Stocks

R. S. Dickson & Company

INVESTMENT SECURITIES
Offices In Eight Principal Cities
HOME OFFICES 7th FLOOR WILDER BLDG. TEL. EDison 2-1134
(SEE YELLOW PAGE 140)

Bonds

Colossus of the Carolinas

WBT-WBTV

1110 ON YOUR DIAL CHANNEL 3

Jefferson Standard Broadcasting Company

★

132 W. MOREHEAD STREET - EDison 4-5584
(Ample Free Parking In Rear)

Chipley Realty Co.

Established 1930

LIFE — FIRE — AUTO INSURANCE

SALES APPRAISALS

MORTGAGE LOANS

CAMERON-BROWN COMPANY

MORTGAGE BANKERS

★ LONG TERM MORTGAGE LOANS

- Homes
- Shopping Centers
- Office Buildings
- Industrials
- Medical Clinics
- Retail Stores
- Department Stores
- Parking Garages
- Super Markets

112 East 4th Street Charlotte, N. C. EDison 2-6191

LOANS-

F. H. A.
FIRST MORTGAGE
INDUSTRIAL
AUTO

CHECKING ACCOUNTS — SAVINGS

CITY SAVINGS BANK

Member Federal Deposit Insurance Corporation

120 E. THIRD ST. TEL. FRanklin 5-4441

GOODYEAR MORTGAGE CORPORATION

FHA — G.I. — CONVENTIONAL MORTGAGES

216 WEST SECOND ST. PHONE FRanklin 5-8484

ELAM electric company, inc.

ELECTRICAL CONTRACTORS

114 NORTH MYERS ST. RESIDENTIAL — COMMERCIAL PHONE EDison 4-7269

MEMBER F. D. I. C.

THE UNION NATIONAL BANK

7 CONVENIENT OFFICES IN CHARLOTTE

MAIN OFFICE 301 South Tryon Street
Personal-Installment Loan Office 135 South Tryon St.
Central Ave. 609 Providence Road
1625 South Boulevard
408 N. Tryon Street

Industrial STEEL CO., INC.

STEEL TRUSSES

Steel Shapes, Commercial Steel Windows
Concrete Reinforcing
Steel and Aluminum Windows
Residential and Commercial

STEEL F RECTORS

3000 WEST TRAD TEL. EDison 3-9217

JOHN RGER & NY

GENERAL CONTRACTORS

SKILL — RESPONSIBILITY — INTEGRITY

COMMERCIAL and INDUSTRIAL BUILDERS

P. O. Box 270
484 N. Main St. Mooresville, N. C. Tels. 3-5171 and 2-2781

DUKE UNIVERSITY LIBRARY

DURHAM
CHAMBER OF COMMERCE

KEITH'S GARAGE

C. D. KEITH

C. D. KEITH, JR.

COMPLETE 24 HOUR

WRECKER SERVICE

AAA

ALL TRUCKS THREE-WAY RADIO CONTROLLED
GENERAL REPAIRS

114 Jackson Terrace, cor. S. Tryon Phone EDison 3-6191

TREAT YOUR CREDIT AS A SACRED TRUST
NATIONAL RETAIL CREDIT ASSOCIATION
CHARACTER

SECURE MEMBERSHIP IN

CHARLOTTE
MERCHANTS ASSOCIATION
INC.

WHICH ALSO GIVES YOU THE SERVICES OF

CREDIT BUREAU OF CHARLOTTE, INC.
and
COLLECTION SERVICE DIVISION

202 City Savings Bank Bldg.

120 East Third Street

Telephones: Collection Div. EDison 3-5171

Credit Bureau FRanklin 5-7361
Executive Offices FRanklin 5-2559

MAHUD

TODD'S FLOWERS

"Home of Fine Flowers"

FLOWERS

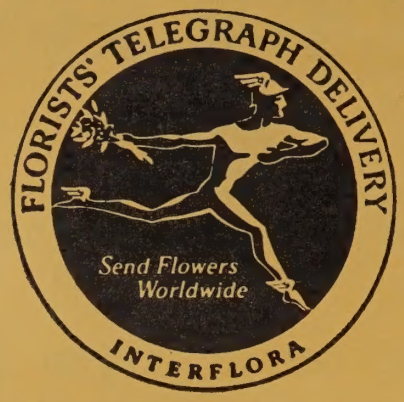

FLOWERS

Bonded Member Florists' Telegraph Delivery Association

★

1504 Central Ave. Phone EDison 2-8129

"On The Miracle Mile"

If No Answer Tel. EDison 2-7513, FRanklin 6-2270 or FRanklin 5-2721

DURHAM
CHAMBER OF COMMERCE

HILL'S CHARLOTTE

(Mecklenburg County, N. C.)

CITY DIRECTORY 1957

Including Hoskins and Thomasboro

Containing an Alphabetical Directory of Business Concerns and Private Citizens, a Directory of Householders, Occupants of Office Buildings and Other Business Places, Including a Complete Street and Avenue Guide, Postal Unit Guide, a Numerical Telephone Directory and Much Information of a Miscellaneous Character, also the

YELLOW PAGES

With a Special ADVERTISING SECTION and a Complete CLASSIFIED LIST

FOR CONTENTS SEE INTRODUCTION AND GENERAL INDEX

PRICE $55.00

HILL DIRECTORY CO., INC., Publishers

2910 W. Clay St., P. O. Box 767, Richmond 6, Va.

DIRECTORY LIBRARY FOR FREE USE OF PUBLIC AT CHARLOTTE CHAMBER OF COMMERCE, 222 S. CHURCH

Member Association of North American Directory Publishers

Copyright, 1957, by the Hill Directory Co., Inc.

Section 28, Copyright Law

In Force July 7, 1909

That any person who willfully and for profit shall infringe any copyright secured by this act, or who shall knowingly or willfully aid or abet such infringement, shall be deemed guilty of a misdemeanor, and upon conviction thereof shall be punished by imprisonment for not exceeding one year, or by a fine of not less than one hundred dollars nor more than one thousand dollars, or both, in the discretion of the court.

Publisher's Note

The information in this directory is gathered by an actual canvass and is compiled in a way to insure maximum accuracy.

The publishers cannot and do not guarantee the correctness of all information furnished them, nor the complete absence of errors or omissions, hence no responsibility for same can be or is assumed.

The publishers earnestly request the bringing to their attention of any inaccuracy so that it may be corrected in the next Directory.

HILL DIRECTORY CO., INC., Publishers

INTRODUCTION

AND GENERAL INDEX

HILL DIRECTORY CO., Inc., publishers of Southeastern Directories (publishers of the Charlotte City Directory since 1932), present to subscribers and the general public, this, the 1957 edition of the Charlotte City Directory, which also includes Hoskins and Thomasboro.

Confidence in the continued growth of Charlotte's industry, population and wealth, and in the advancement of its civic and social activities, will be maintained as sections of this Directory are consulted, for the Directory is a mirror truly reflecting Charlotte to the world.

The enviable position occupied by HILL'S Directories in the estimation of the public, has been established by rendering the best in Directory service. With an unrivaled organization, and having had the courteous and hearty cooperation of the business and professional men and residents, the publishers feel that the result of their labors will meet with the approval of every user, and that the Charlotte Directory will fulfill its mission as a source of authentic information pertaining to the city and vicinity.

Five Major Departments
(Each department beginning with Page 1)

The five major departments are arranged in the following order:

I. THE YELLOW PAGES constitute the first major department of the Directory. This embraces a complete list of the names and addresses of the business and professional concerns of the city, arranged in alphabetical order under appropriate headings — a catalog of all the activities of the city. Preceding this catalog, likewise grouped under appropriate headings, are the advertisements and business cards of firms and individuals desiring to present a more complete list of their products or services than is possible in the catalog itself. The Yellow Pages represent reference advertising at its best, and merit the attention of all buyers and sellers seeking sources of supply or markets for goods. In a busy and diversified community like Charlotte, the necessity of having this kind of information up-to-date and always immediately available, is obvious. The Directory is the common intermediary between buyer and seller, and plays an important role in the daily activities of the commercial, industrial and professional world.

II. THE ALPHABETICAL LIST OF NAMES of residents and business and professional concerns is the second major department, printed on white paper. This is the only record in existence that aims to show the name, marital status, occupation and address of each adult resident of Charlotte and vicinity, and the name, official personnel, nature and address of each firm and corporation.

III. THE POSTAL ZONE GUIDE, on green paper, is the third major department. This section is reproduced verbatim from copy supplied by the postal authorities.

IV. THE DIRECTORY OF HOUSEHOLDERS, INCLUDING STREET AND AVENUE GUIDE, on green paper, is the fourth major department. In this section the numbered streets are arranged in numerical order, followed by the named streets in alphabetical order; the numbers of the residences and business concerns are arranged in numerical order under the name of each street, and the names of the householders and concerns are placed opposite the numbers. The names of the intersecting streets appear at their respective crossing points on each street. Special features of this section are the designation of tenant-owned homes and the listing of telephone numbers.

V. THE NUMERICAL TELEPHONE DIRECTORY, on blue paper, is the fifth major department.

Community Publicity

The Directory reflects the achievements and ambitions of the community, depicting in unbiased terms what it has to offer as a place of residence, as a business location, as a manufacturing site and as an educational center. To broadcast this information, the publishers have placed copies of this issue of the Directory in Directory Libraries, where they are readily available for free public reference, and serve as perpetual and reliable advertisements of Charlotte and vicinity.

The Charlotte Directory Library

Through the courtesy of the publishers of the Charlotte City Directory, a Directory Library is maintained in the offices of the Charlotte Chamber of Commerce, for free reference by the general public. This is one of more than 700 Directory Libraries installed in the chief cities of the U. S. and Canada by members of the Association of North American Directory Publishers, under whose supervision the system is operated.

The publishers appreciatively acknowledge the recognition by those progressive business and professional men who have demonstrated their confidence in the City Directory as an advertising medium, with assurance that it will bring a commensurate return.

HILL DIRECTORY CO., Inc.,
Publishers.

INDEX TO ADVERTISERS

PAGE NUMBERS LISTED BELOW REFER TO THE YELLOW PAGES

Page

Academy Steel Drum Co Inc 215
Ada's Florist ..... right side lines and 97
Adding Machine Service Co right side lines, 2, 37 and 234
Advance Southern Corp 75
Aetna Life Insurance Co 129
Airport Amusement Park ..... right top cards and 10
Alamo Plaza Hotel Courts 155
Alexander Funeral Home ..... right side lines and 103
Allen Don Chevrolet Co ..... right top cards and 12
Allied Sheet Metal Works Inc ..... left top cards and 212
Allied Steel Products Co ..... left side lines and 42
American Oil Co ..... left side lines and 166
American Trust Company ..... back cover and 30
Andrews J V Co 179
Andrews Music Co ..... left top lines and 176
Armor Tread Tire Co 223
Armstrong L A 61
Arts Engraving Co Inc 94
Atlantic Building Co Inc 61
Austin Cushion & Canvas Co ..... right top lines and 26
Auto Finance Co of N C Inc ..... right top cards and 26
Avrett & Ledbetter Roofing & Heating Co left side lines, 117 and 204
Aycock Well Drilling Contractors ..... right top cards and 238
B & L Welding & Equipment Repair left side lines and 236
Baker Cab Co ..... right top cards and 217
Baker-Mitchell Co 183
Ballard Construction Co Inc 75
Bank of Charlotte ..... right top cards and 29
Bank of Commerce The ..... left top lines and 31
Barger John V & Co ..... left top cards and A
Bartholomew Bradley W 62
Basinger Pryde W & Co Inc 2
Battery Tire & Supply Co Inc ..... left side lines and 28
Baucom's Nursery & Grading Co ..... right side lines and 162
Baxter Willie Lee ..... left bottom cards and 170
Belk Bros Co ..... right top lines and 79
Bell's Service Co 141
Beltone-Monson Hearing Service ..... right top lines and 116
Berger Jack Music Co 159
Bible Books Store 184
Bivens Floors & Cabinets Inc 96
Black's Dairy ..... right side lines and 76
Blankenship Alse V ..... right top cards and 93
Blossom Shop The 99
Booker's Esso Servicenter 114
Bost Building Equipment Co Inc ..... left bottom lines and 96
Bowen-Hamor Co Inc ..... right bottom cards and 170
Boyd & Goforth Inc ..... left side lines and 62
Boyette Floor Covering Inc 94
Bradley Body Repair 12
Brake Service Co of Charlotte Inc 233
Brass & Copper Supply of Carolina Inc 40
Brittain's 213
Brown & Thomas Inc 72
Brown's Incorporated 54
C & H Distributing Co Inc 118
Cameron-Brown Company front cover, left bottom lines and 152
Campbell-Rimmer Inc ..... right side lines and 28
Cannon Aircraft Sales & Service Inc ..... left top cards and 8
Carlyle Container Co ..... left bottom cards and 214
Carol's-The Children's Shop 54
Carolina Aircraft Sales ..... left top cards and 9

Page

Carolina Bookkeeping & Tax Service 37
Carolina Concrete Pipe Co Inc ..... left side lines and 177
Carolina Eagle Vault Co 48
Carolina Marble & Granite Works Inc right top lines and 151
Carolina Nurseries Inc ..... right side lines and 162
Carolina Pad & Paper Co ..... right side lines and 209
Carolina Propane Supply Co ..... left bottom cards and 112
Carolina Sheet Metal & Heating Company 71
Carolina Transfer & Storage Co Inc 157
Carolina Truck Supplies Inc ..... left side lines and 228
Carriker Poultry Co ..... left side lines and 184
Carson Insurance Agency ..... right side lines and 130
Carver College 57
Cater H J 171
Cathey Lumber Co Inc ..... right bottom cards and 45
Chapman & Co 88
Charlotte Brace Shop 40
Charlotte Flower Shop 98
Charlotte General Tire Co ..... left side lines and 223
Charlotte Hotel The ..... left top lines and 121
Charlotte Merchants Assn Inc ..... left side lines and B
Charlotte News The ..... right side lines and 159
Charlotte Observer The ..... right top lines and 160
Charlotte Plumbing Co ..... right bottom cards and 178
Charlotte Steno Service ..... left bottom lines and 209
Charlotte Supply Co The 126
Charlotte Television Center Inc 220
Charlotte Tire Co Inc ..... right top lines and 225
Charlotte Union Bus Station Inc 49
Charlotte Van & Storage Co ..... left bottom lines and 156
Chez Montet French Room Dining Room right side lines and 123
Chicken Box Inc The 203
Chipley Insurance Agency ..... right bottom lines and 128
Chipley Realty Co ..... front cover, right bottom lines and 187
Choate Herman C ..... left top lines and 192
Citizens Bank ..... right top lines and 35
City Chevrolet Co ..... bottom stencil, left top cards and 13
City Plumbing Co 181
City Savings Bank ..... front cover, right bottom lines and 32
Clawson's Auto Radiator & Glass Repair Service 19
Clubb Robert B ..... left bottom cards and 63
Columbus Oil Co ..... left side lines and 113
Commercial Automotive Corp ..... left bottom cards and 23
Commercial National Bank The front stencil, right side lines and 33
Concrete Supply Co ..... right side lines and 59
Contractors Service Inc 76
Craig Joe P & Sons ..... right bottom cards and 63
Crawford Door Sales Co 81
Credit Co Inc ..... left bottom lines and 26
Crosland John Co Inc 192
Crowder Construction Co Inc 72
Dancy Cleaners 83
Daniels Motor Co ..... left bottom lines and 14
Daughtry Sheet Metal Co ..... right top lines, 5 and 118
Davis & Young Inc ..... left side lines and 135
DeLaney E S Real Estate 193
Denton Furniture Co Inc ..... right side lines and 109
Deyton Welding & Sheet Metal Co 211
Dickson R S & Co Inc front cover, right bottom lines and 140
Dilworth Pharmacy 82
Dixie Tag & Envelope Co Inc 172
Donald's Trim Shop 23

Page
Dowd Press Inc The ... 185
Duke Photographers Co ... 173
Duke Power Co ... left side lines
Dunaway H Y Co ... right bottom lines and 193
Duncan Printmakers Inc ... 175
Duncan S H & Co Inc ... 36
Durane Gas Co ... right bottom lines and 112
Eastern Electric Co ... left side lines and 90
Eaton Oil Co ... 101
Eaves Herbert ... 64
Ebony Cleaners ... left bottom cards and 84
Eckerd Drugs Inc ... 82
Edwards Lumber Co Inc ... 144
Elam Electric Co Inc ... front cover, left top lines and 87
Electric Ice & Fuel Co ... 101
Electric Service & Supply Co ... left top cards and 89
Electrical Contracting & Engineering Co Inc
right top cards and 86
Ellison Ernest Inc ... right top lines and 131
Engineering Inc ... left bottom lines and 6
Eveready Plumbing & Heating Co ... 181
F A B Pattern Shop ... right top lines and 101
F & R Coal & Oil Co Inc ... right bottom lines and 102
Fidelity Van & Storage Inc
back cover, right bottom lines and 158
Fink-Hill Electric Co ... left bottom cards and 91
First Federal Savings & Loan Association of Charlotte
front lip margin, left bottom lines, 41 and 206
Fligel's Uniform Co ... left top cards and 234
Flowe Bros Construction Co ... right bottom lines and 71
Flowers By Marge ... 98
Folger Lee A Inc ... right side lines and 15
Foremost International Dairies Inc ... 77
Forest Lawn Burial Park and Mausoleum
left bottom lines and 51
Franklin's Tom ... 173
Freedom Crown Service ... 24
Fulbright Claude M ... 237
G & W Sheet Metal Co ... left side lines and 211
Gentry Bros Servicenter ... 114
Gerrard Tire Co Inc ... right top cards and 223
Gilmer-Moore Co ... 212
Godfrey P C Inc ... right bottom lines and 179
Goines-Stratford House ... 109
Goodyear Geo Co ... right top cards and 188
Goodyear Mortgage Corp ... front cover and 188
Goodyear Service Stores ... left side lines and 224
Grant Realty Co ... 198
Greenland Restaurant ... 201
Greenway Nursery Inc ... right bottom cards and 163
Grier's Service ... right bottom cards and 105
Guin J L ... 97
H & S Lumber Co ... 144
Hall's Inc ... left top lines, right bottom cards and 95
Hanks-Jerman & Wyman Realty Co ... 194
Hardware Mutual Insurance Co of the Carolinas Inc
right bottom lines and 132
Harris Dick Jr ... right bottom cards and 135
Harris James J & Co Inc ... left bottom lines and 133
Harris R E Co ... right bottom cards and 118
Harris Realty Co ... 194
Harry & Bryant Co Inc ... right top lines and 105
Haverty Furniture Co ... 110
Hayes Nursery ... left side lines and 163
Hefner Plumbing Co Inc ... left top lines and 180
Helms Motor Express Inc ... 229
Helms Robert O ... right bottom cards and 70
Herrin Bros Coal & Ice Co ... 56
Heyward Theo C ... left side lines and 146
Heywood Construction Co Inc ... right bottom lines and 64
High Fidelity Inc ... 120

Page
Hill Directory Co Inc ... 80
Hob-Nob Restaurant Inc ... left top lines and 201
Hoffmeyer Furniture Co ... 110
Holsey William & Son ... right bottom cards and 74
Home Federal Savings & Loan Association
back cover, left top lines and 207
Home Lumber & Supply Co ... 45 and 145
Home Realty & Management Co Inc
left side lines and 195
Hoopaugh Daniel T ... 115
Hoppe Motors Inc ... left top and side lines and 16
Hotel Charlotte The ... left top lines and 121
Hotel Mayfair ... left side lines and 120
Hotel Mecklenburg ... right side lines and 123
Hotel Selwyn The ... 125
Hotel William R Barringer ... left top lines and 122
House of Flowers ... right top cards and 99
Howard Johnson's Restaurant ... 202
Hunter Auto & Wrecker Service ... 27
Hunter Harvey B Dairies ... left bottom lines and 78
Hutton-Scott Co ... 24
Industrial Fire Protection Co ... 213
Industrial Lift Truck Service Co Inc ... 128 and 233
Industrial Piping Inc ... 65
Industrial Piping Supply Co ... right top cards and 178
Industrial Steam Cleaning Inc ... right side lines and 126
Industrial Steel Co Inc ... left side lines and A
Interstate Electric Co ... left side lines and 86
Interstate Insurance Incorporated ... left top lines
Interstate Roofing & Asphalt Co Inc
right bottom lines and 205
Jacobs E H Southern Division The Bullard Clark Co 222
James Ornamental Iron & Steel Co
right top cards and 167
Janitor Supply & Service Co Inc ... 141
Jarrell W G Machine Co
back cover, right top cards and 147
Jarrett's Inc ... 168
Jefferson Standard Broadcasting Co ... front cover and 3
Jocie Motor Lines Inc ... 228
Johnson Bruce Trucking Co Inc ... 230
Johnson-McMillan Concrete Co
right side lines, 58 and 145
Johnson Motor Lines Inc ... 231
Jones Dry Cleaning Co Inc ... 85
Jones J O Inc ... 55
Kale-Lawing Co ... backbone, right side lines and 164
Keith's Garage ... right bottom cards and B
Kelbough L S & Son Welding Shop ... 238
Kendrick Brick & Tile Co Inc ... 46
Kerr Thos F & Co ... right top cards and 195
Kirkland C W Co ... left bottom lines and 73
Kirkland C W Steel Co ... left bottom lines
Kiser's Garage & Wrecker Service ... 19
Langston Bobo Inc ... left top lines and 20
Lawing's Mattress Factory ... 149
Lawter & Pritchard General Contractors ... 65
Lefler Concrete Block Co ... right side lines and 210
Leonard and Nicholson Royal Tire Service ... 27
Lewith Wilson Machinery Corp ... 221
Lincoln National Life Insurance Company The
right side lines and 128
Liquid Asphalt Co ... 72
Lisk Pharmacy ... right side lines and 81
Local Finance Co ... left side lines
Long's Mortuary Service Inc ... right top cards and 104
Lowder Coal & Oil Co ... 57
Lowrance Construction Co ... Y and 70
M & J Finance Corp ... 25
Mac's Welding & Radiator Service ... 237
Marley Realty Co ... left bottom lines and 196

Page
Martin Transfer & Storage Co Inc 157
Massey Hardware Co 116
Mayfair Hotel ..... left side lines and 120
McCall Bros Pump & Well Co Inc 239
McClure Lumber Co
back lip margin, right top lines, 43 and 143
McCorkle-Kirby-Lawing 196
McDevitt & Street Co 66
McDonald Insurance Service Agency Inc 136
McDonald Realty Co ..... left top lines and 197
McKnight Murphy ..... left bottom cards and 226
McPhail, Bray & Co 138
Mecklenburg Finance Inc 142
Mecklenburg Hotel ..... right side lines and 123
Mecklenburg Nurseries Inc ..... left side lines and 161
Metalvent Home Improvement Co right side lines and 29
Meyers Furniture Co ..... right top cards and 106
Miller Motor Express Inc ..... left side lines and 232
Mincey Furniture Co Inc ..... left side lines and 110
Ming Tree Restaurant The ..... right top lines and 200
Minit Car Wash ..... right top lines and 24
Modern Plumbing Co 182
Moore Sheet Metal Co ..... left bottom cards and 212
Morehead Bowling Center 38
Morris Brothers Agency 134
Moss Trucking Co Inc ..... left top cards and 227
Motor Parts Co 28
Mozingo's Tire Co Inc ..... right side lines and 225
Mutual Building & Loan Assn The
right bottom lines and 208
Mutual of Omaha ..... left top cards and 137
Nance Motor Co Inc 20
Nash-Lemmond Tire Co Inc ..... right bottom cards and 222
National Oil Co Inc 113
Neal Electric Co 91
Niagara of The Carolinas ..... left bottom cards and 148
Nisbet E P Co ..... left top lines and 102
Nisbet Marine Mart ..... left top lines and 36
North Carolina State Automobile Association Inc NAA
right top cards and 11
Northwest Dry Cleaners ..... right bottom cards and 84
Nu-Way Business Service 37
Oaklawn Cleaners ..... right bottom cards and 85
Old Dominion Box Co Inc ..... left bottom lines and 39
Orr Motor Co ..... right side lines and 24
Orvin Motor Court 124
Page Air Conditioning Co Inc ..... left side lines and 5
Paint Craft Store ..... left top cards and 168
Parker-Gardner Co 177
Peele's Flower & Gift Shop ..... left top cards and 99
Penn Mutual Life Insurance Co The 138
Pennsylvania Oil Co ..... left top cards and 167
Perry-Mincey Co The 107
Pierce Tile & Marble Co ..... right bottom cards and 75
Pittsburgh Plate Glass Co ..... left bottom lines and 169
Plaza Acres Construction Co ..... right bottom lines and 66
Plaza Appliance Service Co ..... right bottom cards and 88
Plumbing Service Inc ..... right top cards and 180
Porter H F Plumbing Co ..... left side lines and 181
Potts-Brown Co 70
Pound & Moore Co ..... right top lines and 166
Power Brake Co Inc ..... right top cards and 21
Presgraves Organ Co 167
Price A Z & Associates Inc ..... right top cards and 119
Price W E & Son ..... right side lines and 139
Pritchard Paint & Glass Co ..... right side lines and 169
Pyramid Life Insurance Co ..... left side lines and 137
Quality Floor Covering ..... left side lines and 95
Queens College 58

Page
R & L Plumbing Co 182
Radio Station WSOC Inc ..... back cover and 186
Reese's Antique Shops 10
Rent-It Co ..... right top lines and 53
Reserve Life Insurance Co 139
Rhodes William Co ..... right bottom cards and 6
Rhyne's Drug Store 83
Ritch Grady S ..... left bottom cards and 171
Robertson House Moving & Wrecking Co 125
Robinson's Bob Auto Service ..... right side lines and 21
Roebuck Buildings Co ..... left side lines and 214
Romany Motel Courts 155
Ross & Witmer Inc 4
Royal Coal & Coke Co 56
Salem Spring Co Inc ..... left side lines and 25
Sanders Mack Inc 189
Saxon's Inc 235
Selwyn Cafeteria 50
Selwyn Hotel The 125
Seth Builders Supply Inc 46
Shaw Bill Co Inc ..... right side lines and 165
Shore Finance & Mortgage Co Inc 142
Shuman-York Co ..... left top cards and 6
Small Lewis E ..... left bottom cards and 178
Smith Haviland ..... left side lines, tabbed insert at
name in Alphabetical Section, 174 and 199
Smith Haviland Commercial Photographer
tabbed insert at name in Alphabetical Section and 174
Smith Haviland Recording Studio
tabbed insert at name in Alphabetical Section and 199
Smith Johnson C University ..... left bottom lines and 58
Snook Brothers Inc 89
Snyder M R Co 86
Southeastern Construction Co ..... right side lines and 67
Southerland Blue Print Co ..... 81 and 92
Southern Air Heating Co 119
Southern Comfort of Charlotte
right bottom cards, 7 and 119
Southern Electric Service Co Inc 88
Southern Engineering Co ..... X and 44
Southern Flooring & Acoustical Co ..... left side lines and 96
Southern Metals Co Inc 209
Southern PBX & Receptionist School Inc
left top cards, 92 and 219
Southern Piping & Engineering Co Inc 182
Spangler C D Construction Co Inc ..... right side lines and 67
Spangler Realty Co ..... right side lines and 190
Sparks Realty Co ..... right side lines and 197
Speir & Co Inc 138
Speir N G Inc ..... back cover, left top cards, 153 and 191
Spiers Jack Agency 198
Standard Plumbing & Heating Co 182
Standard Printing Co 184
Suburban Rulane Gas Co of N C ..... left top lines and 111
Suttle Swimming Pool & Amusement Park
right bottom cards and 216
Swift William Henry ..... right bottom cards and 74
Swinson Food Products
top stencil, right top lines and 100
Tate-Brown Co The 55
Telephone Answering Service Inc ..... right top lines and 218
Thies Realty & Mortgage Co
backbone, right side lines and 154
Thomas C C General Contractor
right bottom cards and 68
Thomas Cadillac-Oldsmobile Inc ..... right side lines and 17
Thomas Electric Co 91

		Page
Thompson Antique Co		11
Thompson Cleaners		85
Thompson F N Inc	left side lines and	68
Thomson & McKinnon	right bottom lines and	215
Todd's Flowers Inc		C
Torrence Charles A	left top lines, 35 and	175
Trailmobile Inc		234
Transportation Supply Corp	left side lines	
Treasure House Ceramics	right bottom cards and	52
Tucker-Kirby Co	47 and	103
Turner Bros Agency	left side lines and	199
Uniform Center The		235
Union National Bank The	front cover, right top lines and	34
United Junk Co	left top cards and	142
Upchurch C W & Co Inc	left top cards and	22
Van Ness W I & Co Inc		174
Vinson Realty Co Inc		198
WBT - WBTV	front cover and	3
Waddell Construction Co Inc	left side lines and	60
Walke Henry Co The	back cover, right side lines and	127
Walker's Drug Stores	left side lines and	83
Wallace W C & Son Painting Contractors		172
Ward's Furniture & Appliance Co Inc		108
Washburn Printing Co Inc	right side lines and	185
Watson Watchman's Service Inc	right top cards and	235
Wearn Lumber Co The	right bottom lines and	150
Wells Construction Co	right top cards and	200
Westside Auto Parts Inc		25
Westside Ice & Fuel Co	57 and	126
Wheeler R. Marret Co		69
Wholesale Suppliers Inc	left top cards and	47
Wiggins Fred J Construction Co		Z
Wilkinson James W	left top cards and	139
William R Barringer Hotel	left top lines and	122
Wilson Geo N Agency		199
Woods Frank Inc	left top cards and	18
Woodward-Warren Refrigeration Co Inc		200
Yandle Electric Co		91
Yellow Cab Co Inc	right bottom lines and	217
Young Construction Co		69
Young Motor Co	left bottom lines and	23

MR. CITIZEN!

CORRECT INFORMATION IS VALUABLE TO YOU!

Cooperate with the City Directory enumerators to see that your name and those of your family are correctly listed in each edition. *Your name, listed correctly in the City Directory, is a great asset.* This has been proved thousands of times, especially in cases of employment application, proof of residence, questions relating to citizenship, applications for welfare assistance, distribution of mail, etc. Be better established . . . be on record as a local citizen by seeing that your name is not missed or incorrectly listed in the Directory.

CHARLOTTE

"QUEEN CITY OF THE SOUTH"

(Courtesy Charlotte Chamber of Commerce, Inc.)

LOCATION

Charlotte, chief city of the Carolinas, dominates a rich, undulating plateau between the Appalachian Mountains and the Atlantic coastal plain. The city is the geographic center of a young, rapidly-expanding market. It is 624 miles southwest of New York; 266 miles northeast of Atlanta; 745 miles southeast of Chicago; 393 miles southwest of Washington; 160 miles from the Atlantic Ocean; and far south of knee-deep snow. Charlotte is accessible from every direction by every known conveyance except an ocean-going ship. It is 779 feet above the sea, in latitude 35 degrees 14 minutes n., longitude 80 degrees 50 minutes w.

CLIMATE

Charlotte winters are seldom uncomfortable and never severe. Summers are warm, but rarely uncomfortable. The average annual temperature is 60.2 degrees, with a seasonal variation of 36.5 degrees from 42.3 degrees in January to 78.8 degrees in July. Pleasant, mild temperatures are enjoyed for more than six months of the year —59.7 degrees in spring, 61.3 degrees in fall. Average winter temperature is 43 degrees; summer, 77 degrees. The frost-free season spans midyear from March to November, averaging 237 days. Other date: Annual rainfall averages 46.05 inches. Morning humidity averages 78 per cent; noon, 57 per cent, and evening, 64 per cent.

Tryon Street

POPULATION

Charlotte, with a 1956 estimated population of 161,000 is by far the largest city in the two Carolinas, and Mecklenburg County, with a 1956 estimated population of 234,000, is the most populous county. Other significant census figures for Charlotte are: 1850, 1,065; 1900, 18,091; 1920, 46,338; 1940, 100,899; 1950, 134,042. The females have a slight majority of 51.8 per cent. The white races accounts for 72 per cent. Less than 1 per cent is foreign-born. The population of the retail trading area (60-mile radius) exceeds 1,500,000; the wholesale trading area (150-mile radius) has a booming 4,500,000 consumers.

GOVERNMENT

Charlotte is governed by a popularly-elected mayor and seven councilmen. A city manager, appointed at the pleasure of the council, is the administrative head of the city government. The City Hall is a handsome three-story building of neo-classic design which was erected in the early 1920's on a site six blocks from the center of the city. Public services include excellent schools, an expertly-manned police department, a modern fire department, extensive water and sewerage facilities, health and welfare departments, and many others,

Mecklenburg County, of which Charlotte is the seat, is governed by a board of county commissioners. The chairman of this board is the chief administrative officer of the county. Historic Mecklenburg, the wealthiest county in the state, has a fine school system and an efficient rural police force, and provides its citizens with superior public services. The Mecklenburg County Court House, situated adjacent to the City Hall, is an imposing building with stately columns of neo-classic design. Like the City Hall. it has become one of Charlotte's showplaces.

TAXES

The City and County in 1955 assessed ad valorem taxes on all real and tangible property at the following rates per $100 valuation: City, $1.73; County, 84c. In actual practice property valuations are well below true values. Only minor occupational licenses are required by the City. North Carolina income tax is assessed at a rate of 3 per cent for the first $2,000 net income; 4 per cent on the next $2,000; 5 per cent on the next $2,000; 6 per cent on the next $4,000; and 7 per cent on all over $10,000. Corporations are taxed 6 per cent of their taxable net incomes. Liberal exemptions are allowed for both individuals and corporations.

COMMERCE

With almost 2,000,000 people living within easy motoring distance of Charlotte, the City has become one of the 25 greatest markets in the nation. The retail sales volume now exceeds $294,138,000 annually. Over 1,631 retail establishments offer consumers almost every conceivable product. Downtown streets are lined with modern well-appointed stores which through attractive merchandising, draw people from all sections of the Piedmont. The city's per-family buying power is tops for the Carolinas.

Charlotte, strategically located in the center of the Southeast, is rapidly becoming Dixie's leading distributor. Hundreds of trucks, operated by 98 different truck lines and four railroads moving an average of 290 carloads a day, shuttle goods in and out of this vast Dixie warehouse. According to the Blue Book Southern Progress in 1954, wholesale sales in Charlotte came to a whopping $1,366,000,000. This volume of wholesale distribution outstrips such larger cities as Birmingham, Richmond, Nashville and Jacksonville.

Wholesale distribution from Charlotte has grown so tremendously in recent years because the city is well situated to serve the growing Southern market and has superior transportation facilities. More than 500 national companies have established offices or warehouses in the city.

Charlotte is far and away the financial giant of the Carolinas. The city's eight large commercial banks cleared $7,779,168,453.82 in checks during 1955. One of Charlotte's many investment banking concerns is ranked as the ninth largest in the country, which is a reflection of the financial activity of the city. Charlotte also has a branch of the Federal Reserve Bank.

INDUSTRY

Charlotte is the geographical center of the vast Southern textile industry which has its heaviest concentration in the Piedmont Carolinas, where two-thirds of all the looms and spindles in the South are located. Although there are 60 textile mills in the immediate vicinity, Charlotte, unlike many Southern cities, is not completely dependent upon textiles. Machinery, chemicals, food products, furniture, clothing, printing, building materials, all are major products of Charlotte's balanced economy.

Charlotte's 500 manufacturers employ more than 22,000 persons, many of whom have developed great skill in the technological processes of modern industry. In addition, there is a sizable reserve of manpower on the many farms of the surrounding area available to supplement the present labor force. Native-born Americans comprise 99 per cent of the entire labor force. Charlotte always has enjoyed excellent labor-management relations and has never had a major work stoppage.

Charlotte offers manufacturers many advantages which have contributed to the rapid expansion of industry in this area. Some of the advantages are: (1) Reserve of skilled and unskilled labor. (2) Superior rail and trucking facilities. (3) Excellent communication facilities. (4) Extensive power and water supplies. (5) Excellent plant sites and buildings. (6) Pleasant, mild climate. (7) A friendly, progressive community. (8) Central location in the Southeast.

UTILITIES

Charlotte is headquarters for the Duke Power Co., which supplies electrical power throughout the Piedmont Carolinas. The vast Duke Power system has 32 hydroelectric plants and 19 steam plants. Total rated installed capacity is 2,500,000 kilowatts. Duke Power's forward-looking policies, requiring an investment of more than $30,000,000 each year, have played a vital part in the industrialization of the Piedmont.

Natural gas from Texas and Louisiana gas fields is distributed in Charlotte and the Carolinas by the Piedmont Natural Gas Co., with headquarters in Charlotte.

The City of Charlotte has invested an estimated $20,000,000 in its water facilities. The present rated capacity of the system is 26,000,000 gallons per day; additional treatment and distribution system facilities are under design. The city was the first in the Southeast to introduce fluorine into its water as a means of reducing tooth decay. The fluorination program, which was begun April 1, 1949, will be particularly beneficial to future generations of Charlotte citizens.

TRANSPORTATION

Charlotte is the transportation center of the Carolinas. Four railroads operate 18 passenger trains and freight car loading for 1955 was 92,215; five air lines operate 87 scheduled flights a day from Charlotte's modern, new, $1,329,000 terminal; seven bus companies schedule over 160 regular departures each day; and 98 truck lines haul thousands of tons of goods to points throughout the South and East. Railroads with lines into Charlotte are: Southern, Piedmont & Northern, Seaboard, and Norfolk-Southern. Air lines are: Eastern, Capital, Delta, Piedmont and Southern. Bus companies are: Atlantic Greyhound Lines Inc.; Greyhound Lines; Carolina Coach Co.; Queen City Coach Co.; Carolina Scenic Stages; Queen City Trailways and Carolina Transit Lines.

Central Business District

COMMUNICATIONS

The Southern Bell Telephone Co. has 89,061 telephones in Charlotte. The company has calculated that the city will have a population of 237,000 by 1966, and is rapidly expanding facilities on this assumption. Southern Bell's state headquarters are located in Charlotte.

EDUCATION

Charlotte's excellent public school system embraces 46 schools with an enrollment of 27,830. The Mecklenburg County system has 36 schools with an enrollment of 16,570. Both systems are now undergoing large expansion programs. Colleges located in and near Charlotte are: Queens College, enrollment—558, Charlotte College, enrollment—668, Johnson C. Smith University, Negro coeducational, enrollment—708, Carver College (Negro), enrollment—272, Davidson College (in Davidson, N. C., 20 miles north), enrollment—845, Belmont Abbey College, enrollment—410 (in Belmont, N. C., 12 miles west of Charlotte). In addition to these Charlotte has many fine business schools. Among these are Burton Institute, Kings Business College, National School of Commerce, Carolina Business School, Comptometer School and Dora Ellis Business School, National School of Heavy Equipment, Metropolitan Business College and International Accountants Society, Inc.

MEDICAL FACILITIES

Charlotte has four excellent general hospitals with a combined total of 1,214 beds, and several special hospitals with 325 beds. The city has over 241 doctors, of which 137 are certified specialists. Because of these facilities and the availability of such a large number of specialists, Charlotte has become a medical center of considerable importance. The general hospitals are Charlotte Memorial, Presbyterian, Mercy (Catholic) and Good Samaritan (Negro).

NEWSPAPERS AND RADIO STATIONS

Charlotte has two widely-circulated, daily newspapers. These are The Charlotte Observer (published mornings, circulation 150,000, Sunday 165,000) and The Charlotte News (published evenings except Sunday, circulation in excess of 70,000). There are seven radio stations broadcasting programs of all major networks. These stations are: WBT (AM & FM, CBS); WSOC (AM and FM, NBC); WAYS (AM & FM, ABC); WGIV (AM, independent); WIST (AM, Mutual and Dixie FM); WMIT (FM). WWOK (Independent).

TELEVISION

WBTV, the Carolina's first television station, began operations in July, 1949 and added facilites for color casting in August, 1954. A second commercial TV channel has been allocated to Charlotte for future activation and an educational channel has also been reserved for the city.

RECREATION

Charlotte's broad community program includes nearly every conceivable sport and form of recreation. There are 31 parks and playgrounds, 18 motion picture theatres, 8 golf courses (5 public), private swimming pools, Municipal Pool, the Little Theatre, a modern sports arena, and four modern community centers. Professional baseball and ice hockey and college and high school football are enjoyed by Charlotte citizens. A $4,698,000 Auditorium-Coliseum is the scene of operas, concerts, Broadway plays, sports events, and all types of shows.

TRAVELERS' ACCOMMODATIONS

Charlotte has six principal hotels with 1,250 rooms, and a number of smaller hotels. In addition, there are numerous first-class motor courts and tourist homes convenient to the motoring public. The largest hotels are: Hotel Barringer, Hotel Charlotte, Selwyn Hotel, Mayfair Hotel, Mecklenburg Hotel and Clayton Hotel.

CHARLOTTE'S GROWTH

Population

1950 U. S. Census	134,042
1956 estimate	161,000

Bank Deposits

1955 ..... $818,315,355.56

Bank Clearings

1955 ..... $7,779,168,453.82

Carloadings
Inbound

1955 71,652

Outbound

1955 20,563

Real Estate Taxable Value

1955 (City and County) $364,820,910.00

Charlotte's Post Office Receipts

1955 ..... $4,672,159.86

Telephones

Dec. 31, 1955 83,142

Value Building Permits

1955 ..... $26,300,417

Vital Statistics
Births

1955 6,920

Deaths

1955 1,756

STATISTICAL REVIEW

Form of Government—Council-manager.

Area—31 square miles.

Climate—Mean annual temperature, 60.2 degrees F.; average annual rainfall, 46.05 inches.

Altitude—779 feet above sea level.

Parks—31, including playgrounds.

Financial Data—8 banks of all types. Branch of Federal Reserve Bank of Richmond located here. 4 building and loan associations.

Postal Receipts—$4,672,159.86 (1955).

Telephones in Use—83,142.

Churches—386, representing 26 denominations.

Building and Construction—Value of building permits, $26,300,417 (1955).

Industry—Chief industry of city and surrounding territory: Textiles, food processing, machinery and metal products, chemicals, furniture and wood products.

Trade Area—Retail area has radius of 60 miles, and population of 1,500,000; wholesale area, radius of 150 miles, and population of 4,500,000. 1,631 retail stores with annual sales of over $294,138,000.

Newspapers—2 daily, 1 Sunday and 2 weekly.

Radio Stations—7 (AM and FM); also 1 TV.

Hotels—6 principal, with total of 1,250 rooms.

Railroads—4: Southern, Seaboard Air Line, Norfolk-Southern and Piedmont & Northern.

Highways—U.S. 29, 21 and 74; State 16, 27 and 49.

Airports—3 privately-owned; 1 municipal, 5 miles from center of city.

Amusements—Auditorium, seating capacity, 2,500; Coliseum seating capacity, 13,500. 8 golf courses in city and suburbs, including several municipal courses. Memorial Stadium seating capacity, 16,000 and Griffith Park seating capacity, 5,000.

Hospitals—4 large hospitals and several small ones, with total of 1,214 beds.

Education—Queens College; Johnson C. Smith University (Negro); Carver College, Charlotte College. 46 public schools, including 2 senior high and 9 junior high schools. 5 parochial schools. Number of pupils in public schools, 27,830.

Public Libraries—11 including branches, with total of 200,000 volumes. 400 educational films; also slides and film strips, and phonograph records.

CHARLOTTE HISTORY

When the first settlers—Scotch-Irish, English, Germans, Huguenots—penetrated into the southern Piedmont section of North Carolina they found deer and bear, wolves and Catawba Indians in awesome numbers. But, undismayed, the settlers went about the job of making homes for themselves.

Tiny Charlotte, only 360 acres of Mecklenburg County soil, was incorporated in November, 1768. Six years later the settlement became the county seat and organized a regular town government. Although Charlottetown could boast only a handful of settlers, its spirited defiance of the British was known from St. Augustine to Plymouth Rock. On May 20, 1775, Charlotte patriots signed the Mecklenburg Declaration of Independence, a document which, though not generally acted upon until a year later, laid the foundations of the American Declaration of Independence on July 4, 1776.

Charlotte played a spunky and effective part in the conflict which followed. British General Cornwallis, who was in the town for awhile, called the place "a damned hornet's nest" of rebellion. That reputation has been perpetuated in the city seal.

During the days following the war, Charlotte began to show promise; even so, the town was still a mere upstart in the wilderness. Wilmington, New Bern, Raleigh, Edenton, were far larger. Even by 1850 Charlotte could count only 1,065 heads.

After surviving the rigors of the Civil War and reconstruction, Charlotte began anew its ascendancy as the chief city of the Carolinas. Each Federal Census in the years which followed foretold Charlotte's destiny. Today its top position in the Carolinas is undisputed.

CALENDAR OF HISTORICAL DATES

1748 First Permanent settlers in Mecklenburg County.

1749 Earliest land grants from the Crown.

1750 Trade routes with Charleston, S. C., established over Indian trails.

1754 Meeting of King Hagler, chief of Catawba tribe, and commissioners appointed by the governor to establish amicable relations between Indians and settlers.

1762 Mecklenburg County created.

1766 Log court house built.

1767 March, 15. Birth of Andrew Jackson in the southeastern section of Mecklenburg County, now Union County.

Thomas Polk's sawmill and grist-mill begins operation.

1768 Charlotte is incorporated. County divided; upper half becomes Tryon County.

1771 Presbyterian ministers perform marriages, a privilege theretofore restricted to ministers of the Established Church and justices of the peace.

1774 Charlotte made county-seat. Population, 200.

Queen's Museum becomes successor of Queen's College.

1775 May 1. Because of dissatisfaction with the administration of Governor Josiah Martin, Thomas Polk is authorized to call a meeting of delegates from each district.

May 20. Assembly held in the court house in Charlotte.

Mecklenburg Declaration of Independence approved and read. Captain James Jack deputized to take document to Continental Congress in Philadelphia.

Charlotte City Hall

Mecklenburg County Courthouse

May 31. Assembly reconvenes and draws up another set of resolutions, called the Resolves.
June 23. Captain Jack arrives in Philadelphia with the Declaration of Independence. Congress is preparing address to the King, repudiating desire for independence, so Declaration is not presented.

1776 John Phifer, Robert Irwin and John McKnitt Alexander, representatives of the county in Congress, instructed to declare for independence.

1777 Mecklenburg troops ordered north; engage in battles of Germantown and Brandywine; spend winter with Washington at Valley Forge.

1780 Sept. 26. Battle of Charlotte; Cornwallis occupies town.
Oct. 3. McIntyre Farm skirmish (Battle of the Bees).
Oct. 7. British Colonel Patrick Ferguson killed at Battle of Kings Mountain and his force defeated.
Oct. 12. Cornwallis withdraws from Charlotte, referring to the place as a "hornet's nest."

1781 Feb. 1. 300 Revolutionaries defeated at Cowan's Ford near Charlotte, by Cornwallis; General Wm. Davidson slain.

1790 Population, 325.

1791 George Washington visits Charlotte.

1792 Cabarrus County created from eastern section of Mecklenburg.
Andrew Jackson licensed to practice law in Charlotte.
U. S. Post Office established.

1795 Nov. 2. James Knox Polk, 11th President of the U. S., born in one-room log cabin 12 miles south of Charlotte.

1799 Gold discovered in county.

1812-14 Five companies of Mecklenburg troops serve throughout War of 1812.

1818 Census shows 70 families.

1825 First newspaper established, "Catawba Journal."

1830 Population, 730. First fire engine purchased; cost $100.

1837 Branch of the U. S. Mint begins operations.

1838 Charlotte Male Academy opens.

1840 Population, 849, including 301 Negroes.

1842 Union County formed from southeastern section of Mecklenburg.

1847 Company of dragoons, under Green W. Caldwell, leaves for Vera Cruz to serve in the Mexican war.

1849 Contract let for grading railroad from Charlotte to Columbia, S. C.

1850 Population, 1,065.

1852 First passenger train arrives; picnic attended by crowd estimated at 20,000.

1854 First steam power used in Leroy Springs' flour mill.

1856 Railroad from Charlotte to Goldsboro completed.

1857 Charlotte Female Institute organized.

1859 Charlotte Military Academy opens. D. H. Hill, headmaster.

1860 Population, 2,265.

1861 April, U. S. Mint appropriated for Military organization.
May. Drilling of volunteers for the Army of the Confederacy begins. Faculty and cadets of Charlotte Military Academy taken to Raleigh to drill troops.

1862 Center of naval ordnance moved to Charlotte from Norfolk, Va.

1864 Jan. 7. Charlotte's depots and warehouses, containing vast amounts of Confederate munitions and supplies, destroyed by fire at a loss of $10,000,000.

1865 April, 15. Jefferson Davis, President of the Confederacy, arrives with his cabinet and 1,000 calvary. News of Lincoln's assassination.
April, 20. Last full meeting of Confederate cabinet held at home of Colonel Wm. Phifer on North Tryon St.
June. Colonel Willard Warner and 180th Ohio Regiment occupy Charlotte.

1867 Biddle University for Negroes, now known as Johnson C. Smith University, established.

1868 Mint reopened as an essay office, but coinage not resumed.

1869 Cotton sold at 35c a pound.

1870 Population, 4,473.

1872 Last of Federal troops depart.

1873 First graded school in state organized in Charlotte.

1874 Last stage line between Charlotte and Wadesboro. (discontinued).

1880 Population, 7,094.

1881 First cotton mill begins operation.

1887 Electric lights installed.
Horse cars first appear.

1890 Population, 11,557.

1891 Charlotte Public Library organized.

1893 Electric power substituted for horse power in street railways.

1898 Two companies from Charlotte in North Carolina regiment land in Havana in Spanish-American War.

1900 Population, 18,091.

1904 Southern Power Co. organized by James B. Duke and W. States Lee.

1909 First Skyscraper, the Realty (Independence) Building, constructed.

1910 Population, 34,014.

1917 Camp Greene, temporary U. S. Army cantonment, established in Charlotte.

1920 Population, 46,338.

1927 Charlotte branch of Federal Reserve Bank of Richmond opens.

1930 Population, 82,675.

1936 American Legion Memorial Stadium completed.
Municipal Airport opens.
Mint Museum of Art opens.

1938 Buses replace street cars.

1940 Population, 100,899.

1950 Population, 134,042.

Jefferson Standard Broadcasting Company

Charlotte Municipal Airport

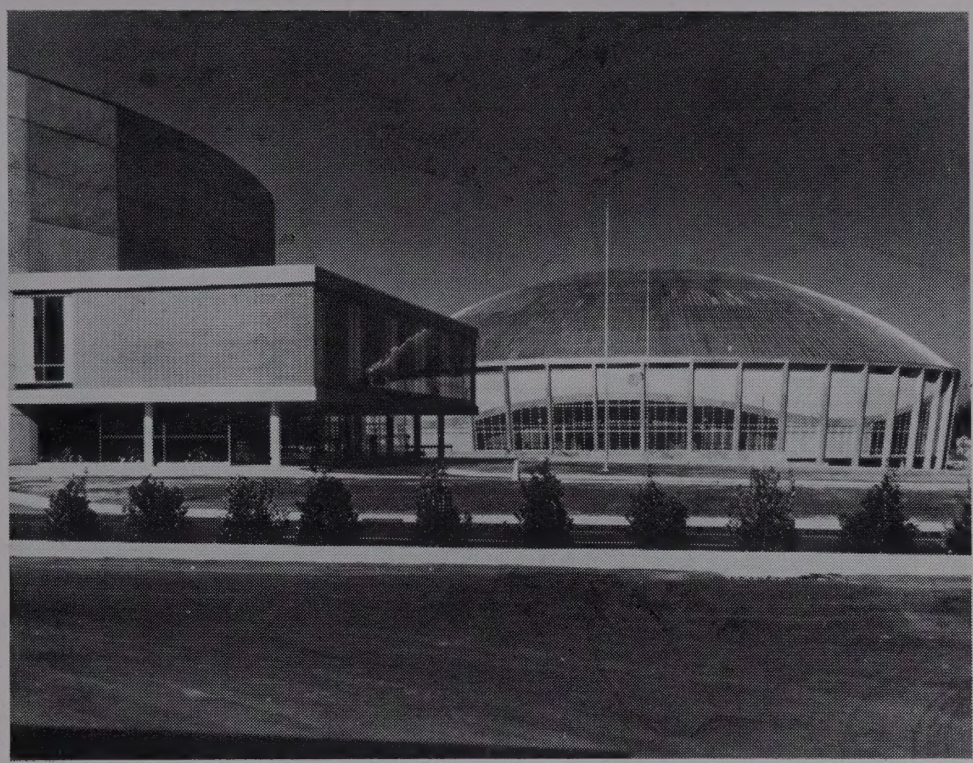

Auditorium-Coliseum

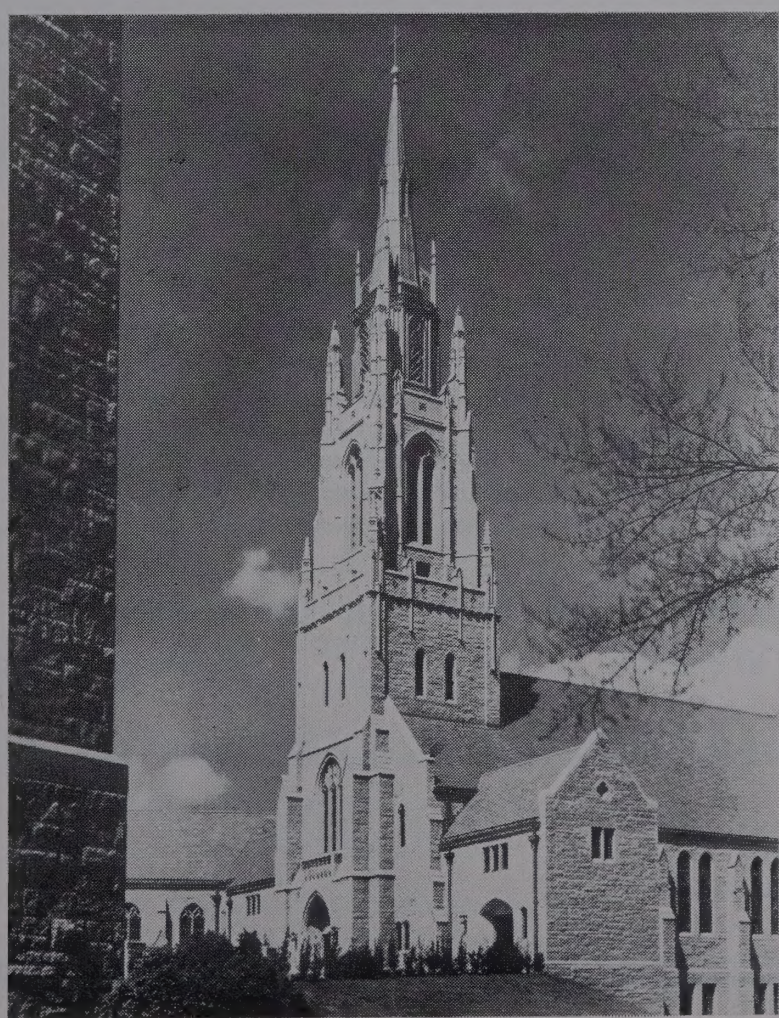

Covenant Presbyterian Church

MAINTAINED TO ASSIST YOU . . .

A reference library of late
out-of-town city directories

THE PUBLISHERS of this Directory maintain for the use of their subscribers and the general public a complete library of late out-of-town City Directories. We invite you to consult this library when in need of names and addresses of individuals and firms in other cities. It is especially designed for the reference use of business men who subscribe to the local City Directory, when seeking markets and sources of supply outside this city. There is no charge except for extended continuous use. The library, with attendant in charge, is located at:

CHARLOTTE CHAMBER OF COMMERCE

222 S. CHURCH TELEPHONE FR 5-5536

YELLOW PAGES

CHARLOTTE

(NORTH CAROLINA)

1957

The following pages contain . . .

A COMPLETE LIST OF ALL BUSINESS AND PROFESSIONAL CONCERNS OR INDIVIDUALS in alphabetical order under appropriate headings . . . *This list is preceded by* . . . ADVERTISEMENTS AND BUSINESS CARDS OF FIRMS AND INDIVIDUALS who desire to present a complete list of their services or products . . . These are grouped together under appropriate headings which are arranged alphabetically.

HILL DIRECTORY CO., Inc., Publishers

2910 W. Clay Street, P.O. Box 767,
Richmond 6, Virginia

Copyright, 1957, by Hill Directory Co., Inc.

Adding Machine Service Co.

OFFICE MACHINES

Sales ☆ Service

Bookkeeping Machines – Adding Machines

Typewriters

(All Makes)

P. C. CHAMBERS, Owner

210 S. Poplar Tel. EDison 2-6513

ADJUSTERS

24 HOUR CLAIM SERVICE

PRYDE W. BASINGER & CO., INC.

INSURANCE ADJUSTERS

PRYDE W. BASINGER — ERNEST R. LEMON

"Serving the Piedmont-Carolinas Since 1933"

A Full and Complete, Prompt, Efficient, Experienced Claim Service

AUTOMOBILE—FIRE—CASUALTY—MARINE—TRUCK—TRACTOR—TRAILER and HEAVY EQUIPMENT

1528 Elizabeth Ave.
P.O. Box 4063

CALL
EDison 4-3037 and EDison 4-3038
NIGHT EDison 3-1290 and FRanklin 5-4713

CASHIERS! TELLERS! CLERKS!

Do your employers furnish you with the latest edition of the City Directory?

You need it at your elbow at all times, to protect your company from forgers and bad-check artists. A few questions, checked against City Directory information, will trip them at once. Intelligent use of the City Directory for this purpose has saved thousands of dollars and helped make some cities "too sharp" for bad-check "operators."

COLOSSUS OF THE CAROLINAS

Primary in the population center of the two Carolinas, Jefferson Standard Broadcasting Company provides mass-ive radio and television coverage in the area where 98% of Carolina industry is located. These stations rate first consideration by any advertiser doing business in the Carolinas.

JEFFERSON STANDARD BROADCASTING COMPANY

WBTV CHARLOTTE Channel 3 Top Power

WBT CHARLOTTE 50,000 watts CBS AFFILIATE

WBTW FLORENCE, S. C. Channel 8 Top Power

ROSS & WITMER, INC.

PHONE FRanklin 5-3374

CONTRACTORS and ENGINEERS

Carrier

Air Conditioning

Refrigeration

Heating

Sheet Metal

Insulation

OVER 24 YEARS' EXPERIENCE WITH CARRIER, THE PIONEERS IN AIR CONDITIONING

C. H. DAUGHTRY, Pres.-Treas. J. H. DAUGHTRY, Vice-Pres.
MRS. DOROTHY P. CHADWICK, Sec.

Daughtry Sheet Metal Co.

Contractors for

LENNOX

HEATING and AIR CONDITIONING

INSTALLATION — SERVICE

1105-09 East Trade St. Phones EDison 2-2195 - EDison 4-6621

PAGE
AIR CONDITIONING CO., INC.

CONTROLLED TEMPERATURE SPECIALISTS

Distributors and Contractors
For
Worthington Air Conditioning

COMFORT COOLING — STEAM AND HOT WATER HEATING
WARM AIR AND INDIRECT HEATING
VENTILATION

●

"The Services of our Engineering Department are constantly available to our Clients"

●

OFFICE AND PLANT 1135 E. FOURTH PHONE EDison 2-8547

WILLIAM RHODES COMPANY

Air Conditioning Engineers and Heating Contractors

- **HEATING CONTRACTORS**
  of All Types
- **AIR CONDITIONING**
  Residential and Industrial

FANS — All Types

Manufacturers

AIR WASHERS FOR MILLS

5314 Wilkinson Blvd. **Phone EXpress 9-3421**

Carrier Air Conditioning

NGINEERING NC.

Carrier Air Conditioning

Air Conditioning and Heating Contractors

Specialists in Residential and Commercial

OWNED and MANAGED BY LICENSED ENGINEERS

3104 Old Pineville Rd. **Tel. EDison 4-8697**

SHUMAN-YORK CO.

DISTRIBUTORS FOR

YORK AIR CONDITIONING

AND

REFRIGERATION EQUIPMENT — ICE SERVICE

FACTORY-TRAINED ENGINEERS, ERECTION AND SERVICE PERSONNEL

126 W. TREMONT AVE. **PHONE FRanklin 6-3633**

SOUTHERN COMFORT
OF CHARLOTTE

HEATING Airtemp AIR CONDITIONING

Complete Heating and Air Conditioning Service

2508 LUCENA **Tel. FRanklin 5-0734**

Cashiers!

Tellers!

Clerks!

Do your employers furnish you with the latest edition of the City Directory

?

You need it at your elbow at all times, to protect your company from forgers and bad-check artists. A few questions, checked against City Directory information, will trip them at once. Intelligent use of the City Directory for this purpose has saved thousands of dollars and helped make some cities "too sharp" for bad-check "operators."

CANNON AIRCRAFT SALES & SERVICE, INC.

DOUGLAS MUNICIPAL AIRPORT

P. O. BOX 968

EXpress 9-6341 Charlotte, North Carolina EXpress 9-6342

Sales Cessna **Service**

DISTRIBUTOR

For

THE CAROLINAS

4-Place Cessna Model 172—Over 120 MPH Cruise

5-Place Cessna Model 310—Over 200 MPH Cruise

Fly Yourself **CHARTER SERVICE** ***Where and When You Want to go***

4-Place Cessna Model 182—Over 150 MPH Cruise

New Modern Cannon Aircraft Facilities

Carolina Aircraft Sales

BROCKENBROUGH FIELD

Piper Distributor

Sales – Service

Storage Maintenance

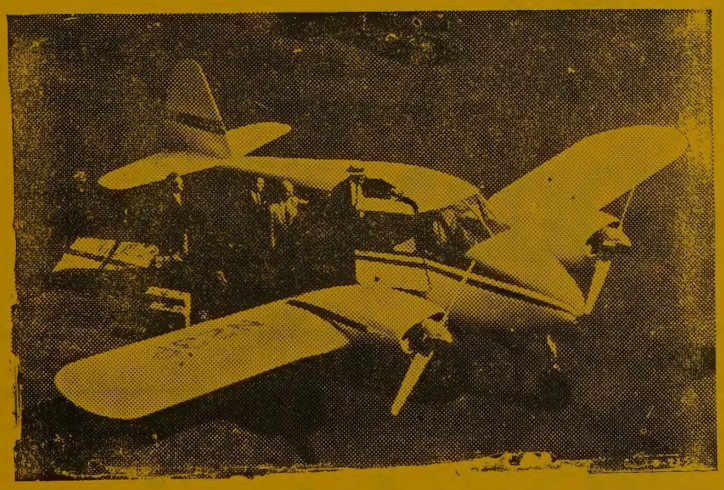

Charter Service

Student Training

PHONE EDison 4-7862

R. D. 7
OLD STATESVILLE RD.

CHARLOTTE, N. C.

FREE ADMISSION FUN FOR ALL FREE PARKING

WILKINSON BLVD., CMR 523

AIRPORT AMUSEMENT PARK

Fun For All — Bring The Kiddies

Twelve Modern Riding Devices

Zoo • Picnic Facilities

All Kinds of Refreshments

TEL. EXpress 9-6141

ANTIQUES

REESE'S
ANTIQUE SHOPS
— GIFT SHOPS

EARLY AMERICAN,
ENGLISH AND
VICTORIAN FURNITURE
HANDMADE REPRODUCTIONS
•
LARGE
VARIETIES
BRIC-A-
BRAC

Gifts For All Occasions — We Specialize In Gift Wrappings

ANTIQUES

. . . HOUSE OF A THOUSAND VARIETIES . . .

Three Locations
1029 PROVIDENCE RD.
EDison 3-5647
120 W. 5TH ST.
FRanklin 6-4627
1124 S. MINT
FRanklin 6-8727
•
S. J. PERLIN, Mgr.

★ ★ ★ ★ ★ ★ ★

THE ONLY *Complete*

IMPARTIAL LIST OF BUSINESS CONCERNS

without regard to Size, Importance, Location, or Appointments, is your

CITY DIRECTORY CLASSIFIED BUSINESS SECTION

THOMPSON ANTIQUE COMPANY

Largest Collection of Original Antiques in the Carolinas

• REPAIRING • REFINISHING • UPHOLSTERING

on All Types of Furniture

"Estimates Gladly Given"

300 E. Morehead St. Dial EDison 2-5995

AUTOMOBILE ASSOCIATIONS

N. C. STATE AUTOMOBILE ASSOCIATION

The South's Largest Motor Club

N. C. STATE NATIONAL AA AUTO ASS'N.

Complete Domestic and Foreign Travel Facilities

Home Office 2422 N. Tryon St. Phone EDison 2-8507

GEORGE L. BRADLEY

225 S. GRAHAM AT 3d
FRanklin 5-4950

EXPERT
AUTO PAINTING
ALL WORK GUARANTEED

REPAIRS
AUTO GLASS INSTALLED
ANY SIZE JOB

AUTOMOBILE DEPARTMENT

BUY WITH CONFIDENCE . . . DRIVE WITH PRIDE!

THE EMBLEM YOU CAN TRUST

"We Are Never Satisfied Until You Are"

531 E. TRADE ST. **PHONE EDison 3-5467**

THIS DIRECTORY IS THE BIGGEST YET

but succeeding issues will reflect Charlotte's growth

Like Previous Issues for Twenty-Two Years Past It Lists the Name and Address of City Chevrolet Co.

CITY CHEVROLET CO.

Officers:

C. F. JOHNSON, President
WILBUR M. EVANS, Sec.-Treas.
A. P. HARRIS, JR., General Manager
CARL C. HAILEY, New Car Sales Manager
C. P. SHAW, Truck Sales Manager
W. R. ADAMS, Used Car Sales Manager

CHEVROLET CARS AND TRUCKS

SALES — SERVICE — PARTS
710 S. Tryon, Tel. All Depts. EDison 2-7151

TRUCK SERVICE
701 S. Church, Phone EDison 2-7151

But at No Time in the Past Have We Been So Proud to Invite You to Inspect the Growth of a Great Car

SALES LEADER 21 OUT OF THE LAST 22 YEARS

for Economical Transportation

CHEVROLET

The Car of Today As Modern As Tomorrow

CITY CHEVROLET CO.

701 S. TRYON ST. **PHONE EDISON 2-7151**

TRUCK SERVICE

701 S. CHURCH ST. **PHONE EDISON 2-7151**

LINCOLN MERCURY CONTIENTAL

We cordially invite you

to visit your

LINCOLN-MERCURY CONTINENTAL

Dealer

DANIELS MOTOR CO.

1220 South Tryon St.

Phone EDison 4-3073

"The Lincoln-Mercury-Continental Dealer of the Carolinas"

LEE A. FOLGER

INCORPORATED

Exclusive Authorized

Buick

DEALER

SALES and SERVICE

900 S. Tryon Phone EDison 3-2145

When Better Automobiles
Are Built
Buick Will Build Them

★

USED CARS

TWO CONVENIENT LOCATIONS

201 E. Vance, Corner S. College Phone EDison 2-0957

and

809 South Tryon St. Phone FRanklin 6-6025

HOPPE MOTORS, INC.

CHRYSLER

PLYMOUTH

IMPERIAL

Sales and Service

"Selling and Serving Chrysler Products
Since They Were Born"

COR. 4th and GRAHAM STS.

Phones EDison 2-7161

Service Dept. EDison 3-2924
Used Car Dept. EDison 3-3103

THOMAS

Cadillac - Oldsmobile, Inc.

Sales and Service

CADILLAC

OLDSMOBILE

•

214-220 N. Church

PHONES: - Service EDison 2-7159, Sales EDison 4-4656, Parts FRanklin 6-4429

•

USED CARS

422 W. 5th, Corner N. Graham St.

Phone EDison 2-2183

FRANK WOODS, INC.

"SERVING CHARLOTTE IN THE SAME LOCATION SINCE 1934"

PONTIAC—"A General Motors Masterpiece"

PONTIAC SALES

PONTIAC SERVICE

Factory Engineered Parts

Factory Trained Mechanics

Factory Approved Accessories

522 S. TRYON

TEL. FRanklin 6-4871

Clawson's Auto Radiator and Glass Repair Service

Established In Charlotte 1925

COMPLETE COOLING SYSTEM SERVICE

PICK UP and DELIVERY SERVICE

Phone EDison 4-2442

1525 S. Tryon St. Charlotte, N. C.

KISER'S GARAGE

AND

WRECKER SERVICE

24 HOUR SERVICE

PAUL J. "Dick" HEATH, Owner

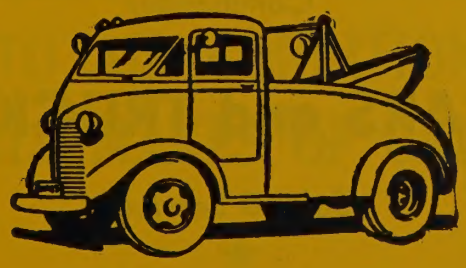

TELEPHONE EDison 4-0764

3032 ROZZELLS FERRY RD. CHARLOTTE, N. C.

BOBO LANGSTON, INC.

Sales

Service

AT NORTH CAROLINA'S BUSIEST CORNER

500 W. TRADE AT GRAHAM **PHONE EDison 3-6187**

NANCE MOTOR CO., INC.

Studebaker

President Commander Champion

CARS and TRUCKS

Sales & Service

1316 S. Tryon **Tel. FRanklin 5-7381**

Raleigh Branch

Tel. 3-2191

POWER BRAKE CO., INC.

CHARLOTTE, N. C. TEL. EDison 3-3713

1506 W. MOREHEAD STREET

BOB ROBINSON'S AUTO SERVICE

"Built on Actualities"

★

GENERAL AUTO REPAIRING
AUTO AIR CONDITIONING
ALL MAKES OF CARS

★

1305-11 E. 4th St. Phones EDison 4-5091 and EDison 4-3818

C. W. UPCHURCH & CO., INC.

SALES

Packard
&
Studebaker

SERVICE

326 W. 5th cor Pine

Tel. EDison 3-3177

Use Our Library of

OUT-OF-TOWN CITY DIRECTORIES

A complete library of out-of-town City Directories is maintained especially for the reference use of our subscribers. We invite you to consult this library of up-to-date Directories when in need of names, addresses, and other information about firms and individuals in other cities. This is a part of our service to local City Directory users.

YOUNG MOTOR CO.

CHARLOTTE'S

FRIENDLY DEALER

Authorized Sales and Service

318 W. Fifth St. Phone FR 5-8441

Commercial Automotive Corp.

ON HIGHWAY 29 and 74

WILKINSON BOULEVARD ACROSS FROM AIRPORT PARK

AMERICAN GAS, OIL, FUEL OIL and TIRES

COMMERCIAL and VEHICLE REPAIRING

Complete Truck Service

Tel. EXpress 9-9748 P. O. Box 8116, Wesley Hgts. Sta.

DONALD'S TRIM SHOP

Call Us For Estimates

Convertible Tops
Tailor Made Seat Covers

Head Linings and Door Coverings
Auto Tops

Cars Called For and Delivered

We Can Do it For Less *Out of The High Rent District*

Tel. EDison 3-4490 3037 Rozzells Ferry Rd.

FREEDOM CROWN SERVICE

CROWN

GENERAL TIRES

ROAD SERVICE — MECHANIC ON DUTY

W. D. "BILL" MIDDLEBROOKS, Prop.

2601 FREEDOM DR. **Tel EXpress 9-9213**

HUTTON-SCOTT CO.

"37 Years With Dodge"

DODGE *Job-Rated* TRUCKS

DODGE PLYMOUTH

DEPENDABLE DODGE CARS & TRUCKS SERVICE

DODGE — PLYMOUTH
SALES — SERVICE

300 W. 5th **Tel. FRanklin 5-4411**

MINIT CAR WASH

TWO CONVENIENT LOCATIONS

2511 S. Boulevard
Phone FR 7-2157

WE GIVE YOUR CAR THAT "NEW LOOK"

1123 E. 4th
EDison 2-5491

ORR MOTOR COMPANY

820-22 EAST FOURTH STREET
PHONE EDison 2-1164
CHARLOTTE, NORTH CAROLINA

Specialized Service For

BUICK -- CHEVROLET PONTIAC

Service Since 1930

SALEM SPRING CO., INC.

Auto, Truck and Bus Springs

Manufactured — Repaired

Rearched, Retempered and Installed

2215 Berryhill Rd.

EXpress 9-0458
Parts Dept. EXpress 9-0459

WESTSIDE AUTO PARTS, INC.

We Buy Burned and Wrecked Cars
Complete Line New and Used Auto Parts

Charlotte's Largest

Wilkinson Blvd. **P. O. Box 8321** **Phone EXpress 9-1554**

ALTOMOBILE LOANS

M & J FINANCE CORP.

Automobile Loans

Financing -- Refinancing

1111 S. Tryon St. **Tel. EDison 4-6461**

Auto Loans — Financing Refinancing

Quick, Friendly Service

Auto Finance Company

"A HOME COMPANY FOR HOME FOLKS"

OF NORTH CAROLINA INC.

122 E. Stonewall **Tel. FRanklin 5-5551**
114 E. Stonewall **Tel. FRanklin 5-5551**

AUTO LOANS
CREDIT COMPANY, INC.

AUTO FINANCING AND REFINANCING

Free Parking

534 S. TRYON **PHONE EDison 3-7141**

AUTOMOBILE SEAT COVERS

AUSTIN CUSHION & CANVAS COMPANY

AUTO SEAT COVERS — CONVERTIBLE TOPS
TARPAULINS — CANVAS GOODS
AUTO GLASS INSTALLED — TRUCK CUSHIONS
BODY and FENDER WORK

1014 N. Graham St. **Tel. FRanklin 6-7571**

Vital Information at Your Finger-tips!

Tens of thousands of people who were formerly strangers to the City Directory are consulting it on questions of citizenship, employment, sources of supply, communication, etc. *In addition,* Directory usage is **up** among regular subscribers.

MORE PEOPLE ARE SEEING CITY DIRECTORY ADS

ROAD SERVICE ACCESSORIES

LEONARD and NICHOLSON
ROYAL TIRE SERVICE

TIRES U.S. ROYAL TIRES TUBES

BATTERIES

- COMPLETE TIRE RECAPPING SERVICE
- FRONT END ALIGNMENT
- BRAKE ADJUSTMENT AND REPAIRS

"Two Locations To Serve You"

Downtown
6TH AND GRAHAM
TEL. FRanklin 6-4200—5-6966

North Charlotte
2325 NORTH TRYON
TEL. EDison 2-7111—3-7744

AUTOMOBILE WRECKER SERVICE

HUNTER
AUTO & WRECKER SERVICE

24 HOUR WRECKER SERVICE

GENERAL AUTO REPAIRING

"WE CORRECT YOUR CAR'S TROUBLES"

1130 N. Davidson

PLEASE TEL. EDison 4-3561

AUTOMOTIVE

ELECTRICAL, CARBURETOR AND TIRE SERVICE . . . .

AUTHORIZED FACTORY SERVICE

CARBURETER
Registered in U. S. Patent Office

SALES AND SERVICE
ON ALL MAKES OF

ELECTRIC AUTO-LITE SERVICE

A COMPLETE LINE OF
ELECTRICAL EQUIPMENT
AND ACCESSORIES
FOR YOUR CAR

AUTHORIZED UNITED MOTORS SERVICE

SCIENTIFIC MOTOR TUNE-UP ANALYSIS

816 S. TRYON STREET

Willard BATTERIES
Dependability • Performance • Long Life

Dial EDison 2-4101

CARBURETORS
GENERATORS
SPEEDOMETERS
STARTERS
WIPERS
IGNITION
FUEL PUMPS
BATTERIES

TIRES by Dayton

Battery • Tire and Supply Co., Inc.

CAMPBELL-RIMMER, INC.

ASF 5th wheels

WHOLESALE

DISTRIBUTORS OF A. S. F. 5th WHEELS

Truck and Trailer Accessories

650 Atando Ave.

Tel. FRanklin 7-2550

AUTOMOTIVE PARTS

MOTOR PARTS CO.

"37 Years With Dodge"

Mo-Par Parts and Accessories

USE CHRYSLER CORPORATION PARTS MoPar ACCESSORIES PARTS DIVISION PRODUCTS

Retail and Wholesale

Servicing The Piedmont Area

207 N. POPLAR

TEL. ED 2-3103

Metalvent Home Improvement Co.

5011 Wilkinson Blvd. *Charlotte's Oldest Manufacturer of Permanent Awnings* Phone EXpress 9-9797

BANKS

Open Daily 'Til 5

Member Federal Deposit Insurance Corporation

Banking Service Throughout The Business Day

Open Daily and Saturdays Until 5 P. M.

TO CASH CHECKS and RECEIVE DEPOSITS
TO MAKE PERSONAL LOANS and BUSINESS LOANS
AUTO LOANS and FINANCING
(Both New and Used Cars)
HOME IMPROVEMENT LOANS and REAL ESTATE LOANS
TO SERVE YOU IN EVERY BANKING WAY

BANK of CHARLOTTE

Open Your Account Today 122 South Tryon *Nearest Bank To The Square*

AMERICAN TRUST COMPANY

Member Federal Reserve System
CHARLOTTE, N. C.

CAPITAL FUNDS OVER $13,000,000.00

DIRECTORS:

B. W. BARNARD ..... Senior Vice-President and Senior Trust Officer
C. B. CAMPBELL ..... Senior Vice-President
JAMES G. CANNON ..... Secretary-Treasurer, Southeastern Factors Corporation
JAMES L. COKER ..... President, Sonoco Products Co., Hartsville, S. C.
FRANK DOWD ..... President-Treasurer, Charlotte Pipe and Foundry Co.
J. B. EFIRD ..... Chairman of the Board Efird's Department Store, Inc.
T. E. HEMBY ..... Chairman of the Board
DAVID R. JOHNSTON ..... President, Johnston Mills Company
R. E. KERR ..... Senior Vice-President
H. F. KINCEY ..... Treasurer, North Carolina Theatres, Inc.
J. H. LINEBERGER ..... Treasurer, Acme Spinning Co., Belmont, N. C.
K. C. LOUGHLIN ..... Vice-President, Celanese Corp. of America
J. CALDWELL McDONALD ..... McDonald Realty Co.
ROSS PUETTE ..... President, Carolina Paper Board Corp.
ADDISON H. REESE ..... President
JULIAN ROBERTSON ..... Pres., N. C. Finishing Co., Salisbury, N. C.
DONALD RUSSELL ..... President, University of South Carolina
FRANK O. SHERRILL ..... President, S & W Cafeterias
GEO. C. SNYDER ..... Secretary-Treasurer, The Charlotte Coca-Cola Bottling Company
PHILIP VAN EVERY ..... President, Lance, Inc.
P. C. WHITLOCK ..... Lawyer
EARLE WHITTON ..... Pres.-Treas., Southeastern Construction Co.

MAIN OFFICE:

204-206 South Tryon Street — Phone ED 3-1121

BRANCH OFFICES:

East Trade Street, 732 E. Trade Street — Phone ED 2-7366
East Morehead Street — 115 East Morehead — Phone FR 5-3619
West Morehead at Walnut Street — Phone FR 6-3766
North Tryon Street, 525 N. Tryon — Phone FR 5-0459
North Charlotte — 501 E. 36th — Phone 5-6822
Sedgefield — 2823 S. Boulevard — Phone FR 7-4044
Park Road — at Shopping Center — Phone
Installment Loan Office — 127 West 4th Street — Phone FR 7-1511

The Bank of Commerce

124 S. Church St. **Phones FRanklin 5-4424–FRanklin 5-4426**

CHECKING ACCOUNTS

CONVENIENT AND ECONOMICAL

●

2½% Interest Paid on Savings Accounts

Compounded Quarterly
Deposits Insured up to $10,000.00

●

Commercial and Business Loans

●

Contracts and Personal Loans on Installment Basis for Your Accommodation

●

Over 35 Years Experience Handling Deferred Payment Contracts

●

Member Federal Deposit Insurance Corporation

City Savings Bank

—LOANS—

F. H. A.

FIRST MORTGAGE

INDUSTRIAL

AUTO

★

CHECKING ACCOUNTS – SAVINGS

★

120 E. THIRD ST. **TEL. FRanklin 5-4441**

MEMBER FEDERAL DEPOSIT INSURANCE CORPORATION

THE COMMERCIAL NATIONAL BANK

COMPLETE BANKING AND TRUST FACILITIES

200 S. Tryon Street
CHARLOTTE, N. C.

FOR YOUR CONVENIENCE

DRIVE-IN BRANCHES

135 West Morehead St. **2401 North Tryon St.**

Commercial – Savings – Trust
Foreign Exchange

SAFE DEPOSIT DEPARTMENT

Interest Paid on Savings Accounts
and Certificates of Deposit

OFFICERS

I. W. STEWART, President
HERBERT M. WAYNE, Executive Vice President
W. F. PHILLIPS, Vice President
W. E. PEARCE, Vice President
J. M. BRICE, Cashier
D. G. FLORANCE, Asst. Vice President
J. NEWTON THRASH, Asst. Vice President
C. G. CORZINE, Assistant Cashier
B. A. ESTRIDGE, Assistant Cashier
JOSEPH McLAUGHLIN, JR., Assistant Cashier
GEORGE T. CAREY, JR., Asst. Vice President
R. S. PLYLER, Assistant Cashier
JOHN F. KABAS, Assistant Cashier
MARTHA R. LERCH, Auditor & Asst. Cashier
EDITH W. COOPER, Asst. Cashier
Trust Department
J. P. HOBSON, Senior Vice-President and Senior Trust Officer
R. R. CLONTZ, Trust Officer
JULIAN G. SQUIRES, Associate Trust Officer
J. L. BOOKOUT, Asst. Trust Officer

COMMERCIAL **NATIONAL**

ASK THOSE **WE SERVE**
founded **1874**
CHARLOTTE **NORTH CAROLINA**

MEMBER FEDERAL DEPOSIT INSURANCE CORPORATION

THE UNION NATIONAL BANK

OFFICERS

H. M. VICTOR, Honorary Chairman of the Board
CARL G. McCRAW, President
JAMES H. GLENN, Senior Vice President
W. J. SMITH, JR., Senior Vice President
JOHN N. MILLS, Vice President
C. C. HOPE, JR., Senior Vice President
JOHN C. WHITE, JR., Vice President
THEODORE B. SUMNER, JR., Assistant Vice President
HELEN C. WARDLAW, Vice President
MRS. ESTHER I. KENNEDY, Assistant Cashier
THOMAS GRANT, JR., Senior Vice President & Senior Trust Officer
ERNEST B. HUNTER, JR., Assistant Vice President & Trust Officer
WILLIAM P. DYER, III, Assistant Vice President
GEORGE S. CROUCH, Chairman of the Board
L. D. BROOKS, Executive Vice President
FRED W. GREENE, Vice President
A. A. PORTER, Cashier
D. A. S. HOKE, Assistant Cashier
MISS VIRGINIA SUMMERS, Assistant Cashier
EVERETT C. STEVENSON, Vice President & Trust Officer
S. M. SPRINGS, JR., Assistant Vice President & Auditor
EUGENE B. GRAHAM, III, Assistant V.-Pres.

DIRECTORS

IRWIN BELK
R. H. BOULIGNY
GEORGE S. CROUCH
GEORGE W. DOWDY
H. H. EVERETT
C. W. GILCHRIST
EDWARD G. GLOVER
THAD L. HARRISON
STOWE MOODY
CARL G. McCRAW
WILEY S. OBENSHAIN
J. NORMAN PEASE
DR. HENRY L. SLOAN
JOE S. STONE
H. M. VICTOR
Honorary Member
HOWARD M. WADE

EIGHT CONVENIENT OFFICES LOCATED IN CHARLOTTE

MAIN OFFICE—301 S. Tryon Street—Telephone FRanklin 7-1661
PERSONAL INSTALLMENT LOAN OFFICE—George L. Murr, Jr., Asst. V.-Pres.—135 S. Tryon—Telephone FRanklin 7-1661
UPTOWN DRIVE-IN OFFICE—J. Russell Smith, Assistant Vice President, Mgr.—408 N. Tryon Street—Telephone EDison 3-9128
DILWORTH OFFICE—Farris A. Brantley, Manager—1625 S. Boulevard—Telephone EDison 4-9923
MYERS PARK OFFICE—George M. Smith, Jr., Manager—609 Providence Road—Telephone EDison 4-8950
PLAZA OFFICE—William G. Burch, Manager—Central Avenue—Telephone EDison 4-8890
PARK ROAD OFFICE—Graeme M. Keith, Manager—1625 Woodlawn Road—Telephone FRanklin 6-8019
HUTCHISON AVENUE OFFICE—Robert F. Lippard, Jr., Manager—1200 Hutchison Avenue—Telephone FRanklin 5-2348

MEMBER F.D.I.C.

CITIZENS BANK

Business Personal Auto

LOANS

Checking Accounts — Savings Accounts
Safe Deposit Boxes
All Banking Services Except Trusts

MEMBER FEDERAL DEPOSIT INSURANCE CORPORATION

114 East Fourth Street Phone EDison 3-1181

BLUE PRINTS

CHAS. A. TORRENCE

Established May 1, 1916

BLUE PRINTING, DIRECT LINE PRINTING
DRAFTING MATERIALS
PHOTOSTATIC COPYING

FOR

Maps
Insurance Policies
Plats
Wills
Bills of Lading
Birth Certificates

Family Records
Legal Documents
Treasured Papers
Contracts
Stock Certificates

Historical Data
Ledger Sheets
Statements
Invoices
Checks
Marriage Licenses

Prompt Service

210-216 LATTA ARCADE
322 S TRYON

Phone EDison 3-5702

EVINRUDE
OUTBOARD MOTORS

NISBET MARINE MART

A Most Complete Line of Marine Supplies

We Invite Your Inspection

EVINRUDE OUTBOARD MOTORS — GATOR BOAT TRAILERS
CENTURY, DUNPHY, ALUMA-CRAFT, SPEEDY-CRAFT,
and GLASSPAR, DURA CRAFT BOATS

Charlotte Boating Headquarters

1330 SOUTH TRYON ST. PHONE FRanklin 5-4036

BOILERS

POWER and MORE POWER

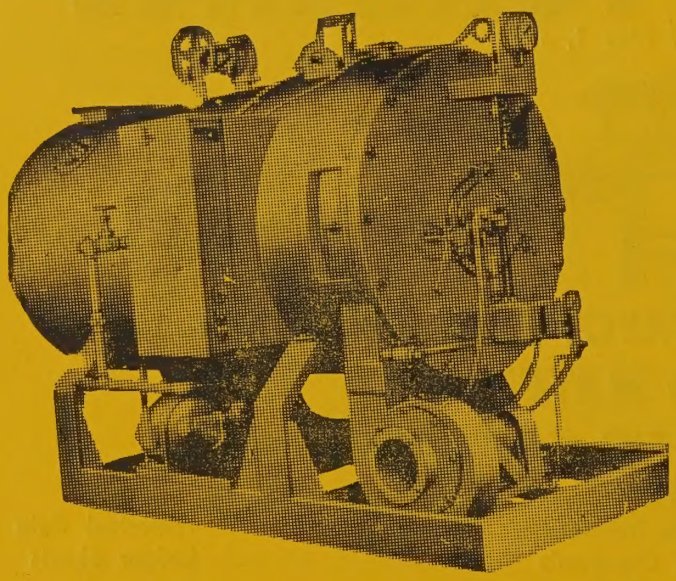

With the

AMESTEAM
All-Purpose
BOILER

LIGHT OIL — HEAVY OIL — GAS

Over 80% Guaranteed
Operating Efficiency
EASY TO INSTALL
EASY TO OPERATE
10 to 500 Horse Power
15 to 200 lb. Pressure

Over 500 Satisfied Users In The Carolinas

MILLS • DRY CLEANERS • DAIRIES • HOSPITALS

S. H. DUNCAN & CO., INC.

1001A N. CHURCH PHONE EDison 3-8414

ADDING MACHINE SERVICE CO.

P. C. CHAMBERS, Owner

SALES OFFICE MACHINES SERVICE

Typewriters — Bookkeeping and Adding Machines

210 S. POPLAR TEL. EDison 2-6513

BOOKKEEPING SERVICE

save time -- money -- headaches by using

NU-WAY MONTHLY BOOKKEEPING and TAX SERVICE

"GIVES YOU FINGER TIP CONTROL OF YOUR BUSINESS"

A Complete
Efficient, Economical
Monthly Bookkeeping and
Tax Service

DIAL FRanklin 5-4088

NU-WAY BUSINESS SERVICE

1103 ELIZABETH AVENUE

BOOKKEEPING AND TAX SERVICE

CAROLINA BOOKKEEPING & TAX SERVICE

BOOKKEEPING and PAYROLL SYSTEMS INSTALLED
INDIVIDUAL—CORPORATION TAX SERVICE

J. W. "BILL" HARTON

Office Tel. FRanklin 5-2715
Home Tel. EDison 3-0626

1217 Thomas Ave.

MOREHEAD BOWLING CENTER

24 BRUNSWICK LANES ON ONE FLOOR

LEAGUES INVITED

SHUFFLE BOARD

PRIVATE PARTIES

SCHOOLS
CHURCHES
BIRTHDAYS
PING PONG

The South's Finest

10,000 SQUARE FOOT SKATING RINK

F. LIBES, Mgr.

T. and Z. CAVALARIS, Owners

915-919½ E. Morehead

Tel. EDison 4-3761

Know Your Directory SYMBOLS

🔔 *means* **TELEPHONE SUBSCRIBER**

PARK PLACE (Highland Park)—From 21
S 1st av east
110 Hayter Jennie A Mrs 4 ⓪
111△Cortelyou Wm E 2 ⓪
112△Shepard Robt L 3 ⓪
115△Redfield Benj F 3 ⓪
116 Whitmer Chas A ⓪
117△McCrelis Cornelius B 3 ⓪
118△Ring Lawrence L 3 ⓪
119△Clapp Harry W 2 ⓪

⓪ *means* **HOME OWNER**

"🔔" AND "⓪"

If you wish to know whether a man owns his home or has a telephone, refer to the Householders and Street Guide Section of your City Directory. The symbols shown above enable you to learn if the occupant owns the home and is a telephone subscriber.

"Reach" magnetism

Leading companies from coast to coast look to Old Dominion Box Company for packages which have "reach magnetism". We are proud of this nation-wide recognition but prize even more highly our reputation right here with you home folks and fellow Carolina industries. Our package design service and unexcelled facilities for manufacturing corrugated containers, folding cartons and set-up boxes are at your door-step command.

OLD DOMINION Box Company Inc.

Sales Offices: CHARLOTTE, N. C.

THE SOUTHERN BOX MAKER WITH A NATIONAL REPUTATION

528 S. Turner Av. **P. O. Box 660** **Tel. EDison 4-8651**

CHARLOTTE BRACE SHOP

Mfrs. of Orthopedic and Surgical Appliances

Sales and Rentals

A Complete Line of

ORTHOPEDIC BRACES
ALUMINUM CRUTCHES
SURGICAL APPLIANCES

INVALID AIDS
EVEREST and JENNINGS
WHEEL CHAIRS

G-22 Doctors Bldg., 1012 Kings Drive **Tel. EDison 3-0260**

BRASS AND COPPER

Brass & Copper Supply of Carolina, Inc.

Division of

BRASS & COPPER SUPPLY CO., INC.

of Baltimore, M. D.

700 W 5th **Tel. FRanklin 5-5508**

CHARLOTTE, N. C.

"TO BETTER SERVE THE SOUTH"

COPPER
BRASS
BRONZE
ALUMINUM
LEAD

SHEETS
RODS
TUBES
WIRE
VALVES

FASTENINGS
FITTINGS
STAINLESS
BERYLLIUM
COPPER

VITAL INFORMATION AT YOUR FINGER-TIPS!

▶ Tens of thousands of people who were formerly strangers to the City Directory are consulting it on questions of citizenship, employment, sources of supply, communication, etc. Also, Directory usage is **up** among regular subscribers.

More People Are

SEEING CITY DIRECTORY ADS

FIRST FEDERAL SAVINGS & LOAN ASSOCIATION

OF CHARLOTTE

MEMBER OF FEDERAL SAVINGS AND LOAN INSURANCE CORPORATION

SYSTEMATIC MONTHLY SAVING IS THE FIRST STEP TOWARD FINANCIAL SECURITY

YOUR SAVINGS INSURED UP TO $10,000

FINANCE YOUR HOME

Mortgage Loans — **Real Estate Loans**

FEDERAL HOME LOAN BANK SYSTEM MEMBER — FEDERAL SAVINGS AND LOAN INSURANCE CORPORATION — SAFETY OF YOUR INVESTMENT — INSURED

JOSEPH L. CHOATE, JR. ..... President
IRVIN C. WALKER ..... Vice-President
C. D. THOMAS ..... Vice-President
J. LEIGHTON CHOATE ..... Vice-President
MRS. JOHNNIE WILLIFORD ..... Asst. Secretary

3%

Current Rate of Dividend

225 S. Tryon — **EDison 3-8401**

ALLIED
STEEL PRODUCTS CO.

STRUCTURAL STEEL

IRON

Miscellaneous and Ornamental

BAR JOIST

LONG SPAN JOIST

REINFORCING BARS

and

ACCESSORIES

204 Kiser Bldg. **2400 Wilkinson Blvd.**

Telephone FRanklin 5-1890

McCLURE LUMBER CO.

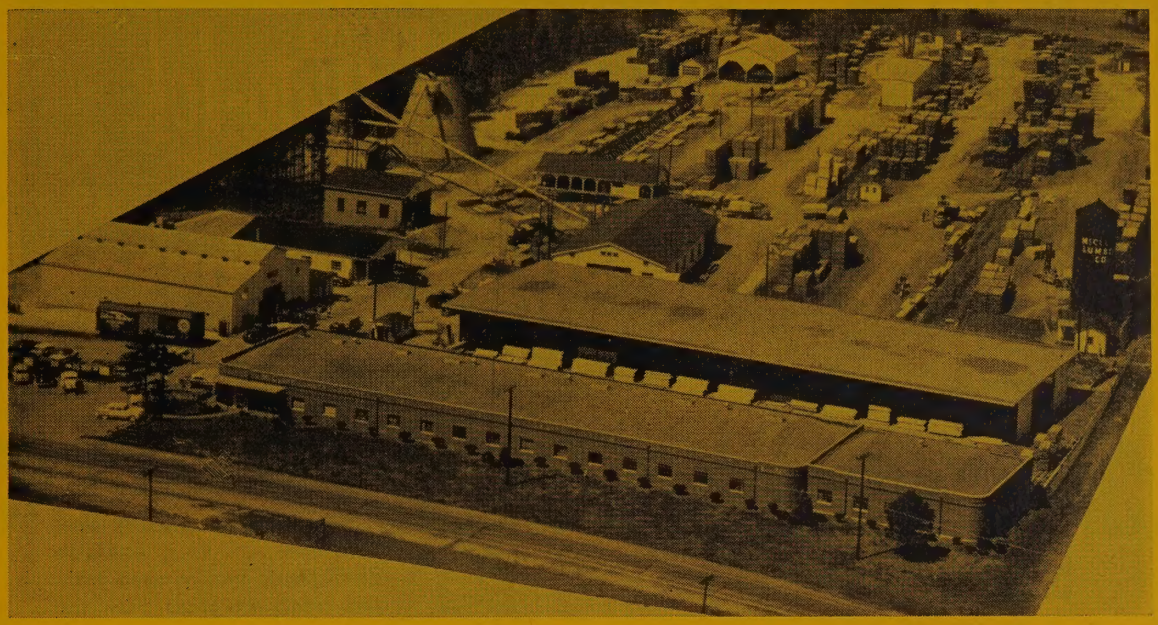

OUR SERVICES INCLUDE:

★ ESTIMATING ★ PLANNING

★ DELIVERY ★ CONSTRUCTION LOANS

★ HOME IMPROVEMENT LOANS ARRANGED

- No Down Payment
- No Delay
- No Red Tape
- 36 Months To Pay

"ASK YOUR NEIGHBOR"

Telephone EXpress 9-5681

Rozzell's Ferry Rd. (Mt. Holly Rd.)

LUDMAN Auto-lok AUTOMATIC LOCKING PATENTED

ONLY GIVES YOU ALL THESE OUTSTANDING WINDOW *Features*

Fresh Air While It's Raining

No more running to close windows . . . rain can't enter through slanting sash!

Fresh Air Nite-Vent

Bottom sash opens slightly for night ventilation, while upper sash remains securely locked . . . fresh air circulation during bad weather, too!

Finger-Tip Control

for a lifetime. Perfectly balanced, friction-free mechanism operates window at the touch of a finger. No adjustments ever necessary . . . never sticks, never rattles!

Interchangeable Screens And Storm Sash

Can be handled all from the inside. Just flip the clips . . . no tools required. Reduce a day's work to an hour!

"Clean The Outside From The Inside"

Nothing to lift out . . . no sash to remove . . . no gadgets to disengage. Simply open wide and clean all glass from the inside . . . top sash, too!

Warmer In Winter

Seals itself shut like the door of your refrigerator . . . keeps heat in . . . cold out!

Cooler In Summer

Opens widest . . . scoops air inward and upward . . . luxurious ventilation, but no drafts!

Concealed Hardware

No unsafe, unsightly mechanism exposed to collect dust. Compact roto-type operator handle does not interfere with drapes, blinds, etc.

The Most *Beautiful* and Practical Window Ever Made!

Auto-Lok's narrow horizontal lines and graceful tilt of sash in every open position add distinction and beauty to any home . . . lend themselves to a wider variety of architectural arrangements.

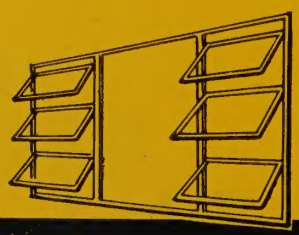

SOUTHERN ENGINEERING COMPANY

— LITTLE PITTSBURGH —

PHONE EXpress 9-8331

LUDMAN Auto-lok AUTOMATIC LOCKING PATENTED

ALUMINUM WINDOWS

EVERYTHING FOR BUILDING

LIME
BRICK
ASPHALT SHINGLES
ROLL ROOFINGS
BUILDERS' HARDWARE
SASH AND DOORS

WALLBOARDS
ROCK LATH
SHEET ROCK
OAK FLOORING
SCREEN DOORS
INSULATION

MANTELS
MEDICINE CABINETS
DOOR FRAMES
MOULDINGS
DRAIN TILE
MILLWORK

Investigate Our
COMPLETE HOME BUILDING SERVICE
PLANS — FINANCING

CATHEY LUMBER COMPANY, INC.

SINCE 1919

4115 Monroe Road **Tel. EDison 3-3138**

HOME LUMBER & SUPPLY CO.
"1 Stop Service"

CENTRAL AVENUE'S MOST COMPLETE LINE OF MATERIALS FOR HOME OWNERS, CARPENTERS AND CONTRACTORS.

LUMBER
BUILDING MATERIALS
HARDWARE
PAINTS

GARDEN SUPPLIES
PLYWOOD
ROOFING
CONCRETE SUPPLIES

Featuring Nationally Known Manufacturers Such As:

CURTIS WOODWORK
BIRD ROOFING
U. S. GYPSUM
ALSYNITE FIBERGLAS

U. S. PLYWOOD WELDWOOD
GLIDDEN PAINTS
SCHLAGE LOCKS
ARCADIA GLASS DOORS
AND OTHERS

1300 Central Ave. **"The Miracle Mile"** **EDison 2-5191**

KENDRICK BRICK
AND
TILE COMPANY, INC.

PLANT NO. 1
MOUNT HOLLY, N. C.
TELEPHONE VA 7-2941

BRICK

PLANT NO. 2 and NO. 3
MONROE, N. C.
TELEPHONE AT 3-4911

MANUFACTURERS
FACE
COMMON AND
ROMAN BRICK

3235 SOUTH BOULEVARD
CHARLOTTE 3, N. C.
TELEPHONE FRanklin 6-8465

SETH BUILDERS SUPPLY, INC.

BUILDING HEADQUARTERS

Bird Roofing

Building Contractors

Kitchen Cabinets and Mill Work

Tel. VAndyke 7-4331

605 E. CHARLOTTE AVE. **MT. HOLLY, N. C.**

WHOLESALE SUPPLIERS, INC.

Wholesale and Retail

Complete Line Building Materials

- Doors
- Locks
- Roofing
- Plywood
- Nails
- Flooring

Phone FRanklin 6-8802

5603 PINEVILLE RD. P. O. BOX 3061

TUCKER-KIRBY CO.

Builders' Materials -- Fuel Oil -- Coal

- U. S. Gypsum Products
- Zonolite Aggregates
- Flintkote Roofing
- Metal Specialties
- Face and Common Brick

520 W. PALMER ST.

SHELL

The Home of "T-K Service" Since 1920

- Terra Cotta Products
- Insulation
- Cements and Mortars
- Master Builders' Products
- Sisalkraft Products

PHONE FRanklin 6-1585

USE OUR LIBRARY OF

***Out-of-Town* CITY DIRECTORIES**

● A complete library of out-of-town City Directories is maintained especially for the reference use of our subscribers. We invite you to consult this library of up-to-date Directories when in need of names, addresses, and other information about firms and individuals in other cities. This is a part of our service to local City Directory users.

Ask your FUNERAL DIRECTOR to furnish the

EAGLE

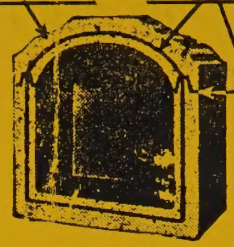

BURIAL VAULT

THE EAGLE TRIPLEX

RAY D. KIMEL, Owner

2024 Lombardy Circle

Tel. EDison 2-0646

KNOW YOUR DIRECTORY

Estes Dorothy L Mrs bkpr Kresge h3409
John A
Jas B (Dorothy L) mech Ford h3409
John A
Esveldt Virgil D (Elsie I) wldr Dearborn
Mach Movers h3220 Lincoln
Etchells Harry B (Kath L) div supt
Free Press h16041 Middebury
Etherdy John W whsemn Warm Air
Heating Sup r3723 Hamilton (Det)
Etner Bertha B Mrs nursing atndt St
Joseph's Retreat r23328 Nona

EMPLOYED

HUSBAND'S NAME

HOW TO KNOW WHETHER A WIFE IS EMPLOYED . . . *AND WHERE SHE WORKS*

This vital information may be secured instantly from your City Directory. Every person of Directory listing age (18 years and over) is listed, including both men and women. The wife is listed with her husband, and also is listed separately if steadily employed.

For

BUS AND CHARTER SERVICE

INFORMATION

Phone EDison 4-1661

FAST-FREQUENT SCHEDULES

TO ALL POINTS

CHARLOTTE

UNION BUS STATION, INC.

416-24 W. TRADE ST.

"SELWYN CAFETERIA"

LOCATED AT

SELWYN HOTEL

— ENTRANCES —

COR. W. TRADE AT CHURCH

PLUS TWO ENTRANCES ON CHURCH STREET

Tel. FRanklin 7-3019

Office: Tel. FRanklin 7-6164

"We know food because food is our business at the Selwyn"

"Selwyn Cafeteria believes every customer deserves food at its best"

HOURS:

Breakfast— 7:00-9:30

Lunch — 11:30-2:30

Supper — 5:30-8:30

Our Banquet Room Will Accommodate 300

Banquets Individually Handled

Forest Lawn Burial Park

and MAUSOLEUM

NEW THRIFT ROAD

TELEPHONE EXpress 9-1141

True Perpetual Care

MONUMENT PLAN and

GARDEN SECTION LOTS

— Moderate Prices —

NEED A

PAINTER

PLUMBER

ROOFER

CONTRACTOR

FLOORMAN

?

CONSULT THE CLASSIFIED BUSINESS SECTION

TREASURE HOUSE CERAMICS

INSTRUCTIONS IN ALL TYPES OF CERAMICS and CHINA PAINTING

KILNS, CLAYS, PAINTS GLAZES, GREENWARE

EXPERT INSTRUCTIONS

Wholesale and Retail

EDNA REESE, Owner

2413 Central Ave. **Tel. EDison 4-2905**

CASHIERS! TELLERS! CLERKS!

★

Do your employers furnish you with the latest edition of the City Directory?

★

You need it at your elbow at all times, to protect your company from forgers and bad-check artists. A few questions, checked against City Directory information, will trip them at once. Intelligent use of the City Directory for this purpose has saved thousands of dollars and helped make some cities "too sharp" for bad-check "operators."

HILL DIRECTORY CO.'S

Rent By Day, Week or Month

★ **PARTY**

Folding Chairs
Card Tables
Banquet Tables
Punch Bowls
Cocktail Glasses
Garden Lamps
Ice Cream Freezers

★ **MISCELLANEOUS**

Roll-Away Beds
Electric Fans
Vacuum Cleaners
Lawn Equipment
Picnic Coolers
Ladders
Floor Sanders and Polishers

★ **HOSPITAL**

Wheel Chairs
Hospital Beds
Crutches
Invalid Commodes
Canes
Invalid Walkers

★ **NURSERY**

Baby Beds
High Chairs
Baby Carriages
Strollers
Play Pens
Auto Cribs

★ **SALES MEETING EQUIPMENT - BLACKBOARDS and SPEAKER STANDS**

WE SERVE HOMES, SCHOOLS, CHURCHES, HOTELS
WEDDING PARTIES, CLUBS, BUSINESS MEETINGS, ETC.

IF NOT LISTED—CALL US—WE MAY HAVE IT.

Phone FRanklin 5-5725

Pick-Up and Delivery

"why buy it?"
CHARLOTTE'S FIRST COMPLETE
RENT-IT CO.

1517 EAST BOULEVARD

Brown's Incorporated

Michaels - Stern

Florsheim Shoes

Kingsridge

Stetson & Lee

Palm Beach

Hats

Arrow Shirts & Underwear

116 South Tryon

Tels EDison 3-7135 - EDison 3-7136

Top Fashions for Children

Carol's

THE CHILDREN'S SHOP

213 NORTH TRYON STREET — CHARLOTTE, N. C.

Exclusive Fine Fashions In

CHILDREN'S WEARING APPAREL

One of the Largest and Oldest in the Carolina's

Established in 1938

SHOES BY

YOUNG CAPEZIO and BUSTER BROWN

Dial EDison 3-8192

THE TATE-BROWN COMPANY

Hickey-Freeman Customized Clothes
Society Brand Clothes
Timely Clothes
Varsity Town

Johnston and Murphy Shoes
French Shriner Shoes
Dobbs Hats
Arrow Shirts and Underwear

Hathaway - Manhattan Shirts and Pajamas

126 S. TRYON ST.

PHONES EDison 3-7161, EDison 2-8743, EDison 2-1341, FRanklin 6-2757

CLOTHING—MEN'S

J. Jones INC.

THE MARK OF QUALITY MENSWEAR

208-10 SOUTH TRYON STREET **PHONE EDison 3-7747**

COMPLETE OUTFITTERS FOR MEN

Nationally Advertised Merchandise

Featuring

Hart, Schaffner & Marx Clothes

Dress Correctly, You Can't Afford Not To

HERRIN BROS. COAL & ICE CO.

"Quality Plus Service"

FUEL OIL

ICE

315 E. 36th St.

Phone EDison 2-2193

ROYAL COAL and COKE COMPANY

COAL -- FUEL OIL -- KEROSENE

TELEPHONES EDison 2-6104 and EDison 2-6105

Call Us For Your Needs

P. B. Box 275

1219 Central Avenue

Charlotte, N. C.

ICE COLD

COAL Heat

WESTSIDE ICE & FUEL CO.

FUEL OIL -- COAL -- ICE

Phone EDison 3-0411 **1635 W. Trade St.**

COAL AND OIL

COAL

LOWDER COAL & OIL CO.

907 N. HARRILL

EDison 3-9868

FUEL OIL

"THE KIND THAT SATISFIES"

COLLEGES

CARVER COLLEGE

DR. EDWARD H. BROWN, Director

College Department
Associate Art Degrees in
Liberal Arts University Parallel
Business Administration U. Parallel
Business Administration Terminal
Secretarial Science Terminal
Cosmetology

Accelerated High School
Academic
Trades
Auto Mechanics
Brick Masonry
Shoe Repairing

EVENING SESSIONS
5 P.M. - 10 P.M.

SUMMER SCHOOL

APPROVED BY VETERANS EDUCATION COMMITTEE
and
ACCREDITED BY THE N. C. DEPARTMENT OF EDUCATION

Adult Education
Cosmetology
Sewing
Typing

CO-EDUCATIONAL MUNICIPAL JUNIOR COLLEGE

501 S. Alexander **Tel. FRanklin 5-1686**

QUEENS COLLEGE

CHARLOTTE, NORTH CAROLINA

1857 - 1957

Liberal arts college with a distinctive program
of education for women. A.B. and B.S. Degrees.
Edwin R. Walker, President

JOHNSON C. SMITH UNIVERSITY

DR. HARDY LISTON, President
Co-Educational

Liberal Arts and Theological

Affiliated with The Board of Christian Education of the Presbyterian Church in the U. S. A.

A Summer School for Teachers

100-152 Beattie's Ford Road **Phones EDison 3-7529 and EDison 3-7520**

CONCRETE

Johnson—McMillan Concrete Co.

GENE JOHNSON

BILL McMILLAN

COMMERCIAL

RESIDENTIAL

MUNICIPAL

• SAND

"Everything to Build Anything"

421 E. 26th

Phones EDison 3-9657
FRanklin 7-1564

Carolina's Pioneer Distributors of

Ready Mixed CONCRETE

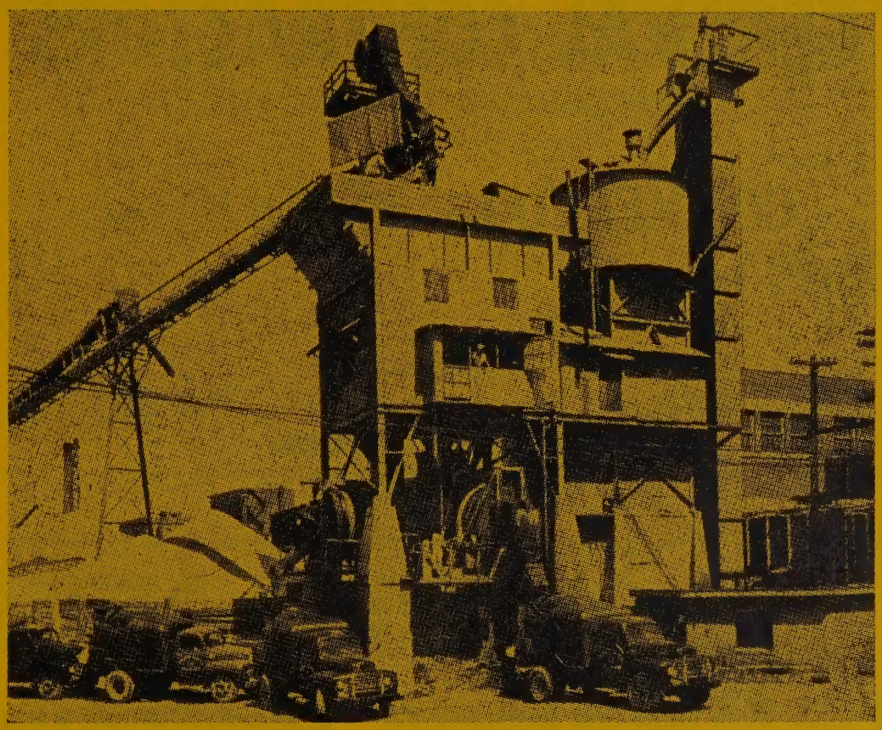

Our materials are tested by the leading Chemical Engineers of the South.
We are equipped to meet the specifications of any Architect or Engineer.

Concrete Supply Co.

424 South Brevard St
Branch, McAlway Road

Telephone FRanklin 6-7411

WADDELL CONSTRUCTION COMPANY, INC.

GENERAL CONTRACTORS

COMMERCIAL – RESIDENTIAL

SKILL RESPONSIBILITY INTEGRITY
THE ASSOCIATED GENERAL CONTRACTORS OF AMERICA
A G C
REG. U.S. PAT. OFF.

Cast—O—Stone Distributors

For Building The New -- For Remodeling The Old

Stone – Brick – Asbestos Siding Combinations

Additions – Alterations – and Repairs

McAlway Rd., Box 4174 Tel. EMerson 6-0712

L. A. ARMSTRONG

CONTRACTOR

Special Construction – Transmission Lines

– Municipal Improvements –

P. O. BOX 776

929 WEST MORETZ AVE.

DIAL

DAY FRanklin 6-4021

NIGHT EXpress 9-1610

ATLANTIC BUILDING CO., INC.

GENERAL CONTRACTORS

COMMERCIAL – INDUSTRIAL

☆

2401 W. Morehead

Charlotte, N. C.

Phone EDison 4-7287

B. W. BARTHOLOMEW

GENERAL CONTRACTOR

Tel. EDison 4-7058

120 E. 3rd
Room 322

Charlotte, N. C.

BOYD & GOFORTH, INC.

GENERAL CONTRACTORS

Pineville Road

1½ MILES BEYOND CITY LIMITS

P. O. Box 10436
Tel. FRanklin 6-5655

ROBERT B. CLUBB

General Contractor

• Residential • Commercial

REMODELING

Kitchens
Bathrooms
Additional Rooms
General Repairs
Roofing and Siding
Painting
Cement and Concrete Work

2722 Marine Drive **FRanklin 7-1459**

"For Homes of Lasting Durability and Comfort"

JOE P. CRAIG & SONS

Since 1946

BUILDERS

1000 Sharon Amity Rd. **Telephone EMerson 6-2191**

HERBERT EAVES

GENERAL CONTRACTOR

BUILDING and GENERAL REPAIR WORK

2317 Sanders **Tel. FRanklin 5-1564**

heywood construction co., inc.

GENERAL CONTRACTORS

618 Professional Bldg • **Phone FR 5-1849**

P. O. Box 10393, Charlotte 1, N. C.

HARVEY M. HEYWOOD, JR., Pres.

— COMMERCIAL — RESIDENTIAL — INDUSTRIAL —

INDUSTRIAL PIPING, INC.

—BOILER PIPING—
—POWER PIPING—
—PROCESS PIPING—
—CHEMICAL PIPING—

Industrial Contractors

TELEPHONE FRanklin 6-5666

P. O. BOX 2006 1501 DOWD ROAD

CHARLOTTE, N C.

LAWTER and PRITCHARD

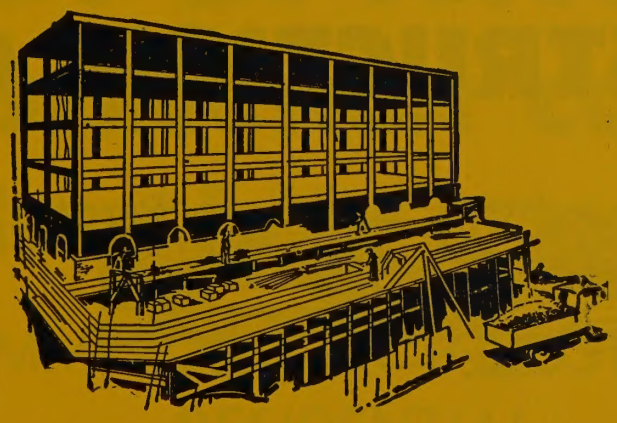

GENERAL CONTRACTORS AND GRADING

TELEPHONE FRanklin 6-2851

300 CLANTON RD. P. O. BOX 8161

CHARLOTTE, N. C.

McDEVITT & STREET COMPANY

SKILL RESPONSIBILITY INTEGRITY
THE ASSOCIATED GENERAL CONTRACTORS OF AMERICA
A G C

GENERAL CONTRACTORS

505 Builders Building

Phone EDison 4-2811

PLAZA ACRES CONSTRUCTION CO.

GORDON P. CHERRY

CHAS. E. MYERS, JR.

NATIONAL ASSOCIATION of HOME BUILDERS of the UNITED STATES

NATIONAL ASSOCIATION of HOME BUILDERS of the UNITED STATES

"A Custom Home Building Service, Second To None"

NO JOB TOO LARGE OR TOO SMALL, QUALITY IS A MUST WITH US

306 Price Bldg.
116 W. 3rd St.

Tels. FRanklin 6-4671
and EDison 4-0483

SOUTHEASTERN CONSTRUCTION CO.

GENERAL CONTRACTORS

Industrial — Commercial — Institutional

Construction Since 1921

MAIN OFFICE

301 W. Second Street

Dial EDison 2-8121

C. D. SPANGLER

CONSTRUCTION CO., INC.

General Building Contractors

COMMERCIAL — INDUSTRIAL
RESIDENTIAL

C. D. SPANGLER, Pres.-Treas.
W. D. CORNWELL, V.-Pres.
MISS LEE WALLACE, Sec.

1028 S. Boulevard

Phone FRanklin 5-3736

REMODELING-ADDITIONS

EDison 2-4578 FRanklin 5-3289

C. C. THOMAS

Modern Kitchens — Garages — Baths — Plastic Tile — Painting — Roofing Siding

No Down Payment—Easy Terms Free Estimates—All Work Guaranteed

FULLY INSURED

CMR 144, Box 106 Nations Ford Road

F. N. THOMPSON

INC.

SKILL RESPONSIBILITY INTEGRITY

THE ASSOCIATED GENERAL CONTRACTORS OF AMERICA

A G C

General Contractors

CLANTON RD. TEL. EDison 4-4742

R. MARRET WHEELER COMPANY

GENERAL CONTRACTORS

513 S. TRYON ST., ROOM 28

TEL. EDison 4-0480

YOUNG

CONSTRUCTION CO.

General Contractors

COMMERCIAL — INDUSTRIAL

Pineville Rd. Box 1476 **Phones EDison 3-7578 — EDison 3-7579**

ROBERT O. HELMS

SAND and STONE

CRUSHED STONE FOR DRIVEWAYS AND SEPTIC TANKS

MAT ROCK FOR BUILDINGS AND ROADS

Roosevelt Blvd. at Rocky River Rd. Monroe, N. C. Tel. AT 3-2613

LOWRANCE CONSTRUCTION CO.

GEO. S. LOWRANCE FRANK S. LOWRANCE

BUILDING CONTRACTORS

CONSTRUCTED SINCE 1925

CONSTRUCTION — REMODELING — ADDITIONS

2000 ASHLAND AVE. DIAL FRanklin 6-5247

State License 2170

POTTS-BROWN COMPANY

General Contractors

404½ South Tryon St.

TELEPHONE FRanklin 5-8637 CHARLOTTE, NORTH CAROLINA

MR. CITIZEN!

Correct Information Is Valuable To You!

Cooperate with the City Directory enumerators to see that your name and those of your family are correctly listed in each edition. *Your name, listed correctly in the City Directory, is a great asset.* This has been proved thousands of times, especially in cases of employment application, proof of residence, questions relating to citizenship, applications for welfare assistance, distribution of mail, etc. Be better established . . . be on record as a local citizen by seeing that your name is not missed or incorrectly listed in the Directory.

FLOWE BROTHERS CONSTRUCTION CO.

Drainage, Grading and Excavating Contractors

Tels. EDison 4-1340 and EDison 4-2157,

Night EXpress 9-7656 and EXpress 9-1863

917 W. MOREHEAD STREET

CONTRACTORS—HEATING

Perfection

FURNACES

FOR FREE ESTIMATES CALL

CAROLINA

SHEET METAL & HEATING CO.

2631½ TUCKASEEGEE ROAD **TELEPHONE EX 9-8931**

CROWDER CONSTRUCTION CO., INC.

STREETS
CURBS and GUTTERS
BUILDING FOUNDATIONS
LIGHT GRADING
BRIDGES

SIDEWALKS
FLOORS — STEPS
DRIVEWAYS
PARKING AREAS

All Types of Drainage

1123 E. 10th

Tels. EDison 3-3042 and FRanklin 5-3965

LIQUID ASPHALT CO.

R. H. Pickens, Owner

Walter B. Mallonee, Engineer

PAVING CONTRACTORS

We offer and solicit the smaller Paving Jobs, as Driveways, Parking Lots, Service Stations, Tennis Courts and any special work to fit individual requirements

824½ E. Trade

Phone EDison 2-8970

CONTRACTORS—PLASTERING

BROWN & THOMAS, INC.

Lathing & Plastering Contractors

701-702 Builders Bldg.
312-14 W. Trade St.

Phone FRanklin 7-6549

CONTRACTORS FOR PLAIN AND DECORATIVE PLASTERING

•

LARGEST IN THE CAROLINAS
ONE OF THE LARGEST IN THE SOUTH

2401 West Morehead **Phone EDison 2-1132**

Member
Carolina's Branch
AGC
Associate Member

Established 1930

C. W. KIRKLAND
President-Treas.
FRANK B. KIRKLAND
Vice-President
R. S. CLODFELTER, II
Vice-President
VIRGINIA W. PAYNE
Secretary

C. W. KIRKLAND COMPANY

WILLIAM HOLSEY & SON

Plastering Contractors

INDUSTRIAL—COMMERCIAL

RESIDENTIAL

"Patch Work A Specialty"

2321 Booker Ave. **Tel. EDison 2-6703**

WILLIAM HENRY SWIFT

Plastering Contractor

"Patch Work A Specialty"

1205 Fairmont **Telephone FRanklin 7-1231**

BALLARD CONSTRUCTION CO.

RESIDENTIAL
CONSTRUCTION and REPAIRS

Tel. Day FRanklin 5-2715
Night EDison 3-4533

1217 Thomas Ave.

CONTRACTORS—TILE

PIERCE TILE & MARBLE CO.

CHARLES L. PIERCE

CERAMIC TILE — MARBLE
CONTRACTORS

2641 Roslyn Av.

Tel. FRanklin 6-2232

CONTRACTORS' EQUIPMENT

ADVANCE SOUTHERN CORPORATION

DISTRIBUTORS OF CONTRACTORS' EQUIPMENT

- Masonry Tools
- Wheelbarrows — Brick and Concrete
- Hand Tools For Carpenters

Rental Equipment For All Types of Contracting

2347 Lucena St. **P. O. Box 5140** **Tel. EDison 4-8664**

CONTRACTORS SERVICE, INC.

Sales • Service

Rentals

Contractors' and Industrial Equipment and Supplies

317 W. WORTHINGTON AVE.

PHONES EDison 2-3194, EDison 2-3195

DAIRIES

BLACK'S DAIRY

Best For Baby

PASTEURIZED
HOMOGENIZED
CREAM
EGGS

BUTTERMILK
CHOCOLATE MILK
SKIM MILK

Best For You

TELS. EXpress 9-3106
EXpress 9-5088

ROUTE 5, TUCKASEEGEE RD. **BOX 760**

FOREMOST ICE CREAM

FOREMOST MILK

It's better than good-It's FOREMOST

FOREMOST INTERNATIONAL DAIRIES, INC.

1224 N. Tryon St. Phone EDison 2-7116

"Your Friendly Hometown Dairy"

BURCHMONT - SHOPTON ROAD - PHONE FRanklin 7-2565

Know Your Directory SYMBOLS

🔔 means TELEPHONE SUBSCRIBER

PARK PLACE (Highland Park)—From 21 S 1st av east
110 Hayter Jennie A Mrs 4 ⓪
111△Cortelyou Wm E 2 ⓪
112△Shepard Robt L 3 ⓪
115△Redfield Benj F 3 ⓪
116 Whitmer Chas A ⓪
117△McCrelis Cornelius B 3 ⓪
118△Ring Lawrence L 3 ⓪
119△Clapp Harry W 2 ⓪

⓪ means HOME OWNER

"🔔" AND "⓪"

If you wish to know whether a man owns his home or has a telephone, refer to the Householders and Street Guide Section of your City Directory. The symbols shown above enable you to learn if the occupant owns the home and is a telephone subscriber.

SHOP and SAVE

A Greater Belk's

To Serve You

THE CAROLINAS' LARGEST STORE

- Smarter Fashions
- Greater Values

BELK BROS. CO.

111-119 E. Trade St. and E. 5th cor. College St.

PHONE EDison 2-3121

CITY DIRECTORIES OF THESE COMMUNITIES PUBLISHED FROM RICHMOND OFFICE

ALABAMA
Andalusia
Anniston
Arcadia
Attalla
Bessemer
Birmingham
Blue Mountain
Boylston
Brighton
Chickasaw
Dothan
Fairfield
Gadsden
Glencoe
Holt
Homewood
Hueytown
Mobile
Montgomery
Mountain Brook
Northport
Oakhill
Oxford
Phenix City
Prichard
Selma
Spring Hill
Tarrant
Tuscaloosa
Whistler
Wylam

DISTRICT OF COLUMBIA
Washington

FLORIDA
Alturas
Atlantic Beach
Auburndale
Avon Park
Babson Park
Bartow
Bowling Green
Bradenton
Brentwood
Brewster
Clearwater
Clearwater Beach
Cocoa
Coral Gables
Dade City
Dania
Davenport
Daytona Beach
DeLand
Dundee
Dunedin
Eagle Lake
East Palatka
Eaton Park
Eau Gallie
Edgewater
Ellinor Village
Eloise
Eustis
Fort Lauderdale
Fort Meade
Fort Myers
Fort Myers Beach
Fort Pierce
Frostproof
Fruitland Park
Gainesville
Gifford
Gulfport

FLORIDA—Cont'd
Haines City
Hialeah
Highland City
Holly Hill
Hollywood
Homeland
Indian Rocks Beach
Jacksonville
Jacksonville Beaches
Jensen Beach
Kathleen
Lake Alfred
Lake City
Lake Hamilton
Lake Park
Lake Shore
Lake Wales
Lake Worth
Lakeland
Lakewood
Largo
Leesburg
Loughman
Lynn Haven
Madeira Beach
Mayport
Melbourne
Melbourne Beach
Miami
Miami Beach
Miami Shores
Miami Springs
Miami Suburban
Mount Dora
Mulberry
Murray Hill
Myrtle Grove
Naples
Navy Point
Neptune Beach
New Smyrna Beach
Nichols
Nokomis
North Fort Myers
North Miami
North Miami Beach
Oak Hill
Ocala
Ojus
Opa-Locka
Orange City
Orlando
Ormond Beach
Ortega
Palatka
Palm Beach
Palm City
Palmetto
Panama City
Panama City Beach
Pass-A-Grille Beach
Pensacola
Perry
Pierce
Plant City
Polk City
Pompano Beach
Ponte Vedra Beach

FLORIDA—Cont'd
Port Orange
Riviera Beach
Rockledge
St. Augustine
St. Petersburg
St. Petersburg Beach
Sanford
Sarasota
Sebring
Silver Springs
South Daytona
South Jacksonville
South Miami
Starke
Stuart
Surfside
Tallahassee
Tampa
Tarpon Springs
Tavares
Tice
Ulcta
Venice
Vero Beach
Warrington
Wauchula
Waverly
West Palm Beach
West Pensacola
Winter Haven
Winter Park
Zolfo Springs

GEORGIA
Albany
Arco
Atlanta
Atlanta Suburban
Augusta
Avondale
Brookhaven
Brunswick
Carrollton
College Park
Columbus
Dalton
Decatur
East Point
Emory University
Gainesville
Garden City
Griffin
Hapeville
LaGrange
Lakemont
Lindale
Macon
New Holland
Port Wentworth
Remerton
Rome
St. Simons Island
Savannah
Sea Island
Shannon
Thomasville
Thunderbolt
Valdosta
Waycross

LOUISIANA
Alexandria
Arabi
Baton Rouge
Bogalusa

LOUISIANA—Cont'd
Denham Springs
Gretna
Metairie
Monroe
New Orleans
New Orleans Suburban
Pineville
Port Allen
West Monroe

MARYLAND
Baltimore
Baltimore Suburban
Berwyn
Bladensburg
Brentwood
Catonsville
College Park
Fullerton
Glen Burnie
Hyattsville
Kensington
Landover
Lanham
Linthicum Heights
Maryland-Washington Suburban
Mt. Hays
Mt. Rainier
Riverdale
Rockville
Silver Spring

MISSISSIPPI
Brookhaven
Clarksdale
Fernwood
Greenville
Hattiesburg
Jackson
Laurel
Lyon
Magnolia
McComb
Meridian
Natchez
Petal
Summit
Vicksburg

NORTH CAROLINA
Alamance
Albemarle
Asheville
Bessemer
Bonnie Doone
Burlington
Charlotte
China Grove
Concord
Durham
East Fayetteville
Elon College
Fayetteville
Gastonia
Goldsboro
Graham
Greensboro
Guilford College

NORTH CAROLINA—Cont'd
Hanes
Haw River
High Point
Idlewild
Kannapolis
Kinston
Lakedale
Landis
Maffitt Village
Raleigh
Ranlo
Rockingham
Rocky Mount
Sanford
Smyre
Tarboro
Wilmington
Wilson
Winston-Salem

SOUTH CAROLINA
Anderson
Arcadia
Cayce
Columbia
Eau Claire
Greenville
Greer
North Augusta
Orangeburg
Rock Hill
Sans Souci
Spartanburg
Sumter
Una
West Columbia

TENNESSEE
Bristol

VIRGINIA
Alexandria
Arlington County
Bristol
Broad Creek Village
Charlottesville
Colonial Heights
Danville
Ettrick
Falmouth
Fredericksburg
Hampton
Hopewell
Lakeside
Lynchburg
Martinsville
Newport News
Norfolk
Norview Heights
Petersburg
Portsmouth
Richmond
Roanoke
Salem
South Norfolk
Staunton
Suffolk
Vinton
Warwick
Waynesboro

HILL DIRECTORY CO., INC.

2910 W. CLAY ESTABLISHED 1896 RICHMOND 21, VA.

Revised 3-56

CRAWFORD DOOR SALES CO.

CRAWFORD

MARVEL-LIFT GARAGE DOORS

SALES AND SERVICE

OWNERS

B. G. FURR, HENRY M. NEELY,

R. ALLEN HUNEYCUTT

Dial EDison 3-0722

3024 Bank St.

DRAFTING SUPPLIES

SOUTHERLAND BLUE PRINT CO.

CLEARPRINT TRACING PAPERS
RIEFLER DRAWING INSTRUMENTS
HAMILTON DRAFTING ROOM EQUIPMENT
TECNIFAX SENSTIZED MATERIALS (Ammonia and Moist Developing)
FENNEL TRANSITS • LEVELS • CONVERTIBLES
LUFKIN MEASURING TAPES
ENGINEERING & SURVEYING EQUIPMENT

119 W. FIRST ST. **Tel. EDison 2-4472**

DRUGGISTS

PRESCRIPTION SPECIALISTS

Lisk Rx Pharmacy

Prescriptions Delivered Anywhere In The City

WE HAVE FILLED MORE THAN ONE AND ONE QUARTER MILLION PRESCRIPTIONS

826 E. Trade St. **Dial EDison 2-2137**

DILWORTH PHARMACY

Owned and Operated By
THE DILWORTH CORPORATION

Your NEIGHBORHOOD Druggist

AIR CONDITIONED

PRESCRIPTIONS
FOUNTAIN

EDison 3-8421

1601
S. BOULEVARD

Prompt Delivery

Creators of . . .
Reasonable Drug Prices

INC.

5 Stores at Convenient Locations

128 N. Tryon	Tel. EDison 3-0553
109 S. Tryon	Tel. Edison 4-4042
1517 Central Ave.	Tel. FRanklin 5-5556
1025 Providence Rd.	Tel. EDison 2-6111
4133 Park Road	Tel. EDison 3-0595

WALKER'S DRUG STORES

COMPLETE PRESCRIPTION SERVICE

DRUG REQUIREMENTS FOR THE FAMILY

DELIVERY SERVICE

"Prescriptions First"

332 N. Tryon at Seventh St. **Tel. EDison 3-4166**

227 Hawthorne Lane **Tel. FRanklin 6-6437**

RHYNE'S DRUG STORE

Your Neighborhood Druggist

Registered Druggists

PRESCRIPTIONS **FOUNTAIN**

PROMPT DELIVERY SERVICE

830 E. Morehead **Tel. ED 3-2175**

DRY CLEANERS

PICK-UP **DELIVERY**

DANCY CLEANERS

DRY CLEANING — LAUNDRY

ONE DAY SPECIALS — NO EXTRA CHARGE

Pick-Up and Delivery Service

2711 MONROE RD. **TEL. EDison 4-6785**

EBONY CLEANERS

Specializing in 1-Day Service

SUITS CLEANED - HATS BLOCKED

Pick Up and Delivery Service

431 S. McDowell

Phone FRanklin 7-9191

NORTHWEST DRY CLEANERS

"A Complete Cleaning Service"

City Wide Delivery

★

2208 Tate **Phone EDison 2-9853**

THOMPSON CLEANERS

Mrs. ALICE B. THOMPSON

DELIVERY SERVICE

Phone FRanklin 5-7791 2009 Commonwealth Ave.

Jones Dry Cleaning Co., Inc.

GENERAL DRY CLEANERS

1601 E. Fourth St. PHONES FRanklin 5-5741 FRanklin 5-5742

OAKLAWN CLEANERS

J. ODELL PRIDE, Owner

DRY CLEANING — PRESSING
DYEING SPECIALISTS

OVER 30 YEARS EXPERIENCE

1103 OAKLAWN AVE. TEL. EDison 2-7788

M. R. SYNDER CO.

MANUFACTURERS REPRESENTATIVE
REEVES SPEED CONTROL UNITS — RELIANCE
ELECTRIC ENGINEERING — HILLARD CLUTCHES
STEARNS MAGNETIC INC. — ELECTRIC MOTORS
AND GEAR MOTORS — WINSMITH GEAR REDUCERS

304 E. TREMONT AV. **TEL. EDison 4-7190**

ELECTRICAL

INTERSTATE ELECTRIC CO.

ELECTRICAL CONTRACTORS
WIRING
LIGHTING FIXTURES

423 S. Church **Phone EDison 3-7149**

CHARLOTTE 2, N. C.

QUALIFIED CONTRACTOR **REGISTERED ENGINEER**

ELECTRICAL CONTRACTING & ENGINEERING COMPANY, Inc.

1800 HUTCHISON AVE. **TELEPHONE FRanklin 5-3345**

ELAM

electric company, inc.

ELECTRICAL CONTRACTORS

COMMERCIAL -- INDUSTRIAL

RESIDENTIAL

WIRING and REPAIRING

• • •

LIGHTING FIXTURES — LAMPS — SUPPLIES

• • •

114 North Myers **Phone EDison 4-7269**

Night Phones EDison 4-7059 and EDison 4-0052

SOUTHERN ELECTRIC SERVICE CO., INC.

MOTORS REBUILT — SOLD
EXCHANGED — INSTALLED

714 W. TRADE ..... EDison 3-8431
NIGHTS ..... EDison 2-1706
NIGHTS ..... EDison 3-3798
NIGHTS ..... EDison 2-5523

ELECTRICAL APPLIANCES

THE WASHER RATED No. 1 BY INDEPENDENT CONSUMER TESTING LABORATORIES!

'57 NORGE AUTOMATIC WASHER WITH SUPER-RINSE

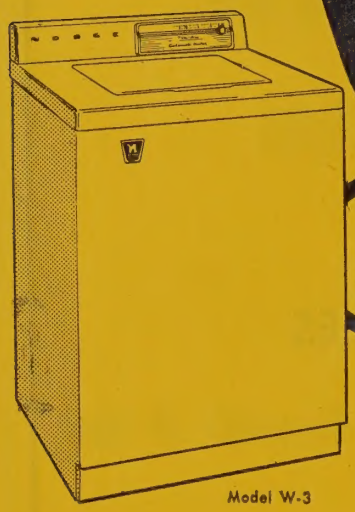
Model W-3

NOW ONLY $ —

5 separate purifying actions loosen, flush-away everything from light lint to heavy sand!

- Exclusive Time-Line Control . . makes washing completely automatic from fill to finish.
- Exclusive Wave-Action Agitator . . double 4-vane design gives complete washability from top to bottom.
- 5-Year Warranty
- Super Spindry . . extracts maximum amount of water from clothes without tearing, tangling, matting.
- Porcelain Wash Tub . . stays clean, protects delicate clothes, washes 9 full pounds per load.

See the amazing new NORGE washer with DISPENSER WHEEL!

It's unbelievable—even mixes a new kind of rinse water automatically! For up to 39% brighter, cleaner clothes!

Ask for your free box of Calgon—No obligation!

KING-SIZE TRADES! NAME YOUR OWN TERMS

OWEN E. JOHNSON — JOHN D. McCULLOUGH

PLAZA APPLIANCE SERVICE CO.

3126 THE PLAZA

COMPLETE SERVICE AND REPAIR FACILITIES FOR
- HOME LAUNDRY EQUIPMENT
- FLOOR FURNACES
- ELECTRIC REFRIGERATORS AND RANGES
- LAWN MOWERS

FOR PROMPT COMPETENT SERVICE

DIAL FRanklin 5-5493

FRanklin 5-5821 ← Night Tels → EDison 2-7895

Snook Brothers

CHARLOTTE'S LARGEST APPLIANCE STORES

Electrical Household Appliances

Sales and Service

Phonographs -- T. V. -- Radios -- Records

1020 CENTRAL AVE. **1408 E. MOREHEAD**

TEL. EDison 3-8686 **TEL. FRanklin 6-7115**

ELECTRICAL CONTRACTORS

ELECTRIC SERVICE & SUPPLY CO.

ELECTRIC

COMMERCIAL – INDUSTRIAL

and

RESIDENTIAL WIRING

3822 Plainview Rd. Tel. EXpress 9-5171

EASTERN ELECTRIC CO.

Electrical Contractors

☆ **COMMERCIAL**

☆ **INDUSTRIAL**

☆ **RESIDENTIAL**

Repair Work a Specialty

Free Estimates

2336 Greenland Ave. **Tel. EDison 4-6542**

FINK-HILL ELECTRIC CO.

"O. J. FINK — C. NEIL HILL"

CONTRACTING and REPAIRING

COMMERCIAL — INDUSTRIAL — RESIDENTIAL

1207 E. 10th St.

Telephones EDison 4-1252
and FRanklin 7-5942

CHARLOTTE, N. C.

NEAL ELECTRIC CO.

C. W. NEAL, Owner

COMMERCIAL — INDUSTRIAL

WIRING

2900 Beatties Ford Rd.

Tel. EXpress 9-7012

THOMAS ELECTRIC CO.

COMMERCIAL—INDUSTRIAL WIRING

A Large Selection of

LAMPS

FREE ESTIMATES WITHOUT OBLIGATION

1413 Central Ave.

Phones Day EDison 3-5550
Night EDison 4-0935

YANDLE ELECTRIC CO.

RESIDENTIAL — COMMERCIAL — INDUSTRIAL

WIRING

FREE ESTIMATES

1643 INDEPENDENCE BLVD., N E.

TEL. FRanklin 5-2166

Southern PBX and Receptionist School, Inc.

309 Johnston Building — Charlotte, N. C.

Telephone EDison 3-6566

P B X Receptionists — Typists
Free Placement Service

ENGINEERING EQUIPMENT

SOUTHERLAND BLUE PRINT CO.

CLEARPRINT TRACING PAPERS
RIEFLER DRAWING INSTRUMENTS
HAMILTON DRAFTING ROOM EQUIPMENT
TECNIFAX SENSITIZED MATERIALS (Ammonia and Moist Developing)
FENNEL TRANSITS • LEVELS • CONVERTIBLES
LUFKIN MEASURING TAPES
ENGINEERING and SURVEYING EQUIPMENT

119 W. First St. Tel. EDison 2-4472

Know Your Directory SYMBOLS

Earle Frank r1126 Monroe
" Henry r1126 Monroe
" Isabel L (wid Geo A) r5436 Steadman
" Jack lab DPW&Eng r1126 Monroe
" Jas J USA r7810 Neckel
" Morris fcty wkr h1126 Monroe
" Thos fcty wkr Ford r4818 Jonathon
" Willard mach opr Valor Tool & Mach Co r181 Burke (RR)

"r"— RESIDENT
"h"— HOUSEHOLDER

"r" AND "h"

Two important symbols are used in your City Directory. The symbol "r," before an address stands for "Resident." That person resides at that address but is not the head of the family or family head. The symbol "h" stands for "Householder"—the person in whose name the home is occupied.

A. V. BLANKENSHIP

CIVIL ENGINEER

•

★ SUBDIVISION DEVELOPMENTS

★ TOPOGRAPHIC ENGINEERING

★ MUNICIPAL IMPROVEMENTS

★ DRAINAGE SURVEYS

★ LAND SURVEYS

•

3RD FLOOR MUTUAL BUILDING
and LOAN ASSOCIATION BLDG.
117 EAST 3RD STREET

Phone FRanklin 5-1469

1320 S. Independence Blvd. Charlotte, N. C.

FLOOR COVERINGS

BOYETTE
FLOOR COVERING, INC.

Wholesale — Retail and Contract

- METAL and PLASTIC WALL TILE
- ASPHALT TILE
- RUBBER TILE
- LINOLEUM
- WINDOWS — ALUMINUM and STEEL
- SHADES
- FOLDING DOORS
- VENETIAN BLINDS

MATERIALS AND WORKMANSHIP GUARANTEED

Ample Parking Space

Dial FRanklin 6-2454 For Free Estimate

216 E. MOREHEAD ST. CHARLOTTE, N. C.

HALL'S, INC.

"SINCE 1946"

HOME OF QUALITY FLOOR COVERINGS AND FURNITURE

- WOOL RUGS and CARPETING
- RUBBER and ASPHALT TILE
- INLAID LINOLEUM
- QUALITY FURNITURE
- VENETIAN BLINDS
- DRAPES and DRAPERY MATERIAL

WALL TO WALL CARPETING FOR CHURCHES, OFFICES, and HOTELS

2519 THE PLAZA
at Central Ave.

TEL. FRanklin 5-4449

QUALITY FLOOR COVERING

INLAID LINOLEUM — RUBBER TILE

ASPHALT TILE — VINYL TILE — PLASTIC

CABINET COVERING — INTERLOCKING PLASTIC

WALL TILE — CERAMIC TILE

MATERIALS AND WORKMANSHIP GUARANTEED

3301 Rozzells Ferry Rd.

Telephones Day EDison 3-2287
Night EXpress 9-7943, EXpress 9-3236

Southern Flooring & Acoustical Co.

FLOORING AND ACOUSTICAL CONTRACTORS

L. E. WALDRON, Owner

"Finest in Workmanship and Materials"

Venetian Blinds

Linoleum

ASSOCIATE MEMBER

WEATHER STRIPPING

Asphalt Tile METAL SCREENS Rubber Tile

Oak Blocks Vinyl

931 E. Morehead Phones FRanklin 6-3045 and FRanklin 5-7568

BIVENS FLOORS & CABINETS, INC.

RUBBER TILE

LINOLEUM

ASPHALT TILE

FORMICA

TEXOLITE

MICARTA

PLASTIC WALL TILE

4111 MONROE RD. TEL. FRanklin 7-2973

BOST BUILDING EQUIPMENT COMPANY, INC.

FLOOR AND ACOUSTICAL CONTRACTORS

"Our 46 Years Experience Is Valuable To You"

Fireproof Fiberglas, Aluminum, and Variety of Acoustical and Ornamental Ceilings

NEWEST FLOORS

Vinyl, Easy Cleaning, No Waxing, also Rubber Tile, Shrink Proof Oak Block Floors, Carpeting

Investigate the only real Interlocking Wall Tile, also new Joanna Vinylized Wall Covering
Maple Wood and Steel Kitchens, Stainless Steel Sinks, Consoweld Plastic Cabinet Tops,
Metal Mouldings, Metal Weatherstrips, Venetian Blinds

912 E. 4th ST. PHONE EDison 3-0321

J. L. GUIN

Quality REG. U.S. PAT. OFF. FLOOR SANDING

DIAL EDison 2-3906

Quality REG. U.S. PAT. OFF. FLOOR FINISHING

"For Beautiful Floors That are Easy to Keep"

CHARLOTTE'S LARGEST

Because of Quality REG. U.S. PAT. OFF.

Service

Price

513 KATONAH AVE.

FLORISTS

ADA'S FLORIST

Everything in Flowers

Day Phone EXpress 9-7942

Night Phone EXpress 9-9083

3222 Wilkinson Blvd.

CHARLOTTE FLOWER SHOP

EUNICE P. WALDEN

Flowers Wired Anywhere

HOME ADDRESS MATTHEWS, N. C.

1630 ELIZABETH AVE. TEL. EDison 2-8587

FLOWERS

BY MARGE

• Personalized Service

Flowers For Every Occasion

Prompt Delivery Service

215 N. HOSKINS AV. (H) TEL. EX 9-5401

PEELE'S FLOWER & GIFT SHOP

"Flowers For All Occasions"

- Weddings
- Funerals
- Corsages
- Cut Flowers
- Potted Plants

3221 Wilkinson Blvd. **Tel. EXpress 2-1702**

THE BLOSSOM SHOP

FLOWERS FOR ALL OCCASIONS

Cut Flowers — Potted Plants — Designs

2242 AVONDALE AVE. **Funerals — Weddings** **PHONE EDison 2-6146**

HOUSE of FLOWERS

Weddings **Funerals**

Cut Flowers **Potted Plants**

FLOWERS FOR ALL OCCASIONS
"OUR FLOWERS HELP CHANGE THE HOURS"

2715 S. BOULEVARD **TELEPHONE FRanklin 6-6431**

Enjoy 'S & P'

. . . they're always EXTRA fresh and so delicious—

why don't you try them, too!

Salted

Peanuts

•

Potato

Chips

Remember This Seal

S&P. FOOD PRODUCTS

Swinson Food Products

Charlotte, N.C.

It's Your Assurance

Of The Best!

Peanut Butter

Sandwiches

•

S & P

Candies

Taste the Difference

And You'll Agree . . .

There's None Better Than 'S & P.'

Swinson

FOOD PRODUCTS

CHARLOTTE, N. C.

FAB PATTERN SHOP

Best in Patterns

WOOD or METAL PATTERNS

COMMERCIAL PATTERN MAKERS

Fred A. Blackwelder

Raymond M. Henderson

316 LINCOLN ST. **TEL. EDison 4-1920**

FUEL OIL

ELECTRIC ICE & FUEL COMPANY

FUEL OIL

COAL

Super Flame

ICE

301 E. 4th St. Dial ED 2-6114 or ED 2-6115

315 S. McDowell St. Dial ED 2-1775 or ED 2-2390

EATON OIL CO.

JAMES E. EATON, Owner

CROWN OIL ★ GAS

"Look to Eaton For Your Heatin"

GASOLINE **KEROSENE**
FUEL OIL **LUBRICANTS**

24 Hour Service

Dixie Rd (Airport Rd.) R. D. 4, Box 65
Charlotte, N. C. **Tel. EDison 2-4670**

W. EDWIN KING, Pres.-Treas.
W. PRESTON SUMMERVILLE, V.-Pres.
E. C. WILKINSON, Sec.

FUEL OIL

OIL FILTERED AND METERED TICKET SERVICE

COAL and COKE

GASOLINE, KEROSENE, MOTOR OILS, RANGE OIL

F. & R. COAL and OIL COMPANY

624 S. Cedar St. Tel. EDison 3-6177

"Our Office and Our Business Built from the Best Coal"

"24 HOUR SERVICE"

E. P. NISBET COMPANY

YOUR FUEL OIL DEALER (Metered Service)

OIL BURNER SERVICE

Carrier Air Conditioning

Serving Charlotte Since 1927 With
Fuel Oil and Oil Burner Service

WILLIAMS OIL-O-MATIC HEATING

Sales Service

OFFICE AND PLANT
1818 BAXTER ST.

EDison 2-7755
Day or Night EDison 2-7756
EDison 3-9178

TUCKER-KIRBY CO.

FUEL OIL KEROSENE

THE HOME OF "T-K SERVICE" SINCE 1920

520 W. PALMER ST. PHONE FRanklin 6-1585

FUNERAL DIRECTORS

ALEXANDER FUNERAL HOME

DIAL EDison 3-1167

If No Answer Dial ED 3-1830 or ED 3-6027

A FUNERAL TO FIT EVERY NEED

DEPENDABLE and ECONOMICAL SERVICE

FREE OFFSTREET PARKING

24 HOUR AMBULANCE SERVICE 323 S. BREVARD ST.

Vital Information at Your Finger-tips!

Tens of thousands of people who were formerly strangers to the City Directory are consulting it on questions of citizenship, employment, sources of supply, communication, etc. *In addition,* Directory usage is **up** among regular subscribers.

MORE PEOPLE ARE SEEING CITY DIRECTORY ADS

BEAMON LONG
Pres.

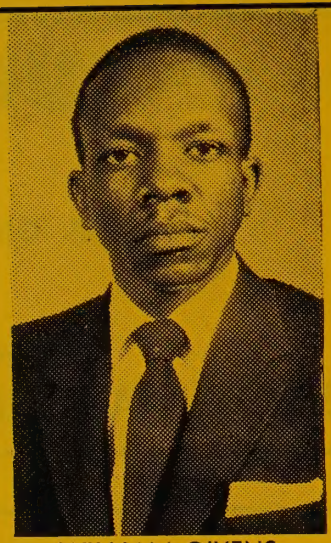

WILLIAM GIVENS
V.-Pres.

CLARENCE H. BELLAMY
Sec.

LONG'S MORTUARY
AND
MUTUAL BURIAL ASSOCIATION
INC.

218 N. CALDWELL

TELEPHONE EDison 2-8553

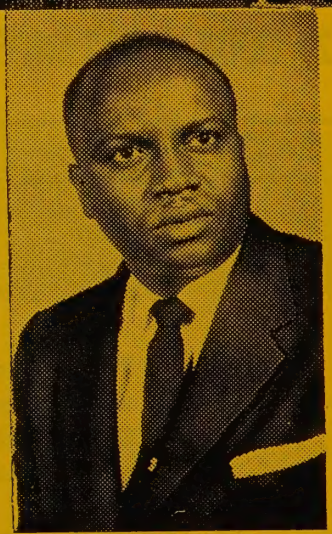

LEM LONG, JR.
Treas.

GRIER'S SERVICE
FUNERAL PARLOR

Complete Funeral Service For Colored

AMBULANCES

ANYTIME **ANYWHERE**

COURTEOUS, EFFICIENT, SYMPATHETIC CARE

IN THE HOUR OF NEED BY SOMEONE WHO UNDERSTANDS

Protect Your Family With Grier's

Mutual Burial Association

Dial EDison 2-7109 **701 E. 1st**

Nights Dial EDison 2-1693

JAS. R. BRYANT, Pres. JAS. R. BRYANT, JR., Sec.-Treas. DON G. BRYANT, V-Pres.
T. EARL YARBOROUGH, V.-Pres.

Harry and Bryant Co.

Harry and Bryant Co.
Funeral Directors

For over 73 years—since our establishment in 1883—the families of Charlotte have known and respected the firm of Harry and Bryant..... a firm that has served families of all faiths with a completely adequate staff that is trained in every phase of funeral service, has years of experience and a studied understanding of the ritual of faith.

"THE CHAPEL IN THE OAKS"

500 Providence Rd. **Tels. ED 2-7133 ED 2-7134**

Meyers
FURNITURE CO.

"HOME FURNISHINGS"

"Thrifty Buyers Shop at Meyers"

"Terms Cheerfully Arranged"

204 E. Trade

Phone EDison 2-5673

COMPLETE HOUSEHOLD FURNISHINGS

ESTABLISHED 1922

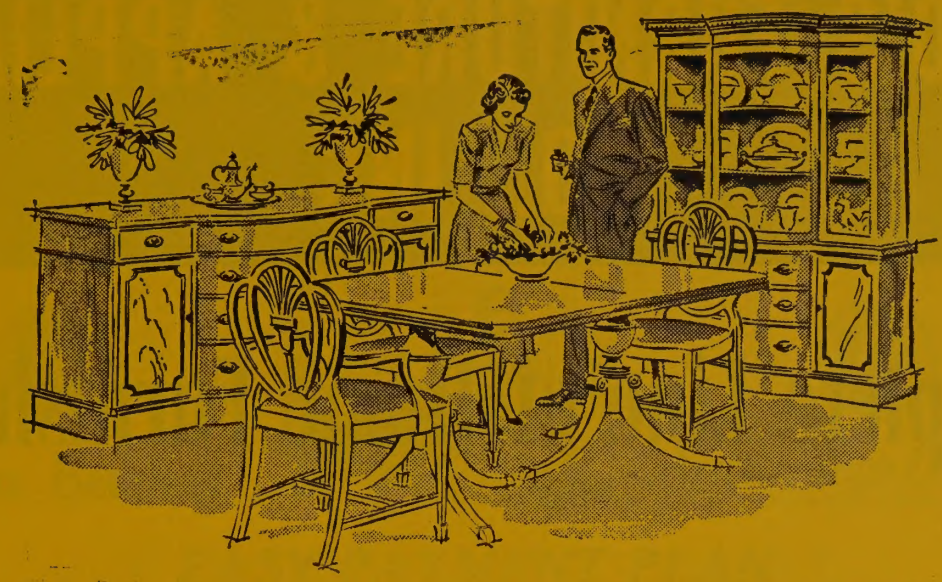

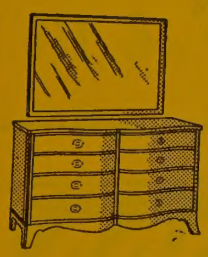

Perry-Mincey Co.

123 S. College St., Telephone EDison, 3-3759

Charlotte's Largest Independent Furniture Store

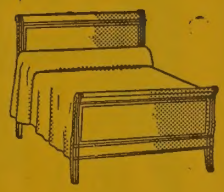

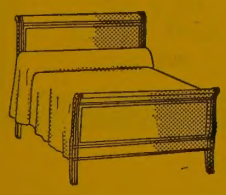

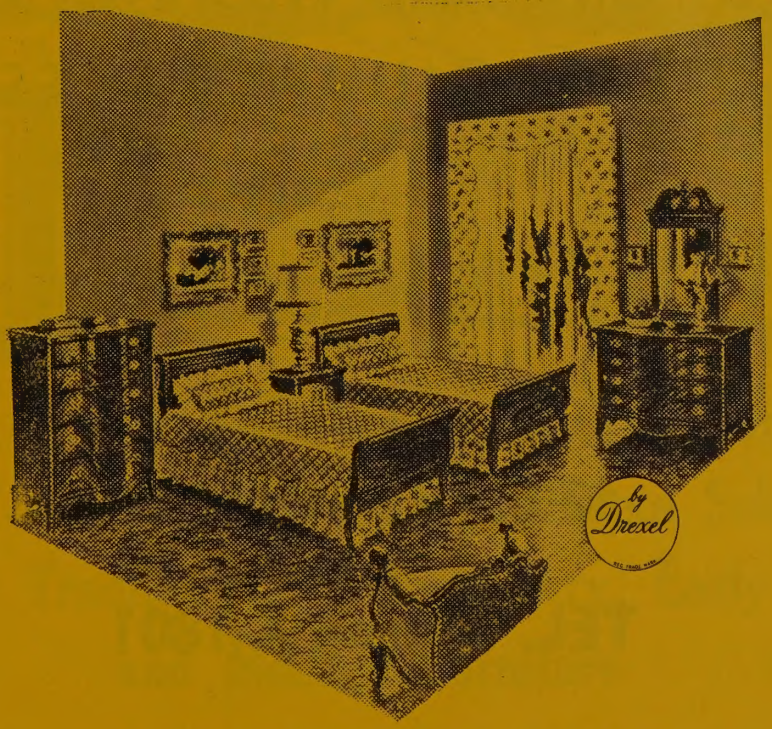

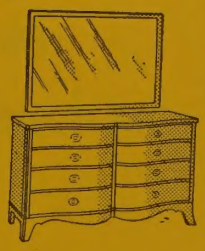

CONVENIENT BUDGET TERMS AVAILABLE

WARD'S FURNITURE & APPLIANCE CO., INC.

Complete Line of Home Furnishings

REFRIGERATORS TELEVISION
WASHERS RANGES

HOT POINT AND WESTINGHOUSE
ELECTRICAL APPLIANCES

620 S. TRYON ST.

TEL. EDison 4-1801

DENTON FURNITURE CO., INC.

T. D. SCRONCE, Pres. R. O. SCRONCE, Sec.

Complete Line

Furniture Radios and Television

Electrical Appliances Heaters

Simmons Bedding

Armstrong's Linoleum
for Every Floor in the House

EASY PAYMENT PLAN

111 S. College Dial EDison 3-8438

GOINES-STRATFORD HOUSE

2541 Wilkinson Blvd. EX 9-0461

PLENTY PARKING
EASY TERMS
Open Every Nite
'Til 8:30
Except Wed.
and Sat.

At Goines—Stratford House You Can
Make Your Choice From a Complete Selection.
We Feature Traditional, Contemporary, Early American
and Modern Furniture

CONVENIENT BUDGET TERMS PLENTY OF PARKING SPACE

Charlottes LARGEST Home Furnishers

LARGEST SELECTIONS — BIGGEST VALUES

EASIEST TERMS IN CHARLOTTE

EDison 2-7144 **227 N. TRYON ST.**

HOFFMEYER FURNITURE CO.

New — Used — Antique Furniture

Bought and Sold

114 N. College **Tel. EDison 2-6712**

MINCEY FURNITURE COMPANY, Inc.

MRS. RUBY B. RAY, Pres.-Treas.

Dependable Home Furnishings

Quality Furniture

Floor Coverings

3200 N. Caldwell **Tel. EDison 3-6892**

SUBURBAN RULANE METERED GAS SERVICE

"Natural Gas Beyond The Mains"

For

Cooking — Water Heating — Refrigeration

Domestic — Commercial — Industrial

RULANE Suburban Gas Service

"WHERE TO BUY IT"

Suburban Rulane Gas Co.

2317 THRIFT RD. PHONE FRanklin 5-1721

Carolina Propane Supply Co.

WARREN GAS

The Concentrated Fuel For

Cooking — Heating — Water Heating

Domestic — Commercial

A Complete Line of Gas Appliances

5003 WILKINSON BLVD. **Tel. EXpress 9-0897**

DURANE GAS COMPANY

BOTTLED GAS SERVICE

MAGIC CHEF RANGES • ENTERPRISE RANGES
GAS REFRIGERATORS • CALORIC RANGES
DEARBORN, ATLANTA and BRILLIANT, FIRE ROOM HEATERS
FLOOR FURNACES and UNIT HEATERS
HOT WATER HEATERS

Magic Chef

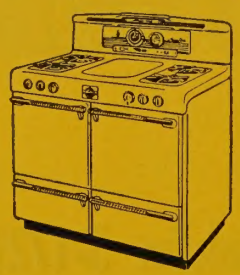

"We Aim To Please"

CHARLOTTE, N. C., 2317 S. BOULEVARD **TEL. FRanklin 7-2676**

Columbus Oil Company

DISTRIBUTORS

Cities Service Products

C. C. BEASLEY, Pres.

MOTOR OILS GASOLINE GREASES

FUEL OILS LUBRICANTS KEROSENE

CITIES SERVICE

2109 SOUTH BOULEVARD

Beasley's OILMEN SINCE 1909

TELEPHONE: EDison 3-7511

CITIES SERVICE

"CHARLOTTE'S PIONEER FUEL OIL DEALER"

National Oil Co., Inc.

FUEL OIL SOLVENTS

Gasoline Lubricants

CITIES SERVICE

Metered Trucks

CITIES SERVICE

Motor Oils Greases

959 N DAVIDSON ST.

EDison 3-5140
EDison 3-5149

GENTRY BROS. SERVICENTER

AND

BOULEVARD ESSO SERVICENTER

BUY AT THE ESSO SIGN

GAS — OILS — LUBRICANTS
WHEEL BALANCING
TIRES — TUBES — BATTERIES

BUY AT OUR ESSO SIGN

Road Service

PICK UP and DELIVERY

1600 W. Morehead St. Tels. FRanklin 7-9287
AND AND
Indep. Blvd. Corner Walnut Ave. EDison 2-4544

BOOKER'S ESSO SERVICENTER

COMPLETE BATTERY CHARGING
TIRE REPAIRS
Specializing In
WASHING AND GREASING
Cars Called for and Delivered

ATLAS TIRES-BATTERIES ACCESSORIES

BUY AT THE ESSO SIGN

3230 Wilkinson Blvd. Tel. EXpress 9-6411

CITY DIRECTORY ADVERTISING IS *National* ADVERTISING!

» » » » » *Each edition of your City Directory is widely distributed to free-reference City Directory Libraries located at the Chambers of Commerce of hundreds of other cities.*

THEREFORE YOUR AD IN THE CITY DIRECTORY IS SEEN BY BUYERS FROM COAST-TO-COAST

HILL DIRECTORY CO.'S

DANIEL T. HOOPAUGH

GRADING—EXCAVATING CONTRACTOR

Land Clearing and Grubbing

Fish Ponds

Site Clearing

Basements

Driveways

Free Estimates

Top Soil and Dirt

RD 3, CMR 15, Box 450 **EDison 3-5042**

MASSEY HARDWARE CO.

Mill Supplies

Hardware

Building Supplies

Paints

117 S. Main St.

Tels. VAndyke 7-2431 VAndyke 7-2432 Mt. Holly, N. C.

HEARING AIDS

BELTONE MONSON HEARING SERVICE

- No cord.
- No button in ear.
- Nothing to hide in hair or clothes.
- A tiny, powerful all transistor hearing aid and receiver are completely hidden inside one temple of glasses.
- No special attachments-just a tiny, almost invisible tube to the ear.
- No vacuum tubes . . . no B battery.

No other hearing aid . . . or hearing glasses on the market can surpass Beltone's brilliant standard of performance. A new triumph over hearing loss, introducing a practical way to hear clearly again with one or both ears at natural ear-level.

HEAR CLEARLY AGAIN WITH BOTH EARS—AS NATURE INTENDED

Beltone Hearing Glasses make this long-dreamed-of-hope a blessed reality. Gone forever are the handicaps and strain of trying to understand where sounds are coming from . . . who is talking. Back ground noise is eliminated, making possible a quality and ease of hearing and understanding never before attainable!

Supplies for all Makes **135 W. Fourth Street** **EDison 4-7484**

LUTHER H. LEDBETTER, Pres.
W. H. COVINGTON, Sec.

C. H. PHILLIPS, V.-Pres.
T. A. KIRKWOOD, Treas.

Avrett & Ledbetter Roofing & Heating Co.

BARRETT APPROVED ROOFERS

Contractors for

SHEET METAL WORK
SKYLIGHTS—VENTILATORS

TIN, SLATE AND GRAVEL ROOFING

HEATING

Warm Air Heating
Williamson Oil Furnaces
Winkler Stokers
Oil Burners

Phones EDison 3-7131 and EDison 3-7597

OFFICE and FACTORY, 419 E. 7th ST. CHARLOTTE, N. C.

C. H. DAUGHTRY, Pres.-Treas. J. H. DAUGHTRY, V. Pres.
MRS. DOROTHY P. CHADWICK, Sec.

DAUGHTRY SHEET METAL CO.

Contractors for

SHEET METAL – ROOFING
WARM AIR HEATING
AIR CONDITIONING

1105-09 East Trade St. Tels. EDison 2-2195 and EDison 4-6621

C & H DISTRIBUTING CO., INC.

GENERAL ELECTRIC DISTRIBUTOR

Cooling and Heating Equipment

WHOLESALE

Telephone EDison 3-9858 209½ West Fourth St.

R. E. Harris Company

WARM AIR FURNACES — OIL and GAS BURNER SERVICE
SHEET METAL WORK

1829 LEE AVENUE Shop 1 — ALBEMARLE RD. Telephone FRanklin 5-0956
EDison 3-3417

A. Z. PRICE & ASSOCIATES, INC.

Heating — Plumbing — Air Conditioning

ENGINEERS
and
CONTRACTORS

GENERAL ELECTRIC
OIL and GAS BURNERS
OIL and GAS FURNACES
OIL and GAS BOILERS

206 S. CHURCH ST. CHARLOTTE, N. C. PHONE FRanklin 6-2466

SOUTHERN COMFORT

OF CHARLOTTE

HEATING Airtemp AIR CONDITIONING

Complete Heating and Air Conditioning Service

2508 LUCENA Tel. FRanklin 5-0734

HEATING CONTRACTORS

SOUTHERN AIR HEATING CO.

INSTALLATION
AND
SERVICE ON ALL MAKES
OF FURNACES

R. G. BESSER, Owner

1217 Thomas Ave. Tel. FR 7-3274

★ THE ONLY *Complete*

★ IMPARTIAL LIST OF BUSINESS CONCERNS

without regard to Size, Importance,

★ ★ ★ ★ ★ ★ Location, or Appointments, is your

CITY DIRECTORY CLASSIFIED BUSINESS SECTION

HIGH FIDELITY, INC.

The First Hi-Fi Specialists in Charlotte

High-Fidelity For Every

Taste and Pocket Book

Also

Records

SPECIALIZING IN

Custom Music Systems

4119 Park Rd. **Tel. EDison 4-8521**

HOTELS

MAYFAIR
HOTEL

Your Home Away from Home •

LEO B. "JACK" VAUGHN, JR., Pres. & Genl. Mgr.

Air Conditioned Rooms

FIREPROOF

Family Rates — Free Radio

Enjoy T.V. in Our Lounge and Lobby.

in LYNCHBURG, VA. it's the ARLINGTON

Use entrance on 6th Between hours of 7 a.m. and 9 a.m.
4:30 p.m. to 6:30 p.m. to load and unload luggage

237 N. Tryon at Sixth **Tel. EDison 2-5114**

"The Carolinas' Largest and Finest Hotel"

HOTEL CHARLOTTE

400 ROOMS ALL WITH BATH

"THE PINE ROOM"

Charlotte's Most Popular Restaurant

Completely Air-Conditioned

COMPLETELY AIR-CONDITIONED BED ROOMS, SUITES, BANQUET ROOMS AND ALL CONVENTION FACILITIES

WEST TRADE AT POPLAR ST.—PHONE EDison 2-1121

GARAGE AND PARKING ADJOINING

ALTON L. BLAND, President and General Manager

Hotel Wm. R. Barringer

CAROLINA'S BEAUTIFUL HOTEL

•

350 MODERN ROOMS

100% Air Conditioned

•

DRIVE-IN ENTRANCE

Television or Radio

Excellent Food and Outstanding Air-Conditioned Banquet Facilities

Paved Parking Lot Adjoining Hotel

426 N. TRYON PHONE EDison 3-0331

REX B. KNORR, Mgr.

For Safety — Comfort — Economy

MECKLENBURG HOTEL

200 ROOMS OF SOLID COMFORT

1st, 4th, & 5th Floors Completely Air Conditioned

2nd & 3rd Floors - Air - Cooled

FREE PARKING ADJACENT TO HOTEL

JOE L. MATTHEWS, Manager

VISIT

Chez Montet French Dining Room

Famous For French Foods

Serving BREAKFAST — LUNCH — DINNER

LUNCHEON AND BANQUET FACILITIES

Dining Room and Lobby Completely Air Conditioned

520-522 W. Trade Street Tel. EDison 2-1181

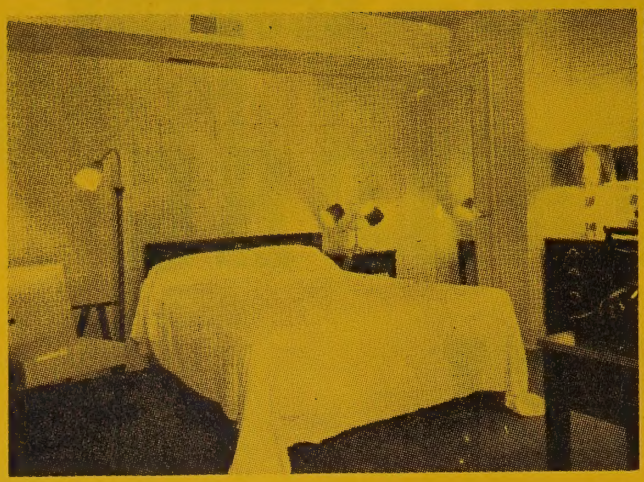

ORVIN MOTOR COURT

"THE KEY TO CONVENIENCE"

61 Modern Rooms with Tile Baths

Air Conditioned Throughout

Free Parking, Fire Proof

Telephone Each Room, FREE TV

Centrally Located Two Blocks from U. S. Post Office

Inspection Invited

307 N. Graham St. (In Downtown Charlotte) Tel. EDison 2-4112

Other ORVIN COURTS in Downtown Charleston, S. C.; Columbia, S. C. and Greenville, S. C.
PLANTATION MOTOR COURT, Charleston, S. C.

SELWYN HOTEL

R. H. BROOKS, Mgr.

200 Modern Guest Rooms With Tub and Shower Baths

Air Conditioned Throughout

Modern Cafeteria

★

NEW AND BEAUTIFUL BALLROOM

SEATING 250 PEOPLE

134 W. Trade, N. E. Corner Church **Phone FRanklin 5-1411**

HOUSE MOVING AND WRECKING

ROBERTSON

HOUSE MOVING & WRECKING CO.

1206 Ordermore Ave. **Dial EDison 4-2343**

USED BUILDING MATERIALS

Salvage Yard

2640 Wilmount Rd. **Dial FRanklin 5-1928**

GRADING EXCAVATING

Dirt for Sale Front End Loader Work

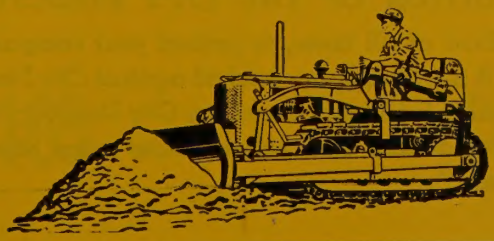

WESTSIDE ICE AND FUEL CO.

FUEL OIL — COAL — ICE

PHONE EDison 3-0411 1635 W. TRADE ST.

INDUSTRIAL STEAM CLEANING

INDUSTRIAL STEAM CLEANING, INC.

DISTRIBUTORS — WHOLESALERS

- Steam Cleaners Equipment and Supplies
- Automotive Cleaning Compounds
- Contract Steam Cleaning — Building and Transportation Equipment

3208 Hutchison Ave. **Tel. EDison 4-9285**

INDUSTRIAL SUPPLIES

THE CHARLOTTE SUPPLY CO.

INDUSTRIAL AND MILL SUPPLIES

500 S. MINT **TELEPHONE EDison 2-1156**

Cashiers! Tellers! Clerks!

DO YOUR EMPLOYERS FURNISH YOU WITH THE LATEST EDITION OF THE CITY DIRECTORY?

You need it at your elbow at all times, to protect your company from forgers and bad-check artists. A few questions, checked against City Directory information, will trip them at once. Intelligent use of the City Directory for this purpose has saved thousands of dollars and helped make some cities "too sharp" for bad-check "operators."

The HENRY WALKE COMPANY

1310 South Tryon St.
Phone EDison 4-5391

Industrial Supplies—Machine Tools
Contractors' Supplies

"SERVING INDUSTRY SINCE 1884"

P. O. Box 1105 Charlotte 1, N. C.

INDUSTRIAL LIFT TRUCK SALES & SERVICE Co., Inc.

J. R. "JIM" CLARK, Service Mgr.

AUTHORIZED "LIFT PARTS" DEALER

INDUSTRIAL TRUCKS AND LIFTS
SERVICE — REPAIRS — RENTALS

2327 Lucena St. **Tel. EDison 2-3753**

INSURANCE

"Stack Your Chips with Chipley"

Chipley Insurance Agency

F. G. CHIPLEY, President

Life -- Fire -- Automobile

INSURANCE LOANS

Service Throughout North Carolina

General Agent

PHILADELPHIA LIFE INSURANCE CO.

132 W. Morehead Street Dial EDison 4-5584

The Lincoln National Life Insurance Company

IS REPRESENTED IN THIS AREA BY THE R. L. "BOB" TAYLOR AGENCY

SUITE 917 JOHNSTON BLDG. Phones EDison 3-4197 and EDison 2-3503

ÆTNA Life Insurance Co.

LIFE—All Forms—Par and Non-Par
ACCIDENT—Commercial and Travel
HEALTH—Individual Health and Hospitalization

GROUP INSURANCE

AETNA OFFERS LOCAL CLAIM SERVICE, FULL COMMISSION TO BROKERS, AND SERVICES OF GROUP SPECIALISTS, LOCATED IN CHARLOTTE.

The Following Coverages Are Available:

EMPLOYEE OR GROUP LIFE
SICKNESS and ACCIDENT
HOSPITALIZATION
FOR CONCERNS WITH 10 OR MORE EMPLOYEES

GROUP ANNUITIES

MAJOR MEDICAL

GROUP LIFE INSURANCE WITH PAID-UP VALUES FOR CONCERNS WITH 25 OR MORE EMPLOYEES

M. R. FINCHER, C. L. U., Manager Group and Pension Department
LEON E. WERNTZ, Jr., and TOM N. EDDINS, Jr., Group Representatives
JAMES T. ESTES, C L. U., General Agent, North Carolina
BEN R. HERRELL, Cashier

215 Addison Bldg.
222 S. Church

Charlotte, N. C.

Phone
FRanklin 7-6531

Carson Insurance Agency

Established 1917

Our Product — Service

1228 ELIZABETH AV.

Phone FRanklin 6-1511

ROBERT E. ELLISON JOHN C. LYDON

ERNEST ELLISON, INC.

Established 1916

"JUST INSURANCE"

•

Automobile	Liability
Accident	Marine
Compensation	Plate Glass
Fire	Surety Bonds
Burglary	Tornado
Boiler	Airplane

•

101 Builders Bldg.

312 W. Trade

PHONE EDison 3-1146

New Home Office Building — 1356 East Morehead Street

• THE HARDWARE MUTUAL INSURANCE COMPANY OF THE CAROLINAS, INC. IS TRULY "A HOME COMPANY FOR HOME PEOPLE," AS ITS ACTIVITIES ARE DEVOTED TO THE TWO CAROLINAS.

OFFICERS

ARTHUR R. CRAIG, President
J. M. ANDERSON, Vice-President
M. R. WHISNANT, Secretary
R. N. FARMER, Treasurer

BOARD OF DIRECTORS

J. M. ANDERSON, Columbia, S. C.
R. E. BARRON, Rock Hill, S. C.
A. R. CRAIG, Charlotte, N. C.
H. P. DUVALL, Cheraw, S. C.
HEATH GABRIEL, Newton, N. C.
S. T. PROCTOR, Fuquay Springs, N. C.
D. E. TURNER, SR., Mooresville, N. C.
ABEL WARREN, Garland, N. C.
M. R. WHISNANT, Charlotte, N. C.

LOCAL SALES REPRESENTATIVES

G. D. HOYLE
A. S. JONES
O. L. TURK

Located in Downtown Charlotte, the Company Maintains a Branch Office at 135-A South Tryon, EDison 2-2119

JAMES J. HARRIS, Pres.
ELBERT TODD, Sec.-Treas.

R. LEWIS PATTON, Exec. V. Pres.
L. A. TOMLINSON, JR., V. Pres.

JAMES J. HARRIS & CO., Inc.

★

INSURANCE BONDS

★

General Insurance—All Forms

★

100 Johnston Bldg.,
212 S. Tryon St.

Phone FRanklin 5-7311

morris *Brothers* agency

GENERAL INSURANCE

JACK R. MORRIS RALPH F. MORRIS, JR.

- FIRE
- AUTO
- BONDS
- HEALTH and ACCIDENT
- CASUALTY
- MARINE
- BOILER
- HOSPITAL

DIAL FR 6-6541

408 Liberty Life Building Charlotte, N. C.

ADEQUATE INSURANCE PREVENTS FINANCIAL DISASTER

ERNEST F. YOUNG GEORGE P. WADSWORTH

DAVIS & YOUNG, Inc.

MEMBER OF THE NATIONAL ASSOCIATION OF INSURANCE AGENTS

CAPITAL STOCK COMPANY INSURANCE
Standard protection

EVERY TYPE OF INSURANCE EXCEPT LIFE

Tel. EDison 3-3189

110 LATTA ARCADE **322 S. TRYON ST.**

THE PILOT

"Yours for LIFE,"
Dick Harris Jr.

Agent Pilot Life Insurance Company
Estate Planning, Taxation, Business and Group Insurance

816 Johnston Bldg. **Tel. EDison 3-6323**

McDONALD INSURANCE SERVICE AGENCY, INC.

ARTHUR R. SAMS, JR., Sec.-Treas.-Mgr. A. A. HYATT, Ass't Mgr.

GENERAL INSURANCE

"Mutualize and Economize"

- FIRE
- AUTO
- LIABILITY
- BONDS
- BURGLARY
- WORKMEN'S COMPENSATION

207 JOHNSTON BLDG. PHONE FRanklin 5-8689

The Montgomery Company

DICK HARRIS JR., Pres.

INSURANCE BROKERS

816 Johnston Bldg. Tel. EDison 2-1329

Mutual OF OMAHA

INCOME PROTECTION AND HOSPITALIZATION FEATURING

RENEWAL SAFEGUARD

ALL FORMS OF LIFE INSURANCE

1101 Elizabeth Ave. Telephone EDison 3-9029

PYRAMID LIFE INSURANCE CO.

Home Office

Charlotte, N. C.

2407 N. TRYON TEL. EDison 2-8181

SPEIR and COMPANY

INCORPORATED

Insurance and Bonds

130 East Fourth St. Telephone EDison 3-1171

McPHAIL, BRAY & CO.

INSURANCE AND BONDS

1316 LIBERTY LIFE BLDG. PHONE EDison 3-9846

WILLIAM T. NICHOLS JR.

GENERAL AGENT

THE PENN MUTUAL LIFE INSURANCE CO.

817 E. TRADE TEL. FRanklin 5-8648

W. E. PRICE & SON

W. E. PRICE R. L. PRICE C. A. WELLS

General Insurance

TEL. EDison 2-5037 116 W. 3rd

Reserve Life Insurance Co.

N. A. SWEARNGAN, Mgr.

LIFE — HEALTH and ACCIDENT

MEDICAL CARE — HOSPITALIZATION

301 COMMERCE BLDG. 127 W. 7th St.

Tel. EDison 4-9039

JAMES W. WILKINSON

Successor to Marsh-Hough Rental & Insurance Co.

FIRE INSURANCE

CASUALTY INSURANCE

BONDS

907 Wilder Bldg., 237 South Tryon Phone FRanklin 5-3324

MR. CITIZEN!

Correct Information Is Valuable To You!

Cooperate with the City Directory enumerators to see that your name and those of your family are correctly listed in each edition. *Your name, listed correctly in the City Directory, is a great asset.* This has been proved thousands of times, especially in cases of employment application, proof of residence, questions relating to citizenship, applications for welfare assistance, distribution of mail, etc. Be better established . . . be on record as a local citizen by seeing that your name is not missed or incorrectly listed in the Directory.

R. S. DICKSON & COMPANY

Investment Securities

Underwriters and Distributors of

State and Municipal Bonds

Common and Preferred Stocks

☆

Member Midwest Stock Exchange

☆

COMMERCIAL and INDUSTRIAL PROPERTIES

Home Office

7th Floor Wilder Building

EDison 2-1134 Charlotte EDison 2-1134

New York HA 2-6210	Atlanta JA 5-4887	Chicago FR 2-3794	Asheville 3-9841
Raleigh TE 3-4841	Richmond 7-4276	Greenville 3-1651	Home Office Charlotte ED 2-1134

BELL'S SERVICE CO.

REPAIRS ON

- Hydraulic Jacks
- Porto Powers
- Cylinders
- Steering Jacks
- Lifts
- Pumps

U. S. Hwy. 21 S. **8 Miles From Square**

P. O. Box 3131 **Charlotte 3, N. C.** **Phone EDison 4-0943**

JANITORS' SUPPLIES

Everybody Needs

Home or Institutional Supplies. Call us, we carry in stock a complete line of

- Mops — dry and wet
- Mop Sticks
- Mop Pails
- Mop Wringers
- Push Brooms
- Stick Brooms
- Brushes, All Kinds
- Wool Wall Brushes
- Electric Waxing Machines
- Many other items not listed
- Paste Wax
- Liquid Wax
- Floor Cleaner
- Floor Soap
- Liquid Hand Soap
- Granulated Hand Soap
- Sweeping Compound
- Soap Dispensers
- Disinfectants
- Deodorants

PHONE US YOUR NEEDS
WE DELIVER

JANITOR SUPPLY & SERVICE CO., Inc.

225 W. 2d St. MRS. ELSIE C. CROFT, President Phone EDison 3-0481

United Junk Company

"BUDDY" FISHER "JERRY" FISHER

2324 REMOUNT AVE. **TEL. EXpress 9-7309**

We Buy Scrap Metal
Copper, Aluminum, Steel, Brass, Cast
Plant Dismantling
Used Machinery, Equipment, Structural Steel

SCRAP IRON & STEEL INSTITUTE INC. 1928

LOANS

SHORE FINANCE & MORTGAGE CO., INC.

B. J. SHORE, JR.
General Mgr.

J. A. STOKES
Office Mgr.

AUTO & PERSONAL LOANS
REAL ESTATE • INSURANCE

116 W. 3rd St., Rm. 110 TELS. EDison 2-6079, EDison 2-4797

LOANS—FINANCE

MECKLENBURG FINANCE, INC.

PERSONAL
AUTO
FURNITURE
LOANS

TEL. EDison 2-5058 322 E. TRADE

McCLURE LUMBER CO.

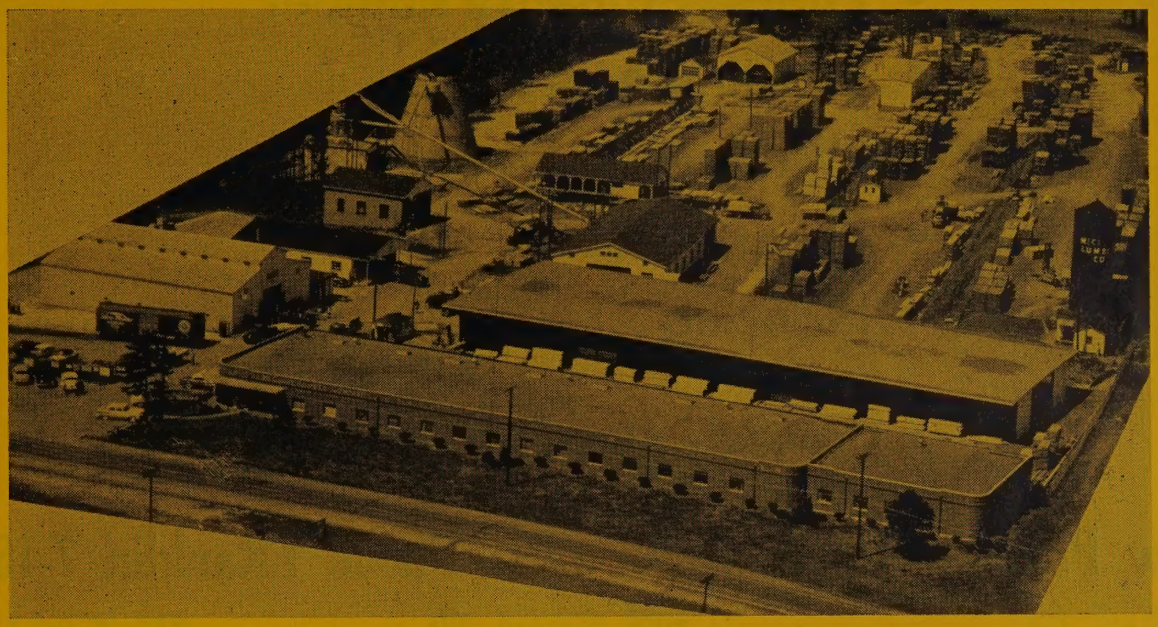

Our Services Include:

★ Estimating
★ Planning
★ Delivery
★ Construction Loans
★ Home Improvement Loans Arranged

- No Down Payment
- No Delay
- No Red Tape
- 36 Months to Pay

Telephone EXpress 9-5681

Rozzell's Ferry Rd. (Mt. Holly Rd.)

EDWARDS LUMBER CO., INC.

- Highest Quality Lumber
- Building Materials
- Windows -- Doors
- Sheet Rock
- Flooring

A Complete Line for the Builder

New Pineville Road

Phone FRanklin 7-1613

A COMPLETE BUILDING SUPPLY SERVICE

520 Dowd Road

Tels. ED 2-5191 and FR 5-7761

Home Lumber and Supply Co.

Featuring A Complete

"One Stop Service" For

Lumber

Building Materials

Hardware

Paints

Garden Supplies

Charlotte, N. C.

1300 Central Ave. **"The Miracle Mile"** **ED 2-5191**

Johnson-McMillan Concrete Co.

GENE JOHNSON BILL McMILLAN

"Everything to Build Anything"

Also Masonry Products
At Fair Prices

"Re-Modeling Experts"

421 E. 26th **Phones** **EDison 3-9657** **FRanklin 7-1564**

T. C. HEYWARD

Steam and Hydraulic Plants

COMBUSTION ENGINEERING, INC.
C. H. WHEELER MFG. CO.
MORRIS MACHINE WORKS
PACIFIC FLUSH TANK CO
ATWOOD & MORRILL CO.
BADGER MFG. CO.
PATTERSON-KELLEY CO.
THERMIX CORPORATION
AYER-McCAREL CLAY CO.

518 E. Morehead St. Phones FRanklin 7-2678, L D 930

CHARLOTTE 3, N. C.

KNOW YOUR DIRECTORY

Estes Dorothy L Mrs bkpr Kresge h3409
John A
Jas B (Dorothy L) mech Ford h3409
John A
Esveldt Virgil D (Elsie I) wldr Dearborn
Mach Movers h3220 Lincoln
Etchells Harry B (Kath L) div supt
Free Press h16041 Middebury
Etherdy John W whsemn Warm Air
Heating Sup r3723 Hamilton (Det)
Etner Bertha B Mrs nursing atndt St
Joseph's Retreat r23328 Nona

EMPLOYED
HUSBAND'S NAME

HOW TO KNOW WHETHER A WIFE IS EMPLOYED . . . *AND WHERE SHE WORKS*

This vital information may be secured instantly from your City Directory. Every person of Directory listing age (18 years and over) is listed, including both men and women. The wife is listed with her husband, and also is listed separately if steadily employed.

HILL DIRECTORY CO.'S

W. G. JARRELL MACHINE CO.

EST. 1906

★

General Machinery Repairs
New Machines Built to Order

★

Corliss Engine and Pump Repairs

a Specialty

ELECTRIC and ACETYLENE WELDING

PORTABLE EQUIPMENT

★

1200-06 S. Mint at Palmer Street

Tel. EDison 3-7189 **P. O. Box 2154**

Exercise while you rest

WITH PLEASANT, COMFORTING

Niagara DEEP Massage

it will help you

- STIMULATE CIRCULATION
- SOOTHE ACHING MUSCLES
- EASE NERVOUS TENSION

3 MASSAGE MOTORS

Not common vibrators but exact duplicates of the precision-built motors used in world-famous Niagara professional mechanical massage equipment.

Buried in the deep foam-rubber cushions of this fine chair are three Niagara massage motors. Not common vibrators but exact duplicates of the precision-made motors used in world-famous Niagara professional massage equipment.

Just ease back, flip a switch, and, . . . aaahhhh . . . that's it! Cares and wears of mind and body float away as a gentle action, like thousands of tiny fingers, gently strokes, kneads—reaches deep, DEEP down to every muscle and joint in your body.

The Niagara Chair looks good, too. It presents no ugly proportions or misshapen contours to play havoc with room or office decoration. To dismount, you simply stand—no acrobatics are necessary . . .

Distributor of Niagara Products

Niagara Of The Carolinas

3434 Wilkinson Blvd. **Tel. EXpress 9-7456**

LAWING'S MATTRESS FACTORY

MAKERS OF MATTRESSES SINCE 1919

DIRECT TO CUSTOMER
FOAM RUBBER MATTRESS MANUFACTURERS
ALL KINDS OF BEDDING

328 N. Long St. **Tel. EDison 2-1596**

CITY DIRECTORY ADVERTISING IS *National* ADVERTISING

☆ Each edition of your City Directory is widely distributed to free-reference City Directory Libraries located at the Chambers of Commerce of hundreds of other cities.

☆

Therefore your ad in the City Directory is seen by buyers from coast-to-coast

THE WEARN LUMBER CO.

"Serving The Carolinas Since 1890"

MANUFACTURERS of ARCHITECTURAL WOODWORK

1420 S. Mint St. P. O. Box 1458 Charlotte 1, N. C.

PHONES:

Local EDison 3-7575 Long Distance 946

MEMORIALS OF ENDURING BEAUTY

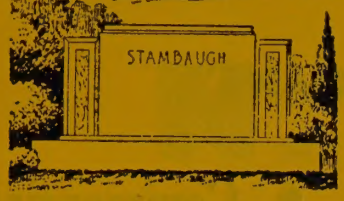

FLOYD A. FRIDELL

F. TERRELL FRIDELL

Carolina Marble and Granite Works

INCORPORATED

"Charlotte's Exclusive Dealer of"

GEORGIA Crystalline MARBLE

WINNSBORO BLUE GRANITE

"The Silk Of The Trade"

"Designers and Builders of Distinctive Memorials and Mausoleums"

Visit Our Display Yard

3200 South Boulevard **EDison 3-9651**

OVER 50 YEARS OF EXPERIENCE GUARANTEES YOUR SATISFACTION.

CHARLOTTE'S OLDEST

Retail and Wholesale Monument Manufacturers

112 E. 4th

"HEADQUARTERS FOR HOME LOANS"

- Residential
- Commercial

LONG TERM

☆ HOME LOANS

- Conventional
- F. H. A.
- G. I.

LONG TERM

☆ INCOME PROPERTY LOANS

- Retail Stores
- Shopping Centers
- Industrials
- Office Buildings
- Department Stores
- Medical Clinics
- Parking Garages
- Super Markets

Cameron-Brown Company

MORTGAGE BANKERS

112 E. 4th Street EDison 2-6191

Charlotte, N. C.

N. G. SPEIR, INC.

Real Estate Mortgages

"Town and Country Property"

Sales — Property Management

130 East Fourth St.

Telephone EDison 4-5386

Since 1906

THIES REALTY AND MORTGAGE CO.

REAL ESTATE-MORTGAGE BANKING

F.H.A.—G.I.
and
Conventional Loans

- INSURANCE
- REAL ESTATE SALES
- PROPERTY MANAGEMENT

Commercial National Bank Bldg.
200 South Tryon St. Telephone EDison 2-7721

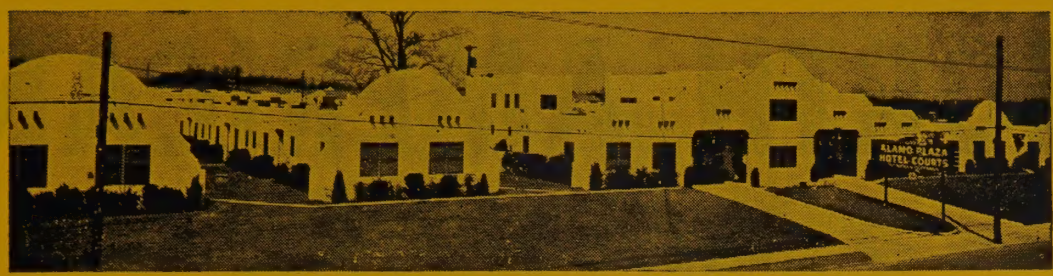

ALAMO PLAZA HOTEL COURTS

Charlotte's Finest Motor Hotel

100% AIR CONDITIONED
HEATED SWIMMING POOL
YORE ALAMO RESTAURANT

2 Mins. From Downtown Charlotte on U.S. Hwy. 29 North

2309 N. TRYON **PHONE FRanklin 5-3771**

ROMANY MOTEL COURTS

ALTOR R. BRIDGES, Owner

APPROVED AAA COURT

Member

North Carolina Motel Association

COMPLETELY AIR-CONDITIONED—FREE TV

U.S. Hwy. 29, 2 Miles N of Charlotte **Tel. EDison 2-9703**

CASHIERS! TELLERS! CLERKS!

Do your employers furnish you with the latest edition of the City Directory?

You need it at your elbow at all times, to protect your company from forgers and bad-check artists. A few questions, checked against City Directory information, will trip them at once. Intelligent use of the City Directory for this purpose has saved thousands of dollars and helped make some cities "too sharp" for bad-check "operators."

NORTH AMERICAN VAN LINES

1931 BANCROFT ST. **DIAL FRanklin 6-2865**

Nights, Sundays and Holidays Dial EMerson 6-2273

WIFE APPROVED MOVERS

Agent

CHARLOTTE VAN and STORAGE CO.

FRANK E. WATSON, JR.

"The Moving Man"

AMERICA'S SAFEST MOVERS

MOVING : STORAGE : PACKING

TO AND FROM ALL 48 STATES CANADA MEXICO ALASKA GERMANY and Undivided Responsibility CONTROLLED DELIVERY	MODERN, NEW CONCRETE, BRICK AND STEEL WAREHOUSE OTHER STORAGE WAREHOUSES IN ALL PRINCIPAL CITIES	ONLY NEW CONTAINERS AND MATERIALS USED

Out-of-Town Business Solicited . . . Call Us Collect

FRanklin 6-2865

WE ARE VETERANS IN THE MOVING and STORAGE BUSINESS . . . FREE ESTIMATES GLADLY GIVEN

CAROLINA TRANSFER & STORAGE CO. INC.

1230 W. Morehead Charlotte, N. C. Phone EDison 2-5131

Local and Long Distance Moving? Call . . .

UNITED VAN LINES, INC.

"Moving With Care Everywhere"

Featuring

VANS SANITIZED

A NEW SAFEGUARD TO ASSURE YOU A SAFER, CLEANER MOVE

Dial EDison 3-0118

- Free Estimates Given
- Deal With Dependable Movers
- United is One Big Family With Over 400 Dependable Moving Firms
- Make Use of Our Special Packing Crating, Storage Facilities

E. V. MARTIN, Pres.
B. N. MARTIN, V.-Pres.
G. H. MARTIN, Sec. and Treas.

NATION WIDE MOVERS

MARTIN Transfer & Storage Co.

512 E. 15th

SAME VAN AND DRIVER ALL THE WAY

AERO Mayflower

NATION-WIDE FURNITURE MOVERS

OFFERS COMPLETE MOVING AND STORAGE SERVICE

FOR SAFE

MOVING

"Moving by Mayflower" indicates that you are moving first class. It means that your possessions will receive meticulous care, the service will be the best, everything will be right, for Mayflower offers dependable, economical, efficient service.

Mayflower standards are the highest in the industry. Mayflower men are carefully trained and schooled. Mayflower Warehouses are in all important cities ready to take charge of the whole job.

FOR SKILLED

STORAGE

When you need a place to store your possessions or records for safekeeping so that you may have them available at any time—that place is a Mayflower Warehouse.

Many unusual services are offered by Mayflower Warehouses. Household goods are carefully wrapped and stacked to assure complete protection, rugs are moth-treated and placed in storage rooms, mattresses are given special care, upholstered furniture is moth-treated, mirrors and pictures are given special attention!

FOR EXPERT

PACKING

Packing is a problem when you don't have the proper materials or the "know how." But here's where your Mayflower Warehouseman comes in. He is equipped, skilled and efficient in packing everything from the smallest most fragile bric-a-brac to heavy machinery.

Don't fuss or bother about the things you have to move or ship—Mayflower men will come right to your office or home and take full charge. It's as simple as making a phone call.

FIDELITY VAN & STORAGE, INC.

200 West 29th

Telephone EDison 4-5316

GUARANTEED RENTAL PLAN
FOR SCHOOL BANDS AND INDIVIDUALS

Headquarters For

OLDS - CONN - BUESCHER - CONN DIRECTOR - SELMER - LINTON LeBLANC - GETZEN BAND INSTRUMENTS - GRETSCH - SLINGERLAND and W. F. LUDWIG DRUMS

Jack Berger Music Co.

EXPERT VIOLIN and BOW REPAIRING

120½ E. 6th St. **Tel. EDison 4-1538**

NEWSPAPERS

TODAY'S NEWS TODAY

READ
THE CHARLOTTE NEWS

Largest Evening Newspaper in The Carolinas

PHONE EDison 3-0303 126 S. CHURCH ST.

★ ★ ★ ★ ★ ★ ★ ★

For the Greatest in

NEWS, FEATURES

And SERVICES . . .

Seven Beautiful Mornings ... *Every Week!*

Every morning of every week, The Charlotte Observer gives its thousands of readers something to talk about, think about—and something to sing about, too.

And every day, more and more families are making The Observer a daily reading habit, which accounts for its circulation of 145,000 daily and 160,000 Sunday now registering an all-time high in the newspaper's history. It's also the largest daily circulation of any newspaper between Washington and Atlanta.

The Observer's tremendous growth in circulation is evidence that The Observer offers Carolinians more of what they want in news, features, sports, columnists and entertainment. They like it, too, because it's a newspaper that's different from any other.

And when readers get more out of a newspaper . . . so do advertisers.

The Charlotte Observer

Mecklenburg Nurseries, Inc.

COMPLETE LANDSCAPE SERVICE

Shrubs

Evergreens

Azaleas

Flowering Trees

Freedom Drive, R. F. D. No. 5 **Phone EXpress 9-5641**

BAUCOM'S NURSERY & GRADING CO.

A. L. BAUCOM

LANDSCAPE CONTRACTORS — HEAVY GRADING

VISIT OUR LAWN and GARDEN SHOP

CAMELLIAS — AZALEAS — EVERGREENS — SHRUBS

PERENNIALS — FLOWERING TREES — ROSES — BULBS

North Tryon St. Across From Fair Grounds

Tel. EDison 4-6453 **Night Tel. EDison 3-7975**

CAROLINA NURSERIES, INC.

Landscape Service

FREE ESTIMATES

- EVERGREENS
- SHRUBS
- FLOWERING TREES
- AZALEAS
- ROSES

Concord Blvd., U. S. Hwy. 29 North **Phone ED 4-0874**

FOR THE HOME OR LARGE ESTATES THOUSANDS TO SELECT FROM

HAYES NURSERY

EDW. G. HAYES, Prop.

"It's Not a Home Until It's Planted"

LANDSCAPING SERVICE

Roses, Ornamentals, Flowering Shrubs, Etc.

Inspection Invited

Tuckaseegee Road
R. D. 5

Dial EXpress 9-1911

NURSERYMEN

Greenway Nursery Inc.

WARREN J. REDD, Pres. and Genl. Mgr.

LANDSCAPE SERVICE

WE SPECIALIZE IN PLEASING FOLKS

EVERGREENS — SHRUBS — FLOWERING TREES

DIAL EDison 3-7678 FOR FREE ESTIMATES

Albemarle Rd. **R. D. 1**

VITAL INFORMATION *AT YOUR FINGER-TIPS!*

- Tens of thousands of people who were formerly strangers to the City Directory are consulting it on questions of citizenship, employment, sources of supply, communication, etc. Also, Directory usage is *up* among regular subscribers.

MORE PEOPLE ARE SEEING CITY DIRECTORY ADS

Serving The Business Firms of Charlotte and the Carolinas For The Past 31 Years

We Sell
Art Metal
STEEL OFFICE EQUIPMENT
FILING CABINETS, TRANSFER CASES, DESKS, TABLES, SAFES, SUPPLIES

EXCLUSIVE DEALERS FOR THE FOLLOWING NATIONALLY KNOWN LINES:

Art - Metal Desks, Files, Safes, Etc.
Myrtle Desk Co. (Wood Desks)
B. L. Marble Chair Co.
High Point Bending & Chair Co.
Sturgis Chairs
Carter's Ink
National Blank Book Company
Oxford Filing Supply Co
Eaton Paper Corp.
Jasper Chair Company

AND MANY OTHERS

ALL MAKES OF REBUILT STANDARD TYPEWRITERS
CORONA PORTABLE TYPEWRITERS
ROYAL PORTABLE TYPEWRITERS
REMINGTON PORTABLE TYPEWRITERS
UNDERWOOD PORTABLE TYPEWRITERS

We Make Rubber Stamps, Notary and Corporation Seals

LET US QUOTE YOU ON YOUR OFFICE NEEDS

KALE-LAWING COMPANY

Complete Office Outfitters--Printers

227-231 SOUTH TRYON STREET

PHONE FR 7-2641 **CHARLOTTE, N. C.**

bill SHAW co.,inc.

422-24 S. Tryon Street CHARLOTTE 2, N. C.

* *Office Planning*
* *Office Furnishings*
* *Office Supplies*

Exclusive Dealer In Charlotte For:

STOW & DAVIS executive furnishings

STANDARD FURNITURE CO. wood desks

STEELCASE, INC. steel chairs, files, desks

Y & E steel files, desks, filing systems & supplies

DO/MORE CHAIR CO. fine office seating

THONET INDUSTRIES wood & plastic office chairs & desks

CRAMER POSTURE CHAIR CO. steel posture chairs

ED 2-8173 — ED 2-8174 **FR 5-7778 — FR 5-7779**

POUND and MOORE CO.

304 S. TRYON ST. *ESTABLISHED 1908* PHONE FRanklin 5-7751

"If It's For The Office We Have It"

Exclusive Dealer
for
SHAW-WALKER AND
GENERAL FIREPROOFING
OFFICE FURNITURE—
EQUIPMENT—SYSTEMS
AND SUPPLIES

The ultra-modern metal desk
THE NEW *Generalaire*
• HANDSOME
• EFFICIENT
• DURABLE
• FLEXIBLE

45 different models to meet every office need

- COMMERCIAL STATIONERY and OFFICE SUPPLIES
- OFFICE MACHINES • OFFICE FURNITURE
- ARTISTS', ARCHITECTS' and ENGINEERS' SUPPLIES
- SAFES and VAULTS • SCHOOL SUPPLIES
- PRINTING • RUBBER STAMPS • TYPEWRITERS
- LUGGAGE • COMPLETE GIFT SHOP
- ADDING MACHINE and OFFICE MACHINE REPAIRING

OIL COMPANIES

100% POWER

No lead fouling guaranteed

Only Amoco-Gas is refined to the highest natural octane on the road without the use of lead. Only Amoco-Gas can guarantee no lead fouling—the livelier performance and extra gas mileage of a cleaner engine.

AMERICAN OIL COMPANY

AMOCO GAS ®

PENNSYLVANIA OIL CO.

DISTRIBUTORS

VALVOLINE

MOTOR OILS and GREASES

AUTOMOTIVE CHEMICALS

REAR 1122 S. BOULEVARD

PHONE EDison 3-6185

ORGANS

PRESGRAVES ORGAN CO.

PIPE ORGAN SERVICE

ORGANS MODERNIZED AND ENLARGED

TUNING REPAIRING

FACTORY REPRESENTATIVES

1424 Morningside Drive

P O. Box 2752

Tels. EDison 2-6362

and FRanklin 5-3792

ORNAMENTAL IRON

James Ornamental Iron & Steel Co.

WHOLESALE and RETAIL

CONTRACT WELDING

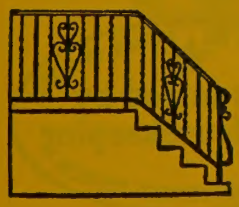

Structural Steel, Ornamental Grills, Wrought Iron

Railings, Fire Escapes, Pipe Railings, Columns,

Stairs, Gates, Iron Ladders, Window Guards

Flower Boxes, Pipe Columns

3423 S. Boulevard

Telephone FRanklin 6-2910

For Any Surface
Inside or Out . . .

Jarrett's INC.

312 S. Tryon St., CHARLOTTE

PAINTS - WALLPAPER
ARTIST SUPPLIES

Phone FR 5-8401

Let Us Recommend A Reliable Painter

PAINT CRAFT STORE

REPLACEMENT OR REFUND OF MONEY
Guaranteed by
Good Housekeeping
IF NOT AS ADVERTISED THEREIN

Good Paint since 1897
KURFEES
PAINTS
LOUISVILLE, KY.

REPLACEMENT OR REFUND OF MONEY
Guaranteed by
Good Housekeeping
IF NOT AS ADVERTISED THEREIN

ALSO
WALLPAPER AND PAINTERS SUPPLIES
"KURFEES DISTRIBUTOR"

1510 Central Ave. EDison 2-2585 and EDison 2-8545

Pittsburgh Plate Glass Co.

"Pittsburgh Paints — Smooth as Glass"

★

GLASS FOR EVERY PURPOSE

★

WALLHIDE — FLORHIDE
WATERSPAR — SUNPROOF **PAINTS**

★

201 E. 6th Cor. N. College **Phone EDison 3-6624**

"Don't Put It Off — Put It On"

Famous Lines Benjamin Moore

and Other Paints

Automobile Glass — Store Fronts

112 W. 5th **Tel. FRanklin 6-8561**

BOWEN-HAMOR

COMPANY, INC.

STAINED GLASS

INDUSTRIAL GLASS BLOCKS

STORE FRONTS

GLASS TOPS FOR FURNITURE

GENUINE P. P. MIRRORS

Free Estimates — Steel Sash Glazing

ALUMINUM ENTRANCES

and

GLASS DOORS INSTALLED

VIS QUEEN FILM

PLATE WINDOW AND OBSCURE GLASS

Wholesale and Retail Paint Distributors

Brasco Safety-Set Store Fronts

Concrete Floor Coloring and Hardeners

FRanklin 6-3603

2525 LUCENA STREET CHARLOTTE, N. C

PAINTING CONTRACTORS

WILLIE LEE BAXTER

Painting Contractor

EXTERIOR — INTERIOR

WALL PAPERING

and

FLOOR SANDING

508 Stevens **Tel. EDison 2-5583**

H. J. CATER
PAINTING CONTRACTOR

RESIDENTIAL — COMMERCIAL — INDUSTRIAL

"No Job Too Large or Too Small"

Pleasant Oakes Cir RD #9, Box 463-A **Telephone EXpress 9-9574**

GRADY S RITCH
PAINTING–CONTRACTORS

EXTERIOR AND INTERIOR

COMMERCIAL — INDUSTRIAL — RESIDENTIAL

"SERVING CHARLOTTE AND SURROUNDING AREAS"

BRUSH AND SPRAY — PAPER HANGING

"PAINT WITH CONFIDENCE"

Dial FRanklin 5-6859 **1013 E. 4th**

W. C. WALLACE & SON

Painting Contractors

Residential — Commercial — Industrial

FREE ESTIMATES

2420 N. Brevard **Telephone EDison 3-9871**

PAPER PRODUCTS

DIXIE TAG & ENVELOPE CO., INC.

Manufacturers and Converters

TAGS OF EVERY DESCRIPTION

COMMERCIAL PRINTING • ENVELOPES

231 Atando Ave. **Phone EDison 2-8161**

MR. CITIZEN! CORRECT INFORMATION IS VALUABLE TO YOU!

Cooperate with the City Directory enumerators to see that your name and those of your family are correctly listed in each edition. *Your name, listed correctly in the City Directory, is a great asset.* This has been proved thousands of times, especially in cases of employment application, proof of residence, questions relating to citizenship, applications for welfare assistance, distribution of mail, etc. Be better established . . . be on record as a local citizen by seeing that your name is not missed or incorrectly listed in the Directory.

DUKE PHOTOGRAPHERS CO.

"Photography By Duke"

- ADVERTISING
- COMMERCIAL
- KODACHROMES

MEMBER THE PHOTOGRAPHERS ASSOCIATION OF AMERICA

- AERIALS
- PORTRAITS
- NEWS

PASSPORT PHOTOS

16 M.M. MOTION PICTURES

"Assignments Anywhere"

Photographs of Excellence

824 E. TRADE ST. **PHONE EDison 3-8230**

TOM FRANKLIN'S

210 West Fourth St.

ESTELLE D. FRANKLIN, Owner

PHOTOGRAPHERS

TOM FRANKLIN, JR.

DONALD R. "DON" MARTIN

J. G. "JEEP" HUNTER, JR.

TOM WALTERS

COMMERCIAL PHOTOGRAPHERS

AND

CHARLOTTE NEWS PHOTOGRAPHERS

TEL. ED 2-0238

haviland smith
COMMERCIAL PHOTOGRAPHER

The Best in Commercial Photography

PHOTOGRAPHS IN BLACK AND WHITE
DIRECT COLOR — TRANSPARENCIES or COLOR PRINTS
RECORDING AND SOUND SERVICE

236 N. COLLEGE ST. PHONE EDison 2-8331

PHOTOGRAPHIC SUPPLIES

W. I. VAN NESS & CO., INC.

Photographic Supplies
Developing — Printing
China — Glassware — English Silver

Night Tel. EDison 3-3395

108-10 W. 5th St. Tels. EDison 2-7711 and EDison 2-7712

CAUTION . . . . . .

Pay no money in advance to itinerant Directory Canvassers. We are led to mention this from the fact that certain parties have been fraudulently using our publications as specimens, and by that means collecting money in advance. Before signing an order, see that it has the name of the publisher of this City Directory printed thereon. We ask no payment until the work is delivered, and our solicitors have strict orders not to take advance payment for either advertising or subscriptions.

DUNCAN PRINTMAKERS

Inc.

- OZALID PRODUCTS
- PHOTOCOPY EQUIPMENT and SUPPLIES
- DRAFTING SUPPLIES
- ENGINEERS' SUPPLIES
- OZALID PRINTING
- PHOTO MURALS
- PHOTOSTATS

303 W. 4th Street **Tels. EDison 2-5033 and EDison 4-1398**

CHAS. A. TORRENCE

Established May 1, 1916

Blue Printing, Direct Line Printing
Drafting Materials
Photostatic Copying

For

Maps
Insurance Policies
Plats
Wills
Bills of Lading

Family Records
Legal Documents
Treasured Papers
Contracts
Stock Certificates

Historical Data
Ledger Sheets
Statements
Invoices
Checks

Birth Certificates *Prompt Service* Marriage Licenses

210-216 LATTA ARCADE
322 S TRYON

Phone EDison 3-5702

STEINWAY

The WORLD'S Finest Piano

YESTERDAY--TODAY--TOMORROW

Used by More than 90% of the

WORLD'S GREAT ARTISTS

Official Piano for More Than 40 Leading

SYMPHONY ORCHESTRAS

Used in the Principal Radio and Television Broadcasting Stations in U. S. and Canada

AMERICAN, COLUMBIA, MUTUAL and NATIONAL

THE

HAMMOND

ORGAN

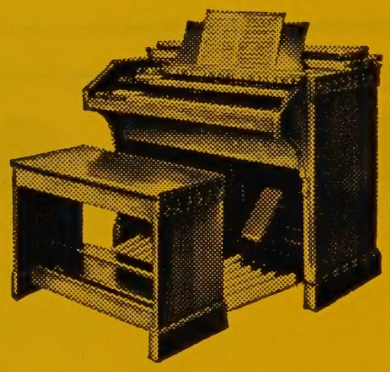

FOR CHURCHES AND HOMES

The lowest priced complete Church organ in the world. It is used in more than 45,000 Churches. It is the only organ in the world that can not get out of tune. Come in and learn how easily your Church may own the famous Hammond.

WM. KNABE, EVERETT, CABLE-NELSON, WINTER-MUSETTE PIANOS

MAGNAVOX, RCA, RADIO, HI-FI PHONOGRAPHS

RECORDS -- SHEET MUSIC -- GUITARS

ANDREWS MUSIC CO.

Established 1892

Phone EDison 3-8855 **231 N. Tryon St.**

PARKER-GARDNER CO.

SINCE 1898

Mason & Hamlin—Chickering—Wurlitzer—Geo. Steck—Weber Pianos

Wurlitzer Electronic Organs

Radios — Radio Phonographs

Records — Sheet Music

118 W. TRADE ST.
PHONE ED 2-8257

BRANCH STORE
1619 E. 7th ST.
PHONE FR 5-8170

PIPE—CONCRETE

CAROLINA CONCRETE PIPE CO. INC.

MACHINE-MADE PROCESS
PLAIN AND REINFORCED PIPE

STANDARD SPECIFICATIONS
Sizes from 4 to 72 Inches

OFFICE and PLANT:
3701 HUTCHINSON AV.
Phones EDison 2-8874 & EDison 4-9250
P. O. BOX 10004

INDUSTRIAL PIPING SUPPLY CO.

Pipe, Fittings, Valves,

Heating Specialties,

Prefabricated Piping

All Types of Piping Supplies

Stainless Steel — Carbon Steel — Alloy Steel

Iron — Brass — Copper

P O. DRAWER 10218
1501 DOWD ROAD

PHONE FRanklin 6-5661
TWX - CE 469

CHARLOTTE, N. C.

PLASTERING

LEWIS E. SMALL

PLASTERING CONTRACTOR

- Plain
- Ornamental

Stucco
Waterproofing
New and Repair Work
Modern Equipment — Expert Workmanship

2613 Elm

EXpress 9-7809

PLUMBERS

CHARLOTTE PLUMBING COMPANY

Plumbing Contractors

- COMMERCIAL
- INDUSTRIAL
- RESIDENTIAL

3811 Monroe Rd.

Tel. FRanklin 6-9705

J. V. ANDREWS CO.

PLUMBING

HEATING

AIR CONDITIONING

Residential — Industrial — Commercial

309 E. 7th **Tel. EDison 4-2877**

P. C. GODFREY, INC.

Plumbing, Heating and Air Conditioning

CONTRACTORS

RESIDENTIAL — COMMERCIAL — INDUSTRIAL

AMERICAN STANDARD, CRANE and KOHLER PLUMBING FIXTURES

DELCO HEATING EQUIPMENT

FRIGIDAIRE AIR CONDITIONING

FRIGIDAIRE REFRIGERATORS, RANGES and DISH WASHERS

YOUNGSTOWN and GENEVA KITCHENS

1816 Rozzells Ferry Road **Tel. EDison 4-8605**

HEFNER PLUMBING CO., INC.

PLUMBING CONTRACTORS

DEMING PUMPS

FIXTURES **SALES AND SERVICE** **SUPPLIES**

Repair Service

PHONE EDison 4-4784 **212 W. BLAND ST.**

Plumbing Service Inc.

W. H. "BILL" THOMAS

Specializing
In
Modern
Equipment

Repair
Service
Efficient
Service

"In Our Plumbing You Will Find Service of The Better Kind"

724 McDONALD AVE. TEL. EDison 3-1213

H. F. PORTER PLUMBING CO.

"Over 30 Years Experience In Charlotte"

PLUMBING CONTRACTING

and

REPAIR SERVICE

Free Estimates

3041 South Boulevard

PHONES
Office EDison 2-2171
Residence EDison 2-5982

CITY PLUMBING CO.

Repair
Service

ESTIMATES GIVEN
WORK GUARANTEED

"We Install The
Best and Repair
The Rest"

RESIDENTIAL and
COMMERCIAL

439 RICHLAND DR.

Tel. EDison 2-3739

EVEREADY PLUMBING AND HEATING CO.

In Business Since 1927

T. WALTER WILSON

RESIDENTIAL INSTALLATIONS AND REPAIRS OUR SPECIALTY
REASONABLE PRICES — GUARANTEED WORK

115 North Myers St.

Dial EDison 2-2862

MODERN PLUMBING CO.

INDUSTRIAL — COMMERCIAL
RESIDENTIAL
SERVICE and REPAIRS

1217 Thomas Ave. Tel. ED 3-3943

"R & L" PLUMBING CONTRACTORS

FRANK E. LOFLAND
LLOYD C. RITCH
N. C. STATE LICENSE 1488

COMMERCIAL AND RESIDENTIAL PLUMBING

AMERICAN STANDARD ELJER-CRANE PLUMBING FIXTURES

422 PETERSON DR. CALL FRanklin 7-2200, EDison 4-4334

PLUMBING AND HEATING

SOUTHERN PIPING & ENGINEERING CO., INC.

Plumbing and Heating Contractors

HOT WATER — HIGH AND LOW PRESSURE HEATING

BOILER WORK AND REPLACEMENT

4342 CENTRAL AVE. TEL. EDison 4-2608

STANDARD *Plumbing and Heating* COMPANY

BARRON R. PHILLIPS, Owner

WARM AIR HEATING
and SHEET METAL WORK

2117 SHAMROCK DR.

Serving Charlotte Since 1927

PLUMBING
BUILT-UP ROOFING

TELS. EDison 3-2620
EDison 2-7634

BAKER-MITCHELL CO.

Wholesale

PLUMBING, HEATING and INDUSTRIAL SUPPLIES

BRIGGS Beautyware PLUMBING FIXTURES

CRANE FIXTURES

PIPE, VALVES, FITTINGS

COPPER TUBING, FITTINGS, TANKS, WATER PUMPS

SINKS, CABINETS, FLOOR FURNACES, OIL BURNERS

OIL BURNER REPAIRS, HEATING BOILERS

ALL MECHANICAL EQUIPMENT FOR HOME OR INDUSTRY

P. O. BOX 1472

2135 THRIFT ROAD **PHONE FRanklin 6-3521**

OUR POULTRY IS GROWN, FED AND PROCESSED BY THE LATEST SCIENTIFIC METHODS - - - TO GIVE THE CHOICEST POULTRY ON THE MARKET.

2811 CENTRAL AVE. **TELS. EDison 3-2177 and EDison 3-2178**

PRINTERS

STANDARD PRINTING COMPANY

FRED H. PLEXICO, Owner

COMMERCIAL AND PUBLICATION PRINTERS
CATALOGS — BOOKLETS — ENGRAVINGS — YEARBOOKS

"In our 72nd Year of Serving Charlotte, N. C."
"No Job too Small or too Large"

OFFICE
124 W. 4th St.
Tel. EDison 2-6300

PLANT
4999 N. Tryon St.
Tels. EDison 2-6300, FRanklin 6-1414

Also own and operate

BIBLE BOOKS STORE

124 WEST 4th ST. **TELS. EDison 2-2644, EDison 2-6300**

Bibles, Books, Pictures
Greeting Cards
Stationery

Bibles Rebound
Picture Framing
Wholesale Greeting Cards

Sacred Recordings, Hymn Books,
Choir and Ministers' Robes
Church Supplies

The Dowd Press Inc.

COMMERCIAL AND PUBLICATION PRINTERS

1888 — OUR 68th YEAR OF SERVICE — 1956

PHONE EDison 2-5017

114-120 W. BLAND ST. P. O. BOX 3277

CHARLOTTE 3, NORTH CAROLINA

WASHBURN PRINTING CO., INC.

Printers and Lithographers

CATALOGS
BOOKLETS
BROADSIDES
LEDGER FORMS
OFFICE FORMS
ANNOUNCEMENTS
ENGRAVINGS
EMBOSSING

GENERAL OFFICE AND PLANT
214 W. MOREHEAD ST.
Phone FRanklin 5-1716

SALES DEPARTMENT
304 W. MOREHEAD
Phone FRanklin 7-1619

THE TOP STARS SHINE ON
CHANNEL 9
WSOC—TV
OPERATING AT MAXIMUM POWER .....316,000 WATTS
ANTENNA HEIGHT .....1,079 FEET
NBC
Television Affiliate
A SERVICE OF
WSOC BROADCASTING COMPANY
1925 N. TRYON
Telephone ED 2-7138

"Stack Your Chips With Chipley"

CHIPLEY REALTY CO.

OVER 25 YEARS EXPERIENCE

NATIONAL ASSOCIATION OF REAL ESTATE BOARDS
REALTORS

Specializing in

Mortgage Loans

Sales, Investments

Property Management

Chain Store Leases

Appraisals

Ample Free Parking in Rear

132 W. Morehead Street Phone EDison 4-5584

GOODYEAR MORTGAGE CORP.

MORTGAGE BANKERS

MORTGAGE BANKERS ASSOCIATION OF AMERICA · MBA · ORGANIZED 1914

F. H. A. — G. I.

and

CONVENTIONAL LOANS

FHA INSURED MORTGAGE PLAN

GEO. GOODYEAR COMPANY

HOME BUILDERS

REAL ESTATE SALES

SEE Selwyn Park FIRST

216 West Second Street

Phone FR 5-8484

MACK SANDERS INC.

Real Estate -- Residential and Commercial

Developers -- Brokers

103 Latta Arcade

322 S. TRYON ST.

TEL. EDison 4-6136
TEL. EDison 2-0802

Spangler Realty Co.

PROPERTY MANAGEMENT

Managers of

• TRYON HILL APTS — WESTWOOD APTS.

SELWYN VILLAGE APTS. •

SALES and RENTALS

J. C. PURNELL, JR., Sales Manager

J. W. BYERS, JR., Rental Manager
CLYDE C. DAVES, Asst. Rental Mgr.

1028 S. Boulevard Phone FRanklin 5-3736

N. G. SPEIR, Inc.

REAL ESTATE SALES

Mortgage Loans

Property Management

"TOWN AND COUNTRY PROPERTY"

130 East Fourth St.

Telephone EDison 4-5386

SALES

DEVELOPERS

PROPERTY MANAGEMENT

INSURANCE

HERMAN C. CHOATE CO.

513 S. TRYON ST. TEL. FRanklin 6-2492

JOHN CROSLAND CO., INC.

Real Estate

Builders — Developers

101 CITY SAVINGS BANK BLDG.
122 E. 3d ST

TEL. EDison 3-8849

E. S. DeLANEY
REAL ESTATE

REALTOR

HOMES — INVESTMENTS INDUSTRIAL PROPERTIES AND FARMS

117 E. 3rd, Room 103 **Telephone EDison 4-7724**
CHARLOTTE 2, N. C.

H. Y. DUNAWAY COMPANY

H. Y. DUNAWAY, JR. **KEMP R. DUNAWAY**

35 Years in Charlotte Real Estate

SALES — LEASES

LOANS — APPRAISALS

PROPERTY MANAGEMENT

INSURANCE

BUILDER AND DEVELOPER

205 S. Church St., R. 100-01 **Tel. EDison 3-2113**

Hanks—Jerman & Wyman

Realty Company

REAL ESTATE SALES, LEASES,
LOANS AND INSURANCE

112 E. 4th St.

Telephone EDISON 3-1154

HARRIS REALTY CO.

WM. L. "BILL" HARRIS, JR., Owner

SALES–LEASES
REALTOR

206 Commerce Bldg. 127 W. 7th Street Tel. ED 4-6477

APPRAISALS MANAGEMENT

HOME REALTY & MANAGEMENT CO., INC.

W. I. HENDERSON, Pres.-Treas.
S. TOM HENDERSON, JR., V.-Pres.
N. HARDIN MASSIE, Sales Mgr.
CAMPBELL ANSLEY, Sec. Mgr. Rental Dept.
G. I. CAMPBELL, Mgr. Ins. Dept.

121 E. 3d

PHONE EDison 2-1141

SALES MORTGAGE LOANS INSURANCE

THOMAS F. KERR & CO.

Real Estate Sales

Property Management
Real Estate Leases
Automobile and Fire Insurance

134 Brevard Ct. *Tel. EDison 2-0568*

SAMUEL J. MARLEY, President
FRANK D. JOHNSTON

WM. M. MARLEY, Sec.-Sales Mgr.
H. R. YOOS, JR.

MARLEY
REALTY CO.
Since 1922

Realtors Builders

COMPLETE
HOME LOAN
SERVICE

COMPLETE INSURANCE SERVICE FOR THE HOME OWNER

Member Charlotte Multiple Listing Bureau

416-417 LIBERTY LIFE BLDG. PHONE EDison 4-4621

McCORKLE-KIRBY-LAWING

Realtors
Rentals
Sales
Property Management
Farms

230 INDEPENDENCE BLVD. N. E. TEL. EDison 2-7708

McDonald Realty Co.

Real Estate Sales, Leases, Loans

FHA, GI and Conventional Loans

208-210 Johnston Bldg. Phone FRanklin 6-4441

SPARKS REALTY CO.

Successors to Jones-Sparks Real Estate Co.

Real Estate Headquarters for 51 Years

Specializing in Commercial, Industrial Property and Fine Residential Homes

REAL ESTATE INVESTMENT
BROKERS and COUNSELORS

"The Real Estate Man"

200 INDEPENDENCE BLDG. (On The Square) FRanklin 6-4466
102 W. TRADE

COMPLETE REAL ESTATE SERVICE

WE HAVE BEEN IN THE REAL ESTATE BUSINESS IN CHARLOTTE FOR 22 YEARS AND HAVE A LARGE QUALIFIED STAFF SPECIALIZING IN INDUSTRIAL — COMMERCIAL — RESIDENTIAL AND URBAN PROPERTIES.

BOTH SALES AND RENTALS

HOMES

OUR SELECTION OF HOMES INCLUDE MODERN RANCH BUNGALOWS AND MAGNIFICENT SUBURBAN ESTATES.

VINSON
REALTY COMPANY, INC.
REALTORS

221 South Church **Phone FRanklin 5-7771**

GRANT REALTY CO.

RESIDENTIAL and COMMERCIAL SALES

BUILDERS and DEVELOPERS

GENERAL INSURANCE

105 Hawthorne Lane **Tel. FRanklin 7-6569**

JACK SPIERS AGENCY
REALTORS

MEMBERS OF MULTIPLE LISTING BUREAU

LET US PLAN YOUR NEW HOME — COMPLETE SERVICE FOR BUYING and SELLING "ALL YOU NEED IS A DESIRE"

Telephones

FRanklin 6-7431 **FRanklin 6-7432** **FRanklin 7-2897**

1330 Romany Road

TURNER BROS. AGENCY

JOHN G. TURNER, LOUIE D. TURNER and BEN F. TURNER

Sales — Property Management — Leases — Mutual Insurance

122 E 4th ST. PHONE FRanklin 5-5793

GEORGE N. WILSON AGENCY

REAL ESTATE — INSURANCE
PROPERTY MANAGEMENT

107 LAW BLDG. PHONE EDison 3-4006

RECORDING STUDIOS

RECORDINGS AND TRANSCRIPTIONS

haviland smith
RECORDING STUDIO

236 N. College Street PHONE EDison 2-8331

PART OF

COMPLETE RECORDING SERVICES
on Tape, Wire or Disc
for
Sales meetings — Radio Programmes, spots
and auditions — Musicians — Singers
Weddings — Court Sessions or Hearings with typewritten transcripts
Board meetings

PUBLIC ADDRESS SYSTEMS
RENTALS

RECORDED AT ☐ 78 RPM ☐ 33 1/3 RPM ☐ OUTSIDE IN ☐ INSIDE OUT

Woodward-Warren Refrigeration Co., Inc.

WARREN REFRIGERATORS and STORE FIXTURES

Sales

Service

Scotsman Ice Machines

NEW and USED EQUIPMENT
EASY CREDIT TERMS

Wilkinson Blvd., R. D. 5 — P. O. Box 8096 — Phone EXpress 9-6021

REMODELING

WELLS Construction Company

New Construction

Remodeling — Reconstruction

INSULATION

ROOFING

ASBESTOS and INSULATED SIDING

FREE ESTIMATES

No Down Payment, 60 Months To Pay

615 East 15th St.

Tels.
FRanklin 7-3132
EXpress 9-7457

RESTAURANTS

THE MING TREE RESTAURANT

Philip Der Yuen—Your Host

"Home of Incomparable Chinese and American Foods"

Civitan Club Meets Tuesday 1:15 P.M.
Lions Club Meets Thursday 1 P.M.

520 Providence Rd. — Phone EDison 4-3028

AMPLE PARKING SPACE — AIR CONDITIONED — PRIVATE PARTY FACILITIES

GREENLAND RESTAURANT

IN CHARLOTTE SINCE 1920

- Western Steaks
- Fried Chicken
- Seafood
- Chops
- Regular Meals

Private Dining Rooms

Air Conditioned For Your Comfort

GOOD FOOD — GOOD HEALTH

EDison 3-3206 PHONES EDison 2-9855

1615 S. BOULEVARD

HOB-NOB RESTAURANT INC.

MICHAEL COCKINOS, Mgr.

Air Conditioned For Your Comfort

GOOD FOOD EXCELLENT SERVICE

OPEN 6:30 A.M. TILL MIDNIGHT

SERVING BREAKFAST — LUNCH — DINNER

ALSO A'LA'CARTE SERVICE

A.B.C. Permit No. 1376

413-15 N. Tryon Tel. FRanklin 5-9525

Howard Johnson's Restaurant

"LANDMARK FOR HUNGRY AMERICANS"

CHARLOTTE'S MOST COMPLETE MENU

2401 Wilkinson Blvd. **Tel. FRanklin 6-1886**

3314 Independence Blvd. N.E. **Tel. FRanklin 6-4577**

KNOW YOUR DIRECTORY

Fina Dorothy M r7657 Ternes
" Martha D (wid ~~John~~) h7657 Ternes
" Michl (Eva I) auto mech Plymouth h 7639 Ternes
Finch Douglas B (Evelyn) coml artist Natl Det Publishers h24915 Chicago
" Elsie E h2836 Geneva
Findley Aubrey J (Beatrice C) cable splicer Det Edison h7501 Yinger
Finedell Alvin ~~formn Ford h7017 Freda~~ apt 15
Fineman Saml (Leona) h22192 Michigan

OCCUPATION

NAME OF EMPLOYER

HOW TO LEARN OCCUPATION AND NAME OF EMPLOYER

Credit, Sales and Advertising Departments can quickly check this vital information regarding customers and prospects. Responsibility, probable approximate income and similar questions can be answered instantly by referring to your Directory. Complete information is provided on every employed person.

THE Chicken BOX INC.

CURB SERVICE DINING ROOM

ORDERS TO TAKE OUT

FEATURING—

CHICKEN IN A BASKET and BARBECUED RIBS

We Are As Near As Your Phone

Prompt Delivery Anywhere In Town

TRY OUR FRIED JUMBO SHRIMP

Dial EDison 2-0683 and EDison 2-4111 Where Seigle Crosses Tenth

Please! Do Not Lend Your CITY DIRECTORY

IT COSTS YOU MONEY—Every Time It Is Loaned

The practice of lending your City Directory, in a great measure, is responsible for the increasing cost of Directory Service.

The reason is:—

There is a definite cost involved in the making of the DIRECTORY of Your City.

THIS COST MUST BE ABSORBED BY THE SUBSCRIBERS—BE THEY ONE—OR BE THEY 1000.

If there were but ONE SUBSCRIBER to the CITY DIRECTORY—THE ONE SUBSCRIBER would of necessity have to absorb THE WHOLE COST.

If there were 100 SUBSCRIBERS—each one would have to absorb 1/100th PART OF THE WHOLE COST.

If there were 1000 SUBSCRIBERS—each one would have to absorb 1/1000th PART OF THE WHOLE COST.

From which it is obvious that the GREATER the number of subscribers—the LESSER the cost to each.

And

It is also obvious that the LESSER the number of subscribers—the GREATER the cost to each.

Every time you loan your City Directory the LESS NECESSITY THERE IS FOR THE BORROWER TO SUBSCRIBE FOR THE SERVICE.

MORE BORROWERS result in FEWER SUBSCRIBERS which means INCREASED COST.

THE PUBLISHERS

LUTHER H. LEDBETTER, Pres.
W. H. COVINGTON, Sec.

C. H. PHILLIPS, V.-Pres
T. A. KIRKWOOD, Treas.

Avrett & Ledbetter Roofing & Heating Co.

BARRETT APPROVED ROOFERS

Contractors for

SHEET METAL WORK
SKYLIGHTS—VENTILATORS

TIN, SLATE AND GRAVEL ROOFING

HEATING

Warm Air Heating
Williamson Oil Furnaces
Oil Burners Winkler Stokers

PHONES EDison 3-7131 and EDison 3-7597

OFFICE and FACTORY, 419 E. 7th ST. **CHARLOTTE, N. C.**

BARRETT and FLINTKOTE Industrial and Residential Roofing

27 YEARS SERVICE

INTERSTATE ROOFING & ASPHALT CO., INC.

PART OF TUCKER-KIRBY CO.

★

520 W. PALMER ST. **DIAL FRanklin 5-8447**

3% Current Rate of Dividend

FIRST FEDERAL SAVINGS AND LOAN ASSOCIATION OF CHARLOTTE

MEMBER OF FEDERAL SAVINGS AND LOAN INSURANCE CORPORATION

SYSTEMATIC MONTHLY SAVING IS THE FIRST STEP TOWARD FINANCIAL SECURITY

YOUR SAVINGS INSURED UP TO $10,000

FINANCE YOUR HOME

Mortgage Loans — **Real Estate Loans**

FEDERAL HOME LOAN BANK SYSTEM MEMBER — FEDERAL SAVINGS AND LOAN INSURANCE CORPORATION INSURED SAFETY OF YOUR INVESTMENT

JOSEPH L. CHOATE, JR. ..... President
IRVIN C. WALKER ..... Vice-President
C. D. THOMAS ..... Vice-President
J. LEIGHTON CHOATE ..... Vice-President
MRS. JOHNNIE WILLIFORD ..... Asst. Secretary

225 S. Tryon St. — 3% CURRENT RATE OF DIVIDEND — EDison 3-8401

HOME FEDERAL

Savings and Loan Association

Savings INSURED

UP TO $10,000.00

CURRENT DIVIDEND RATE 3% PER ANNUM

"Charlotte's Savings Corner"

FOURTH AND TRYON

TELEPHONE FRanklin 6-8447

FIRST MORTGAGE HOME LOANS

TO BUY..BUILD..REFINANCE..MAKE IMPROVEMENTS

ALSO MORTGAGE LOANS ON OTHER IMPROVED REAL ESTATE

Over 74 years of service to the people of Charlotte and Mecklenburg County

THE Mutual Building & Loan Association

ESTABLISHED 1881

Our 77th year

INSURED SAVINGS

AND

HOME LOANS

OFFICERS

E. Y. KEESLER ..... President
LENOIR KEESLER .....Exec. V.-Pres. & Sec.
EDWARD LOVELL ..... V.-Pres.
C. LELAND SNODDY ..... Treas.
NANCY G. HUSSEY ..... Asst. Sec.
BETTY N. ABERNATHY .....Asst. Sec.

119 EAST THIRD STREET PHONE EDison 3-6126

CAROLINA PAD & PAPER CO.

Manufacturers of

Paper School Supplies

LOOSE LEAF FILLERS
COMPOSITION BOOKS
TABLETS
REAM PAPERS

610 S. COLLEGE ST. **P. O. BOX 636** **TEL. EDison 4-7791**

SCRAP IRON

SOUTHERN METALS CO., INC.

SCRAP IRON
BUNDLED COTTON TIES
COTTON MILL SCRAP
SCRAP STEEL

BRASS — COPPER
RADIATORS
BATTERIES
ALUMINUM
STAINLESS STEEL

Rear 1035 W. Morehead St. **Tels. EDison 4-8220 and EDison 3-5525**

SECRETARIAL SERVICE

CHARLOTTE BUSINESS SERVICES

Charlotte's Only Complete Business Service

CHARLOTTE STENO SERVICE • CHARLOTTE SECRETARIAL POOL • CHARLOTTE LETTER SHOP

Private offices with the most modern dictating equipment, choice down town location, complete secretarial services, telephone answering, public stenography. Use all or any part of Charlotte's finest sercretarial services.

Serving as Charlotte's Rush source of supply for temporary or part time help. Finest workers on our payroll. We handle all pay roll deductions. Most economical, most satisfactory way to handle any extra help problem in your office.

Printing of any description. Lithographing letter press, mimeograph, ditto. Addressing and mailing service. Volume letter writing. Charlotte's finest card mailing service. Compare our low rates and excellent service with others.

127 W. 7th Suite 131 **Tel. FRanklin 6-6598**

LEFLER

Concrete Products

when you need septic tank service think of...

DRAIN TILE

We Specialize in
FILTERING PLANTS
● CLEAN ● ODORLESS
● SANITARY

REASONABLE PRICES

ESTIMATES GIVEN FREE

LEFLER CONCRETE BLOCK CO

SEPTIC TANKS

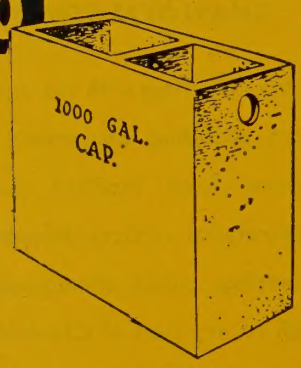

Tanks Pumped With New Modern Equipment. All Types Repair Service. New Tanks Installed.

— OPEN ALL DAY SATURDAY —

646 State Street

Phone FRanklin 5-3359

DEYTON WELDING & SHEET METAL CO.

Non-Ferrous Sheet Bar
and Tube Specialist
HEATING and VENTILATING

Pressure Pipe Welding

TODDVILLE ROAD
R. D. 5, BOX 1101-F

TEL. EXpress 9-1580

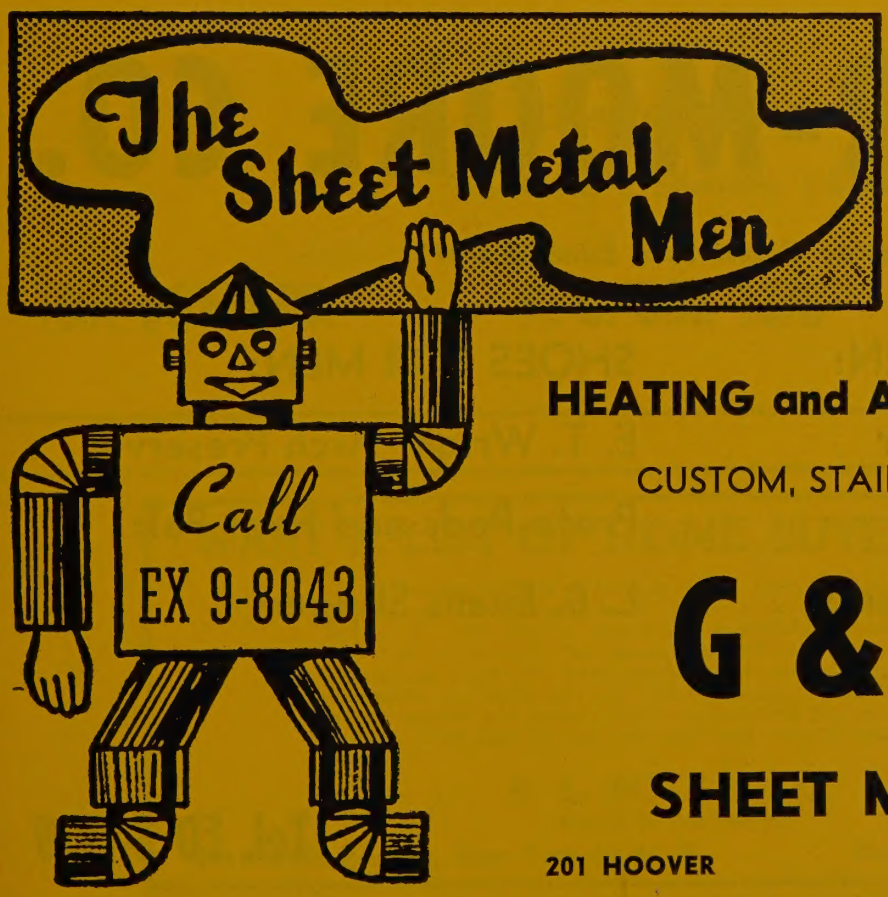

- RESIDENTIAL
- INDUSTRIAL
- COMMERCIAL

HEATING and AIR CONDITIONING

CUSTOM, STAINLESS STEEL WORK

G & W

SHEET METAL CO.

201 HOOVER **S. A. WOODLE and L. R. KELLY**

ALLIED SHEET METAL WORKS, INC.

ALL TYPES OF SHEET METAL WORK

WARM AIR HEATING
JOHNS-MANVILLE BUILT-UP ROOFS

222 S. Myers **Tel. FRanklin 6-8469**

SHEET METAL WORKERS

MOORE SHEET METAL CO.

Sheet Metal — Roofing — Heating (Hot Air)
Stainless Steel Work
Fuel Oil

1942 E. 8th St. **Phone EDison 2-8472**

SHOES

GILMER-MOORE CO.

"Charlotte's Oldest Shoe Establishment"

SHOES FOR WOMEN:
Selby Arch Preserver
Cantilever
Styl-Eez and Easy Goers
Daniel Green Slippers

SHOES FOR MEN:
E. T. Wright Arch Preserver
Proto-Peds and Foot Pals
L. B. Evans Slippers

121 South Tryon St. **Tel. ED 3-1939**

BRITTAIN'S *Beautiful Shoes*

★ *FOR THE ENTIRE FAMILY*

4211 Park Road Shopping Center **Tel. FRanklin 5-9114**
215 N. Tryon **Tel. FRanklin 5-7182**

Featuring Famous Brands

Fortunet	*Sabrina*	*Airstep*	*Mannequins*	*Jarman*
Edwin Clapp	*Acrobat*	*Jarman*	*Friendly*	*Troylings*
Spalding	*Angels*	*Acme*	*U. S. Keds*	*Hill and Dale*
Simplex Flexies	*Arthur Murray*	*Valentine*	*Vogue*	*Ted Saval*

SPRINKLING SYSTEMS

INDUSTRIAL FIRE PROTECTION COMPANY

AUTOMATIC SPRINKLER SYSTEMS

FIRE PROTECTION SPECIALTIES

SALES

and

CONTRACTING

TELEPHONE FRanklin 6-5668

1501 DOWD RD. **P. O. BOX 1378** **CHARLOTTE, N. C.**

WANT A LIST OF HOME BUYERS?

To sell merchandise or services to new home buyers you must know who they are and where they live. R. L. Polk & Co. can supply you with weekly lists of new home owners. Information is available by county in Metropolitan New York and northern New Jersey. Through such lists you have advance information of those who have purchased or are building homes for personal occupancy and have not yet taken possession. List information includes present address and phone number, approximate date of removal and location of newly purchased property and price paid. Ask us about this unique listing service.

R. L. POLK & CO.
Special Service Division

354 Fourth Avenue, New York 10, N. Y. **Phone CAledonia 5-8500**

ROEBUCK BUILDINGS CO.

All-steel Stran-Steel buildings

PROVEN
POPULAR
PRACTICAL

If you need a quality building that is easy to erect at low cost per sq. ft., ask us about Stran-Steel Rigid Frame or Bow String buildings.
Stran-Steel buildings offer one-floor, column-free construction which is strong, durable and fire safe.
Let us show you how Stran-Steel can meet your building or expansion needs.

RIGID FRAME
Popular for industrial manufacturing, warehousing, retail store and municipal or contractor service.
Stran-Steel buildings are precision built by Stran-Steel Corporation, a unit of National Steel Corporation.

Stran Steel®

203 Kiser Bldg., 2400 Wilkinson Blvd. **FRanklin 5-1294**

STEEL DRUMS

CARLYLE CONTAINER CO.

Your Reliable, Dependable, Favorite Supplier

- New Steel Drums • New Steel Pails • Reconditioned Drums
- Polyethylene Liners • Master Plug Bung Wrenches
- New Tin Cans • Gaskets • Bungs

Steel Shipping Containers Engineered To Your Needs

624 Pecan Ave. **P. O. Box 2730** **Phone EDison 3-4191**

ACADEMY STEEL DRUM Co., Inc.
QUALITY RECONDITIONERS
DEALERS
- **Wooden Barrels**
- **Steel Drums**

P. O. Box 455
5 Miles From Square on Pineville Rd, **Dial EDison 4-7234**

STOCKS AND BONDS

THOMSON & McKINNON
Brokers in Securities and Commodities

Members New York Stock Exchange and Other
Principal Security and Commodity Exchanges

110 Liberty Life Bldg.
Tel. EDison 3-3743

MR. CITIZEN!

Correct Information Is Valuable To You!

Cooperate with the City Directory enumerators to see that your name and those of your family are correctly listed in each edition. *Your name, listed correctly in the City Directory, is a great asset.* This has been proved thousands of times, especially in cases of employment application, proof of residence, questions relating to citizenship, applications for welfare assistance, distribution of mail, etc. Be better established . . . be on record as a local citizen by seeing that your name is not missed or incorrectly listed in the Directory.

Suttle Swimming Pool & Amusement Park

"Suttle's Puddle"

Ladies Free on Monday
Free Red Cross Swimming Classes
June 1st to August 30th

Red Cross Life Guard on Duty At All Times

Swim in Water Pure Enough to Drink

Pool—Covered Picnic Grounds—Rides

Grade "A" Lunch Room

Dairy Bar

SWIM IN WATER PURE ENOUGH TO DRINK

Clean wholesome recreation for our children today makes for good citizens tomorrow

Wilkinson Blvd. Tels. EXpress 9-9204 and EXpress 9-1673

FOR PROMPT, COURTEOUS SERVICE

Tel. EDison 3-5115
BAKER CAB CO.

24-Hour Call System

ALL CABS TWO-WAY RADIO EQUIPPED

631 N. Tryon

YELLOW CAB CO.

Dial EDison 2-6161

SERVICE WITH SAFETY

24 HOUR *Personal* 7 DAY

TELEPHONE ANSWERING SERVICE

11 YEARS EXPERIENCE

EDison 4-4761 EDison 4-4761

"Confidential Courteous Dependable Service"

NO MATTER HOW LARGE
NO MATTER HOW SMALL
NO MATTER WHAT YOUR BUSINESS OR PROFESSION

Our Trained "Telephone Secretary" Can Answer Your Own Telephone

DAYS — NIGHTS — SUNDAYS — HOLIDAYS
and act as your Private Secretary.

WE ALSO
- **TAKE AFTER HOUR ORDERS**
- **DISPATCH SERVICE MEN, INSURANCE ADJUSTERS, ETC.**
- **TELEPHONE SURVEYS, LIST and SALES PHONING**

BUSINESS HEADQUARTERS and MAILING ADDRESS

SECRETARIAL SERVICE—WAKE-UP SERVICE

A Telephone Call is all that's necessary to start this Valuable Service

It Doesn't Cost . . . It Pays . . .

CALL EDison 4-4761

TELEPHONE ANSWERING SERVICE, INC.

HAROLD A. SMOAK, President **106 N. CALDWELL STREET**

Southern PBX and Receptionist School, Inc.

309 Johnston Building — Charlotte, N. C.
Telephone EDison 3-6566

PBX, RECEPTIONISTS — TYPISTS
FREE PLACEMENT SERVICE

VITAL INFORMATION AT YOUR FINGER-TIPS!

★

▶ Tens of thousands of people who were formerly strangers to the City Directory are consulting it on questions of citizenship, employment, sources of supply, communication, etc. Also, Directory usage is **up** among regular subscribers.

★

More People Are
SEEING CITY DIRECTORY ADS

T. V. SERVICE

24 HOUR SERVICE
7 DAYS A WEEK

2601 Rozzells Ferry Road

EDison 4-2382

Wilson Lewith Machinery Corp.

★

NEW—USED and REBUILT TEXTILE MACHINERY and SUPPLIES

★

We Deliver our Machinery

SPINDLES – RINGS
HOLDERS – BOBBINS – ETC.
NEW APRONS
LIQUIDATIONS and APPRAISALS

2927 WILKINSON BLVD. **PHONE EXpress 9-0401**

EDWARD J. BULLARD, Pres.-Treas.
B. T. CLARK, Exec. V.-Pres.

J. D. LODGE, V.-Pres.-Sec.
C. W. CAIN, JR., V.-Pres.

E. H. JACOBS SOUTHERN DIVISION

THE BULLARD CLARK COMPANY

Producers of

PLYWELD PAKWELD

and

HARDWOOD PARTS for the TEXTILE INDUSTRY
MACHINERY PARTS and EQUIPMENT

3600 South Boulevard (Pineville Road)

1/4 MILE BEYOND CITY LIMITS

PHONE EDison 3-8745

TIRE RECAPPING

NASH-LEMMOND TIRE CO., INC.

TIRE RECAPPING

New Tires Used Tires

Factory Seconds

2906 ROZZELLS FERRY RD. TEL. EDison 3-2206

ARMOR TREAD TIRE CO.

EXPERT TIRE REPAIRING and RECAPPING

FREE TIRE INSPECTION

NEW and USED TIRES and TUBES

ALL WORK GUARANTEED

WHEEL BALANCING

3119 S. Boulevard

Tel. EDison 3-7821

TIRES

The GENERAL TIRE — goes a long way to make friends

CHARLOTTE GENERAL TIRE CO.

The GENERAL TIRE — goes a long way to make friends

We Have A General Tire For Every Purpose

- Complete Fleet Service
- Kraft System Recapping
- Wheel Alignment and Balancing
- Batteries — Sales and Service
- TUBELESS TIRE HEADQUARTERS

432 S. TRYON

TEL. FRanklin 7-1516

GERRARD TIRE CO., INC.

FACTORY DISTRIBUTORS OF TIRES AND TUBES

MICHELIN TIRES
"The Steel Cord Tire"

RECAPPING

GILLETTE TIRES
"A Bear For Wear"

SPECIALIZING IN TRUCK FLEET SERVICE

614 S. TRYON ST.

TEL. FRanklin 5-5581

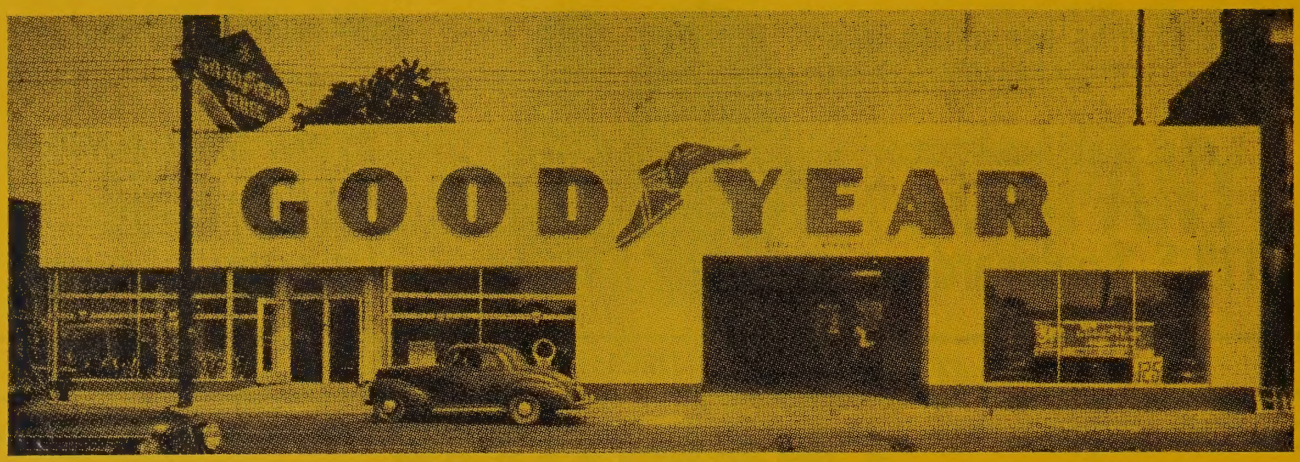

GOODYEAR TIRES, TUBES & BATTERIES

EXTRA MILEAGE
NEW TREADS

TRACTOR TIRES RELUGGED

BY GOODYEAR

Complete Line Appliance

Ranges
Refrigerators
Radios
Television

USE OUR EASY PAY PLAN

628 S. Tryon

Tels. EDison 3-3116
FRanklin 5-7781

Charlotte Tire Co., Inc.

WM. B. AIKEN, Genl. Mgr.

FISK

Distributors for

Tires and Tubes – Accessories

Complete Tire and Recapping Service

Wheel Alignment and Balancing

PHONE EDison 4-8619

2214 Hutchison Ave.

MOZINGO'S TIRE CO., INC.

Wholesale and Retail

Delco Batteries and Service

New and Used Tires and Tubes Wheel Alignment and Balancing

Recapping and Sales

Tel. FRanklin 7-1581

1415 S. Tryon St.

MURPHY McKNIGHT
TRANSFER

We Move Anything

Locally

1416 N. Johnson

Out of Sight • Out of Mind
★ *Out of Business* ★

The importance of keeping firm and product names in the public eye is recognized by all business men. It is astonishing to see how a firm or product, however meritorious, will slip into the limbo of the forgotten if not persistently advertised.

★

The City Directory is the natural medium for keeping a business or product name in the spotlight. *Insist on being well represented in its pages.*

HILL DIRECTORY CO.'S

Your Number One Specialist

In

Heavy Hauling and Rigging

Within Your Plant — Throughout The Southeast

Flatbed and Lowboy Trailers — Heavy Duty Rigging Equipment

Rigging Services Performed by Master Riggers

DIRECT TRANSPORTATION
BETWEEN ALL POINTS IN

VIRGINIA — NORTH and SOUTH CAROLINA — GEORGIA — FLORIDA

Special Permits To Transport Overweight Over Dimension Loads

Complete Insurance Protection

I.C.C. Common Carrier **N.C.U.C. Intrastate**

Located At

OLD CANNON AIRPORT

Phone EXpress 9-0421

Nights EDison 4-3723 and EDison 2-1072

Carolina Truck Supplies, Inc.

We Buy and Sell Used Trucks and Trailers

Used Trucks and Trailer Parts

5010 Wilkinson Blvd. **Tel. EXpress 9-1480**

TRUCKING LINES

Joice Motor Lines, Inc.

COMMON CARRIER

SERVING

★

NORTH CAROLINA

SOUTH CAROLINA—GEORGIA

2115 N. Tryon St. Phone EDison 3-9814

HELMS MOTOR EXPRESS, INC.

3233 ROBINSON CIRCLE TELEPHONE ED 2-2133

TERMINALS AND CALL STATIONS:

Albemarle Phones 663 & 664	Burlington Phone 6-8361	Dunn Phone 3869	Fayetteville Phone 2-4515	Greenville Phone 3397	High Point Phone 8933
Asheboro Phone 4230	Lumberton Phone 3978	Durham Phone 5-0441	Goldsboro Phone 1884	Greensboro Phone 5-1643	Kinston Phone 70605
Laurinburg Phone 151	Raleigh Phone 2-4439	Rocky Mount Phone 2-6662	Salisbury Phone 2033	Sanford Phone SP 4-4351	Troy Phone 5351

LIST OF NORTH CAROLINA POINTS SERVED DIRECT:

ABERDEEN
ALBEMARLE (T)
ALBERTSON
ALLEN
ALMA
ANGIER
APEX
AQUADALE
ARCHDALE
ASHEBORO (T)
ASHLEY HEIGHTS
AUBURN
AUTRYVILLE
AYDEN
BADIN
BELGRADE
BELLEMONT
BENNETT
BETHEL
BEULAVILLE
BISCOE
BONNIE DOONE
BONSAL
BRIDGETON
BROADWAY
BUIES CREEK
BUNNLEVEL
BURLINGTON
BYNUM
CAMERON
CAMP LEJEUNE
CAMP POLK
CANDOR
CARRBORO
CARTHAGE
CARY
CEDAR FALLS
CENTRAL FALLS
CHALYBEATE
CHAPEL HILL
CHARLOTTE (T)
CHERRY POINT
CHOCOWINITY
CLAYTON
CLIMAX
CLINTON
COGNAC
COLERIDGE
COLON
CONETOE
CRABTREE STATE PARK
CROATAN
DEEP RUN
DENTON
DUDLEY
DUNN
DURHAM
DURHAM STATION
EAGLE ROCK
EAGLE SPRINGS
EAST LAURINBURG
EASTWOOD
ELLERBE
ELLIOTT
ERWIN
ETHER
EVERETTS
EXWAY
FARMER
FARMVILLE
FAYETTEVILLE (T)
FORT BARNWELL
FORT BRAGG
FRANKLINVILLE
FUQUAY SPRINGS
FUQUAY VARINA
GARNER
GLENOLA
GOLD HILL
GOLDSBORO (T)
GRAHAM
GRAINGERS
GRANITE QUARRY
GREENSBORO (T)
GREENVILLE (T)
GRIFTON
GRIMESLAND
HALLISON
HAMLET
HARRISBURG
HARRISVILLE
HAVELOCK
HAW RIVER
HAYNE
HAYWOOD
HEARTEASE
HIGH FALLS
HIGH POINT
HOFFMAN
HOPE MILLS
HOUSE
JACKSON SPRINGS
JACKSONVILLE
JAMES CITY
JASPER
JONESBORO
JUNEAU
KELLUM
KENANSVILLE
KINSTON
KIPLING
KNIGHTDALE
LA GRANGE
LAKE VIEW
LAUREL HILL
LAURINBURG (T)
LEMON SPRINGS
LEVEL CROSS
LIBERTY
LILLINGTON
LINDEN
LOCUST
LUMBER BRIDGE
LUMBERTON
McCAIN
McCONNELL
McCULLERS
MAMERS
MANCHESTER
MANLY
MARSTON
MAXTON
MAXTON AFB
MAYSVILLE
MERRY OAKS
METHOD
MIDLAND
MIDWAY PARK
MILLINGPORT
MISENHEIMER
MOMEYER
MONCURE
MONROE PARK
MONTROSE
MORRIS FIELD
MT. GILEAD
MT. OLIVE
MT. PLEASANT
NASHVILLE
NELSON
NEW BERN
NEWELL
NEW HILL
NEW LONDON
NEWSOM
NEWTON GROVE
NORMAN
NORTH CHARLOTTE
NORWOOD
OAKBORO
OLD HUNDRED
OLIVIA
PARKTON
PARKWOOD
PARMELE
PATES
PEKIN
PEMBROKE
PILOT
PINEBLUFF
PINEHURST
PINE LEVEL
PINE VIEW
PINK HILL
PITTSBORO
PLEASANT GARDENS
POLLOCKSVILLE
POPE FIELD
PORTER
PRINCETON
PRINCEVILLE
PROXIMITY MILLS
RAEFORD
RALEIGH (T)
RALEIGH-DURHAM AIRPORT
RAMSEUR
RANDLEMAN
RED CROSS
RED SPRINGS
REVOLUTION
RHEMS
RICHFIELD
RICHLANDS
RIVERDALE
ROBBINS
ROBERSONVILLE
ROCKINGHAM
ROCKWELL
ROCKY MOUNT
ROSEBORO
ROSLIN
ST. PAULS
SALEMBURG
SALISBURY
SAMARCAND
SANATORIUM
SANFORD (T)
SEAFORTH
SEAGROVE
SELMA
SEVEN SPRINGS
SHANNON
SILER CITY
SMITHFIELD
SNOW HILL
SOLITE
SOPHIA
SOUTHERN PINES
SPENCER
SPROUT SPRINGS
SPRING HOPE
SPRING LAKE
STANFIELD
STAR
STEDMAN
STEEDS
STOKES
SWAN
TARBORO
TIMBERLAND
TOKAY
TRAMWAY
THRIFT
TROY (T)
TURKEY
ULAH
VANDER
VARINA
VASS
WADEVILLE
WAKULLA
WARSAW
WASHINGTON
WENDELL
WEST END
WHITE OAK
WHYNOT
WILGROVE
WILLIAMSTON
WILLOW SPRINGS
WINTERVILLE
WORTHVILLE
ZEBULON

(T) DENOTES TERMINAL

Fast and Dependable Overnight Service to Points Listed Above.

BRUCE JOHNSON TRUCKING COMPANY

GENERAL OFFICERS — CHARLOTTE, N. C.

Service to and From

SPARTANBURG
ANDERSON
NEWBERRY
CHESTER
LANCASTER
WINNSBORO
GREENWOOD
AIKEN
CAMDEN
CLINTON

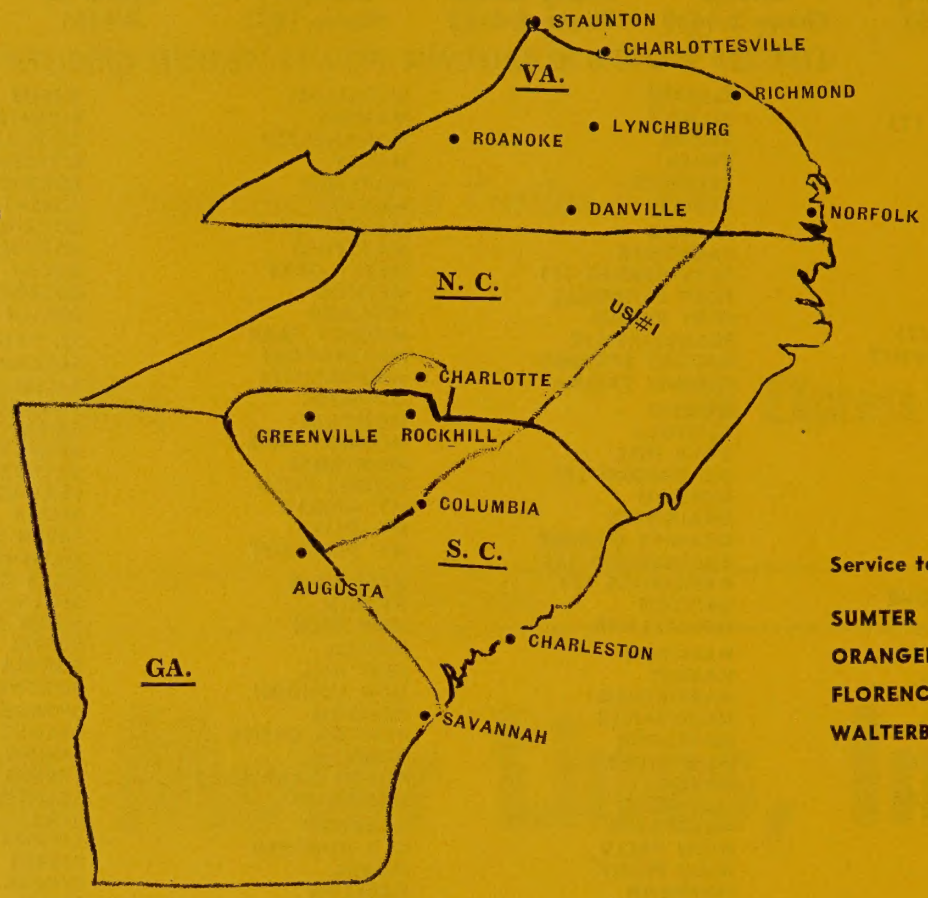

Service to and From

SUMTER
ORANGEBURG
FLORENCE
WALTERBORO

TERMINALS

CHARLOTTE, N. C.	TEL. FR 6-3515
CHARLESTON, S. C.	2-6088
GREENVILLE, S. C.	3-0260
NORFOLK, VA.	KI 5-7376
RICHMOND, VA.	3-7333
ROCK HILL, S. C.	3269

DEPENDABLE PROMPT TRANSPORTATION SERVING THESE AREAS

FROM CHARLOTTE, N. C.

Direct service from Charlotte and N. C. points within 40 mile radius to Charleston, S. C., and S. C. points on the west of U. S. Route No. 1
Direct service from the Charlotte area to and from Central and Tidewater Virginia.

FROM CHARLESTON, S. C.

Direct Service to all North and South Carolina areas not served from Charlotte. Direct Shipments to Tidewater and Central Virginia.

GEORGIA

LTL Service To and From Augusta, Ga.
Truck Load Service From Savannah To Charlotte, N. C.
Truck Load Service To All Georgia Points Except Savannah

CREOSOTE RD. **P. O. BOX 5233** **TEL. FR 6-3515**

99.8% Perfect Transportation Service

. . . of 574,440 shipments in 1955, only 1,423 resulted in claim loss or damage. 99.8% of all shipments were delivered to your customers in perfect condition.

The Symbol of Service

Along The Eastern Seaboard

from

BOSTON TO ATLANTA

You're Sure you're Safe when you Specify . . . Ship Via Johnson!

Serving . . .
Georgia
South Carolina
North Carolina
Maryland
Delaware

In Charlotte

Phone FRanklin 6-1561

or

EDison 3-5452

(for pickup or delivery service)

Pennsylvania
New Jersey
New York
Connecticut
Rhode Island
Massachusetts

MILLER MOTOR EXPRESS

INCORPORATED

CHARLOTTE, N. C.

TELEPHONE

EDison 2-5175

Cities in Capital Letters Are On Our Regular Routes All Others Are Irregular Routes

Officials

W. W. Miller, Jr., President
E. T. Kramer, Vice President & Gen. Mgr.
H. L. Vaughn, Dir. of Traffic
W. C. DeLany, Chief Accountant
E. L. Roberson, Claim Agt.
H. R. Brown, Sales Mgr.

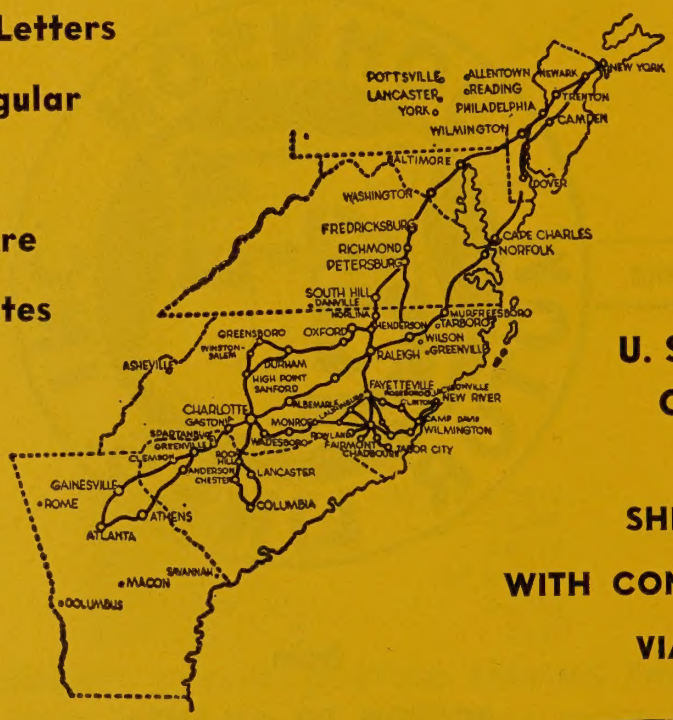

U. S. BONDED CARRIER

SHIP WITH CONFIDENCE VIA

SPECIALIZED MME SERVICE

Twenty-Seventh Year

CARGO INSURANCE
$500,000.00

P. O. BOX 10217

1807 W. Independence Blvd.

DICK WILKINSON FRED M. DOVER, JR.

BRAKE SERVICE CO.

OF CHARLOTTE, INCORPORATED

"A COMPLETE LINE OF BRAKE AND SAFETY EQUIPMENT"

- MIDLAND AIR AND VACUUM BRAKES
- B-K VACUUM BRAKES
- SEALED AIR BRAKES
- GUNITE BRAKE DRUMS
- JOHNS-MANVILLE BRAKE LINING
- LUBRI-PLATE GREASES
- BENDIX-WESTINGHOUSE REPAIR EXCHANGE
- WIX OIL FILTERS

Telephones FRanklin 6-3996 and FRanklin 6-5700

2709 N. TRYON **P. O. BOX 1082**

TRUCKS—INDUSTRIAL

INDUSTRIAL LIFT TRUCK SALES & SERVICE Co., Inc.

J. R. "Jim" CLARK, Service Mgr.

Authorized "Lift Parts" Dealer

INDUSTRIAL TRUCKS & LIFT SERVICE
REPAIRS, RENTALS

2327 LUCENA ST. **Tel. EDison 2-3753**

CAUTION . . . . . .

Pay no money in advance to itinerant Directory Canvassers. We are led to mention this from the fact that certain parties have been fraudulently using our publications as specimens, and by that means collecting money in advance. Before signing an order, see that it has the name of the publisher of this City Directory printed thereon. We ask no payment until the work is delivered, and our solicitors have strict orders not to take advance payment for either advertising or subscriptions.

TRAILMOBILE, INC.

FACTORY BRANCH

TRUCK T/M TRAIL-MOBILE **TRAILERS**

Sales and Service

W. 24th, Cor. BANCROFT **PHONE EDison 2-4188**

TYPEWRITERS

ADDING MACHINE SERVICE CO.

P. C. CHAMBERS, Owner

SALES **OFFICE MACHINES** **SERVICE**

TYPEWRITERS — BOOKKEEPING MACHINES

210 S. Poplar **Tel. EDison 2-6513**

UNIFORMS

FLIGEL'S UNIFORM CO.

GUARANTEED—ALL TYPES INDUSTRIAL and COMMERCIAL UNIFORMS

FREE INDIVIDUAL LETTERING ALTERATIONS

EMBLEMS MADE TO ORDER

SERVING CHARLOTTE FOR OVER 19 YEARS

207 E. Trade St. **Tel. EDison 3-0229**

"The Uniform Center"

NURSES — DOCTORS — TECHNICIANS
BEAUTICIANS — WAITRESSES — MAIDS

MANHATTAN
TIFFINY
PAUL JONES
BOB EVANS
STEIN
NIGHTINGALE
WHITE ANGEL

NEW FASHIONS
NEAT STYLES

THE UNIFORM CENTER

FRanklin 5-8955

Doctors Bldg., 1012 Kings Dr, Ground Floor

VENDING MACHINES

SAXON'S, INC.

AUTOMATIC VENDING MACHINES

BUY THE AUTOMATIC WAY — FRESH CIGARETTES
SANITARY and QUICK SERVICE

We Serve The South

WRITE — WIRE — PHONE

400 ATANDO AVE. **Tel. 4-5564**

WATCHMAN SERVICE

WATSON WATCHMAN'S SERVICE, INC.

Complete Property Protection

RADIO CAR PATROL SERVICE
FULL or PART TIME WATCHMAN SERVICE

R. D. 4, Box 710

Tel. EXpress 9-1171
If No Answer Dial EDison 2-0585

B & L WELDING & EQUIPMENT REPAIR

WELDING

★ Acetylene

★ Electric

Portable Equipment

Wisconsin Gas Engines

"Sales and Service

Equipment Repairs

Hanger 4 Old Cannon Airport on Freedom Drive
P. O. Box 8112, Zone 8

Phone EXpress 2-1686, Night EDison 4-5937

CLAUDE M. FULBRIGHT

Welding

Electric and Acetylene

Portable and Stationary Equipment

Blacksmithing

Mechanical and Ornamental

Mill Forging — Shovel Teeth Laid

Mall Points, Star Drills and Chisels

Tool Work a Specialty

ALL TYPES LAWN MOWERS SHARPENED

325-329 W. Stonewall St.

Tel. EDison 2-8324
Night Tel. EDison 2-5438

RADIATOR REPAIRING AND WELDING

GUARANTEED WORK AT

MOST REASONABLE PRICES

Mac's Welding & Radiator Service

X

To Thrift

To Mount Holly

TUCKASEGEE RD.

ROZZELLS FERRY

NORWOOD DRIVE

Phone EDison 2-0976

420 Norwood Dr.

PARKWAY AVENUE

Pickup and Delivery

L. S. KELBAUGH & SON WELDING SHOP

WELDERS and BRAZERS

PORTABLE and STATIONARY EQUIPMENT

ORNAMENTAL IRON WORK

Over 25 Years Experience

415 E. 7th St. **Tel. EDison 2-0203**

WELL DRILLING

AYCOCK WELL DRILLING

CONTRACTORS

COMMERCIAL FARM WELLS

RESIDENTIAL IRRIGATION SYSTEMS

Agents For Flint & Walling Pumps

SALES — SERVICE

FREE ESTIMATES *ALL WORK GUARANTEED*

TEL. AT 3-2934
MONROE

TEL. EM 6-2871
CHARLOTTE

MONROE, N. C.

McCALL BROS.
PUMP & WELL CO., INC.

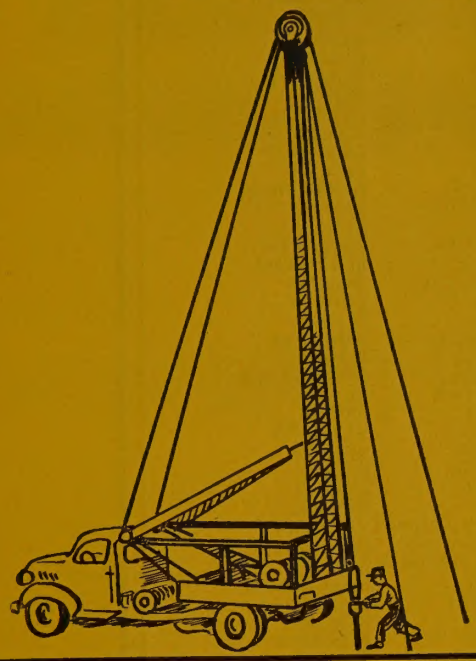

WELL DRILLING

WITH MODERN DIAMOND 2", 6" and 8" DRILLS
ALSO TEST HOLE DRILLING

FREE ESTIMATES

Water Systems Installed
Industrial Plants
Rural Homes
Farms — Communities
SALES — SERVICE

MYERS PUMPS

DIAL EXpress 9-1506

Night Calls EXpress 9-6295, EXpress 9-3923, EXpress 9-6974, EXpress 9-5803

5100 ROZZELLS FERRY RD.

CITY DIRECTORY ADVERTISING
IS *National* ADVERTISING!

Each edition of your City Directory is widely distributed to free-reference City Directory Libraries located at the Chambers of Commerce of hundreds of other cities.

Therefore your ad in the City Directory is seen by buyers from coast-to-coast!

CITY DIRECTORIES OF THESE COMMUNITIES PUBLISHED FROM RICHMOND OFFICE

ALABAMA
Andalusia
Anniston
Arcadia
Attalla
Bessemer
Birmingham
Blue Mountain
Boylston
Brighton
Chickasaw
Dothan
Fairfield
Gadsden
Glencoe
Holt
Homewood
Hueytown
Mobile
Montgomery
Mountain Brook
Northport
Oakhill
Oxford
Phenix City
Prichard
Selma
Spring Hill
Tarrant
Tuscaloosa
Whistler
Wylam

DISTRICT OF COLUMBIA
Washington

FLORIDA
Alturas
Atlantic Beach
Auburndale
Avon Park
Babson Park
Bartow
Bowling Green
Bradenton
Brentwood
Brewster
Clearwater
Clearwater Beach
Cocoa
Coral Gables
Dade City
Dania
Davenport
Daytona Beach
DeLand
Dundee
Dunedin
Eagle Lake
East Palatka
Eaton Park
Eau Gallie
Edgewater
Ellinor Village
Eloise
Eustis
Fort Lauderdale
Fort Meade
Fort Myers
Fort Myers Beach
Fort Pierce
Frostproof
Fruitland Park
Gainesville
Gifford
Gulfport

FLORIDA—Cont'd
Haines City
Hialeah
Highland City
Holly Hill
Hollywood
Homeland
Indian Rocks Beach
Jacksonville
Jacksonville Beaches
Jensen Beach
Kathleen
Lake Alfred
Lake City
Lake Hamilton
Lake Park
Lake Shore
Lake Wales
Lake Worth
Lakeland
Lakewood
Largo
Leesburg
Loughman
Lynn Haven
Madeira Beach
Mayport
Melbourne
Melbourne Beach
Miami
Miami Beach
Miami Shores
Miami Springs
Miami Suburban
Mount Dora
Mulberry
Murray Hill
Myrtle Grove
Naples
Navy Point
Neptune Beach
New Smyrna Beach
Nichols
Nokomis
North Fort Myers
North Miami
North Miami Beach
Oak Hill
Ocala
Ojus
Opa-Locka
Orange City
Orlando
Ormond Beach
Ortega
Palatka
Palm Beach
Palm City
Palmetto
Panama City
Panama City Beach
Pass-A-Grille Beach
Pensacola
Perry
Pierce
Plant City
Polk City
Pompano Beach
Ponte Vedra Beach

FLORIDA—Cont'd
Port Orange
Riviera Beach
Rockledge
St. Augustine
St. Petersburg
St. Petersburg Beach
Sanford
Sarasota
Sebring
Silver Springs
South Daytona
South Jacksonville
South Miami
Starke
Stuart
Surfside
Tallahassee
Tampa
Tarpon Springs
Tavares
Tice
Uleta
Venice
Vero Beach
Warrington
Wauchula
Waverly
West Palm Beach
West Pensacola
Winter Haven
Winter Park
Zolfo Springs

GEORGIA
Albany
Arco
Atlanta
Atlanta Suburban
Augusta
Avondale
Brookhaven
Brunswick
Carrollton
College Park
Columbus
Dalton
Decatur
East Point
Emory University
Gainesville
Garden City
Griffin
Hapeville
LaGrange
Lakemont
Lindale
Macon
New Holland
Port Wentworth
Remerton
Rome
St. Simons Island
Savannah
Sea Island
Shannon
Thomasville
Thunderbolt
Valdosta
Waycross

LOUISIANA
Alexandria
Arabi
Baton Rouge
Bogalusa

LOUISIANA—Cont'd
Denham Springs
Gretna
Metairie
Monroe
New Orleans
New Orleans Suburban
Pineville
Port Allen
West Monroe

MARYLAND
Baltimore
Baltimore Suburban
Berwyn
Bladensburg
Brentwood
Catonsville
College Park
Fullerton
Glen Burnie
Hyattsville
Kensington
Landover
Lanham
Linthicum Heights
Maryland-Washington Suburban
Mt. Hays
Mt. Rainier
Riverdale
Rockville
Silver Spring

MISSISSIPPI
Brookhaven
Clarksdale
Fernwood
Greenville
Hattiesburg
Jackson
Laurel
Lyon
Magnolia
McComb
Meridian
Natchez
Petal
Summit
Vicksburg

NORTH CAROLINA
Alamance
Albemarle
Asheville
Bessemer
Bonnie Doone
Burlington
Charlotte
China Grove
Concord
Durham
East Fayetteville
Elon College
Fayetteville
Gastonia
Goldsboro
Graham
Greensboro
Guilford College

NORTH CAROLINA—Cont'd
Hanes
Haw River
High Point
Idlewild
Kannapolis
Kinston
Lakedale
Landis
Maffitt Village
Raleigh
Ranlo
Rockingham
Rocky Mount
Sanford
Smyre
Tarboro
Wilmington
Wilson
Winston-Salem

SOUTH CAROLINA
Anderson
Arcadia
Cayce
Columbia
Eau Claire
Greenville
Greer
North Augusta
Orangeburg
Rock Hill
Sans Souci
Spartanburg
Sumter
Una
West Columbia

TENNESSEE
Bristol

VIRGINIA
Alexandria
Arlington County
Bristol
Broad Creek Village
Charlottesville
Colonial Heights
Danville
Ettrick
Falmouth
Fredericksburg
Hampton
Hopewell
Lakeside
Lynchburg
Martinsville
Newport News
Norfolk
Norview Heights
Petersburg
Portsmouth
Richmond
Roanoke
Salem
South Norfolk
Staunton
Suffolk
Vinton
Warwick
Waynesboro

HILL DIRECTORY CO., INC.

2910 W. CLAY — ESTABLISHED 1896 — RICHMOND 21, VA.

Revised 3-56

McCLURE LUMBER CO.
LUMBER AND BUILDING MATERIALS
ROZZELL'S FERRY RD. (MT. HOLLY RD.) PHONE EX 9-5681

LEE A. FOLGER
Incorporated
Exclusive Authorized BUICK Dealer SALES and SERVICE
900 S. Tryon
PHONE EDison 3-2145
Used Car Lots 201 E. Vance corner S. College
PHONE EDison 2-0957
and 809 S. Tryon
PHONE FRanklin 6-6025

YELLOW PAGES
CLASSIFIED BUSINESS DIRECTORY

Names Appearing Under Headings Marked Thus (*) Are Inserted Only When Specially Contracted For

Abattoirs
arlotte Abattoir 101 Lancaster

Abstracters
rolinas Title Co 120 E 3d R214

Accident and Health Insurance
ITED INSURANCE CO OF AMERICA NORTH CAROLINA STATE AGENCY, 106 Charlotte Arcade Bldg 221 S Church, Tel FR y-5695

Accountants
ernethy Lola S Mrs 1814 Dilworth rd W
derson John W 1554 Wilmore dr
st Geo G 122 Willard (Tboro)
nton Wm M 2123 E 7th
rdsen Oscar G 1200 S Boulevard R2
atton Lewis C jr 201 Brandywine av
own Lawrence W 1601 Nassau blvd
own W Latimer 105 Hawthorne la
rchett Carlton F 117 E 3d R201
rney Grady J 117 E 3d R201
rton James T 212½ Independence blvd NE
rmichael Walter H 2100 Arnold dr
rter Allene H Mrs rear 2209 Kenmore av
rter H B Co, 2209 Kenmore av, Tels ED 2-7576 and FR 6-2194
stles Lon J 521 Beaumont av
well Henry S jr 1033 Central av
x Wales O 508 E Fremont av
lbreth Fred P 1528 Elizabeth av
rabow Lyman A 903 Sunnyside av
her Harry R 117 E 3d R206
end Fred A 1508 Camden rd
ll Geo R 4900 Park rd
nhour Frank Y 2214 Westminster pl
Call Merle T Mrs 212½ Independence blvd NE
r Ward W 2301 Kenmore av
trick Wm C 119 Circle av
y Fred C 1409 E Boulevard
ith Julius P jr 120 S Bland
ylor Fred 300 N Church
lters C Fred 1927 Sterling rd
tnik David N 2615 Chesterfield av
lfe Walter H 212 S Tryon R715

Accountants—Certified Public
stin Parks N 312 W Trade R301
trey Thomas B 1605 Elizabeth av
trey & Townsend 1605 Elizabeth av
vis James E 200 S Tryon R910
mpbell & Techhelm 112 S Tryon R410
rroll Wm W 121 E 3d R102
rter C M & Co 212 S Tryon R305
rter Cleon M, 305 Johnston Bldg 212 S Tryon, Tel FR 6-6446
ffin Harold E 126 Brevard ct
le Harold M 127 W 7th R307
nrad & Co, 417-19 Johnston Bldg 212 S Tryon, Tel FR 6-4941
nrad Theodore C 212 S Tryon R417
niel Arth F 221 S Church R206
niel & Daniel, 206 Charlotte Arcade Bldg 221 S Church, Tel FR 7-3798
niel Wm W 221 S Church R206
ckinson John B jr 112 S Tryon R2009
xon T Clarence jr 112 S Tryon R2009
mbhart Geo E 200 S Tryon R802
mbhart & Holden, 801-802 Coml Natl Bank Bldg, 200 S Tryon, Tel ED 3-2481
e Robt E 212 S Tryon R305
k & Eck, 1616 Liberty Life Bldg 112 S Tryon, Tel ED 3-1847
k John E 112 S Tryon R1015
k John E jr 112 S Tryon R1015
wards Asa C jr 212 S Tryon R419
liot John D 126 Brevard ct
Faulkner James H 212 S Tryon R1514
Techhelm Richd E 112 S Tryon R410
Fligel Sol S 112 S Tryon R909
Fullagar C Chandler 127 W 7th R307
Garges Carl F 112 S Tryon R1208
Gresham Floyd M 2120 Dilworth WE
Hankins & Hankins 312 W Trade R100-04
Hartley John R 112 S Tryon R410
Haskins & Sells, 501 Johnston Bldg 212 S Tryon, Tel ED 4-3046
Heath Leslie A, 813 Johnston Bldg 212 S Tryon, Tel FR 6-7270
Hoey Newton P 212 S Tryon R419
Holden Benj T 200 S Tryon R802
Hosick T R 212 S Tryon R1514
Hundley T Dallas jr 212 S Tryon R1514
Hunter Richd M, 1014-18 Commercial Natl Bank Bldg 200 S Tryon, Tel ED 2-2163
Hutchinson Orion N 212 S Tryon R501
Jennell Kay J 212 S Tryon R501
Jones Otho J jr 112 S Tryon R1204
McCoy John P 200 S Tryon R614
Miller B P 309 E Kingston av
Minor Wm T jr 212 S Tryon R1118
Nash W Benton 2927 Sunset dr
Neel J Monroe 200 S Tryon R611
Neel Oliver A 200 S Tryon R611
Peat, Marwick, Mitchell & Co, 1612 Liberty Life Bldg, 112 S Tryon, Tel FR 6-4861
Pullen A M & Company, 2010 Liberty Life Bldg 112 S Tryon, Tel ED 2-3186
Roush Hoyt L 212 S Tryon R715
Sanford Wm A 126 Brevard ct
Scott Geo G & Co, 126-30 Brevard ct, Tels ED 3-9818 and ED 3-9819
Stewart James W jr 212 S Tryon R501
Strand Skees Jones & Co 112 S Tryon R1204
Taylor Elton B, 1028A S Boulevard, Tel ED 4-5339
Thies Karl E 200 W Tryon R812
Thies Karl E & Co 200 S Tryon R812
Tingle Wm R 219 E Boulevard
Townsend Montgomery O 1605 Elizabeth av
Tucker Geo E 613 McDonald av
VanHoy Joseph M 1015 Mt Vernon rd
Westmoreland Marvin L 1103 Elizabeth av
Whitfield Owen H 200 S Tryon R812
Wilson, Hosick & Co, 1514 Johnston Bldg 212 S Tryon, Tel FR 5-7379
Zeigler Neal S 212 S Tryon R806

Accountants—Public
Leidesdorf S D & Co 212 S Tryon R916
Palmgren E A & Associates 515 E Trade

*Accounting Machines
BURROUGHS CORPORATION, 1621 S Boulevard, Tel ED 3-8451
INTERNATIONAL BUSINESS MACHINES CORP, 200 E Morehead, Tel FR 5-1491
UNDERWOOD CORP, 1009 Kings dr, Tels: Sales Dept ED 4-9639, Service Dept ED 3-6156

*Acetylene Gas and Oxygen—Manufacturers and Dealers
NATIONAL WELDERS SUPPLY CO INC, 810 Gesco, Tel FR 5-5751

*Acetylene Welding and Cutting
B & L WELDING & EQUIPMENT REPAIR, Hangar 4, Old Cannon Airport, Freedom dr, Tels EX 2-1686, Night ED 4-5937
JARRELL W G MACHINE CO, 1200-06 S Mint, Tel ED 3-7189 at Palmer, (See Yellow Page 147)

*Acoustical Contractors
ACOUSTI ENGINEERING OF THE CAROLINAS INC, 2501 S Boulevard, Tel FR 6-3518
BOST BUILDING EQUIP CO INC, 912 E 4th, Tel ED 3-0321 (See Yellow Page 96)
SOUTHERN FLOORING & ACOUSTICAL CO, 931 E Morehead, Tels FR 6-3045 and FR 5-7568 (See Yellow Page 96)

Adding Machine Repairing
Adding Machine Service Co 210 S Poplar

*Adding Machines
BURROUGHS CORPORATION, 1621 S Boulevard, Tel ED 3-8451

*Adding Machines—Sales and Service
ADDING MACHINE SERVICE CO, 210 S Poplar, Tel ED 2-6513 (See Yellow Pages 2, 37 and 234)

*Addressing
CHARLOTTE LETTER WRITING CO INC, 101 Wilder Building 237 S Tryon, Tel FR 6-3559

*Addressing Machines
ADDRESSOGRAPH SALES AGENCY, 500 E 4th, Tel ED 4-8608

Adhesives
Paisley Products Inc 305 W Worthington av

Adjusters
Basinger Pryde W & Co Inc (ins) 1528 Elizabeth av
Broadway R E Co (ins) 101 Queens rd E
Burks Peter D jr (ins) 200 S Tryon R912
CRAWFORD & CO (Insurance), 227 W Morehead, Tel FR 5-2536
Forsythe Jas A jr (ins) 1223 E Boulevard
Gay & Taylor (ins) 1607 E 7th
General Adjustment Bureau Inc 200 S Tryon R708
HERRING ADJUSTMENT CO (Insurance), 711 S Tryon R201, Tel ED 3-9567
Mayfield T M & Co (ins) 1422 E 4th
Piedmont Adjustment Co (ins) 237 S Tryon R911
Porter Adjustment Co 112 S Tryon R1008
Rountree A C Co (ins) 116 W 3d R102-04

*Advertising
CHARLOTTE OBSERVER THE, 600-02 S Tryon, Tel ED 2-7121 Want Ads, FR 7-7474 (See Yellow Page 160)

*Advertising—Direct Mail
POLK R L & CO, 431 Howard, Detroit 31, Mich

*Advertising—Engraving Photo
ARTS ENGRAVING CO INC, 1320 S Independence blvd, PO Box 1201, Tel ED 3-6697 (See Yellow Page 94)

*Advertising—Newspapers
CHARLOTTE NEWS THE
PUBLISHED EVERY AFTERNOON EXCEPT SUNDAY
126-28 S Church
Telephone ED 3-0303
(See Yellow Page 159)

KALE—LAWING COMPANY
"Serving the Carolinas' For Over 31 Years"
OFFICE OUTFITTERS
COMMERCIAL STATIONERS
PRINTERS
Art Metal STEEL OFFICE EQUIPMENT
227-231 S. Tryon
PHONE FR 7-2641

F.H.A.
LOANS —AUTO
FIRST MORTGAGE
CITY SAVINGS BANK
120 E. Third St.
Tel. FRanklin 5-4441
Savings and Checking Accounts

SAVINGS ACCOUNTS ARE INSURED UP TO $10,000.00

3% CURRENT DIVIDEND RATE

HOME FEDERAL SAVINGS & LOAN ASSOCIATION

Mortgage Loans — Real Estate Loans

Fourth and Tryon — Organized in 1883 — Tel. FRanklin 6-8447

FEDERAL HOME LOAN BANK SYSTEM MEMBER — SAVINGS ACCOUNTS INSURED UP TO $10,000 — FEDERAL SAVINGS AND LOAN INSURANCE CORPORATION

BE MODERN

Live Electrically

DUKE POWER COMPANY

Serving the Piedmont Carolinas

Boyd AND Goforth INC.

General Contractors

Pineville Road 1½ Miles Beyond City Limits

P.O. Box 10436

TEL. FR 6-5655

Advertising—Outdoor

Interstate Advertising Co 212½ Independence blvd NE
Klein Walter J Co 1214 Elizabeth av
National Advertising Co 1935 Bancroft
SCHLOSS POSTER ADVERTISING CO, 1134 Hutchison av cor Dalton av, Tel ED 2-1261
Three Star Poster Co 4000 N Tryon

*Advertising—Radio and TV

W B T-W B T V JEFFERSON STANDARD BROADCASTING CO, 1 Jefferson pl, Tel ED 3-8832 (See Yellow Page 3)

*Advertising—Specialties—Decals

CHAMPE ADVERTISING PRODUCTION CO INC, 6103 Albemarle rd, RD 1 Tel FR 5-0383

Advertising Agencies

Ayer & Gillett Inc 1022 S Tryon
Bennett Advertising Co 222 S Church R413
Boettiger & Summers 121 E 3d R114
Carolina Advertising Service rear 705 McDonald
Carter John A 237 S Tryon R912-13
Cox & Jackson Advertising Agency Inc 1419½ Elizabeth av
Fort & Co 416 Providence rd
Inter-City Advertising Co 3228 S Boulevard
KINCAID-CHANDLEE ADVERTISING AGENCY INC, 311 E 5th, Tel ED 4-9726
Lowrance Bomar & Associates Inc 1026 S Boulevard
Mason Herbert B 2607 Roslyn av
McSwain David C 509 Atherton
Motion Picture Advertising Service Co Inc 120 S Poplar
National Screen Service Corp 300 W 3d
O'Ryan-Batchelder Inc 513 S Tryon R15
Presser E J & Co 1321 E 7th
Yates Graen Advertising Agency 1525 Central av

Advertising Novelties

Brown & Bigelow 208 E Boulevard R8
Champe Advertising Production Co Inc 6103 Albemarle rd
Rosen M B & Son Co The 2801 N Tryon
Sharpe Co 322 S Tryon R104

*Advertising Representatives

BRANHAM CO THE, 2001 Liberty Life Bldg 112 S Tryon, Tel ED 2-8839

Advertising Representatives—Newspaper and Magazines

Branham Co The 112 S Tryon R2001
Burke Kuipers & Mahoney Inc 112 S Tryon R 704
Carolina Publishers Agency 215½ W 3d
Ward-Griffith Co 222 S Church R318

*Advertising Schools

BURTON JUNIOR COLLEGE, 120a E 3d, Tels ED 4-3084 and ED 4-2514

*Agencies—Mercantile

DUN & BRADSTREET INC, 817 E Trade R4, Tel ED 4-0875

Agricultural Implement Dealers

Carolina Ford Tractor Co 4100 Rozzells Ferry rd
Case J I Co 4104 Rozzells Ferry rd
Charlotte Farm Equipment Co 2300 N Tryon
Cole Manufacturing Co Inc 1318 Central av
Doolittle Tractor & Implement Co The 1610 N Tryon
Gibson Sam Co 423 Atando av
Godley Bros Implement Co Rozzells Ferry rd
International Harvester Co 1315 Hutchison av
McCormick Farm Equipment Store 1222 Statesville rd
Morris Farm Equipment Co Rozzells Ferry rd
New Holland Machine Co 2905 S Griffith
New Idea Farm Equipment Co Inc 453 Atando
Proctor C S Implement Co Inc 2027 S Tryon

Agricultural Implement Manufacturers

A & M Farm Equipment Co Inc 1215 Statesville av
Allis-Chalmers Mfg Co (tractor div) Chemway rd
Cole Manufacturing Co The PO Box 9216
Gill Manufacturing Co Inc 2032 S Tryon
International Harvester Co 1315 Hutchison av
Tractor & Implement Supply Co 2207 Central

*Air Conditioning

BESSER CHAS S CO, 754 Clement av, Tels ED 4-6340 and FR 6-5103
G & W SHEET METAL CO, 201 Hoover, Tel EX 9-8043 (See Yellow Page 211)
PRICE A Z & ASSOCIATES INC, 206 S Church, Tel FR 6-2466 (See Yellow Page 119)
ROSS & WITMER INC, 1641 W Morehead, Tel FR 5-3374 (See Yellow Page 4)
SHUMAN-YORK CO, 126 W Tremont av, Tel FR 6-3633 (See Yellow Page 6)

*Air Conditioning—Automobile

ROBINSON'S BOB AUTO SERVICE, 1305-11 E 4th, Tels ED 4-5091 and ED 4-3818 (See Yellow Page 21)

*Air Conditioning—Commercial and Industrial

INDUSTRIALAIRE CO INC, 1600 Hutchison av, Tel ED 3-3328

*Air Conditioning—Industrial

PARKS-CRAMER CO, 2000 S Boulevard, Tel ED 2-5002

*Air Conditioning—Sales and Service

AVRETT & LEDBETTER ROOFING & HEATING CO
RESIDENTIAL AND COMMERCIAL
419 E 7th
Telephones ED 3-7131 and ED 3-7597

DAUGHTRY SHEET METAL CO, 1105-09 E Trade, Tels ED 2-2195 and ED 4-6621 (See Yellow Pages 5 and 118)
ENGINEERING INC, 3104 Old Pineville rd, Tel ED 4-8697 (See Yellow Page 6)
NISBET E P CO (Carrier), 1818 Baxter, Tels ED 2-7755, ED 2-7756 and ED 3-9178 (See Yellow Page 102)

*Air Conditioning Contractors

BUENSOD-STACEY INC, 1001 N Church, PO Box 1755, Tel ED 2-3152

DAUGHTRY SHEET METAL CO
LENNOX
SALES AND SERVICE
COMMERCIAL, RESIDENTIAL
FREE ESTIMATES
1105-09 E Trade
Telephones ED 2-2195 and ED 4-6621
(See Yellow Pages 5 and 118)

GODFREY P C INC
"FRIGIDAIRE"
COMMERCIAL
INDUSTRIAL
RESIDENTIAL
1816 Rozzells Ferry rd
Telephone ED 4-8605
(See Yellow Page 179)

PAGE AIR CONDITIONING CO INC, 1135 E 4th, Tel ED 2-8547 (See Yellow Page 5)
RHODES WILLIAM CO, 5314 Wilkinson blvd, Tel EX 9-3421 (See Yellow Page 6)
SOUTHERN COMFORT OF CHARLOTTE, 2508 Lucena, Tel FR 5-0734 (See Yellow Pages 7 and 119)

Air Conditioning Equipment and Supplies—Manufacturers

American Blower Corp 200 S Tryon R1202
Industrialaire Co Inc 1600 Hutchison av
Trane Co 101 Queens rd E

Air Conditioning Equipment and Supplies—Sales and Service

AIR ENGINEERING CO, 115 W Catherine, Tel ED 4-7239
Buensod-Stacey Inc 1001 N Church
Carolina Conditioners Inc 2200 Thrift rd
Carrier Corp 2610 S Boulevard
Dick Henry V & Co Inc 1423 S Tryon
Engineering Inc 3104 Old Pineville rd
Industrialaire Co Inc 1600 Hutchison av
Johnson Service Co 1115 E 10th
Mechanical Contractors Inc 1123 Independence blvd NE
Michelson & Page Inc 1135 E 4th
Mingus Jas A 2416 Old Steele Creek rd

AIR CONDITIONING EQUIPMENT AND SUPPLIES—SALES AND SERVICE—Contd
Page Air Conditioning Co Inc 1135 E 4th
Parks-Cramer Co 2000 S Boulevard

PRICE A Z & ASSOCIATES INC
GENERAL ELECTRIC HEATING AND AIR CONDITIONING
206 S Church
Telephone FR 6-2466
(See Yellow Page 119)

Reliance Engineering Co Inc rear 1101 Providence rd
Rhodes Wm Co 5314 Wilkinson blvd
Ross & Witmer Inc 1641 W Morehead
Shuman Co The 126 W Tremont av
SHUMAN-YORK CO, 126 W Tremont av, Tel FR 6-3633 (See Yellow Page 6)
White & Co Inc 1440 S Tryon
York Corp 501 E Morehead R102

*Air Conditioning Equipment and Supplies—Wholesale

PAGE AIR CONDITIONING CO INC, 1135 E 4th, Tel ED 2-8547 (See Yellow Page 5)

Air Line Companies

CAPITAL AIRLINES INC, Douglas Municipal Airport, Reservation, Tel EX 9-5611, Office Tel EX 9-0669
Delta Air Lines 100 N Church and Douglas Municipal Airport
EASTERN AIR LINES INC, Office Selwyn Hotel 100 N Church, City Ticket Office Lobby Selwyn Hotel and Hotel Charlotte, Tel EX 9-3311
Eastern Air Lines Inc Douglas Municipal Airport
Piedmont Airlines Douglas Municipal Airport (ticket ofc) lobby 231 W Trade
Southern Airways Inc Douglas Municipal Airport ticket ofc 205 S Church R102
Southern Flight Executive Terminal Douglas Municipal Airport

Air Service Chartered

Southern Flight Air Taxi Douglas Municipal Airport
Southern Flight Service Douglas Municipal Airport

*Air Taxi Service

CANNON AIRCRAFT SALES & SERVICE INC Douglas Municipal Airport, Tel EX 9-63[illegible] (See Yellow Page 8)

*Air Washers—Manufacturers

RHODES WILLIAM CO, 5314 Wilkinson blvd Tel EX 9-3421 (See Yellow Page 6)

Aircraft Accessories and Parts—Dealers

Eastern Automotice Corp Douglas Municipal Airport

*Aircraft Charter and Rental Service

CANNON AIRCRAFT SALES & SERVICE INC Douglas Municipal Airport, Tel EX 9-63[illegible] (See Yellow Page 8)

Aircraft Dealers

CANNON AIRCRAFT SALES & SERVICE INC Douglas Municipal Airport, Tel EX 9-63[illegible] (See Yellow Page 8)
DOUGLAS AIRCRAFT CO INC, 1820 Statesville av, Tel FR 6-8471
Southern Flight Sales Co Douglas Municipal Airport
State Airlines Inc Douglas Municipal Airport

Aircraft Repairers and Service

Charlotte Flying Service Douglas Municipal Airport

Aircraft Schools

Carolina Instrument School Douglas Municipal Airport

*Airplane Charter Service

CAROLINA AIRCRAFT SALES, Old Statesville rd, RD 7, Tel ED 4-7862 (See Yellow Page 9)

YOUNG SELLS FORDS

318 W. FIFTH ST. — PHONE FRanklin 5-8441

S & P Peanut Butter Sandwiches
S & P Candies

ASK FOR

Remember this Seal
S&P FOOD PRODUCTS
It's Your assurance of the Best!

To Fill that Empty Feeling

S & P Salted Peanuts
S & P Potato Chips

Airplane Instruction and Training

AROLINA AIRCRAFT SALES, Olds Statesville rd, RD 7, Tel ED 4-7862 (See Yellow Page 9)

*Airplanes—Sales and Service

AROLINA AIRCRAFT SALES, Old Statesville rd, RD 7, Tel ED 4-7862 (See Yellow Page 9)

Airports

AROLINA AIRCRAFT SALES, Old Statesville rd, RD 7, Tel ED 4-7862 (See Yellow Page 9)
ouglas Municipal Airport

Alloys

merican Brass Co The 112 S Tryon R606

Alteration Shops

utton Box The 1722 Cleveland av
arter Nellie B Mrs 127½ W Trade
lark Susie Mrs 116 W 5th
mes Sewing Service 102 W Trade R619
ogan's Sewing Service 211½ S Tryon R5
'illiams Alma B Mrs 1600 Garden ter

*Aluminum Awnings

RAMMELL AWNING CO, 5409 Wilkinson blvd Tel EX 9-1585

Aluminum Manufacturers

luminum Co of America (sls ofc) 212 S Tryon R614
aiser Aluminum & Chemical Sales Inc 112 S Tryon R906
eynolds Metals Co 112 S Tryan R1601

Aluminum Ware Dealers

entury Metalcraft Corp 404 W Trade

*Ambulance Service

LEXANDER FUNERAL HOME, 323 S Brevard, Tel ED 3-1167 (See Yellow Page 103)
OUGLAS & SING FUNERAL DIRECTORS INC, 1335 Elizabeth av, Tel ED 2-4131
RIER'S SERVICE, 701 E 1st, Tels Day ED 2-7109, Night ED 2-1693 (See Yellow Page 105)
ARRY & BRYANT CO INC, 500 Providence rd, Tel ED 2-7133 (See Yellow Page 105)
ONG'S MORTUARY SERVICE INC, 218 N Caldwell, Tel ED 2-8553 (See Yellow Page 104)
cEWEN FUNERAL SERVICE INC, 727 E Morehead, Tels ED 4-6421 and FR 5-6502

*Amusement Parks

IRPORT AMUSEMENT PARK, 5525 Wilkinson blvd, CMR 523, Tel EX 9-6141 (See Yellow Page 10)
JTTLE SWIMMING POOL & AMUSEMENT PARK
RIDES
COVERED PICNIC GROUNDS
GRADE "A" LUNCHROOM AND DAIRY BAR
FREE SWIMMING CLASSES
Wilkinson blvd, RD 5
Box 905
Telephones EX 9-1673 and EX 9-9204
(See Yellow Page 216)

Amusements—Places Of

(See Also Park and Playgrounds)

IRPORT AMUSEMENT PARK, 5525 Wilkinson blvd, CMR 523, Tel EX 9-6141 (See Yellow Page 10)
harlotte Baseball & Amusement Co 400 Magnolia
artlow's Inc 5525 Wilkinson blvd
evolution Park Miniature Golf Course 1130 Shuman av
outhern States Fair Grounds N Tryon

Analysts

ills Ernest F Co Inc (personnel) 123 N Poplar 2d fl

Animal Hospitals

rmstrong Animal Clinic 121 N Cecil
avitan Veterinary Hospital 5214 Park rd
ewis Animal Hospital 1801 W Morehead
ong's Animal Hospital 2421 S Boulevrad.d
abel Animal Hospital 5110 N Tryon
cKee Pet Hotel & Clinic 228 Atando av
arker's Veterinary Hospital 2820 Wilkinson blvd

*Answering Service

ELEPHONE ANSWERING SERVICE INC, 106 N Caldwell, Tel ED 4-4761 (See Yellow Page 218)

Antiques

Goans Sophie W Mrs 2610 Providence rd
Hargett Maude L Mrs 2117 Charlotte dr
Mills Roger M 1340 E Morehead
Moore Lucy H Mrs 2427 Crescent av extd
Reese's Antique Shop 1029 Providence rd and 120 W 5th
THOMPSON ANTIQUE CO, 300 E Morehead, Tel ED 2-5995 (See Yellow Page 11)
Walker Mary C Mrs 1110 E Morehead

Apartment Buildings

Abernethy Apartments 822 W Trade
Addie Apartments The 516 N Meyers
Addison Apartments 831 E Morehead
Alexander Apartments 3152 Jewel
Alexander Avenue Apartments 300 Alexander av
Alfred Apartments 601-601½ N Pine
Allisonia Apartments 118 S Davidson
Alson Court Apartments 100-10 Coville rd
Alson Court Apartments 101-07 S Laurel av
Apex Apartments 1207 Reece rd
Arbor Terrace Apartments 3917-27 Arbor la
Ardsley Apartments 1021-1025 Ardsley rd
Austin Apartments 315-19 E 9th
Barringer Apartments 915 W Trade
Bel Air Apartments 716-28 E 11th
Belvedere Homes 132 Judson av
Bennett Apartments 536 Hawthorne la
Berryhill Apartments 601 Lamar av
Blaine Apartments 1812 Union
Blandwood Apartments 911 S Tryon
Block Apartments 808 Hawthorne la
Bomar Apartments 305 S Summit av
Boyette Apartments 2100 Queens rd W
Briarwood Apartments 2137 Briarwood rd
Brookhill Village Apartment sInc 1028 S Boulevard
Campbell Apartments 2321 Selwyn av
Carolina Apartments 1718 Park dr
Caswell Apartments 248 Colonial av
Catawba Apartments 107 Grandin rd
Cherry Apartments 502 Cherry
Chester Apartments 1519-21 Statesville av
Clanton Apartments 115 N Torrence
Clyde Apartments 1128-30½ Spring
College Street Apartments 425-35 N College
Colonial Apartments 524 N Tryon
Cornwall Arms Apartments 729 Hawthorne la
Cotswald Homes 4201-27 Cheltenham rd
Cotswold Homes 1348-1402 Sharon Amity rd
Coventry Apartments 2251 Selwyn av
Crescent Apartments 2301 Crescent av extd
Crosland Apartments 1022 E Boulevard
Croydon Apartments 2300 Roswell av
Dennis Apartments 1141 Granville rd
Dennis Apartments 2111 Hopedale
Dilworth Apartments 1724 Garden ter
Do Ray Apartments 215 W 9th
Doris Apartments 412 Ethelind av
Double Oaks Apartments Inc 2623 Double Oak rd
Eastover Apartments Inc (ofc) 1028 S Boulevard
Elizabeth Apartments 1001-03 Elizabeth av
Emory Apartments 114 W 10th
Englewood Apartments 1353 Greenwood Cliff
Facade Apartments 2133 Kirkwood av
Fairview Apartments 1912 and 1918 Edwin
Fairview Apartments 1512 Sunnyside av
Fairview Homes 1801 1809 1817 1901 1910 1911 1919 and 1925 Earle
Fairview Homes 1800 1801 1808 1809 1816 1817 1900 1901 1912 1915 and 1918 Edwin
Fairview Homes 1715 184 189 900 1907 and 1914 Lloyd
Fairview Homes 1000 1100 1112 1118 1130 1200 1210 and 1216 Oaklawn av
Fairview Homes 1200 1210 1211 1216 and 1217 Person
Fennell Apartments 1621 Cleveland av
Ford Apartments 1120 E 15th
Forest Apartments 201 N Dotger av
Frances Apartments 1414-12 Mockingbird la
Frances Apartments 836 Polk
Franklin Apartments 815 S Davidson
Frederick Apartments The 515 N Church
Gailyn Apartments The 240 and 304 S Laurel
Gailyn Apartments The 518-23 Willoughby
Garden Apartments 2501 Vail av
Garden Terrace Apartments 1531 E Boulevard
Garland Court Apartments 116 Garland ct
Georgian Apartments 1610 E Queens rd
Gordon Apartments 1134 Elizabeth av
Graham Apartments 1532 E Queens rd
Graham Apartments 912 W 5th
Grandin Apartments The 720 Grandin rd
Greenwood Apartments 2209 Avondale av
Guthery Apartments 508 N Tryon
Handavar Apartments 1304 E 4th
Harris Apartments 1616 E 8th
Hartwell Apartments 611 E Trade
Hayden Apartments 1021 S Independence blvd
Heathcote Apartments 930 Ardsley rd

APARTMENT BUILDINGS—Contd
Heathcote Apartments 1032 Queens rd
Heathland Apartments 1001-11 Central av
Helms Court Apartments 1123 N Myers
Hobiltzell Apartments 530 32 Lamar av
Hunter Apartments 916 Bromley rd
Ideal Apartments 2033 W Dilworth rd
Ideal Apartments 2145 Kirkwood av
Ivey Apartments 224-26½ W Boulevard
Jefferson Apartments 409 N Church
Juliette Apartments 1901-07 Vail av
Keystone Apartments 1905 E 5th
Kirkland Apartments 2126 E 7th
Laurel Apartments 411 N Laurel av
Laurel Apartments 2231 E 7th
Laureldale Apartments The 200 N Laurel av
Loraine Apartments 1801 E 5th
Louise Apartments 624 and 628 Louise av
Ludwell Apartments 2330 Pembroke av
Ludwell Apartments 1500 E Queens rd
Lu-Haven Apartments 314 N Church
Lynnhaven Apartments 1719 Bay
MacDonald The 1027 E Morehead
Magnolia Apartments 2101 Kirkwood av
Maurice Apartments 125 S McDowell
Mayflower Apartments 519 Oakland av
McComb Apartments 317 W 11th
McCoy Apartments 1800 Ewing av
McMillan Apartments 1225 Delworth rd
McWyn Apartments 2800 Carol av
Miller Apartments 331 E Boulevard
Milton Apartments 518 Lamar av
Mobley Apartments 1809 Cleveland av
Monterey Apartments 915 Elizabeth av
Montgomery Apartments 600 N Graham
Monticello The 92-24 Monticello ter
Monticello The 1337 E Morehead
Moore Apartments 1307-09½ E Boulevard
Morningside Apartments 2318-2424 McClintock rd
Myers Park Manor 2800 Selwyn av
Myers Park Manor 113 Tranquil
Myrtle Apartments 1121 Myrtle av
Nel Apartments The 1208 The Plaza
Newland Road Apartments Inc (ofc) 1028 S Boulevard
Nixon Apartments 810 S Church
Normandy The 420 N Church
Norton The 216 W 7th
Normandy The 420 N Church
Norton The 216 W 7hth
Oaks Apartments 1215-21 E 34th
Parkleigh Apartments 310 Hawthorne la
Pedro Apartments 1321 E Boulevard
Petrie Apartments 225 W 9th
Phil-Mar Apartments 1125-29 E Morehead
Piedmont Apartments 700 Hawthorne la
Piedmont Courts 810 823 and 824 McRae
Piedmont Courts 701-725-821-823 Seigle av
Piedmont Courts 801-811 and 825 Willis
Piedmont Courts 927 and 1001 E 10th
Pines Apartments 2100 E 7th
Plaza Hills Apartments 1801-13 Catawba av
Plaza Hills Apartments 2511-23 Duncan av
Plaza Hills Apartments 2501-23 Lydia av
Plaza Terrace Apartments 1400 E 36th
Polk Apartments 1205 Kennon
Polk Apartments 1114 E 18th
Poplar Apartments 301 W 10th
Preston Apartments 526 Oakland av
Queens Terrace Apartments 500 E Queens rd
Quintard Terrace Apartments Inc (ofc) 1028 S Boulevard
Rader Apartments 612 Clement av
Richburg Apartment 224-26 E Worthington av
Roberta The 2333 Crescent av extd
Roberts Apartments 1336 E Morehead
Rockledge Apartments 2501 Roswell av
Romaie Apartments 216 W 9th
Rosemont Apartments 2108 E 7th
Royal Apartments 809 N Johnson
Rutzler Apartments 712 Louise av
Sandra Apartments 1133-330 Forest
Selwyn Village Inc (ofc) 1028 S Boulevard
Selwyn Apartments 2411 Selwyn av
Sharon Hill Apartments 2114 Brandon cir
Sharon Hills Apartments 2323 and 2331 Sharon rd
Shull Apartments 517 N Pine
Simmons Apartments 1103 Herrin av
Southern Apartments 121-135 N Jackson
Southern Apartments 721-23 W 5th
Southside Homes 300-54 Benjamin
Steel Terrace Apartments 600 N Church
Steel Terrace Apartments 122-24 W 9th
Stone The 724 E Morehead
Stonewall Jackson Housing Assn Inc New Dixie rd at Stonewall Jackson Homes
Sutton The 1823 E 5th
Tarawa Terrace Inc (ofc) 1028 S Boulevard
Temple Garden Apartments 2318-22 E 7th
Third Street Apartments 223-27 Court House la
Third Street Apartments 711 717 721 and 800 E 3d

READY MIXED CONCRETE
Is Today's Most Logical Answer to Your Concrete Needs
Dial FRanklin 6-7411
Concrete Sand
Mortar Sand
Gravel
●
Crushed Stone
●
Pre-Mixed Sakrete Products and Mortar Mix
CONCRETE SUPPLY CO.
424 S. Brevard
Branch: McAlway Road

The Commercial National Bank
Founded 1874
"Ask Those We Serve"
200 S. Tryon
Drive-In Branches
135 W. Morehead Street
2401 N. Tryon

HARDWARE MUTUAL INSURANCE COMPANY
OF THE CAROLINAS, INC.
SAFE—SERVICE—STRONG
Established 1912
"NON-ASSESSABLE POLICIES"
Home Office 1356 East Morehead St.
"A HOME COMPANY FOR HOME PEOPLE"
Phone EDison 2-2119

MILLER Motor Express Inc.

Specialized Service from Atlanta to New York

Cargo Insurance $500,000.

U. S. Bonded Carrier

1807 W. Independence Blvd. P. O. Box 10217

PHONE EDison 2-5175

For COOKING WATER HEATING REFRIGERATION HEATING

2317 Thrift Rd.

PULANE Suburban Gas Service

ECONOMICAL FAST CLEAN DEPENDABLE

Phone FRanklin 5-1721

APARTMENT BUILDINGS—Contd
Thomas Apartments 219 W 7th
Todd Apartments 1621 Euclid av
Travis Avenue Apartments 224 Travis av
Tryon Hills Apartments 200-421 W 26th
Veleda Mansions 1233 E Boulevard
Vinson Apartmentx 120 S McDowell
Virginia Apartments 814 Hawthorne la
Virginia Apartments 318 W 9th
Wakefield Apartments 127-569 Wakefield dr
Waverly Apartments 705 E Kingston av
Wellons Apartments 312 N Church
Wenonah Apartments 508 N Brevard
Wesleyan Terrace Apartments 522-24 Hawthorne la
West Boulevard Apartments 100 W Boulevard
Westmoreland Apartments 1915 E 7th
Westwood Apartments Inc (ofc) 1028 S Boulevard
Wheeler Courts Apartments 1821 S Boulevard
Whitmore Apartments 1035 E Morehead
Wilkinson Apartments 616 Grandin rd
Wilkinson Apartments 415 N Myers
Will-Emma Apartments 1300-02 Elizabeth av
Williams Apartments 1201 and 1205 Harrill
Wilmore Apartments 1827 Wilmore dr
Windsor Apts 1244 E Morehead
Woodlawn Terrace Apartments 137 Woodlawn av
Young Apartments 129 Jackson ter

*Appliance

GOODRICH B F, 428 E 4th, Tel ED 3-4133

*Appliances—Electrical

FIRESTONE STORES
120 Wilkes pl
Telephone ED 2-1116
315 W Morehead
Telephone ED 3-4193
4301 Wilkinson blvd
Telephone EX 9-5150

*Appliances—Gas

CAROLINA PROPANE SUPPLY CO, 5003 Wilkinson blvd, Tle EX 9-0897 (See Yellow Page 112)

*Appliances—Retail

FARRIS BROS FURNITURE CO, 117-19 S College, Tel FR 6-3588

Appraisers

Black Edw A (ins) 812 Woodruff pl
Carrier Albert H jr (real estate) 1035 Guilford dr

*Appraisers—Real Estate

HOME REALTY & MANAGEMENT CO INC, 109-11-13 Robinson Bldg 121 E 3d, Tel ED 2-1141 (See Yellow Page 195)
THIES REALTY & MORTGAGE CO, 1100-05 Commercial Natl Bank Bldg, 200 S Tryon, Tel ED 2-7721 (See Yellow Page 154)

Architects

Asbury Louis H 121 Brevard ct
Asbury Louis H & Associatiates 121 Brevard ct
Asbury Louis H jr 121 Brevard ct
Benton James H, 700 S College, Tel FR 6-4474
Biberstein, Bowles, Meacham & Reed Inc, 1600 Elizabeth av, Tel ED 2-5111
Boyer Martin E jr 322 S Tryon R202
Boyte Jack O 121 Brevard ct
Brackett M McDowell 237 S Tryon R305
Connelly Charles W 1201 Elizabeth av
Dale Lucian J 131 S Laurel
Ferebee S Scott jr 221 S Church R213
Gillespie Richd D 212 S Tryon R312
Graves S Porter jr 118½ E 4th
Graves & Toy 118½ E 4th
Grier Chas M 237 S Tryon R315
Hawkins Tebee P 302 S College R404
Helms Marvin W 501 E Morehead
Higgins & Ferebee 221 S Church R213
Higgins John C jr 221 S Church R213
Holroyd Folk & Gray 831 E Morehead
Hook Walter & Associates Inc, 303½ W 4th, Tel ED 4-0821
Kendrick Roy F 212 S Tryon R1411
Malcolm James A 1310 Berkeley av
Marsh & Hawkins 302 S College R404
Marsh Marion R 302 S College R404
McDowell & Cooler 501 E Morehead R106
Mesrobian Ralfe 112 S Tryon R1114
Odell A G jr & Associates 109 W 3d R301
Odell Arth G jr 109 W 3d R301
Pease J N & Co Inc, 119½ E 5th, Tel FR 6-6423, Night Tel ED 2-0455
Rickenbaker Thos C 212 S Tryon R312
SKINNER B ATWOOD, 404 Builders Bldg 312-14 W Trade, Tel ED 3-3436
Sloan Mangum W 302 S College R301 W Trade, Tel ED 3-3436
Sloan Mangum W 302 S College R301
Sloan & Wheatley, 301 Chatham Bldg, 302 S College, Tel FR 5-3425
Snyder Paul L 404½ W 4th R218
Toy Walter D 118½ E 4th
Wheatley Chas H 302 S College R301
Wilber Kendrick & Workman 212 S Tryon R1411
Wilber Stephen C 212 S Tryon R1411
Wilson R Edwin 1370 Briar Creek rd
Workman Robt R 212 S Tryon R1411

*Architects' Supplies

DUNCAN PRINTMAKERS INC, 303 W 4th, Tels ED 2-5033 and ED 4-1398 (See Yellow Page 175)

*Architectural Sculptors

KASSELIK B L, Old Pineville rd, RD 2, Box 764, Tel FR 5-5670

Armature Re-Winding

Armature Winding Co 1001 W 1st
Automotive Armature Winding Co New Dixie rd (New Airport rd)
SOUTHERN ELECTRIC SERVICE CO INC, 714-720 W Trade, Tel ED 3-8431 (See Yellow Page 88)

Armored Car Service

Armored Motor Service Co Inc 317 N College

*Art—Commercial and Fine

BURTON JUNIOR COLLEGE, 120a E 3d, Tels ED 4-2514 and ED 4-3084

*Art Galleries and Gift Shops

GUTMANN GALLERIES THE, 1524 Providence rd, Tel FR 6-5571

Art Goods

(See Also Gift Shops)

VanNess W I & Co Inc 108 W 5th

Artificial Limbs—Dealers

American Artificial Limb & Brace Co Inc 1505-07 W Trade
Hanger J E of NC Inc 1154 Elizabeth av
Hinnant W T Artificial Limb Co 120 E Kingston av

Artists

Beaty Dorothy L Clanton rd
Higgins Eliz V Mrs 3951 Brentwood circle
Kortheuer Dayrell 709 Ardsley rd
MacKay Lois G Mrs 5640 Wedgewood rd
Universal Heraldic Studio 2933 Sunset dr

Artists—Commercial

Alford Studios 120 E 3d R320
Bain Wm 212 S Tryon R909
Brown Dorothy D Mrs 1532 Clayton dr
Commercial Art Shop 122½ E 4th
Crawford Advertising Agency 120 E 3d R220
Daly Joseph J 302 S College R501
Erwin Jean E 302 S College R501
Fincher Al D 2939 E Marlborough rd
Frazier Wm D 1537 Russell
Mobley J Warren 237 S Tryon R517
Overcarsh Walter C jr 254 Hillside av
Pieknik Henry 302 S College R501
Steadman Alice T Mrs 115 Cherokee rd
Taggart Porter A 1327 Iris dr E

*Artists' Materials

PITTSBURGH PLATE GLASS CO, 201 E 6th cor N College, Tel ED 3-6624 (See Yellow Page 169)

Asbestos Goods and Materials

Beaty Guy M & Co 522 Elliot
Southeastern Magnesia & Asbestos Co 1710 Camden rd
Southern Asbestos Co 1000 Seaboard

*Asbestos Materials

DOGGETT LUMBER CO THE, 111-15 E Park av at Sou Ry, Tel FR 6-7461

*Asphalt Pavers

LIQUID ASPHALT CO, 8-9-10 Matthews Bl 824½ E Trade, Tel ED 2-8970 (See Yellow Pag 72)

*Attorneys—At—Law

Bell Chas V, 422½ E 2d, Tel FR 5-4588, Home T FR 7-2384
Bell J Spencer, 321-27 Law Bldg 730 E Trad Tel ED 3-1191
Bobbitt Wm H jr, 520-527 Law Bldg 730 E Trad Tel FR 6-4804
Booe Wm H, 817-819 Law Bldg 730 E Trad Tel FR 5-7057
Bradley Ray W Jr, 321-27 Law Bldg 730 E Trad Tel ED 3-1191
Carpenter & Webb, 313 Johnston Bldg 212 Tryon, Tel FR 5-1409
Carswell Guy T, 100-06 Law Bldg 730 E Trad Tel ED 3-5176
Clontz Ralph C Jr, 211 Law Bldg 730 E Trad Tel FR 5-2700
Cochran, McCleneghan & Miller, 700-06 La Bldg 730 E Trade, Tels ED 2-3168, ED 2-316 and ED 2-3160
Covington & Lobdell, 506 Law Bldg 730 E Trad Tel ED 3-8935
Currie E McArthur Hon, 806-08 Law Bldg 730 Trade, Tel ED 2-3814, Res Tel FR 5-3656
DeLaney Ernest S Jr, 321-27 Law Bldg 730 Trade, Tel ED 3-1191
DuBose Horace M III, 321-27 Law Bldg 730 Trade, Tel ED 3-1191
Fairley Francis H, 816-820 Law Bldg 730 Trade, Tels FR 5-1432 and FR 5-1433
Fisher Henry E, 708-10 Law Bldg 730 E Trad Tel ED 2-6492
Foster Elbert E, 318-20 Law Bldg 730 E Trad Tel ED 3-8859
Gebhardt Bruce O, 321-27 Law Bldg 730 E Trad Tel ED 3-1191
Harkey & Faggart, 512-16 Wilder Bldg 237 Tryon, Tels FR 6-7449 and ED 3-9442
Harris & Wyche, 326 S Alexander Rl, Tel FR 6 2615, Res Tels ED 2-1550 and ED 2-7229
Helms Fred B, 520-527 Law Bldg 730 E Trad Tels FR 6-4804, FR 6-4805 and FR 6-4806
Helms & Mulliss, 520-527 Law Bldg 730 E Trad Tels FR 6-4804, FR 6-4805 and FR 6-4806
Henderson & Henderson, Suite 223 Law Bldg 73 E Trade, Tel ED 3-4184
Hicks John D, 520-527 Law Bldg 730 E Trad Tel FR 6-4804
Hines Robert L, 201 American Trust Bldg 52 N Tryon, Tel ED 4-2826
Johnston John W, 520-527 Law Bldg 730 E Trad Tel FR 6-4804
Jones & Small, 409 Law Bldg 730 E Trade, T FR 5-1449
Kennedy, Kennedy Hickman, 421-27 Law Bl 730 E Trade, Tels ED 3-9057, ED 3-9058 an ED 3-9059
Kennedy Richard L, 1210 Johnston Bldg 212 Tryon, Tel FR 7-6685
Lane Thomas G Jr, 214 Law Bldg 730 E Trad Tel FR 5177
Lassiter, Moore & VanAllen, 401-07 Johnsto Bldg 212 S Tryon, Tel FR 7-5441
Lockhart Thomas Ashe, 800-04 Law Bldg 730 Trade, Tel FR 7-1091
McDougle, Ervin, Horack & Snepp, 200-205 La Bldg 730 E Trade, Tels ED 3-9231 and ED 9232
McMillan James B, 520-527 Law Bldg 730 Trade, Tel FR 6-4804
McRae & McRae, 108-12 Law Bldg 730 E Trad Tels ED 3-5361 and ED 4-2352
Mulliss Wm F, 520-527 Law Bldg 730 E Trad Tel FR 6-4804
Pierce Wardlow & Knox, 1202-06 Johnston Bl 212 S Tryon, Tel ED 2-3161
Ritch Marvin Lee, 911 Wilder Bldg, 237 S Tryo Tel ED 4-4187
Robbins H Haywood, 401 Addison Bldg 222 Church, Tel ED 3-9093
Robinson, Jones & Hewson, 823-27 Law Bldg 7 E Trade, Tel ED 3-8684
Stack Warren C, 217-219 Law Bldg 730 E Trad Tels ED 3-1584 and FR 5-4357
Taliaferro, Grier, Parker & Poe, Suite 400 La Bldg 730 E Trade, Tel ED 3-3145
Taylor Elton B, 1028A S Boulevard, Tel E 4-5339
Thigpen Richard E, 201 American Trust Bl 525 N Tryon, Tel ED 4-2826
Walker James E 216 Law Bldg 730 E Trade, T FR 6-4107
Welling Chas M, 807 Law Bldg 730 E Trad Tel ED 3-5101
Welling Richard M, 807 Law Bldg 730 E Trad Tel ED 3-5101

CAMERON-BROWN COMPANY
MORTGAGE BANKERS
HOME LOANS — INCOME PROPERTY LOANS
112 East 4th St. Charlotte, N. C. Tel. EDison 2-6191

BELK BROS. CO.

The Carolinas' Largest Store — Smarter Fashions — Greater Values

111-119 E. TRADE PHONE EDison 2-3121

TTORNEYS-AT-LAW—Contd
hitlock, Dockery, Ruff & Perry, 721-726 Law Bldg 730 E Trade, Tels ED 2-8186 and ED 2-8187

Auctioneers

'alter & Gurley 322 S Tryon R109

Authors and Composers

ergamini Edwin S 227 Colonial
iebe Lucuis M 712 Louise av apt 110
)max Deane R Mrs 1424 Independence blvd NE
anchester Chas 2519 Crescent av extd

*Automatic Sprinklers—Fire

RINNELL CO INC
1431-1433 N Morehead
Telephone FR 6-4431

utomobile Accessories and Parts —Manufacturers

eneral Motor Corp (New Departure Division) 112 S Tryon R1308
uthern Fixtion Materials Co Chemway rd (T-boro)

utomobile Accessories and Parts —Retail

lvance Stores Co Inc 124 E Trace (br) 4331 Park rd
LLEN DON CHEVROLET CO, 531 E Trade, Tel ED 3-5467 (See Yellow Page 12)
rmstrong Auto Parts Co 4114 N Tryon
ulcrank Inc 2800 Sunset dr
ATTERY TIRE & SUPPLY CO INC, 816 S Tryon, Tel ED 2-4101 (See Yellow Page 28)
ackwelder's Used Auto Parts 2314 Beattie's Ford rd
rolina Brake Supply 217 N Hoskins av
rolina Truck Supplies Inc 5010 Wilkinson blvd
arlotte Auto Parts Co Inc 1500a S Boulevard
ty Auto Parts 3000 N Tryon
TY CHEVROLET CO, 710 S Tryon, Tel ED 2-7151; Truck Service: 701 S Church, Tel ED 2-7151 (See Yellow Page 13)
deral Mogul Service 1022 S Boulevard
RESTONE STORES, 120 Wilkes pl, Tel ED 2-1116; 315 W Morehead, Tel ED 3-4193 4301 Wilkinson blvd, Tel EX 9-5250
OLGER LEE A INC, 900 S Tryon, Tel ED 3-2145 (See Yellow Page 15)
forth's Used Parts York rd
odrich B F Co 428 E 4th
OODYEAR SERVICE STORES, 628 S Tryon, Tels ED 3-3116 and FR 5-7781 (See Yellow Page 224)
& M Parts Warehouse Inc 831 E 9th
ll Auto Parts 2336 Beattie's Ford rd
OPPE MOTORS INC, 439 W 4th, Tel ED 2-7161, (See Yellow Page 16)
nt & Clutch Service Inc 1108 Hutchison av
rdan-Morris Distributing Co 620 Atando av
otor Equipment & Service Co Inc 1310 W Morehead
otor Parts Co 207 N Poplar
otor Parts & Gear Co 724 N Brevard
uffler Co The 916 N Graham
p Boys The 522 N Tryon
edmont Auto Exchange Inc 521 E 3d
ecision Shock Absorber Co 909 N Brevard
re Oil Co The 1524 E Morehead
O MOTORS INC, 116 Dalton av, Tel FR 7-6528
arkplug Exchange 1501 Firth Court West
ft & Sikes Auto Parts Inc 1422 Statesville av
ol & Supply 117 S McDowell
ESTERN AUTO SUPPLY CO, 419 S Tryon, Tel ED 3-2117
estern Auto Supply Co 608 N Tryon
estside Auto Parts Inc Wilkinson blvd

utomobile Accessories and Parts —Wholesale and Jobbers

tomotive Electric Associates 306 N Graham
tomotive Mutual Warehouse Assn 115 Wilkes pl
rg-Warner Service Parts 2228 Thrift rd
own Herman A Inc 1510 S Boulevard
mpbell-Rimmer Inc 650 Atando av
rolinas Auto Supply House 2122 Freedom dr
rolina Houdaille Co Inc 135 W 1st
rolina Rim & Wheel Co 301 E 8th
ARLOTTE AUTO PARTS CO INC, 326-330 N Brevard cor E 7th, Tel ED 3-8881 and 1500 S Boulevard, Tel ED 2-7701
Motor Parts & Gear Co 428 W Trade and 2711 Wilkinson blvd
NAPA Charlotte Warehouse 2711 Wilkinson blvd
Parts Distributors Inc 115 Wilkes pl
Power Brake Co Inc 1504 W Morehead
Queen City Auto Supplies 305 E 5th
SOUTHERN BEARINGS & PARTS CO INC, 500 N College, Tel FR 5-5731
Stewart Supply Co Inc 222-24 N College
Thompson Products Inc 2228 Thrift rd
Toledo Steel Products Co 2228 Thrift rd
TRANSPORTATION SUPPLY CORP, 426 W Trade, Tels ED 3-8411 and FR 5-6321 (See Left Side Lines)
Wholesale and Jobbers Twin-States Equipment Co 1101 S Clarkson
United Motors Service (Div of GMC) 3432 Monroe rd

*Automobile Air Conditioning

ROBINSON'S BOB AUTO SERVICE, 1305-11 E 4th, Tels ED 4-5091 and ED 4-3818 (See Yellow Page 21)

*Automobile Alignment

LACY'S ALIGNMENT SERVICE, 709 McNinch, Tel ED 4-3247

*Automobile Auctions

STAFFORD E M INC, 2615 Wilkinson blvd, Tels EX 9-0921 and ED 3-8743

Automobile Body Manufacturers

Cook Body Co Inc 2433 Wilkinson blvd
Quality Equipment & Supply Co Inc 609 Calvert

Automobile Body Repairers

AUSTIN CUSHION & CANVAS CO, 1014 N Graham, Tel FR 6-7571 (See Yellow Page 26)
Aycoth Body Works 4734 Monroe rd
Brooks Body Works 928 E 4th
Eastside Body Works & Wrecker Service 1121 E 4th
Folger Lee A Inc 314 E Stonewall
Gilley Body Works 709 Forest
Hudson Bros Body Shop James av
Hudson James E Dixie rd
Keeter Trailer & Body Co Bldg 269 Douglas Municipal Airport
KEITH'S GARAGE, 114 Jackson ter cor S Tryon, Tel ED 3-6191 (See Page B)
Maynor Body Shop 912 S Clarkson
S & S Body Works 1305 E 4th
Singleton Body Works 502 W 5th
White Auto Body Works 1521 W Trade
Witt's Auto Service 2708 Monroe rd

*Automobile Body, Top and Fender Repairing

CITY CHEVROLET CO, 710 S Troyon, Tel ED 2-7151; Truck Service 701 S Church, Tel ED 2-7151 (See Yellow Page 13)
WHITE AUTO BODY WORKS, 1521 W Trade, Tel ED 3-4309

*Automobile Body and Fender Repairing

BOWIE MOTOR CO INC, 12 N Church, Monroe, N C, Tels: Sales Dept AT 3-3821, Service and Parts Dept AT 3-4314

*Automobile Body and Fender Works

ORR MOTOR CO, 820-22 E 4th, Tel ED 2-1164 (See Yellow Page 24)
YOUNG MOTOR CO, 318 W 5th, Tel FR 5-8441 (See Yellow Page 23)

*Automobile Brake Service

ORR MOTOR CO, 820-22 E 4th, Tel ED 2-1164 (See Yellow Page 24)

*Automobile Brake and Front End Service

LEONARD & NICHOLSON ROYAL TIRE SERVICE, Two Locations 2325 N Tryon, Tels ED 2-7111 and ED 3-7747, 6th & Graham, Tels FR 6-4200 and FR 5-6966

*Automobile Clubs and Associations

(See Also Clubs; Also Organizations)
CAROLINA MOTOR CLUB INC (AAA), 701-07 S Tryon, Tel FR 6-7511
NORTH CAROLINA STATE AUTOMOBILE ASSOCIATION INC (NAA), 2422 N Tryon, Tel Tel ED 2-8507 (See Yellow Page 11)

Automobile Dealers

ALLEN DON CHEVROLET CO, (Chevrolet), 531 E Trade, Tel ED 2-5467, (See Yellow Page 12)
Auto Brokers Co Inc 1015 S Tryon

BOWIE MOTOR CO INC
DIRECT FACTORY AUTHORIZED FORD DEALERS for OVER 32 YEARS
FORD CARS and TRUCKS
SALES and SERVICE
PAINT SHOP
BODY REPAIR
USED CARS BOUGHT and SOLD
WRECKER SERVICE
12 N Church
Monroe, N C
Telephones
Sales Dept AT 3-3821
Service and Parts Dept AT 3-4314

Brown's Motor Co 1201 S Boulevard

CITY CHEVROLET CO
CARS and TRUCKS
SALES and SERVICE
710 S Tryon
Truck Division
701 S Church
Telephone All Depts ED 2-7151
(See Yellow Page 13)

Clary Motor Co 801 N Brevard
DANIELS MOTOR CO (Lincoln-Mercury-Continental), 1220 S Tryon, Tel ED 4-3073 (See Yellow Page 14)
Desoto Motor Corp (regional ofc) 1420 E 4th
Dodge Brothers Corporation 1535½ Elizabeth av
FOLGER LEE A INC (Buick), Sales and Service 900 S Tryon, Tel ED 3-2145 (See Yellow 15)
General Motors Corp Pontiac Motor Division 327 N Tryon R204
GRIFFIN MOTOR CO INC, 1411 Concord av, Monroe, N C, Tel AT 3-3135
Hearn Motor Co 2016 N Tryon
HOPPE MOTORS INC (Chrysler, Plymouth and Imperial), W 4th, Tel ED 2-7161 (See Yellow Page 16)
HUTTON-SCOTT CO (Dodge-Plymouth), 300 W 5th, Tel FR 5-4411 (See Yellow Page 24)
Imperial Motors of NC 621 W Morehead
LANGSTON BOBO INC (Desoto-Plymouth), 500 W Trade at Graham, Tel ED 3-6187 (See Yellow Page 20)
NANCE MOTOR CO INC (Studebaker), 1316 S Tryon, Tel FR 5-7381 (See Yellow Page 20)
NOBLE CHEVROLET CO INC, 215-17 N Polk, Pineville, N C, Tel TE 5-2121
Pettit Motor Co 2112 S Tryon R1209
PIEDMONT AUTO EXCHANGE INC, 521-31 E 3d, Tels ED 2-5195, ED 2-5196, ED 2-5197 and ED 2-5198
Pyramid Motor Co 1421 Elizabeth av
Reo Motors Inc 116 Dalton av
SCHWA MOTOR CO INC (Ford), 515 E 4th, Tel FR 7-6581

SMALL R F CO INC
AUTHORIZED BUICK DEALER
FINE USED CARS
OPEN NIGHTS BY APPOINTMENT
DEALER LICENSE NO 623
501 E Franklin
Monroe, N C
Telephone AT 3-4021
Nights AT 3-4694

Spratt Jack Auto Sales 901 N Tryon
STAFFORD E M INC, 2615 Wilkinson blvd, Tels EX 9-0921 and ED 3-8743

THOMAS CADILLAC-OLDSMOBILE INC
CADILLAC and OLDSMOBILE SALES and SERVICE
214-220 N Church
Service Telephone ED 2-7159
Sales Telephone ED 4-4656
Parts Telephone FR 6-4429
USED CARS BOUGHT AND SOLD
(See Yellow Page 17)

UPCHURCH C W & CO INC (Packard), 326 W 5th cor Pine, Tels ED 3-3177 and ED 3-3178, (See Yellow Page 22)
WHITE MOTOR CO THE (Factory Branch), White and Auto Car Trucks and Buses, 1514 W Morehead, Tels: Office ED 2-4155, Parts Dept ED 4-5596, Service Dept ED 2-6684

WOODS FRANK INC
PONTIAC SALES and SERVICE
USED CARS BOUGHT and Sold
522 STryon
Telephone FR 6-4871
(See Yellow Page 18)

Thomas Cadillac-Oldsmobile Inc.
Cadillac Oldsmobile
Sales and Service
214-220 N. CHURCH
PHONES
Service EDison 2-7159
Sales EDison 4-4656
Parts FRanklin 6-4429
Used Cars 422 W. 5th
PHONE EDison 2-2183

Spangler Realty Co.
Property Management
Sales and Rentals
C. D. Spangler Construction Co., Inc.
Commercial
Industrial
Residential
1028 S. Boulevard
TEL. FRanklin 5-3736

P. C. GODFREY, INC.
PLUMBING and HEATING CONTRACTORS
RESIDENTIAL
FRIGIDAIRE AIR CONDITIONING AND APPLIANCES
COMMERCIAL
1816 ROZZELL'S FERRY RD.
EDison 4-8605

AVRETT & LEDBETTER

Roofing
Heating
and
Sheet
Metal
Contractors

WINKLER STOKERS

419 E. 7th St.

PHONES
EDison 3-7131
and EDison 3-7597

E. P. NISBET COMPANY

Metered and Filtered Fuel Oil
Oil Burner Service
Carrier Air Conditioning
"24 Hour Service"

1818 Baxter St. Tels. EDison 2-7755, ED 2-7756 and ED 3-9178

NISBET MARINE MART

CHARLOTTE BOATING HEADQUARTERS

Complete Line of Marine Supplies

1330 S. Tryon TEL. FRanklin 5-4036

AUTOMOBILE DEALERS—Contd

YOUNG MOTOR CO ((Ford), 318 W 5th, Tel FR 5-8441 (See Yellow Page 23)

*Automobile Dealers —Used Cars

ALLEN DON CHEVROLET CO, 531 E Trade, Tel ED 3-5467, (See Yellow Page 12)

BOWIE MOTOR CO INC, 12 N Church, Monroe, N C, Tels: Sales Dept AT 3-3821, Service and Parts Dept AT 3-4314

CITY CHEVROLET CO, 710 S Tryon, Tel ED 2-7151; Truck Service 701 S Church, Tel Tel ED 2-7151 (See Yellow Page 13)

DANIELS MOTOR CO, 1220 S Tryon, Tel ED 4-3073 (See Yellow Page 14)

FOLGER LEE A INC, 201 E Vance cor S College, Tel ED 2-0957 and 809 S Tryon, Tel FR 6-6025 (See Yellow Page 15)

HOPPE MOTORS INC, 439 W 4th, Tel ED 2-7161, Used Car Dept Tel ED 3-3103 (See Yellow Page 16)

LANGSTON BOBO INC, 500 W Trade at Graham, Tel ED 3-6187 (See Yellow Page 20)

THOMAS CADILLAC-OLDSMOBILE INC, 422 W 5th cor N Graham, Tel ED 2-2183, (See Yellow Page 17)

UPCHURCH C W & CO INC, 326 W 5th cor Pine, Tels ED 3-3177 and ED 3-3178 (See Yellow Page 22)

WOODS FRANK INC, 522 S Tryon, Tel FR 6-4871 (See Yellow Page 18)

YOUNG MOTOR CO (Ford), 318 W 5th, Tel FR 5-8441 (Branch S Tryon at Independence blvd, Tel ED 4-3127 (See Yellow Page 23)

Automobile Driving Instruction

Rusher C Millicent 516 Grandin rd apt 4

*Automobile Electric and Carburetor Service

BATTERY TIRE & SUPPLY CO INC
WILLARD BATTERIES
ELECTRIC AUTO-LITE SERVICE
CARBURETOR SALES AND SERVICE
SALES AND SERVICE ON
ALL MAKER ELECTRICAL EQUIPMENT
816 S Tryon
Telephone ED 2-4101
(See Yellow Page 28)

*Automobile Financing

GENERAL MOTORS ACCEPTANCE CORP, 1301 Johnston Bldg, 212 S Tryon, Tel FR 6-5561

*Automobile Garages

(See also Automobile Repairing)

OAKLAND GARAGE, 1015 Oaklawn av, Tel 5-6413

Pitts R A Service Co 219 W 4th

ROBINSON'S BOB AUTO SERVICE, 1305-11 E 4th, Tels ED 4-5091 and ED 4-3818 (See Yellow Page 21)

*Automobile Glass

PITTSBURGH PLATE GLASS CO, 201 E 6th cor N College, Tel ED 3-6624, (See Yellow Page 169)

*Automobile Glass Installations

AUSTIN CUSTION & CANVAS CO, 1014 N Graham, Tel FR 6-7571 (See Yellow Page 26)

*Automobile Insurance

CHIPLEY INSURANCE AGENCY, 132 W Morehead, Tel ED 4-5584 (See Yellow Page 128)

DAVIS & YOUNG INC, 110 Latta Arcade 322 S Tryon, Tel ED 3-3189 (See Yellow Page 135)

ELLISON ENREST INC, 101 Builders Bldg 312 W Trade, Tel ED 3-1146 (See Yellow Page 131)

HARDWARE MUTUAL INSURANCE CO OF THE CAROLINAS INC, Home Office; 1356 E Morehead, Tel ED 2-2119; Downtown Office: 135A S Tryon, Tel ED 2-2119 (See Yellow Page 132)

HARRIS JAMES J & INC, 100 Johnston bldg, 22 S Tryon, Tel FR 5-7311 (See Yellow Page 133)

McEWEN INSURANCE ENTERPRISES, 507 E Trade, Tel ED 2-8541

PRICE W & SON, 209-215 Price Bldg 116 W 3d, Tels ED 2-5037 and ED 2-5038 (See Yellow Page 139)

TURNER BROS AGENCY, 122 E 4th, Tel FR 5-5793 (See Yellow Page 199)

*Automobile Loans

AUTO FINANCE CO OF N C INC
FINANCING AND REFINANCING
"A HOME COMPANY FOR HOME PEOPLE"
FREE PARKING
122 E Stonewall
Telephone FR 5-5551

BANK OF CHARLOTTE, 122 S Tryon, Tel FR 6-3551 (See Yellow Page 29)

CITIZENS BANK, 114 E 4th, Tel ED 3-1181 (See Yellow Page 31)

CITY SAVINGS BANK, 120 E 3d, Tel FR 5-4441 (See Yellow Page 32)

COMMERCIAL CREDIT CORP, 823½ W Morehead, Tels ED 4-2874 and ED 3-1315 Local Office 1001 W Morehead, Tel ED 3-6151

CREDIT CO INC, 134 S Tryon, Tels ED 3-7141 and ED 3-7142 (See Yellow Page 26)

GENERAL FINANCE CO, 127 E 4th, Tel FR 6-4340

LOCAL FINANCE CO, 706 S College, Tel FR 6-2707

M&J FINANCE CORP, 1111 S Tryon, Tel ED 4-6461 (See Yellow Page 25)

MODERN FINANCE CO, 326 S Tryon, Tel ED 2-5021

MOTOR FINANCE CO, 502 E 4th, Tel ED 3-9779

PILOT LOAN & FINANCE CORP, 106 N College Tel FR 6-1516

PYRAMID DISCOUNT CORP
1421 Elizabeth av
Tel FR 5-7385

STONE E B FINANCE CO, Home Office 108 E Morehead, Tel ED 4-0861, Direct and Discount Loan Office, 710 S College, Tels ED 2-8130 and ED 4-5364

UNION NATIONAL BANK THE, Main Office 301 S Tryon, Tel FR 7-1661 (See Yellow Page 34)

Automobile Manufacturers

Chevrolet Motor Division General Motors Corp 1419 Hutchison av

Chrysler Sales Corp (regional ofc) 212 S Tryon R604

Ford Motor Co (Ford Div) 4301 Wilkinson blvd cor Dixie rd

General Motors Corp (Buick Motors Division) 910 S Tryon

General Motors Corp (Oldsmobile Division) 910 S Tryon

Motors Holding Division of General 212 S Tryon R814

*Automobile Minit Wash

MINIT CAR WASH, 1123 E 4th, Tel ED 2-5491 and 2511 S Boulevard, Tel FR 7-2157 (See Yellow Page 24)

Automobile Painters

City Chevrolet Co 630 S Church

THOMAS CADILLAC-OLDSMOBILE INC, 214-220 N Church, Tel ED 2-7159 (See Yellow Page 17)

YOUNG MOTOR CO, 318 W 5th, Tel FR 5-8441 (See Yellow Page 23)

Automobile Parking

Airport Auto Service Inc Douglas Municipal Airport

Allright Charlotte Co Inc 400 N Tryon (For Branches see Alphabetical Section)

Auto Inn Inc 127 S Poplar

Auto Park The 112-14 N Church

Boyd Parking Lot 319 N Poplar

Browne's Al Parking Service 115 N Pine

Charlotte Parking Center 217 E 5th

College Street Parking 129 E 1st

Columbus Parking Lot 129 E 7th

Down Town Parking Inc (exec ofc) 132 Brevard ct (branches) 121 and 122 W 3d

Goode E C Co 230 S Tryon

Hastings Auto Service 317 N College

M & F Parking Service 208 N Brevard

Mitchell Parking Service Inc 201 W 4th (For Branches See Alphabetical Section)

Moore's Parking Lot 410 E Trade

Meyers Automobile Service Co Inc 126 N College (For Branches See Alphabetical Section)

Myers Parking Center 207 S Church and 1425 Elizabeth av

Parking Center 201 N College

Parking Service Co 318 S Church

Pigeon Hole Parking 216 E 5th

Second Street Parking 409 E 2d

Steve's Parking Lot 111 S Mint

*Automobile Parts—Wholesale

PIEDMONT AUTO EXCHANGE INC, 521-31 3d, Tels ED 2-5195, ED 2-5196, ED 2-5197 an ED 2-5198

*Automobile Radiator Repairers

CLAWSON'S AUTO RADIATOR & GLASS RE PAIR SERVICE, 1525 S Tryon, Tel ED 4-244 (See Yellow Page 19)

STONE JACK RADIATOR CO, 1123 N Tryo Tel ED 2-3510

Automobile Renting

Avis Rent-A-Car System Douglas Municipal Ai port

Carolina Driv-Ur-Self Inc Douglas Municip Airport and 435 W Trade

Carolina Fleets 327 S Tryon R614

Drive It Your-self Inc 212-14 W 4th

Hertz Driv-Ur-Self Inc 435 W Trade

National Car Rental System Douglas Municip Airport

Ryder Truck Rental System 210 Dalton av

Southern Flight Rental Car Douglas Municip Airport

Automobile Repairing

(See Also Automobile Garages)

Aiken & Ballard 620 W 24th

Air-Vac Inc 118 W 30th

Alex's Auto Repair 516 E 3d

ALEXANDER'S AUTO SERVICE CO, 1127 E 4t Tel FR 6-2133

Austin's Garage 2727 Monroe rd

Auto Electric & Carburetor Service 1624 Morehead

Automobile Spring & Alignment Service I 1415 Statesville av

Beck's Auto Service 1501 W Trade

BELL'S SERVICE CO, U S hwy 21 S PO Bo 3131, Tel ED 4-0943 (See Yellow Page 141)

Blackwelder's Garage Pineville rd RD 2

BOWIE MOTOR CO INC, 12 N Church, Monro N C, Tels: Sales Dept AT 3-3821, Servi and Parts Dept AT 3-4314

BRADLEY BODY REPAIR, 225 S Graham 3d, Tel FR 5-4950 (See Yellow Page 12)

Brake Service Co of Charlotte Inc 2709 N Tryo

Brown & Scott Body Service 1518 Camden rd

Byrd's Garage 5106 Wilkinson blvd

Campbell's Garage 130 W Bland

Carburetor Magneto & Electric Co Inc 1201 4th

Carolina Auto Service 2514 N Davidson

Carroll Aligning Service 614 S Tryon

Caskey Jas C 1211 S Tryon

Cassada Auto Service 1920 N Brevard

CITY CHEVROLET CO, 710 S Tryon, Tel E 2-7151; Truck Service 701 S Church, Tel E 2-7151 (See Yellow Page 13)

Clawson's Auto Radiator & Glass Repair Servi 1525 S Tryon

Crump & Morris Auto Repairers 1227 Thomas

DANIELS MOTOR CO, 1220 S Tryon, Tel E 4-3073 (See Yellow Page 14)

Darnell & Collins Auto Service 515 W 4th

Diggs Ernest H 1404 N Brevard

Drenan Sam 147½ Skyland av

Dutch's Body Shop 317 S Graham

Eastside Body Works & Wrecker Service 11 E 4th

Eastway Garage rear 3721 Central av

Fender's Auto Electric & Battery Service 3 N McDowell

Fielder Israel 820 Polk

FOLGER LEE A INC, 900 S Tryon, Tel ED 3-21 (See Yellow Page 15)

Fowler Floyd N 1212 S Boulevard

Fowler Motor Co 415 E 7th

Geer Auto Repair 906 E 4th

Gibbs' Garage 109 Wadsworth pl

Gordon Motor Co 915 S McDowell

Greeley's Garage rear 901 Forest

Griffin & Holder Auto Service 216 S Poplar

H & H Motor Co 1909 S Boulevard

Hart Truck Trailer Service 2726 N Tryon

Haywood Auto Service 311 E 6th

Hill Auto Electric & Carburetor Service 17 Union

HOPPE MOTORS INC, 439 W 4th, Tel ED 2-716 Service Dept Tel ED 3-2924 (See Yellow Pa 16)

Howell Lester D 314 S Turner av

Hudson Claude L 327 N College

HUNTER AUTO & WRECKER SERVICE, 1130 Davidson, Tel ED 4-3561 (See Yellow Pa 27)

Ideal Electric Auto Service 228 Ideal way

Joe's Auto & Truck Service 1800 Central av

CHARLOTTE GENERAL TIRE CO.

TUBELESS TIRE HEAD-QUARTERS

GENERAL

FLEET SERVICE
WHEEL ALIGNMENT
and
BALANCING
KRAFT
RECAPPING
BATTERIES

Tel. FRanklin 7-1516

432 S. Tryon

Forest Lawn Burial Park

and Mausoleum

NEW THRIFT ROAD True Perpetual Care For Every Lot TELEPHONE EXpress 9-1141

Checking Accounts
Savings Accounts
Safe Deposit Boxes

CITIZENS BANK
Member Federal Deposit Insurance Corporation
114 East 4th Street Phone EDison 3-1181

Business Loans
Personal Loans
Auto Loans

TOMOBILE REPAIRING—Contd
nt & Clutch Service Inc 1108 Hutchison av
es Frank A Auto Service rear 314 5th
es Used Cars 3407 N Caldwell
stler Wm C 203 N Hoskins av (H)
th's Auto Service 829 S Graham
ITH'S GARAGE, 114 Jackson ter cor S Tryon, el ED 3-6191 (See Page B)
SER'S GARAGE & WRECKER SERVICE, 3032 tozzells Ferry rd, Tel ED 4-0764 (See Yellow Page 19)
cy's Alignment Service 709 McNinch
NGSTON BOBO INC, 500 W Trade at Graham, el ED 3-6187 (See Yellow Page 20)
wry's Auto Service Repair 827 E 4th
C'S AUTO SERVICE, 725 State, Tel EX 9-406
rtin's Body Shop 1408 Oliver
Ree Auto Service 2815 Hutchison av
rris Garage 503 E 6th
ers Auto Service Co Inc 1425 Elizabeth av
rris Wm P 324 W 30th
khurst General Repair Shop 4624 Monroe rd
klawn Garage 1013 Oaklawn av
R MOTOR CO, 820-22 E 4th, Tel ED 2-1164 See Yellow Page 24)
ry Harry J 1500 Burton
za Motors 401 Hawthorne la
ter John N rear 119 N Cedar
WER BRAKE CO INC, 1506 W Morehead, Tel D 3-3713 (See Yellow Page 21)
nce Augustus E 3217 N Davidson
SBERRY'S GARAGE, 702 W 5th, Tel ED 4-438
bin's Garage 2740 Wilkinson blvd
BINSON'S BOB AUTO SERVICE, 1305-11 E th, Tels ED 4-5091 and ED 4-3818 (See Yellow Page 21)
y's Garage Yorkmont rd
R Auto & Truck Service 505-09 Soued rd
ser Bros Garage 2929 Rozzells Ferry rd
ets Auto Service 114 S Sycamore
lton & Neal Garage 1235 S Tryon
npson's Garage 1517 Austin av
ve's Garage 1012 S Independence blvd
erior Wheel Alignment & Brake Service 901 W Morehead
OMAS CADILLAC-OLDSMOBILE INC, 214-20 Church, Tel ED 2-7159
mpson Lee 508 E 11th
ld Robt L 904 E 7th
ited Body & Paint Shop 620 W 5th
ited Equipment & Service Inc 220 Dalton av
UCHURCH C W & CO INC, 326 W 5th cor Pine, els ED 3-3177 and ED 3-3178 (See Yellow Page 22)
t Auto Repair 102 McAlway rd
ia Heights Garage 1729 Wilkinson
rd's Garage 902 N Brevard
ikel's Auto Service 2800 Hutchison av
ite Star Body Works 2444 Wilkinson blvd
liams Auto Service 412 E 4th
odlawn Garage Nations Ford rd
WOODS FRANK INC, 522 S Tryon, Tel FR 6-871 (See Yellow Page 18)
ody's Auto Electric Service 316 W Tremont av
UNG MOTOR CO (FORD), 318 W 5th, Tel R 5-8441 (See Yellow Page 23)

*Automobile Seat Covers
ASTIN CUSHION & CANVAS CO, 1014 N raham, Tel FR 6-7571 (See Yellow Page 26)

*utomobile Speedometers Testing and Repairs
TTERY TIRE & SUPPLY CO INC, 816 S Tryon, Tel ED 2-4101 (See Yellow Page 28)

*utomobile Springs Manufacturers and Repairers
S-EM SPRING CO INC, 2215 Berryhill rd, els EX 9-0458 and EX 9-0459 (See Yellow age 25)

*Automobile Starter and Generator Service
TTERY TIRE & SUPPLY CO INC, 816 S Tryon, Tel ED 2-4101 (See Yellow Page 28)

*Automobile Tires—Dealers
TTERY TIRE & SUPPLY CO INC, (Dayton), 16 S Tryon, Tel ED 2-4101 (See Yellow Page 8)
CARLOTTE GENERAL TIRE CO, 432 S Tryon, el FR 7-1516 (See Yellow Page 223)
CARLOTTE TIRE CO INC (Fisk), 2214 Hutchison av, Tel ED 4-8619 (See Yellow Page 25)
DAYTON TIRE SALES CO (Distributors), 210 W Morehead, Tel ED 3-3171

FIRESTONE STORES
120 Wilkes pl
Telephone ED 2-1116
315 W Morehead
Telephone ED 3-4193
4301 Wilkinson blvd
Telephone EX 9-5250

GOODRICH B F, 428 E 4th, Tel ED 3-4133
NASH-LEMMOND TIRE CO INC, 2906 Rozzells Ferry rd, Tel ED 3-2206 (See Yellow Page 222)
WESTERN AUTO SUPPLY CO, 419 S Tryon, Tel ED 3-2117

*Automobile Tires—Retail and Wholesale
GERRARD TIRE CO INC, (Gillette and Michelin), 614 S Tryon, Tel FR 5-5581 (See Yellow Page 223)

Automobile Trailers—Dealers
CLARK TRAILER & EQUIPMENT CO INC, 2201 N Tryon, Tel FR 5-6041
ELMORE TRAILER SALES INC, 4906 N Tryon, RD 10, Box 596, Tel ED 2-2471
Faires Trailer Co (mobile homes) 3217 N Tryon
Fruehauf Trailer Co 310 Dalton av
George's Trailer Sales No 2 5000 N Tryon
Mobile Homes Inc 4401 N Tryon
Southern Trailer & Equipment Co Inc 5151 N Tryon
Trailmobile Inc W 24th cor Bancroft

Automobile Trailers—Manufacturers
Brown Equipment & Mfg Co 829 S Summit av
Fruehauf Trailer Co 310 Dalton av

Automobile Trailers—Renting
Yellow Trailer & Equipment Rentals 2425 S Boulevard

Automobile Trimmers and Trimmings
Carolina Auto Upholstery Co 139 W Morehead
Donald's Trim Shop 3037 Rozzells Ferry rd
Mack's Auto Upholstery 114 S Sycamore
Paul's Auto Upholstery 910 S Clarkson
Rayco Auto Seat Covers 1208 S Boulevard
Thomas Cox Co 621 W 8th

*Automobile Truck Brakes and Safety Equipment
BRAKE SERVICE CO OF CHARLOTTE INC, 2709 N Tryon, Tels FR 6-3996 and FR 6-5700 (See Yellow Page 233)

*Automobile Truck Dealers
CITY CHEVROLET CO, 710 S Tryon, Tel ED 2-7151; Truck Service 701 S Church, Tel ED 2-7151
HOLLINGSWORTH'S GMC TRUCK CO INC, 3027 N Tryon, Tels: Office Ed 2-8195 and ED 2-5014, Parts ED 4-2281, Service FR 6-1121
REO MOTORS INC, 116 Dalton av, Tel FR 7-6528

*Automobile Truck Rentals
RYDER TRUCK RENTAL SYSTEM, 210 Dalton av, Tel FR 5-7391

*Automobile, Truck and Trailer Parts
CAROLINA TRUCK SUPPLIES INC, 5010 Wilkinson Blvd, Tel EX 9-1480 (See Yellow Page 228)

*Automobile Upholsterers
DONALD'S TRIM SHOP (Auto Seat Covers), 3037 Rozzells Ferry rd, Tel ED 3-4490, (See Yellow Page 23)

Automobile Washing and Polishing
Auto Beauty 1632 W Morehead
MINIT CAR WASH, 1123 E 4th, Tel ED 2-5491 and 2511 S Boulevard, Tel FR 7-2157 (See Yellow Page 24)

*Automobile Wheel Alignment
MOZINGO'S TIRE CO INC, 1415 S Tryon, Tel FR 7-1581 (See Yellow Page 225)

*Automobile Wheel Alignment and Balancing
CHARLOTTE GENERAL TIRE CO, 432 S Tryon, Tel FR 7-1516 (See Yellow Page 223)

*Automobile Wrecker Service
KEITH'S GARAGE, 114 Jackson ter cor S Tryon, Tel ED 3-6191 (See Page B)

Automobile Wreckers
Hunter Auto Wrecking 1114 N Davidson

*Automobile and Truck Owner Lists
POLK R L & CO, 431 Howard, Detroit 31, Mich

*Automobiles
BUICK MOTOR CARS, Lee A Folger Inc Dealers, Sales and Service 900 S Tryon, Tel ED 3-2145 (See Yellow Page 15)
BUICK, R F SMALL CO INC, Dealers 501 E Franklin, Monroe, NC, Tel AT 3-4021, Nights AT 3-4694
CADILLAC MOTOR CARS, Thomas Cadillac-Oldsmobile Inc Dealers, Cadillac and Sales Telephone ED 4-4656 (See Yellow Page 17)
CHEVROLET CARS, Don Allen Chevrolet Co, Dealers 531 E Trade, Tel ED 3-5467, (See Yellow Page 12)
CHEVROLET CARS AND TRUCKS, City Chevrolet Co Dealers 710 S Tryon, Tel ED 2-7151; Truck Service 701 S Church, Tel ED 2-7151 (See Yellow Page 13)
CHEVROLET, Noble Chevrolet Co Inc, Dealers, 215-17 N Polk, Pineville NC, Tel TE 5-2121
CHRYSLER MOTOR CARS, Hoppe Motors Inc Dealers, 439 W 4th, Tel ED 2-7161 (See Yellow Page 16)
CONTINENTAL, Daniels Motor Co Dealers, 1220 S Tryon, Tel ED 4-3073 (See Yellow Page 14)
FORD, Bowie Motor Co Inc, Dealers 12 N Church, Monroe, NC, Tels: Sales Dept AT 3-3821, Service and Parts Dept AT 3-4314
FORD CARS, Schwam Motor Co Inc Dealers, 515 E 4th, Tel FR 7-6581
FORD MOTOR CARS, Young Motor Co Dealers, 318 W 5th, Tel FR 5-8441 (See Yellow Page 23)
LINCOLN, Daniels Motor Co Dealers, 1220 S Tryon, Tel ED 4-3073 (See Yellow Page 14)
MERCURY, Daniels Motor Co Dealers, 1220 S Tryon, Tel ED 4-3073 (See Yellow Page 14)
OLDSMOBILE MOTOR CARS, Thomas Cadillac-Oldsmobile Inc Dealers, 214-220 N Church, Sales Tel ED 4-4656 (See Yellow Page 17)
PACKARD MOTOR CARS, C W Upchurch & Co Inc Dealers, 326 W 5th cor Pine, Tels ED 3-3177 and ED 3-3178 (See Yellow Page 22)
PLYMOUTH MOTOR CARS, Hoppe Motors Inc Dealers, 439 W 4th, Tel ED 2-7161, (See Yellow Page 16)

PONTIAC MOTOR CARS
FRANK WOODS INC, Dealers
522 S Tryon
Telephone FR 6-4871
(See Yellow Page 18)

*Automobiles—Used Cars
HUTTON-SCOTT CO, Tel FR 5-4411 (See Yellow Page 24)

*Automotive Accessories
PURE OIL CO THE, Eastern Marketing Division 1524 E Morehead, Tel ED 2-8511

*Automotive Chemicals—Wholesale
PENNSYLVANIA OIL CO, rear 1122 S Boulevard, Tel ED 3-6185 (See Yellow Page 167)

*Automotive Parts—New and Used
WESTSIDE AUTO PARTS INC, Wilkinson Blvd, Tel EX 9-1554 PO Box 8312 (See Yellow Page 25)

*Automotive Statistics
POLK R L & CO, 431 Howard, Detroit 31, Mich

*Automotive—Truck Trailer Cleaning—Steam
INDUSTRIAL STEAM CLEANING INC, 3208 Hutchison av, Tel ED 4-9285 (See Yellow Page 126)

MECKLENBURG Hotel
Air Conditioned
• • •
Free Parking
• • •
French Restaurant
Phone
ED 2-1181

Letterpress Printing
Lithographing
Embossing
Engraving
General Office Phone FRanklin 5-1716
Sales Dept. Phone FRanklin 7-1619
Washburn Printing Company Inc.
214 W. Morehead St.

THE WEARN LUMBER COMPANY
"SERVING THE CAROLINA'S SINCE 1890"
MANUFACTURERS OF ARCHITECTURAL WOODWORK
1420 S. MINT ST. Wholesale PHONE EDison 3-7575

NEED

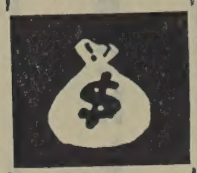

See

LOCAL FINANCE COMPANY

AUTO LOANS

FINANCING

REFINANCING

706 S. College Tel. FRanklin 6-2707

ANDREWS Music Co.
231 N. Tryon St.

MAGNAVOX Hi-Fidelity Phonographs

STEINWAY AND OTHER PIANOS
HAMMOND ELECTRIC ORGANS
Established 1892

*Awnings

METALVENT HOME IMPROVEMENT CO, 5011 Wilkinson blvd, Tel EX 9-9797 (See Yellow Page 29)

*Awnings and Canopies

DIXIE AWNING CO, 304-06 N McDowell, Tel ED 2-4061

TRAMMELL AWNING CO (Aluminum), 5409 Wilkinson blvd, Tel EX 9-1585

*Awnings and Insulation

CAROLINA INSULATING & AWNING CO, 1101 West 1st, Tel FR 7-3344

Awnings and Tents

Charlotte Tent & Awning Co 417 E Trade
Dixie Awning Co 304 N McDowell
Metalvent Home Improvement Co 5011 Wilkinson blvd
Sunset Awning Co (Canvas) 828 W Trade
Trammell Awning Co 5409 Wilkinson blvd

Baby Sitters

Bisnett Ella J Mrs 1208 The Plaza apt 1
Blakely Zella Mrs 2014 Bay
Bolick Lena C Mrs 500 N Poplar
Broadwell Donnie M Mrs 709 E 37th
Cash Sallie M 3013 Columbus cir
Chandler Mamie L Mrs 307 Lakewood av (H)
Cox Charlie C Mrs 1615 Sunnyside av
Deaton Hazel Mrs 200 Judson av
Evans Alice M Mrs 1936 E 8th
Ford Eulalie C Mrs 1422 Sumter av
Godbold Bessie M 3322 Anson
Goodman Alice O Mrs 409 S Davidson apt 2
Gurley Carrie L Mrs 613 E 35th
Haithcox Laura O Mrs 229 S Torrence
Hall Viola F Mrs 218 W Vance
Harris Ella B Mrs 503 W Hill apt 2
Hasty Cleo A Mrs 1137 Lilac rd
Henderson Alberta A Mrs 121 Edwards rd
Isenhour Isabelle Mrs h411 N Poplar
Johnson Eliz C Mrs 113 Hollis rd
Jones Estelle Mrs 711 N Pine
Justice Bessie M Mrs 911½ W 4th
Lefler Artie M Mrs 733 E 35th
McCoy Nan A Mrs 1952 Arnold dr
Pitts Marie Mrs 521½ E 2d
Potter Nancy N Mrs 2501 Roswell av
Simmons Bessie B Mrs 1224 S Graham
Smith Ruby D Mrs 2805 W Trade
Sturdivant Roberta B Mrs 2127 Millerton av

Bag Manufacturers

Bemis Brother Bag Co 212 S Tryon R1100
Gittlin Charlotte Bag Co (burlap) whse 1000 W Palmer
Harper-Crawford Bag Co Inc (Burlap and Cotton) 526 W 3d
White Bag Co (paper) Derita rd

*Bags and Burlap

HARPER-CRAWFORD BAG CO INC, 526 W 3d, Tel FR 6-4893

Bail Bonds

Brantley John H 209 S Alexander
Bridges Claude B 209 S Alexander
Flanders John Bonding Co 522 E 4th
Poplin Jas F 630 E 4th
Poplin John H 628 E 4th
Reynolds Leo L 700 E 4th
Risley S P Bonding Co 700 E 4th

Bait Dealers

Barringer Osmond L 1901 Wilmount rd
Pete's Bait & Tackle Shop York rd

*Bakeries

COLONIAL STORES INC (Bakery Dept), 1100 Tuckaseegee rd, Tels ED 4-6572 and ED 3-2278

Bakers—Retail

Brooklyn Bakery 429 S McDowell
Carolina Creme Donut Shop N Tryon
Colonial Stores Inc 1100 Tuckaseegee rd
D & E Bakery 3430 Wilkinson blvd
Dilworth Bakery 6105 S Boulevard
Doughnut Shop The 2129 Central av
Federal Bake Shop 315 N Tryon (br) 4245 Pard rd
Hahn's Bakery 1521 Central av
Home Baking Co 507-09 E 36th
Mello-Creame Doughnuts 3000 Wilkinson blvd
Pressly's Cakes 2318 Crescent av
SHARYN BAKERY, 210 E Trade, Tel ED 2-9527, Nights and Holidays Tel ED 4-6365
Ward Baking 1030 Graham N

Bakers—Wholesale

American Bakeries Co 1300 W Trade
Bost Bakery 114 N Midland av
Carolina Creme Donut Shop 5428 N Tryon
CAROLINA FOODS INC
222 W Worthington av
Telephones ED 3-9816 and ED 3-9817
CHARLOTTE BREAD CO INC, 1807 S Tryon, Tels ED 2-1651 and ED 2-2484
Columbia Baking Co 1426 S Tryon
Dolly Madison Cakes 2915 Rozzells Ferry rd
GRIFFIN PIE COMPANY INC, 2040 Cliffwood pl, Tel FR 5-2122
JACK'S COOKIE COMPANY, 933 Louise av, Tels ED 3-9033 and ED 3-9034
Krispy Kreme Doughnut Co 920 W Trade
National Biscuit Co 301 E 9th
Queen Pie Company 1212 Central av
Ready-to-Bake Foods Inc 1921 Freedom dr
Russell Biscuit Co 2100 S Boulevard
Southern Biscuit Co 438 Atando av
Strietman Biscuits Co The 2025 Thrift rd
Sunshine Biscuits Inc 1930 Freedom dr

Bakers' Supplies and Equipment

Glaco Carolinas 3400 Pelton dr

*Bakery Products

JACK'S COOKIE COMPANY, 933 Louise av, Tels ED 3-9033 and ED 3-9034

Bands and Orchestras

Charlotte Symphony Orchestra Society Inc 404½ S Tryon R217

*Bank Directories

POLK R L & CO, 130 4th av N, Nashville 3, Tenn

*Banks

AMERICAN TRUST COMPANY
MAIN OFFICE
204-06 S Tryon
Telephone ED 3-1121
(For Branches see Alphabetical Section)
(See Yellow Page 30)

BANK OF CHARLOTTE
"A COMPLETE BANKING SERVICE"
OPEN DAILY AND SATURDAY
UNTIL 5:00 PM
MEMBER FDIC
122 S Tryon
Telephone FR 6-3121
(See Yellow Page 29)

BANK OF COMMERCE THE, 124 S Church, Tels FR 2-4424 and FR 3-4426 (See Yellow Page 31)

CITIZENS BANK, 114 E 4th, Tel ED 3-1181 (See Yellow Page 32)

CITY SAVINGS BANK
"COMPLETE BANKING SERVICE"
SAVINGS
LOANS
120 E 3d
Telephone FR 4-4441
(See Yellow Page 32)

COMMERCIAL NATIONAL BANK THE
MAIN OFFICE
200 S Tryon
Telephone FR 5-4461
(For Branches See Alphabetical Section)
(See Yellow Page 33)

UNION NATIONAL BANK THE
DOWNTOWN MAIN OFFICE
301 S Tryon
Telephone FR 7-1661
BRANCHES
PLAZA
1506 Central av
Telephone ED 4-8890
MYERS PARK
609 Providence rd
Telephone ED 4-8950

BANKS—Contd
Union Natl Bank The—Contd
DILWORTH
1625 S Boulevard
Telephone ED 4-9923
UPTOWN DRIVE-IN
408 N Tryon
Telephone ED 3-0128
PARK ROAD OFFICE
1625 Woodlawn rd
Telephone FR 6-8019
HUTCHISON AVENUE OFFICE
1200 Hutchison av
Telephone FR 5-2348
(See Yellow Page 34)

Banks—National

COMMERCIAL NATIONAL BANK THE, 200 Tryon, Drive-In Branches: 135 W Morehea and 2401 N Tryon, Tel All Offices FR 5-44 (See Yellow Page 33)

UNION NATIONAL BANK THE
DOWNTOWN MAIN OFFICE
301 S Tryon
Telephone FR 7-1661
BRANCHES
PLAZA
1506 Central av
Telephone ED 4-8890
MYERS PARK
609 Providence rd
Telephone ED 4-8950
DILWORTH
1625 S Boulevard
Telephone ED 4-9923
UPTOWN DRIVE-IN
408 N Tryon
Telephone ED 3-9128
PARK ROAD OFFICE
1625 Woodlawn rd
Telephone FR 6-8019
HUTCHISON AVENUE OFFICE
1200 Hutchison av
Telephone FR 5-2348
(See Yellow Page 34)

Banks—State

Bank of Charlotte 122 S Tryon

Banks and Trust Companies

AMERICAN TRUST COMPANY
MAIN OFFICE
204-06 S Tryon
Telephone ED 3-1121
(For Branches see Alphabetical Section)
(See Yellow Page 30)

BANK OF COMMERCE THE, 124 S Churc Tels FR 5-4424 and FR 5-4426 (See Yello Page 31)

CHARLOTTE BRANCH FEDERAL RESERV BANK OF RICHMOND, 401 S Tryon, Tel F 5-6055

Citizens Bank 114 E 4th

CITY SAVINGS BANK
"COMPLETE BANKING SERVICE"
SAVINGS
LOANS
120 E 3d
Telephone FR 5-4441
(See Yellow Page 32)

COMMERCIAL NATIONAL BANK THE, 200 Tryon, Drive-In Branches: 135 W Morehe and 2401 N Tryon, Tel All Offices FR 5-44 (See Yellow Page 33)

FEDERAL RESERVE BANK OF RICHMON 401 S Tryon, Tel FR 5-6055

UNION NATIONAL BANK THE, Main Offi 301 S Tryon, Tel FR 7-1661 (See Yellow Pa 34)

WACHOVIA BANK & TRUST COMPANY
CHARLOTTE OFFICE
AUTOMOBILE LOANS
REAL ESTATE LOANS
MAIN OFFICE
128 S Tryon
Telephone FR 5-2511

Contd on Next Pa

PYRAMID LIFE INSURANCE CO.

Home Office Charlotte N. C.

2407 North Tryon

TEL. EDison 2-8181

Pittsburgh Plate Glass Co.
"PITTSBURGH PAINTS — SMOOTH AS GLASS"
GLASS FOR EVERY PURPOSE
WALLHIDE — FLORHIDE
WATERSPAR — SUNPROOF PAINTS
201 E. 6th; cor. N. College
Phone EDison 3-6624

R. E. ELLISON

ERNEST ELLISON, INC.

JOHN C. LYDON

101 BUILDERS BLDG.
312 W. TRADE

"JUST INSURANCE"
Established 1916

PHONE
EDison 3-1146

NKS AND TRUST COMPANIES—Contd
chovia Bank & Trust Co—Contd
NORTH OFFICE
26 N Tryon
Telephone FR 5-2649
SOUTH OFFICE
12 E Morehead
Telephone FR 6-8436
WEST OFFICE
1527 W Morehead
Telephone ED 3-0759
SOUTH BOULEVARD OFFICE
S Boulevard at Griffith
Telephone FR 5-1748
HUTCHINSON AV BRANCH
2300 Hutchinson av
Telephone FR 6-9257
TIME PAYMENT DEPARTMENT
26 W 4th
Telephone FR 5-2519

*Banquet Facilities

RRINGER WM R HOTEL, 426 N Tryon, Tel ED 3-0331 (See Yellow Page 122)

*Banquet Rooms

LWYN CAFETERIA, Lobby Selwyn Hotel 34 W Trade at Church, Tel FR 7-3019, Office Tel FR 7-6164 (See Yellow Page 50)

Banquet and Card Tables—Rental

NT-IT CO, 1517 E Boulevard, tel FR 5-5725 (See Yellow Page 53)

Barber Shops

ams Chas 432 E 2d
port Barber Shop Douglas Municipal Airport
xander's Famous Barber Shop 1310 S Independence blvd
hony Barber Shop 333 Beattie's Ford rd, 07 S Mint and 708 W Trade
hony's Streamline Barber & Beauty Shop 22 Howells Arcade
ade Barber Shop 322 S Tryon R106
lies' Barber Shop 506 S Tryon
ley Paul A 3004 Wilkinson blvd
rringer Hotel Barber Shop 426 N Tryon
mont Barber Shop 1113 Pegram
ckmon & Patterson 1724 S Boulevard
levard Barber Shop 2221 Berryhill rd
vard Street Barber Shop 231 S Brevard
ck Barber Shop 413 Pecan av
okhill Barber Shop 417 Shuman av
oklyn Barber Shop 805 E 1st
nbray's Barber Shop 418 E 2d
s Terminal Barber Shop 416 W Trade
olina Barber Shop 318 S Cedar
ntilly Barber Shop 2120a Independence blvd NE
le G Barber Shop 4108 Rozzells Ferry rd
izens Barber Shop 106 E 4th
y Barber Shop 315 W Trade
e's Barber Shop 424 S Church
onial Barber Shop 218 Providence rd
ony Barber Shop 2907 Selwyn av
son's Barber Shop 108 W Trade
mmonwealth Barber Shop 3304 Commonwealth
mmunity Barber Shop 1612 Graves la
mmunity Barber Shop 4112 Monroe rd
bertson Alice J Mrs 304 W Hill
uxe Barber Shop 1120 Beattie's Ford rd
tors Building Barber Shop 1008a Kings dr
ble Oaks Barber Shop rear 2331 Statesville
twood Barber Shop 4329 Plaza rd
st Street Barber Shop 519 E 1st
h Benj 1023 S Mint
e Point Barber Shop 1806 Rozells Ferry rd
rd Barber Shop 2631 Tuckaseegee rd
rth Ward Barber Shop 427 W 11th
nk's Barber Shop 4031 N Tryon
wood Barber Shop 3322 Tuckaseegee rd
ham Barber Shop 1101 N Davidson
en Maurice E 3504 Rozzells Ferry rd
nbright Barber Shop 116 W 11th
ythorne Barber Shop 1632 Elizabeth av
ma Barber Shop 1502 Central av
fman Wm E 1500 N Davidson
kins Barber Shop 3502 Rozzells Ferry rd
el Charlotte Barber Shop 105 S Poplar
ependence Boulevard Barber Shop 1306 Independence blvd NE
k's Barber Shop 3129 Tuckaseegee rd
ks Ernest R 3622 Rozzells Ferry rd
nston Building Barber Shop 212 S Tryon 1st fl
llworth Barber Shop 1719 Kenilworth av
non Barber Shop 1203 Kennon
rty Life Barber Shop 112 S Tryon 1st fl
ery's Barber Shop 1715 W Trade
Majestic Barber Shop 432 E 1st
McClinton Martha 509 E 2d
McDowell Barber Shop 502 S McDowell
Mecklenburg Barber Shop 527 W Trade
Midwood Barber Shop 2409½ Central av
Mingus Russell E 323 E Trade
Modern Barber Shop 4123 Park rd
Morningside Barber Shop 2311 Central av
Moser Lawrence D 3223 N Caldwell
Myers Park Barber Shop 705 Providence rd
Nantze Worth D 14 Bard av
Neal's Barber Shop 1118 Beattie's Ford rd
Norman's Barber Shop 814 N Brevard
Oakhurst Barber Shop 4614 Monroe rd
Oaklawn Barber Shop 919 Oaklawn av
Park Avenue Barber Shop 123 E Park av
Park Road Barber Shop 3918 Park rd
Pearson Hardy 432 E 2d
Peele's Barber Shop 3221 Wilkinson blvd
Peoples Barber Shop 108 Howells Arcade
Piedmont Barber Shop 724½ Seigle av
Plaza Barber Shop 3116 The Plaza
Professional Barber Shop 407 N Tryon
Providence Barber Shop 623 Sharon Amity rd
Reeder Robt 500 E 2d
Rhyne John M 3502 Rozzells Ferry rd
Rouse's Barber Shop 3114 N Caldwell
Rowell & Cox Barber Shop 2005 Commonwealth
Rutledge's Barber Shop 1207 E 7th
Sain's Barber Shop 113 N Clarkson
Sara & Plummer Beauty & Barber Shop 721 W Trade
Sealey Wm P 118 Howells Arcade
Sedgefield Barber Shop 206 Sedgefield rd
Selwyn Hotel Barber Shop bsmt 134 W Trade
Service Barbara Shop 322 E 5th
Seventh Street Barber Shop 636 E 7th
Smith-Cranford Barber Shop 317 S Tryon
Smith's Barber Shop 1335 S Mint
Springview Barber Shop 1541 W Boulevard
Superior Barber Shop 736 E 7th
Sykes John O 805 Louise av
Tate Barber Shop 133 E 4th
Taylor's Barber Shop 409 S Brevard
Thomas Wm A 1740 Pegram
Torrence Alex 2612 Hemphill
Victory Barber Shop 408 W Trade
Wesley Heights Barber & Beauty Shop 1423 W Trade
White Barber Shop 1137 Oaklawn av
WOODLAWN BARBER SHOP, 631 Woodlawn rd, Tel ED 3-0284

Barbers' Supplies

Conner & Walters Co 4905 N Tryon
Niagara of The Carolinas 3434 Wilkinson blvd
State Beauty & Barber Supply Co 213-29 E 11th

Barrel Manufacturers

Carlyle Container Co 624 Pecan av

*Batteries

DELCO BATTERIES AND PACKARD CABLES, TRANSPORTATION SUPPLY CORP, DISTRIBUTORS, 426 W Trade, Tels ED 3-8411 and FR 5-6321 (See Left Side Lines)

*Batteries—Wholesale

TRANSPORTATION SUPPLY CORP (Delco Batteries), 426 W Trade, Tels ED 3-8411 and FR 5-6321 (See Left Side Lines)

*Battery Dealers—Retail

MILLER RALPH SERVICE STORE, 128 E 7th, Tel ED 2-5804

Battery Dealers and Service

Battery Service Co 2213 Central av
BATTERY TIRE & SUPPLY CO INC (Willard), 816 S Tryon, Tel ED 2-4101 (See Yellow Page 28)
Bowers Battery & Spark Plug Co 2416 N Tryon
Charlotte Battery Co 629 E 18th st
CHARLOTTE GENERAL TIRE CO, 432 S Tryon, Tel FR 7-1516 (See Yellow Page 223)
D & P Battery & Electric Co 328 S College
FIRESTONE STORES, 120 Wilkes pl, Tel ED 2-1116; 315 W Morehead, Tel ED 3-4193; 4301 Wilkinson blvd, Tel EX 9-5250
MOZINGO'S TIRE CO INC (Delco), 1415 S Tryon, Tel FR 7-1581 (See Yellow Page 225)

Bearings—Ball and Roller—Manufacturing

D & S Engineering Co Inc 2501 Wilkinson blvd
Dixie Bearings Inc 1621 N Tryon
Fafnir Bearing Co 119 W 29th
Moffatt Bearings Co 219 W Morehead

BEARINGS—BALL AND ROLLER—MANUFACTURING—Contd
S K F Industries Inc 2935 S Griffith
White Bearings Co 117 E 9th

Beauty Schools

Charlotte Beauty School 129½ S Tryon
DeVeaux Beauty School 826 E 1st
LaMarick System of Beauty Culture 111-21 E Trade
RICHARDSON'S BEAUTY COLLEGE, 112½ E 4th, Tel ED 4-9958
Southeastern College of Beauty Culture 301 E Trade

Beauty Shop Equipment and Supplies

Gilbert Beautician Supply Co Inc 127 W 28th
Niagara of the Carolinas Inc 3432 Wilkinson blvd

Beauty Shops

Ada's Beauty Shop 313 S Brevard
Agloma Beauty Shop 1039 E 7th
Ann's Beauty Shop 129½ S Tryon
Anthony & Newton Hair Styling Salon 327 N Tryon R100
Anthony's Streamline Barber & Beauty Shop 122 Howells arcade
Antoinette's Beauty Salon 621 Sharon Amity rd
Arlivia Hair Dressing Salon 1107 Beattie's Ford rd
Artistic Beauty Salon 210 N Caswell rd
AVALON BEAUTY SHOP, 4012 Avalon av, Tel EX 9-3411
Bea's Beauty Shop 2101 Rozzells Ferry rd
Beau Donde Beauty Salon 1342 Romany rd
Beauty-Rama Beauty Salon 2014 Commonwealth
Beckwith Beauty Clinic 2209d Booker av
Belk's Beauty Salon 111-21 E Trade
Bell Norma Beauty Salon 324½ N Tryon R4-5
Belmont Beauty Shop 1125 Belmont av
Betty's Beauty Salon 4114 Monroe rd
Billie's Beauty Shop 1523 N Davidson
Blakeney Beauty Shop 402 N Alexander
Blalock Ruth T Mrs 1339 StJulian
Blue Bird Beauty Salon 412½ N Myers
Blue Rena Mrs 1019a N Johnson
Bolden Ruth Mrs 324 S Long
Bon Ton Beauty Shop 127½ W Trade
Boyer Lillian L Mrs 146 W Bland
Bradford Drive Beauty Shop 400 Bradford dr (Tboro)
Bradley Maude L Mrs 3504 Darby av (H)
Bullard Evelyn L Mrs 526 Beattie's Ford rd
Burroughs Mattie L Mrs 3432 Plaza
Campbell's Beauty Shop 430 E 1st
Carlee's Beauty Salon 102 W Trade R612-14
Carolyn's Beauty Hut 1605 Spratt
Carter Beulah Mrs 210 N Myers
Chantilly Beauty Salon 2120-c Independence blvd NE
Charlotte Beauty Salon 227½ W Trade
Charlotte Health & Beauty Salon 1604 E Boulevard
Chese Virginia Mrs 1000 Burton
Cinderella Beauty Shop 314 S McDowell
Circle G Beauty Salon 4106 Rozzells Ferry rd
Cookley Minnie Mrs 815 Boundary
Colony Beauty Salon 2807 Selwyn av
Commonwealth Beauty Salon 3310 Commonwealth av
Community Beauty Shop 601 W Liddell
Danikas Amelia Mrs 3921 Commonwealth av
Davis Beauty Salon 328½ N Tryon
DeLite Beauty Shop 102 W Trade R413
Doby Florence F Mrs 837 S Mint
Don's Inc Hair Design Studio 119 Huntley pl
Double Oaks Beauty Shop 1124½ Mona dr
Duchess Beauty Salon 331 S McDowell
Eastway Beauty Salon 2928 Eastway dr
Elite Beauty Shop 1717 Kenilworth av
Ellenburg's Beauty Salon 226 N College
Enderly Park Beauty Shop 3312 Tuckaseegee rd
Evelyn's Beauty Shop 318 S Cedar
Excelsior Beauty Salon 229 S Brevard
Fair's Beauty Salon 625 E 1st
Fashion Beauty Shop 129½ S Tryon
Fletcher Verdelle Mrs 423 S Long
Floyd Mary E 2615 Tuckaseegee rd
Forbis Grace E Mrs 504 E Worthington av
French Johnnie M Mrs 423 Beattie's Ford rd
Friendly Beauty Shop 223½ E Trade
Gabriel Beauty Shop 702 E 7th
Gail's Beauty Shop 1700 S Tryon
Goley's Beauty Shop 1216 N Davidson
Gladys Beauty Shop 2704 Baltimore av
Glamour Beauty Salon 332 Lee ct
Glamor Girl Beauty Salon 630 Crockett
Glenwood Beauty Shop 2601 Tuckaseegee rd
Grace Beauty Salon 713 Louise av
Greystone Beauty Center 3059 Boulevard
Gribble Dorothy S Mrs 2309 Lynhaven av
Grier Thelma B Mrs 141 W Palmer

IF YOU WANT TO
BUY, SELL, HIRE OR RENT
CALL
EDison
3-0303
The CHARLOTTE NEWS CLASSIFIED DEP'T.

SEPTIC TANKS CLEANED and REPAIRED
CALL
LEFLER
FRanklin
5-3359
• • •
NEW INSTALLATIONS
• • •
REASONABLE RATES
QUICK SERVICE

YELLOW CAB CO.
Dial EDison 2-6161
Service With Safety
Dial EDison 2-6161

MAYFAIR HOTEL
Air Conditioned Rooms
Enjoy Our "T. V." Lounge
Leo B. Vaughn Jr.
Pres. & Genl. Mgr.
TRYON AT SIXTH
PHONE EDison 2-5114

McDonald Realty Company
REAL ESTATE SALES, LEASES, LOANS
REALTORS
Phone FR 6-4441
208-10 Johnston Bldg.

BEAUTY SHOPS—Contd
Grier's Beauty Salon 533 S McDowell
Gypsy Hair Parlor 437 W Stonewall
Hamilton Fay M Mrs 2315 Central av
Harris Thelma B 829 Polk
Hattie's Beauty Hut 921½ Oaklawn av
Havner Ollie K Mrs 129 W Kingston av
Hawthorne Beauty Shop 1627½ Elizabeth av
Helen's Beauty Shop 1813 Pegram
Hemby Ann E Mrs 2709 The Plaza
Hull Marian M Mrs 3500 Rozzells Ferry rd
Independence Beauty Salon 102 W Trade R615-17
Irene's Beauty Shop 825a E 1st
Jack's Plaza Beauty Salon 1525 Central av
Jannie's Beauty Salon 329 S McDowell
Jewell's Beauty Salon 3114 The Plaza
Jorden Annie R 709 E 9th
Knight Beauty Nook 142 Frazier av
Knight's Beauty Shop 209½ Skyland av
Lamarr Beauty Shop 425½ E 2d
Lane Barbara Beauty Salon 900d Lexington av
Langley Lenore Beauty Salon 1229 E 7th
LaZanzi Beauty Salon 518 N McDowell
Lottie's Beauty Shop 608 E 9th
Lowry's Beauty Salon 102 W Trade R1011
Lyles Ruth F Mrs 1412 N Caldwell
Madame Blancheddi Beauty Salon 1404b Beattie's Ford rd
Marcelene Beauty Salon rear 1219 Boone
Marianna Beauty Shop 304½ W Hill
Martha's Beauty Salon 515 S Caldwell
Mayfair Beauty Salon 105 W 6th
McCathorine Ruby Mrs 1201 S Church
Mildred's Beauty Parlor rear 302 N Long
Mobley Inez G Mrs 419 E 1st
Modern Beauty Salon 205 S Church R1
Morehead Beauty Salon Inc 919 E Morehead
Morningside Beauty Salon rear 2316 Central av
Morrison Ruby W Mrs 2830 S Tryon
MOZELLE'S BEAUTY SALON, 3920½ Park rd, Tel FR 6-0093
Myers Park Beauty Salon 108 Huntley pl
Nance Naomie R Mrs 1604 McCall
Neal's Beauty Salon 324½ S Long
Neely Marie B Mrs 517 S Long
Newell Gwen Ann Beauty Shop 614 Brookside dr
Nona's Beauty Salon 124 W 5th
North Charlotte Beauty Shop 3202 N Caldwell
Oakhurst Beauty Salon rear 4614 Monroe rd
Oaklawn Beauty Shop 1203½ Oaklawn av
Osborne's Beauty Salon bsmt 1012 Kings dr
Packard Beauty Salon 2205 Avondale av
Pal's Beauty Salon 521½ E 1st
Parissena Beauty Salon 1120b Beattie's Ford rd
Park Avenue Beauty Shop 125 E Park av
Patton's Beauty Shop 1900 Browning av
Polly's Beauty Shop 300 Dogwood av
Professional Beauty Salon 403 N Tryon R213
Providence Road Beauty Salon 1522 Providence rd
Queen Charlotte Beauty Shop 322 S Tryon R114
Ramsey's Beauty Shop 2404 Morton
Remount Beauty Salon 2722 S Remount av
Robinson Beauty Shop 1202 N Johnson
Rogers Beauty Shop 3502 Rozzells Ferry rd
Roland's Salon of Beauty 4125 Park rd
Sara & Plummer Beauty & Barber Shop 721 W Trade
Sasseen Beauty Salon 117½ E 4th
Satterfield's East Boulevard Beauty Shop 117 E Boulevard
Scientific Beauty Salon 601a Providence rd
Sedgefield Beauty Shop 225 Poindexter dr
Selwyn Avenue Beauty Salon 2914 Selwyn av
Sims Margt Beauty Salon 102 W Trade
Smith Wilma M Mrs 2000 E 5th
Springview Beauty Shop 1541 W Boulevard
Statesville Avenue Beauty Shop 2333½ Statesville av
Stewart's Beauty Salon 102 W Trade R909
Styl-Line Beauty Salon 1425 E Morehead
Suburban Beauty Shop 3221 Wilkinson blvd
Suzanne's Beauty Salon 513 S Tryon R24
Thomasboro Beauty Shop 517 Bradford dr (T-boro)
Trull Edna R Mrs 1327 Skyland rd
Turner Ruby E Mrs 201 Skyland av
Two Sisters Beauty Salon 917 Central av
Vance Etta B Mrs 1924 StJohn
Vanity Box Beauty Shoppe 233 S Brevard
Villa Heights Beauty Shop 1716 Pegram
Vogue Beauty Shop bsmt 134 W Trade
Washington Heights Beauty Shop 1125 Condon
Wesley Heights Barber & Beauty Shop 1423 W Trade
White Orchid Beauty Salon 326 S Alexander
Wilkinson Boulevard Beauty Shop 2400 Wilkinson blvd R207
Williams Gussie M Mrs 803 S Graham
Williams Ruth Mrs 412 Seigle av
Wisteria Beauty Salon 130 W 5th
Wright Vista H Mrs 1144 Sharon Amity rd

INTERSTATE ELECTRIC CO.
ELECTRICAL CONTRACTORS
WIRING
REPAIRS
LIGHTING
FIXTURES
423 S. Church
TEL. EDison 3-7149

*Bedding
COLONY FURNITURE SHOPS INC, 2900 Selwyn av, Tel FR 5-0615

Bedding Manufacturers
American Bedding & Furniture Co Inc 200 Tremont
Carolina Bedding & Chair Co Inc 1221 Central av
General Bedding Co Wilson av
Wrede Roland Industries (pillow) 505 Spruce

Beer—Retail Stores
Blue Gardina Club 2621 S Tryon
Cat's Place 1505 Pharr
Frangochis Gus 322 S Church
Green Light Smoke Shop 638 E 7th
Jim's Tavern 1409 Central av
Oaklawn Tavern 1133 Oaklawn av
Threatt's Tavern 1701 W Trade

Beer Distributors
Atlantic Co The 300 S Graham
Best Brands Inc 218 E 9th
C & G Sales Co Inc 1011 W Palmer
Carolina Distributing Co 505 S Cedar
Cunningham Wholesale Co Inc 1424 N Tryon
National Wine & Beer Distributing Co 311 E 5th R4-6
Thomas & Howard Co 231 S College
Tri-State Distributors 2200 W Morehead

Belting Manufacturers
Scandinavia Belting Co 112 Keswick av

Bicycle Dealers and Repairers
Boyce's Bike Shop 1421 W Trade
Carolina Cycle Co 328 S Church
Charlotte Cycle Supply 1420 Statesville av
Myers Bicycle & Key Shop 122 S College
Walthour & Hood Co Inc 2319 Hutchison av

Bill Posters
(See also Advertising-Outdoor)
Charlotte Poster Exchange 327 S Church

Billiards and Pool
Austin Avenue Pool Room 1608 Austin av
Brown Emanuel 425 S McDowell
Buck's Place 1128 Belmont av
Caldwell Pool Room 406 S Caldwell
Davis Recreation 3318 Tuckaseegee rd
Dilworth Recreation Center 1305 S Boulevard
Frazier John D 818 S Church
Fred's Cafe & Pool Room 604 E 7th
Friendly Pool Parlor 3209 N Caldwell
Jim's Recreation Center 800 N Graham
North Twenty Nine Recreation 4111 N Tryon
Pastime Billiards 3227 N Caldwell
Plaza Billiards 1233 Thomas av
Price Recreation 1614 Camden rd
Rex Annex Billiard Parlor 121½ S Tryon
Rex Recreation Center 127 S Tryon
Royal Billiard Parlor 229 W Trade
Second Street Pool Room 502 E 2d
South Side Pool Room 2817 S Tryon
Williams Recreation 829 N Brevard

Blacksmiths
Fulbright Claude M 325 W Stonewall
Thompson Blacksmith Shop rear 1019 N Graham

Blower and Exhaust Fans—Manufacturers
Thermix Corp 518 E Morehead

*Blue Printing Equipment
DUNCAN PRINTMAKERS INC, 303 W 4th, Tels ED 2-5033 and ED 4-1398 (See Yellow Page 175)
TORRENCE CHAS A, 210-216 Latta Arcade 322 S Tryon, Tel ED 3-5702 (See Yellow Pages 35 and 175)

Blue Prints
Duncan Printmakers Inc 303 W 4th
SOUTHERLAND BLUE PRINT CO, 119 W 1st, Tel ED 2-4472 (See Yellow Pages 81 and 92)

TORRENCE CHAS A
210-216 Latta Arcade
322 S Tryon
Telephone ED 3-5702
(See Yellow Pages 35 and 175)

*Blue and Black Line Prints
TORRENCE CHAS A, 210-216 Latta Arcade 3 S Tryon, Tel ED 3-5702 (See Yellow Pages and 175)

Boarding Houses
Abbott David 219 S Cedar
Alexander Annie Mrs 425 N Poplar
Alexander Myrtle W Mrs 201 S Cedar
Beasley Sallie Mrs 429 Lewis la
Christenbury J E 1718 Cleveland av
College Inn Boarding House 817 N College a 115 E 11th
Ferrell Mabel Mrs 419 W 11th
Hoagland Elsie M Mrs 717 E Trade
McGowan Jessie M Mrs 517 S Caldwell
McLEOD MABEL W, 616 N Church, Tel 2-9303
Medlock Ruby 325 Hawthorne la
Morgan Callie C Mrs 807 N Church
Prather Lottie C Mrs 1620 Kenilworth av
Ransom Mildred R Mrs 525 N College
Rodgers Lizzie B Mrs 817 N Graham
Shinn Margie C Mrs 801 S College
Shue Ceola C Mrs 516 E 35th
Towery Dell M Mrs 517 W 9th
Uren Annie W Mrs 401 N Pine
Wright Snowie C Mrs 811 N Graham

Boat Builders
Albright Boat Industries Inc 520 Penman
Digh Woodwork Co 646 State
Helms Boat Service & Builders 4107 Monroe rd

Boat Dealers and Supplies
Nisbet Marine Mart 1330 S Tryon
Tom's Marine Service York rd

*Boat Dealers—Repair and Supplies
HELMS BOAT SERVICE & BUILDERS, 4 Monroe rd, Tel ED 4-2994

Boat Motors—Outboard
Boat & Motor Center 1501 S Tryon

*Boats—Dealers
NISBET MARINE MART, 1330 S Tryon, FR 5-4036 (See Yellow Page 36)

Boiler Manufacturers
Babcock & Wilcox Co The (sls ofc) 112 S Tr R911
Queen City Engineering Co Inc Old Pineville

*Boilers—Oil and Cook Burning
DUNCAN S H & CO INC, 1001a N Chu Tel ED 3-8414 (See Yellow Page 36)

Bolt Manufacturers
(See Also Nut Manufacturers)
Rawplug Charlotte Co 1331 S Mint

*Bonds
AETNA CASUALTY & SURETY CO, 101 dison Bldg 222 S Church, Tel FR 7-6531
PRICE W E & SON, 209-215 Price Bldg 11 3d, Tels ED 2-5037 and ED 2-5038 (See low Page 139)

*Bonds—Surety
McPHAIL, BRAY & CO, 1316 Liberty Life 112 S Tryon, Tel ED 3-9846 (See Yellow 138)

Bookbinders
CAROLINA RUILING & BINDING CO 122 W Bland, Tel FR 5-5519
Kale Ruling & Binding Co Ins 210 E V

Bookbinders' Supplies and Equipment
General Binding Corp 127 W 7th R204

Booking Agents
Piedmont Promotions & Booking 222 S Ch R312
SOUTHERN ATTRACTIONS INC, 303 W Bldg 237 S Tyron, Tel FR 5-8474

OLD DOMINION Box Company Inc.
CHARLOTTE, NORTH CAROLINA

CHARLOTTE TIRE CO., INC.

TIRES AND RECAPPING — WHEEL ALIGNMENT AND BALANCING

2214 Hutchison Ave. Phone EDison 4-8619

KING AGENTS—Contd
atre Booking Service 1220 E 7th
atre Promotions 1220 E 7th

Bookkeeping Machines—Service and Repairs

ING MACHINE SERVICE CO, 210 S Poplar, el ED 2-6513 (See Yellow Pages 2, 37 and 34)

Bookkeeping Service

EN WM MGR JR, 920 E 7th, Tel FR 6-4326
NKENSHIP A STOWE, 522 S College, Tel D 2-8051
oks Accounting Service 122 Brevard ct
olina Bookkeeping & Tax Service 1217 homas av
tralize Accounting Service 2530 Lucena
rlotte Bookkeeping Service 117 E R201
rlotte Tabulating Co 522 College
rnley Walter Co 139 Brevard ct
eland Benj F 225 E Kingston av
ards Katherine B Mrs 2218 Norwood pl
key Mamie B Mrs 816 Louise av
ns Doris M Mrs 3235 Rozzells Ferry rd
kins Charles G 102 W Trade R603
ey John C 1741 Dunkirk dr
re John H 701 E 1st
WAY BUSINESS SERVICE, (Monthly), 03 Elizabeth av, Tel FR 5-4088 (See Yellow age 37)
t Hugh L jr 2213 E 7th
atre Accounting Service 1220 E 7th
druff Joseph F 1614 Avondale av

Bookkeeping Systems Manufacturers

al McBee Co 123 N Poplar R302

Books—Retail

PTIST BOOK STORE, 315 N College, Tel R 5-1461
LE BOOKS STORE, 124 W 4th, Tels ED 2644 and ED 2-6300 (See Yellow Page 184)
e House Inc 1135 N Tryon
OLINA BOOK & BIBLE HOUSE, 1936 E h, Tel FR 5-5701
holic Bible House Inc 1135 N Tryon
rlotte Bookshop The 125 E 5th
ct Sales Inc 1135 N Tryon
d's Book & Stationery Shop 120 N Tryon
ents Institute Inc 127 W 7th R316
th Book Store 402 W Trade
npley C D Enterprises Inc 1135 N Tryon

*Bottled Gas

OLINA PROPANE SUPPLY CO, 5003 Wilkinson blvd, Tel EX 9-0897 (See Yellow Page 12)
RANE GAS CO, 2317 S Boulevard, Tel FR -2676 (See Yellow Page 112)
BURBAN RULANE GAS CO OF NC, Officers, howroom and Plant 2317 Thrift rd, Tel FR -1721 (See Yellow Page 111)

Bottlers—Carbonated Beverages

ada Dry Bottling Co 240 E 36th
rlotte Cheerwine Bottling Co 2305 Hutchison
rlotte Coca-Cola Bottling Co 1401 W Morehead (dist ofc) 513 S Tryon R20
Pepper Bottlers Corp 221 N Graham
PSI-COLA BOTTLING CO OF CHARLOTTE NC, 2820 S Boulevard, Tels ED 3-8416 and D 3-8417
al Crown Bottling Co 2308 N Tryon
VEN-UP BOTTLING CO INC OF CHARLOTTE, NC, 2027 N Tryon, Tels ED 3-1569 nd ED 3-1933
-Ade Bottling Co Inc of Charlotte NC 2027 Tryon

*Bottlers—Soft Drinks

ARLOTTE COCA-COLA BOTTLING CO, 1401-9 W Morehead, Tel FR 6-4411

Bowling Alleys

(See Also Billiards and Pool)

Town Bowling Alley 127½ S Tryon
REHEAD BOWLING CENTER, 915-919½ E Morehead, Tel ED 4-3761 (See Yellow Page 8)

Box Manufacturers

rlotte Carton Co Inc (paper) 4630 Pineville d RD 2
rokee Paper Box Co Inc 310 E Tremont av
rypak Inc (paper) 205 S Church R102
t Box Co (wooden) 5508 Wilkinson blvd

OLD DOMINION BOX CO INC
FOLDING BOXES
SET-UP BOXES
CORRUGATED SHIPPING CONTAINERS
PURCHASING AND SALES OFFICES AND PLANT
528 S Turner av
Telephone ED 4-8651
(See Yellow Page 39)

Piedmont Carton Co (paper) 121 W Griffith

*Boxes—Folding

OLD DOMINION BOX CO INC (Paper), Sales Office and Plant: 528 S Turner av, Tel ED 4-8651 (See Yellow Page 39)

*Brake Equipment—Air and Vacuum

BRAKE SERVICE CO OF CHARLOTTE INC, 2709 N Tryon, Tels FR 6-3996 and FR 6-5700 (See Yellow Page 233)

*Brake Repairing

KEITH'S GARAGE, 114 Jackson ter cor S Tryon, Tel ED 3-6191 (See Page B)

*Brakes—Air and Vacuum

POWER BRAKE CO INC, 1506 W Morehead, Tel ED 3-3713 (See Yellow Page 21)

Brass Finishers

Chase Brass & Copper Co Inc 222 S Church R310

*Brass and Copper Distributors

BRASS & COPPER SUPPLY OF CAROLINA INC, 700 W 5th, Tel FR 5-5508 (See Yellow Page 4)
SEABOARD BRASS & COPPER CO OF NORTH CAROLINA INC THE, 445 Atando av, Tels FR 5-1687 and ED 4-5883

*Brazers and Welders

JARRELL W G MACHINE CO, 1200-06 S Mint at Palmer, Tel ED 3-7189 (See Yellow Page 147)

*Brick Dealers

DOGGETT LUMBER CO THE, 111-15 E Park av at Sou Ry, Tel FR 6-7461

Brick Manufacturers

Ashe Brick Co 515½ Dowd rd
KENDRICK BRICK & TILE CO INC, 3235 S Boulevard, Tel FR 6-8465; Plant No 1: Mount Holly, NC, Tel VA 7-2941; Plants No 2 and 3: Monroe, NC, Tel AT 3-4911 (See Yellow Page 46)

*Broadcasting Stations

RADIO STATION W G I V, 2520 Toomey av, Tel FR 5-7376
RADIO STATION W I S T, 2d fl Liberty Life Bldg 112 S Tryon, Tel FR 6-3511

*Broadcasting Stations—Radio and Television

W B T-W B TV JEFFERSON STANDARD BROADCASTING CO, 1 Jefferson pl, Tel ED 3-8832 (See Yellow Page 3)

Brokers—Business

American Commercial Exchange Inc 1033 Central av
Business Enterprises Corp 237 S Tryon R508
Southern Business Brokers 204 S Center

Brokers—Cotton

Baker J A & Co Inc 1101 S Boulevard
Creekmore E F & Co Inc 212 S Tryon R1017
Davant J A & Co 212 S Tryon R1011
Dore Randolph T 121 E 3d R300
DU PONT FRANCIS I & CO, 1st Floor Liberty Life Bldg, 112 S Tryon, Tel FR 5-7734, Long Distance, Tel 950
Elgin Duncan V 2412 Roswell av
HARRIS UPHAM & CO, 109 Johnston Bldg, 212 S Tryon Tel ED 2-7165
Labouisse & Couch 323 S Church
Lyerly Cotton Co 411½ S Tryon R9
Palmer Fibers Inc 1000 W Palmer
Shaw Franklin A jr 1211 McCall
Southern Fibers Inc 327 N Tryon R201
Thompson W A & Co 141 Brevard ct

BROKERS—COTTON—Contd
THOMSON & McKINNON, 110 Liberty Life Bldg, 112 S Tryon, Tel ED 3-3743 (See Yellow Page 215)

Brokers—Food Products

Anheuser-Busch Inc (Yeast) 322 W Stonewall
Beatty Robt R jr 4001 Raleigh
Bullard Raymond F 2909 Kentucky av
Burns Fred Co 1200 S Boulevard R1
California Packing Sales Co Inc (sidt ofc) 2101 Independence blvd NE
Cameron Donnelly F Co (can goods) 601 W Trade
Campbell A J Co 216 E 7th
Campbell Sales Co 105 Hawthorne la
Cochrane Joe C 1950 Harris rd
Edward W J & Co (canned gds) 307 S College
Ellington Traywick & Kiker Inc 1200 S Boulevard R3
G P Good Distributors (Maxwell House Coffee Div) 1320 Drexmore av
Hashagen F E Co 121 E 3d R107
Industrial Food Brokerage Co 4001 Raleigh
House of Stokely The 2117 McClintock rd
Kallam Brokerage Co 312 W Trade R306
Martin Hill Co 4001 Raleigh
Piedmont Carolina Brokerage Co 4001 Raleigh
PILOT BROKERAGE CO, rear 2316 Central av, Tels ED 3-7300 and ED 4-0323
Rhyne Avery R 232 E Trade
Richardson J A Co of Charlotte Inc 400 Releigh
Richardson J A Frozen Foods Inc 4001 Raleigh
Robinson-Frye Co 1949 Freedom dr
Rogers Curt L Co 504 S Graham
Seelye Fredrick H 117 E 3d R208
SHIVER & NORCOM CO, 200 S Mint, Tel ED 3-7171
Southgate Brokerage Co 408 S Brevard
Wall-Haynes Brokerage Co 102 W Trade R605
Wheatley Brokerage Inc 400 Raleigh

*Brokers—Investments

MERRILL LYNCH, PIERCE, FENNER & BEANE, 104 Addison bldg, 222 S Church, Tel FR 7-3441

Brokers—Merchandise

Allison-Erwin Co Inc (hsehold & hdw) 209 E 5th
Reid Packing Co 418 Arlington av

*Brokers—Real Estate

WALTER & BARRETT INC, 140 Brevard ct, Tel ED 3-9863

Brokers—Stocks and Bonds

(See also Investment Bankers)

ABBOTT, PROCTOR & PAINE, 117-119 Johnston Bldg, 212 S Tryon, Tel FR 5-3311
BACHE & CO, 102-06 Johnston Bldg, 212 S Tryon Tel ED 3-3168
COURTS & CO, 104 Liberty Life Bldg, 112 S Tryon, Tel FR 6-4816
duPont Francis I & Co 112 S Tryon R109
Flynn Robt J 1927 Wendover rd
GOODBODY & CO, 217 S Church, Tel ED 4-4714
HARRIS UPHAM & CO 109 Johnston Bldg, 212 S Tryon, Tel ED 2-7164
HORNBLOWER & WEEKS, 115 Johnston Bldg, 212 S Tryon, Tel ED 4-4651, LD Tel 892
MERRILL LYNCH, PIERCE, FENNER & BEANE
104 Addison Bldg
222 S Church
Telephone FR 7-3441
REYNOLDS & CO, Suite 107-09, The Charlotte Arcade Bldg, 221 S Church, Tel FR 7-2570
Rogers Louis G & Co 205 S Church R102
Southern Investment Co Inc 212 S Tryon R517
THOMSON & McKINNON, 110 Liberty Life Bldg, 112 S Tryon, Tel ED 3-3743 (See Yellow Page 215)

Brush Manufacturers

Carolina Brush Co Inc 414 Arlington av
Fuller Brush Co The 1524 S Boulevard R208
Stanley Home Products Inc (br) 330½ N Tryon R4

*Builders—Commercial

BARGER JOHN V & CO, 484 N Main, PO Box 270, Mooresville, N C, Tels 3-5171 and 2-2781 (See Yellow Page A)

*Builders Hardware—Contract and Wholesale

INDUSTRIAL HARDWARE & SUPPLY CO, 216 E 6th, Tel FR 7-5431

Ritchards
PAINT and GLASS CO.
112 W. 5th
Tel. FRanklin 6-8561

Johnson-McMillan Concrete Co.
"Everything to Build Anything"
READY MIXED CONCRETE
SAND
LUMBER
MILLWORK
MASONRY PRODUCTS
AT A FAIR PRICE
421 E. 26th
DIAL EDison 3-9657 or FRanklin 7-1564

Stocks
R. S. Dickson & Company
INVESTMENT SECURITIES
Offices in Eight Principal Cities
HOME OFFICES 7th FLOOR WILDER BLDG. TEL. EDison 2-1134
Bonds

HOTEL WM. R. BARRINGER
AIR CONDITIONED ROOMS
EXCELLENT FOOD AND OUTSTANDING AIR-CONDITIONED BANQUET FACILITIES

QUICK STARTS Willard AND MANY OF THEM

BATTERY TIRE & SUPPLY CO., Inc.

AUTO SUPPLIES

Complete Motor Tune-Up Service

Easy Budget Terms

816 S. Tryon

Phone ED 2-4101

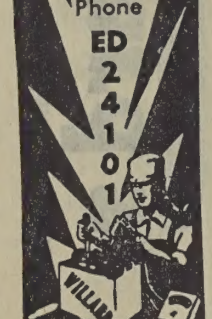

*Builders' Hardware—Retail

DOGGETT LUMBER CO THE, 111-15 E Park av at Sou Ry, Tel FR 6-7461

*Builders—Industrial

BARGER JOHN V & CO, 484 N Main, PO Box 270 Mooresville NC Tels 3-5171 and 2-2781 (See Yellow Page A)

*Builders and Developers

CHARLOTTE CONSTRUCTION CO, 216 W 2d, Tel FR 5-8484

Building—Industrial Development

Building Industrial Development

CHARLOTTE LUMBER & MFG CO, 2914 S Griffith, Tel ED 3-3149

*Building Construction Contractors

GOODE CONSTRUCTION CORP, 200 Builders Bldg 312 W Trade, Tel ED 2-8558

WADDELL CONSTRUCTION CO INC, McAlway rd, PO Box 4174, Tels EM 6-0712 and EM 6-3151 (See Yellow Page 60)

*Building Contractors

ATLANTIC BUILDING CO INC, 2401 W Morehead, Tel ED 4-7287 (See Yellow Page 61)

BARGER JOHN V & CO, 484 N Main, PO Box 270, Mooresville, N C, Tels 3-5171 and 2-2781 (See Page A)

BARTHOLOMEW BRADLEY W, 322 City Savings Bank Bldg, 120 E 3d, Tel ED 4-7058 (See Yellow Page 62)

CENTURY CONSTRUCTION CO, 1421 Edgewood rd, Tel EX 9-1021

CLUBB ROBERT B, 2722 Marine dr, Tel FR 7-1459 (See Yellow Page 63)

COE J L CONSTRUCTION CO INC, 408 Builders Bldg, 312 W Trade, Tel ED 4-3041

COLONIAL CONSTRUCTION CO INC, 606 W Morehead, Tels ED 3-5914 and ED 4-0693

EAVES HERBERT, 2317 Sanders, Tel FR 5-1564 (See Yellow Page 64)

ERVIN CONSTRUCTION CO INC, 3400 Rozzells Ferry rd, Tel FR 5-8431, and 4017 Independence blvd, Tel FR 7-2529

GOODE E C CONTRACTING CO, 2010 Brandon cir, Tel FR 5-5477

LAWTEX PRITCHARD GENERAL CONTRACTORS, 300 Clanton rd, PO Box 8161 Tel FR 6-2851 (See Yellow Page 65)

LOWRANCE CONSTRUCTION CO, 2000 Ashland av, Tel FR 6-5247 (See Page Y and Yellow Page 70)

PLAZA ACRES CONSTRUCTION CO, 306 Price Building, 116 W 3d, Tels FR 6-4671 and 4-0483 (See Yellow Page 66)

SOUTHEASTERN CONSTRUCTION CO, 301 W 2d, Tel ED 2-8121 (See Yellow Page 67)

WIGGINS FRED J CONSTRUCTION CO, 130 E 4th, Tel ED 3-4563 (See Page Z)

YOUNG CONSTRUCTION CO, Pineville rd, Box 1476, Tels ED 3-7578 and ED 3-7579 (See Yellow Page 69)

*Building Contractors—General

BLYTHE & ISENHOUR, 131 Brevard ct, Tels ED 2-2577 and ED 2-0888

*Building Materials

CAST-O-STONE, Waddell Construction Co Inc Distributors McAlway rd, PO Box 4174, Tels EM 6-0712 and EM 6-3151 (See Yellow Page 60)

CENTRAL LUMBER CO INC, 300 S Brevard, Tel ED 3-1194

*Building Materials—Wholesale

ELROD J E LUMBER CO, 300 E 36th, Tel FR 5-7373

MILLER MILLWORK CORP, 1008 W Palmer, Tel FR 5-7351

Building Materials and Supplies

A & W Building Supply Co 105 W Park av

ALLIED STEEL PRODUCTS CO, 204 Kiser Bldg, 2400 Wilkinson blvd, Tel FR 5-1890 (See Yellow Page 42)

Armstrong Cork Co 2932 S Griffith

Associated Brick Co 111 E Park av

Atlanta Oak Flooring Co 2121 Thrift rd

BOYETTE EDWIN C & SON INC, 216 E Morehead, Tel FR 6-2454

Builders Supply Co of Charlotte 237 S Tryon R201

Carey Philip Manufacturing Co 222 S Church R402

Carolina Solite Corp 112 S Tryon R1817

Carolina Wholesale Building Materials Co 720 Tuckaseegee rd

CATHEY LUMBER CO INC, 4115 Monroe rd, PO Box 1208, Tel ED 3-3138 (See Yellow Page 45)

Chandler E S Distributors Pineville rd RD 2

Charlotte Dunbrik Co 2614 S Griffith

Charlotte Sales Co Inc 320 E 4th

CONCRETE SUPPLY CO
SAKRETE DISTRIBUTORS
424 S Brevard
Telephone FR 6-7411
Branch: McAlway rd
(See Yellow Page 59)

CONSTRUCTION MATERIALS CO, 3826 Raleigh, Tel ED 4-0863

CYCLONE BUILDERS SUPPLY CO, 2600 Dunn av cor Orange, Tel FR 5-4476

DELPH HARDWARE & SPECIALTY CO, 2109 Hutchison av, Tel FR 6-3671

DOGGETT LUMBER CO THE, 111-15 E Park av at Sou Ry, Tel FR 6-7461

EDWARDS LUMBER CO INC, New Pineville rd, Tel FR 7-1613 (See Yellow Page 144)

Ervin Builders Supply Co Inc 3400 Rozzells Ferry rd

Goode Wholesale Building Products 120 E 3d R 400

Griffin Supply Co 5095 N Tryon

H & S LUMBER CO, 520 Dowd rd, Tels ED 2-5191 and FR 5-7761 (See Yellow Page 144)

HEATH SUPPLY CO, 8 Matthews Bldg, 824½ E Trade, Tel FR 6-7823

HELMS ROBERT O (Sand and Stone), Roosevelt blvd at Rocky River rd, Monroe, NC, Tel AT 3-2613, Night Tel AT 3-5237 (See Yellow Page 70)

Hoag-Warren-Zimmerman 1231 W Morehead

HOKE LUMBER CO, Box 201, Davidson, NC, Tels 4841 and 2451

HOME LUMBER & SUPPLY CO, Central av, Tel ED 2-5191 (See Yellow Pages 45 and 145)

Huttig Sash & Door Co 1018 Jay

Jenkins Manufacturing Co 3225 Wilkinson blvd

Johns-Manville Sales Corp 212 S Tryon R609

JOHNSON-McMILLAN CONCRETE CO, 421 E 26th, Tels ED 3-9657 and FR 7-1564 (See Yellow Pages 58 and 145)

Laird Steel Buildings & Materials 1366 E Morehead R106

Maxson Corp The 1029 S Cedar

MaCLURE LUMBER CO, Rozzell's Ferry rd (Mt Holly rd, Tel EX 9-5681 (See Yellow Pages 43 and 143)

McGEE LUMBER CO INC, 2339 Hutchison av, Tel ED 2-2107

Miller Millwork Corp 1008 W Palmer

Montague & Co 1231 E Morehead

Munford Do-It-Yourself Stores 3037 S Boulevard

National Gypsum Co 1026a S Boulevard

Piedmont Wholesalers Inc 2823 Central av

ROBERTSON HOUSE MOVING & WRECKING CO, 1206 Ordermore av, Tel ED 4-2343, Salvage Yard 2640 Wilmount rd, Tel FR 5-1928 (See Yellow Page 125)

ROEBUCK BUILDINGS CO, 203 Kiser Bldg, 2400 Wilkinson blvd, Tel FR 5-1294 (See Yellow Page 214)

Ross Supply Co Inc 237 S Tryon R211

SETH BUILDERS SUPPLY INC, 605 E Charlotte av, Mt Holly, NC, Tel VA 7-4331 (See Yellow Page 46)

Shull Building Products Co 101 N Graham 2d fl

Southern Woodworks 456 Atando av

Standard Builders Supply Corp 2801 S Tryon

Standard Transport 1100 W 4th

TUCKER-KIRBY CO, 520 W Palmer, Tel FR 6-1585 (See Yellow Page 47 and 103)

United States Gypsum Co 1535½ Elizabeth av

WHOLESALE SUPPLIERS INC
COMPLETE LINE BUILDING MATERIALS
5603 Pineville rd
PO Box 3061
Telephone FR 6-8802
(See Yellow Page 47)

Wilkinson Builders Supply Co 4038 Old Pineville rd

Yett Harry C Co 107 E Kingston av

*Building Millwork—Wholesale

MILLER MILLWORK CORP, 1008 W Palmer, Tel FR 5-7351

*Building Reports

DODGE F W CORP, 202 Phoenix Mutual Bldg 1524 S Boulevard, Tel ED 4-6041

*Building Supplies

ABERNETHY LUMBER CO, 308 Creosote r cor Philemon av (N Char), Tel ED 2-397

MASSEY HARDWARE CO, 117 S Main, Mt Holly, NC, Tels VA 7-2431 and VA 7-2432 (See Yellow Page 116)

*Building Supplies—Wholesale

DELPH HARDWARE & SPECIALTY CO, 210 Hutchison av, Tel FR 6-3671

WHOLESALE SUPPLIES INC, 5603 Pineville rd, PO Box 3061, Tel FR 6-8802 (See Yellow Page 47)

Building Wreckers

Suggs Wrecking Co Hutchison av

*Building and Loan Associations

FIRST FEDERAL SAVINGS & LOAN ASSOCIATION OF CHARLOTTE, 225 S Tryon, T ED 3-8401 (See Yellow Pages 41 and 206

HOME FEDERAL SAVINGS & LOAN ASSOCIATIO
REAL ESTATE LOANS
"SAVINGS ACCOUNTS INSURED UP TO $10,000"
4th and Tryon
Telephone FR 6-8447
(See Yellow Page 207)

MUTUAL BUILDING & LOAN ASSN TH 119 E 3d, Tel ED 3-6126 (See Yellow Pa 208)

Buildings—Office and Public

Abernethy Building 1366 E Morehead

ADDISON OFFICE BUILDING, 218-222 S Churc Vinson Realty Co Agents 221 S Church, Agen Tel FR 5-7771

Aldred Building 813-15 W Trade

Brown Building 119 E 5th

Builders Building 312-14 W Trade

CHARLOTTE ARCADE BUILDING, 221 S Churc Vinson Realty Co Agents 221 S Church, Agen Tel FR 5-7771

CHATHAM BUILDING, 302 S College, Vins Realty Co Agents 221 S Church, Agents' T FR 5-7771

City County Health Department Building 615 4th

City Hall 600 E Trade

City Savings Bank Building 120 E 3d

Coddington Building 101 N Graham

Cole Building 207 Hawthorne la

COMMERCE BUILDING, 127 W 7th, Vins Realty Co Agents 221 S Church, Agents' Tel 5-7771

COMMERCIAL NATIONAL BANK BUILDIN 200 S Tryon cor W 4th

County Court House 700 E Trade

Court Arcade 723-25 E Trade

Cutter Building 324½ N Tryon

Daniel Building 1103 Elizabeth av

Doctors Building 1012 Kings dr

Douglas Building 212½ Independence blvd

Dowd Building 131½ W 4th

Hawthorne Center 345 Hawthorne la

Hawthorne Medical Center 225 Hawthorne

Home Finance Group Building 119 W 8th

Indepence Building 102 W Trade

Jefferson Standard Life Building 301-07 S Tr

Johnston Building 212 S Tryon

Kirkland Building 501 E Morehead

Kiser Building 2400 Wilkinson blvd

Latonia Building 404½ S Tryon

Latter Arcade Building 322 S Tryon

Law Building 730 E Trade

Liberty Life Building 112 S Tryon

LIBERTY LIFE BUILDING INC, 717 Libe Life Bldg 112 S Tryon, Tel FR 5-5531

Lloyd Realty Building 317 S Tryon

Matthews Building 824½ E Trade

Mecklenburg Investment Building 235 S Brev

Medical Arts Building 121-23 W 7th

Mutual Building & Loan Assn Building E 3d

Myers Park Medical Building 1340 Romany

New-Bryant Building 317 S Tryon

Phoenix Mutual Life Insurance Co Building 1 S Boulevard

Plaza Building 1525 Central

Poplar Building 123 N Poplar

Power Building 422 S Church

Price Building 116 W 3d

PROFESSIONAL BUILDING 403 N Tryon, V son Realty Co, Agents 221 S Church, Age Tel FR 5-7771

Radio City Building 513 S Tryon

Robinson Building 121 E 3d

Smith Building 116½ S Church

MECKLENBURG NURSERIES INC.

Azaleas
Flowering Trees
Shrubs
Evergreens
Complete Landscape Service

Freedom Drive
R.F.D. No. 5

Phone EXpress 9-5641

C. W. KIRKLAND STEEL COMPANY
Approved Applicators for Zonolite Roof Decks
2401 W. Morehead Tel. EDison 2-1132

C. W. KIRKLAND COMPANY
PLASTERING CONTRACTORS
Largest in the Carolinas
2401 W. Morehead Tel. EDison 2-1132

HELP!

When you need help, you can depend on
OBSERVER WANT ADS
PHONE FRanklin 7-7474

DINGS—OFFICE AND PUBLIC—Contd
ern Railway System Office Building 713 Trade
Building The 109 W 3d
Five South Church Street Building 205 S rch
l States Post Office & Court House 401 W de
Memorial Building 329 S Bravard
ns Building 317-21 S Brevard
r Building 237 S Tryon

glar and Fire Alarm Notification
can District Telegraph Co 210a S Poplar

Burial Associations
nder Mutual Burial Assn Inc 323 S Brevard
h Mutual Burial Assn 1714 S Boulevard
son Bros Mutual Burial Assn 903 S Mint
s Mutual Burial Association 701 E 1st
'S MUTUAL BURIAL ASSOCIATION INC, N Caldwell, Tel ED 2-8553 (See Yellow e 104)
en Mutual Burial Assn Inc 727 E Morehd

Burial Vault Manufacturers
LINA EAGLE VAULT CO, Office: 2024 bardy cir, Tel ED 2-0646 Plant: 3222 zells Ferry rd (See Yellow Page 49)
-Wilbert Vault Co Ridgecrest av

*Bus Lines
LOTTE CITY COACH LINES INC, 714 N vard, Tel ED 2-8565

*Bus Stations
LOTTE UNION BUS STATION INC, 416-W Trade, Tel ED 4-1661 (See Yellow Page

Bus and Coach Lines
tic Greyhound Corp 416 W Trade
ina Coach Co 416 W Trade
ina Scenic Stages 416 W Trade
ina Transit Lines 416 W Trade
otte City Coach Lines Inc 714 N Brevard
on Homes Bus Line 416 W Trade
Hill Bus Lines 416 W Trade
City Coach Co 417 W 5th
City Trailways 416 W Trade and 417 W 5th
n Coach Co 316 W Trade
it Piedmont Charter 2428 Greenland av

Business Colleges
ON JUNIOR COLLEGE, 120a E 3d, Tels 4-3084 and ED 4-2514
ina Business College 201½ S Tryon
s Business College 408½ W Trade

Business Counselors
Finance Group Inc 212 S Tryon R818

*Business Forms
E BUSINESS FORMS INC, 108 E Morehd, Tel FR 5-1784

*Business Loans
K OF CHARLOTTE, 122 S Tryon, Tel 6-3551 (See Yellow Page 29)

Business Machines
Business Machines Service Co (repair) E 18th
ssograph Sales Agency 500 E 4th
ughs Corporation 1621 S Boulevard
ess Equipment Co Inc 316 S Tryon
r D Cass Co Inc (br) 1310 Independence blvd
CY A F CO, 215 W 2d, Tels ED 4-2706 and 4-2325
phone Corp 709 Baldwin av
ld Inc 2134 W Morehead
n Thomas A Inc (Edison Voice Writer ision) 508 E 4th
& Tarrant Mfg Co (comptometer div) 102 Trade R1215
n Calculating Machine Co Inc 2400 Wilkin- blvd R206
ational Business Machine Corp 200 E rehead (service bureau) 108 do
Jas A 1907 Stratford av
r Co The 813½ W Trade
hant Calculators 3057 W Boulevard
las Business Equipment Co 221 Independence d NE
MONROE CALCULATING MACHINE CO INC, 805 Baldwin cir, ED 3-9659
Multigraph Sales Agency 500 E 4th
Remington Rand (Division of Sperry Rand Corp)
Royal McBee Corp (Royal Typewriter Division) 1312 E 4th
UNDERWOOD CORP, 1009 Kings dr, Tels: Sales Dept ED 4-9639, Service Dept ED 3-6156
Victor Adding Machine Co 1007 W Moorehead

*Business Machines—Repairs
ADDING MACHINE SERVICE CO, 210 S Poplar, Tel ED 2-6513 (See Yellow Pages 2, 37 and 234)

Business Service Bureaus
Charlotte Business Services 127 W 7th R131

*Business and Industrial Property
McKEE REALTY CO, 123 W 4th, Tel ED 3-1134

*Business and Investment Property
McKEE REALTY CO, 123 W 4th, Tel ED 3-1134

Button Manufacturers
Button Shop The 112½ W 5th
Elizabeth Button Shop 1424 Elizabeth av
Virginia Studio 113½ S College

Cabinet Makers
Allen Herman B 1214 Bethel rd
Baucom Elias H 3714 Commonwealth av
Belk Albert B jr 3020 Wilmore dr
Burnett Cabinet Shop rear 324 W 9th
Capps Jas L 3051 Park rd
Cooper Cabinet Shop Derita rd
Davis Irving S 2209 Weyland av
Fickling Cabinet Co 2700 Monroe rd
Forbis Vernon E 363 Richland dr
Freeman Jos R 1130 Princeton av
Gilliam W & Cabinet Shop 3921 Ridgecrest av
Graves Henry C McAlway rd
Hager's Cabinet Shop York rd
Haynes John H 5316 Kelly rd
Morgan Ben Cabinet & Fixture Shop 2631½ Tuckaseegee rd
Phillips Cabinet Shop 512 Potters rd
Reese's Antique Shop 1124 S Mint
S & S Fixtures Co Inc 935 E 9th
Schweiger John W 3100 Monroe rd
Sherrill Herbert G 4716 Thrift rd
Stegall's Cabinet Shop 3225 S Boulevard
Vickers Thos J 429 N Boulevard
Wilkinson Vance A Co 127 W 7th R135

*Cabinets—Custom Made
McCLURE LUMBER CO, Rozzell's Ferry rd (Mt Holly rd), Tel EX 9-5681 (See Yellow Pages 43 and 143)

*Cabs
BAKER CAB CO, 631 N Tryon, Tel ED 3-5115 (See Yellow Page 217)
YELLOW CAB CO INC, 317 S Poplar, Tel ED 2-6161 (See Yellow Page 217)

*Cafes
HOB-NOB RESTAURANT INC, 413-15 N Tryon, Tel FR 5-9525 (See Yellow Page 201)

*Cafeterias
S & W CAFETERIAS, 116 W Trade General Offices, Cafeteria Tel ED 3-7544, Tel FR 5-3388
SELWYN CAFETERIA, Lobby Selwyn Hotel 134 W Trade at Church, Tel FR 7-3019, Office Tel FR 7-6164 (See Yellow Page 50)

Cameras and Supplies
(See also Photographic Apparatus)
Holly Smith Camera Store 213 S Tryon
Philmon's Camera Shop (reprs) 206½ S Church R7

Campaign Directors
Ketchum Inc 212 S Tryon R518

*Candy Manufacturers
LANCE INC, 1300 S Boulevard, Tel ED 4-4671
SWINSON FOOD PRODUCTS, 600-06 S Church, Tel ED 3-9881 (See Yellow Page 100)

Canvas Goods—Manufacturers
Carolina Tarpaulin Co 501 W Morehead

Carbon Manufacturers
(See also Chemists-Manufacturers)
National Carbon Co Division of Union Carbide & Carbon Corp Chemway rd

Carbonic Gas Manufacturers
Liquid Carbonic Corp The 316 W Stonewall
Pure Carbonic Co 104 E Kingston av

*Card Clothing
SYKES INCORPORATED, 1445 S Mint, Tel ED 2-1995

Carpenters—Job
Bowers James M 525 Carolyn rd

*Carpet Layers
MYERS PARK RUG & FLOOR CLEANERS, 1215 E 4th, Tel ED 4-9912

Carpet and Rug Cleaners
Charlotte Carpet Service 3920 York rd
CHARLOTTE FLOORMASTER CO, 1721 N Davidson, Tel ED 4-8430
Myers Park Rug & Floor Cleaners 1215 E 4th

*Carpet and Rug Manufacturers
KINGSTON MILLS CARPET CENTER, 1530 E Boulevard, Tel ED 3-8663 (See Yellow Page 51)
BOST BUILDING EQUIPMENT CO INC, 912 E 4th, Tel ED 3-0321 (See Yellow Page 96)

Carpets, Rugs and Floor Coverings —Retail
Bivens Floors & Cabinets Inc 4111 Monroe rd
COLONY FURNITURE SHOPS INC, 2900 Selwyn av, Tel FR 5-0615
HALL'S INC, 2519 The Plaza at Central av, Tel FR 5-4449 (See Yellow Page 95)
Hatley Wm R 1415 Cyrus rd
MINCEY FURNITURE CO INC, 3200 N Caldwell, Tel ED 3-6892 (See Yellow Page 110)
PERRY-MINCEY CO THE, 123-25 S College, Tel ED 3-3759 (See Yellow Page 107)
WEATHERS FURNITURE CO INC (Mohawk), 1719 S Boulevard, Tel FR 5-5523

Carpets Rugs and Floor Coverings —Wholesale
Distributors Inc 441 Atando av
Hillsman Co of Charlotte Inc 136 Dalton av
Household Distributors Division of Southern Friction Materials Co Chemway rd (Tboro)

*Cash Registers—Dealers
NATIONAL CASH REGISTER CO THE, 1010-14 S Tryon, Tels ED 4-0827 and ED 4-0828

Casket Manufacturers—Burial
Charlotte Casket Co 1317 Central av

*Casualty Insurance Companies
AETNA INSURANCE CO
701 E Morehead
Telephone ED 3-2171

Caterers
Airport 77 Restaurant Douglas Municipal Airport
Davis Mary T 510 Louise av
Fitzgerald's Catering Service 1235 Thomas av
Jackson B Bush 526 Hermitage ct
Josey Lawson L 1012 Poindexter dr
Pantry House 1332 E 4th

*Cellophane and Paper Converters
PACKAGE PRODUCTS CO INC, 1928 Camden rd, Tel FR 7-2691

*Cement—Retail
DOGGETT LUMBER CO THE, 111-15 E Park av at Sou Ry, Tel FR 6-7461

Cement—Wholesale
Louisville Cement Co 222 S Church R411

*Cement Dealers
HELMS ROBERT O, Roosevelt Blvd at Rocky River rd, Monroe, NC, Tel AT 3-2613, Night Tel AT 3-5237 (See Yellow Page 70)

Thies Realty and Mortgage Co.
Since 1906
Mortgage Banking Real Estate Sales Insurance
Commercial Nat'l Bank Bldg.
200 S. Tryon
DIAL EDison 2-7721

ALEXANDER FUNERAL HOME
24 Hour Ambulance Service
"Service Above Self"
A Funeral To Fit Every Need
323 S. Brevard
DIAL EDison 3-1167 or ED 3-1830 ED 3-6027

Chipley Realty Co.
Mortgage Loans
Sales — Leases
Insurance

"STACK YOUR CHIPS WITH CHIPLEY"
132 W. MOREHEAD STREET
DIAL EDison 4-5584

Chipley Insurance Agency
General Agent
Philadelphia Life Insurance Co.
All Forms Life Insurance

HOPPE MOTORS, INC.
Sales — CHRYSLER — PLYMOUTH — IMPERIAL — Service
Corner 4th and Graham Sts.
Phone EDison 2-7161

"Selling and Servicing Chrysler Products Since They Were Born"

CAROLINA CONCRETE PIPE CO., Inc.
★
Machine-Made Process Plain and Reinforced Sizes 4 to 72 Inches
★
PHONES EDison 2-8874 and EDison 4-9250
Office and Plant
3701 Hutchinson Ave.
P. O. Box 10004

Cement Manufacturers
Standard Limestone 237 S Tryon R401

*Cement and Mortar Mix
CONCRETE SUPPLY CO, 424 S Brevard, Tel FR 6-7411; Branch: McAlway rd (See Yellow Page 59)

Cemeteries
Elmwood Cemetery end W 7th
FOREST LAWN BURIAL PARK AND MAUSOLEUM, New Thrift rd, RD 5, 1 Mile Beyond City Limits, Tel EX 9-1141 (See Yellow Page 51)
Hebrew Cemetery 1801 McCall
Oaklawn Cemetery 1612 Oaklawn av
Oaklawn Cemetery Corp (ofc) 1615 Oaklawn av
Pinewood Cemetery 426 N Summit av
Presbyterian Cemetery 200 W 5th
Providence Memorial Assn Inc (ofc) 102 W Trade R1009
SHARON MEMORIAL PARK AND MAUSOLEUM, General Offices at Cemetery 5400 Monroe rd, PO Box 6065, Tel FR 5-1781; City Office: 1009-12 Independence Bldg 102 W Trade, Tel ED 3-5918
Sunset Memory Gardens Inc 102 W Trade R816
YORK MEMORIAL PARK CEMETERY, 1009 Independence Bldg 102 W Trade, Tel ED 3-5918

Ceramic Products
DelMar Ceramics 1828 E 7th
TREASURE HOUSE CERAMICS, 2413 Central av, Tel ED 4-2905 (See Yellow Page 52)

*Ceramic Supplies—Wholesale and Retail
TREASURE HOUSE CERAMICS, 2413 Central av, Tel ED 4-2905 (See Yellow Page 52)

*Ceramic Tile
QUALITY FLOOR COVERING, 3301 Rozzells Ferry rd, Tel ED 3-2287 (See Yellow Page 95)

*Ceramic Tile Distributor
RENFROW DISTRIBUTING CO INC, 1820 Sunnyside av, PO Box 9036, Tels ED 4-6811 and ED 4-6812

Chain Manufacturers
Chain Belt Co 300 Clanton rd

Chair Manufacturers
(See also Furniture Manufacturers)
Lloyd Chair Co 451 E 36th

*Chair Renting
RENT-IT CO, 1517 E Boulevard, Tel FR 5-5725 (See Yellow Page 53)

*Check Protector Manufacturers
F & E CHECKWRITER CO, 138 Brevard ct, Tel ED 4-6704

*Chemical Laboratories
FROEHLING & ROBERTSON INC, 2806 Hutchison av, Tel ED 4-9330
FULBRIGHT LABORATORIES INC
INDUSTRIAL WATER AND WASTE
SCALE, CORROSION, SLIME
BOILERS, AIR WASHERS, COOLING TOWERS
CONSULTANTS, FORMULAS
RESEARCH
213 E Tremont av
Telephone FR 5-5726

*Chemicals
CARBIC COLOR & CHEMICAL CO INC, 2511 Lucena, Tel ED 3-0578 and ED 3-0579

Chemicals—Manufacturers
AMERICAN CYANAMID COMPANY, 3333 Wilkinson blvd, Tel EX 9-0441 (PBX)
Becco Chemical 447-49 Atando av
BELLE CHEMICAL CO
2300 N Brevard
Telephones ED 3-2809
ED 4-5906 and FR 6-8757
Brown Solvents Corp 111 E Griffith
Carbide & Carbon Chemicals Co 112 S Tryon R 1211
CELANESE CORPORATION OF AMERICA, Fairview rd, Tel FR 7-7411
Center Chemical Co 403 N Tryon R217
Charlotte Chemical Laboratories Inc Old Pineville rd
Chemical Development & Estimate Corp Old Pineville rd
Columbia Southern Chemical Corp 212 S Tryon R205
Crowell Robert L Co Pineville rd
Demco Chemical Co 613 W 9th
Fleming Specialty Co 2209 Thrift rd
FULBRIGHT LABORATORIES INC, 213 E Tremont av, Tel FR 5-5726
General Aniline Film Corportation 2549 Wilkinson blvd
Hood Chemical Co 704 State
Imperial Dye & Products Co Inc Pineville rd
Jefferson Chemical Co Inc 112 S Tryon R1108
Johnson Chemical Co 829 Moretz av
Jones John Wiley Co 610 McNinch
King Chemical Co 515 6th Street pl
M & M Chemical Co Inc 1215 Statesville av
Monsanto Chemical Co (plastic div 212 S Tryon R1117
Moreland Chemical Co Inc 425-31 Atando av
Olin Mathieson Chemical Corp 2201 N Davidson and 112 S Tryon R1104
Piedmont Chemical Corp Rozzells Ferry rd
Plexico Products Co 4999 N Tryon
Rohm & Haas Co Inc 302 Lawton rd (H)
Royal Floor Sweeping Compound Co 901 N Smith
Westvaco Mineral Products 112 S Tryon R1207
WICA CHEMICALS INC, Old Concord rd, PO Box 506, Tel FR 6-6514
Winton Products Co Inc Douglas Municipal Airport
Wyco Chemical Co Inc 411 W Griffith

Chemicals—Wholesale
(See Also Chemists-Manufacturing)
Allied Chemical & Dye Corp (Genl Chem Div) 818 Tuckaseegee rd
Antara Chemicals Sales Division of General Aniline & Film Corp 2459 Wilkinson blvd
Borne Chemical Co 600 Atando av
Carolina Analine & Extract Co 301 S Cedar
Carolina Fly Ash Inc 205 S Church R102
duPONT E I deNEMOURS & CO INC, 427 W 4th, Tel FR 5-5561
McNeal H Mark Co 112 S Tryon R1207
Pesticide Distributing Co 233 Indepdence blvd NE
Shell Chemical Co 403 N Tryon R823-31
Solvay Process Division Allied Chemical & Dye Corp 503 N College

*Chemicals—Wholesale and Manufacturers
ANTARA CHEMICALS, SALES DIVISION OF GENERAL ANILINE & FILM CORP, 2459 Wilkinson blvd, Tel ED 3-4121

Chemists—Manufacturing
Acme Soap & Chemical Co Pineville rd RD 2
American Cyanamid Co 3333 Wilkinson blvd
Chemical Processing Co 2316 S Boulevard
Clorox Chemical Co 800 Gesco
duPont E I deNemours & Co Inc 427 W 4th
Piedmont Chemical Corp Rozzells Ferry rd
Plexico Products Co 124 W 4th
Reichhold Chemicals Inc Pineville rd RD 2

Chewing Gum Manufacturers
Beech-Nut Foods (Division of Beech-Nut Life Savers Inc) 237 S Tryon R409

*Children's Wear
LITTLE FOLKS SHOP THE
1917 Commonwealth av
Telephone FR 6-5284

*Children's and Infants' Clothing—Retail
CAROL'S-THE CHILDREN'S SHOP, 213 N Tryon, Tel ED 3-9182 (See Yellow Page 54)

*China Decorators
TREASURE HOUSE CERAMICS, 2413 Central av, Tel ED 4-2905 (See Yellow Page 52)

China, Crockery, Glassware and Earthenware—Retail
Caroline China Market 5501 Wilkinson blvd

Chinchilla Breeders and Dealers
Lane's Chinchilla Ranch 1308 Weldon av

*Chinese Restaurants
MING TREE RESTAURANT THE, 520 Providen rd, Tel ED 4-3028 (See Yellow Page 200)

Chiropodists
Abernethy Carroll G 237 S Tryon R503
Abernethy Coyte G 403 N Tryon R411
Abernethy J Lloyd 237 S Trayon R410
Abernethy Lee D 237 S Tryon R503
Abernethy Lee D jr 237 S Tryon R503
Potter Wm W 5453 Goodson
Rubin Saml S 102 W Trade R400

Chiropractors
Bailey Thos C 1227 E 36th
HOLLINGSWORTH C D, 824 Henley pl, Tel F 2-7810, If No Answer, Tel ED 3-8524
Oviatt John F 1529 Independence blvd
Priester Jacob J 1720 E 7th
QUARLES J NORMENT, 1527 S Boulevard, T FR 5-4407
Turner Curtis L 1817 E 5th
West Howard E 1319 The Plaza
Wood Jas A jr 411½ S Tryon R3

Christian Science Practitioners
Brown Arline G Mrs 818 E Park av
Richardson Margt C Mrs 112 S Tryon R901
Simmons Florence C Mrs 330 E Kingston av

*Church Organs
ANDREWS MUSIC CO, 231 N Tryon, Tel 3-8855 (See Yellow Page 176)

Churches
BAPTIST
Allen Street Baptist 1401 Allen
Berean Baptist Church 4110 Dinglewood av
Bethel Baptist Chapel 411 W 9th
Bethlehem Baptist Church 615 N Myers
Bethlee Baptist Church 986 Center (H)
Biddleville Second Baptist Ch 436 Jenkins
Bryant Park Baptist Chapel 1917 Isom
Calvary Baptist Church 2200 Ashley rd
Calvary Baptist Church 1414 Camp Greene av
Chantilly Baptist Church 2449 Independence b NE
Charlotte Baptist Temple 500-10 Seigle av
Clarkson Street Chapel 416 S Clarkson
Commonwealth Baptist Church 1421 Briar Cr rd
Dilworth Baptist Church 815 Ideal way
Durham Memorial Baptist Church 319 Woodland
Eastway Baptist Church 2735 Eastway dr
Ebenezer Baptist Church 737 E Trade
Enderly Park Baptist Church 3201 Tuckasee rd
FIRST BAPTIST CHURCH, 318-320 N Tryon, Pastor's Study FR 5-1447, Educational Of FR 5-1446
First Baptist Church 1020 S Church
First Christian Baptist Church 1305 Oaklawn
First Mount Calvary Baptist Church 1404 Church
First MtZion Baptist Church 1301 Burton
Free Will Baptist Church 1620 Seigle av
Friendship Baptist Church 425 S Brevard
Galilee Baptist Church 330 May
Gethsemane Baptist Church 1236 Winnifred
Grace Baptist Church 421 E 18th
GREATER MOUNT SINAI BAPTIST CHUR 817 E 7th, Tel ED 3-3310
Green Memorial Baptist Church 1324 The P
Greenland Avenue Baptist Church 2400 Gr land av
Harmony Baptist Church 3400 Robinson cir
Hillside Baptist Church Hillside dr
Hoskins Avenue Baptist Church 141 S Hos av (H)
Hutchison Avenue Baptist Church 2722 Banc
Ingle Street Baptist Church 500 Ingle (H)
Macedonia Baptist Church 1401 Hunter
Midwood Baptist Church 2029 Mecklenburg av
Morris Field Baptist Church Douglas Munic Airport
MtCarmel Baptist Church 412 Carmel
Mount Mariah Primitive Baptist Church 80 Alexander
MT OLIVET BAPTIST CHURCH, 630 N Brev Tel FR 6-4779
MtZion Baptist Church 1605 Luther
MYERS PARK BAPTIST CHURCH, 190 Queens rd, Tels ED 4-6881 and FR 5-5205
Nazareth Baptist Church 1214 Oliver
New Hope Baptist 834 Polk
Oak Grove Baptist Church 110 Nelson av (H)
Oakhurst Baptist Church 5015 Monroe rd
Park Road Baptist Church 3900 Park rd
Plaza Baptist Church 3333 The Plaza
Pleasant Hill Baptist Church 1728 Baxter

James J. HARRIS & CO., Inc.
INSURANCE - BONDS
100 JOHNSTON BLDG. PHONE FR5-7311

MAIN OFFICE
301 S. Tryon Street
Personal-Installment
LOAN OFFICE
135 S. Tryon St.

THE UNION NATIONAL BANK
MEMBER F. D. I. C.
8 CONVENIENT OFFICES IN CHARLOTTE

Central Ave.
609 Providence Rd.
1625 S. Boulevard
408 N. Tryon
1625 Woodlawn Rd.
1200 Hutchison Avenue

OUR PRODUCT "SERVICE"
Carson Insurance Agency
Established 1917
All Forms of
INSURANCE
And Bonds
1228 Elizabeth Ave.
PHONE FRanklin 6-1511

RCHES—BAPTIST—Contd
ant Valley Baptist Church 2332 Catheys row
CHARD MEMORIAL BAPTIST CHURCH, -1119 S Boulevard, Tel FR 6-1571
idence Baptist Church 1418-20 N Johnson
te Memorial Baptist Church 809 N Caldwell
OHN'S BAPTIST CHURCH, 300 Hawthorne at 5th, Tels ED 4-5551 and ED 4-4846
ke's Baptist Church 1101 Rodey av
AUL'S BAPTIST CHURCH, 515 S McDowell, l ED 4-4330, Parsonage Tel ED 4-0717
ad Calvary Baptist Church 1116 Forest
Baptist Church 2600 Elmon rd
h Baptist Church 913 E Hill
aside Baptist Church 2201 S Boulevard
aside Baptist Church 323 Sedgefield rd
Baptist Church 406 State
rnacle Baptist Church 2401 Davis av
le Chapel Baptist Church 219 Shuman av
n Street Baptist Chapel 1216 E 10th
asboro Baptist Church 216 Bradford dr boro)
n Baptist Church 628 Pearl
over Baptist Church 1239 W Boulevard
side Baptist Church 211 Lakewood av (H)
view Baptist Church 209 N Midland av
ing Avenue Baptist Church 3111 Whiting av
on Heights Baptist Church 2137 B av
ilawn Baptist Church Nations Ford rd
Primitive Baptist Church 800 Sugar Creek

CATHOLIC

Lady of Assumption Catholic Church 2105 enandoah av
Lady of Perpetual Help Catholic Church 5 N McDowell
ANN'S CATHOLIC CHURCH, 600 Hillside av, l FR 5-2033
trick's Catholic Church 1621 Dilworth rd
PETER'S CATHOLIC CHURCH, 501-07 S yon, Tel ED 2-2901

DISCIPLES OF CHRIST

Advent Christian Church 1513 Shuman av
T CHRISTIAN CHURCH, 1200 E Boulerd, Tel ED 4-3771

EPISCOPAL

el of Hope Episcopal Church 1401 N Caldell
el of StMary the Virgin 1130 E 4th
st Episcopal Church 1412 Providence rd
Comforter Episcopal Church 2701 Avondale
drew's Episcopal Church 3601 Central av
artin's Episcopal Church 1510 E 7th
chael & All Angels P E Church 727 S Mint
sters Episcopal Church 339 N Tryon

GREEK ORTHODOX

k Orthodox Cathedral Holy Trinity Church 0 E Boulevard

HEBREW

ple Beth-El 1727 Providence rd
ple Israel 1014 Dilworth rd

LUTHERAN

nsion Lutheran Church 914 Kenilworth av
pel & Faith 705 N Pine
Trinity Evangelical Lutheran Church 1900 e Plaza
eemer Lutheran Church 2440 Ashley rd
rrection Lutheran Church 1704 W Trade
drews Evangelical Lutheran Church 211 McDowell
ke's Lutheran Church 1117 E Boulevard
ark's Lutheran Church 414 N Tryon
ca Place Lutheran Church 728 Seneca pl

METHODIST

E Zion Church (financial dept) 329 S Brevrd
el A M E Church 717 S Brevard
ery Methodist Church 512 W Boulevard
er Grove A M E Zion Church Craighead
ral Avenue Methodist Church 1203 Central av
ral Wesleylan Methodist Church 1216 Pecan
dwick Methodist Church 132 S Cromer (H)
ent Memorial A M E Zion Church 600 N aldwell
ton First Metropolitan A M E Zion Church 01 S Mint
monwealth Methodist Church 2434 Commonealth av
DWORTH METHODIST CHURCH, 605 E Boulerd, Tel ED 4-5569
can Memorial Methodist Church 1139 N Caldell
can Memorial Methodist Church 420 E 15th
East Stonewall A M E Zion Church 711 S Independence blvd
Elm Street A M E Zion Church 125 Wadsworth pl
FIRST METHODIST CHURCH, 501 N Tryon cor 8th, Tels ED 3-9081 and ED 3-9082, Dining Room Tel ED 4-2181, Kindergarten Tel FR 5-7935
First Wesleyan Methodist Church 208-10 Bruns
Gillespie Methodist Church 542 Winston
Grace A M E Zion Church 219 S Brevard
Grace Methodist Church 734 Woodlawn rd
GREENVILLE TABERNACLE A M E ZION CHURCH, 1201 Statesville av, Tel FR 7-1270
HAWTHORNE LANE METHODIST CHURCH, 501 Hawthorne la, Tels ED 2-4301 and ED 2-3833
Johnson Street Mission A M E Zion Church 618 W 1st
Kilgo Methodist Church 2101 Belvedere av
Little Rock A M E Zion Church 403 N Myers
Memorial Methodist Church 4010 Central av
Middle Street A M E Zion Church 1448 Winnifred
Moore Sanctuary A M E Zion Church Dixie rd
Morris Field Methodist Church Douglas Municipal Airport
Mother Wall's A M E Zion Church 2624 Statesboro av
Mouzon Methodist Church 3100 Selwyn av
Myers Memorial A M E Zion Church 509 Cherry
Myers Park Methodist Church 1401 Queens rd
Peoples Methodist Church 1503 Kennon
Prichard Memorial Church 1117 S Boulevard
Providence Methodist Church 2810 Providence rd
Purcell Methodist Church Bowley cor Weyland
StJames A M E Church 801 N Johnson
StJames Methodist Church 4400 Thrift rd
StJohn's Methodist Church 4305 Monroe rd
StLuke Methodist Church 2019 Shamrock dr
StPaul's Methodist Church 2830 Dorchester pl
Simpson Memorial Methodist Church 311 S Graham
Spencer Memorial Methodist Church 1023 E 36th
Weeping Willow A M E Zion Church 3041 Sharon rd
Wesley Heights Methodist Church 201 Grandin rd
Williams Tabernacle C M E Church 1026 Boundary

PRESBYTERIAN

Amay James Presbyterian Church New Dixie rd
Amity Presbyterian Church 2408 Sharon Amity rd
Associate Reformed Presbyterian Church 2916 Tuckaseegee rd
Avondale Presbyterian Church 2821 Avondale av
Biddleville Presbyterian Church 403 Mattoon
Brandon Presbyterian Church 1816 Maple
Brooklyn Presbyterian Church 418 S McDowell
Caldwell Memorial Presbyterian Church 1601 E 5th
Calvary Presbyterian Church 1800 E 4th
Camp Greene Presbyterian Church 112 Monument
Chalmers Memorial A R P Church 1800 S Boulevard
Clanton Memorial Presbyterian Church 331 Freeland la
Commonwealth Presbyterian Church 3815 Commonwealth av
COVENANT PRESBYTERIAN CHURCH, 1000 E Morehead, Tel ED 3-9071
Craig Avenue A R P Church Craig av
Eastminster Presbyterian Chapel 702 Chipley av
Emmanuel Presbyterian Church 2222 Beattie's Ford rd
First A R Presbyterian Church 721 N Tryon
First Bible Presbyterian Church 1805 E 7th
FIRST PRESBYTERIAN CHURCH, 200 W Trade, Tels ED 2-5123, ED 2-5856 and ED 2-8050
Forest Hills Presbyterian Church 1000 Woodlawn rd
Glenwood Associate Reformed Presbyterian Church 2916 Tuckaseegee rd
Grier Heights Presbyterian Church 325 Skyland
Hoskins-McGee Presbyterian Church 109 N Cloudman (H)
McQuay Memorial Presbyterian Church 3501 Tuckaseegee rd
MYERS PARK PRESBYTERIAN CHURCH, 2501 Oxford pl, Tel ED 3-8851
North Charlotte Presbyterian Church 729 E 36th
Parkwood Avenue ARP Church Dist 82 1021 Parkwood av
Plaza Hills ARP Church 2541 Eastway cir
Plaza Presbyterian Church 2304 The Plaza
Presbyterian Church US Wilmount rd cor Ridge
StLloyd Presbyterian Church 10 Billingsley
StPaul Presbyterian Church 2300 McClintock rd
Seigle Avenue Presbyterian Church 832 Seigle av
Selwyn Avenue Presbyterian Church 2929 Selwyn
Seventh Street Presbyterian Church 201 E 7th

CHURCHES—PRESBYTERIAN—Contd
Smallwood Presbyterian Church 101 S Gardner av
South Park Presbyterian Church 2911 S Boulevard
South Park Presbyterian Church 218 Marsh rd
South Tryon Street Presbyterian Church 2516 S Tryon
Statesville Avenue Presbyterian Church 2812 Statesville av
Sugaw Creek Presbyterian Church Sugaw Creek rd cor N Tryon
Sunset Hills Presbyterian Church 2201 Springdale av
Tabernacle Associate Reformed Presbyterian Church 926 Elizabeth av
Tenth Avenue Presbyterian Church 4019 Albamarle rd
Thomasboro Presbyterian Church 106 Bradford dr (Tboro)
Trinity Presbyterian Church 3011 Providence rd
WEST AVENUE PRESBYTERIAN CHURCH, 105 S Cedar, Tel FR 5-6834
Westminister Presbyterian Church Colville cor Crescent av ext
Westover Hills Presbyterian Church 1113 Forham rd
Wilmore Presbyterian Church 501 W Park av
Wilson Memorial Presbyterian Church 127 W Bland

OTHER DENOMINATIONS

Antioch Holiness Church 318 Alexander av
Apostolic Church of God 531 S Alexander
Apostolic Holiness Church 1015 N Alexander
Apostolic Mission Church 124 E Lidell
Approved Apostle Holy Church 332 Jones (H)
Biddleville Mission House of Prayer 515 Biddle
Central Assembly of God 1917 Central av
Chapel of Faith 705 N Pine
Charlotte Church of God 3016 Holt
Charlotte Church of God 713 E 35th
Charlotte Rescue Mission 417 S Church
Church of Christ 1013 Myrtle av
Church of Christ 1216 The Plaza
Church of God 2229 Booker av
Church of God 1401 Parkwood av
Church of God State hdq Wilkinson blvd
Church of God of Prophecy 915 S Hoskins av (Tboro)
Church of God The 1205 N Johnson
Church of Jesus Christ 601 E 36th
Church of Jesus Christ of the Latter Day Saints 419 W 7th
Church of the Lord Jesus Christ of the Apostolic Faith 1611 McCall
Christian Mission Alliance Church 2200 Independence blvd NE
Clarkson Street Mission 416 S Clarkson
Cosmopolitan Community Church 2600 Newland rd
Dowd Road Mission 1506 Dowd rd
Elizabeth's Assembly Church Circle dr
Fire Baptized Holiness Church of God 433 Biddle
First Church of Christ Scientist 1064 E Morehead
First Church of God 1501 Pegram
First Church of the Nazarene 1829 Cleveland av
First Evengelical & Reformed Church 1373 Anderson
First Pentecostal Holiness Church 2800 Tuckaseegee rd
First Pilgrim Church of Charlotte 600 Wesley av
GARR AUDITORIUM, 200 Tuckaseegee rd, Tel ED 2-2868
Glorious Church of God In Christ 1403 Spratt
Gospel Chapel 220 Willard (Tboro)
Home Mission and Benevolent Wkrs Chapel 115 N Summit av
House of Prayer for All People 310 S McDowell
House of Prayer for All People 841 S Mint
House of Prayer For All People 823 Spring
Jerusalem Church of God 200 Lancaster
Jerusaleum Holiness Church of God 564 S Independence blvd
Light of The World Holiness Church The 2621 Yadkin av (N Char)
Little Church On The Lane 528 Moravian la
Mount Pilgrim True Holiness Mission 2025 Lincoln blvd
Mt Zion Holiness Church 917 Oliver
New Emanuel Congregational Church 531 S Caldwell
New Jerusaem Hoy Church Tennessee av (H)
Northside Nazarene Church 1201 Pegram
PAUL'S TEMPLE, 226 S Myers, Tel FR 5-1297
Pentecostal Temple of Jesus 1914 Renner
StJames Church of God 930 Justice av
StMatthews Chapel Evengelical & Reformed Church 2226 Bancroft
Salvation Army The 314 N Poplar
Seventh-Day Adventist Church 724 S Caldwell
Seventh-Day Adventist Church 1011 E Morehead

MOZINGO'S TIRE CO., INC.
WHEEL ALIGNMENT
DELCO BATTERIES and SERVICE
TIRE RECAPPING
New and Used Tires
1415 S. Tryon
Tel. FRanklin 7-1581

Flowe Bros. Construction Co.
DRAINAGE, GRADING AND EXCAVATING CONTRACTORS
917 W. Morehead Street
Tels. EDison 4-1340 and EDison 4-2157, Nights EXpress 9-7656 and EXpress 9-1863

CAROLINA TRUCK SUPPLIES, INC.
We Buy and Sell Used Trucks and Trailers
Used Truck and Trailer Parts
5010 Wilkinson Blvd.
Tel. EXpress 9-1480

FIXTURES
HEFNER PLUMBING CO., INC.
PUMPS
PLUMBING CONTRACTORS — REPAIR SERVICE
PHONE EDison 4-4784
212 W. BLAND ST.

CHURCHES—OTHER DENOMINATIONS—Contd
Temple Community Church 623 N Church
Third Ward Mission Church 151 W Bland
Thomasboro Church of The Nazarene 118 Hovis cir (Tboro)
Union Gospel Tabernacle 624 E 15th
Union Prayer Meeting Hall 308 N Summit av
Unitarian Church of Charlotte The 1626 E Boulevard
United House of Prayer 721 N Alexander
West Charlotte Church of God 301 Lander (H)

*Cigarette Machines

SAXON'S INC, 400 Atando av, Tel ED 4-5564, Night Tel ED 4-4761 (See Yellow Page 235)

Cigarette Manufacturers

Morris Philip Inc 237 S Tryon R207

Cigars and Tobacco—Retail

Clayton Hotel Cigar Stand 134 W 5th
Evans Smoke Shop 525 E 1st
Independence Smoke Shop 917 S Independence blvd
Mekclenburg Hotel Cigar Stand 516-22 W Trade
Second Street Smoke Shop 506 E 2d

Cigars and Tobacco—Wholesale

Carter-Colton Cigar Co Inc 218 S College
Charlotte Cigar & Candy Co 2100 N Church

*Circular Distributors

LEWIS DISTRIBUTION SERVICE, 907 Lexington av, Tel ED 3-9448

*City Directory Libraries

CITY DIRECTORY LIBRARY, Chamber of Commerce, 222 S Church, Tel FR 5-5536 (See Yellow Page 80)

*City Directory Publishers

HILL DIRECTORY CO INC, 2910 W Clay, Richmond 6, Va, Tel 84-3208 (See Yellow Page 80)

*Civil Engineers

Biberstein, Bowles, Meacham & Reed Inc, 1600 Elizabeth av, Tel ED 2-5111

*Classified Advertising

CHARLOTTE OBSERVER THE, 600-02 S Tryon, Tel ED 2-7121, Want Ads, Tel FR 7-7474 (See Yellow Page 160)

*Cleaners—Textile Mills

PARKS-CRAMER CO, 2000 S Boulevard, Tel ED 2-5002

Cleaners and Dyers

Adroit Cleaners 1709 W Trade
Alexander Street Dry Cleaners 524 S Alexander
American Dry Cleaning Co 319 E Morehead (For Branches see Alphabetical Section)
Arrow Laundry & Cleaners 921-23 E 7th
Beck's Dry Cleaners 4735 Monroe rd
Campbell's Cleaners 719 Louise av
Cardinal Cleaners 1531 Shuman av
Careful Cleaners 1720 Pegram
Carter's Dry Cleaners & Laundry 530 N Graham
Cleveland Cleaners 3219 N Caldwell and 511 E Trade
Costner's Quality Cleaners 400 Central av (branches) 2807 S Boulevard and 3136 The Plaza
Dancy Cleaners 2711 Monroe rd
DeVonde-Macy Cleaners Inc 121 W 6th
Dixie Cleaners & Laundry 209 N Hoskins av (H)
Domestic Laundry Inc 809 S MacDowell
Dongas Dry Cleaners 424 N Church
Douglas Cleaners Inc 1415 Elizabeth av
Eastway Cleaners 3701 Central av
Ebony Cleaners 431 S McDowell
Elliott C L Cleaners 727 W Trade
Esquire Cleaners 519 W Trade
Ethaniel Dry Cleaners 401 S Myers
Fabbes Cleaners 1417 Oaklawn av
Fine's Cleaners & Tailors 2001 Statesville av and 401 E 4th
Five Point Cleaners 1906 Rozzells Ferry rd
Gathings Ross 500-2 E 7th
Glenwood Cleaners Inc 3320 Tuckaseegee rd
Goines John C rear 1309 Fairmont
Grimes Cleaning Co 113 W Kingston av branches 1530 E Boulevard and 1307 The Plaza
Hand-Craft One Hour Cleaners Inc 235 S Tryon
Hart's Cleaners Inc 727 N Graham
Jackson Dry Cleaners 812 Seaboard
Jenkins Cleaners 212 W 7th
Jones Dry Cleaning Co Inc 1601 E 4th (br) 4127 Park rd
Joy Laundry & Cleaners 2231 S Boulevard
Jung Brothers Cleaners & Laundry 324 E Boulevard
Kannon Cleaners 831 N Davidson
Kerr Cleaners 1207 Parkwood av
Kerr Cleaners 1207 Parkwood av
Kings Drive Clothes-A-Clean 1025a Kings dr
Master Cleaners Inc 1809 Commonwealth av (branches) 5114 Park rd and 605 Providence rd
Meigs Daniel K 1101 Central av
Midwood Cleaners 2219 Central av
Model Cleaners Inc 1435 S Boulevard (For Branches See Alphabetical Section)
Monarch Cleaners 820 E 7th
National Cleaners 1115 Elizabeth av
New York Cleaners & Hatters 215-17 W Trade
North Charlotte Cleaners 3112 N Caldwell
Northwest Dry Cleaners 2208 Tate
Oakhurst Cleaners 4109 Monroe rd
Oaklawn Cleaners 1101 Oaklawn av
One Hour Cleaners 229 E Trade
One Hour Valet 205 S Tryon
Paramount Cleaners & Dyers 1107 Spring
Platt's Cleaners 816 Forest and 3118 The Plaza
Providence Cleaners 631 Sharon Amity rd
Queen City Dry Cleaners & Hatters 1224 E 7th
R & W Cleaners 3406 Tuckaseegee
Safeway Cleaners 234 N College
Sanitary Cleaners 516 E 11th
Segrest Cleaners & Laundry 924 W Trade (For Branches See Alphabetical Section)
SNO-WHITE LAUNDERERS & DRY CLEANERS INC, 1107 E 4th, Tel ED 3-3885
Southern Cleaners & Hatters 509 W Trade
Standard Cleaners 825 W Trade
Strawn's Cleaners rear 3000 Wilkinson blvd
Sun-Brite Cleaners 2109 N Tryon
T & E Dry Cleaning Co 1107 Pegram
Taylor's Clothes "A" Clean 2642 S Tryon
Thompson Cleaners 2009 Commonwealth av
Wesley Heights Cleaners 218 Tuckaseegee rd
Wilson Heights Cleaners 2734 Newland rd
Wright Cleaning Co Inc 1414 S Tryon (For Branches See Alphabetical Section)
ZENITH CLEANER & LAUNDRY, 2301 S Boulevard, Tel FR 7-5217

Cleaners and Dyers Equipment and Supplies

Lieberman B G Co 515½ Dowd rd R201

Cleaning Compounds—Manufacturers

Clean Sweep Mfg Co 617 N Smith
Industrial Steam Cleaning Inc 3208 Hutchison

Clergymen—Abbreviations

AME—African Methodist Episcopal
Bapt—Baptist
Cath—Catholic
Disciple—Disciples of Christ
Epis—Episcopal
Greek Orth-Greek Orthodox
Heb-Hebrew
Meth-Methodist
Presby-Presbyterian

Clergymen

Abernathy H R 509 Templeton av apt 3
Adams Chester A 2017 Russsell
Adams Melvin 224 S McDowell apt 1
Alexander J Herman 300 State
Allen Andr A
Allen Frank M (Meth) 320 Cemetery av
Alston Justus M (Presby) 2012 Oaklawn av
Andrews Sim M 1027 S Church
Ardrey Wm G 122 Hovis cir (Tboro)
Argo David W (Meth) 204 Bruns av
Armes Willard O (Presby) h412 Clarice av
Arnold Wm H 512 Pecan
Aullman L H Wilkinson blvd
Bailey John H (Bapt) 1016 S College
Baird James A (Presby) 3101 Tuckaseegee rd
Baker Clarence E (Bapt) 733 Woodruff pl
Baker Raleigh O (Bapt) 3122 Barnhill dr
Baker Robbie O (Bapt) 1801 Merry Oaks rd
Baker Walter (Presby) 144 Stonewall Jackson Homes
Barclay Jonas (Presby) 2541 Shenandoah av
Baxter W DeForrest (Presby) 2615 LaSalle
Beatty Robt Z (Presby) 1021 Oaklawn av
Beaver Frank M (Presby) 2025 Oaklawn av
Becker Henry J (Cath) 1621 Dilworth rd E
Begley John (Cath) 3643 Park rd
Begley Michl J (Cath) 3643 Park rd
Bell Melvin S (Presby) 1720 Flynwood dr
Belton Moses 912 Boundary
Benfield W Howard (Meth) 1617 N McDowell

CLERGYMEN—Contd
Biles T Hudson (Bapt) 245 W Kingston av
Biss Edw E (Cath) 507 S Tryon
Blackburn Lillian 618 Lexington av
Blair W Harris 2910 Parkway av
Blakey James B (Bapt) 628 N Davidson
Bobbitt David E (Bapt) 2117 Commonwealth
Booker James K RD 9 Box 328
Boyce Watson S (Presby) 1924 Plaza ct
Boyce Wm M jr (Presby) 2232 Bay
Boyd Chas M (Presby) 430 Clement av
Bramhall John W 2309 Commonwealth av
Brewer Alex J jr (Bapt) 2023 English dr
Brewer John C (Bapt) 1400 N Church
Broach Claude U (Bapt) 226 Colville rd
Brokhoff John R (Luth) 2106 Huntley pl
Brown Cornell (Bapt) 2953 Ross av
Brown Matthew 2026 W Trade
Buffey Clifford P 525 Royal ct apt 4
Burke DeGrandval R (Presby) 1414 Oak
Burton Perry C (Epis) 130 Cherokee rd
Butler Wm W (Meth) 532 Winston
Byron Lloyd B 1240 Pinecrest av
Cahill Edw A 1209 Lilac rd
Caldwell Clifford D (Presby) 3431 Rogers
Caldwell Julius R 1910 Earle apt 373
Calhoun Nimrod C 1118 S Independence b
Carlton Robt F (Bapt) 1805 W 4th
Carriker John A (Presby) 3419 Monroe rd
Cavers Walter M (Meth 2008 St Mark
Chadwick I Howard (Presby) 2000 Beverly
Chapman Francis (Cath) 1015 Fairfield
Chapman Francis H (Presby) 3140 Selwyn
Childers A V Welkinson blvd
Churchill Frank E (Meth) 411 E 1st
Clark Arth H jr 3016 Holt
Clark Lonnie C (Meth) Mooresville NC
Cochrane McKinley A (Presby) 2015 Patton
Cockerill Lewis F (Meth) 1212 Pecan av
Colbert Corinne S Mrs Tennessee av (H)
Colburn Frank L (Bapt) 2621 Idlewood cir
Cole Edw O (Meth) 1221 The Plaza
Coleman Maxine (Bapt) 1104 Pegram
Coleman W Kerry jr (Bapt) 1022 Kohler
Collie Eric D (Epis) 240 N Dotger av
Conant B H 2437 Kingsbry dr
Cooper Theodore W (Luth) 2212 Beattie's F rd
Colbert Henry D 1916 Springdale av
Corkey Wm B (Presby) 519 Hermitage ct
Cornelius Conrad F 1615 N Davidson
Counts Herman L (Presby) 119 Beattie's F rd
Craig Wm B A (Meth) 4334 Thrift rd
Crawford Columbus 1927 Washington av
Crawley Robt P (Meth) 4321 Darwin cir
Creech Harlan L jr (Meth) 601 E Boulev
Crumpler Frank H (Bapt) 821 McDonald
Culp Wm B A (Meth) 4434 Thrift rd
Cuthberson Mayhew R (Meth) 1151 States
Dacons Wm S (Meth) 1223 Beattie's Ford
Davidson McAlline L jr (Bapt) 2518 New rd
Davidson Minnie E 326 W 6th
Davidson Robt J (Bapt) 1230 Beattie's Ford
Davidson Wm H (Bapt) 1316 Beattie's Ford
Davis Cecil 323 N Hoskins av (H)
Davis Geo W (Bapt) 986 Center (H)
Davis Paul E (Presby) 2109 StMark
Davis Roger W (Meth) 714 S Church
Dean A Clarke (Presby) 1624 Biltmore dr
Dixon George W (Meth) 2014 Quentin
Dixon James S 309 N Poplar
Duffie Abr C (Meth) 1516 Luther
Duncan Paul C (Disciples) 1234 E Worthin
Durant Peter R 2226 Edison
Eads Ora W 143 S Gregg
Easter Oscar L (Meth) 3114 Selwyn av
Edsall Hugh C (Epis) 337 Circle av
Egger Henry T (Epis) 1712 Beverly dr
Ellenburg J Vinson 2500 Elon
Fahey Kevin C (Cath) 507 S Tryon
Faris A Kent (Bapt) 1631 Berryhill rd
Fauntleroy G Linwood (Meth) 1200 Moretz
Ferguson Hugh L (Bapt) 320 Bradford dr boro)
Fiddmont James E jr (Bapt) 1001 Holland
Fisher Roscoe B 306 W 10th
Fogartie James E (Presby) 2146 Roswell av
Ford George E (Bapt) 2106 Russell
Forzly Geo N (Epis) 2014 Winter
Foster Mack (Bapt) 1805 Luther
Frazier Robert H (Bapt) 2319 Lucena
Frerking Leslie F (Luth) 1224 Belgrave av
Fulwood Samuel L (Presby) 1632 Madison
Gamble Fred B (Bapt) 131 Grier
Gamble John H (Presby) 2304 Booker av
Garr Alf E jr 1517 Duckworth av
Garr Hanna L Mrs 1517 Duckworth av
Givens Howard W (Presby) 401 Carmel
Godfrey G L (Meth) RD 10

INDUSTRIAL STEEL CO., INC.
Steel Trusses
Steel Fabricators
Erectors
Metal Sash
3000 W. Trade
Phone EDison 3-9217

Marley Realty Company
REALTORS
COMPLETE Home Loan and Insurance Service
BUILDERS
416-17 LIBERTY LIFE BLDG.
PHONE EDison 4-4621

SUPPLIES
FURNITURE
FILES
POUND & MOORE CO.
"If It's for the Office We Have It"
304 S. Tryon St.
Phone FRanklin 5-7751
SAFES
LUGGAGE
GIFTS

LEE A. FOLGER
Incorporated
Exclusive Authorized BUICK Dealer SALES and SERVICE
900 S. Tryon
PHONE EDison 3-2145
Used Car Lots 201 E. Vance corner S. College
PHONE EDison 2-0957
and 809 S. Tryon
PHONE FRanklin 6-6025

RGYMEN—Contd
ıam Harvey O (Presby) 204 N Myers
ıam James F (Bapt) 120 Goff (H)
fith Murray W (Presby) 2201 The Plaza
g Wm A (Presby) 300 Dixon
se J Chalmus (Meth) 2121 Belvedere av
ler Reece M (Bapt) 3901 Brentwood cir
Warner L (Presby) 727 Queens rd
Willie G (Bapt) 405 Skyland av
ilton John D (Meth) 1617 McCall
ilton Saml W (Meth) 1913 Oaklawn av
ımond W C Wilkinson blvd
cox Edw 2019 Dilworth rd E
din James H (Bapt) 2944 Reid av
din Jesse 1118 Mulberry
din Roland L 4010 Donna av
rell Costen J (Meth) 2020 Roswell av
rison Victor L (Disciple) 1121 Myrtle av
t Horace G 207 Goff
elip Millard W 222 Willard (Tboro)
ton Geo D (Bapt) 1850 Sterling rd
'gott C Melvyn (Heb) 2921 Hanson dr
ns Wade (Bapt) RD 5 Box 916
hphill Benny A (Bapt) 1000 Oaklawn av apt

derson Elo L (Presby) 2304 Sanders av
drix John H 2301 E 7th
drix Leonard (Bapt) 3904 N Tryon
nessey Joseph B 1375 Anderson
bert Chesley C jr (Meth) 1527 Queens rd
zog Paul J 314 N Poplar
ks Dallas D (Bapt) 2405 Morton
by Chas A 525 State
ston Jas A jr (Bapt) 3024 Shenandoah av
eycutt Jerome (Meth) 205 Grandin rd
'ard W E
'ell Hillary A (Bapt) 2516 Bay
nphrey Jas B (Bapt) 1024 S Church
eycutt W Jackson 517 Hawthorne la
ıter Coyt (Presby) 2620 Commonwealth av
ıter Geo W (Meth) 233 N Myers
ley J Bernard (Meth) 701 Poindexter dr
chinson Orion N jr (Meth) 926 Cardinal dr
an Saml H (Presby) 233 Hillside av
es Paul O (Meth) 619 N Davidson
sen J M 725 Potters rd
ers W T 2105 Dartmouth pl

erson Hugh M (Presby) 226 Marsh rd
kins Thos A (Presby) 317 Carmel
nson Jacob F (Meth) 516 Boundary
nson Nevid A (Presby) 523 Carmel
nston S C 1611 McCall
nston Wm H (Presby) 216 Summey av
es Alf J (Bapt) 320 Solomon

es Joseph W (Presby) 2112 W Trade
lan Frank W (Meth) 1100 Queens rd
d General F (Meth) 635 Plum
lerman Jos L (Epis) 1827 Ewing av
ıdall Jos T 223 N McDowell
drick Jos H (Bapt) 218 N Myers
nedy Cordell H (Presby) 1716 Patton av
nedy John M (Bapt) 1116 McCall
g John R (Presby) 2615 Marston rd
kpatrick Fleet M jr (BBapt) 223 Osborne av
ght Wm A (Bapt)

acsik Clement (Cath) 2117 Shenandoah av
nbert Harvey J (Meth) 2312 Sanders av
ey Laurence (Bapt) 524 Lakewood av (H)
k Murdock M (AME) 2317 Celia av
eune Byron E 1201 Pegram

nard Warren C (Meth) 3701 Commonwealth
er Roy S (Bapt) 2020 Marguerite av
khart Rufus N (Bapt) 824a E 10th
tis Wm C 305 S Lander (H)
g Paymond (Bapt) 1546 Providence rd
g Roswell C (Presby) 1117 Fordham rd
e E Pressly (Presby) 2537 Eastway cir
ell Walter R (AME) 1407 Beattie's Ford rd

very Arth T 2628 Beechnut rd
vry Fred G (Bapt) 2200 Hanson
ras R D (Bapt) 1926 StJohn
ke S A Wilkenson blvd
rly Marion G (Presby) 210 S Gardner av
nley John P (Cath) 1621 Dilworth rd E
nn C H (Meth) 1800 Beattie's Ford rd
nn Jas O (Presby) Matthews NC
rtin Fred T 3212 N Alexander
son B K 2224 Tate
son John H (Bapt) 2933 Morning dr
ssey Chas New Dixie rd
yer J LeGrande (Luth) 1117-19 E Boulevard
Abby Jerry F (Bapt) 2324 Sanders av
Clenny L Poindexter (Presby) 601 E Kingson av
Clernon Robt E (Bapt) 507 Wakefield dr
pt A
Clure Chas G (Presby) 2638 Hampton av
Clure Jas M 1116 Condon
Donald Bernard K (Cath) 2117 Shenandoah av
Dowell Ernest W 611 Poindexter dr
Kenzie Bennie M (Bapt) 2546 Remus rd

McLean Saml J (Presby) 1712 Beattie's Ford rd
McLean Thos W (Presby) 2817 Windsor av
McSwain Robt W 2636 Old Steele rd
Michael Raphael E (Meth) 927 Druid cir N
Milford Chas O (Bapt) 908 Hillside av
Milledge Isador (Bapt) 2015 StJohn
Miller Gilbert S (Meth) 1033 E 36th
Miller Hattie R Mrs 2116 Vanderbilt rd
Mills Clarence M (Bapt) 3130 Central av
Mitchell Wm F (Presby) 2211 Sprindale av
Moore D Franklin (Bapt) 2217 Tate
Moore Dawson W 410 Basin
Moore Frank R (Bapt) 4910 Monroe rd
Moore Gus W (Bapt) 605 E 7th
Moore John A (Meth) 308 Solomon
Moore Michl (Bapt) 229 Frazier av
Moore W Moultrie jr (Epis) 674 Llewellyn pl
Morris Austin P (Meth) 2700 Englehart
Needham John D 2241 Westminister pl
Nicholson R Herman (Meth) 2044 Ferncliff rd
Norman Sam F 629 Ideal way
Norwood Wesley S (Meth) 624 S Torrence
Odell Owens 1715 Lloyd apt 451
Osborne Alf 2014 Wood Dale ter
Ostwalt Ralph B 1739 Amherst pl
Owenby Richd (Meth) Methodist Home
Owens Albert R (Disciple) 2700 Cowles rd
Papalambrou Chrysostomas (Greek Orth) 2718 Central av
Parker L D (Bapt) 1921 Taylor
Paul Wm G (Bapt) 605 Sparrow
Peeler Shuford 620 Cherokee rd
Pharr Ferdinand O (Presby) 2365a Horne dr
Phibbs Andrew F (Meth) 2104 Greene
Pierce Rommie (Bapt) 3401 The Plaza
Pinckney Fred C (Bapt) 1801 Kinney
Pittard J Leo (Meth) 1305 Morningside dr
Porter Earl N (Bapt) 3141 Whiting av
Powe Thos M Cleveland County
Pressley Henry E (Presby) 2231 Hastings dr
Price Avast (Bapt) RD 11 Box 501-C
Quick Errett B 1919 Winthrop av
Rakow Edgar C (Luth) 2918 Hampton av
Ratchford Jas E (Presby) 201 Irwin av
Reid Elijah F (Bapt) Shuffletown NC
Ridenhour Chas E (Luth) 2420 Ashley rd
Rightor Henry H (Epis) 1309 Biltmore dr
Rink Jas E (Meth) 4000 Sheridan dr
Rippy A V (Bapt) 115 Nelson av (H)
Roberts Fred C (Bapt) 2837 Grimes
Roddy Henry T 3514 Robinson cir
Rommie Pierce W (Bapt) 3401 The Plaza
Rose Robt 2230 Briarwood rd
Ross P L (Presby) 1804 VanBuren av
Runge Edgar G (Luth) 111 S Summit av
Russell Clarence W (Meth) 1617 N McDowell
Rutledge Hoyt G (Bapt) 2405 N Pine
Ryans A Jackson (Bapt) 731 E Trade
Sample Thomas F 637 S Hoskins av (Tboro)
Sanders Timothy C (Bapt) 2226 Celia av
Scercy Wm E 2512 Yadkin av (NChar)
Seagle Andrew D (Meth) 2521 LaSalle
Setzer Thed L (Meth) 120 S Cromer
Sewell Alonzo E 2703 Baltimore av
Sharpe Ivey L (Meth) 2500 Hillside dr
Sherrill Paul L (Presby) 524 E Worthington av
Sherwood Jas B (Presby) 119 N Dakota (H)
Shipman Luther J (Bapt) 626 N Brevard
Shipp Russell (Bapt) 1222 Fairmont
Shirah W Grady 523 Belmont av
Simpson Antonia M (Presby) 1608 Beattie's Ford rd
Sink Olin W (Luth) 1800 The Plaza
Slade Walter W (Meth) 410 E 1st
Sledge W Collier (Bapt) 425 McDonald av
Smith Bill (Bapt)
Smith J A (Bapt) Hickory Grove rd
Smith Jas O (Bapt) 4102 Dinglewood av
Smith Jas W 1650 Washington av
Smith Martin M 612 Baldwin av
Smith Marvin C (Bapt) Wilson av
Smith W Ted (Presby) 1752 Merriman
Smith Wm E (Luth) 2350 McClintock rd apt 4
Snyder Leonard W 3731 Monroe rd
Spaugh Herbert 522 Moravian la
Spence John B (Meth) 1521 Pharr
Spencer Lee R (Meth) 1721 Wilmore dr
Stanyon Edwin S 2000 Thomas av
Staton John S (Bapt) 3736 Commonwealth av
Stell Lawrence I (Presby) 3021 Providence
Stephenson John E 3235 Leota dr
Stockton Thos B (Meth) 1205 Central av
Stoffel E Lee (Presby) 680 Llewellyn pl
Stokes Jas H (Presby) 1609 Beattie's Ford rd
Stone R Hamlin (Presby) 360 Ridgewood av
Strickland Clarence E (Meth) 309 S Graham
Stroud James H (Bapt) 718 E 2d
Sullivan Clyde E (Bapt) 2152 A av
Taylor Wm T (Presby) 2500 S Tryon
Teamer J W 2524 Newland rd
Thomas Harry L (Bapt) 2134 Bromwich rd
Thomas William A (Bapt) 2136 B av

CLERGYMEN—Contd
Thompson A Leslie (Presby) Sugaw Creek rd
Thompson Edw (Bapt) 800a E 1st
Thompson Leonard P 1805 Vinton
Thompson Loy D (Meth) 1100 Colville rd
Thompson Robt K 1333 Skyland rd
Trainham W Emory (Bapt) 2228 Overhill rd
Tross J S Nathl (Meth) 219 N McDowell
Tschatschula Marvin (Luth) 728 Seneca pl
Turner Robt (Presby) 2100 Beverly la
Tuttle Lee F (Meth) 1226 Dilworth rd
VanCatlidge John (Meth) 2408 LaSalle
VanLandingham Seth C (Presby) 2616 S Tryon
Vorice Felton J (Meth) 1700 Beattie's Ford rd
Waker Bennie R 707 Grandin rd
Walker James W (Bapt) 1901 Beattie's Ford rd
Walker M Ellison 628 Brookhill rd
Wallace Johnnie W 2425 Jefferson Davis
Walsh Walter M 801 Poindexter dr
Ward John H (Presby) 1600 Beattie's Ford rd
Warren Casper C (Bapt) 1055 Ardsley rd
Watkins Erasmus K (Meth) 2433 Newland rd
Weatherby Glynn E 1411 Parkwood av
Wells Summerville V (Bapt) 1611 Beattie's Ford rd
Wertz James F (Bapt) 614 E 2d
Wesson D C (Bapt)
West Lionel B (Presby) 316 Carmel
Wheeler Wm H (Epis) 201 McAlway rd
Whitaker O'Kelley (Epis) 1138 Brighton pl
White Dan O 425 Tuckaseegee rd
White J Arth (Bapt) 1906 Double Oaks rd
Whitley Floyd L 300 Creosote rd
Wilken Robert L (Cath) 1621 Dilworth rd E
Wilkins Wm A (Epis) 316 W Hill
Wilkinson David E (Presby) 1800 Belvedere av
Williams E Vandry (Meth) 106 Stonewall Jackson Homes
Williams H Harrison (Meth) 1623 W Dilworth rd
Williams Homer P 914 Fugate av
Williams T Duke (Presby) 2124 Greene
Wilmont Leonard (Bapt) 4573 Wendover la
Wilson R Marshall (Presby) 125 W 11th
Witherspoon Loy (Meth) 2562 Kenmore av
Wood A Bevin (Bapt) 2215 The Plaza
Woodruff Harvey L 2335 Westfield rd
Worsley Raymond (Presby) 1713 Miles ct
Wyatt William McK (Bapt) 2231 Celia av
Wykes James E Wilkinson blvd
Yandell Benj F (Presby) 719 E 36th
Yandle Stewart U (Presby) 1420 Pinecrest av
Yates J Clyde (Bapt) 2001 The Plaza
Yeaman Wm J (Bapt) 2400 Greenland av
Yost Geo V 1836 Mecklenbury av
Young James O Exmore
Young Robt M (Bapt) 1236 Mulberry
Zealy Sam H (Presby) 111 Bradford dr (Tboro)

Clinics

BRADFORD CLINIC (O B and Gyn), 1509 Elizabeth av, Tel ED 2-8579
Charlotte Medical Clinic 1012 Kings dr R101
CHARLOTTE ORTHOPAEDIC CLINIC, 1500 Elizabeth av, Tel ED 4-4641
CROWELL CLINIC (Uralogists), 303 Hawthorne Medical Center 225 Hawthorne la, Tels ED 3-7101 and ED 3-7102
Elizabeth Eye Ear Nose & Throat Clinic 207 N Torrence
Franklin Clinic 1324 Scott av
Gilmore-Hodges Clinic 1357 Durward dr
Hawes Urology Clinic 1333 Romany rd
Infant's & Children's Clinic 1523 Elizabeth av
KOSSOVE CLINIC, 1530 Elizabeth av, Tel ED 3-8088
MATTHEWS JAMES CLINIC THE, 217 Travis av, Tel ED 3-8661
Mental Health Clinic The 1618 Elizabeth av
Miller Clinic The 123 W 7th
NALLE CLINIC THE, 412 N Church, Tel ED 4-5531
Reid Clinic 1225 E Morehead
Ross-Couch Clinic 1908 E 7th
Rutledge-Cobey Pedistrics Clinic 1901 E 5th
Variety Club Clinic 403 N Tryon R230

Clock Manufacturers

Charlotte Instrument Service Co 724 Seigle av

*Clothes Pressers and Cleaners

GRIMES CLEANING CO, 113 W Kingston av, Tel ED 3-6149; Branches: 1530 E Boulevard, Tel FR 5-7665; 1307 The Plaza, Tel FR 6-1700
JONES DRY CLEANING CO INC, 1601 E 4th, Tels FR 5-5741 and FR 5-5742 (See Yellow Page 85)
KERR CLEANERS, 1207 Parkwood av, Tel ED 4-4196
NORTHWEST DRY CLEANERS, 2208 Tate, Tel ED 2-9853 (See Yellow Page 84)

THE HENRY WALKE COMPANY
1310 South Tryon St.
Phone EDison 4-5391
INDUSTRIAL SUPPLIES
MACHINE TOOLS
CONTRACTORS' SUPPLIES
"Serving Industry Since 1884"
P. O. Box 1105
Charlotte 1, N. C.

F.H.A.
LOANS —AUTO
FIRST MORTGAGE
CITY SAVINGS BANK
120 E. Third St.
Tel. FRanklin 5-4441
Savings and Checking Accounts

SAVINGS ACCOUNTS ARE INSURED UP TO $10,000.00

3% CURRENT DIVIDEND RATE

HOME FEDERAL SAVINGS & LOAN ASSOCIATION

Mortgage Loans — Real Estate Loans

Fourth and Tryon — Organized in 1883 — Tel. FRanklin 6-8447

FEDERAL HOME LOAN BANK SYSTEM MEMBER — FEDERAL SAVINGS AND LOAN INSURANCE CORPORATION INSURED

BE MODERN

Live Electrically

DUKE POWER COMPANY

Serving the Piedmont Carolinas

MINCEY FURNITURE COMPANY INC.

Mrs. Ruby B. Ray, Pres.

★

FURNITURE Dependable Home Furnishings

★

Tel. EDison 3-6892

3200 N. Caldwell CHARLOTTE N. C.

CLOTHES PRESSERS AND CLEANERS—Contd
OAKLAWN CLEANERS, 1103 Oaklawn av, Tel ED 2-7788 (See Yellow Page 85)
THOMPSON CLEANERS, 2009 Commonwealth av, Tel FR 5-7791 (See Yellow Page 85)
WRIGHT CLEANING CO INC, 1414 S Tryon, Tel ED 2-6187

*Clothing—Children's and Infants'—Retail

ASKINS RETAIL STORES INC, 125 E Trade, Tel ED 3-3234
CAROL'S-THE CHILDREN'S SHOP, 213 N Tryon, Tel ED 3-8192 (See Yellow Page 54)
LEDFORD'S OF PARK ROAD INC, 4201 Park rd, Tel FR 7-3477

*Clothing—Credit

LARKINS-HARVILLE INC, 221 E Trade, Tel Tel FR 7-3477

*Clothing—Men's—Retail

BROWN'S INCORPORATED
116 S Tryon
Telephones ED 3-7135 and ED 3-7136
(See Yellow Page 54)
JONES J O INC
208-10 S Tryon
Telephone ED 3-7747
MARTIN'S DEPARTMENT STORE, 127-129 E Trade, Tel ED 3-6384

*Clothing—Men's and Women's

LARKINS-HARVILLE INC, 221 E Trade, Tel ED 4-7231

Clothing—Retail

Best Shops 201-05 N Tryon
Adams Shop The 2406 Central av
ASKINS RETAIL STORES INC, 125 E Trade, Tel ED 3-3234
Baxter Clothes 701 N Tryon
Baxter Stores Inc 109 W Trade
Belle-Donna Shop 1508 Central av
Bonnie Fashions 1408 Elizabeth av
Boro Stores 309 E Trade
Brown's Inc 116 S Tryon
Callie's Dress Shop 1511 Central av
Career Girl Inc The 120 E 6th
Carlton's 2817 Rozzells Ferry rd
Carol's-The Children's Shop 213 N Tryon
Carolina-Virginia Fashion Exhibitors 3229 S Boulevard
Cato Stores Inc 220 W 4th
Cato's 1603 S Boulevard av 1516 Central av
Club Colony Shoppe 2906 Selwyn av
Darling Shop 111 N Tryon
Davis Marion Co Inc 118 S Tryon
Deb Shop 137 S Tryon
Diana Shops 108 N Tryon (br) 4327 Park rd
Enchanted Cottage The 1417 Central av
Family Shop 213 N Hoskins av
Five Point Clothing Store 1801 Rozzells Ferry rd
FLIGEL'S UNIFORM CO, 207 E Trade, Tel ED 3-0229 (See Yellow Page 234)
Gaskins Mack A 320 E Trade
Gottlieb's Boy's Towne 316 E Trade
Hall Robert Clothes Inc 526 N College
Harris-Hart Clothing Co Inc 1533 S Boulevard
Hill's Clothing Store 1500 Central av
Holly Shop Inc of Charlotte 107 N Tryon
John's Kiddie Shop 119 E Park av
Jones J O Inc 208 S Tryon
Just Kids 203 E Trade
Kiddie Korner 102a S Tryon
Larkins-Harville Inc 221 E Trade
LEDFORD JIMMIE INC, 1308 The Plaza cor Central av, Tel ED 3-9843
LEDFORD'S OF PARK ROAD INC, 4201 Park rd, Tel FR 7-3477
Lerner Shops of North Carolina Inc 121-23 N Tryon
Lillian's Children Shop 1509 Central av
Little Folks Shop The 1917 Commonwealth av
Lucielle's 132 N Tryon
Mangel's of North Carolina Inc 106 N Tryon
Mayo's Clothes 110 S Tryon
MELLON ED CO, 106-14 W Trade, Tel ED 4-9711
Melville's Childrens Shop 4241 Park rd
Midtown Shop 116 W 5th
Mildred's Shop 753 Providence rd
Modern Men's Shop 235 E Trade
Montaldo's of Charlotte North Carolina Inc 220 N Tryon
Morris Men's Shop 215 E Trade
Moskin's Clothing Store 122 E Trade
Myers Park Children's Shop Incorporated 745 Providence rd
NATIONAL BELLAS HESS STORES INC, 120 E Trade, Tel ED 4-5351
National Hat Shop 108 S Tryon
National Shirt Shops 101 N Tryon
Newberg's Inc 115 W Trade
Outlet Store 241 E Trade
Parrot Stores 201 S Tryon
Patricia's Dress Shop 143 Brevard ct
PENNEY J C CO, 4225 Park rd, Tel ED 4-4735
Peoples Credit Clothing Store 130 E Trade
Peter Pan Children's Shop 2717 S Boulevard
Providence Men's Store 1027 Providence rd
Providence Village Children's Shoppe Inc 619 Sharon Amity rd
Purcell's Inc 206 N Tryon
Reynolds Inc 114 W 5th
Ruth's Fashion Shop 2419 Central av
SEDGEFIELD MEN'S WEAR INC, 2821 S Boulevard, Tel FR 7-5951
Seymour's Fashion Center Inc 211 W Trade
Sidney's Haberdashery 3112 N Caldwell
Skippy Bra-Bar 230 N Tryon
Southeastern Uniform Co 1219 Thomas av
Stately Lady Nitewear Inc 315 E 12th
Stein's Stores Inc 117 W Trade
Stork Center The 118 E 6th
Sturgis Betty Dress Shop 119 Huntley pl
Tall Fashions 224½ N Tryon
TATE-BROWN CO THE, 126 S Tryon, Tels: Office ED 2-8743, Men's Dept ED 3-7161, Ladies' Dept FR 6-2757, Young Men's Dept ED 2-1341 (See Yellow Page 55)
Thelma's Inc 1220 E Boulevard
Thurman Service Co 2209 Freedom dr
Town & Country of Charlotte Inc 130 W Trade
Trend The 2809 S Boulevard
Uniform Center The 1012 Kings dr
Vogue The 200 N Tryon
Well's Smart Shop 503 E 36th
Wilbur-Rogers 113-15 N Tryon
WOOD JACK LTD, 300 S Tryon, Tel ED 2-6178
Zimmerman's Fashion First Shop 122 W 5th

Clothing—Used

Diffenbaugh Mattie M Mrs 515 W 11th
Gallant's Second Hand Store 412 E 4th
Junior League Thrift Shop 311 E Trade
Like New Used Clothing Co 805 N Graham
Riley's Bargain Center 825 N Davidson
Sanders W B Used Clothing 112 S Brevard
Tween Age Shop 811 Providence rd
West John 500 S McDowell

Clothing—Wholesale

Charlotte Manufacturing Co 421 Penman

*Clothing—Women's and Misses'—Retail

PURCELL'S INC, 206 W Tryon, Tel ED 3-2587, Office Tel ED 3-2340
VOGUE THE, 200 W Tryon, Tel ED 3-7531

*Clothing Dealers

MOSKIN'S CLOTHING STORE, 122 E Trade, Tel ED 3-4980

*Clothing Dealers—Men's Retail

TATE-BROWN CO THE, 126 S Tryon, Tels: Office ED 2-8743, Men's Dept ED 3-7161, Ladies' Dept FR 6-2757, Young Men's Dept ED 2-1341 (See Yellow Page 55)

*Clothing Dealers—Men's and Boys'—Retail

BROWN'S INCORPORATED, 116 S Tryon, Tels ED 3-7135 and ED 3-7136 (See Yellow Page 54)

*Clothing Dealers—Women's and Misses'—Retail

BEST SHOPS, 201-203-205 N Tryon, Tel FR 6-5591
EFIRD'S DEPARTMENT STORE INC, 120-26 N Tryon, Tel ED 3-4141
MANGEL'S OF NORTH CAROLINA INC, 106 N Tryon, Tel ED 2-2982
SEYMOUR'S FASHION CENTER INC, 211 W Trade, Tels ED 4-1553 and ED 4-4205
TATE-BROWN CO THE, 126 S Tryon, Tels: Office ED 2-8743, Men's Dept ED 3-7161, Ladies' Dept FR 6-2757, Young Men's Dept ED 2-1341 (See Yellow Page 55)

Clothing Manufacturers

Charlotte Trouser Manufacturing Co 121 W 1st

CLOTHING MANUFACTURERS—Contd
Garcrest Mills Division of United Mills Cor 1215 S Caldwell
Soderberg & Stern Inc 219 N Graham 2d fl
Sykes Inc 1445 S Mint

Clubs

A A A Motor Club (Carolina Motor Club Inc 701 S Tryon
Ambassador Club 506 E 1st
American Legion Club 409 S Caldwell
Amity Country Club 600 Sharon Amity rd
Apparer Club 225½ W Trade
Brooklyn Social Club 522 S Alexander
Carolina Motor Club Inc (AAA) 701 S Tryon
Charlotte Black Hornets (baseball) 820 S Chur apt 3
CHARLOTTE CITY CLUB INC THE, 135½ Tryon, Tel ED 4-4738
Charlotte Country Club Inc 3465 Belvedere av
Charlotte Key Club Inc 228½ N College
Charlotte Sales Executives Club 112 S Tryon 105
Charlotte Veterans Club 734½ E 7th
Charlotte Waiters Club The 1139 Oaklawn av
Charlotte Woman's Club 1001 E Morehead
Donna Club 1615 Whisnant
Eastwood Golf Club Inc The Plaza and Potters
Elcino Club Inc 1510 Statesville av
Elks Club The 531 S Tryon
Florida State Auto Assn (exec ofc) mezz 134 Trade
Georgia State Auto Assn (exec ofc) mezz 1 W Trade
Good Fellows Club 212 S Tryon R410
Junior Optimist Club 1600 N Brevard
Klandouians Club 1515 Austin av
Masonic Fellowship Club 329 S Tryon
Men's Club of Charlotte Inc 1322 E 4th
Moose Club 119 E 8th
Myers Park Country Club Inc Myers Park
National Auto Association 2422 N Tryon
Paragon Associates Inc 107½ S College
Paragon Club 107½ S College
Pyramid Recreation Club 1041½ E 7th
Queen City Optomist Club 3125 Lakeview
Red Fez Club Inc 118a E 3d
Red Fez Country Club Inc (ofc) 118a E 3d
Red Shield Boys Club 314 N Poplar
Southern Automobile Association 2422 N Try
Variety Club (business ofc) 123 N Poplar R
Variety Club of America Tent No 24 301½ Trade
United Safe Drivers Club Inc 1103 Elizabeth
Woodlawn Community Club Academy rd
Young Men's Christian Assn Health Club S Tryon

*Clubs—Automobile

NORTH CAROLINA STATE AUTOMOBILE A SOCIATION INC (NAA), 2422 N Tryon, ED 2-8507 (See Yellow Page 11)

*Clubs—Business

CHARLOTTE SALES EXECUTIVES CLUB, Liberty Life Bldg 112 S Tryon, Tel FR 5-2

*Clubs—Social

RED FEZ CLUB INC, 118a E 3d, Tel ED 6654 and Highway 49 at Catawba River, FR 7-4774

Coal Dealers—Retail

AVANT FUEL & ICE CO INC, 940 N Davids Tel ED 2-8184
Ballenger Bros Coal & Oil Co 420 W 2d
Cochran & Ross Coal Co 601 N Smith
ELECTRIC ICE & FUEL CO, 315 S McDow Tels ED 2-1775 and ED 2-2390; Branch (Coal) 301 E 4th, Tel ED 2-6114; (Oils) E 4th, Tel ED 2-6115 (See Yellow Page 1
F & R COAL & OIL CO INC, 624 S Cedar, ED 3-6177 (See Yellow Page 102)
HERRIN BROS COAL & ICE CO, 315 E 3 Tel ED 2-2193 (See Yellow Page 56)
JOHNSON H V & SON INC, 1115 N Chur Tel ED 3-2187; Branch: 310 E Stonewall
Kilgore Geo D 2437 Ansley ct
Lowder Coal & Oil Co 907 N Harrill
Moretz Coal Co 625 State
PATTERSON COAL & OIL CO, 610 W Tel FR 5-5591
Royal Coal & Coke Co 1219 Central av
Simpson Lewis 813 Maple
Talford Wm 320 Boundary
WESTSIDE ICE & FUEL CO, 1635 W Tr Tel ED 3-0411 (See Yellow Pages 57 and 1

Coal Dealers—Venders

Lanham Wm D 2109 Cummins av
White Elmore 624 Boundary

FORD YOUNG SELLS FORDS FORD

318 W. FIFTH ST. PHONE FRanklin 5-8441

DAUGHTRY SHEET METAL CO.

Lennox
Oil & Gas Furnaces

CONTRACTORS
ROOFING — SHEET METAL — HEATING — AIR CONDITIONING

Esso Oil Burners
Combustioneer Stokers

1105-09 E. TRADE

TELS. EDison 2-2195, EDison 4-6621

Coal Dealers—Wholesale and Brokers

nd Coal Co 200 S Tryon R1113
ERAL COAL CO, 1215 Johnston Bldg 212 Tryon, Tel ED 2-1174
n Eagle Coal Co 212 S Tryon R709

*Coal and Oil

DER COAL & OIL CO, 907 N Harrill, Tel 3-9868 (See Yellow Page 57)

Cold Storage Warehouses

MONT COLD STORAGE CORP, 322 W newall at Mint, Tel ED 4-0811
lard Ice & Fuel Co 700 W 9th

Collections

otte Merchants Association Inc 120 E 3d 02
DIT BUREAU OF CHARLOTTE INC, 202 y Savings Bank Bldg 120 E 3d, Tel FR 5-61 (See Page B)
e Earl T 2132 Avondale av
ICAL DENTAL CREDIT ADJUSTMENT REAU, 1617 E Boulevard, Tels FR 7-1527, 7-1528 and FR 7-1529
SICIANS' AND DENTISTS' CREDIT BU-AU, 202 City Savings Bank Bldg 120 E 3d, 1 ED 3-5171
nont Collection Agcy 237 S Tryon R518

*Colleges and Schools

VER COLLEGE, 501 S Alexander, Tel FR 1686 (See Yellow Page 57)
TH JOHNSON C UNIVERSITY
0-152 Beattie's Ford rd
iddlesville)
lephones ED 3-7529 and ED 3-7520
ee Yellow Page 58)

*Commercial Factors

THEASTERN FACTORS CORP, 220 W 4th, 1 ED 4-0804

*Commercial Photographers

TH HAVILAND COMMERCIAL PHOTO-APHER, 236 N College, Tel ED 2-8331 ee Tabbed insert at name in Alphabetical ction and Yellow Page 174)

*Commercial Printing

ALD PRESS (Div of Package Products Co c), 1930 Camden rd, Tel ED 3-6608

*Commercial Trailers—Manufacturers

EHAUF TRAILER CO, 310 Dalton av, Tel 5-2546

Common and Preferred Stocks

KSON R S & CO INC, 7th Floor Wilder Bldg 7 S Tryon, Tel ED 2-1134; Branches: New rk City; Chicago, Ill; Richmond, Va; Ra-gh, NC; Greenville, SC Atlanta Ga; and shville, NC (See Yellow Page 140)

Communicating Systems

olina Communications Co 220 W 4th
rlotte Electronic Engineering Co 236 N Col-ge
ating & Intercom Instrument Co 220 W 4th
eral Electric Co 312 W Trade R116
orola Communications & Electronics Inc 127 7th R138
theastern Sight & Sound Corp 1235 W More-ad
THERN BELL TELEPHONE & TELE-RAPH CO, Business Office: 108 E 3d; Plant: 8 N Caldwell, Tel ED 2-9011 All Depart-ents
rence Harry F Catawba av

*Communication Systems

TH HAVILAND RECORDING STUDIOS, 236 College, Tel ED 2-8331 (See tabbed insert name in Alphabetical Section and Yellow age 199)

Concrete—Ready Mixed

NCRETE MATERIALS INC, 123 Creosote l, PO Box 5290, Tel ED 3-8671

CONCRETE SUPPLY CO
SAKRETE DISTRIBUTORS
424 S Brevard
Telephone FR 6-7411
BRANCH: McAlway rd
(See Yellow Page 59)

JOHNSON-McMILLAN CONCRETE CO
421 E 26th
Telephones ED 3-9657 and FR 7-1564
(See Yellow Pages 58 and 145)

Master Builders Co 127 W 7th R139

Concrete Block Manufacturers

Lefler Concrete Block Co 646 State
Superior Block Co Inc 715 Atando av

*Concrete Pipe—Manufacturers

CAROLINA CONCRETE PIPE CO INC
3701 Hutchison av
PO Box 10004
Telephones ED 2-8874 and ED 4-9250
(See Yellow Page 177)

*Concrete Products

CONCRETE MATERIALS INC, 123 Creosote rd, PO Box 5290, Tel ED 3-8671

Concrete Products—Manufacturers

Cast-O-Stone Distributors McAlway rd
Charlotte Block Inc Rozzells Ferry rd
Concrete Products Co 230 Dunavant
Marietta Concrete Corp 715 Atando av
Ornamental Concrete Works 2424 Wilkinson blvd

Condiment Manufacturers

(See also Pickle Manufacturers: Also Preserve Manufacturers)

McClancy Geo Co 226 S Graham

Confectioneries—Retail

Anderson Smoke Shop 1002 E Vance
Andy's Soda Shop 511 Spruce
Anthony Rebecca Mrs 603½ E 1st
Antley Pearl 505 E 1st
Ashley Park Drug Sundries 2126 Greene blvd
Atando Drink Stand 700 Atando av
B & B Soda Shop 104 Tuckaseegee rd
B & S Soda Shop 1109 Pegram
Bailey's Soda & Grocery 315 W 25th
Barnett's Inc 3312 Tuckaseegee rd
Beatty's Place 1021½ Oaklawn av
Bennick's Soda Sundries 920 Central av
Bland's Smoke Shop 429 E Stonewall
Boulevard Sundries 330 E Boulevard
Bratton Jas S 2106 Oaklawn av
Brevard Street Smoke Shop 225 S Brevard
Brooklyn Sundries 420a E 2d
Caldwell Smoke Shop 403 S Caldwell
Camp Smoke Shop 700 S Alexander
Cannon Henry 1001 N Johnson
Canton Street Confectioner 834½ Canton
Carter's Smoke Shop 619 E 1st
Charles Candy Co 1015 Elizabeth av
Circle Soda Shop 216 Providence rd
City Hall Concession lobby 600 E Trade
Coble Jos C 517 N Brevard
Commonwealth Sundries Store 3356 Commonwealth av
Conder's Soda Shop 833 W Trade
Conder's Sundries 306 E Morehead
Crisco's Soda Shop 1728 Pegram
Davis Johnny 901 S Church
District Soda Shop 918 S Tryon
Double Oaks Sundries 2640 Statesville av
Dowd Road Soda Shop 403 Dowd rd
Dred-Not Sales Co 811 N Tryon
Duffies Abr C 341 Baldwin av
Eastway Beverage Shoppe 2930 Eastway dr
Edwards Margt B Mrs 2261 Catheys row
Five Point Soda Shop 1811 Rozzells Ferry rd
Friendly Inn 420½ E 2d
Fuller's Sundries 535 W Trade
Gathings Andy 419 S Cedar
GERT'S PLACE, 603 E 1st
Golden Grady 412 Condon
Goody Sweet Shop 820 W Trade
Grier Fred 401 S Morrow
Harry's Super Sundries 2724 S Remount av
Hawthorne Soda Shop 1627 Elizabeth av
Horn J Weldon 1400 Scott av
Jewell Sweet Shop 901 E 7th
Joe's Smoke Shop 523 E 1st

CONFECTIONERIES—RETAIL—Contd
Jones Will 2809 S Tryon
Kennedy H Johnson jr 116 W 3d R105
Knickle Knack 810 S Tryon
Leary Wm 209 Shuman av
Linda's Soda Shop 3217 N Caldwell
Lunsford Joe 1700 Newland rd
McGinn Drug Sundries 3922 Park rd
McKnight Thos L 161 W Bland
Meacham Clark B bsmt 700 E Trade
Miller's Soda Shop 308 W Boulevard
Mills Ann 617 S Graham
Modern News Stand 1101½ Oaklawn av
Modern Sundries 1808 Rozzells Ferry rd
Monteif Soda Fountain 225 W Trade
Moultrie Geo 2329 Catheys row
Murphy V Ruth 300 W 3d
Oakhurst Sundries 4616 Monroe rd
Park Place Soda Shop 613 Providence rd
Party Pride Ice Cream 506 E 11th
Pate Jas E 1107 N Johnson
Penguin The 1921 Commonwealth av
Pharr Medico 1026 Kent
Phil's Canteen 318 W 6th
Piedmont Soda & Sundries Shop 1010 E 10th
Poston's Place 331 S Graham
Providence Road Soda & Sundry Shop 1522 Providence rd
Ray's Snack Bar 116 E 6th
Red's Soda Shop 422 S Church
Smallwood Amy Mrs 718 Snowball
Steve's Self Service Sundries 705 Sharon Amity rd
Stevenson Jas 1019 E 6th
Stokes Octavia 306 N Alexander
Suber Nannie Mrs 113 S McDowell
Swan Soda Shop 1301 E Boulevard
Thomasboro Soda Shop 688 Bradford dr (Tboro)
Tryon's Soda Shop 809 N Tryon
Vance Street Smoke Shop 1015 E Vance
Vaughn Emma H Mrs 2905 S Tryon
Wad's Soda Shop 1534 E Boulevard
Walker Albert 504 S Alexander
Walker's Place 632 E 1st
Williams Edgar 629 E 1st
Willie's Smoke Shop 713½ N Alexander
Wilmore Sundry Store 529 Dowd rd
Zollman W B 111-21 E Trade

Confectioneries—Wholesale

Krimminger Candy Co rear 3200 Central av
Nance Edw E Dixie rd
Smith Shirley K 1420 E 7th

Confectioners—Manufacturing

J & J Candy Co Inc 2730 Rozzells Ferry rd
LANCE INC, 1300 S Boulevard, Tel ED 4-4671
Mitchum & Tucker Co 1218 Gordon
Peterson Chas A Co 815 S Davidson apt 5
Schoenith Inc 2136-40 S Boulevard
Swift Candy Co 1545 W Trade
SWINSON FOOD PRODUCTS, 600-06 S Church, Tel ED 3-9881 (See Yellow Page 100)

Confectioners' Supplies and Equipment

Russell Corporation 2136 S Boulevard

Constables

McKnight Everett J 115 S Myers apt 1
Sherron Wm H 121 E 3d R110

*Contractors—General

HEYWOOD CONSTRUCTION CO INC, 618 Professional Bldg 403 N Tryon, PO Box 10393, Tel FR 5-1849 (See Yellow Page 64)
SOUTHEASTER CONSTRUCTION CO, 301 W 2d Tel ED 2-8121 (See Yellow Page 67)

*Construction Companies

HEYWOOD CONSTRUCTION CO INC, 618 Professional Bldg 403 N Tryon, PO Box 10393, Tel FR 5-1849 (See Yellow Page 64)
JONES J A CONSTRUCTION CO, 209 W 4th, Tel ED 4-3061

*Construction Engineers

BLANKENSHIP ALSE V, 3d fl Mutual Bldg & Loan Assn Bldg 117 E 3d, Tel FR 5-1469 (See Yellow Page 93)

*Construction Equipment

INTERNATIONAL HARVESTER CO, 1315 Hutchison av, Tel ED 4-2851

READY MIXED CONCRETE
Is Today's Most Logical Answer to Your Concrete Needs
Dial
FRanklin 6-7411
Concrete Sand
Mortar Sand
Gravel
●
Crushed Stone
●
Pre-Mixed Sakrete Products and Mortar Mix
CONCRETE SUPPLY CO.
424 S. Brevard
Branch: McAlway Road

The Commercial National Bank
Founded 1874
"Ask Those We Serve"
200 S. Tryon
Drive-In Branches
135 W. Morehead Street
2401 N. Tryon

HARDWARE MUTUAL INSURANCE COMPANY OF THE CAROLINAS, INC.
SAFE—SERVICE—STRONG
Home Office 1356 East Morehead St.
Established 1912
"A HOME COMPANY FOR HOME PEOPLE"
"NON-ASSESSABLE POLICIES"
Phone EDison 2-2119

DAVIS & YOUNG INC.
MEMBER OF THE NATIONAL ASSOCIATION OF INSURANCE AGENTS
INSURANCE
110 LATTA ARCADE
TEL. EDison 3-3189

For
COOKING
WATER HEATING
REFRIGERATION
HEATING
2317 Thrift Rd.
PULANE Suburban Gas Service
ECONOMICAL
FAST
CLEAN
DEPENDABLE
Phone FRanklin 5-1721

*Construction Machinery—Rental

CHARLOTTE EQUIPMENT CO
CONSTRUCTION EQUIPMENT RENTAL
2911 Hutchison av
Telephone ED 3-9807

*Construction Reports

DODGE F W CORP. 202 Phoenix Mutual Bldg 1524 S Boulevard, Tel ED 4-6041

Consultants

Clark Paul Associates 212 S Tryon R1508
Connelly Everett (labor) 2909 Sunset dr
Pension Planning Associates 212 S Tryon R807
Smith Adon Associates Inc 1366 E Morehead R105

*Consulting Engineers

Charlotte Engineers Inc, 121 W 4th, Tel ED 3-0592
DICKSON W K & CO INC, 202 Latonia Bldg 404½ S Tryon, Tel ED 2-7696
Pease J N & Co Inc, 119½ E 5th, Tel FR 6-6423, Night Tel ED 2-0455

VANNORT B O ENGINEERS INC
ARCHITECTS
A COMPLETE ARCHITECTURAL and ENGINEERING SERVICE
700 S College
Telephone FR 6-4474

*Containers—Shipping

CARLYLE CONTAINER CO, 624 Pecan av, P O Box 2730, Tel ED 3-4191 (See Yellow Page 214)

*Contractors

ATLANTIC BUILDING CO INC, 2401 W Morehead, Tel ED 4-7287 (See Yellow Page 61)

BARGER JOHN V & CO
COMMERCIAL and INDUSTRIAL BUILDERS
484 N Main
PO Box 270
Mooresville, N C
Telephones 3-5171 and 2-2781
(See Page A)

BOYD & GOFORTH INC
HOUSING PROJECTS
MUNICIPAL WORK
WATER WORKS, SEWER SYSTEMS
Pineville rd (1½ Miles Beyond City Limits)
PO Box 10436
Telephone FR 6-5655
(See Yellow Page 62)

CENTURY CONSTRUCTION CO (General), 1421 Edgewood dr, Tel EX 9-1021
EASTERN ELECTRIC CO, 2336 Greenland av, Tel ED 4-6542 (See Yellow Page 90)
ELAM ELECTRIC CO INC, 114 N Myers, Tel ED 4-7269, Night Tels ED 4-7059 and ED 4-0052 (See Yellow Page 87)
ERVIN CONSTRUCTION CO INC, 3400 Rozzells Ferry rd, Tel FR 5-8431 and 4017 N Independence blvd, Tel FR 7-2529
FOARD EDISON G (General), 301-04 Price Bldg 116 W 3d, Tel ED 3-4464
GOODE CONSTRUCTION CORP, 200 Builders Bldg, 312 W Trade, Tel ED 2-8558
HEFNER PLUMBING CO INC, 212 W Bland, Tel ED 4-4784 (See Yellow Page 180)
HEYWOOD CONSTRUCTION CO INC, 618 Professional bldg, 403 N Tryon, PO Box 10393, Tel FR 5-1849 (See Yellow Page 64)
HOLSEG WILLIAM & SON (Plastering), 2321 Booker av, Tel ED 2-6703 (See Yellow Page 74)
JONES J A CONSTRUCTION CO, 209 W 4th, Tel ED 4-3061
KIRKLAND C W CO (Plastering), 2401 W Morehead, Tel ED 2-1132 (See Yellow Page 73)
LOOPER BUILDING COMPANY, 2914 S Griffith, Tel ED 3-3149
NIVENSS CONSTRUCTION CO INC (Bldg-Genl), 101-05 E Boulevard, Tel ED 3-7534
SMALL LEWIS E (Plastering), 2613 Elon, Tel EX 9-7809 (See Yellow Page 178)
SOUTHEASTERN CONSTRUCTION CO (Genl), 301 W 2d, Tel ED 2-8121 (See Yellow Page 67)
THOMPSON F N INC, Clanton rd, PO Box 1474, Tel ED 4-4742 (See Yellow Page 68)
WADDELL CONSTRUCTION CO INC BUILDING, McAlway rd PO Box 4174, Tels EM 6-0712 and EM 6-3151 (See Yellow Page 60)
YOUNG CONSTRUCTION CO, Pineville rd, Box 1476, Tels ED 3-7578 and ED 3-7579 (See Yellow Page 69)

Contractors—Acoustical

ACOUSTI ENGINEERING OF THE CAROLINAS INC, 2501 S Boulevard, Tel FR 6-3518
Bost Building Equipment Co Inc 912 E 4th
Metts A A Co 104 Lantana av
SOUTHERN FLOORING & ACOUSTICAL CO, 931 E Morehead, Tels FR 6-3045 and FR 5-7568 (See Yellow Page 96)

Contractors—Air Conditioning

AVRETT & LEDBETTER ROOFING & HEATING CO
RESIDENTIAL AND COMMERCIAL
419 E 7th
Telephones ED 3-7131 and ED 3-7597
(See Yellow Pages 117 and 204)
ENGINEERING INC, 3104 Old Pineville rd, Tel ED 4-869 (See Yellow Page 6)
PAGE AIR CONDITIONING CO INC, 1135 E 4th, Tel ED 2-8547 (See Yellow Page 5)
RELIANCE ENGINEERING CO INC, rear 1101 Providence rd, Tel ED 2-0533
SHUMAN-YORK CO, 126 W Tremont av, Tel FR 6-3633 (See Yellow Page 6)

*Contractors—Building

SOUTHEASTERN CONSTRUCTION CO, 301 W 2d, Tel ED 2-8121 (See Yellow Page 67)

Contractors—Building—General

Allen C M & Co Inc 3825 Pineville rd
Allen Robt V 206 Woodlawn av
Allred Robt F 1427 Carolyn dr
Alson Goode Corp 120 E 3d R400
ATLANTIC BUILDING CO INC, 2401 W Morehead, Tel ED 4-7387 (See Yellow Page 61)
Autry Saml G 2812 Idlewood cir
Ballard Construction Co Inc 1217 Thomas av
BARGER JOHN V & CO, 484 N Main, PO Box 270 Mooresville, N C, Tels 3-5171 and 2-2781 (See Page A)
Barnes Gerald T 1830 Asheville pl
BARTHOLOMEW BRADLEY W, 322 City Savings Bank Bldg, 120 E 3d, Tel ED 4-7058 (See Yellow Page 62)
Beard Saml R 1925 Thomas av
Bivins Glenn T 806 Brookside av
Blake Construction Co 112 Independence blvd NE apt 1
Blake Fred D & Son 112 Independence blvd NE apt 1
Blaylock Eug E 4346 Walker rd
BLYTHE BROS CO INC, 2911 Hutchison av, Tel ED 3-1137
BLYTHE & ISENHOUR, 131 Brevard ct, Tel ED 5-2577 and ED 2-0888
Bost Lloyd C 1756 Maryland av
Boyd & Goforth Inc Pineville rd RD 3
Brown Boyce M jr 4101 Faulkner pl
Burroughs T R Construction Co Inc 1632 Beverly dr
Byrum Walter M 3029 Hillside dr
Campbell Wm T 1022 S Caldwell
Carolina Construction Co 1318 Queens rd W
Carter Harold B 1431 Cyrus rd
Cathey A L & Son 521 Hovis cir (Tboro)
Century Construction Co 1421 Edgewood rd (Tboro)
CHARLOTTE CONSTRUCTION CO, 216 W 2d, Tel FR 5-8484
Clark P M 301 Queens rd

CLUBB ROBERT B
RESIDENTIAL
COMMERCIAL
ROMODELING
ADDITIONS
2722 Marine dr
Telephone FR 7-1459
(See Yellow Page 63)

COE J L CONSTRUCTION CO INC, 408 Builders Bldg, 312 W Trade, Tel ED 4-3041
Colonial Construction Co Inc 606 W Morehead
Conner Frank H Co 711 S Tryon R209
Courtney Amzie C Weona av
Couick Joe L 3012 1st
Covington William 1124 Condon
CRAIG JOE P & SONS, 1000 Sharon Amity rd, Tel EM 6-2191 (See Yellow Page 63)
Craig John W 3131 Monroe rd
Crider Tillman E 3529 Oakwood av
Cromelin Paul L Agency 5134 Valley Stream rd
Crowder Construction Co Inc 1123 E 10th

CONTRACTORS—BUILDING—GENERAL—Contd
Davis Dewitt 1335 Greenwood av
Del Vecchio Edw 1101 Sewickley dr
Dunn Jack D 250 Eaton rd
EAVES HERBERT, 2317 Sanders, Tel FR 5-156
Ervin Construction Co Inc 3400 Rozzells Ferr rd
Ervin E LaMont 2521 Danbury
Evans James E 3108 Airlie
Fisher H Coley 3025 Whiting av
FOARD EDISON G, 301-04 Price Bldg, 116 W 3d Tel ED 3-4464
FOARD ERNEST C (Bldg), 626 Pecan av, Te Tel FR 6-1533
Gallant C W Inc 322 S Tryon R206
Glenn Construction 501 E Morehead R204
Glynn John H 3654 Greenwood
Goforth Wm H 4033 Melchor av
Goode A Lloyd Contracting Co 200 S Tryon R803 06
GOODE CONSTRUCTION CORP, 200 Builder Bldg, 312 W Trade, Tel ED 2-8558
Goode Development Corp 120 E 3d R400
GOODE E C CONTRACTING CO, 2010 Brando cir, Tel FR 5-5477
Griffin J Parks 133 Rowan (Tboro)
Griffin Leonard F 5000 Monroe rd
Guion A H & Co Inc 3329 Wilkinson blvd
Gunn Francis E 2118 Norwood pl
Hager B Frank 2739 Idlewood cir
Hamilton J L Engineering Co 216 Dunavant
Harrington Frank 104 Rowan (Tboro)
Hartman Construction Co 1029 S Cedar
Hartness Scott H 801 Hartness av
Hartsell Lucien 1821 Sprague av
Hawkins Harry M 518 Fenton pl
Hayes Alan W 2214 Wellesley av
Helms Construction Co 302 S College R101
Helms Paul K Marshall dr
Heywood Construction Co Inc 403 N Tryo R618
Hicks Richd C 212 S Tryon R415
Holland George 1012 Condon
Holmes Construction Co 1022 Brookside dr
Hopkins Geo O 533 Bradford dr (Tboro)
Howard John A 237 S Tryon R905
Huffman-Wolfe Southern Corp 117 Shuman av
Industrial Construction Co 612 W 24th
James Geo E 1732 W 4th
James Wm R 2209 Freedom dr
Jenkins Walter L 325 Tuckaseegee rd
Johnson Lee 4110 Monroe rd
JONES J A CONSTRUCTION CO, 209 W 4th, Te ED 4-3061
Kidd Kenneth M 3413 Rogers
LAWTER & PRITCHARD GENERAL CONTRA TORS, 300 Clanton rd, PO Box 8161, Tel Fl 6-2851 (See Yellow Page 65)

LAXTON CONSTRUCTION CO INC
1117 E 10th
Telephone ED 4-5916

Lee Construction Co 311 W Worthington av
Lee Ralph C 4506 Monroe rd
Leslie Septimus A 1145 Berkeley av
Lineberger Vivian V 300 Lillington
Linkous Gordon 806 W 4th
LOOPER BUILDING COMPANY, 2914 S Grif fith, Tel ED 3-3149
LOWRANCE CONSTRUCTION CO, 2000 Ashlan av, Tel FR 6-5247 (See Page Y and 70)
Mathis Otis E 1224 Enderly rd
Mauney Claude A 3024 Holt
McDEVITT & STREET CO, 505 Builders Bld 312 W Trade, Tel ED 4-2811 (See Yellow Pag 66)
McDonald Francis D 117 E 3d R104
McGinnis Howell A York rd
McGowan J F Construction Co 2110 McClintoc rd
McKennon Harry & Co 1200 S Boulevard R2
McQueen Mangie 2028 StMark
Mecklenburg Dry Wall Co 2614 Old Steele Creek r
Merritt Floyd P 511 McAlway rd
Mitchell Construction Co Inc 421 N Church
MYERS & CHAPMAN INC, 631 Baldwin cir Tel FR 7-4541
Nance Bros Moores Lake dr
Nivens Construction Co Inc 101 E Boulevard
Orr Constructon Co 306 S Independence blvd
Parris John C 1301 E Enderly rd
Patterson Geo D & Co 3229 S Boulevard
Phillips Dwight L 308 W Palmer
Plaza Acres Construction Co 116 W 3d R306
Potts-Brown Co 404½ S Tryon R210
Price James S 2220 The Plaza
PROVIDENCE BUILDERS INC, 2100 Green way av, Tel ED 4-3394
Reid Jesse B 2712 The Plaza
Roby Andrew 3020 Westfield rd

HAYES NURSERY
"EVERYTHING THAT'S GOOD AND HARDY"
— Landscaping Service —
Tuckaseegee Road R. D. 5 EXpress 9-1911

CAMERON-BROWN COMPANY
MORTGAGE BANKERS
HOME LOANS — INCOME PROPERTY LOANS
112 East 4th St. Charlotte, N. C. Tel. EDison 2-6191

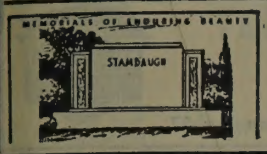

Charlotte's Largest and Leading Retail Monument Dealer

Carolina Marble & Granite Works, Inc.

3200 S. BOULEVARD
FLOYD A. FRIDELL
(See Yellow Page 151)
PHONE EDison 3-9651
TERRELL F. FRIDELL

RACTORS—BUILDING—GENERAL—
td
ck Buildings Co (steel) 2400 Wilkinson blvd
3
s Jack W 112 Gary
John Co 237 S Tryon R211
Marvin A 1608 The Plaza
right Claud A 1058 Codington pl
right John H 2525 Crescent av extd
right-Thomasson Construction Co 416 Pro-
ence rd
BUILDERS SUPPLY INC, 605 E Charlotte
Mt Holly, NC, Tel VA 7-4331 (See Yellow
ge 46)
ill Construction Co 1813 Wilkinson
f Wm J 3039 Idlewood cir
Clifton W 4516 Bradbury dr
w Governor W 3116 Mathis dr
THEASTERN CONSTRUCTION CO, 301
2d, Tel ED 2-8121 (See Yellow Page 67)
land Rebuilders Inc 215 W Griffith
gler C D Building Corp 1028 S Boulevard
PIGLER C D CONSTRUCTION CO INC, 1028
Boulevard, Tel FR 5-3736 (See Yellow Page

n Herman B 2016 Thomas av
ll General W 2519 Pinckney av
art H R & Co 2911 Hutchison av
ier Carl H 515 Seldon dr
n C V & Son 3000 Wilkinson blvd
y Construction Co 2505 S Boulevard
on Wm A 3201 Cosby pl
LOR R K CONSTRUCTION CO, 1901 Truman
Tel ED 3-3420
leton James E 2300 Overhill rd
MAS C C GENERAL CONTRACTOR, Nations
d rd, CMR 144, Box 106, Tels ED 2-4578 and
5-3289 (See Yellow Page 68)
as John B 1200 S Boulevard R2
pson F N Inc Clanton rd
pson Vera P Mrs 318 E Kingston av
gle Development & Sales Co 203 E Bland
e J Frank 811 Potter's rd
man Floyd P 327 Keswick av
man Joe C 2722 Carol
ot G E Construction Co Inc 5341 Monroe rd
DELL CONSTRUCTION CO INC, McAlway
PO Box 4174, Tels EM 6-0712 and EM 6-
1 (See Yellow Page 60)
Ernest E 2632 Pelham la
Construction Co 615 E 15th
ATLEY & COMPANY, 1041 Providence rd,
s FR 5-4766 and FR 7-1861
ler R Marret Co 513 S Tryon R28
e A P & Associates 322 S Tryon R220
ley Daniel W 1240 Oakmont av
ley Wm L 429 Cama
ton Brothers 301 W 2d
ins Bros 203 E Bland
GINS FRED J CONSTRUCTION CO, 130
4th, Tel ED 3-4563 (See Page Z)
ins Joe W & Son 201 E Bland
ate Richd H 1714 Thomas av
e J Leonard 813 E 16th
NG CONSTRUCTION CO, Pineville rd, Box
76, Tels ED 3-7578 and ED 3-7579 (See Yel-
w Page 69)

Contractors—Concrete

rete Products Co 230 Dunavant
n Chas E 530 Potters rd
e A P & Associates 322 S Tryon R220

*Contractors—Construction

EVITT & STREET CO, 505 Builders Bldg
2 W Trade, Tel ED 4-2811 (See Yellow Page
)

Contractors—Cut Stone

on John J Co 923 Dunbar

*Contractors—Drainage

WE BROS CONSTRUCTION CO, 917 W More-
ad, Tels ED 4-1340 and ED 4-2157

*Contractors—Electrical

EN ELECTRIC CO, 417 Pecan av, Tel FR 5-
06
TERN ELECTRIC CO, 2336 Greenland av,
1 ED 4-6542 (See Yellow Page 90)
NOMY ELECTRIC & SUPPLY CO, 109 W
n, Tel FR 5-3351
M ELECTRIC CO INC, 114 N Myers, Tel ED
7269, Night Tels ED 4-7059 and ED 4-0052
ee Yellow Page 87)
CTRIC SERVICE & SUPPLY CO, 3822
ainview rd, Tel EX 9-5171 (See Yellow Page
)
**CTRICAL CONTRACTING & ENGINEER-
G CO INC,** 1800 Hutchison av, Tel FR 5-
45 (See Yellow Page 86)
FINK-HILL ELECTRIC CO, 1207 E 10th, Tel ED 4-1252 and FR 7-5942 (See Yellow Page 91)
HARRISON-WRIGHT CO INC, 312-14 Price Bldg 116 W 3d, Tel ED 2-2139
INTERSTATE ELECTRIC CO, 423 S Church, Tel ED 3-7149 (See Yellow Page 86)
LAWING ELECTRIC CO INC, 3205 Monroe rd, Tel FR 5-6019
NEAL ELECTRIC CO, 2900 Beattie's Ford rd, Tel EX 9-7012 (See Yellow Page 91)
ROBINSON ELECTRIC CO INC, 316 S Poplar, Tels ED 2-8555 and FR 5-8292
THOMAS J P INC, 521 Central av, Tels Day ED 3-5550, Night ED 4-0935; BR 1413 Central
YANDLE ELECTRIC CO, 1643 Independence blvd NE, Tel FR 5-2166 (See Yellow Page 91)

Contractors—Excavating

CROWDER CONSTRUCTION CO INC, 1123 E 10th, Tels ED 3-3042 and FR 5-3965 (See Yellow Page 72)

Contractors—Excavating and Grading

Armstrong L A 929 W Moretz av
FLOWE BROS CONSTRUCTION CO, 917 W Morehead, Tels ED 4-1340 and ED 4-2157 (See Yellow Page 71)
HAGER H B GRADING CO, RD 9, Box 412H, Tel EX 9-1344
HOOPAUGH DANIEL T, RD 3, CMR 15, Box 450, Tel ED 3-5042 (See Yellow Page 115)
Huneycutt P P & Sons 2421 Laburnum av
Taylor Huro L 827 Berkeley av

Contractors—Fire Protection

INDUSTRIAL FIRE PROTECTION COMPANY, 1501 Dowd rd, Tel FR 6-5668 (See Yellow Page 213)

Contractors—Floor Surfacing

Alexander Thomas 4120 Avalon
BAXTER WILLIE LEE, 508 Stevens, Tel ED 2-5583 (See Yellow Page 170)
Boyette Floor Covering Inc 216 E Morehead
Charlotte Floor Covering Co The 3439 S Boulevard
Charlotte Floormaster Co 1721 N Davidson
Doyle Roscoe C 112 E 9th
Floor Crajters Co 105 W Park av
GUIN J L (Sanding and Finishing), 513 Katonah av, Tel ED 2-3906 (See Yellow Page 97)
Head Richd S 1709 Dunkirk dr
Helms Leonard E 2501 The Plaza
Medlin John M 2020 Shenandoah av
Newton Salon S 3024 Florida av
Prather Hugh Co 1226 S Tryon
Purser Wm B Co 3807 Monroe rd
Quality Floor Covering 3301 Rozzells Ferry rd
Schtoyonsky Paul 925 Spruce
Simpson Paul H 810 McRae apt 232
Southern Flooring & Ceiling 931 E Morehead
Steffey's Floor Covering 2711 Tuckaseegee rd
White & Simpson Floor Surfacing 2738 Commonwealth av

*Contractors—General

BOYD & GOFORTH INC
WATER WORKS, SEWER SYSTEMS
HOUSING PROJECTS
Pineville rd
1½ Miles Beyond City Limits
PO Box 10436
Telephone FR 6-5655
(See Yellow Page 62)

CLUBB ROBERT B, 2722 Marine dr, Tel FR 7-1459 (See Yellow Page 63)
COLONIAL CONSTRUCTION CO INC, 606 W Morehead, Tels ED 3-5914 and ED 4-0693
CONNER FRANK H CO
711 S Tryon R209
Telephone FR 5-1466
McDEVITT & STREET CO, 505 Builders Bldg 312 W Trade, Tel ED 4-2811 (See Yellow Page 66)
PLAZA ACRES CONSTRUCTION CO, 306 Price Building 116 W 3d, Tels FR 6-4671 and ED 4-0483 (See Yellow Page 66)
POTTS-BROWN CO, 210 Latonia Bldg 404½ S Tryon, PO Box 473, Tel FR 5-8637 (See Yellow Page 70)
SPANGLER C D CONSTRUCTION CO INC, 1028 S Boulevard, Tel FR 5-3736 (See Yellow Page 67)

CONTRACTORS—GENERAL—Contd
WADDELL CONSTRUCTION CO INC, McAlway rd, PO Box 4174, Tels EM 6-0712 and EM 6-3151 (See Yellow Page 60)
WHEELER R MARRET CO, 28 Radio City Bldg 513 S Tryon, Tel ED 4-0480 (See Yellow Page 69)

Contractors—Grading and Excavating

BAUCOM'S NURSERY & GRADING CO, N Tryon opp Fairgrounds, Tel ED 4-6453, Nights and Holidays ED 3-7975 (See Yellow Page 162)

*Contractors—Heating

AVRETT & LEDBETTER ROOFING & HEATING CO, 419 E 7th, Tels ED 3-7131 and ED 3-7597 (See Yellow Pages 117 and 204)
ENGINEERING INC, 3104 Old Pineville rd, Tel ED 4-8697 (See Yellow Page 6)
G&W SHEET METAL CO, 201 Hoover, Tel EX 9-8043 (See Yellow Page 211)
MOORE SHEET METAL CO, 1942 E 8th, Tel ED 2-8472 (See Yellow Page 212)

*Contractors—Heating and Ventilating

CAROLINA SHEET METAL & HEATING CO, 2631½ Tuckaseegee rd, Tel EX 9-8931 (See Yellow Page 71)
HARRIS R E CO, 1829 Lee av, Tel FR 5-0956, Shop Albemarle rd, Tel ED 3-3417 (See Yellow Page 118)
RELIANCE ENGINEERING CO INC, rear 1101 Providence rd, Tel ED 2-0533

*Contractors—Heavy Hauling

MOSS TRUCKING CO INC, Old Cannon Airport, PO Box 1423, Tel EX 9-0421, Nights, Sundays and Holidays ED 2-1072 and ED 4-3723 (See Yellow Page 227)

*Contractors—House Wrecking

ROBERTSON HOUSE MOVING & WRECKING CO, 1206 Ordermore av, Tel ED 4-2343, Salvage Yard 2640 Wilmount rd, Tel FR 5-1928 (See Yellow Page 125)

Contractors—Insulating

Charlotte Insulating & Supply Inc 3411 S Boulevard
General Service Co 5627 Murrayhill rd
Reid Hayden Inc 2527 Distribution
Standard Insulating Co Inc Woodlawn cor Old Pineville rd

*Contractors—Landscaping

MECKLENBURG NURSERIES INC, Freedom dr, RD 5, Tel EX 9-5641 (See Yellow Page 161)

Contractors—Mason

Arentz Richd A 2306 Markham ct
Blake Wm E 3237 Draper av
Bowers John O 2920 Monroe rd
Dellinger Orel L 3426 Commonwealth av
Ferguson Walter E 4418 Murrayhill rd
Gurley Ernest H 500 Atherton av
Mauney Paul G 2925 Willow dr
Morris N Lee 525 Coma
Perry Frank 426 Heflin
Woollerton Jack H 231 Ferncliff rd

*Contractors—Municipal

ARMSTRONG L A, 929 W Moretz av, Tel FR 6-4021 (See Yellow Page 61)

*Contractors—Painting

BASS L D INC, 1712 Camden rd, Tel FR 6-4601
CATER H J, Pleasant Oakes cir, RD 9, Box 463-A, Tel EX 9-9574 (See Yellow Page 171)
DIXIE PAINTING CONTRACTORS, 1230 S Tryon, Tel ED 3-0808

*Contractors—Painting and Decorating

BAXTER WILLIE LEE, 508 Stevens, Tel ED 2-5583 (See Yellow page 170)
HERLOCKER J M, 112 N Myers, Tels Day ED 2-5766, Night ED 3-3960
RITCH GRADY S, 1013 E 4th, Tel FR 5-6859 (See Yellow Page 171)
WALLACE W C & SON PAINTING CONTRACTORS, 2420 N Brevard, Tel ED 3-9871 (See Yellow Page 172)

Thomas Cadillac-Oldsmobile Inc.

Cadillac Oldsmobile

Sales and Service

214-220 N. CHURCH

PHONES
Service EDison 2-7159
Sales EDison 4-4656
Parts FRanklin 6-4429
Used Cars 422 W. 5th
PHONE EDison 2-2183

Lisk Pharmacy
PRESCRIPTIONS DELIVERED ANYWHERE IN CITY
826 E. Trade St. "SINCE 1912" EDison 2-2137

INTERSTATE ROOFING & ASPHALT CO., Inc.
Barrett and Flintkote
Industrial and Residential Roofing
IRACO
520 W. PALMER ST. DIAL FR 5-8447

WALKER'S DRUG STORES
Complete Prescription Service
Delivery Service
332 N. Tryon at Seventh
225 Hawthorne Lane, Hawthorne Medical Center
Tel. EDison 3-4166
Tel. FRanklin 6-6437

DeSoto
BOBO LANGSTON, Inc.
SALES — SERVICE
"At North Carolina's Busiest Corner"
500 W. TRADE AT GRAHAM
PHONE EDison 3-6187
PLYMOUTH

*Contractors—Paving

BLYTHE BROS CO INC, 2911 Hutchison av, Tel ED 3-1137
LAWING CONSTRUCTION CO, CMR 359, Sardis rd, Tel EM 6-2240

*Contractors—Piping

INDUSTRIAL PIPING INC, 1501 Dowd rd, Tel FR 6-5666 (See Yellow Page 65)

Contractors—Plastering

BROWN & THOMAS INC, 701-702 Builders Bldg 312-14 W Trade, Tel FR 7-6549 (See Yellow Page 72)
Carson Thos A 2300 Tate
Cooper Henry T 1126 Beattie's Ford rd
Faulkner Worth W 1511 E Endsly rd
Fowler Robt B 2001 Wood Dale ter
Gholston John 2235 Wilmount rd
Graham Robt L 2116 W Trade
HOLSEY WILLIAM & SON, 2321 Booker av, Tel ED 2-6703
Jackson Chas T 904 Forest
KIRKLAND C W CO, 2401 W Morehead, Tel ED 2-1132 (See Yellow Page 73)
Love John D 112 W Boulevard
Phillips Wm F Plastering Co 4015 N Tryon
Small Jack H 205 N Hoskins av (H)
SMALL LEWIS E, 2613 Elon, Tel EX 9-7809 (See Yellow Page 178)
Stewart David H 2014 Patton av
SWIFT WILLIAM HENRY, 1205 Fairmont, Tel FR 7-1231 (See Yellow Page 74)
Taylor Herbert 306 Mill rd
Trent Warren 2506 Remus rd
Welch Joseph C 2615 S Tryon
Williams Billy F 1403 Brown av (Tboro)

*Contractors—Plumbing

CHARLOTTE PLUMBING CO, 3811 Monroe rd, Tel FR 6-9705 (See Yellow Page 178)
CITY PLUMBING CO, 439 Richland dr, Tel ED 2-3739 (See Yellow Page 181)
HEFNER PLUMBING CO INC, 212 W Bland, Tel ED 4-4784 (See Yellow Page 180)
HOBBS W H INC, 1215 Central av, Tel ED 2-1119
HUTCHINSON JOHN PLUMBING CO, 1419 E 4th, Tel ED 3-6578
PHILLIPS EDDIE D PLUMBING CO, 2516 Central av, Tel ED 3-4758
PLUMBING SERVICE INC, 724 McDonald av, Tel ED 3-1213 (See Yellow Page 180)
PORTER H F PLUMBING CO, 3041 S Boulevard, Tels: Day ED 2-2171, Night ED 2-5982 (See Yellow Page 181)
R & L PLUMBING CO, 422 Peterson dr, Tels FR 7-2200 and ED 4-4334 (See Yellow Page 182)
STANDARD PLUMBING & HEATING CO, 2117 Shamrock dr, Tels ED 3-2620 and ED 2-7634 (See Yellow Page 182)
WALKER R L PLUMBING CO, 4505 Denver av, Tel EX 9-5457
WILLMANN C R PLUMBING CO, 1212 Gordon, Tels ED 2-8246 and ED 2-8247

*Contractors—Plumbing and Air Conditioning

TOMPKINS-JOHNSTON CO INC, 104 Baldwin av, Tels ED 3-6684 and ED 3-6685

*Contractors—Plumbing and Heating

ANDREWS J V CO, 309 E 7th, Tels ED 4-2877 and ED 2-3016 (See Yellow Page 179)
EVEREADY PLUMBING & HEATING CO, 115 N Myers, Day and Night Tel ED 2-2862 (See Yellow Page 181)

*Contractors—Public Works

BLANKENSHIP BROS, 4330 York rd extd, Tel FR 6-1527
THOMPSON F N INC, Clanton rd, PO Box 1474, Tel ED 4-4742 (See Yellow Page 68)
WHITE A P & ASSOCIATES, 220 Latta Arcade 322 S Tryon, Tel ED 4-4842

*Contractors—Remodeling and Additions

LOWRANCE CONSTRUCTION CO, 2000 Ashland av, Tel FR 6-5247 (See Page Y and Yellow Page 70)
THOMAS C C GENERAL CONTRACTOR, Nations Ford rd, CMR 144, Box 106, Tels ED 2-4578 and FR 5-3289 (See Yellow Page 68)

*Contractors—Residential Construction

BALLARD CONSTRUCTION CO INC, 1217 Thomas av, Tels Day FR 5-2715, Night ED 3-4533 (See Yellow Page 75)

Contractors—Road

Blankenship Bros 4330 York rd extd
Carolina Paving Co Inc 1810 Central av
CROWDER CONSTRUCTION CO INC, 1123 E 10th, Tels ED 3-3042 and FR 5-3965 (See Yellow Page 72)
Liquid Asphalt Co 824½ E Trade R8
REA CONSTRUCTION COMPANY, 3300 Pelton dr, PO Box 2015, Tel ED 4-0801

*Contractors—Roofing

AVRETT & LEDBETTER ROOFING & HEATING CO, 419 E 7th, Tels ED 3-7131 and ED 3-7597 (See Yellow Pages 117 and 204)

INTERSTATE ROOFING & ASPHALT CO INC
BARRETT AND FLINTKOTE
RESIDENTIAL AND INDUSTRIAL
520 W Palmer
Telephone FR 5-8447
(See Yellow Page 205).

MOORE SHEET METAL CO, 1942 E 8th, Tel ED 2-8472 (See Yellow Page 212)

*Contractors—Roofing and Siding

THOMAS C C GENERAL CONTRACTOR, Nations Ford rd, CMR 144, Box 106, Tels ED 2-4578 and FR 5-3289 (See Yellow Page 68)
WELLS CONSTRUCTION CO, 615 E 15th, Tels FR 7-3132 and EX 9-7457 (See Yellow Page 200)

*Contractors—Septic Tanks

LEFLER CONCRETE BLOCK CO, 646 State Tel FR 5-3359 (See Yellow Page 210)

Contractors—Sewer and Drain

ARMSTRONG L A, 929 N Moretz av, Tel FR 6-4021 (See Yellow Page 61)
Ward Milledge T jr 2321 Independence blvd NE
Wiggins R H Co Inc 3823 Whitehall dr

*Contractors—Sheet Metal

ALLIED SHEET METAL WORKS INC, 222 S Myers, Tel FR 6-8469 (See Yellow Page 212)
AVRETT & LEDBETTER ROOFING & HEATING CO, 419 E 7th , Tels ED 3-7131 and ED 3-7597 (See Yellow Pages 117 and 204)

*Contractors—Swimming Pools

WHEATLEY & COMPANY, 1041 Providence rd, Tels FR 5-4766 and FR 7-1861

*Contractors—Tile

PIERCE TILE & MARBLE CO, 2641 Roslyn av, Tel FR 6-2232 (See Yellow Page 75)

Contractors—Waterproofing

Hinson Waterproofing Co 515 Dowd rd
SMALL LEWIS E, 2613 Elon, Tel EX 9-7809 (See Yellow Page 178)
Western Waterproofing Co 112 S Tryon R1708

*Contractors—Water Works

BOYD & GOFORTH INC, Pineville rd, 1½ Miles Beyond City Limits (See Yellow Page 62)

Contractors—Weatherstripping

Charlotte Metal Weather Strip Co 524 E Trade

*Contractors—Well Drilling

AYCOCK WELL DRILLING CONTRACTORS, Concord rd, Monroe, NC, Tels AT 3-2934 and Charlotte EM 6-2871, Night Tels AT 3-5016 and AT 3-2643 (See Yellow Page 238)

*Contractors Equipment—Sales—Rental

ADVANCE SOUTHERN CORP, 2347 Lucena, Tel ED 4-8664 (See Yellow Page 75)

*Contractors' Machinery

NORTH CAROLINA EQUIPMENT CO, 3637 Hutchison av, Tel FR 5-3751

*Contractors' Supplies

WALKE HENRY CO THE
"SERVING INDUSTRY SINCE 1884"
MACHINE TOOLS
INDUSTRIAL SUPPLIES
1310 S Tryon
Telephone ED 4-5391
(See Yellow Page 127)

Contractors' Supplies and Equipment

Advance Southern Corporation 2347 Lucena
Charlotte Equipment Co rear 2911 Hutchison av
Clarke Sanding Machine Co (br) 1014 Elizabeth
CONTRACTORS SERVICE INC
CONTRACTORS' AND INDUSTRIAL EQUIPMENT AND SUPPLIES
317 W Worthington av
Telephones ED 2-3194 and ED 2-3195
(See Yellow Page 76)
Economy Forms Corp 300 Clanton rd
Finley A E & Associates 3637 Hutchison av
Guion-Brantley Co 3329 Wilkinson blvd
Mitchell Distributing Co 3535 Hutchison av
Patent Scaffolding Co Inc of NC 2542 Lucena
Power Equipment Co 517 W Morehead

*Contractors' Supplies and Equipment—Dealers and Repairing

MITCHELL DISTRIBUTING CO, 3535 Hutchison av, Tel FR 6-7555
NORTH CAROLINA EQUIPMENT CO, 36 Hutchison av, Tel FR 5-3751

Contractors Supplies and Equipment—Rental

Advance Southern Corp 2347 Lucena
Charlotte Equipment Co 2911 Hutchison av
Equipment & Supply Co Inc 4109 Thrift rd
Owsley H B & Son Inc 3408 S Boulevard

*Convalescent Homes

CRANE'S REST HOME, 1917 Park dr, Tel ED 0844

Convents

Assumption Missionary Cenacle 1508 Independence blvd NE
Missionary Servants of the Blessed Trinity 15 Independence blvd NE
Our Lady of the Mission 2900 Providence rd
StAnn's Convent Willow Oak rd
Sister's of Mercy Convent 1115 Buchanan

Conveying Systems
(See also Machinery)

Hewitt-Robins Inc 3601 Hutchison av
Kirkpatrick Saml H Douglas Municipal Airport
Link-Belt Co 112 S Tryon R1117
Landahl Conveyor Co 1506½ Central av a 3121 Monroe rd

*Cookware

CENTURY METALCRAFT CORP, 404 W Tra Tel FR 5-1925

Coopers

Jackson Container Co Dixie rd

Copper Dealers

Brass & Copper Supply of Carolina Inc 700 W 5t
Phelps Dodge Copper Products Corp 211 W 1st
Seaboard Brass & Copper Co of North Carol Inc The 445 Atando av

Cordage and Twine—Wholesale

Godley Twine and Supply Co Rozzells Ferry rd

Corsetieres

Charis of Charlotte 102 W Trade R701

Cosmetics
(See also Toilet Preparations)

Avon Products Inc 102 W Trade R1313
Ward Louise E 116½ S Church R216

Cotton Bagging and Ties

Highland Suppy Co 1800 Shamrock dr

Page
AIR CONDITIONING CO., INC.
Air Conditioning and Heating Contractors
Office & Plant 1135 E. 4th
TEL. EDison 2-8547

Drink FARM FRESH MILK
HARVEY B. HUNTER Dairies
HARVEY B. HUNTER
Dairies
SHOPTON RD.
PHONE FRanklin 7-2565
Drink FARM FRESH MILK
HARVEY B. HUNTER Dairies

TELEPHONE ANSWERING SERVICE, INC.

24 HOUR SERVICE — 7 DAYS A WEEK
YOU LEAVE — IT RINGS — WE ANSWER
"CONFIDENTIAL — COURTEOUS — DEPENDABLE SERVICE"
Harold A. Smoak, Pres., Genl. Mgr.

106 N. CALDWELL STREET — DIAL EDison 4-4761

Cotton Batting and Wadding—Manufacturers

nhardt Manufactoring Co 1100 Hawthorne

Cotton Buyers and Exporters

Cotton Co 1018 E 4th

Cotton Dealers

(See also Brokers-Cotton)

lerson Clayton & Co 154 Brevard ct
ot Limited 1207 McCall

Cotton Factors

lerson-Clayton & Co 154 Brevard ct

Cotton Goods Converters

Mfg Co 1607 S Boulevard

Cotton Goods—Manufacturers

ndale Mills Inc (sls ofc) 112 S Tryon R601
vine Cotton Mills Division of Smitherman
otton Mills Inc 1300 Berryhill rd
ndall Co The (Cotton Mills Div) 521 E
Morehead
gel Textile Corp 212 S Tryon R1015

Cotton Seed Oil—Manufacturers

ckeye Cellulose Corp (Buckeye Cotton Oil Div)
26 N Johnson

*Cotton Yarns

HNSTON MILLS CO INC, 1401-07 Johnston
Bldg 212 S Tryon, Tel FR 5-4438

Cranes and Hoists

(See also Machinery Manufacturers)

iting Corp 112 S Tryon R1610

*Crankshaft Grinding

ARLOTTE MACHINE CO, 1616-18 Chamden
d, Tel ED 2-0784

*Credit Bureaus

EDIT BUREAU OF CHARLOTTE INC, 202 City Savings Bank Bldg 120 E 3d, Tel FR 5-7361 (See Page B)
EDIT BUREAU OF MONROE INC, 2 Building and Loan Bldg, Monroe, NC, Tel AT 3-3177
EDICAL DENTAL CREDIT ADJUSTMENT BUREAU, 1617 E Boulevard, Tels FR 7-1527, FR 7-1528 and FR 7-1529

*Credit Clothing

ANGEL'S OF NORTH CAROLINA INC, 106 N Tryon, Tel ED 2-2982
OSKIN'S CLOTHING STORE, 122 E Trade, Tel ED 3-4980

*Credit Jewelers

ROWNLEE JEWELERS INC, 108 S Tryon, Tel ED 2-7357
ELDS JEWELERS INC, 101 N Tryon, Tel ED 3-0138

Credit Reporting Agencies

edit Bureau of Charlotte Inc 120 E 3d R202
ooper Homes Bureau Inc 112 S Tryon R210
spection Service Co Inc 237 S Tryon R518
EDICAL DENTAL CREDIT ADJUSTMENT BUREAU, 1617 E Boulevard, Tels FR 7-1527, FR 7-1528 and FR 7-1529
ATIONAL ASSN OF CREDIT MEN, 401 Chatham Bldg 302 S College, Tel ED 3-9061
HANLON REPORTS, 215 Charlotte Arcade Bldg 221 S Church, Tel ED 4-0878
hysicians' & Dentits's Credit Bureau 120 E 3d R202

*Credit Reports

OOPER-HOLMES BUREAU INC, 210 Liberty Life Bldg 112 S Tryon, Tel ED 2-7065
SPECTION SERVICE CO INC, 518 Wilder Bldg 237 S Tryon, PO Box 1091, Tel ED 4-0011

Credit Unions

arolina Telco Credit Union 109 W 3d 4th fl
herrytown Credit Union 621 Cherry

Curtain Cleaners

ennett Jessie B Mrs 144 W Palmer
mith Lillie L Mrs 209 S Summit av

Curtains and Draperies

Custom Made Drapery Co 122 E 6th
Home Drapery Shop 212 N College
Jolee's 219 N Tryon
Novelty Curtain Manufacturing Co Inc 1131 S Mint
Panda Curtain Co 314 E 6th
Wright's Inc 4102 Monroe rd

*Cut Flowers

ADA'S FLORIST, 3222 Wilkinson blvd, Tels Day EX 9-7942, Night EX 9-9083 (See Yellow Page 97)
HOUSE OF FLOWERS, 2715 S Boulevard, Tel FR 6-6431 (See Yellow Page 99)
ROSELAND FLORAL CO, 324 N Tryon, Tels: Day ED 2-8191, Night ED 2-7970

Dairies

(See also Milk Dealers)

BILTMORE DAIRY FARMS, 2000-04 W Morehead, Tel ED 3-2153
BLACK'S DAIRY, Tuckaseegee rd, RD 5, Box 760, Tels EX 9-3106 and EX 9-5088 (See Yellow Page 76)
FARMERS' DAIRY, 3300 The Plaza, Tel ED 4-2863

FOREMOST INTERNATIONAL DAIRIES INC
MILK, CREAM
"IT'S HEALTHFUL"
FOREMOST ICE CREAM
"I'S DELICIOUS"
"IT'S BETTER THAN GOOD—
IT'S FOREMOST"
1224 N Tryon
Telephone ED 2-7116
(See Yellow Page 77)

Graham Wm F 4501 Park rd

HUNTER HARVEY B DAIRIES
FARM FRESH MILK
"YOUR FRIENDLY
HOMETOWN DAIRY"
Shopton rd, RD 3
Telephone FR 7-2565
(See Yellow Page 78)

Southern Dairies Inc (Genl Ofc & Plant) 500 Dalton av
Springside Dairy Park rd

Dairy Bars

Biltmore Dairy Bar 4327 Park rd

*Dairy Products

BILTMORE DAIRY FARMS, 2000-04 W Morehead, Tel ED 3-2153
BLACK'S DAIRY, Tuckaseegee rd, RD 5, Box 760, Tels EX 9-3106 and EX 9-5088 (See Yellow Page 76)
FOREMOST INTERNATIONAL DAIRIES INC, 1224 N Tryon, Tel ED 2-7116 (See Yellow Page 77)

Dairy Products—Retail

BORDEN'S ICE CREAM CO, 800 E Morehead, Tel ED 2-7350
HUNTER HARVEY B DAIRIES, Shopton rd, RD 3, Tel FR 7-2565 (See Yellow Page 78)

Dairy Products—Wholesale

BORDEN'S ICE CREAM CO, 800 E Morehead, Tel ED 2-7350
Coble Dairy Products Co-Operative Inc 2504 N Tryon
Pet Dairy Products Co 1111 Central av

Dairy Supplies and Equipment—Dealers

Cherry-Burrell Corp 611 W 5th
Creamery Package Co 215 Foster av
Elliott Surge Service 210 N Caswell rd

*Dancing Schools and Teachers

ARTHUR MURRAY DANCE STUDIO, 233½ S Tryon, Tel FR 7-3457
HENDERSON SCHOOL OF DANCING, MYERS PARK STUDIO, 600 Queens rd E, Tel ED 2-8306
HENDERSON SCHOOL OF DANCING Providence Branch 129 Greenwich av, Tel EM 6-2163

Dancing Teachers

Clemmer's Annelies School of Ballet 4710 Park rd

DANCING TEACHERS—Contd

Daniel Caroline Dance Studio 1520 Providence rd
Henderson School of Dancing 129 Greenwich rd and 600 Queens rd
Ideal Way Dance Studio 673 Ideal way
Mallonee Lester School of Dancing 1224 Townes rd
Miss Donna's School of Dance 2131 Central av
Murray Arthur Dance Studio 233½ S Tryon
Sullivan Dance Studio 203½ W Trade
Tigniere School of Dancing 1601-03 Fulton av

Day Nurseries

Abrams Mary E Mrs 308 McDonald
Atkinson Anne T Mrs 144 Bruns av
Bay Street Nursery 2534 Bay
Carpenter Winnie P Mrs 2924 Parkway av
Castles Eliz R Mrs 1605 Wilmore dr
Chafin Ila L Mrs 3942 Meyer blvd
Charlotte Day Nursery 321 W 10th
Chase Melva Mrs 210 W Park av
Double Oaks Nursery 1542 Horne dr
First Presbyterian Church Child Care School 200 W Trade

FLO'S NURSERY & KINDERGARTEN
COLLEGE TRAINED TEACHERS
GRADUATE NURSE
FULL TIME MAID
EQUIPPED PLAYGROUND
HOURS: 7:00 AM TIL 6:00 PM
AGE 2-7 YEARS
LICENSED FOR 34 CHILDREN
3510 Commonwealth av
Telephone ED 3-3065

Ford Perry P Mrs 516 McDonald av
Happy Time Nursery 1109 E 34th
Haas Ada B 309 W Kingston av
Herran Jean E Mrs 2117 Vail av
Holmes Varylon F Mrs 400 Woodvale pl
Junious Beatrice E Mrs 519 Boundary
Kiddie Kare Day Nursery 2300 Bancroft
Kiddie Korner Day Nursery 2241 Commonwealth
Kiddie Korrel Day Nursery 2800 Columbus cir
Kirkman Helen M Mrs 425 Lyon
Mayberry Zetta P Mrs 1215 W Boulevard
Nelson Ruby S Mrs 1717 Mecklenburg av
Parrish Nellie V Mrs 304 W 12th
Peek-A-Boo Nursery 628 Jackson av
Philemon Mary C Mrs 904 Pecan av
Playland Day Nursery 2738 Hutchison av
Plaza Day Nursery 2819 Kentucky av
Plaza Hill's Nursery 3009 Clemson av
Polk Mary M Mrs 2044 Wilmore dr
Shady Oaks Day Nursery 3021 The Plaza
Sunshine Day Nursery 832 Seigle av
White Louella B Mrs 515 Magnolia av

Decalcomania

Decorative Supply Co 3229 S Boulevard

*Decorations—Floral

PEELE'S FLOWER & GIFT SHOP, 3221 Wilkinson blvd, Tel EX 2-1702 (See Yellow Page 99)

*Decorative Fabrics

WRIGHT'S INC, 4102 Monroe rd, Tel ED 2-3008

Decorators—Flag and Bunting

Smith Robt E Decorating & Flag Co 116½ W 5th

Delicatessen—Retail

Kakares Mary D Mrs 402 E Trade
Leo's Delicatessen Inc 1503 Elizabeth av
Wallace's Kosher Foods 521 E Trade

Delivery Service

Carolina Delivery Service Co Inc 301 S Poplar
ERRAND SERVICE, 230 N College, Tel ED 2-8193
Lewis Distribution Service 3315 Selwyn av
Parcel Delivery Co Inc 210 S Davidson

Dental Laboratories

Art Dental Laboratory 102 W Trade R611
B & B Dental Laboratory 919 Elizabeth av
Carter Wm M Dental Laboratory 823½ E Trade
Charlotte Dental Laboratory 414 N Church
Deese Dental Laboratory 116½ S Church R301-05
Hudson Mary T Mrs 503 N Poplar
Kuback Chas 738 Brockbank rd
North State Dental Laboratory 214 N Torrence
Perma Base Dental Laboratory 919 Elizabeth av
Precision Dental Laborator y112 Independence blvd NE
Queen City Dental Laboratory rear 306 N Church
S & S Laboratory 326½ S Church
Warren Prosthetic Co 403 N Tryon R206

MECKLENBURG Hotel
Air Conditioned
• • •
Free Parking
• • •
French Restaurant
Phone
ED 2-1181

DENTON FURNITURE CO., Inc.
COMPLETE HOME FURNISHINGS
111 S. COLLEGE ST.
PHONE EDison 3-8438

THE Mutual BUILDING & LOAN ASSOCIATION
EACH SAVINGS ACCOUNT INSURED UP TO $10,000 BY THE FEDERAL SAVINGS & LOAN INSURANCE CORPORATION
EDison 3-6126 • INSURED SAVINGS • 119 EAST THIRD ST.

Blue and Direct Line Printing
Photostatic Copying
CHAS. A. TORRENCE
210-216 Latta Arcade
322 S. TRYON ST.
DRAFTING MATERIALS
Phone
EDison 3-5702

Home Realty & Management Co., Inc.
Finance
Management
Sales
Insurance
Phone
ED 2-1141
121 E. 3d

Dental Supplies and Equipment

POWERS & ANDERSON DENTAL CO INC, 501 N Church, Tel ED 3-3729
Thompson Dental Co Inc (br) 1142 Elizabeth av
Walker-Sizer Dental Co (br) 1425 Elizabeth av

Dentists

Albright Lynn B 102 W Trade R311
Alford Frank O 112 S Tryon R1001
Arthur L Dale 208 E Boulevard R2
Austin Edw U 1012 Kings dr R505
Ballard David L 219 Sedgefield rd
Banker Linus L 403 N Tryon R524-25
Barksdale Stuart A 1012 Kings dr R922
Belvin D L 112 S Tryan R709
Benfield Robt H 112 S Tryon R1508
Biddix Clarence F 225 N Torrence
Bishop E L 112 S Tryon R1209
Black Albert R 200 S Tryon R704
Black Vance A 824½ E Trade R12
Bumgardner Amos S 1516 Elizabeth av
Bumgardner L Franklin 1012 Kings dr R401
Campbell Ralph B 739 Providence rd apt 2
Cash Allan H 225 Hawthorne la
Cook Adolphus J 3004 Tuckaseegee rd
Cooley J Richd 1012 Kings dr R322
Couch Dean C 1908 E 7th
Elliott Jas J 728 E Boulevard
Fox Burke W 121 W 7th R308
Freedland Jacob B 1012 Kings dr R724
Funderburk Ervin M 1012 Kings dr R501
Gaddy R Bennett 102 W Trade R1100
Galarde Arden J 101 Queens rd E
Gibbs John W 112 S Tryon R801
Grady Leland V 1012 Kings dr R621
Graham Jas E jr 1506½ Central av
Guion John H Dr, 604 Doctors Bldg 1012 Kings dr, Tel ED 2-2765
Hamer Thos N 403 N Tryon R415
Harrelson Henry C 1201 E Morehead
Hawkins Reginald A 329 S Brevard
Haynes Frank K 102 W Trade R509
Heinz J Wm, 1401 NE Independence blvd, Tels ED 4-7074 and FR 7-1829
Hoffman Milo J 211 Hawthorne la apt 2
Holladay J Kent 301-C Hawthorne la
Hoover Dan C 403 N Tryon R205
Hoover Rufus G 1529 Elizabeth av
Houch Herman H 403 N Tryon R801
Hull P C Jr (Orthodontist), 601 Doctors Bldg 1012 Kings dr, Tel FR 5-0164
Hull P Carter 102 W Trade R1014
Hull Robt H 102 W Trade R1014
Irwin John R jr 225 Hawthorne la
Jarrell Wm A jr 1111 E Morehead
Jarrett Charles A 225 Hawthorne la
Jarrett Clyde H 1012 Kings dr R323
Jarrett Ralph F 225 Hawthorne la
Johnston Chas M 112 S Tryon R1301
Keerans James L 200 S Tryon R810
Kendrick Vaiden B 1012 Kings dr R822
Kendrick Z Vance jr 1012 Kings dr R502
Kieger Cyrus C 102 W Trade R712
Kirby Otis B 228½ N Tryon
Kirkendol Edw C 1516b Central av
Krueger Geo L 200 S Tryon R807
Lentz Bernard P 403 N Tryon R423
Libby Robert H 1524 Harding pl
Martin J Dwight 417½ E 2d
Moore E Dorsett 921 Elizabeth av
Morris Donald W 1519 Elizabeth av
Morris Ernest C 1519 Elizabeth av
MOSES JOHN E DR, 1400 NE Independence blvd, Tel FR 6-4030
Motley Elliot R 217 N Torrence
Nisbet Thos G 1021 Kings dr R324
Owen Olin W 1201 E Morehead
Parker Henry C 112 S Tryon R1301
Peeler Lackey B 1012 Kings dr R606
Peery W Stewart 225 N Torrence
Petree Ralph E 403 N Tryon R1118
Pharr John R 1012 Kings dr R824
Reeves Horace P jr 225 N Torrence
Rehm Jerome G 1012 Kings dr R902
Reynolds Edw C 4442 Thrift rd
Roach Thos H 403 N Tryon R418
Rogers John T 2400 Wilkinson blvd
Ross Grady L 1908 E 7th
Ross L Heywood 112 S Tryon R504
Russell Wm H 404½ E 1st
Schmueker Ralph 112 S Tryon R801
Scruggs Welbur N 237 S Tryon R402
Short L Hamilton 1012 Kings dr R303
Stone Fleming H 112 S Tryon R1010
Stowe G C jr 301-a Hawthorne la
Stroup Paul A jr 1012 Kings dr R903
Taylor Caswell F 1627½ Elizabeth av
Taylor Lois E Mrs 720 E Boulevard
Templeton Wm B 112 S Tryon R1313
Thorpe Jacob O 2101 NE Independence blvd
Underhill John M 1605 Chatham av
Walker Bernard N 301a Hawthorne la
Wall Lester E 102 W Trade R704-06
Waller Durward T 301c Hawthorne la
Watkins Thos 319 S Brevard 2d fl
Watkins Thos jr 319 S Brevard 2d fl
Webster Ben H 112 S Tryon R1112
WILLIAMS ALBERT J DR, Rooms 1-3-5 Mecklenberg Investment Bldg 235 S Brevard, Tel ED 2-6015
Williams Worth A 223½ E Trade
Wilson Roy W 403 N Tryon R818

Department Stores

BELK BROS CO, 111-19 E Trade and E 5th cor College, Tel ED 2-3121 (See Yellow page 79)
Belks Buying Service Inc 308 E 5th
Belk Stores Services Inc 308 E 5th
Bottom Dollar The 303 E Trade
Collins Department Stores (home ofc) 302 S College R203

EFIRD'S DEPARTMENT STORE INC
COMPLETE DEPARTMENT STORE
CLOTHING AND DRY GOODS
LADIES' AND CHILDREN'S
READY-TO-WEAR
MEN'S CLOTHING
HOUSE FURNISHINGS
120-26 N Tryon
Telephone ED 3-4141

HARRIS-HART CLOTHING CO INC, 1533 S Boulevard, Tel ED 4-5256

IVEY J B & CO, 127-31 N Tryon sw cor 5th, Tel ED 3-2121

MARTIN'S DEPARTMENT STORE, 127-129 E Trade, Tel ED 3-6384
National Bellas Hess Stores Inc 120 E Trade
PENNEY J C CO, 4425 Park rd, Tel ED 4-4735
Raylass Department Stores 121 W Trade

SEARS ROEBUCK AND CO
CHARLOTTE'S COMPLETE
DEPARTMENT STORE
EVERYTHING FOR THE FAMILY
HOME AND CAR
FARM AND GARDEN SUPPLIES
700 N Tryon
Telephone FR 6-2711

Department Stores 5c to $1.00

Crest Stores Co Inc 1620 S Boulevard 2317a Central av and 833 N Tryon
Eagles Stores Co Inc (ofc) 101 N Graham 2d fl
Grant W T Co 210 N Tryon
Kress S H & Co 104 S Tryon
McConnell's 5c-10c Store 1721 W Trade
McLellan Stores Co 5 & 10c 117 N Tryon
Piedmont 5c & 10c Store 710 Seigle av
Southern 5 & 10c Stores 219 N Graham (For Branches See Alphabetical Section)
Ted's 5 & 10c Store 325 E Trade
Woolworths F W Co 112 N Tryon and 4301 Park rd

Designers

Capper A B Inc (textile) 225½ W 4th
Eliason Adlaie H 333 Brandywine av

Detective Agencies

CAROLINA DETECTIVE AGENCY, 506 Independence Bldg 102 W Trade, Tel ED 2-7943
Rumsey Transportation Engineering Co 112 S Tryon R607

*Developers

WALTER & BARRETT INC, 140 Brevard ct, Tel ED 3-9863

*Developers—Real Estate

CROSLAND JOHN CO INC, 101 City Savings Bank Bldg 122 E 3d, Tel ED 3-8849 (See Yellow Page 192)

*Developers and Builders

CHARLOTTE CONSTRUCTION CO, 216 W 2d, Tel FR 5-8484

*Devices—Hearing

BELTONE-MONSON HEARING SERVICE, 135 W 4th, Tel ED 4-7484 (See Yellow Page 116)

Diamonds and Precious Stones
(See Also Jewelers)

GARIBALDI & BRUNS INC, 104 S Tryon, T ED 2-5822
Harris Harold N 102 W Trade R805
KAY JEWELRY CO, 111 S Tryon, Tel F 2-6125
LAWSON'S JEWELERS, 119 S Tryon, Tel F 6-6546

Dictating Machines

DICTAPHONE CORPORATION, 709 Baldwin c Tel ED 4-9723
DICTATING & INTERCOM INSTRUMENT CO, 220 W 4th R100, Tel FR 7-3862
GRAY AUDOGRAPH DICTATING MACHINE The Lanier Co Distributors, 813 W Trade, T FR 6-3618
Lanier Co The 813 W Trade

*Dining Places

GREENLAND RESTAURANT, 1615 S Boulevar Tels ED 2-9855 and ED 3-3206 (See Yello Page 201)

*Dining Rooms

BARRINGER WM R HOTEL, 426 N Tryon, T ED 3-0331

*Direct Line Prints

TORRENCE CHAS A, 210-216 Latta Arca 322 S Tryon, Tel ED 3-5702 (See Yellow Pag 35 and 175)

*Direct Mail Advertising

POLK R L & CO, 431 Howard, Detroit 31, Mi

*Directory Publishers

HILL DIRECTORY CO INC, 2910 W Clay, Ric mond 6, Va, Tel 84-3208 (See Yellow Page 8

Display Forms and Fixtures

Action Display Distributing Co 1500 W Morehe
Bostian Mannequin Studio 5429 N Tryon
Charlotte Manikin Studio 2702 Wilkinson blvd
Display Fixtures Co Douglas Municipal Airport
Giles New's Stand Display 922 Berryhill
Newsstand Fixtures Co Douglas Municipal Airport
Thompson Display Materials 117 N Brevard

Distributors—Advertising Matter

LEWIS DISTRIBUTION SERVICE, 907 Lexington av, Tel ED 3-9448

Doll Hospitals

Hala Doll Fashions Inc

*Doors

WHOLESALE SUPPLIERS INC, 5603 Pineville rd, PO Box 3061, Tel FR 6-8802 (See Yello Page 47)

*Doors—Folding

BOYETTE EDWIN C & SON INC, 216 E Morehead, Tel FR 6-2454

*Doors—Jalousies

LOCK R J STEEL PRODUCTS CORP, 724 Gesc Tel FR 7-2668

Doors—Overhead

CRAWFORD DOOR SALES CO, 3024 Bank, T ED 3-0722 (See Yellow Page 81)
Overhead Door Co of Carolinas 3420 Park rd

*Doors—Residential—Commercial

CRAWFORD DOOR SALES CO, 3024 Bank, T ED 3-0722 (See Yellow Page 81)

*Doors—Retail

DOGGETT LUMBER CO THE, 111-15 E Park at Sou Ry, Tel FR 6-7461

*Drafting Materials

TORRENCE CHAS A
210-216 Latta Arcade
322 S Tryon
Telephone ED 3-5702
(See Yellow Pages 35 and 175)

AUTHORIZED UNITED MOTORS SERVICE
TRANS-PORTATION SUPPLY CORP.
Exclusive Distributors for Charlotte Trading Area for
DELCO BATTERIES and PACKARD CABLES
Auto, Bus, Truck Parts
426 W. Trade
Tels. EDison 3-8411 and FRanklin 5-6321
NATIONAL STANDARD PARTS ASSOCIATION NSPA

FIRST FEDERAL SAVINGS & LOAN ASSOCIATION
MEMBER OF FEDERAL SAVINGS & LOAN INSURANCE CORPORATION
225 S. TRYON ST.
EDison 3-8401
SAVINGS
LOANS

WE RENT
airs, Tables, Rollaway Beds,
by Furniture, Convalescent
Equip., Lawn Equipment
17 E. BOULEVARD

"why buy it?"
CHARLOTTE'S FIRST COMPLETE
RENT-IT CO.

WE SERVE
Business Meetings, Clubs,
Parties, Homes, etc.
Pick Up and Delivery
Phone FRanklin 5-5725

*Drafting Supplies

HERLAND BLUE PRINT CO, 119 W 1st, ED 2-4472 (See Yellow Pages 81 and 92))

Draftsmen

n Margt Mrs 212 S Tryon R909
ont Home Plans Co Inc 322 S Tryon R225
r Donald C 1921 Floral av

*Drain Tile

ER CONCRETE BLOCK CO, 646 State, FR 5-3359 (See Yellow Page 210)

*Drainage Contractors

E BROS CONSTRUCTION CO, 917 W Morehead, Tels ED 4-1340 and ED 4-2157 (See low Page 71)

Dressmakers

r Maggie J Mrs 422 S Alexander
Grace L Mrs 2123b Dartmouth pl
Louise Mrs 2107 Kinney apt 4
r Olive E Mrs York rd
er Eula G Mrs 218 N Cecil
n Shop The 112½ W 5th
n Fannie 1023 E 5th
r Annie M Mrs 1028 S Caldwell
otte Sewing Center 211½ N Tryon
Mildred K Mrs 433 W Stonewall
Elsie Mac Mrs 1208 The Plaza apt 2
se Hattie B Mrs 509 W Hill
beth Button Shop 1424 Elizabeth av
Clarice S Mrs 1922 Peachtree
sive Sewing Shoppe 129½ S Tryon
ing L Stacie Mrs 409 N Church apt 406
en Roberta G Mrs 100 N Smallwood pl
ood Pauline 1222 Beattie's Ford rd
lamie G Mrs 312 N Church apt 108
on Maude Mrs 610 French
Octavia A Mrs 206½ S Church R6
rd Sallie A Mrs 110½ W 5th R4
aan Hattie E Mrs 2205 Edison
n Elenoro Mrs 424 W 9th apt 4
vell Annie Mrs 826 E 7th
ure Lizzie Mrs 127 Frazier av
aw Betty E Mrs 505 E Boulevard
r Clothielde B Mrs 4400 Commonwealth av
Elsie W 414 Cemetery av
erson Gladys N 916 Bromley rd apt 5
Mary E Mrs 1325 Jefferson
ns Celia D Mrs 1621 Morningside dr
Madelyn E Mrs 1612 E 35th
ils Lona Mrs 314 N Davidson
yn Sewing Shop 102 W Trade R703
Lillian R Mrs 420 Clarice av
son Susie T Mrs 413½ N Tryon
air Nettie B Mrs 1031 McCall
key Dorothy L Mrs 1331 Pecan av
s Rachel A Mrs 233 W 10th
ers Mattie L Mrs 304 N Long
nons Margt S Mrs 1326 Oaklawn av
nia Studio 113½ S College
s Lillie B Mrs 618 E 2d apt 3
ins Irene L 1628 Wilmore dr
ams Mead Mrs 1424 Elizabeth av
on Gussie B Mrs 116 Durham dr
ht Louise E Mrs 1708 Scott av
g Willie M Mrs 122 Edwardds rd
ers Hallie M Mrs 229 N McDowell

*Dressmaking and Alterations

ABETH BUTTON SHOP
RESSMAKING, ALTERATIONS
ILORING, FORMALS
UTTONS AND BELTS COVERED
OTIONS OF ALL KINDS
24 Elizabeth av
lephone FR 5-7474

*Drive In Restaurants

CKEN BOX INC THE, 706 Seigle av, Tels 2-0683 and ED 2-4111 (See Yellow Page 203)

*Drug Stores

ZELL'S PHARMACY, 3300 Tuckaseegee rd, 1 EX 9-7491
HAWTHORNE PHARMACY, 1629 Elizabeth av, ls ED 3-1185 and ED 3-1186
EN DRUG CO, 131 E Park av, Tel ED 2-8116
NE'S DRUG STORE, 830 E Morehead, Tel D 3-2175 (See Yellow Page 83)

Druggists—Retail

NDALE PHARMACY, 2204 Avondale av, Tel D 3-2167
ZELL'S PHARMACY, 3300 Tuckaseegee rd, 1 EX 9-7491
Blair Drug Co 2717 Tuckaseegee rd
Brookside Cut Rate Drug Store 441 Shuman av
Carolina Cut Rate Drug Store 225 W Trade
Carolina Pharmacy 401 E Trade
Cay's Drug Store Inc 221 W Trade
CENTRAL AVENUE DRUG CENTER, 2611 Central av, Tels ED 2-7197 and ED 2-7198
Charlotte Drug Co 200 E Trade
CIVILS PLAZA DRUG CO, 1432 Central av, Tel ED 3-4171
DERITA DRUG CO, Derita Center, Box 154, Derita, NC, Tel ED 3-5423
Dilworth Corporation The 1601 S Boulevard
DILWORTH PHARMACY, 1601 S Boulevard, Tel ED 3-8421 (See Yellow Page 82)
DOCTOR PHARMACY, 2316 Central av, Tel FR 7-4553
Dorton's Cut Rate Drug Store Inc 3201 N Caldwell
ECKERD DRUGS INC, 128 N Tryon, Tel ED 3-0553; 109 S Tryon, Tel ED 4-4042; 1517 Central av, Tel FR 5-5556; 1025 Providence rd, Tel ED 2-6111 and 4133 Park rd, Tel (See Yellow Page 82)
HARDEE'S PHARMACY, 2909 Selwyn av, Tel ED 3-7729
HAWTHORNE PHARMACY, 1629 Elizabeth av, Tels ED 3-1185 and ED 3-1186
Hoskins Drug Co 3626 Rozzells Ferry rd
Hotel Charlotte Pharmacy Inc 239 W Trade
Independence Drug Store 801 N Graham
Kiser Drug Co 2400 Wilkinson blvd
Liggett Rexall Drug Store 100 N Tryon
LISK PHARMACY, 826 E Trade, Tel ED 2-2137 (See Yellow Page 81)
Lisk R X Pharmacy No 2 2908 Selwyn av
MEDICAL PHARMACY, 1010 Kings dr, Tel FR 6-1547
Midwood Cut Rate Store 2408 Central av
Myers Park Pharmacy 1340 Romany rd
Niven Drug Co 131 E Park av
PARK PLACE PHARMACY, 613 Providence rd, Tel ED 3-1114
Plaza Hills Pharmacy 2513 The Plaza
Queen City Pharmacy 422 E 2d
Rex Drug Store 417 E 2d
RHODES PHARMACY, Parkwood av at The Plaza, Tels ED 2-7934 and ED 2-9473
Rhyne's Drug Store 830 E Morehead
Scott Drug Co Inc 2923 S Tryon
Sedgefield Drug Co 3215 S Boulevard
Selwyn Drug Store 319 W Trade
SHAMROCK DRUGS INC, 3217 The Plaza, Tel ED 3-0169
Southern Drug Co Inc 1400 E Morehead
Southside Pharmacy 2819 S Boulevard
STANLEY DRUG STORES INC, 1949 E 7th, Tel ED 3-5103
STERLING DRUG STORES INC, Store No 1: Professional Bldg 401 N Tryon, Tel ED 7-7177; Store No 2: 1501 Elizabeth av, Tel FR 6-1541
TROY DRUG STORES, Store No 1, 2116 Independence bldg NE, Tel FR 5-1459, Store No 2: 625 Woodland rd, Tel FR 6-3601, Store No 3, 2044 Hutchison av, Tel FR 5-2569
Walker T A Inc 332 N Tryon
WALKER'S DRUG STORES, 332 N Tryon at 7th, Tel ED 3-4166 and 225 Hawthorne la, Tel FR 6-6437 (See Yellow Page 83)
Westside Drug Center Inc 1910 Rozzells Ferry rd
Whitehead Pharmacy 305 N Caswell rd
Wilson-Holmes Pharmacy 321 S Brevard
Yancey's Drug Store 237 S Brevard

Druggists—Wholesale

Austin J H Co 1922 Park dr
Burwell & Dunn Co Inc 201-03 S College
C-B Drug Co 2219 Freedom dr
Funderburke Drug Sales Co 2316 Daniel
Scott Drug Co Inc 2923 S Tryon

*Drums—Reconditioned

CARLYLE CONTAINER CO, 624 Pecan av, PO Box 2730, Tel ED 3-4191 (See Yellow Page 214)

*Drums—Steel

CARLYLE CONTAINER CO, 624 Pecan av, PO Box 2730, Tel ED 3-4191 (See Yellow Page 214)

*Dry Cleaners

CHARLOTTE LAUNDRY INC (Sanitone), 116-30 E 2d, Tel ED 3-5191; Myers Park Branch: 833 Providence rd, Tel ED 3-5195
DANCY CLEANERS, 2711 Monroe rd, Tel ED 4-6785 (See Yellow Page 83)
DOMESTIC LAUNDRY INC, 809-11 S McDowell, Tels ED 2-5173 and ED 3-7113
DRY CLEANERS—Contd
DOUGLAS CLEANERS INC, 1415 Elizabeth av, Tel ED 3-5161
MASTER CLEANERS INC, 1809 Commonwealth av, Tel ED 4-5841; Branch: 605 Providence rd, Tel ED 2-1833
NORTHWEST DRY CLEANERS, 2208 Tate, Tel ED 2-9853 (See Yellow Page 84)
OAKLAWN CLEANERS, 1103 Oaklawn av, Tel ED 2-7788 (See Yellow Page 85)
SNO-WHITE LAUNDERERS & DRY CLEANERS INC, 1107 E 4th, Tel ED 3-8885
THOMPSON CLEANERS
2009 Commonwealth av
Telephone FR 5-7791
(See Yellow Page 85)

Dry Goods—Retail

Carlton's N Tryon
Courtney's Cloth Shop 4620½ Monroe rd
DeGrand's Fabric Shop 500 S Tryon
IVEY J B & CO, 127-31 N Tryon sw cor 5th, Tel ED 3-2121
Rea-Cochrane Sales Co 5097 N Tryon
Short Fabrics 1304 N Brevard
Textile Sales Co N Tryon
Wright's Inc 4102 Monroe rd

Dry Goods—Wholesale

Colvisc Co 302 S College R203
Cornelius Co Inc The 1431 S Boulevard
Ely & Walker 134 W Trade
Jones Clyde A & Co 735 N Graham
Williams & Shelton Co Inc 4500 Pineville rd

Duplicating Machines

Ditto Inc 2132 W Morehead
Gray & Creech Inc 1424-26 E 4th
MULTIGRAPH SALES AGENCY, 500 E 4th, Tel ED 4-8608
Standard Duplicating Machine Co 112 S Poplar

Dye Stuffs

American Aniline Products Inc 1500 Huchison av
AMERICAN CYANAMID COMPANY, 3333 Wilkinson blvd, Tel EX 9-0441 (PBX)
Antara Chemicals 2459 Wilkinson blvd
Arnold Hoffman & Co Inc 2130 N Tryon
Carbic Color & Chemical Co Inc 2511 Lucena
Ciba Co Inc 1517 Hutchison av
duPONT E I deNEMOURS & CO INC, 427 W 4th, Tel FR 5-5561
Feeley E J Co 650 State
Geigy Dyestuffs (Division of Giegy Chem Corp) 528 W 11th
General Aniline & Film Corp Antara Chemicals Sales Division 2459 Wilkinson blvd
GENERAL DYESTUFF CO, Sales Division of General Aniline & Film Corp, 2459 Wilkinson blvd, Tel ED 3-4121
National Aniline Division Allied Chemical & Dye Corp 201 W 1st
Nyanza Color & Chemical Co Inc 304 E Morehead
Sandoz Chemical Works Inc 4000 Monroe rd
WICA CHEMICALS INC, Old Concord rd, PO Box 506, Tel FR 6-6514

Dyers—Textile and Leather

Industrial Dyeing Corp of NC 200 W Worthington av
Kelly Dyeing & Finishing Co Inc 531 Bruns av

Dyers and Cleaners

OAKLAWN CLEANERS, 1103 Oaklawn av, Tel ED 2-7788 (See Yellow Page 85)

Elastic Goods—Manufacturers

Barnhardt Elastic Corp 200 S Tryan R606

*Electric Light and Power Companies

DUKE POWER CO, 430 S Church, Tel FR 6-1681 (See left side lines)

Electric Motor Repairers

Foresmost Electric Repair Co 2921 Rozzells Ferry rd

Electric Motors and Generators—Manufacturers

Allis Louis The Co Inc 105 Hawthorne la

Bob Robinson's Auto Service
General Auto Repairing
Auto Air Conditioning
All Makes of Cars
1305-11 E. 4th St.
TELS. EDison 4-5091 and EDison 4-3818

CAROLINA NURSERIES INC.
LANDSCAPE GARDENERS
NURSERYMEN
Concord Blvd. U.S. Hwy. 29 North
PHONE ED 4-0874

REAL ESTATE
H. Y. DUNAWAY CO.
35 Years in Charlotte
SALES — LEASES — LOANS — INSURANCE
205 S. Church St.
EDison 3-2113
REAL ESTATE

INTERSTATE INSURANCE INCORPORATED
— INSURANCE OF ALL KINDS —
109 S. Poplar (Charlotte Hotel Bldg.) Tel. FRanklin 6-3585

B & L Welding & Equipment Repair
ACETYLENE — WELDING — ELECTRIC — PORTABLE EQUIPMENT
WISCONSIN GAS ENGINES
Old Cannon Airport, Hangar 4 on Freedom Dr.
P.O. Box 8112, Zone 8 Phone EXpress 2-1686, Night EDison 4-5937

SOUTHERN FLOORING AND ACOUSTICAL CO.
CONTRACTORS IN RESILIENT FLOORING AND ACOUSTICAL CEILINGS
WEATHER STRIPPING
SUPERIOR INSTALLATIONS
931 E. Morehead Street Phones FRanklin 6-3045, FRanklin 5-7568

*Electric Organs

ANDREWS MUSIC CO
HAMMOND ORGANS
231 N Tryon
Telephone ED 3-8855
(See Yellow Page 176)

*Electric Repairs

ELAM ELECTRIC CO INC, 114 N Myers, Tel ED 4-7269, Night Tels ED 4-7059 and ED 4-0052 (See Yellow Page 87)

*Electric Supplies—Wholesale

WESTINGHOUSE ELECTRIC SUPPLY COI 2001 W Morehead, Tel FR 5-3715

Electric Welding

JARRELL W G MACHINE CO, 1200-06 S Mint at Palmer, Tel ED 3-7189 (See Yellow Page 147)

*Electrical Appliances

ANDERSON ELECTRIC & SUPPLY CO, 134 N College, Tel ED 4-4637 and 1533 Central av, Tel FR 5-2554
BRIDGES FURNITURE CO, 308 S Tryon, Tel ED 3-3717; General Office: 201 Wilson Bldg 109 W 3d, Tel FR 6-4846
BRIDGES MODERN TREND INC, 4317 Park rd, Tel ED 3-0101
DENTON FURNITURE CO INC, 111 S College, Tel ED 3-8438 (See Yellow Page 109)

DUKE POWER CO
ELECTRIC RANGES
HOT WATER HEATERS
FANS
IRONS
REFRIGERATORS
DEEP FREEZERS
AUTOMATIC WASHERS
GE LAMPS
430 S Church
Telephone FR 6-1681
(See left side lines)

ELAM ELECTRIC CO INC, 114 N Myers, Tel ED 4-7269, Night Tels ED 4-7059 and ED 4-0052 (See Yellow Page 87)
GODFREY P C INC (Frigidaire), 1816 Rozzells Ferry rd, Tel ED 4-8605 (See Yellow Page 179)
HOME APPLIANCES CO, 1522 E 4th, Tel FR 5-3756
KIMBRELL'S INC, 132 E Trade, Tel ED 4-1611

PERRY-MINCEY CO THE
123-25 S College
Telephone ED 3-3759
(See Yellow Page 107)

SEARS, ROEBUCK AND CO, 700 N Tryon, Tel FR 6-2711
SNOOK BROTHERS INC, 1020 Central av, Tel ED 3-8686 and 1408 E Morehead, Tel FR 6-7115 (See Yellow Page 89)
STERCHI BROS STORES INC, 425 S Tryon, Tel ED 3-3751, Branch Exchange Store 129 S College, Tel FR 5-3269
WARD'S FURNITURE & APPLIANCE CO INC, 620 S Tryon, Tel ED 4-1801 (See Yellow Page 108)
WEATHERS FURNITURE CO INC, (Frigidaire), 1719 S Boulevard, Tel FR 5-5523

*Electrical Appliances —Distributors

CHAPMAN & CO (Norge), 1201 W Morehead, Tel ED 4-6474 (See Yellow Page 88)

*Electrical Appliances —Repairers

PLAZA APPLIANCE SERVICE CO, 3126 The Plaza, Tel FR 5-5493, Night Tels FR 5-5821 and 2-7895 (See Yellow Page 88)

*Electrical Appliances—Retail

MARTIN & LEWIS FURNITURE CO, 217 S Tryon, Tel ED 4-3095

Electrical Appliances— Sales and Service

Chapman & Co 1201 W Morehead
Collie's Home Appliance 1020 E 7th
FRIENDLY APPLIANCE SERVICE CO INC, 1028 N Davidson, Tels ED 2-6629 and FR 5-8785
Home Appliances Co 1522 E 4th
Jim's Bargain Center 817 W 5th
MINCEY FURNITURE CO INC, 3200 N Caldwell, Tel ED 3-6892 (See Yellow Page 110)
Shields John E 415 Dover av
Sunbeam Appliance Service Co 500 E 11th

*Electrical Appliances—Wholesale

ALLISON-ERWIN CO INC, 209 E 5th, Tel ED 4-8621
GENERAL ELECTRIC SUPPLY CO, 1023 W Morehead, Tel FR 5-7321

SOUTHERN BEARINGS & PARTS CO INC
ADMIRAL T V AND APPLIANCES
APEX WASHERS
500 N College
Telephone FR 5-5731

SOUTHERN RADIO CORP
(RCA PRODUCTS)
1625 W Morehead
Telephone FR 6-4461

WALKER MARTIN INC, 2315 N Davidson, Tel ED 4-4613
WESTINGHOUSE ELECTRIC SUPPLY CO, 2001 W Morehead, Tel FR 5-3715

Electrical Contractors

Advance Service Co 920 E 4th
ALLEN ELECTRIC CO, 417 Pecan av, Tel FR 5-8406
ANDERSON ELECTRIC & SUPPLY CO, 134 N College, Tel ED 4-4637 and 1533 Central av, Tel FR 5-2554
Anderson W T Electric Co 128 N Brevard
Austin Electric Co 309 W 2d
BOLEN JOHN C, 1800 Hutchison av, Tel FR 5-3345 Nights and Holidays, Tel FR 5-4133
Bost Electric Co 1408 Camp Greene av
BOULIGNY R H INC, 433 W Morehead, Tel ED 4-6851
Brawley Construction Co 2821 Central av
Broadhurst-Allen Electric Co Inc 1103 Central
CAUGHMAN WALKER D, 1800 Hutchison av, Tel FR 5-3345, Nights and Holidays Tel EX 9-7117
Chaney Electric Co of Charlotte Inc 1700 Hutchison av
City Electric Co 205 Lander (H)
COCHRANE RALPH P, 1800 Hutchison av, Tel FR 5-3345, Nights and Holidays Tel ED 2-3989
Davis Martin V 2553 Arnold dr

EASTERN ELECTRIC CO
COMMERCIAL
RESIDENTIAL
INDUSTRIAL
REPAIR WORK A SPECIALTY
2336 Greenland av
Telephone ED 4-6542
(See Yellow Page 90)

ECONOMY ELECTRIC & SUPPLY CO, 109 W 6th, Tel FR 5-3351
ELAM ELECTRIC CO INC, 114 N Myers, Tel ED 4-7269, Night Tels ED 4-7059 and ED 4-0052 (See Yellow Page 87)
ELECTRIC SERVICE & SUPPLY CO, 3822 Plainview rd, Tel EX 9-5171 (See Yellow Page 89)
Electrical Contracting & Engineering Co Inc 1800 Hutchison av
Electrical Modernization Co 1215 Thomas av
Fink-Hill Electric Co 1207 E 10th
Foremost Electric Repair Co 2921 Rozzells Ferry rd
Foy Electric Co Inc 305 S Mint
Gopfert Arth G 3025 Morson
HARRISON-WRIGHT CO INC, 312-14 Price Bldg 116 W 3d, Tel ED 2-2139
Hasty Jesse F 2100 Highland
Hixson Electric Co 1217 Thomas av
Hunter Electric Co Inc 1411 S Tryon
Industrial Electric Co The 1016 Cliffwood pl
INTERSTATE ELECTRIC CO, 423 S Church, Tel ED 3-7149 (See Yellow Page 86)
Jones Electric Repair Co 709 E 7th
Lawing Electric Co Inc 3205 Monroe rd
McClain Electric Co Inc 2040 S Tryon
McGinn Electric Co 110 S Touence
McRae Electric Service 3220 Barnhill dr
Neal Electric Co 2900 Beattie' sFord rd
Pate Richd S 4210 Bluckwood av
Queen City Electric Co 509 Stanley av
REID ELECTRIC CO, 1421 E 4th, Tel ED 4-0127
Riles E L Electric Repair 2228 Hutchison av
ROBINSON ELECTRIC CO INC, 316 S Poplar, Tels ED 2-8555 and FR 5-8292
ROBINSON F E CO OF NORTH CAROLINA INC, 123 N Cecil, Tel ED 3-7726
Ross Electric Co 503 E Trade

ELECTRICAL CONTRACTORS—Contd
Rowland Electric Co 1503 Southwood av
Sapp Electric Co 3138 S Tryon
Scott Chas F 2700 Old Steel Creek rd
Southern Electric Service Co Inc 714 W Tra
Thomas Electric Co 1413 Central av
Todd B F Electric Co 1130 Elizabeth av
YANDLE ELECTRIC CO, 1643 Independence bl NE, Tel FR 5-2166 (See Yellow Page 91)

*Electrical Contractors—Control Wiring

FINK-HILL ELECTRIC CO, 1207 E 10th, T ED 4-1252 and FR 7-5942 (See Yellow Pa 91)

*Electrical Equipment—Wholesal

SOUTHERN STATES SUPPLY CO INC, 606 Mint, Tel FR 5-6081

*Electrical Equipment and Supplie —Dealers

ANDERSON W T ELECTRIC CO, 128 N Bre ard, Tel FR 6-6441
Benjamin Electric Co 139 Brevard ct
Carolina Electric Supply Inc 217 W Morehe
Cutter-Hammer Inc 237 S Tryon R906
Electric Specialties Co 529 W Trade
Electric Service & Supply 3822 Plainview
Electrical Distributors Inc 1101 E Trade
Glasgow Supply Co Inc 224 S Cedar
Grainger W W Inc 1216 S Mint
Independent Electric Supply Co 220 W 1st
Lloyd J A Factory Sales Agent 204 Dalton
Mill-Power Supply Co genl ofc 422 S Chur whse 300 W 1st
Sheppard Electric Supply Co Inc 1424 Berryh rd
SOUTHERN ELECTRIC SERVICE CO INC, 71 720 W Trade, Tel ED 3-8431 (See Yellow Pa 88)
Southern Electrical Equipment Co Inc 308 Bland
Southern States Supply Co Inc 606-16 S Mi
Tube Light Engineering Co 316 Templeton
Union Supply & Electric Co Inc 1400 S Mi
Walker Martin Inc 2515 N Davidson
Western Electric Co 112 S Tryon R205
Westinghouse Electric Corp 208-10 E 6th
Westinghouse Electric Supply Co 2001 W Mor head

Electrical Equipment and Supplie —Manufacturers

Associated Engineering Co 4120 Old Pinevi rd
Berry W H Co (whse) 201-03 W Worthington
General Electric Co 218-22 S Church R116 (F Other Departments See Alphabetical Sectio
General Electric Supply Co 1023 W Morehe
Hotpoint Co (dist ofc) 221 S Church R217
National Electric Products Corp 121 E 3d R2

P & R INC
DISCONNECTS, BUS SUPPORTS
CONNECTORS, STRAIN CLAMPS
SUBSTATIONS
SWITCHBOARDS
COPPER, BRASS, BRONZE AND ALUMINUM CASTINGS
255 E Tremont av
Telephone ED 4-6154

Reliance Electric & Engineering Co 1607 E 7
Southern Electrical Equipment Co Inc 308 Bland
Square D Co Inc 1366 E Morehead R101
Triangle Conduit & Cable Co Margaret cor Wil inson blvd
Wagner Electric Co 403 N Tryon R823-31
Western Electric Co Inc 227 Atando av
WESTINGHOUSE ELECTRIC CORP, 208-10 6th, Tel FR 6-6461

*Electrical Equipment & Supplie Wholesale

MILL-POWER SUPPLY CO
UNISTRUT RACKS
PARTITIONS
G E LAMPS AND MOTORS
LIGHTING FIXTURES OFFICE AND FACTORY
ELECTRIC CONSTRUCTION MATERIALS
300 W 1st
Telephone FR 5-5761

Lincoln
DANIELS MOTOR CO.
"The Lincoln - Mercury - Continental Dealer of the Carolina's"
Wheel Balancing—Wheel Alignment—Body Repairs—Gas—Oil—Lubrication
1220 S. TRYON PHONE EDison 4-3073
MERCURY

AUSTIN CUSHION & CANVAS CO.

AUTO SEAT COVERS — CONVERTIBLE TOPS — TARPAULINS — CANVAS GOODS
GLASS INSTALLED — TRUCK CUSHIONS

1014 N. GRAHAM ST. **TEL. FRanklin 6-7571**

Electrical Fixtures—Wholesale
TINGHOUSE ELECTRIC SUPPLY CO, 2001 Morehead, Tel FR 5-3715

*Electrical Repairing
CTRIC SERVICE & SUPPLY CO, 3822 Plainw rd, Tel EX 9-5171 (See Yellow Page 89)
RSTATE ELECTRIC CO, 423 S Church, Tel 3-7149 (See Yellow Page 86)

Electrical Supplies—Wholesale
ERAL ELECTRIC SUPPLY CO, 1023 W rehead, Tel FR 5-7321

*Electrical Wiring
RSTATE ELECTRIC CO, 423 S Church, Tel 3-7149 (See Yellow Page 86)

*Electricians
RSTATE ELECTRIC CO, 423 S Church, Tel 3-7149 (See Yellow Page 86)

Electrolytic Treatment
er Martha 102 W Trade R1204
ardson Edna R Mrs 237 S Tryon R408
h Sarah R Mrs 1627½ Elizabeth av

*Electronic—Sound Inter-Communicating Systems

RLOTTE ELECTRONIC ENGINEERING CO
SPECIALISTS IN SOUND"
TERCOMMUNICATING SYSTEMS,
LECTRONIC OR TELEPHONIC, FOR
NDUSTRIAL, OFFICE OR HOME USE
AGING SYSTEMS
CTATING MACHINES
ECORDING EQUIPMENT AND SUPPLIES
6 N College
lephone FR 5-8545

ectronic Equipment and Supplies
lina Sound Equipment Service 614 Clement
lotte Electronic Engineering Co 236 N College
TH HAVILAND RECORDING STUDIOS, 236 College, Tel ED 2-8331 (See Tabbed insert name in Alphabetical Section and Yellow age 199)

Electrotypers and Sterotypers
ley Stereotype Co 632 W 11th

Elevator Maintenance
Elevator Co 924 E 4th

Elevator Manufacturers
arch Elevator & Machine Co 521c Dowd rd
Elevator Co 112 S Tryon R711
k Mfg Co Inc 311 Arlington av

Elocution Teachers
dell Helen H Mrs 2248 Colony rd

*Embalmers
ER'S SERVICE, 701 E 1st, Tels Day ED 7109, Night ED 2-1693 (See Yellow Page 95)

Employment Agencies
olina Personnel Service 116½ S Church R210
rch Employment Service 313 S Brevard
Domestic Employment Agency 127 W 7th R 93
ate Personnel Service 237 S Tryon R916
th Clarence H Employment Service 127 W 7th

*Employment Service—PBX Operators
THERN PBX & RECEPTIONIST SCHOOL NC, 309 Johnston Bldg 212 S Tryon, Tel ED -6566 (See Yellow Pages 92 and 219)

Engineers—Chemical
bustion Engineering Inc 518 E Morehead
-Barrow-Agu Laboratories Inc 1815 Statesville av

Engineers—Civil
Biberstein, Bowles, Meacham & Reed Inc, 1600 Elizabeth av, Tel ED 2-5111

BLANKENSHIP ALSE V
3d fl Mutual Bldg & Loan Assn Bldg
117 E 3d
Telephone FR 5-1469
(See Yellow Page 93)

Bolen John Engineers 109 W 3d R304
Bursley Harold B 322 S Tryon R221
Byrum Thos J 2209 Freedom dr
Dandridge John W 1524 S Boulevard
Hubbel Chas G 824½ E Trade R11
Kimmons—Davis & Co 142 Brevard ct
King Paul 1710 Dilworth rd W apt 5
Pease J N & Co Inc, 119½ E 5th, Tel FR 6-6423, Night Tel ED 2-0455
Stowell L C Engineering Co Douglas Municipal Airport

Engineers—Construction
Charlotte Engineers Inc 121 W 4th
Jackson Engineering Co 2911 Hutchison av
Lee Engineering Corp 311 W Worthington av
Thomas A Lynn Co Inc rear 2900 S Boulevard

Engineers—Consulting
A E A Engineers Inc 312-14 W Trade R113
BLANKENSHIP ALSE V, 3d fl Mutual Bldg & Loan Assn Bldg 117 E 3d, Tel FR 5-1469 (See Yellow Page 93)
BOLEN JOHN C, 302 Wilson Bldg 109 W 3d, Tel FR 7-1586
Charlotte Engineers Inc, 121 W 4th, Tel ED 3-0592
DICKSON W K & CO INC, 202 Latonia Bldg 404½ S Tryon, Tel ED 2-7696
Duval Louis D 3416 Selwyn av
Main Chas T Inc 301 S Tryon R104
Pease J N & Co Inc, 119½ E 5th, Tel FR 6-6423, Night Tel ED 2-0455
Pierce Thompson B 2038 Wendover rd
Royster Wm T 3000 Hutchison av

VANNORT B O ENGINEERS INC
CONSULTING ENGINEERS
CIVIL, MECHANICAL
ELECTRICAL, TELEPHONE
ARCHITECTURAL
700 S College
Telephone FR 6-4474

Wells Wm P 109 W 3d R304
Weyl Eric 2636 Knollwood rd
Wasdell Raymon V 1203 Elizabeth av
Wooten Frank & Associates 322 S Tryon R215
Wooten M Frank 1021 E Boulevard

Engineers—Electrical
BOLEN JOHN C, 302 Wilson Bldg 109 W 3d, Tel R 7-1586
Bryan Associates 1203 Elizabeth av
Reliance Electric & Engineering Co (br) 1607 E 7th
Springs Alex 1203 Elizabeth av

*Engineers—Heating, Ventilating and Air Conditioning
RELIANCE ENGINEERING CO INC, rear 1101 Providence rd, Tel ED 2-0533

Engineers—Management
C M C Finance Group Inc 212 S Tryon R818
Davie James H 1710 Westbury rd
Kottemann Otto A 900 Ardsley rd
Makuta Stephen V 5515 Murrayhill rd
Setzer Charles M & Co 711 Clement av

Engineers—Mechanical
Dans Bernard D 234 Heathwood rd
Electro-Mechanical Engineering Co 217 W Morehead
Embree-Reed Inc 2826 S Griffith
Lipscomb James W 1819 Jefferson
Mechanical Engineers Inc 109 W 3d R304
Raff Frederick Co Inc of North Carolina 1000 N Tryon
Technical Service Co 2757 Picardy pl
Thomason Textile Service Inc 2233 Greene
West Nathan P 1944 Greene
Whitehead Engineering Co (plant) 1416 S Mint

*Engineers—Sanitary
BLANKENSHIP ALSE V, 3d fl Mutual Bldg & Loan Assn Bldg 117 E 3d, Tel FR 5-1469 (See Yellow Page 93)

Engineers—Structural
Mackintosh D M & Associates 1201 Elizabeth av

*Engineers—Testing
FROEHLING & ROBERTSON INC, 2806 Hutchison av, Tel ED 4-9330

*Engineers' Supplies and Materials
DUNCAN PRINTMAKERS INC, 303 W 4th, Tels ED 2-5033 and ED 4-1398 (See Yellow Page 175)

*Engineering Equipment
SOUTHERLAND BLUE PRINT CO, 119 W 1st, Tel ED 2-4472 (See Yellow Pages 81 and 92)

Engines—Diesel
Cummins Carolina Diesel Inc 1102 Hutchison av

*Engines—Diesel, Gas, Gasoline and Distillate
INTERNATIONAL HARVESTER CO, 1315 Hutchison av, Tel ED 4-2851

*Engravers
WASHBURN PRINTING CO INC, 214 W Morehead, Tel FR 5-1716 (See Yellow Page 185)

Engravers—Card
Buening W A & Co Inc 1607 E 4th
Lee Southern Engravers Inc 127 E 3d
Tippett J K Engraving Co 213 S Poplar

Engravers—Jewelry
Engraving Service Co 102 W Trade R1301

Engravers—Photo
ARTS ENGRAVING CO INC, 1320 S Independence blvd, PO Box 1201, Tel ED 3-6697 (See Yellow Page 94)
CHARLOTTE ENGRAVING CO INC, 125 E 3d, Tel ED 3-1143
PICTORIAL ENGRAVING CO INC, 208½ W 4th, Tels ED 3-3373 and ED 4-2497
Queen City Engraving Co 110 S Poplar

Engravers—Textile
Carolina Textile Engraving Co Inc 311 E 12th
Charlotte Textile Engravers Inc 1200 Elizabeth av
Southeastern Cylinder Engraving 311 E 12th
Southern Roll-Photo Co engrs 311 E 12th
Star Engraving Co 513 S Tryon R5

Envelope Manufacturers
Dixie Tag & Envelope Co Inc 231 Atando av

*Evergreens
MECKLENBURG NURSERIES INC, Freedom dr, RD 5, Tel EX 9-5641 (See Yellow Page 161)

*Excavating Contractors
HOOPAUGH DANIEL T, RD 3, CMR 15, Box 450 Tel ED 3-5042 (See Yellow Page 115)

*Excavating and Grading
FLOWE BROS CONSTRUCTION CO, 917 W Morehead, Tels ED 4-1340 and ED 4-2157 (See Yellow Page 71)

Explosives—Manufacturers
duPont E IdeNemours & Co Inc (explosive dept) 427 W 4th

Exporters
(See Also Importers)
Speizman Morris Trading Corp (Textile) 508 W 5th

Exposition Managers and Promoters
Southern States Exposition Inc N Tryon

*Express—Motor
CHARLOTTE VAN & STORAGE CO, 1931 Bancroft, Tel FR 6-2865 (See Yellow Page 156)

LINCOLN NATIONAL LIFE INSURANCE COMPANY

LIFE
ACCIDENT
SICKNESS
GROUP

R. L. "Bob" TAYLOR AGENCY

917 JOHNSTON BLDG.

212 S. TRYON ST.
EDison 3-4197
and
EDison 2-3503

BLACK'S DAIRY
TELS.
EXpress 9-3106 — EXpress 9-5088
ROUTE 5 TUCKASEEGEE RD.
Pasteurized
Homogenized
Cream
Eggs
Buttermilk
Chocolate Milk
Skim Milk
BOX 760

heywood construction co., inc.
GENERAL CONTRACTORS
618 Professional Bldg. ● Phone FRanklin 5-1849
P. O. Box 10393, Charlotte 1, N. C.
COMMERCIAL—RESIDENTIAL—INDUSTRIAL

TURNER BROS. AGENCY

SALES

LEASES

PROPERTY MANAGEMENT

MUTUAL INSURANCE

122 E. Fourth St.

Phone FRanklin 5-5793

Commercial and Industrial Heating Air Conditioning Custom Stainless Steel

201 Hoover St.

PHONE EXpress 9-8043

HALL'S, INC.

"SINCE 1946"

Home of Quality Floor Coverings and Fine Furniture—Carpeting Service For Offices and Hotels

2519 THE PLAZA at Central Ave. TEL. FRanklin 5-4449

*Express Companies

HARRIS EXPRESS INC (Motor), 1425 N Tryon, Tels ED 2-5071, ED 2-5072 and ED 2-5073

RAILWAY EXPRESS AGENCY INC, Genl Agts Ofc Southern Pass Sta 601 W Trade; On Hand, Pick Up, Forwarding and Delivery Depts 520 W 4th, Tel All Depts ED 3-4101

Expressing and Moving
(See Also Trucking)

B & H Trucking Co 301 N Brevard
Central Motor Lines Inc 2600 N Tryon
Cotton States Motor Lines 2529 N Tryon
Faulkner B F Transfer Co 403 N McDowell
Fidelity Van & Storage Inc 200 W 29th
Griggs Trucking Co 2424 N Tryon
Guignard Trucking Co Inc 4612 Wilkinson blvd
Helms Transfer 1026 N Davidson
Hennis Freight Lines Inc 2800 N Tryon
Jocie Motor Lines Inc 2115 N Tryon
Mayflower Van Lines 200 W 29th

McKNIGHT MURPHY, 1416 N Johnson (See Yellow Page 226)

North South Lines Inc 2501 N Tryon
Northeastern Trucking Co 4612 Wilkinson blvd
Poultry Hauling Co 1010 E 7th
Thurston Motor Lines Inc 217 W 24th
Virginia Carolina Freight Lines 1726 Thrift rd
Weathers Brothers Moving & Storage Co 151 Atando av

*Exterminators

ORKIN EXTERMINATING CO INC, 522 S College, Tel FR 6-4455

PIED PIPER EXTERMINATING CO INC, 147 W W Morehead, Tels FR 7-1313 and FR 6-0440

*Fabrics—Retail

DORSEY'S INC, 806 E Trade, Tel FR 5-1739

*Factors

SOUTHEASTERN FACTORS CORP, 220 W 4th, Tel ED 4-0804

*Farm Equipment

DOOLITTLE TRACTOR & IMPLEMENT CO THE, 1610 N Tryon, Tels FR 6-4828 and FR 6-4829

*Farm Equipment—Wholesale

ALLISON-ERWIN CO INC, 209 E 5th, Tel ED 4-8621

*Farm Implements and Machinery

INTERNATIONAL HARVESTER CO, 1315 Hutchison av, Tel ED 4-2851

Farm Stores

Mecklenburg Farmers Cooperative Exchange Service 400 S Brevard

Feed Dealers—Retail

Acme Feed & Seed Store 812 N Graham
Carriker Feed Co 2811 Central av
Hanline Feed and Poultry Co Inc 1010 E 7th
Johnston Bros 213 E 4th
Piedmont Feed Mills Inc 310 Dunavant
Pott's Hardware & Feed Co York rd

*Feed Dealers—Wholesale and Retail

CARRIKER FEED CO, 2811 Central av, Tels ED 3-2177 and ED 3-2178, Nights and Holidays, Tel Monroe, NC 3-3401

Feed Manufacturers

Ralston Purina Co 1710 N Tryon (sls ofc) 112 S Tryon R1510

*Fence Distributors

ALLISON FENCE CO, 1818 Baxter, Tels ED 2-4000 and FR 6-7535

Fence Manufacturers

Allied Chain Link Fence Co Inc 1007 S Summit av
Allison Fence Co 1818 Baxter

*Fencing—Chain Link

ROEBUCK BUILDINGS CO, 203 Kiser Bldg 2400 Wilkinson blvd, Tel FR 5-1294 (See Yellow Page 214)

Fertilizer Manufacturers

Planters Fertilizer & Phosphate Co 3102 W Trade
Royster F S Guano Co 3100 W Trade
Virginia-Carolina Chemical Corp 301 W Tremont
Westvaco Chlorine Alkali 112 S Tryon R1207

Fibre Products Manufacturers—Non Vulcanized

Owens Corning Fiberglas Corp 212 S Tryon R1106

Fibre Products Manufacturers—Vulcanized

Fibre Specialty Mfg Co 312 W Trade R309

*Film Distributors

MODERN TALKING PICTURE SERVICE INC, 501 N College, Tel FR 5-5815

Filter Manufacturers

Microtron Corp (air) 1008 Woodward av

Finance Companies

AMERICAN DISCOUNT COMPANY OF GEORGIA, 122 E Stonewall, Tel ED 3-7791

Atlas Finance Co 126 E 3d
Auto Finance Co of North Carolina Inc 122 E Stonewall
B-W Acceptance Corp 118 E 4th

CAROLINA FINANCE CO, 137-139 W 4th, Tel ED 3-1441

Charlotte Finance Corp 129 W 4th

COMMERCIAL CREDIT CORP, 823½ W Morehead, Tels ED 4-2874 and 3-1315; Local Office: 1001 W Morehead, Tel ED 3-6151

Consolidated Credit Corp 211 S Tryon R316

CREDIT CO INC, 534 S Tryon, Tels ED 3-7141 and ED 3-7142 (See Yellow Page 26)

DOLLAR FINANCE CORP, 131 E 4th, Tel ED 4-6551

EASTERN FINANCE CO, 106 S Church, Tels FR 7-2808, ED 2-8086 and ED 2-1920

Equipment Finance Corp 1026 S Boulevard

FAMILY FINANCE & ACCEPTANCE CORP
AUTOMOBILE LOANS
FURNITURE LOANS
PERSONAL LOANS
203 S Tryon
Telephone FR 7-1681

GENERAL FINANCE CO, 127 E 4th, Tel FR 6-4340

GENERAL MOTORS ACCEPTANCE CORP, 1301 Johnston Bldg 212 S Tryon, Tel FR 6-5561

HOME CREDIT CO, 233 South Tryon, Tel FR 6-6455

Home Finance Co 223 W Morehead
Home Finance Group Inc 119 W 8th 2d fl
Home Refinance Co 1103 Elizabeth av

KING FINANCE CORP, 226 E Trade, Tel ED 4-3058

LIBERTY LOAN & FINANCE CO, 110 E 4th, Tel FR 6-8431

LOCAL FINANCE CO, 706 S College, Tel FR 6-2707 (See left side lines)

M & J FINANCE CORP, 1111 S Tryon, Tel ED 4-6461 (See Yellow Page 25)

MODERN FINANCE CO, 326 S Tryon, Tel ED 2-5021

Motor Finance Co 502 E 4th
North Charlotte Credit Co 500 E 36th

PILOT LOAN & FINANCE CORP, 106 N College, Tel FR 6-1516

Pyramid Discount Corp 1421 Elizabeth av
Refrigeration Discount Corp 1524 S Boulevard R100

STONE E B FINANCE CO, Home Office 108 E Morehead, Tel ED 4-0861; Direct and Discount Loan Office 710 S College, Tels ED 2-8130 and ED 4-5364

Universal CIT Credit Corp 205 S Church R203
Universal CIT Credit Corp 112 S Tryon R2003

WARREN FINANCE CO, 106 Liberty Life Bldg 112 S Tryon, Tel ED 3-1314

Westinghouse Credit Corp 225 S Tryon
Yellow Mfg Acceptance Corp 910 S Tryon

*Finance Companies—Automobile Loans

AUTO FINANCE CO OF NORTH CAROLINA INC, 122 E Stonewall, Tel FR 5-5551; Branch: 114 E Stonewall, Tel FR 5-5551 (See Yellow Page 26)

*Financing

BANK OF CHARLOTTE, 122 S Tryon, Tel FR 6-3551 (See Yellow Page 29)

Fire Apparatus and Supplies

Fire Equipment Sales Co 1017 E 4th
M & A Sales & Service Inc 1010 Woodward av

*Fire Escape

JAMES ORNAMENTAL IRON & STEEL CO, 3 S Boulevard, Tel FR 6-2910 (See Yellow P 167)

*Fire Escape Manufacturers

MITCHELL & BECKER CO, 1916 S Boulev head, Tel ED 4-5584 (See Yellow Page 128)

*Fire Insurance

CHIPLEY INSURANCE AGENCY, 132 W Mo head, Tel ED 4-5584 (See Yellow Page 128)

DAVIS & YOUNG INC, 110 Latta Arcade 32 Tryon, Tel ED 3-3189 (See Yellow Page 135)

ELLISON ERNEST INC, 101 Builders Bldg W Trade, Tel ED 3-1146 (See Yellow P 131)

HARDWARE MUTUAL INSURANCE CO THE CAROLINAS INC, Home Office 135 Morehead, Tel ED 2-2119; Downtown Of 135A S Tryon, Tel ED 2-2119 (See Yel Page 132)

*Fire Protection Systems

INDUSTRIAL FIRE PROTECTION COMPA 1501 Dowd rd, Tel FR 6-5668 (See Yel Page 213)

Fish Dealers—Retail

Butter Seafood 919 S McDowell
Fitzgerald Seafood Market 1235 Thomas av
Frazier Albert 621 E 1st

*Fish Dealers—Wholesale and Retail

CHARLOTTE FISH & OYSTER CO INC, 3 02 E Trade, Tel ED 3-7194

Flavoring Extracts—Manufacturers

Superior Products Co 4236 Wilkinson blvd

*Flight Training

CAROLINA AIRCRAFT SALES, Old Statesv rd, RD 7, Tel ED 4-7862 (See Yellow Page 9)

*Floor Coverings

BIVENS FLOORS & CABINETS INC, 4111 M roe rd, Tel FR 7-2973 (See Yellow Page 96)

BOST BUILDING EQUIPMENT CO INC, 91 4th, Tel ED 3-0321 (See Yellow Page 96)

BOYETTE FLOOR COVERING INC, 216 E M head, Tel FR 6-2454 (See Yellow Page 94)

EFIRD'S DEPARTMENT STORE INC
BROADLOOMS AND CARPETING
FAMOUS BRANDS ONLY
BONDED CRAFTSMEN ONLY
FREE ESTIMATES
TACKLESS INSTALLATION
SPECIALIST IN ALL TYPES
HOME, CHURCH AND COMMERCIAL
GET OUR ESTIMATES BEFORE BUYING ANY FLOOR COVERING
120-26 N Tryon
Telephone ED 3-4141

HALL'S INC, 2519 The Plaza at Central av, FR 5-4449 (See Yellow Page 95)

KERLEY & EDWARDS CO, Statesville rd ½ From City Limits, Tel ED 3-4352

KINGSTON MILLS CARPET CENTER, 153 Boulevard, Tel ED 3-8663 (See Yellow P 51)

MEYERS FURNITURE CO, 204 E Trade, Tel 5673 (See Yellow Page 106)

*Floor Coverings—Retail

MECKLENBURG FURNITURE SHOPS INC Tryon (Concord Blvd), PO Box 6007, Tel 5-8411

*Floor Coverings—Wholesale

ALLISON-ERWIN CO INC, 209 E 5th, Tel 4-8621

HOUSEHOLD DISTRIBUTORS, Div of So ern Friction Materials Co Chemway rd (Tho PO Box 1475, Tel EX 9-5653

PIEDMONT DISTRIBUTORS OF THE CA LINAS INC, 1820 S Boulevard, PO Box Tels ED 4-6072 and ED 4-3544

AUTO LOANS

CREDIT COMPANY, INC.

FINANCING and REFINANCING

534 S. TRYON "FREE PARKING" EDison 3-7141

AUTO LOANS

"If Hearing Is Your Problem BELTONE Is Your Answer"
Beltone
BELTONE-MONSON HEARING SERVICE
135 West Fourth Street
EDison 4-7484
Supplies for all makes
Beltone

*Floor Tile

RCE TILE & MARBLE CO, 2641 Roslyn av, l FR 6-2232 (See Yellow Page 75)

*Flooring

ERTS GEORGE H LUMBER CO INC
PPALACHIAN OAK
EACH AND BIRCH FLOORING
LOCK, PARQUET
AND STRIP
CHIGAN, WISCONSIN
OCK MAPLE FLOORING
RIP, BLOCK
ONTINUOUS STRIP
UITE 103 The Charlotte Arcade
Bldg
I S Church
lephones ED 3-7566 and
ED 3-7567

OLESALE SUPPLIES INC, 5603 Pineville , PO Box 3061, Tel FR 6-8802 (See Yellow ge 49)

Floors

nan Floor Co 237 S Tryon R217
ey & Edwards Co Statesville rd
hern Flooring Co 3436 Wilkinson blvd

*Floral Decorations

HSE OF FLOWERS, 2715 S Boulevard, Tel t 6-6431 (See Yellow Page 99)
QEN FLORISTS INC., 1912 E 5th, Tel ED 4-33
TD'S FLOWERS INC, 1504 Central av, Days l ED 2-8129, If No Answer Tel ED 2-7513, t 6-2270 or FR 5-2721 (See Page C)

Florists—Retail

A'S FLORISTS, 3222 Wilkinson blvd, Tels y EX 9-7942, Night EX 9-9083 (See Yellow ge 97)
AFRICAN BEAUTY FLORIST & GIFT SHOP, 06 S Boulevard, Tel ED 3-4177
A FLOWER SHOP, 409 E Trade, Tels Day ED 7114 and ED 2-2375, Night ED 3-3849
Brstein Orchid Shop 427 Beaumont av
BSSOM SHOP THE, 2242 Avondale av, Tel) 2-6146 (See Yellow Page 99)
Bker Flower Shop 1706 Lenox av
Bnley's Flowers & Fruits 925 E Morehead
Bchalter Florist 216 Tuckaseegee rd
CRLOTTE FLOWER SHOP, 1630 Elizabeth av, l ED 2-8587 (See Yellow Page 98)
Cwood Florist 1537 Cliffwood pl
Crane Janie H Mrs 1018 rear Emerson dr
Cnial Flower Shop Inc 703 Providence rd
Eda's Flowers Inc 4325 Park rd
Egreen Flower Shop 818 E 7th
FHION FLORIST, 1344 Romany rd, Tels y FR 6-3894, Night FR 5-5080
FGER'S FLOWERS, 130 W 4th, Tel ED 3-8818
Fer's Green House 219 Andrill ter
Fal Designs by Mildred 2711 Tuckaseegee rd
Fers By Jon 1226 E 36th
FWERS BY MARGE, 215 N Hoskins av (H), l EX 9-5401 (See Yellow Page 98)
Glen Flower Shop 1226 E 36th
GNWOOD ART IN FLOWERS, 3125 Tuckaseee rd, Tel EX 9-7511
Hris Florists Inc 315 S Church and 2120d Indendence blvd NE
HSE OF FLOWERS, 2715 S Boulevard, Tel R 6-6431 (See Yellow Page 99)
HITER FLORAL CO INC, 328 S Tryon, l ED 2-7119
Jos Greenhouse 2820 Clemson av
MWOOD FLOWER SHOP, 2411 Central av, l ED 3-0585, Night Tel FR 6-7121
PK FLORIST, 209 Independence blvd NE, l ED 4-5896
PLE'S FLOWER & GIFT SHOP, 3221 Wilkinn blvd, Tel EX 2-1702 (See Yellow Page 99)
QEN FLORISTS INC, 1912 E 5th, Tel ED 4-33
RCLIFFE LOUIS G INC, 431 S Tryon, Tel ED 89
RELAND FLORAL CO, 324 N Tryon, Tels: y ED 2-8191, Night ED 2-7970
Ston Florist 813 Providence rd
Tmas Flower Shop 2222 Bancroft
Tmas Plant Garden 1211 E 35th
TD'S FLOWERS INC, 1504 Central av, Days l ED 2-8129, If No Answer Tel ED 2-7513, R 6-2270 or FR 5-2721 (See page C)
Wte Roy Flowers 1949 E 7th

Florists—Wholesale

(See also Nurserymen)

CHARLOTTE FLORIST SUPPLY CO, 529 W 4th, Tels ED 2-5092 and ED 2-5093
DERITA FLORAL SUPPLY CO, 1304 S Tryon, Tels FR 5-5795 and FR 5-5797
HANFORD'S INC, 1020 Elizabeth av, Tel FR 5-2528
Ratterree J C Co 1537 Cliffwood pl
Scholtz Greenhouses Inc 1900 Floral av
Troutman's Green House Sholtz av

Florists Supplies

A & B Florist Supply Co Inc 1414-18 E Boulevard

Flour Dealers—Wholesale and Brokers

Ahern C Hugh 3033 Hampton av
Robinson Flour & Feeds 507 S Cedar

Flour Mills

Interstate Milling Co Inc 620 W 10th
Statesville Flour Mills Co Inc 1804 N Tryon

*Flowering Shrubs

HAYES NURSERY, Tuckaseegee rd, RD 5, Tel EX 9-1911 (See Yellow Page 163)

*Flowers

FLOWERS BY MARGE, 215 N Hoskins av (H), Tel EX 9-5401 (See Yellow Page 98)

*Flowers—By—Wire

TODD'S FLOWERS INC, 1504 Central av, Days Tel ED 2-8129 If No Answer Tel ED 2-7513, FR 6-2270 or FR 5-2721 (See Page C)

*Flowers—Ornamentals—Roses

HAYES NURSERY, Tuckaseegee rd, RD 5, Tel EX 9-1911 (See Yellow Page 163)

*Flying Instructions

CANNON AIRCRAFT SALES & SERVICE INC, Douglas Municipal Airport, Tel EX 9-6341 (See Yellow Page 8)

*Food Brokers

SHIVER & NORCOM CO, 200 S Mint, Tel ED 3-7171

*Food Plans

RICH PLAN CHARLOTTE INC, 611-13 W Morehead, Tel ED 3-7707

Food Products Manufacturers—Prepared

B & H Food Inc 3301 Wilkinson blvd
Carolina Food Inc 222 W Worthington av
Dinner Bell Sandwich Co The 1305 Shorter av
Flowers Cecil Food's (salad) 1721 Kenilworth av
General Mills Inc 312 W Trade R215
Gerber Products Co 208 E Boulevard R3
Gordon's Foods 3437 S Boulevard
Griffin Foods Inc 2040 S Tryon
Hushpuppy Corp of America 504 S Graham
Kay Distributing Co 1824 Cliffwood pl
Kaft Foods Co 2122 Thrift rd
LANCE INC, 1300 S Boulevard, Tel ED 4-4671
Libby McNeill & Libby (sls ofc) 221 S Church R202
Murray Distributing Co Inc 1917 S Tryon
Ready Peeled Potato Co 2917 Rozzells Ferry rd
Standard Brands Inc 200 W Griffith
SWINSON FOOD PRODUCTS, 600-06 S Church, Tel ED 3-9881 (See Yellow Page 100)

*Footwear

GILMER-MOORE CO, 121 S Tryon, Tel ED 3-1939 (See Yellow Page 212)

Formal Wear

American Beauty Florists & Gift Shop 1506 S Boulevard

Foundries

American Crankshaft Co 510 W Morehead
Brass & Copper Supply of Carolina Inc 700 W 5th
Carolina Foundry (iron) 228 W Tremont av
Charlotte Brass & Aluminum Foundry 2215 Wilmount rd
Charlotte Pipe & Foundry Co 200 S Tryon R200 (plant) 1335 S Clarkson
FAB PATTERN SHOP, 316 Lincoln, Tel ED 4-1920 (See Yellow Page 101)

FOUNDRIES—Contd
QUEEN CITY FOUNDRY INC (Grey Iron), 627 S Cedar, Tels ED 2-4554 and ED 3-4234
Seaboard Brass & Copper Co of NC Inc The 445 Atando av

*Freight Lines

KILGO MOTOR FREIGHT INC, 2041 Stryon, Tel FR 6-8511

*Freight Lines—Motor

FREDRICKSON MOTOR EXPRESS CORP, 3400 Hutchison av, Tel FR 6-3661
MILLER MOTOR EXPRESS INC, 1807 W Independence blvd, Tel ED 2-5175 (See Yellow Page 232)
SMITH'S TRANSFER CORP, 220 W 31st, Tel ED 3-9601

Frozen Food Processors

Frozen Food Merchandisers Co 205 S Church R2
G P Food Distributors 2200 W Morehead
Massey Brokerage Co 205 S Church R2
Rich Plan Charlotte Inc 611 W Morehead

Fruit Dealers—Wholesale and Brokers

(See Also Produce Commission Merchants)

Biggers Brothers Inc 2800 S Boulevard
Kinzie Fruit Co 1017 N Brevard

Fruit Juice Dealers

Tanner's 123 S Tryon No 2 307 N Tryon

*Fruit and Produce Dealers—Wholesale

BIGGERS BROTHERS INC, General Offices and Shipping Dept 2800 S Boulevard, Tels (PBX) FR 6-1661, LD 915

*Fuel Dealers

F&R COAL & OIL CO INC, 624 S Cedar, Tel ED 3-6177 (See Yellow Page 102)

*Fuel Oil

COLUMBUS OIL CO (Cities Service), 2109 S Boulevard, Tel ED 3-7511 (See Yellow Page 113)
F & R COAL & OIL CO INC, 624 S Cedar, Tel ED 3-6177 (See Yellow Page 102)
GARRISON & HUNTER FUEL OIL CO INC
913 Pecan av
Telephone ED 4-9374
HERRIN BROS COAL & ICE CO, 315 E 36th, Tel ED 2-2193 (See Yellow Page 56)
MOORE SHEET METAL CO, 1942 E 8th, Tel ED 2-8472 (See Yellow Page 212)
NISBET E P CO, 1818 Baxter, Tels ED 2-7755, ED 2-7756 and ED 3-9178 (See Yellow Page 102)
PATTERSON COAL & OIL CO, 610 W 9th, Tel FR 5-5591
PURE OIL CO AREA OFFICE, 2817 Wilkinson blvd Tel EX 9-8321
WESTSIDE ICE & FUEL CO, 1635 W Trade, Tel ED 3-0411 (See Yellow Pages 57 and 126)

*Fuel Oil—Retail

CAROLINA ICE DELIVERY, 925 Seigle av, Tel ED 2-3302
DERITA OIL CO Derita rd at Peachtree, PO Box 41, Derita, NC, Tel ED 3-1904
ROYAL COAL & COKE CO, 1219 Central av, Tels ED 2-6104 and ED 2-6105 (See Yellow Page 56)
TUCKER-KIRBY CO, 520 W Palmer, Tel FR 6-1585 (See Yellow Pages 47 and 103)

*Fuel Oil and Coal Burning Equipment

BALLENGER BROS COAL & OIL CO, 420 W 2d, Tel ED 3-5135

Fuel and Range Oil

B & H Fuel Oil Service 516 E 36th
Barnes Ervin M 214 Meacham
BROWNE'S AL FUEL OIL SERVICE, 545 Providence rd, Tel ED 4-4975
Cruse Wilson L 2240 Sharon Amity rd
EATON OIL CO, Dixie rd (Airport rd), RD 4, Box 65, Tel ED 2-4670 (See Yellow Page 101)
Hall Fuel Oil Co 2600 E 7th
HOFFMAN W E OIL CO, 1500 N Davidson, Tel ED 4-4501
Lynch Thos F 119 S Gregg
McCullough's Oil Service 1614 McCall
Mullis C R Oil & Heating Co 2221 N Davidson
Presson Oil Co 2101 E 9th

CAMPBELL-RIMMER, INC.
Wholesale Distributors of A. S. F.
5th Wheels Truck and Trailer Accessories
650 Atando Ave.
TEL. FRanklin 7-2550

SPARKS REALTY CO.
Successors To JONES-SPARKS
REAL ESTATE Headquarters For 51 Years
Specializing In Commercial Industrial Property and Fine Homes
FRanklin 6-4466
200 Independence Bldg.
102 W. Trade "ON THE SQUARE"

Gas
DURANE GAS CO.
BOTTLED GAS SERVICE — GAS APPLIANCES
"We Aim To Please"
2317 S. BOULEVARD
PHONE FRanklin 7-2676
Gas

THE BANK OF COMMERCE

CHECKING ACCOUNTS — LOANS — SAVINGS ACCOUNTS

"A Complete Banking Service"

124 S. Church St. — Phones FR 5-4424 - FR 5-4426

SALEM SPRING CO., INC.

Auto, Truck and Bus Springs — Manufactured — Repaired
Re-arched, Retempered and Installed

2215 Berryhill Rd.

EXpress 9-0458
Parts Dept. EXpress 9-0459

QUALITY FLOOR COVERING

- Inlaid Linoleum
- Rubber Tile
- Plastic Cabinet Covering
- Ceramic Tile

TELS. EDison 3-2287 Night EXpress 9-7943 and EXpress 9-3236

3301 Rozzell's Ferry Rd.

FUEL AND RANGE OIL—Contd
PURSER'S FUEL OIL SERVICE, 2437 Central av, Tel FR 5-8387
Queen City Oil Co 2217 S Tryon
Robinson Elam T Oil Co Derita rd
Short H M Fuel Co 1033 Lonier av
Spurrier Oil Co Inc 1800 Rozzells Ferry rd
Threatt Wesley L 304 S Boulevard
UNITED OIL CO, Hickory Grove rd, RD 8, Tel ED 3-2393
WALKER OIL CO, 502 E 36th, Tels FR 7-5514 and ED 3-7458
Walls Wm A 818 Canton
White Edw D 400 S Myers

*Funeral Decorations—Floral

ADA'S FLORIST, 3222 Wilkinson blvd, Tel Day EX 9-7942, Night EX 9-9083 (See Yellow Page 97)
PEELE'S FLOWER & GIFT SHOP, 3221 Wilkinson blvd, Tel EX 2-1702 (See Yellow Page 99)

Funeral Directors

ALEXANDER FUNERAL HOME, 323 S Brevard, Tel ED 3-1167 (See Yellow Page 103)
Davidson Bros Funeral Home 903 S Mint
DOUGLAS & SING FUNERAL DIRECTORS INC, 1335 Elizabeth av, Tel ED 2-4131
Grier's Service 701 E 1st
Hairston Funeral Home 424 Beattie's Ford rd
HANKINS-WHITTINGTON FUNERAL DIRECTORS, 1714 S Boulevard, Tel ED 3-6117
HARRY & BRYANT CO INC, 500 Providence rd, Tel ED 2-7133 (See Yellow Page 105)
HOVIS Z A & SON, 516 N Tryon, Tel ED 2-5144
LONG'S MORTUARY SERVICE INC, 218 N Caldwell, Tel ED 2-8553 (See Yellow Page 104)
McEWEN FUNERAL SERVICE INC, 727 E Morehead, Tels ED 4-6421 and FR 5-6502

*Funeral Flowers

TODD'S FLOWERS INC, 1504 Central av, Day Tel ED 2-8129, If No Answer Tel ED 2-7513, FR 6-2270 or FR 5-2721 (See Page C)

*Funeral Homes

GRIER'S SERVICE, 701 E 1st, Tels Day ED 2-7109, Night ED 2-1693 (See Yellow Page 105)

*Funeral Service

McEWEN FUNERAL SERVICE INC, 727 E Morehead, Tel ED 4-6421 and FR 5-6502

*Fur Cleaning and Storage

CHARLOTTE LAUNDRY INC, 116-30 E 2d, Tel ED 3-5191; Myers Park Branch 833 Providence rd, Tel ED 3-5195

Fur Dealers and Furriers

DOUGLAS FURS INC, 1415 Elizabeth av, Tel ED 3-5161
Kirschbaum's 124 W Trade
Royal Fur Shop 307 N Tryon

*Fur Salons

IVEY J B & CO, 127-31 N Tryon sw cor 5th, Tel ED 3-2121

*Fur Storage—Cleaning and Glazing

DOUGLAS FURS INC, 1415 Elizabeth av, Tel ED 3-5161

Furnace Manufacturers

Draco Furnace Co Inc Douglas Municipal Airport

Furnaces and Furnace Repairs—Dealers

Butler Furnace Co 3052 Rozzells Ferry rd
DAUGHTRY SHEET METAL CO (Lennox), 1105-09 E Trade, Tels ED 2-2195 and ED 4-6621 (See Yellow Pages 5 and 118)
Holland Furnace Co 1103 E 36th
Southern Air Heating 1217 Thomas av
West Chas S 3107 Garrison

Furnished Rooms

Alexander Myrtle W Mrs 1017 W Trade
Allen Mamie S Mrs 1515 McCall
Bachlor's Hall 200 Providence rd
Baldwin Mamie L Mrs 117 W 10th
Barkley Melvin L 412 S Alexander
Benfield Luther A 235½ N Graham
Brooms Leona H Mrs 103 E 9th
Brown Elsworth G 405 N Graham
Brown Susie W Mrs 132 Jackson ter
Bryson Beatrice H Mrs 241 N Cedar
Burrage Annie E Mrs 221 W 8th
Caldwell Ida Mrs 505 N College
Carraway Mary A 611 N Church
Central Apartments 125 S Mint
Cherry Nell P Mrs 814 W Trade
Chisolm Irene T Mrs 623 E 1st
Christenbury Octavia H Mrs 208 Victoria av
Churchill Apartments 229 N Church
Coleman Floried Mrs 525 E 2d
Colonial House 301 N Poplar
Cox Eug 609 S McDowell
Davenport Hattie Mrs 125 S Cedar
Dennard Georgie S Mrs 219 W 10th
DeVonde John S 215 W 7th
Edmons Edna D Mrs 500 N Poplar
Elmore Lucille C Mrs 720 Royal ct
Fletcher Elmer 509 N Poplar
Foard Margt L Mrs 619 Central av
Gary Elwyn R 315 and 424 N Poplar
Gribble Annie E Mrs 512 N Poplar
Hall Mattie B Mrs 528 S Alexander
Hall Sally B Mrs 511 E Hill
Harrell Rooming House 734 W Trade
Harrison Maggie B Mrs r1814 E 4th
Hart Lottie G 1554 Wilmore dr
Harvest Robt L 528½ E 1st
Hawkins Beverly 219 W 8th
Hendricks Emma J Mrs 213 S Cedar
Howe W Hazel Mrs 707 Jackson av
Hunt Alf H 304 Lillington av
Hunter Mary A Mrs 106 S Caswell rd
Huntley Dessie B Mrs 522 N Church
Huskey's Rooming House 1412 E 7th
Hutchinson Jo Ella Mrs 1510-12 E 8th
Ivey Thelma J Mrs 120 W 7th
James Irene M Mrs 615 N Poplar
Johnson Alma E Mrs 610 N Church
Johnson Jannie Mrs 428 W 3d
Johnson Jessie M Mrs 724 N Pine
Jones Clark L 118 W 7th
Jones Clinton C 305 N Poplar
Leaird Cornelia B Mrs 1309 Elizabeth av
Lewis Alice L Mrs 737 W Trade
McCockle Chas F 601 N Church
McMillan Mary J Mrs 541 Oakland av
Miller Abiah Mrs 1210 N Johnson
Mitchell David 419 S Alexander
Mitchell Erleen 300 N Church
Mitchell's Guest House 417 N Church
Mundy Addie B Mrs 2427 Tuckaseegee rd
Noggle Julia A Mrs 127 E 9th
Owens Carrie L Mrs 620 N Church
Perry Louise A Mrs 518 N Church
Perry Mae H Mrs 526 Oakland av
Pitts Alice T Mrs 314 E 9th
Porter Corilla A Mrs 828 E Boulevard
Pullians Leathia B Mrs 432 W 3d
Purcell Eunice E Mrs 515 N Graham
Rankin Maude C Mrs 1924 Commonwealth
Reynolds Mary E Mrs 726 E Boulevard
Robinson Mamie W Mrs 821 W 4th
Rogers Ruth M Mrs 712 N Church
Sanders Virginia R Mrs 415 N Church
Scruggs Barney T 110 W 10th
Simmons Betty R Mrs 811 Oaklawn av
Smith J Leon 421 N Poplar
Smith Mae D h1810 E 4th
Stowe Annie L Mrs 249 S Cedar
Stowe Leila Mrs 414 N College
Thompson Willie M Mrs 221 S Cedar
Vaughn Pearl B 509 Clement av
Wadell Payne C Mrs 523 N Poplar
Wallace Lonnie W 417 W 10th
Weaver Geo A 531 N Graham
Wemp Murray W B 316 E Boulevard
White Mabelle C Mrs 533 Oakland av
Williams Dessie Mrs 304 N Church
Wright Estelle Mrs 508-10 E 2d

*Furnishings—Men's—Retail

JONES J O INC, 208-10 S Tryon, Tel ED 3-7747 (See Yellow Page 55)

*Furniture—Office

SHAW BILL CO INC, 422-24 S Tryon, Tel ED 2-8173 (See Yellow Page 165)

Furniture Dealers—Retail

Bargain Center The 118 N Brevard
Baucom Furniture Co 1527 E Boulevard
Brevard Street Furniture Co 318 N Brevard

FURNITURE DEALERS—RETAIL—Contd
BRIDGES FURNITURE CO, 308 S Tryon, ED 3-3717 General Office: 201 Wilson B 109 W 3d, Tel FR 6-4846
BRIDGES MODERN TREND INC, 4317 Park Tel ED 3-0101
CARTER'S OF CHARLOTTE INC, 2403 Cen av, Tel FR 6-4426
City Furniture Co 116 N College
Clinton Frank & Co 112 N Brevard
CLYDE FURNITURE & JEWELRY CO, E Park av, Tel ED 2-0343 and 1611 Cen av, Tel ED 2-5267
COLONY FURNITURE SHOPS INC, 2900 Sel av, Tel FR 5-0615
Covington Furniture Co Inc 512 E 11th
DENTON FURNITURE CO INC, 111 S Coll Tel ED 3-8438 (See Yellow Page 109)
EFIRD'S DEPARTMENT STORE INC, 120 N Tryon, Tel ED 3-4141
FAIRYLAND INC, 3601 S Boulevard (Pine rd), Tel FR 6-3248
FARRIS BROS FURNITURE CO, 117-19 S lege, Tel FR 6-3588
FIVE POINT FURNITURE CO, 1809 Rozz Ferry rd, Tel ED 2-7478
Friendly Sales Co 411 E Trade
FURNITURE & APPLIANCE CENTER INC, Wilkinson blvd, Tel EX 2-1493 and 9-8521
GOINES-STRATFORD HOUSE, 2541 Wil son blvd, Tel EX 9-0461 (See Yellow P 109)
HALL'S INC, 2519 The Plaza at Central Tel FR 5-4449 (See Yellow Page 95)
Hamilton Furniture Co Inc 3608 Rozzells F rd
HAVERTY FURNITURE CO, 227 N Tryon, ED 2-7144 (See Yellow Page 110)
HILL BROS FURNITURE INC, 110 N Coll Tel ED 4-2525
HOFFMEYER FURNITURE CO, 114 N Coll Tel ED 2-6712 (See Yellow Page 110)
HOME FURNITURE CO INC, 200-04 S Coll Tel ED 2-8137
JOHNSTON'S FURNITURE CO, 120-22 W Tr Tel ED 2-8137
KIMBRELL'S INC, 132 E Trade, Tel ED 4-
Kimbrell's Inc (br) 1022 S Tryon
King Furniture Co 107 N Brevard
Lowder Furniture Co 208 S College
MARTIN & LEWIS FURNITURE CO, 217 S on, Tel ED 4-3095

MECKLENBERG FURNITURE SHOPS INC
FURNITURE AND HOME FURNISHINGS
FLOOR COVERINGS-CARPETING
INTERIORS-GIFT SHOP
N Tryon (Concord blvd)
Telephone FR 5-8411

MEYERS FURNITURE CO, 204 E Trade, ED 2-5673 (See Yellow Page 106)
Mincey E L Inc 3122 The Plaza
MINCEY FURNITURE CO INC, 3200 N C well, Tel ED 3-6892 (See Yellow Page
Mincey W R Furniture Co W Sugaw Creek
Mitchell Furniture 1500a S Boulevard
Modern Furniture Co 1724-26 Pegram
PAYNE FURNITURE CO, 118 S College, ED 2-8483 and ED 4-7820

PERRY-MINCEY CO THE
FURNITURE BY DREXEL
COMPLETE HOME FURNISHERS
LIVING ROOM
DEN, DINING ROOM
BEDROOM
KITCHEN AND APPLIANCES
"CHARLOTTE'S LARGEST INDEPENDENT FURNITURE STORE"
123-25 S College
Telephone ED 3-3759
(See Yellow Page 107)

Playhouse Inc 2405-07 Central av
Pliner Fixture & Furniture Co 208 E Trade
Roberts Furniture Inc 3438 Wilkinson blvd
Salem Furniture Shops Inc 4107 Wilki blvd
STERCHI BROS STORES INC, 425 E T Tel ED 3-3751; Branch Exchange Store S College, Tel FR 5-3269
Stiwalt Furniture Co Inc 5414 Wilkinson
Talbot Furniture Co Inc 124 S College
Thompson Antique Co 300 E Morehead
Valley Furniture Co 3315 Wilkinson blvd
Villa Heights Furniture Store 1201 Parkwoo
WARD'S FURNITURE & APPLIANCE CO 620 S Tryon, Tel ED 4-1801 (See Yellow 108)

WEATHERS FURNITURE CO INC
DREXEL FURNITURE
1719 S Boulevard
Telephone FR 5-5523

Carrier Air Conditioning

ENGINEERING
AIR CONDITIONING — HEATING
INC. LICENSED CONTRACTORS — ENGINEERS

TEL. EDison 4-8697 — 3104 OLD PINEVILLE RD.

Carrier Air Conditioning

AMPLE PARKING SPACE

THE MING TREE
RESTAURANT
"Incomparable Chinese and American Foods"
520 Providence Road Air Conditioned

CIVITAN CLUB
Tuesday 1:15 P.M.
LIONS CLUB
Thursday 1 P.M.
EDison 4-3028

ITURE DEALERS—RETAIL—Contd
NANT'S INC, 121 S College, Tels ED 303 and ED 3-9197
rson Furniture Co 857 Belmont av
mson Sales Co 1128 Elizabeth av

Furniture Dealers—Used

Furniture Co 1004 Elizabeth av
Fourth Street Sales Co 1004 E 4th
th Street Furniture Co 325 E 7th
i Exchange Store Inc 129 S College
ms George M 505 Belmont av

urniture Dealers—Wholesale

na-Virginia Distributing Co 200 E Bland
ture Distributors Inc Pineville rd RD 2
MONT DISTRIBUTORS OF THE CAROLINAS INC
OLESALE FURNITURE DEALERS
0 S Boulevard
Box 697
phones ED 4-6072 and ED 4-3544
of Charlotte Inc 321 W Bland

Furniture Finishers

EY B B UPHOLSTERING CO, 1043 E 7th, FR 7-4108, Night Tel FR 6-6720

*Furniture Loans

E CREDIT COMPANY, 326 N Tryon, Tel 3-5461

Furniture Manufacturers

LIN CO THE, 1820 S Boulevard, PO Box Tel ED 4-3544
ler Manufacturing Co 3412 Monroe rd
ont Furniture Mfg Corp 1127 S Mint
y Products Co Inc 1515 Cliffwood pl
Mfg Co Pineville rd
P Industries Inc Douglas Municipal Air-

*Furniture Movers

IGHT MURPHY, 1416 N Johnson (See low Page 226)

urniture Movers—Local and Long Distance

LITY VAN & STORAGE INC (Mayflower), W 29th, Tel ED 4-5316 (See Yellow Page 1)
FLOWER VAN LINES, 200 W 29th, Tel 4-5316 (See Yellow Page 158)

*Furniture—Refinishers

IPSON ANTIQUE CO, 300 E Morehead, ED 2-5995 (See Yellow Page 11)

Furniture Repairers

(See Also Upholsterers)
Marshall E Ridgeway rd
n's Furniture Shop 738 Seigle av
pson Paul Furniture Repair 4207 Monroe

Garage Door Manufacturers

ord Door Sales Co 3024 Bank

*Garages—Automobile

H'S GARAGE, 114 Jackson ter cor S on, Tel ED 3-6191 (See Page B)

*Garden Supplies

E LUMBER & SUPPLY CO, 1300 Central Tel ED 2-5191 (See Yellow Pages 45 and 1)

Garden Tools and Supplies—Wholesale

LSON & ERWIN CO INC, 209 E 5th, Tel 4-8621

*Garden and Farm Supplies

S, ROEBUCK AND CO, 700 N Tryon, Tel 6-2711

rden and Lawn Implements—Dealers

Equipment Co Inc 3101 S Tryon
Tiller Sales & Service 2421 Central av

*Gardeners—Landscape

CAROLINA NURSERIES INC, Concord blvd, US Hwy 29 N, Tel ED 4-0874 (See Yellow Page 162)

Gas—Bottled

Air Reduction Sales Co (Div Air Reduction Co Inc) 124 W 3d
CAROLINA PROPANE SUPPLY CO, 5003 Wilkinson blvd, Tel EX 9-0897 (See Yellow Page 112)
Dixie Gas & Appliance Co 3127 Tuckaseegee rd
DURANE GAS CO, 2317 S Boulevard, Tel FR 7-2676 (See Yellow Page 112)
Esso Standard Oil Co 700 E Morehead
National Cylinder Gas Co 2414 S Boulevard
SUBURBAN RULANE GAS CO OF N C, Offices, Showroom and Plant: 2317 Thrift rd, Tel FR 5-1721 (See Yellow Page 111)

Gas Appliances

Clarke Distributing Co 1429 Bryant
DURANE GAS CO, 2317 S Boulevard, Tel FR 7-2676 (See Yellow Page 112)
Gas Appliance Distributors Inc 2317 Thrift rd
PIEDMONT NATURAL GAS CO INC, 523 S Tryon, Tel FR 7-2611
SUBURBAN RULANE GAS CO OF NC, Offices, Showroom and Plant: 2317 Thrift rd, Tel FR 5-1721 (See Yellow Page 111)

Gas Companies

(See also Light Heat and Power Companies)
CAROLINA PROPANE SUPPLY CO, 5003 Wilkinson blvd, Tel EX 9-0897 (See Yellow Page 112)
PIEDMONT NATURAL GAS CO INC, 523 S Tryon, Tel FR 7-2611

SUBURBAN RULANE GAS CO OF N C
"GAS SERVICE BEYOND THE GASMAINS"
OFFICES, SHOWROOM AND PLANT
2317 Thrift rd
Telephone FR 5-1721
(See Yellow Page 111)

*Gas Engines—Sales and Service

B & L WELDING & EQUIPMENT REPAIR, Old Cannon Airport Freedom dr, Hangar 4, Tels EX 2-1686, Night ED 4-5937 (See Yellow Page 236)

*Gas Heaters

CAROLINA PROPANE SUPPLY CO, 5003 Wilkinson blvd, Tel EX 9-0897 (See Yellow Page 112)
DURANE GAS CO, 2317 S Boulevard, Tel FR 7-2676 (See Yellow Page 112)
PIEDMONT NATURAL GAS CO INC, 523 S Tryon, Tel FR 7-2611
SUBURBAN RULANE GAS CO OF NC, Offices, Showroom and Plant: 2317 Thrift rd, Tel FR 5-1721 (See Yellow Page 111)

Gas Pipe Line Companies

Louisiana-Mississippi Pipe Line Construction Co of NC Inc Sharon Amity rd

*Gas Ranges

DURANE GAS CO (Magic Chef), 2317 S Boulevard, Tel FR 7-2676 (See Yellow Page 112)
PIEDMONT NATURAL GAS CO INC, 523 S Tryon, Tel FR 7-2611

*Gas Refrigerators

PIEDMONT NATURAL GAS CO INC, 523 S Tryon, Tel FR 7-2611

Gasoline—Wholesale

AMERICAN OIL CO, 1006 S Tryon, Tel FR 5-3711, Branch Office Paw Creek, Tel EX 9-6331
COLUMBUS OIL CO (Cities Service), 2109 S Boulevard, Tel ED 3-7511 (See Yellow Page 113)
Merchants Oil Co Inc 117 W 28th
MYERS DISTRIBUTING CO INC, 1425 Elizabeth av, Tel ED 3-5411
NATIONAL OIL CO INC, 959 N Davidson, Tel ED 3-5140 and ED 3-5149 (See Yellow Page 113)

Gasoline Service Stations

Addison Service Station 914 S McDowell
Adkins Fred Texaco Service 1331 W Morehead

GASOLINE SERVICE STATIONS—Contd
Al's Shell Service 2117 Independence blvd NE
Allen Don Shell Service 601 E Trade
Allen's Atlantic Service 729 Providence rd
Allen's Shell Service Station 228 W Boulevard
Andy & John's Shell Service 3222 N Tryon
Anthony Amoco Station 4001 Monroe rd
Atlantic Refining Co 2200 Freedom dr
Atlantic Service Station 1626 Central av
Baker's Service Station 631 N Tryon
Barnes Esso Servicenter Rozzells Ferry rd
Barnett Texaco Service Station 3346 Commonwealth av
Barnett's Esso Service 801 W Morehead
Barnett's Texaco Service 4700 Park rd
Beane's Crown Service 400 Hawthorne la
Beaty Bros Service Station 900 N Graham
Beck Crown Service 830 E 11th
Bell's Bobby Esso Servicenter —— York rd
Belvedere Esso Service Station 2753 Rozzells Ferry rd
Big Bertha Service Station 1104 Hutchison av
Biggers Bros Esso Servicenter Wilkinson blvd
Billups Service Station 3424 Wilkinson blvd
Blackwelder's Dilworth Esso Service 1528 S Boulevard
Blanton Gulf Service 528 E Trade
BOB'S ESSO SERVICENTER, 1106 E 7th, Tels ED 3-2872 and ED 2-9360
BOOKER'S ESSO SERVICENTER, 3230 Wilkinson blvd, Tel EX 9-6411 (See Yellow Page 114)
Boulevard Esso Servicenter Independence blvd cor Walnut av
BREWER'S SERVICE STATION, 901 Oaklawn av, Tel FR 5-9565
Brook Hill Amoco Service 2536 S Tryon
Broome's Gulf Service Station 3401 Independence blvd NE
Brown Amoco Service Station 106 W Stonewall
Brown Reid Service 400 S Church
Brown-Shoemaker Service Station 1600 S Boulevard
Brown Texaco Service Station 3529 Independence blvd NE
Brown's Atlantic Service Station 629 N Graham
Brown's Esso Service 2735 Wilkinson blvd
Browne's Al Service & Recapping 545 Providence rd
Buchanan's Speedway Service Wilkinson blvd
Buck's Amoco Service Station 2300 Beattie's Ford rd
Buck's Esso Service 4600 Wilkinson blvd
BURKE & MOORE SERVICE STATION, 900 E 7th, Tel FR 5-9452
Burroughs Atlantic Service 801 E Trade
Butler's Crown Service 3056 Rozzells Ferry rd
Cadieu's Amoco Service 126 S Brevard
Carver Texaco Service 2243 S Boulevard
Chandler's Service Station Pineville rd RD 2
Chantilly Amoco Service Station 3020 Independence blvd NE
Chapman Bros Service Station 222 N Brevard
City Hall Esso Servicenter 525 E 4th
City Service Station 4310 Albemarle rd
Clark's Esso Servicenter N Tryon
Clark's Esso Servicenter 2320 Wilkinson blvd
Cline's Esso Servicenter 2201 Freedom dr
Cochran's Cities Service 1403 S Boulevard
Cochran's Esso Servicenter 2651 New Dixie rd
Cody Service Station 959 N Davidson
Colony Amoco Service 2815 Selwyn av
Commonwealth Esso Service Station 3350 Commonwealth av

COMMONWEALTH TEXACO SERVICE
TEXACO GAS AND OIL
BATTERIES CHARGED
WASHING, GREASING
WAXING, ACCESSORIES
LAWN MOWERS RENTED
PICK UP AND DELIVERY
3346 Commonwealth av
Telephone FR 7-9398

COOK'S ESSO SERVICE, 439 W Trade, Tel FR 5-9246
Copal Gulf Service Wilkinson blvd
Corne's Service Store 1401 E Morehead
Corner Service Station 901 E Morehead
Couric's Esso Service 400 W Morehead
Cox Service Station 3700 Rozzells Ferry rd
Cromartie W M Esso Service Station 100 S Mc Dowell
Crouch Atlantic Service Station 3000 Independence blvd NE
Culpepper's Esso Servicenter 2522 S Boulevard
Currie's Esso Service 528 S Myers
Dale Bishop 501 S Brevard
DALTON'S ESSO SERVICENTER, 300 W Boulevard cor S Tryon, Tel ED 2-9850

Metalvent Home Improvement Co.
Awnings
Storm Windows
Fencing
Weather-Strippers
Caulking
Car Ports
Jalousies
Iron Railings
5011 Wilkinson Blvd.
PHONE EXpress 9-9797

BAUCOM'S NURSERY & GRADING CO.
Landscape Contractors Equipment and Men to Give You Better Service
HEAVY GRADING
In Our Nursery Everything for Your GARDEN
North Tryon St. Across from Fairgrounds
TEL. EDison 4-6453
Nights and Holidays Tel. EDison 3-7975
(See Yellow Page 162)

THOMSON & McKINNON
BROKERS IN SECURITIES and COMMODITIES
110 Liberty Life Bldg.
Phone EDison 3-3743

AMERICAN OIL CO.

AMOCO GAS

STOP

AT THE SIGN OF GREATER VALUES FROM MAINE TO FLORIDA

AMOCO GAS

1006 S. Tryon St.

TEL. FRanklin 5-3711

GOOD FOOD → HOB-NOB RESTAURANT ← GOOD SERVICE

BREAKFAST — LUNCHEON — DINNER

Open 6:30 A.M. Till Midnight

AIR CONDITIONED

413 N. TRYON

TEL. FRanklin 5-9525

GASOLINE SERVICE STATIONS—Contd
Davidson Crown Station 2321 S Boulevard
Davis & Elder Shell Service 2317 Statesville av
Davis Esso Service Station 1101 N Tryon
Dayton Texaco Service 200 W Morehead
Deason's Gulf Service 923 Belmont av
Deese Esso Service 1021 Belmont av
DIAMOND POINT ESSO, Pineville rd, RD 3, Tel FR 7-4244
Dilworth Amoco Service Station 1801 E Boulevard
Dixie Pure Oil Service 3401 S Boulevard
Doster's Sinclair Service 3017 S Boulevard
Downtown Service Co 314 E 5th
Duty's Don Sinclair Service 2020 Commonwealth
Dwight & Buddy's Crown Service 2609 The Plaza
Earnheart Sinclair Station 5000 Wilkinson blvd
East Independence Crown Service 3901 Commonwealth av
Eastway Esso Service Station 3315 Independence blvd NE
Eastwood Amoco Service 4333 Plaza rd
Ebert's Esso Servicenter 414 Atando av
Edward's Texaco Service Station 3230 Independence blvd NE
Elizabeth Pure Oil Service Center 1958 E 7th
English Atlantic Service Station 401 Woodlawn rd
English Bros Amoco Service 1853 Statesville av
ENNIS BROS ESSO SERVICE, 125 Independence blvd NE, Tel FR 7-4288
Ernies Crown Service 901 Baldwin cir
FEIMSTER ESSO SERVICE, 4908 N Tryon (US Hwy 29 N), Tel ED 2-9787
FIRESTONE STORES, 120 Wilkes pl, Tel ED 2-1116; 315 W Morehead, Tel ED 3-4193
Towler's Amoco Service 2919 Central av
FREEDOM CROWN SERVICE, 2601 Freedom dr, Tel EX 9-9213 (See Yellow Page 24)
Gardner's Amoco Service Station 2219 S Boulevard
Garmon's Texaco Service 1436 Central av
GARRISON'S ESSO SERVICENTER, 1434 E Morehead, Tel ED 2-9571
GENTRY BROS SERVICENTER, 1600 W Morehead, Tel FR 7-9287 (See Yellow Page 114)
Glenwood Amoco Service 2627 Tuckaseegee rd
Goodson's Gulf Service 2309 W Independence blvd
Graves Pure Service 2900 S Boulevard
GRAY E M & SONS, Esso Service Station 5401 Monroe rd, Tel FR 7-2346
Grey's Service Station 600 N Tryon
Greystone Esso Servicenter 3101 S Boulevard
Griffin & Hall Atlantic Service Station 900 E Morehead
GRIFFIN'S AMOCO SERVICE, 1374 E Morehead, Tel FR 6-0331
Griffin's Esso Servicenter 1220 S Boulevard
Griffin's Sinclair Service 3441 S Boulevard
Griffith Wm R 2941 S Tryon
Guignard Amoco Service 3700 Wilkinson blvd
Gulf Oil Corp 1301 Independence blvd NE and 1437 E Morehead
Haigler & Baker Atlantic Service 2000 E 7th
Hampton's Atlantic Service 1740 W Trade
Haney's Esso Service Center 3201 The Plaza
Harry's Esso Servicenter 3911 Wilkinson blvd
HARTIS ESSO SERVICENTER, 1519 N Tryon, Tels ED 4-7677 and ED 2-9706
Hegler's Shell Service 3201 N Tryon
Helms Bros Oil Co 310 N Caswell rd
Helms Cities Service 2701 Commonwealth av
Helms Cities Service 501 E 11th
HELMS VANCE ESSO SERVICENTER, 3701 Monroe rd, Tel ED 3-8995
Hicks Texaco Service 4765 Pineville rd RD 2
Hill's Gulf Service 1031 N Graham
Hilton Atlantic Service 112 S Independence blvd
Holcomb's Amoco Service Station 1000 W Trade
Honest Service Station 1408 W Trade
Hood Ralph Service Station 800 N Tryon
Howell's Esso Service 427 N Howell
Howell's Shell Service 2100 Hutchison av
Hudson Service Station 4733 Monroe rd
Hunter's Shell Service 3800 Central av
Hunter Service Station & Parking Lot 204 N Church
HURLEY TEXACO SERVICE, 819 Baldwin cir, Tel FR 7-9207
Hurley's Amoco Service Station 701 N Graham
Independence Esso Servicenter 1401 Elizabeth
Isenhour Service Station 1100 N Davidson
John's Service Station 401 S Church
Johnson's Esso Servicenter 1727 S Boulevard
Jones Cities Service 2517 N Tryon
Jones Terry Esso 4011 Park rd
Kaylor Service Station 2734 Monroe rd
Kayo Service Station 401 Central av and 4111 Wilkinson blvd
Kenimer Tire & Auto Service 1501 Central av
Kenley's Sinclair Service York rd
Killian Super Service N Tryon
Killingsworth Gulf Service 4435 Park rd
Kings Drive Pure Service Center 1512 E Morehead
King's Texaco Service 3925 Monroe rd
Kiser W Eug 3406 Independence blvd NE
Knell Don Atlantic Service 1114 S Boulevard
Koon's Cities Service Station 1600 W Boulevard
Lamb Shell Oil Service Station 3100 The Plaza
Lane's Shell Service 2463 Wilkinson blvd
Lankford Bros Esso Servicenter 1601 Central av
Law Building Gulf Service 800 E Trade
Lee's Truck Stop 1601 N Tryon
Leith Bros Esso Servicenter 2308 Central av
Lewis Atlantic Service 2627 N Tryon
LITTLE'S SINCLAIR SERVICE, 1800 S Tryon, Tel ED 2-9552
Lowery Wm H 3301 The Plaza
Mack's Esso Service Station 1522 Central av
Manor Esso Servicenter 617 Providence rd
Manson Bros Service Station 131 S Graham
Manus Shell Service 1630 S Boulevard
Martin's Amoco Service 241 Independence blvd NE
McArthur's Atlantic Service 3223 The Plaza
McAteer & O'Brien Texaco Service 4320 Plaza rd
McCall Harvey L Rozzells Ferry rd
McCall Shell Service 2600 S Boulevard
McCall's Service Station Rozzells Ferry rd
McCoy Service Co Inc 5315 Wilkinson blvd (For Branches See Alphabetical Section)
McGee's Amoco Service 4116 Rozzells Ferry rd
McGuirt's Amoco Service 2832 N Tryon
McGuirt's Amoco Service 4317 N Tryon
McNeely's Gulf Service 433 N Tryon
Mecklenburg Gulf Service N Tryon
Messick's Pure Service 1501 S Boulevard
MILLER RALPH SERVICE STORE, 128 E 7th, Tel ED 2-5804
Millsaps Boulevard Service Wilkinson blvd
MIRACLE MILE PURE SERVICE, 1214 Central av, Tel FR 5-9280
Mitchell Esso Servicenter 433 E Trade
Monahan's Amoco Service Station 3139 The Plaza
Moore Gayle Service Center 4116 Monroe rd
Moore Nathan H 1833 Rozzells Ferry rd
Moore's Esso Servicenter 4401 Thrift rd
Moore's Shell Service 915 Providence rd
Morehead Crown Service 218 W Morehead
Morehead Gulf Service 1516 W Morehead
Morgan's Esso Service Station 3721 Central av
Moser Reece V jr 2305 The Plaza
Munson Esso Servicenter 1824 Hutchison av
Murfee Amoco Service 3250 Rozzells Ferry rd
Myers Automobile Service Co Inc 1425 Elizabeth av (For Brances See Alphatecial Section)
Myers Distributing Co Inc 1425 Elizabeth av
National Service Station N Tryon
Neely's Esso Service 3401 Tuckaseegee rd
Norris Ed Atlantic Service 4736 Park rd
Oakhurst Esso Service Station 4622 Monroe rd
P & P Shell Service 2930 Wilkinson blvd
Park Road Crown Service 4620 Park rd
Parker R W & Sons Esso Servicenter 201 E Morehead
Parkwood Esso Service Station 1200 Parkwood av
Pate's Service Station York rd
Pearson Brothers Service Station 927 Central av
Penninger's Gulf Service N Tryon
Peco Petroleum Co 229 N Graham
Phifer's Pure Oil Service 5340 Monroe rd
Phillips Atlantic Service Station 4015 N Tryon
Plaza Amoco Service Station 1627 Central av
Providence Road Cities Service 839 Providence rd

PROVIDENCE ROAD SERVICE STATION
SPECIALIZING IN LUBRICATION
TIRES AND TUBES
ROAD SERVICE
815 Providence rd
Telephone ED 2-0980

PUCKETT'S TEXACO SERVICE, 1100 W Trade, Tel ED 2-9229
PURSER'S SHELL SERVICE INC, 2437 Central av, Tels FR 6-3877 and ED 2-9315
QUEENS ESSO SERVICENTER, 931 Providence rd, Tel ED 2-9621
Quinn Gulf Service 1151 E 4th
Reid's Texaco Service Station 5512 Wilkinson blvd
Renfrow's Jimmy Service 527 Providence rd
Revel's Gulf Servie 102 N Graham
Rhyne's Service Station 3702 Monroe rd
Robert's Gulf Service Station 1319 W Trade
Robertson's Esso Servicenter 1000 W Independence blvd
Rollins Crown Service 100 Independence blvd NE
ROWELL JAMES W ATLANTIC SERVICE, 2221 Central av, Tel FR 5-9721
Russell Service Station 1500 E Boulevard
S & S Shell Service 800 W Morehead
Scott's Esso Servicenter 1001 S Tryon
Sears Roebuck & Co 700 N College

GASOLINE SERVICE STATIONS—Contd
Selwyn Shell Service 2837 Selwyn av
Service Distributing Co Inc 3040 S Boulevard (For Branches See Alphabetical Section)
Seymore Texaco Service Station 5400 Wilkinson blvd
Shankle Service Station 2124 Independence blvd NE
Sigmon Service Center 1520 W Trade
Slack Mal A 301 S Mint
SMITH FRANK ESSO SERVICE STATION, 7 N Tryon, Tel ED 2-9409
Smith & McCoy Texaco Service 2229 N Tryon
Smith's Crown Service 3206 S Tryon
Smith's Esso Service 1635 E 4th
Sonny's Gulf Service Station 3030 Independence blvd NE
Southern Oil Stores Inc 610 W Trade
Southern Service Station 2922 N Tryon
Southside Service Station 2109 S Boulevard
Speedway Service Station 301 E Morehead
Spittle Service Station 200 E 11th
Spur Distributing Co Inc 2000 N Tryon (For Branches See Alphabetical Section)
Stinson's Julian L 401 Beattie's Ford rd
Sullivan Brothers Service 5001 N Tryon
Summit View Service Station 2600 Tuckaseegee
Thomasboro Gulf Service 235 Bradford dr (Tho
Thornton's Ken Crown Service 1700 Central av
Thrift Servicenter 2337 Thrift rd
Tiller & Malone Shell Service Station 1000 Statesville av
TUCKER'S ESSO SERVICE, 2500 N Davidson, Tel ED 4-9002 and FR 5-9473
TYSON BROS TEXACO SERVICE STATION, 1 S Tryon, Tel FR 7-9324
Union Oil Co 300 W Trade
Vandevere Bros Esso Service 1535 Shuman av
VICTOR SHELL SERVICE, 2100 Beattie's Ford rd, Tel EX 9-9119
Villas Amoco Service Station 1000 S Tryon
Waban Thomas Esso Servicenter 714 W Morehead
Walker's Service Station 4026 N Tryon
Welch Raymond L 1501 Cliffwood pl
Welch's Gulf Service 922 S Tryon
Welch's Service Station 401 E 7th
West Side Pure Oil Service 3247 Rozzells Ferry rd
Whitaker & Walker Service Station 1814 Central av
Wilkinson Boulevard Pure Station 2817 Wilkinson blvd
Williams Esso Service 800 W Trade
Withers Chas W 1404 Beattie's Ford rd
Woodlawn Amoco Service Pineville rd RD 2
Woody's Gulf Service Station 3801 Central av
Yandell Tom Esso Servicenter Pineville rd RD
York Road Marina Service Station 2821 S Tryon
Younce Gulf Service Station 500 W Morehead

Gasoline Station Equipment

Madison Oil Equipment Service Inc 1110 W 1st

Gear Manufacturers

Prescision Gear & Machine Co 2001 N Tryon
ZAGORA J MACHINE & GEAR CO INC, 13 Mint, Tel ED 3-7111

General Contractors

CLUBB ROBERT B, 2722 Marine dr, Tel 7-1459 (See Yellow Page 63)
COE J L CONSTRUCTION CO INC, 408 Bull Bldg 312 W Trade, Tel ED 4-3041
GOODE E C CONTRACTING CO, 2010 Bra cir, Tel FR 5-5477
GUION A H & CO INC, 3329 Wilkinson blvd, EX 9-8383
HEYWOOD CONSTRUCTION CO INC, 618 fessional Bldg, 403 N Tryon, P O Box 1 Tel FR 5-1849 (See Yellow Page 64)
LEE CONSTRUCTION CO, 311 W Worthin av, PO Box 3608, Tel ED 3-7168; Wareh Hunter rd, RD 11, Box 184C, Tel ED 3-4250
MYERS & CHAPMAN INC, 631 Baldwin Tel FR 7-4541
PLAZA ACRES CONSTRUCTION CO, 306 Building 116 W 3d, Tels FR 6-4671 and E 0483 (See Yellow Page 66)
POTTS-BROWN CO, 210 Latonia Bldg 40 Tryon, P O Box 473, Tel FR 5-8637 Yellow Page 70)
THOMPSON F N INC, Clanton rd, PO Box Tel ED 4-4742 (See Yellow Page 68)
WHEELER R MARRET CO, 28 Radio City 513 S Tryon, Tel ED 4-0480 (See Yellow 69)

*General Contractors—Buildin

NIVENS CONSTRUCTION CO INC, Fine sidential Construction 101-05 E Boulevard ED 3-7534

CHARLOTTE MERCHANTS ASSOCIATION INC.

GIVES YOU THE SERVICES OF

CREDIT BUREAU of CHARLOTTE and COLLECTION SERVICE DIVISION

202 City Savings Bank Bldg.

120 E. Third St.
See Page B

JOHNSON C. SMITH UNIVERSITY

DR. HARDY LISTON, Pres.
Co-Educational

100-152 Beattie's Ford Road

Liberal Arts and Theological

Phones EDison 3-7529 and EDison 3-752

McCLURE LUMBER CO.
LUMBER AND BUILDING MATERIALS
OZZELL'S FERRY RD. (MT. HOLLY RD.) PHONE EX 9-5681

eneral Merchandise—Retail

te Surplus Center 228 E Trade
te Trading Co 214 E Trade
t House 3442 Wilkinson blvd (No 2)
Rozzells Ferry rd
eneral Store 3606 Rozzells Ferry rd
ratt Sales Co 211 Tuckaseegee rd
les Co 4700 Wilkinson blvd
Louis J 307 E Trade
ailroad Salvage 3726 N Tryon
s Department Store 127 E Trade
Variety Store 1734 Pegram
st Sales Co Inc 4200 Monroe rd
nt Sales Co 2557 Wilkinson blvd
arry 219 E Trade
on Army Thrift Store The 1010 S Mint
Trade and 830 E 7th
& Co Inc 1104 N Tryon

eral Merchandise—Wholesale

Merchandise Co 501 Penman
te Mercantile Co 111 N College
rs Distributing Co 409 N Tryon
rn Hosiery Co 219 N Graham

Gift Shops

(See Also Art Goods)

Gift Shop Douglas Municipal Airport
Around Gift Shop 134 W 5th
's Inc 140 W Trade
n Galleries The 1524 Providence rd
Michel 3637 S Boulevard
D ELIZABETH LTD, In Colonial Flow-hop 703 Providence rd, Tels ED 2-6175 ED 2-6176
n Ernest V 320 S Turner av
'S ANTIQUE SHOPS, 1029 Providence rd, ED 3-5647 and 120 W 5th, Tel FR 6-4627 Yellow Page 10)
ss W I & Co Inc 108 W 5th
E GIFT SHOP
Independence blvd NE
phone FR 5-4585
N'S EXCHANGE, 743 Providence rd, Tel 1-2788

*Glass—Automobile

HARD PAINT & GLASS CO, 112 W 5th, FR 6-8561; Warehouse 506 North A (See ow Page 169)

lass Dealers—Window and Plate

N-HAMOR CO INC, 2525 Lucena, Tel 3-3603 (See Yellow Page 170)
ETT LUMBER CO THE, 111-15 E Park t Sou Ry, Tel FR 6-7461
ont Glass Co Inc 2137 S Boulevard

BURG PLATE GLASS CO
ASS FOR EVERY PURPOSE
ATE AND WINDOW GLASS
TOMOBILE GLASS
RE FRONT INSTALLATIONS
E 6th cor N College
phone ED 3-6624
Yellow Page 169)

rgh Plate Glass Co 101 E Queens rd
Glass Service 108-10 Sycamore

Glass Manufacturers

ental Can Co Hazel-Atlas Glass Division S Tryon R608
Glass Mfg Corp (sls) 102 W Trade R602
-Illinois Glass Co 112 S Tryon R1504

Golf Clubs and Courses

e Brae Golf Course 2661 Barringer dr
na Golf Club Donald Ross rd
WOOD GOLF CLUB INC, The Plaza and ers rd, Tel ED 4-3001
utt Golf Course 1639 W Independence blvd

Golf Practice Ranges

Twenty Nine Golf Range N Tryon

*Grading and Excavating

OM'S NURSERY & GRADING CO, N on opp Fairgrounds, Tel ED 4-6453, Nights Holidays ED 3-7975 (See Yellow Page 162)
AUGH DANIEL T, RD 3, CMR 15, Box Tel ED 3-5042 (See Yellow Page 115)

Grading and Excavating Contractors

FLAWE BROS CONSTRUCTION CO, 917 W Morehead, Tels ED 4-1340 and ED 4-2157 (See Yellow Page 71)

*Grain Brokers

HARRIS UPHAM & CO, 109 Johnston Bldg 212 S Tryon, Tel ED 2-7164

Grain Dealers and Traders

Crittenden K S Inc 120 E 3d R200
Greene A G Co 200 S Tryon R916
Griffin Brokerage Co 102 W Trade R1202
Harris-Crane Inc 221 S Church R212
Reid Guy G 1422 Twiford pl

Granite and Marble Workers

(See Also Monumental Work)

Interstate Granite Corp 900 Norris av

*Gravel and Sand—Dealers

CONCRETE SUPPLY CO, 424 S Brevard, Tel FR 6-7411, Branch: McAlway rd (See Yellow Page 59)

*Greases and Motor Oils

PENNSYLVANIA OIL CO (Valvoline), rear 1122 S Boulevard, Tel ED 3-6185 (See Yellow Page 167)

Greeting Cards

McKinnon & Co 112 S Tryon R101
Valley Card Co 243 E Trade

Groceries and Meats—Retail

A & P FOOD STORES
OFFICE AND WAREHOUSE
2024 Thrift rd
Telephone ED 3-3161
(For Branches see Alphabetical Section)

Agnew Arth S jr 630 E 3d
Alexander James R 2024 Beattie's Ford rd
Alexander Lawrence E 300 N Caldwell
Alexander & Sons Grocery 2017 Beattie's Ford rd
Anderson Grocery 2103 Charles
Ashley Park Grocery Inc 2122 Greene blvd
Austin Wade H 3401 N Caldwell
B & B Food Store 2402 Central av
B & P Food Store 421 N Smith
Bailes Cash Grocery 800 E 35th
Barber Lacy E 820 N Brevard
Barkleys' Town & Country Store N Tryon
Barnes Place 901a N Summit av
Barnette's Grocery 413 Alexander av
Barrett Paul B 2629 N Davidson
Barter's Grocery 2501 W Trade
Beaty's County Store 3250 York rd
Benson Hubert H 641 E 1st
Bessie's Grocery 3308 N Myers
Bishop & Son's Grocery 215 N Cedar
Blackman's Grocery 5401 Wilkinson blvd
Blackmon Kirby J 1109 N Tryon
Bob's Place 212 H Palmer
Bogan's Cash Grocery 805 S Church
Bost's Grocery 1101 E 36th
Bowen & Gibson Grocery N Tryon
Bradley Ernest M 924 N Brevard
Broadwell Joseph W 412 E 17th
Brown's Cut Rage Grocery 2735 Wilkinson blvd
Brown's Grocery 603 Baldwin av
Bullock's Grocery York rd
Bush C H Grocery Store No 1 800 S McDowell Store No 2 621 S Independence blvd
Butler's Grocery 3105 Rozzells Ferry rd
C & B Grocery 1600 Pharr
C & O Grocery 3723 N Tryon
CAMPBELL GROCERY, 1011 Beattie's Ford rd, Tel ED 3-2204
Carolina Market Inc 427 S McDowell
Carriker Grocery & Meats Rozells Ferry rd
Cartledge James H 1103 Brown
Case Donnie 815 S Independence blvd
Cash's Cash Grocery 3201 Rozzells Ferry rd
Cathey Adrian S 316 S Cedar
Cecil Street Grocery 233 S Cecil
Central Avenue Meat Center 2613 Central av
Clark's Grocery 807 N Poplar
Clark's Grocery N Tryon
Cobbway Cash Grocery 805 Cobbway
Cochrane Roy H 519 Bradford dr (Tboro)
Coggins Self Service Grocery 212 McDonald av
Colonial Stores Inc 1614 S Boulevard (For Branches See Alphabetical Section)
Colony Food Center 2212 Avondale av

GROCERIES AND MEATS—RETAIL—Contd

Commonwealth Grocery 3400 Commonwealth av
Community Cash Grocery 2312 Beattie's Ford rd
Community Grocery 4616 Tuckaseegee rd
Conder B Herman 3201 Monroe rd
Corner Shop 1000 Burton
Counts E Howard 231 Bradford dr (Tboro)
Crane's Food Store 308 S Cedar
Daly's Super Market 3916 Park rd
Danner Carl M 2808 Beattie's Ford rd
Davidson Street Market 1200 N Davidson
Davis Carrie K Mrs 1201 N Tryon
Davis Royalty A 4001 Thrift rd
Dellinger Food Store 324 E Trade
Dilworth Food Store 1251 E Boulevard
DIXIE SUPER MARKET, 3307-09 S Boulevard, Tel ED 3-6941
East Thirty Fifth Street Grocery 700 E 35th
Economy Grocery 529 W 9th
Edmonds Eliz 134 Frazier av
Edwards Grocery & Service 4115 N Tryon
Eighth Street Market 421 W 8th
Elder's Food Store 4620 Monroe rd
Elder's Super Market 832 W Boulevard
Elder Super Market No 3 1532 E Boulevard
Eliz Food Store 307 N Caswell rd
Elliott's Super Market York rd
Evans Crawford 139 W Bland
Evans Vera H Mrs 2112 Cummins
F & D Grocery 336 Lillington av
Fairview Super Market 1309 Oaklawn av
Farrar L Kenneth 1035 Harrill
Fincher's Super Market 2320 Central av and 831 N Davidson
First Ward Grocery 428 E 9th
Fite's Food Stores 1410 Austin av
Floyd Roy L 409 S McDowell av
Frazier's Grocery 1610 W Trade
Friendly Grocery 2515 Booker av
Fuller's Food Store 2620 Tuckaseegee rd
Funderburk Food Center 2902 Selwyn av
FUNDERBURK GROCERY, 617 S Alexander, Tel FR 7-9291
Funderburk W Otto 600 E 7th
G & T Superette 526 W Hill
Gaddy Clyde H 431 Hovio cir (Tboro)
Gentry Edw R 706 N Caldwell
Gibson's Grocery & Tackle Shop York rd
Gordon King 2820 Statesville av
Gordon Palman L 1316 S Church
Gordon's Market 3225 N Caldwell
Graham Street Market & Grocery 408 N Graham
Grant's Grocery 738 E 7th
Grey Harry B 1405 Burton
Grier Neal C 1603 Elizabeth av
Griffith Street Grocery 427 W Griffith
Grocery Box rear 414 Biddle
H & C Grocery 337 Baldwin av
H & F Super Market 3220 N Caldwell
H-P Grocery 306 W Morehead
Hall's Cash Grocery 201 N McDowell
Holloway Bencie H Mrs 1523a Miller
Haney's Market 2827 Hutchison av
Hargett Frank 1116 Academy
Harrar Conrad H jr 1001 Belmont av
Harrington Luther jr 401 Bradford dr (Tboro)
Harris Edw G 901 Polk
Harris Ira Z 2325 Toomey av
HARRIS SUPER MARKETS INC, 1317 Nadina, Tel FR 5-8491 (See Alphabetical Listing for Location of Stores)
Harris Wm H 1105 W 13th
Hasty's Grocery 1103 Parkwood av
Haywood's Grocery New Dixie rd
Herrin's Grocery N Tryon
Higgins Burt H 1529 Shuman av
Hoskins Grocery 3628 Rozzells Ferry rd
Hot Spot 201 S McDowell
Houston Geo L 638 S Hoskins av (Tboro)
Hovis Bill L 334 Baldwin av
Howie Food Store 834 E 7th
Howze Booker T 1806 Brown
Hoyce Arthur P 1222 N Brevard
Hubbard Grocery 900 N Davidson
Hubbard Pauline W Mrs 801 E 9th
Hutchison Avenue Grill & Grocery 2340 Hutchison av
Ingram's Grocery 717 W Hill
Jackson Agnes Mrs 2604 S Tryon
Jackson Park Grocery Douglas Municipal Airport
James Food Store 2124 Greene blvd
Jennings Cynthia Mrs 133 Gold
Johnny's Self Service Grocery 425 E 2d
Johnson Ola K Mrs 315 N Pine
Johnson Grocery 3417 Rozzells Ferry rd
Josephs Abr Grocery 710-12 W Trade
K & H Grocery Derita rd
K M V Store 1100-02 Seaboard
Kearns Grocery Dixie rd
Keesler Sadie W Mrs 1110 N Brevard

LEE A. FOLGER
Incorporated
Exclusive Authorized BUICK Dealer SALES and SERVICE
900 S. Tryon
PHONE EDison 3-2145
Used Car Lots 201 E. Vance corner S. College
PHONE EDison 2-0957
and 809 S. Tryon
PHONE FRanklin 6-6025

KALE—LAWING COMPANY
"Serving the Carolinas' For Over 31 Years"
OFFICE OUTFITTERS
COMMERCIAL STATIONERS
PRINTERS
Art Metal STEEL OFFICE EQUIPMENT
227-231 S. Tryon
PHONE FR 7-2641

F.H.A.
LOANS —AUTO
FIRST MORTGAGE
CITY SAVINGS BANK
120 E. Third St.
INSURED
Tel. FRanklin 5-4441
Savings and Checking Accounts

BE MODERN

Live Electrically

•

DUKE POWER COMPANY

•

Serving the Piedmont Carolinas

SAVINGS ACCOUNTS ARE INSURED UP TO $10,000.00

3% CURRENT DIVIDEND RATE

HOME FEDERAL SAVINGS & LOAN ASSOCIATION

Mortgage Loans — Real Estate Loans

Fourth and Tryon — Organized in 1883 — Tel. FRanklin 6-8447

FEDERAL HOME LOAN BANK SYSTEM MEMBER — INSURED

GROCERIES AND MEATS—RETAIL—Contd
Kendrick Street Grocery 1017 Kendrick
Kerr's Grocery 1018 N Davidson
Kesler Jennie L Mrs 940 E 9th
Kidd's Paul Grocery 3804 N Tryon
Kirk's Place 319 Frazier av
Kuykendall Riley W 2331 Wilmount rd
Lamb Cash Grocery 1002 N Caldwell
Latimer Grocery Wilmount rd cor Ridge
Lentz Grocery 311 N Tryon
Ligon's Grocery 3335 Spencer
Little Rock Super Market Wilkinson blvd
Little Store The Dorster
Little Wm C 1019 N Johnson
Long Street Grocery 301 S Long
Lunsford Grocery 440 W Hill
M & S Grocery 1200c Beattie's Ford rd
Mack's Food Store 911 Oaklawn av
Mann Paul B 700 N Davidson
Markley's Grocery 433 E 21st
Martin Effie W Mrs 1312 N Davidson
Martin John W 631 W 2d
Martin's Grocery 2718 Monroe rd
Mason's Super Market 326-28 E Boulevard
Mayfair Grocery 2718 Old Steele Creek rd
Mayhew Edgar L Dixie rd
Mayhew Meats & Groceries 415 Shuman av
McAteer's Grocery 3518 Monroe rd
McCall Lloyd 539 S McDowell
McIlroy Chas D 429 N Brevard
McManus Capus 929 N Alexander
Medford Grocery Co 2910 Eastway dr
Menius Belle Mrs Craighead rd
Miller Leonard W 413 N College
Mills Rufus A 324 S McDowell
Mitchell's Grocery 419 S Alexander
MORRIS & BARNES INC, 227 W Trade, Tels ED 3-1116 ED 3-1117 and ED 3-1118
Morton's Market 3920 York rd
Mungo's Grocery 1500 N Brevard
Murphy Willie 630 Pennsylvania av (H)
Neal's Grocery 922 Boundary
Nivens Grocery 317 E Trade
Nivens Robt P 109 W Bland
Nivens Super Market 2200 Avondale av
Norman Jas W 808 Seigle av
Norman's Market 2843 Rozzells Ferry rd
North Charlotte Market 455 E 36th
Oaklawn Super Market 1131 Oaklawn av
Ola Mae's Grocery 820 S Brevard
Osborne Grocery 515 Belmont av
P & G Food Store 131 W Palmer
Park-N-Shop Food Center 2938 Wilkinson blvd
Park Road Grocery 4735 Park rd
Patterson Food Store 1329 E 5th
Patterson Grocery 2818 Statesville av
Penny Profit Store 501 S McDowell
Perry Eliz Mrs 200 E 3d
Perry Perzavia L Mrs 1508 Burton
Phillips Super Market 4009 N Tryon
Piedmont Super Market 1037 Oaklawn av 635 Seigle av and 2635 S Tryon
Piggs Produce 3520 Odum av (H)
Pittman & Hudspeth 428 S McDowell
Pittman's Food Store 530 E 1st
Plaza Grocerteria 4015 Plaza rd
Plaza Grocery 1623 Parkwood av
Plaza Hills Super Market 2515 The Plaza
Polk Food Store 1201 Kennon
Potts Grocery 1023 Beattie's Ford rd
Pratt L Mays 801 Spring
Puckett Food Store 501 Spruce
Purity Market 202 E Trade
Quayde Nelson W 10 Bard av
Red Front Grocery 500 Beattie's Ford rd
Reid Jack B 4310 Albemarle rd
Reid's Super Market Inc 1414 E Morehead and 707 Providence rd
Reliable Food Store 1113 Forest (No 2) 148 Skyland av
Ridout Wm P jr Wilkinson blvd
Robinson Dennis H 123 N Brevard
Roy's Place Grocery 1325 White
S & F Grocery 428-30 N Davidson
Safeway Grocery 1403 Beattie's Ford rd
Sale Rite Sales 2631 Mayfair av
Shamrock Food Center 2937 Shamrock dr
Sherron Wm H 226 Lakewood av (H)
Shuler Franklin G 1409 N Caldwell
Silver Ball Grocery 108 N College
Simmons Jas 1423 Austin av
Slagle's Grocery 716 S Caldwell
Small Jas A jr 301 S Graham
Smith Oscar P 334 S Torrence
Smith's Market 1226 S Mint
Smith's Superette 747 Providence rd
Spoon's Grocery 1110 Elizabeth av
Springfield Grocery & Market 1533 W Boulevard
Stafford J Henry Rozzells Ferry rd
State Street Food 434 State
Statesville Avenue Grocery 2628 Statesville av
Station's Self Service Grocery 3125 N Caldwell
Stinnett Mansfield 3744 Philemon av
Stipp's Food Store 1500 Shamrock dr
Stout Leon 601 E 3d
Strane Wm E 605 Dunbar
Stroud Jas A jr 538 Carmel
Tarrant & Pittman Super Market Inc 2333 Statesville av
Tarte Fred E 111 S Cromer (H)
Taylor's Super Market 524 N Graham
Teague Bailey 633 Plum
Teal's Grocery & Meat Market 728 Charles av (N Char)
Thomasboro Food Store 810 S Hoskins av (Tboro)
Thompson Grocery 1006 E 9th
Thompson's Canteen 242 N Long
Threatt John H 208 Oregon (H)
Thrift Food Store 4407 Thrift rd
Tip Top Red & White Super Market 4102 Rozzells Ferry rd
Tyron Hills Grocery & Launderall 417 W 26th
Tucker Jas T 1407 N Alexander
Tutterow Grocery 706 E 7th
Uncle Charlie's Place 1033 W Trade
Vinson James M 1328 S Tryon
Walker Robt H 620 S Myers
Watts Maurice L jr 412 State
Weir T Carey Grocery 1000 E 7th
West C R Supermarket 802 N Graham
West Trade Grocery 503 W Trade
Westover Grocery 1006 Westover
White Emanuel A 1029½ Oaklawn av
White Geo C 144 Hovis cir (Tboro)
White House The 238 Independence blvd NE
Whole Truth Neighborhood Store 814 Forest
Williams Ernest B 504 Center (H)
Williams John H 713 S Caldwell
Wilmore Food Store 401 Dowd rd
Wilson Admiral D 227 Mill rd
Wilson Grocery 836 E 10th
Wilson Lee R 402 Hovis cir (Tboro)
Winn-Dixie Stores 3302 Tuckaseegee rd
Winn-Dixie Stores Super Market 1300 The Plaza
Woodlawn Grocery Nations Ford rd
Woods Mary Mrs 407 E 3d
Wright's Valley Food Store 604 E 5th
York Road Grocery York rd
Young's Grocery 1830 Cummins av
Yount Robt W 319 S Cedar

Grocers—Wholesale

Cook Distributing Co Inc 204 Peterson dr
Moody Chas Co 2101 Thrift rd
Petrie L W Inc 317 S College
Select Foods Inc 116 W Trade
THOMAS & HOWARD CO INC, 411 S College, Tel ED 3-0112
Whitesides J D jr Inc 2425 S Boulevard

*Group Insurance

HARRIS DICK JR, 816 Johnston Bldg 212 S Tryon, Tel ED 3-6323 (See Yellow Page 135)

*Guest Homes

EBONY GUEST HOUSE, 214 S Myers, Tel FR 5-9282

Gunsmiths

Fulk Spencer M 1904 Anderson

Gymnasiums

Clemmer's Physical Training Center 4710 Park rd

*Gypsum Products

DOGGETT LUMBER CO THE, 111-15 E Park av at Sou Ry, Tel FR 6-7461

Halls

Christian Prayer Band Hall 508 W Liddell
Good Samaritan Hall 613 S Caldwell
Good Samaritan Hall Dixie rd
Irwin Mission Hall 1031 E 5th
Knights of Pythias 615 Grandin rd
Masonic Temple 329 S Tryon
Moose Temple 119 E 8th
Oasis Temple 321 S Tryon
Radio Center Inc 3229 S Boulevard
Westside Community Park 311 Lakewood av (H)

Handkerchief Manufacturers

Eldridge R W Co 314 E 6th 4th fl

*Hardware—Builders'—Retail and Wholesale

McCLURE LUMBER CO, Rozzells Ferry rd (Mt Holly rd), Tel EX 9-5681 (See Yellow Pages 43 and 143)

HARDWARE—BUILDERS'—RETAIL AND WHOLESALE—Contd
WHOLESALE SUPPLIERS INC, 5603 Pineville rd, PO Box 3061, Tel FR 6-8802 (See Yellow Page 47)

*Hardware—Retail and Wholesale

DOGGETT LUMBER CO THE, 111-15 E Park av at Sou Ry, Tel FR 6-7461

Hardware Dealers—Retail

Amity Hardware & Materials Co Inc 5343 Monroe rd
Avondale Avenue Hardware 2222 Avondale av
Balentine's Hardware Store 3360 Commonwealth
Builders Hardware Co Inc 912 W Trade
CENTER HARDWARE CO INC THE, 4151 Park Road Shopping Center, Tel FR 6-2764
Cook & Boardman Builders Hardware 708 S
Croft Brothers 208 S Poplar
Dulin Hardware Co Inc 2109 Independence blvd NE
Freeman Hardware 3203 N Caldwell
Griffin Hardware & Supply Co 2415 Central av
Hoover Bros Supply & Hardware 3400 Tuckaseegee rd
HOOVER'S HARDWARE, 3128 The Plaza, Tel ED 4-9590
Killian Hardware 5324 N Tryon
Kiser Hardware Co 2408 Wilkinson blvd
Kistler Hardware Corp 130 N College
LITTLE HARDWARE CO INC, 1334 S Mint, Tels ED 3-3133 and ED 3-3134
Lowe's Charlotte Hardware Inc 4101 Rozzells Ferry rd
MASSEY HARDWARE CO, 117 S Main, Mt Holly, NC, Tels VA 7-2431 and VA 7-2
(See Yellow Page 116)
Midwood Hardware Inc 2318 Central av
MYERS PARK HARDWARE CO INC, 923 Providence rd, Tel ED 4-1614
Nye Rufus J 3131 Tuckaseegee rd
Omark Drive It 208 S Poplar
Park Avenue Hardware 130 E Park av
Park Road Hardware 3920 Park rd
Piedmont Equipment Co Inc 114 Fairwood av
Piedmont Tool Rental Service 2537 Wilkinson blvd
Plaza Hardware Inc 1513-15 Central av
Pott's Hardware & Feed Co York rd
PROVIDENCE HARDWARE INC, 701 Sharon Amity rd, Tel EM 6-2962
Puckett Hardware Co 1623 W Trade
Query-Spivey-McGee Co Inc 600 S College
Sedgefield Hardware Inc 2815 S Boulevard
Selwyn Hardware 2902 Selwyn av
Snapp's Hardware & Variety Store 1919 Commonwealth av
Southern Hardware Co 3002 Wilkinson blvd
Therrell's Hardware Co 1810 Rozzells Ferry rd
Thomasboro Hardware & Supply Co 601 Bradford dr (Tboro)
Trusco Diamond Bits 208 S Poplar
Villa Heights Hardware & Seed Store 1203 Parkwood av
Watts Hardware 1247 E Boulevard
Williams Hardware & Feed Store 1019 N Graham

*Hardware—Wholesale

AMERICAN HARDWARE & EQUIPMENT CO INC
AGRICULTURAL MACHINERY
HARDWARE
FARM SUPPLIES
WHOLESALE
215-27 W 1st
Telephone ED 3-4188, LD 837
DELPH HARDWARE & SPECIALTY CO, Hutchison av, Tel FR 6-3671

Hardware Dealers—Wholesale and Jobbers

ALLISON-ERWIN CO INC, 209 E 5th, Tel ED 8621

American Hardware & Equipment Co Inc 21 W 1st
Carolina Bolt & Nut Co 712 Seigle av
DELPH HARDWARE & SPECIALTY CO
DISTRIBUTORS AND JOBBERS
HARDWARE
BUILDERS' HARDWARE AND MATERIALS
LUMBER AND MILLWORK
2109 Hutchison av
Telephone FR 6-3671
Industrial Hardware & Supply Co 216 E 6th
Parnell Tool Co 2035 S Boulevard

Boyd AND Goforth INC.

General Contractors

Pineville Road 1½ Miles Beyond City Limits

P.O. Box 10436
TEL. FR 6-5655

YOUNG SELLS FORDS

318 W. FIFTH ST. — PHONE FRanklin 5-8441

S & P Peanut Butter Sandwiches
S & P Candies

ASK FOR

Remember this Seal
S&P FOOD PRODUCTS
It's Your assurance of the Best!

To Fill that Empty Feeling

S & P Salted Peanuts
S & P Potato Chips

WARE DEALERS—WHOLESALE AND BERS—Contd
I-WADSWORTH HARDWARE CO INC, W Morehead, Tel FR 6-7421

Hardware Specialties—Manufacturers

at Corp 2511 Wilkinson blvd
omery's Harness Shop 226 S College

Hat Cleaners and Blockers

tte Hat Shop 303 N Tryon
's Central Hat Shop 127 W Trade

Hauling—Heavy Machinery

TRUCKING CO INC, Old Cannon Airport, Box 1423, Tel EX 9-0421, Nights, Sundays Holidays ED 2-1072 (See Yellow Page 227) low Page 227)

Hauling—Inter and Intra State

ER MOTOR EXPRESS INC, 1807 W Independence blvd, Tel ED 2-5175 (See Yellow e 232)

*Health Clubs

G MEN'S CHRISTIAN ASSN, 330 S Tryon, ED 3-7773

Health Foods—Dealers

t Health Foods 210 N College

*Hearing Aid Service

ONE-MONSON HEARING SERVICE, 135 ith, Tel ED 4-7484 (See Yellow Page 116)

Hearing Aids

sticon Charlotte Co 403 N Tryon R714
WIN HEARING CENTER, 1403 Independe Bldg 102 W Trade, Tel FR 5-6255
ONE-MONSON HEARING SERVICE, 135 4th, Tel ED 4-7484 (See Yellow Page 116)
r Hearing Service 102 W Trade R1201-03
ina Hearing Aid Co 102 W Trade R501-07
TONE OF CHARLOTTE, 415-19 Independe Bldg 102 W Trade, Tel ED 4-4428

Hearing Apparatus and Appliances

r Metal Products Corp 754 Clement av
n Paul W Distributors 312 W 1st
t Heating Equipment Co Inc 107 E Kings av
er Supply Corp 122 N Davidson
H Distributing Co Inc 209½ W 4th
ina Heating & Appliance Co 2233 Hutchi n av
ina Heating & Appliance Co 2233 Hutchi n av
e Co 1301 W Morehead
Heat Distributors Inc 1517 Camden rd
& Power Equipment Co 1366 E Morehead 09
urgeon Distributing Co Inc 2828 S Boule rd
amson Heating Service rear 329 Circle av

*Heating Contractors

ED SHEET METAL WORKS INC, 222 S ers, Tel FR 6-8469 (See Yellow Page 212)
MON & MATTHEWS HEATING & SHEET TAL CO, 1719 Wilkinson, Tel FR 6-7562
FREY P C INC, 1816 Rozzells Ferry rd, Tel 4-8605 (See Yellow Page 179)
BS W H INC, 1215 Central av, Tel ED 2-1119
DES WILLIAM CO, 5314 Wilkinson blvd, Tel 9-3421 (See Yellow Page 6)

*Heating Equipment and Supplies—Wholesale

R-MITCHELL CO
ATING
UMBING
D
DUSTRIAL SUPPLIES
HOLESALE
L MECHANICAL EQUIPMENT
R HOME OR INDUSTRY
35 Thrift rd
Box 1472
lephone FR 6-3521
ee Yellow Page 183)

K HENRY V & CO INC, 1423 S Tryon, Tel 3-6665

*Heating Supplies

GRINNELL CO INC
OFFICE
1431-1433 W Morehead
Telephone FR 6-4431
PLANT
1408 Bryant
Telephone FR 6-4432
AFTER 5:00 P M AND
UNTIL 8:00 AM DAILY
SATURDAY AND SUNDAY
Telephone Office FR 6-4433
PLANT FR 6-4432

*Heating Ventilating and Air Conditioning Contractors

GARRISON & HOPKINS CO INC, 1509 Camden rd, Tel ED 3-6604

*Heating and Plumbing Supplies

CRANE CO, 1301-07 W Morehead, Tel FR 5-6065

Heating and Ventilating Contractors

AVRETT & LEDBETTER ROOFING & HEATING CO, 419 E 7th, Tels ED 3-7131 and ED 3-7597 (See Yellow Pages 117 and 204)
Barber-Coleman Co 416 Providence rd
Branson W T Heating Co Inc 231 E Tremont av
C & H Distributing Co Inc 209½ W 4th
Carlton Heating Co 328½ N Long
Charlotte Heating & Air Conditioning Co 1920 Cleveland av
Cruse Wilder A 1733 The Plaza
Eastern Heating Co 4201 Monroe rd
Embree-Reed Inc 2826 S Griffith
ENGINEERING INC, 3104 Old Pineville rd, Tel ED 4-8697 (See Yellow Page 6)
Florida Heating & Cooling Corp 2233 Hutchison av
G & W SHEET METAL CO, 201 Hoover, Tel EX 9-8043 (See Yellow Page 211)
Garmon & Matthews Heating & Sheet Metal Co 1719 Wilkinson
GRISWOLD HEATING & METAL WORKS, Hickory Grove rd, RD 8, Box 44, Tel ED 3,2393, Night Tel FR 6-4119
HARRIS R E CO, 1829 Lee av, Tel FR 5-0956, Shop Albemarle rd, Tel ED 3-3417 (See Yellow Page 118)
Hicks & Ingle Co 5000 Pineville rd
Hopkins Hicks & Ingle 5000 Pineville rd
PAGE AIR CONDITIONING CO INC, 1135 E 4th, Tel ED 2-8547 (See Yellow Page 5)
Petty Chas E & Associates Inc 1428 E 4th
PRICE A Z & ASSOCIATES INC, 206 S Church, Tel FR 6-2466 (See Yellow Page 119)
Rhodes William Co 5314 Wilkinson blvd
ROSS & WITMER INC, 1641 W Morehead, Tel FR 5-3374 (See Yellow Page 4)
SHUMAN-YORK CO, 126 W Tremont av, Tel FR 6-3633 (See Yellow Page 6)
Southern Air Heating 1217 Thomas av
SOUTHERN COMFORT OF CHARLOTTE, 2508 Lucena, Tel FR 5-0734 (See Yellow Pages 7 and 119)
STANDARD PLUMBING & HEATING CO, 2117 Shamrock dr, Tels ED 3-2620 and ED 2-7634 (See Yellow Page 182)

*High Fidelity—Sound Systems

HIGH FIDELITY INC, 4119 Park rd, Tel ED 4-8521 (See Yellow Page 120)

*Hobbies—Ceramics

TREASURE HOUSE CERAMICS, 2413 Central av, Tel ED 4-2905 (See Yellow Page 52)

Hobby Shops and Supplies

CENTER HOBBY SHOP INC THE, 4151 Park Road Shopping Center, Tel FR 6-2764
Johnson & McMillun Do-It Yourself Center 805 Baldwin av
Munford Do-It Yourself Store 1316 Independence blvd NE

*Home Appliances—Wholesale

HOUGH-WYLIE CO (Philco), 2401-2403 S Boulevard, Tel ED 4-9748

*Home Builders

CRAIG JOE P & SONS, 1000 Sharon-Amity rd, Tel EM 6-2191 (See Yellow Page 63)

HOME BUILDERS—Contd
WIGGINS FRED J CONSTRUCTION CO, 130 E 4th, Tel ED 3-4563 (See Page Z)

*Home Furnishers

HAVERTY FURNITURE CO, 227 N Tryon, Tel ED 2-7144 (See Yellow Page 110)
MEYERS FURNITURE CO, 204 E Trade, Tel ED 2-5673 (See Yellow Page 106)
SEARS, ROEBUCK AND CO, 700 N Tryon, Tel FR 6-2711

*Home Furnishings—Retail

PERRY-MINCEY CO THE
COMPLETE HOME FURNISHERS
"CHARLOTTE'S LARGEST
INDEPENDENT FURNITURE STORE"
CONVENIENT BUDGET TERMS
123-25 S College
Telephone ED 3-3759
(See Yellow Page 107)

Home Furnishing Goods—Retail

STERCHI BROS STORES INC, 425 S Tryon, Tel ED 3-3751; Branch Exchange Store 129 S College, Tel FR 5-3269

*Home Loans

CAMERON-BROWN CO, 112 E 4th, Tel ED 2-6191 (See Yellow Page 152)
CITY SAVINGS BANK, 120 E 3d, Tel FR 5-4441 (See Yellow Page 32)
FIRST FEDERAL SAVINGS & LOAN ASSOCIATION OF CHARLOTTE, 225 S Tryon, Tel ED 3-8401 (See Yellow Pages 41 and 206)

HOME FEDERAL SAVINGS & LOAN ASSOCIATION
FIRST MORTGAGE HOME LOANS
F H A AND CONVENTIONAL LOANS
TO BUY, BUILD, REFINANCE AND
MAKE IMPROVEMENTS
4th and Tryon
Telephone FR 6-8447
(See Yellow Page 207)

MUTUAL BUILDING & LOAN ASSN THE, 119 E 3d, Tel ED 3-6126 (See Yellow Page 208)

*Home Music Systems

BRODT MUSIC CO, 1409 NE Independence blvd, Tels ED 3-5465 and ED 3-5466

Homes and Asylums

Alexander Home 1252 E Boulevard
Thompson Orphanage 1130 E 4th

Horse Trainers

Gilmore E Grann 516 Grandin rd apt 2

Hosiery—Manufacturers

(See Also Knit Goods—Manufacturers)
Belvedere Hosiery Co 2701 Rozzells Ferry rd
CHADBOURN GOTHAM INC, 2417 N Davidson, Tel ED 4-9731; Plant 2500 N Brevard
Charlotte Finishing Company Inc 100 W Griffith
Cheri Seaming Co 4114 Old Pineville rd
Dar-Mon Hosiery Inc 4114 Old Pineville rd
Hudson Hosiery Co 712 N Brevard Oakhurst plant, Carolyn rd cor Monroe rd
Huntley Hosiery Co Inc Old York rd
Naomi Hosiery Co 4114 Old Pineville
NEBEL KNITTING COMPANY, Office and Plant 101 W Worthington av, Tel ED 3-3151
Stan-Art Hosiery Co 604 W Morehead
Sylvaill Industries Inc 1301 E Morehead
W & C Hosiery Mill Inc Douglas Municipal Airport
Wright Hosiery Co 5409½ Wilkinson blvd

Hosiery—Retail

Belcraft Hosiery Shop 105 N Tryon

Hosiery—Wholesale and Jobbers

Sylvail Industries 101 N Graham 4th fl

Hospital Care Associations

HOSPITAL CARE ASSOCIATION INC THE, 1314 E 4th, Tel ED 2-3786
Hospital Saving Assn of NC Inc 713 S Tryon

READY MIXED CONCRETE
Is Today's Most Logical Answer to Your Concrete Needs
Dial FRanklin 6-7411
Concrete Sand
Mortar Sand
Gravel
Crushed Stone
Pre-Mixed Sakrete Products and Mortar Mix
CONCRETE SUPPLY CO.
424 S. Brevard
Branch: McAlway Road

The Commercial National Bank
Founded 1874
"Ask Those We Serve"
200 S. Tryon
Drive-In Branches
135 W. Morehead Street
2401 N. Tryon

HARDWARE MUTUAL INSURANCE COMPANY
OF THE CAROLINAS, INC.
SAFE—SERVICE—STRONG
Home Office 1356 East Morehead St.
Established 1912
"A HOME COMPANY FOR HOME PEOPLE"
"NON-ASSESSABLE POLICIES"
Phone EDison 2-2119

MILLER Motor Express Inc.

Specialized Service from Atlanta to New York

Cargo Insurance $500,000.

U. S. Bonded Carrier

1807 W. Independence Blvd. P. O. Box 10217

PHONE EDison 2-5175

For COOKING WATER HEATING REFRIGERATION HEATING

2317 Thrift Rd.

RULANE Suburban Gas Service

ECONOMICAL FAST CLEAN DEPENDABLE

Phone FRanklin 5-172

*Hospital Equipment—Rentals

RENT-IT CO, 1517 E Boulevard, Tel FR 5-5725 (See Yellow Page 53)

*Hospital and Medical Service

BLUE CROSS & BLUE SHIELD PLAN, 713 S Tryon, Tel FR 6-6567

*Hospitalization

HOSPITAL CARE ASSOCIATION INC THE, 1314 E 4th, Tel ED 2-3786

Hospitalization Insurance

MUTUAL OF OMAHA, 1101 Elizabeth av, Tel ED 3-9029 (See Yellow Page 137)

*Hospitalization Plans

HOSPITAL SAVING ASSN OF N C INC, (Blue Cross & Blue Shield Plan), 713 S Tryon, Tel FR 6-6567

*Hospitals

CHARLOTTE MEMORIAL HOSPITAL, 1400 Scott av, Tel ED 3-9201

Hospitals and Dispensaries

CHARLOTTE EYE, EAR & THROAT HOSPITAL, 106 W 7th, Tel ED 3-1131
CHARLOTTE MEMORIAL HOSPITAL, 1400 Scott av, Tel ED 3-9201
Charlotte Rehabilitation & Spastics Hospital 1610 Brunswick av
GOOD SAMARITAN HOSPITAL, 411 W Hill, Tel FR 5-5541
MERCY HOSPITAL, 2000 E 5th, Tel ED 4-6831
PRESBYTERIAN HOSPITAL, 200 Hawthorne la, Tel ED 3-0141
WILMITH HOSPITAL, U S Hwy 29 N, RD 10, Box 244, Tel ED 2-5412

*Hot Water Heaters—Gas

SUBURBAN RULANE GAS CO OF N C, Offices, Showroom and Plant 2317 Thrift rd, Tel FR 5-1721 (See Yellow Page 111)

Hotel and Restaurant Supplies and Equipment

Atlas Trading Co 222 S College
Carolina Restaurant Supply Co 220 S College
Colonial Fixture Mfg Co 2133 S Boulevard
Cyprus Restaurant Supply Co 324 S College
Gardner & Benoit Inc 529 N College
Hobart Dayton Sales & Service 324 E 5th
HOOD-GARNER HOTEL SUPPLY CORP, 109-15 W 1st, Tel ED 3-1600
Parker Harry Inc 316 S College
Smith-Wadsworth Hotel Supply Co 428 S Tryon

Hotels

ALAMO PLAZA HOTEL COURTS, 2309 N Tryon, US Hwy 29 North, Tel FR 5-3771 (See Yellow Page 155)
Alexander Hotel 523 N McDowell
BARRINGER WM R HOTEL, 426 N Tryon, Tel ED 3-0331
BELMONT HOTEL, 313 W Trade, Tel ED 2-4129
Bland Hotels (ofc) 231-37 W Trade
Central Hotel 107½ S Mint
Charlotte Hotel Operating Co Inc 231-37 W Trade
Charlotte Hotel The 231 W Trade
Chester Hotel 103 S Brevard
Citizens Hotel Co Inc (ofc) 212 S Tryan R216
CLAYTON HOTEL, 134 W 5th, Tel ED 2-2101
Franklin Hotel 104 S Brevard
Green's Hotel 307½ W Trade
Highlands Hotel Co Inc (ofc) 209 W 4th
HOTEL CHARLOTTE THE, 237 W Trade, Tel ED 2-1121 (See Yellow Page 121)
HOTEL MAYFAIR, 237 N Tryon, Tel ED 2-5114 (See Yellow Page 120)
HOTEL MECKLENBURG, 520-522 W Trade, Tel ED 2-1181 (See Yellow Page 123)
HOTEL SELWYN THE, 134 W Trade ne cor Church, Tel FR 5-1411 (See Yellow Page 125)
HOTEL WM R BARRINGER, 426 N Tryon, Tel ED 3-0331 (See Yellow Page 122)
Kenmore Hotel The 229 N Poplar
Marion Hotel 301½ N Tryon
MAYFAIR HOTEL, 237 N Tryon, Tel ED 2-5114 (See Yellow Page 120)
McCarey Hotel 122½ W 5th
MECKLENBURG HOTEL, 520-522 W Trade, Tel ED 2-1181 (See Yellow Page 123)
Mecklenburg Hotel Corp 516-22 W Trade
ORVIN MOTOR COURT, 307 N Graham, Tel ED 2-4112 (See Yellow Page 124)
Ritz Hotel 104 N Brevard
Selwyn Hotel The 134 W Trade
Skyland Hotel Co Inc (ofc) 209 W 4th
Southern Hotel 1225 N Tryon
STONEWALL HOTEL, 537-39 w trade, Tel ED 2-6131
Trade Street Hotel 405½ E Trade
TRAVELERS HOTEL, 533 W Trade, Tels ED 3-7757 and ED 3-7758
Walton Hotel 204 N College
Windsor Hotel 300½ N Tryon

House Cleaners
(See Also Window Washers)

Crawford's House & Commercial Cleaning Service 116 N McDowell
Latimer's House Cleaning Service 2328 Vanderbilt rd

House Furnishing Goods—Manufacturers

Kenney Manufacturing Co 831 N Tryon
Imperial Manufacturing Sales Co 319 W Bland

House Furnishing Goods—Retail

BRIDGES FURNITURE CO, 308 S Tryon, Tel ED 3-3717; General Office 201 Wilson Bldg 109 W 3d, Tel FR 6-4846
Burnette Home Supply Co 3435 Rozzells Ferry rd
Charlotte Curtain Rod Co 1225 Central av
DENTON FURNITURE CO INC, 111 S College, Tel ED 3-8438 (See Yellow Page 109)
EFIRD'S DEPARTMENT STORE INC, 120-26 N Tryon, Tel ED 3-4141
FARRIS BROS FURNITURE CO, 117-19 S College, Tel FR 6-3588
Furniture & Appliance Center 115 S College
GOINES-STRATFORD HOUSE, 2541 Wilkinson blvd, Tel EX 9-0461 (See Yellow Page 109)
Household Distributors (div of Sou Friction Materials Co) Chemway rd
IVEY J B & CO, 127-31 N Tryon sw cor 5th, Tel ED 3-2121
Jewel Tea Co Inc 2112 Thrift rd
M & J Supply Co 207 N Hoskins av (H)
MIKEAL L E MERCANTILE CO, 711 W Boulevard, Tel ED 3-2998
Phillips Elwood Wilson av
Price L B Mercantile Co 1916 S Tryon
Stroupe Custom Home Furnishings 1912 Commonwealth av

WEATHERS FURNITURE CO INC
HOME FURNISHINGS
DREXEL FURNITURE
FRIGIDAIRE APPLIANCES
MOHAWK CARPETS
FRIGIDAIRE WASHERS
RCA TELEVISION
INTERIOR DECORATING
1719 S Boulevard
Telephone FR 5-5523

House Furnishing Goods—Wholesale

Irwin & Co Inc 121 E Boulevard

*House Furnishings—Retail

MINCEY FURNITURE CO INC, 3200 N Caldwell, Tel ED 3-6892 (See Yellow Page 110)

House Movers and Shorers

Crouch Brothers House Moving Co 2312 Beattie's Ford rd
Robertson C J 1206 Ordermore av
Robertson House Moving & Wrecking Co yd 2640 New Dixie rd

*House Movers and Wreckers

ROBERTSON HOUSE MOVING & WRECKING CO, 1206 Ordermore av, Tel ED 4-2343, Salvage Yard 2640 Wilmount rd, Tel FR 5-1928 (See Yellow Page 125)

Household Appliances—Dealers

Anderson & Warren Appliance Co 1220 E 4th
Barnette Fred A Distributors Inc 908 S Cedar
Brown-Rogers-Dixon Co 209-11 E 7th
Carolina Appliance Co Inc 224 S Cedar
Century Metalcraft Corp 404 W Trade
Charlotte Bargain Shop 407 E Trade
Epting A F Co 2116 Thrift rd
Friendly Appliance Service Inc 1028 N Davidson
Good Housekeeping Shop 919 Central av
Hawthorne Sales Co Inc 1522 E 4th
Home Appliance Co 1522 E 4th

HOUSEHOLD APPLIANCES—DEALERS—Co
Hotpoint Appliance Sales Co 700 Tuckas rd
Hough-Wylie Co 2401 S Boulevard
Major Appliance Distributors Inc 1213 W M head
Martin Walker Inc 2315 N Davidson
MEYERS FURNITURE CO, 204 E Trade, ED 2-5673 (See Yellow Page 106)
Mikeal L E Mercantile Co 711 W Boule
Moore's Sewing Machines Furniture & A ances 404 E Trade
Plaza Appliance Service Co 3126 The Plaza
Pleasants Joe L Inc 2100 Freedom dr
Price L B Mercantile Co The 1916 S T
Snook Bros Inc 1408 E Morehead
Snook's Harry Inc 1961 E 7th
Southern Appliance Inc 1000 W Morehead
Steffey R P Co 417 E Trade
Super Market Service Inc 2835 S Griffith
Twin States Distributing Co 1200 S Gr
Warren Distributing Co Inc 226 W 3d

*Household Appliances—Electri

PAYNE FURNITURE CO, 118 S College, ED 2-8483 and ED 4-7820
SNOOK BROTHERS INC, 1020 Central av, ED 3-8686 and 1408 E Morehead, Tel 6-7115 (See Yellow Page 89)

Household Appliances—Manufacturers

General Electric Co 112 S Tryon R1512 S Tryon R514 and 1022 S Tryon
Graybar Electric Co Inc 120 W Morehead
Southern Freezer Sales Co 222 N Tryon
Sylvania Electric Products Inc 225 S Tryon

Household Appliances—Repair
(See Also Washing Machine Repairs)

Appliance Service Corp 1000 W Morehead
Authorized Appliance Repair Center 513 ral av
Central Appliance Service Co 1430 E 10th
Charlotte Appliance Service Co 221 E 8th
Collie's Home Appliance 110-12 E 6th
Mullis Appliance Service 2415 Chesterfiel
PLAZA APPLIANCE SERVICE CO, 3126 Plaza, Tel FR 5-5493, Nights Tels 5-5821 and ED 2-7895 (See Yellow Page)
Tryon Repair Service 209 W Worthington

Household Specialties

PRICE L B MERCANTILE CO THE, 1916 S on, Tel ED 3-1471

*Housewares—Retail

LITTLE HARDWARE CO INC, 1334 S Tels ED 3-3133 and ED 3-3134

Housewares—Wholesale

ALLISON-ERWIN CO INC, 209 E 5th, Tel 4-8621
AMERICAN HARDWARE & EQUIPMENT INC, 215-27 W 1st, Tel ED 3-4188

Hucksters

Helms Boxter L 317 Plymouth av
Williamson Claude 249 S Cedar

Humidifiers

PARKS-CRAMER CO, 2600 S Boulevard, ED 2-5002

*Hydraulic Specialists

BELL'S SERVICE CO, US Hwy 21 S, PO 3131, Tel ED 4-0943 (See Yellow Page

Ice—Dealers

Atlantic Co Ice & Coal 300 S Graham
AVANT FUEL & ICE CO INC, 940 N D son, Tel ED 2-8184
Brown Sal T 224 Flint
Carolina Ice Delivery 925 Seigle av
ELECTRIC ICE & FUEL CO, 315 S McD Tels ED 2-1775 and ED 2-2390; Bran (Coal) 301 E 4th, Tel ED 2-6114; (Oils) E 4th, Tel ED 2-6115 (See Yellow Page
HERRIN BROS COAL & ICE CO, 315 E Tel ED 2-2193 (See Yellow Page 56)
Southeastern Ice & Coal Co 300 S Graham
Standard Ice & Fuel 700 W 9th
WESTSIDE ICE & FUEL CO, 1635 W T Tel ED 3-0411 (See Yellow Pages 57 and
Wiggins Ice & Fuel Co 203 E Bland

CAMERON-BROWN COMPANY

MORTGAGE BANKERS

HOME LOANS — INCOME PROPERTY LOANS

112 East 4th St. Charlotte, N. C. Tel. EDison 2-619

BELK BROS. CO.

The Carolinas' Largest Store — Smarter Fashions — Greater Values

11-119 E. TRADE

PHONE EDison 2-3121

–Manufacturers and Wholesale

ic Co 300 S Graham

Ice Cream—Retail

EN'S ICE CREAM CO, 800 E Morehead, ED 2-7350
Queen 2620 Wilkinson blvd and 2803 N on
-ette 3300 Independence blvd NE
t's Dairy Queen 1431 Central av
Dairy Bar 1500 Beattie's Ford rd
Road Zesto Ice Cream 3101 The Plaza of Charlotte 2107 S Boulevard

Cream Cone Manufacturers

and Baking Co of the Carolinas 515 W 6th

Ice Cream Manufacturers

MORE DAIRY FARMS, 2000-04 W More-d, Tel ED 3-2153
EN'S ICE CREAM CO, 800 E Morehead, ED 2-7350
ERS' DAIRY, 3300 The Plaza, Tel ED 363
MOST INTERNATIONAL DAIRIES INC, N Tryon, Tel ED 2-7116 (See Yellow e 77)
DAIRY PRODUCTS CO
l Central av
phones ED 3-6173 and ED
D 3-7809
HERN DAIRIES INC, 500 Dalton av, Tel 7-3421
Ice Cream Co 415 Hawthorne la

*Ice Cream Manufacturers' Supplies

ELL CORPORATION, 2136 S Boulevard, FR 6-1712

Importers

(See Also Exporters)

Dispatch Co 212 S Tryon R1103
D J (rugs & linens) 1832 Lynwood dr
ard Fruit & Steamship Co 212 S Tryon R1112

mporters—General Hardware

RICAN HARDWARE & EQUIPMENT CO , 215-217 W 1st, Tel ED 3-4188, LD 837

*Income Tax Reports

KINS CHARLES G, 603 Independence Bldg W Trade, Tel ED 2-5551

*Industrial Air Conditioning

ENGINEERING CO, 115 W Catherine, Tel 4-7239

*Industrial Developers

LOTTE LUMBER & MFG CO, 2914 S Grif-, Tel ED 3-3149

*Industrial Loans

N NATIONAL BANK THE, Main Office S Tryon, Tel FR 7-1661 (See Yellow Page

*Industrial Steam Cleaning

STRIAL STEAM CLEANING INC, 3208 chison av, Tel ED 4-9285 (See Yellow Page)

*Industrial Steam Cleaning Equipment and Supplies

STRIAL STEAM CLEANING INC, 3208 chison av, Tel ED 4-9285 (See Yellow ge 126)

Industrial Supplies

RLOTTE SUPPLY CO THE, 500 S Mint, ED 2-1156 (See Yellow Page 126)
oro Co The 513 S Tryon R16
ins Robt S Co 1514 Wendover rd
STRIAL HARDWARE & SUPPLY CO, E 6th, Tel FR 7-5431
ews-Morse Sales Co 301 E 7th
Power Supply Co 422 S Church
blic Flowe Meters Co 127 W 7th R312
H-WADSWORTH HARDWARE CO INC
0 W Morehead
lephone FR 6-7421
FILE MILL SUPPLY CO THE, 1300 S Mint, FR 5-3326

WALKE HENRY CO THE
INDUSTRIAL SUPPLIES
MACHINE TOOLS
CONTRACTORS' SUPPLIES
1310 S Tryon
Telephone ED 4-5391
(See Yellow Page 127)

Wil-Mat Corp 2511 Wilkinson blvd

Information Bureaus

Medical Emergency & Information Service bsmt 1012 Kings dr
Travelers Aid Society 416 and 601 W Trade

Ink Manufacturers—Printers

Interchemical Corp 117 W Griffith

*Inspection Bureaus

HOOPER-HOLMES BUREAU INC, 210 Liberty Life Bldg 112 S Tryon, Tel ED 2-7065

*Insulating Contractors

WELLS CONSTRUCTION CO, 615 E 15th, Tels FR 7-3132 and EX 9-7457 (See Yellow Page 200)

Insulating Materials

Amon Inc (Rock Wool) 700 W Trade
Blackwelder R W Co 2615 Commonwealth av
Carolina Insulating & Awning Co 1101 W 1st
Charlotte Metal Weather Strip Co 524 E Trade
General Electric Co bsmt 327 N Tryon
McCLURE LUMBER CO, Rozzells Ferry rd (Mt Holly rd), Tel EX 9-5681 (See Yellow Pages 43 and 143)
Piedmont Products Co 1420 N Tryon

*Insulation

CAROLINA INSULATING & AWNING CO, 1101 W 1st, Tel FR 7-3344
CHARLOTTE METAL WEATHER STRIP CO, 524 E Trade, Tels ED 4-1830 and FR 5-2448
DOGGETT LUMBER CO THE, 111-15 E Park av at Sou Ry, Tel FR 6-7461
STANDARD INSULATING CO INC, Woodlawn cor Old Pineville rd, Tel ED 4-7553

*Insulation Materials

CATHEY LUMBER CO INC, 4115 Monroe rd, PO Box 1208, Tel ED 3-3138 (See Yellow Page 45)

*Insurance

CHOATE HERMAN C CO, 513 S Tryon, Tel FR 6-2492 (See Yellow Page 192)
Whittington Thelma A 1752 Dunkirk dr

*Insurance—Accident

LINCOLN NATIONAL LIFE INSURANCE CO THE, Suite 917 Johnston Bldg 212 S Tryon, Tels ED 3-4197 and ED 2-3503 (See Yellow Page 128)
PYRAMID LIFE INSURANCE CO, 2407 N Tryon, Tel ED 2-8181 (See Yellow Page 137)

*Insurance—Accident and Health

MUTUAL OF OMAHA, 1101 Elizabeth av, Tel ED 3-9029 (See Yellow Page 137)

*Insurance—Automobile

CARSON INSURANCE AGENCY, 1228 Elizabeth av, Tel FR 6-1511 (See Yellow Page 130)
CHIPLEY INSURANCE AGENCY, 132 W Morehead, Tel ED 4-5584 (See Yellow Page 128)
CLUB INSURANCE AGENCY INC, 701-07 S Tryon, Tel FR 6-7511
DAVIS & YOUNG INC, 110 Latta Arcade 322 S Tryon, Tel ED 3-3189 (See Yellow Page 135)
ELLISON ERNEST INC, 101 Builders Bldg 312 W Trade, Tel ED 3-1146 (See Yellow Page 131)
HARDWARE MUTUAL INSURANCE CO OF THE CAROLINAS INC, Home Office 1356 E Morehead, Tel ED 2-2119; Downtown Office 135A S Tryon, Tel ED 2-2119 (See Yellow Page 132)

HARRIS JAMES J & CO INC
100 Johnston Bldg
212 S Tryon
Telephone FR 5-7311
(See Yellow Page 133)

KERR THOMAS F & CO, 134 Brevard ct, Tel ED 2-0568 (See Yellow Page 195)
McDONALD INSURANCE SERVICE AGENCY INC (Mutual), 207 Johnston Bldg 212 S Tryon, Tel FR 5-8689 (See Yellow Page 136)

INSURANCE—AUTOMOBILE—Contd
McKee Realty Co, 123 W 4th, Tel ED 3-1134
MORRIS BROTHERS AGENCY, 408 Liberty Life Bldg 112 S Tryon, Tel FR 6-6541 (See Yellow Page 134)
SPEIR & CO INC, 130 E 4th, Tel ED 3-1171
SWIMMER INSURANCE AGENCY, 435 S Tryon, Tel ED 3-9873
TURNER BROS AGENCY, 122 E 4th, Tel FR 5-5793 (See Yellow Page 199)

*Insurance—Aviation

CARSON INSURANCE AGENCY, 1228 Elizabeth av, Tel FR 6-1511 (See Yellow Page 130)

*Insurance—Bonds

CARSON INSURANCE AGENCY, 1228 Elizabeth av, Tel FR 6-1511 (See Yellow Page 130)
SPEIR & CO INC, 130 E 4th, Tel ED 3-1171 (See Yellow Page 138)
WILKINSON JAMES W, 907 Wilder Bldg 237 S Tryon, Tel FR 5-3324 (See Yellow Page 139)

*Insurance Brokers

INTERSTATE INSURANCE INCORPORATED, 109 S Poplar, Tel FR 6-3585 (See left top lines)

*Insurance—Burglary

ELLISON ERNEST INC, 101 Builders Bldg 312 W Trade, Tel ED 3-1146 (See Yellow Page 131)
PRICE W E & SON, 209-215 Price Bldg 116 W 3d, Tels ED 2-5037 and ED 2-5038 (See Yellow Page 139)

*Insurance—Burial

LONG'S MUTUAL BURIAL ASSOCIATION INC, 218 N Caldwell, Tel ED 2-8553 (See Yellow Page 104)

*Insurance—Casualty

CARSON INSURANCE AGENCY, 1228 Elizabeth av, Tel FR 6-1511 (See Yellow Page 130)
HARRIS JAMES J & CO INC, 100 Johnston Bldg 212 S Tryon, Tel FR 5-7311 (See Yellow Page 133)
McKEE REALTY CO, 123 W 4th, Tel ED 3-1134
ROWE INSURANCE AGENCY INC, 615-16-17 Liberty Life Bldg 112 S Tryon, Tel ED 4-1359
SPEIR & CO INC, 130 E 4th, Tel ED 3-1171 (See Yellow Page 138)
WILKINSON JAMES W, 907 Wilder Bldg 237 S Tryon, Tel FR 5-3324 (See Yellow Page 139)

*Insurance—Compensation

PYRAMID LIFE INSURANCE CO, 2407 N Tryon, Tel ED 2-8181 (See Yellow Page 137)

*Insurance—Fire

CARSON INSURANCE AGENCY, 1228 Elizabeth av, Tel FR 6-1511 (See Yellow Page 130)
CHIPLEY INSURANCE AGENCY, 132 W Morehead, Tel ED 4-5584 (See Yellow Page 128)
DAVIS & YOUNG INC, 110 Latta Arcade 322 S Tryon, Tel ED 3-3189 (See Yellow Page 135)
ELLISON ERNEST INC, 101 Builders Bldg 312 W Trade, Tel ED 3-1146 (See Yellow Page 131)
HARDWARE MUTUAL INSURANCE CO OF THE CAROLINAS INC, Home Office 1356 S Morehead, Tel ED 2-2119; Downtown Office 135A S Tryon, Tel ED 2-2119 (See Yellow Page 132)
HARRIS JAMES J & CO INC, 100 Johnston Bldg 212 S Tryon, Tel FR 5-7311 (See Yellow Page 133)
INTERSTATE INSURANCE INCORPORATED, 109 S Poplar, Tel FR 6-3585 (See left top lines)
KERR THOMAS F & CO, 134 Brevard ct, Tel ED 2-0568 (See Yellow Page 195)
LAMBETH CHAS E INSURANCE AGENCY INC, 201-04 Johnston Bldg 212 S Tryon, Tel FR 5-8631
LITAKER CHARLES H INC, 129 N Poplar cor 5th, Tel ED 4-4685
McDONALD INSURANCE SERVICE AGENCY INC (Mutual), 207 Johnston Bldg 212 S Tryon, Tel FR 5-8689 (See Yellow Page 136)
McKEE REALTY CO, 123 W 4th, Tel ED 3-1134
SPEIR & CO INC, 130 E 4th, Tel ED 3-1171 (See Yellow Page 138)
SWIMMER INSURANCE AGENCY, 435 S Tryon, Tel ED 3-9873
VINSON REALTY CO INC, 221 S Church, Tel FR 5-7771 (See Yellow Page 198)
WILKINSON JAMES W, 907 Wilder Bldg 237 S Tryon, Tel FR 5-3324 (See Yellow Page 139)

*Insurance—Fire and Automobile

MASTEN REALTY CO, 101-03 Price Bldg 116 W 3d, Tel ED 3-9638

Thomas Cadillac-Oldsmobile Inc.

Cadillac Oldsmobile

Sales and Service

214-220 N. CHURCH

PHONES
Service EDison 2-7159
Sales EDison 4-4656
Parts FRanklin 6-4429
Used Cars 422 W. 5th
PHONE EDison 2-2183

Spangler Realty Co.

Property Management

Sales and Rentals

C. D. Spangler Construction Co., Inc.

Commercial
Industrial
Residential

1028 S. Boulevard

TEL. FRanklin 5-3736

P. C. GODFREY, INC.

PLUMBING and HEATING CONTRACTORS

FRIGIDAIRE AIR CONDITIONING AND APPLIANCES

RESIDENTIAL
1816 ROZZELL'S FERRY RD.

COMMERCIAL
EDison 4-8605

AVRETT & LEDBETTER

Roofing
Heating
and
Sheet
Metal
Contractors

WINKLER STOKERS

419 E. 7th St.

PHONES EDison 3-7131 and EDison 3-7597

E. P. NISBET COMPANY

Metered and Filtered Fuel Oil
Oil Burner Service
Carrier Air Conditioning
"24 Hour Service"

1818 Baxter St. Tels. EDison 2-7755, ED 2-7756 and ED 3-9178

NISBET MARINE MART

CHARLOTTE BOATING HEADQUARTERS

Complete Line of Marine Supplies

1330 S. Tryon TEL. FRanklin 5-4036

*Insurance—Fire and Marine

MORRIS BROTHERS AGENCY, 408 Liberty Life Bldg 112 S Tryon, Tel FR 6-6541 (See Yellow Page 134)

*Insurance—General

ALLEN BOB AGENCY, 2d fl Elizabeth Post Office bldg 1605 Elizabeth av, Tel ED 3-7721, Night Tel ED 3-5288
CARSON INSURANCE AGENCY, 1228 Elizabeth av, Tel FR 6-1511 (See Yellow Page 130)
DARSEY HENRY FRANK, 117 Latta Arcade 322 S Tryon, Tel ED 2-4461
DAVIS & YOUNG INC, 110 Latta Arcade 322 S Tryon, Tel ED 3-3189 (See Yellow Page 135)
DRISCOLL-HULL AGENCY, 235 Heathwood rd, Tel EM 6-1623
ELLISON ERNEST INC, 1001 Builders bldg 312 W Trade, Tel ED 3-1146 (See Yellow Page 131)
FIRST INSURANCE AGENCY OF CHARLOTTE, 412 Independence bldg 102 W Trade, Tel ED 2-5097
GRANT REALTY CO, 105 Hawthorne la, Tel FR 7-6569 (See Yellow Page 198)
GRIFFITH THOS & CO, 200 Latta Arcade 322 S Tryon, Tel ED 2-4195

HARRIS JAMES J & CO INC
INSURANCE
BONDS
100 Johnston Bldg
212 S Tryon
Telephone FR 5-7311
(See Yellow Page 133)

HILL DON AGENCY INC, 115 S Independence blvd, Tel FR 5-5594
LAMBETH CHAS E INSURANCE AGENCY INC, 201-04 Johnston Bldg 212 S Tryon, Tel FR 5-8631

MAYER, BARBER & SPIGENER
EVERY KIND OF
INSURANCE INCLUDING
LIFE
500-09 Addison bldg
222 S Church
Telephone ED 2-6151

MOORE & BAXTER INC, 314 Johnston Bldg 212 S Tryon, Tel ED 3-0317
MORRIS BROTHERS AGENCY, 408 Liberty Life Bldg 112 S Tryon, Tel FR 6-6541 (See Yellow Page 134)
MYERS JOHN C INSURANCE AGENCY, 216 Johnston Bldg 212 S Tryon, Tel ED 3-6217
PRICE W E & SON, 209-215 Price bldg 116 W 3d, Tels ED 2-5037 and ED 2-5038 (See Yellow Page 139)
SMITH W L INSURANCE AGENCY, 422½ E 2d, Tels Day FR 5-4588, Night ED 4-5972
SPEIR & CO INC, 130 E 4th, Tel ED 3-1171 (See Yellow Page 138)
TUTTLE JERRY INC, 124 E 3d, Tel ED 3-9848
WILSON GEORGE N AGENCY, 107 Law Bldg 730 E Trade, Tel ED 3-4006 (See Yellow Page 199)
YOUNG DOLPH M JR, 136 Brevard ct, Tel ED 2-2322
YOUNTS REALTY & INSURANCE CORP, 831 E Morehead, Tel FR 5-8618

*Insurance—General—Mutual

WESTBROOK INSURANCE AGENCY INC, 300 Tate Bldg 109 W 3d, Tel ED 3-4158

*Insurance—Group

CONNECTICUT GENERAL LIFE INSURANCE CO, 409 Addison bldg 222 S Church, Tel FR 5-2544
LINCOLN NATIONAL LIFE INSURANCE CO THE, Suite 917 Johnston Bldg 212 S Tryon, Tels ED 3-4197 and ED 2-3503 (See Yellow Page 128)

*Insurance—Hospital

CARSON INSURANCE AGENCY, 1228 Elizabeth av, Tel FR 6-1511 (See Yellow Page 130)

*Insurance—Inland Marine

DAVIS & YOUNG INC, 110 Latta Arcade 322 S Tryon, Tel ED 3-3189 (See Yellow Page 135)

*Insurance—Casualty

McDONALD INSURANCE SERVICE AGENCY INC (Mutual), 207 Johnston Bldg 212 S Tryon, Tel FR 5-8689 (See Yellow Page 136)

*Insurance—Life

AETNA LIFE INSURANCE CO, 215 Addison Bldg 222 S Church, Tel FR 7-6531 (See Yellow Page 129)
CARSON INSURANCE AGENCY, 1228 Elizabeth av, Tel FR 6-1511 (See Yellow Page 130)
CHIPLEY INSURANCE AGENCY, 132 W Morehead, Tel ED 4-5584 (See Yellow Page 128)
CONNECTICUT GENERAL LIFE INSURANCE CO, 409 Addison Bldg 222 S Church, Tel FR 5-2544
CONNECTICUT MUTUAL LIFE INSURANCE CO, 306 Johnston Bldg 212 S Tryon, Tel FR 5-6061
FRASER J GRAEME, 1431 Elizabeth av, Tel ED 2-1166
HOME BENEFICIAL LIFE INSURANCE CO INC, 228½ N Tryon, Tel ED 3-1741
HOME LIFE INSURANCE CO OF NY, 214 The Charlotte Arcade Bldg 221 S Church, Tel FR 5-1709
JEFFERSON STANDARD LIFE INSURANCE CO, 2d Floor Jefferson Standard Life Bldg 301 S Tryon, Tel FR 5-5586
JOHN HANCOCK MUTUAL LIFE INSURANCE CO OF BOSTON, MASS, 615-16-17 Liberty Life Bldg 112 S Tryon, Tel ED 2-4173
JOSEPHS JOE E CLU, 1431 Elizabeth av, Tel ED 2-1166
LIFE INSURANCE CO OF VIRGINIA THE, 1103 Liberty Life Bldg 112 S Tryon, Tel ED 4-4288
LINCOLN NATIONAL LIFE INSURANCE CO THE, Suite 917 Johnston Bldg 212 S Tryon, Tels ED 3-4197 and ED 2-3503 (See Yellow Page 128)
MANHATTAN LIFE INSURANCE CO, 1115 Liberty Life Bldg 112 S Tryon, Tel ED 2-0357
NEW ENGLAND MUTUAL LIFE INSURANCE CO, 1910 Liberty Life Bldg 112 S Tryon, Tel FR 5-5744
NEW YORK LIFE INSURANCE CO, 1431 Elizabeth av, Tel ED 2-1166
PHOENIX MUTUAL LIFE INSURANCE CO OF HARTFORD, CONN, 1524 S Boulevard, Tel ED 4-6459
PROVIDENT LIFE & ACCIDENT INSURANCE CO, 719 Johnston Bldg 212 S Tryon, Tels ED 3-0503 and ED 3-0504
PRUDENTIAL INSURANCE CO OF AMERICA (Ordinary Dept), 400 Two O Five Church Street Bldg 205 S Church, Tel ED 2-6167
PYRAMID LIFE INSURANCE CO, 2407 N Tryon, Tel ED 2-8181 (See Yellow Page 137)
SECURITY LIFE & TRUST CO, 204-205 Latta Arcade 322 S Tryon, Tel FR 6-8418
SHENANDOAH LIFE INSURANCE CO OF ROANOKE, VA, 707-08 Liberty Life Bldg 112 S Tryon, Tel ED 2-8833
WASHINGTON NATIONAL INSURANCE CO, 415 Liberty Life Bldg 112 S Tryon, Tel ED 2-7185

*Insurance—Reports

HOOPER-HOLMES BUREAU INC, 210 Liberty Life Bldg 112 S Tryon, Tel ED 2-7065
INSPECTION SERVICE CO INC, 518 Wilder Bldg, 237 S Tryon, PO Box 1091, Tel ED 4-0011

*Insurance—Sickness

LINCOLN NATIONAL LIFE INSURANCE Co THE, 917 Johnston Bldg 212 S Tryon, Tels ED 3-4197 and ED 2-3503 (See Yellow Page 128)

*Insurance—Surety Bonds

DAVIS & YOUNG INC, 110 Latta Arcade 322 S Tryon, Tel ED 3-3189 (See Yellow Page 135)
HARRIS JAMES J & CO INC, 100 Johnston Bldg 212 S Tryon, Tel FR 5-7311 (See Yellow Page 133)

*Insurance—Title

CAROLINAS TITLE CO, 120 E 3d, Tel FR 6-9105

*Insurance—Transportation—Inland Marine

SPEIR & CO INC, 130 E 4th, Tel ED 3-1171 (See Yellow Page 138)

*Insurance Adjusters

BASINGER PRYDE W & CO INC, 1528 Elizabeth av, Tels ED 4-3037 and ED 4-3038, Night Tels ED 3-1290 and FR 5-4713 (See Yellow Page 2)

INSURANCE ADJUSTERS—Contd
HERRING ADJUSTMENT CO, 711 S Tryon R, Tel ED 3-9567
MAYFIELD T M & CO, 1422 E 4th, Tel FR 1508

Insurance Agents

Acme Insurance Agency Inc 1356 E Morehead
AKERS J J & CO (General), 307-09 Wilder B, 237 S Tryon, Tels ED 2-5890 and ED 4-4767
Allen Bob Agency 1605 Elizabeth av
ALLEN THOMAS D (Accident and Hea, 415 Liberty Life Bldg 112 S Tryon, Tel EI 7185
AMERICAN TRUST CO (Insurance Dept; (eral), 204-206 S Tryon, Tel ED 3-1121 Yellow Page 30)
Appleton & Cox Inc (genl) 117 E 3d R203
Bagley W Glenn (genl) 237 S Tryon R403
Barringer Insurance Agency 915 W Trade apt
Beall W Jackson 112 S Tryon R403
Barringer Insurance Agency 915 W Trade apt
Beall W Jackson 112 S Tryon R1910
Blythe Sam Agency (Genl) 218-22 S Ch R500-09
Brown Franklin Insurance Agency mezz 13 Trade
Bumgardner Dahal E 230 Independence blvd N
Carelock Cromer R Insurance Agency (hos) N Tryon R616
CAROLINA INSURORS INC, 101 Charlotte cade Bldg 221 S Church, Tel ED 4-2824
Carolina State Agency Inc 1205 Elizabeth av
Carolinas Title Co 120 E 3d

CARSON INSURANCE AGENCY
GENERAL, FIRE, CASUALTY
BONDS AND LIFE
1228 Elizabeth av
Telephone FR 6-1511
(See Yellow Page 130)

CARTER HAMPTON W INSURANCE AGE 1041 Providence rd, Tel FR 5-4616
Chipley Insurance Agency (genl) 132 W M head
Choate Herman C 513 S Tryon R5
Clement & Rollins Co Inc (genl) 207 Hawth
Club Insurance Agency Inc 701 S Tryon

DORSEY HENRY FRANK
FIRE, ALLIED LINES
CASUALTY
INLAND MARINE, AUTOMOBILE
SURETY BONDS
BURGLARY, THEFT
COMPREHENSIVE, GENERAL
LIABILITY
45 YRS EXPERIENCE IN
THE FIRE, SURETY AND
CASUALTY INSURANCE BUSINESS
IN NORTH CAROLINA
117 Latta Arcade
322 S Tryon
Telephone ED 2-4461

Davis Horace 338 Hempstead pl
DAVIS & MORSE REALTY CO INC, 141 W Tel ED 3-0564
DAVIS & YOUNG INC, 110 Latta Arcade 3 Tryon, Tel ED 3-3189 (See Yellow Page 135)
Dean & Silliman (fire & casualty) 237 S T R415
Driscoll-Hull Agency 235 Heathwood rd
Durham John F (genl) 212 S Tryon R208
Eaves John K jr 2423 Central av
Edge Philip M (genl) 237 S Tryon R401
EDGERTON A FREEMAN, CLU, 903 Liberty Bldg 112 S Tryon, Tel ED 3-8668

ELLISON ERNEST INC
101 Builders Bldg
312 W Trade
Telephone ED 3-1146
(See Yellow Page 131)

Estate Service Inc 739 Providence rd apt 4
Fidelity Realty & Insurance Corp 312 W T R200
FIRST INSURANCE AGENCY OF CHARLO 412 Independence Bldg 102 W Trade, ED 2-5097
Fisher McIntosh Brown & Epley Insuranc gency 1239 Central av
Fox Roscoe Insurance Agency 235 S Tryo 313
Fraser J Graeme 1431 Elizabeth av
Gregory Lloyd D (genl) 230 Tranquil av
Griffith David Insurance (fire & casualty) S Tryon R211
GRIFFITH THOS & CO (genl), 200 Latta cade 322 S Tryon, Tel ED 2-4195
Griffith Thos General Agency Inc 322 S T R200
Ham Hutch Agency (genl) 222 S Church R117
Harkey F L & Co 322 S Tryon R105

CHARLOTTE GENERAL TIRE CO.

TUBELESS TIRE HEAD-QUARTERS

GENERAL

FLEET SERVICE
WHEEL ALIGNMENT
and
BALANCING
KRAFT
RECAPPING
BATTERIES

Tel. FRanklin 7-1516

432 S. Tryon

Forest Lawn Burial Park

and Mausoleum

NEW THRIFT ROAD True Perpetual Care For Every Lot TELEPHONE EXpress 9-114

Checking Accounts
Savings Accounts
Safe Deposit Boxes

CITIZENS BANK
Member Federal Deposit Insurance Corporation
114 East 4th Street Phone EDison 3-1181

Business Loans
Personal Loans
Auto Loans

JRANCE AGENTS—Contd
ey Ralph E Insurance Agency (genl) 112 Tryon R1710
RIS DICK JR (life), 816 Johnston Bldg 2 S Tryon, Tel ED 3-6323 (See Yellow Page 5)
is Jas J Co Inc (genl) 212 S Tryon R100
is Jas J & Co Inc (life) (br) Douglas Mucipal Airport
Don Agency Inc (genl) 115 S Independence vd
IE REALTY & MANAGEMENT CO INC
ENERAL INSURANCE
9-11-13 Robinson Bldg
I E 3d
lephone ED 2-1141
ee Yellow Page 195)
ghton Thos H jr (genl) 212 S Tryon R810
VERTON PHILIP F, (life), 306 Johnston dg 212 S Tyon, Tel FR 5-6061, Res Tel M 6-1384
t Hugh F & Co (fire) 212 S Tryon R913
rance Realty Co 824½ E Trade R-8
ERSTATE INSURANCE INCORPORATED, 9 S Poplar, Tel FR 6-3585 (See left top es)
es Robt J 512 Hermitage ct
s Edgar L (genl) 212 S Tryon R1008
an Horne Insurance Service 102 W Trade 1002
phs Joe E (life) 1431 Elizabeth av
res Jas M 2407 N Tryon
eher Don J & Associates (genl) 207 Hawrne la
IBETH CHAS E INSURANCE AGENCY C (fire and Casualty), 201-04 Johnston dg 212 S Tryon, Tel FR 5-8631
beth John A 5318 Murrayhill rd
s Warren H Agency (genl) 222 S Church 500
AKER CHARLES H INC (mutual) 129 N oplar cor 5th, Tel ED 4-4685
ker Chas H Mutual Insurance Agency (genl) 9 N Poplar
n Slater Insurance Agency 112 S Tryon 1108
RLEY REALTY CO, 416-17 Liberty Life dg, 112 S Tryon, Tel ED 4-4621 (See Yelw Page 196)
shall General Agency Inc 312 W Trade R 6
VER, BARBER & SPIGENER, 505-09 Adson Bldg, 222 S Church, Tel ED 2-6151
ONALD INSURANCE SERVICE AGENCY C (mutual), 207 Johnston Bldg 212 S Try, Tel FR 5-8689 (See Yellow Page 136)
WEN INSURANCE ENTERPRISES, 507 Trade, Tel ED 2-8541
EE REALTY CO (general), 123 W 4th, el ED 3-1134
feely & Co 3034 Hampton av
HAIL, BRAY & CO, 1316 Liberty Life Bldg 2 S Tryon, Tel ED 3-9846 (See Yellow Page 8)
hell Insurance Co Inc 421 N Church
cure Richd G 112 S Tryon R1009
RE & BAXTER INC, 314 Johnston Bldg 2 S Tryon, Tel ED 3-0317
is Brothers Agency (genl) 112 S Tryon R 8
LL RUBYE L (genl), 1033 Central av, Tels 4-5944 and ED 4-2495
phy Insurance Agency 105 Hawthorne la
rs Aubrey R (fire) 322 S Tryon R115
rs John C (genl) 212 S Tryon R216
air Insurance Agency 501 E Morehead R202
TERSON J WILL AGENCY (Genl), 500 ldison Bldg 222 S Church, Tel ED 2-6151, aturdays and Holidays ED 2-6152
er Edgar C jr 524 Pecan av
er W G Agency 222 S Church R500
e W E & Son (genl) 116 W 3d R209
tor Roby E Insurance Agency (auto-fire-e) 237 S Tryon R909
hell-Tull Agency 102 W Trade R912
erree John & Co (genl) 129½ N Poplar
Walter B 116 W 3d R111
ins Edwin M Inc (fire) 207 Hawthorne la
VE INSURANCE AGENCY INC, 615-16-17 berty Life Bldg 112 S Tryon, Tel ED 4-1359
VE JAMES B, 615-16-17 Liberty Life Bldg 2 S Tryon, Tel ED 2-4173, Res Tel ED 4-48
sey Witmer Agency Inc of North Carolina uto) 112 S Tryon R607
ggs Berry L (fire) 1028 S Boulevard
h Thos Life Insurance 200 S Tryon R717
h W L Insurance Agency (genl) 422½ E 2d
hern Insurance Buyers Serv 2026 Beverly

SOUTHERN REAL ESTATE & INSURANCE CO (general), 301 Liberty Life Bldg 112 S Tryon, Tels ED 2-5165 and ED 2-5166
SPEIR & CO INC (general), 130 E 4th, Tel ED 3-1171 (See Yellow Page 138)
Square Deal Motor Club (genl) 422½ E 2d
STATON JOHN S, 701-707 S Tryon, Tel FR 6-7511, Nights and Holidays Tel ED 2-6011
Stevens Mutual Insurance Agency (genl) 212 S Tryon R1108
Stickley Sydney S Agency (genl) 218-22 S Church
Strawn Finance & Insurance Agency 133 W 4th
Sutker Nathan Agency (genl) 212 S Tryon R1108
Sutker-Stevens Agencies 212 S Tryon R1108
SWIMMER INSURANCE AGENCY, 435 S Tryon, Tel ED 3-9873
Taylor R L "Bob" Agency 212 S Tryon R917
THIES REALTY & MORTGAGE CO (general), 1100-05 Commercial Natl Bank Bldg 200 S Tryon, Tel ED 2-7721 (See Yellow Page 154)
Tryon Insurance Inc (fire) 513 S Tryon R4
TURNER BROS AGENCY (general), 122 E 4th, Tel FR 5-5793 (See Yellow Page 199)
Tuttle Jerry Inc 124 E 3d
United Insurance Co of America North Carolina State Agency 221 S Church R106
Walker Insurance Agency (genl) 112 S Tryon R1206
WESTBROOK INSURANCE AGENCY INC (general mutual), 300 Tate Bldg 109 W 3d, Tel ED 3-4158
Whitlock Neill D 120 E 3d R314
WILKINSON JAMES W (fire), 907 Wilder Bldg 237 S Tryon, Tel FR 5-3324 (See Yellow Page 139)
Wilson Geo N 730 E Trade R103
Yarbrough Robt R (genl) 306 N Church
Young Bennie B 102 W Trade R801
Young Dolph M jr 136 Brevard ct
YOUNTS REALTY & INSURANCE CORP, 831 E Morehead, Tel FR 5-8618

Insurance Brokers

Gaither W H & Co Inc 205 S Church R300

Insurance Companies

ACACIA MUTUAL LIFE INSURANCE CO, 1616 Johnston Bldg 212 S Tryon, Tel ED 2-8114
AETNA CASUALTY & SURETY CO, 101 Addison Bldg 222 S Church, Tel FR 7-6531
Aetna Casualty & Surety Co (serv ofc) 222 S Church R215 claims dept do R218
Aetna Casualty & Surety Co (auditing dept) 122 S Church R218
AETNA INSURANCE CO
701 E Morehead
Telephone ED 3-2171
Aetna Insurance Group 421 N Church
AETNA LIFE INSURANCE CO, 215 Addison Bldg 222 S Church, Tel FR 7-6531 (See Yellow Page 129)
Aetna Life Insurance Co (safety eng dept) 222 S Church R317
Agricultural Insurance Co of Watertown NY (fire-casualty-marine) 237 S Tryon R914
Allied Life Insurance Co The 222 S Church R404
Allstate Insurance Co (regional ofc) 222 S Church R300
Allstate Insurance Co 700 N Tryon
America Fore Insurance Group The 610 E Morehead
American Associated Insurance Cos (auto) 212 S Tryon R815
American Automobile Insurance Co 212 S Tryon R815
American Bankers Insurance Co (genl) (Eastern Div) 224 W 2d
American Bankers Life Assurance Co of Florida 237 S Tryon R504
American Casualty Co of Reading Pennsylvania 112 S Tryon R202
American Credit Indemnity Co 205 S Church R102
American Fidelity & Casualty Co (claims dept) 327 N Tryon R203
American Guaranty Insurance Co 119 W 8th 3d fl
American Insurance Co The (genl) (field ofc) 112 S Tryon R905
American Marine & General Insurance 421 N Church
American Motorists (casualty) 112 S Tryon R 1811
American Mutual Liability Insurance Co 1433 Elizabeth av
American National Insurance Co (life hosp) 214 E Park av R1
Arkwright Mutual Fire Insurance Co 112 S Tryon R1904

INSURANCE COMPANIES—Contd
Associated Indemnity Corp 212 S Tryon R815
ATLANTIC LIFE INSURANCE CO, 303 Two-O-Five S Church Street Bldg 205 S Church, Tel FR 6-8588
Atlantic Mutual Insurance Co (genl) 222 S Church R313
Bankers Life & Casualty Co (reg ofc) 1900 Commonwealth av
Bankers Life & Casualty Co 127 W 7th R328
Berkshire Mutual Fire Insurance Co 129½ N Poplar
Birmingham Fire Insurance Co of Pennsylvania 112 S Tryon R1608
Bituminous Casualty Co 817 E Trade R3
Blackstone Mutual Insurance Co (genl) 112 S Tryon R917
Blue Ridge Insurance Co (genl) 200 S Tryon R912
Boston Manufacturers Mutual Insurance Co Tryon R917
Calvert Fire Insurance Co 208 E Boulevard
Centennial Insurance Co (genl) 222 S Church R313
Central Life Insurance Co 119 W 8th 3d fl
CHARLOTTE LIBERTY MUTUAL INSURANCE CO, 121-23-25 E 4th, Tels ED 3-2155 and ED 3-2156
Charter Oak Fire Insurance Co 222 S Church R500
CITADEL LIFE INSURANCE CO, 122 E Stonewall, Tel ED 3-7791
Citizens Insurance Co (genl) 112 S Tryon R1306
Connecticut General Life Insurance Co 222 S Church R409
CONNECTICUT MUTUAL LIFE INSURANCE CO, 306 Johnston Bldg 212 S Tryon, Tel FR 5-6061
Continental Fire Insurance Co 610 E Morehead
Corporate Insurers Service Inc 212 S Tryon R1001
Crum & Foster Insurance Group 102 W Trade R1306
Durham Life Insurance Co 200 W 10th
East Coast Life Insurance Co 119 W 8th 3d fl
Empire State Insurance Co (genl) 237 S Tryon R914
Employers Group Insurance Co 817 E Trade R2
Employers Mutual Casualty Co of DesMoines Iowa (br) 207 Hawthorne la
Employers Mutual Liability Insurance Co 212 S Tryon R1104
Employers Mutual of Wausau (fire) 212 S Tryon R1104
Equitable Life Assurance Society 112 S Tryon R1703
EQUITABLE LIFE ASSURANCE SOCIETY OF THE U S, 806-17 Liberty Life Bldg 112 S Tryon, Tel FR 7-4561
Equitable Life Assurance Society of the United States (city mtge ofc) 112 S Tryon R712
Equitable Life Assurance Society of the United States (group dept) 112 S Tryon R907
Factory Insurance Assn (fire) 212 S Tryon R1216
Factory Mutual Fire Insurance Co 212 S Tryon R1516
Factory Mutual Insurance Co (fire) 112 S Tryon R1904
Factory Mutual Insurance Co (life) 112 S Tryon
Federal Life Insurance Co of Chicago 237 S Tryon R401
Federated Mutual Implement & Hardware Ins Co 1017 Independence blvd NE
Fidelity & Casualty Co of New York (br ofc) 610 E Morehead
Fidelity Phoenix Fire Insurance Co 610 E Morehead
Fidelity Surety Bonds 235 S Brevard R8
Fire Assn of Philadelphia 237 S Tryon R317
Fireman's Fund Insurance Group (life) 112 S Tryon R1013
FIREMEN'S MUTUAL INSURANCE CO, 1001 Johnston Bldg 212 S Tryon, Tel FR 5-7722
FRANKLIN LIFE INSURANCE CO THE, 235 Heathwood rd, Tel EM 6-1623
GENERAL EXCHANGE INSURANCE CORP, 1316 Johnston Bldg 212 S Tryon, Tel FR 6-2771
Globe Indemnity Co (eng dept) 102 W Trade R708
Great American Group of Insurance Cos (genl) 112 S Tryon R502
GULF LIFE INSURANCE CO, 1906 Liberty Life Bldg 112 S Tryon, Tel FR 6-5938
Gulf Life Insurance Co 116 E 4th
Hardware Assn of the Carolina 1356 E Morehead
HARDWARE MUTUAL INSURANCE CO OF THE CAROLINAS INC, Home Office 1356 E Morehead, Tel ED 2-2119; Downtown Office 135A S Tryon, Tel ED 2-2119 (See Yellow Page 132)

MECKLENBURG Hotel
Air Conditioned
• • •
Free Parking
• • •
French Restaurant
Phone
ED 2-1181

Letterpress Printing
Lithographing
Embossing
Engraving
General Office
Phone
FRanklin
5-1716
Sales Dept.
Phone
FRanklin
7-1619
Washburn Printing Company Inc.
214 W. Morehead St.

THE WEARN LUMBER COMPANY
"SERVING THE CAROLINA'S SINCE 1890"
MANUFACTURERS OF ARCHITECTURAL WOODWORK
1420 S. MINT ST. Wholesale PHONE EDison 3-7575

NEED

See

LOCAL FINANCE COMPANY

AUTO LOANS

FINANCING

REFINANCING

706 S. College Tel. FRanklin 6-2707

PYRAMID LIFE INSURANCE CO.

Home Office Charlotte N. C.

2407 North Tryon

TEL. EDison 2-8181

ANDREWS Music Co.
231 N. Tryon St.

MAGNAVOX Hi-Fidelity Phonographs

STEINWAY AND OTHER PIANOS
HAMMOND ELECTRIC ORGANS
Established 1892

INSURANCE COMPANIES—Contd
Hartford Accident & Indemnity Co 112 S Tryon R1310
Hartford Fire Insurance Co Group 112 S Tryon R1306
HOME BENEFICIAL LIFE INSURANCE CO INC, 228½ N Tryon, Tel ED 3-1741
Home Indemnity Co The (casualty) 525 N Tryon
Home Insurance Co (fire) 525 N Tryon
HOME LIFE INSURANCE CO OF NY, 214 The Charlotte Arcade Bldg 221 S Church, Tel FR 5-1709
HOME SECURITY LIFE INSURANCE CO, 200 Two-O-Five South Church Street Bldg 205 S Church, Tel ED 3-1476
Imperial Life Insurance of North Carolina 102 W Trade R312-16
Indemnity Insurance Company of North America 1535 Elizabeth av
Insurance Company of North America 1535 Elizabeth av
IOWA NATIONAL MUTUAL INSURANCE CO (Charlotte Claims Dept), 716 Johnston Bldg 212 S Tryon, Tels ED 3-2110 and ED 3-2119
JEFFERSON STANDARD LIFE INSURANCE CO, 2d Floor Jefferson Standard Life Bldg 301 S Tryon, Tel FR 5-5586
John Hancock Mutual Life Insurance Co 1601 W Morehead
JOHN HANCOCK MUTUAL LIFE INSURANCE CO OF BOSTON, MASS, 615-16-17 Liberty Life Bldg 112 S Tryon, Tel ED 2-4173
Kemper Insurance Co's (casualty) 112 S Tryon R1811
Kemper Insurance Co's (casualty) (boiler dept) 112 S Tryon R1810
LIBERTY LIFE INSURANCE CO (Ordinary Division), 1713 Liberty Life Bldg 112 S Tryon, Tel FR 5-3302
Liberty Life Insurance Co 112 S Tryon R201
Liberty Mutual Fire Insurance Co 1625 S Boulevard
Liberty Mutual Insurance Co 1625 S Boulevard
LIFE & CASUALTY INSURANCE CO OF TENN, 1309 Independence Bldg 102 W Trade, Tel ED 3-1206
Life Insurance Co of Georgia 205 S Church R3
Life Insurance Co of Georgia (dist ofc) 221½ W Trade
Life Insurance Co of Virginia The 222 S Church R405
LIFE INSURANCE CO OF VIRGINIA THE, 1103 Liberty Life Bldg 112 S Tryon, Tel ED 4-4288
Life Insurance Co of Virginia The (group div) 112 S Tryon R1009
LINCOLN NATIONAL LIFE INSURANCE CO THE, Suite 917 Johnston Bldg 212 S Tryon, Tels ED 3-4197 and ED 2-3503 (See Yellow Page 128)
LITAKER CHARLES H INC (Mutual), 129 N Poplar cor 5th, Tel ED 4-4685
London Guarantee & Accident Co Ltd (claims dept) 112 S Tryon R1806
Lumbermen's Mutual Casualty Co 112 S Tryon R1811
Manhattan Life Insurance Co 112 S Tryon R1115
Manufacturers Casualty Insurance Co 212 S Tryon R610
Markel Service Inc (claims dept) 327 N Tryon R203
Maryland Casualty Co 307 S Tryon R390
Massachusetts Mutual Life Insurance Co 112 S Tryon R915
Massachusetts Protective Assn Inc The 112 S Tryon R903
Mecklenburg Farmers Mutual Fire Insurance Co The 240 N College
Metropolitan Life Insurance Co 408½ N Tryon
Michigan Mutual Liability Co 112 S Tryon R401
Minnesota Mutual Life Insurance Co 212 S Tryon R1013
MOTORS INSURANCE CORP, 1316 Johnston Bldg 212 S Tryon, Tel FR 6-2771
Motors Insurance Corp (auto) 212 S Tryon R1414
MUTUAL BENEFIT LIFE INSURANCE CO OF NEWARK, N J, 414-18 Johnston Bldg 212 S Tryon, Tel ED 3-7703
Mutual Insurors 129 Brevard ct
MUTUAL OF NEW YORK, 619 Johnston Bldg 212 S Tryon, Tels ED 2-5127 and ED 2-5128
MUTUAL OF OMAHA, 1101 Elizabeth av, Tel ED 3-9029 (See Yellow Page 137)
NATIONAL LIFE INSURANCE COMPANY OF VERMONT, 2015-17 Liberty Life Bldg 112 S Tryon, Tel FR 6-6481
National of Hartford Group 102 W Trade R1209
National Union Fire Insurance 112 S Tryon R1608
National Union Indemnity Co 112 S Tryon R1608
National Union Insurance Cos (genl) 112 S Tryon R1608
Nationwide Insurance Co dist ofc 217 Independence blvd NE
New England Mutual Life Insurance Co 112 S Tryon R1910
New York Life Insurance Co (real est and mtge loan dept) 222 S Church R215
New York Life Insurance Co 1431 Elizabeth av
New York Life Insurance Co 212 S Tryon R607
New York Mutual Casualty Insurance Co 109 W 3d R202
Niagra Fire Insurance Co 610 E Morehead
North American Accident Insurance Co 237 S Tryon R320
North American Assurance Society of Virginia Inc 2240 Colony rd
North British Insurance Group 102 W Trade R1211
NORTH CAROLINA MUTUAL LIFE INSURANCE CO, 317 S Brevard, Tel ED 2-6943
Northwestern Fire Marine Insurance Co 112 S Tryon R1306
Occidental Life Insurance Co 112 S Tryon R1116
Ocean & Inland Marine Co 117 E 3d R203
Old Republic Life Insurance Co 102 W Trade R1402
Pacific National Fire Insurance Co 212 S Tryon R610
Paramount Fire Insurance Co 212 S Tryon R610
Paul Revere Life Insurance Co 112 S Tryon R903
PENN MUTUAL LIFE INSURANCE CO THE, 817 E Trade, R1, Tel FR 5-8648 (See Yellow Page 138)
Pennsylvania Lumbermens Mutual Insurance Co (fire & casualty) 212 S Tryon R819
Philadelphia Fire & Marine Insurance Co 1535 Elizabeth av
Philadelphia Life Insurance Co 132 W Morehead
PHOENIX MUTUAL LIFE INSURANCE CO OF HARTFORD, CONN, 1524 S Boulevard, Tel ED 4-6459
Phoenix of London Group 112 S Tryon R1806
PILOT LIFE INSURANCE CO, Suite 210 Cutter Bldg, 327 N Tryon, Tel ED 4-1616
Pilot Life Insurance Co (estate planning ofc) 212 S Tryon R816
Pilot Life Insurance Co (ordinary div) 212 S Tryon R506
PROTECTIVE LIFE INSURANCE CO, 1008 Johnston Bldg 212 S Tryon, Tels ED 3-6048 and FR 5-7249
Protective Life Insurance Co (group disability dept) 212 S Tryon R1008
Provident Life & Accident Insurance Co 212 S Tryon R719
PRUDENTIAL INSURANCE CO OF AMERICA, 400 Two-O-Five Church Street Bldg 205 S Church, Tel ED 2-6167
Prudential Insurance Co of America 901 Providence rd
PYRAMID LIFE INSURANCE CO, 2407 N Tryon, Tel ED 2-8181 (See Yellow Page 137)
Reliance Insurance Co (genl) 237 S Tryon R317
RESERVE LIFE INSURANCE CO, 301 Commerce Bldg 127 W 7th, Tel ED 4-9039 (See Yellow Page 139)
Royal Indemnity Co 102 W Trade R708
Royal Liverpool Group Insurance 102 W Trade R708
Safeca Auto Insurance Co 237 S Tryon R320
StPaul Fire & Marine Insurance Co 222 S Church R412
StPaul Mercury Insurance Co (genl) 222 S Church R412
Security Life & Trust Co 322 S Tryon R204
Service Insurance Co of New York 218-22 S Church R415
Shelby Mutual Insurance Co (genl) 129½ N Poplar
SHENANDOAH LIFE INSURANCE CO OF ROANOKE, VA, 707-08 Liberty Life Bldg 112 S Tryon, Tel ED 2-8833
Sir Walter Raleigh Life Insurance Co 2136 S Boulevard
SKYLAND LIFE INSURANCE CO, 118 S Church, Tel FR 7-6541
South State Insurance Co 119 W 8th 3d fl
SOUTHEASTERN FIRE INSURANCE CO, 122 E Stonewall, Tel ED 3-0718
Southern Fidelity Mutual Insurance Co (genl) 235 S Brevard R8
Southern Life Insurance Co (dist ofc) 102 W Trade R302
Southern Life Insurance Co (ordinary div) 112 S Tryon R608
SOUTHLAND LIFE INSURANCE CO, 111 Addison Bldg 222 S Church, Tel ED 3-6275
STANDARD FIRE INSURANCE CO, 212 Addison Bldg 222 S Church, Tel FR 7-6531
State Capital Life Insurance Co 221 S Church R208

INSURANCE COMPANIES—Contd
State Farm Mutual Automobile Insurance 2101 Independence blvd NE
State Farm Mutual Insurance 1429 E Boulevard
State Farm Mutual Insurance Co 1617 S Boulevard
State Mutual Life Assurance Co 120 E 3d R324
Supreme Forest Woodman Circle (WOW) 102 Trade R401
TEXTILE INSURANCE CO, 1101c Elizabeth av, Tel FR 6-1447
Travelers Fire Insurance Co 222 S Church R500
Travelers Indemnity Co 222 S Church R500
Travelers Insurance Co The (genl) 222 Church R500
TWIN STATES INSURANCE CO, 119 W 8 Tel FR 5-1444
Union Bankers Insurance Co (genl) 205 S Church R202
Union Central Life Insurance Co of Cincinnati Ohio The 212 S Tryon R801
Union Mutual Fire Insurance Co 212 S Tryon R1001
United of Omaha 1103 Elizabeth av
UNITED STATES CASUALTY CO, 523 N Tryon Tel FR 5-6031
United States Fidelity & Guaranty Co (genl) 222 S Church R120
VOLUNTEER STATE LIFE INSURANCE CO, Addison Bldg 222 S Church, Tel ED 2-0907
WASHINGTON NATIONAL INSURANCE 415 Liberty Life Bldg 112 S Tryon, Tel 2-7185
Washington National Insurance Co (group) 205 S Church R201
Washington National Insurance Co (life) 116 3d R106
Winston Mutual Life Insurance Co 424 E 2d
Woodmen of The World Life Insurance Society 102 W Trade R403
Woodmen of the World Life Insurance Soci 112 N Tryon R703

Insurance Counsellors

PYRAMID LIFE INSURANCE CO, 2407 N Tryon Tel ED 2-8181 (See Yellow Page 137)

Insurance Investigators

O'Hanlon Reports 221 S Church R215

Insurance Rating Bureaus

North Carolina Fire Insurance Rating Bureau 200 S Tryon R1114

*Insurance and Real Estate

HARKEY F L & CO, 105 Latta Arcade, 322 Tryon, Tel FR 5-8493

Interior Decorators

Billings Dorothy B Mrs 3020 Belvedere av
Browder E Preston 1500 Thomas av
Brown Norman W 404 W 8th
Caldwell T Mason 1623 Lyndhurst av
Cline Caldwell 927-29 E Morehead
Dorsey's Inc 806 E Trade
Garner Harry C 2823 Shamrock dr
Graham Chas A 2020 Oaklawn av
HALL'S INC, 2519 The Plaza at Central av, FR 5-4449 (See Yellow Page 95)
Navy Roy C 1506 Park ct
Norman Chas W 1017 Kenilworth av
Porter Frank O jr 1721 Avondale av
Ramsey Alfred P 410 Katonah av
RITCH GRADY S, 1013 E 4th, Tel FR 5-6 (See Yellow Page 171)
Scholl Wm P 5308 Monroe rd
Simpson Thos B 413½ N Tryon
Thomas Marie J 111 Hawthorne la
Thompson Agnes Mrs 3921 Ridgecrest av
Todd Helene H Mrs 2121 Wilworth rd W
Tolson John S Wilmount rd
VanBuren M Inc (coml) 1201 Elizabeth av
Ward Pauline C Mrs 1208 E 5th
WEATHERS FURNITURE CO INC, 1719 Boulevard, Tel FR 5-5523
Wentz Olin W 805 Jackson av
Whitner Lillian M Mrs 2312 Wellesley av
Wilson C Ben Fabrics 1366 E Morehead
Woodruff's 1201 Elizabeth av

*Investigations

CAROLINA DETECTIVE AGENCY, 506 Independence Bldg 102 W Trade, Tel ED 2-7943

Investment Bankers

(See also Brokers-Stocks and Bonds)

BACHE & CO, 102-06 Johnston Bldg 212 S Tryon Tel ED 3-3168

Pittsburgh Plate Glass Co.
"PITTSBURGH PAINTS — SMOOTH AS GLASS"
GLASS FOR EVERY PURPOSE
WALLHIDE — FLORHIDE
WATERSPAR — SUNPROOF
PAINTS
201 E. 6th; cor. N. College
Phone EDison 3-6624

R. E. ELLISON

ERNEST ELLISON, INC.

JOHN C. LYDON

101 BUILDERS BLDG.
312 W. TRADE

"JUST INSURANCE"
Established 1916

PHONE
EDison 3-1146

IF YOU WANT TO
BUY, SELL, HIRE OR RENT
CALL EDison 3-0303
The CHARLOTTE NEWS CLASSIFIED DEP'T.

SEPTIC TANKS CLEANED and REPAIRED
CALL LEFLER
FRanklin 5-3359
• • •
NEW INSTALLATIONS
• • •
REASONABLE RATES
QUICK SERVICE

STMENT BANKERS—Contd
OLINA SECURITIES CORP, 601 Johnston
ig 212 S Tryon, Tels Ed 2-7785 and ED 2-3233
lotte Investment Co 216 W 2d
TS AND CO, 104 Liberty Life Bldg 112
ryon, Tel FR 6-4816
on R S & Co Inc 237 S Tryon 7th fl
Investment Co 200 S Tryon R901
RSTATE SECURITIES CORP, 1207 Com-
rcial National Bank Bldg 200 S Tryon, Tel
4-9754
STORS DIVERSIFIED SERVICES INC (In-
tors Stock Fund, Investors Selective Fund,
estors Mutual Inc, Investors Syndicate of
erica, Investors Group Canadian Fund Ltd),
W Morehead, Tel ED 3-3918
s Louis G & Co 205 S Church R102
ick Corp 237 S Tryon R614
ng Investment Fund Inc 200 S Tryon R1207

*Investment Brokers

S & MORSE REALTY CO INC, 141 W
, Tel ED 3-0564
RILL LYNCH, PIERCE, FENNER & BEANE,
Addison Bldg 222 S Church, Tel FR 7-3441

Investment Companies

tments Inc 237 S Tryon R201
ors Diversified Services Inc 112 S Tryon
15
ires Inc 1248 Salem dr

vestment Securities—Dealers

ina Securities Corp 212 S Tryon R601
TS & CO, 104 Liberty Life Bldg 112 S
on, Tel FR 6-4816
SON R S & CO INC, 7th Floor Wilder Bldg
S Tryon, Tel ED 2-1134; Branches: New
k City; Chicago, Ill; Richmond, Va; Ra-
h, N C; Greenville, S C; Atlanta, Ga and
eville, NC (See Yellow Page 140)
lower & Weeks 212 S Tryon R115
RLEY & CO, 705 Commercial National Bank
g 200 S Tryon, Tels FR 6-3950 and FR 5-
6
tt King & Co Inc 212 S Tryon R1006
ell & Reed Inc 1033 Central av

*Investment Shares

T FEDERAL SAVINGS & LOAN ASSOCI-
ON OF CHARLOTTE, 225 S Tryon, Tel
3-8401 (See Yellow Pages 41 and 206)

Investments

TT, PROCTOR & PAINE, 117-119 Johns-
Bldg 212 S Tryon, Tel FR 5-3311
NSON SAM INC, 214 Johnston Bldg 212
ryon, Tels ED 3-5715 and FR 6-9566

Investments—Mutual Fund—Dealers (Bonds)

R LOUIS G & CO, 102 Two-O-Five South
rch Street Bldg 205 S Church, Tel ED 3-
3

*Investments—Real Estate

HERN CO INC THE, 307 S Tryon, Tel ED
145, Nights ED 4-5588

Iron and Steel Work

ED STEEL PRODUCTS CO, 204 Kiser Bldg
0 Wilkinson blvd, Tel FR 5-1890 (See Yel-
Page 42)
otte Iron & Metal 1423 N Brevard
otte Ornamental Iron Works Inc 337 Atando
Ornamental Iron Co 3423 S Boulevard
J Ornamental Iron Works 311 Southway
Tboro)
or Ornamental Iron & Steel Works 107
thway av
enburg Iron Works Inc 617 N Summit av
HELL & BECKER CO, 1916 S Boulevard,
ED 2-4473

SOUTHERN ENGINEERING CO
DESIGNERS
FABRICATORS
ERECTORS
STEEL AND
ALUMINUM PRODUCTS
35 Wilkinson blvd
(Little Pittsburgh)
Telephone EX 9-8331
(See Page X and Yellow Page 44)

*Irrigation Systems

AYCOCK WELL DRILLING CONTRACTORS, Concord rd, Monroe, NC, Tels AT 3-2934 and Charlotte EM 6-2871, Night Tel AT 3-3016 and AT 3-2643 (See Yellow Page 238)

Jalousies

METALVENT HOME IMPROVEMENT CO, 5011 Wilkinson blvd, Tel EX 9-9797 (See Yellow Page 29)

*Janitor Service

CRAWFORD'S HOUSE & COMMERCIAL CLEANING SERVICE, 116 N McDowell, Tel ED 3-1996

Janitors' Supplies

Janitor Supply & Service Co Inc 225 W 2d
Waglen Corp The 1027 W Morehead

*Janitors' Supplies and Services

JANITOR SUPPLY & SERVICE CO INC, 225 W 2d, Tel ED 3-0481 (See Yellow Page 141)

*Jewelers—Credit

FRIEDMAN'S JEWELERS, 224 N Tryon, Tel FR 7-1767
KAY JEWELRY CO, 111 S Tryon, Tel ED 2-6125

Jewelers—Manufacturing

Wight Ted 102 W Trade R604

Jewelers—Retail

ARNOLD JEWELERS, 207 S Tryon, Tel ED 2-6727
Begg Harry J H 131 W 4th
BROWNLEE JEWELERS INC, 108 S Tryon, Tel ED 2-7357
Clyde Furniture & Jewelry Co 127 E Park av
Faud Jewelers Inc 121 E 5th
FIELDS JEWELERS INC, 101 N Tryon, Tel ED 3-0138
Foster W H Distributors Co rear 2316 Central av R212
FRIEDMAN'S JEWELERS, 224 N Tryon, Tel FR 7-1767
GARIBALDI & BRUNS INS, 104 S Tryon, Tel ED 2-5822
Goff Jewelers 211 S Tryon
GREENMAN JEWELERS, 132 W Trade, Tel FR 7-5813
Hall Jewelers 102 W Trade R513
Hawthorne Wm I 102 W Trade R700-02
KAY JEWELRY CO, 111 S Tryon, Tel ED 2-6125
LAWSON'S JEWELERS, 119 S Tryon, Tel FR 6-6546
Little John M 221 N Tryon
Mooney Jewelers 108 E 4th
Morrison's Jewelry 705 Providence rd
NEIMAN'S INC, 115 S Tryon, Tel ED 2-7981
REED'S JEWELERS INC, 232 N Tryon, Tel ED 2-8307
Richards Jewelers 100 S Tryon
SMITH M B JEWELERS INC, 104 N Tryon, Tel ED 3-4119

Jewelers—Wholesale and Importing

(See also Diamonds and Precious Stones)
Nebura 225 S Church R115
Shubkin-Retchin Inc 225½ W 4th
Weis Jewelry Co 131½ W 4th

Jewelers' Supplies

Carolina Jewelers Supply Co 102 W Trade R815-19
Southern Watch Supply Co 102 W Trade R1412

Junk Dealers

Feibus-Gordon & Co Derita rd
Garrette Donald 1308 S Church
Grier Walter D jr School
Hay Davis 1300 Winnifred
Herron James W 815 S Graham
Jack's Inc 709 S Mint
Jackson Clifford 409 Dunbar
Jones Willie L 515 Boundary
Laton Henry W 1520 E Firth ct
Lattimore Albert 1316 Winnifred
Maxey Jos 124 Gold
McDonald Douglas H 1616 Jefferson
McLaurin Murray D 712 E 4th
Nixon F Douglas 2447 Wilmount rd
Schwartz Converting Co Inc 700 W 3d
Schwartz & Son Inc 600 W 3d
Smith Metal & Iron Co 520 Commerce

JUNK DEALERS—Contd
SOUTHERN METALS CO INC, rear 1035 W Morehead, Tels ED 4-8220 and ED 3-5525 (See Yellow Page 209)
Stowe Chas 1409 Winnifred
Forney Jake 520 W Hill apt 2
UNITED JUNK CO, 2324 Remount av, Tel EX 9-7309 (See Yellow Page 142)
Williams Leonard 1025 S Mint
Withers Walter M 1331 N McCall
Young Frank 1428 Winnifred

Justices Of The Peace

BRADLEY GEORGE T, 116 S Church, Tel ED 3-0915
Gardner Jas L 115 S Myers apt 1
McIntire Wm C 630 E 4th
Riley G Mack 700 E 4th

Kennels

Lou-Mac Kennels 3900 N Tryon
Ookwood Kennels 5110 N Tryon
PARKER'S VETERINARY HOSPITAL (Air Conditioned), 2820 Wilkinson blvd at Little Pittsburgh, Tel EX 9-8304, If No Answer Tel EX 9-7391
Withers' Kennels Nations Ford rd

*Kerosene

COLUMBUS OIL CO (Cities Service), 2109 S Boulevard, Tel ED 3-7511 (See Yellow Page 113)

*Kindergarten Supplies

CAROLINA SCHOOL SUPPLY CO, 2833 S Griffith, Tels ED 3-5404 and ED 2-1715

Kindergartens

(See also Schools)
Bethlehem Center 301 S Caldwell
Caudell Lucille G Mrs 401 S Summit av
Dilworth Methodist Kindergarten 605 E Boulevard
Dilworth Nursery & Kindergarten 410 E Park
Drinkard Alta H Mrs 2008 Club rd
First Methodist Church Kindergarten 501 N Tryon
FLO'S NURSERY & KINDERGARTEN, 3510 Commonwealth av, Tel ED 3-3065
Jack & Jill Kindergarten & Nursery 815 N Tryon
Morris Field Kindergarten Douglas Municipal Airport
Myers Park Methodist Church Kindergarten 1401 Queens rd
Trinity Presbyterian Church Kindergarten 3015 Providence rd

*Kitchen Equipment

GODFREY P C INC (Geneva and Youngstown), 1816 Rozzells Ferry rd, Tel ED 4-8605 (See Yellow Page 179)

*Kitchens—Contractors

BOST BUILDING EQUIPMENT CO INC, 912 E 4th, Tel ED 3-0321 (See Yellow Page 96)

Knit Goods—Manufacturers

CHADBOURN GOTHAM INC, 2417 N Davidson, Tel ED 4-9731; Plant 2500 N Brevard
Lawrence Knitting Mills Inc 300 W 24th
NEBEL KNITTING COMPANY, Office and Plant 101 W Worthington av, Tel ED 3-3151
Southern Knitwear Mills Inc 622 E 28th

Knit Goods—Wholesale and Jobbers

Chester Knit Goods Co 222 S College
Colonial Yarn Products rear 510 W 4th

Knitting Machine Manufacturers

Bentley Knitting Machinery Organization Inc 112 S Tryon R1215
Carolina Knitting Machine Corp 508 W 5th

Label Manufacturers

PACKAGE PRODUCTS CO INC, 1928 Camden rd, Tel FR 7-2691

Labor Relations Counselors

LEE ROBERT E ASSOCIATES INC, 808 Johnston Bldg 212 S Tryon, Tel FR 7-2718

Laboratories

Cytology Laboratory Charlotte Memorial Hospital 1400 Scott av
Fleming Laboratories 2205 Thrift rd

YELLOW CAB CO.
Dial EDison 2-6161 — Service With Safety — Dial EDison 2-6161

McDonald Realty Company
REAL ESTATE SALES, LEASES, LOANS
REALTORS
Phone FR 6-4441
208-10 Johnston Bldg.

MAYFAIR HOTEL
Air Conditioned Rooms
Enjoy Our "T. V." Lounge
Leo B. Vaughn Jr.
Pres. & Genl. Mgr.
TRYON AT SIXTH
PHONE EDison 2-5114

INTERSTATE ELECTRIC CO.
ELECTRICAL CONTRACTORS
WIRING
REPAIRS
LIGHTING
FIXTURES
423 S. Church
TEL. EDison 3-7149

LABORATORIES—Contd
Froehling & Robertson Inc 430 S Brevard
Lan-Barron-Agee Laboratory 1815 Statesville
Professional Building Laboratory 403 N Tryon R609

*Ladies' Clothing
LUCIELLE'S, 132 N Tryon, Tel ED 3-3191

*Ladies' Clothing—Retail
NATIONAL BELLAS HESS STORES INC, 120 E Trade, Tel ED 4-5351

*Ladies' Ready—To—Wear
VOGUE THE, 200 N Tryon, Tel ED 3-7531

*Ladies' Ready—To—Wear—Retail
BELK BROS CO, 111-19 E Trade and E 5th cor College, Tel ED 2-3121 (See Yellow Page 79)
PURCELL'S INC, 206 N Tryon, Tel ED 3-2587, Office Tel ED 3-2340

*Ladies' Wear
SKIPPY BRA-BAR, 230 N Tryon, Tel FR 5-3980

*Ladies' and Men's Ready—To—Wear
MARTIN'S DEPARTMENT STORE, 127-129 E Trade, Tel ED 3-6384

*Ladies' and Misses' Ready—To—Wear Clothing—Retail
LEDFORD JIMMIE INC, 1308 The Plaza cor Central av, Tel ED 3-9843
LEDFORD'S OF PARK ROAD INC, 4201 Park rd, Tel FR 7-3477
SEYMOUR'S FASHION CENTER INC, 211 W Trade, Tels ED 4-1553 and ED 4-4205

*Ladies' and Misses' Ready—To—Wear—Retail
PEOPLES CREDIT CLOTHING STORE, 130 E Trade, Tel FR 6-3064

Lamp Manufacturers
General Electric Co 1001 Tuckaseegee rd
Westinghouse Electric Corp 112 S Tryon R1513

*Lamp Repairers
HOUSTON PEGGY INC, 218 Independence blvd NE, Tel FR 5-1327

*Lamp Shades and Lamps—Retail
HOUSTON PEGGY INC, 218 Independence blvd NE, Tel FR 5-1327

Landscape Architects
Bursley Harold B 322 S Tryon R221
Lawrence Eliz L 348 Ridgewood av
Leemon Clarence M 2109 Dartmouth pl
Wintzer Chas R 2363 Barringer dr

*Landscape Contractors
MECKLENBURG NURSERIES INC
Freedom Dr, RD 5
Telephone EX 9-5641

*Landscape Gardeners
BAUCOM'S NURSERY & GRADING CO, N Tryon opp Fairgrounds, Tel ED 4-6453, Nights and Holidays ED 3-7975 (See Yellow Page 162)
Carlisle Walter 3100 Tross
CAROLINA NURSERIES INC, Concord blvd, US Hwy 29 N, Tel ED 4-0874 (See Yellow Page 162)
Cole Jason D 1539 Merriman av
GREENWAY NURSERY INC, Albermarle rd, RD 1, Tel ED 3-7678 (See Yellow Page 163)
Grier Ralph E Circle dr
Harris Cora A 1244 Kings dr
HAYES NURSERY, Tuckaseegee rd, RD 5, Tel EX 9-1911 (See Yellow Page 163)
Hughes Paul M 3600 Rogers
Leung Phillip H 615 Pearl
Ray Woodfin V 139 Reliance
Shaw Max H 1338 Downs av

*Lath and Shingles
DOGGETT LUMBER CO THE, 111-15 E Park av at Sou Ry, Tel FR 6-7461

*Launderettes
DILWORTH LAUNDERETTE, 115 E Boulevard, Tel ED 2-4882

Laundries
American Laundry & Dry Cleaning Co 319 E Morehead
Arrow Laundry & Cleaners 1959 E 7th
Boyd's Quick Service Laundry 1213 E 36th
Carolina Overall Service 2020 N Tryon
CHARLOTTE LAUNDRY INC, 116-30 E 2d, Tel ED 3-5191; Myers Park Branch 833 Providence rd, Tel ED 3-5195
City Industrial Laundry 1101 S Mint
Clothes-A-Clean 2315 Central av
DOMESTIC LAUNDRY INC (Steam), 809-11 S McDowell, Tels ED 3-7113 and ED 2-5173
Domestic Laundry Inc 1035 E 7th
Domestic Laundry & Cleaners rear 631 N Tryon and 107 W 10th
Dy-Dee Wash Inc 611 Atando
Gay Laundry & Cleaners 1101 N Brevard
Joy Laundry & Cleaners 2231 S Boulevard
Julian's Laundry & Cleaning 918 E Morehead
Jungs Laundry & Cleaners 120 W 11th
Kin Harry Laundry 134 E Park av
Lee's Laundry 823 E Trade
Loo James Laundry 313 W 7th
Loo Laundry 1419 W Trade
Lowe Laley 114 S Poplar
Mecklenburg Laundry 1518 Montgomery
North State Laundry Inc 716 S Brevard and 1249 E Boulevard
Phoenix Laundry & Cleaners 1615-19 Parkwood av
Sanitary Laundry Inc 1315 S Boulevard (For Branches See Alphabetical Section)
Sing Laundry (hand) 324 S Church
Sings Laundry & Dry Cleaners 1415 Central av
Sno-White Launderers & Dry Cleaners Inc 1107 E 4th
West Trade Laundry 725 W Trade
Wing Lee Laundry 211 E Trade
Wong's Laundry 1222 Thomas av

Laundries—Self Serve
AUTOMATIC LAUNDRY
1200 Pecan av Cor Commonwealth av
Telephone ED 4-0023
Avondale Washerette 2220 Avondale av
Brooklyn Washerette 504 E 1st
Chadwick Automatic Laundry Inc 111 S Dwelle (H)
Commonwealth Laundromat 3308 Commonwealth
Dilworth Launderette 115 E Boulevard
Glenwood Washerette 2711 Morson
Helms Launderett 3405 Boyd (H)
Piedmont Laundromat & Dry Cleaners 1012 E 10th
Plaza Hills Self Service Laundry 2521 The Plaza
Sedgefield Laundromat 2805 S Boulevard
South Boulevard Wee-Wash It 2211 S Boulevard
Tuckaseegee Laundromat & Fabric Shop 3312 Tuckaseegee rd
U-Wash-It Laundry 1814 Rozzells Ferry rd
WATSON'S AUTOMATIC LAUNDRY, 100 W Park av, Tel ED 4-3921

*Laundries—Steam
WRIGHT CLEANING CO INC, 1414 S Tryon, Tel ED 2-6187

*Laundries and Cleaners
JOY LAUNDRY & CLEANERS, 2231 S Boulevard, Tel FR 5-3468
MECKLENBURG LAUNDRY, 1518 Montgomery, Tel ED 2-2144

*Laundries and Cleaners' Equipment and Supplies
DUNCAN S H & CO INC, 1001a N Church, Tel ED 3-8414 (See Yellow Page 36)

*Laundromats
TUCKASEEGEE LAUNDROMAT & FABRIC SHOP
ONE DAY LAUNDROMAT SERVICE
FULL LINE DRESS FABRICS
NOTIONS, ZIPPERS
Open 7:AM to 7:00 PM
MONDAY THROUGH THURSDAY
3312 Tuckaseegee rd
Telephone EX 9-7241
KELLEY CO THE, 500 S Cedar, Tel ED 4-9759

Laundry Supplies and Equipment-Dealers
Boggs & Co Inc 2019 Thrift rd
Duncan S H & Co Inc 1001a N Church
Durabilt Laundry Machine Corp end Andrill ter
Gardner Machinery Corp end Andrill ter
Kelley Co The 500 S Cedar
Ross F H & Co 1649 W Morehead
Southern Laundry Machine Co Inc 1029 H rill

*Laundry and Cleaners' Equipme and Supplies
BOGGS & CO INC, 2019 Thrift rd, Tel ED 4112

Lawn Mower Repairers
Lawn Mower & Motor Service 630 S McDowell
MOTOR MOWER SERVICE, 1402 E 4th, FR 5-3167
Mower Equipment & Scooter Service 922 C tral av
PLAZA APPLIANCE SERVICE CO, 3126 Plaza, Tel FR 5-5493, Night Tels FR 5-5 and ED 2-7895 (See Yellow Page 88)
SMITH E J & SONS CO, 1100 Elizabeth Tel FR 5-3341
V & W Lawn Mower Service 1427 E 10th

Lawyers
Abernathy Wm H 730 E Trade R707
Adams Thaddeus A 604 Clement av
Alexander J W jr 212 S Tryon R1416
Alexander Lelia M 730 E Trade R608
Alexander Uhlman S 730 E Trade R605
Anderson Eug M jr 730 Trade R421
Arbuckle Howard B jr 730 E Trade R806
Bailey Allen A 730 E Trade R817
Barkley Brock 730 E Trade R614
Bell, Bradley, Gebhardt & DeLaney, 321 Law Bldg, 730 E Trade, Tel ED 3-1191
Bell Chas V 422½ E 2d
Bell J Spencer 730 E Trade R321
Bell Paul B 212 S Tryon R904
Berry H A jr 212 S Tryon R401
Blakeney & Alexander 212 S Tryon R1416
Blakeney Whiteford S 212 S Tryon R1416
Blankenship Mercer J 212 S Tryon R800
Bledsoe Louis A jr 112 S Tryon R1501
Bobbitt Wm H jr 730 E Trade R520
Bond Lyn jr 730 E Trade R721
Booe Wm H 730 E Trade R817
Boulding Ruffin P 335 S Brevard R14
Boyd Basil M 730 E Trade R208
Boyle B Irvin 730 E Trade R418
Boyle & Potter 730 E Trade R418
Bradley Ray W jr 730 E Trade R321-27
Bundy Chas W 730 E Trade R706
Butler Amon M 730 E Trade R111
Byrum & Palmer 212 S Tryon R 218
Byrum Porter B 212 S Tryon R218
Caldwell B Kermit 730 E Trade R307
Caldwell Jas J 730 E Trade R307
Cansler & Cansler, 800-04 Law Bldg 730 Trade, Tel ED 2-6119
Cansler John S 730 E Trade R800
Carpenter Lewis B 212 S Tryon R313
Carpenter & Webb, 313 Johnston Bldg 21 Tryon, Tel FR 5-1409
Carswell Guy T 730 E Trade R100
Carter J Louis, 101-02 Mutual Bldg & Loan Bldg 117 E 3d, Tel ED 3-7347
Caudle Chas B 212 S Tryon R710
Caudle Leonidas L 102 W Trade R406
Caudle Lloyd C 212 S Tryon R1204
Chandler Mahlon C 131 Hillside av
Clayton O W 730 E Trade R712
Clontz Ralph C jr 730 E Trade R211
Cobb J O 730 E Trade R721
Cochran Claude A 730 E Trade R700
Cochran, McCleneghan & Miller, 700-06 Bldg 730 E Trade, Tels ED 2--3168, EI 3169 and ED 2-3160
Coira Chas F jr 212 S Tryon R313
Conrad Theo C 201 S Laurel av
Covington & Labdell 730 E Trade R506
Covington Walter K 730 E Trade R107
Covington Wm T jr 730 E Trade R506
Craig David J jr 730 E Trade R218
Craighill Jas B 730 E Trade R609
Craighill Rendleman & Kennedy 730 E T R609
Currie E McArthur 730 E Trade R806
Daniel Armand T 1103 Elizabeth av
Davis W Cleveland 730 E Trade R602
DeLaney Ernest S jr 730 E Trade R321
Dennis Wm A 302 College R201
Dockery Henry C 730 E Trade R721
Downs Kenneth R 730 E Trade R600
DuBose Horace M III 730 E Trade R321

OLD DOMINION Box Company Inc.
CHARLOTTE, NORTH CAROLINA

CHARLOTTE TIRE CO., INC.

TIRES AND RECAPPING — WHEEL ALIGNMENT AND BALANCING

2214 Hutchison Ave. Phone EDison 4-8619

YERS—Contd
worth Clyde A 524 N Tryon apt 2
Bell Hunt & Seltzer 212 S Tryon R904
Paul B 212 S Tryon R904
Paul R 730 E Trade R200
Winfred R 730 E Trade R4
Chas H 2441 Selwyn la
art Harry E jr 237 S Tryon R512
ey Francis H 730 E Trade R816
s Ray S 730 E Trade R308
r Henry E 730 E Trade R708
erald Geo L 322 S Tryon R104
ing J Carlton 212 S Tryon R401
ers J Frank 730 E Trade R712
er A Blythe 2138 Kirkwood av
r Elbert E 730 E Trade R318
ardt Bruce O 730 E Trade R321
Peter H 237 S Tryon R515
man Arth 730 E Trade R300
man & Goodman 730 E Trade R300
man Louis S 730 E Trade R300
C Hundley 730 E Trade R500
Jos W jr 730 E Trade R400
in Kenneth A 730 E Trade R223
Wm T 730 Trade R2
ery Paul B jr 730 E Trade R421
ick S Dean 730 E Trade R816
ey & Faggart 237 S Tryon R512
ey Henry L 237 S Tryon R512
lls & Fitzgerald 322 S Tryon R104
ll Mack K 322 S Tryon R104
s L P 326 S Alexander R1
s & Wyche 326 S Alexander R1
Fred H 730 E Trade R810
ck Philip R 212 S Tryon R805
s Fred B 730 E Trade R520
s & Mulliss 730 E Trade R520
erson Chas J 730 E Trade R223
erson David E 730 E Trade R223
erson David H 730 E Trade R223
erson & Henderson 730 E Trade R223
ert W Pinkney jr 212 S Tryon R401
r W Fred 3223 N Caldwell
on Harry C 730 E Trade R823
nan Marcus T 730 E Trade R421
John D 730 E Trade R520
r Elmer A 1525 Central av and 212 S
yon R219
Robt L 525 N Tryon R201
ck Benj S 730 E Trade R200
Robt A 112 S Tryon R1507
ard R Carl 112 S Tryon R1005
ard & Shuford 112 S Tryon R1005
Clifton T jr 212 S Tryon R904
er Louis J 322 S Tryon R104
s John I 730 E Trade R709
son R Paul 730 E Trade R518
ns Arthur M 112 S Tryon R1309
ston John W 730 E Trade R520
Hamilton C 730 E Trade R510
Hunter M 730 E Trade R823
J Laurance 730 E Trade R407
& Small 730 E Trade R409
e Jas F 730 E Trade R100
edy Frank H 730 E Trade R421
edy John P jr 730 E Trade R609
edy Kennedy & Hickman 730 E Trade R421
edy P Dalton jr 730 E Trade R421
edy Richd L 212 S Tryon R1210
Ralph V 730 E Trade R208
Chas E 212 S Tryon R1202
z Robt L 730 E Trade R300
Thos G jr 730 E Trade R214
ter, Moore & VanAllen, 401-07 Johnston
ig 212 S Tryon, Tel FR 7-5441
ter Robt jr 212 S Tryon R401
e Sol 730 E Trade R417
ers Service Corporation 730 E Trade R600
rd Jas B 730 E Trade R308
ell Hugh L 730 E Trade R506
hart Thos Ashe 730 E Trade R800
on Alvin A 730 E Trade R114
Peter L 730 E Trade R317
J Russell 212 S Tryon R313
en Ernest W jr 212 S Tryon R1416
hall Hunter 102 W Trade R811-15
lay Hugh M 730 E Trade R510
eneghan Frank A 730 E Trade R700
ugle, Ervin, Horack & Snepp, 200-205
w Bldg 730 E Trade, Tels ED 3-9231
d ED 3-9232
ugle Herbert I 730 E Trade R200
ight Roy B jr 730 E Trade R200
illan James B 730 E Trade R520
e John A 730 E Trade R108
e John A jr 730 E Trade R108
e & McRae 730 E Trade R108
r F Thomas jr 730 E Trade R700
r Geo J 730 E Trade R822
tte Saml M 730 E Trade R603
r Wm T jr 212 S Tryon R1118
Moore James O 212 S Tryon R401
Morrow Wm H 237 S Tryon R612
Muilenburg Paul L 112 S Tryon R1501
Mulliss Wm F 730 E Trade R520
Myers Chas T 730 E Trade R3
Newitt John G 404½ S Tryon R208
Nicholson Wm M 212 S Tryon R718
Orr Frank W 212 S Tryon R511
Orr & Osborne 212 S Tryon R511
Osborne Wallace S 212 S Tryon R511
Palmer Dotson G 212 S Tryon R218
Parker Francis I 730 E Trade R400
Payne & Hedrick 212 S Tryon R805
Payne Thos R 212 S Tryon R805
Perry Robt E jr 730 E Trade R721
Pharr Neal Y 730 E Trade R509
Pierce F Grainger 212 S Tryon R1202
Pierce Wardlow & Knox 212 S Tryon R1202
Plumides John G 730 E Trade R305
Plumides Michl G 730 E Trade R205
Plumides & Plumides 370 E Trade R305
Poe Wm E 730 E Trade R400
Potter Robt D 730 E Trade R418
Rankin P Ray 730 E Trade R507
Ray John F 418 W 5th
Rendleman John T 730 E Trade R609
Ritch Marvin Lee 237 S Tryon R911
Robbins H Haywood, 401 Addison Bldg 222 S Church, Tel ED 3-9093
Robinson John M 730 E Trade R823
Robinson Jones & Hewson 730 E Trade R823
Robinson Robt N 730 E Trade R500
Robinson Russell M II 212 S Tryon R401
Ross R Marion, 800 E 4th, Tel ED 3-4644
Rouzer Elmer E 212 S Tryon R401
Ruff Thos C 730 E Trade R721
Sanders Robt G 730 E Trade R712
Scarborough Jetter M 730 E Trade R602
Scarborough Wm H 730 E Trade R810
Scott Robt L 730 E Trade R3
Sedberry Clayton & Sanders 730 E Trade R712
Sedberry J Chesley 730 E Trade R712
Seltzer Donald M 212 S Tryon R904
Shaw John D 730 E Trade R517
Shuford Wm A 112 S Tryon R1005
Small John H 730 E Trade R409
Snepp Frank W jr 730 E Trade R200
Stack Warren C 730 E Trade R217
Stennett Troy O 237 S Tryon R418
Stothart Edw C jr 730 E Trade R116
Strickland Henry L 730 E Trade R314
Stukes J Edw Hon 730 E Trade R218
Sturges Wm W 212 S Tryon R401
Taliaferro Carol D 730 E Trade R400
Taliaferro Grier Parker & Poe 730 E Trade R400
Taylor Elton B, 1028a S Boulevard, Tel ED 4-5339
Teague Franklin L 212 S Tryon R800
Thigpen & Hines 525 N Tryon R201
Thigpen Richd E 525 N Tryon R201
Thompson Sydnor 730 E Trade R400
Travis Jos C 730 E Trade R717
VanAllen Wm K 212 S Tryon R401
Vreeland Louis B 730 E Trade R306
Wade Julius J jr 730 E Trade R418
Waggoner Wm J 112 S Tryon R1501
Walker Jas E 730 E Trade R216
Wardlow Richd E 212 S Tryon R1202
Webb Wm B 212 S Tryon R313
Weinstein Maurice A 112 S Tryon R1501
Welling Chas M 730 E Trade R807
Welling Richd M 730 E Trade R807
Wellons Benj F 730 E Trade R108
West John O jr 730 E Trade R105
Whedon Parker 730 E Trade R116
Whiting Brainard S 730 E Trade R615
Whitlock, Dockery, Ruff & Perry, 721-626 Law Bldg 730 E Trade, Tels ED 2-8186 and ED 2-8187
Whitlock Paul C 730 E Trade R721
Wilmoth & Morrow 237 S Tryon R612
Wilmoth Wendell R 237 S Tryon R612
Wyche T H 326 S Alexander R1

*Leases

THIES REALTY & MORTGAGE CO, 1100-05 Commercial Natl Bank Bldg 200 S Tryon, Tel ED 2-7721 (See Yellow Page 154)

*Leases—Business and Industrial

FREEMAN - TATE - McCLINTOCK, 132 Brevard ct, Tel ED 4-7211

SPARKS REALTY CO, "On The Square" 200 Independence Bldg 102 W Trade, Tel FR 6-4466 (See Yellow Page 197)

*Leases—Chain Store

CHIPLEY REALTY CO, 132 W Morehead, Tel ED 4-5584 (See Yellow Page 187)

*Leases—Commercial

DUNAWAY H Y CO, 100-01 Two-O-Five South Church Street Bldg 205 S Church, Tel ED 3-2113 (See Yellow Page 193)

Leather Dealers

Ballard Leather Co Inc 214 N College
Bolton Sam Co 127 S College
Houghton E F & Co (div ofc) 101 N Graham 2d fl
TNT Leather Co 123 W 1st
Tandy Leather Co 228 N College

Leather Goods—Manufacturers

Charlotte Leather Belting Co 2601 New Dixie rd
Schachner Leather & Belting Co Inc 2601 New Dixie rd

*Letter Service

BARBEE R T CO, 229 W 2d, Tels ED 2-7879 and ED 4-9338

Letter Shops

Addressing Service Co 127 W 7th
American Business Service Co 211½ N Tryon
Artistic Letter Shop 120 Brevard ct
Charlotte Letter Shop 127 W 7th R131

CHARLOTTE LETTER WRITING CO INC
33 YEARS OF DEPENDABLE SERVICE
CALL US TODAY
101 Wilder Building
237 S Tryon
Telephone FR 6-3559

CONRAD ADVERTISING & LETTER CO, 816-17 Commercial National Bank Bldg, 200 S Tryon, Tel ED 2-5901
Dixie Duplicating Service Inc 112 S Poplar
James Letter Shop The 322 S Tryon

Libraries

Charlotte Law Library 730 E Church R616
CHARLOTTE MEDICAL LIBRARY, Doctors Bldg 1012 Kings dr, Tel FR 6-3688 and FR 6-3689
CITY DIRECTORY OF LIBRARY, Chamber of Commerce, 222 S Church, Tel FR 5-5536 (See Yellow Page 80)
Medical Library of Mecklenburg County 1012 Kings dr
PUBLIC LIBRARY OF CHARLOTTE AND MECKLENBURG COUNTY, 310 N Tryon, Tel ED 3-8656; Piedmont Courts Branch 831 Seigle av; Brevard Street Branch 401 S Brevard, Tel ED 3-0549; East Branch, Commonwealth av, Tel ED 2-8040, South Branch, 1361 Queens rd, Tel FR 5-3920; Cornelius Branch, Cornelius, NC; Davidson Branch, Davidson, NC; Huntersville Branch, Huntersville, NC; Mathews Branch, Matthews, NC; Pineville Branch, Pineville, NC

*Life Insurance

ACACIA MUTUAL LIFE INSURANCE CO, 1616 Johnston Bldg, 212 S Tryon, Tel ED 2-8114
AETNA LIFE INSURANCE CO, 215 Addison Bldg 222 S Church, Tel FR 7-6531 (See Yellow Page 129)
CARSON INSURANCE AGENCY, 1228 Elizabeth av, Tel FR 6-1511 (See Yellow Page 130)
CHARLOTTE LIBERTY MUTUAL INSURANCE CO, 121-23-25 E 4th, Tels ED 3-2155 and ED 3-2156
CHIPLEY INSURANCE AGENCY, 132 W Morehead, Tel ED 4-5584 (See Yellow Page 128)
HARRIS DICK JR, 816 Johnston Bldg 212 S Tryon, Tel ED 3-6323 (See Yellow Page 135)
LIBERTY LIFE INSURANCE CO (Ordinary Division), 1713 Liberty Life Bldg 112 S Tryon, Tel FR 5-3302
NEW ENGLAND MUTUAL LIFE INSURANCE CO, 1910 Liberty Life Bldg 112 S Tryon, Tel FR 5-5744
PHOENIX MUTUAL LIFE INSURANCE CO OF HARTFORD, CONN, 1524 S Boulevard, Tel ED 4-6459
PYRAMID LIFE INSURANCE CO, 2407 N Tryon, Tel ED 2-8181 (See Yellow Page 137)
SKYLAND LIFE INSURANCE CO, 118 S Church, Tel FR 7-6541
STATE CAPITAL LIFE INSURANCE CO, 208-10 Charlotte Arcade 221 S Church, Tel ED 3-1887
UNION CENTRAL LIFE INSURANCE CO OF CINCINNATI, OHIO, THE, 801 Johnston Bldg 212 S Tryon, Tel FR 5-1404
VOLUNTEER STATE LIFE INSURANCE CO, 406 Addison Bldg 222 S Church, Tel ED 2-0907

Ritchard's
PAINT and GLASS CO.
112 W. 5th
Tel. FRanklin 6-8561

Johnson-McMillan Concrete Co.
"Everything to Build Anything"
READY MIXED CONCRETE
SAND
LUMBER
MILLWORK
MASONRY PRODUCTS
AT A FAIR PRICE
421 E. 26th
DIAL EDison 3-9657 or FRanklin 7-1564

Stocks
R. S. Dickson & Company
INVESTMENT SECURITIES
Offices in Eight Principal Cities
HOME OFFICES 7th FLOOR WILDER BLDG. TEL. EDison 2-1134
Bonds

HOTEL WM. R. BARRINGER

AIR CONDITIONED ROOMS

EXCELLENT FOOD AND OUTSTANDING AIR-CONDITIONED BANQUET FACILITIES

QUICK STARTS Willard AND MANY OF THEM

BATTERY TIRE & SUPPLY CO., Inc.

AUTO SUPPLIES

Complete Motor Tune-Up Service

Easy Budget Terms

816 S. Tryon

Phone ED 2 4 1 0 1

Light, Heat and Power Companies

Duke Power Co 422 S Church 3d fl
Duke Power Co 430 S Church

Lighting Equipment—Dealers

Southern States Supply Co Inc 606 S Mint
Verd-A-Ray Corp 208 S Poplar

Lighting Equipment—Manufacturers

Southeast Lighting Inc 514 Atando av

*Lighting Equipment—Wholesale

SOUTHERN STATES SUPPLY CO INC, 606 S Mint, Tel FR 5-6081

*Lighting Fixtures—Retail

INTERSTATE ELECTRIC CO, 423 S Church, Tel ED 3-7149 (See Yellow Page 86)

*Lighting Fixtures and Supplies

ANDERSON ELECTRIC & SUPPLY CO, 134 N College, Tel ED 4-4637 and 1533 Central av, Tel FR 5-2554
ELAM ELECTRIC CO INC, 114 N Myers, Tel ED 4-7269, Night Tels ED 4-7059 and ED 4-0052 (See Yellow Page 87)

*Lime, Plaster and Cement—Dealers

DOGGETT LUMBER CO THE, 111-15 E Park av at Sou Ry, Tel FR 6-7461

*Linen Service and Supply

CHARLOTTE LINEN SERVICE & SUPPLY, 365 Dalton av, Tel ED 2-8156

*Linen Supply

INDEPENDENT LINEN SERVICE, 116-30 E 2d, Tel ED 3-5191

Linen and Damask—Wholesale and Jobbers

(See also Dry Goods)

American Oriental Co The 433 S Tryon

*Lingerie Shops

SKIPPY BRA-BAR, 230 N Tryon, Tel FR 5-3980

*Linoleum—Inlaid

QUALITY FLOOR COVERING, 3301 Rozzells Ferry rd, Tel ED 3-2287 (See Yellow Page 95)

Liquor Dealers—Retail

Alcoholic Beverage Control Board Store No 1 525 W Trade
Alcoholic Beverage Control Board Store No 4 214 Providence rd
Alcoholic Beverage Control Board Store No 7 517 S Tryon

Lithographers

American Litho Plate Co 913½ S Clarkson
Brooks Litho 1531 Camden rd
LASSITER CORP, 1143 E 4th, Tel FR 5-3377
WASHBURN PRINTING CO INC, 214 W Morehead, Tel FR 5-1716 (See Yellow Page 185)

Live Stock Breeders

American Breeders Service Co 122 Holton av

Live Stock Dealers and Commission

Charlotte Livestock Co Inc 102 Lancaster

*Loan Companies

DOLLAR FINANCE CORP, 131 E 4th, Tel ED 4-6551
GENERAL FINANCE CO, 127 E 4th, Tel FR 6-4340
KING FINANCE CORP, 226 E Trade, Tel ED 4-3058

*Loans

AETNA LOAN & FINANCE CO, 111 W 3d, Tel ED 3-8877
BANK OF CHARLOTTE, 122 S Tryon, Tel FR 6-3551 (See Yellow Page 29)
CAROLINA FINANCE CO, 137-139 W 4th, Tel ED 3-1441
HOME CREDIT COMPANY, 326 N Tryon, Tel ED 3-5461
LIBERTY LOAN & FINANCE CO, 110 E 4th, Tel FR 6-8431
MODERN FINANCE CO, 326 S Tryon, Tel ED 2-5021
PILOT LOAN & FINANCE CORP, 106 N College, Tel FR 6-1516
STONE E B FINANCE CO, Home Office 108 E Morehead, Tel ED 4-0861; Direct and Discount Loan Office 710 S College, Tels ED 2-8130 and ED 4-5364

*Loans—Automobile

(See Also Finance Companies)

AUTO FINANCE CO OF NORTH CAROLINA 122 E Stonewall, Tel FR 5-5551; Branch 114 E Stonewall, Tel FR 5-5551 (See Yellow Page 26)
CITY SAVINGS BANK, 120 E 3d, Tel FR 5-4441 (See Yellow Page 32)
COMMERCIAL CREDIT CORP, 823½ W Morehead, Tels ED 4-2874 and 3-1315; Local Office 1001 W Morehead, Tel ED 3-6151
CREDIT CO INC, 534 S Tryon, Tels ED 3-7141 and ED 3-7142 (See Yellow Page 26)
FAMILY FINANCE & ACCEPTANCE CORP, 203 S Tryon, Tel FR 7-1681
LOCAL FINANCE CO, 706 S College, Tel FR 6-2707 (See left side lines)
M&J FINANCE CORP, 1111 S Tryon, Tel ED 4-6461 (See Yellow Page 25)
STONE E B FINANCE CO, Home Office 108 E Morehead, Tel ED 4-0861; Direct and Discount Loan Office 710 S College, Tels ED 2-8130 and ED 4-5364
UNION NATIONAL BANK THE, Main Office 301 S Tryon, Tel FR 7-1661 (See Yellow Page 34)
WACHOVIA BANK & TRUST CO, Main Office 128 S Tryon, Tel FR 5-2511; Branches: 212 E Morehead; 826 N Tryon; 1527 W Morehead, S Boulevard at Griffith and 2300 S Hutchinson av; Time Payment Dept 126 W 4th, Tel FR 5-2519

*Loans—Business—Personal—Automobile

CITIZENS BANK, 114 E 4th, Tel ED 3-1181 (See Yellow Page 35)

Loans—Collateral

Acme Corp 225½ W 4th
Aetna Loan & Finance Co 111 W 3d
Aetna Loan & Finance Co (dist ofc) 222 S Church R316
Allied Finance Co 212 E Trade
ATLAS FINANCE CO, 126 E 3d, Tel ED 4-7710
Capitol Loan Corp 105 S College
Carolina Finance Co 137-39 W 4th
Charlotte Finance Corp 129 W 4th
City Finance Co 213 E Trade
Consolidated Credit Corp 209 W Trade
D & B Finance 618 Atando av
Davis Finance Corp 131½ W 4th R8
Dearborn Motors Credit Corp 112 S Tryon R1606
Dixie Loan Finance Co 118 W 4th
DOLLAR FINANCE CORP, 131 E 4th, Tel ED 4-6551
Domestic Loans Inc 122a E Trade
Finance Investment Management Corp 131½ W 4th
General Electric Credit Corp of Georgia 212 S Tryon R409-13
General Finance Co 127 E 4th
Home Credit Co 326 N Tryon
King Finance Corp 226 E Trade
Liberty Loan & Finance Co 110 E 4th
Mecklenburg Finance Inc 322 E Trade
Modern Finance Co 326 S Tryon
National Finance Co 128 W 4th
Personal Finance Corp 120 E 4th
Pilot Loan & Finance Corp 106 N College
Professional Managment Inc 1615 E Boulevard
Reliable Loan Co Inc 201 E Trade
Shore Finance & Mortgage Co Inc 116 W 3d R110
Strawn Finance & Insurance Agency 133 W 4th

*Loans—Commercial

CAMERON-BROWN CO, 112 E 4th, Tel ED 2-6191 (See Yellow Page 152)

*Loans—Furniture

FAMILY FINANCE & ACCEPTANCE CORP, 203 S Tryon, Tel FR 7-1681
KING FINANCE CORP, 226 E Trade, Tel ED 4-3058

*Loans—Home

MUTUAL BUILDING & LOAN ASSN THE, 119 E 3d, Tel ED 3-6126 (See Yellow Page 208)

*Loans—Income Property

CAMERON-BROWN CO, 112 E 4th, Tel ED 2-6191 (See Yellow Page 152)

*Loans—Industrial

CITY SAVINGS BANK, 120 E 3d, Tel FR 5-4 (See Yellow Page 32)
UNION NATIONAL BANK THE, Main Of 301 S Tryon, Tel FR 7-1661 (See Yellow P 34)

Loans—Mortgage

Allied Building Credits Inc 1524 S Boulevard
Booth Realty & Mortgage Co Inc 116 S Chu
Builders Guaranty Corp 2914 S Griffith
Builders Service Inc Rozzell's Ferry rd
CAMERON-BROWN CO, 112 E 4th, Tel ED 6191 (See Yellow Page 152)
Carolina-Virginia Mortgage Co 237 S Tryon
CHIPLEY REALTY CO, 132 W Morehead, ED 4-5584 (See Yellow Page 187)
CITY SAVINGS BANK, 120 E 3d, Tel FR 5- (See Yellow Page 32)
DUNAWAY H Y CO, 100-01 Two-O-Five S Church Street Bldg 205 S Church, Tel ED 2113 (See Yellow Page 193)
Goodyear Mortgage Corp 216 W 2d
Guerrant Thos C 112 S Tryon R1603
HOME FEDERAL SAVINGS & LOAN ASSN, and Tryon, Tel FR 6-8447 (See Yellow 207)
Kosch Sidney Co 225½ W 4th
LOCAL FINANCE CO, 706 S College, Tel FR 2707 (See left side lines)
Marsh Land Co 237 S Tryon R201
McDONALD MORTGAGE CO, 209 Johnston 212 S Tryon, Tel FR 6-4441
Mecklenburg Finance Inc 322 E Trade
Prudential Insurance Co of America The 22 Church R510
Sayres Charlie 112 S Tryon R1603
SPEIR N G INC, 130 E 4th, Tel ED 4- (See Yellow Pages 153 and 191)
US Voluntary Home Mortgage Credit Plan gram 237 S Tryon R413
UNION NATIONAL BANK THE, Main Office S Tryon, Tel FR 7-1661 (See Yellow Page 34

*Loans—Personal

CHARLOTTE FINANCE CORP, 129 W 4th, ED 4-7241
DAVIS FINANCE CORPORATION, 8 Dowd 131½ W 4th, Tel FR 5-3134
HOME CREDIT CO, 233 South Tryon, Tel FR 6455
MECKLENBURG FINANCE INC, 322 E Tr Tel ED 2-5058 (See Yellow Page 142)
NATIONAL FINANCE CO, 128 W 4th, Tel 2-4107

*Loans—Personal and Automob

SHORE FINANCE & MORTGAGE CO INC, Price Bldg 116 W 3d, Tels ED 2-6079 and 2-4797 (See Yellow Page 142)

*Loans—Property

PYRAMID LIFE INSURANCE CO, 2407 N Tr Tel ED 2-8181 (See Yellow Page 137)

*Loans—Real Estate

CAMERON-BROWN CO, 112 E 4th, Tel ED 2- (See Yellow Page 152)
CITY SAVINGS BANK, 120 E 3d, Tel FR 5- (See Yellow Page 32)
GOODYEAR MORTGAGE CORP, 216 W Tel FR 5-8484 (See Yellow Page 188)
HOME FEDERAL SAVINGS & LOAN ASSN, and Tryon, Tel FR 6-8447 (See Yellow 207)
SPEIR N G INC, 130 E 4th, Tel ED 4-5386 Yellow Pages 153 and 191)
UNION NATIONAL BANK THE, Main O 301 S Tryon, Tel FR 7-1661 (See Yellow 34)
VINSON REALTY CO INC, 221 S Church, FR 5-7771 (See Yellow Page 198)
WACHOVIA BANK & TRUST CO, Main O 128 S Tryon, Tel FR 5-2511; Branches: 2 Morehead; 826 N Tryon; 1527 W Morehea Boulevard at Griffith and 2300 Hutchinson Time Payment Dept 126 W 4th, Tel FR 5-

Lock Manufacturers

Yale & Towne Mfg Co 403 N Tryon R823

MECKLENBURG NURSERIES INC.

Azaleas
Flowering Trees
Shrubs
Evergreens
Complete Landscape Service

Freedom Drive
R.F.D. No. 5

Phone EXpress 9-5641

C. W. KIRKLAND STEEL COMPANY

Approved Applicators for Zonolite Roof Decks

2401 W. Morehead — Tel. EDison 2-1132

C. W. KIRKLAND COMPANY

PLASTERING CONTRACTORS

Largest in the Carolinas

2401 W. Morehead — Tel. EDison 2-1132

HELP!

When you need help, you can depend on
OBSERVER WANT ADS
PHONE FRanklin 7-7474

Locksmiths

otte Safe & Lock Co 325 S Church
ard Key Shop 728 W Trade

Loom Manufacturers

ton & Knowles Corp 1505 Hutchinson av

*Lubricants—Automotive

OIL CO THE, Eastern Marketing Divi- 1524 E Morehead, Tel ED 2-8311

ricating Devices and Systems —Manufacturers

Grease Gun Co Inc 4105 Thrift rd
ton Manufacturing Co 3001 S Boulevard

ricating Manufacturers—Oils and Greases

e Co 205 W 1st

*Luggage

IN SAM CO
OLESALE DISTRIBUTORS
MY TRAVELER LUGGAGE
ISONAL LEATHER GOODS
THER AND SHOE FINDINGS
S College
phone ED 3-6656

Luggage—Retail

ock Luggage Shop 238 N College
JEWELRY CO, 111 S Tryon, Tel ED 2-

*Luggage Shops

LL'S SHOE SHOP, 115 E 5th, Tel ED 4-

*Lumber

SON - McMILLAN CONCRETE CO, 421 6th, Tels ED 3-9657 and FR 7-1564 (See ow Pages 58 and 145)

Lumber—Retail

NETHY LUMBER CO, 308 Creosote rd
Philemon av (N Char), Tel ED 2-3972
Lumber Co 3906 Derita rd
EY LUMBER CO INC, 4115 Monroe rd, Box 1208, Tel ED 3-3138 (See Yellow 45)
RAL LUMBER CO INC, 300 S Brevard, ED 3-1194
tte Lumber & Manufacturing Co 2914 S rith
ETT LUMBER CO THE, 111-15 E Park t Sou Ry, Tel FR 6-7461
RDS LUMBER CO INC, New Pineville Tel FR 7-1613 (See Yellow Page 144)
J E Lumber Co 300 E 36th
LUMBER CO, 520 Dowd rd, Tels ED 2- and FR 5-7761 (See Yellow Page 144)
LUMBER & SUPPLY CO, 1300 Central Tel ED 2-5191 (See Yellow Pages 45 and
n McMillan Lumber Co 421 E 26th
n R E Lumber Co Pineville rd RD 3
URE LUMBER CO, Rozzells Ferry rd Holly rd), Tel EX 9-5681 (See Yellow es 43 and 143)
EN LUMBER CO, McAlway rd, PO Box , Tel FR 7-3522
E LUMBER CO INC, 2339 Hutchison av, ED 2-2107
Charlotte Lumber Co 735 Herrin av
od Center Inc 914 Hawthorne la
City Lumber & Supply Co Inc 2501 Wed- ton av
e Lumber Co Inc 2010 S Tryon

Lumber—Wholesale

lee-Johnson Lumber Co Inc 200 S Tryon 06
Lumber Co Inc 1800 N Tryon
D J E LUMBER CO, 300 E 36th, Tel ED 73
ll Lumber Co (ofc) 312-14 W Trade R704
re Timber Co Inc Rozzells Ferry rd
nn Noah J 932 Henley pl
ey Lumber Co Inc 200 S Tryon R702
S J H LUMBER & MFG CO INC, 819 rlotte av, Monroe, N C, Tel AT 3-2177
Sales Co Inc 221 S Church R103
RTS GEORGE H LUMBER CO INC, 103 Charlotte Arcade Bldg 221 S Church, Tels 3-7566 and ED 3-7567
Shepherd John C Lumber Corp 212 S Tryon R1415
Smith R J Lumber Co 212 S Tryon R712
Wearn Lumber Co 1420 S Mint

*Lumber—Wholesale and Retail

HOKE LUMBER CO, Box 201, Davidson, N C Tels 4841 and 2451

Lumber Treating

American Creosoting Corp 312 W Trade R403
Georgia Creosoting Co 312 W Trade R403
Gulf States Creosoting Co 312 W Trade R403

Lunches—Prepared and Supplied

Dinner Bell Sandwich Co The 1305 Shorter av
O'Boy Sandwich Co 1100 S Graham
Stewart In-fra-red Commissary 2713 Tuckaseegee rd

*Machine Shops

CHARLOTTE AUTO PARTS CO INC, 326-330 N Brevard cor E 7th, Tel ED 3-8881 and 1500 S Boulevard, Tel ED 2-7701
FAB PATTERN SHOP, 316 Lincoln, Tel ED 4-1920 (See Yellow Page 101)
JARRELL W G MACHINE CO, 1200-06 S Mint at Palmer, Tel ED 3-7189 (See Yellow Page 147)
KANOY & SONS MACHINE CO INC, 4111 Thrift rd, PO Box 10532, Tel EX 9-1581
ZAGORA J MACHINE & GEAR CO INC, 1327 S Mint, Tel ED 3-7111

*Machine Tools

WALKE HENRY CO THE, 1310 S Tryon, Tel ED 4-5391 (See Yellow Page 127)

*Machinery—Metal Working

WALKE HENRY CO THE, 1310 S Tryon, Tel ED 4-5391 (See Yellow Page 127)

*Machinery—Textile

DAVIS & FURBER MACHIN CO, 1637 W Morehead, Tel ED 3-9614

*Machinery—Used

UNITED JUNK CO, 2324 Remount av, Tel EX 9-7309 (See Yellow Page 142)

*Machinery—Wood Working

WALKE HENRY CO THE, 1310 S Tryon, Tel ED 4-5391 (See Yellow Page 127)

Machinery Dealers

Allerton Jacquard Co (tex mach) 225½ W 4th
American Blower Corp (fans and blowers) 200 S Tryon R1202
American Floor Surfacing Machine Co (fl surfacing) 1323 Seigle av
American Mono Rail Co The 1506½ Central av and 3121 Monroe rd
Atkinson Haserick & Co (textile) 1639 W Morehead
Atlantic Supply Co of Charlotte NC Inc (textile) 219 W Worthington av
Beaty J T Machine Co (hydraulic baling presses) 807 N Graham
Berry T H Co 521 Dowd rd
Bouligny Co The (textile) (sls ofc) 1416 S Mint
Carolina Machinery Co Inc (tex) 5019(2) Wilkinson blvd
Carolina Specialty Co 1610 Hertford rd
Comer Machinery Co (tex) 5236 Wilkinson blvd
Currie Packaging Co 217 Fairwood av
D & C Machine Co (textile) 2215 Central av
Davis & Furber Machine Co (textile) 1637 W Morehead
Esco Corporation 123-25 W 29th
Farm & Industrial Equipment Co Inc 4040 Rozzells Ferry rd
H & H Equipment Co (tree clearing) 3435 S Boulevard
Hall's Textile Machinery Co Inc Douglas Municipal Airport
HEYWARD THEO C, 518 E Morehead, Tel FR 7-2678, LD 930 (See Yellow Page 146)
Industrial Equipment Co (textile) 212 S Tryon R812
International Textile Machine Co 403 N Tryon R413
LEWITH WILSON MACHINERY CORP (Textile), 2927 Wilkinson blvd, Behind Barbecue Lodge, Tel EX 9-0401 (See Yellow Page 221)
Machinery Riggers & Sales Corp (tex) 5000 Wilkinson blvd

MACHINERY DEALERS—Contd
Malluck Co The 914 E 4th
McAden John H (textile) 200 S Cedar
Mill Service & Supply Co (tex) 2820 Old Steel Creek rd
Mize Co Inc 415 Atando av
NORTH CAROLINA EQUIPMENT CO (Logging), 3637 Hutchison av, Tel FR 5-3751
Parker Thos P Distributors (fl surfacing) 1321-23 Seigle av
Perkins B F & Son Inc (tex) 112 S Tryon R1609
Ridenhour Hoyt A Textile Machine Co 3118 Monroe rd
Saco-Lowell Shops (tex) 717 Baldwin cir
Schwartz Sam Machinery Corp (textile) 703 S Mint
Spartan Equipment Co Inc 1622 Bancroft
Stowell L C Engineering Co (textile) Douglas Municipal Airport
Terrell Machine Co Inc The (tex) 3000 S Boulevard
Textile Machinery Exchange Inc 1010 Woodward
Trethewey F H Co 501 Dowd rd
Wallace & Tierman Inc rear 1515 Elizabeth av
Warner & Swasey Co (textile) 624 Pecan av
Watson & Desmond Inc (teztile) 220 W 4th
WHITIN MACHINE WORKS, 601 Dowd rd, Tel FR 6-5511, LD 979

*Machinery Dealers—Wholesale

INDUSTRIAL HARDWARE & SUPPLY CO, 216 E 6th, Tel TR 7-5431

Machinery Manufacturers

Allis-Chalmers Manufacturing Co 212 S Tryon R1014
American Laundry Machine Co (sls) 322 S Tryon R205
Badger Manufacturing Co 518 E Morehead
BOULIGNY R H INC, 433 W Moreland, Tel ED 4-6851
Brown & Sharpe Manufacturing Co 205 S Church R102
Butterworth H W & Sons Co (textile) 212 S Tryon R1211
Cox Tire Machinery Co Inc (tire recapping) 620 W Morehead
DACAM CORPORATION (packing), 401 S Gardner av, Tel FR 7-4511
Dukay Company The 2904 Youngblood
Electro-Motion Corp (transmission) 217 W Morehead
Foster Machine Co (textile) 212 S Tryon R605
Industrial Lift Truck Service 2327 Lucena

KARRELL W G MACHINE CO
NEW MACHINES BUILT TO ORDER
GENERAL MACHINERY REPAIRS
WELDERS, BRAZERS
1200-06 S Mint at Palmer
Telephone ED 3-7189
(See Yellow Page 147)

Lewith Wilson Machinery Corp (tex) rear 2927 Wilkinson blvd
PNEUMAFIL CORP (Textile), 2516 Wilkinson blvd, Tel EX 9-7441
Precision Gear & Machine Co (gears and textile machine parts) 2001 N Tryon
SACO-LOWELL SHOPS (textile), 717 Baldwin cir, PO Box 149, Tel ED 3-2161
Speizman Machinery Corp (tex) 508 W 5th
Speizman Morris Co Inc (textile) 508 W 5th
Tennant G H Co 112 S Tryon R603
Trick Co Inc 102 W Trade R1013
Universal Winding Co (textile) 1005 W Morehead
W A K Industries (textile) 1814 S Tryon
WLW Machine Co 511 Dowd rd
WHITIN MACHINE WORKS, 601 Dowd rd, Tel FR 6-5511, LD 979

WILLIAMS MACHINE & TOOL CO INC
MANUFACTURERS OF
TEXTILE MACHINERY
SEPARATOR BLADES
ALUMINUM RING HOLDERS
ALUMINUM RING RAILS
LEVELS
GENERAL REPAIRS TO ALL MACHINERY
2200 N Brevard
Telephone FR 5-0453

Wingate Mfg Co (ice chipping) Douglas Municipal Airport
Worthington Corp 123 N Poplar R101

Thies Realty and Mortgage Co.
Since 1906
Mortgage Banking Real Estate Sales Insurance
Commercial Nat'l Bank Bldg.
200 S. Tryon
DIAL EDison 2-7721

ALEXANDER FUNERAL HOME
24 Hour Ambulance Service
"Service Above Self"
A Funeral To Fit Every Need
323 S. Brevard
DIAL EDison 3-1167 or ED 3-1830 ED 3-6027

Chipley Realty Co.
Mortgage Loans
Sales — Leases
Insurance

"STACK YOUR CHIPS WITH CHIPLEY"
132 W. MOREHEAD STREET
DIAL EDison 4-5584

Chipley Insurance Agency
General Agent
Philadelphia Life Insurance Co.
All Forms Life Insurance

HOPPE MOTORS, INC.

Sales — CHRYSLER — PLYMOUTH — IMPERIAL — Service

Corner 4th and Graham Sts.

Phone EDison 2-7161

"Selling and Servicing Chrysler Products Since They Were Born"

CAROLINA CONCRETE PIPE CO., Inc.

★

Machine-Made Process Plain and Reinforced Sizes 4 to 72 Inches

★

PHONES EDison 2-8874 and EDison 4-9250

Office and Plant

3701 Hutchinson Ave.

P. O. Box 10004

*Machinery Parts—Manufacturers

BOULIGNY R H INC, 433 W Morehead, Tel ED 4-6851

*Machinery Repairs—Electrical

JONES ELECTRIC REPAIR CO, 709-717 E 7th, Tels Day ED 3-3726, Night EX 9-1813

*Machinery and Supplies

HALL'S TEXTILE MACHINERY CO INC (Building), Douglas Municipal Airport, PO Box 10031, Tel EX 9-1561

Machinists

Bass Charles R Machine Shop 310 N McDowell
Beaty J T Machine Co 809 N Graham
Carpenter Machine Co 1435 S Mint
Charlotte Machine Co 1616 Camden rd
Cochran Regrinding Co 435 N Liddell
Crumpler Buck H jr 201½ N Dakota
Dixie Spindle & Flyer Co Inc 1906 N Brevard
Frieze Engineering & Machine Co Academy rd
Grigg Carl H 710 N Poplar
Hill Machine Shop 521 Bradford dr (Tboro)
JARRELL W G MACHINE CO, 1200-06 S Mint, Tel ED 3-7189 at Palmer (See Yellow Page 147)
Jones & Lamson Machine Co 1908 Commonwealth av
Kanoy & Sons Machine Co Inc 4111 Thrift rd
Lari & Elmore Inc 1804 Pegram
Newton Machine Co 2549 Lucena and 2225 Remount av
Robinson Machine Shop 3512 Robinson cir
Southern Machine Products Inc 1033 Carter av
Southern Spindle & Flyer Co Inc 819 W 1st
Standard Crankshaft & Hydraulic Co Inc 117 Southside dr
Wilson Machinery Corp 3008 Bank
Zagora J Machine & Gear Co Inc 1327 S Mint

*Machinists—Textile

SOUTHERN SPINDLE & FLYER CO INC, 819-821 W 1st, Tel ED 2-3118

Machinists' Supplies and Tools

Apex Machine Tool Supply Inc 3107 Wilkinson blvd

*Magazine Subscriptions

KEYSTONE READERS' SERVICE, 915 W Trade, Tel ED 33-7279

*Mail Advertising—Direct

CHARLOTTE LETTER WRIING CO INC, 101 Wilder Building, 237 S Tryon, Tel FR 6-3559

*Mailing Lists

POLK R L & CO, 431 Howard, Detroit 31, Mich

*Manufacturers—Aluminum Screen Doors and Windows

MOSS SUPPLY CO, 408 Atando av, Tel FR 6-0161

*Manufacturers—Electrical Equipment

WESTINGHOUSE ELECTRIC CORP, 208-10 E 6th, Tel FR 6-6461

*Manufacturers—Organs

MILLER CHAS J CO, 201 W 29th, Tels ED 4-6471 and FR 5-2620

*Manufacturers—Paper School Supplies

CAROLINA PAD & PAPER CO, 610 S College, Tel ED 4-7791 (See Yellow Page 209)

*Manufacturers—Steam Specialties

PERFECTING SERVICE CO, 332 Atando av, Tel FR 6-4011

*Manufacturers—Wax Polish

CO-B-NEY CORP, 210½ N College, Tel ED 3-1459

Manufacturers Agents

Adams Chet Co (htg & air conditioning) 403 N Tryon R823-31
Ahrens Henry H (post cards 1314 Buchanan
Albro Wm C (hse hold gds) 373 Hillside av
Aldred T W Associates (novelties) 813-15 W Trade
ALLIED STEEL PRODUCTS CO, 204 Kiser Bldg 2400 Wilkinson blvd, Tel FR 5-1890 (See Yellow Page 42)
Altbach Irving H (lamps) 962 Blackberry cir
Anch-Row Distributing Co (fences and doors) 1006 Woodward av
Anderson W Mack (machy) 717 Kingston av
Arner Sterling R (machy) 1109 Greenwood Cliff
Ashton Wm J (furn) 1244 E Morehead
Baesel Edw F (elec fixture) 1217 Harding pl
Bagby S L Co (elec appls) 822 W Morehead
Baldwin Jos W (chemicals) 2225 Chambwood dr

BARKER INSTRUMENT & MACHINE CO
STROMBERG TIME SYSTEMS
HANNAH CYLINDER AND VALVES
DURANT COUNTING DEVICES
DETEX WATCHMANS CLOCKS
INDUSTRIAL TIMER CONTROLS
2316 Central av
Telephone ED 4-1222

Barringer Osmond L (explosives) 1901 Wilmount rd
Benson Robt W (packaging) 2800 Selwyn av apt 5
Berg Stanley D (bearings) 321 N Caswell rd
Bergeman Richard & Associates 2701 Beechnut rd
Boyette Edwin C & Son Inc (blxg materials) 216 E Morehead
Boyst Wm M (chemicals) 717 E Kingston av
Brewer James A (candy) 222 Tranquil av
Britt Thurman E 1030 S Boulevard
Brooks Thos W (bldg materials) 1809 Club rd
Broward Clark H (power plant equip) 321 Queens rd
Brown Chas W (candy) 2942 Selwyn av
Brown John F (candy) 2221 Charlotte dr
Butz Sidney B & Associates (auto equip) 521 E 20th
Cain John H (auto accessories) 725 Ideal way
Campbell Morton B (furn) 1804 Sprague av
Carbic-Color Chemical Co Inc 2511 Lucena
Care Laboratories Inc (household products) 613 W 9th
Carlson Robt L (water & sewerage equip) 533 Hollis rd
Carlyle Container Co 624 Pecan av
Carroll J Wm (elec sup) 4600 Tuckaseegee rd
Case Clarence C (auto sups) 4828 Lamont dr
Caseg W Fred (bldrs sups) 510 W 4th
Caton Howard V Co (htg & air conditioning) 230 N Torrence
Cavanaugh Peter (floor sanding machines) 1305 Iris dr E apt 2
Coleman Louis J 2614 Chesterfield av
Combustion Engineering Inc (heating equip) 121 E 3d R212
Combustion Engineering Inc (steam generating equip) 518 E Morehead
Conder Carson Sales (toys) 829 W Trade
Connelly Earle A (hosiery) 4321 Waterbury dr
Cool Roof of Charlotte (fences and doors) 1006 Woodward av
Cooper Thos A Co (heating equip) 211 E 3d R210
Cousart Kirk & Associates (air conditioning & htg equip) 715 W Morehead
DaVault R Claude 1325 Biltmore dr
Davis A Benson (textile machy) 2710 Picardy pl
Dawson Philip F (sporting gds) 1618 E Morehead
Demarest Robt T 2730 Normandy rd
Do All Carolina Co (mach tools) 401 S Mint
Drye Adolphus N 3200 Cambridge rd
Eicher Kenneth M (plastic products) 1401 Andover rd
Elliott Wm (rest equip) 541 Wakefield dr apt B
Engineering Sales Co of Charlotte Inc (materials handling equip) 123 W 29th
Eshelman Joseph W & Co Inc (power plant equip) 300 E Tremont av
Fox John E (cutting machy) 707 N Tryon
Franks M Clifton (home equip) 1503a E 35th
Fraser J W & Co (welding equip) 109 W Griffith
Fulenwider Geo O jr (furn) 418 Wakefield dr apt A
Furman Chas M jr (elec equip) 1228 Harding pl
Gale Herbert F (belts) 2609 Portland av
Garner Ernest A (industrial sups) 1323 The Plaza
Gibson H Tom 2138 McClintock rd
GILLIAM E H CO (Heavy Electrical Equipment), 106 N Caldwell, P O Box 4035, Tel ED 2-1256
Gillis Robt (plumbing supplies) 2800 Selwyn av apt 7
Glenn & Larson (elec equip) 123 Brevard ct
Godwin Raymond A (plmb sups) 2735 Wintergreen dr

MANUFACTURERS AGENTS—Contd
Graeber E B Co (foods) 312 W Trade R303
Greene Calvin C (gas appls) 3144 Sunset
Greene Hiram S (auto parts) 3524 Rozzelles ry rd
Greene W Stowe (furn) 5216 Valley St rd
Griffin Ira L & Sons (tex mach & starch) Bryant
Grover & Co (elec appliances) 3108½ S Boulevard
Hambley Gilbert F (fire equip) 1120 Q rd W
Hammond Edgar H Co (wire & cable) Matheson av
Hannes Jerry (clo) 1801 Browning av
Harrell Robt L (mutual boiler & machin 3023 Florida av
Harrington Robt C (bldg materials) 2531 F dr
Harris Jas A 2535 Portland av
Hassler Sim W (glassware) 112 S Tryon R715
Hawkins-Hamilton Co Inc (power plant e 102 W Trade R814
Helms Jesse G (men's wear) 1514 Mimosa av
Hennessa Meredith H (furniture) 3136 Se
HEYWARD THEO C (Machinery), 518 E head, Tel FR 7-2678, LD 930 (See Yellow 146)
Hicks David W (elec pumps) 1229 Green Cliff
Highsmith James L & Co (elec mtrs) 737 vidence rd
Hile Wm K (heating controls) 2636 Buc
Hilton Albert F Murray Co (elec) 4443 rd
Holladay John K (furn) 1414 The Plaza
Holland Max W (restr sups) 1220 E 7th
Hood David L 2656 Bay
Hoover Walter L (steel products) 938 Ber
Hoover Walter L jr (steel products) 835 ton pl
Houston Louis E (chem) 230 Colonial av
Houston Paul B (dry goods) 1200 Salem dr
Howard Foy M (electronic devices) 2908 dale av
Huber Jerry (industrial eng) 2503 Westfie
Hutcheson Wm G (wood products) 1919 wood cir
Hutcheson Wm G jr 325 Hillside av
Hynes Sales Co Inc (drugs) 121 Brevard ct
International Sales Management Co 123 N lar R206
Ison Co The (packaging material & machy) W Morehead
Jaffre Edw M (appls) 1948 Plaza ct
Jamieson Wilton M (billiard sups) 2625 dr
JARRELL-BULLARD CO (Textile Equipm 1200-06 S Mint, PO Box 2154, Tel ED 3
Jenkins-Dickson Co (building materials) S Boulevard
Johnson Royster H Co (power plant equip E 4th
Jones Chas B (bldg materials) 1500 Twifo
Jones Erwin & Co Inc (bldg specialties mate 1128 S Clarkson
Jones James E (textile yarns) 3228 Selwyn av
Kidd Larry C (auto equip) 4621 Wendover la
Kidd T L Co 123 Shuman av
Kinnear Lawrence W (tools and furn 1909 Shoreham dr
Kirkman Guy C 309 W 25th
Kopp Foster E (curtains) 1617 Morehead
Landis Oliver D Inc (tex sups) 718 Queens rd
Lawrence Leon (plmb sups) 4238 Hillside av
Lewis Joe A (sporting gds) 2418 Cornell av
Lombardi Eug F (elec sups) 320 Lincoln
Lone W Erdman (genl) 622 Moravian la
Lumpkin J Paul (elec constn material) 3 Trade R212
Lunday R Frank (textile yarns) 2220 Colony
Maddock Bruce M (women's clothing) 244 wyn la
Maden Wm B (clo) 3600 Belton
Manufacturers Agents Inc (htg apparatus E Kingston av
Marsden Donald A (bolts) 1331 S Mint
Mashburn LeRoy D (building & hdw sups) Gwenfett pl
Mason Robt E & Co (air conditioning & equip) 1726 Hutchison av
Material Handlers Inc (industrial trust) Old Pineville rd
McAfee Harry S (furn) 1021 Ardsley rd apt
McCarty Timothy J 1432 E Ivey dr
McLane W Lee (mtls) 1246 Canterbury rd
McNaull Thad W (army surplus household 2700 Hillside dr
McSpadden & Scantland (tex finishing 1524 S Boulevard R200
Mechanical Equipment Co 215 Providence rd
Mec-Tric Control Co (power plant equip S Brevard

James J. HARRIS & CO., Inc.
INSURANCE - BONDS
100 JOHNSTON BLDG. PHONE FR5-7311

MAIN OFFICE
301 S. Tryon Street
Personal-Installment
LOAN OFFICE
135 S. Tryon St.

THE UNION NATIONAL BANK
MEMBER F. D. I. C.
8 CONVENIENT OFFICES IN CHARLOTTE

Central Ave.
609 Providence Rd.
1625 S. Boulevard
408 N. Tryon
1625 Woodlawn Rd.
1200 Hutchison Avenue

OUR PRODUCT "SERVICE"
Carson Insurance Agency
•
Established 1917
All Forms of
INSURANCE
And Bonds
1228 Elizabeth Ave.
PHONE FRanklin 6-1511

IFACTURERS AGENTS—Contd
ll R Miller (auto sups) 322 S Tryon R115
ock Frank L 1786 Sterling rd
Mahine Works (pumps) 518 E Morehl
Dyer S Co (tex chems) 2511 Lucena
castle Earle L (mech equip) 2617 Selwyn apt 2
Paper Products Co (paper products) 112 Tryon R1917
Wm T (law enforcement equip) 322 S Tyon R112
s E H & Co (power plant equip) 312 W Tie R210
ngale Harry A jr (shoes) 112 Hillside av
C G & Co Inc (indus welding equip & s) 212 S Tryon R1209
B Bertram (Novelty lighting) 2022 Tipav
& Co (paints) 205 S Church R102
dge Fred W 1333 StJulian
son-Townsend 212½ Independence blvd NE
Gilbert S (industrial hdw) 1835 Harris rd
on Albert T 1625 Sterling rd
on W G Co (wire and cable) 403 N Tryon R3
EELEY ROBERT H, 802 Johnston Bldg
S Tryon, Tel ED 2-0887, ED 797
R JONES CO THE (Elastic Webbing), Selwyn av, Tel ED 2-3546
d R Marion (elec sups) 215 W Bland
l Phillip L (mill supplies) 2248 Colony rd
Jeff (ofc sups) 705 E Worthington av
John G (paints) 2219 Croydon rd apt 8
James T (power plant equip) 1521 Stanford
ard Tattnall R (auto sups) 2620 Mc tock rd apt 1
r Jas B coml & indus lighting) 2425 av apt A
& London Inc (elece quip) 1317 E 4th
n-Wallace & Co (elec equip) 116½ E 4th
nd Odes M (textile machs) 1516 E 4th apt 3
s Jas F (safety valves) 600 N Poplar
er Willis G (dry gds) 1507 Southwood av
s Spurgeon E (bedding & furniture) 200 W mont
tson Ralph R (structural steel) 102 W Trade R09
G & Co Inc (ventilators) 2333 Lucena
l Wm D (building materials) 2332 Vernon dr
f Herbert C (hsehold appls) 2730 Picardy pl
ber Saml J (hardware) 2025 Cumberland av
rtz Harry (mach parts) 2300 Kaswell av apt 5
rtz Marvin (bldrs hdw) 910 Lexington av
Chas E (plumb & heating equip) 3226 hurst pl
y Chas H (aluminum warehse) 1603 Chat-h av
Clyde E (hsehold gds) 1326 W Boulevard
s Arth D (hsehold appl) 2627 Selwyn av 4
s W Baynard (power plant equip) 2324 arwood rd
on Aubrey L (bldg materials) 500 Hermitage
A W & Son (candy & chewing gum) 1911 ris rd
hter Machinery Co 208 W Griffith
Robt B (confectionery) 2661 Sharon rd
Russell S (clothing) 2727 Selwyn av apt 2
Thos W (insectisides) 101 Dade
NER M R CO (Electric Motors) 304 E mont av, Tel ED 4-7190 (See Yellow Page 8
non Homer P (boiler room equip) 245 Tran-q av
ern Pump & Tank Co Inc 1730 N Tryon
ern Sales Co 1601 Biltmore dr
LeRoy P (mtr controls) 307 Lincoln
Geo A (industrial belting) 3233 Fairfax dr
Bayard H (bldg equip and sups) 207 Ridge-wd av
Augustus L (textiles) 108 Colville rd apt 2
l & Walden (automotive sups) 127 W 7th R4
oid Co 1000 Seaboard
an W L Co (elec constn equip) 521a Dowd r
Norman E (lighting fixtures) 2325 Fair-w cir
ate Engineering Service 1130 Elizabeth av
Inc (motor trucks & conveyors) 5023 Wil-kon blvd
e N Wilson jr (furn) 2109 Willesley av
s David L (clo) 1901 Shoreham dr
Ben T (auto parts) 1353 Greenwood Cliff a3
ngton F W Co (textile machy) 212 S Tryon R1
feller Jas B (candy) 1105 S Caldwell

Weeks John J (htg equip) 1527 E 4th
Wells Gordon Co The (lighting fixtures) rear 2328 Providence rd
Westbrook Geo A (pumps) 200 S Tryon R816
Wheatley Distributing Co (bldg materials) 127 W 7th R322
Wheeler C H Manufacturing Co (condensers) 518 E Morehead
Wheeler Earl B (tex machy) 1819 E Boulevard
Whittock Paul C jr (cosmetics) 1200 E Morehead
Williams & Co (clo) 312 W Trade R12-022
Williams G Frank (publishers material) 2521 Croydon rd
Williams Hubert B (frozen meats) 1817 Cochran pl
Williams W T & Son (hdw) 3127½ Tuckaseegee rd
Wilson Jas B (office supplies) 2836 Selwyn av apt 4
Wilson Pen Co (yarns) 205 S Church R102
Winfield Jas M (hse trailer sups) 920 Lunsford pl
Witbeck Jay M (elec equip) 2101 Wilhelmina av
Woods Edwin C (genl) 2026 Dartmouth pl
Woods Wilson O (men's belts) bsmt 134 W Trade
Wornall Wm D (tex machy) 2146 Sherwood av
Wrenn Bros (conveying equip) 4701 Pineville rd RD 2
Wrenn Service Inc (machy) 4701 Pineville rd
Wurzburg Gerald L (extracts) 111 Hermitage rd
Youngblood Delois K 2726 Sunset dr
Ziegler Sales Co (candy) 2629 Commonwealth av

*Manufacturers Agents—Starch
GRIFFIN IRA L & SONS, 1429 Bryant, PO Box 10474, Tel FR 6-5583

Marble Workers
ATLANTIC MARBLE & TILE CO INC, 225-27 S Mint, Tels ED 3-8618 and ED 3-8619

Marine Supplies
NISBET MARINE MART, 1330 S Tryon, Tel FR 5-4036 (See Yellow Page 36)

*Market and Restaurant Equipment
HOBART DAYTON SALES & SERVICE, 324 E 5th, Tel ED 4-6532

Markets—Public
Mecklenburg County Market 1517-17 Harding pl

*Masons' Supplies
DOGGETT LUMBER CO THE, 111-15 E Park av at Sou Ry, Tel FR 6-7461

*Massage Equipment
NIAGARA OF THE CAROLINAS, 3434 Wilkinson blvd, Tel EX 9-7456 (See Yellow Page 148)

Match Manufacturers
Universal Match Corp 2134 W Morehead

*Material Testing Engineers
LAW-BARROW-AGEE LABORATORIES INC, 1815 Statesville av, Tel FR 6-2549

Mattress Manufacturers
(See also Bedding Manufacturers)
Comfort Mattress Company 242 W Tremont av
Dilworth Mattress 242 W Tremont av
LAWING'S MATTRESS FACTORY, 328 N Long, Tel ED 2-1596 (See Yellow Page 149)
Peerless Mattress Co Inc 219 S Caldwell
QUEEN CITY MATTRESS & UPHOLSTERING CO INC, 1708 S Boulevard, Tels ED 2-1822 and FR 5-8404

*Mattress—Foam Rubber—Manufacturers
LAWING'S MATTRESS FACTORY, 328 N Long, Tel ED 2-1596 (See Yellow Page 149)

Mausoleums
CAROLINA MARBLE & GRANITE WORKS INC, 3200 S Boulevard, Tel ED 3-9651 (See Yellow Page 151)
FOREST LAWN BURIAL PARK AND MAUSOLEUM, New Thrift rd, ND 5, 1 Nile Beyond City Limits, Tel EX 9-1141 (See Yellow Page 51)
SHARON MEMORIAL PARK AND MAUSOLEUM, General Offices at Cemetery 5400 Monroe rd, PO Box 6065, Tel FR 5-1781; City Office 1009-12 Independence Bldg 102 W Trade, Tel ED 3-5918

Meat Packers
Armour & Co (dist ofc) 112 S Tryon R506 (br) 212½ E 5th
B & E Packing Co York rd

Meats—Wholesale
B & N Meat Market York rd
CHARLOTTE MEAT CENTER, 1025 E 4th, Tel ED 3-0793
Hormel George A & Co 322 W Stonewall
Swift & Co 400 S Mint and 1373 E Morehead

*Medical Clinics
NALLE CLINIC THE, 412 N Church, Tel ED 4-5531

Medicine Manufacturers
(See also Chemists—Manufacturing)
Dixie Medicine Corp 401 E Trade

Medicines
Elizabeth Drug Sundries 415 Hawthorne la

*Memorial Parks
FOREST LAWN BURIAL PARK AND MAUSOLEUM, New Thrift rd, RD 5, 1 Mile Beyond City Limits, Tel EX 9-1141 (See Yellow Page 51)
SHARON MEMORIAL PARK AND MAUSOLEUM
GENERAL OFFICES AT THE CEMETERY
5400 Monroe rd, PO Box 6065
Telephone FR 5-1781
CITY OFFICE
1009-12 Independence Bldg
102 W Trade
Telephone ED 3-5918

*Memorial Parks—Perpetual Care
SHARON MEMORIAL PARK AND MAUSOLEUM, General Offices at Cemetery 5400 Monroe rd, PO Box 6065, Tel FR 5-1781 City Office 1009-12 Independence Bldg 102 W Trade, Tel ED 3-5918

*Men's Clothing—Retail
EFIRD'S DEPARTMENT STORE INC, 120-26 N Tryon, Tel ED 3-4141
IVEY J B & CO, 127-31 N Tryon sw cor 5th, Tel ED 3-2121
JACK WOOD LTD, 300 S Tryon, Tel ED 2-6178
LARKINS-HARVILLE INC, 221 E Trade, Tel ED 4-7231
LEDFORD JIMMIE INC, 1308 The Plaza cor Central av, Tel ED 3-9843
PEOPLES CREDIT CLOTHING STORE, 130 E Trade, Tel FR 6-3064
TATE-BROWN CO THE, 126 S Tryon, Tels: Office ED 2-8743, Men's Dept ED 3-7161, Ladies' Dept FR 6-2757, Young Men's Dept ED 2-1341 (See Yellow Page 55)

Men's Furnishings—Retail
BROWN'S INCORPORATED, 116 S Tryon, Tels ED 3-7135 and ED 3-7136 (See Yellow Page 54)
FLIGEL'S UNIFORM CO, 207 E Trade, Tel ED 3-0229 (See Yellow Page 234)
HARRIS-HART CLOTHING CO INC, 1533 S Boulevard, Tel ED 4-5256
HILL'S CLOTHING STORE, 1500 Central av, Tel ED 2-2625
LEDFORD'S OF PARK ROAD INC, 4201 Park rd, Tel FR 7-3477
SEDGEFIELD MEN'S WEAR INC, 2821 S Boulevard, Tel FR 7-5951

*Men's Ready—To—Wear—Retail
BELK BROS CO, 111-19 E Trade and E 5th cor College, Tel ED 2-3121 (See Yellow Page 79)

Mercantile Agencies
Charlotte-Piedmont Better Business Bureau 237 S Tryon R510
DUN & BRADSTREET INC, 817 E Trade R4, Tel ED 4-0875
Gilbert Mercantile Co 908 E 35th
M & J SUPPLY CO, 207 N Hoskins av, Tel EX 9-7765
North Carolina Mercantile Co 230 W 24th

*Merchandise and Food Brokers
CAMERON DONNELLY F CO, 601 W Trade, Tels ED 4-9744 and ED 4-9745

MOZINGO'S TIRE CO., INC.
WHEEL ALIGNMENT
DELCO BATTERIES and SERVICE
TIRE RECAPPING
New and Used Tires
1415 S. Tryon
Tel. FRanklin 7-1581

Flowe Bros. Construction Co.
DRAINAGE, GRADING AND EXCAVATING CONTRACTORS
917 W. Morehead Street
Tels. EDison 4-1340 and EDison 4-2157, Nights EXpress 9-7656 and EXpress 9-1863

CAROLINA TRUCK SUPPLIES, INC.
We Buy and Sell Used Trucks and Trailers
Used Truck and Trailer Parts
5010 Wilkinson Blvd.
Tel. EXpress 9-1480

FIXTURES
HEFNER PLUMBING CO., INC.
PUMP
PLUMBING CONTRACTORS — REPAIR SERVICE
PHONE EDison 4-4784
212 W. BLAND ST

*Merchants—Police

MERCHANTS PATROL INC, 413 S Cedar, Tels FR 6-4422, FR 6-4423 and FR 7-1166

*Merchants Associations

CHARLOTTE MERCHANTS ASSOCIATION INC, 202 City Savings Bank Bldg 120 E 3d, Tels Collection Div ED 3-5171, Credit Bureau FR 5-7361, Exec Offices FR 5-2559 (See page B)

*Merchants Patrol

WATSON WATCHMAN'S SERVICE INC, RD 4, Box 710, Tel EX 9-1171, If No Answer Dial ED 2-0585 (See Yellow Page 235)

Metal Dealers

United American Metals Inc 1000 Woodward av

Metal Goods Manufacturers

Lyon Metal Products Inc 127 W 7th R310
Metal Fabricators Inc 2923 S Griffith
Quality Products Co Inc 1511-1515 Cliffwood pl
Southern Heat & Metal Works 456 Atando av

Metal Stamping

Carolina Metal Products Corp 2222 S Boulevard
Charlotte Steel Drum Corp 2900 W Trade

*Metal Working Machinery

WALKE HENRY CO THE, 1310 S Tryon, Tel ED 4-5391 (See Yellow Page 127)

Metallizers

Mettallizing Co of America 205 S Church R102

Meter Manufacturers

Bailey Meter Co 205 S Church R102
Rockwell Manufacturing Co 222 S Church R315
Southern Meter Repair Co (gas) 219 N Hoskins av (H)

*Metered Trucks—Fuel Oil

PURSER'S FUEL OIL SERVICE, 2437 Central av, Tel FR 5-8387

*Methodist Churches

HAWTHORNE LANE METHODIST CHURCH, 501 Hawthorne la, Tels ED 2-4301 and ED 2-3833

Midwives

Bradford Julia H Mrs 301 W Vance

*Milk Home Delivery

BILTMORE DAIRY FARMS
SINCE 1897
"THE SOUTH'S FINEST DAIRY"
HOME DELIVERY OR AT YOUR FAVORITE GROCER'S
2000-2004 W Morehead
Telephone ED 3-2153

Milk Dealers

(See also Dairies)
BILTMORE DAIRY FARMS, 2000-04 W Morehead, Tel ED 3-2153

FOREMOST INTERNATIONAL DAIRIES INC
"IT'S BETTER THAN GOOD-IT'S FOREMOST"
1224 N Tryon
Telephone ED 2-7116
(See Yellow Page 77)

HUNTER HARVEY B DAIRIES
FARM FRESH MILK
"YOUR FRIENDLY HOMETOWN DAIRY"
Shopton rd, RD 3
Telephone FR 7-2565
(See Yellow Page 78)

*Milk Dealers—Home Delivery

BLACK'S DAIRY, Tuckaseegee rd, RD 5, Box 760, Tels EX 9-3106 and EX 9-5088 (See Yellow Page 76)

*Milk Dealers—Retail

BLACK'S DAIRY, Tuckaseegee rd, RD 5, Box 760, Tels EX 9-3106 and EX 9-5088 (See Yellow Page 76)

Mill Remnants

Mill Fabrics Inc 1933 S Boulevard and 1915 Commonwealth av

Milliners

BEST SHOPS, 201-203-205 N Tryon, Tel FR 6-5591
Carol Ann Hat Shop 113 S Tryon
Jo Belle Hats 131 S Tryon
Maudie's Millinery 110½ W 5th R3
Reed's Millinery Co 1215 N Tryon
United Millinery Co Inc 113 S Tryon

*Millwork

CENTRAL LUMBER CO INC, 300 S Brevard, Tel ED 3-1194
DOGGETT LUMBER CO THE, 111-15 E Park av at Sou Ry, Tel FR 6-7461
HUTTIG SASH & DOOR CO, 1018 Jay, Tel ED 2-2146
JOHNSON-McMILLAN CONCRETE CO, 421 E 26th, Tels ED 3-9657 and FR 7-1564 (See Yellow Pages 58 and 145)
McCLURE LUMBER CO (Bilt-Well), Rozzells Ferry rd (Mt Holly rd), Tel EX 9-5681 (See Yellow Pages 43 and 143)

WEARN LUMBER CO THE
"SERVING THE CAROLINAS SINCE 1890"
1420 S Mint, PO Box 1458
Telephone ED 3-7575
(See Yellow Page 150)

*Mimeographing

CHARLOTTE LETTER WRITING CO INC
33 YEARS OF DEPENDABLE SERVICE
CALL US TODAY
101 Wilder Building
237 S Tryon
Telephone FR 6-3559
DIXIE DUPLICATING SERVICE INC, 112 S Poplar, Tel ED 3-0154, Night Tel ED 3-0840

*Mimeographing and Multigraphing

CONRAD ADVERTISING & LETTER CO, 816-17 Commercial National Bank Bldg 200 S Tryon, Tel ED 2-5901

Mining Companies and Operators

Deer Park Mines Inc 2233 Hutchison av

*Minit Car Wash

MINIT CAR WASH, 1123 E 4th, Tel ED 2-5491 and 2511 S Boulevard, Tel FR 7-2157 (See Yellow Page 24)

*Mirrors—Wholesale

BOWEN-HAMOR CO INC, 2525 Lucena, Tel FR 6-3603 (See Yellow Page 170)

*Mobile Homes

ELMORE TRAILER SALES INC, 4906 N Tryon, RD 10, Box 596, Tel ED 2-2471

Monograms

Charlotte Monogram Service 215 Independence blvd NE

Monumental Work

CAROLINA MARBLE & GRANITE WORKS INC, 3200 S Boulevard, Tel ED 3-9651 (See Yellow Page 151)
Interstate Granite Corp 900 Norris av
Scoggins Memorial Art Shops 730 W 6th
Sharpe V O Stone Works rear 2717 N Tryon

Mop Manufacturers

Charlotte Work Shop For The Blind Inc 1702 N Brevard
Piedmont Mop Inc 321 Atando av

*Mortgage Bankers

CAMERON-BROWN COMPANY
MORTGAGE LOANS
INCOME PROPERTY LOANS (LONG TERM)
"HEADQUARTERS FOR HOME LOANS"
112 E 4th
Telephone ED 2-6191
(See Yellow Page 152)

MORTGAGE BANKERS—Contd
GOODYEAR MORTGAGE CORP, 216 W 2d, Tel FR 5-8484 (See Yellow Page 188)
THIES REALTY & MORTGAGE CO, 1[illegible] Commercial Natl Bank Bldg 200 S Tryon, Tel ED 2-7721 (See Yellow Page 154)

*Mortgage Loans

BOOTH REALTY MORTGAGE CO INC, [illegible] Church, Tel FR 6-3681
CAMERON-BROWN CO, 112 E 4th, Tel [illegible] 6191 (See Yellow Page 152)
CHIPLEY REALTY CO, 132 W Morehead, Tel ED 4-5584 (See Yellow Page 187)
CITY SAVINGS BANK
FHA AND FIRST MORTGAGE INDUSTRIAL
120 E 3d
Telephone FR 5-4441
(See Yellow Page 32)
FIRST FEDERAL SAVINGS & LOAN ASSOCIATION OF CHARLOTTE, 225 S Tryon, Tel ED 3-8401 (See Yellow Pages 41 and 206)
GOODYEAR MORTGAGE CORP, 216 W 2d, Tel FR 5-8484 (See Yellow Page 188)
HANKS-JERMAN & WYMAN REALTY CO, [illegible] E 4th, Tel ED 3-1154 (See Yellow Page 19[illegible])
HOME FEDERAL SAVINGS & LOAN [illegible] 4th and Tryon, Tel FR 6-8447 (See [illegible] Page 207)
HOME REALTY & MANAGEMENT CO [illegible] 109-11-13 Robinson Bldg, 121 E 3d, Tel [illegible] 1141 (See Yellow Page 195)
LOCAL FINANCE CO, 706 S College, Tel [illegible] 6-2707 (See left side lines)
MARLEY REALTY CO, 416-17 Liberty Life [illegible] 112 S Tryon, Tel ED 4-4621 (See Yellow [illegible] 196)
McDONALD MORTGAGE CO (FHA, GI and [illegible] ventional Loans; Mortgage Loan Dept) [illegible] Johnston Bldg 212 S Tryon, Tel FR 6-4441
SECURITY LIFE & TRUST CO, 204-205 [illegible] Arcade, 322 S Tryon, Tel FR 6-8418
SPIER N G INC, 130 E 4th, Tel ED [illegible] (See Yellow Pages 153 and 191)
THIES REALTY & MORTGAGE CO, 1[illegible] Commercial Natl Bank Bldg 200 S Tryon, Tel ED 2-7721 (See Yellow Page 154)
UNION NATIONAL BANK THE, Main [illegible] 301 S Tryon, Tel FR 7-1661 (See Yellow [illegible] 34)
VINSON REALTY CO INC, 221 S Church, Tel FR 5-7771 (See Yellow Page 198)

Mosaic Work

Tilecrafters Inc 306 Clanton rd

*Motels

ALAMO PLAZA HOTEL COURTS, 230[illegible] Tryon, US Hwy 29 North, Tel FR 5-377[illegible] Yellow Page 155)

*Motels and Auto Courts

ADDIE APARTMENTS THE
CHARLOTTE'S ONLY NEGRO MOTEL APARTMENTS
MEMBER OF NHA
Two Blocks off US Highway 29
516 N Myers
Telephone FR 7-9341
ORVIN MOTOR COURT, 307 N Graham, Tel ED 2-4112 (See Yellow Page 124)
ROMANY MOTEL COURTS, US Hwy [illegible] Miles N of Charlotte, Tel ED 2-9703 [illegible] Yellow Page 155)

Motion Picture Apparatus a[illegible] Supplies

Harris Theatre Sales Inc 315 S Church

Motion Picture Distributors [illegible] Film Exchanges

Allied Artists Southern Exchange Inc 225 W [illegible]
American-Astor Distributing Co Inc 3[illegible] 3d
Arenson Herman G 3450 Selwyn av
Beuna Vista Film Distributing Co Inc Church R400B
Carolina Booking Service 135 Brevard ct
Carolina Film Service Inc 1336 S Graham
Christian Film Service Inc 1302 E 4th
Columbia Pictures Corp 226 S Church
Dominant Pictures of the Carolinas 217 W 3[illegible]
Double S Film Productions 617 E 28th
Howco Exchange 300 W 3d
Howco Productions Inc 120 S Poplar
Kay Film Exchange of Charlotte Inc Church
Loew's Inc 301 S Church

INDUSTRIAL STEEL CO., INC.
Steel Trusses
Steel Fabricators
Erectors
Metal Sash
3000 W. Trade
Phone EDison 3-9217

Marley Realty Company
REALTORS
COMPLETE Home Loan and Insurance Service
BUILDERS
416-17 LIBERTY LIFE BLDG.
PHONE EDison 4-4621

SUPPLIES
FURNITURE
FILES
POUND & MOORE CO.
"If It's for the Office We Have It"
304 S. Tryon St.
Phone FRanklin 5-7751
SAFES
LUGGAGE
GIFTS

LEE A. FOLGER
Incorporated
Exclusive Authorized BUICK Dealer SALES and SERVICE
900 S. Tryon
PHONE EDison 3-2145
Used Car Lots 201 E. Vance corner S. College
PHONE EDison 2-0957
and 809 S. Tryon
PHONE FRanklin 6-6025

TION PICTURE DISTRIBUTORS AND FILM XCHANGES—Contd
tro-Goldwyn-Mayer Pictures 301 S Church
dern Talking Picture Service Inc 501 N College
ramount Film Distributing Corp 305 S Church
een City Booking Service 300 W 3d
O Radio Pictures 213 W 4th
nhardt Max Enterprises Inc 212 S Tryon 217
public Pictures Corp 227 W 4th
een Guild Productions Inc 300 W 3d
entieth Century-Fox Film Corp 308 S Church
ited Artists Corp 231 S Church
iversal Film Exchange Inc 313 S Church
rner Bros Pictures Distributing Corp 311 S Church
stern Adventure Productions Inc 120 S Poplar

*Motion Picture Exhibitions
AVER THEATRES, 1605 Elizabeth av, Tel FR 5-4451

*Motion Picture Sound and Projection Service
ROLINA SOUND EQUIPMENT SERVICE, 314 Clement av, Tel ED 3-2770

*Motor Bus Lines—Inter City
ARLOTTE CITY COACH LINES INC, 714 N Brevard, Tel ED 2-8565

Motor Courts and Motels
amo Plaza Hotel Courts 2309 N Tryon
ncrest Tourist Cottages N Tryon
rolynn Motel The 705-11 N Tryon
sa Rancho Motor Lodge N Tryon
andler's Village Courts Pineville rd RD 2
arlotte Motor Court Wilkinson blvd
liseum Motor Court 3016 Independence blvd NE
pal Motor Courts Wilkinson blvd
xie Motel 4233 Wilkinson blvd
Rancho Motel 4809 Wilkinson blvd
obe Trotters Inn 5215 N Tryon
rdan's Motel 1316 E 7th
y Laro Grill & Motor Court N Tryon
keside Motel N Tryon
otel Osborne N Tryon
kden Motor Court 5104 Wilkinson blvd
RVIN MOTOR COURT, 307 N Graham, Tel ED 2-4112 (See Yellow Page 124)
ul's Cabins 4240 Pineville rd
een City Motel 4526 Wilkinson blvd
& J Hotel Courts 2418 Wilkinson blvd
l House Motel 2116 W Morehead
urist Hotel 2424 Wilkinson blvd

*Motor Express
ELMS MOTOR EXPRESS INC, 3233 Robinson cir, Tel ED 2-2133 (See Yellow Page 229)

*Motor Express Lines
KERS MOTOR LINES INC, 1100 S Clarkson, Tel FR 7-2661

*Motor Freight
SHER'S TRANSFER, 2716 N Tryon, Tel ED 2-3036
ILGO MOTOR FREIGOT INC, 2041 S Tryon, Tel FR 6-8511

*Motor Freight Lines
KERS MOTOR LINES INC, 1100 S Clarkson, Tel FR 7-2661
REDRICKSON MOTOR EXPRESS CORP, 3400 Hutchison av, Tel FR 6-3661
ARRIS EXPRESS INC, 1425 N Tryon, Tels ED 2-5071, ED 2-5072 and ED 2-5073
ELMS MOTOR EXPRESS INC, 3233 Robinson cir, Tel ED 2-2133 (See Yellow Page 229)
OCIE MOTOR LINES INC, 2115 N Tryon, Tel ED 3-9814 (See Yellow Page 228)
OHNSON BRUCE TRUCKING CO INC, 125 Creosote rd cor Lumbar, Tels FR 6-3516, FR 6-3516 and FR 6-3517 (See Yellow Page 230)
OHNSON MOTOR LINES INC
2426 Hutchison av
PO Box 10497
Telephones FR 6-1561 and ED 3-5252
(See Yellow Page 231)
ORTHEASTERN TRUCKING CO, 2612 Wilkinson blvd, Tel EX 9-8309
VERNITE TRANSPORTATION CO, Hutchinson av, Tel FR 6-4451
C MOTOR LINES INC, 1927 S Tryon, Tel FR 5-8466
OADWAY EXPRESS INC, Terminal 524 Atando av, Tel ED 4-9761
SMITH'S TRANSFER CORP, 220 W 31st, Tel ED 3-9601

*Motor Freight Transfer
CENTRAL MOTOR LINES INC, 124 E 6th, Tel ED 2-7727

*Motor Freight Transportation
CENTRAL MOTOR LINES INC, 124 E 6th, Tel ED 2-7727
HARRIS EXPRESS INC, 1425 N Tryon, Tels ED 2-5071, ED 2-5072 and ED 2-5073
KILGO MOTOR FREIGHT INC, 2041 S Tryon, Tel FR 6-8511
MILLER MOTOR EXPRESS INC, 1807 W Independence blvd, Tel ED 2-5175 (See Yellow Page 232)
PILOT FREIGHT CARRIERS INC, 5600 Wilkinson blvd, Tel EX 9-9744

*Motor Lubricants—Wholesale
PENNSYLVANIA OIL CO (valvoline), rear 1122 S Boulevard, Tel ED 3-6185 (See Yellow Page 167)

*Motor Re-Winding
JONES ELECTRIC REPAIR CO, 709-717 E 7th, Tels Day ED 3-3726, Night EX 9-1813

Motor Scooters
Novi Sales & Service Co Inc 2114 Hutchison av

*Motor Tractors—Small Equipment
NISBET E P CO (Gravely), 1818 Baxter, Tels ED 2-7755, ED 2-7756 and ED 3-9178 (See Yellow Page 102-

Motorcycle Dealers
Creech Motorcycle Co Inc 201 W Morehead
Tysor's Motorcycles Co 1516 Camden rd

*Moulding—Wood—Special Manufacturers
WEARN LUMBER CO THE
"SERVING THE CAROLINAS SINCE 1890"
1420 S Mint
PO Box 1458
Telephone ED 3-7575
(See Yellow Page 150-

*Movers
CHARLOTTE VAN & STORAGE CO, 1931 Bancroft, Tel FR 6-2865 (See Yellow Page 156)

*Movers—Furniture
McKNIGHT MURPHY, 1416 N Johnson, (See Yellow Page 226)

*Movers—Household Goods
MARTIN TRANSFER & STORAGE CO INC, 512 E 15th, Tel ED 3-0118 (See Yellow Page 157)
McKNIGHT MURPHY, 1416 N Johnson (See Yellow Page 226)

*Movers—Local and Long Distance
WEATHERS BROS MOVING & STORAGE CO INC, 151 Atando av, Tel ED 3-7766

*Movers—Machinery and Equipment
MOSS TRUCKING CO INC, Old Cannon Airport, PO Box 1423, Tel EX 9-0421, Nights, Sundays and Holidays ED 2-1072 (See Yellow Page 227)

*Moving—Local
McKNIGHT MURPHY, 1416 N Johnson (See Yellow Page 226)

*Moving—Long Distance
CAROLINA TRANSFER & STORAGE CO INC, 1230 W Morehead, Tel ED 2-5131 (See Yellow Page 157)

*Moving—Packing and Storage
EASTERN TRANSIT-STORAGE CO, 515-517 W Palmer, Tels FR 6-1646 and FR 6-1637, Night Tels ED 2-1886 and FR 7-4034

Moving Vans
Aero Mayflower Transit Co 200 W 29th
Eastern Transit-Storage Co 515 W Palmer
MARTIN TRANSFER & STORAGE CO INC, 512 E 15th, Tel ED 3-0118 (See Yellow Page 157)
Weathers Bros Moving & Storage Co Inc 151 Atando av

*Moving and Storage
AERO MAYFLOWER TRANSIT CO, 200 W 29th, Tel ED 4-5316 (See Yellow Page 158)
FIDELITY VAN & STORAGE INC (Mayflower), 200 W 29th, Tel ED 4-5316 (See Yellow Page 158)

*Mufflers—Automobile
MUFFLER CO THE, 916 N Graham, Tel FR 6-5651

*Multigraphing
CHARLOTTE LETTER WRITING CO INC
33 YEARS OF DEPENDABLE SERVICE
CALL US TODAY
101 Wilder Building
237 S Tryon
Telephone FR 6-3559

*Municipal Engineering
BLANKENSHIP ALSE V, 3d Floor Mutual Bldg & Loan Assn Bldg 117 E 3d, Tel FR 5-1469 (See Yellow Page 93

Museums
Charlotte Children's Nature Museum 1658 Sterling rd
Mint Museum of Art 501 Hempstead pl

Music Stores
Music Inc 1415 Elizabeth av

Music Teachers
Alexander Arlene S Mrs (piano) 3011 Tuckaseegee rd
Andrews Kath G Mrs (piano) 728 Lexington
ANTHONY JAMES T (piano, organ), Suttle Swimming Pool, Wilkinson blvd, RD 5, Box 905, Tel EX 9-1673
Baldwin Dorothy E (piano) 201 Middleton dr
Beckwith School of Music 2209d Booker av
Behr Luella P Mrs (piano) 1001 Crestmere
Berg Eunice P Mrs (piano) 2225 Crescent av
Berryhill Bruce C Mrs (piano) 429 E Kingston
Bickley Music Studio (piano & voice) 211½ N Tryon R7
Brown Ernest H (voice) 347 N Caswell rd
Bultman Anita D Mrs (piano) 5140 Buckingham dr
Buraglio Arth L (accordion) 2214 Parson
Carroll Mary P Mrs (piano) 2836 Hillsdale av
Cobb Vivian H Mrs (piano) 2420 Belvedere av
Cook Bertie T (piano) 1900 Belvedere av
Crayton Frank B 1808 Tippah av
Dawson Edna L (piano) 2508 E 5th
Dinsmore Bess N (piano) 214 Dellwood av
Dugas Mamie C Mrs (piano) 619 Beattles Ford rd
Ennis Louise L Mrs (piano) 160 Eaton rd
Fairley Doris M (opera coach voice) 632 Cherokee rd
Friar Chas E (piano) 2503 Kenmore av
Graham Amanda (piano) 2116 W Trade
Graham Robt L jr (saxophone) 2116 W Trade
Grant Marilla B Mrs)piano) 426 Hillcrest av
Greene Malvina B Mrs (piano) 1715 Chestnut
Helms Joyce D Mrs (piano & organ) 827 Seldon dr
Hill Mary C Mrs (piano) 1824 Thomas av
Hood Nan G Mrs 301 Midland av N
Hopkins Kath C Mrs (piano) 2227 Radcliffe av
Hull Joanne W Mrs (piano) 3200 Clark
Hurwitz Zalkind (piano) 610 MtVernon av
Jones Elva H (piano) 2139 Kenmore av
Jones Imagenia Mrs (piano) 1120 McCall
Kalin Loretta D Mrs (piano) 301 Heathwood rd
Kelly June F Mrs (piano) 961 Hickory Nut
Kennedy Mary B (piano) 220 Middleton dr
Killough Sadie M Mrs (piano) 1733 Union
Lewis Barbara M Mrs (piano & voice) 312 Brandywine av
Lindeman Ruth M Mrs (piano) 2815 Glendale rd
Lino Wm G (piano) 524 N Myers
Little Mable Mrs (piano) 1718 Burgin
Madary Leroy E (piano & voice) 420 Beaumont
Marley Walter H (piano) 524 N Poplar

THE HENRY WALKE COMPANY
1310 South Tryon St.
Phone EDison 4-5391
INDUSTRIAL SUPPLIES
MACHINE TOOLS
CONTRACTORS' SUPPLIES
"Serving Industry Since 1884"
P. O. Box 1105
Charlotte 1, N. C.

F.H.A.
LOANS —AUTO
FIRST MORTGAGE
CITY SAVINGS BANK
120 E. Third St.
Tel. FRanklin 5-4441
Savings and Checking Accounts

SAVINGS ACCOUNTS ARE INSURED UP TO $10,000.00

3% CURRENT DIVIDEND RATE

HOME FEDERAL SAVINGS & LOAN ASSOCIATION

Mortgage Loans — Real Estate Loans

Fourth and Tryon — Organized in 1883 — Tel. FRanklin 6-8447

FEDERAL HOME LOAN BANK SYSTEM MEMBER — FEDERAL SAVINGS AND LOAN INSURANCE CORPORATION INSURED

BE MODERN

Live Electrically

DUKE POWER COMPANY

Serving the Piedmont Carolinas

F. N. THOMPSON INC.

General Contractors

Clanton Road

Tel. EDison 4-4742

MUSIC TEACHERS—Contd
Martin Marian M (organ-accordion) 744 Brockbank rd
McGuire Julie Mrs (piano) 601 Berryhill
McManaway Hugh P (violin) 1700 Queens rd
Michaels Josephine Mrs 800 E 7th
Neal Mary L Mrs (piano) 137 Providence rd
Needy Celeste Mrs (piano) 1037 Roanoke av
Neel Ruth D Mrs 909 Fugate av
Neely Flora D Mrs (piano) 2121 Sarah Marks
Ogborn Jeannette M Mrs (piano) 401 W Boulevard
Oliver Blanche R Mrs (piano) 1813 Washington
Panetti J Milton (piano) 2645 Normandy rd
Pfohl Louise N (piano) 2228 Malvern rd
Prunty Phyllis A (piano) 708 E Boulevard
Rigg Rosemary M Mrs (piano) 1900 Dilworth rd E
Ritch Annie W Mrs 3832 Monroe rd
Robinson Faire H Mrs (piano) 1950 Wendover rd
Robinson Mary S (piano) 2127 Avondale av
Russell Fred W 1701 Logie av
Satterfield Margt (piano) 1936 Avondale av
Scoggins Nell 2208 Crescent av
Shaw Ruth L Mrs (piano) 1621 S Tryon
Short Lauretta B (piano) 2209 Heastings dr
Simpson Delcenia B Mrs (piano) 623 S McDowell
Sinclair Virginia S Mrs (voice) 3214 Mayfield
Somers Coleen C Mrs (piano) 1647 Club rd
Spanhour Margt W Mrs (piano) 1404 Ivey dr
Steinhart Doris M Mrs 2120 Shenandoah av
Teague Pauline H Mrs (piano) 1932 Wilmount rd
Thompson Lalla (piano) 604 Mt Vernon av
Todd Virginia S Mrs (piano) 1225 Lilac rd
Tompkins Lena T Mrs (piano) 2050 Greenway
Traywick Eula M (piano) 413 W Park av
Walker Helen W Mrs (piano) 2021 E 7th
Walsh Wm D (band) 2446 Marlowe av
Warriax Alta B Mrs 114 McAlway rd
Wheeler Lena M Mrs (piano) 2321 Belvedere
White Mary N Mrs (piano) 600 Northgate
Wolff Lucille M Mrs 1012 Sedgefield rd
Worrell Martha D Mrs (piano) 1814 Ashesville pl
Wright Mary L Mrs (piano) 1907 Kenwood av
Yates Margt P (voice) 709 E Boulevard

Music and Musical Instruments—Dealers

ANDREWS MUSIC CO, 231 N Tryon, Tel ED 3-8855 (See Yellow Page 176)
Berger Jack Music Co 120½ E 6th
BRODT MUSIC CO, 1409 NE Independence blvd, Tels ED 3-5465 and ED 3-5466
Kostakes Music Co 3118 N Caldwell
Music Inc Studio 1414 E 5th
Parker-Gardner Co 118 W Trade
Piedmont Music Co 3118 N Caldwell

Musical Instrument Dealers

(See also Piano Dealers)
Andrews Music Co 231 N Tryon
BERGER JACK MUSIC CO, 120½ E 6th, Tel ED 4-1538 (See Yellow Page 159)

Musical Instrument Repairers

Gaffney Music Co 210½ N College
Stringfield Lamar 206½ S Church
WALKER HENRY CO THE, 1310 S Tryon, Tel ED 4-5391 (See Yellow Page 127)

Neon Signs

Carolina Neon Sign Co Nations Ford rd
Dixie Neon Supply House 311 Foster av
Helms Neon Sign Co 4110 Plaza rd
PERRY SIGN CO, 2217 N Tryon, Tels ED 2-3405 and ED 4-7289
STARNES SIGN CO, 3108 S Boulevard, Tel FR 6-8411

News Dealers

Barringer Hotel News Stand lobby 426 N Tryon
Bates D Simpson W Trade nw cor N Tryon
Brown Buster News Stand 102 S Tryon
Burton Street News Stand 1417a Burton
Byrd David D 125 N Caldwell
Hotel Charlotte News Stand 231-37 W Trade
Mayfair News Stand 237 N Tryon
Modern News Stand 1101½ Oaklawn av
Photoshop News Stand 406 W Trade
Post Office News Stand lobby 401-03 W Trade
Rex News Stand 313½ W Trade
Selwyn Hotel News Stand lobby 134 W Trade
Service News Stand 402 S Tryon
Stutts Robt L 410 S Tryon
Subway News Stand 313 E Trade
Tryon News Stand 305 N Tryon
Union News Co 601 W Trade

News Dealers—Wholesale

American News Co 408 W Palmer
Carolina News Stand (ofc) 211 N Graham
Dixie News Co 211 N Graham
Associates Press 600 S Tryon
United Press Associations 112 S Tryon R1201

Newspapers

Carolina Israelite The 1229 Elizabeth av
Charlotte News Publishing Co Inc 126-28 S Church

CHARLOTTE NEWS THE
PUBLISHED EVERY AFTERNOON EXCEPT SUNDAY
126-28 S Church
Telephone ED 3-0303
(See Yellow Page 159)

CHARLOTTE OBSERVER THE
"FOREMOST NEWSPAPER OF THE CAROLINAS"
DAILY AND SUNDAY
600-02 S Tryon
Telephone ED 2-7121
WANT ADS
Tel FR 7-7474
(See Yellow Page 160)

Southern Textile News 212 S Tryon R809

Night Clubs

Clover Club 1009 Beattie's Ford rd
Club Bali 729 Beattie's Ford rd
Club Mona Lisa Estelle
Club Monarch 814 Seaboard
Club Zanzibar 2706 Baltimore av
Excelsior Club 921 Beattie's Ford rd
Gung Ho Club 733 E 1st
Night Owl Club 1105 Beattie's Ford rd
Oaks Club The 2816 Statesville av
Oasis The York rd
Parmasena Club 503-07 S Myers
Show Time Club 4809 Wilkinson blvd

Notaries Public

(See also Lawyers)
Barbre Claude B jr 1512 Central av
Bondurant Herbert L 137-39 W 4th
Boyette Evelyn B 216 W 2d
Bradford J Andrew 301 W Vance
Davis Ned 437 W Stonewall
Dunaway Geo L 1216 W 2d
Falls Mary K Mrs 137-39 W 4th
Gardner James L 115 S Myers apt 1
Garvin Thera Mrs 326 S Alexander
Gillis Robt A jr 128 W 4th
Gray Andrew J 120 N McDowell
Harkey Mamie B Mrs 816 Louise av
Hunnicutt Joan H Mrs 216 W 2d
Long Addie S Mrs 800 E 4th
Mason Margery O Mrs 126 Brevard ct
McKnight Everett J 115 S Myers apt 1
Patrick Herbert W 413 S Tryon
SCRONCE T DAVID, 111 S College, Tel ED 3-8438
Smith Pansy G Mrs 112 S Poplar
TELEPHONE ANSWERING SERVICE INC, 106 N Caldwell, Tel ED 4-4761 (See Yellow Page 218)

Notions—Wholesale

Associated Distributors 410 N Laurel
R & M Merchandise Co Inc 3203 Wilkinson blvd

Novelties—Wholesale

General Products Inc 315 E 5th

*Nursery Equipment—Rentals

RENT-IT CO, 1517 E Boulevard, Tel FR 5-5725 (See Yellow Page 53)

*Nursery Schools

DILWORTH NURSERY & KINDERGARTEN, 410 E Park, Tel ED 4-4259

Nurserymen

BAUCOM'S NURSERY & GRADING CO, N Tryon opp Fairgrounds, Tel ED 4-6453, Nights and Holidays ED 3-7975 (See Yellow Page 162)
CAROLINA NURSERIES INC, Concord blvd, US Hwy 29 N, Tel ED 4-0874 (See Yellow Page 162)
Finger's Greenhouse 219 Andrill ter
Furr's Nursery 4900 Wilkinson blvd
GREENWAY NURSERY INC, Albemarle rd, R D 1, Tel ED 3-7678 (See Yellow Page 163)
Haga Fred M 5033 Doris av
HARKEY NURSERIES, Park rd, RD 2, Tel ED 2-1989

NURSERYMEN—Contd
HAYES NURSERY, Tuckaseegee rd, RD 5, Tel EX 9-1911 (See Yellow Page 163)

MECKLENBURG NURSERIES INC
SHRUBS, TREES
EVERGREENS
COMPLETE LANDSCAPE SERVICE
Freedom dr, RD 5
Telephone EX 9-5641
(See Yellow Page 161)

Mecklenburg Nurseries Inc (Garden Center) 215 Poindexter dr

Nurses

Adams Alma E Mrs 2570 Kenmore av
Addison Virginia Mrs 1409 Scott ct
Alexander Patricia Mrs 2215 Kenilworth av
Alford Jeannette S Mrs 131 N Sunmit av
Anderson Lurline S Mrs 1454 Cyrus dr
Armstrong Viola Mrs 724 Seigle apt 149
Arnold Laura T Mrs 329 Cherokee pl
Augustine Pauline P Mrs 1821 S Boulevard apt F
Baker Janey C Mrs 2608 Fort
Bass Jessie L Mrs 629 E Tremont av apt 3
Bass Ruby T Mrs 4920 Monroe rd
Batie Helen Mrs 1913 Double Oaks rd
Batten Grace S Mrs 1520 Scott av
Baucom Eva A Mrs 3815 Central av
Belcher Dorothy M Mrs 2958 Royston cir
Benedict Thelma P Mrs 914 Sedgefield rd
Best Mildred D Mrs 1834 Wilmount rd
Black Bessie 508 N Tryon apt 121
Black Ethel R 1328 E 5th
Bolick F Belle 1444 Academy
Boyd Eva Mrs 601 Carmel
Brace Willie M Mrs 2307 Edison
Brandon Janie H Mrs 720 Fugate av
Brannon Mary E Mrs 625 E 5th
Broome Doretha K Mrs 2504 Pitts dr
Brown Margt A 353 Hillside av
Brownie Thelma O Mrs 2250 Falmouth rd
Bryant Bertha H Mrs 2624 Chesterfield av
Burch Julia D Mrs 1240 Princeton av
Burgin Kathryn 208 Baldwin av
Byrum Dorothy B Mrs 2601 Ashley rd
Carriker Ada 124 S Torrence
Cartwright Jane M 2335 Morton
Casey Jennie Mrs 1308 Rollins av
Cathey Gladys B Mrs 1609 Kenilworth av apt 3
Cavsin Winnie L Mrs 912 W 4th
Chambers Lula W Mrs 3037 Marlowe av
Chambless Elmira 1001 E 35th
Christenbury Mary E 106 N Gregg
Clark Nita B 2306 Charlotte dr
Collier Eliz R Mrs 653 Marsh rd
Compton Mamie L 224 Circle av
Conrad Vera M Mrs 1909 Greene
Costner Edrina E 2401b Statesville av
Courtney Eva G Mrs 525 W Dowd rd
Covington Sadie B Mrs 709 S Myers
Cox Virginia L 104 Colville rd apt 41B
Crandall Eunice C Mrs 1226 Aylesford rd
Crenshaw Mamie R Mrs 2501 Laburnum av
Crooks Ruth G Mrs 2644 Columbus cir
Cross R Alma Mrs 228 S Turner av
Davis Blanche Mrs 516 Royal ct apt 1
Davis Louise G Mrs 4329 Monroe rd
Dewese Virginia G Mrs 4145 Sheridan dr
Diamond Pansy K Mrs 2100 Avondale av apt 2
Doster Lucy G Mrs 638 Mayview dr
Douglas Joan H Mrs 1719b Evergreen dr
Downs Billie L Mrs 1515 Southwood av
Downs Gladys S Mrs 900 Poindexter dr
Doyle Christine C Mrs 4131 Pineview rd
Durham Doris C Mrs 104 Sylvania av apt 2
Eaves Ella G Mrs 2317 Sanders av
Etherton Helen Mrs 204 Sylvania av
Evans Frances A Mrs 209 Eaton rd
Evans Johnsie S Mrs 1910 Double Oaks rd
Farber Ilene M Mrs 2339 E 5th
Farres Pearl E Mrs 2318 Morton
Fautner Sarah J Mrs 221 S Torrence
Ferguson Gertrude 508 N Tryon apt 122
Fish Mary H Mrs 2009 Cartier way
Forrest Eleanor 1410 Norma
Frazier Elden B Mrs 309 W 26th
Gabriel Maggie G 1301 Beattie's Ford rd
Gaston Nancy Mrs 1212a Moss
Gates Mary W Mrs 1021 S College apt 2
Gay Stella C Mrs 1001 Westbrook dr
Gaylor Nell Mrs 2522 Chesterfield av
Gholston Clennie L Mrs 2235 Wilmount rd
Gillard Agnes K Mrs 2126 Aberdeen
Gladden Glendola Mrs 1208a Moss
Grady Flora E 711 N Pine
Graham Mary E 122 Cherokee rd
Grant Ethel Mrs 324 W 9th
Grantham Gertrude L Mrs 1515 Morningside dr

YOUNG SELLS FORDS

318 W. FIFTH ST. — PHONE FRanklin 5-8441

DAUGHTRY SHEET METAL CO.

Lennox
Oil & Gas Furnaces

CONTRACTORS
ROOFING — SHEET METAL — HEATING — AIR CONDITIONING

Esso Oil Burners
Combustioneer Stokers

1105-09 E. TRADE

TELS. EDison 2-2195, EDison 4-6621

NURSES—Contd
Gray Mary S Mrs 1834 Park dr
Grier Joretta Mrs 537 Salomon
Grier Patricia W Mrs 2218 E Kensington dr
Groome Mamie B Mrs 1704 Chatham av
Hall Clara B 800 Walnut av
Hall Nancy W Mrs 1612 Scott av
Hargrett Effie Mrs 1015 Greenleaf av
Harkey Ruby C Mrs 1437 Ivey dr
Harris Eliz 118½ S Clarkson
Harris Margt H Mrs 2547 Country Club la
Harris Mary M Mrs 1921 Waytt
Hasty Evelina Mrs 2007 Highland
Heath Hilda B Mrs 4220 Tanglewood dr
Heedick Jane E Mrs 2235 Vernon dr
Helms Annie L 323 Bacon av
Helms Irma D Mrs 2607 The Plaza
Helms Mae 1409 Pecan av
Holobaugh Louise C Mrs 600 Norris av
Hood Bertha H Mrs 211 E Boulevard
Horne Wilma 7101 N Davidson
Howie Ann R Mrs 200 Wales av
Hurt Georgia Mrs 2219 Winter
Ingle Mary W Mrs 245 N Hoskins av (H)
Jaro Hazel W Mrs 2915 Dogwood av
Johnson Beatrice E 508 N Tryon apt 203
Johnson Mary 2431a Double Oaks rd
Johnston Martha B Mrs 2308 Edison
Jones Cath M Mrs 1816 Winthrop av
Kearse Carolyn L Mrs 814 Potter's rd
Kelly Foy J Mrs 2633 Laburnum av
Kerr Bertha M Mrs 1828 Cumberland av
Kerr Betty T Mrs 4204 S Howie cir
Kimble Anna B 3039 Ross av
Kiser Rose B Mrs 2801 Baltimore av
Kizziah Aileen M Mrs 1640 Westbury rd
Kluttz Nancy H Mrs 2724 Royston rd
Krajewski Eliz Mrs 2401 Independence blvd NE
Lamb Vashti D Mrs 836 Henley pl
Lapp Pearl C Mrs 512 Franklin av
Lawrence Guyda B Mrs 2542 Kenmore av
Learner Edna D Mrs 117 S Cecil
Lewis Agnes E Mrs 113 E 12th
Lichty Blanche G Mrs 301 Wakefield dr apt A
Litton Blanche 1511 Peachtree
Livingston Madeleine D Mrs 642 Mayview dr
Long Vera N Mrs 3019 Marlowe av
Lowry Cath B Mrs 937 Dudley dr
Martin Adelle Mrs 221 Hawthorne la
Martin Peggy P Mrs 2140 Bay
Mason Ethel W Mrs 2605 Roslyn av
Matthews Annie L Mrs 2912 Grimes
Mayfield Beaker McN Mrs 125 Summit av
McAuley Marilyn E Mrs 2005 Peachtree
McGee Elzena B Mrs 484 Shuman av
McKeel Evelyn S Mrs 816 Sedgefield rd
McPherson Ada M Mrs 920a E 1st
Melson Margt C Mrs 1626 Chatham av
Miller Azula E 607 E Kingston av
Miller Jo Mrs 728 Hawthorne la
Miller Leona Mrs 151 Penn pl
Misenheimer Daisy A 1701 Fountain View
Mitchell Wilhelmina J Mrs 1810 Vinton
Moore Eliz S Mrs 2310 Hopedale av
Moore Mattie H 2101 E 8th
Morris Mary L 1711 Main
Morris Ruth L Mrs 2247 Westminster pl
Morton Bessie B Mrs 1928 Independence blvd NE
Moseley Sue S Mrs 3023 W Marlborough rd
Nance Ruby P Mrs 2735 Cowles rd
Nesbitt Bertha Mrs 1814 Lloyd apt 437
Newton Wilma W Mrs 2122 Dickens av
Orr Janie B Mrs 1314a Murdock rd
Payne Eliz F Mrs 1733a Berryhill rd
Payne Ruth F Mrs 3615 The Plaza
Peace Rosetta P Mrs 1316b Horne ct
Peters Lillie K Mrs 1605 Kenilworth cir
Pickens Mildred W Mrs 1323 Greenwood av
Pickett Mary M Mrs 805 S College
Pierce Nellie Mrs 506 W Park av
Pierce Ruth P Mrs 3919 Paisley pl
Polson Mittie L Mrs 911 S Tryon apt 20
Pope Sarah Y Mrs 325 Walnut av
Powers Agnes L 310 Quincy
Presley Mamie E Mrs 2312 Vail av
Randall Mary F 1913 Lyndhurst av
Ransom Mary L Mrs 2500b Horne dr
Reid Manie 821 N College
Reynolds Ruth C Mrs 2319 Morton
Rhodes Dollie E 5312 Wilkinson blvd
Rhodes Rose E 5312 Wilkinson blvd
Richards Carolyn Mrs 1917 Independence blvd NE
Robertson Sara B Mrs 2629 Bay
Rolen Rose B Mrs 508 N Tryon apt 318
Rollins Ethel 217 Circle av apt 4
Ross Cath R Mrs 2619 Columbus cir
Royall Lottie M Mrs 2209 Lockhart dr
Russell Ida E Mrs 2112 Shenandoah av
Rutherford Marian E Mrs 5020 White Oak rd
Saeger Jeanne McM Mrs 215 W 9th apt 8
Saine Minerva B Mrs 3612 Glenwood dr
Saunders Mae S Mrs 3460 Washburn av
Scholtz Patricia Mrs 3015 Enfield rd
Seaver Viola E Mrs 712 Sunnyside av
Severs Bessie F Mrs 1607 Sumter av
Shaw Emily S Mrs 232 Keswick av
Shaw Theresa J Mrs 2005 Truman rd
Simpson Cyde D Mrs 2116 Parson
Small Edith B Mrs 1221 Fordham rd
Smith Clementine L Mrs 2036 E 7th
Smith Nettie N Mrs 3424 Holt
Snapp Nancy T Mrs 2830 Sunset dr
Sowell Ivey F Mrs 1217 S Church
Sowell Vera 508 N Tryon apt 315
Spurrier Lois M 716 Walnut av
Starnes Erika D Mrs 2620 Clydesdale ter
Starnes Margie E 909 College
Steadman Eliz S Mrs 2413 Bay
Stewart Helen 511 Queens rd
Stine Marlene C Mrs 2928 11st av
Stokes Charlee H Mrs 1900 Euclid av
Surratt Florence F Mrs 623 Woodruff pl
Swaim Evelyn C Mrs 1945 Plaza ct
Tallent Corinna M Mrs 3900 Marion dr
Thomas Stephanie L Mrs 1336 Greenwood av
Thomason Margt P 2008 Parson
Toomey Lillian B Mrs 1349 Bethel rd
Triplett Clarinda W Mrs 2636 Laburnum av
Tucker Corinne M Mrs 613 McDonald av
Venable Sarah N Mrs 1511b E 35th
Verble Eliz A Mrs 2644 Brentwood pl
Vickers Susan M Mrs 1015 Lanier av
Wallace Clara Mrs 516 Jackson av
Wallace Nettie Mrs 209 Woodlawn av
Wallwork Hester W Mrs 4236 Dinglewood av
Wally Mary 139½ Circle av
Ware Bonnie M Mrs 4251 Plaza rd
Warner Clady M Mrs 1901 Ashland av
Wearn Ann L Mrs 2221 McClintock rd
Weaver V Elizabeth 412 Ethelind av apt 1
Weikel Mary L Mrs 2800 Hutchison av
Welch Lillian H Mrs 1600 Anderson
Welch Nora A 231 Travis av
White Corrie A Mrs 411 S Brevard apt 2
White Ruth B Mrs 2220 Vanderbilt rd
Whitley Ruth B Mrs 3629 Country Club dr
Whitsett Angie L 118 Altondale av apt 8
Wight Geneva B Mrs 3114 June dr
Williams C Maude 528 Pecan av
Williams Jeannette Mrs 2400 Selwyn av
Williams Jessie C 216 Altondale av
Willyard Virginia 1805 Logie av
Wingate Estelle P Mrs 223 N Clarkson
Wofford Lucille S Mrs 2314 Arden
Wright Janice G Mrs 2800 Arnold dr
Yeager Lillian S Mrs 1318 E Iris dr
Youngblood Lillian F Mrs 927 Westbrook dr
Zeman Thelma K Mrs 2722 Beechnut av
Zirkel Margt O Mrs 600 Bertonley av

Nurses' Registry

Nurses Official Registry Inc 2416 Laburnum av

Nursing Homes

Aery Rest Home 908 Forest
Crane's Rest Home 1917 Park dr
Dwiggins Nursing Home 508 E 9th
Discher's Mrs Nursing Home 1222 Jefferson
HILLCREST MANOR REST HOME, 2435 Sharon rd, Tel ED 2-5911, Night Tel FR 6-1817
Mother's Rest Home 3429 Monroe rd
Newland Rest Home 4841 Monroe rd
Wessel Nursing Home 515 Templeton av
White Cap Nursing Center 1300 Scott av

*Furniture—Dealers

KALE-LAWING CO, 227-31 S Tryon, Tel FR 7-2641 (See Yellow Page 164)
POUND & MOORE CO, 304 S Tryon, Tel FR 5-7751 (See Yellow Page 166)
SHAW BILL CO INC, 422-24 S Tryon, Tel ED 2-8173 (See Yellow Page 165)

*Office Machines

DANCY A F CO, 215 W 2d, Tels ED 4-2706 and ED 4-2325
MONROE CALCULATING MACHINE CO INC, 805 Baldwin cir, Tel ED 3-9659

*Office Outfitters

MODERN OFFICE SUPPLY CO INC, 821 W Morehead, Tel FR 6-1535
POUND & MOORE CO, 304 S Tryon, Tel FR 5-7751 (See Yellow Page 166)
SHAW BILL CO INC, 422-24 S Tryon, Tel ED 2-8173 (See Yellow Page 165)

Office Supplies and Equipment

Barbee R T Co 229 W 2d
Duo-Fast Carolinas Inc 1213 Thomas av
F & E Checkwriter Co 138 Brevard ct
FOWLER'S, 112 S Church, Tel FR 5-2556
Funderburk Office Supply Co 504 S Tryon
Hurst Office Equipment Co 1211 S Boulevard
INTERSTATE OFFICE SUPPLY CO, 214 S College, Tel ED 2-8502
KALE-LAWING CO, 227-31 S Tryon, Tel FR 7-2641 (See Yellow Page 164)
Landreth W M Co 506 E 4th
Mathias Business Equipment Co 221 Independent blvd NE
Modern Office Supply Co Inc 821 W Morehead
Moore Business Forms Inc 108 E Morehead
Pitney-Bowes Inc 1108 S Boulevard
POUND & MOORE CO, 304 S Tryon, Tel FR 5-7751 (See Yellow Page 166)
SHAW BILL CO INC, 422-24 S Tryon, Tel ED 2-8173 (See Yellow Page 165)
Standard Register Co The 212½ Independence blvd NE
Visible Systems Co 3004 Bank

Oil Burners—Manufacturers

Besser Metal Products Corp 754 Clement av

Oil Burners—Sales and Service

Biron Jos L 4317 Dinglewood av
Charlotte Oil Burner Co 1104 Belmont av
Madison Oil Equipment Service Inc 1110 W 1st
NISBET E P CO, 1818 Baxter, Tels ED 2-7755, ED 2-7756 and ED 3-9178 (See Yellow Page 102)

*Oil Burners and Oil Burning Equipment

BESSER CHAS S CO, 754 Clement av, Tels ED 4-6340 and FR 6-5103
ESSO OIL BURNERS, Daughtry Sheet Metal Co Dealers, 1105-09 E Trade, Tels ED 2-2195 and ED 4-6631 (See Yellow Pages 5 and 118)
GARRISON & HOPKINS CO INC, 1509 Camden rd, Tel ED 3-6604
GODFREY P C INC, 1816 Rozzells Ferry rd, Tel ED 4-8605 (See Yellow Page 179)
PRICE A Z ASSOCIATES INC, 206 S Church, Tel FR 6-2466 (See Yellow Page 119)

*Oil Burners and Oil Burning Equipment—Wholesale

BAKER-MITCHELL CO, 2135 Thrift rd, PO Box 1472, Tel FR 6-3521 (See Yellow Page 183)

*Oil Burners and Stoker Service

JOHNSON H V & SON INC, 1115 N Church, Tel ED 3-2187, Branch 310 E Stonewall

*Oil Companies

AMERICAN OIL CO, 1006 S Tryon, Tel FR 5-3711, Branch Office, Paw Creek, Tel EX 9-6331 (See Yellow Page 166)
PURE OIL CO AREA OFFICE, 2817 Wilkinson blvd, Tel EX 9-8321

PURE OIL CO THE
EASTERN MARKETING DIVISION
AUTOMOTIVE ACCESSORIES
AUTOMOTIVE LUBRICANTS
FUEL OIL AND KEROSENE
GASOLINE AND DIESEL MOTOR FUEL
INDUSTRIAL LUBRICANTS
TIRES, TUBES, BATTERIES
1524 E Morehead
Telephone ED 2-8511

*Oil Dealers

NATIONAL OIL CO INC, 959 N Davidson, Tel ED 3-5140 and ED 3-5149 (See Yellow Page 113)

Oil Dealers' Equipment

Oil Equipment Service Co Inc 3100 S Boulevard

Oil Marketers

Robinson Oil Co Derite rd

Oil Refiners

C & T Refinery Inc Pineville rd RD 2
Republic Oil Refining Co 112 S Tryon R1107

READY MIXED CONCRETE
Is Today's Most Logical Answer to Your Concrete Needs
Dial
FRanklin 6-7411
Concrete Sand
Mortar Sand
Gravel
●
Crushed Stone
●
Pre-Mixed Sakrete Products and Mortar Mix
CONCRETE SUPPLY CO.
424 S. Brevard
Branch:
McAlway Road

The Commercial National Bank
Founded 1874

"Ask Those We Serve"
200 S. Tryon
Drive-In Branches
135 W. Morehead Street
2401 N. Tryon

HARDWARE MUTUAL INSURANCE COMPANY
OF THE CAROLINAS, INC.
SAFE—SERVICE—STRONG
Home Office 1356 East Morehead St.
Established 1912
"A HOME COMPANY FOR HOME PEOPLE"
"NON-ASSESSABLE POLICIES"
Phone EDison 2-2119

DAVIS & YOUNG INC.

MEMBER OF THE NATIONAL ASSOCIATION OF INSURANCE AGENTS

INSURANCE

110 LATTA ARCADE

TEL. EDison 3-3189

For COOKING WATER HEATING REFRIGERATION HEATING

2317 Thrift Rd.

PULANE Suburban Gas Service

ECONOMICAL FAST CLEAN DEPENDABLE

Phone FRanklin 5-1721

*Oils—Fuel

JOHNSON H V & SON INC, 1115 N Church, Tel ED 3-2187, Branch 310 E Stonewall

*Oils and Lubricants—Wholesale

AMERICAN OIL CO, 1006 S Tryon, Tel FR 5-3711, Branch Office Paw Creek, Tel EX 9-6331 (See Yellow Page 166)
ARKANSAS FUEL OIL CORP, Office 1008-09-11 Commercial Natl Bank Bldg 200 S Tryon, Tels ED 4-4284 and ED 4-2463, Warehouse 2335 Thrift rd, Tel ED 2-1465
Atlantic Refining Co Inc 1112 S Boulevard
Charlotte Oil & Equipment Co Inc 1807 W Independence blvd
COLUMBUS OIL CO (cities service), 2109 S Boulevard, Tel ED 3-7511 (See Yellow Page 113)
Crown Central Petroleum Corp 112 S Tryon R1006
Derita Oil Co Derita rd
Waton Oil Co Dixie rd
ESSO STANDARD OIL CO, Div Office and Sales Dept 901-15 W 1st, Tel ED 4-0851
F & R COAL & OIL CO INC, 624 S Cedar, Tel ED 3-6177 (See Yellow Page 102)
Garrison & Hunter Fuel Oil Co Inc 913 Pecan
Goulston Geo A Co 613 Calvert
GULF OIL CORPORATION, 415 W Liddell, Tels District Office ED 3-6129 and ED 3-6120, Whse Tel ED 2-3526
Hoffman W E Oil Co 1500 N Davidson
Kendall Oil Co 401 Central av
Ken-Wil Oil Co 822 Moretz av
Mason Oil Co 2335 Thrift rd
McCoy Service Co Inc 5315 Wilkinson blvd
MacMillan Oil Sales 215 E 6th
Merchants Oil Co Inc 117 W 28th
National Oil Co Inc (bulk plant) 959 N Davidson
Partridge Oil Co Ridgeway rd
PENNSYLVANIA OIL CO (Valvoline), rear 1122 S Boulevard, Tel ED 3-6185 (See Yellow Page 167)
Pure Oil Co Area Office 2817 Wilkinson blvd
Pure Oil Co The (Eastern Marketing Division) (genl ofc) 1524 E Morehead
Purser's Fuel Oil Service 2437 Central av
Reid's Service 5512 Wilkinson blvd
Robinson Wm C & Son Oil Co 1016-18 Belmont av
Shields Oil Co 943 N Graham
Southern Oil Co 2924 N Tryon
Spur Distributing Co Inc (Area ofc) 2000 N Tryon
Thomas Oil Co 1422 Seigle av
Walker Oil Co 502 E 36th
Williams Oil Co Ridgeway rd
Wise Distributing Co 2209 Cumberland av

*Oils and Lubricants—Wholesale
(See also Gasoline-Wholesale)

MERCHANTS OIL CO INC, 117 W 28th, Tel ED 2-4119

Ophthalmologists

Foster Clarence B 219 Travis av

Optical Goods—Wholesale

American Optical Co 312 N Church
Martin Optical Co Inc 314 N Church
Wakefield Optical Co Inc 118 E 9th

*Optical Laboratories

MARTIN OPTICAL CO INC, 314 N Church, Tel FR 5-4010

*Optical Supplies—Wholesale

WAKEFIELD OPTICAL CO INC, 118 E 9th, Tel ED 3-9007

*Opticians

RIDGEWAY'S OPTICIANS INC, 225 Hawthorne la, Tel FR 5-7851 and 329 N Tryon, Tel FR 5-6308

Opticians—Retail

BARNETT'S DISPENSING OPTICIANS, Main Ofc 330 N Tryon, Tel ED 4-1309, Branch Ofc 1008-B Kings dr, Tel FR 5-0400
HELMS T EDWARD, Ground fl Professional Bldg 405 N Tryon, Tels ED 2-3641, Res ED 2-0983
LOCKERMAN DISPENSING OPTICIAN, 102 E 4th at Tryon, Tel FR 5-4836
Pollard Sidney D 1012 Kings dr R408
RIDGEWAY'S OPTICIANS INC, 329 N Tyron, Tel FR 5-6308, Branch 225 Hawthorne Lane, Tel FR 5-7851

Opticians—Wholesale

Bausch & Lomb Optical Co 120½ E 6th
Southerland-Helms Corp 407 N Tryon
Wakefield Optical Co Inc 118 E 9th

Optometrists

Alexander Ernest A 123 E 5th
Bailey James S, 311 Professional Bldg 403 N Tryon, Tel FR 6-9580
Grout Jas H 403 N Tryon R310
Johnson Marvin A 207 N Torrence
PALMER AUBREY L, 127 W 7th, Tel ED 3-8500
PALMER BELLE W, 401 N Church, Tels ED 3-7788 and FR 6-7204
PALMER JAMES A, 401 N Church, Tels ED 3-7788 and FR 6-7204
PALMER MIKE J, 401 N Church, Tels ED 3-7788 and FR 6-7204
Palmers' Optometrists, 401 N Church, Tels ED 3-7788 and FR 6-7204
Price Jas S jr 1908 Central av
Price W Porter 102 W Trade R508
Radermacher Jas F 301-D Hawthorne la
Riley Jasper J 1808 E 7th
Sherrill Robt L 1908 Central av
Stoll Marion R 102 W Trade R303-05
Sullivan Charlton H, 3232 N Caldwell, Tel FR 6-9318, Tues and Fri Afternoons, 2 Kenwood Belmont, NC, Tel TA 5-2200
WALKER DAVID S DR, 9 Dilworth Post Office Bldg 208 E Boulevard, Tel ED 4-7623, Res Tel FR 6-3784
Ward Robt L 301d Hawthorne la
WILSON PRESSLEY C, 1001 Independence Bldg 102 W Trade, Tel FR 5-0356

Organ Builders

Miller Chas J Co 2107 N Tryon
Presgraves Organ Co 1424 Morningside dr

*Organ Building and Repairing

PRESGRAVES ORGAN CO, 1424 Morningside dr, PO Box 2752, Tels ED 2-6362 and FR 5-3792 (See Yellow Page 167)

Organizations—Benevolent and Fraternal

Shrine Bowl of The Carolinas Inc The 321 S Tryon

BENEVOLENT PROTECTIVE ORDER OF ELKS
Charlotte Lodge No 392 531 S Tryon
Pisgah Lodge No 266 311 S Caldwell
Pisgah Temple No 228 311 S Caldwell

IMPROVED ORDER OF RED MEN
Catawba Tribe No 13 312 W 6th

LOYAL ORDER OF MOOSE
Charlotte Lodge No 1113 119 E 8th

MASONIC
Masonic Temple Assn 329 S Tryon
RED FEZ CLU BINC, 118a E 3d, Tel ED 3-6654 and Highway 49 at Catawba River, Tel FR 7-4774

Ancient Free and Accepted Masons
Azusa Caldron 329 S Tryon
Azusa Grotto 329 S Tryon
Excelsior Lodge No 261 329 S Tryon
Joppa Lodge No 530 329 S Tryon
Phalanx Lodge No 31 329 S Tryon
StAndrew Lodge No 702 329 S Tryon
Temple Lodge No 676 329 S Tryon

Order of DeMolay
Charlotte Chapter 329 S Tryon

Order of Eastern Star
Bethlehem Chapter No 257 329 S Tryon
Charlotte Chapter No 294 329 S Tryon
Mizpah Chapter No 36 329 S Tryon

Knights Templar
Charlotte Commandery No 2 329 S Tryon

Royal Arch Masons
Charlotte Chapter No 39 329 S Tryon

Royal and Select Masters
Charlotte Council No 8 329 S Tryon

Scottish Rite Bodies
CHARLOTTE SCOTTISH RITE BODIES, Scottish Rite Hall, Masonic Temple Bldg 329 S Tryon, Tel ED 2-8169

White Shrine of Jerusalem
Areme Chapter No 3 329 S Tryon

Organizations—Business

American Arbitration Assn 112 S Tryon R1
American Cotton Manufacturers' Institute 212 S Tryon R1501
American Motorcycle Assn 526 Bruns av
Associated General Contractors of America 312 W Trade R222
Better Business Bureau Inc 237 S Tryon R510
Carded Yarn Assn Inc 212 S Tryon R408
Carolina Lumber & Building Supply Assn 312 Trade R114
Carolina-Virginia Fashion Exhibitors 3229 S Boulevard
Charlotte Board of Realtors 102 W Trade R11
Charlotte Board of Realtors (Multiple Listi Division) 237 S Tryon R509
CHARLOTTE CHAMBER OF COMMERCE, 222 Church, Tel FR 5-5536
Charlotte Freight Association Inc 115 W 11th
Charlotte Junior Chamber of Commerce 1105 Boulevard
Charlotte Merchants Association Inc (ofc) 1 E 3d R202
Charlotte Merchants Association Inc (collecti serv div) 120 E 3d R202
Charlotte-Piedmont Better Business Bureau I 237 S Tryon R510
Charlotte Retail Grocers Assn 200 Providence
Charlotte Sales Executives Club 112 S Tryon R1
Charlotte Shippers & Manufacturers Assn Inc 2 S Tryon R1203
Home Builders Association of Charlotte 212 Tryon R215
INTERSTATE COMMITTEE OF THE YOUN MEN'S CHRISTIAN ASSOCIATIONS OF TH CAROLINAS THE, 330 S Tryon, 2d fl, T ED 3-4362
Manufacturers Associates Inc 2233 Hutchison
Mecklenburg Cooperative Breeding Assoc rear 1 S Myers
Merchants Patrol Inc 411-13 S Cedar
National Assn For Advancement of Colored Peop (Charlotte Branch) 323 S Brevard
National Association of Hosiery Mfrs 212 S Try R901
National Association for Stock Car Racers (NA CAR) 526 Bruns av
National Automobile Association 2422 N Try
North Carolina Food Dealers Assn 200 Providen rd
North Carolina Industrial Council 102 W Tra R811-12
North Carolina State Automobile Assn Inc 24 N Tryon
North Carolina Textile Mfrs Assn Inc 102 Trade R811-12
Printing Industry of Charlotte 522 S College
Southern Automobile Association 2422 N Try
Southwestern Irrigated Cotton Growers Assn 12 McCall

Organizations—Civic

Carolinas Carrousel 120 E 3d R220

*Organizations—Clubs

CHARLOTTE CITY CLUB INC THE, 135½ S Tryo Tel ED 4-4738

Organizations—Labor

American Federation of Labor & Congress of I dustrial Organizations Region No 5 102 W Tra R1106
Bakery & Confectionery Workers Union Loc No 503 (AFL&CIO) 1227 W Morehead
Bricklayers International Union No 9 1015 Graha
Bricklayers Union Local 21 920 W Trade
Brotherhood of Maintenance of Way Employe (Southern Railway System Division of A ofL) 102 W Trade R1015
Brotherhood of Railroad & Steamship Clerl (Southern Railway System Division) (Board Adjustment; AFofL) 102 W Trade R1206-08
Carolinas Chapter National Electrical Contracto Assn 801 Sunnyside av
Carpenters Local Union No 1469 920 W Trade
CHARLOTTE BUILDING & CONSTRUCTIO TRADE COUNCIL, 920 W Trade
Communications Workers of America Local 36 (CIO &AFofL) 102 W Trade R405
Communications Workers of America (AFofL CIO) 102 W Trade R1106
Distributive Processing & Office Workers America Local No 28 1621 Statesville av
DRIVERS, CHAUFFEURS, WAREHOUSEME AND HELPERS LOCAL NO 71, 920 W Trad Tel FR 6-4876
Electrical Workers Local Union No 379 920 Trade R2
International Brotherhood of Electrical Worke Local 485 1921 Chatham av
International Brotherhood of Electrical Worke Local Union No 379 920 W Trade

Poultry Carriker Company

SECURITY POULTRY and EGGS

PHONE 2-2177

Phone EDison 3-2177

Our poultry is grown, fed and processed by the latest scientific Methods — to give the choicest poultry on the market

CARRIKER POULTRY CO.

2811 Central Ave.

Telephones EDison 3-2177 and EDison 3-2178

CAMERON-BROWN COMPANY

MORTGAGE BANKERS

HOME LOANS — INCOME PROPERTY LOANS

112 East 4th St. Charlotte, N. C. Tel. EDison 2-6191

Charlotte's Largest and Leading Retail Monument Dealer

Carolina Marble & Granite Works, Inc.

3200 S. BOULEVARD
FLOYD A. FRIDELL
(See Yellow Page 151)
PHONE EDison 3-9651
TERRELL F. FRIDELL

NIZATIONS—LABOR—Contd
ational Brotherhood of Teamsters Chauf- Warehousemen-Helpers Local 71 5100 N
ON
RNATIONAL HOD CARRIERS, CON- UCTION & GENERAL LABORERS LOCAL I, 235 S Brevard, Tel ED 2-4352
ational Union of Operating Engineers Local 500 920 W Trade R24
ational Union United Automobile Aircraft Agriculture Implement Workers of American al 243 1621 Statesville av
Workers Local Union No 413 920 W Trade R5
Carolina State Building Construction Coun- 920 W Trade
of Railroad Telegraphers of Southern Rail- System Division No 59 (AFofL) 102 W de R1213
bers & Steamfitters Local Union No 69 920 Trade R9
Metal Workers International Assn Local 238 W Trade R23
& General Pipe Fitters Local Union No 920 W Trade
fitters Local Union 781 920 W Trade R11
e Workers Union of America (AFofL-CIO) W 6th
d Brotherhood of Carpenters Jointers of erica Local 1469 920 W Trade

Organizations—Medical

RT ASSOCIATION OF CHARLOTTE AND CKLENBURG COUNTY, 211 Hawthorne la, ED 4-2960
RT SERVICES OF CHARLOTTE AND MECK- NBURG COUNTY INC, 205 Doctors Bldg 1012 ngs dr, Tel ED 3-2977
KLENBURG COUNTY CHAPTER, NATION- FOUNDATION OF INFANTILE PARALY- S, PO Box 1289, Matthews, N C, Tel FR 5-6620
lenburg County Medical Society 1012 Kings

IONAL FOUNDATION FOR INFANTILE RALYSIS THE, 405 Doctors Bldg 1012 Kings Tel FR 5-1174

Organizations—Medical Relief

RICAN CANCER SOCIETY, 211 Hawthorne Tel ED 4-9680
ican Red Cross (Char Regional Blood Center) E Morehead
KLENBURG COUNTY TUBERCULOSIS & ALTH ASSN, 813 W Trade, Tel ED 4-5373
ERCULOSIS & HEALTH ASSN OF MECK- NBURG COUNTY, 813 W Trade, Tel ED 4- 73

Organizations—Musical

ard Music Foundation Inc 1910 Common- ath av
lotte Musicians Assn 120 E 3d R324
lotte Opera Assn 121 E 3d R106

Organizations—Patriotic

SCOUTS OF AMERICA, bsmt Robinson Bldg 1 E 3d, Tel ED 3-8641

Organizations—Political

ue of Women Voters of Charlotte 127 W 7th 130
klenburg County Republican Executive Com- ittee 121 E 3d R108

Organizations—Relief

ed Community Services 121 E 3d R200

Organizations—Religious

sed Trinity Missionary Cenacle 116 E 1st
eau of Catholic Charities 116 E 1st
lina Conference of Seventh Day Adventists 36 E 7th
rlotte Rescue Mission 417-419 S Church
rstate Committee of the Young Men's Christ- n Assn of the Carolinas The 330 S Tryon
gdom Hall of Jehovah's Witnesses 2816 Hut- ison av
gdom Hall of Jehovah's Witnesses 734 E 7th
klenburg Baptist Assn 330½ N Tryon R5
klenburg Baptist Inter-Racial Commission 2½ E 2d
kienburg Presbytery (ofc) 200 W Trade
ional Conference of Christians & Jews 121 E 1 R211
byterian Synod's Office Christian Education 0-22 W Trade
er Religious & Educational Enterprises 2600 ewland rd

Organizations—Veterans

American Legion (Charles Young Post No 168) 409 S Caldwell
American Legion Auxiliary (Chas Young Unit No 168) 409 S Caldwell
American Legion Independence Post No 262 Douglas Municipal Airport
American Legion Roy Gwaltney Post No 360 McCord av (Tboro)
American Legion Morris Field Post 380 Douglas Municipal Airport

Organizations—Welfare

Alcoholics Anonymous 322 N Church
American National Red Cross Charlotte Regional Blood Center 508 E Morehead
AMERICAN NATIONAL RED CROSS MECKLENBURG COUNTY CHAPTER, 510 E Morehead, Tel ED 4-2891
Belk Foundation The 308 E 5th
Carolinas United Community Service 302 S College R304
Charlotte Rescue Mission 421 S Church
Duke Endowment The 422 S Church
Family & Children's Service 121 E 3d R310
Mecklenburg County Association for the Blind 121 E 3d R306
MECKLENBURG COUNTY TUBERCULOSIS & HEALTH ASSN, 813 W Trade, Tel ED 4-5373
North Carolina Council on Human Relations 121 E 3d R209
Observer Charities Inc 600 S Tryon
Salvation Army The (City Command) 314 N Poplar
Salvation Army The (divisional hdqtrs) 511 E Morehead
Salvation Army The (men's transient home) 221 W 7th
Salvation Army The (Women's and Children's Emergency Home) 400 N Poplar
Salvation Army The, Social Service Center 1023 Central av
TRAVELERS AID SOCIETY, 601 W Trade, Tel FR 5-7355, Bus Terminal Tel ED 3-1804
Twelfth Step Service Inc (Alcoholics Anonymous) 322 N Church
United Community Services 121 E 3d R201-06
Wells Organizations (fund raising) 222 S Church R314

Organizations—Young Peoples

Boy Scouts of America bsmt 121 E 3d
Girl Scouts Inc 1618 Elizabeth av
INTERSTATE COMMITTEE OF THE YOUNG MEN'S CHRISTIAN ASSOCIATIONS OF THE CAROLINAS THE, 330 S Tryon 2d Floor, Tel ED 3-4362
YOUNG MEN'S CHRISTIAN ASSN, 330 S Tryon, Tel ED 3-7773
YOUNG MEN'S CHRISTIAN ASSN (Henry Lawrence McCrorey Branch), 300-02 S Caldwell, Tels ED 3-9015 and FR 6-1038
YOUNG MEN'S CHRISTIAN ASSOCIATION (Johnston Memorial Branch), 3025 N Caldwell, Tel ED 3-6206
YOUNG WOMEN'S CHRISTIAN ASSN, 418 E Trade, Tels ED 2-7193, ED 2-7194 and ED 2-7195
Young Women's Christian Assn (Phyllis Wheatley Branch) 400 S Davidson

*Organs

CASE BROS PIANO CO, 5094 N Tryon, Tel ED 3-4108

*Organs—Electric

ANDREWS MUSIC CO, 231 N Tryon, Tel ED 3-8855 (See Yellow Page 176)

*Organs—Electronic

PARKER-GARDNER CO, 118 W Trade, Tel ED 2-8257, Br Store 1619 E 7th, Tel FR 5-8170 (See Yellow Page 177)

*Organs—Pipe—Sales and Service

MILLER CHAS J CO, 201 W 29th, Tels ED 4-6471 and FR 5-2620

*Ornamental Iron

JAMES ORNAMENTAL IRON & STEEL CO
3423 S Boulevard
Telephone FR 6-2910
(See Yellow Page 167)
METALVENT HOME IMPROVEMENT CO, 5011 Wilkinson blvd, Tel EX 9-9797 (See Yellow Page 29)

*Ornamental Iron Work

SOUTHERN ENGINEERING CO, 3015 Wilkinson blvd (Little Pittsburgh), Tel EX 9-8331 (See Page X and Yellow Page 44)

*Ornamental Nursery Stock

MECKLENBURG NURSERIES INC, Freedom dr, RD 5, Tel EX 9-5641 (See Yellow Page 161)

Orthopedic Appliances

CAROLINA BRACE MANUFACTURERS, 415 E Trade, Tel ED 2-8039
CHARLOTTE BRACE SHOP, G22 Doctors Bldg 1012 Kings dr, Tel ED 3-0260 (See Yellow Page 40)
Richey Shoes 320 N Tryon R205
Zimmer-Baxter Associates 1012 Kings dr R 404
Zimmer Manufacturing Co 1103 Elizabeth av

Osteopathic Physicians

Dye Arthur M 301-B Hawthorne la
McCoy Neva A 102 W Trade R906-08
Roscoe Percy E 403 N Tryon R515

Outboard Motors

Kiekhaefer Corp 228 Fairwood av
NISBET MARINE MART (Evinrude), 1330 S Tryon, Tel FR 5-4036 (See Yellow Page 36)

*Overall Services

CAROLINA OVERALL SERVICE, 2020 N Tryon, Tel FR 5-1705

Oxygen Producers

Air Reduction Sales Co 1018 Post 124 W 3d (plant) 2300 S Boulevard
Linde Air Products Co 2810 W Trade
NATIONAL WELDERS SUPPLY CO INC, 810 Gesco, Tel FR 5-5751
Southern Oxygen Co 207 W Worthington av

Oyster and Sea Food Dealers—Retail

Butler Seafood 919 S McDowell
Charlotte Fish & Oyster Co Inc 300 E Trade
Kelly's Seafood Market 1812 Rozzells Ferry rd

Packaging

Charlotte Packaging Corp 224 S Caldwell
Russell Corp 2136 S Boulevard
Stylecraft Packaging Service Inc 2900 S Griffith

*Packing and Crating

CAROLINA TRANSFER & STORAGE CO INC, 1230 W Morehead, Tel ED 2-5131 (See Yellow Page 157)

*Packing and Storage

FIDELITY VAN & STORAGE INC, 200 W 29th Tel ED 4-5316 (See Yellow Page 158)

Paint—Retail

Acme Quality Paints Inc 200 N College
Devoe Paint Store 900 E Trade
DOGGETT LUMBER CO THE, 111-15 E Park av at Sou Ry, Tel FR 6-7461
DU PONT E I DE NEMOURS & CO INC, 2500 S Boulevard
EZELL'S INC, 513 E Trade, Tel ED 2-3002
GLIDDEN CO THE, 1001 S Independence blvd, Tels ED 3-3737 and FR 6-9452
Goodyear Paint & Varnish Inc 2433 S Boulevard
Hanna Paint Co 1325 E Boulevard
Hunter Paint Co Inc 212 N Church
JARRETT'S INC, 312 S Tryon, Tel FR 5-8401 (See Yellow Page 168)
LITTLE HARDWARE CO INC, 1334 S Mint, Tels ED 3-3133 and ED 3-3134
Livingstone Coating Corp 709 W 3d
M & D Paint Supply Co 1510 Central av
Paint Craft Store 1510 Central av
Piedmont Paint & Supply Co 1203 S Boulevard
PRITCHARD PAINT & GLASS CO, 112 W 5th Tel FR 6-8561; Warehouse 506 North A (See Yellow Page 169)
Rogers Paint Co 2650 Bay
Sharpe's Paint & Supply Co 1113 E 10th
SHERWIN-WILLIAMS CO THE, 309 N Tryon, Tel ED 3-1103, Plaza Branch 1531 Central av, Tel FR 6-5525

Thomas Cadillac-Oldsmobile Inc.

Cadillac Oldsmobile

Sales and Service

214-220 N. CHURCH

PHONES
Service EDison 2-7159
Sales EDison 4-4656
Parts FRanklin 6-4429
Used Cars 422 W. 5th
PHONE EDison 2-2183

Paper School Supplies

CAROLINA PAD and PAPER CO.

Manufacturers of
PAPER SCHOOL SUPPLIES

Loose Leaf Fillers
Composition Books
Tablets
Ream Papers

PHONE EDison 4-7791
610 S. College
P.O. Box 636

INTERSTATE ROOFING & ASPHALT CO., Inc.
Barrett and Flintkote
Industrial and Residential Roofing
520 W. PALMER ST.
DIAL FR 5-8447

haviland smith STUDIOS

Commercial Photography

Recordings and Transcriptions

236 N. College

EDison 2 8331

DeSoto

BOBO LANGSTON, Inc.

SALES — SERVICE

"At North Carolina's Busiest Corner"

500 W. TRADE AT GRAHAM

PHONE EDison 3-6187

PLYMOUTH

*Paint—Retail and Wholesale

DEVOE PAINT STORE, 900 E Trade, Tel ED 3-3196
McCLURE LUMBER CO, Rozzell's Ferry rd (Mt Holly rd), Tel EX 9-5681 (See Yellow Pages 43 and 143)
PAINT CRAFT STORE (Kurfees), 1510 Central av, Tels ED 2-2585 and ED 2-8545 (See Yellow Page 168)

Paint—Wholesale

BOWEN-HAMOR CO INC, 2525 Lucena, Tel FR 6-3603 (See Yellow Page 170)
Brown Paint Co Inc 111 E Griffith
DeVoe Paint Store 900 E Trade

PITTSBURG PLATE GLASS CO
"PITTSBURGH PAINTS SMOOTH AS GLASS"
PAINTS, OILS, VARNISHES
GLASS FOR EVERY PURPOSE
201 E 6th cor N College
Telephone ED 3-6624
(See Yellow Page 169)

PRITCHARD PAINT & GLASS CO, 112 W 5th, Tel FR 6-8561; Warehouse 506 North A (See Yellow Page 169)
Sherwin-Williams Co The 224 W 1st

Paint Manufacturers

Armstrong Co The 2229 N Davidson

Painters and Decorators

Allison Theo C 121 Wally rd
Barbee Hubert F 1212 Morningside dr
Barkley Julius J 103 Faith (Tboro)
Bass L D Inc 1712 Camden rd
Batts Sam M 1829 Kenwood av
Blanton Walter E 1429 Downs av
Bowen Levie A 617 Dorothy dr
Bramlett & Carter 900 Louise av
Breyare Rene A 311 Margaret
Burton Wm W 124 S Torrence
Carter John R 1322 Pecan av
Cater H J Pleasant Oakes cir R D 9
Cato Earl J 523 Norris
Cato Wm A 117 Randolph
Collins Wm R 108 Jackson pl apt 2
Consolidated Painters 126 W Worthington
Courtney Claude 1120 Herrin av
Cranford Wm P 2001 Thomas av
Daniel Chas C 1016 S Caldwell
Davis Robt 612 N Davidson
Dixie Painting Contractors 1230 S Tryon
Dyer Jas 121 Sylvania av
Eramo Theo 525 Berryhill
Fowler Fred W 801 Willis apt 300
Funderburk Nebraska B 3745 Eastway dr
Furr John H 2428 Chesterfield av
Gardner Eugene R 1229 Weldon av
General Painting Co Inc 504 E 11th
Green John R 723 N Pine
Harkey John W 2923 Parkway av
Haskin Herbert W 216 Ideal way
Haskin Hugo S 239 Ideal way
Hasty Marvin V 3719 Meyer blvd
Helms C Wriston 634 Bradford dr (Tboro)
Helms Clifton O 132 Gary
Herlocker Jonas M Painting Contractor 112 N Myers
Hollifield Connie B 420 E Worthington av
Home Classic Decorators rear 839 Providence rd
Johnson Woody E 1233 E Boulevard apt 19
Jones Barnabus 2124 Edison
Jordan C M "Jack" 1805 Thomas av
Justice Paul A 1316 Edgewood rd
Kaminin Anatoly G 515 Templeton av
Kimbro Martin L 214 Eaton rd
Kiser Boyce B 2835 Eastway dr
Lankford Arvel R Painting Contractor 1018 E 7th
Lee Walter 2816 Commonwealth av
Lyerly F T & Son 643 Bradford dr (Tboro)
Manning Bobbie B 229 Jones
Markham John E 1306b Murdock rd
Martin John O 540 Ideal way
McCorkle Robt E 2935 Bowley
McMillan David C 3628 Commonwealth av
More Robt M 1023 Briar Creek rd
Morgan Ralph H 807 N Church
Nathaniel George H 2000 Renner
Norment Wm W 1425 Peachtree
Oliver Geo A 401 Lakewood av (H)
Parker J Jennings 424 E Tremont av
Peterson Roy C 1918 Thomas av
PRITCHARD PAINT & GLASS CO, 112 W 5th, Tel FR 6-8561; Warehouse 506 North A (See Yellow Page 169)
Rayfield Jesse L 216 McDonald av
Richardson Benj W 309 Sylvania av
RITCH GRADY S, 1013 E 4th, Tel FR 5-6859 (See Yellow Page 171)
Robertson Wm E jr 2016 Winter
Ross Robt H 2541 Fort
Ross & Williams 629 Seifert cir
Smith Doctor F 208 Woodlawn av
Smith Elford L 1101 Trembreth dr
Stamey Earl 2800 Beechnut rd
Strand Leo P 1200 E 36th
Stroupe Lester B 3215 Monroe rd
Sumner Nath B 1405 The Plaza
Swaringen J David 1315 Parkway av
Tarlton Mel R 417 S Turner
Thomas Jeaks J 1200 Central av
Thomas Wm A 1525 Belvedere av
Tolson Ed V 4009 Commonwealth av
Tyler Chas C 1900 Parson
Wallace W C & Son Painting Contractors 2420 N Brevard
Webb Jas E 905 Sweetbriar
Wilson Adam P 2324 Vanderbilt rd

*Painters' Supplies

PAINT CRAFT STORE, 1510 Central av, Tels ED 2-2585 and ED 2-8545 (See Yellow Page 168)

*Painters' and Decorators' Supplies

PITTSBURGH PLATE GLASS CO, 201 E 6th cor N College, Tel ED 3-6624 (See Yellow Page 169)

*Painting Contractors

BASS L D INC, 1712 Camden rd, Tel FR 6-4601
BAXTER WILLIE LEE, 508 Stevens, Tel ED 2-5583
CATER H J, Pleasant Oakes cir, RD 9, Box 463-A, Tel EX 9-9574 (See Yellow Page 171)
CLUBB ROBERT B, 2722 Marine dr, Tel FR 7-1459 (See Yellow Page 63)
RITCH GRADY S, 1013 E 4th, Tel FR 5-6859 (See Yellow Page 171)
WALLACE W C & SON PAINTING CONTRACTORS, 2420 N Brevard, Tel ED 3-9871 (See Yellow Page 172)

*Paints and Varnish—Wholesale

ALLISON-ERWIN CO INC, 209 E 5th, Tel ED 4-8621

*Paper Box Manufacturers

OLD DOMINION BOX CO INC, Sales Offices and Plant 528 S Turner av, Tel ED 4-8651 (See Yellow Page 39)

*Paper Companies

CASKIE PAPER CO INC, 308-10 E 4th, Tels ED 2-5160, ED 2-5167, ED 2-5168 and ED 2-5169

Paper Dealers

Atlanta Paper Co 403 N Tryon R823-31

Paper Dealers—Print—Wholesale

CASKIE PAPER CO INC, 308-10 E 4th, Tels ED 2-5160, ED 2-5167, ED 2-5168 and ED 2-5169
Charlotte Paper Co 224 S Cedar
Virginia Paper Co 416-22 W 3d

*Paper Dealers—Wholesale

DILLARD PAPER CO OF CHARLOTTE INC, 1514 N Tryon, Tel FR 6-3563

Paper Dealers—Wrapping—Wholesale

Dillard Paper Co of Charlotte Inc 1514 N Tryon
Henderson-Gilmer Co Inc 407 W 3d
Industrial Paper Co Inc 309 E 8th
Lane Paper Co Inc 112 S Tryon R607

Paper Hangers

(See also Painters and Decorators)

Beaver Wm A 1735 Mecklenburg av
Brown Clyde 2624 Norfolk av
McRae Napoleon 1019 Lomond av
Morris J Luther 624 Seigle av

PAPER HANGERS—Contd
Moss H Boyd 2911 The Plaza
Porter Hazel 2243 Ashley rd

*Paper Manufacturers—Schoo Supplies

CAROLINA PAD & PAPER CO, 610 S Col, Tel ED 4-7791 (See Yellow Page 209)

Paper Products—Wholesale

Henley Paper Co 1900 S Boulevard
Wilmar Inc 224 Foster av

Paper Products Manufacturer

Carolina Paper Board Corp 443 S Gardner av
Cupples-Hesse Corp 127 W 7th R120
DIXIE TAG & ENVELOPE CO INC, 231 A do av, Tel ED 2-8161 (See Yellow Page 172)
Package Products Co Inc 1928 Camden rd
Scott Paper Co 112 S Tryon R1706

Paper Stock

(See also Junk Dealers)

Chesapeake Paper Stock Co Inc 701 W 5th
Eller Cleve W 1106 E Worthington av
Sutphin I V Co The 601 S Cedar

*Parcel Delivery Service

PARCEL DELIVERY CO INC, 210 S David, Tel ED 2-5340

*Parks—Amusement

SUTTLE SWIMMING POOL & AMUSEMI PARK, Wilkinson blvd, RD 5, Box 905, EX 9-1673 and EX 9-9204 (See Yellow I 216)

Parks and Playgrounds

Abbott Playground sw corner Spruce & more dr
Bryant Park 1700 W Morehead
Colonial Park 220 S Chase
Colonial Park 231 Providence rd
Cordelia Park end Seigle av
Griffith Clark Ball Park 400 Magnolia av
Independence Park 1600 E 7th
Pearl Street Park 625-31 Pearl
Latta Park E Park av cor Springdale av
Piedmont Park E 7th cor Independence blvd

*Party Equipment—Rentals

RENT-IT-CO, 1517 E Boulevard, Tel FR 5-272

*Pastry—Retail

SHARYN BAKERY, 210 E Trade, Tel ED 2-9 Nights and Holidays Tel ED 4-6365

Patent Attorneys

Bell Paul B 212 S Tryon R904
Eaton, Bell, Hunt & Seltzer, 904-08 John Bldg 212 S Tryon, Tel FR 7-1561
Eaton Paul B 212 S Tryon R904
Harper Carroll G 212 S Tryon R701
Hunt Clifton T jr 212 S Tryon R904
Parrott & Richards 212 S Tryon R701
Parrott Warley L 212 S Tryon R701
Richards Channing L 212 S Tryon R701
Riddle Eug J jr 212 S Tryon R710
Seltzer Donald M 212 S Tryon R904

*Pattern Shops

FAB PATTERN SHOP, 316 Lincoln, Tel 4-1920 (See Yellow Page 101)

*Paving Contractors

CROWDER CONSTRUCTION CO INC, 1123 10th, Tels ED 3-3042 and FR 5-3965 (See low Page 72)

Pawnbrokers

Berlin's Pawn Shop 231 E Trade
Bob's Jewelry & Loan Co 126 E Trade
Duke's Jewelry & Loan Co 205 E Trade
Frank's Loan Office 227 E Trade
Reliable Loan Co Inc 201 E Trade
Uncle Sam's Loan Office 206 E Trade

*Peanut Products and Candy Manufacturers

LANCE INC, 1300 S Boulevard, Tel ED 4-4671
SWINSON FOOD PRODUCTS, 600-06 S Chu Tel ED 3-9881 (See Yellow Page 100)

WADDELL CONSTRUCTION COMPANY, INC.

General Contractors

ASSOCIATED GENERAL CONTRACTORS OF AMERICA AGC

McALWAY RD. Box 4174

Tel. EMerson 6-0712

Drink FARM FRESH MILK HARVEY B. HUNTER Dairies

HARVEY B. HUNTER Dairies

SHOPTON RD. PHONE FRanklin 7-2565

Drink FARM FRESH MILK HARVEY B. HUNTER Dairies

TELEPHONE ANSWERING SERVICE, INC.
24 HOUR SERVICE — 7 DAYS A WEEK
YOU LEAVE — IT RINGS — WE ANSWER
"CONFIDENTIAL — COURTEOUS — DEPENDABLE SERVICE"
Harold A. Smoak, Pres., Genl. Mgr.
106 N. CALDWELL STREET — DIAL EDison 4-4761

Pediatricians

, MOORE & HALL DRS, 1505 Elizabeth
Tel ED 2-4167
Wm G 1901 E 5th
ige M L Mrs 1901 E 5th

*Personnel Consultants

ROBERT E ASSOCIATES INC, 808 John-
n Bldg, 212 S Tryon, Tel FR 7-2718

*Personal Loans

A LOAN & FINANCE CO, 111 W 3d,
ED 3-8877
RTY LOAN & FINANCE CO, 110 E 4th,
FR 6-8431

Pest Control

lated Business Corp 112 S Tryon R1903
HLOTTE EXTERMINATING & CHEMI-
L CO INC, 1119 E 10th, Charlotte 5, N C,
ED 2-2882
Wood Preservers & Exterminators Co
8 Belmont av
vill Exterminating Co 112 S Tryon R1903
Exterminating Co 230 Independence blvd
Exterminating Co Inc 522 S College
CONTROL INC, 108 Latta Arcade 322 S
on, Tel FR 6-7109
PIPER EXTERMINATING CO INC, 147
Morehead, Tels FR 7-1313 and FR 6-0440
THERN PEST CONTROL CO, 233 Inde-
ndence blvd NE, Tel ED 4-9972; Other of-
es Shelby N C, Greensboro, N C, Florence,
, Columbia, S C
inix Service Inc 322 S Tryon R108

Pet Shops and Supplies

's Tropical Aquarium 4126 Wilkinson blvd

Pharmaceutical Products

Lloyd N 412 Louise av
RLING DRUG STORES INC, Store No 1,
ofessional Bldg 401 N Tryon, Tel ED 3-7177;
ore No 2, 1501 Elizabeth av, Tel FR 6-1541

*Pharmacies—Retail

PHARMACY, 826 E Trade, Tel ED 2-
37 (See Yellow Page 81)

*honograph Records—Wholesale

THERN BEARINGS & PARTS CO INC
olumbia), 500 N College, Tel FR 5-5731

*Phonographs—Hi-Fidelity

REWS MUSIC CO (Magnavox), 231 N
yon, Tel ED 3-8855 (See Yellow Page 176)

Phonographs and Records—Dealers

old Distributing Co 610 W Morehead
os Sales Co 2214 W Morehead
dy Distributing Co 522 E Trade
itol Records Distributing Corp 614 W More-
ead
ol Distributing Co 124 W Morehead
p In Record Shop 315 E Trade
F Enterprises 803 S Cedar
n Fidelity Inc 4119 Park rd
g Records Inc 819 W Morehead
r A R & Co 125-27 N Brevard
le Joe Record Shop 126 W 6th
gold Distributing Co 2212 W Morehead
ic Distributors Inc 801 S Cedar
Music Co 221 S Graham
rans Record Shop 421 E 2d

*Photo Engravers

ARLOTTE ENGRAVING CO INC, 125 E 3d,
el ED 3-1143

Photographers

berree's Photographic Studio 206½ S Church
3
k's Portrait Studio 111-21 E Trade
en Kenneth W 521 Grandin rd
mfield Studio 325 E Boulevard
olina Studio 516 N McDowell
roll Tom Studios 306 N Church
mar Studios Inc 200 Independence blvd S
mar Studios of The Carolinas 200 S Inde-
endence blvd
ke Photographers Co 824 E Trade
NBAR-STANLEY STUDIOS, 4147 Park rd,
el FR 6-0243, Finishing Plant, 216 E Park
v, Tel FR 6-4826
nbar-Stanley Studios (Pixie Pin-Up Div)
147 Park rd
Edwards Portrait Studio 2207 Booker av
Efird's Photo Studio 120 N Tryon
First Photo Service 419 E Trade
Franklin Studios 328 N Tryon
Hoole Geo M 1236 E Morehead
Hord's Studio 317½ N Tryon
Ideal Studio 211½ N Tryon
Jones & Presnell Studio 1217 Elizabeth av
Kugler's Studio 125 W 1st
Little Folks Studio 1702 E 4th
Mills Wyatt P T 1511 E Boulevard
Peeler's Portrait Studio 1404 Beattie's Ford rd
Proctor's Combination Photo Studio 401 E 2d
Rembrant Studios Inc 108½ S Church
Robinson Clifford W 400 Hermitage ct
Silver Front Photo & Record Shop 217 E Trade
Simpson Photo Service Inc 129 S Tryon
Simpson's Studio 118 Baldwin av
Summerville Alex C 322 S Tryon R219
Tooley-Myron Studio 228 S Church
TURNER JAMES F, 405 W Griffith
Watson Chas E 1708 Independence blvd
Welsh Robt B 813 Providence rd
Whirsett Studios 114½ S Tryon
Wilkins F Monroe 2304 Roslyn av

*Photographers—Aerial

DUKE PHOTOGRAPHERS CO, 824 E Trade,
Tel ED 3-8230 (See Yellow Page 173)
Trade, Tel ED 3-8230 (See Yellow Page 173)

Photographers—Commercial

Clark Ray S 2615 Amber dr
DUKE PHOTOGRAPHERS CO, 824 E Trade, Tel
ED 3-8230 (See Yellow Page 173)
FRANKLIN'S TOM, 210 W 4th, Tels ED 2-0238
and FR 5-7828 (See Yellow Page 173)
SMITH HAVILAND COMMERCIAL PHOTOG-
RAPHER, 236 N College, Tel ED 2-8331 (See
Tabbed insert at name in Alphabetical Sec-
tion and Yellow Page 174)

Photographic Apparatus and Supplies

Levit Alf J Inc 3111 S Boulevard
Smith Holly Camera Store 4145 Park rd

Photographic Developing and Printing

B & H Photo Co Inc 419 E Trade
Bunn Burgess 114 W 10th apt 209
Faud Martha T Mrs 3928 Brentwood cir
King Size Photo Service Inc 406 W Trade
Recordak Co (Subsidiary of Eastman Kodak Co)
processing laby 417a E Trade

*Photographic Supplies and Equipment

STERLING DRUG STORES INC, Store No 1,
Professional Bldg 401 N Tryon, Tel ED 3-
7177; Store No 2, 1501 Elizabeth av, Tel FR
6-1541
VAN NESS W I & CO INC, 108 W 5th, Tels ED
2-7711 and ED 2-7712, Night Tel ED 3-3395
(See Yellow Page 174)

*Photostatic Copying

TORRENCE CHAS A
210-216 Latta Arcade
322 S Tryon
Telephone ED 3-5702
(See Yellow Pages 35 and 175)

*Photostats

SOUTHERLAND BLUE PRINT CO, 119 W 1st,
Tel ED 2-4472 (See Yellow Pages 81 and 92)

Physical Culture

Clemmer's Physical Training Center 4710 Park rd

Physicians and Surgeons

Adams G Carlisle 231 N Torrence
Adams J Robt 412 N Church
Alexander Henry C 1012 Kings dr R605
Alexander Jas M 1361 E Morehead
Alexander Jas P 1012 Kings dr R522
Armstrong Beverly W 106 W 7th
Arrendell C Walter jr 1515 Elizabeth av
Ashe John R 1505 Elizabeth av
Ashe John R jr 1524 Elizabeth av
Ashe Moore & Hall Drs 1505 Elizabeth av

PHYSICIANS AND SURGEONS—Contd
Austin Fredk D jr 1012 Kings dr R506
Baird Harry H 1012 Kings dr R904
Barr Frank W 633 Woodlawn rd
Bell Ralph M 1012 Kings dr R403
Berkeley Alf R jr 412 N Church
BERKELEY WM T, 823 Doctors Bldg 1012 Kings
dr, Tel FR 5-5926
Bigham Roy S jr 412 N Church
Black Geo W, 1516 Harding pl, Tel ED 4-4603
Blackman Edson E 422½ E 2d
Blanchard Geo C 1012 Kings dr R1022
Bolon Chas G 1012 Kings dr R923
Bost T C 225 Hawthorne la
Brabson John A 225 Hawthorne la
Bradford Wallace B 1509 Elizabeth av
Bradford Williamson Z 109 Elizabeth av
Brenizer Addison G jr 1012 Kings dr R504
Brooks W Lester jr 211 Hawthorne la apt 1
Brown Chas W 225 Hawthorne la
Burnett Thos J M 225 Hawthorne la and 1012
Kings dr R202
Burns Stanley S jr 106 W 7th
Butler Jos L 110 S Brevard
Byrnes Thos H 225 Hawthorne la
Carr Chalmers R 123 W 7th
Cates Banks R jr 1012 Kings dr R522
Chambers Paul J 102 W Trade R900-04
Choate Allyn B 1012 Kings dr R608
Citron David S 1012 Kings dr R101
Clarke Jas S 412 N Church
Cobey Wm G 1901 E 5th
Cochrane Fred R jr 1400½ E Morehead
Coffee Archie T jr 1012 Kings dr R1022
Coppedge Thos O jr 225 Hawthorne la and 1012
Kings dr R202
Crowell Jas A 412 N Church
Culbreth Geo G 225 Hawthorne la
Curry Clayton S 1309 The Plaza
Daniel Walter E 1012 Kings dr R803
DeCAMP A LEDYARD, 1505 Elixabeth av, Tel
FR 5-8628
DeCamp & Rankin 1505 Elizabeth av
DILLARD S BOOKER, 321 Doctors Bldg 1012
Kings dr, Tel ED 3-7362
Donner Paul G 1012 Kings dr R908
Dorenbusch Alf A 106 W 7th
Douglas John M 1012 Kings dr R721
Downs Kenneth R 3213 N Caldwell
Downs Posey E jr 225 Hawthorne la
Edgerton Glenn S 1012 Kings dr R508
ELLIOTT & ELLIOTT (Dermatologists), 706
Doctors Bldg, 1012 Kings dr, Tel ED 4-4709
Elliott Jos A 1012 Kings dr R706
Elliott Jos A jr 1012 Kings dr R706
Faison Elias S 1012 Kings dr R602
Faison & Ranson 1012 Kings dr R602
Fleming Laurence E 1531 Elizabeth av
Foster Clarence B 219 Travis av
Fraasa Robt C 2101 Independence blvd NE
Frankin Ernest W jr 1324 Scott av
Gage Lucius G 412 N Church
Gage Lucius G jr 412 N Church
GALLANT R MILLER, 1-6 Matthews Bldg 824½
E Trade, Tel ED 4-1214
Garrison Robt L 1508 E 4th
GASKIN E REED, (Eye Specialist), Doctors
Bldg 1012 Kings dr, Tel ED 4-3693
Gaul J Stuart 225 Hawthorne la
Gaul J Stuart jr 225 Hawthorne la
Gay Chas H 1012 Kings dr R306
Ghent Thos D 110 N Torrence av
Gibbon Jas W 1012 Kings dr R424
Gilmour Monroe T 1351 Durwood dr
Glasgow Douglas M 1012 Kings dr R901
Gordon John S 412 N Church
Grady Leland V 1012 Kings dr R621
GRAHAM DRAYTON P (Obstetrician and Gyne-
cologist) 319 S Brevard, Tel ED 2-3334
Graham Walter R 1012 Kings dr R408
Greene Robt H 335 S Brevard 3d fl
Greenwood Jas B jr 1012 Kings dr R521
Gunter A Rhett 1205 E Morehead
Hall Jas B 225 Hawthorne la and 1012 Kings
dr R202
Hall Wm H 1505 Elizabeth av
Hamer Jerome B 1521 Elizabeth av
Hamilton Frank H 4440 Thrift rd
Hardman Edw F 412 N Church
Harloe John P 225 Hawthorne la
Hart Verling K 106 W 7th
Hawes Aubrey G 1333 Romany rd
Hawes Cecil J 1333 Romany rd
Hemphill Jas E 1012 Kings dr RG21
Hildeman Walter C 412 N Church
Hipp Edw R 412 N Church
Hipp Edw R jr 412 N Church
Hodges Horace H 1351 Durwood pl
Holbrook W D 225 Hawthorne la

MECKLENBURG Hotel
Air Conditioned
• • •
Free Parking
• • •
French Restaurant
Phone ED 2-1181

ORR MOTOR CO.
Specialized Service
For CHEVROLET BUICK and PONTIAC Also Other Cars
Service Since 1930
820-22 E. Fourth St.
Phone EDison 2-1164

THE Mutual BUILDING & LOAN ASSOCIATION
EACH SAVINGS ACCOUNT INSURED UP TO $10,000 BY THE FEDERAL SAVINGS & LOAN INSURANCE CORPORATION
EDison 3-6126 • INSURED SAVINGS • 119 EAST THIRD ST.

Blue and Direct Line Printing
Photostatic Copying
CHAS. A. TORRENCE
210-216 Latta Arcade
322 S. TRYON ST.
DRAFTING MATERIALS
Phone
EDison 3-5702

REALTORS ARE ACTIVE MEMBERS OF CONSTITUENT BOARDS
NATIONAL ASSOCIATION OF REAL ESTATE BOARDS
Home Realty & Management Co., Inc.
Finance
Management
Sales
Insurance
Phone
ED 2-1141
121 E. 3d

PHYSICIANS AND SURGEONS—Contd
Hollowell Victor B 229 N Torrence
Hope A Chalmers 1057 E Morehead
Hough Mac J 1012 Kings dr R821
Houser Oscar J 403 N Tryon R219
Hovis Leighton W 403 N Tryon R518
Huey Thos W jr 1012 Kings dr R624
Hunt Jasper S 1523 Elizabeth av
Jackson Robt T 1012 Kings dr RG21
Jacobs Julian E 123 W 7th
James Richd T jr 217 Travis av
Johnston Harvey W 1012 Kings dr R803
Johnston Wm O 1520 E 4th
Jones Logan O 1012 Kings dr R101
JONES O HUNTER, 923 Doctors Bldg 1012 Kings dr, Tel FR 5-7789
Justis Homer R 1012 Kings dr R904
Kalevas Harry J 217 Sedgefield rd
Keller Guy O 1012 Kings dr R808
Kelly Luther W 412 N Church
Kelly Luther W jr 412 N Church
Kennedy John P 1012 Kings dr R206
Kennedy Leon T 1340 Romany rd
Kennedy & Pressly 1012 Kings dr R206
Kester John M 1012 Kings dr R421
Kidd Ralph V jr 1205 E Morehead
Kossone Albert A 1530 Elizabeth av
Kossone Irene Mrs 1530 Elizabeth av
Kroh Laird F 2201 McClintock rd
Lafferty John O 225 Hawthorne la and 1012 Kings dr R202
LAWRENCE PATRICIA ANN (Obstetrics-Genecology), 202 Myres Park Medical Bldg 1340 Romany rd, Tel ED 4-2616
Leath Thos E 2400 Wilkinson blvd rm 201-02
Lee F Wayne 225 Hawthorne la
Leinbach Robt F 1012 Kings dr R701
Lentz Bernard P 403 N Tryon R423
Leonard Ruth 106 W 7th
Link M Robt 1012 Kings dr R224
Lovell Wm F 207 Hawthorne la
Lymberis Marvin N 106 W 7th
Martin W Francis 225 Hawthorne la
MASSEY CHARLES C DR (Rectal Diseases), 506 Hawthorne Medical Center 225 Hawthorne la, Tel ED 2-6622
Matthews Wm C 217 Travis av
May Harvey C 1524 Elizabeth av
Mayer Walter B 412 N Church
McAdams Charles R jr 225 Hawthorne la
McCarty R Leeves 1515 Elizabeth av
McCoy Jos B jr 1509 Elizabeth av
McDonald Agnus M 225 Hawthorne la R303
McDonald J Kingsley 1524 Harding pl
McElwee Ross S 1340 Romany rd R203
McKay Clinton H 1012 Kings dr R904
McKay Hamilton W 1012 Kings dr R904
McKAY, McKAY, BAIRD & JUSTIC, 904 Doctors Bldg 1012 Kings dr, Tel ED 4-6449, If No Answer Tel ED 4-4761
McKay Robt W 1012 Kings dr R904
McKNIGHT ROY B, 306 Hawthorne Medical Center 225 Hawthorne la, Tel ED 3-6524, Res Tel ED 2-1790
McLean Ewen K 1400½ E Morehead
McLeod W Leslie 1524 Elizabeth av
Miller Oscar L 123 W 7th
Miller Robt E 123 W 7th
Miller Robt P 1425 Elizabeth av
Mitchener Calvin C 207 Hawthorne la
Moore Robt A 1505 Elizabeth av
Motley Fredk E 106 W 7th
Mundorf George 225 Hawthorne la
Munroe H Stokes 403 N Tryon R301
NANCE CHAS L, 408-10 Professional Bldg 403 N Tryon, Tel ED 3-7838
Naumoff Philip 1012 Kings dr R407
Neal R Douglas 225 Hawthorne la
Newell Leon B 102 W Trade R1006-08
Newton Howard L 225 Hawthorne la
Norris Chas B 1400½ E Morehead
Northington Jas M 2148 Malvern rd
Nowlin G Preston 412 N Church
Page George D 225 Hawthorne la
Peeler Clarence N 106 W 7th
Pender John R III 1012 Kings dr R424
Pennington Glenn W 1318 Scott av
Perrin Thomas S jr 1361 E Morehead
Petteway George H 1524 Elizabeth av
Petteway May McLeod & Ashe 1524 Elizabeth av
Pettus Wm H jr 1012 Kings dr R808
Phillips DeWitt D jr 403 N Tryon R509
Pitts Wm R 1012 Kings dr R1022
Pixley Roland T 1340 Romany rd R201
Potter E Lindsay 225 Hawthorne la
Powers John A 1500 Elizabeth av
Pressly C Lowry 1012 Kings dr R206
Pringle Richd W 225 Hawthorne la
Query Richd Z 1225 E Morehead
RANKIN R PINKNEY JR, 1505 Elizabeth av, Tel FR 5-8628
Ranson John L jr 1012 Kings dr R602
Rapp Ira H 1500 Elizabeth av
Reid C Graham 1225 E Morehead
Robinson Chas W 403 N Tryan R813
ROSS & ROSS, Doctors Bldg 1012 Kings dr, Tel ED 3-7797, Res Tels ED 2-8852 and ED 3-6917
Ross Thos W 1912 Central av
Rutledge M L Mrs 1901 E 5th
Sanger Paul W 1012 Kings dr R802
Sears Warren W 225 Hawthorne la
Selby Wm E 121 W 7th R304
Shaia Wm H 2125 Berryhill rd
Shull J Rush 1012 Kings dr R705
Shull Wm H 1012 Kings dr R705
Sloan Henry L 106 W 7th
Sloan Henry L jr 106 W 7th
Sluder Harold M 1012 Kings dr R623
Smeltzer Dave H 3127 Tuckaseegee rd
Smith Frank C W 7th
Smith Wilford M 2916-c Selwyn av
Snelling John M jr 225 Hawthorne la
Sparrow Thos D 1012 Kings dr R804
Spaugh Earle 1526 Harding pl
Spencer Benj D 300 E Boulevard
Squires Claude B 225 Hawthorne la R303
Steiger Howard P 207 Hawthorne la
Stewart Wm S IV 1012 Kings dr R410
Stratton J David 1012 Kings dr R402
Stuckey Chas L 1515 Elizabeth av
Summerville Walter M 225 Hawthorne la 1012 Kings dr R301 and 403 N Tryon R609
Sweeney Edgar C 1012 Kings dr R208
Taylor Andrew D 1012 Kings dr R302
Taylor Fred H 1012 Kings dr R802
Thompson W Chandler jr 1346 Durwood dr
Tillett Chas W 1511 Scott av
Todd Lester C 1012 Kings dr R302
Tuggle Allan 412 N Church
Tyson E French 235 S Brevard R2
VanHoy Joe M 1012 Kings dr R804
Verdone & Cates 1012 Kings dr R522
Verdone Geo F 1012 Kings dr R522
Verner Hugh D 1361 E Morehead
Walker T English 1529 Elizabeth av
Wansker Bernard A 403 N Tryon R716
Watkins Carlton G 1322 Scott av
Welton David G 403 N Tryon R716
Wheeler Raymond M 1012 Kings dr R101
White Preston 211 Hawthorne la apt 1
White W Elliott 1012 Kings dr R306
Whitesides W Carl jr 1515 Elizabeth av
WILKINS GORDON M, 2d fl Watkins Bldg 319 S Brevard, Tel ED 4-6878
Williams C Warren 406 E 1st
Williams McChord 225 Hawthorne la
Wilson Franklin L 1700 Mecklenburg av
Winkler Harry 1500 Elizabeth av
Wise Fred E jr 2112 N Church
Woltz John H E 1509 Elizabeth av
Wrenn Richard N 225 Hawthorne la
Wright Thos H jr 1012 Kings dr R207
WYCHE RUDOLPH M, 2d fl Watkins Bldg 319 S Brevard, Tel ED 2-7914
Wynn Roy S 422½ E 2d

Physicians' and Hospital Supplies —Dealers

Charlotte Brace Shop bsmt 1012 Kings dr RG22
Medical Oxygen & Supply Co 700 McNinch
Ohio Chemical & Surgical Equipment Co (whse) 1018 Post
Winchester Surgical Supply Co 119 E 7th

Physicians' and Hospital Supplies —Manufacturers

Carolina Brace Manufacturers 415 E Trade

Physiotherapists

Hargett Anne M 114a S Myers

Piano Dealers

ANDREWS MUSIC CO
STEINWAY PIANOS, WM KNABE
EVERETT, CABLE-NELSON WINTER-MUSETTE
231 N Tryon
Telephone ED 3-8855
(See Yellow Page 176)

BERGER JACK MUSIC CO, 120½ E 6th, Tel ED 4-1538 (See Yellow Page 159)
CASE BROS PIANO CO, 5094 N Tryon, Tel ED 3-4108
Miller Chas J Co 2107 N Tryon
Moller M P Pipe Organ Co 2601 Selwyn av

PIANO DEALERS—Contd

PARKER-GARDNER CO
MASON AND HAMLIN
CHICKERING, WURLITZER
GEO STECK, WEBER
WURLITZER ELECTRONIC ORGANS
118 W Trade
Telephone ED 2-8257
BRANCH STORE
1619 E 7th
Telephone FR 5-8170
(See Yellow Page 177)

Piano Tuners and Repairers

Butcher Alfred 1717 E Boulevard
Ebert Arthur F 2328 Westfield rd
Senn Thos P 630 Wesley av
Southern Piano Co 1047 Central av
Spivey Wm H jr 813 W Boulevard

*Picnic Facilities

AIRPORT AMUSEMENT PARK, 5525 Wilkin blvd, CMR523, Tel EX 9-6141 (See Yel Page 10)

Picture Frames and Pictures—Dealers

Coffey & Thompson Inc 122 W 4th
Pickwick Galleries 202 N College
SMITH BOOK STORE, 402 W Trade, PO 1 1314, Tel ED 2-0070
Studio Specialties 119 S Brevard

*Pipe—Concrete—Manufacturer

CAROLINA CONCRETE PIPE CO INC
3701 Hutchison av
PO Box 10004
Telephones ED 2-8874 and ED 4-9250
(See Yellow Page 177)

*Pipe, Valves and Fittings

ATLAS SUPPLY CO, 1928 S Boulevard, Tel 2-3171
BAKER-MITCHELL CO, 2135 Thrift rd, PO B 1472, Tel FR 6-3521 (See Yellow Page 183)
INDUSTRIAL PIPING SUPPLY CO, 1501 Do rd, Tel FR 6-5661 (See Yellow Page 178)

*Pipe and Boiler Covering

BLACKWELDER R W CO
ASBESTOS CEMENT
ASBESTOS PAPER
TANK JACKETS
CORK INSULATION
CONTRACTOR, DISTRIBUTOR
2615 Commonwealth av
Telephone ED 4-8216

*Piping—Industrial Supplies

INDUSTRIAL PIPING SUPPLY CO, 1501 Do rd, Tel FR 6-5661 (See Yellow Page 178)

*Placement Service—PBX Operators

SOUTHERN PBX & RECEPTIONIST SCHO INC, 309 Johnston Bldg 212 S Tryon, T ED 3-6566 (See Yellow Pages 92 and 219)

Planing Mills

Universal Window Corp 3216 S Boulevard

*Plant Dismantlers

UNITED JUNK CO, 2324 Remount av, Tel 1 9-7309 (See Yellow Page 142)

*Plasterers

HOLSEY WILLIAM & SON, 2321 Booker Tel ED 2-6703 (See Yellow Page 74)

*Plastering—Stucco

SWIFT WILLIAM HENRY, 1205 Fairmount, T FR 7-1231 (See Yellow Page 74)

*Plastering Contractors

HOLSEY WILLIAM & SON, 2321 Booker Tel ED 2-6703 (See Yellow Page 74)

AUTHORIZED UNITED MOTORS SERVICE
TRANSPORTATION SUPPLY CORP.
Exclusive Distributors for Charlotte Trading Area for
DELCO BATTERIES and PACKARD CABLES
Auto, Bus, Truck Parts
426 W. Trade
Tels. EDison 3-8411 and FRanklin 5-6321
NATIONAL STANDARD PARTS ASSOCIATION NSPA

FIRST FEDERAL SAVINGS & LOAN ASSOCIATION
MEMBER OF FEDERAL SAVINGS & LOAN INSURANCE CORPORATION
225 S. TRYON ST.
EDison 3-8401
SAVINGS
LOANS

WE RENT
airs, Tables, Rollaway Beds,
by Furniture, Convalescent
Equip., Lawn Equipment
17 E. BOULEVARD

"why buy it?"

CHARLOTTE'S FIRST COMPLETE
RENT-IT CO.

WE SERVE
Business Meetings, Clubs,
Parties, Homes, etc.
Pick Up and Delivery
Phone FRanklin 5-5725

Bob Robinson's Auto Service

General Auto Repairing
Auto Air Conditioning
All Makes of Cars

1305-11 E. 4th St.

TELS. EDison 4-5091 and EDison 4-3818

TERING CONTRACTORS—Contd
AND C W CO, 2401 W Morehead, Tel ED 32 (See Yellow Page 73)
L LEWIS E, 2613 Elon, Tel EX 9-7809 Yellow Page 178)
T WILLIAM HENRY, 1205 Fairmount, Tel 7-1231 (See Yellow Page 74)

Pstic Products—Manufacturers

na Plastics Co 2801 N Tryon
ca Corp 212½ Independence blvd NE

*Plastics—Wholesale

CHARD PAINT & GLASS CO, 112 W 5th, FR 6-8561; Warehouse 506 North A (See low Page 169)

Pstics and Resin Manufacturers

ICAN CYANAMID COMPANY, 3333 Wilon blvd, Tel EX 9-0441 (PBX)

Platers

Finishing Corp 1913 S Tryon

Pters' Supplies and Equipment

n City Plating Manufacturing Co 205 S rch R102

*Plexi Glass—Wholesale

CHARD PAINT & GLASS CO, 112 W 5th, FR 6-8561; Warehouse 506 North A (See low Page 169)

Plumbers

ews J V Co 309 E 7th
rville-Howell Co 312 W Trade R126
7 Plumbing & Heating Co Inc 127 W 7th 16
otte Plumbing Co 3811 Monroe rd
Plumbing Co 439 Richland dr
ls Plumbing Co 530 Stegall
Olen 3516 Belton
Jack T 1507 Matheson av
ady Plumbing & Heating Co 115 N Myers
Dewey A 4000 York rd
her Plumbing Co rear 307 N Clarkson
RISON & HOPKINS CO INC, 1509 Camden Tel ED 3-6604
REY P C INC, 1816 Rozzells Ferry rd, Tel 4-8605 (See Yellow Page 179)
NER PLUMBING CO INC, 212 W Bland, ED 4-4784 (See Yellow Page 180)
BS W H INC, 1215 Central av, Tel ED 2-9
HCHINSON JOHN PLUMBING CO, 1419 E t, Tel ED 3-6578
tt Albert 1820 Burgin
Hill L 201 Interurban (Tboro)
e R E & Son Plumbing Co 3109 Wilkinson rd
KLENBURG PLUMBING CO, Wilmount rd, 4, Box 205, Tel ED 2-5332
rn Plumbing Co 1217 Thomas av
is Saml R 1937 Wilmore dr
cash Floyd R 605 Franklin av
Chas E & Associates Inc 1428 E 4th
LLIPS EDDIE D PLUMBING CO, 2516 Central av, Tel ED 3-4758
MBING SERVICE INC, 724 McDonald av, ED 3-1213 (See Yellow Page 180)
TER H F PLUMBING CO, 3041 S Boulerd, Tels Day ED 2-2171, Night Ed 2-5982 ee Yellow Page 181)
E A Z & ASSOCIATES INC, 206 S Church, FR 6-2466 (See Yellow Page 119)
tary Plumbing & Heating Co Inc 160 Cen- and 3400 Rozzells Ferry rd
man Wm H 2668 Old Steele Creek rd
h-Watt Co Inc 326 S Church
hern Piping & Engineering Co Inc 4342 ntral av
dard Plumbing & Heating Co 2117 Shamck dr
pkins-Johnston Co Inc 104 Baldwin av
ney Bros Plumbing & Heating Co 724 W emont av
ker Irvin C Plumbing & Heating 308 E orehead
LKER R L PLUMBING CO, 4505 Denver av, EX 9-5457
sil John 3340 Eastwood dr

LMANN C R PLUMBING CO
ENERAL PLUMBING CONTRACTING
12 Gordon
lephones ED 2-8246 and ED 2-8247

Plumbers, Steam and Gas Fitters

TOOMEY BROS PLUMBING & HEATING CO, 724 W Tremont av, Tel ED 3-8248

*Plumbing—Repair Service

PLUMBING SERVICE INC, 724 McDonald av, Tel ED 3-1213 (See Yellow Page 180)

*Plumbing Contractors

CHARLOTTE PLUMBING CO, 3811 Monroe rd, Tel FR 6-9705 (See Yellow Page 178)
GARRISON & HOPKINS CO INC, 1509 Camden rd, Tel ED 3-6604
HEFNER PLUMBING CO INC, 212 W Bland, Tel ED 4-4784 (See Yellow Page 180)
PLUMBING SERVICE INC, 724 McDonald av, Tel ED 3-1213 (See Yellow Page 180)

Plumbing Supplies—Dealers

Acme Plumbing & Supplies Inc 3916 N Tryon
Atlas Supply Co 1928 S Boulevard
Baker-Mitchell Co 2135 Thrift rd
Crane Co 1301 W Morehead
Crawford Supply Co 2210 N Tryon
Dixie Plumbing Supply Inc 730 Seigle av
Douglas Co 1627 E 4th
Hajoca Corp 3000 S Tryon
Harrill Supply Co 2616 N Davidson
Horne-Wilson Inc 1210 N Tryon
Industrial Piping Inc 1501 Dowd rd
Industrial Piping Supply Co 1501 Dowd rd
Parnell-Martin Supply Co 925 Tuckaseegee rd
Pennigar H E Co 632 Dowd rd
PIEDMONT SALES CO, 2537 Wilkinson blvd, Tel EX 9-7483

*Plumbing Supplies—Retail

PORTER H F PLUMBING CO, 3041 S Boulevard, Tels Day ED 2-2171, Night ED 2-5982 (See Yellow Page 181)

*Plumbing Supplies—Wholesale

BAKER-MITCHELL CO, 2135 Thrift rd, PO Box 1472, Tel FR 6-3521 (See Yellow Page 183)

*Plumbing, Heating and Air Conditioning Contractors

ANDREWS J V CO, 309 E 7th, Tels ED 4-2877 and ED2-3016 (See Yellow Page 179)

*Plumbing and Heating Contractors

SOUTHERN PIPING & ENGINEERING CO INC, 4342 Central av, Tel ED 4-2808 (See Yellow Page 182)

*Plumbing and Heating Supplies

ATLAS SUPPLY CO, 1928 S Boulevard, Tel ED 2-3171

CRANE CO
1301-07 W Morehead
Telephone FR 5-6065

GRINNELL CO INC
OFFICE
1431-1433 W Morehead
Telephone FR 6-4431
PLANT
1408 Bryant
Telephone FR 6-4432
After 5:00 PM and
Until 8:00 AM Daily,
Saturday and Sunday
Telephone Office FR 6-4433
Plant FR 6-4432

*Plumbing and Heating Supplies—Wholesale

BAKER-MITCHELL CO
PLUMBING
HEATING
AND
INDUSTRIAL SUPPLIES
WHOLESALE
2135 Thrift rd
PO Box 1472
Telephone FR 6-3521
(See Yellow Page 183)

*Plywood Dealers—Retail

DOGGETT LUMBER CO THE, 111-15 E Park av at Sou Ry, Tel FR 6-7461

Plywood Manufacturers

Georgia-Pacific Corp 106 Foster av
Plywood Center Inc 914 Hawthorne la
United States Plywood Corp 1026 Jay

Poles, Posts, Piles and Ties

Edwards Construction & Supply Co Pineville RD 3

Polish Manufacturers

Co-B-Ney Corp 210½ N College

Potato Chip Manufacturers

SWINSON FOOD PRODUCTS, 600-06 S Church, Tel ED 3-9881 (See Yellow Page 100)
Yeager Distributing Co 404 Berkshire rd

*Potted Plants—Retail

CHARLOTTE FLOWER SHOP, 1630 Elizabeth av, Tel ED 2-8587 (See Yellow Page 98)

Poultry Dealers—Retail

Dilworth Poultry Co 1612 Camden rd
Murphy Geo F 1317 Downs av

Poultry Dealers—Wholesale

CARRIKER POULTRY CO, 2811 Central av, Tels ED 3-2177 and ED 3-2178, Nights and Holidays Tel Monroe, N C 3-3401 (See Yellow Page 184)
Charles Earl E 213½ W 10th
Hanline Poultry Inc 1010 E 7th
PIERCE POULTRY CO INC, 916 E 7th, Tel FR 6-1568
Thompson Poultry Co 1015 Oaklawn av

*Poultry Equipment and Supplies—Distributors

CARRIKER FEED CO, 2811 Central av, Tels ED 3-2177 and ED 3-2178, Nights and Holidays Tel Monroe, N C 3-3401
FLEMING SPECIALTY CO, 2209 Thrift rd, PO Box 2613, Tel ED 2-6705

Poultry and Game Breeders

Henry Trace Clanton rd

*Power Brakes

POWER BRAKE CO INC, 1506 W Morehead, Tel ED 3-3713 (See Yellow Page 21)

*Power Companies

DUKE POWER CO
430 S Church
Telephone FR 6-1681
(See left side lines)

*Power Plant Equipment—Steam

BROWN & MORRISON, 207 Liberty Life Bldg 112 S Tryon, Tels ED 3-7475 and ED 3-8554

Power Plant Equipment and Supplies

Brown & Morrison 112 S Tryon R207
Elliott Co 112 S Tryon R1707

*Pre-Cast Septic Tanks

LEFLER CONCRETE BLOCK CO, 646 State, Tel FR 5-3359 (See Yellow Page 210)

Prefabricated Buildings

Lesco Homes 116 W 3d R204-08
Piedmont Steel Co 101 N Graham 2d fl

*Prefabricated Piping and Fabrication

INDUSTRIAL PIPING SUPPLY CO, 1501 Dowd rd, Tel FR 6-5661 (See Yellow Page 178)

*Prescription Druggists

AVONDALE PHARMACY, 2204 Avondale av, Tel ED 3-2167
LISK PHARMACY, 826 E Trade, Tel ED 2-2137 (See Yellow Page 81)

INDUSTRIAL STEAM CLEANING INC.

Steam Cleaners Equipment and Supplies

CONTRACT STEAM CLEANING

RENTAL EQUIPMENT

Telephone EDison 4-9285

3208 Hutchison Ave.

REAL ESTATE

H. Y. DUNAWAY CO.

35 Years in Charlotte

SALES — LEASES — LOANS — INSURANCE

205 S. Church St.

EDison 3-2113

REAL ESTATE

ALLIED STEEL PRODUCTS CO.
Structural Steel, Iron, Miscellaneous and Ornamental Bar Joist, Long Span Joist, Reinforcing Bars and Accessories
204 Kiser Bldg., 2400 Wilkinson Blvd.
Telephone FRanklin 5-1890

INTERSTATE INSURANCE INCORPORATED
— INSURANCE OF ALL KINDS —
109 S. Poplar (Charlotte Hotel Bldg.) Tel. FRanklin 6-3585

PRESCRIPTION DRUGGISTS—Contd
WALKER'S DRUG STORES
PRESCRIPTION DRUGGISTS
DELIVERY SERVICE
332 N Tryon at 7th
Telephone ED 3-4166
225 Hawthorne la
Telephone FR 6-6437
(See Yellow Page 83)

Preserve Manufacturers
Southern Packing & Preserving Co Inc 712 Morris

*Pressers—Clothing
OAKLAWN CLEANERS, 1103 Oaklawn av, Tel ED 2-7788 (See Yellow Page 85)

Printers—Book and Commercial
Advertising Production Inc 1513 Camden rd
Barbee R T Co 229 W 2d
Barrier Press 1828 Kenwood av
Carolina Printing Co 521 S Church
Charlotte Check Imprinting Co 213 S Poplar
Charlotte Printing Co 510a Seigle av
Charlotte Theatrical Printing Co 221 W 2d
Commercial Printing Service 2027 Central av
Craftsman Printing Co 1138 N Tryon
Delmar Printing Co Inc 200 Independence blvd
Dixie Printing Co 918 W Trade
Dowd Press Inc The 114 W Bland
Egry Register System 322 S Tryon R112
G & H Printing Co 3238 Robinson cir
Goines Printing Co 824 N Caldwell
Hallmark Printers 1125 E Morehead apt 3
Herald Press Inc (Division of Package Products Co Inc) 1930 Camden rd
Heritage Press Inc The 5308½ Monroe rd
Hill C W Printing Co 961 Seigle av
Houck H M Co 2918 Eastway dr
HOUSTON PRESS, 624 E 2d, Tel ED 3-6597
James Printing Co 1004 Belmont av
Jordan Business Forms Co 3407 S Boulevard
LASSITER CORP, 1143 E 4th, Tel FR 5-3377
March David L 116c S Church
MERCURY PRESS INC, 3321 Wilkinson blvd, EX 9-7472
Milner Harry Inc 1009 W Morehead
Observer Printing House Inc 204 W 2d
PALMER PRINTING CO INC, 210 E 5th, Tel ED 3-4446
Piedmont Printing Co 213 S Poplar
POUND & MOORE CO, 304 S Tryon, Tel FR 5-7751 (See Yellow Page 166)
Reynolds & Reynolds Co 513 S Tryon R12
School Printing Service 925 W Trade
Shelby Salesbook Co The 322 S Tryon R203
Shepherd Bros Inc Nations Ford rd
Standard Printing Co 4999 N Tryon (ofc) 124 W 4th
WASHBURN PRINTING CO INC, 214 W Morehead, Tel FR 5-1716 (See Yellow Page 185)
White Printing Co 2709 Tuckaseegee rd

*Printers—Commercial
BARBEE R T CO, 229 W 2d, Tels ED 2-7879 and ED 4-9338
DOWD PRESS INC THE, 114-20 W Bland, Tel ED 2-5017 (See Yellow Page 185)
KALE-LAWING CO, 227-31 S Tryon, Tel FR 7-2641 (See Yellow Page 164)

*Printers—Continuous Forms
MOORE BUSINESS FORMS INC, 108 E Morehead, Tel FR 5-1784

Printers' Supplies and Equipment
Coxhead Ralph C Corp 509 S Tryon
Davidson Sales & Service Agency 5430 N Tryon
Keller Geo R Co Inc 208 W Griffith
Printing Equipment & Supply Co 5430 N Tryon
Sinclair & Valentine Co 515 S Turner

*Printing
STANDARD PRINTING CO, Office 124 W 4th, Tel ED 2-6300; Plant 4999 N Tryon, Tel FR 6-1414 (See Yellow Page 184)

*Printing Equipment—Sales and Service
PRINTING EQUIPMENT AND SUPPLY CO, 5430 N Tryon, Tel ED 4-7952

Produce Commission Merchants
Biggers Bros Inc 2800 S Boulevard
Boulevard Produce 5405 Wilkinson blvd
Dixon & Tom-A-Toe Inc of NC 1225 Statesville av
Edwards-Womack Co 414 S Brevard
Griffin Fred D 1704 S Boulevard
Queen City Produce Co Inc 211 W Worthington
Redd Produce 3114 S Boulevard

Produce Dealers—Retail
Baldwin H L 2705 N Tryon
Bradley Produce 909 N Caldwell
Bryant Harrison 319 S Caldwell
Baumgarner Horace rear 730 W Trade
Bumgarner & StClair 730 W Trade
Canupp Jas H 3401 Independence blvd NE
England Ruth N Tryon
Frank Wm E 821 Louise av
Griffin Produce Center 1704 Boulevard
Little Farm Market 1200 E 4th
Marlowe Boyce S 413 Plymouth av
Redd Roy 3424 Independence blvd NE
Riley Walter T 808 W 1st
Smith Jas E 604 Louise av
Southside Produce Market 3114 S Boulevard
Westside Produce 4401 Tuckaseegee rd
Wood Andrew J 1922 Greene blvd

*Profit Sharing
SMITH ADON ASSOCIATES INC, 1366 E Morehead R105, Tel ED 2-0001

*Property Development
SANDERS MACK INC, 103 Latta Arcade 322 S Tryon, Tels ED 4-6136 and ED 2-0802 (See Yellow Page 189)

*Property Management
CHIPLEY REALTY CO, 132 W Morehead, Tel ED 4-5584 (See Yellow Page 187)
DWELLE JOHN M CO, 111 Latta Arcade Bldg 322 S Tryon, Tel ED 4-6801
GRIFFITH LLEWELLYN H REAL ESTATE, 211 Johnston Bldg 212 S Tryon, Tels ED 2-7173 and ED 2-4074
HOME REALTY & MANAGEMENT CO INC, 109-11-13 Robinson Bldg 121 E 3d, Tel ED 2-1141 (See Yellow Page 195)
KERR THOMAS F & CO, 134 Brevard ct, Tel ED 2-0568 (See Yellow Page 195)
MARLEY REALTY CO, 416-17 Liberty Life Bldg 112 S Tryon, Tel ED 4-4621 (See Yellow Page 196)
MASTEN REALTY CO, 101-03 Price Bldg 116 W 3d, Tel ED 3-9638
McKEE REALTY CO, 123 W 4th, Tel ED 3-1134
SPARKS REALTY CO, "ON THE SQUARE", 200 Independence Bldg 102 W Trade, Tel FR 6-4466 (See Yellow Page 197)
SPEIR N G INC, 130 E 4th, Tel ED 4-5386 (See Yellow Pages 153 and 191)
THIES REALTY & MORTGAGE CO, 1101-05 Commercial Natl Bank Bldg 200 S Tryon, Tel ED 2-7721 (See Yellow Page 154)
TURNER BROS AGENCY, 122 E 4th, Tel FR 5-5793 (See Yellow Page 199)
VINSON REALTY CO INC, 221 S Church, Tel FR 5-7771 (See Yellow Page 198)
YOUNTS REALTY & INSURANCE CORP, 831 E Morehead, Tel FR 5-8618

*Property Protection
WATSON WATCHMAN'S SERVICE INC, R D 4, Box 710, Tel EX 9-1171, If No Answer Dial ED 2-0585 (See Yellow Page 235)

*Protection—Property and Watchman Service
WATSON WATCHMAN'S SERVICE INC, R D 4, Box 710, Tel EX 9-1171, If No Answer Dial ED 2-0585 (See Yellow Page 235)

Psychiatrists
Sylvers E J 123 N Poplar

*Psychoanalytic Therapy
SYLVERS E J DR, 123 N Poplar, Tel ED 2-1661

Psychologists
Hoke Roy E 1717 Cleveland av
Jones Alice M 127 W 7th R218
Sylvers E Jerome 123 N Poplar

*Public Works Contractors
REA CONSTRUCTION COMPANY, 3300 Pelton dr, PO Box 2015, Tel ED 4-0801

Publications
AME Zion Church School Editorial Section 9 S Brevard
Architectural South 121 E 3d R101
Associated Trade Press 3315 Selwyn av
Buyers Guide to Southern Hosiery & Knit Manufacturers 218 W Morehead
Carolina Israelite The 1229 Elizabeth av
Dodge F W Corp (constn news div) 152 Boulevard R202
Fairchild Publications 112 S Tryon R908
Field Enterprises Inc (World Book Divis) 719 S Tryon
Knitter The 218 W Morehead
Municipal South The 218 W Morehead
Southern Architect 121 E 3d R101
89—CHAR CLASS QS
MACH NO 14 FEB 22 GA
KINSEY 1296-1310 FEB 19th
Southern Hospitals 218 W Morehead
Star of Zion 329 S Brevard
T V Guide 112 S Tryon R1109
Textile Bulletin 218 W Morehead

Publishers
AME Zion Publishing House 329 S Brevard
CHARLOTTE NEWS PUBLISHING CO INC
126-28 S Church
Telephone ED 3-0303
(See Yellow Page 159)
Clark Publishing Co 218 W Morehead
Clark-Smith Publishing Co 218 W Morehead
Clark's Directory of Southern Textile Mills 218 W Morehead
Clark's Directory of Southern Hospitals 218 Morehead
DOWD PRESS INC THE, 114-20 W Bland, Tel ED 2-5017 (See Yellow Page 185)
Encyclopaedia Britannica Inc 212 S Tryon R16
Grolier Society Inc 222 S Church R114
Hopkins Chas G 102 W Trade R603
Key Publications 121 E 3d
Knight Publishing Co 600 S Tryon
Paramount Publishing Corp 3406 Washburn av
Star Publsihing Co 2025 Central av
World Book Encyclopedia 719 S Tryon

*Publishers—Directory
HILL DIRECTORY CO INC, 2910 W Clay, Richmond 6, Va, Tel 84-3208 (See Yellow Page 80)

Pump Manufacturers
Air Preheater Corp The 518 E Morehead
Flint & Walling Manufacturing Co Inc 501 Cedar
Morris Machine Works 518 E Morehead
Southern Pump & Tank Co Inc 1730 N Tryon
Wheeler C H Manufacturing Co 518 E Morehead

Pump Repairers
Bass Pump Service 5513 Monroe rd

Pumps—Dealers
AYCOCK WELL DRILLING CONTRACTORS, Concord rd, Monroe, NC, Tels AT 3-2934 Charlotte EM 6-2871; Night Tels AT 3-[illegible] and AT 3-2643 (See Yellow Page 238)
McCALL BROS PUMP & WELL CO 5100 Rozzells Ferry rd, Tel EX 9-1506 (See Yellow Page 239)
Price's Wholesale Equipment Co 1237 Central
Pump & Lighting Co Inc 300 E 9th

Radiator Manufacturers—Steam and Hot Water
(See also Heating Apparatus and Appliances)
Radiator Specialty Co 1400 W Independence blvd

Radiator Repairers—Automobile
Allen Radiator Service 122 S Sycamore
Auto Radiator & Glass Co Inc 519 W 11th
Charlotte Radiator Shop 229 S Mint
Clawson's Auto Radiator & Glass Repair Ser 1525 S Tryon
Floyd Clifford Nations Ford rd
Hovis Radiator Repair Co 801 S Church
Mac's Welding & Radiator Service 420 Norwood dr (H)
Stone Jack Radiator Co 1123 N Tryon

Radio Broadcasting Companies and Stations
Broadcasting Co of The South 112 S Tryon 2
Jefferson Standard Broadcasting Co 1 Jefferson pl
Radio Station W A Y S 3229 S Boulevard

H. F. PORTER PLUMBING CO.
Plumbing Contractors
Repair Service
Free Estimates
3041 South Boulevard
Phone Office EDison 2-2171
Phone Residence EDison 2-5982

Lincoln
DANIELS MOTOR CO.
"The Lincoln - Mercury - Continental Dealer of the Carolina's"
Wheel Balancing—Wheel Alignment—Body Repairs—Gas—Oil—Lubrication
1220 S. TRYON PHONE EDison 4-3073
MERCURY

TWO
MINIT CAR WASH
LOCATIONS
511 S. BOULEVARD
Tel. FRanklin 7-2157
1123 E. 4th ST.
TEL. EDison 2-5491

O BROADCASTING COMPANIES AND STATIONS—Contd
O STATION W G I V, 2520 Tonney av, FR 5-7376
O STATION W I S T, 2d fl Liberty Life g 112 S Tryon, Tel FR 6-3511
WBTV Jefferson Standard Broadcasting Co fferson pl
T Radio Station 112 S Tryon 2d fl
O C Radio Station Inc 1925 N Tryon
S RADIO STATION, 3229 S Boulevard, Tel 3-7173
O K Radio Station 215 Greystone rd

Radio Broadcasting Stations

G C CENTRAL BROADCASTING CO, Wilson blvd, PO Box 149, Belmont, NC, Tels 5-2812 and 5-8224

*Radio Dealers

Y-MINCEY CO THE, 123-25 S College, Tel 3-3759 (See Yellow Page 107)

Radio Program Producers

James S Co 205 S Church R7
le Radio Group Inc 205 S Church R7

Radio Repairing

otte Communications Service Co 301 N evard
ger Paul G 411 W Independence blvd
omy Radio Service 1029 S Mint
ond W Frank 1500 Briar Creek rd
ley Geo E 431 E 21st

Radio Sets—Sales and Service

OYEAR SERVICE STORES, 628 S Tryon, s ED 3-3116 and FR 5-7781 (See Yellow ge 224)

Radio Sets and Supplies—Wholesale

Radio Supply Co Inc 1431 Bryant
otronic Distributors Inc 208 N College
Distributing Co 205 W 1st
eastern Radio & Supply Co Inc 1200 W orehead
hern Radio Corp 1625 W Morehead

*Radio Stations

O C RADIO STATION INC, 1925 N Tryon, l ED 2-7138 (See Yellow Page 186)

*Radio and Phonographs—Sales and Service

AKER-GARDNER CO, 118 W Trade, Tel ED 3257, Branch Store 1619 E 7th, Tel FR 5-70 (See Yellow Page 177)

*Radio and Television—Wholesale

IOTRONIC DISTRIBUTORS INC, 208 N College, Tels ED 2-1258 and ED 2-4041

*Radio and Television Broadcasting Companies and Stations

O C RADIO STATION INC, 1925 N Tryon el ED 2-7138 (See Yellow Page 186)
O C TELEVISION BROADCASTING STATION, 1925 N Tryon, Tel ED 2-7138 (See Yellow Page 186)
RD'S FURNITURE & APPLIANCE CO INC, 0 S Tryon, Tel ED 4-1801 (See Yellow ge 108)

Radio and Television Sets—Sales and Service

Television & Radio Service Inc 1733 Statesville av
e Television Service 115 S McDowell
erson TV & Appliance Co 412 E 7th
w Television Service Co 2008 Commonwealth
wood's Television Repair 1233½ Thomas av
EN'S RADIO & TELEVISION SHOP, 904 aldwin cir, Tel ED 4-3259
com Radio & Sound Service 1413 Matheson
hardt Radio & Appliance Service 2319 Central av
er TV Service 1211 S Boulevard
ton T V Service 210 N Caswell rd
ded TV & Appliance Co 512 S Tryon
kout Radio & Television Service 924 Central
DGES FURNITURE CO, 308 S Tryon, Tel ED 3717, General Office 201 Wilson Bldg 109 3d, Tel FR 6-4846
wn Arth M 514 Arlington av
ton Edwin C 129 N Brevard
olina Radio & Television Co 209 S McDowell
Charlotte Television Center Inc 2601 Rozzells Ferry rd
City TV Service 1020 E 7th
Crone J Frank 316 Dunbar
Dependable Radio & Television Service 615 Templeton av
Don's Radio & Television Service 4116½ N Tryon
Down Town Radio & TV Service 117 S Brevard
Electronic & TV Service 1229 W Morehead
Emerson's Radio & Television Repair 508 S Tryon
Ennis Television Service 1735 Pegram
Fidelity TV Service 422 Rowan (Tboro)
FOY TELEVISION SERVICE, 305 S Mint, Tel ED 3-4834
Hearn's Radio Service 1418 Seigle av
Hough-Wylie Co 2401 S Boulevard
Independent Radio & TV Service 1122 Beattie's Ford rd
Johnson's TV & Radio Service 2752 Eastway dr
Ken's Inc 2005 Central av
Lamb Radio & Television Co Inc 1200 S Boulevard R1
Ledbetter's TV & Radio Service 126 S Independence blvd
McCallum Radio Service rear 2337 Greenland av
Midtown Radio & Television Service rear 2316 Central av
Miller Rea TV & Appliance Service 1226 W Morehead
Muntz TV Sales & Service Inc 1733 Statesville av
MURRAY'S RADIO & TV SERVICE, 1517 E 4th, Tel FR 6-1065
Nation's Radio & TV Yorkmont rd
Piedmont Radio TV & Appliance 1554 W Trade
Plaza Radio & Television Service 3134 The Plaza
Quality TV & Radio Service 222 Tuckaseegee rd
Queen City TV Service 404 S Tryon
Radio-Electronic Sales & Service Co 117 E Park
Radio Service Co 3616 Rozzells Ferry rd
RADIO, TELEVISION & APPLIANCE CO, 1300 E 4th, Tel ED 2-2435
Ramsey's Precision Television Service 229 Independence blvd NE
Schumpert TV-Radio Service 1020 N Graham
SNOOK BROTHERS INC, 1020 Central av, Tel ED 3-8686 and 1408 E Morehead, Tel FR 6-7115 (See Yellow Page 89)
Soles Television & Appliance 4612 Monroe rd
Southern Radio Corp 1625 W Morehead
Southern Television Service 221 Independence blvd NE
Stanley Louis R 1135 Spruce
Suburban Television Sales & Service 1100 N Tryon
T K Television Service 1426 E 10th
TROUTMAN RADIO & TV SERVICE, 1425 Kennon, Tel ED 4-2410
V & W Television Service 1427 E 10th
Vaughn's Television Service 1008 E 17th
VonCannon Jos L 2115 Pinckney av
Watts Radio & Television Service 3433 Commonwealth av
WEATHERS FURNITURE CO INC (RCA), 1719 S Boulevard, Tel FR 5-5523
Wholesale Television Service Co 718 Seigle av
Williams Alton D 3316 N Caldwell
Williams Radio & Television Service 2675 Elmin rd

*Radios and Televisions

STERCHI BROS STORES INC, 425 S Tryon, Tel ED 3-3751, Br Exchange Store 129 S College, Tel FR 5-3269

*Railings—Pipe

JAMES ORNAMENTAL IRON & STEEL CO, 3423 S Boulevard, Tel FR 6-2910 (See Yellow Page 167)

Railroad Passenger Stations

Southern Railway System 601 W Trade

Railroads

(See Also Transportation Lines)

Alabama Tennessee & Northern Railroad (traffic dept) 112 S Tryon R1203
Atlantic Coast Line Railroad (coml agt) 200 S Tryon R917
Baltimore & Ohio Railroad Co (dist frt rep) 212 S Tryon R1113
Carolina & Northwestern Railway Co 601 W Trade
Chesapeake & Ohio Railway Co 200 S Tryon R1012
Clinchfied Railroad Co 212 S Tryon R1115
Illinois Central Rail Road 212 S Tryon R713
Nashville Chattanooga & StLouis Railway 212 S Tryon R1012
Norfolk Southern Railway Co 436 E 36th
Pennsylvania Railroad (dist sls mgr) 212 S Tryon R1207

RAILROADS—Contd
PIEDMONT & NORTHERN RAILWAY CO, 3d fl Power Bldg 422 S Church, Tel ED 2-8521
Piedmont & Northern Railway Co (asst genl frt agt) 300 S Mint
StLouis-San Francisco Railway (traffic dept) 112 S Tryon R1203
Seaboard Airline Railroad Co 101-03 E 13th
Southern Railway System 713 W Trade R113
Virginian Railway 112 S Tryon R1217
Yancey Railroad (traffic mgr) 200 S Tryon

*Ranges—Gas

CAROLINA PROPANE SUPPLY CO, 5003 Wilkinson blvd, Tel EX 9-0897 (See Yellow Page 112)

*Ranges—Gas—Retail

SUBURBAN RULANE GAS CO OF N C, Offices, Showroom and Plant: 2317 Thrift rd, Tel FR 5-1721 (See Yellow Page 111)

Rayon Fabrics—Manufacturers

duPont E I deNemours & Co Inc 427 W 4th
American Viscose Corp (sls ofc) 221 S Church R201

Razor Manufacturers

Gillette Safety Razor Co (br) 212½ Independence blvd NE

Reading Rooms

Christian Science Reading Room 116 S Church

*Ready Mixed Concrete

CONCRETE SUPPLY CO
SAKRETE DISTRIBUTORS
424 S Brevard
Telephone FR 6-7411
Branch: McAlway rd
(See Yellow Page 59)

Real Estate

A C Corp 212 S Tryon r216
ABERNETHY P L, 1366 E Morehead, R102, Tel ED 2-3409
ALLEN BOB AGENCY, 2d fl Elizabeth Post Office Bldg 1605 Elizabeth av, Tel ED 3-7721, Night Tel ED 3-5288
Allen H P Realty Co 227 Independence blvd N E
Arrington Richd A 102 W Trade R406
ATKINSON SAM INC, 214 Johnston Bldg 212 S Tryon, Tels ED 3-5715 and FR 6-9566
B & B Realty Co 122 Brevard ct
BARBRE REALTY CO, 1517 Central av, Tel ED 4-3049
Barrentine J Edens 136 Brevard ct
Basinger Jas A 322 S Tryon R118
Baugh J C Co 237 S Tryon rm 417
Belk Bascom V 3709 Eastway dr
Bingham Fannie L Mrs 212 S Tryon R912
Black Joe R 220 E Boulevard
Booker Clayton M 1706 Lenox av
Booth H B 1039 Providence rd
Booth Realty Mortgage Co Inc 116 S Church
BROWN CLAUDE W JR
912 Hawthorne La
Telephone FR 5-0210
Home Telephone ED 3-5854
Brown-Glenn Co 322 S Tryon R113
Brown Wm J 119 E 5th
Bryant Henry E Co 322 S Tryon R207
Builders Building Inc (ofc) 312 W Trade R200
Carson J H Co 324 S Tryon
CARSON REALTY CO, 324 S Tryon, Tel FR 5-8611
Chalmers Jas C 134 Brevard ct
Charlotte Investment Co 216 W 2d
Charlotte Rental Co Inc 120 E 3d R102
Charmco Corp 309 W 2d
CHIPLEY REALTY CO, 132 W Morehead, Tel ED 4-5584 (see Yellow Page 187)
Choate Developement Co 513 S Tryon R5
CHOATE HERMAN C CO, 513 S Tryon, Tel FR 6-2492 (See Yellow Page 192)
Choate Rental Co 102 W Trade R412
Clanton J Edgar 2104 Dartmouth pl
Clanton Wm S 128 E 3d
Clarkson Edwin O 824½ E Trade R8
Cobb Lloyd C 1931 Shoreham dr
Coddington C C Inc 101 N Graham
Coddington Realty Co 101 N Graham 2d fl
Collins F D 823½ E Trade
Commonwealth Land Co Inc 824½ E Trade R8
Cothran Jas C 3000 Westfield rd

LINCOLN NATIONAL LIFE INSURANCE COMPANY
LIFE ACCIDENT SICKNESS GROUP
R. L. "Bob" TAYLOR AGENCY
917 JOHNSTON BLDG.
212 S. TRYON ST.
EDison 3-4197 and EDison 2-3503

ADDING MACHINE SERVICE CO.
We Repair and Service Typewriters Bookkeeping and Adding Machines
PHONE EDison 2-6513
210 S. Poplar

COAL
F. & R. COAL & OIL CO.
GASOLINE — KEROSENE — MOTOR OILS — STOVE OIL
PROMPT DELIVERY
FUEL OILS
624 S. CEDAR ST.
TEL. EDison 3-6177

Eastern Electric Co.
Electrical Contractors
Commercial Industrial Residential
Repair Work a Specialty
2336 Greenland Ave.
TEL. EDison 4-6542

SALES
DEVELOPERS
PROPERTY MANAGEMENT
INSURANCE
HERMAN C. CHOATE
Complete Real Estate Service
513 S. Tryon St.
FRanklin 6-2492

REAL ESTATE—Contd
Crevensten Clyde G 101 W Trade R705
Crisman Realty Co The 1401 W Morehead
Cromartie J H Co 237 S Tryon R506
CROSLAND JOHN CO INC, 101 City Savings Bank Bldg 122 E 3d, Tel ED 3-8849 (See Yellow Page 192)
Cumnock & Co 2801 Selwyn av
Cutter J H & Co Inc 201½ S Tryon
Dale Bishop 402 E 1st
Dalton Chas F 200 S Tryon R1115
Dalton Park H 200 S Tryon R1115-17
Daniel & Co 1103 Elizabeth av
DAVIS & MORSE REALTY CO INC, 141 W 4th, Tel ED 3-0564
DE LANEY E S REAL ESTATE, 103 Mutual Bldg & Loan Assn Bldg 117 E 3d, Tel ED 4-7724 (See Yellow Page 193)
DeMar J Howard 3127 S Boulevard
Dent Realty Co 216 W 2d
DEVEREUX REAL ESTATE, 1311 E 7th, Tel ED 4-3360
Dixon Wm J 128 E 3d
Dulin Leroy 115 S College
Dunaway-Crutcher Mortgage Co 205 S Church R100
DUNAWAY H Y CO, 100-01 Two-O-Five South Church Street Bldg 205 S Church, Tel ED 3-2113 (See Yellow Page 193)
Dunaway Manley R Investment 903 Lexington av
Dunn R Fred 1104 Waterman av
DWELLE JOHN M CO, 111 Latta Arcade Bldg 322 S Tryon, Tel ED 4-6801
Elland Herbert H 2053 Millerton av
Epmore Inc 2914 S Griffith
ERVIN CONSTRUCTION CO INC, 3400 Rozzells Ferry rd, Tel FR 5-8431 and 4017 N Independence blvd, Tel FR 7-2529
Ervin Engineering Co Inc 3400 Rozzells Ferry rd
Ervin Realty Co Inc 3400 Rozzells Ferry rd
F J H Realty Co 322 S Tryon R223
Farmer W M Co 322 S Tryon R107
Fidelity Realty & Insurance Corp 312 W Trade R200
Fredrickson F W Realtor 116 W 3d R306
Freeman-Tate-McClintock 132 Brevard ct
Funderburk Earl E 3411 Coldstream la
Furr Lemuel R 322 S Tryon R224
GALLOWAY ED AGENCY, 114 Commerce Bldg 127 W 7th, Tel FR 7-5374
Gallaway Gaston G 602 E Morehead
Garibaldi Joe 1738 Shoreham dr
Gary Elwyn R 1719 Fountain View
General Realty & Insurance Corp 418 W 5th
GIBBS WALLACE D JR, 218 Latta Arcade 322 S Tryon, Tel FR 7-6019
Goode Realty Co Inc 120 E 3d R400
GOODYEAR GEORGE CO, 216 W 2d, Tel FR 5-8484 (See Yellow Page 188)
Goodyear Mortgage Co 216 W 2d
GRANT REALTY CO, 105 Hawthorne la, Tel FR 7-6569 (See Yellow Page 198)
Greystone Homes Inc 2914 S Griffith
Grier Heights Development Company 2720 Monroe rd
Griffin Thos C 2611 Columbus cir
Griffith E C Co 212 S Tryon R211
GRIFFITH LLEWELLYN H REAL ESTATE, 211 Johnston Bldg 212 S Tryon, Tels ED 2-7173 and ED 2-4074
H & P Realty Corp 212 S Tryon R1209
Hackney J P jr & Co 110½ W 5th R6
Hackney & Vaughn Realty Co 110½ W 5th R7
Hamilton Geo P 501 E Worthington av
Hamilton Stanley E jr 3024 Commonwealth av
HANKS-JERMAN & WYMAN REALTY CO, 112 E 4th, Tel ED 3-1154 (See Yellow Page 194)
Harkey F L & Co 322 S Tryon R105
Harlan Frank E 828 E Worthington av
HARRIS REALTY CO, 206 Commerce Bldg 127 W 7th, Tel ED 4-6477 (See Yellow Page 194)
Harris Rudolph 11 Billingsley
Hart Lloyd P 2239 Bay
Harty Frank A 200 S Tryon R1108
Harwood Jerry 416 E Boulevard
Heath Henry M 2410 Selwyn av apt 6
Heath Realty Co 322 S Tryon R208
HENDERSON A IRWIN, 412 Johnston Bldg 212 S Tryon, Tel FR 6-1797
Hendrix Realty Co 1615 Oaklawn av
HILL DON AGENCY INC, 115 S Independence blvd, Tel FR 5-5594
Hobbs Claude E 518 Oakland av apt 2
Holland J Mack 1119 Belgrave pl
HOME REALTY & MANAGEMENT CO INC, 109-11-13 Robinson Bldg 121 E 3d, Tel ED 2-1141 (See Yellow Page 195)
Home Selling Service 1308 E 10th
Hood J Ebenezer 212 S Tryon R810
Howard M Clifton 2816 Avondale av
Howey Dewey F 1010 Marsh rd
Hunter S Allen jr 770 Woodlawn rd
Huntly J Tom Craig av
Hutchinson J Archer 1604 E 8th
HUTCHINSON REALTY CO, 1105 Independence Bldg 102 W Trade, Tel ED 2-7371, Res Tel ED 2-0186 and ED 4-8232
Independence Corp bsmt 100-02 W Trade
Independence Realty & Loan Corp 129 Brevard ct
Ivey Realty Co 127 N Tryon
Jamieson DeWitt M 1516 Camden
Johnston Rufus M 254 Colville rd
Jones-Brown Realty Co 209 W 4th
Jones Realty Co 218-22 S Church R400
KELLER H B CO INC, 413 S Tryon, Tel ED 2-4136
Kennedy Investment Co 1814 S Tryon
KERR THOMAS F & CO, 134 Brevard ct, Tel ED 2-0568 (See Yellow Page 195)
King John J 604 N Church
King Louis A 604 N Church
Kinney David 136 Brevard ct
Kinney Lee 1122 E Morehead
Kinney Russell 136 Brevard ct
Kirk Corp 322 S Tryon R116
Kostakes Geo A Realty Co 3118 N Caldwell
L & H Realty Co 625 Sharon Amity rd
Laney Hazel M Mrs 1061 Ardsley rd
Lawing Inc Rozzells Ferry rd
Lee Martin 205 S Church R102
Little Realty Co 1334 S Mint
Lorick Enterprises Inc 111-21 E Trade
Lowe Sidney J 211 Colonial av
Mahoney Thos F 2908 Tuckaseegee rd
Manor Realty Co 1103 Elizabeth av
MARLEY REALTY CO, 416-17 Liberty Life Bldg 112 S Tryon, Tel ED 4-4621 (See Yellow Page 196)
Marsh Land Co 237 S Tryon R201
Marsh Realty Associates Inc 237 S Tryon R201
MARSH REALTY CO, 201 Wilder Bldg 237 S Tryon, Tel ED 4-8631
Marshall Arth M 404½ S Tryon R201
MASTEN REALTY CO, 101-03 Price Bldg 116 W 3d, Tel ED 3-9638
Maxwell Realty Co 144 Brevard ct
McArn & Gwynn Co Inc 513 S Tryon R10
McCORKLE-KIRBY-LAWING, 230 Independence blvd NE, Tel ED 2-7708 (See Yellow Page 196)
McDONALD REALTY CO, 208-10 Johnston Bldg 212 S Tryon, Tel FR 6-4441 (See Yellow Page 197)
McKEE REALTY CO, 123 W 4th, Tel ED 3-1134
McKinnon Harry & Co 1200 S Boulevard R2
McLaughlin S Bryce 200 S Tryon R914
Medlin Smith 122 E 4th
Messner Sol E 322 S Tryon R224
Mills Clarence M Rev 116 W 3d R307
Mitchell Realty Co Inc 421 N Church
MOREBILT HOMES INC, 2914 S Griffith, Tel ED 3-3149
Morris J H Co 102 W Trade R600
MULL RUBYE L, 1033 Central av, Tels ED 4-5944 and ED 4-2495
Murray Hill Development Co 216 W 2d
NEWSON HENRY G & CO, 823 Professional Bldg 403 N Tryon, Tel ED 4-9705
Oak Crest Homes Inc 237 S Tryon R201
O'Brien Geo F 51111 Baker dr
O'Neil Eliz S Mrs 2350 Croydon rd
Osborne Cleveland A 4436 Thrift rd
Oscar's Realty Co 120 N McDowell
Phelan Co The 237 S Tryon R406
Plaza Homes Inc 116 W 3d R306
Pope Brady C 2232 Chesterfield av
Property Management Assn 130 E 4th
Propst Marshall E 516 Park ter
Purnell Tull Agency 102 W Trade R912
Pyron Frank P 116 N Alexander
Queen City Real Estate 1019 Berryhill
Realty Corp 1501 Dowd rd
Realty Investment & Building Co 322 S Tryon R116
Realty Management Corporation 200 S Tryon R803-06
Realty Syndicate Inc 237 S Tryon R201
ROBARDS-BARRIER REALTY INC, 124 S Independence blvd, Tel ED 3-0711
Roberts Blair W 1709 Avondale av
Roberts Ruth A Mrs 1366 E Morehead R200
Sam Atkinson Inc 212 S Tryon R214
SANDERS MACK INC, 103 Latta Arcade 322 S Tryon, Tels ED 4-6136 and ED 2-0802 (See Yellow Page 189)
Sanders Robt M 608 N Church
SEARS REALTY CO, 514 E 36th, Tel ED 3-1075, Nights and Sundays Tel FR 5-4580
Shay Abbie L 2350 Croydon rd
Sheahan Realty Co 322 S Tryon R208
Shelley Starr W 1521 E Morehead
Shore B J Realty Co 116 W 3d R107
Simpson Carl M 2120 Dilworth dr
Smith Anne 508 N Tryon apt 106
Smith Theo 810 N Church
SOUTHERN CO INC THE, 307 S Tryon, Tels ED 2-1145, Nights ED 4-5588

REAL ESTATE—Contd
SOUTHERN REAL ESTATE & INSURANCE 301 Liberty Life Bldg 112 S Tryon, Tels 2-5165 and ED 2-5166
SPANGLER REALTY CO, 1028 S Boulevard Tel FR 5-3736 (See Yellow Page 190)

SPARKS REALTY CO
"THE REAL ESTATE MAN"
INDUSTRIAL PROPERTY
FINE HOMES
"ON THE SQUARE"
200 Independence Bldg
102 W Trade
Telephone FR 6-4466
(See Yellow Page 197)

SPEIR N G INC, 130 E 4th, Tel ED 4-5386 (See Yellow Pages 153 and 191)
SPIERS JACK AGENCY, 1330 Romany rd, Tel FR 6-7431, FR 6-7432 and FR 7-2897 (See Yellow Page 198)
Steadman Realty Co 112 Independence blvd apt 4
Stokes & Bost 322 S Tryon R201
Summerville Alex C 322 S Tryon R219
Taylor Realty Co 237 S Tryon R406
Thies Realty & Mortgage Co 200 S Tryon R1100
THOMAS C L C CO, 119 Brevard ct, Tel 4-5356
Thompson Carlisle Co 102 W Trade R404
Thompson Realty & Insurance Co 1152 Elizabeth
Touchberry Realty Co 121 E 3d R301
Tremore Inc 2914 S Griffith
Triangle Development & Sales Co 203 E Bland
TROTTER MORRIS E & SON, 129 Brevard Tel ED 3-3591
Tryon Realty Co Inc 529 S Tryon
Tucker G Alvin 127 W 7th R102
TURNER BROS AGENCY, 122 E 4th, Tel 5-5793 (See Yellow Page 199)
Veerman Realty Co 127 W 7th R314

VINSON REALTY CO INC
REAL ESTATE LOANS
RENTAL AGENTS, REALTORS
PROPERTY MANAGEMENT
REAL ESTATE APPRAISERS
FIRE INSURANCE MORTGAGE LOANS
221 S Church
Telephone FR 5-7771
(See Yellow Page 198)

WALTER & BARRETT INC, 140 Brevard Tel ED 3-9863
WALTER H B REALTOR, 109 Latta Arcade 322 S Tryon, Tel ED 2-4165
Walker Jas O jr 2136 Beverly dr
WALTERS INSURANCE & REALTY CO IN 107 E 3d, Tels ED 2-8495, ED 3-9875 a ED 3-9876
Webb Realty Co 322 S Tryon R118
Weyland Homes Inc 237 S Tryon R201
Wiggins Realty Co 203 E Bland
Wiley Robt E 125 Brevard ct
Wilkinson Emmett W 824½ E Trade
Williams Philip T 212 S Tryon R1101
Wilson Geo E 2904 Tuckaseegee rd
Wilson Geo N Agency 730 E Trade R107
Withrow Joe D New Dixie rd

WOOD KENNETH B
REAL ESTATE
222½ Kingston av

Woodlawn Sales Co 216 W 2d
Young Dolph M jr 136 Brevard ct
Young Lester E 116 W 3d R111
YOUNTS REALTY & INSURANCE CORP, E Morehead, Tel FR 5-8618

***Real Estate—Business and Industrial Property**

CUTTER J H & CO INC, 201½ S Tryon, ED 3-7137

***Real Estate—Business and Investment Property**

ABERNETHY P L
BUSINESS INVESTMENT
AND INDUSTRIAL PROPERTIES
COMMERCIAL LEASES EXCLUSIVELY
1366 E Morehead, R102
Telephone ED 2-3409

T. C. HEYWARD
Steam and Hydraulic Plants
TELS. FRanklin 7-2678, LD 930
518 E. MOREHEAD

CHARLOTTE VAN & STORAGE CO.
EXCLUSIVE AGENTS
NORTH AMERICAN VAN LINES
FRanklin 6-2865
1931 Bancroft St.
SERVING THE MOVING NEEDS OF THE NATION

F A B PATTERN SHOP

COMMERCIAL PATTERN MAKERS

316 LINCOLN ST. FRED A. BLACKWELDER RAYMOND M. HENDERSON TEL. EDison 4-1920

*Real Estate—Commercial

DERS MACK INC, 103 Latta Arcade 322 Tryon, Tels ED 4-6136 and ED 2-0802 (See low Page 149)

*Real Estate—Investment Brokers

KS REALTY CO, "On The Square" 200 ependence Bldg 102 W Trade, Tel FR 6-6 (See Yellow Page 197)

*Real Estate—Property Management

AWAY H Y CO, 100-01 Two-O-Five South urch Street Bldg 205 S Church, Tel ED 3-3 (See Yellow Page 193)

*Real Estate—Rentals

ATE HERMAN C CO, 513 S Tryon, Tel 6-2492 (See Yellow Page 192)
SH REALTY CO, 201 Wilder Bldg 237 S yon, Tel ED 4-8631
NTS REALTY & INSURANCE CORP, 831 Morehead, Tel FR 5-8618

*Real Estate Agents

RLOTTE RENTAL CO INC, 102 City Sav-s Bank Bldg 120 E 3d, Tel FR 6-3606

*Real Estate Appraisers

EE REALTY CO, 123 W 4th, Tel ED 3-1134
SON REALTY CO INC, 221 S Church, Tel 5-7771 (See Yellow Page 198)

*Real Estate Appraisers—Business and Residential

RKS REALTY CO, "On The Square" 200 ependence Bldg 102 W Trade, Tel FR 6-6 (See Yellow Page 197)

*Real Estate Brokers

SON REALTY CO, 324 S Tryon, Tel FR 5-11

*Real Estate Developers

IN CONSTRUCTION CO INC, 3400 Roz-is Ferry rd, Tel FR 5-8431 and 4017 N dependence blvd, Tel FR 7-2529

*Real Estate Investments

THERN CO INC THE, 307 S Tryon, Tels 2-1145, Nights ED 4-5588

*Real Estate Loans

K OF CHARLOTTE, 122 S Tryon, Tel t 6-3551 (See Yellow Page 29)
ERON-BROWN CO, 112 E 4th, Tel ED 6191 (See Yellow Page 152)
SAVINGS BANK, 120 E 3d, Tel FR 5-4441 ee Yellow Page 32)
ST FEDERAL SAVINGS & LOAN ASSO-ATION OF CHARLOTTE, 225 S Tryon, Tel D 3-8401 (See Yellow Pages 41 and 206)
E FEDERAL SAVINGS & LOAN ASSO-ATION, 4th and Tryon, Tel FR 6-8447 (See ellow Page 207)
ON NATIONAL BANK THE, Main Office 1 S Tryon, Tel FR 7-1661 (See Yellow Page)

*Real Estate Loans—FHA and Conventional

DYEAR MORTGAGE CORP, 216 W 2d, l FR 5-8484 (See Yellow Page 188)

Real Estate Owners and Dealers

ison Building Corp 218-22 S Church R400
nor Mills Co 212 S Tryon R1408

*Real Estate and Insurance

SON REALTY CO INC, 221 S Church, Tel R 5-7771 (See Yellow Page 198)

*Realtors

TH REALTY MORTGAGE CO INC, 116 S urch, Tel FR 6-3681
PLEY REALTY CO, 132 W Morehead, Tel D 4-5584 (See Yellow Page 187)
ATE HERMAN C CO, 513 S Tryon, Tel FR 2492 (See Yellow Page 192)
ANEY E S REAL ESTATE, 103 Mutual dg & Loan Assn Bldg 117 E 3d, Tel ED 4-24 (See Yellow Page 193)

DULIN LEROY
SPECIALIZING IN
FARM, COMMERCIAL AND
INDUSTRIAL PROPERTY
Telephone ED 3-8011

FARMER W M CO, 107 Latta Arcade 322 S Tryon, Tel ED 4-4724
FREEMAN-TATE-McCLINTOCK, 132 Brevard ct, Tel ED 4-7211
GIBBS WALLACE D JR, 218 Latta Arcade 322 S Tryon, Tel FR 7-6019
GOODYEAR GEORGE CO, 216 W 2d, Tel FR 5-8484 (See Yellow Page 188)
HARRIS REALTY CO, 206 Commerce Bldg 127 W 7th, Tel ED 4-6477 (See Yellow Page 194)

HOME REALTY & MANAGEMENT CO INC
109-11-13 Robinson Bldg
121 E 3d
Telephone ED 2-1141
(See Yellow Page 195)

KELLER H B CO INC, 413 S Tryon, Tel ED 2-4136

MARLEY REALTY CO
SALES, RENTALS
PROPERTY MANAGEMENT
BUILDERS
416-17 Liberty Life Bldg
112 S Tryon
Telephone ED 4-4621
(See Yellow Page 196)

McDONALD REALTY CO, 208-10 Johnston Bldg 212 S Tryon, Tel FR 6-4441 (See Yellow Page 197)
PHELAN CO THE, 406 Wilder Bldg 237 S Tryon, Tel ED 2-8774

SPEIR N G INC
REAL ESTATE BROKERS
RENTALS-PROPERTY MANAGEMENT
MORTGAGE LOANS
130 E 4th
Telephone ED 4-5386
(See Yellow Pages 153 and 191)

STOKES & BOST, 201 Latta Arcade 322 S Tryon, Tel ED 2-4009

THIES REALTY & MORTGAGE CO
"SINCE 1906"
1100-05 Commercial Natl Bank Bldg
200 S Tryon
Telephone ED 2-7721
(See Yellow Page 154)

THOMAS C L C CO, 119 Brevard ct, Tel ED 4-5356
TURNER BROS AGENCY, 122 E 4th, Tel FR 5-5793 (See Yellow Page 199)
VINSON REALTY CO INC, 221 S Church, Tel FR 5-7771 (See Yellow Page 198)
WALTER H B REALTOR, 109 Latta Arcade 322 S Tryon, Tel ED 2-4165
YOUNTS REALTY & INSURANCE CORP, 831 E Morehead, Tel FR 5-8618

*Recapping—Tires

MOZINGO'S TIRE CO INC, 1415 S Tryon, Tel FR 7-1581 (See Yellow Page 225)

*Recapping and Retreading—Tires

CHARLOTTE TIRE CO INC, 2214 Hutchison av, Tel ED 4-8619 (See Yellow Page 225)

*Reconditioners—Steel Drums

ACADEMY STEEL DRUM CO INC, Pineville rd, 5 Miles From Square, PO Box 455, Tel ED 4-7234, Night Tel EM 6-2758 (See Yellow Page 215)

*Recording Machines—Equipment and Supplies

SMITH HAVILAND RECORDING STUDIOS, 236 N College, Tel ED 2-8331 (See Tabbed Insert at Name in Alphabetical Section and Yellow Page 199)

Recording Studios—Voice and Sound

Dixie Record Co 236 N College

Recreation and Community Centers

Chapel of Hope Community House 425 E 17th

RECREATION AND COMMUNITY CENTERS—Contd
Charlotte Greek Orthodox Community Center 600 E Boulevard
Enderly Park Community Center 1200 Clay av
Oaklawn Community Center Inc 1222 Oaklawn
Recreation Center 3120 N Caldwell
Third Ward Recreation Center 824 S Poplar
Veteran's Recreation Center 1019 E Morehead

*Refrigerating and Air Conditioning

FRICK CO INC, 1013 Independence Bldg 102 W Trade, Tel ED 2-5742

*Refrigeration

ROSS & WITMER INC, 1641 W Morehead, Tel FR 5-3374 (See Yellow Page 4)

Refrigeration—Commercial and Industrial

Bowen Refrigeration Supplies Inc 628 W Morehead
Champe C W Refrigeration Co 2524 Wilkinson blvd
Frick Co Inc 102 W Trade R1013
Friedrich Distributing Co 2227 S Boulevard
Hanover Distributing Co 329 S College
Piedmont Engineering Corp 300 W Stonewall
Ragan Refrigeration Co Inc 2320 N Tryon
Refrigeration Sales & Service 2208 S Boulevard
Southeastern Truck Refrigeration Inc Tuckaseegee rd
WOODWARD-WARREN REFRIGERATION CO INC, Wilkinson blvd, RD 5, PO Box 8096, Tel EX 9-6021 (See Yellow Page 200)

*Refrigeration Equipment—Commercial

SHUMAN-YORK CO, 126 W Tremont av, Tel FR 6-3633 (See Yellow Page 6)

*Refrigeration Supplies—Wholesale

DICK HENRY V & CO INC, 1423 S Tryon, Tel ED 3-6665

Refrigerator Manufacturers

Champe C W Manufacturing Co 2524 Wilkinson blvd
Champe Webb Refrigeration Co 919 N Graham

*Refrigerators—Electric

STERCHI BROS STORES INC, 425 S Tryon, Tel ED 3-3751, Br Exchange Store 129 S College, Tel FR 5-3269

*Refrigerators—Gas

SUBURBAN RULANE GAS CO OF NC, Offices, Showroom and Plant: 2317 Thrift rd, Tel FR 5-1721 (See Yellow Page 111)

Refrigerators—Sales and Service

Advance Service Co 920 E 4th
Chapman Jesse G 2905 Georgia av
GOODYEAR SERVICE STORES, 628 S Tryon, Tels ED 3-3116 and FR 5-7781 (See Yellow Page 224)
Mecklenburg Refrigeration 1015 E 4th
PERRY-MINCEY CO THE, 123-25 S College, Tel ED 3-3759 (See Yellow Page 107)
Ramsey Refrigeration & Mfg Corp 816 W Trade
WEATHERS FURNITURE CO INC (Frigidaire), 1719 S Boulevard, Tel FR 5-5523
Wells Roy M 105 N Torrence av
WOODWARD-WARREN REFRIGERATION CO INC, Wilkinson blvd, RD 5, PO Box 8096, Tel EX 9-6021 (See Yellow Page 200)

Regulator Manufacturers—Temperature and Pressure

Mason-Neilan 112 S Tryon R1017
Powers Regulator Co The 5216 Dowd rd

Remnants—Dealers

Queen City Fabrics 4229 Wilkinson blvd
Tuckaseegee Fabric Shop (cotton) 3312 Tuckaseegee rd

*Remodeling

WELLS CONSTRUCTION CO, 615 E 15th, Tels FR 7-3132 and EX 9-7457 (See Yellow Page 200)

INSURE WITH W. E. PRICE and SON
INSURANCE
FIRE
AUTO
BURGLARY
LIABILITY
BONDS
Tel. EDison 2-5037
116 W. Third

ADA'S FLORIST
• • •
Everything In Flowers
• • •
Day Phone EXpress 9-7942
Night Phone EXpress 9-9083
• • •
3222 Wilkinson Blvd.

GORDON P. CHERRY CHAS. E. MYERS, JR.
PLAZA ACRES CONSTRUCTION CO.
"A Custom Home Building Service, Second to None"
306 Price Bldg., 116 W. 3d St. Tels. FRanklin 6-4671 and EDison 4-0483

ROEBUCK BUILDING CO.
Stran Steel Buildings — Stran Steel Framing
Architectural Products — Translucent Panels — Chain Link Fencing
203 Kiser Bldg., 2400 Wilkinson Blvd.
Tel. FRanklin 5-1294

ELAM electric company, inc.
ELECTRICAL CONTRACTORS
114 North Myers St.
RESIDENTIAL — COMMERCIAL
Phone EDison 4-7269

*Remodeling and Additions—Contractors

THOMAS C C GENERAL CONTRACTOR, Nations Ford rd, CMR 144, Box 106, Tels ED 2-4578 and FR 5-3289 (See Yellow Page 68)

Rental Agents

BROWN-GLENN CO, 113 Latta Arcade 322 S Tryon, Tel ED 2-7735
Charlotte Rental Co Inc 120 E 3d R102
Charlotte Warehousing Corp 2914 S Griffith
CHIPLEY REALTY CO, 132 W Morehead, Tel ED 4-5584 (See Yellow Page 187)
CHOATE RENTAL CO, 412 Independence Bldg 102 W Trade, Tel ED 2-5097
Elliott-McDonald Rentals Inc 212 S Tryon R212
McCORKLE-KIRBY-LAWING, 230 Independence blvd NE, Tel ED 2-7708
SOUTHERN REAL ESTATE & INSURANCE CO, 301 Liberty Life Bldg 112 S Tryon, Tels ED 2-5165 and ED 2-5166
SPEIR N G INC, 130 E 4th, Tel ED 4-5386 (See Yellow Pages 153 and 191)
THIES REALTY & MORTGAGE CO, 1100-05 Commercial Natl Bank Bldg 200 S Tryon, Tel ED 2-7721 (See Yellow Page 154)
TROTTER MORRIS E & SON, 129 Brevard ct, Tel ED 3-3591
VINSON REALTY CO INC, 221 S Church, Tel FR 5-7771 (See Yellow Page 198)
WILKINSON EMMETT M, 8 Matthews Bldg 824½ E Trade, Tel ED 2-8970

*Rentals

SPANGLER REALTY CO, 1028 S Boulevard, Tel FR 5-3736 (See Yellow Page 190)
STOKES & BOST, 201 Latta Arcade 322 S Tryon, Tel ED 2-4009

*Repair Service—Plumbing

PORTER H F PLUMBING CO, 3041 S Boulevard, Tels Day ED 2-2171, Night ED 2-5982 (See Yellow Page 181)

Repair Shops

City Appliance Repair Shop 133 E 3d
Price Olin B 101 Seldon dr

*Restaurant Equipment

HOOD-GARDNER HOTEL SUPPLY CORP, 109-15 W 1st, Tel ED 3-1600

Restaurants

A & W Root Beer Drive In 1920 W Morehead
Abe's Lunch 120 Draper (H)
Addison Luncheonette 218 S Church R109
Airport Coffee Shop Douglas Municipal Airport
Airport 77 Restaurant Douglas Municipal Airport
Albert's Restaurant 3528 Independence blvd N E
Alex's Place 223 N Myers
ANDERSON'S RESTAURANT THE, 1617 Elizabeth av, Tel FR 5-9317
Angel's Grill 107 S College
Anton's Grill 129 E 4th
Appling Grill 2628 Statesville av
Arcade Grill & Soda Shop 320 S Tryon
B & H FOODS INC, 3301 Wilkinson blvd, Tel EX 9-7211
B & H Grill 730 E 7th
B & S Grill 1017 Post
Baldwin Cafe 600 Baldwin av
Baltimore Avenue Grill 2708 Baltimore av
Barbeque Lodge 2927 Wilkinson blvd
Barnett's Inc 3312 Tuckaseegee rd
BARRINGER WM R HOTEL, 426 N Tryon, Tel ED 3-0331 (See Yellow Page 122)
Belk's Cafeteria 111-21 E Trade
Belk's Grill 2200 Hutchison av
Belk's Luncheonette 111-21 E Trade
Bell Lunch The 215 N Caldwell
Belmont Davidson Cafe 1029 N Davidson
Belmont Grill 1130 Belmont av
Bermunda Grill 733 E 1st
Big Dip Diner 901 Tuckaseegee rd
Biggers Sandwich Shop 1209 Armory dr
Bill's Grill 3533 Monroe rd
Bill's Kitchen 526 E 1st
Billy's Grill 600 S Graham
Bistany's Restaurant 2400 N Tryon
Black's Willie Club Chalmers
Blackwelder's Bar-B-Q 2721 N Tryon
Blue Light Club 1101 Beattie's Ford rd
Bob's Grill 340 Alexander av
Bona Fide Famous Foods 2101 S Boulevard
Boulevard Grill & Trailer Court 4334 Wilkinson blvd
Bowden's Grill 453 E 36th
Boyd's Fish & Oyster Bar Wilkerson blvd
Bright Star Grill 412 E Trade
Britt Elbert W 825 E Trade
Brown Derby Cafe 1400 W Morehead
Brown Jas C 602 Eldredge
Brown Saul T 334 Beattie's Ford rd
Calloway Grill 325 S McDowell
Carl's Grill & Truck Stop N Tryon
Carolina Grill 1236 W Morehead
Carolina Sweets 317 N Tryon
Casino Restaurant 2300 Wilmount rd
Central Avenue Grill 2007 Central av
Central Cafe 1339 S Mint
Central Drive In 1146 Elizabeth av
Central Restaurant 410 W Trade
Central Sandwich Shop 1509 Central av
Chandler's Grill Pineville rd RD 2
Chatham Grill 300 College
CHEZ MONTET FRENCH DINING ROOM, Hotel Mecklenburg Bldg 516-18 W Trade, Tels ED 2-1181 and ED 2-6320 (See Yellow Page 123)
Chicken Bar The 3301 Wilkinson
CHICKEN BOX INC THE, 706 Seigle av, Tels ED 2-0683 and ED 2-4111 (See Yellow Page 203)
Chicken-N-Pig 4101 Wilkinson blvd
Chris Drive In Grill 2842 S Boulevard
Circle G Restaurant Rozzell's Ferry rd
Coffee Cup Restaurant 914 S Clarkson
Coney Island Grill 128 E Park av
Cooley Friendly Inn 601 E 1st
Capal Grill Wilkinson blvd
Court Cafe 719 E Trade
Cross Roads Restaurant 416 W Trade
Crossing Grill 3506 Rozzells Ferry rd
CRYSTAL CAFE, 317 W Trade, Tel FR 5-9654
Current Restaurant 1830 N Brevard
Davis Cafe 841 N Tryon
Davis Grill 3300 Rozzell's Ferry rd
Davis Johnny 816 S Church
Davis Sandwich Shop 1106 Spring
DELMONICO RESTAURANT, 301 W Trade, Tels ED 2-6898 and ED 3-3610
Deluxe Cafe 3221 N Caldwell
Diamond Soda Grill 1901 Commonwealth av
Dilworth Cafe 1223 S Boulevard
Dinah's Place 815 Hamilton
Dixie Cafe 232 N College
DoDrop Inn 613 N McDowell
Dogwood Dining Room Douglas Municipal Airport
Do-Nut Dinette 1722 S Boulevard 1623 Central av 420 N Graham and 2125 N Tryon
Dover Howard G 523 S Church
Drum Drive In 1520 E Boulevard
Duffy's Tavern 5152 N Tryon
Eastwood Grill 4331 Plaza rd
ElChico Lunch 304 S McDowell
Elite Grill 434 E 1st
Elite Lunch 309 W Trade
Elma's Grill 500 E 1st
ElMoro Grill 803 N Graham
Evans Grill 527 E 1st
Fadel's Grill 505 W Trade
Fairview Grill 4801 N Tryon
Fairview Inn Dinning Room 302-06 S Cedar
Tate's Curb In Rozzell's Ferry rd
Featherstone Jas 1220 Hinnifred
Fidelity Soda Grill 514 S Tryon
First Street Sandwich Shop 802 E 1st
Fisherman's Net rear 3101 Tuckaseegee rd
Flamingo Drive In 2813 N Tryon
Foremost Grill 1224 N Tryon
Fox's Grill 3805 N Tryon
Fred's Cafe & Pool Room 604 E 7th
Friendly Spot Cafe 601a W Liddell
G & N Grill 329 E Trade
Gary's Grill 711 Belmont av
General Restaurant of Charlotte Inc 416 W Trade
George's Grill 239 N Caswell rd
Gholston Robt H 523 S Brevard
Gilbraltor Grill 933 Oaklawn av
Glenwood Grill 3326 Tuckaseegee rd
Green Willow Grill 1612 Whisnant
Green's Lunch 305 W 4th
Griene Street Grill 2248 Greene
GREENLAND RESTAURANT, 1615 S Boulevard, Tels ED 2-9855 and ED 3-3206 (See Yellow Page 201)
Gregory's News & Snacks 724 E 18th
Greystone Restaurant 3061 S Boulevard
Griffith Street Luncheonette 429 W Griffith
Gus's Place 1728 Green blvd
Gust's Grill 1529 S Boulevard
Harkey Robt L 803 Louise av
Harrill's Barbecue 1025 King's dr
Harrison Edwin C 428 E 7th
Harvey's Grill Rozzell's Ferry rd
Henderson's Grill 1209 Kendrick
Hilltop Cafe 1728 Cummins av
Hilltop Grill 1201 Oaklawn aav

RESTAURANTS—Contd
HOB-NOB REATAURANT INC, 413-15 N Tryon, Tel 5-9525 (See Yellow Page 201)
Ho-Toy Restaurant 1220 Thomas av
Hollywood Grill 215 W 3d
Honey's Inc 105 W Morehead
Hoover Arth J 501 E 1st
Hot Shoppe 1317 S Boulevard
Hot Spot 201 S McDowell
HOWARD JOHNSON'S RESTAURANT, 2401 W kinson blvd, Tel FR 6-1886, 3314 Indep dence blvd NE, Tel FR 6-4577 (See Yel Page 202)
Hutchison Avenue Grill & Grocery 2340 H chison av
Jake's Restaurant 125 W 4th
Jiffy Grill 235 N Graham
Jim's Grill 106 S Brevard
Johnnie's Grill 1725 N Tryon
Johnny's Do-Nut Dinette 225 Independence l NE
Johnston Building Soda Bar 212 S Tryon 1st fl
Johny's Grill 4025 Monroe rd
Julia's Snack Shop 1021 Pitcher
Junkin's Place 111 Wadsworth pl
Keller's Grill 501 W Trade
Kelly's Trill 2528 N Tryon
King's Cottage Restaurant 400 W Trade
Kirk's Place 401 Frazier av
Kiser Snack Bar 2408 Wilkinson blvd
Kofinas Snack Bar 223 W Trade
Koon's Korner Grill 1600 W Boulevard
Kozy Korner 1301 S Boulevard
Kuester's Dining Room 427 E Morehead
LaBelle Candy Co 406 S Tryon
LaFayette Grill 300 W Morehead
Law Building Coffee Shop 728 E Trade
Layton's Grill 1127 Pegram
Leon's Grill 1013 S Mint
Lincoln's Soda & Grill 1209 E 7th
Little Canary Cottage (No 1) 421 N Tryon 2) 143 W 4th (No 3) 600 W Trade
Little Rock Grill Wilkinson blvd
Little Rock Lunch Room 1537 Camden rd
Little White House Drive In 2315 S Boulevard
Lucena Grill 2435 Lucena
Lucille's Grill 436 E 2d
Lyndy's Grill 2738 W Independence blvd
M & M Grill 430 Belmont av
Mabry Fleming 600 Carmel
Maggie's Grill 404 S Caldwell
Martha's Grill 504 W Morehead
Mary's Place 601 S Graham
McCullough Julia A Mrs 1435 Winnifred
Mecklenburg Grill N Tryon
Merita Grill 1323 W Trade
MING TREE RESTAURANT THE, 520 Pr dence rd, Tel ED 4-3028 (See Yellow I 200)
Minute Grill Lunchronette 112 S Tryon 1st fl
Mom & Eds Drive In 4030 N Tryon
Monroe Tavern 1021 Beattie's Ford rd
Moore Fred D 602 E 7th
Morehead Center 917 E Morehead
Morris Lucy C Mrs 110 Howells Arcade
Musical Grill 802 S McDowell
Nancy's Grill 2629 Tuckaseegee rd
National Grill N Tryon
New China Restaurant 200 S Church
New York Cafe 319 E Trade
New Yorker Restaurant The 125 W Trade
Nick's Grill 1028 Graham N
Nixon Bros Presto Grill 531 W Trade
Oaks Grill 3006 Statesville av
Ollie's Grill 2037 S Tryon
Open Kitchen The 1318 W Morehead
Orange Bowl The 537 S McDowell
ORIENTAL RESTAURANT THE, 126 W Trade, Tel ED 2-2238
Oscar's Sandwich Shop 120 N McDowell
Palais Royal Grill & Delicatessen 1204 S Tryo
Palm Cafe 716 Seaboard
Panel House The 1128 S Mint
Panousis Mary T Mrs 3008 Rozzells Ferry rd
Pantry House Restaurant 1012 Kings dr
Pappy's Grill 2906 Central av
Parkwood Cafe 1124 Parkwood av
Parrott Herman R 106 Howells Arcade
Patton's Fred Cafe 414 E 2d
Pecan Club N Tryon
Penguin Grill The restr 1305 W Trade
Peter Pan Dairy Bar Grill 2504 N Tryon
Pfardon Dinah J Mrs 16 Bard av
Piccardy Grill 1416 E Morehead
Piedmont Restaurant 201-03 W Trade
PINE ROOM AND HOTEL CHARLOTTE M DINING ROOM, 231 W Trade, Tel ED 2- (See Yellow Page 121)
Pink House The 127 S Tryon
Plantation Grill 2426 W Morehead
Plaza Cafe 1518 Central av
Plaza Grill The 3112 The Plaza
Poe's Grill 207a N McDowell
Purity Cafe 400 E Trade

COLUMBUS OIL COMPANY
DISTRIBUTORS
CITIES SERVICE
Motor Oils
Gasoline
Greases
Lubricants
Kerosene
and
Fuel Oils
"CHARLOTTE'S PIONEER FUEL OIL DEALER"
2109 S. Boulevard
TEL. EDison 3-7511

CHARLOTTE BUSINESS SERVICES
CHARLOTTE STENO SERVICE ● CHARLOTTE SECRETARIAL POOL ● CHARLOTTE LETTERSHOP
Private Office Space ● Telephone Answering ● Your Rush Source of Supply ● Printing ● Mimeo ● Litho
Public Stenography ● Lowest Rates for Temporary or Part Time Help ● Letterwriting ● Mailing
127 W. 7th Suite 131
Tel. FRanklin 6-6598

FUNERAL DIRECTORS
500 Providence Rd.
"Chapel in the Oaks"
Hurry and Bryant Co.
SINCE 1883
24 HOUR AMBULANCE SERVICE
Telephones EDison 2-7133 and EDison 2-7134

AURANTS—Contd
ty Restaurant 301 N Tryon
set Restaurant & Supper Club 441 Atando
's Grill 2640 New Dixie rd
les The 1132 Elizabeth av
h House Wilkinson blvd
olph Jas 806 S Mint
Grill 414 E 7th
Grill 3045 Rozzell's Ferry rd
Annie R Mrs 1304 Winnifred
ezvous The 317 S Church
ide Grill 1431 E 4th
rtson's Drive-In Grill 1901 S Boulevard
an's Cafe 1020 Spring
s Barbecue 115 S Mint and 3235 Wilkin-
blvd
rs Lunch 3504 Rozzells Ferry rd
ns Thos F 911 Greenleaf av
's Lunch 1030 E 4th
's Place 801 S Brevard
and Fred L 1502 Pegram
W CAFETERIA, 116 W Trade General Of-
es, Cafeteria Tel ED 3-7544, Tel FR 5-3388
n Sandwich Shop 1417 W Trade
s Sandwich Shop 1821 Rozzells Ferry rd
ers Cafe 2630 N Davidson
TARY GRILL, 111 E 5th, Tel FR 5-9224
Fe Grill 212 E 5th
's Grill 1817 Statesville av
Inn 430 E 2d
fman's Lou International Restaurant 401
Morehead
EFIELD RESTAURANT, 2801 S Boule-
d, Tel ED 4-6062
EVYN CAFETERIA, Lobby 134 W Trade at
rch, Tel FR 7-3019, Office Tel FR 7-6164
e Yellow Page 50)
ce Grill 3211 N Caldwell
y's Lunch 702 W Trade
r Dollar The 109 W 10th
Grill 419 Shuman av
rs Grill 916 W Hill
k Shop 1121½ S Graham
Trenty One Curb Service 3631 S Boule-
d
hern Sun Grill 3204 S Tryon
nside Drive Inn Grill 2640 S Tryon
rs Thos C 600 Baldwin av
ite Smoke Shop 1021 Oliver
ord's Drive-In 2619 Wilkinson blvd
ey Soda & Grill 1949 E 7th
Castle Restaurant 4642 Wilkinson blvd
Dust Snack Bar 1606 Pharr
sville Avenue Grill 1506 Statesville av
yard Grill Rozzells Ferry rd
Drive In Restaurant The 824 Baldwin cir
Restaurant The 3014 Independence blvd

's Town House Restaurant 1001 Providence

's Grill 227 S Brevard
y's Grill 4304 Wilkinson blvd
Room The 110 N Graham
Heel Restaurant 3005 S Boulevard
or's Grill 4109 N Tryon
ker's Inc 221 S Tryon
Ward Grill 822 S Graham
as Lunch 1004 S Mint
oc Grill 512 N Tryon
le House Inc 116 W Morehead
ny-Tink Drive-In Restaurant 2536 Wilkin-
blvd
's Grill 422 N Church
& Country Drive In 2441 Wilkinson blvd
er's Grill 935 Seigle av
er's Terminal Grill 1519 N Tryon
ersity Drive In Grill 2228 Beattie's Ford rd
ty Sandwich Shop 704 E 7th
ity Drive-In Grill 1416 W Morehead
ity Grill 1116 Beattie's Ford rd
an's Grill 508 Beattie's Ford rd
n Wheel Grill 2831 Rozzells Ferry rd
en's Drive-In Grill Pineville rd RD 3
ace's Grill 4000 Rozzells Ferry rd
s Maurice L jr 414 State
ide Grill 237 S Cecil
ide Grill Dixie rd
e Gable Cafe 233 Frazier av
e Tower 219 W Trade and 511 N Trade
er Soda Shop Inc 241 S Tryon
ams Sandwich Shop 1600 Burton
Restaurant 1100 Hutchison av

*Restaurants—Chinese

MING TREE RESTAURANT THE, 520 Provi-
ce rd, Tel ED 4-3028 (See Yellow Page
0)

*Retail Stores

BEKS BUYING SERVICE INC, 308 E 5th, Tel
5-3761

*Riding Devices

AIRPORT AMUSEMENT PARK, 5525 Wilkinson blvd, CMR523, Tel EX 9-6141 (See Yellow Page 10)

Riggers—Moving and Erecting

MOSS TRUCKING CO INC, Old Cannon Airport PO Box 1423, Tel EX 9-0421 Nights, Sundays and Holidays, Tel ED 2-1072 and ED (See Yellow Page 227)

*Road Building Materials

HELMS ROBERT O (Mat Rock), Roosevelt blvd at Rocky River rd, Monroe, NC, Tel AT 3-3613, Night Tel AT 3-5237 (See Yellow Page 70)

*Road Machinery

MITCHELL DISTRIBUTING CO, 3535 Hutchison av, Tel FR 6-7555
NORTH CAROLINA EQUIPMENT CO, 3637 Hutchison av, Tel FR 5-3751

Rolling Mills

(See also Steel Mills)
Crucible Steel Co of America 123 N Poplar R108

Roofers

Adams Charlie Co 127 W 7th R229
Adams Roofing Co 127 W 7th R229
AVRETT & LEDBETTER ROOFING & HEATING CO, 419 E 7th, Tels ED 3-7131 and ED 3-7597 (See Yellow Pages 117 and 204)
Carolina Roofing & Siding Co Inc 720 Tuckaseegee
Charlotte Roofing Co Inc 2228 N Brevard
DAUGHTRY SHEET METAL CO, 1105-09 E Trade, Tel ED 2-2195 and ED 4-6621 (See Yellow Pages 5 and 118)
Garmon Roy S Roofing Co 1909 Commonwealth av
Gramco Inc 1012 Woodward av
Hargett Harold R 2751 W Trade
INTERSTATE ROOFING & ASPHALT CO INC, 520 W Palmer, Tel FR 5-8447 (See Yellow Page 205)
Ray G G Co 2508 Lucena
Smith W G Roofing & Heating Co 615 Fugate
Starnes Linzie P 323 Keswick av
Stewart & Ramseur Inc 409 E 35th
Young Co The 1101 W 1st

*Roofing—Built-Up

STANDARD PLUMBING & HEATING CO, 2117 Shamrock dr, Tels ED 3-2620 and ED 2-7634 (See Yellow Page 182)

*Roofing—Repairing

INTERSTATE ROOFING & ASPHALT CO INC, 520 W Palmer, Tel FR 5-8447 (See Yellow Page 205)

*Roofing Contractors

ALLIED SHEET METAL WORKS INC (Johns-Manville), 222 S Myers, Tel FR 6-8469 (See Yellow Page 212)
DAUGHTRY SHEET METAL CO, 1105-09 E Trade, Tels ED 2-2195 and ED 4-6621 (See Yellow Pages 5 and 118)
GARMON & MATTHEWS HEATING & SHEET METAL CO, 1719 Wilkinson, Tel FR 6-7562
INTERSTATE ROOFING & ASPHALT CO INC, 520 W Palmer, Tel FR 5-8447 (See Yellow Page 205)

*Roofing Materials—Wholesale

CONSTRUCTION MATERIALS CO, 3826 Raleigh, Tel ED 4-0863

Roofing Materials and Supplies

CATHEY LUMBER CO INC, 4115 Monroe rd PO Box 1208, Tel ED 3-3138 (See Yellow Page 45)
Cool Roof of Charlotte 1006 Woodward av
DOGGETT LUMBER CO THE, 111-15 E Park av at Sou Ry, Tel FR 6-7461
McCLURE LUMBER CO (Barrett), Rozzell's Ferry rd (Mt Holly rd), Tel EX 9-5681 (See Yellow Pages 43 and 143)
Metal Service Corp 2510 Lucena
Rike Roofing & Manufacturing Co 954 N Davidson

*Roofing and Siding

GRAMCO INCORPORATED, 1012 Woodward av, Tel FR 5-2541

*Rotogravure Printers

LASSITER CORP, 1143 E 4th, Tel FR 5-3377

Rubber Goods—Manufacturers

RADIATOR SPECIALTY CO, 1400 W Independence blvd, Tel FR 7-2555

Rubber Goods—Wholesale

Gates Rubber Co 1401-15 S Mint
Rubber Products Co 223 S Mint
Webster Rubber Co 607 W 5th

Rubber Stamps and Seals

KALE-LAWING CO, 227-31 S Tryon, Tel FR 7-2641 (See Yellow Page 164)
POUND & MOORE CO, 304 S Tryon, Tel FR 5-7751 (See Yellow Page 166)

*Rug Cleaning and Renovating

CHARLOTTE LAUNDRY INC, 116-30 E 2d, Tel ED 3-5191

Rug Dealers

(See Also Carpets, Rugs and Floor Coverings)
PIEDMONT FLOOR COVERING CO, 109 S College, Tel FR 5-4435
Tabriz Persian Rug Co 501 E Trade

*Rugs—Persian and Chinese

TABRIZ PERSIAN RUG CO, 501 E Trade, Tel ED 2-3287

*Safe Deposit Boxes—Rentals

UNION NATIONAL BANK THE, Main Office 301 S Tryon, Tel FR 7-1661 (See Yellow Page 34)

Safe Deposit Vaults

AMERICAN TRUST CO, 204-206 S Tryon, Tel ED 3-1121 (See Yellow Page 30)
COMMERCIAL NATIONAL BANK THE, 200 S Tryon, Drive In Branches: 135 W Morehead and 2401 N Tryon, Tel All Offices FR 5-4461 (See Yellow Page 33)

Safes

KALE—LAWING CO, 227-31 S Tryon, Tel FR 7-2641 (See Yellow Page 164)

Sakrete—Pre-Mixed Concrete

CONCRETE SUPPLY CO
DISTRIBUTOR AND DEALER
FOR THE DO IT
YOURSELF MAN"
424 S Brevard
Telephone FR 6-7411
(See Yellow Page 59)

*Sales Auditing

MILLS ERNEST F CO INC, 2d fl Poplar Bldg 123 N Poplar, Tels ED 3-5659 and FR 5-2204

Sales Meeting Equipment—Rentals

RENT-IT CO, 1517 E Boulevard, Tel FR 5-5725

Sales Promotion Service

Universal Sales Co 128 W 5th

Salt Producers and Refiners

Diamond Crystal Salt Co 102 W Trade R910
Morton Salt Co (eng dept) 212 S Tryon R1212
Taylor Salt & Chemical Co 721 W 11th

Salvage Companies

Charlotte Salvage Co 312 S College
Charlotte Salvage Fixture Co 212 S College
SUGGS WRECKING CO, Hutchison av, Tels ED 3-1035, Night ED 3-4138 and FR 3-3647

*Sample Distributors

LEWIS DISTRIBUTION SERVICE, 907 Lexington av, Tel ED 3-9448

Sand and Gravel Dealers

CONCRETE SUPPLY CO, 424 S Brevard, Tel FR 6-7411, Branch: McAlway rd (See Yellow Page 59)
HELMS ROBERT O, Roosevelt blvd at Rocky River rd, Monroe, N C, Tel AT 3-2613, Night Tel AT 3-5237 (See Yellow Page 70)

SOUTHEASTERN CONSTRUCTION CO.
GENERAL CONTRACTORS
•
INDUSTRIAL
•
COMMERCIAL
•
INSTITUTIONAL
•
301 W. 2d St.
•
TEL. EDison ED 2-8121

bill SHAW Co., Inc.
422-24 S. Tryon Street
Charlotte 2, N. C.
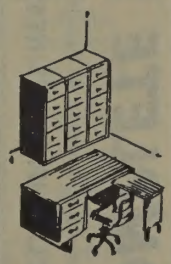
First for Office Planning
EDison 2-8173
FRanklin 5-7778

FIDELITY VAN & STORAGE, INC.
MOVING • STORAGE • PACKING • SHIPPING
200 West 29th, P. O. Box 5260
Phone EDison 4-5316

HOTEL CHARLOTTE

"The Carolina's Largest and Finest Hotel"

"The Pine Room" — Charlotte's Most Popular Restaurant

BED ROOMS AND RESTAURANTS COMPLETELY AIR CONDITIONED

GOODYEAR TIRES

Complete Line G.E. Appliances

Ranges
Refrigerators
Radio
T. V.

628 S. Tryon

Tels. EDison 3-3116 FRanklin 5-7781

SAND AND GRAVEL DEALERS—Contd
JOHNSON-McMILLAN CONCRETE CO, 421 E 26th, Tels ED 3-9657 and FR 7-1564 (See Yellow Pages 58 and 145)
Williams F T Co 3001 Rozzells Ferry rd

*Sandwiches—Peanut Butter—Manufacturers

SWINSON FOOD PRODUCTS, 600-06 S Church, Tel ED 3-9881 (See Yellow Page 100)

*Sandwiches—Wholesale

DINNER BELL SANDWICH CO THE, 1305 Shorter av, Tel FR 6-5528

Sanitariums

Crane's Rest Home 1917 Park dr
Hunt Rest Homes 316 Lillington av

Sash, Windows, Doors and Trim—Dealers

CATHEY LUMBER CO INC, 4115 Monroe rd, PO Box 1208, Tel ED 3-3138 (See Yellow Page 45)
DOGGETT LUMBER CO THE, 111-15 E Park av at Sou Ry, Tel FR 6-7461
H & H Engineering & Sales 1215 Thomas av
Huttig Sash & Door Co 1018 Jay
Lock R J Steel Products Corp 724 Gesco
Roddis Panel & Door Co 123 E 27th
Tar Heel Sash & Door Co 2215 Thrift rd

WEARN LUMBER CO THE
"SERVING THE CAROLINAS SINCE 1890"
1420 S Mint
PO Box 1458
Telephone ED 3-7575
(See Yellow Page 150)

*Savings Accounts Insured

FIRST FEDERAL SAVINGS & LOAN ASSOCIATION OF CHARLOTTE, 225 S Tryon, Tel ED 3-8401 (See Yellow Pages 41 and 206)
MUTUAL BUILDING & LOAN ASSN THE, 119 E 3d, Tel ED 3-6126 (See Yellow Page 208)

Savings Banks

CITIZENS BANK, 114 4th, Tel ED 3-1181
CITY SAVINGS BANK, 120 E 3d, Tel FR 5-4441 (See Yellow Page 32)
UNION NATIONAL BANK THE, Main Office 301 S Tryon, Tel FR 7-1661 (See Yellow Page 34)

Savings and Loan Associations

FIRST FEDERAL SAVINGS & LOAN ASSOCIATION OF CHARLOTTE
225 S Tryon
Telephone ED 3-8401
(See Yellow Pages 41 and 206)

HOME FEDERAL SAVINGS & LOAN ASSOCIATION
REAL ESTATE LOANS
"SAVINGS ACCOUNTS INSURED UP TO $10,000"
4th and Tryon
Telephone FR 6-8447
(See Yellow Page 207)

MUTUAL BUILDING & LOAN ASSN THE, 119 E 3d, Tel ED 3-6126 (See Yellow Page 208)

Saw Filers, Setters and Repairers

Atlantic Service Co Inc 121 N Brevard
Carolina Saw Service 3234 Rozzells Ferry rd
Charlotte Saw Co 20 W Palmer

Saw Manufacturers

Charlotte Saw Co 420 W Palmer
Homelite (Division of Textron Inc) 625 W Morehead

Scale Dealers

Allsteel-Triner Scales Agency 121 N Brevard
Charlotte Scale & Fixture Co 1730 Amherst pl
Hobart-Dayton Sales & Service 324 E 5th
Industrial & Commercial Scale Co 121 N Brevard
Jordan's Equipment Co 114 N Brevard
Toledo Scale Co 220 E Morehead

Scale Manufacturers

Fairbanks Morse & Co 112 S Tryon R1915

Scale Repairing and Testing

Charlotte Scale & Fixture Co 1022 E 7th
Piedmont Scale Service rear 1622 W Trade
Williams Kelly 305 E Vance

*School Supplies—Paper Manufacturers

CAROLINA PAD & PAPER CO, 610 S College, Tel ED 4-7791 (See Yellow Page 209)

School Supplies and Apparatus

Carolina Chalk Board Co 1002 N Graham
Carolina Pad & Paper Co 610 S College
CAROLINA SCHOOL SUPPLY CO INC, 2833 S Griffith, Tels ED 3-5404 and ED 2-1715
Mars R The Contract Co 1615 Madison av

*Schools

NATIONAL SCHOOL OF COMMERCE, 1-2-3 Cutter Bldg 324½ N Tryon, Tel FR 6-1979

*Schools—Beauty Culture

RICHARDSON'S BEAUTY COLLEGE, 112½ E 4th, Tel ED 4-9958

*Schools—PBX Operators—Typists

SOUTHERN PBX & RECEPTIONIST SCHOOL INC, 309 Johnston Bldg 212 S Tryon, Tel ED 3-6566 (See Yellow Pages 92 and 219)

Schools—Parochial

Ascension Lutheran Day School 914 Kenilworth
Charlotte Catholic High School 3100 Park rd
O'Donoghue School 1115 Buchanan
Our Lady of Assumption Catholic School 2105 Shenandoah av
OUR LADY CONSOLATION CHURCH AND SCHOOL, 2301 Statesville, Tel FR 5-4339
StAnn's Catholic School 600 Hillside av

Schools—Private

Agnew School The 1924 Vail av
Charlotte Mecklenburg Children's Day Care Center Inc 218 Lillington av
Caldwell's L C Mrs Private First Grade School 927 E Trade

Schools—Public

Alexander Street School 900 N Alexander
Ashley Park School 3128 Belfast dr
Barringer School 2701 Walton rd
Bethune School 601 N Graham
Biddleville Elementary School 701 Beattie's Ford rd
Billingsville School 3100 Leroy
CENTRAL HIGH SCHOOL, 1141 Elizabeth av, Tel FR 6-6435
Chantilly Grammer School 701 Briar Creek rd
Davis Marie G Elementary School 443 W Griffith
Dilworth School 405 E Park av
Double Oaks School 1905 Earle
Eastover School 500 Cherokee rd
Eastway Junior High School 3333 Biscayne drive
Elizabeth School 1601 Park dr
Enderly Park School 1318 Clay av
Fairview School 915 Burton
Graham Alexander Junior High School 428 E Morehead
Harding Harry P High School 329 Irwin av
Hawthorne Junior High School 1400 Louise av
Hoskins School Gossett (H) cor S Cromer (H)
Lakeview School 3127 Oak
Merry Oaks School 3508 Draper av
Midwood School 1817 Central av
Morgan School 510 S Torrence
Myers Park Elementary 2132 Radcliffe av
Myers Park High School 2400 Colony rd
Myers Street School 525 S Myers
North Charlotte Primary School 411 E 34th
NORTH WEST JUNIOR HIGH SCHOOL, 1415 Beattie's Ford rd, Tel ED 3-1262
Oakhurst School 4511 Monroe rd
Park Road School 3701 Haven dr
Parks-Hutchison School 1400 Hutchison av
Piedmont Junior High School 1241 E 10th
Pinewood School 805 Seneca pl
Plato Price High School Dixie rd
Plaza Road School 3501 The Plaza
Second Ward High School 501 S Alexander
Sedgefield Junior High School 701 Sedgefield rd
Sedgefield School 700 Marsh rd
Seversville School 1701 Sumter av
Shamrock Garden School 3101 Anne
Thomasboro School 538 Bradford (Tboro)
Tryon Hills Elementary School 2600 Grimes
Vance Zeb School 825 Westbrook dr
Villa Heights School 2000 N Allen

SCHOOLS—PUBLIC—Contd
Wesley Heights School 128 S Summit av
WEST CHARLOTTE SENIOR HIGH SCHOO
2219 Senior dr, Tel EX 9-0766
Wilmore School 438 W Boulevard
Woodlawn School Academy rd
Wyche Isabella School 806 S Poplar
York Road Junior High School 3114 Bank

Schools and Colleges

Atlantic Refining Co (dlr training sch) 16 S Boulevard
BELMONT ABBEY COLLEGE, Mt Holly Belmont, N C, Tel TA 5-2693
BURTON INSTITUTE INC, 120a E 3d, T ED 4-2514 and ED 4-3084
BURTON JUNIOR COLLEGE, 120a E 3d, T ED 4-3084 and ED 4-2514
Carnegie Dale Courses 1150 Elizabeth av
CARVER COLLEGE, 501 S Alexander, Tel 5-1686 (See Yellow Page 57)
Charlotte College 221 N Cecil
Ellis Dora A 508 N Tryon apt 2
INTERNATIONAL ACCOUNTANTS SOCIE INC, 503 Liberty Life Bldg 112 S Tryon, T ED 4-0282, Res Tel ED 4-8948
KING'S BUSINESS COLLEGE, 408½ W Tra Tel ED 3-3855
National School of Commerce 324½ N Tryon

QUEENS COLLEGE
1900-2000 Selwyn av
Telephone ED 4-2881
(See Yellow Page 58)

SMITH JOHNSON C UNIVERSITY, 100-1 Beattie's Ford rd (Biddleville), Tels ED 7529 and ED 3-7520 (See Yellow Page 58)
Southern PBX& Reception School 212 S Try R309
Stone's School of Charm & Modeling 1237 El abeth av

Scientific Instruments—Manufacturers

Fischer & Porter 403 N Tryon R823

*Scrap Metal

SCHWARTZ & SON INC, 600 W 3d and Sou ern RR, Tels ED 2-4205 and ED 4-5500

Screens

Bredimus John M 4250 Denver
Jenkins Mfg Co 3225 Wilkinson blvd

Sculptors

Hicks Horace M Douglas Municipal Airport
Kesselik B L Old Pineville rd

*Seafoods—Retail and Wholesal

BUTLER SEAFOOD, 919 S McDowell, Tels 5-4409 and FR 5-4400

*Seals—Notarial and Corporatio

KALE-LAWING CO, 227-31 S Tryon, Tel 7-2641 (See Yellow Page 164)

*Seamstresses

BREWER EULA G MRS
SPECIALIZING IN FORMALS
DRESSES AND SUITS
ALTERATIONS
BUTTON HOLES
ZIPPERS REPLACED
218 N Cecil
Telephone FR 5-1150

Secretarial Service

Charlotte Secretarial Pool 127 W 7th R131
Charlotte Business Service 127 W 7th R131
Charlotte Steno Service 127 W 7th R131
Dict-Tel Secretarial Service 112 S Tryon 1108
Hudson Mary L Mrs 121 E 3d R212

*Seeds—Field and Garden

HASTINGS H G CO, 218-20 N College, Tel 4-8661

Seeds—Retail

Furr's Seed Store 508 E Trade
Hastings H G Co 218 N College
Home & Farm Center 121 S Brevard
Sawan Inc 630 W 11th

THE ONLY COMPLETE Impartial List of Business Concerns without regard to Size, Importance, Location, or Appointments, is your CITY DIRECTORY CLASSIFIED BUSINESS SECTION

BOST BUILDING EQUIPMENT CO.

46th Year

Contracting in — FLOOR and ACOUSTICAL CEILINGS

Newest and Largest Variety

912 E. 4th St. — *Kitchens — Cabinet Tops — Metal Mouldings — Weather-Strip — Carpeting* — Phone EDison 3-0321

Checking Accounts
Savings Accounts
Safe Deposit Boxes

CITIZENS BANK
Member Federal Deposit Insurance Corporation
114 East 4th Street Phone EDison 3-1181

Business Loans
Personal Loans
Auto Loans

Seeds—Wholesale

Sa n Inc 630 W 11th

Septic Tank Cleaners

Jo Edw D 814 Fairmont
Le Concrete Block Co 646 State
Sla & Winchester 220 Rainey way

*Septic Tanks

LE ER CONCRETE BLOCK CO, 646 State, FR 5-3359 (See Yellow Page 210)

*Septic Tanks—Installation, Repairs and Cleaning

LE ER CONCRETE BLOCK CO, 646 State, FR 5-3359 (See Yellow Page 210)

*Service Stations

BA ETT'S ESSO SERVICE, 801 W Morehead, ED 2-9269
HA IS ESSO SERVICENTER, 1519 N Tryon, s ED 4-7677 and ED 2-9706

Sewing Machine Dealers

AT S SEWING CENTERS INC, Park rd Shop- Center, 4323 Park rd, Tel ED 2-8153
Bo Sewing Machine Co 1428 Pecan av
MO RE'S SEWING MACHINES, Furniture & liances, 404 E Trade, Tels ED 4-4805 and 3-7212
MO SE SEWING CENTER, 128 W 5th, Tel ED 193
Sin r Sewing Machine Co 1514 Hutchison av anches) 1609 Elizabeth av and 233 N Tryon
Se g Machine & Appliance Sales 1219 Thomas

*Sheet Metal

G W SHEET METAL CO, 201 Hoover, Tel 9-8043 (See Yellow Page 211)

*Sheet Metal Contractors

DA HTRY SHEET METAL CO, 1105-09 E de, Tels ED 2-2195 and ED 4-6621 (See low Pages 5 and 118)

Sheet Metal Workers

Ad s John P 1912 Greene blvd
AL ED SHEET METAL WORKS INC, 222 S ers, Tel FR 6-8469 (See Yellow Page 212)
AV TT & LEDBETTER ROOFING & HEAT- G CO, 419 E 7th, Tels ED 3-7131 and ED 97 (See Yellow Pages 117 and 204)
Ba om Sheet Metal Co rear 125 W 30th
BE ER CHAS S CO, 754 Clement av, Tels ED 340 and FR 6-5103
Br ne Sheet Metal Co 3534 Central av
Ca ina Sheet Metal & Heating Co 2631½ Tuck- egee rd
CH RLOTTE HEATING & AIR CONDITIONING , 1920 Cleveland av, Tel ED 3-7498
DA HTRY SHEET METAL CO, 1105-09 E de, Tels ED 2-2195 and ED 4-6621 (See llow Pages 5 and 118)
DE TON WELDING & SHEET METAL CO, dville rd, RD 5, Box 1101-F, Tel EX 9-1580 ee Yellow Page 211)
G W Sheet Metal Co (Tboro) 201 Hoover
GA MON & MATTHEWS HEATING & SHEET TAL CO, 1719 Wilkinson, Tel FR 6-7562
HA RIS R E CO, 1829 Lee av, Tel FR 5-0956, p Albemarle rd, Tel ED 3-3417 (See Yel- Page 118)
He s & Vickery 912 E 20th
Me es Lloyd D 100 N Bigham N
Me l Fabricators Inc 2923 S Griffith
MO RE SHEET METAL CO, 1942 E 8th, Tel ED 472 (See Yellow Page 212)
Ro n Inc 3016 Bank
Sh an Company The 124 W Tremont av

*Shelving

ST L BINS & EQUIPMENT CO, 601 Sugaw ek rd, Tel FR 6-1927

Shipping Room Supplies

DI E DUPLICATING SERVICE INC, 112 S Pop- , Tel ED 3-0154, Night Tel ED 3-0840

Shoe Dealers—Retail

At s Bargain Store 225 E Trade
Ar n's 207 N Tryon
Be r's Shoe Store 109 N Tryon
BI K BROS CO, 111-19 E Trade and E 5th cor llege, Tel ED 2-3121 (See Yellow Page 79)
BRITTAIN'S, 4211 Park Road Shopping Center, Tel FR 5-9114 and 215 N Tryon, Tel FR 5-7182 (See Yellow Page 213)
BROWN'S INCORPORATED, 116 S Tryon, Tels ED 3-7135 and ED 3-7136 (See Yellow Page 54)
Butler's Inc 134 N Tryon
Cannon Shoe Store 111 W Trade
Fashion Bootery The 128 W Trade
Fligel's Shoe Store 209 E Trade
GILMER-MOORE CO, 121 S Tryon, Tel ED 3-1939 (See Yellow Page 212)
GOODMAN AL SHOE SALON, 204 N Tryon, Tels ED 2-7815 and ED 2-4091
Hanover Shoe Store 106 S Tryon
Hardy Shoe Store 113 W Trade
IVEY J B & CO, 127-31 N Tryon sw cor 5th, Tel ED 3-2121
Jarman Shoe Store 136 W Trade
JONES J O INC, 208-10 S Tryon, Tel ED 3-7747 (See Yellow Page 55)
Kinney G R Corp 107 W Trade
Lebo's Shoe Store 128 E Trade
LEDBETTER'S SHOE STORE, Main Store 211 N Tryon, Tel ED 4-6912
Lucielle's Shoe Department 130-32 N Tryon
Marilyn Shoes 110 N Tryon
McAn Thom Shoe Co 4209 Park av and 105 W Trade
Men's Cancellation Shoes 110 S Church
Miles Shoes 4253 Park rd
Miller-Jones Shoe Co 109 E Trade and 2046 Hutchison av
O K Shoe Store 423 E Trade
Peek-A-Boo Shoe Store Inc 302 N Tryon
Robin Hood Shoe Store 2912 Selwyn av
Self Service Shoe Co Inc 1514 Central av
Shoe Box 222 E Trade
Shoe Heaven 217 N Tryon
Shoe Mart 133 S Tryon
Simpson Gordon Shoes 228 N Tryon
Thomas J R Shoe Store 1024 Pecan av

Shoe Dealers—Wholesale and Jobbers

Temple Shoe Co 1317 S Tryon
Temple Town Shoe Co Inc 1317 S Tryon
Tower Shoe Co 109 N Brevard

Shoe Repairers

Auten Chas T 1736 Pegram
Bowden's Shoe Shop 114 Howells Arcade
Branner's Shoe Service 1217 Central av
Central Shoe Shop 113 N Brevard
Colony Shoe Repair 2916-b Roswell av
Efird's Shoe Repairs 120 N Tryon
Faith Shoe Repair of Park Road 4121 Park rd
FAVELL'S SHOE SHOP, 115 E 5th, Tel ED 4-1733
Fourth Ward Shoe Shop 425 W 11th
Gilmore Cardell E 203 N Davidson
Goodyear Shoe Shop 327 E Trade
Griffin Ed Shoe Shop 1236 Matheson av
Hall's Shoe Repair 1119 N Johnson
Helms Shoe Repair Shop 3231 Rozzells Ferry rd
Horne Wm J 3123 N Caldwell
James W T Shoe Service 513 W Trade
Johnson Jas C 400a S McDowell
Kiser Shoe Repair 2408 Wilkinson blvd
Little Octavia Mrs 501 S Myers
Marino Alfred 1111 N Tryon
McKissick Reuben 419 E 2d
Miller's Shoe Repair 2701 Tuckaseegee rd
Providence Shoe Repair Service 601b Providence rd
Quick's Shoe Repair 1117 Oaklawn av
Rex Shoe Repair 402 S Tryon
Robertson Shoe Shop 1311 S Independence blvd
Robertson Shoe Shop 1807 Rozzells Ferry rd
Scarborough Emmett L 226 S College
Shu-Fixery 307 W Trade
South Side Shoe Shop 2903 S Tryon
Star Shoe Shop 309 E Trade
Tadlock's Shoe Service 128b E Park av
Tadlock's Shoe Shop 631½ Sharon Amity rd
Thomas Shoe Repair 1024 Pecan av
West End Shoe Shop 1120a Beattie's Ford rd
Wilmore Shoe Shop 1333 S Mint
Wood's Shoe Shop 121 E Park av

Shoe Shiners

Blue Note Shine Parlor 2610 Baltimore av
Carr Frank E 731 E 9th
Chambers Thos 104½ Howells Arcade
Community Shine Parlor 1941 Oaklawn av
Culp Clarence 431 E 2d
Friendly Shine Parlor 703 E 7th
Friendly Spot Shine Stand 420 E 2d
Gassoway Milton G 531 S McDowell
Glenn Bobby bsmt 426 N Tryon

SHOE SHINERS—Contd
Gomilion Otis 502½ S McDowell
Grier Shoe Shine 2205 Booker av
Johnson Sylvester 535 S McDowell
Kara's Shine Parlor 827 E 1st
Kirkpatrick Shine Stand 222 Skyland av
Trotter Randolph 430 W Stonewall
Williams Shine Parlor 1522 Austin av

*Shoe Stores

GOODMAN, AL SHOE SALON, 204 N Tryon, Tels ED 2-7815 and ED 2-4091

*Shoes—Orthopedic

RICHEY SHOES, 205 New Cutter Bldg 327 N Tryon, Tel FR 6-4801

*Shopping Centers

PARK ROAD SHOPPING CENTER, Park rd and Woodlawn

*Shopping Guides—Printed and Delivered

LEWIS DISTRIBUTION SERVICE, 907 Lexington av, Tel ED 3-9448

Sign Painters And Manufacturers

Acme Sign Co 115 W 2d
Art Sign Co 108½ S Churcb
Bogenrief Fred M 1616 Pecan av
Dixon Memory C 405 E 3d
Frazier Wm D 1404 Beattie's Ford rd
Grady Sign Co 1201 N Davidson
Haas Signs 1501 Statesville av
Herring Hoyt M 507 Central av
Leonard Arth H 1011 Grove
STARNES SIGN CO, 3108 S Boulevard, Tel FR 6-8411
Tucker Ralph H 3917 Monroe rd
Woody's Sign Co 1228 S Tryon

Sign And Card Writers

Slater Harry E 3201 Wilkinson blvd

*Signs

ART SIGN CO, 108½ S Church, Tel ED 4-4898

*Signs—Plastic—Manufacturers

PERRY SIGN CO, 2217 S Tryon, Tels ED 2-3405 and ED 4-7289

*Skating Rinks

MOREHEAD BOWLING CENTER, 915-919½ E Morehead, Tel ED 4-3761 (See Yellow Page 38)

Slip Cover Manufacturers

Sure Fit Seat Covers 320 E 4th

Smelters And Refiners

Willard Smelting Co Inc 101 E Griffith

Soap Manufacturers

Colgate-Palmolive Co (fancy) 222 S Church R518
Procter & Gamble Distributing Co 221 S Church R219

Soda Fountain Supplies

Berryhill Fountain Sales Co 927 Poindexter dr

*Soda Shops

CONDER'S SODA SHOP, 833 W Trade, Tel ED 4-3929

*Soft Drink Bottlers

CHARLOTTE COCA-COLA BOTTLING, 1401-09 W Morehead, Tel FR 6-4411

*Soil Testing Engineers

LAW-BARROW-AGEE LABORATORIES INC, 1815 Statesville av, Tel FR 6-2549

Sound—Amplifying Systems

Audio Visual Co 213 S Tryon
Carolina Sound Equipment Service 614 Clement

Sound Recording Systems

High Fidelity Inc 4119 Park rd
Smith Haviland Recording Studio 236 N College

*Sound System—High Fidelity

HIGH FIDELITY INC, 4119 Park rd, Tel ED 4-8521 (See Yellow Page 20)

MECKLENBURG Hotel
Air Conditioned
• • •
Free Parking
• • •
French Restaurant
Phone
ED 2-1181

Letterpress Printing
Lithographing
Embossing
Engraving
General Office Phone FRanklin 5-1716
Sales Dept. Phone FRanklin 7-1619
Washburn Printing Company Inc.
214 W. Morehead St.

THE WEARN LUMBER COMPANY
"SERVING THE CAROLINA'S SINCE 1890"
MANUFACTURERS OF ARCHITECTURAL WOODWORK
1420 S. MINT ST. Wholesale PHONE EDison 3-7575

HOPPE MOTORS, INC.

Sales — CHRYSLER — PLYMOUTH — IMPERIAL — Service

Corner 4th and Graham Sts. Phone EDison 2-7161

"Selling and Servicing Chrysler Products Since They Were Born"

Sporting Goods—Retail

Charlotte Sporting Goods Co Inc 314 S Tryon
FAUL & CRYMES INC, 409 S Tryon, Tel ED 4-0897
Wilson Sporting Goods Co 516 S Tryon

Sporting Goods—Wholesale

ALLISON-ERWIN CO INC, 209 E 5th, Tel ED 4-8621
Lowe & Campbell Athletic Goods (Divison of Wilson Sporting Goods) 516 S Tryon
Pargo Inc 1100 Elizabeth av
South Distributors Inc 1411 S Tryon
Smith E J & Sons Co 1100 Elizabeth av

*Sporting Goods—Wholesale and Retail

LITTLE HARDWARE CO INC, 1334 S Mint, Tels ED 3-3133 and ED 3-3134

Spring Manufacturers

Salem Spring Co Inc 2215 Berryhill rd

Sprinkler Systems—Fire

Automatic Sprinkler Corp of America 3111 S Tryon
Blaw-Knox Co (automatic sprinkler dept) 312 W Trade R305
Crawford Sprinkler Co 2210 N Tryon

GENERAL AUTOMATIC SPRINKLER CO
2414 N Brevard
Telephone FR 5-5721

General Supply & Equipment Corp 2414 N Brevard
Globe Automatic Sprinkler Co 212½ Independence blvd NE

GRINNELL CO INC
(FORMERLY GENERAL FIRE EXTINGUISHER CO)
AUTOMATIC SPRINKLERS
STEAM SUPPLIES
PLUMBING SUPPLIES
1431-1433 W Morehead
Telephone FR 6-4431

INDUSTRIAL FIRE PROTECTION COMPANY, 1501 Dowd rd, Tel FR 6-5668 (See Yellow Page 213)
Rockwood Sprinkler Co 200 S Tryon R1110

*Stainless Steel And Corrosion—Resistant Pipe Valves And Fitting

INDUSTRIAL PIPING SUPPLY CO, 1501 Dowd rd, Tel FR 6-5661 (See Yellow Page 178)

Stair Builders

Garner E Percy 211 Court House la

*Stairs—Iron

JAMES ORNAMENTAL IRON & STEEL CO, 3423 S Boulevard, Tel FR 6-2910 (See Yellow Page 167)

Stapling Machines—Manufacturers

Bostitch-Atlanta Inc 405 S Mint
Florida-Georgia-Lina Staple Machine & Supply 1026 N Tryon
Moss Supply Co 408 Atando av

Starch Manufacturers

Morningstar Nicol Inc 205 W Worthington av

Stationers—Manufacturers

Baltimore Business Forms Co 121 E 3d R212
Jordan Business Farms Co 3407 S Boulevard
Moore Business Forms Inc 108 E Morehead
Uarco Inc 127 W 7th R122

Stationers—Retail

KALE-LAWING CO, 227-31 S Tryon, Tel FR 7-2641 (See Yellow Page 164)

Stationers—Wholesale

Speedry of the Carolinas 912 Hawthorne la

*Steam Cleaning Equipment—Sales, Service, Rental

INDUSTRIAL STEAM CLEANING INC, 3208 Hutchison, Tel ED 4-9285 (See Yellow Page 126)

*Steam Fitting And Supplies—Wholesale

GRINNELL CO INC, Office 1431-1433 W Morehead, Tel FR 6-4431, Plant 1408 Bryant, Tel FR 6-4432, After 5:00 PM and Until 8:00 AM Daily, Sat and Sun, Office Tel FR 6-4433, Plant Tel FR 6-4432

Steam Specialties—Manufacturers

PERFECTING SERVICE CO, 332 Atnado av, Tel FR 6-4811

*Steam Supplies

GRINNELL CO INC
Office
1431-1433 W Morehead
Telephone FR 6-4431
Plant
1408 Bryant
Telephone FR 6-4432
After 5:00 PM and
Until 8:00 AM Daily
Saturday and Sunday
Telephone Office FR 6-4433
Plant FR 6-4432

Steamship Agents

Steele Steamship Agency 600 N Poplar

*Steel—Cold Finished

STEEL SERVICE OF CAROLINA INC
4020 Rozzells Ferry rd
PO Box 1822
Telephone EX 9-6353

*Steel—Expanded Metal

STEEL SERVICE OF CAROLINA INC
4020 Rozzells Ferry rd
PO Box 1822
Telephone X 9-6353

*Steel-Lima Registers

STEEL SERVICE OF CAROLINA INC
4020 Rozzells Ferry rd
PO Box 1822
Telephone EX 9-6353

*Steel—Structural

ALLIED STEEL PRODUCTS CO
204 Kiser Bldg
2400 Wilkinson blvd
Telephone FR 5-1890
(See Yellow Page 42)

INDUSTRIAL STEEL CO INC, 3000 W Trade, Tel ED 3-9217 (See Page A)

*Steel—Warehouse Distributors

STEEL SERVICE OF CAROLINA INC
4020 Rozzells Ferry rd
PO Box 1822
Telephone EX 9-6353

*Steel Dealers And Fabricators

ROEBUCK BUILDINGS CO, 203 Kiser Bldg 2400 Wilkinson blvd, Tel FR 5-1294 (See Yellow Page 214)

*Steel Drums

ACADEMY STEEL DRUM CO INC, Pineville rd, 5 Miles From Square, PO Box 455, Tel ED 4-7234, Night Tel EM 6-2758 (See Yellow Page 215)

*Steel Erectors

INDUSTRIAL STEEL CO INC, 3000 W Tra
Tel ED 3-9217 (See Page A)
SOUTHERN ENGINEERING CO, 3015 Wilkin
blvd (Little Pittsburgh), Tel EX 9-8331 (
Page X and Yellow Page 44)

Steel Fabricators

ARMSTRONG-McGINNIS CO, 288 Morris Fi
Tel ED 4-5577
Ceco Steel Products 312 W Trade R401
Detroit Steel Corp 205 S Church R102
Easterley & Mumaw Inc 312-14 W Trade 6th
Edgcomb Steel Co 527 Atando av
Fenestra Inc (sls) 312 W Trade R302
INDUSTRIAL STEEL CO INC, 3000 W Tra
Tel ED 3-9217 (See Page A)
Marko Engineering Co 801 Herrin av
Mitchell & Becker Co 1916 S Boulevard
Refabco Inc 200 E 27th
Soule Steel & Iron Co 901 N Church
SOUTHERN ENGINEERING CO, 3015 Wilkin
blvd (Little Pittsburgh), Tel EX 9-8331 (
Page X and Yellow Page 44)

Steel Manufacturers

ARMSTRONG-McGINNIS CO, 288 Morris Fi
Tel ED 4-5577
Kirkland C W Steel Co 2401 W Morehead
Soule Steel & Iron Co 901 N Church
Tennessee Coal & Iron Division of United Sta
Virginia Steel Co 112 S Tryon R1801
Steel 112 S Tryon R508

*Steel Plate Work

SOUTHERN ENGINEEING CO, 3015 Wilkin
blvd (Little Pittsburgh), Tel EX 9-8331 (
Page X and Yellow Page 44)

Steel Products—Manufacturers

Acadmey Steel Drum Co Inc Pineville rd
Allied Steel Products 2400 Wilkinson blvd R204
Charlotte Steel Products Co 224½ S Cedar
Davis-Harkness Co (sls ofc) 1607 E 7th
Steel Bins & Equipment Co 601 Sugar-Cr
rd

*Steel Sash And Doors

INDUSTRIAL STEEL CO INC, 3000 W Tra
Tel ED 3-9217
SOUTHERN ENGINEERING CO, 3015 Wilkin
blvd (Little Pittsburgh), Tel EX 9-8331 (
Page X and Yellow Page 44)

*Steel Stairs—Manufacturers

SOULE STEEL & IRON CO, 901 N Church,
ED 3-6691

Steel And Steel Products—Dealers

Acme Steel Co 327 N Tryon R200
Allison Steel Products Co 1818 Baxter
EDGCOMB STEEL CO, 527 Atando av, Tel
5-3361
Kirkland C W Steel Co 2401 W Morehead
Lock R J Steel Products Corp 724 Gesco
Ryerson Jos T & Sons Inc 831 Moretz av

STEEL SERVICE OF CAROLINA INC
4020 Rozzells Ferry rd
PO Box 1822
Telephone EX 9-6353

Wilkin & Matthews Inc 3004 Bank

Stenographers—Public

CHARLOTTE STENO SERVICE, Suite 131 Co
merce Bldg 127 W 7th, Tel FR 6-6598 (
Yellow Page 209)
Dic-Tel Secretarial Service 112 S Tryon R1108
Nease E Ruth 1605 E Boulevard apt 4
Professional Stenographer Service 403 N T
on R823
Smith Mamie L 102 W Trade R1105

*Stenographic Service

DIC-TEL SECRETARIAL SERVICE, 1108 L
erty Life Bldg 112 S Tryon, Tel ED 3-7553

Stevedore Companies

National Carloading Corp 715 W 11th
Western Car Loading Co 121 E 3d R303

CAROLINA CONCRETE PIPE CO., Inc.

★

Machine-Made Process Plain and Reinforced Sizes 4 to 72 Inches

★

PHONES EDison 2-8874 and EDison 4-9250

Office and Plant

3701 Hutchinson Ave.
P. O. Box 10004

James J. HARRIS & CO., Inc.
INSURANCE - BONDS
100 JOHNSTON BLDG. PHONE FR5-7311

S & P Peanut Butter Sandwiches S & P Candies

ASK FOR

Remember this Seal
S&P FOOD PRODUCTS
It's Your assurance of the Best!

To Fill that Empty Feeling

S & P Salted Peanuts S & P Potato Chips

*Stock Brokers

DKSON R S & CO INC, 7th Floor Wilder dg 237 S Tryon, Tel ED 2-1134, Branches: w York City; Chicago, Ill; Richmond, Va; leigh, NC; Greenville, S C Atlanta, Ga and hville, NC (See Yellow Page 140)

Stock Yards

Mris Live Stock Co Rozzells Ferry rd

*Stocks And Bonds

IERSTATE SECURITIES CORP, 1207 Comercial National Bank Bldg 200 S Tryon, Tel D 4-9754

TMSON & McKINNON, 110 Liberty Life dg 112 S Tryon, Tel ED 3-3743 (See Yelw Page 215)

*Stocks And Bonds—Brokers

AIOTT, PROCTOR & PAINE, 117-119 Johsn Bldg 212 S Tryon, Tel FR 5-3311

HRIS UPHAM & CO, 109 Johnston Bldg 212 Tryon, Tel ED 2-7164

HINBLOWER & WEEKS, 115 Johnston Bldg 2 S Tryon, Tel ED 4-4651, LD Tel 892

MRILL LYNCH, PIERCE, FENNER & EANE, 104 Addison Bldg 222 S Church, Tel R 7-3441

*Stocks and Bonds—Dealers

DKSON R S & CO INC, 7th Floor Wilder Bldg 7 S Tryon, Tel ED 2-1134, Branches: New ork City; Chicago, Ill; Richmond, Va; Raigh, NC; Greenville, SC; Atlanta, Ga; and sheville, NC (See Yellow Page 140)

Stone Dealers

Hant Stone Co 3436 S Boulevard
Cb-Orchard Tennessee Stone Yard 1802 N Tryn
Camental Stone Co Inc 2336 S Boulevard

Storage

(See also Warehouses—Merchandise)
Ao Storage Co 3528 Hutchison av

CIOLINA TRANSFER & STORAGE CO INC
230 W Morehead
elephone ED 2-5131
See Yellow Page 157)

FELITY VAN & STORAGE INC, 200 W 29th, el ED 4-5316 (See Yellow Page 158)

RTIN TRANSFER & STORAGE CO INC, 512 15th, Tel ED 3-0118 (See Yellow Page 157)

YFLOWER WAREHOUSE CO, 200 W 29th, el ED 4-5316 (See Yellow Page 158)

*Storage—Furniture

CARLOTTE VAN & STORAGE CO, 1931 Banroft, Tel FR 6-2865 (See Yellow Page 156)

Store Fixtures And Fittings

As Restaurant & Fixture Co 222 S College
Hsehold Distributors (counter tops) Chemway d (Tboro)
Rgan Fixture Co Inc 307 W Worthington av
SEGERS JOHN H CO, 4903 Plaza rd, Tel ED -8569
Sel Bins & Equipment Co 601 Sugar-Creek rd
Vde Mfg Corp 516 Factory pl

*Store Front Construction

ITTSBURGH PLATE GLASS CO, 201 E 6th or N College, Tel ED 3-6624 (See Yellow Page 169)

*Store Fronts—Glass

WEN-HAMOR CO INC, 2525 Lucena, Tel FR 6-3603 (See Yellow Page 170)

*Storm Windows

TALVENT HOME IMPROVEMENT CO, 5011 Wilkinson blvd, Tel EX 9-9797 (See Yellow Page 29)

Stove Manufacturers

rfection Industries 123 E Griffith

Stoves and Ranges—Electric—Wholesale

UTHERN BEARINGS & PARTS CO INC (Admiral), 500 N College, Tel FR 5-5731

Stoves and Ranges—Retail

ERRY-MINCEY CO THE, 123-25 S College, Tel ED 3-3759 (See Yellow Page 107)

*Structural Steel

INDUSTRIAL STEEL CO INC, 3000 W Trade, Tel ED 3-9217 (See Yellow Page A)

JAMES ORNAMENTAL IRON & STEEL CO, 3423 S Boulevard, Tel FR 6-2910 (See Yellow Page 167)

ROEBUCK BUILDINGS CO
STRAN STEEL BUILDINGS
STRAN STEEL FRAMING
203 Kiser Bldg
2400 Wilkinson blvd
Telephone FR 5-1294
(See Yellow Page 214)

*Structural Steel—Used

UNITED JUNK CO, 2324 Remount av, Tel EX 9-7309 (See Yellow Page 142)

*Structural Steel and Iron

ALLIED STEEL PRODUCTS CO, 204 Kiser Bldg 2400 Wilkinson blvd, Tel FR 5-1890 (See Yellow Page 42)

SOUTHERN ENGINEERING CO
DESIGNERS
FABRICATORS
ERECTORS
3015 Wilkinson blvd
(Little Pittsburgh)
Telephone EX 9-8331
(See Page X and Yellow Page 44)

*Stucco Workers

SWIFT WILLIAM HENRY, 1205 Fairmont, Tel FR 7-1231

Subscription Agencies

Civic Reading Club Old Pineville rd
Keystone Reader's Service 915 W Trade
Pickard Mary B Mrs 528 Beaumont av
Periodical Publishers Service Bureau Inc 231 S Tryon R902

Sundries

Elizabeth Sundries 415 Hawthorne la

*Super Markets

HARRIS SUPER MARKET'S INC, 1317 Nadina, Tel FR 5-8491 (See Alphabetical Listing for Location of Stores)

WEST C R SUPERMARKET, 802 N Graham, Tel ED 2-9209

Surgical Appliances

Winchester Surgical Supply Co 119 E 7th

Surgical Instruments—Manufacturers

Pelton & Crane Co 200 Clanton rd

*Surgical Supplies

WINCHESTER SURGICAL SUPPLY CO INC, 119 E 7th, Tel ED 2-4109

*Surveyors

BLANKENSHIP ALSE V, 3d fl Mutual Bldg & Loan Assn Bldg 117 E 3d, Tel FR 5-1469 (See Yellow Page 93)

ORR THOMAS J ESTATE OF, 300 Chatham Bldg 302 S College, Tel ED 3-8016

*Surveyors—County

SPRATT JAMES W, 114½ S Myers, Tel ED 4-5738

Surveyors—Land

Byrnes Owen J 3431 Monroe rd
Davis & DeBerry 148½ Brevard ct
Meyer Geo M jr 1215 E Worthington av
Orr Thomas J Estate of 302 S College R300
Spratt Jack W 114 S Myers

SPRATT JOHN G, 1101a Elizabeth av, Tel FR 5-7417

*Swimming Pool Construction

McEWEN INSURANCE ENTERPRISES
SWIMMING POOL DIVISION
507 E Trade
Telephone ED 2-8541

Swimming Pool Equipment and Supplies

National Pool Equipment Co 509 E Trade
Paradise Pools of NC mfrs 2119 Independence blvd NE

Swimming Pools

McEwen Enterprises 507 E Trade
Revolution Park Swimming Pool Shuman av

SUTTLE SWIMMING POOL & AMUSEMENT PARK, Wilkinson blvd, RD 5, Box 905, Teld EX 9-1673 and EX 9-9204 (See Yellow Page 216)

Syrups and Molasses—Manufacturers

Dixie Dew Syrup Co 504 S Graham

Tailors

Bundy Howard A 2108 Randall
Groff's Tailoring Co 237 S Tryon R312
Hall's Tailoring & Alterations 1732 Winthop
Massi Jos V 108a E 4th
Moore David 213½ E Trade
Mureay Harry P 129 N Brevard
Scotch Tailors 223 E Trade

TUBEL BEN G, 1421 E Morehead, Tel ED 2-0032

Tank Manufacturers

Buffalo Tank Corporation Derita rd
Charlotte Tank Corp 2200 Border
General Tank & Equipment Co 211 Atherton
Pacific Flush Tank Co 518 E Morehead
Patterson-Kelley Co Inc 518 E Morehead
Pressley Morris C 134 Marsh ct

Tank Repairers

Carolina Tank Cleaners 929 Moretz av
Steel & Tank Service Co 118 W 24th

*Tarpaulins

PIEDMONT SALES CO, 2537 Wilkinson blvd, Tel EX 9-7483

*Tarpaulins and Canvas Goods

AUSTIN CUSHION & CANVAS CO, 1014 N Graham, Tel FR 6-7571 (See Yellow Page 26)

*Tax Preparation Service

NU-WAY BUSINESS SERVICE, 1103 Elizabeth av, Tel FR 5-4088 (See Yellow Page 37)

Taxicab Service

BAKER CAB CO, 631 N Tryon, Tel ED 3-5115 (See Yellow Page 217)
Red Top Cab Co (ofc) 900 N Graham
Red Top Cab Service 325 N Brevard

VICTORY CAB CO INC, 400 E 4th, Tel FR 5-2561

YELLOW CAB CO INC, 317 S Poplar, Tel ED 2-6161 (See Yellow Page 217)

Taxis

YELLOW CAB CO INC, 317 S Poplar, Tel ED 2-6161 (See Yellow Page 217)

Teachers

Teasley Ruth C Mrs 2632 Amber dr

Telegraph Companies

WESTERN UNION TELEGRAPH CO, 239 S Tryon, Tel ED 2-5041, Plant Department 1201 S Mint, Tel ED 2-3253

Telephone Answering Service

A A A ANSWERING SERVICE, 106 N Caldwell, Tel FR 6-1621 (See Yellow Page 218)

TELEPHONE ANSWERING SERVICE INC
"YOU LEAVE
IT RINGS
WE ANSWER"
106 N Caldwell
Telephone ED 4-4761
(See Yellow Page 218)

Wake-Up Service 106 N Caldwell

Telephone Companies

American Telephone & Telegraph Co (dist ofc) 307 S Tryon

READY MIXED CONCRETE
Is Today's Most Logical Answer to Your Concrete Needs
Dial FRanklin 6-7411
Concrete Sand
Mortar Sand
Gravel
Crushed Stone
Pre-Mixed Sakrete Products and Mortar Mix
CONCRETE SUPPLY CO.
424 S. Brevard
Branch: McAlway Road

The Commercial National Bank
Founded 1874
"Ask Those We Serve"
200 S. Tryon
Drive-In Branches
135 W. Morehead Street
2401 N. Tryon

HARDWARE MUTUAL INSURANCE COMPANY
OF THE CAROLINAS, INC.
SAFE—SERVICE—STRONG
Home Office 1356 East Morehead St.
Established 1912
"A HOME COMPANY FOR HOME PEOPLE"
"NON-ASSESSABLE POLICIES"
Phone EDison 2-2119

SAVINGS ACCOUNTS ARE INSURED UP TO $10,000.00

3% CURRENT DIVIDEND RATE

HOME FEDERAL SAVINGS & LOAN ASSOCIATION

Mortgage Loans · Real Estate Loans

Fourth and Tryon · Organized in 1883 · Tel. FRanklin 6-8447

FEDERAL HOME LOAN BANK SYSTEM · MEMBER · FEDERAL SAVINGS AND LOAN INSURANCE CORPORATION · INSURED

BE MODERN

Live Electrically

DUKE POWER COMPANY

Serving the Piedmont Carolinas

Boyd AND Goforth INC.

General Contractors

Pineville Road 1½ Miles Beyond City Limits

P.O. Box 10436

TEL. FR 6-5655

TELEPHONE COMPANIES—Contd

NORTH CAROLINA TELEPHONE CO, PO Box 38, Matthews, N C, Tel VI 5-1511

Southern Bell Telephone & Telegraph Co 327 N Tryon

SOUTHERN BELL TELEPHONE & TELEGRAPH CO, Business Office 108 E 3d, Plant 208 N Caldwell, Tel ED 2-9011 All Departments

*Telephone Training—PBX Operators

SOUTHERN PBX & RECEPTIONIST SCHOOL INC, 309 Johnston Bldg 212 S Tryon, Tel ED 3-6566 (See Yellow Pages 92 and 219)

Television Broadcasting Stations

W B T-W B T V JEFFERSON STANDARD BROADCASTING CO, 1 Jefferson pl, Tel ED 3-8832 (See Yellow Page 3)

W S O C TELEVISION BROADCASTING STATION, 1925 N Tryon, Tel ED 2-7138 (See Yellow Page 186)

*Television Distributors

SOUTHERN BEARINGS & PARTS CO INC (Admiral), 500 N College, Tel FR 5-5731

Television Equipment—Sales and Service

R C A Service Co Inc 1707 W Trade

*Television Repairing

BLANTON T V SERVICE, 210 N Caswell rd, Tel ED 3-3860

*Television Sets—Distributors

CHAPMAN & CO (Dumont), 1201 W Morehead, Tel ED 4-6474 (See Yellow Page 88)

Television Sets—Rentals

Prause Television Rental Co 1527 E 4th

*Television Sets—Sales and Service

FIRESTONE STORES
120 Wilkes pl
Telephone ED 2-1116
315 W Morehead
Telephone ED 3-4193
4301 Wilkinson blvd
Telephone EX 9-5250

LEDBETTER'S T V & RADIO SERVICE, 126 S Independence blvd, Tel FR 7-5138

*Television Sets—Wholesale

HOUGH-WYLIE CO (Philco), 2401-03 S Boulevard, Tel ED 4-9748

*Television and Radio—Sales and Service

KEN'S INC, 2005 Central av, Tel FR 6-0320

SEARS, ROEBUCK AND CO, 700 N Tryon, Tel FR 6-2711

*Television and Radio Repairers

EMERSN'S RADIO & TELEVISION REPAIR, 508 S Tryon, Tel ED 4-7373

Temperature Control Systems

(See also Regulator Manufacturers)

Minneapolis-Honeywell Regulator Co 212 Greystone rd

*Termite Control

SOUTHERN PEST CONTROL CO, 233 Independence blvd NE, Tel ED 4-9972; Other Offices Shelby, N C, Greensboro, N C, Florence, S C, Columbia, S C

TERMINIX SERVICE INC, 108 Latta Arcade, 322 S Tryon, Tel ED 2-2447

*Textile Chemicals

PIEDMONT CHEMICAL CORP
TEXTILE AND HOUSEHOLD CHEMICALS
Rozzells Ferry rd
PO Box 7
Telephone EX 9-5671

ROHM & HAAS CO INC
TEXTILE CHEMICALS DEPT
AGRICULTURE AND SANITARY CHEMICALS DEPT
ROSINOUS PRODUCTS DIVISION
302 Lawton rd (H)
Telephone EX 9-9706

*Textile Machinery—Manufacturers

SACO-LOWELL SHOPS, 717 Baldwin cir, P O Box 149, Tel ED 3-2161

*Textile Machinery Dealers—Used

LEWITH WILSON MACHINERY CORP, 2927 Wilkinson blvd, Behind Barbecue Lodge, Tel EX 9-0401 (See Yellow Page 221)

*Textile Machinery Parts—Manufacturers

JACOBS E H SOUTHERN DIVISION THE BULLARK CLARK CO, 3600 S Boulevard (Pineville rd), Tel ED 3-8745 (See Yellow Page 222)

*Textile Machinery and Supplies

DAVIS & FURBER MACHINE CO
1637 W Morehead
Telephone ED 3-9614

HALL'S TEXTILE MACHINERY CO INC. (Building), Douglas Municipal Airport, PO Box 10031, Tel EX 9-1561

LEWITH WILSON MACHINERY CORP, 2927 Wilkinson blvd, Behind Barbecue Lodge, Tel EX 9-0401 (See Yellow Page 221)

TERRELL MACHINE CO INC THE, 3000 S Boulevard, Tel FR 6-3536

Textile Manufacturers

American Textile Corp (cotton) 200 S Tryon R601

Amerotron Corp 1000 Louise av

Branson Sales Co (metallic yarns) 112 S Tryon R1808

CELANESE CORPORATION OF AMERICA
Fairview rd
Telephone FR 7-7411

Dan River Mills Inc (cotton) 222 S Church R 410

duPont E I deNemours & Co Inc (synthetic) (tex fibers dept) 427 W 4th

Fairtex Corporation (metallic yarns) 112 S Tryon R1808

Highland Park Manufacturing Co (cotton) 300 E 16th (plant No 3) 2901 N Caldwell

Lowenstein M & Sons Inc (cotton & synthetic) (sls) 311 E 5th

Springs Mills Inc (cotton) 208 E Boulevard R1

Stevens J P & Co Inc (ofc) 301 W 4th

Stowe Manufacturing Co 416 W 7th

Woodward Baldwin & Co Inc 513 S Tryon R9

Ziegler Products Co 115 Shuman av

Textile Manufacturers' Supplies and Equipment—Manufacturers

Ashworth Bros Inc 1201 S Graham

Charlotte Manufacturing Co 421 Penman

Field Loom Reed Co 2437 Lucena

Interstate Textile Equipment Corp 508 W 5th

Jacobs E H Southern Division The Bullard Clark Co 3600 S Boulevard

Pearson Manufacturing Co 1842 Wilmount rd

Ridenhour & Hartsell Textile Supplies Ridgecrest

SLAUGHTER MACHINERY CO, 208 W Griffith, Tel ED 4-5808

Southern Mill Equipment Corp 508 W 5th

Sumner Textile Co 1103 Elizabeth av

Sykes Inc 1445 S M

Textile Device Co 2601 Wilkinson blvd

Textile Mill Supply Co The 1300 S Mint

Uster Corp 2516 Wilkinson blvd

Wat-Des Corp 220 W 4th

Watson & Desmond 220 W 4th

Winsor & Jerauld Manufacturing Co 518 Atando

*Textile Mills

CHADBOURN & GOTHAM INC, 2417 N Davidson, Tel ED 4-9731; Plant 2500 N Brevard

Textile Printers and Decorators

Southern Creators Inc 424-26 W 3d

*Textile Supplies—Bobbin Tip Painters

JARRELL-BULLARD CO, 1200-06 S Mint, P Box 2154, Tel ED 3-7189

*Textile Supplies—Chain Lubricators

JARRELL-BULLARD CO, 1200-06 S Mint, P Box 2154, Tel ED 3-7189

Theatres

B & B Theatres Inc 117 S Tryon

Belvedere Theatre 2738 Rozell's Ferry rd

Carolina Theatre 226 N Tryon

Center Theatre 1427 E Morehead

Charlotte Theatre 123 W Trade

Consolidated Theatres Inc (ofc) 120 S Poplar

Craver Theatres 1605 Elizabeth av

Dilworth Theatre 1609 S Boulevard

Essantee Theatres Ins 223 S Church

Fox Theatre 209 S Tryon

Grand Theatre 333 Beattie's Ford rd

Imperial Theatre 124 S Tryon

Lincoln Theatre 408 E 2d

Little Theatre of Charlotte Inc 501 Queens r

Manor Theatre 607 Providence rd

Meiselman Theatres (ofc) 528 S Tryon

Nellej Inc 2757 Picardy pl

North Carolina Theatres Inc 120 E 3d R301

North Twenty-Nine Drive-In Theatre 3601 Tryon

Pineville Road Drive In Theatre Pineville rd

Plaza Theatre 1610 Central av

South Trinity Nine Drive In Theatre 4110 Wilkinson blvd

Stellings-Gossett Theatres 223 S Church

Stewart & Everett Theatres Inc 223 S Church

Theatre Owners of North & South Carolina Inc 14 Brevard ct

Thrift Drive-In Theatres Rozzell's Ferry rd

Tryon Theatre 117 S Tryon

Visulite Theatre 1615 Elizabeth av

Theatrical Supplies and Equipmen

Charlotte Theatre Supply 227 S Church

Dixie Theatre Supply Co 213 W 3d

Independent Theatre Supply Co 216 W 4th

National Theatre Supply Co 304 S Church

Southeastern Theatre Equipment Co of Nort Carolina Inc 209 S Poplar

Standard Theatre Supply Co 219 S Church

Stewart & Everett Theatres Inc 101 W Griffit

Theatre Equipment Co Inc 1220 E 7th

United Industries 146-48 Brevard ct

Wilby-Kincey Service Corp 120 E 3d R301

Wil-Kin Theatre Supply Co Inc 229 S Churc (candy dept) 129 W 1st

Threads—Manufacturers—Cotton, Linen, Silk

Standard-Coosa Thatcher Corp 205 S Church R10

Threads—Wholesale—Cotton, Linen, Silk

Southern Thread Co 107 E Kingston av

*Tile—Asphalt

TILE MART, Do It Yourself Tile Store, 3436 Wil blvd, Tel EX 9-0231

Tile—Ceramic

Building Products Distributing Co 216 Fairwood a

QUALITY FLOOR COVERING, 3301 Rozzell Ferry rd, Tel ED 3-2287 (See Yellow Page 95

RENFROW DISTRIBUTING CO INC, 1820 Sunny side av, PO Box 9036, Tels ED 4-6811 and E 4-6812

Stylon of Charlotte 216 Fairwood av

*Tile—Drain

LEFLER CONCRETE BLOCK CO, 646 State, Te FR 5-3359 (See Yellow Page 210)

*Tile—Rubber

PIEDMONT FLOOR COVERING CO, 109 S College Tel FR 5-4435

QUALITY FLOOR COVERING, 3301 Rozzells Ferr rd, Tel ED 3-2287 (See Yellow Page 95)

TILE MART, Do It Yourself Tile Store, 343 Wilkinson blvd, Tel EX 9-0231

*Tile—Structural—Glazed

KENDRICK BRICK & TILE CO INC, 3235 Boulevard, Tel FR 6-8465; Plant No 1, Moun Holly, N C, Tel VA 7-2941; Plants No 2 and 3 Monroe, N C, Tel AT 3-4911 (See Yellow Pag 46)

FORD

YOUNG SELLS FORDS

318 W. FIFTH ST. · PHONE FRanklin 5-8441

FORD

Checking Accounts
Savings Accounts
Safe Deposit Boxes

CITIZENS BANK
Member Federal Deposit Insurance Corporation
114 East 4th Street Phone EDison 3-1181

Business Loans
Personal Loans
Auto Loans

Tile Contractors

Ar Engineering Inc (porcelain) Nations Ford r
Da Gilreath A 808 Mohigan
Fo ile Co Inc (Clay) 3400 Rozzells Ferry rd
He rshot Donald E Academy rd
Mc niel Homer 504 Bascom
SO HERN FLOORING & ACOUSTICAL CO, 931 Morehead, Tels FR 6-3045 and FR 5-7568 (See low Page 96)
Su lor Tile & Marble Co 512 N Tryon
Til Mart 3436 Wilkinson blvd
Til afters Inc 306 Clanton rd

*Tile Setters

PI CE TILE & MARBLE CO, 2641 Roslyn av, FR 6-2232 (See Yellow Page 75)

Tile and Terrazzo

AT NTIC MARBLE & TILE CO INC, 225-27 S nt, Tels ED 3-8618 and ED 3-8619
Lit Tile & Marble Co 812 Seigle av
Pe Tile & Marble Co 2641 Roslyn av
Rit O A Tile & Marble 1918 Winter
Rit W L Marble & Tile Co 2015 Club rd
Sm Tile & Marble Co 101 Shuman av
So ern Tile Distributors Inc 3531 Monroe rd
Th pson Tile Co 101 Shuman av and 1527 nnyside av

Timber Dealers

Ki John J 604 N Church

*Tire Dealers—Retail

CH RLOTTE TIRE CO INC (FISK), 2214 Hutchi- av, Tel ED 4-8619 (See Yellow Page 225)
LE ARD & NICHOLSON ROYAL TIRE SERV- E, Two Locations 2325 N Tryon, Tels ED 111 and ED 3-7747, 6th & Graham, Tels 6-4200 and FR 5-6966

*Tire Dealers—Retail and Wholesale

DA TON TIRE SALES CO, 210 W Morehead, ED 3-3171

Tire Dealers—Wholesale

Ca ina Rubber Co 208 S McDowell
CH RLOTTE TIRE CO INC (Fisk), 2214 Hutchi- av, Tel ED 4-8619 (See Yellow Page 225)
Go rich B F Co The (dist ofc) 300 E 7th
Go year Tire & Rubber Co 929 Jay
Un d States Rubber Co 3330 Monroe rd

Tire Dealers—Wholesale and Retail

GE RARD TIRE CO INC (Gillette and Miche-), 614 S Tryon, Tel FR 5-5581 (See low Page 223)
MI NGO'S TIRE CO INC (Gates), 1415 S Tryon, FR 7-1581 (See Yellow Page 225)

Tire Dealers and Repairers

Ar r Tread Tire Co 3119 S Boulevard
Ar strong Rubber Co 112 E Park av
BA LARD TIRE CO, 750 W Trade, Tel FR 6- 12
Be ett Joe Tire Service 124 W 1st
BA TERY TIRE & SUPPLY CO INC (Dayton), S Tryon, Tel ED 2-4101 (See Yellow Page
Br n Herman A Inc 1510 S Boulevard
Br n-Shoemaker Tire Co 1510 S Boulevard
Br m's Tire Service 1600 Central av
Ca lina Rubber Co 208 S McDowell
CH RLOTTE GENERAL TIRE CO, 432 S Tryon, FR 7-1516 (See Yellow Page 223)
Ch lotte Tire Co Inc 2214 Hutchison av
Ci Tire Co 1600 Camden rd
Co ton Tire Co 317-19 N McDowell
Co er Tire & Rubber Co 308 W Morehead
Da on Tire Sales Co 210 W Morehead
Di ond Point Tire Pineville rd RD 3
Fi tone Retread Shop 130 Wilkes pl
FI STONE STORES
0 Wilkes pl
lephone ED 2-1116
5 W Morehead
lephone ED 3-4193
01 Wilkinson blvd
lephone EX 9-5250
FI TIRES, CHARLOTTE TIRE CO INC DIS- IBUTORS, 2214 Hutchison av, Tel ED 4- 19 (See Yellow Page 225)
Ge ard Tire Co Inc 614 S Tryon
Ge Service Stores 622-28 S Tryon
Goodrich B F Co 428 E 4th
GOODYEAR SERVICE STORES, 628 S Tryon, Tels ED 3-3116 and FR 5-7781 (See Yellow Page 224)
Grubb Tire Co Inc 3800 Wilkinson blvd
Hicks Tire Service 2010 Statesville av and 1101 W Trade
Jones Tire Sales 2203 Central av
Lee Tire & Rubber 2041 S Boulevard
McKinnon Tire Co Inc 115 W 31st
Mozingo's Tire Co Inc 1415 S Tryon
NASH-LEMMOND TIRE CO INC, 2906 Rozzells Ferry rd, Tel ED 3-2206 (See Yellow Page 222)
Presson Tire Co 205 S Brevard
Retreading Equipment Co 2601 Wilkinson blvd
Royal Tire Service Inc 2325 N Tryon
Shaw's Royal Tire Service 2325 N Tryon and 420 W 6th
Thrift Tire & Battery Co 2400 Tuckaseege rd
Tire Sales Co 112 E Park av
Tire Salvage Co 1730 Thrift rd
Todd Tire Co 416 W 6th
Turner Tire Service 3260 Rozzells Ferry rd

Tire Manufacturers—Automobiles and Bicycles

Firestone Tire & Rubber Co 4301 Wilkinson blvd

*Tire Recapping

ARMOR TREAD TIRE CO, 3119 S Boulevard, Tel ED 3-7821 (See Yellow Page 223)
DAYTON TIRE SALES CO, 210 W Morehead, Tel ED 3-3171
NASH-LEMMOND TIRE CO INC, 2906 Rozzells Ferry rd, Tel ED 3-2206 (See Yellow Page 222)

*Tire Recapping Machinery

COX TIRE MACHINERY CO INC, 620 W Morehead, Tel FR 7-6561

*Tire Recapping and Repairing

GERRARD TIRE CO INC, 614 S Tryon, Tel FR 5-5581 (See Yellow Page 223)

*Tire Recapping and Retreading

CHARLOTTE GENERAL TIRE CO, 432 S Tryon, Tel FR 7-1516 (See Yellow Page 223)
FIRESTONE STORES, 120 Wilkes pl, Tel ED 2-1116; 315 W Morehead, Tel ED 3-4193; 4301 Wilkinson blvd, Tel EX 9-5250

*Tires

BROWN-SHOEMAKER TIRE CO, 1510 S Boulevard, Tel ED 4-3021

*Tires—Factory Seconds

NASH-LEMMOND TIRE CO INC, 2906 Rozzells Ferry rd, Tel ED 3-2206 (See Yellow Page 222)

*Tires—Fleet Service

GERRARD TIRE CO INC (Gillette and Michelin), 614 S Tryon, Tel FR 5-5581 (See Yellow Page 223)

*Tires—New and Used

ARMOR TREAD TIRE CO, 3119 S Bulevard, Tel ED 3-7821 (See Yellow Page 223)

*Tires—Wholesale—Retail

CAROLINA RUBBER CO, 208 S McDowell, Tel Fr 6-3072

Title and Guaranty Companies

Lawyers Title Co 730 E Trade R408

Tobacco—Manufacturers

Bright Leaf Industries Inc 306 W Tremont av
Lorillard P Co 237 S Tryon R405
Reynolds R J Tobacco 2120-b Independence blvd NE

Tobacco—Wholesale

Gastobac Company 306 W Tremont av

Toilet Articles and Supplies

ECKERD DRUGS INC, 128 N Tryon, Tel ED 3-0553; 109 S Tryon, Tel ED 4-4042; 1517 Central av, Tel FR 5-5556, 1025 Providence rd, Tel ED 2-6111 and 4133 Park rd (See Yellow Page 82)

Tool Manufacturers

Black & Decker Manufacturing Co 800 N College
Carolina Tool & Die Corp 1716 N Brevard
Chain Saw Distributing Co 2736 Monroe rd
Hicks Tool Die & Machine Works Douglas Municipal Airport
Parnell Tool Co 2035 S Boulevard
Skil Corp (pneumatic) 1815 S Tryon
Snap-On Tools Corp (pneumatic) 1015 W Morehead
Southeastern Tool & Die Co Inc 226 S Cedar

Tool and Die Makers

CAROLINA TOOL & DIE CORP, 1716 N Brevard, Tel ED 3-5789
KANOY & SONS MACHINE CO INC, 4111 Thrift rd, PO Box 10532, Tel EX 9-1581

*Tools—Electric and Power Driven

INDUSTRIAL HARDWARE & SUPPLY CO, 216 E 6th, Tel FR 7-5431

*Tools—Rental

PIEDMONT TOOL RENTAL SERVICE, 2537 Wilkinson blvd, Tel EX 9-7483

Tourist Agents

(See also Travel Bureaus)

MOORE TOURS INC THE, Selwyn Hotel 134 W Trade, PO Box 1169, Tel ED 4-8424

*Tourist Courts

ORVIN MOTOR COURT, 307 N Graham, Tel ED 2-4112 (See Yellow Page 124)

Tourists' Homes

Ebony Guest House 214 S Myers
Ennis Tourist Home 2124 W Morehead
GLOBE TROTTERS INN, US Hwy 29 N, R D 10, PO Box 580, Tel FR 5-6425
Norris Rosalie J Mrs 419 E Boulevard
Pines Tourist Home 4816 Wilkinson blvd
Southern Manor Guest House 315 Hawthorne la
White House Tourist The 3008 Wilkinson blvd
White Oak Guest Home The 310 Wilkinson blvd

*Tourist Travel Information

NORTH CAROLINA STATE AUTOMOBILES ASSOCIATION INC (NAA), 2422 N Tryon, Tel ED 2-8507 (See Yellow Page 11)

Towel, Apron and Coat Supply

Carolina Overall Service 2020 N Tryon
Charlotte Linen Service & Supply 365 Dalton
Independent Linen Service 116-30 E 2d
Uniform Rental Service 205 W Griffith

Toys and Games—Importers and Wholesale

Chapman-Harkley Distributors 225 S Caldwell

Toys and Games—Retail

Babytown Inc 617 Sharon Amity rd
C & M Distributing Co 409-11 S Clarkson
Center Hobby Shop Inc The 4151 Park rd
Charlotte Hobby Center 210 S Church
Gibb's Sales Co 1001 Sugar Creek rd
Johney's Hobby House 210 S Church

*Tractor Dealers

NORTH CAROLINA EQUIPMENT CO, 3637 Hutchison av, Tel FR 5-3751

Tractor Parts—New and Used

H-M Parts Co 2401 W Morehead

*Tractors

FERGUSON TRACTORS, THE DOOLITTLE TRACTOR & IMPLEMENT CO DISTRIBUTORS, 1610 N Tryon, Tels FR 6-4828 and FR 6-4829
INTERNATIONAL HARVESTER CO, 1315 Hutchison av, Tel ED 4-2851

*Trade Associations—Construction—Industry

ASSOCIATED GENERAL CONTRACTORS OF AMERICA INC (Carolinas Branch), 222 Builders Bldg 312 W Trade, Tels ED 3-3731, ED 3-3732, ED 3-3733 and ED 4-1786

MECKLENBURG Hotel
Air Conditioned
• • •
Free Parking
• • •
French Restaurant
Phone ED 2-1181

Letterpress Printing
Lithographing
Embossing
Engraving
General Office Phone FRanklin 5-1716
Sales Dept. Phone FRanklin 7-1619
Washburn Printing Company Inc.
214 W. Morehead St.

THE WEARN LUMBER COMPANY
"SERVING THE CAROLINA'S SINCE 1890"
MANUFACTURERS OF ARCHITECTURAL WOODWORK
1420 S. MINT ST. Wholesale PHONE EDison 3-7575

AVRETT & LEDBETTER
Roofing Heating and Sheet Metal Contractors
WINKLER STOKERS
419 E. 7th St.
PHONES EDison 3-7131 and EDison 3-7597

E. P. NISBET COMPANY
Metered and Filtered Fuel Oil
Oil Burner Service
Carrier Air Conditioning
"24 Hour Service"
1818 Baxter St. Tels. EDison 2-7755, ED 2-7756 and ED 3-9178

NISBET MARINE MART
CHARLOTTE BOATING HEADQUARTERS
Complete Line of Marine Supplies
1330 S. Tryon TEL. FRanklin 5-4036

Trading Stamp Companies

Gold Stamp Preminum Co 411 N Tryon
Sperry & Hutchinson Co (dist ofc) 423 S Tryon
UNITED TRADING STAMP CORP, 112 E Morehead, Tel FR 6-2676
World Green Stmps 511 S Tryon

Traffic Bureaus and Managers

North Carolina Traffic League Inc 200 S Tryon R1203

*Traffic Surveys

LEWIS DISTRIBUTION SERVICE, 907 Lexington av, Tel ED 3-9448

*Trailer Accessories—Wholesale

CAMPBELL-RIMMER INC (A S F 5th Wheels), 650 Atando av, Tel FR 7-2550 (See Yellow page 28)

*Trailer Manufacturers—Truck

BROWN TRUCK & TRAILER MFG CO INC, Bldg 289 Morris Field, PO Box 1281, Tel ED 4-9876
FRUEHAUF TRAILER CO, 310 Dalton av, Tel FR 5-2546

Trailer Parks

Boulevard Grill & Trailer Park 4334 Wilkinson blvd
Brown A G Trailer Park 100 Hovis cir (Tboro)
Elmore Tailer Park 4906 N Tryon
Herrin's Trailer Park N Tryon
Hogle's Trailer Court Academy rd
Little's Trailer Court York rd
Pines Trailer Park N Tryon
Elmore Trailer Park 4906 N Tryon
Seymore's Trailer Court 5400 Wilkinson blvd
Tanzy's Trailer Park 4300 Wilkinson blvd

*Trailer Parts—New and Used

CAROLINA TRUCK SUPPLIES INC, 5010 Wilkinson blvd, Tel EX 9-1480 (See Yellow Page 228)

*Trailers—Commercial

TRAILMOBILE INC, W 24th cor Bancroft, Tel ED 2-4188 (See Yellow Page 234)

*Trailers—Leasing

FRUEHAUF TRAILER CO, 310 Dalton av, Tel FR 5-2546

Transfer Companies

BAUCOM'S TRANSFER CO
FREIGHT DELIVERY SERVICE
HOUSEHOLD MOVING
AGENT FOR BURNHAM VAN SERVICE
2924 N Tryon
PO Box 5131
Telephone ED 4-7971

Bush Transfer Co 2529 N Tryon

CAROLINA TRANSFER & STORAGE CO INC
1230 W Morehead
Telephone ED 2-5131
(See Yellow Page 157)

CHARLOTTE VAN & STORAGE CO, 1931 Bancroft, Tel FR 6-2865 (See Yellow Page 156)
Dickson Transfer Co Inc 126 W 29th
FISHER'S TRANSFER, 2716 N Tryon, Tel ED 2-3036
MARTIN J E & SON TRANSFER CO, 821 E 17th, Tel ED 3-4377
Martin Transfer & Storage Co Inc 510 E 15th
Novick Transfer Co Inc 2433 Hutchison av
Shaver Transfer Co 1557 Dowd rd
SMITH'S TRANSFER CORP, 220 W 31st, Tel Ed 3-9601
Sykes Bill Transfer 225 W 25th
Terminal Transfer & Storage Co Inc 1949 Freedom dr

*Transportation

PIEDMONT & NORTHERN RAILWAY CO, 3d fl Powder Bldg 422 S Church, Tel ED 2-8521

*Transportation—Heavy Equipment

MOSS TRUCKING CO INC, Old Cannon Airport, PO Box 1423, Tels EX 9-0421, Nights, Sundays and Holidays Ed 2-1072 and ED 9-0421 (See Yellow Page 227)

*Transportation—Machinery and Heavy Equipment

MOSS TRUCKING CO INC
HEAVY HAULING AND
HOISTING CRANES, SHOVELS
TEXTILE MACHINERY MOVED
WITHOUT DISMANTLING
OLD CANNON AIRPORT, PO Box 1423
Telephone EX 9-0421
Nights, Sundays and Holidays
Telephones ED 2-1072
and Ed 9-0421
(See Yellow Page 227)

*Transportation—Motor Freight

JOHNSON MOTOR LINES INC, 2426 Hutchison av, PO Box 10497, Tels FR 6-1561 and ED 3-5452 (See Yellow Page 231)

*Transportation—Taxi

YELLOW CAB CO INC, 317 S Poplar, Tel ED 2-6161 (See Yellow Page 217)

Transportation Lines

Acme Fast Freight Inc 304 S Mint
Aero Mayflower Transit Co 200 W 29th
Akers Motor Lines Inc (auto) 1100 S Clarkson
Allied Van Lines Inc 1230 W Morehead
Associated Transport Inc 1001 S Clarkson
Basinger Motor Lines 1528 Elizabeth av
Bell Lines Inc 3450 Hutchison av
Boone A G Co The 1117 S Clarkson
Bottoms-Fiske Truck Lines 2014 Vanderbilt rd
Carolina Freight Carriers (motor) Derita rd
Carolina-Norfolk Truck Lines Inc (auto) 710 Calvert
Central Motor Lines Inc (auto) (genl ofc) 124 E 6th
Dance Freight Lines Inc 2141 W Independence blvd
E T & W N C Transportation Co 144 Atando av
Eastern Transit Storage Co 515 W Palmer
F K & S Trucking Co Inc 1901 Freedon dr
FREDRICKSON MOTOR EXPRESS CORP (auto), 3400 Hutchison av, Tel FR 6-3661
G & H Transit Co Inc (auto) 2216 Freedom dr
HARRIS EXPRESS INC (Motor), 1425 N Tryon, Tels ED 2-5071, ED 2-5072 and ED 2-5073
Helms Motor Express Inc (auto) 3233 Robinson cir
Huckabee Transport Corp 1557 Dowd rd
JOHNSON BRUCE TRUCKING CO INC, 125 Credsote rd cor Lumbar, Tels FR 6-3515, FR 6-3516 and FR 6-3517 (See Yellow Page 230)
JOHNSON MOTOR LINES INC, 2426 Hutchison av, PO Box 10497, Tels FR 6-1561 and ED 3-5452 (See Yellow Page 231)
KILGO MOTOR FREIGHT INC, 2041 S Tryon, Tel FR 6-8511
Mason & Dixon Lines Inc 1701 W Independence blvd
Mayflower Van Lines 200 W 29th

MILLER MOTOR EXPRESS INC
"SPECIALIZED SERVICE FROM
ATLANTA TO NEW YORK"
CARGO INSURANCE $500,000
1807 W Independence blvd
PO Box 10217
Telephone ED 2-5175

Mundy Motor Lines 1022 Woodward av
New Dixie Lines (auto) 1211 S Clarkson
North American Van Lines 1931 Bancroft
North-South Lines (auto) 214 W Tremont av
Northeastern Trucking Co (motor) 4612 Wilkinson blvd
Observer Transportation Co Inc The (auto) 600 S Tryon
Overland Transportation Co (motor) Derita rd
Overnite Transportation Co (motor) Derita rd
Piedmont Mountain Freight Lines Inc 1905 W Trade
PILOT FREIGHT CARRIERS INC, 5600 Wilkinson blvd, Tel EX 9-9744
R C Motor Lines Inc 1927 S Tryon
Roadway Express Inc 524 Atando av
Rutherford Freight Lines Inc 2139 Independence blvd
SMITH'S TRANSFER CORP, 220 W 31st, Tel ED 3-9601
Southland Express (motor) 321 E 6th
STANDARD TRUCKING CO, 225 E 16th, Tel ED 2-1107
Tennessee-Carolina Transportation 200 Atando av
Thurston Motor Lines (terminal) 1715 N Tryon
Youngblood Truck Lines Inc 122 W Griffith

TRANSPORTATION LINES—Contd
AAA WORLD TRAVEL SERVICE, 701-07 Tryon, Tel FR 6-7511
Atlas Travel Service Inc 435 W Trade
Boyte-Brown Tours 322 Hawthorne la
Frost Jack Tours & Cruises 1423 E Morehead
World Travel Service (AAA) 701-707 S Tryon

Tree Surgery

Asplundh Tree Expert Co 3435 S Boulevard
Catawba Tree Service Inc 3745 1st av
Davey Tree Expert Co 122 E 4th
Franks Arth 305 Dunbar
Roseboro Jos T 418 Basin

*Trees—Shade and Ornamental

CAROLINA NURSERIES INC, Concord blvd U 29 N, Tel ED 4-0874 (See Yellow Page 162)

*Trees and Shrubs—Ornamenta and Fruit

GREENWAY NURSERY INC, Albemarle RD 1, Tel ED 3-7678 (See Yellow Page 163)

*Truck Accessories—Wholesale

CAMPBELL-RIMMER INC (A S F 5th Wheel 650 Atando av, Tel FR 7-2550 (See Yell Page 28)

*Truck Bodies

BROWN TRUCK & TRAILER MFG CO I Bldg 289 Morris Field, PO Box 1281, ED 4-9876

*Truck Bodies—Sales and Servi

CLARK TRAILER & EQUIPMENT CO I 2201 N Tryon, Tel FR 5-6041

Truck Body Dealers

Baker Equipment Engineering Co 2401 Hutc son av

*Truck Body Hardware

PIEDMONT EQUIPMENT CO INC, 114 Fa wood av, Tel ED 4-6823

Truck Body Manufacturers

Brown Truck & Trailer Manufacturing Co Douglas Municipal Airport
Carolina Equipment Sales Corp 1513 Statesv
Keeter Trailer & Body Co Douglas Munici Airport

*Truck Dealers

CITY CHEVROLET CO, 710 S Tryon, Tel 2-7151, Truck Service 701 S Church, Tel 2-7151
HOLLINGSWORTH'S GMC TRUCK CO I 3027 N Tryon, Tels: Office ED 2-8195 ED 2-5014, Parts ED 4-2281, Service FR 6-11
WHITE MOTOR CO THE (Factory Branc White and Auto Car Trucks and Busses, 1 W Morehead, Tels Office ED 2-4155, Pa Dept ED 4-5596, Service Dept ED 2-6684
YOUNG MOTOR CO (Ford), 318 W 5th, FR 5-8441 (See Yellow Page 23)

*Truck Equipment—Wholesale

TWIN-STATES EQUIPMENT CO, 1101 Clarkson, Tel FR 6-7484

*Truck Parts and Accessories

HOLLINGSWORTH'S GMC TRUCK CO I 3027 N Tryon, Tels: Office ED 2-8195 ED 2-5014, Parts ED 4-2281 and Service 6-1121

*Truck Parts and Service

COMMERCIAL AUTOMOTIVE CORP, On H 29 and 74, Across From Airport Park, 5 Wilkinson blvd, PO Box 8116, Wesley Hts Tel EX 9-9748 (See Yellow Page 23)

*Truck Rentals

RYDER TRUCK RENTAL SYSTEM, 210 I ton av, Tel FR 5-7391

*Truck Springs—Manufacturers and Repairers

SALEM SPRING CO INC, 2215 Berryhill Tels EX 9-0458 and EX 9-0459 (See Yel Page 25)

CHARLOTTE GENERAL TIRE CO.
TUBELESS TIRE HEAD-QUARTERS
GENERAL
FLEET SERVICE
WHEEL ALIGNMENT
and
BALANCING
KRAFT
RECAPPING
BATTERIES
Tel. FRanklin 7-1516
432 S. Tryon

Forest Lawn Burial Park
and Mausoleum
NEW THRIFT ROAD
True Perpetual Care For Every Lot
TELEPHONE EXpress 9-1141

CHARLOTTE TIRE CO., INC.

TIRES AND RECAPPING — WHEEL ALIGNMENT AND BALANCING

2214 Hutchison Ave. Phone EDison 4-8619

Truck Tires—Sales and Service

RARD TIRE CO INC (Gillette and Michelin), 4 S Tryon, Tel FR 5-5581 (See Yellow Page 3)

*Truck Trailers—Dealers

ILMOBILE INC, W 24th cor Bancroft, Tel D 2-4188 (See Yellow Page 234)

*Truck Trailers—Sales and Equipment

THERN TRAILER & EQUIPMENT CO IC (Kingham Trailers, Converto Dump Bodies, Hutchens Tandem Units), 5151 N Tryon, Tels ED 4-3534 and ED 2-1876

*Truck Trailers—Sales and Service

RK TRAILER & EQUIPMENT CO INC, 201 N Tryon, Tel FR 5-6041

Truck and Trailer Brakes and Safety Equipment

AKE SERVICE CO OF CHARLOTTE INC, 709 N Tryon, Tels FR 6-3996 and FR 6-5700 (See Yellow Page 233)

*Truck and Trailer Parts

OLINA TRUCK SUPPLIES INC
E BUY AND SELL
SED TRUCKS AND TRAILER PARTS
10 Wilkinson blvd
elephone EX 9-1480
(See Yellow Page 228)

Trucking

(See also Expressing and Moving)

dwin Algie 1117 S Church
rd-Laney Inc 3014 Freedom dr
lom Clyde J 416 W 10th
wn Lindsay 519 Village ct
e Trucking rear 2107 Statesville av
ARLOTTE VAN & STORAGE CO, 1931 Bancroft, Tel FR 6-2865 (See Yellow Page 156)
k's Frozen Service Inc 204 Peterson dr
rd E Ralph 3340 Eastway dr
s Saml W 325 Sylvania av
& S Trucking Co Inc 1901 Freedom dr
guson Jas H 3210 Cambridge rd
rell Wm J 1305 Rollins av
neberger Dorse E 1010 Graham N
derburk Harley M 305 W 25th
at Southern Trucking Co 3500 Hutchison av
ron Willie H 2569 Hemphill
Jas H 1009 Pitcher
IE MOTOR LINES INC (Motor Freight), 115 N Tryon, Tel ED 3-9814 (See Yellow Page 228)
nson Bruce Trucking Co Inc 125 Creosote rd
es Denver 412 E Boulevard apt 2
es Harry 803 SA
y Oren 2120 Roslyn av
GO MOTOR FREIGHT INC, 2041 S Tryon, Tel FR 6-8511
g Bros Trucking Co Dixie rd
trell Donald C 3421 Ritch
Laughlin Russell 1744 Wilmore dr
Lean Trucking Co 3606 Hutchison av
ore Jas A 429 Basin
ore Thos E 1029 S Church
ss Trucking Co Inc Old Cannon Airport
ERNITE TRANSPORTATION CO, Hutchinson av, Tel FR 6-4451
rker Walter D 2009 Isom
ry Leroy 1004 Burton
tus Lewis 565 S Independence blvd
e Geo F 4243 Dinglewood av
n Preston 414 Templeton av
ADWAY EXPRESS INC, Terminal 524 Atando av, Tel ED 4-9761
ssell G L Transfer Co 1244 Pegram
lth Harvey P 5311 Monroe rd
lth Lester N 632 Wallace
ITH'S TRANSFER CORP, 220 W 31st, Tel ED 3-9601
ompson John R 2214 Catheys row
akas Geo S 2704 Mayfair av
lton Benj F 615 Morrison
lch Henry E 3128 Morson
se Haskell 1016 Pitcher
att Jas P 501 E Enderly rd
UNGBLOOD TRUCK LINES INC, 122 W Griffith, Tel ED 4-9706

*Trucking Companies

LMS MOTOR EXPRESS INC, 3233 Robinson cir, Tel ED 2-2133 (See Yellow Page 229)

FREDRICKSON MOTOR EXPRESS CORP
OFFICES AND TERMINAL
3400 Hutchison av
Telephone FR 6-3661

JOHNSON BRUCE TRUCKING CO INC, 125 Creosote rd cor Lumbar, Tels FR 6-3515, FR 6-3516 and FR 6-3517 (See Yellow Page 230)

JOHNSON MOTOR LINES INC
OFFICES AND TERMINAL
2426 Hutchinson av
PO Box 10497
Telephones FR 6-1561 and ED 3-5452
(See Yellow Page 231)

*Trucks—ASF 5TH Wheels—Distributors

CAMPBELL-RIMMER INC, 650 Atando av, Tel FR 7-2550 (See Yellow Page 28)

Trucks—Industrial—Manufacturers

Carolina Equipment Sales Corp 1531 Statesville

*Trucks—Industrial—Repair and Rental

INDUSTRIAL LIFT TRUCK SERVICE CO INC, 2327 Lucena, Tel ED 2-3753 (See Yellow Pages 128 and 233)

Trucks—Leasing

Safeway Truck Rental Co Inc 646 Atando av
Universal Leasing Service Inc 3027 N Tryon

Trucks—Motor

Carolina Truck & Trailer Co Inc 4701 Wilkinson blvd
Coleman Co Inc 515 6th Street pl
General Motors Corp (Truck and Coach Division) 126 W Morehead
International Harvester Co 1315 Hutchison av
MACK TRUCKS INCORPORATED, 228 Dalton av, Tel FR 5-2571
Schwam Motor Co Inc 500 E Trade
Stockton Motor Co 1525 S Mint (Cliffwood pl)
Twin States Equipment Co 1101 S Clarkson
White Motor Co The 1514 W Morehead

Trucks—Repairing

Brake Service Co of Charlotte Inc 2709 N Tryon
COMMERCIAL AUTOMOTIVE CORP, On Hwys 29 and 74, Across From Airport Park, 5500 Wilkinson blvd, PO Box 8116, Wesley Hts Sta, Tel EX 9-9748 (See Yellow Page 23)
Diesel Injection & Hydraulic Service N Tryon
HOLLINGSWORTH'S GMC TRUCK CO INC, 3027 N Tryon, Tels: Office ED 2-8195 and ED 2-5014, Parts ED 4-2281, Service FR 6-1121
M & W Truck Service Inc 412 Atando av
ROBINSON'S BOB AUTO SERVICE, 1305-11 E 4th, Tels ED 4-5091 and ED 4-3818 (See Yellow Page 21)
Southern Repair Shops Inc 1807 W Independence blvd
Super Truck Service 442 E 36th
Truck Service Co 4703 Wilkinson blvd

*Trucks—Used

MACK TRUCKS INCORPORATED, 228 Dalton av, Tel TR 5-2571

*Trucks and Buses—Heavy Duty Equipment

POWER BRAKE CO INC, 1506 W Morehead, Tel ED 3-3713 (See Yellow Page 21)

Trust Companies

AMERICAN TRUST CO, 204-06 S Tryon, Tel ED 3-1121 (See Yellow Page 30)
COMMERCIAL NATIONAL BANK THE, 200 S Tryon, Drive-In Branches: 135 W Morehead and 2401 N Tryon, Tel All Offices FR 5-4461 (See Yellow Page 33)
UNION NATIONAL BANK THE, Main Office 301 S Tryon, Tel FR 7-1661 (See Yellow Page 34)
WACHOVIA BANK AND TRUST CO, Main Office 128 S Tryon, Tel FR 5-2511, Branches: 212 E Morehead, 826 N Tryon, 1527 W Morehead, S Boulevard at Griffith and 2300 S Hutchinson av Time Payment Dept 126 W 4th, Tel FR 5-2519

Tube and Tubing Manufacturers—Metal

Lewin-Mathes Co (sls ofc) 404½ S Tryon R209

TUBE AND TUBING MANUFACTURERS—METAL—Contd
Wolverine Tube Division of Calumet & Heckla Inc 127 W 7th R137

*Twine Manufacturers

INTERNATIONAL HARVESTER CO (Baler-Binder), 1315 Hutchison av, Tel ED 4-2851

Typesetting—Machine Compositon

O & R Typesetting Co 632 W 11th

Typewriter Dealers

DANCY A F CO, 215 W 2d, Tels ED 4-2706 and ED 4-2325
INTERNATIONAL BUSINESS MACHINES CORP (Electric), 200 E Morehead, Tel FR 5-1491
KALE-LAWING CO, 227-31 S Tryon, Tel FR 7-2641 (See Yellow Page 164)
Royal McBee Corp 1312 E 4th
Smith-Corona Inc 214 E Morehead
Taylor Typewriter Co 401 rear Grandin rd

*Typewriter Repairing and Rebuilding

KALE-LAWNING CO, 227-31 S Tryon, Tel FR 7-2641

*Typewriters

ROYAL McBEE CORP (Royal Typewriter Division), 1312-14 E 4th, Tel ED 3-6615

*Typewriters—Sales and Service

ADDING MACHINE SERVICE CO, 210 S Poplar, Tel ED 2-6513 (See Yellow Pages 2, 37 and 234)

*Undertakers

ALEXANDER FUNERAL HOME, 323 S Brevard, Tel ED 3-1167 (See Yellow Page 103)
BRIER'S SERVICE, 701 E 1st, Tels Day ED 2-7109, Night ED 2-1693 (See Yellow Page 105)

Underwriters

Credit Insurance Underwriters of North Carolina 237 S Tryon R504
Southeastern Underwriters Assn 212 S Tryon R1119

*Uniforms—Rental

FLIGEL'S UNIFORM CO, 207 E Trade, Tel ED 3-0229 (See Yellow Page 234)
UNIFORM CENTER THE, Ground Floor Doctors Bldg 1012 Kings dr, Tel FR 5-8955 (See Yellow Page 235)

*Universities

SMITH JOHNSON C UNIVERSITY, 100-152 Beattie's Ford rd (Biddleville), Tels ED 3-7529 and ED 3-7520 (See Yellow Page 58)

Upholsterers

Art Upholstering Co 1017 Elizabeth av
Austin Cushion & Canvas Co 1014 Graham N
BARLEY B B UPHOLSTERING CO, 1043 E 7th, Tel FR 7-4108, Night Tel FR 6-6720
Belmont Upholstery Shop 1733 Pegram
Drakeford Andrew J 412 E 3d
Fulmer Arthur Co 229 W Morehead
H & F UPHOLSTERING CO, 1913 Cleveland av, Tel FR 5-3945
HICKORY GROVE UPHOLSTERING CO, Hickory Grove rd, RD 8, 2½ Miles Off Central av, Tel FR 5-7241
Honeycutt Upholstering Co 1000 E 10th
Hope Troy A 2724 N Caldwell
McGinn Upholstering Shop 720-24 E 7th
Midwood Upholstering Co 1558 W Trade
Mullis Roy D 910 Louise av
Padgett's Period Reproduction Co 1501 E 4th
PAYNE FURNITURE CO, 118 S College, Tels ED 2-8483 and ED 4-7820
Plaza Reproduction & Upholstering Co 2322 Lola
THOMPSON ANTIQUE CO, 300 E Morehead, Tel ED 2-5995 (See Yellow Page 11)
Tucker Upholstery Shop 2700 Monroe rd
Wilson Upholstery Co 1215 E 4th

Upholstering Fabrics and Material

Dorsey's Inc 806 E Trade
LaFrances Industries Inc 2036 S Tryon

Used Cars

A & D Motors 512 S College
Alexander Motor Co 112 S Graham
Allen Don Chevrolet Co 523 E Trade

Ritchard's
PAINT and GLASS CO.
112 W. 5th
Tel. FRanklin 6-8561

Johnson-McMillan Concrete Co.
"Everything to Build Anything"
READY MIXED CONCRETE
SAND
LUMBER
MILLWORK
MASONRY PRODUCTS
AT A FAIR PRICE
421 E. 26th
DIAL EDison 3-9657 or FRanklin 7-1564

Stocks
R. S. Dickson & Company
INVESTMENT SECURITIES
Offices in Eight Principal Cities
HOME OFFICES 7th FLOOR WILDER BLDG. TEL. EDison 2-1134
Bonds

MAYFAIR HOTEL
Air Conditioned Rooms
Enjoy Our "T. V." Lounge
Leo B. Vaughn Jr.
Pres. & Genl. Mgr.
TRYON AT SIXTH
PHONE EDison 2-5114

INTERSTATE ELECTRIC CO.
ELECTRICAL CONTRACTORS
WIRING
REPAIRS
LIGHTING
FIXTURES
423 S. Church
TEL. EDison 3-7149

McDonald Realty Company
REAL ESTATE SALES, LEASES, LOANS
REALTORS
Phone FR 6-4441
208-10 Johnston Bldg.

USED CARS—Contd
Auto Brokers Co Inc 1015 S Tryon
Baker Reece Auto Mart 1201 W Trade
Blanton & Bolin Motor Co 314 E Stonewall
Brown's Automobiles 740 W Trade
Byrd C T Auto Sales Co 625 S Tryon
CITY CHEVROLET CO, 710 S Tryon, Tel ED 2-7151, Truck Service 701 S Church, Tel ED 2-7151 (See Yellow Page 13)
City Chevrolet Co (used br) 700-02 S Tryon
Daniels Motor Co 1212 S Tryon
Davis & Glenn Auto Sales 1830 S Tryon
Deal Motor Co 1225 S Tryon
Deaton Bruce B 1117 S Tryon
Deaton Ollie W 1200 S Tryon
Dixie Motor Co 601 S Tryon
Edwards Walter 2740 Wilkinson blvd
English Jim Auto Sales Inc 1201 S Tryon
Folger Lee A Inc 809 E Tryon and 201 E Vance
Foppe Andy Autos 1108 S Tryon
Gathings Motor Co Inc 1021 S Tryon
Greene Zeb 2702 Wilkinson blvd
Grubb Frank H 2700 Wilkinson blvd
HOPPE MOTORS INC, 439 W 4th, Tel ED 2-7161, Used Car Dept Tel ED 3-3103 (See Yellow Page 16)
Hoppe Motors Inc (used br) 501 W 4th
Hutton-Scott Motor Co 233 N Poplar
LANGSTON BOBO INC, 500 W Trade at Graham, Tel ED 3-6187 (See Yellow Page 20)
Langston Bobo Inc (used br) 510 W Trade
Manor Motor Co 715 S Tryon
Matthews Used Cars 4114 N Tryon
Moore Bruce Auto Sales 1400 S Tryon
Nash H Boyd Used Cars 819 W Trade
Phillips Auto Sales 200 W 11th
Queen City Motors 2601 S Boulevard
Schwam Motor Co Inc 501 E 4th
Skidmore Auto Sales 801 S Tryon
Stafford E M Inc 2615 Wilkinson blvd
THOMAS CADILLAC-OLDSMOBILE INC, 422 W 5th cor N Graham, Tel ED 2-2183 (See Yellow Page 17)
UPCHURCH C W & CO INC, 326 W 5th cor Pine, Tels ED 3-3177 and ED 3-3178 (See Yellow Page 22;
West Trade Motors Sales Inc 806 W Trade
Williams Gene 709 W Morehead
Woods Frank Inc 1215 S Mint
Wylie Auto Co 1211 S Tryon
YOUNG MOTOR CO (Ford), 318 W 5th, Tel FR 5-8441 Branch S Tryon at Independence blvd Tel ED 4-3127 (See Yellow Page 23)
Young Motor Co (used brs) 1124 S Tryon and 401 W 5th

*Used Tires—Automobile
MOZINGO'S TIRE CO INC, 1415 S Tryon, Tel FR 7-1581 (See Yellow Page 225)

Vacuum Cleaners—Dealers
Electrolux Corp 1412 E Boulevard
Rexair Sales & Service 715 Louise av

Valve Manufacturers
Atwood & Morrill Co 518 E Morehead

Variety Stores
(See also General Merchandise)
Jones Variety Store 1338 McCall
Short Adam A Variety Store 1300 N Brevard

*Vaults—Burial
CAROLINA EAGLE VAULT CO, Office 2024 Lombardy cir, Tel ED 2-0646, Plant 3222 Rozzells Ferry rd (See Yellow Page 48)

Vending Machines
Atlantic Development Inc 311 E 5th R2
Austin Music Co 2719 Grimes
Automatic Sales Inc 1510 Cliffwood pl
Berlo Vending Co (confy) 120 S Poplar
Burke Novelty Co 124 State
Canteen Service of Carolina Inc 1510 Cliffwood pl
Carolina Coin Lock Corp 2828 S Boulevard
Carolina Vending Co 1426 Montford dr
Holliday T B Co Inc 517-19 S Trade
Kiwk Kafe of Charlotte 311 E 5th R5
LeStourgeon Distributing Co Inc 2828 S Boulevard
Little Zeb Cigarette Service 2410 Rozzells Ferry rd
Long Music Co 410 Arlington av
Music Distributors Inc 801 S Cedar
Quality Coffee Venders 301½ W Kingston av
Queen City Music Co 3500 The Plaza
SAXON'S INC, 400 Atando av, Tel ED 4-5564, Night Tel ED 4-4761 (See Yellow Page 235)
Smith Regal of Carolina 526 Bruns av
Southern Acorn Sales 526 Bruns av
United Select Foods Inc 2830 S Griffith

*Venetian Blind Cleaners and Repairers
CHARLOTTE VENETIAN BLIND REFINISHING CO, 300 N McDowell, Tel ED 4-8830

*Venetian Blinds—Dealers
BOYETTE FLOOR COVERING INC, 216 E Morehead, Tel FR 6-2454 (See Yellow Page 94)
HALL'S INC, 2519 The Plaza at Central av, Tel FR 5-4449 (See Yellow Page 95)

Venetian Blinds—Manufacturers
Ambassador Venetians 1009 Elizabeth av
BRENEMAN-HARTSHORN INC, 205-07 W Morehead, Tel ED 2-8549
Charlotte Venetian Blind Manufacuturing Co Inc 204 N Davidson
Piedmont Industries Inc (General Office) Newell, NC (Warehouse) 419 Atando av

Ventilating Equipment
Franklin-Morgan Co Inc 118 W 29th

Veterinarians
(See also Animal Hospitals)
Armstrong Geo R 121 N Cecil
Lavitan M Jack 5214 Park rd
LEWIS IRVIN T, 1801 W Morehead, Tel ED 2-7341
Long Forrest B 2421 S Boulevard
LONG'S ANIMAL HOSPITAL, 2421 S Boulevard, Tel FR 5-5046
Parker Luther L 2820 Wilkinson blvd
Parker Roy H 2820 Wilkinson blvd

*Veterinary Hospitals
PARKER'S VETERINARY HOSPITAL
AIR CONDITIONED
2820 Wilkinson blvd at Little Pittsburgh
Telephone EX 9-8304
If No Answer
Telephone EX 9-7391

Veterinary Remedies
Anchor Serum Co of Carolina Inc Rozzells Ferry rd
Carolina Veterinary Supply Co rear 537 W Trade
Pitman-Moore Co 220 Tuckaseegee rd

Vinegar Manufacturers
Speas Co 2921 N Tryon

Violin Makers and Repairers
Knowles E Violin Maker 108 E 6th

Vitamin Products
Nutrilite Food Supplements 2136 Providence rd
Vitamin Products Co 2309 Central av

*Wall Board
DOGGETT LUMBER CO THE, 111-15 E Park av at Sou Ry, Tel FR 6-7461

*Wall Paper Dealers—Retail and Wholesale
JARRETT'S INC, 312 S Tryon, Tel FR 5-8401 (See Yellow Page 168)

Wall Paper—Retail
Carolina Wallapaper Co Inc 308 N McDowell
GLIDDEN CO THE, 1001 S Independence blvd, Tels ED 3-3737 and FR 6-9452
PAINT CRAFTSTORE, 1510 Central av, Tels ED 2-2585 and ED 2-8645 (See Yellow Page 168)

*Wallpaper
SHERWIN-WILLIAMS CO THE, 309 N Tryon, Tel ED 3-1103, Plaza Branch, 1531 Central av, Tel FR 6-5525

*Wall Papering
BAXTER WILLIE LEE, 508 Stevens, Tel ED 2-5583 (See Yellow Page 170)

*Warehouse—Furniture
FIDELITY VAN & STORAGE INC, 200 W 29th, Tel ED 4-5316 (See Yellow Page 158)

Warehouses—Merchandise
American Storage & Warehouse Co Inc 9 Tuckaseegee rd
Bonded Warehouse & Transit Co Inc 4001 R leigh
Burton Warehouse & Distributing Co 521 E 20
Central Warehouse Co The 808 Tuckaseegee rd
Charlotte Bonded Warehouse Co Inc 920-24 Graham
Dixie Bonded Warehouses Inc 107 E Kingston and 2322 N Tryon
Eastern Warehouse Co Inc 329 S College
Lawrence Warehouse Co 112 S Tryon R915
Mayflower Warehouse Co 200 W 29th
MERCHANTS BONDED WAREHOUSE CO, e of Wadsworth pl, Tel ED 3-0812, Night T ED 2-7476
New York Terminal Warehouse Co 112 S Try R1216
Piedmont Industries Inc 419 Atando
Southern Warehouse & Distributing Corp 934 Poplar
STANDARD BONDED WAREHOUSE CO
1209 McCall
Telephone ED 2-7175
Standard Warehouse Inc 2717 N Brevard
Terminal Bonded Warehouse Co Inc 1949 Freedo dr
TERMINAL TRANSFER & STORAGE CO IN 1949 Freedom dr
Union Warehouse Co Inc 634 S Cedar
Wholesalers Auto Parts Warehouse 2532 L cas

Washing Machine Repairers
(See also Household Appliances—Repairers)
D & L Parts Co 511 Central av
PLAZA APPLIANCE SERVICE CO, 3126 T Plaza, Tel FR 5-5493, Night Tels FR 5-58 and ED 2-7895 (See Yellow Page 88)

*Washing Machines—Dealers
PERRY-MINCEY CO THE, 123-25 S College, T ED 3-3759 (See Yellow Page 107)
WEATHERS FURNITURE CO INC (Frigidair 1719 S Boulevard, Tel FR 5-5523

*Washing Machines—Wholesale
SOUTHERN BEARINGS & PARTS CO I (Apex) 500 N College, Tel FR 5-5731

Waste Dealers—Cotton, Silk and Wool
Arnold R K & Co (cotton) 145 Brevard ct
BAUGH & MOUCHET INC, Academy rd, Box 684, Tels ED 3-1022 and ED 4-6001
Bayne John & Co Inc 501 Atando av
Belmont Wiping Cloths 631 Belmont av
Bowers H L Co Inc (cotton) Old York rd Old Pineville rd
Boyle Utilization Co Inc The W 3d
Bundy Julian C 900 N Smith
Carolina Waste Co 145 Brevard ct
Cobb H F Co (cotton) 121 E 3d R106
Crowley John E Co Inc (cotton) 116 W R201
Dexter Wipers Corporation 1105 E 36th
Dixie Waste Mills Inc 701 W Palmer
Guthrie N C Co 107 E Kingston av
Gwinn H L Co 107 E Kingston av
Johnston M A & Co (cotton) 411½ S Tryon R2
Morris C S Co (cotton) 411½ S Tryon R7
New England Waste Co (cotton) 430 E 36th
OCKRANT WILLIAM CORP, 1609 N Breva Tel FR 7-1631
RAILWAY SUPPLY & MANUFACTURING C 1009 W Palmer, Tel ED 4-1626
Royal Manufacturing Co (cotton) 3445 Spencer
South Atlantic Waste Co 2717 N Brevard
Southern Leigh Textiles Inc (cotton) 218 W 2d
Southern Wipers Inc 511 E 25th
TEXTILE WASTE CO, 1000 W Palmer, Tels 6-4486 and FR 5-1176
Thompson Textiles Inc (cotton) 100 Sou side dr
Universal Fibre Mills (cotton) 411½ S Try R10
Weill B C Co Inc 507 E 25th

*Waste Paper
CHESAPEAKE PAPER STOCK CO INC, 701 5th, Tel ED 3-9512
SUTPHIN I V CO THE, 601 S Cedar, Tel 3-8991

*Watch and Clock Repairing
DOWELL ELMER L (Hall's Clock Co), 321 Trade, Tel ED 3-0221

OLD DOMINION Box Company Inc.
CHARLOTTE, NORTH CAROLINA

MAIN OFFICE
301 S. Tryon Street
Personal-Installment
LOAN OFFICE
135 S. Tryon St.

THE UNION NATIONAL BANK
MEMBER F. D. I. C.
8 CONVENIENT OFFICES IN CHARLOTTE

Central Ave.
609 Providence Rd.
1625 S. Boulevard
408 N. Tryon
1625 Woodlawn Rd.
1200 Hutchison Avenue

Watch and Jewelry Repairers

A ander Jewelers 1512a Central av
A old Jewelry Co 200 S Tryon R718
B com Edgar L 3202 N Caldwell
B n J B & Co 102 W Trade R1101
B vn Clyde W 2136 Shenandoah av
C y Andrew J jr 102 W Trade R1301
C ent Wm R 1501 Kenilworth av
D s Andrew M 243 E Trade
D s J Danl 239 E Trade
D ell Elmer L 321 E Trade
F LDS JEWELERS INC, 101 N Tryon, Tel D 3-0138
H Jewelers 102 W Trade R513
H 's Clock Co 321 E Trade
J d John 201 E Trade
J lers Service Co 102 W Trade R309
K nedy Ethel T Mrs 700 E Boulevard apt 1
K nedy Frank B 1401 Harrill
L i Marvin F 223 E Trade
L VSON'S JEWELERS, 119 S Tryon, Tel FR 6546
L g Jas O 129 S Independence blvd
M er Jas T 227 E Trade
M s Watch Shop 1000 Belmont av
N MAN'S INC, 115 S Tryon, Tel ED 2-7981
O hurst Watch Repair Co 4612 Monroe rd
P e Jas W jr 508 Central av
S more's Jewelry Repairs 102 W Trade R809-

T en Jerome L 311½ W Trade
W kins J Calvin 421 E 2d
W ch Service Co 102 W Trade R1300
W lams Rube W Rozzells Ferry rd

Watchman Service

M klenburg Patrol Service 1912 Springdale av
M CHANTS PATROL INC, 413 S Cedar, Tels R 6-4422, FR 6-4423 and FR 7-1166
W SON WATCHMAN'S SERVICE INC, RD Box 710, Tel EX 9-1171, If No Answer al ED 2-0585 (See Yellow Page 235)
W on's Night Patrol 1148 Elizabeth

Water Softener Service

P nutit Co 831 E Morehead apt 108

*Water Systems

A OCK WELL DRILLING CONTRACTORS, oncord rd, Monroe, NC, Tels AT 3-2934 and harlotte EM 6-2871, Night Tels AT 3-3016 d AT 3-2643 (See Yellow Page 238)

*Waterproofing

H SON WATERPROOFING CO (Thoroseal), 5 Dowd rd, Tel ED 3-6718
S LL LEWIS E, 2613 Elon, Tel EX 9-7809 ee Yellow Page 178)

*Waterproofing Materials

D GETT LUMBER CO THE, 111-15 E Park at Sou Ry, Tel FR 6-7461

Wax and Wax Products—Manufacturers

C 3-Ney Corp 210½ College

Weavers and Reweavers—Garment

A rican Reweaving Shop 420 E Boulevard
B Addie V Mrs 1032 S Caldwell
G in Lucy W Mrs 450 Melbourne ct
I ible Reweaving Service 102 W Trade R500-

J an's Reweaving Shoppe 110½ W 5th R1
P ins Virginia L 117 E 3d R211
P mont Reweaving Service 211½ N Tryon R1
R o Helen Mrs 127½ W Trade

Welders and Brazers

B L WELDING & EQUIPMENT REPAIR
CETYLENE-ELECTRIC
RTABLE EQUIPMENT
ngar 4, Old Cannon Airport
eedom dr
Box 8112, Zone 8
lephones EX 2-1686
ght ED 4-5937
ee Yellow Page 236)

F BRIGHT CLAUDE M, 325-29 W Stonewall, 1 ED 2-8324, Night Tel ED 2-5438 (See llow Page 237)
J ES ORNAMENTAL IRON & STEEL CO, 23 S Boulevard, Tel FR 6-2910 (See Yellow ge 167)

JARRELL W G MACHINE CO
ELECTRIC AND ACETYLENE WELDING
PORTABLE EQUIPMENT
MACHINERY REPAIRS
MACHINERY BUILDERS
1200-06 S Mint at Palmer
Telephone ED 3-7189
(See Yellow Page 147)

KELBAUGH L S & SON WELDING SHOP, 415 E 7th, Tel ED 2-0203 (See Yellow Page 238)
MAC'S WELDING & RADIATOR SERVICE, 420 Norwood dr, Tel ED 2-0976 (See Yellow Page 237)
Squires Wm G 1311 Pecan av
Union Welding Supply Co 700 McNinch
Weldone Welding Associates 4304 Pineville rd
Wilkerson Motor Casting 1000 N Graham

*Welding Equipment—Industrial

NOTLEY C G & CO INC, 1209 Johnston Bldg, 212 S Tryon, Tel FR 6-0551

*Welding Supplies and Equipment—Manufacturers and Distributors

NATIONAL WELDERS SUPPLY CO INC, 810 Gesco, Tel FR 5-5751

Welding and Cutting Apparatus

Dixie Gases Inc 1212 S Mint
Lincoln Electric Co 109 W Griffith
Moloney Electric Co 109 W Griffith
National Welders Supply Co Inc 810 Gesco and 619 State
Taylor-Winfield Corp 109 W Griffin

*Well Drillers—Commercial

AYCOCK WELL DRILLING CONTRACTORS, Concord rd, Monroe, NC, Tels AT 3-2934 and Charlotte EM 6-2871, Night Tels AT 3-3016 and AT 3-2643 (See Yellow Page 238)

Well Drillers and Borers

AYCOCK WELL DRILLING CONTRACTORS, Concord rd, Monroe, NC, Tels AT 3-2934 and Charlotte EM 6-2871, Night Tels AT 3-3016 and AT 3-2643 (See Yellow Page 238)
Barbee Robt G (water) 438 N Linwood av (H)
Davis Fred C 2911 Eastway dr
McCALL BROS PUMP & WELL CO INC (WATER)
5100 Rozzells Ferry rd
Telephone EX 9-1506
(See Yellow Page 239)
Mecklenburg Pump & Well Service 4622 Monroe rd
Wikle G F 1108 Herrin av

*Wholesale Bakers

JACK'S COOKIE COMPANY, 933 Louise av, Tels ED 3-9033 and ED 3-9034

*Wigs—Toupees—Transformations

SATTERFIELD'S EAST BOULEVARD BEAUTY SHOP, 117 E Boulevard, Tel ED 2-9231

*Window Cleaners

CITY WINDOW CLEANING CO
STORE, FACTORY, OFFICE
AND HOSPITAL WINDOWS
WE CARRY LIABILITY INSURANCE
OVER 25 YEARS SERVICE
1430 Morningside dr
Telephone ED 3-6493
Crawford's House & Commercial Cleaning Service 116 N McDowell
McDonald Laurence W 819 W 12th

Window Displays

Austin Ralph L 2261 Winthrop av

*Window Guards

JAMES ORNAMENTAL IRON & STEEL CO, 3423 S Boulevard, Tel FR 6-2910 (See Yellow Page 167)

Window Shade Dealers

Joanna Western Mills Co 1233 W Morehead
Lapsley Inter-State Shade Cloth Co 1233 W Morehead
Newton & Newton 514 E Trade

Window Shade Manufacturers

Breneman & Hartshorn Inc 205 W Morehead
Illinois Shade Cloth Corp 1616 W Morehead

Windows—Aluminum

Air Control Products of NC 2506 Lucena

*Windows—Fenestra Casement

SOUTHERN ENGINEERING CO, 3015 Wilkinson blvd (Little Pittsburgh), Tel EX 9-8331 (See Page X and Yellow Page 44)

*Windows—Steel and Aluminum

BOYETTE FLOOR COVERING INC, 216 E Morehead, Tel FR 6-2454 (See Yellow Page 94)
LOCK R J STEEL PRODUCTS CORP, 724 Gesco, Tel FR 7-2668

Windows and Doors—Combination

Renne R S Co 915 S Clarkson
Universal Window Corp 3216 S Boulevard

*Windows and Doors—Louvres

PRITCHARD PAINT & GLASS CO, 112 W 5th, Tel FR 6-8561; Warehouse 506 North A (See Yellow Page 169)

Wines and Liquors—Wholesale

Tenner Bros Inc 225½ W Trade

Wire Manufacturers

Hammond Edgar Co 1109 N Alexander

Wire, Rope and Cable Manufacturers

Anaconda Wire & Cable Co 237 S Tryon R213

Wire and Iron Work

Anch-Row Distributing Co 1006 Woodward av
Darrell Donald M 403 N Tryon R823-31

*Women's Apparel—Retail

BEST SHOPS, 201-03-05 N Tryon, Tel FR 6-5591
EFIRD'S DEPARTMENT STORE INC, 120-26 N Tryon, Tel ED 3-4141

IVEY J B & CO, 127-31 N Tryon sw cor 5th, Tel ED 3-2121

MANGEL'S OF NORTH CAROLINA INC, 106 N Tryon, Tel ED 2-2982
MILDRED'S SHOP, 753 Providence rd, Tel ED 2-3760

*Women's Clothing—Retail

VOGUE THE, 200 N Tryon, Tel ED 3-7531

*Women's and Misses' Clothing

LUCILLE'S, 132 N Tryon, Tel ED 3-3191
SKIPPY BRA BAR, 230 N Tryon, Tel FR 5-3980

Wood Dealers

Bell Henry A 2422 Edison
Douglas Wm M 323 Star
Dunlap Willie 921 Forest
Fair Sam 1308 Winnifred
Godwin John W 307 Cemetery av
Grier John D 1400 Parker dr
Moore Jos 718 Plum
Smith Ulysses Dixie rd

Wood Products Manufacturers

Steere J E Industries 1020 Tuckaseegee rd

*Wood Working Machinery

WALKE HENRY CO THE
"SERVING INDUSTRY SINCE 1884"
MACHINE TOOLS
CONTRACTORS' SUPPLIES
1310 S Tryon
Telephone ED 4-5391
(See Yellow Page 127)

*Wood Working Shops

FAB PATTERN SHOP, 316 Lincoln, Tel ED 4-1920 (See Yellow Page 101)

OUR PRODUCT "SERVICE"
Carson Insurance Agency
Established 1917
All Forms of
INSURANCE
And Bonds
1228 Elizabeth Ave.
PHONE FRanklin 6-1511

MOZINGO'S TIRE CO., INC.
WHEEL ALIGNMENT
DELCO BATTERIES and SERVICE
TIRE RECAPPING
New and Used Tires
1415 S. Tryon
Tel. FRanklin 7-1581

Flowe Bros. Construction Co.
DRAINAGE, GRADING AND EXCAVATING CONTRACTORS
917 W. Morehead Street
Tels. EDison 4-1340 and EDison 4-2157, Nights EXpress 9-7656 and EXpress 9-1863

HOPPE MOTORS, INC.
Sales — CHRYSLER — PLYMOUTH — IMPERIAL — Service
Corner 4th and Graham Sts. Phone EDison 2-7161

"Selling and Servicing Chrysler Products Since They Were Born"

Woolen Goods—Manufacturers

Leaksville Woolen Mills The Inc Rozzells Ferry rd

*Wrecker Service

HUNTER AUTO & WRECKER SERVICE, 1130 N Davidson, Tel ED 4-3561 (See Yellow Page 27)

KISER'S GARAGE & WRECKER SERVICE, 3032 Rozzells Ferry rd, Tel ED 4-0764 (See Yellow Page 19)

*Wrecker Service—Automobile

KEITH'S GARAGE, 114 Jackson ter cor S Tryon, Tel ED 3-6191 (See page B)

X-Ray Apparatus and Supplies

(See also Physicians' and Hospital Supplies)

Picker X-Ray Corp 1707 E 7th
S & H X-Ray Co 312-14 W Trade R115

Yarns—Manufacturers

Barnhardt Bros Co (cotton) 200 S Tryon R601
Chemstrand Co The (synthetic) 222 S Church R511
Comer-Avondale Mills Inc (cotton) 112 S Tryon R602
Dobeckmun Co (ofc) 221 S Church R200
JOHNSTON MANUFACTURING CO INC (Cotton), Office 1401-07 Johnston Bldg 212 S Tryon, Tel FR 5-4437 Mill 3315 N Caldwell, Tel ED 2-3467
JOHNSTON MILLS CO INC (Cotton), 1401-07 Johnston Bldg 212 S Tryon, Tel FR 5-4438
Novelty Yarns Corp 200 S Tryon
Sellers Manufacturing Co (cotton) 212 S Tryon R811
Spatex Corp (Hoskins Plant) 201 S Hoskins av

Yarns—Wholesale

Branson Sales Co 112 S Tryon R1809
Branson Yarns Co 112 S Tryon R1809
Butler Sam M Inc 501 E Morehead R101
Collins Chas R 2400 Wilkinson blvd R205
Cosby & Thomas 212 S Tryon R1219
Davant Jos A 212 S Tryon R1011

YARNS—WHOLESALE—Contd

Fairley Alex M jr (cotton) 237 S Tryon R218
Fairtex Corp 112 S Tryon R1808
Gilbert Sidney & Co Inc 224 W 24th
Jones Textile Co 213 W Palmer
Muller L P & Co (cotton) 212 S Tryon R817
O'Brien Richd C 212 S Tryon R412
Piedmont Throwsters Co 804 Atando av
Rosenthal Yarn Co 804 Atando
Shannonhouse & Wetzell 212 S Tryon R811
Stickley John L & Co 1615 E Boulevard
Street John F Co 112 S Tryon R713
Williams Dazel M 1320 Ferncliff rd

*Yarns—Wholesale—Brokers

BUTLER SAM M INC, 101 Kirkland Bldg 50 E Morehead, Tel FR 5-0903

*Zoos

AIRPORT AMUSEMENT PARK, 5525 Wilkinson blvd, CMR 523 Tel EX 9-6141 (See Yellow Page 10)

CAROLINA CONCRETE PIPE CO., Inc.
★
Machine-Made Process Plain and Reinforced Sizes 4 to 72 Inches
★
PHONES EDison 2-8874 and EDison 4-9250
Office and Plant
3701 Hutchinson Ave.
P. O. Box 10004

James J. HARRIS & CO., Inc.
INSURANCE - BONDS
100 JOHNSTON BLDG. PHONE FR5-7311

MAIN OFFICE
301 S. Tryon Street
Personal-Installment
LOAN OFFICE
135 S. Tryon St.

THE UNION NATIONAL BANK
MEMBER F. D. I. C.
8 CONVENIENT OFFICES IN CHARLOTTE

Central Ave.
609 Providence Rd.
1625 S. Boulevard
408 N. Tryon
1625 Woodlawn Rd.
1200 Hutchison Avenue

"Vital Information at Your Fingertips"—The City Directory

1956

JANUARY							FEBRUARY							MARCH							APRIL						
S	M	T	W	T	F	S	S	M	T	W	T	F	S	S	M	T	W	T	F	S	S	M	T	W	T	F	S
1	2	3	4	5	6	7				1	2	3	4					1	2	3	1	2	3	4	5	6	7
8	9	10	11	12	13	14	5	6	7	8	9	10	11	4	5	6	7	8	9	10	8	9	10	11	12	13	14
15	16	17	18	19	20	21	12	13	14	15	16	17	18	11	12	13	14	15	16	17	15	16	17	18	19	20	21
22	23	24	25	26	27	28	19	20	21	22	23	24	25	18	19	20	21	22	23	24	22	23	24	25	26	27	28
29	30	31	..	..	..	..	26	27	28	29	..	..	..	25	26	27	28	29	30	31	29	30	..	..	..	..	..

MAY							JUNE							JULY							AUGUST						
S	M	T	W	T	F	S	S	M	T	W	T	F	S	S	M	T	W	T	F	S	S	M	T	W	T	F	S
		1	2	3	4	5						1	2	1	2	3	4	5	6	7				1	2	3	4
6	7	8	9	10	11	12	3	4	5	6	7	8	9	8	9	10	11	12	13	14	5	6	7	8	9	10	11
13	14	15	16	17	18	19	10	11	12	13	14	15	16	15	16	17	18	19	20	21	12	13	14	15	16	17	18
20	21	22	23	24	25	26	17	18	19	20	21	22	23	22	23	24	25	26	27	28	19	20	21	22	23	24	25
27	28	29	30	31	..	..	24	25	26	27	28	29	30	29	30	31	..	..	..	..	26	27	28	29	30	31	..

SEPTEMBER							OCTOBER							NOVEMBER							DECEMBER						
S	M	T	W	T	F	S	S	M	T	W	T	F	S	S	M	T	W	T	F	S	S	M	T	W	T	F	S
						1		1	2	3	4	5	6					1	2	3							1
2	3	4	5	6	7	8	7	8	9	10	11	12	13	4	5	6	7	8	9	10	2	3	4	5	6	7	8
9	10	11	12	13	14	15	14	15	16	17	18	19	20	11	12	13	14	15	16	17	9	10	11	12	13	14	15
16	17	18	19	20	21	22	21	22	23	24	25	26	27	18	19	20	21	22	23	24	16	17	18	19	20	21	22
23	24	25	26	27	28	29	28	29	30	31	..	..	..	25	26	27	28	29	30	..	23	24	25	26	27	28	29
30	..	..	..	..	..	..	..	..	..	..	..	..	..	..	..	..	..	..	..	..	30	31	..	..	..	..	..

1957

JANUARY							FEBRUARY							MARCH							APRIL						
S	M	T	W	T	F	S	S	M	T	W	T	F	S	S	M	T	W	T	F	S	S	M	T	W	T	F	S
..	..	1	2	3	4	5	..	..	..	..	..	1	2	..	..	..	..	..	1	2	..	1	2	3	4	5	6
6	7	8	9	10	11	12	3	4	5	6	7	8	9	3	4	5	6	7	8	9	7	8	9	10	11	12	13
13	14	15	16	17	18	19	10	11	12	13	14	15	16	10	11	12	13	14	15	16	14	15	16	17	18	19	20
20	21	22	23	24	25	26	17	18	19	20	21	22	23	17	18	19	20	21	22	23	21	22	23	24	25	26	27
27	28	29	30	31	..	..	24	25	26	27	28	..	..	24	25	26	27	28	29	30	28	29	30	..	..	..	..
..	..	..	..	..	..	..	..	..	..	..	..	..	..	31	..	..	..	..	..	..	..	..	..	..	..	..	..

MAY							JUNE							JULY							AUGUST						
S	M	T	W	T	F	S	S	M	T	W	T	F	S	S	M	T	W	T	F	S	S	M	T	W	T	F	S
..	..	..	1	2	3	4	..	..	..	..	..	..	1	..	1	2	3	4	5	6	..	..	..	..	1	2	3
5	6	7	8	9	10	11	2	3	4	5	6	7	8	7	8	9	10	11	12	13	4	5	6	7	8	9	10
12	13	14	15	16	17	18	9	10	11	12	13	14	15	14	15	16	17	18	19	20	11	12	13	14	15	16	17
19	20	21	22	23	24	25	16	17	18	19	20	21	22	21	22	23	24	25	26	27	18	19	20	21	22	23	24
26	27	28	29	30	31	..	23	24	25	26	27	28	29	28	29	30	31	..	..	..	25	26	27	28	29	30	31
..	..	..	..	..	..	..	30	..	..	..	..	..	..	..	..	..	..	..	..	..	..	..	..	..	..	..	..

SEPTEMBER							OCTOBER							NOVEMBER							DECEMBER						
S	M	T	W	T	F	S	S	M	T	W	T	F	S	S	M	T	W	T	F	S	S	M	T	W	T	F	S
1	2	3	4	5	6	7	..	..	1	2	3	4	5	..	..	..	..	..	1	2	1	2	3	4	5	6	7
8	9	10	11	12	13	14	6	7	8	9	10	11	12	3	4	5	6	7	8	9	8	9	10	11	12	13	14
15	16	17	18	19	20	21	13	14	15	16	17	18	19	10	11	12	13	14	15	16	15	16	17	18	19	20	21
22	23	24	25	26	27	28	20	21	22	23	24	25	26	17	18	19	20	21	22	23	22	23	24	25	26	27	28
29	30	..	..	..	..	..	27	28	29	30	31	..	..	24	25	26	27	28	29	30	29	30	31	..	..	..	..

1958

JANUARY							FEBRUARY							MARCH							APRIL						
S	M	T	W	T	F	S	S	M	T	W	T	F	S	S	M	T	W	T	F	S	S	M	T	W	T	F	S
..	..	..	1	2	3	4	..	..	..	..	..	..	1	..	..	..	..	..	..	1	..	..	1	2	3	4	5
5	6	7	8	9	10	11	2	3	4	5	6	7	8	2	3	4	5	6	7	8	6	7	8	9	10	11	12
12	13	14	15	16	17	18	9	10	11	12	13	14	15	9	10	11	12	13	14	15	13	14	15	16	17	18	19
19	20	21	22	23	24	25	16	17	18	19	20	21	22	16	17	18	19	20	21	22	20	21	22	23	24	25	26
26	27	28	29	30	31	..	23	24	25	26	27	28	..	23	24	25	26	27	28	29	27	28	29	30	..	..	..
..	..	..	..	..	..	..	..	..	..	..	..	..	..	30	31	..	..	..	..	..	..	..	..	..	..	..	..

MAY							JUNE							JULY							AUGUST						
S	M	T	W	T	F	S	S	M	T	W	T	F	S	S	M	T	W	T	F	S	S	M	T	W	T	F	S
..	..	..	..	1	2	3	1	2	3	4	5	6	7	..	..	1	2	3	4	5	..	..	..	..	..	1	2
4	5	6	7	8	9	10	8	9	10	11	12	13	14	6	7	8	9	10	11	12	3	4	5	6	7	8	9
11	12	13	14	15	16	17	15	16	17	18	19	20	21	13	14	15	16	17	18	19	10	11	12	13	14	15	16
18	19	20	21	22	23	24	22	23	24	25	26	27	28	20	21	22	23	24	25	26	17	18	19	20	21	22	23
25	26	27	28	29	30	31	29	30	..	..	..	..	..	27	28	29	30	31	..	..	24	25	26	27	28	29	30
..	..	..	..	..	..	..	..	..	..	..	..	..	..	..	..	..	..	..	..	..	31	..	..	..	..	..	..

SEPTEMBER							OCTOBER							NOVEMBER							DECEMBER						
S	M	T	W	T	F	S	S	M	T	W	T	F	S	S	M	T	W	T	F	S	S	M	T	W	T	F	S
..	1	2	3	4	5	6	..	..	..	1	2	3	4	..	..	..	..	..	..	1	..	1	2	3	4	5	6
7	8	9	10	11	12	13	5	6	7	8	9	10	11	2	3	4	5	6	7	8	7	8	9	10	11	12	13
14	15	16	17	18	19	20	12	13	14	15	16	17	18	9	10	11	12	13	14	15	14	15	16	17	18	19	20
21	22	23	24	25	26	27	19	20	21	22	23	24	25	16	17	18	19	20	21	22	21	22	23	24	25	26	27
28	29	30	..	..	..	..	26	27	28	29	30	31	..	23	24	25	26	27	28	29	28	29	30	31	..	..	..
..	..	..	..	..	..	..	..	..	..	..	..	..	..	30	..	..	..	..	..	..	..	..	..	..	..	..	..

"A Real Necessity in Every Office"—The City Directory

OUR PRODUCT "SERVICE"
Carson Insurance Agency
Established 1917
All Forms of
INSURANCE
And Bonds
1228 Elizabeth Ave.
PHONE FRanklin 6-1511

MOZINGO'S TIRE CO., INC.
WHEEL ALIGNMENT
DELCO BATTERIES and SERVICE
TIRE RECAPPING
New and Used Tires
1415 S. Tryon
Tel. FRanklin 7-1581

Flowe Bros. Construction Co.
DRAINAGE, GRADING AND EXCAVATING CONTRACTORS
917 W. Morehead Street
Tels. EDison 4-1340 and EDison 4-2157, Nights EXpress 9-7656 and EXpress 9-1863

BE MODERN

Live Electrically

•

DUKE POWER COMPANY

•

Serving the Piedmont Carolinas

SAVINGS ACCOUNTS ARE INSURED UP TO $10,000.00

3% CURRENT DIVIDEND RATE

HOME FEDERAL SAVINGS & LOAN ASSOCIATION

Mortgage Loans — Real Estate Loans

Fourth and Tryon — *Organized in 1883* — Tel. FRanklin 6-8447

GENERAL ABBREVIATIONS

acct ..... accountant
adj ..... adjuster
admn ... administrator or administration
adv ..... advertising
agcy ..... agency
agrl ..... agriculture
agt ..... agent
al ..... alley
Am ..... American
appr ..... apprentice
apts ..... apartments
archt ..... architect
asmblr ..... assembler
assoc ..... associate
asst ..... assistant
atndt ..... attendant
atty ..... attorney
aud ..... auditor
av ..... avenue
bgemn ... baggageman
bkbndr ... bookbinder
bkpr ..... bookkeeper
bldr ..... builder
blk ..... block
blksmith ... blacksmith
blrmkr ... boilermaker
blvd ..... boulevard
bmo..business machine operator
br ..... branch
brklyr ..... bricklayer
brkmn ..... brakeman
bur ..... bureau
CSP ..... Christian Science Practitioner
cabtmkr . cabinetmaker
carp ..... carpenter
cash ..... cashier
chauf ..... chauffeur
chem ..... chemist or chemical
chf ..... chief
chkr ..... checker
cir ..... circle
civ civil
clk ..... clerk
cln..cleaning or cleaner
clo ..... clothing
collr ..... collector
coml ..... commercial
comn ..... commission
comnr ... commissioner
comp ..... compositor
condr ..... conductor
confr .... confectioner
constn ....construction
contr ..... contractor
cor ..... corner
corres .. correspondent
ct ..... court
ctr ..... cutter
custdn ..... custodian
del ..... delivery
dep ..... deputy
dietn ..... dietitian
dir ..... director
dispr ..... dispatcher
dist ..... district
distr ..... distributor
div .....division
dlr ..... dealer
dmnstr ..demonstrator
do..... ditto or same
dr ..... drive
drftsmn .... draftsman
drsmkr .... dressmaker
e or E ..... East
educ ..... education
elec .....electrical or electric
electn ..... electrician
electro ... electrotyper
elev ..... elevator
emp ..... employee
eng ..... engineer
engr ..... engraver
equip ..... equipment
es ..... east side
exam ..... examiner
exch ..... exchange
exp ..... express
fcty ..... factory
fdry ..... foundry
Fed ..... Federal
fl ..... floor
fnshr ..... finisher
formn ..... foreman
forwn ..... forewoman
frt ..... freight
ft ..... foot
ftr ..... fitter
furn ..... furniture
furngs ... furnishings
gdnr ..... gardener
gds ..... goods
genl ..... general
geol ..... geologist
govt ..... government
gro ..... grocer
h ..... householder
hairdrsr... hairdresser
hdw ..... hardware
hlpr ..... helper
hndlr ..... handler
hosp ..... hospital
hq ..... headquarters
hsekpr .... housekeeper
htg ..... heating
Hts ..... Heights
implts .... implements
ins ..... insurance
insp ..... inspector or inspection
instr ..... instructor
int dec ..... interior decorator
int rev.internal revenue
inv ..... investment
jan ..... janitor
jwlr ..... jeweler
kpr ..... keeper
la ..... lane
lab ..... laborer
laby ..... laboratory
lbr ..... lumber
librn ..... librarian
lino ..... linotype
litho .... lithographer
lndrs ..... laundress
lndry ..... laundry
ltd ..... limited
lwyr ..... lawyer
mach .....machinist or machine
mdse ..... merchandise
mech ..... mechanic or mechanical
med ..... medical
Met ..... Metropolitan
meter rdr..meter reader
mfg .... manufacturing
mfr .... manufacturer
mgr ..... manager
mkr ..... maker
mkt ..... market
mldr ..... molder
mlnr ..... milliner
mn ..... man
mono ..... monotype
msngr ..... messenger
mstr ..... master
mtce .... maintenance
mtge ..... mortgage
mtr.motorman or motor
mus ..... music
mut ..... mutual
n or N .....North
Natl ..... National
ne ..... northeast
ns ..... north side
nw .....northwest
ofc ..... office
opp ..... opposite
opr ..... operator
optn ..... optician
optom .... optometrist
osteo ..... osteopath
PS .....Public School
PTS .....Postal Transportation Service
pass ..... passenger
pharm .... pharmacist
photog .. photographer
phys ..... physician
pk ..... park
pkr ..... packer
pkwy ..... parkway
pl ..... place
plmb ..... plumber or plumbing
plshr ..... polisher
plstr ..... plasterer
pntr ..... painter
pres ..... president
prfrdr .... proofreader
prin ..... principal
priv ..... private
prntr ..... printer
prod ..... produce
prof ..... professor
prsfdr ...press feeder
prsmn ..... pressman
prsr ..... presser
ptrnmkr .. patternmaker
pub ..... public
publ .... publisher or publishing
purch ..... purchasing
r .....resides or rooms
R ..... room
RC ... Roman Catholic
RD ... Rural Delivery
rd ..... road
rdr ..... reader
real est ....real estate
rec ..... receiving
recpt .... receptionist
refgr .. refrigeration or refrigerator
rep .... representative
repr .... repairman or repair
restr ..... restaurant
ret ..... retail
Rev ..... Reverend
rm ..... room
s or S..... South
san ..... sanitary
Sav ..... Savings
sch ..... school
se ..... southeast
sec ..... secretary
serv ..... service
ship ..... shipping
sht mtl.....sheet metal
sls ..... sales
smstrs .... seamstress
soc ..... society
solr ..... solicitor
spl ..... special
sq ..... square
srtr ..... sorter
ss ..... south side
sta ..... station
sta eng ....stationary engineer
stat ... statistician or statistical
sten .... stenographer
stereo .... stereotyper
stge ..... storage
stmftr .... steamfitter
str ..... setter
studt ..... student
stvdr ..... stevedore
sup ..... supply
supt .... superintendent
supvr ..... supervisor
sw ..... southwest
swtchmn .. switchman
sys ..... system
tchr ..... teacher
tech ..... technician
tel ..... telephone
teleg ..... telegraph
telev ..... television
ter ..... terrace
tmkpr .... timekeeper
tndr ..... tender
tob ..... tobacco
trans ... transportation
trav ..... traveling
treas ..... treasurer
trmr ..... trimmer
trnmn ..... trainman
tstr ..... tester
twp ..... township
typ ..... typist
USA ..... U S Army
USAF...US Air Force
USCG ....U S Coast Guard
USMC ....US Marine Corps
USN ..... US Navy
undwrtr .. underwriter
Univ ..... University
uphol ..... upholsterer
vet ..... veterinary
vulc ..... vulcanizer
w or W .....West
whol ..... wholesale
whsemn warehouseman
wid ..... widow
wkr ..... worker
wks ..... works
wldr ..... welder
ws ..... west side
wtchmn ..... watchman
ydmn ..... yardman
ydmstr ... yardmaster

ABBREVIATIONS OF GIVEN NAMES

Abr ..... Abraham
Alex ..... Alexander
Alf ..... Alfred
Arth ..... Arthur
Aug ..... August
Benj ..... Benjamin
Cath ..... Catherine
Chas ..... Charles
Danl ..... Daniel
Edw ..... Edward
Eliz ..... Elizabeth
Eug ..... Eugene
Fredk ..... Frederick
Geo ..... George
Jas ..... James
Jos ..... Joseph
Kath ..... Katherine
Margt ..... Margaret
Michl ..... Michael
Nathl ..... Nathaniel
Patk ..... Patrick
Richd ..... Richard
Robt ..... Robert
Saml ..... Samuel
Sol ..... Solomon
Steph ..... Stephen
Theo ..... Theodore
Thos ..... Thomas
Wm ..... William

8-1-50

Boyd AND Goforth INC.

General Contractors

Pineville Road 1½ Miles Beyond City Limits

P.O. Box 10436

TEL. FR 6-5655

YOUNG SELLS FORDS

318 W. FIFTH ST. — PHONE FRanklin 5-8441

McCLURE LUMBER CO.
LUMBER AND BUILDING MATERIALS
ROZZELL'S FERRY RD. (MT. HOLLY RD.) PHONE EX 9-5681

HILL'S CHARLOTTE CITY DIRECTORY 1957

Including Hoskins and Thomasboro

Copyright, 1957, by the Hill Directory Co., Inc.

For List of General Abbreviations see opposite page

LEE A. FOLGER
Incorporated
Exclusive Authorized BUICK Dealer SALES and SERVICE
900 S. Tryon
PHONE EDison 3-2145
Used Car Lots 201 E. Vance corner S. College
PHONE EDison 2-0957
and 809 S. Tryon
PHONE FRanklin 6-6025

SPECIAL ABBREVIATIONS

ABCBd ..... Alcoholic Beverage Control Board
Acacia Mut .... Acacia Mutual Life Insurance Co
Addressograph .... Addressograph Sales Agency
Aetna Life ..... Aetna Life Insurance Co
Airco ..... Air Reduction Sales Co
Allis-Chalmers ..... Allis-Chalmers Mfg Co
Alcoa ..... Aluminum Co of America
Amoco ..... American Oil Co
AT&T ..... American Telephone & Telegraph Co
Anaconda ..... Anaconda Wire & Cable Co
B&O ..... Baltimore & Ohio Railway Co
Belk's ..... Belk Bros Co
Bemis ..... Bemis Bros Bag Co
btry flr ..... battery filler
Burroughs .... Burroughs Adding Machine Co
CMR ..... City Mounted Route
C&O ..... Chesapeake & Ohio Railroad Co
Caro ..... Carolina
Char ..... Charlotte
Char Mem Hosp .... Charlotte Memorial Hospital
Chev Mtr ..... Chevrolet Motor Division, General Motors Corp
Coca-Cola .. Coca-Cola Bottling Co of Charlotte
Coml Cred ..... Commercial Credit Co
Conn Genl Life ..... Connecticut General Life Insurance Co
Conn Mut Life ..... Connecticut Mutual Life Insurance Co
crd grndr ..... card grinder
Cudahy's ..... Cudahy Packing Co
Duke Pwr ..... Duke Power Co
du Pont ..... E I duPont de Nemours & Co
EAL ..... Eastern Air Lines
Eckerd's ..... Eckerd Drugs Inc
Efird's ..... Efird's Department Store
Equit Life Assur ..... Equitable Life Assurance Society of the U S
Esso ..... Esso Standard Oil Co
FHA ..... Federal Housing Administration
Fed Res Bk ..... Charlotte Branch Federal Reserve Bank of Richmond
Firestone ..... Firestone Stores
GMAC ..... General Motors Acceptance Corp
GMC ..... General Motors Corp
GM&O ..... Gulf Mobile & Ohio Railroad
Goodrich ..... B F Goodrich Co
Goodyear ..... Goodyear Tire & Rubber Co
Grant's ..... W T Grant Co
(H) ..... Hoskins
Haverty's ..... Haverty Furniture Co
IBM ..... International Business Machine Co
IC RR ..... Illinois Central Railroad System
Ivey's ..... J B Ivey & Co
Jeff Std Brdcstg ..... Jefferson Standard Broadcasting Co
Kress ..... S H Kress & Co
Lerner's ..... Lerner Shop
Liggett's ..... Liggett Drug Co
lm fxr ..... loom fixer
M-G-M .... Metro-Goldwyn-Mayer Distributing Corp
Mangel's ..... Mangel's of Charlotte
Martin's ..... Martin's Department Store
McLellan's ..... McLellan Stores Co
Met Life ..... Metropolitan Life Insurance Co
Multigraph ..... Multigraph Sales Agency
Mut Benefit H&A .... Mutual Benefit Health & Accident Assn
NC & StL ..... Nashville Chattanooga & St Louis Railway Co
NS Ry ..... Norfolk Southern Railway Co
NWMut Life ..... Northwestern Mutual Life Insurance Co
NYLife ..... New York Life Insurance Co
Nabisco ..... National Biscuit Co
Natl Aniline ..... National Aniline Division Allied Chemical & Dye Corp
Nehi ..... Nehi Bottling Corp
Old Dom Box ..... Old Dominion Box Co
Olds Div ..... Oldsmobile Division—General Motors Corp
P&N Ry .... Piedmont & Northern Railway Co
Penney's ..... J C Penney Co
Pepsi-Cola ..... Pepsi-Cola Bottling Co of Charlotte Inc
Price Merc ..... L B Price Mercantile Co
RFC ..... Reconstruction Finance Co
Rem-Rand ..... Remington Rand Inc
Royal Type ..... Royal Typewriter Co
SAL ..... Seaboard Air Line Railroad Co
SBT&T ..... Southern Bell Telephone & Telegraph Co
SH&PWC ..... State Highway & Public Works Commission
Sears ..... Sears Roebuck and Co
Sou ..... Southern
spnr ..... spinner
Sterchi's ..... Sterchi Bros Stores Inc
tex wkr ..... textile worker
(Tboro) ..... Thomasboro
US F&G ..... United States Fidelity & Guaranty Co
V-C Chem ..... Virginia-Carolina Chemical Co
Walgreen's ..... Walgreen Drug Co
Western Auto ..... Western Auto Supply Co
Westinghouse ..... Westinghouse Electric Corp
wvr ..... weaver

EXPLANATION

Wives names are listed with husbands, the name of the wife is shown in parenthesis following the husband's as follows: Gregory Richd M (Mary L).

In case of a widow by death, wherever possible the name of the deceased husband is shown in parenthesis as follows: Gregory Mary L (wid Richd M).

The occupation and place of employment is listed as follows: Gregory Richd M (Mary L) slsmn Starr Clothing Co.

Names in **heavy type** denote advertisers in this City Directory.

Ownership or co-ownership of a firm is indicated by showing the individuals name in parenthesis following the firm name, as follows: Carson Grocery Co (Geo B and Paul N Carson).

A firm name enclosed by parenthesis indicates ownership or co-ownership by the individual whose name precedes, as follows: Carson Geo B (Carson Grocery Co.)

The head of the house is indicated by h preceding the street address, other members of the family and roomers are indicated by r preceding the street address.

KALE—LAWING COMPANY
"Serving the Carolinas' For Over 31 Years"
OFFICE OUTFITTERS
COMMERCIAL STATIONERS
PRINTERS
Art Metal STEEL OFFICE EQUIPMENT
227-231 S. Tryon
PHONE FR 7-2641

F.H.A. LOANS —AUTO FIRST MORTGAGE
CITY SAVINGS BANK
120 E. Third St.
INSURED
Tel. FRanklin 5-4441
Savings and Checking Accounts

BE MODERN

Live Electrically

DUKE POWER COMPANY

Serving the Piedmont Carolinas

3% CURRENT DIVIDEND RATE

SAVINGS ACCOUNTS ARE INSURED UP TO $10,000.00

HOME FEDERAL SAVINGS & LOAN ASSOCIATION

Mortgage Loans — Real Estate Loans

Fourth and Tryon — Organized in 1883 — Tel. FRanklin 6-8447

Alphabetical List of Names

United Junk Company

"Buddy" and "Jerry" Fisher

WE BUY SCRAP METAL

PLANT DISMANTLING

USED

Machinery Equipment

Structural Steel

2324 Remount Ave. Tel. EXpress 9-7309

AAA ANSWERING SERVICE

106 N Caldwell

Telephone FR 6-1621

(See Yellow Page 218)

A A A MOTOR CLUB (Carolina Motor Club Inc), 701-707 S Tryon, Tel FR 6-7511

A A A WORLD TRAVEL SERVICE, Coleman W Roberts Pres, T Edw Pickard Jr Exec V-Pres, Frank D Miller Sec, Geo L Hopkins Treas, Vivian M Buice Mgr, Travel Agency, 701-707 S Tryon, Tel FR 6-7511

A & B Florist Supply Co Inc Benj S Gray pres-treas Wm L Abernethy jr v-pres-sec 1414-18 E Boulevard

A C Corp John C Myers pres-treas Mrs Lula T Myers v-pres-sec real est 212 S Tryon R216

A & D Motors (Herbert F Alexander) used cars 512 S College

A E A Engineers Inc Jasper L Clute pres Irving W Tourtellot v-pres Chas T Lupton sec-treas consulting engs 312-14 W Trade

AME ZION CHURCH SCHOOL EDITORIAL SECTION, Dr John VanCatledge Editor, Publications, 329 S Brevard, Tel ED 2-3343

AME ZION PUBLISHING HOUSE, Rev Leonard Letchee Boyd Genl Mgr, Printers and Publishers, 329 S Brevard, Tel ED 3-5302

A & M Farm Equipment Co Inc Lex Moser pres Wilson Moser v-pres 1215 Statesville av

A & P FOOD STORES

P M BEALER Jr, V-Pres
A L HOGEWOOD, Sales Mgr
C T McGEE, Office Mgr
WM GOTSCH, Purch Agt
H W WINTERLING, Whse Supt
D H EARP, Personnel Mgr
Office and Warehouse
2024 Thrift rd
Telephone ED 3-3161
Bakery
822 W Hill
Telephone ED 3-1250
Stores
1426 Central av
826 E Morehead
1434 W Morehead
100 E Park av
1043 Providence rd
1226 W Trade
801-03 N Tryon
1430 E 4th
1957 E 7th
3444 Rozzells Ferry rd
3330 The Plaza
637 Sharon-Amity rd

A & W Building Supply Co (James L Wells) 105 W Park av

A & W Root Beer Drive In (Carl N Bradley) 1920 W Morehead

Carolina Propane Supply Co.

WARREN GAS

The Concentrated Fuel For

Cooking — Heating — Water Heating

5003 Wilkinson Blvd. Tel. EXpress 9-0897

Aaron Carolyn H Mrs maid Crest Stores r1310 Mulberry av

" Douglas A (Eliz P) jan Hudson Hosiery h2201 Hanson

" Jethrow (Carolyn H) brklyr h1310 Mulberry

" Preston (Dairy Queen) r Tuckaseegee rd RD 5 Box 589

Aarsund Kenneth O airway operation specialist CAA

Aavaste Arnold (Lia) whsemn Eastern Transit Stge h3921 Marion dr

Abbaticchio Ray J jr (Marjorie E) h2425 Vail av apt A20

Abbey Simeon A (Elizabeth R) sls mgr C W Kirkland Steel h1617 Biltmore dr

Abbott Bruce R (Virginia C) mgr Coliseum Motor Ct h1416 E Iris dr

" Chas F (Carolyn T) slsmn Radio & Telev Sales h1201 E Boulevard

" David (Louise M) bdg hse 219 S Cedar h do

" Ernestine wrapper Colonial Stores r1109 Skyland rd

" Fredrick C r1917 Park dr

" Pierce M driver City r213 S Cedar

" Playground Spruce cor Wilmore

ABBOTT PROCTOR & PAINE, Alex A Haughton Mgr, John M Birmingham, W MacBeth Wagnon, Alex A Haughton Jr and Larry H Moore Registered Representatives, Stocks and Bonds, Investment Brokers, 117-119 Johnston Bldg, 212 S Tryon, Tel FR 5-3311

" Richd (Mamie S) USA r3129 Columbia cir

" Saml jr sls mgr Rem-Rand r1439 Pinetree dr

" Theo (Abbott's Fashionette) r1322 Oaklawn av

Abe's Lunch (Clarence M Bogan) restr 120 S Draper (H)

Abecrombie R M clk Kiser Drug r2448 Remount

Abee Albert L (Martha) emp Southland Express h401b W 9th

" Albert L jr (Carolyn) atndt Hurleys Amoco Serv Sta r401b W 9th

" Chas M (Aileen C) compositor Lassiter Corp and slsmn Char Engraving h2814 Dogwood

" Dorothy I bkpr Theo C Heyward h1709½ Thomas

" Estelle E (wid Walter W) altwn Montaldo's h 312 N Church apt 206

" Ethel M clk Eckerd's r601 LaMar av

" Ethel R Mrs sec Piedmont Home Plans r950 Habersham dr

" Marie clk Eckerd's r601 Lamar av apt 1

" Ruby M (wid Junius A) r1709 Thomas av

" Russell B (Ethel R) pres Piedmont Home Plans Co Inc h950 Habersham dr

Abel see also Able

" Annette M Mrs ofc sec E A Palmgren & Assocs h323 Hartford av

" J L (Martha J) emp Lock Steel Products h615 S Davidson

" Johnny E jr (Annette M) formn Rayco Auto Seat Covers h323 Hartford av

" Martha J Mrs (Martha's Beauty Salon) r615 S Davidson

Abell Flora G Mrs knitter Nebel Knitting r2024 Peachtree

" Howard D (Flora G) h2024 Peachtree

" Nancy N tchr Central Hi Sch r2501 Roswell av apt 306

Abercrombie Bruce C (Wanda M) county police h215 Pruitt

" LaVerne r2448 S Remount av

" Mamie S Mrs slswn Kiser Hdw r2448 S Remount dr

" Ralph M (Mamie S) driver Kaiser Drug h2448 S Remount av

" Robt plant wkr Ready-To-Bake Foods r2622 S Tryon

Aberly Robt D (Mildred H) plant wkr SBT&T h835 Spruce

Abernathy see also Abernethy

" Abr lab r224 Cherry

" Anne E teller Citizens Bank r1424 E 7th

" Barbara record librn Char Mem Hosp r229 N Poplar

" Betty N Mrs asst sec Mut Bldg & Loan Assn r330 Glenwood dr

" Clarence H (Betty N) carrier PO h330 Glenwood dr

" Clement L emp Allison-Erwin r RD 8 Box 610

" Danl porter Corne's Service Store r3001 Ross

" DeLois Mrs ofc sec Drs Taylor & Todd r2829 Willow dr

" Doris C Mrs ofc sec Coml Natl Bank r2632 McClintock rd apt 2

" Dorothy W Mrs clk Associated Transport h 2111 Kenmore av

" Edna L (wid Ernest L) h216 Walnut av

" Ennis H Mrs clk Miller Clinic r3415 Mathis dr

ABERNATHY

" Eural (Lula) filler Air Reduction Sls h2 Tuckaseegee rd

" F Faye sec Robt F Leinbach r Box 111 Holly NC

" Florence B (wid Horace N) h110 Grandin

" Forney L jr (Margt) advertising dept Co Cola r Box 326 Belmont NC

" Frieda E Mrs ofc sec Dr Chas W Tillett 1013 Anderson

" H R Rev (Ruby) slsmn Adroit Cleaners h Templeton av apt 3

" Harold E (Doris C) agt Conn Mut Life Ins 2632 McClintock rd apt 2

" Harold E jr clk Harris Super Mkt r RD 8 B 611

" Hubert C (Ennis H) USAF h3415 Mathis

" Hugh P (Mary Ann) drftsmn Sou Engineerin 618 Sheryl cir

" Ida H Mrs r616 Summit av

" Inez W (wid Horace) slswn Ed Mellon Co 2108 Yadkin av

" J Mack (Myrtle F) mech Carroll Aligning S h2101 Chesterfield av

" Jack servmn Duke Pwr r2031 Crescent av

" Jessie (wid Haywood) r709 Watts

" Jeter B (DeLacy R) clk Central Mtr Lines 1414 Euclid av

" John E (Frieda E) mach opr Johnston M h1013 Anderson

" John R hlpr Sou-Spindle & Flyer r High Sho NC

" Jos M (Louise C) driver Miller Motor Lin h429½ Seigle av

" Joseph R jr (Nancy J) slsmn Char Cigar Candy h228 Keswick av

" Kenneth mech Arnold Hoffman & Co r RD Box 611

" Kenneth D (Mary H) mech Avrett & Ledbet Roofing & Htg h628 Potters rd

" Larry clk Harris Super Mk r RD 8 Box 2

" Leonard R (Naomi) transmitter technician J Std Brdcstg r RD 2

" Lillian B cash Harris Super Mkt r RD 8

" Lula Mrs folder Chadbourn-Gotham r26 Tuckaseegee rd

" Margt E r1910 Kenwood av

" Mary E ofc sec clk Char Observer r RD Box 152H

" Mary H Mrs chkr A&P r628 Potters rd

" Maude Mrs slswn Bible Books Store r229 Church

" Mildred M Mrs agt EAL h1409 W Enderly

" Myrtle F Mrs clk Ivey's r2101 Chesterfield

" Paul hlpr Sou-Spindle & Flyer r High Sho NC

" Ralph A (Hazel) driver Fuller Mtr Lines 1225 Jefferson

" Ralph C (Annie L) staff mgr Durham Life I r Belmont NC

" Ralph S (Williemae) servicemn Suburban R lane Gas h2619 Tuckaseegee rd

" Reid (Monice F) lab A&P h3001 Ross av

" Robt stockmn A&P r3001 Ross av

" Robt M mgr Smith Regal of Carolina r5 Brums

" Ruby L Mrs slswn Belk's r Denver NC

" Saml process A&P r3001 Ross av

" Shirley C ofc sec Stylecraft Packaging S r538 Baxter rd

" W D (Jean) apprentice Avrett & Ledbet Roofing & Htg r Huntersville NC

" Walter T (Ruby) supvr Belk's r Denver

" Wm E sls mgr Cannon Aircraft Sales & Serv Matthews NC

Abernathy Wm H (Pearl Gray), Attorney-a Law, 707-711 Law Bldg, 730 E Trade, ED 2-6204, r Sharon rd, RD 2 Box 6 Tel E 6-3685

" Wm S (Dollie E) h N Tryon

Abernethy A W hlpr Metalvent Home Improv ment r RD 1 Alexis NC

" Apartments 822 W Trade

" Arcy maid h1809 Earle apt 298

" Bernice B Mrs clk SBT&T r2020 Rozze Ferry rd

" Bruce B (Jean C) br mgr A&P h4328 Mo roe rd

" Building ofcs 1366 E Morehead

" Carroll G (Jane B) chiropodists 237 S Try R503 h3718 Fieldwood rd

" Clarence B (Gloria) clk Esso h2901 Tillm rd

" Coyte G (Nancy W) chiropodist 403 N Try R411 h217 Wales av

" David M h1412 Elizabeth av

" Ernest E jr (Sarah) sls mgr Internatl T Mach r400 Allendale pl

THE ASSOCIATED GENERAL CONTRACTORS OF AMERICA

Boyd AND Goforth INC.

General Contractors

Pineville Road 1½ Miles Beyond City Limits

P.O. Box 10436

TEL. FR 6-5655

YOUNG SELLS FORDS

318 W. FIFTH ST. PHONE FRanklin 5-8441

Remember this Seal

S & P Peanut Butter Sandwiches S & P Candies

ASK FOR

S & P FOOD PRODUCTS

It's Your assurance of the Best!

To Fill that Empty Feeling

S & P Salted Peanuts S & P Potato Chips

RNETHY
hel r410 Clement av
hel M Mrs h707 Sunnyside av
erett E (Bernice B) formn S H Duncan & Co h2020 Rozzells Ferry rd
rney L (Margt L) guard Sou Engineering h 2220 Wayland av
ank C (Nancy P) rep Gerber's Products h 721 Manhassett rd
ank O hlpr Industrial Piping Sup r705 Wesley av
o R (Grace P) carrier PO h230 N Hoskins av (H)
o S jr (Virginia K) br mgr Intnatl Harvester h657 Mayview dr
rtrude W (wid L L) h536 Berryhill
l T sec-treas Abernethy Lumber Co r RD 11 Box 163
rvey L (Lois G) whsemn supt Caskie Paper h Virginia clr
rrison L (Brenda) v-pres Hefner Plumbing Co Inc r RD 7 Box 1248
a B Mrs h1108 Kenilworth av
a C Mrs v-pres-treas Carolina Truck & Trailer Co Inc r3000 The Plaza
ene statistician Duke Pwr r410 Clement av
Arlie pres Abernethy Lumber Co r RD 11 Box 163
Glenn (Margt S) v-pres Abernethy Lumber Co h3521 Ritch
Lloyd (Laura B) chiropodist 237 S Tryon R410 h1825 Sterling rd
cqueline M Mrs ofc sec Erwin Jones & Co r520 Pecan av
e N (Eldora H) slsmn Am Bakeries r Belmont av
hn M (Ola F) formn Crawford Sprinkler h 1910 Kenwood av
lius tchr Myers Pk Hi Sch r2250 Colony rd
ath W Mrs sec-treas Providence Builders Inc r2100 Greenway av
e D (Marynette M) chiropractor 237 S Tryon R503 r Iron Station NC
ee D jr (Eleanor R) chiropodist 237 S Tryon R503 h2123 Hastings dr
eroy F jr (Jane M) purchagt Morris Speizman h1042 Broadmoor dr
ola S Mrs ofc sec Chrysler Sls and acct 1814 W Dilworth rd h do

ERNETHY LUMBER CO, J Arlie Abernethy Pres, Joseph Glenn Abernethy V-Pres, Hal T Abernethy Sec-Treas, Rough and Finished Lumber to Specifications, Building Materials, Roofing and Paint 308 Creosote rd cor Philemon av (N Char), Tel ED 2-3972

uther A (Imogene C) dept mgr Associated Distributors h343 Wakefield dr apt A
Iargt E studt r1147 Queens Road W
Iargt K (wid Jas C) h424 E Boulevard
Iargt W studt r129 Providence rd
Iartha B clk Presby Hosp r410 Clement av
Iary G Mrs dental asst Dr Jerome G Rehm r2324 Springdale av
Iattie W (wid Logan B) h410 Clement av
Iildred asst Dr J Lloyd Abernethy r2220 Weyland av
Iyrtle C r1412 Elizabeth av
Iancy W Mrs ofc sec Gerber Products r217 Wales av
Iellie E ofc sec Dowd Press r405 E Kingston
Ola F Mrs clk PO r1910 Kenwood av

ERNETHY P L (Violet M), Business Investment and Industrial Properties, Commercial Leases Exclusively, 1366 E Morehead R102, Tel ED 2-3409, h1579 W Queens rd, Tel ED 2-5385

atricia ofc sec Carolinas United Community Serv r4950 Thrift
atsy C clk Coml Credit r113 Weyland av
t H mtcemn Duke Pwr r RD 9 Box 70
t Sidney jr (Belle W) pres Independence Corp v-pres-sec Interstate Securities Corp and treas Sterling Investment Fund Inc h 1047 W Queens rd
azel plant wkr Ready-To-Bake Foods r1317 Mint
ea W (Kath M) pres Providence Builders Inc h2100 Greenway av
andra J studt r2020 Rozzells Ferry rd
arah W ofc sec Lassiter Moore & VanAllen h1329 Romany rd
usan V (wid Joseph E) h1920 Bay
C (Mary B) v-pres Bank of Charlotte h2308 Vernon dr
ama C (Ina C) pres Carolina Truck & Trailer Co Inc h3000 The Plaza
roy B slsmn Ivey's r Belmont NC
Walter C (Jacqueline M) mgr Warren Finance h520 Pecan av
Wm A (Sarah) county police h2632 Shamrock dr
Wm C (Frances M) air condt opr Celanese Corp h2324 Springdale av

ABERNETHY
" Wm D (Shirley) wldr Industrial Piping Sup h538 Baxter rd
" Wm L jr v-pres-sec A & B Florist Supply Co Inc r2000 E Dillworth rd
Aberson Hazel insp Nebel Knitting r515 Potters rd
Able see also Abel
" Frances B (wid Tom) h1233 S Church
" John H (Sally K) jan Two-O-Five S Church St bldg h702 W Tremont
" Kath hlpr Hanline Poultry r307 S Alexander
" Marie hlpr I V Sutphin Co
" Marie O Mrs plant wkr Caro Foods h2429 Horne dr
" Sidney G (Emma) driver A G Boone Co h 4133 Beechwood rd
" Willie (Sarah D) formn Ervin Constn r2700 Rozzells Ferry rd
" Willie B (Marie O) jan Associated Transport h 2429 Horne dr
Abney Abraham hlpr Jones & Presnell Studio
" John H h103 Cherry apt 3
" Thos jr lab Liquid Asphalt r626 N McDowell
Abraham Dawson (Wattle) emp Ralston Purina h632 Royston (H)
" Eather (Rosalie H) lab h213 Royster (H)
" Edwin R (Annie O) printer Holland Packing h623 W Griffith
" Mary B (wid Edw J) maid h305 Benjamin
" Paul (Eva T) constn wkr h321 E Vance
" Robt driver r632 Royster (H)
" Robt M D (Vonetta C) slsmn h2125 Charlotte
" Verna (Bessie U) h2219 Irma
Abramovitz Dora r1217 Lexington av
Abrams Bernard L slsmn Neiman's h2800 Selwyn av apt 216
" Jack P (Mary E) supvr Central Mtr Lines h 308 McDonald av
" Jas P (Virginia G) tech Kendall Co r Rock Hill SC
" K I real est agt h334 Lillington av
" Mary E Mrs day nursery 308 McDonald av r do
" Philip M studt r308 McDonald av
Abramson Chester C (Gwen M) chem Celanese Corp of Am h5915 Wedgewood rd
Absher Alton A (Hilda B) ofc wkr Smith's Transfer h2917 Enfield rd
" Hilda B Mrs clk Acme Steel r2917 Enfield rd
" Paul T eng WAYS Radio Sta r RD 7 Box 670

ACACIA MUTUAL LIFE INSURANCE CO, Frank X Gulli Mgr, Life Insurance, 1616 Johnston Bldg, 212 S Tryon, Tel ED 2-8114

ACADEMY STEEL DRUM CO INC, Manny Guller Pres, George E Lovell Mgr, Quality Reconditioners, Wooden Barrels, Steel Drums, Pineville rd, 5 miles from square, PO Box 455, Tel ED 4-7234, Night Tel EM 6-2758 (See Yellow Page 215)

Ace Elevator Co (Harold E Huguley) sls & serv 924 E 4th
" Mary (wid Lewis) r2920 Chelsea dr

ACE TELEVISION & RADIO SERVICE INC, H Dave Weaver Pres, Cliff Passons V-Pres, A A Bailey Sec-Treas, The Heart of Your Television Set is Good Service 1733 Statesville av, Tel FR 7-6494

Acevedo Lina studt r233 Fenton pl
Acheson Leslie C (Esther D) ofc mgr J I Case Co r RD 5 Box 642K
Acker Annie P Mrs slswn Home Decorators h 1805 Fulton av
" David lndry wkr Hotel Char r Box 41 Huntersville NC
" Edgar H (Thelma B) mgr Sunshine Biscuits h729 Manhasset rd
" Jessica S ofc sec Frank Woods Inc r RD 11 Box 165
" Jos E (Jessie S) stock clk Chev Mtr r Sugaw Creek Belk rd RD 11 Box 165
" Lawyer L (Willie) h1211 Person apt 158
" Reginald L (Annie P) wire chf Sou Ry Sys h1805 Fulton av
" Thelma B Mrs tel opr Power Brake r729 Manhasset rd
" Walter C (Kathleen M) jan Swift & Co h1217 Person apt 174
Ackerman Jack (Eliz T) rep Tremco Mfg h1726 E 8th
Acme Business Machines Service Co (James B Ashley Fred N Wyndham) 909 E 18th
" Corp Sidney Kosch pres 225½ W 4th
" Fast Freight Inc Dalas L Stephens genl agt 304 S Mint
" Feed & Seed Store (Beecher B and F Conrad Furr) 812 N Graham
" Furniture Co (Hadley Kelly) used 1004 Elizabeth av

ACME INSURANCE AGENCY INC, Arthur R Craig Pres, M R Whisnant V-Pres, R N Farmer Treas, G D Hoyle Asst Treas, 1356 E Morehead, Tel ED 2-2119

DOMESTIC COMMERCIAL
AYCOCK
WELL DRILLING CONTRACTORS
FLINT & WALLING PUMPS
SALES and SERVICE
Monroe Tel. AT 3-2934
Charlotte Tel. EM 6-2871

ACME
" Plumbing & Supplies Inc James H Rice pres Bill W Rice v-pres Harry W Rice sec-treas 3916 N Tryon
" Quality Paints Inc Nelson B Kirby jr mgr 200 N College
" Sign Co (S Carl Smith) 115 W 2d
" Soap & Chemical Co (John B Eichorn (Boston Mass) Robt L Eichorn) Pineville rd RD 2
" Steel Co Royal C Camp dist sls mgr 327 N Tryon R200
" Television Service (M Ben Cox) 115 S Mc Dowell

ACOUSTI ENGINEERING OF THE CAROLINAS INC, Don Quisenberry (West Palm Beach, Fla) Pres, A F Henry (Atlanta, Ga) Exec V-Pres, Robt L Morrison V-Pres-Treas, L G Yarbrough Sec, Acoustical Engineers and Contractors 2501 S Boulevard, Tel FR 6-3518

Acousticon Charlotte Co Mortimer O Dantzler mgr hearing aids 403 N Tryon R714-15
Action Display Distributing Co (James T Blackmon) 1500 W Morehead
Ada's Beauty Shop (Mrs Ada L Caraway) 313 S Brevard

ADA'S FLORIST (Ada B and James M Hopper), Everything In Flowers 3222 Wilkinson blvd, Tels Day EX 9-7942, Night EX 9-9083 (See Yellow Page 97)

Adair Furman Y clk S & W Cafeteria r1616 Club rd
" Henry F (Pauline D) rep International Brotherhood of Elec Wkrs h2018 Dartmouth pl
" Kate bkpr Dr Laurence E Fleming h1415 Pinecrest av
" Pauleila tchr Dilworth Sch h508 N Tryon apt 2
Adam see also Adams
" Ada E Mrs instr J C Smith Univ r311 Flint
" Antenor ASAF r311 Flint
" Jean J (Ada E) prof J C Smith Univ h311 Flint
" Reb E studt r311 Flint
Adamee Billie Mrs ofc sec Highland Park Mfg r 3020 Simpson dr
" Jacob H (Billie B) ofc mgr Crown Central Petroleum h3020 Simpson dr
Adams see also Adam
" Albert (Andrea D) v-pres Charlotte Aircraft Corp h1637 Longfellow
" Alf E (Margt T) sls rep Bureau of Natl Affairs h801 E Tremont av
" Alice L Mrs pkr Radiator Specialty r701 W Hill
" Aline B (wid Bob) insp Am-Astor Distributing r1135 Skyland rd
" Alma E (wid T M) nurse 2570 Kenmore av h do
" Amanda r2009 Midwood pl
" Andrew H (Rosemary G; The Adams Shop) h609 Lamar av apt 3
" Ann I Mrs opr Independence Beauty Salon r 1912 Greene blvd
" Annie (wid Jesse) dishwasher Hotel Char h1026 E 3d
" Annie M (wid Douglas) h920 N Poplar
" Annie S clk Char Pipe & Foundry r Kannapolis NC
" Barbara J waitress Delmonico Restr
" Bessie (wid Willis A) h2 Hawkins ct
" Bessie C (wid Will) maid h2516 Remus rd
" Bette M bkpr E P Nisbet Co r2219 E 7th
" Betty C sec R Paul Jamison r Clover SC
" Beulah Mrs maid h1133 Forest apt C
" Bill lab Hutton Scott Mtr r527 E 8th

GRIER'S SERVICE
FUNERAL PARLOR
Ambulance Service
ANYWHERE — ANYTIME
Dial EDison 2-7109 701 E. 1st
Night EDison 2-1693

READY MIXED CONCRETE
Is Today's Most Logical Answer to Your Concrete Needs
Dial FRanklin 6-7411
Concrete Sand
Mortar Sand
Gravel
Crushed Stone
Pre-Mixed Sakrete Products and Mortar Mix
CONCRETE SUPPLY CO.
424 S. Brevard
Branch: McAlway Road

The Commercial National Bank
Founded 1874
"Ask Those We Serve"
200 S. Tryon
Drive-In Branches
135 W. Morehead Street
2401 N. Tryon

HARDWARE MUTUAL INSURANCE COMPANY
OF THE CAROLINAS, INC.
SAFE—SERVICE—STRONG
Home Office 1356 East Morehead St.
Established 1912
"A HOME COMPANY FOR HOME PEOPLE"
"NON-ASSESSABLE POLICIES"
Phone EDison 2-2119

For
COOKING
WATER HEATING
REFRIGERATION
HEATING
2317 Thrift Rd.

DULANE
Suburban
Gas Service

ECONOMICAL
FAST
CLEAN
DEPENDABLE
Phone FRanklin 5-1721

MILLER
Motor
Express
Inc.

Specialized Service from Atlanta to New York

Cargo Insurance $500,000.

U. S. Bonded Carrier

1807 W. Independence Blvd.
P. O. Box 10217

PHONE
EDison
2-5175

CITY CHEVROLET CO.
Sales and Service
710 S. Tryon St. Phone Ed 2-7151

ADAMS
" Bowell (Mable H) lab h432 Brookhill rd
" Brady J jan StPaul's Bapt Ch r920 E 3d
" Burnie A (wid Wm T) h813 E 35th
" C Hill lab Ornamental Stone r443 Basin
" C L (Elnora) electn Caro Paper Board r231 Coxe av
" C Lester (Elsie C) h2152 Weyland av
" C Odell (Thelma H) agt Skyland Life Ins h 1501 Kennon
" Calvin C mech Harris Exp r Wilbar NC
" Camilla waitress Woolworth's r400 E Boulevard
" Cannon (Elnora H) electn Caro Paper Board h 231 Coxe av
" Carrie J (wid Wm A) h622 W Hill
" Cath R Mrs maid r511 Baldwin av
" Cecil W (Dorothy R) supvr Fairbanks-Morse h3112 Mathis dr
" Charlaine studt r917 E 35th
" Charlene Mrs ofc Kress r126 N Cloudman
" Chas jan Wilson Machinery r Indian Trail NC
" Chas jr lab H B Owsley & Son r Indian Trail NC
" Chas C (Ruth C; Charlie Adams Co; Adams Roofing Co) h2137 Chatham av
" Chas C (Myrtle L) knitter Nebel Knitting r Oakdale ter
" Chas E (Myrtle B) asst City Clk of Cts h3739 Meyer blvd
" Chas F (Marie) barber 432 E 2d r800 E Boundary
" Chas H r2516 Remus rd
" Chas H slsmn Hardware Mut Ins Co of the Carolinas
" Charlie (Helen) hlpr Jack's Cookie h329 Murrill
" Charlie Co (Chas C Adams) roofers 127 W 7th R229
" Chester A Rev (Virginia J) pastor Apostolic Church of God h2017 Russell
" Chet Co Walter T Foreman mgr mfrs agts 403 N Tryon R823-31
" Clarence H (Lillie A) prsr Ornamental Stone h443 Basin
" Cleve C USA r446 Basin
" Clyde A (Olie A) h824 McRae apt 248
" Columbus wvr Highland Park Mfg
" Connie Mrs maid Natl Bellas Hess Stores r 2305 Davis
" Coy lab Merchants Bonded Whse r418 E 8th
" Dorothy Mrs tchr PS r1905 Beattie's Ford rd
" Dorothy C opr SBT&T r RD 7 Box 462-R
" E Pearl bkpr Piedmont Engineering h211 Rainey Way dr
" Earl B (Mabel C) dist mgr Diamond Crystal Salt h2219 E 7th
" Edna E Mrs cash-typ City Dept of Rev r817 E 35th
" Edw R (Faynell R) slsmn Am Hdw & Equip h105 Stonewall Jackson Homes
" Effie G (Yancey) maid Mercy Hosp r1134 Forest
" Eleanor K Mrs designer Shelton Florist r2801 Belvedere av
" Eliz M Mrs hlpr Char Fish & Oyster h208 South View
" Ella H (wid John D) r417 Basin
" Ellen tchr Torrence Hi Sch r1905 Beattie's Ford rd
" Elliott (Annie L) blk mkr Ornamental Stone h2408 Jefferson Davis
" Eloise D Mrs r731 Brookhill rd

Robert B. Clubb
GENERAL CONTRACTOR
Residential — Commercial
Remodeling, Kitchens, Bathrooms
Additional Rooms, General Repairs
Roofing and Siding, Painting
Cement and Concrete Work
2722 Marine Drive FRanklin 7-1459

ADAMS
" Elsie C Mrs clk Crowell-Collier Publ r2152 Weyland av
" Emma C Mrs clk SBT&T r1046 Guilford rd
" Essie E Mrs r1311 Andover rd
" Estelle Mrs prsr Model Clns
" Esther M cook Patton Grill r1021 E 4th
" Ethel R (wid M Walker) h1332 W Boulevard
" Ethell r224 S McDowell apt 1
" Eug J sls mgr American Cyanamid Co h2913 Westfield rd
" Flora V Mrs clk SBT&T r208 W Boulevard
" Floyd (Amanda J) brklyr R E Southern h711 S McDowell apt 2
" Floyd (Jean S) slsmn Textile Mill Sup h1747b Evergreen dr
" Frances E Mrs clk SBT&T r RD 11 Box 170
" Francis M (Madalyn O) slsmn Pepsi-Cola h 527 Stegall
" Frank (Ruth S) tex wkr Highland Park Mfg r1123 Pegram
" G Boyd (Dorothy D) slsmn Hajoca Corp h2843 Lumina av
" G Carlisle (Marjorie) phys 231 N Torrence r1500 Meadowood la
" Geneva Mrs tchr Second Ward Hi Sch r Gastonia NC
" Geo B (Eleanor K) supvr Jeff Std Brdcstg h 2801 Belvedere av
" Geo B jr studt r2801 Belvedere av
" Geo L eng A E A Engs r3751 Arbor way
" Geo T USMC r2516 Remus rd
" Geo W (Ruby C) h2160 Norton rd
" Geo W slsmn Hollingsworth's GMC Trucks r Mt Holly rd
" Grace C Mrs h116 Garland ct apt 5
" Grace M sten County Domestic Relations Juvenile Courts r813 E 35th
" Hall kntr Belvedere Hosiery r324 Plymouth av
" Hampton (Alberta W) lab h446 Basin
" Harold shipper Pelton & Crane r4620 Morgan
" Harold D (Betty C) dist mgr John Hancock Mut Life Ins h1508 Scottland av
" Hattie L (wid Lee A) h310 Marble (Tboro)
" Hazel cash State Capital Life Ins r4346 Monroe rd
" Helen E sten Royal Mfg r2135 Dilworth dr
" Henry (Mollie) h1314 Crest
" Henry lab City Mtr Trans Div h1707 Luther
" Howard E (Rosa McI) emp A&P h2135 Dilworth dr
" Hubert J loom cln Highland Park Mfg
" J Alex (Betsy K) mgr Shelby Salesbook h1009 Habersham dr
" J C jr mtcemn Ralston Purina r RD 5 Box 271 Rock Hill SC
" J Robt (Dorothy Z; The Nalle Clinic) h335 Eastover rd
" J Walter (Mary E) agt Life Ins Co of Va h 204 Sylvania av
" Jacqueline magazine flr Highland Park Mfg
" Jas hlpr City Water Dept r RD 2 Box 136
" Jas hlpr Chez Montet French Dining Rm r1307 Kendrick
" Jas (Emma S) hlpr NAPA Char Whse h1022 E 4th
" Jas lab Concrete Products r Pineville NC
" Jas (Flossie R) lab City Mtr Trans Div r503 Village ct
" Jas E (Mary L) driver Akers Motor Lines h 504 E Tremont av
" Jas E driver Textile Waste r Lancaster SC
" Jas E slsmn Sou Bearings & Parts r2 Hawkins ct
" Jas H (Doris B) lab C W Kirkland Co h2816 S Tryon
" Jas H (Bessie P) mtcemn Duke Pwr h202 South View
" Jas H (Gladys) mech Buensod-Stacey r York SC
" Jas P r1912 Pegram
" Jas R (Mamie S) washer Uniform Rental Serv h426 Brookhill rd
" Jayne slswn Gutman Galleries r1903 W Queens rd
" Jesse lab Ornamental Stone r446 Basin
" Joe E (Caroline H) clk USMC h425 Grandin rd apt 2
" John lab Liquid Asphalt r RD 1 Lancaster SC
" John C (Rita B) clk Piedmont Mop h2030 E 7th
" Jas E (Barbara T) supvr Caro Ford Tractor h2633 Ashley rd
" John F (Sara Y) driver Miller Motor Exp Inc h536 Sedgefield rd
" John H (Lena P) h4346 Monroe rd
" John K (Pauline C) design engineer Char Engs h1458 Shuman av
" John M (Hattie B) salvage mn A & P h446 Basin
" John P (Ann I) roofer 1912 Greene blvd h do
" John R hlpr Cunningham Whol r1912 Ailine dr
" John R jr chem Celanese Corp of America h 231 Sedgefield rd

ADAMS
" John S (Maude D) mech Caro Paper Board 3728 Rozzells Ferry rd
" John S jr mach opr Whitehead Engineering 126 N Cloudman
" John Y porter Queens College r RD 3 Kershaw SC
" Johnsie processor Carriker Poultry r Kannapolis NC
" Jos lab h905½ E 1st
" Jos jr (Louise C; carp John Crosland Co 1033 E Hill
" Julia Mrs cash Mecklenburg Finance r160 Matheson av
" Julie Mrs maid h616 Sparrow
" Junior (Hattie M) lab Gov Morrison Farm 1415 S Church
" Kathleen Mrs r408 W Park av
" Katie lndry wkr Hotel Char r415 N Brevard
" Kenneth R (Stella M) dept mgr Celanese Corp h1015 Coddington pl
" L Hammond (Annie C) asst sec Duke Pwr h240 Kenmore av
" Lahoma J clk O'Hanlon Reports r Wingate N
" Leary W (Will-O'Mae) slsmn Char News h504 Baylor dr
" LeRoy (Romaine L) city police h917 E 35th
" Leroy roofer r208 South View
" Lester lab Textile Waste r Ft Mill SC
" Lewis E (Mabel P) emp Marsh Real Estate h1524 Jennings (Oaklawn Park)
" Louise F Mrs dresser Butler Seafood r2608 Tryon
" Lucille (wid Ezel) maid Mack Mtr Truck h261 S Tryon
" Mack (Victoria H) chromeplater Char Textile Engrs h417 Basin
" Mae B emp Caro Overall Serv r1501 Boulevard
" Maggie L slswn Kress r RD 2 Waxhaw N
" Mamie E (wid Jos) emp DeVande-Macy Cln h1905 Beattie's Ford rd
" Mamie S Mrs hlpr Uniform Rental Serv r42 Brookhill rd
" Margt C insp Columbia Pictures r RD 10 Box 596
" Marie Mrs r815 Cobbway
" Marie F Mrs hlpr Domestic Lndry r611 Boundary
" Marie McK (wid Wm E) desk editor Char News h2201 Briarwood rd
" Marilyn J nurse Presby Hosp r123 N Caswell rd
" Marjorie Mrs slswn Simpson Gordon's Shoes 2216 N Poplar
" Martha M dir of nursing serv Presbyterian Hospital r4346 Monroe rd
" Mary A lab Sno-White Laundy & Dry Cln r1120 Condon
" Mary E r208 South View
" Mary E Mrs creeler Sou Asbestos h1001 10th apt 93
" Mary E Mrs teletype opr Sou Ry Sys h20 Sylvania av
" Mary E (wid Sylvester) h413 Carmel
" Mary L Mrs insp Nebel Knitting r504 Tremont av
" Mary D ofc sec Uniform Rental Serv r58 Circle dr
" Melvin Rev (Ruth) pastor House of Prayer for All People h224 S McDowell apt 1
" Mildred M maid Ivey's r Indian Trail NC
" Mollie L chkr Arrow Lndry & Clns r800 Ros
" Monnie jr (Bessie M) slsmn C F Sauer C h5001 Park rd
" Nancy Mrs mach opr Soderberg & Stern r64 Bradford dr
" Nap (Price Recreation) r The Plaza
" Nettie cook Yore Restr r215 N Myers
" Newton R (Sybil G) h2927 Clemson av
" Nora A Mrs h701 Oakland av
" Odell (Wilma) h727 Plum
" Odis (Luvenia M) r1001 N Graham
" Odis H (Gladys U) knitter Belvedere Hosiery Mill h424 Plymouth av
" Oliver S (Emma C) linemn Rock Hill Tel 1046 Guilford dr
" Paul R (Viginia S) driver Pilot Frt Carrier r Hiddenite NC
" Pauline clk Genl Elec Sup r318 E Kingsto
" Peggy E studt r2030 E 7th
" Phillip A (Anne M) clk Esso r RD 1 Matthews NC
" Preston W (Dollie P) mgr Natl Biscuit h131 Woodlawn rd
" R B driver McLean Trucking r Rock Hill S
" Ralph E (Nancy) clk A&P h646 Bradford d (Tboro)
" Rebecca M (wid Richd) h2817½ S Tryon
" Reginald L reprmn Western Elec r917 E 35t
" Robt (Willie F) whsemn Sears h1008 Drul cir N
" Robt D studt r1015 Coddington pl
" Robt S (Montez C) dist mgr Skyland Life In h734 Montford dr

CAMERON-BROWN COMPANY
MORTGAGE BANKERS
HOME LOANS — INCOME PROPERTY LOANS
112 East 4th St. Charlotte, N. C. Tel. EDison 2-6191

BELK BROS. CO.

The Carolinas' Largest Store — Smarter Fashions — Greater Values

111-119 E. TRADE PHONE EDison 2-3121

AMS
" bt W (Eliz) formn G G Roy Co h319 Bradford dr (Tboro)
" ofing Co (Chas C Adams) 127 W 7th R229
" osevelt (Lola L) lab City Mtr Trans Div h550 Brookhill rd
" semary G Mrs (The Adams Shop) r609 Lamar av apt 3
" ssell T (Ruby B) carp h812 Willis apt 279
" th Mrs boarder Chadbourn-Gotham r1123 Pegram
" th C Mrs supvr County Health Dept r2137 Chatham av
" th S Mrs insp Chadbourn-Gotham r1123 Pegram
" die tchr Elizabeth Sch r231 Travis av
" die M (wid Turner) r211 Rainey way
" ml (Jean J) clk Studio Specialties r2408 Jefferson Davis
" ml T (Flora V) driver Akers Mtr Lines h 208 W Boulevard
" ra Y Mrs slswn Efird's r536 Sedgefield rd
" rah clk Berlin's Pawn Shop r RD 4
" irley J maid Alexander Homes r1252 E Boulevard
" op The (Andrew H and Mrs Rosemary G Adams) clo 2406 Central av
" bil G Mrs clk SBT&T r2927 Clemson av
" lvester A (Louise F) lab Ornamental Stone h2608 S Tryon
" lbot P (Sara B) clk Esso r Sardis la
" ad A jr (Mary H) estimator Southeastern Constn h1610 Andover rd
" addeus A (Emma F) lawyer 604 Clement av h do
" eo R (Henry Etta) mgr Brown-Shoemaker Serv Sta h227 Atherton
" os J (Maggie W) hlpr Highland Park Mfg h417 E 22d
" m emp Brown Equip & Mfg r RD 11 Box 170
" m (Mary A) mech Char Tank h1120 Condon
" as A (Margt G) supt Southland Rebuilders Inc h111 S Turner av
" ckie J slswn Kress r4346 Monroe rd
" rginia hlpr Domestic Lndry r531 Boundary apt 1
" rginia D chkr Central Av Meat Center r318 E Kingston av
" rginia J Mrs opr Jannie's Beauty Salon r2017 Russell

AMS W ROGER (Lois S), Used Car Sales Mgr, City Chevrolet Co, 710 S Tryon, Tel ED 2-7151, h2009 Midwood pl, Tel FR 6-2505

" alter hlpr Seven-Up Btlg r1825 Remus rd
" alter L (Vivian) h516 Mill rd
" esley lab Ornamental Stone r2608 S Tryon
" ill (Gertrude) lab City Water Dept h610 Beatie's Ford rd
" illett A mtce Southern Rebuilders r RD 9
" ill-O-Mae Mrs editor Char News h5045 Baylor dr
" m (Lottie I) atndt Barnett's Esso Serv h 1038 Eldredge
" m (Caherine R) lab City Water Dept h511 Baldwin av
" m (Marie F) lab h611 Boundary
" m B emp Char Pipe & Foundry r RD 1 Box 42
" m L emp Panda Curtain h907 N Brevard
" m R (Violet Y) clk Southeastern Radio & Sup h203½ N Dokato (H)
" m T (Dorothy C) swtchmn SBT&T r RD 7 Box 462-R
" m T jr (Edna E) slsmn Funderburke Drug Sls h817 E 35th
" illie (Marcileen) formn Ervin Constn h1020 S Druid cir
" illie J lab C M Allen & Co r Pineville NC
" illis T (Jean) slsmn Textile Mill Sup r1747b Evergreen dr
" ilma Mrs prsr Wright Cln r727 Plum
" ancy (Effie S) treader McKinnon Tire h1134 Frest
Amson Emanuel (Leanna P) driver Am Bedding & Furn h549 Brookhill rd
" ck R (Mary) serv shop mgr Genl Elec r Pineville NC
" y M ironer Lee's Lndry r418 Andrews la
" eanna P Mrs plant Caro Foods r549 Brookhill rd
An Anibal anesthesiologist Presby Hosp r114 Barnett pl
Aock Alf D jr (Marjorie H) USA h416 Greystone rd
" arbara Mrs ofc sec Eagle Stores r3520 Carlyle dr
" A molder Cole Mfg r RD 1 Indian Trail NC
" has A (Linda M) studt h150 Holton av
" M molder Cole Mfg r RD 1 Indian Trail NC
" enry E (Polly B) slsmn M&F Sup h3116 Barringer dr
" as B (Viola M) emp Brown-Rogers-Dixon h 4617 Connecting rd
" an E clk Ivey's r Kannapolis NC

ADCOCK
" John B (Barbara C) surveyor County Surveyor r5515 Lantana av
" Linda M Mrs clk SBT&T r150 Holton av
" Marian (wid Roger) h2726 Mayflower rd
" Marjorie H Mrs typ Esso r416 Greystone rd
" Silas A (Vernie H) candy mkr Schoenith Inc h2025 Cleveland av
" Vernie H Mrs sls wn Kress r2025 Cleveland av
" Viola M Mrs preboarder Belmont Knitting h 4617 Connecting rd
" W C molder Cole Mfg r RD 1 Indian Trail NC
" Walter W card clothier Sykes Inc r Monroe NC
Adderholt Sudie O chief clk SBT&T h1225 Dilworth rd apt 302
Addie Apartments The Theo A Alridge mgr 516 N Myers

ADDING MACHINE SERVICE CO (Paul C Chambers), Sales, Service and Repairs on All Type Office Equipment, 210 S Poplar, Tel ED 2-6513 (See Yellow Pages 2, 37 and 234)

Addis Chas W (Geneva) terminal mgr Associated Transport h2233 Windsor rd
" Paul mtcemn Duke Pwr r Greenville SC
Addison Apartments 831 E Morehead
" Building Corp H Berryman Jones pres Paul R Ervin v-pres Mrs Janet S Jones sec-treas (ofc) 218-22 S Church R400
" Herbert (Ruth L) lab Sou Ry Sys h2721 W Trade
" Joe (Willie M) emp Buckeye Cellulose h741 Maple ct
" Joyce emp Western Elec r515 N Church apt 205
" Luncheonette (Jack I Woltman) 218 S Church R109
" Marjorie h2216 N Poplar
" Office Building Vinson Realty Co agts 218-22 S Church
" Sara J cash S & W Cafeteria r515 N Church
" Service Station (Keely A Grice) 914 S Mc Dowell
" Virginia Mrs nurse 1409 Scott ct h do
" W Randolph (Marie) eng Ramsey Refgr & Mfg r RD 7 Box 1475
" Wm A (Eloise H) clk Burwell & Dunn h2825 Beechnut rd
Addressing Service Co (Joseph T and Mrs Eliz M Crayton) bsmt 127 W 7th

ADDRESSOGRAPH SALES AGENCY
CARL W WILLARD, Sales Agent
OFFICE EQUIPMENT
OFFICE SUPPLIES
AND SERVICE
500 E 4th
Telephone ED 4-8608

Ader Aubrey (Jessie) lab Concrete Materials h 646 E 6th
Aderhold see also Aderholdt and Aderholt
" Claude A carp Wheatley & Co r235 Faith
" T N fxr Highland Park Mfg
Aderholdt Fay S Mrs h1836 Union
" John W (Mamie M) auditor and office mgr Swift & Co h2126 Sarah Marks av
Aderholt Augusta L (Doris J) whsemn Alemite Co h1509 Winston dr
" Claude A (Minnie F) carp h705 Sunnyside av
" Doris J Mrs slswn Belk's r1509 Winston dr
" Doyle recpt Pelton & Crane r2052 Wilmore dr
" Ethel L (College Street Apts) h435 N College
" Frances Y Mrs bkpr Industrial Piping Sup r 935 Scaleybark rd
" Hugh A emp Char Pipe & Foundry r Monroe NC
" Joe D (Shirley C) dept mgr Winn-Dixie Stores h1410 Coker av
" Puett H (Frances Y) city police h935 Scaleybark rd
" Shirley C Mrs emp Panda Curtain r1410 Coker
" Wiley A jr (Ethel A) slsmn Curtiss Candy h 1232 Bethel rd
Ades Nathan genl mgr Stately Lady Nitewear Ins r2115 Sterling rd
Adger Jas (Alice) h1100 Mona dr
" Matilda emp North State Lndry h334 Boundary
" Veola H (wid Clarence) h1013 Bell ct
Adgers Johnnie M h810 E 5th
" Mose porter Belk's r810 E 5th
" Zenobia r810 E 5th
Adier Pondester Mrs maid r624 E 5th
Adkins see also Atkins
" A R (Louise) lab h1438 S Church
" Bonnie M (wid Steve) r2844 Kentucky av
" Chas M jr (Cornelia W) claim adj SAL h1434 Woodland dr
" Ernest L (Josie K) supt Anderson Electric & Sup h3927 The Plaza
" Ernest L jr (Betty K) electn Anderson Elec & Sup h2515 Lola av
" Fenton A (Elvaleigh H) dist mgr Shell Oil Co h2043 Forest dr

A. V. BLANKENSHIP
CIVIL ENGINEER
Municipal Improvements
Land Surveys
117 E. 3d, 3d Floor Phone FRanklin 5-1469

ADKINS
" Fred M (Florence V; Fred Adkins Texaco Service) h110 N Smallwood pl
" Fred Texaco Service (Fred M Adkins) 1331 W Morehead
" Fredk S (Kathleen H) clk Char Sup h2305 Springdale av
" Janie E Mrs waitress Chicken-N-Pig r4334 Wilkinson blvd
" Joe firemn NSRy r2000 Brevard
" Joe W (Frances H) eng AT&T h2542 Remount cir
" John J (Flossie W; Citizens Barber Shop) h 1220 N Davidson
" Margt A studt r800 E Kingston av
" Margt F Mrs clk Pub Library of Char & Mecklenburg County r800 E Kingston av
" Myra J agt EAL r Mooresville NC
" Phyllis J Mrs emp Char Package h710A N Graham
" Ralph T (Betty B) assignment mn SBT&T r RD 8 Box 117-F
" Russell H (Martha H) ofc admn Aetna Insurance Co h1313 Hazelhurst av
" Thos J jr (Nellie) cooler service dept Coca-Cola r RD 1 Box 148 Pineville NC
" Wm R (Margt F) slsmn Char Sup h800 E Kingston av
Adkinson see also Atkinson
" Austin (Nell A) editor Associated Press h 1943 Baylor dr
Adler Erwin P (Alice M) formn Consolidated Brass h815 Hartness av
Adroit Cleaners (Howard E Hiers) 1709 W Trade

ADVANCE SERVICE CO (E Earle Clement, Edward Marcel), Authorized Service on All Frigidaire Products 920 E 4th, Tel FR 6-9495, Night Tels ED 2-6994, FR 6-0419 and FR 5-7135

ADVANCE SOUTHERN CORP, Geo T Tavenner Pres, Mrs N E Bolster Sec, Anna K Tavenner Treas, Contractors Equipment, Tools, Sales and Rental 2347 Lucena, PO Box 5140, Tel ED 4-8664 (See Yellow Page 75)

" Stores Co Inc Walter E Perry mgr auto accessories 124 E Trade (br) 4331 Park d
Advertising Production Inc Roy D Batte pres Hugh A Deadwyler v-pres prntrs 1513 Camden rd

AERO MAYFLOWER TRANSIT CO, Fidelity Van and Storage Inc Agents, Local and Long Distance Moving, Packing, Crating and Storage 200 W 29th, Tel ED 4-5316 (See Yellow Page 158)

Aery Jas C delmn Walker Drug h1813 Main
" Rest Home (Wm Aery) 908 Forest
" Wm (Annie J; Aery Rest Home) h912 Forest

AETNA CASUALTY & SURETY CO, Augustus C Givens CPCU Mgr, 101 Addison Bldg 222 S Church, Tel FR 7-6531

" Casualty & Surety Co S Vernon Moore chf and auditing dept 222 S Church R218
" Casualty & Surety Co J Clayton King supt claims dept 222 S Church R218
" Casualty & Surety Co Henry D Stoneham John G Easton jr state agts claims dept (serv ofc) 222 Church R215

AETNA INSURANCE CO, Earl K Whitney Sec-Mgr, Allen E Whitman Asst Mgr, 701 E Morehead, Tel ED 3-2171

" Insurance Group Clyde R Mitchell dist agt 421 N Church

FOR
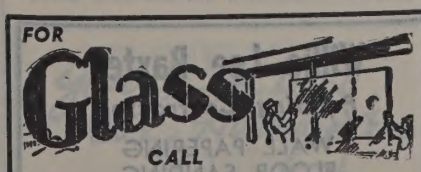

CALL
Bowen-Hamor Co., Inc.
FRanklin 6-3603

Thomas Cadillac-Oldsmobile Inc.
Cadillac Oldsmobile
Sales and Service
214-220 N. CHURCH
PHONES
Service EDison 2-7159
Sales EDison 4-4656
Parts FRanklin 6-4429
Used Cars 422 W. 5th
PHONE EDison 2-2183

Spangler Realty Co.
Property Management
Sales and Rentals
C. D. Spangler Construction Co., Inc.
Commercial
Industrial
Residential
1028 S. Boulevard
TEL. FRanklin 5-3736

P. C. GODFREY, INC.
PLUMBING and HEATING CONTRACTORS
FRIGIDAIRE AIR CONDITIONING AND APPLIANCES
RESIDENTIAL 1816 ROZZELL'S FERRY RD.
COMMERCIAL EDison 4-8605

AVRETT & LEDBETTER

Roofing
Heating
and
Sheet
Metal
Contractors

WINKLER STOKERS

419 E. 7th St.

PHONES EDison 3-7131 and EDison 3-7597

E. P. NISBET COMPANY

Metered and Filtered Fuel Oil
Oil Burner Service
Carrier Air Conditioning
"24 Hour Service"

1818 Baxter St. Tels. EDison 2-7755, ED 2-7756 and ED 3-9178

NISBET MARINE MART

CHARLOTTE BOATING HEADQUARTERS

Complete Line of Marine Supplies

1330 S. Tryon TEL. FRanklin 5-4036

N. G. SPEIR, INC.

Real Estate Sales

Commercial — Residential
"TOWN and COUNTRY PROPERTY"

130 East Fourth St. Phone EDison 4-5386

AETNA LIFE INSURANCE CO
JAMES ESTES, CLU
NORTH CAROLINA GENERAL AGENT
ALL FORMS LIFE INSURANCE
ACCIDENT, COMMERCIAL and TRAVEL
HEALTH, INDIVIDUAL HEALTH and HOSPITALIZATION
215 Addison Bldg
222 S Church
Telephone FR 7-6531
(See Yellow Page 129)

" Life Insurance Co Allen C Wolf supvr safety end dept 222 S Church R317
" Loan & Finance Co Rowell A Raymer mgr 111 W 3d
" Loan & Finance Co Robt E O'Malley supvr (dist ofc) 222 S Church R316
Agee Leon M cabtmkr Wade Mfg r221 E Park
Ager Jas (Viola) lab Piedmont Feed Mills h1008 Kohler av
Agers Eliz W (wid Willie) h322 Boundary
" Gertrude maid h223-27 Court House la apt 40
" Mose hlpr Canada Dry Bottling r418 Skylark
Agloma Beauty Shop (Mrs Agnes M Liles) 1039 E 7th
Agner Ernest A (Ruth L) formn Sou Dairies h 804 Norris av
" Fred C slsmn Bridges Furn r731 E Boulevard
" Ruth L Mrs clk Union Natl Bank r804 Norris
Agnew Arth S jr (Evelyn J) gro 630 E 3d h 2525 Ashley rd
" Barbara A clk Good Samaritan Hosp r2620 LaSalle
" Carrie Mrs h617 N Davidson
" Corinne J r2228 Kenmore av
" Eartha L Mrs r821 E 5th
" Flora C (wid Wm C) h2820 Tuckaseegee rd
" Gladys (The Agnew School) r1924 Vail av
" Henry lab Patent Scaffolding r837 Oliver
" Johnnie lab h528 E 7th apt 2
" Kate E (The Agnew School) h1924 Vail av
" L T (Mary M) bellmn Mecklenburg Hotel h2620 LaSalle
" Lillian tchr Bethune Sch r1201 Myrtle av
" Lucille tchr Midwood Sch h1500 Queens rd apt 201
" Margt L ofc sec Coml Natl Bank r110 Colville rd apt 11-B
" Minta G (wid Robt E) visitor First Bapt Ch h1224 Myrtle av
" Norman M (Coral W) eng International Salt h2249 Crescent av apt 3
" Ola (wid Jack) maid h1920 Baxter
" R Glenn (Frances) sec Mechanical Engineers Inc r5347 Spring la
" Sara G clk Wachovia Bank & Trust r2820 Tuckaseegee rd
" School The (Kate E and Gladys Agnew) priv 1924 Vail av
" Winton J h1201 Myrtle av
Agnos Wm (Mary) h2015 E 5th
Agresta Philip F (Ann T) announcer Jeff Std Brdcstg h1221 Meadow la
Agricultural Insurance Co of Watertown NY Thos E Snelling state agt 237 S Tryon R914
Agurkis Walter asst mgr Monsanto Chem r Cloister dr
Agurs Andrew (Georgia A) porter Wm R Barringer Hotel h2378 Horne dr
" Emma C Mrs nurse Mercy Hosp r709 E 5th apt 1

Willie Lee Baxter

Painting Contractor

WALL PAPERING
FLOOR SANDING

508 Stevens Tel. EDison 2-5583

AGURS
" Jas (Gertrude C) constn wkr h816 S Brevard apt 1
" Joe J cook Montet French Dining Rm r410 White
" John h625 Aiken al
" Moses hlpr Canada Dry Bottling r701 E 8th
" Willie M Mrs emp Lance Inc h1817 Gibbs
Ahearn see also Ahern
" Eliz G Mrs pres Union Warehouse Co r1252 Canterbury rd
" Walter A (Eliz G; Medical Oxygen & Supply Co Union Welding Supply) sec Union Warehouse Co h1251 Canterbury rd
Ahern C Hugh (Lucille D) flour broker 3033 Hampton av h do
" Donita D r3937 N Tryon
" Lucile D Mrs lunchroom supvr City Bd of Educ r3033 Hampton av
" Rosy L (wid Edw J) h3927 N Tryon
Ahrens Chas J (Evelyn S) serv mgr h2233 Kirkwood av apt 8
" Emil W (Hazel) clk Caro Textile Engr h 417 Baxter rd
" Evelyn S Mrs bkpr Cherokee Paper Box h2133 Kirkwood av apt 8
" Helene r1508 Dilworth rd
" Henry H (Ruth C) mfrs agt 1314 Buchanan h do
" Ruth C Mrs nurse Char Mem Hosp r1414 Buchanan
Aickoff Richd M (Alice M) mech Cook's Body Wks r141 Hillcrest av
Aiken see also Aikens Akin and Akins
" Ada maid h600 Saxon ct
" & Ballard (Wm T Aiken Archie A Ballard) wheel alignment & brake serv 620 W 24th
" Bennet N (Jeanne) capt EAL r RD 2 Box 610K Town Country dr
" Carl T steel cut-offmn Whitin Mach r RD 6 Box 608M
" Chas A (Martha J) clk Caro Rim & Wheel h 2722 Baltimore av
" David lab Paradise Pools r Double Oaks rd
" David lab C M Allen & Co r1910 Earl
" Earl J driver Bruce Johnson Trucking Derita NC
" Eug (Maggie M) hndlr Ry Exp h2923 Ross
" Glenite L (Rosie M) drsr Butler Seafood h 520 Plum
" Henry M (Kath W) lab Concrete Products h 620 W Tremont av
" J C hlpr Clark Trailer & Equip r Monroe NC
" Jack USA h407 S Davidson apt 2
" Josephine P Mrs ofc sec Char Tire r3114 Anne
" Kath W Mrs maid Char Hotel r620 W Tremont
" Martha hlpr Southland Rebuilders r2722 Baltimore av
" Martha Mrs r407 S Davidson apt 2
" Millie G Mrs emp Panda Curtain r RD 608M
" Orin A pntr Consolidated Pntrs r RD 11
" Robt h809 S Graham
" Robt W (Romona V) driver Roadway Exp h 3804½ Rozzells Ferry rd
" Sara A waitress Pantry House Restr r RD 11 Box 403K
" Thos W (Ella) fork lift opr Coca-Cola r211 S Alexander
AIKEN WM B (Josephine P), Treas-Genl Mgr, Charlotte Tire Co Inc, 2214 Hutchison Av, Tel ED 4-8619, h3114 Anne, Tel FR 6-0898
" Wm T (Aiken & Ballard) r3008 The Plaza
Aikens David E jr (Inez B) constn wkr Erwin Constn h1910 Earle apt 370
" Ella C (wid Walter J h317 S Davidson
" Hugh R (Pauline B) mech Trailmobile h422 N Linwood av (H)
" Mervin P supt Boyd & Goforth r Plaza rd extd
" Wm G (Gaby G) bkpr Duke Pwr h1501 Lyon ct
Ailiff Ola P Mrs seamer Huntley Hosiery h 1610 N Harrill
Aimar John B (Mary G) supt Southwestern Constn h1915 Parson
Aimond Harry B studt r1816 N McDowell
" Helen H (wid Wm H) h1816 N McDowell
AINSLIE G ROBERT (Emily A), Asst V-Pres, Interstate Insurance Incorporated, 109 S Poplar, Tel FR 6-3585, h1218 Myrtle av, Tel FR 6-6321
Air Control Products Inc of NC metal vents & windows Chas E Kennedy mgr (br) 2506 Lucena
AIR ENGINEERING CO (Odell B and Mrs Edith S Long), Industrial Air Conditioning, 115 W Catherine, Tel ED 4-7239
" Preheater Corp The Theo C Heyward dist mgr 518 E Morehead
" Reduction Sales Co (Division Air Reduction Co Inc) Juston B Davenport mgr oxygen mfrs (dist ofc) 124 W 3d plant 2300 S Boulevard

Airheart Helen S Mrs med sec Presby Hosp r3 Rocklyn pl
" John S (Helen S) slsmn Alemite Co h312 Roc lyn pl

AIRPORT AMUSEMENT PARK
B F PARTLOW, Pres
MRS LEOLA PARTLOW, V-Pres
J A PARTLOW, Sec-Treas
TWELVE MODERN RIDING DEVICES and ZOO
PICNIC FACILITIES, REFRESHMENTS of ALL KINDS
5525 Wilkinson blvd
CM R523, Box 612
Telephone EX 9-6141
(See Yellow Page 10)

" Auto Service Inc L Philip Hazel pres-tre John A Cunningham v-pres B Irvin Boy sec Douglas Municipal Airport
" Barber Shop (Roy H Griffin) Douglas Mun cipal Airport
" Coffee Shop Homer M Kirkman jr asst m restr Douglas Municipal Airport
" Gift Shop Mrs Sadie B Kirkman mgr Dougl Municipal Airport
" 77 Restaurant Homer M Kirkman genl m Douglas Municipal Airport (flight cateri dept) do
Air-Vac Inc Fred M Dover jr pres Richd C Wil inson sec-treas auto reprs 118 W 30th
Aitken Barbara C (wid Geo W) h3115 Idlewo cir
" Elese ofc sec Cox Constn r3115 Idlewood c
AITKEN GEO D (Juanita S), Pres The Bank Commerce, 124 S Church, Tel FR 5-442 h3114 Willow Oak rd, Tel ED 2-4971
Akers Chas W (Mary C) v-pres-asst genl sal mgr Akers Motor Lines Inc h671 Llewell pl
" Edna B (wid Eug) tchr Pinewood Sch h3 Ferncliff rd
" Fred C (Vivian P) sls rep EAL h169 Ston wall Jackson Homes

AKERS J J & CO
Owners
JAMES J AKERS Sr
JAMES J AKERS JR
MRS MARY Z HOFFMAN
GENERAL INSURANCE
307-09 Wilder Bldg
237 S Tryon
Telephones ED 2-5890 and ED 4-4767

" Jas J (Nancy A; J J Akers & Co) h38 Churchill rd
" Jas J jr (Frances K; Akers & Co) r Sard rd
" John W pres Akers Motor Lines Inc r Gaston NC
" Martha tchr Myers Pk Hi Sch h1195 Brun wick av

AKERS MOTOR LINES INC
JOHN W AKERS, Pres
CHAS W AKERS, V-Pres and Asst Ge Sales Mgr
ROBT WREN, Sec-Treas
J BONNER BROWNLEE, Terminal Mg
MOTOR FREIGHT
1100 S Clarkson
Telephone FR 7-2661

" Scott v-pres Akers Motor Lines Inc r Atlan Ga
Akin see also Aiken Aikens and Akins
" Clyde M (Lillian) kntr Belvedere Hosiery 3121 Macomb
" Donald M (Patricia W) clk Proctor & Gamb h154 Perrin pl
" Geo jan Char Hotel r1018 S Independence bl
" Lillian Mrs clk Natl Carbon r3121 Macomb
Akins Ada (wid Perry) r2637 Commonwealth
" Belvin asst dept mgr DeSoto Motor r422 Ar more rd
" Dewey W (Kath P) sht mtl wkr Brown Equ & Mfg h2725 Ruby av
" Dwight E clk A&P r5 Wilkinson blvd
" Esther M (wid Van) h223 Randolph
" Evelyn M Mrs emp Natl Carbon r522 Lakewo av (H)
" Grady W (Mary H) slsmn John A Roeblings h4310 Murrayhill rd
" Harvey W (Louise M) driver Harris Exp 2411 Barringer dr
" Hugh B carp Trailmobile r422 N Linwood
" Jack cook ElChico Lunch r830 E 3d
" Kath P Mrs asmblr Natl Carbon r2725 Ruby
" L Bruce (Evelyn M) emp Brown Equip & M h522 Lakewood av (H)
" Louise L Mrs sten Consolidated Brass r300 Cloudman (H)
" Louise M Mrs emp Belvedere Hosiery r24 Barringer dr
" Namon R (Louise L) slsmn Consolidated Bra h300 N Cloudman (H)

CHARLOTTE GENERAL TIRE CO.

TUBELESS TIRE HEAD-QUARTERS

GENERAL

FLEET SERVICE
WHEEL ALIGNMENT
and
BALANCING
KRAFT RECAPPING
BATTERIES

Tel. FRanklin 7-1516

432 S. Tryon

Forest Lawn Burial Park

and Mausoleum

NEW THRIFT ROAD True Perpetual Care For Every Lot TELEPHONE EXpress 9-1141

Checking Accounts
Savings Accounts
Safe Deposit Boxes

CITIZENS BANK
Member Federal Deposit Insurance Corporation
114 East 4th Street Phone EDison 3-1181

Business Loans
Personal Loans
Auto Loans

NS
nie T Mrs (Antoinette's Beauty Salon) r 2637 Commonwealth av
irley clk Am News r RD 4 Box 581-G
irley M studt r2725 Ruby av
mire G (Ronie T) slsmn Girffin Foods h 2631 Commonwealth av
Shell Service (Alfred L Hegler) 2117 Independence blvd NE
ama Tennessee & Northern Railroad A Carleton Hancock dist mgr traffic dept 112 S Tryon R1203
nedas John (Helen E) baker Am Bakeries h 1621 Sumter av
nedes Helen E Mrs slswn Ivey's r1621 Sumter
MO PLAZA HOTEL COURTS, Jess N Chastain Mgr. Tile Baths, Telephones, Air Conditioned, No Parking Problems, No Fire Hazzards, 2309 N Tryon, US Hwy 29 North, Tel FR 5-3771 (See Yellow Page 155)
NDER R J (Nina A), Adv Mgr The Charlotte Observer, h Tuckaway pk RD 1 Matthews, NC, Tel EM 6-0920
Robt (Home Baking Co) r Bluefield W Va
a Bessie T (wid John C) h2117 Rozzells Ferry rd
aude L (Altahlee P) prntr Char News h 524 N Tryon apt 1
hn C jr (Lillian H) yd clk P&N Ry r2117 Rozzells Ferry rd
llian H Mrs clk Duke Pwr r2117 Rozzells Ferry rd
argt C counselor County Juvenile Ct r1726 Winthrop av
e Clifton S (Ethel M) ofc mgr Ernest C Foard r RD 7 Box 678
rson see also Albertson and Alverson
ecil driver Johnson Motor Lines h N Tryon
rt Gladys maid r1408a Samuel
arry L (Martha A) USMC r1715 Bay apt 4
olly G (wid Clarence) r2001 Marguerite av
ert's Restaurant (Albert S Fadel) 3528 Independence blvd NE
ertson see also Alberson and Alverson
over J clk Akers Mtr Lines r RD 5 Box 1105K
ck driver Johnson Mtr Lines r1226 E 36th
argt emp Panda Curtain r104 S Linwood av
s Maggie (wid Harrison) r1928 Beattie's Ford rd
ridge Juanita plant wkr Ready-To-Bake Foods r Matthews NC
right Boat Industries Inc Floyd I Harper jr pres-genl mgr Robt J Girard v-pres sls mgr mfrs 520 Penman
has B plant opr Air Reduction Sls r Hanover County Va
has M (Helen E) asst sec J A Jones Construction Co h5223 Baker dr
dna T nurse Char Mem Hosp r112 N Central
thel L Mrs sec Eastern Transit Storage Co r1309 Providence rd
arold D (Ethel L) pres-treas Eastern Transit Storage Co and Twin States Distributing Co h1309 Providence rd
arold D jr (Nora P) v-pres Eastern Transit Storage Co and sec Twin States Distributing Co h1316 Providence rd
Mack (Margt H) slsmn Henley Paper h547 Wakefield dr apt A
as C (Ruth G) ofc mgr Char Rescue Mission h712 Louise av apt 210
ynn B (Eliz H) dentist 102 W Trade R311 h800 Bertomey av
Margt H Mrs medical technologist Presby Hosp r547 Wakefield dr apt A
Margt H Mrs sae sect Union Bankers Ins r Kannapolis NC
uth G Mrs ofc sec Hubbard & Shuford r712 Louise av apt 210
helma dean of students Queens College r do
Vm A (Carolynn G) v-pres Twin States Distributing Co r5514 Robinhood rd
ritton James T (Lucy B) slsmn Curlee Clo h 668 Hempstead pl
ro Wm C (Kathryn H) mfrs agt 373 Hillside av h do
COHOLIC BEVERAGE CONTROL, Board of Mecklenburg County, Frank K Sims Jr Chairman, Henry C Severs and Fred Anderson Members, 206 S Brevard, Tel FR 6-7444
en Wm F jr (Ruth S) dist mgr Hospital Saving Assn of NC Inc h2927 Poplar dr
erman Joseph T (Ruth T) emp Western Elec h2428 Marlowe av
alph L (Ruby P) formn SH&PWC r RD 10 Box 209
red see also Allred
uilding 813-15 W Trade
urtis M r200 Bruns av
lla L r616 Woodruff pl
eorgie A ofc sec T W Aldred Associates r304 Tuckaseegee rd
omer W (Mildred A) fl mgr Hood-Gardner Hotel Sup h200 Bruns av

ALDRED
" Howard W (Jeannette D) asst ofc mgr New York Life Ins r1829 W 4th
" Jo Cross Mrs ofc sec Montaldo's r Huntersville NC
" Marion R opr Char City Coach Lines r RD 2 Box 649c
" Mildred A Mrs insp Nebel Knitting r200 Bruns
" Patricia A clk Travelers Ins r200 Bruns av
" Sarah Mrs ofc sec Carolina Theatre r Sherebrook dr RD 2
" T W Associates (Torrence W Aldred) mfrs agts 813-15 W Trade
" Torrence W (Georgie R; T W Aldred Associates) h304 Tuckaseegee rd
" W Cirt (Ruth L) deputy County Sheriff h 2128 Lombardy cir
" Yates S mach Char Mfg r RD 9
Aldrich see also Aldridge
" Louis W (Margt) clk Winchester Surgical Sup r RD 4
Aldridge A Henry (Thelma H) slsmn McDonald Realty r Randolph rd
" Anna J (wid Geo W) h1120 S Mint
" Archie E (Shirley C) wldr Pneumafil Corp h 1519½ Wilmore dr
" Curtis W (Juanita) mach Char Mach r224½ W Boulevard
" E A admn mgr Dodge Bros r1535 Elizabeth av
" E W appr Tompkins-Johnston r Monroe NC
" Grady hlpr Battery Serv r RD 4
" Jesse F (Bertie M) with Wica Chem r2824 The Plaza
" John L (Nancy L) adj Twin States Ins h2033 Wilhelmina av
" John V (Sarah C) clk Grinnel Co r RD 7 Monroe NC
" Juanita Mrs pkr Ready To Bake Foods r224½ W Boulevard
" Leem J emp Char Pipe & Fdry r RD 5 Box 1006
" Lillie B Mrs mach opr Soderberg & Stern r 217 Goff (H)
" Margt T Mrs dir of christian education Hawthorne Lane Methodist Church r5215 Monroe rd
" Maureen studt r418 E Trade
" Myra r1309 E Cortland rd
" Nathan W (Mary L) mldr Char Bipe Fdry h Griffith la
" Paul (Lillie B) h217 Goff (H)
" Ray J emp Char Pipe & Foundry r RD 4
" Roscoe W (Margt T) slsmn Lee Tire & Rubber h5215 Monroe rd
" Roy J (Opal) supvr Jack's Cookie r6301 Nations Ford rd
" Sarah C Mrs insp Chadbourn-Gotham r RD 7 Monroe NC
" Shirley Mrs ofc sec NC Mercantile r1519 Wilmore dr
" Shirley A clk R H Bouligny Inc r1120 S Mint
" T A lab C W Kirkland Co r1616 Whisenant
" Wm C (Odessa) mach Queen City Mattress Uphol r Matthews NC
" Wm F (Maggie S) carp h612 Robertson av (Tboro)
Alimite Co (Oliver N Shaw) lubricants 205 W 1st
Alex's Auto Repair (Vernon S Alexander) 516 E 3d
Alex's Place (Saml Crowe) restr 223 N Myers
Alexander A G plmb City Bd of Educ r919 Parkwood av
" Ada (wid Jas) h527 Plum
" Addie M D Mrs ofc sec Covington & Lobdell r 2006 Vail av
" Alan B lab r622 E 1st
" Albert L (Ivey R) flagmn SAL h1705 Allen
" Albert N (Flossie) lab Interstate Milling r RD 1 Huntersville NC
" Alberta Mrs chf salad mkr Hotel Char r1127 Mona dr
" Alex lab Chadbourn-Gotham r525 Plum
" Alf lab County Home r do
" Alice E (wid Arnold E) h2123 The Plaza
" Alice M r415 Eli
" Alice S (wid Thos W) h309 Hempstead pl
" Allen W r212 S Summit av
" Alma B Mrs mach opr Pander Curtain r2805 Zebulon av
" Alva E jr (Patricia D) clk Industrial Hdw & Sup h2934 Temple la
" Amena tchr J N Gunn Hi Sch r2231 Celia
" Andrew (Alexander Funeral Home) r628 Baldwin av
" Andrew lab Pneumafil Corp r Circle dr
" Andy r1127 Mona dr
" Anita J ofc sec Drs Mundorf and Holbrook h820 S Davidson
" Anna B Mrs maid h309 Edgefield tc
" Annie clk Am News r Lincolnton NC
" Annie prsr Jones Dry Cleaning r622 E 1st apt 3
" Annie Mrs bdg 425 N Poplar h do
" Annie Mrs maid Central High Sch r709 Alexander ct

CHEVROLET by Don Allen
"THE EMBLEM YOU CAN TRUST"
531 E. Trade EDison 3-5467

ALEXANDER
" Annie Mrs tchr Midwood Sch r RD 11 Box 414
" Annie E fnshr Jones Dry Cleaning r415 N Myers
" Annie M srtr Dixie Waste Mills h1812 Kinney
" Annie M Mrs cook Belk's h2630 Jefferson Davis
" Annie M Mrs hlpr Plaza Road School r1927 Oaklawn av
" Ansley Q (Anne D) h1600 Providence dr
" Anthony emp Char Pipe & Fdry r RD 10 Box 255
" Anthony (Lois W) mech Superior Block h1628 Jennings
" Apartments 3152 Jewel
" Archie cook Fox's Grill r419 Jones
" Archie B hlpr Am Bakeries r1908 Kinney
" Archie L clk A&P h1822a Merriman av
" Arlene S Mrs mus tchr 3011 Tuckaseegee rd r do
" Arth clk Powers & Anderson r525 Plum
" Arth L lab Ervin Constn r Davidson NC
" Avenue Apartments 300 Alexander av
" B Ann r1300 E 7th
" B L driver Baker Cab r Tuckaseegee rd
" Beatrice (wid Robt) maid h716a Snowball
" Ben B emp Char Pipe & Fdry r Huntersville NC
" Ben P jan Covenant Presby Ch r209 N Summit av
" Benj J (Mary T) cln Younce Gulf Serv Sta h433½ W Hill
" Benj T (Johnnie T) emp Westinghse h2300 Vail av
" Benj T jr studt r2300 Vail av
" Bennie J sten Pyramid Life Ins r2123 The Plaza
" Benny emp Brown Equip & Mfg r5009 Elder
" Bernice E hsekpr Char Mem Hosp r701 E 8th
" Bertha M Mrs maid Jeff Std Brdcstg r1942 Garrette pl
" Bessie maid h404 Heflin
" Bessie plant wkr Ready-To-Bake Foods h1212 S Summit av
" Bessie M (wid Horace) h201 Templeton av
" Betty J maid r611 S Alexander
" Betty J Mrs ofc sec US Stabilization & Conservation Committee r RD 1 Matthews NC
" Betty Jo clk Char Linen r2929 Marlowe av
" Bill M emp Allison-Erwin r Huntervillé NC
" Bobbie P (wid J Eug; Alexander Hotel) r1600 Welch pl
" Bobby candy mkr J & J Candy r420 Beattie's Ford rd
" Booker T (Annie M) emp Char Pipe & Fdry h2744 Englehart
" Booker T studt r Dixie rd
" Brandon B (Mary) whsemn Central Motor Lines h1904 Hanson
" Bryte G Mrs supvr Nebel Knitting h1300 E 7th
" C Heath (Billie M) slsmn The Mengel Co h 859 Museum dr
" Callie (wid Geo) h310 S Morrow
" Carl emp Buckeye Cellulose r RD 7 Box 1398
" Carl L (Ila W) carrier PO h1600 The Plaza
" Carl L jr (Nancy S) slsmn Miller Millwork h3218 Pinehurst pl
" Carl M r1001 E 10th apt 91
" Carl R r917 Academy
" Carl S vehiclemn Ry Exp r RD 8 Box 67
" Carolyn M studt r1212 Summit
" Carrie (wid McNeil) h405 Eli

"Yours for LIFE," Dick Harris Jr.
816 Johnston Bldg. Tel. EDison 3-6323

MECKLENBURG Hotel
Air Conditioned
• • •
Free Parking
• • •
French Restaurant
Phone
ED 2-1181

Letterpress Printing
Lithographing
Embossing
Engraving
General Office Phone FRanklin 5-1716
Sales Dept. Phone FRanklin 7-1619
Washburn Printing Company Inc.
214 W. Morehead St.

THE WEARN LUMBER COMPANY
"SERVING THE CAROLINA'S SINCE 1890"
MANUFACTURERS OF ARCHITECTURAL WOODWORK
1420 S. MINT ST. Wholesale PHONE EDison 3-7575

NEED

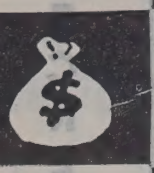

See

LOCAL FINANCE COMPANY

AUTO LOANS

FINANCING

REFINANCING

706 S. College Tel. FRanklin 6-2707

ANDREWS Music Co.
231 N. Tryon St.

MAGNAVOX Hi-Fidelity Phonographs

STEINWAY AND OTHER PIANOS
HAMMOND ELECTRIC ORGANS
Established 1892

PONTIAC

Sales Service

FRANK WOODS, Inc.
522 S. TRYON TEL. FRanklin 6-4871

ALEXANDER
" Carrie (wid Wm) sorter New England Waste h2423a Horne dr
" Carrie A (wid Monroe B) r300 State
" Carrie B Mrs tchr Billingsville Sch r321 Gene
" Carrie I r1025 S Druid cir
" Carroll (Agnes E) clk PO h4224 Blackwood av
" Cath E chkr Mecklenburg Lndry r1201 N Harrill
" Cecil A maid r616 Baldwin av
" Chas r1925 Earle apt 362
" Chas optician Bausch & Lomb Optical h425 Pecan av
" Chas C pntr Consolidated Pntrs r RD 2
" Chas D (June B) slsmn Andy Foppy h4202 Old Sardis rd
" Chas E W (Willie B; Alexander's Famous Barber Shop h409 E Hill
" Chas F mech White Mtr r Huntersville NE
" Chas J (Jessie) carp Armstrong Cork h1833 Mecklenburg av
" Chas L (Bernice A) drftsmn Carolina Knitting Mach h3410 Draper av
" Charlie lab City Bd of Educ r2305 Ellison
" Christine maid r1025 E 3d
" Clara M Mrs sorter New England Waste r427 N Myers apt 1
" Clarence W (Frances) slsmn Bigger's Bros h1612 Kenilworth av
" Claude bartndr Char Country Club r2835a Statesville av
" Clayton A (Ruby P; Alexander's Gro) h2219 Lincoln blvd
" Clyde A (Hazel B; Consolidated Pointers) r RD 2
" Clyde W (Mary M) macr Char Pipe & Fdry h2909 Whiting av
" Clydia D (wid Floyd W) h1001 E 10th apt A1
" Connie r1526 E 8th
" Cora J Mrs nurse Dr Leighton W Hovis r916 Maple
" Craven T lab Academy Steel Drum r1410 Pharr
" Curtis (Mary S) whsemn Berlo Vending r523 S Caldwell
" Cyrus W (Lucile K) jan Whitin Mach h1422 McCall
" D M (Vernon) grease mn Concrete Sup r RD 1 Matthres NC
" Daisy plant wkr Caro Foods r929 N Myers
" David (Edna B) lab Bruce Johnson Trucking h Holly
" David (Edna S) loader Bruce Johnson Trucking r420 Beattie's Ford rd
" David L (Edna C) pntr r116 S Cedar
" David M interviewer State Emp Security Comn r1921 Winter
" David M (Sara C) v-pres Union Supply & Electric Co Inc h3139 Willow Oak rd
" DeAlbert (Bearl T) prntr Char News h2314 Roslyn av
" Dennis ice puller Electric Ice & Fuel r Newell rd
" Dewey E formn Biltmore Dairy Farms r Denver av RD 4
" DeWitt P (Ruth K) carrier PO h1228 E Enderly rd
" Dezeree B (wid Walter) clk A & P h2200 Sarah Marks av
" Dock (Louise) hlpr Am Bakeries r RD 5 Box 333
" Doris r333 Lee ct
" Doris maid r337 Cherry
" Dorothy r821 Oliver

PYRAMID LIFE INSURANCE CO.

Home Office Charlotte N. C.

2407 North Tryon

TEL. EDison 2-8181

EBONY CLEANERS
Specializing in One Day Service
SUITS CLEANED — HATS BLOCKED
CLEANING
PICK UP AND DELIVERY SERVICE
431 S. McDowell St., Phone FRanklin 7-9191

ALEXANDER
" Dorothy W Mrs bkpr Hudson Hosiery r York rd
" E Lester (Alberta) lab h709 E 11th
" E Scarr jr (Lucy T) estimator Sou Engineering h3216 Cambridge rd
" Earl D jr lab Merchants Bonded Whse r1104 N Smith
" Earl G hlpr Bible Hse Inc r Harrisburg NC
" Ealine teller Bank of Charlotte r Paw Creek NC
" Eddieola tchr Sterling Hi Sch h417 Carmel
" Edgar H (Burnetta P) asst ship clk Allied Artist Sou Exch h815 E 8th
" Edith B Mrs ofc sec Robt E Mason & Co r RD 7 Box 701
" Edw R (Marjorie L) connector Natl Carbon h 2320 Catalina av
" Eldred A (Margie B) driver Piedmont Auto Exchange h625 Village ct
" Eliz Mrs tchr Eastway Jr Hi Sch r2006 Vail
" Ellen B (wid Alva E) clk Char Mem Hosp h 2934 Temple la
" Elmore (Ella) h1120 White
" Elvaree M Mrs asst matron County Jail r RD 9 Box 281
" Elvin (Josephene) lab Harkey Nurseries r717 E 8th
" Emily J nurse Char Mem Hosp r117 Cottage pl
" Emma B Mrs ofc sec Henry V Dick & Co r4235 Providence rd
" Emma L hlpr Hanline Poultry r RD 7
" Emma L (wid Odel) h315 Dixon
" Emma W chkr Domestic Lndry r RD 1 Box 360A
" Emmett USN r525 Plum
" Emmie H Mrs tchr Myers Pk Hi Sch r1517a Murdock rd
" Eric studt r1401 Carolyn dr
" Ernest cln Younce Gulf Serv Sta r RD 9
" Ernest (Naomi R) hlpr Hanline Poultry h1427b Samuel
" Ernest A (Agnes H) optom 123 E 5th h248 Hillside av
" Ernestine r405 Eli
" Ethel Mrs tchr Second Ward Hi Sch r2301 Sanders av
" Ethel M winder Armature Winding r304 W 10th
" Eugenia maid h701 E 8th
" Eunice K clk Associated Transport r RD 9 Box 437
" Eva C Mrs supvr Lance Inc h105 Walnut av
" Eva R (wid Henry L) spinner Spatex Corp h 725 Seigle av apt 133
" Evelyn M Mrs clk Alexander Jewelers r3909 Marion dr
" Fairie B (wid Frank) h2308 W Dilworth rd
" Fay (wid Alf) h300 Alexander av apt 26
" Felix Q (Sue) slsmn Multigraph r Mooresville NC
" Fleta M Mrs ofc sec Sterling Hi Sch r728 E 11th apt 3
" Flora F Mrs sten Domestic Lndry r1605 Allen
" Flossie L hlpr Hanline Poultry r708 Plum
" Frances Mrs maid h927 Johns la
" Francine r1616 Luther
" Frank emp Char Pipe & Foundry r RD 10 Box 255-A
" Frank D (Louise Mc) fire alarm & Switchboard Operator City Fire Dept r927 Parkwood av
" Frank L del mn City Chev r RD 332 Box 930
" Frank S (Ann G) dept mgr SBTT h2505 Vail av apt 2
" Franzel E clk Gulf Oil r2015 Dilworth dr
" Fred r525 Plum
" Fred (Clara M) porter Simpson Gordon's Shoes h427 N Myers
" Fred (Mary) whsemn Thurston Mtr Lines h 924 N Alexander
" Fred C (Mary W) sls mgr Genl Elec h2025 Bucknell av
" Fred D (Maurvene D) mgr Double Oaks Apts and rep Sou Fidelity Mut Ins Fidelity Surety Bonds h2308 Sanders av
" Fred L (Frances) lab h914 Macon la
" Fred T (Mary) clk PO r RD 3 Box 198
" Fred T (Kathleen M) reprmn SBT&T r RD 9 Box 441J
" Freddie waiter The Penguin r338 N Long

ALEXANDER FUNERAL HOME (Kelly M, Zechariah W, Andrew and Zechariah Alexander Jr), 323 S Brevard, Tel ED 3-1167, If No Answer, Tel ED 3-1830 or ED 3-6027 (See Yellow Page 103)

" G Dalton emp Char Pipe & Fdry r Matthews NC
" Geo (Betty J) atndt Haynes Esso Serv h1337b Samuel
" Geo (Thelma R) clk Sou Ry Sys h791 Sedgefield ct
" Geo lab New England Waste r916 E 1st

ALEXANDER
" Geo servmn Haney's Esso Service Center r 7 Box 1439
" Geo C (Lillian W; Alexander's Auto Ser Co) h791 Sedgefield rd
" Geo L (Patricia W) mech Alexander's A Serv h2215 Kenilworth av
" Gertrude (wid Jack) maid h616 Baldwin
" Gladys R Mrs pkr Radiator Specialty h703 Griffith
" Glen H winder Armature Winding r Huntsville NC
" Gloria E r315 S Long
" Grace D Mrs ofc sec Sou Dairies r RD 2 Clo SC
" Grady I (Vernice M) driver Observer Tran 1808 Edwin apt 266
" Grady T emp Char Pipe & Foundry r Matth NC
" Graham Junior High School Frank W Mo prin 428 E Morehead
" Grier (Polly) slsmn h Walker rd
" Harold W (Nonie M) jan Washburn Prin h2112 Oaklawn av apt 33
" Harrison C (Mary P) staff mgr Prudential Ins Co of Am h1718 Cliffwood pl
" Harry carp r525 N College
" Harry Y (Julia R) coml mgr Southern Telephone & Telegraph r1234 Randolph
" Hattie h2006 Crescent av apt 2
" Hattie case wkr Mecklenburg County Assn the Blind r1600 Welch pl
" Hattie (wid Leon) h727 E 9th
" Hattie M h212 S Summit av
" Hattie M (wid Lawrence) maid r410 B
" Haywood h118 W Palmer
" Haywood (Louise C) driver Lee A Folger h708 S Davidson
" Hazel J (Myrtle W) slsmn Baxter Clo r W Trade
" Hazel P emp Char Pipe & Fdry r Waxhaw
" Hazeline B Mrs (Vanity Box Beauty Shop r2005 Russell
" Helen cash Sou Life Ins r3108 W Wilkin blvd
" Helen Mrs waitress Keuster's Dining Room r S Alexander
" Helen C Mrs tchr Alexander St Sch r2 Statesville rd
" Helen F Mrs insp Chadbourn-Gotham r RD Box 717
" Helen M (wid Cicero) nurse Char Mem H h117 Cottage pl
" Henry (Jeanette) h519 S Davidson
" Henry (Marjorie G) driver Lee A Folger r2106 StMark
" Henry (Bertha M) lab Westside Coal & Fue 1942 Garnette pl
" Henry mldr Queen City Fdry r Lincolnton
" Henry jr (Jacqueline) frt hndlr Great Trucking h929 S Druid cir
" Henry C (Bess S) credit mgr Belk's h2 Dartmouth pl
" Henry C phys 1012 Kings dr R605 r2009 D mouth pl
" Henry G (Carolyn C) eng Pneumafil Corp 323 Yorkshire dr
" Henry V slsmn A & D Mtrs r RD 8 Box

ALEXANDER HERBERT C (Frances P), Chaman of Board The Bank of Commerce S Church, Tel FR 5-4424, h720 Berke av, Tel ED 3-2585

" Herbert F (Sadie G; A & D Motors) r4431 bemarle rd
" Herman T (Florence) asst formn City W Dept r RD 11 Statesville rd
" Hettie R r School
" Hilda L slswn Efird's r601 N Church
" Homes John W Baugham Admn 1252 E Bo vard
" Hooper III (Emmie H) spl agt Security & Trust Co h1517a Murdock rd
" Horace W (Gertrude H) h1916 Oaklawn

ALEXANDER HOTEL
Owner
MRS J EUGENE ALEXANDER
THE SOUTH'S FINEST NEGRO HOT
CATERING to PARTIES A SPECIAL
423 N McDowell
Telephone D 2-5141

" Howard (Ola C) hlpr W G Jerrall Mach h3 Morning dr
" Howard jr hlpr Arrow Lndry & Clns r93 6th
" Howard A (Jean) h1100 White
" Howard B (Edith F) compositor Char Obse h1405 Matheson av
" Hubert H (Mary P) slsmn Sou Friction terials h1069 Dresden dr W
" Hugh G (Ruth) driver Baker Cab r2528
" I Elihue (Ethel M) exp hndlr Railway h1203 Oaklawn av
" Ida Mrs r425 Pecan av
" Ida Mrs tchr Oakhurst Sch r RD 8 Box

Pittsburgh Plate Glass Co.
"PITTSBURGH PAINTS — SMOOTH AS GLASS"
GLASS FOR EVERY PURPOSE
WALLHIDE — FLORHIDE
WATERSPAR — SUNPROOF PAINTS
201 E. 6th; cor. N. College
Phone EDison 3-6624

R. E. ELLISON
101 BUILDERS BLDG.
312 W. TRADE

ERNEST ELLISON, INC.
"JUST INSURANCE"
Established 1916

JOHN C. LYDON
PHONE
EDison 3-1146

XANDER
M nurse Char Mem Hosp h1138 Buchanan
nois prsr Douglas Clns r2112 Edison
z Mrs maid h1830 Vinton
rid M Mrs res nurse Queens College r RD 1 Matthews NC
maie (wid Alf L) h807 N Pine
ne br librn Pub Library & Char & Mecklenburg County r Huntersville NC
s J ofc sec McDevitt & Street r Huntersville NC
s V Mrs engr Char Textile Engravers r2601 The Plaza
vin O (Gladys S) mech County Bd of Educ h1420 W 4th
vin O jr (Kathryn M) swtchmn SBT&T h 309 Walnut av
abelle (wid Carey M) h1139 N College
ac E (Ethel) hndlr Ry Exp r1203 Oaklawn
Grier (Addie Maie D) eng SBT&T h2006 Vail
Herman Rev evangelist r300 State
Howerton (Maude H) mech Esso h1868 Greene
O Mrs altwn Belk's r1415 W Boulevard
Pressly (Eloise H) head planner Kendall Co h225 Ferncliff rd
T mech Fruehauf Trailer r1816 N McCall
ander J W Jr (June C; Blakeney & Alexander), Attorney-at-Law 1416 Johnston Bldg 212 S Tryon, Tel ED 3-9017, h1728 Shoreham dr, Tel FR 5-0740
ck emp Caro Overall Serv r1501 W Boulevard
ck (Mavis S) slsmn Geo A Hormel & Co r N Tryon RD 10 Box 183
ck K hlpr W T Branson Htg r RD 8
ck L (Doris H) eng Carrier Corp h3120 W Marlborough rd
ckie studt r2642 Statesville av
s lab h1610 Ellison
s (Dorothy) lab Concrete Sup r725 Snowball
s (Jessie C) mech Victory Cab h418 S Davidson apt 2
s porter Frank Woods Inc h916 E 1st
s (Almetto H) slsmn Char News h2218 Edison
s A (Flora F) embalmer Hankins & Whittington Funeral Directors h1605 Allen
s B (Ruby L) shopmn Display Fixtures h 3112 Boyd (H)
s E (Cora T; Alexander & Sons Grocery) r RD 9
s E (Hazel J) store mgr Firestone Stores r Matthews NC
s F (Dorothy W) kntr Nebel Knitting h York rd
s F studt r255 Colville rd
s H (Mary F) carrier PO h409 Baxter rd
s L (Lelia H) bkpr Char Mercantile h1813 Tippah av
s L clk Query-Spivey & McGee r RD 8
s L (Christine) lab h913 McDowell al
s M (Stella F) phys 1361 E Morehead h255 Colville rd
s M pres Charlotte Sales Co Inc r117 Cottage pl
s M studt r404 Hillcrest av
s P (Eleanor H) phys 1012 Kings dr R522 h2708 Bucknell av
s R (Muriel B) gro 2024 Beattie's Ford rd h2600 do
s W (Carrie B) asst mgr Grier & Thompson h321 Gene av
s W whsemn Overnite Trans r14 Booker
ay M (Dorothy) mech Martin Optical r Derita NC
ayne emp Char Mem Hosp r117 Cottage pl
ean Mrs maid Pritchard Memorial Bapt Ch r1100 White
eanne K ofc sec Jeff Std Brdcstg r916 E Boulevard
eannine slswn Efird's r Box 231 Huntersville NC
essie chkr Julian Lndry r1025 E 3d
essie C Mrs cook Addison Luncheonette r 418 S Davidson apt 2
essie E Mrs prsr Wright Cln r616 Beattie's Ford rd
essie M Mrs clk Belk's r1833 Mecklenburg av
essie W chkr Mecklenburg Lndry h1201 Harrill apt 1
ewelers (Roy E Alexander) watch repr 1512a Central av
im (Lillian Mae J) h1528 Jennings (Oaklawn Park)
im L (Irene J) h1410 Pharr
immy C studt r1916 Lyndhurst av
oan r211 S Alexander
oan maid Good Samaritan Hosp r311 Dixon
oe (Rosy) beaterman Caro Paper Board r RD 6 Box 997M
oe E (Sue W; Alexander & Sons Grocery) h2162 Weyland av
ohn (Annie L) jan Central Hi Sch h709 Alexander ct
ohn (Dorothy) lab H L Bowers Co h1344b Horne ct
ohn porter Presby Hosp r615 Baldwin av

ALEXANDER
" John whsemn Char Paper r RD 7 Box 1398
" John C (Mary-Jo W) supvr Intnatl Harvester h1631 Arnold dr
" John E II hlpr Myers Bark Club r1600 Welch pl
" John F (Laverne H) kntr Nebel Knitting h4228 Pineville rd
" John F (Merle M) formn Harrison & Wright h716 E Park av
" John H (Lula A) h1025 E 3d
" John H (Ethel E) hlpr Industrial Dyeing h 304 W 10th
" John L (Faye) cook Hob Nob Restr h606 S Morrow
" John L driver Strietman Biscuit r Mooresville NC
" John L (Sallie) hndlr Ry Exp h311 Dixon
" John L jr studt r311 Dixon
" John M (Daisy M) bleacher Swift & Co r Box 5141
" John O mtcemn Doctors Bldg r521 Royal ct
" John P (Mattie F) h3439 Washburn av
" John T locker mn Myers Park Club r606 S Morrow
" John V (Evier) lab h426 Honeywood av (H)
" John W (Fleta M) lab Highland Park Mfg h728 E 11th apt 3
" John W (Helen C) mach Johnston Mfg h2642 Statesville av
" John W (Margt P) slsmn Char News h725 Seigle av apt 150
" Johnie E whsemn Pilot Frt Carriers r729 N Cedar
" Johnny studt r2528 Bay
" Johnny L (Katie) dept mgr Efird's h633 Melbourne ct
" Jos (Louise N) carp h Dixie rd
" Jos (Daisy) lab Pneumafil Corp h929 Johns la
" Juanita Mrs waitress Hotel Char r900 Lunsford pl
" Julia M r1226 Myrtle av
" Julian W (Louise H) pntr C T Brown Constn h823 McRae apt 343
" June Mrs bkpr Bottom Dollar r1510 Peachtree
" Junius S (Claudia M) pntr Freuhauf Trailer h1618 McCall
" Kath r221 Hawthorne la apt 301
" Kathleen clk Mill-Power Sup r Derita NC
" Kathryn chkr Mecklenburg Lndry r1201 Harrill apt 1

ALEXANDER KELLY M (Margt A; Alexander Funeral Home), Pres Alexander Mutual Burial Assn Inc and Exec Sec National Assn for Advancement of Colored People, h415 E Stonewall, Tel ED 3-1830

" Kelly O pres-mgr Cherrytown Credit Union h 621 Cherry
" Kenneth (Ora) carder Hudson Hosiery h316 N Graham
" Kenneth lab Caro Nurseries r RD 10
" Kenneth R (Phyllis M; Alexander & Sons Grocery) r RD 9
" L May Mrs mach opr Pneumafil Corp h2212 Redmount av apt 4
" Lafayette M (Julia G) mech Nance Mtr r RD 8 Box 67
" Laura D Mrs tchr Burton Jr College r2012 E 7th
" Laverne H Mrs mach opr Old Dom Box r4228 Pineville rd
" Lawrence E (Eliz M) gro 330 N Caldwell h 1401 Carolyn dr
" Lee whsemn Overnite Trans r RD 10 Box 258
" Lelia M lwyr 730 E Trade R608 r2125 Dartmouth pl
" Leona H (wid Wm L) hlpr Dilworth Sch h 417 E Worthington av
" Leroy C (Hattie L) lab Slack's Refinishing h School
" Leroy D slsmn Brown Equip & Mfg r Shelby NC
" Levi H (Carrie A) h308 Skyland av
" Lewis A (Ola) hndlr Ry Exp h821 Oliver
" Lewis L (Madeline V) chkr Associated Transport h340 Belton
" Lillian B Mrs tchr Double Oaks Sch r2445 LaSalle
" Lillie M r1410 Pharr
" Lily (wid Ernest) h421½ Biddle
" Lloyd H driver Mecklenburg Furn Shops r RD RD 10 Box 222N
" Loma Mrs h508 E 8th
" Louise cook r1100 S Druid cir
" Louise M Mrs maid Plato Price Hi Sch r Dixie rd
" Louise Mc Mrs clk Sears r927 Parkwood av
" Lucille C Mrs waitress Merita Grill r826 W Tealle
" Lucinda maid r434 Skyland av
" Lucy r221 Hawthorne la apt 210
" Lucy h1228 Pegram
" Lucy J Mrs tel opr Hotel Selwyn r1329 E Morehead

James Ornamental Iron & Steel Co.
WHOLESALE — RETAIL
Contract Welding
Ornamental Iron — Structural Steel
3423 S. Boulevard
DIAL FRanklin 6-2910

ALEXANDER
" Lula h627 N Pine apt 2
" Lynn driver Chev Mtr Div r Marvin rd
" M Edw pres-treas Southern Trailer & Equipment Co Inc h2926 Old Steel Creek rd
" M Fleet (Johnsie L) mech Garrison & Hopkins r RD 1 Mooresville NC
" M Grahum (Margt P) plmb City Bd of Educ h935 Parkwood av
" M Helen tchr Shamrock Gardens Sch r2123 The Plaza
" M Louise supvr County Dept of Pub Welfare h2112 E 7th apt 1
" M Sherrod ofc sec Kemper Ins Co r2114 Greenway
" Mabel r519 S Davidson
" Mable V Mrs (Thon M) clk McConnell 5c & 10c Store r404 Hillcrest av
" Mack E (Rosa Lee) jan Eastway Drive Baptist Ch h809 Carmel
" Madeline V Mrs bkpr Pepsi-Cola r340 Belton
" Mae F clk Hudson Hosiery r809 N Pine
" Maggie F Mrs maid h143 Gold
" Mamie (wid Frank) r3405 Holt
" Mamie D (wid Thos) h704 E Worthington av
" Marcellus studt r417 Carmel
" Margt r2308 W Delworth rd
" Margt clk Sharyn Bakery r Sharon rd RD 2
" Margt lndry wkr County Home r do
" Margt Mrs h517 N Long
" Margt Mrs engr Char Textile Engravers r 1012 Pegram
" Margt B ofc sec P Ray Rankin and Neal Y Pharr h228 Altondale av
" Margt C deputy County Register of Deeds r 117 W Park av
" Margt D studt r2012 E 7th
" Margt N ofc sec Ralston Purina Co r616 E Worthington av
" Margt P Mrs bkpr Sears r935 Parkwood av
" Margt V clk US Casualty r2312 Roland
" Marie F maid r1717 Belvedere av
" Marshall lab Lebler Concrete Block r314 S Alexander
" Martha J waitress Harrill's Barbecue r1228 Pegram
" Mary Mrs h422 E 8th
" Mary chkr Wright Cln r1417 S Church
" Mary Mrs maid h629 S McDowell apt 4
" Mary A studt r248 Hillside av
" Mary B tchr Alexander Graham Jr Hi Sch r5000 Churchill dr
" Mary C (wid C F) r317 Rensselaer av
" Mary E waitress Oriental Restr r1104 N Smith
" Mary E Mrs buyer Efird's r Box 231 Huntersville NC
" Mary H (wid Robt O) h309 E Park av apt 3
" Mary J Mrs alterations dept Montaldo's r5009 Elder av
" Mary L elev opr Belk's r436 W Hill
" Mary L smstrs Char Lndry r524 N Tryon apt 6
" Mary M (wid Wm A) h2312 Roland
" Mary N home serv dir Piedmont Natural Gas r RD 1 Matthews NC
" Mary R (wid Sidney) h250 Cherokee rd
" Mary T Mrs folder Char Lndry r433½ W Hill
" Matilda Mrs r125 S McDowell apt 3
" Mattie Mrs tchr PS h2100 Edison
" Mattie F Mrs pkr Lance Inc h3439 Washburn av
" Mattie L Mrs wraper Industrial Dyeing h167 N Smallwood pl
" Maude J (wid Wm H) mach opr R W Eldridge h2005 Ashland av

YOUR "LUMBER" NUMBER
SINCE 1919
EDison 3-3138
CATHEY LUMBER CO., INC.
4115 Monroe Road Charlotte, N. C.

IF YOU WANT TO
BUY, SELL, HIRE OR RENT
CALL
EDison
3-0303
The CHARLOTTE NEWS CLASSIFIED DEP'T.

SEPTIC TANKS CLEANED and REPAIRED
CALL
LEFLER
FRanklin
5-3359
• • •
NEW INSTALLATIONS
• • •
REASONABLE RATES
QUICK SERVICE

YELLOW CAB CO.
Dial EDison 2-6161
Service With Safety
Dial EDison 2-6161

MAYFAIR HOTEL
Air Conditioned Rooms
Enjoy Our "T. V." Lounge
Leo B. Vaughn Jr.
Pres. & Genl. Mgr.
TRYON AT SIXTH
PHONE EDison 2-5114

McDonald Realty Company
REAL ESTATE SALES, LEASES, LOANS
REALTORS
Phone FR 6-4441
208-10 Johnston Bldg.

MOSS TRUCKING CO. INC.
UNDER NEW MANAGEMENT
Heavy Hauling, Hoisting and Rigging
OLD CANNON AIRPORT, P.O. BOX 1423
Telephone EX 9-0421 Nights, Sundays & Holidays Telephone ED 2-1072

ALEXANDER
" Maude K (wid Willie) h Marvin rd
" Maude M bmo Hudson Hosiery r Tuchaseegee rd RD 5
" Maxine Mrs mach opr Soderberg & Stern r RD 2 Polkton NC
" Mayme T (wid Loyd S) h716 Grandin rd
" Mildred J Mrs tchr Morgan Sch h628 Baldwin av
" Mildred L Mrs emp Tel Answering Serv r 115 Lander (H)
" Miles H formn Mack Mtr Truck r619 Central av
" Minnie Mrs h211 S Alexander
" Minnie (wid Earl D) h1104 N Smith
" Minnie Y (wid Lon) h1048 E 7th
" Mollie C (wid Saml) h2826 Temple la
" Motor Co James F Staton mgr (used cars) 112 S Graham
" Mozelle Mrs hlpr Pierce Poultry h609 Saxon ct
" Murray C (Margt S) h117 W Park av
ALEXANDER MUTUAL BURIAL ASSN INC, Kelly M Alexander Pres, Zechariah Alexander Jr Sec-Treas, 323 S Brevard, Tel ED 3-1167
" Myrtle chkr Char Lndry r Matthews NC
" Myrtle W Mrs bdg hse 201 S Cedar and furn rms 1017 W Trade r do
" Nancy maid h1925 Earle apt 362
" Nannie (wid Arth) h1112 Oaklawn av apt 26
" Nannie C Mrs folder Char Lndry h508 E 1st
" Nannie D Mrs h1508 Scott av
" Naomi B (wid S I) h517 Beaumont av
" Neal A (Madeline O) assoc H B Walter Realty h N Tryon RD 10 Box 183
" Neal C (Zorah N) chauf h1817 Edwin apt 133
" Neal H firemn Mercy Hosp r2033 Vail av
" Norma Mrs ofc sec Prudential Ins Co of Am r Gastonia NC
" Odessa (wid Jack) h930 N Alexander
" Odessa B (wid Jack M) clk Associated Transport h2024 Rozzell's Ferry rd
" Ola C Mrs cook Lance Inc r3032 Morning dr
" Oley M driller Caro Brush r Lincolnton NC
" Ollie B Mrs clk Celanese Corp of Am r1916 Lyndhurst av
" Oree maid h1411 Cleveland av
" Oren H (Myrtle M) slsmn Best Brands h2309 Celia av
" Oscar (Rosanna) emp Char Casket h2370a Horne dr
" Oscar T r417 Carmel
" P Lee waiter Johnnie's Grill r1219a Moss
" Patricia W nurse 2215 Kenilworth av h do
" Paul L (Tiny M) emp Buckeye Cellulose h1014 White
" Paul R (Doris G) purch agt Industrial Piping Sup h919 Westbrook dr
" Pauline Mrs matron YMCA r525 Plum
" Pearl T Mrs clk-sten Char Ordnance Missile Plant r2314 Roslyn av
" Perry L jr forwn Currie Packaging r Matthews NC
" Phillip N (Barbara) slsmn Char News h2405 Bay
" Pink (Annie B) h610 Long Branch al
" R Frank jr mach Douglas Municipal Airport h 1200b Beattie's Ford rd
" R Henry (Margie) emp Lee A Folger Inc h2106 StMark
" -Radford B (Nanny P) compositor Char Observer r1508 Scott av
" Ralph (Jennie R) caddy master Carmel Country Club h317 Cherry

MURPHY McKNIGHT TRANSFER
"We Move Anything Locally"
1416 N. Johnson

ALEXANDER
" Ralph jan Myers Park Hi Sch
" Ralph (Betty G) jan Lance Inc h2818 Toomey av
" Ralph C (Alberta) emp Naval Amunition Depot h1127 Mona dr
" Ralph H jr (Julia U) slsmn Package Products h3047 Fairfax dr
" Raymond C (Arlene S) slsmn Domestic Lndry h3011 Tuckaseegee rd
" Raymond J painter r417 Carmel
" Rebecca cook Hawthorne Jr Hi Sch r613 N Brevard
" Richd r229 N Poplar
" Richd (Willie M) driver Char Packaging r727 S Alexander
" Richd (Annie) porter Ivey's h1927 Oaklawn
" Richd C (Sharyn Bakery) r301 W 10th
" Richd F pkr NAPA Char Whse r1200 Beattie's Ford rd
" Robt (Lary T) r705 E 9th
" Robt opr Fleming Labys r RD 4 Box 850
" Robt A (Birdell A) whsemn Central Motor Lines h1015 E 3d apt 2
" Robt C (Louise C) cook Sou Ry Sys h315 S Long
" Robt F (Carrie P; Alexander Tank & Equip) h2121 Lombardy cir
" Robt L (Cora J) h916 Maple
" Robt L (Illinois) ship clk United Am Metals h2112 Edison
" Robt L jr handler Ry Exp r916 Maple
ALEXANDER ROBERT M (Edith T), Asst Cashier Citizens Bank, 114 E 4th, Tel ED 3-1181 h1732 Manhassett rd, Tel ED 4-8482
" Robt P (Barbara H) clk County Tax Supvr h 2037 Highland
" Robt Q (Betty) slsmn Caro Foods r5009 Elder
" Robt R (Alma B) atndt Myers Auto Serv h 2805 Zebulon av
" Robt T (Winsey) lab h318 Oregon (H)
" Robt T jr USAF r318 Oregon
" Robt W (Treatie J) emp Char Pipe & Fndry h1217 Condon
" Roberta McC (wid Wm R) h621 Boundary
" Roddie M (Maggie W) driver City Eng r RD 11
" Roden constn wkr r501½ E 1st
" Rodney M (Joann G) adv mgr A&P h564 Wakefield dr apt A
" Romeo (Frances G; Oaklawn Tavern; Statesville Avenue Grill) h922 S Grier cir
" Rosa maid r404 Heflin
" Rosa maid h1314b Samuel
" Rosa Mrs ironer Sanitary Lndry h1009 Clanton ct
" Rosa H Mrs trimmer Radiator Specialty r RD 6 Box 997M
" Rosanna Mrs maid Montaldo's r3212 May
" Rose Mrs maid h224 S McDowell apt 4
" Rosser F (Edna) meat ctr Harris Super Mkt h1832 Anderson
" Roy (Jeanie C) warehouse mgr Electrical Contracting & Engineering h1332 Oakland av
" Roy A gardener r627 N Brevard
" Roy E (Evelyn M; Alexander Jewelers) h 3909 Marion dr
" Roy F whse mgr Pure Oil r RD 7 Box 1850
" Roy G (Mildred L) formn F S Royster Guano h 115 Lander (H)
" Royce V lndry wkr Segrest Cln Lndry r930 W Trade
" Ruby N maid Ivey's r707½ S McDowell
" Ruby P Mrs bkpr Natl Screen Serv r2219 Lincoln blvd
" Russell (Bertha) lab City Water Dept h212 Mill
" Ruth Mrs weaver Highland Park Mfg r2528 Bay
" S Elizabeth ofc sec A&P h2239 Lockhart dr
" Sadie F (wid James C) h1416 Matheson av
" Sallie Mrs h1406 Vanderburg al
" Sallie M (wid John F) r4228 Pineville rd
" Sam sweeper Highland Park Mfg
" Saml (Ethel) jan Independence Corp h1400 Crest
" Saml (Pauline) ydmn Chadbourn-Gotham h 525 Plum
" Saml C (Laura D) mgr Foxboro Co h2012 E 7th
" Sara cook Wilmith Hospital r do
" Sarah h Dixie rd
" Sarah maid r1602 Montgomery av
" Sarah Mrs r136 Frazier av
" Sarah M emp North State Laundry r1201 Harrill apt 1
" Sidney V (Caroline) servmn Duke Pwr h2215 Amesbury av
" Silla Mrs maid h318 Solomon
" Sinclair (Hazeline B) lab Durwell & Dunn Wholesale h2005 Russell
" & Sons Grocery (Joe E Kenneth R and James E Alexander) 2017 Beattie's Ford rd
" Spring R (Selma K) eng Sou Ry h916 E Boulevard
" Steph D emp Char Casket h415 Eli

ALEXANDER
" Street Dry Cleaners (Clayton Black) 524 Alexander
" Street School Mrs Janye W Hemphill pr 910 N Alexander
" Sue W Mrs sten Arnold Hoffman & Co r21 Weyland av
" Susan F (wid Gilbert F) r201 W Kingston
" Susie A (wid Pete D) h1542 Jefferson
" Sylvia r611 S Alexander
" Talmadge (Rosetta G) curb mn Plantation Gr h1712 Patton av
" Taylor T (Mary J) h5009 Elder av
" Teddy F studt r716 E Park av
" Thelma Mrs clk Hotel Char r304 W 25th
" Thelma R Mrs sten r791 Sedgefield ct
" Theresa D Mrs bkpr Fancy Food h320 E Pa av apt 3
" Thos (Burnell N) emp Caro Nursery h25 Remus rd
" Thos (Dorothy B) floor cov contr 4120 Avalo av h do
" Thos slsmn Hanks-Jerman & Wyman r RD Box 419
" Thos jr mech Quality Fl Covering r4120 Av lon av
" Thos M (Edith D) slsmn Meyers Furn h21 Greenway av
" Tom (Hattie) h1009 Boundary
" Tom emp Coca-Cola h211 S Alexander
" Tom G lab Academy Steel Drum r Pineville N
" Tommie Mrs maid h1019 S Mint
" Torrence M (Mable V) acct Esso h404 Hillcrest av
" Uhlman S (Bernis B) lwyr 730 E Trade R6 h324 Ridgewood av
" Uzziah A (Mildred L) lab Morris Speizma Trading h1300a Samuel
" Vernice M Mrs maid Jefferson Std Broadcasting Sys r1808 Edwin apt 266
" Vernon S (Bayne R; Alex's Auto Repair) 2505 Tuckaseegee rd
" Victor W (Ethel) mgr Victor Serv Sta h23 Sanders av
" Victoria studt r2301 Sanders av
" Vinson supvr Queen Pie r RD 1 Box 182
" Viola Mrs tchr PS r233 N Long
" Violet G h1226 Myrtle av
" W Albert (Sarah R) h616 E Worthington
" W E servmn Burroughs r Matthews NC
" W M (Fannie L) mech Oakhurst Garage h18 Sharon Amity rd
" W Ross (Constance P; Alexander's Auto Service Co) h2017 Charlotte dr
" W Sutton (Louise W) mgr Caro Golf Cl h2039 Hastings dr
" W T clk Char Mem Hosp r1400 Scott av
" Walter (Fronnie H) h3128 Jewel
" Walter B (Viola) funeral dir Grier & Thompso h233 N Long
" Warren S (Annie M) driver Whitin Mac h2630 Jefferson Davis
" Wendall B jr (Carolyn G) slsmn Alcoa h462 Woodhaven dr
" Wilbert (Carpathia) lab Interstate Milling 724 Wallace
" Wilbert lab h1405 Whisnant
" Wilbur N porter Antara Chems r7 Winnifre pl
" Will D (Eliz G) h1978 Maryland av
" Will driver Avant Fuel & Ice r RD 7 Statesville rd
" Will (Mary) emp Madison Oil Co h511 S Lor
" Wm (Rebecca D) beacher Barnhardt Mfg 613 N Brevard
" Wm (Estelle D) cement fnshr h1545 Newlan rd
" Wm (Beatrice) constn wkr h925 Oaklawn apt 3
" Wm (Rebecca) lab Barnhardt Mfg h613 Brevard
" Wm porter Hotel Char r2100 Edison
" Wm (Mignon C) ship clk Gaigy Dyestuf h416 Brookhill rd
" Wm C (Algene B) guard Douglas Air Cra h2901 2d av
" Wm F slsmn Columbia Baking r RD 9 Bo 303
" Wm F (Virginia R) supvr Char Observe h4944 White Oak rd
" Wm G (Mary G) consultant S H Duncan Co h2726 Marston rd
ALEXANDER WILLIAM G (Nora E), Pres-Gen Mgr Battery Tire & Supply Co Inc, 81 S Tryon, Tel ED 2-4101, h1921 Winter, Te ED 3-0225
" Wm G prsmn Radiator Specialty r513 N Myer
" Wm H ship clk Shubkin-Retchin r Polkton N
" Wm M agt Home Beneficial Life Ins r RD Box 435
" Wm M emp Char Pipe & Fdry r CMR 33 Box 595
" Wm M (Carrie S) molder Char Pipe & Fdr h1212 Summit

INTERSTATE ELECTRIC CO.
ELECTRICAL CONTRACTORS
WIRING
REPAIRS
LIGHTING
FIXTURES
423 S. Church
TEL. EDison 3-7149

OLD DOMINION Box Company Inc.
CHARLOTTE, NORTH CAROLINA

CHARLOTTE TIRE CO., INC.
TIRES AND RECAPPING — WHEEL ALIGNMENT AND BALANCING
2214 Hutchison Ave. Phone EDison 4-8619

EXANDER
'm M (Iris V) slsmn Char Nes h2601 The Plaza
'm R (Mattie T) ald Presby Hosp h2100 Edison
'm R asst used car mgr Hoppe Mtrs r Matthews NC
'm S acct Duke Pwr r521 Royal ct
'm S (Betty T) whsemn Compton & Knowles h509 Norris av
'm T clk Libby McNeill & Libby r404 Hillcrest av
'm T member County Bd of Elections r Old Salisbury rd
'm T supvr Whitehead Engineering r Harrisburg NC
Villie C (Alberta C) mech Guidnard Trucking r School
Villie E (Mabel S) lab Crowder Constn h2107 Wyatt
Villie L hlpr Queens College r1025 E 3d
Villie M ironer Char Lndry r810 E 2d
Villie M maid Oriental Restr r708 Plum
Villis J prntr Kale-Lawing r RD 11 Box 414
Vilson (Zelpha) h2532 Commonwealth av
Vilson M mach Sou Mach Products r1212 S Summit av
Vinchester (Lillie M) h944 E Hill apt 2
Voodrow bell capt Salwyn Hotel h715 N Myers apt 1
echariah jr (Mildred J; Alexander Funeral Home) sec-treas Alexander Mutual Burial Assn Inc h618 Baldwin av
echariah W (Lillian B; Alexander Funeral Home) h2445 LaSalle
elpha Mrs tchr Oakhurst Sch r2532 Commonwealth av

EXANDER'S AUTO SERVICE CO (G C and W Ross Alexander), Expert Auto Repairing, We Specialize On GM Products, 1127 E 4th, Tel FR 6-2133

amous Barber Shop (Chas E W Alexander) 1310 S Independence blvd
ord Annie r1925 Earle apt 360
Betty Mrs cash Woolworth's r RD 7 Box 547
Betty J Mrs insp Old Dom Box r1235 E 5th
Bob F (Doris K; Alford Studios) r Providence cir
Chas W (Hilda E) mgr Lawrence Whse h 741 Poindexter dr
Doris K Mrs ofc sec Alford Studios r Providence cir
Ernest (Martha) whsemn Thomas & Howard Co h1216 Oakland av apt 93
Frank O (Pauline S) dentist 112 S Tryon R 1001 h301 W 10th apt 305
Fred G lab SAL r Matthews NC
Gilmer V (Betty B) driver Standard Trucking r RD 7 Box 547
Howard O slsmn Sou Dairies r840 N Church
Jas M jr (Evelyn H) eng SBT&T h1453 Medford dr
Jeannette S Mrs nurse 131 N Summit av r do
John N (Jeannette S) porter Columbia Baking h131 N Summit av
L R (Mildred B) dist mgr Dodge Bros h3020 Pinehurst pl
Nallie W (Kathryn) mech Mack Mtr Truck h840 N Church
Roy N (Betty J) driver North South Lines r1235 E 5th
Shirley C Mrs clk Textile Mill Sup r Gastonia NC
Studios (Bob F Alford) coml artists 120 E 3d R320
fred Apartments 601-601½ N Pine
lbey Alex W (Claire) genl mgr Caro Coating Engineers h2600 McClintock rd apt 4
ksnis John (Eliza) boat bldr Albright Boat Industries h712 E 5th
llabaugh Danl D (Hallie B) photoengraver Char Engraving h4136 Lansing av
Hallie A Mrs ofc sec Oakhurst Sch h4136 Lansing av
llan see also Allen
Louisa P (wid Wm) h614 Moravian la
llee Jean Mrs h701 Louise av apt 4
Marguerite I Mrs bkpr US Casualty h409 Hollis rd
Urll S (Marguerite I) supvr Piedmont Natural Gas h409 Hollis rd
llen see also Allan
A Sidney (Dorothy F) shop formn White Mtr h1422 Holmes dr
Aaron M (Harriot O) serv mgr Fruehauf Trailer h Barry dr
Ada (wid Wm H) h400 N Myers apt 2
Adeleen S Mrs pkr Lance Inc r520 Arlington
Albert driver Case Trucking r1116 Woodward av
Alberta sports dept Purcell's Inc r2804 Shenandoah
Alec B (Betty K) kntr Nebel Knitting r RD 3 Matthews NC
Alf (Fannie G) driver Case Trucking h1116 Woodward av

ALLEN
" Alf A (Margt P) gatemn Highland Park Mfg h427 Charles av (N Char)
" Aline M Mrs slswn Belk's r3731 Park rd
" Alma r2017 Thomas av
" Alma C Mrs asst mgr Reynolds Inc h1809 Kensington dr
" Amos G (Sara) barber Oakhurst Barber Shop h3427 Monroe rd
" Andrew A Rev pastor Presbyterian Church US
" Ann nurse Mercy Hosp h414 Dotger av
" Anna M (wid Herbert S) clk-sten Sou Ry h 1911 Logic av
" Annie M Mrs sec Dr Monroe L Gilmore r328 Cameron av
" Arlilla cook Marie Davis Sch r2418 Olando
" B C carp Central Lbr
" B G mtcemn Duke Pwr r Mt Holly NC
" Barbara D ofc sec Genl Elec r Mt Holly NC
" Bay (Sadie) lab Yellow Cab Co h717 E 10th apt 1
" Ben C (Dorothy P) mkt asst Esso r RD 2 Park rd
" Bertram W (Patricia W) mgr Republic Flowe Meters h227 Wakefield dr apt B
" Betty emp Panda Curtain r Matthews NC
" Betty F lndry wkr Domestic Laundry r523 Crockett

ALLEN BOB AGENCY (R T Allen Jr), Real Estate, General Insurance and Building, 2d Fl Elizabeth Post Office Bldg 1605 Elizabeth av, Tel ED 3-7721, Night Tel ED 3-5288

" Bob J (Sherrill B) eng Genl Elec h3002 W Marlborough rd
" Brice G chkr Central Motor Lines r405 Cemetary av
" Bruce B (Cath S) tech dir of tex div Celanese Corp h3501 Seward pl
" Bruce B jr studt r3501 Seward pl
" Burnie O (Helen R) clk Winn-Dixie Stores h405 W 25th
" C Judson jr (Laura T) pres-treas American Crankshaft Co h2543 Sherwood av
" C M & Co Inc Claude M Allen pres-treas Lynn W Harkey v-pres Wm R Allen sec genl contrs 3825 Pineville rd
" C S Mrs clk Factory Mut Fire Ins r1840 Mecklenburg av
" Calvin L (Evelyn L; Allen's Atlantic Service) h157 Perrin pl
" Carl r613 W Dunbar
" Carrie C (wid Lockey) h905 Louise av
" Carson M (Alene M) emp City Ordinance Missile Plant h3731 Park rd
" Cath wvr Highland Park Mfg
" Cath C Mrs tel opr Grinnel Co h2307 Floral
" Cath M Mrs folder Domestic Lndry h1901 St Luke
" Chas C (Mary W) serv slsmn Hoppe Mtrs h 513 W 7th
" Chas H driver Bell Lines r1908 Isom
" Chas M (Kathleen P) equip mtcemn American T&T h1514 Lilac
" Chester D (Lucille E) slsmn Bear Alignment h1915 Stratford av
" Clarence H (Dorothy S) driver A G Zoone h534 Moretz av
" Claude E (Carrie M) barber Rouse's Barber Shop h3043 Florida av
" Claude M (Mary E) pres-treas C M Allen & Co Inc h2535 Providence rd
" Clifford (Flossie H) barber Modern Barber Shop h428 Keswick av
" Clifford jr studt r2769 W Trade
" Cline A (Catherine C) detective City Police Dept h2307 Floral av
" Cordelle H (wid Marshall) r3101 Clark
" Corene J r915 E 10th apt 45
" David H designer Roy White Flowers r621 S Summit av
" David W (Elwyn V; Scott Cleaners & Washerette) h4908 Park rd
" Dean D boxer Hudson Hosiery r4427 Monroe rd
" Delores W Mrs ofc sec Square Deal Mtr Club r1008 Moretz av

ALLEN DON CHEVROLET CO
W F BEAUCHAMP, V-Pres-Genl Mgr
WORLD'S LARGEST CHEVROLET DEALER
"WE ARE NEVER SATISFIED UNTIL YOU ARE"
531 E Trade
Telephone ED 3-5467
(See Yellow Page 12)

" Don Chevrolet Co Joseph W Ray mgr used cars 523 E Trade
" Don Shell Service Raymond L Lavinder mgr 601 S Trade
" Donald L (Eliz W) formn C M Allen & Co h 319 Webster pl
" Doretha baker Myers Park Club r511 Wallace
" Doris Mrs tchr McClintock High Sch h1201 Dresden dr W

GEO. GOODYEAR CO.
BUILDING
DEVELOPERS — REALTORS
216 W. 2d Tel. 5-8484

ALLEN
" Dorothy studt r126 N Summit av
" Dorothy Mrs ofc sec h705 Grandin rd
" Dorothy B Mrs smstrs Stately Lady Nitewear h417 W 9th
" Dorothy Y sec Leroy P Spoon r Belmont NC
" E Hall (Elizabeth G) route supt Foremost Internatl Dairies h2119 The Plaza
" Earl F (Larue B) estimator Delph Hdw & Specialty h1511A E 35th
" Elwin T (Lula R) comp Washburn Printing h 1104 Parson
" Elaine W clk-typ Skyland Life Ins r Concord NC
" Elberta maid h1819c Statesville av
" Eleanor studt r3451 Willow Oak rd
" Electric Co (Wm E Allen) 417 Pecan av
" Eliz Mrs cafeteria supvr County Bd of Educ r419 Webster pl
" Eliz M (Joseph A) asst-sec Am Bankers Ins r 301 W 10th apt 8
" Eliz W psychologist Mental Health Clinic r Hickory Grove park
" Eliz W social wkr City Health Dept r RD 8 Box 189-L
" Eliz W Mrs county supervisior of School Cafeterias r819 Webster pl
" Ella S mach opr Sou Asbestos h519 W 9th
" Ellen P (wid R E) h1934 Ewing av
" Ellis roofer Avrett & Ledbetter Roofing & Htg
" Ellis A (Martha W) sls mgr Old Dom Box h 568 Wakefield dr apt B
" Elmo W (Juha R) foremn Whitin Mach h2701 Phillips av
" Emma srtr Dixie Waste Mills r615a S Elgin
" Ermel r1301 E 4th
" Essie C prsr Laley Lowe r918 N Poplar
" Eug E (Zoe W) restr h2214 E 7th
" Eula M Mrs slswn Belk's h4332 Dinglewood av
" Evelyn ofc sec Southeast Lighting r RD 10
" Evelyn Mrs clk SBT&T r RD 1 Box 300
" Evelyn M waitress Airport 77 Restr r919 Sears ct
" Everett W (Bernice R) plant mgr Precision Gear & Machine Co h1915 Etwing av
" Fisher W (Audey D; Metalvent Home Improvement Co r Woodardia RD 2
" Florence Mrs emp Old Dominion r360 N Caswell rd
" Floyd A (Doris) driver Kroehler Mfg r1521 Cliffwood pl
" Flynn G (Maude K) repairmn SBT&T r119 Lanier av
" Frances tchr Central Hi Sch r2549 Sherwood
" Frank roofer Avrett & Ledbetter Roofing & Htg r521 E 8th
" Frank M Rev (Flora S) pastor Gethsemane Meth Ch h326 Cemetery av
" Fred C (Nell G) driver Baker Cab h128 S Gregg
" Fred M (Christine S) clk City Traffic Eng h 522 Magnolia av
" Fred M jr clk Blythe Bros r522 Magnolia av
" Frontis C (Marjorie A) slsmn Duncan Printmakers r539 Hawthorne la
" G G v-pres Piedmont & Northern Railway Co r NY
" G Milton (Sarah B) bkpr Interstate Securities h1704 Fleetwood rd
" G R cook Robertson's Drive In Grill
" Gene C (Carolyn R) die maker Old Dom Box h2305 Rozzells Ferry rd
" Geo D (Myrtice C) linemn WUTeleg h123 E 12th

Suttle Swimming Pool and Amusement Park
"Suttle's Puddle"
SWIMMING POOL - RIDES - DAIRY BAR
GRADE "A" LUNCHROOM
PICNIC GROUNDS
Wilkinson Blvd.
Tels. EXpress 9-9204 and EXpress 9-1673

Pritchard's
PAINT and GLASS CO.
112 W. 5th Tel. FRanklin 6-8561

Johnson-McMillan Concrete Co.
"Everything to Build Anything"
READY MIXED CONCRETE
SAND
LUMBER
MILLWORK
MASONRY PRODUCTS
AT A FAIR PRICE
421 E. 26th
DIAL EDison 3-9657 or FRanklin 7-1564

Stocks
R. S. Dickson & Company
INVESTMENT SECURITIES
Offices in Eight Principal Cities
HOME OFFICES 7th FLOOR WILDER BLDG. TEL. EDison 2-1134
Bonds

HOTEL WM. R. BARRINGER

AIR CONDITIONED ROOMS

EXCELLENT FOOD AND OUTSTANDING AIR-CONDITIONED BANQUET FACILITIES

QUICK STARTS Willard AND MANY OF THEM

BATTERY TIRE & SUPPLY CO., Inc.

AUTO SUPPLIES

Complete Motor Tune-Up Service

Easy Budget Terms

816 S. Tryon

Phone ED 2-4101

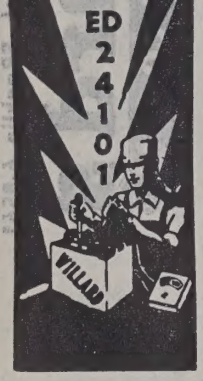

MECKLENBURG NURSERIES INC.

Azaleas
Flowering Trees
Shrubs
Evergreens
Complete Landscape Service

Freedom Drive
R.F.D. No. 5

Phone EXpress 9-5641

CAROLINA AIRCRAFT SALES
BROCKENBROUGH FIELD
PIPER DISTRIBUTOR
SALES and SERVICE
Maintenance — Storage
Charter Service
PHONE EDison 4-7862
R. D. 7, Old Statesville Rd.
Charlotte, N. C.

ALLEN
" Geo D USA r32 Cemetery av
" Geo R (Alma S) driver Greyhound h300 Dover
" Geo R (Mabel C) slsmn Lance Ind h900b Lexington av
" Georgia H nurse Char Mem Hosp r759 Poindexter dr
" Gerald R field rep Refgr Discount r724 Brookside av
" Geraldine T Mrs mach opr Natl Carbon h2536 Lumina av
" Gilbert W (Alberta C) terminal mn Atlantic Refining h2804 Shenandoah av
" Gladys B (wid Paul B) pres-treas Carolina Bedding & Chair Co Inc h3451 Willow Oak rd
" Gladys S Mrs sec Factory Mutual Engineering Div h1840 Mecklenburg av
" Gloria L opr SBT&T r RD 2 Box 91-K
" Grace E Mrs h2005 Winter
" Grace O (wid Fred) r229 W Boulevard apt 2 h3148 W Marlboro rd
" Grady F (Margt G) genl mgr Genl Transfer & Storage h2128 Sharon Amity rd
" H P Realty Co (Hallis P Allen) 227 Independence blvd NE
" H Truzell (Dorothy C) prsmn Observer Prntg Hse h1912 Harrill
" Harley J (Mable C) cleaner Fed Res Bk h 1116 Norris av
" Harry A (Irene D) eng SBT&T r130 Hunter la
" Harry A (Ruby N) slsmn Sou Inv h2233 Malvern rd
" Harvey F (Rachael H) ofc wkr Belk's h2225 Chesterfield av
" Harvey M (Ruby S) sls rep Am Dist Teleg h3148 W Marlboro rd
" Haywood (Helen M) eng Factory Mut Fire Ins h1904 Club rd
" Hazeleen S Mrs cafeteria hlpr Myers Park Hi Sch h709 S Poplar
" Helen A cash Sou Life Ins r3108 Wilkinson blvd
" Helen M ofc sec Edgecomb Steel r4427 Monroe rd
" Helen R Mrs ofc sec Consolidated Theatres h 405 W 26th
" Henrietta R Mrs h3209 Rozzells Ferry rd
" Henry (Mae J) serv mgr Barker Instrument & Mach h804 E 20th
" Henry T atndt McNeely's Gulf Serv r119 N Davidson
" Herbert J (Vera C) USAF h318 Berkshire rd
" Herbert M (Jessie M) wire chf WUTeleg h 1426 Kenilworth av
" Herman B (Mary O) cabt mkr 1214 Bethel rd h do
" Herman P slsmn Char Lndry r600 Belton
" Hollis P (Alma C; H P Allen Realty) h1809 Kensington dr
" Horace L pntr h119 S Cedar
" Howard (Lena M) driver Bell Mtr Lines h 1908 Isom
" Howard P ofc mgr Armour & Co h732 Ideal way
" Ida M Mrs slswn Belk's r712 E Boulevard
" Irene Mrs clk US Rubber r PO Box 192
" Irene E agt EAL r828 E Boulevard
" Issac r1012 Pitcher
" J Clyde (Grace W) pressman Herald Press h Springbrook rd
" J E hlpr The Atlantic Co r307 W 11th
" J Emmett (Wanda S) mtcemn western Elec h 1643A Berryhill rd

Commercial Automotive Corp.
ON HIGHWAY 29 and 74
Wilkinson Boulevard Across From Airport Park
Tel. EXpress 9-9748
P. O. Box 8116, Wesley Hgts. Sta.
Complete Truck Service

ALLEN
" J Hollis (Jacquline C) asst br mgr Loew's h4929 White Oak
" J Robt studt r1713 Chatham av
" Jack carp John W Craig r Concord rd
" Jack (Ida) driver Greyhound h716 E Boulevard
" Jacqueline sten Westinghouse Credit r3451 Willow Oak rd
" Jake chkr Central Motor Lines r210 Willard
" Jas r627 Aiken al
" Jas lab Tompkins-Johnston r Lancaster SC
" Jas (Delores W) prsr J O Jones Inc h1008 Moretz av
" Jas A (Patricia M) rep NY Life h540a Wakefield dr apt A
" Jas C (wid Mae) h915 E 10th apt 45
" Jas E (Eula M) pipe ftr Industrial Fire Protection h4332 Dinglewood av
" Jas F h509 E Worthington av
" Jas F chkr Central Motor Lines r Kannapolis NC
" Jas H (Josephine) slsmn Henry Walke Co h 4650 Connecting rd
" Jas P (Rachel H) kntr King Craft Hosiery Mill h1713 Chatham av
" Jas V chf clk du Pont r2606 The Plaza
" Jas Y (Odessa R) driver Akers Motor Lines h 3331 Maywood dr
" Jerry W (Janice M) driver Pritchard Paint & Glass r1413 N Allen
" Jessie M Mrs clk Universal Film Exch h1923 Woodcrest av apt 4
" John prsr Esquire Clns r507 S Graham
" John C (Teula S) h3106 Tuckaseegee rd
" John C jr (Virginia B) supvr SBT&T h2601
" John D (Pearl M) asst eng PO h3108 Wilkinson blvd
" John H (Thetis M) pres-treas North State Laundry Inc h2033 Coniston pl
" John M (Alice R) mach Precision Gear & Machine h123 N Dakota (H)
" John R (Jessie M) driver Weathers Bros Moving & Stge h1923 Woodcrest av apt 4
" John R exec dir Heart Association of Charlotte and Mecklenburg County r2606 The Plaza
" John W h729 Lexington av
" John W (Doris) pharm h1201 Dresden dr W
" Johnny atndt Brown-Shoemaker Serv Sta r227 S Cedar
" Johnny F stock picker Chev Mtr r2307 Floral av
" Jonnie M Mrs maid h523 Crockett
" Jos (Ethel G) lab h507 W Hill apt 3
" Jos A (Eliz M) eng h301 W 10th apt 8
" Jos E (Evelyn M) slsmn Burwell & Dunn h 2116 Matheson av
" Julia F Mrs ofc sec Drs Gay & White r330 Sardis rd
" Kath Mrs ofc sec State Farm Mut Ins r4358 Applegate rd
" Kate W (wid H Thos) r318 Berkshire rd
" Kenneth E clk Johnson Mtr Lines r325 Hawthorne la
" Lamar studt r919 Sears ct
" Larcus B (Katie K) mgr Comer-Avondale Mills h3026 Westfield rd
" Larry E (Ruth W) clk Am Bakeries h524 E Boulevard
" Larry E USN r1912 Harrill
" LaRue B Mrs clk Esso r1511 E 35th
" Lee driver Bumgarner-StClair r1428 Burke
" Lee jr driver Pilot Frt Carriers r5400 Wilkinson blvd
" Lee R (Violet) v-pres-treas Broadhurst-Allen Electric Co Inc h2120 Chesterfield av
" Lelia Mrs h919 Sears ct
" Lena M Mrs hlpr Natl Carbon h1908 Isom
" Leo fxr Highland Park Mfg
" Lessie (wid Wm) maid h—— Billingsley rd
" Lillie D (wid Robt) h623 N Pine
" Lizzie Mrs h511 Wallace
" Louise H clk Refgr Discount r Midland NC
" Louise N (wid Everett L) cash Marsh Realty h615 E Kingston av
" Lovie N smstrs Ivey's r636 Glennwood dr
" Lucille waitress Central Restr
" Lulu O (wid Wm B) h2509 Belvedere av
" Luther H (Nannie T) lab City Mtr Transport Div r Indian Trail NC
" Lyman H jr (Janice) slsmn Center Hdw h2812 Forest dr
" M L carp Concrete Materials r723 N Pine
" Mabel A baker Kress h1116 Norris av
" Mabel C Mrs mach opr Stately Lady Nite Wear r900b Lexington av
" Mable V Mrs cook Kress r804 E Boundary
" Macie (wid Alonzo) r1700 Taylor av
" Mae B (wid Y Jos) h2606 The Plaza
" Mamie Mrs emp Textile Engraving h402 E 12th
" Mamie S (wid Robt) furn rms 1515 McCall h do
" Margt B Mrs ofc sec McK Realty r RD 5
" Margie H Mrs janitress Grinnel Co h827 S Poplar
" Mark L (Sara B) lab h915 N College apt 4
" Martin (Laura) emp Old Dom Box r360 N Caswell rd

ALLEN
" Martin (Florence B) continuity & promo dir WAYS Radio Sta r360 N Caswell
" Marvin A (Peggy L) mech h810 McRae
" Mary Mrs r1005 W 4th
" Mary (wid Jos) r308 Skyland av
" Mary A (wid Paul H) r2100 Rosewell av
" Mary B Mrs slswn Belk's h2242 Crescent
" Mary J (wid S Gudder) r139 Southwold
" Mary R Mrs maid h1817 Earle apt 311
" Maxine r702 N Davidson
" Maye H (wid J Edw) h759 Poindexter dr
" Mildred B ofc sec Thies Realty & Mtge r Ideal way
" Myrtle Mrs slswn Purcell's r2804 Shenand
" Nancy r206 Woodlawn av
" Nannie B Mrs h627 Eldridge
" Neal L (Macie) fitter Sou Engineering r 4 Matthews NC
" Nell Mrs clk US Rubber r508 N Tryon 105
" Nell G Mrs tel opr Char Observer h128 S Gr
ALLEN O LESLIE (Gladys S) Mgr Dun Bradstreet Inc 817 E Trade, Tel ED 4-08 h1840 Mecklenburg av, Tel FR 6-03
" Odessa waitress Ming Tree Restaurant r Caswell rd
" Otto G jr (Eliz G) estimator N G Speir h3827 Park rd
" Pats sten Piedmont Air Lines r3451 Wil Oak rd
" Paul B jr (Gwendolyn W) v-pres-sec Carol Bedding & Chair Co Inc h3427 Willow (rd
" Paul H slsmn Efird's r208 Hermitage rd
" Paul M mach Western Elec r1905 Hillside
" Pauline A (wid Robt) hostess First Pre Ch h221 Hawthorne la apt 201
" Pauline M Mrs folder Chadbourn-Gotham RD 1 Box 182B
" Peggy clk Darling Shop r2706 Ferry rd
" Peggy J head nurse Presby Hosp h224 Tra av apt 7
" Preston H (Annie M) pntr Starnes Sign h Cameron av
" R L (Mary B) rep SBT&T r4129 Hickory Gr rd
" Rachel H Mrs designer Midwood Flower Sh h1713 Chatham av
" Ralph T (Betty A) driver Roadway Express 2710½ Morson
" Ranson h807 Cates apt 3
" Richd C meteorological aide US Weather r W Boulevard
" Richd J Rev asst pastor Our Lady Consolat Church and School r do
" Rilma W (wid Robt F) h1319 Biltmore dr
" Robt (Hazeleen S) lab The Young Co h709 Poplar
" Robt C (Helen E) shop mgr Mozingo's T h1500b Murdock rd
" Robt C r417 W 9th
" Robt E (Sophie) agt Penn Mutual Life Ins 5001 Oddison dr
" Robt H (Mary B) supvr Sou Ry Sys h205 Lan
" Robt L lab Concrete Materials r RD 10
" Robt M (Betty A) acct Fredrickson Mtr Exp 3120 Anne
" Robt M hlpr Executone Sys r2701 Phillips
" Robt T jr (Mary S; Bob Allen Agency) h Middleton dr
" Robt V (Blanche K) bldg contr 206 Woodla av h do
" Ruth W Mrs opr SBT&T r524 E Bouleva apt D
" Sam hlpr City Ice r710 Stonewall ter
" Sammy lab Blythe Bros Constn r1021a Ric
" Sara Mrs clk Duke Pwr r3427 Monroe rd
" Sara B Mrs maid Selwyn Hotel h915 N Colle apt 4
" Sarah B Mrs tchr Myers Pk Elem Sch h17 Fleetwood rd
" Sarah L r919 Sears ct
" Street Baptist Church Rev J Clyde Yates past 1401 Allen
" Stuart B (Jean W) tchr Myers Pk Hi Sch 430 Bershire rd
" Susie h2014 Washington
" T Julian (Frances H) atndt Reid's Serv S h621 S Summit av
" Theo (Nettie P) lab Ervin Constn h110 Ha lers al
" Theora W Mrs assoc genl agt Washington N tional Insurance Co r RD 5 Box 860
" Thos (Alma) emp Wade Mfg h615a Eldred
ALLEN THOMAS D (Theora W), General Age Washington National Insurance Co, 415 Li erty Life Bldg 112 S Tryon, Tel ED 2-718 r Wilkinson blvd, RD 5, Box 860, Tel E 9-5901
" Thos I (Tallu C) with Allen Hill Water Co h816 Poindexter dr
" Thos W hlpr Caro Distributing r600 Fairwo
" Tommy I studt r816 Poindexter dr

C. W. KIRKLAND STEEL COMPANY
Approved Applicators for Zonolite Roof Decks
2401 W. Morehead Tel. EDison 2-1132

C. W. KIRKLAND COMPANY
PLASTERING CONTRACTORS
Largest in the Carolinas
2401 W. Morehead Tel. EDison 2-1132

HELP!

When you need help, you can depend on
OBSERVER WANT ADS
PHONE FRanklin 7-7474

EN
era C Mrs pkr Ready-to-Bake Foods r318 Berkshire rd
irginia C Mrs sten Henry Walke Co r RD 7 Box 1526
Richd (Alma C) city police h1336 StJulian
allace L doffer Highland Park Mfg r427 Charles av (N Char)
alter (Margie H) lab Manor Esso Servicenter h827 S Poplar
alter D (Sue W) slsmn International Latex Corp h1215 Sewickley dr
ayne H (Katherine) USA r4358 Applegate rd
ill (Anna B) emp Baker's Mattress h Nations Ford rd
m A (Hazel S) v-pres-sec American Crankshaft Co h711 Hempstead pl
m E (Mary M; Allen Electric Co) h1053 Coddington pl
m F (Mary B) bkpr Fed Res Bk h2242 Crescent av
m F (Ella) guard Jeff Std Brdcstg r RD 2 Box 360
m G jr (Nell B) bkpg serv 920 E 7th and sec-treas Pierce Poultry Co h2556 Eastway dr
m G Jr Bookkeeping Service (Wm G Allen jr) 920 E 7th
m J (Geraldine T) mach Natl Carbon h2536 Lumina av
m L (Ollie M) chkr Akers Mtr Lines h211 Sylvania av
m R (Aileen B) sec C M Allen & Co Inc h2301 Orton
oodrow M (Edna) firemn Nebel Knitting r RD 1 Charlotte NC
n's Atlantic Service (Calvin L Allen) 729 Providence rd
hell Service Station (Allen D Cowles) 228 W Boulevard
rton Jacquard Co (Rowland Allerton) tex mach 225½ W 4th
owland (Muriel H; Allerton Jacquard Co) h 2923 Somerset dr
ey Beverly B Mrs sten Wil-Mat Corp h619 Tremont av
obby G (Betsy) carpet layer Quality Carpet Service h211 W 27th
aisy S Mrs slswn Belk's h2408 McClintock av apt 2
arl H (Sou Meter Repair Co) r RD 9 Oakdale rd
lma W (wid Chas W) mgr Dixie Awning Co r510 N Smith
mily H (wid Vernon L) nurse Franklin Clinic r Davidson NC
va W Mrs emp Natl Carbon r151 Nelson av (H)
Worth (Sunie P) formn County Court House h1607 S Tryon
lorence I plant emp Kroehler Mfg r RD 2
uy H (Frances M) rep SBT&T h544 Manhasset rd
erman jr (Louise M) sec Ervin Construction Co Inc Ervin Realty Co Inc; Sanitary Plumbing & Heating Co Inc h2405 N Independence blvd
anet S Mrs clk Genl Mills h1923 Woodcrest av apt 6
amey B (Eva M) emp Natl Carbon h151 Nelson av (H)
Mary Eliz knitter Hudson Hosiery r510 N Smith
Ralph I jr (Melba S) supvr C & T Refinery h5129 Glenhaven dr
Robt C (Beverly B) slsmn Hajoca Corp h619 E Fremont av
Robt M emp Allison-Erwin r Huntersville NC
T Herman (Daisy S) sec Char Lodge No 392 (BPOE) h2408 McClintock av apt 2
good John (Nellie) loader Helms Mtr Exp h 200 McCrorey av
Mason G (Juanita C) serv sta supvr Barrett Oil h rear 1223 E Boulevard
Mettie (wid Jackson) r200 McCrorey av
Nellie Mrs emp Williams Waste Mill h200 Mc Crorey
le Frances Mrs waitress Jake's Restr h501 E Park av
Kermit R (Francis) waiter Jake's Restr h501 E Park av
lied Artist Southern Exchange Inc F Eug Dyer br mgr 225 W 4th
Building Credits Inc C Rahl George mgr 1524 S Boulevard R201
LIED CHAIN LINK FENCE CO INC, Louis V Crain Mgr, Largest Manufacturers of Chain Link Wire In The South, Industrial and Residential Erectors 1007 S Summit av, Tel ED 2-3143
Chemical & Dye Corp John C Bradley mgr (Genl Chem Div) 818 Tuckaseegee rd
Equipment Co Inc Wm N Hughey mgr garden & Lawn equip 3101 S Tryon
Finance Co Thos G Wilkins jr mgr 212 E Trade

ALLIED
" Life Insurance Co The James R Bryant pres Mather C Stephenson v-pres Porter B Byrum sec H Rea Selby treas (home ofc) 222 S Church R404
ALLIED SHEET METAL WORKS INC
CHARLES M REEVES JR, Pres
F DOAK HERNDON, V-Pres
A E MELTON, Sec
MRS GERTRUDE C GUNN, Treas
ALL TYPES OF SHEET METAL WORK
BUILT-UP ROOFS
222 S Myers
Telephone FR 6-8469
(See Yellow Page 212)

ALLIED STEEL PRODUCTS CO
WM E RORIE JR, Owner
STRUCTURAL STEEL
IRON MISCELLANEOUS AND ORNAMENTAL
JOIST-BAR AND LONG SPAN
REINFORCING BARS AND ACCESSORIES
204 Kiser Bldg
2400 Wilkinson blvd
Telephone FR 5-1890
(See Yellow Page 42)

ALLIED VAN LINES INC
CAROLINA TRANSFER & STORAGE CO INC AGENTS
1230 W Morehead
Telephone ED 2-5131
(See Yellow Page 157)

Alligood John clk Duke Pwr r119 W 10th
" Larry (Ada M) studt r2212 Chambwood dr
Allis-Chalmers Mfg Co Claude B Rumble dist ofc mgr ind equip 212 S Tryon R1014
" -Chalmers Mfg Co John L Mendler mgr (tractor div) Chemway rd
" Louis Co Inc The James R Smith dist mgr 105 Hawthorne la
Allison Alf T (Ruth L) regional mgr General Electric Co h2716 Roswell av
" Alma W Mrs slswn Center Hdw h2600 Catalina
" Annette L r1039 W Trade
" Avis W jr servmn Duke Pwr r1039 W Trade
" Bob L (Hazel R) textile wkr h209 S Cecil
" Bobbie r2019 Kinney
" Butler B weaver Scandinavia Belting r Paw Creek C
" Calvin M (Nellie B) driver Great Southern Trucking h2933 Dogwood av
" Cannie (Lucille H) stl ctr Perfecting Serv h 2406a Horne dr
" Carl C (Kath) mgr Boyd H Nash Used Cars r RD 5 Little Rock rd
" Carl C jr (Susian C) slsmn Lee A Folger Inc r RD 5 Box 844
" Carol A Mrs opr Bannikas Beauty Salon r 1409a Murdock rd
" Chas F (Josephine) driver Atlantic-Marble & Tile h128 Frazier av
" Chas W (Allison Fence Co; Allison Steel Products Co) h818 Henley pl
" Chas W jr (Louise M; Allison Fence Co; Allison Steel Products Co) h2141 Hastings dr
" Chris R (Mary) brklyr h1101 Druid cir S
" Clara M Mrs pkg dept Nebel Knitting r229 W Boulevard apt 4
" Clarence J driver Piedmont Mountain Frt Lines r2200 Roslyn av
" Clinton C (Ethel L) h3508 Robinson cir
" Della B (wid Sam) h703 Canton
" Dock (Joyce F) h315b S Gardner av
" Eliz S (wid Thos T) h128 N Caswell rd
" Ella M r2754 Zebulon av
" Ernest h2754 Zebulon av

ALLISON-ERWIN CO INC
OFFICERS
H J ALLISON, Chairman of The Board
J C ERWIN, Pres
JACK JOHNSTON, V-Pres and Genl Sales Manager
J B CADDELL JR, V-Pres
P H BATTE JR, V-Pres
J B CADDELL Sr, Sec-Treas
R S LAMMERS, Adv Mgr
JAMES R ALLISON, Comptroller
WHOLESALERS
DISTRIBUTORS
ELECTRICAL APPLIANCES
FLOOR COVERINGS
HARDWARE
209 E 5th
Telephone ED 4-8621
New location after June, 1957
2900 N Tryon

A. Z. Price & Associates, Inc.
HEATING — PLUMBING
AIR CONDITIONING
ENGINEERS AND CONTRACTORS
General Electric Dealers
Phone FRanklin 6-2466
206 S. Church St. Charlotte, N. C.

ALLISON
" Eunice S (wid Julius H) h2304 Dilworth rd W
" Evelyn M Mrs (Shamrock Beauty Salon) h 4316 Plaza rd

ALLISON FENCE CO
OWNERS
CHARLES W ALLISON
CHARLES W ALLISON JR
GRAHAM T ALLISON
CHAIN LINK FENCES
STEEL PRODUCTS
1818 Baxter
Telephones ED 2-4000 and FR 6-7535

" Geo F (Jeanetta S) eng Douglas Aircraft h 3100 Wynmore pl
" Geo W r2721 W Trade
" Graham T (Virginia W; Allison Fence Co; Allison Steel Products Co) h2320 Queens rd E
" Grady M ofc mgr Contrs Serv r Concord NC
" Hazel insp Highland Park Mfg
" Helen N Mrs h1702 Kenilworth av
" Henry J (Mary K) chairmn of bd Allison-Erwin Co Inc h304 Queens rd
" Henry O (Mabel D) constn wkr Wannamaker & Wells r100 Hovis cir (Tboro)
" Herbert J mach opr Whitin Mach r Box 322 apt 4
" Howard C (Clara M) slsmn h229 W Boulevard apt 4
" J G (Ola B) motor grader opr SH&PWC r RD 6 Box 622A
" J L emp Chadbourn-Gotham r Mt Holly NC
" Jas r223 Court House la apt 44
" Jas C slsmn E M Stafford Inc r2317 Eaton
" Jas K (Carol A) dispr State Air Natl Guard h1409a Murdock rd
" Jas P (Mildred E) driver Bell Lines h501 Winston
" Jas R (Rebecca B) comptroller Allison-Erwin Co Inc h2130 Ferncliff rd
" Jas R dietary Char Mem Hosp r Davidson NC
" Jesse L (Evelyn M) supvr Chadbourn-Gotham h4316 Plaza rd
" Joe porter Miller-Jones Shoe r128 Frazier av
" John A jr (Anne R) supvr AT&T h3732 Haven dr
" John W (Eula M) h1012 Belmont av
" Josephine Mrs maid r128 Frazier av
" Joyce L Mrs ofc sec C & T Refinery r309 W 28th
" Kath C clk Fidelity & Casualty Co of NY r Huntersville NC
" Kathryn kindergarten tchr Calvary Presby Ch r902 Central av
" Kay bd marker Thomson & McKinnon r500 Weaston
" L M v-pres Industrialaire Co Inc r Greenville SC
" Leonard E hlpr Mechanical Contractors r2739 Bancroft
" Luke (Ruby S) h2376b Horne dr
" Lula B (wid Lawrence A) h320 E Park av apt 6
" Margt L ofc sec Westinghse h1121 Myrtle av apt 4
" Marion E r2721 W Trade
" Martha S Mrs maid r621 Stonewall ter
" Mary Mrs (Do Drop In) h1101 Druid cir S
" Mary C Mrs tex wkr Highland Park Mfg r309 W 28th
" Mattie E r2721 W Trade
" Mattox B (Ruth) lab Barnhardt Mfg h1615 Luther

WILLIAM HOLSEY & SON
Plastering Contractors
INDUSTRIAL — COMMERCIAL
RESIDENTIAL
2321 Booker Ave. Tel. EDison 2-6703

Thies Realty and Mortgage Co.
Since 1906
Mortgage
Banking
Real Estate
Sales
Insurance
Commercial Nat'l Bank Bldg.
200 S. Tryon
DIAL
EDison
2-7721

ALEXANDER FUNERAL HOME
• • •
24 Hour Ambulance Service
• • •
"Service Above Self"
• • •
A Funeral To Fit Every Need
• • •
323 S. Brevard
DIAL
EDison
3-1167
or
ED 3-1830
ED 3-6027

Chipley Realty Co.
Mortgage Loans
Sales — Leases
Insurance

"STACK YOUR CHIPS WITH CHIPLEY"
132 W. MOREHEAD STREET
DIAL
EDison 4-5584

Chipley Insurance Agency
General Agent
Philadelphia Life Insurance Co.
All Forms Life Insurance

HOPPE MOTORS, INC.

Sales — CHRYSLER — PLYMOUTH — IMPERIAL — Service

Corner 4th and Graham Sts. Phone EDison 2-7161

"Selling and Servicing Chrysler Products Since They Were Born"

Fligel's Uniform Co.

Over 19 Years Service

Guaranteed Uniforms
All Types
See Yellow Page 234

207 E. Trade St. Tel. EDison 3-0229

CAROLINA CONCRETE PIPE CO., Inc.

★

Machine-Made Process Plain and Reinforced Sizes 4 to 72 Inches

★

PHONES EDison 2-8874 and EDison 4-9250

Office and Plant 3701 Hutchinson Ave. P. O. Box 10004

ALLISON
" Melvin L safety eng Employers Mutual Casualty r Huntersville NC
" Mildred E Mrs waitress Bistany's h501 Winston
" Millie H Mrs stamper Hudson Hosiery r1001 Emerson dr
" Murray F (Alma W) dept mgr Center Hdw h 2600 Catalina av
" Nell L (wid Robt R) h108 Irwin av
" Nellie B Mrs opr SBT&T h2933 Dogwood av
" Nelson lab Old Dom Box h215 Mill rd
" Nora B Mrs poster Compton & Knowles r2739 Bancroft
" Norman E (Willie S) whse formn Akers Mtr Lines h508 Pecan av apt 3
" Norman E jr USN r508 Pecan av apt 4
" Olra W (Sarah F) carp R C Hicks Co h1039 W Trade
" Patricia F studt r2600 Catalina av
" Peggy V Mrs r725 Seigle av apt 178
" Preston R clk Cato Stores r Huntersville NC
" Richd (Nellie V) driver Overnite Trans h2816 Zebulon av
" Richd L (Mary C) tex wkr Highland Park Mfg h309 W 28th
" Robt J (Millie H) mech Twin States Equip h1001 Emerson dr
" Rosa A Mrs h1012 Boundary
" Roy T (Laura M) mech Foremost Internatl Dairies h rear 2025 Lyndhurst av
" Ruby G Mrs waitress Mayflower Restaurant r2376b Home dr
" Rufus K (Mary E) pres-treas Industrial Hardware & Supply Co h2028 Ferncliff rd
" Sara M Mrs r3037 Reid av
" Steel Products Co (Charles W Charles W jr and Graham T Allison) 1818 Baxter
" Theo C (Margt S) pntr 121 Wally rd h do
" Valarie E tex wkr h322 Bruns av
" Victor R (Bessie) clk Nu-Way Lndry h115 N Torrence apt 1
" W S county police r1960 Overhill rd
" Wade H (Violet M) screenman Caro Paper Board h418 Norwood dr (H)
" Walter tech Don's Radio & Telev Serv r Derita NC
" Walter T (Grace P) formn A G Boon Co h312 Tuckaseegee rd
" Wm A (Gladys V) h1526 Providence dr
Allisonia Apartments 118 S Davidson
Allman see also Allmon Almand and Almond
" Boyce S jr (Mary P) agt Equit Life Assur h500 Inwood dr
" C A driver Pilot Frt Carriers r Salisbury NC
" D David (Georgie) emp Duke Pwr h311 Hovis cir (Tboro)
" Essee Mrs emp Southern Asbestos r920 E Trade
" Frances Mrs h915 E 10th apt 36
" Frank W (Joyce J) clk National Oil h rear 1009 E 35th
" Georgia Mrs slswn Avon Products h311 Hovis cir (Tboro)
" Gray ship clk Kimbrell's r Kannapolis NC
" J A driver Pilot Frt Carriers r193 Piedmont cir
" Joyce J Mrs clk Cato Stores h rear 1009 E 3d
" Leon USN r311 Hovis cir (Tboro)
" Mary P Mrs clk Celanese Corp r500 Inwood dr
Allmon Robt L foremn Standard Bonded Whse r Mooresville NC
Allmond Roscoe (Ella F) USAF h2323a Horne dr
Allran Dorothy S Mrs clk Ivey's h1009 E Boulevard apt 2

FINK-HILL ELECTRIC CO.

Commercial — Industrial — Residential
Contracting and Repairing

1207 E. 10th Tels. EDison 4-1252 FRanklin 7-5942

ALLRAN
" Howard W (Dorothy S) barber Bailes Barber Shop h1009 E Boulevard apt 2
" Wayne S studt r1009 E Boulevard apt 2
Allred see also Aldred
" C C mtcemn Duke Pwr r Duncan SC
" Cath L Mrs br mgr Sou 5 & 20c Stores h2420 Marshall pl
" David C (Rebecca P) servmn Pitney-Bowes h 4144 Welling av
" Freddie L Mrs nurse Mercy Hosp r2442 Vail
" Harvey T (Bessie B) whse mgr Antara Chems h2221 Greene
" Henry L (Emma C) mach Speizman Machy h 1417 Kennon
" Judy studt nurse Mercy Hosp r2100 Vail av
" Junior L (Cath L) chkr Shaver Transfer h2420 Marshall pl
" Phyllis ofc wkr Belk's r Concord NC
" Robt F (Rose) bldg contr 1427 Carolyn dr h do
" Robt L (Frances O) driver Bruce Johnson Trucking h1541 W Trade
" Robt L (Minnie J) guard Merchants Patrol Inc h420 N Smith
" Rufus C (Frances S) clk Western Elec h1300 Drexel pl
" Velma H Mrs inspr Nebel Knitting h1407 Pegram
Allright Charlotte Co Inc auto parking 300 S Church 218 400 and 423 N Tryon and 112 W 6th
Allsbrook Etta (wid Wm) r1010 Lomond av
Allstate Insurance Co Robert Eger resident mgr (regional ofc) 222 S Church R300
" Insurance Co Oscar Gatlin mgr 700 N Tryon
Allsteel-Triner Scales Agency Oliver M Rice mgr 121 N Brevard
Alman Wm A driver Merchants Oil r RD 2
Almand see also Allman Allmon and Almond
" Jane sten Tenn Coal & Iron Div r1308 E Boulevard
" Lucy A r1308 E Boulevard
Almen Wm emp Southern Airline r2140 Greene
Almenbinger Chas R eng J Paul Lumpkin r2345 Providence
Almon Wm M (Eliz W) asst supvr Sou Ry h423 E 21st
Almond see also Allman Allmon and Almand
" Afton A slsmn Sunshine Biscuits r Stanfield NC
" B L h508 N Tryon apt 12
" Edna pkr A&P r307 S Cedar
" Emma J studt nurse Char Mem Hosp r do
" Horace kntr Belvedere Hosiery r Richfield NC
" Horace E (Cora B) dept mgr A&P h1210 Jefferson
" Jerry M (Madelyn W) bkpr Wachovia Bank & Trust h1705 Berryhill rd
" Jessie emp Panda Curtain r RD 7 Box 326
" Jimmie processor Carriker Poultry
" Lowell T (Mary) mech Ragan Refgr h516 Lyon
" Luther (Blanche J) driver Helms Motor Express h2607 Luucena
" Mack M (Margt) city police r2704 Tuckaseegee rd
" Margt L Mrs slswn Kress r2701 Tuckaseegee rd
" Mary Grace emp Chadbourn-Gotham r RD 1 Stanfield NC
" Oscar F hlpr Baucom's Nursery & Grading r Newell NC
" Ray E formn Imperial Dye & Products r Cannon av
" Rayvon carp John Crosland Co r Midland NC
" Wm J (Evelyn) mtcemn Colonial Stores r RD 5 Box 1101-B
" Wren E (Frances K) driver Fredrickson Motor Express h1202 Dade
Alridge Theo A mgr The Addie Apts h516 N Myers
" Wm C (Mary A) yd mgr Robertson Hse Moving & Wrecking h2644 New Dixie rd
Alsbrooks Alexander (Ruby) lab C M Allen & Co h411 Heflin
" Hoyt driver Abernethy Lbr r Windy Hill rd
" Ruby Mrs maid h401 Orange apt 4
" Thos W (Mary) hlpr Coca-Cola h725 E 2d
Alsdurf Kenneth G (Edna) slsmn Great Northern Shoe h1003 Central av
Alsobrooks Ethella R maid Efird's r1320 Beattie's Ford rd
Alson Court Apartments 100-10 Colville rd
" Court Apartments 101-07 S Laurel av
" Court Apartments Inc Fred C Owen mgr 204 Fenton pl
Alsop Howard J (Jean) slsmn Lancaster Pump h221 Hawthorne la apt 203
Alspaugh Isiah lab Liquid Asphalt r PO 47 Mineral Springs NC
Alston see also Austin
" Chas N (Frances H) ofc mgr Victor Adding Mach r Concord NC

ALSTON
" Douglas R Mrs (wid C Skinner) h228 E Kingston av
" Geneva Mrs tchr Myers St Sch h2012 Oaklawn av
" Helen J Mrs prsr Harry Kin Lndry r620 Brookhill rd
" Henry F (Margt M) clk Char Sup h182 Fleetwood rd
" Jas (Helen G) lab Ornamental Stone h6 Brookhill rd
" Justus M Rev (Geneva) pastor New He Presby Ch h2012 Oaklawn av
" Margt M Mrs sten Caros Auto Sup Hse h182 Fleetwood rd
" Rosa L Mrs r524 E 9th
Alstrin Geo R (Elma J) r2421 Vail av apt
" Kenneth R major Air Force Recruiting h24 Vail av apt A2
Alt J Edw jr (Isabel B) asst chief acct Atlan Refining h3028 Forest Park dr
Altbach Irving H (Bernice R) mfrs agt 9 Blackberry cir h do
Altee Marion L (Myrtle T; Altee's Tropi Aquarium) h4126 Wilkinson blvd
" Myrtle T Mrs slswn Altee's Tropical Aquari r4126 Wilkinson blvd
Altee's Tropical Aquarium (Marion L Alt 4126 Wilkinson blvd
Altizer Kenneth W (Nancy G) v-pres-treas St & Tank Service Co h4125 Tyng way
" Thos B (Robbie M) pres Steel & Tank Serv Co h1127 Salem dr
Altman see also Aultman
" David A driver Pilot Frt Carriers r2106 W mont rd
" Harry T (Vera K) rep Am Pamcor h26 Bowley
" J Carl (Elise C) emp Allison-Erwin h300 Me dowbrook rd
" Jas M (Altman Grocery Service) h2140 Chest field av
" Miles A (Mary L) detective City Police D h1224 Camp Greene av
" Naomi N Mrs insp Highland Park Mfg h5 Siegle av
" Vera K Mrs bkpr Daniels Mtr r2623 Bowle
Alton Jas (Irene) prsmn Observer Prntg Hse 1233 E Boulevard
" Mae Mrs r360 N Caswell rd
Aluminum Co of America Timothy J Wisecar br mgr (sls ofc) 212 S Tryon R614
Alverson see also Alberson and Albertson
" Betty A Mrs cashier Coca-Cola r118 Altond av apt 1
" Frank atndt Waban Thomas Esso Servicen r203 Key
" M Sydney (Mable T) h800 MtVernon av
" M Sydney jr (Betty A) reporter Dun & Bra street h118 Altondale av apt 1
Alvis Hazel H Mrs opr SBT&T r Paw Creek
Alwran Archibald N (Julia A) pntr Nebel Kni ing r RD 1 Box 546B MtHolly NC
" Barbara sten McClure Lumber r429 E Bou vard
" Raymond H (Helen) barber Victory Bart Shop r MtHolly rd
" Wayne D emp Am Cyanamid r RD 6 Box 71
Alwrand Robt H agt Skyland Life Ins r RD Box 720a
Alyta Kenneth W (Anastasia G) editor Ass ciated Press h1425 Shuman av
Aman see also Ammons and Amon
" Adrian E (Romalda S) pres-treas Hushpup Corp of America h1405 Morningside dr
" John H (Lora) sec Hushpuppy Corp of merica r Jacksonville NC
" Lucille ofc sec Caskie Paper h2033 Shena doah av
Amay James Presbyterian Ch New Dixie rd
Ambassador Club 506 E 1st
" Venetians (Henry W Covington jr G Richa Steele) blind mfrs 1009 Elizabeth av
Ambrose Clifford R (Frances R) ofc mgr G G R Co h332 Hassell pl
" Frances R Mrs ofc sec Celanise Corp h3 Hassell pl
Ambruster Larnar chemist's asst DuPont h42 Castlewood rd
America Fore Insurance Group The Wm N Smi spl agt 610 E Morehead
American Aniline Products Inc J Harvey Orr m dye stuffs 1500 Hutchison av
" Arbitration Assn J Berry Shatzer region mgr 112 S Tryon R1314
" Artificial Limb & Brace Co Inc E Clayt Finley pres Paul M Davis v-pres Mrs Kat leen Pittman sec 1505-07 W Trade
" Associated Insurance Cos J Max Royal clai supvr 212 S Tryon R815
" -Astor Distributing Co Inc Rufus F Pi son pres T Melvin Cook v-pres Walter Pinson sec-treas 300 W 3d
" Automobile Assn (Carolina Motor Club) 7 S Tryon

James J. HARRIS & CO., Inc.
INSURANCE - BONDS
100 JOHNSTON BLDG. PHONE FR5-7311

MAIN OFFICE
301 S. Tryon Street
Personal-Installment
LOAN OFFICE
135 S. Tryon St.

THE UNION NATIONAL BANK
MEMBER F. D. I. C.
8 CONVENIENT OFFICES IN CHARLOTTE

Central Ave.
609 Providence Rd.
1625 S. Boulevard
408 N. Tryon
1625 Woodlawn Rd.
1200 Hutchison Avenue

ICAN
o Insurance Co J Max Royal rep 212 S Tryon R815
eries Co Robt L Morris mgr 1300-26 W Trade
kers Insurance Co Frank Rasada genl mgr (Eastern Div) 224 W 2d
kers Insurance Co of Florida Mrs Margt C Jones spl agt 237 S Tryon R504
kers Life Assurance Co of Florida Mrs Margt C Jones genl agt 237 S Tryon R504
RICAN BEAUTY FLORIST & GIFT SHOP (D Query and Arzelie C Mitchell), Flowers, Gifts, Formal Wear for Rent, Catering Service For All Occasions, 1506 S Boulevard, Tel ED 3-4177
lding Co Robt Arrington formn plant 112 Gleenwood dr
lding & Furniture Co Inc Mrs Annie T Jones pres-treas W Lee Harris v-pres Mrs Bonni D Johnson sec mattress mfrs 200 W Tremont av
RICAN BLOWER CORP, Earl S DeWitt Dist Mgr, Fans, Blowers, Hydraulic Couplings, Mechanical Draft Equipment, Air Conditioning Equipment, 1202 Commercial National Bank Bldg, 200 S Tryon, Tel ED 3-8444
ass Co The John B LaPointe dist sls mgr 112 S Tryon R606
eders Service Co Z Gay Sprinkle mgr distributing center 122 Holton av
siness Service Co (Bernard A Sterk) letter shop 211½ N Tryon R2-6
RICAN CANCER SOCIETY, North Carolina Division inc (Mecklenburg Unit), Mrs Louise S Davis Exec Sec, Information Center and Office, 211 Hawthorne la, Tel ED 4-9680
sualty Co of Reading Penn J Frank Wood mgr ins 112 S Tryon R202
mmercial Exchange Inc Walter H Shapiro pres Melvin Shapiro v-pres Annie Shapiro sec Mrs Sylvia Shapiro treas bus brokers 1033 Central av

RICAN COTTON MANUFACTURERS' INSTITUTE INC
F EBE GRIEO, Pres
ROBERT C JACKSON, Exec V-Pres
F S LOVE, Sec-Treas
1501 Johnston Bldg
212 S Tryon
Telephone ED 4-6871

RICAN CRANKSHAFT CO, C J Allen Jr Pres-Treas, W A Allen V-Pres-Sec, W B McKenzie V-Pres, Arcplated Standard Size Crankshafts, 510 W Morehead, Tel ED 2-1354
edit Indemnity Co Vance E Wrinkle agt ins 205 S Church R102
eosoting Corp Thos G Lane sls rep 312 W Trade R403

RICAN CYANAMID COMPANY
Officials
E J ADAMS
Heavy Chemicals
R W ANGSTADT
Textile Resins
C W MASON
Plant Manager
R S MEADE
Paper Chemicals
G H MELVIN
Plastic and Resins
J E MOORE
Dyestuffs
HUGH PUCKETT
Specialty Products
H G KEZIAH
Chemical Manufacturers
Plastics and Reins
BRANCH OFFICE AND WAREHOUSE
3333 Wilkinson blvd
Telephone EX 9-0441

ERICAN DISCOUNT COMPANY OF GEORGIA, Donald S Russell (Columbia, S C) Chairman of the Board, E P Latimer Pres, C D Guerry V-Pres-Treas, Hugh A Cathey and G W Denton V-Prests, S H Booth Jr Asst V-Pres-Sec, S A Benton Asst V-Pres, T M Blankenship Asst V-Pres, R H Griffin Asst V-Pres, General Office 122 E Stonewall, Tel ED 3-7791
istrict Telegraph Co Cecil J Brown supvr (alarm sys) 210a S Poplar

ERICAN DRY CLEANING CO
HERBERT E DEAL JR, Mgr
QUALITY CLEANERS AND DYERS
COMPLETE LAUNDRY SERVICE
CARPET AND RUG CLEANERS

AMERICAN DRY CLEANING CO—Contd
FURRIERS AND FUR STORAGE
319 E Morehead
Telephone ED 3-6111
BRANCHES
417 N Tryon
Telephone ED 3-3514
310 W Boulevard
Telephone ED 3-6853
1109 Beattie's Ford rd
Telephone FR 7-9162
3302 Commonwealth av
3205 The Plaza
Telephone FR 7-4233
" Federation of Labor & Congress of Industrial Organizations Region No 5 Carey E Haigler dir 102 W Trade R1106
" Fidelity & Casualty Co Woodrow W Holmes mgr (claims dept) 327 N Tryon R203
" Floor Surfacing Machine Co Thos P Parker distr 1323 Seigle av
" Guaranty Insurance Co John R Knott pres J Edw Burnside jr v-pres Emmett W Shackelford sec-treas Wm J Williams asst sec 119 W 8th 3d fl
AMERICAN HARDWARE & EQUIPMENT CO INC, L D Nuchols Pres-Treas, L R Clemmer, R S Hall, J C Dulin V-Prests, Ralph B Neely Sec, L F Cuthbertson Jr Asst Sec, Hardware and Farm Supplies Wholesale, 215-27 W 1st, Tels ED 3-4188, LD 837
" Insurance Co The J Maurice Turner spl agt (field ofc) 112 S Troy R905
" Laundry Machine Co Herbert T Radermacher rep sls 322 S Tryon R205
" Legion (Charles Young Post No 168) 409 S Caldwell
" Legion Independence Post No 262 Douglas Municipal Airport
" Legion Morris Field Post No 380 Douglas Municipal Airport
" Legion Roy Gwaltney Post No 360 McCord av (Tboro)
" Legion Auxiliary (Chas Young Unit No 168) 409-11 S Caldwell
" Legion Club 409 S Caldwell
" Legion Memorial Stadium Independence blvd NE
" Litho Plate Co (Robt W Joyner Robt S Renne) 915½ S Clarkson
" Marine & General Insurance Clyde R Mitchell dist agt 421 N Church
" Mono Rail Co The E Forrest Kulp dist mgr machy 1506½ Central av (br) 3121 Monroe rd
" Motocycle Assn J Lee Smith dist rep 526 Bruns av
" Motorists J Kenneth McMahan mgr ins 112 S Tryon R1811-14
" Mutual Liability Insurance Co Wm F Anderson dist mgr 1433 Elizabeth av
" National Insurance Co Cecil E Wells dist mgr 214 E Park av R1
AMERICAN NATIONAL RED CROSS, Charlotte Regional Blood Center, Inez W Elrod Director, 508 E Morehead, Tel ED 4-2891
AMERICAN NATIONAL RED CROSS, Mecklenburg County Chapter, Mrs Margaret M Odell Mgr, 510 E Morehead, Tel ED 4-2891
" News Co Alf A Cormier mgr whol 408 W Palmer
AMERICAN OIL CO, C F Redding Jr Division Manager, F V Daniel Asst Division Manager, Amoco Products 1006 S Tryon, Tel FR 5-3711, Branch Office Paw Creek, Tel EX 9-6331 (See Yellow Page 166)
" Optical Co Herbert H Sparks mgr bsmt 312 N Church
" Oriental Co The (Hussein M Dahir) linens 433 S Tryon
" Reweaving Shop (Mrs Bessie M Taylor) 420 E Boulevard
" Storage Warehouse Co Inc Thos E Rea chairmn of the bd Thos E Rea jr pres Wm B Rea v-pres Mrs Mildred C Rea sec-treas 926 Tuckaseegee rd
" Telephone & Telegraph Co John E Johnston plant supt (dist ofc) 207 S Tryon R960
" Telephone & Telegraph Co James E Payton supvr (long line coml dept) 301-07 S Tryon R965
" Textile Corp Wm H Barnhardt pres-treas Wm M Barnhardt v-pres yarns 200 S Tryon R 601

AMERICAN TRUST COMPANY
BANKING DEPARTMENT:
TORRENCE E HEMBY, Chairman of Board
ADDISON H REESE, President
R EMMET KERR, Senior Vice-President

W. G. JARRELL MACHINE CO.
Machinists — Welders
Est. 1906
P.O. Box 2154
1200 S. Mint
Tel. EDison 3-7189

AMERICAN TRUST CO—Contd
CYRUS B CAMPBELL, Senior Vice-President
S W BLACK Jr, Senior Vice-President
JULIAN J CLARK, Senior Vice-President-Asst Sec
J PRESTON ROBINSON, Vice-President
ARTHUR H JONES, Vice-President
YATES W FAISON, Vice-President
W E GODWIN, Vice-President
P J COOPER, Vice-President
LOUIE W HENDERSON Jr, Vice-President
WM M PORTER, Asst Vice-President
LeROY H STANTON, Asst Vice-President
EDW S HAMILTON, Asst Vice-President
ROBERT C BIZZELL, Asst Vice-President
FRANK W DeARMON, Treasurer
JULIUS A DOAR, Asst Treasurer
JOE K SANDERS, Asst Treasurer
J L STACY, Asst Treasurer
M H WENTZ, Asst Treasurer
DANIEL M FARIS, Asst Treasurer
W C DRYE, Asst Treasurer
W PARKS WILSON, Asst Treasurer
C B BAIRD, Asst Treasurer
HUGH G MURRAY, Asst Treasurer
CECIL W DAVIS Jr, Asst Treasurer
J T SPRINGS, Asst Treasurer
ROLSTON SCHWORM, Asst Treasurer
R A LONG, Asst Treasurer
TRUST DEPARTMENT:
B W BARNARD, Senior V-Pres and Senior Trust Officer
J BENJAMIN BOSTICK, V-Pres and Trust Officer
JOHN F SULLIVAN, Trust Officer
HERBERT THOMASON, Trust Officer
CLEVE W McGRIFF, Trust Officer
BRUCE R SIGMON, Asst Trust Officer-Asst Secretary
DAVID M NEILL, Asst Trust Officer
A LOUIS FEATHERSTON, Asst Trust Officer
INSURANCE DEPARTMENT:
DONALD H DENTON, Vice-President and Mgr
JOHN D LEAK, Associate Manager
W L FELTS, Associate Manager
CHAS R MOORE, Assistant Manager
B SHOCKLEY HALL, Asst Manager
I A JONES, Assistant Manager
FLOYD G WHITNEY Jr, Asst Manager
204-206 S Tryon
Telephone ED 3-1121

EAST TRADE STREET BRANCH:
HUGH G MURRAY, Asst Treasurer and Manager
732 E Trade
Telephone ED 2-7366

EAST MOREHEAD STREET BRANCH:
J M WHITE, Manager
115 E Morehead
Telephone FR 5-3619

Contd on next page

WILLIAM HENRY SWIFT
Plastering Contractor
"Patch Work A Speciality"
1205 Fairmont St.
DIAL FRanklin 7-1231

OUR PRODUCT "SERVICE"
Carson Insurance Agency
Established 1917
All Forms of
INSURANCE
And Bonds
1228 Elizabeth Ave.
PHONE FRanklin 6-1511

MOZINGO'S TIRE CO., INC.
WHEEL ALIGNMENT
DELCO BATTERIES and SERVICE
TIRE RECAPPING
New and Used Tires
1415 S. Tryon
Tel. FRanklin 7-1581

Flowe Bros. Construction Co.
DRAINAGE, GRADING AND EXCAVATING CONTRACTORS
917 W. Morehead Street
Tels. EDison 4-1340 and EDison 4-2157, Nights EXpress 9-7656 and EXpress 9-1863

CAROLINA TRUCK SUPPLIES, INC.
We Buy and Sell Used Trucks and Trailers
Used Truck and Trailer Parts
Tel. EXpress 9-1480
5010 Wilkinson Blvd.

FIXTURES
HEFNER PLUMBING CO., INC.
PUMPS
PLUMBING CONTRACTORS — REPAIR SERVICE
PHONE EDison 4-4784
212 W. BLAND ST.

PEELE'S Flower & Gift Shop
"Flowers For All Occasions"
Weddings — Funerals
Corsages — Cut Flowers — Potted Plants
3221 Wilkinson Blvd.
TEL. EXpress 2-1702

AMERICAN TRUST CO—Contd
NORTH CHARLOTTE BRANCH:
W PARKS WILSON, Asst Treasurer and Manager
501 E 36th
Telephone FR 5-6822

NORTH TRYON STREET BRANCH:
JOE K SANDERS, Asst-Treasurer and Manager
525 N TRYON cor 9th St
Telephone FR 5-0459
SEDGEFIELD BRANCH:
CALVIN B BAIRD, Asst Treasurer and Manager
2823 S Boulevard
Telephone FR 7-4044

WEST MOREHEAD STREET BRANCH:
B J OVERCARSH, Manager
1601 W Morehead
Telephone FR 6-3766
Park Road at Shopping Center
MAURICE H WENTZ, Asst Treasurer-Manager
Telephone FR 7-2591
INSTALLMENT LOAN OFFICE:
W E GODWIN, Vice-President
127 W 4th St
Telephone FR 7-1511
(See Yellow Page 30)

" Viscose Corp J Reid Durbin dist sls mgr rayon (sls ofc) 221 S Church R201
" Womens Clubhouse The 630a S Long
Ameratron Corp Walter E Holmes ofc mgr Jack Loflin plant mgr (ofc) 1000 Louise av
Amerson Geo terminal mgr Thurston Motor Lines r4906 N Tryon
Amity Country Club Randel B Horne mgr 600 Sharon Amity rd
" Hardware & Materials Co Inc E Gary Vinroot pres G E Vinroot v-pres Mrs Frances P Vinroot sec-treas 5343 Monroe rd
" Presbyterian Church 2408 Sharon Amity rd
Amlong Ilse C Mrs bmo Am Trust r RD 2 Gastonia NC
Ammen Maude M (wid T G) r500 Hermitage ct
Ammons see also Aman and Amon
" D Archie (Leona G) fxr Highland Park Mfg h916 Charles av
" Eleanor R clinic lab Char Mem Hosp r Pineville NC
" Ernest M (Annie E) slsmn Domestic Lndry h1518 Duckworth av
" Henry G card clothiers Sykes Inc r Greensboro NC
" Jas F (Rosa H) agt Sou Life Ins h212 Walnut av
" Jas F jr (Rachael) flrmn Belk's r Concord NC
" Janice D studt r916 Charles av
" Jerry L emp City Hall r916 Charles av
" Leona G Mrs magazine filler Highland Park Mfg h916 Charles av
" Manuel C (Mollie D) mech Rasberry Garage h639 Diana dr
" Mollie D Mrs opr SBT&T h639 Diana dr
" Neil A (Daphne D) slsmn Cheerwine Bottling h725 Seigle av apt 173

GRADY SPITCH
PAINTING CONTRACTOR
"Paint With Confidence"
DIAL FRanklin 5-6859
1013 E. 4th

AMMONS
" Rosa H Mrs tailor Sedgefield Mens Store r 212 Walnut av
Amon Aileen J studt nurse Char Mem Hosp r do
" Fred h1722 Tippah av
" Fred (Eliz D) rec clk Firestone h2216 E 8th
AMON INC, John A Amon Pres, Mrs Mary J Amon V-Pres, Raymond G Amon Sec-Treas, Rock Wool Insulation 700 W Trade, Tel FR 6-1035
" John A (Mary J) pres Amon Inc h409 Siegle
" Julia E clk Fruehauf Trailer r409 Siegle av
" Mary J Mrs v-pres Amon Inc h409 Siegle av
" Raymond G (Hazel) W sec-treas Amon Inc h 2514 Weddington av
Amos Gertrude Mrs r326 E 9th
" Hazel P Mrs tchr Northwest Jr Hi Sch h 2801 B Statesville av
" Hiram D (Lottie C) uphol Frank Woods Inc h 300 McDonald av
" Jas E (Eliz H) controller Massachusetts Mohair Plush h1237 Fordham rd
" Lottie C clk Ivey's r300 McDonald
" Marvin D Hazel P) tchr Carver College h 2801b Statesville av
" Thos L slsmn Sou Radio r Kinston NC
" Walter I porter Winn-Dixie r Indian Trail NC
Amrhein Eliz S clk Fed Res Bk r1914 E 7th apt 8
" Mary G clk Fed Res Bk h2914 E 7th apt 8
Amzie Barnard jan Wm R Barringer Hotel r620 E 3d
Anaconda Wire & Cable Co David T Werner dist mgr 237 S Tryon R213
Anastase Maria r1933 Central
Anastes Kath F Mrs cash Chris Drive In Grill r143 Altondale av
" Robt E (Kath F Chris Drive In Grill) h143 Altondale av
ANCH-ROW DISTRIBUTING CO, C T Hensley Mgr, Agents For Anchor Fences, Ro-Way Doors, Panawall and Cool Roof 1006 Woodward av, Tel ED 2-6171
Anchor Mills Co Chas J Stokes pres-treas David R Johnston v-pres Wm B Phelps (Old Greenwich Conn) sec (ofc) 212 S Tryon R1408
" Serum Co of Carolina Inc Oscar W Threadgill pres vet sups Rozzells Ferry rd
Ancrest Tourist Cottages (Harold Rimmer) motel N Tryon
Anderburg Thos A (Clara M) serv mgr Tenn Coal & Iron Div h4814 Gwenfett pl
Anderholdt Mae (wid Wiley A) h123 S Independence blvd
Andero Leroy W mach Hill Mach Shop r RD 9 Box 184
Anders Frank R jr (Florence H) ofc mgr Caro Delivery Serv h2941 Chelsea dr
" Robt R (Wade W) traffic rep Overnite Trans h3821 Park rd
" Wade W Mrs slswn Ivey's r3821 Park rd
Anderson Alex K (Mary L; Anderson TV & Appliance Co) genl mgr Anderson Electric & Supply Co h1201 Harding pl
" Alex K jr (Caralyn) slsmn Anderson Elec & Sup h712 Lexington av
" Alice D Mrs clk County Tax Supvr h2009 W 5th
" Alice R Mrs interviewer State Emp Security Comn r323 Beattie's Ford rd
" Ann L Mrs mach opr Sou Knitwear h1612 Parson
" Anna D Mrs dir of nurses Char Rehabilitation & Spastic Hosp r2400 Marlow av
" Annie E tchr r2818b Horne dr
" Amanda salad mkr Seversville Sch r Derita NC
" Augustus (Ida R) bus boy S&W Cafeteria h 2710 S Tryon
" Baxter W (Jane L) city fire fighter h224 Irwin av
" Ben lab Concrete Materials r728 E 9th
" Bennie (Evelyn) jan Myers Park Bapt Ch h 906 Spring
" Bertha r609 Royal ct
" Bertha R Mrs h424 E Worthington av
" Bertha W Mrs maid Presby Hosp r509 S Morrow
" Bessie G (wid Martin C) slswn Belk's h610 N Graham
" Beulah M Mrs nurse City Health Dept h414 Lyon
" Billy F bagmn Harris Super Mkts r1501 Austin av
" Bryan E lab Sor Roll-Phot Co r419 E 10th
" C Arth (Gladys) store mgr ABC Bd Store No 9 h1616 Beattie's Ford rd
" Camilla Mrs r641 Watts
" Carlos G (Anna D) slsmn Carol Distributing h2400 Marlowe av
" Carmel W (Hazel W) slsmn Sou Pest Control h900 Drummond av
" Caroline A studt r2221 Briarwood rd
" Chas H (Connie L) driver Pilot Frt Carriers h619 Belton

ANDERSON
" Chas W clk Little Rock Super Mkt r Belm NC
" Charlotte J Mrs prsr Julian's Lndry r Edwards
" Clarence I (Iceline) employed NC Bur of Blind h825 Seigle av apt 179
" Clarence N (Florence S) mgr Peerless Mattress h2221 Briarwood rd
" Claud elev opr Johnston bldg r2416 Oliver
" Clayton & Co Gordon Watt agt cotton fac 154 Brevard ct
" Corine cook Mom & Ed's Drive In r519 Trade
" Curtis L (Helen M) driver City Mtr Tr Dip h821 N Dapidson
" David H (Wilhelmonia E) pres Furniture Appliance Center Inc h2601 Providence apt 5
" Deborah r1706 Jenningr
" Dexter F (Romella T) slsmn Lee A Fol Inc h2616 Phillips av
" Donald L (Clara) telev tech Inook Bros h3921 Tillman rd
" E F mtcemn Duke Pwr r Great Falls SC
" E R (Jane B) asst mgr Western Auto & Sup h1141 Granville rd apt 11
" Earl H (Mary W) eng Ralph R Robertson RD 5 Box 740
" Edith studt r1115 Yale pl
" Edw L (Treva R) driver Jocie Mtr Lb r2121 S Graham
" Effie B Mrs slswn Belk's r Box 83 Waxh NC
" Elaine A clk Pelton & Crane r1943 Merrim
" Elbert A (Martha R) contr Belk's Stores S h2540 Sherwood av
" Eleanor S Mrs ofc sec Jeff Std Brdcstg r3 Belton
" Elease maid h421 Clover ct
ANDERSON ELECTRIC & SUPPLY CO, A Anderson Genl Mgr, Electrical Contracts Fixtures and Supplies, Show Room 134 College, Tel ED 4-4637, Contracting D and Show Room 1533 Central av, Tel 5-2554
" Eliz (wid Wm T) h405 State
" Elsie B Mrs maid h837 Maple
" Emma R (wid Floyd J) h323 Beattie's Fo rd
" Ernest T (Ruth E) v-pres-sec-treas Piedm Natural Gas Co Inc h1109 Ardsley rd
" Esley O pres Thacker's Inc v-pres-sec-tr Pyramid Motor Co and Pyramid Discou Corp h1128 Queens rd
" Esley O jr (Jane C) pres-genl mgr Pyram Motor Co and Pyramid Discount Corp a sec Thacker's Inc h237 Cherokee rd
" Estelle maid Mayfair Hotel h618a N Alexand
" Estelle Mrs h613 E 12th
" Ethel Mrs serv opr Woolworth's r2503 Doul Oaks rd
" Eulala N Mrs clk Grinnel Co r2429 Lola
" Eunice C Mrs cook Robinson's Restr h21 Lancaster
" Farrell rYMCA
" Faye L Mrs boarder Hudson Hosiery h506 37th
" Floyd (Regina M) lab City h920 N Try apt 2
" Floyd J jr (Alice R) r323 Beathis Food r
" Frances D Mrs ofc sec J A Richardson Co 2138 Princeton av
" Frank bar tndr Rex Annex Billiard Par r RD 11 Box 7
" Frank A (Radessa S) lab The Young Co 2360 Horne dr
" Frank B (Anna M) driver City h5209 N Try
" Frank J (Alice D) sslmn Am Bakeries h10 W 5th
" Fred (Alma W) member Mecklenburg Cour ABC Bd h1565 Stanford pl
" Fred jr (Kathleen G) cotton waste brok International Corp h1943 Wendover rd
" Futral C (Naomi E) techn Jeff Std Brdcstg 2429 Lola av
" Genevieve W Mrs clk Fed Res Bk h2225 Ke more av
" Geo driver Thurston Mtr Lines r RD 7
" Geo r1706 Jennings
" Geo E (Merle G) co-pilot & mechanic S& Cafeterias h2863 Mayflower rd
" Geo T (Margt W) formn Interstate Roofi h3004 Monroe rd
" Gerald W (Leomia P) mach Parks-Creamer 1027 Ridge
" Geraldine chem Fleming Labys r2101 E 8
" Gladys L Mrs nurse City Health Dept h16 Beattie's Ford rd
" Glenn M (Effie) carrier PO r RD 11 B 289
" Grace M Mrs h419 Tuckaseegee rd
" Groceline (William Anderson) 2103 Charles
" Gustave E (Beulah M) dist mgr Ford Mtr h4 Lyon

INDUSTRIAL STEEL CO., INC.
Steel Trusses
Steel Fabricators
Erectors
Metal Sash
3000 W. Trade
Phone EDison 3-9217

Marley Realty Company
REALTORS
COMPLETE Home Loan and Insurance Service
BUILDERS
416-17 LIBERTY LIFE BLDG.
PHONE EDison 4-4621

SUPPLIES
FURNITURE
FILES

POUND & MOORE CO.
"If It's for the Office We Have It"
304 S. Tryon St. Phone FRanklin 5-7751

SAFES
LUGGAGE
GIFTS

RSON
Perrin clk O'Hair Agency
old W studt r419 Tuckaseegee rd
tie S tchr Fairview Sch h1024 S Mint
el L (wid Carl) slswn Jimmie Ledford Inc h
1121 Myrtle av apt 55
ry (Geneva D) bellmn Travelers Hotel h
1109 Jordon
ry M jr (Joyce L) acct Stylecraft Packag-
ing Serv h312 Plantation pl
ner lab Schwartz & Son r320 S Church
vard plater Metal Finishing h2503b Double
Oak rd
ie H hlpr Myers Park Club r2415b States-
ville av
ine Mrs folder Charwork Shop For The
Blind r179 Piedmont cts
acct Haskins & Sells r933d College dr
slsmn Dred-Not Sls r2111 Central av
Dewey (Elsie W) plant mgr Speas Co h1912
Vail av
k (Martha A) processor Carriker Poul-
try h719 Henderson ct
k C (Jean K) slsmn B & H Photo r610 N
Graham
k M driver Weathes Bros Moving & Stge
r Kannapolis NC
r1101 Winnifred apt 2
mixer Grifin Pie 5r17 Village ct
A (Aphrodite K; The Anderson's Res-
taurant) h2000 Charlotte dr
E driver Terrell Mach r1706 Jennings
M (Esther H) driver Eastern Transit Stge
h2051 Forsythe
W (Faye L) dyer Highland Park Mfg h506
E 37th
ie B Mrs clk Duke Pwr r1141 Granville rd
apt 11
ie C Mrs v-pres-asst sec-treas Pyramid
Motor Co and Pyramid Discount Corp h237
Cherokee rd
ie E emp Celanese Corp r1912 Vail av
an K Mrs bmo Am Trust r610 N Graham
an W Mrs ofc sec DeSoto Motor r RD 1 Box
201
sse E (Dicie G) formn SH&PWC r RD 6
Box 372
sse M (Elenora B) asst to sls mgr Associated
Transport h5111 Park rd
ssie (wid Ed) h1706 Jennings
e J studt r2360b Horne dr
an A (Eleanor) supvr Jack's Cookie r3510
Belton
hn D (Lurline S) slsmn State Beauty & Bar-
ber Sup h1454 Cyrus dr
hn D (Pauline O) supt Linde Air Products
Co h2033 Cartier way
hn H lab Caro Tex Engr r291½ Central av
hn R (Peggy H) sls mgr Frank Woods Inc
h1115 Yale pl
hn T studt r2135 Avondale av apt 2
hn W acct 1554 Wilmore dr r do
hn W teller Coml Natl Bank r2033 Cartier
way
sephine Mrs ofc sec Crouch Bros House Mov-
ing r Mooresville NC
dy A studt r1912 Vail av
lia H (wid Wm) h1301 N Johnson
ne S (Helen S) city desk mgr Metal Service
Corp h3119 Fairfax dr
e r2308 Crescent av
omia P Mrs (Henderson Smoke Shop) h
1027 Ridge
Roy (Veola C) jan Doctors Bldg h2608 La
Salle
sile Mrs tchr r1215 Dearborn av
ster (Helen M) v-pres McEwen Funeral
Service Inc r Mint Hill NC
ster C jr v-pres McEwen Funeral Service
Inc r Mt Hill NC
llie H (wid Louis E) h2831 The Plaza
ou E emp Panda Curtain r6401 Skycrest Land
ou W (wid Geo) h717 Plum
icy M supvr of hse staff Alexander Homes
r1252 E Boulevard
rline S Mrs nurse 1454 Cyrus dr r do
Ray (Ann L) slsmn Royal Crown Btlg h
1612 Parson
arian W Mrs maid Lance Inc h2200 Aileen
dr
arion (Marian W) lab City Mtr Transport
Div h2200 Aileen dr
ary (wid Geo C) emp House of Lance h2119
Kirkwood av
ary E youth dir StJohn's Bapt Ch r221 Haw-
thorne la apt 302
ary F (wid John) h1000 N Alexander
ary L Mrs (Anderson Electric & Supply Co)
h1201 Harding pl
ason (Ruby E) mech 411 Boundary
ason porter Brown Amoco Serv Sta r In-
dependence blvd
attie Mrs h1420 Bluff apt 4
azie S Mrs maid Jones Nursing Home h2101
Charles

ANDERSON
" Melba S Mrs sec Geo C Blanchard h2628 Idle-
wild cir
" Minnie r219 McIlwain av apt 8
" Mirtii A nurse Char Mem Hosp r1324 Parkway
" Naomi E Mrs ofc sec Grinnell Co h2429 Lola av
" Nathl mtcemn Duke Pwr r Mt Holly NC
" Neal ship clk Duncan Printmakers h208 Fair-
wood av
" Nell P insp Nebel Knitting r Box 266 Matthews
NC
" Noah S making blue prints Sou Engineering r
Kannapolis NC
" O Myrtle ofc sec Salvation Army r3120 Tucka-
seegee rd
" Ourania (wid A B) r2000 Charlotte dr
" Patricia Ann studt r1109 Ardsley rd
" Paul A (Frances D) v-pres J A Richardson Co
of Charlotte Inc and sec-treas J A Richard-
son Frozen Foods Inc h2138 Princeton av
" Pauline L Mrs ofc sec Am Hdw & Equipment
r527½ Lamar av
" Peggy clk Insurance Co of North Am r418
E Trade
" Peter J (Nellie; The Anderson's Restaurant)
r1652 Providence rd
" Ralph C (Grace C) h2112 Providence rd
" Raymond mech Superior Wheel Alignment &
Brake Serv r RD 10
" Rebecca C (wid H H) h244 Cottage pl
" Reecy nurses aide Elliott & Elliott r2312a
Double Oaks rd
" Reed bellmn Windsor Hotel
" Richd L lab Superior Block r822 E 7th apt 4
" Robt F (Patsy F) cpa acct Haskins & Sells h
3807 Carlyle dr
" Robt J (Zella W) constn wkr h120 E 12th
" Robt Lee (Hattie S) lab City Eng r824 Polk
" Robt M (Vivian A) driver Patterson Coal &
Oil h1501 Austin av
" Robt R (Marjorie F) dist mgr Ritch Products
h821 Drummond av
" Rose cash Anderson's Restr r2000 Charlotte dr
" Royce J (Pauline L) driver Central Motor Lines
h527½ Lamar av
" Ruth S (wid Wm T) h2334 Greenway
" Sally Mrs r805a S Graham
" Saml (Hazeline) lab H M Love h625 E 2d
" Saml J (Easter F) h1936 W Trade
" Sarah (wid Hampton D) h3120 Tuckaseegee
rd
" Smoke Shop (Leomia P Anderson) confy 1002
E Vance
" Steven T r2033 Cartier way
" Stuart E (Margel S) rep Liberty Life Ins Co
h4517 Woodhaven dr
" TV & Appliance Co (Alex K Anderson) 412 E
7th
" Thos (Emma M) mach opr Wade Mfg r615a
Eldridge
" Thos (Lucille A) ydmn h405 S Morrow
" Thos A (Bernice E) Duke Pwr-Church St h
2401 Morton
" Thos J (Leslie) tchr Sterling Hi Sch h1215
Dearborn av
" Thos W (Ruby B) mgr Power Equipment Co
h3101 Morson
" Trezzvant W reporter h301 Dixon
" Ulysses (Janie M) lab Sou Asbestos h1207
Oaklawn av
" Valeni nurse Good Samaritan Hosp r1804 Be-
attie's Ford rd
" Vance E (J'Norch) mech Langston Motor h
2135 Avondale av apt 2
" Velsie nurse Good Samaritan Hosp r1918 Wyatt
" Viola (wid Lacy) h16 Barbour's ct
" Virgie mech North Caro Equip r RD 7
" Vivian Mrs cook Carolina Sweets h1501 Austin
" W Edw agt Pyramid Life Ins r Box 806
" W Geo (Maude S) buyer L G Jones Cotton h
2438 Selwyn la
" W Mack (Zola M) mfrs agt 716 E Kingston
av h do
ANDERSON W T ELECTRIC CO (W T Anderson), Lighting Fixtures and Supplies, Wholesale and Retail 128 N Brevard, Tel FR 6-6441
" & Warren Appliance Co (Charles M Lowe)
1220 E 4th
" Weldon (Hattie M) emp Char Pipe & Fdry
h425 Fairwood av
" Wilhelmina E Mrs sec-treas Furniture & Ap-
pliance Center Inc r2601 Providence rd
apt 5
" Willard O (Margt R) mech EAL h3510 Mathis
dr
" Wm (Mazie S; Anderson Gro) h2101 Charles
" Wm (Dry Clns E Trade) r2145 E 5th
" Wm jr (Beatrice) hlpr Cunningham Whol h
2515b Horne dr
" Wm A (One Hour Cleaners; Safeway Clean-
ers) r2000 Charlotte dr
" Wm F dist mgr Am Mutual Liability Ins r
1210 Lynbrook rd

Meyers
FURNITURE CO.
Phone EDison 2-5676 204 E. Trade

ANDERSON
" Wm J (Leone M) slsmn Carolina Appliance
h1414 Pinecrest av
" Wm L slsmn United Equip & Serv r1816a
Fleetwood rd
" Wm L jr (Margt P) prin Hawthorne La Jr
Hi Sch h1333 Woodlawn dr
" Wm (Essie D) deliverymn Esso h1012 Rodey
" Wm M jr delivery Power Brake r1012 Rodey
" Wm P (Corinne M) porter Ivey's h826 E
8th
" Wm R (Robbie C) mech Bobo Langston Inc
h316 E 27th
" Wm S (Carolina Specialty Co) h1610 Hertford
rd
" Wm T (Etta P; W T Anderson Electric Co)
h4751 Wendover la
" Wm V mech Caro Equipment Sales h2225 Ken-
more
" Wm W (Melba S) slsmn US Gypsum h2628
Idlewood cir
" Willie (Charlotte J) cook Fidelity Soda Grill
h219 Edwards
" Willie driver h2314b Horne dr
" Willie hlpr Parks-Cramer r1027 Ridge
" Willie lab The I V Sutphin Co
" Willie H (Willie M) hlpr Akers Mtr Lines
h1404 W Newland rd
" Wilson (Sarah J) lab W L Jenkens Constn h
806 Spring
" Zella W Mrs plant Caro Foods h1200 E 12th
Anderson's Restaurant The (James A and Pete
Anderson) 1617 Elizabeth av
Andes Edna M Mrs asst mgr Tanner's r216
E Worthington av
" Grover (Edna M) mgr Tanner's r216 E Worth-
ington av
Andre Armand J (Betty B) asst sls mgr E F
Houghton & Co h1610 Queens rd E
" Armand J jr studt r1610 Queens rd E apt 8
" Jacques P studt r1610 Queens rd E apt 8
" R L slsmn US Gypsum r2610 Idlewood cir
Andrews Alwilva V Mrs slswn Andrews Mus r
1065 E Morehead
" Angelo (Angeline L; Rex Annex Billiard Par-
lor) h1768 Sterling rd
" Annie F Mrs maid Morehead Beauty Salon h
1005 Druid cir N
" Ashlyn L (wid Wm V) h1600 Biltmore dr
" Barbara J tel opr Bridges Furn r Belmont
NC
" Bertha M ofc sec Marsh & Hawkins r Royal
ct
ANDREWS BURNETTE N (Daisy W), V-Pres-Treas Andrews Music Co 231 N Tryon, Tel ED 3-8855, h2118 Coniston pl, Tel ED 2-7930
" Burette N jr (Clare) project mgr McDevitt
& Street h1154 Wendover rd
" Carlon A (Sarah H) pres Jones Electric Re-
pair Co h1963 Maryland av
ANDREWS CHARLES S (Laura G), Pres Andrews Music Co 231 N Tryon, Tel ED 3-8855, h2120 Greenway av, Tel ED 2-5667
" Christine studt nurse Presby Hosp r123 N Cas-
well rd
" Clay P (Gladys Y) slsmn Georgia-Pacific h629
Marsh rd
" D T supt Caro Paving r815 S Davidson
" Deck W (Lois L) tchr East Mecklenburg Hi
Sch h3110 Barringer dr
" Denver R (Doris) agt Gulf Life Ins h1820
E Boulevard
" Donald porter Ed Mellon Co r1334 Fairmont

JOE P. CRAIG & SONS
BUILDERS
"Homes of Lasting Durability"
TEL. EMerson 6-2191
1000 Sharon Amity Rd.

LEE A. FOLGER
Incorporated
Exclusive Authorized BUICK Dealer
SALES and SERVICE
900 S. Tryon
PHONE EDison 3-2145
Used Car Lots
201 E. Vance corner S. College
PHONE EDison 2-0957
and
809 S. Tryon
PHONE FRanklin 6-6025

THE HENRY WALKE COMPANY
1310 South Tryon St.
Phone EDison 4-5391
INDUSTRIAL SUPPLIES
MACHINE TOOLS
CONTRACTORS' SUPPLIES
"Serving Industry Since 1884"
P. O. Box 1105
Charlotte 1, N. C.

F.H.A.
LOANS —AUTO
FIRST MORTGAGE
CITY SAVINGS BANK
120 E. Third St.
Tel. FRanklin 5-4441
Savings and Checking Accounts

BE MODERN

Live Electrically

DUKE POWER COMPANY

Serving the Piedmont Carolinas

SAVINGS ACCOUNTS ARE INSURED UP TO $10,000.00

3% CURRENT DIVIDEND RATE

HOME FEDERAL SAVINGS & LOAN ASSOCIATION

Mortgage Loans — Real Estate Loans

Fourth and Tryon — Organized in 1883 — Tel. FRanklin 6-8447

FEDERAL HOME LOAN BANK SYSTEM MEMBER INSURED

Mutual OF OMAHA

1101 Elizabeth Ave.

Tel. EDison 3-9029

ANDREWS
" Doris L Mrs slswn Myers Park Hdw r1820 E Boulevard
" E Preston jr slsmn IBM r238 Anthony cir
" Eliz Mrs ofc sec Sou Ry Sys h2501 Roswell av apt 105
" Francis L (Kath G) servmn Andrews Mrs h 728 Lexington av
" Geo C atndt Sou Service Sta r Huntersville NC

ANDREWS J V CO, James B Andrews Jr Pres-Treas, Mrs Martha P Andrews Sec, Plumbing, Heating and Air Conditioning, Contracting and Repairing 309 E 7th, Tels ED 4-2877 and ED 2-3016 (See Yellow Page 179)

" Jas T prsmn Pound & Moore r830 W Canton
" Jas V jr pres-treas J V Andrews Co r714 Central av
" Jane S Mrs ofc sec Consolidated Brass h3433 Draper av
" Jerry r241 N Adar
" Jesse K chf clk SAL r514 Louise av
" John D (Helen P) repr Jack Berger Mus h 3324 Draper av
" John H (Edna M) slsmn Pass & Seymour h4140 Chelmsford rd
" Jos ship clk duPont r3333 Graymont dr
" Joyce W Mrs ofc sec Bradford Clinic r3333 Graymont dr
" Kath G Mrs mus tchr 728 Lexington av h do
" Leedom B (Stella D) exam US Interstate Commerce Comn (Bur of Accounts Cost Finding & Valuation) h3329 Draper av
" Lillie C Mrs supvr SBT&T h2501 E 7th apt 4
" Lois L Mrs tchr Berryhill Sch r3110 Barringer dr
" Louis (Lillie C) storekpr Delmonico Restr h 2501 E 7th apt 4
" M C hlpr Parker's Veterinary Hosp r815 S Cedar
" Maggie D (wid Geo) h507 N Alexander
" Margt E Mrs tex wkr Highland Park Mfg h 933 Sears ct
" Martha P (wid Jas V) sec J V Andrews Co h 714 Central av
" Mary M opr SBT&T h2132 Commonwealth av
" Michl L studt r714 Central av

ANDREWS MUSIC CO
Officers:
CHAS S ANDREWS, Pres
BURETTE N ANDREWS, V-Pres-Treas
ROBERT E SUTHER, Sec
MUSIC DEALERS
PIANOS
HAMMOND ELECTRIC ORGANS
SHEET MUSIC and RECORDS
HI-FI PHONOGRAPHS
SALES and SERVICE
231 N Tryon
Telephone ED 3-8855
(See Yellow Page 176)

" Nancy A h3605 Avalon av
" Rachel (wid Wm) h512 N McDowell
" Ramsey driver Construction Materials r811 Canton
" Robt L (Jane S) slsmn Kidd-Trix Music Co h 3433 Draper av
" Roland (Madolm K) servicemn Natl Cash Register h2941 Forest Park dr

LEWIS E. SMALL

Plastering Contractor

Plain — Ornamental
Stucco — Waterproofing

2613 Elon — EXpress 9-7809

ANDREWS
" Rosalie tchr Shamrock Gardens Sch h1121 Myrtle av apt 34
" Russell D slsmn Pure Oil r112 Queens rd
" Ruth N Mrs hlpr Am Trust r1334 Fairmount
" Self H (Annie F) servmn Hanover Distributing h1005 Druid cir N
" Sim M Rev (Sarah W) bale handler New England Waste h1027 S Church
" Sue ofc mgr Tuberculosis & Health Assn of Mecklenburg County r1420 Iris dr
" Velma J Mrs nurses aide Mercy Hosp r Matthews NC
" Victor A (Margt E) tex wkr Highland Park Mfg h933 Sears ct
" Webb F (Willie R) servmn A G Boone Co h716 Brookhill rd
" Wm USN r617 Youngs al
" W C (Faye F) driver Pilot Frt Carriers h2533 Roslyn av
" Wm M (Mary M) slsmn Char Salvage Fixture h2132 Commonwealth av
" Wm J (Virginia M) puller Char Linen h2321-B Horne dr
" Willie (Lurene G) loader A G Boone Co h2209 Edison
" Wiss (Eunice) hlpr Harry Parker Inc h116 Frazier av
Andros Louis waiter Central Drive In r121 N Caldwell
Andy & John's Shell Service (John W Thompson Andrew Jyachosky) 322 N Tryon
Andy's Soda Shop (Andrew H Birbilios) 511 Spruce
Angel F Genevieve waitress Stork Drive In Restr r310 W 10th apt 7
" Genie h310 W 10th apt 7
Angel's Grill (Angel C Bakis) restr 107 S College
Angell Lucy B sten Catholic Bible Hse r RD 9 Box 117
Angelos Grace L Mrs h810 N College
Angerholzer Frederick J jr direct marketing mgr Atlantic Refining r2624 Providence rd
" Max (Annie Laurie D) supvr Atlantic Refining h2614 Croydon rd
Angier Newton D (Jane S) h422 Fenton pl apt 1-2
Anglado Francis L (Shirley H) plant emp Kroehler Mfg h3221 Wicklow pl
Angle Alda I Mrs wrapper Belk's r Iron Station NC
" Carolyn M bkpr Peoples Credit Clo r1437 Pecan av
" Geo Y driver Caro Freight Carriers r RD 7 Box 566B
Anglemyer Dan B (Margt N) driver Jocie Motor Lines h2610 Duncan av
" Earl whsemn Jocie Motor Lines r2610 Duncan
Anglin Eug F (Mary) mtcemn Duke Pwr h4171 Welling av
" Eug J (Joe Ann) rate clk Associated Transport h3433b Rozzells Ferry rd
" Harriett record librn Char Mem Hosp r290 Seminole av
" J Victor (Dorothy D) eng Air Engineering h 2600 Brentwood pl
" Joe Ann Mrs clk Am Mut Ins r3433b Rozzells Ferry rd
" Mary Mrs emp Chas Textile Engravers h4171 Welling av
" Roy M (Mary B) mech supt Clark Publ r1649 Arnold dr
Angstadt H Franklin (Ethel K) drftsmn Wearn Lbr h2000 Independence blvd NE
" Richd studt r2000 Independence blvd NE
" Robt W (Estella P) sls mgr American Cyanamid Co h1405 Lilac rd
" Robt W USA r1406 Lilac rd
" Sheila studt r2000 Independence blvd NE
Anheuser-Busch Inc Fred C Proctor rep yeast 322 W Stonewall
Ankle Jas (Frances D) h409 Shuman av
Ankurs Emilija D Mrs prsr Soderberg & Stern h614 E 16th
" Karlis A (Emilija D) wtchmn Char Tex Engrs h614 E 16th
Ann's Bargain Store (Abel G Quate) shoes 225 E Trade
" Beauty Shop (Oliver G Thomas) 129½ S Tryon
Annas Claus Mrs control clk Int Rev Serv h2742 Mayflower rd

ANNAS E MILES (Katherine B; Southern Comfort of Charlotte), 2508 Lucena, Tel FR 5-0734, h1239 Yale pl, Tel FR 6-6987

" Edith T Mrs ofc sec Sou Dairies
" Junius A (Linie) hndlr Ry Exp r3633 Old Statesville rd
" Myra A Mrs mach opr Caro Paper Board r225 Coxe av
" Nina tchr Oakhurst Sch r106 Providence rd
" O O'Neal (Myra A) mach McCain & McGee Mach h225 Coxe av
" R Glenn (Claus) slsmn Sharon Mem Park & Mausoleum h2742 Mayflower rd
Annis Thelma treas Gramco Inc r Hickory NC

Anselmo Joseph slsmn White Bag r RD Derita r Box J123
Ansley Allen H USN r2222 Crescent av
" Campbell W (Jane H) sec-mgr rental dep Home Realty & Management Co Inc h222 Crescent av
" Robt C (Louise M) supvr SBT&T h4469 Applegate rd
Antara Chemicals Sales Division of Genera Aniline Corp Chas C Cayce mgr 2459 Wilkinson blvd
Anthes Robt G (Virginia) tech Char Dental Lab h2318 McIntosh rd apt 4
Anthony Airy (Delma L) lab Liquid Asphalt 3152 Jewel apt 13
" Alton (Dorothy W) ramp service EAL h212 Green
" Alton L jan Wachovia Bank Trust h1801 Edwin apt 109
" Amoco Station (David F Anthony) 4001 Monroe rd
" Annie tchr Myers Pk Hi Sch h811 Sunnyside
" Annie h339 S Cecil
" Arth Lovey C) driver Roadway Exp h200 Kinney
" Barbara Mrs beauty opr Belk's r547 Woodlawn
" Barber Shop (John H Anthony) 3333 Beattie's Ford rd 907 S Mint and 708 W Trade
" Bennie F jr (Sophia R) emp Char Pipe & Foundry h449 Basin
" Betty B Mrs waitress Honey's Restr h285 Mayflower rd
" Billy (Gladys A) barber Brevard Street Barber Shop h2400a Double Oaks rd
" Billy nurse Char Mem Hosp r416 Beattie's Ford rd
" Carolyn L opr SBT&T r1924 Euclid av
" Carrie H (wid Chas J) h1207 Buchanan
" Carroll opr SBT&T r533 Oakland av
" Cath A asst display mgr Ivey's r1032 Islesworth av
" Chas formn Jocie Motor Lines r RD 7
" Clifford R pan greaser Colonial Stores RD 5 Box 1096
" Clinton hlpr Hanline Poultry r339 S Ceda
" Columbus barber Neal's Barber Shop r420 Mattoon
" Cyril lab Metal Fabricators r Mt Holley N
" Danl B r307 Dixon
" David F (Mazura C; Anthony Amoco Station r Mt Holly NC
" Dewitt (Neomi S) barber Anthony's Barber Shop h2823a Statesville av
" Dorothy Mrs clk NAPA Char Whse h212 Greene
" Dorothy M Mrs nurse Char Rehabilitation & Spastic Hosp h1332 Beattie's Ford rd
" Earl (Willie J) asmblr Universal Window 906 S Church
" Edw (Myra P) repr Dulany Frozen Foods 4658 Woodhaven dr
" Elva (Ethel C) stevedore Kilgo Mtr Frt 456 Shuman av
" Ernest W (Hazel) driver Greyhound h60 Robertson av (Tboro)
" Ether A Mrs tchr h1133 Mona dr
" Ethel P (wid John P) clk Duke Pwr h403 Commonwealth av
" Eug r600 Robertson av (Tboro)
" Evelyn lab Sno-White Lndry & Dry Clns 311-E Ross
" Exie M Mrs maid Alexander Graham Jr Hig Sch r627 Young av
" Florrence (wid Zertus) r1607 Madison av
" Geo (Lucy) lab r1900 Edwin apt 249
" Grover C (Dorothy) frt hndlr Akers Mtr Line h1332 Beattie's Ford rd
" Hamilton J Mrs r1032 Islesworth av
" Henry J (Susie E) lab Ervin Constn h62 Pennsylvania av (H)
" Inez Mrs maid Delmar Studio r1349a Samu
" Irene H (wid Julius M) tex wkr Johnsto Mfg h rear 1508 N Brevard
" Isaac A (Sylvia L) chef S&W Cafeteria 420 Mattoon
" J Snyder (Bertha B) track supvr Sou R Sys h1905 Independence blvd NE
" J Stewart (Mary) slsmn Wilson Bros h30 Sledgefield rd
" Jas L (Pearline N) whsemn Delph Hdw Specialty h1907 Lloyd apt 387

ANTHONY JAMES T (Alma F), Piano and Organ Instructor, Suttle Swimming Pool, Wilkinson blvd, RD 5, Box 905, Tel EX 9-167

" Jessie (Nina) emp Char Casket h210 S Morrow
" John C (Addie M) lab h1915 Edwin apt 15
" John H (Celia M; Anthony Barber Shop; Anthony's Streamline Barber & Beauty Shop h521 Mill rd
" John H driver Standard Trucking r RD 1 Box 595H
" John H mtl wkr Smith Metal & Iron r Jefferso NC

MINCEY FURNITURE COMPANY INC.

Mrs. Ruby B. Ray, Pres.

★

FURNITURE Dependable Home Furnishings

★

Tel. EDison 3-6892

3200 N. Caldwell CHARLOTTE N. C.

FORD YOUNG SELLS FORDS FORD

318 W. FIFTH ST. — PHONE FRanklin 5-8441

DAUGHTRY SHEET METAL CO.

Lennox
Oil & Gas Furnaces

CONTRACTORS
ROOFING — SHEET METAL — HEATING — AIR CONDITIONING

Esso Oil Burners
Combustioneer Stokers

1105-09 E. TRADE

TELS. EDison 2-2195, EDison 4-6621

HONY
rlor (Sarah L) delmn Layman Supply h318 S Marrow
alcom r1607 Madison av
argt C Mrs ofc sec Consolidated Credit Corp h2702 Clemson av
arie waitress Oscar's Sandwich Shop r Jewel apt 13
arion clk Douglas Aircraft h2121 N Pine
artha C clk Dun & Bradstreet r3708 Commonwealth av
aynard I (Barbara; Anthony & Newton Hair Styling Salon) h547 Woodlawn rd
Newton Hair Styling Salon (Maynard I Anthony Mrs Ruth C Newton) 327 N Tryon S 100
orman (Jessie L) lab Allison Fence h1006 E 1st
ebecca (wid Benj) confy 603 E 1st h523 S McDowell apt 4
obt E (Betty B) slsmn Belk's h2851 Mayflower rd
osa L Mrs cook Good Samaritan Hosp h425 Brooklyn la
am (Town & Country Drive In) r RD 5
dney A (Margt C) mach R H Bouligny Inc h2702 Clemson av
ewart H emp Allison-Erwin h1032 Islesworth
neo (Delores B) lab r3115b Statesville
nos (Inez) emp Char Pipe & Fdry h1349a Samuel
nos W jr (Evelyn) driver Observer Trans h 2740 Mayfair av 8
irginia (wid Clyde) h622 Prince (H)
alter M (Margt C) hlpr Akers Mtr Lines h 1406 Orvis
m (Rebecca S) lab Old Dom Box h407 S Cecil
m jr studt r407 S Cecil
illie M (wid Jos D) slswn Belk's h2809 W Trade
oodrow (Esther A) lab Naval Amunition Depot h1133 Mona dr
hony's Streamline Barber & Beauty Shop (John H Anthony) 122 Howells Arcade
ioch Holiness Church 318 Alexander av
ley Beatrice M Mrs ofc sec Crown Central Petroleum r3434 Commonwealth av
orothy r502½ E 1st
Tarion F (Beatrice M) mech Thompson & Street Constn h3434 Commonwealth av
earl confr 505 E 1st h502 E 1st
oinette's Beauty Salon (Mrs Ronie T Akins) 621 Sharon Amity rd
eo T (Leila M: Anton's Grill) r518 Louise av
hiano (wid Thos) h518 Louise av
on's Grill (Geo T Anton) restr 129 E 4th
onio Agusta grocer h1700 Euclid av
ernice D prsr United Mills r2025 Euclid av
liz G Mrs asst mgr Crystal Cafe h2605 Laburnum av
lla M Mrs (Geo) clk Cobbway Cash Gro r1700 Euclid av
eo (Ella M; Cobbway Cash Gro) r1700 Euclid
us C (Eliz G; Crystal Cafe) h2605 Laburnum
ames G (Bernice D) hlpr Stylecraft Packaging Serv h2025 Euclid av
ary Z Mrs h304 McDonald av
ichael (Crystal Cafe) r304 McDonald av
teve G (Ruby C) formn Package Products h 819 Spruce
oon Joseph S (Kath H; Stork Drive In Restaurant) h1812 Belevedere
ath C r1812 Belvedere av
rum Charles R driver Colonial Flower Shop Inc r812 E 4th apt 1
harlie (wid Zettie) h812 E 4th apt 1
wood Kennels (Danl Mabel) 5110 N Tryon
x Apartments 1207 Reece rd
achine Taol Supply Inc Paul Wichelhaus pres Herbert P Wichelhaus v-pres 3107 Wilkinson blvd
stolic Church of God Rev Chester A Adams pastor 531 S Alexander
oliness Church 1015 N Alexander
ission Church Rev John H Hendrix pastor 124 E Liddell
stolus James chef Brown Derby r616 Summit
arer Club 225½ W Trade
ersen Eug slsmn Associated Brick r1819 Cleveland av
le Gerry (Lodeema S) mfrs rep S Thelman & Assoc h1418 Sharon Amity rd
ichd slsmn r817 N College
lebee Charles A (Ruth P) h123 W 10th
legate Donald M (Jane G) dist mgr Stanback Co h1058 Sedgefield rd
ne G Mrs ofc sec St Mark's Luth Ch r 1058 Sedgefield rd
leton & Cox Inc Geo W Thompson jr state agt ins 117 E R203
nos H (Bertha M) dist mgr Link-Belt h1808 Truman rd

Appliance Service Corp Calvin D Mitchell pres Lawrence L Miller v-pres Mrs Fay B Mitchell v-pres-treas 1000 W Morehead
Appling Claude C mixer Griffin Pie r637 Brookhill rd
" Eug H (Alma G) attendant Mone's Shell Serv h1819 Vinton
" Grill (John W Appling) 2628 Statesville av
" Ida C (wid Obe) maid h637 Brookhill rd
" J Mary Mrs maid Char Rehabilitation & Spastic Hosp r509 Villiage ct
" James O lab Concrete Materials r637 Brookhill rd
" Joe L (Mary G) jan YMCA h509 Village ct
" John W (Aroscoina; Appling Grill) h2727 La Salle
" Virginia M maid r637 Brookhill rd
Approved Apostle Holy Ch 332 Jones (H)
Arafat Khaled (Beatrice E) slsmn r333 S Cedar
Arant see also Arrants
" Agnes C Mrs inspector Chadbourn Gotham r RD 1 Box 430 Charlotte
" Aubrey Y (Nettie L) h905 Romany rd
" Aubrey Y jr (Sarah H) draftsmn estimator H & S Lumber h200 Heathwood rd
" Billy E mech Cochran Regrinding r RD 1
" Bundy emp Brown Equip & Mfg r Monroe N C
" Charlotte tchr East Mecklenburg Hi Sch r 905 Romany rd
" Effie L Mrs slswn Belk's h445 Richland dr
" Frank H emp Brown Equip & Mfg r RD 1 Box 245
" John D (Effie L) apprentice R H Bouligny Inc r445 Richland dr
" John E clk Belk's r445 Richland
" Larry C mach opr Char Mach r Pageland S C
" Mary waitress Delmonico Restr
" Robt E display mgr Efird's r905 Romany rd
Araujo A G (Helen S) emp Douglas Aircraft h 2721 E 5th
" Helen S Mrs nurse Presby Hosp h2721 E 5th
Arbogast James W (Pauline) emp Char Pipe & Foundry h221 Lander (H)
" Lincoln C (Betty M) mech United Equip & Serv h2200 Amesbury av
Arbor Marie F (wid John R) h1257 Kings dr
" Terrace Apartments 3917-27 Arbor la
Arbuckle Bill L (Sue E) br mgr The Powers Regulator Co h1118 Sewickley dr
" Howard B jr (Betty H) lwyr 730 E Trade R 806 h306 Hempstead pl
Arcade Barber Shop (Geo S Cook) 322 S Tryon R106
" Grill & Soda Shop (Allen H Byrum) 320 S Tryon
Arceneaux Mabel studt r316 N Summit av
" Vincent (Jonell) lab Barnhardt Mfg r316 N Summit av
Archambault Jack (Mary E) driver Yellow Cab h4316 Monroe rd
" Mary E Mrs clk A&P h4316 Monroe rd
Archer see also Archie
" A Wm (Beth A) routemn San Lndry h3005 Somerset dr
" Carolyn W clk R H Bouligny Inc r4001 Dinglewood av
" Dorothy W Mrs priv sec City Bd of Educ h1718 S Tryon
" Esther D nurse Char Mem Hosp h314 N Church apt 305
" Eug (Lela) hlpr Blythe & Isenhour h319 S Alexander
" Frances prsr Douglas Clns h130 S Palmer apt 3
" G Kenneth slsmn Atlantic Refining r1156 Kings dr
" Geo E (Nell W) regional mgr Pneumafil Corp h1639 Wendover rd
" Hasell D (Clay K) rep Todd Co h1156 Kings dr
" J David (Mary E) engraver Charlotte Textile Engr h2800 Zebulon av
" James M jr (Dorothy W) h1718 S Tryon
" James M III studt r1718 S Tryon
" Margie L Mrs hlpr Chas Tex Engr r2630 Roslyn av
" Mildred O (wid Walter R) h3400 Willow Oak rd
" Nell W studt r1639 Wendover rd
" Odessa Mrs clk Sou Dairies r Box 175 Davidson N C
" Preston T (Margie L) engr Char Tex Engr h 2630 Roslyn av
" Raymell tex engr Charlotte Textile Engr r 222 S Gardner av
" Susie (wid David) h1314 Lloyd apt 441
" Susie R (wid James M) h215 E Park av
" Walter P (Daisy S) tex wkr Amerotron Corp h222 S Gardner av
" Wm whsemn Singer Sewing Mach r3400 Willow Oak rd
Archey Irene (wid John) r1316 W 5th apt 1
Archibald Geo K (Georgine S; McLin Archibald Co) h2001 Queens rd W
" John E (Eliz N) clk Western Auto h2325 N Pine

For Prompt, Courteous Service

BAKER CAB CO.

24 HOUR CALL SYSTEM
All Cabs Two-Way Radio Equipped
631 N. Tryon
Dial EDison 3-5115

ARCHIBALD
" Mary Y ofc sec Owens-Illinois Glass r2001 Queens rd W
Archibaud Carol Mrs cash Natl Bellas Hess Stores r823 Seigle av
Archibauld Carol D Mrs studt r810 McRae apt 232
Archie see also Archer
" Arth (Mary) h2720 Statesville rd
" Bennie lab Textile Waste
" Frank E porter Char Engraving r130 W Palmer
" J C (Mary E) warehouse hlpr Sou Appliances h813½ E 2d
" Leon (Rosetta L) emp A & P h592 Brookhill rd
" Lois domestic Mr J W Conner r100 Oaklawn av apt 21
" Luther D (Hazeline) cement finisher Blyth Bros Constn h1045 Short
" Marie F Mrs maid Belk's r809 W 6th
" Ollie M Mrs maid h2200 Gibbs
" Robt h711a Watkins la
" Rosetta L Mrs hlpr Tanner's h592 Brookhill rd
" Roxanna R (wid Leroy) h435 E Bland
" Woodroe emp Char Pipe & Foundry r815 Cates
Architectural South Thos H Broughton editor magazine 121 E 3d R101-03-05
Arcilesi Martha r2630 Bucknell
Arco Engineering Inc David W Whisnant pres Geo Bonawitz v-pres A Miroslaw Dratwinski sec-treas porcelain Nations Ford rd
Arcra Robt rYMCA
Ard Carl G (Dorothy C) hlpr Highland Park Mfg 1020 Wesley av
" Dorothy C Mrs opr SBT&T h1020 Wesley av
" Jas L (Lula C) grinder Highland Park Mfg h 708 Wesley av
" Lula J Mrs warper Highland Park Mfg h 708 Wesley av
Ardamis Pete cook Tar Heel Restr r517 Templeton av
Arde Saml E h417 E 25th
Arden's Hal M Roberts mgr shoes 207 N Tryon
Ardenbury Edgar L (Helen C) h1815 Browning
" Helen C Mrs libr Pub Library of Chart Mecklenbury Corp r1815 Browning av
Ardery Lloyd waiter Myers Park Club
" Saml pres Charlotte Dunbrik Co r Pinville NC
Ardramis Peter (Joanna) cook h517 Templeton
Ardrey see also Audrey
" Alonzo (Pearline H) orderly Hillcrest Manor Rest Home h905 S Caldwell
" Brice A (Ola M G) driver Lee A Folger Inc h454 Shuman av
" Cleveland J (Juanita W) carrier PO r1326 Mulberry
" Conner (Willie N) brklyr h1904 Grier av (Oaklawn Park)
" Edw (Sarah T) lab Char Concrete h534 Shuman av
" Ester Mrs h716 E 9th
" Flemming pkr E J Smith & Sons r RD 4 Box 170
" Fred jr (Ethelrine M) jan Lecksville Mills h 2427b Statesville
" Herman (Annette M) hlpr Pneumapil Corp h 2916 S Tryon
" Jas jr driver Haverty Furn r619 Mill rd
" Jas A (Pearl A porter Panda Curtain h619 Mill rd
" Jas E (Annie) lab Wright's Roofing h621 S Myers apt 1

HEATING & SHEET METAL WORK
PHONES
ED.33417
FR.5-0956
INSTALLED BY
R.E.HARRIS

READY MIXED CONCRETE

Is Today's Most Logical Answer to Your Concrete Needs

Dial
FRanklin 6-7411

Concrete Sand
Mortar Sand
Gravel

Crushed Stone

Pre-Mixed Sakrete Products and Mortar Mix

CONCRETE SUPPLY CO.

424 S. Brevard
Branch: McAlway Road

The Commercial National Bank

Founded 1874

FEDERAL DEPOSIT INSURANCE CORPORATION $10,000 MAXIMUM INSURANCE FOR EACH DEPOSITOR MEMBER

"Ask Those We Serve"

200 S. Tryon

Drive-In Branches

135 W. Morehead Street

2401 N. Tryon

HARDWARE MUTUAL INSURANCE COMPANY
OF THE CAROLINAS, INC.

SAFE—SERVICE—STRONG
Home Office 1356 East Morehead St.

Established 1912
"A HOME COMPANY FOR HOME PEOPLE"

"NON-ASSESSABLE POLICIES"
Phone EDison 2-2119

DAVIS & YOUNG INC.
MEMBER OF THE NATIONAL ASSOCIATION OF INSURANCE AGENTS
INSURANCE
110 LATTA ARCADE
TEL. EDison 3-3189

For COOKING WATER HEATING REFRIGERATION HEATING
2317 Thrift Rd.
RULANE Suburban Gas Service
ECONOMICAL FAST CLEAN DEPENDABLE
Phone FRanklin 5-1721

CITY CHEVROLET CO.
Sales and Service
710 S. Tryon St. Phone Ed 2-7151

ARDREY JOHN W (Madeline K), Dir Dist Offices Suburban Rulane Gas Co of N C, 2317 Thrift rd, Tel FR 5-1721, h3132 Westfield rd, Tel ED 2-4369
" John W (Maggie B) emp Caro Transfer & Stge h720 S Alexander
" Pearl A Mrs (Pal's Beauty Shop) h619 Mill rd
" Robt lab Wheatley & Co r Waxhaw N C
" Robt L (Rosie) trimmer Queen City Mattress & Uphol h909 Bickett row
" Thelma wrapper Griffin Pie r534 Shuman av
" Walter L jan City Bldgs & Grounds Dept r 1403 Parker dr
" Will (Maggie) pkr Caro Transfer & Stge r 720 S Alexander
" Wm ship clk E J Smith & Sons r RD 1 Midland
" Wm G Rev (Florence A) pastor Thomasboro Church of The Nazarene h122 Hovis cir (Tboro)
" Wm L (Juanita K) whse mgr Gold Stamp Premium h564 W Griffith
Ardroy Katie studt nurse Mercy Hosp r1921 Vail av
Ardsley Apartments 1021-25 Ardsley rd
Areme Chapter No 3 (White Shrine of Jerusalem) (AF&AM) 329 S Tryon
Arenson Herman G (Sara Z) films distr 3450 Selwyn av h do
" Leonard slsmn H G Arenson r545 Hawthorne la
" Lewis r545 Hawthorne la
" Sarah L r545 Hawthorne la
Arentz Richd A (Betty S) mason contr 2306 Markham ct h do
Arey Carrie Mrs hlpr Hanline Poultry h1424 Oliver
" Clarence (Emma L) mach Orr Motor h1515 Oliver
" Jas porter Walker's Drug Store r1913 Main
" Julia S (wid Chas C) h530 N Poplar
" Norma J studt nurse Presby Hosp r123 N Caswell rd
" Rollie J r1516 Oliver
" Virginia P Mrs med sec Dr Givens & Penegar h452 Potters rd
" Walter jr (Carrie) lab City Mtr Trans Dept h1424 Oliver
" Ward H jr (Virginia P) used car mgr Bobo Langston Inc h452 Potters rd
Arford Clair business management mgr Chrysler Sls r CMR 222 Box 672
Argo David W Rev (Sarah S) pastor First Wesleyan Meth Ch h204 Bruns av
" Robt M (Theresa J) slsmn Craddock-Terry h1500 Biltmore dr
Ariail Amaryllis S (wid Wm C) h539 Hawthorne la
" Benj C (Euella) brakemn Sou Ry Sys h401 Sylvania av
" Claude asst mgr Federal Mogul Serv r2309 Eastwood dr
" Margie Mrs clk Coml Cred r2309 Eastwood dr
Arivella Francis (Lucille H) slsmn Char News h325 Berkshire rd

ARKANSAS FUEL OIL CORP
FRANK J WHITEHURST, Division Mgr
CITIES SERVICE PETROLEUM PRODUCTS
CITIES SERVICE TIRES, BATTERIES and ACCESSORIES
Office: 1008-09-11 Commercial Natl Bank Bldg

MOORE SHEET METAL CO.
Sheet Metal - Roofing - Heating (Hot Air)
Stainless Steel Work
1942 E. 8th St. Phone EDison 2-8472

ARKANSAS FUEL OIL CORP—Contd
200 S Tryon
PO Box 1005
Telephones ED 4-4284 and ED 4-2463
WAREHOUSE:
2335 Thrift rd
Telephone ED 2-1465
Arkie Ben F (Nancy S) slsmn Industrial Hdw & Sup h929 Cardinal dr
Arkle Nancy S Mrs ofc clk Kroehler Mfg h 929 Cardinal dr
Arkwright Mutual Fire Insurance Co John E Moorefield dist mgr 112 S Tryon R1904
Arledge Gladys W Mrs slswn Belk's h312 N Church apt 20
" Rupert A (Gladys W) emp Sears h312 N Church apt 209
Arlivia Hair Dressing Salon (Sadie Love) 1107 Beattie's Ford rd
Armand Azaleane Mrs tchr Berryhill Sch r5006 Thrift rd
Armature Winding Co (Geo F & Wilson L Stratton) 1001 W 1st
Armeen C Jos jr (Cath C) slsmn F E Hashagen h3200 Commonwealth av
" Helen (wid Jos) h611 Jackson av
" Mitchell J (Jean B) buyer Queen City Mercantile h3204 Commonwealth av
" Roslee typ Chapel Hosiery Mill r611 Jackson av
Armes Jas M (Arline A) dept mgr GMC h2041 Roswell av
" Willard O Rev (Mary N) pastor First Bible Presbyterian Church h412 Clarice av
Armistead Frank (Margt M) slsmn Stanley Drug Stores r515 Oakland av
" Frankie Mc r1816 Beverly dr
" Louis r114 N Laurel av
" Margt M Mrs sec Dr John S Gaul r515 Oakland av
" R B pres Char Steel Drum Corp r Darmouth pl
" Thos M sec Dorsey's Inc h114 N Laurel av Laurel av
" Thos S jr slsmn Hopper Paper h1844 Lynwood dr
Armor Tread Tire Co (P Jack Hawfield) 3119 S Boulevard
Armored Motor Service Co Inc Edw B Price mgr 317 N College
Armour Betty L clk Am Trust r1624 The Plaza
" & Co John A Higgins mgr (Dist ofc) 112 S Tryon 506 whol meats 212½ E 5th
" Geo A (Virginia D) mgr Swico of Char h 301 Dover av
" Holt (Eunice C) h1624 The Plaza
" John M (Marian) lab Quality Products r624 Stevens
" Virginia D Mrs waitress Woolworth's r301 Dover av
Arms Betty R Mrs hsekpr r4626 Thrift rd
Armstead Furness J (Doris W) bkpr J C Smith Univ h313 Carmel
Armstrong Acree S Mrs order dept Ralston Purina r2733 Hillside dr
" Animal Clinic (Geo R Armstrong) 121 N Cecil
" A J studt r1321 Harding pl
" Anne N Mrs sten Kendall Co r2965 Enfield rd
" Arth appraiser Austin Elec r Mt Holly NC
" Auto Parts Co (Jocie C Barefoot) 414 N Tryon
" Bannar Mrs h820 Brookside av
" Barbara ofc sec Anchor Mills Co r1911 Mateson av
" Benj (Ollie) mech hlpr Char City Coach Lines h609 Welker
" Beulah M slswn Adams A Short Variety Store r1204 N Caldwell
" Beverly W (Kath A; Char Eye Ear & Throat Hosp) phys 106 W 7th h126 Altondale av
" Billy C porter White Tower r808 S Alexander
" Billy M slsmn Young Mtr
" Catyhill Mrs sec George H Roberts Lumber Co Inc r Denver NC
" Chas chf of party Kimons-Davis & Co
" Chas E (Doris) clk PO r2344 Plaza
" Chas G (Doris L; Armstrong-McGinnis Co) h1701 Thomas av
" Claudius P (Jane M) asst paymaster Atlantic Refining r RD 6 Box 799
" Cleaton O (Martha M) dept mgr Belk's h 3027 Westfield rd
" Co The Edw P Manning div mgr paint mfrs 2229 N Davidson
" Cork Co Geo R Leiter br mgr 2932 S Griffith
" Curtis v-pres C-B Drug Co r RD 4
" Daisy T r515 E Tremont
" Dewitt slsmn Seventh St Furn r1531 E Boulevard
" Dianne studt r1521 Firth Court W
" Doris G clk Chev Mtr r Belmont N C
" Dorothy maid h517 S Brevard

ARMSTRONG
" Dowd S (Etta S) slsmn Char News h
Wesley av
" Earl hlpr Ervin Constn r Oakboro N C
" Edw W (Barbara) mgr agt Union Twist
Co h1911 Mathison av
" Emilie R studt r1321 Harding pl
" Emmitt W (Nettie M; Seventh St Furn
h1531 E Boulevard apt 2
" Evelyn ofc sec Universal C I T Credit r
9 Box 491
" Ferrie E (wid John) r317 W 10th
" Forest A (Rachel S) mach United Equip
Serv r3832 Whitchall dr
" Fred clk YMCA
" Fred D (Dora) serv mgr Addressograph h
Bay
" Fred M studt r2620 Bay
" G Ray (Grace A) slsmn Dr Pepper Bott
h1225 Dilworth rd apt 204
" Geo R (Eliza; Armstrong Animal Cli
veterinarian 121 N Cecil h2116 Harris
" Grace M Mrs ofc sec Springs Mills h
Dilworth rd
" Graham (Sarah M) slsmn Dallas Inc h
Brentwood pl
" Harold (Betty) driver Bruce Johnson Tru
ing r Belmont N C
" Hazel ofc mgr Phoenix of London Grou
831 E Morehead apt 501
" Helen S Mrs insp Hudson Hosiery h1521 F
Court W
" Henry D (Jo W) USMM h1912 Truman
" Horace F USAF r616 Wesley av
" Howard A R (Velma B) formn PO h
Watson dr
" Iddetta (wid Sip) r620 Plum
" J L (Helen R) constn wkr h1121 E 34th
" J L (Ethel) recieving clk Sou Appliance
Belmont N C
" Jas E (Sarah E) clk PO h1900 Marguerite
" Jas S (Ruth G) tech Am Aniline Prod
h816 Brookside av
" Jas W slsmn Young Mtr r Gastonia N
" John jr dyer Belvedere Hosiery r Pick
dr RD 7 Box 777
" John D (Pauline P clk h1118 Bethel rd
" John J (Betty M) supvr PTS h2818 Beech
rd
" Johnny (Madeline) slsmn Arden's h1110½
Julian
" Jos L (Billie B) clk PO h1708 Wilmore
" Jos W jr (Georgia R) hlpr B F Todd
h521 Inwood dr

ARMSTRONG L A
(Carolina Tank Cleaners)
CONTRACTOR
WATER AND SEWER LINES
GRADING AND GRAVELING
GRAVEL DEALER
929 W Moretz av
Telephone FR 6-4021
h Mt Holly rd
(See Yellow Page 61)

" Lavon Mrs clk Niven Drug r RD 3 Box
" Lettie J Mrs boarder Belvedere Hosiery
1st
" Lillian H (wid Jas W) h1725 Belvedere
" Mack H (Lettie J) lathe opr Highland
Mfg h 1st
" Madeleine Mrs cash Diana Shops 1110½
Julian
" Margt M (wid John) h120 Sylvania av
" Marshall N h222 Emerson apt 18
" Martha M Mrs wrapper Efird's r2940 Hu
inson av
" Mary S (wid Harry A) h2330 Greenway
ARMSTRONG-McGINNIS CO (Chas G A strong, James B McGinnis), Steel F ricators, Engineers, Smoke Stacks, P sure Tanks, Storage Tank, Hoppers, walks 228 Morris Field, Tel ED 4-5
" Minnie Mrs lab Railroad Sup h618 E
" Nancy E Mrs clk Char Observer r2614 V
son dr
" Nora B stock clk Burwell & Dunn r120 Sylv
" R C chief agt E A L r Box 66 Denver N
" Rachel S acct Chafbour-Gotham r3832 Wh
hall dr
" Robt H (Shirley A) processor Ready Pe
Potato h216 Judson av
" Robt L asst yd formn Dogett Lbr r RD 3
" Roosevelt (Connie I) lab City Mtr Trans
Div r324 Henderson
" Rowens K Mrs emp Panda Curtain h1321
ram
" Rubber Co Tire Sales Co repr whole tires
E Park av
" Ruth E sten clk City Insp Div r RD 9 Box 49
" S A (Ann) whse mgr Westinghse h2965
field rd
" Sam G slsmn Owens Illinois Glass r4650 A
son dr

HAYES NURSERY
"EVERYTHING THAT'S GOOD AND HARDY"
— Landscaping Service —
Tuckaseegee Road R. D. 5 EXpress 9-1911

CAMERON-BROWN COMPANY
MORTGAGE BANKERS
HOME LOANS — INCOME PROPERTY LOANS
112 East 4th St. Charlotte, N. C. Tel. EDison 2-6191

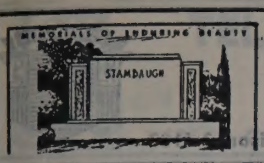

Charlotte's Largest and Leading Retail Monument Dealer

Carolina Marble & Granite Works, Inc.

3200 S. BOULEVARD — PHONE EDison 3-9651
FLOYD A. FRIDELL — (See Yellow Page 151) — TERRELL F. FRIDELL

STRONG
irley A Mrs processor Ready Peeled Potato r216 Judson av
irley M cash Crest Stores r616 Wesley av
Craig (Ona L) slsmn CB Drug h163 Stonewall Jackson Homes
ola Mrs nurse 725 Seigleaw apt 149 h do
plet dish washer White Tower Restr r808 S Alexander
rginia L cash Raylass Dept Stores r120 Sylvania av
Graves (Hallie G) asst sec & asst treas Piedmont Natural Gas h1321 Harding pl
Lawrence mgr Charlotte Trading h828 Louise
alter C (May Q) mach opr Bowman & Dunn h234 Dr Carver rd
ayman (Helen S) mech J H Rogers Garage h 1521 Firth Court West
m B (Alice) r828 Louise av
m P sls rep Twin States Equip r2733 Hillside dr
m R (Mary B) h1204 N Caldwell
ll see also Arnold
ara Mrs clk White Mtr r5701 Monroe rd
elvin L agt Skyland Life Ins r5701 Monroe rd
lt Johnny mech W T Hinnant Artificial Limb r221 E Park av
r Sterling R (Mary J) mfrs agt 1109 Greenwood Cliff h do
tt see also Arnette
arbara waitress Piedmont Restr h1233 E Boulevard apt 3
irtis V (Margt J) asmblr Natl Carbon h2700 Tuckaseegee rd
a O Mrs sec Dr G Carlisle Adams h2204 Shenandoah av
land C (Ina O) mtcemn Duke Pwr h2204 Sheandoah av
argt J Mrs pkr Colonial Stores h2700 Tuckaseegee rd
m T jr (Margt S) driver Berlo Vending h4831 Elder av
ette Ervin F (Louise T) wldr Soule Steel & Iron r1215 N Davidson
roy L (Dorothy L) utility specialist Colonial Stores h339 Harrison (H)
old see also Arnall
ud (Johnnie C) curb mgr Honey's Restr h 3016 Florida av
laire H Mrs (Tween Age Shop) h2947 Hanson dr
istributing Co (A Bert Fleishman) records whol 610 W Morehead
onald E (Patricia L) wrestler h1465 Cortland rd
ddie r1212 Holly
dna G Mrs mach opr Service Bureau Corp h1734b Fleetwood rd
lease Mrs maid h714 Walker al
illot hlpr Modern Plmb r1212 Holly
letcher M (Edna G) mach opr Service Bureau Corp h1734b Fleetwood rd
al lab City Mtr Trans Div h1323 Ashby
arold O (Sarah) coml rep AT&T h3826 Winfield av
offman & Co Inc Howard P Belue jr plant mgr tex chemist 2130 N Tryon
ene K nurses aide Mercy Hosp h415 Skyland
Arth (Mattie B) tech h1324 Newland rd
ANOLD JEWELERS (Frank V Taylor), Certified Gemologist, Registered Jeweler, American Gem Society Diamonds, Watches and Repair Service, 207 S Tryon, Tel ED 2-6727
ewelry Store (watch repr dept) 200 S Tryon R718
ohn W hlpr Myers Park Club r811 Snowball
aura T (wid Paul) nurse 329 Cherokee pl h do
lattie B Mrs nurse County Health Dept r1324 Newland rd
laybelle maid h811 Snowball
K & Co (Raymond K Arnold) cotton waste 145 Brevard ct
aymond K (Alyce M; R K Arnold & Co) h128 h128 Hillside av
aymond K jr (Edna G) slsmn R K Arnold & Co h1449 Montford dr
arah Mrs ofc sec Horne Ins r3826 Winfield
herman M (Willie M B) mech Blythe Bros h 423 Fair (Tboro)
idney M (Shirley A) mech Lee A Folger Inc r RD 2 Dallas NC
Vm H driver Canada Dry Bottling r512 Pecan NC
Vm H Rev (Esther Mae) city commander Salvation Army h512 Pecan av
Vylie H (Claire H) res mgr Reynolds & Co h2947 Hanson dr
ants see also Arant
C eng Genl Elec r Mt Holly NC
ancy S Mrs tel opr Miller Clinic r Mt Holly NC
endell C Walter jr (Charlotte) phys 1515 Elizabeth av h1007 Andover rd
Arrington Dillard (Doris N) slsmn Belks h176 Stonewall Jackson Homes
" Doris N Mrs emp Chicken Box r176 Stonewall Jackson Homes
" Ethel W Mrs freezer opr Southern Dairies h 1801 E 5th apt 12
" Harold L slsmn Georgia Pacific r615 Cooper dr
" Henry (Lillie M) emp City Sanitation Dept h326½ S McDowell apt 3
" Lee C r3410 Selwyn av
" Richd A (Nell C) real est 102 W Trade R406 h3410 Selwyn av
" Richd A jr (Hazel C) supvr SBT&T h150 Stonewall Jackson Homes
" Robt L (Betty) formn American Bedding Co h102 Gleenwood dr
" Shirley prod admn Jack's Cookie r1801 E 5th apt 12
" Virginia chkr A&P r1916 E 8th
Arrow Laundry & Cleaners (E P Stalvey) 921-23 E 7th (br) 1959 E 7th
" Television Service Co (Hugh S McChesney) 2008 Commonwealth av
Arrowood Carolyn T Mrs opr SBT&T r2505 Kenmore av
" E C r3239 Rogers
" Gertrude r3708 Haven dr
" H Richd jr (Marilyn M; Plaza Billiards) h3418 Central av
" Herman A (Vera M; Arrowood's Television Repair) h2910 Georgia av
" Hillard (Leona C; Arrow Wood's Television Repair) h1705 Grace
" Jas E r411 Jones (H)
" Jas T bmo Thurston Motor Lines r701 W 7th
" Joe A (Mary L) slsmn Goodyear h1414 Scott ct
" Johnsie L (wid Jerry H) h411 Jones (H)
" Larry partsmn Caro Ford Tractor r Mt Holly NC
" Mary L Mrs asst credit mgr Grant's h1414 Scott ct
" Olin h2505 Kenmore av
" Ralph D non group rep Hosp Sav Assn r Bessemer City NC
Arrowood's Television Repair (Hilliard & Herman A Arrowood) (telev) 1233½ Thomas av
Art Dental Laboratory (Reese Johnston Cleo W Jernigan) 102 W Trade R611
ART FLOWER SHOP (Davis Robinson), Flowers For All Occasions, Established 1925, 409 E Trade, Tels Day ED 2-7114 and ED 2-2375; Night ED 3-3849
" Mfg Co (Arth H Charlton Jack R Karo) fabric converters 1607 S Boulevard
" Sign Co (Edmund H Grohman Julian T Flowe) 108½ S Church
" Upholstering Co (Charlie J Hayes) 1017 Elizabeth av
Arthur Albert W (Julia R) pan greaser Calonial Stores h927 E 10th apt 47
" Annis V (wid J A) slswn Belk's h118 S Clarkson
" Estelle I tchr Myers St Sch h714 E Independence blvd
" Frank T (Jeanette N) supvr Terrell Mach h 3129 Windsor dr
" J A Mrs slswn Belk's r118 S Clarkson
" Johnny D pkr Krispy Kreme Doughnut r315 W 12th
" L Dale (Mary L) dentist 208 E Boulevard R2 h2900 Avondale av
" L Dale (Doris) h1615b Murdock rd
" Leonard E emp Sou Dairies r315 W 12th
" Mary L Mrs tchr PS h2900 Avondale av
" Manie Mrs (Excelsior Beauty Salon) r Gastonia NC
ARTHUR MURRAY DANCE STUDIO, Wm R and Mrs Kathleen T Curtin Mgrs, Nationally Famous For 40 Years, Private and Group Lessons, 233½ S Tryon, Tel FR 7-3457
" Nancy Mrs cash Hotel Char r419 Katonah av
" Richd G (Rebecca L) agt Prudential Ins Co of Am h320 Richland dr
" Thos lab Biltmore Dairy Farms
" Wm T (Nancy S) h903 W 5th
" Wilson A (Myrtle T) ship clk Atlas Sup h2201 Highland
Arthurs Earl K (Jane M P) genl agt Provident Life & Accident Ins h2921 Hampton av
" Myrtle H slswn Wrights r RD 8
Artis Edw L (Grace) lab City h623 S Long
Artistic Beauty Salon (Mrs Margt J Beheler) 210 N Caswell rd
" Letter Shop (Louis E Lamkin) 120 Brevard cr
ARTS ENGRAVING CO INC, Wm L Plemmons Jr Pres, T Bernard Autrey Jr V-Pres, Mrs Wm L Plemmons Jr Sec-Treas, Photo Engraving, Art Work, "Your Assurance of Quality," 1320 S Independence blvd, PO Box 1201, Tel ED 3-6697 (See Yellow Page 94)
Artz Wm R (June M) slsmn Al Goodman Shoe Salon h1018 Union

WELLS CONSTRUCTION CO.
Remodeling — Reconstruction
Insulation — Roofing
No Down Payment — 60 Months To Pay
615 E. 15th St.
Tels. FRanklin 7-3132 - EXpress 9-7457

Arudy Jas (Cath lab Doggett Lumber h728½ Shannon
Arvey Shirley studt nurse Mercy Hosp r1921 Vail av
Arvilla Lucile H Mrs slswn Sears r32 J Berkshire rd
Arwood Homer A (Bertie T) formn Brown Equip & Mfg h2701 Catalina av
Arzberger Emma Mrs h518 E Boulevard
" Geo A jr (Lorene M) pres-treas Lee Southern Engravers Inc h322 Circle av
" Lorene M Mrs sec Lee Southern Engravers Inc r322 Circle av
Asbury Ann h1007 Ridge
" Barbara N Mrs ofc sec Pub Library of Char & Mecklenburg County r1815 Browning av
" Booker T whsemn Overnite Trans r Concord NC
" Carrie J Mrs r717 Grandin rd
" Cato B (Edie F) ship clk Barnhardt Mfg h577 Brookhill rd
" Doris R r1007 Ridge
" Edie F Mrs chkr Nu-Way Laundry h577 Brookhill rd
" Haywood processor Carriker Poultry r Concord NC
" John R (Pauline) driver Suburban Rulane Gas h3617 Tuckaseegee rd
" Josiah r209 S Myers
" Louis H (Louis H Asbury & Assocs) h1711 Brandon rd
" Louis H & Associates (Louis H and Louis H Asbury jr Jack O Boyte) archts 121 Brevard ct
" Louis H jr (Helen A; Louis H Asbury & Assocs) h156 Huntley pl
" Madia E Mrs binder Brooks Litho h528 E Tremont av
" Malvine C clk Coml Natl Bank r1711 Brandon rd
" Mary C typ Esso r RD 3 Lincolnton NC
" Pearline (wid Chas) r1007 Ridge
" Pegg clk Westinghouse r1723 Matthews av
" Robt P plant emp Kroehler Mfg r1815 Browning av
" Saml J (Peggy D) stock mgr Terrell Machine h 3332 Graymont dr
" Samuel J III stock rm mgr Am Schlafhorst r 1723 Matheson av
" Thos H (Cath H) mgr Shenandoah Life Insurance Co of Roanoke Va r1414 Nassau blvd
" Thos M h712 Louise av apt 311
Asby Albert F emp Liquid Asphalt r RD 1 Lancaster SC
Ascension Lutheran Church Rev Leslie F Frerking pastor 914 Kenilworth av
" Lutheran Day School Carolyn Neifert prin 914 Kenilworth av
Aschcraft W B (Lottie) agt Nationwide Mut Ins r4339 Autum ct
Aschenbery Arth (Sally J) dept supvr Sou Knitwear Mills h2520 Commonwealth av
" Sally ofc sec Sou Knitwear Mills r2520 Commonwealth av
Asendorf Geo P (Kath R) slsmn h3314 Graymont
" Kath R Mrs slswn Ivey's r3314 Graymont dr
Ashby Kathleen Mrs seamer Nebel Knitting r Concord NC
Ashcraft Ben C (Sarah J) v-pres Adon Smith Associates Inc h2721 Picardy pl
" Donna L copy wrtr Jeff Std Brdcstg h2800 Selwyn av apt 6
" Emily F Mrs cash A&P r415 Berkshire rd

Charlotte Plumbing Co.
3811 MONROE RD.
COMMERCIAL
INDUSTRIAL
RESIDENTIAL
DIAL FRanklin 6-9705

Thomas Cadillac-Oldsmobile Inc.
Cadillac Oldsmobile
Sales and Service
214-220 N. CHURCH
PHONES
Service EDison 2-7159
Sales EDison 4-4656
Parts FRanklin 6-4429
Used Cars 422 W. 5th
PHONE EDison 2-2183

Lisk Pharmacy
826 E. Trade St.
PRESCRIPTIONS DELIVERED ANYWHERE IN CITY
"SINCE 1912"
EDison 2-2137

INTERSTATE ROOFING & ASPHALT CO., Inc.
Barrett and Flintkote
Industrial and Residential Roofing
520 W. PALMER ST. — DIAL FR 5-8447

WALKER'S DRUG STORES
Complete Prescription Service
Delivery Service
Tel. EDison 3-4166
Tel. FRanklin 6-6437
332 N. Tryon at Seventh
225 Hawthorne Lane, Hawthorne Medical Center

DeSoto
BOBO LANGSTON, Inc.
SALES — SERVICE
"At North Carolina's Busiest Corner"
500 W. TRADE AT GRAHAM
PLYMOUTH
PHONE EDison 3-6187

N. G. SPEIR, INC.
Real Estate Sales
Commercial — Residential
"TOWN and COUNTRY PROPERTY"
130 East Fourth St. Phone EDison 4-5386

ASHCRAFT
" Ester (wid Peter) beauty opr h1805 Beatties' Ford rd
" Farrior studt nurse Mercy Hosp r2100 Vail
" Harry T (Clara) slsmn Char Casket r RD 1 Hunterville NC
" Helen O Mrs ofc sec Saco-Lowell Shops h2229 Chambwood dr
" Henry W (Berneice B) slsmn Derita Hdw h 1922 Academy
" Hilda P Mrs mach opr Hudson Hosiery r415 Berkshire rd
" Hugh G jr (Claire C) v-pres R S Dickson & Co Inc h783 Sedgefield ct
" J T whsemn Dixie Bonded Whse
" John C (Helen O) resident claims mgr Liberty Mut Ins h2229 Chambwood dr
" Jos H (Clarina B) sls mgr Foremost Internatl Dairies h3701 Park rd
" Nell H (wid Hugh G) h3800 Park rd
" Robt C (Evelyn) capt EAL h1056 Dresden dr
" Sara M sten Wachovia Bank & Trust r1412 Scott av apt 3
" Sarah r3800 Park rd
" Simeon E drftsmn Wade Mfg h815 Central av
" Steve (Emily F) studt h415 Berkshire rd
" Thos F slsmn Jeff Std Brdcstg h460 Ardmore rd
" V Allen (Marguerite L) mgr Mecklenburg Farmers Cooperative Exch Serv h2328 Shenandoah av
" W Ray jr (Lottie C) agt Nationwide Ins h4339 Autumn ct
" Willie h822 Maxwell
Ashe Betty L sten Fidelity & Casualty Co of NY r York SC
" Brick Co J H Lavery sls mgr 515½ David rd
" Chas (Janie M) mgr Post Office News Stand r1712 W Trade
" Fred mach Newton Machine r Paw Creek NC
" J B jr (Lillian D) ofc wkr Ford Motor h501 Wakefield dr apt D
" Jas emp Brown Equip & Mfg r RD 6 Box 791D
" Janie B Mrs (Janie's Place) h1712 W Trade
" Jesse B (Mable M) h247 W Kingston av
ASHE JOHN R Sr (Drs Ashe, Moore & Hall), Pediatrician 1505 Elizabeth av, Tel ED 2-4167, h1340 Biltmore dr, Tel ED 2-2858
" John R jr (Margt) phys 1524 Elizabeth av r1422 Exeter rd
" Lillian D Mrs asst Dr Ralph M Bell h501d Wakefield dr
" Mary A r1340 Biltmore dr
ASHE, MOORE & HALL DRS
JOHN R ASHE Sr
ROBERT A MOORE
WILLIAM H HALL
PEDIATRICIANS
1505 Elizabeth av
Telephone ED 2-4167
" Robt W mech Mack Mtr Truck r York SC
Asherdorf Isaac (Roselie E; Southern Watch Scpply Co) h2915 Hampton av
" Phillis D studt r2915 Hampton av
" Wm H studt r2916 Hampton av
Asher Geo W (Helen J) slsmn Am Fixture Co h200 N Laurel av apt 7
" Helen J Mrs travel consultant World Travel Service Carolina Motor Club h200 N Laurel av apt 7-B
Ashford Effie T Mrs bkpr Eckerd's h1427 Independence blvd NE
" Eliz Mrs maid h1009 E 1st
" Fred L (Montez H) physical dir YMCA (Johnston Memorial Br) h1826 Academy

Page
AIR CONDITIONING CO., INC.
Air Conditioning and Heating Contractors
Office & Plant 1135 E. 4th
TEL. EDison 2-8547

Niagara of The Carolinas
Massage Equipment For The Home
3434 Wilkinson Blvd., Charlotte, N. C.
TEL. EXpress 9-7456

ASHFORD
" Jas E (Minnie) jan Lakeview School r241 S Haskins av
" Mary G Mrs emp Coml Natl Bank r RD 4 Matthews NC
" Montez H Mrs nurse Chur Mem Hosp h1826 Academy
" Queen E dishwasher Plantation Grill r RD 5 Box 811
" Rayford (Dorothea B) ship clk Pneumafil Corp h621 Village court
" Sara T prsr Mecklenburg Lndry r215 Frazier
" Thos E (Effie T) driver Caro Freight Carriers 1527 Independence blvd NE
" Virginia I clk Travelers Ins r Paw Creek NC
" Wm J (Alma H) guard Merchants Patrol Inc h402 Westwood av
" Wm Joe jr (Mary Beth) supvr Coml Natl Bank r RD 4 Matthews NC
" Willie J lab Natl Wldrs Sup r2351b Horne
Ashkenazi Saul E (Sally F; Carols The Children's Shop) h1823 Princeton av
Ashkenazie Joyce r4600 Wendover rd
" Saul (Pauline) h4600 Wendover la
" Sidney r4600 Wendover la
Ashley Clifford H (Myrilla D) h1805 Chestnut
" Donald R hlpr Cooper Cabt Shop r Derita NC
" Doris waitress Circle G Restr r512 N Poplar
" Dorothy bill clk Lowe & Campbell Athletic Gds r Pineville NC
" Everette slsmn Belk's r RD 10 Box 481
" Fletcher L (Bennie C) driver Mangum Trucking h2836 Beechnut rd
" Floyd linemn r138 N Smallwood pl
" Floyd Eug routemn Char Linen r RD 4
" Frances Mrs nurse Dr Hugh D Verner r5401 Northside rd
" Geo H (Lula S) slsmn Coca-Cola h4209 Applegate rd
" Gilbert C (Louise L) slsmn Orkin Exterminating h4038 Sheffield dr
" Jas B (Acme Business Machines Service Co) r RD 10
" Joe W eng Arnold Hoffman Co r5401 Northside rd
" Joel W (Margie E) kntr Nebel Knitting r Rock Hill SC
" Kathleen E Mrs opr SBT&T h1822 Allen
" Lee R emp Panda Curtain r3021 McDowell
" Lucille Mrs buyer Belk's h414 Fenton pl apt 3
" Lula S Mrs nurse Char Eye Ear & Throat Hosp h4029 Applegate
" Marvin slsmn Belk's r RD 10 Box 481
" Myrilla D Mrs (Treasure House) h1805 Chestnut
" Nezzia W (wid Raymond F) ofc sec Carson Ins Agency h434 Poindexter dr
" Park Drug Sundrie's (Russell R Lewis) 2126 Greene blvd
" Park Grocery Inc D Roe Lane genl mgr 2122 Greene blvd
" Park School Mrs Mildred Howerton prin 3128 Belfast dr
" R E cabt mkr Cooper Cabt Shop r Derita NC
" Ralph W (Mary) mech Buensod-Stacey r RD 3 Box 415A Concord NC
" Roy L (Lucille F) comptroller Eckerd's h414 Fenton pl apt 3
" Virginia K opr SBT&T r1822 Nallen
" Wm (Kath) tex wkr h1822 Allen
" Willie (wid Robt) pkr Lance Inc h138 N Samllwood
" Wilma E slswn Kress r RD 2 Matthews NC
" Winslow O carp Amzie C Courtney r Waxhaw NC
Ashmore Bobbye Mrs ofc sec Celanese Corp r 4609 Woodhaven dr
" Cleveland (Julia M) lab Crowder Constn h718 E 10th
" Eug E (Lillian P; Ashmore's Used Cars) h 1147 Buchanan
" Harry L (Anne G) slsmn Matthews-Morse Sls h1917 Woodcrest av apt 2
" Lillian C Mrs slswn Mildred's Shop h1147 Buchanan
" Robt J (Bobbye) traveling slsmn h4609 Woodhaven dr
" Wm G eng AT&T h2800 Selwyn av apt 212
" Willie E driver Char Lndry r718 E 10th
Ashton C M tech Chas J Miller Co r3032 Barringer dr
" Inez D Mrs slswn Home Selling Serv r Arrowwood rd
" John slsmn Henry Walke Co r RD 3 Box 127V
" Rudolph B (Aline B) acct Dombhart & Holden r105 Royal ct
" Shelly dental asst Dr L Hampton Shore r616 Kent av
" Wm J mfrs agt 1244 Morehead apt 4 h do
Ashworth Bros Inc John M Reed mgr Card clo mfrs 1201 S Graham
" Jas E dir Dale Carnegie Courses r1211 Randolph cir

Askew Diana D studt r1226 E 35th
" Fred K hlpr City Animal Shelter r731 N ham
" Hammie (wid S C) r1226 E 35h
" Jas R (Madue M) pntr h1309 Pegram
" Margt Mrs packer Colonial Stores h1511 ct
" Mary W Mrs dept mgr Purcell's Inc r41 Kingston av
" Maude M Mrs engr Textile Ins h1309 Pe
" Saml H (Margt) weaver Louise Mill h Park ct
" Sanja H clk Colonial Stores r1511 Par
" Timothy R (Virginia H) asst div mgr Arka Fuel Oil h2650 Brentwood pl
" Inez W studt nurse Char Mem Hosp r d
ASKINS RETAIL STORES INC, Harry M G Mgr, Clothing for the Family 125 E Tr Tel ED 3-3234
Aspinwall Wm M (Juanita S; D & C Mac Co) h1825 Fulton av
Asplundh Tree Expert Co Harry F Ertel v mgr 3435 S Boulevard
Associated Brick Co Ralph G Haddon pres E Park av
" Business Corp Wm C McClellan pres M Young v-pres Walter E Baker sec-t pest control 112 S Tryon R1903
" Distributors (Otto M Schuster Woodrow) Campbell) novelties 410 N Laurel av
" Engineering Co Jesse L Stephens formn equip mfrs 4112 Old Pineville rd
ASSOCIATED GENERAL CONTRACTORS OF AMERICA INC
(CAROLINAS BRANCH)
ROBERT PATTEN, MANAGING DIR TOR
22 Builders Bldg
312 W Trade
Telephones ED 3-3731, ED 3-3732, ED 3733 and ED 4-1786
" Indemnity Corp J Max Royal rep 212 S T R815
" Press The Paul Hansell chf of bur 60 Tryon
" Trade Press Frank H Lewis dist rep ph 3315 Selwyn av
" Transport Inc Chas W Addis terminal (ofc & terminal) 1001 S Charkson
Assumption Missionary Cenacle Missionary vants of the Blessed Trinity in chg con 1508 Independence blvd NE
Asten see also Astin and Aston
" E Fredk (Gertrude F) asst mgr Aetna I & Finance h3112 Commonwealth av
" E Laurence r3112 Commonwealth av
Asti G Jos (Patricia R) slsmn Grolier Soc h226 Poindexter dr
Astin see also Asten and Aston
" Thos W (Mary Eliz) trav slsmn h2223 S Macks av
" Melvin A (Shelley W) emp Brown-Rog Dixon h616 Kent
Astorga Aracely Dr tchr and translator Translating Bur r1620 E Blvd apt 1
Atando Drink Stand (Mamie Traywick) c 700 Atando av
Atcherson Creola (wid Ben) h1135 Forest
Atchison Alphus B (Irene C) htg dept Crane Co h4417 Murrayhill rd
" Irene ofc sec John Wiley Jones r4417 Mu Hill rd
Athans N Geo mgr Wilder Soda Shop r814 tral av
" Spero M (Alice S; S&A Sls h1315 The P
Athey Billy C (Katherine B) city fire fight RD 10 Austin dr Box 968
" Clarence E driver Harris Exp r RD 10 Box
Atkins see also Adkins
" C Dale clk John Hancock Life Ins r111 Ro
" Chas B (Virginia L) h1009 Grace
" Clyde E slsmn L B Price Mercantile r Independence blvd NE
" Ethel L prsr Char Lndry r1438 S Churc
" Geo W (Mary L) loom fxr Cones Mill Andrill ter
" Geraldine W Mrs ofc sec Republic Oil R ing r1949 Choryce cir
ATKINS J MURREY (Judith W), Pres R Dickson & Co Inc and Sec-Treas Mecl burg Iron Works, h1751 W Queens Tel FR 7-6969
" Jas B (Mae H) city fire fighter h5134 E
" Jesse C mgr Am Bedding & Furn h111 Ro (Thoro)
" Jesse E (Johnsie E) city fire fighter h Pegram
" Johnsie E Mrs folder Chadbourn-Gothar 1713 Pegram
" Juanita ofc sec Guy M Beaty & Co r Chatham av
" Leland G (Kath C) pres Sou Dyestuff Harvard pl

HARVEY B. HUNTER Dairies
SHOPTON RD. PHONE FRanklin 7-2565

TELEPHONE ANSWERING SERVICE, INC.
24 HOUR SERVICE — 7 DAYS A WEEK
YOU LEAVE — IT RINGS — WE ANSWER
"CONFIDENTIAL — COURTEOUS — DEPENDABLE SERVICE"
Harold A. Smoak, Pres., Genl. Mgr.
106 N. CALDWELL STREET DIAL EDison 4-4761

IS
gston E jr (Patricia M) mfs agt Builders
dw h701 Montford dr
se Mrs insp Paramount Film Distri-
uting r RD 11 Box 226
lin studt r111 Rowan (Tboro)
y R Mrs mach opr Am Bakeries r307
ndrill ter
T ofc sec Guy M Beaty & Co r2124
Chathum av
my B (Jerry B) oxygen opr Natl Wldrs
Sup h2815 Ruby av
ley F Mrs sten Esso r1819 Fleetwood
d
ma S Mrs aide Mercy Hosp r Davidson
NC
inia L Mrs bkpr Hudson Hosiery h1009
Grace
M dept mgr Seymour's Fashion Center
on see also Adkinson
loyd (Ida T) wrapping & packing Columbia
Baking h4618 Marshall ct
n P (Frances M) car distr GMC (Buick
Mtr Div) h1843 Camp Greene av
e T(wid Eug D) day nursery 144 Bruns
v h do
bie A clk Grant's r2516 Greenland av
by (Mary H) pkr Geo A Hormel & Co h1019
Harrell
l W mach Sou Ry Sys r RD 3 Box 420R
ide H slsmn Kimbrell's r YMCA
ton M (Bobby J) driver Pilot Frt Carriers
2900 Grimes
id W (Dorothy F) slsmn Sou Bearings
& Parts h3522 Spencer
K (Evelyn E) driver Miller Mtr Line h
2516 Greenland av
D (Mary G) r1526 The Plaza
ner N Mrs insp Hudson Hosiery h3522
Spencer
el H Mrs sten Miller Mtr Exp h521 Mag-
nolia av
D jr adj Travelers Ins r144 Bruns av
lyn E Mrs slswn Belk's h2516 Greenland
d W jr (Mary B) dept mgr Airport 77
Restr h2107 Wynmore pl
dk A (Marjorie E) pntr h501½ State
cook Chez Montet French Dining Rm r
517 S Caldwell
dys S Mrs sec Sam Atkinson Inc h736
Hempstead pl
rry T jr (Shirley) asst br mgr Auto Finance
Co of N C h5200 Furman pl
serick & Co Franklin E Bozeman sou agt
tex machy 1639 W Morehead
T Mrs cafeteria wkr Hudson Hosiery
r4618 Marshall ct
aul slsmn Collr Home Furn r RD 9 Box 632
R jr (Pauline) whsemn Geo A Hormel &
Co h1921 Wilmore dr
orderly Good Samaritan Hosp r742 Maple
ct
emp Buckeye Cellulose r741 Maple ct
on N registrar King's Business College r2021
Belvedere av
rjorie E Mrs mach opr Hudson Hosiery r
501½ State
ry Ann clk Personal Finance r2016 Dilworth
rd E
ry E (wid W A) r2327 Vernon dr
ry G Mrs supvr SBT&T r1526 The Plaza
xine cash Concrete Sup r221 Hawthorne la
apt 306
hd H (Sarah P) h2021 Belvedere av
ssell G (Jane S) editor Sou Appliances h
1120 Fordham rd

TNSON SAM INC
SAML T ATKINSON, Pres
SAML T ATKINSON JR, V-Pres-Mgr
REAL ESTATE DEPT
MRS GLADYS S ATKINSON, Sec
MRS FRANCES W WRIGHT, Treas
REAL ESTATE AND INVESTMENTS
214 Johnston Building
212 S Tryon
Telephones ED 3-5715 and FR 6-9566

ml T (Gladys S) pres Sam Atkinson Inc h736
Hempstead pl
ml T jr (Anne G) v-pres-mgr real est dept
Sam Atkinson Inc h2223 Forrest dr
sie P (wid Robt) r130 W Vance
rginia aide Char Mem Hosp r1526 The Plaza
ta Flooring Co Hugh H Schockley br mgr
bldg material 2121 Thrift rd
per Co Alec D Fotou mgr 403 N Tryon
R823-31

TNTIC BUILDING CO INC
ERNEST P MITCHEM, Pres
G C OLDHAM, Sec-Treas
General Contractors
COMMERCIAL-INDUSTRIAL
2401 W Morehead
Telephone ED 4-7287
(See Yellow Page 61)

ATLANTIC
" Coast Line Railroad Roy V Casteen coml agt (coml agt) 200 S Tryon R917
" Co John H Lane genl mgr Henry F Vaughn asst treas (div ofc) 300 S Graham
" Co Ice & Coal Malcolm D Farrell mgr 300 S Graham
" Co The John M Swope mgr beer 300 S Graham
" Developement Inc Matt B Russ v-pres vending machs 311 E 5th
" Greyhound Corp ofc & shops 314 W Bland terminal 416 W Trade
ATLANTIC LIFE INSURANCE CO, Guy O Bagwell Mgr, 303 Two-O-Five S Church Street Bldg 205 S Church, Tel FR 6-8588
ATLANTIC MARBLE & TILE CO INC, J Raphael Marus Pres, A F Marus V-Pres, P J Marus V-Pres, J D Green Sec-Treas, Interior Marble, Tile and Terrazzo, 225-27 S Mint, Tels ED 3-8618-19
" Mutual Insurance Co Earl C Thompson mgr 222 S Church 313
" & Pacific Food Stores Jacob C Stegall mgr gro 100 E Park av
" Refining Co The (regional ofc) 1112 S Boulevard serv sta 2200 Freedom dr
" Service Co Inc Oliver M Rice rep meat saws 121 N Brevard
" Service Station (Clyde J Harrington Clyde Traywick) 1626 Central av
" Supply Co of Charlotte NC Inc Royce Edmondson pres-treas Mrs Sarah W Edmondson v-pres Mrs Dorothy E Myers sec tex machy 219 W Worthington av
ATLAS FINANCE CO (Ralph W Cain), Small Loans $5.00 to $50.00 126 E 3d, Tel ED 4-7710
" Restaurant & Fixture Co (Nathan D Levy) 222 S College
ATLAS SEWING CENTERS INC, W H Kiser Mgr, Atlas Sewing Machines and Vacuum Cleaners, Sales and Service, Park Rd Shopping Center, 4323 Park rd, Tel ED 2-8153

ATLAS SUPPLY CO
F B SHUMATE, Mgr
WHOLESALE PLUMBING
HEATING AND MILL SUPPLIES
1928 S Boulevard
Telephone ED 2-3171

" Trading Co (Nathan D Levy) 222 S College
" Travel Service Inc Eston O Foster mgr 435 W Trade
Atnip Leoda S Mrs clk Natl Cash Register r Box 78 Wingate NC
Attaway Jessie emp Panda Curtain r1214 Belmont
" Jessie (wid Marion W) r2101 Highland
Atteberry M Eliz clk Fed Res Bk r712 Mt Vernon
Attinelli Sebastian J (Edith G) asmblr Pelton & Crane h1024 Wesley av
Atwater Mary E Mrs clk Singer Sewing h2216 Kenmore av
" Robt P (Mary E) with Robert P Atwater Co h2216 Kenmore av
Atwell Carolyn V studt r1530 E Worthington av
" Francis L prsr Uniform Rental Serv r RD 5
" Geo C (Betty M) sht mtl wkr Ross & Witmer h3043 Cottage way (H)
" Harvey S (Mary D) clk PO h119 W 10th
" Jas A (Evelyn P) serv Suburban Rulane Gas h235 W Kingston av
" Leonard E (Mildred B) supt Boyds Goforth h1530 5 Worthington av
" Marie sten FBI 2624 McClintock rd apt 3
" Paul H mech Intnatl Harvester r312 Midland av
" Shirley studt nurse Presby Hosp r123 N Coswell rd
" Wm D (Kathleen) carrier PO r2603 Central av
Atwood David A (Anita H) asst dir Carolinas United Communication Serv h2827 Royston rd
" Edna F asst sec W H Gaither & Co r1412 Kenilworth av apt 2
" Elwyn N (H Priscilla) mgr Davis & Furber Machine Co h2419 Overhill rd
" John O (D Verna) sls eng Antara Chems h2509 Vail av apt 2
" & Morrill Co Theo C Heyward dist mgr valves 518 E Morehead
" Naomi slswn Woolworth's r527 Lamar av
" Sue E Mrs r1001 E 10th apt 108
Auble Frank H jr (Miriam) emp Grain Dealers Mut Ins h4828 Park rd
" Miriam B Mrs asst sec-treas Universal Window Corp h4828 Park rd
Aubrey Julian E (Marjorie L) acct Foremost Dairies h504 N Poplar
Audia Ann Mrs (Style Line Beauty Salon) h 1401a Murdock rd
" Wm O (Ann) slsmn h1401a Murdock rd
Audio Visual Co (Luther D Roddey) sound equip 213 S Tryon

HOUSE OF FLOWERS
Weddings Funerals
Cut Flowers Potted Plants
Flowers For All Occasions
"Our Flowers Help Change The Hours"
2715 S. Boulevard Telephone FRanklin 6-6431

Audrey see also Ardrey
" Alice (wid Louis) lndry wkr Segrest Cln Lndry h2116 Kinney
" Bessie L r825 E 2d
" DeWitt (Lydia L) h1236 Moss
" Dora (wid Will) h124 Cherry
" Jas lab Doggett Lbr
" Sarah Mrs maid r812 E 4th apt 3
" Wm (Mary) roofer Rike Roofing h920 N Alexander
" Willie M (wid Fred) h401 S Caldwell
Aughtry Barbara G Mrs slswn Sears r Academy rd
" Edgar H (Maggie M) driver Baker Cab h1412 Kennon
" Edgar H jr r1412 Kennon
" J W ramp serv EAL r CMR 144 Box 348
" John C (Sallie P; Belmont Grill) h238 W Park
" John W (Barbara V) rampmn EAL h Academy rd
" Richd H engr Arts Engraving r Briarwood
" Ruth E Mrs winder Industrial Dyeing r CMR 144 Box 348 Academy rd
" Sallie P Mrs waitress Belmont Grill h238 W Park av
Augustine Bernard W (Pauline P) fur serv and Stge Montaldo's h1821 S Boulevard apt F
" Pauline P Mrs nurse 1821 S Boulevard apt F h do
Augustus Matthew utility Jack's Cookie r515 N McDowell
Aukamp Wm J (Doris P) slsmn Hamilton Watch h1221 Kings dr apt 2
Ault Bera M nurse Presby Hosp r2401 Sharon rd
Aultice Warren O (Christine C) fill doff Calvine Cotton Mills r RD 20 Box 537a
Aultman see also Altman
" L H Rev state supt Church of God h Wilkinson blvd
Auman Ben F (Kath) slsmn F S Royster Guarno h1619 Flynwood dr
" Erdman G dep collr State Dept of Rev r2524 McClintock rd apt 3
" Kath Mrs ofc mgr Carbic-Color Chem r1619 Flynwood dr
" Wiley E supvr Natl Carbon h2111 Hopedale av apt 2
Aumiller Melvin C (Myrtle E h3826) Marion dr
" Myrtle E Mrs pkr Lance Inc h3826 Marion dr
Aurandt Bessie S Mrs ofc sec City Hall r141 Cottage pl
Ausband Brodie F (Amanda B) clp Reliable Loan h615½ Lamar av
" Geo A jr asst eng Sou Ry h2262 Westminster pl
" Janie B Mrs h2521 Fort
" Mickie Mrs waitress Jake's Restr r615½ Lamar
" Sara K Mrs slswn Belk's r2205 The Plaza
" Simpson r2521 Fort
" Vernon slsmn r2521 Fort
Ausherman Howard M (Margaret G) anesthesiologist Presby Hosp h233 Fenton pl
Ausley Geo (Myrtle) chkr Dixie Super Mkt r Old Dowd rd
" Myrtle Mrs chkr Dixie Super Mkt r Old Dowd rd
Austell James E sls mgr Sunshine Biscuits r Dixie rd
" Ruby M Mrs tel opr Ivey's r1101 Pierson dr
" Saml W (Ruby M) clk Esso h1101 Pierson dr
" Wm E purch agt Whitin Mcach h401 E Worthington av
" Wm E jr clk G E Apparatus Serv Shop r401 E Worthington av

NASH-LEMMOND TIRE CO., INC.
RECAPPING
NEW TIRES USED TIRES
FACTORY SECONDS
2906 Rozzells Ferry Rd.
Tel. EDison 3-2206

MECKLENBURG Hotel
Air Conditioned
• • •
Free Parking
• • •
French Restaurant
Phone ED 2-1181

DENTON FURNITURE CO., Inc.
COMPLETE HOME FURNISHINGS
111 S. COLLEGE ST.
PHONE EDison 3-8438

THE Mutual BUILDING & LOAN ASSOCIATION
EACH SAVINGS ACCOUNT INSURED UP TO $10,000 BY THE FEDERAL SAVINGS & LOAN INSURANCE CORPORATION
EDison 3-6126 • INSURED SAVINGS • 119 EAST THIRD ST.

Blue and Direct Line Printing
Photostatic Copying
CHAS. A. TORRENCE
210-216 Latta Arcade
322 S. TRYON ST.
DRAFTING MATERIALS
Phone
EDison 3-5702

Home Realty & Management Co., Inc.
Finance
Management
Sales
Insurance
Phone
ED 2-1141
121 E. 3d

C. W. UPCHURCH & CO.
SALES Packard and Studebaker SERVICE
326 W. 5th
Cor. Pine
Phone
EDison
3-3177

Austeri Vincent (Gloria) wrestler r100 Hovis cir (Tboro)
Austin see also Alston
" A W clk Jewell Sweet Shop r905 E 7th
" A Clarence (Cirrie E) h2812 Morson
" Addie G (wid Woodrow) h532 Kotonah av
" Alexander T (Elaine E) asst examiner Aetna Ins r Carmel rd
" Allie W (wid DeWitt R) h2172 Norton rd
" Amos r911 S Church
" Ann E Mrs ofc sec Perfecting Service h2327 Lola av
" Annie M Mrs clk Grant's h1325 E 5th
" Apartments 315-19 E 9th
" Arth L r1019 E Vance
" Arth W jr (Sara M) sls dist Swinson Food Products h3300 Dexter
" Avenue Pool Room (James E Moreland) 1608 Austin av
" Barbara ofc sec Char Observer r2800 Selwyn av apt 1
" Baxter F (Austin Cushion & Canvas Co) r Fort Mill SC
" Bertha C fnshr Domestic Lndry r1014 E Hill
" Bessie C (wid J Craven) r1828 Mimosa av
" Bessie C (wid Lewis W) h1322 Providence rd
" Betty J hlpr Lance's r4912 Monroe rd
" Betty S Mrs cash Piedmont Super Mkt r1009 E 15th
" Billy R ship clk Gardner & Benoit r1004 Harrill
" Bingham F cook Airport 77 Restr r2408 Kingsbury dr
" Bruce W hlpr Allen Elec r Monroe NC
AUSTIN BRYAN D (Eleanor B), Serviceman Charlotte Television Center Inc 2601 Rozzells Ferry rd, Tel ED 4-2382, h2608 McClintock rd, Apt 2 Tel FR 7-3376
" Buddy ship clk Natl Screen Serv r Waxhaw NC
" C Clarence (Hazel D) slsmn h2115 Chatham av
" Calvin jr (Ruby M) lab Charlotte Floormaster h729½ W 5th
" Chas B slsmn Royal Tire Serv r Monroe NC
" Chas P jr sls eng Ross & Witmer h2620 Westfield rd
" Chas R clk F E Robinson Co of NC Inc h1109 Kings dr
" Chas R studt r2812 Morson
" Chas V (Louise) chief clk Associated Transport r RD 5 Box 934K
" Chas W agt Liberty Life Ins r RD 2 Matthews NC
" Charlie lab The Young Co r Pineville NC
" Clara clk Lawson's Jewelers r421 Atherton
" Clarence (Dorothy D) hlpr Am Bakeries h 1628 Whisnant
" Clarence H bkpr Glasgow Sup r2115 Chatham
" Clarence M whse mgr Industrial Hdw & Sup r229 N Poplar
" Clayton bldr Albright Boat Industries r1014 S Boulevard
" Clayton W (Nancy C) bkpr Rosson-Richards Co h3117 Carol av
" Columbus M (Ella B) h816 Vanderburg
" Conrad N studt r1808 E Kensington dr
" Cora (wid Jack) r710-10½ Shannon
" Croson C (Ruth) h2138 McClintock rd
" Crowell J (Kate S) h4324 Commonwealth av
AUSTIN CUSHION & CANVAS CO (Jack C and Baxter F Austin), Seat Covers, Body Work, Painting and Glass Installation, 1014 N Graham, Tel FR 6-7571 (See Yellow Page 26)
" Cyrus C (Pauline T) h3321 Ritch

CARLYLE CONTAINER CO.
Your Reliable, Dependable, Favorite Supplier
• New Steel Drums • New Steel Pails
• Reconditioned Drums • Polyethylene Liners
• Master Plug Bung Wrenches • New Tin Cans
• Gaskets • Bungs
624 Pecan Ave., P.O. Box 2730 Tel. EDison 3-4191

AUSTIN
" D Mildred opr Wesley Heights Barber Beauty Shop r107 N Sycamore
" Daisy maid h839 S Mint
" Daisy B Mrs emp h2122 Sou Knitwear h2122 Parson
" Davia B (wid Marion R) acct Skyland Life Ins h1705 E Boulevard apt 1
" David W (Margt L) atndt Johnson's Esso Service r 509 Katohch av
" Della L (wid Wm T) h1004 Harrill
" DeWitt R jr (Eliz W) slsmn Tungsol Sales Corp h229 Altondale av
" Donald T (Lucille H) carrier PO r1004 Harrill
" Donald W (Gayle B) clk PO h1821 Belvedere av apt 1
" Dora Mrs (wid Alford D) r315 N Caswell
" Doris h2146 McClintock rd
" Dorothy Mrs cln Thompson Clns r1628 Whisnant av
" Edgar C (Edna M) servmn Chapman & Co h 4631 Thrift rd
" Edna slswn Efird's h408 W 8th
" Edw serv mgr Chapman & Co r4631 Thrift rd
" Edw R (Betty G) craftsmn AT&T h2414 Markham ct
" Edw U (Margt B) dentist 10121 Kings dr R505 h2018 Rodcliffe av
" Edwin E (Reba P) slsmn The Lanier Co h2408 Arnold dr
" Eleanor B Mrs sten GMC r2608 McClintock rd apt 2
" Electric Co (H Edw Austin) contrs 309 W 2d
" Eliz J Mrs h1544 S Tryon
" Eliz P Mrs bkpr Center Hdw r1534 Carolyn dr
" Eliz W Mrs opr Natl Carlroom r442 Wabash (Tboro)
" Ellis P (Ledale B) ship clk Gates Rubber r Monroe NC
" Emily A (wid Arth) nurse Char Mem Hosp h1317 Romany rd apt 3
" Emory A (Floy P) asst credit mgr Johnston Furniture h1001 Dresden dr W
" Evelyn maid h1807 Earle apt 305
" Evelyn B ofc sec GMC h2608 McClintock rd
" Fairley A (Mildren B) reprmn Piedmont Natural Gas r1108 Nations dr
" Fannie E r1254 Providence rd
" Faye R Mrs sten New York Life Ins r1315 Lyon ct
" Fitzhugh L (Mae B) h1709 Union
" Fitzhugh L jr (Daisy B) clk PO h2122 Parson
" Fletcher J (Dolly R) announcer Jeff Std Brdcstg h2301 Crescent av
" Flora O Mrs h235 Ridgeway av
" Floy Mrs ofc sec Duke Pwr r1001 Dresden dr W
" Floyd G (Estelle H) compositor Char Observer h2718 Poplar dr
" Fred L (Myrtle D) supt Marsh Realty h2701 Poplar dr
" Fred R (Mavis A) opr City Mtr Transport Div r RD 10
" Fredk D jr (Eliz H) phys 1012 Kings dr R506 h650 Colville rd
" Freida K slswn Kress r RD 10 Box 185H
" Gayle B Mrs clk Associated Transport h1821 Belvedere av
" Gene studt 2138 McClintock rd
" Georgia T Mrs ofc sec A F Dancy Co r CMR 359 Box 578
" Geraldine r1102 S College apt 4
" Gladys M (wid C P) r2620 Westfield rd
" Grace Mrs r330 Lillington av
" Grover L clk Carolina Rim & Wheel r305 N Myers
" Gwendolyn R Mrs (Rayfield School of Dancing) h2301 Crescent av
" H Beatrice nurse The Nalle Clinic r629 Wesley
" H Edw (Mary S; Austin Electric Co) pres Charmeo Corp h2027 Sherwood av
" Hamp (Ellie D) h222 Annette
" Harry D buyer Ivey's r4626 Addison dr
" Harry P (Mabel H) asst acct Esso h525 Grandin rd
" Haskell (Vera K) slsmn Shell Oil h1828 Mimosa
" Helen J Mrs maid New Dixie Lines r615 Dunbar
" Herman W formn Brown & Thomas Inc h2390 E 7th
" Hubert H (Josephine) uphol Austin Cushion r Fort Mill SC
" Hubert T clk Westinghouse r RD 9 Box 360
" Ida W (wid Fredk D) h601 Sunnyside av
" Inez Mrs buyer Dixie News Stands r6108 Wilora rd
" Ivey F jr (Ann S) slsmn American Razor h1918 Lombardy cir
" J Boyce M h1325 E 5th
" J Clifford jr sls & serv rep r RD 1 Box 79 Pineville NC
" J Gene mdse mgr Lowe & Campbell Athletic Gds r2128 Commonwealth av

AUSTIN
" J H Co (James H Austin) whol drugs Park dr
" J Harold (Betty G) tech Natl Aniline Div h Normandy rd
" Jack C (Austin Cushion & Canvas Co) r P ville N C
" James caddy Char Country Club r320 S Cald
" James (Pauline R) driver Highland Park h1007 Lomond av
" Jas (Dorothy H) lab City Mtr Trans Di 1100 Oaklawn av apt 22
" Jas plant wkr Ready-To-Bake Foods r Mandarin av
" Jas F (Mildred) prod mgr Colonial Store RD 9
" Jas H (Eliz S; J H Austin Co) h1922 Park
" Jas H (Ann E) swtchmn Sou Ry h2327
" Jas H jr studt r1922 Park dr
" Jas L (Betty D) mech PO h1009 E 15th
" Jas W (Hildegarde B) agt Met Life h Woodside av
" Jane A clk American Trust r2430 Roswell apt 4
" Jean C Mrs mender Chadbourn-Gotham h Kennon
" Jewell G Mrs nurse Eye Ear & Throat r128 Stonewall Jackson Homes
" Joan ofc sec Celonese Corp r2620 Westf rd
" Joan L Mrs ofc Dr Monroe T Hodges h E 5th
" Joe hlpr Consolidated Brass r117 N Cald
" Joe jr slsrep Twin States Equip r Jamest N C
" John A (Bertha G) h448 Wabash (Tboro)
" John A (Hazel S) sta atndt Wm H Lower 1341 Downs av
" John C mach opr Caro Pad & Paper r Finchley dr
" John H lab Blythe & Isenhour h526 S Long
" John N (Bessie W) lab Blyth Construction 1023 E 3d
" John W (Jean C) acct Burlington Industrie 2706 Poplar dr
" Johnnie Mae dishwasher Albert's Restaur r1023 E 3d
" Johnny C (Jean C) plant opr Rosson-Richa Co h1206 Kennon
" Joseph D jr (Pauline W) clk PO h922 State
" Julius L (Gussie E; Austin's Garage) h Cr dr
" Julius L jr (Barbara G) asst mgr A&P h401 26th
" Kate S Mrs clk Shamrock Drugs r4324 Com Wealth av
" Kath C Mrs maid r315 E Vance
" Kenneth (Ollie B) personnel dir Duke Pw 1808 E Kensington dr
" Kenneth R slsmn Delph Hdw & Specialt Concord N C
" L Benton (Eliz) asst sec Highlands Hotel Inc bkpr J A Jones Constn h1534 Caro dr
" L S mech McCormick Farm Equip r Monroe C
" L Jeanne mach opr Lance Inc r1922 Kenw
" Leeila maid Allison Fence r617 Wood
" Leonard jr (Marguerite H) mgr City Fina h4324 Ruskins dr
" Lillian hlpr Colonial Yarn Products r Pi ville N C
" Lillian L Mrs opr SBT&T h824 E 36th
" Lina W Mrs maid r494 Shuman av
" Locke T (Kathleen C) slsmn Bruning B h1021 Woodlawn rd
" Lonnie (Maxine) lab h723 Shannon
" Louise studt r1325 E 5th
" Lucille H Mrs cash Colonial Stores r1004 H rell
" Lula B (wid Thos E) h1322 Kings dr
" Lula P Mrs pkr Lance Inc r1012 E Trade
" Luther P (Mabel N) h618 Hawthorne la
" Maggie M (wid Sam) h1019 E Vance
" Margt E seamer Nebel Knitting r619 Wesley
" Margt L Mrs chkr Old Dom Box r509 Kato
" Marguerite H Mrs (Dixie Loan Finance Co 4324 Ruskin dr
" Marie C Mrs hostess Hotel Char h219 W 7th
" Marie L Mrs ofc sec Kraft Foods h Tuckaseegee rd
" Marian R (wid Blair) clk typ Skyland Life h1705 E Boulevard apt 1
" Marjorie J pkr Lance Inc r1922 Kenwood av
" Mary A nurse Char Mem Hosp h1109 E Boulevard apt 4
" Mary H Mrs clk SBT&T r RD 10 Box
" Mattie (wid Milt) h1506 S Church
" Maude B (wid Jack E) h2430 Roswell av 4
" Maurice R (Eliz W) pistr h442 Wabash (boro)
" Mavis K Mrs inspector Chadbourn-Gotham RD 10 Box 185H

AUTHORIZED UNITED MOTORS SERVICE
TRANSPORTATION SUPPLY CORP.
Exclusive Distributors for Charlotte Trading Area for
DELCO BATTERIES and PACKARD CABLES
Auto, Bus, Truck Parts
426 W. Trade
Tels. EDison 3-8411 and FRanklin 5-6321
NATIONAL STANDARD PARTS ASSOCIATION NSPA

FIRST FEDERAL SAVINGS & LOAN ASSOCIATION
MEMBER OF FEDERAL SAVINGS & LOAN INSURANCE CORPORATION
225 S. TRYON ST.
EDison 3-8401
SAVINGS
LOANS

WE RENT
airs, Tables, Rollaway Beds,
by Furniture, Convalescent
Equip., Lawn Equipment
17 E. BOULEVARD

"why buy it?"
CHARLOTTE'S FIRST COMPLETE
RENT-IT CO.

WE SERVE
Business Meetings, Clubs,
Parties, Homes, etc.
Pick Up and Delivery
Phone FRanklin 5-5725

Bob Robinson's Auto Service
General Auto Repairing
Auto Air Conditioning
All Makes of Cars
1305-11 E. 4th St.
TELS. EDison 4-5091 and EDison 4-3818

'IN
rie (Helen J) driver New Dixie Lines h 615 Dunbar
vyn J slsmn Mitchum & Tucker r1724 Ashemore dr
rie ofc sec N C State Auto Assn r RD 1 Box 257
rie (wid Ernest H) tel opr Chadbourn-Gotham h1240 Greenwood av
ntrase R nurse Char Mem Hosp h1713 Fountain View
zelle E Mrs (Mozelle's Beauty Salon) r 1632 Logie av
sic Co (Robt N Austin) vending machs 2719 Grimes
ncy r320 S Caldwell
ncy L cash L K Farrar r1004 Harrill
el F Mrs slswn Belk's r2016 Peachtree
ra Mrs emp Am Trust r RD 6 Box 608K
rma r100 Hovis cir (Tboro)
rman H (Margt) journeyman Industrial Elec h330 Lillington av
rman W (Lillian L) adj Pyramid Discount Corp h824 E 36th
s firemn Highland Park Mfg
rks N (Virginia R) acct 312 W Trade R301 h2522 Tanglewood la
tricia E clk Travelers Ins r2102 E 5th
ul mtcemn Duke Pwr h604 Morris
uline W Mrs slswn Sears h922 State
uline B opr SBT&T r1932 Finckly dr
ggy A studt r4912 Monroe rd
te Mrs tel opr Chadbourn-Gotham r Greenwood av
C servmn Underwood Corp r RD 8
Glenn (Marie L) clk Esso h401 Tuckaseege rd
Jack (Margt M) asst dept hd Duke Pwr h 1616 Westbury rd
Tillman (Louise W) slsmn Sterling Drug h 3015 Westfield rd
lph C (Ida B) overseer Highland Park Mfg h3100 N Caldwell
lph L (Ruth L) window displays 2261 Winthrop av h do
ay C (Clara L) whse wkr Grinnel Co r RD 3 Monroe N C
aymond (Leila) hlpr Gill Davis Marble Co h617 Woodard
aymond H (Abbie D) clk Colonial Stores r 1206 Marguerite
ba Mrs folder Chadbourn-Gotham r2408 Arnold dr
bt lab City h703 E 10th
bt D (Ruby W) clk Westinghse h617 Tillman rd
bt E studt r1004 Harrill
bt E jr (Juanita W) finisher Wade Mfg r RD 8 Box 439
bt N (Dorothy B; Austin Music Co) h2719 Grimes
onald C (Jewell G) mtcemn City Treas h128 Stonewall Jackson Homes
oy (Ella C) inspector City Fire Dept r329 Alberta
ubert A driver Olin Mathieson Chem r1701 Masonic dr
ussell J (Mary L) lab h1008 Clanton ct
uth Mrs maid r1112 Forest
uth Mrs slswn Ledford's h2138 McClintock rd
uth L Mrs dept mgr Sears h2261 Winthrop
uth L Mrs (wid Lewis) h1101 E 7th
Garland (Lula Mae) atndt Rone's Lunch h 1012 E Trade
ally hlpr Alexander Graham Jr Hi Sch r 1018 S Mint
ally B Mrs ofc sec A&P r444 Wabash (Tboro)
hirley H Mrs clk SBT&T r RD 1 Box 79 Pineville N C
Ralph (Ethel) traffic mgr Allison-Erwin h 2101 E 5th
hos (Bessie H) constn wkr h217 Edwards
hos D (Earldean) mech McCormick Farm Equip Store r Monroe N C
hos G (Mary A) slsmn Miller Millwork h4115 Pineview rd
hos J emp Char Pipe & Foundry r724 Sheryl cir
Vann M (Faye R) h1315 Lyon ct
Varon L (Dorothy C) formn McCormick Farm Equip Store r Indian Trail N C
Vera K ofc sec Virginia Paper r1828 Mimosa av
Vinson A (Mozelle E) h1632 Logie av
Viola E Mrs wrapper Belk's r816 Vandenburg
Vivian D clk Travelers Ins r1206 Margaret av
Wade H gro 3401 N Caldwell h3403 do
Will (Julia) jan Professional Bldg h525 French
Wm A (Sally B) opr Leaksville Woolen Mill h444 Wabash (Tbois)
Wm B (Flora O) relief swtchbd & fire alarm opr & record clk City Fire Dept r235 Ridgeway av
Wm B jr (Joan L) city police h2146 E 5th
Wm D (Eliz S) h629 Wesley av

AUSTIN
" Wm D jr (Ingalisa S) compositor Char Observer h2826 Poplar dr
" Wm H mach Precision Gear & Machine r1448 E 7th
" Wm M (Grace Lee) mgr Rone's Lunch h4912 Manroe rd
" Willie Mrs cash Colonial Stores r1014 S blvd
" Willie R (wid Dave) r1519 The Plaza
" Woodrow A (Mamie K) kntr Belvedere Hosiery h1608 Matherson av
Austin's Garage (Julius L Asutin) auto repr 3727 Monroe rd
Auten Annie L r1309 Lexington av
" Bobbie W Mrs medical sec Presby Hosp r Cramerton North Carolina
" Boyd J carp Ervin Constn r Mt Holly NC
" C Graham clk Morris & Barns h209 Grandin rd
" Carl atndt Atlantic Refining Co r RD 9 Box 454
" Carl T formn Pilot Frt Carriers r Cornelius NC
" Chas R (Cath G) genl mgr Caro Machy h2714 Mayflower rd
" Chas T (Isabel C) shoe repr 1736 Pegram h3014 Virginia av
" Donald G (Edith R) slsmn Royal Crown Btlg h2323 N Popular
" Doris emp Nebel Knitting r RD 6 Box 630D
" Edith R clk Am Trust h2323 N Poplar
" Elaine Mrs insp Chadbour-Gotham r Concord NC
" Eug C USAF r1517 Westbrook dr
" Eura M (wid Robt B) h825 N College
" G M kntr Huntley Hosiery r RD 1 Rockhill SC
" Grady cardex opr Sou States Sup r RD 5
" H P carp Ervin Constn r Mt Holly NC
" Harrell J (Laura P) supt Wesley Heights Sta PO h1517 Westbrook dr
" Harrell J jr (Sara M) field eng Bijur Corp h 3800 Belton
" Herbert T (Hazel H) whsemn Westinghse r RD 9 Box 360
" Herbert W (Ruth K) agt County ABC Bd r RD 9
" Houston A (Lois) appr R H Bouligny Inc r Box 481 Cramerton NC
" Isabel C Mrs chkr New Way Laundry r3014 Virginia av
" Jas E (Dorothy E) mgr Goodwill Exterminating r Moores Chapel rd
" John D h1309 Lexington av
" John M jr (Eliz L) asst traffic mgr Johnson Mtr Lines h3704 Tuckaseegee rd
" Johnnie H (Verdie L) asst slsmn Am Bakeries r Midland NC
" Laura P Mrs slswn Goforth's Inc r1517 Westbrook dr
" Lillian G Mrs ironer R W Eldridge Co r3101 Forida av
" Lillie foremn Panda Curtain r Concord NC
" M Isabel ofc sec Choate Rental r RD 3 Box 398
" Mary plant wkr Ready-To-Bake Foods r RD 6 Box 815
" Melvin L (Lillian G) mach opr Breneman & Hartshorn h3101 Florida av
" Paul C mach Precision Gear & Machine r RD 9 Box 932
" Paul S pest control opr Goodwill Exterminating r Moore's Chapel rd
" Price M (Agnes) mech Char Tank r RD 5
" R Agnes clk Atlantic Refining r RD 9 Box 360
" Raymond W (Olive S) cable splicer SBT&T r RD 9 Box 498G
" Robt B jr (Frances C) ofc mgr Howard V Caton h4219 Darwin cir
" Roy M emp Allison-Erwin r RD 3
" Ruby R Mrs opr Leaksville Woolen Mill h 515 Hovis cir (Tboro)
" Shirley M bkpng mach opr Atlantic Refining r Box 174 Huntersville NC
" Wallace S (Libby C) driver Strietman Biscuit h140 Reliance (Thoro)
" Wm A (Irene H) cable splicer SBT&T r RD 9 Box 549
" Wm A mtl wkr Singleton Body Wks r RD 9 Box 555
" Wm W B (Ruby R) elec Westinghse h515 Hovis cir (Tboro)
" Wm J field rep Equip r3428 Oakwood av
Auten's Radio & Television Shop (Chas E Kanupke) 904 Baldwin cir
Authorized Appliance Repair Center (Thos H Sykes jr) 513 Central av
Autin Harvey J (Majorie J) USA r1516 Wilmore dr
" Marjorie J Mrs r1516 Wilmore dr
Autman Fred E slsmn Interchemical Corp r RD 5 Box 1105K
Auto Beauty (Remberr A Rogers jr) washing & polishing 1632 W Morehead

Plumbing Service, Inc.
W. H. "Bill" Thomas
Specializing In Plumbing Repair Service
724 McDonald Ave. Tel. EDison 3-1213

AUTO BROKERS CO INC
REMBERT A ROGERS JR. President
NATHAN A "BILL" FUNDERBURK, Vice-President
LESTER J WIDENER, Sec
"THE WALKING MAN'S FRIEND"
NEW and USED CARS
"WALK IN—RIDE OUT"
1015 S Tryon
Telephones ED 4-0111 and ED 3-3330
" Electric & Carburetor Servcie (Chas R Stewart) 1624 W Morehead

AUTO FINANCE CO OF N C INC
E P LATIMER, Pres
H A CATHEY, V-Pres
C D DENTON, V-Pres
C D GUERRY, V-Pres-Treas
S H BOOTH JR, Sec
"A HOME COMPANY FOR HOME FOLKS"
W B LATIMER, Asst Treas-Br Mgr
GENERAL OFFICES:
122 E Stonewall
Telephone FR 5-5551
Branch: 114 E Stonewall
Telephone FR 5-5551
(See Yellow Page 26)

AUTO INN INC, A L Wiley Pres-Treas, Jane Wiley Ruth V-Pres, Sarah Boone Sec, Auto Parking, Service and Storage, 127 S Poplar, Tel ED 2-5171

AUTO PARK THE
DE MYERS
President
112-14 N Church
" Radiator & Glass Co Inc H Clay Felts pres Rachael Felts v-pres Roy N Felts sec-treas 519 W 11th
" Storage Co (J Russell Jolly) 3528 Hutchison av
Automatic Laundry Wm B Cocke pres Norman A Cocke jr sec-treas 1200 Pecan av
" Sales Inc Ralph J Bond pres Mrs Margt R Boid v-pres-treas Jane J Green sec vending machs 1510 Cliffwood pl
" Sprinkler Corp of America Chas H Spain mgr 3111 S Tryon
" Spring and Alignment Serice Inc Robt C Gurley pres Clarence A Hensley v-pres Odell Mullis sec-treas 1415 Statesville av

AUTOMOTIVE ARMATURE WINDING CO (Joseph F Helms), Armature Rewinding, Repairing, Pickup and Delivery Service, New Dixie rd (New Airport rd) RD 4 Box 135, Tel FR 7-3409
" Electric Associates G Edward MacClements pres-treas Raymond Glaser v-pres-sec 306 N Graham
" Mutual Warehouse Assn Wm B Shope mgr automotive parts 115 Wilkes pl
Auton Harding R (Queen City Motors) h3301 Commonwealth av
" Harley B (Donna) mech Clamson's Auto Radiator & Glass Repr Serv h1713 Kenilworth av
" L W driver Pilot Frt Carriers r North Wilkesboro NC
Autopark The (Dennis E Myers) 112-14 N Church
Autrey see also Autry
" Hampton B mach opr Whitin Mach r RD 1 Wingate NC
" Harby P (Margt P) acct Autrey & Townsend h1448 Pinecrest av

NORTHWEST DRY CLEANERS
PICK-UP and DELIVERY
2208 Tate
DIAL EDison 2-9853

CAROLINA NURSERIES INC.
LANDSCAPE GARDENERS
NURSERYMEN
Concord Blvd.
U.S. Hwy. 29 North
PHONE
ED 4-0874

REAL ESTATE
H. Y. DUNAWAY CO.
35 Years in Charlotte
SALES — LEASES — LOANS — INSURANCE
205 S. Church St.
EDison 3-2113
REAL ESTATE

B & L Welding & Equipment Repair
ACETYLENE — WELDING — ELECTRIC — PORTABLE EQUIPMENT
WISCONSIN GAS ENGINES
Old Cannon Airport, Hangar 4 on Freedom Dr.
P.O. Box 8112, Zone 8 — Phone EXpress 2-1686, Night EDison 4-5937

SOUTHERN FLOORING AND ACOUSTICAL CO.
CONTRACTORS IN RESILIENT FLOORING AND ACOUSTICAL CEILINGS
WEATHER STRIPPING
SUPERIOR INSTALLATIONS
931 E. Morehead Street — Phones FRanklin 6-3045, FRanklin 5-7568

INTERSTATE INSURANCE INCORPORATED
— INSURANCE OF ALL KINDS —
109 S. Poplar — (Charlotte Hotel Bldg.) — Tel. FRanklin 6-3585

PAINT CRAFT STORE
Guaranteed by Good Housekeeping — KURFEES PAINTS — Guaranteed by Good Housekeeping
1510 Central — EDison 2-2585 — EDison 2-8545

AUTREY
" Jas C driver Columbia Baking r208 Victoria av
" T Bernard jr (Helen R) v-pres Arts Engraving Co Inc and acct Autrey & Townsend h325 McAlway rd
" Thos B (Gertrude H; Autrey & Townsend) h617 McAlway rd
" & Townsend (Thomas B Autrey Montgomery O Townsend) accts 1605 Elizabeth av
" Worth A (Hettie B) guard Sou Engineering h 2200 Highland
Autry Betty C clk SBT&T r1424 E 7th
" Betty J ofc sec Green Mem Baptist Church r418 Dover av
" Betty Jean Mrs folder Chadbourn-Gotham r Wingate NC
" Bobbie Mrs seamer Hudson Hosiery h236 Eaton rd
" C L (Bobbie L) slsmn Loew's h618 Mayview dr
" Clyde atndt Esso r208 Victoria av
" E Ralph knitter Nebel Knitting h418 Dover av
" Edith Mrs tchr Sharon Elementary Sch h2812 Idlewood cir
" Hugh E (Dora M) r418 Dover av
" J D (Bobbie) mach opr Old Dominion Box h236 Eaton rd
" Roy driver Godley Bros Implt r RD 6 Box 106
" S G Mrs tchr Sharon Sch r2812 Idlewood cir
" Sam r718½ Seaboard
" Saml G (Edith H) bldg contr 2812 Idlewood cir h do
" Wayne L (Joyce) opr Char City Coach Lines h 2648 Old Steele Creek rd
Autwell Austin P (Marjorie F) agt Liberty Life Ins h532 State
" Marjorie F Mrs ofc sec A&P r532 State
AVALON BEAUTY SHOP (Nell P Pope), Complete Beauty Care, Permanents, Tinting, Facials, Manicuring, Individual Hair Styling 4012 Avalon av, Tel EX 9-3411
Avant Corrine Mrs r828 E Boulevard

AVANT FUEL & ICE CO INC
WILLIAM A AVANT, Pres
J H McGILL, Exec V-Pres-Genl Mgr
JOHN FREEMAN, V-Pres-Asst Mgr
T J REDDECK JR, Sec-Treas
DEALERS IN COAL, COKE WOOD AND FUEL OIL
940 N Davidson
Telephone ED 2-8184
" Pauline Mrs tchr Morgan Sch r2020 Washington av
" Pinkney L (Mary L) wldr Soule Steel Iron r 119 Center
" Raymond B (Velda) clk PO r RD 10 Box 590D
" Velda Mrs clk Amaco r RD 10 Box 590D
" Wm artist Bennett Advertising r Kannapolis NC
" Wm A (Lili H) pres Avant Fuel & Ice Co Inc h930 Ardsley rd apt 3
Avery Abr cook 1015 E Boulevard r rear do
" Alton J C (Mary) driver Observer Trans r613 Pennsylvania av
" Billy r3900 Rozzells Ferry rd
" Billy lab The Young Co r RD 6 Box 352
" Clarence tire treader McKinnon Tire r435 Basin
" Darrell L (Shirley J) bkpr Citizens Bank r336 Yorkshire dr
" Darrell L studt r2632 Weddington av
" Edmonia D Mrs maid Efird's r468 Brookhill rd
" Edw (Lillian) lab Compton Tire h1310a Samuel
" Frances maid r3900 Rozzells Ferry rd
" Gertie M h3900 Rozzells Ferry rd
" Green (Juanita B) h Macie
" Harold B telev dist mgr Hotpoint Co r5315 Murrayhill rd
" Helen W Mrs IBM Chadbourn-Gotham h2328 Catalina av
" Henry J pntr Cook Body r RD 5
" Howard hlpr Dixie Bonded Whse r316 W 10th
" Howard (Rachel P) hlpr Akers Mtr Line h Sims dr
" J C (Mary A) driver Observer Trans h113 Pennsylvania av (H)
" Jas L (Mary W) chem Wica Chemicals h2800 Florida av

AVERY
" John H (Odessa M) lab Ornamental Stone h901 S Caldwell
" John R (Edmonia D) lab Huntley Hosiery h 468 Brookhill rd
" Juanita maid Woodlawn Sch r CMR 144
" Juanita Mrs r524 E 9th
" Lorain (Ora G) jan Nebel Knitting h2820 Mc Comb
" Lorain jr USA r2820 McComb
" Louise waitress Sarah's Grill r1310a Samuel
" Mamie Mrs maid h Bearwood av
" Mary A Mrs maid Mercy Hosp r615 Pa av (H)
" Mary W Mrs emp Highland Park Mfg r2800 Florida av
" Rachel P Mrs maid Goines-Stratford Hse h Sims dr
" Robt h307 Shuman av
" Shirley J Mrs clk Coml Natl Bk r336 Yorkshire dr
" Theo (Robina D) emp h1111 S Church
" Turner M (Helen W) acct exec Thomson & McKinnon h2328 Catalina av
Avinger Gloria studt nurse Presby Hosp r123 N Caswell rd
Avis Rent-A-Car System Thos B Dawson genl mgr (br) Douglas Municipal Airport
Avon Products Inc Mrs Shirley S Sheffield sls mgr cosmetics 102 W Trade R1313
Avondale Avenue Hardware (John Martin) 2222 Avondale av
" Mills Inc Floyd W Hurt mgr (sls ofc) 112 S Tryon R601

AVONDALE PHARMACY
OWNER
GORDON G ELDRIDGE
REGISTERED PHARMACISTS
J A HILL
G H BANE
2204 Avondale av
Telephone ED 3-2167
" Presbyterian Church Rev Thos W McLean pastor 2821 Avondale av
" Washerette (Marshall L and Mrs Grace A Porter) 2220 Avondale av

AVRETT & LEDBETTER ROOFING & HEATING CO
OFFICERS
LUTHER H LEDBETTER, Pres
C H PHILLIPS, V-Pres
W H COVINGTON, Sec
T A KIRKWOOD, Treas
ROOFING
HEATING
SHEET METAL CONTRACTORS
WINKLER STOKERS
419 E 7th
Telephones ED 3-7131 and ED 3-7597
(See Yellow Pages 117 and 204)

Avrette Frank G (Kathleen) v-pres G G Ray Co Inc r RD 332 Box 74
Awll Phil h207 Jackson dr
Ayala Thelma B Mrs opr SBT&T r608 Berryhill
Aycock see also Aycoth
" Ann ofc sec City Savings Bk r RD 9 Box 102A
" Beatrice F Mrs tex wkr Johnston Mfg r1030 N Brevard
" Bernard L (Lula K) credit mgr Sou Pump & Tank h2009 Arnold dr
" Bill F (Nancy B) spl agt Fidelity & Casualty Co of NY h2617 Clydesdale ter
" Clyde W mech Foremost Internatl Dairies r RD 9
" Danl O (Florence) trainee mgr Robert Hall Clothes h1137 Greenwood Cliff
" Jas T (Mabel C) driver J E Martin & Son Transfer h801A Parkwood av
" Jos W (Betty G) repr City Traffic Engineering Transfer h801a Parkwood av
" Linda D Mrs ofc sec Elliott & Elliott r RD 1 Box 557
" Lula K Mrs slswn L & H Realty h2009 Arnold dr
" M Boyd (Beatrice F) radio dispr Standard Trucking h1030 N Brevard
" M Frank supvr Red Shield Boys Club r1030 N Brevard
" Nancy B Mrs sten Associated Transport r 2617 Clydedale ter
" Richd N (Mildred M) h1207 Belgrave pl
" Robt D cafeteria mgr Johnston Mfg r801 Parkwood av
" Roland E (Vivian P) formn Lee A Folger Inc h3644 Eastway dr
" Vivian P Mrs undwrtr Aetna Life Ins h3644 Eastway dr

AYCOCK WELL DRILLING CONTRACTS (Ellis C Aycock, E Boyd Aycock, Joe E Aycock, Horace B Aycock), Agents Flint & Walling Pumps and Water Syst Residential and Commercial Well Drill Free Estimates Concord rd, Monroe, Tels AT 3-2934 and Charlotte EM 6-2 Night, Tels AT 3-3016 and AT 3-2643 Yellow Page 238)
Aycoth Billy F plant emp Kroehler Mfg r R
" Body Works (Clifford M Aycoth) 4734 Mo rd
" Clifford M (Martha S; Aycoth Body Wo h4732 Monroe rd
" Dorothy M Mrs clk AT&T r421 Melbourn
" Ernest B (Ruth S) opr Char City Coach L h2205 Avondale av
" Ila O (wid Day E) sten Eckerd's r3116 Mo
" J Brooks (Ponse S) bodymn Orr Mtr h Sharon Amity rd
" Jack emp Char Pipe & Foundry r2934 Shad
" Jas F (Norma S) slsmn Jewel Tea h3001 C
" Joe plant emp Kroehler Mfg r RD 5
" Norma S Mrs teller SBT&T r3001 Carol
" Osville P (Nora J) carier PO h5029 Kis
" Paul (Pauline D) supvr Bost Bakery h Commonwealth av
" Pauline D Mrs nurses adie Presby Hos 4228 Commonwealth av
" Ponise S Mrs tel opr Sou Engineering 2405 Sharon Amity rd
" Robt N (Edna M) slsmn Bost Bakery h Parkway av
" Ruth S Mrs (Packard Beauty Salon) h2 Avondale av
" Saml H emp Char Pipe & Foundry r Mor NC
" Stewart W (Dorothy; Aycoth Body Wks) 421 Melbourne ct
" Sue T (wid Neal C) h1500 Brook rd
Ayer see also Ayers
" & Gillett Inc Lewis M Ayer pres Mrs Mary Gillett v-pres Mrs Irene T Ayer sec-tr adv agcy 1022 S Tryon
" Irene T Mrs sec-treas Ayer & Gillett h1314 Kings dr
" Lewis M (Irene T) pres Ayer & Gillett h1314 Kings dr
Ayers Benj F driver Central Mtr Lines r400 9th
" Carl E whse formn Western Elec r4933 A rd
" Dorothy buttoner Caro Overall Serv r2 Gibbs
" Dorothy Mrs waitress Oriental Restr h Seldon dr
" Drew B waitress Yore Restr h642 Melbou ct
" Geo L (Nancy J) terminal mgr Youngbl Truck Lines h515 Belton
" Grace P (wid Hardy) r642 Melbourne ct
" Helen C clk Aetna Ins r1418 The Plaza
" Howard M (Vera G) slsmn Charlotte Flo h1418 The Plaza
" Irma R Mrs emp Natl Carbon h613 Frank
" J Willard ofc mgr Universal Film Exch 1817 Hall av
" Jas R (Irma R) driver Observer Trans h Franklin av
" Jas S Co Gene Sink mgr radio and telev reps 205 S Church R7
" Marlene B slswn Belk's r642 Melbourne
" Mary M Mrs waitress Suber's Town Hse Re r3429 Thomas pl
" Melvin M (Grace B) slsmn E J Smith & S h3127 Dublin rd
" Shirley A typ Western Elec r4933 Allen
" Vaneta slswn Montaldo's h409 N Church 305
" Vera G Mrs slswn Belk's h1418 The Plaza
" Willard L (Drew B) mach Natl Carbon h Melbourne ct
" Wm A ship clk Liquid Carbonic r Statesv rd RD 1 Box 380a
Aymard VanBuren Mrs r1917 Park dr
Ayner Blanche r816 Beattie's Ford rd
" Geo (Willette S) jan Dilworth Meth Ch 815 Beattie's Ford rd
" Sarah tchr Double Oaks Sch r815 Beatti Ford rd
Ayres Alyse Mrs editor TV Guide h3453 Me dith av
Ayscue Leila H prsr Uniform Rental Serv r Parkwood av
" Zelda Mrs wrapper Harris Super Mkt r Parkwood av
Ayskew Ella C Mrs opr SBT&T r823 Parkw
" Henry (Leila H) baker Lance Inc h821 Pa wood av
" Jack (Ella C) driver Lance Inc h823 Pa wood av
" Leila H Mrs chkr New Way Laundry r Parkwood av

DANIELS MOTOR CO.
Lincoln — MERCURY
"The Lincoln - Mercury - Continental Dealer of the Carolina's"
Wheel Balancing—Wheel Alignment—Body Repairs—Gas—Oil—Lubrication
1220 S. TRYON — PHONE EDison 4-3073

AUSTIN CUSHION & CANVAS CO.

AUTO SEAT COVERS — CONVERTIBLE TOPS — TARPAULINS — CANVAS GOODS
GLASS INSTALLED — TRUCK CUSHIONS

1014 N. GRAHAM ST. TEL. FRanklin 6-7571

Billy asst mgr Lawson's Jewelers r2811 orchester pl
st A (Eva K) mgr Lawson's Jewelers r 132 Creola rd
ia N (wid Wm) h2811 Dorchester pl
jr asst mgr Lawson Jewelers r2811 Dorchester pl
Caldron r329 S Tryon
to 329 S Tryon
B Dental Laboratory (Everette L Biddy oy A Bridges) 919 Elizabeth av
B Food Store (Robt S Bowditch Otis V lack) 2402 Central av
B Realty Co Mrs Ida B Baisch pres lyde W Brooks sec-treas 122 Brevard ct
B Soda Shop (Sam Boukedes) confy 104 uckaseegee rd
B Theatres Inc Barney Hohenstein mgr ofc) 117 S Tryon
E Packing Co (Bobby V Elliott Wm M awson) meat pkrs York rd
H FOODS INC, Robt A Miller Pres, Restaurant, Ruth's Salad, Made Fresh Daily 301 Wilkinson blvd, Tel EX 9-7211
H Fuel Oil Service (Thos E Barefoot Jas t Hasty) 516 E 36th
H Grill (William Battle) 730 E 7th
H Photo Co Inc Robt W Barnett pres Wm S Barnett v-pres developers 419 E Trade
H Trucking Co (Raymond R Berry John B Hinson) 301 N Brevard

L WELDING & EQUIPMENT REPAIR
OWNER
E W BLAND
WELDERS EQUIPMENT REPAIRS
Hangar 4, Old Cannon Airport
Freedom dr, PO Box 8112, Zone 8
Telephones EX 2-4686, Night ED 4-5937
(See Yellow Page 236)

N Meat Market (Eldred T Nivens) York rd
W Plumbing & Heating Co Inc Roy L Branch pres Edgar L Wensil v-pres Mrs Nell M Wensil sec-treas 127 W 7th R136
P Food Store (Warren H Payne) h421 N Smith
S Grill (Louis H Herion) 1017 Post
S Soda Shop (Chas W Whitmire) 1109 Pegram
W Acceptance Corp Thos H Scott mgr loans 118 E 4th
Geo W (Ira S) v-pres Dillard Paper Co of Charlotte Inc h3022 Sharon rd
Maybelle Mrs maid Ivey's h310 N Myers
see also Babbs
nie Mrs h2427 Tuckaseegee rd
rbara A clk r527 E Boulevard
nnie T jr (Doris M) hlpr Anderson Elec & Sup r100 Harris cir (Tboro)
w L (Leila N) slsmn Reichhold Chems h 1115 Barkley rd
g S (Etheleen C) mach Precision Gear r 211 Claudman (H)
r2427 Tuckaseegee rd
G (Margt K) bkpr and clk h527 E Boulevard
G jr promotion-publicity writer Jeff Std Brdcstg r527 E Boulevard
argt K Mrs slswn Eato's h527 E Boulevard apt 2
ary E serv asst SBT&T r2427 Tuckaseegee rd
mona O opr SBT&T r626 Morvan la
s see also Babb
rbert hlpr Anderson Elec & Sup r RD 8
adge B Mrs nurse Good Samaritan Hosp r 2104 Edison
bt L (Madge S) porter Wade Mfg h2104 Edison
ock Bessie M studt r618 Crockett
Randolph (Ann P) pres Pelton & Crane Co h2301 Radcliffe av
rtrude (wid Baltimore) h618 Crockett
ssie M studt r618 Crockett
rman (Audrey K) slsmn LaFrance Industries r2431 Avondale av
arren P (Dorothy M) clk PO h1022 Grove
Wilcox Co The Seth M Snyder dist sls mgr boiler mfrs (sls ofc) 112 S Tryon R911-14
enco Beaty Mrs sec-treas Jack's Inc r4730 Wendover la
artin (Beaty) slsmn Comfy Co h4730 Wendover la
er Doris B Mrs waitress LaBelle Candy h 808 Woodside av
lw A (Doris B) slsmn Plaza Hardware h 808 Woodside av
o W (Lottie E) pntr Marsh Realty h200 Hocies cir (Tboro)
son Virginia C Mrs ofc mgr Natl Assn of Credit Men Caros Unit r3239 W Marlborough rd

BABSON
" W Jervie (Virginia C) acct Wm W Carroll h3239 W Marlborough rd
Babst Chas E (Elsie M) exec Celenese Corp h 1209 Biltmore dr
Babytown Inc Paul R Cook pres Melvin T Cook v-pres Maurice R Cook sec-treas toys 617 Sharon Amity rd
Bach Adelaide M nurse Mercy Hosp h413 Hillcrest apt 1

BACHE & CO
RESIDENT MANAGER
JO P DUNLOP JR
STOCK BROKERS
INVESTMENTS SECURITIES
MEMBERS
NEW YORK STOCK EXCHANGE
and OTHER STOCK and
COMMODITY EXCHANGES
102-06 Johnston Bldg
212 S Tryon
Telephone ED 3-3168

Bachenheimer Emma K Mrs emp Sou Knitwear Mills h1905 Vail av apt 3
Bachlor's Hall (Jas B Vogler) furn rms 200 Providence rd
Bachmon Ray slsmn Southland Rebuilders r Columbia S C
Bacon Chas F (Isabel W) h2727 Sharon la
" Edw O (F E Rosalie) sec & treas Dixie Waste Mills Inc h2131 E Dilworth rd
" F E Rosalie Mrs pres Dixie Waste Mills Inc r2131 E Dilworth rd
" Harry C (Marion) dept mgr Sou Dairies r 2333 Cloister dr
" Laura Mrs ofc sec Globe Automatic Sprinkler h312 W 9th
" Mabel L interviewer State Emp Security Comn h428 E Kingston av
" Nancy C (wid Wm E) r428 E Kingston av
" Rosalie F v-pres Dixie Waste Mills Inc r 2131 E Dilworth rd
" Wilson N (Laura) h512 W 9th
Bacot Betty E Mrs clk Natl Screen Serv h816 McDonald av
" Chas R (Betty E) clk Am Bakeries h816 Mc Donald av
" Lewis A jr (Juddie T) city fire fighter h913 Anderson
" Louis waiter New Yorker Restr
Badame Sol (Naomi C; Sparkplug Exchange) h1501 Firth Court West
Badger Emma Mrs maid h349 Skyland av
" Mfg Co Theo E Heyward dist mgr machy 518 E Morehead
" Willie (Emma) lab h349 Skyland av
Badgett Geneva (wid Isom) h320 N McDowell
Baer C O business agt Brklyrs Union Local 21 r Belmont N C
" John R (Ellie K) h2308 E 7th
Baesel Edw F (Rose E) mfr agt 1217 Harding pl h do
" Edw F jr slsmn Steel Bins & Equip r1217 Harding pl
Bagale Louise B (wid John D) nurse City Health Dept h1901 Woodland dr
Bagby Geo L (Sara J; S L Bagby Co) h1218 Queens rd
" J Virginia studt r2107 E 7th
" Phillip (Thelma A) barber Deluxe Barber Shop h2313 Estelle
" Ruth O (wid Saml L) h1142 Berkeley av
" S L Co (Geo L Bagby) mfrs agt 822 W Morehead
" T Wesley (Dorothy L) dept mgr Fed Res Bk r2107 E 7th
" Thelma Mrs tchr r2313 Estelle
Bager Allen B guard Merchants Patrol Inc r 1327 Elizabeth av
" Richd C desk editor Char News r3234 Park rd
Baggett Avery emp Lance Inc r416 E Kingston
" Bessie N Mrs emp Lance Packing h1550 S Tryon
" Michl R (Sara E) sterotyper Char News r 1839 Thomas av
" Saml M (Eunice F) h800 Hawthorne av
" Willis E jr (Justine P) br supvr Kraft Foods h1820 W 4th
Bagley Chas B (Jean M) dist rep Coca Cola h442 Ardmore rd
" David Z (Ruby L) lab Wells Constn h1123 N Myers apt 4
" Earl L (Mildred S) hlpr Pittsburgh Plate Glass h401 Rensselaer av
" H F (Jean) electn h3063 N Alexander
" Harold slsmn Sears r1407 Nassau blvd
" Johnnie folder Highland Park Mfg
" Mildred S Mrs solicitor Char News h401 Rensselaer av
" Mose (Thelma H) lab h524 S Caldwell apt 1

BANK OF CHARLOTTE
Member F. D. I. C.
OPEN DAILY and SATURDAY UNTIL 5 P.M.
Complete Banking and Loan Service
122 S. Tryon Tel. FRanklin 6-3551

BAGLEY
" Ruby L Mrs mach opr Sou Knitwear h1123 N Myers apt 4
" Thelma H Mrs hlpr North State Lndry r524 S Caldwell apt 1
BAGLEY W GLENN, Agent Federal Life Insurance Co of Chicago, 401 Wilder Bldg 237 S Tryon, Tel ED 3-6909, h11 Myers Park Manor, 2800 Selwyn av, Tel ED 3-2977
Bagully Wm H (Ruth S) slsmn h3025 E Marlborough rd
Bagwell Chas B (Louise) slsmn h1122 Rosewood cir
" Claude T (Pearl V) wtchmn Lance Inc h Nations Ford rd
" Dewey (Polly) mech County Sch Bus Garage h3943 Tillman rd
" Flora A Mrs serv asst SBT&T h236 Victoria av
" Guy O (Mamie H mgr Atlantic Life Insurance Co h1336 Harding pl
" J H mtcemn Dude Pwr r Greenville SC
" Jas C (Flora A) atndt Kayo Serv Sta h236 Victoria av
" Jas L (Joy L) leadmn Ralston Purima h736 Seldon dr
" Jimmy studt r236 Victoria av
" Joy L Mrs insp Soderberg & Stern h736 Seldon dr
" Kerry studt r236 Victoria av
" Louise Mrs clk Am Discount Co of Ga r1122 Rosewood cir
" Pearl V Mrs wndr Johnston Mfg r Nations Ford rd
" Sloan D (Nell M) cash Char News h138 Providence rd
" Wm C (Winnie M) driver Caro Delivery Serv h2201 Yadkin av
Bahlis Pete cook Hutchison Av Grill & Gro h rear 2340 Hutchison av
Baigas Jos F jr (Margt S) slsmn Microtson Corp h511 Poindexter cir
Bailes see also Bales
" Bruce M (Pattie S) slsmn Genl Elec h2917 Marlowe av
" C W mech Fruehauf Trailer r RD 3
" Carolyn C (wid Andrew R) r2301 Dilworth rd W
" Chas Grocery (Chas E Bailes) 800 E 35th
" Chas E (Bailes Cash Grocery) r3400 Ritch
" Chas L (Louise H) section hd Highland Park Mfg h3400 Ritch
" Flora B Mrs slswn Belk's r Pineville NC
" Helen C Mrs slswn Belk's r800 Central av
" Lewis Z asst whsemn County A B C Bd r Pineville NC
" Melvin E studt r1200 Woodlawn rd
" Walter B (Annie L; Bailes' Barber Shop) h 1200 Woodlawn rd
" Walter B (Dianne H) agt Southland Life Ins h5033 Baylor dr
Bailes' Barber Shop (Walter B Bailes) 506 S Tryon
Bailey A A sec-treas Ace Television & Radio Service Inc and Munty TV Sales & Service Inc r3800 Hickory Grove rd
" Aaron L (Lorraine E) clk Sou Ry h1228 Matheson av
" Alf (Carrie B) h833 Rodey av
" Allen A (Evoydeene W) lwyr 730 E Trade R817 r3800 Hickory Grove rd
" Allen K Mrs bkr Jewell's Lndry r112 Southwold dr
" Alyce L bkpr Wachovia Bank & Trust r1728 Club rd

WM. RHODES COMPANY
AIR CONDITIONING ENGINEERS
and
HEATING CONTRACTORS
Manufacturers of
AIR WASHERS FOR MILLS
5314 Wilkinson Blvd. Tel. EXpress 9-3421

LINCOLN NATIONAL LIFE INSURANCE COMPANY
LIFE
ACCIDENT
SICKNESS
GROUP
R. L. "Bob" TAYLOR AGENCY
917 JOHNSTON BLDG.
212 S. TRYON ST.
EDison 3-4197
and
EDison 2-3503

Pasteurized
Homogenized
Cream
Eggs
ROUTE 5 TUCKASEEGEE RD.
BLACK'S DAIRY
TELS.
EXpress 9-3106 — EXpress 9-5088
Buttermilk
Chocolate Milk
Skim Milk
BOX 760

heywood construction co., inc.
GENERAL CONTRACTORS
618 Professional Bldg. • Phone FRanklin 5-1849
P. O. Box 10393, Charlotte 1, N. C.
COMMERCIAL—RESIDENTIAL—INDUSTRIAL

TURNER BROS. AGENCY

NATIONAL ASSOCIATION OF REAL ESTATE BOARDS — REALTORS — Are Active Members of Constituent Boards

SALES

LEASES

PROPERTY MANAGEMENT

MUTUAL INSURANCE

122 E. Fourth St.

Phone FRanklin 5-5793

HALL'S, INC.

"SINCE 1946"

Home of Quality Floor Coverings and Fine Furniture—Carpeting Service For Offices and Hotels

2519 THE PLAZA at Central Ave. TEL. FRanklin 5-4449

Pennsylvania Oil Company

Distributors

VALVOLINE

MOTOR OILS and GREASES
AUTOMOTIVE CHEMICALS

Rear 1122 S. Boulevard Tel. EDison 3-6185

BAILEY
" Ann H (wid Wm) ofc sec Overhead Door h 2308 Shenandoah av
" Annie F hlpr Plaza Grill r415 N Myers apt 7
" Annie M r718 W 4th
" Arth travel counselor N C State Auto Assn r Cornelius NC
" Benj A driver Gulf Oil r RD 7 Box 522
" Bernell T Mrs washer Delmar Studio h726 Brookhill rd
" Bernice B mach opr Parks-Cramer r500 Cama
" Betty D Mrs asst head nurse Presby Hosp r 2517 E 7th
" Billy F (Ruby M) emp State Hwy Dept h3412 Mathis dr
" Cariabel M Mrs bkpr Eckerd's h4104 Glenwood rd E
" Carriemae H (wid Edw H) ofc sec Duke Pwr h2209 The Plaza
" Chas E (Bailes & Son Grocery) h3200 Spencer
" Clarence J (Mary A) driver Andrews Mus r1420 Bluff apt 2
" Coleman sanforizer Highland Park Mfg
" David (Viola) lab h1024 E 1st apt 1
" Don (Caribel M) pntr h4104 E Glenwood rd
" Donald E (Betty D) tchr Myers Pk Hi Sch h 2517 E 7th
" Doris W Mrs press feeder Pound & Moore r Cornelius NC
" Dorothy B Mrs clk Lou's Laundry h2529 Remus rd
" E Alex (Lillie M) ship clk Harper-Crawford Bag h701 Louise av apt 2
" Earl (Dorothy B) h2529 Remus rd
" Eber A (Jane) whse mgr Harper-Crawford Bag r Huntersville
" Edith (wid Robt) maid h622 E 2d apt C
" Edna C Mrs supvr Lance Inc r3110 Wilkinson blvd
" Emma T h2514 Pitts dr
" Esther kindergarten tchr Myers Park Meth Ch r Rock Hall SC
" Ethel I typ Parks-Cramer r RD 9 Box 444
" Eug (Emma) driver Natl Cash Register h426 Orange
" Evelyn clk Hough-Wylie h508 N Tryon apt 216
" Floyd (Lois E) clk Associated Transport r RD 2 Box 148
" Floyd R (Ruth) porter Mercy Hosp h408 Cherry
" Frances librn Shamrock Gardens Sch r2325 Commonwealth av
" Frances Mrs insp Chadbourn-Gotham r RD 8 Box 215
" Francis C account clk Sou Ry Sys r Paw Creek NC
" Frank A (Opal G) slsmn Harris Exp h5345 Murrayhill rd
" Gaynelle T Mrs clk Char Observer h1729-A Matheson av
" Geo lab Wheatley & Co r Waxhaw NC
" Geo lab City Parks & Recreation Comn r RD 1 Matthews NC
" Geo L (Willie B) slsmn h2419 Vernon dr
" Glenn A (Bailey's Soda & Grocery) r RD 8 Box 395
" Hanna Mrs emp Barnhardt Mfg h704 Alexander ct
" Harold (Jean N) USAF h218 W 25th
" Harry L (Irene G) slsmn Corn Products Sales h2826 Selwyn av apt 3
" Helen ofc esc Duke Pwr r2419 Vernon dr
" Henry lab Wheatley & Co r Waxhaw NC
" Henry mach opr Whitin Mach r Blacksburg SC
" Herman E jr (Anne B) slsmn Amoco h200 Wakefield dr apt A
" Howard C (Eliz R; Howard C Bailey Co) h 2030 Radcliffe av
" Irene G Mrs price clk Scott Drug r2826 Selwyn av apt 3
" Iris R studt r3120 Wilkinson blvd
" J Spofford (Kate G) clk Esso h234 Tranquil av
" Jack W purchasing agt Presby Hosp h2123 Lockhart dr
" Jas (Lola H) h416a Dunbar
" Jas (Inez L) lab City Mtr Trans Div
" Jas (Dorethea) lab Sou Materials h716 N Alexander
" Jas C (Mildred) jan Nebel Knitting h1021a E Vance

BAILEY
" Jas F (Elsie B) knitter Nebel Knitting h rear 1308 N Davidson
" Jas F (Iva H) mech Schwan Motor h1515 Parson
" Jas L (Minnie M) eng Parks-Cramer h1705 Fountain Viero
" Jas P (Emma J) lab Blythe Bros Constn h307½ Shuman av
" Jas R (Millicent) acct Sou Ry r513 Mammoth Oaks dr
" Jas R asst parts mgr Frank Woods Inc r Concord NC
" Jas S (Lillian H) optometrist 403 N Tryon R311 h611 Clement av
" Jane E Mrs lndrs h1409 Cleveland av
" Janice Y recreation dir Spastics Hosp r701 Louise av
" Jean G studt r2321 Kenmore av
" Jerry C lab Fox Tile r Dallas NC
" Joe (Leola P) ydmn h2614 Baltimore av
" John chauffer h612 E 1st apt 3
" John deliverymn Sterling Drug Store r1512 S Church
" John E agt Mutual Life Ins h611 W 8th
" John H Rev (Mary S) pastor h1016 S College
" John K (Estette T) mach opr Natl Carbon h 518 Bradford dr (Tboro)
" John K jr chkr Harris Express r518 Bradford dr (Tboro)
" John W (Ruth) ship clk Am Bakeries r1500 Doud rd
" John H (Voyida N) clk Duke Pwr h2005 Garnette pl
" Joy h509 Templeton av apt 4
" Joyce emp SBT&T r418 E Trade
" Joyce R (wid John T) r701 Louise av
" Kate (wid Jas F) r rear 4400 Commonwealth av
" Kate G Mrs clk Fed Res Bk r234 Tranquil av
" Kate H Mrs slswn Ivey's r2125 Kenilworth av
" L B hlpr Home Baking r Jefferson Apts
" Leola P Mrs plant Caro Foods h2614 Baltimore
" Leon W (Kath) archt h517 Sharon Amity rd
" Leon W jr appr R H Bouligny Inc r1517 Sharon Amity rd
" Leonard (Sallie C) jan h574 Brookhill rd
" Lizzie M Mrs h341 Cemetery av apt 2
" Lloyd W teller Am Trust r RD 1 Box 451B
" Lola V r3044 Reid av
" Lorraine E Mrs clk City h1228 Matheson av
" Lowell B (Edith H) sls mgr R J Lock Steel Products h815 Montford dr
" M Joyce clk SBT&T r418 E Trade
" Mae Mrs slswn Liggetts h2133 Kirkwood av apt 10
" Mae E (wid Arth P) slswn Eckerd's h1914 E 7th apt 9
" Maggie emp New Way Lndry r1014 Boundary
" Margt slswn Bailey's Selwyn Cafeteria
" Marian O Mrs teletypesetter opr Char Observer r RD 2 Rock Hill SC
" Mary maid Piedmont Bldg r2214 Cathey's row
" Mary F dishwhsr Harrill's Barbecue r1416 N Johnson
" Mary G Mrs pkr Jack's Cookie r117 W Bland
" Mary M Mrs utility Jack's Cookie h1511 Cleveland av apt 4
" Mary S emp Lance Inc h1615b E 35th
" Mathew (Virginia W) slsmn Swift & Co h2321 Kenmore av
" Mattie L Mrs winder Thermoid Co r1353b Horne ct
" Meter Co Joe R Powell mgr 205 S Church R102
" Michl A studt r1227 E 36th
" Minnie L (wid Wm J) h1728 Club rd
" Nonnie plant Caro Foods r2614 Baltimore av
" Ollie T Mrs tchr Torrence Hi Sch h329 Cemetery av
" Onnie (wid Lester B) maid h2313 Douglas
" Oscar (Arrie E) h1303 N Church
" Paul A (Edna C) barber 3004 Wilkinson blvd h 3110 do
" Paul W (Marrianna E) opr Char City Coach Lines h2924 Marlowe av
" R Douglas (Mildred M) pres M L Mangum Trucking h4810 Woodhaven dr
" Raymond O hlpr Ervin Constn r Dallas NC
" Richd J r3044 Reid av
" Richd L (Allen K) servmn Victor Adding Mach h112 Southwald dr
" Robt (Rosa C) slsmn Cunningham Whol h2421 Olando
" Robt (Cath) whsemn h1401a Horne dr
" Robt jr (Lillian P) porter R T Barber Co h 1809 Earle apt 302
" Robt J (Margt G) lab Ry Sup & Mfg h600 E 2d apt 3
" Robt L (Evelyn O) h413 Belmont av
" Robt L (Genevia) cook Stork Drive In Restr h527 Solamon
" Robt L Mrs boarder Hudson Hosiery r100 Hovis cir (Tboro)
" Robt L jr pntr h3401 Rogers
" Robt R h718 W 4th

BAILEY
" Robt W slsmn Queen City Oil Co r Matt NC
" Rome (Jessie B) h320 S Davidson
" Roney W (Sallie T) USA h1408 Ande
" Rosa flat wkr mach San Lndry r101 Boundary
" Rosa C Mrs maid Local Finance r2421 Orl
" Ruby M Mrs ofc sec Thos Griffith Genl h3412 Mathis dr
" Rufus (Mary D) porter Frank Woods In 328 S Johnson
" Ruth I mach opr United Mills r611 W
" Ruth P Mrs typ Social Security Admn r Knollwood dr
" Sallie Mrs emp Jack's Cookie h117 W B
" Sallie C Mrs maid Good Samaritan Hosp Brookhill rd
" Sam O emp Lance Packing r1630 S T
" Saml (Annie F) delivery mn Sterling Store h415 N Myers apt 7
" Sara L studt r1705 Fountain view
" Sarah B asst dir City Parks & Recreation C r3329 Draper av
" Scott (Emma) h1014 Boundary
" T Jack (Louise G) slsmn Mill Power Su h1625 Garden ter
" T Melvin (Mattie L) clk NC Civil Serv h1 Horne ct
" Talmadge W (Frances C) emp US Trea Dept h2238 Benson pl
" Thos B (Kate H) baker A&P h2125 Kenilw
" Thos C (Alice K) chiropractor 1227 E 36t do
" Thos F (Ruby) driver Marsh Realty h Zelbulont av
" Thos L (Florie R) ydmn h2115 Renner
" Tom B (Claudette B) crane opr Sou M h448 Shuman av
" Vance firemn Liberty Life Bldg r311 S M
" Vincent (Ruth) US Bank Exam h2627 Kn wood rd
" Virginia W Mrs clk Pub Library of C Mecklenburg County r2321 Kenmore
" W D (Bernell T) roper Sou Asbestos Brookhill rd
" Wm C USAF r1511 Cleveland av apt 1
" Wm C (Maggie W) tex wkr Highland P Mfg h803 E 15th
" Wm D (Mary) rtemn Independent Linen h1511 Cleveland apt 4
" Wm H (Lena) repr Branneis Shoe Ser r209 E Templton av
" Wm J r1226 E 4th
" Wm J (Mary S) h1615b E 35th
" Wm J (Mary C) mgr Bailey's Selwyn Cafet h3964 Sheffield dr
" Wm M (Essie M) jan Duke Pwr Bldg h Frazier av
" Wm S pntr Young Mtr r Rock Hill SC
" Wm W (Wilma C; Selwyn Cafeteria) r2 Country Club rd
" Willie B adjustment mgr Ivey's r2419 Ver dr
" Willie M mt ctr Central Ave Meat Center r Carolina av
" Wilma C Mrs asst mgr Bailey's Selwyn Ca teria r2700 Country Club rd
" Woodrow A (Francis R) asst br mgr Re Super Market h2013 Stratford av
" Yvonne therapy aid Char Rehabilitation & Sp tic Hosp r701 Louise av apt 2
Bailey's Soda & Grocery (Glenn A Bailey) W 25th
Baillie Jas R (Daisy) dist operating mgr Goody Tire & Rubber h2129 Colony rd
Bails Herman (Jimmie L) electn Duke Pwr 1833 Fulton av
" Jimmie L Mrs slswn Belk's r1833 Fulton av
Bain see also Bayne
" Callie W (wid Geo) h Hoely
" Danl A (Ruth) drill press opr Terrell M r RD 1 Box 197 Belmont
" Katy B (wid John) r1610 Chatham av
" Vivian K Mrs nurse Char Mem Hosp h216 Laurel av
" Wm (Cecelia M) coml artist 212 S Tryon 909 h4824 Gilmore dr
Bainbridge A Wayne (Barbara B) sls eng R E Mason & Co h5036 Murrayhill rd
Baines Epps tchr 4308 Eddleman rd (Tbo
" Leitha r4308 Eddleman rd (Tboro)
Bair Arza E (Lula L) h760 Wriston pl
" Jacob E (Beulah P) USA h314 N Church 208
Baird A Brite bkpr Park & Shop r3101 Tuc seegee rd
" Bertha H slswn Belk's r Matthews NC
BAIRD CALVIN B (Mary S), Asst Treas a Mgr Sedgefield Branch, American Trust h204-06 S Tryon, Tel ED 3-1121, Sardis RD 2, Tel FR 7-3913
" Calvin B jr (Peggy P) teller Coml Natl Bank 3123 E Marlborough rd

Commercial and Industrial Heating Air Conditioning Custom Stainless Steel

201 Hoover St.

PHONE EXpress 9-8043

AUTO LOANS

CREDIT COMPANY, INC.

FINANCING and REFINANCING

534 S. TRYON "FREE PARKING" EDison 3-7141

AUTO LOANS

"If Hearing is Your Problem BELTONE is Your Answer"
Beltone
BELTONE-MONSON HEARING SERVICE
135 West Fourth Street
EDison 4-7484
Supplies for all makes
Beltone

H (Doris J) tabulating supvr Lance Inc r 1701 DeArmon dr
B ofc sec Pied Piper Exterminating r astonia NC
k G mtcemn Marsh Realty r729 S Cedar
Haynes (Carmilia; McKay McKay Baird Justis) r Hickory Grove rd
A Rev (Marie S) contract admn USArmy rdinance h3101 Tuckaseegee rd
Mrs chkr Winn-Dixie Stores r2902 Roys-on rd
emp Panda Curtain r Matthews NC
R emp Allison-Erwin r Matthews NC
A (Anna H) direct loan mgr E B Stone inance r912 Jefferson dr
ld P asst mgr Char Finance r Matthews NC
man G dist mgr GMC r Asheville NC
ren H clk Columbia Baking r725 E Worthington av
Ida B Mrs pres B & B Realty Co r RD 7 Box 461
Cecil E (Evelyn S) asst formn Swift & Co h2004 Marguerite av
las A hooker Twentieth Century Fox Film 2727 Hillside dr
Tilman T (Kathleen M) pntr O'Dillon Paint Cont h725 Seigle av
A Joan Mrs pkr Jack's Cookie r4716 Elder
on atndt Don Rice Esso Serv r Bakers NC
es Y Mrs slswn Martin's h418 E 28th
rt B (Ann S) clk Esso h2052 Millerton
rt F laby instr Am Airline Products Mooreville NC
ed E (Dorothy W) formn City Eng r RD 2
e N (wid Wm F) h4253 Pineville rd
S Mrs tchr J W Wilson Jr Hi Sch r2052 Millerton av
Y Mrs mach opr Lance Inc h211 Lima av
ie L Mrs library asst Queens College r733 Woodruff pl
ne W Mrs asst supvr Aetna Insurance h 00 S Summit av
via maid r124 Cherry
bara H Mrs physical therapist Presby Hosp h628 Brookside dr
bara T Mrs opr SBT&T h300 Woodvale
com C (Joneil C) electn Aramture Winding h418 Richland dr
ter L (Isabelle R) clk County Domestic Relations and Juvenile Courts h4212 Wendover la
jr (Gertrude) atndt Honest Serv Sta h429 Wake
E (Myrtice R) driver Baker Cab h116 W 10th apt 3
F (Mildred P) kntr Belvedere Hosiery h1239 Skyland rd
ie (wid A T) r122 Interurban (Tboro)
y laby tech Red Cross Blood Bank r4212 Wendover dr
H (Baker Lumber Co) r RD 1 Idlewild rd
y R (Betty M) mech Auto Inn r219 S Crigler
nche A (wid Reuben) r627 Melbourne ct
A slsmn Rem-Rand h2800 Silwyn av apt 215
H (Baker Lumber Co) r RD 11 Box 264
by L (Patsy) buffer Pelton & Crane r2801 N Meyers
ce G (Doris) electn R H Bouligny Inc r RD 9
ce D (Lula M) knitter Nebel Knitting r RD 1 Box 257E
on L slsmn Georgia-Pacific r Pineville NC
nne studt r733 Woodruff pl
3 h2241 Avondale av apt 1
3 eng Piedmont Engineering r Concord NC
2 carp Central Lbr
ug USN r Herron rd
linemn Edwards Constn & Sup r Waxall NC
5 mgr chem products div Goodyear Tire & Rubber

BAKER CAB CO (Edgar R Baker and Cliff Passons), Prompt, Courteous Service, 24 Hour Call System, All Cabs Two-Way Radio Equipped 631 N Tryon, Tel ED 3-5115 (See Yellow Page 217)

vin B (Yvonne G) tool fab Douglas Aircraft h rear 1409 Downs av
ol J Mrs IBM Chadbourn-Gotham r230 Baldwin av
olyn Mrs clk Chadbourn-Gotham r RD 1 Idlewood rd
olyn E nurse Char Mem Hosp r223 N Caswell rd
olyn S pkr Home Baking r101 Irwin av
rie B (wid Ernest W) h2828 Old Steele Creek rd
s (Minnie L) driver Weathers Bros Moving Stge h926 N Davidson

BAKER
" Chas (Betty B) slsmn J E Elrod Lbr r Lincolnton NC

BAKER CHAS A (Florence S), Sec-Treas Baker-Mitchell Co, 2135 Thrift rd, Tel FR 6-3521, h430 Fenton pl, Tel ED 3-9592

" Chas B (Lillie C) driver Johnson Mtr Lines h2116 Yadkin av
" Chas D (Jeanne O) elec eng Genl Automatic Sprinkler h125 Kingston av apt 2
" Chas E (Dorothea M) slsmn Goodyear h3003 W Marlborough rd
" Chas E (Sara H) slsmn W W Grainger Inc h 728 Wriston pl
" Chas J jr (Sara R) pntr h714 E 10th
" Chas L (Margt W) emp Norfolk Sou Ry h365 Richland dr
" Chas L (Mamie C) eng W K Dickson & Co h 2213 Shenandoah av
" Chas W waste opr City Water Dept r RD 2
" Chas W field studt Natl Biscuit r Waxhaw NC
" Clarence B mach Sou Ry Sys r1533 E Firth ct
" Clarence E Rev (Annie L) pastor Durham Memorial Baptist Church h733 Woodruff pl
" Clark W (Mackaline S) opr Char City Coach Lines h1407 Meadow la
" Clayton (Mary W) lab Cyclone Bldrs Supply h604 Beattie's Ford rd
" Clegg W formn Columbia Baking r122 W Bland
" Cleveland M (Mildred Y) formn City Mtr Trans Div h2825 Spencer av
" Clovis N jr (Mary D) slsmn Super Mkt Serv h4816 Gilmore dr
" Clyde (Geraldine B) lab N M Craig Constn h 402 Orange
" Clyde W (Dorothy C) carrier PO h131 Marble (Tboro)
" Crawford ramp service EAL r RD 4 Dixie rd
" Croff O (Blanche S) driver John Wiley Jones h3012 Shenandoah av
" Curly (Mary H) driver Henry Walke Co r 714 Snowball
" Danl W (Emma R) h3723 Oakwood av
" David (Evelyn L) h1301 E 10th
" David L (Thelma N) wtchmn City Mtr Trans Div h2015 Cleveland av
" Donald P (Arlene W) servmn Automatic Sales h700 S Summit av apt 3
" Doris Mrs electro mach Natl Carbon h4117 Welling av
" Doris Mc Mrs clk SBT&T r Oneida
" Dorothy mender Belvedere Hosiery r2626 Wilmont rd
" Dorothy C Mrs pkr Lance Inc h131 Marble (Tboro)
" Dorothy E Mrs boarder Hudson Hosiery h 518 E 37th

BAKER EDGAR R (Raymoth N; Baker Cab Co; Baker's Service Station), 631 N Tryon Tel ED 3-5115, h3312 Draper av, Tel FR 5-1991

" Edna Mrs ofc sec Calvary Methodist Ch h1764 Merriman av
" Elbert E (Eliz O) emp Am Bedding & Furn r Nation Ford rd
" Eldon J (Mary M; Haigler & Baker Atlantic Service) h820 Potters rd
" Eldora T Mrs tel opr Barringer Hotel r1800 N Brevard
" Eldridge D (Betty) sht mtl wkr Moore Sheet Metal h2329 Amesbury av
" Eldridge R (Mary C) mach opr Natl Carbon h708 Kennedy
" Elinor A Mrs sec First Presby Ch h237 Wakefield dr apt D
" Eliz (wid Bud) r917 N Davidson
" Eliz tech Am Red Cross r4222 Wendover la
" Ellen K emp Hudson Hosiery r2514 Vail av
" Ellis B (Wilma D) supvr Esso h712 Walnut av
" Elzie W (Betty A) professional race car driver h3631 Central av
" Emma J maid Ed Mellon Co r2454 Elmin rd
" Emma R Mrs ctr Shaw Mfg h3713 Oakwood

BAKER EQUIPMENT ENGINEERING CO, Wm H Imbody Mgr, H W Cathey Asst Mgr, Hoists, Dump Bodies, Trailers, Utility Bodies, Winches and Truck Equipment 2401 Hutchison av, Tel ED 3-5473

" Ernest G (Margt G) chem asst DuPont h Craig
" Estelle clk Douglas Aircraft r3701 Oakwood
" Estelle F Mrs tchr Jack & Jill Kindergarten & Nursery h2213 Shamrock dr
" Eulalia M boarder Hudson Hosiery h4717 Doris
" Eunice E Mrs tex wkr h2481 Lumina av
" Eunice T Mrs bkbndr Washburn Printing r RD 1
" Evelyn tchr Char College r212 Wales av
" Evelyn Mrs head cash A&P r2604 Chesterfield av
" Evelyn A Mrs ofc sec Breneman & Hartshorn r RD 9 Box 11

218 N. Caldwell Tel. EDison 2-8553

BAKER
" F D tex wkr Queen City Textiles Inc r2145 E 5th
" Flora S Mrs slswn Belk's h3502 Tuckaseegee rd
" Floy M (wid E E) slswn Efird's h110 Providence apt 3
" Floyd D (Annie L) meat ctr Caroline Mkt r RD 4 Box 189
" Frank W (Jane P) slsmn R D Wood Co h3321 Mayfield av
" Frieda W Mrs ofc sec Iowa Natl Mut Ins r 2738 Amherst pl
" Geo C (Mamie B) tex wkr Highland Park Mfg h2119 Rozzells Ferry rd
" Geo H (Mary G) slsmn h131 Jackson dr apt 2
" Gertie Mrs wrapper Columbia Baking r RD 2 Box 804
" Goldie A Mrs slswn Efird's h1235 E 5th
" Gwyne C (Vernon L) brklyr Charles Mills h 508 Franklin av
" H B emp Peace Constn r229 N Poplar
" H L h1427 E Iris dr apt 1
" Harold A (Muriel B) slsmn Joseph T Ryerson & Son r Greensboro NC
" Harriett A dietn Char Mem Hosp h607 W Boulevard apt 4
" Harry (Dorothy) emp Wilson's Grocery h915 E 10th apt 2
" Harry B (Sara C) slsmn City Chev h1018 Keystone ct
" Harry J (Adois M) formn SBT&T h433 Plymouth av
" Harry L (Goldie I) uphol Plaza Reproduction & Upholstering h1235 E 5th
" Harry L (Eunice E) carp h2481 Lumina av
" Harry S jr (Bette O) slsmn Philco Corp h1029 Sewickley dr
" Harvey S tex wkr Queen City Textiles Inc r 2145 E 5th
" Hattie M pkr Home Baking r101 Irwin av
" Henry T (Harriett W) storekpr Duke Pwr r Newell N C
" Homer T (Betty) trimmer Queen City Mattress & Uphol r RD 3 Box 131P
" Houston S (Gertie) driver h708A N Graham
" Howard B (Estelle F) slsmn Tar Heel Sash & Door h2213 Shamrock dr
" Howard E (Ollie) slsmn h804 Worthington av
" Howard M (Isabel H) slsmn Household Distributors h1300 E Iris dr apt 2
" Hugh R (Joyce W) USA h553 Wakefield dr apt C
" Ida B emp Hudson Hosiery r521 Jackson av
" J A & Co Inc James A Baker pres John O Baker v-pres-treas Carl H Thomas sec cotton 1101 Boulevard
" J Basiom (Freida W) tool & die mkr Douglas Aircraft h1738 Amhurst pl
" J Frank (Lucille W) city fire fighter h2514 Vail
" J Lloyd (Margt D) lineman Duke Pwr h Herron rd
" Jack B (Dorothy) wks mgr Kendall Co h2127 Queens rd E
" James hlpr Thomas Cadillac-Odsmobile r Concord NC
" James A (Ethel U) pres J A Baker & Co Inc and Merchants Bonded Whse Co h821 Berkley
" Jas E (Nell E) set up Whitin Mach h3417 York (H)
" Jas E (Roso L) lab Soule Steel & Iron r Midland NC
" Jas F constn wkr r313 E Kingston av

SOUTHERN COMFORT
OF CHARLOTTE
AIR CONDITIONING Airtemp HEATING
CONTRACTORS
2508 Lucena Tel. FRanklin 5-0734

CAMPBELL-RIMMER, INC.
Wholesale Distributors of A. S. F.
5th Wheels Truck and Trailer Accessories
650 Atando Ave.
TEL. FRanklin 7-2550

SPARKS REALTY CO.
Successors To JONES-SPARKS
REAL ESTATE
Headquarters For 51 Years
Specializing In Commercial Industrial Property and Fine Homes
FRanklin 6-4466
200 Independence Bldg.
102 W. Trade "ON THE SQUARE"

Gas
DURANE GAS CO.
BOTTLED GAS SERVICE — GAS APPLIANCES
"We Aim To Please"
2317 S. BOULEVARD
PHONE FRanklin 7-2676
Gas

THE BANK OF COMMERCE

CHECKING ACCOUNTS — LOANS — SAVINGS ACCOUNTS

"A Complete Banking Service"

124 S. Church St. Phones FR 5-4424 - FR 5-4426

SALEM SPRING CO., INC.

Auto, Truck and Bus Springs — Manufactured — Repaired
Re-arched, Retempered and Installed

2215 Berryhill Rd.

EXpress 9-0458
Parts Dept. EXpress 9-0459

JAMES W. WILKINSON

Successor to Marsh-Hough Rental & Insurance Co.

Fire Insurance — Casualty Insurance
Bonds

237 South Tryon 907 Wilder Bldg.

PHONE FRanklin 5-3324

BAKER
" Jas F (Nazzie) panel fabricator Wade Mfg r RD 1 Pineville NC
" Jas H h3109 Central av
" Jas H (Betty E) mgr Faith Shoe Repr of Park Rd h2429 Barry
" Jas L (Ruby) asst mgr Colonial Stores r Concord NC
" Jas L (Evelyn) produce mgr A&P h2504 Chesterfield av
" Jas L jr (Sara S) power mn SBT&T h York rd
" Jas V (Ruby L) formn Hudson Hos h424 Ross Moore av
" Jan Mrs waitress Chris Drive In Grill h223 E Boulevard
" Jan M Mrs slswn Bridges Modern Trend h 948 Sweens rd apt 3
" Janey C Mrs nurse 2608 Fort h do
" Jerry F city fire fighter r2514 Dail av
" Jesse (Florce S) formn US Naval Amunition Depot h2221 Statesville av
" Jesse lab Edwards Lbr h2454 Elmin rd
" Jesse B Mrs asst supvr Met Life h2235 Bay
" Jimmy N clk Whitin Mach r RD 7 Monroe NC
" Joe B jr (Naomi G) bkpr Diamond Point Tire h320 Peterson dr
" Joe L (Julie) agent EAL r RD 4 Horeshoe La
" John br mgr Lowe's Char Hdw
" John (Ann H) constn wkr h605 E 1st
" John E mech United Equip & Serv r Mineral Springs NC
" John F (Margt) eng Westinghouse h949 Norland rd
" John J (Barbara H) slsmn City Chev h628 Brookside dr
" John O (Frieda T) v-pres-treas J A Baker & Co Inc h1144 Coddington pl
" John R (Jessie B) clk Duke Pwr h2235 Bay
" John R (Mary) trimmer Queen City Mattress & Uphol h2230 McClintock rd
" Joseph E (Mary E G) sls eng Thos A Cooper Co r Matthews NC
" Joseph L slsmn Harris Exp r RD 4 Horseshoe la
" Joseph M purch agt Douglas Aircraft Co r 2317 Barry
" Joyce D clk Am Trust r2825 Spencer dr
" Julian R (Dorothy) driver Johnson Mtr h 4116 Beechwood rd
" Katie S (wid Jas T) h424 Templeton av
" Larry atndt Atlantic Refining r Thomasboro NC
" Lawrence E studt r200 Bradford dr
" Lester r401 Bacon av
" Lewis C (Minnie J) slsmn Union Mew's h326 Bruns av
" Lewis E jr (Novella T) compositor Char Observer h200 Bradford dr
" Lillian W Mrs (Lillian's Children Shop) r1427 Iris dr
" Lloyd C slsmn Chas Fish & Oyster r516 Herrin
" Louis (Paralee L) jan Johnson Mtr Line h Tross
" Louis N (Martha M) h1618 Avondale av
" Louise tchr Parks Hutchison Sch r18a5 Myrtle apts
" Lucy Mrs r128 Lakewood (H)
" Lula E teacher Myers Park Hi School r212 Wales av
" Lumber Co (Bob H and Bill J Baker) 3906 Derita rd
" Luther B wtchmn Scandinavia Belting r Waxhan NC
" Luzzett F (wid Joe B) cafeteria wkr Woodlawn Sch h Clanton rd
" Mack jr (Ruth G) clk Sou Dairies h2621 Chesterfield av
" Mackolene S Mrs chkr A&P h1407 Meadow la
" Mae S (wid John) r1548 W Trade
" Margt C Mrs clk-typ Clorox Chem r RD 9 Box
" Margt E (wid Roy L) r4000 Park rd
" Margt H Mrs clk Esso h2405 Barry
" Margt L tchr PS h1121 Myrtle av apt 18
" Margt P dietn Char Mem Hosp r1035 E Morehead
" Margt W Mrs clk Wachovia Bank & Trust h 365 Richland dr

BAKER
" Marie M paper grader Chesapeake Paper Stock r926 N Davidson
" Marion V (Elinor A) transitman Sou Ry h237 Wakefield dr apt D
" Marshall (Mary) slsmn E J Smith & Sons r RD1
" Marvin E (Edna) emp Allison-Erwin h1764 Merriman av
" Marvin S (Phyllis S) weight insp SH&PWC h 411 Berkshire rd
" Mary clk NAPA Char Whse r318 E Kingston av
" Mary (wid Geo T) mach opr Johnston Mfg h 516 Herrin av
" Mary C Mrs folder Belvedere Hosiery h708 Kennedy
" Mary C (wid Brice) h2505 Shenandoah av
" Mary H Mrs maid Dr Vaiden B Kendrick r714 Snowball
" Mary H (wid Walter W) h212 Wales av
" Mary M Mrs dietn Pantry House h820 Potters rd
" Matilda h2129 Lockhart dr
" Matthews C (Lillian N) h1005 Adams
" Max slsmn Roddis Panel & Door r Raleigh NC
" Maxine W Mrs chkr Midwood Clns r1700 Logie av
" Mildred C (wid Geo A) clk Hough-Wylie h508 N Tryon
" Mildred L r123 Interurban (Tboro)
" Minnie G (Lewis C) smstrs Southern Creators r326 Bruns av
" Minnie L Mrs plant opr Chesapeake Paper Stock h926 N Davidson

BAKER-MITCHELL CO

Officers
J S MITCHELL, Pres
C A BAKER, Sec-Treas
PLUMBING
HEATING
AND
INDUSTRIAL SUPPLIES
WHOLESALE
2135 Thrift rd
PO Box 1472
Telephone FR 6-3521
(See Yellow Page 183)

" Myrtle slswn Ivey's r116 W 10th
" Myrtle W Mrs sten Wil-Mat Corp r4000 Park rd
" Nancy Mrs winder Johnston Mfg r238 W Park av
" Newell S (Dorothy E) mach Perfecting Serv h 518 E 37th
" Ney P (Wilma L) trimmer Queen City Mattress & Uphol r Pageland SC
" Nora (wid Jason D) mach opr Soderberg & Stern h411 N Pine apt 2
" Nora J Mrs sten Coml J Mrs sten Coml Cred r Mt Holly NC
" Norwood F (Betty L) asst dept mgr Am Trust h2912 Willow dr
" Novella T Mrs clk Boulevard Sundries h200 Bradford dr
" O J formn J R Waddell & Sons r Monroe NC
" Ocie waitress Chez Montet French Dining Rm r808 W 4th
" Oren M (Helen) hlpr Queen City Mattress & Uphol rCMR 144 Box 130
" Oscar (Carrie) mgr Dixie Motel h4233 Wilkinson blvd
" Patsy ofc sec Bertos Sales r2146 McClintock rd
" Patsy Mrs folder Hudson Hosiery r2801 N Myers
" Paul W slsmn Lassiter Corp h727 S Edgehill rd
" Pauline L (wid Ross; Carolina Personnel Service) h2307 Markham ct
" Pearl T Mrs maid r2454 Elmin rd
" Phyliss S Mrs opr SBT&T r411 Burkshire rd
" R E hlpr Winn-Dixie r Matthews NC
" R H jr asst dept mgr Geigy Dyestuffs r151 Ceder
" R Howard jr (Janie C) draftsmn R H Bouligny Inc r2608 Fort
" Rachel ofc sec Crawford Sprinkler r1925 Bay
" Rachel Mrs v-pres Goodwill Exterminating Co r Mt Holly NC
" Rachel S sten Royal Crown Btlg r418 E 28th
" Raleigh O bldg supt DuPont h2317 Barry
" Raleigh O Rev (Phyllis) pastor Commonwealth Baptist Ch h3122 Barnhill dr
" Rance B (Grace M) jan North Twenty Nine Drive In h810 McRae apt 270
" Raymond H (Mable G) driver Lance Inc h217 Eaton rd
" Reece A (Cleo L; Reece Baker Auto Mart) r RD 9 Box 539
" Richd L (Anne R) supvr J I Case Co h2714 Columbus cir
" Richd W (Nora M) slsmn Richplan Piedmont h3317 Hartford av
" Robbie O Rev (Phyllis M) pastor Commonwealth Bapt Ch h1801 Merry Oaks rd

BAKER
" Robt B (Barbara T) city fire fighter r R Box 564
" Robt B (Barbara H) city fire fighter Woodnole pl
" Robt E driver Overnite Trans r Pineville
" Robt L (Odessa) atndt Honest Serv St 404 Carmel
" Robt L (Patsy A) buffer Pelton & Cra 2801 N Myers
" Robt W (Alma M) pressmn Package Pro Inc h3913 Paislez pl
" Rosie Lee Mrs emp Panda Curtain r Mid NC
" Ross C (Agnes Y) h418 E 28th
" Ross W jr (Georgia) credit mgr Peoples C Clo h249 Margaret
" Ruby Mrs chkr Colonial Stores r Concord
" Ruby L Mrs cafeteria wkr Oakhurst Sc 424 Ross Moore av
" Ruth waitress Fox's Grill r229 N Poplar
" Ruth G Mrs tchr Oakhurst Sch h2621 Che field av
" Sara C Mrs sten Chev Mtr r1018 Keyston
" Sarah R Mrs hsekpr Char Mem Hosp E 10th
" Shirley G ofc sec Maryland Casualty Ideal way
" Ted driver Pure Oil r715 E 5th
" Thelma J Mrs kntr Sou Knitting h2015 Cl land av
" Theo R driver Mack Mtr Truck r Monroe
" Thos L (Doris) circulation mgr Char h4117 Welling av
" Thos L (Juanita S) trimmer Asphundh Expert h1618 Southwood
" Thos W (Margt L) phys 1012 Kings dr h Queens rd
" Troy L head mixer Columbia Baking r70 Summit av
" Vachel C (Maxine W) supvr Wright Cln h Logie av
" Vee clk Am Tr r1611 S Tryon
" W Harry (Essie M) clk Blythe & Iseni h661 Bradford dr
" W H (Ida) tchr r2025 Oaklawn av
" W Rufus (Flora S) supt Liberty Life Bl 3502 Tuckaseegee rd
" Wade F (Faye) trimmer Queen City Mat & Uphol r RD 4 Box 182
" Walter Rev (Berneice) h144 Stonewall J son Homes
" Walter E (Rachel) sec-treas Associated P ness Corp Goodwill Exterminating Co r Holly NC
" Wayne ship clk Breneman & Hartshor Indian Trail NC
" Wm tchr Torrence Hi Sch r2025 Oaklaw
" Wm E (Catherine B) driver Johnson Mtr L h552 Marsh rd
" Wm G planning Whitin Mach r RD 7 238 Monroe NC
" Wm H (Frances) slsmn Howard V Cato RD 1 Matthews NC
" Wm J (Virginia) hlpr Queen City Mat & Uphol r CMR 144 Box 131
" Wm L r4253 Pineville rd
" Wm L (Myrtle) emp Asplundh Tree Ex r4000 Park rd
" Wm L (Eleanor L) linemn SBT&T h419 J
" Wm L jr (Lucy S) slsmn Capitol Rec Distributing h4832 Gilmore dr
" Wm T (Carolyn G) h2101 Weyland av
" Wm T (Aileen A) formn City Eng r RD
" Wm T (Evelyn) mech Char Tank r RD 9 11
" Willie L (Beatrice E) mtcemn Piedmont h1216 Person apt 187
" Winfred (Luzzetta H) hlpr Am Bakeries 1350a Horne ct
" Zula M (wid Everett E) h1112 Gibbon
Baker's Service Station (Edgar R Baker Passons) 631 N Tryon
" Shoe Store Robt A Whisnant mgr 109 N Tr
Bakery & Confectionery Workers Union L No 503 (AFofL&CIO) Chas E Messer reps 1227 W Morehead
Bakis Angel C (Penelope Z; Angel's G Court Cafe) h430 Clarice av
" Angelo mgr Harvard Johnson's Restr r N Caldwell
" Frances A r430 Clarice av
Bakrs Andrew asst mgr Howard Johnson's R r3306 N Caldwell
Balan Virginia C h523 Clement av
Balas Bernard C studt r2114 Winter
" John B (Helen P) pharm Whitehead Pharm 2113 Winter
" John C appr R H Bouligny Inc r2113 Wi
Balch H Hilda Mrs slswn Baptist Book S h3206b The Plaza
Balcrank Inc Cecil P Balderson mgr parts) 2800 Sunset dr
Balderson Cecil P (Violet B) mgr Balcrank h2800 Sunset dr

QUALITY FLOOR COVERING

Inlaid Linoleum

Rubber Tile

Plastic Cabinet Covering

Ceramic Tile

TELS.
EDison
3-2287
Night
EXpress
9-7943
and
EXpress
9-3236

3301
Rozzell's
Ferry Rd.

Carrier Air Conditioning

ENGINEERING
AIR CONDITIONING — HEATING
INC. LICENSED CONTRACTORS — ENGINEERS

TEL. EDison 4-8697 3104 OLD PINEVILLE RD.

Carrier Air Conditioning

AMPLE PARKING SPACE

THE MING TREE
RESTAURANT
"Incomparable Chinese and American Foods"
520 Providence Road Air Conditioned

CIVITAN CLUB
Tuesday 1:15 P.M.
LIONS CLUB
Thursday 1 P.M.
EDison 4-3028

ing Geo W jr (Patricia B) div mgr Underwood Corp h411 Sedgefield rd
win Algie (Carrie M) hauling 1117 S Church h do
ne W Mrs ofc wkr Belk's r RD 11 Box 437
G pilot EAL and instr Char College r710 Wilbrown cir
fe (Thos C Spears) 600 Baldwin av
rl J (Clyde T) mgr Baldwin Hearing Center h312 N Church apt 202
as J (Eliz C) city fire fighter h1405 Enderly rd W
orothy E mus tchr 201 Middleton dr h do
uglas L (Lillian W) wshemn Industrial Piping Sup h5522 Slatton rd
iz Mrs emp Old Dom Box h1405 Enderly rd W
oyd L r2705 N Tryon
arold L prod 2705 N Tryon h do
arold T shp supt Brown Equip & Mfg r RD 9 Box 73

BALDWIN HEARING CENTER
CARL J BALDWIN, Mgr
DISTRIBUTOR OF "THE LISTENER" by OTARION, THE HEARING AID CONTAINED IN EYEGLASSES AND A COMPLETE LINE OF OTHER MODELS
1403 Independence Bldg
102 W Trade
Telephone FR 5-6255

len emp Toddle House r236 Goff
W Mrs tchr Sharon Sch r2225 Chambwood dr
s E hlpr Pepsi-Cola r1013 E 5th
s W (Edna) hlpr Coca-Cola h129 Jackson ter
sse A (Winnie W) r201 Middleton dr
hn (Eleanor D) driver Baldwin Transfer h710 W Tremont av
s W (Idella C) mfrs agt 2225 Chambwood dr h do
aura (wid Albert S) weaver Highland Park Mfg h4329 Dinglewood av
illian W Mrs agt Avon Products r5522 Slaton rd
ou B mach opr United Mills h1500 S blvd apt 1
uther W formn Frank Woods Inc r2964 Shady la
amie L (wid Milton C) furn rms 117 W 10th h do
obt R studt r1905 Union
oyce M ofc mgr Central Mtr Lines r Stanfield NC
ussell G copy rdr Char Observer r725 Providence rd
helma waitress Addison Luncheonette r236 Goff
ernell H (wid Chas) h600 E 35th
ernon atndt Andy & John's Shell Serv r Plaza rd
alter E (Grace G) firemn SAL h702 E 18th
entine see also Ballentine
as M (Nance H; Balentine's Hardware Store) h3133 June dr
awrence W (Marilee) detective City Police Dept h2233 The Plaza
entine's Hardware Store (James M Balentine) 3360 Commonwealth av
er Cornell plstr h1507a Miller
es see also Bailes
Walter (Fay C) communications EAL h116 Jackson pl apt 1
ew Henry R slsmn Char Steel Products r 217 S Cromer
kind Adolph W (Pauline S; Silver Ball Gro) mgr Weis Jewelry h1800 Princeton av
ary I r1800 Princeton av
auline S Mrs cash Silver Ball Gro r1800 Princeton av
l Cecil E slsmn Colgate-Palmolive r RD 5 Barry dr
avid A (Dorothy) lab h211 Black av (H)
ora A (wid Geo R) h1300 Park dr
orothy I clk Sou Ry Sys r1711 E 7th
dgar E (Ruth B) slsmn Watson & Desmond h1018 Roanoke av
liz (wid John) r1145 Seneca pl
ermain F (Inez) mgr Public Relations Esso Standard Oil Co r RD 1 Matthews NC
rene A (wid C Clifford) h1711 E 7th
ohn G r1711 E 7th
enneth W (Hilda C) mgr Wells Organization r916 Bridlepath la
loyd A jr (Anne B) undrwrtr Prudential Life Ins h5712 Wedgewood rd
Margurite K Mrs ofc mgr Char Venetian Blind Refinishing h2300 Arnold dr
Mary R Mrs ofc sec R S Dickson & Co r Kannapolis NC
Nannie O (wid R S) r2632 Roswell
R Sanford studt r2632 Roswell av
Reuben C (Lucile C) v-pres National Association of Hosiery Mfrs h2632 Roswell av

BALL
" Robt A (Margurite K; Charlotte Venetian Blind Refinishing Co) h2300 Arnold dr
" Walter A h Douglas Municipal Airport
" Wm S slsmn Alexander Film h2513 Vail av apt 1
Ballagh Madison A (Cath M) formn Old Dom Box h936 Sedgefield rd
Ballance Geo L r Y M C A
" Gilbert S (Mae Belle) tchr Central Hi Sch h 3857 Whitehall dr
" Mae Belle Mrs bkpr Jack Wood Limited r 3857 Whitehall dr
Ballard A D (Ella M) porter Am Bakeries h1808 Edwin apt 265
" Aileen G Mrs ofc sec Ross & Witmer r Lincolnton NC
" Alma H Mrs ofc sec Vinson Realty h2630 Ashley rd
" Amos (Lillie C) h3323 Ross av
" Anne F Mrs nurse The Nalle Clinic r Belmont NC
" Archie A (Ruth B; Aiken & Ballard) sls mgr Char Tire h2537 Bay
" Avoneal L Mrs clk S BT&T r1949 Woodcrest
" Barbara A opr SBT&T r626 Marvan la
" Barbara E clk Ervin Constn r Alexis NC
" Beatrice Mrs maid h331 S Alexander
" Beatrice B Mrs mach opr Hudson Hosiery r 3008 The Plaza
" Betty emp SBT&T h905 W Trade apt 5
" Betty studt r2018 Bay
" Betty O master card puller Esso r RD 1 Iron Station NC
" Betty P Mrs dental asst Dr Roy W Wilson r Kannapolis
" Bill R (Frances S) state patrol h409 Cama
" Billy R (Avoneal L) textile wkr r1949 Woodcrest av
" Bub carp Ervin Constn r Alexis NC
" C David (Helene F) slsmn h402 Poindexter dr
" C Howard h3501 Central av
" Carl G (Dorothy A) pres Ballard Construction Co Inc r RD 1
" Carolyn r2728 Mayfair av
" Carolyn studt nurse Presby Hosp r123 N Caswell rd
" Carrie (wid R E) h131 Faith (Tboro)
" Cath L Mrs emp Lance r1108 Waterman av
" Clyde P (Catherine W) hlpr Suburban Rulane Gas r Lincolnton NC RD 3

BALLARD CONSTRUCTION CO INC, Carl G Ballard Pres, J W Harton V-Pres-Treas, Dorothy A Ballard Sec, Residential Construction and Repairs 1217 Thomas Av, Tel Day FR 5-2715, Night ED 3-4533

" Cordell (Emma B) driver Ervin Engineering h2108 Gibbs
" Coy C driver Harris Exp r Clydedale ter
" David L (Freeda M) dentist 219 Dedgefield rd h618 McAlway rd
" David L hlbr Stylecraft Packaging Serv r Iron Station NC
" Dick r311 W 7th
" Dorothy A Mrs sec Ballard Construction Co Inc r RD 1
" Earl I (Lillian) carrier PO r RD 7 Box 401
" Earl R (Ann B) serv slsmn Gulf Oil h2117 Weyland av
" Eliz S Mrs sec James H Grout r4508 Bradbury dr
" Eliz S (wid J Gaston) emp Caro Foods h2728 Mayfair
" Emma B Mrs receiving clk Kress r2108 Gibbs
" Ernest (Lottie M) emp Julian's Lndry & Dry Clns h729½ S Caldwell
" Ernest USA r1025 Haley pl
" Esther W Mrs mgr Barbara Lane Beauty Salon h3501 Central av
" T Woodrow (Lilly) hlpr Pound & Moore r Derita dr
" Flora M clk Associated Transport r Box 326 Denver NC
" Floyd E (Eliz S; Ballard Tire Co) h4508 Bradbury dr
" Floyd M lab Ervin Constn r Alexis NC
" Frances (wid Caleb H) ofc sec W M Hall & Sons h2916 Bowley
" Frances S Mrs sten Nebel Knitting r409 Cama
" Fred mgr Circle G Restr r RD 6
" Gary (Sarah C) emp Am Cyanamid h902 Druid cir S
" Geo D (Hellen) emp Sou Engineering r139 Jackson Homes
" H Reginald (Emily S) supvr SBT&T h1217 Belrose la
" Helene F Mrs slswn Belk's r402 Poindexter dr
" Henry G studt r2630 Ashley rd
" Henry J (Lily Mae B) mach Natl Carbon h 1025 Haley pl
" Herbert J (Mildred B) emp Hoppe Motors h602 W Griffith
" Ida (wid Oliver L) h524 N Tryon apt 7

POWER BRAKE CO., INC.
Branch
Raleigh Tel. 3-2191
CHARLOTTE, N. C.
1506 W. Morehead St.
Tel. EDison 3-3713

BALLARD
" Icla K Mrs nurse Char Mem Hosp h2005 E Wilmore dr
" J Wayne (Alma H) carp Ervin Constn h2630 Ashley rd
" Jas B (Nannie) porter Morehead Gulf Service h2539 Double Oaks rd
" Jas H (Julia) jan Char Dental Laby r3323 Ross av
" Jas L driver Seven-Up r2216 Catalina av
" Jas M jr ydmn Ervin Constn r RD 9 Box 58
" Jas S (Mary J) emp Sou Ry h1233 E Boulevard apt 6
" Jay hlpr R E McGee & Son Plmb r Mayflower
" Jean B Mrs clk Aetna Ins r Boger City
" Jerry D hlpr Stylecraft Packaging Serv r Lincolnton NC
" Jessie B (wid Robt) maid h1008 E 2d
" John B (Cath L) emp Old Dom Box h1108 Waterman av
" John C jr emp Allison-Erwin r Greenville SC
" John J (Ruby L) driver Akers Mtr Lines h 2544 Ashley rd
" John P (Lola M) mech Observer Trans r Stanley NC
" Jos H (Juanita E) ofc mgr Overnite Transportation Co h2000 Parson
" Josephine clk Brown Equip & Mfg r Alexis NC
" Josie L (wid John T) r905 W Trade apt 5
" Joyce B clk SBT&T r402 Poindexter dr
" Juanita E Mrs ofc sec Char Eye Ear & Throat Hosp r2000 Parson
" Kieth A (Mary H) servmn Rem-Rand h1426 Sumter av
" Lola W (wid Oliver L) h1900 Wood Dale ter
" Lane M Mrs nurse Char Mem Hosp h1424 Waverly av
" Lauder W (Helen H) clk Belks h3209 June dr
" Laura Mrs maid First Meth Ch h916 Burton
" Laverne A clk Aetna Ins r Iron Sta NC
" Leather Co Inc Mack N Ballard pres Mrs Mary E Ballard v-pres-sec-treas 214 N College
" Leonard cook Circle G Restr
" LeRoy D (Mildred D) slsmn Dubois Co h2044 Sharon la
" Lester hlpr Ervin Constn r Iron Station NC
" Lillian (Earl I) cashier Char Linen r RD 7 Box 401
" Lillie smasher Highland Park Mfg
" Lottie M Mrs emp Domestic Lndry h729½ S Caldwell
" Loubelle slswn Ivey's h508 N Tryon apt 3
" Lula M (wid G English) h411 Fairwood av
" Luther C lab Quality Products r RD 5 Box 1096
" Mack N (Mary E) pres Ballard Leather Co Inc h2018 Bay
" Mack N jr USA r2018 Bay
" Major G (Roxie J) mech White Mtr h2216 Calatina
" Marie maid Char Mem Hosp r425 E 1st
" Marvin K slsmn Pepsi-Cola r Belmont NC
" Mary E Mrs v-pres-sec-treas Ballard Leather Co Inc h2018 Bay
" Mary L Mrs cook First Meth Ch h1209 Statesville av
" Matthew C (Pearle D) mgr Plibrico Sls & Serv h1901 Wood Dale ter
" Nancy studt nurse Mercy Hosp r2100 Vail av
" Nora Mrs r1324 Ordermore av
" Olive E h508 N Tryon apt 116
" Ollie (Roberta) driver Dixon & Tom-A-Toe h657 W Griffith

REMODELING — ADDITIONS
Garages — Modern Kitchens
Baths — Painting — Plastic Tile
Roofing — Siding
NO DOWN PAYMENT — EASY TERMS
Tels. EDison 2-4578 and FRanklin 5-3289
C. C. THOMAS
CMR 144 Box 106
See Yellow Page 68

Metalvent Home Improvement Co.
Awnings
Storm Windows
Fencing
Weather-Strippers
Caulking
Car Ports
Jalousies
Iron Railings
5011 Wilkinson Blvd.
PHONE EXpress 9-9797

BAUCOM'S NURSERY & GRADING CO.
Landscape Contractors Equipment and Men to Give You Better Service
HEAVY GRADING
In Our Nursery Everything for Your GARDEN
North Tryon St. Across from Fairgrounds
TEL. EDison 4-6453
Nights and Holidays Tel. EDison 3-7975
(See Yellow Page 162)

THOMSON & McKINNON
BROKERS IN SECURITIES and COMMODITIES
110 Liberty Life Bldg.
Phone EDison 3-3743

AMERICAN OIL CO.

AMOCO GAS

STOP

AT THE SIGN OF GREATER VALUES FROM MAINE TO FLORIDA

AMOCO GAS

1006 S. Tryon St.

TEL. FRanklin 5-3711

GOOD FOOD → HOB-NOB RESTAURANT ← GOOD SERVICE

BREAKFAST — LUNCHEON — DINNER

Open 6:30 A.M. Till Midnight

413 N. TRYON — AIR CONDITIONED — TEL. FRanklin 5-952

JOHN V. BARGER & CO.

General Contractors

COMMERCIAL — INDUSTRIAL

484 N. Main, P.O. Box 270
Mooresville, N. C.

Tels. 3-5171 and 2-2781

BALLARD
" Pearle D Mrs ofc mgr Plibrico Sls & Serv h1901 Wood Dale ter
" R K driver Ready-To-Bake Foods r RD 7 Box 567E
" Ralph roller Griffin Pie
" Ralph H (Ruth B) mgr Mello-Creame Doughnuts r Concord N C
" Richard asst pur agt Brown Equip & Mfg r Alexis N C
" Robt studt r1209 Statesville av
" Robt K trav slsmn h1131 Mockingbird la
" Roger E pntr Ervin Constn r RD 5 Box 106T
" Roland C carp Ervin Constn r Alexis N C
" Rudolph (Ida K) constn wkr h2005E Wilmore dr
" Rupert W (Ruth G) slsmn Am Bakeries r Mt Holly N C
" Russell L (Lucille) constn supt Ervin Constn h4212 Tillman rd
" Ruth B Mrs clk SBT&T h2537 Bay
" Ruth M kitchen hlpr Mercy Hosp r1009 E 2d
" Sarah Mrs folder Domestic Lndry r731½ S Caldwell
" Sarah C Mrs tchr h902 Druid cir S
" Sylvia Mrs clk SBT&T r RD 1 Mt Holly N C
" Sylvia I Mrs winder Industrial Dyeing r915 Greenleaf av
" Theo (Mary L) h1209 Statesville av
" Theodore R (Janice S) lab Interstate Milling h1210 Oaklawn av apt 83
" Thos P (Sara R) supt A Z Price & Associates h210 Cottage pl

BALLARD TIRE CO (Floyd E Ballard), U S Royal Tires, Guaranteed Recapping, Front End Aligning, Wheel Balancing, Complete Brake Service 750 W Trade, Tel FR 6-9012

" Verlene clk Ervin Constn r4212 Tillman
" Wm C (Myrtle J) tex wkr Highland Park Mfg h3542 Card
" Wm O (Beatrice B) city police h3008 The Plaza
" Willie plstr hlpr r805 South A
Ballas Angela T Mrs waitress Central av Grill h2005½ Central av
" Jas (Angela T) cook Stockyard Grill h2005½ Central av
" Michl J (Georgia M) tech City Health Dept h1823 Arnold dr
Balle Mary tchr Central Hi Sch r917 Queens rd
Ballenger see also Bollinger
" Bros Coal & Oil Co (Wade and J Morris Ballenger) 420 W 2d
" Chas G (Victoria B) h112 S Draper (H)
" Grace O (wid E W) sten T M Mayfield & Co h140 Perrin pl
" J Morris (Alberta A; Ballenger Bros Coal Oil Co h1826 Ashville pl
" Louie J (Dolia) eng Char Linen h1215 Cheshire av (Tboro)
" R Theron (Eva K) engr h2025 Greene blvd
" Ronnie mech Robinson's Auto Serv r2025 Greene blvd
" Viola M Mrs kitchen hlpr Myers St Sch h 502 N Brevard
" Wade (Bertie S; Ballenger Bros Coal & Oil Co) h2102 Belvedere av
Ballentine see also Balentine
" Benj F (Minnie C) eng Seaboard Ry h2315 E 5th
" Bennie M r2315 E 5th
" Jas W (Lois J; The Penguin) h2515 E 5th
" John D r2315 E 5th
" Lovie Mrs r617 E 37th
Ballew Johnnie McC sht mtl wkr Mechanical Contractors r Gastonia N C
" Walter W (Pauline G) elec eng Westington Hse h826 Berkeley av
Balling Flora J waitress Central Restr r245 S Cedar
Ballinger see also Ballenger
" Wm (Myrtle I) driver Johnson Mtr h5116 Grice ct
" Wm E adjuster Kemper Ins Cos r1715 Cleveland av

CHARLOTTE MERCHANTS ASSOCIATION INC.

GIVES YOU THE SERVICES OF

CREDIT BUREAU of CHARLOTTE and COLLECTION SERVICE DIVISION

202 City Savings Bank Bldg.

120 E. Third St.

See Page B

Ballon J B (Clara) textile wkr Amerotro r 313 W 11th
Ballou Kenneth D (Elsie J) emp Am Cyanamid h2900 Royston rd
Balls Daniel T jr (Rita C) production mgr Caro Foods h2838 Chelsea dr
Balmer John M (Diane F) slsmn Genl Elec h1501 Hartford av
Balog Geo (Margt K) supt Buensod-Stacey h 1009 Drummond av
Balowsky Frank E (Pearl) slsmn Armour & Co r RD 6 Box 798A
Baltimore Avenue Grill (Harvey A Barnette) 2708 Baltimore av
" Business Forms Co O Copeland Smarr rep 121 E 3d R212
" & Ohio Railroad Co Pierce W Dowdell rep (dist frt rep) 212 S Tryon R1113
Bambauer Lewis E (Wilma) br serv mgr Burroughs Corp h668 Ideal way
" Robt T studt r668 Ideal way
Bamberg see also Bamburg
" Eunice waitress Palm Cafe h722 Seaboard
" Ruby maid h726½ Seaboard
Bamberger Edgar J (Anna M) resident partner Peat Marwick Mitchell & Co h1431 Scotland av
Bamburg see also Bamberg
" Dorothy L Mrs clk Westbrook Ins Agcy r 322 Norwood dr
" Fred (Vera) h3325 Rozzells Ferry rd
" Jack M pntr r3325 Rozzells Ferry rd
" Louie D (Dorothy L) mech Hugh Prather Co h322 Norwood dr (H)
Bame Evver tchr Noskins Sch r4308 Eddleman
" Mary tchr Zeb Vance Sch r RD 1 Box 209 D
Banbury Jas H (Ruth T) desk editor Char News h200 Meadowbrook rd
Bandcroft Frank W dist mgr Huckabee Trans r RD 5 Box 764
Bandy Billy L (Nina M) slsmn Biggers Bros h 700 Bradfors dr (Tboro)
" Howard L (Mable L) city fire fighter h323 State
" Mable L Mrs mach opr United Mills r323 State
" Mary L Mrs smstrs Jimmie Ledford Inc r 318 State
" Nina M Mrs ofc clk Char Pipe Foundry h 700 Bradford dr (Tboro)
" Pink L (Mary L) mach opr Morgan Fixture h318 State
Bane Gordon H (Iva R) registered pharm Avondale Pharmacy h2408 Ashley rd
" Iva R Mrs ofc sec Home Fed Savings & Loan r4125 York rd
" Myriam S Mrs instr Henderson Sch of Dancing h2150 Lockhart dr
" Wm W (Myriam S) slsmn Char-Genl Tire h 2150 Lockhart dr
Bange Doris J opr SBT&T r1718 Cliffwood pl
" J I hlpr Fruehauf Trailer r Kannapolis N C
Bangel Robt E driver Miller Mtr Lines r821 W 4th
Bangham Richd E (Leona) mgr Ceco Steel Products h1539 Walton rd
Bangle Billie J Mrs clk Ins Co of North Am r2209 Norwood pl
" Bradford H (Mary R) slsmn Esso r729 Brockbank rd
" Harry (Billie J) USAF r2209 Norwood pl
" Harry O (Kizzie O) h2501 Sharon rd
" Lula V (wid John W) h228 N Caldwell
" Robt E slsmn Abbot Co r700 Berkeley av
Banguam Jessie E Mrs h913 Hamilton
Bank Charlie cook Bailey's Selwyn Cafeteria

BANK OF CHARLOTTE

Officers
T M SHELTON, President
T C ABERNETHY, Vice-President
D D GODFREY, Vice-President
C E HORNE, Vice-President
A T WOHLFORD, Vice-President
VIOLA M BILLUE, Asst Vice-President
T C GARRIS, Secretary
W E LAWRENCE, Treasurer
E I HELMS, Asst Treasurer
MORTGAGE LOAN DEPARTMENT
J W HORNE, Vice-President
J B ELLER JR, Asst Secretary
OPEN DAILY AND SATURDAYS UNTIL 5 P M
MEMBER F D I C
122 S Tryon
Telephone FR 6-3551
(See Yellow Page 29)

BANK OF COMMERCE THE

Officers
HERBERT C ALEXANDER, Chairman of Board
G D AITKEN, Pres
F D RUSSELL, Vice-Pres
DR W F MEDEARIS, Vice-Pres
HENRY D NIVEN, Cashier
DAVID N MOORE, Asst Cashier
L L HOOVER JR, Asst Cashier
CHECKING ACCOUNTS
SAVINGS ACCOUNTS
LOANS
SAFETY DEPOSIT BOXES
124 S Church
Telephones FR 5-4424 and FR 5-4426
(See Yellow Page 31)

" Ryland A dispr Caro Coach
Banker Artie C jr (Darlene T) agt Life Ins h212 W 27th
" Cameron C (Evelyn C) ship clk Chadb Gothan r RD 11 Box 188
" Darlene T Mrs clk SBT&T h212 W 27th
" H L hlpr Blythe & Isenhour r RD 8 Box
" Linus L (Same) dentist 403 N Tryon 25 Sugaw Creek rd
" R Jones planermn John J Morton Co r
Bankers Life & Casualty Co Webster H H reg mgr (reg ofc) 1900 Commonwealth
" Life & Casualty Co Conrad A Reynolds mgr ins 127 W 7th R328
Bankhead Howard (Ollie) lab Wrights Rd h913a E 9th
" Jas C (Mary) h1927 Merriman av
" Mary S Mrs dental asst Dr Henry G H son h1927 Merriman av
" Roosevelt (Eliz H) frt hldr Roddis Pan Door h2423b Horne dr
" Wm (Louise) clk Barnhardt Mfg Co h6 12th
Banks Adger B (Susie C) driver Scott Dr 421 Fairwood av
" Alberta Mrs dispr Char Lndry h1503 C la
" Carrie Z (wid W N) r1900 Dilworth av
" Charlie jr r1503 Craver la
" Claude M (Frances F) supvr Whitin h2508 Barry
" Cora hairdrsr Grier Heights Beauty Sh 314 Fannie cir
" Cynthia A Mrs sten Albright Boat Indu h1826 Dilworth rd W
" Delia T (wid Howard W) r1515 Delwor
" E Mack (Jane B) slsmn Delph Hdw & Spe h3221 Auburn av
" Essie F Mrs h1202 Seaboard
" Gertrude (wid Thos I) r314 Fannie c
" Hannah L wrapper Gutmann Galleries Davis av
" Henry H (Cynthia A) drftsmn Duke Pwr Dilworth rd W
" Jackson V (Eliza) r712 N Graham
" Jake mech Lacy's Alignment Serv r Box 394C
" Janie r133 Jackson ter
" John A (Buleah) knitter Hudson Hosiery Carolyn rd
" John R atndt Gayle Moore Serv Center Carolyn rd
" Johnny (Bertha L) driver Carters Furn Skyland av
" Mary Mrs emp Charlotte Laundry h817 E
" Mary E (wid Francis) ofc sec Haverty's Charlotte dr
" Nathaniel H r46 Shuman av
" Richd T (Margt P) reporter Char Obser RD 2 Huntersville NC
" Ryland A (Virginia H) dispatcher Car Trailways h1908 Woodcrest av
" Sarah r314 Fannie cir
" Sherman W (Dorothy J) mech Intnatl Har r531 N Graham
" Simpson A (Ida D) hlpr Stylecraft Pack Serv h436 Griffith
" Thos J tchr Billingsville Sch h314 Fanni
" Troy H hlpr Winsor & Jerauld Mfg r D NC
" Virginia H Mrs chief tel opr Hotel Char Woodcrest av
" Wallace G (Martha B) driver Sou Bearin Parts h462 Shuman av
" Walter (Ella) h2225 Davis av
" Walter (Nancy L) cutter Char Pipe & Fou h223 Lancaster
" Wm H (Cath R) h240 Wales av
" Willie (Rosa M) lab (Sno White Lau & Dry Clns h1025 E 1st
" Winnie cln Highland Park Mfg
Bankston Harold T (Martha T) sls rep States Sales h4116 Applegate rd

JOHNSON C. SMITH UNIVERSITY

DR. HARDY LISTON, Pres.
Co-Educational

100-152 Beattie's Ford Road — Liberal Arts and Theological — Phones EDison 3-7529 and EDison 3-752

McCLURE LUMBER CO.

LUMBER AND BUILDING MATERIALS

ROZZELL'S FERRY RD. (MT. HOLLY RD.) PHONE EX 9-5681

r Byrum B jr (Dolores) instrumentmn City Eng r Gastonia NC
nie S h420 E 1st
Geo (Dilworth Cafe) h402 Arlington av
Grocery (Murray L Weiss) h1200 N Johnson

IST BOOK STORE
JO V GWIN, Manager
BIBLES, BOOKS
CHURCH SUPPLIES
RELIGIOUS FILMS
315 N College
Telephone FR 5-1461

h Jos L (Phyllis P) marketing Celanese h2108 Beverly dr
re Mary L nurse Mercy Hosp r118 M Laurel av apt 2
ree John T hlpr Royal Tire Serv r2001 Wyatt
e Alonzo C (Annette) mach R H Bouligny Inc r RD 2 Stanfield NC
nette Mrs sten Antora Chems r Stanfield NC
brey C (Josie K) electn Electrical Modernization h3401 Eastwood dr
rbara H Mrs winder Sou Asbestos h120 N Bigham
ly R carp Ervin Constn r Stanfield NC
bby R mach opr Whitehead Engineering r Concord NC
d J (Raydell B) serv mn Daughtry Sheet Metal h2516 Markham ct
lon R mech Otis Elem r517 W 9
ma J (wid Geo F) h1839 Evergreen dr
elyn W (wid Homer K) r2214 Floral av
ward A plmb J V Andrews Co r Stanfield NC
yle L mech United Equip & Serv r Locust NC
bert F (Elsie R) pntr 1212 Morningside dr h do
s J Mrs clk Chev Mtr r2900 Bowley
T kntr Belvedere Hosiery r Oakboro NC
s kntr Belvedere Hosiery r Albemarle NC
s E (Lillian M) ship clk Precision Gear & Machine h1619 Clifford pl
s L jr brk lyr Ervin Constn r Albemarle NC
an B Mrs ofc sec Dean & Silliman r RD 2 Monroe NC
hn A (Lemira W) tchr West Char Hi Sch r2325 Sanders av
hn T (Margt D supt Pyrofax Gas h1813 Woodland dr
anita clk typ County Elec Insp r Concord NC
cy indry wkr Char Mem Hosp r RD 8 Box 278
A kntr Belvedere Hosiery r Oakboro NC
L jr slsmn National Welders Supply r517 W 9th
aggie btry flr Highland Park Mfg
elbert A (Ella Mae) emp Char Casket r RD 1 Stanfield NC
ell C Mrs ofc sec Char TV Serv r3225 Rainbow cir
elle Mrs opr Ellenburg's Beauty Salon r701 Kennedy
dessa A Mrs slswn Woolworth's r811 Berryhill
aul G (Oleen) driver Geo A Hormel & Co h3014a Gibson
T Co (Roy T Barbee) ofc supt 229 W 2d
achel H Mrs clk Am Discount Co of Ga r Locust NC
alph M pipe ftr Parks-Cramer r RD 11 Box 418
eese (Nell C) formn Char Metal Weather Strip r3225 Rainbow cir
obt F (Odessa L) pntr Paul A Justice h811 Berryhill
obt G (Maggie I) well driller 438 N Linwood av (H) h do
oyt L driver Tenn-Caro Trans r Concord NC
obt W (Lois) tool grinder R H Bouligny Inc r Harrisburg NC
onder W (Enda G) slsmn Radiotronic Distrs h3343 Eastwood dr
onnie D (Mozelle) eng Ford Motor h2823 E 5th apt 7
oy T (Zetta H; R T Barbee Co) h232 Canterbury dr
uth A (wid J W) h2029 Hopedale av
arah tex wkr Highland Park Mfg
purgeon V (Anngeline P) driver Standard Trucking r838 Everett pl
irginia studt nurse Mercy Hosp r2100 Vail
irginia C order writer Chev Mtr h301 W 10th apt 8B
alter J (Blaine S) h2629 Central av
inifred electn Lawing Elec r RD 7 Box 647
rbeque Lodge James B and Mrs Nancy G Kaperonis) restr 2927 Wilkinson blvd
rber see also Barbour
addie H Mrs slswn Belk's r905 N Caldwell
lberta indry dept San Lndry r508 Brookhill

BARBER
" Alpha G Mrs swtch bd opr Macklenburg Hotel h1323a Murdock rd
" Annie J maid Hotel Char r Vauwick SC
" Arth lab r Billingsley rd
" Arth jr (Mary L) plstr C W Kirkland Co h1408 Tinnen av
" Arth H jr (Mary D) eng Walter Hook & Assocs h719 Bromley rd
" Barbara A r2623 Norfolk av
" Beatrice maid Hotel Char r533 Boundary
" Bertha N Mrs maid Queen City Trailway h1024 S Tryon
" Betty J maid r545 Billingsley rd
" Betty J Mrs pentographer Caro Textile Engraving r811 N Brevard
" Blanch (wid Jim) h545 Billingsley rd
" Burdette (Geneva) jan Bethune Sch h331 S Cherry
" Charlie (Virginia) driver Observer Trans h912 Burton
" Christene Mrs maid r404 Orange
" Christine C maid h601 Billingsley rd
" -Coleman Co Benny M Hargett br mgr heating equip 416 Providence rd
" Constance Mrs slswn Char News r Carmel Park dr
BARBER CURTIS L (Morie K), Pres-Treas Cathey Lumber Co Inc, 4115 Monroe rd, Tel ED 3-3138, h811 E Morehead Apt 4, Tel ED 4-3452
" David J serv mn Durane Gas h321 Simmons
" Dorothy M tchr Shamrock Gardens Sch h1908 Ashland av
" Eleanor Mrs slswn Peggy Houston r617 Llewlyn pl
" Eleanor A studt r617 Llewellyn pl
" Eleanor F Mrs slswn Peggy Houston's Inc r 617 Llewellyn pl
" Eliz H Mrs cafeteria mgr Hawthorne Jr High School h1909 Thomas av
" Emma D Mrs chkr Sanitary Lndry h1418 Winnifred
" Ernest (Jessie M) emp Stein Hall & Co Inc h2528 Remus rd
" Ernestine maid r545 Billingsley rd
" F J White Cap Nursing Center r1300 Scott av
" Fred (Janice) agt Sou Life Ins r2353 E 7th
" Francis E r712 E 5th
" Frances P (wid Jasper) clk Dixie Home Stores r3622 Eastway dr
" Geo E jr (Miriam F) supt of bldgs City Bd of Educ h3031 Idlewood cir
" Geo E III studt r3031 Idlewood cir
" Georgia M hlpr Hanline Poultry h1024 E 1st apt 4
" Gordon L (Eliz H) formn Dillard Paper h1909 Thomas av
" H Ferdinand agt Sou Life Ins
" Hattie r1105 E 1st
" Hattie waitress Plantation Grill r3811 Wilkinson blvd
" Hattie Mrs serv opr Woolworth's r2013 Grier
" Hattie (wid John) r620 S Long
" Haywood (Betty G) lab R H Bouligny Inc h 3221 Reid av
" Howard W (Eleanor F; Mayer Barber & Spigener) h617 Llewellyn pl
" Ida nurse County Home r do
" Ida (wid Wm) r1105 Statesville av
" Isabelle h1437a Miller
" J Danl (Mary L) terminal mgr Griggs Trucking h721 Hawthorne la
" Jas (Milla) emp Hudson Hosiery r601 Billingsley rd
" Jas H (Minnie L) driver Greyhound h2719 E 5th
" Jas W jan Liberty Life Bldg r RD 2 Box 488
" Janie tchr Ashley Park Sch h400B Wakefield dr apt B
" Jasper D (Judith R) mach Parks Cramer h524 N Pine
" Jennie M (wid Geo M) cafeteria mgr Sedgefield jr High Sch h1908 Ashland av
" Jerry A price clk Cummins Caro Diesel r Concord NC
" Jessie M Mrs hlpr Pantry House Restr h2528 Remus rd
" Joan W studt r617 Llewellyn pl
" John A supvr County Home r do
" John C (Irene H) farmer h406 W 9th
BARBER JOHN W JR (Ellen R) V-Pres-Sec Cathey Lumber Co Inc, and V-Pres Midtown Shop Inc, h518 Ashworth rd
" Johnsie L r721 Hawthorne la
" Jos H lab The Young Co r Mount Holly NC
" Julia maid Wilmore Sch r916 S Independence blvd
" Kisler Mrs (Capitol Ldry) h811 E Morehead
" Lacy E (Cora V) gro 820 N Brevard h do
" Lacy E (Betty J) junk h811 N Brevard
" Lawrence constn wkr h1436 Winnifred
" Leroy hlpr Wilkinson Mtr Casting Repair r901 McKoy

Qualified Contractor — Registered Engineer

Electrical Contracting and Engineering Company, Inc.

1800 Hutchison Ave. Tel. FRanklin 5-3345

BARBER
" Lillie M dish wshr Hutchison Av Grill & Gro h407 S Davidson apt 4
" M Mason jr (Virginia) dist sls mgr Esso h967 Hickory Nut
" Maggie J Mrs (wid Robt) drsmkr 422 S Alexander h do
" Marion O (Ruby H) whsemn Tenn-Caro Trans h1829 Berryhill rd
" Martha h2400b Horne dr
" Martha A Mrs hlpr Hanline Poultry h1414a Thompson al
" Mary (wid Walter) maid r426 Skyland av
" Mary H tchr Central Hi Sch h237 B Wakefield dr apt B
" Mary L Mrs slswn Belk's h721 Hawthorne
" Mattie maid Good Samaritan Hosp r805½ S Mint
" Mattie L Mrs chkr Jones Dry Cleaning r905 E Hill
" Mildred Mrs tchr r3031a Statesville av
" Mills M slsmn Sherwin-Williams Co r Mint Hill NC
" Milton A slsmn Char Carton r Lexington NC
" Minnie L Mrs seamer Belvedere Hosiery r 2719 E 5th
" Nancy r1925 Earle apt 362
" Paul W (Phillips M) h902 N Caldwell
" Pearl (wid Rubin) h601 Billingsley rd
" Pete h927 E Vance
" Ralph (Bernice) porter Mill Fabrics r YMCA
" Reuben ydmn h Billingsley rd
" Robt H (Norma G) pres Burner Supply Corp h1637 Westbury rd
" Robt L (Addie H) wldr Sou Ry Sys h905 N Caldwell
" Ruth A Mrs sec-treas Midtown Shop Inc h 2029 Hopedale av
" Ruth M (wid Will) r712 E 5th
" Sam (Emma D) driver V-C Chem h1418 Winnifred
" Sarah (wid Jake) h516 Sparrow
" Sidney S (Juanita) driver Central Motor Lines h1711 E 8th
" Thos (Annie L) h Dixie rd
" Ulysses lab City Eng r615 W 1st
" V Estelle nurse Char Mem Hosp r5300 Wilkinson blvd
" Viola Mrs maid Hotel Selwyn r134 Fairwood av
" Viola A (wid Wm) maid Norma's Beauty Salon h215a S Alexander
" Wade E (Frances S; Colony Barber Shop) h1708 Matheson av
" Walter swpr Highland Park Mfg
" Wardell (Tina) warehsemn Radiator Specialty h1026 Brown
" Will (Martha A) hlpr Durable Wood Preserving h1414a Thompson alley
" Wm (Katie R) hlpr Jan Sup & Service h323 Flint
" Wm (Ruth F) lab Naval Ammunition Depot h2712 South View
" Wm D clk City Chev r1400 Herrin av
" Wm H (Mildred) mech Myers Park Hdw h 3031a Statesville av
" Willie (Lovonia) driver Ashworth Bros r335 W Independence blvd
" Willie (Maggie B) hlpr Charlotte Roofing h 524 S Caldwell apt 4
" Willie G lab Grinnel Co r115 E Catherine
" Willie M (wid Arth) h2623 Norfolk av
" Y J h1048 Congo
Barberree Alex K (Mary A; Barberree's Photographic Studio) h821 Romany rd
" Jas photog Barberee's Photographic Studio r 821 Romany rd

Warren J. Redd
Pres. and Genl. Mgr.
Telephone EDison 3-7678
GREENWAY NURSERY, INC.
Landscape Service
Albemarle Road RD 1

LEE A. FOLGER Incorporated

Exclusive Authorized BUICK Dealer SALES and SERVICE
900 S. Tryon
PHONE EDison 3-2145
Used Car Lots 201 E. Vance corner S. College
PHONE EDison 2-0957
and 809 S. Tryon
PHONE FRanklin 6-6025

KALE—LAWING COMPANY
"Serving the Carolinas' For Over 31 Years"
OFFICE OUTFITTERS
COMMERCIAL STATIONERS
PRINTERS
We Sell Art Metal STEEL OFFICE EQUIPMENT
227-231 S. Tryon
PHONE FR 7-2641

F.H.A. LOANS —AUTO FIRST MORTGAGE

CITY SAVINGS BANK
120 E. Third St.
Tel. FRanklin 5-4441
Savings and Checking Accounts

BE MODERN

Live Electrically

DUKE POWER COMPANY

Serving the Piedmont Carolinas

3% CURRENT DIVIDEND RATE

SAVINGS ACCOUNTS ARE INSURED UP TO $10,000.00

HOME FEDERAL SAVINGS & LOAN ASSOCIATION

Mortgage Loans — Real Estate Loans

Fourth and Tryon — Organized in 1883 — Tel. FRanklin 6-8447

FEDERAL HOME LOAN BANK SYSTEM MEMBER — FEDERAL SAVINGS AND LOAN INSURANCE CORPORATION — INSURED

United Junk Company

"Buddy" and "Jerry" Fisher

WE BUY SCRAP METAL

PLANT DISMANTLING

USED

Machinery — Equipment

Structural Steel

2324 Remount Ave. — Tel. EXpress 9-7309

BARBERREE
" Mary A Mrs clk Barberree Studio h821 Romany rd
Barberree's Photographic Studio (Alex K Barberree) 206½ S Church R3
Barborough R F driver Thurston Mtr Lines r Kiswick
Barbose Ruth B Mrs asst Paul G Donner h5026 Park rd
Barbour see also Barber
" Harold W (Florence F) display dept Belk's h 210 Sylvania av
" Harold W pntr Martin's r210 Sylvania av
" Hilda Mrs clk Harris Upham & Co r502 Keswick av
" Jessie M (wid T G) r1810 E 7th
" Lou G nurse Presbyterian Hosp r1008 Charles
" Mary L Mrs h411 Woodland av
" Patricia J nurse Char Mem Hosp r do
BARBOUR T G JR (Mary W), Asst Sec-Treas Home Federal Savings and Loan Association, 4th and Tryon, Tel FR 6-8447, h553 Wakefield dr, Apt A, Tel ED 2-4013
BARBOUR THOS G (Lucille M), Pres Home Federal Savings & Loan Assn, 4th and Tryon, Tel FR 6-8447, h1704 Beverly dr, Tel ED 2-0750
" Walter D emp Highland Park Mfg r1008 Charles av
" Wrenn J (wid John M) h1008 Charles av
Barbre Claude B jr (Jo S) genl mgr Barbre Realty and notary h1600 Independence blvd NE
" Julia S (wid Claude B; Barbre Realty Co) h 2322 McClintock rd apt 1
BARBRE REALTY CO (Mrs Julia S Barbre Sr) C B Barbre Jr Genl Mgr, Real Estate Sales, All Lines, Developers and Builders, 1512 Central av, Tel ED 4-3049
" Robt C (Mary Margt) slsmn Scott Drug h1120 Roanoke av
Barbrey Robt H (Jane M) serv rep GMC h1407 Belle Terre av
Barchuk Bruno M (Jeannette K) h2915 Rush av
Barcinas Mariana T nurse Mercy Hosp r414 Dotger av
Barclay Edna P Mrs ofc sec Wilmann Plmb r2541 Shenandoah av
" Jonas Rev (Edna P) h2541 Shenandoah av
Barclift Benj A (Carolyn C) USAF h1623a Murdock rd
" Bennie A (Gladys H) slsmn City Chev h3021 Dogwood
" Bobby G asst credit mgr Haverty's r3021 Dogwood av
" Carolyn C Mrs teller Am Trust r1623a Murdock rd
Bard Robt C (Evelyn S) eng Celanese Corp h904 Poindexter dr
Bardeu Edith M Mrs childrens choir dir Selwyn Av Presby Church r325 Plantation pl
" Mary R Mrs tchr McClintock Jr High Sch r CMR 144 Box 200 Nations Ford rd
" Russell S (Mary) mtce supt County Bd of Educ r CMR 144 Box 200
" Stephen L jr (Edith M) photoengraver Char Engraving h325 Plantation pl
Bardlavens Maryland lab Highland Park Mfg
Bardsley Betty L Mrs clk Gold Stamp Premium r2100 E 7th
" Robt (Betty J) h2100 E 7th apt 4
Bare B P slsmn Mecklenburg Farmers Cooperative Exch Serv
" Ernest T (Ive Jean) driver Sou Engineering h906 Crestmere

Carolina Propane Supply Co.

WARREN GAS

The Concentrated Fuel For Cooking — Heating — Water Heating

5003 Wilkinson Blvd. — Tel. EXpress 9-0897

BARE
" John C (Roberta; Johnny's Do-Nut Dinette) h1238 Park dr
" Norma J nurse Char Mem Hosp r do
" Roberta Mrs waitress Johnny's Do-Nut Dinette h1238 Park dr
Barefoot Bobby S stock pkr Chev Mtr r601 Hollis rd
" Eloise M ofc sec Miller Clinic r Greylyn dr
" Geo B (Aline H) swtchmn Sou Ry h2631 Poplar dr
" Irene S Mrs slswn Ivey's r1321 Heather la
" Jack V (Martha D) v-pres-sec Caro Tool & Die Corp r2700 Dunlavin way
" Janie P Mrs clk Atlantic Refining r2401 Chesterfield av
" Jocie C (Florence L; Armstrong Auto Parts Co) h424 Sylvania av
" Jocie W (Patricia H) pres genl mgr Jocie Mtr Lines Inc h3335 Willow Oak rd
" Mattie S (wid Wm J) h2624 Poplar dr
" Miles M (Mary) h536 Hawthorne la apt 4
" Robt D (Johnsie P) slsmn Pump & Lighting h1534 Cyrus rd
" Saml D mgr Armstrong Auto Parts r324 Sylvania av
" Thos E (B & H Fuel Oil Service) r Owens blvd
" W Crawford (Kath J) mach Celanese Corp h4915 Buckingham dr
" Wm C (Irene S) dept mgr Ford Mtr h1321 Heather la
" Wm G studt r1321 Heather la
" Zelotes B (Nell B; Barefoot Oil Co) h204 S Summit av
Barentine see also Barrentine
" Ann C dir of nursing City Health Dept h903 Henley pl
Barfield Clayton D (Lucille S) formn Observer Trans h2415 Marshall pl
" Elva ofc sec Providence Meth Ch r4023 Old Sardis rd
" John W mach opr Ervin Engineering r Nations Ford rd RD 3
" Mae W tex wkr Highland Park Mfg r309 Potters rd
" Rebecca L (wid Joseph) h4023 Old Sardis rd
" Ruth h309 Potters rd
Barford F R (Pauline) agcy mgr Singer Sewing Machine Co h1315 Dresden dr W
Bargain Center The (Jack G Robinson) furn 118 N Brevard
Barger Barbara clk Robin Hood Shoe Store r1221 Bethel rd
" Bobbie J (Ellen W) clk Sears h2006 Ridgemont blvd
" Ellen W Mrs slswn Sears h2006 Ridgemont blvd
" Geo V (Ruth D) fxr Highland Park Mfg h511 Charles av (N Char)
" Gilbert O (Peggy B) agt EAL h113 Stonewall Jackson Homes
" H J (Myrtle M) ofc mgr Belk's r Davidson NC
" Hazel F Mrs mach opr R W Eldridge Co h1221 Bethel rd
" Helen H Mrs opr Belk's Beauty Salon r2045 Greene
BARGER JOHN V & CO, John V Barger Pres, Commercial and Industrial Builders, 484 N Main, PO Box 270, Mooresville, NC, Tels 3-5171 and 2-2781 (See Page A)
" Mamie cash Fairview Inn r1508 Scott av
" Peggy B Mrs opr SBT&T r133 Stonewall Jackson Homes
" Ray R (Helen D) formn Pneumafil Corp h2045 Greene
" Richd F (Hazel F) slsmn Package Products h1221 Bethel rd
" Ruth D Mrs tex wkr Highland Park Mfg h511 Charles av (N Char)
Barham Lillian M ofc sec Harrs Exp h409 Church apt 207
" Sarah clk Blossom Shop r2240 Avondale av
Barnhardt Wm G insp Factory Ins Assn r Huntersville NC
Bark Fred lab r602 E 8th
Barkalow Emily D ofc sec Brotherhood of Railroad & Steamship Clerks h2029 E 5th
" J Ray (Emily D) h2029 East Fifth
Barke Homer C (Lois S) slsmn Caskie Paper h 4865 Oglethorpe pl
Barker Agnes J h612 Clement av apt 4
" Annie C (wid S C) h516 E Worthington
" Billy G (Betty) routemn Char Linen r RD 1 Box 625 Kannapolis NC
" Bobby L waiter Boulevard Grill r Dixie Motel
" Carrie M Mrs mgr Boulevard Grill r Dixie Motel
" Danl E ship clk Stewart & Everett Theatres r Denver NC
" Donald clk Piedmont Distrs of the Caros r Conover NC
" Earl D (Marjorie A) supvr Celanese Corp h 732 Brockbank rd
" Eliz h221 Hawthorne la apt 301

BARKER
" Evelean H Mrs waitress Airport 77 Restr r2 Forsythe
" Frances L studt r3001 Providence rd
" Geo R (Sarah K) fnshr Highland Park Mfg 2940 Beechnut rd
" Gene asst whse mgr Essantee Theatres r D ver NC
" Harold (Janie) ship dept Nebel Knitting h W Palmer apt 3
" Harold V (Barker Instrument & Machine C
" Instrument & Machine Co (Harold V Bark mfrs agts 2316 Central av
" Janie Mrs pkr Lance Inc h148 W Palmer ap
" Jesse B (Slatsie) plmb Standard Plumbing 2409 N Pine
" John F tchr Burton Junior College r YM
" Lejean L Mrs bkpr Simpson Photo Serv r 1 Mt Holly NC
" Lula B (wid Wm J) pres The Braylin Co a Piedmont Distributors of The Carolin Inc r Conover NC
" Minnie R clk Associated Transport r RD Denver NC
" Robt M clk Am Trust r1721 Queens rd
" Robt W (Marg H) exec dir Home Build Assn of Char h5314 Wedgewood dr
" Rodney R processor Carriker Poultry r1 Willard (Tboro)
" Sara L home economist Suburban Rulane G r5439 Wedgewood av
" Thos B (Sadie M) wshr Uniform Dental Se r107 Willard (Tboro)
" Thos H (LeJean) asst ship clk Caskie Pap r RD 1 Mt Holly NC
" Tom D (Willie B) wshr Uniform Rental Se h107 Willard (Tboro)
" Wm J (Vashti) routemn Char Linen r410 12th
" Wm R (Ruby J) ofc mgr Sou Bearings & Pa h601 Oakland av
" Wm R (Pearl F) gro 417 W 12th h410 do
" Willie W Mrs processor Carriker Poultry h1 Willard (Tboro)
" Wyss L (Kathleen M) asst mgr Natl Anili Div h3001 Providence rd
Barkhart Kenneth waiter Blackwelders Bar-B r Salisbury NC
Barkley Albert M (Elanor S) ofc mgr Ciba h928 Sidgefield rd
" Brock (Maurine D) lwyr 730 E Trade R6 h943 Bromley rd
" C Franklin Jo Ann) estimator Sou Floori & Acoustical h412 Ardmore rd
" Chas D (Jennie C) frame bldg Huttig Sash Door r Huntersville NC
" Claude C (Elsie H; Barkley's Town & Count Store) h2601 Shenandoah av
" David J brklyr r103 Harth (Tboro)
" Dessie Mrs waitress Walden's Drive-In Grill Statesville rd RD 11
" E Lester h429 Hassell pl
" Earl W emp Scoggins Mem Art r815 Cat
" Eleanor S Mrs (Peter Pan Children's Shop r928 Sedgefield rd
" Eliz L clk Universal Film Exch r5334 Park r
" Elsie H Mrs slswn Ivey's h2601 Shenandoah a
" Frank atndt McCoy Serv r Davidson NC
" H Brock (Edith) USN r1901 Beverly dr
" Harry carp McCoy Serv
" Ida L dietn Char Mem Hosp h713 Elridge
" Ida M (wid Wm) h520 E 8th
" J T parts mgr Caro Ford Tractor r RD 7 Bo 604
" Jas A (Loretta L) mgr Tile Mart slsmn So Flooring & Acoustical h3907 Admiral av
" Jessie N Mrs ofc sec Auto Brokers h508 Wal nut av
" Jo A Mrs ofc sec Sou Pump & Tank r412 Ard more rd
" Jos A (Marie A) clk Queen City Coach h171 b Berryhill rd
" Jos M (Jessie N) mgr Auto Brokers h508 Wal nut av
" Julius J (Lettie S) prntr 103 Haith (Tboro h do
" Loretta L Mrs reporter Credit Buf of Cha r3907 Admiral
" M Isabel tchr Elizabeth Sch h2306 Charlott dr
" Magaline typ Am Bankers Ins r4650 Hickor rd
" Margie L Mrs bkpr Wachovia Bank & Trus r RD 7
" Marie A Mrs ofc sec Glasgow Sup h1719 Berryhill rd
" Melvin L furn rms 412 S Alexander h do
" Minnie curtain wkr Char Lndry r520 E 8th
" Phyliss N opr SBT&T r2800 Selwyn av apt 30
" R R whsemn Pilot Frt Carriers r Kannapolis NC
" Reid F (Grace B) capt City Fire Dept h285 Dorchester pl
" Robt E ship clk Fleming Specialty r3907 Admiral

Boyd AND Goforth INC.

General Contractors

Pineville Road 1½ Miles Beyond City Limits

P.O. Box 10436

TEL. FR 6-5655

YOUNG SELLS FORDS

318 W. FIFTH ST. — PHONE FRanklin 5-8441

Remember this Seal

S & P Peanut Butter Sandwiches
S & P Candies

ASK FOR

S & P. FOOD PRODUCTS

It's Your assurance of the Best!

To Fill that Empty Feeling

S & P Salted Peanuts
S & P Potato Chips

KLEY
os A (Margie) slsmn Char Linen r RD 7 Box 522
n jr (Ruth L) driver Scoggins Mem Art Works h815 Cates
m jr lab The Young Co r713 S Eldridge
m T (Katherine H) storerm mu SBT&T h713 Eldredge
ley's Town & Country Store (Claude C Barkley) gro N Tryon
man Conrad C (Ruth P) driver Central Motor Lines h2111 Kirkwood av
ennis studt r2124 Kirkwood av
sdale B Earle (Florence M; Durable Wood Preserving) h424 Clement av
Earl jr (Joan) mgr Durable Wood Preserving h1945 Sterling rd
ooker T (Victoria C) hlpr Cole Mfg h1324 Crest
enry W (Laura W) supvr Durable Wood Preserving h2426 Carnell av
erbert (Dorothy M) v-pres-asst sec Rea Construction Co h2913 Manor rd
as jr cln Young Mtr r800 Oliver
ula M r800 Oliver
tuart A (Evelyn L) dentist 1012 Kings dr R922 h2008 Matheson av
Willie W (Lettie L) orderly Mercy Hosp h 415 Fairwood av
ley Alma S Mrs smstrs B B Barley Uphol r1643 Morningside dr
B Upholstering Co (Baxter B Barley) 1043 E 7th
axter B (Alma S; B B Barley Upholstering Co) h1643 Moringside dr
elle A (wid David E) h2011 Thomas av
obby G (Makiko N) reprmn Western Elec h 320 E Park av apt 2
eo L cook Canary Cottage r2011 Thomas av
acola M Mrs boarder Chadbourn-Gotham r 1813 Cliffwood pl
oe (Gladys) trimmer Queen City Mattress & Uphol r RD 4 Box 186
Margie K Mrs asmblr Natl Carbon h1617 Brook rd
Peggy J r1617 Brook rd
Willis B (Jacola M) slsmn h1813 Cliffwood pl
rlier Dunese H Mrs mach opr Hudson Hosiery r423 Berkshire rd
fos (Dunese H) mech h423 Berkshire rd
rlow Louise B bkpr Perjecting Serv h420 N Church apt 35
Virginia L opr SBT&T r111 Woodlawn av
rlowe Barbara studt nurse Presby Hosp r123 N Caswell rd
Geo P (Virginia) sls repr Frost Co h1728 Chatham av
RNARD BASCOME W (Jessie H), Senior V-Pres and Senior Trust Officer American Trust Co, 204-06 S Tryon, h2418 Oxford pl, Tel ED 4-5795
Randolph H jr (Patricia A) dist sls mgr Libby Owens Ford Glass Fibres h5041 Wedgewood rd
rnes Aaron A (Evelyn H) cln One Hour Valet h411 S Brevard apt 3
Adren J opr SBT&T r RD 5 Box 953B
Albert (Margt) emp Highland Park Mfg h 2115 Waytt
Albert L (Betty A) slsmn McCormick & Co h5209 Valley Stream rd
Alva Mrs tchr Double Oaks Sch r2029 English dr
Anita M Mrs chkr Charlotte Textile Engraver h rear 1529 Thomas av
Anne L clk Associated Transport r2131 Avondale av
Annie D (wid Joe) h1216 S Church
Annie M (wid W J) r1824 Kenwood av
Antonio waiter Myers Park Club
B McKinley (Nellie C) meat ctr Elder's Super Mkt No 3 h2131 Avondale av
Barbara S Mrs tchr Natl Sch of Commerce r611 E Kingston av
Bennett W (Bobbie J) driver G & H Transit h4305 S Howie cir
Betty studt r1441 Willow Oak rd
Betty J Mrs emp San Lndry r704 S Independence blvd apt 3
Bob clk Zenith Clns r401 E Boulevard
Bobbie J Mrs slswn Sears h4305 S Howie cir
Bynum B (Ruby H) driver Associated Transport h1422 W 4th
Carlyle L atndt Barnes Esso Servicenter r 140 Wildwood av
Carol (wid Makenzie D) int dec Mecklenburg Furn Shops h300 Hillside av
Chalmers A (Ila M) jan N C Military Induction Sta h1906 Oaklawn av
Chas (Molly L) slsmn Sears h209 W 27th
Chas T (Mildred O) driver Johnson Mtr Lines h509 Winston
Chas W (Josephine C) slsmn The Standard Register h2526 Normandy rd

BARNES
" Charlie swtchmn Wilson Lewith Machy r RD 6
" Clyde E (Vivian H) repr Blanton's TV h310 Yorkshire dr
" Cora J (wid Thos) h140 Wildwood av (Tboro)
" Cornell W (Dorothy; Barnes Place) h409 N Summit av
" Delzenia hlpr Uniform Rental Serv r221 E Park av
" Devuex K Mrs ofc sec Natl Carbon h4212 N Howie cir
" Donald A (Eliz G) tech rep A E Staley Mfg h1441 Townes rd
" Doris C Mrs boarder Hudson Hosiery r1201 E 10th
" Edna Mrs lndry wkr r515 E 2d
" Edw C studt r2305 Charlotte dr
" Eliz cook Woolworth's h3027a Statesville av
" Eliz G Mrs kindergarten tchr Myers Park Presby Ch r1441 Willow Oak rd
" Eliz W (wid Percy) trimmer Radiator Special h1211 Person apt 169
" Elvia C Mrs h1901 Elwin apt 144
" Ervin M (Sarah E) fuel oil 214 Meacham h 226 Magnolia av
" Esso Servicenter (James A Barnes) Rozzells Ferry rd
" Esther mach opr Highland Park Mfg r516 E 35th
" Esther N (wid Sam) h1201 Fairmont
" Eula M Mrs insp Highland Park Mfg h1320 N Caldwell
" Evelyn plant wkr Ready-To-Bake Foods r Paw Creek NC
" Gene shipper Am Astor Distributing r1400 E Ellison
" Geneva H Mrs maid Lance Inc h201 W Bland
" Geo H USN r2305 Charlotte dr
" Gerald T contr 1830 Asheville pl h do
" Gerald T jr (Jean P; G T Barnes Co) h1916 Lombardy cir
" Gladys M Mrs slswn Belk's r Paw Creek NC
" Gradie porter Mercy Hosp r1812 Luther
" Grady L (Nadine A) emp Char Pipe & Foundry h1747a Evergreen dr
" Hattie M maid h2430 S Tryon
" Hattie M Mrs lunchrm mgr First Ward Sch r139 Skyland av
" Henry F (Gertrude M) emp Char Pipe & Foundry h124 Powan (Thoro)
" Herbert F lab Char Dunbrik r1019 S Graham
" Howard atndt Wilkinson Blvd Pure Sta r RD 6
" Hugh J (Sarah) dispr Johnson Mtr Lines h2315 N Poplar
" Hugh S (Cath G) pres-treas Mtl Fabricators Inc h1709 Dilworth rd W
" Ira W (Betty Jean) lab New England Waste h704 S Independence blvd apt 3
" J Albert (Mary K; South Atlantic Waste Co) h3320 Selwyn av
" J Bonnie (Lillian R) asst mgr Caro Golf Club h2652 Old Steele Creek rd
" Jacob A (Hattie M) waiter Barringer Hotel h138 Skyland av
" Jas (Geneva H) lab Piedmont Natural Gas h201 W Bland
" Jas whsemn Furn Distrs r201 W Bland
" Jas A (Opal M; Barnes Esso Servicenter) r RD 9
" Jas B hlpr Myers Park Club r2615 Sharon rd
" Jas C (Margt A) hd of laby Kendall Co h1320 Harding pl
" Jas D studt r1422 W 4th
" Jas P lab Sou Ry h1813 Irma
" Jamie O (Ruth B) spl agt Northern Ins h 5854 Wedgewood rd
" Joan C ofc sec Dr Wm H Shaia r RD 5
" Joe hlpr Queen City Mattress & Uphol r111 E Catherine
" John H (Gladys P) slsmn J B Whitesides h 5212 Wedgewood rd
" John M (Frieda B) buyer Efird's h300 Sedgefield rd
" John W (Mae G) driver Johnson Motor Lines h201 Seldon dr
" Johnny L lab The Young Co r606 N Caldwell
" Johnny L (Frances W) whsemn Duke Pwr h2412 S Tryon
" Jude r2615 Sharon rd
" Julian B (Sue B) slsmn Atlantic Refining h1831 a Berryhill rd
" Junius S (Bessie D) parts mn Sou Appliances h 515 E 7th
" L Lionel (Lou E) dist mgr Swift & Co h 1120 Drescien dr W
" Lenny A (Alva) formn A M E Zion Publ Hse h 2029 English dr
" Leroy hlpr City Chev r Box 132 Waxhaw N C
" Leroy lab Constn Wm Williams Co r620 E 1st apt 2
" Lewis slsmn Killo Exterminating r RD 2 Matthews NC
" Lewis W jr (Nancy N) serv rep Massengill Co h1408 Heather la

DOMESTIC COMMERCIAL
AYCOCK
WELL DRILLING CONTRACTORS
FLINT & WALLING PUMPS
SALES and SERVICE
Monroe Tel. AT 3-2934
Charlotte Tel. EM 6-2871

BARNES
" Lillian H Mrs ofc sec Social Security Admn r2026 Thomas av
" Loretta maid r3027a Statesville av
" Lottie B (wid Saml) h712 E 10th
" Louis T h532 Inwood dr
" Lula Mrs h1022 E 1st
" Margt A Mrs phys 930 E Boulevard h1320 Harding pl
" Mary Mrs emp New England Waste h1112 S Independence blvd
" Mary F ofc sec US Interstate Commerce Comn Bur of Mtr Carriers h847 Henley pl
" Mickey clk Playhouse r2408 Kensington
" Miles S (Sue) slsmn Sou Appliances r RD 9 Box 22
" Molly L Mrs ofc sec Sparks Realty h209 W 27th
" Myron L (Patricia M) draftsmn Pelton & Crane h4030 Paisley pl
" Nadine A Mrs reporter Credit Bur of Char h1747a Evergreen dr
" Nellie C Mrs meat clk A&P r2131 Avondale av
" Nettie H (wid John A) h815 N Caldwell
" Oscar emp Char Pipe & Foundry r RD 1 Harrisberg N C
" Owen P (Irene) h2615 Sharon rd
" Philip (Jacquline A) draftsmn Amoco h2838 Columbus cir
" Place (Cornett W Barnes) gro 409a N Summit
" Poleg B (Betty B) v-pres-sec Morris & Barnes Inc h2305 Charlotte dr
" R Franklyn (Janice G) driver Queen City Trailways h2414 Belfast dr
" Raymond (Carrie L) lab Interstate Milling h 723 S Brevard
" Robt B studt r2305 Charlotte dr
" Robt F (Betty L) sls eng h401 E Boulevard apt 4
" Robt J clk P&NRy r RD 4
" Robt T (Adren L) br mgr Serv Distributing r RD 5 Box 953b
" Robt T (Doris C leasemn Highland Park Mfg r 1201 E 10th
" Robt W driver Southeastern Ice & Coal r704 S Independence blvd
" Romulus S (Blanche B) h708 E 18th
" Ronnie studt r2615 Sharon rd
" Roosevelt (Carrie W) lab City Eng r510 E 5th
" Roy E (Anita M) hlpr Charlotte Textile Engravers h rear 1529 Thomas av
" Rudolph J (Grace M) pres-treas G G Ray Co Inc h1925 Independence blvd NE
" Ruth r2305 Charlotte dr
" S J formn Fruehauf Trailer r RD 6 Box 627C
" Sarah S Mrs clk AT&T r RD 4 Box 534
" Sue B Mrs slswn Efirds h1831a Berryhill rd
" Terrence W (Martha P) clk Associated Trans r532 Inwood dr
" Terry A (Erna) slsmn Underwood Corp r815 N Caldwell
" Thos cook University Drive in Grill r Johnson C Smith Univ
" Thos B (Inez) hndlr Ry Exp h1812 Luther
" Thos N emp Home Appliance Co r515 E 7th
" Walter slsmn r1800 E 8th
" Wilbert driver Southeastern Ice & Coal r611 S Graham
" Wm (Ruth) clk Lloyd McCall h1424a Newland rd
" William housemn Hotel Char r332 W Liddle
" Wm E r808 Condon
" Wm F v-pres Robt E Lee Associates Inc 5901 Creola rd

GRIER'S SERVICE
FUNERAL PARLOR
Ambulance Service
ANYWHERE — ANYTIME
Dial EDison 2-7109 701 E. 1st
Night EDison 2-1693

READY MIXED CONCRETE
Is Today's Most Logical Answer to Your Concrete Needs
Dial FRanklin 6-7411
Concrete Sand
Mortar Sand
Gravel
Crushed Stone
Pre-Mixed Sakrete Products and Mortar Mix
CONCRETE SUPPLY CO.
424 S. Brevard
Branch: McAlway Road

The Commercial National Bank
Founded 1874
FEDERAL DEPOSIT INSURANCE CORPORATION $10,000 MAXIMUM INSURANCE FOR EACH DEPOSITOR MEMBER
"Ask Those We Serve"
200 S. Tryon
Drive-In Branches
135 W. Morehead Street
2401 N. Tryon

HARDWARE MUTUAL INSURANCE COMPANY
OF THE CAROLINAS, INC.
SAFE—SERVICE—STRONG
Home Office 1356 East Morehead St.
Established 1912
"A HOME COMPANY FOR HOME PEOPLE"
"NON-ASSESSABLE POLICIES"
Phone EDison 2-2119

For
COOKING
WATER HEATING
REFRIGERATION
HEATING
2317 Thrift Rd.

RULANE
Suburban
Gas Service

ECONOMICAL
FAST
CLEAN
DEPENDABLE
Phone FRanklin 5-1721

MILLER
Motor
Express
Inc.

Specialized
Service
from
Atlanta
to
New York

Cargo
Insurance
$500,000.

U. S. Bonded
Carrier

1807 W.
Independence
Blvd.
P. O. Box
10217

PHONE
EDison
2-5175

CITY CHEVROLET CO.
Sales and Service.
710 S. Tryon St. Phone Ed 2-7151

BARNES
" Wm V (Deveus K) slsmn Coca-Cola h4212 N Howie cir
" Willie L warehouseman Thomas & Howard Co r Box 132 Waxhaw N C
" Zadie G Mrs ofc sec Union Natl Bank r5901 Creola rd
Barnett see also Barnette
" A Haywood (Ella) clk Highland Park Mfg h 232 Travis av
" Alma I Mrs (Barnett's Dispensing Opticians) r2917 Crosby rd
" Ann B Mrs ofc sec Barnett's Inc h4324 Collingwood dr
" Annie J Mrs slswn Ivey's r417 W Boulevard
" Bernard W (Grace E) tchr Kings Business College h114 Barnett pl
" Bernard W jr (Ann B Barnett's Inc) h4324 Collingwood dr
" Bertram A clk ABC Bd No 5 r Huntersville
" Blanche L Mrs slswn Ivey's h124 Seldon dr
" Blanch B (wid Halt) h1130 N Church
" Carolyn r1327 Central av
" Carrie S Mrs ofc sec City h3605 Oakwood av
" Charles J (Leni S) clk Buensod-Stacey h185 Stonewall Jackson Homes
" Chas K (Lorena M) driver Concrete Sup r1327 Central av
" Charlie F hlpr Providence Shoe Shop r1130 N Church
" E E h219 W 7th apt 301
" Edw G (Carrie S mech h3605 Oakwood av
" Eliz Mrs ofc sec Capitol Records Distributing r4803 Thrift rd
" Evelyn L Mrs chief opr SBT&T h2215 Winter
" Faye B Mrs clk Cato Stores r1004 Greenleaf
" Floyd chkr Central Lbr
" Geo E (Zera H; Barnett's Esso Service) h1526 Sterling rd
" Geo F (Georgia E) mgr Hooper Holmes Bureau Inc h200 N Laurel av apt 15B
" Geo L (Effie H) deputy chief City Fire Dept h2510 Vail av
" Geo N jr r711 Mt Vernon av
" Geo W (Kathryn McK) v-pres Miller Millwork Corp h711 Mt Vernon av
" Harry C (Helen W) eng Westinghse h1101 Montford dr
" Horace C (Marie C) acct Sou Ry Sys h1121 Myrtle av apt 26
" Howard (Mary E) h410 Heflin
" Howard W porter Friedman's Jwlrs r411 S Long
" Hughie optn Bausch & Lomb-Optical r Derita N C
" J Arth (Blanche L) driver Central Motor Lines h124 Seldon dr
" Jas lab h909½ E 1st
" Janet R studt r1901 Cassamia pl
" John A (Florine D) constn wkr h4116 Redwood av
" John B (Alma I; Barnett's Dispensing Opticians) h2917 Crosby rd
" John W (Ida) h504 N McDowell
" John W (Odessa W) hlpr Columbia Baking h 2920 Ross av
" John Y servmn Walker Martin Inc r RD 11 Box 317
" Joseph L (Edythe M) slsmn Hot Point Appliance Sls h4419 Wendover la
" Kathryn tchr Hoskins Sch r3112 Shenandoah
" K D slsmn Auto Brokers r3605 Oakwood av
" Leroy L painter r618 N Graham
" Lorena M Mrs ofc sec Barnhardt Mfg r1327 Central av

Robert B. Clubb
GENERAL CONTRACTOR
Residential — Commercial
Remodeling, Kitchens, Bathrooms
Additional Rooms, General Repairs
Roofing and Siding, Painting
Cement and Concrete Work
2722 Marine Drive FRanklin 7-1459

BARNETT
" Lucinda M waitress Plantation Grill r RD 5
" Lulu (wid Wren) r210 Orange
" Mack lab h813 E 2d
" Mae S Mrs tchr First Meth Church Kindergarten h323 Brandgroine av
" Margt A (wid Chas) h3112 Shenandoah av
" Marie L r1832 Hillside dr
" Marshall (Katherine) v-pres Fred A Barnette Distributors Inc r Huntersville N C
" Marshall S (Annie J) supt eng PO h417 W Boulevard
" Mary tchr Belmont High Sch r225 N Myers
" Mary S teller Am Trust r232 Travis av
" Mattie (wid Wm maid h337 Cherry
" Minnie cook Howard Johnson's Restr r1130 N Church
" Nancy W (wid Bob) h411 S Long
" Ned W (A Faye; Barnett's Texaco Service) r1004 Greenleaf av
" Patsy studt r1327 Central av
" Robt (Alma) lab Erwin Constn h716 N Myers apt 1
" Robt L (Esther J) eng City Parks & Recreation Comn h423 Clarice av
" Robt W (Mildred R) pres B & H Photo Co Inc h1901 Cassamia pl
" Rosland r232 Travis av
" Rosalind G bkpr Cato Stores r3112 Shenandoah av
" Roy barber Colony Barber Shop r221 E Park
" Thos C (Evelyn L) pntr h2215 Winter
" Thos S (Louise B; Commonwealth Texaco Service) h416 W 11th
" W Tidwell (Luella) formn Piedmont Natural Gas h1611½ E 4th apt B
" Wm A delmn Hawthorne Pharmacy r3312 York rd
" Wm G slsmn Akers Mtr Lines r Salisbury rd
" Wm S (Mac S) v-pres B H Photo Co Inc h323 Brandywine av
" Wm W (Mildred T) slsmn Huttig Sash & Door h601 Cherokee rd
" Willie atndt Myers Auto Serv r203 N Davidson
" Zemrie (Lucile G) lab C W Kirkland Constn h1810 Cummins

BARNETT'S DISPENSING OPTICIANS (John B and Mrs Alma I Barnett), Guild Opticians, Prescriptions Accurately Filled, Broken Lenses Duplicated, Main Ofc 330 N Tryon, Tel ED 4-1309, Branch Ofc 1008-B Kings dr, Tel FR 5-0400

BARNETT'S ESSO SERVICE (Geo E Barnett), Gasoline, Oil, Lubrication, Batteries, Tires and Accessories, 801 W Morehead, Tel ED 2-9269

BARNETT'S INC, B W Barnett Jr Pres, Quick Lunch, Dinette Service, Sundries, Cosmetics, Baby Needs, Greeting Cards and Stationery 3312 Tuckaseegee rd, Tex EX 9-9480

" Texaco Service (Ned W Barnett) 4700 Park rd
Barnette Agnes B Mrs bkpr Piedmont Natural Gas r RD 1 Huntersville NC
" Arth B (Goldie T) h714½ S Church
" Audrey R (Thelma P) opr Char City Coach Line h2855 Kentucky av
" Barbara F Mrs clk Am Mutual Liability Ins h514 Central av
" Barbara J hsekpr Char Mem Hosp r1033 (A) E Congo
" Bertram A (Agnes) clk ABC Bd r Huntersville NC
" Bobby R (Fay M) constn eng h1921 E 8th
" C A county police r Huntersville NC
" Carrie Mrs wrapper Griffin Pie r1015 Kennesaw dr
" Charlie elev opr Williams & Shelton r445 Basin
" Charlie reprmn Providence Shoe Repair Serv r1130 N Church
" Cletus G (Vida M) brkmn SAL h645 Louise av
" Cletus W (Barbara F) furn refinisher Sears h514a Central av
" Cynthia H Mrs pkr Jack's Cookie r3312 York rd
" Edw L studt r1607 Duckworth av
" Elmore (Carrie M) porter A F Dancy Co h 1015 Kennesaw dr
" Elvin H (Margt) slsmn Ivey's h450 Lyon
" Emma D Mrs h1923 Lombardy cir
" Fay M Mrs teller Wachovia Bank & Trust h1921 E 8th
" Florence A Mrs slswn Efird's h2428 Laburnum
" Floyd driver Central Lumber h812 Macon la
" Fred (Lillie) jan Sedgefield Sch h629 S McDowell apt 3
" Fred A (Mary E) pres Fred A Barnette Distributors Inc h2210 Briarwood rd
" Fred A Distributors Inc Fred A Barnette pres Marshall Barnett v-pres Mrs Mary E Barnette sec-treas elec appls 900 S Cedar
" Harvey A (Cynthia H; Baltimore Av Grill) h 3312 York rd
" Harvey jr (Dorsey N) clk Sou Hosiery h721 E 10th apt 1

BARNETTE
" Hattie processor Carriker Poultry r RD Box 316
" Helen Mrs recpt Tom Carroll Studios r RD Box 378
" Henrietta W Mrs clk Fed Res Bk r RD Huntersville NC
" Herbert F (Minnie S) driver Miller Mo Lines h311 W 26th
" Ida (wid John) r1407 Oak
" J W (Guy M Beaty & Co) r RD 9 Box
" Jas processor Carriker Poultry r RD 2 Box
" Jas W (Florence A) slsmn Artist Dowd Pr h2428 Laburnum av
" Jas W jr (Jean C) supvr Wachovia Bank Trust h2243 Falmouth rd
" Jean C Mrs sten Crane Co r2243 Falmouth
" Jo Ann P Mrs cash DuPont r517 Spruce
" Joe M (Maggie) clk A&P r RD 1 Box
" John (Louise) lab City h413 E 10th
" John A (Mary F) lab City Eng h413 E 1
" John G (Gladys V) coll ofcr Int Rev Serv 1449 Queens rd W
" John V lab C W Kirkland Constn r1810 Cu mins av
" Johnny T (Carrie F) clk County ABC Bd 2649 Norfolk av
" Judy Mrs r518 Magnolia av
" Kenneth J (Nancy M) agt Am Natl Ins h2 W 27th
" Leary E (Mildred) credit mgr E J Smith & So r RD 8 Box 240-A
" Liza (wid Henry) h403 Heflin
" Loomis K (Lula A) slsmn Sou Watch Sup 1325 Pecan av
" Mack C formn Radiator Specialty r342 N Lo
" Marion P (wid Jas N) dietetic dir Queens Co lege h1621 Euclid av apt 3
" Martha A typ Mtrs Ins r Huntersville N
" Martha E Mrs mach opr National Carbon h3 W 7th
" Mary maid Good Samaritan Hosp r3312 Yo rd
" Mary (wid Will) maid United Mills h10 Kenniesaw dr
" Mary E Mrs sec-treas Fred A Distributo Inc r2210 Briarwood rd
" Mary L clk typ Piedmont Natural Gas r3 Kingston av E
" Mary O Mrs asst mgr Mitchell Parking Se r C M R 544 Box 669
" Mildred processor Carriker Poultry r412 Davidson
" Minnie S Mrs pkr Chadbourne Hosiery h311 26th
" Nancy M Mrs ofc sec Huttig Sash & Door 223 W 27th
" Pat Mrs x-ray tech Reid Clinic r1768 Mc riman av
" Pauline waitress Coffee Cup Grill r403 Hefl
" Perry (Eldora V) mach Douglas Aircraft h8 Seigle av apt 187
" Richd M cabt mkr Wade Mfg r RD 1 Hunter ville NC
" Robt USAF r1013 Kennesaw dr
" Robt F (Joan M) whse formn Piedmont Mou tain Frt Lines h519 Monetz av
" S M (JoAnn) linemn Duke Pwr h517 Spru
" Sara E tchr Warding Hi Sch h4220 Walker
" Sylvester processor Carriker Poultry r RD Box 316
" Thelma P Mrs opr SBT&T h2855 Kentucky
" Thos E (Rachel C) hlpr City Water Dept r R 1 Box 383 Huntersville NC
" Tommy processor Carriker Poultry r RD Box 316
" Vida M Mrs slswn Belk's h645 Louise av
" W Frank slsmn Shepherd Bros r1119 Randol rd
" W G cabt mkr Morgan Fixture r Huntersvil NC
" Wm C (Mary L) supt Power Brake h16 Duckworth av
" Wm O studt r1607 Duckworth av
" Wm S driver Harris Exp r Monroe NC
" Willie R barber Bailes Barber Shop r517 Spru
Barnette's Grocery (Mrs Florence B Linder) 4 Alexander av
Barnhardt see also Barnhart
" B B wvr Highland Park Mfg
" Bros Co Wm H Barnhardt pres-treas Ch Boger v-pres Wm M Barnhardt sec cott yarns 200 S Tryan R601
" Caleb H (Mae G) dept head Esso h2211 Cresce
" Chas F USA r1512 Queens rd W
" Dan R (Betty) wldr R H Bouligny Inc r Conc NC
" Edna C Mrs slswn Belk's r3000 Morson
" Edna P (wid Chas) h301 W 10th apt 401
" Elastic Corp Wm H Barnhardt pres-treas J L Smith exec v-pres Wm M Barnhardt s 200 S Tryon R606
" Eliz candler Mecklenburg Farmers Cooperati Exch Serv
" Eliz plant wkr Ready-To-Bake Foods r3 Greenleef av

CAMERON-BROWN COMPANY
MORTGAGE BANKERS
HOME LOANS — INCOME PROPERTY LOANS
112 East 4th St. Charlotte, N. C. Tel. EDison 2-6191

BELK BROS. CO.

The Carolinas' Largest Store — Smarter Fashions — Greater Values

111-119 E. TRADE PHONE EDison 2-3121

NHARDT
iz Mrs nurse Crane's Rest Home r1917 Park dr
oyd F jr eng Easterby & Mumaw r56 S Powder
Gladys sten Travelers Ins h409 N Church apt 203
cob C (Sara J) v-pres Barnhardt Mfg Co h 227 Cherokee rd
cob C jr studt r227 Cherokee rd
e E jr driver Concrete Materials r Matthews NC
hn D studt r1512 Queens rd W
uis T (Eliz M) mtcemen Mecklenburg Court House h224 W Kingston av
ae G Mrs clk Esso h2211 Crescent av
aloim laby tech Pneumafil Corp r1923 Merriman av
anufactoring Co Joseph E McGraw supt cotton batts 1100 Hawthorne la
Marlene C cash Home Credit r1923 Merriman av
artha R sten Louis G Ratcliffe Inc r4126 Commonwealth av
ell V ofc sec Barnhardt Mfg h1100 Central
lin N (Myrtle V) h521 Seigle av
aul fnshr Highland Park Mfg
heresa photog Dunbar-Stanley Studios r Concord NC
hos M jr (Ernestine) pres Barnhardt Mfg h720 Oakland av
ictor (Eliz B) driver Biltmore Dairy Farms h815 Greenleaf av
oigt M (Mary Fair) mech Young Motor h Barry dr
Vm D (Anne D) slsmn Hanfords Inc h705 Ideal way
Vm H (Margt L) pres-treas American Textile Corp Barnhardt Bros Co Barnhardt Elastic Corp and Novelty Yarns h1512 W Queens rd
Vm M (Harriet B) v-pres American Textile Corp sec Barnhardt Bros Co Barnhardt Elastic Corp and Novelty Yarns h3315 Auburn av
Villie H (Edna C) formn Creech Motorcycle h3000 Morson
Zeb G (Thelma J) v-pres Burton Institute Inc Burton Junior College h4341 Dinglewood av
rnhart Ethel Mrs opr Modern Beauty Salon h2801 Dogwood av
Harold S (Cleo) carp Buensod-Stacey r Concord NC
ohn W slsmn Powers & Anderson r Concord NC
Louis T mtcemn County Court House
Roger J (Frances R) rep duPont h1127 Seneca pl
rnhill Benj R (Arlyne S) supvr Am T & T h800 Westover
Calvin (Louise H) driver H B Owsley & Son h1029a Congo
Carl J (Louise S) wtch repr Kay Jewelry h 1218 Edgewood rd
Edw D (Nora G) mtcemn AT&T h2624 Ringwood
Eliz studt nurse Mercy Hosp r2100 Vail av
Howard C (Lois C) instr City Health Dept h920 Druid cir N
Ida Mrs waitress Howard Johnson's Restr h908 W 5th
J Dean (Lois C) bank rep Citizens Bank h 5000 Baylor dr
Joe E jr (Ruby P) prod mgr Colonial Stores h308 Rocklyn pl
Lois C Mrs tchr Northwest Jr Hi Sch h920 N Druid cir
Louise Mrs maid r405 S McDowell
Robt L driver Tenn-Caro Trans r800 Kennedy
Ruby P Mrs slswn Belk's r308 Rocklyn pl
rnholdt Terry J (Martha) mgr Clorox Chem h 2350 McClintock rd apt 1
rnwell Almon A (Denita L) dentist h1112 Mulberry
Denita L Mrs cash Northwest Jr High Sch h1112 Mulberry av
F N slsmn Sou Pest Control r Burlington NC
Leona Mrs knitter Nebel Hosiery h3120 Rainbow cir
Wallace E pres Electrical Workers Local Union No 379 r Rock Hill SC
aron see aslo Barron
Dorcas (wid Geo) r216 McIlwain av
John (Linda M; Baron's Clothing Store) h1901 Harris rd
Nancy asst dean Queens College r2251 Selwyn av apt 4
aronoff Reva emp White Cap Nursing Center r1300 Scott av
arr Anna M (wid John M) supvr County Tax Supvr h111 N Torrence av apt 4
Barney L (Cora E) driver Charlotte Fish & Oyster h1735 Parson
Betty L dental asst Dr David L Ballard r2838 Hutchinson av

BARR
" Cora E Mrs paper grader Chesapeake Paper Stock r1735 Parson
" Dora S (wid Edw) h225 Faith (Tobor)
" Ed fnshr Highland Park Mfg
" Edith S (wid J E) pkr Lance Inc h1621 Cleveland av apt 2
" Effie F (wid Harry) h2838 Hutchison av
" Eliz ofc sec Coml Credit r2408 McClintock rd apt 3
" Eliz S Mrs pkr Jack's Cookie h1001 E 10th apt 102
" Frank W (Mary A) phys 633 Woodlawn rd h5745 Wedgewood rd
" Gladys L ofc mgr Peerless Mattress h2408 McClintoch rd apt 3
" Harry L atndt Tiller & Malone Shell Serv Sta r Concord NC
" Harry S jr (Connie M) eng Pneumafil Corp h1624 Pecan av
" Helen Mc Mrs librn West Mecklenburg Hi Sch h1922 Merriman av
" Henry R (Miriam W) slsmn Delph Hdw & Specialty h1505 Downs av
" J Walter (Nancy F) v-pres Pneumafil Corp h1227 Coddington pl
" Jas W (Mary) driver Edgecomb Steel h530 Carmel
" Lawrence E (Margt T) routemn Foremost Internatl Dairies h1205 E 35th
" Mack C jr emp Allison-Erwin r RD 8
" Marie prsr Mecklenburg Lndry r413 French
" Patsy R ofc sec Char Liberty Mutual h3429 Silas av
" Robt F (Harriet W) whse Crane Co h1219 Skyland rd
" Robt L (Peggy A) driver Geo A Hormel & Co h1315 Edgewood rd
" Ruth G (wid Frank W) h1234 Kings dr
" Torrence L (Patsy R) pipe fitter Piedmont Natural Gas h3429 Silas av
Barrentine see also Barentine
" Alice F r321 Circle av
" Edwin W h321 Circle av
" Jas E (Annie L) real est 136 Brevard ct r1907 Vail av
" Nan E rental agt Vinson Realty r321 Circle av
Barrett A B (Big Bertha Serv Sta) r Camden SC
" Alberta C (wid Edgar A) candler A&P h515 N Church apt 102
" Amos (Mabel M) lab r Bearwood av
" Andrew J slsmn Allison Fence
" Anne B Mrs nurse Presby Hosp h1632 Arnold dr
" Annie D (wid Jacob) h3623 Oakwood av
" Arth J (Juanita) overhauler Highland Park Mfg h4039 N Alexander
" Barbara S studt r819 E 19th
" Betsy tech Matthews-James Clinic r141 Cottage pl
" Betty M studt r2128 Dilworth rd
" Bobby R (Verta W) drftsmn Alse V Blankenship r2809 Georgia av
" Burt S ck Colonial Stores r3623 Oakwood
" Clegg h1111 Elm
" Corrine (wid Murray) r1211 Carver
" Dorothy L Mrs ofc sec Orkin Exterminating r2117 Greene
" Edwin M (Miriam S) clk PTS h1713 Madison
" Eliz fryer Griffin Pie r721 E 10th
" Ernest C (Lean C) clk PO h702 Lamar av apt 3
" Geo G (Evelyn H) mgr Stanley Home Products r Vernadale rd
" Geo R (Nica L) h312 W 6th
" Glen (Mamie) mender Char Tex Eng h308 Carolyn rd
" Harry L jr (Lucille I) investigator State Dept of Labor US Dept of Labor h4101 Sheridan dr
" Helen L Mrs insp Chadbourn-Gotham h1908 Anderson
" Ila D Mrs insp Highland Park Mfg r2809 Georgia av
" Ina B tex wkr Highland Park Mfg
" Jas hlpr Don Allen Chevrolet r Waxhaw NC
" Jas (Willie L T) lab Blythe Bros h2638 Jefferson Davis
" Jas B (Phyliss H) driver Akers Motor Lines h3601 Annlin av
" Jas H (Lola S) agt Nation Wide Ins h216 Auten
" Jas M (Virginia B) mtcemn Duke Pwr h1400 Kennon
" Jas M (Eliz) lab R H Bouligny Inc h721 E 10th apt 3
" Jas R emp Allstate Ins r219 W 7th apt 305
" Jane S Mrs r2120 Selwyn av
" Jean sen Industrial Hdw & Sup r428 N Laurel av apt 10
" Joe Tire Service (Joseph M Barret) 124 W 1st
" John E (Mary) tech Char Dental Laby r1402b Murdock rd

A. V. BLANKENSHIP
CIVIL ENGINEER
Municipal Improvements
Land Surveys
117 E. 3d, 3d Floor Phone FRanklin 5-1469

BARRETT
" John I (Lillian O) slsmn Keyes Fibre h3529 Trent
" John J r3039 N Alexander
" John R linemn Duke Pwr r Old Tuckaseegee rd
" Jos M (Marguerite W; Joe Barrett Tire Serv) h515 E Kingston av
" Jos T (Pearlie) clk Winn Dixie h2218 Rozzells Ferry rd
" Jos V (Sudie H) carp h819 E 19th
" Juanita Mrs filling shader Highland Park Mfg h3039 N Alexander
" Lena C Mrs clk Eckerd's h702 LaMar av apt 3
" Lillie grader Highland Park Mfg
" Liston D driver Geo A Hormel & Co h4419 Thrift rd
" Marguerite W Mrs asst treas D & S Engineering Co Inc h515 E Kingston av
" Marvin A (Dorothy L) driver Greyhound Bus h2117 Greene
" Mary Mrs engr W A Buening & Co r1402b Murdock rd
" Mary A tchr Lakeview Sch r2112 E 7th
" Mildred ofc sec Gottlieb's Boy's Towne r Midland NC
" Mose (Rose) slsmn Southeastern Ice & Coal h1025 Oliver
" Nancy L Mrs asst supvr Variety Club r Route 11 Box 378
" Nancy G Mrs installer Natl Cash Register r 319 Grandlin rd
" P Worth (Ila D) mach Highland Park Mfg h 2809 Georgia av
" Paul B (Lillie L) gro 2629 N Davidson r 2625 do
" Peggy M part time Editorial Dept Char Observer r1169 Seneca pl
" Phelmer P stock clk Goodrich Co r Gastonia NC
" Ray E (Marie) opr mgr US Rubber h2710 Shamrock dr
" Richd A (Mattie W) h2625 N Davidson
" Robt E (Olivet W) sec-treas Walter & Barrett Inc h1101 Belgrave pl
" Robt S (Anne B) clk Colonial Stores h1632 Arnold dr
" Rose Mrs cook Plantation Grill h1025 Oliver
" Russell S spl agt Atlantic Mutual Ins r1844 Lynnwood dr
" Ruth psychologist City Health Dept h100 Colville rd apt 63B
" Thos J (Frances H) clk A&P h3947 Tillman rd
" Thos R (Josephine F) teller Fed Res Bk h 2128 Dilworth dr
" Verta W Mrs ofc sec Union Natl Bank r2809 Georgia av
" Virginia rep Bache & Co h310 Hawthorne la apt 105
" Willard (Helen L) driver h1908 Anderson
" Wm D mtcemn Duke Pwr r Greenville SC
Barrie Beatrice Mrs prsr North State Clns h 618 E 1st apt 2
" Frank P (Margt) mgr Universal Winding r 3222 Idlewood cir
" Wm (Lucy D) tex wkr Highland Park Mfr h708a E 10th
" Willie emp Char Pipe & Foundry r702a Stonewall ter
Barrier Avery F (Merilla) slsmn Multigraph h 3111 Holt
" C Edw agt Conn Mut Life Ins r Concord NC
" Cath B Mrs librn Zeb Vance Sch h3618 Annlin
" Effie M fnshr Nation Carbon h1851 Greene

FOR

CALL
Bowen-Hamor Co., Inc.
FRanklin 6-3603

Thomas Cadillac-Oldsmobile Inc.
Cadillac Oldsmobile
Sales and Service
214-220 N. CHURCH
PHONES
Service EDison 2-7159
Sales EDison 4-4656
Parts FRanklin 6-4429
Used Cars 422 W. 5th
PHONE EDison 2-2183

Spangler Realty Co.
Property Management
Sales and Rentals
C. D. Spangler Construction Co., Inc.
Commercial
Industrial
Residential
1028 S. Boulevard
TEL. FRanklin 5-3736

P. C. GODFREY, INC.
PLUMBING and HEATING CONTRACTORS
FRIGIDAIRE AIR CONDITIONING AND APPLIANCES
RESIDENTIAL 1816 ROZZELL'S FERRY RD.
COMMERCIAL EDison 4-8605

AVRETT & LEDBETTER

Roofing
Heating
and
Sheet
Metal
Contractors

WINKLER STOKERS

419 E. 7th St.

PHONES EDison 3-7131 and EDison 3-7597

E. P. NISBET COMPANY

Metered and Filtered Fuel Oil
Oil Burner Service
Carrier Air Conditioning
"24 Hour Service"

1818 Baxter St. Tels. EDison 2-7755, ED 2-7756 and ED 3-9178

NISBET MARINE MART

CHARLOTTE BOATING HEADQUARTERS

Complete Line of Marine Supplies

1330 S. Tryon TEL. FRankln 5-4036

N. G. SPEIR, INC.

Real Estate Sales

Commercial — Residential
"TOWN and COUNTRY PROPERTY"

130 East Fourth St. Phone EDison 4-5386

BARRIER
" Eliz Mrs maid h1312 Winnifred
" Fannie (wid John E) h926 E Trade
" Guy M (Edith B; Barrier Press) h1828 Kenwood av
" Hal P mech J V Andrews Co r Concord NC
" Harry L mech Morris Farm Equip r Concord NC
" Helen C Mrs v-pres Robards-Barrier Realty Inc r2300 N Independence blvd
" J Donald prntr Delmar Studio r1828 Kenwood av
" Jos L (Cath B) tchr Burton Junior College h 3618 Annlin av
" Mamie T (wid Chas F) r814 Sunnyside av
" Marie L opr SBT&T r1424 Elizabeth av
" Merilla Mrs sten Mill Power Sup h3111 Holt
" Press (Guy M Barrier) 1828 Kenwood av
" Richd A mach Sou Mach Products r Concord NC
" Tessie r1851 Greene
" W Ray (Helen C) sec-treas Robards Barrier Realty Inc h2300 N Independence blvd NE
" Wilhelmina maid r837 Maple
" Wm (Jessie B) h1922 Washington av
" Wm E driver Pilot Frt Carriers r RD 4 Box 610
" Willie lab Char Pipe & Fdry h702a Stonewall ter
" Willie R lab r1922 Washington av
Barrineau Edw M (Macy L) const wkr Sou Engineering h2256 Benson pl
" Macy L Mrs bill clk F H Ross & Co r2256 Benson pl
Barring John lab Pea Constn r305 W Van
Barringer A A lab Pet Dairy Products r RD 1
" Apartments 915 W Trade
" Beatrice r601a E 7th
" Cecil (Bessie) claim agr Central Mtr Lines r RD 4 Box 166 Concord NC
" Chas T emp Char Pipe & Foundry r Huntersville NC
" Eug M lab Gulf Oil r Huntersville NC
" Fluffie r601a E 7th
" G D mech Carolina Rim & Wheel r RD 9
" Hotel Barber Shop (Chas D Digh) bsmt 426 N Tryon
" Hotel News Stand Mrs Mabel Hord mgr lobby 426 N Tryon
" Horace lab Jones Electric Repair r601 E 7th
" Horace hlpr Arnold Hoffman & Co h728 E 11th apt 4
" Howard hlpr Macklenburg Furn Shops r RD 10
BARRINGER INSURANCE AGENCY (J V Barringer Jr), General Agents Continental Assurance Co, Continental Casualty Co (Continental Co's of Chicago), Life, Health and Accident, Hospitalization Insurance, Individual and Group Barringer Building, 915 W Trade, Apt 2, Tel ED 4-9015
" Jack V jr (Barringer Insurance Agency) h915 W Trade apt 2
" Jas processor Carriker Poultry r RD 10 Box 345
" Jas S driver Chas Moody Co h822 Maple
" John E lab Caro Concrete Pipe r Huntersville NC
" Leroy plmb Acme Plmb & Sups r Concord NC
" Lucile maid County Home r do
" Mary maid Osborne Motel r RD 10
" Mary K studt nurse Presby Hosp r123 N Caswell rd
" Norma J sten Atlantic Refining r RD 1 Box 358 Concord NC
" Osmond L (Alice C) mfrs agt & fish bait 1901 Wilmount rd h do

Willie Lee Baxter

Painting Contractor

WALL PAPERING
FLOOR SANDING

508 Stevens Tel. EDison 2-5583

BARRINGER
" School Mrs Pauline H Beane prin 2701 Walton rd
" Sylvia studt r418 E Trade

BARRINGER WM R HOTEL
REX B KNORR, Mgr
CHARLOTTE'S NEWEST AND FINEST
100% AIR CONDITIONED
DINING ROOM
BANQUET FACILITIES
426 N Tryon
Tel ED 3-0331
(See Yellow Page 122)

Barrington Bessie B (wid Wm D) h1824 E 7th
" Zula R (wid Jas A) hsekpr Hotel Selwyn h 1336 Pinecrest av
Barrino Jessie sten McLean Trucking r8333 Beattysford rd
" John (Cora J) constn wkr h rear 305 W Vance
Barron see also Baron
" Alice K (wid Archie A) alumnae sec Queens College h2251 Selwyn av apt 4
" Elizah orderly Good Samaritan Hosp r1938 W Trade
" Essie dish wshr Hotel Char r422½ N Myers
" John I (Eleanor) eng SBT&T r York SC
" Nancy A asst to dean of students Queens College r2251 Selwyn av
" Nelle B (wid Raymond L) h708 Royal ct
" Silas lab Ervin Constn r1521 Statesville av
" T C lab Piedmont Chem
Barrow Berniece C Mrs ofc sec Sou Engineering h712 Sunnyside av
" Jack G (Jettie G) r744 Montford dr
" Jas S (Berniece C) clk Ry Exp h712 Sunnyside av
" Marilyn L opr SBT&T r2834 Florida av
" Mattie L Mrs h2834 Florida av
" Robt A (Mattie N) mach National Carbon h913 Sunnyside av
Barrows Fredk J (Martha C) sls eng Universal Winding h3122 Willow Oak rd
Barrs Hessie Mrs trimmer United Mills h1012 Fairground av
Barrus Francis J ofc sec Perfecting Serv h2520 McClintock rd apt 4
" Jas A (Eliz A) ofcmgr Lee Constn Co h1326 Brook rd
Barry Lillian I Mrs cash Purity Mkt h611 E Trade apt 6
Barse Rosemary E Mrs kindergarten tchr Myers Park Presby Ch h1014 E Ivey dr
" Wm A (Rosemary E) asst sec Interstate Committee of Young Men's Christian Assns of the Carolinas h1014 E Ivey dr
Bartel R H (Juanita) rep Evans Case Co h514 Sedgefield rd
" Robt slsmn Gold Stamp Premium r514 Sedgefield

BARTHOLOMEW BRADLEY W (Marguerite S) General Contractor, 322 City Savings Bank Bldg 120 E 3d, Tel ED 4-7058, h2616 Briarcliff pl, Tel ED 2-3754 (See Yellow Page 62)
" Bradley W jr studt r2616 Briarcliff pl
" Harry driller McCall Bros Pump & Well r Mc Adenville NC
" Hazel Mrs ofc sec White Mtr r4709 Woodhaven dr
Bartlam Betty B Mrs (Douglas D) asst cash Warner Bros Pictures Dist r2237 Benson pl
" Douglas D (Betty B) repr mn Farmers Dairy h2237 Benson pl
" Onia smstrs Mecklenburg Furn Shop r1800 DeArmond dr
Bartlett A J ofc sec City Mtr Trans Div r CMR 544 Box 823
" Aubrey M (Dorothy W) clk Celenese Corp h 2621 Laburnum av
" Barbara A clk Fed Res Bk r RD 6 Box 440
" Barbara K clk Coml Natl Bank r612 Siefert cir
" Bobbie clk Gilbert Beautician Sup r RD 6 Box 440
" Bobbie O Mrs clk SBT&T r RD 6 Box 440
" Cleatus B slsmn Belk's r RD 3 Matthews N C
" Delphia B insp Nebel Knitting h3441 Thomas pl
" Dora hlpr E H Jacobs r RD 5 Box 1095
" Edw M (Pattie O) clk Subway News Stand h1803 Wilmore dr
" Frances asst cash Martin's r3441 Thomas pl
" H B (Blanche) formn City Eng r Matthews N C
" H Duane U S Merchant Marine r1428 Kennon
" Irene T Mrs clk Sears h1428 Kennon
" John T (Marie) sls mgr parts Dept Trans Sup h2026 Belvedere av
" Kathleen M Mrs slswn The Vogue r820 E Kingston av apt 5
" Lester F (Naimie K; Queen City Music Co) h3500 The Plaza

BARTLETT
" Maimie K Mrs (Sedgefield Beauty Shop) 3500 Plaza
" Marguerite clk SBT&T r612 Seifert cir
" Mary seamn Belvedere Hosieey r Matthews N C
" Maurice W wrapper Lassiter Corp r2026 Belvedere av
" McGretta L Mrs trans mach opr Esso r C 644 Box 823
" P E county police r Mint Hill
" Pattie O Mrs emp Southern-Knitwear h Wilmore dr
" Paul (Kathleen M) tchr Burton Junior College h820 E Kingston av apt 5
" Ralph E (Irene T) asst supt City Mtr Trans Div h1428 Kennon
" Roy C (Ananda) h612 Seifert cir
" Roy C jr (Lillie F) mech Fruehauf Trailer h3118 Waverly pl
" W O opr Char City Coach Lines r RD 1 Box 318
Bartley C mech Mitchell & Becker
" Geraldine A oyc sec Second Ward High r311 Frazier av
" Mary G (wid Robt L) h404 E Worthington
Barto Helen M Mrs clk Celanese Corp h 2613 Providence rd
Barton B F mtcemn Duke Pwr r Landrum
" Calvin E wtchmkr Garibaldi & Bruns r 11 Box 378
" Chas A (Nancy J) U S Govt h4120 Walker
" D Ralph (Dessie M) clk Southland Rebuilders h1000 W 1st
" Daniel A slsmn Foell Mfg r360 N Caswell
" Dessie M Mrs icer Am Bakeries h1000 1st
" Donald clk Industrial Hdw & Sup h2125 K wood av
" Easley B (Carolyn P) tchr Char College h Manhasset rd
" Edith M clk SBT&T r1820 Parson
" Ernest L (Addie H) real est h416 E Worington av
" Fannie buswn Delmonico Restr
" Grandon D agt Char Liberty Mut Ins r 5 Box 463
" Harold coal driver Elec Ice & Fuel r1 Saxon ct
" Hazel F Mrs Presby Hosp h814 Hawthorne apt 6
" Jas F (Grace J) h1016 Dade
" Jas O (Pearle G) h1820 Parson
" John O (Hazel F) wtch repr Garibaldi Bruns h814 Hawthorne la apt 6
" John W (Scott) pres Jack's Cookie Co r Ba Rouge la
" Lola M registrar Music Inc r rear 1 Providence rd
" Marie S Mrs maid Doctors Bldg h329 S Al ander
" Mary S plant wkr Ready-To-Bake Foods RD 7 Ridge rd
" Max C real est r416 E Worthington av
" Nancy J Mrs bmo r4120 Walker rd
" Nannie H (wid Thos R) h2133 Kirkwood apt 9
" Patricia W Mrs bmo Am Trust r5400 Nor side rd
" Paul H (Althea M) eng Duke Pwr h1 Woodlawn rd
" Pearle G Mrs tex mkr Amerotron Corp h1 Parson
" Ray D (Nancy) clk Southland Rebuilders 2110 N Pine
" Robt B (Eula A) hlpr Spangler Constn r4 Redwood av
" Wm T (Beverly J) slsmn J P Stevens Co h1415 Richmond pl
Barwick Eleanor T Mrs slswn Ed Mellon r2820 Morson
" Fredk E jr (Virginia C) electn Robinson E h508 E 28th
" Fredk E III studt r508 E 28th
" John P studt r508 E 28th
" Nancy J teller Am Trust r2820 Morson
" Reid W (Margt M) driver Dickerson Inc 2001 Rozzells Ferry rrd
" Reid W jr USAF r2001 Rozzells Ferry
" Virginia C Mrs clk typ Wm Ockrant Corp 508 E 28th
" Wm A (Josephine F) slsmn Art Instruction 1320 Anderson
Barwig Frank R (Francis B) asst formn Sw & Co h3000 Clemson av
" Fredk E (Lena S) h1101 E 35th
Bary Mary r2311 Dickens av
Basden Edward F (Faye L) carp Albright Marine Co h905 Calvine av
Basinger Beulah P Mrs (Charlotte Beau Salon) h3101 Forest rd
" Buzzy studt r2030 Bucknell av
" Delmar R formn Parks-Cramer r Concord N
" Ernest H (Ruth G) mach Parks-Cramer 803a N Davidson

CHARLOTTE GENERAL TIRE CO.

TUBELESS TIRE HEAD-QUARTERS

GENERAL

FLEET SERVICE
WHEEL ALIGNMENT
and
BALANCING
KRAFT
RECAPPING
BATTERIES

Tel. FRanklin 7-1516

432 S. Tryon

Forest Lawn Burial Park

and Mausoleum

NEW THRIFT ROAD True Perpetual Care For Every Lot TELEPHONE EXpress 9-1141

Checking Accounts
Savings Accounts
Safe Deposit Boxes

CITIZENS BANK
Member Federal Deposit Insurance Corporation
114 East 4th Street Phone EDison 3-1181

Business Loans
Personal Loans
Auto Loans

INGER
o W (Evelyn G) slsmn Henry V Dick & Co h2421 Bay
s A (Jessica S) real est 322 S Tryon R118 h1732 Independence blvd NE
s A jr (Eliz H) sls rep Genl Coal h1124 Jensen
s F (Beulah P) buyer Belk's h3101 Forest rd
ne r2030 Bucknell av
arshall studt r2030 Bucknell av
otor Lines (Pryde W Basinger) trans lines 1528 Elizabeth av
yde W (Irene M; Basinger Mtr Lines) pres Pryde W Basinger & Co Inc h2030 Bucknell av
SINGER PRYDE W & CO INC, Pryde W Basinger Pres, Ernest R Lemon V-Pres, Insurance Adjusters 1528 Elizabeth av, P O Box 4063, Tels ED 4-3037 and ED 4-3038, Night Tels ED 3-4290 and FR 5-4713 (See Yellow Page 2)
ichd G (Nora B) h1425 E Iney dr
karville see also Baskerville
ied M (wid Wm S h1121 Myrtle av apt 3
irginia R interviewer State Emp Secuity Comn r1121 Myrtle av apt 3
kerville Edgar M h1913 Lombardy cir
dw M (Baskerville-Howell Co) r1913 Lombardi cir
Howell Co (Edw M Baskerville J Irvine and Isaac C Howell) plmb contrs 312 W Trade R126
ket Thos jan City Bldgs & Grounds Dept r920 E 3d apt 2
kin Beulah Mrs h1220 Person
ildred Mrs nurse Good Samaritan Hosp r 2035 English dr
ichd roller Central Lbr
heo (Mildred) driver Kraft Foods h2035 English dr
night Chas W (Mary L) slsmn h1400 Richmond pl
ary L Mrs clk Ivey's r1400 Richmond pl
on Geo O (Mary W) dept head Mill-Power Sup h221 McAlway rd
s Adiline B (wid Wm H) h225 Cottage pl
lf tex wkr Highland Park Mfg
rchie r2013 Dalehurst dr
arbara L Mrs libr Park rd Sch r4767 Wendover la
etty B Mrs emp Nebel Knitting r RD 4 Box 231 Matthews N C
ickett J (Leona S) asst chf clk Sou Ry Sys h5027 Elder av
ruce hlpr Am Bakeries r1216 N Caldwell
H acct Geo G Scott & Co r High Point NC
alvin C (Jessie B) mach R H Bouligny Inc r629 E Tremont av
arrie (wid J H) r323 W 8th
has R (Virginia M; Chas R Bass Machine Shop) h1612 Club rd
harles R Machine Shop (Chas R Bass Wm N Nance) 310 N McDowell
has S (Polly) produce mgr A&P h640 rear Vinewood pl
harlotte server S & W Cafeteria r1312 N Davidson
avid H (Margt) tex wkr Highland Park Mfg h3000 N Myers
avid L clk Colonial Stores r805 S College
orothy E clk Radiator Specialty h1924 Euclid av apt 8
dw (Lavonne T) slsmn Patent Scaffolding r Matthews NC
ffie J ofc wkr Belk's h1632 Independence blvd NE
ldridge L (Maxine) pntr h825 Louise av
lmer hlpr The Atlantic Co r2437 Newberry rd
mma Y Mrs tex wkr Highland Park Mfg h 1214 Seigle av
rvin R clk PO h2013 Dalehurst dr
va L (wid Wm M) r3520 Draper av
rances H Mrs pres Burton Institute Inc and Burton Junior College r2800 Rothwood dr
rank driver Central Lbr
ary C emp Duke Pwr h430 Woodlawn rd
eo N (Hazel W) slsmn Industrial Piping Sup h2121 Arnold dr
erald Wayne studt r1920 Harrill
na M (wid Richd G) h436 W 24th
Edw (Jerry L) slsmn Dictating Intercom Instrument r Matthews NE
Rea jr (Ruby T) br mgr A&P h4920 Monroe rd
ack clk Mill-Power Sup r237 Poindexter dr
as A(Lillie B) slsmn North State Laundry h1924 Harrill
ane G studt r2800 Rothwood dr
ean Mrs ofc sec MacMillan Oil Sls r1201 E Boulevard
ean L (wid Ty C) hostess New Neighbors League h2103 Queens rd W

BASS
" Jessie B Mrs nurse Mercy Hosp r629 E Tremont av
" John B jr (Margt S) supvr SBT&T r Sardis rd RD 1 Matthews NC
" John E (Mary B) formn Mechanical Contrs h721 Fugate av
" John E jr (Barbara L) sls eng Johnson Serv h 4746 Windover rd
" John H (Nina P) eng Celanese Corp h1008 Dade
" Johnson L (Cherry G) whse mgr Delph Hdw & Specialty h2021 Union
" Jos B (Billie) slsmn Char Linen h3933 Beechwood rd
" Jos J jr (Frances H) asst mgr Travelers Ins h2800 Rothwood dr
" Katie J Mrs r129 Holton av

BASS L D INC
LIONEL D BASS, Pres-Treas
MRS L D BASS, V-Pres
PAINTING CONTRACTOR
WATERPROOFING
COMMERCIAL
RESIDENTIAL
1712 Camden rd
Telephone FR 6-4601

" L D Mrs v-pres-sec L D Bass Inc 343 Hunter la
" Leona waitress Kofinas Snack Bar
" Leonil B jr (Ouida H) loanmn Wachovia Bank & Trust r RD 1 Belmont NC
" Lillie B Mrs insp Highland Park Mfg h1924 Harrill
" Lillie B Mrs tex wkr h1925 Harrill
" Linda S Mrs sten clk City Water Dept r3611 Oakwood av
" Lionel D (Christian H) pres-treas L D Bass Inc r343 Hunter la
" Margt Mrs emp Johnston Mfg h3000 N Myer
" Meta S Mrs slswn Stanley Products h5514 Monroe rd
" Michl D (Pearline F) constn wkr h2763 W Trade
" Michl D jr USMC r2763 W Trade
" Nina P Mrs nurse Chr Mem Hosp h1008 Dade
" Olin L (Emma Y) cloth hauler Highland Park Mfg h1214 Seigle av
" Oscar fnshr Highland Park Mfg
" Oscar jr (Elaine B) mach Pneumofil Corp h113 Andrill ter
" Polly Mrs slswn Advance Store h640 rear Vinewood pl
" Pump Service (Willis G Bass) 5513 Monroe rd
" Reuben L (Kathryn M) clk Esso h1400 Coker
" Richd C jr slsmn r436 W 24th
" Richd F Rev (Pearle M) h1201 Harrill apt 4
" Richd I emp Farmers Dairy r Pineville NC
" Rosella C Mrs supvr Sou Knitwear h1213 W Enderly rd
" Ruby J insp Hudson Hosiery h611 E Trade apt 8
" Ruby T Mrs nurse 4920 Monroe rd
" Sanford (Emma H) r2103 Dalehurst dr
" Steph H (Carrie E) supt John A Howard h 800 Central av
" Thad B (Patricia W) r815 E Boulevard
" Thos A (Orene W; G & T Superette) h Marshall dr
" Travis A (Dorothy A) h420 W 10th
" Vernon P (Linda S) clk Winchester Surgical Sup h3611 Oakwood av
" Vivian S slswn Char News r436 W 24th
" Walter H (Helen) h2112 B av
" Willis G (Meta S; Bass Pump Service) h5513 Monroe rd
Bassett Archie J (Lucille F) slsmn Pitney-Bowe r Horsehoe la RD 4 Box 220B
" Etta C (wid Thos S) h127 S Torrence
" Hawey H (Blanche F) formn Celanese Corp h134 Stonwell Jackson Homes
" John S (Helen S) emp Floral Service h1520 E Worthington av
" Lucille F Mrs waitress Airport 77 Restr r Horseshoe la r RD 4 Boz 220B
" Walden E (Shirley I) dept mgr Alanese Corp h 1628 Sterling rd
" Wm D (Janett G) clk Atlantic Refining h 500 Woodlawn rd
Baston Martha J ofc sec Union Natl Bk r321 Poindexter dr
Batchatis Melvin H (Louise) serv mgr Sinclair & Valentine h2109 Chesterfield av
Batchelor Clyde E tile setter Atlantic-Tile-Marble r905 W Trade apt 3
" Irene C (wid Chas E) mach opr United Mills h905 W Trade apt 3
" Nicholas E (Christine) br mgr Carolina State Agency Inc r MtHolly NC
Bate see also Batte
" Francis Mrs maid r709 Henderson ct
" J A typewrtr repr r229 N Poplar
Bateman Frank D (Isabelle I) techincal opr Jeff Std Brdcstg h2500 Morton

CHEVROLET by Don Allen
"THE EMBLEM YOU CAN TRUST"
531 E. Trade EDison 3-5467

BATEMAN
" Harold H (Wilma L) div mgr Columbus Canning h2920 Westfield rd
" Irene H (wid G Ernest) r1804 Cleveland av
" Isabelle S Mrs slswn Belk's r2500 Morton
" Jas J slsmn Hanford's Inc r522 N Church
" Wm G slsmn Hanover Distributing r RD 1 Box 498B
Bates Alfonso jan Covenant Presby Ch r Matthews NC
" Atha B boarder Char Finishing r512 E 18th
" C Allen slsmn Armstrong Cork r917 Bramley rd
" Chas L (Jean L) drftsmn O G Odell jr & Assocs h200 N Laurel av apt 2B
" Cora E (wid Wm H) h512 E 18th
" D Simpson (Mamie L)news dlr Trade nw cor N Tryon 1305 Fillmore av
" Daniel (Vera T) seton Covenant Prsby Ch h2320 Edison av
" David A (Hattie) lab Johnson McMillen Co h425 N Alexander
" Dovie (wid B P) smstrs Textile Mills r306 N Church
" Edw B r512 E 18th
" Edw W (Josephine G; Bates News Stand) h203 Weyland av
" Eug C mech Air-Vac Inc r1509 W Trade
" Flora Mrs clk Ins Co of North Am r RD 8
" Frances E mach opr Chur Work Shop for the Blind r512 E 18th
" Francis W (Flora) clk PO r1408 Downs av
" Fred C reprmn Western Elec r201 S Goff
" G H Highland Park Mfg
" Geo W purch agt C D Spangler Constn r Derita NC
" Hattie Mrs hlpr Diamond Soda Grill h425 N Alexander
" Hezekiah jan Johnson C Smith Univ r RD 4 Box 334A
" Hezekiah (Virginia D) lab SH&PW h Circle dr
" Inez S (wid John M) h2126 Lockhart dr
" Jas whsemn Caro Norfolk Truck Lines
" J N jr (Nell V) v-pres Pyramid Life Ins Co h218 Hillside av
" Joe jr (Marie A) whsemn Harper-Crawford Box h1009 E Hill
" Jos emp Am Cyanamid r2032 Weyland av
" Julia (wid Wm) insp Hudson Hosiery Mills h1541 Southwood av
" L W (Dorothy M) tex wkr Highland Park Mill h4120 N Tryon
" Lizette B (wid Christopher) h920 Greenleaf
" Lonnie cloth hauler Highland Park Mfg
" Nell V Mrs tchr Midwood Sch r218 Hillside dr
" Oscar porter Belk's r RD 3 Matthews NC
" Roosevelt (Cal) constn wkr h518 N Caldwell
" Sally (wid Dewey) slswn Imperial Theatre h704 E 10th
" Saml r1909 Camp Greene av
" Thos (Kathleen J) screenmn Caro Paper Board h2921 Parkway av
" Vance M Mrs slswn Montaldo's r Davidson NC
" Virginia D Mrs cook Hoskins Sch r Circle dr
Batie David studt r1913 Double Oaks rd
" Helen Mrs nurse 1913 Double Oaks rd h do
Batley Wilbur jan Dilworth Sch
Batson Alice ofc sec Celanese Corp r2913 Windsor
" Gladys L (wid Henry L) slswn Peggy Houston r1323 Providence rd
" H Louise slswn Montaldo's r1423 Providence rd

"Yours for LIFE," Dick Harris Jr.
816 Johnston Bldg. Tel. EDison 3-6323

MECKLENBURG Hotel
Air Conditioned
• • •
Free Parking
• • •
French Restaurant
Phone
ED 2-1181

Letterpress Printing
Lithographing
Embossing
Engraving
General Office Phone FRanklin 5-1716
Sales Dept. Phone FRanklin 7-1619
Washburn Printing Company Inc.
214 W. Morehead St.

THE WEARN LUMBER COMPANY
"SERVING THE CAROLINA'S SINCE 1890"
MANUFACTURERS OF ARCHITECTURAL WOODWORK
1420 S. MINT ST. Wholesale PHONE EDison 3-7575

NEED

See

LOCAL FINANCE COMPANY

AUTO LOANS

FINANCING

REFINANCING

706 S. College Tel. FRanklin 6-2707

ANDREWS Music Co.
231 N. Tryon St.

MAGNAVOX Hi-Fidelity Phonographs

STEINWAY AND OTHER PIANOS
HAMMOND ELECTRIC ORGANS
Established 1892

PONTIAC

Sales 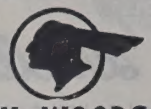 Service

FRANK WOODS, Inc.
522 S. TRYON TEL. FRanklin 6-4871

BATSON
" Herman W asst mgr Myers Park Club Inc r 3315 Selwyn av
" Jack r YMCA
" Jack studt r1009 E Boulevard apt 4
" Jessie W spinner Clavine Cotton Mills h319 E 13th
" Vernon J jr (Bronna H) r319 E 13th
" W Kelly (Alice C; W K Batson Co) h600 Mc Donald av
Batte see also Bate
" Blanche G (wid P H) h1708 Beverly dr
" Frank R supvr Equit Life Assur r119 Woodlawn
" Pryor H jr (Virginia H) v-pres Allison-Erwin Co Inc h328 Anthony cir
" Roy D (Marie G) aud Maryland Casualty h119 Woodlawn av
" Roy D jr (Peggie L) pres Advertising Production Inc r Horseshoe la RD 4
Batten Anne J tchr Sedgefield Jr Hi Sch r1615 Lyndhurst av
" Dolphus D (Frances P pntr R H Wright h2324 Markham ct
" Doris A supvr S & W Cafeteria h420 N Church apt 24
" Frances P Mrs folder Chadbourn-Gotham r2324 Markham ct
" Grace S Mrs nurse 1520 Scott av h do
" John C (Grace M) real estate 1615 Lyndhurst av h do
Battery Service Co (Stanley H & C Livengood) mfrs 2213 Central av

BATTERY TIRE & SUPPLY CO INC
OFFICERS
WM G ALEXANDER, Pres-Genl Mgr
D E LEMMOND, V-Pres
B L KOESTER, Sec-Treas
TIRE RECAPPING
VULCANIZING
WILLARD BATTERIES
STARTER, GENERATOR SERVICE
SPEEDOMETER SERVICE
816 S Tryon
Telephone ED 2-4101
(See Yellow Page 28)

" Robt W (Mary E) slsmn J A Richardson Co h2116 Lombardy cir
Battle Corona Mrs maid Myers St School r316½ N Pine
" Dina studt r1580 Clayton dr
" Dwight L M (Anna K) div supvr Genl Audit Co h1580 Clayton dr
" Eug (Frances S) slsmn h1919 Lenox av
" Florence L Mrs mgr B & H Grill r1815 Kinney
" Frances S Mrs clk Duke Pwr r1919 Lenox av
" Jack C (Evelyn K) genl formn Ry Exp h1808 Sprague av
" Jeanette B folder Char Linen r621 E 9th
" Jos H (Jeannette B) grader Feibus & Gordon h621 E 9th
" Walter F (Wilma) sec McCall Bros Pump & Well Co Inc r Oakdale rd RD 9
" Wilbur (Cosona) lab Sou Milling h316½ N Pine
" Wm (Florence L; B & H Grill) h1815 Kinney
" Wingate (Sarah F) sls rep Gibson Art h2215 Malvern rd
Batts Inez H Mrs preboarder Nebel Knitting r 1550 Choyce av
" Mary A W waitress Stork Drive Inn Restr The r RD 1 Box 308EE
" Sam M (Peggy B) pntr contr 1829 Kenwood av h do
" Winnie H Mrs mach opr Dixie Tag & Envelope r RD 2 Box 191 Monroe NC
Batty Nic W (Duff W) agt New York Life Ins h123 Cherokee rd
Baublits Bob E (Gloria M) mgr J C Penny Co h1800 Maryland av
Baucom A Carl (Bessie S; Baucom Sheet Metal Co) h1700 The Plaza
" Albert L emp Char Pipe & Foundry r Monroe NC
" Alice h301 W 10th apt 408
" Alice Mrs bkpr Char News r Academy rd

PYRAMID LIFE INSURANCE CO.

Home Office Charlotte N. C.

2407 North Tryon

TEL. EDison 2-8181

BAUCOM AMON L (Imogene R), Manager Baucom's Nursery & Grading Co, N Tryon opp Fairgrounds, Tel ED 4-6453, h2631 Shamrock dr, Tel ED 3-7975
" Ann studt r2541 McClintock rd apt 4
" Beatrice H (wid Earl T) h1835 Parson
" Betty J Mrs slswn Belk's r3329 Holt
" Boyce repr E J Smith & Sons r Indian Trail
" Boyce M lab Pet Dairy Products r1817 Pegram
" Bruce (Kathleen H) with Baucom Septic Tank Wk h2600 Duncan av
" Bruce H (Bernice) formn R H Bouligny Inc r RD 3
" Buford C (Inez A) formn Lance Inc h1837 Lee
" Carl (Lillian E) del mn Natl Biscuit h2104 E Wilmore dr apt 3
" Carl G deliverymn Kiser Drug r614 N College
" Charlie J plant emp Kroehler Mfg r RD 7
" Claude W (Ruth E) h927 E 10th apt 51
" D M mech Char City Coach Lines r213 Ingle
" Danl L (Leola S) emp Char Pipe & Foundry h1600 Dowd rd
" David D (Willie E) constn wkr h4016 Donna av
" Dolly C Mrs mach opr Barnhardt Mfg h 1600 E 35th
" Donald studt r333 N Cecil
" Dorothy N typ Essantee Theatres r3109 Carol Carol av
" Dorothy L Mrs filler Pet Dairy Products h914 Leigh av
" Dorothy S Mrs clk Caro Cutrate r223 Harrison (H)
" Drexel A plant emp Kroehler Mfg r RD 3
" E B county police r RD 8 Box 287
" E Hugh (Baucom's Transfer) r Derita NC
" E Ray (Martha) mech Novi Sales & Service h3816 Commonwealth av
" Earl T r1835 Parson
" Edgar L (Dolly C) mach opr Barnhardt Mfg h1600 E 35th
" Edgar L watch repr 3202 N Caldwell r RD 10 Box 518C
" Eldice P (wid John S) insp Barnhardt Mfg h 1520 Belvedere av
" Elias H (Julia B) cabinet maker 3714 Commonwealth av h do
" Ernest slsmn Natl Wldrs Sup r1020 State
" Eug J slsmn Kendall Co r CMR Box 172
" Eunice O (Shamrock Fabric Shop) r2715 Shamrock rd
" Eva A Mrs nurse 3815 Central av r do
" Florence O sten Catholic Bible Hse r Monroe NC
" Frank driver Wayland Transfer r311 W 10th apt 405
" Frank W (Ida F) tex wkr Highland Park Mfg h rear 3329 Holt
" Fred E (Lillian B) slsmn A & B Floor Supply h3906 Admiral av
" Fred W (Eva A) supt Tate Brown Co h3815 Central av
" Furniture Co (Henry B Baucom) furn rentals 1627 E Boulevard
" Geo V (Margt E) body mn Gilley Body Wks r RD 1
" Geo V jr bodymn Gilley Body Wks r RD 1
" Gladys slswn Manor Theatre 333 N Cecil
" H Dwight (Gloria J) service dept Suburban Rulane Gas h2509 Elon
" Harold F (Margie; Poultry Hauling Co) r RD 2
" Heath W (Vivian A) checker Chev Mtr r RD 1 Monroe NC
" Heith C (Ruby B) slsmn Fowler's r Marshville NC
" Henry B (Mayme R; Baucom Furniture Co) h1733 Sharon Amity rd
" Henry C emp Char Pipe & Foundry r Monroe NC
" Henry W (Rachel T) formn Retreading Equipment h116 Stonewall Jackson Homes
" Herbert W hlpr Western Auto Sup r916 N College
" Homer H (Wincey; Baucom's Nursery & Grading) h2715 Shamrock rd
" Homer T stock ctr Brooks Litho r Stanfield NC
" Hoye H hlpr Jewel Tea r RD 8 Box 332
" Ida F Mrs mach opr Chadbourn Gotham h rear 3329 Holt
" Inez A Mrs teller Wachovia Bank & Trust r 1837 Lee av
" J C slsmn Dred-Not Sls r1922 Peachtree
" Jack whsemn Chapman Harkey Distrs r Indian Trail NC
" Jack N agt Life Ins Co of Ga r Matthews NC
" Jas B (Eula H) supt Costners Clns h3021 Central av
" Jas C (Dorothy L lab Pet Dairy Products h 914 Leigh av
" Jas L (Alice M) opr Old Dom Box (Tboro) h 239 Wildwood av
" Jas M (Ruby L) city police h2552 Barringer dr
" Jas N (Lucy H) baker Lance Inc h1621 Wilkinson

BAUCOM
" Jas O (Jeanne H) mech Lance Inc h1[illegible] Evergreen dr
" Jean Mrs clk Employers Group Ins r PO 405 Locus NC
" Jean M clk Fidelity & Casualty Co of r Monroe NC
" Jeanne S Mrs clk Travlers Ins r1803 Everg[illegible] dr
" Jimmie E clk Washovia Bank & Trust r Sh[illegible] Amity rd
" Joe M clk Harris Super Mkt r1621 Wilkin[illegible]
" Joe N (Dorothy S) agt Home Beneficial Ins h223 Harrison (H)
" Joel D plant emp Kroehler Mfg r Monroe
" John G h425 N Laurel av
" Johnnie V (Dorothea T) slsmn SBT&T h[illegible] Vanizer
" Johnny R hlpr Pepsi-Cola r Monroe NC
" Joseph V (Mildred N) driver Akers Mtr L[illegible] h515 Greystone rd
" Joyce r1600 Dowd rd
" Kathryn M mach opr United Mills r R[illegible]
" Kaye Mrs slswn Cato's Clothing r2421 S[illegible] andoah av
" Keith whse mgr Simmons Co r3816 Comm[illegible] wealth av
" Keith K (Jane R) sls Swift & Co [illegible] Wakefield dr apt A
" Kenneth clk NAPA Char Whse r Monroe
" Kenneth lab Microtron Corp r Matthew
" L Clyde (Mary H) staff mgr Home Seuc Life Ins h541 Wakefield dr apt A
" L W asst supt United Mills r RD 8 Box 189
" Laban C (Jean N) cabt mkr Wade Mf[illegible] RD 2 Monroe NC
" Lawrence B mtcemn Parks-Cramer r CMR Box 272
" Lena M (wid Fred H) h333 N Cecil
" Leola S Mrs clk Home & Farm Center h[illegible] Dowd rd
" Leora M Mrs seamer Nebel Knitting r Con[illegible] NC
" Leroy (Margie H) slsmn Caro Foods r [illegible] 461
" Lewis E (Kathleen) driver Suburban Ru[illegible] Gas h829 Louise av
" Lexie R (Louise) supvr Jack's Cookie r [illegible] cord NC
" Lillie C slswn Kress r1600 35th
" Lloyd G (Wilma) appr R H Bouligny r Monroe NC
" Louise B cash Mach Mtr Truck r Locust
" Lucille I clk SBT&T r2628 McClintock rd 4
" Luther E emp Char Pipe & Foundry r M[illegible] roe NC
" M Helen ofc sec Maryland Baking r1621 [illegible] kinson
" Manilla processor Carriker Poultry r Mo[illegible] NC
" Mary H Mrs slswn Belk's h541 Wakefield apt A
" Mary I Mrs emp Panda Curtain r1700 M[illegible] Oaks rd
" Max mgr Rubber Products r Polkton NC
" Mildred N Mrs clk SBT&T h515 Greystone
" Myrtle S Mrs cash Myers Park Hi Sch [illegible] Clement av
" Myrtle S Mrs slswn Belk's r143 S Lance
" Nancy studt r333 N Cecil
" Nellie H Mrs emp Char Ord Missle Pla[illegible] 4323 Applegate rd
" Ogburn Y emp Char Pipe & Foundry r R[illegible] Monroe NC
" Oren N (Rena M) slsmn Scott Drug [illegible] E 26th
" Preston S jr slsmn Caros Auto Sup Hs[illegible] Monroe NC
" Radio & Sound Service (Sandres W Bauc[illegible] 1413 Matheson av
" Regina B Mrs driftswn B O Vannort Engin[illegible] h1708 N Allen
" Rena L Mrs hsekpr Char Mem Hosp r51[illegible] Church
" Robt L (Emma C) lab Southern Asbestos [illegible] Spring
" Roland W (Regina B) slsmn Char Cigar[illegible] Candy h1708 Allen
" Ronzo F (Dora S) h1704 Harrill
" Ruth M Mrs teller Am Trust r1600 Lans[illegible] dr
" Sandres W (Myrtle R; Baucom Radio & [illegible] rind Serv) h1413 Matheson av
" Sarah E preboarder Nebel Knitting r2541 Clintock rd apt 4
" Sarah T (wid Joseph P) r4225 Commonwe[illegible]
" Sheet Metal Co (A Carl Baucom) [illegible] 125 W 30th
" Shirley A opr SBT&T r141 Providence r[illegible]
" Thos driver Baucom's Transfer r Derita
" Thos M (Betty J) drill press opr Terrell M[illegible] r507 Keswick av

Pittsburgh Plate Glass Co.
"PITTSBURGH PAINTS — SMOOTH AS GLASS"
GLASS FOR EVERY PURPOSE
WALLHIDE — FLORHIDE
WATERSPAR — SUNPROOF PAINTS
201 E. 6th; cor. N. College
Phone EDison 3-6624

t. E. ELLISON
101 BUILDERS BLDG.
312 W. TRADE

ERNEST ELLISON, INC.
"JUST INSURANCE"
Established 1916

JOHN C. LYDON
PHONE
EDison 3-1146

:OM
rlow (Carolyn) emp Char Casket r RD 3 Monroe NC
B (Myrtle S) agt Sir Walter Raleigh Ins h735 Clement av
la A clk New York Life Ins r Monroe NC
ie L plant wkr Ready-To-Bake Foods r RD 11 Box 489
ter W (Bleeka W) carp h1708 Seigle av
D (Rachel E) baker A&P h709 Piedmont
H carp Wheatley & Co r RD 6
M (Nellie H) slsmn Belk's h4323 Applegate rd
R (Mary I) carp h1709 Merry Oaks rd
lie E Mrs ofc sec Dillard Paper h4016 Donna av
fred J (Gladys A) eng Grinnel Co r RD 1 Box 476-O

OM'S NURSERY & GRADING CO
A L BAUCOM, Mgr
NURSERY-ANYTHING FOR YOUR GARDEN
LANDSCAPING-COMPLETE SERVICE
HEAVY GRADING
N Tryon opp Fairgrounds
Tel ED 4-6453
Nights and Holidays ED 3-7975
(See Yellow Page 162)

nsfer Co (T H Baucom) rear 2924 N Tryon
n C D sht mtl wkr Baucom Sheet Metal r Derita NC
Clara M (wid Clarence) alterations Montaldo's 1000 Dudley dr
old A jr estimator J A Jones Constn r325 Hawthrone la
L (wid Geo) r1245 Rollins av
Cecil E (Cora M) rep Colgate-Palmolive h Barry dr
nces J (wid Phillip) h1650 Queens rd W
H (Gladys M) prod div mgr A&P h209
dys M Mrs sec Leighton W Hovis r209 Hillside av
Co (J C Baugh) real est 237 S Tryon R 417
n C (J C Baugh Co) v-pres Motor Finance Co h1568 Clayton dr
nox jr (Mary E) meter rdr City water Dept r1115 Lenlar av
ry E Mrs recpt Jeff Std Brdcstg r1115 Lenier av

GH & MOUCHET INC, Philip J Baugh Jr Pres, Glenn A Robinson Sec-Treas, Importers, Exporters, Cotton Waste Academy rd, PO Box 684, Tels ED 3-1022 and ED 4-6001
lip J jr (Patricia M) pres Baugh & Mouchet Inc h1521 Dilworth rd
GH T A JR (Sarah A), Mgr Credit Bureau of Charlotte Inc, h1171 Brighton pl, Tel ED 3-3462
a T jr (Frances) slsmn Bowen-Hamor h833 Linda la
hman John W (Ruth J) dir Alexander Home h2224 Benson pl
uise A Mrs slswn Ivey's r578 Lamar av apt 4
th J Mrs tchr Burton Junior College h 2224 Benon pl
n R (Louise A) slsmn Sears h518 Lamar av apt 4
hn B H (Lucille) formn Old Dom Box h2008 Roslyn av
uille Mrs hlpr Old Dom Box h2008 Roslyn
uss B G driver Pilot Frt Carriers r North Wilkesboro NC
erett O cook Little Canary Cottage No 3 r301 Popular
raldine opr SBT&T r522 Oakland av apt 4
K driver Pilot Frt Carriers r North Wilkesboro NC
chd E (Helen E) USA h4938 Buckingham dr
chd W studt r4938 Buckingham
inicki Leonard F (Patricia) ofc sec Mecklenburg Iron Works r920 Academy
knight Harvey D (Onida B) buyer Belk Stores Services h1344 Dresden dr W
os C (Lila M) hndlr Ry Exp h515 N
n J (Betty W) mach opr Overnite Trans h428 W Griffith
igny Co The James P Coleman mgr machy (sls ofc) 1416 S Mint
nan Harvey S (Ruby F) dept mgr Jimmie Ledford Inc h300½ E Boulevard
ngardner see also Bumgardner and Bumgarner
oye D Mrs tel opr Ry exp r2932 Dogwood
ither L (Peggy) atndt Smith's Esso Serv h 1512 E 4th apt 3
rtrude C (wid Carl W) h1515 Lilac rd
M shop formn Char City Coach Lines r Lincolnton NC
eggy Mrs slswn Welknit Hosiery h1512 E 4th apt 3
A (Floye D) formn Ry Exp h2932 Dogwood

BAUMGARDNER
" Wm C (Hazel H) cable splicer SBT&T r5033 Churchill dr
Baumrind Doris bkpr Dred-Not Sls r405 McDonald av
" Nathan (Arlene R) v-pres WMP Industries h405 McDonald av
Bausch & Lomb Optical Co John M Segrave mgr whol 120½ E 6th
Buson Thos A driver Overnite Trans r Derita NC
Baxley Adrian E (Edith) formn Metalvent Home Improvement h1109 Westway dr
" Annie M (wid Woodrow) spooler Amerotron Corp h1237 Pegram
" Arnold hlpr Metalvent Home Improvement State
" Carrie C (wid G M) r300 W 11th
" David clk Caro Norfolk Truck Lines r1101 Lexington av
" Grover B (Nancy G) sls eng Hyatt Bearings h338 Brandyurne av
" Henry T (Ruby) lab h528 Center (H)
" Marion M (Melvideen E) city fire fighter r 1908 Greene
" Theo mach opr Retreading Equipment r1109 Westway dr
Baxter Addie L (wid Artell) h1511 N Davidson
" Alf F (DeLoe) credit mgr Esso h1260 Andover rd
" Alice emp Myers Park Club
" Bettye A clk Associated Transport r1233 E Boulevard apt 33
" Carrie B maid r2300 Statesville av
" Cleo Mrs (Baxter's Grocery) r100 S Smallwood pl
" Clothes Benj T Stegall jr mgr 701 N Tryon
" Donald advmn Char News r1511 N Davidson
" Geo W (Ruth R; Zimmer-Baxter Assocs) dist mgr Zimmer Mfg Co h2530 Forest dr
" Geo W whsemn Virginia Paper r Matthews NC
" Grady r520-22 E 5th
" Harley F (Barbara H) rep Zimmer-Baxter Assocs h762 Mantford dr
" Herbert H (Virginia L pres-treas Central Lumber Co Inc h2525 Portland av
" Herman slsmn New Holland Mach r Belmont NC
" Horace (Joan G) lather Thomas Ham Constn h685 Fairwood av
" Howard E (Evelyn) whsemn Hennis Trucking h226 S Independence blvd
" Jas (Rosa) lab Sta Trucking h1405b Samuel
" Jas L (Lorraine I) clk PO r1511 N Davidson
" Jas M (Carrie W) slsmn Hollingsworth G McTruck h3114 Cambridge rd
" Jerry K clk Am Hdw & Equip r RD 10
" John C lab Royal Floor Sweeping Compound r1405 Samuel
" Juanita W Mrs bmo Air Reduction Sls h1233 S Boulevard apt 35
" Lawrence (Rose) hlpr Coca-Cola r614 E 5th
" Leroy (Louella L) emp Am Cyanamid h504 Shuman av
" Leroy (Florence) jan h1405 Vine
" Lester W (Bertye R) br mgr Snap-On-Tools h 2312 Winthrop av
" Maggie S (wid Will) h825 Bell ct
" Mamie (wid Lum) r618 E 2d apt 3
" Marie (wid Joe) h126 Winona
" Mary E (wid Hobert) h932 E Hill apt 4
" Mattie maid Doctors Bldg r625 E Boundry
" Mildred tchr Alexander St Sch r2615 LaSalle
" Mollie (wid T H) r100 S Smallwood pl
" Myrtle (wid Lee) maid h518 E 6th
" N Frank (Kath P h1501 Scotland av
" O Dick (Helen B) v-pres Moore & Baxter Inc r Matthews NC
" Otho (Sadie V) driver Youngblood Truck Lines h201 Hartford av
" P Frank (Cleo; Baxter's Grocery) h100 S Smallwood pl
" Perry loader G & H Transit r150 S Church
" Robt O USMC r201 Hartford av
" Robt S (Leonelle) clk Allis-Chalmers Mfg r Cornelius NC
" Rosa Mrs plant Caro Foods r1909 Gibbs
" Roy (Raphael) emp Char Pipe & Foundry h410 Cherry
" Roy F (Myrtle L) driver Industrial Hdw & Sup h3106 Dunn av
" Sadie V Mrs slswn Belk's r201 Hartford av
" Sally r3016 Leroy
" Sam hlpr Highland Park Mfg
" Sammy L lab Crowder Constn r Lancaster SC
" Stores Inc James C Gordon mgr men's clo 109 W Trade
" T H (Baxter's Grocery) r100 S Smallwood pl
" Terzie Mrs maid h44 N Caldwell apt 3
" Thelma M maid r825 Bell ct
" Thos L (Lucy V) shop supt Suburban Rulane Gas h1104 Vanizer
" Virginia L Mrs v-pres Central Lumber Co Inc r2525 Portland av

James Ornamental Iron & Steel Co.
WHOLESALE — RETAIL
Contract Welding
Ornamental Iron — Structural Steel
3423 S. Boulevard
DIAL FRanklin 6-2910

BAXTER
" W DeForrest Rev (Marie R) h2615 LaSalle
" Wm hlpr Myers Park Club r825 Belles ct
BAXTER WILLIE LEE (Nellie), Painting Contractor, Wall Papering, Floor Sanding, 508 Stevens, Tel ED 2-5583 h do (See Yellow Page 170)
Baxter's Grocery (P Frank Cleo and T H Baxter) 2501 W Trade
Baxton Mattie J Mrs maid Doctor's Bldg h690 Fairwood av
" Newton J (Mattie J) h690 Fairwood av
Bay Street Nursery (Ollie Lawson) 2534 Bay
Bayers Edw (Clara M) eng Celanese Corp h2301 Croydon rd apt 2
Bayliss Beulah M Mrs ofc sec Sou Appliances h1406½ E Boulevard
" C Irene Mrs div mgr Sears h1925 Merriman av
Baylor Annie Mrs plant Caro Foods h618 E 1st apt 1
" Ernestine M Mrs instr J C Smith Univ r Box 232
" Jim h2138 Crescent av
Baynard Maude P (wid Jas A) r3044 Florida av
" Robt P (Keitt H) mgr Solvay Process Division Allied Chemical Dye h208 Wales av
" Wm G (Barbara C) slswn Currie Packaging Co h415 Wakefield dr apt A
Bayne see also Bain
" Bobby G (Ann W) servmn Allis-Chalmers Mfg h1639b Berryhill rd
" Daisy (wid B H) h524 N Tryon apt 9
" Henry A (Mattie S) mach W G Jarrell Mach h1727a W Trade
" John Co Inc John Bayne pres-treas Walter P Soley v-pres-sec cotton waste 501 Atando
" John T (Mary C) pres-treas John Bayne & Co Inc h376 Wendover cir
" Robt driver Johnson Mtr Lines t515 N Graham
Bazemore Kenneth (Frances) routemn Dixie News r715 N Church
Bazen Carolyn K Mrs clk Keser Drug r2418 Wilkinson blvd
" Olin E (Carolyn K) mgr T J Hotel Courts h 2418 Wilkinson blvd
Bea's Beauty Shop (Mrs Beatrice P Pressley) 2101 Rozzells Ferry rd
Beach Albert pntr Quality Equip Sup r Landis NC
" Connie I Mrs slswn Belks h2812 Bancroft
" Dewey W (Francis L) driver Standard Trucking h112 Halsey (H)
" Emily E clk Eagles Store r215 Lima av
" Glenn M slsmn Steel Serv of Caro r215 Lima
" Gwen ofc sec Liberty Finance r2212 Greene
" Gwendolyn A cash Liberty Loan & Finance r 3021 Tuckaseegee rd
" Hoyle D whsemn Overnite Trans r Kannapolis NC
" J R doffer Highland Park Mfg
" Jas A (Allie T) h215 Lima av
" Jas A chkr Akers Motor Lines r829 N Caldwell
" Mark N (Mildred) mach Lance Inc h1302 Elizabeth av apt 7
" Mattie spnr Highland Park Mfg
" Mildred Mrs pkr Lance Inc h1302 Elizabeth av
" Roscoe K driver Harris Exp r RD 7
" Selma B (wid Walter) h2608 Rozzells Ferry rd
Beacham Annie B (wid D W) clk Belk's h3004 Hutchison av
" Cleveland jr (Eula B) repr SBT&T h1207 E 5th
" Dub lab h654 Pennsylvania av
" Geo L (Eddye E) plstr h1523 Merriman av
" Hallie nurse 514 N Church r do

YOUR "LUMBER" NUMBER
SINCE 1919
EDison 3-3138
CATHEY LUMBER CO., INC.
4115 Monroe Road Charlotte, N. C.

IF YOU WANT TO
BUY, SELL, HIRE OR RENT
CALL
EDison
3-0303
The CHARLOTTE NEWS CLASSIFIED DEP'T.

SEPTIC TANKS CLEANED and REPAIRED
CALL
LEFLER
FRanklin
5-3359
• • •
NEW INSTALLATIONS
• • •
REASONABLE RATES
QUICK SERVICE

YELLOW CAB CO.
Dial EDison 2-6161
Service With Safety
Dial EDison 2-6161

MAYFAIR HOTEL
Air Conditioned Rooms
Enjoy Our "T. V." Lounge
Leo B. Vaughn Jr.
Pres. & Genl. Mgr.
TRYON AT SIXTH
PHONE EDison 2-5114

INTERSTATE ELECTRIC CO.
ELECTRICAL CONTRACTORS
WIRING
REPAIRS
LIGHTING FIXTURES
423 S. Church
TEL. EDison 3-7149

McDonald Realty Company
REAL ESTATE SALES, LEASES, LOANS
REALTORS
Phone FR 6-4441
208-10 Johnston Bldg.

MOSS TRUCKING CO. INC
UNDER NEW MANAGEMENT
Heavy Hauling, Hoisting and Rigging
OLD CANNON AIRPORT, P.O. BOX 1423
Telephone EX 9-0421 Nights, Sundays & Holidays Telephone ED 2-1072

BEACHAM
" Hardy R (Mary L) consultant Kodak h806 E Park av
" Hubert C (Loree S) plstr J C Beacham Plaster Contr h1821 Wilmore dr
" John D (Ruby L; John D Beacham Co) h 3233 Windover dr
" N Janie (wid John B) h610 W Boulevard
Beachem Eliz P Mrs h625 N Caldwell
" Gentry (Martha) h631 E 12th
" Mary A pkr Dixon & Tom-A-Toe r631 E 12th
" Virginia r631 E 12th
Beachum Colen L h1132 N Alexander
" Drucilla B Mrs waitress Oriental Restr r3015 Hillside av
" Florence M Mrs clk Duke Pwr h1518 E blvd
" Frank F (Maggie T) h1127 N Alexander
" Fred A (Blake C) estimator Old Dom Box h 1838 Academy
" Hoyle (Gladys E) moulder Colonial Stores r RD 2 Matthews NC
" Lonnie G mech R W Eldridge Co r Matthews NC
" Orville driver Costner's Cleaners r1048 E 7th
" P B jr (Anne T) h2112 Beverly dr
" Ray D (Drucilla B) formn NSRy h3015 Hillside dr
" Wm G (Hittie W) clk Dillard Paper h2112 N Pine
" Willie M Mrs clk Singer Sewing Mach h2112 N Pine
Beagle Callie Mrs clk Darling Shop h200 Seldon dr
" J C jr slsmn Delph Hdw & Specialty r2500 East Way cir
" John C (Callie) slsmn Frank Woods Inc h200 Seldon dr
Beal Benj S (Vera P) emp Great Sou Trucking h2164 Weyland av
" Cecile E r701 E Boulevard
" Charlie mech Char Fl Covering r Lincolnton NC
" Clarence J (Betty G) emp Natl Carbon h3428 Belhaven av (H)
" Eug driver Akers Mtr Lines r Belmont NC
" Joseph C carp Ervin Constn r Lincolnton NC
" Lewis (Lois) clk A&P r Iron Station NC
" Onabelle (wid Jacob W) r701 E Boulevard
" R L (Joan) agent EAL r RD 1 Mt Holly NC
" Vera P Mrs Ben S typ Sou Textile News r2164 Weyland av
" Walter E slsmn Sunshine Biscuits r Gastonia NC
BEALER PIERRE M JR (Cecil W), V-Pres A & P Stores 2024 Thrift rd, Tel ED 3-3161 h2622 Bucknell av Tel ED 4-5401
Beall see also Bell
" A Jack jr (Betty L) designer Walter Hook & Assocs h514 Rutland dr
BEALL A JACKSON (Marie W), Exec Associate New England Mutual Life Ins Co, 1910 Liberty Life Bldg 112 S Tryon, Tel FR 5-5744, hl Selwyn Apts 2411 Selwyn av, Tel ED 4-5467
" Jack R mfr agt Beall Co h379 Ridgewood av
" Joulian F (Wilma B; Julian's Laundry & Cleaning) h318 Ridgewood av
" Wm N (Carolyn) sls eng Beall Co r379 Ridgewood av
Beally Helen B (wid Robt) h809 Berkeley av
Beam Ancel O shopman Newsstand Fixtures r Belmont NC
" Annie h1415 Austin av
" Arth A (Merle E) formn Caro Frt Carriers h 1115 W 5th
" Bessie G Mrs clk Central Mts Lines h610 Concordia av
" Blanche insp Wm R Barringer Hotel r435 E Morehead
" Boyd S (Muriel A) insp R H Bouligny Inc r 1612 Murdock dr
" Chas H (Georgann G) formn Lance Inc h2619 Tanglewood la
" Clara M r1926 Greene
" Claude R driver Overnite Trans r Kannapolis
" Curtis bkpr & ofc sec Powers & Anderson Co h515 N Church apt 202
" David J jr (Margt) clk Gates Rubber h1025 Spruce

BEAM
" David M jr (Mary M) mkt mgr Winn Dixie Stores h4126 Thrift rd
" Dona C hsekpr Char Mem Hosp r2212 Dilworth rd W
" Earl B (Ann J) ofc mgr SBT&T h3727 Ellenwood pl
" Edgar T (Irene W) formn Fixture Genl Elec h 3316 Meredith av
" Edw L (Harriett S) v-pres Westbrook Insurance Agcy Inc h2909 Avondale av
" Elizabeth W clk Burroughs r1620 E Boulevard apt 3
" Ellen R emp Char Mem Hosp r1417 Scott ct
" Evangeline G Mrs clk Allied Chem & Dye r 2439 Marlowe
" F Lenora clk Belk's h2212 Dilworth rd W
" Frances ofc sec Maryland Casual h2000 Norton rd
" Frank A washer Uniform Rental Serv r303 Shuman av
" Franklin V stock picker Chev Mtr r Fallston NC
" Fred lab C M Allen & Co r Lincolnton SC
" Gladys P Mrs ofc sec Whiting Corp h3000 Carol
" Hacley H (Estelle M) prsmn Washburn Printing h600 Condordia av
" Hailey H jr (Bessie G) prsmn Washburn Prntg h610 Concordia av
" Howard B (Johnnie M) sec treas Pell Cotton Co h1514 Medford dr
" Iris N opr SBT&T r1816 Avondale av
" J B & Co (James B Beam) jwly repr 102 W Trade
" J Broadus tailor Ed Mellon Co h1926 Greene
" Jas B (Billie F; J B Beam & Co) h925 Linda la
" Jas C prntr Harry Milner Inc r Belmont NC
" Janice ofc sec Sou Friction Materials r217 S Turner av
" Jennie ofc sec US Ct of Appeals r2000 Norton rd
" John S plstr r421 S Caldwell
" Kath opr Bea's Beauty Shop r1401 Biltmore dr
" Katheleen studt r1012 W 4th
" Lillian E nurse r1926 Greene
" Louise r1415 Austin av
" Louise M Mrs tchr Woodlawn Sch r1505 Biltmore dr
" Lucile V clk SBT&T r1801 The Plaza
" Merle E Mrs slswn Belk's r1115 W 5th
" Merton H (Lena G) prntr Char News h 2433 Chesterfield av
" Miller D (Margt C) barber Citizens Barber Shop r RD 9
" Minnie O (wid W P) h112 W Park av
" Muriel A Mrs bkpr Westinghouse Credit r RD 8 Box 211
" Nella J clk IBM h508 N Tryon apt 217
" O J ticket agt SAL r Kings Mountain NC
" Paul H (Vincie M; Beam Elec) h2439 Marlowe
" Robt studt r3000 Carol av
" Robt D jr messenger Sou Ry Sys r3000 Carol
" Robt H (Wilma) dep marshal US Marshal's Office r Cherryville NC
" Robt H wldr Allison Fence r616 N Church
" Sarah W Mrs teller Coml Natl Bank h5211 Furman pl
" Scebert N (Trixie K) supvr Kroehler Mfg h908 Cardinal dr
" Trixie K Mrs mach opr Kroehler Mfg r908 Cardinal dr
" Vincie M Mrs ofc sec Caro Auto Sup h2439 Marlowe av
" Wm I jr (Sarah W) mgr Orkin Exterminating h5211 Furman pl
" W Loy (Brenda D) mechanic City Chev r RD 5 Box 410
" Wm S drftsmn Parks Cramer r RD 5 Box 410
Beaman see also Beamon
" Eliz btry flr Highland Park Mfg
" Jas W driver Red Top Cab r Belmont Hotel
" Melvin D (Gwendolyn P) exam State Hwy Dept h3301 Tuckaseegee rd
" R Carol (Ruth) pipe ftr h1955 Woodland dr
" Ruth Mrs bkpr Conn Mut Life Ins r1955 Woodland dr
Beamer Dorsey (Sarah C) stock clerk Union Whse r Cramerton NC
" E Archie (Geraldine T) driver Miller Motor Exp h2308 Bancroft
Beamon see also Beaman
" Adelaide B Mrs cash Selwyn Hotel h1824 Kenwood av
" David L (Adelaide B) emp Gulf Atlantic Whse h1824 Kenwood av
Bean see also Beane
" Claud clk Pittsburg Plate Glass h213 W 11th
" Edgar R r2440 McClintock rd apt 4
" Gladys Mrs ofc sec Whiting Corp r3000 Carroll
" Homer E (Leona R) mgr Columbus Parking Lot h417 Charles av NC
" Horace M (Faye H) repairman SBT&T r RD 10 Box 58

BEAN
" M Rachel sec Dilworth Meth Church r19 Avondale av
" Mary r431 Havis cir (Tboro)
" Robt F (Vonda R) announcer Jeff Std Brdc h1242 Roanoke av
" Sarah R insp Nebel Knitting r130 Smallwo pl
" Woodrow W (Ruth) emp Marko Engineeri h426 Faison av
Beane A F (Pauline H) h2322 Farmington la
" Benj J (Mary K) sht mtl wkr Routh Inc h21 Yadkin av
" Dorothy M Mrs supvr SBT&T r917 Hicko Nut
" Dova D (Elizabeth M) slsmn H & S Lumber 917 Hickory Nut st
" Geo W mech Keith's Garage r2125 Wadl
" John D (C Eliz) genl mgr Cummins Ca Diesel h215 Keswick av
" Kenneth D USA r215 Keswick av
" Nancy M Mrs clk Fed Res Bk r2116 Floral
" Pauline H Mrs prin Barringer Sch r24 Farmington la
" Virgil R (Dorothy M; Beane's Crown Ser h917 Hickorynut
Beane's Crown Service (Virgil R Beane) 4 Hawthorne la
Beard Alice S (wid J R) clk County Dept o fP Welfare r Cornelius NC
" Ann D nurse Char Mem Hosp r RD 9 Box 3
" Bertha R Mrs ofc wkr Belk's r2408 Commo wealth av
" Boyd H (Gladys M) slsmn Lance Inc h13 Morningside dr
" C Adrian (Augusta B) insp State Hwy De h516 E Worthington
" Carey J (Evelyn W) driver City Mtr Trans I r Matthews NC
" Carl C foremn Thomas & Howard Co r RD Box 296
" Chas R ship clk Thomas & Howard Co r RD Box 296
" Clarence B jr (Vivian R) constn supt Re Hayden Inc h1720 W 4th
" Della L elev opr Independence Corp r19 Oaklawn av
" Douglas R (Evelyn N) servmn Burroughs 2539 Chesterfield av
" Douglas R jr studt r2539 Chesterfield av
" Edna F Mrs ofc sec Coca Cola r522 Sedgefie rd
" Eva Mae emp Panda Curtain r Huntersvi NC
" Evelyn N Mrs bmo Sou Radio h2539 Chest field av
" Franklin L (Dorothy B) slsmn L W Petrie I h115 Stonewall Jackson Homes
" Gaither appr Ervin Constn r Maiden NC
" Gene R (Sarah) drftsmn Holroyd Falk & Gr Archts r RD 3
" Irene N Mrs opr Grace Beauty Salon h37 Meyer blvd
" J Oliver jr (Dawn M) clk PO h2221 Benson
" Jas H studt r3731 Meyer blvd
" John N studt r2539 Chesterfield av
" Johnny hlpr Self Serv Lndry r Huntersvi NC
" Johnny F hlpr Masters Clns r Huntersville N
" Laney Inc Claude G Jackson mkr trucking 30 Freedom dr
" Lester (Della) h1210 S Church apt 3
" Mamie S Mrs nurses aide Mercy Hosp r251 Horne dr
" Mary E (wid Oliver) tchr Hickory Grove S h2222 Bay
" Minnie M Mrs sec-treas Industrial Paper Inc h1925 Thomas av
" R M formn Caro Delivery Serv r RD
" Richd J F (Edna F) mach h522 Sedgefield
" Robt J (Bertha R) knitter Nebel Knitting 2408 Commonwealth av
" Robt J jr slsmn Harris Super Mkt r2408 Co monwealth
" Roderick Y studt r2222 Bay
" Saml R (Minnie M) genl contr 1925 Thomas h do
" Simrel H (Christine H) slsmn Glidden Co 1118 Westchester blvd
" Wardell jr (Mamie S) porter Presby Hosp 2517a Horne dr
" Wm B studt r516 E Worthington
" Wm H (Irene N) barber Smith & Cranfo Barber Shop h3731 Meyer blvd
" Wm M spotter Masters Clns r Huntersvil NC
Bearden E L (Jean S) sec Power Brake Co Inc RD 2 Matthews NC
" H P emp Am Cyanamid r RD 5 Box 10
" Watson C (Emily P) dist mgr Roebuck Buil ings Co h812 Manhassett rd
Beardsley Leila N (wid W H) ofc sec Pritcha Memorial Bapt Ch r1214 Greenwood cli
" Myrtle R (wid David M) h1115 Clement

OLD DOMINION Box Company Inc.
CHARLOTTE, NORTH CAROLINA

CHARLOTTE TIRE CO., INC.

TIRES AND RECAPPING — WHEEL ALIGNMENT AND BALANCING

2214 Hutchison Ave. Phone EDison 4-8619

B ley Ada M (wid Jas W) server Myers Park Hi Sch h219 W Park av
" nnie J (wid Henry) r433 Lomax la
" nnie M locker rm attndt Myers Park Club
" ulah ironer Domestic Lndry r404 S McDowell
" rton W (Evelyn B) slsmn Swift & Co h 1204 Dade
" rrie V (wid Richd H) r308 Magnolia av
" cil M jr (Frances R) slsmn Lee A Folger Inc r Punser dr
" as C (Sadie B) pres Columbus Oil Co h2035 Vernon dr
" sie G Mrs bkpr Family & Children's Serv h200 Wakefield dr apt B
" rances R Mrs mach opr Chadbourn Gotham h 3113 Holt
" rank F h rear 2538 Selwyn av
" arriette V nurse Char Mem Hosp r1035 E Boulevard
" enry (Lucille) emp New Way Lndry h509 N Myers
" Chas (Ruby H) emp Akers Mtr Lines h1020 S Mint
" eola teller Bank of Char r CMR 332 Box 756
" eola (wid J W) cash A&P h Craig av
" ucille Mrs emp New Way Lndry r509 N Myers
" Patsy (wid Oscar C) h3214 Fairfax dr
" ary A Mrs prsr Mecklenburg Lndry h428 Lomax La
" obt E L (Rose M) slsmn Sears h333 Marsh rd
" oy G (Frances R) slsmn h3113 Holt
" adie B Mrs sec Columbus Oil Co r2035 Vernon dr
" allie (wid Wm) boarding hse 429 Lewis la h do
" Valter F eng Celanese Corp h419 Poindexter dr
" Woodrow G (Annie M) cln Midwood Clns h 114 Frazier av
" son Inez R Mrs prsr Sanitary Lndry h4117 Bearwood av
" oy R (Nelle P) mgr Imperial Life Ins of NC h416 Penselaer av
" Vm P (Inez R) driver City h4117 Bearwood av
" attie Evelyn maid r817 E 3d
" Valter W (Ann A) genl foremn PO h1928 Avondale av
" atty see also Beaty
" Andrew (Louise H) lab Highland Park Mfg h3332 Reid av
" Anne W recpt Chamber of Commerce h418 Colville rd
" Arth plstr r1005 McCall
" Avalanche salad mkr Airport 77 Restr r2624 Hemphill
" Avery G hlpr Queen City Mattress & Uphol r RD 1 Box 518
" Betty J clk Loew's r405 W Boulevard
" Bonnie (Cora L) emp buckeye Cellulose h 1024 Rodey av
" **ATTY C ERSKINE (Ethel G), City Purchasing Agent, h1912 Avondale av, Tel FR 5-1563**
" Chas W (Evelyn) lab Tar Heel Sash & Door h2620 Hemphill
" Carl M (Ruth W) h2915 Tuckaseegee rd
" Clarence (Geneva) h2538b Double Oaks rd
" Clarence J (Iola) lab h422 N Caldwell
" Connie M hlpr New York Hatters r2014 W Trade
" David L (Kath L) driver Roadway Exp h505 Northgate av
" Dora (wid Thos) maid h1022 Brown
" Dorothy B clk GMAC r171 S Smallwood pl
" E L atndt McGuirt's Amoco Serv r Paw Creek NC
" Earl M credit mgr Bridges Furn r RD 6 Box 742
" Edith K Mrs mach opr R W Eldridge Co r207 N Cloudman (H)
" Elliot T lab Char Cheerwine Bottling r1024 Rodey av
" Ernest T (Connie G) asst city Plmb Insp h327 W Park av
" Eugene slsmn Rexair Sales & Serv r Maiden NC
" Evelyn r1024 Rodey av
" Evelyn Mrs pot wshr Airport 77 Restr r2620 Hemphill
" Francis J (Kath W) v-pres Standard Trucking Co and mgr Standard Bonded Warehouse h418 Colville rd
" Francis J jr slsmn US Plywood r418 Colville rd
" Frank asst mgr whse Mecklenburg Furn Shop rd RD 10
" Franklin D surveyor John Meyers Co r225 S Torrence
" Fred O (Lorraine B) treas Johnson Motor Lines Inc h1317 Dilworth rd
" Harriet B (wid William M) r1317 Dilworth rd
" Hattye L Mrs supvr Credit Bur of Char r RD 6 Box 642
" Helen G Mrs clk SBT&T r1308 Myrtle av
" Henry E (Mary E) h911 S Tryon apt 11

BEATTY
" Henry F (Sarah M) clk Akers Mtr Lines h 1847b Evergreen dr
" Holly L jr (Helen G) slsmn Harris Hart Clo r517 E Boulevard
" Howard L (Maude C) compositor Char Observer h405 W Boulevard
" Herbert (Effie B; Corner Shop) h1004 Burton
" Irene E ofc sec Refabco r2933 Bowley
" J Edw (Florence R) ofc mgr Robt R Beatty h2315 Fairway cir
" J Hugh atndt Tiller & Malone Shell Serv Sta r Wilmont rd
" Jas lab Erving Engineering h702 E 2d
" Jas T studt r911 S Tryon apt 11
" Jean clk Westinghse r1204 Ordermore av
" Jewel Mrs Natl Carbon h1715 Euclid av
" Jimmy S hlpr G & H Printing r Derita N C
" Jo Ann sten Wachovia Bank & Trust r2205 Chesterfield av
" John F slsmn Mangold Distributing r2109 Randal
" John L USA r Marvin rd
" John M slsmn Robt R Beatty r Edenton N C
" John P (Mary H) driver Baker Cab h1105 Greenleaf av
" John P jr (Irene E) ship clk Bowen-Hamor h 2933 Bowley
" Jos S (Kate) slsmn Sou Dairies h2205 Chesterfield av
" Josephine maid Kiddie Korrel Day Nursery h 124 W Catherine
" Juhue atndt Beatty Bros Service Sta h3126 Reed av
" Kitty ofc sec Jack Frost Tours Cruises r Colville rd
" Laura B hlpr Chadbourn-Gotham r412 S Alexander
" Lee emp Bulkeye Cellulose r1202 N Johnson
" Lucile slswn Montaldos r517 E Boulevard
" Lucille S Mrs clk SBT&T r RD 9 Box 498V
" Marie Mrs nurse City Health Dept r Mt Holly N C
" Marie A studt r517 E Boulevard
" Marvin E (Mary) div eng State Highway Dept h703 Bradford dr (Tboro)
" Marvin E jr (Leota L; Munford Do-It Yourself Store) r RD 5
" Mary E r517 E Boulevard
" Mary E sten Catholic Bible Hse r911 S Tryon apt 11
" Mary E Mrs waitress Pantry House Restr h 911 S Tryon apt 11
" Mary L cook h613 N Myers
" Naomi R Mrs slswn Best Shops r Mt Holly N C
" Nell emp Panda Curtain r Belmont N C
" Nona A insp Chadbourn-Gotham r Concord N C
" Norris G plant wkr Ready-To-Bake Foods r 1105 Greenleaf av
" Odell (Doreen H) staff agt State Air Natl Guard h1814 Academy
" Patricia A studt r517 E Boulevard
" Paul B (Wilkie P) tester Western Union h 517 E Boulevard
" Paul B jr studt r517 E Boulevard
" Pearl Mrs smstrs Exclusive Sewing Shoppe r Mt Holly N C
" Pruitt lab County ABC Bd r Paw Creek N C
" Pruitt ship clk Power Brake r RD 5 Box 1070
" R E cloth hauler Highland Park Mfg
" Ralph (Inez M) driver Leakesville Woolen Mills h315 N Caldwell
" Ralph jr (Mary G) h217 Morrow N apt 3
" Ralph H (Edith K) clk Power Brake h207 N Cloudman (H)
" Ralph J (Vineta M) guard Fed Res Bk r Box 81 N Belmont N C
" Richd C r418 Colville rd
" Robt r1112 Gough
" Robt (Cleo T) h3011 W Marlborough rd
" Robt (Ida M) lab Ray Constn h431 Lomax la
" Robt E (Jean Y) clk Johnson Mtr Line h 1317½ Dilworth
" Robt R jr (Sarah F) food broker 4001 Raleigh h2025 Radcliff av
" Robt Z Rev (Bessie N; Beatty's Place) pastor Woodland Presby Ch (Paw Creek) h1021 Oaklawn av
" Rosa L Mrs h171 S S Mallwood pl
" Ruth W Mrs cash Airport 77 Restr h2915 Tuckaseegee rd
" Sarah M Mrs ofc sec Efirds h1847b Evergreen dr
" Susan B (wid Guy) h Marvin rd
" Virginia insp Belvedere Hosiery r Stanley N C
" Wm driver Parcel Del
Beatty's Place (Rev Robt Z Beatty) confr 1021½ Oaklawn av
Beaty see also Beatty
" Alteel G Mrs slswn Sears h2516 Elon
" Amos F (Susie M) formn City Eng h806 Berryhill

GEO. GOODYEAR CO.

BUILDING
DEVELOPERS — REALTORS

216 W. 2d Tel. 5-8484

BEATY
" Ann C Mrs insp Lance Inc h418 Templeton
" Anna M Mrs slswn Efirds r2700 Columbus cir
" Ben atndt Coliseum Esso Serv Sta r RD 5 Wilkinson blvd
" Bernard P appr Piedmont Natural Gas r RD 5 Wilkinson blvd
" Blake (wid L W) h420 Hawthorne la
" Bobby clk Wachovia Bank r2806 Royston rd N Graham
" Bonnie B Mrs (Guy M Beaty & Co) r938 Henley pl
" Bros Service Station (Keith M Beaty) 900 N Gra am
" Burgin W (Betty W) sls rep A B Chance Co h4439 Applegate rd
" Calvin A (Kathryn L; Ranch House) h1136 Kings dr
" Calvin M (Sarah S) formn Brown Equip & Mfg h1408 E 35th
" Chalmers B slsmn Biltmore Dairy Farms r RD 1 Stanley N C
" Chas L (Sarah J) knitter Nebel Knitting r 110 Interurban (Tboro)
" Charlotte W Mrs maid SBT&T r RD 5 Box 1065
" Cherry ofc mgr Trans Sup r1012 College av
" D Mildred instr Presby Hosp r2018 Kensington dr
" Dorothy L Mrs artist Clanton rd r do
" Eliz A (wid Glover) maid h1128 Beattie's Ford rd
" Eliz H (wid Marvin) h3031 Sharon rd
" Ellen M laby tech Dr Walter M Summerville r Belmont N C
" Evelyn emp Caro Engraving r3512 Odum av (H)
" Everett M (Urphie S; E M Beaty Service Station) h704 Grondin rd
" F M asst ofc mgr Industrial Steel r Belmont N C
" Florence C Mrs clk Delmar Studios h2806 Royston rd
" Frank (Anna M) driver Johnson Motor Lines h2700 Columbus cir
" Frankie B Mrs typ Am Trust h2334 Mc Clintock rd apt 2
" Gladys teller City Savings Bk r500 Seldon dr
" Guy M (Bonnie B; Guy M Beaty & Co) h 938 Henley pl
" Guy M & Co Guy M Bonnie Mildred Roy Guy M Bleaty jr J W Barnette asbestos gds 522 Elliot
" Guy M jr (Guy M Beaty Co) r Chattanooga Tenn
" Harriett L slswn Woolworth's r1408 E 35th
" Harry K (Mary W) slsmn Char Linen r RD 6 Box 964C
" Heron slsmn Gathings Mtr r Clanton rd
" Irene T (wid Sam O) h201 N Linwood av (H)
" J Heron (Dorothy L; Beaty's Country Store) h Clanton rd

BEATY J T MACHINE CO
J THORNE BEATY, Pres
ARTH M JENKINS, V-Pres
WALTER F WILSON, Sec-Treas
HYDRAULIC BALING PRESSES
FOR COTTON, WASTE, CLOTH, PAPER
807-09 N Graham
Telephone ED 2-0142

" J Thorne pres J T Beaty Mach Co h800 N Edgehill rd
" Jas B driver Central Mtr Lines r RD 10 Box 552

Suttle Swimming Pool and Amusement Park
"Suttle's Puddle"
SWIMMING POOL - RIDES - DAIRY BAR
GRADE "A" LUNCHROOM
PICNIC GROUNDS
Wilkinson Blvd.
Tels. EXpress 9-9204 and EXpress 9-1673

Pritchard's
PAINT and GLASS CO.
112 W. 5th
Tel. FRanklin 6-8561

Johnson-McMillan Concrete Co.
"Everything to Build Anything"
READY MIXED CONCRETE
SAND
LUMBER
MILLWORK
MASONRY PRODUCTS
AT A FAIR PRICE
421 E. 26th
DIAL EDison 3-9657 or FRanklin 7-1564

Stocks
R. S. Dickson & Company
INVESTMENT SECURITIES
Offices in Eight Principal Cities
HOME OFFICES 7th FLOOR WILDER BLDG. TEL. EDison 2-1134
Bonds

HOTEL WM. R. BARRINGER

AIR CONDITIONED ROOMS

EXCELLENT FOOD AND OUTSTANDING AIR-CONDITIONED BANQUET FACILITIES

QUICK STARTS Willard AND MANY OF THEM

BATTERY TIRE & SUPPLY CO., Inc.

AUTO SUPPLIES

Complete Motor Tune-Up Service

Easy Budget Terms

816 S. Tryon

Phone ED 2-4101

CAROLINA AIRCRAFT SALES

BROCKENBROUGH FIELD

PIPER DISTRIBUTOR

SALES and SERVICE

Maintenance — Storage

Charter Service

PHONE EDison 4-7862

R. D. 7, Old Statesville Rd.

Charlotte, N. C.

BEATY
" Jas F mech Baker Equip Eng r RD 9 Box 212
" Jas R prntr G&H Printing r1408 E 35th
" Janie W h712 Louise av apt 105
" Jennie L h125 W 15th
" Joe emp Brown Equip & Mfg r Mt Holly N C
" Joyce A insp Belvedere Hosiery r Belmont N C
" Kathleen E r125 W 10th
" Kathryn L Mrs (Ranch House Restr) h1136 Kings dr
" Keith M (Madeline E; Beaty Bros Serv Sta; Carolina Distributing Co; Red Top Cab Serv) h1326 Dunwood dr
" Kenneth O (Hazeline W) mgr Red Top Cab Serv h2336 Barringer dr
" Kenneth R (Frankie B) mgr Myres Pub Hardware h2334 McClintock rd apt 2
" Lawrence W jr (Sara W) sls rep Uarco Inc h4301 Tanglewood dr
" M G mtcemn Duke Pwr r N Belmont N C
" Marvin R jr (Helen K) mgr Queens Esso Servicenter h616 Woodlawn rd
" Mildred (Guy M Beaty & Co) r2018 E Kensington dr
" Myrtle D h3800 Tuckaseegee rd
" Olin K (Bernice) solicitor Char Linen r RD 9 Box 610
" Peggy J chkr C-B Drug r Gastonia N C
" Peggy S clk Coml Cred r Belmont NC
" R Glenn (Dorothy S) designer Am Beauty Florist & Gift Shop h3245 Graymont dr
" R Hovis (Florence C) serv mgr Char Linen h2806 Royston rd
" Richd R (Mae) electrician Douglas Municipal Airport r RD 5 Box 1099T
" Robt A (Bertha A) h1701 Wilmore dr
" Robt W (Afteel G) billing dept Radiator Specialty h2516 Elon
" Roy (Guy M Beaty & Co) r Chattanooga Tenn
" S Arth (Kitcye) pres-treas Burwell & Dunn Co Inc h2058 Hopedale av
" S Wilson (Ann C) opr Char City Coach Lines h418 Templeton av
" Sara W Mrs slswn Char News r4301 Tanglewood dr
" Sarah J Mrs mender Nebel Knitting r110 Interurban va (Tboro)
" Shirley tech Professional Bldg Laby r Belmont
" Shirley P Mrs bd mrkr Hornblower & Weeks r14 Perfection av Belmont
" Sue S r125 W 10th
" Thos V studt r806 Berryhill
" Warren O (Nettie H) mgr Beaty Bros Serv Sta h3614 Carlyle dr
" Wm H ship clk Huttig Sash & Door r Gastonia NC
" Wm J (Modelle) mgr Beaty Bros Serv Station r4626 Morgan
Beaty's Country Store (J Heron Beaty) gro 3250 York rd
Beau Monde Beauty Salon (Mrs Mary E Stokes) 1342 Romany rd
BEAUCHAMP W F (Evelyn L), V-Pres-Genl Mgr Don Allen Chevrolet Co, 531 Trade, Tel ED 3-5467, h4400 Walker rd, Tel EM 6-3780
Beauchef Wm D emp Am Cyanamid h189 Canterbury dr
Beauclerk Gerald S (Rosemarie B) mfrs rep L L Antle Co h3327 Auburn av
" Rosemarie B Mrs ofc sec Celanese Corp h 3327 Auburn av
Beauty-Rama Beauty Salon (Mrs Juanita Propst) 2014 Commonwealth av
Beaver Andrew W lab Academy Steel Drum r FtMill SC
" Ben R (Mae) serv mgr Monarch Elevators r5317 Alden rd E
" Boyd W emp Allison-Erwin r3109 Monroe rd
" Carrie H (wid Perry G) r3109 Monroe rd
" Chas M drftsmn R H Bouligny Inc r Kannapolis NC
" Clyde jr (Durline) plmbr San Plmb & Htg r Landis NC
" Daisy L r511 Lexington av
" David B clk-typ Piedmont Natural Gas r118 Grandin rd

BEAVER
" Edgar M (Doris) sec-treas Southern Pump & Tank Co Ind h1761 Mayland av
" Frances C Mrs sten Lowe & Campbell Athletic Gds r1123 Clement av
" Frank M Rev (Essie B) h2025 Oaklawn av
" Gary K stock picker Chev Mtr r PO Box 512 Landis NC
" Harold W (Jeanette F) prin Cotswold Sch h 500 Doris av
" Harry D (Mary F) int dec Mecklenburg Furn Shops h2910 Hanson dr
" Hattie A (wid Lester) h1920 Chathum av
" Helen R Mrs bkpr Am Trust r1801 Belvedere
" Henry M kntr Nebel Knitting r3109 Monroe rd
" Jas D (Ruby D weaver Scandinavian Belting h1927 Academy
" Jas L (Frances C) reprmn SBT&T h1123 Clement
" Jan P (wid Ernest L) h835 N Church
" Jeanette F Mrs physical therapist Presby Hosp h5000 Doris av
" John D (Lois I) plmbr A Z Price h3721 Commonwealth av
" John W (Mary) h729 E 2d
" Johnson studt r3109 Monroe rd
" Katie M topper Huntley Hosiery r1616 Euclid
" Lex D (Irene M) kntr Hudson Hosiery h2832 The Plaza
" Lilie B r2734 Grimes
" Lillie C (wid Lloyd) r2228 Barringer dr
" Lois I Mrs clk Thomas & Howard r3721 Commonwealth av
" Loretta ofc sec GMAC r1637 Independence blvd NE
" Lynn M ofc clk Crompton & Knowles r Newell
" Mamie E opr SBT&T r RD 1 Ellenboro NC
" Marguerite R Mrs bkpr County Trasurer r 517 Louise av
" Mary N (wid Roy D) r1756 Queens rd W
" Minnie K (wid Will) r816 Boundary
" O L (Edna) emp Char Casket r RD 1 Box 341
" Ptasy studt nurse Presby Hosp r123 N Caswell rd
" Paul L (Amanda B) h613 E 36th
" Raymond D (Marie B) cable splicer SBT&T h 4000 Brentwood cir
" Robt L reprmn Western elec r219 Irwin av
" Roscoe D (Nina W) prntr Anderson Press h904 Wesley av
" Sarah L collection correspondent GMAC r 1637 N Independence blvd
" Taylor D reprmn Western Elec r904 Wesley
" Vera J (wid Robt L) slswn Belk's h118 Grandin rd
" Virginia M Mrs ofc sec Professional Management h112½ Walts
" W Burns (Mary J) v-pres Southern Pump & Tank Co Inc h1334 Queens rd W
" Wm A (Ruth W) paper contr 1735 Mecklenburg av h do
" Wm B (Virginia M ship clk Allison-Erwin Co h112½ Watts
" Wm P driver Harris Exp r Landis NC
" Wm R studt r1735 Mecklenburg av
" Wm W (Margt) h517 Louise av
" Wm W (Virginia L) clk PO h2012 Weyland
Beavers Ellie (wid Tom H) r902 N Davidson
" Pattie M (wid Roy L) ofc sec StPeter's Episc Ch h418 W Boulevard
" Shirley J Mrs med technologist Presby Hosp r Mooresville NC
Beayle John C jr (Christine L) slsmn Delph Hdwe & Specialty h2500 Eastway cir
Becco Chemical (Div Food Mach & Chem Corp) D Stewart Quern genl mgr 447-49 Atando av
Bechtel Garry R (Jeanetta) enlarger King Size Photo Serv h1700 Camden rd apt 3
Bechtler Ola S (wid John W) r226 W 11th
Bechtold Albert L (Martha) personnel pub-relations dir Lance Inc h1419 Lexington
" John A slsmn Watts Hardware r1419 Lexington av
" Paul V (Aldena K) formn Pneuniofil Corp h 2744 Barringer dr
Beck Alene B (wid Marucs F) r2525 Eastway cir
" Alvin meat ctr Pena Profit Store r1006 E Trade
" Anna B Mrs bkpr Thies Realty & Mtge h948 Queens rd apt 1
" Bernard (June P; Beck Crown Service) h 1529 Cliffwood pl
" Bobby L (Ruby I; Beck's Auto Service) h337 Lakewood av (H)
" Carrol W (Edna L emp Char Pipe & Fdry h1603 Merriman av
" Clarence (Glenda) electn Fink-Hill Elec r 4456 Albermarle rd
" Corrie M Mrs emp A&P r3108 Gibson
" Crown Service (Bernard Beck) 830 E 11th
" Donald K (Sue K) drftsmn R H Bouligny Inc r Concord NC
" Emma C Mrs cash Beck's Dry Cln r104 Laneir av

BECK
" Florence ofc sec Natl of Hartford Group 3301 Draper av
" Gerald R tech Art Dental Laby r621 Seldon d
" Glenda B Mrs sten SBT&T r4456 Albemarle r
" Henry C (Minnie K) fire alarm opr & swtch b opr City Fire Dept h604 E 35th
" Ira B ofc sec Whitin Mach Wks r Belmont N
" Jas E mech Daniels Mtr r6415 Skycrest
" Jas R (Eleanor S) formn Thermoid h4814 Mor roe rd
" Jas T (Emma C; Beck's Dry Cleaners) r10 Lanier av
" Jean studt r1010 Guilford dr
" Jerry dental asst r621 Seldon dr
" John H (Mary F) driver Johnson Mtr h342 Bonaire dr
" Johnny H (Margt W) carp W M Kellog C h517 Jackson av
" Lawrence H clk Radiator Specialty r1010 Gui ford dr
" Lonnie W r311 Hartford av
" Maybelle P Mrs wrapper A&P h621 Seldon d
" Mary studt nurse Mercy Hosp r1921 Vail a
" Mary E (wid E P) insp Warner Bros Picture Dist h1108 S Graham
" Nora clk Allstate Ins r621 Seldon dr
" Perry G (Corrie M) h3108 Gibson
" Ray E (Valley Card Co) r529 McDonald a
" Ray N (Maybelle P) mach Sykes Inc h621 Sel don dr
" Thos G r1844a Evergreen dr
" Virginia H Mrs warper Highland Park Mf h211 Irwin av apt 2
" Walter C (Lonnie R) hlpr Atlantic Co h111 Allen
" Wm C (Lillian R) tex wkr Johnston Mfg h112 Belmont av
" Zeb V (Anna B) h948 Queens rd apt 1
Beck's Auto Service (Bobby L Beck) 150 W Trade
" Dry Cleaners (James T Beck Homer A Get singer) 4735 Monroe rd
Bechem Charlie hlpr Boyd's Waste Mell h60 Crosbey al
Becker E F field mgr US Gypsum r5023 Beverl dr
" Elman T (Nell C) agt Colonial Life & Acciden Ins h828 Ideal way
" Esther dir edcu Calvary Presby Ch h190 Vail av apt 3
" Henry J Rev pastor StPatrick's Catholi Church r1621 Dilworth rd E
" Myrtle (wid Carl J) h3112 Parkway av
" Neil C Mrs sec-treas Southern Attractions In h828 Ideal way
" Rolf (Hilde S) mach h422 Ardmore rd
" Thos W slsmn Diamond Match h318 Belton
" Wm J (Hazel K) mgr F W Woolworth Co 1442 Maryland av
Beckett Ben H jr (Elaine T) slsmn Interstat Equip h2421 Kenmore av
Beckham Alemedia Mrs maid Char Mem Hos h505 N Alexander
" Chas lab Boyles Utilization Co r609 S Ceda
" Geo lab City Parks & Recreation Comn r Pine ville NC
" Glenn uphol Mack's Auto Upholstery r183 Vinston
" Glenn H (Mary L) captain City Fire Dept 316 W Park av
" Heyward G hlpr Char Lbr & Mfg r RD 6
" J Warren pres Business Equipment Co In h2137 Briarwood rd apt 7
" Jas (Lillie B) capt h1103 Phan
" Jas C clk A&P r216 W Park av
" Jas E studt r316 W Park av
" Jean Mrs communications EAL r Mt Holly NC
" John E (Ella) driver Overnite Trans h62 Eldridge
" Mary L Mrs clk Ivey's h316 W Park av
" Postell (Rosie J) lab City Eng 912½ N Colleg
" Saml lab Brown Solvents Corp r Pineville NC
" T Lewis emp Panda Curtian r Mt Holly NC
" Wm C (Helen E) slsmn opr C W Champe Refgr h2136 Greene
Becknell Gladys E opr SBT&T r1705 Amherst pl
Becknhan W C mech C W Champe Refgr r2136 Greene
Beckum Chas V (Ruth N) mach opr Piedmont Carton h409 Dover av
" Glenn auto trimmer Mack Roberson Co r1233 E Boulevard apt 30
" Lelia L Mrs dietn Char Mem Hosp h1233 E Boulevard
" Ruth N Mrs packer Lance Inc h409 Dovers av
Beckwith Beauty Clinic (Carson H Beckwith) 2209d Booker av
" Carson H (Margt D; Beckwith Beauty Clinic) h1641 Oaklawn av
" Loretta M ofc sec St Martin's Episcopal Ch r1412 Scott av apt 3
" Margt D Mrs (Beckwith School of Music) h1641 Oaklawn av

MECKLENBURG NURSERIES INC.

Azaleas
Flowering Trees
Shrubs
Evergreens
Complete Landscape Service

Freedom Drive
R.F.D. No. 5

Phone EXpress 9-5641

C. W. KIRKLAND STEEL COMPANY

Approved Applicators for Zonolite Roof Decks

2401 W. Morehead Tel. EDison 2-1132

C. W. KIRKLAND COMPANY

PLASTERING CONTRACTORS

Largest in the Carolinas

2401 W. Morehead Tel. EDison 2-1132

HELP!

When you need help, you can depend on
OBSERVER WANT ADS
PHONE FRanklin 7-7474

WITH
ool of Music (Margaret D Beckwith) 2209d Booker av
orth Shiner M (Hettie H Dixie Wood Preservers & Exterminators Co) h1008 Belmont av
saac T (Helen) lab Sou Ry 1911 Baxter
r W C (Eloise) prntr Lee Sou Engrs r Cornelius NC
ngfield Frank H (Ruth D) pres Consolidated Theatres Inc h262 Hempstead pl
G agt Am Natl Ins r Gastonia NC
l Richd J M (Emma S; Suburban Television Sales & Service) h1026 Lunsford pl
lard H (Evelyn J; Suburban Television Sales & Service) h2004 Ashland av
rd Ray slsmn Davidson Sls & Serv Agcy r Raleigh NC
ger Tucker G (Melissa H) slsmn Rem-Rand h3101 Sunset dr
l Lucille C Mrs h2100 The Plaza
n R (Mavis E) mach h201 Tundra
gy J studt r2100 The Plaza
Emily E clk typ Eagle Stores r215 Lima
t Foods (Divsion of Beech-Nut Life Savers Inc) Andrew J Nicholson mgr chewing gum mfrs 237 S Tryon R409
r Peggie A ofc sec DoAll Carolina Co r1304 E Iris dr apt 1
r John (Jackie S) r520 Ethelind av
Gladys A nurse Dr John T Rogers r Walkers Ferry rd RD 4
n Clarence T (Ruth R) pres Southern Bearings & Parts Co Inc h Woodhaven rd
d V sls mgr Sou Radio r Monroe NC
ymond L (Mary R) v-pres Southern Bearings & Parts Co Inc h2238 Forest dr
Harry J H (Margt I) jwlr 131 W 4th h2229 Beaverly dr
s Bertha E (wid John) r4427 University dr
us Thos (Nancy) h508 Woodard
LEY MICHAEL J Rt Rev, Pastor St Ann's Catholic Church, 600 Hillside av, r3643 Park rd, Tel FR 5-2033
n Cath H (wid Francis J) h323 Andrill ter apt 3
ler Earl J (Sue S) textile wkr h436 Chase
rgt J Mrs (Artistic Beauty Salon) h2313 E 7th
ckey stock room Woolworth's r Piedmont ct apt 61
rginia G Mrs emp Johnston Mill h927 E 10th apt 61a
ing Albert L (Thelma B) h1517 Independence blvd
chd G mech Frank Woods Inc r1517 N Independence blvd
Henry J jr (Luella P) estimator Edison G Foord h1001 Crestmere
ella Mrs music tchr 1001 Crestmere h do
endt Porter G repr mn Western Electric h101 Simmons
chd (Margt D) firemn Hudson Hosiery h S Midland av RD 4 Box 301
erbecke Jos T (Evelyn G) asst merch mgr and personel dir Montaldo's h233 Cottage pl
rs M V slsmn Carol Distributing
Maud S (wid Herbert S) r1312 Harding pl
el Robt R (Mary H) pilot EAL h2440 Morton
zel Ella waitress B & B Soda Shop r1538 Cliffwood pl
ir Amanda S Mrs clk Fed Res Bk h1939 Woodcrest av
Air Apartments 716-28 E 11th
ro Wm R (Martha) sls mgr GEC Corp h1912 Ashland av
her Dorothy M Mrs nurse 2958 Royston cir h do
avada S sten Sou Mill Equip r RD 11 Box 493J
argie Mrs transferer Chadbourn-Gotham r808 E 34th
arg F clk GMAC r Belmont NC
chd T (Lavada) booker Queen City Booking Serv r Hill Top cir
y O (Margt J) atndt Ernie's Crown Serv h1308 E 7th apt 4
Ervin (Daisy W) porter Business Equip h515 E Vance
m C (Dorothy M) terminal mgr Rutherford Frt Lines h2958 Royston cir
raft Hosiery Shop Mrs Sylvia R Stokes mgr 105 N Tryon
ield Wm R genl industrial agt Sou Ry Sys r2624 Providence rd
A E Mrs White Cap Nursing Center r1300 Scott av
lbert B jr (Violet) cabt mkr 2030 Wilmore dr h do
lene (wid Roscoe) maid h714 Brookhill rd
lonzo (Florence) jan Vinson Realty h622 E 7th
mos J (Teresa S) slsmn Seven-Up Bottling h1412 N Davidson
ndy B hlpr Columbia Baking r RD 2 Ft Mill SC

BELK
" Bascom V (Millie E) real est 3709 Eastway dr h do
" Bessie smstrs Caro Overall Serv r Matthews NC
" Betty M r319 S Cecil
" Billy R (Onette J) bkpr Superior Block h1862 Fleetwood rd
" Bobby H clk typ Johnson Mtr Lines r RD 3 Matthews NC
" Briley jr lab C&T Refinery r RD 6 Box 361

BELK BROS CO
OFFICERS
JOHN M BELK, Pres
GEO W DOWDY, Exec V-Pres and Genl Mgr
MRS SARA BELK GAMBRELL, V-Pres
B FRANK MATTHEWS, Sec
W McGILL MATTHEWS, Treas
THOS M BELK, Asst-Sec-Treas
DEPARTMENT STORE
CLOTHING AND DRY GOODS
LADIES' AND CHILDREN'S READY-TO-WEAR
SHOES
111-119 E Trade and E 5th cor College
Telephone ED 2-3121
(See Yellow Page 79)

" Carl L slsmn Char Cigar & Candy r R D5 Box 1028
" Carrie P (wid Oscar) h1706 Union
" Chas (Annie) lab h1721 Main
" Charlie lab Dixie Waste Mills r Lancaster SC
" Coshalo lab Schwartz & Son r814 S Church
" Craven (Ruby Ann) jan Swinson Food Products r RD 6 Monroe NC
" Delmas J (Wagon Wheel Grill) r2825 Rozzells Ferry rd
" Dewey L (Ruby B) carrier PO h501 Cama
" Donald E (Millie A) carp h2114 Markham ct
" Dorothy G (wid Jas G) slswn Belk's h2408 Ringwood
" Earl R (Rayne L) tex mkr Amerotron Corp h1237 Louise av
" Eleanor dir religous educ Myers Park Pres Ch r821 Harvard pl
" Eliz Mrs ofc sec Dr R Leeves McCarty r3300 Cambridge rd
" Ella McD Mrs wrapper Frosted Food & Locker h2509 Rachel
" Elsie Mrs insp Highland Park Mfg h1930 Greene
" Eug F (Zelda) plmb R T White Plmb h224½ Worthington av
" Eug P (Lois H) material expediter Grinnel Co h2132 Laburnum av
" Eva L emp Panda Curtain r Indian Trail NC
" Foundation The Ira N Howard Trustee 308 E 5th
" Fred (Cora B) whsemn Central Motor Lines h 224 S McDowell apt 3
" Fritz L (Gertrude M) tex mkr Amerotron Corp h1206 N Alexander
" Fronies E (Mary) pntr Morningside Apts h429 Billingsley rd
" Gene M (Clara L) whsemn Caro Transfer & Stge h919 Jordon av
" Geo R (Phyllis V) safety eng Markel Service Inc h3000 Poplar dr
" Glenn (Margt) jr mach Daughtry Sheet Metal r RD 4 Matthews NC
" Harry L jr (Margie J) buyer Embree Reed Inc h1817 DeArmon dr
" Henderson (Ann E) dir Belks Buying Service Inc h534 Hempstead pl
" Hollie hlpr Thomas Cadillac-Oldsmobile r2616 Ramos rd
" Horace fxr Highland Park Mfg
" Ina A clk SBT&T r1632 Independence blvd
" Ione maid Presby Hosp r1006 East Bounary
" Irwin (Carol G) pres Belk Buying Service Inc v-pres-treas Belk Stores Services Inc h 400 Eastover rd
" Iva K Mrs tex mkr Amerotron Corp h1516 N McDowell
" J O yd mstr SAL r2928 Rozis Ferry rd
" J Wesley (Mabel) orderly Presby Hosp h137 Jackson ter
" Jacob D (Peggy) ship clk Glidden Co r835 Wilbrown cir
" Jas (Ruth) driver h810 S Church apt 3
" Jas B (Mary) emp Cole Mfg h8 Billingsley
" Jas C USMC r2408 Ringwood
" Jas H (Lillian W) reprmn SBT&T r RD 7 Box 464B
" Jas H whsemn Biltmore Dairy Farms r RD 6
" Jas L (Mittie) r1001 Spruce
" Jas S (Macie Mae S) emp Wearn Lbr r RD 6 Box 732
" Janie E supvr Woolworth's r931 Parkwood av

A. Z. Price & Associates, Inc.
HEATING — PLUMBING
AIR CONDITIONING
ENGINEERS AND CONTRACTORS
General Electric Dealers
Phone FRanklin 6-2466
206 S. Church St. Charlotte, N. C.

BELK
" Jennie R (wid Geo W L) h2825 Rozzells Ferry rd
" Joe (Alice) care tkr Myers Park Presby Ch r RD 9
" John D (Mary G) driver Overnite Trans r1605 Parkwood av
BELK JOHN M, Pres Belk Bros Co, Belk Stores Service Inc, and V-Pres Belks Buying Service Inc, r220 Hawthorne la, Tel ED 2-6507
" John R (Margt D; Belk's Grill) h3823 Eastway dr
" John T jr (Martha G) asst dist mgr Esso h319 Sharon Amity rd
" John W (Ida F) driver Observer Trans h 2925 Morson
" Junnie (Cora) emp Harkey Nursery h913½ E 3d
" K Lee (Elsie) h1930 Greene
" L A mech Fruehauf Trailer r Matthews NC
" L A (Bessie D) pkr Colonial Stores h2711 Zebelon av
" Lemnel S (Nancy G) engr Char Textile Engravers h1217 Drummond av apt (A)
" Leroy loader Bell Lines r931 E 1st
" Lila E studt r931 Parkwood av
" Lois H Mrs stretcher Natl Carbon h2132 Laburnum av
" Louise r429 Billingsley rd
" Maggie L (wid Jas W) h305 Shuman
" Margt L (wid Woodrow) customers serv sec Chadbourn-Gotham h3726 Tuckaseegee rd
" Mart r1840 Vinton
" Mary I (wid W H) h220 Hawthorne la
" Mattie h1323 Burton
" McDowd sht mtl wkr Boucom Sheet Metal r RD 1
" Minnie P (wid John T) h405 Hillcrest av
" Nettie F Mrs ofc sec Mill Pwr Sup h204 W 27th
" Odell hlpr Columbia Baking h1229 Winnifred
" Olin bldr Albright Boat Industries r RD 6 Box 732
" Ona L Mrs r814 S Church
" Ralph (Belk's Grill) r Plaza Ext
" Ralph W (Nettie F) whsemn Ivey's h204 W 27th
" Rayne L Mrs spnr Amerotron Corp h1237 Louise av
" Rebecca L slswn Kress r Pineville NC
" Richd L (Ella McD) emp Am Cyanamid h2609 Rachel
" Roger H (Eliz W) slsmn Dixie Radio Sup r 3300 Cambridge rd
" Ruby B Mrs ofc sec Char Mem Hosp r501 Cama
" Sidney I (Kath O) h9 Billingsley

BELK STORES SERVICES INC
Officers:
J M BELK, Pres
T M BELK, Exec V-Pres Asst Sec
R D McCRAW, V-Pres
MRS SARAH BELK GAMBRELL, V-Pres
MRS SADIE BELK CUMMINGS, V-Pres
JOHN C DAUGHTRIDGE, V-Pres
IRWIN BELK, V-Pres-Treas
J GRIER HUDSON, Sec
W A GILLILAND, Asst Treas
DAVID M McCONNELL, Genl Counsel-Stock Registrar
308 E 5th
Telephone FR 5-3761

WILLIAM HOLSEY & SON
Plastering Contractors
INDUSTRIAL — COMMERCIAL
RESIDENTIAL
2321 Booker Ave. Tel. EDison 2-6703

Thies Realty and Mortgage Co.
Since 1906
Mortgage
Banking
Real Estate
Sales
Insurance
Commercial Nat'l Bank Bldg.
200 S. Tryon
DIAL EDison 2-7721

ALEXANDER FUNERAL HOME
• • •
24 Hour Ambulance Service
• • •
"Service Above Self"
• • •
A Funeral To Fit Every Need
• • •
323 S. Brevard
DIAL EDison 3-1167 or ED 3-1830 ED 3-6027

Chipley Realty Co.
Mortgage Loans
Sales — Leases
Insurance
"STACK YOUR CHIPS WITH CHIPLEY"
132 W. MOREHEAD STREET
DIAL EDison 4-5584

Chipley Insurance Agency
General Agent
Philadelphia Life Insurance Co.
All Forms Life Insurance

HOPPE MOTORS, INC.

Sales — CHRYSLER — PLYMOUTH — IMPERIAL — Service

Corner 4th and Graham Sts. Phone EDison 2-7161

"Selling and Servicing Chrysler Products Since They Were Born"

REDDY KILOWATT

Your Electrical Servant

ELECTRIC SERVICE & SUPPLY CO.

Tel. EXpress 9-5171

COMMERCIAL—INDUSTRIAL and RESIDENTIAL WIRING

3822 Plainview Rd.

BELK
" Sylvia Mrs (Don) opr Commonwealth Beauty Salon r Matthews NC
" Thos M (Kath M) exec v-pres-asst sec Belk Stores Services Inc sec-treas Belk Buying Service Inc and asst sec-treas Belk Bros Co h2236 Queens rd E
" Thurlow (Pearl B) firemn Highland Park Mfg h729 E 1st
" W Howard (Iva K) electn Ross Elec h1516 N McDowell
" Walter B emp Kress r RD 1 Matthews NC
" Walter N parts mgr Godley Bros Implt r Monroe NC
" Wm M (Zulle) h Myrtle av
" Willow D hlpr Arrow Lndry & Clns r RD 6
" Zelda Mrs wrapper Cherokee Paper Box h224½ E Worthington av
Belk's Beauty Salon Forrest W Lorick pres-treas Forrest W Lorick jr v-pres Nell B Lorick sec 111-21 E Trade
" Cafeteria Louise Faires mgr restr 111-21 E Trale
" Grill (Ralph and John R Belk) 2200 Hutchinson
" Luncheonette John M Munn mgr 111-21 E Trade
" Portrait Studio Mrs Mary B Nichols mgr 111-21 E Trade

BELKS BUYING SERVICE INC
IRWIN BELK, Pres
JOHN M BELK, V-Pres
MRS SARAH BELK GAMBRELL, V-Pres
THOMAS M BELK, Sec-Treas
HENDERSON BELK, Director
308 E 5th
Telephone FR 5-3761

Bell see also Beall
" Addie V (wid Jas O) reweaving 1032 S Caldwell h do
" Allen (Hattie) lab Sou Ry Sys h1026 E 2d
" Andrew C ofc mgr Shull Bldg Products h4314 Castleton rd
" Anna M Mrs pkr Lance Inc h429 E Blanc
" Anne E clk Coml Credit r2408 McClintock av apt 3
" Ashby W (Virginia B) booker Warner Bros Pictures Distributing h1919 E 8th
" B A mtcemn Duke Pwr r Lincolnton NC
" B Wm clk Colonial Stores r1921 Thomas av
" Beverly F nurse Presby Hosp r1243 Skyland
" Bobby L USAF r422 E 17th
Bell, Bradley, Gebhardt & DeLaney (J Spencer Bell, Ray W Bradley Jr, Bruce O Gebhardt, Ernest S DeLaney Jr, Horace M DuBose III), Attorneys-At-Law 321-27 Law Bldg 730 E Trade, Tel ED 3-1191
" Brinton C jr (Minnie H) serv rep Genl Coat h725 Hawthorne la apt 8
" C G mtcemn Duke Pwr r Denver NC
" Carl W dist mgr Lesco Homes r Matthews NC
" Carrie Mrs r111 Dr Carver rd
" Carusso hlpr Interchemical Corp r721 Baldwin av
" Cath C studt r1924 Euclid av apt 5
" Cath G Mrs dishwasher Ivey's r719 Snowball
" Chas E (Elaine E) dir WSPA-TV h2101 Arnold dr
Bell Charles V (Laura E), Attorney-At-Law 422½ E 2d, Tel FR 5-4588, h1645 Madison av, Tel FR 7-2384
" Clarissa B Mrs dir St Martins Kindergarten h335 Clement av
" Curtis hlpr Harris Super Mkt r1015 N College
" David B slsmn Hardware Mut Ins Co of The Carolinas
" Douglas G (Lucille H) asst radio program mgr Jeff Std Brdcstg h2336 Springdale av
" E N atndt Wilmith Hosp r do
" Earl J (Margt M) driver Cooper Motor Lines h2528 Roslyn av
" Elaine M Mrs ofc sec Erwin Jones & Co r508 E Kingston av
" Eliz B ofc sec Blythe Bros r2549 Sherwood av
" Eliz L studt r1415 W Boulevard
" Ellen D Mrs mgr Cort Cosmetics r1418 Cortland rd
" Ethel L acct H B Carter Co h1032 S Caldwell

BELL
" Eva J tchr Park Rd Sch h4805 Woodhaven dr
" Evangeline Mrs chkr Harris Super Mkt
" Eveline r1549 Lynway dr
" Evelyn asst sec Carolina Lumber & Building Supply Assn h1407 E Iris dr apt 3
" Everett D (Rachel A) mech Sunset Awning h1611 Duckworth av
" Florine Mrs maid h119 N Myers
" Floyd (Emma L) hlpr Sterchi's h1216 Person apt 183
" Forest L (Isabelle M) supt J A Jones Constn h1549 Lynway dr
" Frances K Mrs fountain mgr Ivey's h1233 Skyland rd
" Frances R (wid H B) maid h105 Dr Carver rd
" Frank G instlr Western Elec r1114 E 17th
" Frank M (Clarissa B) treas Interstate Milling Co Inc h335 Clement av
" Frank M jr studt r335 Clement av
" Fredk A (Cleo J) br mgr Colonial Stores h 2280 Windsor rd
" Gary L bagger Colonial Stores r2340 Shanandoah av
" Gladys F h712 Louise av apt 212
" Gladys F clk SBT&T h1424 E Courtland rd
" Gladys M slswn Woolworth's h1924 Euclid av apt 5
" Glenn O (Shirley W) driver R C Mtr Lines r6316 Wilora rd
" H Frederick (Jannie S) formn City Mtr Trans Div h1921 Thomas av
" Harold J jr (Ellen D; Bell's Service Co) h 1418 Cortland rd W
" Harvey L (Eva H) sls mgr Hoppe Mtrs h 1659 Medford dr
" Helen B (wid Wm E) h1415 W Boulevard
" Henry (Mary E) Highland Park Mfg r rear 401 Bacon av
" Henry A (Eula E) opr State Commission For Blind h1825 Beverly pl
" Henry A (Rebecca H) wood h2422 Edison h do
" Henry G (Elvites G) frt Johnson Motor Line h924 N Poplar
" Howard B USA r105 Dr Carver rd
" I Marian tchr Harding High Sch r1344 Drexmore
" I Sammie lab Sou Ry Sys r305 Skyland av
" Inez C maid r105 Dr Carver rd
" Ira R (Doris J) mech hlpr United Equip & Serv h1809 Vinton
" J B lab John Crosland Co r Concord N C
" J Henderson (Lillie M) driver H B Owsley & Son h1415 Cleveland av apt 4
" J Saml (Margt S) group rep Hosp Sav Assn of N C h3234 E Marlboro rd
" J Saml jr USN r3238 E Marlborough rd
" J Spencer (Katherine; Bell Bradley Gebhardt & DeLaney) r Matthews N C
" Jack studt r1017 W Trade
" Jas (Eloise W) h515 Fairwood av
" Jas A h729 Romany rd
" Jas B (Ruby S) asst chf City Bldg Insp r RD 7 Box 461 U
" Jas E (Evelyn T) h315 W 28th
" Jas H (Glenda D) servmn Brady Distributing h2419 Daniel

BELL JAMES L (Mary S), Mgr Meyers Furniture Co, 204 E Trade, Tel ED 2-5673, h5451 Addison dr, Tel EM 6-2658

" Jas O (Clell R) asst mgr Smith Wadsworth Hotel Sup h2333 Marlowe av
" Jas P (Shirley L) driver Johnson Motor Lines h3216 Maywood dr
" Jas R (Betty A) slsmn Char Sup r1932 Sandhurst
" Jas R studt r2900 Monroe rd
" Jane clk Warner Bros Pictures Distrbuting r Gastoria N C
" Jane Mrs tchr Hickory Grove Sch r2227 Kenmore av
" Jean H Mrs sten Henry Walke Co r Sunset rd RD 7
" Joe pntr r717 E Trade
" John E (Estelle F) h5104 N Tryon
" John H (Estella M) dir frt agt Sou Ry Sys h420 Hassell pl
" John R h709 Louise av
" John T (Evangeline) carp h512 Kotonah av
" Johnny E (Ann S) insp Sou Ry h415 E 21st
" Joseph E rodmn City Eng r422 E 17th
" Joseph H credit supvr GMAC h1004 Andover rd
" Julius (Estelle S) porter Sou Ry h721 Baldwin av
" Julius C industrial eng Coca-Cola r1223 Lexington av
" Kath L insp Highland Park Mfg r422 E 17th
" Kathryn ofc sec Wm T Minor jr r Davidson N C
" Katie maid Good Samaritan Hosp r606a Morris
" Lamar A (Ruby M) slsmn C B Drug h2340 Shenandoah av
" Lamar A jr USA h2227 Kenmore av
" Laura E Mrs tchr West Char Hi Sch h1645 Madison av

BELL
" Leanor ofc sec Dr Homar T Hodges r Davidson N C
" Leona sten Am Cotton Mfrs Institute r3 Hempstead pl
" Leroy M (Donna M) driver Thurston M Lines h2512 Tuckaseegee rd
" Lewis (Cathy) h719 Snowball
" Lines Inc Walter S Crutchfield terminal m 3450 Hutchison av
" Lloyd A (Alice) supt A&P h2027 Wendover
" Lloyd A jr dist sls mgr Cupples Hesse Co h5712 Wedgewood rd
" Lois prin Enderly Park Sch r RD 4 Box 1
" Lou A Mrs mach opr Pneumafil Corp r21 Weyland av
" Lucille H Mrs bkpr Amoco r2336 Spingda
" Lunch The (Edgar H Stewart) restr 215 Caldwell
" M A slsmn Natl Biscuit r134 E Bell
" M Sue medical tech Presby Hosp r2501 Va av apt 3
" Mable F Mrs clk City Health Dept r33 Willow Oak rd
" Marlene waitress Tanner's r325 E Kingsto
" Mary J tchr Midwood Sch r725 Hawthorne apt 3
" Mary R Mrs r210 Templeton av
" Mary R (wid Alfred) r2529 Remus rd
" Mary B (wid Chas E) r3156 Windsor al
" Melvin S Rev (Gloria B) pastor Seigle A Presby Ch h1720 Flynwood dr
" Minnie (wid Thomas) h305 Skyland av
" Miriam Mrs tchr Dilworth School r238 Dotger av
" Norma Beauty Salon (Mrs Norma P Bell 324½ N Tryon
" Norma P Mrs (Norma Bell Beauty Salon r4314 Castleton rd
" Novello Mrs h1009 E 7th
" Odessa maid Barringer Hotel r119 N Myer
" Paul B (Betty T; Eaton Bell Hunt & Seltzer r3735 Abingdon rd
" Quentin N (Mary) whsemn Chlorox Chem 2224 Rozzells Ferry rd
" Rachel F Mrs mach opr Hudson Hosiery 1611 Duckworth av
" Ralph J (Jean D) mech EAL h2600 Laburnu
" Ralph M phys 1012 Kings dr R403 h1337 Morehead apt 201
" Rena B Mrs opr Telephone Answering Ser r1114 E 17th
" Richd H USA r5104 N Tryon
" Robt B (Bobby Bell's Esso Servicenter) 2027 Wendover rd
" Robt B jr (Miriam) expediter Genl Elec 238 N Dotger av
" Robt L (Lula) jan Sears h2012 Double Oaks r
" Robt P (Thelma T) reporter Char Observe h1430 Maryland av
" Ruth B (wid Ralph E) h3221 Sunset dr
" Sara C studt r2528 Roselyn av
" Shirley clk Universal Film Exch r880 Kenilworth av
" Shirley L Mrs ofc sec Southern Pump & Tank h3216 Maywood dr
" Susan studt r2009 Charlotte dr
" Susie P Mrs bkpr Pure Oil h428 N Laurel a apt 6
" Thos M USA r2826 Florida av
" Tommie tchr East Mecklenburg Hi Sch 5334 Monroe rd
" Victoria Mrs h1015 N College
" Viola L Mrs maid h York av
" Virginia Mrs dishwasher Drum Drive In 420 N Davidson
" W Franklan (Frances K) driver Jones Dr Cleaning h1233 Skyland dr
" Warren D (Susie P) auditor James E Bevi h428 N Laurel av apt 6
" Wm (Minnie B) h828 S Alexander
" Wm D (Inez B) tower opr CAA h2346 Orto
" Wm E (Louise W) tech repr IBM h134 Holli
" Wm M (Emily F) h216 S Cedar
" Wm M jr (Mable F; Electric Engineers & Service Co) h3130 Willow Oak rd
" Wm T (Lou A) whsemn Pilot Freight Carrier h2172 Weyland av
" Willie r305 Skyland av
" Willie E formn J A Jones Constn r1549 Lynwa dr
" Wyatt G (Rena B) carp h1114 E 17th
Bell's Bobby Esso Servicenter (Robt B Bell York rd

BELL'S SERVICE CO (Harold J Bell), Repairs on Hydraulic Jacks, Porto Powers, Cylinders, Steering Jacks, Lifts and Pumps US Hwy 21 S PO Box 3131, Tel ED 4-094 (See Yellow Page 141)

Bellamy Clarence H (Queen C) v-pres Long Mutual Burial Assn Inc and sec Long Mortuary Service Inc h2221 Sanders av
" Claude cln Scandinavia Belting r1021 Haley p
" Claude slsmn r817 N College
" Grace L Mrs slswn Kress r RD 9 Box 2

CAROLINA CONCRETE PIPE CO., Inc.

★

Machine-Made Process Plain and Reinforced Sizes 4 to 72 Inches

★

PHONES EDison 2-8874 and EDison 4-9250

Office and Plant 3701 Hutchinson Ave.

P. O. Box 10004

James J. HARRIS & CO., Inc.

INSURANCE - BONDS

100 JOHNSTON BLDG. PHONE FR5-7311

MAIN OFFICE
301 S. Tryon Street
Personal-Installment
LOAN OFFICE
135 S. Tryon St.

THE UNION NATIONAL BANK
MEMBER F. D. I. C.
8 CONVENIENT OFFICES IN CHARLOTTE

Central Ave.
609 Providence Rd.
1625 S. Boulevard
408 N. Tryon
1625 Woodlawn Rd.
1200 Hutchison Avenue

AMY
rton (Gertrude H lubrication eng American Oil h2501 Roswell av apt 302
Heyward (Cath R) sls eng Theo C Heyward h1206 Carey ct
een C Mrs tchr Fairview Sch h2221 Sanders
eenie M maid Double Oaks Sch r1600 Whisnant av
os R servmn Rem-Rand
r Martin I (Lila) tchr City Bd of Educ h 226 N Dotger av
Chemical Co Wm B Carroll jr pres Walter Mast v-pres-treas Luther Heist treas 2300 N Brevard
onna Shop (Mrs Belle T Dancy) women clo 1508 Central av
lth M slswn Kiser Hdw r RD 5
r Willis S r300 E Kingston av
nger Emilie G Mrs slswn Ledbetter's Shoe Store r2415 Daniel
ola (wid Juleus) cafeteria hlpr Myers St School r502 N Brevard
veau Isabell W (wid Fredk H) h126 Cottage pl
nan Marjorie S Mrs waitress Anderson's Restaurant h1707 E 8th
ah A (Marjorie S) sht mtl wkr Douglas Aircraft h1707 E 8th
ows Alfred studt r3529 Park rd
land T (Emily S) phys 1012 Kings dr R907 h3529 Park rd
m studt r3529 Park rd
ville Wm H dist mgr Atlantic Refining h 118 E 8th apt 36
MONT ABBEY COLLEGE, Very Rev Cuthbert E Allen OSB Pres, David J Gorney Registrar, Mt Holly rd, Belmont, NC, Tel TA 5-2693
arber Shop (Samuel F Benfield) 1113 Pegram
eauty Shop (Mrs M Frances Carter) 1125 Belmont av
avidson Cafe (Mary E Dulin) 1029 N Davidson
rill (John C Aughtry) restr 1130 Belmont av
MONT HOTEL, Ernest G Lewis Mgr, Reasonable Rates, Sprinkler System, Near Bus Terminal, 313 W Trade, Tel ED 2-4129
pholstery Shop (Otto Frey) 1743 Pegram
iping Cloths David Civil mgr br 631 Belmont
te Annie E Mrs tel opr Mercy Hosp r1925 Vail av
rances M anes Char Mem Hosp r do
on Bessie (wid Dollie) lndrs h218 Kinney ct apt 1
alvin (Vera M) carp Crosby Constn h225 Bassett
ornelia G Mrs tchr Sterling Hi Sch r1809 Washington av
avid N (Joann G) bkpr Wrenn Bros h 2122 Weyland av
awn reservations agt Delta Air r2921 Wilkinson blvd
dw 921 E Hill
lijah (Nettie T) constn wkd A V Blankenship Constn r418 S Caldwell
merson (Lottie G) jan G & H Transit h1007 Clinton ct
loyd h401½ S McDowell
ert lndry wkr One Hour Valet
ilbert N (Carrie D) barber Brevard Street Barber Shop h1928 Washington av
Hampton wshr Char Lndry h420 Soloman
as (Miranda) meat ctr Johnny's Self Serv Gro h600 E 2d apt 1
ohn L hlpr Allied Sht Mtl Works r Waxhaw NC
os C (Marjorie R) prin J G Gunn Hi Sch h1700 Washington av
ulia B prsr Mecklenburg Lndry r411 French
1 Lee (Lillie B) butcher S&W Cafeteria h 905 McDowell al
Haranada Mrs agt Alexander Mut Burial Assn r600 E 2d apt 1
Marjorie R Mrs exec dir YWCA h1700 Washington av
Melvin hlpr Greenland Restr
Moses Rev (Mittie) pastor Biddleville Mission Hse of Prayer h912 E Boundary
Moses S Rev (Cornelia G) dir pup rel J C Smith Univ h1809 Washington av
Richd P studt r1617 Jefferson
Robt r706 Cobbway
Robt (Genevieve W) waiter Kelly's Grill h411 S Davidson apt 2
Robt C plmb P C Godfry Inc r1617 Jefferson
Rollie (Mabel D) hlpr U S Naval Depot h 1819 Lloyd apt 396
Rosa (wid Wm) h1351b Horne ct
Susie Mrs emp Trailways Bus Terminal r715 E 9th
Thos busmn Harris Super Mkt
Thos (Rosabelle) jan Union Bus Station h306 S Long apt 4
Thos (Ethel B) jan Burroughs h2313 Vanderbilt rd

BELTON
" Thos C (Lizzie M) bagmn Ralston Purina h310 Cemetery av
" Veola Mrs emp DeVonde Macy Clns r420 Solomon
" Verdie M hsekpr Char Mem Hosp r1000 Oaklawn av
" Walter D (Pauline B) h1617 Jefferson
" Willie B (Julia) lab h411 French
" Willie J lab C & T Refinery r Fort Mill SC
" Willie M h306a S Davidson
BELTONE-MONSON HEARING SERVICE (M Homer Monson), Complete Hearing Service, The Latest in Beltone Hearing Devices, 135 W 4th, Tel ed 4-7484 (See Yellow Page 116)
Beluch Harry J formn Huntley Hosiery r610 Lexington av
Belue Grace L Mrs drsmkr 2123b Dartmouth pl h do
" Howard P (Barbara L) acct Hopkins Hicks & Ingle h1930 Ewing av
" Howard P jr (Doris S) plant mgr Arnold Hoffman & Co Inc h1969 Maryland av
" John F (Edna L) h323 E Boulevard
Belvedere Esso Service Station (C David Smith) 2763 Rozzells Ferry rd
" Homes Mrs Eliz J Williford mgr (ofc) 132 Judson av
BELVEDERE HOSIERY CO, Edwin L Jones Sr Pres, B D Wilhelm V-Pres, R H Theiling Sec-Treas-Genl Mgr, Full Fashion Hosiery Mfrs, 2701 Rossells Ferry rd, Tel FR 6-1551
" Theatre Jack W Wadsworth mgr 2738 Rozzell's Ferry rd
Belvin D L (Connie G) dentist 112 S Tryon R709 h2126 Coniston pl
Belvinney Richd J slsmn Rem-Rand r2901 The Plaza
Beman L Lew jr studt r1115 Kings dr
" Lyle L (Mary W) slsmn Pratt S Lombert h 1115 Kings dr
Bemis Brother Bag Co Edwin P Fuller ofc mgr 212 S Tryon R1100
Bemiss John M (Hazel I) resident mgr Martha Washington Homes h2517 Kenmore av
Bemont Beulah Mrs ofc sec Char Rehabilitation & Spastic Hosp r2601 Eastway dr
" Everett T (Beulah H) sls rep WGIV h2610 Eastway dr
Benard P J (Mary B; Park Avehue Hardware r RD 1 Matthews NC
Bendall Douglas bkpr treas City Bd of Educ r2342 Greenway av
Bender Barbara singer WBTV r612 Grandin rd
" Ethel S (wid Earl W) h2007 Dilworth rd W
" Saml B emp Kilgo Mtr Frt r RD 8 Box 134
Bene Kalman J (Mabel P) acct SBT&T h227 Canterbury dr
Benedict Creighton C (Thelma P) display mgr Sears h914 Sedgefield rd
" Thelma P Mrs nurse 914 Sedgefield rd h do
Beneker Arth L r3000 Cambridge rd
Benfield see also Benifield
" Albert E (Hazel O) cook Caro Creme Donut Shop h436 Templeton av
" Allen J br mgr Harris Super Mkt r Abemarle rd
" Allyne W Mrs clk S&W Cafeterias h1149 Browns av (Tboro)
" Billy J emp Char Pipe & Foundry r2941 Richard
" Brady T (Thelma P) cln Highland Park Mfg h401 E 15th
" Bruce B (Margt C) asst mgr Colonial Stores h1100 Lanier av
" C S mech Bost Building Equip Co r RD 7 Box 1088 Graighead rd
" Carl M (Mary) heat treater R H Bouligny Inc r RD 1 China Grove NC
" Chas R USA r1601 Allen
" Clara S Mrs clk Civil's Drug Stores r2832 Kentucky av
" Clarence R (Margt E) city Police h205 Hoover (Tboro)
" Clayton B (Levata A) tex wkr Johnston Mfg h900 Charles av
" Clyde C surface grndr Southerland Helms r RD 7
" Donnie C carp h1233 Pegram
" E S driver Pilot Frt Carriers r Kannapolis NC
" Earl F slsmn Ed Mellon Co r Concord N C
" Eliz emp Panda Curtain r900 Charles av
" Eula M Mrs slswn Sears h133 Matthews
" Grace K Mrs clk Dilworth Mattress h1328 Shuman av
" Grady E (Virginia) mech Intnatl Harvester r Kannapolis N C
" H Eugene tex mkr Amerolon Corp r1100 Louise
" Harry G (Marion F) mgr Tandy Leather h1950 Woodcrest av
" Hazel W hlpr Uniform Rental Serv r436 Templeton av
" Henry W (Oleta N) tex wkr Amerotron Corp h1100 Louise av

W. G. JARRELL MACHINE CO.
Machinists — Welders
Est. 1906
P.O. Box 2154
1200 S. Mint
Tel. EDison 3-7189

BENFIELD
" Hoyle M formn h1149 Brown av (Tboro)
" Jack O (Eula M) detective City Police Dept h 133 Matthews
" Jas P USA r1601 Allen
" Jas R emp Char Pipe & Foundry r2941 Richard
" John jr tchr Thomasboro Sch r Mt Holly N C
" John A (Janette B) emp Genl Mills h2277 Windsor rd
" Kenneth F (Clara S) carp h2832 Kentucky av
" Levata A Mrs paper grader Chesapeake Stock h900 Charles av
" Lorene ofc sec Caro Insulating & Awning r YWCA
" Louis E (Hettie) h2833 Zehulon av
" Luther A (Willie A; Jiffy Grill) furn rooms 235½ N Graham h do
" M G emp Colony Food Center r YMCA
" Marion F Mrs slswn Tandy Leather h1950 Woodcrest av
" Minnie C Mrs clk Chadbourn-Gotham r411½ Winfield dr
" Nellie B h1233 Pegram
" Philip L (Nancy O) rep Douglas Fir Plywood Assn h1329 Cortland rd E
" Robt C (Theo R) asst eng Sou Ry h Dilworth rd E
" Robt H (Shirley W) dentist 112 S Tryon R 1508 h2917 Hanson dr
" Robt W (Hazel L; East Thirty Fifth Street Grocery) h700 E 35th
" Saml F (Ethel B; Belmont Barber Shop) h 1711 Seigle av
" Thelma V Mrs slswn Belk's r RD 7 Box 859
" Thos E (Merian E) dept mgr Char Casket h1212 Clemont av
" Vada Mrs smasher Highland Park Mfg h1601 Allen
" W Howard Rev (Nell H) pastor Duncun Memorial (Meth) Church h1617 N McDowell
" Walter T emp Char Pipe & Foundry r RD 4 Box 145
" Wm A (Lois L) asst supvr Intnatl Harvester r Mooresville N C
" Wm J (Grace K) trmr Queen City Mattress & Uphol h1328 Shuman av
" Willie A Mrs mgr Jiffy Grill r235½ N Graham
Benford Napoleon (Janie) lab h1220 Condon
Benifield see also Benfield
" Lewis (Hettie M) h2838 Zebulon av
Benjaman Etta r223½ apt 6 S McDowell
Benjamin Electric Co D Mack Woodside rep 139 Brevard ct
" Eunice E nurse County Health Dept h1613 E 4th apt C
" John R (Christine M) supvr Std Crankshaft & Hydraulic h3905 Tillman rd
" Lillie dishwshr Anderson's Restr r306 S Meyers
" Robt J (Lizzie C) lab City Eng r511 W Stonewall
" Walter jr hlpr Coca-Cola r212 N McDowell
Benjaminson Vernon B (Cath M) asst plant supt Sou Dairies h222 Seneca pl
Ben-Joseph Marc B (Ruth S) slsmn Investors Diversified Servs h2149 Kirkwood av apt 8
" Ruth S Mrs ofc sec G G Ray Co h2149 Kirkwood av apt 8
Benmer Lucy W (wid Ralph O) r619 Lamar av
Bennefield Janet N Mrs opr SBT&T r Woodlands York SC
Benner Alvin E (Helen P; City Industrial Lndry) h3137 Columbus cir
" Francis J (Margt B) recap mgr Char Genl Tire h1534 S Tryon

WILLIAM HENRY SWIFT
Plastering Contractor
"Patch Work A Speciality"
1205 Fairmont St.
DIAL FRanklin 7-1231

OUR PRODUCT "SERVICE"
Carson Insurance Agency
Established 1917
All Forms of
INSURANCE
And Bonds
1228 Elizabeth Ave.
PHONE FRanklin 6-1511

MOZINGO'S TIRE CO., INC.
WHEEL ALIGNMENT
DELCO BATTERIES and SERVICE
TIRE RECAPPING
New and Used Tires
1415 S. Tryon
Tel. FRanklin 7-1581

Flowe Bros. Construction Co.
DRAINAGE, GRADING AND EXCAVATING CONTRACTORS
917 W. Morehead Street
Tels. EDison 4-1340 and EDison 4-2157, Nights EXpress 9-7656 and EXpress 9-1863

CAROLINA TRUCK SUPPLIES, INC.
We Buy and Sell Used Trucks and Trailers
Used Truck and Trailer Parts
5010 Wilkinson Blvd. Tel. EXpress 9-1480

FIXTURES HEFNER PLUMBING CO., INC. PUMPS
PLUMBING CONTRACTORS — REPAIR SERVICE
PHONE EDison 4-4784 212 W. BLAND ST.

CANNON AIRCRAFT
Sales & Service Inc.
Sales Cessna Service
Douglas Municipal Airport P.O. Box 968
Tel. EXpress 9-6341

BENNER
" Melvin I (Villa Hts Hdwe & Seed Store) h 1403 Kenilworth av
Bennerman Wesley porter Genl Aniline Film Corp r148 S Church
Bennett Ada J (wid W Frank) r911 Allen
" Advertising Inc Forrest L Collier jr genl mgr 222 S Church R413
" Anne A Mrs tchr r1300A Newland rd
" Anne H Mrs communications EAL r Box 9193
" Apartments 536 Hawthorne la
" Arnie E (Eliz E) v-pres Piedmont Glass Co Inc h4901 Valley Stream rd
" Beth N Mrs buyer Belk's Buying Serv h508 N Tryon apt 310
" Betty J clk Rem-Rand r450 Harris
" Betty S Mrs sec-treas Paramount Publishing Corp h3406 Washburn av
" Billiy G (Geneva) clk City Serv h4132 Beechwood rd
" Bobby E studt r5101 Wedgewood rd
" Bobby H routemn Foremost Internatl Dairies r Paw Creek NC
" Carol L studt r911 Allen
" Carol M studt r2413 E 5th
" Chas D hlpr Am Bakeries r Box 537 Paw Creek N C
" Chas E (Yolanda M) apprentice Buensod-Stacey h220 W 11th
" Chas H r2719 Wintergreen dr
" Clarence L (Emma G) tex mkr Spatex Corp (H) h519 Charles av (N Char)
" Claribell W Mrs hlpr Uniform Rental Serv r 614 Coma
" Claude B (Inez C) weaver Highland Park Mill h400 W 26th
" Clyde R slsmn Hanover Distributing
" Cordelia M Mrs cash Gulf Life Ins r430 Lyan
" Cornelius T (Evelyn G; Bona Fide Famous Food) h1821 S Boulevard apt E
" Curtiss mech Madison Oil Equip Serv r1006 Oliver
" E Clyde (Hazel C) guard Merchants Patrol h 2929 The Plaza
" Edw J slsmn Phillips Super Mkt r Craighead rd
" Edw L (Renna A) opr Nalt Carbon h125 Wildwood av (Thoro)
" Edw T (Wilma K) clk Amoco h1201 Catawba av apt 2
" Effie S (wid Robt T) h917 N Alexander
" Elbie (wid James) r210 W 11th
" Emma G Mrs spnr Highland Park Mfg h519 Charles av (NChar)
" Eppie R maid r831 E 8th
" Ernest A (Clara W) elev mgr Westinghse h614 Cama
" Ernest R clk ABCBd r400 S Summit
" Essie maid r1627 Russell
" Essie L (wid Fudge) h423a W Morehead
" Estelle P Mrs slswn Ivey's h1244 E Enderly rd
" Ethel D cash Colonial Stores r519 W Palmer
" Eva Mrs sec Aubrey L Palmer
" Eva V Mrs r RD 3
" Evelyn G Mrs mgr Bona Fide Famous Food h 1821 S Boulevard apt E
" Evelyn T Mrs prsr Natl Clns r2402a Horne dr
" Floyd H driver r210 Marble (Thoro)
" Frances W slswn Efirds h1914 E 7th apt 7
" Frank A studt r1635 Logie av
" Franklin porter Belk's r425 Benjamin st
" G Podga (Virginia B) mgr Shelby Mut Ins r Hunter Acres
" Galen J (Nell B; Bennett Bros) 414 Fenton pl apt 2
" Garland E (Mary R) div mgr Chadbourn-Gotham h5101 Wedgewood rd
" Geneva Mrs ofc sec Miller Mtr h4132 Beechwood rd
" Geo M (Bulah O) h210 Marble (Thoro)
" Geo W driver Abernethy Lbr r Windy Hill rd
" Geo W jr (M Sue) dist sls mgr Piedmont Airlines h1026 Montford dr
" Harvey S (Isabel B) acct Ford Motor h1635 Logie av
" Hattie Mae maid r831 E 8th
" Hazel C Mrs waitress Shamrock Drug r292 9th Plaza
" Inez C Mrs boarder Hudson Hosiery h400 W 26th
" Irene maid h812 E 4th apt 2

BENNETT
" Isabelle H Mrs bkpr J V Andrews Co r Pineville NC
" J A mech Young Mtr r2711 Oakcrest pl
" J C (Helen M) carp John Crossland Co h404 Jines (H)
" J Frank (Mae C) slsmn Domestic Lndry h911 Allen
" J Sam (Mary V) slsmn Domestic Lndry r3810 Tuckaseegee rd
" Jas lab r1409 Hinnifred
" Jas E (Eliz G; Conner & Walters Co) h4935 N Tryon
" Jas F (Estelle P) dispr Duke Pwr h1244 E Enderly rd
" Jas F studt r2413 E 5th
" Jas G (Geraldine) slsmn Reynolds Mtls h 516 W Worthington av
" Jas L (Peggy R) routemn Foremost Internatl Dairies r106 Auten av
" Jas M slsmn Royal Coal & Coke r RD 11 Box 445
" Jasper (Evelyn T) mech Akins Mtr Line h 2402a Horne dr
" Jennie plant Caro Foods r2433b Horne dr
" Jesse E (Mildred H) opr WU Tel h2413 E 6th
" Jessie B Mrs curtain cln 144 W Palmer h do
" Jessie R buffer Pelton & Crane r Kannapolis NC
" Joan A clk Am Trust r5101 Wedgewood dr
" Joel C asst Armstrong Animal Clinic r2507 Newland rd
" John lab Caro Concrete Pipe r Harrisburg NC
" John C (Betty S) pres Paramount Publishing Corp h3406 Washburn av
" John H (Ada S) h435 E Morehead
" John H jr (Lottie C; A C Rountree Co) h708 Clement av
" John H jr (Zula L) rep Suburban Rulane Gas h663 Mayview dr
" John T (Harriett C) pres Charlotte Shippers & Mfrs Assn Inc sec-treas National Welder Supply Co Inc h940 Poindexter dr
" L John (Lubu A) emp Char Pipe & Foundry h1315 S Church
" L James r128 Jackson ter
" Lawrence (Lois H) asst mgr Wm R Barringer Hotel h118 E 8th apt 16
" Lee A (Jessie P) jan Liberty Life Bldg h 144 W Palmer
" Leonard (Sarah W) driver Monarch Dry Cln h1323 Mulberry
" Lewis M (Eva) mtr rdr Piedmont Natural Gas r RD 3 Matthews NC
" Lewis W slsmn Atlantic Co r215 W 7th
" Lila P (wid Riston B) h3040 Georgia av
" Lillian K Mrs pkr Jack's Cookies h1005 Seigle
" Lindsey G (Alberta B) mech Akers Mtr Lines h3424 Reid av
" Lois H Mrs ofc sec Douglas Aircraft h118 E 8th apt 16
" Lucius M (Mary C) acct Pure Oil r RD 4 Box 91
" Lula Mrs r2108 Double Oaks dr
" Lyda B (wid R B) r846 Henley pl
" Madge T Mrs nurse Dr W Chandler Thompson r1239 Enderly rd
" Mae (wid John A) r145 Bruns av
" Margt O (wid Jas R) h720 Westoner
" Mary B (wid Dawsie) srtr Dixie Waste Mills r212 Bassett
" Mary K clk Travelers Ins r2800 Selwyn av
" Mary P Mrs tech asst Char Dental Laby r RD 11 Box 45
" Mary V Mrs slswn Douglas Furs r3810 Tuckaseegee rd
" Mavis h712 Louise av apt 305
" Mickey continuity dir WWOK Radio Sta h 2200 Croyden rd apt 12
" Mildred H Mrs teleg opr Associated Press h 2413 E 5th
" Minnie Mrs h2446b Horne dr
" Muriel H Mrs bkpr Chadbourn Gotham h2329 Barry
" Myrtle W (wid Augustus) h2507 Newland rd
" Nell B Mrs admn asst Am Tr h414 Fenton pl apt 2
" Pauline E (wid Lawrence A) h533 Honeywood av (H)
" Peggy A r1005 Seigle av
" R H slsmn Char Cigar & Candy r Sportanburg SC
" Rena A Mrs paper grader Chesapecke Paper Stock h125 Wildwood av (Thoro)
" Richd B (Eliz M) carp h1101 Jensen
" Robt lab R C Hicks Constn r1805 Baxter
" Robt jr (Anne A) constn wkr h1300a Newland rd
" Robt G (Claire I) eng Genl Elec h5715 Murrayhill rd
" Robt H (Edna T) sls rep Knit Products Co h846 Henley pl
" Rose (wid Pine) h318 Murrill
" Ruby M Mrs personnel rep Douglas Aircraft Corp 200 N Laurel apt 10A

BENNETT
" Ruth R Mrs ofc sec Celanese Corp of Am 1945 Cliffwood
" Saml L (Myrtle E) lab Pottlich's Army Navy Store h928 Calvine av
" Saml W (Wincie N) city fire fighter r Box Newell NC
" Sara r2115 E 8th
" Sara C tchr r414 Fenton pl apt 2
" Sarah C Mrs clk SBT&T r RD 11 Box 39
" Shirley A hlpr Harry P Harding Hi Sch 800 N Druid cir
" Shirley M Mrs sten SBT&T r Kannapo NC
" Steve P adj M & J Finance r Belmont
" T J porter Mercy Hosp r212 N McDow
" Thos H (Muriel H) US Merchant Mar h2329 Barry
" Thos M (Martha L) USAF h3415 Barringer
" Wm R (Ruth M) acct h1945 Cliffwood
" Wade H parts mgr Material Handlers r 9 Box 548
" Walter C jr (Lillian K) pntr h1005 Seigle
" Walter R (Mary) mech Intnatl Harvester r 3 Matthews NC
" Walter W (L Dora) jan Chev Mtr h1512 McDowell
" Wm F r1826 Allen
" Wm H (Anne J) claims mgr Am Casualty Co Reading Penn h4922 Vincent la
" Wm H supvr Buckeye Cellulose r Ft Mill
" Wm R slsmn Geo A Hormel & Co r Midland
" Willie (Johnnie M) clk Leggett's Drug h423 Fa nie cir
" Willie B lab Concrete Materials r Harri burg NC
" Willie J (Ruth) driver Caro Bedding & Ch h418 Orange
" Wilma K Mrs boarder Hudson Hosiery h12 Catawba av
" Wottie S (Mattie E) clk Fincher's Sup Market h905 N Davidson
" Zula L Mrs sten Queen City Coach h6 Mayview dr
Bennette Bertha Mrs maid r709 E 5th
Bennick E Richd (Margt B) clk ABC Bd h re 400 S Summit av
" Edw T jr (Wenonah M) clk Singer Sewi Mach h520 Beaumont av apt 3
" Ernest T (Signora A; Bennick's Soda Sun ries) r5501 Randolph rd
" John W (Marguerite W) v-pres-sec Scott Dr Co Inc r1748 Maryland av
" Loretta W Mrs insp Nebel Knitting h600 Worthington av
" Lula L (wid John S) h720 Walnut av
" Margt B Mrs slswn Belk's h rear 400 S Sur mit av
" Margt D clk Intnatl Harvester r720 Waln
" Robt H (Loretta W) speeder Spatex Mfg 600 E Worthington av
" Sandra J clk Union Natl Bk r5501 Randolp rd
" Signora Mrs dec Caro Wallpaper r5501 Ra dolph rd
" Wenonah Mrs sten Haskins & Sells r520 Bea mont av apt 3
" Wilma L clk Columbia Baking r600 E Worth ington av
Bennick's Soda Sundries (Ernest T Bennic 920 Central av
Benning Fletcher J (Pearline R) waiter Suber Town Hse Restr r Monroe NC
Benny Howard emp Anderson Restr r2233½ a 8 S McDowell
Benoit Bess K Mrs (Pantry House Restaura & Caterers) h2039 Queens rd E
BENOIT HENRY B (Bess K), Pres-Genl M Charlotte Laundry Inc, h2039 E Queen rd, Tel ED 2-1852
" Henry B jr (Mary A; Johnston Building Sod Bar) sec-treas Gardner & Benoit Inc 238 Hempstead pl
" Wm C (Peggy) mgr Pantry House r1941 Shore ham dr
BENSCH JOHN R (Elodie C), Divisional M Western N C Section, Investors Diver sified Service, 225 W Morehead, Tel E 3-3918, r103 Carosan la, RD 1, Matthews NC, Tel EM 6-1231
Benson Bascomb B refractorymn Queen Cit Engineering r Shelby NC
" Bryce E (Lucille G) mach shop Radiato Specialty h1101 Harding pl
" Carrie B (wid Louis) h932 E Hill apt 1
" Claudia Mrs slswn Kress r1001 Wescheste blvd
" Collie plant wkr Ready-To-Bake Foods r R 1 Box 236
" Cornelius (Mary R) mach opr Biggers Bros 1101 Herrin av
" Curtis E Mrs clk Hubert H Benson h203 Carter way
" Dianne ofc sec John T Shepherd Lbr r130 Kings dr

INDUSTRIAL STEEL CO., INC.
Steel Trusses
Steel Fabricators
Erectors
Metal Sash
3000 W. Trade
Phone EDison 3-9217

Marley Realty Company
REALTORS COMPLETE Home Loan and Insurance Service BUILDERS
416-17 LIBERTY LIFE BLDG. PHONE EDison 4-4621

UPPLIES
URNITURE
ILES

POUND & MOORE CO.

"If It's for the Office We Have It"

304 S. Tryon St.

SAFES
LUGGAGE
GIFTS

Phone FRanklin 5-7751

N
e lab The Young Co r Simpsonville SC
he H Mrs med record librn asst Presby
osp h1816 Anderson
a Mrs stockrm Kress r505½ E 1st
L (Lillie D) guard Armored Mtr Serv
227 W 10th
a (wid Robt) h1120 Wodward av
a L Mrs clk Shamrock Drugs r2408 N
ine
rt H (Curtis E) gro 641 E 1st h2036
artier way
studt r2108 Gibbs
G Lou P) prof J C Smith Univ h314
armel
ab Tile Crafters h209 Mill rd
H (Margt B) tech Southern Dyestuffs
Virginia av
nie (Zelma D) driver h1614 Westbrook
r apt 1
(Ruth) h rear 622 N Caldwell apt 3
e opr Delmar Studio r917 Beattie's Ford rd
cook Bistany's Restr r1008 E Boundary
rence M (Claudia) pharm Leggetts h1001
Veschester blvd
P Mrs tchr Second Ward Hi Sch r314
armel
k hlpr Parks-Cramer r Cornelius NC
y B (wid Wm B) mach opr Natl Carbon
406 W 9th
y R Mrs insp Hudson Hosiery h1101 Her-
in av
e Mrs slswn Ivey's r708 Woodruff pl
(Onirea B) driver Ross & Richards Co
305 S Summit av apt 6
L mech J & J Candy r227 W 10th
E (Winifred B) acting prin Sedgefield
r High Sch h512 Tyson
slsmn Dolly Madison Cakes
W mfrs agt 2800 Selwyn av apt 5 h do
Mrs winder Johnston r rear 622 N Cald-
well apt 3
on G (Edith H) agt Prudential Ins Co
f Am h1816 Anderson
ter C (Thelma A) counselor County Do-
nastic Relations and Juvenile Courts h
2327 Vernon dr
hington E servicemn Sterchis r RD 1 Box
236
R (Muriel H) supvr Terrell Mach h708
Woodruff pl
in Robt W (Julianna M) mech Don Allen
Chevrolet h1512 Waverly av
y Arve driver City r911 Westbrook dr
e B (Doris P) clk Grinnel Co h433 Atherton
oward studt r1130 Aylesford rd
ie A sten C D Stanley Enterprises r
RD 10 Box 381
d H (Willard R) emp Genl Elec Sup h
1130 Aylesford rd
dk H studt r1130 Aylesford rd
ry C (Lucille M) driver Mason Dixon Lines
h318 W 9th apt 3
k S servicemn Ralph C Coxhead Corp r
Stanley NC
A (Dorothy V) clk P&NRy h4220 Plaza
rd
tting Machinery Organization Inc Phillip
A Brooks serv eng mfrs 112 S Tryon R
1215
e L Mrs ofc sec Link-Belt r Stanley NC
lcolm E mech Lloyd Chair Co r RD 6
ry C (wid Oscar) r1233 Bethel rd
nsome R uphol Caro Bedding Chair r RD
6 Box 796-B
hd collr Friedman's Jwlrs r720 Worthington
rren store rm mgr Hotel Char r318 West
9th
da smstrs Lloyd Chair Co r RD 6
n A Louise intern Good Samaritan Hosp
r411 W Hill
os N (Jeannette B) lab Bright Leaf To-
bacco h406 Orange
gus J (Loudoris P) chem City Water Dept
r Indian Trail N C
hold R (Crystal) city police h3417 Hampshire
pl
son M (Maude) tool grinder R H Bouligny
Inc r Marshville NC
le Mrs tchr PS r703 Morris
rnice (wid Hoyle) emp Ameratron Corp
h1001 E 10th apt 89
ty A Mrs dispatcher r PO Box 147 Wax-
ham NC
ly J (Jean M) repr Sou Telev Serv h3102
Columbua cir
bby W emp City r2501 Roland
uce clk Ervin Constn r Monroe NC
rwell E (Thelma O) ship clk Perry Min-
cey h529 Briar Creek rd
lvin A (Bonnie K) mech Bost Building
Equipment h1150 Brighton pl
ystal I Mrs sec E J Smith & Sons r3417
Hampshire pl

BENTON
" Daltin H bench work Whitin Mach r RD 3 Matthews NC
" E Roy jr (Mary G) asst v-pres Wachavia Bank & Trust Co h1500 Queens rd apt 202
" Edna G maid h rear 424 N Summit av
" Emma J studt nurse Char Mem Hosp
" Emma L (wid James H) smstrs Purcell's Inc h 314 N Church apt 308
" Ethel P (wid Lawrence) h1225 Dilworth rd
" Eug bkpr Harry Snook's Inc r523 Clement
" Eug S sls mgr Rem-Rand r Sharon rd
" Glenn M (Mabel J) trainee Pneumafil Corp h 323 Peterson dr
" H P mech Gill Mfg r Marshvillle NC
" H Ray (Mary M) cable splicer SBT&T h3312 Eastwood dr
" Harry J sls mgr Hough-Wylie r Matthews NC
" Harvey C (Hilda P) mach opr Wade Mfg r RD 1 Indian Trail NC
" Herbert H slsmn C R Mullis Oil & Htg r RD 1
" Howard lab Duke Pwr r Matthews NC
" Howard (Jean L) pntr r1218 Seigle av
" Iris ofc sec Sou Flight Serv r2845 Royston rd
" J B hlpr E J Smith & Sons r Manroe
" J Lee (Eliz C) h1409 Shamrock dr
" J Nelson jr (Mildred P) news editor Jeff Std Brdcstg h4919 Murrayhill rd
" Jas C (Mildred B) slsmn Joint & Clutch Serv h2845 Royston rd
" Jas H (Jeane K) v-pres B O Vannort Engineers Inc h3636 Fieldwood rd
" Jas J mach opr Whitin Mach r Monroe NC
BENTON JENNIE C, Sec-Treas and Office Mgr Frank Woods Inc, 522 S Tryon, Tel FR 6-4871, h933 Romay rd, Tel ED 3-2261
" John A (Belle) whsemn A&P h703 Morris
" John E Ruby) hlpr Caro Truck Sups h320 N Summit av
" John W (Julia B) lab T L Audrey Concrete Block h3044 Reid av
" John W (Ruth E) custdn AME Zion Publ Hse h2839b Statesville av
" John Z asst serv mgr Twin States Distributing r Mint Hill NC
" Johnny (Roberta P) h417a W Morehead
" Johnny M plainermn Doggett Lbr r Matthews NC
" Larry L (Patricia A) tech Char Dental Laby h rear 206 Plymouth av
" Leroy lab C W Kirkley Constn r140 Jackson ter
" Lorraine Mrs slswn Char Observer r434 Berkshire rd
" M Lee clk Fed Res Bk r RD 4 Concord NC
" Mabel J Mrs pkr Lance Inc r323 Peterson dr
" Martha P (wid Emsley) h1241 Pegram
" Mildred B Mrs ofc sec Sou Ry h2845 Royston rd
" Mildred P Mrs exec sec Charlotte Sales Executives r4919 Murrayhill rd
" Minnie folder Char Lndry r1912 Edwin apt 226
" Pearl clk Lisk Pharmacy r2618 Corol av
" Rachel G clk Harris Exp r Wingate NC
" Robt L (Elsie S) dept mgr Belks h1462 Briar Creek rd
" Robt W (Mary E) opr Sou Ry h206 Plymouth av (Lockwood)
" Robt W jr (Willie D) carrier PO h213 Wally rd
" Seaborn A (Cozette D) asst v-pres American Discount Co of Ga h2243 Selwyn av apt 2
" Thelma L opr SBT&T r2100 Shenandoah av
" Thos H (Annie) brklyr h610 Crockett
" Thos H (Lorraine) eng Factory Mut Fire Ins h434 Berkshire rd
" Thurman N (Moretha) assoc mgr Life Ins Co of VA h3334 Central av
" Virgil C journeymn Industrial Elec r RD 1 Midland NC
" Wm W (Louise L) clk PO h3509 Belton
" Yates D mach opr Whitin Mach r RD 1
Benzie Richd S (Mildred G) mgr O'Hanlow Reports h1033 Leigh av
Beranek David N r2810 Sharon
" Robt L (Louise M) ofc mgr Esso Standard Oil Co h2810 Sharon rd
Berardi Alf F slsmn Farmers Dairy h610 Lexington av
" Gilbert USA r610 Lexington av
" Mable B Mrs emp Natl Carbon r101 Halsey (H)
Bercaw Donald R (Jo A) teller Union Natl Bank r522a Wakefield dr
Berean Baptist Church Rev James O Smith pastor 4110 Dinglewood av
Berg Chas F emp SAL h2425 Bay
" Earl F (Eunice P) associate Professor Queens College h2225 Crescent av
" Eunice P Mrs music tchr 2225 Crescent av
BERG GORDON (Dorothy L), Exec Dir United Community Services, r RD 1 Box 40-A, Matthews, N C
" Herbert Shirley E announcer W W O K Radio Sta h rear 1812 Avondale av

Meyers
FURNITURE CO.
Phone EDison 2-5676 204 E. Trade

BERG
" Stanley D (Myrtle C) mfrs agt 321 N Caswell rd h do
Bergamini Edwin S (Miriam L) author 227 Colonial h do
Bergamino Ross F (Sarah L) serv mgr Carolina Elec Sup h934 Fugate av
Bergeman Richard & Associates (Richard J Bergeman) mfrs agts 2701 Beechnut rd
Bergemann Mary F (wid Emil) r2701 Beechnut rd
" Richd J (Richard Bergemann & Associates) h 2701 Beechnut rd
Bergen Fred M (Ilse S) slsmn h1314 Greenwood Cliff
Berger Evelyn S (Leonard) nurse Dr Donrue T Hodges 4920 Hidgewood dr
BERGER JACK MUSIC CO (Jack Berger, John B Howren), Dealer in Musical Instruments, Expert Repairs on Band and String Instruments, 120 E 6th Tel ED 4-1538 (See Yellow Page 159)
" Jack (Jack Berger Music Co; Berger & Howren Music Co) r1318 Andover rd
" Jacob W (Eliz A) eng J N Pease Co r1466 Cortland rd
" Laura E clk Sou Engineering r320 S Cedar
" Laura E (wid Lawrence) h320 S Cedar
" Leonard (Evelyn S) v-pres Piedmont Glass Co Inc h4920 Wedgewood dr
Bergeron Alvin W (Eliz A) chem Celanese Corp h5652 Wedgewood rd
" Wm W (Miriam P) agt Pilot Life Ins r3928 Selwyn av
Bergin M Ann Mrs clk Rea Constn r2818 Zebulon
Bergman Carl A (Fay S) asst mgr Antara Chemicals h4320 Waterbury dr
Beringer Hugo U (Mary) h1223 Clay av
Berkeley Alfred R jr (Jane F; The Nalle Clinic) h1349 Biltmore dr
" Pearl W (wid Wm T) sec Dr Wm T Berkeley h2219½ Crescent av extd
BERKELEY WM T (Frances A), physician 823 Doctors Bldg 1012 Kings dr, Tel FR 5-5926 h1870 Queens rd W, Tel RD 5-7609
Berkeheimer Eliz Mrs ofc sec Conrad Adv & Letter r Wingate N C
" Irwin production mgr Highland Park Mfg r Wingate N C
Berkland Edw M (Eliz M) acct Campbell & Feckhelm h722 Wriston pl
Berkovich Helen Mrs clk Secrest Dry Cleaners h 2100 Roslyn av
" John (Helen) floor sander h2100 Roslyn av
Berkshire Mutual Tire Insurance Co Wm Bishop spl agt 129½ N Poplar
Berlin Ellis (Lena R; Berlin's Pawn Shop) h1120 Greenwood Cliff
Berlin Lena R Mrs ofc sec Berlins r1120 Greenwood Cliff
" Pawn Shop (Ellis Berlin) 231 E Trade
Berlo Vending Co Don E Graham mgr confy 120 S Poplar
Berman Larry R USMC r2509 Marlowe av
" Melvin (Ida M) emp Sou Metal h2509 Marlowe
" Michael E (Alice H) rep Hornblower & Weeks h2100 Harris rd
Bermuda Grill (J C Graham) 733 E 1st
Bernabe Margie Mrs opr Queen Char Beauty Shop r Indian Trail N C
Bernard Woodrow W tile setter Atlantic Marble & Tile r Matthews N C
Bernardo Angelina Mrs clk Duke Endowment h604 W Boulevard apt 2

ROBERT O. HELMS
CONTRACTOR
SAND and STONE
TEL. AT 3-2613
Roosevelt Blvd. at Rocky River Rd.
Monroe, N. C.

LEE A. FOLGER
Incorporated
Exclusive Authorized
BUICK
Dealer
SALES and SERVICE
900 S. Tryon
PHONE EDison 3-2145
Used Car Lots
201 E. Vance corner S. College
PHONE EDison 2-0957
and
809 S. Tryon
PHONE FRanklin 6-6025

THE HENRY WALKE COMPANY
1310 South Tryon St.
Phone EDison 4-5391
INDUSTRIAL SUPPLIES
MACHINE TOOLS
CONTRACTORS' SUPPLIES
"Serving Industry Since 1884"
P. O. Box 1105
Charlotte 1, N. C.

.H.A.
.OANS —AUTO
IRST MORTGAGE
CITY SAVINGS BANK
120 E. Third St.
INSURED
Tel. FRanklin 5-4441
Savings and Checking Accounts

SAVINGS ACCOUNTS ARE INSURED UP TO $10,000.00

3% CURRENT DIVIDEND RATE

HOME FEDERAL SAVINGS & LOAN ASSOCIATION

Mortgage Loans — Real Estate Loans

Fourth and Tryon — Organized in 1883 — Tel. FRanklin 6-8447

FEDERAL HOME LOAN BANK SYSTEM MEMBER — INSURED

BE MODERN

Live Electrically

DUKE POWER COMPANY

Serving the Piedmont Carolinas

Mutual OF OMAHA

1101 Elizabeth Ave.

Tel. EDison 3-9029

BERNARDO
" Hilda ofc sec Duke Endowment r604 W Boulevard apt 2
" Mattie (wid Louis) r604 W Boulevard apt 2
" Sam L slsmn Textile Mill Sup r Hickory N C
Bernay Clara K (wid Henry) pres Charlotte Steel Products Co h1121 Myrtle av apt 64
Bernhardt Albert F (Myrtle P; Bernhardt Radio Appliance Service) h1637 Club rd
" Albert F jr ofc mgr Bernhardt Radio Appliance Serv r1637 Club rd
" Chas J studt r1637 Club rd
" Frank C studt r1637 Club rd
" Radio Appliance Service (Albert F Bernhardt) 2319 Central av
Bernice Laura O tchr r317 W Boulevard apt 4
Bernstein Connie R studt r1526 Scotland av
" Lewis (Miriam L) supvr Kay Jwlry h1526 Scottland av
" Richard L studt r1526 Scotland av
Berquist Jack V (Rylma A) eng Magna Vox Co h 2816 Dorchester pl
Berrier David L (Jo Ann R) mach opr Preumafil Corp h2919 Bowley
" Paul D (Joyce P) mach opr Retreading Equipment h1101 Belmont av apt 1
" Roma L (Nevada A) mgr Brown Rogers Dixon h1539 Pinecrest av
Berrs John hlpr City Chev r1502 S Miller
" John r jr hlpr City Chev r711 Griffin
Berry Albert D (Golda L) supvr Buckeye Cellulose h404 Grandin rd
" Alvin E (Janet J) supvr Chadbourn Gotham h 1914 Academy
" Andrew H mtce Char Construction Co r Derita N C
" Arth (Classa) lab h222 McIlwain
" Arth wtchmn Speas Co r Newell N C
" Benj L (Lottie) slsmn h3940 Winfield dr
" Betty Mrs slswn Grant's h1809 Cleveland av apt 2
" Charles L (Irene B) mtcemn Kendrick Estate h1504 Calhoun ct
" Chas L jr tech Suburban Telev Sls & Serv r 1504 Calhoun ct
" Clara B r1016 E 6th
" David L (Lucy D) slsmn M & O Paper h1629 Cromwell ct
" Delorer A clk Intnatl Harvester r1914 Academy
" Denny lab Interstate Milling r RD 2 Huntersville N C
" Floyd G (Louise C) v-pres Southern Engineering Co r5801 Preston la
" Frances sten US Casualty r Terrill N C
" Fred (Rebecea) emp Sou Ry Sun h1601 Pharr
" Fred tailor Baxter Clothes r1228 Fairmont av
" Fred jr driver Case Trucking r1601 Pharr
" Gladys Mrs maid h215 Skyland av
" Grace Mrs maid h140 Cherry
" Gracie G (wid Leslie G) r1201 Biltmore dr
" Harry A jr (Shirley T) assoc Lassiter Moore & Van Allen h2161 Colony rd
" Fred tailor Baxter Clothes r1228 Fairmont av
" Fred jr driver Case Trucking r1601 Pharr
" Gladys Mrs maid h215 Skyland av
" Grace Mrs maid h140 Cherry
" Gracie G (wid Leslie G) r1201 Biltmore dr
" Harry A jr (Shirley T) assoc Lassiter Moore & Van Allen h2161 Colony rd
" Henry (Mary R) USA h1918 Edwin apt 218
" Henry L emp Char Pipe & Foundry r Gastonia N C
" Hulda F (wid JohnJ) h427 N Linwood av (H)
" Irene B Mrs slwn Sou 5&10 Store r1054 Calhoun av
" Jas E jr (Lula B) slsmn Carolina Appliance h1 Hartford av
" Jas F (Maude E) mech Reid Hayden h2135 Avondale av apt 1
" Jas L (Virginia C) mgr Hajoca Corp h3220 E Ford rd
" Jas L(Annie) porter Mecklenburg Hotel h 706 E 3d
" Jas M atndt Kayo Serv Sta r Gastonia N C
" Janet N Mrs folder Chadbourn Gotham h 1914 Academy
" John delivery mn Wallaces Kosher Foods r Huntersville N C
" John (Laura) h1014 E 8th

BERRY
" John warehouse Thomas & Howard Co r719½ E Second st
" John D (Wilma) carrier PO h1826 Avondale
" John R (Betty) emp Miller Motor Express h1809 Cleveland av apt 2
" John W (Rachel B) hlpr Queen City Mattress & Uphol h134 W Palmer apt 2
" Joseph H mgr Mobile Homes r4401 N Tryon
" Julian H (Cornelia S) slsmn Spartan Equipment h1627 Longfellow
" Laura G Mrs plant Caro Foods r2614 Baltimore
" Leslie G (Daisy M) pres Southern Engineering Co r Pineville N C
" Lillie Mrs clk Wright Cln r2341 Greenland av
" Lillie P Mrs clk Char Observer r2341 Greenland
" Lois C (wid James M) r1317 Berkeley av
" Lorenza (Willie) hlpr Queen City Mattress & Uphol h129 N S Summit av
" Lulu B Mrs ofc sec Dodge Bros r1022 Hartford
" Luther A (Dorothy M) leathe opr Bowman & Dunn h Academy rd
" Mabel maid Delph Hdw & Specialty r1121 Polk
" Marcella M opr SBT&T r1504 Calhoun ct
" Margt nurse Char Eye Ear & Throat 1228 Fairmont
" Mary B Mrs recpt Mercy Hosp r3940 Winfield dr
" Odessa maid Presby Hosp h822 E 7th apt 2
" Ozell lab h142 Cherry
" Pansy scamer Belvedere Hosiery r714 Brookside dr
BERRY PAYSON M, V-Pres Mass Trucking Co Inc, Old Cannon Airport, Tel EX 9-0421, h1317 Berkeley av, Tel FR 7-2479
" R Lois Mrs (The Stork Center) h1638 Chatham av
" Raymond R (Martha A; B & H Trucking Co) h1709 Amhurst pl
" Sarah D cafeteria Efird's r811 Cates
" Sarah D Mrs cafeteria wkr Efird's h811 Cates Cates
" Sylvester (Daisy M) driver Ballinger Bros Coal h903 Polk
" T H Co (Thomas H Berry Jas C Hill) 521 Dowd rd
" Thad J (Virginia C) drftsmn Duke Pwr h 3017 Kentucky av
" Theo (Lela S) lab Superior Block h1228 Fairmont
" Thos G (Virginia) h2811 Sharnbrook dr
" Thomas H (Maye T H Berry Co) r Todville rd
" Thos W (Maxine) genl mgr Piedmont Chem Corp r5600 Robinhood rd
" Ulysses (Mammie V) h218 S McDowell
" W H Co Wade H Helms mgr elec sup (whse) 201 W Worthington av
" Washington S (Mary) hlpr Coca-Cola r Paw Creek N C
" Wm driver Comer Machy
" Wm A (Ethel F) carp Ervin Constn r427 N Linwood av (H)
Berryhill A M jr studt r525 N Poplar
" A Lee (Thelma) carrier PO r2418 Vail av
" Alice artist Char Manikin Studio r RD 4 Box 507
" Allen M (Mary P) slsmn h1521 Mimosa av
" Apartments 601 Lamar av
" Bessie D Mrs mgr Bessie's Grocery h811 E 36th
" Betty studt r1519 Southwood av
" Bruce C Mrs mus tchr 429 E Kingston av h do
" Bruce H studt r429 E Kingston av
" Calvin M (Mary G) carrier PO h2708 Oakcrest pl
" Chas P mech SH&PWC r RD 4 Charlotte N C
" Cora L Mrs ofc sec Hartford Fire Ins r RD 8
" D Ora h1523 Southwood av
" Effie P (wid A M) clk Mayfair Hotel h525 N Poplar
" Ethel nurse Mercy Hosp r1914 E 7th apt 1
" Fountain Sales Co (Olin H Berryhill) 927 Poindexter dr
" Frankie L ofc sec The Nalle Clinic r2004 Club rd
" Geo lab r219 S Morrow
" Gladys Mrs maid Pound & More r701 E 5th
" Gussie Mrs r1917 Park dr
" Hattie M (wid Cornelius) maid h701 E 5th
" Helen L (wid Chas M) h401 State
" Jack N jr (Gloria G) linesmn SBT&T h2605 McClintock rd apt 1
" Jas C agt Jeff Std Life Ins r RD 4
" John E (Alma J) porter Trailmobile h219 S Morrow
" John N (Leonora L) clk The Atlantic Co h523 N Pine
" John S hlpr Secrest Dry Cleaners r2108 Charlotte dr
BERRYHILL JOSEPH C (Lee R), Cashier City Savings Bank, 120 N 3d, Tel FR 5-4441, r Plaza rd, RD 8, Tel FR 7-2312
" Joyce E studt r1832 Independence blvd NE

BERRYHILL
" Katie L slswn Ivey's r RD 4
" Lewis D (M Lilly) slsmn Booth Realty h1832 Independence blvd N E
" Lewis D jr studt r1832 Independence blvd
" Lloyd M (Pauline F) dept mgr AP h Lumina av
" Lola R compt opr P&NRy r RD 4
" Louise T (wid Chas) h119 Dr Carver rd
" Mack A jr emp Allison-Erwin r525 N lar
" M Lilly Mrs slswn Efird's h1832 Independ NE
" Margie M Mrs asst stewardess Kress r Thrift rd
" Mary G Mrs sten SBTT r2708 Oakcrest
" Olin A (Ruth S; Berryhill Fountain Sls h927 Poindexter dr
" Parks J (Carrie F) h224 S Torrence
" Patricia C Mrs organist Avondale Pres C 516 Manhassett rd
" Robt A eng Easterby & Mumaw r RD 5 460
" Robt L (Margie M; Morehead Gulf Serv 4520 Thrift rd
" Roy S mech Gulf Oil r2130 Weyland av
" Ruth C ofc sec Spatex Corp h1914 E apt 1
" S L section hd Highland Park Mfg
" Sidney L (Bessie D; Bessies Grocery) E 36th
" Sidney L (Barbara A) appr Buensod-St r3318 North Myers
" Viola M ofc sec Vet Admn r1523 Southw
" W Frank (Pearle B) h2004 Club rd
" Wm B (Bullah) h1232 Brown av (Tbor
" Wm C (Mary) postal div Charlotte Air h1851 Harris rd
" Wm J (Ida H) h411 E 16th
" Wm O (Fannie B) slsmn h1714 Evergreen
" Wm O jr (Patricia C) slsmn Mtr Parts Gear h516 Manhassett rd
" Wm S (Bruce C) controller Wrenn Bro 429 E Kingston av
" Wm S jr USA r429 E Kingston av
Berson David D (Mildred) sec-treas Gil Sidney Co Inc h2821 Forrest dr
Bertha Alfreda maid W Char Hi Sch r Celia av
Bertine Robt H (Eliz S) slsmn R J Smith Co h1220 Yale pl
Bertly Thomas lab Great Sou Trucking h N Myers
Bertos Sales Co (Oscar P Goldberg-Her Weisman) records 2214 W Morehead
Bertram Ernest C driver Red Top Cab Havis cir
" Jas C (Gladys) driver Red Top Cab h N Pine
" Robt R slsmn Williams & Shelton r2300 B erly dr
" Rosalie W (wid Edw H)) h2300 Beverly
" Valle R slsmn Sharon Mem Park & Mausum r900 N Edgehill rd
Bess Alberta Mrs dish washer Morehead Cen Cafe r114 W Palmer
" Audrey h1417 S Church apt 2
" Doris R Mrs emp Nebel Knitting r Box Paw Creek N C
" Haywood (Alberta R) hlpr Queen City M tress & Uphol h114 W Palmer
Besser Chas S (Agnes N) pres-treas Bes Metal Products Corp and Chas S Bes Co h2800 Commonwealth av

BESSER CHAS S CO
CHAS S BESSER, Pres-Treas
AIR CONDITIONING
SHEET METAL WORKS
HEATING EQUIPMENT
754 Clement av
Telephones ED 4-6340 and FR 6-5103

" Goldiann opr SBT&T r RD 2 Box 8 Matthe N C
BESSER METAL PRODUCTS CORP, Chas Besser Pres-Treas, Kenneth D Willis V-Pres-Sec, Manufacturers of Oil Heat Equipment 754 Clement av, Tel ED 6340
" Robt D r3945 The Plaza
" Robt G (Southern Air Heating Co) r Ind Trail N C
Bessie's Grocery (Sidney L Berryhill) 3308 Myers
Bessinger Albert R (Patricia H) acct Lance h4330 Collingwood rd
Best Bascomb W (Jo R) application engineing mgr Pneumafil Corp h432 Hartfo
" Billie C (Wilma P) mech Hoppe Mts h1 Evergreen dr

F. N. THOMPSON INC.

ASSOCIATED GENERAL CONTRACTORS OF AMERICA

General Contractors

Clanton Road

Tel. EDison 4-4742

FORD YOUNG SELLS FORDS FORD

318 W. FIFTH ST. PHONE FRanklin 5-8441

DAUGHTRY SHEET METAL CO.

CONTRACTORS

ROOFING — SHEET METAL — HEATING — AIR CONDITIONING

Inox & Gas Furnaces

Esso Oil Burners
Combustioneer Stokers

05-09 E. TRADE

TELS. EDison 2-2195, EDison 4-6621

s Inc Robt A Terrell pres-treas Mrs rinne Terrell v-pres Elmer A Wilkes whol beer 218 E 9th
J (Nellie T) atndt Cook's Esso Serv h 8 W 7th
hy N Mrs ofc sec Johnson Mtr Lines 801 Columbus cir
aring (Eliz H) v-pres of marketing Cenese Corp h1962 Sterling rd
D (Dorothy N) clk Esso h2801 Columbus
P (A Ruth) mech Frank A Jones Auto rv h515 Spruce
T mach opr Franklin-Morgan Co r Derita C
hlpr G & W Sheet Metal r201 Hoover (boro)
G (Annie C) acct 122 Willard (Tboro) do
rd (Johnna M) serv mn Warren Refrigerion h1444 Pinecrest av
ta (wid T A) h357 Sedgefield rd
ed D Mrs nurse 1834 Wilmount rd h do
e T Mrs (David J) clk Sears h508 W 7th
y corres Allstate Ins h2565 Selwyn av
SHOPS (Edw T Sigal), Women's and isses' Ready-to-Wear 201-203-205 N Tryn, Tel FR 6-5591
S (Mildred D) supvr Douglas Muncipal irport h1834 Wilmount rd
A br mgr Sanitary Lndry h508 N Tryon pt 202
a P Mrs sten American Oil Co h1861 vergreen dr
n Herbert (Mildred P) supt Aetna Ins 2845 Hillsdale av
ert jr clk O'Hanlon Reports r2845 Hillsale av
red P Mrs ofc sec Am Trust r2845 illsdale av
Lendo (Maybell R) lab Academy Steel rums h610 S Davidson apt 4
bell R Mrs maid Wm R Barringer Hotel 610 S Davidson apt 4
Anthony W (Louise) bottle washer Foreternatl Dairies h3112 Jewel
aleen maid Farris Bros Furn r Matthews NC
s (Betty R) r821 S Caldwell
lo lab Academy Steel Drum r610 S Davidson
nie lab Easterly & Mumaw r812 E 1st
nie S (Hattie) lab Std Crankshaft & Hyraulic h3116 Jewell
a (wid Henry) maid Mr Culbertson h 06 E 7th
M (Frances M) mgr Cara Publishers Agcy h217 S Turner av
ie R dish washer Anderson Restaurant 240½ N Long
AME Church Rev Paul O James pastor 17 S Brevard
tist Chapel Rev Leonard Hendrix pastor 411 W 9th
nie P (wid Marshall T) recpt Myus Park Presby Ch h2243 Selwyn av apt 3
EL MILLARD B DR (Eliz R), Chief Health Officer City Health Dept and Mecklenburg County Health Dept, City Health Dept Bldg 615 E 4th, Tel FR 5-5754, h630 Llewellyn pl, Tel ED 4-3669
rren P slsmn C S Morris Co r2243 Selwyn av apt 3
ee Baptist Church Rev Geo Davis pastor 986 Center (H)
ehem Baptist Church 615 N Myers
ter Margaret Hodkins dir kindergarten 301 S Caldwell
pter No 257 (OES) 329 S Tryon
me Theresa Mrs ofc sec Brotherhood of Mtce of Way Emps (Sou Ry Sys Div AFofL)
ne Geo G sls mgr Caro Concrete Pipe r Concord NC
Frances sten Douglas Municipal Airport r RD 4 Box 555½
ool James W Connor prin 601 N Graham
resa S Mrs sec Elmer H Hiker r100 Altondale av apt 7
A (Sarah M) agt Jefferson Standard Life Ins h1500 Sterling rd
Carol G sten Bible Hse Inc r Concord NC
d P slsmn Tru-Ade Btlg r1805 Central av
ER BUSINESS BUREAU INC, C A Griffin Sec-Treas-Managing Counsel, Information on Reliability of Business and Charitable Solicitations, 510 Wilder Bldg, 237 S Tryon, Tels FR 5-7746 and FR 5-7747
aring Service (H Eug Nanney) 102 W Trade
V Service (Mrs Dorothy O Crosby) reprs 1211 S Boulevard
s Allen L (Levada L) purch agt Brown Equipment & Mfg h2022 Carter way
Ben M jr v-pres Natl School of Heavy Equipment Operation Inc r2016 Kenwood av

BETTS
" Ben M III hlpr San Plmb & Htg r Eaton cir Trailer No 49
" Betty opr Morehead Beauty Salon r3132 Airlie
" D Barton (Ray) asst sec J A Jones Construction Co h1723 Beverly dr
" Jo recreation dir Alexander Home r2005 Charlotte dr
" M Ruth office wkr Belk's h2016 Kenwood av
" Robt E servicemn Natl Cash Register r3132 Airlie rd
" Thos lab The Young Co r Greenville SC
Betty Thos J (Annie) textile wkr Barnhardt Mfg h516 E 8th
Betty's Beauty Salon (Mrs Betty W Long) 4114 Monroe rd
Bevan Edmund J (Gladys A) dept mgr Thermoid Rubber Co h2920 Chelsea dr
Beveridge John C (Jackie D) serv mech Monarch Elevators h2801 Royston rd
" Johnsie W (wid Fred) slswn Belk's r247 W Kingston av
" Kath sten City Health Dept r RD 3
Belville Wm I commercial accounts sls coordinator Atlantic Refining r Hotel Barringer
Bevis Jas E (Lucille D), Certified Public Accountant 910 Commercial Natl Bank Bldg 200 S Tryon, Tel FR 5-5559 and V-Pres Doggett Lumber Co, h1315 Woodlawn rd, Tel ED 2-3491
Beye Horatio L (Law Building Gulf Service) r 1511 Park rd
Beyer Chas C (Ruth H) dist sls mgr Sylvania Elec Prods h5830 Hedgewood dr
" Franz W (Georgia R) elec eng Duke Pwr h 2249 Winter
" Georgia R Mrs tchr Plaza Presbyterian Ch Kindergarten r2249 Winter
Beyerly Helen F tchr Wilmore Sch h1336 E Morehead apt 2
Bibb J Lewis (Eloise T) exec v-pres Dacam Corporation h1056 Bolling rd
Bibeau Eug slsmn Donnelly F Cameron Co r Kanapolis NC
Biberstein, Bowles, Meacham & Reed Inc
Herman V Biberstein, Pres-Treas
Wm A Bowles, V-Pres
C H Reed, V-Pres
Louis H Meacham, Sec-Asst Treas
Architects and Engineers
1600 Elizabeth av
Telephone ED 2-5111
" Constance h1600 Elizabeth av
" Herman V (Addie M) pres-treas Biberstein Bowles Meacham & Reed Inc h2015 The Plaza
" Mildred F (wid Robt V; Biberstein Orchid Shop) h427 Beaumont av
" Orchid Shop Mrs Mildred F Biberstein 427 Beaumont av
" Sarah J r2015 The Plaza
BIBLE BOOKS STORE, Fred H Plexico Pres, Mrs Mary Plexico Sec-Treas-Mgr, Bibles, Christian Books, Pictures, Greeting Cards, Stationery, Hymn Books, Church Supplies, Sacred Recordings, Bibles Rebound, Picture Framing, Choir and Ministers' Robes 124 W 4th, Tels ED 2-2644 and ED 2-6300 (See Yellow Page 184)
BIBLE HOUSE INC, C D Stampley Pres, J Allen Greer V-Pres, Joe L Stafford Sec, Bible Distributors, 1135 N Tryon, Tel ED 3-0818
Bice Johnny E (Patsy B) appr Sou Ry Sup h 1801b Evergreen dr
Bickel Carl J (Bessie) carp Erwin Constn h217 Judson
Bickett David L (Lucy M) shipping clk Biggers Bros h704 E Tremont apt 1
" Geo L (Lucille) sec Wade Mfg Corp r RD 7
" Geo L jr sls eng Engineering Sales Co of Char r Derita NC
" Joe F (Sara F) asst mgr Quality Products r Starmont av RD 7
" Mary L studt r704 E Fremont av apt 1
" Minnie B supvr Char Lndry r1916 Euclid av
" Wade driver Dixon & Tom-A-Toe r1034 Springs
Bickford John V (Toretta S) chf clk N&WRy h504 Fenton pl
Bickley J Eug jr clk Atlantic Refining h2504 Kenmore
" Jacob E mfrs agt 221 Hawthorne la apt 305 h do
Bickley Julia V Mrs (Bickley Music Studio) h 2535 E 7th
" Music Studio (Mrs Julia V Bickley) 211½ N Tryon
Biddix Clarence F dentist 225 N Torrence h110 Colville rd apt 12C
" Ethel H Mrs ofc sec Southern Dairies r Teresa
" Freddie mach opr Lee Son Engrs r1813 Wilmore dr
" H R mgr Rexair Sales & Serv r RD 9 Box 53A
" John (Mable) r Teresa av

For Prompt, Courteous Service

BAKER CAB CO.

24 HOUR CALL SYSTEM

All Cabs Two-Way Radio Equipped

631 N. Tryon

Dial EDison 3-5115

BIDDIX
" Keith R (Theta P) eng Gates Rubber h1707 Lenox av
" O L gro mgr Winn-Dixie r2137 Chesterfield
" Paul E (Emma M) clk Geo A Hormel & Co h2817 Carol av
" Raymond D (Ethel H) optn h Teresa av
" Theta P Mrs clk Buk Bros Stores Serv r1707 Lenox av
Biddle Kath P (wid Robt M) hse kpr Wm R Barringer Hotel h118 E 8th apt 34
Biddleville Elementary School Sterlita P Sasso prin 701 Beatties Ford rd
" Mission House of Prayer Rev Bilton Moses pastor 515 Biddle
" Presbyterian Church Rev Howard W Givens pastor 403 Mattoon
" Second Baptist Church W E Howard pastor 436 Jenkins
Biddy Beatrice R Mrs hostess Kuester's Dining Room r1900 E Boulevard
" Everette L (Dora J; B & B Dental Laboratory) h209 Ashley cir
" F Douglas (Peggy J) studt r2651 Rozzells Ferry rd
" Fred C (Beatrice R) USA h1900 E Boulevard
" Thos H (Etta W) meat ctr L Kenneth Farrar h1700 Allen
Bidgood Edna D Mrs maid Efirds h2625 Norfolk
" Jas R porter Eckerd's r2625 Norfolk av
" Oscar C (Edna D) porter Capital Airlines h 2625 Norfolk av
" Richd r Dixie rd
" Walter (Bernice C) lab h431 W Stonewall apt 1
Biebe Lucius M author 712 Louise av apt 110 h do
Biegel Otto C (Jean C) slsmn h3141 W Marlborough rd
Biehn Chas slsmn Felt & Tarrant Mfg r1006 W Trade
Bierman Everett C (Marion M) chairmn of bd Charlotte Engraving Co Inc h2125 Beverly dr
Biers Emmitt (Carrie C) stone cutter Interstate Granite Corp h927 E 10th apt 53
Big Bertha Service Station (A B Barrett) 1104 Hutchison av (Lockwood)
" Dip Diner (Tommy Tucker) 901 Tuckaseegee rd
" Town Bowling Alley (Thos Cavaleris) 127½ S Tryon
Bigerstaff John E (Novella) emp Spatex Corp h423 N Graham
Biggar Theo S dock mgr New Dixie Lines r RD 11 Box 108
Bigger see also Biggers
" Betty Mrs tchr Oakhurst School r1928 Cliffwood pl
" E Mason (Mary L) packer Pittsburgh Plate Glass h2020 Greene
" Jas J (Eliz F) carrier PO r RD 3
" Jas M (Betty M) party chief City Eng r1928 Cliffwood pl
" Mary L Mrs nurse Dr Edw U Austin h2020 Greene
" Mary R Mrs ofc sec Equit Life Assur r Gastonia NC
" Richd A (Hazel S) pres Ruddick Corp h2701 Briarcliff pl
Biggers Alma H (wid Chas L) drsmkr 601 W 8th apt h do

KEITH'S GARAGE

24 HOUR

Repairs AAA Painting

WRECKER SERVICE

EDison 3-6191 114 Jackson Terrace

READY MIXED CONCRETE

Is Today's Most Logical Answer to Your Concrete Needs

Dial

FRanklin 6-7411

Concrete Sand
Mortar Sand
Gravel

Crushed Stone

Pre-Mixed Sakrete Products and Mortar Mix

CONCRETE SUPPLY CO.

424 S. Brevard
Branch: McAlway Road

The Commercial National Bank

Founded 1874

FEDERAL DEPOSIT INSURANCE CORPORATION $10,000 MAXIMUM INSURANCE FOR EACH DEPOSITOR MEMBER

"Ask Those We Serve"

200 S. Tryon

Drive-In Branches

135 W. Morehead Street

2401 N. Tryon

HARDWARE MUTUAL INSURANCE COMPANY

OF THE CAROLINAS, INC.

SAFE—SERVICE—STRONG

Established 1912

"A HOME COMPANY FOR HOME PEOPLE"

"NON-ASSESSABLE POLICIES"

Home Office 1356 East Morehead St.

Phone EDison 2-2119

DAVIS & YOUNG INC.
MEMBER OF THE NATIONAL ASSOCIATION OF INSURANCE AGENTS
INSURANCE
110 LATTA ARCADE
TEL. EDison 3-3189

For COOKING WATER HEATING REFRIGERATION HEATING
2317 Thrift Rd.
DULANE Suburban Gas Service
ECONOMICAL FAST CLEAN DEPENDABLE
Phone FRanklin 5-172

CITY CHEVROLET CO.
Sales and Service
710 S. Tryon St. Phone Ed 2-7151

BIGGERS
" Barbara L (wid John D; Biggers Sandwich Shop) h1210 E 7th
" Belle V h335 Bruns
" Bill W (Beatrice P) brklyr h432 Wabash (Tboro)
" Bobbie maid r1613 Taylor av
" Bobby driver Atlas Sup r Concord NC
" Bobby R (Jean W) brklyr h316 Rey (Tboro)
" Bros Esso Servi-center (Edgar M and Daren L Biggers) serv sta Wilkinson blvd
BIGGERS BROTHERS INC, Howard R Biggers Pres-Treas, Geo A Biggers Exec V-Pres-Sec, Wm P Biggers (Durham, N C) V-Pres Wholesale Fruits and Produce, Institutional Food Supplies, Frozen Foods, 2800 S Boulevard, Tel (PBX) FR 6-1661, LD 915
" Carl A formn Cummins Caro Diesel r RD 9 Box 96
" Cecil W (Frances N) clk City Chev r RD 8 Box 231
" Charlie pntr Ervin Constn r Monroe N C
" Clyde H driver ET & WNC Trans r Shelby NC
" Daren L (Joan A; Little Rock Super Mkt; Biggers Bros Esso Servicenter) h Teresa av
" David C studt r2153 Colony rd
" Dewey W (Connie P) brk lyr h125 Welling
" Dock F (Ruby B) clk PO h1812 N Brevard
" Dorothy Mrs clk SBT&T r4059 Sheffield dr
" Dowd M (Jane C) pres-genl mgr Peidmont Auto Exchange Inc pres Centralized Accounting Inc and Wholesalers Auto Parts Warehouse Inc h1400 Morningside dr
" Dwight L (Freda M) kntr Nebel Knitting r RD 3 Matthews NC
" Early W lab Crowder Constn r Rd 6 Box 360
" Edgar M (Jacqueline R; Little Rock Super Market; Biggers Bros Esso Servicenter) r Dixie River rd RD 4
" Edith Mrs slswn Wilbur Rogers r Rebecca av RD 4
" Edna seamer Huntley Hosiery r RD 4 Concord NC
" Ellin S emp Allison-Erwin r Concord NC
" Ernest J emp Young Mtr r626c E 2d
" Ethel J Mrs asmblr National Carbon h633 Dorothy dr
" Eunice h1801 Baxter
" Evelyn sten Universal Film Exch r1911 Lombardy cir
" Fannie L insp Republic Pictures r2030 Dartmouth pl
" Garry O (Myrtle B) slsmn Biggers Bros h 3242 Draper av
" Geneva O Mrs mach opr Lance Inc r1421 Heather la
" Geo A (Ruby G) exec v-pres-sec Biggers Bros Inc h1933 Overhill rd
" H Clyde (Sue S) eng Duke Pwr h1641 Club rd
" Henry B jr (Nellie A) treas Club Insurance Agency Inc r Kannapolis NC
" Henry C jr (Susanne O) archt drftsmn J N Pease & Co h2340 Belfast dr
" Howard R (Emma R) pres-treas Biggers Bros Inc Carmel rd r RD 1 Carmel rd
" Howard R jr (Anne) with Biggers Bros Produce h2427 Danbury
" J Allen slsmn Gas Heat Distrs r Monroe NC
" J S (Frances) brklyr 627 Glenwood dr
" Jas lab The Young Co r RD 6 Box 360
" Jas M (Geneva O) h1421 Heather la
" James M (Darlene C) driver Johnson Mtr Lines h2929 Enfield rd
" Jas M jr (Myrna T) servicemn Terrell Mach h515 E Worthington av
" James M (Ethel J) USN h633 Dorothy dr
" Jas R (Winnie V) driver h3117 Westmoreland
" Jane ofc sec Chas H Litaker Mutual Ins Agcy r2835 Hillside dr
" Jay W jr mach Sou Ry Sys r RD 8 Box 245
" Jessie S Mrs alterations Efird's r RD 3 Matthews NC
" Jimmie N studt r1316 Elizabeth av
" Joe H kntr Huntley Hosiery r RD 3 Box 455G
" Joe W (Dorothy) clk Tenn Coal & Iron Div h4059 Sheffield dr
" John F (Ellen) h1316 Elizabeth av

BIGGERS
" John F h215 E Kingston av
" Johnny A apprentice Lassiter Corp r2835 Hillside dr
" Julius T (Bertie M) h1905 Parson
" Lawrence clk ET & WNC Trans r Midland NC
" Leon J (Edith M) foreman S H & P W C r RD 4 Box 462
" Mabel W Mrs slswn Char Observer r2153 Colony rd
" Martha (wid Saml) r3421 Holt
" Martha A (wid Wm A) h2835 Hillside dr
" Martha V (wid Claude F) r1901 Parson
" Mary M (Wm B) ship clk Highland Park Mfg Co h1305 N Caldwell
" Maurice W h1724 The Plaza
" Nettie plant wkr Ready-To-Bake Foods r1315 Choyce av
" Norris H (Rosa W) slsmn Schwam Motor Co h 3215 Fairfax dr
" Patricia waitress Biltmore Dairy Bar
" Peggy Mrs supv insp Church Work Shop For the Blind r RFD 3 Matthews NC
" Rachel seamer Huntley Hosiery R RD 3 Box 455G
" Rebecca J (wid W C) r224 Ridgewood av
" Rennie K (Anne B) with Biggers Bros Inc h412 Wakefield dr apt C
" Richd A jr studt r2701 Briarcliff pl
" Richd H studt r2340 Belfast dr
" Richd V (Dora B) asst serv dept mgr Duke Pwr h4212 Commonwealth av
" Rufus L (Shirley S) hlpr Queen City Engineering h708 Fugate av
" Ruth assembler Wil-Mat Corp r RD 9 Box 96
" S J mech Boyette Fl Covering r1208 N Harrell
" Sandwich Shop (Mrs Barbara L Biggers) 1209 Armory dr
" Sue S Mrs mach opr Hudson Hosiery h1641 Club rd
" Theo H (Alice) br mgr Novi Sales & Service Co Inc h1801 Greene
" Virginia insp Pepsi-Cola r1816 Jennings
" W Carl (Mabel W) slsmn Observer Printing Hse h2153 Colony rd
" W Henry (Jo E) plmb A Z Price & Assocs h1617 Club rd
" Will (Mary B) porter City Chevrolet h1901 Jennings
" Wm A (Josie T) cutter opr Lassiter Corp r RD 3 Box 42 Matthews NC
" Wm F tile setter Thompson Tile r Mint Hill NC
" Wm H jr (Margt J) plmb A Z Price & Assocs h1629 Club rd
" Wm P studt r2153 Colony rd
" Willie J clk Home Indemnity r2835 Hillside dr
" Wilson C electn r2835 Hillside dr
" Winnie V Mrs waitress Ledgefield Restr r 3117 Westmoreland av
Biggerstaff Betty reporter Credit Bur of Char r1616 Cleveland av
" Billy M (Peggy D) driver G & H Transit h 2255 Winthrope av
" Carse L (Carrie J) mach Sou Ry Sys h1518 Kennon
" Chas (Wilma L) acct Amoco h2235 Springdale
" Charlotte W nurse Char Mem Hosp r334 Bruns
" Dan driver Central Lbr
" David K hlpr Columbia Baking r919 Kirkwood
" Ford (Jane T) slsmn William C Moore Co h 901 Spruce
" Henrietta R Mrs nurse Char Mem Hosp r 701 E 26th
" J Kinch (Cahristine V) eng P & N Ry h 117 Blackmon (Tboro)
" J M (Dorothy M) fnshr Caro Paper Board h 417 Coxe av
" Jane Mrs slswn Ivey's r901 Spruce
" John W mech Southland Rebuilders r Paw Creek rd Box 671
" Joseph W (Ruby M) agent Home Security Life Ins h334 Bruns av
" Lenora Mrs cash Airport 77 Restr r409 Seigle
" Peggy D Mrs preboarder Nebel Knitting h2255 Winthrop av
" Saml E (Henrietta R) driver Columbia Baking h701 E 26th
" Walter G (Faye M) insp P & N Ry h224 Rowan (Tboro)
" Wilma L Mrs ofc sec American Trust r2235 Springdale av
Biggs Eulee B sten Aetna Ins r Lancaster SC
" Julia Mrs r1924 Avondale av
" Neil A (Dorothy S) clk Esso h1518 Briar Creek rd
" Wm B (Eliz M) driver Associated Transport r225 Plainview rd
Bigham see also Bingham
" Anna I ofc sec S B T & T r RD 4 Box 395
" Carrie boarder Belvedere Hosiery r2633 Hillside av
" Chas cook Copal Grill r1821 Wilmore dr

BIGHAM
" Chas G atndt McCoy Serv r RD 4
" Dean P Mrs clk Sou Dairies r418 Fento apt 1
" Ethel S (wid Roy) h147 Middleton dr
" Frances B Mrs nurse Dr T E Walker Greystone rd
" Frances B (wid Archie) h1821 Union
" Frank A (Nancy H) purch agt Caros Sup Hse r RD 5
" Gertrude H practical nurse r4529 Garris
" Harvey H (Frances B) slsmn United S Foods h444 Melbourne ct
" Henry P (Margie H) h509 McDonald a
" Henry P jr (Lola W) carrier PO r R Box 192E
" J B whsemn P&NRy r RD 4 Box 53
" J Hope (Ruth K) mgr Eckerd's h2336 Ki bury dr
" Jas F (Margt R) repairmn SBT&T r5418 I tana av
" Jean E clk Chapman & Co r RD 2 Box 790
" Johnny (Carrie) supvr Chadbourn-Gothan 2633 Hillside dr
" L Lee mach opr Char Mach r509 McDonal
" Lawrence M (Dean P) supt Grinnel Co Fenton pl apt 1
" Margt R Mrs clk Terrell Mach r5418 Lant
" Marvin L studt r509 McDonald av
" Murray H (Sarah Y; Piedmont Scale Serv h1911 Lee av
" Pamelia A nurse Presby Hosp r RD 4
" Raeford B reprmn Pelton & Crane r Waxhaw
" Reece S mach opr McGee Lbr r RD 4
" Richd F (Helen) dept head Winchester Su cal Sup r RD 3 Box 390
" Roy S jr (Elvin G; The Nalle Clinic) h Hampton av
" Ruth K Mrs opr Belk's Beauty Salon h Kingsbury dr
" Sarah Y Mrs ofc sec Theo C Heyward h Lee av
" Thos S slsmn Industrial Hdw & Sup Middleton dr
" Wm C (Carol deC) emvalmer Z A Hovis & r RD 4
" Zenas B jr repairmn SBT&T r RD 2 Box
Bikett Sebastian P jr slsmn Mach Mtr Tr r RD 2 Box 1008
Biles Earl F (Margt) undwrtr Fidelity & Casu Co of NY h2222 N Pine
" F Eliz tchr Dilworth Sch h312 N Church 301
" Frank A (Willie R) driver Union Whse h Remus rd
" Harry R undwrtr Fidelity & Casualty Co of r Concord NC
" Margt Mrs clk Roadway Express h2222 N
" Paul E studt r245 W Kingston av
" T Hudson Rev (Penelope P) pastor Immar Bapt Ch h245 W Kingston av
" Walter D jr installer Piedmont Glass r C cord NC
Bilger Richd B (Louise M) purch agt Barnha Mfg 3125 Pinehurst pl
Bilk Thelma L r729 E 1st
Bill's Grill (Peter G Leventis Andrew G M danis) restr 3533 Monroe av
" Kitchen (Will Heath) restr 526 E 1st
Billaneuva Louis clk Harris Super Mkt
Billick Henry J (Doris S) clk Radiator Specia h725 Sirgle av
Billie's Beauty Shop (Mrs Billie T Freem 1523 N Davidson
Billig Cleo P manicurist Morehead Beauty Sa r2523 Barry
" Edw W slsmn Auto Brokers h2523 Ba
Billings Addie G Mrs cook Fed Res Bk r Baldwin av
" Bertha sampler New England Waste r707 8th
" Bertie M r1112 E Hill
" Bonnie J sten McLean Trucking r524 Ideal
" Chas lab A B Bankenship Constn r327 Hend son al
" Dorothy B (wid Robinson) int dec 3020 Bel dere av h do
" Edgar (Geneva H) lab City Water Dept h Edwin apt 116
" Geo H (Beatrice P) ofc wkr H & H Plu h710 Norris av
" Jackson doffer Highland Park Mfg
" Jas lab Atlanta Ice & Fuel h705 E 8th
" Jas W slsmn Bruce B Deaton r524 Ideal
" John E emp Great Sou Trucking h1519 Spr apt 2
" Lavan transferer Chadbourn-Gotham r C cord NC
" Maggie H (wid Richd) maid Johnston B h522 Mill rd
" Peggy M Mrs clk Intnatl Harvester r Troutm NC
" Suzanne maid h112 N Caldwell
" Vista Mrs maid h1925 Baxter apt 2

Carriker Poultry Company
SECURITY POULTRY and EGGS
PHONE 3-2177
Phone EDison 3-2177
Our poultry is grown, fed and processed by the latest scientific Methods — to give the choicest poultry on the market
CARRIKER POULTRY CO.
2811 Central Ave.
Telephones EDison 3-2177 and EDison 3-2178

CAMERON-BROWN COMPANY
MORTGAGE BANKERS
HOME LOANS — INCOME PROPERTY LOANS
112 East 4th St. Charlotte, N. C. Tel. EDison 2-6191

MEMORIALS OF ENDURING BEAUTY
STANDAUGH

Charlotte's Largest and Leading Retail Monument Dealer

Carolina Marble & Granite Works, Inc.

3200 S. BOULEVARD
FLOYD A. FRIDELL
(See Yellow Page 151)
PHONE EDison 3-9651
TERRELL F. FRIDELL

GS
r clnr Industrial Steam Cln r Caldwell
L (Addie G) butler h629 Baldwin av
ea Arth (Mary E) lab Interstate Milling
05 Spring apt 4
(Geneva H) lab City Water Dept h1308
ndon
jr (Louise W) nurse Char Mem Hosp
210 Person apt 204
ly Mary L bkpr ofc Montaldo's r1521
elveston dr
ville School Mrs Vinie M Watkins prin
00 Leroy
Marjorie waitress The Anderson's Restr
s Miltiadis hlpr Self Serv Lndry r223 E
rk av
Viola M Mrs asst v-pres Bank of Char-
te h216 W 7th
acy (Viola M) oven opr Am Bakeries h216
7th apt 4
Service Station K Geo Casto mgr 3424
ilkinson blvd
Grill (Harry E Owens) 600 S Graham
e Ethel K sten Rohm & Haas Co r RD
ox 475
e Dairy Bar Geo A Chaney mgr 4327 Park

RE DAIRY FARMS
NCE 1897
OY A TOWE, MANAGER
INEST QUALITY DAIRY PRODUCTS
E CREAM MANUFACTURERS
00-2004 W Morehead
elephone ED 3-2153
ARAGE AND REFRIGERATION SHOPS
elephone FR 3-9266

Wm (Ethel H) photog Char Engraving h
15 Watson dr
Agnes W (wid John J) h138 Cherokee rd
man Bierre Mrs smstrs J O Jones Inc
534 S Tryon
Chas (Minnie B) ship clk Old Dom Box
1320a Samuel
e D r1416b Newland rd
ie B maid Grant's r1320a Samuel
Henry (Viola) constn wkr h1916 Waytt
r (Dorothy) driver Ward's Furns Ap-
liance h820 S Church apt 2
opr Friendly Beauty Shop r616 E 9th
heimer Edwin W (Margt A) agt Stanley
ome Products h2210 Farmington la
Mary M Mrs ofc sec Sou Ry Sys r
814 Wedgewood rd
ion L (Mary M) dist mgr Ditto Inc h5814
Wedgewood rd
m see also Bigham
e tchr Alexander Graham Jr Hi Sch r122
Still Oaks cir
P Mrs bkpr Sou Dairies r418 Fenton pl
pt 1
us A (Phyllis C) transmitter Techn Jeff
Std Brdcstg h1210 Brown av (Tboro)
ea clk Nivens Supermarket h813 McDonald
nie L Mrs real est 212 S Tryon R912
2910 Hampton av
est L (Dorothy H; R & W Cleaners) r
Coulwood dr
J (Edna R) puller Lance Inc h2738 Barr-
nger dr
old A (Evelyn B) mtcemn Pneumafil Corp
331 Margaret
H (Mary L) plant emp Kroehler Mfg h3726
Tuckaseegee rd
H jr (Ruth P) trimmer Queen City
Mattress & Uphol h900 Pecan av
liz r813 McDonald av
P Mrs nurse Char Mem Hosp h900-
Pecan av
D Mrs clk Trans Sup r Matthews NC
y Alfonso brick layer r420 Benjamin
k Alex H (Ethel G) pres Warren Distri-
buting Co Inc
s John cabtmkr S & S Fixtures r Gastonia
NC
los Andrew H (Andy's Soda Shop) r511
Spruce
see also Burch
ence F (Ellen B) foremn Celanese Corp
1145 Seneca pl
son (Cath H) h2101 Holly
more Janie S (wid Edw) h1800 Edwin
apt 284
see also Byrd
L r1117 Greenwood Cliff
n C adj US Casualty r Matthews NC
phine W Mrs sten Terrell Mach r2120
Dalehurst dr
y G Mrs r2016 Lombardy cir
s L jr (Jo) formn New England Waste h
2120 Dalehurst dr
s W undwrtr Mut Life Ins h1022 E Boule-
vard apt 1

Birdwell Cora H (wid Henry R) h2314 Crescent
Birke Eug A supvr Jeff Std Brdcstg h460 Ard-
more rd
" Margt L Mrs tchr Ashley Park School h408
Wakefield dr apt B
" Robt M (Margt L) clk Chas Mem Hosp 408
Wakefield dr apt B
Birkitte S Poisal (Beulah O) h Springbrook
" S Poisal jr (Faye S) slsmn Mack Truck h
Springbrook
Birmingham Baida (wid Vernon S) h207 Syca-
more N
" Ben (Wayburn H) clk PO r453 Lyttleton dr
" Benj C (Shirley G) engraver Char Textile
Engraving h1808 Thomas av
" Chas E (Eileen L) clk Pure Oil h414 Ross
Moore av
" Eileen L Mrs ofc sec Duke Pwr h414 Ross
Moore av
" Eliz Mrs emp Hudson Hosiery r110 Lanier av
" Fire Insurance Co of Pennsylvania Frank M
Holcombe mgr 112 S Tryon R1608
" G T emp Allison-Erwin r RD 9 Box 211A
" Gay W drill press opr Cole Mfg r RD 1 Indian
Trail NC
" Hoyle T (Ethel) driver Lance Inc h2320
Kingsbury dr
" John B (Christine) supt Queen City Matress
& Uphol r Monroe NC
" John M registered rep Abbott Proctor & Paine
h310 Hawthorne la
" Melton S (Maie S) insp City Eng h5212
Monroe rd
" Melton S jr studt r5212 Monroe rd
" Robt C jr (Eliz) party chief City Engineers
h110 Lanier av
" Roy C (Eva S) cer pub acct h119 Mandarin av
" Thos C studt r5212 Monroe rd
" Virginia H Mrs slswn Wilbur-Rogers r110
Mandarain av
" Wayburn Mrs sec Don J Kelleher & Assocs
r553 Lyttleton dr
" Will M stock clk Ivey's r Paw Creek NC
" Wm S (Virginia H) formn A A Metts Co h
110 Mandarin av
Biron Jos L (Mavis R) oil burner repr 4317
Dinglewood av h do
" Mavis R Mrs ofc sec US Civil Serv Comn h
4317 Dinglewood av
Birtha Alfred A Mrs rook Northwest Jr High
Sch r2301 Celia av
" Cleveland brklyr r2517 Booker av
" Edom D (Sarah; Friendley Gro) h2517 Booker
" Isom (Patricia C) barber Neal's Barber Shop
h2521a Horne dr
" McKinley (Pearly M) brklyr h2332a Horne dr
" Pearly M Mrs saladmkr Airport 77 Restr r
2332a Horne dr
" Sarah Mrs clk Friedly Gro h2517 Booker av
" Tilman lab Caro Concrete Pipe r301 Edgefield
ct
Bisanar G Norman (Eliz S) sec The Crisman
Realty Co r Concord NC
Biscoe Robt E trav frt agt B&O h1301 Iris dr
apt 3
Bise Charlotte G teller American Trust r1108
Ardsley rd
Biser R L eng IBM r1029 Arosa av
Bishop A C (Sara R) slsmn h2629 Phillips av
" A Herbert (Peggy M) formn ABT&T h2924
Bancroft
" Annie L ofc sec County Health Dept h2223
E 7th
" Arth (Annie Belle) lab h230 W Liddell
" Betty C opr SBT&T r2629 Phillips av
" Betty J clk Joy Laundry Clns r525 Ideal Way
" Bobbie L (Annie L) state patrol h2223 E
7th
" Bruce J (Eleanor R) slsmn Becco Chemical h
1322 Briar Creek rd
" Carolyn F Mrs waitress New Yorker Restr r
216 Hartford av
" Chas D (Sadie J) chf clk Sinclair Refining
h2201 Lockhart dr
" Clifton slsmn r616 Ideal Way
" Doris N Mrs ofc sec Standard Printing h1612
Fleetwood rd
" E Gerald (Betsy B; Bishop & Son's Grocery)
" E L (Katie K) dentist 112 S Tryan R1209 h
995 E Ivey dr
" Earl M (Elsie K; Bishop & Son's Gro) h
1013 Adams
" Eddie (Doris N) prntr Standard Printing h
1612 Fleetwood rd
" Evelyn S Mrs bkpr Moffatt Bearings r4826
Gwenfett pl
" Frances ofc sec NC Mercantile r1529 E
Worthington av
" Frank T (Sarah F) emp State ABC Bd h
1529 E Worthington av
" Fred W (Effie P) agt Durham Life Ins h2017
Bay
" Geneva J opr SBT&T r221 E Park av
" Grace P ofc sec Sewing Machine & Appliance
Sls r4108 Park rd

WATSON WATCHMAN'S SERVICE INC.
COMPLETE PROPERTY PROTECTION
RADIO CAR PATROL SERVICE
Full or Part Time Watchman Service
R.D. 4, Box 710 Tel. EXpress 9-1171
If No Answer Dial EDison 2-0585

BISHOP
" Harold W (Bobbie L) slsmn Ideal Roller h2132
Chatham av
" Harry A jr stock clk King Records r2046
Weyland av
" Howard E (Evelyn) slsmn Hennis Freight Lines
h4826 Gwenfett pl
" Howard E jr studt r4826 Gwenfett pl
" Howard H (Nancy R) adj Employers Muts of
Wausaw h1946 Woodland dr
" Ira mech Park Mfg r MtHolly NC
" Ira C (Mamie S) h1015 McAden
" Jake clk Central Motor Lines h210 Willard
(Tboro)
" Jas C slsmn Southeastern Uniform r601 Ideal
way
" Jo clk Liberty Mutual Ins r601 Lamar av apt 1
" John (Rebecca S) mech White Star Mtrs h
2046 Weyland av
" Jos W (Mildred S) mgr Kay Film Exch h3711
Park rd
" Leland H tchr Matthews Sch h2108 StJohn
" Louis J (Eula) h616 Ideal Way
" Louis J jr (Grace; Sewing Machine & Appliance
Co Southeastern Unform Co) h4108 Park rd
" Louis W (Angie S) with Wachovia Bank &
Trust h1301 Fernclift rd
" Lucile waitress Jim's Tavern r914 Central
" Margt J co-ordinator Sou Bearing & Parts
h3025 Simpson dr
" Mary A studt nurse Char Mem Hosp r do
" Mell C (Polly R) clk Doctor Pharm h115
Blackmon (Tboro)
" Michl F slsmn Ivey's r Belmont NC
" Mickey F studt r525 Ideal Way
" Ola (wid Wm M) h740½ W 5th
" Palmer (Dorothy L) mach Barnes & Towns
h1506 N Davidson
" Paul C slsmn NC Mercantile r RD 10 Box
119C
" Peggy R Mrs ofc sec Cashier Barringer Ins r
2924 Bancoft
" Ray C (Mildred H) driver R C Mtr Lines r
Pineville NC
" Rebecca D Mrs ofc sec B C Weill & Co
r1831 Allen
" Rebecca S Mrs cash Colonial Stores h2046
Weyland av
" Ruby M Mrs clk Associated Transport r2717
Marene dr
" Sara R Mrs slswn Ivey's r2629 Phillips av
" Sarah F Mrs sec North Carolina Mercantile
h1529 E Worthington av
" & Son's Grocery (Earl M and E Gerald Bishop)
215 N Cedar
" Theo (Ruby E) ship clk W T Anderson Elec-
tric h2717 Marne av
" W Frank slsmn The Texas Co h2205 E 5th
" Walter S mech Sou-Spindle & Flyer r Mt
Holly NC
" Wayman R jr (Mildred H) dept mgr Chev
Mtr h113 Tranquil av apt (C)
" Wm (Dorothy B; City TV Service) r1232
Choyce
" Wm spl agt Berkshire Mut Fire Ins
" Wm C jr r PO Box 10344
" Wm W slsmn Discount Hse r Belmont NC
Bisner David A emp Allison-Erwin r RD 7
Bisnett Ella J (wid Wm H) baby sitter 1208
The Plaza apt 1 h do
" Geo W (Mary H) h248 Colonial av apt 8
Biss Edw C Rev pastor StPeter's Cath Ch h
507 S Tryon

HALL'S, INC.
"Since 1949"
Home of Quality Floor Coverings and Fine Furniture, Carpeting Service for Offices and Hotels
2519 The Plaza at Central Ave.
TEL. FRanklin 5-4449

Thomas Cadillac-Oldsmobile Inc.
Cadillac Oldsmobile
Sales and Service
214-220 N. CHURCH
PHONES
Service EDison 2-7159
Sales EDison 4-4656
Parts FRanklin 6-4429
Used Cars 422 W. 5th
PHONE EDison 2-2183

Paper School Supplies
CAROLINA PAD and PAPER CO.
Manufacturers of
PAPER SCHOOL SUPPLIES
Loose Leaf Fillers
Composition Books
Tablets
Ream Papers
PHONE EDison 4-7791
610 S. College
P.O. Box 636

INTERSTATE ROOFING & ASPHALT CO., Inc.
IRACO
Barrett and Flintkote
Industrial and Residential Roofing
520 W. PALMER ST.
DIAL FR 5-8447

haviland smith STUDIOS

Commercial Photography

Recordings and Transcriptions

236 N. College

EDison 2 8331

WADDELL CONSTRUCTION COMPANY, INC.

General Contractors

McALWAY RD. Box 4174

Tel. EMerson 6-0712

DeSoto

BOBO LANGSTON, Inc.

SALES — SERVICE

"At North Carolina's Busiest Corner"

500 W. TRADE AT GRAHAM PHONE EDison 3-6187

PLYMOUTH

N. G. SPEIR, INC.

Real Estate Sales

Commercial — Residential

"TOWN and COUNTRY PROPERTY"

130 East Fourth St. Phone EDison 4-5386

Bissell Agnes sec Textile Ins r509 N Poplar
" Margt K Mrs chief nurse Am Red Cross r RD 1 Matthews NC
" Wm B slsmn Std Insulating r Matthews NC
Bissette C Morgan (Doris) public relations mgr Allstate Ins h4116 Faulkner pl
" Guy E (Sally B) are supvr State Employment Security h326 Healthwood rd
" John W (Marie C) slsmn D E Abbott h2406 Shenandoah av
Bistany Diane V studt 1902 Woodale ter
" Elias J (Mateel M; Central Cafe) h1902 Wood Dale ter
" Harry mgr Bistany's Restr r2201 Kenmore av
" Jos D USA r1902 Woodale ter
" Rose S (wid Mitchell J Bistany's Restaurant) h2201 Kenmore av
Bistany's Restaurant (Mrs Rose S Bistany) 2400 N Tryon
Bitting Margt S Mrs sec Alson Goode Corp Goode Development Corp Goode Realty Co Inc Good Wholesale Building Products h908 Sedgefield rd
Bittle Bradley A (Fannie H) mech Boyette Fl Covering h216 S Cromer
" Danl J (Ethel) emp Char Pipe & Foundry h 215 N Morrow apt 1
" Floyd plant Caro Foods r112 S Cherry
" Joshua jan Johnston Bldg r215 N Morrow
" Tommy r215 N Morrow apt 1

BITUMINOUS CASUALTY CO
Manager
J C DAVENPORT
817 E Trade R3
Telephone FR 5-1749

Bivens see also Bivins
" Allie B Mrs v-pres Bivens Floors & Cabinets Inc h2035 Shenandoah av
" Arnold R (Peggy) sec Bivens Floors & Cabinets Inc r4321 Hickorygrove rd
" C F estimator C W Kirkland Steel r6205 Creole rd
" Douglas D (Wenton W) formn R C Hicks h 2414 Tuckaseegee rd

BIVENS FLOORS & CABINETS INC, R L Bivens Pres-Treas, Allie B Bivens V-Pres, A R Bivens Sec, Floor Coverings and Cabinet Coverings, Free Estimates 4111 Monroe rd, Tel FR 7-2973 (See Yellow Page 96)

" Frances nurse Presby Hosp r123 N Caswell rd
" Jack slsmn Henley Paper r Monroe N C
" Jas jan Char Union Bus Sta r641 E 5th
" John W (Margt S) mech Trans Sup h1615 Anderson
" Louna M (wid Frank) h1343 E Iris dr apt 3
" Margt S Mrs bkpr Eagle Stores r1615 Anderson
" Robt L (Allie B) pres-treas Bivens Floors & Cabinets Inc h2035 Shenandoah av
" Saml R r1631 Logie av
" Thos W dir City Health Dept-Division of Engineering & Inspection r3837 Arbor way
Bivins Glenn T (Merlyn J) genl contr 806 Brook bldg h do
" Jas D (Frances S) v-pres Christian Film Service Inc h2214 Arnold dr
Bix Grace V slswn Ivey's
Birby Lottie L r9 Bryan av (Tboro)
Bizzell Harry L (Thelma D; Bizzell's Pharmacy h2151 Crescent
" Harry L jr (E Louise) mgr Bizzell's Pharmacy r RD 5
" Jas S (Evelyn P) clk PO h1335 Anderson
" Lynn studt r2151 Crescent av

BIZZELL ROBT C (Edna M), Asst Treas American Trust Co 204-6 S Tryon, Tel ED 3-1121, h123 Wonderwood dr RD 2, Box 575-H Tel FR 5-7943

BIZZELL'S PHARMACY (H L Bizzell), 3300 Tuckaseegee rd, Tel EX 9-7491

Bjorneboe Virginia M Mrs slswn Belk's r RD 2 Huntersville NC
Black Aileen Mrs slswn Bottom Dollar r1200 N Caldwell
" Albert R (Judy V) dentist 200 S Tryan 704 h1256 Kings dr
" Alfred emp Brown Equip Mfg r RD 9
" Alice A Mrs ofc sec C G Notley & Co h2015 E 8th

BLACK
" Ann M candler Mecklenburg Farmers Cooperative Exch Serv
" Annie M Mrs mach opr Arrow Lndry h1103 Elm
" Balouis (Albunia) usher Lincoln Theatre h320 Cherry
" Barbara studt r2313 Commonwealth av
" Barry driver Eckerd's r Mt Holly NC
" Ben driller Law-Barrow-Ager Labys r Thomas
" Ben (Betty G) lab Blankenship Constn h607 N Myers
" Bessie nurse 508 N Tryon apt 121
" Bessie Mrs clk Douglas Clns r4623 Thrift rd
" Betty J clk SBT&T r515 E Kingston av
" Beulah Mrs cook Lance Inc h2632 S Tryon
" Billie A tel opr Am Trust r RD 5 Box 486
" Birdie h1416 Thompson alley
" Bonnie H (wid Frank C) slswn Belk's h1120 Allen
" Boyce (Jas Q) sec-treas Southern Pest Control r Matthews NC
" Boyce L (Pauline B) slasher Highland Park Mfg h800 Pecan
" Brettie Mrs tchr Thomasboro Sch r RD 1 Stanley NC
" Bruno lab h131 Fairwood av
" C Elliott h834 Belmont av
" Bossie Mrs emp Douglas Clns r4623 Thrift rd
" C Hoover (Bossie) emp Duke Pwr h4623 Thrift rd
" C Ray (Lorraine G) dept mgr Sou Dairies h 3938 Meyer blvd
" C Wade (Inez T) whse supr US Rubber h3808 Marion dr
" Campbell P (wid T H) h1319 Jefferson
" Carl M (Olga R) lab J A Jones Constn h214 Sou View
" Carolyn sten Universal Film Exch RD 9 Box 833
" Cecil E appr mech Business Equip r RD 10
" Cecil W hlpr Industrial Steel r2519 McClintock
" Chas jan Lincoln Theatre r205 Templeton av
" Chas B slsmn Henry Walke Co r Midland NC
" Chas D (Eldora) lab h509 E 8th
" Chas E (Peggy K) city fire fighter h1310b Murdock rd
" Charlie D lab John J Morton Co r317 N Caldwell
" Clayton C (Mattie E; Alexander Street Dry Cleaners) h1617 Pyron av
" Cleta I tchr Harding Hi Sch r1815 Belvedere
" Clifton B (Rachel) formn Austin Elec h3224 Lakeview av
" Coleen A Mrs mach opr Johnston Mfg h3514 Warp apt 4
" Cyrus O (Edith C) h Ridgeway rd
" Danl W (Annie W) whsemn Bost Building Equipment h1304 Beattie's Ford rd
" Dariel G (Darlene J) repairmn SBT&T h1516 Kimberly rd
" David C (Katherine M) asst sls mgr Terrell Mach h349B Wakefield dr apt B
" David W (Lillian E) lab h802 Condon
" & Decker Manufactoring Co Geo C Southerland mgr elec tools 800 N College
" Donald F (Velma A) rodmn City Eng h2318 N Pine
" Dorothy cashier Pantry House Restr r2717 Sunset dr
" Dorothy clk Ivery's r RD 6 Box 815
" Dottie C studt r4327 Plaza rd
" E L chkr Acme Fast Freight r311 Tremont av
" E L opr Char City Coach lines r RD 1 Box 130
" E L jr (Black's Dairy)
" E Walter (Pauline) mach opr Lance Inc h2313 Commonwealth av
" Ed (Nellie B) h513 Fairwood av
" Eddie studt r2313 Commonwealth av
" Edgar M (Violet G) pntr h2015½ Thomas av
" Edith waitress r2225 Rozzells Ferry rd
" Edna ofc sec Yellow Mfg Acceptance r Concord NC
" Edw A (Harriette S) ins Appraiser 812 Woodruff pl h do
" Eleanor D (wid Wm A) h904 Sunnyside av
" Eliz h611 Crockett
" Elizabeth studt Southeasten Beauty School r1814 E 4th
" Eliz (wid Carl) maid h205 Templeton av
" Elizabeth associate Professor Queens College h2717 Sunset dr
" Ella (wid Arthur) maid h414 S McDowell
" Elmore V (Mattie L) cook First Meth Ch h 810 S Church apt 5
" Emma (wid Eug) maid h203 W Palmer apt 1
" Emma B hlpr Hanline Poultry r RD 3
" Erma clk Textile Mill Sup r Mt Holly NC
" Estelle h148 W Palmer apt 4
" Esther L Mrs slswn Caro Book & Bible House h2637 Watson dr
" Ethel K Mrs film ctr B & H Photo r3308 N Tryan
" Ethel R nurse 1328 E 5th h do
" Evelyn J bkpr Richards Jewelers h301 Belton
" Evelyn R maid r214 South View

BLACK
" F Jackie re-finisher Plaza Reproduction Upholstery r2408 Barry
" F S mgr Civils Plaza Drug Co
" Florence Mrs h1305 Pharr
" Floyd W (Margaret B) captain City Fire h2408 Barry
" Frank L (Bertie H) mgr Civils Plaza Dru h2012 E 9th
" Frankie typist American Trust r2511 Cre av extd
" Fred B (Barbara A) serv rep Buensod-Sta Kannapolis NC

BLACK GEO W, Physician, Office Harding pl, Tel ED 4-4603, h1566 Qu rd W, Tel ED 3-6444

" Gladys pkr Huskpuppy Corp of American Stonewall ter
" Glenda M opr SBT&T r1516 Grace st
" Grace E ofc wkr Kress r RD 11 Box 149
" Gussie W maid h804 Condon
" H G jr (Rosetta L) swtchmn SBT&T r Vail av
" H L (Black's Dairy)
" Hallie processor Carriker Poultry r Monroe
" Hannah (wid Sidney) r1103 Elm
" Harold L (Madolyn I) insp Grinnel Co h Unake av
" Harrill W wldr Air Engineering r Mt Holly
" Harry J hlpr Anch-Row Distributing r618
" Harry K (Frances W) sls mgr Crown Ce Petroleum h1008 E Ivey dr
" Helen asst Dr Jacob B Freedland r2000 Comm wealth av
" Helen sten New York Life Ins r Concord
" Helen G Mrs ofc sec Durham Life Ins h Bradford dr (Tboro)
" Henry E mech City Chev r Midland NC
" Henry G (Katie L) sec W I Van Ness & Co h1806 E 8th
" Herbert D (Annie M) hlpr Thomas Cadi Oldsmobile h1103 Elm
" Herman (Lillian P) electn h1405 E Ivey
" Herman C hlpr Lloyd Chair Co r Midville
" Hiawatha (Gladys) caller Akers Mtr Li 607 Sontewall ter
" Hollis stock clk Austin Elec r RD 6 Box
" Homer processor Carriker Poultry r Kanna NC
" Howard lab Coliseum r919 Jordon av
" Hubert T (Carrie M) hlpr Hennis Mtr Lin 912 N College
" Hubert T jr studt r912 N College
" Hugh G (Nellie B) h2511 Crescent av ext
" Hugh G jr (Rosa L) tech SBT&T h1901 av apt 2
" Ira L (Margt N; Dellinger Food Store) h Coneston pl
" J G opr Char City Coach Lines r Matthews
" J Hampton (Helen G) staff mgr Surban Life h1316 Bradford dr (Tboro)
" J Hampton jr studt r1316 Bradford dr (Tb
" J Paul (Ruby H) carrier PO r1816 N Bre
" J T appr WU Teleg
" Jack photog Brooks Litho r1429 S Boule apt 3
" Jas E h430a Lamax la
" Jas H ofc mgr Boyd & Goforth r Matthews
" Jas R whsemn Avery R Rhyne r Midland
" Jas T driver McLean Trucking r Gastonia
" Jas T studt r2118 Crescent av
" Jas W (Bessie K) driver Caro Transfer & h401 S Cedar
" Jay R clk Radiator Specialty r1806 E 8th
" Jeanne tchr Alexander Graham Jr Hi Sch E Boulevard
" Jennie B (wid Saml) h607 Stonewall ter
" Jerry B (Elinor) slsmn Pitney Bowes r Valley Stream rd
" Jesse W with Biltmore Dairy Farms r Warp st N Charlotte
" Jessie (wid Mack) r1925 Earle apt 363
" Joe C driver Queen City Trailways r Jefferson
" Joe R real est 220 E Boulevard r do
" John (Louise) driver h2107 Kinney ap
" John emp E J Smith Turf Equip h951 John
" John A r2632 S Tryon
" John E (Laura L) lab Southern Asbestos h Oliver
" John F jan E J Smith & Sons r951 N M
" John F studt r511 Baldwin av apt 4
" John G (Imperial Motors of NC) h220 E Bo vard
" John L (Sarah L) atndt Killingsworth Serv h3222 Central av
" John L (Vera F) jan City Police Dept h Earle apt 363
" John R lab The Young Co r1004 Oliver
" John T (Martha A) city fire fighter h Ashley rd
" John W studt r2118 Crescent av
" Johnnie (Pauline D) driver h923 McArthur
" Johnnie M maid Mercy Hosp r511 Bald av apt 4

Drink FARM FRESH MILK HARVEY B HUNTER Dairies

HARVEY B. HUNTER Dairies

SHOPTON RD. PHONE FRanklin 7-2565

Drink FARM FRESH MILK HARVEY B HUNTER Dairies

TELEPHONE ANSWERING SERVICE, INC.
24 HOUR SERVICE — 7 DAYS A WEEK
YOU LEAVE — IT RINGS — WE ANSWER
"CONFIDENTIAL — COURTEOUS — DEPENDABLE SERVICE"
Harold A. Smoak, Pres., Genl. Mgr.
106 N. CALDWELL STREET DIAL EDison 4-4761

hine B (wid Ralph) h1815 Belvedere av
ta Mrs insp Chadbourn-Gotham h2501 ngsbury dr
M r335 Lamar av
n R (Frances W) controller Kendall Co h 79 Idlewood cir
whsemn A & P h603 Morris
eth B (Minnie B) chf City Plmb Insp 1212 N Caldwell
M Mrs clk Lance Inc h349 Wakefield apt B
w studt r1904 Harrill
ank (Maude M) city police h1904 Harrill
supt Blythe Bros r RD 8 Box 182
(Juanita M) city fire fighter h2501 Kingsbury dr
n H Mrs spnr Amerotron Corp h1103 ouise av
n N Mrs tel opr Miller Motor Express 107 Grandin rd apt 10
n R clk Arrow Lndry & Clns r RD 1
(wid Sam) r615A N Myers
d I (Rosa F) city fire fighter r1033 W rade
d L orderly Char Eye Ear & Throat Hosp 310 S Church
wvr Highland Park Mfg
ne ofc sec Warner Bros Pictures Distributing r RD 9 Box 191
aine G Mrs examiner Mtrs Ins h3938 leyer blvd
e M r819 Sunnyside av
se Mrs drsmkr 2107 Kinney apt 4 h do
lle H Mrs studt r1800 Wilmore dr
(wid J A) h3901 Park rd
er D (Lorene) slsmn Carolina Rubber r MR 544 Box 540
el chkr New Way Laundry r2342 McClintock d apt 3
le processor Carriker Poultry r Matthews NC
gie C Mrs cafeteria mgr Morgan School 662 Brookhill rd
ie r205 Templeton av
cus J switcher Central Motor Line r Matthews NC
gt maid Chas Mene Hosp r511 Baldwin av pt 4
gt Mrs r209 Mill rd
gt A maid Char Mem Hosp r409 Eli
gt H (wid Arthur F) h144 Providence rd
gie H Mrs waitress Caro Grill h3819 Avalon
l C (Thelma S) ofc mgr Geo A Hormel & Co h5334 Park rd
tha A Mrs insp Nebel Knitting h2300 Ashley rd
tha J clk Bank of Char r1405 E Ivey dr
y A chkr Domestic Lndry r328 W Park av
y H Mrs boarder Chadbourn-Totham h1304 Kennon
y R Mrs maid r709 Henderson ct
tie E Mrs emp Alexander St Dry Clns r 1617 S Tryon av
tie L Mrs waitress Thomas S Spears h810 S Church apt 5
hael L studt r2501 Kingsbury dr
tie ofc sec Alcoa r2511 Crescent av extd
E mtcemn Duke Pwr r Belmont NC
da B Mrs perator SBT&T r RD 6 Box 567A
lle Mrs h1200 N Caldwell
man D formn SBT&T r Denver NC
man M (Mary B) asst mgr Met Life h2118 Crescent av
man M jr (Margt B) ofc mgr Rea Constn h716 Bertonley av
Bryce (Lillian H) mach Sou Spindle & Flyer h1103 Louise av
e F nurse Mercy Hosp r3147 Mathis dr
el instr Carver College r Johnson C Smith Univ
s V (Faye C; B & B Food Store) h2505 E 5th
o B mach Sou Spindle & Flyer r1103 Louise
o B (Mary H) molder Queen City Foundry h1304 Kennon
mer G (Blanche B) pres The Charotte Supply Co h2301 Pembroke av
ty B Mrs opr SBT&T h2913 Springway dr
al lab r413 Bellinger row
il A (Pauline Y) chef Grant's h1417 Ivey dr
il W (Louise) whsemn Best Building Equipment h1617 Luther
line Mrs clk Sears h2313 Commonwealth
line B Mrs spooler Highland Park Mfg h800 Pecan av
line D Mrs maid Lance Inc h923 McArthur
gy K Mrs clk Am Bankers Ins h1310b Murdock rd
ston (Doris L) warehousemn Thomas & Howard Co h1805 Irma
ett slsmn Felt & Tarrant Mfg r Toddville
H (Black's Dairy)
James (Mary) driver Mecklenburg Furn Shop h2101 Kinney

BLACK
" R Q (Black's Dairy)
" Ralph (Aileen) furn slsmn r1200 N Caldwell
" Randolph M driver Jack's Cookie r414 Eli
" Rans D jr sec-asst-treas Twin States Equipment Co r Cherryville N C
" Ray tchr Piedmont Jr Hi Sch r920 Cardinal dr
" Raymond L installationmn Belk's r1101 Central av
" Richd L (Ethel K) slsmn Belk's r3308 N Tryon
" Robert A (Coleen A) clean up mn Foremost Internatl Dairies h3514 Warp apt 4
" Robt L chkr Royal Crown Btlg r RD 8 Box 53
" Robt L jr (Jeannette Y) eng Parks Cramer h2336 Shenandoah av
" Robt M (Frances T) supt Buensod-Stacey h164 S Gregg
" Robt W slsmn B & H Photo r1319 Jefferson
" Rosetta L Mrs nurse Mercy Hosp r1901 Vail av apt 2
" Roy K (Bertha S) wheelabrator opr Cole Mfg h2700 S Tryon
" Ruby H Mrs bkpr Fort & Co r1816 N Brevard
" Ruth M Mrs bkpr M B Smith Jwlrs r920 Cardinal dr
" Sadie W (wid Boyce) maid h1019a E Vance
" Sallie E (wid Leroy) h1132 N Caldwell
" Sam jr (Helen W) opr Char City Coach Lines h1813 Pegram
" Saml E whsemn Phelps Dodge Copper Products r423 Bellinger rd
" Sam L v-pres-asst-sec Chadbourn Gotham Inc r Concord N C
" Sara L ofc sec U S Govt r2505 E 5th
" Sarah L Mrs hlpr Hudson Hosiery h3222 Central av
" Shederick (Maggie C) emp Barnhardt Mfg h662 Brookhill rd
" Sidney whse hlpr Doolittle Tractor & Implement r RD 1 Box 345
BLACK STANLEY W JR (Julia W), Senior V-Pres American Trust Co 204-06 S Tryon, Tel ED 3-1121, h335 Lamar av, Tel ED 3-2021
" Sylvester (Ruth) h817 E 5th
" T R fxr Highland Park Mfg
" Thos hlpr Carolina Transfer & Storage r401 S Cedar
" Thos B (Florence C; Boat & Motor Center) h2030 Chesterfield av
" Thomas F (Mary S) glazier Bowen Hamon h 311 Caswell rd
" Thos R jr (Pattie B) plant wkr SBT&T h2913 Springway dr
" Tom A hlpr Caro Transfer & Stge r2024 Cleveland av
" Tommy studt r1017 W Trade
" Vance A (Thelma H) dentist 824½ E Trade R12 h2221 Chambwood dr
" Velma A Mrs ofc sec Sears h2318 N Pine
" Violet G Mrs nurse aide Mercy Hosp h2015½ Thomas av
" Virginia maid h1025 N College
" W A opr Char City Coach Lines r RD 11 Box 326
" W E (Tully B) h2300 Roswell av apt 4
" W Frank (Springside Dairy) r RD 2 Park rd
" Wade C clk US Rubber r3308 Marion dr
" Walter J (Vivian b) deputy chief City Fire Dept h2133 Commonwealth av
" Wm E jr (Frances F) eng SBT&T h2001 Harris rd
" Wm J (Pauline B) formn Morgan Fixture h800 E 20th
" Wm J (Dorothy C) linemn SBT&T r Matthews NC
" Wm L studt r1566 Queens rd W
" Wm O (Helen B) city fire fighter h1220 Dade
" Wm O mech Buensod-Stacey r Kannapolis N C
" Willie (Willie Black's Club) r Double Oaks rd
" Willie (wid Clyde) smstrs Queen City Mattress & Uphol h213 W 10th
" Willie Club (Willie Black) restr Chalmers
" Willie P (Annie M) jan York Rd Drive In h1005 Jordon
" Wilson driver Efird's r Carnelious N C
" Zeb L (Lillian) carpenter Mercy Hosp r4930 Central av
BLACK'S DAIRY (E L Black Jr, R H Black, R Q Black, H L Black), Milk and Milk Products Tuckaseegee rd, RD 5, Box 760, Tels EX 9-3106 and EX 9-6088 (See Yellow Page 76)
Blackburn Bessie Mrs r1829 Asheville pl
" Boyce B cashier Foremost Internatl Dairies r Matthews N C
" Chas h600 Pecan av
" Clarence E mtcemn Ivey's r1821 Green
" Garnett M (Ruth L; Down Town Radio & TV Service) h2625 Lucena
" Henry M (wid J E) r2227 Grunway av

AUTO FINANCE CO.
OF N. C., INC.
"A Home Company for Home Folks"
AUTO LOANS
FINANCING — REFINANCING
122 E. Stonewall Tel. FRanklin 5-5551
114 E. Sonewall Tel. FRanklin 5-5551

BLACKBURN
" Herbert R (Ila Trissie) h306 Simmons
" Jas tech Bonded TV & Appliance Co r North Wilksboro N C
" John H formn Am Optical r RD 11 Box 486
" Joyce Mrs mach opr Soderberg & Stern r RD 3 Box 463 A
" Lillian V Reb div guard dir The Salvation Army h618 Lexington av
" Mary E Mrs emp Panda Curtain r6121 Shamrock dr
" Max R clk Superior Court h420 N Church apt 21
" Ploma ofc sec Sno White Laundry & Dry Clns r Matthews N C
" Robt M deputy Civil Superior Ct Clk r412 N Church apt 21
" Robt P (Shirley R) estimator Std Plmb & Htg h3210 Maywood dr
" Robt T (Louise Y) servmn A F Epting Co h2627 Columbus cir
" S Betty serv asst SBT&T r310 W 10th st apt 1
Blackerlder Cleo auto opr WU Tel r328 Circle av
Blackley Hubert J (Pauline M) acct Belk's r1543 Lynway dr
" Marlene G clk Fed Res Bk r1317 W 4th
" Rodney T (Geneva K) agt County ABC Bd h 1317 W 4th
Blackman see also Blackmon
" Arth (Louise J) recapper Brown Shumaker Tire h2728 Baltimore av
" Barbara S slswn Lerner's r2101 N Tryon
" Charlie (Phyllis I) lab Char Pipe & Fndry h1919 Earle apt 346
" Culley G (Jeanie B) carpet wkr Wm R Barringer Hotel r600 E 35th
" Earl (Jannie) lab h1416 Oakland av
" Edson E (Gertrude M) phys 422½ E 2d h2019 Oaklawn av
" Elsie waitress Biltmore Dairy Bar
" Geanie chkr Ivey's r600 E 35th
" Genvieve W Mrs ofc sec Crown Central Petroleum h3532 Robinson cir
" Goe State National Guard r726 E Blvd
" Gertrude M Mrs laby tech Good Samaritan Hosp h2019 Oaklawn av
" Gilbert lab Ervin Constn r1808 Newland rd
" Harvey (Catherine E) driver M L Magan Trucking h1414 Bluff apt 3
" Hazel W Mrs mgr Blackman's Gro r2429 Newberry rd
" Herbert emp A & P h616 Cherry
" Howard C (Margt A) driver Central Mtr Lines h1418 Peachtree
" Jeanie B Mrs slswn Ivey's r600 E 35th
" J H (Ruth S) mech Heorn Mtr h2101 N Tryon
" Joe driver Parcel Del
" John W (Martha P) h Wilkinson blvd
" Leola clk T & G Superette h703 W Hill
" Rebecca cash Warner Bros Pictures Dist r1417 Shamrock dr
" Richd slsmn Belk's r600 E 35th
" Robt lab r422 E Hill
" Robt B (Gevevieve W) driver Bruce Johnson trucking h3532 Robinson cir
" Roy (Shophelia B) mach opr Thermoid Co h518 E Bland apt 1
" Ruth S Mrs packer Colonial Stores h2101 North Tryon
" Woodrow W (Hazel W; Blackman's Grocery) r2429 Newberry rd
BLACKMAN'S GROCERY (Woodrow W Blackman), Full Line of Groceries, Quality Meats, Fresh Produce 5401 Wilkinson blvd

PLAZA APPLIANCE SERVICE CO.
3126 The Plaza
Authorized Factory Service
Whirlpool — Norge — Bendix
For Prompt Efficient Service
DIAL FRanklin 5-5493

MECKLENBURG Hotel
Air Conditioned
• • •
Free Parking
• • •
French Restaurant
Phone
ED 2-1181

ORR MOTOR CO.
Specialized Service
For CHEVROLET BUICK and PONTIAC Also Other Cars
Service Since 1930
820-22 E. Fourth St.
Phone EDison 2-1164

THE Mutual BUILDING & LOAN ASSOCIATION
EACH SAVINGS ACCOUNT INSURED UP TO $10,000 BY THE FEDERAL SAVINGS & LOAN INSURANCE CORPORATION
EDison 3-6126 • INSURED SAVINGS • 119 EAST THIRD ST.

Blue and Direct Line Printing
Photostatic Copying
CHAS. A. TORRENCE
210-216 Latta Arcade
322 S. TRYON ST.
DRAFTING MATERIALS
Phone
EDison 3-5702

REALTORS ARE ACTIVE MEMBERS OF CONSTITUENT BOARDS
NATIONAL ASSOCIATION OF REAL ESTATE BOARDS
Home Realty & Management Co., Inc.
Finance
Management
Sales
Insurance
Phone
ED 2-1141
121 E. 3d

C. W. UPCHURCH & CO.
SALES Packard and Studebaker SERVICE
326 W. 5th
Cor. Pine
Phone
EDison
3-3177

Blackmer Lillian M Mrs nurse County Heath Dept r2116 Brookwood rd
" Luke (Lillian M) sls rep Sou Dairies h2116 Brookwood rd
Blackmon see also Blackman
" Addie F Mrs maid Liberty Life Bldg r1217 Person apt 179
" Alf C (Murie F) emp Pelton & Crane h207 Lancaster
" Andrew (Willie M) lab United Junk h936 E Hill apt 2
" Annie B cook S&W Cafeteria h601 Sparrow apt 1
" Annie G studt r2210 Davis av
" Benj (Grace C) lab Sou Asbestos h2111 Kinney
" Bertha salad mkr S&W Cafeteria r612 S Plum
" Bob (Dora) driver Bruce Johnson Trucking r 3532 Robinson cir
" Carl H (Carl's Grill & Truck Stop) r Huntersville NC
" Claude W (Jaunita) opr Highland Park Mfg h 508 Wabash (Tboro)
" Dewey hlpr S&W Cafeteria r121 Wadsworth pl
" Doris ofc sec Caro Conference of Seventh day Adventists 1512 E Boulevard
" Dwight B (Rachel D) agt Home Security Life Ins h400 Ideal way
" Dwight C (Dorothy H) slsmn Canteen Service h135 Judson av
" Ella Mrs fountain clk Brookside Cut Rate Drug Store h220½ Flint
" Ella M cash Discount Hse r516 Wilbrown cir
" Elroy (Lucille H) clk Piedmont Super Market r1800 Wilmore dr
" Ernest jr (Bertha M) pkr Swift & Co h612 South Plum
" Ethel (wid Johnnie) nurse Good Samaritan Hosp h224 S Summit av
" Fred A (Barbara) lab h1805 Main
" Gene opr SBT&T r3021 Commonwealth av
" Glenn W hlpr Fruehauf Trailer
" H B asst serv mgr Fruehauf Trailer r Mt Mourne NC
" H Grady (Jennie B) slsmn James L Welch Candy h3300 Central av
" Henry (Hattie M) junk 115 Fairwood av h do
" Herbert E (Estelle V) city fire fighter h1932 Cliffwood pl
" Herman lab Wheatley & Co r Waxhaw NC
" Inez H Mrs slswn Belks h2728 Columbus cir
" J Don USA r1510 Euclid av
" Jack T (Inez H) slsmn Atlantic Ice & Coal h 2778 Columbus cir
" Jas (Renia S) atndt Allen's Shell Serv Station h126 Wadworth
" Jas h822 E 7th apt 3
" Jas emp Char Ordinance Depot r917 N College
" Jas lab r608a Morris
" Jas B (Myra S) adv Charlotte News Publ h1815 Club rd
" Jas G studt r3719 Park rd
" Jasper R (Betty C) h1919 Lyndhurst
" Jas waiter South 21 Drive In
" John E jr r1026 S Independence blvd
" Jas T (Gertrude L; Action Display Distributing Co) h1510 Euclid av
" Julian D tech State Natl Guard r1510 Euclid
" Kirby J (Lorena D) gro 1109 N Tryon h do
" Lawyer (Lakie B) bellmn Stonewall Hotel h 1100 Rodey av
" Lee lab City Water Dept r1024 S Independence blvd
" Lewis B (Mary K) driver h606 E 6th
" Lillian R (wid Geo B) ofc sec Booth Realty & Mtge Co h1807 Evergreen dr
" Loma F (wid Ben) h1026 S Independence blvd
" Loma F (wid John) maid h1026 S Independence blvd
" Lorena D Mrs mach opr Hudson Hosiery h1109 N Tryon
" Louise Mrs clk Hotel Char r1001 W Trade
" Lucille studt r121 N Sycamore
" Mack N jr (Mary S) h444 Benjamin
" Mazzie r2432 Horne dr
" Margt mgr Carl's Grill & Truck Stop r Huntersville NC
" Mary (wid Roy) maid h310 N Long

BLACKMON
" Mary B Mrs (wid D L) altwn Belk's h931 Parkwood av
" Mattie B (wid Edw) h2111 Madrid
" Myra S Mrs nurse Drs E K McLean & Fred R Crochrane h1815 Club rd
" Ora Mae r2210 Davis av
" Otis (Lucienda C) lab h1227 Condon
" & Patterson (Robt G Blackmon John W Patterson) arbors 1724 S Boulevard
" Paul C (Mary C) dispr Akers Mtr Lines h 656 Diana dr
" Rachel D Mrs twister Celanese h400 Ideal way
" Rayford (Dorothy K) hlpr Akers Mtr Lines h 312 Griffith
" Renia L Mrs fldr Char Linen h126 Wadsworth
" Robt G (Ruth S; Blackmon & Patterson) h 3719 Park rd
" Robt G jr barber Modern Barber Shop r3719 Park rd
" Ross maid h715 Watkins la
" Ruby Mrs h121 Wadsworth pl
" Ruth S Mrs ofc sec Arvel R Lankford Painting Contr h2857 Mayflower rd
" Thos E jr (Nettie L) driver Johnson-McMillan Lumber r920 Burton
" Van B r1109 N Tryon
" Vannie B (Addie F) utility Caro Mtl Products h1217 Person
" Vernon O (Ruth S) driver Greyhound h2857 Mayflower rd
" Walter E (Carrie M) driver Observer Trans r1512 E Boulevard
" Will (Eve) h331 S Long
" Worth R (Barbara A) sls mgr Sou Dairies h313 Fieldbrook pl
" Yancy L (Lousie G) asst mgr Charlotte Fish & Oyster h1001 W Trade
Blackmoore Osie L Mrs maid Mechanical Contractors r1011a East Vance
" Saml (Ossie L) mtcemn Duke Pwr h1011a E Vance
Blackmore Lillie Mrs h613 Crosbey la
" Sylvester (Pairlee) jan Foremost Internatl Dairies h1404a Samuel
Blackson J Raymond (Helen) tech rep duPont h2433 Selwyn la
Blackston Jim B (Sarah B) chf clk C Chem h 1548 S Tryon
Blackstone Mutual Insurance Co D Townsend Smith III mgr (dist ofc) 112 S Tryon R917
Blackweed Inez Mrs h1001 E 10th apt 112
Blackwelder Albert J switcher Central Motor Lines r454 Sharview cir
" Ben E (Elouise I) mech Auto Spring & Alignment Serv h322 Harrison
" Betty Mrs ofc sec A&P h2201½ Holly
" Billy J (Betty) mech Blackwelder's Used Auto Parts h2201½ Holly
" Cecilia opr Beauty Beauty Salon r806 S College
" Clara insp Caro Film Serv r RD 2 Box 91
" Cleo repr WUTeleg r328 Circle av
" David D (Blecker M) knitter Knit Products h 328 Sylvania av
" Dorothy clk Purcell's Inc r518 Magnolia
" Doyt A (Clarie) USN Reserve r Seminole Trailer Park
" Edrie T (Doris E) mech Queen City Coach h103 Stonewall Jackson Homes
" Edwin L (Clara D) chf opr City Water Dept r RD 2 Box 91
" Elsie S Mrs clk Fed Res Bk r RD 9 Box 760H
" Erwin H (Estella F) mtcemn Spangler Realty h513 N Pine
" Ervin H (Bonta P) with USAR h3522 Commonwealth av
" Eug W asst sec & asst treas Piedmont Natural Gas h1912 N Independence blvd NE
" Eva Mrs insp Chadbourn-Gotham r RD 1 Box 430
" Faye D Mrs insp Chadbourn-Gotham r RD 1 Box 331 Concord NC
" Floyd (Betty H) driver City Mtr Trans Div r RD 1 Box 367K
" Floyd B appr Industrial Elec r Concord NC
" Frank M (Frances) clk Am Cyanamid h2232 Commonwealth av
" Fred carp John Crosland Co r Stanfield NC
" Fred A (Hessie W; Fab Pattern Shop) h1339 Skyland rd
" Fred M (Helen A) transmitter tech Jeff Std Brdcstg h2721 Beechnut rd
" Fred W (Anna) prsmn Char Observer r RD 1 Box 493
" Gaither studt r2232 Commonwealth av
" Geo C (Vera M) city fire fighter h3412 Holt
" H M carp Central Lbr
" Harold D (Jane H) supvr Genl Elec r RD 3 Box 450M-9
" Harry L (Lorene D) firemn Sou Ry Sys h 1823 W 4th
" Harry L jr studt r1823 W 4th

BLACKWELDER
" Hazel H Mrs boarder Chadbourn-Gotham RD 10 Box 213
" Henry W slsmn Gordon's Market r RD
" Homer L (Wilma) servmn Allis-Chalmers r China Grove NC
" Hugh G wech Char Fram Equip r RD 10
" J A opr Char City Coach Lines r1431 Amory
" J C (Violet M) mach opr Pneumafil Corp 2243 Remount av
" Jas (Zelda H) mach opr Lance r2209 W land
" Jas (Tomsie) mech Blackwelder's Used A Parts r RD 9
" Jas C (Beulah T; Blackwelder's Used A Parts) r RD 9
" Jas D (Laura M) terminal mgr North So Lines h1904 Ashland av
" Jas E (Barbara B; Charlotte Delivery Se ice) h414 Rutland dr
" John B (Blanche A) mech City Chev r 9 Box 250S
" John H (Ollie) utility Jack's Cookie r Conc NC
" John M r627 E 13th
" Johnny (Blackwelder's Bar-B-Q) h840 Sen pl
" Johnny L (Betty H) photog Char Observer 426 Sylvania av
" Katherine S Mrs serv repr SBT&T r2 Highland
" Kennon (Ruth R) driver Caro Overall Servic 2520 Barringer dr
" Laura M Mrs acct Allstate Ins h1904 A land av
" Laurence J carp Delph Hdw & Specialty Harrisburg NC
" Lewis E (Jackie D) clk US Rubber h448 R land dr
" Lorene D Mrs slswn Belk's r1823 W 4th
" Louise cook Caro Creme Donut Shop r Conc NC
" Luther D supvr Highland Park Mfg r720 Ch les av (N Char)
" Margt clk F N Thompson Inc r Rock Hill
" Margt S (wid Horace) h1912 Independence b NE
" Marshal slsmn White Bag r Harrisburg
" Martha clk Chadbourn-Gotham r Harrisb NC
" Mary J (wid Roger W) r1904 Ashland av
" Mary M Mrs boarder Chadbourn-Gotham Concord NC
" Mona D bkpr Union Natl Bk r2209 Weyland
" Nellie sec G H Tennant r2506 Vail av
" Nola B bkpr Southeastern Constn h831 E Mo head apt 604
" R G emp Am Cyanamid r2025 Highland
" R W Co (Roger W Blackwelder jr) 2615 Co monwealth av
" Ralph P (Viola) mach R H Bouligny Inc Harrisburg NC
" Ray M bkpr F S Royster Guano Co r Conc NC
" Robt cash Central Lbr
" Robt C (Mary E) h2600 Remount cir
" Robt L (Dixie A) bmo supvr Home Finan Group h5146 Buckingham dr
" Roger W jr (Luna S; R W Blackwelder C 2615 Commonwealth av
" Roy E (Bessie N) slsmn h1020 W 4th
" Ruth M clk Overnite Trans r840 Seneca
" Saml B (Gertrude D; Blackwelder's Gara h624 Robertson av (Tboro)
" Samuel F (Laura C) clk PO r Statesville Box 687
" Sarah studt nurse Presby Hosp r123 N Casw rd
" Sarah R Mrs bkpr Kimbrell's r RD 3 Box 15
" Theo C driver Central Motor Lines r Conc NC
" Thos M (Mildred Y) supt Central Lbr r 1 Pineville
" Vera M Mrs slswn Belk's h3412 Holt
" Violet M Mrs clk Montelf Soda Fountain 2643 Remount av
" W Martin (Dorothy M; Blackwelder's D worth Esso Service) h518 Magnolia av
" Wm E (Sarah B) chf clk NC&StL r Concord
" Wyckliff (Rosa R) h rear 3522 Commonwea
" Zelda H Mrs pkr Lance Inc r2209 Weyland
Blackwelder's Bar-B-Q (Johnny Blackwelder) 2721 N Tryon
" Dilworth Esso Service (W Marvin Blackwelde 1528 S Boulevard
" Garage (Saml B Blackwelder) reprs Pinevi rd RD 2
" Used Auto Parts (James C Blackwelder) 23 Beattie's Ford rd
Blackwell Albert mach opr Whitin Mach r Blac burg SC
" Amanda h1408 Thompson alley
" Andrew Z (Dot) set up Whitin Mach h26 Oak
" Anna (wid Warren) h1100 Elm

AUTHORIZED UNITED MOTORS SERVICE
TRANSPORTATION SUPPLY CORP.
Exclusive Distributors for Charlotte Trading Area for
DELCO BATTERIES and PACKARD CABLES
Auto, Bus, Truck Parts
426 W. Trade
Tels.
EDison
3-8411
and FRanklin
5-6321

NATIONAL STANDARD PARTS ASSOCIATION
NSPA

FIRST FEDERAL SAVINGS & LOAN ASSOCIATION
MEMBER OF FEDERAL SAVINGS & LOAN INSURANCE CORPORATION
225 S. TRYON ST.
EDison 3-8401
SAVINGS
LOANS

WE RENT
irs, Tables, Rollaway Beds,
y Furniture, Convalescent
Equip., Lawn Equipment
7 E. BOULEVARD

"why buy it?"
CHARLOTTE'S FIRST COMPLETE
RENT-IT CO.

WE SERVE
Business Meetings, Clubs,
Parties, Homes, etc.
Pick Up and Delivery
Phone FRanklin 5-5725

LA:WELL
A e L tchr Myers Park Sch r220 E Boulevard
A tte R maid Mercy Hosp r1030 Forest
B e J maid r125 Grier
B L clk Cato's r227 S Cecil
B A (Gwen G) slsmn Proctor & Gamble 3211 W Marlborough rd
B K hlpr Am Bakeries r3831 Plainview 1
B ie J maid r1711 Gibbs apt 4
B che Mrs maid h1030 Forest
B l L (Fannie H) mgr Seals Phillips Service tation h713 Grandin rd
C in R (Leona H) whse formn US Plywood 2620 Ringwood
C O (Willie R) carp h1513 Union
C ter F (Ollie M) plmb Acme Plmb & ups h1118 Delmont av
C de (Willie G) mach Celanese Corp h1721 ountain View
D d (Mary B) sanitation Colonial Stores 619 Stonewall ter
D d L (Mary G; Mutual Insurors) h233 ltondale av
D ald B ship clk Matthews Morse Sls r Davidson NC
D s B Mrs ofc sec Mec-Tric Control r720 otters rd
D Mrs emp Delmar Studios r2634 Oak
E in H (Irene O) sls eng Bailey Meter h 037 Norland rd
E ly (wid John T) r435 Wake
E na L (wid Troy) maid h427 E 8th
E ice dish washer Town & Country Drive In 1818 Merman av
E ice emp Delmar Studio r1030 Forest
E yn Mrs tchr Ft Mill Sch r435 Wake
E yn C serv asst SBT&T h416 Tuckaseegee rd
E yn G clk Ashley Park Drug Sundries r 3104 Wilkinson blvd
F nie G Mrs slwn Ivey's r714 Grandin rd
F e C slswn Kress r Mt Holly NC
F er (Eliz D) slsmn Clark Trailer & Equip h2715 Idlewood cir
G ys S r2620 Ringwood
H riet r125 Grier
H bert H engraver Engraving Serv r Davidson NC
J oyd (Doris B) instl SBT&T h720 Potter's rd
J k W mach Precision Gear & Machine r RD 3 Box 119-C
J A lino AME Zion Publ Hse r1036 Druid cir S
J (Kathleen E) rep Textile Wkrs Union of Am h1620 S Tryon
J E (Marian B) jan Jan Sup & Serv h1601 Russell
J L (Banner H) sec-treas Chapman Harkey Distributors r Mt Holly NC
J y (Margt F) pntr Pittsburg Paint & Glass h1418 Sumter av
J n E r125 Grier
J n E (Evelyn) tchr York Rd Jr Hi Sch h435 Wake
J L slsmn Moffatt Bearings r813 Lockridge rd
J L (Gladys L) slsmn Moffatt Bearings h813 Lockridge rd
J ia (wid Moraguah) h1416 Oliver
J y E (Leona) emp Lance Inc h418 Ideal way
J ra C Mrs slswn Belk's r RD 7 Box 404
J na Mrs twister Celanese h418 Ideal way
J Roy E jr (Sue) sls eng Reliance Elec & Engraving Co h139 Heathwood rd
J oy L (Mildred) h419 Heflin
J tie V (wid Ravend M) h1425 E 10th
J mie Mrs maid Lerner Shops h1514 Burton
J rcelle G nurse Char Mem Hosp r1101 E Morehead
J rgt T Mrs chkr Old Dom Box r1418 Sumter av
J rion (Hester B) driver Baker Cab h163 Southview av
J rion R driver Baker Cab r437 Ideal way
J rvin L utilitymn Precision Gear & Machine r Concord NC
J ry (wid Roy) h439-41 E 8th
J ry M recpt AFL-CIO r1620 S Tryon
J lly M maid r125 Grier
J llie ofc sec G H Tennant Co r2506 Vail
J kie (wid Hillie) ironer Char Linen h1448 S Church
J y A driver Harris Exp r423 E Cemetery
J ben (Mamie) clk Package Product h1514 Burton
J hd H (Eloise V) die mkr Old Dom Box h 3017 Carol av
J berta ofc sec Biddleville Elem Sch r435 Wake
J th maid h113a Elm
J san r1113a Elm
J ll B (Shirley K) br mgr Bowen Refrigeration Sups h3300 3d av
J os M (Julia M) corder Ameratron Corp r 1538 Wilmore dr
J os M mach opr Whitin Mach r Chesnee SC

BLACKWELL
" Timothy C (Margt C) h1101 Granville rd
" W Taylor (Irene E) plant mgr Universal Window h4547 Bradbury dr
" Watson (Charlie M) h1520 Oliver
" White (Willie L) lab W L Ritch Tile & Marble h125 Grier
Blackwood Ella H (wid Jas R) h418 N Smith
" Ernest R r418 N Smith
" J Curtis (Agnes) v-pres Caro Haudaille Co Inc h2245 Briarwood rd
" Otho R mtcemn Carolina Wheel & Rim r418 N Smith
" Virginia W (wid R B) ofc sec Armstrong Cork h2308 Greenland av
Blade Janet studt nurse Presby Hosp r123 N Caswell rd
" L A opr mgr Overland Transportation r910 Allen Hill rd
Bladen Alice waitress Bowden's Grill r Harrill
" Mary E (wid David) h627 E 13th
Blaine Apartments 1812 Union
" Lee (Juanita H) announcer WWOK Radio Sta h1041 Guilford dr
Blair Alex (Rizpah H) capt EAL h4218 Chelmsford rd
" Allen (Behoner G) lab City Eng h818 Snowball
" Andrew R (Catherine S) USA r1220 Queens rd W
" Barbara A studt r4800 Park rd
" Benj M (Mildred B) clk PTS h1311 Shuman
" Betty G Mrs clk Suburban Rulane Gas r3333 Tuckaseegee rd
" Carroll (Betty G) asmblr Wil-Mat r3333 Tuckaseegee
" Chester L (Ora L) slsmn W T Anderson Elec Co h3228 Credenza dr
" Drug Co (Danl M Marley) 2717 Tuckaseegee rd
" Edith M Mrs chkr Fabbes Clns r1632 Newland rd
" Edwin T (Lillie M) v-pres Select Foods Inc h829 Romany rd
" Eliz S studt r2201 Colony rd
" Elliott L lab C M Allen & Co r Lancaster SC
" Esther C Mrs r419 Glenwood dr
" Frances M Mrs opr Grace Beauty Salon h712 Louise av apt 107
" Frances N Mrs ofc sec Barnhardt Mfg r612 Louise av
" Gary M r4800 Park rd
" Grace W (wid Andrew) h1220 Queens rd W
" Henry M (Lucile F) eng Sou Ry Sys h3424 Ritch
" J Fred (Bonnie W) chf dispr Caro Coach h 4016 Thrift rd
" Jacob F jr (Sarah E) mach Pneunafil Corp h2330 Markham ct
" Jas (Yvonne D) hsemn h426 E 1st
" Jas lab C M Allen & Co r116 W Palmer
" Jas L (Wanda A) junior engineer BO Vannart Engineers h5200 Wedgewood rd
" Jas O (Kathleen G; The Panel House) h4800 Park rd
" Julia S slswn Nontaldo's h529 N Poplar
" Kathleen Mrs twister Celanese Corp r4800 Park rd
" Larry D clk Park Rd Gro r4800 Park rd
" Laura G Mrs clk Amoco h3941 Meyer blvd
" Leo S (Willie M) lab City Mtr Trans Div h130 Martin
" Margt Mrs tchr Chantilly Sch r RD 2 Carmel Pk
" Mildred nurse County Home r do
" Miriam W tchr Central Hi Sch r2062 Hopedale
" Opal W Mrs county ct reporter h4511 Wendover la
" P Wayne (Barbara J) artist Char Engraving h 1000 Dresden Dr West
" Parks M (Maude G) jwlr Wm I Hawthorne h 2112 E 7th apt 2
" Paul (Jessie H) lab City Mtr Trans Div r 1713 Statesville av
" Quincey L (Willie M) whsemn Atlas Supply h1414 Cleveland av
" R Lee (Roberta B) dist mgr Kerr Glass Corp h2201 Colony rd
" Robt L jr (Paula H) clk GMC (Buick Mtr Div) h2221 Arnold dr
" Roland E jr (Margt T) slsmn Henley Paper r Carmel Park RD 2
" Rosannah G tchr Char College h2062 Hopedale av
" Ruby L maid h2069 N Alexander
" Sammay E lab C M Allen & Co r Waxhaw NC
" Stella H (wid Roy) h200 Bacon
" Steve O (Frances N; Tire Sales Co) r612 Louise av
" Thos E (Catherine S) slsmn Twin States Distributing h2337 E 5th
" W Harris Rev (Floyd D) pastor Glenwod Associate Reformed Presby Ch h2910 Parkway
" Warren D (Jean) USA r4511 Wendover la

INDUSTRIAL PIPING SUPPLY CO.
All Types of Piping Supplies
P. O. Drawer 10218 Phone FRanklin 6-5661
1501 Dowd Rd. TWX - CE 469

BLAIR
" Wm (Edith M Fabbes Cleaners) h1632 Newland rd
" Wm E (Cleone M) supvr US Interstate Commerce Comn (Bur of Mtr Carriers) h1426 Biltmore dr
" Wm H driver Char Lndry r1138 McCall
" Wm J (Edith M) stvdr Standard Trucking r1632 Newland rd
" Wm L (Laura G) plant Farmers Dairy h3941 Myer blvd
Blake A Gurvis (Joyce V) barber Doctors Bldg Barber Shop h3938 Marion dr
" Abr L (Mary A) driver Cochran & Ross Coal h1026 Carter av
" Alice Mrs maid h620 E 6th
" Barbara Mrs waitress Jobnory's Do-Nut Dinette h1304 E 4th
" Benj H (Lillian S) studt h1643 Garden ter
" Beulah B Mrs ofc sec Celanese Carp r2909 Georgia av
" Caesar R studt r410 E 1st
BLAKE CLINTON L, Principal West Charlotte Senior High School, 2119 Senior dr, Tel EX 9-0766 h423 E 1st, Tel ED 3-1072
" Construction Co (Fred A and Fred D Blake) 112 Independence blvd NE apt 1
" Curtis L (Lura N; Watkins Quality Products) h4334 Wilkinson blvd
" Earl booker RKO Radio Pictures r RD 1 Box 205A
" Eddie F (Nina N) mach opr Whitin Mach 3024 Hutchinson av
" Eliz E (wid David O) h911 S Tryon apt 1
" Etta M (wid Robt) maid h425 W Hill
" Fred A (Ruth P; Blake Construction Co; Fred D Blake &Son) h1812 Hall
" Fred D (Julia; Blake Construction Co; Fred D Blake & Son) h1316 Nandina
" Fred D & Son (Fred A and Fred D Blake) genl contrs 112 Independence blvd NE apt 1
" Geo W (Myra G) driver Johnson Mtr Lines h1416 Fifth ct W
" J Clarence (Esma L) mach opr Parks-Cramer h701 E Tiemont av
" J Stanley constn wkr Blake & Son Constn r 1316 Nandina
" Jas bartndr Myers Park Club r422 N Myers
" Jas jr (Barbara) atndt Kayo's Serv Sta h 1304 E 4th apt 3
" Jas H (Eliz R) waiter Myers Park Country Club h2423 Statesville av
" Jas H jr bellmn Mecklenburg Hotel r2423 Statesville av
" Jas T jan Lance Inc h607 E 5th
" John r700 Stonewall ter
" John P (Lillie M) lab Char Pipe & Fdry h1210 Forest
" Leon W (Carrie M) supt Southeastern Constn h2322 Crescent av
" Lewis (Julia H) porter Sou Ry h2415 Remus rd
" Lillian S Mrs bkpr Natl Wldrs Sup r1643 Garden ter
" M Alicia tchr West Char Hi Sch r423 E 1st
" Marshall driver Andrews Mus
" Mary A Mrs waitress Efird's h1026 Carter av
" Mary C Mrs maid h406 Eli
" Myra G Mrs tex wkr Highland Park Mfg h1416 Firth Court W
" Nina N Mrs tchr Thomasboro Sch h3024 Hutchinson av

Treasure House CERAMICS
EDNA REESE, Owner
Full Line of Supplies and Greenware
Wholesale — Retail
2413 Central Ave. Tel. EDison 4-2905

Bob Robinson's Auto Service
General Auto Repairing
Auto Air Conditioning
All Makes of Cars
1305-11 E. 4th St.
TELS. EDison 4-5091 and EDison 4-3818

INDUSTRIAL STEAM CLEANING INC.
Steam Cleaners Equipment and Supplies
CONTRACT STEAM CLEANING
RENTAL EQUIPMENT
Telephone EDison 4-9285
3208 Hutchison Ave.

REAL ESTATE
H. Y. DUNAWAY CO.
35 Years in Charlotte
SALES — LEASES — LOANS — INSURANCE
205 S. Church St.
EDison 3-2113
REAL ESTATE

ALLIED STEEL PRODUCTS CO.
Structural Steel, Iron, Miscellaneous and Ornamental Bar Joist, Long Span Joist, Reinforcing Bars and Accessories
204 Kiser Bldg., 2400 Wilkinson Blvd.
Telephone FRanklin 5-1890

INTERSTATE INSURANCE INCORPORATED
— INSURANCE OF ALL KINDS —
109 S. Poplar (Charlotte Hotel Bldg.) Tel. FRanklin 6-3585
Insurance Service Association of America

SHUMAN-YORK CO.
DISTRIBUTORS
Air Conditioning — Refrigeration
Ice Machines
Furnaces — Oil Burners
126 W. TREMONT AVE.
PHONE FRanklin 6-3633

BLAKE
" Otto (Edith G) mech Southern Engineering h School
" Peggy P Mrs ofc sec Creamery Package r107 Blackmon (Tboro)
" Richd E lab r535 E 1st
" Robt G studt r701 E Tremont av
" Ruth E Mrs tchr Myers St Sch h1900 Patton
" Ruth P Mrs teller Union Natl Bank h1812 Hall av
" Sallie W maid h535 E 1st
" Saml J (Estella) clk Wil-Kin Theatre Sup h1513 Burton
" W P asst publishing sec Caro Conference of Seventh-Day Adventists) h1100 Pierson dr
" Will A mach WLW Mach Co r RD 1 Mint Hill rd
" Wm (Thelma T) constn wkr A V Blankenship Co h1212 McArthur av
" Wm E (Ruth H) mason contr h3237 Draper av h do
" Wm H (Beulah B) h2909 Georgia av
" Wm H slsmn Arrow Lndry & Clns r4638 Woodhaven
Blakeley see also Blakely and Blakley
" Euel r637 E 1st
" Geo T waiter Thacker's r524 E 5th
" Jas R (Annie Lee Long) garagemn PO r Cornelius NC
" Lillie (wid Leroy) maid h217 S Morrow
" Richd L (Vestula B) ship clk Foremost Dairies h1001 E 9th
Blakely Annie R Mrs maid Dr W W Potter r300 Alexander av apt 49
" Bennie (Lillie B) h4045 Redwood av
" Bill M (Phyllis D) USAF h305 S Summit av apt 3
" Billy hlpr S&F Grocery r425 N Caldwell
" Carrie B (wid Thas) maid h608 Condon
" Daisy G Mrs slswn Kress h1505 Parson
" Estelle C Mrs r900 S Church
" Geo T city fire fighter r2901 Commonwealth
" Gertrude cook Do-Nut Dinette r726 Fox
" Johnny loader Harris Exp r521½ W 2d
" Kath ofc sec Genl Adjustment Bur h1121 Myrtle Apts
" Lewis lab Chesapeake Paper Stock r609 W Stonewall
" M E hlpr The Atlantic Co r Cornelius NC
" Mark C (Leila A) h2513 Marshall pl
" Mark C (Azella S) hlpr McGee Lbr h508 Pecan av apt 2
" Phyllis D Mrs waitress Open Kitchen h305 S Summit av apt 3
" Picken (Annie R) h300 Alexander av apt 49
" Robt busmn r421 E 3d
" Sallie r1305 E 1st
" Thelma r508 Pecan av apt 2
" Zella Mrs babysitter 2014 Bay h do
Blakeney see also Blakney
" & Alexander (Whiteford S Balkeney J Wilson Alexander jr) lwyrs 212 S Tryon R1416
" Alphanso lab Standard Bonded Whse r Monroe NC
" Barbara J studt r216 Gene av
" Beauty Shop (Mrs Lois Blakeney) 402 N Alexander
" Bobby (Deloris) hlpr Caro Wallpaper r225 N Myers
" Bonnie B ofc sec Amon Inc r1721 Avondale av
" Buttler (Hazeline) porter Am Bakeries h410 N McDowell
" Caldwell whsemn Central Motor Line r Pageland SC
" Carl T jr (Eliz E) clk Char Farm Equip h1620 Morningside dr
" Carl T Mrs r1721 Avondale av
" Carolyn studt r216 Gene av
" Dillon (Maggie) lab Johnston Mfg h225 N Myers
" Eliz E Mrs bkpr Duke Pwr 1620 Morningside dr
" Eug H (Genevieve) cook Piccadilly Grill r2206 Aleene dr
" Eva L r909 N Alexander
" Frank (Virginia) driver Bottom-s Fiske Truck Lines h1316b Samuel
" Gertrude Mrs cook DoNut Dinette h726 Baldwin
" Harold (Ona L) hlpr Am Bakeries h1701 Baxter

BLAKENEY
" Henry L USA r909 N Alexander
" Hazeline L Mrs maid Presby Hosp r410 N McDowell
" Jack C (Kathryn V; Newstand Fixtures Co) pres-treas Display Fixtures Co h1755 Sterling rd
" Jas lab Buensod-Stacey r627 East 6th
" Jennie maid Myers Park Hi School r705 Alexander ct
" John jan Washburn Printing r1026 Carter av
" John P emp Char Pipe & Foundry r904 Polk
" Jos studt r725 Baldwin av
" Lettie M Mrs maid Chantilly Sch r909 N Alexander
" Lewis (Lavinia) charmn PO h318 Flint
" Lewis H studt r318 Flint
" Lincoln hlpr Gathings Clns r225 N Myers
" Linsen L (Louise) r2215 Davis av
" Lois Mrs (Walter; Blakeney Beauty Shop) r 435 N McDowell
" Louise Mrs tchr J H Gunn Hi Sch r2215 Davis
" Luzetta P (wid Star) cln Julian Cln h512a E Hill
" Mamie (wid Booker T) h2514a Double Oaks rd
" Mildred waitress Bill's Kitchen
" N Jean maid Mercy Hosp r1701 Baxter
" Ona L maid Presby Hosp r1701 Baxter
" Ozie (Lettie M) jan Lakeview School h909 N Alexander
" Preston lab Fredrickson Motor r215 N Myers
" Richd (Vestila B) case hndlr Foresmost Internatl Dairies r1001 E 9th
" Robt (Gertrude) atndt King's Texaco Serv h 725 Baldwin av
" Robt jan City Parks & Recreation Comn r RD 6 Box 491
" Robt jr cutter Radiator Specialty r725 Baldwin
" Roscoe (Mamie L) servmn Goodrich h2309b Home dr
" Savannah (Thelma) jan YMCA h216 Gene av
" Seathen maid h623 Stevens
" Sophia (wid Bradshaw) r214 N Myers apt 1
" Thelma Mrs nurse Drs White & Brooks h216 Gene av
" Thos porter YWCA r411 E Starr
" Lillie M cafeteria hlpr Myers Park Hi Sch r1210 Forrest
" Ulysses (Louise) steer pellet opr Ralston Purina h604 E 6th
" Vivian nurse Good Samaritan Hosp r225 N Myers
" Walter (Lois) hlpr Am Bakeries h435 N McDowell
" White F sec Display Fixtures Co
" Whiteford F driver Piedmont Auto Exch h 215 N Myers
Blakeney Whiteford S (Henrietta R Blakeney & Alexander), Attorney-at-Law 1416 Johnston Bldg 212 S Tryon, Tel ED 3-9017, h813 Romany rd, Tel D 2-4837
Blakeny Roosevelt lab Tompkins-Johnston r Lagiland SC
" Wm (Leila R) prin h2023 Quentin
Blakey Jas B Rev (Georgia M) asst pastor Second Calvery Bapt Church h628 N Davidson
Blakley see also Blakeley and Blakely
" Bennie H fnshr Domestic Lndry r49 Jewel
" Benny clk Roy L Floyd r425 N Caldwell
" Frank (Bennie) lab h607 S Independence blvd
" Henry jan StJames Meth Ch r Paw Creek NC
" Joe (Minnie A) h219 McIlwain av apt 7
" Johnnie (Rosetta G) lab NSRy h521½ W 2nd
" Johnnie E r521½ W 2nd
" Maude Mrs kitchen hlpr Chicken Bar The h621 S Graham
" Phyllis Mrs waitress Open Kitchen r S Summit
" Robt driver Electric Ice & Fuel r309 S McDowell
" Robt ice driver Electric Ice & Fuel r309 S McDowell
Blakney see also Blakeney
" Ardist loader Harris Exp r2934 S Tryon
" Frances r319 S Cecil
" Frances maid & cook h327 Cherry
" Lucille Mrs r439-41 E 8th
" Maude Mrs hlpr B & H Food r621 S Graham
" Robt (Haline) h918 E Vance apt 4
Blalock Arth L (Montie R) eng Duke Pwr h 2901 Avondale av
" Ben cardtndr Johnston Mfg r1120 Parson
" Carolyn H Mrs personnel dir Celanese Corp h1912 Truman rd
" Chas fixer Belvedere Hosiery r RD 6 Box 956
" Doras B jr tchr City Bd of Educ r712 Woodruff pl
" Elby R (Ruth) kntr Belvedere Hosiery h 1339 StJulian
" Fannie D (wid Thos G) r1306 N Caldwell
" Frances H Mrs BMO Am Trust h1400 Matheson av
" Gerta pkr Weis Jewelry r N Graham
" Gertrude r707 Jackson av
" Jack S (Carolyn H) slsmn Liberty Mut Ins h1912 Truman rd

BLALOCK
" Jewell M Mrs (Ralph J; Jewell's Beauty lon) r2315 Lynhaven av
" Mary R (wid B K) h2246 Mecklenburg av
" Merritt E (Lella W) constn supt Thomp & Street Co h1534 Herrin av
" Patricia tchr North Char Primary Sch r2 Crescent
" Ralph J (Jewell M) pntr Hudson Hosiery 2315 Lynhaven av
" Rayford (Mary K) mach opr Johnson Co Mill h315 Quincy apt 2
" Ruth T Mrs beauty shop 1339 StJulian h
" W R v-chairmn Property Management Inc
" Wm R (Donna A) rental agt N G Speir h3014 Brook rd
" Zernia A (Frances H) ship clk Belved Hosiery h1400 Matheson av
Blanchard Ann C Mrs mach opr Dixie Tag Envelope r716 E 25th
" Banks R sht mtl wkr Parks-Cramer r Central av
" Boyce W (Ann C) hlpr Highland Park Mf 716 E 25th
" Chas core mkr Queen City Fdry r Monroe
" Chas B (Neely M) formn Pneumafil Corp h4 Denver
" Dorothy emp Allison-Erwin r Matthews NC
" Eugenia Mrs tchr Warding Hi Sch r RD Box 104-A
" Geo C (Rosemary) phys L012 Kings dr R1 2622 Country Club la
" Harry B (Lillie) servmn Orkin Exterminat r Indian Trail NC
" Herman W (Minnie O) formn Wade Mfg Matthews NC
" John R iron wkr Park-Cramer r Matthe
" Louise L Mrs h2702 Zebulon av
" Minnie emp Panda Curtain r Matthews NC
" Nancy tchr Ashley Park Sch r1950 Sterling
" Tom E mech Cummins Caro Diesel r MtPl sant NC
" Wm studt r614 Central av
" Wm E studt r1017 W Trade
Blanchette Chas A (Iris S) driver Pilot Carriers h2222 Highland av
" Chas E nightwtchmn New England Waste Derita NC
" H E driver Harris Exp r RD 7 Box 388c
Blanck Wm H (Clara L) trav slsmn h1 Ideal way
" Harold A jr (Betty A) slsmn Celanese C h4514 Park rd
BLAND ALTON L (Ethelinda C), Pres-G Mgr Charlotte Hotel Operating Co, The H tel Charlotte and Bland Hotels, h RD Pineville NC, Tel TEmple 5-5861
" B Earleen opr SBT&T r541 Oakland av
" Berta (wid Willie) h2420 Bay
" Carl T (Ethel T) USMC h720 Grandin rd
" Douglas (Sophia C) repr Brookhill Apa ment h446 Brookhill rd
" Erastus (Lola M) hlpr Charlotte Roofing h S Caldwell apt 2
" Ernest W (Beulah F; B & L Welding & Equ ment Repair) r RD 4 Box 458C1
" Herbert slsmn New Holland Mach r Roc Mount NC
" Hotels Alton L Bland pres Arth N Gree sec-treas (ofc) 231-37 W Trade
" Irma Mrs opr Sasseen Beauty Salon h22 Edison
" J Addison (Betsy E) slsmn Revlon Inc h28 Willow dr
" Jas A (Mildred N) pharm Lisk Pharmacy 2931 Westfield rd
" Jas W studt r Herron rd
" Jos H jr (Meredith B) v-pres-mgr Bridg Modern Trend Inc and v-pres Home Fu niture Co Inc h1743 Queens rd W
" Lola M Mrs (Bland's Smoke Shop) r524 Caldwell apt 2
" Margt W studt r524 S Caldwell apt 2
" Murray C (Janet D) brklyr h1306 Mulber
" Offie D (Lizzie H; Community Cash Gro) 4117 Beechwood rd
" Ralph L (Mary L) driver Overnite Trans 141 Hillcrest av
" Robt C studt r1207 Spring
" Sophia C Mrs lndry wkr Char Laundry 446 Brookhill rd
" Sue maid r503 E 1st
Bland's Smoke Shop (Mrs Lola M Bland) cor 429 E Stonewall
Blandena H Mrs pkr Lance Ins h2520 Dani
Blandwood Apartments 911 S Tryon
Blaney Francis (Theresa I) acct J P Steve Co h528 Wakefield dr apt A
Blankenship A J emp Allison-Erwin r Paw Cre NC
BLANKENSHIP A STOWE (Mildred H), Boo keeping Service For All Business a Professional Men, 522 S College, Tel E 2-8051, h2107 E Dilworth rd, Tel ED 2101

H. F. PORTER PLUMBING CO.
Plumbing Contractors
Repair Service
Free Estimates
3041 South Boulevard
Phone Office EDison 2-2171
Phone Residence EDison 2-5982

Lincoln
DANIELS MOTOR CO.
"The Lincoln - Mercury - Continental Dealer of the Carolina's"
Wheel Balancing—Wheel Alignment—Body Repairs—Gas—Oil—Lubrication
1220 S. TRYON PHONE EDison 4-3073
MERCURY

TWO
MINIT CAR WASH
LOCATIONS
511 S. BOULEVARD
el. FRanklin 7-2157
1123 E. 4th ST.
TEL. EDison 2-5491

NKENSHIP
" Stowe jr (Betty R; Charlotte Tabulating Co) h431 Wakefield dr apt A

KENSHIP ALSE V (Beatrice E)
SEC PARK ROAD SHOPPING CENTER
CIVIL ENGINEER
SANITARY ENGINEER
CONSULTING ENGINEER
CONSTRUCTION ENGINEER
MUNICIPAL ENGINEER
SUBDIVISION DEVELOPMENTS
TOPOGRAPHIC ENGINEER
SURVEYOR
MUNICIPAL IMPROVEMENTS
DRAINAGE SURVEYS
Third Floor
Mutual Bldg & Loan Assn Bldg
117 E 3d
Telephone
FR 5-1469
h2544 Roswell av
Telephone
ED 2-4779
(See Yellow Page 93)

n M (Katrina; Blankenship Bros) r Byrd
nny (Faye W) opr Blankenship Bros r307½ Midland av
tty T Mrs bkpr Smith-Wadsworth Hotel Sup h338 Melborne ct
NKENSHIP BROS (Ben M and Malcolm B Blankenship), Public Works Contractors, 4300 York rd extd, Tel FR 6-1527
as (Sarah Q) hlpr Amoco h136 Reliance (Tboro)
as B (Betty T) slsmn Smith-Wadsworth Hotel Sup h338 Melborne ct
as M (Pauline) electn Foy Elec h Old Pineville rd
liz insp Natl Screen Serv r RD 2
rnest (Eliz) driver Concrete Sup
rnest L (Lectie M) h222 N Clarkson
ssie D (wid Wm A) h130 Providence rd
aye W Mrs clk Travelers Ins r201 Jackson dr
e lab Caro Bedding & Chair r222 N Clarkson
alcolm B (Bessie G; Blankenship Bros) h255e Worthington av
ay r2619 Bucknell av
ercer B (Marjorie W) lwyr 212 S Tryon R800 r5025 Providence rd
aymond W (Mildred B) div TBA mgr Pure Oil h353 Hassell pl
arah Q plant wkr Ready-To-Bake Foods r 136 Reliance (Tboro)
ANKENSHIP THOS M (Frances H), V-Pres-Sec Southeastern Fire Ins, Asst V-Pres American Discount Co, Sec-Treas Citadel Life Ins Co of Greenwood SC, With Auto Finance Co of North Carolina Inc, h2601 Forest dr, Tel FR 5-6964
rsula H h2619 Bucknell av
ann L (Pauline F) slsmn North State Lndry h514 Templeton av
V P driver Pilot Frt Carriers r North Wilkesboro NC
nks Eloise W Mrs sec Tabernacle ARP Ch r600 Sunnyside av
Nolie M Mrs cook SBT&T r RD 6
Sidney J emp Wearn Lbr r RD 6 Box 663A2 Iron Works h600 Sunnyside av
Victor G (Elouise W) acct Mechlenburg Iron Works h600 Sunnyside av
anton A Howard (Marcella W) genl agt Minn Mut Life Ins h2929 Hampton av
Alberta M Mrs weaver Calvine Cotton Mills h108 Halsey (H)
Auty O (Eliz B) parts mgr Hoppe Mtrs h2251 Selwyn av apt 3
B Scott jr (Caroline H; Pension Planning Associates) agt Phoenix Mut Life Ins Co of Hartford Conn r RD 2 Park rd
Bascom B (Pearl P) clk A J Jones Constn h901 E Worthington av
Batie S (Elsie H) eng Sou Ry Sys h808 N Church
Bertha (wid Wm G) r911 Westbrook dr
Betty W Mrs bkpr Pied Piper Extermination h1822b Merriman av
& Bolin Motor Co (Jack N Blanton John L Bolin) (used cars) 314 E Stonewall
Boyd H (Rosa W) clk Blanton Telev Serv h 1815 Sprague av
Boyd R (Ruth) supvr Caro Mtr Club h2420 McClintock rd apt 2
Carolyn Mrs planning dept Chadbourn-Gotham r4539 Morgan
Cath M r2508 Elon
Chas E (Betty J) carp J C Parris h328 S Torrence

BLANTON
" Clarence H (Patsy S) asst mgr Villas Amoco Serv Sta h621 Royal ct apt 4
" Clyde N party chf Alse V Blankenship r300 E Worth
" D W agt EAL r Box 533 Kings Mountain NC
" Edgar A studt r105 Hoover (Tboro)
" Edna H Mrs slswn Liggett's h1811 E Boulevard
" Eliz opr SBT&T r3021 Commonwealth av
" Emile B Mrs ofc sec Char Venetian Blind Mfg h520 Seigle av
" Emma L ofc sec Char Venetian Blind Mfg Co Inc r520 Seigle av
" Emroy H (June P) eng Sou Ry h1128 Greenwood Cliff
" Faye W asst sec & treas Ecker's r2219 Croydon rd apt 7
" G Raymond (Nettie) formn R H Bouligny Inc h 1490 Carolyn dr
" Geraldine D Mrs tchr Plaza Rd Sch h425 Sylvania av
" Gulf Service (J Ray Blanton) 528 E Trade
" Hubert C (Geraldine D) slsmn Raegan Refrigeration h425 Sylvania av
" Ivos R sten Genl Mtrs r2201½ Commonwealth
" J Ray (Emile V; Blanton Gulf Service) h520 Seigle
" J Fryer field rep Yellow Mfg Acceptance h1408 Mockingbird la
" Jack mach opr Whitin Mach r Blacksburg SC
" Jack N (Blanton & Bolin Motor Co)
" Jesse orderly County Home r do
" John C (Margt C) mech Ragan Refrigeration h N Tryon
" John V (Mildred R) ctr Caro Marble & Granite W Rs h4234 Howie cir
" Jos M (Dorothy H; Blanton TV Service) h2125 Stratford av
" Joy B opr SBT&T h1423 Iris dr apt 2
" Lila L Mrs engr W A Buening & Co h437 Atherton
" Lucille E Mrs ofc supvr Pitney-Bowes h1201 Seneca pl
" Luther D clk Foremost Internatl Dairies r501 E Kingston av
" Maggie maid County Home r do
" Margt C Mrs tchr County Sch r N Tryon
" Margie B ofc sec Johnson Mtr Lines r1332 Fordham rd
" Marion E chemist Celonese Corp r2261 Selwyn av apt 3
" Mary L (wid Jos) h1624 Parson
" Melba Mrs inspr Chadbourn-Gotham r Concord NC
" Mildred R Mrs tex wkr Highland Park Mfg h4234 S Howie cir
" Minnie B Mrs btry flr Highland Park Mfg h1405 Pecan av
" Myrtle H Mrs ofc sec Caro Brush h1901 Vail av apt 3
" Nettie Mrs emp Nance Inc r1490 Carolyn dr
" Nora L r1429 Downs av
" Patsy A nurse Char Mem Hosp r do
" Patsy S Mrs clk Grant's r621 Royal ct apt 4
" R Eug (Joanne C) prntr Herald Press h1930 Academy
" R Horace (Lila L) prntr Adv Production h437 Atherton
" Reba E sec Carter-Cotton Cigar Co Inc h1825 Avondale av
" Robt L (Edna H) slsmn Nunnally Candy h1811 E Boulevard
" Roy T (Lucille E) clk Ford Mtr h1201 Seneca pl
" Sarah P Mrs br mgr Hart's Clns h1429 Downs
" Shirley O pmo Am Trust r1332 Fordham rd
" T R mtcemn Duke Pwr r Grover NC
" T Randolph (Helen H) sls mgr P C Godfrey Inc h252 Fenton pl
BLANTON TV SERVICE (Joe Blanton), Service with Statisfaction, Television For Rent, 210 N Caswell rd, Tel EO 3-3860
" W Neal (Alice H) coll ofcr Int Rev Serv h2223 Greenway av
" Walter E (Sarah P) paint 1429 Downs av h do
" Ward M (Myrtle C) slsmn h820 E Kingston av apt 6
" Wilbur L (Betty G) slsmn Scott Drug h1318 Richmond pl
" Wm B (Marie L) dist pump repairer Sou Ry h321 Walnut av
" Wm E (Minnie B) weaver Highland Park Mfg h1405 Pecan av
" Wm M (Lois L) acct 2123 E 7th h do
" Wilma nurse Char Mem Hosp h1605 Fountain view
Blasingame Jane Y Mrs dept mgr Montaldo's r RD 9 Box 648
Blasingane Louis C (Ida M) gasmn Char City Coach Lines h2370b Horne dr
Blaski Haude T (wid Joe) tex wkr Highland Park Mfg r835 Everett pl
Blassingame Grace P (wid Robt P) nurse Good Smaritan Hosp h427 Basin
" L C lab Char City Coach Lines r2370 Horne dr

AIRPORT AMUSEMENT PARK
FUN FOR ALL
Bring The Kiddies
ZOO — PICNIC FACILITIES
Wilkinson Blvd., CMR 523
Tel. EXpress 9-6141

BLASSINGAME
" L C (Ida M) porter Presby Hosp r2370 Horne's dr
" Philomena nurse r427 Basin
Blassingham Furman lab Paradise Pools
Blaw-Knox Co Danl E Lorrey sou mgr (automatic sprinkler dept) 312 W Trade R305
Blaylock Arth C (Gerda M) USA h2430 Wilkinson blvd
" Aubrey C (Gerter S) USA h2314 Hutchison av
" Eug E (Artie B) bldg contr 4346 Watker rd h do
" Gerter S Mrs pkr Weis Jewelers h2314 Hutchinson av
Blayton Raleikh (Rosalie R) slsmn Winchester Surgical Supplies h1205 Allen
Bledsoe Bobby tchr Char Day Sch r1003 Elizabeth
" Delores A anesthetist Presby Hosp r2509 Vail av apt 3
" Frankie ofc mgr Hicks & Ingle r309 Poindexter dr
" Lester R (Margt P) city fire fighter h1619b Murdock rd
" Louis A jr lwyr 112 S Tryon R1501 h600 McAlway rd
" Mehillia A Mrs clk Sears h520 Woodlawn rd
" Paul tex fkr Highland Park Mfg
" Robt H jr shopmn Display Fixtures h201 S Gardner av
" Roger W (Mehillia A) mech EAL h520 Woodlawn rd
Blessed Trinity Missionary Cenacle sisters Agnes Miriam in charge 116 E 1st
Blevins Chas L clk Belk's r RD 7 Box 1534
" Diana tchr Ashley Park School r305 W 28th
" Helen H ofc wkr Belk's RD 7 Box 1534
" John C (Rebecca S) mech Miller Motor Express h1337 Bethel rd
" June server S & W Cafeteria r2201 Sarah Marks av
" Luther L (Sadie S) h7000 Parkwood av
" Luther W driver Pet Dairy Products r RD 8 Box 553
" Quinton T (Lillie E) USN Recruiter h1915 Wilmore dr
" Rebecca S Mrs ofc wkr Belk's h1337 Bethel rd
Bley Roy H (Margt H) pilot slsmn Cannon Aircraft Sls & Serv h1424 Courtland rd W
Bleynot Wilma C clinic lab Char Mem Hosp h1322 Ramany rd
Blickensderfer Justin S (Maida S) br mgr Western Waterproofing h2139 Lockhart dr
Blickley Al J (Geneva H) slsmn Sunshine Biscuits h1841 Wilmont rd
Blitch Thos L (Ruth W) pntr Gilley Body Works h2828 Kentucky av
Blizzard C Emmett (Margt E) h1109 State
" Coleman (Cola D) slsmn Char Linen h411 Tuckaseegee rd
Bloch Noel Mrs h1519 Statesville av apt 17
Block Apartments 808 Hawthorne la
" Ester M Mrs slswn Carolina Book & Bible Co h542 W Kingston av
" Martin L (Edna R) h700 E Worthington av
" S Mary (wid E A) r424 W 9th apt 4
Blocker Amy F Mrs maid h334 Fairwood av
" Billy R (Mildred J) ship clk Gilbert Sidney & Co Inc h510 Fairwood
" Estelle (wid Richd) emp Sou Bread & Cake h330 Baldwin av
" Eva Belle Mrs pkr Jack's Cookie r516 N Brevard
" Howard (Alberta A) stockmn Hams Super Market h506 Fairwood av
" Ishmel (Amy F) h334 Fairwood av

PIERCE TILE & MARBLE CO.
CHAS. L. PIERCE
CERAMIC TILE — MARBLE
CONTRACTORS
2641 Roslyn Ave. Tel. FRanklin 6-2232

LINCOLN NATIONAL LIFE INSURANCE COMPANY
LIFE
ACCIDENT
SICKNESS
GROUP
R. L. "Bob" TAYLOR AGENCY
917 JOHNSTON BLDG.
212 S. TRYON ST.
EDison 3-4197
and
EDison 2-3503

ADDING MACHINE
SERVICE CO.
We Repair and Service
Typewriters
Bookkeeping
and
Adding
Machines
PHONE
EDison
2-6513
210
S. Poplar

COAL
F. & R. COAL & OIL CO.
GASOLINE — KEROSENE — MOTOR OILS — STOVE OIL
PROMPT DELIVERY
FUEL OILS
624 S. CEDAR ST.
TEL. EDison 3-6177

Eastern Electric Co.
Electrical Contractors
Commercial
Industrial
Residential
Repair Work a Specialty
2336 Greenland Ave.
TEL. EDison 4-6542

SALES
DEVELOPERS
PROPERTY MANAGEMENT
INSURANCE
HERMAN C. CHOATE
Complete Real Estate Service
513 S. Tryon St.
FRanklin 6-2492

ALLIED SHEET METAL WORKS INC.
All Types of Sheet Metal Work
Warm Air Heating
JOHNS-MANVILLE BUILT-UP ROOFS
222 S. Myers Tel. FRanklin 6-8469

BLOCKER
" Ishmel jr atndt r334 Fairwood av
" Jas A USN r334 Fairwood av
" Jennell ship clk Highland Park Mfg
" Lillie Mrs wrapper Columbia Baking r330 Baldwin av
" Lottie R Mrs maid h724 E 9th
" Wallace (Bessie) h414 N Caldwell
" Willie E lab Sou Asbestos r1312 McCallie
Blood Mabel Mrs clk Saxon's Inc r124½ S Cedar
Bloodgood Richd M (Imogen M) inspr Esso r5447 Topping pl
Bloodsaw Mabel maid r417 E Blaind
" Richd (Janie M) h122 Sprunt
Bloodworth Geraldine I Mrs ofh sec SBT&T r1313 N Alexander
" Lois (wid W A) h1010 Guilford dr
" Wm slsmn Griffin Foods r2420 Rozzells Ferry rd
" Wm (Geraldine I) USA r1313 N Alexander
Bloomfield Catherine J Mrs (Cat's Place) h1505 Pharr
" Nannie R Mrs maid The Nalle Clinic r821 Polk
" Robt E (Lois M) dist eng Atlantic Refining h4352 Waterbury dr
" Samantha T (wid Thos) maid Nalle Clinic h821 Polk
" Willie h2309 Douglas
Blossom Joan studt nurse Mercy Hosp r2100 Vail
BLOSSOM SHOP THE (Alf L Jr and Mrs Annie L Parker) Florists 2242 Avondale av, Tel ED 2-6145 (See Yellow Page 99)
Blount see also Blunt
" Argrove mach opr Superior Blcok r2101 S Tryon
" Chas E (Colleen J) sign pntr Caro Neon Sign h1814 Jefferson
" Ernest W jr appr Routh Inc r306 Ideal way
" Fronie J (wid Ernest Wm) h306 Ideal way
" Jas A (Evelyn M) slsmn R J Lock Steel Products h2231 Winthrope av
" Janice nurse Char Mem Hosp r do
" Jason (Azzie L) h226 McIlwain av
" Jeanette nurse Char Mem Hosp r do
" Junious V (Margt) mgr F W Dodge Corp r Manning rd
" Katie L r306 Ideal way
" Mabel maid Ivey's r310 N Myers
" Samuel M jr eng B O Vannort Engineers r 2650 Hampton av
" Wm E (Maggie) ship clk Foremost Internatl Dairies h223 Judson av
Blow Arth L (Annie J) firemn Sou Ry h2701 LaSalle
" Margt Mrs chkr Joy Lndry & Clns r Fort Mill SC
Blucher Jerry W (Jeannie) br mgr Roddis Panel & Door Co h2221 Hopedale av
Blue Alex ldr Harris Exp r712a Walker la
" Arthur G (Peggy J) servmn Sou Appliances h 2726 Catalina av
" Bird Beauty Salon (Caraletha Gibbons) 412½ N Myers
" Bobby L mech hlpr Central Mtr Lines r2901 The Plaza
" Bonnie E nurse Char Mem Hosp r do
" Chas S jr ofc sec J C Smith Univ r1505 Montgomery
" Danl R chkr Akers Mtr Lines r RD 6 Box 816M
" Edwin M (Greta H) mech North Carr Equip h 2328 Windsor rd
" Evelyn r605 E 8th
" Gardenia Club (beer) 2621 S Tryon
" Garland L (Pearl S) supvr Eagle's 5c & 10c Store h2205 Weyland av
" Geo K (Joyce G) USA r2329 Orton
" Greta H Mrs clk Presby Hosp r2328 Windsor rd
" H Gilbert (Evelyn) supvr Swift & Co h3233 Wayfield av
" Haywood G (Elma D) h221 Goff (H)
" Jeanette G r933 N Brevard
" Jeannette H (wid Chas S) h1505 Montgonery
" Joe L (Sadie M) lab Ameritron Corp h828 Oliver
" John A (Ruth C) credit mn Esso h3129 Airlie
" John M (Mae F) acct White Mtr h2000 Green blvd

BLUE
" Joseph H lab Natl Wldrs Sup r1505 Montgomery
" Joshua (Laura H) jan SBT&T h517 E Second
" Joyce G Mrs slswn Belk's r2329 Orton
" Lacy W state Probation ofcr h2800 Selwyn av apt 13
" Light Club (Pearlee L Logan) 1101 Beattie's Ford rd
" Mary Mrs cafeteria wkr Harding High Sch h 517 E 2d
" Norma A nurse Char Mem Hosp r1609 Garden ter
" Note Shine Parlor (Henry Lanier) 2610 Baltimore av
" Pearl S Mrs ofc clk Eagle Stores r2205 Weyland av
" Rena (wid A J) beauty shop 1019a N Johnson h1835 Statesville av
" Ridge Insurance Co Geo A Munford v-pres-genl mgr 200 S Tryon R912
" Sadie B hlpr Self Serv Lndry r521a Davidson St Alley
" Shirley A opr SBT&T r1926 Club rd
" Thos (Emma G) h2013 Renner
" Wm (Dot S) lab National Welders h2605b Statesville av
" Willie J driver Bruce Johnson Trucking r810 S Graham
" Winford (Elesworth) lab h1720 Baxter
Bluford Wm E (Ocala G) prof J C Smith Univ h201 Beatties Ford rd
Blume Chas F (Ella R) h719 Jackson av
" Chas F jr (Daphne G) ship clk Highland Park Mfg h1848 Hillside dr
" Donald S (Betty S) ofc mgr Snap-On Tools h5001 Hoyt ct
" Gerald S (Peggy L) asst treas-ofc mgr Don Allen Chevrolet Co h1850 Hillside dr
" Henry K (Mary W) supt h524 E Boulevard
" John H (Opal M) slsmn Equisite Form Brassiere h500 E Boulevard (D)
" Mae K Mrs 211 E Boulevard
" Wm L (Eliz C) capt EAL h713 Lochridge rd
Blumenthal Herman (Anita S) v-pres-treas Radiator Specialty Co h3850 Sedgwood rd
" Isadore D (Madolyn C) pres Radiator Specialty Co h301 W 10th apt 505
Blunt see also Blount
" Daisy M Mrs maid h2428 Remis rd
" Jas lab City Mtr Trans Div r308 3d St al
" Maggie C E hsekpr Char Mem Hosp r1400 Scott av
Blutau Carl E (Grace M) supvr Hooper Homes Bureau h2511 Tanglewood la
Blythe Bertie S Mrs hlpr Celanese Corp r605 E 35th

BLYTHE BROS CO INC
OFFICERS
F J BLYTHE, Chairmn of The Board
F J BLYTHE JR, Pres
CARLETON N WHILDEN, Exec V-Pres-Chief Eng
C W RAMSEY, V-Pres-Asst Chief Eng
W D FAIRFAX, V-Pres
W J STRIBLING, V-Pres
W S McCLELLAND, V-Pres
WALTER L SMITH, V-Pres
R N BLYTHE, V-Pres
C H COTTER, V-Pres
W V WILLIAMSON JR, Sec-Treas
R L ROCKETT, Asst Sec-Treas
GENERAL CONTRACTORS
General Offices
2911 Hutchison av
Telephone ED 3-1137

" Cherry H (wid Joseph L) h753 Hempstead pl
" Christine tchr Sedgefield Elem Sch r Huntersville
" Darleina C Mrs serv rep SBT&T r1401 Matheson
" Dolores S Mrs slswn Efird's r Huntersville NC
" Edwin M emp SAL r YMCA
" Esther F Mrs librn Pub Library of Char & Mecklenburg County r Huntersville NC
BLYTHE F JACK (Grace F), Chairman of The Board Blythe Bros Co Inc, Pres Concrete Supply Co, h2505 Sharon la, Tel EM 6-0040
" F Jack jr (Kath W) pres Blythe Brothers Co h2525 Sharon la
" Fearman (Geneva) lab h715 W Hill
" Fitzhuh L (Bertie S) guard Merchants Patrol h605 E 35th
" Francis E (Margt C) supvr SBT&T r Huntersville NC
" Franklin W (Ruth J) supvr SBT&T r RD 7
" Geneva Mrs maid Good Samaritan Hosp r715 E Hill

BLYTHE & ISENHOUR
Owners
WM L ISENHOUR Jr
MARGERY D ISENHOUR
JOE D OVERCASH, Estimator
GENERAL CONTRACTORS
131 Brevard ct
Telephones ED 2-2577 and ED 2-088
" J Marshall (Ella) sec-treas Oakhurst Sale Inc r RD 11
" Jack r1429 S Boulevard apt 3
" Jack S (Agnes) slsmn Interstate Roofin 1426 Carolyn dr
" Jas F routemn Mecklenburg Lndry r Hun ville NC
" Jas S (Sarah M) supvr SBT&T r RD 9 Box
" Joe N (Darleina C) servmn Duke Pwr h Matheson dr
" John C (Helen) ctr Queen City Mattres Uphol r Huntersville NC
" Marie A r148 Wildwood av (Tboro)
" Richd N (Betty C) v-pres Blythe Bros Co h2200 Sharon la
" Robt C r605 E 35th
" Robt F clk Crown Central Petroleum r Box 162
" Ruth H (wid Edwin C) h2033 Dilworth r apt 3
" Sam Agency (Sam F Blythe) genl ins 21 S Church R500-09
" Sam F (Bettie S; Sam Blythe Agency) Anthony cir
" Sarah L tchr Wilmore Sch h1920 Cre
" Tommy E (Gladys B) carp Ernest P Ga r Waxhaw NC
" Verna M clk Natl Screen Serv r Hunters NC
" Wm K plant wkr SBT&T r RD 9 Box
Boahn Carl T (Ruth) brklyr h714 N Popla
" Maxine L Mrs hosiery wkr The Nolde & Co h2900 Bancraft
" Walter B (Maxine L) ofrmn Pneumafil h2900 Bancroft
Boan Richd T (Ruth S) route slsmn Far Dairy h1411a Murdock rd
Boardman C Jack (Verda N; Cook & Board Builders Hdw) h3952 Brentwood cir
Boat & Motor Center (Tom Black Bill J Dave S Lowe) 1501 S Tryon
Boatman Wm T jr (Ann) plant supt Kro Mfg h4517 Fenwick ct
Boatright see also Boatwright
" Betty L Mrs slswn Kress r2427 The P
" Hladys emp Julian's Lndry & Dry Cln r haw NC
" Grady L emp Parks-Cramer r Waxhaw
" Jas B formn Parks-Cramer r Waxhaw
" Jas N mach opr Parks-Cramer r Waxhaw
" Roger A (Mary C) drftsmn R H Boul Inc r Pineville NC
" T Bruce (Betty L) stock mgr Joint & Cl Serv r2427 The Plaza
Boatwright Bobo studt r1215 Yale pl
" Florence ofc sec Sinclair Oil r243 Tranqui
" H M mech Fruehauf Trailer r Monroe
" Homer B airway operation specialist r RD 3 Box 114a
" Jos stockmn Belk's r821 S Church
" Mary G Mrs sec Uhlman S Alexander h Yale pl
" Naomi G Mrs weaver Highland Park N r405 Honeywood av (H)
" Otto G (Clyde B) wldr Brown Equip & M 2427 The Plaza
" Tellie Mrs deputy County Superior Court r Pineville NC
" Woodrow W (Naomi G) card grinder High Park Mfg h405 Honeywood av (H)
Boaz Patricia studt nurse Presby Hosp r12 Caswell rd
" S Lillian Mrs h1408 Independence blvd
" Wm J jr studt r1408 Independence NE
BOBO'S ESSO SERVICENTER (Robert F T er), Esso Products, Gold Stamps With Purchases, Complete Washing, Polis and Lubrication Service 1106 E 7th, ED 3-2872 and ED 2-9360
" Grill (Robt O Withers) 340 Alexander av
" Jewelry & Loan Co (Jacob A Sosnick) 12 Trade
" Place (Robt Massey) gro 212 W Palmer
Bobb H H (Hilda; T M Mayfield & Co) r Gr ville SC
Bobbie R Henson nurse Char Mem Hosp r E Boulevard
Bobbitt David E Rev (Mozelle) pastor G Memorial Baptist Church h2117 Comm wealth av
" Flora L tchr Dilworth Meth church r Dilworth rd E
" J Hal (Flora P) chairmn of bd The Tertile Supply Co h1923 Dilworth rd E

T. C. HEYWARD
Steam and Hydraulic Plants
TELS. FRanklin 7-2678, LD 930
518 E. MOREHEAD

CHARLOTTE VAN & STORAGE CO.
EXCLUSIVE AGENTS
NORTH AMERICAN VAN LINES
FRanklin 6-2865
1931 Bancroft St.
SERVING THE MOVING NEEDS OF THE NATION

F A B PATTERN SHOP

COMMERCIAL PATTERN MAKERS

6 LINCOLN ST. FRED A. BLACKWELDER RAYMOND M. HENDERSON **TEL. EDison 4-1920**

TT
S (Mary J) slsmn Goines Printing h314 Walnut av
H jr (Harriett E) assoc Helms & Mulliss 910 E Boulevard
z Frankie waitress Robertson's Drive In Grill
Chas A (Eula S) mech Buensod-Stacey 3424 Gibon
T (Mable L) mach opr Preunmafil Corp h 15 Ideal way extd
er P (Edna) asst city eng Char City of Kings r600 Jefferson dr
on E (Betty A) meter tester Duke Pwr 227 Harrison (H)
Estell P Mrs r1720 Garden ter apt 2
, driver Overnite Trans r Landis NC
: James bell capt Hotel Char r2309 N Pine
Edith K eng asst SBT&T r3819 Abingdon d
heimer Furman P jr appraiser Prudential ns Co of Am h422 Berkshire rd
ck Fred (Martha A) lab Armature Winding 809 S Caldwell
(Eliz) plumb hlpr Gardner Plumb h817 Burton
tha A Mrs prsr Am Lndry h809 S Caldwell
d Chas H wtchmn Planter's Fertilizer h 31 Lake Wood (H)
Armand F (Nancy D; Carolina Vending Co) 1426 Montford dr
driver Caro Freight Carriers r Concord NC
rd Chas sht mtl wkr Baucom Sheet Metel York rd
na D bkpr Interstate Ins h2616 Mc Clintock rd apt 4
h Wm r126 Winona
elmann Jos H (Myrtle G) installer Western Elec h2401 Overhill rd
W USN r2401 Overhill rd
e Henry E (Pauline G) h2217 Greenway av
ry E (Pauline G) h344 Tranquil av
er Norman R (Susan S) dist sls mgr De Soto Div h2711 Tanglewood la
n John C (Ann D) v-pres Wica Chemicals nd h1320 Heather la
her Hurbert (Annie C) instr Natl Sch of Heavy Equip h916 W Trade
e Z (wid Otto) h1590 Clayton dr
ger Richd W (Boettiger & Summers) r 1818 Lenox av
Summers (Richd W Boettiger Audrey M Summers) adv agcy 121 E 3d R114
n Jack driver Barnhardt Mfg r728 E 11th apt 2
Addie W (wid Jack) opr SBT&T h2112 Commonwealth av
y F ofc sec Acme Television Service r 3916 Tuckasegee rd
dean (wid Joe) r2009 Oaklawn av
stine Mrs emp Sou Asbestos h3916 Tuckasseegee rd
ince M (Christine; Abe's Lunch) h3916 Tuckaseegee rd
ide H (Eliz F; Bogan's Cash Grocery) h 532 Seigle
lothy B Mrs emp Nebel Knitting h209 Hakey (H)
z F Mrs cake shop wrapping dept Columbia Baking h532 Seigle av
ma (wid G Harmon) h Pierson dr
eva prsr Fine's Pressing Club r411 S Brevard apt 2
ley W (Mary W) stock handler Chev Mtr h824 Vanderburg
old T (Eliz T) pntr C R Evans h1904 Wilkinson
vey W studt r824 Vanderburg
kie studt r2112 Commonwealth av
ry W Mrs thrower Hudson Hosiery h824 Vanderburg
t C (Gladys W) plant emp Kroehler Mfg h 1525 Herrin av
's Cash Grocery (Claude H Bogan) 805 S Church
s George (Joanne) driver Char Steel Drum h 933 Johns la
Billy studt r1400 Carolyn dr
groundmn Duke Pwr r901 Academy
t Ada C (wid Wm M) h614 Central av
riet C r614 Central av
Betty G r3916 Tuckaseegee rd
rief Fred M (Georgia H) signs 1616 Pecan av h do
Allen (Cardie) patrolmn Merchant Patrol h rear 1327 Elizabeth av
en T asst mgr Social Security Admn r 2000 Margate
anda B Mrs bkpr Char Observer r2600 Knollwood rd
sie T (wid G D) h116 S Towence
s (Mary) v-pres Barnharddt Bros Co r Concord NC

BOGER
" Chas C (Mary; Boger Real Estate) h1539 Scotland av
" Churchill S USAF r240 Middleton dr
" Clara F Mrs ofc sec Yellow Mfg Acceptance r 2710 Oakcrest pl
BOGER DAVID S (Amanda B), Mgr Charlotte Union Bus Station Inc, 416 W Trade, Tel ED 4-1661, h2600 Knollwood rd, Tel EM 6-1905
" Edith dishwasher Hotel Char r1011 Bell Court
" Effie M (wid Micle) tel opr DuPont h2533 McClintock rd apt 4
" Eleanor A Mrs opr SBT&T h901 Academy
" Frances sten Watson & Desmond r2719 Sharnbrook
" Fred A (Ollie M) supt Southeastern Constn h2700 Poplar dr
" Geo D (Eleanor A) Duke Pwr h901 Academy
" Hervert L (Emma H) h1121 Myrtle av apt 63
" Horace M (Mildred W) appr Duke Pwd h1306 Pegram
" Howard V (Ruth B) h1204 N Davidson
" Howard V jr (Joyce) city fire fighter h2425 Kingsbury dr
" Jean F slswn Ivey's r1623 Murdock rd
" JoAnn pdinter Sylvail Industires r1204 N Davidson
" Leonard driver Pilot Frt Carriers r Winston Salem NC
" Marjorie Z Mrs clk SBT&T r901 Academy
" Mattie h1011 Bell ct
" Mildred W Mrs mach opr Hudson Hosiery h 1306 Pegram
" Miriam R bill clk R J Lock Steel Products r1204 N Davidson
" Nell M (wid Churchill S) pres Tryon Repair Service h240 Middleton dr
" Paul G (Dink) slsmn Lentheric Chemical Corp h402 Berkshire rd
" Saunders M (Clara K) slsmn Men's Cancellation Shoes h2710 Oakcrest pl
" Wm F (Sally T) slsmn Keystone Lubricating h509 Hollis rd
" Wm J (Patricia) compositor Char Observer h 1400 Carolyn dr
Bogfr Catherine M waitress Pntry House Restr r425 Grandin rd
Boggan Clayton A jr clk Wachovia Bank & Trust r1800 E 7th
Boggs Aaron D jr carrier PO h1011 Herrin av
" Ann slswn r418 E Trade
" Ann S clk Twin States Ins r YWCA
" Arnold R (Mary F) slsmn Piedmont Auto Parts h4101 Hiddenbrook dr
" Bill (Betty C) ofc mgr Robinson Elec h1715 Merry Oaks rd
" Callie (wid Aaron D) r1011 Herrin av
BOGGS & CO INC
W CARL BOGGS, Pres-Treas
JAMES H ESKRIDGE, V-Pres
ROBERT L MORROW JR, Sec
LAUNDRY AND CLEANERS SUPPLIES
2019 Thrift rd
Telephone ED 3-4112
" Ella S Mrs ship clk Highland Park Mfg r1400 Brook rd
" Jas M (Ella S) custdn Harry P Hareling High Sch h1400 Brook rd
" Laurence K (Jean C) phys Char Mem Hosp h 2270 Hestminster pl
" W Carl (Ruby S) pres-treas Boggs & Co Inc h1214 Biltmore dr
" Wm R (Virgie M) whsemn Pritchard Paint & Glass r Stanley NC
Bogguss Dale W (Mary P) dist field mgr Pyrof of Gas Corp h1114 Sedgefield rd
Bogle Chas (Clara T; Bogle Sewing Mach Co) h1428 Peacan av
" Chas E jr (Lucy S) terminal mgr Mundy Mtr Lines h2120 Arnold dr
" Clara L Mrs hse kpr Char Mem Hosp h1428 Pecan av
" Emma Mrs tchr West Char Hi Sch r1716 Van Buren av
" Jas H (Lillie) h721 N Davidson
" Joe (Emma) brklyr h1710 Van Buren av
" Jos M (Peggy J) mech R H Bouligny Inc h 303 Ashley cir
" Monona nurse Hillcrest Manor Rest Home r 1739 Amhurst pl
" Sewing Machine Co (Chas E Bogle) 1428 Pecan av
" Tad (Helen) driver r721 N Davidson
Bogoff J N treas Char Finishing Co Inc r New York City
" Monroe A (Louise; The Doughnut Shop) h 2255 Falmouth rd
Bogue Evelyn H Mrs insp Hudson Hosiery h 725 Seigh av apt 137
Bogus Dorothy (wid John) maid h1920 Renner
Bohannon David L chief design eng Pneumafil Corp h447 Ardmore rd
" David L jr studt r447 Ardmore rd

Gerrard Tire Co., Inc.
GILLETTE & MICHELIN
NEW and USED TIRES
RECAPPING
614 S. Tryon St. Tel. FRanklin 5-5581

BOHANNON
" E G (Sadie F) slsmn C R Daniels Co h2828 Willow dr
" Esten M ofc sec Rem-Rand r2001 Eastway dr
" Raymond H (Ellen S) stock clk P C Godfrey Plmbg h2000 Roslyn av
Bohm L H slsmn US Gypsum r Columbia SC
Bohne Victor C (Virginia C) aud Char City Coach Lines h5140 Valley Stream rd
Boice see also Boyce
" Sidney M (Ester P) slsmn Ford Mtr h228 Heathwood rd
Boid see also Boyd
" Margt R Mrs v-pres-treas Automatic Sales Inc and Canteen Service of Carolina Inc r1792 Sterling rd
" Ralph J (Margt R) pres Automatic Sales Inc and Canteen Service of Carolina Inc h1792 Sterling rd
Boiling Marie S Mrs mach opr Solbury & Stern r Sholtz av
Boland Eliz A clk Wholesaler's Auto Parts Whse r1645 Morningside dr
" Eugenia V Mrs slswn Efird's r1645 Morningside dr
" Howard A (Eugenia V) dispr Helms Motor Express h1645 Morningside dr
Bolch Hilda Mrs clk Bapt Book Store r3206b Plaza rd
Bolden see also Bolding and Bolen
" Andrew (Evelyn R) hlpr Modern Plmb h1210 Oaklawn av apt 84
" Chas hlpr Southeastern Ice & Coal r1202 N Johnson
" Clyde lab r717 N Davidson
" Geneva r717 N Davidson
" Jas (Margie L) chauffer h311 Henderson al
" Jas lab City Parks & Recreation Comn r RD 1 Box 155
" Leonard r704 E 11th
" Leonard C (Lucille W) lab Grinnel Co r115 E Catherine
" Mary F r809 South A
" Pellhorn (Ablerta) uphol Queen City Mattress & Uphol h809 South A
" Ruth Mrs beauty shop 324 S Long r717 N Davidson
" Sam D jr (Ruth; House of Prayer Gro) r717 N Davidson
" Saml D (Jannie) lab Concrete Supply h717 N Davidson
" Saml L (Ruth) mgr House of Prayer Grocery h322 S Long
" Wm lab H B Owsley & Son r RD 4
" Willie lab Barnhardt Mfg r704 E 11th
Bollin Viola S Mrs r622 E 18th
Bolding Garland C (Eliz G) formn Ervin Constn h3500 Kempton pl
" Lyle E sht mtl wks The Young Co r304 N Church
" Eliz Mrs tchr Villa Hts Sch r3500 Selwyn av
" Frank M (Eliz B) health dir Duke Pwr h3500 Silwyn av
Bolen see also Bolden and Bolding
" Calla A studt r2740 Normandy rd
BOLEN JOHN C (Calla M; John Bolen Engineers) Pres-Treas Electrical Contracting & Engineering Co Inc and Consulting Engineer 304 Wilson Bldg 109 W 3d, Tel FR 7-1586 h2740 Normandy rd, Tel FR 5-4133
" John Engineers (John C Bolen) 109 W 3d R304
" Robt C teletype opr Sou Ry Sys 1919 Euclid

OAK LAWN CLEANERS
J. ODELL PRIDE, Owner
DYEING SPECIALISTS
1103 OAKLAWN AVE. TEL. EDison 2-7788
(See Yellow Page 85)

WITH
W. E. PRICE and SON
INSURANCE
FIRE
AUTO
BURGLARY
LIABILITY
BONDS
Tel. EDison 2-5037
116 W. Third

ADA'S FLORIST
• • •
Everything In Flowers
• • •
Day Phone EXpress 9-7942
Night Phone EXpress 9-9083
• • •
3222 Wilkinson Blvd.

GORDON P. CHERRY CHAS. E. MYERS, JR.
PLAZA ACRES CONSTRUCTION CO.
"A Custom Home Building Service, Second to None"
306 Price Bldg., 116 W. 3d St. Tels. FRanklin 6-4671 and EDison 4-0483

ROEBUCK BUILDING CO.
Stran Steel Buildings — Stran Steel Framing
Architectural Products — Translucent Panels — Chain Link Fencing
Tel. FRanklin 5-1294
203 Kiser Bldg., 2400 Wilkinson Blvd.

ELAM electric company, inc.
ELECTRICAL CONTRACTORS
114 North Myers St. RESIDENTIAL — COMMERCIAL Phone EDison 4-7269

Wholesale Supplies, Inc.
Wholesale and Retail
Complete Line Building Materials
Doors — Locks — Roofing
Plywood — Nails — Flooring
5603 Pineville Rd. P.O. Box 3061
FRanklin 6-8802

BOLEN
" Ryan C (Beulah F) teleg opr Sou Ry h1719 Euclid av
Boler Cornel plstr Ervin Constn r1507a S Miller
" Geo hlpr Queen City Fdry r Lancaster SC
Boles see also Bowles
" Erven F (Frances R) eng Kanoy & Son h1219 E Worthington av
" Saml E studt r1219 E Worthington av
Bolick Albert B (Mildred M; Providence Rd Service Station h4528 Fenwick
" Ann H pkr Winn-Dixie Stores h720 Grandin rd apt 3
" Betty R Mrs folder Hudson Hosiery r1110 St Julian st
" Betty S Mrs clk SBT&T r Gastonia NC
" C M mech Bost Building Equipment Co r Waxhow NC
" C R section hand Highland Park Mfg
" Carl R (Margt N) hlpr Intnatl Harvester r RD 2
" Cordie btry flr Highland Park Mfg
" Coy (Mildred) tchr Sedgefield Jr Hi Sch h4631 Fairbluff pl
" Darwin W carp Ervin Constn r Maiden NC
" Edythe C Mrs dental asst Dr Lester E Wall r RD 9 Box 498
" Eug D (Virginia S) sec-treas Novelty Curtain Manufacturing Co Inc r5430 Finsbury pl
" Exia L nurse Char Mem Hosp r do
" F Belle nurse 1444 Academy h do
" Gladys O Mrs mach opr Stately Lady Nitewear h516 Belmont av
" Houston P peanut cooker Swinson Food Products r Huntersville NC
" John W (Dorothy M) carp Ervin Constn h3710 Rozzells Ferry rd
" Jon M sht mtl wkr White & Co r RD 2
" Lena C Mrs baby sitter 500 N Poplar h do
" Luther B (Ruth) slsmn h2129 Kirkwood
" Margt N Mrs bkpg mach opr Intnatl Harvester r RD 2
" Mildred Mrs tchr Pinewood Sch r4631 Fairfield pl
" Millie J slswn Kress r2129 Kirkwood av
" Milton I (Rebecca J) clk ABC Bd h3501 Ritch
" Rebecca W Mrs ofc sec Blackstone Mut Ins r3501 Retch av
" Robt H (Anne B) mtcemn Duke Pwr h3120 Kirkland av
" Robt L (Betty R) driver M L Mangum Co h1110 StJulian
" T E cabt mkr Morgan Fixture r RD 9 Box 498
" Virginia S Mrs v-pres Novelty Curtain Manufacturing Co Inc r5430 Finsbury pl
" W Cecil (Edna) auditor James E Bevis h442 Lyon
" Walter L (Gladys O) brklyr J H Yandle h516 Belmont av
" Wesley atndt Dayton Texaco Serv r Pineville NC
" Wm D (Margt A) formn Pneumafil Corp h2934 Barringer dr
Boliek C Venoy (Murlene L) dept mgr Uster Corp h4645 Connecting rd
" Murlene L Mrs emp Am Cyanamid r4645 Connecting rd
Bolin Clara opr SBT&T r4723 Monroe rd
" Essie (wid R A) r112 N Laurel av
" Hilda H Mrs clk Colonial Stores h1314 Hartford av
" Jas S pressmn Palmer Printing r N Pine
" Jeanette R (wid Robt A; Commonwealth Beauty Salon) h112 N Laurel av
" John L (Hilda H; Blanton & Bolin Mtr Co) h1314 Hartford av
" Leonard M jr (Jeanne T) slsmn Shell Oil h 3132 E Marlborough rd
" Myrtle nurse Hillcrest Manor Rest Home r RD 5
" Richd E (Mary) mach R H Bouligny Inc r Fort Mill S C
" Sam T (Onie L) driver Kilgo Mtr Frt h1308 W 5th apt 2
" Silas O (Aline H) orsmn Palmers Printing h517 N Pine apt 1
" Stanley L (Jacqueline) appr R H Bouligny Inc r Fort Mill S C

BOLIN
" Wm V (Dorothy) clk Miller's Soda Shop r Rt 5
Boling Calvin (Marie S) wldr Killebrew h Sholtz av
" Homer T (Margt L) agt Liberty Life Ins h2840 Westfield rd
" Jack (Louise B) opr Sou Fiction h1019 Westway dr (Tboro)
" Jas compositor Shepherd Bros r1022 E Boulevard
" Jas E hlpr Garmon & Matthews Htg & Sht Mtl r105 Phifer Monroe N E
" Jas W (Geneva) comp Ovserver Prntg Hse r212 Avandale av
" Jas W (Minnie) formn Hutton-Scott Co r RD 1 Box 436C
" Louise B Mrs opr Natl Carbon r1019 Westway dr (Tboro)
" Marie Mrs mach opr Soderberg & Stern r RD 2 Box 769
" Sara W Mrs ofc mgr Cook Distributing h 1609 E Boulevard
Bolinger see also Bollinger
" Billy E (Bonnie B) driver Queen City Mattress & Uphol h708 E Tremont av
" Chas E (Margt G) brkmn P&NRy h114½ W Boulevard
" Elsie C Mrs sten Grinnel Co h205 Andrill ter apt 1
" Guy driver City Poultry r708 E Tremont av
" Nell L Mrs cook Trailways Bus Sta h522 N Graham
" Pauline A waitress Jake's Restr r512 N Graham
" Ronald D r512 N Graham
Bolles J Chadbourn (Rosemary W) pres-treas Chadbourn Gotham Inc and pres Charlotte Packaging Corp r424 Eastover rd
" Mary Mrs v-pres Char Packaging Corp r424 Eastover rd
Bollinger see also Bolingee
" Frank B (Mildred P) slsmn Caro Insulating & Awning h2149 Kirkwood apt 5
" Fred A (Madgeline B) slsmn Columbia Baking h2819 Beachnut rd
" Fred A jr mech State Air Natl Guard r 2819 Beechnut rd
" Harold whsemn Wilson Lewith Machy r RD 4
" Jack D (Carolyn M) watch repr Sears h3401 Meredith av
" Johnny M USAF r2149 Kirkwood av apt 5
" Madgeline Mrs pkr Lance Inc r2819 Beechnut rd
" Martha Mrs pkr Krispy Kreme Doughnut r RD 4 Box 522A
" R Kelly drftsmn Parks-Cramer r2819 Beechnut rd
" Robt H inventory clk Homelite r2819 Beechnut rd
" Rome G (Ruby M) emp Chas Ornamental Iron Wkrs h1713 W Trade
" Ruby pkr J & J Candy r1713 W Trade
" W L mgr Metallizing Co of Am r Kannapolis N C
Bollor Hattie W (wid John E) lndrs h1411a Cleveland av
Bolman Carter S (Martha F) warper Highland Park Mfg h508 E 16th
Bolon Chas G (Lois C) phys 1012 Kings dr R923 h2021 Queens rd W apt 4
Bolster Claire Mrs sec Advance Sou Corp r 3134 Country Club dr
" Norman E (Claire) slsmn Charliona Detergin Co h3134 Country Club dr
Bolt Barney L (Cath C) h140 Rowan (Tboro)
" Eliz tchr Alexander Graham Jr Hi Sch r3501 Foxcroft rd
" Emanuel hlpr Piedmont Restr
" Ernest C (Rachel W) clk Duke Pwr h1316 Parkway av
" Ernest C jr studt r1316 Parkway av
" Henry W (Beulah E) estimator Acousti Engineering h501 Hartford av
" Ida L (Enderly Park Beauty Shop) r140 Rowan (Tboro)
" Kenneth T (Mary) city police h638 Tillman rd
" Mary Mrs asst dir County Sch Library Dept h638 Tillman rd
Boltin Annie R Mrs spooler Calvine Cotton Mills r1338 Choyce av
" Marion M oven mn Columbia Baking r 109 W Kingston
Bolton Cath D Mrs tchr Oakhurst Sch h232 Eaton rd
" Clyde J jr (Mae S) trucking 416 W 10th h do
" Eddie (Gladys C) yardmn Johnson Mfg h520 Village Court
" Ernestine H Mrs cash typ City Dept of Rev r705 Templeton av
" Geo (Ida N) whsemn Smith's Transfer h333 Cemetery av
" Henry (Martha C) constn jobs h2000 Grier av (Oaklawn Park)

BOLTON
" Jas G plant eng Scandinavia Belting r Sardis rd
" Jas G jr (Cath D) slsmn Ervin Realty r Eaton rd
" Mae S Mrs emp Sou Asbestos Co h41 10th
" Martha C Mrs maid Lance h2000 Grier (Oaklawn Park)
" Mary V waitress Greenland Restrs r51 36th
" Peter B (Elneta) driver Akers Motor h831 Spruce
" Sam Co Saml O Bolton pres Harvey Woodside sec-treas (leather findings) S College
" Saml O (Eunice L) pres Sam Bolton 1008 E Boulevard
Bolts Mannel (Ida May) watchmn Piedmont Grill h1107 N Church
Boltz Ernest M opr mgr General Elec Sup r3308 Belton
Bolynn Andrew pres Southeastern Truck frigeration Inc r Gastonia N C
Bomar Apartments 305 S Summit av
" Nona R (wid Jas C) h1916 Lyndhurst av
" Pettus h313 N Caldwell
" Ruby B (wid Jack) hsekpr h627 Melbo ct
" Tessie ofc sec r1327 Beattie's Ford rd
Bon Ton Beauty Shop Mrs Ruby B Pearce 127½ W Trade
Bona Fide Famous Food (Cornelius T Ben restr 2101 S Boulevard
Bonapart Thaddeus (Ann) hlpr WGIV Station h2108 W Trade
Bonaparte Wm jr (Bernatha) whsemn Independent Elec Sup h633 Pennsylvania av
Bonar Laura flight atndt EAL r4123 Chelford rd
Bonawitz Geo v-pres Arco Engineering 6414 Skycrest la
Bond see also Bonds
" Cosby C (wid Grover T) h200 Hillside
" David slsmn Music Inc h2838b Selwyn
" Glenn A (Royce) agt EAL r RD 3 Box R1
" Lucile M Mrs ofc sec Mech Engs r813 thorne la
" Lyn jr assoc Whitlock Dockery Ruff Perry h4535 Wendover la
" Robt A mgr sht music Music Inc r2 Selwyn av
" Russell K (Marilyn) stock mgr Ralston Purina r Concord N C
" Sara (wid Linwood) r428 N Myers
Bonded TV & Appliance Co (Harry Segal) Tryon
" Warehouse & Transit Co Inc John T Th pres Mrs Beulah M Hargett v-pres Virginia M Thomas sec-treas 4001 leigh
Bonds see also Bond
" Beulah N Mrs icer Am Bakeries r322 A
" Chas K jr hlpr Ervin Constn r RD 144 48
" Chas R brklyr Ervin Constn r RD 144 148
" Donald (Ruth S) routemn Char Linen h ita rd
" John H slsmn J D Whitesides Jr Inc Wedgewood dr
" Kenneth studt r322 Auten
" Roy J (Beulah N) asst sls mgr Am Bak h322 Auten
" Ruth R Mrs tex wkr Highland Park M Derita rd
Bondurant Herbert L (Nan B) mgr Caro ance r303 Sardis Road cir
" Wm H (Dorothy B) slsmn J E Elrod I Lincolnton N C
" Wm W (Gladys) slsmn Lee A Folger I 303 Sardis rd cir
Bone Ann S clk Nebel Knitting r Idlewil
" Margie Mrs ofc sec Friedrick Distributi Idlewild rd RD 1
Boneno Luke A (Annabelle M) slsmn La Pipe Co h4422 Murrayhill rd
Boner Lillian M Mrs dormitory supt Q College r do
" Richd L (Connie B) mgr Davis Finance r Lexington N C
Boney W B educ dir Heart Association Char & Mecklenburg County r Gas N C
Bonham Bane S (Myrtle C) driver McCoy Sta h4707 Wilkinson blvd
Bonitz Fred W (Roberta) h322 Hawthorn
Bonner Courtney M (Lila M) asst frt tr agt SAL h552 Wakefield dr apt F
" D R (Eugenia H) sls eng R H Bouligny r RD 2 Matthews NC
" Ernest (Lavada G) city fire fighter Dinglewood av

COLUMBUS OIL COMPANY
DISTRIBUTORS
CITIES SERVICE
Motor Oils
Gasoline
Greases
Lubricants
Kerosene
and
Fuel Oils
"CHARLOTTE'S PIONEER FUEL OIL DEALER"
2109 S. Boulevard
TEL. EDison 3-7511

CHARLOTTE BUSINESS SERVICES
CHARLOTTE STENO SERVICE ● CHARLOTTE SECRETARIAL POOL ● CHARLOTTE LETTERSHOP
Private Office Space ● Telephone Answering ● Your Rush Source of Supply ● Printing ● Mimeo ● Litho
Public Stenography ● Lowest Rates for Temporary or Part Time Help ● Letterwriting ● Mailing
127 W. 7th Suite 131 Tel. FRanklin 6-659

FUNERAL DIRECTORS
500 Providence Rd.
"Chapel in the Oaks"
Hurry and Bryant Co.
SINCE 1883
24 HOUR AMBULANCE SERVICE
Telephones EDison 2-7133 and EDison 2-7134

ER
D jr (Peggy M) slsmn Belk's h1422 Brook
da R Mrs clk Ins Co of North Am h4129 inglewood av
t Carrie B Mrs cook Robertsons Drive r929 S Independence blvd
R (Carrie B) h929 S Independence blvd
ie Leo A (Maxine E) slsmn Swift & Co h 123 Libeth
Brae Golf Course Lloyd G Ousley mgr 361 Barringer dr
ions (Anne Shubkin Faye C Green) 1408 lizabeth av
Louis (Viola S) pnrtr Char News h3345 raymont dr
L appr Char News r3345 Graymond dr
Opal T Mrs recept Ivey's r3024 Dogwood
Vorth (Opal T) supvr A&P h3024 Dogwood av
Dollie M Mrs (Del Mar Ceramics) h1828 7th
s D (Dollie; Del Mar Ceramies) h1828 7th
H jr (Sue) v-pres in chg of sls Harris xpress Inc h2632 Hampton av
Wm H (Sadie B), Attorney-At-Law 817-19 Law Bldg 730 E Trade, Tel FR 5-7057, 1210 Coddington pl, Tel FR 5-8180
Annie L Mrs h1016 E 8th
R (wid Jas C) h211 N Sycamore av
A clk Associated Transport r1800 N revard
a Mrs h818½ Forest
ton M (Della M) real est 1706 Lenox av do
M Mrs (Booker Flower Shop) r1706 Lenox
er Shop (Mrs Della M Booker) 1706 Lenox
y R (Margt S; Booker's Esso Servienter) h3618 The Plaza
K jr (Eliz J) comp Observer Prntg Hse 1705 Scott av

ER JAMES K REV (Edna R), Supt Charlotte Rescue Mission, 417-419 S Church, el ED 3-2915, r RD 9, Box 328, Tel EX -3270

e (wid Perrin) maid h1323 White
se H Mrs Mrs clk Morris Speigman Trading h1566 Wilmore dr
or (Ruby W) cement fnshr Crowder Constn h2656 Rachel
t S bkpr Southland Rebuilders h3618 he Plaza
(Helen H) mech City Chev h121 Stonewall Jackson Homes
E E (Lona) rep Liberty Life Ins Co 1621 Brandon rd
W Mrs cafeteria hlpr Plaza Road Sch 2656 Rachel
M Mrs maid Peggy Houston 1200 Person pt 206
F (Velma W) caterer hlpr Airport 77 estr h1721 Matheson av
(Willie B) ydmn Caro Paper Board r502 French
ie M Mrs folder Char Lndry h502 French

ER'S ESSO SERVICENTER (H R Booker), Road Service, Complete Battery Charging nd Tire Repairs, Washing and Greasing, Cars Called For and Delivered 3230 Wilkinson blvd, Tel EX 9-6411 (See Yellow Page 114)

an John h216a W Vance
nie M hlpr Efird's r216a W Vance
e (Betty) driver Weathers Furn r222 N Myers
ut Beulah M Mrs cash Efird's h2347 The Plaza
by C (Barbara J; Bookout Radio & Telev Serv) h2236 Shandendoah av
D (Hilda M) asst supvr Pure Oil h 721 Dunkirk dr
rad B (Martha B) pres Industrial Foundry Machine Co Inc of Lincolnton h216 Middleton dr
oy (Sarah J) rodmn Sou Ry h2936 Enfield d
d R (Beulah M) cabt mkr Wade Mfg h 337 The Plaza
a M Mrs asst County Dept of Pub Welfare h1721 Dunkirk dr
ny W clk Union Natl Bk r2337 Plaza
L (Evelyn) asst trust ofcr The Commercial National Bank r1938 Margate av
io & Television Service (Bobby C Bookout) 24 Central av
Floyd S emp Allison-Erwn r3523 Trent
Herbert lab Dixon & Tom-a-Toe r RD Box 1402
Martin L (Sybil M) ship clk Natl Screen Serv h222 S Crigler
Richd T (Ruth S) slsmn Farmers Dairy 1411A Murdock dr
Boone A G pres The A G Boone Co r Atlanta Ga
" A G Co The A G Boone (Atlanta Ga) pres James T Boone v-pres mtr frt 1117 S Clarkson
" Andrew T (Gladys H) dept head Esso h3636 The Plaza
" Andrew T jr sec-treas Morehead Beauty Salon Inc r3631 The Plaza
" Benj K (Evelyn N) claims mgr Hartford Accdt & Indemnity h4024 Castlewood rd
" Billie r1322 E 5th
" Chas A br mgr Vitiamin Products Co h 219 W 7th apt 303
" Clarence H (Mae C) h1331 The Plaza
" Clarence J (Besse C) sub formn City Eng r Matthews NC
" Daniel T (Faye B) routemn Foremost Internatl Dairies r RD 9
" Dorcas C opr SBT&T r2829 S Allen rd
" Dorothy T dir dist educ City Bd of Educ h 118 E 8th apt 27
" Elizabeth P ofc sec Char Eye Ear & Throat Hosp h231 Tranquil av
" Flora J ofc sec Duke Pwr h1322 E 5th
" Fred r506 French
" Gray R (Georganne J) eng W E Little Constn h3920 Marion dr
" H O (Ollie J) mech Queen City Trailways h 809 N Davidson
" Harold L asst supvr Am Trust r118 Willard (Tboro)
" J L partsmn North Caro Equip S Allen rd
" J V (Willie C) slsmn Geigy Dyestuffs r2738 Shananadoah av
" Jas F (Agnes M) v-pres The A G Boone Co h609 Cherokee rd
" Jas L studt r3631 The Plaza
" L Rex (Margt C) h1801 Fulton av
" Leroy (Melva B) spl agt Std Fire Ins h4911 Murrayhill rd
" Loren E (Joy B) commanding ofcr The Salvation Army Social Serv Center h224 Sylvania av
" Mary C ofc mgr United Mills r231 Tranquil
" R L driver Pilot Frt Carriers r424 N Poplar
" Rosie L buswn Delmonico Restr
" Saml V (Sue B) tech Ledbetter's TV & Radio Serv r1315 Iris dr
" Saml V jr slsmn Edgecomb Steel r1315 E Iris dr
" Sammy J (Sherry) formn Pneumafil Corp h 1215 Enderly rd W
" Sarah sec Auto Inn Inc r1604 Mimosa av
" Stephen C (Serena M) carpt Buensod-Stacey h1604 Mimosa av
" Sudie B Mrs tel opr Efird's r1315 Iris dr
" W Everett jr (Ruby C) emp PO h107 Stonewall Jackson
" Wm D jr (Grace W; Malcolm & Boone Architicts) h245 Hillside av
" Wm E (Willa W) ofc clk City Mtr Trans Div h2213 Catalina av
Booten Laura M prof Carver College r236 N Long
Booth Albert J jr emp Allison-Erwin r Indian Trail NC
" Betty waitress Gus Grill r1712 Euclid av
" Fanneil (wid Saml S) h2617 Braircliff pl
" Fred C (Sylvia) sls rep Acacia Mut Life Ins h1700 Hartford rd
" Geo D (Marie N) used car mgr Chrysler Sls h1221 Dresden dr W
" H B (Eleanor B) real est 1039 Providence rd r Pineville NC
" Harold W (Edna L) driver Johnson Mtr Lines h708 Concordia av
" Hazen P B (Frances D) sec Booth Realty Mortgage Co Inc h4151 Sheridan dr
" John C studt r2112 Vail av
" John H (Margt H) clk PO h2112 Vail av
" Pearl R (wid S H) r1669 Sterling
" Ralph r1343 Drexmore av
" Ralph H (Eliz S) claims rep Fireman's Fund Ins Group h616 Diana dr
" Ralph H B (Thelma F) pres-treas Booth Realty & Mortgage Co Inc h2100 Norwood pl
Bootin Ray Q carrier PO

BOOTH REALTY MORTGAGE CO INC, Ralph H B Booth Pres-Treas, Mrs Thelma F Booth V-Pres, Hazen P B Booth Sec, Mortgage Bankers, Realtors, 116 S Church, Tel FR 6-3681

" Saml W hlpr Self Serv Lndry r Matthews NC
" Stannie H jr asst v-pres-sec American Discount Co of Ga sec Auto Finance Co of NC Inc and asst treas Southeastern Fire Ins Co h1669 Sterling rd
" Thelma F Mrs v-pres Booth Realty & Mortgage Co Inc r2100 Norwood pl
" Vernon L (Trula S) tchr Hawthorne La Jr Hi Sch h2002 Union
Boothe Bertha M (wid John G) h824 McRae apt 225
Booton Cora T (wid Ray) tchr Isabelle Wyche Sch h1000 Clifton

N. C. STATE AUTO ASS'N. INC.
NATIONAL AA AUTO ASS'N
South's Largest Motor Club
HOME OFFICE
2422 N. Tryon Tel. EDison 2-8507

BOOTON
" Laura M Mrs tchr Carver College h236 N Long
" Ray A (Laura) carrier PO h236 N Long
Boovy Agnes O (wid E D) dental asst Dr Lois Taylor h2220 Charlotte dr
" Betty B inventory clk Allision & Erwin Dist h1607 Murdock rd
" Carolyn Mrs emp Allison-Erwin r1607 Murdock rd
" Robt M jr booker Universal Film Exch h1607 Murdock rd
" Robt W (Ann T) repr SBT&T h1512 Sunnyside av apt 4
Boozer Ethel F ofc sec General Adjustment Bureau h1121 Myrtle av apt 24
" Fred jr driver Wilson Uphol r506 French
" Jas lab Char Bonded Whse r920 E 1st
" James R clk Pneumafil Corp r227 Travis av
Borch Chester (Garnet H) h3119½ Barnhill dr
Borchert John L reporter Char News r3721 Eastway dr
" Louis H (Margt A) draftsmn Celanese Corp h 3721 Eastway dr
Bordeaux Henry B jr (Virginia C) div mgr Liggett & Myers Tobacco h228 S Laurel av
" Ila L (wid Henry B) r228 S Laurel av
Borden Bayard P (Wilma L) br mgr Spur Distributing r RD 3
" Edwin B (Mary M) USAF r867 Museum pl
" Eveleen pie mkr Griffin Pie r219 Bassett
" Robt (Rosa L) lab h1013a Beatties Ford rd
" Wilma S slswn Ivey's r Borden Acres

BORDEN'S ICE CREAM CO
MEDD F MC NEILL, Mgr
BORDEN'S ICE CREAM
WHOLESALE AND RETAIL
800 E Morehead
Telephone ED 2-7350

Borders Abner H (Cammie K) h2025 Thomas av
" Andrew J (Ruth C) asst dist mgr Gulf Oil h2029 Brandon cir
" Billy R dept mgr Panda Curtian r221 Judson av
" Dewey H (Laura J) driver Yellow Cab h1518 Pecan av
" Esther (wid Jas) flatworker Char Linen h 2212 Fairway la
" Jas h1801 Lombardy cir
" Jas cleaning man S&W Cafeteria r2212 Fairway la
" Joseph lab Pierson Mfg r2212 Fairway la
" Mary maid r109 E Catherine
" Mills A hlpr Airport 77 Restr r2414a Horne dr
Bordner Evelyn ofc sec h2224 E 5th
Bordsen Oscar G (Gloria T) acct 1200 S Boulevard R2 h2908 Windsor av
Borg Warner Service Parts Ronald K Brazzell mgr auto parts 2228 Thrift rd
Boring Geo M v-pres-mgr Brass & Copper Supply of Carolina h831 Morehead apt 400
Boris Alex Mrs h1355 E Iris dr apt 3
Borkedal Katie studt r412 Wake
Borland Clara T Mrs slswn Ivey's h2420 Vail av
Born F Lorraine nurse r1816 Lyndhurst av
Borne Chemical Co Herbert A Clark jr mgr whol 600 Atando av
Boro Ira (Erna R; Boro Stores; Star Shoe Shop) h5609 Murrayhill rd
" Jos clk Boro Stores r5609 Murrayhill rd
" Leon clk Boro Stores r5609 Murrayhill rd
" Stores (Ira Boro) cla 309 E Trade
Borough Randall B (Sara R) dist sls mgr Ford Mtr h1839 Wendover rd
Borrough Julian C agt Pyramid Life Ins r110 Circle av
Borry Jas L maid Mecklenburg Hotel r1016 E 6th
Borst Jame W (Dorothy L) clk Central Mtr Lines h2316 Windsor rd
Borthen Hilton L (Shirley) dist mgr Allstate Inc h1027 Dresden dr W
Bos John F (Beverly T) phys Char Mem Hosp h1574 Clayton dr
Bose Zeb (Mildred) constn wkr h302 Cemetery av
Boseman Aaron (Ruth G) h806 S Graham
" Donald R (Lois R) plant wkr Ready-To-Bake Foods h rear 1621 Shamrock dr
" Elnorris (wid Clarence) h804 S Graham

SOUTHEASTERN CONSTRUCTION CO.
GENERAL CONTRACTORS
•
INDUSTRIAL
•
COMMERCIAL
•
INSTITUTIONAL
•
301 W. 2d St.
•
TEL. EDison ED 2-8121

bill SHAW Co., Inc.
422-24 S. Tryon Street
Charlotte 2, N. C.

First for Office Planning
EDison 2-8173
FRanklin 5-7778

FIDELITY VAN & STORAGE, INC.
MOVING • STORAGE • PACKING • SHIPPING
00 West 29th, P. O. Box 5260
Phone EDison 4-5316

GOODYEAR TIRES

Complete Line G.E. Appliances

Ranges
Refrigerators
Radio
T. V.

628 S. Tryon

Tels. EDison 3-3116
FRanklin 5-7781

HOTEL CHARLOTTE
"The Carolina's Largest and Finest Hotel"
"The Pine Room" — Charlotte's Most Popular Restaurant
BED ROOMS AND RESTAURANTS COMPLETELY AIR CONDITIONED

SOUTHERN PBX & RECEPTIONIST SCHOOL
INCORPORATED
Trained PBX Operators — Receptionists
Typists
No Service Charge — No Placement Fee
TELEPHONE EDison 3-6566
309 Johnston Bldg. 212 S. Tryon

BOSEMAN
" Ernest driver Mecklenburg Farmers Cooperative Exch Serv
" Lois R Mrs plant wkr Ready-To-Bake Foods r rear 1621 Shamrock dr
" Thos slsmn Dr Pepper Bottlers r611 N Church
Boshardt Mary W Mrs chem Celanese Corp h 1787 Jameston dr
" Walter A r1787 Jameston dr
" Walter J (Mary W) chem Celanese Corp h 1787 Jameston dr
Bosher Jerry F (Carlene E) driver Am Bakeries r RD 7 Box 547
Bosler Paul (Sharon) slswn John Wiley Jones Co h3643 Dresden dr E
" Phillip A slsmn Gutmann Galleries r1441 Briar Creek rd
Boss C Calvin (Jessie L) h629 E Tremont av apt 3
" Jean bkpr Mac Millars Oil Sls r2116 Kirkwood
" Jessie L Mrs nurse 629 E Tremont av h do
" Walter (Bulh) lab h512 E 8th
Bosserman R C slsmn Natl Biscuit r Gastonia N C
Bost A Jackson asst formn Queens College r RD 3
" Adam M (Annie L) slsmn Hoppe Mtrs h 122 S Laurel av
" Adam M jr (Betty K) ofc mgr Gottlieb's Boy's Towne h2000 New Hope rd
" Albert mach Refabco r RD 4 Box 13
" Anna C processor Carriker Poultry r502 Brookhill rd
" Augustus J (Faire Y; Bost Electric Co) h 1408 Camp Greene av
" Bakery Julian O Gosnell mgr 114 N Midland
" Betsy studt r2118 Wendover rd
" Betty B Mrs pkr Sylvial Industries r2330 Amesbury av
" Betty E ofc clk Ivey's 815 W oulevard
" Betty E ofc clk Ivey's 815 W Boulevard
" Billy J (Lacoma W) compositor Anderson Press r3512 Darby av (H)
" Bobby E sten C D Stanley Enterprise r Concord N C
" Buford A (Bost's Grocery) r Sugar Creek rd
BOST BUILDING EQUIPMENT CO INC, James H Bost Pres-Treas, J Webb Bost V-Pres, Carlton H Bost Sec, Acoustical Ceilings, Resilient Tiles and Floor Covering, Modern Kitchens 912 E 4th, Tel ED 3-0321 (See Yellow Page 96)
" Carlton H (Mae W) sec Bost Building Equipment Co Inc and Building Specialty Distributors Inc h683 Llewellyn pl
" Carol A clk Am Trust r Concord N C
" Clara B Mrs ofc mgr Caro Analine & Extract h1127 Kings dr
" Crawford O (Clara B) dept mgr Bobo Langston Inc h1127 Kings dr
" Daniel J formn Columbia Baking r Denver N C
" David electn Western Elec r517 W 9th
" Doris B Mrs ofc sec Belk's h1222 Hanover apt 3
" Earl O (Lois H; Charlotte Radiator Shop) h 1127 Berkeley av
" Earnest S (Anna J) hlpr Jack's Cookie h501 Brookhill rd
" Electric Co (Augustus J Bost) 1408 Camp Greene av
" Ella M h640 Kennesaw dr
" Eloise hlpr White Tower r815 Capon
" Ethel (wid Kelley) r2330 Amesbury av
" Faire Y Mrs draw in Calvine Cotton Mills h 1408 Camp Green
" Floyd (Rosa L) lab A&P h1402 White
" Frank (Mary) lab Davis Trucking h2125 Lincoln blvd
" Frank whsemn Central Motor Lines r RD 7 Box 446T
" G C Durwood (Hilda L) credit mgr Goodrich h 3315 Credenza rd
" Gipson G (Jessie S) barber Johnston Bldg Barber Shop h1530 S Tryon
" Gladys E nurse Char Mem Hosp h1700 Union
" Gladys M clk Joint & Clutch Serv r609 Morris
" Gladys S cash Bost's Gro r Sugar Creek rd
" Grace K Mrs slswn Belk's r1010 Norland rd
BOST
" H T (Grace L) formn City Eng r RD 8
" Harry L hlpr Mecklenburg Nursery r219 Mc Ilwain av apt 3
" Hilda L Mrs asst cashier A&P h3315 Credenza rd
" Hope S (Adie W; Stokes & Bost) h3109 Willow Oak rd
" Howard (Ophelia) jan Sherman York r412 Eli
" Hubert B reprmn Western Elec r Concord N C
" Ida waitress Delmonico Restr
" J C whsemn Pilot Frt Carriers r China Grove N C
" J Webb v-pres Bost Building Equipment Co and Building Specialty Distributors Inc r 4600 Randolph rd
" Jackson A (Violet L) superintendent of grounds Queens College r RD 3 Clanton rd
" Jas A (Jessie M) jan County Dept of Pub Welfare h2212 Lincoln blvd
" Jas H (Annie W) pres-treas Bost Building Equipment Co Inc and Building Specialty Distributors Inc h2219 Crescent av
" Jas L sht mtl wkr Routh Inc r1500 Choyce av
" John B hlpr Baucom's Nursery & Grading r Dale av
" John L (Doris B) chf clk C&O h1222 Hanover apt 3
" John L (Rebecca W) hlpr Garmon & Matthews Htg & Sht Mtl h607 Fairwood av
" John M jr (Billie R) clk White Bearings h3125 Eastwood dr
" John R (Ora L) driver Helms Motor Line h 2401 Jefferson Davis
" John W (Doris B) estimator J L Coe Constn h601 Cama
" Julia A clk SBT&T r316½ McDonald av
" Kath Mrs clk Am Discount Co of Ga r Concord NC
" Laura Mrs h219 McIlwain av apt 3
" Lester lab Concrete Products r RD 6
" Lewis W (Dixie J) photoengraver Char Engraving h1426 Bevis dr
" Lloyd C (Eliz W) contractor 1756 Maryland av h do
" Louise Mrs maid h126 S Myers apt 2
" Marie r310 Hawthorne la
" Mary L ofc sec Caro Paper Board r Harrisbury N C
" Mary L (wid John) hlpr Dr Pepper Bottlers h1216 Oaklawn av apt 95
" Nancy O clk Fed Res Bk r1608 Academy
" Ora L maid Johnston Bldg r240 Jefferson Davis
" Otha H ship clk T T Enterprises h414 W Morehead
" Paul B (Carrie V) with Sou Oil h2118 Wendover
" Rebecca W Mrs prsr Zenith Clns h607 Fairwood av
" Reed M slsmn Jack Spiers Agency Inc h1000 Norland rd
" Robt D (Bertha C) h107 S Clarkson apt 4
" Robt T (Agnes) mach opr City Eng r RD 8
" Roy E (Alma) mech Buensod Stacey r Kannapolis NC
" Sarah E opr SBT&T r316½ McDonald av
" Sarah K studt r107 S Clarkson apt 4
" Shirley R r219 McIlwain av apt 3
" Sterling F (Betty B) prsmn Observer Prntg Hse h2330 Amesbury av
" Sylvester (Edena) h406 French
" Thos C (Vera L) phys 225 Hawthorne la h1616 Queen rd W
" Thos M studt r1616 Queens rd W
" Troy L (Bessie G) lab Concrete Products h 1828 Lincoln blvd
" Violet J Mrs bmo Pure Oil r RD 2
" Virginia bkpr A & P r122 S Laurel av
" Walter L archt A G Odell jr & Assocs r Kannapolis N C
" Wm F (Audorine W) meat ctr A & P h644 Dorothy dr
" Willie H (Gertrude) laborer R H Bouligny Inc r Huntersville N C
" Willy L clk Fidelity & Casualty Co of N Y r Concord N C
Bost's Grocery (Buford A Bost) 1101 E 36th
Bostian David B (Bostian Mannequin Studio) h5430 N Tryon
" Fred D stock clk Kress r3309 Dexter
" Jas A genl mgr Sou Pump & Tank r Landis N C
" Mannequin Studio (David B Bostian) display figure refinishing 5429 N Tryon
" R T acct East Coast Life Ins r Kannapolis N C
" Theo W (Carrie S) prntr Herald Press h3309 Dexter
" Bostic Ada L (wid Josh N) slswn Efird's r 2100 Greene blvd
" Jas A (Annie L) constn wkr Ervin Constn h519 E 15th
" Nancy Mrs maid h420 E Liberty
" S C custodian Am Red Cross r140 Julia av
" Wilbur (Alice) emp Caro Auto Sys h705 Royal ct apt 4
BOSTICK J BENJAMIN (Margaret V), V-P and Trust Officer American Trust 204-06 S Tryon, Tel ED 3-1121, h Providence rd, Tel FR 7-2763
" Mary McK Mrs tchr Seversville School r 3026 Selwyn av
" P Evans (Adelaide K) div mgr Sou Bearing & Parts h2233 Colony rd
" R Seth (Mary M) sls mgr White Bag h Slevign av
" R Seth jr studt r3026 Selwyn av
" Welch M (Margt M) supt Char News h Shuman av
" **Wentworth P (Swanna B) h105 Lantana**
Bostitch Atlanta Inc Robt L Pound br mgr stapling machs 405 S Mint
Bostock Conrad (Alberta B) mfg agt Asphalt Chipper h537 Inwood dr
Boston Eliz A studt r2818 Glendale rd
" Eliz G (wid J E) registrar Myers Park School h2818 Glendale rd
" Frank r204 Fairwood av
" Freeman (Sally O) warden City Pet Dept 2613 Baltimore av
" **Jas r204 Fairwood av**
" Jesse (Winnie K) hlpr Garmon & Matthews Sht Mtl h500 S Coldwell
" Joseph E jr studt r2818 Glendale rd
" Manufacturers Mutual Insurance Co H D Willard asst v-pres 112 S Tryon
" Nancy maid h420 Liberty
" Rice (Annie W) yardmn Mecklenburg Nurs h807 S Graham
" Roy hlpr Queen Pie h204 Fairwood av
" Ulysees hlpr Queen Pie r204 Fairwood
" Willie (Fannie) h2212 Davis av
Bostron Martin (Shirley B) serv eng Ex-C Corp h3400 Eastwood dr
Boswell Bruce H plant emp Kroehler Mfg r B
" David R (Emily C) slsmn US Rubber h Laburnum av
" Elsie H Mrs mach opr Char Packaging Seldon dr
" Frank C (Judy M) mechanic Buensod-St h2412 Grimes
" Grady (Della M) jan SBT&T h430 Orange
" Henry C atndt Selwyn Shell Serv r511 W
" Hubert W (Elsie) supt Char Packaging 819 Selden dr
" Jas T (Lena F) supvr Ry Exp h2827 Virg
" Rose Mrs clk Twin States Ins h2412 Grime
Bosworth Edwin M (Evelyn N) sls mgr Eas Malleable Iron h3110 W Marlborough
Botehelis E K (Catherine) with Sou Enginee
Bothel Dudley E (Dorothy N) slsmn We haeuser Sales h2200 Croydon rd apt 9
Bothwell Harold H (Parefa) slsmn Smith Lighting h3933 Marion dr
" Parya Mrs clk Eckard's h3933 Marion
Botsford Robt A (Lydia H) asst sec J N P & Co Inc h1427 Ferncliff rd

BOTTOM DOLLAR THE
McDONALD WILHELM, Mgr
DEPARTMENT STORE
DRY GOODS
LADIES' and MEN'S
READY-TO-WEAR
303 E Trade
Telephone ED 2-5618

Bottoms Fiske Truck Lines Kiah P Murr mgr 2014 Vanderbilt rd
" Jas clnr Pullman Co r716 W 2d
" Richd L hlpr Page Air Conditioning r RD Box 141
Boughman Mary cashier Caro Conference Seventh-day Adventists 1919 E 7th
Boukedes Sam S (B & B Soda Shop) r701 T pleton av
" Stavros G (Haido S) mgr B & B Soda S h701 Templeton av
Bouknight Henry r616 E 7th
" T C driver Bonded Whse & Transit N Caldwell
Boulais Wm A (Irene) eng Celanese Cor 3249 Sunset dr
Boular Gillie B (wid Lee R) h710 Boudary
" Mattie H tchr r710 Boundary
Boulding Julia W Mrs tchr Myers St Sch h Celia av
" Ruffin P (Jula W) lwyr 235 S Brevard h2218 Celia av
Bouler Aaron (Willie C) whsemn A & P h Elmin rd
" Isaac driver Doggett Lbr r Fort Mill S
" Jas driver Doggett Lbr r Fort Mill S C
" Major (Maggie) lab Doggett Lbr h800 S vard apt 4
" Thos (Minnie T) driver Doggett Lbr h Boundary
Boulevard Barber Shop (Raymond B Coll 2221 Berryhill rd

THE ONLY COMPLETE Impartial List of Business Concerns without regard to Size, Importance, Location, or Appointments, is your CITY DIRECTORY CLASSIFIED BUSINESS SECTION

BOST BUILDING EQUIPMENT CO.
46th Year
Contracting in — FLOOR and ACOUSTICAL CEILINGS
Newest and Largest Variety
912 E. 4th St. Kitchens — Cabinet Tops — Metal Mouldings — Weather-Strip — Carpeting Phone EDison 3-0321

McCLURE LUMBER CO.

LUMBER AND BUILDING MATERIALS

ROZZELL'S FERRY RD. (MT. HOLLY RD.) PHONE EX 9-5681

EVARD ESSO SERVICENTER (James P nd John R Gentry jr), Esso Gas, Oil, Tires Tubes and Batteries Independence blvd cor Walnut av, Tel ED 2-4544 (See Yellow Page 114)

EVARD GRILL & TRAILER PARK (Wm H Huffman), Trailer Space Launderette, Trailers For Rent and Trailer Spaces, Telephone Service, Modern Sewerage System Connections 4334 Wilkinsonn blvd, Tel EX 9-6921

luce (Curtis I Otts Ralph N Herring & Geo C Stafford) 5405 Wilkinson blvd

dries Robt H Spwirier jr) confr 330 E Boulevard

ware Saml (Julia B) lab City Eng h615 E 10th

M sht mtl wkr r615 E 10th

y Carl L (Doris H) prntr Consolidated Press h1125 Dade

is H Mrs ofc mgr J O Jones Inc h1125 Dade

ny John F Mrs sec-treas R H Bouligny Inc r1133 Berkeley av

IGNY R H INC

OFFICERS

R H BOULIGNY, Pres

CHAS W MOSELEY, V-Pres

MRS JOHN F BOULIGNY, Sec-Treas

B NASH, Asst Sec-Treas

ELECTRICAL CONSTRUCTION MANUFACTURERS of MACHINE PARTS

433 W Morehead

Telephone ED 4-6851

ph H (John F) pres R H Bouligny Inc h 1133 Berkeley av

ion Geo eng SKT Industries r Greensboro N C

vare Albert P slsmn Columbia Baking r 109 Sycamore

erta B (wid Jas) h320 Murrill

ce (wid Major) r710 S Independence blvd

drew B jan Trinity Presby Ch r Matthews N C

chanan T (Addie L) brklyr h206 Grier

ude A agt Allstate Ins Co r1652 Providence rd

vid (Ella M) hlpr Terrell Mach h rear 222 Skyland av

a W (wid Jesse) h913 E 9th

mett E (Annie L; Ethaniel Dry Clns) r229 Fox

el maid Northwest Jr High Sch r2750 Englehardt

mon (Martha B) lab h1627 Russell

dys L Mrs mach opr Stately Laly Nightwear h318 W 11th

ary R dishwasher Airport 77 Restr r421 Bellingrow rd

ary T (Martha) driver Armour & Co r913 E 19th

B r Marvin rd

s (Millie S) lab h2750 Englehart

s (Camilla E) plstr h2601b Statesville av

sie (wid Henry) h617-19 E 12th

s lab Ornamental Stone r Pineville NC

n D (Olla B) plstr h2351 Olando

nnie (Mattie B) emp A G Boone Co h 1604 Whisnant av

s (Pauline) driver Superior Constn h219 McIlwain av apt 12

s B (Virginia) brk lyr r Billingsley rd

la M r1604 Whisnant av

ggie Mrs r1125 Brown

rion r913 E 9th

rtha spnr Highland Park Mfg

llie S Mrs maid West Char Senior High Sch r2750 Englehart

ul A (Gladys L) driver Sou Bread & Cake h318 W 11th

enton F (Thelma) h Marvin rd

bt (Reena) jan Home Finance Group h 2030 Vinton

man oller Highland Park Mfg

y B (Mary H) tax wkr Highland Park Mfg h2824 N Caldwell

by M maid City Bd of Educ h920 E 10th

lvester (Zettie K) hlpr Akers Mtr Lines h 830 W Tremont

os (Mary) plstr Ervin Constn h1315 Oak

ola Mrs maid h514a S Long

n roofer Avrett & Ledbetter Roofing Htg

n R (Edith P) driver Central Mtr Lines h809 Drummond av

llie (Helen) lab Sno-White Laundry & Dry Clns h914½ E 9th

sell Jeff D (Helen B) emp Cheerwine Bottling h1410 White

Bourgeois Alf J (Billie) supvr EAL h1419 Chelveston dr

" Billie Mrs tchr Barringer Sch h1419 Chelveston dr

Bourke Peter L (Vivian B) slsmn Eastern Venetian Blind h1808a Fleetwood rd

Bourlis Geo P (Nancy M) mgr Nancy's Grill h3135 Morson

" Nancy M Mrs (Nancy's Grill) h3135 Morson

Bousman John L (Kath W) carp h302 E Wildwood (Tboro)

" John W (Kath W) h301 E Wildwood (Tboro)

Bovender Richd D clk Ervin Constn r Monroe NC

Boward Martha J (wid Stewart H) tchr Natl Sch of Commerce h1923 Kinwood av

" Richd S instr Arthur Murray Dance Studio r1616 E 8th apt 203

" Rosa L Mrs sten Fcty Ins Assn r1616 E 8th apt 203

Bowan Florie maid Geo A Hormel & Co r706 Stonewall

Bowden Albert P r1010 Lexington av

" Arnold W (Eliz S) slsmn Sherwin-Williams Paint h1412 Pecan av apt 3

" Eliz opr Satterfield East Boulevard Beauty Shop r1933 E 9th

" Hester prsr Sings Lndry & Dry Clns r619 E 7th

" Jas B appr R H Bouligny Inc r Matthews NC

" John r208 Victoria av

" John P (Ina) underwrtr Am Fidelity & Casualty h4507 Windover la

" Juanita h1111a Elm

" Mary N instr Mercy Hosp r118 N Laurel av

" Plummer A r1010 Lexington av

" Ralph slsmn Barr & Black r1810 Burgen

" Rita nurse Mercy Hosp r2100 Vail av

" Robt L USA r444 Basin

" Saml (Bowden's Grill) r Waxhaw NC

" Shelids tchr Zeb Vanch Sch r901 Central av

" Shirley R opr SBT&T r1513 Kenilworth av

" Warren F (Mary W) ofc mgr Philip Carey Mfg h1431 Chelveston dr

Bowden's Grill (Saml Bowden) 453 E 36th

" Shoe Shop (Wm T Moore) reprs 114 Howells arcade

Bowder Leroy (Haskie) driver C D Kenny Co h619 E 7th

Bowditch Charlie H (Ida M) atndt Diamond Point Esso h610 E 3d

" Robt S (Kath R; B & B Food Store) h2530 Lola av

Bowen Annie S pkr Lance Inc r926 N Tryon

" C A (Helen) insp SH&PWC r RD 4

" Carol Mrs h926 N Tryon

" Chas (Lois M) leadmn Douglas Aircraft h1818 Ima

" Chas E mech Alexander's Auto Serv r Kings Mountain NC

" Charlotte ofc sec Miller Motor Exp r1824 Park dr

" Dorothy G Mrs pre-boarder Nebel Knitting r3047 Cottage way (H)

" Florie A mail Geo A Hormel & Co h706 Snowball

" Frances F Mrs v-pres Bowen-Hamar Co Inc r447 Sharon Amity rd

" Frank D (Sara S) ship clk Fafnir Bearing h1919 Nassau blvd

" Geneva Mrs insp Chadbourn-Gotham r RD 8 Box 57

" & Gibson Grocery (L A Bowen S W Gibson) N Tryon

BOWEN-HAMOR CO INC, J M Bowen Pres, Mrs Frances F Bowen V-Pres, Mrs Mabel Hamor V-Pres, H M Hamor Sec-Treas, Distributors of Paint, Glass, Water-Proofing Materials, Stained Cathedral Glass, Visqueen Film 2525 Lucena, Tel FR 6-3603 (See Yellow Page 170)

" -Hamor Co Inc Howard F Weisenfelder br mgr (br) 2105 Independence blvd NE

" Harry F (Hester J) dept hd A&P h138 Middleton av

" Jas M (Frances F) pres Bowen-Hamor Co Inc h447 Sharon Amity rd

" Jas D (Dorothy G) formn Fruehauf Trailer h 3047 Cottage way

" Jas L (Jo F) mech eng Douglas Aircraft h 1501 Winston dr

" Jas O (Emma R) exec v-pres Southern Dairies Inc h907 Ardsly rd

" Juanita nurse Presby Hosp r123 N Coswell rd

" John B (Louisa O) asst genl mgr Eckerd's r1 Dallas pl

" L A (Bowen & Gibson Grocery) r Derita NC

" Levie A pntr 617 Dorothy dr h do

" Louise Mrs ofc sec Southeastern Constn r Denver NC

" Margt K Mrs opr SBT&T r2806 Dogwood av

" Mary W (wid Robt C) slswn Efird's h1824 Park dr

" Nancy L clk H L Bowers Co r617 Dorothy dr

" Naomi Mrs h927 E 10th apt 59

THOMAS F. KERR & CO.

REAL ESTATE SALES PROPERTY MANAGEMENT INSURANCE

134 Brevard Ct. Tel. EDison 2-0568

BOWEN

" Norma r1725 W 4th

" Norman H (Margt K) mech Lee A Folger Inc h2806 Dogwool av

" Parks B agt Southland Life Ins r RD 8 Box 57

BOWEN PAUL E (Virginia R), Mgr Foremost International Dairies Inc, 1224 N Tryon, Tel ED 2-7116, h2131 Selwyn av, Tel FR 7-1125

" Rebecca Ann tchr r1934 Plaza ct

" Refrigeration Supplies Inc Tell B Blackwell br mgr 628 W Morehead

" Robt L pntr Ervin Constn r Paw Creek NC

" Ruth opr SBT&T r1801 The Plaza

" Seth T (Ruth D) chem Celanese Corp h1012 Broadmoor dr

" Sue studt nurse Mercy Hosp r2100 Vail av

" Thelma pkr Lance Inc r926 N Tryon

" Thos B (Jessie M) wldr DePaolo Engineering h1405 Shamrock dr

" W Roy (Mary) sec-genl mgr Seven-Up Bottling Co Inc of Charlotte NC and Tru-Ade Bottling Co Inc of Charlotte NC h2421 Ansley ct

" Wm T slsmn Clark's Esso Servicenter r RD 10 Box 548

" Wm T jr (Peggy F) tech Jeff Std Brdcstg h1501 Academy

" Winford P (Ruby F) mtcemn Chadbourn-Gotham r617 Dorothy dr

Bower Cecil D (Louise G) mech Celanese Corp h 2725 Lawndale rd

" Dwight (LyWia F) atndt Welch's Service Station h2703 Plaza

" Geo C plant emp Kroehler Mfg r Wingate NC

" Vera W (wid Lorin H) r1921 Sterling rd

" Rufus porter Kress' r421 Bellinger row

Bowers Alice H Mrs opr Hawthorne Beauty Shop h2530 E 7th

" Ann A ofc sec Am Discount of Ga r421 Hillcrest av

" Annie C Mrs v-pres-sec H L Bowers Co Inc r2230 Woodhaven rd

" Battery & Spark Plug Co Wm A Isenberg div mgr 2416 N Tryon

" Bessie (wid Jessie) tchr J H Gunn Hi Sch h 2401 Booker av

" Bruce A (Joan) pilot Air National Guard h 2528 Kenmore av

" Bruce A pilot State Air Natl Guard r4701 Walker rd

" Carrie tchr Northwest Jr Hi Sch r2401 Booker

" Cecil B (Pauline H) pumper Linde Air Prod h 110 Hammett

" Chas A (Lila H) driver Johnston Mtr h606 N Glenwood rd

" Chas D (Viola P) fxr Highland Park Mfg h1301 Downs av

" Chas M (Virginia P) appr Aurett & Ledbetter Roofing & Htg r Box 544 Box 761

" Chas N (Dorothy G) serv rep Avco Mfg h5006 Park av

" Corbett F slsmn Textile Mill Sup r4201 Walker rd

" Daniel Y (Viola C) fxr Highland Park Mfg h 4240 S Howie

" Delores Mrs bkpr Salvation Army r RD 11

" Donald studt r3135 Kirkland av

" Dwight (Sylvia F; Dwight & Buddy's Crown Service) h2703 The Plaza

" Edison occupancy Efird's r517 W 9th

" Edna Mrs clk Westinghouse Credit r2400 Windsor rd

" Edw J (Jean S) city fire fighter r RD 5 Box 735 W 9

" Eliz L recpt Allison Erwin r2920 Monroe rd

" Ethyl A Mrs ofc sec Natl Carbon r3135 Kirkland av

" Ethyl V (wid Frank J) slswn Park Place Pharm h4201 Walker rd

" Evans agt Caro Scenic Stages

" Everett A (Delores) driver Swinson Food Products r RD 11

" Ezelle E (Ethyl A) supvr R C Hicks Constn h 3135 Kirkland av

" Glen C (Shirley G) tech State Natl Guard h3309 Central av

LEE A. FOLGER Incorporated

Exclusive Authorized BUICK Dealer SALES and SERVICE

900 S. Tryon

PHONE EDison 3-2145

Used Car Lots 201 E. Vance corner S. College

PHONE EDison 2-0957

and 809 S. Tryon

PHONE FRanklin 6-6025

KALE—LAWING COMPANY

"Serving the Carolinas' For Over 31 Years"

OFFICE OUTFITTERS

COMMERCIAL STATIONERS

PRINTERS

Art Metal STEEL OFFICE EQUIPMENT

227-231 S. Tryon

PHONE FR 7-2641

F.H.A. LOANS —AUTO FIRST MORTGAGE

CITY SAVINGS BANK

120 E. Third St.

Tel. FRanklin 5-4441

Savings and Checking Accounts

SAVINGS ACCOUNTS ARE INSURED UP TO $10,000.00

3% CURRENT DIVIDEND RATE

HOME FEDERAL SAVINGS & LOAN ASSOCIATION

Mortgage Loans — Real Estate Loans

Fourth and Tryon — Organized in 1883 — Tel. FRanklin 6-8447

FEDERAL HOME LOAN BANK SYSTEM MEMBER — FEDERAL SAVINGS AND LOAN INSURANCE CORPORATION INSURED UP TO $10,000

BE MODERN

Live Electrically

DUKE POWER COMPANY

Serving the Piedmont Carolinas

United Junk Company

"Buddy" and "Jerry" Fisher

WE BUY SCRAP METAL

PLANT DISMANTLING

USED

Machinery — Equipment

Structural Steel

2324 Remount Ave. — Tel. EXpress 9-7309

BOWERS
" H L Co Inc Harry L Bowers pres-treas Mrs Annie C Bowers v-pres-sec Willard G Lomax asst sec-treas cotton waste Old York cor Old Pineville rd
" Harry L (Annie C) pres-treas H L Bowers Co Inc h2230 Woodhaven rd
" Harry T studt r2230 Woodhaven rd
" I W atndt McNeely's Atlantic Serv r415 E Kingston av
" Ira W (Alice H) whse formn F E Robinson Co of NC Inc h2530 E 7th
" Jas (Dorothy M) lab Piedmont Cold Stge h419 Bellinger row
" Jas M (Sarah) carp 525 Carolyn rd h do
" Jeanette tchr Northwest Junior High r2401 Booker av
" Jesse tchr Torrence Hi Sch r2400 Edison
" Joe F (Margt E) used truck mgr White Mtr h4932 Doris av
" John O (Marie N) mason contr 2920 Monroe rd h do
" John W (Edna D) clk Pittsburgh Plate Glass h2400 Windsor rd
" Lee mech Alex's Auto Repr r1108 S Mint
" Lovie A (Mary M) carp Roby Co h3127 Kirkland av
" Mabel (wid Broadus S) mach opr Caro Jacquard Knitting Mills h1636 Parson
" Marion C (Dorothy H) eng SBT&T h3111 Libeth
" Muriel E r1636 Parson
" Nelle W (wid S P) h106 Providence rd apt 2
" Olin E mech Wm Rhodes Co r Gastonia NC
" Otis (Annie L) lab Piedmont Cold Storage h609 Stonewall ter
" Otis B driver Johnson Mtr Lines r1226 E 36th
" Paul C (Juanita H) supt Elizabeth Sta PO h421 Hillcrest av
" Paul C jr studt r421 Hillcrest av
" Pauline H Mrs seamer Hudson Hosiery h110 Hammett
" Reid P (Joanne) appr R H Bouligny Inc h3131 Kirkland av
" Roscoe lab C T Brown Constn r300 Alexander av apt 46
" Sarah Mrs emp Hudson Hosiery h525 Carolyn rd
" Sarah C (wid Robt E) h712 Louise av apt 103
" Shirley G Mrs tex wkr Highland Park Mfg h3309 Central av
" Sylvia F Mrs order dept Chadbourn Gotham r 2703 The Plaza
" Theo R (Myrtle S) firemn Sou Ry Sys h901 McAlway rd
" Viola C Mrs tex wkr Highland Park Mfg h 4240 Howie cir
" W Alvin (Betty S) city fire fighter h2531 Remount cir
" W W (Gladys M) comptroller Perfecting Service Co h2012 Queens rd W apt 2
" Walter H (Blanche M) pntr h138 Key (Tboro)
" Wm T (Cleo B) mach Precision Gear & Machine h1520 Herrin av
Bowie Eunice E bkpg mach opr S&W Cafeterias r1624 The Plaza
BOWIE MOTOR CO INC, Carr Bowie Pres, Hugh C Murrill V-Pres, Authorized Ford Dealer for Cars, Trucks and Tractors, Fine Used Cars and Trucks, Wrecker Service, Repairing, Body and Paint Shop, 12 N Church, Monroe, NC, Tels Sales Dept at 3-3821, Service and Parts Dept at 3-4314
Bowker Jennie plant wkr Ready-to-Bake Foods r CMR 144 Box 4

Carolina Propane Supply Co.

WARREN GAS

The Concentrated Fuel For Cooking — Heating — Water Heating

5003 Wilkinson Blvd. — Tel. EXpress 9-0897

Bowland Howard A dispr Helms Mtr Exp r 1645 Morningside dr
Bowlby John L mach opr Parks-Cramer r Mineral Springs NC
Bowlen Janie recpt Collins Dept Stores r843 N Tryon
Bowler Joe slsmn Terrell Mach r Taylor SC
Bowles see also Boles
" Agnes r1118 E 17th
" Agnes G r1709 N Davidson
" Betty nurse Mercy Hosp r1921 Vail av
" Betty P Mrs nurse Dr Wm F Lovell h2808 Virginia av
" Cath M Mrs slswn Jarrett's Inc r1919 Bay
" Delbert (M Jane) asst chwr dir Myers Park Presby Ch h1331 Dexmore av
" Fred A (Betty P) opr Char City Coach Lines h2808 Virginia av
" Geo H (Callie) doffer Highland Park Mfg h 314 W 11th
" Geo W mach opr Park Mill r103 E 9th
" Hettie Mrs insp Hudson Hosiery h1513 Parkwood av
" Jas emp Pedmont Airlines r2140 Greene
" Jas R jr (Sally R) physical dir Young Men's Christian Assn h1121 Myrtle av apt 45
" John W (Mary B) emp Southerland Blue Print h1506 Belle Terre av
" Kelly Mrs r515 E 11th
" Lawrence L studt r1919 Bay
" Leonard T (Cath M) slsmn Sparkler Mfg Corp h1919 Bay
" M Jane Mrs children's choir dir Myers Park Presby Ch r1331 Drexmore av
" Maggie prsr Harry Lin Lndry r800 S Brevard
" Rosa L Mrs editoral Char News h1121 Myrtle av apt 52
" Sally R Mrs sten Retail Credit Co h1121 Myrtle
" Weldon h York av
" Wm A (Kath N) v-pres Biberstein Bowles Meacham & Reed Inc h734 Poindexter dr
Bowlin Barbara V Mrs clk SBT&T h2523 Duncan
" C Ann sec County Magistrate r1521 Nassau blvd
" Columbus L (C Ann) city fire fighter h1521 Nassau blvd
" Edith H Mrs mach opr Swinson Food Products r3947 Plaza rd
" Eliz F Mrs nurse Mercy Hosp h2017 Kenwood
" Fred M driver Overnite Trans r Kannapolis NC
" Jas M plant wkr SBT&T r415 Woodvale pl
" Jimmy L (Barbara V) linemn SBT&T h2523 Duncan av
" Lewis W (Eliz F) prntr Lee Sou Engrs h2017 Kenwood av
" Mary M (wid Louis W) h415 Woodvale pl
" R A formn Wheatley & Co r Spartanburg SC
" Richd H (Plaza Amoco Serv Sta) r1521 Nassau blvd
" Ruth T driver Overnite Trans r Kannapolis NC
" Vernon C driver Shell Oil r2901 The Plaza
Bowling Mack L (Rachel) edger Southerland Helms h522 Royal ct apt 1
" Margt bundle girl United Mills h310 W 12th ct apt 1
" Rachel Mrs hlpr Columbia Baking r310 W 12th
" Shirley M emp Lance Inc h132½ W Kingston av
Bowman Allen L (Betty F) dept mgr Sears h 5109 Kistler av
" Annie L Mrs folder Domestic Lndry r129 S McDowell apt 2
" Betty L maid h410 E 8th
" Bob (Macie L) emp Char Pipe & Foundry h510 E 5th
" Calvin driver Valley Furn r Oaklawn av
" Charlie lab Ervin Constn r Marshville NC
" Cora Mrs h608 E 5th
" David hlpr Hanover Distributing r109 E Hill
" Doris L wrapper Belk's r3312 Windsor dr
" Dorothy L (wid Jas) r238 Argonne dr
" Edith M Mrs city police r3051 Cottage way (H)
" Eleanora waitress Stark Drive In r1714 Main
" Ernest F (Bulon M) eng Duke Pwr h3312 Windsor dr
" Essie Mrs maid r621 Smyers apt 3
" Eug (Sonia A) porter Ivery's r1100 Rodey av
" Eunice W bkpr Efird's h1823 E 5th
" Everlina H studt r1819 Lloyd apt 399
" Flora E Mrs maid Mangel's r1819 Lloyd apt 399
" Grady L firemn Mercy Hosp r105 S Laurel av apt 92a
" Grant L (Mildred M) slsmn Power Equip h 3108 Morrison
" Harold M (Helena H; Valley Furniture Co) h2219 Kern
" Harry B (Am D; Bowman-Dunn Mfg) h2622 Beechnut rd
" Helena H Mrs mgr Valley Furn r2219 Kern
" Jack city police r YMCA
" Jacob C gardnr h523 E 7th
" Jas (Lucinda B) lab City Water Dept h422 N McDowell
" Joe (Doris) slsmn Miles Shoes r Lawndale NC
" John L (Rosa A) utility man Dillard Paper h914 Cobbway

BOWMAN
" Kenneth R (Bobbie L) driver Pilot Frt C riers h401 Belton
" Liston E (Mary R) clk Char Mem Hosp h Arnold dr
" Lucille D (wid C A) h512 W 7th
" Murray T (Susie L) jan Mut Bldg & Loa 1500 Montgomery
" Ora (Flora E) chef Stork Restaurant h Lloyd apt 399
" Ora E porter Ivey's r1100 Rodey av
" Orville R (Loma E) serv mgr F H Truthe Co h618 Magnolia av
" Oscar B (Claudia F) supt Bowman Dunn h1752 Wilmore dr
" Pearl L nurse Char Mem Hosp r1428 Pecan
" Ray F stevedore Kilgo Mtr Frt h3051 Cot way (H)
" Sidney lab Elwards Lbr r RD 4
" Susie L Mrs nurses aide Mercy Hosp h Montgomery
" Wm T (Francis P) serv rep Sears h119 St wall Jackson Homes
" Willie h129 S McDowell apt 2
Bowser Jas orderly Good Samaritan Hosp Hill
" Kath N Mrs tchr Isabelle Wyche Sch Beatties Ford rd
" Walter hlpr Pepsi-Cola
Bowyer see also Boyer
" Elmore W mech Chas City Coach Lines Potters rd
" Mary V ofc sec Am Trust h1435 Iris dr
Box Hazel Mrs tchr Piedmont Jr Hi Sch r 1 Box 367 Matthews NC
" Klay tchr Hawthorne La Jr Hi Sch r RD 1 367
Boxer Karl M (Joy S) sec Genl Knitting Mi 1061 Coddington pl
BOY SCOUTS OF AMERICA, J F Vantr Scout Executive, C E Grimes Mack La ter and R John Holland Asst Executi Booker T Warren Field Exec, bsmt Ro son Bldg, 21 E 3d, Tel ED 3-8641
BOYARSKY JOSEPH C (Neil R), Assistant Postmaster 401-09 W Trade, Tel ED 9661, h1620 Biltmore dr, Tel ED 2-56
Boyce see also Boice
" Adyer C jr (Emma E) r1405 N David
" Annie A Mrs cook Ashley Park Sch h910½ O
" Barbara J studt r329 Greystone rd
" Bedford (Sally) asst lept mgr Am Trust r 3 Matthews NC
" Bertie L Mrs spinner Johnston Mfr h329 G stone rd
" Betty F br mgr Model Cleaners
" Charlene waitress Plantation Grill r Beln NC
" Cora maid r809 S Independence blvd
" David G slsmn Cooper D Cass Co r1924 Plaz
" Eliz A ironer Strawns Cleaners h206 N Alex der
" Ellis D Mrs r524 E Worthington av
" Evelyn D Mrs tchr Villa Hts Sch h521 E Bo vard
" Floyd T (Louise D) coml agt Vinson Re h5009 Maury Hill rd
" Frank (Mary) hlpr Caro Paper Bd r RD 7 1446
" Gideon (Margt B) lab Char Lumber h South View
" Helen clk Intnatl Harvester r Monroe
" Hylie S (Annie A) driver H V Johnson & h910½ Oliver
" Janie M Mrs prsr Watson's Automatic L h1208 S Church apt 2
" Julian J (Barbara S) slsmn Hooker Ele Chemical Co h1127 E Morehead apt
" Lawrence atndt Messick's Pure Serv r61 Kingston
" Lillie D Mrs h713 Canton
" Lyman fndry wkr Textile Device r RD 4 785
" Marion A porter A&P r Matthews NC
" Martha H Mrs ofc sec Calif Packing Sl 2404 Laburnum av
" Melvin H porter Belk's r PO Box 811
" Morgan C porter Young Mtr r Box 811
" Oscar USA r713 Canton
" Samuel L (Evelyn D) clk PO h521 E Boulev
" Sara ofc sec Equit Life Assur r RD 10
" Wm M jr Rev (Ruth) pastor St Paul Presby ian Ch h1924 Plaza ct
Boyce's Bike Shop (Boyce C Goolaby) 1421 Treele
Boyd see also Boid
" Addie B (wid Alf L) h408 N Song
" Alean (wid Paul G) maid h512 E 1st
" Aron waiter The Penguin r1215 Seigle av
" Amanda Mrs 1425 McCall
" Anna B r3500 Boyd
" Annie L Mrs maid h639 Brookshill rd
" Annie H Mrs maid h708 W Griffith
" Annie L prsr Mecklenburg Lndry r2200 W.

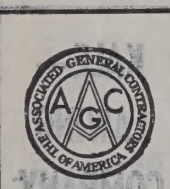

Boyd AND Goforth INC.

General Contractors

Pineville Road 1½ Miles Beyond City Limits

P.O. Box 10436

TEL. FR 6-5655

YOUNG SELLS FORDS

318 W. FIFTH ST. — PHONE FRanklin 5-8441

Remember this Seal

S & P Peanut Butter Sandwiches
S & P Candies

ASK FOR

S&P FOOD PRODUCTS

It's Your assurance of the Best!

To Fill that Empty Feeling

S & P Salted Peanuts
S & P Potato Chips

rey ofc sec Myers Park Meth Ch r1708 Beverly dr
bara J slswn Belk's r610 N Church
il M (Irma R) lwyr 730 E Trade R208 and judge City Recorder's Court h2200 Plaza
j C ofc mgr Cherry-Burrell Corp h932 Poindexter ter
sie window washer h728 E 11th apt 2
sie L Mrs maid h148 W Baind
ty A studt r708 W Griffith
nda Mrs h204½ N Summit av
ice prod mn Tarrant & Pittman Paper Mkt r RD 3
vin (Lillian) h1101 Kent
l E (Ruth) cook Plaza Cafe h1109 E 7th
rie L lab Sno-White Laundry & Dry Clns h1306 Oaklawn av
s A (Louise T) slsmn Natl Biscuit h409 Grandin rd
s A jr (Barbara N) servmn IBM h1811 Evergreen dr
s M Rev (Ella L) chaplain h430 Clement
rlie (Alma T) bater opr Old Dom Box h2431 Davis
rlie (Elca) lab Old Dod Box h2431 Davis
rlie (Josie M) jan St John's Bapt Ch h 2309 Edison
ra E Mrs pkr Radiator Specialty h1211-A Moss
ude D porter Skipper's Bra Bar r708 Griffith
ude D (Elouise) supvr Al Trust h2011 Grier av
yton (Dorothy M) cement fnshr Thomasson Street Constn h2450a Horne dr
ton (Victoria) lab Southeastern Ice & Fuel h822 E 7th apt 1
rothy W Mrs ofc sec Sou Inv h901 Scaleybark rd
jan Acme Fast Freight r501 S Johnson
ia (wid Lewis) h208 W Liddell
ward D (Eunice) h629 S Tovence
z tchr Myers Pk Elem Sch h2415 Selwyn
a R (wid Tony) h709 E 9th
o slsmn Golbe Hoist Co r700 Berkeley av
ma G Mrs elev opr Mecklenburg Hotel h435 Basin
est (Eunice W) wtchmn Barnhardt Mfg h2258 Catheys row
est jr driver Sterchi's h2534b Horne dr
ie maid 2216 E 8th
el Mrs ofc sec Refgr Sls & Serv r4907 Valley Stream rd
g (Sarah) lab Piedmont Natural Gas h301½ Shuman av
g R (Barbara C) slseng Virginia Steel h447 Woodlawn rd
a clk Modern News Stand r1009 Edwin apt 119
a Mrs nurse 601 Carmel r do
a M r123 N Myers
a M slswn Modern News Stand r119 Edwin
a P Mrs nurse Good Sanaritan Hosp h601½ Carmel
rence P (wid John F; Boyd's Parking Lot) h327 N Poplar
rrie (Eva) jan Garr Auditorium h601½ Carmel
ancis E (Sarah K) driver Marko Engineering h3428 Oakwood av
ank L formn SBT&T r York SC
ank T driver City r2527 S Remount av
rry jr (Frances S) garage mn SBT&T r1244 Badger ct
Russell (Mattie H) instl Sou Elevator h3450 Boyd
rfield lab Concrete Materials r623 W 7th
ston H (Priscilla T) slsmn Piedmont Color & Chem h300 Grandia rd
o W (Lucille M) driver Rhyne-Sadler Sand h2638 Jefferson Davis
rtrude S Mrs tex wkr Highland Park Mfg h1213 E 36th

& GOFORTH INC
OFFICERS
CLYDE D GOFORTH SR, President-Treas
CLYDE D GOFORTH JR, V-Pres-Genl Mgr
J W WOOLLEN, Sec
GENERAL CONTRACTORS
WATER WORKS
SEWER SYSTEMS
CONCRETE CONSTRUCTION
HOUSING PROJECTS
OFFICE and WAREHOUSE
Pineville rd (1½ Miles beyond City Limits)
PO BOX 10436
Telephone FR 6-5655
(See Yellow Page 62)

BOYD
" Grace K (wid Jas) maid Stonewall Hotel h420 W Hill
" Grady (Richie) h1804 Waytt
" Grover D jr pres-genl mgr Construction Materials Co r5627 Robinhood rd
" H Alma (wid Wade H) cafeteria hlpr Wilmore Sch h441 W Boulevard
" H Santford jr (Emily) slsmn Saco-Lowell Shops h201 Wakefield dr
" H W emp Char Ord Missle Plant r229 N Poplar
" Harold D (Sara M) mtcemn Duke Pwr h3309 Auburn av
" Harry M (Eleanor C) local assoc First Securities Corp h1620 Sterling rd
" Harvey jr hlpr Hall's r528 E 9th
" Howard J (Ethel) investigator Esso h4907 Valley Stream rd
" Isadora C Mrs fnshr Domestic Lndry r3041 Reid av
" J Carey (Mary Lee) ship clk Columbia Baking h1626 Cliffwood pl
" Jas C ofc mgr Chas S Besser Co h420 N Church
" Jas jan Sou Elec Serv r228 N Myers
" Jas (Margie) lab City Water Dept r900 Oliver
" Jas B (Pearl D) kntr Knit Products h5008 Wilkinson blvd
" Jas R (Myrtle) mach Queen City Mattress & Uphol r Matthews NC
" Janice Mrs r133 Burns av
" Janie R r2753 Cowles rd
" Jean R studt r2819 Phillips av
" Jerry M apprentice Lassiter Corp r4135 Tillman rd
" Jessie F (wid Harry H) h708 MtVernon av
" Jessie H Mrs (Boyd's Fish & Oyster Bar) r Wilkinson blvd
" Joan M clk IBM Rock Hill SC
" John W Mrs maid Mitchell Realty r126 N 5th
" John A (Eloise P) emp Chas Pipe & Foundry h1346a Horne ct
" John C ship clk Coumbia Baking r1626 Cliffwood
BOYD JOHN E (Mary B), Sec-Treas Home Federal Savings & Loan Assn, 4th and Tryon, Tel FR 6-8447, 5630 Timber la, Tel EM 6-1875
" John F (Emma B) chief dispatcher Duke Pur h625 Grandin rd
" John F jr (Marianna B) asst eng Sou Ry h 3000 Cambridge rd
" John T (Jessie H; Boyd's Fish & Oyster Bar) h Wilkinson blvd
" Langston L (Ada M) plant eng Columbia Baking h224 McDonald av
" Lawyer D (Isadora C) hlpr Akers Mtrs Lines h3041 Reid av
" Leevater D Mrs h608 W Palmer
" Leonard L Rev (Sarah L) genl mgr AME Zion Publishing House h1143 Statesville av
" Lester consultant City Bd of Educ r608 E 9th
" Lewis agt Delta Air Lines r107 Jackson pl apt 4
" Lillie W (wid O Z) maid h508 Cherry
" Lindsay hlpr Ruby Medlock Bdg Hse r325 Hawthorne la
" Louis E (Alice H; Plaza Grill) h3721 Oakwood
" Louise H Mrs hskpr 2148 Malvern r6d h rear do
" Louise T Mrs instr Ivey's r409 Grandin rd
" Lucille hlpr Airport 77 Restr r430 Brookhill
" Lula M maid h1017 N College
" Macy r2258 Cathey row
" Maggie h507 W Hill apt 4
" Maggie maid h519 E 5th
" Maggie pkr Jack's Cookie r2300 Double Oak rd
" Maggie Mrs prsr C L Elliott Cleaners r614 W Morris
" Marlin J (Gertrude S; Boyd's Quick Service Laundry) h1213 E 36th
" Martha h2421b Horne dr
" Martha r327 N Poplar
" Mary studt r1914 Lloyd apt 414
" Mary A tchr r3000 Cambridge rd
" Mary J Mrs plant Caro Foods r1429 Oaklawn av apt 1
" Mary L Mrs mach opr Columbia Baking h1626 Cliffwood pl
" Maude H (wid Wm R) h3500 Boyd
" Melona P (wid Robt J) h117a Middleton dr
" Millie B Mrs salad mixer Woolworth's r2534b Horne dr
" Murray lab Wm F Phillips Plastering r Derita NC
" Nathl bagmn Harris Super Mkts
" Nina F (wid John C) h906 N Pine
" Orland B r2415 Selwyn av
" Patricia A r2258 Catheys row
" Patsy B slswn Kress r2900 Plaza
" Pearl P Mrs mach opr United Mills r621 Grand rd
" Priscilla T Mrs dir of placement King's Business College r300 Grandin rd

DOMESTIC COMMERCIAL
AYCOCK
WELL DRILLING CONTRACTORS
FLINT & WALLING PUMPS
SALES and SERVICE
Monroe Tel. AT 3-2934
Charlotte Tel. EM 6-2871

BOYD
" R Frank jr (Ruth B) acctg swmn SBT&T h 1703a Fleetwood rd
" Richd emp Am Cyanamid r2614 Marsten rd
" Robt driver r1813 Statesville av
" Robt (Nannie J) firemn Sou Ry h122 W Catherine
" Robt H (Jane L) clk PO h104 Hammett
" Robt H (Barbara) eng Concrete Materials h1934 Woodland dr
" Robt J jr (Lois) ofc mgr Doolittle Tractor & Implement h1618 Andooer rd
" Robt L (Dessie) lab Piedmont Natural Gas h 2832 S Tyron
" Romaine F jr slsmn Columbia Baking r RD 11 Box 370
" Roy I (Virginia K) tchr West Mecklenburg Hi Sch h2542 E 7th
" Ruth C ofc sec Wachovia Bank & Trust r631 Louise av
" Sam H (Mary G) apprentice R H Bouligny Inc r Fort Mill SC
" Sam H jr (Emily) repr Saco Lowell Shops r201 Wakefield dr
" Sam J (Pearl P) opr City Water Dept h621 Grandin rd
" Saml lab Ry Sup & Mfr r506 Martin
" Sandra r2258 Catheys row
" Sarah K Mrs mach opr Johnston Mfg h3428 Oakwood av
" Shirley A bkpg dept Coml Natl Bank r RD 2
" Thos A operation agt Capital Airlines r Matthews NC
" Thos F (Virginia) dept mgr Mill-Power Sup r625 Grandin rd
" Tom hlpr Sinclair Serv Sta r1323 Winnifred
" Vera C (wid Willis B) r428 E Boulevard
" Vurdel (Mary) atndt Mal A Stack h1901 Kenny
" Viola L (wid L B) h312 W 9th
" Virginia K Mrs tchr Central Hi Sch h2542 E 7th
" W Harry (Frances) pres Chesapeake Paper Stock Co Inc h2334 Overhill rd
" W Taft (Mary M) jan Terrell Mach r RD 94
" Weldon mtce Whitin Mach r RD 3 Box 97X
" Wesley (Senobia P) lab City Eng h Macie
" Will lab City Mtr Trans Div r1002 E 3d
" Wm (Hattie J) hlpr Miller Mtr Express h306 N Clarkson
" Wm jr lab Ervin Constn r RD 6
" Wm D (Naomi C) slsmn The Ison Co h2819 Phillips av
" Wm T (Mary M) emp Terrell Mach h401 Myrtle av
" Wm T grinder Cole Mfg r Matthews NC
" Willie (Eva) lab A & P h601 Carmel
" Willis (Lola B) driver Seaboard Brass & Copper h2612 Norfolk av
" Willis R jr (Martha B) exec asst Frank Woods Inc h1251 Dresden dr W
" Winnie plant Caro Foods r2258 Catheys row
" Winnie B (wid Perry H) r625 E 3d
" Zenolia Mrs pkr Lance Inc r Macie
Boyd's Fish & Oyster Bar (John T and Mrs Jessie H Boyd) restr Wilkerson blvd
" Parking Lot (Mrs Florence P Boyd) 319 N Poplar
" Quick Service Laundry (Marlin J Boyd) 1213 E 36th
Boye Delbert (Mona) supt Grinnell Co h1520 Pinecrest av
Boyer see also Bowyer
" Bessie C (wid Martin E) h236 W Kingston av

GRIER'S SERVICE
FUNERAL PARLOR
Ambulance Service
ANYWHERE — ANYTIME
Dial EDison 2-7109 701 E. 1st
Night EDison 2-1693

READY MIXED CONCRETE
Is Today's Most Logical Answer to Your Concrete Needs
Dial FRanklin 6-7411
Concrete Sand
Mortar Sand
Gravel
Crushed Stone
Pre-Mixed Sakrete Products and Mortar Mix
CONCRETE SUPPLY CO.
424 S. Brevard
Branch: McAlway Road

The Commercial National Bank
Founded 1874
"Ask Those We Serve"
200 S. Tryon
Drive-In Branches
135 W. Morehead Street
2401 N. Tryon

HARDWARE MUTUAL INSURANCE COMPANY
OF THE CAROLINAS, INC.
SAFE—SERVICE—STRONG
Established 1912
"NON-ASSESSABLE POLICIES"
Home Office 1356 East Morehead St.
"A HOME COMPANY FOR HOME PEOPLE"
Phone EDison 2-2119

MILLER Motor Express Inc.

Specialized Service from Atlanta to New York

Cargo Insurance $500,000.

U. S. Bonded Carrier

1807 W. Independence Blvd. P. O. Box 10217

PHONE EDison 2-5175

For COOKING WATER HEATING REFRIGERATION HEATING

2317 Thrift Rd.

DULANE Suburban Gas Service

ECONOMICAL FAST CLEAN DEPENDABLE

Phone FRanklin 5-1721

CITY CHEVROLET CO.

Sales and Service

710 S. Tryon St. Phone Ed 2-7151

BOYER
" Hugh G (Eliz M) v-pres-sls mgr Caskie Paper Co Inc h2029 Beverly dr
" Hugh W studt r2029 Beverly dr
" Jas C studt r2029 Beverly dr
" Jas E slsmn Walker Martin Inc r RD 5
" Lee M dispr Akers Mtr Lines r RD 5 Box 633
" Lillian L (wid Abbott) beauty shop 146 W Bland h do
" Martin E jr (Arabelle J) archt 3228 Tryon R202 h2100 Forest dr E
" Martin E III (Jeanne W) aud Mill-Power Sup h4424 Halstead dr
" Miles J eng J A Jones Constn r2100 Forest dr
" Wilma (wid Carl) tchr Lakeview Sch h1663 Arnold dr
Boyette Amos M (Ann P) meat ctr Smith's Superette r Matthews NC
" Amos M jr (Patricia W) slsmn Loew's h3917 Meyer blvd
" Apartments 2100 Queens rd W
" Billy R (Fay H) firmn SBT&T h Nations Ford rd
" Brady W (Evelyn B) meat myr Nivens Super Market h1000 W 4th
" Dorkus H (wid E C) cash Kuester's Restr r 1716 Euclid av
" Edith R Mrs slswn Efirds h315 Berkshire rd
" Edwin C (Laura T) pres-treas Boyette Floor Coverings Inc and Edwin C Bopette & Son Inc h2608 Roswell av
" Edwin C jr v-pres Boyette Floor Coverings Inc and Edwin C Boyette & Son Inc r2608 Roswell av

BOYETTE EDWIN C & SON INC
EDWIN C BOYETTE, Pres-Treas
EDWIN C BOYETTE JR, V-Pres
JAMES T TROTTER, V-Pres
MRS LAURA T BOYETTE, Sec
MANUFACTURERS AGENTS
BUILDING SPECIALTIES
and FLOOR COVERING MATERIAL
216 E Morehead
Telephone FR 6-2454

" Evelyn B Mrs notary 216 W 2d h1000 W 4th

BOYETTE FLOOR COVERING INC
EDWIN C BOYETTE, Pres-Treas
EDWIN C BOYETTE Jr, V-Pres
JAMES T TROTTER, V-Pres
MRS LAURA T BOYETTE, Sec
FLOOR COVERINGS, SHADES
VENETIAN BLINDS and SCREENS
216 E Morehead
Telephone FR 6-2454
(See Yellow Page 94)

" Hattie R Mrs tchr Myers Pk Elem Sch r228 Wales av
" Jas M engr Pictorial Engraving r2146 Purser dr
" Kath dispr SBT&T r2800 Morson
" Laura T Mrs sec Boyette Floor Coverings Inc and Edwin C Boyette & Sons Inc r2608 Roswell av
" Oscar M (Hattie R) mgr Derita Floral Sup h 228 Wales av
" Patricia W Mrs clk SBT&T r3817 Meyer blvd
Boykin Chloe T ofc sec Cramer & Cramer h721 Oakland av
" Edw (Rosa B) painter h717 E 8th
" Ervin jan Thomas Cadillac-Oldsmobile r34½ S Johnston
" Hunter R sec-treas Gas Heat Distributors Inc h2127 Dickinson pl
" Jas (Rebecca) lab Schwartz & Son h630 Pearl

Robert B. Clubb
GENERAL CONTRACTOR
Residential — Commercial
Remodeling, Kitchens, Bathrooms
Additional Rooms, General Repairs
Roofing and Siding, Painting
Cement and Concrete Work
2722 Marine Drive FRanklin 7-1459

BOYKIN
" John (Phoebe P) mgr Natl Aniline Div r Rock Hill SC
" Mattie r717 E 8th
" Myrtle librn Northwest Jr Hi Sch r300 Martin
Boylan Lucille prin Plaza Road School r2331 Croydon rd
Boyle Albert L (Callie I) pres-treas The Boyle Utilization Co Inc h1616 Brandon rd
" Albert L jr (Mary S) asst mgr Boyle Utilization Co r2025 Dartmouth pl
" B Irvin (Sarah D; Boyle & Potter) sec Airport h1918 Overhill rd
" & Potter (B Irvin Boyle Robt D Potter) lwyrs 730 E Trade R418
" Utilization Co Inc The Albert L Boyle pres-treas Mrs Janie B Lyles sec Waste Cotton W 3d
Boyles Albert R jr (Mildred) terminal mgr Johnson Mtr Lines r Derita NC
" Betty Jo nurse Char Mem Hosp r301 Wakefield dr
" Billy W (Marie W) clk Kroehler Mfg h2317 Markham ct
" Buford dyer Highland Park Mfg
" Cecil bodymn Yellow Cab r414 N College
" Chas W (Annie Mabel B) timekpr Swift & Co r RD 8 Box B-589
" Doris sten Universal Film Exch r604 W Boulevard apt 3
" Dorothy J Mrs insp Chadbourn-Gotham r728 Ideal way
" E Irene anesthetist Char Eye Ear & Throat h1531 Lynway dr
" Earl E (Alice M) mtchmn Barnhardt Mfg h1521 N Alexander
" Emma (wid Ishman R) emp Jacquard Knitting Mills r2317 Markham ct
" Fred R (Lola C; Clayton Hotel Cigar Stand) h225 W 9th apt 2
" Helen clk One Hour Valet
" Jas O agt Son Airways r2140 Green
" Joe barber Colonial Barber Shop r1014 Independence blvd N E
" Joe M slsmn Chas Moody Co r RD 4
" Jos L (Dorothy; Colonial Barber Shop) h728 Ideal way
" Lola C Mrs acct Ivey's h225 W 9th apt 2
" Loy E (Eva W) insp Sou Ry Sys h2807 Florida
" Loy E msngr W U Teleg r2807 Florida av
" Mabel B Mrs comptometer opr Atlantic Refining r RD 8 Box B-589
" Marie W Mrs folder Hudson Hosiery r2317 Markham ct
" Ralph J (Helen) hlpr Coca-Cola r2401a Statesville
" W Franklin jr (Willabelle B) shipping clk Lassiter Corp r Huntersville NC
" Waddell jr driver Lee A Folger Inc r2523 S Remount av
" Waddell L (Louise E) lab J Zagora Mach & Gear h2523 S Remount av
" Willa B Mrs ofc sec Hardware Mut Ins Co of The Carolinas r Huntersville NC
" Wm J carp Ervin Constn r Lincolnton NC
Boyley John textile engr h804 Brookside
Boylston F Lee (Margie K) slsmn Emulsified Asphalt Ref Co h2726 Normandy rd
" Lucile C (wid W C) r2715 Selwyn av
" Margie K Mrs dietician St Johns Baptist Ch r2726 Normandy rd
Boyne Henry A (Mattie L) mach Gerrel & Co h1727a W Trade
Boysen John H (Irene L) h3226 E Marlborough rd
" Irene K Mrs bkpr Dr Monroe T Hodges r3226 Marlborough rd
Boyst Frances Mrs supt Wilmith Hospital r 3255 W Marlborough rd
" Maude Mrs tchr Elizabeth Sch r717 E Kingston av
" Wm M jr (Frances) suprv Pneumafil Corp r 3255 W Marlborough rd
" Wm M (Maude H) mfrs agent 717 E Kingston av h do
Boyston Onetta clk Super Mkt Serv r718 W Seaboard
Boysworth Annie R Mrs emp A & P r1015
" Betty L Mrs clk Chev Mtr r1718 Burgin
" Giles (Annie R) driver Miller Mtr Lines h 1015 Pryor
" John W formn White & Co r400 Lakewood
Boyte Annette W Mrs clk Caro Drive-Ur-Self r RD 5
" -Brown Tours Samuel W Brown mgr 322 Hawthorne la
" Jack O (Martha Y; Louis H Asbury & Assocs) h4427 Wendover la
" M Louise r3309 Tuckaseegee rd
" Mary M (wid Jessie) h2936 Rozzells Ferry rd
" Nickie clk Hertz Driv-Ur-Self
" Ruth S slswn Sands & Co r RD 11
" Sidney O agent EAL r New Dixie rd
" Wm F (Daizy) slsmn Williams & Shelton h343 Celment av

Boyter Cole L (Virginia W) Sou Engineering 509 State
" Frances E Mrs adv Belk's r Asheland av
" Herman T (Mildred J) assessor County Supvr h933 Fugate av
" Leo L emp Lanes Shell Serv r2204 Gr
" Mildred J Mrs bkpr Union Natl Bank Fugate av
" Olive E (wid John L) drsmkr York rd
Boyton Argie L (Onetta) mgr Club Mon driver Interstate Milling h718 Seaboar
" Dorothy M cook Palm Cafe h728 Seaboar
" Janette h722½ Seaboard
" Ruth H brush mkr Caro Brush r718½ Seab
Bozeman Franklin E (Cath I) sou agt Atkin Haserick & Co h538 Hollis rd
" Mary H waitress Yore Restr h405 E Wo ington av
Bozsom Rufus lab Ornamental Stone r132 J son ter
Braaten Thos F (Alma W) asst prin Myers Hi Sch h4917 Valley Stream rd
Brabson John A (Julia M) phys 225 Hawth la h323 Hempstead pl
Brace Robt L (Willie M) driver Swift & h2307 Edison
" Willie M Mrs nurse 2307 Edison h do
Bracey see also Bracy
" Willie (Cora D) emp Char Pipe & Fou h834 Oliver
Brach Rufus E (Chessie L) corder Highland Mfg h435 Falson av
Bracht Bob artist Arth Murray Dance Stud 532 Lamar av apt 3
Brack Chas A (Mary S) slsmn Intnatl Harve h222 Sedgefield rd
" Mary S Mrs slswn Sears r222 Sedgefield
Bracken Anne C teller Wachovia Bank & T r811 E Morehead apt 1
" Ida R (Marvin) h811 E Morehead apt
" Margie F (wid James W) slswn Harris Re h4515 Longwood dr
Brackett Dennis E mgr D & L Parts r Gast NC
" Doris B Mrs pres feeder Pound & Moo Huntersville NC
" Homer H (Charlene M) pres Standard Cr shaft & Hydraulic Co Inc h1308 E derly rd
" J M fxr Highland Park Mfg
" John W (Violet B) mgr A & W Drive 617 Walnut av
" Joseph M jr (Anita B) bldg supt John Bldg h811 Everett pl
" M L supt Highland Park Mfg r Hickory G rd
" M McDowell (Miriam J) archt 237 S Tryo 305 h200 N Laurel av apt 6 C
" Marion M archt A G Odell jr & Assoc 200 N Laurel av apt 6 C
" Violet B Mrs clk Westinghouse Credi 617 Walnut av
Brackin Mamie W Mrs nurse Char Eye Ea Throat Hosp r1857 Hillside dr
" Robt F (Mamie W) rep Genl Elec Credi 1857 Hillside dr
Brackley Grover slsmn Cunningham Whol r H tersville NC
Bracy see also Bracey
" Eliza (wid Zeddie) maid h611½ E 5th
Bradburn Chas M (Violet R) pntr Starnes h2836 Barringer dr
" Elizabeth Y Mrs clk PO h1456 Briar C rd
" Jacob L servmn Pied Piper Exterminatin Lancaster SC
" Jas M (Elizabeth Y) supt PO h1456 B Creek rd
" Peggy J nurse Char Mem Hosp r do
" Robt T USN r2836 Barringer dr
" Violet O Mrs mach opr Parks-Cramer h Barringer dr
Bradbury J Alton jr (Virginia T) slsmn Un wood Corp h2553 Crescent av
" J Byrom h515 Seigle av
Braddock Robt L (Helen F) r3201 S Boulevard
" Wallace T (Rosa R; Braddock's Grocery Clanton rd
" Wm H (Janice R) driver R C Mtr Lines h S Boulevard
Braddy Andrew B (Heddie) h2834 Zebulon av
" Chas B (Mabel I) plstr James W Davis Co h316 Oak (H)
" Harold (Doris J) carp h314 Oak (H)
" Hershell H (Julia B) driver Yellow Ca 1319 S Bigham
" Julie B Mrs nurse Char Mem Hosp r131 Bigham
Bradey see also Brady
" Agnes M Mrs wvr Highland Park Mfg h N Alexander
" Donald warper Highland Park Mfg
" John R (Sybil R) servmn Goodrich h701 M rd
" Nancy insp Highland Park Mfg

CAMERON-BROWN COMPANY
MORTGAGE BANKERS
HOME LOANS — INCOME PROPERTY LOANS
112 East 4th St. Charlotte, N. C. Tel. EDison 2-6191

BELK BROS. CO.

The Carolinas' Largest Store — Smarter Fashions — Greater Values

111-119 E. TRADE PHONE EDison 2-3121

DEY
Kenneth USN r3051 N Alexander
mond L warper Highland Park Mfg r3051 N Alexander
L (Agnes M) loom mn Highland Park Mfg h3051 N Alexander
il R Mrs typ Conrad & Co r701 Marsh rd
field Calvin R (Joan B) USA r1521 Lilac rd
ald T atndt Queens Esso Serv r1521 Lilac rd
n W jr (Sarah F) pres Ervin Engineering Co Inc r1253 Chadler pl
bel T (wid Calvin G) bkpr Hudson Hosiery h1521 Lilac rd
ford see also Brafford
na W (wid Joe) h206 E Palmer
nie B Mrs sec-treas McCoy Service Co Inc r Huntersville NC
as N lab r301 W Vance
DFORD CLINIC (Williamson Z Bradford, Wallace B Bradford, John H E Woltz, Joseph B McCoy Jr) Obstetrics and Gynecology 1509 Elizabeth av, Tel ED 2-8579
vid S studt r310 Colville rd
ve Beauty Shop (Mrs Mary B Melton) 400 Bradford dr (Tboro)
Guy jr (Betsy H) eng J A Jones Constn h3409 Draper av
lth H (wid Wm O) ofc sec County Health Dept h2240 Roswell av apt 3
na L r2217 Dilworth dr
w G (Lillie M) supvr R C Hicks h2200 Vail
ase maid r2213 Catheys row
z G studt r310 Colville rd
ie jan County Dept of Pub Welfare r2213 Cathey row
nces (wid Harrison) h1231 Hinnifred
ed whsemn Georgia-Pacific r701 Brookwood
neva L Mrs state sec The Natl Foundation For Infantile Paralysis
Eug carp Southeastern Constn h4119 Avalon
rriette Mrs ofc sec City Health Dept r Derita NC
rd G jr slsmn Robt R Beatty r Huntersville NC
ac (Essie M) h2213 Catheys row
Andrew (Julia H) notary 301 W Vance h do
B (Patsy) carrier PO h1431 Iris dr apt 1
H r838 Jordon
H USA r2240 Roswell av apt 3
mie (Dorothy B) hlpr Caro Transfer & Stge h203 Templeton av
jr hlpr Caro Transfer & Stge r203 Templeton
A mech McCormick Farm Equip r Sedgefield rd
K (Mary) clk PO r RD 2 Box 476 Concord NC
ia H Mrs midwife 301 W Vance h do
Eug jr (Doris W) asst dept mgr Allstate Ins h3239 Wicklow pl
rjorie Mrs maid Mrs Ashcraft h821 E 6th
rvin J formn Caro Pad & Paper r Cornelius NC
ude ofc sec Associated Transport h2217 Dilworth av
os E (Justine G) lab Smith Junk Yard h605 W Hill
allace B (Margt G; Bradford Clinic) h256 Hempstead pl
n A (Barbara) rep Penn Dixie Cement h 523 Fenton pl
n T (Ruth D) slsmn Certain-Teed Products Corp h1805 E Boulevard
lliamson Z (Mary S; Bradford Clinic) h310 Colville rd
lliamson Z jr studt r310 Colville rd
ham Lilly (wid Robt) h325 Magnolia av
attison B (Ruth M) whsemn Lassiter Corp h1400 Bradford av (Tboro)
lton C (Grace G) ramp serv EAL h126 Welling av
th M Mrs plant wkr Ready-To-Bake Foods r1400 Bradford dr (Tboro)
ley Alvin sander Char Fl Covering r2024 Peachtree
rbara A studt r609 Central av
rney A (Edna W) mech Daniel Mtr h3039 Florida av
scom L (Grace) doffer Highland Park Mfg h2815 N Myers
rtha r238 N Long
tty E nurse Presby Hosp r123 N Caswell rd
bbie J USA r426 Greystone rd
DLEY BODY REPAIR (Geo L Bradley), Expert Body and Fender Repairing, Guaranteed Painting, Reasonable Prices, Estimates, No Obligation 225 S Graham at 3d, Tel FR 5-4950 (See Yellow Page 12)
rl W (Irene J; A & W Root Beer Drive In) h1417 Seneca pl
ester H (Iva E; Bradley's Produce) h909 N Caldwell

BRADLEY
" Clarence (Louise C) chkr Kinzie Fruit Co h317 W 28th
" Clayton M (wid Byron P) mgr Caro Grill h524 Grandin rd
" Delpha Mrs clk Sou 5c & 10c Stores r4300 Wilkinson blvd
" Doris A librn Pub Library of Char & Mecklenburg County r1725 Club rd
" Dorothy ofc sec Kendall Co h1210 Myrtle av
" Earl D (Maude L) slsmn Lee A Folger Inc h 3504 Darby av (H)
" Earl M studt r3504 Darby av (H)
" Edgar studt r817 E 9th
" Edna W Mrs winder Westinghse h3039 Florida
" Ernest C (Nellie S) slsmn Farmers Dairy r Box 86 Mint Hill Station
" Ernest M (Reta) gro 924 N Brevard h do
" Florence G (wid Leroy) h1023 Congo
" Geo L (Bradley Body Repair) r YMCA
BRADLEY GEORGE T (Ruth O), Magistrate, Justice Of The Peace, 116a S Church, Tel ED 3-0915, h2541 Remount cir, Tel EX 9-7703
" Glenn hlpr Myers Park Club r1415 Cleveland
" Gloria ofc sec NC State Auto Assn r3615 Oakwood av
" Harry A (Beatrice H) formn Huttig Sash & Door h4 North Circle dr (Tboro)
" Harvey h rear 911 Harvard pl
" Homer (Viola) h1003 Congo apt 1
" Howard S (Betty T) tech State Natl Guard r Morris Feild
" J C r924 N Brevard
" Jas V (Lorene W; Bradley Music Co) h2428 Eastway cir
" Jerry swpr Highland Park Mfg r2815 N Myers
" John hlpr Railway Sup r238 N Long
" John C (Mabel C) div mgr Allied Chem & Dye h1725 Club rd
" Jos M (Mettie S) h2105 E 8th
" Joyce clk Insurance Co of North Am r RD 4 Kershaw SC
" L Page clk Don Allen Chevrolet r321 E Park
" Laddie E (Cornelia Y) emp Hotel Wm Barringer h606 Fairwood av
" Lanny L agt Imperial Life Ins of NC r RD 5
" Laura F (wid Jos) r816b E 17th
" Lawrence (Mattie P) grinder Queen City Fdry h525 S McDowell apt 4
" Leonard R emp Ivey's r1023 Congo
" Lester (Louise) hlpr Tabriz Rug h1018 E Vance
" Lloyd M (Ruby J) carp Pure Oil h821 W 5th
" Lola H Mrs waitress Stork Restr r202 Bacon
" Lonnie (Dorothy) constn wkr r223 S McDowell
" Louis P (Lola H) serv mn Don Allen Chevrolet h202 Bacon av
" Louise B Mrs cook Belk's h821½ South A
" Louise C Mrs BMO Caro Textile & Engr r317 W 28th
" Loy V h112 S Chase apt 1
" Lucile insp Republic Pictures h234 Emerson av apt 11
" M Rudolph (Margt E) serv eng Abington Textile Mach Wkrs r609 Central av
" Marjorie J maid Coliseum Motor Ct r1023 Congo
" Marshall B (Edith M) pipe ftr Parks-Cramer h1201 Seigle av
" Mattie P Mrs finisher r5255 McDowell apt 4
" Maude L Mrs beauty shop 3504 Darby av (H) r do
" Melvin supvr Highland Park Mfg
" Melvin R (Rosemary W) asst mgr Hampton's Atlantic Serv r1115 Greenleaf av
" Mildred B tchr Central Hi Sch r1344 Drexmore
" Milton P (Velna C) buffer Pelton & Crane h923 N Brevard
" Millie Mrs r426 Jones (H)
" Orlando J (Zena L) chf CAA h1921 Woodland dr
" Produce (Chester Bradley) 909 N Caldwell
" Queen E dietn Char Mem Hosp r831½ S A
" Ralph E USN r426 Greystone rd
" Ralph J r909 N Caldwell
" Ray sec Heywood Construction Co Inc h2612 Cloister dr
" Ray W jr (Ruth; Bell Bradley Gebhardt & De Laney) r2612 Cloister dr
" Robt O (Ada S) slsmn United Equip & Serv h724 Jackson av
" Roy H (Ruby L) booker S & T Theatres h 1344 Drexmore av
" Roy H jr studt r1344 Drexmore av
" Ruby L Mrs clk United Artists r1344 Drexmore av
" Sally Mrs flatwkr Char Linen h1116 Winnifred
" Silas L (Virginia A) sls supvr New Idea Farm Equip h1840 Nassau blvd
" T S servmn Hot Point Appliance Sls r RD 9 Box 604
" Thelma V flatwkr Char Linen r2939 Amy James
" Thos (Delpha) r4300 Wilkinson blvd

A. V. BLANKENSHIP
CIVIL ENGINEER
Municipal Improvements
Land Surveys
117 E. 3d, 3d Floor Phone FRanklin 5-1469

BRADLEY
" Thos H stock clk Robinson Elec r2939 Amy James av
" Tom lab r610 S Davidson apt 1
" Travis D (wid Edwin C) h321 E Park av
" Walter B jr (Mattie L) mech Pritchard Paint
" Watson (Marie C) shop Wearn Lbr h817 E 9th
" Woodrow (Lula M) whsemn Caro Roofing & Siding h2010 Grier av (Oaklawn Park)
Bradlyn Olandis r240½ N Long
Bradshaw Adraner lab Sno-White Laundry & Dry Clns r108 N Morrow
" Bobby L (Sylvia S) clk PO h1601B Fleetwood rd
" Caroline S ofc sec Cochran McCleneghan & Miller r318 E Kingston av
" Carolyn R Mrs ofc sec Comer Machy r Belmont NC
" Carrie A (wid G Douglas) h2400 Westfield rd
" Chas E (Patricia H) adm asst US Govt h3415 1st av
" Chas R (Pearl J) driver Baker Cab r4706 Wilkinson blvd
" Clarence E h2334 Westfield rd
" Claude (Wanda) tree surg Asphundh Tree Expert h915 E 10th apt 9
" Edna P (wid Roosevelt) maid h1330 MCall
" Eldon L (Jean B) mech Boyette Fl Covering h2238 Falmouth rd
" Eliz C Mrs bkpr Theatre Booking Serv r1516 Cleveland av
" Eliz S Mrs pntr Delmar Studio h717 W Griffith
" Faye E bkpr Coca-Cola h1427 E Iris dr apt 4
" Florence A Mrs nurses aide Mercy Hosp r RD 7 Box 569
" Fred W (Florence D) ofc 117 E 4d R207 h2200 Selwyn av
" Geo B (Evelyn) city police r Paw Creek NC
" Gordon R shopmn Newstand Fixtures r Belmont NC
" Jas jr hlpr Coca-Cola r108 N Morrow
" Jean B Mrs typ Genl Elec r2238 Falmouth rd
" John r322 S Cedar
" Joseph N (Faye S) driver Johnson Motor Lines h2920 Enfield rd
" L D Mrs r1255 Queens rd W
" Margt S clk County Register of Deeds r Mooresville NC
" Patricia H Mrs clk typ US Army Recruiting h3415 1st av
" Pearly (Shirley P) hlpr Catawba Tree Serv h716 E 37th
" Ray mgr Billups Serv Sta r Belmont NC
" Richd V emp Allison-Erwin r1304 N Pigram
" Robt (Eliz) lab h1205 Carver
" Robt (Eliz S) pkr E J Smith & Sons h717 W Griffith
" Roosevelt jr porter Char News r1330 W McCall
" Shirley J clk Ciba Co r RD 8
" Silas (Mary W) r York av
" Wm yarnmn Highland Park Mfg r402 Faison av
" Wm F (Mable R) driver Caro Transfer & Stge h2405 Ringwood
Bradstreet Cecil K (Helen) chf agt EAL r6501 Skycrest la
Bradwell David E USN r1828 Wilkinson
" Mary L (wid Saml L) h1828 Wilkinson
" Richd M USN r1828 Wilkinson
Brady see also Bradey
" Addie S (wid Claude) h rear 2418 Barringer dr
" Blanche M (wid Homer B) clk typ Industrial Piping Sup r1521 Parkwood av
" Bobby D USN r240 Keswick av
" C Walter (Mamie G) lab Quality Products h414 W 11th

FOR
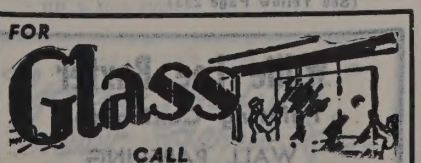

Bowen-Hamor Co., Inc.
FRanklin 6-3603

Thomas Cadillac-Oldsmobile Inc.

Cadillac Oldsmobile
Sales and Service
214-220 N. CHURCH
PHONES
Service EDison 2-7159
Sales EDison 4-4656
Parts FRanklin 6-4429
Used Cars 422 W. 5th
PHONE EDison 2-2183

Spangler Realty Co.
Property Management
Sales and Rentals
C. D. Spangler Construction Co., Inc.
Commercial
Industrial
Residential
1028 S. Boulevard
TEL. FRanklin 5-3736

P. C. GODFREY, INC.
PLUMBING and HEATING CONTRACTORS
FRIGIDAIRE AIR CONDITIONING AND APPLIANCES
RESIDENTIAL 1816 ROZZELL'S FERRY RD.
COMMERCIAL EDison 4-8605

E. P. NISBET COMPANY
Metered and Filtered Fuel Oil
Oil Burner Service
Carrier Air Conditioning
"24 Hour Service"
1818 Baxter St. Tels. EDison 2-7755, ED 2-7756 and ED 3-9178

NISBET MARINE MART
CHARLOTTE BOATING HEADQUARTERS
Complete Line of Marine Supplies
1330 S. Tryon TEL. FRanklin 5-4036

AVRETT & LEDBETTER
Roofing
Heating
and
Sheet
Metal
Contractors
WINKLER
STOKERS
419
E. 7th St.
PHONES
EDison
3-7131
and EDison.
3-7597

N. G. SPEIR, INC.
Real Estate Sales
Commercial — Residential
"TOWN and COUNTRY
PROPERTY"
130 East Fourth St. Phone EDison 4-5386

BRADY
" Clyde B (Maud I; Brady Distributing Co) h 173 Huntley pl
" Distributing Co (Clyde B Brady James H Wilburn) automatic phonographs 522 E Trade
" Frances reporter Credit Bur of Char r821 Lamar av
" Henry (Carrie B) porter Law Bldg Gulf Serv r426 S Alexander
" Jane L studt r173 Huntley pl
" Jerry B studt r173 Huntley pl
" Jimmy O studt r1521 Parkwood av
" Leon C (Estelle T) uphol Clayton Hotel h1511 E Firth ct
" Louise M Mrs ofc sec Electrical Contracting & Engineering h221½ Cameron av
" Mae R Mrs typ Crompton & Knowles r RD 6 Box 779c-14
" Mary N Mrs waitress Ivey's r240 Keswick av
" Maurice O (E Marie) mgr Brittain's h5842 Valley Stream rd
" Phyllis B bdmarker Merrill Lynch Pierce Fenner & Beane r Monroe NC
" R Clifford slsmn Caro China Mkt r301 N Poplar
" Walter A (Charlotte C) sec-treas The Braylin Co and Piedmont Distributors of the Carolina Inc r Conover NC
Brafford see also Bradford
" Cyrus B (Marjorie D) electn Interstate Elec r RD 6
" Delaney tech Ciba Co r RD 5 Box 1098
" Geneva L Mrs state ofc sec Natl Foundation for Infantile Paralysis r1254 Canterbury rd
" Hal B (Nell S) slsmn Piedmont Natural Gas h 3139 W Marlbrough rd
" Joe B (Nona D) mech City Mtr Trans Div h2609 Commonwealth av
" Joe B jr carrier PO r2609 Commonwealth av
" Larry R mat boy Char Observer r RD 5 Box 1098
" Lawrence L (Geneva L) slsmn Don Allen Chevrlet h1254 Canterbury rd
" Nona M Mrs cash Piedmont Jr Hi Sch Cafe r2609 Commonwealth av
" Ralph E (Annette I) sls eng h1705 Evergreen dr
" Robt B (Inez N) asst dept mgr Don Allen Chevrolet h1208 Meadow la
Bragg Chas W (Rebecca N; Thomasboro Hardware & Supply) h2816 Phillips av
" Clyde (Jessie) clk Serv News Stand r201 Hammett
" Jerry C (Mary) clk R H Bouligny Inc r RD 7 Box 694 Charlotte NC
" Jessie Mrs r201 Hammett
" L T (Katherine) agt Nationwide Mut Ins r Monroe
" Mary M Mrs clk Myers Parking Center Inc r RD 7 Box 796
" R Chas (Betsy B) asst mgr Universal CIT Crelit h841 Wriston pl
Brailey Henry (Carrie L) atndt Law Bldg Gulf Station h426 S Alexander
Brain Geo jr (Margt) trainer Pure Oil h4427 University dr

BRAKE SERVICE CO OF CHARLOTTE INC
RICHARD C WILKINSON, Pres
FRED M DOVER Jr, Sec-Treas
TRUCK ACCESSORIES
SAFETY EQUIPMENT
VACUUM AND AIR BRAKE SERVICE
2709 N Tryon
PO Box 1082
Telephones FR 6-3996 and FR 6-5700
(See Yellow Page 233)

CHARLOTTE GENERAL TIRE CO.
TUBELESS
TIRE
HEAD-
QUARTERS
GENERAL
FLEET
SERVICE
WHEEL
ALIGNMENT
and
BALANCING
KRAFT
RECAPPING
BATTERIES
Tel.
FRanklin
7-1516
432
S. Tryon

Willie Lee Baxter
Painting Contractor
WALL PAPERING
FLOOR SANDING
508 Stevens Tel. EDison 2-5583

Brakefield Gaynelle ofc sec Chadbourn Hosiery r1313 Westover
" Wm D (Dolene B) meat ctr Morris & Barnes h1313 Westover
Braley Nettie S Mrs mach opr Soder & Stern h500 Seldon dr
" Winston (Nettie S) wtchmn Gulf Atlantic Cotton Whse h500 Seldon dr
Brambilla Wm F (Eliz M) h1704 E 35th
Bramble Wayne B studt r5000 Park rd
Brame Grace P (wid Peter J) r412 Hermitage ct
" Thelma Mrs ofc sec Becco Chem h410 Plymouth av
" Raymond Thelma) emp Sou Dairies h410 Plymouth av
Bramhall Florence W Mrs clk Char Observer r416 Dotger av
" Jas jr (Florence W) textiles h416 Dotger
" John W Rev pastor Christian Assembly Ch h2309 Commonwealth av
" Robt J (Lorena S) cabinetmkr Wade Mfg r RD 3 Matthews NC
Bramlett & Carter (Samuel Bramlett Luther G Carter) paint contr 900 Louise av
" Saml J (Annie; Bramlett & Carter) r RD 8 Box 168C
Bramlette Cora M (wid Hugh T) h2801 Sunset dr
" Virginia E ofc sec County Veterans Serv r 2801 Sunset dr
Branch Albert C rigger Moss Trucking r MtHolly NC
" Annie L Mrs waitress Keller's Grill h1304 E 4th apt 2
" Chas V clk Crane Co r RD 10
" Hazel cement fnshr r1725 Statesville av
" Peggy H mach opr United Mills r RD 10 Shady Grove Trailer Park
" R E drawer Highland Park Mfg
" Roy L (Lilly B) pres B n W Plumbing & Heating Co Inc r Albermarle NC
" Wm D (Verona A) city police h1906 Thomas av
Branche F F (Hazel) eng Radiator Specialty r 4709 Woodhaven dr
Brand J Cline (Eliz H) mtcemn WUTeleg h 3836 Bristol dr
" Thos M (Mae) h625 Gallanger (H)
Brandes Jas E (Nell H) slsmn Barnhardt Mfg h2206 Barringer dr
" Marguerite J Mrs sec-treas Safeway Truck Rental Co Inc r Jefferson dr
" Minnie A (wid Alwin) h247 W Park av
" Roddy A (Marguerite J) pres-mgr Safeway Truck Rental Co Inc r Jefferson dr CMR 332
Brandon C Thos bkpr Citizens Bank r1742 Dunkirk
" Carlysle T (Erlene S) with Insurance Co of North Am h1802 Academy
" Henry L (Estelle M) supvr Intnatl Harvester h816 Brockbank rd
" Janie H Mrs nurse 720 Fugate av
" Kay P Mrs ofc sec Pelton & Crane h417 Fenton pl apt 2
" Lewis R interviewer State Emp Security Comn r2100 Barringer dr
" Margt (wid E M) r1332 StJulian
" Maude (wid Thos) h1742 Dunkirk
" Myrtle B (wid Wm T) h1400 The Plaza
" Presbyterian Church Rev Saml J McLean Pastor 816-818 Maple
" Thos C (Janie H) tech County Sheriff h720 Fugate av
" Thos F driver Sou Spindle & Flyer r Clover SC
" W Cecil jr (Kay P) loanmn Wachovia Bank & Trust h417 Fenton pl apt 2
Brandt Ernst H jr (Lenore C) pres Reliance Engineering Co Inc h1101 Providence rd
" Ernst H III (Beverly A) mgr Ernies Crown Service h1204 Park dr
" Geo D jr (Myrtle H) slsmn F H Ross & Co h215 Tranquill av
" Geo F pres-sec The Fredk Raff Co Inc of North Carolina r Reams rd
" Gordon W jr (Jaye E) clk PTS h715 Fugate av
" Helen S bkpr Fredk Raff Co r Reams rd
" Jacob L (Mamie) emp Douglas Aircraft Corp h1601 Bancroft
" Lenore C Mrs sec-treas Reliance Engineering Co Inc r1101 Providence rd
" Murray (Yetta) div mgr Am Coml Exchange Inc r Rock Hill SC
Brangwynne Albert jr (Carmel D) dist mgr Ampro Corp h1321 Richmond pl
Branham Ben W (Ebelyn C) heavy equip opr A V Blankenship Eng h4641 Connecting rd
" Bobby M (Gail W) iron wkr Parks-Cramer h2908 Monroe rd
BRANHAM CO THE, Bertram C Finch District Mgr, Advertising Representatives for Newspapers, Radio and Television Stations, 2001 Liberty Life Bldg 112 S Tryon, Tel ED 2-8839
" Evelyn C Mrs clk Home Finance Group r4641 Connectin rd

Branhan Jos A (Daisy G) mach Pneum Corp h1301 Jefferson
Brank Bobbie D studt r2543 E 7th
" Florence (wid Baskel) r914 N College
" Jas E pressmn Shepherd Bros h420 Greys rd
Branna Ada B (wid John G) h175 McAlwa
Brannan see also Brannen and Brannon
" Don G (Susan M) slsmn Char Observe 1709 Evergreen dr
" H Miller (Rebecca C) sls rep duPont h Selwyn av
" Rebecca C Mrs ofc sec Selwyn av Presby r3615 Selwyn av
" Robt B spl agt N Western Mutual In 3615 Selwyn av
" Susan M Mrs ofc sec Am Bankers Ins h Evergreen dr
Brannen Wm E (Deanie) acct Sou Dairie Davidson NC
Branner Lillian K Mrs service asst SBT& 1725 Dunkirk dr
" Lottie W Mrs clk Mercy Hosp h1433 Sumte
" Wm A (Allie V; Branneis Shoe Serivce 1710 Sunnyside av
" Wm jr studt r1710 Sunnyside av
Branner's Shoe Service (Wm A Branner) Central av
Brannon see also Brannan and Brannen
" Annie B (wid Erest) r1132 Spring
" Carl R slsmn Geo R Keller Co Inc Ideal wy
" Carolyn N Mrs opr SBT&T r2711 Watson
" Cora C Mrs h621-23 E 12th
" David F (Carolyn N) solderer Pelton & C h2711 Watson dr
" Edna M (wid Lee) grader Dixon & To Toe r621-23 E 12th
" Emma L Mrs clk Bank of Char r344 Peterse
" Fairy S (wid Mancel) h1435 S Church
" Faye R Mrs opr Osborne's Beauty Salo 3327 Draper av
" Frank D bkpr Sou Knitwear Mills r Mocville NC
" Herbert clk Char Oil & Equip r Matthews
" Herbert whsemn Jocie Motor Lines r RD
" Jas I (Frances M) plmb Hefner Plmb h Grimes
" Jas O (Clara M) brklyr h933 E Hill
" Jean L maid r1720 Main
" John E (Edna O) driver Carolina Del Se 1132 Spring
" Louise H Mrs h1013a Pharr
" Marvin plmb Acme Plmb & Sups r RD
" Mary nurse 607½ E 5th h do
" Milledge B (Faye R) h3327 Draper av
" Virginia processor Carricker Poultry r61 Brevard
" Wilbur E mech Johnson Serv r5400 Hilltop
" Wilbur E mech Johnson Serv r5400 Hilltop
" Wm (Carrie M) studt Johnson Motor Lin 210 Bassett
" Wm C (Mary D) slsmn J M Tulle Meta Supply 3624 Trent av
Branson Leona B (wid Alf) r448 Shuman av
" Otis H (Alma B) h716 E Tremont av
" Otis H jr (Dorothy C) driver Fredric Motor Exp h2120 Windsor rd
" Ruby F (Christine M) mgr RKO Radio Pict h1563 Clayton
Branscome Russell S wldr Queen City Enginee r430 Queens rd
Branshaw Margt C Mrs bkpr A&P h
" Wayne L (Margt C) tchr Eastway Jr Hi Sc h3621 Eastway dr
Branson Betty J ofc sec Jeff Std Brdcs 3510 Belton
" Chas W (Mattie R) h1504 Seigle av
" Co Lanier Branson pres F Lanier Branso v-pres Mrs Ruth C Branson sec-t textile mfrs 112 S Tryon R1809
" F Lanier (Ruth C) pres Branson Co v- Branson Sales Co and Branson Ya h907 Ardsley rd
" Lanier jr (Beverly T) pres Branson Sales Branson Yarns Co Fairtex Corp v-
" Margt linen room Char Linen r225 E King
" Ola L (wid Walt V) h225 E Kingston a
" Ruth C Mrs sec-treas Branson Co Bra Sales Co Branson Yarns Co and Fa Corp r907 Ardsley rd
BRANSON SALES CO, F Lanier Branson Jr F Lanier Branson V-Pres, Mrs Rut Branson Treas, Textile Sales, No and Metal Yarns 1808 Liberty Life 112 S Tryon, Tels ED 4-6312 and ED 3-
BRANSON W T HEATING CO INC, Walte Branson Pres, W R Jamison V-Pres, Ethel Jamison Sec-Treas, Heating and Conditioning Contractors, Oil Burners, E Tremont av, Tel ED 2-0232
" Walter A (Wilma F) prsmn Pound & M h2427 Lydia av
" Walter T (Janie M) pres W T Bra Heating Co h311 E Boulevard

Forest Lawn Burial Park
and Mausoleum
NEW THRIFT ROAD True Perpetual Care For Every Lot TELEPHONE EXpress 9-1141

Checking Accounts
Savings Accounts
Safe Deposit Boxes

CITIZENS BANK
Member Federal Deposit Insurance Corporation
114 East 4th Street Phone EDison 3-1181

Business Loans
Personal Loans
Auto Loans

SON
is Co F Lanier Branson jr pres F Lanier Branson v-pres Mrs Ruth C Branson sec-reas 112 S Tryon R1809
ey Annie B tchr Hawtborne La Jr Hi ch r1618 Scott av
rey F ofc sec Western Elec r RD 9 Box 204A
n reprmn Western Elec r RD 9 Box 204A
TLEY FARRIS A (Emily N) Mgr Dilworth Branch, The Union National Bank, 1625 Boulevard, Tel ED 4-9923, h619 E Kingston v, Tel FR 7-1930
k USAF r2401 Ashley rd
eland (Helen R) dist mgr Standard Brands 3615 Eastway dr
ld L (Sybil D) rep Monroe Calculating Mach h3908 Arbor dr
arle h1618 Scott av
M (Eliz H) supvr Mtrs Ins h2248 Farming-on la
H (Frances S) bondsmn 209 S Alex-nder r2014 Norton rd
L (Geneva S) flagmn Sou Ry h2017 8th
R jr (Daphene R; Guion-Brantley Co) 1416 E Cortland rd
J sten Western Elec r RD 9 Box 204A
el E Mrs r216 Hartford av
y L Mrs tex wkr Highland Park Mfg h 401 Ashley rd
am B Mrs ofc sec Char Country Club r 322 Crescent av
A slsmn Steel Serv of Caro r2017 E 8th
n slswn Belk's r1618 Scott av
L (Mary L) hlpr Industrial Dyeing h2401 Ashley rd
W (Addie B) condr Sou Ry h2401 E 5th
da Mrs ofc sec Belk's Buying Serv r2113 Commonwealth av
H emp Char Pipe & Foundry r Monroe NC
J (Johanna) driver Beard Laney h4136 Tillman rd
R Rev (Mary D) assoc pastor Myers Park Meth Church h3012 Selwyn av
nor Sylvester A (Minnie S) lab Saule Steel & Iron r Monroe NC
n David H (Julia P) slsmn Hoppe Mtrs 1809 Cleveland av apt 4
land C (Etta M) supvr Coca-Cola h1001 Pryor
a P Mrs slswn Efird's r1809 Cleveland av pt 4
m Glenn E (Eliz) clk Buensod-Stacey Box 121 Huntersville NC
T mtcemn Duke Pwr r Huntersville NC
Chas I (Dorothy C) designer Prescision Gear & Machine h4175 Welling av
n M (wid Theo) h215 Wilderwood av Tboro)
vell Janie spnr Highland Park Mfg
eld C L (Verdie F) counselor State Div of Vocational Rehabiliation h1520 Union
ear Frank M jr (Gertrude B) mgr Cherry-Burrell Corp h415 Ferncliff rd
gton Eliz R Mrs clk SBT&T h1617 Allen
est R (Leona Y) repr Singer Sewing Mach 509 Plymouth av
S dental asst Dr Allan H Cash r218 Austen
M jr (Eliz R) slsmn Hood-Gardner Hotel Sup h1617 Allen
S (Jane S) shoe mkr Ivey's h218 Auten
inia J teller Home Fed Savings & Loan 218 Auten
S & COPPER SUPPLY OF CAROLINA NC, Div of Brass & Copper Supply Co nc of Baltimore, Md, Geo M Boring V-Pres-Mgr 708 W 5th, Tel FR 5-5503 (See Yellow Page 40)
ell Azer H (wid M P) h1004 Greenleaf av
M (Ava B) servmn Multigraph h1825a Evergreen dr
ll B jr (Peggy) city police h612 N Glen-wood rd
B Mrs clk Coml Natl Bank h1825a Ever-green dr
ney (Fannie P) eng Southern Piping En-gineering h1924½ Cliffwood pl
y L Mrs tex wkr Highland Park Mfg r2643 W Trade
ce L USA r111 N Sycamore
ce H jr (Monnie T) slsmn Carnation Milk 2235 Orton
ella Mrs ofc sec Harper-Crawford Bag r2150 McClintock rd
S (Helen M) slsmn Uniform Rental Serv 2214 E 7th
s C (Noreen B) with Caro Fireworks h 2412 Kenmore av
s D (Sarah A) v-pres Jerry Tuttle Inc h 2644 Arnold dr
ra S Mrs pkr Lance Inc h1414 Winston dr

BRASWELL
" Claude W (Jeneva) singer Highland Park Mfg h2725 N Davidson
" Curtis C (Laverne T) carrier PO r RD 10 Box 186A
" Doris I warper Highland Park Mfg h1222 Wel-don av
" Dorothy L clk Associated Transport r604 Ideal way
" Estelle W Mrs emp Old Dom Box h3230 Rogers
" Ethel G Mrs slswn Belk's h512 W Park av
" Fannie P Mrs clk Columbia Baking h1924½ Cliffwood pl
" Floyd W (Janie E) tile str h1126 Leight av
" Frances H Mrs clk SBT&T r Box 62 Wingate NC
" Geo L (Betty L) mach opr Johnston Mfg h2643 W Trade
" Geo T clk Westinghouse r4105 Commonwealth
" Herbert W (Marjorie E) em fxr Highland Park Mfg h2818 N Caldwell
" Herman F plant emp Kroehler Mfg r RD 3
" Heston P (Mildred P) clk SAL h100 Alton-dale apt 6
" J R carp John Crosland Co r Monroe NC
" Jas E hlpr Industrial Piping Sup r1126 Lee av
" Jas M studt r100 Altondale av apt 6
" Jas N clk Lassiter Corp r RD 9 Box 34B
" Jas T (Ethel G) knitter Nebel Knitting h512 W Park av
" Jas W (Bertha T) city fire fighter h111 N Syca-more
" Jerry L recapper Gerrard Tire r1207 Bel-mont av
" John C (Carrie P) h1222 Weldon av
" Jos C studt r123 Judson av
" June S (Clara S) carp h1414 Winston dr
" Kate Mrs slswn Bottom Dollar r RD 1 Box 158
" L B studt 2101 Dartmouth pl
" Margt E asst cash Home Security Life Ins r Fort Mill SC
" Marjorie E Mrs tex wkr Highland Park Mfg r2818 N Calwell
" Marie r1825a Evergreen dr
" Martha E tchr Derita Jr Hi Sch r1321 Ro-many rd
" Martin P jr (Laura M) mgr Atlantic Interior Contractors h339 Hassell pl
" Mary Mrs registrar Burton Junior College r RD 9
" Mary E Mrs clk-typ Dixie News r2526 Ashley rd
" Maud Mrs h604 Ideal way
" Mildrel T Mrs clk DuPont r10 Altondale av apt 6
" Myra O clk SBT&T r3634½ Eastway dr
" Netta A Mrs hlpr A&P h2241 Avondale av apt 4
" Oswell ship clk S & H X-Ray r Fort Mill SC
" Pearl G Mrs insp Loew's h3425 Mathis dr
" Preston (Joyce) carp r2020 Euclid av
" R D slsmn Carolina Appliance r Salisbury NC
" R K opr Char City Coach Lines r845 Drun-mond av
" Raymond D (Josephine) hlpr Marble & Tile r1709 Independence blvd NE
" Robt L (Estelle W) slsmn Southeast Lighting h3230 Rogers
" Sarah E credit mgr J O Jones Inc r1222 Weldon
" Thos slsmn Balentine Ale r215 W 7th
" Timothy A (Mary E) mgr Dixie News h2526 Ashley rd
" Union C (Wilma H) emp Hudson Hosiery h1808 Browning av
" Virginia (wid Harold) h123 Judson av
" Virginia K Mrs cash Liberty Mut Ins r RD 7 Box 357 Monroe NC
" Wm V r312 W Boulevard
" Wilma H Mrs slswn Ivey's r1808 Browning av
Bratman Nathan emp Colisuem r619 Central av
Brattain Huston (Bonnie) mach R H Bouligny Inc r RD 3 Matthews NC
" John (Mary C) emp New England Waste Co h723 Plum
" Sebron L (Dorothy H) supvr Caro Ford Tractor h2626 Arnold dr
Bratten see also Bratton
" Agnes Mrs maid Covenant Presby Ch r2216 Tate
" John lab New England Waste r723 S Plum
Bratton Addie T Mrs maid SBT&T h800 N Druid cir
" Arth jan SBT&T r2324 Double Oaks rd
" C Jack (Ruth) ship mgr Air Reduction Sls h1103 W Queens rd
" Callie C ldy dept San Lndry r916 East Vance apt 2
" Calvin (Emma N) trimmer Radiator Specialty h301 Benjamin
" Chas (Winnie B) h1017 E 2d
" Curtis H janitor Char Observer h2324a Double Oaks rd
" Dolar lab C M Allen & Co r Dallas NC

CHEVROLET by Don Allen
"THE EMBLEM YOU CAN TRUST"
531 E. Trade EDison 3-5467

BRATTON
" Effie S (wid Wm P) r Bearwood av
" Eula B Mrs r619 E Tremont av
" Herbert E (Madge B) lab New England Waste h Bearwood av
" Jas S (Hattie B) confr 2106 Oaklawn av h do
" John brick layer Jenkin's Constn h207 Lan-caster
" Johnny M lab Ervin Constn r634 Pennsylvania
" Johnsie M clk Travelers Ins r1101 W Queens rd
" Lewis C jr (Sophie H) acct 201 Brandywine av h do
" Lonnie (wid Hampton) h1036 Short
" Preston W (Ellen L) whsemn Central Motor Lines h1608 McCall
" Ruth E ofc sec Standard Trucking r720 Royal ct
" Ruth P Mrs ofc mgr Associated Transport h1103 Queens rd W
" Sophie H Mrs tchr Sedgefield Elem Sch h201 Brandywine av
" Sylvia A clk Rem-Rand r1103 W Queens rd
" Vada N clk Westinghse r1101 W Queens rd
" Virginia emp duPont r201 Brandywine av
" Wm A (Annie A) chf jan Johnston Bldg h1101 W Queens rd
" Wm H (Addie T) driver Dixie Awning h800 N Druid cir
Brattor Clerit ice puller Atlantic Ice r1705 Statesville av
Brauch Gilbert M F (Eunice M) dept mgr Ralston Purina h1915 Maryland av
Brauda J E county police r4009 N Tryon
Braun Ernst (Margt D) asst prof Queens College r1141 Granville rd
" Margt Mrs clk IBM r1141 Granite
Bravard Willie asmblr Universal Window r RD 4 Box 494½
Brawley Bee B (Georgia C) wtchmn Belk's h 1857 Greene
" Bill USA r2132 McClintock rd
" Cenie S (wid Nat) h2132 McClintock rd
" Construction Co Wm M Brawley pres Jas R Costin v-pres Ralph P Holtshouser sec-treas elec contrs 2821 Central av
" Dickie USA r2132 McClintock rd
" Eliz tchr West Mecklenburg Hi Sch r4051 Avolon av
" Georgia C Mrs slswn Efird's h1857 Greene
" H W formn C W Kirkland Co r Sugar Creek rd
" John W plant eng Farmers Dairy r Box 590 Hickory Grove rd
" Mary C nurse Char Mem Hosp r1621 E Boule-vard
" Mitchell S servmn H B Owsley & Son r Mooresville NC
" P B slsmn Caroline Appliance r Rock Hill SC
" Phyllis K Mrs ofc sec James J Harris & Co r230 Chiswick rd
" Reid H studt r2337 Providence rd
" Reid M (Rosa M) marketing asst Esso h2337 Providence rd
" Wm M (Louise W) pres Brawley Constn Co h3330 Eastway dr
Braxton Lonnie A (Nell C) slsmn Char Observer h2517 Commonwealth av
" Nell C Mrs tchr Hawthorne La Jr Hi Sch r 2517 Commonwealth av
Bray Gladys Mrs det Sears r Virginia av
" Richd V (Marjorie M; McPhail Bray & Co) h401 Hempstead pl
" Russell E (Lucile W) mgr Matthews Morse Sls r RD 9 Box 630

"Yours for LIFE," Dick Harris Jr.
816 Johnston Bldg. Tel. EDison 3-6323

MECKLENBURG Hotel
Air Conditioned
Free Parking
French Restaurant
Phone ED 2-1181

Letterpress Printing
Lithographing
Embossing
Engraving
General Office Phone FRanklin 5-1716
Sales Dept. Phone FRanklin 7-1619
Washburn Printing Company Inc.
214 W. Morehead St.

THE WEARN LUMBER COMPANY
"SERVING THE CAROLINA'S SINCE 1890"
MANUFACTURERS OF ARCHITECTURAL WOODWORK
420 S. MINT ST. Wholesale PHONE EDison 3-7575

NEED

See

LOCAL FINANCE COMPANY

AUTO LOANS

FINANCING

REFINANCING

706 S. College Tel. FRanklin 6-2707

ANDREWS Music Co.
231 N. Tryon St.

MAGNAVOX Hi-Fidelity Phonographs

STEINWAY AND OTHER PIANOS
HAMMOND ELECTRIC ORGANS
Established 1892

PONTIAC
Sales Service
FRANK WOODS, Inc.
522 S. TRYON TEL. FRanklin 6-4871

Brayboy Darby (Sarah; Brayboy Shoe Shop) h 2739 Englehart
" Jack S (Jean M) instr J C Smith Univ r307 Carmel rd
" Jeanne Mrs tchr City Bd of Educ r307 Carmel rd
" Sarah Mrs cook Woolworth's r612 Beattie's Ford rd
" Timothy (Mary C) hlpr Pepsi-Cola h612 Beattie's Ford rd

BRAYLIN CO THE
MRS LULA B BARKER, Pres
J TRAVIS REID, V-Pres
WALTER A BRADY, Sec-Treas
MANUFACTURERS OF
"BRAYLIN BUILT"
UPHOLSTERED FURNITURE
1820 S Boulevard
PO Box 697
Telephone ED 4-3544

Brazelton Cornelius H (Adele D) h311 W 24th
" Homer R (Louise) formn Douglas Aircraft h 2304 Independence blvd NE
Brazzell Gertrude nurse Char Mem Hosp r2808 Springway dr
" Louise C Mrs pantographer Carolina Engr h 131 Judson av
" Patricia P Mrs ofc sec NC State Auto Assn r817 E 20th
" Ronald K (Patricia M) mgr Thompson Products Toledo Steel Products Borg-Warner Serv Parts r817 E 20th
" Wm sizemn Highland Park Mfg
" Wm H mach Sou Mach Prodccts h2808 Springway dr
Breau J Leonard M formn Pelton & Crane r343b Wakefield dr
" Rose A ofc sec McPhail Bray & Co r1818 Jameston dr
Bredimus John M (Myrtha P) screens 4250 Denver h do
Breeden Dorothy W Mrs cash Mayo's Clothes h1730a Winthrop av
" Martha E Mrs slswn Belk's r RD 1 Box 470
" Matthew E mtce eng Myers Park Hi School r RD 3 Box 275
Breedlove Alice H Mrs nurses aide Presby Hosp r2840 Kentucky av
" Ann nurse Presby Hosp r123 N Caswell rd
" Wm H (Alice H) plant emp Kroehler Mfg h 2840 Kentucky av
Breen Chas A (Lola I) plmb J D Breen & Sons h1914 Woodcrest av
" Chas L USAF r1914 Woodcrest av
" Cubie L clk James B Funderburke r1120 Dade
" Kenneth W (Winifred E) photog 521 Grandin rd h do
Breese see also Breeze
" Clyde (Mary B) whes mgr Chapman & Co h523½ Seigle av
" Mary B Mrs mender Chadbourn-Gotham h 523½ Seigle av
Breeze Allie H Mrs (Casa Rancho Motor Lodge) h N Tryon
" Crosby A (Allie H; Casa Rancho Motor Lodge) h N Tryon
Brehmer Jude L (Arleen) slsmn Am Bedding & Furn r1823 Ashville pl
Brehmer Lawrence J (Eileene F) mfrs agt American Bedding h1823 Asheville pl
Breitman Harold M (Clarice B) sls rep B Blumenthaul & Co h1212 Sewickley dr

EBONY CLEANERS
Specializing in One Day Service
SUITS CLEANED — HATS BLOCKED
CLEANING
PICK UP AND DELIVERY SERVICE
431 S. McDowell St., Phone FRanklin 7-9191

Brem Lucille W ind dec Ivey's h223 N Dotger av apt F7
" Margt M (wid T Robin) h815 E Worthington
Brendle Earl slsmn Belk's r RD 1 Box 133 Davidson N C
" Fred F (Garnell J) slsmn Am Bakeries h107 Smallwood pl
" Irvin H (Carol F) atndt Kings Drive Pure Serv Center r2517 Rozzells Ferry rd
" Lee R (Beulah M) mach opr Caro Jacquard Knitting h2026 N Brevard
" Selma G Mrs nurse The Nalle Clinic r2331 Leroy av
Brenegar David R (Jeanne J) rep Hornblower & Weeks h525 Wakefield dr apt B
" Jeannie J Mrs laby tech Gilmore Hodges Clinic h525 Wakefield dr apt B
Breneman Hartshorn Inc Chas A Robbins mgr 205 W Morehead
Breniger Addison G jr (Meredith M) phys 1012 Kings dr R504 h1301 Providence rd
Benizer H Irving slswn Sou Co 2218 Hopedale av
" Louise (wid Chase) h622 Clement av
" Mary H Mrs h2218 Hopedale av
Brennan Wm P (Ellen) agt The Texas Co h 522 Hawthorne la apt 11
Brenner Clarence S (Kathryn M) slsmn Char Observer h424 Berkshire rd
Brennison Art H (Sally H) mgr Mill Faberics Inc h1821 Camp Greene blvd
Brenson Cornell (Corellus W) driver Bottom's Fiske Truck Lines h3109b Statesville av
Brints Blennie W Mrs seamer Belvedere Hosiery r222 Cottage pl
" Chas L (Blennie W) clk ABC Bd h222 Cottage pl
Bresner Max (Marjorie N) asst dist mgr John Hancock Mut Life Ins h217 N Dolger av apt D6
Bressie Diana R Mrs clk Goodyear r4096 Whitehale dr
Bretholl C Fredk (Ruth T) supvr Duke Pwr h 2011 Providence rd
" Susan M studt r2011 Providence rd
Bretsch Kath M clk Met Life h901 Henley pl
Brevard David lab Jackson Container
" Ernest lab Char Black r RD 9 Box 721
" Mattie salad mkr Airport 77 Restr r RD 4 Box 494½
" Moses (Sarah H) lab Douglas Municipal Airport h2959 Ross av
" Music Foundation Inc Jas C Pfohl dir (br) 1910 Commonwealth av
" Sarah H Mrs maid Douglas Municipal Airport r2959 Ross av
" Street Barber Shop (Norman G Edwards) 231 S Brevard
" Street Furniture Co (Collie B Oliver) 318 N Brevard
" Street Smoke Shop (Willie S Brown) confy 225 S Brevard
Brewar Hattie J (wid Henry) r2420 Booker av
Brewer A Shaw (Sadie F) waiter El Morroco Club h2400 Celia av
" Alex J jr Rev (Nannie W) h2023 English dr
" Annelle M Mrs sec Dr George G Culbreth r 222 Tranquil av
" Annie (wid John B) r3221 Ludwill av
" Arth J (Lillie W) jailer County Jail r Pineville N C
" Barnard B (Gladys H) mtce supvr Housing Authority of the City of Char h2924 Beatties Ford rd
" Barnard B jr (Cath H) lab Miller Mtr Exp r2924 Beatties Ford rd
" Betty Mrs bmo Pure Oil Co r421 McDonald
" Betty M Mrs clk A&P h2312 Kingsbury dr
" Beulah A (wid Leon) maid h505 Fairwood
" Bill glazier Pittsburgh Plate Glass r3128 Mathis dr
" Butress M Mrs knitter Sou Knitwear Mills r408 Dover av
" C E (Marie F) claims dep State Emp Sec Comn r455 S Spring
" Carrie F Mrs tchr r1400 N Church
" Cath H Mrs clk Fed Res Bk r2924 Beatties Ford rd
" Chas E jr (Eliz D) genl agt Mut Benefit Life Ins Co of Newark NJ h1416 Scotland
" Clarence B (Adeline R) driver Fredrickson Mtr Express h1400 Herrin av
" Cleveland (Golie T) loader Helms Mtr Lines h1013 Pitcher
" Donald J (Fay) sls rep Osh-Kosh h3636 Belton
" Douglas h153 Stonewall Jackson Homes
" E E iron wkr Francis D McDonald
" Edith S Mrs mender Harper-Crawford Bag h 119 N Davidson apt 2
" Ellen F clk Air Reduction Sls r Pineville NC
" Elliot agt E A L r3100 Wilkinson blvd
" Elsie (wid D Brown) maid h719 E 9th
" Emily maid Ebony Guest House r810½ E 3d

BREWER EULA G MRS, Specializing in Fem Dresses and Suits, Alterations, Zip Replaced, Button Hole, 218 N Cecil, FR 5-1150 do
" Frank (Maggie G) ptnr r318 W 8th
" Fred L waiter Variety Club of Am No 24 h608 S Myers
" G D driver Caro Delivery Serv r Belmont
" Ellis carrier PO r3700 The Plaza
" Garland W (Betty M) hlpr Package Prud h2312 Kingsbury dr
" Gordon V (Jean C) carrier PO h1515 P crest av
" Guthrie E mach h3700 The Plaza
" Harold hlpr Industrial Steel r208 Vict
" Herbert A electn Foy Elec r1709 Wilm
" Herman W (Margt G) prsmn Brooke Lith 4824 Park rd
" J Lucille Mrs ofc sec James J Harris & h3128 Mathis dr
" Jack (J Lucille) mach opr Columbia Ba h3128 Mathis dr
" Jas r930 W Trade
" Jas A (Anella M) mfrs agt 222 Tranquil h do
" Jas E (Kay) serv mgr Goodrich r Pine N C
" Jas M driver Air Engineering r Pine N C
" Jas P USN r612 W Tremont av
" Jas W driver Seyler Concrete Block r 4 Box 437
" Jennings shipper Screen Guild Productio
" Jeremiah C (Julia W) dumper Ralston Pu h504 E 7th apt 3
" John C Rev (Carrie F) pastor First Mt vary Bapt Ch h1400 N Church
" John L (Elfrieta M; Brewer's Serv Sta) h Earle apt 348
" Jos O slsmn Cole Mfg r Wilson N C
" Joshua H (Priscilla) waiter City Club N Caldwell
" Julia D Mrs smstrs Ed Mellon Co h31 Church apt 205
" Kathryn B Mrs credit mgr The Vogue r E 7th
" Lawrnce C (Myrtle R) cabinet mkr H Sumber h624 N Smith
" Leo B (wid Hugh) h717 Snowball
" Lillie Mae r2023 English dr
" Lizzie Mrs maid h1032 Short
" Louis W (Mary L) mdse mgr Eagle Stor 2809 Sunset dr
" Louise D Mrs tchr Newell Hi Sch h Chesterfield av
" Margt G Mrs clk Nebel Knitting r4824 rd
" Martin (Virginia S) lab City Eng r70 10th
" Mary E (wid John) h529 E 8th
" Mary F maid Char Eye Ear & Throat Ho 415a S Brevard
" Melvin (Odessa M) porter Liberty Life h810½ E 3d
" Nannie W Mrs maid Sou Dairies h English dr
" Nuila presser Char Linen r201 N Myers
" Patsy L studt r505 Farwood av
" Pheobia presser Wright Cln r204 E Ten ton av
" Priscilla Mrs (DeVeaux Beauty Sch) N Caldwell
" Rosa maid r2120½ W Trade
" Royce M (Virginia L) slsmn Laurens Work h1215 Woodland dr
" Sam emp EAL r3100 Wilkinson blvd
" S Dewitt (Butress M) atndt Greystone Servicenter h408 Dover av
" Thelma prsr Watson's Auto Lndry r20 Myers
" V A genl mgr Wilson Lewith Machy Co RD 10
" Virgil P (Louise D) h2637 Chesterfield
" Virginia L studt r1416 Scotland av
" Wade M (Jean J) sht mtl wkr Sou Ry h Evergreen dr
" Walter R driver Lefler Concrete Block r505 N Caldwell
" Wayne H (Kath B) contactmn Jordon I ing Spraying h2126 E 7th apt 207
" Wm C (Neely B) installation Pneumafil h3017 Morson

BREWER'S SERVICE STATION (John L B er), Pure Oil Products 901 Oaklawn Tel FR 5-9565
Brewington Chas R (Mamie L) staff mgr N Caro Mut Life Ins h2414 Celia av
" Mamie T Mrs tchr Alexander St Sch h Celia av
Brewster Rosie C Mrs maid Central Hi S 1032 N Smith
Brewton Andrew R (Estelle B) porter Colu Baking h707 S Myers
" Clarence M (Norma H) clnr Sou Rail Pullman h458 Brookhill rd

PYRAMID LIFE INSURANCE CO.
Home Office Charlotte N. C.
2407 North Tryon
TEL. EDison 2-8181

Pittsburgh Plate Glass Co.
"PITTSBURGH PAINTS — SMOOTH AS GLASS"
GLASS FOR EVERY PURPOSE
WALLHIDE — FLORHIDE
WATERSPAR — SUNPROOF PAINTS
201 E. 6th; cor. N. College
Phone EDison 3-6624

. E. ELLISON
101 BUILDERS BLDG.
312 W. TRADE

ERNEST ELLISON, INC.
"JUST INSURANCE"
Established 1916

JOHN C. LYDON
PHONE
EDison 3-1146

TON
lie B Mrs cook Nebel Knitting h707 S
Myers
l Mrs r128 N McDowell apt 4
na H Mrs nurse Good Samaritan Hosp h
58 Brookhill rd
e Rene A (Ann) pntr 311 Margaret h do
Ruby O looper Belvedere Hosiery r220
Kingston av
ood Apartmnets 2137 Briarwood rd
e Frank S parts mgr Southland Rebuild-
rs r2309 Lynhaven av
see also Bryce
B Mrs maid h602 E 1st apt 4
e J (wid Martin) h408 Cemetery av
rew washer Mecklenburg Lndry r415 S
Brevard
s B (Eliz) h York rd
rlie B mech r401 W Boulevard
stopher S (Gloria G) sls rep Marchant
Calculators h549 Manhassett rd
id (Emma) lab Roberson's House Wreck-
ng r1210 Averly al
is A maid r334 Lee ct
n prin Wilmore Sch r1128 Berkeley av
C (wid Sam) emp Barnhardt Mfg h425
Schwartz al
maid Charlotte Hotel h515 W 2d
W (Susie C) traffic mgr Mill-Power Sup
2131 Sherwood av
ia G Mrs ofc sec Char Chem Labys h549
Manhasset rd
ry W driver Piedmont Mountain Frt Lines
1219 Parkwood
**E JAMES M (Lentis M), Cashier The Com-
mercial National Bank 200 S Tryon, Tel
FR 5-4461, h1731 Maryland av, Tel ED
2-4811**
a C (Doris O) emp Miller Mtr Exp h
Wilkinson blvd
tie Mrs maid h2314a Double Oaks rd
h G (Ann M) v-pres John Crosland Co
Inc h2601 Country Club la
ena M (wid Edw) presser Wright Cln
h1928 W Trade
t E clk Funderburg Food Center r YMCA
lma r515 W 2d
ginia (wid Elliot) r512 Birddle
l W lab C M Allen & Co r Heath Springs SC
(Mary) pntr Charlotte Textile & Engrav-
ing h708 E 12th
(Jonnie M) constn wkr h1500 States-
ville av apt 2
el Barbara C Mrs clk A&P h3022 Columbia
cir
d M (Barbara C) pharm Westside Drug
Center h3022 Columbus cir
ell Jas S clk Concrete Sup r2920 Providence
rd
lia W (wid Jas B) h2920 Providence rd
hd M studt r2920 Providence rd
er Eleanor smstrs Purcell's Inc r Polkton
NC
layers International Union No 9 1015 N
Graham
ion Local No 21 C O Bair business agt 920
W Trade
ner Arth J (Margt H) buyer purch dept
Lance Inc h3627 Belton
Lottie M (wid Thom H) h1811 Caton
e H Conrad treas Bridges Furn Co
eman Dorothy J Mrs tchr Central Hi Sch
h2433 Eastway cir
ther P (Dorothy J) sanitarian County Sani-
tation Dept h2433 Eastway cir
rshall B (Peggy K) eng Celanese Corp h3109
Barringer dr
er Frank D slsmn Henry V Dick & Co
r Dallas NC
L wtchmn Highland Park Mfg r933 Herrin
n O h933 Herrin av
ers Betty nurse Presby Hosp r123 N Cas-
well rd
E (Jane) adj Nationwide Mut Ins
berta M Mrs tel opr Mercy Hosp r114 Bar-
nett pl
ges A Grady (Mary D) slsmn Lowder Furn
h2120 Rozzells Ferry rd
ert T (Quanita R) driver Associated
Transport h2902 Rush av
ce C studt r546 Shuman av
on B whsemn Geo A Hormel & Co r N
Tryon
on R (Louise B; Romany Motel Courts) h
N Tryon
na M studt r546 Shuman av
lington H slsmn Ivey's r203 W Warren
rbara W Mrs clk Ervin Constn r701 Gallag-
her
tty kindergarten tchr Myers Park Meth Ch
r323 Berkshire rd
tty L typ US Casualty r2520 Roland
anche P (wid Claud) r825 Manhassett rd
bbie tchr Chantilly Sch r RD 3 Matthews NC
H opr Char City Coach Lines r RD 1 Box 74

BRIDGES
" Cecil B sht mtl wkr Sou Heat & Mtl Wks r5505 N Tryon
" Chas (Mary) lab Tile & Marble Co h1411 Burton
" Clarence E atndt Williams Esso Serv r546 Shuman av
" Clarence W (Nellie M) staff eng Presby Hosp h500 Glenwood dr
" Claude B (Eliz B) bondsmn 209 S Alexander h825 Manhassett rd
" Claude E (Johnnie M) machopr Esso r RD 9 Box 5
" Clyde E (Jo Ann) slsmn City Chev r RD 8 Platt rd
" Doris S Mrs ofc sec Miller Clinic r Pineville NC
" Eddie F studt r815 Louise av
" Edw (Lucinda K) h119 Wadsworth pl
" Eliz B Mrs v-pres Lefler Concrete Block Co r825 Manhassett rd
" Ella forewn Ready-To-Bake Foods r401 Rinnsbay
" Elma P Mrs waitress Honey's Restr h2443 Avondale av
" Emily prntr B & H Photo r1120 Allen
" Ernest W hlpr Coca-Cola r316½ N Pine
" Faye K opr Natl Carbon r211 S Crigler (H)
" Florence J slswn Kress r1411 Central av apt 1
" Francis M opr SBT&T h1501 E 7th apt 5
" Furman D (Oreatha M) maid h2412a Horne dr
BRIDGES FURNITURE CO, J Herbert Bridges Pres, Henry J Neithardt V-Pres and Mgr, J Henry Dubose Sec, H Conrad Bridges Treas, Complete Home Furnishers 308 S Tryon, Tel ED 3-3717; Genl Ofc 201 Wilson Bldg 109 W 3d, Tel FR 6-4846
" Gene D (Barbara W) city police h701 Gallagher
" Glenn tchr Myers Pk Hi Sch r RD 9 Box 500
" H Conrad (Janet S) sec Home Furniture Co Inc h1030 Coddington pl
" H Eug slsmn Eastern Cross Ins r3005 Morson
" Hanes (Mary) h409 Heflin
" Hazel J slswn Efird's r2520 Roland
" Helen H Mrs ofc sec Kendall Co r RD 4 Box 758
" Henry Y (Gladys Y) compositor Char Observer h1925 Park dr
" Hubert E delmn C-B Drug r624 Kent
" Isabel r620 Eldredge
" J Herbert (Lillian J) pres Bridges Furniture Co and Home Furniture Co Inc h1541 W Queens rd
" Jackie F clk Kress r815 Louise av
" Jas A (Cath) driver Fidelity Van & Stge h 1321 B Samuel
" Jas C (L Pearl) installer Holland Furnace h 422 Lexington av
" Jas C wldr Southeastern Constn r201 S Cedar
" Jas C jr driver Harris Exp r422 Lexington av
" Jas F studt r815 Louise av
" Jas J (Sarah I) dist rep Western Car Loading h2844 Columbus cir
" Jas P (Ruth G) spl agt North Western Ins h 3101 E Marlborough rd
" Jas W studt r546 Shuman av
" Jasper N (Johnnie R) barber Sedgefield Barber Shop h3005 Morson
" John C (Velma L) driver A G Boone h148 Southwood dr
" John M eng Barringer Hotel h2520 Roland
" John S r2804 S Remaint av
" Johnsie asst dir County Sch Library Dept r RD 9 Box 5
" Joyce E chf librn Presby Hosp r1322 Romany rd
" Juanita R nurse Char Mem Hosp r3844 Whitehall dr
" Kenneth M (Susie B; W A Thompson & Co) h315 Hempstead pl
" Kenneth M jr slsmn Old Dom Box r315 Hempstead
" Lawrence J (Emily Lou) city fire fighter rRD 9 Box 6
" Laurence O (Gladys) prsmn Observer Prntg Hse r3223 Rogers
" Lee R hlpr Charlotte Television Center r321 Keswick
" Lenora I sec Ralph C Clontz jr h3115 Park rd
" Lola B (wid Wm) nurses aide Mercy Hosp h620 Eldredge
" Mamie S Mrs r601 Fairwood av
" Margt T folder Char Work Shop For The Blind r117 W 10th
" Marilu tchr Alexander Graham Jr Hi Sch h831 E Morehead apt 201
" Mary Mrs cook Plantation Grill h1411 Burton
" Mary A Mrs clk Singer Sewing Mach r Derita NC
" Matthew jan Myers Park Hi Sch r316½ Pine
" Mattie shipper Pelton & Crane h1101a Elm
" Minnie B Mrs h101 S Mallwood pl
BRIDGES MODERN TREND INC, H J Neithardt Pres-Treas, J H Bland Jr, V-Pres-Mgr, Furniture, Rugs, Carpets, Draperies, Electrical Appliances, Television, 4317 Park rd, Tel ED 3-0101

James Ornamental Iron & Steel Co.
WHOLESALE — RETAIL
Contract Welding
Ornamental Iron — Structural Steel
3423 S. Boulevard
DIAL FRanklin 6-2910

BRIDGES
" Nancy L clk Piedmont Natural Gas r Huntersville NC
" Nancy N Mrs r425 E Tremont av
" Oreatha M Mrs cook Town House Restaurant r2414a Horne dr
" Otha L hlpr Royal Crown Btlg r324½ S Johnson
" Paul D (Nan K) pres Bridges Wholesale h 2222 Greenway av
" Percell (LeaVara W) tree surgeon Davey Tree Expert h546 Shuman av
" Percell jr studt r546 Shuman av
" Quanita R Mrs clk Char Mem Hosp h2902 Rush av
" Rachel C opr SBT&T r821 Central av apt A
" Ralph S (Annie T) slsmn Esso h400 Wabash (Tboro)
" Raymond V wldr Weldone Welding Assocs r 2443 Avondale av
" Robt atndt Char Parking Center r317 E Kingston av
" Robt E chkr Chev Mtr
" Robt N slsmn Electrolux Corp r410 W 8th
" Roger S supvr PTS r RD 5 Box 737 M
" Roy A (Aileen; B & B Dental Laboratory) r RD 10
" Ruth G Mrs bkpr Biltmore Dairy Farms h 3101 E Marlborough rd
" Theron O (Virginia P) mech Caro Saw Service h211 S Crigler (H)
" Thos K with Insurance Co of North Am r Box 11 Hickory Grove SC
" Tony lab r1101a Elm
" Toy C wldr Char Oramental Iron Wks r Concord NC
" Tripphet L studt r546 Shuman av
" Verdell J hlpr Wil-Mat Corp r516 E 35th
" Virginia P Mrs opr Natl Carbon r211 S Crigler (H)
" Waylon D (Lela I) prsmn Observer Prntg Hse h430 Ideal way
" Wm mgr Big Bertha Serv Star r Bancroft
" Wm A emp Southerland Blue Print r500 Glenwood dr
" Wm E (Betty B) eng Buensod-Stacey h1000 Dudley dr
" Wm L clk Union Natl Bk r Box 203 Huntersville NC
" Winston G (Mary D) atndt Big Bertha Sta h2700 Grimes
Brietz E Raymond jr (Marie W) treas Carolina Transfer & Storage Co Inc h1649 Sterling rd
" Jacqueline J clk DuPont r813 Sunnyside av
" Martha E (wid Edwin) recpt Mercy Hosp h813 Sunnyside av
Briggman Helen Mrs cook Little Canary Cottage No 3 r1920 Parson
" John M (Helen) countermn Little Canary Cottage No 3 h1920 Parson
" Mildred Mrs pkr Ready to Bake Foods r1008 Greenleaf av
Briggs A Jones jr (Eleanor G) agt Met Life h 2026 E 9th
" Bertha M (wid Danl) slswn Belk's r831 Central av
" Bobby E studt r133 Frazier av
" Cath S Mrs tchr Plaza Rd Sch r3431 Country Club dr
" Chas (Helen D) clk A&P h3019a Statesville av
" Elsie Mr slswn Best Shops r1022 Nations dr
" Hal N (Cath S) slsmn Curtiss Candy h3431 Country Club dr
" J W driver Pilot Frt Carriers r Kannapolis NC

YOUR "LUMBER" NUMBER
SINCE 1919
EDison 3-3138
CATHEY LUMBER CO., INC.
4115 Monroe Road Charlotte, N. C.

IF YOU WANT TO
BUY, SELL, HIRE OR RENT
CALL EDison 3-0303
The CHARLOTTE NEWS CLASSIFIED DEP'T.

SEPTIC TANKS CLEANED and REPAIRED
CALL LEFLER
FRanklin 5-3359
• • •
NEW INSTALLATIONS
• • •
REASONABLE RATES
QUICK SERVICE

YELLOW CAB CO.
Dial EDison 2-6161 Service With Safety Dial EDison 2-6161

MAYFAIR HOTEL
Air Conditioned Rooms
Enjoy Our "T. V." Lounge
Leo B. Vaughn Jr.
Pres. & Genl. Mgr.
TRYON AT SIXTH
PHONE EDison 2-5114

McDonald Realty Company
REAL ESTATE SALES, LEASES, LOANS
REALTORS
Phone FR 6-4441
208-10 Johnston Bldg

MOSS TRUCKING CO INC
UNDER NEW MANAGEMENT
Heavy Hauling, Hoisting and Rigging
OLD CANNON AIRPORT, P.O. BOX 1423
Telephone EX 9-0421 Nights, Sundays & Holidays Telephone ED 2-1072

BRIGGS
" Jas R (Glenna S) driver Akers Mtr Lines h 2532 Ashlegro
" Jesse J labor Buensod-Stacey r812 Burtin
" John H jr (Marion E) adjuster Travelers Ins h2904 Clover rd
" John L (Martha M) rep Alcon Labys h3423 Meredith av
" Johnnie L (Mary) whsemn h4143 Welling av
" Lewis R (Kath G) v-pres American & Efirds Mills Inc h1115 Ardsley rd
" Lydia Mrs h812 Arirton
" Lydia J ofc sec Dr Richard Z Overy h1244 E Morehead apt 14
" Margie Mrs mach opr National Carbon h1401 Brown av (Tboro)
" Mary E Mrs clk Westbrook Ins Agcy h4143 Welling av
" Measie F (wid Kearns) h312 Benjamin
" Millie W Mrs maid h5235 McDowell apt 1
" Nathaniel (Albertha M) cook Hotel Char h133 Frazier av
" Sabra studt r1210 E 7th
" Thos ship clk Warner Bros Pictures Dist r 1022 Nations dr
" Thos A (Margie) asst plant mgr Natl Wldrs Sup h1401 Brown av (Tboro)
" W S booker Universal Film Exch h2303 Laburnum av
Brigham Estelle Mrs plant opr Natl Carbon h 1520 Allen
Bright A Jackson whsemn Industrial Piping Sup r247 W Park av
" B Nathaniel porter Gardner & Benoit r825 N Alexander
" Benj L (Essie M) h2733 Bancroft
" Benj L jr (Mary E) clk PO h311 S Torrence
" C Hoyt bench wkr Char Mach r310 E Boulevard apt 1
" Essie M Mrs insp Kay Film Exch h2733 Bancroft
" Eug (Mary) h1817 Edwin apt 125
" Eula slswn Ivey's r2618 Marston rd
" Frank L h315 S Torrence
" Gerald E carp Ervin Constn r RD 9
" Jas E (Nettie B) hlpr Hajoca Corp h601 W Griffith
" John T (Delores) doffer Leakesville Woolen Mill h3955 Tillman rd
" Johnnie pntr Arvel R Lankford Painting Contr r Gastonia NC
" Leaf Industries Inc Wm P Horne pres Frank L Horne v-pres Gilder S Horne sec-treas 306 W Tremont av
" Louise (wid Will) h825 N Alexander
" Mary A sten Jones Textile Co
" Mary E Mrs clk Singer Sewing h311 S Torrence
" Mary H sec Southern Radio Corp r2618 Marston rd
" Philip J (Cheryl) formn Industrial Piping Sup h1627 Medford dr
" Prudie M Mrs slswn Peoples Credit Clo h 310 E Boulevard apt 1
" Star Grill (Winston F Chapman) restr 412 E Trade
" Wm F agt Skyland Life Ins r YMCA
" Willie B emp Sou Hotel r825 N Alexander
Brightbill Wade J (Concetta M) sls mgr Sunbeam Corp h1416 Hartford av
Brightwell Wm L (Nannie W) supt Johnston Mfg h1219 E 35th
Brigman see also Brigmon
" Arliss M (C Amelia) insp Pelton & Crane h1824 Union

MURPHY McKNIGHT TRANSFER
"We Move Anything Locally"
1416 N. Johnson

BRIGMAN
" C Amelia Mrs ofc sec Akers Mtr Lines h1824 Union
" C Ray (Doris B) cloth rm wkr Highland Park Mfg h1207 Belmont av
" Clinton P driver Weathers Bros Moving & Stge r Kannapolis N C
" Coit A electrician National Carbon h1427 W Boulevard
" Doris B Mrs stamper Herald Press h1207 Belmont av
" E N (Sheiba J) asst mgr Kress r2123 Kirkwood av
" Edgar L (Olene W) supplies mgr Power Brake h421 Marsh rd
" Elbert R (Dorothy C) opr Char City Coach Lines h1617 Union
" Erma Mrs emp James Hat Shop h2123 Kirkwood av
" Ernest formn Allison Fence h Hamlet N C
" F Jean Mrs mach opr Old Dom Box h1308 W 5th apt 3
" J Frank (Katie K) knitter Knit Product Co h1200 Cheshire av (Tboro)
" Joe R (F Jean) tech Warren Prosthetic h 1308 W 5th apt 3
" Kattie K Mrs cafetria wkr Thomasboro Sch h1200 Cheshire av (Tboro)
" Lula S (wid Wm) pkr Lance Inc h302 Grade
" Mary E r1427 W Boulevard
" Mary S Mrs waitress Doctors Pharm r302 Grade
" Minnie R folder Chadbourn Gothem r1427 H Boulevard
" Olene W Mrs chf opr SBT&T r421 Marsh rd
" Pauline clk Caro Overall Serv r1616 Eulid
" Quincy R (Helen) mech Avrett & Ledbetter Roofing & Htg r RD 1 Box 176
" R O (Mildred) driver Concrete Sup r RD 7 Charlotte N C
" Robt W jr driver Concrete Materials r RD 10
" Ruth O Mrs h730 Brookside av
" Thos tchr Warding Hi Sch h312 N Church apt 307
" Walter A knitter Belmont Hosiery r1427 W Boulevard
" Wm E (Mary S) driver Red Top Cab r302 Grade
Brigmon Bessie T (wid Floyd M) opr Selwyn Avenue Beauty Salon h1400 W Enderly rd
" Reen R studt r1400 W Enderly rd
" Ruth Mrs clk Sou Bearings & Parts r3218 Willow Oak rd
Briles Virgil S serv rep GMC r2920 Commonwealth av
Briley Chas N exec v-pres-treas Southern Engineering Co r443 Berkshire rd
" Richd W (Peggy) supvr Jack's Cookie r Greenville N C
Brimley Robt E (Ellen H) v-pres F N Thompson Inc h917 Habersham dr
Brimm Peggy L clk Southern 5 & 10c Store r406 Cleveland ct
" Willie M Mrs elev opr Hotel Char h1211 Person apt 165
Brindle Joseph G (Louise C) apprentice R H Bouligny Inc h149 Stonewall Jackson Homes
" Louise C Mrs emp Panda Curtain r149 Stonewall Jackson Homes
Briner Mildred M r119 Holton av
Bringle Wm A dept mgr Sear's h2311 Independence blvd NE
Brinkerhoff Stan (Annie Belle) plate mkr Lassiter Corp r RD 3 Concord N C
Brinkhoff Henrietta (wid Joe L) slswn Lucill's h1709 The Plaza
" Rachel ofc sec McLin Archiball r1709 The Plaza
Brinkley Berry Mrs clk Dupont h600 Howthorne la apt 3
" Blanche (wid Julian) r2100 Commonwealth av
" Chas B (Joyce E) USN Ret h1130 Sharon Amity rd
" Chas B jr USA r1130 Sharon Amity rd
" Earl J (Virginia F) clk SH&PWC r RD 4 Charlotte N C
" Edgar (Jenny D) terml master Sou Ry h1631 Academy
" Edgar M (Florence) tool mkr Pelton Crane h1556 Merriman av
" Florence H Mrs acct Aetna Ins h1556 Merriman
" Henry L (Mildred) supvr E B Stone Finance r Concord N C
" John L studt r1130 Sharon Amity rd
" Lorraine billing clk DuPont r2838 Wakefield dr
" Margt C Mrs h2201 E 5th
" Wm D (Sarah B) formn Package Products h3938 Winfield dr
" Wm H (Lucretia) mgr E F Houghton & Co r3822 Abingdon rd

Brinn Chas E (Mary O) slsmn h2837 Kent
" Eddie (Venice R) concession opr Sou R tion h2801 W Trade
" Mary O Mrs sten City Chev r2837 Kentuck
Brinson Forrest E (Martha S) assoc McCa Co h2315 Belvedere av
" Robt L (Southern Oil Co) r High Point
Brint Jennie B (wid Wills B) h914 N Co
Briscoe Jesse (Addie) h1030 Oliver
" Mary studt nurse Merch Hosp r2100 Va
" W Gordon (Doris) slsmn Ford Motor h Commonwealth av
Brisendine Jas sht mtl wkr Caro Sht Mt Htg r Poplar
" W Dave (Cath) genl mgr McEwen Fu Service Inc h831 E Morehead apt 70
" Wm E (Dorothy B; Carolina Sheet Meta Heating Co) h1000 State
Brisse Gilda S Mrs ofc sec All State In 1806 Fleetwood rd
Brissie Diane R Mrs clk Goodyear r1026 W hall dr
" Louis H (Sue B) h1427 E 4th
" Louis H jr (Diana R) emp PTS h1026 W hall dr
" Sue B Mrs slswn Belk's h1427 E 4th
" Wm T (Gilda S) slsmn Encyclopaedia tannica h1806 Fleetwood rd
Brissom Rosa maid County Home r do
Brisson Anthony T (Rebecca S) claim adj G Sou Trucking h4633 Thrift rd
" Barbara S Mrs mach opr Nebel Knitting h Thomas av
" Hilda ofc sec Marshall Genl Agcy r407 Boulevard
" Thos (Barbara S) constn wkr h1901 Thoma
Bristol Myra ofc sec Coml Natl Bank r Queens rd
Bristow Addie dish washer Bistany's Restr E Boundary
" Bascom slsmn Dr Pepper Bottlers r504 wick av
" Corina G Mrs clk Ivey's r504 Keswick
" Mack (Corina G) slsmn Doctor Pepper Bott h504 Keswick av
Brite Christopher S slsmn Marchant Calcula r549 Manhassett rd
Bristol Leon porter The Pullman Co r511 E
Britt Albert R (Hazel G) chef Celanese h2206 Grimes
" Betty sec J David Stratton r Old Fort
" Betty r2100 Vail av
" Bloys W (Mozelle D) editor Associated P h1924 E 7th
" Bobby K (M Joyce) sls mgr Rexair Sales Serv h2424 McClintock rd apt 1
" Carl acct C D Spangler Constn r301 Scof
" Carlyle (Mary L) bellmn Hotel Barringe 2900 Marlowe av
" Chas Mrs house mother Presby Nurses H r123 N Caswell rd
" Chas L (Martha B) sls mgr Allis-Chalm Mfg h848 Henley pl
" Clemson E slsmn Western Auto Sup Peterson dr
" E Franklin (Hannah) mach Biltmore D Farms h820 W Boulevard
" E Joyce Mrs clk Pritchard Paint & Glass r Weddington
" Elbert W restr 825 E Trade r902 Ande
" Eliz H (wid C F) housemother Presby H r123 N Caswell rd
" Ernest B (Cornelia M) supt Young Const 311 Dover av
" Eula M Mrs alterations Montaldo's r301 W apt 301
" F G (Eula M) atndt McNeely's Gulf S h301 W 10th apt 3
" Frank E jr (Edith H) spl agt Marshall C Agcy h305 Berkshire rd
" Grady L shop wkr Hanover Distributing
" Izola A Mrs waitress Woolworth's h1030 Boulevard
" J C crew formn Concrete Sup r Candor
" Jas R (E Sue) mech Cummings Caro Di h108 Sylvania apt 2
" Joyce A studt nurse Char Mem Hosp r
" Julian A jr (Marie R) slsmn Washburn Pri ing r High Point NC
" Kelly M (Lillie M) mach Parks-Cramer h Templeton av
" Lillie M Mrs plant Caro Foods r619 Temple
" Lottie Mrs opr Johnston Mfg r223 Goff
" M Joyce Mrs ofc clk Crompton Know h2424 McClintock rd apt 1
" Mary L Mrs clk SBT&T h2900 Marlowe
" Neal (Lottie) h223 Goff (H)
" Sarah P Mrs slswn Char News h223 N Dot av apt E3
" Sue M nurse Char Mem Hosp r do
" Thurman E (Izola A) mfrs agt 1030 S Bou vard h do
" Tommy (Vergie) emp Midwood Upholstering r1319 N Allen

INTERSTATE ELECTRIC CO.
ELECTRICAL CONTRACTORS
WIRING
REPAIRS
LIGHTING
FIXTURES
423 S. Church
TEL. EDison 3-7149

OLD DOMINION Box Company Inc.
CHARLOTTE, NORTH CAROLINA

CHARLOTTE TIRE CO., INC.

TIRES AND RECAPPING — WHEEL ALIGNMENT AND BALANCING

2214 Hutchison Ave. Phone EDison 4-8619

FISK

BR
T
" F mach opr United Mills r621 Royal Courts apt 1
" na B Mrs clk Char Linen r2237 Falmouth rd
" Z V (Velma B) acct receivable Kilgo Mtr Frt h2237 Falmouth rd
Br in Eliz M (wid Edgar C) sten S & W Cafe-terias h508 N Tryon apt 104
" K Mrs pkr Jack's Cookie r424 Mallory
" G (Euphemia G) aud Miller Mtr Exp h2323 Sharon rd apt 1
" G jr (Aileen L) v-pres Washburn Printing Co Inc h2041 Hopedale av

BRTAIN'S, M O Brady Mgr, Shoes For the Entire Family, Featuring Famous Brands 4211 Park Road Shopping Center, Tel FR 5-9114 and 215 N Tryon, Tel FR 5-7182 (See Yellow Page 213)

" ice B (Lois K) fxr Highland Park Mfg h424 Mallory
Br n Alma Mrs textile wkr Johnston Mfg h332 Melbourne ct
" ty J opr SBT&T r332 Melbourne ct
" l L asst eng Hotel Char r332 Melbourne ct
" stina W Mrs choir dir Chirst Episcoopal Church h2427 Mecklenburg av
" lyn M Mrs mach opr Soderberg & Ster nh109 N Bigham
" n A (Willis A) atndt Cashua Service Station h605 Seigle av
" zelle Mrs bmo Am Trust r223 Markham ct
" o F (Lois J) tech Celanese Corp h4020 Winfield dr
" Benj (Mozelle) dept mgr Coml Natl Bank h2233 Markham ct
" J jr (Cristina W) asst mgr Anderson Clayton & Co h2427 Mecklenburg av

BRACH CLAUDE U Rev Ph D (Katharine S), Pastor St John's Baptist Church, 300 Hawthorne la at 5th, Tel ED 4-4846, h226 Colville rd, Tel ED 4-4517

" h G (Virginia W) mgr Wilkin & Matthews Inc h1027 Drummond av
" h S Mrs tchr Huntersville Hi Sch h2425 Shenandoah av
" l M (Ruth S) spl rep Skyland Life Ins h 2425 Shenandoah av
Br iaway see also Broadway
" orothy ofc sec Sou Dairies h430 Greystone rd
Br icasting Co of the South W Frank Harden dir 112 S Tryon 2d fl
Br ilhurst-Allen Electric Co Inc David W Broadhurst pres Lee R Allen v-pres-treas Lawson J Stanley sec elec contrs 1103 Central av
" vid W (Van Belle) pres Broadhurst Allen Electric Co Inc r Matthews NC
" uline S (wid Fredk B) warper Industrial Dyeing h1917 Greene
Br lie Emmerine dietn Char Mem Hosp r223 S Fox
" dus Bobby studt r812 Spring
" nald L r812 Spring
" ace (wid Coy) hsekpr Char Mem Hosp h 1408 Spratt
" nor (Margt S) lab City Eng r524 Plum
" om lab Southern Constn r1501 Burton
Br dway see also Broadway
" f driver City r428a S Turner
" n J (Bonnie G) routemn North State Lndry h1023 S Caldwell
" n J jr (Martha A) dist counselor Char Observer h2500 McClintock rd apt 1
" rtha A (wid H Jos) h925 Magnolia
" nnie G Mrs clk Chadbourn-Gotham h1023 S Caldwell
" isy Mrs maid Presby Hosp r400 Orange
" ris R (Mauer D) mach opr Whitin Mach h1920 Erie
" rl (Betty J) lab Edwards Lbr h210 Edwards
" gar R (Dorothy P) card cln Highland Park Mfg h533 E 21st
" a (wid Lester) h428a S Turner av
" etcher H (Adline M) atndt Prudence Rd Service Station r562 Brookhill rd
" ed B (Gladys H) uphol Shaw Mfg h4600 Connecting rd
" ossie maid Lance Inc r2631 Statesville av
" s (Beatrice F) h925 Oaklawn av apt 2
" s T jr (Carrie T) mach Speizman Machy h 3501 Monroe rd
" hn R (Mary K) v-pres Marsh Realty Co Builders Supply Co of Charlotte & Investments Inc h201 Huntley pl
" ette studt r3016 Leroy
" llie A maid h3016 Leroy
" nnell USN r3016 Leroy
" retta maid h3026 Leroy
" abel H Mrs emp Chadbourn-Gotham r Mooresville NC
" arjorie Mrs r428a S Turner av
" aver D Mrs emp Thermoid Co h1920 Erie
" athl (Sara M) sales handler New England Waste h2558 Hemphill

BROADWAY
" R E (Rembert E Broadway) ins adj 101 Queen rd
" Rembert E (Narvin; R E Broadway) h153 Mc Alway rd
Broadwell Alex (Donnie M) h709 E 37th
" Darnell S Mrs doffer Highlanl Park Mfg h 616 E 37th
" Donnie M Mrs baby sitter 709 E 37tr r do
" Jas E (Darnell S) carder Johnston Mfg h 616 E 37th
" Jas M (Marie S) ofc mgr Char Auto Parts h 1233 Alice av
" Jos W (Lula B) gro 412 E 17th h do
" Karol sten Sou Appliances r5500 Radford av
" Marie Mrs ofc sec Central Mtr Lines h1233 Alice av
Brocco J Albert (Maria T) visiting counselor City Bd of Educ h2639 Englehart
Brock Ada J clk Aetna Ins r2901 Carol av
" Barbara L Mrs asst County Dept of Pub Welfare r3725 E Dresden dr
" Barber Shop (J Otto Brock) 413 Pecan av
" Bill W (Lois V) swmn SBT&T h2338 Mc Clintock rd apt 4
" Bobby D emp Char Pipe Foundry r Polkton NC
" Cecil F (Margt L) driver Roadway Exp h1819 Anderson
" Chas B (Lydia) h1107 E th
" Clifford C (Jerrie B) dept mgr Associated Transport h208 Kings dr
" Clyde W emp Panda Curtain r Rock Hill SC
" Collie O Mrs dispatcher Efird's r2216 Belvedere av
" Creasie (wid Alex) r910 W 1st
" Doris T Mrs clk-typ Am Trust r1307b Murdock rd
" Earl S jr (Dorothy G) eng Grinnel Co h4601 Woodhaven dr
" Eliz T Mrs clk County Register of Deeds r 103 Rowan (Tboro)
" Gene A (Ruby S) swmn SBT&T h1115 Westway dr
" Geneva C Mrs folder Chadbourn-Gotham h2400 Pinckney av
" Howard W (Ida J) slsmn Carter-Colton Cigar h2901 Carol av
" I Ed (Margie A) prsmn Shepherd Bros h 326 Sedgefield rd
" Ida J Mrs exam Aetna Ins r2901 Carol av
" J Otto (Louise H; Brock Barber Shop; Independence Boulevard Barber Shop) h1328 Morningside dr
" J Patk (Eliz T) hlpr Pneumafil Corp h103 Rowan (Tboro)
" Janet S dental asst Dr Olin A Owen r1208 Kings dr
" Jewell T emp Schachner Leather & Belting r CMR 544 Box 594
" John grinder Std Crankshaft & Hydraulic r 1024 W Trade
" Jos E (Lucy G) reprmn SBST&T h119 Rowan (Tboro)
" Leon C (Dora B) aud h129 Woodlawn av
" Lester L driver City Mtr Trans Div r304 Ideal way
" Lois V Mrs sten Pure Oil h2338 McClintock rd apt 4
" Louise A Mrs clk Ivey's h1925 Ashland av
" Lucy Mrs clk Sir Walter Raleigh Life Ins r119 Rowan (Tboro)
" R L jr serv mgr F K & S Trucking r1603 Bancroft
" Rebeca L Mrs clk Chabourn-Gotham r RD 3 Box 604 Monroe NC
" Robe E hlpr Pneumafil Corp r107 Rowan (Tboro)
" Roy J (Betty J) collr Char Linen h517 N Pine apt 2
" Robt N (Doris T) appr tech WUTeleg h1307b Murdock rd
" S Clayton v-pres-mgr F K & S Trucking Co Inc r RD 7 Box 294
" Thos F r910 W 1st
" Thos H (Gertrude B) h910 W 1st
" W Fred (Geneva C) slsmn Sharon Memorial Pk h2400 Pinckney av
" W Fred jr (Beverly H) emp Firestone Stores h308 Plantation pl
" W Howard (Addie P) mgr Orkin Exterminating h107 Rowan (Tboro)
" Wayne atndt Hill's Gulf Serv
Brockelman Marcia D Mrs programmer T V Guide r4223 Cheltenham rd
" Webster B jr (Marcia D) fire & crime spec Liberty Mut Ins h4223 Cheltenham rd

BRACKENBROUGH E H (Lucille H; Carolina Aircraft Sales), Old Statesville rd, RD 7, Tel ED 4-7862, h do

" Janet D Mrs typ Esso r RD 7 Old Statesville rd
Brockman Benj G (Frances S) asst sls mgr Standard Business Forms h2906 E Boulevard

GEO. GOODYEAR CO.

BUILDING
DEVELOPERS — REALTORS

216 W. 2d Tel. 5-8484

BROCKMAN
" Homer L (Wanda) meat ctr Colonial Stores r 1610 Chatham av
" J E slsmn Wil-Mat Corp r Greenville SC
" Joe furrier Douglas Furs r620 Jackson av
" Vernon H (Mozelle O) slsmn Uster Corp r Gastonia NC
" Wm A h712 Louise av apt 307

BROCKMANN CHAS R (Olivia C), Asst Dir Public Library of Charlotte and Mecklenburg County 310 N Tryon, Tel ED 3-8656, h615 Sunnyside av, Tel ED 2-0809

" L Ann sec Carolina's Chapter Natl Elec Contr Assn r810 Sunnyside av
" Laurie D (wid Hebert V) h810 Sunnyside av
" Olivia C Mrs dietitian Methodist Home r615 Sunnyside av
" Victor D (Patricia P) USN r810 Sunnyside av
Brockton Jas (Thelma) lab h1415 Luther
Brockwell Anne M Mrs sec Heath Supply Co r 2234 Crescent av
" Kenlon H sls mgr Martin Transfer & Storage r Rumple rd
" Leyburn W (Virginia L) mtcemn Duke Pwr h 1505 Kimberly rl
" Virginia L Mrs ofc sec Home Realty & Management r1505 Kimberly rd
Broddock Rosa R Mrs cash Broddock's Gro r Clanton rd
Broden Bee W (Ada) tech servmn Pillsbury Mills h4651 Wendover la
Brodenson Lawrence J (Phyllis) wrtr Jeff Std Brdcstg h3106 Creighton dr
" Phyllis Mrs tchr Piedmont Jr Hi Sch r3106 Creighton dr
Brodeur Adrian (Mildred) slsmn E J Smith & Sons r1308 Cresthill rd
Brodgen Sarah E dental asst Dr Clarence F Biddix r1716 Bay
Brodie Mildred T (wid Mittege) tchr Biddleville Elem Sch h901 Beattie's Ford rd
Brodsky Ben slsmn United Ins Co of Am r RD 11 Box 45
Brodt Cecil D (Gladys F; Brodt Music Co) h2015 Belvedere av
" Gladys F Mrs comptroller Brodt Music Co r2015 Belvedere av

BRODT MUSIC CO
CECIL D BRODT, Owner
KING AND BACH BAND INSTRUMENTS
SHEET MUSIC
ALTEC HOME MUSIC SYSTEMS
1409 NE Independence blvd
Telephones ED 3-5465 and ED 3-5466

Brody Edw W (Sallie B) supvr Aetna Ins h115 Hillside av
" Emma M maid Char Mem Hosp r223 S Fox
" Hyman J (Marsha B) h2511 Kenmore av
Broffman Julius (Margie) furrier Douglas Fur Cleaners h700 Jackson av
" Margie Mrs emp WU Tel h700 Jackson av
Brogden Ralph C (Ann M) chief clk Genl Elec (x-ray dept) h1716 Bay
" S Eliz dental asst Dr C F Biddix r1716 Bay
Brogdon Annie R (wid Robt J) r422 Lexington
" Robt J (Virginia Y) shop formn Industrial Steel h1518 Matheson av
Brokhoff John R Rev (Helen L) pastor St Mark's Luth Ch h226 Huntley pl

Suttle Swimming Pool and Amusement Park
"Suttle's Puddle"
SWIMMING POOL - RIDES - DAIRY BAR
GRADE "A" LUNCHROOM
PICNIC GROUNDS
Wilkinson Blvd.
Tels. EXpress 9-9204 and EXpress 9-1673

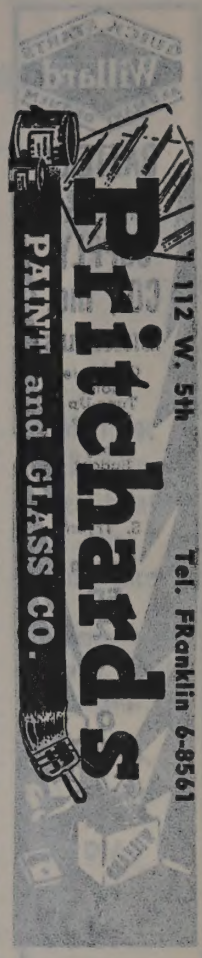

Johnson-McMillan Concrete Co.

"Everything to Build Anything"

READY MIXED CONCRETE
SAND
LUMBER
MILLWORK
MASONRY PRODUCTS
AT A FAIR PRICE

421 E. 26th
DIAL EDison 3-9657 or FRanklin 7-1564

Stocks

R. S. Dickson & Company
INVESTMENT SECURITIES
Offices in Eight Principal Cities
HOME OFFICES 7th FLOOR WILDER BLDG. TEL. EDison 2-1134

Bonds

HOTEL WM. R. BARRINGER

AIR CONDITIONED ROOMS

EXCELLENT FOOD AND OUTSTANDING AIR-CONDITIONED BANQUET FACILITIES

QUICK STARTS Willard AND MANY OF THEM

BATTERY TIRE & SUPPLY CO., Inc.

AUTO SUPPLIES

Complete Motor Tune-Up Service

Easy Budget Terms

816 S. Tryon

Phone ED 2-4101

CAROLINA AIRCRAFT SALES

BROCKENBROUGH FIELD

PIPER DISTRIBUTOR

SALES and SERVICE

Maintenance — Storage

Charter Service

PHONE EDison 4-7862

R. D. 7, Old Statesville Rd.

Charlotte, N. C.

Bromeling Helen Mrs slswn Peter Pan Children's Shop r5809 Murrayhill rd
" Kay r5809 Murray hill rd
" Tom J II (Helen M) asst in charge of spl equip Wrenn Bros h5809 Murrayhill rd
Bromfield Dorothy L ofc sec Fairview Sch r618 S Plum
Brook see also Brooks
" Geo tile setter Atlantic-Marble & Tile r3325 Monroe rd
" Haley E (wid Haley E) h811 Willis apt 265
" Hill Amoco Serice Fred T Timmons mgr serv sta 2536 S Tryon
Brookes Frank H (Edith W) slsmn Kimberly-Clark h1816 Hall av
" Chas F (Mary C) slsmn Brown's Brokerage h 4300 Applegate
" Wm D (Ann B) tailor Ivey's h500 E Worthington av
Brookhill Barber Shop (Johnnie F Murray) 417 Shuman
" Village Apartments S P Woodard mgr (ofc) 2506 S Tryon
" Village Apartments Inc Fred L Taylor (Troy N C) pres-treas Lee Houston (Troy NC) v-pres Mrs Aileen Taylor (Troy NC) sec (ofc) 1028 S Boulevard
Brooking Ike (Janie M) h911 S Church
" Mary L studt r911 S Church
Brooklyn Bakery (Charlie Strate) 429 S Mc Dowell
" Barber Shop (Oscar Harris) 805 E 1st
" Presbyterian Church Rev Lionel B West pastor 418 S McDowell
" Social Club (Willie Harper) 522 S Alexander
" Sundries (Mrs Julia A McCullough) 420a E 2d
" Washerette (Wm E Cornelius) 504 E 1st
Brooks see also Brook
" Accounting Service (Clyde W Brooks) 122 Brevard ct
" Adelaide D (wid Randall) chf clk US Selective Serv Sys h916 Bromley rd apt 3
" Adolphus E r3001 Tuckaseegee rd
" Al atndt Waban Thomas Esso Servicenter r Monroe NC
" Albert M asst golf pro Myers Park Club r1806 E 8th
" Alonzo hlpr Eveready Plmb & Htg r115 N Myers
" Alton L (Ruthey M) driver Helms Mtr Exp h2001 Waytt
" Anita B Mrs clk Associated Trasport r RD 1 Midland NC
" Anne R Mrs nurse Hudson Hosiery h3703 Eastway dr
" Annie M cook Park Rd Sch r615 E 12th
" Arth R (Ruby H) driver Yellow Cab h Wilson
" Audrey N Mrs mach opr Nebel Knitting h180b Berryhill rd
" B Joanna studt r1001 Wesley av
" Barbara Mrs clk Sou Dairies r Davidson NC
" Barbara nurse Good Samaritan Hosp r do
" Ben B (Anne R) knitter Hudson Hosiery h 3703 Eastway dr
" Bessie E Mrs matron J C Smith Univ r do
" Bessie S (wid Saml O) h515 N Church apt 101
" Betty R Mrs h408 Star
" Bobby E (Bobby H) city police h1120 Jensen
" Body Works (Simon T Brooks) 928 E 4th
" Brice H (Gladys E) kntr Nebel Knitting r RD 4 Box 185D
" C T jr mech Young Mtr r341 Cashwell rd
" Calvin T jr (Annie) mech 321 E Boulevard
" Carey B slsmn Geo A Hormel & Co r4832 Plaza rd

MECKLENBURG NURSERIES INC.

Azaleas
Flowering Trees
Shrubs
Evergreens
Complete Landscape Service

Freedom Drive
R.F.D. No. 5

Phone EXpress 9-5641

Commercial Automotive Corp.

ON HIGHWAY 29 and 74

Wilkinson Boulevard Across From Airport Park

Tel. EXpress 9-9748

P. O. Box 8116, Wesley Hgts. Sta.

Complete Truck Service

BROOKS
" Carl mech W G Smith Roofing & Htg r3916 Pineview rd
" Cath (wid Clyde) r1613 Russell
" Chas slsmn Martin's r1309 Parkwood av
" Chas A (Dorothy) h414 Mattoon
" Chas V (Georgia T) rep Bache & Co r Wingate NC
" Claude N (Gladys M) slsmn Stiwalt Furn h 727 N Pine
" Claude H jr (Dorothy M) printing div mgr S & W Cafeterias h2238 Windsor rd
" Clayton bldg supt Myers Park Bapt Ch r RD 1 Box 192
" Clyde W (Mildred T; Brooks Accounting Service) sec-treas B & B Realty Co h5134 Baker dr
" Cornelia (wid Fisher) r1218 E 35th
" Daniel D (Renie C) county police h3929 Admiral av
" David M (Margie T) asst genl sls mgr Associated Transport h631 Northgate
" Davis A (Ruby K; Brooks Litho) h4363 Wendover la
" Delia Mrs anesthesia nurse Good Samaritan Hosp h301 Gene av
" Dennis (Tena) h227 N McDowell
" Donald bagmn Harris Super Mkts
" Donald delivery mn Piedmont Printing r240 Hartford av
" Doris B clk Fidelity & Casualty Co of NY r Marshville NC
" Doris M Mrs preboarder Kelly Finishing & Dye h3325 Monroe rd
" Dorothy h2200 Kinney
" Dorothy clk SBT&T r401 Poindexter dr
" Dorothy tel opr Good Samaritan Hosp r408 Mill rd
" Dorothy Mrs city police h414 Mattoon
" Dorothy Mrs clk Hotel Char Pharmacy r237 Sylvania av
" Dorothy E ofc sec Oscar J Hoover r140 E Boulevard
" Dorothy M Mrs ofc sec A&P r2238 Windsor rd
" Edgar L mach opr Whitin Mach r Monroe NC
" Edw A (Sue) v-pres Cole Manufacturing Co Inc h1815 E 7th
" Elaine M Mrs bkpr Gilmer Moore Co r2132 E 7th apt 1
" Eleanor D clk Fidelity & Casualty Co of NY r Monroe NC
" Eliz Mrs chkr Harris Super Mkt h2010 Chesterfield av
" Eliz C (wid Eug) h303 S Graham
" Eliz C (wid Geo) slswn Ivey's r923 Granville rd
" Ellie L Mrs clk Amoco r 508 Briarwood dr
" Emanual (Mary E) jan Morgan School r306½ N Line
" Emma tchr Wilmore Sch r508 Briarwood dr
" Eugene C (Virginia H) mech Intnatl Harvester r Concord N C
" Eugene R (Annie B) mech Intnatl Harvester h 801 Jackson av
" Everard G (Ollie Mae) welder Esso r RD 6 Box 634
" Fender maid r125 S Cedar
" Fern S Mrs medical technologist Presby Hosp r RD 1 Charlotte
" Fisher A (Frances H) quality control mgr Hudson Hosiery h842 Drummond av
" Floyd G lab Pierce Tile & Marble r729 E 7th
" Floyd S (Dora G) appliance eng Allison Erwin h3523 Trent av
" Frances A (wid Conley O) h418 E 21st
" Fred lab City Mtr Trans Div r719 E 7th
" Fred jr slsmn Wil Mat Corp r RD 5 Box 1186
" Fred S (Susie T) h2720 Newland rd
" Gene A (Jeannette W) fixer Belvedere Hosiery h320 Hilton (H)
" Geo field proof Livingstone Coating Corp r Mooresville N C
" Geo D h301 Jackson dr
" Geo D jr (Barbara A) slsmn Young Mtr h 521 Ethelind av
" Geo T (Teena) whse formn Dixie News r114 3d
" Georgia T Mrs clk Dixie Super Mkt h240 Hartfod av
" Gerald E (May A) supvr United Mills h4024 Beechwood dr
" Gladys C machopr United Mills RD 4 Box 185d
" Gladys M Mrs insp Lance Inc r727 Pine
" Gladys W Mrs winder Thermoid Co h1316 N Brevard
" Glenn W (Doris S) asst mgr Service Ins Co of NY h2415 Amesbury av
" H S carp John Crosland Co r Midland NC
" Hannah waitress New York Restr h2112 Avondale av apt 2
" Harvey R clk Whitin Mach r Monroe NC
" Helen J instr Presby Hosp r224 Travis av apt 8
" Helen W Mrs nurse Presby Hosp r2908 Shenandoah av

BROOKS
" Hildred B (Gladys W) supvr Caro Foods h N Brevard
" Horace B (Mattie J) asst supt New Eng Waste h2217 Roslyn av
" Howard formn John Crosland Co r Midland
" Howard (Dossie) lab Union Whse h307 W V
" Iris L key punch opr Esso r RD 11 Box
" J Calvert (Lillian D) asst serv mgr Mo Calculating Mach h3155 Willow Oak
" J David (Zula) furn h2314 Brandon cir
" Jas (Audrey N) slsmn The Pep Boys h18 Berryhill rd
" Jas slsmn Clydes Furn & Jewelery r Matth NC
" Jas A (Mary E) cook Union Natl Bank h Oaklawn av apt 17
" Jas B (Doris P) constn wkr A V Blankens r Academy rd
" Jas E (Nancy C; United Body Paint Sh h2140 Highland
" Jas F (Stella S) slsmn Adam A Short Var Store r RD 11 Box 120
" Jas W (Margt) slsmn Eastern Transit Stge E Boulevard
" Janet B Mrs bkpr Bill Shaw Co r1421 E Ivey
" Jeannette W payroll clk Belvedere Hosier 320 Hilton
" Jenny L Mrs nurses aide Fischer Rest H h829 Belmont av
" Jesse constn wkr h613 Stonewall ter
" Jesse L (Osia J) mach Perfecting Service h E Worthington av
" Jessie H (Ona Mae S) atndt Ried Brown S r Wilson
" Joan studt r1230 E Worthington av
" Joanna sten The Kelley Co r235 Keswick
" John B (Arlene E) driver Miller Mtrs h Greenleaf av
" John E jr (Helen W) managing acct Ma land Casualty Ins h2908 Shenandoah av
" John F mach opr Whitin Mach r RD 7 Mon NC
" John H (Mildred A) formn Mason-Dixon I h620 Cama
" John V (Doris M) mech Atlantic Marble & h3325 Monroe rd
" John W (Pearle M) carder Highland Park h1613 Parson
" John W (Delia C) carrier PO h301 Gene av
" Johnny R (Elaine) weaver Amerotron Corp 315 W Boulevard
" Joseph slsmn Glasgow Sup r Greensboro
" Joseph C (Grace N) roofer W G Smith h824 Rae apt 221
" Julia looper Belvedere Hosiery r Gastonia
" Kathleen F r520 N Poplar
" L Withers (Margt E) rep Glenn Larson 312 Wakefield dr apt A
" Lamar slsmn Cable Dairy Products r Monroe
" Laurence E (Martha) lab J A Jones Constr 422 Carmel st
" Lena btry flr Highland Park Mfg
" Leon F (Johnnie G) selector A & P h1 Fleetwood rd
" Leon F (Gladys A) serv mgr Good Hsekeep Shop h1001 Wesley av
" Leroy linemn Duke Pwr r RD 1 Box 49
" Lillian G Mrs ofc sec Thos F Kerr & Co 3155 Willow Oak rd
" Litho (Davis A Brooks) 1531 Camden rd
" Loyd T (Kathryn) clk Chadbourn-Gotham Wingate NC
" Lomax (Viola) plstr Crowder Bros Constn 1006 E 6th
BROOKS LOUIS D (Mary L), Exec V-Pres Union National Bank, 301 S Tryon, Tel 7-1661, h4100 Barmeter dr, Tel ED 2-3
" Lucy Mrs maid h529 S Alexander
" Lula Mrs hlpr Kress r708 S Myers
" Lydia r3315 N Myers
" Marcus A (Florence M) mach opr Swift & r RD 11 Box 138
" Margt L agt EAL r RD 5 Charlotte NC
" Marie A nurse Hillcrest Manor Rest Home 605 Lexington av
" Marie A sandwich mkr Dinner Bell Sandw r708 S Myres
" Mary E Mrs ofc sec John H Moore r11 Oaklawn av apt 17
" Mary L Mrs clk Chev Mtr r2261 Winthr
" Mildred H Mrs layoutwn Brooks Litho r Mc roe NC
" Minnie r629½ N Caldwell
" Morris (Eliz) h2010 Chesterfield av
" Nancy C Mrs ofc sec United Body & Pa Shop r2140 Highland
" Nouella Mrs maid h601 E 2d
" Numa S Mrs mach opr United Mills h4 Tuckaseegee rd
" Ona S Mrs mgr Billups Serv Sta r728 S Tr mont av
" Oscar lab J H Waddell & Sons r601 Plum
" Ossie M mach opr Am Bakeries h117 Andr ter

C. W. KIRKLAND STEEL COMPANY

Approved Applicators for Zonolite Roof Decks

2401 W. Morehead Tel. EDison 2-1132

C. W. KIRKLAND COMPANY

PLASTERING CONTRACTORS

Largest in the Carolinas

2401 W. Morehead Tel. EDison 2-1132

HELP!

When you need help, you can depend on
OBSERVER WANT ADS
PHONE FRanklin 7-7474

BR)KS
" ell (Della J) mtcemn Southside Homes h306 Benjamin
" ggy S clk SBT&T r Box 63 Stanley NC
" ggy T Mrs bmo Eagle Stores r5037 Unaka av
" ella magazine flr Highland Park Mfg
" llip A serv eng Bentley Knitting Machy Org
" Clifton (Bryte T) store mgr Carolina Rim & Wheel h1230 E Worthington av
" I lm fxr Highland Park Mfg
" 3 fxr Highland Park Mfg
" ecca A slswn Kress r2217 Roslyn av
" hd F (Mildred) asst supvr Washington Natl Ins h1359 Drexmore av
" hd H (Margt E) mgr The Selwyn Hotel h2128 Dilworth rd W
" hd O (Peggy H) rep Vernon Co h717 Manhassett rd
" t M (Nancy B; Ollie Deaton Used Cars) h2322 Kenmore av
" t W jr (Sara S) mtcemn Air Natl Guard h2511 Lumina av
" y D hlpr Am Bakeries h117 Andrill ter
" y H Mrs insp Twentieth Century-Fox Film r2032 Lambardy cir
" us T (Jenny S) tex wkr Spatex Corp (H) h829 Belmont av
" f mach h508 N Tryon apt 221
" n H (Lola) jan Fairview Sch h708 S Myers
" n H jr repr Myers Bicycle & Key Shop r 708 S Myers
" nl (Annie L) porter Hotel Char h615 E 12th
" rley A clk Hudson Hosiery h401 Poindexter dr
" on T (Ruby I; Brooks Body Works) h2032 Lombardy cir
" lla S Mrs slswn Adam A Short Variety Store r RD 11 Box 120
" vester waiter Myers Park Club r1320 Beattie's Ford rd
" s W (Martha C) mfrs agt 1809 Club rd h do
" mie A (wid Walter) r1316 N Allan
" sses S (Marzette T) prof J C Smith Univ h 305 Beatties Ford rd
" ginia nurse Mrs Fischer's Nursing Home r Belmont av
" A frt chkr Acme Fast Freight r4110 Winnfield dr

BR)KS W LESTER (O Peggy), Mgr Jefferson Standard Life Ins Co, 2d Floor Jefferson Standard Bldg 301 S Tryon, Tel FR 5-5586 h314 Eastover rd, Tel ED 2-5934

" Lester jr (Patty F) phys 211 Hawthorne la apt 1 h2110 Queens rd E
" lter B panel fabricators Wade Mfg r826 Central av
" lter M formn Southern Roll Photo r4009 Thrift rd
" yne S (Georgia) driver PO h240 Hartford
" lker B shopmn Display Fixtures r RD 9 Box 558
" a r829 Belmont av
" n E (Florina L) driver City Mtr Trans Div r Derita NC
" n E (Barbara J) jan Guthery Apts h1425 Spratt
" n J (Peggy T) slsmn Sears h5037 Unaka
" n M (Wilma C) ofc mgr Pet Dairy Products h812 Leigh av
" lma C Mrs tchr Matthews Sch h812 Leigh
" nfred L mach opr Whittin Mach r Monroe NC
" la B Mrs waitress Mayfair Grill r2314 Brandon cir
Br kshire Beulah E Mrs (Remount Beauty Salon) r RD Box 713
" th C Mrs chkr Colonial Stores r136 Southwald dr
" nrad H (Dorothy B) plant emp Kroehler Mfg h924 Hickory Nut
" rothy B Mrs clk Delmar Studios h924 Hickory Nut
" ith M Mrs sec Engineering Sls Co of Charlotte Ins r Huntington Park
" ie P (wid Jas C) h2107 Cumberland av
" z C (wid Wm H) hostess Pritchard Memorial Bapt Ch h314 Yorkmont rd
" len M Mrs sec Esco Corporation r3005 Hampton av
" D (Edith I) opr agt Capital Airlines r RD 5
" C jr (Mary) emp Caro Truck Sups h411 Woodvale pl
" Joyce studt r314 Yorkmont rd
" nford R (Edith M) pres-treas Engineering Sales Co of Charlotte Inc v-pres Esco Corporation r Huntington Park
" ris G (Helen M) pres Esco Corporation and v-pres Engineering Sales Co of Charlotte Inc h3005 Hampton av
" n H (Catherine C) clk Colonial Stores h 136 Southwald av

Brookside Cut Rate Drug Store (Wm N Wilkins Kathryn R McQuay) 441 Shuman av
Broom see also Broome
" Billy G roofer Roy S Garmon Roofing r Matthew NC
" Daisy Mrs r414 N Poplar
" E McDonald asst to genl chairmn Brotherhood of Railroad & Steamship Clerks (Sou Ry Sys Div; Bd of Adjustment AFofL)
" Edw J lab r1111½ N Tryon
" Emma S Mrs btry flr Amerotron Corp h 414 N Poplar
" Ethel N Mrs slswn Belk's r2824 Kentucky av
" Helen Mrs maid Esso h1015a Ridge
" Henry W driver Hennis Mtr Lines h1111½ N Tryon
" Hugh M (Sallie R) mach opr Johnston Mill r712 E 36th
" Ivey h1102 Polk
" J B pntr City Bd of Educ r Monroe NC
" Jas L mech Cochran Regrinding r Waxhaw NC
" Joe H mech Cochran Regrinding r Waxhaw NC
" Kirkland F (Anne S) booker Warner Bros Pictures Distributing h1209 W Enderly rd
" Lark F pntr City Bd of Educ r Matthews NC
" Lester (Sarah) tech Queen City Dental Laby
" Levi L jan Pub Library of Char & Mecklenburg County r607 S Long
" Lloyd carp John Crosland Co r Monroe NC
" Marion hlpr Myers Pack Elem School Cafeteria r1015a Ridge
" Mickie L (Emma S) tax wkr Caro Brush h414 N Poplar
" Nathl concrete fnshr Caro Eagle Vault r 2529 Booker av
" Raymond W mach opr Speizman Machy r1006 W Tray
" Sam jr (Minnie) lab h1000 Polk apt 1
" Saml J (Thelma W) whse mgr C B Drug h931 Westbrook dr
" Thelma W chkr C B Drug h931 Westbrook dr
" Walter B (Helen) city police r RD 1 Matthews NC
" Wm D (Fannie) driver County h314 W 8th
" Wm D jr (Ethel N) mkt mgr Harris Super Mkt h2824 Kentucky av
Broome Annette L slswn Efird's r433 Woodvale pl
" Avery (Virginia B) sht mlt wkr h535 E 21st
" B S loom liner Highland Park Mfg
" Barbara Mrs clk Home Finance Group r21 Perfection av
" Basil (Sherry) sht mtl wkr h5036 Valley Stream rd
" Bertha F (wid Walter) r319 Center av (H)
" Bertha L Mrs chkr Carolina Jacquard Knitting Mills r179 Stonewall Jackson Homes
" Betty V h824 McRae apt 219
" Billy atndt McCall Shell Serv r Belmont NC
" Bobby H (JoAnn W) reprmn SBT&T h146 Stonewall Jackson Homes
" Carolyn S Mrs insp Hudson Hosiery r433 Woodvale pl
" Carrie (wid Alvin) maid h201a Shuman av
" Charlie R Mrs winder Johnston Mfg r225 Mc Donald av
" Chevis R (Mary P) whsemn H W Lay r913 Sunnyside av
" Clyde (Lula H) painter h412 E 12th
" Cora M (wid Earl W) h2769 Zebulon av
" David carp John Crosland Co r Monroe NC
" David B (Betty S) photo engr Caro Textile Engraving h1200 Harrill apt 5
" Dillon C electn Douglas Municipal Airport r RD 9 Box 501
" Donald mach opr Char Packaging r Matthews NC
" Doretha K (wid Henry) nurse 2504 Pitts dr h do
" Doris I Mrs wrapper Caro Pad & Paper r804 Herrin av
" Dorothy Mrs cash Sedgefield Sch h334 Melbourne ct
" E Eug (Evelyn W) chf eng Wade Mfg h2414 Eastway dr
" Earl E (F Mary) back tndr Caro Paper Board h4226 Dinglewood av
" Eddie M (Sylvester C) salvagemn r201a Shuman av
" Edith L Mrs slswn Belk's h2029 Cleveland av
" Ellie pkr Lance Inc r2521 Rozzells Ferry rd
" Evelyn R Mrs emp A&P h2117 E 7th
" Evonne B Mrs emp Char Finishing r3312 Odum (H)
" F Mary Mrs pkr Hudson Hosiery r4226 Dinglewood av
" F Tommy jr (June I; Broome's Gulf Service Station) h1235 Meadow la
" Fairly T (Alma S; Wilmore Food Store; Dowd Road Soda Shop) h3100 Country Club dr
" Fred (Mary H) formn City Eng r RD 10
" Gazella studt r2504 Pitts dr
" Geo D (Evelyn R) slsmn Price Merc h2117 E 7th

A. Z. Price & Associates, Inc.
HEATING — PLUMBING
AIR CONDITIONING
ENGINEERS AND CONTRACTORS
General Electric Dealers
Phone FRanklin 6-2466
206 S. Church St. Charlotte, N. C.

BROOME
" Geo D jr studt r2117 E 7th
" Geo W (Evonne B) head mech United Mills h3312 Odum (H)
" Grace Mrs waitress Greene St Grill h1134 Elizabeth av apt 8
" Gussie D Mrs clk Dilworth Food Store h621 Jackson av
" Harold J (Virginia P) supvr Sears h532 Manhassett rd
" Harold W (Edna L) slitter Old Dom Box h723 N Church
" Helen C Mrs waitress Yore Restaurant h1121 Seigle av
" Henry G (Maude T; Broome Sheet Metal Co) r Hickory Grove rd
" Henry R (Neta M) section hd Highland Park Mfg h226 S Crigler (H)
" Horace M (Virginia S) opr Natl Carbon h 703 S Hoskins av (Tboro)
" Horace M (Charlie R) ship clk Wearn Lbr h 225 McDonale av
" Howard W plant emp Kroehler Mfg r Monroe NC
" Ida E Mrs mach opr Withers Mfg h1407 N Tryon
" Irene N Mrs clk Avondale Avenue Hardware r1301 Heather la
" J Floyd (Leona H) emp h103 E 9th
" J Homer (Bertha L) mtcemn Stonewall Jackson Homes h179 do
" J M jr mtcemn Duke Pwr r Lincolnton NC
" Jack L (Virginia M) bkpr Davidson Sls & Serv Agcy h1508 Matheson av
" Jas B (Loma M) mach opr Wade Mfg r RD 2 Matthews NC
" Jas R (Eliz P) mech Trailmobile h2320 Pinckney av
" Jas T (Irene N) agt Char Liberty Mut Ins h1301 Heather la
" Jas T (Lura) slsmn Biltmore Dairy Farms h 414 Melbourne ct
" John C (Margt) ramp service EAL r133 Welling av
" John H (Beatrice W) jan Plaza Presby Ch h 1915 Edwin apt 148
" John L (Mary K) driver City Mtr Trans Div r1913 N Allen
" John R (Helen C) eng The Atlantic Co h1121 Seigle av
" Johnnie R Mrs bkpr Vinson Realty h624 Louise av apt 1
" Jos B (Louise H) mkt mgr Harris Super h 205 W 27th
" June I Mrs ofc sec James J Harris & Co r 1235 Meadow la
" Kermit B (Sherry) mech Buensod-Stacey r 5036 Valley Stream rd
" Kermit E (Ruby) mech Buensod-Stacey r RD 3 Waxhaw NC
" Leona H Mrs furn rms 103 E 9th h do
" Leroy (Mary E) hlpr Lums Orchid Shop h 1210 Person apt 200
" Lester C (Ida E) h1407 N Tryon
" Lonnie R jr (Dorothy) county police h344 Melbourne ct
" Louise B Mrs folder Chadbourn-Gotham r600 E Worthington av
" Lula (wid Jackson) maid h607 S Long
" Lura B boarder Belvedere Hosiery r414 Mellowine ct
" Luther emp Brown Equip & Mfg r Waxhaw NC
" Mack emp Brown Equip & Mfg r Belmont

WILLIAM HOLSEY & SON
Plastering Contractors
INDUSTRIAL — COMMERCIAL
RESIDENTIAL
2321 Booker Ave. Tel. EDison 2-6703

Thies Realty and Mortgage Co.
Since 1906
Mortgage
Banking
Real Estate
Sales
Insurance
Commercial Nat'l Bank Bldg.
200 S. Tryon
DIAL
EDison
2-7721

ALEXANDER
FUNERAL HOME
• • •
24 Hour Ambulance Service
• • •
"Service Above Self"
• • •
A Funeral To Fit Every Need
• • •
323 S. Brevard
DIAL
EDison
3-1167
or
ED 3-1830
ED 3-6027

Chipley Realty Co.
Mortgage Loans
Sales — Leases
Insurance

"STACK YOUR CHIPS WITH CHIPLEY"
132 W. MOREHEAD STREET
DIAL
EDison 4-5584

Chipley Insurance Agency
General Agent
Philadelphia Life Insurance Co.
All Forms Life Insurance

HOPPE MOTORS, INC.

Sales — CHRYSLER — PLYMOUTH — IMPERIAL — Service

Corner 4th and Graham Sts. Phone EDison 2-7161

"Selling and Servicing Chrysler Products Since They Were Born"

Fligel's Uniform Co.

Over 19 Years Service

Guaranteed Uniforms

All Types

See Yellow Page 234

207 E. Trade St. Tel. EDison 3-0229

CAROLINA CONCRETE PIPE CO., Inc.

★

Machine-Made Process Plain and Reinforced Sizes 4 to 72 Inches

★

PHONES EDison 2-8874 and EDison 4-9250

Office and Plant 3701 Hutchinson Ave. P. O. Box 10004

BROOME
" Mackie mach opr Caro Brush r420 N Poplar
" Marie maid r2504 Pitts dr
" Martha C slswn Kress r2117 E 7th
" Martin L jr ship clk Natl Screen Serv r201 Coxe av
" Mary clk-typ r418 E Trade
" Mary J Mrs cash Capitol Loan h1215 Brown av (Tboro)
" Melvin porter Sou Bearings & Parts r1514 Pharr
" Mercier studt 2504 Pitts dr
" Mildred studt r621 Jackson av
" Morris C (Edith L) atndt Dilworth Amoco Serv Sta h2029 Cleveland av
" Morris C (Sara T) pntr h2209 Avondale av apt 2
" Odessa M (wid Grover C) h1702 Pegram
" Ralph C (Carolyn G) h433 Woodvale pl
" Ralph G slsmn Bertos Sales r2010 Bucknell
" Ralph J supt Blythe Bros r2119 Pinckney av
" Richd C (Dorothy) cash & chkr Standard Trucking r2427 Tuckaseegee rd
" Roosevelt jan Clarence B Foster r2504 Pitts dr
" Roosevelt (Carrie C) lab City Water Dept h 1212 Holly
" Ruth photog Dunbar-Stanley Studios r PO Box 1749
" Sadie B r1623 Parson
" Saml N studt r621 Jackson av
" Saml T (Gussie D; Dilworth Food Store) h621 Jackson av
" Saml W (Helen L) separator Ry Exp h1116 Clement av
" Sanford L (Grace B) with Internal Rev Serv h1408 Nassau blvd
" Sara T Mrs slswn Belk's r2209 Avondale av apt 2
" Sarah magazine flr Highland Park Mfg
" Sheet Metal Co (Henry G Broome) 3534 Central av
" Sherry C Mrs acct clk Home Finance Group r5036 Valley Stream rd
" Taylor E (Florence C) mtcemn Grant's h709 E 28th
" Thos C (Ruby M) framehd Johnston Mfg h 3500 Warp
" Vivian ofc sec Pilot Frt Carriers r Mt Holly NC
" W T clk Westinghse r1309 Heather la
" Wayne (Mary B) carp Trailmobile Co h210 S Summit av
" Wm G (Ramona R) slsmn Sou Bearings & Parts h4100 Commonwealth av
" Wm L (Juanita) clk PO h1301 Brown av (Tboro)
" Wm S (Grace) mgr Toddle House h1134 Elizabeth av apt 8
" Willie M chkr Wright Cln r117 Helton al
Broome's Gulf Service Station (F Tommy Broome jr) 3401 Independence blvd NE
Broomfield Betty maid r618 Plum
" Dorothy L ofc sec Fairview Sch r618 S Plum
Brotherhood of Maintainance of Way Employees (Southern Railway System Division of AFofL) Thos W Danner genl chairmn 102 W Trade R1015
" of Railway Steamship (Clerks Southern Railway Southern Division; Board of Adjustment AFofL) Geo A Link genl chairmn Chester E Fielden sec-treas 102 W Trade R1206-08

FINK-HILL ELECTRIC CO.

Commercial — Industrial — Residential

Contracting and Repairing

1207 E. 10th Tels. EDison 4-1252 FRanklin 7-5942

Brothers E P hlpr The Atlantic Co r912 W 5th apt 1
" Frank P (Ada P) eng Atlantic Co h912 W 5th apt 1
Brotherton Chippy clk Lowe's Char Hdw
" Hazel Mrs clk Dolly Madison Cakes r Mt Holly rd
" Heath N driver Pet Dairy Products r1213 Enderly rd
" Iva J Mrs slswn Efird's h2225 S 8th
" Jessie J lab Pet Dairy Products r1213 Enderly rd
" Jo Anne sten Am Hdw & Equip r RD 1 Mt Holly NC
" John W bkpr E B Stone Finance r Sherrill's Ford NC
" Jos W (Mary C) clk Harris Super Mkt h1312 Bradford dr (Tboro)
" Marvin K (Vernie C) eng SBT&T r Catawba rd Box 62 Davidson NC
" Philip A (Carolyn H) party chf Alse V Blankenship h1101 Skyland rd
" Phylis A clk Fed Res Bk r RD 1 Davidson NC
" Seba I h1300 Bradford dr (Tboro)
" Thos A (Iva J) driver Pet Dairy Products h 2225 E 8th st
" Troy servicemn Pied Piper Exterminating r Mt Holly NC
Broughton Eug slsmn Char News r210 W 9th
" Lenora E tchr Central Hi Sch h1712 Kenilworth av apt 3
" Thos H (Virginia F) pres-treas Key Publication Inc editor Architectural South and Sou Archt h5326 Murray hill rd
" Wm (Carrie) h718 E 5th
Bruton Carolyn cook Piedmont Restr r329 S Graham
Broward Clark H (Ruse R) mfrs agt 321 Queens h do
Browder Ann ofc sec Natl Assn of Hosiery Mfrs r2404 E 7th
" E Preston (Evelyn P) int dec 1500 Thomas av h do
" Ed F jr (Nancy) slsmn Old Dom Box h1527 Audubon rd
" Evelyn R Mrs emp Radio Center h1500 Thomas
" Janie M r2404 E 7th
" Jos G (Carlotta R) asst eng Sou Ry h2404 E 7th
" Kath A r2404 E 7th
" Kenneth G (Patricia D; Decorative Supply Co) h2852 Willow dr
" W Albert (Doris L) traf agt P&N Ry h2408 Markham ct
Brower Mary A opr SBT&T r310 W 10th apt 1
" Wm A US Naval Insp r1920 Commonwealth av
Brown see also Browne
" A Edwina studt r1617 Westbury rd
" A G Trailer (Archie G Brown) pk 100 Hovis cir (Tboro)
" Ada r200 Hovis cir (Tboro)
" Addie r1210 Oaklawn av apt 80
" Adelaide C Mrs h1609 Kenilworth av apt 1
" Albert hlpr Ervin Constn r737 W Trade
" Albert (Lela) roofer Ledbetter Roofing h 1228 Seaboard
" Albert jr (Georgiana W) brklyr R E Southern Contr h1306 S Church
" Albert R (Bertha L) formn Wearn Lbr h2512 Shenandoah av
" Alex (Nettie F) whsemn Harper-Crawford Bag h2210 Fairway la
" Alma D (wid Sam) h220 E Palmer
" Alma L Mrs sweeper San Lndry r719 S Plum
" Alma S r108 W Boulevard
" Amoco Service Station (Thos J Brown) 106 W Stonewall
" Andy (Katie) r227½ S Myers
" Angela S studt r1405 Biltmore dr
" Angie M Mrs slswn Ivey's r2745 Lawndale rd
" Angie P (wid Milton E) h331 Wakefield dr apt A
" Angus T (Doris C) admn asst Plaza Presby Church h3122 Anne
" Anita S (wid Jennings L) agt EAL r2251 Providence rd
" Ann C studt r2942 Selwyn av
" Anna P Mrs nurses aide Mercy Hosp h523 S McDowell apt 3
" Anne M h515 N Church apt 105
" Annie Mrs maid h421 N Caldwell apt 1
" Annie M r620 Saxon ct
" Annie M cook Do-Nut Dinette r518 E 5th
" Annie R Mrs clk Montaldo's h607 Dorothy dr
" Annie S Mrs maid Vinson Realty h2002 Gibbs
" Ansel (Vera H) asst formn House of Lance h601 McDonald av
" Archie supvr Super Mkt Serv r RD 6 Box 789-R
" Archie G (Florence F; A G Brown Trailer Pk) h100 Hovis cir (Tboro)
" Ardrey S (Marie H) h1126 Harding pl
" Arleva B (wid Charlie) h1601a Burton
" Arline G Mrs CSP 818 E Park av h do

BROWN
" Arits (Mary) hlpr Caro Transfer & Stge 927 E Vance
" Arth (Annie S) USA h2002 Gibbs
" Arth (Leola) whsemn Central Motor Lines 1619 Cummins av
" Arth C (Vallie A) financial division dir Pne mafil Corp h1516 Auduborn rd
" Arth M (Julia R) radio & telev repr 514 A ington av h do
" B Boyd (Nancy R) clk Johnson Mtr Lin h1118 Harding pl
" B Ethel r1220 Kings dr
BROWN B J (Frances D), Sec Builders Guara Corp, Charlotte Lumber & Mfg Co, Ch lotte Warehousing Corp, E P Mors I Greystone Homes Inc, Morebilt Hom Inc, and Tremore Inc, r RD 3, Box 327 Tel FR 6-6887
" Banks M (Margt C) cabinet mkr Wade Mfg RD 2 Huntersville NC
" Barbera r411 N Graham
" Baxter (Inez V) h1306 Kendrick
" Beatrice hlpr White Tower r317a N Davids
" Beatrice Mrs bmo Eagle Stores r2517 NE I dependence blvd
" Beatrice (wid Geo) maid Good Samaritan Hos r126 N Summit av
" Beatrice S Mrs emp Panda Curtain r124 Clarkson
" Beauford P (A Ruth) ticket agt Char Uni Bus Sta h607 Dorothy dr
" Benjamin F (Bertha S) plant emp Kroeh Mfg h613 Brookside dr
" Bennie M (Joann K) slsmn Farmers Dairy Piedmont cts apt 361
" Bernard L (Lucille H) tchr Carver College 1609 Oaklawn av
" Bernice D Mrs maid h1911 Earle apt 336
" Bertha Mrs h224 Victoria av
" Bertha Mrs opr Amerstron Corp (Tboro) h2 Northside dr
" Bertha E Mrs elev opr Belk's r631 Griffith
" Bertha L Mrs buyer Efird's h2512 Shenando
" Bertha S Mrs h1112 Jefferson
" Bertha S (wid John D) h3027 N Alexander
" Bertie ofc sec Sou Textile News r1344 Dre den dr
" Bessie prsr Plaza Cleaners r McDonald
" Bessie C Mrs h807 Canton
" Betty J clk Akers Mtr Lines r RD 5 Ca Trailer Park
" Beulah (wid Robt A) h731 E Boulevard
" Beulah (wid Wm) r615a Eldredge
" & Bigelow Paul O Moyle dist mgr adv specia 208 E Boulevard RS
" Billie A Mrs clk SBT&T r Box 292 Pin ville NC
" Blanche P Mrs typist Mill-Power Sup h19 Lombardy circle
" Blanche S Mrs h1810 Asleville pl
" Bobby clk McCoy Serv r Stanley NC
" Bobby atndt Harry's Esso Servicenter
" Bobby F (Jean S) hlpr Sou Asbestos h4 Woodvale pl apt 1
" Bobty J (Ima J) opr Natl Carbon r100 Ho cir (Tboro)
" Bobby L (Gloria F) chkr A&P h136 Ston wall Jackson Homes
" Boyce A (Lola A) erector Whetin Machi Wks h4014 Paisley pl
" Boyce M (Ann C; Brown-Glenn Co) h12 Andover rd
" Boyce M jr (Virginia S) bldg contr 4101 Faul ner pl h do
" Boyd V (Georgette J) eng Grinnel Co h22 Charlotte dr
" Brodie L (Marzelle V) artist Ayer & Gill h2320 Falmouth rd
" Bryce D (Ruth R) truck driver Blythe Br Constn h1916 Winthrop av
" Buenia C Mrs order clk Sou Radio r RD Box 257
" Building 119 E 5th
" Burkley (Daisy P) const mkr Blythe Br h507 E 10th
" Buster News Stand Alvie L Williamson m 102 S Tryon
" Chas Reid (Margt) formn Scholtz Greenhous h1214 Ardermore av
" Calvin slsmn Rexair Sales & Serv r RD Box 791C
" Calvin C mech E P Nisbet Co r1330 S Tryon
" Carl C (Myrtle M) h3004 Manor rd
" Carl J (Eloise J) clk PO r Nivens rd
" Carl L studt r2101 Chambwood dr
" Carl L bill clk Sou Radio
" Carlos F (Margt C) staff mgr Char Liber Mut Ins h1833 Union
" Carol Mrs ofc sec Southland Youth for Chri h1500 E 4th apt 4
" Carolene Mrs nurse Dr Frank W Barr r27 Lawndale rd
" Carolyn studt r2808 Shenandoah av

James J. HARRIS & CO., Inc.

INSURANCE - BONDS

100 JOHNSTON BLDG. PHONE FR5-7311

MAIN OFFICE
301 S. Tryon Street
Personal-Installment
LOAN OFFICE
135 S. Tryon St.

THE UNION NATIONAL BANK
MEMBER F. D. I. C.
8 CONVENIENT OFFICES IN CHARLOTTE

Central Ave.
609 Providence Rd.
1625 S. Boulevard
408 N. Tryon
1625 Woodlawn Rd.
1200 Hutchison Avenue

BR N
olyn E Mrs ofc sec Huttig Sash & Door r1112 Euclid av
olyn S Mrs hlpr Natl Carbon h1900 Jack
rle (wid Jacob) r1115 Brown
roll W USA r3507 Card
h cook Greenland Restr r2204 Kenny
h hlpr S & W Cafeteria r1302 Samuel apt A
h Mrs r2409 LaSalle
h L slswn Kress r RD 6 Box 720 E 2
h M studt nurse Char Mem Hosp r do
h T studt r317 Eastover rd
ll J (Alyce D) supvr Am Dist Teleg h 115 Rowan (Tboro)
hus P (Helen D) slsmn Bowers Battery & Spark Plug h rear 3833 Tuchaseegee rd
nning B (Cath P) mgr ind dept Duke Pwr h317 Eastover rd
s (Maggie L) brklyr h2626 LaSalle
s (Margie N) installer Rayco Auto Seat Covers h1715 Lloyd apt 442
s (Helen J) lab h2913 Baltimore av
s (Esther) lab h1424 N Johnson
s B (Sadie C) Sou Engineering h743 Woodlawn rd
s E (Cath B) lab City Mtr Trans Div h 1306b Horne ct
s F studt (Tboro) r200 Northside dr
s M (Geneva P) interpreter Chev Mtr r RD 11 Box 177
s O (Janet E) steamftr appr A Z Price & Associates h1108 Parkwood av
s R (Daisy L) h1226 Biltmore dr
s R (Kathrine A) h2827 Eastway dr
s R drftsmn B O Vannort Engineers r RD 11 Box 146
s R jr (Shirley A) slsmn Jack Wood Limited h2509 McClintock rd apt 2
s S slsmn Brown Equip & Mfg r Greenville SC
s T rep James Talcott Inc h811 Queens rd apt 3
s W lab The Young Co r Candler NC
s W (Floride C) mfrs agt 2942 Selwyn h do
s W order clk Sou Radio r Gastonia NC
s W (Lois L) phys 225 Hawthorne la h227 Fenton pl
s W jr studt r2942 Selwyn av
arlie (Jean) h1613 E 4th apt A
ra r1913 Double Oaks rd
ra (wid Frank) maid h323 S Cecil
ra H Mrs clk Dark Swan Smoke Shop h 1815 Patton av
ra L Mrs ofc sec McPhail Bray & Co h 405 Hillcrest av
rence (Dorothy R) junkmn h2016 Gibbs
rence E (Pauline L) driver Pilot Freight Carriers h316 Jones (H)
rence H (Nellie M) pntr Char Tank & Steel h Clanton rd
rence L (Irene H) slsmn Textile Mill Sup h1622 Wesbury rd
ude W pntr Allison & Foard r2624 Norfolk av
ude W jr (Lucille T) real estate 912 Hawthorne la h3009 Selwyn av
fford emp Lance Inc r229 N Poplar
de (Lola C) paperhanger 2624 Norfolk av h do
de tchr Fairview Sch r2415 Newland rd
de W (Mary N) watch repr 2136 Shenandoah av h do
de W jr (Janice H) clk J A Baker & Co h2729 Lawndale rd
a cook Tryons Soda Shop r905 E 5th
a Mrs r115 Lanier av
a E clk Sou Ry Sys r418 W 12th
a O Mrs clk Char Mem Hosp h1508 Kenilworth av
dell A (Ethel H) asst sec-treas Kanoy & Sons Machine Co Inc h2109 Lombardy cir
nell Rev (Magie N) pastor Knox Grove Baptist Ch h2953 Ross av
rinne O (wid Hiram A) h1800 Wilmore dr
rzella studt r1108 Jordon av
ig T (Doris P; North Caroline Mercantile Co) h1708 W Oilworth rd
rtis N (Jamacia K) barber Serv Barber Shop h1817 Earle apt 315
rtis W (Lucille M) driver Johnson Motor Lines h717 Wesley av
lsy Mrs mach opr Button Shop h219a Mill rd
lsy P Mrs flatwkr Char Linen r507 E 10th
netta Mrs h1316 McCollie
nl A (Zelma) slsmn Esso r Paw Creek NC
nl M (Alma L) emp Char Mem Hosp h719 Plum
vid (Beulah) h1715 Lloy d pt 446

BROWN
" David (Lois P) hlpr United Equip & Serv h 431 Heflin
" David lab Crowder Constn r Lancaster SC
" David F (Myrtle N) pntr h2421 Lydia av
" David P (Zetta) city police r RD 11
" Della A (wid Walter E) r3216 Rogers
" Delmas C (Edith) buyer Mill-Power Sup r King George dr RD 10
" Delmas C (Marie B) pntr Sumner Hosiery h1729 Union
" Derby Cafe (Jas G Pappas) 1400 W Morehead
" Dewey (Beatrice) servmn Ballard Tire r618 W Tremont
" DeWitt (Othel F; Carolina News Stands; Dixie News Co; Photoshop News Stand) h2232 Cumberland av
" Dionin T (Minnie M; The New Yorker Restaurant) r4517 Albemarle rd
" Dionin T jr (The New Yorker Restaurant) r4517 Alamarle rd
" Doctor switcher McLean Trucking r1316 Mc Collie
" Dolly L Mrs opr Modernistic Beauty Shop r2204 Double Oaks rd
" Don J (Joanne M) stock mgr N C Mercantile Co h1216 Kings dr
" Don P (Nancy A) drftsmn Seacoast Steel h 419 Peterson dr
" Donald H (Frankie C) loader City Oil h1816b Fleetwood rd
" Dora h1410 Thompson al
" Dora A wvr Highland Park Mfg h3008 N Davidson
" Doris C Mrs dir Christian Education Plaza Presby Church h3122 Anne
" Doris K Mrs smasher Highland Park Mfg h 1320 N Brevard
" Dorothy hlpr Northwest Jr High Sch r2019 Grier av (Oaklawn Park)
" Dorothy A r3009 Selwyn av
" Dorothy D Mrs coml artist 1532 Clayton dr h do
" Dorothy L r519 Village ct
" Dortha cook Rogers Barbecue r1228 Seaboard
" Duke S Mrs h1014 S Mint
" E h1141 Granville rd
" E A roofer Airett & Ledbetter Roofing & Htg
" E B (Brown's Grocery) r E Hill
" E Evelyn recpt Consolidated Theatres r816 E 16th
" E Virgil (Dora D) supvr Armour & Co h2101 Chambwood dr
" Earl x-ray tech Mercy Hosp r2201 E 8th
" Earl T (Sadie B) h911 Spring apt 2
" Ed bmo Thurston Mtr Lines r1944 Woodcrest
" Eddie r208 E 8th
" Eddie porter Am Bakeries r1411 Casey ct
" Edgar K ofc mgr Char Oil & Equip
" Edith B Mrs exec sec Carolina-Virginia Fashion Exhibitors r King George dr RD 10
" Edith E Mrs slswn Ivey's r315 Walnut av
" Edith M Mrs fnshr Danl K Meigs h521 W 2d
" Edna M Mrs folder Star Lndry r120 Edwards rd
" Edw (Lorraine C) mech Cannon Aircraft Sls & Serv h2827 Phillips av
" Edw (Ella L) opr City Mtr Trans Div h317 Simmons
" Edw (Edna R) supt Buensod-Stacey r Cramerton NC
" Edw A (Ola M) eng SBT&T h550 Hartford
" Edw D (Lula M) h1128 White
" Edw D (Lucille B) trav slsmn John T Everette & Co h2025 Kenilworth av
BROWN EDWARD H DR, Director Carver College, 501 S Alexander, Tel FR 5-1686, h 721 E 8th, Tel ED 3-9568
" Edw J (Betty E) emp Thurston Trucking Lines h1944 Wooderest av
" Edw A (Alice B) mgr Ryder Truck Rental System h159a Canterbury dr
" Elaine T Mrs tchr City Bd of Educ r2415 Newland rd
" Eleanor G Mrs sec-treas Brown Truck & Trailer Mfg Co Inc r1530 Tilac rd
" Eliz Mrs r2149 Colony rd
" Eliz B Mrs insp Highland Park Mfg h2539 Eastway dr
" Eliz M Mrs folder Chadbourn-Gotham r rear 205 Eaton rd
" Eliz W Mrs wrapper Belk's r RD 2 Huntersville NC
" Ella (wid Edd) r1334 Branch
" Ella G Mrs maid First Bapt Ch r706 Brookhill rd
" Ella L Mrs prsr Char Lndry r317 Simmons
" Ella M Mrs emp Panda Curtain r240 Rowan (Tboro)
" Ellis h2318 S Tryon
" Elmo driver Harris Exp r Shady Grove Park
" Elnore h1304 Pharr

W. G. JARRELL MACHINE CO.
Machinists — Welders
Est. 1906
P.O. Box 2154
1200 S. Mint
Tel. EDison 3-7189

BROWN
" Eloise B Mrs clk City Police Dept r2601 E 5th
" Eloise J clk PO r RD 11 Box 484-A Nivens rd
" Elsworth G furn Rins 405 N Graham r RD 4 Box 399A
" Emanuel M (Frances P) billiards 425 S Mc Dowell h321 Cherry
" Emma Mrs h809 Maple
" Emma Mrs h2017 Waytt
" Emma M (wid John R) h504 E Kingston av
" Equipment Mfg Co B S Horton pres Hugh M Watts genl mgr 829 S Summit av
" Ernest h311 Providence rd
" Ernest h2120 Renner
" Ernest (Edna M) lab Char Casket h120 Carver rd
" Ernest H mus tchr 347 N Caswell rd h do
" Ernest K (North Carolina Mercantile Co) r 1220 Kings dr
" Ernest L (Jean H) slsmn Mize Co h5115 Elder
" Ernest W (Hazel M) driver Miller Mtr Lines h 902 Anderson
" Ernest W jr studt r902 Anderson
" Esisas B (Emma) landscape gardner h1025 Brown
" Estelle C Mrs hlpr Textile Waste h509 S Caldwell
" Estelle S (wid Wm O) sec Robt N Robinson and C Hundley Gover h553 Wakefield dr
" Esther B Mrs sec-treas Independence Corp r Pineville NC
" Ethel H Mrs bkpr J N Pease & Co h2109 Lombardy cir
" Ethel H Mrs seamer Nebel Knitting r816 E 16th
" Ethel L Mrs washer Sings Lndry & Dry Clns r229 S McDowell
" Ethel B Mrs mach opr United Mills r2415 Columbus cir
" Ethel W Mrs asst mgr Boyte-Brown Tours h322 Hawthorne la
" Eugene lab Rea Constn r219 McIlwain av apt 10
" Eug A (Pauline M) pres Manufacturers Associates Inc v-pres-sec Carolina Heating & Appliance sec Deer Park Mines Inc and Florida Heating & Cooling Corp h3452 Foycraft rd
" Eug V (Doris K) fxr Highland Park Mfg h 1320 N Brevard
" Eula Mrs emp Railway Supply h720 E 10th
" Eula B Mrs inspr Sou Knitwear Mills r1317 W Enderly rd
" Eula B (wid Wm) r521 Village ct
" Eunice (wid Henry W) r436 Fannie cir
" Evan L (May G) sign pntr h312 Baldwin av
" Evan L jr (Elsie G) mech Schawnn Mtr h 320 Baldwin av
" Evans (Caldwell Smoke Shop) h403 S Caldwell
" Evans (Maggline) lab Biltmore Dairly Farms r423 E 6th
" Evelyn clk Met Life r219 Guy
" Evelyn lab Sno-White Laundry & Dry Clns r728 Boundary apt 2
" Evelyn Mrs bkkpr Air Control Products of NC r Mooresville NE
" Evelyn B r1231 E 35th
" Evelyn R ofc sec Belk's h2800 Selwyn av apt 208
" Everett G hlpr Weikel's Auto Serv r531½ E 5th
" Fannie A (wid Landers) mach opr Johnston Mfg h610 Herrin av
" Fannie C (wid Wm T) h527 Wabash (Tboro)

WILLIAM HENRY SWIFT
Plastering Contractor
"Patch Work A Speciality"
1205 Fairmont St.
DIAL FRanklin 7-1231

OUR PRODUCT "SERVICE"
Carson Insurance Agency
Established 1917
All Forms of
INSURANCE
And Bonds
1228 Elizabeth Ave.
PHONE FRanklin 6-1511

MOZINGO'S TIRE CO., INC.
WHEEL ALIGNMENT
DELCO BATTERIES and SERVICE
TIRE RECAPPING
New and Used Tires
1415 S. Tryon
Tel. FRanklin 7-1581

Flowe Bros. Construction Co.
DRAINAGE, GRADING AND EXCAVATING CONTRACTORS
917 W. Morehead Street
Tels. EDison 4-1340 and EDison 4-2157, Nights EXpress 9-7656 and EXpress 9-1863

CAROLINA TRUCK SUPPLIES, INC.
We Buy and Sell Used Trucks and Trailers
Used Truck and Trailer Parts
5010 Wilkinson Blvd.
Tel. EXpress 9-1480

FIXTURES
HEFNER PLUMBING CO., INC.
PUMPS
PLUMBING CONTRACTORS — REPAIR SERVICE
PHONE EDison 4-4784
212 W. BLAND ST

PEELE'S Flower & Gift Shop
"Flowers For All Occasions"
Weddings — Funerals
Corsages — Cut Flowers — Potted Plants
3221 Wilkinson Blvd.
TEL. EXpress 2-1702

BROWN
" Felix B lab SAL r521 E 15th
" Flora B slswn Ivey's r Mooresville NC
" Floyd wvr Highland Park Mfg
" Floyd E (Ollie M) r1812 N McDowell
" Frances ofc sec Republic Pictures r615 E Worthington av
" Frances Mrs h1324 Winnifred
" Frances P Mrs ofc wkr Belk's r RD 6 Box 817
" Frank (Sally) h933 Boundary
" Frank (Josie) clk PO h1700 Baxter
" Frank (Rosie B) lab Caro Nurseries h496 Shuman av
" Frank lab Standard Bonded Whse r715 Snowball
" Frank (Pople B) painter h2019 Grier av (Oaklawn Park)
" Frank (Zezella A) whsemn Johnson Mtr Line h 1112 Oaklawn av apt 31
" Frank (Annette N) whsemn A&P h1032 Winnifred
" Frank F (Geraldine K) ydmn h2025 St Paul
" Frank J (Inez A) USN h911 Essex
" Frank R (Lorene B) tex wkr Highland Park Mfg h2308 N Pine
" Frank R (Rena) transmitter tech Jeff Std Brdcstg r RD 3 Box 419R
" Frank T (Gladys G) driver Sou Cotton Oil h 807 Caton
" Frank W (Mae) h1725 Lincoln blvd
" Frank W Mrs h2715 Westfield rd
" Frank W jr (Frank W Brown real estate) r2715 Westfield rd
" Frankie C Mrs clk SBT&T h1816b Fleetwood rd
" Franklin Insurance Agency (W Franklin Brown Kirk P Nabors) mezz 134 W Trade
" Franklin J studt r107 Halsey (H)
" Fred B mech Godley Bros Implt r RD 9
" Fred B jr (Betty F) mech SBT&T h1501 Berryhill rd
" Fred D Rev (Ethel) h312 Cherry
" Fred O slsmn Tucker-Kirby r RD 1 Matthews
" Fredk H clk Bost's Gro r914 Central av
" Fredk R hlpr Walker's Serv Sta r811 Central av
" Fredk R lab Royal Mfg r1518 N Caldwell

BROWN FRESCA (Fannie M), V-Pres Wachovia Bank & Trust Co, 128 S Tryon, Tel FR 5-2511 h1223 Belgrave pl, Tel FR 6-5166

" G W jr zone mgr Doolittle Tractor & Implement r Hickory Grove SC
" G Woodrow (Margt E; Piedmont Super Market) h1424 Cyrus rd
" Gaines E (Mary C) eng Duke Pwr h3500 Belton
" Garfield emp Carter-Cotton Cigar r519 Village ct
" Garfield F (Anna M) pntr Dixie Painting Contrs h107 Halsey (H)
" Gary IBM Chadbourn-Gotham r2511 Cornell av
" Gaynell H Mrs (North Carolina Mercantile Co) r1708 W Dilworth rd
" Gaynelle M Mrs ofc sec Kilgo Mtr Frt h 1421 West Boulevard
" Gaynelle W Mrs priv sec City Bd of Educ h 1542 Lynway dr
" Geneva B Mrs waitress S & W Cafeteria h2026 Thomas av
" Geo (Cora) h224 W Liddell
" Geo whsemn Union Storage Whse r604 Eldredge
" Geo jr head orderly Presby Hosp h1007 Stanton
" Geo F (Arline G) sls rep Barrett Div Allied Chem & Dye h818 E Park av

GRADY SRITCH
PAINTING CONTRACTOR
"Paint With Confidence"
DIAL FRanklin 5-6859
1013 E. 4th

BROWN
" Geo L formn Hanover Distributing r Matthews NC
" Geo L jr hlpr Hanover Distributing r Mathews NC
" Geo T studt r2039 Vail av
" Geo W (Louise P) direct marketing mgr Atlantic Refining h2316 Crescent av
" Georgia Mrs elev opr Commerce Bldg r1517 Burton
" Georgia G Mrs mach opr Johnston Mfg r809 E 35th
" Georgia M r505 S Long apt 4
" Georgiana D Mrs maid h2610 Elmin rd
" Gerald L clk Lassiter Corp r Belmont NC
" Gertrude Mrs h835 Oliver
" Gertrude A Mrs h1032 Charles av
" Gertrude L Mrs filler C & P Refinery r 3843 Freeland la
" Gilena (wid Henry C) r603 Hawthorne la
" Gladys h2209a Booker av
" Gladys C Mrs booker Wilby-Kinsey Serv r 207 Hillside av
" Gladys C Mrs maid h1200 Person apt 215
" Gladys G Mrs cook Harolds Barbacue h807 Caton

BROWN-GLENN CO (Boyce M Brown, W Howell Glenn, Harry G Brown), Real Estate and General Insurance 113 Latta Arcade 322 S Tryon, Tel ED 2-7735

" Gloria J maid r1915 W Trade
" Goldie Mrs maid h1610a Burton

BROWN GREASE GUN CO INC, William Y Brown Pres, Jack Y Brown V-Pres, Merril S Brown Sec-Treas Manufacturers of Portable Electric Grease Guns and Spindle Oilers 4105 Thrift rd, PO Box 8492, Tel EX 9-9081

" Grover C jr mech County Garage r RD 7 Box 499
" Gussie Mrs prsr Harts Cleaner h724½ Seaboard
" Guy B (Eula B) jan Colonial Stores h1317 W Enderly rd
" H D (Pauline) ramp serv EAL r2105 Boyer
" H Elliott (Eloise M) asst dir City Fire Dept h2601 E 5th
" H H mech North Caro Equip r Derita NC
" H I expediter Genl Elec r2902 Rush av
" H Lawton (Helen F) slsmn International Harvester h215 Cottage pl
" Hannah dietn Char Mem Hosp r713 S McDowell apt 2
" Harold USA r3507 Card
" Harold F (Ruth R) bell capt Wm R Baringer Hotel h1025 Westbrook dr
" Harrison (Laura T) lab City Mtr Trans DXIV h1366a Horne ct
" Harry G (Frances K; Brown-Glenn Co) r 6000 Lansing dr
" Harry G (Mary F) sanitarian County Sanitation Dept r Rocky River Church rd
" Harry L (Marzelle S) pntr h115 N Caldwell apt B
" Harry N (Ruth L) asst publishing sec Caro Conference of Seventh-day Adventists h 734 Central av
" Harvey E (Elvas A) ofc mgr US Rubber h 1817 Merry Oaks rd
" Hattie Mrs maid h1019 Brown
" Hattie B cook r201 N Caldwell
" Hattie C (wid Lafayette) h605 S Graham
" Hazel (Annie W) whsemn Harper-Crawford Bag h2214 Fairway la
" Hazel H cafeteria wkr Midwood Sch r Matthews NC
" Hazel M Mrs mach opr Hudson Hosiery h902 Anderson
" Helen studt r1411 Cassey ct
" Helen D Mrs ship clk Hudson Hosiery r3833 Tuckaseegee rd
" Helen F Mrs tel opr Duke Pwr r215 Cottage pl
" Helen J Mrs maid Charlotte Hotel r2913 Baltimore av
" Helene D Mrs (Valley Furniture) h2219 Kern
" Henry (Eula) lab Bornhardt Mfg h720 E 10th
" Henry jr (Ethell) hlpr Barnhardt Mfg r500 N Myers
" Henry C mech Cummins Caro Diesel r RD 11
" Henry E (Rita A) agt Life Ins Co of Va h 2728 Cowles rd
" Henry L (Helen) slsmn Intnatl Harvester r215 Cottage pl
" Henry W hlpr S & S Fixtures r RD 10 Box 512-C
" Henry W jr hlpr Elks Club r436 Fannie cir
" Herbert G clk Brown's Cut Rate Gro r3704 Wilkinson blvd
" Herman (Janet) mech Charlotte Aircraft h 2100 N Pine
" Herman A (Gladys C) pres Brown-Shoemaker Tire Co and Herman A Brown Inc h207 Hillside av

BROWN HERMAN A INC, Herman A B Pres, J Reid Shoemaker V-Pres T Julian J Sorrell Sec, Tire Dealers 5 Boulevard, Tel ED 4-3021

" Herman B (Frances S) mech Carburetor nito & Elec h1426 Shuman av
" Herman O (Carolyn) meat ctr Frazier's G 200 S Smallwood pl
" Herman O jr h3239 Graymont dr
" Hewell S (Ray C) rep G D Searles Co h Tippah av
" Hilda bkpr Goines Printing r1304 E 4th 1
" Hillard (Odessa C) plstr hlpr h713 S McD apt 2
" Horace M (Gertrude L) emp Chas Pip Foundry h3843 Freeland la
" Howard G (Eloise S) mgr Refgr Discou 2459 Danbury
" Howard R (Madge H) mach opr Consoli Brass h1651b Berryhill rd
" Hugh r229 N Poplar
" Hugh G clk Easterby & Mumaw r York SC
" Hugh R (Emma C) sls mgr Miller Motor Ex h2039 Vail av
" Ila M (wid Jas D) h1220 Kings dr
" Inez A Mrs nurse Dr James P Alexander Essex
" Ira L (Bessie M) jan Harry P Harding Sch r RD 144 Box 188
" Irene r724 E 11th apt 2
" Irene opr SBT&T r1510 Belle Terre av
" Irene D (wid Gaddis) h207 Templeton av
" Irene H Mrs clk Sears r1622 Westbury rd
" Irene M (wid Thos P) r426 Hillcrest av
" Irene S Mrs slswn Providence Village Child Shoppe r4239 Wendermere la
" Irma J clk Midway Pharm r100 Hovis (Tboro)
" Isaac hlpr Brady Distributing r705 E 5th 3
" Isaac (Minnie R) orderly Good Sam Hosp h1938 W Trade
" Isaiah (Lena T) jan E J Smith & Sons Renner
" Ivy L (Insurance Rlty Co) h126 Provi rd
" J Andrew (Cooper) agt North Caro Mut Ins h2330a Double Oak rd
" J Arthur (Ouida D) h301 E Park av
" J B crane opr r616 N Church
" J Bruce (Lillian S) formn SBT&T r RD 3 398-G
" J F mach opr Caro Concrete Pipe r RD 7 736
" J Frank asmblr Caro Mtl Products r RD 1 ville NC
" J L driver Caro Delivery Serv r Matt NC
" J L sweeper Highland Park Mfg
" J Maurice (Edith E) supt of operations Oil h315 Walnut av
" J Maurice jr (Betty P) clk Gulf Oil h721 W ruff pl
" J Robt (Virginia S) r2101 Chambwood dr
" J S wvr Highland Park Mfg
" J Thompson (Martha) pres Potts-Brown Concord NC
" J W (Lula M) loader Bell Lines r2318 S T
" J Wilson (Ressie M) supt Robinson El 1929 Wood Dale ter
" Jack S (Nancy B) lab City Eng h1312 Crest
" Jack Y (A Faye) v-pres Brown Grease Gu Inc h4110 Thrift rd
" Jackie L asst whsemn Gulf Oil r207 N 6th
" Jacob (Mamie T) jan Soule Steel & Ir 1808 Edwin apt 269
" Jamaica Mrs r1101 Spring
" Jamar M Mrs emp Delmar Studio h1129 Boo
" Jas h408 Dunbar
" Jas (Freelonia) h1223 Vogel
" Jas baker Pantry House r501 Cecil
" Jas driver Parcel Del
" Jas emp City Garbage & Trash Collection r706 Brookhill rd
" Jas emp Chas Pipe & Foundry r Gaffney SC
" Jas (Ella S) emp Char Steel Drum h83 Tremont av
" Jas hlpr Myers Park Club r1817 Earl
" Jas hlpr Ace Telev & Radio Repair r Grail av
" Jas (Ola C) hlpr Interstate Granite Co 629 E 12th
" Jas (Ella C) jan Eastover Sch h305 Edge ct
" Jas (Bernice) lab h415 W Morehead
" Jas (Mary) pntr Matthew Brown h1216 lawn av apt 92
" Jas A clk Alexander Hotel r426 Russell
" Jas A (Anna C) slsmn Atlantic Ale & Be 1849 Lee av
" Jas A (Carmolt) slsmn Business Equip Winston pl

INDUSTRIAL STEEL CO., INC.
Steel Trusses
Steel Fabricators
Erectors
Metal
Sash
3000 W. Trade
Phone EDison 3-9217

Marley Realty Company
REALTORS
COMPLETE
Home Loan and Insurance Service
BUILDERS
416-17 LIBERTY LIFE BLDG.
PHONE EDison 4-4621

SUPPLIES
FURNITURE
FILES
POUND & MOORE CO.
"If It's for the Office We Have It"
304 S. Tryon St.
Phone FRanklin 5-7751
SAFES
LUGGAGE
GIFTS

/N
C (Mabel F) city fire fighter h2808 Shenandoah av
C (Clara H) restr 602 Eldredge h1815 Patton av
C hlpr Southeastern Radio & Sup r2805 Biltmore av
D (Ola H) dispr Duke Pwr h2710 Cowles rd
D Rev (Carol) dir Southland Youth for Christ h1500 E 4th apt 4
E (Lucille M) driver Great Sou Trucking h511 Keswick av
E (Corylee) hlpr Soule Steel & Iron r906 N Tryon
E (Estelle) lab Friedickson Mtr Line h 1211 Gough
E lab r2019 Grier av (Oaklawn Park)
E (Ethel B) mach R H Bouligny Inc h2415 Columbus cir
F (Marie) slsmn Delta Heating h1425 Seneca pl
J (Mary F) driver Johnson Motor Lines h 3908 The Plaza
L (Bertha R) carp Southeastern Constn h Orchard cir
L hlpr Harris Super Mkt r1709 Thomas av
L (Edith A) washboy Pucketts Texaco Serv r RD 11 Box 641
L jr eng Terrell Mach r RD 3 Box 459C
M emp Associated Transport h521 Village ct
M (Clara L) studt r405 Hillcrest av
M jr (M Peggy) dept mgr Wachovia Bank & Trust h2809 Westfield rd
O (Betty C) carp Amzie C Courtney h Weona
O slsmn Grant Realty r4601 Adison dr
P (Mildred D) pntr E T Tolson h105 Halsey (H)
R (Eliz B) h2539 Eastway dr
R (Virginia) lab h1001 Drummond av
S (Will W) r2618 Shamrock dr
T heating San Plmb & Htg r RD 2 Mooresville
W (Dora A) fxr Highland Park Mfg h3008 N Davidson
ne studt r1019 Westbrook dr
net Mrs clk Insurance Co of North Am r2100 N Pine
net E Mrs nurse Dr Donal T Gilmore r1108 Parkwood av
nice H Mrs bmo S&W Cafeterias r2729 Lawndale rd
on D (Olga A; Brown's Auto) r RD 5 Box 1099B
sper M (Lillie R) h1102b Brown
per M (Margt J) mgr Parnell Tool r Matthews NC
n Mrs engr W A Buening & Co h1613 E 4th apt 4
n D cash Masters Clns r1019 Westbrook dr
n S Mrs opr SBT&T r427 Woodvale pl apt 1
ny L bkpr C W Upchurch & Co r617 W Park av
ry M slsmn Constn Materials r3100 Holt
se (Mae B) jan Sou Flight Garage h1400 Oaklawn av
se W (Dorita S) lab Southside Service Station h618 W Tremont av
sie laundry wkr Char Mem Hosp r706 S Independence blvd
sie M Mrs ofc sec H Mark McNeal Co r 603 Hawthorne la
wel F sec David G Welton & Bernard A Waneker r2126 E 7th apt 202
nmie mech Ace Hall Garage r200 Hovis cir (T-boro)
nmy (Cath) studt r2409 LaSalle
nmy USA r2808 Shenandoah av
nmy F pntr r2421 Lydia av
nmy L mech E P Nisbet Co r2026 Thomas av
Ann Mrs organist Central Avenue Methodist Church r1216 Kings dr
anna clk Chapman-Harkey Distrs r221 E Park
e h2426 Davis av
e clk Henley Paper r Cornelius NC
e jr (Lucy G) transitmn Sou Ry h3941 Carlyle dr
e E studt r1019 Westbsook dr
e W driver Piedmont Floor Covering r209 N Summit av
hn (Eunice P) h831 Caton
hn (Josie) clk H & M Parts Whse Inc r Pineville NC
hn (Estelle C) hod carrier h509 S Caldwell
hn (Lucille) lab Hackney Vaughn Co h827 Forest
hn (Mary J) supvr Genl Audit h354 Webster pl
hn A (Mary E) h313 Jones (H)
hn A hlpr Columbia Baking r320 Carolyn rd
hn A (Linda J) supvr Sou Bread & Cake h 226 Auten

BROWN
" John B lab Concrete Materials r2433 Olando
" John B (Grace) treas Brown's Inc h1020 Granville rd
" John B jr (Angela W) supvr Duke Pwr h1405 Biltmore dr
" John D (Ernestine I) delmn Hunter Floral h 8108 Church apt 6
" John D (Lillian; The New Yorker Restaurant) h839 Mohigan
" John D jr slsmn Harris-Hart Clo r1804 Beverly dr
" John E jan Parker Gardner h2415 Newland rd
" John F (Nelly V) mfr agt 2221 Charlotte dr h do
" John F (Gaynelle W) slsmn W I VanNess & Co h1542 Lynway dr
" John F jr (June M) mfrs agt Deran Confectionery h3528 Belton
" John L (Thelma) lab h1727 Baxter
" John L (Shirley J) sec Guignard Trucking and asst sec Northeastern Trucking Co h2337 Brancroft
" John L (Margt) tex wkr Highland Park Mfg h400 Faison av
BROWN JOHN M (Bessie L), Sec-Treas Home Lumber & Supply Co Inc, Sec H & S Lumber Co, 520 Dowd rd, Tels ED 2-5191 and FR 5-7761, h2201 Crescent av, Tel ED 3-6928
" John P jr (Joan M) ofc mgr Goodyear h1521 Academy
" John P jr (Ruth C) slsmn Johns-Manville h 4234 Chelmsford rd
" John S (Lelia M; North Carolina Mercantile Co) h1204 Kings dr
" John W (Mary S) r721 E 37th
" Johnnie firemn Columbia Baking r219 Marsh rd
" Johnnie (Beatrice H) hlpr Dilworth Bakery h 1100 S Mint
" Johnnie (Willie Mae) receiver Old Dom Box h 410a Mattoon
" Johnny M hlpr City Chevrolet r132 Jackson ter
" Johnny M (Sammie J) loader Great Sou Trucking h2532a Double Oaks rd
" Johnny W (Dorothy M) emp Draco Furnace h 317 Jones (H)
" Johnson H (Jessie M) arch Duke Pwr h603 Hawthorne la
" Jos C mech Starnes Signs r1712 Euclid av
" Jos D emp Ivey's h rear 205 Eaton rd
" Jos E (Sybil D) clk A&P h3036 Georgia av
" Jos E (Eva G) slsmn Swift & Co h1810 E Boulevard
" Jos L (Eleanor G) pres Brown Truck & Trailer Mfg Co Inc h1530 Lilac rd
" Jos L USAF r238 Eaton rd
" Jos O jan Parks-Hutchison Sch r520 N Brevard
" Josephine L (wid Jas C) h2108 Roslyn av
" Joyce M Mrs clk SBT&T r2003 Union
" Joyce P Mrs tel opr Montaldo's h2726 Duncan av
" Judy pkr Colonial Stores r329 S Lander
" Julia shaker Morris Steam Lndry r604 Eldredge
" Julia B Mrs h831 E Morehead apt 704
" Julia M cook Playland Day Nursery r711 5th
" Julia R Mrs mach opr United Mills h514 Arlington av
" Julius (Willie) lab Barnhardt Mfg h514a S Long
" Julius T r429 E 11th
" June emp Panda Curtain r226 E Worthington
" June hlpr Seven-Up Btlg r RD Blackwell SC
" June C clk Am Trust r RD 2 Park rd
" K A (Brown Texaco Service Station) r Concord NC
" Katie B Mrs cook Alexander Hotel h1925 Earl apt 368
" Kirkpatric (Ruth) mech Al Browne's Service & Recapping r RD 2
" Kurnell A (Leon O; Browns Texaco Station) h 201 Carolyn rd
" Kurnell A jr (Ruth H) studt r201 Carolyn rd
" L C pres-treas Brown Paint Co Inc and Brown Solvents Corp r Pineville NC
" L Marshall (Billie A) assoc mgr Life Ins Co of Va h1311 Andover rd
" Landrum D emp Panda Curtain r Mooresville NC
" Larkey slsmn Wilbur-Rogers r Paw Creek NC
" Larry r621-23 E 12th
" Larry studt r1601 Nassau blvd
" Larry G (Mildred L) apprentice Char Observer h2612 Catalina av
" Lathan (Ruth F) h811 Westbrook dr
" Lavann M cash Winston Mut Life Ins r605 S Graham
" Lawrence R (Mildred C) driver Johnson Mtr Lines h3309 Washburn av
" Laurence W (Ruth A) bkpr-aud Midtown Shop and acct 1601 Nassau blvd h do
" Leighton acct Sol S Fligel r RD 4
" Leighton C (Beatrice S) clk Colonial Stores h 124 N Clarkson

Meyers
FURNITURE CO.
Phone EDison 2-5676
204 E. Trade

BROWN
" Lelon (Marie D) lab City Mtr Trans Div r 3005 Statesville av
" Lena Mrs h1302a Samuel
" Lena P S (wid John P) h352 N Caswell rd
" Lena T Mrs (Washington Heights Beauty Shop) h2001 Renner
" Lena W Mrs shipper Hudson Hosiery r3102 Garrison
" Leon (Marie B) lab City r3005 Statesville av
" Leon O Mrs cook Oakhurst Sch h1200 Carolyn rd
" Leonard W jr h414 E 3d
" Leonidas A (Brown's Esso Service; Brown's Cut Rate Grocery) r2108 Roslyn av
" Leroy (Estelle) lab Interstate Milling h1321a Samuel
" Leroy recapper Royal-Tire Serv r1324 Crest
" Leslie tchr Myers Pk Hi Sch r531 Hermitage ct
" Lester L slsmn Alemite Co r Asheville NC
" Letha J Mrs maid Dr C L Nance r3152 Jewel apt 2
" Levi (Della G) lab City Water Dept h1108 Jordan av
" Levi jr r1108 Jordon av
" Lewis (Johnsie) lab h821 S Graham
" Lewis T r822 E 7th apt 3
" Lewis W (M Hannah) city fire fighter h1019 Westbrook dr
" Lexington (Mattie H) lab City Mtr Trans Div h711 E 10th apt 2
" Lillian B Mrs v-pres Brown Paint Co Inc and Brown Solvents Corp r Pineville NC
" Lillian S Mrs opr SBT&T r RD 4 Box 385
" Lillie N (wid Danl) h527 Fairwood av
" Lindsay (Emma T) trucking 519 Village Court h do
" Lindsay jr r519 Village ct
" Lizzie (wid Dan) h1411 Cassey ct
" Lizzie F (wid Lawrence B) h831 E Morehead apt 509
" Lloyd F (Nellie R) State Air National Guard r1817 Avondale av
" Lloyd N (Betty T) slsmn DuPont r109 Cedar la Route 2
" Lloyd R studt r3309 Washburn av
" Lock H (Pearl P) pres West Trade Motor Sales Inc r RD 5
" Lois Mrs slswn King-Merritt h727 Providence rd
" Lois (wid Malcolm) recep Firemen's Mutual Insurance r1814 E 4th
" Lonnie W Rev (Louise) asst pastor Ebenezer Bapt Church h416 E 10th
" Lorene B Mrs chkr Hudson Hosiery r2308 N Pine
" Lorenzo barber Neil's Barber Shop r2002 Russell
" Louis A (Dorothy D) civ eng N C State Hi Comn h1532 Clayton dr
" Louise J Mrs v-pres Jones Brown Realty Co r1927 W Queens rd
" Louise J (wid A D) h831 E Morehead apt 306
" Loy W (Feriba P) asst Carter-Colton Cigar r R D 4
" Lucille B Mrs folder Char Lndry h653 W Griffith
" Lucille H Mrs tchr PS h1609 Oaklawn av
" Lucille M Mrs waitress Piedmont Restrs h 511 Keswick av
" Lucille R bkpr Independent Elec Sup r811 Westbrook dr

JOE P. CRAIG & SONS
BUILDERS
"Homes of Lasting Durability"
TEL. EMerson 6-2191
1000 Sharon Amity Rd.

LEE A. FOLGER
Incorporated
Exclusive Authorized BUICK Dealer
SALES and SERVICE
900 S. Tryon
PHONE EDison 3-2145
Used Car Lots
201 E. Vance corner S. College
PHONE EDison 2-0957
and
809 S. Tryon
PHONE FRanklin 6-6025

THE HENRY WALKE COMPANY
1310 South Tryon St.
Phone EDison 4-5391
INDUSTRIAL SUPPLIES
MACHINE TOOLS
CONTRACTORS' SUPPLIES
"Serving Industry Since 1884"
P. O. Box 1105
Charlotte 1, N. C.

F.H.A.
LOANS —AUTO
FIRST MORTGAGE
CITY SAVINGS BANK
120 E. Third St.
INSURED
Tel. FRanklin 5-4441
Savings and Checking Accounts

BE MODERN

Live Electrically

DUKE POWER COMPANY

Serving the Piedmont Carolinas

SAVINGS ACCOUNTS ARE INSURED UP TO $10,000.00

3% CURRENT DIVIDEND RATE

HOME FEDERAL SAVINGS & LOAN ASSOCIATION

Mortgage Loans — Real Estate Loans

Fourth and Tryon — Organized in 1883 — Tel. FRanklin 6-8447

FEDERAL HOME LOAN BANK SYSTEM MEMBER — NATIONAL SAVINGS AND LOAN LEAGUE — INSURED

Mutual OF OMAHA

1101 Elizabeth Ave.

Tel. EDison 3-9029

BROWN
" Lula W Mrs slswn Providence Memorial Assn Inc h2105 St Mark
" Lurie r653 W Griffith
" Luther D (Lulla W) mtcemn Naval Ammunition Depot h531 E Worthington av
" Luvenia M (wid Mack) h1022 N Smith
" Lyda R Mrs ofc sec Cramer & Cramer r Davidson NC
" M Kathleen ofc sec Wachovia Bank & Trust h 1244 E Morehead apt 11
" M Louise bmo Duke Pwr h1355 E Iris dr apt 2
" M Sue clk Yellow Mfg Acceptance r617 W Park av
" Mack (Ruby) emp Myers Park Club h713 Plum
" Mack P (Ann) price clk Winchester Surgical Sup r RD 3-Box 395G
" Madge Mrs chkr Am Dry Cln h1231 E 35th
" Mae r613 Brookside dr
" Mae r804 Herrin av
" Mae Mrs waitress Greenland Restr r RD 4
" Mae L Mrs slswn Ivey's h219 W 7th apt 306
" Mae S Mrs maid h1901 Earle apt 324
" Maibell (wid Albert) r106 S Caswell rd
" Mageline T dish washer Service Grill r736 N Graham
" Maggaline Mrs cook Dinner Bell Sandwich r423 E 6th
" Maggie (wid Jas) r425 N Brevard
" Maggie (wid Wm) h721 E 8th
" Malinda maid Huttig Sash & Door r838 Holland
" Mamie Mrs r2303 Tate
" Manley L (Mildred R) serv mgr Char Tire h 2800 Columbus cir
" Manning (Willie S) lab Rea Constn h219 Mc llwain av apt 10
" Marcelle E opr Lowry's Beauty Salon r2135 Providence rd
" Marcellus mtcemn Wrenn Bros r1129 Boone
" Marcus M (Margt) slsmn Acne Steel h1231 Lexington av
" Margt Mrs asst supvr Am Trust r110½ Dotger
" Margt Mrs prsr Joy Lndry & Clns r1117 Jefferson
" Margt A nurse 353 Hillside av r do
" Margt B (wid Jessie C) slswn Seymour's Fashion Center h917 Sunnyside av
" Margt C Mrs ofc sec Loew's h1214 Ordermore av
" Margt H Mrs ofc sec Standard Chemical Products r1501a E 35th
" Margt I clk Jeff Std Life Ins r RD 4 Box 488
" Margt J studt r135 Altondale av
" Margt L tchr Ray St School r1231 Lexington
" Margt M Mrs slswn Louis G Ratcliffe r215 Perrin pl
" Margie clk Grimes Cln r426 Baxter
" Marge L (Flowers By Marge) r RD 7 Box 522
" Marie C maid h516 N Alexander
" Marilyn S ofc sec Crown Central Petroleum r 5901 Preston la
" Marion washer Minute Car Wash h202 Templeton av
" Marjorie L clk Sou Ry Sys r418 W 12th
" Martha ofc sec Piedmont Promotions & Booking r1214 Ordermore av
" Martha D Mrs asst mgr Park Av Hdw r Matthews NC
" Martha F (wid Robt P) h2613 Providence rd
" Martha P Mrs clk Jeff Std Life Ins r RD 4
" Mary r1325 Oaklawn av
" Mary r1211 Person apt 160
" Mary r301 W 10th apt 301

MINCEY FURNITURE COMPANY INC.

Mrs. Ruby B. Ray, Pres.

★

FURNITURE Dependable Home Furnishings

★

Tel. EDison 3-6892

3200 N. Caldwell CHARLOTTE N. C.

LEWIS E. SMALL

Plastering Contractor

Plain — Ornamental
Stucco — Waterproofing

2613 Elon — EXpress 9-7809

BROWN
" Mary mach opr United Mills r RD 7 Box 1582
" Mary sten GMC r Matthews NC
" Mary Mrs h1023 Brown
" Mary A Mrs salad mkr Ashley Park Sch r1209 Swan
" Mary C (wid Paul) maid r429 S Myers
" Mary E sten S & W Cafeterias r2800 Selwyn av apt 208
" Mary G (wid Carl G) slswn Ivey's r2013 Cumberland av
" Mary J clk Mercy Hosp r2221 Charlotte dr
" Mary J studt r1405 Biltmore dr
" Mary L cash Life & Casualty Ins Co of Tenn r Belmont NC
" Mary M (wid Frank D) case wkr Welfare Dept h2108 E 7th apt 5
" Mary N (wid Fred) emp Boyd's Waste Mill h 604 Eldredge
" Mary P hlpr Brown Derby Cafe
" Mary S Mrs ofc sec Kennedy Kennedy & Hickman r Concord NC
" Mary W (wid Landrum) h831 E Morehead apt 205
" Matthew jr (Fala Mae) USAF r2620 LaSalle
" Matthew Rev (Lillie M) pastor The House of God h2026 W Trade
" Mattie B (wid Vernon) h740 Cobbway apt 3
" May waitress Greenland Restr h Orchard cir
" Mayme H r2128 Briarwood rd
" McKinley (D Annie) beatermn Caro Paper Board h2204 Double Oak rd
" Melba clk Factory Mut Fire Ins r1810 Asheville pl
" Melinda O Mrs maid Huttig Sash & Door r 838 Holland av
" Melvin (Mabel J) pntr Ralph Smith h York av
" Melvin USN r706 Brookhill rd
" Melvin L Mrs r1011 Boundary
" Merril S Mrs sec-treas Brown Grease Gun Co Inc r RD 5 Box 632
" Michl M slsmn Gilbert Mercantile r Matthews NC
" Mildred conyr h1009½ E 1st
" Mildred C Mrs clk Queen City Coach r3309 Washburn av
" Mildred R Mrs (Kiddie Korrell Day Nursery) h2800 Columbus cir
" Minnie (wid Curley R) maid h2405 Remus rd
" Minnie (wid Lester) h307 Yukon (Thoro)
" Minnie E (wid A J) lndry wkr Char Mem Hosp h414½ W 8th apt 1
" Minnie R Mrs pkr Lance Inc r1938 W Trade
" Miriam H Mrs h413 E 6th
" Mitchell A (Rachel) spl agt Sou Ry Sys h2302 Chesterfield av
" Mollie (wid John C) r2026 Thomas av
" Mollie (wid Thos) pkr Hudson Hosiery h2214 N Poplar
" Mollie E h418 W 12th
" & Morrison (W C Morrison Harold K Couch Donald H Jones) power plant equip 112 S Tryon R207
" Morrison (wid Morrison) r301 E Kingston av
" Myrtle B Mrs mach opr Johnston Mfg r721 E 37th
" N Edgar (Verna M) barker Rowell & Cox Barber Shop h1629 Chatham av
" N Leon (Virginia H) slsmn Char News h2404 Charlotte dr
" N Lillie r126 Providence rd
" Nancy B Mrs emp Ebony Cleaners r1312 Crest
" Nancy R Mrs ofc sec Chrylser Sls h1118 Harding pl
" Napoleon lab h1401a Samuel
" Napoleon (Mary B) organizer h1023 Moritz
" Nathl B lab North Char Lbr r RD 10
" Nellie R Mrs nurse Memorial Hospital r1817 Avondale av
" Nelson (Ida B) hlpr Arrow Lndry & Clns h911½ E 9th
" Nettie L Mrs plant Coro Foods r2210 Fairway la
" Nichl O mach Sou Roll-Photo r1220 Crescent
" Nicholas P (Vera M) h134 S Ramsey
" Nicholas slsmn A E Finley & Associates r Derita NC
" Nick G hlpr Jack Stone Radiator r RD 11 Box 593B
" Norman W (Fannie A) int dec 404 W 8th h do
" Norris (Rachel F) porter Walker's Drug Store h2529b Horne dr
" O J driver Pilot Frt Carriers r North Wilkesbord NC
" O Thelma agt North Caro Mut Life Ins r923 N Druid cir
" Obeda r240 Rowan (Tboro)
" Odell H (Ruth K) mech Young Motor Co h1138 Sugar Creek rd
" Odessa C Mrs maid Presby Hosp r713 S Mc Dowell apt 2
" Odessa L h1645 Queens rd W

BROWN
" Ola M Mrs spnr Highland Park Mfg Hartford av
" Olga J Mrs slswn Belk's r1815 Greene
" Onilee R (wid Luther E) h2128 Green
" Opal S Mrs smstrs Queen City Mattress Uphol h805 N Caldwell
" Ora I tchr Torrence Hi Sch h436 Fannie
" Ora S (Mattie T; Oakhurst General Re Shop) h4328 Commonwealth av
" Oscar (Edith N) servmn Union Oil h2714 Salle
" Otelma mgr NC Mutual Life Ins h1412 Samu
" Othel F Mrs (Carolina News Stands; D News Co; Photoshop News Stand) r2 Cumberland av
" Otis (Mary W) hlpr Carolina Transfer Storage h814½ E 3d
" Otto V (Ella M) driver S T Port h Rowan (Tboro)
" P J hlpr Blythe & Isenhour r RD 4
" Paint Co Inc L C Brown pres-treas Mrs lian B Brown v-pres W S McClelland 111 E Griffith
" Pansy M Mrs r2521 Brentwood pl
" Parker C (Lorraine) slsmn New South S h2211 Falmouth rd
" Patricia nurse Presby Hosp r123 N Cas rd
" Paul C mach Sou Mach Products r328 S T rence
" Paul G (Betty) driver Associated Transpor 106 N Smallwood pl
" Paul H r YMCA
" Paul J servmn New Idea Farm Equip r De NC
" Paul W (Irene) mgr Paul W Brown Distr 4239 Wendermere la
" Paul W Distributors Paul W Brown mgr appliances 312 W 1st
" Pauline H (wid H E) r3122 Anne
" Percy J clk A&P r2109 Remont rd
" Perry C whsemn Jocie Motor Lines r Mon NC
" Phil (Leona) lab h1900 Luther
" Phyllis med records library Good Samari Hosp r419 S McDowell
" Plaxico jr lab Wheatley & Co r Waxhaw NC
" Preston (Edith M) h521 W 2d
" Preston N hlpr Bruce Auto Sls r521 W 2d
" R P jr acct Haskins & Sells r1810 Ashev pl
" R T oiler Highland Park Mfg
" Ralph prsmn School Printing Serv r Mt H NC
" Ralph J (Myrtle) h212 N Cloudman (H)
" Raymond (Rose) whsemn Eastern Transit Stg
" Raymond W hlpr P C Godfrey Inc r1332 Cho
" Rebecca B (wid Henry) maid Harry P Hard High Sch h2430 Davis av
" Reese W (Carrie L) h1601 Whisnant av
" Reginald C (Emma; Brown's Atlantic S Sta) r Statesville NC
" Reid A (Esther B; Reid Brown Service) Pineville NC
" Reed Service (Reid A Brown) serv sta S Church
" Reid W (Evelyn) supt of mtce Fredricks Mtr Exp r RD 7 Box 1584
" Reuben H (Virginia) driver Air Reduction h3003 Tuckaseegee rd
" Reva studt nurse Mercy Hosp r1921 Vail av
" Richd (Mary) r1209 Swan
" Richd bellmn Sou Hotel r512 S Alexander
" Richd A (Kath M) supvr Mtrs Ins h1138 Ro noke av
" Richd H (Mary H) mgr Charlotte Che wine Bottling h3009 Country Club dr
" Richd W driver Crawford Sprinkler r RD Box 406
" Rita A Mrs clk SBT&T r2728 Cowles rd
" Robt h306 S Johnson
" Robt (Ernestine G) lab Allison Erwin h415 Myers apt 5
" Robt emp EAL r2261 Selwyn av apt 4
" Robt (Myrtle H) lab Char Steel Drum h22 Fairway av
" Robt slsmn Coble Dairy Products r Lincol ton NC
" Robt USA r616 E 16th
" Robt C (J Irene) clk PO h3508 Rozzells Fer rd
" Robt E (Jewell H) sls rep Gulf Oil h23 Windsor rd
" Robt F acct J P Stevens Co r811 Westbrook dr
" Robt F (Ethel) hlpr Coca-Cola h1118 Oa lawn av apt 38
" Robt F jr (Angie M) carp Blythe Bros 2745 Lawndale rd
" Robt G carrier PO r428 W 3d
" Robt H USA r2030 Beverly dr

FORD YOUNG SELLS FORDS FORD

318 W. FIFTH ST. — PHONE FRanklin 5-8441

DAUGHTRY SHEET METAL CO.

ennox
Oil & Gas Furnaces

CONTRACTORS
ROOFING — SHEET METAL — HEATING — AIR CONDITIONING

Esso Oil Burners
Combustioneer Stokers

105-09 E. TRADE

TELS. EDison 2-2195, EDison 4-6621

N
L (Carolyn S) emp White & Simpson
Floor Surfacing h1900 Jack
L hlpr Brady Distributing r RD 8 Box 34
t L mtce eng SH&PWC h429 Clarice av
L (Ruby) porter Char Men's Club h323
N Long apt 4
L (Kathleen) slsmn Doolittle Tractor &
mplement h318½ W 11th
L (Mabel W) tex mkr Piedmont Mop h
021 Seigle av
t O clk Sou Ry Sys r Wilmont rd RD 4
W (Martha Q) asst br mgr Am Trust
1617 Westbury rd
W sht mtl Char Aircraft Corp r816 E
16th
ley C (Caroline H) membership sec Char
Merchants Assn r2133 Thurmond pl
ley M (Catherine A) asst mgr Hardy Shoe
Store r208 S Laurel av
gers-Dixon Co Roma L Berrier mgr hse-
hold appl 209-11 E 7th
ia (Alma L) jan Christ Episcopal Church
1903 Putnam court
nie L (Mary) h308 S Torrence
ald L routemn Dixie News r329 S Londer
(H)
sevelt lab Crowder Constn r Waxhaw NC
ie (wid Olden) r2318 S Tryon
(Lula M) lab PO h2105 StMark
L lab Interstate Milling r2318 S Tryon
S (Jewel) regulator specialist Piedmont
Natural Gas h2104 Bay
y J Mrs hlpr Myers Park Club h1310
Cassey ct
olphus lab Jones Electric Repair Co h516
N Alexander
us (Jonnie B) driver Johnson Motor Lines
1458 Shuman av
h h2231 E 7th apt 1
h clk Paramount Film Distributing r RD 1
h E Mrs r1401 Harrill
h R Mrs opr Sou BT&T h1916 Winthrop
h W Mrs h628 Louise av apt 1
jr acct Haskins & Sells r Shelby NC
7 (Tboro) r638 Robertson av
ie B Mrs fnshr Warren Lndry r911 Spring
apt 2
ie C Mrs smstrs Am Bedding & Furn r743
Woodlawn rd
ie M maid Travelers Hotel r1915 W Trade
(Gladys) lab Highland Park Mfg h715
N Myers apt 2
l (Gussie) lab City h724½ Seaboard
l (Jamar M) ship clk Wrenn Bros h1129
Boone
l B (Ella G) h2024 Oaklawn av
l B driver Mundy Mtr Lines r Hunters-
ville NC
l G (Mary B) pkr Winchester Surgical
Sup h1915 W Trade
l R (Frances J; S & F Grocery) h1010
Hickory Nut
uel W (Ethel) mgr Boyte-Brown Tours
h322 Hawthorne la
dra studt r1601 Nassau blvd
ford driver Geo A Hormel & Co r426
Baxter rd
ah Mrs laboratory wkr Geigy Dyestuffs r
Mooresville NC
ah (wid Albert) maid h116 Cherry
ah E instructor Presby Hosp r1223 E
Boulevard
ah V (wid Sam) r3030 Kentucky av
Scott Body Service (Wilbur L Brown Wm
J Scott) auto reprs 1518 Camden rd
na L Mrs tel opr Air Rduction Sls r2108
Roslyn av
Sharpe Manufacturing Co Herbert Ward
slsmn machy & tool 205 S Church R102
rley A clk SBT&T r RD 2 Huntersville
NC
rley A Mrs ofc sec Aetna Ins r2509
McClintock rd apt 2
rley W Mrs sec New York Life Ins r2902
Rush av
oemaker Service Station Theo R Adams
mgr 1600 S Boulevard

N-SHOEMAKER TIRE CO
H A BROWN, Pres
J REID SHOEMAKER, V-Pres-Treas
JULIAN J SORRELL, Sec
1510 S Boulevard
Telephone ED 4-3021

as porter Myers Park Hi Sch r501½ E 1st
s B (Mary) hlpr Caro Transfer & Stge
r RD 3
T (Mae L) restr 334 Beatties Ford rd ice
224 Flint h de
vents Corp L C Brown pres-treas Mrs
Lillian B Brown & pres W S McClellane
sec 111 E Griffith

BROWN
" Sophia W prsr Char Lndry r305 S Myers
" Stanley L sec-treas Salem Spring Co Inc r
RD 9 Box 218
" Sue clk Dance Frt Lines r408 W 8th
" Susie dish washer Little Canary Cottage No 1
r926 E 7th
" Susie maid h1105a Pharr
" Susie (wid Cecil) maid r708 E 8th
" Susie M (wid John) h rear 912 E 5th
" Susie W (wid Brown) furn rms 132 Jackson ter
h do
" Sutherland M (Sophie) pres Brown's Inc h240
Huntley pl
" Sylvia G Mrs maid h712 Brookhill rd
" T Clyde (Patricia) sec Kilgo Motor Freight
Inc h1215 Patricia av
" Gaylor constn wkr r423 Bellinger row
" Taylor (Juanita T) lab h1427 Oaklawn av apt 1
" Teasley (Winnie) h320 N Long
" Texaco Service Station (K A Brown) 3529
Independence blvd NE
" Thelma R r1014 N Church
" Thelma Y Mrs h1019 Pharr
" Theodore (Irene D) body man Lowry Auto
Serv r827 E 4th
" Theola prntr Delmar Printing & Studio h923
N Druid cir
" Thos announcer WWOK Radio Sta r1724
Garden ter
" Thos (Dorothy) porter Dixie Tag & Envelope
r RD 7 Box 42
" Thos jr hlpr Goodyear r2214 N Poplar
" Thos jr porter Belk's r204 N McDowell
" Thos C (Mildred G) driver Char Aircraft
h1819 Statesville av apt 1
" Thos F studt r1917 Lombardy cir

BROWN & THOMAS INC, D A Stout Pres, F D McMillan V-Pres, Contractors, Plastering and Lathing 701-702 Builders Bldg 312-14 W Trade, Tel FR 7-6549 (See Yellow Page 72)

" Thos J (Mary A; Brown Amoco Service Station)
h135 Altondale av
" Thos L (Betty) dist agcy mgr Kemper Ins Cos
h2642 Arnold dr
" Thos L orderly Good Samaritan Hosp r309
Mill rd Charlotte N C
" Thos M (Margt H) ofc mgr Saml H Kirk-
patrick h1501a E 35th
" Thos R (Mildred I) sls development mn Celenese
" Thos R (Mildred I) sls development mn
Celenese Corp h4141 Tyng way
" Thos W appr stone ctr John J Morton Co r
1817 Wilmore dr
" Tom (Melinda O) lab h838 Holland av
" Tommy (Mattie E) emp Associated Transport
h1312 W 5th apt 1
" Tommy W (Patty B) pntr h304 Marble apt 4
(Tboro)
" Troxell M (wid Willie) h rear 3850 Sedge-
wood rd
" Troy L (Jean H) driver Victory Cab h521 Mc
Donald av

BROWN TRUCK & TRAILER MFG CO INC, Joseph L Brown Pres, B S Horton V-Pres, Mrs Eleanor G Brown Sec-Treas, Manufacturers Truck Bodies, Custom Trailers, Mechanical Compression, Garbage and Refuse Collection Units and Allied Equipment Bldg 289 Morris Field (Douglass Municipal Airport), PO Box 1281, Tel ED 4-9876

" Vada M (wid Walter) r2712 Royston rd
" Vera H Mrs clk Parks-Cramer h601 McDonald
" Vernon J (Carolyn J) chem h1505a Berryhill
rd
" Viola r411 W 26th
" Virginia Mrs maid Methodist Home h505 S
Long apt 4
" Virginia H Mrs (Charlotte's Health & Beauty
Salon) h2404 Charlotte dr
" Vivian C Mrs cafe mgr Piedmont Jr Hi Sch
r6502 Nations Ford rd
" Vonnie (Jeanette M) lab Concrete Materials
h2433 Olando
" W Franklin (Louise J; Franklin Brown In-
surance Agency) Treas Jones-Brown Realty
Co h1927 W Queens rd
" W J whsemn Pilot Frt Carriers r Belmont NC
" W Latimer (Ruth H) acct 105 Hawthorne la
h1117 Linganore pl
" W Wilson (Annie L) fcty rep Benjamin Moore
& Co h2030 Beverly dr
" W Wilson jr studt r2030 Beverly dr
" Waddell (Georgia) jan Pound & Moore h1517
Burton
" Waddell lab Bounhardt Mfg r720 E 10th
" Walker L captain City Fire Dept r2425 Green-
land av
" Walter (Willie L) emp Bobo Langston Inc
h1011 Boundary
" Walter B (Ethel H; Piedmont Barber Shop)
h816 E 16th

For Prompt, Courteous Service

BAKER CAB CO.

24 HOUR CALL SYSTEM
All Cabs Two-Way Radio Equipped
631 N. Tryon
Dial EDison 3-5115

BROWN
" Walter C hlpr Distributors Inc r501 Ideal wy
" Walter D (Lucille) saw opr John J Morton Co h
211 Fragier av
" Walter E (Irene A) guard Merchants Patrol
Inc h1701 S Boulevard apt 4
" Walter E (Myrtle B) twister Johnston Mfg
h721 E 37th
" Walter G (Geneva B) driver City h2026 Thomas
" Walter H (Evelyn H) eng IBM h1200 Kenil-
worth av
" Walter L (Kathryn I) carrier PO h3725 Oak-
wood av
" Walter L (Vernice) yard man Cole Mfg h1336-B
Horne ct
" Walter W (Hortense M) studt h554 Brookhill
rd
" Wayne jr jan Whitehead Engineering r512 S
Alexander
" Whit L (Grace W) h2246 Briarwood rd
" Whit L jr USA r2246 Briarwood rd
" Wilbur (Mary S) janitor SBT&T r308 S
Alexander
" Wilbur L (Jennie B; Brown & Scott Body
Service) h1700 Lincoln blvd
" Wilburn B (Cecil H) slsmn Elec Specialties
h1424 Briar Creek rd
" Will (Fanny F) h706 S Graham apt 4
" Will hlpr Parks-Cramer r711 E Boundary
" Will jan White Mtr r219 N Alexander
" Willard O (Anna K) mgr Johnston Bldg Soda
Bar h3919 Avalon av
" Willene D slswn Southern 5 & 10c Store
r1909 N Caldwell
" Wm (Maxine) h325 Baldwin av
" Wm del mn Pound & Moore r721 E 8th
" Wm (Anna R) frt wkr Frederickson Mtr Lines
h2310b Horne dr
" Wm insp US Naval Dept r1920 Commonwealth
" Wm (Alice W) mixer Griffin Pie h303 Fair-
wood av
" Wm porter A B Capper Inc r318 S Myers
" Wm prsr Glenwood Clns r817 E 1st
" Wm A (L Margt) hlpr Draco Furnace h323
Jones
" Wm A (Lillie M) sexton Caldwell Mem Pres-
by Ch h2329 Edison
" Wm B (Ellen) agt Fisher McIntosh Brown &
Epley Ins Agency r RD 3 Box 331
" Wm B (Joyce P) appr R H Bouligny Inc h
2726 Duncan av
" Wm B carrier PO r1048 E 7th
" Wm B (Katie L) knitter Carolina Jacquard
Knitting Mills h4214 Rochelle la
" Wm C (Joan S) bmo Home Finance Group h
704½ E 36th
" Wm C (Georgia G) city fire fighter h809 E
35th
" Wm C electn Robinson Elec r RD 1 Box 494B
" Wm C with Insurance Co of North Am r1636
Beverly dr
" Wm E (Henriette) emp Parks-Cramer Co h
711 Boundary
" Wm F (Marilyn) asst credit mgr GMAC r5901
Preston la
" Wm H (Nancy P) used car dept mgr Daniels
Mtr h323 Webster
" Wm H (Carol S) yd formn SouRy h1226 E
35th
" Wm J (Georgia G) dist mgr Allied Life Ins
h833 Woodside av
" Wm J real est 119 E 5th h2232 Sherwood av
" Wm L emp Chas Pipe & Foundry r RD 5
" Wm L hlpr Am Bakeries r306 Martin

HEATING & SHEET METAL WORK
PHONES
ED 3-3417
FR 5-0956
INSTALLED BY
R.E. HARRIS

READY MIXED CONCRETE

Is Today's Most Logical Answer to Your Concrete Needs

Dial
FRanklin 6-7411

Concrete Sand
Mortar Sand
Gravel

Crushed Stone

Pre-Mixed Sakrete Products and Mortar Mix

CONCRETE SUPPLY CO.

424 S. Brevard
Branch: McAlway Road

The Commercial National Bank

Founded 1874

FEDERAL DEPOSIT INSURANCE CORPORATION
$10,000 MAXIMUM INSURANCE FOR EACH DEPOSITOR
MEMBER

"Ask Those We Serve"

200 S. Tryon

Drive-In Branches
135 W. Morehead Street
2401 N. Tryon

HARDWARE MUTUAL INSURANCE COMPANY
OF THE CAROLINAS, INC.

SAFE—SERVICE—STRONG
Home Office 1356 East Morehead St.

Established 1912
"A HOME COMPANY FOR HOME PEOPLE"

"NON-ASSESSABLE POLICIES"
Phone EDison 2-2119

For
COOKING
WATER HEATING
REFRIGERATION
HEATING
2317 Thrift Rd.

PULANE Suburban Gas Service

ECONOMICAL
FAST
CLEAN
DEPENDABLE
Phone FRanklin 5-172

DAVIS & YOUNG INC.
MEMBER OF THE NATIONAL ASSOCIATION OF INSURANCE AGENTS
INSURANCE
110 LATTA ARCADE
TEL. EDison 3-3189

CITY CHEVROLET CO.
Sales and Service
710 S. Tryon St. Phone Ed 2-7151

BROWN
" Wm O jr (Shirley K) drftsmn Wade Mfg h 1513 Allen
" Wm S (Brevard Street Smoke Shop) r725 E Hill
" Wm T r521 Wabash (Tboro)
" Wm T slsmn Pritchard Paint & Glass r Mooreville NC
" Wm Y (Merrill S) pres Brown Grease Gun Co Inc r RD 5 Box 632
" Willie emp Cross Cleaning r2318 S Tryon
" Willie (Eloise R) hlpr Charlotte Roofing h 419 Brooklyn la
" Willie (Viola H) hlpr Akers Mtr Lines h 1117 Fairmont
" Willie (Hannah L) lab Char City Coach Lines h309 Mill rd
" Willie lab Char Bonded Whse r407 S Myers
" Willie (Janie M) lab City Eng r712 S Myers
" Willie (Lucindia) lab Edzcomb Steel h1316a Samuel
" Willie B hlpr Frank Woods Inc r653 W Griffith
" Willie C (Bessie M) jan Char Observer h 1812 Jennings
" Willie C (Elan T) whsemn Geo A Hormel & Co h2008 Quentine
" Willie C jr whsemn Ivey's r2008 Quentin
" Willie L studt r2320 Catheys row
" Willie M clk Sou Ry r418 W 12th
" Willie R (Daisy) card tender Sou Asbestos h219a Mill rd
" Willie S (Brevard Street Smoke Shop) r725 E Hill
" Wilma L Mrs clk-typ Chas Liberty Mut Ins r Belmont NC
" Wilson (Lena W) wvr Highland Park Mfg 3102 Garrison
" Wilson W mech United Equip & Serv r RD 11 Box 257
" Woodrow (Alethia V) clamper Huttig Sash & Door h3156 Jewel apt 2
" Woodrow (Ethel M) section hd Highland Park Mfg h3507 Card
Brown's Atlantic Service Station (Reginald C Brown) 629 N Graham
" Automoiles (Brown Jason D) used 740 W Trade
" Cut Rate Grocery (Leonidas A Brown) 2735 Wilkinson blvd
" Esso Service (Leonidas A Brown) 2735 Wilkinson blvd
BROWN'S GROCERY (E B Brown), Shannon Dunham Mgr, Fancy and Staple Groceries, Meats 603 Baldwin av

BROWN'S INCORPORATED
SUTHERLAND M BROWN, Pres
A G LENTZ, V-Pres
H McDONALD NEELY, Sec
JOHN BASS BROWN, Treas
MEN'S CLOTHING
MICHAELS-STERN-PALM BEACH
ARROW SHIRTS AND UNDERWEAR
FLORSHEIM SHOES
STETSON AND LEE HATS
116 S Tryon
Telephones ED 3-7135 and ED 3-7136
(See Yellow Page 54)

" Motor Co (Brown A Mangum) autos 1201 S Boulevard

MOORE SHEET METAL CO.
Sheet Metal - Roofing - Heating (Hot Air)
Stainless Steel Work
1942 E. 8th St. Phone EDison 2-8472

Browne Arth L carp r612 N Church
" G Leslie tchr Char College r531 Hermitage ct
" Hilda D ofc sec Goines Printing r1304 E 4th apt 1
" J Herbert (Eliz C) genl agt Singer Sewing h 3718 Selwyn av
" Jas H (Juanita) concessionaire h1905 E 5th apt 1
" Joan A Mrs ofc sec Dr A Chalmers Hope h 1724 Garden ter apt 1
" John I (Jane) asst dist mgr Am Mono Rail h 919 Bascom
" Norma T Mrs slswn Belk's r230 Sedgefield rd
" Robt C (Norma T) slsmn h230 Sedgefield rd
" Robt G sls rep EAL h2261 Selwyn av apt 4
" T Alf (Jane R Al Browne's Fuel Oil Service; Al Browne's Parking Service and Al Browne's Service & Recapping) r Lawyers rd
" Thos B (Joan A) announcer WWOK h1724 Garden ter
BROWNE'S AL FUEL OIL SERVICE (T A "Al" Browne), Filtered and Metered Fuel Oil, City Wide Quick Delivery 545 Providence rd, Tel ED 4-4975
" Al Parking Service (T Alf Browne) 115 N Pine
" Al Service & Recapping (T Alfred Browne) 545 Providence rd
Borwnell Chalmer P (Ruby L) slsmn Valcan Binder and Cover h1851 Hillside dr
" Shirley A studt r1851 Hillside dr
Brownie Robt H (Thelma O) slsmn Miles Laboratories h2250 Falmouth rd
" Thelma O Mrs nurse 2250 Falmouth rd r do
Browning Chas D (Edna L) lab Char Block h 1306a Horne ct
" Clarence (Kath) cement fnshr h2204 Kinney
" Doris C studt r2533 Roswell av
" Edw R (Margt E) driver Johnson Mtr Lines h1028 Sugar Creek rd
" Grainger (Esther) prof J C Smith Univ h1632 Taylor av
" Howard M v-pres Skyland Life Insurance Co r Rocky Mount NC
" Jennings E (Corrine O) store mgr Kimbrell's Inc h2533 Roswell av
" M Willa Mrs bkpr K S Crittenden Inc r1616 E Boulevard
" Margt E Mrs wrapper Sears h1028 Sugar Creek rd
" Marvin G hlpr Gilbert Sidney & Co r541 E 7th
" Victor S slsmn A F Epting Co r Spartenburg SC
" Wm E (Carolyn H) USAF r2533 Roswell av
" Wm M clk Central Motor Lines r Moores Park
Brownlee Charlie (Willie M) lab h518 N Davidson
" Frank B lab r1007 N College
" J Bonner (Mary W) terminal mgr Akers Motor Lines Inc h1312 Parkway av
BROWNLEE JEWELERS INC
GEORGE J BROWNSTEIN
President-Treasurer
ALBERT S ROUSSO
V-President-Secretary
FRIENDLY CREDIT JEWELERS
THE DIAMOND STORE
OF CHARLOTTE
108a S Tryon
Telephone ED 2-7357
BROWNLEE-JOHNSON LUMBER CO INC, Otis M Johnson Pres-Treas, W Frank Brownlee V-Pres, Virginia M Johnson Sec, Wholesale Lumber, Yellow Pine, Cypress, Maple and Oak Flooring 1006-07 Commercial National Bank Building 200 S Tryon, Tel ED 3-5487
" W Frank (Grace R) v-pres Brownlee-Johnson Lumber Co Inc h1234 Lexington av
Brownstein Geo J (Blanche P) pres-treas Brownlee Jewelers Inc h2300 Avondale av
Browntie Wm H r1234 Lexington av
Browse Around Gift Shop (Peggy Nance) 134 W 5th
Broyles Lottie maid h711 E 3d apt 45
Brubaker Sam S jr slsmn Henry Walke Co r 2312 E 7th apt 4
Bruce Akin atndt Second Street Parking r623 E 6th
" Aldon D merchandiser Collins Dept Stores r 5441 Topping pl
" Bertha photographer Dunbar & Stanley Studio h2015 Kinney
" Betty Mrs emp Chadbourn-Gotham r RD 8 Box 576-E
" Charlene E Mrs ofc sec Drs Holbrook & Mundorf h300 Park ter
" E Wesley (Nancy H) br mgr Sterling Drug Stores Inc h4044 Sheffield dr

BRUCE
" Eug r618 E 2d apt 4
" Gertrude B Mrs insp Nebel Knitting r zells Ferry rd
" Jack G (Betty) city police r RD 8
" Linda ofc sec Celanese Corp r300 Ridge
" Madge C (wid John T) clk Harris Super h3043a Georgia av
" Ray r2524b Horne dr
" Robt D (Jane W) clk Peel Cotton h5121 E rd
" Robt S (Doris E) mach SouRy h rear N Tryon
" Troy (Eloise C) plmbr Garrison & Ho h618 E 2d apt 4
" Wm E (Gertrude B) h Rozzells Ferry rd
" Zeollie Mrs maid h326 Alexander av
Brude T G emp Am Cyanamid r Greensboro N
Brudenell John P (Julia A) wtchmn Sou R ting h3521 Warp
Brudnicki Leonard F (Patricia V) h920 Ac my
Bruffey Clifford P comp Washburn Printin 528 Royal ct apt 4
Bruguiere Lila J (wid Francis J) r2347 W field rd
Bruhwel Arth (Ann) emp Celanese Corp h Lamont dr
Brumble Colleen Mrs clk US Rubber h2121 burnum av
" Wm B jr (Colleen; Woodlawn Barber Sl h2121 Laburnum av
Brumbly Lacy mech City Auto Parts r Kanna NC
Brumfield Bess E (wid Jas C) r1400 Briar C rd
" Earl W (Margt M) insp Service Ins Co of h4170 Sheridan dr
" Edw O (Lois H) slsmn McDonough Co Sedgefield rd
" Harry slsmn Columbia Baking r rd 11 646
" Jas C (Betty S; Brumfield Studio) h325 Boulevard
" Richd A USAF r844 Woodside av
" Studio (James C Brumfield) photogs 32 Boulevard
Brumley Alf S (Mae E; Brumleys Flowe Fruits) r RD 11
" Betty P Mrs ofc sec Harkey & Faggart r Watson dr
" Fred A (Nancy C) sec-treas Ragan Refrig tion Co Inc h3001 Forrest rd
" Harold E (June B) mech Shuman York h Mayflower rd
" J Clarence (Ruth W) mgr Hunter Pain 2229 E 5th
" Jas C (Sarah) appr Piedmont Natural Ga RD 1 Harrisburg NC
" John F (Lillian D) mech Twin States E h208 Sylvania av
" Lillian D Mrs stock dept Ralston Purina Sylvania av
" Mar E Mrs mgr Elder's Super Market r 11 Box 245
" Sue C (wid Mack) h1601 Wilmore dr
" Thos mach opr White Bag r Concord NC
" Thos M jr (Betty P) asst formn Bright Industries h2727 Watson dr
Brumley's Flowers & Fruits (Alfred S Brum 925 E Morehead
Brummell Viola A Mrs binder Pound & Mc r1817 Club rd
Brummitt Thos D (Annie L) servmn Fried Distributing r4334 Wilkinson blvd
Brunau Peter (Mary F) emp Char Ordnance sile Plant h223 W 26th
Brundage D M slsmn IBM r617 W Boulevard B
Bruner Jos M jr (Nell E) production rep C Cola h1316 Montford dr
Brunier A L slsmn Globe Tailoring h1821 E vedere av apt 2
Bruning Lillian E Mrs slswn Belk's r1509 Ke worth av
" Louis A (Myrtle B) clk PTS h1942 Wilm dr
" Wm A (Lillian) slsmn Glidden Co h1509 K ilworth av
Brunk Dora L plant wkr Ready-To-Bake Food 2230 Purseu dr
" Douglas D ship clk Natl Screen Serv r RD Box 318
" Fred C (Kate) div sls mgr Scott Paper r4 Stafford cir
" Herman E (Dora) driver Akers Mtr Lines 2230 Purser dr
" Herman E (Ruby J) slsmn Gordon's Foods 2828 Tuckaseegee rd
" Mae C slswn Ivey's r4834 Stafford cir
" Ruby J Mrs dmnstr Winn-Dixie Stores h2 Tuckaseegee rd

HAYES NURSERY
"EVERYTHING THAT'S GOOD AND HARDY"
— Landscaping Service —
Tuckaseegee Road R. D. 5 EXpress 9-1911

CAMERON-BROWN COMPANY
MORTGAGE BANKERS
HOME LOANS — INCOME PROPERTY LOANS
112 East 4th St. Charlotte, N. C. Tel. EDison 2-6191

Charlotte's Largest and Leading Retail Monument Dealer

Carolina Marble & Granite Works, Inc.

3200 S. BOULEVARD — PHONE EDison 3-9651
FLOYD A. FRIDELL — (See Yellow Page 151) — TERRELL F. FRIDELL

BR K
' S art servmn George's Trailer Sls No 2 r Shady Grove Trailer Park
' Titha Y Mrs clk SBT&T r Mulberry rd
Bru Rudolph (Vivian D) USA h5048 Baylor dr
' S ie h622 W Tremont av
Bru Eliz A sec-treas Garibaldi & Bruns Inc r 641 Brandon rd
' G D (Thelma J) pres Garibaldi & Bruns Inc h1437 Scotland av
' G D jr slsmn Garibaldi & Bruns r1437 Scotland av
' M ie A (wid Will) h1641 Brandon rd
Bru n Dorothy L spooler Calvine Cotton Mills h102 Judson av
' F E (Harrillee L) head teller Am Trust r 5348 Spring la
' Brilee L clk F H Ross & Co r5348 Spring la
' B n P (wid Jos L) ofc sec Wilby-Kinsey Serv h1423 E Iris dr apt 1
' Bert R (Ora S) carp r900 Walnut av
' J G (Frances B) mech Johnson McMilan Concrete h2924 Willow dr
' J G jr clk A&P r2924 Willow dr
' K S (wid Benj) h1513 S Church
' M ete (Rita A) mech Genl Elec h Catawba
' M eter (Mary) carp h3221 Commonwealth av
' M de Mrs waitress Open Kitchen r3221 Commonwealth av
' R d jr porter Belk's r525 E 2d
' W D (Nadine) slsmn Sou Elec Serv r RD 2 Box 786
' W F body bldr Caro Equip Sales Corp r Rock Hill S C
Bru wick Charlotte Mrs nurse Dr Lea h1945 Merriman av
Bru Jerome I (Selma P) ofc wkr Douglas Aircraft h3200 Barnhill dr
Bru r Marion L collr Bridges Furn r1433½ Plaza
Bru n Earl R V (Ruth S) clk PO h3908 Haven dr
' E M slsmn Ward's Furn & Appliance r5219 Manning
' F in C (Kath M) radio repr 129 N Brevard h1525 Kimberly rd
' I a h329 Cherry
' S ah hlpr Merchants Bonded Whse r RD 5
' T lma H Mrs ofc sec Villa Hts Sch h1916 Marguerite av
' V bert T (Thelma H) slsmn Denton Furn h 1916 Marguerite av
' V bert T jr studt r1916 Marguerite av
' Z na Mrs ofc sec Robt E Wiley r Nations Ford rd
Bru see also Bryant
' A sociates (Emmett W Bryan Joseph M Mc Dowell) elec engs 1203 Elizabeth av
BR N BILL L (Emma L), Pres Industrial Steel Co Inc 3000 W Trade, Tel ED 3-9217. h2813 Greenbriar rd, Tel ED 2-8753
' B ie ofc sec Celanese Corp r2813 Greenbriar rd
' C ie L servicemn Natl Cash Register r RD 3 Box 195-G
' E anor M slswn Kimbrell's r104 Colville rd apt 42C
' E mett W (Jacquelyn; Bryan Associates) r 5343 Robinhood rd
' E icia O studt r1600 Beattie's Ford rd
' J k B (Ruth H) dept mgr Wachovia Bank & Trust h2444 Morton
' M Lucille bkpr P & R Inc h210 E Worthington
' M cilla L emp Allison-Erwin r Pineville N C
' R t B jr (Virginia B) clk Belmont Grill h2511 Lydia av
' S ie W Mrs waitress Liggett's Drug h601 Royal ct apt 1
' T s A (Mattie L) ship clk Smith-Wadsworth Hotel Sup h637 McDonald av
' V rginia B Mrs opr SBT&T h2511 Lydia av
Bry t A Jack (Virginia R) pres F E Robinson Co of North Carolina r Sardis rd
' A companion r426 E Trade
' A miral D (Estelle M) mech Mack Mtr Truck h909½ Academy
' A bama (wid Syd) h416 Carmel
' A ie Mrs r109 Sylvania av
' A rew K (Annie L) lab Caro Concrete Pipe h1509 Pharr
' A nette P Mrs ofc sec Interstate Securities r1218 Gaston
' A le S (wid John L) spinner h827 N Davidson
' B ttie r412S Caldwell
' E tha H Mrs nurse 2624 Chesterfield av h do
' E sie Mrs h1419 Duval al
' E ty H Mrs ofc sec A&P h1204 The Plaza apt 2
' E ty S Mrs opr SBT&T r203 N Bigham

BRYANT
" Bill B (Harriet L) mgr Drive In Theatre h3520 Park rd
" Carl L (Vivian T) clk Duke Pwr h2210 Randall
" Daisy M Mrs insp Hudson Hosiery h3301 Robinson cir
" David (Ola) roofer Avrett & Ledbetter Roofing & Htg h923½ S Independence blvd
" David L (Ruth C) sec-treas F E Robinson Co of North Carolina Inc h1844 Camp Greene av
" Dewey (Ella B) atndt h618 W Tremont av
BRYANT DON G (Frances V), V-Pres Harry & Bryant Co Inc 500 Providence rd, Tels ED 2-7133 and ED 2-7134, h2911 Sharon rd, Tel EM 6-2123
" Doris Mrs clk Union Natl Bank h2004½ N Ind blvd NE
" Dorothy Mrs clk Swift & Co r2214 Windsor rd
" Dorothy J ofc sec Prudential Ins r1822 Lombardy cir
" Douglas (Annie M) jan Liberty-Life Bldg h 2700 Baltimore av
" Ella Mrs h1519 Spratt apt 4
" Ellie I Mrs clk SBT&T r RD 2 Box 58 Huntersville NC
" Emma Q Mrs bmo Reynolds & Co r1624 Logie
" Floyd C (Iris L) formn Char Mach h4405 University dr
" Frank (Pearleen) jan Twin States Distributing h3116 Leroy
" Frank C (Madge C) lab Merchants Bonded Whse h134 Wadsworth pl
" Fred lab Ervin Constn r RD 6
" Fred tank slsmn Garrison & Hunter Fuel Oil r Kannapolis NC
" Fred E (Opal C) jr planner City & County Planning Comn h339 Wakefield rd apt A
" Fredk D jan Liberty Life Bldg r2633 Baltimore
" Garvin (Jessie) rigger Duke Pwr h221 N Morrow apt 3
" Geo (Madge H) slsmn Permance Tape Corp h5024 Baylor dr
" Girson C (Jayne S) carrier PO r2100 Chesterfield av
" Gladys B Mrs nurses aide Mercy Hosp r2627 LaSalle
" Gussie A Mrs candler Mecklenburg Farmers Cooperative Exch Serv h2341 Commonwealth av
" H David (Lucille R) slsmn Henderson-Gilmer h1900 Anderson
" Harold sht mtl wkr r525 N College
" Harold D (Marie F) clk PO h1615 Fountain View
" Harrison prod 319 S Caldwell h do
" Harrison roofer Allied Sht Mtl Wks r923½ Independence
" Harry J (Crab Orchard Stone Yard) h109 Sylvania av
" Heating Equipment Co Inc Wm R B Mitchell jr pres Mrs Grace N Mitchell sec-treas 107 E Kingston av
" Helen L serv asst SBT&T r RD 4 Box 416
" Helen L Mrs opr Nalt Carbon h126 Interurban (Tboro)
" Henry (Jeannie C) lab Stirling Repair h729 E 10th apt 3
" Henry E (Florence B; Henry E Bryant Co) h 2005 Brandon cir
" Henry E Co (Henry E Bryant Co) real est 322 S Tryon R207
" Ida C (wid Talbert H) h2138 Hastings dr
" Ila S Mrs sec Gillette Safety Razor h508 Pecan av apt 1
" Jack D (Helen C) slsmn Jack's Cookie r Greenville NC
" Jack R (Mary B) electn Hixson Elec h3122 Maywood dr
" Jama W Mrs mach opr Caro Jacquard Knitting Mills r3122 Maywood dr
" Jas (Pinkie R) hlpr Am Bakeries h1112 Mona dr
" Jas H plant emp Kroehler Mfg r RD 2
BRYANT JAMES R (Lillian C), Pres Allied Life Ins, Harry & Bryant Co Inc, 500 Providence rd, Tels ED 2-7133 and ED 2-7134, h2119 Wendover rd, Tel ED 2-4677
BRYANT JAMES R JR (Sarah B), Sec-Treas Harry & Bryant Co Inc, 500 Providence rd, Tels ED 2-7133 and ED 2-7134, h2427 Overhill rd, Tel ED 4-2103
" Jas W (Judith A) driver A G Boone Co h2031 Dalehurst dr
" Jan R ofc sec Little Folks Studio r114 Providence rd
" Jane E clk Fed Res Bk r RD 4 Box 416
" Janice studt r114 Providence rd
" Janie M Mrs h523 Etheline av
" Jeannette Mrs clk Universal CIT Credit r1521 Mimosa av
" Jerry lab Barnhardt Mfg h629½ Stevens
" Jessie Mrs maid Liggett's h221 N Morrow apt 3

WELLS CONSTRUCTION CO.
Remodeling — Reconstruction
Insulation — Roofing
No Down Payment — 60 Months To Pay
615 E. 15th St.
Tels. FRanklin 7-3132 - EXpress 9-7457

BRYANT
" Jessie M (wid Shag) maid h605 S Myers
" Jessie M (wid Allen) clk Baldwin Av Gro h817 E Hill
" John L (Alice H) jan Vinson Realty h1631 Whisnant av apt 1
" Jos C (Virginia L; Bryant Stone Co) h213 Plymouth av
" Judith A Mrs opr SBT&T h2031 Dalehurst dr
" Kath D Mrs slswn Sears h2139 Winter
" Kenneth E (Dorothy) plant emp Kroehler Mfg h2214 Windsor rd
" L Bliss (Vida K) h3534 Park rd
" Landis W (Nellie W) clk A&P h500 Central
" Lena clk Royal McBee r RD 4 Box 96C
" Leo C (Pearl) mech Buensod-Stacey r Hickory NC
" Leonard (Gladys B) driver Roadway Exp h2627 LaSalle
" Leonard jr (Doris) USN r2627 LaSalle
" Lester A clk Caro Pad & Paper r Mt Holly NC
" Lillian B (wid Robt M) clk Grinnel Co h1702 Merriman av
" Lizzie C (wid Robt) r419 S McDowell
" Loy E (Judith E) claims adj All State Ins h 3944 Carlyle dr
" Luther (Fannie M) h705 N Alexander
" Mack A jr (Lourine M) formn Pneumafil Corp h1229 Woodland dr
" Madge C Mrs maid Hotel Charlotte h134 Wadsworth pl
" Malcolm M (Kath D) USA h2139 Winter
" Mamie W Mrs clk Associated Transport r1240 Oakmont av
" Marie F Mrs sten SBT&T r1615 Fountain View
" Marvin J plant emp Kroehler Mfg r RD 4
" Mary slswn Jimmie Ledford Inc r1840 Anderson
" Mary D Mrs bkpr Tate-Brown r3122 Maywood dr
" Mary M opr SBT&T r2341 Commonwealth av
" Maude (wid John) r1401 Sharon Amity rd
" Minnie L tel opr Good Samaritan Hosp h468 Shuman av
" Necie (wid Julius) h424 N Summit av
" Nellie W Mrs slswn Miles Shoes r500 Central
" Neta R Mrs inspectress Hotel Selwyn r116 Garland ct apt 5
" Opal C Mrs clk Fidelity & Casualty Co of NY h339 Wakefield apt A
" Park 1700 W Moorehead
" Park Baptist Chapel Rev Wade Helms pastor 1917 Isom
" Paul jan Myers Park Elementary Sch h412 S Caldwell
" Pauline Mrs waitress New China Restr h2717 Zebulon av
" Pinkie V Mrs pkr Radiator Specialty r1112 Mona dr
" R H h215 Jackson dr
" Rachel T Mrs r316 W Boulevard
" Ralston S (L Mary) slsmn Belk's h500 E Tremont av
" Richd H (Evelyn H) eng Buensod-Stacey h1518 Academy
" Robt studt r523 Etheline av
" Robt D (Ruby B) electn Elam Elec h1215 E 34th apt 5
" Robt E v-pres Theatre Owners of North & South Carolina r Rock Hill SC
" Robt H (Doris) adv mgr Sou Bearings & Parts h2004½ Independence blvd NE
" Rodney G hlpr Am Bakeries r RD 5 Box 1083A
" Ronald L (Clara L) mtcemn Pneumafil Corp r 1019 S Caldwell

Charlotte Plumbing Co.
3811 MONROE RD.
COMMERCIAL
INDUSTRIAL
RESIDENTIAL
DIAL FRanklin 6-9705

Thomas Cadillac-Oldsmobile Inc.
Cadillac Oldsmobile
Sales and Service
214-220 N. CHURCH
PHONES
Service EDison 2-7159
Sales EDison 4-4656
Parts FRanklin 6-4429
Used Cars 422 W. 5th
PHONE EDison 2-2183

Lisk Pharmacy
PRESCRIPTIONS DELIVERED ANYWHERE IN CITY
826 E. Trade St. "SINCE 1912" EDison 2-2137

INTERSTATE ROOFING & ASPHALT CO., Inc.
Barrett and Flintkote
Industrial and Residential Roofing
520 W. PALMER ST. — DIAL FR 5-8447

WALKER'S DRUG STORES
Complete Prescription Service
Delivery Service
Tel. EDison 3-4166
Tel. FRanklin 6-6437
332 N. Tryon at Seventh
225 Hawthorne Lane, Hawthorne Medical Center

DeSoto
BOBO LANGSTON, Inc.
SALES — SERVICE
"At North Carolina's Busiest Corner"
500 W. TRADE AT GRAHAM
PHONE EDison 3-6187
PLYMOUTH

N. G. SPEIR, INC.
Real Estate Sales
Commercial — Residential
"TOWN and COUNTRY PROPERTY"
130 East Fourth St. Phone EDison 4-5386

BRYANT
" Rosalie tchr City Bd of Educ r1934 Plaza ct
" Ruby r933 E 7th
" Ruby B Mrs ofc sec Hoppe Mtrs h1215 E 34th apt 5
" Ruth Mrs wrapper Colonial Stores r RD 7 Box 791-C
" Sarah T h2030 Vinton
" Stone Co (Joseph C Bryant) 3436 S Boulevard
" Sue A Mrs ofc sec Presby Hosp r1616 E 8th apt 202
" Thelma clk Char Mem Hosp r RD 1 Mt Holly NC
" Thos waiter Blackwelder's Bar-B-Q r502 E 1st
" Virginia R Mrs v-pres F E Robinson Co of North Carolina Inc r Sardis rd
" Vivian T Mrs tex wkr Amerotron Corp h2210 Randall
" Wilbur E (Margt D; Modern Consultant Service) h315 Hillside av
" Wiley H (Daisy E) mech Foremost Internatl Dairies h3301 Robinson cir
" Wm H del mgr Southeastern Ice & Coal r RD 4 Box 420A
" Wm T (Annie) city police r RD 4
Bryce see also Brice
" Cath Mrs tchr J H Gunn Hi Sch r2231 Celia
Brydges Chas H USA r3246 Sunset dr
" Faye S Mrs sec County Welfare r3246 Sunset dr
" Jasper B (Fay S) slsmn Goodrich h3246 Sunset dr
Brymer Andrew F (Delia J) slsmn Trading Stamp h608 Seigle av
" Delia J Mrs clk Wm R Barringer Hotel News Stand h608 Seigle av
Bryson Beatrice H (wid Amos) furn rms 241 N Cedar h do
" Carey G (Evelyn D) h300 E 12th
" Carl clk Winchester Surgical Sup h3200 Dexter
" Dora S Mrs h518 Hovis cir (Tboro)
" Elvira W (wid W A) nurse Presby Hosp r3200 Dexter
" Emma L maid Char Mem Hosp r142 Jackson ter
" Evelyn D Mrs pkr Jack's Cookie Co h300 E 12th
" Georgie H (wid Herman J) tchr Burton Junior College h1913 Beverly dr
" Harry H (Carolyn A) undwrtr Allstate Ins h 3801 Ellenwood pl
" Jimmie R carp John Crosland Co r900 Calvine
" Maggie C (wid Clarence L) h412½ Wake
Bryum Sue S Mrs cash Am Trust h417 W Kingston av
Bubb Anita sten Dr F Wayne Lee r2917 Forest Park dr
" Floyd E (M Josepha) mgr Yellow Mfg Acceptance h2917 Forest Park dr
" Roy L (Suzanne P) liaison opr Douglas Aircraft h3104 Creighton dr
Buboltz Frances B Mrs waitress Robertson's Drive-In h2449 Eastway cir
" Sylvester J (Frances B) linemn Duke Pwr h2449 Eastway cir
Buceleau Eug mach Sou Ry Sys r516 E 35th
Buchan Burton F (Norma L) pres Southern States Supply Co Inc h2335 Vernon dr
" Claude (Pansy P) wldr Draco Furnace r Mt Holly N C
" John A (Ruth R) mech Roy's Garage h2409 Ringwood

Page
AIR CONDITIONING CO., INC.
Air Conditioning and Heating Contractors
Office & Plant 1135 E. 4th
TEL. EDison 2-8547

Niagara of The Carolinas
Massage Equipment For The Home
3434 Wilkinson Blvd., Charlotte, N. C.
TEL. EXpress 9-7456

Buchanan see also Buchannan and Buchanon
" A Cameron chf eng Pelton & Crane r RD 3 Box 251
" A M (Nell) eng SH&PWC r RD 10
" Alex J atndt Buchanan's Speedway Serv r RD 5 Box 713
" Andrew E slsmn Textile Dynamico h619 Robertson av (Tboro)
" Aretta E Mrs slswn Belk's r1549 W Trade
" Arth J (Mildred; Buck's Amoco Serv Sta) h rear 2300 Beattie's Ford rd
" Bert L ses mgr Construction Materials r4700 Addison dr
" Billye S Mrs tex wkr Highland Park Mill h Derita rd
" Bonnie L Mrs insp Leakesville Woolen Mills h 641 Tillman rd
" Brown E (Zola P) mech Mitchell Distributing h3437 Boyd
" Cate W (Frances V) driver Great Sou Trucking h3116 Westmoreland av
" Chas atndt Buchanan's Speedway Serv r RD 5 Box 713
" Clyde H (Martha M) meter mn Duke Pwr h 2129 Aberdeen
" D E (wid R D) r2220 Kenmore av
" Elmo G (Ruby P) supt Shepherd Bros h3121 Ventosa
" Emanuel W (Billye S) crane opr Blythe Bros h Derita rd
" Eugene E (Mattie P) hlpr Am Bakeries r Davidson N C
" Eug T (Zula) mgr Kenmore Hotel h229 N Poplar
" Evelyn Mrs mach opr Lee Sou Engrs r RD 9
" Frank (Irene L) mgr Stafford Drive In h401 Grandin rd
" Geo A (Bonnie L) carp Ervin Constn h641 Tillman rd
" Gerald R (Ada) agt Met Life h2318 McClintock rd apt 2
" Herbert (Edna B; Buchanan's Speedway Service) r RD 5 Box 773
" Irene L Mrs clk Kiser Snack Bar h401 Grandin rd
" Jas D (Wanda) tabulating mach opr Johnson Mtr Lines h2329 N Pine
" Jas E clk Am Trust r508 Greystone rd
" Joe H driver G & H Transit r Wilkerson blvd
" Julian N (Susanne G) acct Haskins & Sells h 5107 Murrayhill
" Lawrence G (Lou B) clk Millre Mtr Line h 6630 Dowd rd
" Lewis A (Bessie S; Buck's Esso Service) h3537 Mathis dr
" Lewis V (Aretta E) emp American Optical r1549 W Trade
" Mamie J (wid E G) h620 Morovian la apt 4
" Marie W Mrs bkpr Sears Realty h910 Sears ct
" Mattie P Mrs clk Am Bakeries r Davidson N C
" Paul H (Marie W) mgr Reserve Life Ins h 910 Sears ct
" Pollie M h2034 Sombardy cir
" Priscilla M Mrs waitress DeLuxe Cafe h1433½ Pecan av
" R G whsemn Pilot Frt Carriers r Belmont N C
" Ruby P Mrs binder Shepherd Bros Inc h3121 Ventosa
" Steve (Priscilla M) atndt Mack's Esso Serv Sta h1433½ Pecan av
" Thos A (Sarah) slsmn Jones Elec Repair h2421 Kingsbury dr
" Verlin M Mrs clk NAPA Char Whse r2720 Tuckaseegee rd
" Virgil L optn Wakefield Optical r1549 W Trade
" Will E (Mildred C) supvr Reichhold Chems h 338 Marsh rd
" Zula Mrs mgr Kenmore Hotel h229 N Poplar
Buchanan's Speedway Service (Herbert Buchanan) serv sta Wilkinson blvd
Buchannan Isabelle hlpr Hanline Poultry r916 Johns la
Buchanon Annie V Mrs h117 Judson
" Wilma ofc sec Natl Adv r321 Poindexter dr
Bucheimer Fred (Emmie E) lab h3152 Jewel apt 10
Bucher E Ray (Eva G) asst treas Duke Pwr h 2112 Selwyn av
" Lewis J (Mary B; Ideal Way Dance Studio) h 673 Ideal way
" Mary B Mrs (Ideal Way Dance Studio) h673 Ideal way
Buchheit Fred J (Winifred S) slsmn Char Observer h1408 Mayfair la
Buck Ada C (wid Robt B) h831 E Morehead apt 502b
" Geo O driver Red Top Cab r424 N Poplar
" Leila J Mrs r2601 Avondale av
" Milburn E (Lucile F) dist mgr Clayton Mfg h 640 Sharon Amity rd N
BUCK PAUL (Kathryn), Managing Director Auditorium-Coliseum, h1288 Chandler pl, Tel EM 6-3676
" Vernon A jr (Eutrilla G) instr Carver College h1000 S Druid cir

Buck's Amoco Service Station (Arth J Buchan 2300 Beattie's Ford rd
" Esso Service (Lewis A Buchanan) 4600 W inson blvd
" Place (Buck Irby) billiard 1128 Belmont
Buckaloo Dorothy E Mrs asst supvr Hudson I iery Mill r940 N Caldwell
" Eug A mach Wil-Mat Corp r1501 Parkwood
" Luther N (Dorothy E) USN h940 N Caldwell
" Mary S Mrs h300 Meacham
" Reppie I (wid J L) r1501 Parkwood av
Buckels Jas acct A M Pullen & Co
Buckey C Gordon (Mary K) budget & supply ordinator Atlantic Refining h2631 Ros
" Chas W studt r2631 Roswell av
" Richd D USCG r2631 Roswell av
Buckeye Cellulose Corp (Buckeye Cotton Oil I ision) J Chas Butter dist mgr 926 N John
Buckhantz Isadore r530 N Poplar
Buckholz Howard W (Margt Y) tchr Piedm Jr Hi Sch h501 Hollis rd
Buckingham Dorris E (Jennie L) dist mgr Mi Maid h4822 Lamont dr
Buckler Robt (Margt D) accounts exec Walt Klein h2418 Cumberland av
Buckles Glenn K (Mae L) USAF h4214 Blackw
Buckley Esther F Mrs clk SBT&T r PO Box Cornelius N C
" Geo E jr (Margt A) supvr Sou Railway S 3519 Annlin av
" Helen J Mrs cafeteria Efird's f1204 Clem
" Jas K (Geraldine T) clk PO r Cornelius
" Julia J Mrs registrar YWCA h655 Tillman
" Kenneth G (Mary H) clk Reids Super Ma No 3 h219 Baldwin av
" Larry (Dorothy L) slsmn Draco Furnace Norland rd
" Lillian M Mrs h1315 Durwood dr
" Lloyd B (Helen J) asmblr Parks-Crame 1204 Clement av
" Margt nurse Mercy Hosp r2100 Vail av
" Mary H Mrs insp Am-Astor Distributiong Baldwin av
Buckner Barbara flight atndt EA Lr2216 Croy rd
" Doris E Mrs slswn Sears h2120 Weyland av
" E Frances nurse Mercy Hosp r2100 Vail av
" Harry r212 Baldwin av
" Iris L opr SBT&T r726 E Boulevard
" Oscar slsmn Super Mkt Serv r Henderson N C
" Robt C (Doris E) dispr Akers Mtr Line 2120 Weyland av
Buckson Charlie jr lab C & T Refinery r Che S C
" Dorsie L lab John J Morton Co r1112 S
Buckwell V L mtcemn Duke Pwr r Concord
Budan Dolores N flight atndt EAL h2915 W field rd
Budd Edw L (Florence D) sls rep Chas Pfizer h917 Woodlawn rd
Buddin Archie T (Daphen Y) service rep Motor h3820 Whitehall dr
Buena Vista Film Distributing Co Inc Herber Robinson mgr 222 S Church R400B
Buening Barbara G studt r255 Cherokee rd
" F Aug (Anne S; Queen City Engraving Co) 2404 Kenmore av
" Gerard H (Helen W) slsmn F H Lawson C 1931 Merriman av
" Lucille B (wid Wm A) pres W A Buening Co Inc h255 Cherokee rd
" W A & Co Inc Mrs Lucille B Buening pres Jordan v-pres W D Loy jr sec-treas e 1607 E 4th
BUENSOD—STACEY INC, A C Buensod (Sc dale, NY) Chairman of the Board, M Smith (Maplewood, NJ) Pres-Treas, R McGary Senior V-Pres, A G Dorheim (B ville, NY) V-Pres, H W Marshall (New Y City) V-Pres, M E Snyder (New Jers Sec, R M Warren Mgr, Charlotte Office Conditioning, Engineering Contractors N Church, PO Box 1755, Tel ED 2-3152
Buerkle Raymond E jr (Marianne W) plant velopmen atnd mtce corrdinator Atlantic fining h4321 Castlewood rd
Buff Barbara S typ Industrial Piping Sup r16 Berryhill rd
" Frances ofc sec Brownlee-Johnson Lbr W 7th apt 302
" Henry M (Robbie W) with SH&PWC Ingle
" I Eliz Mrs slswn Belk's r Old Pineville
" Joe A carp Dwight L Phillips r Gastonia
" Julius V (I Eliz) swtchmn Sou Ry Sup h Pineville rd
" Junior C (Barbara S) agt Met Life h1651a B ryhill rd
" Lavada M Mrs cash Myers Park Elem Sch Cafeteria h2901 Chelsea dr
" Lillie sten Jocie Motor Lines r1719 Bay
" Martha W (wid Jos F) h2128 Shenandoah

Drink FARM FRESH MILK
HARVEY B. HUNTER Dairies
HARVEY B. HUNTER Dairies
SHOPTON RD. PHONE FRanklin 7-2565
Drink FARM FRESH MILK
HARVEY B. HUNTER Dairies

TELEPHONE ANSWERING SERVICE, INC.
24 HOUR SERVICE — 7 DAYS A WEEK
YOU LEAVE — IT RINGS — WE ANSWER
"CONFIDENTIAL — COURTEOUS — DEPENDABLE SERVICE"
Harold A. Smoak, Pres., Genl. Mgr.
106 N. CALDWELL STREET DIAL EDison 4-4761

BUI
" M in T (Dereama W) chf clk Goodyear h 1038 Whitehall dr
" O red (Lavada M) h2901 Chelsea dr
" Pay T Mrs calculator opr Sou Engineering Box 57 Alexis NC
" Rorta B (wid David W) r801 Willis apt 304
" Sun E ofc sec Carpenter & Webb r2128 Shenandoah av
" Tely atndt Howell's Shell Serv r Statesville d
" Wdrow W (Blanche B) dispr Yellow Cab h 1208 Rozzells Ferry rd
" Wdrow W jr studt r2208 Rozzells Ferry rd
Buffo Tank Corporation Dorrell W Ford jr plant supt Derita rd
Buff Clifford P Rev h525 Royal ct apt 4
Buffin Beth nurse Presby Hosp r123 N Caswell d
" Ehh L jr (Louise P) slsmn Ivey's h2534 E th
" E J clk Thos & Howard Co r905 West Trade
" Lise P Mrs cash Ivey's r2534 E 7th
" W H clk Johnson Motor Lines r227 E Boulevard
Buford see also Buford
" Ley (Milisia B) repr Thomas Cadillac-Oldsmobile h609 Village ct
Buford Alex (Thelma O) whsemn Joe L Pleasants Inc h1000 McCall
" A H (wid W Bruce) nurse Char Mem Hosp h1613 Fountain View
" Cway (Mayola A) ship clk Colonial Stores h1200 Oaklawn av apt 64
" Ger driver Caro Concrete Pipe r116 N Morrow
" Ja C mach opr Ervin Engineering r RD 6 Box 677b
" Mola A Mrs nurses aide Mercy Hosp h1200 Oaklawn av apt 64
" Ro A maid Charlotte Beauty Salon r301 Edgefield ct
" Tman (Amelia) lab Caro Concrete Pipe h301 Edgefield ct
" Wl clk Tenn Coal & Iron Div r728 Ragin la
" Wren B slsmn Dunn & Bradstreet r1613 Fountain View
Bug Ferrel A (Imogene J) h Nations Ford rd
Bug Ernest trainee Chas Trouser Mfg r1208 S Church apt 4
" Mshall jr (Ophelia) shop Wearn Lbr h1208 S Church apt 4
Buk Ada clk Amoco r1421 E Ivey dr
" Ale S (wid Wm T) h260 Cherokee rd
" Hel waitress Tanner's r329 E Park av
" JoL (Fan W) farmer h1015 Wendover rd
" Mnie W ofc sec National Carloading r1616 Cleveland av
" Sie M (wid Jas D) r1421 E Ivey dr
" Vlan M mgr AAA Carolina Motor Club and World Travel Service r RD 1 Box 53 Matthews NC

BUIE WM T JR (Genevieve R), V-Pres Old Dominion Box Co Inc, 528 S Turner av, Tel ED 4-8651, h900 Harvard pl, Tel ED 3-6473

BUIK MOTOR CARS, Lee A Folger Inc, Exclusive Authorized Buick Dealer, Sales and Service 900 S Tryon, Tel ED 3-2145 (See Yellow Page 15)

Buk Cath ofc sec Thos P Parker Distr r2113 Hopevale av
" My r917 Spring apt 5
Builers Building Seldon J Foard jr mgr 312-14 W Trade
" Lding Inc Roy L Goode pres Vernon D Goode v-pres Flo-Roy Osborne sec-treas (ofc) 312 W Trade R200

BUILDERS GUARANTY CORP, W Marshal Moore Pres-Treas, James O Moore V-Pres, B J Brown Sec, 2914 S Griffith, Tel ED 3-3149

" Hdware Co Inc Robt R Ryan pres Mrs Eliz D Rogers V-pres J Bryan Davis sec John V Hawn treas 912 W Trade
" Sdice Inc Wm D McClure pres John T McClure v-pres Robt B McClure sec-treas Loans Rozells Ferry rd
" Sply Co of Charlotte Lex Marsh pres John R Broadway v-pres Mary P Stewart sec-treas 916 E 4th
" Pducts Distriuting Co (Chas H Conner jr H Gordon Kenna jr) 216 Fairwood av
" Specialty Distributors Inc James H Bost pres J Webb Bost v-pres Carlton H Bost sec & treas 916 E 4th
BuiEdith nurse Presby Hosp r123 N Caswell rd
Bulg Rex E (Virginia H) whseformn Ry Sup & Mfg h1448 Academy
Bull Dora A clk Associated Transport r3530 Rozell's Ferry rd
" Jsie N (Ruby M) mach Lance Inc h404 W 25th

BULLA
" Jas C (Ann C) stock mgr h1517 Parkwood av
" Jas C jr r1517 Parkwood av
" Katie Mrs supvr SBT&T r525 Baxter rd
" Lester B h525 Baxter rd
" Ruby M Mrs pkr Delmar Studio h404 W 25th
Bullabaugh Jas (Madge) fnshr Caro Paper Board r1309 N McDowell
Bullard Al H studt r644 Diana dr
" Annie P Mrs slswn Seymour's Fashion Center r CMR 544 Box 601
" Barbara C Mrs dining rm atndt SBT&T r 3016 Shenandoah av
" Bernice S Mrs ofc sec Piedmont Natural Gas r2309 Windsor rd
" Bettie R Mrs bill clk GMAC h1603a Murdock rd
" Bill J studt r3333 Commonwealth av
" Byron A studt r637 Dorothy dr
" Byron C (Lyda H) terminal mgr Jocie Motor Lines h637 Dorothy dr
" Byron L (Carolyn T) ofc mgr Presbyterian Hosp h2911 Enfield rd
" Chas W plant opr Barnhardt Mfg r1917 Allen
" Christine Mrs clk Duplan Corp r2617 Elon
" Clarence W (Missouria L) asst mgr Visulite Theatre h2228 Roslyn av

BULLARD CLARK CO (See E H Jacobs Southern Division The Bullard Clark Co) (See Yellow Page 222)

" Clayton C (Lola D) driver Akers Motor Lines h 1917 Allen
" Doris L clk Cato Stores r1427 Nassaau blvd
" Dorothy maid r rear 2515 Booker av
" E Ambrose (Norma P) supt Caro State Agcy h1117 Norland rd
" Emily Mrs clk Caro State Agcy r4114 Greenhaven la
" Evelyn L Mrs beauty shop 526 Beattie's Ford rd h do
" Guy L (Lola S) sls mgr Biltmore Dairy Farms h644 Diana dr
" Hoke V (May M) mgr Caro-Va Mtge h2123 Selwyn av
" Ira B (wid Claud) r1107 E 1st
" Irene M Mrs ofc sec Field Enterprises r536 Sedgefield rd
" J Connor studt r Academy rd
" Jack E (Sue F) insulator Guy M Beatty h903 Anderson
" Jas C (Rubber Products Co) r Greensboro NC
" Jas R hlpr Ison Co r1917 Allen
" Jesse (Margt) wldr Mecklenburg Iron Wks h901 W Trade apt 3
" John M studt r2123 Selwyn av
" Jos H (Bernice S) slsmn h2309 Windsor rd
" Kenneth M (Barbara C) USA h3016 Shanandoah
" Kenneth R (Bettie R) emp Western Electric h1603a Murdock rd
" Leroy (Evelyn L) jan Sedgefield Jr High Sch h526 Beattie's Ford rd
" Lloyd ofc clk Cotton States Mtr Lines r2228 Roslyn av
" Margt Mrs emp Panda Curtain r901 W Trade apt 3
" Marvin E (Gertrude F) electn Hudson Hosiery h3333 Commonwealth av
" Missouria L Mrs wrapper Belk's r2228 Roslyn
" Ralph P (Rubber Products Co) r Greensboro NC
" Raymond F (Ruth O) food broker 2909 Kentucky av h do
" Raymond T slsmn Char Cigar & Candy r Lyman SC
" Renis P (Louise S: Jarrell-Bullard Co) supt Char Mfg h Academy rd
" Richd H (Rubber Products Co) r Greensboro NC
" Robt L (Sarah B) h108 S Linwood av
" Robt L (Christine) slsmn Consolidated Brass h2617 Elon
" S Elizabeth clk Mill-Power Sup r637 Dorothy dr
" Shirley nurse Presby Hosp r123 N Caswell rd
" Stella M (wid Elget P) h107 S Divelle (H)
" Vernon section hand Highland Park Mfg
Bullinger Oscar clk Norman's Mkt r404 Lake rd
" Horace E (Rachel M) repr Liberty-Life Ins h3126 Cambridge rd
Bullins James R (Linda K) lab Ervin Constn h915 E 10th apt 40
" Lorena L (wid Jas C) r204 Simmons
Bullock Archie L driver Strietman Biscuit r RD 9
" Bernice M (wid Laurence) dietn Johnson C Smith Univ h1611 Patton av
" Clayton D (Mary M) property mgr John M Dwelle Co h314 W 27th
" Donald L (Louise U) instl Western Electric h1616 Murdock rd
" Durell D (Lillie M) clk Esso h920 Queens rd apt 2

HOUSE OF FLOWERS
Weddings Funerals
Cut Flowers Potted Plants
Flowers For All Occasions
"Our Flowers Help Change The Hours"
2715 S. Boulevard Telephone FRanklin 6-6431

BULLOCK
" Durell D jr USA r920 Queens rd apt 2
" Eva M emp County Welfare r1927 Dilworth rd W
" H P body mn Cook Body r100 Hovis cir
" Herbert L repr Singleton Body Wks r425 N Poplar
" Ina P (wid Clayton D) h1927 Dilworth rd W
" John A (Mary L) mach Johnson Mfg h812 Herrin av
" John S (Clara L) h1624 Merry Oaks rd
" Lena M (wid H D) h516 Concordia av
" Louise W Mrs clk Fidelity & Casualty Co of NY r1616 Murdock rd
" Robt L (Mary F) tool mkr Caro Mtl Products h1514 Wilmore dr
" Sarah (wid Vernie) r1514 Wilmore dr
" Wm G (Vera N; Bullock's Grocery) h York rd
" Wm W (Virginia H) prntr Herald Press h636 Dorothy dr
Bullock's Grocery (Wm G Bullock) York rd
Bulman Ranson E (Mary F) mech Miller Motor Exp r116 Gary
Bultman Anita D Mrs mus tchr 5140 Buckingham r do
" John P (Anita D) eng Duke Pwr h5140 Buckingham dr
Bulware Lucille maid h1303b Samuel
Bulwell Robt lab Highland Park Mfg
Bumbray Willie M (wid John W; Bumbray's Barber Shop) h519 E 9th apt B
Bumbray's Barber Shop (Mrs Willie M Bumbray) 418 E 2d
Bumgardner see also Baumgardner and Bumgarner
" A Newell (Margt E) supvr Douglas Municipal Airport r Morris Field
" Alene S Mrs ofc clk Eagle Stores r2831 Beechnut rd
" Alvin D (Margt) reprmn Pound & Moore h 1215 Spruce
" Amos S (Anne) dentist 1516 Elizabeth av h 1310 Wendover rd
" Claude A fnshr I & S Fixtures r Belmont NC
" Dahal E (Betty C) ins agcy 230 N Independence blvd h628 Lockridge rd
" E W repr Pound & Moore r3237 Leota dr
" Edgar F (Kathleen D) supt Pound & Moore h 4109 Beechwood rd
" Exie B ofc mgr Char Dental Laby r RD 10 Box 3486
" Frances B (wid John) r526 Arlington av
" Harnet E Mrs smstrs Queen City Mattress h1701 Boulevard S apt 1
" Harry F (Clarise D) clk Scott Drug h1900 Greene blvd
" Helen H machopr Parks-Cramer r RD 7 Box 396
" Hunter M ins agt Frank Woods Inc r Belmont NC
" Hurley H (Rita E) credit mgr Johnston's Furn h413 Atherton
" J Miller (Ethel C) repr SBT&T h1415 Woodland dr
" Jack C (Yvonne H) engr Char Textile Engravers h2938 Royston cir
" Jack E (Juanita) emp Industrial Piping h314 Cama
" Jas I (Betty P) driver Hennis Freight Lines h1214 Jefferson
" Jos L (Harriet E) slsmn Best Brands h1701 S Boulevard apt 1
" Joyce studt r1326 Ramany rd

NASH-LEMMOND TIRE CO., INC.
RECAPPING
NEW TIRES USED TIRES
FACTORY SECONDS
2906 Rozzells Ferry Rd.
Tel. EDison 3-2206

MECKLENBURG Hotel
Air Conditioned
• • •
Free Parking
• • •
French Restaurant
Phone
ED 2-1181

DENTON FURNITURE CO., Inc.
COMPLETE HOME FURNISHINGS
111 S. COLLEGE ST.
PHONE EDison 3-8438

THE Mutual BUILDING & LOAN ASSOCIATION
EACH SAVINGS ACCOUNT INSURED UP TO $10,000 BY THE FEDERAL SAVINGS & LOAN INSURANCE CORPORATION
EDison 3-6126 • INSURED SAVINGS • 119 EAST THIRD ST.

Blue and Direct Line Printing
Photostatic Copying
CHAS. A. TORRENCE
210-216 Latta Arcade
322 S. TRYON ST.
DRAFTING MATERIALS
Phone
EDison 3-5702

Home Realty & Management Co., Inc.
Finance
Management
Sales
Insurance
Phone
ED 2-1141
121 E. 3d

C. W. UPCHURCH & CO.
SALES Packard and Studebaker SERVICE
326 W. 5th Cor. Pine
Phone EDison 3-3177

BUMGARDNER
" Juanita Mrs emp Parks-Cramer r314 Cama
" L Franklin dentist 1012 Kings dr R401 r Meadowood la
" Mamie F Mrs h525 S Summit av
" Pauline emp Panda Curtain r4232 Pineville rd
" R T mtcemn Duke Pwr r Belmont NC
" Raymond E sec Interstate Textile Equipment Corp, Morris Speizman Co Inc, Morris Speizman Export Corp, Speizman Machinery Corp, Morris Speizman Trading Corp, Southern Mill Equipment Corp and Carolina Knitting Machine Corp h312 N Church apt 201
" Raymond E jr (Mary E) sec Mechanical Equipment Co r527 Shar View cir
" Richd M (Willie R) atndt Serv Distributing h526 Arlington av
" Rita E Mrs smstrs Ivey's r413 Atherton
" Velma B Mrs invoice clk Johnston Furn h2105 N Pine
" Virginia S Mrs waitress Airport 77 Restr r2433 Ashley rd
" Wm L (Janie G) h225 Plainview rd
" Wm L (Alene S) clk Swift & Co h2831 Beechnut rd
" Wm L jr (Virginia S) dept mgr Wright Cln h 2433 Ashley rd
" Willie R Mrs insp Hudson Hosiery h526 Arlington av
" Winnie M clk Montaldo's r Stanley NC
Bumgarner Betty D sten Fidelity & Casualty Co of NY r Mt Holly NC
" Carroll J hlpr Economy Elec & Sup r723 N Church
" Donald C (Madge B) bkpr NAPA Char Whse h 2034 Weyland av
" Dorothy H Mrs ofc sec Universal CIT Credit h2801 Cowles rd
" Edw R (Sybil J; Bumgarner & StClair) h520 Summit av
" Floyd L (Frieda G) tchr Harding Hi Sch h 1361 Bethel rd
" Frank E (Francis C) craftsman AT&T h324 Magnolia av
" Frieda G Mrs tchr Myers Pk Elem Sch h1361 Bethel rd
" Glenn A mach Precision Gear & Machine r 3418 Statesville hwy
" Horace (Ora L) produce rear 730 W Travis h do
" Jas E driver Harris Exp r Lexington NC
" Jeanette chkr Hudson Hosiery r2423 Marlowe
" John R (Dorothy I) sls mgr Sou Appliances h425 Webster pl
" Kenneth L (Frances) driver Johnson Motor Lines h2914 Enfield rd
" Levi F erector Precision Gear & Machine r 3418 Statesville hwy
" Lillian P clk A & P h1216 E 7th
" Mary K (wid John) r1500 The Plaza
" Otis P (Virginia M) servmn Duke Pwr h1331 Shamrock dr
" & StClair (Edw R Bumgarner Edward St Clair) prod 730 W Trade
" Vernon S (Eliz W) dispr Suburban Rulane Gas h4040 Thrift rd
" Vivian clk Bank of Char r321 W 9th
" Wm T (Dorothy H) driver Akers Motor Lines h 2801 Cowles rd
" Winnie F (wid Jay C) spooler Highland Park Mfg h2423 Marlowe av

CARLYLE CONTAINER CO.
Your Reliable, Dependable, Favorite Supplier
• New Steel Drums • New Steel Pails
• Reconditioned Drums • Polyethylene Liners
• Master Plug Bung Wrenches • New Tin Cans
• Gaskets • Bungs
624 Pecan Ave., P.O. Box 2730 Tel. EDison 3-4191

AUTHORIZED UNITED MOTORS SERVICE
TRANSPORTATION SUPPLY CORP.
Exclusive Distributors for Charlotte Trading Area for
DELCO BATTERIES and PACKARD CABLES
Auto, Bus, Truck Parts
426 W. Trade
Tels. EDison 3-8411 and FRanklin 5-6321

Bunch Chas A lab City r814 Burton
" Edw J (Anne B) asst ofc mgr Travelers Ins h218 Dellwood av
" Ida S (wid Richd) r2538 Elmin rd
" John D (Daisy B) jan Hawthorne Center h814 Burton
" Jos J (Ann H) field rep Sylvania Elec Prods h4010 Winfield dr
" Karee maid Central High School r417½ E Star
" Kate (wid Jas) h409 French
" Major (Bertha) carp h2625 Booker av
" Walter emp Char Pipe & Foundry r223 Lancaster
Bundrick Grady R hair stylist Ivey's r YMCA
Bundridge Juanita E Mrs h2331 Tate
Bundy Chas W (Kath L) lwyr 730 E Trade R706 r RD 4 Matthews NC
" Chas W (Johnsie G) slsmn Ohio Engineering h 809 Hawthorne la
" Edna G Mrs compt opr Am Hdw & Equip r2108 Randall
" Howard A (Edna G) tailor 2108 Randall h do
" Julian C (Eula M) cotton waste 900 N Smith h2319 Pembroke av
" Margt R Mrs teller Am Trust r5416 Northside rd
" Martha S Mrs ofc sec Am Mutual Liability Ins h1313 Kings dr
" T B (Jean C) slsmn Philip Carey Mfg h2200 Dickens av
" Wm A (June F) slsmn White Bearings h1001 Woodside av
" Wm T (Eliz B) whse mgr Dixie Bonded Whse h2821 Hillsdale av
" Wm T jr (Martha S) admn asst State Air Natl Guard h1313 Kings dr
Bunin Arth J (Jean; Show Time Club) r4809 Wilkinson blvd
Bunker Landon W (Helen D) field rep Chicago Pump h2635 Providence rd
Bunn Burgess photo developing 114 W 10th apt 209 h do
" C Earl adjuster Shelby Mut Ins r Harrisburg NC
" Emma S Mrs hlpr Hudson Hosiery h2029 Shenandoah av
" Grover E (Pauline T) agt Imperial Life Ins of NC h2121 Chesterfield av
" Jas C hlpr Harris Super Mkt r1416 Ivey dr
" Johnsie E (wid Edw) clk Whitin Mach h2914 Dogwood av
" Jos A (Alice H) slsmn Schering Corp h 1515 Wickham la
" Kathleen H Mrs clk Delmar Studios h1416 E Ivey dr
" Mary G nurse Presby Hosp r123 N Caswell rd
" Maude L (wid Horace) slswn Belk's h217 Cottage pl
" Nancy R clk SBT&T r2308 Commonwealth av
" Ralph A (Gladys A) asst sec Easterly & Mumaw Inc r858 Linda la
" Ratha L (Emma S) v-pres Carolina Brush Co Inc h2029 Shenandoah av
" Reuben A (Ruth) slsmn Parnell Martin Sup h 2308 Commonwealth av
" Robt G (Phyllis M) agt Durham Life Ins h1401 W Courtland rd
" Robt G (Kathleen H) whsemn Westinghse h 1416 E Ivey dr
" Robt G jr bkpr Sherwin Williams Co r1416 E Ivey dr
Bunner Richd E (Kathleen M) spl agt Fireman's Fund Ins Group h1046 Sedgefield rd
Bunting Hazel H mach opr United Mills r1528 Eastway dr
" Marion L x-ray tech Char Med Clinic r1528 Eastway dr
Bupp Ross C (Agnes B) slsmn Belk's r RD 11 Box 61
Burch see also Birch
" Anadell sec City Executive h151 Canterbury dr
" Benjamin K swmn SBT&T r1327 Greenwood Cliff
" Carrie h1722 Newland rd
" Charlie T (Eloise M) lab San Plmb & Htg h2357a Horne dr
" Gene cook Pantry House r510 Cherry
" Chester lab Schwartz & Son r420 W Hill
" Clyde G slswn Overhead Door Co of Carolinas r Matthews NC
" Edw (Rosie M) h739 Boundary
" Emma F Mrs alde Presby Hosp r Box 111 Mint Hill Station
" Eug L (Julia D) ofc mgr Wm C Robinson & Son Oil Co h1240 Princeton av
" Eva H (wid Jas F) prin Midwood School h301 Wakefield dr apt D
" Flossie C Mrs maid Wm R Barringer Hotel h 418 E Vance
" Frank lab Interstate Elec r433 Beatty's Ford rd
" Gene cook Pantry House r510 Cherry

BURCH
" Henry E (Gladys W) agt Natl Carbon C 1238 Romany rd
" Herbert (Helen) whsemn Natl Aniline I 1361b Horne ct
" Jack (Sara A) bodymn Hollingsworth h537 Monetz av
" Jack H (Eliz C) swtchmn SBT&T r Min NC
" Jas porter Gentry Bros Esso Service 2101 Holly
" Jas H (Mary D) mech Carburetor Ma Elec h5115 Eaton rd
" Jean R Mrs teller Wachovia Bank & Tr 2440 McClintock rd apt 3
" Job A hlpr Highland Park Mfg
" John (Rose) repr Interstate Ofc Sup
" John G (Jean R) acct Kendall Co h244 Clintock rd apt 3
" Johnnie S clk Ivey's r106 S Halsey
" Joseph H whsemn Genl Elec r216 Emerson a
" Julia D Mrs nurse 1240 Princeton av r do
" Linnie r3045 Idlewood cir
" Margt r422 Beattie's Ford rd
" Mary C (wid Ben K) clk Rhodes Pharm 4119 N Tryon
" Mary D Mrs clk Coml Cred r5115 Eaton rd
" Mary J Mrs h422 Beattie's Ford rd
" Mattie D nurse Monroe Hospital r302 Fair
" Olin D clk R T Barbee Co r517 W 9th
" Ortes lab Piedmont Cold Stge
" Paul (Flossie C) jan Bldrs Bldg h418 E Va
" Paul H agt Home Security Life Ins r Mat NC
" R A lab Char City Coach Lines r1809 Gibb
" Raford (Patsy) emp Duke Pwr h812 S Cal apt 4
" Raymond (M Augusta) washer Char Lin 1425 Cleveland av apt 2
" Rufus r302 Fairwood av
" Thos V (Lois G) emp SH&PWC r RD 4
" Weldon M (Loulamae N) opr Char City Lines h1432 Pecan av
" Wm driver Furn & Appliance Center Fairwood av

BURCH WILLIAM G (Betty F), Mgr Plaza Br The Union National Bank 1506 Centra Tel ED 4-8890, h2708 S Remount Tel ED 3-6338

" Wm H jr (Louise W) mech White Mtr Diana dr
Burchett see also Burchette
" C Ercell (wid Claude H) h410 W 9th
" Carlton F (Lois W) acct 117 E 3d R201 Tippah av
" Eliz ofc sec Sou Dairies r410 W 9th
" Louise seamer Hudson Hosiery h114 W apt 302
" Walter (Evelyn F) hlpr Blythe Bros Con 515 S Davidson
Burchette Walter M (Betty A) serv mgr Sou fort h1613 Bancroft
Burchfield Atrice H Mrs (Plaza Day Nurse 2819 Kentucky av
" Harold E (Atrice H) mach Kanoy & Sons chine Co h2819 Kentucky av
Burdell Frank M clk Hotel Selwyn h2300 7th
" John H (Mary L) servmn Duke Pwr E 7th
" Margt ofc sec S & H X-Ray Co r2300 E 7th
" Mary L Mrs nurse Presby Hosp r2521 E 7th
Burden see also Burton
" Albert R (Jeannette O) clk Am Optical E 10th apt 100
" Benj W (Bessie P) mech Daniel Mtrs Katonah av
" Cath B studt r127 Marsh ct
" Dan W (Bessie M) mech Daniels Mtr h5 18th
" Earl F (Jean J) roofer Stewart & Ramse 708 N Alexander
" L T county police r RD 9 Box 511
" Oran S (M Sarah) mach opr Terrell h127 Marsh ct
Burdett Michl driver Caro Paving r RD 8
Burdette Doris bkpr Darling Shop r2427 Tu seegee rd
" John chkr Central Motor Lines r RD 8 97

BURDETTE MILES S (Helen K), Asst Dist International Harvester Co 1315 Hu son av, Tel ED 4-2851, h1515 Woodlan Tel FR 5-4523

Burdge Edw O (Margt A) installation mn Bu Sales & Engineering h146 Perrin pl
Bureau of Catholic Charities Sister Agnes iam 116 E 1st
Burford Edw P (Patricia R; Ben Morgan Ca & Fixture Shop) h2708 Barringer dr
" Patricia R Mrs clk Dunbar Stanley Studi 2708 Barringer dr
Burg Irving H (Frances K) sls rep H Hamb & Co h2706 Roswell av

FIRST FEDERAL SAVINGS & LOAN ASSOCIATION
MEMBER OF FEDERAL SAVINGS & LOAN INSURANCE CORPORATION
225 S. TRYON ST.
EDison 3-8401
SAVINGS
LOANS

WE RENT
Chairs Tables, Rollaway Beds, Baby Furniture, Convalescent Eqp., Lawn Equipment
1517 BOULEVARD

"why buy it?"

CHARLOTTE'S FIRST COMPLETE
RENT-IT CO.

WE SERVE
Business Meetings, Clubs, Parties, Homes, etc.
Pick Up and Delivery
Phone FRanklin 5-5725

Burgess Ma sten Duke Pwr r Stanfield NC
" Ann fl Hudson Hosiery r118 W 7th
" Annis aid StJohn's Bapt Ch r Gibb
" B C (Iuline) mining eng USG h1222 Hanover apt
" B G memn Duke Pwr r Taylors SC
" Barbar S Mrs clk Sou Dairies r314 N Linwood av
" Bertie ach opr United Mills r2953 Shady la
" Bill J (Esther R) electn Interstate Elec r Huntsville NC
" Bradfo fxr Highland Park Mfg
" Chas J (Ann A) supvr Johnson Mtr Lines h 110 Hazel
" Chas Mormn Crane Co r3833 Tuckaseegee
" Colette M Mrs clk Allied Chem & Dye h2150 Weynd av
" Eva I (Wilbur R) r200 Hollis rd
" Fay R (Pauline S) city police h3233 Pinehurst pl
" Flora ofc sec Delph Hdw & Specialty r Huntsville NC
" France M studt r2708 Philemon av
" Franch hlpr Ashley Park Sch r RD 5 Box 612
" Frank (Sophia) city police r907 Lexington av apt
" Fredk slsmn Mincey Furn r2112 N Caldwell
" Geo B (Carolyn) apprentice Buensod-Stacey r Concord NC
" Halean P Mrs hlpr Dilworth Sch h425 Atherton
" Harley G (Ida O) formn Blankenship Bros h 240 Beattie's Ford rd
" Harry r520 Potters rd
" Hazel o sec Crest Stores r1909 Central av
" Hazel waitress Belk's Grill r217 W 27th
" Hazel Mrs mach opr Chadbourn Gotham r 505 atonah av
" Heath V clk Sunshine Biscuits h2200 Stratford av
" Hoyle ir tstr Duke Pwr r Stanfield NC
" Inez waitress Taylor's Grill r311 W 28th
" Jas E (Iula S) slsmn Belk's h117 Colonial av
" Jas H (Lillian) wvr Highland Park Mfg h4100 N Ters
" Jas L 24 Charles av
" Joan Mrs clk Sou Dairies r2849 Mayfair av
" John M (Virginia) weaver Highland Park Mfg h41 Mallory
" Jonah (Mary E) opr Char City Coach Lines h18 Wilmore dr
" Juanita D sec Piedmont Equipment Co Inc r Boresville NC
" Lewis Ellie T) slsmn Crompton & Knowles h25 Belvedere av
" Loretta K Mrs clk SBT&T r3833 Tuskasgee rd
" Mack h3833 Tuckaseegee rd
" Malie jr (Joan N) carp h2849 Mayfair
" Margie h433 Berkshire rd
" Marvin R mach opr Whitin Mach r RD 4 Pageland SC
" Mary Mrs ofc sec W L Thurman Co h1809 Wilmore dr
" Mary Clk SBT&T r727 Walnut av
" Melvin ab The Young Co r Canton NC
" Michl ndt Smith's Esso Serv Sta r RD 11 Box 31A
" Nettie A Mrs clk Raylass Dept Stores h915 Central av apt 2
BURGESS O N JR (Nancy P), Production Manager WBT Jefferson Standard Broadcasting Co, 1 Jefferson pl, Tel ED 3-8832, h 192 Plaza ct, Tel FR 7-1520
" Oscar (Jimmie H) compositor Char Observer h409 Shenandoah av
" R J (Ie W) asst ship clk Sterchi's h1117 Parwood av
" Riley D (Colette M) slsmn Caro Freight Carers h2150 Weyland av
" Roy mach opr Chadbourn-Gotham r Concord NC
" Sadie aid Barringer Hotel r1218 S Church
" Saml (Violet A) tex wkr Highland Park Mill h2708 Philemon av
" Sue W Mrs insp Hudson Hosiery r1117 Parkwood av
" Thos (Halean P) supt Package Products h42 Atherton
" Thos N (Mai Lils) USN r425 Atherton
" Violet Mrs tex wkr Highland Park Mill h 270 Philemon av
" Wm D (Belle A) mgr G R Kinney Corp r Kannapolis NC
" Wm F (Hazel D) mach opr Old Dom Box h606 Kenah av
Burgin nnie L (wid Chas H) r1527 Providence rd
" Edith Mrs waitress Fidelity Soda Grill h 181 Greene blvd
" Ellen 206 Eddleman rd (Tboro)
" Harry M (Grace P) dist eng SH&PWC h3905 Monroe rd

BURGIN
" Kathryn nurse 208 Baldwin av h do
" Kathryn C Mrs slswn Belk's h2940 Shamrock dr
" Leroy repr Hawthorne Sales r21130 Holly
" Lillie slswn Belk's r1928 E 8th apt 2
" Luther H carp Ervin Constn r Alexis NC
" Penta pastor's sec First Bapt Ch h2540 Mc Clintock rd
" R Harris (Rachel H) h207 Reliance (Tboro)
" Ralph (Edith P) sub formn City Eng h1816 Greene blvd
" Sadie L r1527 Providence rd
Burk see Burke and Burks
Burkart Alf A (Frances G) engraver Caro Textile Engravers h3101 Shenandoah av
Burke see also Burks
" Alan S (Florence H) accounts exec Walter J Klein h1139 Roanoke av
" Carson E (Grace) station mn Suburban Rulane Gas r RD 5 Box 1108
" Cath C (wid John G) r2701 Knollwood rd
" Chas A driver Weathers Bros Moving & Stge r Paw Creek NC
" Charlie (Marie M) lab City Eng h584 Brookhill rd
" Clarence W (Lucille) rate clk SAL h1725 Independence blvd NE
" Claude M jr (Annita R) acct SBT&T h2126 Weyland av
" Dan K studt r2701 Knollwood rd
" Darla S studt r2701 Knollwood rd
" De Grandval G Rev (Mattie) pastor Emmanuel Presby Ch h1414 Oak
" Dorothy Mrs clk Western Union h1611 E 4th apt B
" Edw J jr (Martha P) spl agt Insurance Co of North Am h153 Canterbury dr
" Frank J jr (Ruth) treas Home Appliances Co and Hawthorne Sales Co Inc h2217 Chesterfield av
" Fred lab Concrete Materials r RD 10
" Geneva C hlpr Hanline Poultry r809b E 1st
" Harry W trainee Merrill Lynch Pierce Fenner & Beane r Matthews NC
" Isadore (Lula M) postermn Schloss Poster Adv h1705 Baxter
" Jas (Geneva C) driver Bill Shelton h809b E 1st
" Jas F (Mary H) aud Celanese Corp h1415 Heather la
" Jason (Susan C) clk R H Bouligny Inc h2103 Kenilworth av
" John B (Dorothy) whsemn Western Elec h 1611 E 4th apt B
" John J (Lillian B) genl credit mgr Celanese Corp h2631 Bucknell av
" John W (Wilma J) lab Soule Steel & Iron h 833 Seigle av apt 313
" Kenneth J (Carrie E) dir Sou Dairies h2701 Knollwood rd
" Kuipers & Mahoney Inc Arth C Toomer rep publishers' reps 112 S Tryon R704
" Lee A (Rebecca H) dist counselor Char Observer h5100 Valley Stream rd
" Lucille Mrs bkpr Dixie Super Mkt h1725 Independence blvd NE
" Lula M Mrs maid Mercy Hosp r1705 Baxter
" Marvin studt r1725 Independence blvd NE
BURKE & MOORE SERVICE STATION (Wm E Burke and Cleveland Moore), Washing, Greasing, Tires, Batteries, Gas, Seat Covers, Batteries Charged, 900 E 7th, Tel FR 5-9452
" Novelty Co (Jos F Davis) vending machs 124 State
" Pauline K (wid Lee) cash Myers Park Hi Sch h2841 Manor rd
" Phyllis J opr SBT&T r604 Oakland av
" Priscilla D Mrs opr Selwyn Avenue Beauty Salon r1132 Yale pl
" Rebecca H Mrs tchr Char Day Nursery r5100 Valley Stream rd
" Robt L (Myra S) h2111 Queens rd W
" Susan C Mrs ofc sec Celanese Corp h2103 Kenilworth av
" Thos A (Carmen V; Charlotte Flying Service) h Dixie rd
" W Clyde (Norma J) treas Thompson Textiles Inc r451 Nottingham dr
" Wayne H (Priscilla D) h1132 Yale pl
" Wm E ((Addie; Burke & Moore Service Station) r Matthews NC
" Wm P asst mgr Hunter Serv Sta & Parking Lot r2841 Manor rd
Burkett see also Burkette
" Anna ironer Wong's Lndry r316 E 7th
" Clem dietn Char Mem Hosp r506 W 2d
" Edw G city fire fighter r914 The Plaza
" Eug P lab Royal Mfg r715 E 7th
" Evelyn B cash Bowen & Gibson Gro r Derita NC
" Hazel C waitress Bowden's Grill r315 N Alexander

Plumbing Service, Inc.
W. H. "Bill" Thomas
Specializing In Plumbing Repair Service
724 McDonald Ave. Tel. EDison 3-1213

BURKETT
" Henry cln Midwood Clns r416 E 5th
" Robt jr hlpr John Wiley Jones r711 E 7th
" Robt J slsmn Char Oil & Equip r Shelby NC
" Willie (Pansey M) lab Schwartz & Son h 506 W 2d
Burkette Hazel slswn Enchanted Cottage r Matthews NC
" Violet D bkpr A Lloyd Goode Contracting h 1551 Wilmore dr
Burkhalter Ethelyn J (wid Robt I; Burkhalter Florist) h508 N Tryon apt 109
" Florist (Mrs Ethelyn J Burkhalter) 216 Tuckaseegee rd
" Lillie E (wid Edwin W) spinner Highland Park Mfg h414 Faison av
" Roy G (Anna S) sls rep Gulf Oil h2312 Briarwood rd
" Vernon E (Adrienne N) carrier PO h3349 Eastway dr
Burkhart E Carolyn studt r516 Royal ct apt 2
" Homer L (Agnes I) uphol Mecklenburg Furniture h901 Woodlawn rd
" Jas V (Fleda A) USAF h4217 Walker rd
" Mae H (wid Archie D) slswn The Fashion Bootery h516 Royal ct apt 2
Burkhead F Nash (Ollie) h1742 Amherst pl
" Homer (Louise L) ofc mgr Wells Construction h427 Hawthorne la
" John M (Louise D) h2518 E 7th
" Louis D (Virginia L) v-pres National Automobile Assn North Carolina State Automobile Assn Inc and Southern Automobile Assn h1333 Biltmore dr
" Louise D Mrs ofc sec Max Reinhardt Enterprises h2518 E 7th
Burkholder Clara S (wid Chas I) h801 Ardsley rd
" Edna R (wid Joe B) h428 E Boulevard
" Jos L (Virginia L) acct clk Duke Pwr h1220 Seneca pl
Burkovich Helen B clk Segrest Cleaners & Lndry r2100 Roslyn av
Burks see also Burke
" Calvin C (Mildred M) r1618 W Trade
" Enola M (wid Jas H) h1618 W Trade
" Ester (wid John O) maid r721 E 9th
" John L r1618 W Trade
" Louise r1618 W Trade
" Peter D jr (Gladys G) ins adj 200 S Tryon R912 h345 Eastover rd
" Willie M r1618 W Trade
Burleson Billy N sht mtl wkr White & Co r Concord NC
" Connie C seamer Southern Knitwear h1522 W 2d
" Della P (wid Ed) h907 Bell ct
" G F slsmn Natl Biscuit r310 N Hawthorne
" Gertie A USA r327 Harrison (H)
" Grace L hlpr Harris Super Mkt r2116 McClintock
" Hubert A (Margt E) supvr City Mtr Trans Div h2424 Old Steele Creek rd
" Huey M (Margie M) emp Buckeye Cellulose r 415 E 23d
" Joe mtcemn Duke Pwr r Nebo NC
" Kope E (Lizzie P; Lawn Mower & Motor Service) h327 Harrison (H)
" LaTrelle nurse Presby Hosp r123 N Caswell rd
" Leonard J driver F H Ross & Co r Tuckaseegee rd Box 396

NORTHWEST DRY CLEANERS
PICK-UP and DELIVERY
2208 Tate
DIAL EDison 2-9853

Bob Robinson's Auto Service
General Auto Repairing
Auto Air Conditioning
All Makes of Cars
1305-11 E. 4th St.
TELS. EDison 4-5091 and EDison 4-3818

CAROLINA NURSERIES, INC.
LANDSCAPE GARDENERS
NURSERYMEN
Concord Blvd. U.S. Hwy. 29 North
PHONE ED 4-0874

REAL ESTATE
H. Y. DUNAWAY CO.
35 Years in Charlotte
SALES — LEASES — LOANS — INSURANCE
205 S. Church St.
EDison 3-2113
REAL ESTATE

B & L Welding & Equipment Repair
ACETYLENE — WELDING — ELECTRIC — PORTABLE EQUIPMENT
WISCONSIN GAS ENGINES
Old Cannon Airport, Hangar 4 on Freedom Dr.
P.O. Box 8112, Zone 8 — Phone EXpress 2-1686, Night EDison 4-5937

SOUTHERN FLOORING AND ACOUSTICAL CO.
CONTRACTORS IN RESILIENT FLOORING AND ACOUSTICAL CEILINGS
WEATHER STRIPPING
SUPERIOR INSTALLATIONS
931 E. Morehead Street — Phones FRanklin 6-3045, FRanklin 5-7568

INTERSTATE INSURANCE INCORPORATED
— INSURANCE OF ALL KINDS —
109 S. Poplar — (Charlotte Hotel Bldg.) — Tel. FRanklin 6-3585

PAINT CRAFT STORE
Guaranteed by Good Housekeeping — KURFEES PAINTS — Guaranteed by Good Housekeeping
1510 Central — EDison 2-2585 — EDison 2-8545

BURLESON
" Margt E Mrs mach opr Natl Carbon r2424 Old Steele Creek rd
" Robt A agt Life Ins Co of Ga r RD 9 Box 519
Burley Boyce (Mildred L) slsmn Miller Mtr h3027 E Marlborough rd
" John E studt r2147 Avondale av apt 1
" Maxine (Maggie M) jan Brown's h1504 Oliver
" Paul S clk Celanese Corp of Am r2147 Avondale av apt 1
" Pauline B Mrs ofc sec Robinson Electric Co h 2147 Avondale av apt 1
" Jas H mech Daniels Mtr r Concord NC
Burleyson Jas H mech Daniels Mtr r Concord NC
Burlinson Willie N (Winona W) polisher Hutton-Scott Mtr h406 W Griffith
Burlos Constantine (Maria) h1904 Vail av
" Geo G waiter Central Drive In r1904 Vail av
Burnell Thos R (Mary A) clk SKF Industries h 1821 S Boulevard apt D
Burner Supply Corp Robt H Barber pres htg appratus 122 N Davidson
Burnett see also Burnette
" Alf S blacksmth Claude M Fulbright r Derita NC
" Cabinet Shop (J Schraff Burnett) rear 324 W 9th
" Dorothy M Mrs ofc sec Coml Cred h324 W 9th apt 4
" Earl E (Ruby S) clk PO h4801 Elder av
" Geo M (Frances D) blacksmth Claude M Fulbright h1135 N Alexander
" Herman sht mtl wkr Chas S Besser Co r RD 1 Box 230
" Horace P sec Merchants Oil Co Inc r Arden NC
" J Schraff (Dorothy M; Burnett Cabt Shop) h 324 W 9th apt 4
" Jasper J mach Precision Gear & Machine r Belmont NC
" Lillie r611 S Alexander
" Margt J r3129 Columbus cir
" Max L (Edith H) mech State Air Natl Guard h 1641 Parson
" Minnie cook Howard Johnson Restr h1024 Burton apt 2
" Ralph W (Peggy C) slsmn Swift & Co h404 E Tremont av
" Robt M jr (Sara M) asst formn J Zagora Mach & Gear r RD 3 Box 332
" Simon S jr asmblr Retreading Equip r3129 Columbus cir
" Ted L (Joan B) sht mtl wkr Chas S Besser Co r RD 1 Box 203
" Thos J M (Iris; Hall Lafferty Coppedge & Burnette) phys 225 Hawthorne la r4756 Stafford cir
" W Haskell (Ila I) formn Royal Typewriter h 725 N Pine
" Wm R (Essie S) formn Chas S Besser Co r RD 1 Box 203
Burnette Allie Mrs clk Life Ins Co of Va r Matthews NC
" Annie F Mrs pkr Char Finishing h3814 Marion dr
" Ben B (Evelyn Mc) servmn Chas S Besser Co h520 E 18th
" Chas W (Annie H) installer San Plmb & Htg h 2801 Arnold dr
" Ernest O emp Allison-Erwin r Oteen NC
" Floyd A slsmn Parker-Gardner Co r1818 Lenox
" H H installer Holland Furnace r188 Piedmont
" Harold F hlpr City Engineering r100 Hovis cir
" Henry L (Nellie A) driver Pilot Freight Carriers h615 Walnut av
" Home Supply Co Alwin C King mgr 3435 Rozzells Ferry rd
" Howard ship clk Paramount Film Distributing r R D1 Box 230-13
" Ida F boarder Chadbourn-Gotham r RD 2 Stanfield NC
" Jack C mach Caro Tex Engr r519 W 10th
" Jack L h917 N Pine
" Jack R studt r1624 Wilkinson
" Jas L (Mozelle B) knitter Kingscraft Knitting h1615 Southwood
" Jean T waitress Foremost Grill r2309 Central av
" John B pressmn Shepherd Bros r3009 Rush av
" John Q (Allie B) asst br mgr Coml Natl Bank r RD 4 Box 39 Matthews NC

BURNETTE
" John T (Mary W) mech Buensod-Stacey h3337 Commonwealth av
" Juanita Mrs slswn Baker's Shoe Store r RD 1
" Lester R (Betty C) serv mgr Chas S Besser Co r RD 1 Box 203
" Lloyd installer Holland Furnace r RD 1 Box 230
" Lloyd A mach Dixie Spindle & Flyer r RD 6 Monroe NC
" Mary H Mrs clk Mason's Super Mkt h1815 Euclid av
" Mozelle B Mrs mach opr Caro Pad & Paper h1615 Southwood
" Norma L ofc sec Contractors Serv r333 W Boulevard
" Olin (Anne F) mech Buensod-Stacey h3814 Marion dr
" Ota C r1812 Pegram
" Paul (Mary H) opr Char City Coach Lines h 1815 Euclid av
" Pearly G Mrs inspr Chadbourn-Gotham r Midland NC
" Robt E jr (Minnie L) mgr Great Am Group of Ins Cos h1438 Montford dr
" Wm O mech Industrial Lift Truck Serv r1607 Duckworth av
" Willie clk Woolworth's r RD 7 Monroe NC
Burney A L slsmn Intl Harv r517 W 9th
" G Jack (Anne M) research & special serv mgr Jeff Std Brdcstg h324 Wakefield dr apt B
" Grady J (Eliz S; Charlotte Bookeeping Service) acct 117 E 3d R201 h2704 Picardy pl
" Lelia Mrs maid h823 N Alexander
" Robbie E cafeteria wkr Ivey's r1339 McCall
BURNHAM CHARLES (Marie M), Asst Mgr and Director of Operations Suburban Rulane Gas Co of NC, 2317 Thrift rd, Tel FR 5-1721, h2001 Briarwood rd, Tel FR 7-4136
" Walter H (Anna F) h2019 Crescent av
Burns see also Byrne and Byrnes
" Alice W Mrs v-pres Parcel Delivery Co Inc r 258 Fenton pl
" B Kay recpt Dr Stuart A Barksdale r601 N Church
" Bennie hlpr Sedgefield Restr r1519 Statesville av apt 2
" Betty McA Mrs records clk Service Ins Co of NY h241 Wakefield dr apt D
" Bill emp Delta Airlines r YMCA
" Carlos A (Hazel F) mgr Lee Tire & Rubber Co h2709 Idlewood cir
" Chas S (Betty McA) clms rep Am Mutual Liability Ins h241 Wakefield dr apt D
" Chas W (Dorothy L) formn Park Mfg r1816 Pegram
" Chas W jr (Ann A) USN r1816 Pegram
" Claude W (Estelle R) credit mgr Automotive Electric Assocs h2100 E 7th apt 1
" Danl roofr The Young Co r822 Maple
" Doris maid h620 Saxon ct
" Doris P Mrs wrapper A&P h608 S Summit av
" Dudley (Doris B) h3325 Reid av
" Edw F (Margt) apprentice Buensod-Stacey r 4800 Morgan
" Elaine B Mrs hsekpr Coliseum Motor Ct r419 E Tremont av
" Esther M Mrs maid Isabella Wyche Sch r408a S Myers
" Eunice Mrs slswn Mello Creame Doughnuts h 1924 Cliffwood pl
" Flonnie maid Presby Hosp r RD 1 Indian Trail NC
" Franklyn driver Char Auto Parts Co r RD 1 Indian Trail NC
" Fred Co Wm P Calhoun mgr food brokers 1200 S Boulevard R1
" Fred W (Pauline D) conductor SAL h205 Sylvania av
" Gatha Mrs clk Warner Bros Pictures r329 E Park av
" Guy A (Alice W) pres Parcel Delivery Co Inc h258 Fenton pl
" Guy A jr Parcel Delivery Co r258 Fenton pl
" Harold stock clk Ivey's r225 S Cedar
" Harry L studt r4308 Darwin cir
" Harry W (Ruby M) sht mtl wkr Parks-Cramer h4308 Darwin cir
" Herman G (Bobbie H) adj Employer Group Ins h1821 Jameston dr
" Howard T (Elaine B) clk Coliseum Motor Ct h419 E Tremont av
" Irma treas Home Finance Group Ins and asst treas Central Life Insurance Co r Belmont NC
" Irwin H (Dorothy H; Lakeside Inn) h1908 Belvedere av
" J Edw slsmn F H Ross & Co r Asheville NC
" J Gordon (Eliz) sls mgr Atlantic Refining r Matthews NC
" Jack W (Doris P) meat ctr A&P h608 S Summit av

BURNS
" Jake (Esther M) lab Lance Inc r408 S Myers
" Jas apprentice Buensod-Stacey r4119 N T
" Jas (Polly E) hlpr Queen City Fndry h S Cedar
" Jas S jr acct exec Merrill Lynch Pierce Fe & Beane h104 Colville rd apt 42-B
" Jean W Mrs bkpr Joe L Pleasants Inc r Remount cir
" Jerry (Mary L) lab City Mtr Trans D 632 Plum
" Jerry L slsmn Char News r1924 Cliffwood pl
" John F (Louise) asst formn Buensod-Stac 4119 N Tryon
" Lala M (wid Paul F) ofc sec US Indu Center h3018 Carol av
" Leonard window clnr h1409a S Church
" Lester F (Eunice) slsmn Bivins Building S ialists h1924 Cliffwood pl
" Lester F (Jo Ann) driver Central Mtr L h608 E Worthington av
" Lillian S (wid Peter F) h911 S Tryon apt 14
" Lovie (wid Robt) r2720 LaSalle
" Lucille H Mrs opr SBT&T r Box 354 Matti NC
" Luke P (Lottie R) mldr Queen City h410 S Cedar
" Mae F Mrs ofc sec Gilbert Sidney & Co r1320b Newland rd
" Margt r1233 S Church
" Margt S (wid Robt H) slswn Efird's Hawthorne la apt 14
" Margt T (wid Lonnie D) opr SBT&T h Kimberly rd
" Martha G nurse Presby Hosp r123 N well rd
" Mary C Mrs r518 Willoughby apt 3
" Mary J Mrs boarder Kelly's Dye & Finis r911 S Tryon apt 14
" Mattie P hlpr Anderson's Restr r510 W G fith
" Melvin H asst dist mgr US Rubber r M wood Acres
" Nathan C (Lillian C) h1816 Pegram
" Olivia Mrs prsr Char Linen h513 W Hill
" Patricia A Mrs ofc sec Bob Allen Agenc 1412 Park dr apt 3
" Patty E Mrs weaver Thermoid Co h1801 more dr
" Phil clk Park Place Soda Shop
" Polly E Mrs clk Charlotte News r410 S Cedar
" Precious (wid Isaac) lab Sno-White Laun & Dry Clns r209 S Morrow
" Ray E (Marilyn P) supt Ross & Richard 3947 Corlyle dr
" Robt (Mae) USA h1320b Newland rd
" Robt C (Josephine H) slsmn Liberty Mut Ins h140 Cottage pl
" Robt L (Patty E) agt Coastal Plain Life h1801 Wilmore dr
" Ruby hlpr Collier Publishing h225 S Cedar
" Ruby M Mrs opr SBT&T h4308 Darwin cir
" Ruth D (wid Edw J) h808 Walnut av
" Stanley S jr (Margt H; Charlotte Eye & Throat Hospital) phys 106 W 7th 2312 Pembroke av
" Thos D (Jean W) ofc mgr Bowen Refri ration Sups h2608 Remount cir
" Wade H (Patricia A) opr Char City Co Lines h1412 Park dr apt 3
" Walter L (Fannie T) hlpr Ashworth Bros 816 N Druid cir
" Wm (Genevieve L) supvr Celanese Corp 310 Cama
" Wm S (Mary J) driver Associated Transp r911 S Tryon apt 14
" Winn (Margt) driver Patterson Oil & Coal 612 E 1st apt 1
" Woodrow W (Ethel H) dist mgr Osborne h2215 Pembroke av
" Woodrow W jr studt r2215 Pembroke av
" Wyatt A (Willie H) plstr Ervin Constn 1707 Beattie's Ford rd
Burnside Ervin J (Frances D) pntr Starnes S h715 Wesley av
" Frances D Mrs opr Sasseen Beauty Salon r Wesley av
" J Edw (Ellen M) pres Central Life Insura Co and Home Finance Group Inc h1 Wendover rd
" J Edw jr (Patsy) chairmn of bd East Co Life Insurance Co v-pres American Guara ty Insurance Co and Home Finance Gro Inc and treas Central Life Insurance Co 2024 Princeton av
" Wilma (wid Mutt) mach opr Johnston Mfg 709½ W 37th
Burr Ann T Mrs ofc asst John Crosland Co Concord NC
" Clayton A (Martha E) carp h824 McRae a 218

DANIELS MOTOR CO.
Lincoln — MERCURY
"The Lincoln - Mercury - Continental Dealer of the Carolina's"
Wheel Balancing—Wheel Alignment—Body Repairs—Gas—Oil—Lubrication
1220 S. TRYON — PHONE EDison 4-3073

AUSTIN CUSHION & CANVAS CO.

AUTO SEAT COVERS — CONVERTIBLE TOPS — TARPAULINS — CANVAS GOODS
GLASS INSTALLED — TRUCK CUSHIONS

1014 N. GRAHAM ST. TEL. FRanklin 6-7571

BU
" E T (wid A M) credit mgr Package Prod-
ucts h3004 Somerset dr
" Est (Alice) mech Char Tank r Matthews
NC
" Eln (Willie M) driver Concrete Sups r2041
S Boulevard
" Hry C (Aline M) sls rep Lyon Metal
Products h3832 Sedgewood rd
" J clk Jordan-Morris Distr r Wadesboro NC
Burge Annie E Mrs furn rms 221 W 8th
h do
" Est (Annie) lab Brightleaf Tobacco Inc
h501 E Kingston av
" Fl M (Ollie G) steam eng Douglas Air-
craft h1017 W 4th
" G E (Gretha W) driver Yellow Cab h Derita
rd
" G E (Annie E) pipeftr Bright Leaf In-
dustries h221 W 8th
" J (Myrna) adj Crawford & Co h2342 Mc
Clintock rd apt 2
" JE sten Fed Res Bk r1017 W 4th
" Ge G Mrs driver Country Day Sch h1017 W
4th
" Ie T Mrs h927 E 10th apt 69
Burll see also Burwell
" Crie J typ Maryland Casualty h2800 Selwyn
av apt 205
" Clce M (Mary L) reporter Char Observer h
5021 Baylor dr
" Clthan roofer The Young Co r Marshall NC
" Eold B (Margt T) sls dist Swinson Food
Products h2722 Eastway dr
" Etwell O (Hazel K) shoe repr Martin h
1613 Fulton av
" Ezell K Mrs tex wkr Amerotron Corp h
1613 Fulton av
" Jmy lab The Young Co r Asheville NC
" Jy W (Pauline W) textile wkr h800 N Pine
apt 2
" Sie waitress Tryon's Soda Shop r800 N Pine
apt 2
" Tn (Georgia E) pipe ftr S H Duncan Co h
902 N Davidson
Buen Maris emp Toddle House
Buidge Ernest A (Frances E) sls rep Wild-
root Co h4430 Park rd
Buier Joyce L studt r2733 Picardy pl
" Edw (Helen W) asst sec United States
Casualty Co h2733 Picardy pl
Buis see also Burriss Burroughs Burrows and
Burrus
" lly reprmn Western Elec r Oakboro NC
" rl J slsmn Kale-Lawing r RD 9 Box 354
" thy B prsr Uniformn Rental Serv r341 Fair-
wood av
" rence R (Della M) clk PO r RD 7 States-
ville rd
" vde A (Hallie D) prntr Barnhardt Mfg h1654
Arnold dr
" aven whsemn Pilot Frt Carriers r Kanna-
polis NC
" in M serv Coordinator Western Elec r2309
N Tryon
" ra L Mrs maid Johnston Bldg h2517 Remus
rd
" ldie (Nellie L) chkr Frederickson Mtr Exp
h1415 Tinnin av
" len M Mrs slswn Lerner's r RD 1 Hunters-
ville NC
" ne (Esmond) whsemn Overnite Trans h1301a
Samuel
" o V (Ellen M) clk PO r RD 1 Hunters-
ville NC
" o W body bldr Caro Equip Sales Corp r
RD 11 Box 436
" rtrude S Mrs nurse Mercy Hosp h561
Brookhill rd
" ady (Helen G) lab Superior Stone h2121
Lincoln blvd
" enry driver Wilson Lewith Macky r1412 Tin-
nen
" oward L formn Quality Equip & Sup r Kan-
napolis NC
" ene M clk Fidelity & Casualty Co of NY r
Oakboro NC
" G agt Southland Life Ins r Huntersville NC
" s whsemn Overnite Trans h604 S Myers
" s C (Mary M) sls rep Wooster Rubber h3108
Shenandoah av
" s H slsmn Efird's r RD 1 Huntersville NC
" sper H (Mary W) chkr Jocie Mtr Lines
h2832 Georgia av
" well F teller Wachovia Bank & Trust h
2800 Selwyn av apt 210
" ddy emp Stork Drive Inn Restr h1006 Boun-
dary
" e A (Cath) asst mgr Domestic Loans h612
Clement av apt 3
" e F (Grace) vehicleman Ry Exp r RD 11 Box
363

BURRIS
" Joe P (Verla L) v-pres-asst sec Rea Construct-
ion Co h3115 Sunset dr
" John (Lucille B) driver City Chevrolet h2609
S Tryon
" John E shoe shiner Bus Terminal Barber
Shop r1415 Tinnin av
" John H (Obenia) orderly Good Samaritan Hosp
h714 Cobbway
" John R studt r2517 Remus rd
" John S (Jackie) routeman Char Linen r RD 2
Huntersville NC
" Lizzie Mrs dishwasher Tick Tock Restr r1213
Winnifred
" Lloyd A driver New Dixie Lines r RD 10 Box
26
" Lowell F (Mary B) lab Quality Products h635
S Hoskins av (Tboro)
" Lucille B Mrs laundry wkr Char Laundry h
2609 S Tryon
" Luella Mrs h407 Fairwood av
" Luther (Catherine) ice driver Electric Ice &
Fuel h560A S Independence blvd
" M Patsy spreader Griffin Pie r2517 Remus rd
" Maggie M (wid Watt) r2832 Georgia av
" Mary B Mrs opr Blackmon Co r635 S Hoskins
av (Tboro)
" Moser emp Griffin Construction r1506 S Try-
on
" Nathl lab Reichhold Chems r McConnellsville
SC
" Obenia Mrs maid Myers St School r714 Cobbway
" Ora S Mrs slswn Bradley's Gro h500 Herrin
" Pearle B Mrs bkpr Char Engs r RD 1 Box
229-B
" Peter J (Viola B) driver Miller Mtr Lines h
1103 Herrin av apt 4
" Philas J (Ora S) spnr Johnston Mfg h500
Herrin av
" Ray dyer Highland Park Mfg
" Ray J (Pearl) mgr ABCBd No 5 r Statesville rd
RD 7
" Rhoda H Mrs dental asst Dr E I Bishop r
RD 1 Box 4998
" Robt (Helen S) section hand NSRy r1100 S
Mint
" Robt T studt r3226 Clemson av
" Rosa L r1006 Boundary
" Roscoe (Estelle) driver H V Johnson Coal h
1216 Seaboard
" Roy P (Virginia F) electn B F Todd h3226
Clemson av
" Roy P jr drftsmn Ralston Purina r3226 Clemson
" Ruth M ofc sec King Merritt & Co h212 Wake-
field dr apt A
" Virginia F Mrs slswn Belk's h3226 Clemson
" Virginia L Mrs clk Mtr Equip & Serv r Stan-
field NC
" Wm H (Nina C) slsmn Belk's h2229 Charlotte
dr
" Wm H jr (L Eliz) eng Sou Ry h2233 Edgewood
" Willie lab Standard Bonded Whse r1605 Whise-
nant av apt 3
Burriss Claude G mach Currie Packaging Co r
Huntersville NC
" Eliz Mrs waitress Charcoal Steak House h718
Seldon dr
" Henry K (Marian F) eng Duke Pwr h722 Seneca
pl
" Hester G mach opr Hudson Hosiery h411 N
Laurel av apt 7
" Preston M (Eliz) slsmn Char Fish & Oyster h
718 Seldon dr
" T C lab Superior Block r719 S Cedar
Burros Jos C studt r210 N Sycamore
Burrough Alberta grader Dixon & Tom-A-Toe r
1000 Kenderick
" Johnny J (Alberta) hlpr Am Bakeries r1000
Kendrick
Burroughs see also Burris Burriss Burrows and
Burrus
" Amos L (Mary C) mach opr Johnson Mfg h3519
Card
" Atlantic Service (Clyde B Burroughts) 801 E
Trade
" Bobby studt r523 Willoughby apt 3
" Carlton H (Evelyn R) mgr Honey's Restaurant
h3038 Simpson dr
" Carolyn L studt r3038 Simpson dr
" Clyde B (Helyn; Burroughs Atlantic Service)
h1715 E 7th
BURROUGHS CORPORATION, Marvin R Wynn Br Mgr, L E Bambauer Br Service Mgr, Accounting, Billing, Calculating, Adding Machines, Combination Cash Registers and Supplies 1621 S Boulevard, Tel ED 3-8451
" Dianna studt r104 S Gardner av
" Eliz P Mrs v-pres T R Burroughs Construction
Co Inc r1632 Beverly dr
" Julian C (Donna W) agt Pyramid Life Ins h110
Circle av
" Katherine Mrs ofc sec Kimmons-Davis & Co r
4701 Wendover la

BANK OF CHARLOTTE
Member F. D. I. C.
OPEN DAILY and SATURDAY UNTIL 5 P.M.
Complete Banking and Loan Service
122 S. Tryon Tel. FRanklin 6-3551

BURROUGHS
" Launa M Mrs folder Nebel Knitting r104 S
Gardner av
" Mary C Mrs boarder Chadbourn-Gotham h3519
Card
" Mattie L Mrs beauty shop 3432 The Plaza h do
" Nancy Mrs maid Johnson C Smith Univ h321
Dixon
" Nora W (wid Frank D) asst Dr Thos W Huey
jr h1914 E 7th apt 10
" Otto C (Katherine) business mgr Caro Ford
Tractor h4701 Wendover la
" Ralph H (Launa M) formn Ralston Purina h104
S Gardner av
" Robt M studt r1914 E 7th apt 10
" Robt O emp Char Pipe & Foundary r Derita
NC
BURROUGHS T R CONSTRUCTION CO INC, T R Burroughs Pres, Mrs Eliz P Burroughs V-Pres, Frank W Snepp Sec, Building Contractors, Residential and Commercial, 1632 Beverly dr, Tel ED 2-8887
" Therron R (Eliz P) pres T R Burroughs Con-
struction Co Inc h1632 Beverly dr
" Wm E (Barbera S) slsmn Merck & Co h318
Heathwood rd
" Willie emp Myers Park Club
Burrows Ben F slsmn Spur Distributing r937
Calvine
" Clarence A (Peggy D; Carolina Brace Manu-
facturers) r Verndale rd
" Glen A (Victoria S; Carolina Brace Manu-
facturers) r Verndale rd
BURROWS ROBERT D (Ethel H), Shop Mgr Charlotte Television Center Inc, 2601 Rozzells Ferry rd, Tel ED 4-2382, h2520 do, Tel ED 3-8393
Burrus Carl P (Helen) mech Buensod-Stacey r
Hickory NC
Burruss Barbara nurse Presby Hosp r123 N Cas-
well rd
" John T (Julie F) slsmn International Cello-
cotton h800 Lockridge rd
Bursley Harold B (Sue F) civil eng & land-
scape archt 322 S Tryon R221 h2038 Beverly
dr
" Robt L (Vivian W) traffic mgr Pell Cotton h
3224 Sunset dr
Burt A Worth (Mildred W) code clk Scott Drug
h1929 Harrill
" E Henry (Lois C) slsmn Taylor Biscuit h1827
Mecklenburg av
" Emma L folder Chadbourn-Gotham r1418 W 4th
" Jas lab Concrete Products r Belmont NC
" Lois C Mrs clk Char Lndry r1827 Mecklen-
burg av
" Mitchell J (Sarah B) gardener h610 S Graham
" Obie C (Leah C) supvr Western Elec h3917
Arbor la
" Ralph L (Florence F) pres Mechanical Con-
tractors Inc h3114 Forest rd
" Sherwood D (Eliz J) bench wkr Colonial Stores
r248 West Kingston av
Burthay Florzell B Mrs hse kpr Char Mem
Hosp r1108 Brown
" Loman (Florzell B) nurse Char Mem Hosp h
1108 Brown
Burton see also Burden
" Carl W USA r2610 Rozzells Ferry rd
" Carrie G Mrs tchr J H Gunn Hi Sch h311 E
Vance
" Clayborne S (Burton Wholesale Distributor) h
4436 Halstead dr
" Edw G pharm Eckerd's h2114 E 8th

WM. RHODES COMPANY
AIR CONDITIONING ENGINEERS
and
HEATING CONTRACTORS
Manufacturers of
AIR WASHERS FOR MILLS
5314 Wilkinson Blvd. Tel. EXpress 9-3421

LINCOLN NATIONAL LIFE INSURANCE COMPANY

LIFE
ACCIDENT
SICKNESS
GROUP

R. L. "Bob" TAYLOR AGENCY
917 JOHNSTON BLDG.
212 S. TRYON ST.
EDison 3-4197
and
EDison 2-3503

BLACK'S DAIRY
Pasteurized
Homogenized
Cream
Eggs
Buttermilk
Chocolate Milk
Skim Milk
TELS.
EXpress 9-3106 — EXpress 9-5088
ROUTE 5 TUCKASEEGEE RD.
BOX 760

heywood construction co., inc.
GENERAL CONTRACTORS
618 Professional Bldg. ● Phone FRanklin 5-1849
P. O. Box 10393, Charlotte 1, N. C.
COMMERCIAL—RESIDENTIAL—INDUSTRIAL

HALL'S, INC.

"SINCE 1946"

Home of Quality Floor Coverings and Fine Furniture—Carpeting Service For Offices and Hotels

2519 THE PLAZA at Central Ave. TEL. FRanklin 5-44

TURNER BROS. AGENCY

SALES

LEASES

PROPERTY MANAGEMENT

MUTUAL INSURANCE

122 E. Fourth St.

Phone FRanklin 5-5793

Pennsylvania Oil Company

Distributors

VALVOLINE

MOTOR OILS and GREASES
AUTOMOTIVE CHEMICALS

Rear 1122 S. Boulevard Tel. EDison 3-6185

BURTON
" Ethel F asst dir sch of nursing Char Mem Hospital r3532 Draper av
" Frento (Juanita R) jan Ridgeway's Opticians h 616 Saxon ct
" Geneva H Mrs lndry wkr Hotel Charlotte h 201 N Caldwell
" Geo T delivery mn Wallace's Kosher Foods r 637 Saxon ct
" Harold E (Ethel F) h2559 Roswell av

BURTON INSTITUTE INC
FRANCES H BASS, Pres
ZEB G BARNHARDT, V-Pres
JULIA C BURTON, Sec-Treas
ADULT EDUCATION
ACCREDITED HIGH SCHOOL
120A E 3d
Telephones ED 4-2514 and ED 4-3084

" J R mach opr Terrell Mach r Kannapolis NC
" Jas h513 S Brevard
" Jas (Eliz M) h521 E 7th
" Jas (Isabell H) driver H & S Lumber r RD 1 Iron Station NC
" Jas H (Margt S) slsmn Emerson Elec h1735 Woodland dr
" Jas N (Carrie G) br mgr Am Dry Cln h311 E Vance
" Jas T (Madge H) acct 212½ Independence blvd NE h2929 Beechnut rd
" Jehue C (Sudie McA) overseer Amerotron Corp h1017 Louise av
" Joe hlpr Rogers Barbecue r525 E Hill
" John jr hlpr Livingstone Coating Corp r YMCA
" John W (Yolande C) dept mgr Piedmont Floor Covering h2711 Duncan av
" Julia C (wid Albert C) sec-treas Burton Institute Inc and Burton Junior College

BURTON JUNIOR COLLEGE
Officers
FRANCES H BASS, Pres
ZEB G BARNHARDT V-Pres-Prin
HIGH SCHOOL
JULIA C BURTON, Sec-Treas
120A E 3d
Telephones ED 4-2514 and ED 4-3084

" Kattie h407½ S McDowell
" Mamie r407½ S McDowell
" Martell F (Louise W) asst mgr Wm M Carter Laby r RD 5 Box 735B
" Marvin E (Mary; Burton Wholesale Distrs) h 4791 Wendover la
" Mary B (wid Miles) r1133 Forest apt C
" Mary E (wid Richd E) r4436 Halstead dr
" Mittie Mrs r1735 Woodland dr
" Mozelle (wid Boyce B) h932 E 6th
" Mozelle R (wid Homer C) h809 S Mint
" Nancy L r1926 E 7th
" Nellie (wid John) h912 Oliver
" Paul H (Nelle M) mtcemn Duke Pwr h3809 Plainview rd
" Perry C Rev (Mary W) asst pastor Christ Episcopal Church h130 Cherokee rd
" Robt lab Ivey's r312 N Myers
" Robt C (Corrille T) supvr Western Electric h2600 Commonwealth av
" Ruby M Mrs r1023 Brow
" Ruth W slswn Ivey's r124 S Torrence
" S Marvin (Marjorie C) veterans emp rep State Emp Security Comn h2342 Morton
" Saml C (Inez J) carp h2610 Rozzells Ferry rd
" Street News Stand (Mrs Blanche Stewart) 1417a Burton
" Thos C (Edna C; Quickhand Institute) h1926 E 7th
" Thos L (Gloria E) mgr Tryon Repair Serv r Clover SC
" Warehouse & Distributing Co Harvey G Larson mgr 521 E 20th
" Weldon (Nancy S) grillmn Archie's Restr h1818 S Tryon apt 4
" Wm R bus boy Hotel Char r112 Hoff

BURTON
" Wm W (Ruth W) pntr 124 S Torrence h do
" Willie (Martha W) lab Becco Chem h2813 Baltimore av
" Zelma (wid Brady) h1310 Crest
Buruge Gertrude H Mrs waitress Oaks Grill h 2823b Statesville av
" Willie (Gertrude H) constn wkr h2823b Statesville av
Burwell see also Burrell
" Armistead (Kathryn H) agt Hutch Ham Agcy h3218 Draper av
" & Dunn Co Inc S Arth Beaty pres treas Reuben C Russell v-pres-sec whol drugs 201 S College
" Frances S Mrs clk Char Mem Hosp r1928 Crescent av
" G E r406 Louise av
" Helen R (wid Armistead) h1215 Biltmore dr
" Lewis C (Saida J) agt Union Central Life Ins h1026 Ardsley
" Saida J r1026 Ardsley rd
Bus Terminal Barber Shop (Delma W Freeman) 416 W Trade
Busbee see also Busby
" Minnie (wid O P) h1613 E 4th apt E
" Winfred D pntr r1029 Pegram
Busbin Carl B (Levoy P) h3461 Willow Oak rd
" Lawrence W (Lucille B) eng h1000 Dilworth rd apt 2
" Levoy Mrs buyer Efird's r3461 Willow Oak rd
Busby see also Busbee
" Carl A (Eliz C) tech Duke Pwr h1216 W Boulevard
" Clara G (wid Paul T) r829c N Tryon
" Eliz M Mrs slswn Sears r3431 Washburn av
" F C city fire fighter r814 Pecan av
" Frank (Eliz M) slsmn Thomas & Howard Co r 3431 Washburn av
" Frank jr slsmn B & H Photo r3431 Washburn av
" Reginald C (Nancy) clk North Caro Equip h 324 W 27th
" Walker H aud Elton B Taylor r Griftwood rd RD 1 Box 475M
Busch see also Bush
" Ben P plant opr Sno-White Laundry & Dry Cleaners r629 E 10th
" Benj (Martha B; Green Light Smoke Shop) h 629 E 10th
" Bennett F (Mary R) h2233 Pinckney av
" Mary R Mrs chf opr SBT&T h2233 Pinckney
Bush Barbara G med sec The Nalle Clinic r 1726 Greene blvd
" Betty B Mrs clk Fed Res Bk r3519 Mathis dr
BUSH C H GROCERY (Chas H Bush, R L Thomas), Store No 1: 800 S McDowell, Tel ED 4-3409; Store No 2: (Superette) 621 S Independence blvd, Tel ED 4-6745
" Chas H (Helen; C H Bush Grocery) r5526 Lantana av
" Elva R Mrs clk County Dept of Pub Welfare r620 Moravian la apt 2
" Ethel (wid Wm H) h1100 Pryor
" Geo E (Noble F) chem eng C B Dolge Co h2404 Belvedere av
" Harry E (Ann W) divisional mgr h5501 Closeburn rd RD 2
" Harry E jr studt r5501 Closeburn rd RD 2
" Howard (Hattie M) atndt Plaza Amoco Serv Sta h1021 S College apt 4
" J F h1500 S Boulevard apt 6
" Jas H (Jennie B) mech Aiken & Ballard h 1417 Norma
" Jennie B Mrs typ Haskins & Sells r1417 Norma
" John H (Maude M) slsmn Great Western Tayloring h108 N Clarkson
" Jos M (Cath G) driver Coro Delivery Serv h 1320 Meadow la
" Lomis A Mrs sports dept Purcell's Inc h2813 Whiting av
" Louis lab Lord & Pritchard Constn r1809 Statesville av
" Lucile F Mrs tchr J W Wilson Jr Hi Sch r 1726 Greene blvd
" Mary B Mrs nurse The Nalle Clinic h1212 Woodlawn rd
" Oscar W (Betty B) transit mgr Union Natl Bank h3519 Mathis dr
" P Leon (Elva R) printer h620 Moravian la apt 2
" Robt H slsmn James Food Store r2018½ Weyland
" Roy E (Mae S) frmn Brown Equip & Mfg h 3124 Mathis dr
" Sarah maid 1610 Queens rd W
" T Keller (Blennie J) tech Jeff Std Brdcstg h401 McDonald av
" Transfer Co Lloyd House Terminal mgr 2529 N Tryon
" Wesley J (Mary B) ins consultant Corporate Insurers Serv h1212 Woodlawn rd
" Wm A (Sue H) clk PO h5519 Slaton rd
" Wm H jr (Lucille F) emp Brown Equip & Mfg h1726 Greene blvd

Bushmiaer Wm P (Nell R) agt Int Rev 410 Tyson
Busic Imogene r2330 Marlowe av
Business Enterprises Corp Courteney J Ingham pres Clarence A Griffin sec business broker 237 S Tryon R508
" Equipment Co Inc J Warren Beckham business machs 316 S Tryon
Bussart Dean A (Joan) admn asst Pure Oil N Laurel av apt 4B
Busse Edna L Mrs boarder Chadburn-G r2218 Purser dr
Bussey Linzie (Ethelen) hlpr Sou Engineer 2632a Double Oaks rd
" Odessa W (wid E N) ofc sec Mt M Broadcasters h2722 Arnold dr
Bussis Erwin C (Betty Jo) pntr Nebel K r RD 1 Midland NC
Bustle John C jr (Mary F) clk Pure Oil r Box 563
" Johnny R jr slsmn Pritchard Paint & G Huntersville NC
" Moree Mrs slswn Carol's Children Shop Woodruff pl
Butcher Alfred (Doris L) piano tuner 1 Boulevard h do
" Harold E (Jean E) sht mtl wkr Fabricators h3220 Dexter
" Louis (Margt F) instr State Air Natl h1241 Bethel rd
" Margt F Mrs slswn Ivey's r1241 Bethel rd
" W Read (Ethel) sls rep J C Blair Co Briarwood rd
Butler Alvin slsmn Atlas Sup r2315 Wintl
" Amon M (Marian B) lwyr 730 E Trade h2024 Wellesley av
" Annie L maid Mercy Hosp h1306 Shorter av
" B Jacille Mrs ofc sec Ellington Traywi Kiker r Mt Pleasant NE
" Bennie L (Gerry) load outmn Foremost natl Dairies r2011 Union
" Betty S Mrs ofc sec S & S Film & Eq 4235 Dinglewood av
" Bobby J slsmn Shoe Box r1711 Jefferson
" Burton C (Irene) dept mgr Pure Oil Addison dr
" C Alton (Helen C) h1917 Wilkinson
" Cecil V slsmn Mobile Homes r Newell NC
" Chas A studt r2225 Greene
" Chas A (Julia M) tile setter r427 E 6th
" Chas B USA r3324 N Tryon
" Chas N (Elsie E) meat cutter Oaklawn Mkt h1118 Oaklawn av apt 45
" Clarence sizer Southeastern Ice & Co 1911 Earle apt 343
" Clinton G (Marion W) co-ordinator Cela Corp h2700 Belvedere av
" Cornelius A (Annie E; Butler Furnace Butler's Crown Service) h415 Lakewoo (H)
" Cornelius A jr (A Betty) mech Butler Fur h222 Harrison (H)
" Danl C (Emogene M) slsmn Roberts Fu 3014 Columbus cir
" David F (Shirley L) driver Aker's Mtr I h4226 N Howie cir
" Donald R (Mary A) hlpr San Plmb & H 1846 Evergreen dr
" Doris maid Dr E Dorsett Moore r2320 Van bilt rd
" Dorsey lab John J Marsh r906 S Church
" Edmund J (Ida D) rep Strutwear Co h615 bourne ct
" Edna M clk SBT&T r1725 Dunkirk dr
" Edw processor Carriker Poultry r Kanna NC
" Eliz A sten Caskie Paper r3115 Park rd
" Ellen R (wid Frank) h127 N Johnson
" Ethel (wid Frank) h324 Cherry
" Ethel J Mrs tchr Morgan Sch h1108 Beat Ford rd
" Fredk C (Florence B) production mgr Pneu fil Corp h1012 Roanoke av
" Furnace Co (Cornelius A Butler) 3052 Roz Ferry rd
" Geo T (Ethel J) atndt Auto Inn h1108 Beat Ford rd
" Geo T jr studt r1108 Beattie's Ford rd
" Gerry Mrs cash Pilot Loan & Finance r2 Union
" Gladstone Mrs r1829 Queens rd E
" H Lee (Betty S) hlpr Allied Chem & Dye h4235 Dinglewood av
" Henry R (Juanita B) waiter Kuester's h2 Vanderbilt rd
" Herbert G (Lena B; Butler's Grocery) h3 Rozzells Ferry rd
" Iona C spnr Highland Park Mfg r312 Ingle
" J Chas (Fannie B) dist mgr Buckeye Cellulos 3324 N Tryon
" Jacqueline tchr City Bd of Educ r1108 Beat Ford rd

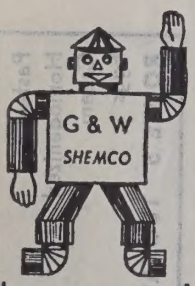

Commercial and Industrial Heating Air Conditioning Custom Stainless Steel

201 Hoover St.

PHONE EXpress 9-8043

AUTO LOANS

CREDIT COMPANY, INC.

FINANCING and REFINANCING

534 S. TRYON "FREE PARKING" EDison 3-7141

AUTO LOANS

"If Hearing Is Your Problem BELTONE is Your Answer"
Beltone
BELTONE-MONSON HEARING SERVICE
135 West Fourth Street
EDison 4-7484
Supplies for all makes
Beltone

ER
(Mattie) lab Schwartz & Sons h1925 Beattie's Ford rd
A mech Butler Furnace r415 Lakewood av
E bldr Albright Boat Industries r Pineville NC
L (Virginia S) carp Mert Wheeler h1509 Herrin av
O (Eliz L) constn wkr h1009 W 6th
mie hlpr Hoppe Mtrs
H (Ethel R; Butler Seafood)
M (Evelyn M) prod staff asst Pneumafil Corp h3223 Eastwood dr
n hlpr Hoppe Mtrs r1925 Beattie's Ford rd
n P (Sara M) slsmn Lefler Concrete Block Co h730 Woodruff pl
n T jr driver Butler Seafood r Concord NC
driver Concrete Sup r304½ E Morehead
L (Charlie M) phys 110 S Brevard h1736 W Trade
nita B Mrs laby tech Good Samaritan Hosp h2320 Vanderbilt rd
nita F (wid Clarence) h1911 Earle apt 343
a M Mrs dish washer Kelly's Grill r427 E 6th
F Mrs nurses aide Presby Hosp r228 Harrison (H)
neth R (Betty M) estimator Goods Constn h921 Hartford av
eanette sten clk SBT&T r3738 Eastway dr
ian I (wid Earnest) h500 Lakewood av (H)
le G (Margt) hlpr The Atlantic Co h945 Calvine av
tie M (wid Lewis) sec Drs Walker & Stowe h2126 E 7th apt 208
a M Mrs clk Grants r1711 Jefferson
n whsemn Caro Freight Carriers r Tuckaseegee rd
ck R USN h4639 Thrift rd
rgt smstrs Mecklenburg Furn Shops r945 Calvine av
rion W Mrs recpt Presby Hosp h2700 Belvedere av
ry r1925 Beattie's Ford rd
ry B Mrs r4639 Thrift rd
ry H r801 Berryhill
ry L tchr Harding Hi Sch h1121 Myrtle av apt 53
son (Shirley C) repr Butler Furnace h1545 Cliffwood pl
rtle B Mrs hd nurse Mercy Hosp r RD 1 Matthews NC
ncy R transit dept Coml Natl Bank r2132 E 7th
ver G (Mollie M) mgr H G Butler Gro h1113 Westway dr (Tboro)
becca M (wid Henry H) h1001 Fairground av
t D (Audrey R) slsmn h1116 Brighton pl
t L (Nettie M) lab Ervin Engineering h 206 Templeton av
nald (Kay F) with Ervin Constn h228 Harrison (H)
nald H hlpr San Plmb & Htg r201 Lakewood
scoe (Essie M) h820 Spring
scoe C (Geraldine R) asst supvr Sou Ry Sys h3013 Manor rd
scoe C jr hlpr Mechanical Contractors r3013 Manor rd
scoe L (Frances A) slsmn Steel & Tank Service h3435 Boyd
wland A ofc mgr Chase Brass & Copper r 206 W Park av
by K (wid Clarence) tex wkr Amerotron Corp r415 E 15th
th r127 N Johnson
n M pres Sam M Butler Inc r2332 Cloister dr
BUTLER SAM M INC, Sam M Butler Sr Pres, Sam M Butler Jr Sec-Treas, Cotton and Synthetic Yarn Brokers 101 Kirkland Bldg 501 E Morehead, Tel FR 5-0903
n M jr (Mary K) sec-treas Sam M Butler Inc h1301 Biltmore dr
a M Mrs asst ofc mgr Antora Chems h730 Woodruff pl
ah (wid Frank) h926 S Independence blvd
BUTLER SEAFOOD (J H and W M Butler), Wholesale and Retail 919 S McDowell, Tels FR 5-4409 and FR 5-4400
irley C Mrs clk Am Trust h1545 Cliffwood pl
irley L beauty opr Ivey's r4226 Howie cir
ney (Iona C) sweeper Highland Park Mfg h312 Ingle (H)
lla H (wid Cornus) draw-in-hd Highland Park Mfg h2225 Greene
wart B (Margt C) asst formn Char News h 1312 Thomas av
nart W studt r2700 Belvedere av
lie M processor Carriker Poultry r Kannapolis NC

BUTLER
" Wm E jr (Joan H) asst purchasing agt Buensod-Stacey h822 Brookside av
" Wm H (Carrie A) slsmn Biltmore Dairy Farms h2007 Gay
" Wm J (Margt P) br mgr Kraft Foods Co h2101 Dickens av
" Wm M (Louise S; Butler Seafood) h3738 Eastway dr
" Wm W Rev (Shirley J) pastor Gillespie Meth Church h532 Winston
Butler's Crown Service (Cornelius A Butler) serv sta 3056 Rozzells Ferry rd
" Grocery (Herbert G Butler) 3105 Rozzells Ferry rd
" Inc shoes 134 N Tryon
Butner Malcolm W (Loretta L) slsmn Duke Pwr h2730 Royston rd
" Maude P (wid Geo E) clk A&P h805 E Worthington av
" R Alvin (Ruth S) slsmn Atlas Supply h2315 Winthrop av
Butt see also Butts and Butz
" C W bkpr Char News r313 W Trade
" Herbert H (Joan J) airway operation specialist CAA h2942 Royston cir
" Noah B jr (Doris) slsmn Champion Sparkplugs h2430 Cumberland av
Butterfield Roy S (Doris N) asst supt Buensod-Stacey h1717 Shamrock dr
Butterworth H W & Sons Co Eug C Hunter jr sls eng textile machy mfrs 212 N Tryon R 1211
" Jas E jr (Nona A) sls eng H W Butterworth & Sons r155 Canterbury dr
Button Box The (Mrs Eva M Sharpe) alterations 1722 Cleveland av
BUTTON SHOP THE (Mrs Martha W Lovett), Tailor Made Button Holes, Covered Buttons and Buckles, Alterations and Dressmaking 112½ W 5th, Tel ED 2-0459
Butts see also Butt and Butz
" Barbara S Mrs ofc sec Am Trust h1822 Arnold dr
" Bert D mach Dixie Spindle & Flyer r RFD 11 Box 278
" Bobby N (Brownie E) clk Chev Mtr h2108 N Pine
" D O (Maggie) formn Tank & Steel Co h1623 Kenilworth av
" Earl S (Frances L) mech W T Hinnant Artificial Limb h4244 Pineville rd
" Frances L Mrs meterchkr City Police Dept r 4244 Pineville rd
" Geo R USAF h162 N Smallwood pl
" Lorraine M Mrs dental asst Dr L Hampton Short h808 Brookside av
" Ruth E Mrs sten Atlantic Refining h2909 Clemson av
" Warren L (Barbara S) slsmn Ward Baking h 1822 Arnold dr
" Wm (Matilda E) mach Kanoy & Sons Mach h 2142 Weyland av
" Wm A (Lorraine M) mech Char Brace Shop h808 Brookside av
Butz Sidney B & Associates Harvey G Larson mgr mfrs agts 521 E 20th
Buxbaum Bettina S (wid Mark) h4637 Wendover la
" Jules A (Renee N) pres-treas Wilmar Inc h1151 Andover rd
" Renee N Mrs v-pres-sec Wilmar Inc r1151 Andover rd
Buyers Guide to Southern Hosiery & Knitwear Mfrs Clark Publ Co publs 218 W Morehead
Byam Seward G jr (Eleanor S) slsmn duPont h 5327 Murrayhill rd
Byars see also Byers
" Anna M r615 Boyles la
" Bedie J Mrs sls analyst Sou Appliance h4447 Plaza rd
" Buford H (Linnie B) whse mgr Carbic Color Chem h2519 Lucena
" Chas E (Bedie J) clk Grinnell Co h4447 Plaza rd
" Clarence E h2519a Lucena
" Cluster (Doris H) whsemn Central Motor Lines h 1808 Gibbs
" Eugene M floor sander J L Guin r1721 Pegram
" Evans h107 Jackson pl apt 2
" Evans (Yattevia) dispr Caro Scenic Stages h1312 Elizabeth av
" F L chkr Bell Lines r Midland N C
" Jas R (Eliz D) mech Sou Ry h1721 Pegram
" Mamie L registrar Carver College r2700 Walter
" Yattevia Mrs emp Panda Curtain h1312 Elizabeth av
Bye Benjamin P (Betty R) repairmn SBT&T h1246 Weldon av
" Betty R Mrs clk GMAC h1246 Weldon av
" Geo Y clk Swift & Co r Box 48 Derita NC
" Louis A marker A&P r815 E 36th

218 N. Caldwell Tel. EDison 2-8553

Byerly Ewell V (Frances M) proof reader Char Observer h231 W 26th
" Guy L jr (Sadie W) buyer Belk's Buying Serv h 3815 Wendover cir
" Helen tchr Wilmore Sch r1336 E Morehead apt 3
" L Fitz pres Universal Leasing Service Inc v-pres Southern Equipment Co Inc and genl mgr Hollingsworth's GMC Truck Co Inc r3020 Somerset dr
" Nina M (wid Ernest) r3405 Rozzells Ferry rd
Byers see also Byars
" Alexander H (Rachel) tchr Northwest Jr Hi Sch r512 N McDowell
" Audrey (May B) hlpr Whisnant's r RD 3
" B H driver Pilot Frt Carriers r Wilkesboro N C
" Bertha (wid Arth) r712 W Tremont av
" Bessie (wid Andy) h222 Cherry
" Bethel A (wid Eddie) h420 Carmel
" Cath maid Johnston Bldg r707 S Caldwell
" Chas L (Delores E) atndt Al Brownes Service & Recapping h124 N Laurel av apt 3
" E Joyce bmo Am Trust r421 Louise av
" Eddie E (Lois) tchr York Rd Jr Hi Sch h612 Carmel apt 4
" Edith A tchr Second Ward Hi Sch r420 Carmel
" Edith E nurse Char Mem Hosp h2201 Floral av
" Elinor J bmo Mtrs Ins r4229 Wendover la
" Ella (wid Ben) r3152 Jewel apt 9
" Essie M maid r411 W Morehead
" Eva R (wid Hackett L) r2201 Floral av
" Fannie dishwasher Myers Park Club r233 S Morrow
" Goldie E asmblr Retreading Equipment r RD 6 Box 8120
" Hazel W (wid Edwin W) cash GMAC h4229 Wendover la
" Helen P maid Liberty Life Bldg r2414 LaSalle
" Ida (wid Jeff) r411 Skylard av
" Inez Mrs finisher Domestic Lndry r411 W Morehead
" Inez Mrs tel opr Sou Appliances r Shelby N C
" Inez M Mrs tchr Myers St Sch r428 E 1st
" J Whitman (Mary F) porter Jimmie Ledford Inc h610 E 6th
" Jas H (Lucille B) driver Pilot Frt Carriers h233 Sylvania av
" John H (Inez M) lab h428 E 1st
" John L (Bertha L) hlpr Sou Elec Serv h Gilead
" John L (Ella) lab h1127 Spring
" John W jr (Frances) rental mgr Spangler Realty h2432 Danbury
" Johnie (Fannie Mae) lab h233 S Morrow
" Kelly M L (Helen S) wldr Pneumafil Corp h1315 Thomas av apt 1
" Lois Mrs tchr City Bd of Educ h612 Carmel apt 4
" Lucille E Mrs prsr Grimes Cln Co h430 Shuman
" Lucy C Mrs chkr Paramount Clns r1817 Waytt
" Mary M Mrs srtr Dixie Waste Mills h2613 Norfolk av
" Mary S hlpr Alexander Graham Jr High Sch r 610 E 6th
" Minerva A Mrs maid h3152 Jewel apt 9
" Nancy clk Henderson-Gilmer r1115 E Boulevard
" O Z jr driver Pilot Frt Carriers r4524 Sampson
" Ora A clk Singer Sewing r1444 NE Independence blvd
" Patsy C (wid Benj) presser Wright Cln r2608 Norfolk av
" R S driver Pilot Frt Carriers r RD 6 Box 550
" Rachel Mrs tchr Myers St Sch r512 N McDowell

SOUTHERN COMFORT
OF CHARLOTTE
AIR CONDITIONING Airtemp HEATING
CONTRACTORS
2508 Lucena Tel. FRanklin 5-0734

CAMPBELL-RIMMER, INC.
Wholesale Distributors of A. S. F.
5th Wheels Truck and Trailer Accessories
650 Atando Ave.
TEL. FRanklin 7-2550

SPARKS REALTY CO.
Successors To JONES-SPARKS
REAL ESTATE Headquarters For 51 Years
Specializing In Commercial Industrial Property and Fine Homes
FRanklin 6-4466
200 Independence Bldg.
102 W. Trade "ON THE SQUARE"

Gas
DURANE GAS CO.
BOTTLED GAS SERVICE — GAS APPLIANCES
"We Aim To Please"
2317 S. BOULEVARD PHONE FRanklin 7-2676
Gas

THE BANK OF COMMERCE

CHECKING ACCOUNTS — LOANS — SAVINGS ACCOUNTS

"A Complete Banking Service"

124 S. Church St. Phones FR 5-4424 - FR 5-4426

SALEM SPRING CO., INC.

Auto, Truck and Bus Springs — Manufactured — Repaired
Re-arched, Retempered and Installed

2215 Berryhill Rd.

EXpress 9-0458
Parts Dept. EXpress 9-0459

JAMES W. WILKINSON

Successor to Marsh-Hough Rental & Insurance Co.

Fire Insurance — Casualty Insurance
Bonds

237 South Tryon 907 Wilder Bldg.

PHONE FRanklin 5-3324

BYERS
" Saml H (Lucy C; Paramount Cleaners & Dyers) h1817 Waytt
" Sara S interviewer Sears h1232 Fordham rd
" Sylvester lab Duke Pwr r Matthews N C
" Sylvester mill opr Radiator Specialty r2210 Hanson
" Thelma V finisher Domestic Lndry h717 Shannon
" Viola S Mrs h1910 Double Oaks rd
" W Magness (Esther J) slsmn Mrs Ruth A Roberts Realty h1215 Reece rd
" Walter G (Thelma B) prin Fairview Sch h1816 Beattie's Ford rd
" Wm S (Lucille E) asst cln Grimes Cln h430 Shuman av
" Willie (Inez) emp City h411 W Morehead
" Willie Mrs winder Highland Park Mfg
" Willie G (Pauline A) mixer Griffin Pie h446 Benjamin
" Willis T (Mary M) h2613 Norfolk av
Byler Jas H (Carol M) dist mgr Fieldcrest Mills h317 Hillside av
Bynum Alexander S (Emma C) auditor State Dept of Agriculture h712 Ideal way
" Bobby J (Jean I) clk Chadbourn-Gotham r Belmont N C
" Claude P (Ida C) formn Old Dom Box h409 E Kingston av
" Cora L maid r315 S Independence blvd
" Edna G slswn Sears r710 N College
" Edw (Luvenia) lab R S Royster Guano h808 Dandridge al
" Frank jr emp Char Pipe & Foundry r2313 Edison
" Geo lab r315 S Independence blvd
" Hattie maid h2210 Gibbs
" Headen jr slsmn Textile Mill Sup r Rock Hill S C
" Hoyt P carp Ervin Constn r Iron Station N C
" Jas B clk S & W Cafeteria r409 E Kingston av
" Janie D Mrs maid Family & Childrens Serv h 430 Skyland av
" Lenora C studt r712 Ideal way
" Lillian R Mrs tchr Wilmore Sch r615 W Boulevard apt 3
" Luther lab Durable Wood Preserving r2210 Gibbs
" Luvenia Mrs presser Sno White Lndry h808 Dandridge al
" Mamie studt r430 Skyland av
" Merlin R (Lillian R) slsmn Natl Cash Register h615 W Boulevard apt 3
" Minnie Mrs maid h315 S Independence blvd
" Nathaniel studt r430 Skyland av
" Nora studt r430 Skyland av
" Robt O hlpr Industrial Piping r Iron Station N C
" Robt O mach Industrial Piping Sup r R D 1
" Saml (Mildred R) h1608 Jennings pl
" Soloman lab Merchants Bonded Whse r1201 N Graham
" Suzanne h1100 Bolling rd
" Waddell L (Virginia) hlpr Akers Mtr Lines h 1400 Main
" Wm (Janie D) lab Blythe Bros Constn h430 Skyland av
" Wm M h500 N McDowell
" Willie B maid h317b S Independence blvd
Byram see also Byrum
" Alice S clk Universal Film Exch h2525 E 5th
" Brice E (Emma) shop supt Ashworth Bros r RD 5 Box 642-L
" Floyd A (Byram's Tire Service) r RD 10 Box 95
" Herman C (Oacie L) formn Thomas Bros Construction Co h1300 Parkway av
" Marie A Mrs clk Chev Mtr r1422 Holmes dr
" Oacie L Mrs bkpr Am Discount Co of Ga r 1300 Parkway av
" Orin H jr (E Irene) slsmn H & S Lumber h608 Ideal way
" Wm K (Alice S) ship clk Georgia-Pacific h2525 E 5th
Byram's Tire Service (Floyd A Bryam) 1600 Central av
Byrd see also Bird
" A Clair (Ethel D) supply mgr Char Liberty Mut Ins h2217 Edgewood av
" Aaron (Ruby) formn Columbia Baking h112 McAlway rd

BYRD
" Annie D Mrs banquet-pantry Hotel Char r 126 Sprunt
" Arth M slsmn Jimmie Ledford Inc r704 Hawthorne la
" Avery F (Evelyn B) hlpr City h3724 Philemon av
" Bernice tchr Belmont Hi Sch r308 Fannie cir
" Budd (Lillian R) lab Barnhardt Mfg r320 S Alexander
" Buren jan Harry P Harding High Sch r1508 Burton
" C T Auto Sales Co (Rev Clarence T Byrd) used cars 625 S Tryon
" Carl B jr plant emp Kroehler Mfg r4400 Craig
" Chas W whsemn Dixie Bonded Whse r RD 10 Box 510-C
" Charlie (Sarah) mach opr Barnhardt Mfg r 2505 Booker av
" Charlie jr lab Stately Lady Nitewear r2505 Booker av
" Christenbury J (Eleanor E) slsmn Burner Supply Corp h222 E Boulevard
" Clarence T Rev (Mary E; C T Byrd Auto Sales Co) h827 Potters rd
" Commander H clk Colonial Stores r2936 Beechnut rd
" Crosby H (Maude A) hlpr Carmel Country Club h1729 Statesville av
" Curtis H (Mary D) driver Great Sou Trucking h2821 Clemson av
" Daisy Mrs h214 N Myers apt 2
" David D (Stella C) news stand 125 N Caldwell h do
" Dee (Ruth) grinder Std Crankshaft & Hydraulic h334 Norwood dr (H)
" Dolly studt r120 W Liddell
" Donald whsemn Kiekhaefer Corp r Mooresville NC
" Doris B tchr Harding Hi Sch r1119 Kings dr
" Doris J clk Overnite Trans r720 Royal ct
" Eborn B jr (Joan A) slsmn Sou Bearings & Parts h2062 Weyland av
" Ed L maid r315 S Independence blvd
" Edna G slswn Sears r710 N College
" Edw (Luvenia) lab R S Royster Guano h808 Dandridge al
" Frank jr emp Char Pipe & Foundry r2313 Edison
" Geo lab r315 S Independence blvd
" Hattie maid h2210 Gibbs
" Headen jr slsmn Textile Mill Sup r Rock Hill S C
" Hoyt P carp Ervin Constn r Iron Station N C
" Jas B clk S & W Cafeteria r409 E Kingston av
" Janie D Mrs maid Family & Childrens Serv h 430 Skyland av
" Lenora C studt r712 Ideal way
" Lillian R Mrs tchr Wilmore Sch r615 W Boulevard apt 3
" Luther lab Durable Wood Preserving r2210 Gibbs
" Luvenia Mrs presser Sno White Lndry h808 Dandridge al
" Mamie studt r430 Skyland av
" Merlin R (Lillian R) slsmn Natl Cash Register h615 W Boulevard apt 3
" Minnie Mrs maid h315 S Independence blvd
" Nathaniel studt r430 Skyland av
" Nora studt r430 Skyland av
" Robt O hlpr Industrial Piping r Iron Station N C
" Robt O mach Industrial Piping Sup r R D 1
" Saml (Mildred R) h1608 Jennings pl
" Soloman lab Merchants Bonded Whse r1201 N Graham
" Suzanne h1100 Bolling rd
" Waddell L (Virginia) hlpr Akers Mtr Lines h 1400 Main
" Wm (Janie D) lab Blythe Bros Constn h430 Skyland av
" Wm M h500 N McDowell
" Willie B maid h317b S Independence blvd
Byram see also Byrum
" Alice S clk Universal Film Exch h2525 E 5th
" Brice E (Emma) shop supt Ashworth Bros r RD 5 Box 642-L
" Floyd A (Byram's Tire Service) r RD 10 Box 95
" Herman C (Oacie L) formn Thomas Bros Construction Co h1300 Parkway av
" Marie A Mrs clk Chev Mtr r1422 Holmes dr
" Oacie L Mrs bkpr Am Discount Co of Ga r 1300 Parkway av
" Orin H jr (E Irene) slsmn H & S Lumber h608 Ideal way
" Wm K (Alice S) ship clk Georgia-Pacific h2525 E 5th
Byram's Tire Service (Floyd A Bryam) 1600 Central av
Byrd see also Bird
" A Clair (Ethel D) supply mgr Char Liberty Mut Ins h2217 Edgewood av
" Aaron (Ruby) formn Columbia Baking h112 McAlway rd

BYRD
" Henry C jr (Margt S) mtcemn Duke Pw 4001 Hough rd
" Henry C III emp W W Grange r4001 Houg
" Henry J hlpr Royal Tire Serv r Hunters NC
" Henry J hlpr Smith's Esso Serv Sta r5 5th
" Horace D hlpr Chas J Miller Co r Hun ville NC
" Hubert P lab Caro Tex Engr r911 N Co
" Ida M sten Genl Realty & Ins r533 Oak
BYRD J HALL (Sheila K), Cashier Citizens 114 E 4th, Tel ED 3-1181, h1216 No rd, Tel FR 7-3217
" J Henry (Martha P) slsmn McDonald R h1946 Harris rd
" Jas dyer Highland Park Mfg
" Jas W mach opr Foremost Internatl Dair CMR 523
" Jeanette W Mrs waitress Oriental Restr Belton
" Jerry delmn Ivey's r122 W 9th
" John (Carrie) mail porter SAL h425 B
" John M (Edna; Byrd's Garage) h5106 Wi son blvd
" John T driver Dance Frt Lines r RD 6
" John W (Ruth P) reprmn SBT&T r4902 V row rd
" John W (Annie D) stevedore Standard T ing h126 Sprunt
" Jonathan studt r1803 Vinton
" Judson A (Mary A) formn Metal Fabric h524 Woodlawn rd
" Lindsey O emp Old Dom Box h608 N
" Lucille Mrs maid Orvin Mtr Ct r Dav NC
" Lula (wid Gettis) h719 Eldredge
" Lula A (wid Robt L) r608 Norris av
" Luther porter Daniels Mtr h212 Royster
" Mable B Mrs maid h205 Lancaster
" Mabel I waitress Johnnie's Grill r109 vania av
" Maggie quiller Highland Park Mfg
" Margt Mrs altwn Efird's r2902 Rozzells rd
" Margt A r628 S Summit av
" Margt S Mrs ofc sec A G Odell Jr & A r4001 Hough rd
" Martha P Mrs ofc sec Robt H Peasl 1946 Harris rd
" Mary A Mrs dental asst Dr Ervin M Fu burk r524 Woodlawn rd
" Mary C Mrs spooler Amerotron Corp Allen
" Nelson W (Malissa P) tchr Marie G Sch h2200 Vanderbilt rd
" Ola G (wid Felix) h138½ W Morehead
" Ophelia maid Kiddie Korrel Day Nurse 511 W 5th
" Patsy F Mrs slswn Belk's r2715 Watso
" Queen E Mrs tchr Sterling Hi Sch Vinton
" R Frances sten Travelers Ins h216 Emers apt 22
" R Hollon jr clk PO r110 S Caswell rd
" Ralph L (Shirley S) insp Hartford Steam er Insp & Ins h2033 E Wilmore dr
" Rebecca G (wid Lonnie) h709 E 1st
" Richd C slsmn Caro Analine & Extract r thews NC
" Robt H (Lillie M) formn Lee A Folger 2904 Monroe rd
" Robt L dir City Parks & Recreation Co 1408 Samuel
" Ruby Mrs wrapper Columbia Baking r112 way rd
" Ruthie tchr Sterling Hi Sch r2231 Celia av
" Ruth P Mrs tel opr WU Tel r4902 Withro
" Sarah Mrs folder Stately Lady Nitewear Booker av
" Shirley J tech Miller Clinic r2213 Kenmo
" Shirley R ofc sec R S Dickson & Co r11 Boulevard
" Shirley S Mrs ofc sec Wrenn Bros h20 Wilmore dr
" Theopa (wid Albert) r2416 Olando
" Thos L hlpr Broadhurst Allen Electric 6 Box 607-T
" Vance (Arletta I) plmb Hefner Plmb h1730 kirk dr
" Viola H (wid Albert) maid h2416 Olando
" Virginia nurse Mercy Hosp r2100 Vail av
" W Ernest (Kath A) dept mgr Don Allen rolet h1811 Hillside dr
" W M servmn Durane Gas r RD 6 Box 1181
" Walter W (Adavelle B) clk PO h408 W B vard
" Wm A (Patsy F) mach Perfecting Serv Watson dr
" Wm B asst claims mgr Fidelity & Casualt of NY h628 S Summit av

QUALITY FLOOR COVERING

Inlaid Linoleum

Rubber Tile

Plastic Cabinet Covering

Ceramic Tile

TELS. EDison 3-2287
Night EXpress 9-7943
and EXpress 9-3236

3301 Rozzell's Ferry Rd.

Carrier Air Conditioning

ENGINEERING INC.
AIR CONDITIONING — HEATING
LICENSED CONTRACTORS — ENGINEERS

TEL. EDison 4-8697 3104 OLD PINEVILLE RD.

Carrier Air Conditioning

AMPLE PARKING SPACE

THE MING TREE
RESTAURANT
"Incomparable Chinese and American Foods"
520 Providence Road Air Conditioned

CIVITAN CLUB
Tuesday 1:15 P.M.
LIONS CLUB
Thursday 1 P.M.
EDison 4-3028

B embafflmer Grier & Thompson r308 Fan-
ie cir
H (Ollie H) h1621 Independence blvd NE
e (Fannie M) lab Young Constn h401 Ben-
min
Garage (John M Byrd) auto reprs 5106
Wilkinson blvd
see also Burns and Byrnes
ony (Kathryn) steward Wm R Barringer
otel h118 E 8th apt 28
T (Sadie S) sls mgr Hanover Distributing
2101 Beverly dr
nry (Harriet) clk Esso h2201 Winter
Anthony F (Virginia H) slsmn City Chev
1126 Choyce av
on L (Lucille B) mgr King Size Photo
erv h2201 Kern
e B Mrs slsmn Simpson Photo Serv h
201 Kern
J (Katherine M) surveyor 3431 Monroe
d h do
H (Florence M; Professional Building
aboratory) phys 225 Hawthorne la h919
t Vernon av
H jr studt r919 Mt Vernon av
Lloyd B Rev (Helen H) dist supt of NC
hurch of The Nazarene h1240 Pinecrest
le bkpr P & R Inc h210 E Worthington
see also Byram
H (Eulalia M; Arcade Grill & Soda
hop) h2341 Greenway av
e h624 Welker
y E studt r3029 Hillside dr
er T driver Thomas & Howard Co r141 S
aldwell
L (Alice B) city fire fighter r RD 1 Box
97 Matthews NC
nce (Christine) delmn Battery Tire &
up h704 S Independence blvd apt 4
nce C (Mury L) constn wkr h1022 Har-
ll
de O (Odell S) baker Char Bread h509½ E
Worthington av
thy B (wid Robt O) nurse 2601 Ashley rd
do
l W (Eula) whsemn Thomas & Howard Co
3133 Grier
jr lab Pet Dairy Products r RD 1 Indian
rail NC
A (Helen) v-pres Vinson Realty Co Inc
2652 Knollwood rd
hlpr Pittsburgh Plate Glass r RD 1 Indian
rail NC
L (Etta J) emp Wearn Lbr r Indian Trail
C
er F Mrs plant Caro Foods h409 W Worth-
ngton av
lia M Mrs cash Arcade Grill & Soda Shop
2341 Greenway av
yn H (wid John W) h308 Westwood av
ces ofc sec Winchester Surgical Sup r R
3 Box 418
ces C emp Ivey's r Livingston dr
k lab Char Pipe & Foundry r2634 Jeffer-
on Davis apt 4
nklin Q slsmn Carter-Colton Cigar r RD 3
L (Clara K) insp N C Air National Guard
2640 Royston rd
ly M (Louise) dispatcher Concrete Supply
RD 1 Indian Trail NC
ce (Mildred) servmn Goodrich r Monroe
C
ard (Wilma) r2024 Shenandoah av
ard M (Billie P) formn SBT&T r362 Hunter
a
nton linemn Duke Pwr r Beechwood
R carp Myers & Chapman r3029 Hillside
r
H emp Brown Equip & Mfg r Waxhaw NC
W (Ann M) slsmn Pure Oil h1526 Clayton
r
e H Mrs supvr SBT&T r Woodbine la RD
my B ship clk Cook Distributing
W sls eng Genl Elec r Livingston dr
E (Nancy B) mgr Sawan Inc h3118 Pine-
hurst pl
a maid Mercy Hosp r1355a Samuel
O Mrs nurses aide Mercy Hosp r616 Wel-
er
nes clk Sou Ry r2626 S Remount av
ilson slsmn Doggett Lbr r RD 5 Box 490
ra K Mrs clk Belk's Buying Serv h709 Fu-
ate av
ie Mrs opr Friendly Beauty Shop r524 E
th
d (Nettie) driver h1143 Mona dr
nie P (Julia O) driver Textile Mill Sup h
16 Welker
nie (wid Fred) r1024 Harrill
nie L (wid Loyd M) r2404 Ringwood

BYRUM
" Mamie M Mrs r3015 Hillside dr
" Mary L Mrs ofc sec Moore & Baxter h1022 Harrill
" Merle sten Associated Transport r Byrum dr RD 3
" Milton S (Dorthea G) utility Jack's Coole r RD 1 Indian Trail NC
" Natalie R (wid Paul G) r2413 Marlowe av
" Ned (Nell) h1110½ Seaboard
" & Palmer (Porter B Byrum Dotson G Palmer) lwyrs 7212 S Tryon R218
" Perry (Sarah) servmn Goodrich r Monroe NC
" Porter B (Elsie L; Byrum & Palmer) r5628 Closeburn rd
" Robt P (Ruth) credit mgr Winchester Surgical Sup r RD 3 Box 418a
" Robt W (Sue S) dispr Concrete Sup h417 W Kingston av
" Roberta C Mrs h414 S Caldwell
" Roy K (Zella A) emp Brown Equip & Mfg h 2817 Morson
" Ruth G (wid Jesse) h2626 S Remount av
" Sue S Mrs teller Am Trust r417 W Kingston
" Thos (Roberta C) driver Thomas & Howard h 414 S Caldwell
" Thos J (Laura K) civil eng 2209 Freedom dr h709 Tugate av
" Walter L hlpr Royal Crown Btlg r3132 Greer
" Walter M (Sybil S) bldg contr 3029 Hillside dr h do
" Walter M mach opr Pet Dairy Products r RD 7 Box 435
" Walter P (Helen G) slsmn Lance Inc h2413 Marlowe av
" Wesley (Lizzie) lab Royal Crown r524 E 9th
" Wm E (Esther F) slsmn Griffin Pie h409 W Worthington av
" Wm K (Jean S) designer Roy White Flowers h2625 Poplar dr
" Wilma Mrs opr SBT&T r2024 Shenandoah av
" Wilma L (Charlotte Business Services; Charlotte Letter Shop; Charlotte Secretarial Pool; Charlotte Steno Service) r2424 Wilkinson blvd
Byuarm Mildred K Mrs instr J C Smith Univ h 2805a Statesville av
" Saml W (Mildred K) prof J C Smith Univ h 2805a Statesville av
C-B Drug Co Kirkland S Lamb pres-genl mgr Curtis Armstrong Will S Johnson v-prests Chas A Medford sec-treas 2219 Freedom dr
C & B Grocery (R Gilbert Graham) 1600 Pharr
C & G Sales Co Inc Henry Ledwell pres Walter Stroupe v-pres Mrs Annie F Ledwell sec-treas beer 1011 W Palmer
C & H DISTRIBUTING CO, INC, Albert Z Price Pres Pres, James Partington Jr V-Pres-Mgr, Albert Z Price Jr, V-Pres, Myrtle V Fink Sec-Treas, Distributors of General Electric Heating and Air Conditioning Equipment for Western North Carolina 209½ W 4th, Tel ED 3-9858
C & M Distributing Co (Theo L and Robt M Conder) (toy's) 409-11 S Clarkson
C M C Finance Group Inc Israel Gorelick pres Louis Goodman sec Shelton Gorelick treas eng management 212 S Tryon R818
C & O Grocery (Claude J Miller) 3724 N Tryon
C & T Refinery Inc Frank E Middleton v-pres Pineville rd RD 2
Cabaniss Everette C (Ellanoc L) agt Met Life h2042 Highland
" Lily W (wid G B) r724 N Edgehill rd
" Lily W (wid Geo B) h333 Hawthorne la
" Suzanne studt r2251 Vernon dr
Cabbagestalk Mary B Mrs tchr PS r2542 Double Oaks rd
" Willie (Mary B) jan Duke Pwr h2542 Double Oaks rd
Cabe Forest dyer Belvedere Hosiery r Paw Creek NC
Cabeam Jas warehsemn Thomas & Howard Co r 420½ Caldwell
Cabell Helen L (John R) clk Dilworth Amoco Serv Sta r Green blvd Box 297
" John R (Helen L) mgr Dilworth Amoco Serv Sta r Green blvd Box 297
Cabin Donald mech Hugh Prather Co r2221 Weyland av
Cable see also Coble
" Cathy Y Mrs chkr C B Drug r1421 Pecan av
" Gypsy A bmo Home Finance Group h2940 Dogwood av
" Kenneth O (Bettty N) city fire fighter h 3401 1st av
" M Dexter (Cath Y) constn r1421 Pecan av
" Oscar E (Betty B) mech Great Southern Trucking Lines h310 Bradford dr (Tboro)
" Robt H (Frankie V) driver h1208 Seigle av
Cabrie Gerard P pilot EAL r314 E 9th

POWER BRAKE CO., INC.
Branch
Raleigh Tel. 3-2191
CHARLOTTE, N. C.
1506 W. Morehead St.
Tel. EDison 3-3713

Caddell Acie B (Ruby) bm fxr Highland Park Mfg h2817 Mayfair av
" Carol IBM Chadbourn-Gotham r4242 Windermere la
" Clemant (Dorothy B) slsmn h1221 Salem lr
" D Bivens (Jeanne H) mgr Pound & Moore h 1535 Southwood
" Elinor B (wid Clement) emp Char Mem Hosp h 2121 Charlotte dr
" Elinor B instr Char Mem Hosp r2121 Charlotte dr
" Eliz magazine filler Highland Park Mfg r2817 Mayfair av
" Fay S Mrs bkpr Don Allen Chevrolet h1842 The Plaza
" Frances clk Wright Dry Cln r2817 Mayfair av
" Fred filling hauler Highland Park Mfg
" Harry studt r1842 The Plaza
" Jackie (Lois) prod mgr Harris Super Mkts h 817 McDonald av
" Jas B (Tirzah M) sec-treas Allison-Erwin Co Inc h2219 Mecklinberg av
" Jas B jr (Lucille B) v-pres Allison-Erwin Co Inc h2035 Hope Dale av
" Jean H Mrs bkpr Wrenn Bros h1535 Southwood av
" John H (Martha) sls rep Sou State Roofing h 543 Sedgefield rd
" John M (Mildred H) slsmn Allison Ervin h732 Central av
" Larry studt r1824 The Plaza
" Lois Mrs chkr Harris Super Mkts
" Mary F clk Wright Cln r2817 Mayfair av
" Minnie E Mrs h601 Berkeley av
" Robt L jr (Willie F) clk PO h4242 Windermere la
" Ruby Mrs wvr Highland Park Mfg r2817 Mayfair av
" Sarah ofc sec Belks r601 Berkeley av
" Willie F Mrs clk Caro Telco Credit Union r4242 Windermere la
Caddenhead Sarah spinner Belmont Chronical Mill h333 Baldwin av
Caddin Bertha H (wid Walter) h2317 Rozzells Ferry rd
Cade Carrie B seamer Harper-Crawford Bag r 615 E 11th
" Raymond J (Mary M) barber Eastwood Barber Shop h412 Sylvania av
Cadell John M emp Allison-Erwin r732 Central
Cadenhead Jack W (Sarah) wvr Highland Park Mfg h333 Baldwin av
" Robt F (Dora B) USAF r1429 Downs av
Cadieu Adam M (M Alice; Cadieu's Amoco Service) h805 E 35th
" Ashworth L (Juanita I) city fire fighter h800 E 36th
" Frances W Mrs bkpr Mangold Distributing r 640 Dorothy dr
" Jas M studt r800 E 36th
" Joan lab tech Presby Hosp r123 N Caswell rd
" Jos D (Frances W) prntr Herald Press h640 Dorothy dr
" Jos H (Helen J) trav slsmn h2055 Shenandoah
" Mary A Mrs asst bkpr County Treasurer h805 E 35th
" Mary S ofc sec Celanese Corp r805 E 35th
" Robt H (Ruth R) compositor Char Observer h 1921 Marguerite av
" Ruth W Mrs slswn Avon Products h1921 Marguerite av
Cadieu's Amoco Service (Adam M Cadieu) 126 S Brevard

REMODELING — ADDITIONS
Garages — Modern Kitchens
Baths — Painting — Plastic Tile
Roofing — Siding
NO DOWN PAYMENT — EASY TERMS
Tels. EDison 2-4578 and
FRanklin 5-3289
C. C. THOMAS
CMR 144 Box 106
See Yellow Page 68

Metalvent Home Improvement Co.
Awnings
Storm Windows
Fencing
Weather-Strippers
Caulking
Car Ports
Jalousies
Iron Railings
5011 Wilkinson Blvd.
PHONE EXpress 9-9797

BAUCOM'S NURSERY & GRADING CO.
Landscape Contractors Equipment and Men to Give You Better Service
HEAVY GRADING
In Our Nursery Everything for Your GARDEN
North Tryon St. Across from Fairgrounds
TEL. EDison 4-6453
Nights and Holidays Tel. EDison 3-7975
(See Yellow Page 162)

THOMSON & McKINNON
BROKERS IN SECURITIES and COMMODITIES
10 Liberty Life Bldg. Phone EDison 3-3743

AMERICAN OIL CO.

AMOCO GAS

STOP

AT THE SIGN OF GREATER VALUES FROM MAINE TO FLORIDA

AMOCO GAS

1006 S. Tryon St.

TEL. FRanklin 5-3711

GOOD FOOD

HOB-NOB RESTAURANT

GOOD SERVICE

BREAKFAST — LUNCHEON — DINNER

Open 6:30 A.M. Till Midnight

AIR CONDITIONED

413 N. TRYON

TEL. FRanklin 5-9525

JOHN V. BARGER & CO.

General Contractors

COMMERCIAL — INDUSTRIAL

484 N. Main, P.O. Box 270
Mooresville, N. C.

Tels. 3-5171 and 2-2781

CADILLAC MOTOR CARS, THOMAS CADILLAC-OLDSMOBILE INC
Sales and Service
214-220 N Church,
Tels
Service ED 2-7159,
Sales ED 4-4656 and
Parts FR 6-4429
(See Yellow Page 17)

Cadoret Harold H (Eliz S) slsmn Royal Tire Serv h1849 Camp Greene av
Caesar John J med asst Char Mem Hosp r1400 Scott av
Cafferello Carolyn S Mrs ofc sec Goodyear Mtge r2117 E 8th
" Geo M (Carolyn S) bldr Albright Boat Industries h2117 E 8th
Caffey Wm lab Merchant's Bonded Whse r1009 W Spring
" Wm slsmn Ward Baking r Walnut av
Caffrey Earnest J (Delmah G) h2200 Greenway
Cagle A C ctr Dillard Paper r CM R332 Box 728
" Alf C (Ellie B) mach opr Dillard Paper h Craig av
" Alice F (wid Eli) r214 Oregon (H)
" Annie E (wid Malcolm A) r420 Rutland dr
" Betty Mrs stitcher Highland Park Mfg
" Carolyn clk Wachovia Bank & Trust r Landis NC
" Clarence B acct Haskins & Sells h448 Berkshire rd
" Daniel F (Helen B) prin Sedgefield jr High Sch h316 Plantation pl
" Elbert L carp Wells Construction r420 Rutland dr
" Homer O (Lillian B) oiler Caro Paper Board h416 N College
" J D utilitymn Highland Park Mfg
" Jas M tchr PS h920 Cardinal dr
" Jessie Mrs inspr Lance Inc r425 Lynville av
" Kathleen h510 W Hill apt 4
" Lenora C Mrs physical therapy aide Mercy Hosp r420 Rutland dr
" Leroy (Jessie) bldg cont h425 Lynville av
" Patsy emp Panda Curtain r RD 1
" Paul F driver Tenn-Caro Trans r Concord NC
" Ralph sanforizer Highland Park Mfg
" Rebeeca bkpr The Nalle Clinic r Concord NC
" Roy A (Lenora C) emp Interstate Roofing h 420 Rutland dr
Cahill Edw A Rev (Esme) pastor The Unitarian Church of Charlotte h1209 Lilac rd
" Esma Mrs ofc sec Rwy Sup & Mfg r1209 Lilac rd
Cahoon Onyx L studt r119 Irwin av
" Robt L emp Thomas Cadillac-Oldsmobile r119 Irvin av
" Wm L (Beverly C) h119 Irwin av
Cail Exley F slsmn Wrenn Bros r3612 Pickwick la
Cain see also Kane
" Alf T formn Francis D McDonald r Concord NC
" Annie H r408 Hillcrest av

CAIN CLARENCE W JR (Lois H), V-Pres-Mgr, E H Jacobs Southern Division, The Bullard Clark Co, 3600 S Boulevard (Pineville rd), Tel ED 3-8745, h4309 Castlewood rd, Tel ED 3-9366

" E Lee (Patricia) asst trust ofcr asst sec Wachonia Bank & Trust Co h1500 Queens rd E apt 102
" E Leroy (Patricia J) asst tr off Wachovia Bank & Trust r2330 Pembroke av apt 103
" Frances M clk SBT&T r2541 East 7th
" Helen studt nurse Mercy Hosp r1921 Vail av
" Henry F (Mary R) measurement & regulating engineer Piedmont Natural Gas h2111 Sarah Marks av
" J Danny studt r2401 Shamrock dr
" Jackson (Mattie J) lab W P Shewell Co h208 Cherry
" Jake (Lucille) driver Johnson McMilliam h 1704a Luther
" Jas C (Carolyn B) asst serv mgr Goodyear h158 Perrin pl
" Jas E (Myrtle C) asst supt Sou Roadway Shops h2401 Shamrock dr

CAIN
" Joe iron wkr Francis D McDonald r Concord NC
" John H (Nell H) mfrs agt 725 Ideal Way h do
" Leone F Mrs clk Goodrich h2114 Kirkwood av
" Lois H Mrs nurse Fed Res Bk h4309 Castlewood rd
" Lonnie O (Leone F) stock mn Daughtry Sht Mtl h2114 Kirkwood av
" Marilyn nurse Char Mem Hosp r1621 E Boulevard
" Mary A server S & W Cafeteria r314 Hawthorne la
" Myra B Mrs ofc sec Am Arbitration Assn r3441 Boyd
" Ralph W (Lucille; Atlas Finance Co) sec-treas Dollar Finance Corp h2313 Vernon dr
" Sidney I (Myra B) civil serv emp h3441 Boyd
" Woodrow L driver Harris Exp r Rock Hill SC
Cains Rachel A bkpr Aetna Casualty & Surety r 1015 Drummond av
Cairns Jas R insp Factory Ins Assn r1233 E Boulevard apt 38
Calahan Rober H opr W U Teleg r1020 W 5th
Calarino Paul (Rose) formn Amon Inc r129 N Cedar
Calcot Limited Wm L Lawson mgr cotton 1207 McColl
Caldara Dante A (Hazel) carp h1911 Wilmount rd
" Hazel Mrs tchr Berryhill Sch r1911 Wilmington rd
" Theresea (wid Chas H) r1911 Wilmount rd
Calder Adaline L r711 Clement av
" Ina L (wid J M Calder) asmblr Southern Daires r501 Seigle av
" John N jr (Harriet) purch agt office mgr Industrial Elec r RD 1 Stanley NC
Caldwell A A sls mgr Faires Trailer r Newell NC Box 86
" Abbie S Mrs h1720 Independence blvd NE
" Adeline Mrs ofc mgr Hillsman Co of Char h 2920 Dogwood av
" Albert (Ella) hlpr Old Dominion Box h1025 E 5th
" Albert (Deloris) jan Piedmont jr Hi Sch h18 Barbara ct
" Albert processor Carriker Poultry r Concord NC
" Alf asmblr Piedmont Furn Mfg r120 Catherine
" Alfred T whsemn Central Motor Lines r Concord NC
" Almetta cafeteria wkr McClennan Sch r809 E 5th apt 2
" Andrew lab Char Dental Laby r Harrisburg NC
" Ann O ofc sec Investor Diversified Servs r Cornelius NC
" Anne A Mrs order dept Chadbourn-Gotham r 3224 The Plaza
" Annie tchr Second Ward Hi Sch h2619a Statesville av
" Annie P (wid B Frank) h2112 E 8th
" B Kermit (Betty W) lwyr 730 E Trade R307 h1406b Murdock rd
" Beatrice P Mrs emp Chadbourn-Gotham r Box 42 Oak Trail Belmont NC
" Betsy studt nurse Presby Hosp r123 N Caswell rd
" Billy F slsmn Pritchard Paint & Glass r Mooresville NC
" Billy L (Betty K) slsmn Farmers Dairy r Box 161 Cornelious NC
" Blandale studt r1907 Lloyd apt 389
" Bobby porter Sterling Drug r1509 S Church
" Bobby B (Carolyn H) clk Intnatl Harvester h 1802 Kenwood av
" Breta B Mrs organist Pritchard Mem Bapt Church h1021 Lunsford pl
" Bud G lab Dwight L Phillips
" C M city fire fighter r514 Marsh rd
" Cameron lab Ornamental Stone r RD 4
" Carolyn A ofc wkr Belk's r1030 Central av
" Cath T Mrs tex wkr Highland Park Mfg r1124 Meadow la
" Chas F hlpr Highland Park Mfg
" Chas L (Edith L) mgr Miller Jones Shoe h620 McDonald av
" Chas M (Emily M) captain City Fire Dept h514 Marsh rd
" Chas R (Drunette G) mach Sou Asbestos Mfg h715 E 28th
" Chas W (Lucille B) agt State Farm Mutual Ins h1418 Coker av
" Charlie (Hattie G) brklyr h2101 StLuke
" Charlotte (wid Frank L) h1201 E 5th
" Chester L (Rachel) gastrican Suburban Rulane Gas r RD 3 Lincolnton NC
" Clara M v-pres Morehead Beauty Salon Inc r820 Lexington av
" Clarence O (Grace W) h248 S Hoskins av (H)

CALDWELL
" Clem A (Bessey M) driver Sherwin Will Co h411 N Davidson
" Clifford driver Interstate Milling r Box Cornelius NC
" Clifford D Rev (Louise P) pastor McQuay Presby Ch h3431 Rogers
" Clyde driver Myers Pk Rug & Floor Clnrs Biddle
" Clyde hlpr Caro Distributing r3705 Mario
" Cora (wid Lewis) r715 Eldredge
" Cora L r1020 E 3d
" Cornell studt r1907 Lloyd apt 389
" Craig carp John Crosland Co r RD 6 Box 6
" D B overseer Highland Park Mfg
" D Frank (Margt A) credit mgr Firesto 1027 E Boulevard
" D Nixon emp Wica Co r2627 Providenc
" Daisy H (wid Joe) maid h1815 Beattie's Fo
" Dan (Louise C) lab h454 Brookhill rd
" Dan jr (Louise H) depositer opr Am Bak h807 S Caldwell
" Dana J (Mae S) auditor of receipts P& r Gastonia NC
" Darvil E loom cln Highland Park Mfg E 15th
" David F (Ethel S) fnshr Highland Park h1208 N Davidson
" Delores Mrs hlpr Myers Park Elm S Cafeteria h18 Barbaur's ct
" Dewey H (Breta B) sls rep Caro Spec h1021 Lunsford pl
" Dewitt lab Pet Dairy Products r RD 8
" Donald B (Cath T) overseer Highland Mfg r1124 Meadow la
" Donald H field auditor Travelers Ins r Matthews NC
" Dorothy Mrs r215 N Morrow apt 4
" Dorothy A ofc sec Barnhardt Elastic Co 1510 Biltmore dr
" Drunette G Mrs clk Buensod-Stacey E 28th
" E F hlpr The Atlantic Co r Cornelius NC
" E Sloan sec T P White and W T Brooks Biltmore dr
" Edith L Mrs insp Chadbourn-Gotham McDonald av
" Edna r817 E 37th
" Edna L (wid L C; Mrs L C Caldwell's Pr First Grade School) r1929 Ewing av
" Edward M (Ruby W) mechanic Power r CMR 544 Box 785
" Edw R (Vivian P) v-pres Equipment & S Co Inc h1031 Emerson dr
" Eleanor clk Sanitary Fish Mkt r511 Mi
" Elfreida W Mrs clk Fed Res Bk r Sharon rd
" Elise plant wkr Ready-To-Bake Foods r Box 459a
" Ella M Mrs maid h712 N Myers apt 4
" Ellen S (wid Jas) h1724 E 7th
" Elma Mrs ofc sec Republic Pictures r Ha Station NC
" Ernest D (Miriam B) instrument repr Air Natl Guard h3459 Meredith av
" Ernest R (Doris J) slsmn Char Linen Northgate
" Essie P Mrs folder Char Lndry r603 W
" Estelle r1614 Whisnant av
" Ethel R Mrs maid h1210 Oaklawn av ap
" Etta H (wid Roosevelt) maid h506 Biddle
" Eug D (Lena) dist ofcr State Veterans mission r Concord NC
" Evelyn F Mrs quiller Highland Park M rear 817 E 37th
" Evelyn P Mrs emp Nebel Knitting r RI Box 403-F Juniper dr
" Everette E hlpr Queen City Mattress & U r117 N Summit
" Faye K Mrs slswn Belk's r347 E Wilso
" Flora B (wid Frank M) h600 Hermitag apt 2
" Forest B agt Life & Casualty Ins Co of r CMR 144
" Forest B jr (Sarah A) rep Life & Casualty h Nations Ford rd
" Frank asst Char Rescue Mission r421 S Ch
" Frank B minister Char Rescue Mission r Winston dr
" Fred L (Ola D) tex mkr Amerotron Co 820 E 15th
" Freddie (Alice) cook Ejird's r310 Hende al
" Freddie L (Alice S) lab Independent Elec h317 S Myers apt 2
" G B mech Young Mtr r RD 12 Con NC
" G M partsmn Caro Ford Tractor r Davi NC
" Garner N (Marice) jan Coddington Bld 2525 Booker av

CHARLOTTE MERCHANTS ASSOCIATION INC.

GIVES YOU THE SERVICES OF

CREDIT BUREAU of CHARLOTTE and COLLECTION SERVICE DIVISION

202 City Savings Bank Bldg.

120 E. Third St.

See Page B

JOHNSON C. SMITH UNIVERSITY

DR. HARDY LISTON, Pres.
Co-Educational

100-152 Beattie's Ford Road

Liberal Arts and Theological

Phones EDison 3-7529 and EDison 3-7520

McCLURE LUMBER CO.

LUMBER AND BUILDING MATERIALS

OZZELL'S FERRY RD. (MT. HOLLY RD.) PHONE EX 9-5681

VELL
slswn Belk's r3804 Commonwealth av
ve studt r126 N Summit av
va S Mrs maid r126 W Vance
(Ruth A) pntr h428 Fairwood av
(Edna P; Geo Caldwell Co) h525 Inwood r
studt r York av
rt H (Sylvia) utility man Jeff Std Brdcstg RD 7 Box 508
ys E Mrs clk-typ McDonald Ins Serv gcy h2445 Kingsbury dr
e (wid Jos H) h1628 Park dr
refinisher Thompson Antique r Winston dr
Mrs slswn r3804 Commonwealth av
id whsemn Central Motor Lines r Conord NC
id J (Mildred S) pres Equipment & Supply Co Inc h1645 Longfellow
y J r1907 Lloyd apt 389
le G Mrs nurse's aid Mercy Hosp h2101 tLuke
l G (Mildred V) driver Ry Exp h2143 reene
n D Mrs ofc sec SBT&T h1916 Club rd
n L r1712 Jefferson
lerson lab Ornamental Stone r1408 Whisant
y hlpr P C Godfrey Plumbing h206 Frazer
ry A (Juanita K) slsmn Kimbrell's h2428 Marshall pl
bert J mtcemn Duke Pwr r5032 Elder av
bert L (Nell) price clk Atlas Sup h665 Melborne ct
y L (Ruth F) h1423 Burke
ary B (Pearle G) uphol Thompson Antique h1417 Winston dr
ard (Margt B) hlpr Dr Pepper Bottlers h1701 Gibbs apt 4
ard S (Davis) technical crew chf Jeff Std Brdcstg r RD 8 Box 65-C
h A (Sara J) reprmn SBT&T r RD 1 Huntersville NC
h A jr (Ruth S) reprmn SBT&T h618 Glenwood dr
Mrs furn rms 505 N College h do
c r1509 S Church
elle W clk Fed Res Bk h2012 Greene
(Betty A) driver Caros Auto Sup Hse h 2810 Southview
hilo (Marie O) v-pres J A Jones Construction Co h2085 Hopedale av
t L mach Crawford Sprinkler r1000 Seneca pl
t L plant supt Uniform Rental Serv r 259 Belton
(Jame S) h326 Fairwood av
lab County ABC Bd r Cornelius NC
(Junita) lab r624 E 12th
(Lillie M) porter h1417 Tinnen av
washmn Elizabeth Pure Oil Service Center r Waxhaw NC
jr (Mattie M) fryer Griffin Pie h474 Shuman av
B (Bertie M) roofer The Young Co r1614 Whisnant av
F (Laura E) purch agt General Automatic Sprinkler Co h2509 Remount cir
F (Helen D) slsmn Char Linen h1916 Club rd
F slsmn Sou Bearings & Parts r Newell NC
H (Janie S) h310 Fairwood av
H B r505 N College
J (Mary S) lwyr 730 E Trade R307 h 1319a Murdock rd
M reporter Char Observer r1628 Park dr
W r1724 E 7th
e A emp Am Cyanamid r600 Hermitage ct
e C ofc sec du Pont r1417 Morningside dr
et Mrs maid Airport 77 Restr r RD 4
ie S Mrs maid h310 Fairwood av
cee (Betty J) lab h1922 Baxter
n C agt EAL r1520 Biltmore dr
nette clk Am Bankers Ins r102 Carey av Mt Holly NC
A Mrs r338 Greystone rd
nn P opr SBT&T r4136 Welling av
M (Louise B; Imperial Mfg Sales Co) r Ramah rd
n (Rosetta H) h1816 Edwin apt 251
n (Ruby L) driver Sou Metal h1912 Gibbs
n H (Ruby H) emp Johnson Mfg h617 Village ct
n R (Virginia M) asst whse mgr Strietman Biscuit h4226 Windermere la
n R (Gladys E) emp Allison-Erwin h2445 Kingbury dr
n W studt r214 S Sycamore
W (Clara M) lab Sou Ry Sys h312 E Vance
y H slswn Efird's r RD 1 Box 153

CALDWELL
" Juanita insp Hudson Hosiery h508 N Tryon apt 320
" Julius R Rev (Mildred E) jan Am Trust h 1910 Earle apt 373
" Kathleen K Mrs opr Sou Creators (A) r248 S Hoskins av
" Kenneth E jr (Wilma C) slsmn R H Bouligny Inc h5820 Murrayhill dr
" Lacy T (Evelyn F) formn Highland Park Mfg h rear 817 E 37th
" Larry M clk Intnatl Harvester r RD 1 Mooresville NC
" Lena H (wid Gregory H) h1520 Biltmore dr
" Leon (Eliz A) Swartz Junk Yd r614 E 5th
" Leonard (Ellie M) emp Buckeye Cellulose h 227 S Meyers
" Lester E (Deloris L) USAF r248 S Hoskins (H)
" Letha Mrs tchr York Rd Jr Hi Sch r1728 Taylor av
" Lilly M Mrs maid h115 Gates ct
" Lois B clk County Collr of Rev r Cornelius NC
" Lois L (wid Parks G) h1712 Jefferson
" Lolo M (Nita G) constn wkr Geo R Hicklin h1417 Morningside dr
" Louise C Mrs prsr Uniform Rental Serv r454 Brookhill rd
" Lourina ofc sec Marie G Davis Sch r1417 Tinnin av
" Lowell H asst dept mgr Park-N-Shop Food Center r107 Hatton av
" Lowell L (Kath H) clk PO h107 Holton av
" Lucille D (wid Hector) washroom San Lndry h130 W Palmer apt 2
" Luise maid h225 N Caldwell
" Luther clnr Fed Res Bk r1815 Beatties Ford rd
" Luther (Constance J) stewart Variety Club of Am Tent No 24 h2432 Statesville av
" Luther G framer Johnson Mfg h307 E Tremont
" Mack hlpr Charlotte Roofing r704 Canton
" Mack (Della O) jan Lance Inc h643 Fairwood
" Mack D jr (Adeline) slsmn GMC h2920 Dogwood av
" Maggie r632 E 6th
" Maggie (wid Frank) chkr Char Lndry r703 W Hill
" Maggie C chkr Char Lndry r611a S Cedar
" Mamie L (wid Chas) h817 E 37th
" Margt mach opr Hudson Hosiery r2932 Hutchison av
" Margt asst Matthews-James Clinic r1520 Biltmore dr
" Margt D Mrs h1129 N Davidson
" Maria Mrs dishwasher Liggett's r2525 Booker av
" Marion G Mrs sec Wica Chemicals Inc h 3900 Meyer blvd
" Marie T studt r2085 Hopedale av
" Marilyn E Mrs clk SBT&T r RD 9 Box 326
" Marshall L (Pauline) lab Greenway Nursery h1516 N Johnson
" Martha A instr Caroline Daniel Dance Studio r1706 E 4th
' Martha W ofc sec Parrott & Richards r 1201 E 5th
" Mary r603 W Hill
" Mary cook Biltmore Dairy Bar
" Mary E ofc wkr Belk's r1025 Ordsley rd
" Mary G Mrs h1816 Avondale av
" Mary S Mrs bkpr Atkin's Retail Stores r1319a Murdock rd
" Mattie C Mrs clk Char Observer r RD 10
" Mattie S (wid Jas) housemother Mercy Hosp h1520 Independence blvd NE
" McKaney D (Elva L) h2932 Hutchison av
" Melvin jr (Mattie P) whse kpr Air Control Products h720 E 9th
" Melvin D (Blanche W) emp Naval Ammunition Depot h621 Morris
" Memorial Presbyterian Church Rev Chas G McClure pastor 1601 E 5th
" Mert E carp Ervin Constn r Mooresville NC
" Mildred E Mrs maid Jefferson Std Bldg r1910 Earle apt 373
" Mildred McG Mrs maid h817 Oliver
" Mildred S Mrs sec-treas Equipment & Supply Co Inc r1645 Longfellow
" Milford M (Myrtle H) mech PO r RD 8 Box 520
" Miriam C bkpr Kimbrell's r Cornelius NC
" Miriam H ofc sec Richd C Hicks r1520 Biltmore dr
" Moease maid Center Hdw r1816 Edwin apt 253
" Murphy jr (Bertha R) driver Charlotte Grocery h328½ S McDowell
" Nancy tchr r2619a Statesville av
" Nancy C tchr Thomasboro Sch r107 Nolton av
" Nellie R Mrs waitress Highland Park Mfg r922 E 36th
" Nesbit J housemn Hotel Char r620 N McDowell

Qualified Contractor — Registered Engineer

Electrical Contracting and Engineering Company, Inc.

1800 Hutchison Ave. Tel. FRanklin 5-3345

CALDWELL
" Nettie Mrs plant Caro Foods r525 S McDowell
" Nina W (wid John W) maid h423 E Vance
" Nita G Mrs sec Piedmont Jr Hi Sch h1417 Morningside dr
" Ola D Mrs engr Char Textile Engravers h820 E 15th
" Olin J carp r248 S Hoskins av (H)
" Oscar M (Mary G) city fire fighter h1508 Brook rd
" Otho F mech Joe's Auto & Truck Serv r RD 5 Box 516
" Otis F lab Pet Dairy Products r1310 Thomas av
" Otis F (Evelyn) massuer YMCA Health Club h 2427 Roslyn av
" Parks slsmn Fredk H Seelye r Statesville NC
" Philip (Mace W) h3112 Reid av
" Pool Room H F Jones mgr 406 S Caldwell
" R H agt EAL r Lowell NC
" Rebecca R clk Am Trust r2012 Greene
" Ressy B Mrs ship dept Montaldo's r411 N Davidson
" Reid (Jewel) div mgr Barnhardt Mfg h900 Habersham dr
" Robt delivery mn Sterling Drug Store r1509 S Church
" Robt hlpr Cole Mfg r RD 6 Box 361
" Robt C driver Harris Exp r RD 10 Box 530
" Robt D (Grace F) atndt M & F Parking Lot h812 E 15th
" Robt H serv mgr Faires Trailer r RD 10 Box 326
" Robt L (Cora C) loader Industrial & Commercial Scale Co h719 Boundary
" Robt W city fire fighter h326 W 6th
" Robt W lab Merchants Bonded Whse h1423 N Johnson
" Robt Y (Louise B) field agt Southern Dairies h1706 E 4th
" Rosanna maid h1811 Main
" Roxie (wid Will) r306 Cemetery av
" Rubie J buswn Airport 77 Restr r1906 Gibbs
" Ruby supvr McClellan's r817 E 37th
" Ruby D ofc sec Crawford Sprinkler r301 Providence rd apt 3
" Ruby D Mrs ofc sec Crawford Sprinkler h1030 Central av
" Ruby W opr SBT&T r2821 Kendrick av
" Rudolph V (Viloa H) stevedore Standard Trucking h1301 N Church
" Ruth maid Airport 77 Restaurant h1906 Gibbs
" Ruth A Mrs maid Char Hotel r428 Fairwood av
" Ruth F Mrs emp Hotel Selwyn h1423 Burke
" Sam lab Sou Ry Sys h1010 N Church
" Sam B mech Char City Coach Lines r Sharon rd RD 2
" Sarah J (wid John) r Dixie rd
" Sarah L Mrs maid Char City Club h1907 Lloyd apt 389
" Shirley J slswn Belk's r Box 5011
" Sloan sec Drs White & Brooks r1520 Biltmore dr
" Smoke Shop (Evans Brown) confr 403 S Caldwell
" Sterling driller McCall Bros Pump & Well r RD 6 Box 789
" T Mason (Mattye B) int dec 1623 Lyndhurst av h do
" T W (Bernice B) watchmn Standard Ice & Fuel h2327 Celia av
" Theo J (Leanora H) supvr SBT&T h1540 Stanford pl
" Theo J jr r1540 Stanford pl

Warren J. Redd
Pres. and Genl. Mgr.
Telephone EDison 3-7678

GREENWAY NURSERY, INC.
Landscape Service
Albemarle Road RD 1

LEE A. FOLGER Incorporated

Exclusive Authorized BUICK Dealer SALES and SERVICE

900 S. Tryon
PHONE EDison 3-2145

Used Car Lots 201 E. Vance corner S. College
PHONE EDison 2-0957
and
809 S. Tryon
PHONE FRanklin 6-6025

KALE—LAWING COMPANY

"Serving the Carolinas' For Over 31 Years"

OFFICE OUTFITTERS
COMMERCIAL STATIONERS
PRINTERS

We Sell Art Metal STEEL OFFICE EQUIPMENT

227-231 S. Tryon
PHONE FR 7-2641

F.H.A.
LOANS —AUTO
FIRST MORTGAGE

CITY SAVINGS BANK

120 E. Third St. Tel. FRanklin 5-4441

Savings and Checking Accounts

BE MODERN

Live Electrically

DUKE POWER COMPANY

Serving the Piedmont Carolinas

SAVINGS ACCOUNTS ARE INSURED UP TO $10,000.00

3% CURRENT DIVIDEND RATE

HOME FEDERAL SAVINGS & LOAN ASSOCIATION

Mortgage Loans — Real Estate Loans

Fourth and Tryon — Organized in 1883 — Tel. FRanklin 6-8447

United Junk Company

"Buddy" and "Jerry" Fisher

WE BUY SCRAP METAL

PLANT DISMANTLING

USED

Machinery — Equipment

Structural Steel

2324 Remount Ave. — Tel. EXpress 9-7309

CALDWELL
" Thos (Essie P) h603 W Hill
" Thos atndt Quinn Gulf Serv r RD 3 Box 148
" Thos jr (Thomassina) lab Purina Feeds r1728 Taylor av
" Thos M (Alethia) interviewer State Emp Security Comn h1728 Taylor av
" Thos M mach Armature Winding r400 Glenwood dr
" Thos M jr (Thomaseno) trucker Ralston Purina r1728 Taylor
" Thos P rep Rohm & Haas Co Inc h115 Caswell rd S apt 3
" Thos T (Mary) h1025 Ardsley rd apt 7
" Thomasena Mrs tchr Oaklawn Community Center r2364a Horne dr
" Tom hlpr Hanline Poultry r RD 8 Box 706
" Vance hlpr Adrian & Cathey r305 W 2d
" Victor (Alice G) emp Superior Stone h New Dixie rd
" Victor B (Jean D) transitmn Sou Ry h849 Woodlawn rd
" Victoria C (wid Jas) h909 Maple
" Viola maid Singer Sewing r1801 Wyatt
" Viola S Mrs maid Mercy Hosp r1408 Montgomery
" Virginia I Mrs ofc sec Duke Pwr h3032 Columbus cir
" Walter jan Wm R Barringer Hotel h620 N Mc Dowell
" Warren driver E T & W NC Trans r Maiden NC
" Wayne W (Rachel) mtcemn Duke Pwr h4136 Wellington av
" Welch H (Molase) serv mgr Center Hdw h1816 Edwin apt 253
" Will (Viola M) hlpr Ashworth Bros r2325 Edison
" Will (Alberta) lab City Water Dept h719½ E 2d
" Willene h1509 S Church
" Wm (Nellie R) carp h922 E 36th
" Wm C (Virginia I) agt Life & Casualty Ins Co of Tenn h3032 Columbus cir
" Wm C (Marian G) pres & treas Wica Chemicals Inc h3900 Meyer blvd
" Wm H (Kathleen K) carp r248 S Hoskins av (H)
" Willie r212 N McDowell
" Willie (Jeanette C) lab Schwartz Junk Yark h 215 Bassett
" Willie lab Dwight L Phillips Bldr r1117 Jefferson
" Willie porter Welch's Gulf Serv r Montgomery NC
" Willie E jr slsmn Dayton Tire Sls r212 N Mc Dowell
" Willie J atndt R A Pitts Serv r Waxhaw NC
" Willie J hlpr Char Venetian Blind Refinishing r RD 6
" Woodrow load out mn Foremost Internatl Dairies r RD 3
" Zola P Mrs alterations Montaldo's r RD 11 Box 35
Caldwell's L C Mrs Private First Grade School (Mrs Edna L Caldwell) tchr 927 E Trade
Caldwin Etta emp Julian's Lndry & Dry Cln r 506 Biddle
Calebro Bernice Mrs emp Panda Curtain r RD 6 Box 606
" Bernice S Mrs opr Panda Curtain h104½ Southway dr
" Geo L (Bernice S) city fire fighter h104½ Southway dr

Carolina Propane Supply Co.

WARREN GAS

The Concentrated Fuel For Cooking — Heating — Water Heating

5003 Wilkinson Blvd. — Tel. EXpress 9-0897

CALEBRO
" G Leon city fire fighter r RD 6 Box 606
" Lester L eng Fredk Raff Co r RD 6
" Lester (Emma) trainee Ralston Purina r RD 6 Box 636
Calhoun Bee driver McGee Lumber r805 Rodey
" Betsy (wid Arth) r2511a Horne dr
" Carrie M (wid Hugh L) r2219 Malvern rd
" Edith Mrs ofc sec Hotel Char r1440 Firth ct
" Emily chf opr SBT&T h1404 Euclid av apt J
" Geo r809 Oliver
" Grover S credit mgr Crown Central Petroleum h1440 Firth ct W
" Helen G (wid Collier) h1101 Winnifred apt 4
" Jennie W Mrs maid Lance Inc r2701 Englehart
" John B (Viola H) jan Doctors Bldg h805 Roddy
" Josephine tchr Wilmore Sch h831 E Morehead apt 502A
" Judge V (Sallie M) USA h1909 Grier (Oaklawn Park)
" Lottie B instr Caro Business College h1323 Providence rd
" Mattie G (wid Carroll) mach opr Am Bakeries h218 W 8th
" Nimrod C Rev (Ola Y) pastor New Emanuel Congregational Church h1118 S Independence blvd
" Robt (Jennie W) cln Griffin Pie h2701 Englehart
" Robt E studt r710½ N Church
" Robt S booking agt Barberree's Photographic Studio r Mecklenberg Hotel
" Sallie M Mrs maid W I Van Ness & Co h1909 Grier (Oaklawn Park)
" Thos C (Eva V) mach Sou Ry Sys h710½ N Church
" Viola H Mrs maid Doctors Bldg h805 Rodey av
" Wm P mgr Fred Burns Co h3000 Forest Park dr
" Wm P mgr Fred Burns Co h2800 Selwyn av apt 211
Caliendo Jas V (Kathryn H; M & J Supply Co) r Stanley NC
" Sandra studt nurse Mercy Hosp r1921 Vail av
California Packing Sales Co Inc W J King dist mgr (dist) 2101 Independence blvd NE
Callaham see also Callahan
" Carl K jr (Betty W) pay roll clk Sou Radio h 2809 Virginia av
" Jack M (Juanita T) v-pres Callaham Lumber Co h2215 Sarah Marks av
" Juanita T Mrs clk Genl Elec h2215 Sarah Marks
" Mary B clk Sou Ry Sys h1337 E Morehead
Callahan Bernie E plant emp Kroehler Mfg r RD 8
" Betty ofc sec Pilot Life Ins r1414 Peachtree
" C A mech Young Mtr
" C Milton (Mildred S) dist mgr Philip Carey Mfg h517 McAlway rd
" Daisy (wid Thomas) r431 Heflin
" Eliz S Mrs sec The Montgomery Co r1414 Peach Tree
" Ethel H Mrs emp Douglas Aircraft r224 Woodman av (H)
" Fred F jr (Virginia T) dist counselor Char Observer h2837 Manor rd
" Geo D (Bonnie E) installer Western Electric h1731 E 5th
" Geo W plant emp Kroehler Mfg r RD 8
" Gordon N (Ethel H) guard Douglas Aircraft h 224 Woodman av (H)
" Hazel plant wkr Ready-To-Bake Foods r RD 1 Box 453C
" Jas C (Martha L) formn The Young Co h627 S Myers
" John driver Wright Cleaning r RD 7 Box 359
" John W (Frances O) plant emp Kroehler Mfg h 2233 Charlotte dr
" Jos B (Cath B) opr Char City Coach Lines h 1226 Weldon av
" Lois H Mrs emp Julian's Lndry & Dry Cln r 451 Woodlawn rd
" Maurice F (Shirley B) plant opr Natl Carbon h812¾ E 18th
" Paul E (Clara M) carp Shuman Co h1523 Wilmore dr
" Rober H auto opr WU Tel r1020 W 5th
" Sherard E (Anna D) credit mgr Westinghse h2237 Colony rd
" Thos G (Edna G) eng admn Jeff Std Brdcstg h 331 Hillside av
" Thos G jr (Eva M) transmission mn AT&T r 331 Hillside av
" Virginia Mrs emp Panda Curtain r2229 Rozells Ferry rd
" Virginia T Mrs ofc sec J A Jones Constn r2837 Manor rd
" W G clk Westinghse r2337 Colony rd
" Wm A formn Kroehler Mfg r RD 8
Callaway see also Calloway Gallaway and Galloway
" Earl ret slsmn White Mtr r Matthews NC
" Earl br mgr Reo Motors Inc r Burtonwood cir

CALLAWAY
" Eliz M Mrs clk Associated Transport r Box 2 Denver NC
" Ella E waitress White Tower r329 W 9th
" Jas R (Edith H) mgr Bridges Furn h224 Cot pl
" Louise S Mrs nurse Char Mem Hosp h Crescent av apt 3
" Nancy Mrs typ Genl Elec r Denver NC
" Norman E (Louise S) apprentice R H B igny Inc h2130 Crescent av apt 3
Calle Betty J slswn Belk's r1208 Siegle
Callicott Rex E (Maude) v-pres Jack's Co Co r Baton Rouge La
Callicut Jos L (Mable) tech Char Dental La RD 11 Box 453
" Joyce Mrs dental asst Dr J Kent Holland Huntersville NC
" Lillian A dental asst Dr Durward T Wall 2510 Weddington av
" Mabel W Mrs bkpr Wachovia Bank & T r RD 7
" Maxine Mrs insp Universal Film Exch r501 Donald av
" Maxine L insp Universal Pictures r526 Belto
Callie's Dress Shop (Mrs Callie L Crisco) Central av
Callihan C Milton (Mildred S) dist mgr Ph Carey Mfg h517 McAlway rd
" Fred C (Ora M) h1832 Jameston dr
Callis Dorothy Mrs nurse Rutledge-Co Pediatrics Clinic h800 Lamar av apt 4
" Hillsman J (Dorothy) serv mgr Toledo Sca 800 Lamar av apt 4
" Melba J r524 N Tryon apt 12
Callisher Jack (Doris M) slsmn Lovable Br 3700 Tuckaseegee rd
Callison Ann G (wid Jesse C) h1109 Euclid av 1
Callory Fred T (Cora Lee L) supt Western Wa proofing h2824 Beattie's Ford rd
Calloune Bee lab McGee Lbr r908 Rody av
Calloway see also Callaway Gallaway and Ga way
" Barbara R Mrs ofc sec New Holland Mach Co h324 Fieldbrook pl
" Bettie L opr SBT&T r1027 W 5th
" Bobby R servmn Dictaphone Corp r330 Tryon
" Dwight B (Eliz) mech Esso r Denver NC
" Emma Mrs maid h224 Kinney apt 2
" Eug jr (Mary L) clk Tarrant & Pittman St Mkt h2435 Horne dr
" Gene meat cutter Tarrant & Pittman St Mkt r Horne dr
" Grill (Willie Callaway) rest 320 S McDowell
" Herbert H mech Lefler Concrete Block 1005 W Trade
" Howard L nurse Char Mem Hosp r1303 Wa wright
" Ina maid h1011 Clanton ct
" Jas H compositor Char Observer h108 Sylva av apt 3
" John G (Barbara R) laby trainee Stand Chemical h324 Fieldbrook pl
" Lyman T jr atndt Atlantic Service r329 W 9th
" Nell E Mrs clk Raylass Dept Store h329 W 9th
" Nell O (wid E T) r1227 Dresden dr W
" Ralph W sht mtl wkr Routh Inc r Concord NC
" Willie (Euphasena) jan County Dept of Welfare h325 S McDowell
" Wilmot D (wid Robt) supvr Char Observer 101 S Laurel av apt 71-C
Callum Wm (Hannah B) sls mgr Great South Trucking h2624 Chilton pl
Calomeris Jas T (Frances) cook Glenwood G h4147 Welling av
Calton Wm C (Martha W) cash Pilot Life In 3411 Meredith av
Calvard John emp Brown Equip & Mfg r Lathan pl
Calvary Baptist Church 2200 Ashley rd
" Baptist Church Rev Harry L Thomas pastor 1 Camp Greene av
" Christian Day School 1800 E 4th
" Methodist Church Rev L R Akers DD pas 512 W Boulevard
" Presbyterian Church Rev L Poindexter Clinny pastor 601 E Kingston
Calvert see also Colvert
" Fire Insurance Co John J Lambert jr reg r 203 E Boulevard R7
" Freman delivery State Beauty & Barber Su RD 1
" J P eng Factory Mut Fire Ins r Rock Hill SC
" Jas T used car mgr Thomas Cadillac-Oldsmol h520 N Poplar
" Julia S Mrs clk Photoshop News Stand h2 Rose
" Richd B pres-genl mgr Do All Carolina Co 417 Jefferson dr ext
" Wm H (Julia S) route mn New Way Laun h2621 Rose

Boyd AND Goforth INC.

General Contractors

Pineville Road 1½ Miles Beyond City Limits

P.O. Box 10436

TEL. FR 6-5655

YOUNG SELLS FORDS

318 W. FIFTH ST. — PHONE FRanklin 5-8441

Remember this Seal

S & P Peanut Butter Sandwiches
S & P Candies

ASK FOR

S&P FOOD PRODUCTS

It's Your assurance of the Best!

To Fill that Empty Feeling

S & P Salted Peanuts
S & P Potato Chips

CA ERT
" H jr (Lucille K) carrier PO r RD 4 Matthews NC
" P (Betty B) v-pres Walter & Barrett Inc r RD 8 Box 189-C
Ca see also Colvin
" ald W tile mech r Dixie rd
" y C r Dixie rd
" na N r Dixie rd
" F r Dixie rd
" ie W Mrs pkr Swinson Food Products r Dixie rd
" n bkpr Faires Trailer r4119 N Tryon
" n prsr Char Lndry r510 S Alexander
" E (Mary W) slsmn Price Merc h1519 Sunnyside av
" E jr Pneumafie Corp r1519 Sunnyside av
" y Mrs ofc sec Fisher McIntosh Brown & Epley Ins Agency
" g lab City Bd of Educ r1014 Pharr
" her E clk Chadbourn-Gotham r100 Hovis cir
" ry L r1519 Sunnyside av
" hd L (Judy H) slsmn King Merritt & Co h 2845 Kentucky av
" t R (Jessie W) emp U S Army Reserves h Dixie rd
Ca e Cotton Mills Div of Smitherman Cotton Mills Inc Ernest B Powell v-pres & mgr mfrs 1300 Berryhill rd
Ca ll Geo H whsemn Central Motor Lines 205 Willard
Ca ro Ervin I bkpr Carriker Poultry r RD 1
Ca ron Albert L (Marjorie D) archt A G Odell jr & Assocs h3016 Idlewood cir
" verly F Mrs ofc sec r611 W Boulevard apt 4

CA ERON-BROWN COMPANY
OFFICERS
C C CAMERON, Pres
CHAS P LANDT, Exec V-Pres
J G O'NEILL, V-Pres
THELMAN PROCTOR, Asst Sec
MORTGAGE BANKERS
MORTGAGE LOANS
HOME LOANS (LONG TERM)
INCOME PROPERTY LOANS (LONG TERM)
"HEADQUARTERS FOR HOME LOANS"
112 E 4th
Telephone ED 2-6191
(See Yellow Page 152)

" as C pres Cameron-Brown Company r Raleigh NC
" lvin B (Carolyn H) agt Corporated Insurers Serv h1000 Ivey dr
" rence H card clothier Sykes Inc r Hope Mills NC
" nald J (Beverly F) buyer Ralston Purina h615 W Boulevard apt 4
CA ERON DONNELLY F CO, Merchandise and Food Brokers 601 W Trade, Tels ED 4-9744 and ED 4-9745
" nnelly F (Helen L; Donnelly F Cameron Co) h1830 Kenilworth
" orothy L tchr Wilmore Sch h831 E Morehead
" len L Mrs (Donnelly F Cameron Co) r1030 Kenelworth av
" hn C fxr Huntley Hosiery r Rock Hill SC
" hn S (Merle H) h1421 Pecan av
" nneth R (Laura S; Donnelly F Cameron Co) r719 Ashmore dr
" ura S Mrs sten Donnelly F Cameron Co r719 Ashmore dr
" cian (Pauline A) driver City Mtr Trans Div h2706 Rozzell Ferry rd
" aizie W insp Belvedere Hosiery r212½ Bradford dr
" mmy E hlpr John J Moron Co r Wingate NC
" m W pipeftr Grinnell Co h1316a Murdock
Cr mer Barbara J r1101 Belmont av apt 2
" orothy bkpr R J Lock Steel Products r1600 Onslow dr
" elen H Mrs clk SBT&T r RD 1 Box 475Q
" vin I clk Carriker Poultry r RD 1 Box 475Q
" sse E plant mgr Allerton Jacquard Co r Mt Holly NC
" chd W (Velma F) kntr Huntley Hosiery h 1600 Onslow dr
" elma F Mrs clk Chapman & Co h1600 Onslow dr
Cr mon Mary M (wid Wm L) maid h428 N Myers
Cr p Beatrice M Mrs instr Chas Beauty Sch r Gastonia NC
" ernard G (Mary E) slsmn Allis-Chalmers Mfg h2727 Idlewood cir

CAMP
" Colleen W Mrs clk and tel opr Am Trust h3119 Cosby pl
" Deloris r122 N Myers apt 1
" E Eug (Colleen W) slsmn Horne-Wilson h 3119 Cosby pl
" Edna A Mrs cash Hunter's Restr h217 Victoria av
" Edw (Freida P) garagemn SBT&T r701 S Torrence
" Eliz C tchr Sharon Sch r1918 Wendover rd
" Elmore H (Willene C) asst staff eng Kendall Co h808 Hillside av
" Estelle Mrs presser New Way Laundry r518 E 8th
" Fred jr studt r1932 W Trade
" Fred C (Audrey L) cook h1932 W Trade
" Greene Presbyterian Church Rev T Duke Williams pastor 112 Monument
" Herbert cook Piedmont Restr
" Herbert I mach Slaughter Machinery Co r RD 7 Box 726
" Herman C (Dorothy A) ofc mgr Standard Crankshaft & Hydraulic h600 Belton
" Howard E (Maxine L) driver City h2635 W Trade
" J C (Joyce A) driver Piedmont Mountain Frt Lines h1919 W Trade
" J Ernest (Kath K) chf insp Piedmont Natural Gas h913 Sewickley dr
" Jack asst mkt mgr Winn-Dixie Stores r2605 Tuckaseegee rd
" Jas E (Katherine) insp Piedmont Natural Gas r913 Sewickley dr
" Jas R driver Caro Overall Serv r Waxhaw NC
" John emp Brown Equip & Mfg r Waxhaw NC
" John O (Naomi) sls mgr Southern Friction Materials h2809 Glendale rd
" Jos D (Nello N) h1908 Lombardy cir
" Jos D jr (Edna A) clk Goody Sweet Shop h 217 Victoria av
" Leonard V (Barbara S) binderymn Goines Printing r1310 Park dr
" Lewis F jr asst sec Southern Dairies Inc r RD 5 Box 480
" Logan (Camp Smoke Shop) h632 E Boundary
" Louise S (wid Isaac) h617 Stonewall ter
" Maxine L Mrs smstrs Belk's r2635 W Trade
" Mildred chkr Hudson Hosiery r201 W 27th
" Odessa (wid Willie J) maid h919 Canton pl
" Raymond E slsmn NC Food Dlrs Assn r Gaffney SC
" Robt (Estelle) h518 E 8th
" Royal C jr (Janett M) dist sls mgr Acme Steel h2210 Roswell av apt 7
" Smoke Shop (Logan Camp) confr 700 S Alexander
" Velle Mrs clk Am Casualty Co of Reading Penn r Waxhaw NC
" Vernie J (Betty L) emp SBT&T h4728 Doris
" Wm elev opr Johnston Bldg r119 N Davidson
Campagna Sam A jr (Mae) bldr Colonial Fixture Mfrs h356 Belton
Campbell A J Co (Albert J Campbell) food brokers 216 E 7th
" Albert J (Ruby J; A J Campbell Co) r Old Dowd rd
" Albert M (Louise R) agency serv rep Travelers Ins h4212 Darwin cir
" Alberta H Mrs slswn Anderson Elec & Sup r408 Providence rd
" Alex r1904 Jack
" Alice M cash Standard Trucking h725 Hawthorne la apt 6
" Alvin G (Charlotte R) ofc mgr Construction Materials h1736 Academy
" Andrew (Paisher) lab City Eng h905 E Hill
" Andy (Piedmont Carolina Brokerage Co) r Concord NC
" Andy (Rosepa) mach Refabco h818 Colon
" Ann Mrs ofc sec Nationwide Mut Ins r2636 Commonwealth av
" Annie D folder Char Linen r120 Summit av
" Annie M cook Myers Park Elementary School Cafeteria r120 N Summit av
" Apartments 2321 Selwyn av
" Arlene Mrs (Campbell's Beauty Shop) h1836 Jennings
" Arth W (Rosa J) cook Stork Restr h2921 Baltimore av
" Augusta r1508 E Worthington av
" Barbara Mrs sten N G Speir Inc r Huntersville NC
" Barbara l nurse Franklin Clinic r1417 Scott ct
" Barnie H (Anna M) emp Amerotron Corp h 410 Ingle (H)
" Becky P Mrs slswn Efird's r1519 Medford dr
" Betty M Mrs ofc sec Fcty Ins Assn r336 State
" Bill F (Shirley P) clk Dance Frt Lines h1823a Fleetwood rd

DOMESTIC COMMERCIAL
AYCOCK
WELL DRILLING CONTRACTORS
FLINT & WALLING PUMPS
SALES and SERVICE
Monroe Tel. AT 3-2934
Charlotte Tel. EM 6-2871

CAMPBELL
" Bill P atndt Ebert's Esso Servicenter r RD 8 Box 611-C
" Boyce C (Eula R) driver Char City Coach Lines h2910 Rush av
" Bruce E terminal mgr Dance Freight Lines r3840 White Hall dr
" Buck (Ann) lab Southeastern Constn r2636 Commonwealth av
" Byrdie E (wid John J) r2325 Greenland av
" C B opr Char City Coach Lines r2910 Rush
" C Jack (Mary L) br mgr Imperial Rubber Mfg h2404 McClintock rd apt 1
" C Jack jr slsmn Imperial Rubber Mfg r2404 McClintock rd apt 1
" C L driver Pilot Frt Carriers r Maiden NC
" Carl S mech Mack Mtr Truck r RD 11 Box 261
" Carl S jr (Mavis I) agt EAL h537 Berryhill
" Carlyle jr (Eleanor S) claim exam Allstate Ins h4347 Applegate rd
" Carroll (Lillie M) hlpr A & P h1901 Earle apt 326
" Cecil R (Katherine N) musician Tennessee Ramblers h2227 Springdale av
" Chas D (Fannie C; Campbell Grocery) h 3601 Alabama
" Chas H accounts receivable Standard Trucking r2910 Rush av
" Chas I (Margie) display decorator h1412 Independence blvd NE
" Chas L hlpr A&P r1515 Peachtree
" Chas R (Mary J) lab J A Jones Constn h2601 Bay
" Chas W whsemn Pilot Frt Carriers r Gastonia NC
" Charlie K (Emma D) yardmn h326 Benjamin
" Christine br mgr Sou 5 & 10c Store r309 Baldwin av
" Claude A (Rosie L) porter Railway Supply Mfg h2626 Englehart
" Clayron C (Ruth C) pres H & M Parts Whse h801 Drummond av
" Clinton (Dorothy A) whsemn Reid Hayden Inc h2524 Remus rd
CAMPBELL CYRUS B (Pansy H), Senior V-Pres American Trust Co, 204-06 S Tryon, Tel ED 3-1121, h2205 Crescent av, Tel ED 3-4747
" Clyle driver Mouchet Trucking r1514 Miller
" Cora A Mrs slswn Southside Paint h1432 Seneca pl
" Daisy S (wid Alonzo A) h1515 Peachtree
" Danl (Mildred) waiter Myers Park Club r503 Carmel
" Danl L (Geraldine R) driver Greyohund h 2401 Barringer dr
" Danl R (Mildred S) mach opr Johnston Mfg h501 E 37th
" David F (Virginia) clk A&P r1050 Boling rd
" Donald (Joan W) hlpr Hefner Plmb h1310 Jefferson
" Donna studt r820 E 20th
" Doris C transferer Chadbourn-Gotham r RD 8 Box 64
" Dorothy A Mrs insp Hudson Hosiery h600 Belton
" E C mgr Coleman Co r Castonia NC
" Earl studt r1515 Peachtree
" Edith E Mrs bkpr A&P h2601 Duncan av
" Edith H (wid Edw) h119 Hassell pl

GRIER'S SERVICE
FUNERAL PARLOR
Ambulance Service
ANYWHERE — ANYTIME
Dial EDison 2-7109 701 E. 1st
Night EDison 2-1693

READY MIXED CONCRETE
Is Today's Most Logical Answer to Your Concrete Needs
Dial FRanklin 6-7411
Concrete Sand Mortar Sand Gravel
Crushed Stone
Pre-Mixed Sakrete Products and Mortar Mix
CONCRETE SUPPLY CO.
424 S. Brevard
Branch: McAlway Road

The Commercial National Bank
Founded 1874
"Ask Those We Serve"
200 S. Tryon
Drive-In Branches
135 W. Morehead Street
2401 N. Tryon

HARDWARE MUTUAL INSURANCE COMPANY
OF THE CAROLINAS, INC.
SAFE—SERVICE—STRONG
Established 1912
"NON-ASSESSABLE POLICIES"
Home Office 1356 East Morehead St.
"A HOME COMPANY FOR HOME PEOPLE"
Phone EDison 2-2119

For
COOKING
WATER HEATING
REFRIGERATION
HEATING
2317 Thrift Rd.

PULANE
Suburban
Gas Service

ECONOMICAL
FAST
CLEAN
DEPENDABLE
Phone FRanklin 5-172

MILLER
Motor
Express
Inc.

Specialized
Service
from
Atlanta
to
New York

Cargo
Insurance
$500,000.

U. S. Bonded
Carrier

1807 W.
Independence
Blvd.
P. O. Box
10217

PHONE
EDison
2-5175

CITY CHEVROLET CO.
Sales and Service
710 S. Tryon St. Phone Ed 2-7151

CAMPBELL
" Edna cafeteria wkr Central High Sch h6 Barbour's ct
" Edna B Mrs nurse Presby Hosp h3633 Eastway dr
" Edw J (Barret N) underwriter Travelers Ins h 1151 Seneca pl
" Edw W agt John Hancock Mut Life Ins r 2105 Chesterfield av
" Edwin W (Bertie A) carrier PO r RD 6 Box 612
" Eleanor R studt nurse Presby Hosp r3633 Eastway dr
" Eliz M Mrs ofc sec Westinghse h1154 Woodside av
" Ella P (wid Walter) r900 S Hoskins (Tboro)
" Ellen (wid Floyd G) h1001 Greenleaf av
" Elliott R (Carol P) slsmn Belk's r1121 S Graham
" Elsie C (wid Ward) h2116 Wilmount rd
" Emma V Mrs ofc sec Addressing Serv r2215 Crescent av
" Ernest studt r1515 Peachtree
" Ethel H (wid Wm L) asst cash Acacia Mut Life Ins h229 S Caswell rd apt 3
" Eug (Annie M) cement fnshr Concrete Sup h 120 Summit av
" Eunice (wid Silas) r1307 Greenwood av
" Ezell lab C&T Refinery r Chester SC
" & Fechhelm (Richd E Fechhelm-John R Hartley) accts 112 S Tryan R410-14
" Flake C (Margt H) spl rep Esso h2021 Hopedale av
" Frances (wid Jas) r221 Hawthorne la apt 101
" Frances F Mrs ofc sec SBT&T h719 Templeton
" Frank r229 N Poplar
" Frank C (Loretta L) purch agt Celanese Corp h2621 Dunlavin way
" Frank O asmblr Parks-Cramer r Waxhaw NC
" Fredk W A (Helen M; Hugh T Dick & Co) h 1511 E 7th
" Gene E hlpr Treasure House Ceramics r Pineville NC
" Geneva Mrs maid r320 Fannie cir

CAMPBELL GEO I, Mgr Insurance Dept Home Realty & Management Co Inc, 109-11-13 Robinson bldg 121 E 3d, Tel ED 2-1141, h DeWitt Apts 221 Hawthorne la, Tel ED 3-1537

" Geo W driver Thurston Mtr Lines r Matthews NC
" Geo W jr (Mary O) linemn Duke Pwr h2609 Roslyn av
" Georgia M Mrs r315½ W Boulevard
" Gladys S Mrs teller SBT&T r724 Manhassett rd
" Glenn C (Lottie D) emp Douglas Aircraft r205 W Boulevard
" Grace instr Felt & Tarrant Mfg r Matthews NC

CAMPBELL GROCERY (C D Campbell), Staple Groceries, 1011 Beattie's Ford rd, Tel ED 3-2203

" Gwilford A (Lucille C) slsmn Loyal Packing h3114 Westfield rd
" Guilford C (Gladys S) credit mgr Genl Elec Credit h724 Lochridge rd
" Gussilee Mrs tchr Torrence Hi Sch h2011 English dr
" Harold (Myrtle M) opr Old Dom Box h900 S Hoskins av (Tboro)
" Harry C (Emma V; KMV Store) h2215 Crescent av ext
" Hazel (Naomi; Campbell's Garage) r3115 Statesville apt B
" Hazel ldy dept San Lndry r2136 Cummins av

Robert B. Clubb
GENERAL CONTRACTOR
Residential — Commercial
Remodeling, Kitchens, Bathrooms
Additional Rooms, General Repairs
Roofing and Siding, Painting
Cement and Concrete Work
2722 Marine Drive FRanklin 7-1459

CAMPBELL
" Henry T (Tex Ann) agt Home Beneficial Life Ins h249 Poindexter dr
" Howard E laby wkr Geigy Dyestuffs r Nivan's rd
" Howard J (Gussilee) physical dir (br) YMCA r 2011 English dr
" Hubert (Ethyl W) lab Foremost Dairy h1134 N Church
" Hubert C load out mn Foremost Internatl Dairies r215 W Dunbar
" Hugh F (Madeleine) mgr American Liberty Ins h2117 Chesterfield av
" Hugh B Hon (Thelma W) judge County Superior Court h1626 Queens rd E
" Irene E Mrs mach opr Johnston Mfg r501 Patterson
" Iva F ofc sec Fcty Ins Assn r221 Hawthorne la apt 101
" Ivy A (Thelma) distr Automotive Chem h1111 Harling pl
" J B driver Fidelity Van & Storage r442 Sharview cir
" J C (Juanita) porter Talbot Furn h129 W Vance apt 1
" J P buffer Gerrard Tire r McConellsville SC
" Jackson (Nancy R) wldr Easterby Mumaw Steel h724 N Poplar
" Jas (Mary A) bellmn Belmont Hotel h717 E 3d apt 24
" Jas confr 917 S Independence blvd r905 E Hill
" Jas (Arline) emp Char Pipe & Foundry h1836 Jennings
" Jas lab Crowder Constn r Lancaster SC
" Jas mech r2420 N Church
" Jac C jr (Naomi L) foremn PO h820 E 20th
" Jas D (Blanche) h1114 E Boulevard
" Jas D (Edna B) foremn SBT&T h3633 Eastway dr
" Jas F (Allie M) clk PO h2001 Shamrock dr
" Jas I (Reba) jan Jack Stroup h1009 E Vance
" Jas P wldr Soul Steel & Iron r Kannapolis NC
" Jeralyn G Mrs sec Amon M Butler r1517 Kimberly rd
" Jessie Mrs maid h503 Plum
" Jewel L Mrs h229 N Clarkson
" Joe emp Schachner Leather & Belting
" Joe C (Margt H) mach Ashworth Bros h315 E Kingston av
" John (Pearl) driver Pepsi-Cola h2521a Double Oak rd
" John porter Hotel Char r1002 Pitcher
" John A (Eleanor W) acct John Ladley Cotton Fabrics h5614 Murrayhill rd
" John B (Betty S) eng Duke Pwr h336 State
" John D (Frances I) br mgr Spur Distributing r 429 E Boulevard
" John D (Patricia L) steel wkr Sou Engineering h1717b Fleetwood rd
" John E (Bertha T) mech City Police Dept h 1808 Edwin apt 267
" John F (Cath O) supvr duPont h2127 The Plaza
" John H h713 S McDowell apt 1
" John M (Eloise H) v-pres Campbell-Rimmer Inc h3120 Commonwealth av
" John O knitter Hudson Hosiery r5108 Monroe
" John P (Sarah E Central Appliance Serv Co) h3932 Marion dr
" John R (Helen R; Campbell's Esso Service) h 161 Bullard
" John S (Eleanor K) v-pres Westbrook Insurance Agency Inc h2018 Dilworth rd W
" John W h408 Providence rd
" John W (Georgia W) supvr SBT&T h2314 Charlotte dr
" Jos C (Margt) mach Ashworth Bros r315 E Kingston av
" Joyce A nurse Char Mem Hosp r2910 Rush av
" Juanita Mrs cook hlpr Isabella Wyche Sch r 129 W Vance apt 1
" Kathleen B bkpr A F Epting Co r5610 Park rd (RD 2)
" Kenneth agt John Hancock Mut Life Ins
" Kenneth B (Janis C) bkpr Concrete Materials h3409 1st av
" Leon A (Nell E) instr Rich Plan h1408 Shuman
" LeRoy (Evangeline P) mach Douglas Aircraft h161 N Smallwood pl
" Lila M Mrs maid Presby Hosp r2022 Wyatt
" Lillie r2916 Bancroft
" Linda L studt r3217 W Marlborough rd
" Linda W studt r1511 E 7th
" Lloyd D jr storekpr Sou Ry Sys r RD 1
" Loretta L opr SBT&T r315 Hawthorne la
" Lottie D Mrs clk Bank of Char r205 W Boulevard
" Louis (Marie) emp Railway Supply h713 S McDowell
" Lucille C Mrs ofc sec Comer-Avondale Mills 3114 Westfield rd
" Lucy prsr Providence Clns h511 S Morrow
" Mae (wid Ottis T) h rear 2039 Vail av

CAMPBELL
" Margt K Mrs opr SBT&T r RD 11 Box 250
" Margie Mrs bkpr Major Appliance & tributor h1412 Independence blvd NE
" Marie Mrs bus girl S&P Cafeteria h71 McDowell
" Martha C r315 S Cedar
" Marvin H (Edith E) dept mgr A&P h Duncan av
" Mary sten Calvert Fire Ins r1515 Peachtree
" Mary B forewn Ready-to-Bake Foods r R Box 178
" Mary B Mrs slswn Belk's r417 Templeton
" Mary J Mrs nurse Dr Johnson h2601 Bay
" Mary L Mrs ofc sec Dr Wm J Heinz h McClintock rd apt 1
" Melvin F (Elsia M) supvr Pepsi-Cola h Kenilworth av
" Mildred Mrs tchr Marie G Davis Sch Carmel
" Minnie J nurse Char Mem Hosp r RD 6 613
" Morton B (Frances F) mfrs agt 1804 Spr av h do
" Myrtle H mach opr R W Eldridge Co r thews NC
" Myrtle M Mrs opr Old Dom Box r 90 Hoskins av (Tboro)
" Nancy hlpr New Way Lndry r6 Barbour's ct
" Nancy slswn Hewitt's Dairy Queen r RD Box 181
" Nancy (wid Virlie) r1904 Gibbs
" Nancy R (wid Josh J) r405 E 15th
" Naomi C Mrs maid Lance Inc h2918 S Tryon
" Naomi P Mrs chkr Hudson Hosiery h82 20th
" Nell E Mrs bmo Am Trust h1408 Shuman av
" Newland G (Ruby M) formn Esso h3211 Marlborough rd
" Norman (Leone) emp Sou Dairies h4214 rd
" Ohla B Mrs slswn Belk's r229 N Poplar
" Ola K (wid Melvin L) r1920 Wilmore dr
" Ollie M fountain clk Char Drug r RD 8
" Orville L (Kathleen B) mech Chain Distr r5610 Park rd
" Otho S carp Wheatley & Co r Davidson NC
" Owen R (Alline M) mach Terrell Mach h Greenwood av
" Pashin (Andrew) maid Whitmore Apts E Hill
" Patricia studt r820 E 20th
" Pattye plant wkr Ready-To-Bake Foods r 1 Box 178
" Paul E mach Fowler Motor r1333 E 4th
" Paul T tex wkr h2325 Greenland av
" Pearl A (wid Jas C) h617 Stevens
" Pearl V Mrs waitress Plantation Grill Seigle av
" R Paul bkpr City Acct r423 E Boulevard
" Ralph B (Ruth H) dentist 739 Providence apt 2 h1050 Bolling rd
" Reba maid Johnston Bldg 1009 E Vance
" Rebecca Louise Mrs slswn Efird's r1519 ford dr
" Richd D (Helen H) utility eng City W Dept h820 E Kingston av apt 8
" Richd O servmn A F Epting Co r Mount H NC

CAMPBELL-RIMMER INC, R S Rimmer P Treas, J M Campbell V-Pres, Mrs Cathe B Rimmer Sec, Wholesale Distributors ASF 5th Wheels, Truck and Trailer cessories, 650 Atando av, Tel FR 7- (See Yellow Page 28)

" Robt clk KMV Store r2215 Crescent av extd
" Robt tchr Plato Price Hi Sch r200 Burke la
" Robt (Marie D) dumper Ralston Purin 1821 Gibbs
" Robt A circulationmn Char News r617 vens
" Robt A order picker Grinnel Co r Box 595 Creek NC
" Robt C clk KMV Store r2215 Crescent extd
" Robt H USA r2601 Duncan av
" Robt L (Irene E) mach opr Johnston Mf 501 Patterson
" Robt L (Elsie M) pkr Swift & Co h Reece rd
" Rosa L Mrs spreader Griffin Pie r2626 En hart
" Roy C hlpr Hutchison Av Grill & Gro r N Tryon
" Ruby J Mrs ofc sec A J Campbell Co r Dowd rd
" Ruby L asst to v-pres Char Letter Writin 1433 Senca pl
" Russell E (Becky P) opr Char City Co Lines h1519 Medford dr
" Ruth C Mrs sec & treas H & M Parts W Inc r801 Drummond av
" Ruth H Mrs bkpr Dr Ralpbh B Campbel 1050 Bolling rd

CAMERON-BROWN COMPANY
MORTGAGE BANKERS
HOME LOANS — INCOME PROPERTY LOANS
112 East 4th St. Charlotte, N. C. Tel. EDison 2-6191

BELK BROS. CO.

The Carolinas' Largest Store — Smarter Fashions — Greater Values

11-119 E. TRADE **PHONE EDison 2-3121**

'BELL
ie C Mrs slswn Efird's r Paw Creek NC
es Co food broker Wilbur L Cook dist mgr 105 Hawthorne la
l A (Cath) night wtchmn Nebel Knitting r RD 1 Midland NC
l C (Geneva; Griffith Street Grocery; Griffith Street Luncheonette) h1332 Condon
l J slsmn Park Road Hardware r1432 Seneca pl
lba clk Am Bankers Ins r Davidson NC
nley W mach opr J Zagora Mach & Gear r1307 Greenwood av
art E (Geraldine S) slsmn Jones Pharr Co h1639 Nassau blvd
(Sadie C) deputy County Collr of Rev r Paw Creek NC
s driver Ivey's r23 Earle apt 296
s A (Eliz A) slsmn Glidden Co h1432 Seneca pl
s B jr slsmn Daniels Mtr r1901 N Harrill
s H agt Home Beneficial Life Ins r249 Poindexter dr
y (Libby) electn Park Rd Shopping Center h412 E Boulevard apt 5
y P clk A&P r RD 1 Box 2768
la L Mrs h309 Baldwin av
ginia D Mrs off sec Char Eye Ear & Throat Hosp r1633 Union
ay (Perley M) hlpr City Chev h400 Cherry
Rhett (Eliz M) clk Schwam Motor h1154 Woodside av
Turner (Bessie L) emp Industrial Dye h 205 W Boulevard
iter (Lilla M) lab Kelly's Carpet Serv h2022 Waytt
rren E (Virginia) agt John Hancock Mut Ins h2105 Chesterfield av
C jr (Mary N) sls eng Ranson-Wallace & Co h1539 Providence dr
D studt r2314 Charlotte dr
F (Geraldine L) credit mgr Auto Finance Co of NC h2928 Marlowe av
R (Ann B) USA h2808 The Plaza
T (Annie N) genl contr 1022 S Caldwell h do
T (Bessie) watchmn Industrial Dyeing r 205 W Boulevard
T jr tech Suburban Telev Sls & Serv r 1022 S Caldwell
lie (Mattie) lab Reichhold Chems r Mc Connellsville SC
lie (Pearl T) lab A&P h808 Ross
lie B waitress Central Restr r Matthews NC
lie E (Lula M) h801 E Hill
lie R h808 Ross
odrow W (Frances F; Associated Distributors) h719 Templeton av

'BELL'S BEAUTY SHOP, (Mrs Arlene Campbell), A Complete Beauty Service, 430 E 1st, Tel ED 2-9324

aners (Danl K Meigs) 719 Louise av
rage (Hazel Campbell) auto repr 30 W Bland
bell Jas lab Curt L Rogers Co r710 Wade ter
er Clarence A (Lela T) trav slsmn Elias Sayour Co h2309 Fairway cir
field Carlos C (Nora B) emp Amertron Corp h211 N Cloudman (H)
s Isaac (Hanah C) h Circle dr
h T whsemn Piedmont Mountain Frt Lines r1919 W Trade
y John hlpr Hopee Mtrs r1013 Pharr
da Dry Bottling Co (Wesley S Woodson) 240 E 36th
ldon S mgr Cooper Tire & Rubber r Mecklenburg Hotel
day Eva B Mrs slswn Ivey's h1314 W Boulevard
M (Gladys) mach h2812 Cottage way
llie D (wid Hester R) r1314 W Boulevard
x C (Eva B) driver Butler Seafood h1314 W Boulevard
n P (Jane B) clk Ry Exp h1249 Edgewood rd (Tboro)
dy Al G (Jean) clk Industrial Hdw & Sup h632 Lamar av
Phyllis Mrs emp SBT&T r RD 7 Box 735K
w O emp Std Plmb & Htg r1008 N Harrill
a B slswn Ivey's r1314 W Boulevard
l mech Central Mtr Lines r Box 5275
B (Thelma M) sec-treas Hill Bros Furniture Inc h1326 Andover rd
L jr (Frances L) sls mgr Caro Ford Tractor h700 Poindexter dr
L III studt r700 Poindexter dr
rgt E Mrs pkr Jack's Cookie h1008 Harrill
ell E (Margt E) sht mtl wkr Standard Plumbing & Heating h1008 Harrill
D mtcemn Duke Pwr r RD 7 Box 774
rie Edw J (Betty J) assoc dir United Community Servs h227 Queens rd apt 2

Canavos Thos W (Elsie W; Charlotte Hat Shop) h511½ W Trade
Caneclides Rose M laby tech Mercy Hosp r 1900 Chestnut
" Zacharias (Marie H; Cyprus Restaurant Supply Co) h1800 Chestnut
" Zacharias jr (Betty K; Cyprus Restaurant Supply Co) h1952 Woodland dr
Canedy Clifton C (Dorothy) dist mgr Genl Elec Supply Co r2622 Cloister dr
Canfield Doris S clk Harris Super Mkt r1401 E 7th
Canhum Alice nurse Char Mem Hosp r RD 11 Box 59
" John E mach opr Whitin Mach r RD 11 Box 59
Canipe see also Kanipe
" Angeline M Mrs (Dilworth Nursery & Kindergarten) h410 E Park av
" Billy C lab Ervin Constn r Lincolnton NC
" Carroll W (Daisy C) carp John Crosland Co h 833 Seigle av apt 342
" Chas D (Helen B) driver Roadway Express h 1222 Leigh av
" Doretha B Mrs clk SBT&T h1741-B Evergreen dr
" Doris W Mrs sec Methodist Dist Supt r3027 Hampton av
" Dorothy L Mrs clk Skyland Life Ins h2127 Arnold dr
" Frank S slsmn Bost Building Equipment Co r3027 Hampton av
" Geo C (Angeline M) v-pres McEwen Funeral Service Inc h410 E Park av
" Geo P (Viola N) city fire fighter h10 Morris Field
" J C jr (Betty R) div sls mgr E R Squibb Co h 1831 Jameston dr
" J Frank (Doris W) cred mgr Building Specialty h3027 Hampton av
" Jas A partsmn Caro Ford Tractor r Huntersville NC
" John E (Dorothy L) plant emp Kroehler Mfg h 2127 Arnold dr
" L E mkt mgr Park-N-Shop Food Center
" Leonard O (Joyce M) mech Schwam Mtr h 306 Ingle
" Mary L Mrs clk Am Bankers r708 Gallagher
" Noah jr mech United Equip & Serv r Shelby NE
" Pete A (Beverly S) slsmn National Oil r RD 4
" Pete A jr (Beverly S) slsmn Natl Oil h2905 Grimes
" Roger C (Mary L) driver Greyhound h708 Gallagher
" Shirley cash Harris Super Mkt r709 Piedmont
" Thos H (Mary A) transmission opr AT&T h3608 Carlyle dr
" Wendel E (Doretha B) meat cutter A&P h1741b Evergreen dr
" Wm P (Dot) slsmn Hanford's Inc r CMR 544 Box 722
Cann see also Kahn
" W E clk Westinghse r617 Lexington av
Cannaday Russell (Elva S; Eastway Builders) h 3118 Fairfax dr
Cannon see also Kannon and Kennon

CANNON AIRCRAFT SALES & SERVICE INC, John A Cunningham Pres-Treas, Wm W Ray Sec, Distributor Cessna Airplanes, Chartered Planes, Student Instruction, Approved Advance Flight School, Douglas Municipal Airport, PO Box 968 Tel EX 9-6341 (See Yellow Page 8)

" Annie M Mrs mach opr Chadbourn Gotham h 3607 Oakwood av
" Beatrice G (wid Coy) spnr Piedmont Mop r 310 Grade
" Belle C Mrs stock clk Burwell & Dunn h 517 Clarice av
" Bertie (wid John T) r5114 Monroe rd
" Beulah W (wid Douglas C) r108 Jackson pl apt 1
" Billy USAF r1815 Thomas av
" Carlie R (Eliz S) driver Johnson Mtr Lines h 2518 Catalina av
" Carol M studt r1511 Queens rd
" Carol M Mrs ofc sec Belk's r529 Ethelind av
" Chas D jr (Laura C) v-pres Reeds Super Market Inc h517 Clarice av
" Clarence r915 E 10th apt 5
" Claude h512 Caldwell
" Dorothy Mrs nurse's aide Mercy Hospital r 1920 E 7th
" Douglas clk Colonial Stores r Statesville rd
" Douglas C jr (Lillie D) acct Pure Oil h 108 Jackson p apt 1
" Earl G (Ethel) uphol Wright's h514 Seldon dr
" Eddie jr slsmn Bridges Modern Trend
" Ernest R (Augusta R) chairmn of the bd Charlotte Casket Co h1107 Queens rd
" Ethel Mrs smstrs Shaw Mfg h514 Seldon dr
" Ethel M Mrs maid h1210 Oaklawn av apt 85

A. V. BLANKENSHIP
CIVIL ENGINEER
Municipal Improvements
Land Surveys
117 E. 3d, 3d Floor — Phone FRanklin 5-1469

CANNON
" Fay B (wid Jas W) h1324 Dilworth rd
" Fred B slsmn H-M Parts Co r1829 Dickens av
" Fredk D (Ethel M) porter Char Union Bus Sta r1210 Oaklawn av apt 85
" Fredk H (Annie M) driver City h3607 Oakwood
" H P jr carp Ervin Constn r Kannapolis NC
" Haskell driver Armour & Co r700 N Caldwell
" Henry (Eliz) confr 1001 N Johnson h do
" Isabell J waitress Borden's Ice Cream r714 Royal ct apt 1
" J C slsmn Seven-Up Btlg r RD 11 Box 220
" J D (Carol M) clk P&NRy h529 Etheland av
" J E foremn Duke Pwr r RD 5 Box 379
" Jas processor Carriker Poultry r Kannapolis NC
" Jas G (Henrietta C) v-pres-sec-treas Southeastern Factors Corp h801 Edgehill rd
" Jane W histology tech Presby Hosp r224 Travis
" Jeannie D Mrs opr SBT&T r Sugar rd RD 11 Box 220
" Joe (Ruth) h115 Judson
" Joe E driver Concrete Materials r705 N Graham
" John E (Ruby M) formn Duke Pwr h7 Bryan av (Tboro)
" John J (Jeannette G) rep Rohm & Haas Co Inc h2807 Westfield rd
" John V (Lina) h1112 White
" Johnnie H (Sadie P) stockm Airport 77 Restr h1012 Moretz av
" Joyce E sten Duke Pwr r7 Bryan av (Tboro)
" Leroy lab Schwartz & Son r4 Barbers ct
" Kathrine Y r626 E 8th
" Mallory K jr (Jessie P) slsmn Genl Elec h 689 Llewellyn pl
" Margt E clk Tenn Coal & Iron Div h100 Altondale av apt 5
" Martha buyer Montaldo's r349 Melbourne ct
" Martin L jr (Marion W; Cannon Mills) h1511 Queens rd E
" Maurice E mach opr Retreading Equipment r Belmont av
" McClelland G (Anne P) artist Char Engraving h1127 Westchester blvd
" Missouri K Mrs h627 Watts
" N Pinckney (Sue E) v-pres-treas Charlotte Casket Co h911 Ardsley rd
" Nannie S (wid Mallory) h349 Melbourne ct
" Ohla B (wid Martin L) h400 Hermitage rd
" R A (Edna) pres Charlotte Casket Co r Atlanta Ga
" Ralph processor Carriker Poultry r Kannapolis NC
" Ranson J (Carrie M) uphol Donald's Trim Shop h202 N Cloudman (H)
" Robt (Ruby) mech Gordon Mtr r Haywood
" Robt (Barbara) whsemn Central Motor Lines h 1009 Burton
" Ruby L Mrs opr SBT&T r2426 Heywood av
" Shoe Store Lacy E Purvis mgr 111 W Trade
" W Clyde (Justine D) div credit mgr The Pure Oil Co h1521 Sterling rd
" Wm C (Donnie O) city police h405 Ideal Way ext
" Wm T engr Caro Tex Engr r2119 Lydia av
Cano Foster B (Jeanette) clk PO h936 Sharon Amity rd
" Jeanie A boat kpr Union Natl Bank r936 Sharon Amity rd
Canouse Dayton D (Rowena F) supvr Douglas Aircraft h3934 Sheffield dr

FOR

CALL
Bowen-Hamor Co., Inc.
FRanklin 6-3603

Thomas Cadillac-Oldsmobile Inc.

Cadillac Oldsmobile

Sales and Service

214-220 N. CHURCH

PHONES
Service EDison 2-7159
Sales EDison 4-4656
Parts FRanklin 6-4429
Used Cars 422 W. 5th
PHONE EDison 2-2183

Spangler Realty Co.

Property Management

Sales and Rentals

C. D. Spangler Construction Co., Inc.

Commercial
Industrial
Residential

1028 S. Boulevard
TEL. FRanklin 5-3736

P. C. GODFREY, INC.

PLUMBING and HEATING CONTRACTORS

RESIDENTIAL — 1816 ROZZELL'S FERRY RD.

FRIGIDAIRE AIR CONDITIONING AND APPLIANCES

COMMERCIAL — EDison 4-8605

AVRETT & LEDBETTER

Roofing
Heating
and
Sheet
Metal
Contractors

WINKLER STOKERS

419 E. 7th St.

PHONES
EDison 3-7131
and EDison 3-7597

E. P. NISBET COMPANY

Metered and Filtered Fuel Oil
Oil Burner Service
Carrier Air Conditioning
"24 Hour Service"

1818 Baxter St. Tels. EDison 2-7755, ED 2-7756 and ED 3-9178

NISBET MARINE MART

CHARLOTTE BOATING HEADQUARTERS

Complete Line of Marine Supplies

1330 S. Tryon TEL. FRanklin 5-4036

N. G. SPEIR, INC.

Real Estate Sales

Commercial — Residential
"TOWN and COUNTRY PROPERTY"

130 East Fourth St. Phone EDison 4-5386

Cansfield Sue clk Harris Super Mkt r1401 E 7th apt 2
Cansler Anthony bkpr Johnson McMillan Lumber r509 Grandin rd
" Bessie L h509 Grandin rd
Cansler & Cansler (John S Cansler), B Attorneys-at Law 800-804 Law Bldg 730 E Trade, Tel ED 2-6119
" Edwin T jr (Virginia) slsmn Saco Lowell Shops h2200 Beverly dr
" Eliz A studt nurse Char Mem Hosp r do
" Hattie B r509 Grandin rd
" Jas G (Thelma) mech Thomas Cadillac-Oldsmobile h142 Seldon dr
" John S (Carolyn P; Cansler & Cansler) h1401 Queens dr W
" Nell C (wid E T) h112 Hermitage rd
" Nell W r112 Hermitage rd
" Rita ofc sec TV Radio Serv r142 Seldon dr
" Sylvester hlpr Columbia Baking r2328 Sanders
Canteen Service of Carolina Inc Ralph J Boid pres Mrs Margt R Boid v-pres-treas Jane J Green sec vending machs 1510 Cliffwood pl
Canter Herbert (Thelma) emp A&P r512 W 7th
Cantey Raymond (Metu F) ship clk Reid Hayden h3011 Roos av
Canthen Baxter (Naomi) h509 Billingsley rd
Canton Street Confectioner (Jureather Tillman Jureather Floyd) 834½ Canton
Cantrell Dorothy H Mrs bkpr Caro Profane h 2636 Clydesdale ter
" Faye C Mrs clk Southside Pharmacy r4078 Whitehall dr
" Jas T (Leane) mgr of stores Firestone Stores r Town & Country dr RD 2
" Jas V (Florence H) h1414 Parkwood av
" Jos R slsmn Efird's r130 Forrest
" Philip H (Faye C) pntr Ervin Constn h4078 Whitehall dr
" Thos E (Dorothy H) pres Carolina Propane Supply Co h2636 Clydesdale ter
Canty John (Pearlie) lab Gray Van Storage h 819a Burton
" John S (Pearlie L) porter Gardner's Amoco Serv h1013 Pharr
" Mary A hlpr Arrow Lndry & Clns r2806 Southview
" Raymond whsemn Reid Hayden Inc r3011 Ross
" Sadie emp Panda Curtain r RD 3 Box 139
Canup Barbara N Mrs clk A&P r214 S Halsey
" Curtis H (Bertha J) driver Pargo Inc h824 Mc Rae
" Edw A (Ethel M) driver Caro Transfer & Stge h600 Cama
" Fred D (Frances S) formn V-C Chem h414 Rensselaer av
" Freida A Mrs engraver Caro Textile Engravers r908 Calvine
" H C mach opr Highland Park Mfg
" Hauley L driver Pilot Frt Carriers r RD 11 Box 456
" Homer E plant emp Krohler Mfg r RD 8
" Jas M (Irene) repr City Traffic Engineering Dept h212 Halsey (H)
" Jenny Mrs insp Chadbourn-Gotham r4728 Doris
" John A (Mary L) h N Tryon
" Josephine N nurse Char Mem Hosp r RD 1 Pineville NC
" Laura S (wid John F) h939 N Brevard
" Leonard V (Barbara) binder Goines Printing h1310 Park dr
" Lonnie sweeper Highland Park Mfg

Willie Lee Baxter

Painting Contractor

WALL PAPERING
FLOOR SANDING

508 Stevens Tel. EDison 2-5583

CHARLOTTE GENERAL TIRE CO.

TUBELESS TIRE HEAD-QUARTERS

GENERAL

FLEET SERVICE
WHEEL ALIGNMENT
and
BALANCING
KRAFT
RECAPPING
BATTERIES

Tel. FRanklin 7-1516

432 S. Tryon

CANUP
" Melvin F (Fredia A) wldr Pneumafil Corp h 908 Calvine
" Peggy R ofc wkr Belk's r2712 Clifton av
" Roy driver Piedmont Mountain Frt Lines 801 W 22d
" Ruth Mrs bkpr Cherry Burrell Corp r RD 11 Box 189
" Wm R (Mimia T) h725 Seigle av apt 148
" Wm R jr (Frances L) whse mgr Little Hdw h 2712 Clifton
Canupp Carl G (Josephine N) agt State Capital Life Ins h419 W Worthington av
" Donald B slsmn Genl Shoe h506 Sylvania av
" Eula M (wid Frank W) slswn Belk's r506 Sylvania av
" Eula R Mrs altwn Belk's r1515 Cleveland
" Jas H (Ethel W; City Limit Produce Market) h3829 Eastway dr
" Josephine N Mrs nurse Char Mem Hosp r419 W Worthington av
" Richd V (Betty) whse mgr H L Bowers Co h 4738 Gilmore dr
" Wm O (Blanche E) kntr Hudson Hosiery h 1402 Anderson
Capel Ben city police r2155 Crescent av
" Carol L Mrs typist Sou Dairies r211 E Boulevard
" Cath chkr C-B Drug r1421 Pecan av
" Constance Mrs ofc mgr Interchemical Corp r 516 Coma
" Eliz M slswn Wright's r1419 E 7th
" Estelle J seamer Nebel Knitting r714 Royal ct
" Florence S Mrs acct Autrey & Townsend h319 W 27th
" Jas A (Carol L) slsmn Rexair Sales & Serv r211 E Boulevard
" Jas E (Constance) electn Sanford Elec Co h516 Cama
" Maxwell C asmblr Singer Sewing Mach r2212 Vail av
" Theo B city police r2155 Crescent av
" Wm R (Jeannette B) slsmn C-B Drug h1245 Browns av (Tboro)
" Wm R jr r1245 Brown av (Tboro)
Capell Ernest (Lottie) eng h1230 Dresden dr
" Wm F jr slsmn Sunshine Biscuits r3626 Eastway dr
Caper Eliz M Mrs int dec Wright's Inc r1419 E 7th
Capers Bobby loader G & H Transit r431 W Stonewall

CAPITAL AIRLINES INC, W Evan Wheeler District Sales Mgr, Douglas Muncipal Airport, Reservation Tel EX 9-5611, Office Tel EX 9-0669

" Loan Corp (Mrs Lois E Vanderburg) 105 S College
" Merchandise Co (Sol S Dear) 501 Penman
" Records Distributing Corp Geo W Novak sls mgr 614 W Morehead
Caple Kester (Cathey M) lab The Young Co h319 N Alexander
Capp Aaron P r1324 Bradford dr (Tboro)
Cappas Nick A (Mary G; Hot Spot) h3909 Meyer blvd
Cappelli Dominic (Paulian T) ofc mgr Pelton & Crane h1901 Hillside dr
Capper A B Inc Arth B Capper pres tex designing 225½ W 4th
" Arth B (Lillie S) pres A B Capper Inc h 2228 Shenandoah av
" Arth B jr dept mgr Sou Engineering r2228 Shenandoah av
" Gloyia L ofc clk Ivey's r829 E Worthington
" Jos P jr (Gloria D) engr Pictorial Engraving h829 E Worthington av
Cappo W E slsmn Bost Breeding Equipment r 3147 Mathis dr
Capps Addie J Mrs ofc sec Worthington Corp r Pineville NC
" Alice F Mrs mach opr Hudson Hosiery r1324 Bradford dr (Tboro)
" Betty W Mrs clk Char Merchants Assn h2520 Elon
" Blanche H (wid John L) h200 N Linwood av (H)
" Chas H (Martha S) emp Brinkley & Holland h416 N Laurel av
" Clarence B jr (Mildred J) teletypesetter opr Char Observer h2219 Shamrock dr
" Curtis D (Daisy W) pntr h726 Charles av
" Daisy W Mrs pkr Panda Curtain h726 Charles
" Eloise plant wkr Ready-To-Bake Foods r RD 4 Box 460
" Eug carp John Crosland Co r Pineville NC
" Franklin W (Alice F) mech United Equip & Serv h1324 Bradford dr (Tboro)
" Frank W jr clk Wachovia Bank & Trust r1324 Bradford dr
" Jas G (Mary) driver Caro Transfer & Stge r RD 11
" Jas G jr (Betty W) driver Caro Transfer & Stge h2520 Elon

CAPPS
" Jas L (Nannie M) cabt mkr 3051 Park rd
" Martha S Mrs asst purchasing agt Mercy h416 N Laurel av
" Mattie H Mrs nurse The Nalle Clinic h23 Kingston av
" Patricia A slswn Belk's r200 N Linwood (H)
" S Crowell (Addie J) supt Downtown Sta r RD 1 Pineville NC
" Saml R (Mattie H) cutter Herald Press W Kingston av
" Thos L hlpr Intnatl Harvester r517 W 9th

CAPPS VERL L (Helen), Minister of M First Baptist Church, 318-20 N Tr Tel FR 5-1446, h4411 Longwood dr, ED 3-2333

" Wilford E (Eliz H) slsmn Building Spec h3147 Mathis dr
" Wm B (Jennie Mae) emp Sou Engineerin RD 4
" Wm L (Ethel B) dist mgr Southeastern S & Sound h1925 Chatham av
Capristo Michl (Sarah R) mtcemn Char L h330 Dover av
" Sarah R Mrs mgr Crossroads Grill r330 D
Carabateas John C (Bessie) h500 E Park av
Carangio Louis (Edna C) constn wkr h1500 He
Carauthers Margt nurse Aery Rest Home h Ross av
Caraway see also Carraway
" Ada L Mrs (Ada's Beauty Shop) h2342 Ol
" Helen J cook cafeteria Villa Hts Sch r233
" Jas B Rev (Ada L; Church Employment S h2342 Olando
" Oismer A (Ida S) opr Arnold Hoffman & 545 Brookhill rd
Carbaugh James hlpr Douglas Aircraft r1412 E

CARBIC COLOR & CHEMICAL CO INC

EDW H GRAYSON, Southern Mgr
WM H JONES, Asst Southern Mgr
CHEMICALS AND DYESTUFFS MANUFACTURERS REPRESENTATIVE 2511 Lucena
Telephones ED 3-0578 and ED 3-0579

" -Moss Corp Dyer S Moss pres L W Kuhl v- -treas Thornwald Larson v-pres W H J sec laby 2501 Lucena
Carbide & Carbon Chemicals Co John F Lu mgr (dist sls ofc) 112 S Tryon R1211
Carburetor Magneto & Electric Co Inc Oti Reeder jr pres Lonnie J Reeder v-pres E 4th
Carded Yarn Association Inc E Owen Fitzsim exec v-pres-sec-treas 212 S Tryon R408
Cardell Eva K Mrs r2823 Florida av
Carden Beverly waitress Johnny's Do-Nut Din r1103 Herrin av
" Billie C studt r1221 E 7th apt 2
" Dora Mrs hlpr National Carbon h1221 E apt 2
" Mary studt r1221 E 7th apt 2
" Michl E (Frances L) driver Akers Mtr L h245 S Cedar
Carder see also Carter
" Erol O (Eliz O) mech Am Bakeries h Seneca pl
" Vestey whsemn Steel Bins & Equip r Ser pl
Cardinal Cleaners (Warren Porter Harrill Strawn) 1531 Shuman av
" Vincent J clk N G Speir Inc r RD 10 185E
Cardo Jas J (Margt A) sec-treas Indepen Electric Supply Co h1016 Isleworth av
" Sebastian B pres Independent Electric Su Co h408 Hermitage ct
Cardwell Viola S Mrs maid Mercy Hospital r Montgomery
" Wm T (Bonnie C) clk State Air Natl Guar 614 Reeves ct
" Willie (Viola S) mech Gulf Serv Station h Montgomery
Care Laboratories Inc John S Gardner pres-t Willie C Harrelson v-pres-sec mfrs 613 W 9th
Career Girl Inc The Helen L Howard pres men's clo 120 E 6th
Careful Cleaners (Mrs Etta B Curlee) 1720 gram
Carelock Alvetta elev opr Belk's r120 Orange
" Christine H Mrs h1801 Earle apt 290
" Cromes R (Gladys G; Cromer R Carelock surance Agency) r Monroe NC
" Cromer R Insurance Agnecy (Cromer R C lock) 403 N Tryon R616
" Crutis S emp Char Pipe & Foundry r Peachl NC
" Elvetta waitress Veteran's Grill r120 Ora
" Eva A h1420 Allen
" Gertie M bkpr Sou Hdw r1627 The Plaza
" Galdys G Mrs ofc sec Cromer R Carelock Agcy r Monroe NC

Forest Lawn Burial Park

and Mausoleum

NEW THRIFT ROAD True Perpetual Care For Every Lot TELEPHONE EXpress 9-1141

Checking Accounts
Savings Accounts
Safe Deposit Boxes

CITIZENS BANK
Member Federal Deposit Insurance Corporation
114 East 4th Street · Phone EDison 3-1181

Business Loans
Personal Loans
Auto Loans

ELOCK
hn B (Jesse Mae) lab W H Hobbs Inc h708 N Alexander ct
cia B Mrs h300 N Clarkson
nnie (Janie B) hlpr Harris Super Mkts h413 Shyland av
ther del mn Sterling Drug Stores r120 Orange
cuis (Mary G) chauf h120 Orange
rie B Mrs h508 N Brevard apt 1
ary Mrs maid r702 E 8th
nkney r120 Orange
lies hlpr Caro Transfer & Stge r617 Aiken al
lbert studt r120 Orange
locke Clyde lab The I V Sutphin Co
nder Launa tchr Eastway Jr Hi Sch r2424 McClintock rd apt 4
ton John waiter South 21 Curb Serv
y see also Cary
bert (Canduce C) bellmn Franklin Hotel h 118 N Caldwell
w J (Kathryn W) emp Celanese Corp h 2119 Avondale av
o T (Vera) h1627 Beverly dr
EY GEORGE T JR (Elsie P), V-Pres Ezell's Inc and Asst V-Pres The Commercial National Bank, h2047 Hopedale av, Tel EO 4-7218
B city fire fighter r651 N Tryon
nry W mech Steel & Tank Service r629½ S Church
cob driver Mason-Dixon Lines 1916 Avondale
n F (Jaon M) mgr Olin Mathieson Chem h 1200 Greenwood Cliff
n G (Sarah M) supvr Jeff Std Brdcstg h 1429 Lilac rd
is G hlpr Southeast Lighting r Derita NC
ilip Manufacturing Co C M Callihan dist mgr bldg materials 222 S Church R402
y (Ida R) utility Caro Mtl Products h1225 Winnifred
ra A studt r1429 Lilac rd
n L hlpr Royal Crown Btlg r Concord NC
aga David L (Jane W) spl agt Am Credit Indemnity h508a Wakefield dr apt A
r Chas (Janie E) sht mtl wkr r1120 Herrin
nie E Mrs tex wkr Highland Park Mfg r1120 Herrin av
hers see also Carathers Carrothers and Caruthers
rsey E (Hazel) retread plant mgr Goodyear h1209 Cheshire av (Thoro)
ne H (Gloria) bartnder Barringer Hotel h 1234 E 5th
hel E (wid C C) r1018 Pryor
zel sls wn Kress r1209 Cheshire av
s Grill & Truck Stop (Carl H Blackmon) restr N Tryon
and Ann emp Char Mem Hosp r1035 E Morehead
wrence jr (Sara O) station agt Delta Air h 3467 Meredith av
llie F Mrs pkr Old Dominion Box h2016 Wren
lph W (Lillie F) supvr Biltmore Dairy Farms h2016 Wren
e's Beauty Salon (Mrs Julia M Medlin) 102 W Trade
eton see also Carlton
ster R (Ida) servmgr Thomas Cadillac-Olds-mobile h1243 Woodland dr
elma wvr Highland Park Mfg
isle Alice F studt r124 Smallwood pl
lie C (Mary O) h2745 W Trade
llie G (Mattie) apprentice Piedmont Natural Gas r218 W Park av
nest J (Mary) driver Associated Transport h124 Samllwood
zel lab P C Godfrey Inc r1009½ E 1st
ry formn Jordan Business Forms r2745 W Trade
ry T (Peggy G) formn Jordan Business Forms h2502 Lola av
alter (Roxie A) landscpae gdnr 3100 Tross h do
n W (Sarah G) sls mgr Hood-Gardner Hatch Sup h3320 Graymont dr
ck James hlpr Bridges Modern Trend
cia mach opr Boyd's Quick Serv Lndry r300 N Clarkson
s Don R (Helen N) instr Genl Mtrs h220 Hollis rd
en Frantz J prsmn Char Observer r Charlotte Hotel
on Edrie L Mrs slswn Belk's r1019 West Chester blvd
stus A (Edrie L) eng Consolidated Brass h 1019 Westchester blvd
uis J (Doris B) slsmn Kellogg h1542 Wickham la
chd W (Alberta M) pilot EAL r7516 Kendrick dr
bt L (Alta I) mfg agt 533 Hollis rd h do

Carlton see also Carleton
" Anne G sten Olds Div h2410 Selwyn av apt 1
" Bruce N plant opr Natl Carbon r901 Drummond
" Charlie (willie M) lab City Mtr Trans Div h2122 Kinney
" Cora P Mrs mgr Carlton's r901 Drummond av
" Dan H (Mary J) ofc mgr Joe L Pleasants h601 N Glenwood rd
" Guy N (Cora P; Carlton's) h901 Drummond av
" Heating Co (John D Carlton) 328½ N Long
" John D (Barbara; Carlton Heating Co) r Juniper dr
" Mary J Mrs opr SBT&T h601 N Glenwood rd
" Percy L (Myatt D) v-pres Southeastern Fire Insurance Co h1324 Morningside dr
" Robt F Rev pastor State Baptist Church h1805 W 4th
Carlton's (Guy S Carlton) dry goods N Tryon
" (Guy N Carlton) clo 2817 Rozzells Ferry rd
CARLYLE CONTAINER CO, E Carlyle West Pres-Treas, B M West V-Pres-Sec, Steel Shipping Containers 624 Pecan av, PO Box 2730, Tel ED 3-4191 (See Yellow Page 214)
" Jessie W Mrs mach opr Johnston Mfg h1201 E 35th
" Vance C (Jessie C) press opr Wil-Mat Corp h 1201 E 35th
Carman Cath D Mrs ofc sec Toledo Scale r3413 Hayes ct
" Glenn E (Cath O) eng Am Fidelity & Casualty h3413 Hayes ct
" Katharine Mrs ofc mgr Toledo Scale r3413 Hayes ct
Carmichael Cahs R (Kath G) airway operation specialist CAA h2325 Orton
CARMICHAEL DUNCAN C (Annie R), Asst Sec Duke Power Co, 3d Fl Power Bldg, 422 S Church, Tel ED 2-8521, h2034 Hopedale av, Tel ED 3-2246
" Edw B (Louise W) installer Western Electric Co h814 Hillside av
" Jane A studt r2139 Avondale av
" Jean tchr Myers Pk Hi Sch r226 Hempstead
" John h2224 Sanders av
" Louise Mrs clk SBT&T r814 Hillside av
" Mullie A (wid Herb C) h2139 Avondale av
" Nettie W (wid Henry H) h1910 Lee av
" Roberta Mrs supvr Presby Hosp r RD 4 Charlotte NC
" Shirley Mrs clk SBT&T r RD 1 Box 159 Huntersville NC
" Thaddeus W clk Intnatl Harvester h173 N Smallwood pl
" Virginia S Mrs bkpr Caro Paving r2100 Arnold dr
" Walter H (Virginia S) acct 2100 Arnold dr h do
" Wm A (Carolyn T) reprmn SBT&T h200 Circle
Carnegie Dale Courses James E Ashworth dir 1150 Elizabeth av
" Dorothy tchr Sedgefield Elem Sch r1427 E 7th
Carnes see also Karnes and Kerns
" Anna S Mrs bridal consultant Ivey's h2017 E 7th
" Bertha Mrs hlpr Lance Inc h2228 Chesterfield av
" Billy S (Dorothy M) pilot EAL h130 Hollis rd
" Chas B (Juanita S) serv mn Shields Appliance h1401 Enderly rd W
" Clarence C atndt Auto Inn r116 Garland ct apt 2
" Clinton W emp Allison-Erwin r619 Woodruff pl
" Dock L (Nellie M) asst mgr Hanover Shoe Store h2137 Shenandoah av
" Eug C (Andrina B) hlpr Char Fish & Oyster h2806 South View
" Gaynell M Mrs slswn Belk's h620 Oakland av
" Gladys hlpr Statley Lady Nightwear h5334 Monroe rd
" Hal L (Anna S) slsmn Gehl Bros h2017 E 7th
" Hal L jr studt r2017 E 7th
" Jacqueline C Mrs clk Mtrs Ins h3929 Meyer blvd
" Janice L slswn Kress r Rock Hill SC
" Jesse J (Jessie M) carp Ernest P Garner r Waxhaw NC
" Joyce E opr SBT&T r424 Ideal way Ext
" Julian E (Tynelle M) slsmn Ivey's h620 Oakland av
" Kath J tchr Seversville Sch h2021 Coniston pl
" Lois Mrs slswn r619 Woodruff pl
" Louis E opr Calvine Mills r230 S Crigler (H)
" Lula (wid Wm) r2519 Eastway cir
" Lula M (wid Baxter L) mgr Char Beauty Sch h900 Lexington av

CHEVROLET by Don Allen
"THE EMBLEM YOU CAN TRUST"
531 E. Trade EDison 3-5467

CARNES
" Marion E (Jacqueline C) estimator Precision Gear & Machine h3929 Mayer blvd
" O'Neal M (Shirley R) appr Industrial Elec h 713 Woodruff pl
" Patricia A Mrs clk A&P r RD 4 Matthews NC
" Peggy Ann waitress Purity Cafe r512 N Poplar
" Ray F atndt G M Carver Texaco Serv r Matthews NC
" Ruth clk Home Finance Group r403 Walnut
" Shirley R Mrs hlpr Suburban Rulane Gas h 713 Woodruff pl
" Shuford E whse formn Curt L Rogers Co r RD 6 Monroe NC
" Willard A USAF r2806 South View
" Wm C (Bertha) mech Lance Inc h2228 Chesterfield av
" Wm C (Lois) printer Allison Erwin h619 Woodruff pl
" Woodrow asst supt Hushpuppy Corp of America r Monroe NC
Carney Chas L (Alma G) eng Factory Mut Fire Ins h2533 Fort
" Eug J (Julia S) emp GMAC h831 Queens rd
" Philip W (Kathleen D) undwrtr US Casualty h1506 Providence dr
Carnrick Mary K Mrs h200 N Laurel av apt 7-C
Carol Ann Hat Shop (Thos B Hudgins) 113 S Tyron
" Distributing Co (Joseph F Voynow) phonograph records 124 W Morehead
" Puginia tchr PS r2101 Briarwood rd
CAROL'S-THE CHILDREN'S SHOP, Mrs E F Skipper Mgr, Charlotte's Only Children's Department Store, Your Child's Complete Outfitter 213 N Tryon, Tel ED 3-8192 (See Yellow Page 54)
" Advertising Service (Wm H Daniel) 705 Mc Donald av
CAROLINA AIRCRAFT SALES (E H Brockenbrough), Piper Sales and Service, Old Statesville rd, RD 7, Tel ED 4-7862 (See Yellow Page 9)
" Analine & Extract Co (Geo S McCarty) chems 301 S Cedar
" Apts 1718 Park dr
" Appliance Co Inc Thos W Glasgow pres Wm C Thompson v-pres Wm H Riddle sec Frank C Stanton treas (home appl div) 224 S Cedar
" Auto Service (Thos L Kerns) repr 2514 N Davidson
" Auto Upholstery Co (Albert C Collins) 139 W Morehead
" Barber Shop (Ellis R Davis) 318 S Cedar
CAROLINA BEDDING & CHAIR CO INC
Officers
MRS GLADYS B ALLEN
Pres-Treas
PAUL B ALLEN JR
V-Pres-Sec
MANUFACTURERS
1221-23 Central av
Telephones FR 5-8621 and FR 5-8622
" Bolt & Nut Co (Geo D Randle jr) whol boltsnuts 712 Seigle av
CAROLINA BOOK & BIBLE HOUSE, Cecil R Darnell Manager, Fine Bibles and Religious Books 1936 E 7th, Tel FR 5-5701
" Booking Service (W F Lowry) film bookers 135 Brevard ct

"Yours for LIFE," Dick Harris Jr.
816 Johnston Bldg. Tel. EDison 3-6323

MECKLENBURG Hotel
Air Conditioned
• • •
Free Parking
• • •
French Restaurant
Phone ED 2-1181

Letterpress Printing
Lithographing
Embossing
Engraving
General Office Phone FRanklin 5-1716
Sales Dept. Phone FRanklin 7-1619
Washburn Printing Company Inc.
214 W. Morehead St.

THE WEARN LUMBER COMPANY
"SERVING THE CAROLINA'S SINCE 1890"
MANUFACTURERS OF ARCHITECTURAL WOODWORK
1420 S. MINT ST. Wholesale PHONE EDison 3-7575

NEED

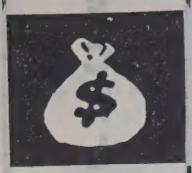

See

LOCAL FINANCE COMPANY

AUTO LOANS

FINANCING

REFINANCING

706 S. College Tel. FRanklin 6-2707

PYRAMID LIFE INSURANCE CO.

Home Office Charlotte N. C.

2407 North Tryon

TEL. EDison 2-8181

ANDREWS Music Co.
231 N. Tryon St.

MAGNAVOX Hi-Fidelity Phonographs

STEINWAY AND OTHER PIANOS
HAMMOND ELECTRIC ORGANS
Established 1892

PONTIAC
Sales Service
FRANK WOODS, Inc.
522 S. TRYON TEL. FRanklin 6-4871

CAROLINA BOOKKEEPING & TAX SERVICE
Owner
J W "BILL" HARTON
BOOKKEEPING AND
PAYROLL SYSTEMS
INSTALLED
INDIVIDUAL
CORPORATION
TAX SERVICE
1217 Thomas av
Telephones FR 5-2715
Home ED 3-0626
(See Yellow Page 37)

CAROLINA BRACE MANUFACTURERS (Glen A Burrows, Clarence A Burrows, Rayford H Wehunt, Thomas S Owens), All Types of Orthopedic Appliances 415 E Trade, Tel Ed 2-8039

" Brake Supply 217 N Hoskins av
" Brush Co Inc James S Smith pres Ratha L Bunn v-pres Mrs Blanche A Smith sec-treas mfrs 414 Arlington av
" Business College Mrs Selenia Henson pres 201½ S Tryon
" Chalk Board Company (W Kenneth Jones) 1002 N Graham
" China Market (Gerald W MacKinnon) 5501 Wilkinson blvd
" Coach Co J Fred Blair chf disp 416 W Trade
" Coin Lock Corp Johnny C I Pock pres Lawrence F LeStourgeon sec 2828 S Boulevard
" Communications Co James W Smoak mgr 220 W 4th

CAROLINA CONCRETE PIPE CO INC
Officers
HENRY O STROHECKER JR, Pres
L C HARPER, Sec-Treas
Office and Plant
3701 Hutchison av
PO Box 10004
Telephones ED 2-8874 and ED 4-9250
(See Yellow Page 177)

CAROLINA CONDITIONERS INC
C N WITMER, Pres-Treas
A W SHANKLIN, V-Pres-Sec
FRANK H ROSS JR, V-Pres
JAMES M ROSS, V-Pres
MRS HILDA E STATON, Asst Sec
CARRIER AIR CONDITIONER
DISTRIBUTOR
2200 Thrift rd
Telephones ED 3-3147 and ED 3-3148

" Conference of Seventh-day Adventists Rev John M Jansen sec-treas 1936 E 7th
" Construction Co (Chas C Lucas) 1318 Queens rd W
" Creme Donut Shop (G Davis Hough jr) 5428 N Tryon
" Cut Rate Drug Store Joseph A Monroe mgr 225 W Trade
" Cycle Co (Mrs Eliz S Hutto) bicycles 328 S Church
" Delivery Service Co Inc John H Vickers chairmn of bd J Harmon Vickers pres Earl S Mulwee v-pres-treas Ralph H Jackson sec 301 S Poplar
" Detective Agency 102 W Trade R506
" Distributing Co (Ketith M Beaty) beer 505 S Cedar
" Driv-Ur-Self Inc Eston O Foster mgr 435 W Trade (br) Douglas Municipal Airport

CAROLINA EAGLE VAULT CO
RAY D KIMEL, Owner
"ASK YOUR FUNERAL DIRECTOR TO FURNISH THE EAGLE BURIAL VAULT"
Office
2024 Lombardy cir
Telephone ED 2-0646
PLANT
3222 Rozzell's Ferry rd
(See Yellow Page 48)

CAROLINA

" Electric Supply Inc Fred M Laxton pres-treas E Lowell Mason v-pres Anita B Godfrey sec 217 W Morehead

CAROLINA EQUIPMENT SALES CORP, B C Horton Jr Pres, Mrs Lucinda Davis V-Pres, C W Davis Sec-Treas, Commercial Truck-Body Builders, Fire Trucks and Equipment 1513 Statesville av, Tel ED 4-5789

" Film Service Inc J Blake Gryder mgr 1336 S Graham

CAROLINA FINANCE CO
H L BONDURANT, Mgr
LOANS
137-139 W 4th
Telephone ED 3-1441

" Fleets Thos A McAllister slsmgr auto & truck leasing 327 Kryon R614
" Fly Ash Inc H M DuBose jr sls mgr 205 S Church R102
" Foods Inc Vernan H Scarborough pres-treas Mrs Helen R Scarborough v-pres John H Small sec 222 W Worthington av
" Ford Tractor Co Jules R Surtman pres-treas Harry E Powell v-pres Robt L Lassiter sec Robt L Jones asst sec John C Edens asst treas 4100 Rozzells Ferry rd
" Foundry (C W Gilbert) 228 W Tremont av
" Freight Carriers Ross S Huitt mgr Derita rd
" Golf Club W Sutton Alexander Donald Ross rd
" Grill (Marvin J Coone) restr 1236 W Morehead
" Hearing Aid Co (Harold K and Jerry K Green) 102 W Trade R501-'7
" Heating & Appliance Co Carl W Kissiah pres-treas Eug A Brown v-pres-sec 2233 Hutchison av
" Houdaille Co Inc Mrs Clara G Kohn pres J C Blackwood v-pres O O Hawkins sec-treas whol auto Accessories 135 W 1st

CAROLINA ICE DELIVERY (James E Gordon), Ice, Coal and Fuel Oil 925 Seigle av, Tel ED 2-3302

" Instrument School (Robt H Sims) Douglas Municipal Airport

CAROLINA INSULATING & AWNING CO (Don E Lake), Frank B Bollinger Sales Mgr, Package Home Improvement Jobs, Fiberglas, Insulated and Asbestos Siding, Weather-stripping, Gutters, Awnings, Screens, Fences, Ornamental Iron Underpinning, Concrete Work, Remodeling and All Home Improvements 1101 W 1st, Tel FR 7-3344

CAROLINA INSURORS INC, H Gilmer Howie Pres, James E McGraw V-Pres, Winnie Frazer Sec-Treas, All Forms of Insurance 101 Charlotte Arcade Bldg, 221 S Church, Tel ED 4-2824

CAROLINA ISRAELITE THE, Harry L Golden Editor and Publisher, 1229 Elizabeth av, Tel FR 5-6624

" Jewelers Supply Co (Henry C Hardy jr) 102 W Trade R815-19
" Knitting Machine Corp Morris Speizman pres Sylvia V Speizman v-pres Maurice A Weinstein treas Raymond E Bumgardner sec 508 W 5th

CAROLINA LUMBER & BUILDING SUPPLY ASSOCIATION, Edwin M Gardner Sec-Mgr, Evelyn Bell Asst Sec 114 Builders Bldg, 312 W Trade, Tel FR 6-1503

" Machinery Co Inc John H McLaughlin pres-treas tex (2) 5019 Wilkins blvd

CAROLINA MARBLE & GRANITE WORKS INC, Floyd A Fridell Pres-Treas F Terrell Fridell V-Pres, Mrs Alma T Trindell Sec, Distinctive Monuments of Granite, Marble, Sand Blasting, Bronze, Mausoleums and Corner Stones 3200 S Boulevard, Tel ED 3-9651 (See Yellow Page 151)

CAROLINA MARKET INC, Saml W Smith Jr Pres, Mrs Willie M Smith V-Pres, Horace L Vann Sec-Treas, Fresh Meats and Groceries 427 S McDowell, Tel ED 2-9364

" Metal Products Corp Edwin M Rodenbaugh (Pittsburgh Pa) pres-treas Wm H Chapman (Pittsburgh Pa) v-pres Robt C Mc Kinley (Pittsburgh Pa) sec Henry L Joyce jr asst sec-treas mtl stamping 2222 S Boulevard

CAROLINA MOTOR CLUB INC (AAA), Coleman W Roberts Pres, T Edw Pickard Jr Exec V-Pres, Frank D Miller V-Pres-Sec, B R Peterson V-Pres, Geo L Hopkins Treas, The Only AAA Motor Club in This Territory 701-707 S Tryon, Tel FR 6-7511

" Neon Sign Co (David W Whisnant) Nations Ford rd
" News Stands (DeWitt and Mrs Othel F Brown) (ofc) 211 N Graham

CAROLINA

" -Norfolk Truck Lines Inc Cecil C Dall mgr 710 Calvert
" & Northwestern Railway Co Spencer M Pe cival v-pres 601 W Trade

CAROLINA NURSERIES INC, Geo M Coul V-Pres, Landscape Gardeners, Nurseryme Trees, Shrubs, and Hedge Stock Conco blvd, US Hwy 29 N, Tel ED 4-0874 (S Yellow Page 162)

CAROLINA OVERALL SERVICE, M W Kil Mgr, We Rent Pants, Shirts, Coveralls, Sh Coats and Wiping Towels 2020 N Tryo Tel FR 5-1705

CAROLINA PAD & PAPER CO, J K Hall Pres, I E Howe (Belmont, NC), Sec-Tre Manufacturers of Paper School Suppl 610 S College, PO Box 636, Tel ED 4-77 (See Yellow Page 209)

" Paper Board Corp Ross Puette pres G Sc Francis v-pres Paul A Dulin sec Edw Giles treas 443 S Gardner av
" Paving Co Inc Howard B Wentz pres-tre Harry L Estridge v-pres-sec contrs 18 Central av
" Personnel Service (Mrs Pauline L Baker) 11 S Church R210
" Pharmacy (Thos H Lever) 401 E Trade
" Plastic Co (Donald W Hill) plastic produ mfrs 2801 N Tryon
" Printing Co (Mack D Perry) S Church

CAROLINA PROPANE SUPPLY CO, Thos Cantrell Pres, Warren Gas For Heati Cooking, Water Heating, Domestic, Co mercial 5003 Wilkinson blvd, Tel EX 0897 (See Yellow Page 112)

" Publishers Agency Wm M Bethea mgr 21 W 3d

CAROLINA RADIO & TELEVISION CO (M Sideman), Radio and T V Sales and Se vice, Prompt, Efficient, Reasonable 209 McDowell, Tel ED 2-0815

CAROLINA RESTAURANT SUPPLY CO (Fra S Silber), Charlotte's Most Complete R taurant, Hotel and Institutional Equipm Outfitters 220 S College, Tel ED 4-32

" Rim & Wheel Co G Edw MacClements p John E MacClements v-pres Raymond Gl er sec-treas 301 E 8th
" Roofing & Siding Co Inc Thos H Westerfi pres-treas Stanley W Westerfield v-pr sec 720 Tuckaseegee rd

CAROLINA RUBBER CO, P W Horn Mgr, M hawk Tire Warehouse 208 S McDow Tel FR 6-3072

CAROLINA RULING & BINDING CO INC, J Madagan Pres, J R Madagan Jr V-Pr Genl Mgr, R E McLeod (Columbia, S Sec-Treas, Manufacturers for the Tra "Home of Endurance Bindings" 122 Bland, Tel FR 5-5519

CAROLINA SAW SERVICE (G M Tench), Sa Axes and Lawn Mowers Repaired a Sharpened 3234 Rozzells Ferry rd, Tel 6-8324

" Scenic Stages Evans Bowers agt 416 W Tra

CAROLINA SCHOOL SUPPLY CO INC, Frank McNeil Pres, F G McNeil Sr V-Pres-G Mgr, Columbus M Warner V-Pres, Wm Walpole Sec, Mrs Agnes H McNeil Tre Kindergarten and School Supplies 2833 Griffith, PO Box 2185, Tels ED 3-54 and ED 2-1715

CAROLINA SECURITIES CORP, C Strad Kipp Resident V-Pres, Investments Johnston Bldg 212 S Tryon, Tels ED 3-7 and ED 2-3233

CAROLINA SHEET METAL & HEATING (Wm E Brisendine, Robert B Kinne Perfection Furnaces, Oil and Gas Manuf tured By Perfection Stove Co 2631½ Tu aseegee rd, Tel EX 9-8931 (See Yell Page 71)

" Solite Corp Chas B Laws mgr bldg materi 112 S Tryon R1817

CAROLINA SOUND EQUIPMENT SERVI R W Ramsey Owner and Engineer, Mot Picture Projection and Sound Service, Fi Sound Amplification and Distribut Systems, For Home and Industry, El tronic Specialists 614 Clement av, Tel 3-2770

" Speicalty Co (Wm S Anderson) tex ma 1610 Hertford rd
" State Agency Inc Nicholas E Batchelor ins (br) 1205 Elizabeth av
" Studio (James E Hemphill) 516 N McDow
" Sweets (Steve Copses) restr 317 N Tr
" Tank Cleaners (Robt B Wsefe jr L A Arm trong) 929 Moretz av
" Telco Credit Union Clyde L Kelly treas W 3d 4th fl

Pittsburgh Plate Glass Co.
"PITTSBURGH PAINTS — SMOOTH AS GLASS"
GLASS FOR EVERY PURPOSE
WALLHIDE — FLORHIDE
WATERSPAR — SUNPROOF PAINTS
201 E. 6th; cor. N. College
Phone EDison 3-6624

R. E. ELLISON

ERNEST ELLISON, INC.

JOHN C. LYDON

101 BUILDERS BLDG.
312 W. TRADE

"JUST INSURANCE"
Established 1916

PHONE
EDison 3-1146

OLINA TEXTILE ENGRAVING CO INC
JOHN F LADLEY, Pres
TEXTILE ENGRAVING
311 E 12th
Telephone ED 3-0359
" eatre Kermit High mgr 226 N Tryon
" ol & Die Corp Arthur T Pittman jr pres Ora J Fierens treas Jack V Barefoot sec (ofc) 1706-16 N Brevard
" rpaulin Co (James H Douglas Julian B Johnson) truck cover mfrs 701 W Morehead

OLINA TRANSFER & STORAGE CO INC
W E WILKINSON, President
JOHN L WILKINSON, JR, V-Pres
E R BRIETZ, JR, Treas
F H McNEELY, Secretary
W E WILKINSON JR, Asst Treas
TRANSFER, HAULING, MOVING
AGENTS ALLIED VAN LINES INC
1230 W Morehead
Telephone ED 2-5131
(See Yellow Page 157)

" ansit Lines (terminal) 416 W Trade

OLINA TRUCK SUPPLIES INC
EDW A GRAY, Pres
WE BUY AND SELL
USED TRUCKS AND TRAILERS
USED TRUCK AND TRAILER PARTS
5010 Wilkinson blvd
Telephone EX 9-1480
(See Yellow Page 228)

OLINA TRUCK & TRAILER CO INC
T C ABERNETHY, Pres
MRS INA C ABERNETHY, V-Pres & Treas
E A HILKER, Sec
USED TRACTORS, TRAILERS and PARTS
4701-03 Wilkinson blvd
Telephone EX 9-5311
" nding Co (Armand F Bodie) 1426 Montford dr

OLINA VETERINARY SUPPLY CO, Frank P Coleman, H B Smith, Sales to Veterinarians Only rear 537 W Trade, Tel FR 5-2091
" irginia Distributing Co Jacob F Crouse v-pres whol furn 200 E Bland

OLINA-VIRGINIA FASHION EXHIBITORS
Officers
BILL MILLER, Pres
EDITH BOLICK BROWN, Exec Sec
GLENN B LEWIS, Treas
LADIES' and CHILDREN'S READY-to-WEAR
MERCHANDISE SHOWINGS
OFFICE
RADIO CENTER
3229 S Boulevard
Telephone ED 2-5279
" irginia Mortgage Co Inc Hoke Bullard mgr 237 S Tryon R304
" allpaper Co Inc Daniel A Vogel pres Daniel A Vogel jr v-pres Ella L Vogel sec-treas 308 N McDowell
" aste Co (Donald W Robinson) 145 Brevard ct
" holesale Building Materials Co (Thos H and Stanley W Westerfield) 720 Tuckaseegee rd

OLINAS AUTO SUPPLY HOUSE
OFFICERS
WADE A MONTGOMERY
President
W LEON STACKS SR
V-Pres-Sales Mgr
W K PRICE
Sec-Treas
WHOLESALE AUTO SUPPLIES
2122 Freedom dr
Telephone ED 4-4646

" olinas' Carrousel T Earl Crawford exec v-pres civic org 120 E 3d R220
" apter National Electric Contractors Assn Dwight L Casey mgr 801 Sunnyside av

OLINAS TITLE CO, Mrs Betty W Widener Office Mgr, Agents for Kansas City Title Insurance Co, 120 E 3d, Tel FR 6-9105

CAROLINAS
" United Community Service M Cecil Meador exec dir 302 S College R304
Carolynn Motel The Ruth F Russell mgr 705-11 N Tryon
Carolyn's Beauty Hut (Carolyn V Frink) 1605 Spratt
Carothers see also Carithers Carrothers and Caruthers
" Charlie (Kathleen D) jan City Bd of Educ h 2628 Elmin rd
" Fred D (Julia D) whsemn duPont h2439 La Salle
" Jas A lab Mecklenburg Farmers Cooperative Exch Serv
" Julia D Mrs nurse Good Samaritan Hosp h 2439 LaSalle
" Kathleen D Mrs mangle opr Char Linen Serv r2628 Elmin rd
" Odell hlpr Caro Marble & Granite Wks r RD 3
" Sammie (Jumel F) porter Andy Phiffer Used Cars h York av
" Viola Mrs maid h812 E 7th
Carouthers Alonzo (Cora L) jan Second Ward High Sch h1343b Samuel
" Edw T (Margt B) emp Chas Pipe & Foundry h 3123 Ross av
" Margt B nurse Aery's Rest Home r3123 Ross av
" Willie J (Janie M) constn wkr h York rd
Carpenter A Gordon (Vera B) pres Ragan Refrigeration Co Inc h3708 Sedgewood rd
" Albert A (Harriette) v-pres Consolidated Credit Corporation r1226 Randolph cir
" Allen hlpr Lou-Mac Kennels r Concord NC
" Alvin M (Dorothy F) servmn Suburban Rulane Gas h2715 Dogwood av
" Angie cafeteria wkr Sedgefield Jr High Sch r 817 Sedgefield av
" Ann E slswn Crest 5 & 10c Stores r1719 Euclid
" B K (Mac's Welding & Radiator Service) r Monroe NC
" B P mech Fruehauf Trailer r3019 Central av
" Ben F (Mildred S) mech Ry Express h4814 Elder av
" Bennett O (Jeannie C) sls mgr Wil-Mat Corp h1924 Berryhill rd
" Betty x-ray tech Drs Hall Lafferty Coppedge & Burnett h522 Hawthorne la apt 18
" Billy hlpr Henry Carpenter r325 Hawthorne la
" Billy P (Catherine T) mech Fruehauf Trailers h3019 Central av
" Berdie M Mrs (Queen Charlotte Beauty Shop) r2838 Dogwood av
" Brooks A USA r817 Sedgefield rd
" C C mtcemn Duke Pwr r Mt Holly NC
" C P whse mgr Central Whse Co r E 7th
" C S (Alice P) baker Lance Inc r1701 S Tryon
" Callie Mrs r1315 Pinecrest av
" Carolyn mach opr NAPA Char Whse r2024 Weyland av
" Carrie M Mrs mach opr Chadbourn Gotham r 1811 Berryhill rd
" Cath C Mrs clk County Bd of Elections h1132 Ordermore av
" Catherine T Mrs clk Duke Pwr h3019 Central av
" Chas C jr sawyer r1014 Independence blvd NC
" Chas H sander Fox Tile r Lincolnton NC
" Chas J mech Powers Regulator r Ellendora NC
" Christopher C (Lena) barber Wesley Hts Barber & Beauty Shop r1220 Skyland rd
" Clara M (wid Wm D) r2221 Crescent av
" Clifford C (Estelle E) slsmn Farris Bros Furn h513 Bradford dr (Tboro)
" Daisy M (wid Jas W) h2116 Shenandoah av
" David C (Marguerite H) eng J N Pease & Co h1126 Norland rd
" Dean G Mrs ofc sec Pilot Frt Carrier h 1829 Fleetwood rd
" Della clk J O Jones Inc r Mineral Springs NC
" Diana K studt r1132 Ordermore av
" Donald J mtcemn WU Teleg r107 Sycamore
" Doris E bmo Pure Oil h420 N Church apt 33
" E Roy (Willie M; Carpenter Machine Co) h 3620 Park rd
" E Theo clk PTS r Concord NC
" Earl B serv mn E P Nisbet Co r5429 Lantana
" Edith M cook Mercy Hosp r1829 Parson
" Edith R (wid Wade H) h102 Colville rd apt 51A
" Edna C Mrs nurse Char Eye Ear & Throat Hosp h2148 McClintock rd
" Edna S ofc sec Chas Orthapedic Clinic r411 Clement av
" Edw driver Mason-Dixon Lines r3501 Park rd
" Edwin F(Mary W) bkpr Crompton & Knowles h1702½ Pegram
" Elaine M ofc sec Southeastern Cylinder Engr r1823 Weyland av
" Eliz A clk Crest Stores r1719 Euclid av
" Elsie J ofc clk Ivey's r508 N Tryon apt 210
" Emily opr SBT&T r3016 Shenadoah av
" Emma L opr SBT&T r3016 Shenandoah av

James Ornamental Iron & Steel Co.
WHOLESALE — RETAIL
Contract Welding
Ornamental Iron — Structural Steel
3423 S. Boulevard
DIAL FRanklin 6-2910

CARPENTER
" Ervin H (Shirley C) USA h111 N Dakota (H)
" Evelyn folder Sylvail Industries r RD 9 Box 396
" Evelyn ofc sec GMAC r1637 Independence blvd NE
" Everette D (Bonnie E) wldr Pneumafill Corp h411 Julia av
" Farrell J (Mary R) formn Piedmont Natural Gas h2401 Shennandoah av
" Faye J studt nurse Char Mem Hosp r do
" Frances plant wkr Ready-To-Bake Foods 413b r RD 6
" Frank D opr Piedmont Carton r1110 Westway dr (Tboro)
" Franklin M agt Sou Life Ins
" Fred T driver Helms Mtr Exp r RD 10 Box 316-C
" Geo hlpr Clyde W Neal r RD 3
" Geo F (Viola Y) clk PO h2920 Crosby rd
" Geo W (Frances M) wldr Soule Steel & Iron r120 S Midland
" Gladys G Mrs supvr SBT&T r1417 Seiole av
" Harvey S jr (Hattie C) slsmn Farmers Dairy h2940 Enfield rd
" Helen sten N G Speir Inc r1512 E 8th
" Helen B clk Chas E Lambeth Ins Agency r 527 Lamar av
" Henry (Anne R) supt Wil-Mat Corp r RD 3 Box 425-C
" Homer E (Laura B) mgr Jones Tire Sls h1522 E 35th
" Howard G slsmn F H Ross & Co r Rutherfordton NC
" Hurbert r244 S Hoskins av (H)
" Isabel Mrs (Quonset Restaurant & Supper Club) h3525 Robinson cir
" J Beelar formn Helms Constn h2557 Eastway dr
" J Porter (Angie E) v-pres operations mgr Harris Express Inc h817 Sedgefield rd
" J Wayne acct Jefferson Std Broadcasting r928 Woodside av Dist 94
" Jack (Mary M) candy mkr Swinson Food Prod r RD 11
" Jack R (Dean G) slsmn Goodyear h1829 Fleetwood rd
" Jackie W clk Jeff Std Brdcstg r928 Woodside av
" Jacob W jr (Edna D) slsmn Thomas Cadillac-Oldsmobile h1721 Merry Oaks rd
" Jas C sht mtl wkr Ross & Witmer r Concord NC
" Jas F (Virginia H) driver Sou Biscuit h2259 Windsor rd
" Jas G (Sarah M) slsmn Old Dom Box h1255 Pinecrest av
" Jas L (Hazel M) ship clk Great Lake Carbin h3225 Rozzells Ferry rd
" Janette studt nurse Presby Hosp r123 N Caswell rd
" Jewel A sten Genl Elec r Kannapolis NC
" Joe A (Nora) slsmn J O Jones Inc r Waxhaw NC
" John C serv mgr Joe L Pleasants Inc r Belmont NC
" John E compositor Pound & Moore r1432 Spencer
" John G scale opr Ralston Purina r1616 Euclid
" John W (Mary A) operations mgr Fredrickson Mtr Exp r Mill Springs rd
" Johnnie J sander Fox Tile r Lincolnton NC
" Johnny B clk United Mtrs Serv r RD 1
" Jos P (Louise K) opr Char City Coach Lines h 5120 Elder av

YOUR "LUMBER" NUMBER
SINCE 1919
EDison 3-3138
CATHEY LUMBER CO., INC.
4115 Monroe Road Charlotte, N. C.

IF YOU WANT TO
BUY, SELL, HIRE OR RENT
CALL
EDison
3-0303
The CHARLOTTE NEWS CLASSIFIED DEP'T.

SEPTIC TANKS CLEANED and REPAIRED
CALL
LEFLER
FRanklin
5-3359
• • •
NEW INSTALLATIONS
• • •
REASONABLE RATES
QUICK SERVICE

YELLOW CAB CO.
Dial EDison 2-6161 Service With Safety Dial EDison 2-6161

MAYFAIR HOTEL
Air Conditioned Rooms
Enjoy Our "T. V." Lounge
Leo B. Vaughn Jr.
Pres. & Genl. Mgr.
TRYON AT SIXTH
PHONE EDison 2-5114

McDonald Realty Company
REAL ESTATE SALES, LEASES, LOANS
REALTORS
Phone FR 6-4441
208-10 Johnston Bldg.

MOSS TRUCKING CO. INC.
UNDER NEW MANAGEMENT
Heavy Hauling, Hoisting and Rigging
OLD CANNON AIRPORT, P.O. BOX 1423
Telephone EX 9-0421 Nights, Sundays & Holidays Telephone ED 2-1072

CARPENTER
" Julius L (Nesbie W) typesetter Herald Press h928 Woodside av
" Kathryn M clk Bank of Char r709 Potters rd
" Kenneth USA r513 Bradford dr (Tboro)
" Laura P Mrs h836 Oliver
" Leighton E grinder Char Mfg r5429 Lantana av
" Lewis B (Kath E; Carpenter & Webb) v-pres Industrial Steam Cleaning Inc h2054 Greenway av
" Lewis S (Gladys G) slsmn Sterchis h1417 N Seigle av
" Lillie M (wid Jasper M) h407 Jones (H)
" Lon (Mary H) lab Old Dom Box h1009 W Trade apt 4
" Lona E clk Char Union Bus Sta r Gastonia NC
" Lucille M chf insp Twentieth Century-Fox Film r1829 Parson
" Lucy E (wid Wm B) h1829 Parson
" M P mtcemn Duke Pwr r Gastonia NC
" Mable H Mrs accounting dept Ralston Purina r4119 Applegate rd
" Machine Co (E Roy Carpenter) 1435 S Mint
" Mae Mrs emp Old Dom Box h927 E 10th apt 64
" Mae C (wid Jos) h724 N Caldwell
" Mamie T (wid Frank) r1305 Allen
" Margt Mrs emp Panda Curtain r Concord NC
" Margt A studt r3620 Park rd
" Margt L Mrs wrapper Efird's r3416 Commonwealth av
" Martha S studt r817 Sidgefield rd
" Marvin oiler Highland Park Mfg
" Mary studt nurse Mercy Hosp r1921 Vail av
" Mary C Mrs cash Plaza Theatre h1435 Downs
" Mary H bkpr Chas E Lambeth Ins Agcy r527 Lamar av
" Mary H Mrs opr SBT&T h1009 West Trade apt 4
" Mary Lee Mrs insp Chadbourn-Gotham r RD 11 Box 99
" Mary S Mrs asst bkpr Char Chem Labys h 1860 Fleetwood rd
" Mary S Mrs tex wkr Johnston Mfg h703 E 18th
" Mary W Mrs production wkr Sou Dairies h 1702½ Pegram
" Michl D (Carrie M) pntr h1811 Berryhill rd
" Miles S (Mira C) sls mgr Courts & Co h 2735 Normandy rd
" Mira F r2735 Normandy rd
" Myra C Mrs kindergaren tchr Myers Park Meth Ch r2735 Normandy rd
" Ned L (Edna C) slsmn Belk's h2148 McClintock rd
" Nesbie W Mrs chkr Delmar Studio dist 94 r928 Woodside av
" Oma boarder Belvedere Hosiery r Mt Holly NC
" Orris (Catherine C) binder Herald Press h1132 Ordermore av
" Plomer C (Winnie B) h2924 Parkway av
" R Carroll (Margt L) carrier PO h3416 Commonwealth av
" Ralph D (Alice) plumber San Plmb & Htg r RD 2 Box 310 Wadesboro NC
" Raymond A (Berdie M) serv & transport Suburban Rulane Gas h2838 Dogwood av
" Richd (Mary S) studt h1860 Fleetwood rd
" Richd L (Ruth R) mech Cummns Caro Diesel h111 Southwold dr
" Robt C flmn Sunshine Biscuits r4401 Eddleman rd
" Robt L (Mary C) coller service dept Coca-Cola h1435 Downs av
" Rosemary ofc sec Delmar Studios r538 Independence blvd N
" Ruth G r911 S Tyron apt 8
" Ruth M sec asst treas Parker-Gardner Co r641 Vander Brook rd
" Ruth R Mrs clk SBT&T r111 Southwold dr
" S D pntr h628½ E 4th
" Sam A (Lucille H) driver Guiguard Truck h200 Deherradora av
" Saml (Dairy Queen) r5431 Elizabeth rd
" Saml E (Virgilee E) jan Ronson Cigarette Lighter h1414 Bluff apt 4
" Sanvas C r407 Jones (H)

CARPENTER
" Sarah E collection correspondent GMAC r 1637 Independence blvd
" Shirley C Mrs bakery wkr A&P r111 N Dakota (H)
" Sue P Mrs hsekpr Mecklenburg Hotel h2513 McClintock rd apt 3
" Theron F (Muriel V) designer Shelton Florist r Paw Creek NC
" Thos (Mary S) emp Merchant Patrol h703 E 18th
" Thos (Mary S) emp Merchant Patrol h703 E 18th
" Thos V (Isabel; Quonset Restaurant & Supper Club h3525 Robinson cir
" Vera B Mrs v-pres Ragan Refrigeration Co Inc r3708 Sedgewood rd
" Victor J asst br mgr Harris Super Market r CM R144 Box 86
" Violet I Mrs slswn Kress r RD 10 Box 372
" Virgilee E Mrs cook Crystal Cafe r1414 Bluff apt 4
" Virginia Mrs bill clk Smith-Wadsworth Hdw r2259 Windsor rd
" W Keith (Georgia) h1224 Roanoke av
" W Paul (Sarah) rep Prager Brush Co and Athey Paint h844 Seldon dr
" Wade A (Ruby) baler Louise Mill r905 Louise
" Walter T (Evelyn T) deputy County Collr of Rev r RD 9 Box 396
" Wayne A (Mattie M) lab United Junk h137 Ridgecrest av
Carpenter & Webb (Lewis B Carpenter and William B Webb), Chas F Coira Jr and J Russell Lowe Associates, Attorneys-at-Law 313 Johnston Bldg 212 S Tryon, Tel FR 5-1409
" Wm M (Vola R) hlpr Soul Steel & Iron r RD 6 Box 211
" Wm R (Carol W) tester AT&T h2024 Weyland
" Wm T die mkr Wil-Mat Corp r325 Hawthorne la
" Willie M Mrs bkpr Carpenter Mach Shop r3620 Park rd
" Winnie B Mrs day nursery 2924 Parkway av h do

CARPENTERS LOCAL UNION NO 1469, John Lovett Business Representative, 920 W Trade, ED 2-2965

" Minnie R (wid Jos B) r1315 Biltmore dr
Carr see also Ker and Kerr
" Annie M r530 E 3d
" Baxter (Leola P) h1920a Garnette
" Bessie (wid Fred) maid h612 Saxon ct
" Betty cook Char Country Day Sch r2332a Double Oaks rd
" Blanche L (wid Wm) cash Loew's h912 E Park
" Chalmers R (Willie A; The Miller Clinic) phys 121-23 W 7th h1715 Queens rd
" Chalmers R jr studt Clemson College r1715 Queens rd
" Chas B (Petsie P) slsmn Kenzie Fruit h3314 Mayfield av
" Chas N (Clara) lab h626 E 6th
" Curtis W studt r617 E 9th
" D Blondelle music tchr City Schools r617 E E 9th
" Dora waitress Bailey's Selwyn Cafeteria
" Dora T Mrs elev opr Efird's h404 Cemetery av
" Dorothy studt r716 S McDowell apt 2
" E Kenneth (May E) asst ofc mgr Ed Mellon Co h1121 Myrtle av apt 43
" Edsel L (Margt W) adj Mtrs Ins h1331 Seneca pl
" Edw delmn Efird's r Box 806 Davidson NC
" Eldon D (Eleanor) plant mgr Natl Carbon h 1239 Canterbury rd
" Emily R tchr Harding Hi Sch r RD 11 Box 642
" Eva M Mrs beauty opr Beulah's Shop r613 S Alexander
" Fannie A record clk City Bd of Educ r111 Hermitage rd
" Frances ofc sec City Savings Bk r2800 Selwyn av apt 207
" Frank E (Otis M) shoe shine 731 E 9th h617 E 9th
" Frank L r617 E 9th
" Fraank W jr (Sadie W) chf Sou Ry Sys h716 S McDowell apt 2
" Freddie r612 Saxon ct
" Geo W (Bessie) mgr Anthony Barber Shop h707 W Trade
" Geo W (Margt C) trnmn SAL h4201 Applegate rd
" Gordon S (Dorothy G) atty US Govt h3014 Airlie
" Harry (Margt) driver Pound & Moore r2515a Horne dr
" Helen A r419 E 5th
" Herbert L (Ruby L) USAF h1551 Walton rd
" Jake C (Etta C) mach h907 McDowell al
" Jas K (Rosa Le) janitor Union National Bank h419 E 6th

CARR
" Jimmie L Mrs h725 Eldredge
" John jan Myers Park Hi School r811 Canton
" John G hlpr Biltmore Dairy-Farms r1419 Phar
" John M (Julia B) sls mgr Radiator Specialty 2742 Picardy pl
" Jonnie L tchr Elizabeth Sch r111 Hermitage r
" Jos E (Dora D) lab J D Beecham Constn h61 Village ct
" Joyce E Mrs slswn Belk's r2020 Avondale
" Lucy Mrs h1419 Pharr
" Lyndell O (Jean T) dist rep Genl Elec h352 Belton
" Margt C Mrs nurse Char Mem Hosp h420 Applegate rd
" Maude maid h935½ E 1st
" Michell (Fannie) emp Marsh Realty h141 Vine
" Missie maid h506½ E 3d
" Murry lab Pet Dairy Products r1310a Hornes c
" Nell W (wid Arch M) r2341 Westfield rd
" Pauline (wid Jas A) h3127 Cambridge rd
" Ruby L Mrs opr SBT&T r1551 Walton rd
" Sadie W Mrs tchr Marie G Davis Sch r716 S M Dowell apt 2
" Thelma Mrs hsekpr Char Mem Hosp r506 Alexander
" Theo R (Thelma) lab W H Hobbs Inc h506 Alexander
" Thos (Mildred L) driver Charlotte Fish & Oy ster h712 S Davidson
" Thos B jr (Barbara J) slsmn Standard Truckin h629 Lochridge rd
" Thomisina maid r419 E 5th
" Velma M (wid Lawrie) hostess Covenant Churc h531 Hermitage ct
" Vic H (Eliz L) eng h1616 Euclid av
" Viveric tchr City Bd of Educ r617 E 9th
" Walter (Helen P) tile str Ed Furr Tile h409 Davidson apt 3
" Wm (Annie M) h530 E 3d
" Wm (Pauline D) driver Interstate Milling 2627a Statesville av
" Wm F whse wkr Grinnel Co r RD 9 Box 789-R
" Wm Y (Odessa) lab h909½ E 9th
Carras see also Karras and Karres
" Geo G pres Hotel Charlotte Pharmacy Inc r165 Delworth rd W
" Gus N (Georgia T; The Orange Bowl) h165 W Dilworth rd
" Helen asst mgr Hotel Char Pharmacy r291 Royston rd
" Jim G mgr The Orange Bowl r1652 W Dilwort rd
Carraway Louise (wid Joe) tex wkr Amerotron r60 N Church
Carraway see also Caraway
" Mary A furn rms 611 N Church h do
" Mary H (wid Algernon P) h301 W 10th apt 4
" Robt driver Concrete Materials r RD 7
Carrico Margaret W Mrs ofc sec Caro Mtr Club 1614 Westbrook dr apt 1
Carrier Albert H jr (Katherine P) appraise 1035 Guiford dr h do
" Albert H III studt r1035 Guiford dr
" Charlotte med libr Presby Hosp r123 N Caswel rd

CARRIER CORP, Robert S Fullerton Branch Mgr G T Stacy Dist Mgr, Air Conditioning, Refrigeration and Heating 2610 S Boulevard Tel FR 6-5671

" Fannie M Mrs smstrs Ivey's h822 E Tremont av
" Glass B (Margt S) dist mgr Strietman Biscuit 1981 Maryland av
" Glass B jr r1981 Maryland av
" Ramon W (Juanita) ofc mgr IBM h2318 M Clintock rd apt 1
Carrigan Clyde O mech Sou Spindle & Flyer Stanley N C
" Edwin W (Mary M) insp eng Mut Boiler & Machy Ins h2900 Kentucky av
" Jas H (Doris McP) driver Mundy Mtr Lines 3243 Rogers
" Paul J driver Caro Coach r Huntersville N
" Robt F (Ellis S) pntr Marsh Realty h232 M Donald av
" Willie waitress Pink House Restr r210 E Worth ington av
Carriker see also Corriher
" Ada nurse 124 S Torrence h do
" Ann K Mrs order dept Chadbourn-Gotham rear 1729 Logie av
" Barbara Mrs clk Harris Exp r RD 1
" Bill slsmn Natl Wine & Beer Distributing r14 Smallwood pl
" Brady O jr (Ann K) plant emp Kroehler Mfg rear 1729 Logie av
" Buddy studt r1010 Independence blvd NE
" Chas (Carrie) engr Char Engraving h1133 E 34th
" Chas W appr Aurett & Ledbetter Roofing & Ht r RD 1
" Cletus slsmn Beltone Monson Hearing Serv Locust NC

INTERSTATE ELECTRIC CO.
ELECTRICAL CONTRACTORS
WIRING
REPAIRS
LIGHTING
FIXTURES
423 S. Church
TEL. EDison 3-7149

OLD DOMINION Box Company Inc.
CHARLOTTE, NORTH CAROLINA

CHARLOTTE TIRE CO., INC.

TIRES AND RECAPPING — WHEEL ALIGNMENT AND BALANCING

2214 Hutchison Ave. Phone EDison 4-8619

CRIKER
nl L jr (Jane L; Carriker Grocery & Meats) h Rozzells Ferry rd
nald M studt r3419 Monroe rd
rothy E plant emp Kroehler Mfg r RD 1
rl A (Thelma W; Carriker Poultry Co Carriker Feed Co) r Monroe NC
eanor tchr City Schools h1411 Iris dr apt 3
oise pkr Dixie News r Midland N C
CRIKER FEED CO (Earl A and Mrs Thelma W C Carriker), Security Poultry Feed and Supplies 2811 Central av, Tels ED 3-2177 and ED 3-2178, Nights and Holidays Tel MOnroe N C 3-3401
o M (Ruby E) slsmn Westinghse h3611 Dresden dr E
ocery & Meats (Danl L Carriker jr) r Rozzells Ferry rd
rley F (Katie G) compositor Char Observer h2549 E 7th
rley F jr studt r2549 E 7th
nry C shop formn Cochran Regrinding h1815 Logie av
ne L Mrs sten-clk Amoco r RD 1 Midland N C
e L (Margt S) mach Old Dom Box h1001 E 10th apt 103
hn A (Berniece M) city fire fighter h2800 Shenandoah av
hn A Rev (Eliz D) pastor Eastminster Presby Ch h3419 Monroe rd
y P studt r1010 Independence blvd N E
rtha Mrs mach opr Custom Made Drapery r RD 1
rvin L (Mabel) mech Buensod-Stacey r Concord N C
ary clk Lee A Folger Inc r RD 2 Monroe N C
ary A Mrs mender Nebel Knitting r RD 1 Box 234
elvin F plant emp Kroehler Mfg r RD 1
elvin T (Alice A) driver Gulf Oil h2445 Marlowe av
urray C (Marie B) mech United Equip & Serv h425 Plymouth av
ed R (Helen I) sls mgr Westinghse h5221 Valley Stream rd
ollie D plant emp Kroehler Mfg r RD 1
CRIKER POULTRY CO (Earl A and Mrs Thelma W C Carriker), Wholesale Poultry 2811 Central av, Tels ED 3-2177 and ED 3-2178, Nights and Holidays Tel Monroe, NC, 3-3401 (See Yellow Page 184)
aeford H (Ruby D) slsmn h142 S Smallwood pl
ay emp Char Pipe & Foundry r Midland N C
aby clk Coble Dairy Products r142 S Smallwood
andy B (Vernie G) mech h429 N Crigler (H)
hirley G clk Sou Ry r RD 1 Midland N C
helma W Mrs (Carriker Poultry Co Carriker Feed Co) r Monroe N C
alter L (Marjorie B) dist mgr Spur Distributing r Sugaw Creek rd
ayne A clk Crown Central Petroleum r RD 4 Box 61
m L emp Panda Curtain r Kannapolis N C
Crillo Carolyn B Mrs clk Shamrock Drug h1845 Academy
ichd A (Carolyn B) atndt James W Powell Atlantic Serv h1845 Academy
Crington R Gray (Jean N) slsmn Graybar Elec h3900 Ridgecrest av
Crio Kalope J r367 Ridgewood av
Croll A C lab C M Allen & Co r Gastonia N C
E (Lalia W) electn R H Bouligny h115 Mc Alway rd
lighning Service (J Robt Carroll) 614 S Tryon
llyn T (Rosemary P) drftsmn C D Spangler Constn h2531 Luminia av
rchie B jr (Genevieve) genl agt New Eng Mut Life Ins h1429 Wendover rd
eth bkpr N C State Auto Assn r RD 11 Box 277A
has D (Mavis E) driver E T & W N C Trans h 4227 S Howie cir
has M (Elaine H) clk International Harvester h2004½ Independence blvd NE
aisy E (wid Cress B) r414 Faison av
avid R studt r1612 Independence blvd N E
elois ofc sec Sou Co r York S C
ennis studt r2233 Commonwealth av
lbert (Valerie T) slsmn Tate Brown h320 Anthony cir
rank J (Ethel P) ofc supvr Aetna Ins h4142 Pineview rd
eo C slsmn Killian Hdw r Derita N C
orace O (Hilda W) sht mtl wkr Engineering Inc h1622 Longfellow
Edw (Alice D; Independent Theatre Supply Co) h515 S Summit av
Robt (Mabel O; Carroll Alighning Service) h 1612 Independence blvd NE
Wm (Ruth T) mfrs agt 4600 Tuckaseegee rd h
ack servmn New Holland Mach r Concord NC do

CARROLL
" Jas W store supvr Collins Dept Stores r Huntersville N C
" Jimmy R servmn Duke Pwr r1031 W Trade
" Joanne studt r1719 Chestnut
" Judith med rec librn Char Mem Hosp r1400 Scott
" Martha B Mrs opr Hudson Hosiery r103 Reliance (Tboro)
" Mary A studt r1612 Independence blvd NE
" Mary P (wid John) mus tchr 2836 Hillsdale av h do
" Max M (Nell R) mechanical eng Char Engs h 3445 Meredith av
" Richd M carp r119 S Cedar
" Richd P emp Wearn Lbr r Lincolnton NC
" Robt C (Beth F) supvr Jeff Std Brdcstg r RD 11 Box 227A
" Ruth S Mrs acct Wm W Carroll r4500 Longwood dr
" Sarah C Mrs h1711 Beverly pk
" Tam Studios Louis C Huffman mgr photogs 306 N Church
" Valerie T Mrs bkpr Char News r320 Anthony cir
" Virginia ofc clk Char Pipe & Foundry r2101 Briarwood rd
" W C emp Am Cyanamid
" Wm jr (Martha B) prntr Piedmont Carton h103 Reliance (Tboro)
" Wm B asst purch agt Dixie Radio Sup r1616 Cleveland av
" Wm B jr (Lodessa D) pres Belle Chemical Co r336 Ridgewood av
" Wm L (Norma C) asst mgr Refgr Discount h 1522 Wickham la
" Wm W (Ruth S) acct 121 E 3d R102 h4500 Longwood dr
" Worth O (Ollia) mech W G Smith Roofing & Htg h2333 Commonwealth av
Carrothers see also Carithers Carothers and Caruthers
" Grady C (Frances M) lab C W Kirkland Co h 2631 Baltimore av
" Jas jan Myers St School r137 Jackson ter
" Maggie h1021 E Vance
" Margret r816 E 3d
Carruthers Cora R Mrs lab Radiator Specialty r 2801 McComb
" Helen L studt r2801 McComb
" Mary h513 E 2d
" Olee lab Harriett Sash & Door r2801 McComb
Carson Ann R clk Fed Res Bk r RD 359
" Arthur M (Florence J) h rear 518 E 20th
" Baxter landscape gdnr Ervin Constn r RD 2
" Benj B (Mary N) tchr Sedgefield Jr Hi Sch h 418 Poindexter dr
" Bernetta maid r712 N Myers apt 4
" Billie M ofc sec W H Hobbs Inc r RD 8 Box 189 F
" Broadus (Margt) plmb City Water Dept h524 Plum
" Carole E slswn Kress r RD 8 Box 189F
" Carrie J (wid Walter F) r3374 Barringer dr
" Charlotte M Mrs sec Carson Realty Co r1727 Queens rd W
" Clarence jr emp Char Pipe & Foundry r209 McCrorery av
" Earl L slsmn Powers & Anderson r Ashville NC
" Edith R Mrs tchr East Mecklenburg Hi Sch r 5732 Preston la
" Ethel M Mrs slswn Sears h2508 Ashley rd
" Evelyn C Mrs supvr SBT&T r Gastonia NC
" F A driver Pilot Frt Carriers r Statesville NC
" Fannie drsmkr 1023 E 5th h do
" Flechter h924 Forest
" Frank R (Gloria P) eng Gates Rubber h 1000 Habersham dr
" Frank R (Frances R) pres Distributors Inc h 1125 Fordhan rd
" Fred H (Mamie D) tex wkr Highland Park Mfg h4001 Donna av
" Geo L (Johnnie M) mgr Tube Light Engineering h1420 Drexel pl
" Georgia Mrs maid Charcoal Steak House h505 French
" Herbert V (Edith R) prof Queens College r 5732 Preston la
" Harry K formn Overnite Trans r1305 S Brevard
" Horace A (Sarah) hlpr Ervin Constn h2112 Wytatt
" Inez C (wid Colum) maid h2433 Davis av

CARSON INSURANCE AGENCY
Officers
McALISTER CARSON, Pres-Treas
McALISTER CARSON, Jr, V-Pres
HAL H DE ARMON, Sec
JOHN L KNOX, Cashier
HUGH B HOUSER, Agent
C S "TOBY" WILSON, Agent

GEO. GOODYEAR CO.
BUILDING
DEVELOPERS — REALTORS
216 W. 2d Tel. 5-8484

CARSON INSURANCE AGENCY—Contd
L R TEAL, Agent
ALL FORMS OF INSURANCE
FIDELITY AND SURETY BONDS
1228 ELIZABETH AV
Telephone FR 6-1511
(See Yellow Page 130)

" J H Co Jas H Carson pres real est 324 S Tryon
" Jas H (Charlotte M) pres Carson Realty Co h 1727 Queens rd W
" Jean supvr SBT&T h1121 Myrtle av apt 33
" Jesse H (Ethel M) clk Tenn-Caro Trans h2508 Ashly rd
" Katie J Mrs (Carsons Beauty Shop) h2300 Tate
" Mamie D Mrs mach opr Hudson Hosiery h4001 Donna av
" Margt Mrs ironer Julia's Laundry r524 Plum
" Maria R (wid Geo) r1801 E 5th apt 3
CARSON McALISTER (Abigail A), Pres-Treas Carson Insurance Agency 1228 Elizabeth av, Tel FR 6-1511, h2215 Hopedale av, Tel ED 3-1608
CARSON McALISTER, JR (Elinor B), V-Pres Carson Insurance Agency 1228 Elizabeth av, Tel FR 6-1511, h2621 Portland av, Tel FR 5-1164
" Mollie r1023 E 5th
" Ona Mrs clk Miller Motor Express h2009 Independence blvd NE
" R Don r YMCA
CARSON REALTY CO, James H Carson Pres, Mrs Charlotte M Carson Sec, J H Frickhoeffer and Mrs Evelyn Sklar Associates, 324 S Tryon, Tel FR 5-8611
" Richd M studt r2508 Ashley rd
" Robt h1325 Burton
" Robt E (Billie) comp Observer Prntg Hse r RD 8 Box 189F
" Sallie McA (wid Jas E) h1516 Hertford rd
" Sarah Mrs maid Am Beauty Florist & Gift Shop r2112 Waytt
" Thos A (Katie J) plstr 2300 Tate h do
" Uzella maid Myers Park Meth Ch r506 Carmel
" W Kent (Hildur M) ofc mgr Best Brands h 2524 McClintock rd apt 1
" Walter O (Louise L) driver Pilot Frt Carriers h4113 York rd
" Willa R Mrs tchr Second Ward Hi Sch h1808 Madison av
" Wm (Hannah C) driver Chicken Pagoda h401 Orange apt 3
" Wm S (Ona) clk Miller Motor Express h2009 Independence blvd NE
" Woodson G (Willa R) waiter Sou Ry h1808 Madison av
" Woodson G jr studt r1808 Madison av
Carswell Guy T (Clara H), Attorney-at-Law 100-06 Law Bldg 730 E Trade, Tel ED 3-517 h1937 Queens rd, Tel ED 2-2385
Cartee Bertha R Mrs slswn Sears r1419 Greenwood av
" Bertie B Mrs smstrs Ginett Mfg h2931 Rush
" Betty P Mrs ofc sec Bland Hotels h2130 Crescent av apt 2
" Boyce L (Marie M) collr Sterchis h915 E 19th
" Clyde T (Bertie B) clk P&NRy h2931 Rush
" Hollis D driver Central Motor Lines r Stanfield NC
" Horace L (Bertha B) emp Union Natl Bank h 1419 Greenwood av

Suttle Swimming Pool and Amusement Park
"Suttle's Puddle"
SWIMMING POOL - RIDES - DAIRY BAR
GRADE "A" LUNCHROOM
PICNIC GROUNDS
Wilkinson Blvd.
Tels. EXpress 9-9204 and EXpress 9-1673

Pritchard's
PAINT and GLASS CO.
112 W. 5th
Tel. FRanklin 6-8561

Johnson-McMillan Concrete Co.
"Everything to Build Anything"
READY MIXED CONCRETE
SAND
LUMBER
MILLWORK
MASONRY PRODUCTS
AT A FAIR PRICE
421 E. 26th
DIAL EDison 3-9657 or FRanklin 7-1564

Stocks
R. S. Dickson & Company
INVESTMENT SECURITIES
Offices in Eight Principal Cities
HOME OFFICES 7th FLOOR WILDER BLDG. TEL. EDison 2-1134
Bonds

HOTEL WM. R. BARRINGER
AIR CONDITIONED ROOMS
EXCELLENT FOOD AND OUTSTANDING AIR-CONDITIONED BANQUET FACILITIES

QUICK STARTS Willard AND MANY OF THEM

BATTERY TIRE & SUPPLY CO., Inc.

AUTO SUPPLIES

Complete Motor Tune-Up Service

Easy Budget Terms

816 S. Tryon

Phone ED 2-4101

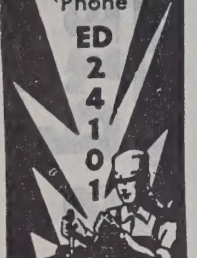

CAROLINA AIRCRAFT SALES
BROCKENBROUGH FIELD
PIPER DISTRIBUTOR
SALES and SERVICE
Maintenance — Storage
Charter Service
PHONE EDison 4-7862
R. D. 7, Old Statesville Rd.
Charlotte, N. C.

CARTEE
" Marvin G (Betty P) with Linde Air Products h 2130 Crescent av apt 2
" Ola M waitress Howard Johnson's Restr r718 S Cedar
" R O whsemn Pilot Frt Carriers r Paw Creek NC
" Virginia slswn Sears r1419 Greenwood av
" Walter slsmn Sears r1419 Greenwood av
Carter see also Carder
" Albert B (Nellie B) driver F H Ross & Co h 4311 Welling av
" Albert C jr pntr Radiator Specialty r645 Fairwood av
" Allen D surveyer Duke Pwr r341 Glenwood
" Allene H (wid Harold B; H B Carter Co) and sec Merchants Patrol Inc h2209 Kenmore av
" Anna M hlpr Merchants Bonded Whse r604 E 5th
" Annie G Mrs insp Nebel Knitting r Ridgeway rd
" Annie M Mrs drsmkr 1028 S Caldwell h do
" Barbara Mrs emp Chadbourn-Gotham r RD 11 Box 28
" Ben J (Flora C) constn wkr h3104 Bank apt 1
" Benjamine F (Dorothy H) city police h1221 Kennon
" Bernice waitress Ming Tree Restaurant h501 E Kingston av
" Bessie M designer Biberstein Orchid Shop r Pineville NC
" Beulah Mrs beauty shop 210 N Myers h do
" Billie M acct Buensod-Stacey r Davidson NC
" Billy C opr Bon Ton Beauty Shop h518 Lamar av apt 6
" Bobby N asst dept mgr Sou Radio r Derita NC
" Brice J (Eunice C) lab Dixie Waste Mills h 134 Fairwood av
Carter C M & Co
Owners
Cleon M Carter
Robert E Dye
Certified Public Accountants
307 Johnston Bldg
212 S Tryon
Telephone FR 6-6446
" Carl J atndt Eberts Esso Servicenter r401 N Graham
" Carolyn B clk Realty Management Corp r1706 Central av
" Cath H Mrs tel opr Celanese Corp r1514 Pinecrest av
" Chas slsmn Dr Pepper Bottlers r New London NC
" Charlie E (Annie M) h1028 S Caldwell
" Charlotte R Mrs r2540 Remus rd
" Clarence G (Inez A) r3724 Philemon av
" Clarence G jr USA r3724 Philemon av
" Clarence P hlpr John Bayne & Co r Concord NC
" Cleon M (Adele G; C M Carter & Co) r1838 Kassamia pl
" Clyde L (Eliz W) eng Celanese Corp h643 Seneca pl
" Coleman (Lillie M) retreader Goodyear r604 Trenchal
" -Colton Cigar Co Inc Mrs Isabell Morrison pres Joe F Funderburke v-pres Reba Blanton sec John M Wilson treas 218 S College
" Conrad E (Margt J) bkpr Douglas Aircraft h 1527 Winston dr
" Cora M Mrs sten N G Speir Inc h3629 Oakwood av
" Curnell pntr jobs r529 S Brevard
" Cyrus F jr (Joyce L) slsmn The Carborundum Co h1910 Camp Greene av
" D B mech Central Mtr Lines r RD 7 Box 244
" Daisy P (wid Geo M) r3529 Eastwood dr
" David (Annette F) lab Charlotte Fish & Oyster h526 Shuman av
" David H jan North Char Primary Sch r RD 10 Box 819C
" David L retreader Goodyear r526 Shuman av
" Demoines formn Wil-Mat Corp r Gastonia NC
" Donald USA r429 E 18th
" Donald L r1416 Allen

CARTER
" Donald M (Margt S) agt Wilkerson Realty Co h1114 Myrtle av
" Dora r413 Bellinger row
" Dorothea P Mrs bkpr Holland Furnace h920 Wesley av
" Earl A (Blanche K) dist mgr North Carolina Mut Life Ins h1916 Patton av
" Earl E guard Merchants Patrol r RD 1 Huntersville NC
" Edna F (wid Jas) h341 Glenwood dr
" Edna M cash Phillips Super Mkt r RD 10
" Edw H (Constance S) sls eng Arco Engineering h1529 Walton rd
" Edw J whsemn Novick Transfer r RD 10 Box 118-C
" Edw W (Pearl M) driver Harris Express h 1837 Berryhill rd
" Eleise L Mrs maid Presby Hosp r2310a Horne dr
" Elisha (Minnie D) claims counselor US Casualty h1464 Wendover rd
" Eliz Mrs spnr Louise Mill h1234 Park dr
" Eliz R mach opr Hudson Hosiery r429 E 18th
" Eloise B bkpr Freeman Hdw r Derita NC
" Ella W Mrs mach opr United Mills r221 S Lander (H)
" Elliott (Fay C) mech h515 N Long
" Emma (wid Henry) h2112 Vanderbilt rd
" Emmie S maid r575 Brookhill rd
" Ervin F stereotyper Char Observer r YMCA
" Ester Y Mrs ofc sec Carver College r1823 Vinton
" Eug F driver Dy-Dee Wash r1009 S Mint
" Eug P (Cecile F) h Craighead rd
" Eunice C Mrs wrapper O'Boy Sandwich h134 Fairwood av
" Eunice S Mrs salad mkr O'Boy Sandwich r 2818 Southview av
" Eva T Mrs insp Hudson Hosiery h1501 Harrill
" F B mech Air-Vac Inc r Derita NC
" Flossie R (wid Edw M) r1416 Allen
" Floyd V (Obbie) driver Bonded Whse Transit h620 Sparrow
" Frank J mech Sou Spindle & Flyer r Converse SC
" Frank P driver Baker Cab r1629 N Caldwell
" Frank P jr mech Royal Tire Serv r5001 Park rd
" Fred A jr (Betty F) firemn Sou Ry h227 E Park av
" Fred C driver Central Motor Lines r1009 N Caldwell
" Fred G emp Junkin's Place r RD 5
" Fred P slsmn James Food Store r Concord NC
" Fred T mech Jack Spratt Auto Sls r2819 S Tryon
" Fred W mach Sou Roll Photo Co r1016 Queens rd
" Gail studt r3629 Oakwood av
" Geneva Mrs h2358a Horne dr
" Geo C (Mary P) lab SouRy h Bearwood av
" Geo F hlpr Smith's Transfer r411 W 26th
" Geo H (Hattie S) knitter Hudson Hosiery h 5027 Doris av
" Geo M (Gertrude M) dept mgr Caro Mtr Club h3529 Eastwood dr
" Geo W driver Moss Trucking r RD 7 Box 199
" Geo W (Elsie L) emp Buckeye Cellulose h 2310a Horne dr
" Geo W slsmn Steel & Tank Service r RD 10 Box 524-C
" Gertrude M Mrs tchr Charlotte Day Nursery h3529 Eastwood dr
" Glen hlpr Allied Sht Mtl Wks r708 N Graham
" Glenn E (Lola M) electn Sapp Elec h822 W Trade apt 1
" Govan W (Tinnie R) lab City Eng r111 Lloyd
Carter H B Co (Mrs Allene H Carter), Accts 2209 Kenmore av, Tels ED 2-7576 and FR 6-2194
" H Gilmore (Edith K) mgr Seaboard Brass & Copper Co of NC Inc The h3715 Meyer blvd
" Hampton V (Suzanne; Hampton V Carter Insurance Agency) h2729 Picardy pl
CARTER HAMPTON V INSURANCE AGENCY (Hampton V Carter), Insurance in All Forms 1041 Providence rd, Tel FR 5-4616
" Harold B (Laura S) bldg contr 1431 Cyrus rd h do
" Harold B jr (Jane C) studt r2209 Kenmore av
" Harriet tchr Thomasboro Sch r120 Bradford dr
" Harry L (Dora J) supvr Fredrickson Mtr Exp h1320 Thomas av
" Hattie (wid Accie D) maid h514 S McDowell
" Hattie S Mrs seamer Hudson Hosiery h5027 Doris av

CARTER
" Haynes (Viola H) plant wkr Ready-To-Ba Foods h220 N McDowell
" Hazel waitress Pecan Club r1501 W Trade
" Hazel V Mrs mach opr Sibrin Mfg r229 Cedar
" Henry M (Bessie G) ticket agt Sou Railw Sys h1508 Cleveland av
" Henry M jr (Betty R) mgr Garrison's Es Servicenter h3116 Maywood dr
" Henry W hlpr Robbins Garage r516½ E 5th
" Henry W slsmn Hearn Mtr r2809 Central av
" Herbert D hlpr Mom & Ed's Drive In r Der NC
" Herbert G hlpr Bill Skyes Transfer 200 27th
" Horace W (Lurline G) tex wkr Highla Park Mfg h4023 Dinglewood av
" Howard driver Fitzgerald Seafood Mkt r5 E 7th
" Howard B (Vera M) driver Johnson Mot Lines h3526 N Tryon
" Howard E (Lissie) eng Duke Pwr h831 Morehead apt 601
" Hugh M jr (Margt) USA r1659 Hertford rd
" Imogene tchr Myers Pk Hi Sch r2501 Rosw av apt 203
" Iris J bkpr Char Block r Concord NC
" Isaac (Mary) jan Char Packaging r Pinevi NC
" Izetta Mrs h611 W Liddell
" J C mgr Packing film div Goodyear Tire Rubber Co
Carter J Louis (Pernette A), Attorney-At-L 101-02 Mutual Building & Loan As Bldg 117 E 3d, Tel ED 3-7347, h15 Providence rd, Tel ED 2-0039
" J T whsemn Efird's r RD 10 Box 118-C
" Jack studt r406 W Kingston av
" Jack B (Winona S) servmn Perfecting Ser ice h2026 Chambwood dr
" Jake (Alice) lab Interstate Milling h11 Statesville av
" Jas emp Lance Inc h1509½ Miller
" Jas (Elsie R) whsemn Henley Paper h2928 Tryon
" Jas A roofer Stewart & Ramseur r RD 2 B 952
" Jas C molder Queen City Fdry r Lincolnt NC
" Jas C (Ludie E) wtchmn V-C Chem h101 Develle (H)
" Jas D (Mary J) mech Hall's r3814 Monroe
" Jas E lab Page Air Conditioning r RD Box 93
" Jas E (Dorothy G) overcharge claim a Johnson Mtr Lines h2513 Morton
" Jas F (Anne B) sls supvr Jewel Tea h46 Woodhaven dr
" Jas L jr studt r1518 Providence rd
" Jas N (Annie G) roofer Stewart & Ramse h Ridgeway rd
" Jas N jr emp Ramsey-Stewart r Ridgeway
" Jas W (Frances G) v-pres H B Owsley Son Inc h1415 Maryland av
" Jamie nurse Presby Hosp r123 N Casw rd
" Jane D Mrs tchr Plato Price Hi Sch h2708 Salle
" Janie M (wid Jos T) h609 Royal ct
" Janith H Mrs tel opr Telephone Answeri Serv h538 Hartford av
" Jean studt r1320 Thomas av
" Jennie tchr Chantilly Sch r916 Bromley apt 1
" Jerry (Cora M) emp City Tire r2501 Moor land
" Jesse L slsmn Queen City Oil Co r S Griffith
" Joe (Maggie; Carter's Smoke Shop) h619 1st
" Joe C (Johnnie B) parts mgr Fruehauf Tra er h927 Woodside av
" John A (Eva T) h1501 Harrill
" John A adv 237 S Tryon R912-13 r Hunter la
" John A (Margie) lift opr Clorox Chem r 1 11 Box 403W
" John B (Lois R) hlpr Blythe Bros Constn 915 S Church
" John C (Lillie) hlpr Caro Truck & Trailer 203 Mill rd
" John F (Shirley) asst Family Finance & A ceptance h1229 Drummond av apt B
" John H hlpr Southeastern Ice & Coal h7 E 9th apt 3
" John P hlpr McKee Pet Hotel & Clinic r Co cord NC
" John R pntr 1322 Pecan av r do
" John R jr electronic eng Pneumafil Corp 627 Reeves ct
" Jos C bldr Hart Truck Trailer Serv r39 Wilkinson blvd
" Jos T slsmn Sheppard Elec Sup r2109 Ashl rd

MECKLENBURG NURSERIES INC.

Azaleas
Flowering Trees
Shrubs
Evergreens
Complete Landscape Service

Freedom Drive
R.F.D. No. 5

Phone EXpress 9-5641

C. W. KIRKLAND STEEL COMPANY
Approved Applicators for Zonolite Roof Decks
2401 W. Morehead Tel. EDison 2-1132

C. W. KIRKLAND COMPANY
PLASTERING CONTRACTORS
Largest in the Carolinas
2401 W. Morehead Tel. EDison 2-1132

HELP!

When you need help, you can depend on
OBSERVER WANT ADS
PHONE FRanklin 7-7474

ER
phus (Pornesia) r609 E 9th
a G waitress Kiser Snack Bar r1907a Berryhill rd
e B (wid Wm L) h2208 Remount av
hryn B Mrs med asst Dr Wm H Shaia r1919 Kenwood av
ie R (wid Jesse) maid h602 S Graham apt 4
tchr Barringer Sch r1427 E 7th
y nurse Presby Hosp r123 N Caswell rd
ewell v-pres Wm Ockrant Corp h3147 Windsor dr
iar asst ship clk United Mills r221 S Lander
ry G (Norma J) motor winder Sou Elec Serv h330 States
rence V mtcemn Duke Pwr r Greensboro NC
ton (Alma) h210 N Myers
ton jr r210 N Myers
L (Nadine) USAF r341 Glenwood dr
e M Mrs presser John C Goines r604 French Street al
Mrs bkpr Payne Furn r Matthews NC
M Mrs slswn Belk's h822 W Trade apt 1
ie L cash The Vogue r822 W Trade apt 1
enia clk N C Mercantile r Derita NC
line G Mrs pkr Hudson Hosiery h4023 Dinglewood av
ier (Willie M) jan Good Hsekeeping Shop r1130 Oaklawn av apt 51
ier G (M Frances; Bramlett & Carter) h1424 Kennon
ier T (Susie M) h1322 Pecan av
Clayton (Pauline M) pres Carter's of Charlotte Inc h1907 Club rd
Frances Mrs (Belmont Beauty Shop) r1424 Kennon
I operational mgr Caro Ford Tractor r Huntersville NC
Rowena clk Allstate Ins Co r2209 Kennore av
nurses aide Presby Hosp r Belmont NC
gt Mrs clk Belk Buying Serv r1659 Hertford rd
gt S Mrs tchr Alexander Graham Jr Hi sch r1114 Myrtle av
gt A Mrs slswn Adam A Short Variety store h1416 Allen
gt S Mrs tchr PS h Myrtle av
gie F serv asst SBT&T r RD 11 Box 403E
k V driver Pound & Moore r620 Sparrow
tha J Mrs clk Sears h1911 Lombardy cir
vin P (Kath B) rep Char Mem Hosp h 1919 Kenwood av
vin P USA r1919 Kenwood av
y (wid Annerson) ofc sec duPont h2908 Bowley
y B Mrs sten Crane Co r Huntersville NC
y C Mrs maid Dilworth Kindergarten h 2523 New Castle
y E exec dir Family & Children's Serv r1226 Lexington av
y F Mrs clk Am Mutual Liability Ins r 1330 Woodlawn rd
y L Mrs maid h512 S McDowell
y M Mrs slswn Belk's r Churchill apt
y P Mrs maid Char Hotel h Bearwood av
hew (Margt) mtcemn Duke Pwr h1016 E 5th
cit W jr (Dorothea P) installer Holland Furnace h920 Wesley av
al F slsmn B & H Fuel Oil Serv r5105 Wilkinson blvd
nie (wid Carlise) h417 N Caldwell apt 2
i E nurse Presby Hosp r3629 Oakwood av
gan M (Hazel V) r229 S Cedar
O (wid Hubert) h1226 Lexington av
ne Mrs ofc sec Pneumafil Corp r341 Glenwood dr
l whsemn Meyers Furn r RD 7 Box 1430
e B Mrs alt 127½ W Trade r4311 Wellng
B (Alice S) h319 N Linwood av (H)
l hlpr Baucom's Nursery & Grading r Derita NC
l jr hlpr Baucom's Nursery & Grading Derita NC
sa r2822 S Tryon
J blksmith Interstate Granite Corp r D 7 Box 183-C
a cook Little White Hse Drive In r1716 Boulevard
(wid Henry) r2541 Commonwealth av
M cook Sedgefield Jr High Sch r709 E th
s A (Maxine) meat ctr A&P r812 Lamar
J formn Baker Lbr r Derita NC
(Mary R) brakemn P&NRy h136 Jackson er
D (Cora M) mach opr Hudson Hosiery 3629 Oakwood av

CARTER
" Paul F (Margt A) sec-treas Hanline Feed & Poultry Co Inc and sec-treas Hanlin Poultry Inc h1416 N Allen
" Paul F jr bkpr Hanline Poultry r1416 N Allen
" Paul J (Louise F) watchmn SAL h130 W 10th
" Paul K USA r Craighead rd
" Pauline M Mrs sec-treas Carter's of Charlotte Inc h1907 Club rd
" Pearl K cook F H Ross & Co r C M R 544 Box 64
" Pearl M (wid Wm) waitress White Tower h 524 N Tryon apt 4
" Pearl M Mrs mach opr Hudson Hosiery r 1837 Berryhill rd
" Pearlie J Mrs slswn Belk's r512 E 12th
" Pruitt studt r1320 Thomas av
" Quindon H clk Pure Oil r325 Hawthorne la
" R J driver Pilot Frt Carriers r2032 Choyce
" Ralph R (Helen H) emp Panda Curtain r1815 Sterling rd
" Ralph V (Deloris H) driver Johnson Mtr Lines h4317 Monroe rd
" Ralph W (John) state mgr StPaul Fire & Marine Insurance Co r Lincolnton NC
" Rebecca G Mrs ofc sec Am Trust r RD 6 Box 799C-5
" Richd A (Janie E) farmer h2108 Statesville
" Robt (Mary C) lab h2523 New Castle
" Robt C (Pearl P) lab Buckeye Cotton Oil Co h810 Ross
" Robt E mach opr Jeff Std Brdcstg r130 W 10th
" Robt E studt r1322 Pecan av
" Robt L (Patsy L) foremn Allison Fence r RD 2 Box 1026
" Robt L (Cath H) slsmn h1514 Pinecrest av
" Robt M (Julia B) specialist Caro Ford Tractor h638 Robertson av
" Robt V r1409 Belle Terre av
" Roberta P (wid Silas) h809 Cobbway
" Roland F (Janith H) emp Ins Co of North Am h538 Hartford av
" Roosevelt (Willie W) lab City Mtr Trans Div r RD 10 Box 207
" Rowena ofc sec Allstate Ins r2209 Kenmore
" Ruby A (wid Hubert S) h1016 S Boulevard
" Ruby D pkr Lance Inc r3724 Philemon av
" Rufus C (Eliz) driver Fuller Motor h1234 Park dr
" Rutisha G Mrs clk Kilgo Mtr Frt r RD 6 Box 789-T2
" Shirley clk Liberty Mut Ins r RD 6 Box 812-A
" Shirley M Mrs ofc sec Wachovia Bank & Trust r1229 Drummond av
" Simon P (Jacquelin F) servmgr C W Upchurch & Co h600 S Summit av
" Susie r120 Key (Tboro)
" Tanquil S maid Belk's r415 N Myers apt 7
" Theda (wid Tanquil) elev opr h2200 Charles
" Thelma studt r620 Sparrow
" Thos (Janie) cook Thacker's h2109 Double Oak rd
" Thos (Lenora) pntr h531 E 6th
" Tommy G clk Colonial Stores r104 N Brevard
" Vera M Mrs slswn Dixie Home Store h3526 N Tryon
" Virginia (wid Prince A) r5027 Doris av
" Virginia E Mrs slswn Belk's h1424 Pecan av
" W D tank wagon slsmn Queen City Oil Co r 1914 Wilmot av
" W H brklyr John Crosland Co r RD 7 Box 777
" Whit emp Pure Oil r325 Hawthorne la
" Wilbur (Virginia E) h1424 Pecan av
" Wm A (Mary E; Circle G Barber Shop) r RD 9 Box 692
" Wm B (Ruth C; Carter's Dry Cleaners & Laundry h918 N Pine
" Wm E carp Trailmobile r RD 10
" Wm H clk Don Allen Chevrolet r1464 Wendover rd
" Wm J r1322 Pecan av
" Wm L clk United Mills r221 Lander (H)
" Wm M (Theda J; Carter Dental Lab) r1219 Randolph cir
" Wm M Dental Laboratory (Wm M Carter) 823½ E Trade
" Wm T lab Brown Solvent Corp r1009 Roanoke av
" Wm W (Mary F) dir safety & personnel Johnson Mtr Lines h1330 Woodlawn rd
" Willie A (wid Percy F) h1819 Cleveland av
" Willie M Mrs maid Southside Bapt Ch r1130 Oaklawn av apt 51
Carter's Dry Cleaners & Laundry (Wm B Carter) 530 N Graham
CARTER'S OF CHARLOTTE INC, M Clayton Carter Pres, Mrs Julia M Tall V-Pres, Mrs Pauline M Carter Sec-Treas, Smart Home Furnishings, Draperies, Carpets and Appliances, 2403 Central av, Tel FR 6-4426
" Smoke Shop (Joe Carter) confr 619 E 1st

A. Z. Price & Associates, Inc.
HEATING — PLUMBING
AIR CONDITIONING
ENGINEERS AND CONTRACTORS
General Electric Dealers
Phone FRanklin 6-2466
206 S. Church St. Charlotte, N. C.

Cartledge Cath G Mrs clk James H Cartledge r2216 Bay
" Cleveland L slsmn Hardware Mut Ins Co of the Carolina
" Fred H slsmn Victor Adding Mach r Mount Holly NC
" Jas H (Cath) gro 1103 Brown h2216 Bay
" Margt studt r2216 Bay
" Richd A pricer Lowe & Campbell Athletic Gds r2216 Bay
Cartrette Arth F (Barbara) eng Holland Furnace h2319 N Poplar
" Barbara Mrs clk Union Natl Bank h2319 N Poplar
" Leona ofc sec Hood-Gardner Hotel Sup r113c Tranquil av
Cartwright Jane M nurse 2335 Morton h do
" Wilfred J (Jane M) opr Duke Pwr h2335 Morton
Caruso Thelma E library asst Queens College h 104 Colville rd apt 41A
Caruthers see also Carithers Carothers and Carrothers
" Archie (Cora R) clamper Huttig Sash & Door h2801 McComb
" Callie (wid Lawn) r2331 Booker av
" Chas W (Ruby B) wldr h1416b Newland rd
" Gracie maid h2331 Booker av
" Helen ironer Plaza Hills Self Service Laundry r2628 Elmin rd
" Olin T lab Tar Heel Sash & Door r2801 McComb
" Ruby B Mrs nurse Good Samaritan Hosp r 1416b Newland rd
Carver Albert C asst bldg supt City Auditorium Coliseum r1906 Birchcrest dr
" Allie N mach opr R W Eldridge Co r RD 5 Box 821V
CARVER COLLEGE, Dr Edward H Brown Director, 2 Year Courses in Business Administration, Liberal Arts, Reasonable Tuition, 501 S Alexander, Tel FR 5-1686 (See Yellow Page 57)
" Elaine J Mrs ofc sec Sperry & Hutchinson r 1916 Birchcrest dr
" Ellis J r216 Goff (H)
" Frances M Mrs clk Am Bankers Ins r129 S Clarkson
" Francis W (Ruby S) fl sander h216 Goff (H)
" Gordon M (Lula T; Carver Texaco Service) h York rd
" Harry C (Frances M) asst shipper Loew's r129 S Clarkson
" Harry W (Elsie M) h1409 Cortland rd W
" Helen B Mrs tex wkr Highland Park Mill h220 Creosote rd
" Jas D (Willie B) asst br mgr Colonial Stores h2446 Columbus cir
" John W (Helen B) mech Johnson Motor Lines h220 Creosote rd
" Louise P Mrs sten Reichhold Chems h1700 Jefferson
" Mary R Mrs cash Harris Super Mkt h303 Carolyn rd
" Perry mech Superior Tile & Marble r Gastonia NC
" R D jr ship clk Natl Screen Serv r2501 Roswell av apt 4
" S E lm fxr Highland Park Mfg
" Sarah C studt r220 Creosote rd
" Texaco Service (Gordon M Carver) 2243 S Boulevard and York rd
" Willie B Mrs pkr Colonial Stores h2446 Columbus cir

WILLIAM HOLSEY & SON
Plastering Contractors
INDUSTRIAL — COMMERCIAL
RESIDENTIAL
2321 Booker Ave. Tel. EDison 2-6703

Thies Realty and Mortgage Co.
Since 1906
Mortgage
Banking
Real Estate
Sales
Insurance
Commercial Nat'l Bank Bldg.
200 S. Tryon
DIAL
EDison
2-7721

ALEXANDER FUNERAL HOME
• • •
24 Hour Ambulance Service
• • •
"Service Above Self"
• • •
A Funeral To Fit Every Need
• • •
323 S. Brevard
DIAL
EDison
3-1167
or
ED 3-1830
ED 3-6027

Chipley Realty Co.
Mortgage Loans
Sales — Leases
Insurance

"STACK YOUR CHIPS WITH CHIPLEY"
132 W. MOREHEAD STREET
DIAL
EDison 4-5584

Chipley Insurance Agency
General Agent
Philadelphia Life Insurance Co.
All Forms Life Insurance

HOPPE MOTORS, INC.

Sales — CHRYSLER — PLYMOUTH — IMPERIAL — Service

Corner 4th and Graham Sts. Phone EDison 2-7161

"Selling and Servicing Chrysler Products Since They Were Born"

REDDY KILOWATT

Your Electrical Servant

ELECTRIC SERVICE & SUPPLY CO.

Tel. EXpress 9-5171

COMMERCIAL—INDUSTRIAL and RESIDENTIAL WIRING

3822 Plainview Rd.

Cary see also Carey
" Benj F (Myrtle L) h822 Sedgefield rd
Casa Rancho Motor Lodge (Crosby A and Mrs Allie H Breeze) N Tryon
Case Albert N (Barbara S) prsmn White Business Forms h3010 Columbus cir
" Alvin C (Marian Frances) reprmn SBT&T r 1621 Euclid av
" Barbara Mrs sten Lowe & Campbell Athletic Gds r931 Grove

CASE BROS PIANO CO
RUSSELL S CASE, Owner
C H JACKSON, Manager
BALDWIN PIANOS AND ORGANS
GULBRANSEN PIANOS
SALES AND SERVICE
5094 N Tryon
Telephone ED 3-4108

" Clarence E (Bernice E) mfrs agt 4828 Lamont dr h do
" Clyde (Shirley) driver Case Trucking h2103 Statesville av
" Curtis L (Vernette K) driver Case Trucking r 2107 Statesville av
" Donnie gro 8155 Independence blvd r RD 11 Box 65
" Dorothy P opr SBT&T h1714 Cliffwood pl apt 1
" Edw F (Madge P) driver Case Trucking h931 Grove
" Eulas F (Dorothy I) grinder Std Crankshaft & Hydraulic h2105 Statesville av
" Glenn O driver G & H Transit r931 Grove av
" Goldie Mrs opr Carlee's Beauty Salon r5080a N Tryon
" J I Co John H Marshall mgr farm implements 4104 Rozzells Ferry rd
" Jack driver Case Trucking r RD 5 Box 615
" John B oiler Cochrane & Ross Constn r2107 Statesville av
" John W (Case Trucking) h2107 Statesville av
" Kenneth (Shirley M) baker A&P h214 Judson
" Louise N Mrs sten Caskie Paper h409 N Church apt 205
" Madge R Mrs ofc sec Case Trucking h931 Grove
" Mitchell K (Mamie) h527½ W 11th
" Ogreeda P opr SBT&T r3121 Newell av
" Paul L shop formn Case Bros Piano r5080a N Tryon
" Russell S (Case Bros Piano Co) r W Sugar Creek rd
" Russell S jr asst mgr Case Bros Piano r RD 11 Box 164
" Shirley M Mrs wrapper A&P r214 Judson av
" Thos H r Barry dr
" Thos R (Barbara C) prntr Herald Press h 1412 Anderson
" Trucking Co (John W Case) rear 2107 Statesville av
Casell Jas (Gladys S) jan Shamrock Garden Sch h1710 Earle apt 375
Casey Blanche E Mrs staff asst SBT&T h 2108 Rozzell's Ferry rd
" David r424 E Hill
" Delaney studt r304 Dixon
" Dwight L (Virginia L) mgr Carolinas Chapter National Electrical Contractors Assn h801 Sunnyside av
" Henry F lab Piedmont Carton r233 Orange
" Henry W lab Black & Decker Mfg r Matthews NC
" Horace D hlpr NS Ry r1109 W Trade
" Jas (Blanche E) driver h2108 Rozzells Ferry rd
" Jennie Mrs nurse 1308 Rollins av r do
" John (Pansy M) mech The Young Co h 4039 Whitehall dr
" Lee (Carrie F) prod dept Ralston Purima h 627 W Griffith
" Robt B (Magel G) swtchmn SAL h1416 Brook rd
" Rollin E (Jennie) adj Employers Mutual Casualty h1308 Rollins av
" Shirley R nurse Mercy Hosp r118 N Laurel
" Thos L delmn Kale-Lawing r424 E Hill
" Virginia (wid Major) maid r908 E 3d apt 1
" Virginia L Mrs ofc mgr Cars Chapter Natl Elec Contrs Assn r801 Sunnyside av
" W Fred mfrs agt 510 W 4th h700 Berkley av

CAROLINA CONCRETE PIPE CO., Inc.

★

Machine-Made Process Plain and Reinforced Sizes 4 to 72 Inches

★

PHONES EDison 2-8874 and EDison 4-9250

Office and Plant 3701 Hutchinson Ave. P. O. Box 10004

CASEY
" W Fred Co (W Frey Casey) mfgr agt 510 W 4th
" W Mallan (Louise M) slsmn h918 Mt Vernon
" Wm (Irma S) constn wkr h424 E Hill
" Willie G porter Dixie Tag & Envelope h328 Flint
Cash Allan H (Aileen B) dentist 225 Hawthorne la h2001 Radcliff av
" Allan H jr slsmn Myers Park Hdw r2001 Ratcliffe av
" Amanuel M jr (Winifred B) barber Victory Barber Shop h1817 Lee av
" Bessie L r109 S Develle (H)
" Betty J posting clk F H Ross & Co r522 Hawthorne la apt 18
" Daisy G (wid Amanueal) h227 W Park av
" Dorothy J clk Lance Inc r227 W Park av
" Eliz ofc sec Dr Ralph V Kidd jr r2601 McClintock rd apt 1
" Erwin L h725 Seigle av apt 139
" Fred B (Willie B) slsmn Esso r Paw Creek NC
" Henry B (Mozelle B; Eastway Cleaners) h2601 McClintock rd apt 1
" J Hines (Jane C) slsmn Genl Mills r5522 Murrayhill rd
" Jas H driver Coca-Cola h420 Basin
" Jean E instr Arthur Murray Dance Studio r Kings Mountain NC
" Jessie Mrs insp Wm R Barringer Hotel r 525 N College
" Joe D clk A&P h3013 Columbus cir
" Leon (Madeline C) artist Observer Prntg Hse h2709 Haverford pl
" Lillian hlpr Northwest Jr High Sch r2301 Celia
" Madeline C Mrs slswn Efird's r2709 Haverford pl
" Mozelle B Mrs clk Eastway Cleaners r2601 McClintock rd apt 1
" Nellie r420 Basin
" Sadie slswn Montaldo's r500 Hermitage rd
" Sallie M (wid Henry C) baby sitter 3013 Columbus cir r do
" Virginia Mrs clk Doctors Pharm r1924 Commonwealth av
" Virginia V ofc sec Motors Express r227 W Park
" Wm A (Jessie H; Cash's Cash Grocery) h3201 Rozzells ferry rd
" Wm R eng SBT&T r RD 3 Box 419-M
" Winifred B Mrs clk SBT&T h1817 Lee av
Cash's Cash Grocery (Wm A Cash) 3201 Rozzells Ferry rd
Cashion Agnes T Mrs clk County Tax Supvr r Davidson NC
" Azalee K Mrs ofc clk Whitehead Engineering r409 E 18th
" Beatrice K Mrs ofc wkr Belk's r Morgantown NC
" Benj H (Betty B) slsmn Tate Brown h1909 Nassau blvd
" Bessie B Mrs clk Chev Mtr h2730 Hutchison av
" Betty B Mrs clk Whitin Mach h1909 Nassau blvd
" Billy Q (Irene) clk C R West Super Mkt h611 N Pine
" Brinda clk Raglass Dept Stores r RD 5 Box 585
" Chas O (Thelma W) insp Western Elec h2227 Markham ct
" Dennis J (Sara H) clk Ford Mtr h2345 Ashley rd
" Ellen W Mrs nurse Presby Hosp r300 Deherrodora av
" Ernest E formn Overnite Trans r Kannapolis NC
" Ernest L (Margt L) slsmn Horne Wilson h2124 Kenmore av
" Everette Y (Mildred C) driver Johnson Mtr Line h445 Plymouth av
" Gladys L Mrs clk Belks h2533 McClintock rd apt 1
" Harold C engr Arts Engraving r Gastonia NC
" Hugh D (Beatrice L) interviewer State Emp Security Comn h2533 McClintock rd apt 1
" Homer B chkr Chev Mtr r RD 7 Box 1638
" Jas E slsmn Ivey's r Mooresville NC
" John C studt r2000 Highland
" John E slsmn Joint & Clutch Serv r Greensboro NC
" Josie sten Catholic Bible Hse r Cornelius NC
" Louise R mgr Do-Nut Dinette h1425 Thomas av
" Mae (wid Moses) r1425 Thomas av
" Marguerite ofc sec Gray & Creech r204 W D st Kannapolis NC
" Margt L Mrs clk Fed Res Bk r2142 Kenmore
" Mary N personnel dir Efird's r Mooresville NC
" Moses E (Louise A) driver Hennis Frt Lines h1425 Thomas av
" Paul H formn Parks-Cramer r RD 7 Box 1638

CASHION
" Peggy r445 Plymouth av
" Ralph E (Ruth F) slsmn Caskie Paper h Belvedere av
" Ralph L (Jennie B) slsmn Kraft Foods h E Ivey dr
" Robt E (Helen E) slsmn h2000 Highland
" Robt E jr (Ellen W) slsmn Am Bakeries r Deherrodora av
" Robt J slsmn Matthews-Morse Sls r Davi NC
" Sadie (wid Chas D) r1909 Nassau blvd
" Saml P (Azalee K) clk Chev Mtr r409 E
" Thelma W Mrs credit mgr Piedmont Furni Mfg r2227 Markham ct
" W Nolan (Bessie B) formn Parks-Crame 2730 Hutchison av
" Wm K agt Char Liberty Mut Ins r Moores NC

CASHMAN WM J JR (Adele B), Asst V- and Branch Mgr The Henry Walke Co S Tryon, Tel ED 4-5391, h1423 Exeter Tel EM 6-2895

Cashwell Margt Mrs h700 N Myers apt 2
" Minta G Mrs bkpr Char Work Shop For Blind Inc h1541 Jefferson
" W Roy (Minta G) compositor Char Obse h1541 Jefferson
Caskay Jim (Eva O) mech h1219 Woodland dr
Caskey A Chalmers asst credit mgr Belk's N Church
" Albert J (Anna B) clk PO r RD 4 Box 408
" Albert J jr (Martha L; Lawing's Mattress tory) h3005 Carol av
" Callie tel opr Dillard Paper r Monroe NC
" Donald G repr A T Dancy Co r RD 4 Box
" Eva Mrs opr Colony Beauty Salon r Mal Creek rd
" Helen C Mrs ofc sec Don Allen Chevrolet N Laurel av apt 6
" Jas C (Tiney) auto repr 1211 S Tryon r Mill SC
" Jas C (Virgie L) opr Char City Coach L h1513 N Alexander
" Jewell Mrs ofc sec Delmar Studios r400 Boulevard
" John (Helen) tchr J W Wilson Jr Hi Sch Perrin pl
" Martha L Mrs bmo A&P r3005 Carol av
" Minor H (Ophelia R) city police h1612 Ma son av
" Perry D mach opr Whitin Mach r RD 3 48 Monroe NC
" Sharon clk Equit Life Assur r Concord NC
" W E driver Pilot Frt Carriers r Lincolnton
" Walter C (Ruth R) sht mtl wkr G G Ray Mtl h2623 Grimes
" Wayne C (Helen C) USA h412 N Laurel av 6
Caskie C Paul driver Johnson Motor Lines r The Plaza
" John S pres Caskie Paper Co Inc r Lynch Va

CASKIE PAPER CO INC
JOHN S CASKIE, Pres
HUGH G BOYER, V-Pres-Sales Mgr
ANGUS R SHAW JR, Sec-Office Mgr
FRANK K WILLIAMS, Treas
WHOLESALE PRINTING PAPER
308-10 E 4th
Telephones ED 2-5160, ED 2-5167 ED 2-5168 and ED 2-5169

Casner Ann K Mrs ofc sec Local Finance r Iris dr
" Jimmy (Ann L) h1401 E Iris dr apt 1
" Raymond (Geraldine) exec sec Mecklen County Assn for the Blind h946 Hickory
Cason Geo (Uzella) jan Myers Park Meth C 506 Carmel
" Howard cupola attender Queen City Fdry Orange
" Jas H sta opr Victory Cab r3112 Lakeview
" John E clk Carolina Pharmacy r425 E 15th
" Margt E (wid Peter J) h3112 Lakeview
" Mary chkr Cleveland Clns r425 E 15th
" Virginia Mrs maid 727½ E 1st
Casper Dave E hlpr Elam Elec & Sup r929 Sha
" Fred H driver Overnite Trans r2004½ Inde dence blvd
" George R (Mary) reporter Dun & Brad r322 Stillwell Oak cir
" Henry D (Mary K) formn Blythe & Isenl h1728 Wilmore dr
" Irene waitress Chris Drive In Grill r Be
" Joyce T Mrs opr SBT&T r4329 S Howle
" R E supvr Goodyear r1928 Berryhill rd
" Robt E (Anna G) h2408 Remount cir
" Starkie E (Mary J) ship clk Char Bread h W Boulevard
Cass Cooper D Co Inc Gerald V Ross br mgr tating machs 1310 Independence blvd

James J. HARRIS & CO., Inc.
INSURANCE - BONDS
100 JOHNSTON BLDG. PHONE FR5-7311

MAIN OFFICE
301 S. Tryon Street
Personal-Installment
LOAN OFFICE
135 S. Tryon St.

THE UNION NATIONAL BANK
MEMBER F. D. I. C.
8 CONVENIENT OFFICES IN CHARLOTTE

Central Ave.
609 Providence Rd.
1625 S. Boulevard
408 N. Tryon
1625 Woodlawn Rd.
1200 Hutchison Avenue

OUR PRODUCT "SERVICE"
Carson Insurance Agency
Established 1917
All Forms of
INSURANCE
And Bonds
1228 Elizabeth Ave.
PHONE FRanklin 6-1511

arroll (Jane I) sls mgr US Plywood h1214 Providence rd
la Auto Service (Vernon W Cassada) repr 920 N Brevard
atndt Hoods Serv Sta r1108 N Tryon
atndt Ralph Hood Serv Sta r1108 N Tryon
atndt Ralph Hood Serv Sta r1108 N Tryon
ion W (Mable E; Cassada Auto Serv) h 108 N Tryon
lay Lewis E (Betty J) serv eng Westinghse 976 Blackberry cir
DY BURTON J, JR (Elvina R), Mgr Pittsburgh Plate Glass Co, 201 E 6th cor College, Tel ED 3-6624, h2037 Dartmouth pl, Tel ED 3-7659
L (Agnes B) mtcemn Duke Pwr h1602b Murdock rd
l emp Panda Curtain r RD 8 Box 564
L jr studt r305 Baldwin
l Aggie (wid Sam) r129 N Johnson
st (Geneva S) lab Blankenship Constn h 921 W Trade
yn Mrs r3427 Oakwood av
(Isabel) plstr Gross & Yost h1217 Person pt 180
lab r1921 W Trade
on (Eldora R) lab Char Caro Paper r211 Lancaster
y L r601 Morris
y P (wid Willie A) maid h403 S Myers
ie M maid r713 Watkins la
Bert S jr (Hope L) v-pres Duncan Printmakers Inc h500 Webster pl
ie B sec Thos Griffith & Co r1020 Arosa v apt 1
jr studt r733 Ideal way
P (Madelyne R) rep Marcal Paper Mills r733 Ideal way
mond (Eldora R) emp Caro Paving r211 Lancaster
P (Marian L) treas-sls mgr Piedmont Auto Exchange Inc h128 S Laurel av
y Cary B hlpr Salem Spring r Gastonia NC
(Maggie) lab Laxton Constn h744 Cobbway apt 2
ces H Mrs sec Lakeview School r630 S Haskins av (Tboro)
ion E driver h1700 Cliffway pl apt 4
ie (Frances H) servmn Marchant Calculators h630 S Hoskins av (Tboro)
R clk Roadway Exp r Sugar Creek rd
elli Lawrence T studt r1111 Guilford ct
ley asst Drs Ross & Ross r1111 Guilford ct
as see also Kastanas
sten American Oil Company r1800 Sterling rd
n Roy V (Virginia B) coml agt ACL h2214 Sarah Marks av
Lillian D maid h609 Eldridge
ens Carl E (Edith E) h2825 Morson
h E Mrs opr SBT&T h2825 Morson
J (Frances A) slsmn Georgia-Pacific h 501 Eastway dr
Luke J (Ethel M) slsmn Keever Stareh 3015 Forrest Park dr
E W v-pres Southern PBX & Receptionist School Inc
est lab J R Waddell & Sons r1805 Vinton
in R (Betty L) slsmn supvr Armored Mtr Serv h1163 Brighton pl
eva maid Travelers Hotel
e r1228 S Independence blvd
berry Lillie (wid Thos C) r3114 Westfield rd
nan Saml T (Sally S) v-pres Wachonia Bank & Trust Co h2525 Sharon rd
Ann studt r2532 Shenandoah av
B ofc sec Allstate Ins r1218 Hanover pt 2
hene E studt r1428 Ivey dr
R (wid Donald J) nursery sch 1605 Wilmore dr h do
W (Lillie H) servmn International Harvester h1428 Ivey dr
W jr USAF r1428 Ivey dr
y U r1605 Wilmore dr
J (Nina F) acct 521 Beaumont av h do
tt W (Ella S) landscaping contr 2532 Shenandoah av h do
arie aud Hotel Char h1218 Hanover apt 2
K Geo (Joan) mgr Billups Serv Sta
Billy P (Frankie C) linemn SBT&T r Mt Holly NC
T (P Edna) mech Duo-Fast Caolinas 328 Melbourne ct
H A loom widener Highland Park Mfg
n magazine filler Highland Park Mfg
verhauler Highland Park Mfg
y wvr Highland Park Mfg
se btry flr Highland Park Mfg
am M clk SBT&T r Kannopolis NC

Cast-O-Stone Distributors Inc Robt E Waddell pres Jas B Waddell v-pres Geo M Waddell sec Joe D Waddell Treas McAlway rd
Castrovillari Elladene Mrs emp Efird's r440 Sylvania av
" Jas V (Elladene) mail hndlr PO h440 Sylvania
Caswell Apartments 248 Colonial av
" Jas (Sassie) waiter Wm R Barringer Hotel h 927 S Independence blvd
Cat's Place (Mrs Cath J Bloomfield) 1505 Pharr
Catanese Jos E (Marie H) slsmn Dean Rubber Mfg h3725 Park rd
Catawba Apts 107 Grandin rd
CATAWBA TREE SERVICE INC
L K CHRISTENBURY, Mgr
GENERAL TREE CARE
3745 1st av
PO Box 8204
Telephone FR 7-4887
" Tribe No 13 (IORM) 312 W 6th
Catchcart Tom H (Hazel J) mech Gordan Mtr r Tuckaseegee rd
CATER H J (Nancy C), Painting Contractor Pleasant Oakes cir, RD 9, Box 463-A, Tel EX 9-9574, h do (See Yellow Page 171)
Caterina John E slsmn Belk's r3222a Plaza
Cates Allene C (wid Rober G) h1218 E 36th
" Alvin E guard Merchants Patrol r516 E 35th
" Ann M Mrs h3311 Tuckaseegee rd
" Annie L opr SBT&T r612 Mt Vernon av
" Annie tchr Bethune Sch h2238 McClintock rd
" Banks R jr (Mary J; Verdone & Cates) h2833 Sunset dr
" Carol A ofc clk United Ins Co of Am r3311 Tuckaseegee rd
" Cath ofc sec R S Dickson & Co r2126 E 7th apt 105
" Donald T (Mary E) serv slsmn Gulf Oil h 2119 Weyland av
" Ella C (wid C H) r429 E Kingston av
" Ernest W (Maybelle S) eng Pneumafil Corp h 2723 Cowles rd
" Eunice M r2109 Dartmouth pl
" Fred W (Frances M) formn Dowd Press h3209 Commonwealth av
" Fredk R (Anna S) treas Observer Printing House Inc h5300 Monroe rd
" Jas M (Jane V) v-pres Observer Printing House Inc h1537 Ferncliff rd
" Louise B (wid B R) pres Observer Printing House Inc h2065 Hopedale av
" Martha (wid Edw) r844 Seldon dr
" Thos S (Helen) eng SBT&T h540 Wakefield dr apt D
" Wm A atndt Feimster Esso Serv r826 Central
Cathcart Bonnie Lee jr slsmn Am Hdw & Equip r Concord NC
" Bynum (Veola B) atndt Downtown Serv h912 E 5th
" Carl B (Nell B) mech Cannon Mills h1301 Camp Greene av
" Carole F Mrs clk Liberty Mut Ins r4218 Welling av
" Doris C Mrs maid Char Hotel r1930 W Trade
" Eleazer hsekpr Char Mem Hosp r1400 Scott av
" Eliza Mrs folder Char Linen h2209 Double Oak rd
" J Reese (Eliza) hlpr Shaven Transfer h2209 Double Oak rd
" Jas (Viola) eng S & W Cafeteria r2119 Wyatt
" John L (Carole F) with Retreading Equipment h4218 Welling av
" John W (Doris C) hlpr Akers Mtr Lines h1930 W Trade
" Lessie Mrs cafeteria hlpr Wilmore Sch r RD 554 Box 13A
" Mary L r4218 Welling av
" Nell B Mrs smstrs Mecklenburg Furn Shops h1301 Camp Greene av
" Ralph E (Eliz A) district mgr S&W Cafeterias r501 Nottingham rd
" Rebecca O Mrs cash Wilmore Sch h337 W Boulevard
" Thos W (Rebecca O) painter Esso h337 W Boulevard
" Veola B Mrs trimmer Radiator Specialty h 912 E 5th
" Willie atndt Downtown Service r912 E 5th
Cathey A L & Son (A Lee and Marvin H Cathey) bldg contrs 521 Hovis cir (Tboro)
" A Lee (Carrie H; A L Cathey & Son) h521 Hovis cir (Toboro)
" A Mack (Alexandra) h320 N Haskins av
" Adrian F (Katie J) mech Greyhound h3100 Tuckaseegee rd
" Adrian S gro 316 S Cedar r RD 6 Box 868
" Alberta maid Presby Hosp r1314 Burton
" Albirtus A (Vinon) porter Colonial Stores h 211 Mill rd
" Alden R (Lottie V) formn City Eng h907 State
" Allen E (Annie G) emp Pilot Frt Carriers h 1121 Kendrick

W. G. JARRELL MACHINE CO.
Machinists — Welders
Est. 1906
P.O. Box 2154
1200 S. Mint
Tel. EDison 3-7189

CATHEY
" Alphonso hlpr Am Bakeries r1314 Burton
" Alva S Mrs asst Lackey B Peeler r Matthews NC
" Annie E (wid Rankin A) r2216 Dilworth rd W
" Arth A (Emma R) whsemn Fleming Specialty h724 W Griffith
" Atwood W (wid Lloyd W) h523 State
" Benjamin emp Allison-Erwin r Greenville SC
" Betty sten Pyramid Life Ins r RD 5
" Blair H (Eliz) asst freight claim agt Johnson Mtr Lines r RD 6 Box 580-D
" Bleaker Mrs maid Lerner's h1929 St Luke
" Bobby V (Carol H) clk Esso r Paw Creek NC
" Calvin K (Joan A) with mtcemn Duke Pwr h1206 Browns av (Tboro)
" Carolyn J slswn Kress r RD 3 Box 153A
" Chas (Eliza) lab Natl Carbon h2208 Davis av
" Chas C (Ella P) mech United Equip & Serv h 2439a Statesville av
" Chas F oven opr Am Bakeries r523 State
" Charlie waiter Drum Drive In Restr
" Clarence M (Irene) fixer Calvine Cotton Mills h221 N Bigham
" Clyde M (Connie M) service mgr Stockton Mtr r RD 9 Box 735c
" Clyde N (Eunice R) mach opr Swift & Co h 1312 Burton
" Connie M Mrs clk Atlantic Refining r RD 9 Box 81
" Curtis H (Louise R) servmn Ross & Witmer h4062 Whitehall dr
" David A (Ruth A) warehousemn H & S Lumber r RD 6 Box 979E
" Dennis E clk County Collr of Rev r RD 6 Box 868
" Donald W (Patricia O) agt State Farm Mutual Ins h439 Hollis rd
" Dorothy r1312 Burton
" Edw O (Bleaker) whsemn Fowler's h1929 St Luke
" Egbert R (Alvah S) clk PO r RD 3 Box 221 Matthews NC
" Elbert N lab Sou Packing & Preserving r 822 S Church
" Emma wrapper Griffin Pie r724 Griffith
" Ernest B (Helen) driver Baker Cab Co h412 N Graham apt 6
" Ethel (wid Earl K) tex wkr h2019 Highland
" Ethel M Mrs ofc sec Jenkins Mfg r Moore's Park RD 5
" Flossie C Mrs h2549 Hemphill
" Frances N Mrs safety patrolwn City Police r141 Cottage pl
" Frank C (Lois E) parts mgr City Chev h 301 McAlway rd
" Frell R (Frances K) supvr Char Linen h 2928 Rush av
" French B studt r2549 Hemphill
" Gene A (Gwendolyn F) opr asst Am Trust h 2939 Poplar dr
" Geo M (Helene D) civ eng Rea Constn h420 Dotger
" Gladys B Mrs nurse 1609 Kenilworth av apt 3
" H Parks (Lily Mc C) h322 Hovis cir (Tboro)
" Harold A (Eva H) expediter Pritchard Paint & Glass r RD 6 Box 799-D-17
" Helen D Mrs investigator Credit Bureaau r 420 Dotger av
" Henry W (Rosa S) asst mgr Baker Equip Engineering h400 W Park av

WILLIAM HENRY SWIFT
Plastering Contractor
"Patch Work A Speciality"
1205 Fairmont St.
DIAL FRanklin 7-1231

MOZINGO'S TIRE CO., INC.
WHEEL ALIGNMENT
DELCO BATTERIES and SERVICE
TIRE RECAPPING
New and Used Tires
1415 S. Tryon
Tel. FRanklin 7-1581

Flowe Bros. Construction Co.
DRAINAGE, GRADING AND EXCAVATING CONTRACTORS
917 W. Morehead Street
Tels. EDison 4-1340 and EDison 4-2157, Nights EXpress 9-7656 and EXpress 9-1863

CAROLINA TRUCK SUPPLIES, INC.
We Buy and Sell Used Trucks and Trailers
Used Truck and Trailer Parts
Tel. EXpress 9-1480
5010 Wilkinson Blvd.

FIXTURES
HEFNER PLUMBING CO., INC.
PUMP
PLUMBING CONTRACTORS — REPAIR SERVICE
PHONE EDison 4-4784
212 W. BLAND ST

CANNON AIRCRAFT
Sales & Service Inc.
Sales Cessna Service
Douglas Municipal Airport P.O. Box 968
Tel. EXpress 9-6341

CATHEY
" Howard S (Ida) mech Daniels Mtr h320 Plymouth av
" Hugh A (Mamie L) pres-treas Southeastern Fire Insurance Co pres The Citadel Life Insurance Co v-pres Auto Finance Co of North Carolina Inc v-pres American Discount Co of Ga h2000 Woodhaven rd CMR 359
" Ida Mrs emp Natl Carbon h320 Plymouth av
" J L atndt Spur Distr r Albemarle rd
" Jack C (Mary M) estimator A Z Price Co h 1634 Merry Oaks rd
" Jas jr hlpr Wilson Uphol r425 E 2d
" Jas H whse mgr r Route 5
" John R (Margt) terminal mn Atlantic Refining r501 Stillwell Oaks rd
" Jos F (Marie H) slsmn Furst McNess Co h 2915 Grimes
" Jasper H (Florence A) polisher Lee A Folger Inc h2317a Horne dr
" Jos H (Ethel H) supt Allison-Erwin h Virginia
" Jos H jr (Peggy W) emp Allison-Erwin h 3073 Marlowe av
" Julia Z (wid Ben L) clk Mercy Hosp r422 Queens rd
" Kenneth aud Elton B Taylor r RD 4
" Leonard L h111 Lynn (Tboro)
" Lida W (wid Tally) h1515 Wilmore dr
" Lucille r1312 Burton

CATHEY LUMBER CO INC
OFFICERS
CURTIS L BARBER, Pres-Treas
JOHN W BARBER, JR, V-Pres-Sec
LUMBER AND MILLWORK
ROOFING AND BUILDING MATERIALS
SASH, WINDOWS, DOORS and TRIM
INSULATION MASON SUPPLIES
COMPLETE HOME BUILDING SERVICE
4115 Monroe rd
PO Box 1208
"YOUR LUMBER NUMBER"
Telephone ED 3-3138
(See Yellow Page 45)

" Margt A studt r2108 Barringer dr
" Margt F clk Char Engraving r501 Stilwell Oak rd
" Marie H Mrs emp Sears h2915 Grimes
" Marvin H (Makeeby L; A L Cathey & Son) h 403 Wabash (Tboro)
" Mary insp Natl Carbon r523 State
" Mary E ofc sec Alcoa r RD 5 Box 1103
" Nancy E (wid Jos C) h105 W Boulevard
" Nils A porter Ivey's r RD 6 Box 663-C
" Nora Mrs clk Harris Upham & Co r Paw Creek NC
" Patrica r1121 Kendrick
" Paul flr mn Belk's r RD 3 Box 418-E
" Paul wastemn Highland Park Mfg
" Ralph V (Gladys B) slsmn Brown Paint Co h 1609 Kenelworth av apt 3
" Robt T (Joyce O) sls eng Bailey Meter h 4505 Fenwick ct
" Rosa T (wid Chas T) h412 E Worthington av
" Sarah B (wid Mack) r1515 Wilmore dr
" Sinclair M (Evelyn N) traffic mgr Sou Dairies h112 N Sycamore
" Thelma ofc sec A&P r521 Home's cir (Tboro)
" Thos lab Interstate Milling r1314 Burton
" Virginia Mrs maid St Peters Episcopal Ch h 1900 Lloyd apt 419
" W Howard (Frances N) slsmn N C State Auto Assn h141 Cottage pl
" Wm A (Asbby H) h330 N Hoskins av (H)
" Wm A (Pauline S) slsmn Ward Baking Co h 405 Walnut av
" Wm N (Mary) carrier Charlotte News h1009 Spring
" Willie M wrapper Griffin Pie r CMR 544 Box 910
CATHOLIC BIBLE HOUSE INC, C D Stampley Pres-Treas, Evans S Creech V-Pres, Joe L Stafford Sec, Bible Distributors 1135 N Tryon, Tel ED 3-0818

INDUSTRIAL STEEL CO., INC.
Steel Trusses
Steel Fabricators
Erectors
Metal Sash
3000 W. Trade
Phone EDison 3-9217

Catledge John Van Dr editor A M E Zion Church School Editorial Section
Catlin Era E (wid Wm E) h4324 Monroe rd
" Willie M hlpr Smith Book Store
Cato Archie (Laura) h931 E Vans
CATO B RALPH (Geneva H), V-Pres-Sec Mc Kee Realty Co, 123 W 4th, Tel ED 3-1134, h2032 Greenway av, Tel ED 3-6893
" Bennie ship clk Colonial Stores r117 Randolph
" Carl P (Leonel B) eng Old Dom Box h2901 Royston rd
" Clyde (Doris M) ship clk Amco r4120 E Glenwood rd
" Dale H ofc sec Waehovia Bank & Trust r 3952 Sheffield dr
" Doris M Mrs emp Panda Curtain r4120 E Glenwood rd
" Dorothy C Mrs ofc sec Gurgnard Trucking r4120 Glenwood rd E
" Earl J (Beatrice M) pntr 523 Norris h do
" Edgar T treas Cato Stores Inc r Matthews NC
" Edw L (Ida L) asst City Bldg Insp h810 Lamar
" Geraldine studt r1216 Oaklawn av apt 91
" Helen B Mrs cafeteria wkr City Bd of Educ r 2805 Sharnbrook dr
" J Carson (Sarah H) asst load dispr Duke Pwr h3501 Belton
" J Thos studt r3501 Belton
" John T (Mary C) store mgr Harris Super Markets h709 Potters rd
" Louie F (Helen B) mach opr Belvedere Hosiery h2805 Sharnbrook dr
" Mamie maid h1216 Oaklawn av apt 91
" Mary V (wid Thurla M) h328 Tuckaseegee rd
" Paul J (Donna H) asst to pres W H Gaither & Co h3012 Manor rd
" Phillip C studt r3952 Sheffield dr
" Robt E (Margt E; Cato Construction) h224 E Boulevard
" Robt E jr (Florence K) bldg contr 2139 S Treyon h820 Hillside av
" Sarah H Mrs clk City Bd of Educ h3501 Belton
" Stores Inc Wayland H Cato pres Wayland H Cato jr exec v-pres Hubert H Thomason sec Edgar T Cato treas (ofc) clo 220 W 4th
" Thayer A ofc sec P C Godfrey Inc r Pageland SC
" Thornwell H (Edna H) v-pres plant supt Southern Engineering Co h3952 Sheffield dr
" W C slsmn Hill Martin Co r607 S Central av Belmont NC
" Wayland H (Cato's) r1011 Andover rd
" Wayland H jr (Margt B) exec v-pres Cato Stores Inc r Matthews NC
" Wm A painter 117 Randolph h do
" Wm H (Dorothy C) slsmn Standard Coffee h4120 E Glenwood rd
Cato's (Wayland H Cato) clo 1603 S Boulevard and 1516 Central av
Catoe A E (Arleene C) USA h508 N Tryon apt 308
" Arleene C Mrs ofc sec V J Guthery Sons h 508 N Tryon apt 308
" Bertie G (wid Otis A) r3516 Rozzells Ferry rd
" Betty O Mrs opr SBT&T r York rd
" Edw B (Loloa P) slsmn Am Bakeries r 21st
" Horace P (Viola W) slsmn h2642 Roslyn av
" Laura F hlpr Textile Waste r931 E Vance
" Mammie maid St Patrick's Catholic Church r1216 Oaklawn av
" Matilda B (wid Chas L) r2642 Roslyn av
" Otis L carp Ervin Constn r RD 11
" Robt (Betty O) supvr Standard Coffee r York rd
" Sanford L (Ruby L) mach opr Natl Carbon h3516 Rozzells Ferry rd
Caton Annie E (wid Allie L) h119 Fregon (H)
" Audrey clk NAPA Char Whse r RD 9 Box 702B
" Billy R emp Natl Carbon r119 Oregon (H)
" E Carol (Frances O) emp Young Mtr h2500 Country Club la
" Howard V (Hazel R; Howard V Caton Co) h2204 Winter
" Howard V Co (Howard V Caton) 230 N Torrence
" Isabelle A (wid Alie) h119 Oregon (H)
" Jerry L (West Side Pure Oil Service) r119 Oregon (H)
" Lorene Y (wid Earl) h912 Pecan av
" Sue E (wid Robt N) ofc sec Sears r4245 Darwin cir
" Wm T (Esther C) operations tech State Air Natl Guard h4245 Darwin cir
Catopdis Paul counterman Ringside Grill r300 Ferncliff rd
Cauble see alsp Caudle
" Agnes S (wid Hal) r34 W Kingston av
" Barbara R (wid Sheeter C) sec Shaw Mfg Co h2400 Charlotte dr
" Bonta P bkpr Trailmobile r1405 Brown av (Thoro)

CAUBLE
" David C (Eliz E) city circulation mgr Observer r RD 5 Box 552 Tuckaseeg
" Jack (Bonta P) slsmn Sou Dairies Brown av (Tboro)
" Margt seamer Belvedere Hosiery r2998 la
" Neta Mrs opr Martins Beauty Salon E Wilmore dr
" Opal L x-ray tech Char Mem Hosp
" Rayford E repr mn Western Elec r Co NC
" Shirley T Mrs clk-sten Social Security r Kannagpolis NC
" Viola housemother Mercy Hosp r1921 Va
" Walter S (Ola D) h413 Dotger av
Cauchell Peggy T h2118 E 5th
" Theopania clk Union National Bank E 5th
Caudell see also Caudill
" Agnes A sten Haverty's r1101 E 7th
" Burgess M (Jean G) supvr Great Sou T ing h2727 Whiting av
" Hazel L Mrs slswn Belk's h2117 Bay
" J W (Geraldine) mach opr Home Bak 517 E 36th
" Jos L clk Union National Bank r1101 E
" Lucile G Mrs kindegarten 401 S Summ h do
" Robt sht mtl wkr Ross & Whitmer r Gold NC
" Walter R (Lucile G) clk Esso h401 S Sum
Caudill Blanche L Mrs tchr Dilworth Sch McClintock rd
" Delmar hlpr Home Baking r425 W Boul
" Eug G (Blanch L) spl agt Mass Prot Assn h2220 McClintock rd
" Hazel C Mrs slswn Belk's r3208 Tucker C
" Jas F dispr Red Top Cab Service r4 Brevard
" John M (Hazel L) spl agt Mass Protective h2117 Bay
" Mack (Mildred) mgr Crest Store h1550 N man av
Caudle see also Cauble
" A A (Jinnie) mech Morris Spizman 3434 Bellhaven av (H)
" A Boyd (Rose H) ship clk Colonial Sto 3625 Tuckaseegee rd
" Annie L flat wkr Char Linen r124 W
" Arthur L (Juliet) packer Columbia B h311 E Kingston av
" Aubrey N ship clk Highland Park Mfg Catalina av
" Barbara P Mrs ofc sec Piedmont Natura r2420 Commonwealth av
" Bernice T (wid Floyd C) h2616 Catalin
" Billy S driver Smith's Transfer r608 B
" Carris M (Mary F) h300 Plymouth av
" Chas checker Chev Mtr r513 S Summi
" Chas B (Margt H) lwyr 212 S Tryon h2700 Avondale av
" Chas F repr mn Western Elec r400 W 25th
" Clara A slswn Ivey's r125 W 12th
" Dora K r222 S Cromer (H)
" Edna Mrs mach opr Char Packaging h Gregg
" Eliz M Mrs wkr Sou Asbestos h2008
" Ervie D (Edna) tex wkr Hudson Hosiery Gregg
" Ethel W Mrs (wid Albert J) bookkeeping opr S&W Cafeterias h2436 Vallaye
" Euphronia E (wid Wm) h301 Plymouth av
" Fannie M (wid Elijah S) h513 S Summ
" Floyd C jr ship clk Highland Park Mfg Catalina av
" Floyd F (Nellie B) formn Overnite Tra 1912 Euclid av
" Gladys winder Highland Park Mfg
" Gladys G opr SBT&T r400 W 25th
" Hazel tchr Fairview Sch r1804 Beattles rd
" Horace P (Verna M) h1401 Central av
" H Yates (Barbara P) city fire fighter Commonwealth av
" Harvey T (Ruby) driver Douglas Clns Plymouth av
" Isabelle L (wid Jas) h1210 Oaklawn av a
" J M driver Harris Exp r Kannapolis NC
" Joe N emp Kelly Dye Co h3910 Beech rd
" Joe S (Mary Bell) carp h2120 Wilmount rd
" John prntr r1707 Boulevard S
" John C hlpr Stylecraft Packaging Serv E Park av
" John W (Ruby C) plant emp Kroehler h704 Wesley av
" Julia Mrs emp Panda Curtain r Harri NC
" Juliet Mrs (Arth L) hlpr A&P h311 E K ton av
" L L jr (Martha S) chief engineer Radio Station Inc h1427 Woodland dr

Marley Realty Company
REALTORS
COMPLETE
Home Loan and Insurance Service
BUILDERS
416-17 LIBERTY LIFE BLDG.
PHONE EDison 4-4621

SUPPLIES
FURNITURE
FILES

POUND & MOORE CO.
"If It's for the Office We Have It"
304 S. Tryon St.
Phone FRanklin 5-7751

SAFES
LUGGAGE
GIFTS

LE
nidas L (Ina R) lwyr 102 W Trade R406
h806 Sunnyside av
nard plmb Coplin Plmb r316 N Graham
rd C (Dorothy A) assoc Pierce Wardlow & Knox h2410 Selwyn apt 4
on O (Ethel) supt Huttig Sash & Door RD Box 163
her G (Grechen A) city fire fighter h3625 Tuckaseegee rd
Dora (wid Walter) h1400 Peachtree
sha W bmo A&P r2436 Vail av
y F Mrs nurse Char Mem Hosp h300 Plymouth av
hl G supt Southeastern Cylinder Engr r1218 Lyon ct
rah (wid Ramsey C) budget dept wkr Ivey's h125 E 12th
J (Lucile M) route mn Mecklenburg Lndry h1207 E 34th
gy J hlpr Am Bakeries r1207 E 34th
ph E (Polly R) clk F E Robinson Co of NC Inc h3214 Draper av
ecca (wid Paul) r1421 Pecan av
hd W (Sara I) lab Sou Ry Sys h237 Poindexter dr
t M USN r300 Plymouth av
y Mrs emp Char Ordnance Missile Plant h237 Plymouth av
dy G hlpr Am Bakeries r417 W 10th
a I Mrs tex wkr Highland Park Mfg r 237 Poindexter dr
ah W server S&W Cafeteria r513 S Summitt av
rley slswn Kress r1207 E 34th
(Annie Y) driver Piedmont Auto Exchange h617 Fairwood av
o chkr Vet Hosp r301 Plymouth av
s J (Lydia F) supvr Goodrich h2138 Winter
s J jr (Eliz M) winder Jones Electric Repair Co h2008 Wren
Roddye (Sara L) v-pres-sls mgr Nebel Knitting Co h4316 Park rd
n F r301 Plymouth av
n H clk Overnite Trans r Harrisburg NC
aman Boyce J lab Caro Tex Engr r3953 Wilkinson blvd
bie J h1401 E Iris dr apt 2
ary D driver Pure Oil r916 S Cedar
ary Y slsmn Mangold Distributing r Matthews NC
rbert hlpr Thomas Elec r Moorsville NC
hl slsmn Caro Analine & Extract r 921 S Cedar
l G hlpr Town & Country Drive In r1540 David rd
lker D (Jacquelin F) elec contrs 1800 Hutchison av and engineer Electrical Contracting & Engineering Co Inc h2400 Belfast dr
in Fred r YMCA
ler Barbara A ofc sec Equitable Life Ins r418 E Trade
bby (Una N) chkr Central Motor Lines h 3104 Wynmore pl
len B slswn Wells Smart Shop r Derita NC
nry (Betty R) whse mn North South Lines h1724 Winthrop av
o (Mabel I) driver Caro Paper Board h2346 Morton
bt C (Virgie C) pntr h2100 N Brevard
n D jr hlpr Economy Elec & Sup r109 S Cedar
ey John H (Dorothy) zone mgr GMC r1533 Pine Tree dr
kins Franklin S (Rachel G) dist mgr Olds Div h2227 Cumberland av
ter Lorette tchr r2835b Statesville av
ar Magnolia Mrs maid r1509 Montgomery
by see also Casuey
yce A Mrs emp Panda Curtain r2654 Roslyn av
rtha A Mrs waitress Foremost Internatl Dairies h229 Plymouth av
ttie btry flr Highland Park Mfg
y filling hauler Highland Park Mfg r2654 Roslyn av
llie Mrs emp Panda Curtain r229 Plymouth
ad tex wkr Highland Park Mfg r229 Plymouth av
ey A B slsmn Strietman Biscuit r Matthews NC
igh W (Martha) h215 Middleton dr
igh W jr studt r215 Middleton dr
ley Gerald M (Frances C) whsemn Intnatl Harvester h2110 Shenandoah av
hen see also Cauthern and Cauthon
arnes h613 Woodward
tty ofc sec A&P r601 N Church
as E clk Char Mem Hosp r1300 Scott av
arlie (Willie Mae) lab City Water Dept r RD 2 Box 44 Lancaster SC

CAUTHEN
" David (Dadie) loader Harris Exp h316 N Clarkson
" Dudley (Frances) jan McCormick Farm Equip Store r1202 Beatties Ford rd
" Essie h608 Woodard
" Eunice (wid Jas L) waitress Kress h1001 E 10th apt 92
" Frances C Mrs clk City Bd of Educ r Matthews NC
" Jas H (Frances C) asst chief acct Pure Oil r Matthews NC
" Louis whsemn Thomas & Howard Co r1710 Jennings
" Ludell dish washer Morehead Center r1322b Horne ct
" Marcie L Mrs ofc sec Observer Prntg Hse r2000 Vail av
" Matthew I (Lee) lab h624 Woodard
" Maxine r120 S McDowell apt 1
" Ursula M (wid Leon C) h1868 Maryland av
" Virginia S Mrs maid h1524 S Church
" W Aubrey (Marcie L; Little Folks Studio) h 2000 Vail av
" Wm D drftsmn R H Bouligny Inc r RD 2 Matthews NC
" Willie E (Nancy W) slsmn Am Bakeries r Belmont NC
Cauthern Evangeline E Mrs slswn Kress r apt 92 Piedmont ct
" Matthew whsemn Walker Martin Inc r624 Woodard
" Roland (Bessie E) bellmn Hotel Selwyn h 112a S McDowell
Cauthin Cynthia H tchr Country Day Sch r1323 Providence rd
Cauthon see also Cauthen and Cauthern
" Edw L (Mary R) div commercial eng SBT&T h3220 Fairfax dr
Cavalaris Thos (Zoe L; Morehead Bowling Center Rex Annex Billard Parlor Rex Recreation Center Town Bowling Alley) h 940 Queens rd
" Zoe (Morehead Bowling Center) r940 Queens rd
Cavanaugh Peter (Margt P) mfrs agt 1305 E Iris dr apt 2 h do
Cavasin Albert (Winnie L) tile setter Atlantic Marble & Tile h912 W 4th
" Winnie L Mrs nurse 912 W 4th h do
Cave David M (Carrie E) slsmn Perfect Pants Mfg h1918 Avondale av
" M Aurelia dietician Jeff Std Brdcstg h108 Dalville rd apt 22C
Caveney Jo Ann flight atndt EAL
" Lucille plant wkr Ready-To-Bake Foods r700 S Summitt
Caveny Martha J (wid Robt) h1014 Belmont av
Cavers Walter M (Eliz L; Victor Shell Service) h2008 StMark
Cavin Charles slsmn Rexair Sales & Serv r Kannapolis NC
" Donald (Doris K) mech Prather Floor Covering r2221 Weyland av
" Doris K Mrs opr SBT&T r2221 Weyland av
" Jerry B hlpr Perry Sign r Kannapolis NC
" Jessie W Mrs wrapper Swinson Food Products r RD 4
" Joe W mech Buensod-Stacey r Kannapolis NC
" Maude Q (wid Jas J) h2123 E 5th
" Miller W (Thelma J; City Tire Co) h312 N Church apt 211
" Robt W (Inez) mech Atlantic Refining r CMR 441 Box 710
" Thelma J Mrs nurse Char Eye Ear & Throat Hosp h312 N Church apt 211
" Thelma K Mrs clk SBT&T r RD 3 China Grove NC
" Wm J (Gloria) mach opr A B Capper Inc r517 N Pine apt 4
Cavney Ivor P (Lucille K) driver Ready To Bake Foods h700 S Summit av apt 4
" Lucille K Mrs pkr Ready To Bake Foods h700 Summit av apt 4
Cawell Wm appr Tompkins-Johnston r Indian Trail NC
Cawn Harry (Martha A) slsmn Deb Shoe h709 E Worthington av
" Martha A Mrs ofc clk Ivey's h709 E Worthington av
Cawson Sam hlpr C W Upchurch & Co r3208 Marsh rd
Cawthon Edw L (Mary R) coml eng SBT&T r 3220 Fairfax dr
" Jeff (Martha S) slsmn Yale & Towne Mfg h 2601 Providence rd apt 3
" Roscoe G (Lillie Mae) lab h3319 Lennox
" Ted R (Ruth) driver Johnson Mtr Lines h907 Lexington av apt 1
Cay's Drug Store Inc Joseph Greenspan pres 221 W Trade

Meyers
FURNITURE CO.
Phone EDison 2-5676 204 E. Trade

Cayce Chas C (Marian P) mgr Genl Aniline & Film Corp Antara Chemicals Sales Division and General Dyestuff Co h633 Cherokee rd
" Marian P studt r633 Cherokee rd
Caythen Buford A (Tina) mech Buensod-Stacey r Concord NC
Caywood Ellen R (wid Laurence) r720 Jackson av
Caze Alvin H (Anne B) genl supt Charlotte City Coach Lines Inc h1833 Lynwood dr
Cearley Arnold J hlpr Fox Tile r Gastonia NC
" Louie H atndt Luke's Esso Service h608 Cama
Cecil A Knight jr bkpr Caro Concrete Pipe r 2832 Grimes
" Doris H Mrs ofc sec Morningstar Nicol r715 Lamar
" Street Grocery (Harold J Yandle) 233 S Cecil
" Thos M (Doris) h715 Lamar
Ceco Steel Products Corp Richd E Bangham mgr 312 W Trade R401

CELANESE CORPORATION OF AMERICA
K C LOUGHLIN, V-Pres-Genl Mgr of Textile Div
H R MICHEL, Dir of Purchases
L H HITCHENS, Personnel Admn
CELANESE YARNS
PLASTICS AND CHEMICALS
Fairview rd
Telephone FR 7-7411

Centennial Insurance Co Earl C Thompson mgr 222 S Church R313
Center Chemical Co Sam Simms dist mgr mfrs 403 N Tryon R217
" Grove AME Zion Church Rev G L Godfrey pastor Craighead rd
CENTER HARDWARE CO INC THE, J M Fisher Jr Mgr, Hardware, Toys, Hobbies and Gifts, 4151 Park Road Shopping Center, Tel FR 6-2764
" Hobby Shop Inc The D M Spadden pres Mrs Mildred F Spadden J M Fisher v-prests Mrs Sue M Fisher sec-treas 4151 Park rd
" Theatres Wm M Primm mgr 1427 E Morehead
Centorbe J Kenneth sls eng Worthington Corp r2714 Marston rd
Central Apartments furn rms 25 S Mint
" Appliance Service Co (John P Campbell Lynn M Templeton) 1430 E 10th
" Assembly of God Rev B H Conant pastor 1917 Central av
CENTRAL AVENUE DRUG CENTER (H B Jolly), Druggist, Delivery Service, 2611 Central Tels ED 3-7197 and ED 3-7198
" Avenue Grill (Nick Karras) 2007 Central av
" Avenue Meat Center J Ralph Rawell pres-sec Arthur Smith v-pres Oscar Smith treas 2613 Central av
" Avenue Methodist Church Rev Thomas B Stockton pastor 1203 Central av
" Cafe (Elias J Bistny) 1339 S Mint
" Drive In (Jimmie Pourlos) restr 1146 Elizabeth
" High School Edw Sanders prin 1141 Elizabeth
" Hotel (Harvey L Jordan) 107½ S Mint
" Insurance Agency 514 Central av
" Life Insurance Co J Edw Burnside pres J Edw Burnside jr treas John R Knott exec v-pres Wm J Williams sec Irma Burns asst-treas 119 W 8th 3d fl

ROBERT O. HELMS
CONTRACTOR
SAND and STONE
TEL. AT 3-2613
Roosevelt Blvd. at Rocky River Rd.
Monroe, N. C.

LEE A. FOLGER
Incorporated
Exclusive Authorized
BUICK
Dealer
SALES and SERVICE
900 S. Tryon
PHONE EDison 3-2145
Used Car Lots
201 E. Vance corner S. College
PHONE EDison 2-0957
and
809 S. Tryon
PHONE FRanklin 6-6025

THE HENRY WALKE COMPANY
1310 South Tryon St.
Phone EDison 4-5391
INDUSTRIAL SUPPLIES
MACHINE TOOLS
CONTRACTORS' SUPPLIES
"Serving Industry Since 1884"
P. O. Box 1105
Charlotte 1, N. C.

F.H.A.
LOANS —AUTO
FIRST MORTGAGE
CITY SAVINGS BANK
120 E. Third St.
Tel. FRanklin 5-4441
Savings and Checking Accounts

BE MODERN

Live Electrically

DUKE POWER COMPANY

Serving the Piedmont Carolinas

SAVINGS ACCOUNTS ARE INSURED UP TO $10,000.00

3% CURRENT DIVIDEND RATE

HOME FEDERAL SAVINGS & LOAN ASSOCIATION

Mortgage Loans — Real Estate Loans

Fourth and Tryon — Organized in 1883 — Tel. FRanklin 6-8447

FEDERAL HOME LOAN BANK SYSTEM — MEMBER — INSURED

Mutual OF OMAHA

1101 Elizabeth Ave.

Tel. EDison 3-9029

CENTRAL LUMBER CO INC, H H Baxter Pres-Treas, Mrs Virginia L Baxter V-Pres, Marie K Lawing Sec, Lumber, Building Materials, 300 S Brevard, Tel ED 3-1194

CENTRAL MOTOR LINES INC
P H JOHANSEN, Pres
HOWARD NELSON, V-Pres
J K HALL, V-Pres
DIRECT SERVICE BETWEEN THE CAROLINAS AND PHILADELPHIA NEW JERSEY, NEW YORK, CLEVELAND AND CHICAGO
General Office
126 E 6th
Telephone ED 2-7727

" Motor Lines Inc F O Gillis terminal mgr terml 2600 N Tryon
" Restaurant (Wm J Goomis) 410 W Trade
" Sandwich Shop (Myron J Griffin) restr 1509 Central av
" Shoe Shop (Phillip Katzen) reprs 113 N Brenard
" Warehouse Co The (Noble C Shiver) 808 Tuckaseegee
" Wesleylan Methodist Church 1216 Pecan av

Centralized Accounting Inc David M Biggers pres Jack H Cox v-pres-treas Thomas G Davenport asst treas bkpg serv 2530 Lucena

CENTURY CONSTRUCTION CO (D C Gibson), General Contractors, Residential Roofing, Siding 1421 Edgewood rd, Tel EX 9-1021

CENTURY METALCRAFT CORP, Henry Johns Dist Mgr, Guardian Service Cookware, 404 W Trade, Tel FR 5-1925

Cesario Bernard A (Madaline W) sls rep A&P h1535 Medford dr

CHADBOURN & GOTHAM INC
Officers
J C BOLLES, Pres-Treas
W J LEATH, Exec V-Pres
E M HICKS, V-Pres-Asst Sec
S L BLACK, V-Pres-Asst Sec
G E TYSOR, V-Pres-Asst Treas
R K SMITH, Asst V-Pres
H S WILLIS, Asst V-Pres
E M HATCH, Sec

MANUFACTURERS OF FULL FASHIONED AND SEAMLESS HOSIERY AND LINGERIE
COMPLETE LINE OF MEN's HOSIERY
EXECUTIVE OFFICES
2417 N Davidson
Telephone ED 4-9731
PLANT
2500 N Brevard

Chadwick Automatic Laundry Inc Chas E Griffith mgr 111 S Dewelle (H)
" Dorothy P Mrs sec Daughtry Sheet Metal Co r709 Woodlawn dr
" Eva L Mrs pub relations Salvation Army h 308 W 11th
" Grace D Mrs emp Natl Container h3014-16 Gibson
" I Howard Rev (Helen L) pastor Westminister Presby Church h2000 Beverly dr
" Methodist Church Rev Thed L Setzer pastor 132 S Cormer (H)
" Robt W emp Ins Co of North Am r2613 Bay st
" S Dexter (Doris) h1219 Canterbury rd
" Sarah Mrs tndr Cherokee Paper Box r3016 Gibson
" Thos H (Eva) ship clk American Hardware & Equipment h308 W 11th
" Thos H jr (Dorothy P) flr mn Belk's h709 Woodlawn rd
" Wm H (Marjorie S) slsmn du Pont h2711 Columbus cir
" Willie F Mrs emp Chadbourn-Gotham r RD 2 Stanfield NC

Chaffee A C v-pres Thomas Cadillac-Oldsmobile Inc r Morganton NC

Chaffin see also Chafin
" Frances r848 Woodlawn rd

F. N. THOMPSON INC.

ASSOCIATED GENERAL CONTRACTORS OF AMERICA

General Contractors

Clanton Road

Tel. EDison 4-4742

CHAFFIN
" Guy S h409 Poindexter dr
" Ruby S (wid Albert M) clk Goodyear Mtge h848 Woodlawn rd

Chafin Ila L Mrs day nursery 3942 Meyer blvd h do
" Wm H (Ila L) constn wkr Harrison-Wright Co h3942 Meyer blvd

Chagaris Geo J mgr Plaza Rd Lesta Tic Cream h512 N Tryon apt B
" Peter J (Rosie K; Zesto of Charlotte) h1340 Bevis dr

Chaille J W v-pres-treas Stylecraft Packaging Service Inc r Monroe NC

Chain Belt Co Fred R Traylor dist sls eng mfrs 300 Clanton rd
" Saw Distributing Co (Fred A Holder) 2736 Monroe rd

Chapman G W clk Duke Pwr r3138 Sunset dr

Chalabie David S (Kath R; Tabriz Persian Rug Co) h125 Middleton dr

Chalfant Wm N slsmn Graybar Elec r431 Beckshire rd

Chalk Curtis J (Jeanette) lab Hefner Plmb h208 W Bland
" Ocanio waiter Queens College r Gastonia NC

Chalker Clois (Doris W) emp McKesson & Robbins Co h4340 Castleton rd

Chalmers Carlton C (Flora) ofc sec Sou Ry Sys h1521 E Morehead
" Edwin F studt r923 Greenleaf av
" Jas C real est 134 Brevard ct r2038 Greenway
" Louise F Mrs ofc wkr Belk's r923 Greenleaf av
" Memorial ARP Church 1800 S Boulevard
" Robt L jr (Julia) archt Graves & Toy h5012 Valley Stream rd
" Thos C (Sarah B) slsmn J B Baker r Tuckaseegee rd RD 5 Box 430

CHAMBER OF COMMERCE, W M Ficklen Exec Sec, Creed F Gilley Industrial Mgr, W A White Jr, Public Relations, 222 S Church, Tel FR 5-5536

Chamberlain see also Chamberlin
" R Rhett jr (Eliz S) interviewer State Emp Security Comn h507 Wakefield dr apt C
" Barnwell R (Margt S) supvr SBT&T r RD 1 Box 30 Matthews NC
" Eliz S Mrs tchr Char Country Day School h507 Wakefield dr apt C
" Julius J slsmn Chemstrand Corp r4214 Old Sardis rd
" Margt supvr Family & Children's Serv r Matthews NC
" Margt A clk Virginian Ry h1431 E 7th apt 3
" W Asa (Rachel A) acct H B Owsley & Son r Mooresville NC

Chamberlin Albert E (Ruth R) trainer Char Baseball & Amusement h2132 Kirkwood av

Chambers A Jane studt r2325 Burry
" Arth A (Essie E) chauf Lee Constn h628 S Graham
" Arvel whsemn Bonded Whse & Transit r Pageland SC
" Beatrice B (wid Paul J) h2330 Pembroke av apt 104
" Benj C whsemn Bonded Whse & Transit r839 Oliver
" Birda C Mrs clk O'Hanlon Reports
" Charlie (Esther B) porter Sterchi's h408 Wake
" Clifton J (Verna T) mgr Federal Mogul Serv h 1712 Matheson av
" Cynthia Mrs case wkr Family & Children's Serv r1226 Lexington av
" Deamos C (Letha G) driver Washburn Printing h805 E 9th
" Earl C (Ann A) chf eng Piedmont Natural Gas h2233 Cumberland av
" Essie A Mrs maid Commercial Natl Bank r 628 S Graham
" Eunice Mrs maid h524 S Davidson
" Fannie L maid Sedgefield rd r809 N Johnson
" Ivan F (Grace B) demonstrater duPont h 237 Colville rd
" Jas W (Mildred S) dept mgr Schwam Mtr h 2325 Barry
" John studt r211 N Long
" John E (Margt) credit mgr Celanese Corp h4635 Wendover la
" John R (Janey L) bkpr B & H Trucking h2913 Tuckaseegee rd
" Lillian M (wid P C) r1305 Jefferson
" Lillie Mrs h1722 Cummins av
" Lloyd (Cynthia) checker Colonial Stores h 1226a Lexington av
" Louis (Bobbie L) jan h221 S Morrow
" Louise (wid John W) h521 E 8th
" Lucille Mrs maid h703a Carmel
" Lula W Mrs nurse 3037 Marlowe av h do
" Luther r210 N Myers
" Mary (wid Alf A) prsr Watson's Automatic Lndry r901 Bell ct
" Paul C (Olga H; Adding Machine Service Co) h1305 Jefferson

CHAMBERS
" Paul C jr mech Adding Mach Serv r Jefferson
" Paul J (Mary W) phys 102 W Trade R90 h1601 Queens rd
" Paul J III studt r1601 Queens rd E
" Pauline dishwasher Myers Park Club
" Quenton jan J & J Candy r614 E 5th
" Roy slsmn Thom McAn Shoe r Gastonia NC
" Stover H USN r2913 Tuckaseegee rd
" Thos (Lucille) shoe shine 104½ Howells cade h do
" Verna T Mrs ofc sec Midwood Bapt Churc 1712 Matheson av
" Virginia S sec Clarence H Smith Employ Serv r Clover SC
" W C Mrs nurse h1341 Durwood dr apt 1
" Walter lab Superior Block r Monroe NC
" Wm (Mary) lab Piedmont Natural Gas r 7 Box 42 Charlotte NC
" Wm S (Lula W) slsmn h3037 Marlowe av

Chambless see also Chambliss
" Elmira nurse 1001 E 35th h do
" Henry H (Lota C) mgr Swift & Co h2253 Br wood rd
" Henry H jr studt r2253 Briarwood rd
" Ruth r1001 E 35th

Chamblin Donald R (Sarah G) driver Miller Lines h3508 Card
" Sarah G Mrs slswn Kiddie Korner h3508 Card

Chambliss see also Chambless
" Chas E (Marie G) business mgr GMC Pon Mtr Div h5533 Murrayhill rd

Chamis Gus C (Eva L) clk Caskie Paper r1 Lexington av
" Julia M (wid Chris) h1000 Lexington av
" Martha S Mrs clk Travelers Ins r2612 Clintock rd apt 3
" Nicholas G (Martha J) mgr Steve's Self S Sundries h2612 McClintock rd apt 3

CHAMPE ADVERTISING PRODUCTION INC, Wm L Mellichamp Jr Pres, Advertising Specialties 6103 Albemarle rd, RD Tel FR 5-0383

" C W Manufacturing Co Mrs Mary C Char mgr 2524 Wilkinson blvd
" C W Refrigerator Co Mrs Mary C Char genl mgr coml 2524 Wilkinson blvd
" Mary C (wid Clyde W) genl mgr C W Char Refrigerator Co and mgr C W Champe Man facturing Co h2025 Greene
" Webb Refrigeration Co Inc G Howard W pres & treas Malcolm B Christmas v-pres Julian Webb sec 919 N Graham

Champion Ben P (Lillian L) sec hand Calv Cotton Mills r RD 10 Box 720
" Blaine E (Hilda) whse formn Arnold Hoffm & Co h1221 Oakmont av
" Boyette E (Ann J) mach opr Cochran & R Constn h3124 Monroe rd
" C W r1221 Oakmont av
" Chas (Pauline E) driver Floyd Cochran h26 Elmin rd
" Chas B (Ethel M) driver Char Bread Co h4 W Kingston av
" Chas B jr USAF r415 W Kingston av
" Clara B checker Domestic Lndry r300 St
" E Eugenia clk SBT&T r3511½ Tuckaseegee rd
" Ethel M Mrs supvr Airport 77 Restr h415 Kingston av
" Geo P mgr Subway News Stand r1221 Oakm
" Geo W clk PO r607 E 2d
" Harold L (Mildred C) driver Moss Truck h2647 Elmin rd
" Henry C jr (Nancy J) chf eng Ross & Witm h4338 University dr
" Hilda S Mrs ofc sec Drs Hall Lafferty Copped & Burnett r1321 Oakmont av
" Irene B Mrs mach opr United Mills h505 Athe ton
" J C (Ruth K) tchr Second Ward Hi Sch h230 Horne dr
" Jas C (Irene B) mldr Queen City Fdry h5 Atherton
" Jas E eng IBM r Rock Hill SC
" Jean emp SBT&T r rear 3511 Tuckaseegee rd
" John C jr (Lillian C) plant emp Kroehler M h2851 Virginia av
" Jos C (Corrie) h607 E 2d
" Lamar G hlpr Ross Elec r RD 2 Box 1023A
" Lillian plant wkr Ready-To-Bake Foods r R 9 Box 31B
" Lillian C Mrs mach opr Hudson Hosiery r28 Virginia av
" Mfg Co Inc John L Goines pres Albert C Goin v-pres Chas S Goines sec Paul W Goin treas adhesives 802 N Brevard
" Mattie L (wid Reece) h300 State
" Miriam M slswn Belk's r1221 Oakmont av
" Nancy J hostess Chez Montet French Dinir Rm r112 E Vance
" Robt stockmn Tip Top Red & White Sup Mkt r RD 9

FORD — YOUNG SELLS FORDS — FORD

318 W. FIFTH ST. — PHONE FRanklin 5-8441

DAUGHTRY SHEET METAL CO.

nnox
il & Gas Furnaces

CONTRACTORS
ROOFING — SHEET METAL — HEATING — AIR CONDITIONING

Esso Oil Burners
Combustioneer Stokers

105-09 E. TRADE

TELS. EDison 2-2195, EDison 4-6621

PION
e L (Janet T) ramp serv EAL h3215 Dub-n rd
K Mrs dental asst Dr Clyde H Jarrett 2306b Horne dr
C (Henrietta A) parts mgr Glasgow Sup h 334 Orton
L burner Sou Engineering r2655 Elmin d
C Howard (Mildred C) sht mtl wkr Std 'lmbg & Htg h1222 Allen
ine D Mrs tex wkr Highland Park Mill h 08 E 29th
le F Mrs insp Highland Park Mfg h521 E 1st
el E Mrs wrapper Belk's r108 E 29th
E (Lillian K) agt EAL h1104 N Brevard
R (Helen) loom fixer Highland Park Mfg 009 N Myers
er T (Hollie F) greaser City Mtr Trans Div h521 E 21st
vin (Earline D) driver Sou Dairies h 08 E 29th
y L typist Caro Mtr Club r521 E 21st
mond fxr Highland Park Mfg
lee Henry B (M Ellen) sec Kincaid-Chandlee Advertising Agency Inc h2650 Hampton av
ler Bertha W (wid Saml) prsr American Dry Cleaners h721 Boundary
ce C (Marie) opr Char City Coach Lines 2017 Independence blvd NE
ce C (Eula R) waiter Town & Country 330 Flint
ton C (Margie L) emp Am Cyanamid h 324 Gibson
ie O sten Swift & Co r Matthews NC
ald C acct Dombhart & Holden r421 Haw-horne la
S Distributors Ely S Chandler pres-treas ille Pineville rd RD 2
a T Mrs nurse Dr McChord Williams r2842 Columbus cir
T agt Conn Mut Life Ins r1415 Pine-crest av
C (wid Sam) r1812 Tippah av
ott serv asst Hough-Wylie r Matthews NC
S (Cleta J; Chandler's Village Courts; Chandler's Grill; Chandler's Service Station) pres-treas E S Chandler Distributors h Pineville rd RD 2
ily typ Larkins-Harville r2305 E 8th
rest K cash Acme Quality Paints r Mat-thews NC
old E asmblr Wil-Mat Corp r3324 Gibson
ry G (Eva F) ship mgr Haverty's h815 Cypress
ke S whsemn Thomas & Howard Co r123 S Cedar
ace E (Dorothy B) motor winder Sou Elec-tric Serv h2521 Brentwood pl
J G (Sylvia S) appr Piedmont Natural Gas h Academy rd
ephine (wid Luther) r4041 Hiddenbrook dr
n T (Anne H; Sun Vertikal of Carolina) h2332 Kenmore av
uise M Mrs clk Genl Mills r200 Plainview rd
bel C tchr Harding Hi Sch h1712 Kenil-worth av apt 9
hlon C (Alys E) lawyer 131 Hillside av h do
mie L (wid Clyde) baby sitter 307 Lake-wood av (H) h do
rgie Mrs mach opr Natl Carbon r3324 Gib-son
rie Mrs emp Panda Curtain r2017 In-dependence blvd
ry lndry wkr h901 Bell ct
arl H (wid John W) r1316 E 5th
y W (Louise M) carp Ervin Constr h200 Plainview rd
Casper (Pauline W) record Oasis Temple r Sharon rd RD 2
Casper jr (Geraldine L) slsmn Hanks-Jer-man & Wyman r Sharon rd RD 2
eo G (Edna T) rep Hornblower & Weeks h2842 Columbus cir
eresa K Mrs tel opr James J Harris & Co r4127 Greenhaven la
dler's Grill (Ely S Chandler) Pineville rd RD 2
vice Station (Ely S Chandler) Pineville rd RD 2
lage Courts (Ely S Chandler) Pineville rd RD 2
ey Albert L jr (Lucy) emp Jeff Std Brd-cstg r RD 2 Box 649-M
o A (Wesa L) mgr Biltmore Dairy Bar h 116 Smallwood

CHANEY
" Harold W (Marie K) clk Pure Oil h1512 Downs
" Jas A (Geneva H) clk Young Motor h1835½ Allen
" Jas A jr trainee Ivey's r1835½ Allen
" Jas C processor Carriker Poultry r Monroe NC
" John J supt Boyd & Goforth r Monroe NC
" Margt E sten Natl Cash Register r RD 3 Mon-roe NC
" Morris W (Dorothy W) whse mgr Pure Car-bonic h4255 Plaza rd
" Nancy r116 Smallwood pl
" Peggy clk Singer Sewing r Monroe NC
Chanter Helene (wid Walter D) h1227 Kings dr
" W D sls mgr Caro Ford Tractor r RD 2 Box 591C
Chantilly Amoco Service Station (Paul J Marus Carl Cook) 3020 Independence blvd NE
" Baptist Church Rev Jas A Holston pastor 2449 Independence blvd NE
" Barber Shop (Wm T Kelly jr) 2120a Inde-pendence blvd NE
" Beauty Salon (Mrs Dessie English) 2120c Independence blvd NE
" Grammer School Mrs Rachel B Mason prin 701 Briar Creek rd
Chantis Jas J (Nita J) mach opr A&P h334 State
Chapa Antonio J (Laradell) prtsmn Mch Mtr Truck h2537 Chesterfield av
" Laradell Mrs opr Vogue Beauty Shop h2537 Chesterfield av
Chapel of Faith Rev Earl H Fisher pastor 705 N Pine
" of Hope Community House 425 E 17th
" of Hope Episcopal Church Rev George N Forzly rector 1401 N Caldwell
" of StMary the Virgin Rev Wm H Wheeler chaplain 1130 E 4th
" Willie (Nannie) stock clk Sanders Jwlr r127 Frazier av
Chapelle Cath Mrs maid h1816 Lincoln blvd
Chaplin Ann S teller Union Natl Bank r3219 Foxcroft rd
" Frank W (Mary F) slsmn Intnatl Harvester r5016 Chaplin la
" Joe M (Martha A) slsmn H Kohnstamm & Co h927 Hanley
" Nancy mangle Wright Cln r701 Morris
" Saml M (Nancy) jan International Harves-ter h701 Morris
" Saxby (Eliz M) dept mgr Grinnel Co h3219 Foxcroft rd
Chapman see also Chatman
" Addie L (wid Wm L) maid Bible Hse Inc h Old Pineville rd
" Alma R maid Bible Hse Inc h1611 E 4th apt E
" Bessie W Mrs ofc sec Bankers Life & Casu-ualty r736 Ideal way
" Billy J (Emmogene S) plmb P C Godfrey Inc r1132 Choyce av
" Bros Service Station (Ruel H Chapman) 222 N Brevard
" Cassie M h605½ E 9th
" Cath M r2726 Englehart
" Chas hlpr Natl Wldrs Sup r CMR 544 Box 462
" Chas (Helen C) tex wkr h721 N Caldwell
" Clara S h302 Fairwood av
" Clarence B h400 Sylvania av
" Claude brklyr r811½ Westbrook dr
" & Co Robt L Chapman pres Robt L Chapman jr v-pres-sec Clyde E Shockley v-pres W Edw Hyland treas whol elec appliances 1201 W Morehead
" D Day nurse Char Mem Hosp r do
" David driver North South Lines r Belmont NC
" David H asmblr Precision Gear & Machine r Huntersville NC
" Dorcas Mrs ofc Woolworth's r RD 1 Ft Mill SC
" Doris W clk Bumgarner & StClair r730 W Trade
" Early lab Southern Wiper r605½ E 9th
" Edw H (Mary R) h3740 The Plaza
CHAPMAN EDWARD H JR (Doris K), Purchas-ing Agent Charlotte Memorial Hospital, 1400 Scott av, Tel ED 3-9201, h396 Rut-land dr, Tel ED 2-1656
" Ellen F slswn Kress r RD 9 Box 267
" Ellis D agt Char Liberty Mut Ins r234 Baton rd
" Emmagene M sten Doggett Lbr r608 Tem-pleton av
" Fountain I (Virginia M) sls mgr Dearborn Chemical h2218 Chambwood dr
" Frances C Mrs chf opr SBT&T h2908 Mar-lowe av
" Francis H Rev (Leonora G) r3140 Selwyn av

For Prompt, Courteous Service

BAKER CAB CO.

24 HOUR CALL SYSTEM
All Cabs Two-Way Radio Equipped
631 N. Tryon
Dial EDison 3-5115

CHAPMAN
" Geo B (Florence S) h534 Lamar av
" Geo E slsmn Baxter Clo r401 Melbourne ct
" Geo W (Ruth C) clk Duke Pwr h3138 Sunset dr
" Glenn G driver Bumgarner & StClair r730 W Trade
" Gussie Mrs ofc sec Bankers Life & Casualty r736 Ideal way
" Guy W lab Sou Roll-Phot r1909 N Graham
" -Harkey Distributors Robt A Harkey pres Mrs Permelia M Harkey v-pres Jas L Blackwell sec-treas toys 225 S Caldwell
" Harold G fabricator Industrial Piping r3022 Morson
" Helen C Mrs mach opr Johnston Mfg h3514 Warp apt 6
" Henry (Cath M) loader Harris Exp r2726 En-glehart
" Henry C agt Char Liberty Mut Ins r1833 Un-ion
" Howard G (Mabel B) clk Bumgarner & St Clair h3030 Carol av
" J Clayton asst mgr Ins Co of North Am r 512 Livingston dr
" J Ivey (Nellie P) insp County Elec Insp h1344 Rollins av
" J Nita receptionist Caro Mtl Products r Box 485 Paw Creek NC
" J P slsmn Sou Radio r RD 8 Box 186P
CHAPMAN J WOODLEY, Office Manager New York Life Ins Co, 1431 Elizabeth av, Tel ED 2-1166, h3 The Gailyn Apts 518 Wil-loughby, Tel ED 3-0518
" Jas F (Bessie W) sls rep Gulf Oil h736 Ideal way
" Jas H jr (Carolyn C) rep Bryant Electric Co h502 Fenton pl
" Jas R lab Blythe Bros Constn r721 Cobbway
" Janet R Mrs clk PO r Box 274 Huntersville NC
" Jesse G (Helen J) refgr serv 2905 Georgia av h do
" Jimmie R (Dorcas F) kntr Nebel Knitting r RD 1 Fort Hill SC
" John E (Latta W) supt Duke Pwr h958 Brom-ley rd
" John E jr v-pres-sec Myers & Chapman Inc r958 Bromley rd
" John R lab Southern Wiper r605½ E 9th
" Julia Mrs tchr Wilmore Sch r2943 Tem-ple la
" Kath h1714 Cliffwood pl apt 4
" Leon (Ira L) lab Southern Wiper h1424 Bur-ton
" Leslie O (Eliz D; L O Chapman Co) h1145 Bolling rd
" M C driver Refabco r RD 9
" Mabel B Mrs tchr Elizabeth Sch h3030 Carol av
" Marion B peddler Bumgarner & StClair r730 W Trade
" Marvin G (Ossie M) section hd Highland Park Mfg h401 Melbourne ct
" Matsy M (wid John M) r2834 Sharon rd
" Max fxr Highland Park Mfg
" Melvin L slsmn Southland Rebuilders r RD 9
" R B jr eng Genl Elec r322 Hunter la
" Rachel R clk Amoco r Fort Mills SC
" Raeford L slsmn City Chev r RD 7 Box 124
" Robt L (Helen M) pres Chapman & Co h1415 Biltmore dr
" Robt jr (Elisabeth T) v-pres-sec Chapman & Co h136 Heathwood rd

KEITH'S GARAGE

24 HOUR
Repairs AAA Painting

WRECKER SERVICE
EDison 3-6191 114 Jackson Terrace

READY MIXED CONCRETE

Is Today's Most Logical Answer to Your Concrete Needs

Dial
FRanklin 6-7411

Concrete Sand
Mortar Sand
Gravel

Crushed Stone

Pre-Mixed Sakrete Products and Mortar Mix

CONCRETE SUPPLY CO.

424 S. Brevard
Branch: McAlway Road

The Commercial National Bank

Founded 1874

"Ask Those We Serve"

200 S. Tryon
Drive-In Branches
135 W. Morehead Street
2401 N. Tryon

HARDWARE MUTUAL INSURANCE COMPANY
OF THE CAROLINAS, INC.

SAFE—SERVICE—STRONG
Established 1912
"NON-ASSESSABLE POLICIES"
Home Office 1356 East Morehead St.
"A HOME COMPANY FOR HOME PEOPLE"
Phone EDison 2-2119

DAVIS & YOUNG INC.

MEMBER OF THE NATIONAL ASSOCIATION OF INSURANCE AGENTS

INSURANCE

110 LATTA ARCADE

TEL. EDison 3-3189

For COOKING WATER HEATING REFRIGERATION HEATING

2317 Thrift Rd.

PULANE Suburban Gas Service

ECONOMICAL FAST CLEAN DEPENDABLE

Phone FRanklin 5-172

CITY CHEVROLET CO.

Sales and Service

710 S. Tryon St. Phone Ed 2-7151

CHAPMAN
" Robt P jr (Ruth) supvr Dude Pwr h828 Lexington av
" Ronald H barber Paul A Bailey r3110 Wilkinson blvd
" Roy C (Frances C) driver Akers Mtr Lines h2908 Marlowe av
" Roy O (Mae S) supvr Akers Motor Line h2908 Carol av
" Ruth C Mrs slswn Belk's r3138 Sunset dr
" Ruel H (Chapman Bros Service Sta) r Albemarle rd RD 1
" Ulysses G jan Jan Sup & Serv r Rock Hill SC
" Virginia M Mrs nurse Drs Halbrook & Mundorf h2218 Chambwood dr
" Wade brklyr r811½ Westbrook dr
" Wm (Ruby H) brklyr h415 E 10th
" Willard F (Annie Mae) slsmn Standard Brands h2906 Rush av
" Wm (Ruby H) brklyr h45 E 10th
" Wm plant Caro Foods r401 N Pine
" Wm H (Florance) lab C W Kirkland Co h811½ Oliver
" Wm K (Julia) h2943 Temple la
" Wm L (Helen C) tex wkr Highland Park Mfg h3514 Warp apt 6
" Winston F (Bright Star Grill) h3136 Mathis dr
Chappel see also Chappell & Chappelle
" Alice maid r1836 Vinton
" Bertha (wid Sam) maid Fed Bakery h1836 Vinton
" Tommie mach opr Biltmore Dairy Farms r 1836 Vinton
" Willie ship clk Gold Stamp Premium h1218 Brown
Chappell Elijah T dishwshr YWCA r600 City Hall al
" Evelyn D Mrs dishwshr George's Grill h715 E 10th apt 2
" Harold (Nancy) lab Henzie Food h933 E 1st
" Irene M Mrs slswn Montaldo's h2240 Roswell av apt 4
" John W (Beatrice) jan McClinton Sch h Marvin rd
" Jos M (Irene M) property mgr Hotel Char h 2240 Roswell av apt 4
" Kathleen T Mrs emp Amerotron Corp r2336 Markham ct
" Lee B atndt Auto Inn r Matthews NC
" Linda L studt r2118 Queens rd E
" Margt kindergarten tchr Calvary Presby Ch h 1941 E 7th
" Nathl (Evelyn D) lab Doco Inc h715 E 10th apt 2
" R Ernest (Helen L) USAF r320 Tuckaseegee rd
" Ruth P Mrs ctr Belmont Wiping Cloth h1418 Polk
" Ulysses (Rosie H) lab City Mtr Trans Div h 1908 Luther
" W Roff (Lucille R) v-pres-genl mgr J B Ivey & Co h2118 Queens rd E
" Wm (Myrtle A) slsmn h219 Victoria av
" Wm H (Kathleen T) weaver Amerotron Corp h 2336 Markham ct
" Wm H jr (Sarah S) dist mgr McFadden Publications h800 Woodlawn rd
" Willie mtcemn Duke Pwr r923½ E 1st
" Woodwow (Ruth P) chkr Great Sou Trucking h 1018 Polk
Chappelle Mildred J maid Mercy Hosp r Brookdale Apts
Chapple Bertha maid Fed Bake Shop
Chapple Alberta S (wid Jas) h927 E 10th apt 75
Chapplear C W rep Standard Brands r2400a Chesterfield av
Charis of Charlotte (Mrs Elbridge F McNatt) corsets 102 W Trade R701
Chariton Anita B Mrs bkpr Art Mfg Co h236 S Laurel av
" Arth H (Anita B; Art Mfg) h236 S Laurel av
Charles Alene Mrs slswn Efird's r1619 Kenilworth
" Candy Co (Wm S Charles) 1015 Elizabeth av
" Clara Mrs ship clk Natl Screen Serv r1015 Elizabeth av
CHARLES DONALD S (Helen B), Chief City Fire Dept, h1919 Club rd, Tel ED 3-1368

CHARLES
" Donald S jr bkpr Hefner Plmb r708 Vanderbrooke rd
" Dora D (wid A L) h415 Seigle av
" Earl E (Emma L) poultry 213½ W 10th h do
" Edw G (Marinette D) slsmn Char Observer h 2401 Arnold dr
" Emma L Mrs insp Belvedere Hosiery h213½ W 10th
" Harry M (Alice M) USA h2721 Idlewood cir
" Mae P Mrs sec Walter Hook & Associates Inc h1712 Chatham av
" Melvin J (Aline) asst steward Barringer Hotels h1619 Kenilworth av
" R Leona (wid W S) h360 N Caswell rd
" Wm S (Clara; Charles Candy Co) h1015 Elizabeth av
Charlotte Abattoir (J E John C and R G Harper) 101 Lancaster
" Appliance Service Co Reese Moore mgr 221 E 8th
" Arcade Building The ofcs 221 S Church

CHARLOTTE AUTO PARTS CO INC
Officers
STEVE W DELLINGER, Pres-Treas
STEVE W DELLINGER, JR, Sec-Genl Mgr
WHOLESALE AUTOMOTIVE PARTS
AUTO PAINTS, AUTOMOTIVE MACHINE SHOP
LAWN MOWERS, SALES AND SERVICE
326-330 N Brevard cor E 7th
Telephone ED 3-8881
Branch
1500 S Boulevard
Telephone ED 2-7701

" Baptis Temple Maylon D Watkins pastor 500-10 Seigle av
" Bargain Shop (Melvin C Hutchins) household appls 407 E Trade
" Baseball & Amusement Co C Philp Howser mgr 400 Magnolia av
" Battery Co (Lubby D Howell) 629 E 18th
" Beauty Salon (Mrs Beulah P Basinger) 227½ W Trade
" Beauty School (Oliver G Thomas) 129½ S Tryon
" Black Hornets (Rufus Hatten) baseball 820 S Church apt 3
" Block Inc John H Herby pres Edwin E Gaillard pres-treas (Boyton Beach Fla) Danl M
" Board of Realtors (Multiple Listing Division) W Banks McClintock Sr Pres, Wm F Masten jr v-pres Gerald A Hutchinson sec-treas Mrs Cath B Colson asst sec-treas 237 S Trayan R509
" Board of Realtors Gerald A Hutchinson sec-treas 102 W Trade R1105
" Bonded Warehouse Co Inc H Wilson Glasgow pres-treas (Boyton Beach Fla) Danl M Nuttall v-pres Chas Humbert sec 920-24 N Graham
" Bookkeeping Service (Grade J Burney) 117 E 3d R201

CHARLOTTE BOOKSHOP THE (Mrs Elisabeth Chambers Holt), Books, Rental Library, 125 E 5th, Tel ED 2-4696

CHARLOTTE BRACE SHOP (Arthur D Pope, Jr), Mfrs of Orthopedic and Surgical Appliances G22 Doctors Bldg 1012 Kings dr, Tel ED 3-0260 (See Yellow Page 40)

CHARLOTTE BRANCH FEDERAL RESERVE BANK OF RICHMOND, R L Cherry V-Pres, S A Ligon Cashier, R L Honeycutt Asst Cashier, E C Mondy Asst Cashier, 401 S Tryon, Tel FR 5-6055

" Brass & Aluminum Foundry (Clarence F Jernigan) 2215 Wilmount rd

CHARLOTTE BREAD CO INC, Cecil L Pope Sec-Treas-Mgr, Golden Crust Bread 1807 S Tryon, Tels ED 2-1651 and ED 2-2484

CHARLOTTE BUILDING & CONSTRUCTION TRADE COUNCIL, J F Henderson Pres, J E McElduff Sec-Treas, 920 W Trade

CHARLOTTE BUSINESS SERVICES (Wilma L Byrum), Divisions: Charlotte Steno Service, Office Space, Secretarial Services, Telephone Answering, Public Stenography; Charlotte Secretarial Pool, Serving as Charlotte's Rush Supply Source for Temporary or Part Time Help; Charlotte Letter Shop, Duplicating, Printing, Mailing and Addressing Volume Letter Writing Suite 131 Commerce Bldg 127 W 7th, Tel FR 6-6598 (See Yellow Page 209)

" Carpet Service (J P Franklin Elmer Perkins cln 3920 York rd
" Carton Co Inc Robt M Gill mgr mfrs 4630 Pineville rd RD 2
" Casket Co N Pinckney Cannon benl mgr mfrs 1317 Central av
" Catholic High School Sisters of Mercy in charge 3100 Park rd

CHARLOTTE CHAMBER OF COMMERCE, Crawford Exec V-Pres, W M Ficklen Sec, Frank A Mueller, Industrial Man W A White Jr Public Relations Dire 222 S Church, Tel FR 5-5536
" Chapter (Order of DeMolay) 329 S Tryon
" Chapter No 39 (RAM) 329 S Tryon
" Chapter No 294 (OES) 329 S Tryon
" Check Imprinting Co (Mrs Evelyn G Tip prntrs 213 S Poplar
" Cheerwine Bottling Co Richd H Brown 2305 Hutchison av
" Chemical Laboratories Ins Cecil W Gilc pres Ralph D Long v-pres Peter S Gilc jr sec-treas Old Pineville rd
" Children's Nature Museum Jas Manley prog dir Mrs Letha S Flowers sec 1658 Sterlin
" Church of God Rev A H Clark pastor 713 E
" Cigar & Candy Co Robt B Tilly pres Lou Johnson v-pres Mrs Ann Johnson sec-t whol 2100 N Church

CHARLOTTE CITY CLUB INC THE
DAVID J CRAIG JR, Pres
LEX MARSH JR, 1st V-Pres
H H BAXTER, 2d V-Pres
W FRANK DOWD JR, Sec
YATES W FAISON JR, Treas
MOFFATT W THOMAS, Mgr
135½ S Tryon
Telephone ED 4-4738

CHARLOTTE CITY COACH LINES INC
M C MORROW, Mgr
SAFE COURTEOUS SERVICE
NO PARKING PROBLEM WHEN RIDING CITY BUSES
INFORMATION AND DISPATCHER
714 N Brevard
Telephone ED 2-8565
MANAGER'S OFFICE
Telephone ED 4-2546

CHARLOTTE—CITY OF
CITY HALL, 600 E Trade, Tel ED 3-6
ACCOUNTANT, Geo B Livingston, 100 Hall 600 E Trade, Tel ED 3-6131
AIR POLLUTION CONTROL DEPARTME Chas S Frost Dir, 306 City Hall 600 E Tr Tel FR 5-0463
ADVISORY AND APPEAL BOARD, W lace S Osborne, Lucius G Gage, W Wells, Guy E Suddreth and Mrs Fra Kennedy Members, 600 E Trade R Tel ED 3-6131
AIRPORT ADVISORY COMMITTEE, John Ervin Chairmn, 202 City Hall, 600 E Tr Tel ED 3-6131
ANIMAL SHELTER, Walter B Young M 2625 Toomey av, Tel ED 4-4216
ATTORNEY, John D Shaw, County Co House 700 E Trade
AUDITORIUM—COLISEUM, Paul Buck M aging Director, 2700 NE Independence b Tel ED 3-9831
AUDITORIUM—COLISEUM AUTHORI Claude A Cochran Chairmn, James P Millan, Tom A Little, Arthur R Newcor and George C Potter Members, 202 C Hall, Tel ED 3-6131
BOARD OF EDUCATION, Dr Elmer H Ga ger Supt, Dr John C Otts Jr Asst Supt, J Dunlap Asst Supt in Charge of Finar Douglas Kendall Treas, 300 City Hall E Trade, Tel ED 4-9708
SUPERVISOR'S OFFICE, Oliver Cook rector, 825 Westbrook dr, Tel ED 7359
MAINTENANCE AND SUPPLY DEPA MENT, Geo E Barber Jr Supt, 2830 Boulevard, Tel ED 4-4020
SCHOOL COMMISSIONERS, Herb Spaugh Chairmn, J Gordon Christian J P Hobson, Benj F Huntley, Benj S rack, G D Aitken, A L Bechtold and Br Barkley Members, 300 City Hall 600 Trade, Tel ED 4-9708
BUILDINGS AND GROUNDS DEPAR MENT, J L "Joe" Greenlee Supt, 303 C Hall 600 E Trade, Tel ED 3-6131
CEMETERY DEPARTMENT, Frank W H Supt, Office Elmwood Cemetery at End W 7th, Tel ED 2-8609
CHARLOTTE - MECKLENBURG PLANNI COMMITTEE, Wm E McIntyre Plann Director, 208 City Hall 600 E Trade, ED 3-6131
CITY CLERK, Mrs Lillian R Hoffman, City Hall 600 E Trade, Tel ED 3-6131
CIVIL DEFENSE, Charles E Cullen Direct Mobile Control Unit, Plaza at Commo wealth, Tel FR 7-6264

Carriker Poultry Company

SECURITY POULTRY and EGGS

PHONE 3-2177

Phone EDison 3-2177

Our poultry is grown, fed and processed by the latest scientific Methods — to give the choicest poultry on the market

CARRIKER POULTRY CO.

2811 Central Ave.

Telephones EDison 3-2177 and EDison 3-2178

CAMERON-BROWN COMPANY

MORTGAGE BANKERS

HOME LOANS — INCOME PROPERTY LOANS

112 East 4th St. Charlotte, N. C. Tel. EDison 2-6191

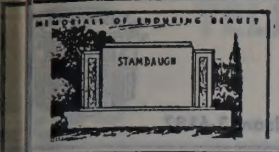

Charlotte's Largest and Leading Retail Monument Dealer

Carolina Marble & Granite Works, Inc.

3200 S. BOULEVARD — PHONE EDison 3-9651
FLOYD A. FRIDELL — (See Yellow Page 151) — TERRELL F. FRIDELL

HA OTTE—CITY OF—Contd
C L SERVICE COMMISSION, Kenneth M ontz Chairmn, Kenneth M Clontz, W A chards Members, 202 City Hall, Tel ED 3131
C RK OF COURTS, Allen M White, 625 E 1, Tel ED 2-4141
C LECTOR OF REVENUE (Delinquent Tax vision), J Howard McLain, 206 City Hall 0 E Trade, Tel ED 3-6131
AX AND LICENSE DEPARTMENT, John H Mills, 102 City Hall 600 E Trade, Tel ED 3-0795
C NCIL, Hon Philip L VanEvery Mayor, n James S Smith Mayor Pro-Tem, Claude Albea, Herbert H Baxter, Herman A own, Steve W Dellinger, Mrs Martha Evans, and W Everett Wilkinson Mem- rs, 200 City Hall 600 E Trade, Tel ED 6131
D ARTMENT OF PARKS & RECREATION hird Ward Recreation Center), Robt L rd Dir, 824 S Poplar, Tel ED 2-5376
D GLAS MUNICIPAL AIRPORT, A S Quinn gr, Morris Field Station, Tel EX 9-1831
E INEER, Leon C Cheek Jr, 305-09 City all 600 E Trade, Tel ED 3-6131
E INEERING AND STREETS DEPART- ENT, R T James Acting City Engineer, 5 City Hall, Tel ED 3-6131
E CUTIVE SECRETARY, Anadell Burch, 0 City Hall, Tel ED 3-6131
F E DEPARTMENT, Donald S Charles hief, Headquarters and Chief's Office 125 Davidson, Tel ED 2-5151, Chief's Office l ED 4-4322
F EMEN'S RELIEF BOARD, G H Beckham, L Bennett, Ernest F Young, S Y McAden d W T Covington Jr Members, 202 City all, Tel ED 3-6131
F EMEN'S RETIREMENT SYSTEM OARD, Guy O Bagwell Chairmn, 202 City all, Tel ED 3-6131
H LTH DEPARTMENT, Dr Millard B ethel City Health Officer, 615 4th, Tel R 5-5754
D VISORY COMMITTE, Dr H P Steiger Chairmn, 202 City Hall, Tel ED 3-6131
U REAU OF VITAL STATISTICS, Mrs Louise Y Workman Director, 615 E 4th, Tel FR 5-5754
H EST X-RAY CLINIC, Russell W Kern Supvr, 615 E 4th, Tel FR 5-5754
H ILD HYGIENE DIVISION, Dr Maude S Pressly Director, 615 4th, Tel FR 5-5754
D UCATION DIVISION, Effie M Maiden Director, 615 E 4th, Tel FR 5-5754
N GINEERING AND INSPECTION, DIVI- SION, Thos W Bivens Director, 615 E 4th, Tel FR 5-5754
A BORATORY, Norman F Hunt Jr Direc- tor, 615 E 4th, Tel FR 5-5754
U RSING SERVICE, Ann C Barentine Di- rector, 615 E 4th, Tel FR 5-5754
E NEREAL DISEASE CLINIC, Dr Hector H Henry Director, 615 E 4th, Tel FR 5-5754
E LL BABY CLINIC, Mrs Cleo Yongue In Charge, 1018 Oaklawn av
U SING AUTHORITY, Edwin L Jones hairmn, 202 City Hall, Tel ED 3-6131
AIRVIEW HOMES PROJECT, Alpha L Howze Mgr, 1026 Oaklawn av, Tel ED 2-0143
E DMONT COURT, Harold J Dillehay Dir, (ofc) 831 Seigle av, Tel ED 3-8481
P ECTION DIVISION, Chester W Edge hief Bldg Insp, 310 City Hall 600 E Trade, el ED 3-5305
J L, Eddie D Pittman, 625 E 4th, Tel ED 4141
L RARY BOARD, J A Mayo Chairmn, 202 ity Hall, Tel ED 3-6131
N AGER, Henry A Yancey, 200 City Hall 0 E Trade, Tel ED 3-6131
M YOR, Hon Philip L Van Every, 200 City all 600 E Trade, Tel ED 3-6131
M YOR PRO-TEM, Hon James S Smith, 200 ity Hall, Tel ED 3-6131
M MORIAL HOSPITAL AUTHORITY, F J lythe Chairmn, 202 City Hall, Tel ED 3- 131
N TOR TRANSPORT DEPARTMENT, Ot- ay C Fogus Supt, 932 Seigle av, Tel ED -9765
QUIPMENT DEPOT, Otway C Fogus Supt, 932 Seigle av, Tel ED 4-9765
N TURAL GAS EXAMINING BOARD, J D ickard, Chas E Petty, Roy T Johnston, hos A Kirkwood, K B Black and I K Rice embers, 600 E Trade R202, Tel ED 3-6131

CHARLOTTE—CITY OF—Contd
PARKS AND RECREATION COMMISSION, Ernest J Sifford Chairmn, 208 City Hall, Tel ED 3-6131, Ofc 325 N Cecil, Tel FR 5-3569
PERSONNEL DIRECTOR, J L "Joe" Greenlee, 303 City Hall 600 E Trade, Tel ED 3-6131
PET DEPARTMENT, T J Revelle Supt, 209 City Hall 600 E Trade, Tel ED 3-6131 Night and Sunday ED 4-4216
POLICE DEPARTMENT, Frank N Littlejohn Chief, 625 E 4th, 1st fl, Tel ED 2-4141
DETECTIVE BUREAU, Wm A McCall Capt, 625 E 4th, Tel ED 2-5163
IDENTIFICATION BUREAU, John H Pierczynski Supt, 625 E 4th, Tel ED 2-4141
RADIO SHOP, Clegg A Helms Chief Engineer, 2400 The Plaza, Tel ED 3-7148
RECORD BUREAU, John W Yandle Capt, 625 E 4th, Tel ED 2-4141
TAXICAB INSPECTOR, Harold G Cleveland, 625 E 4th, Tel ED 2-4141
TRAFFIC BUREAU, Lloyd W Henkel Capt, 625 E 4th, Tel ED 2-4141
TRAFFIC SIGNAL DIVISION, John B Mc Guirt Supvr, 914 Louise av, Tel ED 3-6256
YOUTH BUREAU, John R Hall Dir, 625 E 4th, Tel FR 6-9576
PURCHASING AGENT, C Erskine Beatty, 211 City Hall 600 E Trade, Tel ED 3-6131
PURCHASING AND CONTRACT DEPARTMENT, C Erskine Beatty Purch Agt, 209 City Hall 600 E Trade, Tel ED 3-6131
RECORDER'S COURT, Hon Basil M Boyd Judge, Joseph C Travis Recorder Pro-Tem, James E Walker Solicitor, Allen M White Clerk, Chas E Adams Asst Clerk, Ida C Cooper Asst Clerk, 625 E 4th, 2d fl, Tel ED 2-4141
SMOKE CONTROL DEPARTMENT, Chas S Frost Dir, 306 City Hall 600 E Trade, Tel ED 3-6131
SOLICITATION COMMISSION, Mark P Johnson Chairmn, John F Durham and T E Pickard Jr Members, 202 City Hall, Tel ED 3-6131
TRAFFIC ENGINEER, Herman J Hoose, 203-07 City Hall 600 E Trade, Tel ED 3-6131
TREASURER, Lewis L Ledbetter, 101 City Hall 600 E Trade, Tel ED 3-6131
TREE COMMISSION, Sarah Nooe, Mrs John A Nichols, Frank C Smith and Harry T Orr Chairmen, H E Surles Henry Swanzey, H D Lisk & Arnold M Roark Members, 600 E Trade R202, Tel ED 3-6131
VETERANS RECREATION AUTHORITY, Philip H Wuille Chairmn, 202 City Hall, Tel ED 3-6131
WATER DEPARTMENT, Walter M Franklin Supt, 105 City Hall 600 E Trade, Tel ED 3-6131; Reading, Billing and Collecting Division, Clarence N Underwood Mgr, 104-06 City Hall 600 E Trade, Tel ED 3-6131; Filtration Plant 820 Beatties' Ford rd
WRESTLING AND BOXING COMMISSION, Grady Cole Chairmn, 202 City Hall, Tel ED 3-6131
ZONING BOARD OF ADJUSTMENT, John M Dwelle Chairmn, 308 City Hall, Tel ED 3-6131

CHARLOTTE CITY DIRECTORY
HILL DIRECTORY CO INC
PUBLISHERS
2910 W Clay
RICHMOND 6, VA
Telephone 84-3208
(See Yellow Page 80)

CHARLOTTE COCA-COLA BOTTLING CO, J Luther Snyder Pres, W B Garrison V-Pres, Geo C Snyder Sec-Treas-Genl Mgr, Harry D Watson Office Mgr, 1401-09 W Morehead, Tel FR 6-4411
" College Bonnie E Cone dir 221 N Cecil
" Commandery No 2 (K T) 329 S Tryon
" Communications Service Co (Thaddeus C Wood jr) 301 N Brevard
" Construction Co Chas B Martin pres Geo S Goodyear v-pres asst sec Lewis H Parham sec-treas Mrs Dorothy F Lathe 216 W 2d
" Council No 8 (R&SM) 329 S Tryon
" Country Coub Inc C P Street pres Frank A Mc Cleneghan sec 3465 Belvedere av
" Curtain Rod Co (Lyonell A Wyatt) 1225 Central
" Cycle Supply (Boyce C Goolsby) bicycle and dips 1420 Statesville av
" Day Nursery Mrs Margt L Simrril dir 321 W 10th

CHARLOTTE DENTAL LABORATORY, (Henry E Swanzey) Mgr, 414 N Church, Tel ED 4-6874
" Drug Co (Sol Fischer (New York, NY) Sidney Schenck) 200 E Trade

WATSON WATCHMAN'S SERVICE INC.

COMPLETE PROPERTY PROTECTION
RADIO CAR PATROL SERVICE

Full or Part Time Watchman Service
R.D. 4, Box 710 — Tel. EXpress 9-1171
If No Answer Dial EDison 2-0585

CHARLOTTE
" Dunbrik Co Saml Ardery pres Chest Hartsell sec-treas bldg material 2614 S Griffith

CHARLOTTE ELECTRONIC ENGINEERING CO (Haviland Smith), "Specialists in Sound," Intercommunicating Systems, Electronics or Telephonic for Industrial, Office or Home Use, Paging Systems, Dictating Machines, Recording Equipment and Supplies 236 N College, Tel FR 5-8545

Charlotte Engineers Inc, C F Falkenberg Pres-Genl Mgr, Fred W Daum Jr V-Pres, E K Sheppard V-Pres, B C Swaim Sec-Treas, Architects and Consulting Engineers, Commercial, Industrial, Designs and Development 121 W 4th, Tel ED 3-0592

CHARLOTTE ENGRAVING CO INC, Everett C Bierman Chairman of Board, S Herbert Hitch Pres, Ervin S Smith V-Pres, Mrs Pauline Y Huneycutt Sec-Treas, Mrs Martha B Cook Asst Sec-Treas, Photo Engravers 125 E 3d, Tel ED 3-1143
" Equipment Co W B Sharar supt rear 2911 Hutchison av

CHARLOTTE EXTERMINATING & CHEMICAL CO INC, E E Goodwin Mgr, Bonded Termite Control, Guaranteed General Pest Control 1119 E 10th, Charlotte 5, N C, Tel ED 2-2882

CHARLOTTE EYE, EAR & THROAT HOSPITAL (Drs Clarence N Peeler, Henry L Sloan, Fredk E Motley, Frank C Smith, Ruth Leonard, Verling K Hart, A A Dorenbusch, S S Burns Jr, M N Lymberis, Beverly W Armstrong, H L Sloan Jr), 106 W 7th, Tel ED 3-1131
" Farm Equipment Co Ralph D Johnson mgr 2300 N Tryon

CHARLOTTE FINANCE CORPORATION
L H VALENTINE, Mgr
LOANS—PERSONAL
AND FURNITURE
129 W 4th
Telephone ED 4-7241
" Finishing Co Inc Clifford P Flanagan pres Baxter D Huntley v-pres Buford D Griffin sec J N Bogoff treas hosiery mfrs 100 W Griffith

CHARLOTTE FISH & OYSTER CO INC, Arthur W Daniels Pres-Treas, Arthur W Daniels Jr, V-Pres, John F Daniels V-Pres-Sec, Mrs Lucy F Daniels Asst Sec, Fish of All Kinds, Wholesale and Retail 300-02 E Trade, Tel ED 3-7194
" Floor Covering Co The (Saml C Helms) 3439 S Boulevard
" Floormaster Co (Wm V jr and James A Wiley) contrs 1721 N Davidson

CHARLOTTE FLORIST SUPPLY CO (Zeb E, Mrs Lula C and Zeb E Hargett Jr), Wholesale Cut Flowers and Supplies 529 W 4th, Tels ED 2-5092 and ED 2-5093

CHARLOTTE FLOWER SHOP (Eunice P Walden), Joanne Osborn Walden Designer, Flowers for All Occasions 1630 Elizabeth av, Tel ED 2-8587 (See Yellow Page 98)
" Flying Service (Thos A Burke) reprs Douglas Municipal airport
" Freight Association Inc H Lamont Hudson pres R Frizzell v-pres Ben Jaffa jr sec W J Smith treas 715 W 11th

HALL'S, INC.

"Since 1949"

Home of Quality Floor Coverings and Fine Furniture, Carpeting Service for Offices and Hotels

2519 The Plaza at Central Ave.
TEL. FRanklin 5-4449

Thomas Cadillac-Oldsmobile Inc.

Cadillac Oldsmobile

Sales and Service

214-220 N. CHURCH

PHONES
Service EDison 2-7159
Sales EDison 4-4656
Parts FRanklin 6-4429
Used Cars 422 W. 5th
PHONE EDison 2-2183

Paper School Supplies

CAROLINA PAD and PAPER CO.

Manufacturers of

PAPER SCHOOL SUPPLIES

Loose Leaf Fillers

Composition Books

Tablets

Ream Papers

PHONE EDison 4-7791

610 S. College
P.O. Box 636

IRACO

INTERSTATE ROOFING & ASPHALT CO., Inc.

Barrett and Flintkote
Industrial and Residential Roofing

520 W. PALMER ST. — DIAL FR 5-8447

haviland smith STUDIOS

Commercial Photography

Recordings and Transcriptions

236 N. College

EDison 2 8331

WADDELL CONSTRUCTION COMPANY, INC.

General Contractors

McALWAY RD. Box 4174

Tel. EMerson 6-0712

DeSoto

BOBO LANGSTON, Inc.

SALES — SERVICE

"At North Carolina's Busiest Corner"

500 W. TRADE AT GRAHAM

PHONE EDison 3-6187

PLYMOUTH

N. G. SPEIR, INC.

Real Estate Sales

Commercial — Residential

"TOWN and COUNTRY PROPERTY"

130 East Fourth St. Phone EDison 4-5386

CHARLOTTE GENERAL TIRE CO

L E HODGIN, Pres
"A GENERAL TIRE FOR EVERY PURPOSE"
FLEET SERVICE
WHEEL ALIGNMENTS
"KRAFT" RECAPPING
BATTERIES
ROAD OR HOME SERVICE
432 S Tryon
Telephone FR 7-1516
(See Yellow Page 223)

" Greek Orthodox Community Center 600 E Boulevard
" Hat Shop (Thos W Canavos) cln 303 N Tryon

CHARLOTTE HEATING & AIR CONDITIONING CO (S W Hinson), Sheet Metal and Furnace Repairing 1920 Cleveland av, Tel ED 3-7498

" Hobby Center Inc John T Vogler pres James B Vogler v-pres Mrs Helen P Vogler sec-treas 210 S Church
" Hotel Operating Co Inc Alton L Bland pres Arth N Greene sec-treas 131-37 W Trade
" Instrument Service Co (Pete A Thoe) clock mfrs 724 Seigle av
" Insulating & Supply Inc Thos C Manous pres Luther W Patterson sec 3411 S Boulevard

CHARLOTTE INVESTMENT CO, Geo S Goodyear Pres, Geo L Dunaway V-Pres, Lewis H Parham Sec-Treas, Dorothy F Lathe Asst Sec, 216 W 2d, Tel FR 5-8484

" Iron & Metal (David Silvers) 1423 N Brevard
" Junior Chamber of Commerce Eliz H Graham sec 1105 S Boulevard
" Key Club Inc 228½ N College
" Labor Temple (AFofL) 920 W Trade

CHARLOTTE LAUNDRY INC, Wm F Medearis Chairman of Board, Henry B Benoit Pres-Genl Mgr, Mrs Helen L Medearis V-Pres, Mrs Bertha M Hughes Sec-Treas, Calvin C Sloan Supt Laundry, E Banks Ross Route Supt, Wm C Flowe Supt Dry Cleaning Plant, Launderers, Sanitone Cleaners, Rug Cleaning, Fur Storage 116-30 E 2d, Tel ED 3-5191; Myers Park Branch 833 Providence rd, Tel ED 3-5195

" Law Library Mrs Faye C Guthrie librn 730 E Trade R616
" Leather Belting Co Julius A Schachner jr pres Jack L Harkey v-pres 2601 New Dixie rd

CHARLOTTE LETTER SHOP (Wilma L Byrum), Division of Charlotte, Business Services, Duplicating (Any Method), Lithography, Printing, Mailing and Addressing, Volume Letter Writing Suite 131 Commerce Bldg 127 W 7th, Tel FR 6-6598 (See Yellow Page 209)

CHARLOTTE LETTER WRITING CO INC

PHILIP H WULLIE, Pres-Treas
LESLIE R JUSTICE, V-Pres-Asst Treas
33 YEARS OF DEPENDABLE SERVICE
101 Wilder Building
237 S Tryon
Telephone FR 6-3559

CHARLOTTE LIBERTY MUTUAL INSURANCE CO

OFFICERS
GEORGE H TALBOT
President-Treas
MRS MARGARET S DAVIS
Vice-President
MRS MARY J DAVIS
Secretary
LIFE INSURANCE
HEALTH AND
ACCIDENT INSURANCE
121-23-25 E 4th
Telephones ED 3-2155 and ED 3-2156

CHARLOTTE LINEN SERVICE & SUPPLY, J L Schwartz Mgr 365 Dalton av, Tel ED 2-8156

" Livestock Co Inc Reed Haley mgr 102 Lancaster
" Lodge No 392 (BPOE) T Herman Alley sec 531 S Tryon
" Lodge No 1113 (LOOM) Wm P Puckett sec 119 E 8th

CHARLOTTE LUMBER & MFG CO

W MARSHALL MOORE, Pres-Treas
JAMES O MOORE, V-Pres
B J BROWN, Sec
INDUSTRIAL DEVELOPERS
2914 S Griffith
Telephone ED 3-3149

CHARLOTTE MACHINE CO (Egbert W, Wm E and Rex N Gribble), Contract Machine Work, Turret Lathe, Milling, Grinding, Crankshaft and Camshaft Regrinding, Magna Flux Inspection 1616-18 Camden rd, Tel ED 2-0784

CHARLOTTE MANIKIN STUDIO (Zeb Greene), Specializing In Repairing and Refinishing Manikins and Wigs, New and Used Manikins 2702 Wilkinson blvd, Tel EX 9-8711

CHARLOTTE MANUFACTURING CO, Albert K Glover Chairman of the Board, Robt G Spratt Jr, Pres, Edward G Glover V-Pres, Charles A Spratt Sec-Treas, Clothing Manufacturers 421 Penman, Tel FR 6-5604

CHARLOTTE MEAT CENTER (James E Harper, Charles E Park), Wholesale Meats 1025 E 4th, Tel ED 3-0793

" Mecklenburg Children's Day Care Center Inc H Jay Hickes dir 218 Lillington av
" Medical Clinic (David S Citron Logan O Jones Clinton H McKay Raymond M Wheeler) 1012 Kings dr R101
" Medical Library 1012 Kings dr

CHARLOTTE MEMORIAL HOSPITAL, Roy Z Thomas Jr Administrator, Mrs Genevieve B Smith Sec, D L McGoogan and Harold C Green Asst Administrators, J Elizabeth White Director of School of Nursing and Nursing Service, Ethel F Burton Asst Director of School of Nursing, Edward H Chapman Jr Purchasing Agt, 1400 Scott av, Tel ED 3-9201

" Memorial Hospital Nurses Home Mrs Hunter B Henderson dir 1035 E Morehead
" Mercantile Co John M Bolk pres I N Howard v-pres Thos M Belk sec-treas Wm A Gilliland asst treas genl mdse 111 N College

CHARLOTTE MERCHANTS ASSOCIATION INC

CHARLES C DUDLEY, Exec V-Pres
DORIS R STRAWN, Exec Sec
202 City Savings Bank Bldg
120 E 3d
Telephones:
COLLECTION DIV ED 3-5171
CREDIT BUREAU FR 5-7361
EXECUTIVE OFFICES FR 5-2559
(See Page B)

CHARLOTTE METAL WEATHER STRIP CO (Frank Kovey), Awnings, Insulation, Weather Strips, Asbestos Siding, Aluminum Screens, Aluminum Storm Windows and Ornamental Iron Railings, Kaiser Shade Screen 524 E Trade, Tels ED 4-1830 and FR 5-2448

" Monogram Service (Carrie A Cruse Albert D Clark) 215 Independence blvd NE
" Motor Court (David W Sheets Wm D Griffith) Wilkinson blvd
" Musicians Assn Sanford R Jordan sec 120 E 3d R324

CHARLOTTE NEWS PUBLISHING CO INC

Officers
THOMAS L ROBINSON, Pres-Treas
B S GRIFFITH, V-Pres-Genl Mgr
MRS ELIZABETH W ROBINSON, V-Pres
Owners
THE CHARLOTTE NEWS
126-128 S Church
Telephone ED 3-0303
(See Yellow Page 159)

CHARLOTTE NEWS THE

Officers
THOMAS L ROBINSON, Pres-Treas and Publisher
MRS ELIZABETH W ROBINSON, V-Pres
B S GRIFFITH, V-Pres-Genl Mgr
RICHD L YOUNG JR, Managing Editor
M HUEY STINSON, Circulation Mgr
PUBLISHED EVERY AFTERNOON EXCEPT SUNDAYS
126-128 S Church
Telephone ED 3-0303
(See Yellow Page 159)

CHARLOTTE OBSERVER THE

FOREMOST NEWSPAPER OF THE CAROLINAS
JAMES L KNIGHT, Publisher
J E DOWD, General Manager
E B HUNTER, Asst to the Publisher
C A McKNIGHT, Editor
R J ALANDER, Advertising Manager
B J KELLEY, National Advertising Ma
W W MOORES, Classified Adv Manager
J G WARD, Circulation Manager
W B SANDLIN, Production Manager
F H TRULL, Controller
DAVID E HENES, Promotion Manager
S S McKEEL, Personnel Manager
PUBLISHED DAILY AND SUNDAY
Member
ASSOCIATED PRESS, UNITED PRESS
CHICAGO DAILY NEWS WIRE SER
600-02 South Tryon
Telephone ED 2-7121
Want Ads Telephone FR 7-7474
(See Yellow Page 160)

" Oil Burner Co (O B Thompson) 1104 Be
" Oil & Equipment Co Inc W W Miller jr Earl T Kramer v-pres Willoughby C Lany sec-treas 1807 W Independence
" Opera Assn Hollis F Cobb exec v-pres E 3d R106
" Ornamental Iron Works Inc Felix E C pres-treas Mrs Cath M Collier v-pre 337 Atando av

CHARLOTTE ORTHOPAEDIC CLINIC, (Winkler, Ira H Rapp, John A Pov 1500 Elizabeth av, Tel ED 4-4641

" Packaging Corp J Chadbourn Bolles pres Mary Bolles v-pres 224 S Caldwell
" Paper Co Julian M Humphreis mgr whol Cedar
" Parking Center Phillips F Simpson mgr 5th

CHARLOTTE-PIEDMONT BETTER BUSI BUREAU INC, C A Griffin Sec-Treas- aging Counsel, Information on Reliabil Business and Charitable Solicitations Wilder Bldg, 237 S Tryon, Tels FR 5 and FR 5-7747

" Pipe & Foundry Co W Frank Dowd p Dwight Stevens exec v-pres W Frank jr v-pres-treas Robt C Stephens v-pr Sidney M Dowd Wesley C Thompson v- (ofc) 200 S Tryson R901

CHARLOTTE PLUMBING CO (H Russell er, H Jack Walker), Plumbing Contra Residential, Industrial and Comm 3811 Monroe rd, Tel FR 6-9705, (See low Page 178)

" Poster Exchange (Jay Schrader) theatr 327 S Church
" Printing Co J R Gregory mgr 510a Seig
" Radiator Shop (Earl O Bost) 229 S Mint

CHARLOTTE REHABILITATION & SPAS HOSPITAL, J Patrick Thompson Ad strator, Robert L Gossett Dir of The Anna Anderson Dir of Nurses, Operate Carolina Spastics Assn Inc, 1610 B wick av, Tel ED 3-0752

CHARLOTTE RENTAL CO INC, James H S man Pres-Treas, Mrs Louise C Sec, Estate and Rental Agents, 102 City Sa Bank Bldg 120 E 3d, Tel FR 6-3606

CHARLOTTE RESCUE MISSION, Rev Jam Booker Supt, 417-419 S Church, Te 3-2915

" Rescue Mission Maybelle Honeycutt M (women's dorm) 421½ S Church
" Retail Grocers Assn James B Vogler se Providence rd
" Roofing Co Inc Edward F Phillips pres Badger M Squires v-pres-sec 2228 Brevard
" Safe & Lock Co (Ted D Kesterson) 3 Church
" Sales Co Inc James M Alexander pres Pa Young sec-treas bldg sup 320 E 4th

CHARLOTTE SALES EXECUTIVE C W Roy Bowen Pres, Joe M Logan Pres, George Wilkinson 2d V-Pres, D L Davis Secretary, Hugh Brown Mildred P Benton Exec-Sec, 105 Li Life Bldg, 112 S Tryon, Tel FR 5-2072

" Salvage Co (E Isadore S Sinkoe) 312 S lege
" Salvage Fixture Co (Burton S Farwell) College

CHARLOTTE SAW CO (B Clyde Flowers), G ing Paper Cutter Blades and Knives o Kinds, Band Saw Manufacturers and pairers, 420 W Palmer, Tel ED 4-3410

HARVEY B. HUNTER Dairies

SHOPTON RD. PHONE FRanklin 7-2565

TELEPHONE ANSWERING SERVICE, INC.

24 HOUR SERVICE — 7 DAYS A WEEK
YOU LEAVE — IT RINGS — WE ANSWER
"CONFIDENTIAL — COURTEOUS — DEPENDABLE SERVICE"
Harold A. Smoak, Pres., Genl. Mgr.

106 N. CALDWELL STREET — DIAL EDison 4-4761

TTE SCALE & FIXTURE CO (J W Coo-, Scales, Direct Factory Sales, Instal-on and Repair on All Makes, Used les; Shop 1022 E 7th, Tel ED 3-8323

TTE SCOTTISH RITE BODIES, Chas P ndel Sec and Registrar, Meets Second ednesday of Each Month at 7:30 PM, ttish Rite Hall, Masonic Temple Bldg, S Tryon, PO Box 1228, Tel ED 2-8169

TTE SECRETARIAL POOL (Wilma L um), Division of Charlotte Business vices, Your Rush Source of Supply for nporary or Part Time Help, Anything m Typists to Medical Stenographers to kkeepers, No Pay Roll Problems, No licant Screening Suite 131 Commerce g, 127 W 7th, Tel FR 6-6598 (See Yel-Page 209)

Center (Mrs Lucille King Mrs Sudie L fford) drsmkrs 211½ N Tryon

Metal Co (Lloyd D Maples) 100 Bigham

TTE SHIPPERS & MFRS ASSN INC, T Bennett Pres, H V Fleming Exec Pres, J Preston Wrenn V-Pres Ruby gory Sec-Treas, 1203 Commercial Natl nk Bldg, 200 S Tryon, Tels FR 5-1771 and 5-1772

ting Goods Co Inc Robt T Sutton pres S Tryon

Drum Corp R B Armistead pres C W mpson sec-treas steel drums 2900 W ade

Products Co Mrs Clara K Bernay pres For-t King v-pres Chas S Warriax sec-treas s 224½ Scedar

TTE STENO SERVICE (Wilma L By-n), Division of Charlotte Business Serv-s, Furnishing Private Offices with Com-te Secretarial Services, Telephone An-ring, Public Stenography, Use All or y Part of Charlotte's Finest Secretarial vice Suite, 131 Commerce Bldg, 127 W , Tel FR 6-6598 (See Yellow Page 209)

TTE SUPPLY CO THE, Palmer G Black s, Eugene B Graham Jr V-Pres-Mgr, omas P Graham V-Pres, Robert G Gra-n Sec, William A Graham Treas, Mill plies and Equipment, 500 S Mint, Tel 2-1156 (See Yellow Page 126)

s Center (Theodore A Jefferson F Will-s) 228 E Trade

ony Orchestra Society Inc Esther M ltenberger mgr 404½ S Tryon

ting Co (A Stowe Blankenship jr) 522 College

Corp Glyn Thomas genl mgr mfrs 220 der

TTE TELEVISION CENTER INC, W P well Pres, Thos M Howell Sec, Leonard Howell Treas, Robert D Burrows Shop r Mrs W Paul Howell Office Sec, arlotte's Oldest "All Television Shop", 1 Rozzells Ferry rd, Tel ED 4-2382 (See llow Page 220)

& Awning Co (Robt P Steffey) 417 E ade

Engravers Inc Geo Kessaris and Rus-l Schenck mgrs 1200 Elizabeth av

e J Bryan Craver mgr 123 W Trade

e Supply (Frank M and Mrs Doris H ange) 227 S Church

rical Printing Co (Carl H and W Frank wry) 221 W 2d

TTE TIRE CO INC
M B AIKEN, Treas-Genl Mgr
STRIBUTOR FOR FISK TIRES
CAPPING, WHEEL ALIGNMENT
AND BALANCING
4 Hutchison av
ephone ED 4-8619
e Yellow Page 225)

g Co (Louis A Gottlieb) genl mdse 214 Trade

r Manufacturing Co (Barney and Mrs na Tischler) 121 W 1st

TTE UNION BUS STATION INC, D S ger Mgr, Bus and Charter Service, 416-W Trade, Tel ED 4-1661 (See Yellow ge 49)

TTE VAN & STORAGE CO
ANK E WATSON JR, Mgr
RTH AMERICAN VAN LINES
ERVING THE MOVING
NEEDS OF THE NATION"
31 Bancroft
ephone FR 6-2865
ee Yellow Page 156)

an Blind Mfg Co Inc Joseph M Fogelson s Irving Fogelson v-pres Irving Hirsch -treas 204 N Davidson

CHARLOTTE

" Venetian Blind Refinishing Co (Robt A Ball) 300 N McDowell
" Veterans Club Harry A Goins sec 734½ E 7th
" Walters Club The David Johnson mgr 1139 Oaklawn av

CHARLOTTE WAREHOUSING CORP, W Marshall Moore Pres-Treas, James O Moore V-Pres, B J Brown Sec, Rentals 2914 S Griffith, Tel ED 3-3149

" Woman's Club 1001 E Morehead

CHARLOTTE WORK SHOP FOR THE BLIND INC, J L Parker General Mgr, Manufacturers of Floor Mops and Hospital Linen Supplies 1702 N Brevard, Tel ED 3-2630

Charlotte's Health & Beauty Salon (Mrs Virginia H Brown) 1604 E Boulevard
Charnley Loren (Mary P; Walter Charnley Co) h130 Middleton dr
" Walter Co (Loren Charnley) bkpg serv 139 Brevard ct
Charnock Thornton O v-pres Washburn Printing Co Inc r High Point NC
Charnoco Corp H Edw Austin pres real est 309 W 2d
Charter Oak Fire Insurance Co Eug M Laughlin ofc mgr 222 S Church R500
Charthren Harold (Myrtise L) USA r609 N Davidson
Chartier Aurore R Mrs h911 S Tryon apt 10
" Madeline O slswn Ivery's r911 S Tryon apt 10
" Pierrett L emp Ivey's r911 S Tryon apt 10
Chase see also Chasz
" Bertha J (wid Edw) r2043 Chesterfield av
" Brass & Copper Co Inc Thos E Cox dist mgr 222 S Church R310
" Carolyn slswn Hewitt's Dairy Queen r Matthews NC
" Cath C Mrs maid Alexander Street School r 1115 Aylesford rd
" Chas C (Eliz) h2707 Sharon la
" Danl A (Charlotte H) lubrication eng American Oil Company h2043 Chesterfield av
" John D (Virginia W) prin r2331 Celia av
" Julian T (May I) h1925 Shoreham dr
" Melva Mrs day nursery 210 W Park av h do
" Richl clk Associated Press r1624 Union
" Roscoe sht mtl wkr Ross & Witmer r Snowhill NC
" Virginia W Mrs tchr Fairview Sch r2231 Celia av
" Wm O slsmn r724 N Pine
Chastagner Edmond A (Frances I) sls eng C Tennant Sons & Co h1825 Lynwood dr
Chastagner Florence A (wid Philippe) tel opr Queens College h1812 Jamestown rd
Chastain see also Chasteen & Chastine
" Alena L bmo Queen City Coach r Matthews NC
" C B mech Construction Materials r RD 7
" Claude M r1905 Winter
" Daisy R (wid Wayman) h1107 N Davidson
" Dick Kidd (Bunt R) projectionist h1339 Woodland dr
" Fredk C (Rachel) flagmn Sou Ry Sys h 808 W 5th
" Jess N mgr Alamo Plaza Hotel Courts r131 Bennett la
" Leroy USN r1107 N Davidson
" Mary L Mrs ofc mgr Republic Flowe Meters h2533 E 7th
" Onzelle J Mrs store mgr Domestic Lndry r521 Lander
" Saml V filer Winson & Jerauld Mfg r Gastonia NC
" Walter C (Onzell J) driver City Eng r521 Lander
" Wm E meter tester Duke Pwr r1107 N Davidson
Chasteen Herman L (Betty J) hlpr Columbia Baking h223 E Boulevard apt 4
" Luther S (Onease W) h1247 Pegram
Chastine Janice R clk SBT&T r PO 1067 Cramerton NC
Chasz see also Chase
" Jos J (Rose M) formn Kroehler Mfg h3127 June dr
" Rose M Mrs ofc sec John Lawton h3127 June dr
Chatfield Joanne T Mrs clk SBT&T r523 Clement av
" Stanley (Lorene) slsmn Victor Adding Mach r Matthews NC
Chatham Building 302 S College
" Grill (Wm L Weathers) 300 College
" Willie L (Evelyn B) driver Overnite Trans h 2738 Mayfair av
Chatman see also Chapman
" Blanche hlpr Chatham Restr
" Charlie L (Nellie C) lab City Eng r620 W Tremont av

AUTO FINANCE CO.
OF N. C., INC.
"A Home Company for Home Folks"
AUTO LOANS
FINANCING — REFINANCING
122 E. Stonewall — Tel. FRanklin 5-5551
114 E. Stonewall — Tel. FRanklin 5-5551

CHATMAN

" Spurgen L mach Crawford Sprinkler r Lincolnton NC
Chavarria Edw B (Theresa M) clk Pilot Frt Carriers r1817 S Boulevard
Chavers Billy G whsemn Arkansas Fuel Oil r Paw Creek NC
" Florence F h153 Glenwood dr
" Kenneth atndt Davis Esso Serv Sta r3538 Rozzells Ferry rd
Chavis Cecil P (Eloise B) mach opr Highland Park Mfg h1016 N Brevard
" Clarence porter Sedgefield Jr High Sch r633 E 6th
" Donna W Mrs mach opr Ponder Curtain r2421 Rozzells Ferry rd
" Eunice Mrs marker Wright Cln r1715 S Boulevard
" Geo formn Caro Paving r1501 E 7th
" Geo jr (Shirley) pntr Chas Engraving Co h 217a S Cecil
" Gladys H Mrs emp Panda Curtain h823 Mc Rae apt 349
" Isabelle emp Panda Curtain r738 W 5th

CHAVIS J H (Lillie F), Dist Plant Mgr Southern Bell Telephone & Telegraph Co, Tel ED 2-9038, h2535 Selwyn av, Tel ED 2 9962

" Jas P (Janie W) USA h2401a Statesville av
" Jo Anne studt r2535 Selwyn av
" Joyce L ofc wkr Belk's r1924 Euclid av
" Kisslar (Ester F) driver City Mtr Trans Div h915 E 10th apt 26
" Lacy (Bertha) driver Atlantic Co h738 W 5th
" Leila M Mrs r216½ Tuchaseegee rd
" Margt B ofc sec Stylecraft Packaging Serv r Matthews NC
" Margt P Mrs ofc sec Harris Exp h3515 Ritch
" Marion (Betty S) driver Baily Industries h 225 S Cedar
" Mark sht mtl wkr Baucom Sheet Metal r1700 Plaza
" Marvin H (Betty S) meat ctr North Char Mkt r3514 N Caldwell
" Myrtle plant wkr Ready-To-Bake Foods r1001 N Davidson
" Simmie B (Dorothy B) clk Fredrickson Mtr Exp r RD 3 Box 463G
" Woodrow W (Margt P) emp Young Mtr h3515 Ritch

CHEATHAM CLARENCE L (Virginia G), Cashier The Lincoln Natl Life Ins Co and R L "Bob" Taylor Agency, 917 Johnston Bldg, 212 S Tryon, Tel ED 3-4197, h Sharon-Amity rd, Tel FR 5-6943

" Jas mach opr Superior Block r523 S Johnson
" Jeanne G Mrs tchr Cotswold Sch r417 Fenton pl apt 4
" Russell L jr (Jeanne G) sls rep Shell Oil h 417 Fulton pl apt 4
Cheek see also Cheeks
" Barbara E studt r920 E Trade
" Carrie M Mrs clk Am Trust r1025 Islesworth
" Craven O emp Douglas Aircraft r1023 W 5th
" Gerald W studt r3615 Rogers
" Guy H asst plant mgr Precision Gear & Machine h212 Providence rd apt 8
" Harry A (Ethel L) supvr Associated Transport h3615 Rogers
" Holmes S (Jeanette J) city police h601 E 17th
" Irving M jr (Helene P) estimator Southeastern Constn h1031 Roanoke av

PLAZA APPLIANCE SERVICE CO.
3126 The Plaza
Authorized Factory Service
Whirlpool — Norge — Bendix
For Prompt Efficient Service
DIAL FRanklin 5-5493

MECKLENBURG Hotel
Air Conditioned
• • •
Free Parking
• • •
French Restaurant
Phone ED 2-1181

ORR MOTOR CO.
Specialized Service
For CHEVROLET BUICK and PONTIAC Also Other Cars
Service Since 1930
820-22 E. Fourth St.
Phone EDison 2-1164

THE Mutual BUILDING & LOAN ASSOCIATION
EACH SAVINGS ACCOUNT INSURED UP TO $10,000 BY THE FEDERAL SAVINGS & LOAN INSURANCE CORPORATION
EDison 3-6126 • INSURED SAVINGS • 119 EAST THIRD ST.

Blue and Direct Line Printing
Photostatic Copying
CHAS. A. TORRENCE
210-216 Latta Arcade
322 S. TRYON ST.
DRAFTING MATERIALS
Phone
EDison 3-5702

C. W. UPCHURCH & CO.
SALES Packard and Studebaker SERVICE
326 W. 5th
Cor. Pine
Phone
EDison
3-3177

Home Realty & Management Co., Inc.
Finance
Management
Sales
Insurance
Phone
ED 2-1141
121 E. 3d

CHEEK
" John D (Carrie M) cash NSRy h1025 Islesworth
" Julian G (Maurine M) pntr r920 E Trade
CHEEK LEON C JR, City Engineer, r2021 Queens rd W
" Mxine O purch agt Char Mem Hosp r319 Seldan dr
" Ruby L Mrs dietitian Char Eye Ear & Throat Hosp h500 Richland dr
" Waldo C (Evelyn K) pres Skyland Life Insurance Co h2630 Chilton pl
" Wm H (Ruby L; Cheek Service Station) h 500 Richland dr
" Wilton P hlpr W H Hobbs Inc r319 Selden dr
Cheeks Adolphus (Celestine) emp Char Pipe & Foundry h2317b Double Oaks rd
" Celestine dishwshr Tonny Tink Rest r2317b Double Oaks rd
" Clarence lab New Way Lndry r225 N Myers
" Lilease Mrs lndry wkr Segrest Cln Lndry h 1316 W 5th apt 4
" Thos (Lilease) emp A&P h1316 W 5th apt 4
" Willie B prsr Char Lndry r528 S Alexander
Cheeser Walter M (Emma) slsmn Brudy Distr h 1633 Wilkinson
Cheesman Chas H (Dorothy L) rep Markem Mach h537 Manhassett rd
Chellman John F (Mildred M) territory mgr International Harvester h900 Cardinal dr
Chemical Development & Estimate Corp Ralph D Long pres Cecil W Gilchrist v-pres Peter S Gilchrist jr sec-treas chem mfrs Old Pineville rd
" Processing Co (Ralph N Jones Jos W Payne) 2316 S Boulevard
Chemstrand Corp The Masten R Dalton sou sls mgr yarn mfrs 222 S Church R511
Cheney Chas V (Eva L) pres-treas Cheney Electric Co of Charlotte Inc h2618 Selwyn av
" Chas V jr studt r2618 Selwyn av
" Electric Co of Charlotte Inc Chas V Cheney pres-treas Mrs Eva L Cheney v-pres Mrs Frances S Shivadecker sec contrs 1700 Hutchison av
" Eva L Mrs v-pres Cheney Electric Co of Charlotte Inc r2618 Selwyn av
Cheri Seaming Co (Mrs Kathleen M Moore) hosiery mfrs 4114 Old Pineville rd
Cherikos Geo (Gladys) h418 Providence rd
Cherokee Paper Box Co Inc Bill Price (Burlington NC) pres David B Long (Burlington NC) v-pres Jas W Holt sec-treas-genl mgr mfrs 310 E Tremont av
Cherry Albert L jan Whitehead Engineering r 568 Brookhill rd
" Apartments 502 Cherry
" Arth butler r300 Orange
" Bernice J Mrs tchr PS h1419 Orvis
" Bettye E Mrs tchr Double Oaks Sch r1543 Russell
" -Burrell Corp Frank M Brashear jr mgr dairy equip 611 W 5th
" Camilla M Mrs nurse County Health Dept r 1012 Linda la
" Carroll G slsmn Sears r2114 Dartmouth pl
" Cary V (Marie C) mech Lee A Folger Inc r Box 312-A
" Chas H (Bernice J) carrier PO h1419 Orvis
" Claimons (Mattie B) plant Caro Foods h1020 S College apt 3
" Columbus L (Margie E) driver J C Hamell Co h810 McRae apt 358
" Ernest (Cora M) h1910 Washington av
" Ernest W (Bettye E) tchr Northwest Jr Hi Sch h1543 Russell
" Excell (Flossie) beaterman Caro Paper Board r R-2 Huntersville NC
" Felix (Bessie) porter The Vogue h1901 Edwin apt 138
" Felton lab Chesapeake Paper Stock r511a Wade al
" Gordon P (Margt M; Plaza Acres Construction Co) and sec-treas Plaza Homes Inc h1128 Canterbury rd
" Grace Mrs ofc sec Gay & Taylor h4316 Welling

CHERRY
" Harold (Louise N) plant Caro Foods h652 Brookhill rd
" Hattie (wid Peter) r424 Dunbar
" Henry (Jessie B) emp Biltmore Dairy Farms h 568 Brookhill rd
" Herbert T (Vera W) h2201 Catalina av
" J Howard (Leona H) slsmn Am Bakeries h2030 Highland
" J Robt (Nell P) h814 W Trade
" Jake (Louise R) lab McDevitt & Street h 660 Brookhill rd
" Jas (Annie) driver Char Laundry h528 S Long
" Jas (Pearl Z) jan Coml National Bank h 2315 Olando
" Jas E (Grace L) h4316 Welling av
" Jas L (Eva M) pharm Park Place Pharmacy h 2114 Dartmouth pl
" Jas R jr (Judy M) sls rep Old Dom Box h311 Webster pl
" Jay F (Jessie L) lab Dixie Waste Mills r836 Polk apt 6
" Jessie C (wid Columbus) h429 E 15th
" Jessie H Mrs maid h1808 Edwin apt 273
" Joe (Premia P) h Circle dr
" John lab City Parks & Recreation Comn r RD 1 Matthews NC
" John (Willette S) lab Duke Pwr h425 Bellinger row
" John jr (Jennie A) jan Krispy Kreme Doughnut h609 W Stonewall
" John L (Bernice M) dresser Butler Seafood r609 W Stonewall
" Jos B (Madaleen H) insp City Eng h166 S Smallwood pl
" Jos J slsmn Tar Heel Sash & Door r Lincolnton NC
" Katie H Mrs waitress Howard Johnson's Restr h1308 E 7th apt 2
" Leona H Mrs slswn Edferd's h2030 Highland
" Levoria saladmkr Airport 77 Restr r1112 Oakland av
" Lottie M r1020 S College apt 3
" Louise R grader Harper Crawford Bag r660 Brookhill rd
" Marie Mrs dishwasher Piedmont Restr r1305 W 12th
" Marion Mrs tchr Thomasbow Sch r RD 2 Stanley NC
" Marion C (Rachel) carmn Sou Ry Sup h1220 Brown av (Tboro)
" Mary Mrs plant Caro Foods r417 Brookhill rd
" Mattie r314 N Alexander
" Mattie B Mrs presser West Trade Lndry r 1020 S College apt 3
" Melvin S plant Caro Foods r1020 S College apt 3
" Mildred T Mrs nurse County Health Dept r 2101 Double Oaks rd
" Nell P Mrs furn rms 814 W Trade r do
" Odell (Sarah) jan Krispy-Kreme Doughnut r 424 W Dunbar
" Paul W (Selma L) servmn Allison-Erwin h1016 E 36th
" Pearl Z Mrs cook Coffee Cup Restr h2315 Olando
" Polly C opr SBT&T r418 E Trade
" Pringle (Minnie B) hlpr Columbia Baking h 317 N Summit av
" Reynal A (Betty) slsmn Coca-Cola r RD 1 Box 16c Belmont NC
" Richd (Mildred T) porter Char News h2101 Double Oaks rd
" Riley bagmn Harris Super Mkts
" Robt hlpr Precision Dental Laby r511 E Boundry
" Robt L (Frances C) v-pres Federal Reserve Bank of Richmond h547 Cherokee rd
" Robt M (Kate) plant Caro Foods h1025 S Mint
" Roosevelt (Sallie G) porter Ivey's h325 N Summit av
" Rosa M maid Sasseen Beauty Salon h615½ N Bevard
" Rosie L Mrs slswn Larkins-Harville r Mt Holly NC
" S Ann maid Mercy Hosp h809 Oliver
" Vera W Mrs ofc sec Sou Ry Sup r2201 Catalina
" W Thos (Betty E) tex wkr Johnston Mfg h 1517 N Alexander
" Walter baker Krispy Kreme Doughnut h424 Dunbar
" Wm lab r809 Oliver
" Wm A (Jean P) USA h219-21 N Davidson
" Wm F (Camilla M) dist supvr National Oil h 1012 Linda la
" Wm H clk Scott's Drug r568 Brookhill rd
" Wm H quillman Highland Park Mfg r429 E 15th
" Wm N carp Delph Hdw & Specialty r RD 6 Box 495a Mt Holly NC
Cherrytown Credit Union Kelly O Alexander pres-mgr 621 Cherry
Chesapeake & Ohio Railway Co Arthur G Daughtrey genl agt (genl agt) 200 S Tryon R1012
" Paper Stock Co Inc William H Boyd pres Edw C Giles v-pres G Scott Francis sec-treas

Chese Virginia Mrs beauty shop 1000 Burt do
" Wm atndt Parking Serv r1004 Burton
Cheshire Dorothy clk Sears r120 W 7th
Chesholm Lottie M Mrs insp Radiator Spe r312 N Myers
Chesick Guy S (Margt D) h2933 Robin rd
Chesney Robt M (Evelyn) v-pres-mgr time ment dept Wachovia Bank & Trust Sardis rd RD 1 Matthews NC
" Robt M jr slsmn Char News r Sardis rd
Chesnut see also Chestnut
" Eugenia C (wid J M) receptionist Mercy h1032 Islesworth av
Chessbrough Olla r215 N Myers
Chesser Arth S slsmn Pepsi-Cola r1189 C
" C Dani (Miriam H) atndt Union Oil h32 Ford rd
" Dean F (Patsy S) clk PO h1214 Kenton
" Walter M (Emma P) slsmn Brady Distrib h2308 Pinckney av
Chessman Evelyn I (wid Robt B) h301 W apt 2
Chesson Maudie O Mrs nurse Presby Hosp Wilmore dr
" Robt B (Maudie O) lathe opr h1928 Wilmo
Chesteen Cecil mech Cone Corp r221 E Tremo
Chester Ann ofc sec Jeff Std Life Ins Weddington av
" Apartments 1591-21 Statesville av
" Betty J mach opr Colonial Stores r518 Church
" Faye C opr SBT&T r1501 E 7th apt 5
" Hotel Geo Sgours mgr 103 S Brevard
" Knit Goods Co (Hermann E Cohen) College
" Louise F (wid Jas W) ofc sec Royal Tire r1422 E Iris dr
Chestnut see also Chesnut
" Albert (Doris V) lab Naval Ammunition h620 S Alexander
" Jas lab Ivey's r725½ E 9th
" Lula (wid Harris) h725½ E 9th
" Wm H (Joan F) market research mgr Pneu Corp r1501 Pinetree dr

CHEVROLET CARS AND TRUCKS
CITY CHEVROLET CO DEALERS
SALES, SERVICE, PARTS
CAR DIVISION
710 S Tryon
Telephone ED 2-7151
TRUCK DIVISION
701 S Church
Telephone ED 2-7151
(See Yellow Page 13)

CHEVROLET MOTOR DIVISION
GENERAL MOTORS CORPORATION
PAUL E MILLER, Zone Manager
J H PIKE, Asst Zone Manager
M L FERREIRA, Organization Ma
H M GURLEY, Parts Warehouse Manage
1419 Hutchison av
Telephone ED 3-0761

Chewing Tom eng State Highway Dept r312 F ston av E
Chewning L Harris jr (Dorothy S) prof Q College h4457 Applegate rd
" Sue nurse Presby Hosp r123 N Caswell rd
" Vance C mech United Equip & Serv r Lisle NC
Cheyne Hobart B (Kath R) asst cash Life Assur h542 Woodlawn rd

CHEZ MONTET FRENCH DINING ROOM, Montet Mgr, Serving Breakfast, L Dinner and Private Dinner Parties, Mecklenburg Bldg 516-518 W Trade, ED 2-1181 and ED 2-6320 (See Y Page 123)

Chezar Eli (Bette W) slsmn Hornstein F Sales h2609 Brentwood pl
Chick Edna I (wid Chas J) r1928 E 8th apt 1
" Floris A Mrs cash Lance Inc r4122 Albe rd
" Helen M Mrs slswn Belk's r1700 Evergree
" Vivian I Mrs slswn Belk's h1700 Evergree
" Wm H (Floris A) h4122 Albermarle rd
Chicken Bar The (Robt A Miller) restr Wilkinson blvd
" Box Inc The Louis Schiffman pres restr Seigle av
" -N-Pig (Frank E Ross) restr 4101 Wilki blvd
Chidester W Edw (Joanne M) slsmn Robert Clothes h1702 Union
Childe Edw A phys Char Mem Hosp r do
Childers see also Childress & Childrey
" A V Rev (Clita Mae) state dir Church of h Wilkinson blvd
" Atwell J mech Harris Exp r Kannapolis

AUTHORIZED UNITED MOTORS SERVICE
TRANS-PORTATION SUPPLY CORP.
Exclusive Distributors for Charlotte Trading Area for
DELCO BATTERIES and PACKARD CABLES
Auto, Bus, Truck Parts
426 W. Trade
Tels. EDison 3-8411 and FRanklin 5-6321

NATIONAL STANDARD PARTS ASSOCIATION NSPA

FIRST FEDERAL SAVINGS & LOAN ASSOCIATION
MEMBER OF FEDERAL SAVINGS & LOAN INSURANCE CORPORATION
225 S. TRYON ST.
EDison 3-8401
SAVINGS
LOANS

WE RENT
Ch s, Tables, Rollaway Beds,
Ba Furniture, Convalescent
quip., Lawn Equipment
15 E. BOULEVARD

"why buy it?"
CHARLOTTE'S FIRST COMPLETE
RENT-IT CO.

WE SERVE
Business Meetings, Clubs,
Parties, Homes, etc.
Pick Up and Delivery
Phone FRanklin 5-5725

RS
ra J clk Cato Stores r MtMourne NC
agt Reserve Life Ins r1314 Kenilworth
river ET&WNC Trans r Mount Mourne NC
A driver Tenn-Caro Trans r Pinola NC
H Mrs ofc sec Citizens Bank r235
lgefield rd
e R uphol Austin Cushion r Kannapolis
K ship clk Panda Curtain r1400 Camp
eene av
E (Patsy B) tex wkr Thermoid Co h
) E 26th
whsemn Pilot Frt Carriers r Hiddenite NC
(Evon M) plmb Irvin C Walker Plmb &
g h1737 Wilmore dr
(Betty) acct Sou Dairies r Kannapolis
A clk Am Trust r1737 Wilmore dr
F driver Tenn-Caro Trans r Pinola NC
M ofc sec GMC Pontiac Mtr Div r
00 N Myers
line Mrs sls wn Belks r2137 Chester-
ld av
E (Viola H) mail handler PO h3911 Cen-
l av
Mrs r530 W 7th
d E serv mn Western Electric r913 Romany
L (Shirley) clk Geigy Dyestuff r Hunt-
sville NC
jr (Margt S) mgr Piedmont Floor Cover-
g Co h901 Woodside av
mech Mach Mtr Truck r Kannapolis
driver E L Mincey Inc r812 E 34th
n (Shirley M) mtce Duke Pwr h1741a
ergreen dr
slsmn Sou Radio r Pineville NC
r105 Hoover (Tboro)
L wtchmn Merchants Patrol r804 Kenn-
y
n A jr (Marian C) routemn Grimes Cln
322 Pecan av
H (Patsy) exam Calvert Fire Ins h1761
erriman av
S Mrs insp Natl Carbon h901 Woodside
e C Mrs slswn Ivey's r1429 E 4th
e O (wid Clyde T) r1400 Camp Greene av
N (Geraldine) delmn Troy Drug Store r
37 Chesterfield av
(Cecile H) driver Miller Motor Exp
35 Sedgefield rd
n emp Panda Curtain r Kannapolis NC
E ofc sec New York Life Ins r1737 Wil-
ore dr
(Myrtle C) pntr h1429 E 4th
H Mrs seamer Nebel Knitting r3911
entral av
y (Julia W) steamfitter Mechanical Con-
actors h1904 Marguerite av
asst formn Wilson Lewith Machy r RD 1
C (Helen) milk processing Biltmore
airy Farms h3000 Tuskaseegee rd
D (Lou B) corres Westinghse h2959
nfield rd
ss Bertie L Mrs spnr Highland Park Mfg
814 Woodside av
alph (Frances H) undwrtr Aetna Cas-
alty & Surety h1400 Heather la
d V driver Harris Exp r Landis NC
r H (Lucille W) slsmn Caro Distributing
4200 Rochelle la
k W (Inez M) sls eng Westinghouse h2230
armington la
y C (Della W) tex wkr Amerotron Corp
1208 Louise av
Freida M) r802 S Church
M (Mary B) prntr Economy Printing
608 Marsh rd
B asst zone mgr United Mtrs Serv h4775
endover la
(Cora F) h1408 Thomas av
R (Lois S) driver Keith's Garage h905 W
rade apt 2
ence D (Bertie L) overseer Highland
ark Mfg h814 Woodside av
J ofc sec Esso r905 W Trade apt 2
lab Paradise Pools r E 4th
(wid John) r2930 Chelsea dr
an cash Imperial Theatre r1322 Pecan av
B Mrs purch agt librn American Cotton
anufacturers' Institute Inc r608 Marsh rd
waitress Minute Grill Luncheonette r312 E
1th
N slswn Ivey's r2007½ Central av
ston driver Harris Exp r Taylorsville NC
e driver Harris Exp r Landis NC
y Geo W ship clk R H Bouligny Inc r140
Hoskins av
agency sec Atlantic Life Insurance Co r
ichmond VA
e M (wid Richd) h140 S Hoskins av (H)

Childs see also Chiles
" Chas W (Emily) clk Suburban Rulane Gas r Lincolnton NC
" Essie M Mrs maid r809 Bel ct
" Katherine Mrs maid h3022 Leroy
" Minus (Potience) h310 S Long
" Moses (Louise B) whse wkr Johnson Motor Line h rear 422½ N Myers
" T A sec-mgr Standard Ice & Fuel Co r1728 Shoreham dr
Chiles Robt S (Bernice) porter Bridges Furn h215 N Morrow apt 4
" Ruth A Mrs ofc sec Double Oaks Sch h1816 Russell
" Thos S (Ruth A) brklyr h1816 Russell
Chilson Mary r4841 Monroe rd
Chilton Alex (Gracie) lab Harkey Bros Nursery h Marvin rd
" Helen M Mrs ofc sec Douglas Aircraft h2440 Vail av apt 3
" Ida M maid h612a E 3d
" John A (Helen M) claim agt Sou Ry Sys h2440 Vail av apt 3
CHIPLEY F GILBERT (Leola P), Pres Chipley Insurance Agency and Chipley Realty Co, 132 W Morehead, Tel ED 4-5584, h2708 Selwyn av, Tel FR 5-5555
" Gertrude B (wid Marion R) clk SBT&T h3745 Selwyn av

CHIPLEY INSURANCE AGENCY
F GILBERT CHIPLEY, Pres
MRS LEOLA P CHIPLEY, Sec-Treas
GENERAL AGENT
PHILADELPHIA LIFE INSURANCE CO
LIFE, FIRE, AUTO
132 W Morehead
Telephone ED 4-5584
(See Yellow Page 128)

" Jas L (Margt S) insp US Govt r2717 Central
CHIPLEY LEOLA P MRS, Sec-Treas Chipley Insurance Agency and Chipley Realty Co 132 W Morehead, Tel ED 4-5584, r2708 Selwyn av, Tel FR 5-5555

CHIPLEY REALTY CO
F GILBERT CHIPLEY, Pres
MRS LEOLA P CHIPLEY, Sec-Treas
SPECIALIZING IN
MORTGAGE LOANS, SALES
PROPERTY MANAGEMENT AND
CHAIN STORE LEASES
132 W Morehead
Telephone ED 4-5584
(See Yellow Page 187)

" Walter C (Geneva M) mdse mgr DeSoto Motor h2619 Providence rd
Chisham Lilly maid h1827 Luther
Chisholm see also Chisolm
" Agnes N Mrs h810 S Graham
" Alberta Mrs insp Caro Overall Serv h735 W 5th
" Alf r430 Lewis la
" Benj (Gertrude) plasterer h320 S Myers
" Betty S nurse Char Mem Hosp r do
" Chas S jr (Frances H) asst mgr Colonial Stores h2907 The Plaza
" Chris (Lottie) pntr Marion Ross h830 Caton
" Clarence (Whole Truth Neighborhood Store) h707 Forest
" Clarence jr (Connie M) plstr Yost & Crose Co h1405½ Whisnant av
" Corrie P (wid Eliza) h300 Martin
" Earl A (Bertha J) h607a W Hill
" Earl A (Alberta) emp Char Pipe & Foundry h735 W 5th
" Elnoris Mrs barber 621 Cherry r617 do
" Ethel M Mrs h909½ Polk
" Flora J ofc sec Sou Dairies r1235 Meadow la
" Francis E nurse Char Mem Hosp r do
" Geraldine x-ray techn Presby Hosp h224 Travis av apt 3
" Gertrude Mrs maid Law Bldg r320 S Myers
" Gretchen R Mrs nurse Good Samaritan Hosp r2526a Double Oaks rd
" Gus (Gretchen R) emp Buckeye Cellulose h 2526a Double Oaks rd
" Hawkins L (Thelma M) chauf Sou Dyestuff h331 Gene av
" Henry P cupola tender Cole Mfg h617 Cherry
" Herman C (Lela) mach Barnhardt Mfg h2612 S Tryon
" Hezekiah (Lucy) lab h1801 Hanson
" Hezekiah jr studt r1801 Hanson
" Ida M Mrs hlpr Piedmont Rest r h725 E Boundary
" Irene F (wid Ben) furn rms 623 E 1st h1901 Luther
" Jas (Jessie A) cook Arcade Grill & Soda Shop h321 E Hill
" Jas (Mary E) emp Celanese Corp r631 E 11th

INDUSTRIAL PIPING SUPPLY CO.
All Types of Piping Supplies
P. O. Drawer 10218 Phone FRanklin 6-5661
1501 Dowd Rd. TWX - CE 469

CHISHOLM
" Jas M (Lillian H) emp Char Pipe & Foundry h531 E 1st
" Jeanette r531 E 1st
" Jessie A Mrs alt North State Lndry h321 E Hill
" Joe (Mary A) loader Biltmore Dairy Farms h1401 Whisnant av
" John (Mary) lab h319 S Myers
" John G jr clk Esso h615 Lexington av
" Juanita studt r1801 Hanson
" Julia M tchr Billingsville Sch r300 Martin
" Larry D (Margt M) adj T M Mayfield & Co h1321 Drexel pl
" Lawrence (Doris R) lab Easterby & Mumaw h1901 Edwin apt 141
" Lela Mrs maid Clayton Hotel h2612 S Tryon
" Lenord r123½ S McDowell
" Lillian H Mrs lab Sno-White Laundry & Dry Clns h531 E 1st
" Lottie Mrs hlpr Radiator Specialty h830 Caton
" Mary emp Hartmon Crawford Bag r631 E 11th
" Mary Mrs processor Carriker Poultry r3195 Myers
" Matilda r735 W 5th
" Napoleon B whsemn Central Motor Lines r 300 Martin
" Robt L (Rosalie M) lab Howard Kelly h705 W Griffith
" Rosa r425 E 3d
" Ruth B Mrs maid r129 Fairwood av
" Sam (Minnie) lab Great Sou Trucking h426 N McDowell apt 2
" Sarah F (wid Clarence) h712 S Mint
" Thelma M Mrs (Duchess Beauty Salon) instr Carver College h331 Gene av
" Thos M (Mary S) mgr Wm R Barringer Hotel Parking Lot h4351 Autumn ct
" Ulysses S (Martha W) lab City Mtr Trans Div r722 S Mint
" Wm (Willie K) porter Green's Hotel h1309b Samuel
" Wm H pntr Radiator Specialty r1401 Whisnant av
Chism Brown C Mrs admn asst Myers Park Meth Church h2941 Robin rd
" Robt L eng Char Engs r219 W 7th apt 304
Chisolm see also Chisholm
" A Lorenzo (Nazarene K) cook Sedgefield Restr h306 Fairwood av
" Adolphus L jr r306 Fairwood av
" Beatrice maid r223 Mill rd
" Daisy folder Char Lndry r214a Lanster
" Les (Viola) carp Tom Carr r630 E 1st
" Jas T porter Marilyn Shoes r616½ E 9th
" John A (Maggie L) porter A&P h1027 Congo
Chittenden Cameron K (Mildred B) slsmn Industrial Electric h2301 Dilworth rd W
" Mildred B Mrs ofc sec Tate Brown h2301 Dilworth rd W
" Glenn P (Thelma) electn Broadhurst-Allen Electric h1224 Park dr
Choate Allyn B (Sarah G) phys 1012 Kings dr R608 h1901 Providence rd
" Development Co Herman C Choate pres real est 513 S Tryon R5
" Emma R tchr Oakhurst Sch r1729 Independence blvd NE
" F Louise typ County Dept of Pub Welfare r RD 3
" Faye nurse Char Mem Hosp r RD 1 Pineville NC

Treasure House CERAMICS
EDNA REESE, Owner
Full Line of Supplies and Greenware
Wholesale — Retail
2413 Central Ave. Tel. EDison 4-2905

Bob Robinson's Auto Service
General Auto Repairing
Auto Air Conditioning
All Makes of Cars
1305-11 E. 4th St.
TELS. EDison 4-5091 and EDison 4-3818

INDUSTRIAL STEAM CLEANING INC.
Steam Cleaners Equipment and Supplies
CONTRACT STEAM CLEANING
RENTAL EQUIPMENT
Telephone EDison 4-9285
3208 Hutchison Ave.

REAL ESTATE
H. Y. DUNAWAY CO.
35 Years in Charlotte
SALES — LEASES — LOANS — INSURANCE
205 S. Church St. EDison 3-2113
REAL ESTATE

ALLIED STEEL PRODUCTS CO.
Structural Steel, Iron, Miscellaneous and Ornamental Bar Joist, Long Span Joist, Reinforcing Bars and Accessories
204 Kiser Bldg., 2400 Wilkinson Blvd.
Telephone FRanklin 5-1890

INTERSTATE INSURANCE INCORPORATED
— INSURANCE OF ALL KINDS —
109 S. Poplar (Charlotte Hotel Bldg.) Tel. FRanklin 6-3585

SHUMAN-YORK CO.
DISTRIBUTORS
Air Conditioning — Refrigeration
Ice Machines
Furnaces — Oil Burners
126 W. TREMONT AVE.
PHONE FRanklin 6-3633

CHOATE
" Herman C (Dorothy L; Herman C Choate Co) and pres Choate Development Co h1120 E Worthington av
CHOATE HERMAN C CO (Herman C Choate), Real Estate and Insurance 513 S Tryon, Tel FR 6-2492 (See Yellow Page 192)
" J Boyd (Mamie B) pres Piedmont Mop Inc h2241 Pinewood cir
CHOATE J LEIGHTON (Betsy M), V-Pres First Insurance Agency of Charlotte and First Federal Savings & Loan Association of Charlotte, h1927 Pinewood cir, Tel FR 5-6098
" Janie J tchr Chantilly Sch r1729 Independence blvd NE
" John F (Ethel B) tailor Tate Brown Co h2004 Oaklawn av
" John L (Eunice A) chauf Atlantic Refining r RD 1 Pineville NC
" Jos A (Winifred C) supvr Eastern Management Corp h1720 Club rd
CHOATE JOSEPH L JR (Ruth C; Choate Rental), Pres First Federal Savings & Loan Association of Charlotte and First Insurance Agency of Charlotte, h1023 Queens rd W, Tel ED 2-6328
" M Isabel tchr East Mecklenbury Hi Sch h 1729 Independence blvd NE
" Mamie B Mrs v-pres Piedmont Mop Inc r2241 Pinwood cir
" Nancy studt nurse Mercy Hosp r1921 Vail
" Rental Co Geo E Lowe mgr real est 102 W Trade R412
" Wm B jr (Fay M) sec-treas Piedmont Mop Inc h1121 Andover rd
" Winifred D r1720 Club rd
Chocklett Harold E (Helen P) slsmn R J Reynolds Tobacco h342 Sedgefield rd
Choffa Joyce L opr Colony Beauty Salon r1201 Seneca pl
Choice Franes L maid Queens College r724 E 11th
" Irene H Mrs packer Jack's Cookie h1918 Edwin apt 222
" Luther L (Frances H) lab Miller Millwork h 724 E 11th apt 4
Chonis Effie J dietn Char Mem Hosp r1400 Scott
" John S (Eliz; New York Restr) h1801 Shoreham dr
" Magdalin dietn Char Mem Hosp r1801 Shoreham
Choplin John R (Emily J) driver Overnite Trans h617 Woodlawn rd
Chow Thos (Sings Laundry & Dry Cleaners) r rear 1415 Central av
Chris Drive In Grill (Robt E Anastes) 2842 S Boulevard
Chrisco Franklin D servmn Rem-Rand
Chrisman J Aubrey (Alice W) v-pres Park Mfg Co Inc h225 Ridgewood av
" John A jr studt r225 Ridgewood av
" M R with Republic Steel h1121 Myrtle av apt 48
" Mason R studt r225 Ridgewood av
" Sarah J (wid John R) r1519 Providence rd
Christ Episcopal Church Rev Henry H Rightor pastor 1412 Providence rd
Christain Jas R (Honorine H) h824 McRae apt 246
Christberry Peggy looper Nebel Knitting r424 N Poplar
Christenberry see also Christenbury
" Cecil C (Nell H) sht mtl wkr Ross & Witmer h1311 Fordham rd
" Elmer E (Virginia M) ofc sec Motor Parts h1912 Arnold dr
" Maybelle B Mrs emp Sou Asbestos h1905 Greene blvd
" Myrtle J nurse Memorial Hospital r1912 Arnold dr
" Virginia G Mrs ofc sec Edgcomb Stell h1825 Hillside dr
" Wilmer M (Maybelle B) emp Sou Asbestos h1905 Greene blvd
Christenbury Alvin L (Margt D) selector A&P h3001 Rozzells Ferry rd

CHRISTENBURY
" Avery A ship clk Thomas & Howard Co r RD 9 Box 293
" Barbara A ofc sec Mill-Power Sup r2354 Morton
" Belle (wid Gill Y) clk Darling Shop h217½ W 11th
" Brooks (Frances C) with Sou Engineering h 1020 N Tryon
" Carrie L (wid Thos M) h1415 Harrill
" Chas M (Eliz P) mach opr National Carbon h3030 Cottage way
" Chas N fixer Calvine Cotton Mills r1600 Hrrill
" Clyde meter tester Duke Pwr r RD 9 Box 293
" Clyde E (Loraine) mtcemn Coca-Cola r RD 9 Box 201
" Clyde S emp Brown Equip & Mfg r1131 Potters rd
" Dallas M (Zadie W) mach opr Industrial Dyeing h215 Harrison (H)
" Donald J (Helen H) USN r1320 Jefferson
" Dwighty O (Lillian E) formn Columbia Baking h2354 Morton
" Eliz P Mrs emp Shaw Mfg r3030 Cottage way (H)
" Ellie B emp Panda Curtain r RD 9 Box 201
" Elmer E (Edith E) USA r1633 Parson
" Elsie J Mrs mach opr Swinson Food Products r509 N Pine
" Essie Mrs r433 N Crigler (H)
" Esther wrapper Mitchum & Tucker r Matthews NC
" Etta B (wid McCamy) r1117 Clement av
" Frances C Mrs mach opr Chadbourn-Gotham h1020 N Tryon
" Geraldine H Mrs clk Associated Transport r RD 9 Box 279
" H Y (Madeline F) bull dozer opr Guen Constn h1815 S Boulevard
" Hazel M Mrs mach opr Cherokee Paper Box h2526 Fort
" Herman P (Lola) formn Brown Equip & Mfg h2216 Commonwealth av
" Holman B (Dora P) formn Char Casket h 1117 Clement av
" J E (Alice M) boarding hse 1718 Cleveland av h do
" Jas B (Edna) kettle opr Reichhold Chems h 917 N Brevard
" Jas C (Louise) formn Am Bakeries r RD 3 Matthews NC
" Jas H servmn Funderburk Ofc Sup r RD 6 Box 718
" Janice S seamer Nebel Knitting r424 N Poplar
" Jerry D (Shirley W) USA r824 Patters rd
" John C (Carrie C) brick lyr Manley Reeves h3200 Sage av (H)
" John C (Kathleen L) mech Standard Trucking r RD 1 Box 487
" Kenneth W (Hazel M) city fire fighter h2526 Fort
" L K mgr Catawba Tree Service Inc r3745 1st
" Lillian E Mrs waitress Ivey's r2354 Morton
" Lola Mrs designer Am Beauty Florist & Gift Shop h2216 Commonwealth av
" Lou N asmblr Breneman & Hartshorn r RD 9 Box 199
" M Jean laby tech Mercy Hosp r1320 Jefferson
" Mack D repr Scholtz Greenhouses r Matthews NC
" Mamie C (wid John B) h1719 Bay apt 2
" Margie K Mrs waitress Providence Road Soda & Sundry Shop r1600 Harrill
" Martha J Mrs bkpr Hill Bros Furn r700 Seldon dr
" Mary C ofc sec Central Mtr Lines r1320 Jefferson
" Mary E nurse 106 N Gregg h do
" Mary R Mrs bkpr Bank of Commerce r RD 9 Box 293
" Mary S (wid Joel) r1408 Seigle av
" Mildred M Mrs sten Genl Elec r1125 Clement
" Minnie A (wid Mack C) r422 Summit av
" Murry M clk Crown Central Petroleum r RD 4 Box 538
" Nell ofc sec Genl Elec (x-ray dept) r1311 Fordham rd
" Octavia H (wid Thos B) furn rms 208 Victoria av h do
" Olen fnshr Highland Park Mfg
" Olin M barber Fourth Ward Barber Shop h RD 10 Charlotte
" Parks L (Margt V) formn Columbia Baking h1320 Jefferson
" Parks L jr USN r1320 Jefferson
" Parks W (Juanita) mech Am Bakeries r RD 3
" Paul (Margt M) dough mixer Colonial Stores r RD 9 Box 53B

CHRISTENBURY
" Plase slsmn Black & Decker Mfg r Da NC
" Robt C (Sarah H) carder Char Mfg h3332 wood dr
" Robt H (Blanche C) fnshr Wade Mfg r Pine
" Rosa N (wid Ben L) insp Hudson Hos 1505 Mimosa av
" Roy electn McClain Elec r RD 9
" Sarah A Mrs ofc sec Carpenter & Webb Statesville hwy
" Sarah H Mrs clk Dun & Bradstreet h3332 wood dr
" Shirley W Mrs clk Am Discount Co of Ga Potters rd
" Stanley A driver Strietman Biscuit r208 toria av
" Virginia Mrs chkr Harris Food Store Marsh rd
" Virginia M Mrs dept mgr Efird's h1912 A dr
" Wm A (Virginia L) mail hndlr PO h332 rd
" Wm B (Mildred M) clk Char Casket h112 ment av
" Wilton B (Louise G) slsmn Sou Bearin Parts h1743 Mecklenburg av
" Zadie W Mrs emp Natl Carbon r215 Ha (H)
Christensen see also Christiansen and Christenson
Christenson Albert R (Margt H) drftsmn Medford dr
" Chance R slsmn Parnell Tool r700 Mt V dr
" Clayton A (Hazel) parts mgr Trailmob 1825b Evergreen dr
" Doris F Mrs ofc sec Thurman Serv h Berryhill rd
" Hall E (Maie) emp Duke Pwr r4152 Sherid
" Halver E (Bleeka A) slsmn Ervin Rea 4152 Sheridan dr
" Harland R (Florence D) chf eng J Zagora & Gear h1225 Biltmore dr
" Hazel Mrs ofc sec Am Viscose r1825b green dr
" Helen S Mrs cash-typ City Dept of Rev Club rd
" Jack E (Helen S) asst dept mgr Lee A Inc r1421 Fris dr
" Paul servmn Duke Pwr r4152 Sheridan dr
Christian Adele D (wid Foster) sten Fed R h417 Ardmore rd
" Film Service Inc C W Petty pres Jam Burns v-pres 1302 E 4th
" Jas H (Phoebe P) mgr Dixie Gases Beverly dr
" Jas H III slsmn Dixie Gases r1256 Chandl
" Lindsay W (Lorena K) slsmn du Pont Eastway cir
" Missionary Alliance Church Rev Home Williams pastor 2200 Independence blv
" Pauline W (wid Chas W) r1101 Providen
" Prayer Band Hall 508 W Liddell
" Raymond L routemn Foremost Internatl D r Pineville NC
" Science Reading Room Mrs Beulah F Hu librn 116 S Church
" Thos J (Margt) rodmn Sou Ry h637 Reev
Christiansen Hans (Mary Y) mtcemn Naval munition Depot h1420 E Iris dr
" Mabel H (wid R C) clk Fed Res Bk r22 5th
" Mary Y Mrs acct A Stowe Blankensh 1420 E Iris dr
" Isabelle M C (wid C J) slswn Montaldo's Vernon dr
Christie see also Christy
" Allen serv Troutman Radio & Telev Se r927 Leigh av
" Billy T colln corres Refgr Discount h101 son pl apt 3
" Frances E Mrs slswn Belk's r921 Leigh
" John B lss rep Marsh Realty Assocs Academy
" John W (Lametta H) br mgr A & P Daniel
" Maude L Mrs mach opr Johnston Mfg h320 Caldwell
" Molten A (Ruth Q) repr Troutman Radio & Serv h927 Leigh av
" Wm A crane opr Concrete Materials r M Mourne NC
Christman Chas J (Eugenia B) asst-treas La Constn r Mathews NC
" Edw R (Peggy H) v-pres-sec-mgr Jack S Agency r301 Chaswick rd
Christmas Cath mender Hudson Hosiery r Commonwealth av
" Malcolm B (Mary H) v-pres Champe Refrigeration Co h1620 Logie av
" Margie H Mrs wvr Cone Mills r rear Pineville rd

H. F. PORTER PLUMBING CO.
Plumbing Contractors
Repair Service
Free Estimates
3041 South Boulevard
Phone Office EDison 2-2171
Phone Residence EDison 2-5982

Lincoln
DANIELS MOTOR CO.
"The Lincoln - Mercury - Continental Dealer of the Carolina's"
Wheel Balancing—Wheel Alignment—Body Repairs—Gas—Oil—Lubrication
1220 S. TRYON PHONE EDison 4-3073
MERCURY

TWO
MINIT CAR WASH
LOCATIONS
21 S. BOULEVARD
T. FRanklin 7-2157
1123 E. 4th ST.
TEL. EDison 2-5491

CMAS
A (Margie H) im fxr Cone Mills r rear
:38 Pineville rd
P (Mary W) agt Syland Life Ins h3747
mmonwealth av
fferson Robt W with Textile Workers Un-
n of America h831 E Morehead
pher Beulah D Mrs trans mach opr Esso
848 Georgia av
D (Beulah D) patrolmn Merchants Patrol
:848 Georgia av
S (wid John T) h1516 Cleveland av
ces E Mrs folder Hudson Hosiery h722 E
th
W (Dorothy P) clk Kendall Mills h2508
cClintock rd apt 2
ell D (Frances D) textiles J P Stevens &
h722 E 15th
A bkpr San Lndry r1516 Cleveland av
see also Christie
N Mrs audiometerist Char Eye Ear &
hroat Hosp r2438 Overhill rd
C (Alice N) genl sec Young Men's Christian
ssn h2438 Overhill rd
driver Pilot Frt Carriers r Concord NC
n H ofc sec Goodyear Mtge r101 Jackson

everly sten GMC r607 W Boulevard apt 3
t B Mrs nurse Char Mem Hosp h727 Bas-
m
ne H Mrs ofc sec Duke Pwr h2316 Bel-
st dr
K clk Pneumafil Corp h2316 Belfast dr
H (Margt B) adj Mtrs Ins h727 Bascom
L (Maxine H) formn Pneumafil Corp r
316 Belfort dr
ster Earl E (Dorothy M) mgr US Chrome
etals h716 E 24th
iel Zymond (Rose) formn Consolidated
rass h1937 Merriman av

HRLER MOTOR CARS
DEALERS
OPPE MOTORS INC
ALES AND SERVICE
39 W 4th
elephone ED 2-7161
See Yellow Page 16)

Corp John V Cooper mgr (regional ofc)
12 S Tryon R604
race nurse Mercy Hosp r2100 Vail av
Betty W Mrs clk SBT&T h211 N Pine
S (Lilly) lab City Traffic Signal Div h
112 E 10th
loyment Service Rev James B Caraway
astor h313 S Brevard
M Mrs (Stokes A) warper tndr Johnston
fg h824 Jackson av
A (Pauline) insp Sou Ry r1527 South-
ood av
T (Betty W) slsmn Package Products h
111 N Pine
driver Pilot Frt Carriers r North Wilkeboro
C
A (Sue B) hlpr Package Products h712
Piedmont
n H sup Plantation Pipe Line h417 Poin-
lexter dr
na M ofc sec Pneumafil Corp r417 Poin-
lexter
ry B (Ethel M) bkpr Bruce Johnson Truck-
ng r407 W 9th
n nursemaid r534 Hempstead pl
driver McCoy Serv
e D studt r1118 Brookside dr
driver Pilot Frt Carriers r N Wilkesboro
C
Mrs smstrs Withers Mfr r1112 E 10th st
tie Mrs washer New Way Laundry h915
E 10th apt 27
ton L (Helen S) h1626 Queens rd W
ton L jr (Mary B) v-pres East Coast Life
nsurance Co and sec Twin States Ins Co h
844 Maryland av
ma C clk Chev Mtr r331 W Sugaw Creek
d
hrist 1013 Myrtle av
hrist 1216 The Plaza
God Rev Columbus Crawford pastor 2229
Booker av
God Rev Glynn E Weatherby pastor 1401
Parkwood av
God Rev A V Childers dir (State Hdqs)
Wilkinson blvd
God of Prophecy Rev Thomas F Sample
pastor 915 S Hoskins av (Tboro)
God The James McClure pastor 1205 N
Johnson
Jesus Christ Rev Edw Hancock pastor 601
E 36th

CHURCH
" of Jesus Christ of the Latter Day Saints 419 W 7th
" of the Lord Jesus Christ of the Apostolic Faith bishop S C Johnson pastor 1611 Mc Call
" Paul A r1620 Harrill
" Pauline Mrs wvr Highland Parks Mfg h1527 Southwood av
" Ray G unit mgr Coml Credit r Mooresville NC
" Robt C hlpr Am Bakeries r Cornelius NC
" Robt C (Mabel M) driver Pilot Freight Carriers h1118 Brookside dr
" Robt C jr studt r1118 Brookside dr
" Rufus B slsmn Henderson-Gilmer r Statesville NC
" Stokes A (Essie M) h824 Jackson av
" Thos J asmblr Franklin-Morgan Co r1620 Harrill
" Thos W jr (Betty R) exec v-pres-treas Highland Park Mfg Co h2624 Briarcliff pl
" Wayne C (Lula Mae T) dir research City Bd of Educ h2904 Shenandoah
Churchill Apartments M McCorkle mgr furn rms 229 N Church
" Frank E Rev (Grace H) pastor Grace AME Zion Church h411 E 1st
" Frank E jr USAF r411 E 1st
" Grace H Mrs tchr Second Ward Hi Sch r411 E 1st
" Jas E (Delsie H) mgr Royal Typewriter Div Royal McBee Corp h4221 Sheridan dr
" Wm H studt r411 E 1st
Churchwell Gwendolyn E Mrs nurse Char Eye Ear & Throat Hosp r RD 1 Box 475W
" Lula Mrs h1431 E Iris dr apt 4
" Perry J jr (Gwendolyn E) clk Fed Res Bk r RD 1 Box 475W
Ciba Co Inc S L Hayes Southern Manager dye stuffs 1517 Hutchson av
Cieri Nick L clk Char Paper r Stanley NC
Cikanek Louise bkpr Package Products r2404 Independence blvd NC
CINDERELLA BEAUTY SHOP (Mrs Myrtle R Miller), A Complete Beauty Service, 314 S McDowell, Tel FR 7-9136
Cinquini Renato (Helen L) whsemn Jocie Mtr Lines h2729 Spencer dr
Cione S L oiler Highland Park Mfg
Cipriano Vincent R (Carolyn C) clk PO h3240 E Marlborough rd
Circle G Barber Shop (Wm A Carter) 4108 Rozzells Ferry rd
" G Beauty Salon Mrs Margt L and Mrs Mabel E Godley) 4106 Rozzells Ferry rd
" G Restaurant (Marvin R and Fred O Godley) Rozzells Ferry rd
" Soda Shop Chesley S McGinnis mgr confy 216 Providence rd
Cirulis Wm (Mudra A) asst mgr Char Textile Engraving h1633 Cromwell ct
Cisco L D driver New Dixie Lines r2005 Isom
Cisne Chas N (Betty S) dept head Boyd & Goforth h2220 Hastings dr
CITADEL LIFE INSURANCE CO, H A Cathey Pres, Edwin P Latimer V-Pres, R J Haubenreiser V-Pres, T M Blankenship Sec-Treas, 122 E Stonewall, Tel ED 3-7791

CITIZENS BANK
Officers
ZEB C STRAWN, President
GROVER C RITCHIE, V-Pres
J HALL BYRD, Cashier
ROBERT M ALEXANDER, Asst Cashier
ALL BANKING SERVICES EXCEPT TRUSTS
114 E 4th
Telephone ED 3-1181
(See Yellow Page 35)

" Barber Shop (John J Adkins) 106 E 4th
" Hotel Co Inc Robt J Jones pres Robt A Mayer v-pres John C Myers sec-treas (ofc) 212 S Tryon R216
" Insurance Co Levin J Smith agt (serv ofc) 112 S Tryon R1306
Citron David S (Doris B; Charlotte Medical Clinic) h2100 Cumberland av
" Morris (Ida L) h2009 Belvedere av
" Saml I (Southern Watch Supply Co) r2009 Belvedere av
CITY APPLIANCE REPAIR SHOP (Edwin A Witter), Home Appliance Repair, Irons, Toasters, Mixers, Fans, Motors Vacuum Cleaners, Etc 133 E 3d, Tel FR 7-2777
" Auto Parts (Rubin Mattox) 3000 N Tryon
" Barber Shop (C Roy Helms) 315 W Trade

AIRPORT AMUSEMENT PARK
FUN FOR ALL
Bring The Kiddies
ZOO — PICNIC FACILITIES
Wilkinson Blvd., CMR 523
Tel. EXpress 9-6141

CITY CHEVROLET CO
Officers
C F JOHNSON (Asheville, N C) President
WILBUR M EVANS, Sec-Treas
A P HARRIS, JR, Genl Mgr
CARL C HAILEY, New Car Sales Mgr
C P SHAW, Truck Sales Mgr
W R ADAMS, Used Car Sales Mgr
CHEVROLET CARS
CHEVROLET TRUCKS
SALES, SERVICE, PARTS
710 S Tryon
Telephone ED 2-7151
Truck Service Division
701 S Church
Telephone ED 2-7151
(See Yellow Page 13)

" -County Health Department Building 615 E 4th

CITY DIRECTORY LIBRARY
OUT-OF-TOWN CITY DIRECTORIES
CHAMBER OF COMMERCE
222 S Church
Telephone FR 5-5536
(See Yellow Page 80)

" Electric Co (Chas B Fleming jr) 205 Lander (H)
" Finance Co Leonard Austin jr br mgr 213 E Trade
" Furniture Co (Wm E Meares) 116 N College
" Hall Concession (Milton M Halsey) confrs lobby 600 E Trade
" Hall Esso Servicenter (John P Pettit) 525 E 4th
" Industrial Laundry (Alvin E Benner) 1101 S Mint
CITY PLUMBING CO (H C Siskron), Residential and Commercial Plumbing, Repair Service, "We Install The Best And Repair The Rest," Estimates Given, Work Guaranteed 439 Richland dr, Tel ED 2-3739 (See Yellow Page 181)

CITY SAVINGS BANK
Officers
W REYNOLDS CUTHBERTSON, Pres
Wm J EDWARDS, V-Pres
W SINCLAIR STEWART, V-Pres
R S FOLGER, V-Pres
JOSEPH C BERRYHILL, Cashier
DONALD W GRAHAM, Asst Cashier
CLYDE W CROSS, Asst Cashier
JAMES H SPEARMAN JR, Asst Cashier
A CALVIN TODD, Asst Cashier
W R CUTHBERTSON JR, Asst Cashier
D R WILSON, Asst Cashier
BETTY H LYNCH, Asst Cashier
120 E 3d
Telephone FR 5-4441
(See Yellow Page 32)

PIERCE TILE & MARBLE CO.
CHAS. L. PIERCE
CERAMIC TILE — MARBLE
CONTRACTORS
2641 Roslyn Ave. Tel. FRanklin 6-2232

LINCOLN NATIONAL LIFE INSURANCE COMPANY
LIFE ACCIDENT SICKNESS GROUP
R. L. "Bob" TAYLOR AGENCY
917 JOHNSTON BLDG.
212 S. TRYON ST.
EDison 3-4197
and
EDison 2-3503

ADDING MACHINE
SERVICE CO.
We Repair
and Service
Typewriters
Bookkeeping
and
Adding
Machines
PHONE
EDison
2-6513
210
S. Poplar

COAL
F. & R. COAL & OIL CO.
GASOLINE — KEROSENE — MOTOR OILS — STOVE OIL
PROMPT DELIVERY
FUEL OILS
624 S. CEDAR ST.
TEL. EDison 3-6177

Eastern Electric Co.

Electrical Contractors

Commercial
Industrial
Residential

Repair Work a Specialty

2336 Greenland Ave.

TEL. EDison 4-6542

SALES
DEVELOPERS
PROPERTY MANAGEMENT
INSURANCE

HERMAN C. CHOATE

Complete Real Estate Service

513 S. Tryon St. FRanklin 6-2492

ALLIED SHEET METAL WORKS INC.

All Types of Sheet Metal Work
Warm Air Heating

JOHNS-MANVILLE BUILT-UP ROOFS

222 S. Myers Tel. FRanklin 6-8469

CITY
" Savings Bank Building 120 E 3d
" Service Station (Jack B Reid) 4310 Albemarle rd
" T V Service (Wm Bishop) 1020 E 7th
" Third Ward Recreation Center Chas A Weaver dir 824 S Poplar
" Tire Co (Miller W Cavin Henry J Stokes) 1600 Camden rd
" Window Cleaning Co (Morris J Pepper) 1430 Morningside dr
Ciucevich Pat M Mrs typ Modern Talking Picture Serv r1705 Evergreen dr
Civic Reading Club Earl R Ernsberger jr mgr magazines Old Pineville rd
Civil John K (Ruth S; Civils Plaza Drug Co; Doctor's Pharmacy) h2400 Kenmore av
" John K jr (Patricia G; Doctor's Pharmacy) h4753 Wendover la
CIVILS PLAZA DRUG CO (John K Civil Sr), F L Black Mgr, Prescription Specialists, We Deliver Prescriptions 1432 Central av, Tel ED 3-4171
Clabaugh Clifford L (Anna M) meat insp Swifts Refinery h527 Potters rd
Clair Betty nurse Presby Hosp r123 N Caswill rd
Clamp John (Alpha) slsmn Payne Furn h3506 Tuckaseegee
Clank Mable Mrs emp Julian's Lndry & Dry Cln r401 Dover av
Clanton see also Clinton
" Apartments 115 N Torrence
" C Perry (Martha H) sls mgr Preumatil Corp h808 Woodlawn rd
" Calvin L h627 E Glenwood rd
" Cornell real estate 1430 Elizabeth av h do
" Doris S Mrs pkr Jack's Cookies h1210 Summit
" Earl V (Jeaney M) eng Pnuemafie Corp h 1520 Princess pl
" Garfield F driver Harris Exp r Taylorsville NC
" Harold B slsmn Daniels Mtr r2126 Eddleman rd
" Herman L (Marie) clk PO r RD 3 Box 370
" Ida J r1430 Elizabeth av
" J Edgar (Sallie M) real estate 2104 Dartmouth pl h do
" Jasper N (Elma J) h216 S Torrence
" Jeaney M Mrs preboarder Nebel Knitting h 1520 Princess pl
" John C (Doris S) carp h1210 Summit
" Louise r1430 Elizabeth av
" Luther C (Katherine S) driver h324 Walnut
" Mary boarder Belvedere Hosiery
" Memorial Presbyterian church 331 Freeland la
" Mildred ofc sec Hollingsworth Mtrs r3410 N Tryon
" Stanley K barber Wesley Heights Barber & Beauty Shop r Cornelius NC
" Thos D (Almedia L) constn supt Esso h311 McAlway rd
" Wm S (Ivonia H) real est 128 E 3d h426 Queens rd
Clapp Annie R (wid Calvin C) h411 N Pine apt 1
" Bernard L (Ruby S) br mgr New Idea Farm Equip h1745 Wilmore dr
" Chas E jan Highland Park Mfg r411 N Pine apt 1
" Herman M (Mary P) whse mgr Carter Cotton Cigar h1407 Nassau blvd
" Lillian N battery hand Calvine Cotton Mills 611 E Trade apt 5
" Milton jr (Eliz McC) industrial eng City Water Dept h237 Tranquil av
" Pauline V h221 Hawthorne la apt 304
" V Jane clk Mercy Hosp r2001 E 5th
Clardy Carlton S (Beth P) electn Clyde W Neal h1248 Roanoke av
" Gussie M maid Morgan School r823½ E 2d
" Jas F v-pres-mgr McCarley & Co r3022 Pinehurst pl
" Richd M (Maggie) h701 Lexington rd
" Wm H clk Am Trust r438 Queens rd
" Willie (Louise C) ctr Griffin Pie h303 Benjamin
Clare Edw C (Mary N) pres-genl mgr J O Jones Inc h2218 Farmington la
Clark see also Clarke
" Adelaide tchr Elizabeth Sch r2137 Radcliffe av

CLARK
" Aileen B (wid David) v-pres Washburn Printing Co Inc h100 Hermitage rd
" Avey (wid Linwood) h924 S Independence blvd
" Albert painter h1806½ S Boulevard
" Albert D (Charlotte Monogram Service)
" Albert F jr (Delores G) bkpr Atlantic Marble & Tile h2514 Heywood av
" Alf jr (Caledonia S) h1317 Burton
" Allen (Josephine) prsr Careful Clnrs h1400 McCall
" Alma C (wid Wm) winder Industrial Dyeing h915 Greenleaf av
" Almarene A (Peggy G) slsmn F&R Coal & Oil h 1913 Greene blvd
" Andrew B (Grace B) slsmn Emerson Radio & TV r141 Hill Crest av
" Anna (wid Lester) ironer West Trade Lndry r710 Cobbway
" Arleene W Mrs asmblr Natl Carbon h1817 Pegram
" Arnold W (Sally B) whsemn Shell Oil h301 Seneca pl
" Arth H jr Rev (Lora N) pastor Charlotte Church of God h3016 Holt
" Barbara L Mrs counterwn Airport 77 Restr r RD 4 Box 389A
" Benton A (Louise M) pres-treas Clark Trailer & Equipment Co Inc h3331 Selwyn av
" Bessie G (wid Wm) h1020 Oriole
" Bessie G (wid Gilbert W) h2501 Roswell av apt 106
" Billie nurse Presby Hosp r123 N Caswell rd
" Billie M Mrs tchr City Bd of Educ r3234 Wicklow pl
" Booker T (Odessa) hallman Clayton Hotel h 905 Hamilton
" Boyce J driver Central Lbr r YMCA
" Calvin G hlpr White Star Body Wks r718 E 5th
" Carl L (Dagmer L) county police h414 W 10th
" Carl N clk Am Trust r RD 4 Box 224
" Carlisle (Nina A) oiler Caro Paper Board h 129 S Gardner av
" Carolyn clk Am Casualty Co of Reading Penn r Waxhaw NC
" Carroll B ofc sec Davis & Furber Mach r1015 E Boulevard
" Carroll S (Mary P) driver Ry Express h1816 Fulton av
" Chas slsmn Five Points Soda Shop r401 Bacon
" Chas C (Betty C) mech Mechanical Contractors h1314 Coker av
" Chas E (Margt H) h140 Bradford dr
" Chas E (Corrine M) eng Profecting Serv h512 Inwood dr
" Chas H mech Park Mfg h4501 Eddleman rd
" Chas L (Clark's Esso Servicenter; Clark's Grocery) r Newell NC
" Chas M (Madia N) mach opr Pneumafil Corp h 806 Hawthorne la apt 4
" Chas R (Margt Y) servmn Duke Pwr h3222 Clark
" Charlie mkt mgr A&P r Gastonia NC
" Charlie H ramp serv EAL h rear 646 Glenwood dr
" Claude lab The I V Sutphin Co
" Claude M (Mary A) mech Hutton-Scott Co r Concord NC
" Clifford S jr (Maxine) driver Pilot Frt Carriers h330 Yorkshire dr
" Dagmer L Mrs emp Sou Asbestos h414 W 10th
" Daisy E (wid Wm H) r2616 Clydesdale ter
" David roofer Curett & Ledbetter Roofing & Htg r1307 W 12th
" Don F slsmn Don Allen Chevrolet r CM R359 Providence rd
" Donald W (Helen H) exec v-pres Household Distributors Division of Southern Friction Material h3226 Fairfax dr
" Dorothy bkpr City Savings Bk r RD 5 Box 1007
" Dorothy G Mrs floor wn Queen City Mattress & Uphol r3119 Barnhill dr
" Douglas slsmn Center Hdw r RD 10 Box 450
" E Clark grader Dixon & Tom-A Toe r1317 Burton
" E Otis mgr The Muffler Co
" Ed clk U S Rubber r RD 1
" Eddie L (Nancy H) driver Dance Frt Lines h135 Wildwood av (Thobro)
" Edith Mrs insp Package Products h4238 Rochelle la
" Edna P Mrs thrower Hudson Hosiary r4800 Elder av
" Edw (Mary L) plant Caro Foods r1307 W 12th
" Edw W h2027 Dilworth rd W
" Eliz dish washer Central Cafe r133 Jackson ter
" Eliz C Mrs tchr Park Rd Sch r2813 Windsor
" Elmer I (Annie A) lab Field Loom Reed h1605 Belvedere av
" Emma S (wid Walter L) h2501 Roswell av apt 102
" Emmert L (Pauline) fixer Burlington Industries h2534 Bay

CLARK
" Ernest hlpr Weldone Welding Assocs r Davidson
" Ernest A (Mae W; Clark's Esso Servi h1716 Berryhill rd
" Ethel wrapper Rich Plan Char r423 apt 1
" Eug delivery State Beauty & Barber 619 E 6th
" Eva maid r711 E 1st
" Eva Mrs slswn Mildred's Shop r638 Lamar
" Eva M tchr Pinewood Sch h2830 Selwyn 3
" Evelyn chf opr SBT&T r2021 Coniston pl
" Evelyn J Mrs ofc sec Dyer S Moss Co Eastway dr
" Fairley P porter Ivey's r806 Condon
" Florence L (wid Hunter) smstrs Queen Mattress & Uphol h2225 The Plaza
CLARK FRANK I (Norene), Mgr Steel of Carolina Inc, 4020 Rozzell's Fer Tel EX 9-6353, r Jefferson dr, RD EM 6-0102
" Fred D (Lennise) lab Old Dom Box h6 Brevard
" Fred R (Joyce P) artist h800 Kenilworth a
" Fred W (Mildred P) ship clk Piedmont of the Caros h4416 Tuckaseegee rd
" G Harold (Kathleen M) slsmn r2225 The P
" Geo D jr plant supt Char Block r4334 V son blvd
" Geo S (Margt S) supvr Wyandotte Ch h4016 Castelwood rd
" Geraldine boarder Belvedere Hosiery Judson
" Gladys L r2401 Barry
" Gladys S (wid Wayne) clk Allison Erwin Greenleaf av
" Grace S Mrs (Industrial Lift Truck S Co) r838 Seldon dr
" Gragg C (Katie M) dept mgr Trog Drug h2044 Shenandoah av
" H D driver Pilot Frt Carriers r Kann NC
" Harold B (Evelyn) asst personnel mgr Jo Mtr Lines r2220 Eastway dr
" Harold E (Frances) mach J T Beauty M h1705 Independence blvd NE
" Harrison M (Louise S) formn Tucker-Ki 1120 S Graham
" Hattie (wid S H) r524 W 7th
" Hattie G (wid Albert A) h1113 Clement av
" Helen G Mrs insp Nebel Knitting Thomas av apt 2
" Henry T mach J T Beaty Machine r2213 E
" Herbert r401 Bacon av
" Herbert A jr (Gladys M) mgr Borne Cl 5828 Murrayhill rd
" Hill jr bkpr Bank of Char r YMCA
" Howard r910 S Independence blvd
" Howard M (Rachel M) filler Natl Wldr h216 S Creigler
" Hubert L tex wkr r1007 Belmont av
" Ivory lab Ervin Constn r RD 6
" Ira lab Tompkins-Johnston
" J Benton (Billie M) state patrol h3234 low pl
" J J driver Tenn-Caro Trans r Newell NC
" J Richd jr loan mn Wachovia Bank & Tr 4801 Woodhaven dr
" J Wm (Mable H) hlpr The Atlantic Co Dover av
" Jas (Sylvia J) h203 N Caldwell
" Jas lab Char Bonded Whse r621 N Davidso
" Jas lab Gardner Machinery r1619 Pyron
" Jas B (Vernie M) h1007 N Brevard
" Jas B (Eva H) news editor Jeff Std Br h638 Lamar av
" Jas C (Mary W; Hobart Dayton Sales & ice h2533 McClintock rd apt 3
" Jas E (Mary H) driver Standard Truck 428 E 18th
" Jas F (Betty C) driver Sears h1009 E 18th
" Jas M (Alice) driver Associated Tran (Tboro) h608 Robertson av
" Jas R (Jean C) asst mgr Buensod-Stacey Chatham av
" Jas R (Grace S; Industrial Lift Truck Se Co) h838 Seldon dr
" Jannie C (wid James) h138 Summit av
" Jean C Mrs priv sec Esso h2200 Chatha
" Jimmie D (Barbara J) r2227 Rozzells rd
" Joanne D Mrs tchr Paw Creek Elem Sch Wakefield dr apt B
" Joe T hlpr Pepsi-Cola r1409 Luther
" John h713 Clinton la
" John (Pallie) cement fnshr h1616 McCall
" John B (Kathrine M) city police h811 Sel dr
" John E W (Eliz C) emp Ford Mtr h2813 W sor av

T. C. HEYWARD
Steam and Hydraulic Plants
TELS. FRanklin 7-2678, LD 930
518 E. MOREHEAD

CHARLOTTE VAN & STORAGE CO.
EXCLUSIVE AGENTS
NORTH AMERICAN VAN LINES

FRanklin 6-2865
1931 Bancroft St.
SERVING THE MOVING NEEDS OF THE NATION

F A B PATTERN SHOP

COMMERCIAL PATTERN MAKERS

6 LINCOLN ST. FRED A. BLACKWELDER RAYMOND M. HENDERSON TEL. EDison 4-1920

F (Martha H) dmnstr Ciba Co h1148 eneca pl
H lab r140 Cherry
L (Mildred P) slsmn Ed Mellon Co h2432 cClintock rd apt 3
P (Mary T) trimmer Shaw Mfg r1007 elmont av
R (Nellie B) h401 Bacon av
R jr (Louise B) finisher Caro Paper-oard Corp h711 Gallagher
S (Margeritte J) cln Sou Ry h1817 arle apt 318
V (Louise R) deputy collr State Dept of ev h2115 Mecklenburg av
W (Rue H) div repr A&P h2685 Idlewood r
ie L (Thelma N) opr Amerotron Corp 209 S Crigler (H)
3 studt r638 Lamar av
3 (Jean E) pntr Pneumafil Corp h810 Mc ae apt 295
P (Mildred M) asst serv mgr Thomas adillac-Oldsmobile Inc h2321 Greenway av
V (Dorothy G) shop supt Esco Corp h3119 ranhill dr
hine Mrs nurse Dr Jerome B Hamer r1400 cCall
S Mrs production mgr Ayer & Gillett 300 Kenilworth av
h E studt r2534 Bay
pkr Lance Inc r140 Bradford dr
S Mrs clk SBT&T r RD 6 Box 510
JULIAN J (Mary H), Senior V-Pres-sst Sec American Trust Co, 204-06 S ryon, Tel ED 3-1121, h2222 Westminster l, Tel ED 2-7454
n J jr studt r2222 Westminster pl
leen (wid Dewey N) waitress Honey's rill Restr h2227 Rozzells Ferry rd
leen M Mrs payroll clk Duke Pwr r2225 he Plaza
M Mrs ofc sec Char News h811 Seldon r
ryne P Mrs slswn Sears h2615 Amber dr
M Mrs clk Leggetts h2047 Shenandoah
eth W (Betsy L) purch agt J A Jones onstn h1242 Fordham rd
r C (Bonnie) asst traffic mgr Fredrick-n Mtr Exp r RD 7 Christenbury rd
y W USAF r1000 Greenleaf av
E (Mildred C) mech Thomas Cadillac ldsmobile h1586 Clayton dr
L (Madalyn K; Audio Visual Co; Holly mith Camera Store) r Valencia dr
y (Edith D) finisher Caro Paper Board h 238 Rachelle la
y lab Schwartz & Son r Huntersville NC
r (Hattie) lab Stein Hall Co h1415a Sam-el
n r301 Queens rd
n S (wid Walter E) waitress Little Rock rill h Wilkinson blvd
F Mrs winder Industrial Dyeing r100 Gardner
a clk E B Stone Finance r Fort Mill SC
ood (Vera) driver Pound & Moore h 430b Horne
e nurse Presby Hosp r123 N Caswell rd
e Mrs fnshr New Way Lndry h511 W tonewall
d W brklyr Ervin Constn r Crouse NC
ie C Rev pastor Moore Sanctuary AME ion Ch r Mooresville NC
se B Mrs inspr Package Products r711 allagher
se M Mrs sec Clark Trailer & Equipment o Inc r3331 Selwyn av
se R Mrs mach opr Dixie Tag & Envelope 2115 Mecklenburg av
Mrs hse kpr Char Mem Hosp h1307 W 2th
B Mrs tex mkr Amerotron-Corp h1007 elmont av
ecil (Miriam M) asst supt Marsh Realty 2512 Brentwood pl
erley mach J T Beaty Machine r2213 E th
e H Mrs chkr Bell Lndry h401 Dover av
a N Mrs tchr Sharon Sch h806 Hawthorne a apt 4
gie Mrs maid h417 French
t D tchr Sedgefield Jr Hi Sch r232 Sedge-ield rd
t G Mrs mgr Old Dominion Cafeteria h1913 reene blvd
in (Susanne P) chf eng P&N Ry r RD 5 Wilkinson blvd
Mrs ofc sec Lee Sou Engrs r1210 E 4th
C slswn Ivey's r RD 2
E r1317 Burton

CLARK
" Mary T Mrs engr Char Textile Engravers r 1007 Belmont av
" Mary W Mrs (Hobart Dayton Sales & Service) r2533 McClintock rd apt 3
" Mattie (wid Ehl) r1806½ S Boulevard
" Michl hlpr Hall's r809 E 7th
" Mildred M Mrs nurse Char Eye Ear & Throat Hosp r2321 Greenway av
" Mildred P Mrs recpt R S Dickson & Co h 2432 McClintock rd apt 3
" Minnie I (wid Geo) h1005 Ridge
" Miriam M Mrs clk Old Dom Box h2512 Brent-wood pl
" Mitchell G jr (Joann D) mtce supvr Vinson Realty h409 Wakefield dr apt B
" Mody A ship clk Liquid Carbonic r611 Lander
" Myrtle B (wid Earl) clk Employers Mutual Casualty h128 Lakewood (H)
" N Belle slswn Ivey's r300 W 11th
" Nancy B Mrs dir Johnston Mfg r Ponta Vedra Fla
" Nell E clk SBT&T r140 Bradford dr
" Nettie H Mrs smstrs Caro Overall Serv h52 N Poplar apt 1
" Nita B nurse 2306 Charlotte dr h do
" Norman E printer Associated Transport r121 W 10th
" Ola W (wid John D) r2330 Greenway av
" Oren L (Lula B) h1007 Belmont av
" P M (Rosa B) contr 301 Queens rd h do
" Parks D slsmn Efird's r RD 10 Box 221F
" Paul slsmn Williams & Shelton r Matthews NC
" Pauline Mrs clk Prudential Ins Co of Am r RD 3
" Pearl J Mrs r516 N Brevard
CLARK PUBLISHING CO, Junius M Smith Pres-Genl Mgr, James T McAden Jr V-Pres, Margaret L Robinson Treas, Publishers Textile Bulletin, The Knitter, Clark's Directory of Southern Textile Mills, Buyer's Guide of Southern Hosiery and Knit Wear Manufacturers, 218 W Morehead, Tel ED 3-3173
" R E mtcemn Duke Pwr r MtHolly NC
" Rachel A ofc wkr Belk's r Box 42 Boger NC
" Ralph A emp Biltmore Dairy Farms r RD 9 Box 704
" Ray slsmn r828 Walnut av
" Ray S (Kathryne P) coml photog 2615 Amber dr h do
" Riley (Moine W) slsmn Wembley Tie h1012 Islesworth av
" Rita L beauty salon mgr Ivey's r925 Norland rd
" Robt cook Pantry House Restr r1134 McCall
" Robt E (Edna F) supt Gulf Atlantic Whse h 1505 Waverly
" Robt F (Miriam F) collection correspondent Esso r822 Jefferson dr
" Robt M r924 S Independence blvd
" Rosaline M nurse Char Mem Hosp r do
" Ruby A asst aud County ABC Bd h105 S Lau-rel av apt 91C
" Rufus lab Wheatley & Co r Lincolnton NC
" Russell (Annie B) driver L W Petric Inc h 1016 Boundary
" Russell L hlpr Ervin Constn r PO Box 746
" Ruth maid h711 E 1st
" S R clk Westinghse r3012 Selwyn av
" S Wallace (Lorraine) v-pres-sls & traffic New Dixie Lines Inc r5243 Addison dr
" Sallie G (wid Franklin J) r4016 Castlewood rd
" Sally B Mrs ofc sec Thompson Dental r301 Seneca pl
" Saml A (Helen G) driver Jocie Mtr Lines h 1716 Thomas av apt 2
" Saml H jr emp Bank of Char r YMCA
" Sandra studt r1716 Berryhill rd
" Shirley A asst cash United Artists r800 Ke-nilworth av
CLARK-SMITH PUBLISHING CO, Junius M Smith Pres-Genl Mgr, Andrew L Hewitt V-Pres-Editor Margaret L Robinson Treas, Publishers Southern Hospitals and The Municipal South, 218 W Morehead, Tel ED 3-3173
" Sudie B teller Coml Natl Bank r454 Berkshire rd
" Susie Mrs alterations 116 W 5th r2000 Cres-cent av
" Talent D (Kathaleen) lab Miller Mtr Exp h916 E 6th
" Thos driver Pilot Frt Carriers r Canton NC
" Thos whsemn Radiator Specialty r812 S Cald-well apt 2
" Thos W (Frances M) foremn Ralston Purina h2724 Phillips av
" Tillman (Gussie B) lab City Eng r716 N Alex-ander
" Tommy (Eliz) lab r133 Jackson ter

Gerrard Tire Co., Inc.

GILLETTE & MICHELIN

NEW and USED TIRES RECAPPING

614 S. Tryon St. Tel. FRanklin 5-5581

CLARK TRAILER & EQUIPMENT CO INC

Officers
BENTON A CLARK, Pres-Treas
E J "JACK" TRACY, V-Pres
LOUISE M CLARK, Sec
GREAT DANE TRAILERS
WELD-BILT BODIES AND TANKS
SALES AND SERVICE
2201 N Tryon
Telephone FR 5-6041

" Verla Mrs elev opr Doctors Bldg h1020 W 1st
" Virginia I (wid John L) h1501 Pecan av
" W Emmitt (Marion C) shopmn Newstand Fix-tures h1603 Harrill
" W L mech Avrett & Ledbetter Roofing & Htg r Gastonia NC
" Walter D (Gloria D) genl sls mgr Celanese Corp h2628 Danbury
" Walter E (Clark's Grocery) h300 W 11th
" Warren J (Doris A) slsmn Smith-Courtney h5601 Wedgewood rd
" Warren M (Gertrude C) h131 Tranquil av
" Wayne M (Arleene W) stock clk Firestone h 1817 Pegram
" Wilken H (Frankie L) slsmn Diamond Match h2628 McClintock rd apt 2
" Wm B plmb W H Hobbs Inc r515 Lamar av
" Wm C (Edna P) asst mgr Swamm Mtr h 4800 Elder av
" Wm M supvr Westvaco Chlorine & Alkali r 2513 Vail av apt 1
" Wm M (Mary C) clk WUTel r359 Box 576N
" Wm T (Ethel S) mtcemn State Air Natl Guard h2737 Mayfair av
" Willie (Ida) pkr Sou Asbestos h2630a Double Oaks rd
" Willie M bus girl S & W Cafeteria r600 Saxon ct
" Winona J (Helen) clk Jeff Std Brdcstg r RD 7 Box 463B
" Word C (Virginia P) cost acct S & W Cafe-teria h508 Marsh rd
" Zell D clk GMAC r1010 N Independence blvd
Clark's Directory of Southern Hospitals Jas T McAden jr editor 218 W Morehead
" Directory of Southern Textile Mills Andrew L Hewitt editor 218 W Morehead
" Esso Servicenter (Chas L Clark) N Tryon
" Esso Servicenter (Ernest A Clark) 2320 Wil-kinson blvd
" Grocery (Walter E Clark) 807 N Poplar
" Grocery (Chas L Clark) N Tryon
Clarke A R r1333 E 4th apt 4
" Allan V (Lois J) ofc wkr J P Stevens & Co h1201 Norland rd
" Betty A bill clk SBT&T r Park rd RD 2 Box 98-W
" Cecil W (Lois C) hlpr Self Serv Lndry h1119 Independence blvd NE
" Distributing Co Jas M Clarke pres Eric H Clarke (Washington DC) v-pres R C Clarke sec-treas gas appliances 1429 Bryant
" Edna Mrs ofc Sou Railway h2715 Lawndale rd
" Ernest E (Bertha B) carrier PO 1519 South-wood av
" Frances A Mrs opr Ivey's Beauty Shop r1302 Euclid av

OAK LAWN CLEANERS

J. ODELL PRIDE, Owner

DYEING SPECIALISTS

1103 OAKLAWN AVE. TEL. EDison 2-7788

(See Yellow Page 85)

INSURE WITH W. E. PRICE and SON

INSURANCE

FIRE
AUTO
BURGLARY
LIABILITY
BONDS

Tel. EDison 2-5037

116 W. Third

ADA'S FLORIST

• • •

Everything In Flowers

• • •

Day Phone EXpress 9-7942

Night Phone EXpress 9-9083

• • •

3222 Wilkinson Blvd.

GORDON P. CHERRY CHAS. E. MYERS, JR.

PLAZA ACRES CONSTRUCTION CO.

"A Custom Home Building Service, Second to None"

306 Price Bldg., 116 W. 3d St. Tels. FRanklin 6-4671 and EDison 4-0483

ROEBUCK BUILDING CO.
Stran Steel Buildings — Stran Steel Framing
Architectural Products — Translucent Panels — Chain Link Fencing
203 Kiser Bldg., 2400 Wilkinson Blvd.
Tel. FRanklin 5-1294

ELAM electric company, inc.
ELECTRICAL CONTRACTORS
114 North Myers St. RESIDENTIAL — COMMERCIAL Phone EDison 4-7269

Wholesale Supplies, Inc.
Wholesale and Retail
Complete Line Building Materials
Doors — Locks — Roofing
Plywood — Nails — Flooring
5603 Pineville Rd. P.O. Box 3061
FRanklin 6-8802

CLARKE
" Harry slsmn r1333 E 4th apt 4
" Herculine Mrs maid h609 S Plum
" Hilda studt r4910 Monroe rd
" Jack R (Frances A) slsmn h1302 Euclid av
" Jas A (Mary) prin Paw Creek-Hoskins Sch r2104 StJohn
" Jas E (Mary) agt Home Beneficial Life Ins r1210 E 4th
" Jas M wtchmn Independence Corp r616 N Church
" Jas M (Ruth) pres Clarke Distributing Co r Sharon Hills rd
" Jas S (Doris L; The Nalle Clinic) r1269 Chandler pl
" Jerry h808 Hawthorne la apt 3
" Jimmy L porter Presby Hosp r813 E Vance
" John D agt Bankers Life & Casualty r RD 4
" John G h1433 Winston dr
" Johnnie (Sarah T) cement fnshr h620 S Independence blvd
" Jos W clk Gulf Oil r4135 Statesville rd
" Joy K Mrs asst head cash A&P r RD 2 Box 834
" Leland T (Peneloph S; Metalvent Home Improvement Co) r2035 Mulberry rd
" Lois C Mrs cash Masters Clns h1119 Independence blvd NE
" Mary Mrs tchr Sterling Hi Sch r2104 StJohn
" Miriam clk Walter J Klein r1603 Harrill
" Preston C jr atndt Beaty Bros Serv Station r525 W Liddell
" R C (Ruth) sec-treas Clarke Distributing Co r Sharon Hills rd
" Robt studt r1026 W 5th
" Sanding Machine Co Helmer R Miller jr mgr (br) 1014 Elizabeth av
" Sarah T Mrs dishwasher Wm R Barringer Hotel r620 S Independence blvd
" Wm J (Cath M) dist sls mgr SBT&T r Clover SC
Clarkin Jas M (Gladys L) slsmn Alcoa h5528 Murrayhill rd
Clarks Will h519 E 8th
Clarkson Annie T r1137 Queens rd W
" Edwin O (Eliz B) real est 824½ E Trade R8 and pres-treas Commonwealth Land Co Inc h248 Ridgewood av
" Eliz B Mrs v-pres Commonwealth Land Co Inc r248 Ridgewood av
" Francis O Hon (Cama B) judge County Superior Court and sec Commonwealth Land Co Inc h1124 Bolling rd
" Francis O jr studt r1124 Bolling rd
" Henry G lab Wm F Phillips Plastering r Concord NC
" Jas R lab Wm F Phillips Plastering r Derita NC
" Jewel H Mrs pkr Lance Inc h1612 Allen
" John F (Jewell H) formn Sou Elec Equip h 1612 Allen
" John R cake shop Columbia Baking r1612 N Allen
" Luther C formn Wil-Mat Corp r Huntersville NC
" Margt S studt r1124 Bolling rd
" Street Chapel Rev Fleet Kirkpatrick M jr pastor 416 S Clarkson
Clary Alvin G (Vivian N) city fire fighter r518 Berryhill
" Chas L (Joyce U) whsemn Pilot Frt Carriers h2705 W Trade
" Dell O (Ethel R; Clary Motor Co) h404 S Cedar
" Don G (JoAnn) slsmn P F Collier Publ h251 Margaret
" Dorothy M Mrs mach opr Hudson Hosiery r3025 Kentucky av
" Earle D (Myra S) slsmn h2821 W Trade
" Ellison D (Betty K) mech Avrett & Ledbetter Roofing & Htg h401 Plymouth av
" Ethel C cash Myers Park Hi Sch r Thrift rd
" Fannie M (wid Wm) smstrs Elizabeth Button Shop h1408 Seigle av
" Grover W (Nell) barber Hotel Char Barber Shop h1515 E 4th
" H C slsmn Carolina Appliance r Pineville NC
" Harold E (Lois) mach opr Highland Park Mfg h2801 N Davidson

CLARY
" Jimmy slsmn Clary Mtrs r404 S Cedar
" Lois (wid G A) r308 W 9th
" Mary J Mrs slswn Kress r412 E 9th
" Motor Co (Dell O Clary) 801 N Brevard
" Myra S Mrs knitter Nebel Knitting r2821 W Trade
" Wm E (Dorothy M) brklyr h3025 Kentucky
Classen Betty Mrs clk U S Rubber r200 Scofield rd
" Lyman J supvr United Mtrs Serv r200 Scofield rd
Claud see also Claude & Cloud
" Betty A ofc sec The Standard Register r2409 Crescent av ext
" Jos G III customer relations Am Trust r2022 Norton rd
" Patricia ofc sec Don Allen Chevrolet h2409 Crescent av extd
Claude Chas C jr (Sybil S) insp Hooper Homes Bureau h921 W 5th apt 4
" Clyde C (Rose L) prod mgr Jack's Cookie h2504 Daniel
" Pauline K Mrs maid h305½ Shuman
Claudie Jack lab r823a E 2d
Claudius Adelaide (wid Henry F) r204 Granden rd
Clausen Willie mech W T Hinnant Artificial Limbs r811f Toomey hts
Clawson Addie maid Mincey Furn r Park rd
" Alphonso (Hattie) jan Morningside Apts h Walker rd
" Amy E maid h734 S Alexander
" Azalee Mrs maid h1227 Boone
" Carrie V hlpr Am Trust r 3208 Marsh rd
" Edw (Katie W) hlpr Interchemical Corp h3135 Grier
" Emma L Mrs maid h1505 Luther
" H Jas tchr York Rd Jr Hi Sch r1227 Boone
" Ida M Mrs clnr Harper-Crawford Bag h327 Henderson al
" Jas (Emma) driver Interstate Milling r1505 Luther
" John C (Juanita) whsemn Thomas & Howard Co h1206 Carver
" Juanita Mrs maid Thomas & Howard Co h 1206 Carver
" Leroy H (Winnie M) mgr Clawson's Auto Radiator & Glass Repair Service h1334 Montford dr
" Van B (Ava; Clawson's Auto Radiator & Glass Repr Serv) r1139 Choyce av
" Van B jr stockmn Raylass Dept Stores r1139 Choyce av
" Virginia A Mrs acct dept Chadbourn-Gotham h1600 Nassau blvd
" Wade H (Virginia A) emp Allison-Erwin h 1600 Nassau blvd

CLAWSON'S AUTO RADIATOR & GLASS REPAIR SERVICE, Leroy H Clawson Mgr, Radiator Repairing, Cleaning, Recoring and Rebuilding, 1525 S Tryon, Tel ED 4-2442 (See Yellow Page 19)

Clay Bill D (Eva) mach R H Bouligny Inc r RD 1 Harrisburg NC
" Bobbie A studt r417 Alexander av
" Burla M nurse Char Mem Hosp r do
" Herman L mixer Jack's Cookie r817 N College
" Jas emp Buckeye Cellulose r Matthews NC
" Jeraldine nurse Presby Hosp r123 N Caswell rd
" Katie M Mrs opr SBT&T r915 Berryhill
" L Jeanette nurse Presby Hosp r1810 E 4th
" Lonnie T (Mary P) lab Miller Mtr Exp h 417 Alexander av
" M Joan nurse Presby Hosp h224 Travis av apt 8
" Mary E maid Mercy Hosp r417 Alexander av
" Rachel A opr SBT&T r2215 Avondale av
" Ray hlpr Highland Park Mfg
" Walter M mtcemn Queen City Fdry r RD 1 Harrisburg NC
Claybourne see also Clayburn & Clyburn
" Carl lab New England Waste r419 S Alexander
Clayburn Frank lab Dwight L Phillips r418 S Dunbar
Clayton Agnes B Mrs mach opr Swinson Food Products r RD 8
" Blaine P (Helen W) kntr Huntley Hosiery h 2530 The Plaza
" Carlene H Mrs emp Panda Curtain r1112 E 15th
" Earl F servmn Ralph C Coxhead Corp r Kannapolis NC
" H D jr eng WAYS r3917 Monroe rd
" Helen W Mrs sec Caro State Agcy h2530 The Plaza
" Henry C (Jean) formn Ralston Purina r Concord NC

CLAYTON HOTEL
MERTON C PROPST
OWNER AND MANAGER
REASONABLE RATES
134 W 5th
Telephone ED 2-2101

" Hotel Cigar Stand (Fred R Boyles) 1 5th
" J Wallace studt r1112 E 15th
" Jas fxr Highland Park Mfg
" Jas W (Carlene H) clk Parrot Stores r1 15th
" Jerry ship clk Lance Inc r301 E Park av
" John H (Lillian S) slsmn Concrete Ma h1912 Lyndhurst av
" John H jr studt r1912 Lyndhurst av
" Jolly C slsmn Gilmer & Moore Co Tuckaseegee rd
" Lucian C (Plaza Cafe) r808 Walnut av
" Marvin D (Willine L) wld tech Grinnel Landis NC
" Murray E (Mae F) mech Allied Sh Wks h420 Ardmore rd
" Overton W (Margt M; Sedberry Cl & Sanders) h1422 Morningside av
" Paul H (Lillie M) h424 Frazier av
" Raymond H (Frances C) terminal mgr Frt Carriers h1310 Coker av
" Walter E (Margt B) engr IBM h2932 V dr
" Wm W studt r1912 Lyndhurst av
Claywell Aileen Mrs clk Chadbourn-Goth 1836 Union
Cleam Eliza M (wid Charlie) cook Tann 227 N Cedar
Clean Sweep Mfg Co (W Everett Knox) sw compound 617 N Smith
Cleapor John agt Allstate Ins r Dooley dr
Cleary Walter B (Mae) shopmn News Fixtures r1534 Cliffwood pl apt 1
Cleaton Evelyn A gage rm opr R H Bouligny r RD 5 Monroe NC
Cleaver Edw G (Gwendolyn B) prntr Char h1609 Scott av
" Florence M (wid Geo) h1425 The Plaza
" Gwendolyn B Mrs nurse Char Mem Hosp Scott av
" Howard W (Cath M) compositor Char server h1720 Thomas av
" Roger G USN r1609 Scott av
Cleckley Edw W (Eliz F) civ eng W R B Co h4147 Chelmsford rd
" Jas E jan Wesley Hts Meth Ch h414 F
Clegg A Marius (Virginia M) ret sls mgr lotte General Tire h2224 Colony rd
" Cath tchr Central Hi Sch r2119 Coniston pl
" H E Billy studt r2224 Colony rd
" Lula F tchr Hawthorne La Jr Hi Sch Conniston pl
" Harley R whsemn Overnite Trans r RD 7
" Harold R driver Overnite Trans r RD 10
" Virginia M Mrs bkpr Hearn Motor Colony rd
" Wm R (Lillie) h1121 Polk
Cleland Geneva Mrs flat wkr Char Linen McCall
" Leon (Geneva) lab Haverty's h1200 McCall
" Myrtle K Mrs slswn Ivey's h1515 Waverly a
" Robt X (Myrtle K) slsmn Harlon ucts Corp h1515 Waverly av
Clement see also Clements Clemmons & Clem
" E Earle (Advance Service Co) r1927 E 7t 2
" Eloise R Mrs order dept Chadbourn-Goth 1309b Murdock rd
" Jack F (Dorothy E) slsmn Atlas Publish 2730 Columbus cir
" John C jr (Eloise R) ofc mgr D Specialties Inc h1309b Murdock rd
" Kath ofc sec Tate-Brown h312 N C apt 118
" Myrtle Mrs mach opr Soderberg & St Eldridge Box 5092 N Charlotte Sta
" R Knox (Adah B) serv eng Whitin M 5611 Wedgewood dr
" & Rollins Co Inc W N Clement pres Edw Rollins v-pres Mrs B P Whisnant 207 Hawthorne la
" W N pres Clement & Rollins Co Inc r R NC
Clements Estelle T (wid Jos) r510 N Myers
" Eva fldr Domestic Lndry h811 E Vance
" Jacob (Rosa M) hlpr Akers Mtr Lines Eldridge
" John H jr (Lillian G) slsmn Hawthorne h1832 Kenwood av
" Jos L (Mary B) dept hd Celanese Co 2641 Idlewood cir
" Lillian G Mrs ofc sec NC State Auto A 1832 Kenwood av

COLUMBUS OIL COMPANY
DISTRIBUTORS
CITIES SERVICE
Motor Oils
Gasoline
Greases
Lubricants
Kerosene
and
Fuel Oils
"CHARLOTTE'S PIONEER FUEL OIL DEALER"
2109 S. Boulevard
TEL. EDison 3-7511

CHARLOTTE BUSINESS SERVICES
CHARLOTTE STENO SERVICE ● CHARLOTTE SECRETARIAL POOL ● CHARLOTTE LETTERSHOP
Private Office Space ● Telephone Answering ● Your Rush Source of Supply ● Printing ● Mimeo ● Litho
Public Stenography ● Lowest Rates for Temporary or Part Time Help ● Letterwriting ● Mailing
127 W. 7th Suite 131 Tel. FRanklin 6-659

FUNERAL DIRECTORS
500 Providence Rd.
"Chapel in the Oaks"
Harry and Bryant Co.
SINCE 1883
24 HOUR AMBULANCE SERVICE
Telephones EDison 2-7133 and EDison 2-7134

SOUTHEASTERN CONSTRUCTION CO.
GENERAL CONTRACTORS
•
INDUSTRIAL
•
COMMERCIAL
•
INSTITUTIONAL
•
301 W. 2d St.
•
TEL. EDison ED 2-8121

ENTS
y L supvr Music County Bd of Educ h
12 Wakefield dr apt A
D (wid Chas) asst-sec-treas Sir Walter
taleigh Life Insurance Co Russell Corp
1533 Jefferson
ofc sec Duke Pwr r512 Wakefield dr
pt A
er Annelies M Mrs (Annelies Clemmer's
School of Ballet) r4712 Park rd
W (Alice P) field rep GMAC h3232 E
Marlborough rd
ner S pntr r4823 Park rd
a G Mrs slswn Seymour's Fashion Center
508 N Tryon apt 11
rude C (wid J Sloan) slswn Belk's h141
Providence rd
y L r4823 Park rd
ier R (Helen R) v-pres Am Hardware &
Equipment Co Inc h2325 Crescent av
ard J (Annelies M; Clemmer's Physical
Training Center) h4712 Park rd
S h4823 Park rd
h A (Pearl L) buyer Belk Buying Service
1139 Kings dr
er's Annelies School of Ballot (Mrs Anne-
ies M Clemmer) 4710 Park rd
MER'S PHYSICAL TRAINING CENTER (Leonard J Clemmer), Ballet Dancing, Tap Dancing, Acrobatic Dancing and Gymnastics 710 Park rd, Tel FR 6-4780
ons see also Clement Clements & Clemons
e (wid Stephen) h813 E 1st
ie maid h809 Bell ct
C (Willia J) carrier PO h916 Druid cir
D (Lelia O) h1801 Edwin apt 102
lies (wid Robt) h918 E 1st
e J Mrs educ dir StPaul Bapt Ch h
16 Druid cir S
es Willie L (Robbie) driver Caro Trans-
er & Stge r RD 9
s see also Clement Clements & Clemmons
L pntr Char Theatrical Prntg r RD 9
e (Rosie) driver Goines-Stratford Hse
2026 StPaul
er r420½ E 2d
ey O (Annie S) plant supr Lefler Concrete
Block h3711 Meyer blvd
Eliza Mrs hlpr Tanner's r229 N Cedar
nning R Hugh jr (Betty M) slsmn Hajoca
orp h1610 Nassau blvd
aning Bessie Mrs maid h901 Maple
nd Allen J (Cleveland Cleaners) r Alex-
nder rd
ners (Allen J Cleveland) 3219 N Cald-
well (br) 511 E Trade
ld G (Sarah R) insp City Police Dept h
21 Grandin rd
ie maid Char Mtr Ct
C Mrs spnr Amerotron Corp r1221 E
6th
oe F (Lula C) mech Amerotron Corp h1221
16th
ger Betty copywrtr Kincaid & Chandlee
dv Agcy h1136½ Greenwood Cliff
Ernest R (Eddie B) cabt mkr S & S Fix-
ures h1616 Matheson av
elle Mrs asst mgr The Vogue r519 Lamar av
W (Isabelle) slsmn Swift & Co h519
amar av
Horace A (Lora L) emp PTS h2238 Arnold
r
d James H (Odessa M) slsmn N G Speir Inc
327 Atherton
sa M Mrs ofc sec Appleton & Cox h327
therton
E wtchmn Interstate Milling r801 E
Worthington av
od Florist (Mrs Ellen C Ratterce) 1537
liffwood pl
Albert studt r3124 Clemson av
er jan City Health Dept r1819 Lloyd apt 401
erine Mrs kitchen hlpr Ming Tree Restau-
ant r301 Heflin
on studt r108 E Palmer
nor O Mrs kindergarten tchr Myers Park
resby Ch r1609 Scottland av
clk Jung Bros Cln r601 Brookhill rd
er chkr Wright Cln r604 Brookhill rd
re (Eliz C) lab City Eng r604 Brookhill rd
C Mrs cash Electrolux Corp h2210 Floral
rude C (wid Butler) h1819 Lloyd apt 401
y (Mary B) porter Columbia Baking h688
airwood av
nan r1819 Lloyd apt 401
M (Eleanor) asst credit mgr Pure Oil
1609 Scotland av
(Cath) lab constn h301 Hylin
R (Margie B) routemn Foremost Internatl
airies h1820 Cumberland av
ie B Mrs bench wkr Colonial Stores r
820 Cumberland av
y F (wid Jas S) r3124 Clemson av

CLIFTON
" Nezzie Mrs btry flr Highland Park Mfg r505 Charles av
" Paul B (Elva C) meat ctr A & P h2210 Floral av
" Shirley G nurse Presby Hosp r123 N Caswell rd
" Vivian bkpr Pittsburgh Plate Glass r315 Coxe
" Wm C (Nezzie) mach opr Highland Park Mfg h 505 Charles av
Climer see also Climmer
" Albert L (Louise H) foremn Myers & Chapman h1517 Downs av
" E Guy (Mozelle E) whsemn DuPont r RD 9 Beatty's Ford rd
" John (Mebla G) carp r822 N College
" Mozelle E Mrs tel opr Blythe Bros r RD 9 Beatty's Ford rd
Climmer Jack R repr mn Western Elec r Gastonia NC
" Ralph F mech Creech Motorcycle r Gastonia NC
Clinard Byrd M r526 Independence blvd NE
" Don E (Martha P) swtchmn SBT&T h632 Diana dr
" Helen K h526 Independence blvd NE
" Jacob R (Viola J) plant mgr Scott Cleaners & Washerette h1528 Lynway dr
" Jones R (Dorothy) asst store mgr Eckerd's h325 W 27th
" Viola J Mrs smstrs Harris-Hart Clo h1528 Lynway dr
" Wm T (Frances H) foremn SBT&T h1920 Dilworth rd E
Clinchfield Railraod Co Geo J Mitchell agt (dist frt agt) 212 S Tryon R1115
Clindon Dorothy r1210 Person apt 205
" John lab C & T Refinery r1415 N Austin
" Rufus concession opr Good Samaritan Hosp r 1210 Person apt 205
" Sadie D (wid John) maid h1210 Person apt 205
Cline see also Klein & Kline
" —Mrs tailor Brown's Inc r Hickory Grove NC
" A W (Pearl C) r1202 Edgewood rd
" Adam A r2200 Commonwealth av
" Addie G (wid Herbert E) h145 S Cecil
" Ann R parish wkr Holy Trinity Lutheran Church r1809 E 8th apt 4
" Ben L (Betty W) prsmn Goines Printing h 5167 Eaton rd
" Bessie P Mrs clk Belk's h232 Sylvania av
" Bessie T (wid David) opr Lance Inc r127 N Gregg
" Betty W Mrs insp Nebel Knitting r5167 Eaton rd
" Caldwell (Kath B) int dec 927-29 E Morehead h1543 Providence rd
" Carl J installer Crawford Door h2200 Commonwealth av
" Carolyn H Mrs opr SBT&T r1810 E 4th
" Cath L Mrs tchr Tryon Hills Sch h3533 Belton
" Chrystene M Mrs slswn Montaldo's r600 Poindexter dr
" David clk Sou Dairies r232 Sylvania av
" Dennis E servmn Minneapolis-Honeywell Regulator r Belmont NC
" Douglas D (Bobbie J) r201 Andrill ter
" E Naomi clk typ State Emp Security Comn r300 N Church
" Elaine Mrs fldr Chadbourn-Gotham r RD 1 Harrisburg NC
CLINE F HERMAN (Marie A) Pres-Treas T A Walker Inc and Mgr Walker's Drug Stores, h2341 Selwyn av, Tel ED 2-4087
" Francis W Mrs bkpr Daughtry Sheet Metal h2204 Norwood pl
" Fred H jr studt r2341 Selwyn av
" G Kenneth (Chrystene M) dist mgr Service Distributing h600 Poindexter dr
" G W stmftr Tompkins-Johnston r212 W 7th
" Geo C (Kathryn; Cline's Esso Servicenter) r Toddville rd RD 5
" Gerald C sec Skyland Life Insurance Co r 1015 E Boulevard
" Gerry A Mrs sten Smith-Wadsworth Hdw r 129 S Clarkson
" Harold B (Jerry M) mech-eng Fredick Raff Co h 916 Ideal way
" Hattie B r2200 Commonwealth av
" Hazel H Mrs folder Chadbourn-Gotham r RD 6 Box 559 Toddville rd
" Homer (Carolyn H) USA r1810 E 4th
" Howard slsmn Lowe's Char Hdw
" J Archie (Frances W) clk Caskie Paper h2204 Norwood pl
" J Lester (Bessie W) h1403 Pegram
" J W formn Pure Oil r Concord NC
" Jas kntr Belvedere Hosiery r RD 6 Box 559
" Jas D sec-treas Southeastern Truck Refrigeration Inc r Concord NC
" Jerry M Mrs subs tchr h916 Ideal way
" John D (Martha M) lab h1916 Merriman av
" John H clms rep Am Mutual Liability Ins r 1326 Kings dr

N. C. STATE AUTO ASS'N. INC.
South's Largest Motor Club
HOME OFFICE
2422 N. Tryon Tel. EDison 2-8507

CLINE
" Kath B Mrs bkpr Caldwell Cline r1543 Providence rd
" Lucy J mgr Jenkins Clns r212 W 7th
" Margt M Mrs ofc sec Rumsey Trans Engineering r1228 W Boulevard
" Martha M Mrs tel opr WUTel r1916 Merriman
" P Leonard cook Rogers Barbecue r Concord NC
" Palestine L (wid Walter D) r122 Woodman av (H)
" Patricia S clk GMAC r Kannapolis NC
" Paul L divider opr Am Bakeries r Box 113 Huntersville NC
" R E driver Pilot Frt Carriers r Concord NC
" R Fulton (Cath L) rate clk Miller Mtr h 3533 Belton
" Ruth Mrs emp Lance Inc h1115 Spruce
" Troy B (Bessie P) clk PO h232 Sylvania av
" Vance A (Ruth) servmn Wrenn Serv h1115 Spruce
" Wm C booker Max Reinhardt Enterprises r Concord NC
" Zelda emp Panda Curtain r RD 7 Box 1486
Cline's Esso Servicenter (Geo C Cline) 2201 Freedom dr
Clinkscale Charlie driver Baker Cab r639 E 1st
Clinkscales Ella (wid Jerry A) r712 S Brevard
" Eug P (Nannie M) painter h333 S Long
" Ewina F nutritionist NC State Board of Health r1531 Lynway dr
" Henry lab C & T Refinery r936 N Myers
" Jas B (Lemma S) sht mtl wkr Sou Ry h1808 Berryhill rd
" John driver Farris Bros Furn r YMCA
" Lemma S Mrs ofc sec Theo C Heyward h1808 Berryhill rd
" Mary J (wid Bert L) r138 Jackson ter
Clinton see also Clanton
" Aaron W (Mary E) servmn Joe Barrett Tire Serv h1628 Newland rd
" Boyce (Emma) lab h1916 Beattie's Ford rd
" Cora M maid h424 S Caldwell
" Edna r705a Emerald al
" First Metropolitan AME Zion Church 1301 S Mint
" Fletcher(Lurella W) plasterer Yost & Grose Plastering Confrs h2434 Remus rd
" Frank & Co (Frank E Clinton) furn 12 N Brevard
" Frank E (Ruby K; Frank Clinton & Co) h2131 Kenmore av
" Geo plstr J D Love h1320 Winnifred
" Jas (Ruby C) butcher Chas Abatoir r141 Jackson ter
" John W lab Piedmont Natural Gas r309 Shurman av
" Leonard (Maude H) lab h Bearwood rd
" Lewis (Susie W) skinner Chas Abatoir h228 Bassett
" Lurella W Mrs wrapper Griffin Pie h2434 Remus rd
" Madeline B Mrs bkpr Corporate Insurers Serv h1326 Heather la
" Mary r1208 S Church apt 1
" Nathaniel jan Northwest Jr High Sch r1208 S Church
" Odell (Pearline M) lab Barnhardt Mfg h1025a Oaklawn av
" Ruby C Mrs maid Johnston Bldg r141 Jackson ter
" Sallie Mrs (wid Paul) h125 Baldwin av
" Susie C (wid Fletcher) maid h911 S Independence blvd
" Willene prsr Watson's Automatic Lndry h1208 S Church apt 1
" Wm h1206 S Church apt 1
" Wm C (Luvenia E) h710 Pearl
Clippard Eliz N (wid David) h120 Key (Tboro)
" Geo A (Laura T) linemn SBT&T h3415 Meredith av
" Helen G slswn Sherwin Williams Co r1500 Queens rd E apt 201
" J Henry (Sadie H) councelor State Rehabilitation Dept h1311 Greenwood Cliff
" Jas H jr studt r1311 Greenwood Cliff
" Kerry W (Jean) hlpr San Plmb & Htg r RD 1 Alexis NC
" Louise C Mrs slswn Carol's Children Shop r 507 Southway dr

bill SHAW Co., Inc.
422-24 S. Tryon Street
Charlotte 2, N. C.

First for Office Planning
EDison 2-8173
FRanklin 5-7778

FIDELITY VAN & STORAGE, INC.
MOVING • STORAGE • PACKING • SHIPPING
00 West 29th, P. O. Box 5260 Phone EDison 4-5316

HOTEL CHARLOTTE

"The Carolina's Largest and Finest Hotel"

"The Pine Room" — Charlotte's Most Popular Restaurant

BED ROOMS AND RESTAURANTS COMPLETELY AIR CONDITIONED

GOODYEAR TIRES

Complete Line G.E. Appliances

Ranges Refrigerators Radio T. V.

628 S. Tryon

Tels. EDison 3-3116 FRanklin 5-7781

SOUTHERN PBX & RECEPTIONIST SCHOOL
INCORPORATED

Trained PBX Operators — Receptionists
Typists

No Service Charge — No Placement Fee

TELEPHONE EDison 3-6566

309 Johnston Bldg. 212 S. Tryon

CLIPPARD
" Melvin A (Louise C) rep Hosp Sav Assn of NC r507 Southway dr
" Sadie H Mrs kindergarten tchr Myers Park Presby Ch r1311 Greenwood cliff
Clippinger Isabelle P Mrs clk Westbrook Ins Agcy r3423 Commonwealth av
" Leroy F (Isabelle P) carrier PO r3423 Commonwealth av
Cloaninger Everett L (Kath) slsmn Thomas Cadillac Oldsmobile h1900 Wendover rd
" Luther V (Mary S) projectionist Dilworth Theatre h2447 Avondale av
" Thelma G (wid W G) clk Duplan Corp h2339 Kingsbury dr
Clock Paul Associates (Paul C Clock) management consultants 212 S Tryon R1508
" Paul C (Lucille C; Paul Clock Associates) and sec-treas Niagara of The Carolinas h 1529 Providence rd
Clodfelter Ann M ofc sec Eagle Stores r512 Summit av
CLODFELTER RAHN S II (Anna Lee), V-Pres C W Kirkland Co and C W Kirkland Steel 2401 W Morehead, Tel ED 2-1132, h Troutman, N C, Tel TRoutman 4031
" Ranie B (Beulah M) h512 Summit av
" Robin S v-pres C W Kirkland Co & C W Kirkland Steel r Stateville NC
" Ronald R contr C W Kirkland Co r1525 Merriman av
Cloer Bobbie R swmn SBT&T r632 Central av
" Doris P clk SBT&T r RD 1 Maiden NC
" Fay nurse Charmen Hosp r1621 E Boulevard
" Freida nurse Char Mem Hosp r1621 E Boulevard
" John W (Virginia F) coml agt Smith Transfer h4341 University dr
" Virginia F Mrs nurse Char Mem Hosp h4341 University dr
Cloite Sarah J Mrs telo pr Roadway Express r120 Cottage pl
Cloninger Ambrose W (Greta L) slsmn Ford Mtrs h3114 E Marlborough rd
" Ann H clk Esso r RD 1 Mount Holly NC
" C C jr undwtr Fidelity & Casualty Co of NY r Mt Holly NC
" Chas E hlpr The Kelley Co r RD 11 Box 316
" Doris I Mrs mgr Ashley Park Launderette h2852 Cowles rd
" Earl L county police r2430 S Remocent av
" Earl M (Doris I) carrier PO h2852 Cowles rd
" Frank doffer Chas Work Shop for The Blind r2425 S Remont av
" Fred D (Miriam L) clk United Mtrs Serv h 1512 Parson
" Gary L (Phyllis H) acct clk State Air Natl Guard h Dixie rd
" Giles L (Etta G) h2425 S Remount av rd
" Greta L Mrs slsmn Ivey's h3114 E Marlborough rd
" Jennie F nurse Char Mem Hosp r do
" Josephine H Mrs studt h814 Hawthorne la apt 4
" Larry T (Zetta) ramp service EAL r RD 2 Gastonia NC
" Lawrence W emp WUTeleg h508 N Tryon apt 100
" Lewis D (Mary A) acct Burlington Industries h1515 Noel pl
" Loy C (Ellen M) mech Char City Coach Lines h2430 S Remont av
" Mary A Mrs ofc sec Duke Pwr h1515 Noel pl
" Saml Y (Dorothy M) slsmn Twentieth Century Fox Film h3421 Eastway dr
Clont see also Clonts & Clontz
" Henry W (Blanche) knitter Nebel Knitting r1641 Arnold dr
Clonts Isaac A custdn Dilworth Sch r2330 Newberry rd
Clontz A Earl (Ludella S) exec v-pres-genl mgr Fredrickson Motor Express Corp h 2226 Providence rd
" Annie H (wid Floyd A) cashier Minit Car Wash h1913 Wilkinson
" Banks C (Lillian S) shopmn Display Fixtures h2820 2d av
" Banks H (Nell A) cable splicer SBT&T h 2739 Hillside dr

CLONTZ
" Baxter R teletype opr Kilgo Mtr Frt r 1401 Westover
" Bayne J (Sarah H) supvr Douglas Municipal Airport h4044 Hiddenbrook dr
" Chas E mech Miller Millwork r Monroe NC
" Daniel W (Flora) emp Char Casket r RD 7 Monroe NC
" Don emp Char Casket r RD 2 Monroe NC
" Edith Mrs waitress Delmonico Restr h2516 Commonwealth av
" Ellene pkr Lance Inc r1317 St Julian
" Emma (wid John E) r2358 Morton
" F M driver Bell Lines r112 N Clarkson
" Faye smstrs Zenith Clns r1940a Wilmont rd
" Floyd J (Georgianna Q) slsmn h2000 Dilworth rd W
" Garren W formn Trans Sup r Indian Trail NC
" Gene S (Kathryn B) supvr SBT&T h1469 Carolyn dr
" Guy H (Eliz B) examiner PO h2623 Central
" H Bland (Viola W) disp McLean Trucking h 437 Greystone rd
" H Warren (Blanche S) knitter Nebel Hosiery h1641 Arnold dr
" Harold E slsmn H E Pennegar h1913½ Wilkinson
" Hayes W (Margie C) h721 Brookside dr
" Henry D driver Central Motor Lines r Stanfield NC
" Herman J jr (Norma G) clk PO h2618 Lumania av
" J Franklin whsemn Jocie Motor Lines r2516 Commonwealth av
" J Hill (Mary D) slsmn Bost Bakery h213 Rainey way
" J Melbourne (Margt L) emp Ry Exp h2417 Belvedere av
" J Ralph (Zelma V) slsmn Frank Woods Inc r RD 11
" J V mech Fruehauf Trailer r Monroe NC
" Jack M clk Niven's Super Market r313 Magnolia av
" Jack W (Opal B) designer J N Pease & Co h 5033 Murrayhill rd
" Jas E (Oleene B) shipping clk Swinson Food Products h2854 Virginia
" Jas W (Lillie M) driver Associated Transport h1005 Fairground av
" Jas W jr (Colleen) carp h1013½ Fairground av
" Jane C clk Johnson Mtr Lines r RD 1 Marshville NC
" Jerry clk Columbia Pictures r Midland NC
" John B (Ruth B) repair Anderson TV Appliance Co h1005½ Fairground av
" John H slsmn Joint & Clutch Serv r RD 1
" Johnnie P boarder Chadbourn-Gotham r Marshville NC
" Kenneth M (Cath) praj Twentieth Century-Fox Film h1724 Independence blvd NE
" Leon slsmn Western Auto Sup r2108 Vail av
" Linda Mrs sten Watson & Desmond r4311 Commonwealth av
" Linie L (Lucy S) collections mgr Efird's h 2108 Vail av
" Lucille T bkpr Home Realty & Management r Indian Trail NC
" Lucy S Mrs slswn Efird's h2108 Vail av
" M W opr Char City Coach Lines r1439 Cyrus rd
" Margt Mrs r3079 Marlowe av
" Margt L Mrs buyer Efird's r2417 Belvedere av
" Margie C Mrs ofc sec Brown & Bigelow r721 Brookside dr
" Martha L (wid I C) r508 N Tryon apt 200
" Mary D Mrs knitter Hudson Hosiery h213 Rainey way
" Melle Mrs tchr Eastway Jr Hi Sch r4201 Sheridan dr
" Mildred N mach opr Am Bakeries r Matthews NC
" Ned M (Melle) formn SBT&T h4201 Sheridan dr
" Nell A Mrs nurse Am Red Cross h2739 Hillside dr
" Norma G Mrs bmo A&P h2618 Lumina av
" Ocie (wid Baxter H) r1317 StJulian
" Odessa B (wid Robt L) h1700 Mecklenburg av
" Ralph C jr (Juanita Mc) lwyr 730 E Trade R211 h2843 Dorchester pl
CLONTZ RAYMOND R (Irene J), Trust Officer The Commercial National Bank, 200 S Tryon, Tel FR 5-4461, h2200 Dilworth rd W, Tel ED 2-2615
" Raymond S (Mary G) h1100 Vanizer
" Robt J guard Armored Mtr Serv r1317 St Julian
" Sarah H Mrs trans mach opr Esso h4044 Hiddenbrook dr
" Viola W Mrs ofc sec Bell Lines h437 Greystone rd
" Wm H (Edith L) slsmn Young Mtr h2516 Commonwealth av

CLONTZ
" Wm M tech Char Dental Laby r2516 Commonwealth av
" Wilma K (wid Herman J) hlpr Dilworth h313 Magnolia av
" Worth B (Shirley H) emp City Motor Trans Div h1626 Anderson
Clopton Clara (wid P T) r310 Grade
" Luther H mech W T Hinnant Artificial r310 Grade
Clorox Chemical Co Terry J Barnholdt 800 Gesco
Clothes-A-Clean (Lloyd G Lewis) 2315 Centra
Cloud see also Claud & Claude
" Carrie maid Hotel Selwyn r223 N Summit av
" Chas R (Lucille L) fnshr Wade Mfg h912
" Curtis L (Beulah C) mgr Southeastern wrtrs Assn h1109 Barkley rd
" Dianne r552 Brookhill rd
" Ell (Tilda) lab h614 S Independence blvd
" Emma L (wid John P) curtain wkr Char L h223 N Summit av
" Geo hlpr Arrow Lndry & Clns r800 E 3d
" Jas lab Easterby & Mumaw r1209 S Church
" Jessie B (wid John) r221 S McDowell
" John h512 Clinton la
" John hlpr Padgett's Period Reproductio 1024 E 1st
" John lab Schwartz & Son r417 W Moorehead
" John L (Nora L) lab R H Bouligny Inc Brookhill rd
" John P (Willie W) emp Char Pipe & Fou h129 Fairwood av
" Lee C hlpr Queen City Mattress & Uphol Pearl
" Leroy E (Mary C) quality control mgr Do Aircraft Co Inc h1335 Bevis dr
" Lillie V shirt fnshr North State Laundry W Hill apt 1
" Lucille L Mrs slswn Belk's h912 State
" Lucinda r215 Bassett
" Mary Mrs r612 W Liddell
" Miller (Lanny B) lab h2628 Celia av
" Robt (Odessa) lab Little Construction h7 11th apt 1
" Robt jr r612 W Liddell
" Shirley E sten N G Speir Inc r912 State
" Thos (Mary B) lab R H Bouligny Inc h5 Bland
" Wade (Viola) h207 Shuman av
" Wilks (Carrie B) h703 E 8th
" Wm (Mary B) hlpr Lance Inc h602 S Gr apt 2
" Wm (Mary) lab City Eng h627 E 11th
Clouse Benton A (Mildred F) driver Genl E 2911 Morson
" Eleanor R Mrs slswn Ivey's r3628 Park rd
" Harley (Eleanor R) slsmn h3638 Park rd
" Larry studt r3628 Park rd
" Vivian L waitress Airport 77 Restr r Bou Trailer Park
Cloutier Eug S (Beverly W) mach designer nese Corp h1012 Sewickley dr
Clover Club (Willie Gabriel) 1009 Beattie's rd
Clowell Louise maid h413 E 8th
" Novelle maid h415 E 8th
Clower John T captain EAL r CMR 332 Lak dr
" Ollie M cook r421 E 3d
Cloyd Franklin E (Fleta W) asst mgr Union h758 Poindexter dr
" Robt L adj Fidelity & Casualty Co of 424 Beaumont av apt 2
" Wade A (Lottie M) h424 Beaumont av apt 2
Club see also Clubb
" Ball (Raymond V Mason) 729 Beattie's rd
" Colony Shoppe Mrs Bernice Woods mg 2906 Sclwyn av
CLUB INSURANCE AGENCY INC, Colema Roberts Pres, T E Pickard Jr V-F D Miller Sec, H B Biggers Jr T Automobile Insurance 701-07 S Tryon FR 6-7511
" Mona Lisa (James McKee) Estelle
" Monarch Argie L Boyton mgr 814 Seaboard
" Zanzibas (Herman Goins) 2706 Baltimore a
CLUBB ROBERT B (Catherine P)
GENERAL CONTRACTOR
RESIDENTIAL
COMMERCIAL
REMODELING
ADDITIONS
2722 Marene dr
Telephone FR 7-1459
h do
(See Yellow Page 63)
Clue Jimmey hlpr Akers Mtr Lines r831 Mint
Clum Gus K roofer H & S Lumber r1810 wood pl
" Herbert E (Lyntell N) driver Akers Lines h4044 Avalon av

THE ONLY **COMPLETE** *Impartial List of Business Concerns* without regard to Size, Importance, Location, or Appointments, is your CITY DIRECTORY CLASSIFIED BUSINESS SECTION

BOST BUILDING EQUIPMENT CO.

46th Year

Contracting in — FLOOR and ACOUSTICAL CEILINGS

Newest and Largest Variety

912 E. 4th St. *Kitchens — Cabinet Tops — Metal Mouldings — Weather-Strip — Carpeting* Phone EDison 3-0321

McCLURE LUMBER CO.
LUMBER AND BUILDING MATERIALS
OZZELL'S FERRY RD. (MT. HOLLY RD.) PHONE EX 9-5681

LU
Ly ll N Mrs textile wkr Kindall Mills h 44 Avalon av
Ma Jo Mrs IBM Chadbourn-Gotham r1810 iffwood pl
Ph N (Ruth N) driver Petroleum Transrtation h614 Bradford dr
Ru N Mrs boarder Chadbourn-Gotham h614 radford dr (Tboro)
lun Geneva Mrs maid r209 Henderson ct
lup Valter R (Juanita W) supvr PO h1635 ountain View
lute asper L (Claudine) pres AEA Engineers c r RD 1 Matthews NC
lutz laude S (Eliz C) physicist Celanese Corp 1815 Sterling rd
lyben Geraldine Mrs maid h219 McIlwain apt 9
Th ne lab City Eng r219 McIlwaine
lyb see also Claybourne & Clayburne
All cook Hotel Char r RD 1 Pineville NC
Al (Virginia W) emp Char Pipe & Foun-y h455 Brookhill rd
Be h A Mrs maid Marie Davis School h209 ancaster
Boy R cln Don Allen Chevrolet r RD 5 Box 60
Ca ab Dwight L Phillips r815 S Graham
Ch (Henrietta I) engraver Char Tex Engrs 2000 Waytt
Ellcook Thacker's r626 Alexander
Ge ab J C Beacham r311 N McDowell
Gr e S Mrs maid SBT&T r2500 Jefferson avis
Ha e M maid Presby Hosp h220 Kenny ct pt 3
Ir (wid J L) maid h606 Cherry
Ja C (Grace S) plstr h2520 Jefferson avis
Jo (Adabelle) porter Queens College h204 outhview av
Jo E USA r1012 Eldridge
Jo W mtcemn Duke Pwr h1014 Eldridge
Jo ie S (Beulah A) mixer Stein-Hall Chem 209 Lancaster
Ke y (Patsy I) lab Schwartz & Son h702a Graham
Le ard W jan Liberty Life Bldg r118 N aldwell
Lo e (wid Jas) r220 Kinney ct apt 3
Lu er (Lillie R) cln Lance Inc h434 Liberty
Ma t B Mrs hsekpr Char Mem Hosp h204½ iew
Mv Mrs h815 Cates
Mle hsekpr Char Mem Hosp r826a S Alexnder
Ol C (wid Sidney S) r3641 The Plaza
Ot emp H & S Lumber r505 W Independence lvd
Ru V elev opr Efird's r RD 5 Box 1060
Se yn hsemn Hotel Char r RD 1 Pineville C
Th on waiter Thacker's r611½ E 5th
Wle (Margt B) skinner Char Abatoir h204½ ancaster
Zehlpr S & S Fixtures r1217 Brown
lyd Apartments 1128-30½ Spring
LYE FURNITURE & JEWELRY CO (Clyde S Medearis), Furniture, Electrical Appliances, Jewelry, Watch Repairing 127 E Park av, Tel ED 2-0343 and 1611 Central v, Tel ED 2-5267
Jo W (Pearl P) emp Swartz Junk Yard h 17 W Morehead
lyn Robt K (Earle) h304 S Torrence
oaly Frank (Minnie) hndlr Ry Exp r412 S Alexander
Mnie Mrs beauty opr 815 Boundy h do
Coalvell Ruth hlpr Bailey's Selwyn Cafeteria
Coatsee also Cone Cohan Cohen Cohens Cohn Cowan Cowans owen and Kohn
Al B clk Singer Sewing h225 Lillington av
Ala L Mrs opr Morehead Beauty Salon r 22 Cama
Bdy supvr Am Mono Rail r Monroe NC
Cale J ofc sec Sou Engineering r Box 1042 Annapolis NC
Es C mech Harris Contrs r2818 Monroe av pt 2
Gl A (Eliz L) asst rate eng Duke Pwr h 753 Picardy pl
Juan C emp Frosty Food Meat Center 225 Lillington av
Va (wid Wm) mach opr Highland Park Mfg 2818 Monroe rd apt 2
Wle (Anna L) h322 Cama
Wth line servmn Sou Flight Executive Terminal r5410 Monroe rd
Coat see also Coats
Arew J (Carolyn R) mach opr Whitin Mach h910 Harrill

COATES
" David H (Margorie) slsmn Standard Trucking r RD 1 Box 244
" Hazel B r317 W Boulevard
" Herbert C (Shirley D) whse mgr Fancy Food h317 W Boulevard apt 2
" J B (Elna) driver Fancy Foods h rear 2312 Bay
" Katy B (wid Jas) r3904 The Plaza
" Lamar W (Mildred H) clk ABCBd h108 S Midland av
Coatney Frazier jan Am Trust h249 N Cedar
Coats see also Coates
" Alf slsmn Super Mkt Serv r Raleigh NC
" Thos (Martha B) bmo Celanese Corp h404 Wakefield dr apt C
Cobb A A jr driver Akers Mtr Lines r2921 Marlowe av
" Albert (Barbara) driver Youngblood Mtrs h 823 Spruce
" Archie E (Maggie H) brklyr h424 E 18th
" Arth (Florence C) driver Kilgo Trucking h2420 N Church
" Ashley E (Anna V) insp Swift & Co h1921 Lenox av
" Austin A (Jennie A) asst termn mgr Akers Mtr Lines h3117 Mathis dr
" Barbara Mrs pie mkr Krispy Kreme Doughnut r823 Spruce
" Cecil H tex engr r424 E 18th
" Chas cash Reynolds & Co r Rock Hill SC
" Charlotta S Mrs ofc sec County Sanitation Dept h114 Willard (Tboro)
" Clarence V (Maggie V) mtcemn Standard Warehouse h801 E 19th
" Donald C (Vivian H) slsmn Lance h2420 Belvedere av
" Edith M Mrs pkr Lance Inc h2048 Weyland
" Edna r114 Willard (Tboro)
" F Gordon (Martha C) rental agt Vinson Realty h2600 Ashley rd
" Florence C Mrs clk Kilgo Mtr Frt h2420 N Church
" Floyd L (Euelene A) driver Suburaban Rulane Gas h1101 State
" Frank E (Edith M) clk Westinghse h2048 Weyland av
" Genoa E opr SBT&T r2123 E 7th
" Grady M (Helen C; H & C Gro) h527 Bradford dr (Tboro)
" H F Co (Hollis F Cobb) cotton waste 121 E 3d R106
" Hollis F (Eliz L; H F Cobb Co) exec v-pres Charlotte Opera Assn h1330 Durwood dr
" Hollis F jr USA r1330 Durwood dr
" I Wm (Louise C) mech eng Diamond Power Specialty h3315 1st av
" Jack L (Patsy) dept mgr Char Florist Sup h 1320 Elizbeth av apt 1
" Jas E (Esther J) drftsmn Sou Engineering h 2308 Dickens av
" Jas H atndt Fred Adkins Texaco Serv
" Jas H (Louise C) uphol Caro Bedding & Chair h1005 Belmont av
" Jas O (Eliz Y) assoc Whitlock Dockery Ruff & Perry h223 Wakefield dr
" Jesse lab h425 E Long
" John A (Betty S) engraver Charlotte Textile Engraver r1529 Thomas av
" John E trainee Thompson Dental Supply r3117 Mathis dr
" John F (Margt L) slsmn Swift & Co h4125 Applegate dr
" Johnny N (Juanita C) knitter Hudson Hosiery h4300 Winfield dr
" Jos C (Margt M) genl mgr O'sage Mfg Co Bishopville Finishing h3427 Seward pl
" Jos W (Louise E) formn SBT&T h2216 Ashley rd
" Linda studt r527 Bradford dr (Tboro)
" Linda S Mrs clk City Water Dept r2437 Greenland av
" Lloyd C (Nell H) real est 1931 Shoreham dr h do
" Lloyd H brklyr Ervin Constn r227 Relience
" Lora D Mrs sten-asst paymaster Chev Mtr r RD 8 Box 385
" Louis bkpr Home Ins r1101 State
" Louise C Mrs sec Charlotte Rental Co Inc h 3315 1st av
" Louise C Mrs tex wkr Amcrotron Corp r1005 Belmont av
" Maggie V Mrs ship clk Sou Knitwear h801 E 19th
" Margt R Mrs clk W U Tel h1816 Independence blvd NE
" Nancy G Mrs r621 Walnut av
" Nina bkpr Va Steel r418 E Trade
" Panny ofc mgr Std Theatre Sup r RD 11 Box 102

THOMAS F. KERR
& CO.
REAL ESTATE
SALES
PROPERTY MANAGEMENT
INSURANCE
134 Brevard Ct. Tel. EDison 2-0568

COBB
" Paul L (Nancy G) sec-treas West Avenue Presby Ch clk-opr Suburban Rulane Gas r621 Walnut av
" Percy D (Viola A) driver City h1716 Thomas av apt 4
" Ralph M instr Traffic Safety Assn r1221 E Enderly rd
" Raymond (Belle J) slsmn Colgate-Palmolive h 2900 Forest Park dr
" Robt F (Eliz B) terminal mgr McLean Trucking Co h4918 Horton ct
" Roy N mach W A K Industries r RD 5 Box 1095
" Sandy R utility Jack's Cookie r232 N College
" Sarah L studt r1816 Independence blvd NE
" Thos K (Kate McF) sanitarian City Health Dept h4818 Park rd
" Viola A Mrs pkr Jack's Cookies h1716 Thomas av apt 4
" Vivian H Mrs mus tchr 2420 Belvedere av h do
" W Glenn (Margt R) sls mgr Pet Dairy Products h1816 Independence blvd NE
" Walter carp A L Cathey & Son r Alexis NC
" Wm (Jean S) driver Akers Mtr Lines h2921 Marlowe av
Cobble Nancy A Mrs pkr Nebel Knitting r2521 Grimes
" Wm B jr (Nancy A) insp Precision Gear & Machine h2521 Grimes
Cobbway Cash Grocery (Geo Antonio) 805 Cobbway
Coberly Roberta nurse Mercy Hosp r2100 Vail
COBEY WM G (Florapearl A; Rutledge-Cobey Pediatrics Clinic), Physician 1901 E 5th, Tel FR 5-1441, h527 Clement av, Tel ED 2-1296
Coble see also Cable
" Carrie Mrs waitress Albert's Restr h1214 E 4th
" Chas L insp Winsor & Jerauld Mfg r RD 1 Box 385C
COBLE DAIRY PRODUCTS CO-OPERATIVE INC
J E EVERHART JR, Manager
MANUFACTURERS-DISTRIBUTORS
ICE CREAM
DAIRY PRODUCTS
2504 N Tryon
Telephone FR 5-8424
" Donald studt r1214 E 4th
" Edrie K Mrs waitress Steak House h1640 Parson
" Frances grader Highland Park Mfg
" Fronier 805 Walnut av
" Geneva F Mrs cafeteria wkr Enderly Park Sch h2926 Morson
" H C linemn Duke Pwr r RD 10 Box 586-J
" Henry V (Frances C) driver Miller Mtr Lines h3227 Crendeya rd
" Israel L (Geneva F) pntr J J Thomas h2926 Morson
" J B slsmn Southern Equipment r1218 W 6th
" Jas T (Carrie) city police h1214 E 4th
" Jos C (Katie J) confy 517 N Brevard h2509 Rozzells Ferry rd
" Katie J Mrs ofc sec Union Natl Bank r2509 Rozzells Ferry rd
" Kenneth O (Betty N) City Fire Fighter r3401 1st av
" Lillie M Mrs h927a E Vance
" Margt L h500 Queens rd apt 5
" Margt S Mrs pres Hala Doll Fashions Inc h 2722 Idlewood cir
" Pauline Mrs insp Nebel Knitting r2213 Avondale av
" Robt mrkr A&P r Matthews NC
" Robt F pntr Sou Ry Sys r RD 1 Box 385C
" Roy O (Edrie K) pntr h1640 Parson
Co-B-Ney Corp Wallace L Gaffney pres Harris E Gaffney v-pres Robt E Dye sec-treas 210½ N College
Coburn Lawrence hlpr Harris Super Mkt r RD 8 Box 172
" Lucille P Mrs typ W T Anderson Electric h 3206 Bonaire dr
" R E (Lucille P) USAF h3206 Bonaire dr

LEE A. FOLGER
Incorporated
Exclusive Authorized BUICK Dealer
SALES and SERVICE
900 S. Tryon
PHONE EDison 3-2145
Used Car Lots
201 E. Vance corner S. College
PHONE EDison 2-0957
and
809 S. Tryon
PHONE FRanklin 6-6025

KALE—LAWING COMPANY
"Serving the Carolinas' For Over 31 Years"
OFFICE OUTFITTERS
COMMERCIAL STATIONERS
PRINTERS
Art Metal STEEL OFFICE EQUIPMENT
227-231 S. Tryon
PHONE FR 7-2641

H.A.
OANS —AUTO
RST MORTGAGE
CITY SAVINGS BANK
120 E. Third St.
Tel. FRanklin 5-4441
Savings and Checking Accounts

BE MODERN

Live Electrically

DUKE POWER COMPANY

Serving the Piedmont Carolinas

SAVINGS ACCOUNTS ARE INSURED UP TO $10,000.00

3% CURRENT DIVIDEND RATE

HOME FEDERAL SAVINGS & LOAN ASSOCIATION

Mortgage Loans — Real Estate Loans

Fourth and Tryon — Organized in 1883 — Tel. FRanklin 6-8447

FEDERAL HOME LOAN BANK SYSTEM MEMBER — FEDERAL SAVINGS AND LOAN INSURANCE CORPORATION — SAFETY OF YOUR SAVINGS INSURED UP TO $10,000

United Junk Company

"Buddy" and "Jerry" Fisher

WE BUY SCRAP METAL

PLANT DISMANTLING

USED

Machinery — Equipment

Structural Steel

2324 Remount Ave. — Tel. EXpress 9-7309

COCA-COLA BOTTLING CO OF CHARLOTTE
GEO C SNYDER, Mgr
LOCAL PLANT
1401-09 W Morehead
Telephone FR 6-4411

" Cola Co The Geo B Evans jr dist mgr (dist ofc) 513 S Tryon R20
Cochran see also Cochrane Cockran and Cockrane
" B G whsemn Pilot Frt Carriers r Gastonia NC
" Beverly W Mrs ofc sec Sou Flight Serv r RD 6 Box 595
" Claude A (Margt W; Cochran McCleneghan & Miller) h320 Fenton pl
" Dovie M Mrs spinner Johnson Mfg h921 N Davidson
" Edw K (Jane E) chf drftsmn B O Vannort Engineers h2812 Shenandoah av
" Ernest (Jean H) dispr Terminal Transfer & Storage h427½ N Brevard
" Evelyn D Mrs ofc sec Essantee Theatres r1415 Shamrock dr
" F Walter emp Buckeye Cellulose r RD 11 Box 547
" Frank L (Marie P) serv mgr Goodyear h2701 E 5th
" Helen sten Catholic Bible Hse r Concord NC
" Helen Mrs h108 S Clarkson apt 1
" Helen V r810 Canton
" Jas (Ruth C) lab Spears Co h1904 Baxter
" Jas C atndt Spur Distributing r Churchill Apts
" Jas C emp Bown Equip & Mfg r RD 1 Box 230A
" Jas T (Cochran's Cities Service) r229 N Church
" Janie r214 Circle av
" Jeneva M Mrs slswn Anna Elizabeth Wade Co r4460 Applegate rd
" John r229 N Poplar
" John K (Olive) v-pres-genl mgr Duplan Corp h1630 Brandon rd
" John P clk Char Farm Equip r Concord NC
" Junius R sexton Pritchard Memorial Bapt Ch r809 Beaty's Ford rd
" L Dale (Jeneva M) adv mgr Herald Press and Package Products Co Inc h4460 Applegate rd
" Lee R wtchmn County Home r do
" Lloyd M (Catherin H) chkr Chev Mtr r RD 8 Box 139
" Luella (wid Ed G) tchr Trinity Presby Ch Kindergarten h212 Tranquil av
" Maggie D (wid Green) h810 Canton
" Margt J tchr Bain Jr Hi Sch h1121 Myrtle av apt 57
" Margt W Mrs sten-clk Ry Exp r RD 10 Box 434
" Mark B (Grace) bldr Albright Boat Industries h2832 Center dr
Cochran, McCleneghan & Miller (Claude A Cochran, Frank A McCleneghan and F Thomas Miller Jr), Lawyers 700-06 Law Bldg 730 E Trade, Tels ED 2-3168, ED 2-3169 and ED 2-3160
" Minnie (wid Jas) r1113 Jefferson
" Oliver B mech White Mtr r RD 10 Box 325
" Oscar r2018 Bay
" Patsy S Mrs clk Factory Mut Fire Ins r RD 10
" R S (Beverly W) v-pres Southern Flight Executive Term r RD 6 Box 595
" Ralph W hlpr Hall's r Concord NC
" Raymond J (Mamie L) steel ftr Sou Engineering h2812 Mayfair av

Carolina Propane Supply Co.

WARREN GAS

The Concentrated Fuel For Cooking — Heating — Water Heating

5003 Wilkinson Blvd. — Tel. EXpress 9-0897

COCHRAN
" Regrinding Co (Robt B Cochran) mach 435 W Liddell
" Richd F (Betty B) supvr Sou Dairies h1301 Woodland dr
" Richd G studt r2812 Mayfair av
" Robt B (Charlotte D; Cochran Regrinding) h1820 Dilworth rd W
" Robt L slsmn Cunningham Whol r5418 Allen rd E
" and Ross Coal Co Geo C Coppala pres Horrell Coppala v-pres Mrs Pauline Coppala sec-treas 601 N Smith
" Ruth C Mrs maid Presby Hosp r1904 Baxter
" Sallie Mrs maid h2536b Horne dr
" Saml M emp Brown Equip & Mfg r3024 Florida
" Sylvester J (Ruth S) formn Am Bakeries h3735 Meyer blvd
" W Floyd (Lula M; Cochran's Esso Servicenter) r2901 Old Steel Creek rd
" Wm L hlpr Mecklenburg Furn Shops r Pine dr RD 11
" Wm P (Ruth T) emp A&P h2021 E Wilmore dr
Cochran's Cities Service (Jas T Cochran) 1403 S Boulevard
" Esso Servicenter (W Floyd Cochran) 2651 New Dixie rd
Cochrane Andrew B hlpr SBT&T r RD 5
" Annie L (wid Fred R) h1211 Kings dr
" Billie J opr SBT&T r1401 Parkwood av
" Carl M (Margt S) asst prof Queens College h 200 N Laurel av apt 2-D
" Cath G Mrs cash Roy H Cochrane r502 Hovis cir (Tboro)
" Clifford (Virginia T) mgr Art Flower Shop r RD 11 Box 367
" Dave filling hauler Highland Park Mfg
" David C (Myrtle W) mach opr Grinnel Co r RD 11 Box 50
" Edna Mrs maid h832 Maple
" Elma R (Rea-Cochrane Sales Co) r RD 10
" Emma C Mrs cook YWCA h809 Beattie's Ford rd
" Fred A member County Board of Educ r RD 8
" Fred R jr (Jane G) phys 1400½ E Morehead h 1614 Maryland av
" Gayle emp Ivey's r502 Hovis cir
" Gladys I agt EAL r RD 9 Mt Holly-Huntersville rd Box 197
" Helen E Mrs bkbndr Washburn Printing r109 Erwin av
" Hugh H (Jeane M) hdw div mgr h2610 Tanglewood la
" Jas C (Mary T) driver Sou Ry Sys h1505 Harrill
" Jas H (Emma) dietn Char Mem Hosp h812 E 6th
" Jas H (Emma C) jan Pritchard Memorial Bapt Ch h809 Beattie's Ford rd
" Jas L (Janie H) formn Sou Bearings & Parts h1018 Emerson dr
" Jas O (Eliz P) h2927½ Center dr (H)
" Janie C tndr Cherokee Paper Box r2970 Shady la
" Janie H Mrs florist rear 1018 Emerson dr h 1018 do
" Joe r2133 E 5th
" Joe A (Patricia S) mech hlpr Clarke's Trailer & Equip h833 Seigle av apt 326
" Joe C (Isabel R) food broker 1950 Harris rd h do
" Joe M sht mtl wkr Baker Equip Eng r CMR 544 Box 585
" Julia M studt r5809 Beattie's Ford rd
" Lee slsmn Speas Co r Newell NC
" Leroy brklyr John Crosland Co r RD 461 Box 437-F
" Lottie (wid Robt O) h629 Brookside dr
" Margt Mrs clk Chadbourn-Gotham r RD 1
" Margery M Mrs ofc sec Celanese Corp of America h1209 Harding pl
" Mary T Mrs insp Chadbourn-Gotham h1505 N Harrill
" McKinley A (Rosa L) whsemn duPont h2015 Patton av
" McKinley A jr Rev pastor Amay Presbyterian Church r2015 Patton av
" Minnie r116 Garland ct apt 5
" Murray O (Ethel) eng Caro & Northwestern Railway h1545 Clayton dr
" Nancy J clk Fed Res Bk r1505 Harrill
" Norman T studt r1209 Harding pl
" Paul O clk Sou Engineering r RD 4 Box 296 Matthews NC
" Ralph N (Evelyn D) drftsmn Sou Engineering h1415 Shamrock dr
" Ralph P elec contr 1800 Hutchison av v-pres-sec Electrical Contracting & Engineering Co Inc r RD 11 Box 106
" Richd E (Mary A) roofer Stewart & Ramseur h2008 Oaklawn av
" Richd wvr Highland Park Mfg
" Robt L (Ruth L) lift opr Charlotte Mutual Gro h412 Mattoon

COCHRANE
" Roy H (Cath G) gro 519 Bradford dr (
h502 Horis cir (Tboro)
" Ruth L Mrs prsr Caro Jacquard Knittin
h412 Mattoon
" Sylvester V studt r809 Beattie's Ford rd
" T Donald (Margery M) slsmn E J
& Sons h1209 Harding pl
" Violet M Mrs prntr Chadbourn-Gotham
1 Box 234-H
" W Eug (Myrtle M) meter rdr City Wat
r Statesville rd RD 11 Box 354
" Walter F (Margt E) h205 N Sycamore
" Warren O (Rebekah) eng SBT&T r
NC
" Welth (Becie M) driver Barnhart Mfg
Lloyd apt 408
" Wm P (Ruby T) reprmn SBT&T r
Box 631
" Willie L pkr Speas Co r717 E 5th
" Wilma B Mrs h2201 Avondale av apt 3
Cochrell Etta C Mrs slswn Kress r RD 1
haw NC
Cocke Norman A (Mary B) pres Duke Pow
v-pres Piedmont & Northern Railw
h816 Harvard pl
" Norman A jr (Barbara) sec-treas
Cleaners Inc and Automatic Laundry
" Wm B (Agnes M) pres Automatic
Master Cleaners Inc h3200 Country C
Cockerham Bobby L (Ruth G) slsmn Fa
Industrial Equip h230 Hollis rd
" Rebecca J Mrs tchr Sharon Sch r2138
berland av
Cockerman Zeb V (Rebecca J) ofc mgr
Motor Club h2128 Cumberland av
Cockerill Lewis F Rev (Lorraine) pastor
ral Wesleyan Methodist Church h12
can av
Cockinos Constantine M (Irene Z; Ho
Restaurant Inc) h2820 Avondale av
" Happy sec-treas Hob-Nob Restaurant
2820 Avondale av
" Michael mgr Hob-Nob Restaurant Inc
Avondale av
" Petsa C sec Richd M and Chas M W
r2820 Avondale av
Cockman Jas M (Wilma; Cockman's Groce
rear 4207 Monroe rd
" Joe A deputy County Superior Court
rear 4201 Monroe rd
" Paul slsmn Rubber Products r Greensbo
" Paul R (Helen S) driver Miller M
254 Victoria av
" Suzanne clk United Mtrs Serv r rear
Monroe rd
Cockran see also Cochran Cockrane and
rane
" Margt L (wid Saml L) h816 E Hill
Cockrane L C mercerizer Highland Park
Cockrell B M slsmn Air Reduction Sls r
" Jas O (Rachel B) acct Piedmont Natural
h3239 Auburn av
Cocks Lizza W (wid Richd) r1107 E Hill
Codd O Russell (Margt J) eng J A
Construction h219 Hollis rd
Coddell Jackie (Lois A) prod mgr Harris
Market h817 McDonald av
" Lois A Mrs chkr Harris Super Market
McDonald av
Coddington Building 101 N Graham
" C C Inc Dabney M Coddington pres-trea
I Coddington v-pres real est 101 N
ham
" Dabney M (Martha J; Coddington Realt
pres-treas C C Coddington Inc treas
Up Bottling Co Inc of Charlotte N
Tru-Ade Bottling Co Inc of Charlot
h901 S Edgehill rd
" Dabney M jr studt r901 S Edgehill rd
" Gladys T Mrs v-pres Gas Heat Distri
Inc r819 S Edgehill rd
" Realty Co (Dabney M Coddington) 101 N
ham 2d fl
" Wm I (Gladys T) pres Gas Heat Distri
Inc v-pres C C Coddington Inc h8
Edgehill rd
Code Albert h622 E 2d
Codling Florence (wid Chas C) r1214 P
ton av
Codraro John H jr (Ruth W) carrier PO
Eaton rd
Cody Eliz L asmblr Whitehead Engineering
10 Box 518
" O W (Eliz; Cody Service Station)
10 Box 587
" Service Station (O W Cody) 959 N I
son
Coe Anne R Mrs slswn Kress h3701 Tuc
gee rd
" Beverly P (wid Kenneth S) h3121 Shar
" E Moize (Anita W) slsmn Pilot Brokera
610 Greystone rd

ASSOCIATED GENERAL CONTRACTORS OF AMERICA

Boyd AND Goforth INC.

General Contractors

Pineville Road 1½ Miles Beyond City Limits

P.O. Box 10436

TEL. FR 6-5655

FORD

YOUNG SELLS FORDS

318 W. FIFTH ST. — PHONE FRanklin 5-8441

FORD

Remember this Seal

S & P Peanut Butter Sandwiches
S & P Candies

ASK FOR

S&P FOOD PRODUCTS

It's Your assurance of the Best!

To Fill that Empty Feeling

S & P Salted Peanuts
S & P Potato Chips

W Mrs ofc sec Caro Conference of
venth-day Adventists h1617 Cromwell ct
Mrs sec J L Coe Construction Co
r2301 Overhill dr
L CONSTRUCTION CO, INC, J L Coe
es-Treas, James E Cox V-Pres-Genl Mgr,
S Coe Sec, General Contractors and
ilders 408 Builders Bldg 312 W Trade,
l ED 4-3041
HN L (Ila S), Pres-Treas J L Coe Con-
ruction Co Inc 408 Builders Bldg 312
Trade, Tel ED 4-3041, h2301 Overhill
Tel ED 2-8652
slsmn Ward Baking Rozells Ferry rd
nan L (Anne R) carrier PO r3701 Tuck-
eegee dr
ce O (Hazel W) home missions sec Caro
nference of Seventh-day Adventists h1617
omwell ct
r W slsmn Henry V Dick & Co r RD
Box 548
Iarland E ofc mgr Westinghouse Electric
rp r303 Berkshire rd
E (wid Everett) mach opr A&P h2810
orida av
H (Emma A; Cofer Tractor Co; Rock
ll, SC) h2108 Kirkwood av
ee also Coffey
T jr (Kath W) phys 1012 Kings dr
022 h2717 Chilton pl
Restaurant (Maxie W Powell) 914 S
arkson
Adah C (wid L H) h1709 Lenox av
tus A (Margt S) h1316 Morningside av
S clk PO r539 Billingsley rd
J Mrs asst John H Guion h725 E 10th
t 1
hy L clk A&P e3329 Anson
H (Margt H) emp Am Cyanamid h1925
eene
J opr Nona's Beauty Shop r645 Hemp-
ead pl
M (Dola M) mach Parks Mfg h539 Ar-
gton av
E (Eliz R) mech Pilot Freight Carriers
253 Denver
(Ruth S) lab City Eng r Matthews NC
rd W hlpr Stockton Mtr r539 Billings-
y rd
ellne clk Westinghse r1945 Avondale av
agger A&P r RD 1 Waxhaw NC
I (Char B) slsmn Acme Sls h408 Mel-
urne ct
F (Maree H; Universal Fibre Mills)
550 Queens rd W
L (Mildred) chf eng Hotel Char h1121
yrtle av apt 1
L jr mach Sou Elec Serv r1121 Myrtle
apt 1
ie L lab Crowder Constn r Waxhaw NC
studt r1121 Myrtle av apt 1
nurse Presby Hosp r123 N Caswell rd
(wid Fred) r228 Queens rd
J clk Westinghse r1945 Avondale av
ne T Mrs ofc sec Sou Dairies r Gastonia
C
ed Mrs mgr Myrtle Apts h1121 Myrtle
t 1
rd R mtcemn Duke Pwr r Greenville SC
driver Pilot Frt Carrier r Lenoir NC
A lab Crowder Constn r Waxhaw NC
V (Lucy M) mech Mack Mtr Truck h
00 Camden rd
nt librn East Mecklenburg Hi Sch r1233
anterbury rd
matron Thompson Orphanage r Shopton
ompson Inc Paul Thompson jr pres Wm H
offey sec-treas picture framers 122 W 4th
(Doris J) lab Great Sou Trucking h275 E
th apt 1
G (Jeanette) jan h539 Billingsley rd
H (Pauline N) sec-treas Coffey Thom-
on Inc h215 Hillside av
Boyce lab Superior Block r Pageland S C
jr acct Geo G Scott & Co r Carmer Park dr
ld E (Cath; Geo G Scott & Co) r Carmel
ark dr
Willard C (Donna J) instr Chev Mtr
4219 Castlewood rd
Carol hlpr SAL r115-17 E 11th
lab Char Iron & Metal r131 E Liddell
Beatrice ofc sec J H Gunn Hi Sch r2021
dison
see also Coggins
C (Patricia T) clk Duke Pwr h4325 Un-
ersity dr
slsmn Southeastern Radio & Sup r Salis-
ury N C
ard A (Cinda P) plant mgr Natl Wldrs
up h3015 Carol av
ie C (Margt P) mech Broome Bros Trailer
erv h1628 Club rd

COGGIN
" Jimmie L h2513 Central av
" Lonnie G (Margaret P) knitter Knit Products Corp h1000 Emerson dr
" Lorena M (wid Jacob C) bkpr Old Dom Box h 2006 Roslyn av
" Margaret P Mrs nurse Drs Ashe Moore & Hall r1628 Club rd
Coggins Alda beauty opr Belk's r418 E Trade
" Chas E (Eliz K; Coggins Self Service Grocery) h1501 Cyrus rd
" Clyde (L Shirley) slitter opr Lassiter Corp h 925 Sears ct
" Earl (Carlene A; Little Farm Market) h1701 Evergreen dr
" Edw (Jo A) slsmn Breen Plumb h410(B) E Boulevard
" F E driver Pilot Frt Carriers r Thomasville N C
" Frances boarder Chadbourn-Gotham h414½ E 16th
" Frank H whsemn Roadway Exp r Matthews N C
" Geo T clk Town & Country Drive In r Belmont N C
" Harold A (Mary A) clk Colonial Stores h1027 Leigh av
" J T agt Union News r118 W 7th
" Jas atndt Gulf Serv r225 N Myers
" Jas W (Frederica B) slsmn Bell Lines h600 Hartford av
" Jerry Mrs clk Duke Pwr h440 Plymouth av
" Jerry W (Peggy G) clk Colonial Stores h809 Jackson av
" Louise S Mrs slswn Belk's h925 Sears ct
" Mary A Mrs hd cash Colonial Stores h1227 Leigh av
" Melba C (wid M C) h809 Jackson
" Mildred H Mrs sten J A Jones Constn h3028 Airlie
" Murel E (Frances H; Little Farm Mkt) h1601a Fleetwood rd
" Peggy G Mrs ofc sec Wm T Grist and Winfred P Ervin r809 Jackson av
" Robt M (Evelyn P) asst mgr Colonial Store h 5528 Slaton rd
" Self Service Grocery (Chas E Coggins) 212 Mc Donald av
" Wm bagmn Harris Super Mkts
" Wm C (Jerry H) mgr Howard Johnson's Restr h 440 Plymouth av
COGGINS WYATT H (Myrtle B), Treas-Business Mgr Young Motor Co, 318 W 5th, Tel FR 5-8441, h RD 5, Tuckaseegee rd, Tel EX 9-6813
" Zemri D (Velma C) bill clk Easterby & Mumaw h4650 General Pershing dr
Cohan see also Coan Cove Cohen Cohens Cohn and Kohn Cowan Cowans Cowen
COHAN FOSTER B, Mgr Johnston's Furniture Co, 120-22 W Trade, Tel ED 2-8137, h2430 Roswell av, apt 5, Tel FR 7-4296
" Jac (Clyde S) h1812 Euclid av
Cohen see also Coan Cohan Cohens Cohn Cone Cowan Cowen Cowens and Kohn
" David J clk Realiable Loan Co r2040 Hopedale
" Eli (Annie C; Cohen's Ready Wear) Belmont N C h1311 E Morehead apt 1
" Ernest (Ruth E) instr Second Ward Hi Sch and Carver College r Dixie rd
" Geo jr hlpr Harris Super Mkt r Monroe N C
" Gwendolyn r428 N Summit av
" Helen W Mrs pres Reliable Loan Co Inc h 2040 Hopedale av
" Herman E (Claire R; Chester Knit Goods Co) h911 S Tryon apt 17
" Janie R prsr Mecklen Hwy Lndry r208 E Catherine
" Jerrie S studt r2040 Hopedale av
" Jos A (Helen W) sec-treas Relaible Loan Co Inc h2040 Hopedale av
" Mary L bkpr P&NRy h409 N Church apt 103
" Melville S (Ruth; Melville's Childrens Shop) dept mgr Wilbur-Rogers h1518 Audubon rd
" Roscoe (Myrtle E) lndry wkr Segrest Cln Lndy h428 N Summit av
" Ruth E Mrs maid Biddlerville Presby Ch r Dixie rd
" Willie sht mtl wkr Charlotte Roofing r2313 Vanderbilt rd
Cohens see also Coan Cone Cohen Cohn Cowan Cowans Cowen & Kohn
" Jas C recapper Dayton Tire Sls r Rock Hill S C
" John W driver Dayton Tire Sls r1323 S Indep
Cohn see also Cohan Cohen Cowan Cowen and Kohn
" Ray D (Jane L) eng B O Vannort Engineers h 3814 Carlyle dr
" Walter (Ruth M) slsmn Sears h2514 Catalina
Coiner Beth ofc sec Conn Genl Life Ins r3340 Selwyn av
" Frances T (wid H H) ofc sec Interstate Ins h 3340 Selwyn av
Coira Chas F jr (Emma S) assoc Carpenter & Webb h2927 Hanson dr
Coker Antonie M mach opr Am Bakeries r28 Piedmont cts

DOMESTIC COMMERCIAL
AYCOCK
WELL DRILLING CONTRACTORS
FLINT & WALLING PUMPS
SALES and SERVICE
Monroe Tel. AT 3-2934
Charlotte Tel. EM 6-2871

COKER
" Blanch Mrs slswn Mill Fabries Inc r407 E Tremont
" Frances r503 W Hill apt 1
" Glendale M Mrs hlpr Hudson Hosiery h2221 Shenandoah av
" John C (Mattie I) whsemn Bonded Whse & Transit h503 W Hill apt 1
" John E production mgr Chas A Torrance h 1914 E 7th apt 3
" John T jr (Barbara W) hlpr Tile Craft r706 S Graham apt 1
" John W asst dir Brevard Music Foundation Inc h212 Providence rd apt 1
" Johnnie lab Eastwood Golf Club
" Mae J (wid Wm C) r721 Seneca pl
" Tonie (wid Ernest) emp A&P h915 E 10th apt 28
" Vera r503 W Hill apt 1
Colbert Corinne S Rev pastor New Jerusalem Holy Church r Tennessee av (H)
" D A (Corinne S) lab Stratfort House h Tennessee av (H)
" Florence C (wid E R) r2321 Crescent av extd
" Sara N Mrs hd nurse Presby Hosp r1823 E 5th apt 5
Colburn Betty ofc sec Char College r418 E Trade
" Frank L Rev pastor Southside Baptist Church r 2621 Idlewood cir
" Nellie L clk Natl Assn of Credit Men Caros Unit r1233 E Boulevard apt 44
" Richd D (Evelyn B) slsmn h712 Louise av apt 106
Cole see also Coles
" Albert E driver Swinson Food Products r RD 3
" Albert J (Gladys M) div mgr Winsor & Jerauld Mfg Co h3140 June dr
" B Glen (Mildred R) slsmn Firestone Stores h Craig av
" Bertha M Mrs h227 E Boulevard
" Betty smstrs Five Point Clns
" Billie M Mrs cafeteria wkr Parks-Hutchison Sch h439 Keswick av
" Building 207 Hawthorne la
" Carl H mech Buensod-Stacey r Derita N C
" Carolyn clk Am Trust r Box 75 Derita N C
" Catherine R ofc sec Goodbody & Co r1100 Central av
" Chas sweeper Highland Park Mfg
" Chrest (Dorothy S) erector W Floyd Cochran Constn h1215 Fordham rd
" Christine N ofc sec Home Finance Group r1901 Greene
" Clella B Mrs sten Olds Div r2408 Amesbury av
" Clyde J (Arlene N) mgr Circle A Restr h4621 Woodhaven dr
" Collier C (Dorothy) clk Associated Trans h1400 Park dr apt 2
" Creston servmn Ross & Witmer r315 Margret
" Daisy B Mrs clk Associated Transport r311 Piedmont cts
" Doris B clk Akers Mtr Lines h508 Beaumont av
" Dorothy C Mrs adv Belk's r2147 Avondale av
" E Marion h2124 Matheson av
" E Worth pattermkr Cole Mfg r818 Hawthorne la
" Eddie (Clementine H) hlpr Akers Mtr Lines h808a Hyde al
" Edw J (Betty) r517 Church
" Edw M studt r2315 Crescent av extd
" Edw O Rev h1221 The Plaza
" Eliz wvr Highland Park Mfg
" Eliz Mrs slswn Arden's r Rock Hill S C
" Eliz S (wid John W) h901 N Pine

GRIER'S SERVICE
FUNERAL PARLOR
Ambulance Service
ANYWHERE — ANYTIME
Dial EDison 2-7109 701 E. 1st
Night EDison 2-1693

READY MIXED CONCRETE
Is Today's Most Logical Answer to Your Concrete Needs
Dial FRanklin 6-7411
Concrete Sand
Mortar Sand
Gravel
Crushed Stone
Pre-Mixed Sakrete Products and Mortar Mix
CONCRETE SUPPLY CO.
424 S. Brevard
Branch: McAlway Road

The Commercial National Bank
Founded 1874
"Ask Those We Serve"
200 S. Tryon
Drive-In Branches
135 W. Morehead Street
2401 N. Tryon

HARDWARE MUTUAL INSURANCE COMPANY
OF THE CAROLINAS, INC.
AFE—SERVICE—STRONG
Established 1912
"NON-ASSESSABLE POLICIES"
ome Office 1356 East Morehead St.
"A HOME COMPANY FOR HOME PEOPLE"
Phone EDison 2-2119

For
COOKING
WATER HEATING
REFRIGERATION
HEATING
2317 Thrift Rd.

PULANE Suburban Gas Service

ECONOMICAL
FAST
CLEAN
DEPENDABLE
Phone FRanklin 5-172

MILLER Motor Express Inc.

Specialized Service from Atlanta to New York

Cargo Insurance $500,000.

U. S. Bonded Carrier

1807 W. Independence Blvd.
P. O. Box 10217

PHONE EDison 2-5175

CITY CHEVROLET CO.
Sales and Service
710 S. Tryon St. Phone Ed 2-7151

COLE
" Ella J Mrs wvr Highland Park Mfg h1912 Anderson
" Emma r207 N McDowell
" Esther B Mrs slswn Belk's h524 E Tremont
" Eunice K Mrs tex wkr Highland Park Mfg h 1015 Anderson
" Eva L Mrs magazine filler Highland Park Mfg h2909 N McDowell
" Everett J (Betty) restr r517 N Church
" Frank E (Vencie G) driver Mangum h708 N Caldwell
COLE FRED B (Ciella B) V-Pres, Mozingo's Tire Co Inc, 1415 S Tryon, Tel FR 7-1581, 1408 Amesbury av, Tel FR 5-7410
" G Wesley jr agt Bankers Life & Casualty r RD 7
" Geo L artist Decorative Sup h2147 Avondale av apt 4
" Gladys M Mrs ofc sec Winsor & Jerauld Mfrs 3140 June dr
" Goyan W (Myrtle M) electn Duke Pwr h1618 Chatham av
" Grady E (Helen S) dir Jeff Std Brdcstg h2315 Crescent av
" Grady E jr (Christine) agricultural & industrial Asst Jeff Std Brdcstg r550 Melbourne ct
" Harold M acct 127 W 7th R307 h2714 Lawndale rd
" Harriett E Mrs bkpr Steel Serv of Caro r1622 Cliffwood pl
COLE HARRISON D (M Corinne) Pres, The Doggett Lumber Co, 111-115 E Park av, Tel FR 6-7461, h541 Cherokee dr, Tel FR 6-2202
" Harry E jr (Maxine J) dist mgr Natl Elec Products r CMR 332 Box 270 Jeff dr
" Helen S Mrs (Club Colony Shop) h2315 Crescent av
" Hester W (wid Albert) r627 S Hoskins av (Tboro)
" Irene A Mrs ofc sec Duke Pwr h608 Lockridge rd
" J Louie (Ida C) purch agt WAK Industries h 1816 Jefferson
" J Richd (Irene A) agt EAL h608 Lockridge rd
" Jack loom widener Highland Park Mfg
" Jack H jr (Eva L) warper Highland Park Mfg h2909 N McDowell
" Jas H (Alice C; Cole's Barber Shop) r Derita NC
" Jas H (Joanne L) slsmn Northern Paper Mills h5110 Valley Stream rd
" Jason D (Christine) landscape gdnr 1539 Merriman av h do
" Jesse W (Edith J) dir of mtce Central Motor Lines Inc h2229 Chatham av
" Jim N (wid C R) of csec Williams & Co h3812 Eastway dr
" John clk Harris Super Mkts
" John W mech Frank Woods Inc r RD 10
" John W jr (Billie M) conductor Sou Ry Sys h 439 Keswick av
" Johnnie M Mrs slswn Belk's r Pineville NC
" Lewis N (Ruth) custdn Am Red Cross r2432 Roslyn av
" Lexie (Doris B) dr Tanners h508 Beaumont av
" M Reid servmn Do All Carolina Co r Derita NC
" Mack (Mildora P) equip opr A V Blankenship h315 Margaret

Robert B. Clubb
GENERAL CONTRACTOR
Residential — Commercial
Remodeling, Kitchens, Bathrooms
Additional Rooms, General Repairs
Roofing and Siding, Painting
Cement and Concrete Work
2722 Marine Drive FRanklin 7-1459

COLE
" Manufacturing Co Inc Mrs Jean C Hatcher pres Edw A Brooks v-pres Ralph D Honeycutt sec-treas farm implts mfrs 1318 Central av
" Margt C Mrs nurse Liberty Mut Ins r1325 Greenwood Cliff
" Marine J sten Catholic Bible Hse r RD Box 274
" Marjorie J Mrs slswn Ivey's h508 N Tryon apt 307
" Marshall J (Lovena C) kntr Nebel Knitting r Albermarle NC
" Mary T (wid E M) r2315 Crescent av
" Mildred R Mrs clk SBT&T r Craig av
" Miles lab C M Allen & Co r Gastonia NC
" Minnie C (wid Boyd W) h2647 Elmin rd
" Morris clk A&P r1725 Logie
" Mozell E nurse Char Mem Hosp r1609 Garden ter
" Myrtle M Mrs ofc sec Atkinson Haserick & Co r1618 Chatham av
" Nina P Mrs h701 Seigle av apt 118
" Pattie M (wid Eug M) h1130 Central av
" Pearl maid Dr Clarence F Biddix r137 Jackson ter
" Ralph S (Pearl) metal polisher Consolidated Brass h915 N Pine
" Robt (Mary E) lab Holden Lawn Mower Serv h410b Mill rd
" Robt slsmn Martin's r1816 Jefferson
" Robt H (Esther B) mech h524 E Tremont av
" Robt N (Harriette E) budget mgr Firestone r 1622 Cliffwood pl
" Robt T jr mach opr Parks-Cramer r RD 3 Box 154D
" Robt W (Virginia E) zone serv mgr GMC Pontiac Mtr Div h5427 Wedgewood rd
" Rudy kntr Belvedere Hosiery r MtHolly NC
" Ruth Mrs waitress Rogers Barbecue h2432 Roslyn av
" Ruth H Mrs cafeteria wkr Midwood Sch h1321 Pecan av
" Sarah F hlpr Central Restr r410 Mill rd
" Sarah J tchr Ashley Park Sch r2532 McClintock rd apt 2
" Warren (Sadie C) jan County Dept of Pub Welfare h421 N Brevard
" Wm B lab City Parks & Recreation Comn r CMR 144 Box 180
" Wm E (Ruth H) ship clk Am Bakeries h1321 Pecan av
" Wm E (Eunice K) tex wkr Highland Park Mfg h1015 Anderson
" Wm H (Dorothy N) tabulator Douglas Aircraft h707 E 19th
" Willie R slsmn Sou Radio r Tary NC
Cole's Barber Shop (James H Cole) 424 S Church
Coleman Ammie Mrs maid h612 Wallace
" Annie cook Caro Grill r513 Brookhill rd
" Bernice Mrs maid Don's Inc Hair Design Studio r936 Oliver
" Betty D Mrs nurse City Health Dept h4011 Castlewood rd
" Betty P Mrs ofc sec Owens-Illinois Glass h 3522 Annlin av
" Bost (Noon L) h513 Brookhill rd
" Carrie (wid Jas) r1317 Dearborn av
" Chas C (Margt C) genl mgr Sou Textile News h601 Clement av apt 1
" Charlie roofer The Young Co r618 Smith
" Claud plaster r725 Shannon
" Clyde B (Jeanette) emp Celanese Corp h2707 Haverford pl
" Co Inc mgr E C Campbell mgr trucks 515 6th Street pl
" Daisy r425 E 1st
" David E (Julia B; Guignard Bros Co) h526 Belton
" Deane opr Billie's Beauty Shop r Tuckaseegee rd
" Donald atndt Albright Charlotte Co r RD 1
" Donald clk Lowe's Char Hdw
" Dorothy ofc sec Celanese Corp of Am r2501 Vail av apt 2
" Eddie lab h1020 Eldridge
" Eddie plant wkr Char Chem Labys r313 E Palmer
" Ellis jr (Mary D) mtcemn Duke Pwr h323 Fairwood av
" Elneta insp Hotel Wm R Barringer r4635 Thrift rd
" Essie (wid Lad) r517 Stevens
" F Sam (Henrietta T) whsemn John Bayne & Co h2720 Baltimore av
" Fannie W (wid John) h1527 N Johnson
" Florence B (wid Archie) r1323 White
" Floried (wid Willie) furn rms 525 E 2d h do
" Frances hlpr Park rd Sch r509 S Cedar
" Frances Mrs waitress Grant's h128 Wildwood av (Tboro)

COLEMAN
" Frank P (Jean) genl mgr Carolina Veter Supply Co r Huntersville NC
" Fred constn wkr Schloss Poster Adv r R
" Fred C (Martha B) lab h Bearwood av
" Geo (Lula) lab Nevins Constn r809a E
" Geo W mgr Ebony Guest House r214 S M
" Geo C (Loretta E) spl agt USAF Ofc of Sp vestigation h1716 Club rd
" Gladys F Mrs slswn Belk's r1724 E Boul
" H S (Margaret) slsmn Atlantic Co Inc & h517 N Poplar
" Hannah r2501 Davis
" Hattie M maid Fredk Raff Co r811 7th
" Henrietta T Mrs flatwkr Char Linen Baltimore av
" Henry (Mary T) jan Law Bldg h910 S Independence blvd
" Herbert J lab r425 S Caldwell
" Herman (Ruth) butler h412 Plum
" Ida tchr Biddleville Elem Sch r2501 Dav
" Inez Mrs maid h922a E 1st
" J W driver Pilot Frt Carriers r Kannapoli
" Jas (Mattie D) chauf h310 E Hill
" Jas (Katy) emp P&N Ry h1319 Dearborn av
" Jas E (Grace W) hlpr h226 Goff
" Jas E (Josephine Y) sht mtl wkr Chas hart h1211 Drummond av apt (C)
" Jas E Rev (Essie M) lab C W Kirklan h1311a Samuel
" Jas P lab Allison Fence r1323 White
" Jas P sls mgr The Bouligny Co r Gree SC
" Jas R (Betty D) trainmn Sou Ry h4011 C wood rd
" Jas T (Frances) opr Amerotron Corp Wildwood av (Tboro)
" Janie (wid James) h725 Shannon
" Jerry (Mary L) lab Concrete Materials h Statesville av
" John (Lottie M) h925 Canton pl
" John hlpr Akers Mtr Lines r Newell NC
" John lab Plaza Acres Constn r828 N Gr
" John (Willie M) lab r928 E 3d
" John (Frances) whsemn A&P h1800 Main
" John F (Marilyn J) slsmn Genl Elec Webster pl
" John O (Kath P) driver Harris Exp h443 more rd
" Josephine E Mrs clk Model Clns r1211 D mond av
" Julia M h737 Boundary
" Kath P ofc sec Spartan Equip r443 Ard rd
" Katie Mrs h514 E 8th
" Katie (wid Ellis) maid h258 Balch la
" Lee A (wid Wm) clk Fairview Inn h130 Vic
" Lelia E Mrs beauty opr Ivey's h1317 Dea
" Leroy (Gertrude) emp North State Lau h614 W Griffith
" Lester (Neoma K) USA r102 Faith (Tboro)
" Levon porter Belk's r1815 Beattie's For
" Lewis C lather Ervin Constn h2501 Dav
" Lillie J cook Selwyn Hotel 425 S Caldwell
" Lindsay (Virginia E) roofer Stewart & Ran r118 N Myers
" Louis J (Gloria B) mfrs agt 2614 Chester av h do
" Lowell lab Concrete Materials r Matthew
" Mabel W Mrs h2019 Lombardy cir
" Maggie Mrs maid Char Mem Hosp h334 L
" Maggie M Mrs kitchen wkr Airport 77 r418 S Caldwell
" Martha B Mrs mach opr New Way Ln Bearwood av
" Martroe (Mabelle) driver Morety Coal Biddle
" Mary h1612 McCall
" Mary dishwasher Drum Drive In
" Mar A waitress Oaklawn Tavern r1310a ct
" Mary B (wid John A) maid h812 S Alex apt 3
" Maxie Rev (Alberta E) pastor Westside Will Bapt Ch h1104 Pegram
" Maxine M Mrs store mgr Sperry & Hutch h2422 Laburnum av
" Melvin racker Second Street Pool Room r3 Myers
" Minnie (wid Wm R) r132 Creosote rd
" Minnie maid County Home r do
" Mittie S (wid Geo F) h425 S Caldwell
" Motto (Maybelle) lab A&P h406 Biddle
" Nannie B Mrs maid Johnston Bldg h608
" Neomi Mrs clk Woolworth's r102 Faith (T
" Nora maid County Home r Newell NC
" Orange jr lab Concrete Materials r Matt NC
" Patricia clk Orvis Bros r1252 Kings dr
" Pearl Mrs maid h905 Carmel
" R W (Louise D) slsmn Goodrich h1252 Kin
" Ray lab Willerton Lead r1006 S Mint

CAMERON-BROWN COMPANY
MORTGAGE BANKERS
HOME LOANS — INCOME PROPERTY LOANS
112 East 4th St. Charlotte, N. C. Tel. EDison 2-6191

BELK BROS. CO.

The Carolinas' Largest Store — Smarter Fashions — Greater Values

11-119 E. TRADE PHONE EDison 2-3121

CO MAN
" ene M Mrs visiting counselor City Bd of Educ r RD 1 Box 406 Huntersville NC
" d H (Ruby P) jan United Mtrs Serv h409 Orange apt 4
" t H (Sarah G) slsmn Edly Mach h1724 E Boulevard
" t H (Maxine M) traffic mgr Kilgo Mtr Frt h2422 Laburnum av
" t J (Katie) h712 E Hill
" t L cook Lucille's Grill h800 E 3d apt 1
" t S mach Sou Ry Sys r4119 N Tryon
" t W (Betty R) v-pres A E Finley & Associates h3401 Foxcraft rd
" erta W Mrs prsr Caro Overall Serv h115 E Catherine
" aid M slsmn Hill's Clothing Store r1104 Pegram
" y M coil wndr Sou Elec Serv r2516 Tuckaseegee rd
" n poster mn Schloss Poster Adv r RD 10
" odora D Mrs tchr Double Oaks Sch h1319 Beatie's Ford rd
" my L (Louise M) ctr Charlotte Meat Center h1313 Mulberry
" llace C (Emily L) driver Queen City Fdry h1021A Congo
" rren P (Betty P) sanitarian City Health Dept h3522 Annlin av
" lie driver r524 E 1st
" lie hlpr C D Stampley E terprises r920 Burton
" lie H elev opr Liberty Life Bldg r334 Lees ct
" ison R (Theodora D) prof J C Smith Univ h1319 Beattie's Ford rd
Col der Saml W (Edith W) slsmn Economy Supply Co h511 Queens rd
Col see also Cole
" nond P (Sadie) h117 Queens rd
" ie prsr Lee's Laundry r918 N Poplar
" oy M clk Do-Nut Dinette No 2 r112 W Worthington av
" ttie (wid Willie) r2916 S Tryon
Co A Jack III (Edna M; Engraving Service Co) r RD 7
" drew J jr (Engraving Service Co) r3215 Cosby pl
" nzo Rev (Fannie) lab Douglas Aircraft h 1338a Samuel
" lly D cutter Queen City Mattress & Uphol r RD 4 Box 187A
" bby J emp Ivey's r YMCA
" de J (Laura M) routeman Foremost Internatl Dairies h933 W Trade
" in J (M Leona) appr R H Bouligny Inc h506 N Smith
" driver Pilot Frt Carriers r Kannapolis NC
" A (Willie M) r1417 E 10th apt 2
" P (Shirley W) agt EAL h3215 Cosby pl
" n (Geraldine S) appr Wilkerson Mtr Casting Repair r4904 N Tryon
" ira M Mrs spooler Highland Park Mfg r 933 W Trade
" wrence H jr slsmn Columbia Baking r329 E Kingston av
" rina Mrs emp Sou Knitwear h1417 E 10th apt 2
" cille P Mrs waitress Coffee Cup Restr r RD 3 Nations Ford rd
" ggy asst aud Hotel Char r418 E Trade
" hd driver Martin-Transfer & Storage r1014 N Alexander
" by Mrs br mgr Sou 5c & 10c Store r Nation Ford rd
" lie B (wid Gilford E) h423 E Kingston av
" Eug (Ann K) mkt mgr Harris Super Mkts h 4300 Darwin cir
" de F (Louise B) slsmn Brown & Bigelow h715 Oakland av
Co te-Palmolive Co Edwin B Riggsbee dist mgr 222 S Church R518
Co a Gilberto D (Marguerite T) chf pharm Mercy Hosp h4200 Plaza rd
Co eum Esso Service Station (Harold T Mc Ateer John B O'Brien) 3338 Independence blvd NE
" tor Court Dwight L Phillips pres-treas Mrs Louise E Phillips v-pres Russell A Phillips sec 3016 Independence blvd NE
Co rd Patricia waitress Peter Pan Dairy Bar Grill r4119 N Tryon

CO EGE INN BOARDING HOUSE, Mrs Laura L Harley Mgr, Rooms and Board, 817 N College, Tel ED 2-0661

" eet Apartments 425-35 N College
" eet Parking John F Petrea mgr 129 E 1st
Co tte Gladys winder Highland Park Mfg
" ie med librn Char Mem Hosp r1621 E Boulevard
" Colleen bkpr Nance Mtr h419 Belton
" oyd tex wkr Highland Park Mfg

Collias Geo studt r2008 Floral av
" Gus T (Ida D; Piedmont Restaurant) h2008 Floral av
" Ida P Mrs cash Piedmont Restr h2008 Floral
Collie Chas R (Louise B; Collie's Home Appliance Co) r RD 6 Box 606 MtHolly rd
" Eric D Rev (Joan L) asst rector StPeter's Episc h240 N Dotger av
" F Helen clk Young Mtr r620 E Tremont av
" Jos H sls rep DuPont Co h600 W Boulevard pt 3
" Sarah r2114 Norton rd
Collie's Home Appliance (Chas R Collie) 1020 E 7th (br) 110-12 E 6th
Collier Alma V mach opr United Mills r242 S Cedar
" Alta Mrs hostess First Bapt Ch r924 Monticello ter
" Barbara A studt r2319 Bay
" Beulah M Mrs key punch opr Esso h2127 Winter
" Cath M Mrs v-pres-sec Charlotte Ornamental Iron Works Inc h337 Atando av
" David S (Beulah M) slsmn Bryant Elec & Supply h2127 Winter
" E L (Peggy A) driver City h242 S Cedar
" Elease r408 Cherry
" Eliz Mrs sten Sou Appliances r RD 11 Box 403½
" Eliz R Mrs nurse 653 Marsh rd h do
" Eliz W Mrs clk County Bd of Elections r2319 Bay
" Felix E (Cath M) pres-treas Charlotte Ornamental Iron Works Inc h337 Atando av
" Forrest L jr (Eliz H) genl mgr Bennett Advertising h2200 Malvern rd
" Forrest L III studt r2200 Malvern rd
" Frank H slsmn Bertos Sales r Monroe NC
" Helen emp Char Mem Hosp r919 Spring apt 3
" Herbert (Cora E) lab City Eng h1329 Winnifred
" Inez M ofc sec Westinghouse h1521 Thomas av
" Janie maid h326a S Johnson
" Lester E fl mgr Efird's r924 Monticello ter
" Lillie K (wid Saml M) r1521 Thomas av
" Marcus H (Eliz R) tech The Lanier Co h653 Marsh rd
" Peggy A Mrs mach opr Hudson Hosiery h242 S Cedar
" Ray D del mn The Pep Boys r Derita NC
" Raymond B (Boulevard Barber Shop) r Nation Ford rd
" Wm A (Eliz) asst dist mgr Gulf Oil h2319 Bay
" Wm A jr studt r2319 Bay
" Wm B (June) h4711 Gilmore dr
" Woodrow S (Ella M) grinder Atlantic-Marble & Tile h136 Martin
Collings Lucille Mrs cash Farris Bros Furn r 1333 Iris dr
Collingwood Bernard G (Patricia O) mgr Richd C O'Brien h3915 Shelton pl
Collins Albert C (Lucy; Carolina Auto Upholstery Co) h2214 Floral av
" Annie L Mrs cash Ivey's r2337 Kenmore av
" B Hampton (Ella W) porter Sou Ry Sys h416 Mattoon
" Barbara T clk package Products r302 W Kingston av
" Benj F (Ora L; Darnell & Collins Auto Service) h1323 Durwood dr
" Betty J slswn Char Observer r407 E Boulevard
" Bettye Mrs agt EAL h107 Jackson pl apt 3
" Beulah W Mrs mach opr Panda Curtain r315 Nelson av (H)
" Blanche P emp Panda Curtain r Concord NC
" Bonnie opr Agloma Beauty Shop r1815 Avondale av
" Brian J typesetter Char Observer h744 Ideal way
" Bruce R (Edith D) opr mgr Capitol Records Distributing h3308 Auburn av
" C Malcolm jr (Patricia R) mgr Joanna Western Mills h1327 Kenilworth av
" C W hlpr Thomas Elec r811 E 7th
" Calvin H (Ola) h4411 Loch Leven (Tboro)
" Carrie S Mrs slswn Efird's r1143 Bethel rd
" Celessie prntr Delmor Studio r2820 McComb
" Chas (Gertrude) h535 Solomon
" Chas R (Ruth) drftsmn Cathey Lbr r Mooresville NC
" Chas R yarn broker 2400 Wilkinson R205 r Sharon View rd
" Cicero (Donnie) h1211 Forest
" Clarence M (Annie L) carrier PO h2337 Kenmore av
" Clifton tchr West Char Hi Sch r2216 Booker
" Clyde J (Mable H) slsmn Swift & Co h1320 Hazelhurst av
" Clyde T (Helen) slsmn Sou Appliances r Greenville SC
" Connie K Mrs ofc sec Union Natl Bank r2311 Marlowe av

A. V. BLANKENSHIP
CIVIL ENGINEER
Municipal Improvements
Land Surveys
117 E. 3d, 3d Floor Phone FRanklin 5-1469

COLLINS
" Curtis A (Emma P) agt Am Natl Ins h1736 Parson
" D R cash Acme Fast Freight r5201 Manning rd
" Danl L USMC r510 W 7th
" David L studt r2032 Tippah av
" Della R (wid Jas A) r744 Ideal way
" Department Stores (Wm A Collins; Myrtle Beach SC) (home ofc) 302 S College R203
" Desdie E r307 E Boulevard
" Dorcas C Mrs clk SBT&T r7423 Marley cir RD 5
" E Steve (Margt W) clk Douglas Aircraft h 2715 Phillips av
" Edison E agt Mutual of Omaha r Wingate NC
" Effie C (wid S W) r1921 Allen
" Effie E Mrs wrapper Belk's r1304 E Boulevard
" Elias I (Mattie W) h612 Sparrow
" Eliz J Mrs clk Bank of Char h3929 Commonwealth av
" Emma E slswn McLellan's r1736 Parson
" Ernest W (Violet S) h1815 Fleetwood rd
" Estha clk Belk's r418 E Trade
" Ethel W Mrs tchr Pineville Jr High Sch r2228 Springdale av
" Eug P (Carrie S) pntr J A Jones Constn h1143 Bethel rd
" Eunice D Mrs nurses aide Presby Hosp r RD 8 Box 369A
" Evelyn K Mrs clk SBT&T r1201 Bethel rd
" Faye (wid Chester C) h423 N Pine
" Frances marker Jimmie Ledford Inc r RD 8 Box 396A
" Frank J (Sallie B) tex wkr Highland Park Mill h207 W 27th
" Franklin L opr Char City Coach Lines r4411 Loch Leven
" Fred D (Effie E) real est 823½ E Trade h 1304 E Boulevard
" Fred D jr clk Char Observer r1304 E Boulevard
" G Max (Barbara) slsmn Lowe & Campbell Athletic Gds h1027 Crestmere
" G Reid (Florence S) ship clk Queen City Mattress & Uphol h1918 Woodcrest av
" G W (Helen) porter W M Cromartie Esso Serv Sta r609 S McDowell
" Geneva J Mrs ofc mgr Sno-White Launderers & Dry Cleaners r1421 Bevis dr
" Geo C (Eva R) chkr Standard Trucking h2608 Rozzels Ferry rd
" Geo L (Jane E) tech Chas J Miller Co h2721 Shornbrook dr
" Gertrude Mrs maid Ivey's h535 Solomon
" Gladys cafeteria hlpr Bd of Educ h1429 S Church
" Gorman D (Connie K) bkpr Caro Delivery Serv h2311 Marlowe av
" Guy (Eunice) nightwatchmn Interstate Milling r RD 8 Box 227A
" Gwendolyn Mrs clk Eagle Stores r3017 Morsen
" Harold E (Violet F) slsmn North Caro Equip h3526 Trent av
" Helen M Mrs ofc sec A G Odell jr & Assocs h 3049 Marlowe av
" Helen O dietn Char Mem Hosp r919 Spring apt 3
" Helen S clk Chadbourn-Gotham r240 Hovis cir (Tboro)
" Henry B (Ethel W) insp State Dept of Agriculture h2228 Springdale av

FOR

CALL
Bowen-Hamor Co., Inc.
FRanklin 6-3603

Thomas Cadillac-Oldsmobile Inc.
Cadillac Oldsmobile
Sales and Service
214-220 N. CHURCH
PHONES
Service EDison 2-7159
Sales EDison 4-4656
Parts FRanklin 6-4429
Used Cars 422 W. 5th
PHONE EDison 2-2183

Spangler Realty Co.
Property Management
Sales and Rentals
C. D. Spangler Construction Co., Inc.
Commercial
Industrial
Residential
1028 S. Boulevard
TEL. FRanklin 5-3736

P. C. GODFREY, INC.
PLUMBING and HEATING CONTRACTORS
FRIGIDAIRE AIR CONDITIONING AND APPLIANCES
RESIDENTIAL 1816 ROZZELL'S FERRY RD.
COMMERCIAL EDison 4-8605

AVRETT & LEDBETTER

Roofing
Heating
and
Sheet
Metal
Contractors

WINKLER STOKERS

419 E. 7th St.

PHONES EDison 3-7131 and EDison 3-7597

E. P. NISBET COMPANY

Metered and Filtered Fuel Oil
Oil Burner Service
Carrier Air Conditioning
"24 Hour Service"

1818 Baxter St. Tels. EDison 2-7755, ED 2-7756 and ED 3-9178

NISBET MARINE MART

CHARLOTTE BOATING HEADQUARTERS

Complete Line of Marine Supplies

1330 S. Tryon TEL. FRanklin 5-4036

N. G. SPEIR, INC.

Real Estate Sales

Commercial — Residential
"TOWN and COUNTRY PROPERTY"

130 East Fourth St. Phone EDison 4-5386

COLLINS
" Henry S clk Lions Club r103 Pinoca (Tboro)
" Henry W mech Weikel's Auto Serv r Derita NC
" Howard R (Gwendolyn B) r3017 Morson
" Ida M Mrs cook Morgan School r1225 Vogue
" J B (Rosie O) driver Lance Inc h1137 Skyland rd
" J Eustace jr (Helen M) clk SAL h3049 Marlowe av
" Jas (Ollie M) hlpr Terrell Mach h220 S Fox
" Jas slsmn Southeastern Ice & Coal r1206 W 12th
" Jas B (Ethel C) city fire fighter h2409 Lydia
" Jas B driver Bruce Johnson Trucking r Rock Hill SC
" Jas E (Margt S) plmb Hefner Plmb h2611 Watson dr
" Jas F (Winnie M) mtcemn Duke Pwr h1846b Fleetwood rd
" Jas F (Patricia) slsmn Desley Fabrics of NY h3515 Belton
" Jas F (Pauline V) watch rep Clydes Furn & Jewelry h1021 E Worthington av
COLLINS JAMES H (Rosie S), Sec Moss Trucking Co Inc, Old Cannon Airport, Tel EX 9-0421, h3101 Commonwealth av, Tel ED 4-8245
" Jas H (Margt F) supt Western Waterproofing h1233 E Boulevard apt 32
" Jas L lab Ervin Constn r Monroe NC
" Jas P (Katie) appr R H Bouligny Inc r RD 2 Fort Mill SC
" Jas P sht mtl wkr Ross & Witmer r1304 E Boulevard
" Jas R (Evelyn K) sec Hood-Gardner Hotel Supply Corp h1201 Bethel rd
" Jay (Mae T) porter Cromartie Esso Serv Sta r605 S McDowell
" Joe (Estelle) driver Ervin Constn h801 Burton
" Joe B comp Char Observer r335 Belton
" Joe E (Edna W) slsmn Niagara of the Carolinas h2032 Tippah av
" John H (Anne E) slsmn R E Bouligny Co h 932 Cardinal dr
" Jonah P (Lucille T) slsmn Kimbrell's h1333 E Iris dr apt 4
" Jos D (Rachel) parts & serv rep Intnatl Harvester r4132 Greenhaven la
" Julie S Mrs exec hsekpr Presby Hosp r do
" Larry E tech Genl Aniline Film Corp r Box 516
" Lovenia Mrs waitress Greenland Restr r744 Ideal way
" Macon R (Rena M) h1804 W 4th
" Mae E Mrs prsr North State Laundry r605 S McDowell
" Mamie E (wid Jas E) h307 E Boulevard
" Margt Mrs waitress Red's Grill h412 N Graham apt 4
" Margt E clk Pure Oil r RD 9 Box 339
" Margt W Mrs sten Henry Walke Co r2715 Phillips av
" Mariam K Mrs teller Union Natl Bk h1347 E Iris dr apt 3
" Marion (Annie M) driver Maryland Bakery h2214 Aileen dr
" Mary H (wid Alvin K) h Old York rd
" Mary M Mrs clk SBT&T r5333 Manning rd
" Minnie L Mrs tabulating equip opr Kendall Co r Manning rd RD 11
" Minnie V (wid John H) h1501 Pharr

Willie Lee Baxter

Painting Contractor

WALL PAPERING
FLOOR SANDING

508 Stevens Tel. EDison 2-5583

COLLINS
' Oree whse mgr Roddis Panel & Door r5333 Manning rd
" Otis K (Geneva J) slsmn Metalvent Awning h1421 Bevis dr
" Patricia A clk SBT&T r725 E 15th
" Paul r3405 Rozzells Ferry rd
" Phillip W (Mariam K) credit mgr Roddis Panel & Door h1347 E Iris dr apt 3
" Rachel K key punch opr Johnson Mtr Lines r4132 Greenhaven la
" Ransom electn McClain Elec r Concord NC
" Ray H (Billie M) slsmn W G Hunt Co h409 Sedgefield rd
" Raymond P (Luah May) carp h315 Nelson av (H)
" Reamer P (Beulah W) slsmn Wilkerson Furniture Co h315 Nelson av (H)
" Rita Mrs bkpr Wm G Allen Bkpg Serv r2038 Sandhurst dr
" Robt B (Effie J) h339 Clement av
" Robt K (Betty) driver Caro Freight Carriers h3221 N Myers
" Rosie O Mrs looper Vinson Hosiery h1137 Skyland rd
" Roy E (Jewell S) slsmn McEwen Ins Enterprises h725 E 15th
" Ruth r2736 Picardy pl
" Ruth E sten SBT&T r RD 9 Box 339
" Sallie B Mrs pkr Chadbourne Hosiery h207 W 27th
" Sarah Mrs ofc sec Law-Barron-Agee Labys r4319 Walker rd
" Sarah B studt r612 Grandin rd
" Sarah L clk-typ Grinnell Co h1210 E 4th
" Stanton H (Lillian T) regional mgr MARS h2732 Picardy pl
" T Eug (Willie M) h5210 Valley Stream rd
" Thelma W Mrs adj Char Lndry h2214 Floral
" Thos USN r4411 Loch Leven
" Thos E (Nell J) slsmn McLaney Lumber h 2054 Coniston pl
" Thos W USMC r423 N Pine
" Viola (wid Dan) h421 E 3d
" Violet S Mrs slswn Belk's h1815 Fleetwood rd
" Virgil T (Eliz J) shipper Caro Film Serv h 3939 Commonwealth av
" Wade D (Barbara T) mach opr Terrell Mach r302 W Kingston av
" Wm G (Betty S) solicitor Char Linen r PO Box 9193
" Wm G (Ruth J) tex wkr Thermoid Co Southern Div h510 WT
" Wm H mach opr Precision Gear & Machine r Monroe NC
" Wm H (Johnnie M) routemn Char Observer h2208 Catalina av
" Wm M (Georgia L) br mgr Law-Barrow-Agee Labys h4319 Walker rd
" Wm R (Eliz M) pntr 108 Jackson pl apt 2 h do
" Willie M Mrs hskpr Hotel Wm R Barringer r5210 Valley Stream rd
" Worth B (Lena M) vehiclemn Ry Exp r RD 11 Box 430
Collom Max clk E J Smith & Sons r Pineville NC
Collum Edw G lab Pierce Tile & Marble r RD 7
" Joe M clk Am Trust r Box 83 Pineville NC
Colman Robt mill opr Radiator Specialty r433 E 1st
Coln Gale (Mabel P) r404 S Cedar
" Wm A whsemn Kraft Foods
Colonial Apartments 524 N Tryon
" Barber Shop (Stuart M Horton Joe L Boyles) 218 Providence rd

COLONIAL CONSTRUCTION CO INC
Z C HUBAY, Pres-Treas
CHAS C HUBAY, V-Pres
MRS ANN H GARDNER, Sec
GENERAL CONTRACTORS
REMODELING AND REPAIRS
606 W Morehead
Telephones ED 3-5914 and ED 4-0693

" Fixture Mfg Co Inc Gus G Pauls pres Sam O Campagna jr v-pres Mrs Helen P Pauls sec-treas 2133 S Boulevard
" Flower Shop Inc Mrs Cora A Ross pres Mrs Sarah R Houser v-pres Milbray L Ross sec-treas 703 Providence rd
" House Mrs Sarah C Gillis mgr furn rms 301 N Poplar
" Park 220 S Chase and 231 Providence rd
COLONIAL STORES INC, Dennis L Parker Mgr, Bakery Dept, Office and Plant 1100 Tuckaseegee rd, Tels ED 4-6572 and ED 3-2278
" Stores Inc branches 1614 S Boulevard 1000 Central av 209 N College 618 N College 2050 Hutchison av 2100 Independence blvd NE 916 E Morehead 4101 Park rd 601 Providence rd and 2412 Wilkinson blvd
" Yarn Products Eug Crayton pres Byrd T Crayton sec-treas kntgds rear 510 W 4th

Colony Amoco Service (Jas A Locklear) Selwyn av
" Barber Shop (Wade E Barber Alex H J son) 2907 Selwyn av
" Beauty Salon (Robt F Guthrie) 2807 Se
" Food Center (Jas C McLauchlin) 2212 A dale av
COLONY FURNITURE SHOPS INC, Me L Gattis Mgr, Furniture, Carpets, Dra "In The Selwyn Shopping Center" Selwyn av, Tel FR 5-0615
" Shoe Repair (J M Hodge) 2916b Selwyn av
Colquhon Cath E Mrs cash Thom McAn r Reece rd
" Walter (Cath E) carp R C Hicks h1109 R rd
Colquitt Placide K (wid Wellborn) h523 mitage ct
Colson Calvin jr whsemn Natl Aniline Di 508 N Myers
" Cath B Mrs asst sec-treas Charlotte B of Realtors r1925 Winter
" Jas P loading dept Ralston Purima r50 Meyers
" Jessie M Mrs maid h1353a Horne ct
" Juanita Mrs slswn Montaldo's
" Lucille maid r419 Skyland av
" Nina F clk SBT&T r930 McAlway rd
" Paul (Jessie M) lab Caro Bedding & C h419 Skyland av
" Paul J (Edith G; Colson's Barber Shop 1437 E 7th
" Pearl L Mrs slswn Belk's r RD 2
" R H servmn Recordak Co PO Box 1301
" Roy F (Pearl L) asmblr Cole Mfg h930 Alway rd
" T Kirby (Cath P) barber Colson's Barber S h1925 Winter
Colson's Barber Shop (Paul J Colson) W Trade
Colston Jos E (Thelma M) tchr Well Char Sch h915 Druid cir N
" Thelma M Mrs tchr Marie G Davis Sch 915 Druid cir N
Colt Frances R Mrs h524½ E Boulevard
Colter Jas (Arry B) lab City Eng h1600 McCall
" Thos (Mary D) h808 Burton
Coltharp Alberta Mrs slswn Ivey's r2204 E 8th
" Lewis M (Mary A) slsmn Bost Bakery h Merriman av
" Mary A Mrs clk Ivey's h1812 Merriman av
Colton Lucy W (wid W E) h1039 Ardsley rd
" Rosalie V r1039 Ardsley rd
Columbia Baking Co Robt C Hicks mgr 1426 S Tryon
" Pictures Corp Robt D Williamson mgr rental 226 S Church
" Southern Chemical Corp Jas R Simpson mgr (dist sls ofc) 212 S Tryon R205
COLUMBUS OIL CO, Chas C Beasley Pres, J W Morris Jr V-Pres, Mrs C C Bea Sec, John W Morris Jr Treas, Distribu of Cities Service Gasoline, Lubricat Fuel Oil, Kerosene and Greases Office Plant 2109 S Boulevard, Tel ED 3-7 (See Yellow Page 113)
" Parking Lot Homer E Bean mgr 129 E 7th
Colvard Edith L r2902 Rozzells Ferry rd
" Elnora M Mrs spnr Amerotron Corp r Rozzells Ferry rd
" John H (Betty T) paint sprayer Brown E h125 N Smallwood pl
Colver Tim (Rosie L) constn wkr h624 N Da son
Colvert see also Calvert
" Betty A studt r342 Hillside av
" Wm A jr (Calla J) genl mgr Kingston Carpet Center h342 Hillside av
Colvin see also Calvin
" A Faye Mrs waitress Elbert W Britt 3507 Tennessee av (H)
" A Jean Mrs tchr Park Rd Sch r221 Grandin r
" Coke O (Faye A) chkr Chev Mtr r525 College
" Edwin E jr (Jo A) detective City Police h5309 Buckingham dr
" Hattie P Mrs emp Dixie Waste Mill h510 Stonewall
" Jas lab Interstate Milling r1417 Spratt
" John H (Mahala H) prsr Char Laundry 525 S McDowell apt 1
" John H (A Jean) ship clk Goodyear h Grandin rd
" Laura M cash Warren Finance r2717 Ze on av
" Lawrence K (Lillian) h1014 Pharr
" Lillian Mrs maid Presby Hosp r1014 Ph
" Rebecca ofc sec Barnhardt Mfg r1627 Plaza
Colvis Co Wm A Collins pres (Myrtle Beach whol dry gds 302 S College R203
Colyer Harry M (Juanita C) driver Associa Transport h409 W 28th
" Helena B studt r2301 Crescent av extd apt 2

CHARLOTTE GENERAL TIRE CO.

TUBELESS TIRE HEAD-QUARTERS

GENERAL

FLEET SERVICE
WHEEL ALIGNMENT
and
BALANCING
KRAFT
RECAPPING
BATTERIES

Tel. FRanklin 7-1516

432 S. Tryon

Forest Lawn Burial Park

and Mausoleum

NEW THRIFT ROAD True Perpetual Care For Every Lot TELEPHONE EXpress 9-1141

Checking Accounts
Savings Accounts
Safe Deposit Boxes

CITIZENS BANK
Member Federal Deposit Insurance Corporation
114 East 4th Street Phone EDison 3-1181

Business Loans
Personal Loans
Auto Loans

ER
gh jr (Helena B) claim mgr Travelers Ins h2301 Crescent av extd apt 2
s Chris (Jessie M; Superior Tile & Marble Co) h1717 Truman rd
K h2221 E 5th
G (Voula K) slsmn Sharon Mem Park & Mausoleum r2221 E 5th
ila K Mrs adv Belk's r2221 E 5th
s Barbara R Mrs tex wkr Highland Park Mfg r818 E 35th
bie J slsmn Belk's r2229 Avondale
l E (M Helen) knitter Nebel Knitting h 4414 Loch Leven (Tboro)
de H (Joan) supvr Singer Sewing h Craig av
ke (Pauline J) pntr h2205 Holly
nk (Barbara R) tex wkr Highland Park Mfg h818 E 35th
clk Kimbrell's r525 N College
B driver McLean Trucking r Huntresville NC
nita clk Singer Sewing r RD 332 Box 742
R C slsmn Royal Crown Btlg r1720 N Brevard
(wid Frank) washer New Way Laundry r 915 E 10th apt 23
ry H Mrs pkr Belvedere Hosiery h4414 Loch Seven (Tboro)
dred V med sec The Nalle Clinic r Gastonia NC
ny G Mrs reservation agt Piedmont Airlines r Paw Creek NC
L driver Pilot Frt Carriers r Statesville NC
t C (Frances C) driver RC Motor Lines h1720 N Brevard
ginia M prsr Uniformn Rental Serv r23 Peidmont ct
de H (Ethel A) pntr h2133 Holly
lker R mech Mack Mtr Truck r Cooleemec NC

COMBUSTION ENGINEERING INC, Theo C Heyward Dist Mgr, Steam Generating Equipment, 518 E Morehead, Tels FR 7-2678, L D 930 (See Yellow Page 146)

gineering Inc Frank K Toney dist mgr mfrs agts 121 E 3d R212
r-Avondale Mills Inc Larcus B Allen mgr cotton farm 112 S Tryon R602
vid G (G Inez) whsemn Roddis Panel & Door h811 N Pine
a S (wid Jim) slswn Efird's r417 Hawthorne la
nez emp Panda Curtain r811 N Pine
T (Ruby M) collr Larkins-Harville h106 N Linwood av (H)
raine Mrs hlpr Sou Asbestos h204 Judson av
chinery Co Donald E Hamilton pres Alton V Hill v-pres tex 5236 Wilkinson blvd
rk G (Macy) appr R H Bouligny Inc r Derita NC
y T (Agnes B) genl mgr Southland Rebuilders h513 Willoughby
y T jr studt r513 Willoughby
tor L (Margt V) stereotyper Char News h1109 Vanizer
ter C jr (Martha H) emp Am Cyanamid h 4227 Murrayhill rd
ort Mattress Company (Edw E Hirsch) mfrs 242 W Tremont av
sky Elise lab r1100 Wesley av
n H (Elise) linmen SBT&T h100 Wesley av
nander Harold B (Marseille H) chkr Colonial Stores h2936 Beechnut rd
ia B (Ernest L) r4630 Connecting rd
ry H Mrs cash Drum Drive In h2936 Beechnut rd
nerce Building Vinson Realty Co agts 127 W 7th
nercial Art Shop (Jack M Pentes jr) 122½ E 4th

COMMERCIAL AUTOMOTIVE CORP, M H Wilson Mgr, Complete Truck Service on Hwys 29 and 74 Across From Airport Park, 5500 Wilkinson blvd, PO Box 8116, Wesley Hts, Sta, Tel EX 9-9748 (See Yellow Page 23)

COMMERCIAL CREDIT CORP
J B MITCHELL, Office Mgr
M M LIPSCOMB, Divisional Mgr
COMMERCIAL BANKERS
DIVISIONAL OFFICE
823½ W Morehead
Telephones ED 4-2874 and ED 3-1315
LOCAL OFFICE
1001 W Morehead
Telephone ED 3-6151

COMMERCIAL NATIONAL BANK BUILDING, 200 S Tryon cor W 4th

COMMERCIAL NATIONAL BANK THE
Officers
IVEY W STEWART, President
HERBERT M WAYNE, Exec V-Pres
J P HOBSON, Senior Vice-Pres and Senior Trust Officer
W F PHILLIPS, Vice-President
W E PEARCE, V-President
J NEWTON THRAS, Asst Vice-Pres
D G FLORANCE, Asst Vice-Pres
R R CLONTZ, Trust Officer
J L BOOKOUT, Asst Trust Officer
J M BRICE, Cashier
GEORGE T CAREY JR, Asst Vice-Pres
C G CORZINE, Asst Cashier
B A ESTRIDGE, Asst Cashier
R S PLYLER, Asst Cashier
JOSEPH McLAUGLIN JR, Asst Cashier
JOHN F KABAS, Asst Cashier
JULIAN G SQUIRES, Associate Trust Officer
MARTHA R LERCH, Auditor-Asst Cashier
EDITH W COOPER, Asst Cashier
COMMERCIAL NATIONAL BANK BLDG
200 S Tryon cor W 4th
Telephone FR 5-4461
DRIVE-IN BRANCHES
BYRON A ESTRIDGE, Manager
135 W Morehead
Telephone FR 5-4461
R S PLYLER, Manager
2401 N Tryon
Telephone FR 5-4461
(See Yellow Page 33)

" Printing Serv (F Wm E Cullinford) 2027 Central av
Commonwealth Baptist Church Rev Raleigh O Baker pastor 1421 Briar Creek rd
" Barber Shop (Jas M Funderburk) 3304 Commonwealth av
" Beauty Salon (Jeanette Bolin) 3310 Commonwealth av
" Esso Service Station (Wm E Courtney) 3350 Commonwealth av
" Grocery (Theo H Funderburk) 3400 Commonwealth av
" Land Co Inc Edwin O Clarkson pres-treas Mrs Eliz B Clarkson v-pres Hon Francis A Clarkson sec 824½ E Trade R8
" Laundromat (Coy A Sykes) 2308 Commonwealth av
" Methodist Church Rev J Leo Pittard pastor 2434 Commonwealth av
" Presbyterian Church Rev Stewart W Yandle pastor 3815 Commonwealth av
" Sundries Store (Bruce E Mauney) 3356 Commonwealth av
" Texaco Service (Thos I Barnett) 3346 Commonwealth av
Communications Workers of America Local 3603 (CIO & AFofL) John F Klutz pres 102 W Trade R405
" Workers of America (AFofL & CIO) Martha M Mondy rep 102 W Trade R1106
Community Barber Shop (Clyde R Steele jr) 1612 Craver la
" Barber Shop (Tommy H Crowell) 4112 Monroe rd
" Beauty Shop (Mrs Johnnie F Pressley) 601 W Liddell
" Cash Grocery (O D Bland) 2312 Beattie's Ford rd
" Grocrey (Leston C Herring) 4616 Tuckaseegee rd
" Shine Parlor 1941 Oaklawn av
Compton Calvin driver Harris Exp r Troutman NC
" Elliott A (Mirab) regional mgr Scott Paper h162 Canterbury dr
" Eug L (Hilda) ship clk Douglas Co r Kannapolis NC
" Hurley H (Florence; Compton Tire Co) h436 Plymouth av
" Ineze Mrs cash Kay Jewelry r1500 Brook rd
" John D (Irene P) mach Sou Mach Products h523 Franklin
" Jos B (Alease) adj Travelers Ins r RD 8 Box 198-K
" Joyce r524 N Tryon apt 11
" Mamie L nurse 224 Circle av h do
" Rosa L Mrs ofc sec W E Price & Son h2746 Picardy pl
" Tire Co (Hurley H Compton) 317-19 N Mc Dowell
" Walter driver r233 Lillington av
Con Dan J (Dixie F) state mgr Seagrams Distillers h700 Sunnyside
Conahan Danl O (Alice S; Southern Television Service) h1855 Camp Greene av

CHEVROLET by Don Allen
"THE EMBLEM YOU CAN TRUST"
531 E. Trade EDison 3-5467

Conant B Harold Rev pastor Central Assembly of God h2437 Kingsbury dr
" Wm P (Lois H) slsmn Monsanto Chem h1111 Norland rd
Conard Arnold W (Jeneane) tex wkr h115 W Linwood av (H)
" Jeneane Mrs opr Natl Carbon r115 S Linwood av (H)
" Richd driller McCall Bros Pump & Well r Cornelius NC
" Sarah Mrs asst bkpr Dunbar-Stanley Studios r Cornelius NC

CONCRETE MATERIALS INC
R O EVANS, Pres-Treas
PETER J VERNA JR, V-Pres-Sec
PRESTRESSED AND PRECAST CONCRETE PRODUCTS
READY-MIXED CONCRETE
SAND, GRAVEL, STONE
123 Creosote rd
PO Box 5290
Telephone ED 3-8671

CONCRETE PRODUCTS CO (E Rowe Zimmerman), Precast Concrete Products, Septic Tanks, Steps, Drain Pipe, 230 Dunavant Tel ED 2-5384

CONCRETE SUPPLY CO
OFFICERS
F JACK BLYTHE, Pres
H E SHELBY, V-Pres-Genl Mgr
G H WOODFIN, Asst Sec-Asst Treas
CAROLINA'S PIONEER DISTRIBUTORS OF READY MIXED CONCRETE
SAKRETE DISTRIBUTORS
424 S Brevard
Telephone FR 6-7411
BRANCH
McAlway rd
(See Yellow Page 5)

Conder B Herman (Mamie R) gro 3201 Monroe rd r RD 3
" Boyce H cash Fidelity & Casualty Co of NY r RD 1 Box 475 Dooley dr
" Carson Sales (Carson Y Conder) mfg agts 829 W Trade
" Carson Y (Mary E; Carson Conder Sales) h111 S Clarkson
" Chloie L statistician Ry Exp r1645 Nassau blvd
" Donald (Mabel M) mgr Sou Piano h1045 Central av
" Donald G act swmn ST&T r Box 261C Green blvd
" Dorothy D Mrs clk SBT&T h4219 Plaza rd
" Eli L (Ila M) agt Sou Life Ins h3212 Monroe rd
" Eliz D Mrs clk typ Caro Mtr Club r RD 8 Box A-190
" Gail A ofc sec Carson Conder Sales r111 S Clarkson
" Guy J (Mary E) h218 Bullard
" H Boyd (Laura T) city fire fighter h610 Seigle av
" Ina C (wid Thos A) h1645 Nassau blvd
" J Wade (Cora L) slsmn Goines-Stratford Hse h3816 Tuckaseegee
" Jack G (Louise G) mech Biltmore Dairy Farms h514 Baxter rd
" Jas T (Evelyn M; Conder's Sundries) r1308 Kenilworth av

"Yours for LIFE," Dick Harris Jr.
816 Johnston Bldg. Tel. EDison 3-6323

MECKLENBURG Hotel
Air Conditioned
• • •
Free Parking
• • •
French Restaurant
Phone ED 2-1181

Letterpress Printing
Lithographing
Embossing
Engraving
General Office Phone FRanklin 5-1716
Sales Dept. Phone FRanklin 7-1619
Washburn Printing Company Inc.
214 W. Morehead St.

THE WEARN LUMBER COMPANY
"SERVING THE CAROLINA'S SINCE 1890"
MANUFACTURERS OF ARCHITECTURAL WOODWORK
1420 S. MINT ST. Wholesale PHONE EDison 3-7575

NEED

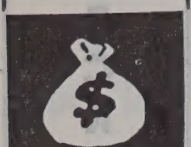

See

LOCAL FINANCE COMPANY

AUTO LOANS

FINANCING

REFINANCING

706 S. College Tel. FRanklin 6-2707

ANDREWS Music Co.
231 N. Tryon St.

MAGNAVOX Hi-Fidelity Phonographs

STEINWAY AND OTHER PIANOS
HAMMOND ELECTRIC ORGANS
Established 1892

PONTIAC

Sales Service

FRANK WOODS, Inc.
522 S. TRYON TEL. FRanklin 6-4871

CONDER
" Janie Mrs bkpr Allied Artist Sou Exch r Indian Trail NC
" Janice E studt r111 S Clarkson
" Jerry W (Eloise C) swmn SBT&T h2400 Dickens av
" John P jr (Dorothy D) acrrier PO h4219 Plaza rd
" John W (Ophelia M) formn Barnhardt Mfg h1415 Pecan av
" Kenneth W pressmn Herald Press r1705 Fulton
" Laura Mrs boarder Hudson Hosiery h610 Seigle av
" Lona Y (wid John P) h1705 Fulton av
" Mamie R Mrs clk B Herman Conder r RD 3
" Mildred M Mrs clk Sou Dairies h1624 Onslow dr
" Olin R (Peggy R; Conder's Soda Shop) h3213 Bonaire dr
" Patricia ofc sec Lance Inc r610 Seigle av
" Peggy R Mrs clk Conder's Soda Shop r3213 Bonair dr
" Robt M (Mary P; C & M Distributing Co) h Carlyle dr
" Robt M (Daisy W) slsmn McCurmick Spices h1638 Anderson
" R Murphy jr (Della H) sls dir Winchester Surgical Sup h1901 Dilworth rd W
" Ted L (Romona E) atndt Johnson's Esso Servicenter h200 W Boulevard
" Theo L (Mildred M; C & M Distributing Co) h1624 Onslow dr
" Tommy (Betty) clk R H Booligny Inc r1707 Pegram
" Wade (Henrietta M) gear ctr Zagora Gears h1143 Woodside av
" Wiley E sls promot Thomas & Howard Co r RD 8 Box A 190
" Wm V bkpr Burwell H Dunn r1705 Fulton
" Wm W jr (Margie C) pres Grubb Tire Co Inc h Virginia cir
" Wilma H Mrs looper Nebel Knitting r RD 7 Box 73 Monroe NC
" Verla M opr SBT&T r Green blvd RD 5

CONDER'S SODA SHOP (Olin R Conder), Fountain Service, Sundries, Patent Medicines, Magazines 833 W Trade, Tel ED 4-3929

" Sundries (James T Conder) confr 306 E Morehead
Condiff Mary M Mrs ofc sec Kndall Co h1121 Myrtle av apt 54
Condor James T (Marie W) USA r2827 Georgia
Condreg Alf M electn Ross Elec r RD 11 Box 266
" Ruth M clk r318 Kingston av E
Cone see also Cone and Kohn
" Addie M r2137 Briarwood rd apt 3
" Bonnie E dir Char College h2137 Briarwood rd apt 3
" Ocie V Mrs slswn Belk's r2931 Morson
Coney Island Grill (Pete Psomadakis) 128 E Park av
Conger Garland (Gladys S) emp Barnhardt Mfg h2015 Kenilworth av
" Ruth G (Gall's Beauty Shop) h243 Tranquil
" Walter E (Juanita J) driver Model Dry Clns h1412 Cortland rd W
Conklin Eliz boarder Belvedere Hosiery r Stainfield NC
" Hugh W (Helen I) agt New York Life Ins h 1309 Harding pl

PYRAMID LIFE INSURANCE CO.

Home Office Charlotte N. C.

2407 North Tryon

TEL. EDison 2-8181

EBONY CLEANERS
Specializing in One Day Service
SUITS CLEANED — HATS BLOCKED
CLEANING
PICK UP AND DELIVERY SERVICE
431 S. McDowell St., Phone FRanklin 7-9191

CONKLIN
" Wm A (Marie M) circ mgr Crowell-Collier Reader Serv h518 Belton
Conkling C W v-pres Hushpuppy Corp of America r Jacksonville NC
Conkwright Jack R artist Observer Prntg Hse h1793 Jameston dr
Conlan Betty J sten Pure Oil r1824 Lynwood dr
Conley Fred carp Ervin Constn r Mt Holly NC
" Nancy B Mrs nurse Presby Hosp h609 Louise
" Ralph (Flossie) mach opr Pet Dairy Products r918 Central av
" Ralph O (Wanda M) ship clk Sandoz Chem Wks h504 W Kingston av
" Wanda N Mrs seamer Huntley Hosiery r504 W Kingston av
Conn Anthony jr (Pauline E) mech Roadway Express h716 Atando av
" Mary P server S & W Cafeteria r1511 Independence blvd N
" Pauline E smstrs Queen City Mattress & Uphol h716 Atando av
" Wm E clk Pure Oil r1616 Lexington av
Conna Betty J Mrs slswn Belk's r RD 4

CONNECTICUT GENERAL LIFE INSURANCE CO
S RUSSELL McGEE JR, Mgr
J D VANDERWALL, Group Mgr
LIFE and ANNUITIES
ACCIDENT, HEALTH AND HOSPITAL
GROUP AND PENSION PLANS
409 Addison Building
222 S Church
Telephone FR 5-2544

CONNECTICUT MUTUAL LIFE INSURANCE CO
GENERAL AGENT
PHILIP F HOWERTON
306 Johnston Bldg
212 S Tryon
Telephone FR 5-6061

Connel Marvin J (Audrey T) clk Pure Oil r RD 10 Box 465
Conneli A Barron (Helen B) prod mgr Carolina Linotyping h4216 Commonwealth av
" Alice R Mrs ofc sec Mecklenburg Furn Shops h2723 Arnold dr
" Alma H sten GMAC r2424 Cumberland av
" Bonnie S Mrs manucurist Smith-Cranford Barber Shop h1826 Camp Greene av
" Clarence J (Dorothy) mach R H Bouligny Inc r RD 1 Midland NC
" Donald J tool fabricator Douglas Aircraft Corp r2615 McClintock rd apt 4
" Donald L USN r1809 Merriman av
" Eddie W (Thelma A) alarm opr City Fire Dept r RD 3 Box 450-M3
" Edw D (Eliz G) serv mgr Farms & Industrial Equip h2621 Ahsley rd
" Excell jr whsemn Olin Mathieson Chem r RD 8
" Gerald R (Marie D) clk City Chev h2542 Marlowe av
" Glenn (Alma H) slsmn Bob Roberts h2424 Cumberland av
" H T (Bonnie S) constn h1826 Camp Greene
" Harry L pressmn Char Carton
" Hoyle (Lula) serviceman Sou Appliances r RD 1 Box 280
" Hubert (Agnes) lub mn Hutton-Scott Co r RD 7 Monroe NC
" Ina S Mrs emp Genl Elec Sup r6138 Wilora rd
" J B (Margt T) trimmer Queen City Mattress & Uphol h1844 Lee av
" Jas L (Betty S) draftsman Wade Mfg r RD 3 Matthews NC
" Jesse M slsmn Rexair Sales & Serv r Midland NC
" Joe choir dir Central Avenue Methodist Church r Blair rd
" Johnson E (Flora) clk County ABCBd h1217 Brown av (Tboro)
" L Roy jr (Louise T) clk Geo A Hormel & Co h 1316 Camp Greene
" Lois sten H & S Lumber r RD 6 Box 715
" Louise S Mrs slswn Tate Brown h1607a E 35th
" M DeArmand (Flora T) mach opr Pet Dairy Products h2517 Fort
" O Watt (Alva) prntr Char News r RD 1 Box 105
" Patricia Mc Mrs teller Union Natl Bank h645 Vinewood pl
" Patsy Mrs h2229 Commonwealth av
" Paul N (Ottie R) city fire fighter h2914 Wicklow pl
" Peggy clk Boardman & Cook r2229 Commonwealth av
" Phyllis bmo Columbia Picgures r Monroe NC

CONNELL
" Ray L (Autie) driver Caro Transfer & S r RD 1 Indian Trail NC
" Sara D (wid Wm J) clk Celanese Corp h2 McClintock rd apt 4
" Stephen W (Martha C) mtcemn Duke Pwr 1507a E 35th
" Verta W (wid Murray N; The Little Fo Shop) h1717 Chatam av
" Vivian M Mrs clk SBT&T r2527 Eastway
" Warren T (Patricia Mc) serv man Daugh Sheet Metal h645 Vinewood pl
" Wm D driver Central Motor Lines r RD
" Wm L (Alice R; Hudson Service Stati h2723 Arnold dr
" Woodrow W (Vivian) trimmer Queen C Mattress & Uphol r2527 Eastway dr
Connelly see also Connolly
" Bessie S h1615 Lyndhurst av
" Chas W (Judy) archt 1201 Elizabeth av h3 Wendover cir
" Earle A (Jean B) mgr agt 4321 Waterbury h do
" Etta W (wid R P) h1801 E Boulevard
" Everett (Zellie A) consultant 2909 Sunset h do
" Flossie Mrs plant Caro Foods r918 Central
" Glenn D slsmn Pet Dairy Products r Matthe NC
" Jimmie hlpr The Atlantic Co r912 W 5th
" John G (Wilma K) acct Armour & Co h1 Buchanan
" Ralph H lab Pet Dairy Products r918 Cen
" Robt P (Josephine) reporter Char Observe 2001 Ashland av
" Sarah A sten Gulf Oil h325 Wakefield dr ap
" Wm R (Ethel M) h3019 Hanson dr
" Wilma K Mrs clk Fed Res Bk r1208 Buchanan
Conner see also Connor
" Ada K (wid Arth) maid h519 E 7th
" Alma M (wid Frank H) r677 Colville rd
" Benj F (Rara C) prntr Char News h641 gate av
" Betty bkpr Cherry-Burrell Corp r Midland
" Betty J emp Natl Carbon r510 Ingle (H)
" Billy G appr Metal Finishing r Kings Mount NC
" C E jr ofc mgr Acme Fast Freight r RD Box 518
" Calvin C formn Superior Block r Belmont
" Chas E (Ruth M) emp Char Pipe & Foun h1223 Summit av
" Chas H jr (Alice A; Building Products I tributing Co; Stylon of Charlotte) h1 Biltmore dr
" Chas T (Myra T) zone mgr Intnatl Harve h2016 Norwich pl
" Chas W hlpr Harris Super Mkt r RD 8
" Charlotte Mrs cash Natl Finance r Midl NC
" Deborah J studt r677 Colville rd
" Dorothy M Mrs ofc sec Interstate Elec h2 Dogwood av
" Eliz Mrs emp Duke Power h2204 Holly
" Ella D ofc sec Corporate Insurers Serv r51 Church
" Eva mach opr Breneman & Hartshorn r R
" Frank H (Virginia G) pres-treas Frank Conner Co h677 Colville rd

CONNER FRANK H CO
FRANK H CONNER, Pres-Treas
JOHN FERRIS, V-Pres
MRS VIRGINIA G CONNER, Sec
GENERAL CONTRACTORS
711 S Tryon R209
Telephone FR 5-1466

" Frank H jr USA r677 Colville rd
" Fred L (Helen M) slsmn Hall's h120 Colo
" Geo T r252 S Cloudman (H)
" Grace B (wid H N) r120 Colonial av
" Helen M sten Duke Pwr r120 Colonial av
" Helen S Mrs ofc sec A & B Florist Su Co h2005 Charlotte dr
" Herbert B (Deloris A) slsmn Hutton-Scott C RD 1 Box 500
" Hubert L lab h1409 Tennin av
" Hugh C slsmn Sou Radio r Hickory NC
" J H overseer Highland Park Mfg r1101 Par
" J Henry barber Five Point Barber Sho RD 9 Box 690
" Jas G (Eliz) brklyr h2204 Holly
" Janice A clk Delph Hdw & Specialty r 7 Box 481
" Jason A jr (Cath B) driver H & S Lumber h Pennsylvania av
" Jerry M jr mach Daughtry Sheet Metal r 1 Midland NC
" Jim (Mary D) h515 N Alexander
" John N (Annie H) clk Cardinal Cleaner 2200 Waytt
" John W mech Hoppe Mtrs r RD 9 Box 1
" Jonas r528½ E 1st

Pittsburgh Plate Glass Co.
"PITTSBURGH PAINTS — SMOOTH AS GLASS"
GLASS FOR EVERY PURPOSE
WALLHIDE — FLORHIDE
WATERSPAR — SUNPROOF PAINTS
201 E. 6th; cor. N. College
Phone EDison 3-6624

L. E. ELLISON
101 BUILDERS BLDG.
312 W. TRADE

ERNEST ELLISON, INC.
"JUST INSURANCE"
Established 1916

JOHN C. LYDON
PHONE
EDison 3-1146

ER
y D driver Mason-Dixon Lines r Gastonia NC
B (Dorothy M) driver Jack's Cookie h2700 Dogwood av
e (wid Butler) r217 Bradford dr
d C (Vera L) USAF h5927 Wedgewood rd
winder Highland Park Mfg
zie tex wkr Highland Park Mfg
tin L (Heulokah P) merch mgr Cherry-Burrell Corp h4134 Sheridan dr
y E bmo Am Discount Co of Ga r641 Fugate av
y N sls mgr Clarence H Smith Employment Serv r Derita NC
L whse wkr Grinnel Co r RD 1 Midland NC
nie Mrs elev opr Independence Corp r 1001 Druid cir S
roe C (Hazel) lab h1809 Main
oleon (Myrtle) lab City h1722 Baxter
sell lab Standard Bonded Whse h1327 N Ashby
h F emp R W Eldridge Co r Gastonia NC
n M Mrs slswn Woolworth's h1223 Summit
an M (wid Geo) r219 S Cloudman (H)
ndale S (Thelma) h252 S Cloudman (H)
(H)
s J r252 S Cloudman (H)
s L (Theodoro) jan Chantilly Sch r606 S Myers
rginia S Mrs sec Frank H Conner Co r677 Colville rd
rginia T sten Olds Div r2005 Charlotte dr
Walters Co (James E Bennett) barber sups 1905 N Tryon
F r641 Fugate av
S (Minnie) jan Efird's h1001 Druid cir S
T meterological aide U S Weather Bur r RD 4
ie lab Merchants Bonded Whse r1100 Elm
rth Gus S (Pearl C) mep Natl Carbon h 2951 Temple la
rl C Mrs slswn Belk's r2951 Temple la
lly see also Connelly
ert R (Janet C) purch agt Celanese Corp h 1149 Dresden dr W
s D (Lucille) slsmn N C Mercantile h 2509 Chesterfield av
et C slswn Ivey's r1149 W Dresden dr
le (Deanna) driver Atlantic Co h108 Judson
r see also Conner
es (wid Louis) r2015 StJohn
anda Mrs maid h600 French apt 2
OR C R (Melvam), Office Mgr International Harvester Co 1315 Hutchison av, Tel ED 4-2851, h1425 Montford dr, Tel ED 3-0140
s R jr (Patricia F) studt r1425 Montford dr
eseman (Anna L) lab Youngblood Truck Lines h2101 English dr
lina Mrs tchr York Rd Jr Hi Sch r415 Beattie's Ford rd
C jr (Irene T) archt Sloan & Wheatley h811 Manhasset rd
dys T mach opr United Mills r5340 Monroe rd
wood A studt r600 French apt 2
el processor Carriker Poultry r Kannapolis NC
W (Valerie B) prin Bethune Sch h313 Rocklyn pl
h E waitress Hob Nob Restaurant r821 Central av apt B
neth (Sue T) mech Air Natl Guard h2121 Weyland av
D (Louise K) agt State Capital Life Ins h632 Seneca pl
D stock records kpr Air Natl Guard r 632 Seneca pl
lynn studt r2335 Westfield rd
y A Mrs sec Peggy Houston Inc r Matthews NC
y C h424 W Hill
ba M tel opr Esso r1425 Montford pl
cy J clk Goodrich r632 Seneca pl
ter A (Scotia C) h2509b Statesville av
lab h1410a N Church
T Mrs clk Sears h2121 Weyland av
erie B Mrs ofc sec John C Shepherd Lbr h313 Rocklyn pl
ter sls rep Philco Corp h4635 Addison dr
l firemn Highland Park Mfg
rs Leo H (Anne) admn asst Home Finance Group h608 Lyon
nard C (Ruth) tech Arnold Hoffman & Co h 2237 Markham ct
AD ADVERTISING & LETTER CO (Elizabeth Conrad), Multigraphing, Mimeographing and Complete Letter Service, 316-17 Commercial National Bank Bldg 200 S Tryon, Tel ED 2-5901
Conrad & Co (Theo C Conrad, Asa C Edwards Jr, Newton P Hoey), Certified Public Accountants 417-19 Johnston Bldg 212 S Tryon, Tel FR 6-4941
" Dewey clk Rhodes Pharmacy
" Eliz (Conrad Advertising & Letter Co) h831 E Morehead apt 505
" Grace S Mrs clk Fed Res Bk h301 W 10th apt 503
" H Jos (Mary S) slsmn Bausch & Lomb Optical h5027 Valley Stream rd
" Hazel L Mrs ofc sec Char Florist Sup h640 Glenwood dr
" Herbert D (Kathleen) clk Peoples Store h 1729 Wilmore dr
" Holland G mech eng Char Engs r640 Glenwood dr
" J E county police r Cornelius NC
" Jos E (Maxine B) clk Parnell Tool h1301 Greenwood cliff
" Kathleen F Mrs clk SBT&T r1729 Wilmore dr
" Kathryn G chf opr SBT&T r3121 W Marlborough rd
" Mary G Mrs tchr Lakeview Sch h201 S Laurel
" Myrtle B Mrs slsmn Atkins Retail Stores r 1748 Wilmore dr
" Pierce R (Myrtle B) clk PO h1748 Wilmore dr
" Robt E (Vera M) clk PO h1909 Greene
" Theo C (Mary G) lawyer 201 S Laurel av h do
" Theo C jr studt r201 S Laurel av
" Vera M Mrs nurse 1909 Greene r do
" Virginia bkpr Bank of Commerce r640 Glenwood dr
" W Holland (Hazel L) wldr Grinnel Co h640 Glenwood dr
" Wm R (Lucille W) servmn Duke Pwr h1100 Emerson dr
Conrades David v-pres Currie Packaging Co r 215 Irwin av
" Dolores R Mrs ofc sec Mason-Neilan r438 Bartling rd
" Lena K (wid Wm) h1805 Merriman av
" Wm L jr (Dolores R) slsmn GHP El Products Cigars h438 Bartling rd
Consolidated Brass Co Clarence C Mosack pres Frank R Lefler (Detroit Mich) v-pres Donald R Pigott sec Mrs Margt M Passine treas 2019 N Tryon
" Credit Corp Paul W Lindsay jr mgr loans 209 W Trade
CONSOLIDATED CREDIT CORPORATION
OFFICERS
A T SWISHER, Pres
A A CARPENTER, V-Pres
D R RUSSELL, V-Pres
C W SHOAF, Sec-Treas
316 Johnston Bldg
212 S Tryon
Telephone FR 6-4471
" Painters (Clyde A Alexander) 126 W Worthington
" Theatres Inc Frank H Beddingfield pres Thos A Little V-Pres J Francis White sec-treas (ofc) 120 S Poplar
Constable Caroline P tchr Elizabeth Sch r1942 E 7th
" Hannah A h1942 E 7th
" Henry B (Kath) sls correspondent Du Pont h 2167 Norton rd
CONSTRUCTION MATERIALS CO, Grover D Boyd Jr Pres-Genl Mgr, Building Materials 3826 Raleigh, PO Box 1133, Tel ED 4-0863
Continental Can Co (Hazel-Atlas Glass Division) Cecil W Fulkerson sls mgr 212 S Tryon R608
" Fire Insurance Co Wm D Kemp spl agt 610 E Morehead
CONTRACTORS SERVICE INC, Edwin W Hobbs Jr Pres, Kenneth O Hobbs V-Pres-Mgr, Mrs Mary W Hobbs Sec-Treas, Contractors' and Industrial Equipment and Supplies 317 W Worthington av, Tels ED 2-3194 and ED 2-3195 (See Yellow Page 76)
Convey Anne (wid Hamilton) h1420 Lilac rd
" Wm H (Maxine) CPA acct Haskins & Sells h1420 Lilac rd
Conway Carrie P (wid Wash) h1901 Earle apt 323
" David W (Edythe J) est The Young Co h1324 Thomas av
" Earl (Helen) lab Compton Tire h2107 Augusta
" Edythe J Mrs ofc sec Blakeney & Alexander h1324 Thomas av
" Eunice L Mrs ofc sec Dillard Paper r124 N Laurel av apt 2
" Helen Mrs maid Ervin Constn h2107 Augusta
" Jas W (Johnnie F) rep Dearborn Chemical h 1108 Montford dr
" John H (Kathleen) h129 Frazier av
" John J (Mary A) sls mgr Rem-Rand h619 Seneca pl
" Margt P (wid Robt R) h2216 Dilworth rd W
" Wm S (Patricia R) USAF r1015 Harrill

James Ornamental Iron & Steel Co.
WHOLESALE — RETAIL
Contract Welding
Ornamental Iron — Structural Steel
3423 S. Boulevard
DIAL FRanklin 6-2910

Conyers Francie Mrs emp Natl Carbon r350 Sumney av
" Jas W (Wilma) servmn Champe Webb Refgr h2004 Dilworth dr
" John W (Francie) driver Dy-Dee Wash h350 Summey av
" Wilma L clk Dy-Dee Wash r2004 Dilworth dr
Cook see also Cooke
" A J emp Allison-Erwin r Albemarle NC
" Adolphus A jr (Mary L) mech Pritchard Paint & Glass h3200 Dublin rd
" Adolphus J (Lilias H) dentist 3004 Tuckaseegee rd h4122 Sheridan dr
" Aileene B Mrs mach opr United Mills h3416 Gibson
" Albert A (Mary A) wrapping & packing Columbia Baking h414 E 9th
" Ann (Dixon) ofc sec Pell Cotton r RD 8 Box 172B
" Annette H Mrs tex wkr Highland Park Mfg h 3600 Oakwood av
" Annie M Mrs mach opr Old Dom Box r412 Coxe av
" Arth H (Alice A) slsmn Eastern Transit Stge h1405 Seneca pl
" Arth L (Leona) h943 N Brevard
" Basil USA r2621 Roslyn av
" Bertie T mus tchr 1900 Belvedere av h do
" Bessie N Mrs ofc sec Sears h4314 Ruskin dr
" Betty E Mrs asst ofc mgr United Ins Co of Am r2929 Enfield rd
" Billy H painter Penumafil Inc h2840 Eastway dr
" & Boardman Builders Hardware (C Jack Boardman Frank P Cook) fnshing hardwre 708 Seigle av
" Bobbie F clk Char Mem Hosp r5019 Withrow rd
" Bobby W (Virginia V) plant emp Kroehler Mfg h916 Everett pl
" Body Co Inc I Murrel Cook jr pres Kath W Cook v-pres Mrs Ella C Cook v-pres Mrs Louise C Lawing sec W D Lawing treas auto body mfrs 2433 Wilkinson blvd
" Callie mach opr Hushpuppy Corp of America r RD 461
" Carl L jr (Helen T; Chantilly Amoco Service Station) asst County Superior Court Clk h 517 Briar Creek rd
" Carlyon S Mrs opr SBT&T r624 E Kingston av
" Caroline C Mrs bkpr Doco Inc r Cedarwood la
" Carolyn A tel opr Wachovia Bank & Trust r Concord NC
" Carrie J h1900 Belvedere av
" Carrie R (wid Edw F) h1305 E Iris dr apt 1
" Cath r229 N Poplar
" Cath Mrs maid h2101 StMark
" Catherine D Mrs feeder Lance Inc h1336 Bethel rd
" Cecelia B Mrs h522 Hawthorne la apt 12
" Chalmers W (Jewel) tech Jeff Std Brdcstg r416 Templeton av
" Chas E (Quinnette M) cake supt Home Baking h1236 Rollins av
" Clayton F (Maggie) mach Botany Mills h1229 Cheshire av (Tboro)
" Clifford A clk A&P r106 S Linwood
" Clyde (Geraldeen) driver Reichhold Chems r Waxhaw NC
" Conley (Eliz V) prntr Char News h1420 Stirling rd
" Connie baker Pressly's Cakes r353 Fannie cir

YOUR "LUMBER" NUMBER
SINCE 1919
EDison 3-3138
CATHEY LUMBER CO., INC.
4115 Monroe Road Charlotte, N. C.

IF YOU WANT TO
BUY, SELL, HIRE OR RENT
CALL EDison 3-0303
The CHARLOTTE NEWS CLASSIFIED DEP'T.

SEPTIC TANKS CLEANED and REPAIRED
CALL LEFLER
FRanklin 5-3359
• • •
NEW INSTALLATIONS
• • •
REASONABLE RATES
QUICK SERVICE

YELLOW CAB CO.
Dial EDison 2-6161 Service With Safety Dial EDison 2-6161

MAYFAIR HOTEL
Air Conditioned Rooms
Enjoy Our "T. V." Lounge
Leo B. Vaughn Jr.
Pres. & Genl. Mgr.
TRYON AT SIXTH
PHONE EDison 2-5114

McDonald Realty Company
REAL ESTATE SALES, LEASES, LOANS
REALTORS
Phone FR 6-4441
208-10 Johnston Bldg.

MOSS TRUCKING CO. INC
UNDER NEW MANAGEMENT
Heavy Hauling, Hoisting and Rigging
OLD CANNON AIRPORT, P.O. BOX 1423
Telephone EX 9-0421 Nights, Sundays & Holidays Telephone ED 2-1072

COOK
" Cora maid Hotel Char r635 E 6th
" Cynthia S registrar Music Inc h rear 1119 Providence rd
" David jr (Ana Belle B) caller Helmes Motor Express h3333 Reid av
" Della M r2115 E 8th
" Distributing Co Inc Mrs Virginia M Cook pres prepared foods 204 Peterson dr
" Donald M (Mary H) firemn Sou Ry Sys h501 Baxter rd
" Donald M (Melba B) slsmn S C Johnson & Sons h1412 E Ivey dr
" Donnie atndt Killingsworth Gulf Serv r Park rd RD 2 Box 98A
" Doris S Mrs emp Lance Inc r7200 N Dakota (H)
" Dorothy J (Saml) rep Avon Co h3016 Rush av
" Dixon C (Ann) asst mgr Sigmon Serv Center r Hickory Grove rd
" Dewight N (Virginia F) h301 W 10th apt 507
" Dwight W (Donaleen B; Cook Tile & Marble) h Academy rd
" E Thomas studt r2647 Chilton pl
" Ed (Bertha L) sht mtl wkr The Young Co h 940 N Brevard
" Edna P opr SBT&T r512 Poplar
" Edw teletype AT&T r632 Central av
" Edw A (Bessie N) slsmn Stevens & Whitman Co h4314 Ruskin dr
" Edw M mech Standard Crankshaft r3416 Gibson
" Edw W (Aileen B) h3416 Gibson
" Ehrin M Mrs slswn Belk's h2519 E 7th
" Eliz flatwkr Char Linen r711 S McDowell
" Eliz V Mrs cash Provident Life & Accident & Ins r1420 Sterling rd
" Ella E (wid Ivey M) v-pres Cook Body Co Inc h2216 Monument
" Ellie H Mrs serv asst SBT&T h3408 Oakwood
" Emma D (wid Sam A) h1225 Hazel
" Ena slswn Woolworth's r RD 2 Huntersville NC
" Ernest B (Ruby D) asst formn Char News h 932 Leigh av
" Ernestine processor Carriker Poultry r Harrisburg NC
" Eva winder Johnston Mfg r816 Herrin av
" F R cash Colonial Stores r202 N Dakota
" Frank C mach Precission Gear & Machine r RD 7 Box 183-C
" Frank F (Caroline) pres Doco Inc r Cedarwood la
" Frank J repr mn Western Elec r4503 Allen rd
" Frank L grinder Precision Gear & Machine r 704 E 36th
" Frank P (Ella C; Cook-Boardman Bldrs Hdw) h2309 Arnold dr
" Frank R mach Marque Engineering r716 E 35th
" G A wvr Highland Park Mfg
" Garland (Betty E) USA r2929 Enfield rd
" Gary D (Peggy D) USA r1620 Harrill
" Gene asst ship clk SKT Industries r Pineville NC
" Geo M (Gladys) emp Brown Equip & Mfg h 3325 Gibson
" Geo S (Virginia C; Arcade Barber Shop) h 508 McDonald av
" Georgiana h1940 Baxter
" Gladys Mrs press opr Natl Carbon h3325 Gibson

MURPHY McKNIGHT TRANSFER
"We Move Anything Locally"
1416 N. Johnson

COOK
" Gladys T Mrs clk City Dept of Rev r2015 Beverly dr
" Guy H carp Ervin Constn r China Grove NC
" Hannah W (wid Lewis C) h2615 E 5th
" Hansel R (Patsy R) asst mgr Woolworth's r 1233 E Boulevard apt 14
" Harry L (Martha) sec-treas P & R Inc Pineville NC
" Harry M (Jean N) slsmn S H Duncan & Co h 2309 E 7th
" Helen F Mrs dir Am Red Cross r2128 Chambwood dr
" Helen F Mrs clk Ivey's h3500 Eastway dr
" Henry E (Bernice W) hlpr The Atlantic Co h2621 Roselyn av
" Henry E jr (Yvonne J) driver Roadway Exp h309 Freeland la
" Henry J hlpr Queen City Mattress & Uphol r1213 S Church
" Herbert P (Faye R; Cook's Esso Service) r RD 1 Box 220
" Hessie T (wid John W) h826 W Trade
" I Murrel jr (Kath W) pres Cook Body Co Inc h3301 Sharon rd
" Ida D Mrs wvr Highland Park Mfg r1024 N Brevard
" Ima clk Sou Five & Ten Cent Store r512 N Poplar
" Ira L (Ollie W) pntr City h1705 Logic av
" Isaac M supvr Wachovia Bank & Trust r RD 3 Waxhaw NC
" J Chas (Maude H) lab Amertron Corp h2840 Eastway dr
" J Edw (Aileen T) natl adv mgr Char News h 1712 Scotland av
" Frank (Dora S) sht mtl wkr Parks-Cramer h202 N Dakota (H)
" J Hackett (Nellie W) bldr Albright Boat Industries h2400 Marshall pl
" Jas A (Annie M) h412 Coxe av
" Jas A jr fnshr Delmar Studio r412 Coxe av
" Jas C atndt Providence Rd Service Station r RD 2
" Jas J h1610 Greens rd apt 6
" Jas O (Martha G) mech Central Motor Lines h 2021 Bay
" Jas R (Joyce I) eng Globe Automatic Sprinkler h3900 Windfield dr
" Jason (Ellwanda L; Cook Tile & Marble) h Melton rd
" Jean H Mrs bmo Am Trust r5405 Grove av
" Jerry grinder Std Crankshaft & Hydraulic r 1270 Louise av
" Joan sec Formica Corp r2301 Chesterfield av
" Jodie B h233 S Cloudman (H)
" Joe C (Johnsie) healing San Plmb & Htg h520 Rogers Albermarle
" John C (Beatrice B) acct Celanese Corp h1400 Sharon Amity rd
" John C meat cutter Piedmont Super Mkt r Mooresville NC
" John C (Emily H) sls production mgr Celanese Corp h2647 Chilton pl
" John C III studt r2647 Chilton pl
" John D brklyr r3416 Gibson
" John D prsr New York Hatters r422 Andrews ct
" John M (Mable M) driver Yellow Cab h829 N Caldwell
" Joyce I Mrs ofc sec N C State Auto Assn r3900 Winfield dr
" Julian F (Mabel M) clk PO h4110 Avalon av
" Julian H sht mtl wkr Routh Inc r Gastonia NC
" Kath W Mrs v-pres Cook Body Co Inc h3301 Sharon rd
" Lee hlpr Sou Ry r208 Victoria av
" Leland B (Vernie W) opr mgr Mize Co h216 Wakefield dr apt D
" Leon B (Susan S) tile setter Cook Tile & Marble h1165 Gardner av
" Leona Mrs winder Industrial Dyeing r943 N Brevard
" Lester C (Lucielle H) plant wkr Farmers Dairy r Box 15 Harrisburg NC
" Lloyd S mech Wm Rhodes r Belmont NC
" Lonnie B (Kay B) barber Blackmon & Patterson h432 Marsh rd
" M Ray (Geneva B) mech W T Hinnant Artificial Limb h2014 Vail av
" M Sybil nurse City Health Dept r2309 Crescent av ext
" Mabel M Mrs comp opr Foremost Internatl Dairies r4110 Avalon av
" Mable M Mrs plant Caro Foods h829 N Caldwell
" Margt R Mrs waitress Howard Johnson's Restr h4914 Monroe rd
" Marion R Mrs cash King Finance r2301 S Tryon
" Marlene Mrs r2300 Charlotte dr
" Martha B Mrs asst sec-treas Charlotte Engraving Co Inc r RD 1 Pineville NC
" Martha B Mrs cash Dancy Clns r2615 E 5th
" Martha E (wid Wm J) r1205 Parkwood av

COOK
" Martha H Mrs cook h3504 Commonwealth
" Marvin E grinder Std Crankshaft & Hydrau r815 State
" Mary C Mrs alterations Montaldo's r131 Laurel av
" Mary C (wid Pierce W) h712 Louise av apt
" Mary E (Luther C) h4229 Monroe rd
" Mary E (wid P W) h1903 Vail av apt 4
" Mary H Mrs telegraph opr Sou Ry Sys r Baxter rd
" Maurice R (Peggy B) sec-treas Babytown slsmn New Holland Mach h444 Ideal
" Melvin J (Gladys T) supt Hutton Scott Mtr h2015 Beverly dr
" Melvin T v-pres Babytown Inc
" Minnie P r3122 Ross av
" Nancy M Mrs clk SBT&T h1733 Dunkirk dr
" Nellie W Mrs emp National Carbon h2 Marshall pl
" Nyda H h2115 E 8th
" Odell (Annie) mech Central Mtr Lines h S Morrow
" Odell T reprmn Western Elec r Belmont
" Oliver G mus dir City Bd of Educ h2126 E apt 103
" Patricia A tel opr Buensod-Stacey r25 E 7th
" Patsy studt nurse Presby Hosp r123 N Casw rd
" Pattie L Mrs clk A&P h3320 Dexter
" Paul E fixer Nebel Knitting r Cherryville
" Paul R (Betty B) pres Babytown Inc h4 Murrayhill rd
" Pauline R Mrs hd cash A&P r RD 2
" Pearl M Mrs slswn Montaldo's r616 E Tremo
" Perry A (Pearl A) h201 S Cloudman (H)
" Peter A (Ann N) chem Celanese Corp 5127 Kistler av
" Quinnette M Mrs clk Associated Taransp r1236 Rollins av
" R L driver Natl Wine & Beer Distributing Progress la
" R S slasher tender Highland Park Mfg
" Ralph E (Carlyon S) asst dept mgr Dunc Printmakers h624 E Kingston av
" Ray G (Jean H) mech Std Insulating h5 Grove
" Ray T (Pattie L) asst supt Royal Crown B h3320 Dexter
" Raymond (Barbara J) mtce Ralston Puri h3329 Gibson
" Robt A (Jacqueline M) reprmn SBT&T r Briarwood rd
" Robt B whse mgr Sou Radio r Mt Holly
" Robt L h1940 Baxter
" Robt L (M Brite) parts mgr Reo Motors 2615 E 5th
" Robt M h616 E Tremon av
" Robt P (Carolyn C) burrer R H Bouligny h222 Harrison (H)
" Roosevelt (Mary D) emp Chas Pipe & Found h3122 Ross av
" Roy B (Mary K) eng Sou Ry h1419 Richmo pl
" Roy B jr (Jane S) slsmn Duo-Fast Carolin h5001 Valley Stream rd
" Ruby dental asst Dr J Dwight Martin r4 Brookhill rd
" Ruth H Mrs clk San Lndry h502 E Tremont
" Ruth M Mrs tchr Myers St Sch h1931 Russ
" S A fxr Highland Park Mfg
" S Ray delmn Playhouse r1623 Chatham av
" Sallie clk Eagle Stores r RD 4 Fort Mill
" Saml jr (Dorothy J) carp Flou Bros h30 Rush av
" Saml C (Annette H) driver Marko Engineeri h3600 Oakwood av
" Saml T lab Herrin Bros Coal & Inc r309 Long
" Saml L (Edna H) driver Queen City Coa h1623 Chatham av
" Sandy A jr whsemn Pritchard Paint & Glass
" Sidney A jr (Helen F) agt Char Liberty M Ins 3500 Eastway dr h do
" Sidney M atndt Cook's Esso Serv r RD Box 220
" Stanton H (Virginia S) mech Young Mtr 537 Baxter rd
" Sumpter B (Margt R; Charlotte Meat Suppl h4914 Monroe rd
" Sumpter B jr (Margarette D) carrier PO 3315 Commonwealth av
" Susie M r233 S Cloudman (H)
" T B r3122 Ross av
" T Melvin (Kath P) v-pres American-Ast Distributing Co Inc h4630 Woodhaven dr
" Tayloe Mrs r1220 E Morehead
" Theo W (Helen F) slsmn Radio Sta WSOC 2128 Chambwood dr
" Thos B (Florence B) clk Caro Cut Rage Dr Store h2301 Chesterfield av
" Tommie atndt Chantilly Amoco Serv Sta r5 Briar Creek rd

INTERSTATE ELECTRIC CO.
ELECTRICAL CONTRACTORS
WIRING
REPAIRS
LIGHTING
FIXTURES
423 S. Church
TEL. EDison 3-7149

OLD DOMINION Box Company Inc.
CHARLOTTE, NORTH CAROLINA

CHARLOTTE TIRE CO., INC.

TIRES AND RECAPPING — WHEEL ALIGNMENT AND BALANCING

2214 Hutchison Ave. Phone EDison 4-8619

Wellborn (Virginia W) dist mgr Landahl Conveyor Co and The American MonoRail Co r1261 Chandler pl
ginia D Mrs hairdrsr Knight's Beauty Shop h123 Frazier av
ginia M pres Cook Distributing Co Inc and Cook's Frozen Service Inc r2310 Roswell av
ginia V Mrs inspr Nebel Knitting h916 Everett pl
L whsemn Pilot Frt Carriers r Statesville NC
de jr (Peggy A) stock clk Char Auto Parts r625 N Alexander
de H jr (Lucille B) servmn Terrell Mach r Concord NC
lter R (Ellie M) driver Biggers Bros h3408 Oakwood av
lbur (Connie B) jan Wilder Bldg h353 Fannie cir
lbur (Ruth M) mtce eng Pub Library of Char & Mecklenburg County h1931 Russell
lbur A (Virginia M; Cook Distributing Co) h2310 Roswell av
lbur F mech Don Allen Chevrolet r Derita NC
lbur L (Inez S) dist mgr Campbell Sales h 1808 E Boulevard
n E jr (Lena P) prs opr Wil-Mat Corp r 516 W 8th
n R emp Sou Dairies r324 W Boulevard
llie R maid r353 Fannie cir
lma L maid r353 Fannie cir

C'S ESSO SERVICE (Herbert P Cook), A Complete Line of Esso Products, 24 Hour Service 439 W Trade, Tel FR 5-9246

ozen Service Inc Mrs Virginia M Cook pres trucking 204 Peterson dr
e Albert C (Bonnie) mach opr Washburn Printing h121 Matthews
tty ofc sec Douglas Aircraft r2917 Washburn
tty J clk-typ Piedmont Natural Gas r3009 Washburn av
l H (Thelma B) saftey rep State Hwy Dept h2800 2d av
ake S insp Chadbourn-Gotham r Midland NC
rl A (Jewell C) formn Am Bakeries h3112 Westmoreland av
rvin R h2917 Washburn av
fford F (Gertrude P) pntr Keeter Body & Trailer h2405 Toomey av
nald N (Arjorie T) driver Overnite Trans h 109 S Linwood av
ris Mrs pntr Charlotte Finishing Co r529 Lakewood av (H)
Otis h3009 Washburn av
na S Mrs clk SBT&T h2118 Bay
w slsmn J O Jones Inc r Waxhaw NC
liott r106 S Linwood av (H)
sie S (wid Geo N) h502 Central av
vin M (Helen) prod mgr Reid's Super Market h740 Seldon dr
nsley H (Wanda) emp Caro Textile Engraving h831 Seldon dr
nice C clk WU Tel r609 Royal ct
arry L (Martha R) ofc mgr Hefner Plmb h 3126 Dublin rd
azel L (Wilma R) driver Yellow Cab h2127 Central av
ne C Mrs slswn Hahn's Bakery r3108 Westmoreland av
s W (Jane C) supvr Terrell Mach h3108 Westmoreland av
nneth J (Bobbie) hlpr P C Godfrey Inc r 5019 Winthorpe rd
rry B (Mary P; Park Road Hardware) h 2937 Commonwealth av
nda studt r1729a Matheson av
arvin J (Edna S) sec-treas Southerland-Helms Corp h2118 Bay
ay (wid Robt) r2917 Washburn av
uriel E ofc sec Caro Insurors r1421 W Boulevard
al L (Willie C) slsmn S&R Distributors h 3123 Barnhill dr
ra L ofc sec Citizens Bank h114 W 10th apt 206
bt tie-in mn Highland Park Mfg
bt E L (Edith) v-pres-treas Cyclone Builders Supply Co r5609 Lantana av
Howard (Atha M) mech Queen City Mattress & Uphol h816 W Boulevard
die M (wid Dewey W; Cooke's Nursery) h 1721 Thomas av
ml A (Frances M) roofer h2818 Monroe rd apt 1-2
rginia B dept mgr Ivey's r507 Poplar
Guy (Eunice C) slsmn C B Drug r609 Royal ct
anda Mrs supvr Char Textile Engraving h 831 Seldon dr
ayne F (Dorothy J) formn Sou Asbestos h215 W 9th apt 3

COOKE
" Wm C (Nora W) asst cr mgr Esso h2100 Bucknell av
" Wm E (Doris) mech Broome Bros Trailer h529 Lakewood av (H)
" Wm F (Rosalie H) eng City Water Dept h1901 Marguerite av
" Wm L (Helen S) tex wkr Modra Mill h106 S Linwood av (H)
" Willie C Mrs nurse Char Mem Hosp r3123 Barnhill dr
" Wilma R Mrs slswn The Doughnut Shop h2127 Central av
Cookerly Thos B (Mary A) sls mgr Jeff Std Brd-cstg h3921 Selwyn av
Cooks Mattie R Mrs r1814 Lloyd apt 436
Cooksey Driddie R (wid Oliver) h933 Berkeley av
" Howard D (Eva C) coml eng SBT&T h2804 Chelsea dr
" Mary E Mrs clk Belk's r415 N Church
" R Harry (Ruth Y) asst to cash Wachovia Bank & Trust h2114 Kenmore av
" Rufus H clk A&P r2114 Kenmire av
Cookston Betty ofc sec Smith-Watt Co r Matthews NC

COOL ROOF OF CHARLOTTE, C T Hensley Mgr, Agents for Anchor Fences, Ro-Way Doors, Pana Wall and Cool Roof 1006 Woodward av, Tel ED 2-6171

Cooler Betty L Mrs art dir Kincaid & Chandlee Adv Agcy h1308 Kings dr
" Harold L (Betty L; McDowell & Cooler) h1308 Kings
" John lab r618 N Graham
Cooley A S h1940 Shoreham dr
" Andrew C (Jean S) slsmn Atlas Sup h715 Seneca pl
" Annie Mrs h119½ N Myers
" Bogan (Bessie D) pntr h407 S Caldwell
" Carlos H (Betty B) dispr Harris Express h4033 Whitehall dr

COOLEY FRIENDLY INN (Lelland C Mrs L C Cooley), All Kinds of Sandwiches, Cold Drinks, Beer, 601 E 1st, Tel FR 6-5748

" Gomer L (Hermina B) emp Barnhardt Mfg Co h2100 Avondale av apt 3
" Hermina B Mrs emp Barnhardt Mfg r2100 Avondale av apt 3
" J Richd dentist 1012 Kings dr R322 r1730 Amherst pl
" Jean S Mrs opr SBT&T r715 Seneca pl
" Julius W (Lois H; Charlotte Scale & Fixture Co) h1730 Amherst pl
" L C (Cooley Friendly Inn)
" L C Mrs (Cooley Friendly Inn)
" Lelland (Cooley Friendly Inn) r809 W 3d
" Lois H Mrs ofc mgr Char Scale & Fixture r 1730 Amherst pl
" Robt V sls rep Gulf Oil r RD 2 Box 96E
" Walter G (Sue K) linemn SBT&T h3942 Beechwood rd
Coon see also Coone
" Geo B (Georgia C) bldr h1434 Queens rd W
" Gordon W (Megan B) driver Miller Motor Exp h3916 Tillman rd
" Russell T asst zone mgr GMC (Buick Mtr Div) r Matthews NC
" Chas M (Eda R) wtchmn Jones Cleaners r2300 E 5th
" E W hlpr Industrial Steel r Davidson NC
" Eda R r2300 E 5th
" Lois R Mrs ofc sec Char City Coach Lines r 524 Grandin rd
" Lon A (Evelyn L) div mgr Genl Elec h519 Poindexter dr
" Marvin J (Lois R; Carolina Grille) h524 Grandin rd
" Coonen Richd D (Suzanne B) mgr Kwik Kafe of Char h3901 Arbor la
" Mark H (Carlyn) dist rep GMC h4503 Wendover la
Coonse Ray S driver Central Motor Lines r RD 10
Cooper Acie (Mamie) kitchen hlpr Myers Park Club h636 Pearl
" Azalea maid r1924½ W Trade
" Azile S Mrs slswn Providence Hdw r245 Sardis Road cir
" Bailey O slsmn Caro Securities
" Belle r223-27 Courthouse la apt 47
" Ben C sand blaster Equip & Sup r Gastonia NC
" Bert (Annie L) pul outmn Natl Carbon h3023 Rozzells Ferry rd
" Bertha M (wid David) r712 Sunnyside av
" Billy B (Mary L) studt h1825 Berryhill rd
" Buford L (Hazeline) handler Ry Exp h921 Hamilton
" Burt J jr (Ruth L) doffer Homestead Woolen Mills h1500 Camp Greene av
" Cabinet Shop (Roy Cooper) Derita rd
" Calvin (Jewel B) pntr H B Moss Inc h2408 Grimes
" Carl (Ila C) br mgr Myers Automobile Serv r rd 9 Box 172

GEO. GOODYEAR CO.

BUILDING DEVELOPERS — REALTORS

216 W. 2d Tel. 5-8484

COOPER
" Chas C r517 E 36th
" Chas C shopmn Newsstand Fixtures r120 Henry
" Clara P Mrs clk Eagle Stores h724 E Morehead apt 2
" Colleen F clk SBT&T h2201½ Commonwealth
" Daisey opr SBT&T r2517 Barry
" Dillie B clk Eckerd's h504 Arlington av
" E T driver Pilot Frt Carriers r Cornelius NC
" Edith W (wid Jas P) asst cashier The Coml Natl Bank h2001 Providence rd
" Edna M (wid Henry) h2513 Roslyn av
" Edwin (Clara P) h724 E Morehead apt 2
" Eliz dir of religious educ St Marks Luth Ch r1614 Fountainview dr
" Eliz W Mrs delmn Gathings Clns h2200 Parson
" Ellen Mrs r621 N Brevard
" Elmer jr driver Pilot Frt Carriers r North Wilkesboro NC
" Elmer R (Juanita T) mech Daniels Mtr h501 E Park av
" Ethel W Mrs opr SBT&T h3439 Oakwood
" Eug K (EdytheF) supvr Recordak Co h2250 Benson pl
" F Joe (Juanita) emp Highland Park Mfg h 2901 N Davidson
" Flora emp Panda Curtain r2517 Barry
" Fay B Mrs h408 W 7th
" Frances J washer Tryon Hills Gro & Launderall r1116 W Trade
" Frank (Roberta) lab Barnhardt Mfg h509 N Long
" Franklin hlpr Circle G Restr r Paw Creek NC
" Fred W (Myrtle F) h3645 Central av
" Freddie L Mrs nurse's aide Mercy Hosp r New Dixie rd
" Fredk hlpr Highland Park Mfg
" G Flavie jr (Kathryn P) dept mgr Firestone h1337 Biltmore dr
" Geo L (Mary L) agt Met Life h4300 Murrayhill rd
" Geo R emp Brown Equip & Mfg r RD 9 Box 184
" Georgia M Mrs with Jack's Cookie r310 Benjamin
" Geraldine r2523 New Castle
" Gilbert R (Emily Mc) reprmn SBT&T r RD 3 Box 397
" Glenn (Evelyn B) pntr H B Moss h2517 Barry
" Green F III (Valerie) supvr SBT&T h3326 Willow Oak rd
" Gwendolyn L maid Anthony & Newton Hair Styling Salon r921 Hamilton
" Hattie C r614 Central av
" Hazel dishwasher Court Cafe r1924 W Trade
" Henry (Lillie) emp Wilson & Lewith h New Dixie rd
" Henry wtchmn Wilson Lewith Machy r RD 4
" Henry jr (Freddie L) cafeteria wkr Lance Inc h New Dixie rd
" Henry T (Mamie) plstr 1126 Beattie's Ford rd h do
" Ida C Mrs asst clk City Police Dept r RD 9 Box 172
" Ila C Mrs r504 Arlington
" Ila M Mrs opr SBT&T r100 Hovis cir
" Isaac cook Good Samaritan Hosp r409 Elli
" Jas driver Ervin Engineering r Paw Creek NC
" Jas B (Bennie B) mach opr Swift & Co h505 E 21st
" Jas E (Christine H) h208 S Crigler (H)
" Jas E (Georgia M) carp Geo Davis h310 Benjamin
" Jas E hlpr Bridges Furn r1017 Haley pl

Suttle Swimming Pool and Amusement Park

"Suttle's Puddle"

SWIMMING POOL - RIDES - DAIRY BAR
GRADE "A" LUNCHROOM
PICNIC GROUNDS

Wilkinson Blvd.

Tels. EXpress 9-9204 and EXpress 9-1673

Pritchard's

PAINT and GLASS CO.

112 W. 5th Tel. FRanklin 6-8561

Johnson-McMillan Concrete Co.

"Everything to Build Anything"

READY MIXED CONCRETE
SAND
LUMBER
MILLWORK
MASONRY PRODUCTS
AT A FAIR PRICE

421 E. 26th
DIAL EDison 3-9657
or FRanklin 7-1564

Stocks

R. S. Dickson & Company

INVESTMENT SECURITIES

Offices in Eight Principal Cities

HOME OFFICES 7th FLOOR WILDER BLDG. TEL. EDison 2-1134

Bonds

HOTEL WM. R. BARRINGER

AIR CONDITIONED ROOMS

EXCELLENT FOOD AND OUTSTANDING AIR-CONDITIONED BANQUET FACILITIES

QUICK STARTS Willard AND MANY OF THEM

BATTERY TIRE & SUPPLY CO., Inc.

AUTO SUPPLIES

Complete Motor Tune-Up Service

Easy Budget Terms

816 S. Tryon

Phone ED 2 4 1 0 1

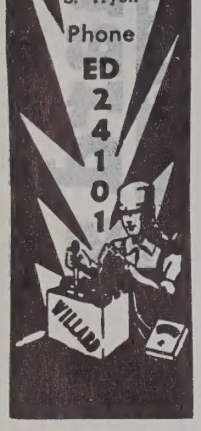

MECKLENBURG NURSERIES INC.

Azaleas
Flowering Trees
Shrubs
Evergreens
Complete Landscape Service

Freedom Drive
R.F.D. No. 5

Phone EXpress 9-5641

CAROLINA AIRCRAFT SALES
BROCKENBROUGH FIELD
PIPER DISTRIBUTOR
SALES and SERVICE
Maintenance — Storage
Charter Service
PHONE EDison 4-7862
R. D. 7, Old Statesville Rd.
Charlotte, N. C.

COOPER
" Jas H (Bessie M) h226 S Claudman (H)
" Jas T (Bernice H) dist mgr Dixie Tag & Envelope h529 Ideal way
" Jewel B Mrs ofc sec Goodyear Mtge r2408 Grimes
" John V (Barbara B) reg mgr Chrysler Sls h 970 Blackberry cir
" Jos E (Diane S) driver Kilgo Mtr Frt h2223½ E 7th
" Juanita Mrs quiller Highland Park Mfg h2901 N Davidson
" Juanita T Mrs nurse Presby Hosp h501 E Park av
" June carp Ervin Constn r RD 5
" Kath clk Caro Ford Tractor r RD 9 Box 184b
" Kath studt r1337 Biltmore dr
" Kenneth emp Brown Equip & Mfg r RD 9 Box 184E
" Larry emp Brown Equip & Mfg r RD 9 Box 184
" Lena W (wid W M) h2246 Catheys row
" Lois T Mrs tex wkr Amerotron Corp h1216 N Caldwell
" Lottie I Mrs clk Keystone Readers Serv h520 Spruce
" Lucile Mrs pkr Natl Carbon r2436 Wilkinson blvd
" M Harry (Eliz W) pntr Hastings Auto Serv h2200 Parson
" Mae Mrs waitress Glenwood Grill r409 W 8th
" Mamie Mrs maid Travelers Hotel r636 Pearl
" Margt L slswn Harry's Super Sundries r1808 N Brevard
" Margie A waitress Borden's Ice Cream r1216 N Caldwell
" Margie T Mrs kindergarten tchr StAndrews Lutheran Church r2212 Beattie's Ford rd
" Mark G (Velma P) opr City Water Dept h 3008 Clemson av
" Mary r1017 Haley pl
" Mary tchr Plaza Rd Sch r701 Sunnyside av
" Mary C (wid John J) h3301 Cambridge rd
" Mary D Mrs packer Jack's Cookie r2422 Marlow av
" Mary L Mrs seamer Nebel Knitting r1825 Berryhill rd
" Michl studt r2507 Marlowe av
" Michl A (Nellie S) slsmn Caro Overall Serv h 3916 New Dixie rd
" Nellie F Mrs waitress Crystal Cafe r916 N Church
" Noah H (Mary E) slsmn h2507 Marlowe av
" Ora C Mrs opr SBT&T h1737 Dunkirk dr
COOPER P J (Anne C), V-Pres American Trust Co, 204-06 S Tryon, Tel ED 3-1121, h1315 Biltmore dr, Tel ED 2-3923
" Paul J jr (Peggy B) emp Del Mar Studios h4921 Buckingham dr
" Pearl (wid Elzie) maid h615 Baldwin av
" Pearl O Mrs mach opr Johnston Mfg h3320 N Caldwell
" Percy H (Martha P) rep Ross Laboratories h 2905 Chelsea dr
" Phyllis F clk Ivey's r208 S Torrence
" Rachel M Mrs waitress Bistany's Restr h227 W 27th
" Robt A (Lynette) interivewer Stae Emp Security Comn rRD 3 Box 450 M-4
" Robt L (Ora C) city fire fighter h1737 Dunkirk dr
" Robt L studt r505 E 21st
" Robt P finisher Lloyd Chair Co r422 Brevard
" Roger W carp Jones Constn r115-17 E 11th

Commercial Automotive Corp.
ON HIGHWAY 29 and 74
Wilkinson Boulevard Across From Airport Park
Tel. EXpress 9-9748
P. O. Box 8116, Wesley Hgts. Sta.
Complete Truck Service

COOPER
" Rose Mrs h124 W 28th
" Roy (Margt C; Cooper Cabinet Shop) r Derita rd
" Roy (Edna M) tractor opr A&P h434 Brookhill
" Ruth L Mrs plant wkr Ready-To-Bake Foods h1500 Camp Green av
" Sam L (Ollie B) slsmn Farmers Dairy r RD 4
" Sarah D Mrs cook Myers Pack Elementary School Cafeteria h731 Brookhill rd
" Steph (Mabel T) h520 N Pine
" Steph jr (Nancy W) asst sec-asst treas Speir & Co Inc h1311 Drexmore av
" T Jeff (Ethel W) sht mtl wkr h3439 Oakwood
" T Robt (Juanita) lab h404 Matoon
" Tarlton H (Lottie I) city police h520 Spruce
" Theo W Rev (Margie T) pastor St Andrews Evangelical Luth Ch h2212 Beattie's Ford rd
" Thos A (Eliz B; Thos A Cooper Co) r RD 2 Box 647-K
" Thos A Co (Thos A Cooper) mfrs agts 121 E 3d R210
" Tim E (Virginia) state mgr Phoenix of London Group r Matthews NC
" Tire & Rubber Co Sheldon S Canada mgr 308 W Morehead
" Valerie Mrs tchr Eastway Jr Hi Sch r3326 Willow Oak rd
" Viola C Mrs lab Sno-White Laundry & Dry Clns h921 W 5th apt 1
" W Horace (Aldine H) serv mn New Idea Farm Equip h4131 Dinglewood av
" Walter emp Brown Equip & Mfg r RD 9 Box 184
" Walter E (Lois T) h1216 N Coldwell
" Walter M (Minnie L) sec hand Calvine Cotton Mills h2824 Tuckaseegee rd
" Walter R (Viola C) driver Concrete Materials h921 W 5th apt 1
" Willette Mrs maid Our Lady of Consolation Ch r609 Beatties Ford rd
" Wm B slsmn Farmers Dairy r505 E 21st
" Wm C (Ila M) driver Wil-Mat Corp r100 Hovis cir (Tboro)
" Wm L (Jessie A) driver Akers Mtr Lines h1808 N Brevard
" Z A r517 E 36th
Coore John T production mgr Precision Gear & Machine r1152 Queens rd
Cooter Lucile Mrs waitress Honey's Restr r2412 Arty av
Cootes Claude A driver Akers Mtr Lines r RD 1 Box 250
" Ruth Mrs insp Chadbourn-Gotham r RD 1
Coover Howard (Henrietta) h Hillside
COPAL GRILL (F Eugene Gulledge and Mack J Hunter), Serving Quality Home Cooked Foods, Choice Western Steaks, Wilkinson blvd, US Hwy 29 South, CMR523, Box 581B, Tel EX 9-9102
" Gulf Service (Mack J Hunter) Wilkinson blvd
COPAL MOTOR COURTS (Mack J Hunter), 15 Modern Tourist Rooms With Private and Connecting Baths, Accomodations for Trailers Wilkinson blvd, US Hwy 29 South, CMR523, Tel EX 9-6131
Cope Geo D (Estelle A) electn International Electric h3138 Commonwealth
" Ira (Jessie M) h3025 Dogwood av
" Jessie R billing clk Akers Mtr Lines r3025 Dogwood
" John A (Louise J) mailer Char Observer h 1209 Bethel rd
" Julice hlpr Holland Furnace r1706 Parson
" Kathleen S Mrs pkr Maryland Baking r3110 Clemson av
" Louise J Mrs emp Julia's Laundry h1209 Bethel rd
" Mary M mldr Sou Dairies h2523 Kingsbury dr
" Raymond W (Sara M) mailer Char Observer h 2613 Rose
" Will L (Marie) carder Johnston Mfg h710 N Graham
Copeland Alex jr genl mgr Harrison-Wright Co Inc h2332 Croydon rd
" Benj F (Mary L) bkpr serv 225 E Kingston av h do
" Blanch maid r2128 Lincoln blvd
" Carolyn C ofc sec Chas E Lambeth Ins Agcy r Davidson NC
" Carolyn W clk Grant's r1001 E 10th apt 106
" Chas jr (Dorothy H) slsmn Rem-Rand h1213 Reece rd
" Donald C (Dorothy) ofc asst Swift & Co r RD 2 Box 872A
" Elmer C slsmn Hardware Mut Ins Co of the Carolina
" Eugenia W Mrs clk Am Red Cross h2515 Normandy rd
" Frances studt r418 E Trade
" Geo L bmo Am Trust r225 E Kingston av
" Hardy lab Allison Fence r524 E 5th
" Herbert J (Helen M) h1850 Maryland av

COPELAND
" Jas r2128 Lincoln blvd
" John T body mn Cook Body r Monroe NC
" Mary (wid Jas) maid h2128 Lincoln blvd
" Mary L Mrs mgr Linda Lou Beauty Sh 225 E Kingston av
" Myrtle r2128 Lincoln blvd
" Robt C hlpr Garmon & Matthews Htg & Mtl r Monroe NC
" Sue C ofc sec Steel & Tank Service Moroson
" Willie Mrs h1001 E 10th apt 106
Copenhaver Dwight L plant mgr Chadbo Gotham r Concord NC
Copes Jas E (Ruth M) bkpr Industrial Cons 234 Perrin pl
" Ruth M Mrs clk SBT&T r234 Perrin pl
Copezzano Santo A (Sarah H; Mecklenburg T Stop) h2712 Clemson av
Copley Annie L studt r1512 E 8th
" Betsy W Mrs nurse The Nalle Clinic h Benson pl
" Eleanor D clk SBT&T r309 Magnolia av
" Ervin L (Martha J) h309 Magnolia av
" Irene B chkr Char Lndry r RD 4 Box 313
" M M (Betsy W) treas Property Manager Assn h2249 Venson pl
" Pender body mn Lacy's Alignment Ser 229 S Cedar
Coppala Aileen S Mrs ofc sec U S Labor (Bur of Appr Training) h2416 Commonwealth av
" Bunard plmb Tompkins-Johnston r437 vania av
" Beulah S Mrs ofc sec Duke Pwr h Columbus cir
" Chas A jr (Beulah S; Pioneer Plumbing) h Columbus cir
" Geo C (Pauline P) pres Cochran & Ross Co h620 Grandin rd
" Harrill v-pres Cochran and Ross Coal C 423 Greystone rd
" Pauline P Mrs (Geo C) sec & treas Cochran and Ross Coal Co r620 Grandin rd
" Ralph (Lucy K) eng Cochran Ross Co h Greenway av
" Robt M (Caroline) plmb Tompkins-Johnston 437 Sylvania av
Coppedge Thos O jr (Hall Lafferty Coppedge Burnett) r RD 2 Cedar la
Coppola Armond P (Virginia D) mgr Stein & Co h2926 Temple la
Copses see also Copsis
" Beatrice Mrs mgr Merita Grill r620 Walnut
" Chas P (Lillie B) studt r620 Walnut av
" Ernest G (Nora S) pres Queen City Produce Inc h730 E Kingston av
" Geo S mgr Caro Sweets r408 Walnut av
" Jas B studt r620 Walnut av
" Mary S Mrs (Carolina Sweets) r408 Walnut a
" Peter J (Beatrice B; Menta Grill) h620 W nut av
" Steve (Mary S; Carolina Sweets) h408 W nut v
Copsis Geo C cook South 21 Curb Serv r Hollis rd
" Nick C cook South 21 Curb Serv r122 H rd
" Sotiris (Vickie M; South Twenty One C Service) h122 Hollis rd
Coradi Richd M (Janice C) slsmn IBM h2609 Clintock rd apt 1
Corbet Chas r225 S Morrow
Corbett Angie M Mrs boarder Chadbourn-G ham r309½ Midland av
" Arth R (Mary M) slsmn Carroll Chem 301 W 10th apt 508
" Ben J jr (Zadia H) studt h2500 Rozzells Ferry
" Bernard A jr (Blanche R) asst traffic agt h3014 E Marlborough rd
" Dennis P emp Kress r RD 1 Box 319
" Fred N (Angie) mach R H Bouligny Inc r Floyd
" Henry D jr (Lena B) acct Am Trust h1 Habersham dr
" Henry D Rev (Eva) h1916 Springdale av
" Jas M (Marjorie K) serv mgr Sears h3426 Dra
" Joan L slswn Kress r304 Baldwin av
" Marjorie K Mrs ofc sec Am Discount Co of h3426 Draper av
" Mevlin (Mildred R) hlpr Natl Carbon h135 Br ford dr
" Mildred R Mrs pkr Nebel Knitting h135 Br ford dr
" N Eliz Mrs tchr First Presby Ch Child C Sch r1923 Cliffwood pl
" Paul C (Stella) city police r RD 1
" T Alvin (N Eliz) tchr Harding Hi Sch h1 Cliffwood pl
" Vera nurse Mercy Hosp r2100 Vail av
" Wm F (Eliz) emp Am Cyanamid h435 Beaum
Corbin Hattie P srtr Dixie Waste Mills r510 Stonewall

C. W. KIRKLAND STEEL COMPANY
Approved Applicators for Zonolite Roof Decks
2401 W. Morehead Tel. EDison 2-1132

C. W. KIRKLAND COMPANY
PLASTERING CONTRACTORS
Largest in the Carolinas
2401 W. Morehead Tel. EDison 2-1132

HELP!

When you need help, you can depend on
OBSERVER WANT ADS
PHONE FRanklin 7-7474

N
R (Beatrix C) br mgr Monroe Calculating
Iachine Co Onc h1834 Shoreham dr
Jessie M (wid Warren B) clk S & W
afeterias r1021 E Boulevard
L clk Kress r212 E Vance
a Park end Seigle av
Birginai emp Panda Curtain r Cornelius
C
L (Annie) city police r RD 8
elius D plant emp Kroehler Mfg r2217
inchley dr
h mech Southland Rebuilders r Concord
C
F milk insp Southern Dairies h719 W
oulevard
T Mrs smstrs Harris-Hart Co r420 E
ingston av
inia C chkr Panda Curtain r719 W Boule-
ard
h P Mrs asmblr Parks-Cramer r1032
harles av
Paul driver Dickson Transfer r519 S
raham
Fred slsmn Dierks Forrest Inc r3139
illow Oak rd
T Llew (Alma O) elec eng J N Pease &
o h373 Ridgewood av
L jr studt r373 Ridgewood av
Vivian R (Flora B) sls rep Courts & Co
901 E Boulevard
Claude (Hannath) parts mgr Sou Appli-
nces r Belmont NC
Frank B (Fannie P) drftsmn Wearn Lbr
229 E Worthington av
Carol L studt r519 Hermitage ct
d C studt r519 Hermitage ct
C Mrs asst health ofcr County Health
ept r519 Hermitage ct
B Reb (Eliz C) h519 Hermitage ct
I C mtcemn Duke Pwr r Greensboro NC
eford E (Mary) driver Queen City Matt-
ess & Uphol r Concord NC
Alberta Mrs nurse Mercy Hosp h2317
ate
ie P (wid John L) h410 N Summit av
l P mech Hearn Mtr r Monroe NC
s uphol Queen City Mattress & Uphol r
29 Roddy av
ence F hlpr Old Dom Box r2635 W Trade
g B clk Bailey's Soda & Gro r207 W 27th
W (Margt C) lab Sou Ry Sys h510½ E
rade apt 2
G hlpr Carolina Rim & Wheel r912 N
hurch
L mech Thomas-Cadilac Oldsmobile r
31 Berkshire rd
W mtcemn Marsh Realty r RD 5 Box
94-C
ld B (Jeanette G) planner Douglas Air-
raft h1807 Chestnut
slsmn Ditto Inc r RD 3 Box 119
ie J r1105a Elm
n W cook National Grill r809 N College
ert hlpr Town & Country Drive In r1705
erman av
ert B sht mtl wkr Caro Htg & Appliance
Kannapolis NC
h710 Plum
T mach opr Franklin-Morgan Co r RD
Box 816-C
W cash Brown's Cut Rate Gro r1809
Wayland
(Virginia F; West End Shoe Shop) h
901 Earle apt 329
el L waitress A & W Root Beer Drive
n r3801 Selwyn av
y r836 Henley pl
na I (wid Henry J) clk AT&T r2810 N
aldwell
ine waitress Central Sandwich Shop r514
W Trade
nie R (wid A P) h1005 Beattie's Ford rd
d (Alberta) uphol Queen City Mattress
& Uphol h2317 Tate
l H hlpr Diesel Injection & Hydraulic
ew r Belmont NC
l T lab SAL r1124 E 6th
h C hlpr State Beauty & Barber Sup r
18 E 4th
n G (wid Paul) r510½ E Trade apt 2
N clk Hillsman Co of Char r Rock Hill
C
r Alf A (Mary J) mgr Am News h1117
Reese rd
ee also Corne
s (Ethel D) carp Airport Amusement
k h418 S Cedar
l D Mrs mach opr Airport Amusement
k h418 S Cedar
E (Mattie B) acct J Zagora Mach & Gear
RD 1 Box 483-C

Corne Billy plant Caro Foods r820 N Church
" Lawrence E (Margt B) mgr Corner Service Station
" Troy P (Foster M; Corne's Service Store) h2500 Cornell av
Corne's Service Store (Troy P Corne's Herman A Overcash) gas sta 1401 E Morehead
" Aurelia M h1244 E Morehead apt 12
Cornelius Barber studt nurse Mercury Hosp r 1921 Vail av
" Clifton (Sarah M) whsemn Walthour & Hood h1332a Samuel
" Co Inc The Jacob C Cornelius pres-sec-treas Wm G Cornelius and Jacob C Cornelius jr v-prests dry gds whol 1431 S Boulevard
" Conrad F Rev (Dorothy L) pastor Dowd Road Mission h1615 N Davidson
" Doreatha Mrs tchr Biddleville Elem Sch r205 N Meyers
" Eddie r1111a Elm
" Elmer L (Parkwood Cafe) h1737 Pegram
" Harriet r1244 E Morehead
" Jacob C (Connie B) pres-sec-treas The Cornelius Co Inc h2417 Charlotte dr
" Jacob C jr (Wanda D) v-pres The Cornelius Co Inc h227 Wakefield dr apt A
" Jas driver Hanline Feed & Poultry r1231 Badge ct apt 2
" Jas A (Margt) buyer A&P h909 Kenilworth
" Johnsie Mrs silk fnshr Model Clns
" N JoAnn clk SBT&T r RD 1 Huntersville NC
" Robt asmblr Universal Window r5128 Caldwell
" Theo jr plant Caro Foods r611 E 5th
" Thos B studt r2417 Charlotte dr
" W Edw (Doroeatha; Brooklyn Launderette) porter Efird's h205 N Myers
" W Eug (Glazier F) acct Belk's Stores h1918 Wendover rd
" Wm G (Ina S) v-pres The Cornelius Co Inc h2032 Dilworth dr
" Willie (wid Aleck) maid Flo's Nursery & Kindergarten r rear 3510 Commonwealth av
Cornell Edw M hlpr Char Salvage r Green
" H F r2237 Crescent av
" Hazel P Mrs clk Ivey's r RD 2
" Jas (Cath P; Jim's Bargain Center) h1212 E 5th
" Jim F jr mgr Jim's Bargain Center r1212 E 5th
" Readie M (wid Wm R) h2237 Crescent av
" Wm R jr (Mae J) eng Page Air Conditioning h723 McAlway rd
Corner Service Station Lawrence E Corne mgr 901 E Morehead
" Shop (Herbert Beatty) gro 1000 Burton
Cornett Duard carp Marsh Constn r1023 W 5th
" Kath A Mrs r820 E 16th
Cornette Elaine C Mrs ofc sec Natl Carbon h118 N Smallwood pl
" Grady J (Elaine C) wldr M & J Ornamental Iron Wks h118 Smallwood pl
Cornwall Arms Apartments 725 Hawthorne la
Cornwell Clyde B shopmn Display Fixtures r Belmont NC
" Ellen (wid Saml E) r2819 Marlowe av
" Jas M (O Sarah) supvr SBT&T h310 S Laurel
" Mary K slswn Montaldo's r2819 Marlowe
" Richd G studt r2000 Winter
" S Guy (Ethel G) formn SBT&T h2000 Winter
" Saml T (Olive J) USA r514 Templeton av
" W D v-pres Smith-Wadsworth Hardware Co Inc
CORNWELL WM D (Ilease B), V-Pres C D Spangler Construction Co Inc and Spangler Realty Co 1028 S Boulevard, Tel FR 5-3736 h1612 Sterling rd, Tel ED 4-2033
Elmin rd
Carothers Kathleen D folder Char Linen h2628 Elmin rd
Carouthers Alonse jan Carver College r2301 Double Oaks rd
CORPORATE INSURERS SERVICE INC, Harry C Wolf, Jr. Pres-Treas, M D Randle V-Pres-Mgr, Mrs Neva B Reed Sec 1001 Johnston Bldg 212 S Tryon, Tel FR 5-7722
Correll — sheet rock wkr Ervin Constn r Mt Ulla N C
" C E driver Pilot Frt Carriers Kannapolis
" Carl J mech Daniels Mtr r China Grove NC
" Cliff A (Dorothy L) clk PO h2020 Parson
" Council C (Virginia W) clk PO r100 Welling
" Dorothy L Mrs ofc sec Douglas Aircraft h 2020 Parson
" Earl P (Virginia M) carp Highland Park Mfg h3040 N Caldwell
" Eug R (Mildred M) driver City Mtr Trans Div r RD 9 Box 382
" Grechen M clk Nebel Knitting r Box 338 Cornelius NC
" Ida B (wid Robt) r904½ Greenleaf av

A. Z. Price & Associates, Inc.
HEATING — PLUMBING
AIR CONDITIONING
ENGINEERS AND CONTRACTORS
General Electric Dealers
Phone FRanklin 6-2466
206 S. Church St. Charlotte, N. C.

CORRELL
" Ivory A Mrs chadwn PO r Concord NC
" J C (Dorothy T) driver Standard Trucking r822 W Trade
" J R (Nancy G) agt EAL r1828b Fleetwood rd
" Jack hlpr Metalvent Home Improvement r Chadwick Station NC
" Jas P driver Harris Exp r1125 N Tryon
" Janette Mrs bmo Loew's r1029 Choice av
" Jessie M pkr J & J Candy r RD 11 Box 88
" Jimmy R hlpr Duke Pwr r1031 W Trade
" John W (Mildred) painter h915 E 10th apt 18
" John W jr (Mary E) pressmn Goines Printing h 4206 Welling av
" Kathey M r305-15 Summit av apt 5
" Lewis driver Va-Caro Frt Lines r1029 Choyce av
" Mattie K (wid Clarence J) h1031 W Trade apt 1
" Nancy G Mrs ofc sec Frozen Food Merchandizers and Massey Brokerage r1828b Fleetwood rd
" Ralph W (Faye I) clk PO r CRM 544 Box 772
" Russell C (Jessie W) tree surgeon City Eng r RD 11
" T Edgar (Ruth) asst business agt Drivers Chauffeurs Warehousemen and Helpers Local No 71 h3012 Florida av
" Ted carp Ervin Construction r517 W 9th
" Walter A jr (Geraldine M) agt EAL h2501 Columbus cir
Corrick Jas R (Margt S) slsmn Bostitch-Atlanta h3122 E Marlborough rd
Corridan John T (Jennie L) eng Douglas Aircraft h1703 Kenilworth av
Corriher see also Carriker
" Eleanor tchr City Bd of Educ h1411 E Iris dr apt 3
" Helen O Mrs clk Caro Mtr Club r1115 N Caldwell
" John H jr (Helen O) formn PO h1115 N Caldwell
" Kenneth J surface grndr Southerland-Helms r Albemarle N C
Corrouthers Will emp Junk Yd r326 S McDowell
Corry Evelyn B Mrs city patrolwn r3700 Haven dr
" Jas S (Evelyn B) slsmn H & S Lumber h3700 Haven dr
" Walter S dept mgr SBT&T h831 E Morehead apt 706
Cortney T C mech Radio Television & Appliance r Weona av
Cortopassi Mary E smstrs Mecklenburg Furn Shop r RD 7 Box 695C
Corwin Zudie S (wid Clarence E) sten Bank of Char h538 Oakland av apt 4
CORZINE C GLENN (Birdie W), Asst Cashier The Commercial National Bank, 200 S Tryon, Tel FR 5-4461, h1723 E Kensington dr, Tel ED 3-4669
" Clyde J (Ila M) slsmn Caro Foods h1716 Lexington av
" D B jr chkr Acme Fast Freight r2205 Dickens av
" Nancy bkpr City Savings Bk r1723 E Kensington dr
" Ned R (Eliz) sls mgr Cox Tire Machinery r 1511 E 8th
Cosby Dorothy r1724 Brandon rd
" Halcourt T (Martha P; Cosby & Thomas) h1724 Brandon rd
" Howard L formn Parks-Cramer r Kannapolis N C
" Mary studt r1724 Brandon rd
" Mittie E Mrs h1200 Harrill
" & Thomas (Halcourt T Cosby) yarns 212 S Tryon R1219

WILLIAM HOLSEY & SON
Plastering Contractors
INDUSTRIAL — COMMERCIAL
RESIDENTIAL
2321 Booker Ave. Tel. EDison 2-6703

Thies Realty and Mortgage Co.
Since 1906
Mortgage
Banking
Real Estate
Sales
Insurance
Commercial Nat'l Bank Bldg.
200 S. Tryon
DIAL
EDison
2-7721

ALEXANDER FUNERAL HOME
• • •
24 Hour Ambulance Service
• • •
"Service Above Self"
• • •
A Funeral To Fit Every Need
• • •
323 S. Brevard
DIAL
EDison
3-1167
or
ED 3-1830
ED 3-6027

Chipley Realty Co.
Mortgage Loans
Sales — Leases
Insurance

"STACK YOUR CHIPS WITH CHIPLEY"
132 W. MOREHEAD STREET
DIAL
EDison 4-5584

Chipley Insurance Agency
General Agent
Philadelphia Life Insurance Co.
All Forms Life Insurance

HOPPE MOTORS, INC.

Sales — CHRYSLER — PLYMOUTH — IMPERIAL — Service

Corner 4th and Graham Sts. Phone EDison 2-716

"Selling and Servicing Chrysler Products Since They Were Born"

Fligel's Uniform Co.

Over 19 Years Service

Guaranteed Uniforms
All Types
See Yellow Page 234

207 E. Trade St. Tel. EDison 3-0229

Cosden B Bruce (Margt S) emp Sherwin-Williams h925 Ideal way
Coskrey Ashley R (Lois R) slsmn Natl Theatre Sup h5701 Wedgewood rd
Cosmopolitan Community Church Rev J W Teamer pastor 2600 Newland rd
Costello John M (Caroline) sls repr Hunter Douglas Aluminum h1411 Andover rd
Costin Danl E (Ruby H) h601 Lamar av apt 3
" Jas R (Louise G) v-pres Brawley Construction Co h3307 Airlie
" Ruby H Mrs clk Phynes Drug Store r601 Lamar av apt 3
Costner Betty bmo r624 E Kingston av
" Betty clk Sou Flight Rental Car r2116 Kirkwood av
" Betty J mgr Natl Car Rental Sys r Bessemer City N C
" Cora (wid Clayton) r1924 Commonwealth av
" Donald R (Janice) swtchmn Sou Ry h646 S Hoskins av (Tboro)
" Edrina E nurse 2401b Statesville av h do
" H Archie jr (Helen W; Costner's Cleaners; Costners Quality Cleaners) h3001 Hampton
" Hattie L r2940 Shamrock dr
" John D (Pearl) mgr Petco Petroleum Co r RD 9 Box 384
" Madeline spooler Highland Park Mfg
" Meale G clk Breneman & Hartshorn r McAdenville N C
" Nancy R clk SBT&T r420 E Boulevard
" Rosena Mrs nurse City Health Dept h1412 Beattie's Ford rd
" Roy C formn C M Allen & Co r Dallas N C
" Sallie A studt r2522 Roswell av
" Sherrill M (Betty G) h3222 Rogers
" Virginia C opr SBT&T r2312 E 5th
" W Paul (Gertrude M) clk Duke Pwr h1715 S Tryon
" Wm J (Rosena H) city police h1412 Beattie's Ford rd
Costner's Quality Cleaners (H Archie Costner jr) 400 Central av and 2807 S Boulevard 3136 The Plaza
Coston John C (Constance J) cook George's Grill h2018 E 9th
" Linda C x-ray tech Char Mem Hosp r1035 E Morehead
Cothran see also Cothren
" Blanche C (wid Frank H) h917 Queens rd
" David H hlpr Am Bakeries r3214 N Tryon
" Frank H jr (Jean L) h3214 N Tryon
" Harold (Stella M) driver Johnson Mtr Lines h 2308 Grimes
" Helen M studt r3214 N Tryon
" Ida Mrs r515 Templeton av
" Jack constn wkr r1046 Congo
" Jas C (Mary R) real est 3000 Westfield rd h do
" Sally M (wid Jas S) r2217 Selwyn av
Cothren Geo T (M Earline) opr Char City Coach Lines h720 E Worthington av
Cotswold Homes Inc Wm V Williamson jr sec-treas (ofc) 300 Sharon Amity rd (apts) 4201 Cheltenham rd and 348-402 Sharon Amity rd
Cotten see also Cotton
" Betty L r604 E 2d apt 1
" Bruce L (Carmela L) indust eng Socony Mobil h1969 Sterling rd
" Claudia C ofc sec Caro Mtr Club r1969 Sterling rd
Cotter Amy L studt r1911 Sharon la
" C H (Kath E) v-pres Blythe Bros Co Inc h 1615 Queens rd E

CAROLINA CONCRETE PIPE CO., Inc.

★

Machine-Made Process Plain and Reinforced Sizes 4 to 72 Inches

★

PHONES EDison 2-8874 and EDison 4-9250

Office and Plant
3701 Hutchinson Ave.
P. O. Box 10004

FINK-HILL ELECTRIC CO.

Commercial — Industrial — Residential
Contracting and Repairing

1207 E. 10th Tels. EDison 4-1252 FRanklin 7-5942

COTTER
" Norman B (Emily J) agcy mgr Volunteer State Life Ins Co r1210 Randolph cir
Cottier Alton J (Isabelle) emp US Govt h1131 Skyland rd
Cottingham Nancy C nurse Char Mem Hosp r 1600 Kenilworth av
" Sarah (wid Rufus M) h2231 Rozzells Ferry rd
" Sina C nurse Char Mem Hosp r do
Cottington Wm T jr tex wkr Highland Park Mfg r 2231 Rozzells Ferry rd
Cotton see also Cotten
" Eliz r820a S Alexander
" Emma (wid Arth) maid h604 E 2d apt 1
" Grady (Julia M) mtcemn Naval Depot h2424 Statesville av
" Julia M Mrs hsekpr Char Mem Hosp h2424 Statesville av
" Lawrence W (Lela G) h924 N Tryon
" Lela G Mrs alterations Efird's h924 N Tryon
" Saml (Lomer) h820a S Alexander
" States Motor Lines Chas W Craig terminal mgr 2529 N Tryon
Cottrell John B mgr Diebold Inc r Derita N C
" Myrtle C (wid Jos) r909 Woodside av
Cottros John G (Dorine E; Flowers By Jon; Garden Flower Shop; Hot Spot) h1011 Dade
Couch Albert D (Lucille H) clk Std Insulating h 1709 Chatham av
" Ailene R waitress Blackwelder's Bar-B-Q r111 Hollis rd
" B C (Alzona C) lm fxr Amerotron Corp h515 Winston
" C Dean jr (Lois H; Ross Couch Clinic) h519 Willoughby apt 4
" Cecil (Vivian) serv mgr Sou Appliances r Belmont N C
" Chas G (Louise H; Labouisse & Couch) h3030 Providence rd
" Chas G jr emp Labouisse & Couch r3030 Providence rd
" Chas S h1043 E Morehead
" Eddie C Mrs ctr Herald Press r1412 Parkwood
" Frankie Mc Mrs tex wkr Amerotron Corp h319 Hovis cir (Tboro)
" Harold E messenger W U Teleg r111 Hollis rd
" Harold K (Clara L Brown & Morrison) r RD 2 Box 630
" Jas I (Sallie R) slsmn Price Merc h111 Hollis rd
" Jeanette V clk Jeff Std Brdcstg r525 Lamar av
" Jimmie D stockmn Belk's r111 Hollis rd
" Kath B ofc sec Sandoz Chem Wks r1043 E Morehead
" M Frank (Eddie C) h1412 Parkwood av
" Raymond (Frankie Mc) tex wkr Amerotron Corp h319 Hovis cir (Tboro)
" Robt slsmn Rexair Sales & Serv r Shelby NC
" V Jeanette clk Jefferson Standard Broadcasting r2509 McClintock rd apt 4
" Wm O (Graves) supvr Air Reduction Sls h 1484 Kenilworth av
" Willie J (wid Jim) r515 Winston
Couchell Anastasia Mrs waitress Johny's Grill h 613 Mayview dr
" Emily waitress Johny's Grill r613 Mayview dr
" Geo J cash Johny's Grill r613 Mayview dr
" John P (Anastasia; Johny's Grill) h613 Mayview dr
" Nick (Patoula A; G & N Grill) h105 N Brevard
" Peggy T seamer Nebel Knitting r2118 E 5th
" Pete J countermn Johny's Grill r613 Mayview dr
" Peter P (Pansy P) h512 Sunnyside av
" Peter P jr studt r512 Sunnyside av
Couet Roy G (Joyce) shopmn Display Fixtures h517 Ideal way
Couey Jas E (Maxine A) booker Twentieth Century-Fox Film h724 E Morehead apt 1
Coughenour Winton S vehiclemn Ry Exp r631 Chipley av
" Winton Mrs clk Sou Pump & Tank r631 Chipley av
Coughlin Danl J jr (Phyllis M) editor Associated press h2632 McClintock rd apt 1
Coughman L J (Artie V) hlpr Queen City Mattress & Uphol h2542 Remus rd
" Oliver A USN r2542 Remus rd
Couick A D carp Ernest C Foard r Waxhaw NC
" Aubrey N servmn Wrenn Serv r Waxhaw NC
" David N (Helen M) driver Novick Transfer h 423 E Worthington av
" Edwin S bencher wkr Char Mach r Waxhaw NC
" G Lowell (Patricia M) atndt Hill's Esso Serv h2115 Yadkin av
" Joe T (Barbara B) bldg contr 3012 1st h do
" Lemuel L (Dot) formn Dwight L Phillips r Matthews NC
" M Hubert (Dot V) driver F H Ross & Co h605 E Tremont av
" Nelson L crankshaft wshr Southland Rebuilders r Monroe NC

Coulianos Mike S (Dixie Cafe) r232½ N Colle
" Nicholas T (Dixie Cafe) h232½ N College
Coulson Mellie V r1320 Harding pl
Coulter C Pitts (Margt) asst sls mgr Cole h1519 Audubon rd
" Clarissy tchr West Char Hi Sch r Statesville av
" Doris studt nurse Mercy Hosp r1921 Vail av
" Ethel J maid h1005 McCall
" Fred G (Alice C) agt Surban Life Ins Wilmore dr
" Geo M (Evelyn G) v-pres Carolina eries Inc h3121 E Ford rd
" Ida (wid Robt) r1553 Wilmore dr
" Nancy studt r1519 Audubon rd
" Nina S sander Pelton & Crane h404 E B vard
" Sylva B nurse Char Mem Hosp r1621 E B vard
Counard Cletus (Helen M) engr Caro Tex h301 Berkshire rd
" Helen M Mrs mach opr Hudson Hosiery Berkshire rd
Council C J acct Haskins & Sells r Concor
" Clara cash Modern News Stand h2501b St ville av
" Clara maid r317 S Myers apt 1
" Herbert (Geraldine Mc) hlpr J I M Transfer h617 Morris
" Jas E (Diana F; Hugh F Dick & Co) Canterbury dr
" Mary L (wid Herbert) h610 Eldredge
" Odell hlpr J V Andrews Co r508 Rutland dr
" Sylvester (Gwen R) baker Sou Bread Cake r2328 Sanders av
" Thurman F (Nancy C) eng Embree & h508 Rutland dr
Counts Alene W cosmotologist r1914 Wyatt
" Claude (Alene W) jan Wachovia Ban Trust r1914 Wyatt
" D Kenneth (Cornelia R) clk Duke Pw 2100 Lombardy cir
" E Howard (Jeannete O) gro 231 Bradfor (Tboro) h234 do
" Frances H h115 S Torrence
" Frank lab Central Lbr r1420 Duval al
" Herman L Rev (Olethea W) prof C College and J C Smith Univ h119 Bea Ford rd
" Herman jr r119 Beattie's Ford rd
" Jesse pressmn Radiator Specialty h115 Bland
" Jessie (Ora C) chkr Central Lbr h1308 mont
" Landes (wid Wm) r1914 Wyatt
" Olethea W Mrs tchr Oaklawn Community ter h119 Beattie's Ford rd
" Rosetta chkr John C Goines r1914 Wyatt
Couric Carol M studt r1520 Scotland av
" Chas M (Marie S; Couric's Esso Servic 1520 Scotland av
Couric's Esso Service (Chas M Couric) 40 Morehead
Courick Lowell atndt Hill's Gulf Service h Yadkin av
Coursey D Price jr slsmn Char Engraving Bromley rd
" Edgar M studt r1221 Yale pl
" J Thos (Mary H) aud Belk's h1221 Yale pl
Court Arcade 723-25 E Trade
" Cafe (Angel C Bakis) 719 E Trade
Courtney Amzie C (Myrtle T) bldg contr ona av h do
" Anne A instr Richardson Beauty Colle York SC
" Barbara V studt r1140 Bethel rd
" Bobby G (Peggy L) farmer r505 N Brevard
" C R supvr Belk's r RD 3
" Chas O agt Home Beneficial Life Ins r 3 Box 429G
" Claude (Ollie M) pntr 1120 Herrin av h do
" Curtis (Virginia J; York Road Grocery Nations Ford rd
" Curtis F (Lucy B) mech Precision Shock sorber r Monroe NC
" Donald slsmn Char Genl Tire r Monroe NC
" Edw A iron wkr Francis D McDonald r 1 Hill SC
" Eva G (wid Geo C) nurse 525 Dowd rd h do
" Henrietta B Mrs mach opr Swinson Products r RD 5
" J Frank (Essie S) mgr Dixie Super Mark 355 Webster pl
" J Leroy jr farmer r505 N Brevard
" Jas P atndt Sou Oil Stores r RD 5 Box 570
" Jerry R (Frances E) mgr Kenley's Sin Serv h441 Ardmore rd
" Jonas L (Margt) farmer h505 N Brevard
" LaRue dir Am Red Cross h1224 Lexington av
" Lathan J (Ethel R) slsmn h2038 Vail av
" M Carleen clk-typ Pub Library of Char Mecklenburg County r Yorkmont rd

James J. HARRIS & CO., Inc.
INSURANCE - BONDS
100 JOHNSTON BLDG. PHONE FR5-7311

MAIN OFFICE
301 S. Tryon Street
Personal-Installment
LOAN OFFICE
135 S. Tryon St.

THE UNION NATIONAL BANK
MEMBER F. D. I. C.
8 CONVENIENT OFFICES IN CHARLOTTE

Central Ave.
609 Providence Rd.
1625 S. Boulevard
408 N. Tryon
1625 Woodlawn Rd.
1200 Hutchison Avenue

NEY
rle A Mrs slswn Belk's r York rd RD 3
hail H (Annette) h914 Berkeley av
E (Bonnie C) asst yd formn Doggett Lbr
Weona av
M Mrs mach opr Chadbourn-Gotham
120 Herrin av
lia Mrs h1516 Merriman av
cia A ofc sec Edgecomb Steel r355
ebster pl
Mrs waitress Woolworth's r505 N Bre-
rd
(Mary S) repr Radio Telev & Appliance
Weona av
'Neil (Yvonne A) whsemn Baker-Mitch-
l h1826 Evergreen dr
E (Betty M; Commonwealth Esso Serv
ta) h3220 Commonwealth av
ne A Mrs clk Coml Cred h1826 Ever-
een dr
y's Cloth Shop (Mrs Courtney Hipp)
320½ Monroe rd

S & CO
LLISON A SMYTH, Branch Mgr
TOCKS AND BONDS
EMBER NY STOCK EXCHANGE
04 Liberty Life Bldg
12 S Tryon
elephone FR 6-4816

Andrew driver Carriker Feed r640 Sax-
n ct
ester jr (Mary B) mach Wilson & Olson
240½ N Long
de atndt Howell's Shell Serv r1248 Bod-
er ct
d (Clara L) USMC r1122 Brown
cena wrapper h2018 Kinney
cine Mrs restr wkr h414 Dunbar
driver C W Kirkland Co h2521b Double
aks rd
B (Dorothy) lab Ry Sup h1912 Edwin
pt 237
H Mrs clk Joseph T Ryerson & Sons h
409 Catalina
ie h611 W Hill
nolia M Mrs pkr Radiator Specialty r
509 Montgomery
sa processor Carriker Poultry r640 Tex-
n
processor Carriker Poultry r64 Texon
studt r1600 Wilmore dr
my lab Easterly & Mumaw r Van
Vyck SC
Harrison (Grace) city police h1600 Wil-
more dr
ie (Jesse H) driver Standard Trucking
2410 Davis av
t Benj (Doretha C) hlpr Smith Tile &
Marble h500 Fairwood av
l lab Standard Bonded Whse r703 E 10th
(Margt Q; Kirk Cousart & Associates)
2709 Selwyn av
& Associates (Kirk Cousart) mfrs agts
15 W Morehead
y L maid h300 Alexander av apt 31
Bill W (Brennie) delmn Johnson Mc
Mellion h1037 Druid cir S
nnie Mrs cook A&P h1037 Druid cir S
ncina hlpr Bailey's Selwyn Cafeteria
ard hlpr Baucom's Nursery & Grading r
Matthews NC
ard jr plater Metal Finishing r RD 4
ie Mrs maid Charcoal Steak House h2410
Davis av
ie (Jessie) emp Standard Trucking h2410
Davis av
ie J (Marie) driver Patterson Coal & Oil
2541a Double Oaks rd
s Mary S (wid Willis G) h111 Circle av
and Jas E bkpr h300 W Park av
s Angelo studt r300 W Park av
ce ofc sec Celanese Corp r300 W Park
y C (wid Ernest) cash Welder Soda Shop
300 W Park av

NANT PRESBYTERIAN CHURCH
REV WARNER L HALL, PhD DD, Pastor
SUNDAY SCHOOL 9:45 AM
CHURCH SERVICE 11:00 AM
VESPER SERVICE 6:00 PM
FAMILY NIGHT, WEDNESDAY 6:15 PM
1000 E Morehead
Telephone ED 3-9071

try Apartments 2251 Selwyn av
on Maggie (wid Melvin K) h1021 Allen
Carol J (Mary N) mech Lance Inc h2800
Phillips av
gton Alpheus Mc phys Char Mem Hosp
r do
rew J (Hazel) lab Kinney's Tire h2415a
Double Oaks rd

COVINGTON
" Ann clk Centralized Accounting r2427 Tuckaseegee rd
" Arth D (Fairview Super Market) r RD 7 Box 494
" Bessie J (wid Henry W) h1642 Garden ter
" Betty J Mrs looper Belmont Knitting r2133 Kirkwood av apt 11
" Bonnie R Mrs folder Chadbourn-Gotham r1501 Carolyn dr
" Bruce W (Frances F) slsmn Schwam Motor h1207 Patricia av
" Carl H (Betty J) designer Arthur Capper Textile Design r2133 Kirkwood av apt 11
" Clarence (Willie M) porter Precision Gear & Machine h1808 Edwin apt 262
" Curtis S (Betty D) clk Chev Mtr h426 Rutland dr
" Daisy L Mrs elev opr Belk's r1030 Forest
" Dora hlpr Arrow Lndry & Clns r RD 3 Monroe
" Edgar L h213-15 N Davidson
" Effie L Mrs alterations Montaldo's r1586 Clayton dr
" Emma M Mrs slswn Kress r1100 Moretz av
" Emmett whsemn duPont r Marshville NC
" Ernest A (Bonnie R) slsmn Miller Motor Exp h1501 Carolyn dr
" Frances F Mrs clk Coml Natl Bank r1207 Patricia av
" Frances L Mrs tchr Derita Jr High Sch h 1601b E 35th
" Furniture Co Inc R Pat Covington pres Mansel B Gwinn v-pres Henry C Covington sec-treas 512 E 11th
" Geo lab r1016 Clanton ct
" Geo H jr (Margie McD) stevedore Standard Trucking h2010 Kinney
" Gertrude maid r219 S McDowell
" Grady P (Minnie C) h931 Bromley rd
" Grover (Eunice H) brklyr h3035a Statesville
" Hattie Mrs maid h1304b Samuel
" Helen Mrs slswn Diana Shops h2224 Amesbury dr
" Henry C (Anne) sec-treas Covington Furn Co Inc r RD 1
" Henry W jr (Gladys G; Ambassador Venetians) h261 Anthony cir
" Ida L Mrs h2133 Kirkwood av apt 11
COVINGTON J ROBERT (Patricia C), V-Pres and Managing Director WBT Jefferson Standard Broadcasting Co, I Jefferson pl, Tel ED 3-8832, h2000 Sharon la, Tel EM 6-0493
" Jas (Corista) cook Presby Hosp r523 McDowell
" Jas L (Juanita J) driver Royal Floor Sweeping Compound h1825 Kinney
" John F repr Westinghouse r1933 Dilworth rd W
" Johnsie J Mrs tchr Biddleville Elem Sch h 1221 Fairmont
" Joyce E bkpr Metalvent Home Improvement r417 Grandin rd
Covington & Lobdell (Wm T Covington Jr, Hugh L Lobdell), Lawyers 506 Law Bldg 730 E Trade, Tel ED 3-8935
" Loil F (Emma L) driver Overnite Trans h1100 Moretz av
" Mae H hsekpr Char Mem Hosp r1100 Moritz
" Magnalia fnshr Domestic Lndry r649 E 5th
" Mary C clk Ivey's r149 Providence rd
" Mary G ofc sec Am Trust r417 Grandin rd
" Mary H ofc sec Whitlock Dockery Ruff & Perry r2514 E 7th
" N Jas (Mary W) elec eng Duke Pwr h902 Henley pl
" Newton J (Kate M) h1925 E 9th
" Noah L (Clarice M) emp Wearn Lbr r RD 3 Box 424-G
" Norman B hlpr Mitchum & Tucker r RD 10
" Preston lab Paradise Pools
" Preston lab C M Allen & Co r Marshville NC
" Preston M (Dorothy) prop serv mgr Jeff Std Brdcstg r2012 Cloister dr
" R Pat pres Covington Furn Co Inc h2226 Greenway av
" Richd H (Grace B) city police h417 Grandin rd
" Robt J (Frances) deputy collr State Dept of Rev r Monroe NC
" Robt J (Aldena R) reprmn T K Telev Service h1638 Garden ter
" Roy B jr (Frances L) reporter Char Observer h1601b E 35th
" Sadie B Mrs nurse 709 S Myers h do
" Sarah C Mrs cash Fairview Super Mkt r RD 7 Box 494
" Susie W (wid C G) maid Citizens Bank h1420 Cleveland av
" Ted clk Colonial Stores r3043 Georgia av
" Vial (Daisy L) pntr r1030 Forest

W. G. JARRELL MACHINE CO.
Machinists — Welders
Est. 1906
P.O. Box 2154
1200 S. Mint
Tel. EDison 3-7189

COVINGTON
" Vela V nurse Char Mem Hosp h614 Seldon dr
" Walter K (Sarah P) lwyr 730 E Trade R107 h3019 Fairfax dr
" Wm (Lillie S) plstr 1124 Condon h do
" Wm C jr (Johnsie J) city police h1221 Fairmont
" Wm T jr (Winona E; Covington & Lobdell) h653 Llewellyn pl
COVINGTON WILSON H (Eliz), Sec Avrett & Ledbetter Roofing & Heating Co, 419 E 7th, Tels ED 3-7131 and ED 3-7597, h CMR 544, Box 741 Statesville rd, Tel FR 7-5536
" Winston W (Ethyl M) supt Sharon Mem Park & Mausoleum h1923 Sharon Amity rd
" Winston W jr (Cath P) formn SBT&T h1321 Dresden dr W
Covingyon Phyllis nurse Mercy Hosp r2100 Vail
Cowan see also Cohan Cohen and Cowen
" Alis driver Carolina Stewart r125 N Johnson
" Annie L Mrs cook Varsity Grill h1817 Kinney
" Bessie S Mrs nurses aide Mercy Hosp h666 Brookhill rd
" Cath L ofc sec Olin Mathieson Chem r Mt Mourne NC
" Cecil R (Elaine E) clk Walker's Drug Store h551 Melbourne ct
" Charlie A (Florence G) whse formn McLean Trucking h3010 Royston rd
" Christine M Mrs opr SBT&T r911 Central av
" Danl (Lois) hlpr Johnson & McMillan Do It Yourself Center r1717 Main
" Elnor Y Mrs supvr lunchrm City Bd of Educ r3116 Country Club dr
" Florence G Mrs pkr A&P h3010 Royston rd
" Forrest O (Christine M) slsmn Schwam Motor h911 Central av
" Gene M (Marcelle T) slsmn Biltmore Dairy Farms h823 Everett pl
" Geo C (Elnor Y) dept mgr Old Dom Box h 3116 Country Club dr
" Jas (Maude) porter Char News h512 N Myers apt 1
" Janice H drftswn Chas T Main r454 Berkshire rd
" John T (Thelma V) driver Pilot Frt Carriers h1747 Merriman av
" Lois maid h1717 Main
" Marcelle T Mrs mach opr Sou Knitwear r823 Everett pl
" Margt R clk P&NRy r Box 22 MtMourne NC
" Mattie waitress Varsity Grill r1819 Kenny
" Maude Mrs maid Lance Inc h512 N Myers apt 1
" Mildred M Mrks seamer Nebel Knitting r RD 5 Box 944-2
" Natalie tchr Plato Price Hi Sch r1820 Russell
" Nathaniel (Samella C) jan Tate Brown Co h1820 Russell
" Sam r1717 Main
" Swaffield (Anne L) elec eng Factory Ins Assn h2319 Crescent av
" Thos W (Ruth M) driver Charlotte Lumber & Mfg h2704 S Tryon
" Tula (wid John M) r625 Marsh rd
" Vivian P Mrs ofc sec Boy Scouts of Am h612 Franklin av
" W L slsmn Standard Brands r Moores Chapel rd
" Worth J plmb C R Willmann Plmb r RD 6 Box 963-H

WILLIAM HENRY SWIFT
Plastering Contractor
"Patch Work A Speciality"
1205 Fairmont St.
DIAL FRanklin 7-1231

OUR PRODUCT "SERVICE"
Carson Insurance Agency
Established 1917
All Forms of
INSURANCE
And Bonds
1228 Elizabeth Ave.
PHONE FRanklin 6-1511

MOZINGO'S TIRE CO., INC.
WHEEL ALIGNMENT
DELCO BATTERIES and SERVICE
TIRE RECAPPING
New and Used Tires
1415 S. Tryon
Tel. FRanklin 7-1581

Flowe Bros. Construction Co.
DRAINAGE, GRADING AND EXCAVATING CONTRACTORS
917 W. Morehead Street
Tels. EDison 4-1340 and EDison 4-2157, Nights EXpress 9-7656 and EXpress 9-1863

CAROLINA TRUCK SUPPLIES, INC.
We Buy and Sell Used Trucks and Trailers
Used Truck and Trailer Parts
5010 Wilkinson Blvd. Tel. EXpress 9-1480

FIXTURES HEFNER PLUMBING CO., INC. PUMP
PLUMBING CONTRACTORS — REPAIR SERVICE
PHONE EDison 4-4784 212 W. BLAND ST

PEELE'S Flower & Gift Shop
"Flowers For All Occasions"
Weddings — Funerals
Corsages — Cut Flowers — Potted Plants
3221 Wilkinson Blvd.
TEL. EXpress 2-1702

Cowans see also Cohens
" Alis hlpr Caro Transfer & Stge r125 N Johnson
" Macie G Mrs h125 N Johnson
Coward Mrs clk Queen City Coach r2345 Greenland av
" Estelle E (wid Donald L) opr SBT&T h3305 Rozzells Ferry rd
" Gertrude O librn Educational Center First Ward School h518 Bertonley rd
" Jas (Violet L) h2837 Cowles rd
" Violet L Mrs forwn Panda Curtain h2837 Cowles rd
Cowardin Emanuel L (North State Dental Laboratory) r RD 1 Lancaster SC
Cowart Adeline W Mrs ofc sec Eastover Sch r 1320 Meadowood la
" Bonnie G Mrs boarder Chadbourn-Gothan r 435 W Boulevard
" J Leon slsmn Virginia Paper r RD 2
" John W (Bonnie G) packer Colonial Stores r 435 W Boulevard
" Ned C (Ruth L) mach opr Colonial Stores r RD 1 Box 177-A Belmont NC
" Robt E (Kathleen) slsmn Thomas & Howard Co h2345 Greenland av
Cowell Henry S jr (Sydney M) acct 1033 Central av h366 Ridgewood av
" Marjorie E studt r366 Ridgewood av
" Sydney M Mrs ofc sec Dunbar Stanley Studios h366 Ridgewood av
Cowen Jas jr (Hattie B) whsemn Johnson Mtr Line h1709 Main
Cowhig Jos W (Mary H) asst eng Sou Ry h2216 Springdale av
" Jos W jr studt r2216 Springdale av
" Marie r1811 E 5th
" Richd L agt New Eng Mut Life Ins r1811 E 5th
" Wm M (Annie E) h811 E 5th
Cowick Connie Mrs slswn Woolworth's r RD 2 Waxhaw NC
" Emily asst cash Woolworth's r RD 6 Monroe NC
" Ernest R (Margt H) baker Mercy Hosp h4124 Dinglewood av
" Frances C cash Belk's r120 W 7th
" Furman mtcemn Whitin Mach r RD 2 Pageland SC
" John W (Lillian) plant emp Kroehler Mfg h 221½ Caswell rd
" Lillian M Mrs server S & W Cafeteria r221½ Caswell rd
" Mildred h817 Greenleaf av
Cowing Roy T (Thelma H) dist sls mgr Monsanto Chem h2142 Malvern rd
Cowles Allen D (Bernice P; Allen's Shell Serv Sta) h821 Cypress
" Bernice P Mrs seamer Nebel Knitting r821 Cypress
" C Dana (J Ann) flr mn Belk's h1821 Shoreland dr
" J Ann Mrs expediter Panda Curtain r1821 Shorham dr
" Robt S D (Bettie H) sls mn Armstrong Corp h 564 Wakefield dr apt 3
Cox see also Coxe
" Albert (Barbara T) h128 N McDowell apt 4
" Albert W (Margt L) slsmn Johns Manville Sales h1138 Woodside av
" Aldridge (Lucy M) emp Piedmont Laundrymat & Dry Cleaners h428 E 11th
" Alice E mach opr United Mills r3712 Philemon

GRADY SRITCH
PAINTING CONTRACTOR
"Paint With Confidence"
DIAL FRanklin 5-6859
1013 E. 4th

COX
" Alton bill clk C-B Drug r612 N Church
" Barbara Mrs clk Westinghouse Credit r428 E 11th
" Bertha M plant wkr Ready-To-Bake Foods r Davidson NC
" Bessie D opr SBT&T r315 Hawthorne la
" Beulah F clk Eckerd's r825 E 35th
" Bill slsmn Mecklenburg Grill r Derita NC
" Billy D hlpr Home Lumber & Sup r Monroe NC
" Billy W ship clk Whitin Mach r RD 1 Box 155 MtHolly NC
" Boyd E hlpr Hanline Poultry r295 Aycock
" C L slsmn Sou Pest Control r Mooresville NC
" Carson J reprmn Sterchi's r3712 Philmon
" Cath D (wid Roy A) tchr Myers Pk Hi Sch h412 N Laurens av apt 3
" Cath P Mrs of csec E S DeLaney h2100 Avondale av apt 1
" Chas delmn C-B Drug r428 E 11th
" Chas M (Mabel G) pres Meeklenbuy Iron Wks Inc h3423 Sllyn av
" Chas S Ruby W) prsmn Pound & Moore h 1342 Bethel rd
" Chas S teller Am Trust r Rock Hill SC
" Chas V (Sue) lab h925 Wesley av
" Chas W (Florence W) supvr Duke Pwr h320 Cameron av
" Chas W jr studt r320 Cameron av
" Charlie slsmn Singer Sewing Mach r2140 Greene
" Charlie C Mrs baby sitter 1615 Sunnyside av h do
" Clarence E mach Dixie Spindle & Flyer h412 E 16th
" Cleveland W driver Air Reduction Sls r RD 7 Box 537
" D Clarence (Cath P) clk ABC Bd h2100 Avondale av apt 1
" D R formn Morgan Fixture r Statesville NC
" Dale F (Macey M) cabt mkr Wade Mfg r RD 2 Matthews NC
" Danl J (Betris L) dispr Roadway Exp h3408 Anson
" David C (Hilda W) sec-treas Cox Tire Machinery Co Inc h4239 Waterbury dr
" David S (Lois W) v-pres Myers Automobile Service Co Inc h900 Hillside av
" Delores tchr Biddleville Elm Sch r1800 Hanson
" Devant M (Earline S) formn Sou Ry Sys h360 Richland dr
" Dorothy B Mrs slswn Ruth Roberts Realty h 2500 Montrose ct
" Dorothy G (wid J C) seamer Vision Hosiery h905 W Trade apt 1
" Dru A Mrs bkpr Allstate Ins h1526 Park dr apt 2
" Earl M atndt Myers Auto Service h313 N Crigler (H)
" Earl M (Doris J) mgr Queen City Parking Lot h1814 Fleetwood rd
" Ed J slsmn duPont r2800 Selwyn av apt 212
" Edith P Mrs slswn McLellan's h323 S Clarkson
" Elaine studt r1800 Hanson
" Elaine L Mrs bmo Kraft Foods r RD 6 Box 614 H
" Elroy C jr (Felicia B) v-pres Todd's Flowers Inc h1062 Dresden dr W
" Embrey V (Molly M) soil tester Law-Barrow Agee Laby h1917 Parson
" Ernest H (Evelyn K) foremn Natl Carbon h 2726 Eastway dr
" Essie tex wkr h100 Seldon dr
" Eug (Jessie) furn rms 609 S McDowell h do
" Evelyn B food handler Yore Restr r1554 Clayton dr
" Florence W Mrs sec Marie J Thomas h320 Cameron av
" Frances asst to pres Char Letter Writing r Monroe NC
" Frances G sten Thos Griffith Ins r313 N Crigler (H)
" Geo G (Betty T) mgr McCormick Farm Equip Store h838 Brockbank rd
" Gerald J (Elsie R) production mgr Ready-To-Bake Foods h3727 Avelon av
" Glenn E (Barbara H) hlpr Am Bakeries r RD 8 Box 135
" Guy H jr (Iney R) h1817 Jameston dr
" Hazel R mach opr Lance Inc r4901 Murrayhill rd
" Horace C mach Newton Machine r Matthews NC
" Howard (Dru A) grinder Std Crankshaft & Hydraulic h1526 Park dr apt 2
" Ida M prsr Model Clns
" Irene Mrs bkpr Canteen Service h508 E Tremont av
" Irvin N (Connie B) pres Cox Tire Machinery Co Inc r Hunter la
" J Everett (Annie H) slsmn Vitamin Products h 2208 Bay

COX
" Jack H (Mary B) v-pres-treas Centr Accounting Inc treas Wholesalers Parts Warehouse Inc and sec Pie Auto Exchange Inc h3312 Cambridge rd
" & Jackson Advertising Agency Inc Mi Cox pres-treas David E Jackson v-pr 1419½ Elizabeth av
" Jas clk Robt L Stutts
" Jas plant Caro Foods r1508 Burton
" Jas A (Evelyn D) formn Grinnel Co h1554 ton dr
" Jas E v-pres-genl mgr J L Coe Constru Co Inc
" Jas E (Charlene O) supvr Sou Ry Sys Bradford dr (Tboro)
" Jas E jr ofc mgr Sykes Inc r Greenville SC
" Jas H r307 S Cecil
" Jas H (Dorothy S) slsmn E J Smith & S 1011 Montford dr
" Jas L USAF r1900 Union
" Jas N (Mary E) clk Newstand h149 S
" Jas Q USAF r1554 Clayton dr
" Jas T (Robby L) purch agt Kendall Co Greenland av
" Jas W jr (Becky) repr Safeguard Corp Bay
" Jean ofc sec Char Paper h1433 The Plaza
" Jennings M (Miriam) mech Stockton M 1627 Cliffwood pl
" Jessie jr (Aileen S) rubber Radiator Spec h1923 Gibbs
" Jimmy R reprmn Western Elec r Concord
" John E (Barbara) driver Eastern Transf E Cecil
" John F (Edith P) electn Sou Ry Sys h3 Clarkson
COX JOSEPH E (Julia L), Sou Div Mgr Sm Transfer Corp 220 W 31st, Tel ED 3- h1069 Sedgefield rd, Tel FR 6-0314
" Joyce F ofc sec Dupont h600 W Boulevard
" Julia K Mrs nurse Mercy Hosp r1069 Se field rd
" Julius H (Lutilia M) waiter Sou Ry Sys h Hanson
" Kathryn M mach opr United Mills h1900 U
" Kenneth M studt r1900 Union
" L Guy (Ruth C) crane opr Sou Ry h1421 1 berly rd
" Larry G clk Hajoca Corp r RD 5 Box 910
" Lee mech Madison Oil Equip Serv r Pine NC
" Leo L (Mildred D) knitter Nebel Knittin 3415 Monroe rd
" Lou A nurse in charge Variety Club Clin 1640 Park dr
" Louise G Mrs hemmer F H Ross & Co r Commonwealth
" Louise McC Mrs nurse Mercy Hosp r RI Box 596
" Luther D (Leila M) supt J A Jones Const 1424 Lyon ct
" M Ben (Julia C; Acme Television Service 4901 Murrayhill rd
" Margie F opr SBT&T r2219 Purser dr
" Marion R (wid Harold) maid h313 Solo
" Mary A lab tech Presby Hosp r123 N Cas rd
" Mary B studt r1554 Clayton dr
" Mary M smstrs Queen City Mattress & U r Matthews NC
" Mary S Mrs clk A&P h1417 E 5th
" Maurice dir Mecklenburg Tuberculosis He Assn r do
" Michl G formn Plaza Acres Constn r131 Ri wood av
" Minnie E (wid D E) r1554 Clayton dr
" Mitchell (Ruby) pres-treas Cox & Jackson vertising Agency r515 Wonderwood dr
" Nancy Mrs tchr Eastway Jr Hi Sch r1063 D den dr W
" Nannie E (wid C L) slswn Belk's r1069 Se field rd
" Neil (Louise; Rowell & Cox Barber Shop RD 1
" Ney M (Louise G) knitter Nebel Knittin 3525 Commonwealth av
" Oley L (Odessa L) genl formn SAL h1225 D
" Oley L (Annie L) plant opr Char Ordnance M sile Plant h1517 Union
" Otis B Mrs emp Belks' r RD 2 Ft Mill SC
" Paul plant wkr Ready-To Bake Foods r Grandin rd
" Paul H (June L) tex wkr r301 N Poplar
" Pauline Mrs dietn Char Mem Hosp h1407 B ton
" Pearl S Mrs r1942 Academy
" Peggy A hlpr Wright Cleaning r RD 3 Box 4
" Purcell roofer The Young Co r Marshall
" Rachel W Mrs clk Presby Hosp r RD 7 Chi tenbury rd
" Ralph D (Mary J) carp Ervin Constn h826 C tral av

INDUSTRIAL STEEL CO., INC.
Steel Trusses
Steel Fabricators
Erectors
Metal Sash
3000 W. Trade
Phone EDison 3-9217

Marley Realty Company
REALTORS COMPLETE Home Loan and Insurance Service BUILDERS
416-17 LIBERTY LIFE BLDG. PHONE EDison 4-4621

SUPPLIES
FURNITURE
FILES

POUND & MOORE CO.

"If It's for the Office We Have It"

304 S. Tryon St. Phone FRanklin 5-7751

SAFES
LUGGAGE
GIFTS

(Bobbie) lab h1801b Belvedere av
lab Douglas Aircraft r1316 Elizabeth av
C jr (Dove B) formn Soderberg & Stern
1609 Shamrock dr
J hlpr Char Observer r1001 Charles av
L (Hazel B) airway operation specialist
AA h1425 Kimberly rd
L food runner S & W Cafeteria r1407 Burton
L (Pauline) lab Southeastern Constn h 407 Burton
L (Betty N) mgr Va Caro Frt Lines h 927 Royston rd
L jr (Mildred B) mgr Royal Liverpool Group Ins Globe Indemnity Co (eng dept) Royal Indemnity Co h1439 Woodland dr
McRae (Alice C) collr Char Observer and Western Auto Supply r2317 Central av
N tchr Music Inc r RD 5 Box 252 Kannapolis N C
and E (Mary S) USA h1417 E 5th
mgr Myers Parking Center r Paw Creek NC
y (wid Glenn) emp Sou Creators h3415 N Myers
y C Mrs opr SBT&T r RD 1 Box 436
y W Mrs sten Johnson Mfg h1342 Bethel rd
aulph A clk Mechanical Contractors r RD 3 Box 91
nurse Presby Hosp r123 N Caswell rd
y C (wid Ervin) ofc clk Cox Tire Machinery h2541 Commonwealth av
ice Station (W Lafayette Cox) 3700 Rozzells Ferry rd
lby J opr SBT&T r315 Hawthorne la
an C Mrs r122 N Linwood av (H)
lab Hood Chem r RD 5 Box 654H
mas Co (Thomas E Cox) auto trim sup 621 N 8th
s E (Nancy; Thomas Cox Co) h1063 Dresden dr W
s E (Margt C) dist mgr Chase Brass & Copper r512 Cooper dr
s K (Mildred H) mtcemn Alamo Plaza Hotel Courts h1432 Downs av
s R (Delle) clk A&P r RD 3 Box 125
TIRE MACHINERY CO INC, I N Cox Pres, Wm M Cox V-Pres, David C Cox Sec-Treas, N R Corzine Sales Mgr, Mfrs of Tire Recapping Machinery, Equipment and Supplies, Made in Charlotte 620 W Morehead, Tel FR 7-6561
ce labymn Law-Barrow-Azee Labs r1917 Parson
a h229 N Poplar
ginia L nurse 104 Colville rd apt 41B h do
I Mrs r3036 Sunset dr
Lafayette (Dixie B; Cox Service Station) r Paw Creek NC
ie chkr Central Lbr
es O (Irene) asst 508 E Tremont av h do
A (Bobbie) whsemn F H Ross & Co h4151 Beechwood rd
D (Lois P) mgr Myers Auto Serv Co Inc No 5 r RD 9 Box 194
F bus boy Good Samaritan Hosp r2018 Kenny
H (Maxine) asst mgr Brown-Rogers-Dixon r Huntersville NC
M (Marie M) v-pres Cox Tire Machinery Co Inc r Woodruff dr
John B (Vernita B) sls mgr Piedmont Mop h2644 Knollwood rd
E asst car distr GMC Pontiac Mtr Div r 511 Hermatige ct
ad Ralph C Corp Roel Daves mgr composing mach mfrs 509 S Tryon
ll Richd J (Sadie P) mach opr Lance h 1317 Morningside av
ie P Mrs clk Lance Inc h1317 Morningside dr
Fred W (Mary S) tile setter Anderson Elec h115 Smallwood
k A (Eliz G) driver Virginia-Caro Freight h2520 Markham ct
C (Carmen J) slsmn L W Kinnear mfrs agt h1923 Truman rd
(Superior Tile & Marble Co) r RD 11
rence W (Caroline J) instr Genl Mtrs and United Mtrs Serv h1200 Mockingbird la
Ann h2423 The Plaza
t W (Kathryn S) driver Associated Transport h2740 Beachnut rd
t Walter M atndt English Bros Amoco Serv r1411 Tinnic av
ry E Mrs opr Carolyn's Beauty Hut r1411 Tinnic av
Orchard Tennessee Stone Yard (R B Walker; Columbia SC) 1802 N Tryon
Annie Mrs clk Allied Artist Sou Exch r Mooresville NC

CRABB
" Howard C emp Allison-Erwin r RD 7 Box 520J
" Mack whsemn Super Mkt Serv r Mooresville NC
Crabtree Jas S (Ola) carp J P Craig Constn h4138 Commonwealth av
" Joel W carrier PO h404 Plymouth av
" John A (Hazel W) hlpr Highland Park Mfg h 4204 Commonwealth av
" Ola Mrs asst cafeteria mgr Oakhurst Sch h 4138 Commonwealth av
" Ormand N (Ruth O) sls mgr Magnavox Co h 2211 Orton
" Wm G (Caroline M) acct Peat Warwick Mitchell & Co h308 Plymouth av
Craddock Abr P jr (Winnie C) lwyr Belk's h2045 S Lenwood av
" Abram P III (Patricia) slsmn h1069 Coddington pl
" Jas H (Alice W; Craddock Luggage Shop) h 1824 Wilkinson
" Jas H jr (Ruby L) supvr Lowe & Campbell Athletic Gds h2027 Union
" Luggage Shop (James H Craddock) 238 N College
" Robt N r1824 Wilkinson
" Ruby L Mrs typ Sou Knitwear r2027 Union
" Wm F slsmn Craddock Luggage Shop r1824 Wilkinson
" Wm T (Jane M) buyer Belk's h1138 Andover rd
Craft see also Croft and Kraft
" Eugene P C dept mgr Brodt Music r265 Cherokee rd
" Frances studt r2405 E 5th
" Fred M (Josephine L) driver Greyhoun h323 Dover av
" Herbert J (Eliz) prntr Char News h2605 Bay
" Jerry Lou Mrs cake shop Columbia Baking r609 Charles av
" Jos O (Ruth L) mech Rea Constn h2519 Lumina av
" Josephine L Mrs insp Belvedere Hosiery h323 Dover av
" Paul E (Sarah E) prntr Char News h3117 Willow Oak rd
" Sadie R lndry wkr Segrest Cln Lndry r1105 Elizabeth av
" Sarah E Mrs tchr Enderly Pk Sch r3117 Willow Oak rd
" Thomas spotter Am Cleaning h1105 Elizabeth av
" Wayne A studt r323 Dover av
" Wm R jr (Betty J) with Standard Chemical Products Inc h832½ Louise av
Crafton Geo carp Ervin Constn r Maiden NC
Craftsman Printing Co (Geo R Morgan) 1138 N Tryon
Craig Alice maid r933 N College
" Allen (Mary) repr Johnson's Radio & TV h 2204 Commonwealth av
" Alma Mrs hsekpr r805 Brookside av
" Alonzo lab Crowder Constn r Monroe NC
CRAIG ARTHUR R (Nettie Sue), Pres Hardware Mutual Insurance Co of the Carolinas Inc, and Acme Insurance Agency Inc, 1356 E Morehead, Tel ED 2-2119, h221 Queens rd, Tel ED 2-8408
" Av A R Presbyterian Church Rev Richd B Seaptrott pastor Craig av
" Bewatha jr racker Caldwell Pool Room r312 Henderson al
" Bobby D r YMCA
" Callie L (wid John) maid Hotel Selwyn r617 Stonewall ter
" Carrie B Mrs maid Plaza Presby Church r 2504 Pitts dr
" Cath L recept Arnold Hoffman & Co r2330 Forest dr
" Chas R kntr Nebel Knitting r Mt Holly NC
" Chas W terminal mgr Cotton States Motor Lines r Mt Holly NC
" Clarinda clk Loew's r2121 Rozzells Ferry rd
" Claude G (Velma D) lab h1113 N College
" Claudia M (wid Saml G) r1113 N College
" Cora maid r708 E 9th apt 3
" D A formn Myers & Chapman r Lincolnton NC
" Dave C (Sylvia G) lab SAL h933 N College
" David J jr (Sally A) lwyr 730 E Trade R218 h1112 Granville rd
" Edw (Daisy B) pistr h527 S Brevard
" Emma C (wid Thos) h1809 Madison av
" Eunice B Mrs hlpr Harris Super Mkt h2128 Belfast dr
" Faye C Mrs ofc clk Duke Pwr r300 Freeland la
" Floyd C r1509 Pegram
" Georgia O Mrs bkpr John W Craig h232 S Laurel av
" Gillie H (wid John) r446 Brookhill rd
" Hariette J studt nurse Char Mem Hosp r do
" Hattie W (wid Louie) h810 Hyde al

Meyers
FURNITURE CO.
Phone EDison 2-5676 204 E. Trade

CRAIG
" Hazel L (Kath H) mgr N M Craig h1301 Sharon Amity rd
" Helen clk Hudson Hosiery r Mt Holly NC
" J Cyrus (Mattie E) clk Commonwealth Gro h 3130 Monroe rd
" J R (Oretha) driver Roadway Express h2014 Roslyn av
" J Robt (Faye C) estimator & sample mkr Charlotte Carton Co h300 Freeland la
" Jas jan Theatre Equip r Belmont NC
" Jas C emp Char Pipe & Foundry r RD 1 Matthews NC
" Jas E (Hazel C) formn SBT&T h Craig av
" Jas M (Lois A) USA r1000 Sharon Amity rd N
" Janie E Mrs cash Crisco's Soda Shop h1704 Seigle av
CRAIG JOE P (Eula Maie; Joe P Craig & Sons), 1000 Sharon Amity rd, Tel EM 6-2191, h do
CRAIG JOE P & SONS (Joe P Craig, Robt C Craig), Home Builders 1000 Sharon Amity rd, Tel EM 6-2191 (See Yellow Page 63)
" John (Birdie) lab h925 E 1st
" John E (Elva H) h1416 Nandina
" John M (Eliz B) operations mgr Atlantic Refining h3009 W Marlborough rd
" John S (Kate L) driver Am Bakeries r1140 Skyland rd
" John W (Deale S) h107 S Cromer (H)
" John W (Georgia O) bldg contr 3131 Monroe rd h232 S Laurel av
" John W III studt h2121 Rozzells Ferry rd
" Julia P (wid Wm P) r2116 Sherwood av
" Katie waitress S&W Cafeterias h816 E 8th
" L Woodley (Sara C) clk-vehiclemn Ry Exp h 1338 Rollins av
" Leland M (Willie J) h2330 Forest dr
" Lillian L seamer Nebel Knitting r Mt Holly NC
" Lois A Mrs tchr r1000 Sharon Amity rd
" M Inez hlpr Lance Inc r1509 Pegram
" M L county police r RD 8
" Maceo (Anna E) cook Sou Ry Sys h2448b Horne dr
" Margt R Mrs pkr Lance Inc r165 S Smallwood pl
" Mary prsr Mecklenburg Lndry r StJohn
" Mary Mrs cash Sear's h2204 Commonwealth av
" Mary (wid Willie) r909½ E 9th
" Mary L Mrs sub tchr City Schools h2022 Chambwood dr
" Mittie J nurse r1316 Parkwood av
" Morris L (Janey E) h1704 Seigle av
" Napoleon (Louise J) hlpr Akers Mtr Lines h 810a Hyde al
" Odis F (Duprey C) h816 E 20th
" Otis N (Helen F) lab Char City Coach Lines h324 Fairwood av
" Otis W jr studt r324 Fairwood av
" Paul atndt Moore's Esso Servicenter r Paw Creek NC
" Paul R barber Woodlawn Barber Shop r1924 Commonwealth av
" Peter B (Taud M) lab h312 Henderson al
" Rebecca G Mrs ofc mgr Smith Wadworth Hdw r601 Lyttleton dr
CRAIG ROBT C (Rebecca G; Joe P Craig & Sons) 1000 Sharon Amity rd, Tel EM 6-2191, h601 Lyttleton dr, Tel EM 6-2233
" Robt L (Carrie B) whsemn Thomas & Howard Co r2504 Pitts dr

JOE P. CRAIG & SONS
BUILDERS
"Homes of Lasting Durability"
TEL. EMerson 6-2191
1000 Sharon Amity Rd.

LEE A. FOLGER
Incorporated
Exclusive Authorized BUICK Dealer
SALES and SERVICE
900 S. Tryon
PHONE EDison 3-2145
Used Car Lots
201 E. Vance corner S. College
PHONE EDison 2-0957
and
809 S. Tryon
PHONE FRanklin 6-6025

THE HENRY WALKE COMPANY
1310 South Tryon St.
Phone EDison 4-5391
INDUSTRIAL SUPPLIES
MACHINE TOOLS
CONTRACTORS' SUPPLIES
"Serving Industry Since 1884"
P. O. Box 1105
Charlotte 1, N. C.

.H.A.
.OANS —AUTO
IRST MORTGAGE

CITY SAVINGS BANK
120 E. Third St.
Tel. FRanklin 5-4441
Savings and Checking Accounts

SAVINGS ACCOUNTS ARE INSURED UP TO $10,000.00

3% CURRENT DIVIDEND RATE

HOME FEDERAL SAVINGS & LOAN ASSOCIATION

Mortgage Loans — Real Estate Loans

Fourth and Tryon — Organized in 1883 — Tel. FRanklin 6-8447

FEDERAL HOME LOAN BANK SYSTEM MEMBER — INSURED

BE MODERN

Live Electrically

DUKE POWER COMPANY

Serving the Piedmont Carolinas

Mutual OF OMAHA

1101 Elizabeth Ave.

Tel. EDison 3-9029

CRAIG
" Robt M (Jennie) farmer h1030 Sharon Amity rd
" Ruby H Mrs ofc sec Freeman-Tate-McClintock r6125 Creale rd
" S Calvin (Mary L) buyer Belk's h2022 Chambwood dr
" S Lester (Allie) h2201 Commonwealth av
" Saml M jr (Ruby H) material expeditoer Grinnell Co r CMR 332 Box 316
" Sara C Mrs staff asst SBT&T r1338 Rollins av
" Shirley clk Home Finance Group r Monroe NC
" Steve (Catherine) driver Am Bakeries h4209 Tillman rd
" Taud M Mrs sandwich mkr Kress r312 Henderson al
" Thos lab Concrete Materials r1127 N Church
" Thos A (Eunice B) sanitarian County Sanitation Dept h232 Belfast dr
" Thos L r1509 Pegram
" Thos R (Betty) lab h506 N Caldwell
" Thos W (Margt R) tex wkr Highland Park Mfg h165 S Smallwood pl
" Tom waiter Little Rock Grill
" V Copeland (wid David J) h900 Ardsley rd
" Velma D Mrs maid Selwyn Hotel h1113 N College
" W Frank (Evelyn B) pharm Caro Cut Rate Drug Store h2333 Kenmore av
" W H mgr Ziegler Products r400 W Kinston av
" Walter L (Frances H) reservations sls mgr EAL h2716 Cowles rd
" Wm pharm Myers Park Pharmacy r Clover SC
" Wm B A Rev (Flonnie L) pastor StJames Meth Ch h4334 Thrift rd
" Wm D (Evelyn S) fire alarm and switchbd opr City Fire Dept h2044 A av
" Wm F jr studt r2333 Kenmore av
" Wm H (Inez H) supvr Pilot Frt Carriers h3506 Rogers
" Wm J (Bessie E) h208 Goff (H)
" Wm L r121 Lanier av
" Wm L tire mn Overnite Trans r RD 10
" Willie (Ruth F) lab h1915 Edwin apt 150
" Willie (Ester J) lab City Eng h929 E 8th
" Zeb jan h812 Macon la
" Zeb yd mn r816 E 2d
Craighill Jas B (Hannah W; Craighill Rendleman & Kennedy) r Shoptan rd
" Rendleman & Kennedy (Jas B Craighill John T Rendleman John P Kennedy jr) lwyrs 730 E Trade R609
Crain see also Craine and Crane
" Anne W Mrs ofc sec Eastern Transit Stge r 2716 Lawndale rd
" Eug B (Anne W) slsmn h2716 Lawndale rd
" John W (Lera M) credit mgr Parnell-Martin Sup h728 McDonald av
" Lera M Mrs ofc sec Louis Alice Co r728 Mc Donald av
" Louis V mgr Allied Chain Link Fence h1712 Dunkirk dr
" Napoleon P (Isadore R) h1205 Parson
Craine Alphonso B hlpr Am Bakeries r227 Flint
" Annie Mrs r2021 StJohn
" Audrey L lab Char Block r120 S McDowell apt 5
" Leroy F pntr Johnston Bldg h227 Flint

LEWIS E. SMALL

Plastering Contractor

Plain — Ornamental
Stucco — Waterproofing

2613 Elon — EXpress 9-7809

CRAINE
" Leroy jr laby tech Good Samaritan Hosp r227 Flint
" Louise maid Hotel Selwyn r120 S McDowell
" Sandra r227 Flint
" Wilhelmena H Mrs tchr York Rd Jr Hi Sch h2021 StJohn
Cralle Wm F (Lois E) slsmn Pet Dairy Products h3156 Windsor dr
Cram Edna W Mrs ofc sec Equit Life Assur h2721 Mayflower rd
" Maynard V (Edna W) mgr Goodwill Press h 2721 Mayflower rd
Cramer see also Kramer
" & Cramer (Stuart W jr Geo B Cramer) ofc 212 S Tryon R1618
" Donald M (Janet B) mgr Thomas Cadillac-Oldsmobile h219 Dellwood av
" Geo B (Eliz C; Cramer & Cramer) h2733 Country Club la
" Harry (Sue B) slsmn Chemstrand Corp h3209 Windsor dr
" Louis (Camilla S) slsmn Am Viscose h418d Wakefield dr apt D
" Patricia waitress Biltmore Dairy Bar
" Staurt W jr (Julia B; Cramer & Cramer) h200 Hermitage rd
Cramp Helen Mrs maid r1225 Oliver
Crandall see also Crandell
" Colvin H (Eunice C)d div mgr Am Snuff h 1226 Aylesford rd
" Colvin H jr USAF r1226 Aylesford rd
" Eunice C Mrs nurse 1226 Aylesford rd r do
" M Maud sec Purser & London Inc h2049 E 5th
Crane see also Crain and Craine
" Albert servmn Hanover Distributing r RD 8 Box 580
" Archie L (Mattie L) rte mgr Am Bakeries h 1409 W Boulevard
" Barbara S studt r1409 W Boulevard
" Bill (Wilma) slsmn Sou Appliances r Florence SC
" Bobby L (Barbara L) trimmer Caro Auto Uphol h220 Walnut av apt 3
" Chas L bkpr Gardner Machinery r1700 Wilmore dr

CRANE CO
O A SEBORG, Mgr
WHOLESALE
PLUMBING, HEATING SUPPLIES
VALVES, FITTINGS, PIPE, PUMPS
AND KITCHEN CABINETS
1301-07 W Morehead
Telephone FR 5-6065

" Donald P marker A&P r612 Lexington av
" Dovie r210 Providence rd
" Elliott S (Margt) agt Liberty Life Ins h Nations Ford rd
" Ellis S Mrs r227 Bassett
" Henry H (Crane's Food Store) r RD 5 Box 78 Tuxedo rd
" Henry H jr (June M) clk Power Brake h135 Andrill ter
" Ida cln Highland Park Mfg
" Ida M (wid H G) h1535 Union
" Jan ofc sec Interstate Securities r138 Hunter la
" Jno F (Betty S) electn F E Robinson Co h4148 Welling av
" John J (Petronella S) v-pres-sec Harris-Crane Inc r Cloister dr
" Leonard R (Mona Sue) slsmn Fiberboard Paper Products h1009 Andover rd
" Lucille maid Kiddie Korner Day Nursery r Star
" Lydia E slswn Brown's Inc r812 Jackson av
" Margt P (wid Saml J) r612 Lexington av
" Mary L cash Crane's Food Store r RD 5 Box 78 Tuxedo rd
" Mattie L Mrs cash Ivey's r1409 W Boulevard
" Robbie H (wid Robt H; Crane's Rest Home) h1917 Park dr
" Robt L (Joyce) slsmn Crane Co h1332 Lafayette av
" Roddy B studt r1409 W Boulevard
" Saml J (Frankie S) whse mgr Piedmont Cold Stge r6411 Nations Ford rd
" Saml M (Carrie M) h132 W Vance
" Thos P pkr Caro Foods r2631 Mayfair av
" Wm H slsmn Crane's Food Store r RD 5 Box 78 Tuxedo rd
" Wm K (Anne F) mgr A&P h1205 Buchanan
" Wilson H (Marjorie) bkpr Guy M Beaty & Co h629 Greystone rd
Crane's Food Store (Henry H Crane) gros 308 S Cedar
" Rest Home (Mrs Robbie H Crane) 1917 Park dr
Cranfield Virginia L bkpr Queen City Coach h2429 N Pine

Cranford Arnold (Lena) sander Char Fl Co ing r311 Yorkshire dr
" Barbara A emp Chadbourn-Gotham r Mocksville NC
" Boyce M (Lila D; Smith-Cranford Ba Shop) r Pineville NC
" Cleo P Mrs ofc sec Halroyd Folk & Archts r Old Pineville rd
" Dean hlpr Weldone Welding Assocs r vedere Homes
" E Juanita bkpr Chesapeake Paper Stock 440 Greystone rd
" Eug F slsmn Belk's r417 N Church
" Grace B Mrs seamer Nebel Knitting r RD Box 200F
" Henry L (Mary M) elect eng Duke Pw 3100 Sunset dr
" Herbert slsmn Caro Foods r Lancaster SC
CRANFORD HUGH H (Helen B), Division S Manager N C State Auto Assn Inc, 2 N Tryon, Tel ED 2-8507, h5207 Va Stream rd, Tel FR 7-1208
" Lena Mrs bkpr J O Jones Inc r311 Yorks dr
CRANFORD M HEATH (Cleo P), Asst Mgr cal Finance Co, h Silver Leaf Farm, Pineville rd, Tel FR 7-1921
" Marion F (E Juanita) driver C J Rober & Son h440 Greystone rd
" Nancy J clk GMAC r601 N Church
" Ophelia H Mrs tchr Elizabeth Sch Hermitage ct
" Patsy A sten Coml Credit r Mooresville NC
" Pauline emp Panda Curtain r1330 Bethel rd
" Reba R Mrs opr SBT&T r Milhaven la RD 11
" Seth S (Mamie) used car mgr Hutton-Scott r620 Vanderbrooke rd
" Spencer R (Thelma C) h940 Bromley rd
" Spencer R jr (Dale B) slsmn Internatl h5530 Wedgewood rd
" Wade N (Gladys K) driver Piedmont Mo tain Freight Lines h1824 Harrill
" Wm C sls mgr Rem-Rand
" Wm P (Eula M) pntr 2001 Thomas av h do
" Wilson H (Ophelia H) cir mgr Am Leg Magazine h527 Hermitage ct
Cranforth Worth B (Margt B) slsmn Royster Johnson Co h112 Stonewall Jackson Homes
Crank Matthew (Ruzzie) pntr Bethlehem S h1425 Cleveland av apt 1
" Melvin jan Professional Bldg r1425 Clevel av apt 1
" Moses delmn Kale-Lawing r105 W Dunbar
" Walker washmn Domestic Lndry r403 S Dowell
" Willie M reprmn Providence Shoe Repr S 1022 E 4th
Cranmer Jas P (Blanna M) mgr Hand C One Hour Clns r2331 Sharon rd
" Wm Yates artist Char Observer r5201 Va Stream rd
Crater Agnes E (wid Edw) h426 Bradford (Tboro)
" Betty J Mrs slswn Belk's r RD 1 Matth NC
" Claudius A hlpr Greyhound r Matthews NC
" J J driver Pilot Frt Carriers r Harmony NC
" Ruth I Mrs preboarding Nebel Knitting RD 11 Box 467
Crates Jas C (Mary B) v-pres-sec W G Pe son Co h1509 Lilac rd
Crathers Wm porter Park Rd Crown Serv RD 3
Craven Billy J (Geneva) candy mkr Swinson F Products r RD 1 Huntersville NC
" Cecil C (Johanna) emp ACL h2729 Banc apt 2
" Dewey C slsmn Don Allen Chevrolet r R Hill SC
" Jas R (Edna M) sec Southern Real Est & Insurance Co 2101 Dartmouth pl
" Jennie E Mrs h1615 E Morehead
" Murray B jr (Roberta B) art dir Ayer & lett h5117 Glenhaven dr
" Oliver K aud City Acct h1233 E Boulev apt 10
" Rachael Mrs nurse Mercy Hosp r2415 C cent av extd
" Stanley acct Sou Dairies r2021 Dartmouth pl
" Wm J jr slsmn Dillard Paper r412 Allen pl
Cravens Margo credit mgr Caro Htg & Applia r1121 Roanoke av
Craven A Alice Mrs r821 E Boulevard
" Alice B Mrs clk Universal Film Exch r1 Medford dr
" Ann A ofc sec Craver Theatres r1318 I worth rd
" Alton B (Margt P) mgr Plaza Theatre h Middleton dr
" Alton B jr asst mgr Plaza Theatre r1 Westchester blvd
" Bessie J (wid Regger D) r722 Hillside

MINCEY FURNITURE COMPANY INC.

Mrs. Ruby B. Ray, Pres.

FURNITURE Dependable Home Furnishings

Tel. EDison 3-6892

3200 N. Caldwell CHARLOTTE N. C.

YOUNG SELLS FORDS

318 W. FIFTH ST. — PHONE FRanklin 5-8441

DAUGHTRY SHEET METAL CO.

ennox
il & Gas Furnaces

CONTRACTORS
ROOFING — SHEET METAL — HEATING — AIR CONDITIONING

Esso Oil Burners
Combustioneer Stokers

105-09 E. TRADE

TELS. EDison 2-2195, EDison 4-6621

RAVER
Gil E tel opr W U Tel r2501 Roswell av pt 104
Gilb J (Lula M) slsmn Industrial Paper h2414 ail av
J lyan mgr Char Theatre r821 E Boulevard
JoeD (Alice B) supvr Chadbourn-Gotham h 701 Medford dr
Kaleen E Mrs cashier Sears h2501 Roswell v apt 104
Lu M Mrs slswn Ivey's r2414 Vail av
M wvr Highland Park Mfg
Roger D (Kathleen E) shipper National Screen 2501 Roswell av apt 104
Sa W (May P; Carver Theatres) h1318 ilworth rd
Sa W jr (Sarah R) asst genl mgr Craver heatres r Abingdon rd

RAVER THEATRES (Sam W Carver), Motion icture Exhibitors 1605 Elizabeth av, Tel R 5-4451

Wi Franklin (Mary Lee) cir field representtive Char Observer r Kannapolis NC
arvi Minnie M Mrs slswn Belk's r RD 7 ox 1790
rawrd Ada B Mrs cook Woolworth's h2323 rden
Adrtising Agency (F Earl Crawford) coml rtists 120 E 3d R220
Alb jan Dowd Press r1105 Polk
Ala (wid McKennley) h1400 Spratt
Ane laundry wkr Char Mem Hosp r2301 A) Horn dr
Ane Mrs h2136 Cummins av
Baera studt r501 S Long
Baara C Mrs maid Best Shops h1118 Oakawn av apt 39
Berice (wid Chester) maid h611 S Indeendence blvd
Be r1809 Gibbs
Be F jr (Edith S) cabtmkr Cooper Cabt hop h203 N Dakota (H)
Beha H Mrs maid Jonas Nursing Home h2420 ooker av
Beie C (wid Chas M) slswn Efird's h2321 reenland av
Beie M ldy dept San Lndry r2136 Cummins
Bev hlpr Am Dry Cleaning r1008 N McCall
Cawell (Deneva T) mixer Sun-Dairies h661 airwood av
Ca driver Pure Oil r Matthews NC
Ca C (Carolyn H) h327 Poindexter dr
Caene opr Excelsior Beauty Salon r Gastonia C
Calyn H Mrs sec-treas White Bearings Co 327 Poindexter dr

RAFORD CHARLES, Exec V-Pres Charlotte hamber of Commerce r1217 Biltmore dr

Cliord C (Virginia) ctr Caro Marble & ranite Wks r Derita NC

RAFORD & CO, T W Perry Mgr, Insurance djusters 227 W Morehead, Tel FR 5-2536

Coen Mrs clk American Bakeries h600 Walut av apt 4
Combus Rev (Margt A) pastor Church of God 1927 Washington av
Co L r628 Watts
Dad A (Mattie B) whsemn A&P h2016 Renner
Dad A (Mattie B) whsemn AUP h2016 enner
Dad B pres-treas Crawford Sprinkler Co rawford Supply Co h2701 Sharon rd
Dad O (Janie M) hlpr Queen City Fdry 235 Orange
Dald hlpr Atlantic-Marble & Tile r3600 ernard av

RAFORD CHARLES, Exec V-Pres Charlotte enry M Neely, R Allen Huneycutt), Overead Garage Doors, Crawford Marvel-Lift, elco-Matic Garage Door Operator 3024 ank, Tel ED 3-0722 (See Yellow Page 1)

Da (wid Ernest) h1112 E Hill
Dothy R Mrs librn Carver College r2415 olando
Doglas A (Harriet H) slsmn Gramco Co h 413 Cortland rd W
E uth opr SBT&T r206 W 26th
Ea (Lillian) driver McEwen Funeral Home 205 N Summit av
Ede G r Rozzells Ferry rd
Ear T (Viola G) driver Akers Mtr Lines 2929 Marlowe av
Ech S Mrs bkpr Cooper Cabt Shop r203 N Dakota (H)
Eca Mrs h715 Eldredge
Ele Mrs maid Lance Inc r1809 Gibbs
El E Mrs nurse Dr Glenn S Edgerton r2734 Beechnut rd
El V Mrs techn Pub Library of Char & Mecklenburg County h529 E Kingston av
Ele (Maggilean D) h437 Basin
Elle Mrs maid h906 E 1st

CRAWFORD
" Ethel Mrs maid r3005 Reid av
" Evelyn J clk-typ F H Ross & Co r Indian Trail NC
" F Earl (Mary C; Crawford Advertising Agency) exec v-pres Carolina's Carrousel r325 Nottingham rd
" Frances B Mrs payroll clk Duke Pwr h1828 Pork dr
" Frank cln Central Mtr Lines r1225 Badger ct
" Frank (Florence) lab Am Bakeries h1611 Lincoln blvd
" Frank oven opr Am Bakeries r1407 West 5th
" Frank H (Eliz E) eng Caro Machy h2734 Beechnut rd
" Florese Mrs r528 S Caldwell
" Geo clk Dillard Paper r1603 Pegram
" Geo (Ada B) driver Chesapeake Paper Stock h2323 Arden
" Geo W grinder Queen City Fdry r1605 Whisnant apt 1
" Grace J tchr Morgan Sch h600 Boundary
" Harold E v-pres Harper-Crawford Bag Co Inc r5460 Topping pl
" Harold J (Faye R) marble setter Atlantic-Marble & Tile h304 Hartford av
" Harriet H Mrs opr Providence Rd Beauty Salon r1413 Cortland rd W
" Hazel r428 W 3d
" Hazel emp Sanitary Lndry r2136 Cummins av
" Hazel A Mrs h1001 E 10th apt 94
" Helen F sls wn Kress r Mt Holly NC
" Henry (Hazeline D) emp Caro Textile Engrs h2009 Grier av (Oaklawn Park)
" Henry slsmn Sheppard Elec Sup r1858 Fleetwood rd
" Henry W (Inez C) tex wkr Highland Park Mfg h1103 Herrin av apt 1
" Herbert V (Mary G) driver Pilot Mtr Frt Carriers h2106 Weyland av
" Hercules (Effie) emp Char Pipe & Foundry h1809 Gibbs
" Ike (Lillie B) polisher Don Allen Chevrolet h1 Barbour's ct
" Inez C Mrs tex wkr Highland Park Mfg h1103 Herrin av apt 1
" J W r229 N Poplar
" Jas (Sarah E) caretaker Char Country Club h510 E 10th
" Jas driver Johnson Motor Line r419 W 11th
" Jas driver Johnson Mtr Line r228 Sylvania av
" Jas jan Natl Screen Serv r826 S Brevard
" Jas (Evelyn) mech Mecklinburg Motors h1932 Baxter
" Jas jr (Beatrice L) driver Woodlawn Furn h604 E 2d apt 4
" Jas jr lab Charlotte Floormaster Co r135 Frazier
" Jas E (Virgie H) lab Barnhardt Mfg h906½ Bell ct
" Jas T (Barbara) tax acct Celanese Corp h4615 Wendover la
" Jas W (Bertha; Crawford's House & Commercial Cleaning Service) h116 N McDowell
" Jas W jr mgr Crawford's Hse & Coml Cln Serv r116 N McDowell
" Janet B Mrs clk Singer Sewing Mach h122 Judson
" Janette emp Julian's Lndry & Dry Cln h1026 Short
" Janie Mrs cafeteria hlpr Double Oaks Sch r 2118 Double Oaks rd
" Janie M Mrs hlpr Hanline Poultry h235 Orange
" Jay V (Betty) painter Lee Kenniedy h1008 McCall
" Jeanne D clk-typ Queen City Coach r1413 W Cortland rd
" Jeannette J h603a W Hill
" Joan (wid Bot) h911 E 9th
" Joan clk GMC r601 N Church
" Joan E ofc sec Am Trust r2107 Cumberland
" Jo G servmn Burroughs r81 Wilkinson blvd
" John A asst County Farm Agent 2525 Kenmore
" John A (Eliz V) slsmn Bldrs Publ h529 E Kingston av
" John S (Pearle H) h1701 Wilkinson
" Johnnie (Sue B) emp Buckeye Cotton Oil Co h834 Maple
" Johnnie (Maggie H) lab Union Whse h2119 Renner
" Joseph W (Frances B) clk Caskie Paper h1828 Park dr
" Julie (wid Robt) r1006 Kendrick
" June G tel opr Kilgo Mtr Frt r3600 Benard av
" Junior L porter Johnson's Esso Servicenter r 971 E 7th
" Kenneth hlpr Walthour & Hood r1927 Washington av
" Laura r1809 Gibbs
" Laura (wid Edw) maid h424 E Vance
" Lewis O jr (Hallie G) sls mgr R H Bouligny Inc h1507 Woodland dr

For Prompt, Courteous Service

BAKER CAB CO.

24 HOUR CALL SYSTEM
All Cabs Two-Way Radio Equipped
631 N. Tryon
Dial EDison 3-5115

CRAWFORD
" Lucille W Mrs mach opr North State Lndry h523 E Hill
" Lugenia M Mrs h431 W Stonewall apt 2
" Lula (wid Will) h Billingsley rd
" Luther del mn Roy White Flowers r1004 E 1st
" Luther C (Naomi P) overmn Columbia Baking h2945 Ross av
" M Gwendolyn tchr Enderly Pk Sch r2401 Crescent av
" Maggie lndry dept San Lndry r2136 Cummins
" Maggilene D Mrs emp Charcoal Steak House r437 Basin
" Mamie B Mrs maid Dr K R Downs r1016 S College
" Mary r1809 Gibbs
" Mary A r1500 Whisnant av apt 2
" Mary E clipper & folder Harper-Crawford Bag r631 E 11th
" Mary E Mrs nurse Good Samaritan Hosp h331 Flint
" Mary G Mrs h2812 Windsor av
" Mary G Mrs mach opr Nebel Knitting h2106 Weyland av
" Mary J (wid Harvey) r331 Flint
" Minnie G h1008 Mt Vernon av
" Miriam clk Bapt Book Store r Derita NC
" Nathl hlpr Hanover Distributing r Matthews NC
" Navell (Lucille W) jan Johnston's Furn h523 E Hill
" Norma A studt r2306 Beverly dr
" Norman M (Dorothy) acct J P Stevens & Co h2306 Beverly dr
" Orean A prsrs Char Lndry r225 N Myers
" Palmer (Annie) driver Char Salvage Fixture h2301 Horn dr
" R Allen (Eva L) jan Dowd Press h1105 Polk
" Rachael studt nurse Presby Hosp r123 N Caswell rd
" Rachel (wid Chas C) r3005 Reid av
" Raymond E (Colleen) clk PO h600 Walnut av apt 4
" Robt H jr (May T) asst sls mgr American & Efird Mills h223 Huntley pl
" Robt M (Sarah A) h504 W Park av
" Ronald C (Barbara C) mgr Char Cycle Sup h 1118 Oaklawn av apt 39
" Rosa L hlpr Myers Park Club r709 Plum
" Sallie Mrs h919½ E 9th
" Saml B plant wkr Char Chem Labys r417 E Bland
" Sprinkler Co David B Crawford pres-treas Wm S Phifer jr v-pres S Katherine Farris sec 2210 N Tryon
" Supply Co David B Crawford pres-treas Wm S Phifer v-pres S Katherine Farris sec plmb & htg 2210 N Tryon
" Thos lab Char City Coach Lines r417 E Bland
" Thos (Ozelee) lab h716 E 2d
" Thos B (Glenna G) drftsmn Halroyd Falls & Grey h2440 McClintock rd apt 4
" Thos W prsmn Shepherd Bros r Catawba NC
" Timothy stock clk Bizzell's Pharmacy
" Viola G Mrs mach opr Nebel Hosiery h2929 Marlowe av
" Wm (Annie P) lab City Mtr Trans Div r RD 1 Box 176A
" Wm M (Dorothy) orderly Presbyterian Hospital h2118 Double Oaks rd
" Wm N (Otta M) whsemn Thomas & Howard Co h1406 Vine

HEATING & SHEET METAL WORK
PHONES
ED 3-3417
FR 5-0956
INSTALLED BY
R.E. HARRIS

READY MIXED CONCRETE

Is Today's Most Logical Answer to Your Concrete Needs

Dial
FRanklin 6-7411

Concrete Sand
Mortar Sand
Gravel

Crushed Stone

Pre-Mixed Sakrete Products and Mortar Mix

CONCRETE SUPPLY CO.

424 S. Brevard
Branch:
McAlway Road

The Commercial National Bank

Founded 1874

FEDERAL DEPOSIT INSURANCE CORPORATION
$10,000 MAXIMUM INSURANCE FOR EACH DEPOSITOR
MEMBER

"Ask Those We Serve"

200 S. Tryon

Drive-In Branches

135 W. Morehead Street

2401 N. Tryon

HARDWARE MUTUAL INSURANCE COMPANY
OF THE CAROLINAS, INC.

SAFE—SERVICE—STRONG
Home Office 1356 East Morehead St.

Established 1912
"A HOME COMPANY FOR HOME PEOPLE"

"NON-ASSESSABLE POLICIES"
Phone EDison 2-2119

For
COOKING
WATER HEATING
REFRIGERATION
HEATING
2317 Thrift Rd.

PULANE Suburban Gas Service

ECONOMICAL
FAST
CLEAN
DEPENDABLE
Phone FRanklin 5-172

DAVIS & YOUNG INC.
MEMBER OF THE NATIONAL ASSOCIATION OF INSURANCE AGENTS
INSURANCE
110 LATTA ARCADE
TEL. EDison 3-3189

CITY CHEVROLET CO.
Sales and Service
710 S. Tryon St. Phone Ed 2-7151

CRAWFORD
" Willie N jan Myers Park Bapt Ch r906 Spring
" Wm R (Florence B) overhauler Highland Park Mfg h627 E 45th
" Willie J whsemn Pritchard Paint & Glass r Matthews NC
" Willie L (Mary E) jan YMCA h331 Flint
" Wilma W nurse Char Mem Hosp r2321 Greenland av
" Winnie C Mrs clk Am Bakeries r600 Walnut
CRAWFORD'S HOUSE & COMMERCIAL CLEANING SERVICE (James W Crawford), Commercial Window Cleaning and Janitor Service, 116 N McDowell, Tel ED 3-1996
Crawley see also Crowley
" Anita T ofc clk Griffin Pie r RD 3 Box 427
" Frank G mach Southeastern Tool & Die r RD 6 Box 581-c
" Jas P (Gladys) asst prod mgr Harris Super Mkt h423 Katonah
" Mary C waitress Sim's Grill r711 E 9th
" Minever (wid Geo) r2901 N Alexander
" Otey M (Marcie R) driver Johnson Motor Lines h2715 Poplar dr
" Robt P Rev (Peggy M) pastor Grace Meth Ch h 4321 Darwin cir
" Thos A wldr Pelton & Crane r1829 Cliffwood pl
Crayton see also Creighton
" Addie M Mrs tchr Chantilly Sch h511 Lyon
" Billie L (Addie M) carrier PO h511 Lyon
" Byrd T (Rutledge D) sec-treas Colonial Yarn Products h1053 Sedgefield rd
" Effie T (wid J E) h250 Hillside av
" Eliz M Mrs (Addressing Service Co) h2240 Roswell av
" Eug (Frances S) pres Colonial Yarn Products h2701 Hampton av
" Frank B (Jessie D) music tchr 1808 Tippah av h do
" Henry eng Duke Pwr r1601 Avondale av
" Jos T (Eliz M; Addressing Service Co) h2240 Roswell av
" Mildred tchr Hawthorne La Jr Hi Sch r250 Hillside av
" Wm P (Dovie G) h2021 Kenwood av
Creamer Sarana M bkpr Bost Bakery r125 S Mint
Creamery Package Mfg Co S Thos Memory mgr dairy equip 215 Foster av
Creasman Frank N (Vivian) driver Pilot Freight Carriers h141 Hillcrest av
" Thos acct Howco Productions r N Poplar
Creason Donald L (Doris L) deliverymn Esso h 5205 Valley Stream rd
CREDIT BUREAU OF CHARLOTTE INC, T A Baugh Jr Mgr, 202 City Savings Bank Bldg 120 E 3d, Tel FR 5-7361 (See page B)
CREDIT BUREAU OF MONROE INC, Nell M Caudle Manager, Member National Association of Credit Bureaus, Credit Reports 2 Building and Loan Bldg Monroe, NC, Tel AT 3-3177
CREDIT CO INC, Thomas F Smart Pres, Bill E Stout V-Pres-Sec-Treas Comptroller, Automobile Loans, Financing and Refinancing 534 S Tryon, Tels ED 3-7141 and ED 3-7142 (See Yellow Page 26)
" Insurance Underwriters of North Carolina Inc Mrs Margt C Jones mgr 237 S Tryon R504
Credle W Carl jr (Frances K) eng R H Bouligny Inc h955 Sewickley dr

MOORE SHEET METAL CO.
Sheet Metal - Roofing - Heating (Hot Air)
Stainless Steel Work
1942 E. 8th St. Phone EDison 2-8472

Credup Byrd tchr Johnson C Smith Univ r301 Carmel
Creech Chas M (Juanita H) hlpr Weathers Bros Moving & Stge h522 E Bland apt 2
" Clifton M (Thelma L) tech Celanese Corp h 4315 Collingwood dr
" Douglas M (Margt P) pres-treas Creech Motorcycle Co Inc r Pineville NC
" E Betty Mrs clk Eckerd's h2609 McClintock rd apt 4
" Ernie C mech Mechanical Contractors r RD 4 Box 810
" Evans S (Mercedes H) v-pres Catholic Bible House Inc h3512 Draper av
" Grover W (Irene H) slsmn Garloch Packing h2251 Anold dr
" Harlan L jr Rev (Rebecca C) pastor Dilworth Methodist Church h601 E Boulevard
" John G (Valeria) adj American Trust h1204 E 7th apt 2
" Margt P Mrs sec Creech Motorcycle Co Inc r RD 1 Pineville NC
" Marion hemmer Char Work Shop For The Blind r1819 N Allen
" Motorcycle Co Inc Douglas M Creech pres-treas Magt P Ceech 201 W Moehead
" Robt R (Cath M) bkpr Allison-Erwin h1111 Jensen
" Rosa T (wid Robt L) slswn Diana Shops r1204 E 7th apt 2
Ceed Albert A (Merrillyn M) rep Parke Davis Co h823 Woodlawn rd
" Chester H plmb C R Willmann Plmb r RD 8 Box 398
" Henrietta tchr Myers Pk Elem Sch r1568 Stanford pl
" Wm E (Ernestine P) ofc clk Am Hardware h 1301 Fordham rd
Creek John R (Marilyn F) eng Natl Carbon h1416 Enderly rd W
Creekmore E F & Co Inc Frank H Fite mgr cotton brokers 212 S Tryon R1017
Creel Europe M (Sarah S) mech Young Mtr h 816 Drummond av
Creighton see also Crayton
" Ada W (wid A B) r2320 Crescent av extd
" Ben S jr (Virginia C) aud James E Bevis h1322 Geenwood av
" Felix ofc sec Allstate Ins h2320 Crescent av extd
" Julian P (Charlotte) h831 E Morehead
" M H (Ruby L) slsmn Wil-Mat Corp r RD 11
" Rosabelle S Mrs clk US Treas Dept Int Rev Serv h2337 Chesterfield av
Crelia V G slsmn US Gypsum r3834 Rosewood dr
Cremens Betty sec Ciba Co (Chemical) r1701 Berryhill rd
" Walter A (Betty H) drftsmn Chas W Connelly h1701 Berryhill rd
Crensey Robt sht mtl wkr Baueom Sheet Metal r Waxhaw NC
Crenshaw Barber C (Mamie R) vehiclemn Ry Exp h2501 Laburnum av
" Carl N (Mae M) cbt mkr Fickling Cabinet h1117 N Allen
" Christine bkpr State Beauty & Barber Sup r Sugar Creek rd
" Dora (wid Geo) h1022 Short
" Eliz folder Char Linen r500 Brookhill rd
" Elmira H (wid Thos K) r1117 Allen
" Everett C (Ruth M) emp Char Pipe & Laundry h1208 Summit
" Flora P (wid O A) h729 Lamar av
" Hubert shoe shiner Victory Barber Shop
" Jas H (Lacie S) sls rep DuPont h1321 Pinecrest av
" Jas I (Frances) formn Standard Trucking r RD 7 Box 699
" Jerry M acct Delph Hdw & Specialty r Kannapolis NC
" Latta L asst jailer County Jail r Sugar Creek rd
" Lee cln Griffin Pie r500 Shurman
" Leon D (Bernice J) shear opr Caro Mtl Products h500 Brookhill rd
" Mamie R Mrs nurse 2501 Laburnum av h do
" Margt r1903 Gibbs
" Margt Mrs slswn Efird's 317 E Boulevard
" Margt L folder Chadbourn-Gotham r RD 7 Box 749
" Marshal L (Estelle L) formn Mtr Parts & Gear h1715 Nassau blvd
" Maxine clk Southland Life Ins r RD 7 Box 749
" Mary C Mrs clk Ervin Constn r Gardner
" Minnie D (wid Clark) r220 Seldon dr
" Myrtle P insp Chadbourn-Gotham r RD 7 Box 749
" Olvin A jr (Catherine Z) lieut City Police Dept h3009 Idlewood cir
" Patricia A sten Vinson Realty r1117 Allen
" Ralph checker Taylor's Super Mkt r2908 Hutchinson av
" Raymond B (Phyllis) city police h3500 Tuckaseegee rd

CRENSHAW
" Tenezar L pntr 1903 Gibbs
" Viola wvr Highland Park Mfg
" Wm H rep mn Western Elec r Gastonia
" Wm L (Gladys C) store kpr White M 3515 Mathis dr
Crepps John M (Martha T) h904 Charles av
Cresap Nancy studt nurse Presby Hosp r1 Caswell rd
Crescent Apartments 2301 Crescent av extd
Creson Clara W Mrs preboarder Char Fini r1228 Rollins av
" Hattie (wid George) r1228 Rollins av
" Walker P (Clara W) knitter h1228 Rollin
Cress Bette J ofc sec Bibberstein Bowle Meatches h4204 Old Sardis rd
" G Hoyle v-pres Laxton Construction Co r Concord NC
Cresson see Creson
Crest Stores Co Inc Paul Stewart pres Edith Stewart sec-treas 1833-35 N T branches 1620 S Boulevard and 2 Central av
Creswell Kate H (wid David M) ofc sec Cove Presby Ch h1225 Dilworth rd apt 103
" Nellie H (James) insp Coca-Cola r1013 N
" Peggy J Mrs sten clk Coca-Cola r Tuckase rd
Crevensten Clyde G (Mabel E) real est 10 Trade R705 h306 Hillside av
Crewas Annie clk Sou 5-10c Stores r Davi NC
Crews see also Cruse
" Geo M (Arie H) h2540 Lucena
" Geo W (Vee) safety supvr Sou Ry Sys Barringer dr
" Harley L (Nettie T) agt Gulf Life Ins h Kirkwood av apt 1
" Julia M tchr Myers Pk Elem Sch h Brandon cir apt 3
" Nettie T Mrs ofc sec Dr Pressley C W 2133 Kirkwood av apt 1
" Norman L eng SBT&T r2043 Greenway av
" Paul P sandblast opr Interstate Granite r RD 11 Box 271
" Peggy J Mrs smstrs Panda Curtain r302 J (H)
" Robt M (Peggy J) mech Buensod-Stace 302 Jones
" Thomas E (Anna L) constn wkr Duke h2419 Marlowe av
" Vernon V (Jane W) eng Shuman-York Co h University dr
Cribb Avis S Mrs boarder Chadbourn-Got h1921 Allen
" Bernard G (Edna L) recapper Nash & Lemm Tire h1812 Cliffwood pl
" Boyd L (Lola B) h Springbrook
" Donald B transformer mkr Associated Engin ing r1557 Choyce av
" Edna L Mrs boarder Chadbourn-Gotham 1812 Cliffwood pl
" J Leona boarder Chadbourn-Gotham r Spr brook
" Julia C Mrs insp Nebel Knitting r1557 Ch
Cribbs Wm C (Betty F) acct Retreading Eq ment 1233 Barkley rd
Crichter A Hilma ofc sec Saxon's Inc r Lombardy cir
Crichton Daisy L r1917 Park dr
" Mary H alterations Montaldo's h312 N Ch apt 207
" Wm J jr (June F) v-pres genl mgr Obse Printing House Inc h1638 Hertford rd
Crider Doris B Mrs cash John M Dwelle Bacon av
" E M r1722 Burgin
" Eliz L nurse Am Red Cross r3529 Oakwood
" Evelyn J Mrs ofc sec Myers Park Bapt C 1739 Evergreen dr
" J C lab Superior Block r RD 7 Box 5
" Louise A (wid Robt J) pkr Lance Inc h Bacon av
" Robt T jr (Doris B) dept mgr Snap-On T r100 Bacon av
" Tillman E (Rubell R) bldg contr 3529 Oakw av h do
" Wm B (Allie H) mach opr J Zagora Mach Gear h228 S Crigler
" Wm B jr (Evelyn J) County Police h Evergreen dr
Cridlin Walter C (Virgie H) slsmn Trans h625 S Summit av
CRIGLER BENNER B (Gertrude L), Dist Equitable Life Assurance Society of US 806-17 Liberty Life Bldg 1125 Try Tel FR 7-4561, h325 Wakefield dr apt Tel FR 6-3240
" John F Rev (Edith W) h416 Queens rd
" Norris W (Emilie F) agt Equit Life Assur 4132 Ting way
Crim Audrey N (wid Wm R) slswn Belk's h E 5th apt 4

HAYES NURSERY
"EVERYTHING THAT'S GOOD AND HARDY"
— Landscaping Service —
Tuckaseegee Road R. D. 5 EXpress 9-1911

CAMERON-BROWN COMPANY
MORTGAGE BANKERS
HOME LOANS — INCOME PROPERTY LOANS
112 East 4th St. Charlotte, N. C. Tel. EDison 2-6191

Charlotte's Largest and Leading Retail Monument Dealer

Carolina Marble & Granite Works, Inc.

3200 S. BOULEVARD
FLOYD A. FRIDELL

(See Yellow Page 151)

PHONE EDison 3-9651
TERRELL F. FRIDELL

-land (Irene V) slsmn R Hoe & Co h528 rice av
ges David F USA Recruiter r Lancaster
y Y (Rebecca W; Criminger Cabt Shop) 416 Artz av
y G jr (Peggy P) slsmn Sears h2416 ty av
nce E (Evelyn B) dept head A&P h2556 entwood pl
P Mrs laby tech Char Mem Hosp h 16 Arty av
S (Doris) slsmn h4126 Winfield dr
ca W Mrs slswn Belk's h2416 Arty av
F (Annie B) carp John W Craig h904 W 1
nech City Chev r RD 11 Box 584
ee also Criscoe
L Mrs (Callie's Dress Shop) r607 West rd apt 3
e V (Callie L; Crisco's Soda Shop) h607 Bloulevard apt 3
R (Sarah B) opr Char City Coach nes h2324 Catalina av
H (Gladys) driver Pilot Frt Carriers h 6 Greystone rd
H (Edith) ramp service EAL r RD 5 Box 7C
a O Mrs clk Chav Piedmont Better siness Bur r820 Brookside av
F formn Thomas Cadillac-Oldsmobile 00 Wilbrown cir
an emp Char Pipe & Foundry r Marshville C
(Berl S) slsmn Kriminger Candy h1509 elvedere av
B Mrs clk Sears h2324 Catalina av
Soda Shop (Claude V Crisco) 1728 gram
Betty J Mrs insp Nebel Knitting h1020 reenleaf av
C (Revis B) mgr Service Distr h424 eaumont av
C transmission mn American Telephone Telegraph r424 Beaumont av apt 1
G (Betty J) quality control Consolidated ass h1020 Greenleaf av
Albert Q (Ruth) pilot Piedmont Air Lines 312 Brown av (Tboro)
T Mrs bkpr Union Natl Bank r4525 mpson
V (Mayme) mgr General Motors Acceptance orp r Matthews NC
K (Betty T) city police r4525 Sampson
n Realty Co The J Luther Snyder pres o C v-pres-treas G Norma Bisanar sec 01 W Morehead
L (Waughnita M) bodymn Crisman's Body hop h225 W Boulevard
Alice M Mrs laby tech Good Samaritan osp r1305 S Church
t F (Angell K) mgr Hanna Paint r Derita C
y bartndr Myers Park Club r2202 Aleen r
R (Ethel S) mach opr City Eng r405 ama
ta D opr SBT&T r1517 Independence blvd
a clk SBT&T r1632 Independence blvd E
lyn Mrs ofc sec Dr Laurence E Fleming r astonia NC
R fnshr Scandinavia Belting r Hunters-lle NC
ohn L chem San Dyestiff h2248 Selwyn av
L jr (Susan L) v-pres Sou Dye Stuff h 042 Queens rd
berry K W city fire fighter r RD 11 Box 3
M Beverly ofc sec GMC Truck Div r607 W oulevard apt 4
1 Dolores M Mrs ofc sec Allstate Ins h 109 Whiting av
an R (Malgie S) lab h506 Village ct
ard D jr (Nell B) editor Associated Press h 837 Gilmore dr
D (Lillie P) pntr h821 Seigle av apt 204
S (Nellie H) driver Griffin & Grist Truck-g h1013 Allen
le S Mrs hlpr New England Waste r506 illage ct
B Mrs ofc sec Piedmont Natural Gas h 837 Gilmore dr
e H Mrs emp Coca-Cola h1013 Allen
a (wid Jake D) r3109 Whiting av
L (Dolores M) serv mgr Twin States Equip 3109 Whiting av
r A Hilma ofc mgr Saxon's Inc h2115 ombardy cir
nurse Presby Hosp r123 N Caswell rd
F (Blanche C) slsmn Char Observer h 19 Perrin pl

CRITCHER
" Jas R (Drucilla) serv mgr Felt & Tarrant Mfg h112 Watts
" Jo Ann nurse Presby Hosp r123 N Caswell rd
Crite Harold C asst mgr J I Case Co r Leigh cir
" Ollie scrubber Highland Park Mfg
Crites Edgar F (Emma S) carp City Bd of Educ h 1115 E 35th
" Shirley slswn Legetts Drugs r1115 E 35th
Crittenden Muriel tchr York Rd Jr Hi Sch r 1826 Madison
Crittendon Bess C Mrs v-pres K S Crittendon Inc r401 Ferncliff rd
" Effie M (wid John R) r1915 Kenwood av
" K S Inc Kenneth S Crittendon pres-treas Mrs Bess C Crittendon v-pres Wm B Crittendon sec grain brokers 120 E 3d R200
" Kenneth S (Bess C) pres-treas K S Crittendon Inc h401 Ferncliff rd
" Wm B (Jayne C) sec K S Crittendon Inc h434 McAlway rd
Critz Fred R (Jane) emp Sears h4639 Wendover ln
Croasmun Harry J slsmn Sharon Mem Park & Mausoleum r4719 Stafford cir
Crocker Bois D (Edith M) h3538 Trent av
" Dorothy H Mrs mender Belvedere Hosiery h530 Soutway dr (Tboro)
" Earl R (Etta W) clk Esso r RD 3 Box 419K
" Earl R jr lab Interstate Milling r RD 3 Box 419J
" Evelyn H Mrs bkpr The Nalle Clinic h1315 Pecan av
" Fred jr (Doris P) reprmn SBT&T r705 Glenwood rd S
" Fred (Dorothy H) slsmn Char Bread h530 Southway dr (Tboro)
" Gene S (Nell P) chkr R C Mtr Lines h3312 Credenza
" Geo B (Fannie S) barber h319 Marble (Tboro)
" Geo B jr (Jean E) route mgr Am Bakeries h113 N Cloudman (H)
" Geo H (Mary S) constn supt McDevitt & Street h2149 Highland
" Howard P (Evelyn H) optician Char Eye Ear & Throat Hosp h820 Kingston av apt 4
" Hubert G (Ora L) driver City h1433 Pecan av
" J W r1300 Scott av
" J Wilson h1615 E 4th apt 3
" Jas R (Nancy G) slsmn Goodyear h2323 Morton
" Jas R (Joyce D) slsmn Am Bakeries h4160 Welling av
" Jean E Mrs emp Radiator Specialty r113 N Claudman (H)
" John C house ofcr Hotel Char r237 W Trade
" Judson D r319 Marble (Tboro)
" Loy W (Evelyn H) serv mgr Andrews Mus h 1315 Pecan av
" Lynn ofc sec Stellings-Gossett Theatres r RD 3 Box 419K
" Matthew B (Leila B) r917 Sunnyside av
" Nancy G Mrs slswn Ivey's r2333 Morton
" Paul A supt Southeastern Sight & Sound r RD 6 Box 794A
" Percy R (Roberta) supvr Char Bonded Whse r Derita NC
" Robt W clk Jeff Std Brdcstg r1615 East Fourth
" Roberta R slswn Ivey's r Derita NC
" Stansel cement fnshr h1317 Ashby
Crockett Annie M wrapper Fine's Cleaners r728 Boundary apt 1
" B Dunlap (wid Tom) smstrs DeVonde-Macy Clns h826 S Brevard
" Bennie G metal wkr Smith Metal & Iron r Lancaster SC
" Clara (wid Restine) h508 Crockett
" Dave pntr r415 S Long
" Emma L Mrs cook Thompson Ophanage h425 Liberty
" Eva P (Albert) h136 Frazier av
" Fannie emp Julian's Lndry & Dry Cln r2615 Marshall
" F Eug jr (Frances G) mgr Horne-Wilson Inc h 2711 Bucknell av
" Fred r134 W Vance
" Jas A (Elizabeth) sports promoter h812 Queens rd
" Jas W (Alberta K) ovenmn A&P h2615 Marshall
" Janie r119 Wadsworth pl
" Joe lab r224 Cherry
" John F (Hazel M) erector Saco Lowel h418 Atherton
" John W studt r418 Atherton
" Julia A studt nurse r418 Atherton
" Julia Ann nurse Mercy Hosp r2100 Vail av
" Maggie insp Pepsi-Cola r Waxhaw NC
" Mattie S (wid John) r134 W Vance
" Minnie (wid John) maid h420 S Caldwell
" Viola Mrs h1203 Oliver

WELLS
CONSTRUCTION CO.
Remodeling — Reconstruction
Insulation — Roofing
No Down Payment — 60 Months To Pay
615 E. 15th St.
Tels. FRanklin 7-3132 - EXpress 9-7457

Crockette Daisy M maid Hotel Char r PO Box 46 Vamvick SC
Crockford Percy W (Esther) h310 Hawthorne la apt 102
" Richd H (Ora M) chf eng Reliance Engineering h1301 Aylesford rd
" Wm M studt r1301 Aylesford rd
Croft see also Craft and Kraft
" Brothers (Sydney F W Stephen & Sam) drs-power tools 208 S Poplar
" Elsie C Mrs pres-treas Janitor Supply Service Co Inc r2800 Avondale av
" Sam (Croft Brothers) rep Omark Drive It and Truco Diamond Bits r RD 4 Box 476
" Sydney F (Elsie C; Croft Brothers) rep Verd-A-Ray Corp h2800 Avondale av
" W Stephen (Gladys W; Croft Brothers) rep Omark Drive It h1319b Murdock rd
Crofts John driver Pilot Frt Carriers r1432 Choyce av
Croke Jas B emp Johnson Mtr Lines r RD 2 Rockingham NC
Crole Eli B (Lillian) lab C W Kirkland Constn h 2140 Cummins av
Cromartie Gerona Mrs nurse Char Rehabilitation & Spastic Hosp r Derita NC
" J H Co (J Henry Cromartie) real est 237 S Tryon R506
" J Henry (Doris M; J H Cromartie Co) h1021 Habersham dr
" Jenkins (Gerona) trucker Ralston Purina r Derita NC
" W M Esso Service Station (Wm M Cromartie) 100 S McDowell
" Walter lab Interstate Milling h809 N Johnson apt 3
" Wm M (Ruth D; Wm Cromartie Esso Service Station) h1228 Skyland rd
Cromelin Paul L Agency (Paul L Cromdin) bldg contr 5134 Valley Stream rd
" Paul L (Voncile B; Paul L Cromelin Agency) h5134 Valley Stream rd
Cromer Berra C (Jacqueline H) prntr Char News h5175 Murrayhill rd
" Buford B (Betty B) agt Federated Mut Impl & Hdw h1017 Independence blvd NE
" Lattimore metal wkr Smith Metal & Iron r 2610 Baltimore av
" Mary B Mrs tchr Myers Pk Elem Sch h2300 Roswell av
" Myrtle Lee plant Caro Foods r1001 N Davidson
" Sarah E opr SBT&T h rear 3511 Tuckaseegee rd
" Wm B phys r2300 Roswell av apt 5
Crompton Ann M Mrs clk-typ Sperry & Hutchinson r822 W Trade apt 3
" & Knowles Corp John C Irvin sou mgr 1505 Hutchison av
" Ronald C (Mary) USA r822 W Trade apt 3
" Wm R (Ann M) USAF r822 W Trade apt 3
Cron Jas A wldr Mecklenburg Iron Works r234 Piedmont ct
Cronan Donald P (Molly A) slsmn US Rubber h631 Brookside av
Crone J Frank telev repr 316 Dunbar h do
Cronenberg Geo F (Mabel P) sec Robinson Electric Co Inc h245 Ferncliff rd
Cronin Jos P (Rose M) eng Fidelity & Casualty Co of NY h1600 Medford dr
" Raymond studt r1600 Medford dr
" Rose M Mrs bkpr Marshall Genl Agcy r1600 Medford dr

Charlotte Plumbing Co.
3811 MONROE RD.
COMMERCIAL
INDUSTRIAL
RESIDENTIAL
DIAL FRanklin 6-9705

Thomas Cadillac-Oldsmobile Inc.

Cadillac
Oldsmobile

Sales and Service

214-220
N. CHURCH

PHONES
Service
EDison 2-7159
Sales
EDison 4-4656
Parts
FRanklin 6-4429
Used Cars
422 W. 5th
PHONE
EDison 2-2183

Lisle Pharmacy
826 E. Trade St.
PRESCRIPTIONS DELIVERED ANYWHERE IN CITY
"SINCE 1912"
EDison 2-2137

INTERSTATE ROOFING & ASPHALT CO., Inc.
Barrett and Flintkote
Industrial and Residential Roofing
520 W. PALMER ST.
DIAL FR 5-8447

WALKER'S DRUG STORES
Complete Prescription Service
Delivery Service
332 N. Tryon at Seventh
225 Hawthorne Lane, Hawthorne Medical Center
Tel. EDison 3-4166
Tel. FRanklin 6-6437

DeSoto
BOBO LANGSTON, Inc.
SALES — SERVICE
"At North Carolina's Busiest Corner"
500 W. TRADE AT GRAHAM
PHONE EDison 3-6187
PLYMOUTH

N. G. SPEIR, INC.
Real Estate Sales
Commercial — Residential
"TOWN and COUNTRY PROPERTY"
130 East Fourth St. Phone EDison 4-5386

Cronstedt Carl G (Ethel A) tchr Myers Pk Hi Sch h1313 Reece rd
" Ethel A Mrs nurse Char Mem Hosp r1313 Reece rd
Crook see also Crooke
" Clarence W brklyr Ervin Constn r Monroe NC
" Curtis (Pauline R) whsemn Thurston Mtr Lines h1225 Jefferson
" David E slsmn Saxon's Inc r Concord NC
" David L studt r3128 Country Club dr
" Doris asst bkpr Equit Life Assur r Monroe NC
" Dorothy W Mrs sten Ry Exp r3027 Ashland
" Earl H (Ruth C) ship clk Arnold Hoffman & Co h2652 Laburnum av
" Emmett (M Eliz) sec-treas S & W Cafeterias and Select Foods Inc h2800 StAndrews la
" Eva B bmo Genl Elec r Monroe NC
" Geo sec-treas Sterling Drug Store Inc r Tranquil av
" Geo F r YMCA
" Homer O shop supt Southland Rebuilders r RD 6 Box 963
" J Reid (Dorothy W) ofc mgr Farmers Dairy h2017 Ashland av
" Jas F (Dollie) general foremn Ry Exp r RD 3 Matthews NC
" Jane P tchr Barringer Sch r2800 StAndrews la
" Joe (Patricia) emp Chas S Besser Co h315 Quincy apt 3
" John clk E J Smith & Sons r Indian Trail NC
" Johnsie M (wid Varnie) dep County Superior Ct Clk h3128 Country Club dr
" Jos W (Fisherman's Net)
" Myrtle Mrs clk Woolworth's r Box 115 Indian Trail NC
" Pauline R Mrs pkr Ready-To-Bake Foods h 1225 Jefferson
" Percy L grinder Std Crankshaft & Hydraulic r RD 6 Box 963
" Ray W plant emp Kroehler Mfg r RD 1
" Robt C (Marjorie B) mech EAL h3139 Macomb
" W C carp J R Waddell & Sons r Monroe NC
" Wm E driver Overnite Trans r Concord NC
Crooke Chas W (Oma A) opr Char City Coach Lines h4734 Doris av
" Curtis M (Pearl) emp Char Casket r RD 3 Matthews NC
" Donald W (Rachel) clk Grinnel Co h518 Ideal way extd
" Marcel ofc sec Dr Kaster r1604 Scott av
" Oma A Mrs slswn Callie's Dress Shop h4734 Doris av
" Pearl R insp Stan-Art Hosiery r Matthews NC
" Rachel Mrs emp A&P h518 Idealway extd
Crooks Eug F (Ruth G) USA h2644 Columbus cir
" Jas F (Laura B) sls eng Parks-Cramer h814 Sunnyside av
" Ruth G Mrs nurse 2644 Columbus cir h do
Crookshanks Betty cash Discount Hse r RD 4
Croom Edw M (Hazel R) credit mgr US Plywood h3118 Auburn av
" Jas R (Jane B) deputy collr State Dept of Rev h2312 E 7th
" Jane B Mrs clk-typ Piedmont Natural Gas r2312 E 7th
" Wm J (Hettie D) asst supt of mails PO h 1924 Wood Dale ter
Cropley Margt Mrs ofc sec Shrine Bowel h 2115 Chesterfield av
" Stanley B (Margt) agt Equitable Life Assur h2115 Chesterfield av

Page
AIR CONDITIONING CO., INC.
Air Conditioning and Heating Contractors
Office & Plant 1135 E. 4th
TEL. EDison 2-8547

Niagara of The Carolinas
Massage Equipment For The Home
3434 Wilkinson Blvd., Charlotte, N. C.
TEL. EXpress 9-7456

Crosby Aaron (Wilma E) lab h918 N Tryon
" Arth M (Doris S) asmblr Caro Mtl Products r4300 Wilkinson blvd
" Cecil G driver Fidelity Van & Storage r RD 7 Box 188-C
" Chas (Ellen) lab Marsh Realty h1827 Main
" Clara ofc sec Hollingsworth's GMC Truck r231 S Turner av
" Clarence (Azlee M) lab C M Allen & Co h407 Fannie cir
" Claud D (Miriam W) architect h1411 Ferncliff rd
" David J whsemn Helms Motor Exp r RD 10 Box 811-C
" Doris M Mrs waitress Kuester's Dining Room r902 Central av
" Doris S Mrs maid r309 W Vance
" Dorothy O Mrs (Better R V Service) r1401 W Boulevard
" Ellen W Mrs ofc sec Char Observer r RD 4 Box 228 Matthews NC
" Eug lab r1827 Main
" Frances C Mrs sten SBT&T r4040 Leeds dr
" Fred H (Daisy F) r1111 Jefferson
" Geo D r1624 Wilmore dr
" Howard E (Doris M) r902 Central av
" Jas (Frances C) emp Duke Pwr h4040 Leeds dr
" Jas pntr Geo Nathaniel r1018 Eldredge
" Jas B (Martha F) installations Char Linen h 2116 Greene
" Jas G studt r1804 Kennesaw
" Jas O (Miriam C) sls rep Greyhound h2221 Kenmore av
" Jas R mech Caro Saw Serv r RD 6
" Jas R whsemn Baker-Mitchell r China Grove NC
" Jas T (Marie) jan Pet Dairy Products 305-A S Myers
" Janet studt r2116 Greene
" Janie B maid Carol Ann Hat Shop r1138 Mc Call
" Joe I jr (Dorthy T) airway operation specialist CAA h2114 Aberdeen
" John A (Julia B) slsmn W T Williams & Son h2511 Brentwood pl
" John L emp Allison-Erwin r2960 Ridge av
" John R (Ellen W) credit dept Ralston Purina r RD 4 Box 228 Matthews NC
" John R (Mary L) mech Char Tank r Kannapolis NC
" John T (Georgia P) clk PO h2850 The Plaza
" Jos C (Kathleen R) agt NC Mut Life Ins h915 Druid cir S
" Kathleen R Mrs tchr Sterling Hi Sch h915 Druid cir S
" Lucy M Mrs cook S B T & T h2321 Celia av
" M Lucille studt r1541 Belvedere av
" Maggie maid Mr Matthews h216 N Long
" Martha F Mrs tel opr Equit Life Assur r2116 Greene
" Mary B acct Sou Ry Sys h833 Romany rd
" Massie (wid Jas) maid h1018 Eldredge
" Mattie M (wid John) maid h836 Polk apt 3
" Michl D slsmn Crest Stores r Matthews NC
" Mildred S Mrs clk Plantation Grill r RD 5 Box 618 h119 Irwin av
" Nathan H (Lucy M) hndlr Ry Exp h2321 Celia
" Nellie S Mrs pkr Lance Inc h1541 Belvedere
" R J waiter r224 Kinney ct apt 3
" Reathor r224 Kinney ct apt 3
" Robt L r1624 Wilmore dr
" Robt L jr (Nellie S) driver-mech PO h1541 Belvedere av
" Rogers (Edna) lab Mecklenburg Nurseries h708 N Myers apt 2
" Shirley A studt r516 S Davidson
" Thos (Amy) jan Coca-Cola h1716 Russell
" Thos D (Eva H) USA h2812 Eastway dr
" Wm J jr (Dorothy O) mgr Better T V Serv h 1401 W Boulevard
" Willie C lab Academy Steel Drum r1822 Irma
" Willie Z (wid Arron) h1610-12 Pharr
Crosier Robt M (Ruby L) slsmn LaSalle Extension University h3429 Draper av
" Ruby L Mrs ofc sec Display Fixtures h3429 Draper av
Crosland Apartments 1022 E Boulevard
" J Miller agt N Am Accident Ins r Pineville NC
" John (Lillian F) pres-treas John Crosland Co Inc h3021 Belvedere av
" John jr (Mary P) v-pres John Crosland Co Inc h2625 Bucknell av
CROSLAND JOHN CO INC, John Crosland Pres-Treas, John Crosland Jr V-Pres, Ralph G Brice V-Pres, Mrs Marjorie H Sain Sec, Real Estate, Builders 101 City Savings Bank Bldg, 122 E 3d, Tel ED 3-8849 (See Yellow Page 192)
" Lavynia M Mrs ofc sec Char Eye Ear & Throat Hosp r142 Middleton dr
" Marion W (Montie C) genl mgr Sears h2834 Sharon rd
" Matilda H Mrs h3025 Forest Park dr

CROSLAND
" Robt M (Lavynia M) mgr Lowe & Ca Athletic Goods and Wilson Sporting Co h142 Middleton dr
" Wm W carp John Crosland Co
Croslin Albert D mixer Griffin Pie r2405b S ville rd
" Essie pie ctr S&W Cafeteria r500 E Boundr
" Leola (wid David) maid h1916 Renner
" Lonnie writer Drum Drive In
" Ruth M bus girl S & W Cafeteria r406 C
Cross A Chas (R Alma) driver City Eng h Turner av
" Ailsie M tchr Enderly Pk Sch h515 N C apt 300A
" Benjamin (Betty D) swtchmn SBT&T h63 gate av
" Catherine G Mrs r2727 Poplar dr
" Chas B jr (Joyce E) repr AT&T h500 Ma sett rd
CROSS CLYDE W (Margaret W), Asst C City Savings Bank, 120 E 3d, Tel FR 5 h2434 Cornell av, Tel ED 4-0595
" Dana matron Thompson Orphange r1130
" Eliz bkpr Genl Automatic Sprinkler 1007 C
" Ellie A wrapper Lance Inc r1621 Merrim
" John W (Willard C) driver Bell Lines Highland
" John W jr (Edna M) driver Kilgore Mtr 1315 Clay av
CROSS KENNETH B (Mae A), Resident Mgr el Charlotte 237 W Trade, Tel ED 2- r do
" Mary (wid Jas) r2951 Temple la
" Maybell N (wid Carlie) h1621 Merriman av
" Nancy E Mrs clk County Tax Supvr r RD 9
" R Alma Mrs nurse 228 S Turner av h do
" Roads Restaurant Mrs Ida Sandler pres Frieda Frucht v-pres Max Sandler sec E Frucht treas 416 W Trade
" Robt A clk Johnson Mtr Lines h1007 Cent
" W Brooks jr cormn SBT&T r2100 The
" Wm E (Ruth S) driver Suburban Rulane C 2440 Arty av
Crossing Grill (John T Lovern) 3506 Ro Ferry rd
Crosson Leo H (Frederica W) chem Interche h2218 Crescent av
Crosswell Carrie J Mrs seamer Nebel Knitt 1818 Wilmount rd
" Joe L (Carne J) h1818 Wilmount rd
Crot Robt J (Irene D) dist mgr The Hosp Assn Inc h1721 Masonic dr
Crothers Cora Mrs packer Radiator Specia RD 4 Box 117
" Howie B (Hazel) supvr Jefferson Standard Insurance Co h2308 Arnold dr
Crotts Chas W (Lula W) slsmn Bassetts Furn h4200 Blackwood
" Conrad D slsmn Belk's r1212 Kennilworth
" Edison (Hilda S) slsmn Ward Baking Chatham av
" Eleanor studt r1516 The Plaza
" Fred lab Concrete Materials r1118 S Mint
" Geraldine bkpr Myers Furniture r2015 Cha
" Hilda S Mrs clk Celanese Corp h2015 Cha
" Hubert D (Eugenia F) tchr Harding Hi S 1300 Ordermore av
" Patricia D studt r2015 Chatham av
" Robt F (Rosa) atndt Queens Esso Serv W W 26th
" Wm O (Thelma G) slsmn Roadway Exp h The Plaza
Crouch Annie D (wid Charlie M) h rear 1 Cloudman (H)
" Atlantic Service Station (John K Crouch) Independence blvd NE
" Bernice M (wid L J) h2019 Sherwood
" Bros House Moving Co (Marshall F Cr 2312 Beattie's Ford rd
" Frances B tchr Harding Hi Sch r1824 Lyn dr
" Geo C planermn John J Morton Co r Winga C
CROUCH GEO S (Kath H), Chairman of the E The Union National Bank 301 S Tryon FR 7-1661, h2311 Radcliffe av, Tel E 2659
" George S jr (Mary A) slsmn Iney's h3012 son dr
" Glenn H (Lona L) mach opr Flowe Bros Co h401 W Kingston av
" Jack S USA r2311 Radcliffe av
" Jacob D (Ruby F) repairmn City Water De 2926 Springway dr
" Jean O Mrs typ Atlantic Refining r3321 D
" John B (Jean O) servmn Burroughs Dexter
" Lillian ofc sec Crawford Sprinkler r1823 F apt 4
" Linda A nurse Char Mem Hosp r do
" Marshall F (Margt W; Crouch Bros Moving Co) r Mooresville N C

Drink FARM FRESH MILK
HARVEY B. HUNTER Dairies
SHOPTON RD. PHONE FRanklin 7-2565
HARVEY B. HUNTER Dairies

TELEPHONE ANSWERING SERVICE, INC.
24 HOUR SERVICE — 7 DAYS A WEEK
YOU LEAVE — IT RINGS — WE ANSWER
"CONFIDENTIAL — COURTEOUS — DEPENDABLE SERVICE"
Harold A. Smoak, Pres., Genl. Mgr.
106 N. CALDWELL STREET DIAL EDison 4-4761

OL
all jr (Rosie) supt Crouch Bros House
ving r Mooresville N C
A (wid Frank) h725 E 35th
A Mrs emp City Welfare Dept h3012 Han-
dr
l Burial Assn Irvin W Hankins sec 1714
Boulevard
Mrs emp Lance Inc h314 N Church apt
D (wid Wm A) h215 W 10th
Ernest W (Ollie C) atndt Yellow Trailer &
uip Rentals r221 W 11th apt 1
d servmn Crouch Atlantic Service Station
Leroy
F (Gloria) v-pres Caroline Virginia Dist-
uting Co r2115 Sterling rd
W (Lottie) atndt McCoy Serv r Iron Sta
l K (Sue R) slsmn J A Richardson Co h
3 Hanson dr
H (Camille T) agt Washington Natl Ins
309 Avondale av
also Crowe
he H opr SBT&T r1332 Rollins av
s M (Mary H) dispatcher PO h2204 Roz-
ls Ferry rd
N mtcemn Duke Pwr r719 Central av
studt r305 Tuckaseegee rd
D (Lula M) genl formn PO h305 Tucka-
gee rd
r E J Smith & Sons r Waxhaw
deputy County Criminal Superior Court Co
121 Jennie Linn dr
r316 Lillington av
L Mrs adv Belk's r3024 Rush av
H Mrs ofc sec Ry Exp h2204 Rozzell's
rry rd
J storekpr Sou Ry Sys r Fort Mill N C
M (Blanche H) genl foremn Ry Exp h
32 Rollins av
(Lota L) supvr Alexander Tank & Equip
024 Rush av
Agnes maid r1224 Fairmont
asst City Traffic Eng r404 S Alexander
C mech Aiken & Ballard r718 N College
M presser Wright Cln h1910 Baxter
B Mrs ofc sec R H Bouligny Inc h301
ldon dr
E (Margt T) deputy County Register of
eds h3301 Barringer dr
G (Florence B) prntr Char Observer h2711
emson av

VER CONSTRUCTION CO INC
TIS P CROWDER, Pres
M T "BILL" CROWDER, V-Pres
R WILSON JR, V-Pres
ARVIN S WARD JR, V-Pres
ATTHEW W CROWDER, Sec-Treas
ONTRACTORS
AVING AND EXCAVATING
23 E 10th
elephones ED 3-3042 and FR 5-3965
See Yellow Page 72)

hy shaker Domestic Lndry r615 Baldwin
nce B Mrs prfrdr Winston Salem Sentinel
2711 Clemson av
k lab Helm's Motor Lines h608a Morris
ude Mrs cook Park Rd Sch h1324 Burton
ie G (wid E Wilson) h1821 The Plaza
e processor Carriker Poultry r1001 N Gra-
am
ert lab SAL r Matthew N C
ant (Bertha G) h1720 Winthrop av
932 E Hill apt 1
L (Laycola O) stevedore Kilgo Mtr Frt h
39 Basin
I (Helen) grinder Cole Mfg h418 N David-
on
r1217 Person apt 178
L (Thelma S) estimator J L Coe Constn r
oncord NC
ita buswn Airport 77 Restr r1324 Burton
ola O Mrs custdn Biddleville Elem Sch r439
asin
ta studt r1324 Burton
er prsr Sanitary Clns h1217 Person apt
78
D slsmn Kaiser Aluminum & Chem Sls r
126 E 7th
t T Mrs receptionist General Electric r
301 Barringer dr
hall E ofc mgr Business Equip r RD 8 Box
50a
ha maid h1224 Fairmont
hew L (Luna M) h2514 Marlowe av
hew W (Florence P) sec-treas Crowder
onstruction Co Inc h3017 Clark
red L dir of music Dilworth Methodist
hurch h1121 Myrtle av apt 42
nia troner West Trade Lndry r1217 Person
pt 178

CROWDER OTIS P (Sidney L), Pres Crowder Construction Co, 1123 E 10th, Tel ED 3-3042, h1327 Pinecrest av, Tel ED 4-8849
" Paul (Bessie) dept wkr Ralston Purina r220 N Brevard
" Pauline sec Jones Electric Ryan r926 Berkley av
" Peggy T tel opr Genl Elec r3801 Barringer dr
" Raymond C clk A&P r1600 Parson
" Ronnie H Mrs maid r719 E 9th
" Roy emp Sanitary Cleaners h1217 Person apt 178
" S VanNess (Frances) pkr Winchester Surgical Sup h525 E 9th
" Sallie salad mkr Plantation Grill r1324 Burton
" Saml C (Bessie M) switchmn Sou Ry Sys h 714 E 9th
" Sylvester C orderly Good Samaritan Hospital r525 E 9th
" Wm (Cecile B) rep B S Roy & Sons h301 Seldon dr
CROWDER WM T "BILL" (Loretta S), V-Pres Crowder Construction Co 1123 E 10th, Tel ED 3-3042, h1637 Flynwood dr, Tel ED 3-2836
" Wilma (wid Chas) r1224 Fairmont
" Wilson R (Ezikiel) driver Observer Trans r Monroe NC
Crowe see also Crow
" Abr (Trilvy E) h1919 Earle apt 357
" Cousart (wid Avis) h300 Alexander av apt 30
" E Irene opr SBT&T r1305 Elizabeth av
" Earl T (Richie M) collections 2132 Avondale av h do
" Fannie (wid Will) h2316 Davis av
" Hannah Mrs hlpr Honey's Restr h2431a Statesville av
" Harding F slswn Hill Martin Co r1617 S Center Hickory NC
" Iola Mrs maid r1815 Moore av
" Joe L (Ophelia) jan h316 N Alexander
" John E driver G P Food Distributors r627 Watts
" John O jr (Catherine A) slsmn Sears h2714 Beechnut rd
" Jos R (Katie S) bill collr h915 Ideal way
" Madie A (wid Robt S) h1837 Lombardy cir
" Maggie Mrs hlpr Alex's Place h223 N Myers
" Mary Mrs cook Plantation Grill r1015 Oliver
" Richd jr (Hannah) hlpr Starnes Sign h2431a Statesville av
" Richie M Mrs dept mgr Belk's h2132 Avondale
" Robt jr lab Crowder Constn r Waxhaw NC
" Sally N (wid W Hall) ofc sec Southeastern Constn r2301 Providence rd
" Saml (Maggie; Alex's Place) h223 N Myers
" Saml lab Crowder Constn r Waxhaw NC
" Thos (Kathleen E; Lyerly Cotton Co) h409 N Church apt D
" Vancy D bagger A&P r RD 1 Waxhaw
" Verna Mrs r620 E 5th
" Walter lab Atlantic Building r811 S Cedar
" Wm A (Marjorie B) jan County Welfare Dept h2215 Fairway la
" Willie slswn Efird's r Matthews NC
" Wilma N r2215 Fairway la
Crowell Annie M Mrs tchr Villa Hts Sch h2225 Avondale av
" Alice H Mrs clk Belk's r PO Box 132 Indian Trail NC
" Andrew M (Dorothy L) mech Automotive Elec Association h2301 Independence blvd NE
" Ann E Mrs ofc sec Belk's h1507 Pecan av
" Archie L (Selma) formn Highland Park Mfg h2505 Chesterfield av
" Bertha H Mrs maid h1801 Edwin apt 103
" Billy J mech Southland Rebuilders r Indian Trail NC
" Chas A mech Hoppe Mtrs r Kannapolis NC
CROWELL CLINIC (Drs Claude B Squires and Angus M McDonald), Urologists and Urological Surgeons, 303 Hawthorne Medical Center 225 Hawthorne la, Tels ED 3-7101 and ED 3-7102
" Curlee B Mrs maid Lucielle's h516 W Griffith
" Deanie Mrs tchr Chantelly Sch h2433 Kingsbury dr
" Dwight H (Louise) driver Queen City Mattress & Uphol h3835 Avalon av
" Earl loom cln Highland Park Mfg
" Earl L (Maxine B) mach opr Whitin Mach h 327 Cox av
" Edw L (Ann E) slsmn Bigger Bros h1507 Pecan av
" Ella M maid h2102 Kinney
" Ellen M Mrs slswn Belk's r2117 Bay
" Eloise T Mrs prsr Neway Lndry & Clns r1733½ Statesville av
" Elnora hlpr Myers Park Club
" Emma D (Sam M) r137 Providence rd
" Eula M spnr Hiahland Park Mfg
" Fanny r316 S Torrence
" Frances sec-asst treas Radio Station WGIV h2801 Shenandoah av
" Frances L clk Sou Dairies r713 Walnut av
" Frances S (wid Jas A) r Academy rd

HOUSE OF FLOWERS
Weddings Funerals
Cut Flowers Potted Plants
Flowers For All Occasions
"Our Flowers Help Change The Hours"
2715 S. Boulevard Telephone FRanklin 6-6431

CROWELL
" Frank H (Mariechen S) mach opr Whitin Mach h1315 Anderson
" Frank L (Annie M) bundle room San Lndry h 2225 Avondale av
" Gladys M Mrs tex wkr Highland Park Mfg h240 Keswick av
" Grace I studt r1315 Anderson
" Helen B Mrs mail order personal shopper Efird's r342 Circle av apt 4
" J Claude (Kittie W) pres Park Mfg Co Inc h1139 Queens rd
" J Claude jr treas Park Mfg Co Inc r1139 Queens rd
" Jas A (Eliz H; The Nalle Clinic) h1529 E Morehead
" Jas H (Martha P) jr eng R H Bouligny Inc r Matthews NC
" Jas M shop formn Mach Mtr Truck r RD 5 Box 521
" Jane emp Am Cyanamid r2357 Morton
" Jason M hlpr Self Serv Lndry r Matthews NC
" Jean ofc sec Conn Mut Life Ins r Indian Trail NC
" Joe L clk Young Mtr r RD 8 Box 241
" Joe S (Billie D) barber Community Barber Shop r RD 1 Indian Trail NC
" John whsemn Caro Freight Carriers r318 N Graham
" Kate dir First Meth Ch Kindergarten h221 W 9th
" Kittie W Mrs sec Park Mfg Co Inc r1139 Queens rd
" Laura B Mrs accounting asst Travelers Ins r CMR 461 Barcliff dr
" Leonard (Eloise T) jan West Char Senior High Sch h2400 Davis av
" Luther C driver Hanford's Inc r814 E 34th
" Mariechen S Mrs Whitin Mach r1315 Anderson
" Mary E opr SBT&T r3835 Avalon av
" Milton G controller Caro Foods h2514 Kenmore av
" Murray C h520 Charles av (N Char)
" N Thomas (Opal) atndt Kings Drive Pure Service Center r Matthews NC
" Patricia H Mrs altwn Belk's h1321 Harrill
" R B (Wilma H) emp Wearn Lbr r Indian Trail NC
" Robt L (Mary L; Robert L Crowell Co) r Woodbine la RD 2
" Robt L Co (Robt L Crowell) tex chems Pin ville rd
" Saml D (Martha W) trimmer Sure Fit Seat Covers h1827 Arnold dr
" Selma Mrs smasher Highland Park Mfg h2505 Chesterfield av
" Sidney A (Virginia) mach opr Highland Park Mfg h3025 N Davidson
" Theodore (Curlee B) porter Efird's h516 W Griffith
" Thos E (Lera B; Mayfair News Stand) r1405 The Plaza
" Thresea nurse Presby Hosp r123 N Caswell rd
" Tillie nurse Presby Hosp r123 N Caswell rd
" Tommy H (Patsy; Community Barber Shop) r RD 1 Indian Trail NC
" Virginia tex wkr Highland Park Mfg r3025 N Davidson
" W Frank (Genevieve L) asst claims mgr US Casualty h3127 Mayfield av
" Walter E (Gladys M) wvr Highland Park Mfg h240 Keswick av
" Wilbert hlpr Myers Park Club

NASH-LEMMOND TIRE CO., INC.
RECAPPING
NEW TIRES USED TIRES
FACTORY SECONDS
2906 Rozzells Ferry Rd.
Tel. EDison 3-2206

MECKLENBURG Hotel
Air Conditioned
• • •
Free Parking
• • •
French Restaurant
Phone
ED 2-1181

DENTON FURNITURE CO., Inc.
COMPLETE HOME FURNISHINGS
111 S. COLLEGE ST.
PHONE EDison 3-8438

THE *Mutual* BUILDING & LOAN ASSOCIATION
EACH SAVINGS ACCOUNT INSURED UP TO $10,000 BY THE FEDERAL SAVINGS & LOAN INSURANCE CORPORATION
EDison 3-6126 • INSURED SAVINGS • 119 EAST THIRD ST.

Blue and Direct Line Printing
Photostatic Copying
CHAS. A. TORRENCE
210-216 Latta Arcade
322 S. TRYON ST.
DRAFTING MATERIALS
Phone
EDison 3-5702

Home Realty & Management Co., Inc.
Finance
Management
Sales
Insurance
Phone
ED 2-1141
121 E. 3d

C. W. UPCHURCH & CO.
SALES Packard and Studebaker SERVICE
326 W. 5th
Cor. Pine
Phone
EDison
3-3177

CROWELL
" Wm I (Martha F) operations supar NC Air National Guard h3514 Trent av
" Winnifred H Mrs mgr Mecklenburg Hotel Cigar Stand r205 Andrill ter apt 1
" Winston A bmo Hudson Hosiery h2433 Kingsbury dr
" Wriston A (Mary A) formn Esso r Box 74 Matthews NC
Crowford Elbert driver Horne Wilson r519 E 6th
Crowley see also Crawley
" Balm M groundmn Edward Constn r426 Teempleton av
" Deal h212 Providence rd apt 6
" John E (Mary E) pres-treas John E Crowley Co Inc h3212 Selwyn av
" John E Co Inc John E Crowley pres-treas John E Crowley jr and Thos J Crowley v-prests Mrs Mary E Crowley sec cotton waste 116 W 2d R201
" John E jr (Rosemary B) v-pres John E Crowley Co Inc h1008 Andover rd
" Mary E Mrs sec John E Crowley Co Inc r 3212 Selwyn av
" Sidney formn Dixon & Tom-A-Toe r1534 Cliffwood pl
" Thos J r3212 Selwyn av
" Thos J (Ann T) v-pres John E Crowley Co Inc h4583 Wendover la
" Wm S studt r3212 Selwyn av
Crown Central Petroleum Corp Jesse C Harmon div mgr 112 S Tryon R1006
Crowson Carolyn H Mrs counselor County Juvenile Ct r Gastonia NC
" Elton Mrs asst br mgr Wright Cln r4020 Casselwood rd
" Fred C h4020 Castlewood rd
" Isolene W Mrs receptionist Don's Inc Hair Design Studio r1715 Bay apt 1
" John M (Joyce) foremn Belmont Hosiery h 119 N Smallwood pl
" Joyce looper Belmont Hosiery h119 N Smallwood pl
" Louis M h1715 Bay apt 5
Crowther Norman B (Doris C) slsmn Sykes inc h1201 Yale pl
Croxford Alice M Mrs cash Montaldo's h3308 June dr
" Edw B (Alice M) clk Natl Carbon h3308 June dr
" Susan F studt r3308 June dr
Croxson Everett F (Mildred T) asst eng Sou Ry h121 Colonial av
Croxton Frances O pkr Jack's Cookie r RD 11 Box 473
" Grover H (Louise) slsmn Pliner Fixture & Furn h1317 E 5th
" Willie M (Grace T) civil eng J N Pease & Co h Virginia av
Croydon Apartments 2300 Roswell av
Crucible Steel Co of America Edw N Dietler dist rep steel plate 123 N Poplar R108
Crudup Byrd D (Eliz) dir J C Smith Univ r do
Cruey Martha h1604 N Davidson
Crum & Foster Insurance Group S Preston Oakley spl agt 102 W Trade R1306
" Herbert D (Margt S) fieldmn Foremost Internal Dairies h933 Sedgefield rd
Crumbley Andy T (Mary W) dist claim mgr Am Mutual Liability Ins h1531 Providence dr
" Mary L studt r1521 Providence dr

CARLYLE CONTAINER CO.
Your Reliable, Dependable, Favorite Supplier
• New Steel Drums • New Steel Pails
• Reconditioned Drums • Polyethylene Liners
• Master Plug Bung Wrenches • New Tin Cans
• Gaskets • Bungs
624 Pecan Ave., P.O. Box 2730 Tel. EDison 3-4191

Crumbly Christine hlpr Delmonico Restr
Crumley Carl L adj Crawdord & Co r1315 Woodlawn rd
" Chas R (Eullia H) h218 Baldwin av
" Leon C adj Crawford & Co r1315 Woodlawn rd
Crumly Jas F (Virginia H) supvr Peat Warwick Mitchell & Co h1116 W Boulevard
Crump Ada H Mrs mach opr Johnston Mfg h 809 E 37th
" Adele B Mrs cutter Herald Press h1228 Harrill
" Alexander emp Colonial Stores r1821 S Boulevard
" Baxter drawer Highland Park Mfg
" Betty T Mrs emp Hudson Hosiery h3110 Clemson av
" Billie B clk SBT&T r2015 Springdale av
" Billy L (Louise F) agt Skyland Life Ins h307 Key (Tboro)
" C B mech Fruehauf Trailer r3704 Philemon
" C Herbert (Eliz H) mach Perfecting Service h822 Parkwood av
" Calvin D (Raynor S) emp Johnston Mfg h3500 N Caldwell
" Chas tchr Torrence Hi Sch r2400 Edison
" Chas H (Mary H) driver Victory Cab h2015 Springdale av
" Chas S (Helen O) mech Gathings Mtr Co h 917 Calvine av
" Chester mach opr Zagora Mach & Gear r RD 1 Box 233-A
" Clara W Mrs clk Factory Mut Fire Ins r1821 S Boulevard apt F
" Clarence E (Joanne H) mach Dixie Spindle & Flyer h1133 N Davidson
" Clyde M plstr Wm F Phillips Plastering r Craighead rd
" Clyde P hlpr Herrin Bros Coal & Ice r Derita NC
" Clyde T driver Herrin Bros Coal & Ice r RD 11
" Curtis L (Marie W) driver Baily Industries h225 S Cdar
" David E (Mary) driver Herrin Bros Coal & Ice h3020 N Alexander apt 2
" Donald S sls rep Westinghouse Credit r2923½ Shenandoah av
" Donnie L clk Whitin Mach r Box 114 Pineville NC
" Dorothy G Mrs slswn Belk's r RD 1 Box 316
" Eddie J (Ruth W) carp McDivett & Street h3220 Boyd (H)
" Edna G studt r3720 Philemon av
" Edw D (Annie M) swpr Highland Park Mfg h216 Hartford av
" Emma r3533 Robinson cir
" Emmie G Mrs folder Chadbourn-Gotham r 3100 N Davidson
" Fanny T (wid Jas B) h1322 Allen
" Flossie L (wid Baxter R) h2939 Center dr (H)
" Floyd W (Eva P) driver Victory Cab h821 Seigh av apt 189
" Forrest N (June A) driver Baker Cab h929 E 10th apt 83
" Frank W slsmn Hollingsworth GMC Truck r1816 Plaza
" Geo mach opr Highland Park Mfg
" Geo F slsmn Belk's r1115 S Caldwell
" Geo L atndt Al Brownes Service & Recapping r Waxhaw NC
" Geo R (Nancy M) constn wkr h456 Sedgefield rd
" Gladys Mrs hostess Manor Theatre r333 N Cecil
" Harry B (Eldiss N) chf mech Cherokee Paper Box h2903 2d av
" Harvey L mach Sou Ry Sys r Lincolnton NC
" Haywood (Betty R) driver City Mtr Trans Div r Mint Hill NC
" Hazel pkr Soderebrg & Stern r3720 Philmon
" Hazel P Mrs nurse Char Mem Hosp h422 W 24th
" Helen Mrs doffer Highland Park Mfg h3101 N Davidson
" Henry (Nellie B) mach opr Highland Park Mfg h404 E 15th
" Henry E (Hazel P) rec dept Efird's h422 W 24th
" Horace D (Mattie J) whsemn Atlantic Refining r Paw Creek NC
" Horace W ship clk Parks-Cramer r3705 Philmon
" Howard E whsemn Overnite Trans r RD 11 Box 148
" Hughey A (Pauline) slsmn Payne Furn h2512 Bay
" J Frank (Nola B) tex wkr Highland Park Mfg h417 E 16th
" J Lewis asmblr Universal Window r1115 S Caldwell

CRUMP
" Jack D (Mamie A) driver Herrin Bros & Ice h rear 315 E 36th
" Jas driver Mason-Dixon Lines r216 N D
" Jas C (Jean B) slsmn Tire Sls h4174 W
" Jas D (Ruby L) storekpr White Mtr h928 ley dr
" Jas F (Ruby) slsmn Belk's h1501½ Clev
" Jeff H (Lela C) tex wkr Highland Park h810 McRae apt 236
" Jesse E (Ada H) mach opr Johnston Mf 809 E 37th
" Joe S (Molly B) r3220 Boyd (H)
" Joyce Mrs clk Crest Stores r Pineville NC
" Juanita D Mrs boarder Chadbourn-G r Paw Creek NC
" Kath E Mrs insp Hudson Hosiery h3108 son av
" Lawrence C (Ovella E) carder Highland Mfg h430 Faison
" Leon J (Margt S) mach Perfection S h901 Parkwood av
" Leonard E (Gertrude D) driver Victory h3514 Spencer
" Lewis K (Emmie G) servmn Royal M h3100 N Davidson
" Louie B (Verla L) mech Fruehauf T h3720 Philemon av
" LouieP dough mixer Columbia Baking Piedmont ct
" Lula B chkr Char Lndry r1109 N Harriett
" Mark C (Alice T) h1109 Harrill
" Mary waitress Arcade Grill & Soda Shop
" Mary D Mrs mgr Little's Trailer Ct r rd
" Melvin D whsemn Atlas Sup r1115 S Cal
" & Morris Auto Repairers (W Edw Crump fus Morris) 1227 Thomas av
" Nancy C Mrs clk SBT&T r RD 1 Box 487
" Nancy L slswn Kress r1228 N Harrill
" Nancy M Mrs waitress Kress's r456 S field rd
" Naomi R Mrs clk A&P r Matthews NC
" Nathl emp Smith Metal r815 Cates
" Nellie Mrs spnr Highland Park Mfg h4 15th
" Nola B Mrs picker Highland Park Mfg E 16th
" Patricia N nurse Char Mem Hosp r do
" Pinkie A (Kath E) overhauler Highland Mfg h3108 Clemson av
" Rachel E plant Caro Foods r1115 S Cal
" Rachel E bmo Goodyear Mtge r Matthew
" Ralph S trainee Nebel Knitting r RD 3 thews NC
" Raynor S Mrs spnr Johnston Mfg h35 Caldwell
" Robt (Edith H) constn wkr r1409 Peca
" Robt mech Highland Park Mfg
" Robt A (Ester) buffer Pelton & Crane Lynville av
" Robt L (Emma C) sls rep American Che Paint h2935 Hanson dr
" Roy E (Betty T) mercerizer Highland Mfg h3110 Clemson av
" Roy J (Adele B) carder Highland Park M 1228 Harrill
CRUMP RUSSELL E (Lilly E), Pres Y Cab Co Inc, h317 S Popar, Tel ED 2- RD 1, Matthews, NC
" Sanford J (Nora R) h1115 S Caldwell
" Sarah Mrs emp Krispy Kreme Doughnut 11 Box 148
" Ted J (Barbara M) driver Hennis Motor I r rear 114 Marble (Tboro)
" Tommy J mach opr Whitin Mach r Mo NC
" Viola S Mrs supvr Lance h1642 Morning dr
" W Edw (Viola S; Crump & Morris Auto pairers) h1642 Morningside dr
" W Edw jr body mn Crump & Morris Repairers r1642 Morningside dr
" Wm E (Helen) comber Highland Park h3101 N Davidson
" Wm P (Mary D) driver Victory Cab r Yor
" Wm P (Carolyn M) serv mgr Lee Tire & Ru r Mint Hill NC
" Willie jan Eastway Jr High Sch r401 E
Crumpler Buck H jr (Margie C) mach shop N Dakota h do
" Frank H Rev pastor Dilworth Bapt Ch McDonald
" Joyce studt h322 W 10th
" Martha L Mrs clk SBT&T r2033 Margate
" Walter J (Martha L) reprmn SBT&T r Margate av
Crumpton Hunter W (Virginia S) appr decor Caldwell h1405 E Irris dr apt 3
" Virginia S Mrs teller Coml Natl Bank h E Iris dr apt 3
" Willie jan Second Ward School r705½ E
Crumine Francis r509 Magnolia av

AUTHORIZED UNITED MOTORS SERVICE
TRANS-PORTATION SUPPLY CORP.
Exclusive Distributors for Charlotte Trading Area for
DELCO BATTERIES and PACKARD CABLES
Auto, Bus, Truck Parts
426 W. Trade
Tels. EDison 3-8411 and FRanklin 5-6321
NATIONAL STANDARD PARTS ASSOCIATION NSPA

FIRST FEDERAL SAVINGS & LOAN ASSOCIATION
MEMBER OF FEDERAL SAVINGS & LOAN INSURANCE CORPORATION
225 S. TRYON ST.
EDison 3-8401
SAVINGS
LOANS

WE RENT
Chairs, Tables, Rollaway Beds,
Baby Furniture, Convalescent
Equip., Lawn Equipment
15 E. BOULEVARD

"why buy it?"
CHARLOTTE'S FIRST COMPLETE
RENT-IT CO.

WE SERVE
Business Meetings, Clubs,
Parties, Homes, etc.
Pick Up and Delivery
Phone FRanklin 5-5725

Bob Robinson's Auto Service
General Auto Repairing
Auto Air Conditioning
All Makes of Cars
1305-11 E. 4th St.
TELS. EDison 4-5091 and EDison 4-3818

usa Frank B (Louise S) sou dist mgr Gen-
al Coal Co h1300 Andover rd
use e also Crews
Ave P (Hazel C) pres-treas Smith-Watt
Inc h1513 Independence blvd NE
Bet J clk A&P r416 Templeton av
C Driver Pilot Frt Carriers r Davidson NC
Car A (Charlotte Monogram Service) r215
Independence blvd NE
Car P Mrs slswn Efird's r528 E Boulevard
Che L (Marie B) slsmn J H Cromartie Co r
47 Lantana av
Cher M (Mary P) meat ctr Colonial Stores
38 Ideal way
Jas pr Hoppe Mtrs r12 E 8th
John (Marie) handler Ry Exp h332 Gene av
**US MARGT J MRS, (Jarrell-Bullard Co),
c-Treas W G Jarrell Machine Co, h1733
e Plaza, Tel ED 3-3968**
Mar Mrs asst cafeteria mgr Billingsville Sch
32 Gene av
Mar P Mrs tchr Harding Hi Sch h438 Ideal
y
Par M hlpr Smith-Watt Co r Morningside
ts
Pat ech Tenn-Caro Trans r MtHolly NC
Sar C ofc sec Swimmer Ins Agcy r2240
aron Amity rd
Wa ond (Laura Ann) handler Ry Exp h331
ange
Wil r A (Margt J) htg contr 1733 The Plaza
io
Wm V atndt Fred Adkins Texaco Serv r416
mpleton av
Wil L (Grace J) fuel oil 2240 Sharon Amity
h do
**UTHER T WILBURN JR (Willena S), Sec-
eas Danaway-Crutcher Mortgage Co 100-
Two-O-Five South Church St Bldg 205
Church, Tel ED 3-2113, h1514 Scotland
, Tel ED 3-9050**
utcfield Annie E agt N Am Assur Soc h229 N
oplar
**UTHFIELD CHAS H (Jacqueline W), Exec
Pres-Genl Mgr WBT-WBTV Jefferson
andard Broadcasting Co, 1 Jefferson pl,
l ED 3-8832, h2331 Mecklenburg av,
l ED 3-6390**
Gre C Mrs clk singer Sewing r Virginia cir
Hel E (Viola C) h404 Norwood dr (H)
Job C (Margt P) lab Amons Insulators h412
orwood dr (H)
Les A studt r2331 Mecklenburg av
Mat P Mrs clk Dixie News r412 Norwood
(H)
Oll cafeteria wkr Sedgefield Jr High Sch r
anley NC
Ric D studt r2331 Mecklenburg av
Sam J slswn Catholic Bible House r412 Nor-
ood av (H)
Wag er S (Grace C) terminal mgr Bell Lines
c h Virginia cir
ye has M sanitarian City Health Dept r2020
ecklenburg av
ym John J slsmn Faul-Crymes Co r1009 Rom-
y rd
Wr W (Hildred T) pres-treas Faul & Cry-
es Inc h1009 Romany rd
Wr W jr bkpr Faul & Crymes r1009 Romany
**RYAL CAFE (Gus C and Michael Antonio,
hos N Kleto), Steaks, Chops and Seafoods
Specialty, 317 W Trade, Tel FR 5-9654**
eryak Steve tech Cannon Aircraft Sls & Serv
Eatonton rd RD 4
iben Edw (Sally) porter Jeff Std Brdcstg
RD 2 Nations Ford rd
ibeon Jules (Myrtle S) cln h518 S Davidson
ibl Clarence A (Ann) driver Eastern Transit
tge r RD 7 Box 950
icu Allen P pres Piedmont Carton Co r2220
elwyn av
idd James W (Ruth A) coml art Champe Adv
roduction h2028 Euclid av
Ru A Mrs tchr Villa Hts Sch h2028 Euclid
iddack James L cameramn Am Litho Plate
o r707 Jackson av
ide dwin S (Maebelle M) slsmn Neese's Saus-
ge h1801 Club rd
Ma elle M Mrs sec Killo Exterminating h1801
lub rd
idlo F Douglas (Margt O) slsmn Shell Oil
519 Webster pl
iern Laura (wid Nora) hlpr Hanline Poultry
1010-a E 6th
ilbson Broadus B jr slsmn Suburban Rulane
as h1336 E Morehead apt 5
Dos F sten-clk Amoco r1116 Princeton av
Ede atndt Burke & Moore Serv Sta r B st
J w (Laura) slsmn W T Anderson Electric
2229 Chesterfield av
Ja laundry wkr Char Mem Hosp r Concord
C

CULBERTSON
" Jas S (Helen M) sec-treas-mgr Ezell's Inc r2241 Crescent av
" R Clarence flmn Harris Super Mkts r2808 Avondale av
" Robt lab Standard Bonded Whse r Box 113 Polkton NC
Culbrath Willie Lee (Mattie) lab h719 E 6th
Culbreath see also Culbreth
" Ann studt r2121 Dartmouth pl
" Eliz S (wid Ernest F) tchr Sedgefield Jr Hi Sch h2121 Dartmouth pl
" Eug E (Eliz B) asst frt agt P&N Ry h245a S Laurel av
" Homer (Zenora C) emp Char Pipe & Foundry h728 Rodey av
" Jas hlpr Fink-Hill Elec r604 Seigle av
" Zenora C Mrs hlpr Alexander Graham Jr High Sch h728 Rodey av
Culbreth Clyde F (Patsy G) adjuster Travelers Ins h3543 Annlin av
" Essie A Mrs clk Lance Inc h628 Woodruff pl
" Frank C mech Royal Tire Serv r RD 10 Box 189 C
" Fred P (Essie A) acct 1528 Elizabeth av h 628 Woodruff pl
" Geo G (Mary F) phys 225 Hawthorne la h2228 Queens rd E
" Jas R (Catherine) busmn Ivey's h2509b Double Oaks rd
" Paul S (Magdalene) lab Huttig Sash & Door r 2519 Southwest blvd
" Sue Mrs sls analyst Sou Appliances h2409 Morton
" Wm F slsmn Gordon's Foods
CULLEN CHARLES E (Sara R) V-Pres Major Appliance Distributors Inc, City Civil Defense Director, h4A Laureldale Apts 200 N Laurel av, Tel FR 6-9259
" Chas H (Eliz H) insp Western Electric h2810 Barringer dr
" Edw B (Nancy I) mech Consolidated Brass h 2732 Haverford pl
" John T (Anne T) slsmn Swift & Co h2031 Kirkwood av
" Nancy I Mrs mach opr Hudson Hosiery r2732 Haverford pl
" Robt C (Mar yB) repr US Playing Card h446 Ardmore rd
Culler Dorothy waitress Biltmore Dairy Bar
Cullens Doris (wid Geo P) clk Efird's h1421 Pegram apt 4
" Eug W (Alice D) asst eng Sou Ry h1106 Rosewood cir
" Jean chkr A&P r411 Solomon
" Robt D clk A&P r Derita NC
" Woodrow W (Margt M) linesmn Harris & Wright h600 Kent
Cullingford Annie W Mrs slswn Ed Mellon Co r 2025 Central av
" Bernice M clk Pure Oil h2305 Bay
" Bert T (Sarah H) bkpr Hanline Poultry h 2509 Daniel
" Chas (Velma B) lino Observer Prntg Hse h 1015 E 35th
" Chas jr (Madge) mech Ford Motor h1501 Cleveland av
" Ellilu B Mrs cafeteria mgr Harry P Harding High Sch h1218 E 35th
" F Wm E (Annie W; Star Publishing Co Coml Prntg Serv) h2025 Central av
" John F (Ellilu B) clk PO h1218 E 25th
Cullipher Jas L (Shirley D) mach R H Bouligny Inc r1737 Union
Culp Alva K (Dorothy K) mgr Guignard Amoco Serv r RD 4 Box 510
" Anna F sten Parks-Cramer r Pineville NC
" Annie R lndry wkr Char Mem Hosp RD 1 Pineville NC
" Bessie S (wid Sam) h2013 Cumberland av
" Beulah H (wid John M) h1642 Providence rd
" Caroline studt r1227 Elizabeth av
" Chas C glazier Pittsburg Plate Glass r215 W 10th
" Clarence (Beulah G) shoe shiner 431 E 2d h504 E 2d
" Clyde R (Lois G) supvr A&P h4415 Garris rd
" David S mail hndlr PO r2224 Crescent av
" Delores M clk Harris' Cash Grocery r817 W Tremont av
" Donald D studt r2750 Catalina av
" Dorcas M Mrs ofc sec Interstate Elec h2750 Catalina av
" Dorothy H Mrs cash Guignard Amoco Serv r RD 4 Box 510
" Edna L Mrs h1523 Park ct
" Eliz Mrs r406 S Myers
" Ernest B (Willie M) asst mstr mech Highland Park Mfg h1633 Independence blvd NE
" Ernest R USN r1633 Independence blvd NE
" Estelle Mrs maid h1508 Jennings pl
" Estelle (wid Tom) h925 Seigle av apt 131

Plumbing Service, Inc.
W. H. "Bill" Thomas
Specializing In Plumbing Repair Service
724 McDonald Ave. Tel. EDison 3-1213

CULP
" Fletcher A jr (Gladys T) slsmn General Foods h2448 Morton
" Frances C Mrs ofc sec V-C Chem h1817a Fleetwood rd
" Fred (Maggie B) lab Caro Brush h1208 Holly
" Fred slsmn r817 N College
" Geo S (Bertha W) h817 W Tremont av
" Ginger tech Professional Bldg Laby r N Belmont
" Gladys T Mrs dmstr A&P r2448 Morton
" Grace B Mrs ofc sec Fireman's Fund Ins Group h1227 Elizabeth av
" Hayward P (Isabelle F) mach opr Johnston Mfg h616 Herrin av
" Irene M (wid Marion E) h323 W Park av
" J Harry (Dorcas M) driver Fredrickson Mtr Exp h2750 Catalina av
" J Jas hlpr Morris Live Stock r RD 6
" Jas h Macie
" Jas C lab John J Morton Co r205 N McDowell
" Jas E (Edna H) h2224 Crescent av
" Jas E jr studt r2224 Crescent av
" Jas M (Janet J) whsemn Royal Mfg r1901 Parson
" Jas T (Jeannette M) carp h3201 Commonwealth av
" Jas W hlpr Queen City Mattress & Uphol r RD 3 Box 970
" Janie hlpr Kerr Cleaners r608a E 10th
" Jeannette M Mrs clk Caro Cut Rate Drug Store r3201 Commonwealth av
" Jesse B eng Char Mem Hosp RD 1 Pineville NC
" Joe J lab The Young Co r Marshall NC
" John driver Ervin Constn r RD 6
" John A (Mildred H) mtcemn Duke Pwr h 2905 Clover rd
" John E studt r2905 Clover rd
" John H jr studt r2750 Catalina av
" John J (Elba R) h1901 Parson
" John M jr (Mollie N) eng Morton Salt r1642 Providence rd
" Leola emp New England Waste r2518 Remus rd
" Lewis (Mary) jan r604 E 2d apt 2
" Lonnie C J (Margt B) hse detective Mecklenburg Hotel h3807 Central av
" Margt sten Jocie Motor Lines h258 W Park
" Margt B Mrs mach opr R W Eldridge Co r 3809 Central av
" Marjorie dish wshr Plantation Grill r RD 5 Box 812
" Marie elev opr Selwyn Hotel r504 E 2d
" Mildred H Mrs nurse Mercy Hosp r2905 Clover rd
" Ned O studt r2027 Crescent av
" Oscar (Willie M) h303 Orange
" Richd (Lavenia C) jan Churchill Apts h2108 StPaul
" Richd jr (Luvenia) uphol Queen City Mattress & Uphol r Pineville NC
" Richd S hlpr Parks-Cramer r Pineville SC
" Richd S (Eliz L) utilitymn Moose Temple h 520 S Davidson
" Robt Y prntr Lee Sou Engrs r Concord NC
" Salina B (wid David S) r2224 Crescent av
" Sell L (Bessie P) h1921 Avondale av
" Sell L jr (Hattie L) sec The Leaksville Woolen Mills Inc h1318 Bevis dr
" Thelma Mrs cash Warner Bros Pictures Dist r2232 Laburnum av

NORTHWEST DRY CLEANERS
PICK-UP and DELIVERY
2208 Tate
DIAL EDison 2-9853

CAROLINA NURSERIES INC.
LANDSCAPE GARDENERS
NURSERYMEN
Concord Blvd.
U.S. Hwy. 29 North
PHONE
ED 4-0874

REAL ESTATE
H. Y. DUNAWAY CO.
35 Years in Charlotte
SALES — LEASES — LOANS — INSURANCE
205 S. Church St.
EDison 3-2113
REAL ESTATE

B & L Welding & Equipment Repair
ACETYLENE — WELDING — ELECTRIC — PORTABLE EQUIPMENT
WISCONSIN GAS ENGINES
Old Cannon Airport, Hangar 4 on Freedom Dr.
P.O. Box 8112, Zone 8 Phone EXpress 2-1686, Night EDison 4-5937

SOUTHERN FLOORING AND ACOUSTICAL CO.
CONTRACTORS IN RESILIENT FLOORING AND ACOUSTICAL CEILINGS
WEATHER STRIPPING
SUPERIOR INSTALLATIONS
931 E. Morehead Street Phones FRanklin 6-3045, FRanklin 5-7568

INTERSTATE INSURANCE INCORPORATED
— INSURANCE OF ALL KINDS —
109 S. Poplar (Charlotte Hotel Bldg.) Tel. FRanklin 6-3585

PAINT CRAFT STORE
Guaranteed by Good Housekeeping — KURFEES PAINTS — Guaranteed by Good Housekeeping
1510 Central EDison 2-2585 EDison 2-8545

CULP
" Thos lab Blankenship Bros r1718 Cleveland av
" Thos K mech Trailmobile r701 Oakland av
" Tishie E (wid Fletcher A) smstrs Mercy Hosp h2027 Crescent av
" Tommy J delmn Rich Plan Char
" Walter R (Juanita W) supt PO h1635 Fountain View
" Walter R jr studt r1635 Fountain View
" Wm r1308 Fairmont
" Wm B A Rev (Flonnie L) h4434 Thrift rd
" Wm W r258 W Park av
" Willie (Laura B) cook Kofines Snack Bar h 823 E 1st
" Willie (Annie) plant Caro Foods r RD 1 Catawba SC
Culpepper Annie B Mrs nurse City Health Dept r1800 Bay
" Guy B wire chief Sou Ry Sys r133 Providence rd
" Harvey A jr (Annie B) supvr Travelers Ins h1800 Bay
" Ila N (wid Lester K) ofc sec Diamond Crystal Salt h508 N Tryon apt 306
" W Harrison (Grace E; Culpepper's Esso Servicenter) h1216 Lamont dr
Culpepper's Esso Servicenter (W Harrison Culpepper) 2522 S Boulevard
Cult Janet C Mrs maid h314 Liberty
Culton Gladys C Mrs studt r2323 Sharon rd apt 3
" Julian C phys r2323 Sharon rd
" Yancey G (Gladys C) asst chf clk Sou Ry Sys h2323 Sharon rd apt 3
Culver Sarah R r409 State
Culvern Elsa J clk Rem-Rand r1211 Princeton av
" Frank M (Sallie K) supvr SBT&T h1211 Princeton av
Cumberworth Donald C (Merle T) pres Southeastern Tool & Die Co Inc h2345 Selwyn
Cumming Eliz C Mrs associate prof Queens College r Davidson NC
Cummings see also Cummins
" Albert (Bessie) h3819 Tuckakseegee rd
" Edw S methods eng Whitin Mach r140 Greylin dr
" Lawrence D serv eng Barber-Coleman Co r 3819 Tuckaseegee rd
" Lois sten Avery R Rhyne r1404 E Boulevard
" Loretta bkpr Sterchi's h1404 E Boulevard
" Mabel L (wid Wm M) r1931 Academy
" Marguerite E Mrs cash Home Security Life Ins r Concord NC
" Muncie (Margt B) lab City Parks & Recreation Comn h408 N Long
" Patricia clk Life & Casualty Ins Co of Tenn r Concord NC
" Sadie B Mrs v-pres Belk Stores Services Inc r Miami Fla
" Siller P (wid Maneul) h641 Watts
" Virginia M sten Tenn Coal & Iron Div r3819 Tuckaseegee rd
" Wm B (Lelah J) teleg opr Associated Press h800 Poindexter dr

CUMMINS CAROLINA DIESEL INC
COL EDWARD L STORY, Pres
KENNETH G STORY, Sec-Treas
AUTOMOTIVE, MARINE AND INDUSTRIAL ENGINES
1102 Hutchison av
Telephone ED 3-7709

" Chas R (Jackie N) ofc mgr Bryant Electric h400 Greystone rd
" Vance E (Beadie F) mgr Queen Pie h5250 Kelly rd
Cumnock & Co (John Cumnock) real est 2801 Selwyn av
" Frances A studt r2801 Selwyn av
" John (Frances T; Cumnock & Co) h2801 Selwyn av
Cunnigen Oliver W (Corrine) tchr Northwest Jr Hi Sch h505 Carmel
Cunningham Aaron chkr Central Lbr
" Addie Mrs maid r216 W Vance
" Addie J Mrs clk AME Zion Pub Hse
" Albert (Lizzie W) jan PO h415 N Summit av
" Alice r8 Barbone's ct

CUNNINGHAM
" Alice R Mrs maid Club Bali r1316b Newland rd
" Anne T Mrs teller Coml Natl Bank r4501 Longwood dr
" Anna B Mrs cook Crescnet Grill r306 W Hill
" Annabel H Mrs maid h448 Benjamin
" Arth L lab Blythe Bros Constn r727 Plum
" Arth W (Irene D) h1546 Thomas av
" Austin h421 N Summit av
" Betty ofc sec Central Hi Sch r1525 Independence blvd NE
" Betty studt r2006 Garnette
" Bobby jan Al Goodman's r1834 Oaklawn av
" Clarence (Jestine D) lab Mitchell Distributing r3038 Ross av
" Clarence C (Sallie) driver Observer Trans r 2400 Double Oaks rd
" Cliff R mech Southland Rebuilders r Matthews NC
" Clifford H (Pauline) mach Wilson Lewis h 2936 Cottage way (H)
" Cora L Mrs r228 N Summit av
" Creswell cook Ho-Toy Restr r611 E 7th
" Curtis J (Kathleen; Kirk's Place) h319½ Frazier av
" D Windell (Ruth D) sec genl operations mgr Johnson Mtr Lines h4415 Plaza rd
" Daisy r909 S Church
" Dawney L hlpr Masters Clns r522 E 8th
" Deloris waitress Court Cafe r1542 Wilmore dr
" Dollie J clk SBT&T r Monroe NC
" Edw bus boy Ho-Toy Restr r611 E 7th
" Eliz Mrs maid Kimbrell's h1117a S Independence blvd
" Elliott (Thelma) trucker Ralston Purina r 605 Carmel
" Emma L hlpr Hanline Poultry r506½ Smith la
" Evelyn Mrs cook Char Day Nursery r702 E 9th
" Everett (Viola) porter Columbia Baking h 2426 Booker av
" Fannie (wid Albert) h415 E 6th
" Frank (Frances C) mach opr Columbia Baking h1013 Clanton ct
" Garnell (wid Wm) r300 N Clarkson
" Geo (Gussie) lab h727½ S Caldwell
" Geo A (Eliz) dist mgr Rockwell Mfg r5227 Robin Hood rd
" Geo W (Mary L) lab h300 Alexander av apt 23
" Georgia Mrs h414 E 1st
" Georgiannie Mrs h804 Ross
" Governor (Maggie B) cook Myers Park h424 Heflin
" Grady T (Betty J) roofer The Young Co h726 Shannon
" Gussie Mrs maid Kress h727½ S Caldwell
" Gwendolyn D Mrs prin Double Oaks Sch h 1627 Oaklawn av
" Hattie maid Sedgefield Sch r2314b Double Oaks rd
" Haywood emp Chas Pipe & Foundry r1511a Miller
" Hazel R slsmn Ward's Furn & Appliance h 800 Atanda av
" Hazel R jr (Peggy W) slsmn Hewitt-Robins h803 Norris av
" Hezekiah (Nancy) mixer Radiator Specialty h 2323 Lucena
" Hilda V Mrs ofc sec Tenn-Caro Trans h2550 Brentwood pl
" Hugh whsemn Wilson Lewith Machy r2936 Cottage way
" Ida Mrs maid r618 Plum
" Ida M Mrs maid Boyte-Brown Tours h2105 Edison
" Isabella r129 Jackson ter apt 2
" J A fxr Highland Park Mfg
" J Mayo (Ida M) delmn Park Place Pharmacy h2105 Edison
" J Wilborn (Katie R) buyer Belk Buying Serv r2600 Sharon rd
" Jas (Willie M) brklyr B & F Cook Co h410 Eli
" Jas mill opr Radiator Specialty r1309 Ashby
" Jas A whsemn Central Motor Lines r301 W Vance
" Jas C jan Absolute Cleaning Contr r421 N Summit av
" Jas E clk Norman's Market r2936 Cottage way (H)
" Jas H (Mary L) linemn SBT&T h4228 Dinglewood av
" Jessie Q Mrs debit mgr Winston Mut Life Ins h1507 Russell
" Joe atndt Griffin's Esso Servicenter r2400 Double Oaks rd
" Joe R (Mary C) mach opr Wade Mfg r Box 14 Pineville NC
" John (Sarah) cook r719 E 7th

CUNNINGHAM
" John A (Nella D) pres-treas Cannon craft Sales & Service Inc v-pres Auto Service Inc h323 Eastover rd
" John K (Hilda V) slsmn R H Bouligny 2550 Brentwood pl
" John W r2105 Edison
" Jos (Virginia C) lab Char Pipe & Foun 3501 Reed av
" Lee orderly Good Samaritan Hosp r2 Vance
" Lena S supvr Singer Sewing h1613 apt D
" Leroy atndt Myers Auto Serv Co In No 7 r412 S Alexander
" Lessie M Mrs linen rm Char Linen Arden
" Lizzie W Mrs maid North State Dental oratory r415 N Summit av
" Lonnie (Roberta) roofer Char Roofing Polk apt 4
" Lorene dishwasher Airport 77 Restr Horne ct
" Lorraine C Mrs mach opr United Mills N Caldwell
" Louis tex wkr Highland Park Mfr r2017
" Maggie B Mrs cook Deluxe Grill h424
" Maggie J folder Char Linen r1430 S Church
" Mandie r430 Heflin
" Margt B Mrs ofc sec Periodical Publs Bur r4018 Carlyle dr
" Mary h322½ S Caldwell
" Mary A maid r424 Heflin
" Mary L Mrs ofc sec Corporate Insurers h4228 Dinglewood dr
" Melville M (Hilda) supvr Buckeye Cel h1525 Independence blvd NE
" Milton D (Gwendolyn D) tchr Myers S h1627 Oaklawn av
" Nancy Mrs maid Mercy Hosp r2323 Lucena
" Nora W (wid Wm L) h2152 Sherwood av
" Oliver W (Margt B) mach R H Bouligny h4018 Carlyle dr
" Ophelia Mrs r917 Spring apt 4
" Oscar emp Chas Pipe & Foundry r224 ier av
" Paul (Eunice) driver h418a W Morehead
" Paul E slsmn US Plywood r326 Colville rd
" Paul G clk Brown Equip & Mfg r Ga NC
" Paul G emp Brown Equip & Mfg r Mt NC
" Peggy W Mrs ofc sec Home Fed Savin Loan h803 Norris av
" Philip D (Gerry L) rep Glyco Produ 1408 Pinecrest av
" Randolph (Alice R) chauf h1316b Newland
" Richd (Jessie Q) driver Standard Truck 1507 Russell
" Robt B (Lottie H) lab h812 Ross
" Robt L (Mabel L) asst formulator chemical Corp h353 Skyland av
" Robt L (Lina H) pres Master Cleaners h122 Tranquil av
" Robt P (Eliz O) asst sec-asst treas Jo Motor Lines Inc h2544 Hampton av
" Roberta Mrs sorter New England Waste Polk apt 4
" Roosevelt (Lessie M) waiter Red Fez h2401 Arden
" S G emp Allison-Erwin r RD 6 Box
" Sally maid r2400b Double Oaks rd
" Sam H (Mabel H) emp Char Textile & graving h1917 Green av
" Saml r2426 Booker av
" Saml L (Leola W) baker A&P h624 B hill rd
" Sarah Mrs cook Ho-Toy Restr r719 E
" Thos r325 Hawthorne la
" Thos E (Lila M) pres Cunningham Whol Co Inc h1846 Queens rd W
" Thos E (Janet) eng J N Rease Co Iris dr apt 2
" Thos E jr (Alma H) slsmn Cunningham h1414 Sterling rd
" Verlie driver Case Trucking r611 W L
" W Ray spl agt Security Life & Trust 227 N Dotger av
" Warren (Lillie M) lab A&P h816 S ham
" Wells atndt Kenley's Sinclair Serv r N

CUNNINGHAM WHOLESALE CO INC, Th
Cunningham Pres Sec, Worth Tharp Pres-Treas, "Distributors of Schlitz B
1424 N Tryon, Tels ED 3-1306 and 2-0407

" Wm supvr Essantee Theatres r Dunn NC
" Wm E jr (Anne T) spl agt Liberty Life surance Co h4501 Longwood dr
" Willie (Rether W) engr Caro Textile h434 Shuman av
" Willie C (Maggie J) lab City Mtr Div h1430 S Church

Lincoln
DANIELS MOTOR CO.
"The Lincoln - Mercury - Continental Dealer of the Carolina's"
Wheel Balancing—Wheel Alignment—Body Repairs—Gas—Oil—Lubrication
1220 S. TRYON PHONE EDison 4-3073
MERCURY

AUSTIN CUSHION & CANVAS CO.

AUTO SEAT COVERS — CONVERTIBLE TOPS — TARPAULINS — CANVAS GOODS
GLASS INSTALLED — TRUCK CUSHIONS

1014 N. GRAHAM ST. TEL. FRanklin 6-7571

GHAM
M lab Stewart & Ramseur r1350b Horne

M Mrs elev opr Wilder bldg r410 Eli
(Ethel L) h1311 Ashby
ugie R driver Pilot Frt Carriers r321
areview cir
T (Frances H) tex wkr Spatex (H)
09 Charles av
te icer Columbia Baking r312 E 12th
-Hesse Corp Lloyd A Bell jr dist sls
r paper products 127 W 7th R120
rd L (Mildred M) repr Pelton & Crane
19 Oakland av apt 1
ed M Mrs clk SBT&T h519 Oakland av
t 1
iz B asmblr Pelton & Crane r3309 Grey-
ont
) (Kath T) mgr Marko Engineering h
01 Clark
n J P lab Concrete Materials r Kanna-
lis NC
lab Concrete Materials r726 S College
Annie M (wid Marion) h1107 McCall
ny (Mamie S) plmb Highland Park Mfg
013b Beattie's Ford rd
L (Pauline E) hlpr Coca-Cola h621
um
W Mrs slswn Belk's h3618 N Tryon
a dishwasher Hotel Char r639 E 4th
r (Lillie M) filler Natl Wldrs Sup
26 Oliver
ie (Lucille) lab Baker Cab h639 E 1st
emp Char Pipe & Fdry r RD 1 Matthews
C
(wid Andy) r518 S Long
I (wid S T) maid h213 S Morrow
(Nannie) lab h345 Fannie cir
(Harvey R) maid r1101 N Church
wid Sam) r410 N Davidson
M slsmn Electo-Mechanical Engineer-
g r Iris dr
r2452 Elmin rd
B (Rosa M) jan Bank of Commerce h
1 Fairwood av
W (Emily) slsmn C D Stampley Enter-
ises h2220 Booker av
ah Mrs r430 Heflin
ey R (Eliz) roofer Roy S Garmon Roof-
g h1101 N Church
y (Lillie M) lab City Eng r3218 Mc
owell
e D (wid Henry) h2608 Norfolk av
atha Mrs r124 W Palmer
jr (Ruth H) jan Am Trust h1920 W
rade
I (Eliz L) jan Delmar Studio h119 W
land
A (Lucille) delivermn Sou Bearings &
arts h812 E Boundary
H (Dorothy H) lab Goaber Constn h
438 Miller
lab Tompkins-Johnston r Rock Hill SC
E (Beatrice I) whsemn Central Motor
ines h1100 Oaklawn av apt 18
M (Belle W) driver Armored Motor Ser-
ice h3618 N Tryon
M lab Textile Waste r Lancaster SC
W (Mary) bale hndlr New England
Waste r832 Maple
r filler Natl Wldrs Sup r623 S Long
er (Elassie) chauf h622 Crockett
sher (wid Cecil) maid h819 Boundary
gie (wid Baxter) h1509 Miller
lyn Mrs r1830 Cummins av
r1431 S Church
A folder Char Lndry r2423 Horne dr
J (wid Edw K) h1021 S Independence
lvd apt 4
ie (wid David) r1409 Whisnant av
B Mrs maid h623 S Long
ine E hlpr Pantry House Restr r621 S
lum
G mach Sou Roll-Photo r1509 Oaklawn
emp Chas Pipe & Fndry r RD 1 Matthews
C
el B Mrs h228 N Myers
(Daisy D) lab New England Waste h
900 S Tryon
I (Annie R) emp Caro Pavement h482
human av
lab Feibus-Gordon r1216 S Mint
e (wid Phoenix) maid h1021 Brown
e h Old York rd
(Julia M) whsemn Central Motor Lines
2333b Horne dr
H A (Margt L) fryer Griffin Pie h
312 W 5th apt 3
L r221 N Clarkson
h V Mrs maid r219-21 N Davidson

CURETON
" Willie lab Concrete Materials r637 Brookhill rd
" Willie M Mrs maid Lance Inc r2223 Holly
Curl Randall S clk Pullman Co r509 Grandin rd
" Robt L (Frankie E) pkr Grinnell Co r4127 Thrift rd (Tboro)
" Robt L jr atndt Myers Auto Serv r902 Circle Paw Creek
Curlee see also Kerley
" Annette G Mrs wvr Highland Park Mfg h 1514 Peachtree
" Betty R Mrs mach opr Chadbourn-Gotham h 1800 Hall av
" Bobby E mtr grader opr Crowder Constn r Stanfield NC
" Cassie R Mrs mach opr Swinson Food Products r1800 Burgin
" Cath E Mrs bmo Hardware Mut Ins Co of the Carolina's h1541 Independence blvd NE
" Clontz L (Doris K) driver Char City Coach Lines h2617 Phillips av
" Clyde D delmn Careful Clns r1714 Logie av
" David M h2123 Dalehurst dr
" Doris K Mrs waitress Thacker's h2617 Phillips av
" Etta B (wid Paul E; Careful Cleaners) h1918 Allen
" Evelyn H Mrs boarder Chadbourn-Gotham h 2022 Peachtree
" Everett mech Moore's Sewing Machs Furn & Appliances r1800 Bergin
" Fred (Cassie R) maint Swinson Food Products h1800 Burgin
" Fred H (Wilma F) asst ofc mgr Parks-Cramer h1412 Mayfair la
" Harry B (Edith H) formn Observer Prntg Hse h2233 Crescent av
" Harry B jr studt r2233 Crescent av
" J Clayton (Anne B) station exam Esso h 745 Wriston pl
" Jas C (Cath E) slsmn Rem-Rand h1541 Independence blvd NE
" Jas W (Alice A) slsmn Curlee Sales h1968 Arnold dr
" Joe W (Betty R) slsmn h1800 Hall av
" John L (Zola M) h3004 Selwyn av
" John M teller Wachovia Bank & Trust r3001 Forest rd
" L Cantrell (Evelyn H) driver Char City Coach Lines h2022 Peachtree
" M Ray (Margt B) stevedore Kilgo Mtr Frt h614 Belton
" Mabel R nurse Presby Hosp r123 N Coswell rd
" Mary T Mrs ofc sec R G Ross Co r RD 1 Box 165
" Mildred H Mrs clk Esso r RD 5 Box 1143-T
" Mildred O bmo Skyland Life Ins h2554 Kenmore av
" Neal W acct Retreading Equipment r6133 Creola rd
" Percy G (Annette G) driver Central Mtr Lines h1514 Peachtree
" Raum M (Maudie G) h1223 Drummond av apt A
" Richd F anouncer WSJS Radio Sta r1412 Mayfair la
" Sue R ofc sec Ivey's r2540 McClintock rd apt 3
" Thos O (Mamie C) h315 Ridgewood av
" Wm R prin Thomasboro Sch r RD 5 Box 4311 (Tboro)
" Willie C (Lois A) slsmn Caro Foods h432 Atherton
" Willie M appr Buensod-Stacey r1800 Burgin
Currance see also Currence
" Willis jan Twentieth Century Fox r Huntersville NC
Currence see also Curranace
" Herman W (Sadie) chf Anderson's Restr h316 Mill rd
" Jas A (Jennie) jan Piedmont Map h317 S Long apt 2
" John O (Rosella C) mtcemn Coberkley E Morehead h3126 S Tryon
" Raymond D (Bertha M) flr mn Belk's h250 Hempstead pl
" Sadie Mrs hlpr Anderson's Restr h316 Mill rd
Current Adelaide W Mrs inf desk Char Mem Hosp r1501 Kenilworth av
" Ann C (wid W T) tchr Hoskins Sch h216 W 7th
" Barbara P Mrs teller Am Trust r621 Woodruff pl
" Blanche sec & treas B O Vannort Engineers Inc r615 Woodruff pl
" Christine P Mrs insp Highland Park Mfg h 2024 N Brevard
" Herman L clk Atlas Sup r Pnieville NC
" Hugh F (Barbara P) clk Tenn-Caro Trans h 621 Woodruff dr

BANK OF CHARLOTTE
Member F. D. I. C.
OPEN DAILY and SATURDAY UNTIL 5 P.M.
Complete Banking and Loan Service
122 S. Tryon Tel. FRanklin 6-3551

CURRENT
" Jos A (Christine P; Current Restaurant) h2024 N Brevard
" Restaurant Joseph A Current 1830 N Brevard
" Wm R (Adelaide W) clockmaker 1501 Kenilworth av h r do
Curreton Devone hlpr Harris Super Mkt r Matthews NC
Currey see Currie and Curry
Currie see also Curry
" Alex mech Sou-Spindle & Flyer r Gastonia NC
" Ann E tchr Merry Oaks Sch r1353 Iris dr apt 3
" Anne C slswn Ivey's r1700 Fleetwood rd
" Bessie L Mrs emp Chadbourn-Gotham r1116 E 10th
" Chas L (Louella M; Currie's Esso Service) h 1637 Patton av
" Clyde T (Helen W) sht mtl wkr The Young Co h137 Woodlawn av apt 2
" Dewitt L (Frances E) slsmn Morton Salt h309 Cama
Currie E McArthur Hon (Penelope A), Lawyer 806-08 Law Bldg 730 E Trade, Tel ED 2-3814, h2000 Wendover rd, Tel FR 5-3656
" Francis E Mrs opr Jack's Plaza Beauty Salon r 309 Cama
" Franklin W (Mary S) pan greaser Colonial Stores r RD 8 Box 60
" Fulton J (Norma P) serv mn Durane Gas r1915 E 5th
" Grover C pres-treas Currie Packaging Co r RD 2 Carnel pk
" H Robt (Theresa W) whse mgr Goines Stratford Hse h4037 Carlisle dr
" Helen plant wkr Ready-To-Bake Foods r RD 6
" Howard M (M Louise) overhauler Highland Park Mfg h3004 N Alexadner
" Ira B (Nora H) plmb P C Godfrey Inc h307 N Linwood av (H)
" Inez F Mrs slswn Efird's h2720 Whiting av
" Janice S Mrs ofc sec Baker Equip Eng r 2424 Shenandoah av
" Kate L clk Mill Power Sup h515 N Chruch apt 301
" Larry M sup mn Highland Park Mfg r 2010 N Alexander
" Lawrence E (Melba H) slsmn Char Linen h 2625 Rose
" Lina R clk DuPont r515 N Chruch apt 301
" Louella M Mrs tchr York Rd Jr Hi Sch h 1637 Patton av
" M Louise Mrs insp Highland Park Mfg h 3004 N Alexadner
" Merle E (Anne C) calculating mach opr Intnatl Harvester h1700 Fleetwood rd
" Miles W (Bessie L) mtcemn Ready-To-Bake Foods r1116 E 10th
" Norma P Mrs clk SBT&T r1915 E 5th
" Otis (Revella A) h1607 Madison av
" Packaging Co Grover C Currie pres-treas W Haskell Porcher jr v-pres David Conrades v-pres Richd H O'Hair v-pres Saml Tate v-pres packaging mach 217 Fairwood av
" Peggy J insp Highland Park Mfg r2910 N Alexander
" Penelope A Mrs studt r2000 Wendover rd
" Revella A Mrs nurses aide Mercy hosp h 1607 Madison av
" Ruby Mrs r2533 Laburnum av
" Sara L clk Associated Transport r RD 8
" Stewart D (Sara F) assoc professor Queens College h3900 Belton

WM. RHODES COMPANY
AIR CONDITIONING ENGINEERS
and
HEATING CONTRACTORS
Manufacturers of
AIR WASHERS FOR MILLS
5314 Wilkinson Blvd. Tel. EXpress 9-3421

LINCOLN NATIONAL LIFE INSURANCE COMPANY

LIFE
ACCIDENT
SICKNESS
GROUP

R. L. "Bob" TAYLOR AGENCY
917 JOHNSTON BLDG.
212 S. TRYON ST.
EDison 3-4197
and
EDison 2-3503

Pasteurized
Homogenized
Cream
Eggs
ROUTE 5 TUCKASEEGEE RD.

BLACK'S DAIRY
TELS.
EXpress 9-3106 — EXpress 9-5088
Buttermilk
Chocolate Milk
Skim Milk
BOX 760

heywood construction co., inc.
GENERAL CONTRACTORS
618 Professional Bldg. ● Phone FRanklin 5-1849
P. O. Box 10393, Charlotte 1, N. C.
COMMERCIAL — RESIDENTIAL — INDUSTRIAL

TURNER BROS. AGENCY

SALES

LEASES

PROPERTY MANAGEMENT

MUTUAL INSURANCE

122 E. Fourth St.

Phone FRanklin 5-5793

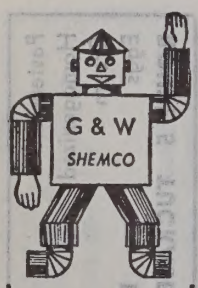

Commercial and Industrial Heating Air Conditioning Custom Stainless Steel

201 Hoover St.

PHONE EXpress 9-8043

HALL'S, INC.

"SINCE 1946"

Home of Quality Floor Coverings and Fine Furniture—Carpeting Service For Offices and Hotels

2519 THE PLAZA at Central Ave. TEL. FRanklin 5-444

Pennsylvania Oil Company

Distributors

VALVOLINE

MOTOR OILS and GREASES
AUTOMOTIVE CHEMICALS

Rear 1122 S. Boulevard Tel. EDison 3-6185

CURRIE
" Theresa W Mrs clk Jewel Tea r4037 Carlyle dr
" Thos G (Inez F) driver City Coach h2720 Whiting av
" Tracy studt r137 Woodlawn av apt 2
" Wade plant wkr Ready-To-Bake Foods r RD 6
Currie's Esso Service (Charles L Currie) 528 S Myers
Currin Adell M Mrs ofc sec Willard Smelting r1408 Cortland rd W
" Jesse mech Sou-Spindle & Flyer r Gastonia NC
" Jos J jr (Adele M) sls rep SBT&T h1408 Cortland rd W
" Jos W (Hattie W) whsemn Overnite Trans h 1105 State
Curry see also Currie
" Bessie r1128½ McCall
" Buster cook Bailey's Selwyn Cafeteria
" Chas (Ella A) lab Younce Serv Sta h824 Oliver
" Clark W slsmn A F Epting Co r Greenwood SC
" Clayton S (Sarah B) phyw 1309 The Plaza 2701 Buchnell av
" Clayton S (Sarah B) phsyician 1309 Plaza h 2701 Bucknell av
" Cora processor Dilworth Poultry
" Cora F (wid Edw) lab h409a W Morehead
" Calvin lab The Young Co r1925 Logg
" Edith cook Crystal Cafe r1128½ McCall
" Geo H (Eunice E) plmb h321 N 7th
" Gertrude Mrs maid Pinewood Sch r Pineville NC
" Hattie M (wid Grover) r300 Irwin av
" Henry L (Margt G) const wkr h2800 Kentucky
" J E asst publishing sec Caro Conference of Seventh-day Adventists 2720 Whiting av
" J Frank (Nancy F) emp A Z Price Co h 329 W Boulevard
" Jas F compositor Char Observer r RD 7 Box 4610
" Jas J (Lois B) knitter Nebel Knitting r Matthews NC
" Jerry locker atndt Myers Park Club
" Joe L bus boy Good Samaritan Hosp r503 West Hill
" John cook Bailey's Cafe r609 Beattie's Ford rd
" Jos W (Helen L) dept mgr Package Products h110 Stonewall Jackson homes
" Louisa Mrs h1128½ McCall
" Mamie maid Eastover School r510 N Myers
" Margt G Mrs engr Delmar Studio r2800 Kentucky av
" Nancy F Mrs prsr Jung Bros Ldnry h329 West Boulevard
" Roger L lab Char Pipe & Foundry h1309 Luther
Curtin Cath (wid Raymond W) r5736 Murrayhill rd
" Kathleen T Mrs mgr Arthur Murray Dance Studio h5636 Murray Hill rd
" Martha S (wid John J) ofc sec Maxwell Realty h1610 Avondale av
" Thos R (Elsie B) eng Buensod-Stacey h2547 Brentwood pl
" Wm R (Kathleen T) mgr Arthur Murray Dance Studio h5736 Murray Hill rd
Curtis Annie L r2114 Barringer dr
" Doris waitress Bailey's Selwyn Cafeteria h 114 W 10th apt 202
" Edgar J (Nina T; Red's Soda Shop) h2817 Tuckaseegee rd
" Edgar J (Clemmer) area mgr Pure Oil Co Area Office r Matthews NC
" Gabby G instr Arthur Murray Dance Studio h 120 W 7th
CURTIS HARRY L (Marguerite W), V-Pres-Mgr North Carolina Equipment Co, 3637 Hutchison av, Tel FR 5-3751, h1635 Brandon rd, Tel ED 4-7131
" Jas E (Minnie) slsmn Bessire Inc h3135 Shenandoah av
" Madge C clk Associated Transport r400 N Linwood av
" Peggy F clk SBT&T r1210 Kennon
" Thos P (Mary C) h400 N Linwood av (H)
" Wm R (Kennon Barber Shop) h1210 Kennon

CURTIS WOODWORK
H & S LUMBER CO, DEALERS
"EVERYTHING FOR THE BUILDER"
520 Dowd rd
Telephones ED 2-6191 and FR 5-7761
(See Yellow Page 144)

" Zebulon F jr (Nancy W) slsmn Twin States Distributing h1808 Sterling rd
Curtton Mattie (wid John) h943 Johns la
Curtwright Elsie T Mrs clk Sou Asbestos r727 Woodlawn rd
" Harold O (Elsie T) flr mn Belk's h727 Woodlawn rd
Curwin Gerald A (Vivian G) photoengraver Char Engraving h662 Diana dr
Cushion Tommie clk Dairy Queen r2016 Gay
Cushman John U jr (Rita N) dist mgr Triangle Conduit & Cable Co h1000 Coddington pl
" Mildred L (wid Harry S) ofc sec P&NRy h311 Alberto
Cusick Patrick A bmo Am Trust r Belmont NC
Cusperson Albert C hlpr Harris Super Mkt r RD 1 Box 308
Custom Made Drapery Co (Norman B Davis) mfrs 122 E 6th
Cutbertson Doris ofc sec American Oil r1116 Princeton av
Cutchin Bobby W r1211 Seigle av
" Thaddeus E (Thelma E) mech Buensod-Stacey h1211 Seigle av
Cuthberthson Don F (Madeline A) rep Reserve Life Ins h315 E Worthington av
Cuthbertson Alice J Mrs barber 304 W Hill r 2708 Englehart
" Arth V (Dorothy P) linemn Duke Pwr h1432 Thomas av
" C Dianne studt r2000 Chatham av
" Dorothy H Mrs insp Nebel Knitting r Tuckaseege rd
" Dorothy P Mrs packer Jack's Cookie h1432 Thomas av
" Elma S Mrs chkr Panda Curtain h1128 E 35th
" Elsie maid r614 Crockett
" Ernest B (Stella M) textile wkr Wilcord Hosiery Mill h336 W Boulevard
" Gerald A (Sadie O) driver h1813 Catawba av
" Harold C (Dorothy) knitter Nebel Knitting r RD 5
" Henry S (Nena L) clk PO h2000 Chatham av
" J A whsemn NSRy r Derita NC
" J Walter whsemn Pritchard Paint & Glass
" Jackie r1128 E 35th
" Jas O (Mary H) lab Miller Millwork h546 Brookhill rd
" Jessie L Mrs tchr Pineville Sch r216 Skyland
" John A warehsemn Thomas & Howard Co r RD 1 Matthews NC
" John B (Audrey C) mech State Natl Guard h135 Stonewall Jackson Homes
" Julia R r1918 E 9th
" L F jr asst sec American Hardware & Equipment Co Inc h1647 Arnold dr
" Louise M asst mgr Bailey's Selwyn Cafeteria h1720 The Plaza
" Margt B (wid Walter) h317 W 12th
" Mary D linen Char Mem Hosp r RD 8 Box 230
" Mayhew R Rev (Joanna E) pastor Greenville Tabernacle AME Zion Ch h1151 Statesville
" Morris A (Elma S) kntr Nebel Knitting h1128 E 35th
" Ronald E USAF r336 W Boulevard
" Roy E slsmn Farmers Dairy r RD 1 Monroe
" Ruth E (wid Walter B) r800 S College
" Sadie A maid Good Samaritan Hosp h633 Stonewall ter
" Thos (Alice J) frt handler Johnson Motor Lines h2708 Englehart
" Thos L (Gay P) ship clk C-B Drug h800 S College
" Van r306 May
CUTHBERTSON W REYNOLDS (Julia H) Pres, City Savings Bank, Standard Ice & Fuel Co and Sec, Carolina's Title Co, h1918 E 9th, Tel ED 2-3281
CUTHBERTSON W REYNOLDS JR, Treas Standard Ice & Fuel Co and Asst Cashier City Savings Bank, r1918 E 9th, Tel ED 2-3281
" Walter C (Lelia M) deputy County Sheriff h308 Sylvania av
" Walter J (Rose) glazier Pritchard Paint & Glass r Matthews NC
" Wm L jr (Glennis M) knitter Hudson Hosiery h 2935 Temple la
" Willie H pkr R W Eldridge Co r CM R332 Box 746
" Willie J (Mary B) emp Stately Lady Nitewear h733 Brookhill rd

CUTHBERTSON
" Willie J (Jessie L) tchr Pineville Sch r21 Skyland av
Cuthertson C D lab C M Allen & Co r RD 2
Cutler Cecil B (Hazel S) slsmn SBT&T h3 Sheffield dr
" Elbert B (Mary) div mgr Thomas A Inc h626 Scaleybark rd
" -Hammer Frank A Moore jr mgr motor co 237 S Tryan R906
" Hazel S Mrs serv repr SBT&T h4035 Sh dr
" Luther E (Alice R) dist mgr United of C h4300 Park rd
" Mary Mrs clk Burwell & Dunn h626 S bark rd
Cutlip Maranda N (Mildred B) sls mgr B Bros h1818 Ewing av
Cutrell Carl whse formn Bonded Whse & sit r Concord NC
" Joe slsmn Paramount Film Distributing r thews NC
Cutter Bryant studt r1319 Queens Road W
" Building 324½ N Tryon
" Geo K (Nancy D; Parro Stores) pres-tr H Cutter & Co Inc h1319 Queens rd W
" Geo K jr studt r1319 Queens Road W
CUTTER J H & CO INC, John H Cutter man of the Board, Geo K Cutter Pres-Mrs Mary Anne C Davis Sec, Deale Commercial Property, 201½ S Tryon ED 3-7137
" John H (Grace K) chairmn of board J H er & Co Inc h417 Hermitage rd
" John H studt r1319 Queens Road W
" Linda C studt r1319 Queens Road W
Cutting Arch E (Betty H) sls eng Pneumafil h800 Sedgefield rd
Cutts Ursula H Mrs cooper Belmont Hosier r420 Templeton av
Cutton Yancey G acct clk Sou Ry Sys Sharon rd
CYCLONE BUILDERS SUPPLY CO, Ja Stroupee Pres, Robt E L Cooke V-Treas, Complete Line of Building ials, Lumber and Millwork, Roofing plies, 2600 Dunn av Car Orange, PO 6114, Tel FR 5-4476
Cyree Ollie formn Thomas Cadillac-Olds Inc r4119 N Tryon
Cyprus Restaurant Supply Co Zacharias Zacharias Caneclides jr 324 S C
Cyr Raymond slsmn Char News r1314 Elizab
Cyrul Estelle M Mrs v-pres Jack's Inc Wendover la
" Jack (Estelle M) pres Jack's Inc h4517 over la
Czetwertynski Betty S Mrs (Betty Sturgis Shop) r Tryon NC
D & B Finance Mrs Genevieve Gantt asst loans 618 Atando av
D & C Machine Co (Wm M Aspinwall) tex 2215 Central av
D & E Bakery (Stephen D Strickland) Wilkinson blvd
D & L Parts Co Dennis E Brackett mgr ing mach 511 Central av
D & P Batteryand Electric Co (Oscar E 328 S College
D & S Engineering Co Inc Fred S Dean treas Mrs Effie L Dean sec Marguer Barrett asst treas bearings 2501 inson blvd
Dabbs Ben R (Marie S) trav slsmn h2243 S av apt 1
" Ethel M Mrs cafeteria wkr Douglas Al h531 Mortez av
" Ethel T (wid Hampton W) h804 Walnut av
" Geo B (Margt) driver Akers Motors Magnolia av
" Jim W (Ethel M) clk h531 Moretz av
" John L III teller Wachovia Bank & Tr 1009 Central av
" Kenneth atndt Tom Yandell Esso Servi r Ridgeway dr
" Leonard D (Lovinia) h Dixie rd
" Lovinia Mrs emp Hudson Hosiery r Dix
" Margt Mrs serv asst SBT&T h312 Magnol
" Margt O Mrs opr SBT&T r Matthews NC
" Marie S with Biltmore Dairy Farms r2243 wyn av
" Minnie L (wid Preston) h521 W 10th
" Nancy C (wid John L) agt Piedmont Ai h1009 Central av
" Robt J (Frances S) rte mgr Biltmore Farms h1724 Garden ter apt 2
" Sally A (wid John L) h425 Clement av
" Shirley J nurse Presby Hosp h101½ S G rd
" Sylvia recpt Clark Publ rYWCA
" Wilburn M (Willie D) asst mgr Plantation h213 Orton
" Wm E (Nettie B) milk receiver Farmres r RD 1 Matthews

AUTO LOANS

CREDIT COMPANY, INC.

FINANCING and REFINANCING

534 S. TRYON "FREE PARKING" EDison 3-7141

AUTO LOANS

"If Hearing is Your Problem BELTONE is Your Answer"
Beltone
BELTONE-MONSON HEARING SERVICE
135 West Fourth Street
EDison 4-7484 Supplies for all makes
Beltone

S
ie D Mrs slswn Efirds h2135 Orton
Thaddeus J (Josephine S) drftsmn Walter
Hook & Assocs h1209 Fordham rd
y Maurice E (Doris C) slsmn Am Bakeries
814 Walnut av

A CORPORATION
S DILLARD, Pres
LEWIS BIBB, Exec V-Pres
V T SWAYNGIM, Sec-Treas
MANUFACTURERS of
PACKING MACHINERY
01 S Gardner av
Telephone FR 7-4511

s Millie Mrs matron Livingstone College
1223 Beattie's Ford rd
S Rev (Millie) evangelist h1223 Beattie's
Ford rd
ibert wash rm Caro Overall Serv r1226 S
Winnerford
D hlpr Armature Winding r134 W Pal-
ner
ee Richd W servmn Roberts Furn r2130
Boyer
art Paul W driver McLean Trucking r RD
Box 1068-D
hardt Etta N Mrs clk Esso h2334 Morton
mtcemn Char Rescue Mission r421 S
Church
F (Etta N) tabulating mach opr Esso h
2334 Morton
gle F Mrs r416 E Boulevard
hart Bennie G (Laura M) prntr Char
Theatrical Prntg h312 Marble (Tboro)
F (Melba D) electn Wix's Accessories h
40 Crestwood av
lyn teller Mut Bldg & Loan r2301 E 7th
mtcemn Duke Pwr r Harrisburg NC
ry A (Lucille) electn Thompson Elec h1710
Cliffwood pl apt 2
a S Mrs mender Chadbourn-Gotham h1425
Downs av
ard hlpr Stylecraft Packing Serv r RD 6
Box 830
jr (Helga S) mech Armstrong Auto Parts
1425 Downs av
(Joyce) tech Reichhold Chems r Pineville
R (Margt P) glazier Pittsburgh Plate Glass
301 Peterson dr
ra M Mrs clk Panda Curtain h312 Marble
(Tboro)
vin C (Ethel G) tie-in Calvine Cotton
Mills h153 N Smallwood pl
in C (Willie M) plmb Std Plmb & Htg r
507 N Pine
mond C hlpr Stylecraft Packaging Serv r
RD 6 Box 830
d L emp Celanese Corp h2503 Kenmore av
hart Margt E slswn Belk's r RD 8 Box
3353
tie L (wid John C) mach opr Hudson Hosiery
311 S Turner av
G studt r311 S Turner
tt Charlotte church sec Calvary Presby Ch
1941 E 7th
S W (Irene) foremn SBT&T h1318 Lilac rd
Hussein M (Adele D; The American Oriental
Co) r2427 Vail av
ee also Dale
B r1215 Cheshire av (Tboro)
E (Marie J) eng Traveler's Ins h524
Ideal way
y E Mrs inspr Chadbourn-Gotham r RD
Box 711
see also Daily Dally and Daly
C (Hilda S) mgr Caro-Norfolk Truck
Lines h2345 Windsor rd
s E (Alice J) field mgr Candoro Marble h
1417 Waverly av
a J ofc sec Caro Distributing r1114 E
Boulevard
ar M (Joyce W) clk Westinghse h410 W
26th
er L stakeoutmn Ervin Constn r Monroe NC
a S Mrs cafeteria wkr Central High Sch
2345 Windsor dr
Mrs ofc sec r4218 Winfield dr
er (Eliz) carp Ervin Constn h4218 Win-
field dr
t atndt Plaza Amoco Serv Sta r1511
Cleveland
Queen (Saml Carpenter) ice cream 2803 N
Tryon
en (Preston Aaron) 2620 Wilkinson blvd
ette Robt L Sears mgr ice cream 3300 In-
dependence blvd NE
ak Inc Tom McNab mgr cartons 205 S
Church R102
y John L (Virginia D) eng Buensod-Stacey
h204 Wakefield dr apt A
Richd C (Dorothy H) dist rep Alexander
Hamilton Institute h363 Tranquil av

D'Alcamo A F mtcemn Duke Pwr r4100 Hickory Grove rd
Dalcher John T (Amy S) h657 Manhassett rd
Dale see also Dail
" Albert B (Lucy H) slsmn PW Paper h509 Seldon dr
" Bishop real est 402 E 1st and serv sta 501 S Brevard h812 E Hill
" Carolyn nurse Mercy Hosp r2100 Vail av
" Chas P (Betty J) slsmn DeNeen Mica Co h 4479 Applegate rd
" Eloise Mrs bmo J A Jones Constn r131 S Laurel av
" Garmon G (Josephine) slsmn Interstate Milling r Raleigh NC
" Jack slsmn Precision Gear & Machine r Cherryville NC
" Lucian J (Eloise) archt 127 W 7th R222 h131 S Laurel av
" Lucy H Mrs folder Chadbourn-Gotham h509 Seldon dr
" Madge L clk Dixie News r203 S Crigler
" Miller S (Nancy R) clk Sou Ry Sys h3247 W Marlbrorough rd
" Nancy R Mrs sten Duke Pwr r3247 W Marlborough rd
" Roy (Carol) USN Reserve r RD 9 BOX
" Shirley A Mrs clk-sten Firestone r3247 W Marlborough rd
" Walter J sta mgr EAL r Prosperity Church rd
Dalhoff Nell M clk Leakeville Woolen Mills h1022 W 5th
Daligny Gladys Mrs parts clk Allis-Chalmers Mfg r518 E Boulevard
Dallas Harry K (Sophie H) mgr Purity Cafe h401 W Park av
" Ophelia H maid h810 E 2d
Dally see also Dailey Daily and Daly
" Chas T (Ruth B) installer Gardner & Benoit h1245 Rollins av
" Ruth B mrkr Ivey's r1245 Rollins av
Dalmas E A slsmn Becco Chem r Valdese NC
Dalrymple Cath V bkpr Machy Riggers & Sls r 2049 Forsythe
" Laverne O (Mary E) buyer Belk Buying Service h442 McAlway rd
" Leona V Mrs mach opr Southern Knitwear h2049 Forsythe
Dalton Bennie B mech Mack Mtr Truck r Ashebon NC
" Bleeker cln Dancy Clns r630 Brookhill dr
" Bobby T opr Glaco Caros r1028 N Brevard
" Booker mech Mack Trucks Inc r2122 The Plaza
" Carson E (Doris A) adv mgr Caro Ford Tractor h4223 Water Oak rd
" Chas F real estate 200 S Tryon R1115-17 h603 N Tryon
" Christine h407 Sttar
" David M studt r1701 Queens rd
" Doris A Mrs ofc sec Aetna Loan & Finance r4323 Water Oak rd
" Edw H whsemn J E Elrod Lbr r RD 8 Box 2058
" Eliz cash Cato's r1417 Pecan av
" Ernest lab The I V Sutphin Co
" Frank J (Sara W) h101 Hermitage rd
" Frank J (Agnes C; Dalton's Esso Servicenter) h2700 Barringer dr
" Franklin P studt r101 Hermitage rd
" Georgia r603 N Tryon
" Gladys ofc sec Wrenn Bros r Matthews NC
" Harry L (Mary K) chairmn of the bd Shaw Mfg Co h1701 Queens rd
" Hazel P ofc clk Kroehler Mfg r100 Hovis cir
" J Douglas (Ollie J) knitter Hudson Hosiery h3108 Barnhill dr
" Jessie A (Sallie J) fnshr Rea Constn h3038 Ross av
" Leroy laby mgr Thomason Textile Serv r Davison NC
" Masten R (Dorothy D) sou sls mgr Chemstrand Corp h1557 Lynway dr
" Nathl S r611 E 6th
" Ollie J Mrs plant emp Kroehler Mfg r3108 Barnhill dr
" Parks H real est 200 S Tryon R1115-17 r Carmel rd
" Parks H jr (Sylvia N) asst v-pres Interstate Securities Corp h2019 E Forest dr
" Robt I (Edith G) v-pres Whitin Machine Wks h1543 E Queens rd
" Robt I jr (Gwin B) sou agt Whitin Mach r RD 1 Matthews NC
" Ryan (Peggy) lab City r614 N Myers
" Victoria S Mrs h611 E 6th
DALTON'S ESSO SERVICENTER (Frank J Dalton), Esso Gasolines, Oils, Atlas Tires, Tubes, Batteries, Washing, Lubrication, Road Service and Fuel Oil 300 W Boulevard cor S Tryon, Tel ED 2-9850

218 N. Caldwell Tel. EDison 2-8553

Daly see also Dailey Daily and Dally
" Allie M Mrs cash Watson's Automatic Laundry r1722 S Tryon
" Caddie studt r612 Grandin rd
" Chas F supt Home Lumber & Sup r3329 Draper
" Edw (Mary J; Daly's Super Market) h3911 Park rd
" Eug D (Nell W) slsmn Carling Breweries h 4118 Castlewood rd
" Gwendolyn S clk Jeff Std Brdcstg r4118 Castlewood rd
" J Astor (Allie M) reporter Char News h1722 S Tryon
" Jos J (Marion J) coml artist 302 S College R501 h635 Cama
" Marilyn N nurse Char Mem Hosp
" Mary J Mrs cash Daly's Super Mkt r3911 Park rd
" Nell W Mrs payroll clk Chadbourn Gotham h 4118 Castlewood rd
" Ted B adj State Farm Mut Ins r1722 S Tryon
Daly's Super Market (Edw Daly) gros 3916 Park rd
Dameron Ruby H ofc asst Petteway May McLeod & Ashe r1955 Crescent av
Damien Maxwell H Mrs ofc sec National Carbon r2108 Barringer dr
" Robt J (Maxwell H) clk Sou Dairies h2108 Barringer dr
Damron M Raymond (Rosalie W) h2309 Kenmore
" M Raymond jr (Dorothy A) concrete eng Sou Engineering r2309 Kenmore av
" Marion P (Rita S) slsmn Gates Rubber h2524 Lola av
Damtoft Walter A (Janet R) acting city editor Char Observer h3000 Idlewood cir
Dan River Mills Inc James H Shipp jr mgr 222 S Church R410
Dance Barbara r1801 E 5th apt 13
" Edw H (Doris N) slsmn Burroughs h627 Mayview dr
" Erma L clk W U Tel r1801 E 5th apt 13
" Freight Lines Inc Bruce E Campbell terminal mgr 2141 N Independence blvd
DANCY A F CO
ARTHUR F DANCY, Owner
OFFICE MACHINES
APPLIANCES
T-V RENTALS
215 W 2d
Telephones ED 4-2706 and ED 4-2325
" Arth F (Lila M; A F Dancy Co) h1529 Wendover rd
" Arth F jr slsmn A F Dancy Co r1529 Wendover rd
" Belle T Mrs (Belle-Donna Shop) r1712 Fountain View
DANCY CLEANERS (W R Dancy), Dry Cleaning and Laundering, One Day Specials at No Extra Charge, Pick-Up and Delivery Service 2711 Monroe rd, Tel ED 4-6785 (See Yellow Page 83)
" Linda K clk A F Dancy Co r1529 Wendover rd
" Mervin A (Bertha) lab Sears h2113 Madrid
" W Randolph (Belle T Dancy Cleaners) h1712 Fountain View
" Wilma Mrs ofc clk Allied Life Ins r Kannapolis NC
Dandridge John W (Pauline D) civil eng 1524 S Boulevard R206 h2300 Crescent av
" Lily A (wid Sidney W) h2303 Crescent av
" Pauline D ofc sec Ditto Inc r2300 Crescent av

SOUTHERN COMFORT
OF CHARLOTTE
AIR CONDITIONING Airtemp CHRYSLER CORP HEATING
CONTRACTORS
2508 Lucena Tel. FRanklin 5-0734

CAMPBELL-RIMMER, INC.
Wholesale Distributors of A. S. F.
5th Wheels Truck and Trailer Accessories
650 Atando Ave.
TEL. FRanklin 7-2550

SPARKS REALTY CO.
Successors To JONES-SPARKS
REAL ESTATE Headquarters For 51 Years
Specializing In Commercial Industrial Property and Fine Homes
FRanklin 6-4466
200 Independence Bldg.
102 W. Trade "ON THE SQUARE"

Gas
DURANE GAS CO.
BOTTLED GAS SERVICE — GAS APPLIANCES
"We Aim To Please"
2317 S. BOULEVARD PHONE FRanklin 7-2676
Gas

THE BANK OF COMMERCE

CHECKING ACCOUNTS — LOANS — SAVINGS ACCOUNTS
"A Complete Banking Service"

124 S. Church St. Phones FR 5-4424 - FR 5-4426

SALEM SPRING CO., INC.
Auto, Truck and Bus Springs — Manufactured — Repaired
Re-arched, Retempered and Installed
2215 Berryhill Rd.
EXpress 9-0458
Parts Dept. EXpress 9-0459

JAMES W. WILKINSON
Successor to Marsh-Hough Rental & Insurance Co.
Fire Insurance — Casualty Insurance
Bonds
237 South Tryon 907 Wilder Bldg.
PHONE FRanklin 5-3324

Dandy Ivery (Mattie) r207 N McDowell
" Mattie Mrs waitress Poe's Grill r207 N Mc Dowell
Dane Walter J (Natalie) station mgr EAL r RD 7 Box 695C
Danforth Paul D (Bonnie L) captain EAL h4538 Wentworth pl
Daniel Annie C bmo Sou Dairires r2920 Mayflower rd
" Armand T (Annie L) lwyr 1103 Elizabeth av h227 Colville rd
" Arth F (Eliz G; Daniel & Daniel) r Jefferson dr
" Building 1103 Elizabeth av
" Carlyle C (Gloria W) supvr Quaker Oats h 3835 Ellenwood pl
" Caroline Dance Studio (Mrs Caroline H Daniel) 1520 Providence rd
" Caroline H Mrs (Caroline Daniel Dance Studio) dancing tchr 705½ Sharon Amity rd r1238 Providence rd
" Chas A sec Parnell-Martin Supply Co r Asheville NC
" Chas C (Lena H) pntr 1016 S Caldwell h do
" Chas H (Eva M) lab h1519-21 Statesville av apt 11
" Clyde W emp Genl Elec Sup r205 Hovis cir (Tboro)
" & Co (Armand T Daniel) real est 1103 Elizabeth
" D A (Caroline H) ins agt Great Central h 1238 Providence rd
" & Daniel (Arth F and Wm W Daniel) accts 221 S Church R206
" Earl L (Gladys G) gdnr r205 Hovis cir (Tboro
" Edgar B (Winifred G) carrier PO h205 Hovis cir (Tboro)
" Floyd (Annie F) constn wkr h1207 S College
" Frank V (Audrey R) asst div mgr American Oil Company h5517 Wedgewood rd
" G M slsmn Gilbert Beautician Sup r Columbia SC
" Geneva V Mrs slswn Jimmie Ledford h2843 Eastway dr
" Gladys G Mrs ofc sec Prudential Ins Co of Am r205 Hovis cir (Tboro)
" Grover F (Rosalie) supvr Mercy Hosp h2019 Beverly dr
" Helen Mrs emp Panda Curtain r2617 Chesterfield av
" Howard (Eliz D) driver Parcel Del h316 N Caldwell
" J W jr clk Westinghse r2145 Bucknell av
" Jack H USN r3221 Rozzells Ferry rd
" Jas H (Emmy) driver Baker Cab r607 N College
" Jas R cook Stork Drive In Restr r412 S Alexander
" Jane B clinical lab Char Mem Hosp r2200 Charlotte dr
" John C (Willie M) lab Navy Amunition Depot h1025 Druid cir N
" John G (Edna S) h3221 Rozzells Ferry rd
" John W supvr Goodrich h207 Colonial av
" Jos W (Georgia) mgr The Doolittle Tractor & Implement Co h2115 Bucknell av
" Madeline B (wid V Homer) slswn Ivey's h 2200 Charlotte dr
" Marion r316 N Caldwell
" Marshall E (Annie C) repeater and carrier engineer SBT&T h2920 Mayflower rd
" Marshall R USN r1016 S Caldwell
" Mason W (Geneva V) shop formn Central Mtr Lines h2843 Eastway dr
" Mattie B Mrs opr Johnston Mfg h443 Wabash (Tboro)
" Peggy studt r227 Colville rd
" Robt studt r1025 Druid cir N
" Robt B (Mattie B) mldr Caro Foundry h443 Wabash (Tboro)
" Robt L (Helen) driver Miller Motor Exp h 2617 Chesterfield av
" Saml (Elousie) lab P&NRy h805 Caton
" -Thomas stereotyper Char Observer r Kannapolis NC
" W Freeman (Melba T) ofc mgr E C Griffith Co r RD 7 Box 543
" Walter E (Perry G) phys 1012 Kings dr R803 h2115 Roswell av
" Wesley B (Alma) dist supvr CAA r RD 4

QUALITY FLOOR COVERING
Inlaid Linoleum
Rubber Tile
Plastic Cabinet Covering
Ceramic Tile
TELS. EDison 3-2287
Night EXpress 9-7943
and EXpress 9-3236
3301 Rozzell's Ferry Rd.

DANIEL
" Wm G (Opal P) acct Char Mercantile h4321 Commonwealth av
" Wm H (Doris P) slsmn John Wilmer Co h114 Grandin rd
" Wm H (Louise B) slsmn Investors Diversifield Servs h4911 White Oak rd
" Wm W (Daniel & Daniel) r Lexington NC
" Zora F tchr Alexander Graham Jr Hi Sch r232 Sedgefield rd
Daniels Arth L jr (Dewie J; Daniels Plumbing Co) h530 Stegall
" Arth W (Lucy F) pres-treas Charlotte Fish & Oyster Co Inc h2210 Westminster pl
" Arth W jr v-pres Charlotte Fish & Oyster Co Inc r2210 Westminster pl
" Carl B (Lila S) whol mgr Char Fish & Oyster h5219 Wedgewood rd
" Claude R (Garleen S) ofc mgr Arnold Hoffman & Co h119 Southwold dr
" Estelle N (wid Foster) h2917 Baltimore av
" Eug R (Esther C) parts mgr Hollingsworth GMC Truck h1519 Cyrus rd
" Flora (wid John) h1002 White
" Florence O (wid John B) h147 Canterbury dr
" Frank (Marie S) lab Swift & Co h609 S Independence blvd
" Fred E (Sara G) ship clk Celanese Corp h2210 Grimes
" Garleen S Mrs filler C & T Refinery r119 Southwold dr
" Geo D (Janet V Daniels Plumbing Co) h1701b Fleetwood rd
" Geraldine Mrs tchr Isabelle Wyche Sch h2001 Russell
" Grady clk Columbus Oil r3304 Hutchison av
" Gustav L h1301 Richmond pl
DANIELS HAROLD S (Carol B), Salesman Mecklenburg Nurseries Inc, Freedom dr, RD 5, Tel EX 9-5641, h1432 Lilac rd, Tel ED 3-9860
" Hazel B Mrs clk Bush & Thomas Gro h2500 Shenandoah av
" Helen Mrs r3308 N Tryon
" Henry G cln Wright Cleaning r1321 Central av
" Henry H mach Parks-Cramer r RD 10
" Homer P (Hazel B) h2500 Shenandoah av
" J Gary (Grace) painter h506 Ingle (H)
" J W steamfitter Mechanical Contractors r Kannapolis NC
" Jas A slsmn Cole Mfg r Jacksonville Fla
DANIELS JAMES D (Mary J; Daniels Motor Co), 1220 Stryon, Tel ED 4-3073, 1535 Coventry rd, Tel EM 6-1031
" Jas H (Lena J) doffer Amerotron Corp h1201 Parson
" Jas H III (Mary R) asst accounting mgr Coml Credit h937b Norland rd
" Jas R jr driver Griffin Pie r366 Jackson pk
" Jas T (Pearlie M) driver Miller Motor Express h3525 Benard av
" Jean nurse Presby Hosp r123 N Caswell rd
" Joan maid r935½ E 1st
" John F (Hazel B) v-pres-sec Charlotte Fish & Oyster Co Inc h401 McAlway rd
" Jos (Annie M) grader Ervin Engineering h333 Orange
DANIELS JOSEPH C (Rae W), Mgr and Salesman Mecklenburg Nurseries Garden Center, h932 Woodlawn rd, Tel ED 4-3560
" Josephine studt r333 Orange
" June R (Mary E) lab City Mtr Trans Div r 608 Griffith
" Lena J Mrs spnr Amerotron Corp h1201 Parson
" Lotus Mrs tchr Merry Oaks Sch r1515 Sterling rd
" Lucy F Mrs asst sec Charlotte Fish & Oyster Co Inc r2210 Westminster pl
" Mary A nurse asst Char Mem Hosp r3832 Mayfair av
" Mary A (wid Arth L) boarder Belvedere Hosiery h2832 Mayfair av
" Mary B Mrs emp Char Laundry h608 W Griffith
" Mary E nurse Char Mem Hosp r do
" Mary R Mrs clk Gulf Oil r937b Norland rd
" Max P (Lucile N) driver Guignard Trucking h 1906 Greene blvd

DANIELS MOTOR CO
OWNERS
J D DANIELS
W T DANIELS
AUTHORIZED DEALERS
LINCOLN-MERCURY-CONTINENTAL
1220 S Tryon
Telephone ED 4-3073
(See Yellow Page 14)

" Motor Co Wm H Brown used cars 1212 S Tryon
" Naomi maid Reese's Antique Shop r1002 White
" Nathl (Mary W) hlpr J H Alley Constn h508 W Stonewall

DANIELS
" Nickie C studt r2500 Shenandoah av
" Plumbing Co (Arth L Daniels jr) 530 St
" Polly Mrs ofc sec W Fred Casey h530 W K ston av
" Robt H hlpr Duke Pwr r Kannapolis N C
" Robt L (Rosie M) driver Reese's Antique h1309 Pharr
" Roosevelt jr (Mary B) lab City Sanitation h608 W Griffith
" Rosa M Mrs maid r1309 Pharr
" Roy C (Sally I) formn Brown Shoemaker T York rd
" Sara ofc sec H & H Equip r720 Royal ct
" Sara G Mrs btry flr Highland Park M 2210 Grimes
" Delby A (Beatrice H) slsmn E J Smith & h Craig av
" Sidney W chkr Central Motor Lines r R Box 558
" Stella (wid Chas) r2415 Shenandoah av
" Texie G Mrs maid h909a E 9th
" Wm C r3415 Commonwealth av
" Wm C (Harriet M) asst treas J A Jones struction Co h932 Habersham dr
DANIELS WM C (Lotus), Pres and Genl Mecklenburg Nurseries Inc, Freedom RD 5, Tel EX 9-5641, h1515 Sterling rd, FR 5-5839
" Wm J (Dorothy L) emp Robertson House Wr ing h800 S Alexander
" Wm T (Daniels Motor Co) r Newport New
" Willie driller McCall Bros Pump & Well r S ley N C
" Winfred J clk Hotel Char r325 Hawthorn
Danikas Amelia Mrs beauty shop 3921 Com wealth av h do
" Geo N (Amelia) slsmn United Ins Co of A 3921 Commonwealth av
Danison Eliz M Mrs h1509 E Firth ct
Danner Addie (wid Hardin) r2808 Beattie's rd
" Carl M (Emma B) gro 2808 Beattie's Ford do
" Evelyn M Mrs clk Sir Walter Raleigh Life h523 Lyon
" Jas W ship clk Scandinavia Belting r2120 A dale av
" Margaret H Mrs plant wkr Ready-To-I Foods r2920 Bowley
" Ralph J (Margt H) sec Dar-Mon Hosiery h Bowley
" Robt (Arlease G) lab Edison Ford Constn McIlwain av
" Thos W (Cora J) genl chairmn Brotherhoo Mtce of Way Emp Sou Ry Sys Div of of L r Catawba N C
" Wm R (Evelyn M) knitter Darmon Hosiery Lyon
Dans Bernard D (Freda) mech eng 234 Heath rd h do
Dansby Lloyd C (Julian S) mtcemn AT&T Carolyn rd
" Lloyd C jr (Margt A) emp AT&T h306 Car rd
D'Antoni Anthony (L Marie) tilesetter Sou Fl ing & Accoustical r858 Belmont av
" Marie Mrs clk Eckerd's r858 Belmont av
Dantzler Mary E Mrs ofc sec Acousticon Char Co r Matthews N C
" Mortimer O (Mary E) mgr Acousticon Char Co r Matthews N C
Darby Annie M Mrs hlpr Sedgefield Sch h4 Brevard
" Carrie S Mrs mach opr Lance Inc r2431 A dale av
" Charlotte V Mrs dental asst Dr E M Fun burke r2616 Commonwealth av
" Cleveland A (Annie M) driver Virginia Pap 419 S Bevard
" Dewey (Charlotte V) USMC r2616 Com wealth av
" Dora B Mrs r3501 Darby av (H)
" Elsie M Mrs clk Harris Super Mkts r2900 chison av
" Esther D Mrs maid Hotel Selwyn r500 N B ard
" Frances L (wid John I) h927 E 10th apt 84
" Fred J (Elsie M) clk Great Sou Trucking r Hutchison av
" Herbert C (Carrie S) swtchmn Sou Ry h2431 Avondale av
" Ida V r808 Boundary
" Iris T slswn Ivey's r Paw Creek N C
" Jas (Henrietta A) driver Duke Pwr h627 St wall ter
" Lelia (wid Otis) maid r709 E 1st
" Nathl (Marian E) lab Associated Transpo 2802 Baltimore av
" Neuretta prsr Mecklenburg Lndry r428 Lo
" Sam (Esther D) hlpr Bailey's Selwyn Cafet h500 N Brevard
" Thos L (Keller H) night watch F S Roy Guano h3501 Darby av (H)

Carrier Air Conditioning
NGINEERING
AIR CONDITIONING — HEATING
NC. LICENSED CONTRACTORS — ENGINEERS
TEL. EDison 4-8697 3104 OLD PINEVILLE RD.
Carrier Air Conditioning

AMPLE PARKING SPACE

THE MING TREE
RESTAURANT
"Incomparable Chinese and American Foods"
520 Providence Road Air Conditioned

CIVITAN CLUB
Tuesday 1:15 P.M.
LIONS CLUB
Thursday 1 P.M.
EDison 4-3028

DA:Y
" A driver Baker Cab r1005 W Trade
Da e Alice C (wid J B) h2038 Dartmouth
Da n David E waiter Elks Club r416 Beatty's Ford rd
Da n Booker T (Ilene W) porter Presby Hosp h214 N McDowell
" de P eng Sou Roll-Photo r1231 Beattie's Ferry rd
" rietta W (wid Jeffrey) h1210 Oaklawn av apt 79
" ille maid Purcell's Inc
" ty J sky cap Douglas Municipal Airport r 2625 Norfolk av
" h Mrs maid Miller Clinic h1218 Boone
" lie (Ruth) emp Johnson Motor Lines h1218 Boone
Da ette Roosevelt (Ruth C) driver Standard Trucking h307 N Long
Da ns Albert driver NAPA Char Whse r1124a Moss
" en (Mabel M) clk Consolidated Brass h1224a Moss
" bel M Mrs maid Wm R Barringer Hotel r 1224a Moss
Da lt Jerome O (Miriam K) eng Terrell Mach r2521 E 5th
" x (Sarah) h800 Ideal way
Da Edith C Mrs clk SBT&T r4429 Major (Tboro)
" J spl agt N C Fire Insurance Rating Bureau r827 Berkley av
" C (Edna M) slsmn Curtis Candy h3101 Auburn av
" lter H (Edith C) slsmn Baby Butler Agcy h4429 Major (Tboro)
Da ns Rain (wid Jos) maid r714 Henderson ct
Da ng Shop Macy M Harris mgr women's clo 111 N Tryon
Da ngton Frank (Ivy) textile engraver Caro Engraving Co h822 E Tremont av apt 2
" Mrs ofc sec Drs DeCamp & Rankin h822 E Tremont av apt 2
Da Mon Hosiery Inc Ira G Darnell jr pres Ben W Garmon v-pres Ralph J Danner sec Mrs Doris Garmon treas 4114 Old Pineville rd
Da ell Beulah V Mrs clk Colonial Stores r2437 Morton
" ly J (Peggy H) sht mtl wkr Char Oil Burner h508 Central av
" il R mgr Carolina Book & Bible House r435 Briarwood dr
" vin B (Barbara) plant mn Sou Dairies h3934 Beechwood rd
" as B (Verna J) h1543 Duckworth av
" as B jr (Betty S) USA h2701 Wingate av
" Collins Auto Service (Ira G Darnell Benj F Collins) reprs 515 W 4th
" rence Mrs pkr Lance Inc h716 Lexington av
" G (Elmore C; Darnell & Collins Auto Service) r625 Jefferson dr
" G jr (Carolyn) pres Dar-Mon Hosiery Inc treas Huntley Hosiery Co Inc r625 Jefferson dr
" E (Florence) slsmn Avant Fuel & Ice h716 Lexington av
" T (Beulah V) mach Industrial Piping h2437 Morton
" rion L (Betty A) supvr Canteen of Caro h 131 Wally rd
" n atndt Hicks Texaco Serv r Pineville N C
" ggy H Mrs opr SBT&T r508 Central av
" rshing (Jean P) carp h810 McRae apt 274
" hd E (Nancy K) slsmn Modern Ofc Sup h 1749 Evergreen dr
" rna J Mrs slswn The Vogue r1543 Duckworth
" H driver Pilot Frt Carriers r Winston Salem N C
" n H emp Char Pipe & Foundry r RD 9 Box 290
" lson atndt Hicks Texaco Service r Pineville N C
Da is Alice Mrs ofc sec Am Cancer Society r1300 E Boulvard apt 2
Da kins Lila cafe wkr Central High Sch r408 Mill rd
Da acott Chas R (Ann M) pilot EAL h1315 Mockingbird la
" ank jr r1507 Park ct
" th C (wid Chas R) r1315 Mockingbird la
" nnie (wid Frank) h1507 Park ct
Da ell Donald M (Eleanor S) wire 403 N Tryon R823-31 5326 Wedgewood rd
Da ow Herbert B (Estelle G) supvr SBT&T h 2215 Dilworth rd W
Da ey see also Dorsey
DASEY HENRY FRANK, General Insurance 117 Latta Arcade 322 S Tryon, Tel ED 2-4461, h708 E Worthington av, Tel ED 3-1819
Da on David studt r416 Beatties Ford rd
Da in John E driver Bruce Johnson Trucking h 921 Calvine av
" ary C Mrs h833 Seigle av apt 336

Dasher Julian E (Florine H) asst UC mgr City Chev h1331 Bethel rd
Dashell Louise G (wid L P) h917 Bromley rd
Dauer Annie G (wid M Julian; Selwyn Hotel News Stand) h314 N Church apt 108
Daugherty see also Daughtrey Daughtry Doherty Dority and Dougherty
" Bessie M slswn Kress r1907 Cliffwood pl
" Clara R opr SBT&T h424 Ideal way extd
" Edw F (Sarah H; Superior Wheel Alignment & Brake Service) h531 Baxter rd
" Edw T (Bessie M) clk Hajoca Corp h1907 Cliffwood pl
" Ethel tchr Zeb Vance Sch h312 N Church apt 205
" Frank S weaver Springs Cotton Mills r424 Ideal way extd
" Jason C supt Home Beneficial Life Ins r RD 9 Box 166B
" Jeanette S Mrs slswn The Vogue h2833 Mayflower rd
" King E (Mary W; King's Photo Service) h 3629 Rogers
" Lillian Z Mrs ofc sec Char Mem Hosp r1609 Scott av
" M Frances ofc sec E B Stone Finance r 3629 Rogers
" Martin r229 N Poplar
" Mary E Mrs organist McQuay Mem Presby r3629 Roger
" Opal P Mrs clk J I Case Co r Plank rd RD 9 Box 10
" Robt E USN r3629 Rogers
" Ruth opr SBT&T r RD 3 Matthews NC
" T Clifton (Mary E) knitter Wadesboro Hosiery h2336 Bay
" T Clifton jr clk Char Observer r2336 Bay
" Vance C (Opal) bmo Am Trust r RD 9 Box 694
" Wallace G (Jeanette S) h2833 Mayflower rd
Daughtrey Arth G (Lucy G) genl agt C&O h 2240 Roswell av apt 8
Daughtridge Barbara C nurse Dr Fred Austin r4827 Lamont dr
" Hallie B (wid John C) h531 Colville rd
" Howard R (Laura H) ofc mgr Swift & Co h4827 Lamont dr
" John C v-pres Belk Stores Service Inc r Charleston SC
" Laura H Mrs ofc sec H B Keller Co r4827 Lamont dr
" Robt L (Sue M) slsmn Richter Supply h3304 Draper av
Daughtry see also Daugherty Daughtrey Doherty Dority and Dougherty
DAUGHTRY CHAS H (Cora A), Pres-Treas Daughtry Sheet Metal Co, 1105-09 E Trade, Tels ED 2-2195 and ED 4-6621, h1615 Thomas av, Tel ED 3-7237
DAUGHTRY JAMES H (Lillian R), V-Pres Daughtry Sheet Metal Co, 1105-09 E Trade, Tels ED 2-2195 and ED 4-6621, h105 Cedar la, Tel EM 6-1452

DAUGHTRY SHEET METAL CO
CHARLES H DAUGHTRY, Pres-Treas
JAMES H DAUGHTRY, V-Pres
MRS DOROTHY P CHADWICK, Sec
ROOFING, SHEET METAL WORK
LENNOX WARM AIR CONDITIONING
COMBUSTIONEER AUTOMATIC
COAL STOKERS, ESSO OIL BURNERS
1105-09 E Trade
Telephones ED 2-2195 and ED 4-6621
(See Yellow Pages 5 and 118)

Daum Fred W jr (Dorothy L) v-pres Charlotte Engineers Inc h787 Sedgefield rd
Daumer Carl B (Lucille P) whse mgr Becco Chem h4001 Brrentwood cir
" Lucille P Mrs clk Ivey's r4001 Brentwood cir
Davant Eug M property mgr Vinson Realty r 2222 Mecklenburg av
" J A & Co (Joseph A and J Allison Davant jr) cotton broker 212 S Tryon R1011
" J Allison jr (Susan J; J A Davant & Co)
" Jos A (Mary M; J A Davant & Co) h2222 Mecklenburg av
" Mary R (wid Frank B) r519 Fenton pl
Davaul Sallie C Mrs maid h521 S Davidson
DaVault R Claude (Grace F) mfrs agt 1325 Biltmore dr h do
Davenport A U electn McClain Elec r RD 3
" Addie maid h631 Wallace
" Archie C (Edna W) dept mgr Jack's Cookie h1210 Leigh av
" Barbara tchr Barrington Sch r Mt Holly NC
" Bennett G (Margt S) servmn Sylvania Elec Prods h3820 Carlyle dr
" Carol M Mrs ofc sec General Finance r1710 E 8th apt 2

POWER BRAKE CO., INC.
Branch
Raleigh Tel. 3-2191
CHARLOTTE, N. C.
1506 W. Morehead St.
Tel. EDison 3-3713

DAVENPORT
" Cleveland H (Hadether W) custdn First Bapt Ch h514 E Vance
" Conchita A Mrs sec Pryde W Basinger & Co h 232 Lillington av
" Dillard G (Cath A) driver Overland Transportation h243 W Kingston av
" Dona L tchr Eastway Jr Hi Sch r1510 Exeter rd
" Douglas emp Douglas Air Craft r512 Lexington
" Edith Mrs clk County Treasurer r RD 5 Box 1139L
" Edna W Mrs comptroller National Association of Hosiery Mfrs h1210 Leigh av
" Floyd (Grace P) driver Yellow Cab h529½ Seigle av
" Geo L instr Genl Mtrs r RD 8
" Grace P Mrs wrapper Belk's h529½ Seigle av
" Hardy D (wid M A) alterator Ivey's r2817 Willow dr
" Harry W supt Robinson Elec r Monroe NC
" Hattie (wid Oscar) furn rms 125 S Cedar h do
" J Marshall (Eva W) h507 Beaumont av
" Jas (Mary M) jan Industrial Piping Sup h 515 W Liddel apt 1-2
" Jas C (Lena D) mgr Bituminous Casualty Co h3215 Pinehurst pl
" Jas H (Pearl) orderly Char Mem Hosp h 634 Pearl
" John B h1730 Thomas av
" John M jr (Elaine) drftsmn Sou Engineering h542 Oakland av apt 2
" John R hlpr Thomas Cadillac-Oldsmobile Inc r RD 8 Box 285
" Juston B (Opal) mgr Air Reduction Sls r 2221 Croydon rd
" Juston B jr USA r1510 Exeter rd
" Lewis C (Ercella B) slsmn Thomas & Howard Co h716 Potter's rd
" Louise smstrs Ivey's r2817 Willow dr
" Mary M Mrs maid r515 W Liddell
" Mildred B Mrs sec Refabco Inc r5217 Clark
" Oliver T (Minnie M) dist mgr Factory Mut Fire Ins h1420 Scotland av
" Opal T (wid Juston B) h1510 Exeter rd
DAVENPORT PLATO W (Edith W), County Collector of Revenue 105-07 Court House 700 E Trade, Tel ED 3-7121, h RD 527, Box 1139L, Tel EX 9-3063
" Plato W (Sue G) serv sta Pure Oil h3817 Whitehall dr
" Rosa (wid Will) r212 Victoria av
" Sanford V (Mildred B) v-pres-treas Refabco Inc h3217 Clark
" Sue G Mrs ofc sec The Ison Co r3817 Whitehall dr
" Thos G (Gladys S) asst treas Centralized Accounting Inc h1616 Club rd
" Wm (Carol M) slsmn Genl Elec h1710 E 8th apt 2
" Wm P meat ctr Little Rock Super Mkt r RD 4
" Winnie L Mrs h725 Seldon dr
" Zera S Mrs r1309 W Boulevard
Daves Annie E opr SBT&T r111 Woodlawn av
" Bell F opr SBT&T r111 Woodlawn av
" Clyde C (Lucy Y) asst rental mgr Spangler Realty h2031 Hastings dr
" Mary A opr SBT&T r1309 Elizabeth av
" Roel D (Rosemary W) mgr Ralph C Coxhead Corp h1420d Mockingbird la

REMODELING — ADDITIONS
Garages — Modern Kitchens
Baths — Painting — Plastic Tile
Roofing — Siding
NO DOWN PAYMENT — EASY TERMS
Tels. EDison 2-4578 and
FRanklin 5-3289
C. C. THOMAS
CMR 144 Box 106
See Yellow Page 68

Metalvent Home Improvement Co.
Awnings
Storm Windows
Fencing
Weather-Strippers
Caulking
Car Ports
Jalousies
Iron Railings
5011 Wilkinson Blvd.
PHONE EXpress 9-9797

BAUCOM'S NURSERY & GRADING CO.
Landscape Contractors Equipment and Men to Give You Better Service
HEAVY GRADING
In Our Nursery Everything for Your GARDEN
North Tryon St. Across from Fairgrounds
TEL. EDison 4-6453
Nights and Holidays Tel. EDison 3-7975
(See Yellow Page 162)

THOMSON & McKINNON
BROKERS IN SECURITIES and COMMODITIES
110 Liberty Life Bldg.
Phone EDison 3-3743

AMERICAN OIL CO.

AMOCO GAS

STOP

AT THE SIGN OF GREATER VALUES FROM MAINE TO FLORIDA

AMOCO GAS

1006 S. Tryon St.

TEL. FRanklin 5-3711

GOOD FOOD → HOB-NOB RESTAURANT ← GOOD SERVICE

BREAKFAST — LUNCHEON — DINNER

Open 6:30 A.M. Till Midnight

AIR CONDITIONED

413 N. TRYON TEL. FRanklin 5-952

JOHN V. BARGER & CO.

General Contractors

COMMERCIAL — INDUSTRIAL

484 N. Main, P.O. Box 270
Mooresville, N. C.

Tels. 3-5171 and 2-2781

Davey Jas J jr (Beatrice V) clk PO h1212 Buchanan
" Selma E (wid Wm L) slswn Ivey's h409 N Church apt 303
" Tree Expert Co Mitchell R Foster mgr 122 E 4th
" John T (Eloisa) emppCaro Overall Serv h 218 Annette
" John photog Barberree's Photographic Studio r Pine Bluff NC
" John E (Arleen F) financial mgr Graybar Elec h1126 Woodlawn rd
" John T (Eloisa) emp Caro Overall Serv h 210 Annette
" Otto J (Dorothy) apprentice Piedmont Natural Gas r Gastonia NC
Davidson see also Davison
" Ada L h627 E 8th
" Alberta nurse Good Samaritan Hosp r228 N Long
" Alice r3427 N Tryon
" Anna r938 Druid cir S
" Annie tchr Beddleville Elem Sch r2518 Newland rd
" Annie D (wid Tom) h1511 Miller
" B Craighead (wid Craig) h3427 N Tryon
" B Jane Mrs recpt Dave H Smeltzer r2421 Morton
" Bessie maid Myers Park Club r228 N Long
" Brooks F laby tech Good Samaritan Hosp r 1035 McCall
" Bros Funeral Home (John S Davidson) 903 S Mint
" Bros Mutual Burial Assn John S Davidson pres 903 S Mint
" Carrie L (wid Wm M) h531 E 2d
" Chas B (Virginia M) dist sls mgr Genl Elec Co r2217 Cloister dr
" Chas C (Willie B) emp Char Pipe & Foundry h1506 Miller
" Chas E (Vallrea R) porter Garibaldi & Bruns h2632 La Salle
" Chas H (Margt H) porter Brownlee Jewelers h708 E 7th
" Clarence jr (Beulah T) dept mgr Park-N-Shop Food Center h2421 Morton
" Crisse M (wid Wm) h1108 Pharr
" Crown Station (H L Davidson) serv sta 2321 S Boulevard
" Edith Mrs hostess YWCA r Derita NC
" Ella B (wid Walter) h901 Harvard pl
" Ella Z (wid Frank) h518 Mill rd
" Emma L Mrs cook Drum Drive In h1356a Horne ct
" Ernest driver Stewart Sup r Hickory Grove rd
" Ernestine Mrs smstrs Faul & Crymes h909 Parkwood av
" Essie Mrs r515 Hermitage ct
" Eve ofc sec YWCA r531 E 2d
" F A loader Bell Lines r RD 8
" F Murray (Mary D) dept mgr Celeanese Corp h1501 Sterling rd
" Floy (wid John) h523 Bearwood av
" Forrest (Romaine H) clk PO h2000 St Luke
" G Donnell jr (Anne) v-pres Package Products Co Inc and Herald Press Inc h2300 Sherwood av
" Geo L bldr Albright Boat Industries r241 S Cedar
" Gerard H (Virginia O) asst personnel dir Duke Pwr h513 Webster pl
" H L (Davidson Crown Station) r425 Charview dr
" Hoyt E eng Sou Roll-Photo Co r Huntersville NC
" James porter Myers Park Hi Sch r501 E 1st
" Jas C jr (Carolyn W) party chf City Engineering & Streets Dept h3101 Ventosa
" Jas L mtl wkr Smith Metal & Iron r812 E 4th
" Jas O lab Caro Bedding & Chair r1525 Luther
" Jean maid Char Union Bus Sta r2016 Double Oaks rd
" John clk Sears r2016 Double Oaks rd

DAVIDSON
" John S (Louise W; Davidson Bros Funeral Home) pres Davidson bros Mutual Burial Assn h1210 Beatty's Ford rd
" John W lab Ervin Constn r225 Ingle
" Jos (Tempie) mach opr Old Dom Box h2016 Double Oaks rd
" Jos H (Mavis) clk Associated Transport r 3614 Commonwealth av
" Junius W (Lucille D) bricklayer Southeastern Construction h2009 Double Oaks rd
" Lawrence U ship clk Wrenn Bros r228 N Long
" Lela Mrs lndrs h1421 Cleveland av apt 3
" Leon jan Isabella Wyche Sch r1511 Miller Bluff
" Leroy jr r419 N Myers
" Louise Mrs maid h2405 Davis av
" Louise R Mrs h720 S Mint
" Loula R (wid J E S) h812 N College
" Lucretia ofc sec Am Blower r812 N College
" Mabel M (wid Jos E) sorter New England Waste h221 N Clarkson
" Mamie (wid Arth) h1437 Bluff
" Margt H Mrs cafeteria wkr Alexander Street School r708 E 7th
" Mary L ofc sec Mayer Barber & Spigener r3427 N Tryon
" Mary R sls wn Kress r1016 Jordan av
" Mavis G Mrs clk Westinghouse Credit r3614 Commonwealth av
" McAllin L Rev (Lillie L) h2518 Newland rd
" McAlline L Rev jr lab Sou Lee Textile r2518 Newland rd
" Minnie E Rev r326 W 6th
" Othar (Rosetta W) lab Piedmont Chem h2523 Jefferson Davis
" Peggy H Mrs teller Wachovia Bank & Trust h 2518 Lydia av apt D
" R Franklin traffic serv agt Clinchfield R R r702 N Brevard
" Robt acct Wilson Hosick & Co r Mooresville NC
" Robt J Rev (Frances U) h1230 Beattie's Ford rd
" Romine H Mrs maid W I Van Ness & Co h2000 St Luke
" Rosa Mrs maid r419 N Myers
" Rosella r2431b Double Oaks rd
" S L lineman Duke Pwr r RD 4 Box 75
" Sales & Service Agency (J Alvin Morris) prntrs equip 5430 N Fryon
" Saml D (Faye B) switchm Central Motor Lines h114 W Liddell
" Saml M (Peggy H) bkpr Sou Engineering h 2518 Lydia av apt D
" Sarah studt r2016 Double Oaks rd
" Sarah W (wid L Baxter) h1401 Providence rd
" Shannon W agt Equit Life Assur r Weddington
" Street Market (Warren W Woods) gros 1200 N Davidson
" Temple Mrs cook Kuester's Tea Room h2016 Double Oaks rd
" Thos r1511 Miller
" Thos L jr S Sgt USAF r2920 Providence rd
" Vallrea R Mrs cook Fed Res Bk r2632 La Salle
" W R h107 Jackson pl apt 4
" Wm H Rev (Florrence J) pastor Mt Carmel Baptist Ch h1316 Beattie's Ford rd
" Willie B Mrs folder Char Linen h1506 Miller
" Worth ramp agt Delta Air Line r107 Jackson pl apt 4
Davie Freddie A (Virginia H) stevedore Standard Trucking h2655 Rachel
" Jas H (Mary L) industrial eng 1710 Westbury rd h do
" Jas M slsmn Manchester China r1710 Westbury
" Robt L hlpr Royal Crown Btlg r1233b Newland rd
Davies Clifford W (Johnsie P) serv mgr Hoppe Mtrs h321 Hassell pl
" John E (Louise R) supvr Standard Coffee h3809 Park rd
" John E jr studt r3809 Park rd
" Jas T jr (Lucindy W) slsmn Devoe Raynolds h 1243 Racce rd
" Richd O (Inez R) sls mn Tussy Cosmetics h 366 Hillside av
" Robt L butter h1341 McCall
Davis maid Presby Hosp r2215 Holly
" A Benson (Virginia M) mfrs agt 2710 Picardy pl h do
" A D (Junita F) roofer h833 Maple
" A Estelle (wid Mark) r3245 Rozzells Ferry rd
" A Virginia (wid Alley W) maid Char Mem Hosp h705 S Lorence
" Adam (Florence K) lab City Mtr Trans Div h2624 Marshall
" Addie maid r2625 Baltimore av
" Addie maid h320 E Hill
" Addie B lab Abernethy Lbr r Hickory Grove rd

DAVIS
" Aileen L Mrs tex mkr Highland Park M 1218 N Alexander
" Alan J v-pres Davis & Morse Realty Co r2614 Portland av
" Albert (Melba J) asst supt Pittsburgh Glass r1509 Choyce av
" Albert (Letha) yardwork h322 Heflin
" Albert F lab Chesapeake Paper Stock r2 Double Oak rd
" Albert G (Shirley O) repr mn Western h1601a E 35th
" Albert J lab Wm F Phillips Plaster Derita NC
" Alberta C (wid John) maid h528 E Bland
" Alberta M Mrs cardboard separator I V St Co h506 W Hill apt 1
" Alberta T Mrs checker Wright Cln Pitcher
" Alex (Georgia M) mech hlpr Don Allen Ch let h711 S Davidson
" Alex R (Eliz D) pres Longleaf Mills Arcadia av
" Alexander W (Lelia M) porter Fed Re h1911 Oaklawn av
" Alf body mn Cook Body r1212 Winifred
" Alf D (Jeanette A) mech White Mtr Everett pl
" Alice hskpr Char Mem Hosp
" Alice L Mrs hlpr Current Restr Kohler av
" Alice M Mrs ofc sec Frieden Calcul Mach r2436 Greenland av
" Allen (Rose B) lab City Mtr Trans Di 407 S Morrow
" Allie (wid Wesley) h1201 Burton
" Alma hlpr Mary's Place r431 W Stonewall
" Alma Mrs cook Grant's r621½ E 9th
" Alma (wid Chas) folder North State r124 Catherine
" Amie A nurse Char Mem Hosp r RD 5 988B
" Amy H Mrs ofc sec U S Post Office (Dist Operating Ofc) r2226 Arnold dr
" Andrew hlpr Godley Bros Implt r RD 6
" Angelea waitress Davis Cafe r1605 N Tryon
" Ann nurse Presby Hosp r123 N Caswell rd
" Anne food server S & W Cafeteria r31 Torrence
" Anne M Mrs clk Wilson Lewith Machy Valley Stream rd
" Anne S Mrs clk Life Ins Co of Va r1239 den dr W
" Annette r328 Benjamin
" Anette M Mrs h701 Seigle av apt 120
" Annie (wid Geo) maid h328 Benjamin
" Annie L Mrs r2614 LaSalle
" Annie M Mrs sandwich mkr O'Boy San r838 Burton
" Annie M (wid John) spnr Highland Parl r1120 S Mint
" Arizona maid Presby Hosp h2401b Hor
" Arleen S clk Pure Oil h423 E Tremont av
" Arth carp Wilson Lewith Machy r W NC
" Arth E clk Gates Rubber r600 Reeves ct
" Audrey (Viola F) ydmn Cone Mills h811
" Avis C Mrs cafeteria wkr Mint Hill 2911 Eastway dr
" B Frank (Jean H) br planning mgr A Ins h1850 Lynwood dr
" Barbara mach opr Chadbourn-Gotham N Tryon apt 12
" Barbara Mrs announcer WAYS Radio Sta Hunter la
" Barbara Mrs tchr West Char High Sch r Statesville av
" Barbara C Mrs sten-clk Atlantic Refinin 1015 E 35th
" Barbara E studt r2409 Commonwealth av
" Barbara G Mrs prntr Chadbourn-Gotham Springdale av
" Barbara W Mrs instr J C Smith Univ LaSalle
" Beatrice maid Ruby Medlock Bdg Hse E Boundary
" Beatrice Mrs h808 S Alexander
" Beatrice B Mrs v-pres-sec Marion Dav Inc r2237 Malvern rd
" Beatrice R linen rm Char Mem Hosp r Poplar
" Beauty Salon (Mrs Evelyn N Davis) N Tryon
" Benj (Lois R) h1000 Oaklawn av apt 8
" Benj (Cath M) mach opr Barnhart Mf 2501 Horne dr
" Benj I (Annie) lab h656 Pennsylvania av
" Bennie E (Margt B; Davis Esso Service tion) h3538 Rozzells Ferry rd
" Bennie F (Billie A) clk Davis Recreat 3315 Tuckaseegee rd
" Benny driver Harris Exp
" Benny G driver Kilgo Mtr Frt r RD 1 424-D

CHARLOTTE MERCHANTS ASSOCIATION INC.

GIVES YOU THE SERVICES OF CREDIT BUREAU of CHARLOTTE and COLLECTION SERVICE DIVISION

202 City Savings Bank Bldg.

120 E. Third St.

See Page B

JOHNSON C. SMITH UNIVERSITY

DR. HARDY LISTON, Pres.
Co-Educational

100-152 Beattie's Ford Road

Liberal Arts and Theological

Phones EDison 3-7529 and EDison 3-752

McCLURE LUMBER CO.
LUMBER AND BUILDING MATERIALS
OZZELL'S FERRY RD. (MT. HOLLY RD.) PHONE EX 9-5681

AV
Be ard J (Elsie S) bkpr Duke Pwr h1565 Gilmore dr
Be ice slswn Maudie's Millinery r2109 E h
Be ia presser Wright Cln r2403a Horne
Be ia M Mrs chkr Hudson Hosiery h1817 all av
Be ie r507 Boundary
Be ie (wid Lonnie R) h2510 Lydia apt D
Be ie (wid Wm) h524 S Long
Be ie M r204 W Bland
Be el H (Olivia M) transitmn Sou Ry h 534 Remount cir
B y hlpr Dilworth Cafe
B y studt r512 S Morrow
B y waitress Plantation Grill r2111 Statesville av
B y B Mrs sten N G Speir Inc h2903 Tuckaseegee
B y G Mrs ofc sec Southeastern Constn h 134 Kirkwood av
B y J clk Westbrook Ins Agcy r1627 The Plaza
B y J ofc sec Curt L Rogers Co r MtMourne NC
B y J studt r1060 Ardaley rd
B y J Mrs clk Liggett's r416 W 11th apt 2
B y L Mrs waitress Your-Alamo Restaurant 2000 Benson
B ah (wid R O) boxer Hudson Hosiery h 116 Sheridan dr
B e A Mrs clk Thomas & Howard Co h 315 Tuckaseege rd
B y B (Rosemary M) agt Gulf Life Ins h Springbrook
B y R (Cath B) with Insurance Co of North Am h2403 E Marlborough rd
B che Mrs emp Barnhardt Mfg r720 E 11th
B che Mrs nurse 516 Royal ct apt 1 h do
B che L Mrs ofc sec Sou Flooring & Acoustical r2035 Chesterfield av
B ker T (Goldine) lab h606 Plum
B d C (Sheila) clk City Treas h3146 Willow Oak rd
B ly O (Margt) doffer Highland Park Mfg h2903 N McDowell
B ce E (Alice R) international rep AFofL and CIO h3216 Dexter
B anleen E Mrs tchr Midwwood Sch h426 Melbourne ct
B son J (Marjorie C) emp Hearn Motor h 3613 Clydesdale ter
B na H Mrs deputy County Collr of Rev r RD 3 York rd
B le cash Oaks Grill r317 S Long apt 3
B nice (Beryl L) asmblr Caro Mtl Products h821 Seigh av apt 195
B ton studt r1861 Queens rd W
B ter (Francis P) lab City Eng h4105 Redwood av
C s (Pansy S) lab Foremost Daries h Wilson av
C e (Leonard L Davis) 841 N Tryon
C iwell G Mrs sec-treas A H Guion & Co Inc r1634 Queens rd W
C enia chkr Wright Cln r RD 1 Box 42 Lancaster SC
C vin (Annie) lab Shell Constn h712 N Alexander
C vin (Virginia F) lab Withrow Constn h 2012 StMark
C vin jr hlpr Cole Mfg r709 E 8th
C vin C (Naomi A) tchr York Rd Jr Hi Sch h1607 Russell
C vin G (Bertha M) driver Johnson Motor Lines h1817 Hall av
C l (Alice M) eng Sou Ry Sys h2436 Greenland av
C l A r1141 Granville rd apt 5
C l B (Edith W) acct Carl F Garges h508 W Park av
C l W sec-treas Carolina Equipment Sales Corp r RD 11 Box 343
C ol M waitress White Tower h901 W Trade apt 4
C olyn ofc sec A&P r2436 Greenland av
C olyn opr SBT&T r1309 Elizabeth av
C olyn sten Hot Point Appliance Sls r RD 11 Box 203
C rie K (wid Geo W) gro 1201 N Tryon h1205
C rie R r124 N McDowell apt 2
C rie R Mrs h609 Canton
C il (Charleene) h2760 Zebulon av
C il doffer Highland Park Mfg
C il Rev (Mae K) h323 N Hoskins av (H)
C il M (Betty B) bench wkr Colonial Stores r2903 Tuckaseegee rd
C il W (Delilah S) asst dir Red Shield Boys Club h2014 Dartmouth pl
C s (Sylvester S) driver Westside Ice & Fuel h1206b Moss
C s (Lillie R) lab City Parks & Recreation Comn h1100 Oaklawn av apt 23

DAVIS
" Chas (Betty) plant opr Concrete Sup r RD 3 Matthews NC
" Chas slsmn Fruehauf Trailer r MtHolly NC
" Chas A emp Char Pipe & Foundry r Oakboro NC
" Chas B porter Frank Woods Inc r Luther NC
" Chas C agt John Hancock Mut Life Ins r Pineville NC
" Chas C (Lucille) uphol Art Upholstering r RD 8 Box 155
" Chas D slsmn Thomas Cadillac-Oldsmobile r2a Myrtle apt 9
" Chas E (Betty L) driver G & H Transit h 2000 Benson
" Chas E (Flossie B) slsmn Baker-Mitchell h 3221 E Marlborough rd
" Chas G slsmn Diebold Inc r2105 Colony rd
" Chas G sht mtl wkr Caro Htg & Appliance r RD 10 Box 617
" Chas R (Inez C) h2423 Rozzells Ferry rd
" Chas R (Geraldine H) operation agt Capital Airlines h3134 Parkway av
" Chas W atndt Allright Charlotte Co r1026½ N Church
" Chas W jr mach opr Char Mach r1616 Cleveland av
" Charley E r1005 E 3d
" Charlie (Viola B) bread dumper Colonial Stores r2415 Pitts dr
" Charlie (Inez K) emp Genl Elec Sup h2331a Horne dr
" Chester tumbler opr Radiator Specialty h415 N McDowell
" Christine typ US Casualty h233 E Boulevard apt 1
" Christie B Mrs bkpr Char Eye Ear & Throat Hosp h614 Tillman rd
" Cindy r1328 McCall
" Clara A (wid John) emp Mercy Hospital h 915 E 10th apt 3
" Clarence r908 Burton
" Clarence E (Annie J) whsemn Dayton Tire Sls h317 W Vance
" Clarence H (Aileen L) tex wkr Highland Park Mfg h1218 N Alexander
" Clarence T (Beatrice G) servmn Firestone h 3421 Monroe rd
" Claude E (Bryanleen) detective City Police Dept h426 Melbourne ct
" Claude T (Roberta F) slsmn Birmingham Ornamental Iron Wks h560 Wakefield dr apt A
" Cleotis (Daisy J) whsemn Sterchi's h1316 W 5th apt 3
" Cletus H bldr Albright Boat Industries r124 Baldwin av
" Cleveland C hlpr Natl Wldrs Sup
" Clifford C (Mary C) asst mgr J C Penny & Co h3131 Park rd
" Clifford W jr (Thelma B) slsmn Char Engraving h154 Stonewall Jackson Homes
" Clinton servmn Western Auto Sup r816 S Graham
" Clinton N (Edwina B) jan Hoskins School h 1200 Oaklawn av apt 65
" Connie B (wid W P) mach opr Swinson Food Products r Route 544
" Connie M cook Hillcrest Manor Rest Home r614 Crockett
" Cora maid County Home r Derita NC
" Cora B (wid C Lloyd) pkr J & J Candy h326 Hovis cir (Tboro)
" Curlie M Mrs cook Steve's Self Serv Sundries r620 E 6th
" Currie D (Mary C) eng Pet Dairy Products h1716 Chestnut
" D Glen (Mildred L) slsmn Schwam Mtr h 129 Cottage pl
" D S (Hazalene G) driver Lee A Folger Inc r 129 S Brevard apt 1
" Daisy Mrs h1010 E 3d
" Daisy (wid Lawrence) h1012 E 3d
" Daisy (wid Tom) cook h311 E 3d apt 36
" Dallas D (Margt C) wldr Soule Steel & Iron r 4334 Wilkerson blvd
" David (Bessie) driver Tom Davis Co r630 E 1st
" David (Rosa S) jan Duke Pwr h817a S Graham
" David F driver Central Motor Lines r Huntersville NC
" Dean (wid John) h990 Center (H)
" Dean B dept supvr City Bd of Educ r RD 1 Box 361 Matthews NC
" Deanas (Tilda B) h212 Lancaster
" & DeBerry (Fred B Davis) surveyors 148½ Brevard ct
" Dennis (Alma) lab Feibus-Gordon h621½ E 9th
" Dewey E (Helen E) USA Recruiter h1822b Fleetwood dr

Qualified Contractor — Registered Engineer
Electrical Contracting and Engineering Company, Inc.
1800 Hutchison Ave. Tel. FRanklin 5-3345

DAVIS
" Dewey W (Lorraine P) driver McGee Lbr h 680 Ideal way
" Dewitt (Mildred N) genl contr 1335 Greenwood h do
" Diane G r200 Lakewood av (H)
" Doley H (wid Ray) nurse h709 E 8th
" Dolth (Mabel J) lab New England Waste h 514 Shuman av
" Dona (wid W Thos) h1024 N Brevard
" Dora clk AT&T h409 N Church apt 405
" Dora (wid Henry) h908 Burton
" Doris waitress h114 W 10th apt 200
" Doris Mrs asst hostess Hotel Char r1719 Euclid av
" Doris B Mrs bkpr Colonial Stores r148 Stonewall Jackson Homes
" Doris J nurse Presby Hosp r4927 Elder av
" Dorothy smasher Highland Park Mfg
" Dorothy Mrs maid West Char High Sch r1818 Kinney
" Dorothy Mrs prsr Joy Lndry & Cln
" Dorothy L acct dept Chadbourn-Gotham r229 Lillington
" Dorothy M (wid John) clk Associated Genl Contrs of Am h1423 E 35th
" Doshie (wid Pick) h1016 Gough
" Dotson G slsmn Schwam Mtr r129 Cottage pl
DAVIS DWIGHT L (Mildred J), Exec-V-Pres H & S Lumber Co, 520 Dowd rd, Tels ED 2-5191 and FR 5-7761, h1101 Ardsley rd, Tel ED 4-7988
" E Bruce slsmn Uniform Rental Serv r Concord NC
" E Hugh (Mable H) buyer Colvis Co h3136 Commonwealth av
" E Jane r2401 Belvedere av
" E Robt (Isabel T) eng Duke Pwr h720 E Park
" E S driver Harris Exp r Lexington NC
" Earl delmn M & S Gro r Pitts dr
" Earl (Carrie B) whsemn A&P h3132 S Tryon
" Earle W (Mary B) supvr Columbia Baking h1736 Dunkirk
" Early B (Jennie M) hlpr Speas Co r1805 Statesville av
" Ebb jr lab Philips Constn r622 E 11th
" Edison B (Nancy J) supt Sou Elec Serv h 4927 Elder av
" Edith studt r4329 Monroe rd
" Edith Mrs reporter Credit Bur of Char r Pineville SC
" Edmond F (Oaudia) asst mgr Funderburk Food Center h518 N Pine
" Edmund L (Ada O) asst chief City Fire Dept h2300 Chesterfield av
" Edna hsekpr r2240 Colony rd
" Edna (wid John) maid h630a Plum
" Edna B Mrs hlpr Kress h221 N Cedar
" Edw lab Allen Constn r1014 Haley pl
" Edw lab Blair Bros Constn r140 Jackson ter
" Edw C (Margt L) storekpr Grinnell Co Inc h 2438 Eastway dr
" Edw C jr (Betty M) formn SBT&T r2438 Eastway dr
" Edw H merchandiser Collins Dept Store r3136 Commonwealth av
" Edw J (Sarah B) driver Columbus Oil h819 E 15th
" Edw J hlpr A&P r806 Pecan av
" Edw P contracting eng Grinnell Co Inc h609 Moravian la

Warren J. Redd
Pres. and Genl. Mgr.
Telephone EDison 3-7678
GREENWAY NURSERY, INC.
Landscape Service
Albemarle Road RD 1

LEE A. FOLGER Incorporated
Exclusive Authorized BUICK Dealer SALES and SERVICE
900 S. Tryon
PHONE EDison 3-2145
Used Car Lots 201 E. Vance corner S. College
PHONE EDison 2-0957
and 809 S. Tryon
PHONE FRanklin 6-6025

KALE—LAWING COMPANY
"Serving the Carolinas' For Over 31 Years"
OFFICE OUTFITTERS
COMMERCIAL STATIONERS
PRINTERS
We Sell Art Metal STEEL OFFICE EQUIPMENT
227-231 S. Tryon
PHONE FR 7-2641

.H.A.
.OANS —AUTO
IRST MORTGAGE
CITY SAVINGS BANK
120 E. Third St.
Tel. FRanklin 5-4441
Savings and Checking Accounts

BE MODERN

Live Electrically

•

DUKE POWER COMPANY

•

Serving the Piedmont Carolinas

SAVINGS ACCOUNTS ARE INSURED UP TO $10,000.00

3% CURRENT DIVIDEND RATE

HOME FEDERAL SAVINGS & LOAN ASSOCIATION

Mortgage Loans — Real Estate Loans

Fourth and Tryon — *Organized in 1883* — Tel. FRanklin 6-8447

FEDERAL HOME LOAN BANK SYSTEM MEMBER — FEDERAL SAVINGS AND LOAN INSURANCE CORPORATION — SAFETY OF YOUR SAVINGS INSURED UP TO $10,000

United Junk Company

"Buddy" and "Jerry" Fisher

WE BUY SCRAP METAL

PLANT DISMANTLING

USED

Machinery — Equipment

Structural Steel

2324 Remount Ave. — Tel. EXpress 9-7309

DAVIS
" Ek W r601 Melbourne ct
" & Elder Shell Service (Jacob A Davis Willie L Elder) 2317 Statesville av
" Eleanor W Mrs instr SBT&T h3531 Annlin
" Eliz maid Good Samaritan Hosp r605 Saxon
" Eliz prsr Beck's Dry Cln r RD 1 Matthews NC
" Eliz waitress Delmonico Restr h114 W 10th apt 101
" Eliz Mrs r719 Central av
" Eliz Mrs tchr Dilworth Sch r3215 Wicklow pl
" Eliz B treas Marion Davis Co Inc r2237 Malvern rd
" Eliz W ofc sec Wachovia Bank & Trust r 1721 The Plaza
" Ella M Mrs fldr Arrow Lndry h935 N College
" Ellen A Mrs clk-typ Major Appliance Distrs r1701 Springdale av
" Ellis R (Carolina Barber Shop) r107 N Sycamore
" Ellis W (Lucine J) lab Patent Scaffolding r 1206 Burton
" Elma starchwork Char Linen r424 N Caldwell
" Elmer H (Emma H) h1639a Berryhill rd
" Elnora Mrs maid r4115 Bearwood av
" Elsie Mrs cook Seversville Sch h2229b Double Oaks rd
" Elsie S Mrs alterations Montaldo's h1565 Wilmore dr
" Emerson driver Weathers Bros Moving Stge r1815 Gibbs
" Emma D (wid Sammy B) maid h1801 Luther
" Emma M Mrs nurse Good Samaritan Hosp h 1811 Patton av
" Emma H Mrs slswn Ed Mellon Co h1639a Berryhill rd
" Emma S chkr San Lndry r1418 Winnifred
" Ernest (Julia M) picker Highland Park Mfg h1807 Kinney
" Ernest studt r2327 Edison
" Ernest G (Jean D) mtce eng City Eng h4001 Ridgecrest av
" Ernestine (wid Melvin E) h317 S Long apt 3
" Essie H (wid John) maid h1014 E 2d
" Esso Service Station (Marion C and Benny E Davis) 1101 N Tryon
" Estelle W Mrs (wid Jesse) maid h418 S Alexander
" Ethel J elev opr Belk's r4215 E 9th
" Eug (Maggie C) h714 Wallace
" Eug mach opr Caro Pad & Paper r Belmont NC
" Eug C delivery mn Haney's Mkt r511 N Graham
" Eug F (Amy H) slsmn Tate-Brown Co h2226 Arnold dr
" Eunice pkr White Bag r Derita NC
" Eva r1400 Peachtree
" Eva R (wid David N) h305 Grandin rd
" Evelyn Mrs library dir City Bd of Educ r RD 1 Box 361 Matthews NC
" Evelyn Mrs maid Law Bldg h933 Hamilton
" Evelyn B Mrs mgr Custom Made Drapery Co r 1550 S Tryon
" Evelyn N (wid John F; Davis Beauty Salon) h1321 E Boulevard
" Evelyn T Mrs sub tchr City Bd of Educ r2409 Commonwealth av
" Fannie R (wid Rufus) h816 Boundary

Carolina Propane Supply Co.

WARREN GAS

The Concentrated Fuel For Cooking — Heating — Water Heating

5003 Wilkinson Blvd. — Tel. EXpress 9-0897

DAVIS FINANCE CORPORATION

R I BONER, Mgr

LOANS-PERSONAL AND FURNITURE

8 Dowd Bldg

131½ W 4th

Telephone FR 5-3134

" Flora M (wid Mack) h509 S Brevard
" Flora T Mrs opr SBT&T r1125 Reece rd
" Florence (Ola M) lab Taylor Salt & Chem h 1205 Pratt
" Florence (wid Henry) maid Second Ward High Sch h306 S Long apt 1
" Florence A (wid Florence) r208 Sylvania av
" Floyd (Emma M; Charlotte Window & Blind) h1920 E 8th
" Floyd L jan North Caro Equip r Piney Grove rd
" Foy driver Harris Exp r Lexington NC
" Frances waitress r114 W 10th apt 109
" Frances Mrs maid h1208 Branch
" Frances E Mrs slswn Jimmie Ledford Inc h2409 Chesterfield av
" Frances M opr SBT&T r2112 Commonwealth
" Frances R (wid Rogers) h501 Queens rd E
" Frank (Julia) lab h1812 Kennesaw dr
" Frank mech Tenn-Caro Trans r Huntersville NC
" Frank jr waiter Bailey's Selwyn Cafeteria
" Frank M (Alice L) whsemn Chem Processing r 0134 Kohler av
" Franklin N porter Ivey's r724 Cobbway
" Fred (Emma M) lab Sou Railway h1811 Patton
" Fred jr finisher Char Textile Engrs r506 Shuman av
" Fred B (Sarah G; Davis & DeBerry) r510 Hovis cir (Tboro)
" Fred C (Avis C) well driller 2911 Eastway dr h do
" Fred E (Carrie M) hlpr C W Upchurch & Co h506 Shuman av
" Fred J driver Central Motor Lines r1709 E 8th
" Fred J (Virginia D) installer Western Elec h 2340 Laburnum av
" Fred N emp Allison-Erwin r Greensboro NC
" Fred O (Doris B) ramp service EAL h148 Stonewall Jackson Homes

DAVIS & FURBER MACHINE CO

ELWYN N ATWOOD

Manager

TEXTILE MACHINERY

CARD CLOTHING

NAPPER CLOTHING

TAPES AND APRONS

1637 W Morehead

Telephone ED 3-9614

" G H (Lillian) mech Caro Paper Board r RD 1 Pineville NC
" G J fxr Highland Park Mfg
" Gene C (Diana D) studt r1710 Westbury rd
" Geneva Mrs cook Alexander Hotel h407 S Davidson apt 1
" Geneva M Mrs maid h430 Templeton av apt 2
" Geo r1014 Haley pl
" Geo (Margt G) constn wkr h908 Rodey av
" Geo lab Pat Hall h Circle dr
" Geo lab Crowder Constn r Lancaster SC
" Geo A (Anne S) carrier PO h1239 Dresden dr
" Geo E (Jessie L) appr Clark Publ h208½ Carolyn rd
" Geo E emp Safeway Truck Rentals r YMCA
" Geo L (Opal L) ship clk Hanna Paint h2215 Highland
" Geo W (Ruth D) driver Roadway Exp h3245 Rozzells Ferry rd
" Geo W Rev pastor Bethlee Bapt Church h978 Center (H)
" Georgia M Mrs maid City Bd of Educ r711 S Davidson
" Georgia M Mrs maid h508 Factory pl
" Georgie M Mrs cook Central Restr h224 Bassett
" Geraldine waitress Central Restr r716 W Boulevard
" Geraldine P (wid Luther) h815 E 2d
" Gertrude Mrs hlpr Pierce Poultry r211 N Long
" Gertrude M hlpr Arrow Lndry & Clns r338 N Long
" Gilreath A (Dorothy B) tile contr 808 Mohigan h do
" Gladys G tchr Wesley Hts Sch h2019 Briarwood rd
" Gladys H Mrs clk Colonial Stores r2501 Pickney av
" & Glenn Auto Sales (Roy W Davis Joseph M Glenn) used 1830 S Tryon
" Grace R Mrs mach opr Hudson Hosiery r1816 Logie av

DAVIS
" Grayson A (Helen M) prntr H M Houch 1418 Briar Creek rd
" Grill (Henry E Davis) 3300 Rozzells Fe
" Gussie r1027 E Hill
" Guy (Edna B) h221 N Cedar
" Gyp lab Taylor Salt & Chemical h1401
" H Thurston (Joyce M; Medical Dental Adjustment Bureau) h1627 Scotland av
" Hallie M ofc sec Material Handlers r Boulevard
" Harkness Co (Wm A Davis jr Richd R ness) steel products (sls ofc) 1607
" Harold ship clk Oliver D Landis Inc Luther apt 4
" Harold E (Helen; Park Road Barber h2310 N Poplar
" Harold F (Zillah C) h2415 Overhill rd
" Harriet L Mrs hskpr Char Mem Hosp h Statesville av
" Harrison (Jennie M) h2609 Baltimore av
" Harry (Alberta M) emp Char Pipe & Fo h404 Dembar
" Harry (Marie) jan McKee Realty h225 N row apt 1
" Harry (Margt) lab h508 W Hill apt 1
" Harry (Hattie W) lab PO h2004 StJohn
" Harry B (Barbara J) driver Caro O Serv r517 W 8th
" Harry B (Betty S) slsmn Ansco Film C 3828 Selwyn av
" Harry E (Wilma C) mach Associated T port h1314 Ramany rd
" Harry P (Louise G; Kimmons-Davis & 4329 Monroe rd
" Harry P (Frances E) repr SBT&T h2409 terfield av
" Harry S (Ruth W) mgr Sedgefield Hdw Shenandoah av
" Harry W (Louise) field eng Bullmon Sa Engineering h1112 Central av
" Harvey A (Mabel M) driver City Mtr Div h906 N Davidson
" Hazel McG r338 Humpstead pl
" Hazeleen clk SBT&T r508 North Tryo 312
" Helen G slswn Belk's r2312 N Poplar
" Henderson E (Mildred S) slsmn Lowder h1905 Thomas av
" Henry h817 Spring
" Henry (Jessie C) janitor Caro Paper h1804 Kenesaw dr
" Henry lab Char Fish & Oyster r1808 apt 264
" Henry C (Evelyn) porter Sou Bearin Parts h933 Hamilton
" Henry E (Evelyn S; Davis Grill) h200 wood av (H)
" Henry F mach Currie Packaging Co r Bo Matthews NC
" Henry K deliverymn Ed Griffin Shoe S Derita NC
" Henry L (Margt A) clk Dixie Radio S 2519 Central av
" Henry M (Jerry M) formn Concrete Mat h2812 Whiting av
" Henry W driver Char Casket r228 S Cedar
" Henry W (Frances H) mech Esso r601 Liv ton dr
" Herbert (Lucille) driver Parker-Gardner 415 N Myers apt 8
" Herbert T mach Precision Gear & Ma r1421 E 7th
" Herbert W (Annie S) mech Don Allen rolet h2438 Barringer dr
" Herman cafeteria wkr Efird's r Cornelius
" Herman O filling hauler Highland Park h2903 N McDowell
" Herman W (Nellie L) driver City h620 S cir
" Hermon S Rev (Owena H) inventory ofcr Smith Univ h308 Carmel
" Hester Mrs dresser Butler Seafood r124 N Dowell apt 2
" Hollis section hd Highland Park Mfg
" Homer C box mkr Old Dom Box r323 N kins av (H)
" Horace (Hulon McG) ins agt 338 Hemp pl h do
" Horace jr (Evelyn A) slsmn Ervin Realt 2023 Dilworth dr
" Hovis C (Mae) with Sou Engineering Jones
" Howard (Beatrice B) emp Allison-Erwin Carmel
" Howard filling hauler Highland Park Mfg
" Howard servmn Friendly Appliance Se r Gastonia NC
" Howard R (Doris B) asst mkt mgr Harris S Mkt h2855 Georgia av
" Howard T (Evie S; North Charlotte Mar h720 E 35th
" Hubert bag Harris Super Mkts

ASSOCIATED GENERAL CONTRACTORS OF THE AMERICA — AGC

Boyd AND Goforth INC.

General Contractors

Pineville Road 1½ Miles Beyond City Limits

P.O. Box 10436

TEL. FR 6-5655

FORD

YOUNG SELLS FORDS

318 W. FIFTH ST. — PHONE FRanklin 5-8441

FORD

Remember this Seal

S & P Peanut Butter Sandwiches
S & P Candies

ASK FOR

S&P FOOD PRODUCTS

It's Your assurance of the Best!

To Fill that Empty Feeling

S & P Salted Peanuts
S & P Potato Chips

DAS
ert B (Dorothy M) prod controll Douglas Aircraft r201 Sylvania av
hie (Mattie P) fork lift opr Coca-Cola h 94 Brookhill rd
o P carrier PO r511 S Graham
C Mrs clk-sten County Tax Supvr h3231 W Marlborough rd
ng S (Dale C) cabt mkr 2209 Wayland av
do
c driver Jackson Container
c gardnr h1018 E 3d
c jr lab C M Allen & Co r1018 E 3d
elle Mrs h711 S McDowell apt 4
elle (wid Louis) r1811 Patton av
y (Stella B) emp Fredrickson Motor Lines h1840 Vinton
olling jr (Eliz) tchr Hawthorne La Jr Hi Sch h3215 Wicklow pl
ryan (Blanche L) v-pres Dixie Dew Syrup Co sec Builders Hardware Co Inc and ofc mgr Curt L Rogers Co h2035 Chesterfield av
union (Lucile) plant foremn E J Feeley Co h2614 LaSalle
lab Merchants Bonded Whse r1305 N Church
linton jr (Violet S) pres-treas Finance Investment Management Corp h2213 Charlotte ir
wvr Highland Park Mfg
ranklin (Verna B) pressmn Lassiter Corp h 4135 Tillman rd
arley (Rosa P) pntr h1123 N Myers apt 1
tis (Viola C) photoengraver Char Engraving h2614 Fort
Sam (Mildred) supervising deputy State Dept of Rev r Concord NC
mech Fruehauf Trailer r York rd
filling hauler Highland Park Mfg
A (Mildred J) city fire fighter h2321 Bancroft
M (Betty) driver Herrin Bros Coal & Ice r2903 N McDowell
b A (Dorethea R; Davis & Elder Shell Serv) h1432b Newland rd
(Annie L) r2614 LaSalle
(Lillian) brkmn P&NRy h317 Solomon
cook New Yorker Restr
cook Purity Cafe
driver Jackson Container
driver Davidson Bros Funeral Home r903 S Mint
(Rose) emp Igloo Dairy Bar r409 Beattie's Ford rd
es (Beulah M) lab City Mtr Trans Div r 315 Bell ct
(Sarah) lab Planters Fertilizer h510 Carmel
(Beulah D) lab Piedmont Equipment h335 Fairwood av
(Henrietta P) lab Buckeye Cotton Oil h910 Oliver
(Minnie M) lab Helms Constn h932-34 E 9th
mech Highland Park Mfg h114 W Trade apt 111
(Willie H) plant wkr Ready-To-Bake Foods h723 W Griffith
porter Conder's Soda Shop r Rock Hill SC
(Elsie) rec dept Caro Paper Board h2229b Double Oak rd
A (Jennie Mae) lab r812 E 4th apt 4
B (Blanche P; Liquid Roofing) h2512 Barry
B (Evelyn T) eng Marsh Realty h2409 Commonwelath av
B (Mary B) wtchmn Watson Watchman h Nations Ford rd
B jr (Mary R) mach R H Bouligny Inc r RD 1 Pineville NC
C (Nancy S) techn Jeff Std Brdcstg h2820 Phillips av
C (Jeanette H) transformer mkr Associated Engineering h909 Gibbon
G (Hallmark Printers) h1125 E Morehead apt 3
G (Albertha W) mech Dr Paolo Engineering h3392 Davis
H hlpr North South Lines r Pineville NC
H tech assts Char Dental Laby r Harrisburg NC
H USA r933 Hamilton
H (Sarah H) USAF h3102 E Marlborough rd
H (Georgia M) atndt Long's Animal Hosp h224 Bassett
M (Artia M) with Sou Engineering h2720 LaSalle
N (Alberta T) lab Tance Inc h1011 Pitcher
O (Sarah) slsmn Biggers Bros h608 Berryhill
R (Peggy A) quality controlmn Ralston Purina h1014 Pierson dr
R jan Conder Soda Shop r409 Dorsey
S (Dora W) h1100 Oaklawn av apt 15

DAVIS
" Jas T (Ola) quill hand Calvine Cotton Mills h312 S Torrence
" Jas W (Cath C) formn H B Moss h1610 Cromwell ct
" Jas W (Anne) slsmn Young Mtr h2301 Bay
" Janet T Mrs ofc sec Ervin Constn r RD 6
" Janie M lab Sno-White Laundry & Dry Clns r936 E Hill apt 2
" Jason W (Betty J) slsmn h416 W 11th
" Jean stust r4329 Monroe rd
" Jean B opr SBT&T r RD 1 Stanfield NC
" Jeane maid Queen City Bus Term h1701 Gibbs apt 2
" Jeanette A Mrs insp Belvedere Hosiery h1015 Everett pl
" Jefferson (Mattie M) driver City Eng h816 S Brevard apt 4
" Jennie L (wid Geo P) tchr Hoskins Sch h1501 E 7th apt 8
" Jennie M Mrs h1207 Burton
" Jerry T hlpr Davis Recreation Center r1232 Greene av
" Jesse wvr Highland Park Mfg
" Jessie hlpr Queen City Fdry r Rock Hill SC
" Jim (Mary) h1307 Kendrick
" Jimmy L ofc eng Douglas Aircraft Corp r1944 Cliffwood pl
" Joan C ofc sec NAPA r1925 Greene
" Joe porter Lee A Folger Inc r RD 8 Box 3
" Joe C (Betty G) adv mgr Key Publications h2134 Kirkwood av
" John r2614 LaSalle
" John (Lugenia W) agt North Caro Mut Life Ins h524 Brookhill rd
" John (Ernestine G) cook Airport 77 Restr h812 Circle dr
" John lab Boyles Utilization Co r417 Ballenger row
" John lab Speas Co r Newell NC
" John orderly Char Eye Ear & Throat Hosp r225 N Morrow apt 1
" John A (Jean B) mtr trans eng Liberty Mut Ins h1209 Dade
" John A (Barbara W) tchr Northwest Jr Hi Sch h2518 LaSalle
" John A jr (Iris C) slsmn Char Lndry h1604 Murdock rd
" John B bagmn Harris Super Mkts
" John B pan greaser Colonial Stores r807 Caramel
" John C (Joanne B) eng Marco Engineering h 2135 Weyland av
" John C (Ireatha) pkr Sou Radio h1509 McCall
" John C jr (Mary S) acct Duke Pwr h1830 Evergreen dr
" John D driver Moretz Coal r1002 E Boundry
" John E r617 E 10th
" John E (Willie M) ctr Griffin Pie h405 S Long apt 3
" John E (Willie) lab John Crosland Co h208a Lancaster
" John F emp Biltmore Dairy Farms r127 Fairwood av
" John F (Emma L) lab City Water Dept r RD 3 Box 441
" John G (Ella E) roofer Rike Roofing h1900 Double Oaks rd
" John H (Beulah; Davis Sandwich Shop) hlpr Careful Cleaners r1106 Spring
" John H (Willie May) lab h2311b Double Oaks rd
" John S jr ofc mgr Easterby & Mumaw r RD 10 Box 200a
" John W porter McCall's Serv Sta
" Johnie F (wid Wm A) h2017 9th
" Johnnie (wid Jas) ofc sec Lance Inc r1524 Cliffwood pl
" Johnny (Olivia C) confr 901 S Church restr 816 S Church h822 do apt 1
" Johnny (Connie) driver Acme Coal h613 Crockett
" Johnny (Kath) hlpr Bowen-Hamor r Matthews NC
" Jos (Nannie M) caretkr Hebrew Cemetery h 417 E 8th
" Jos (Nannie) lab h417 E 8th
" Jos F (Mamie V; Burke Novelty Co) h1317 Camp Greene av
" Jos F vending mach distr r305 Grandin rd
" Jos L (Rosa L) driver F S Royster Guano r 217 N Summit av
" Jos S jr (Wilma B) mech eng Duke Pwr h419 Webster pl
" Josephine Mrs h2617 Yadkin av (N Char)
" Josh A mech Frieze Engineering & Mach r RD 3 Box 119A
" Juanita maid h940 E Hill apt 3
" Juanita H Mrs winder Highland Park Mfg h 1232 Seigle av
" Judy opr Wilkinson Blvd Beauty Shop r524 N Tryon apt 3
" Julia r1300 Person

DOMESTIC COMMERCIAL
AYCOCK
WELL DRILLING CONTRACTORS
FLINT & WALLING PUMPS
SALES and SERVICE
Monroe Tel. AT 3-2934
Charlotte Tel. EM 6-2871

DAVIS
" Juliett emp A&P r300 Grandin rd
" Julius (Mattie) lab h409 N Davidson
" Julius plasterer h929 E 5th apt 3
" Junior (Dorothy M) h Dixie rd
" Junius E (Mamie L) firemn Johnson C Smith Univ h124 Frazier av
" Juroy whsemn J I Case Co r RD 6 Box 360
" Kath B hlpr Uniform Rental Serv r1104 Pegram
" Kathleen (wid Roland) h632 E 11th
" Kenneth B (Carolyn) ofc sec Caro & Northwestern Railway r Hunter rd RD 10
" Kenneth C (Edith) appr R H Bouligny Inc r Pineville NC
" Kenneth H bkpr Young Constn r Belt rd
" Kenneth L mech United Mills r323 N Hoskins av (H)
" Kenneth W jan Park Rd Sch r705 S Torrence
" Kitty nurse Presby Hosp r123 N Caswell rd
" L A (Beatrice R) h446 Shuman av
" L Jefferson (Eunice M) slsmn Robert Hall Clothes h3508 Tuckaseegee rd
" Larry servmn Muffler Co r Tabor City NC
" Larry J USAF r200 Lakewood av (H)
" Latimore H jr projectionist Lincoln Theatre r724 Cobbway
" Lavina C Mrs fnshr Johnston Mfg h1841 Mecklenbury av
" Lawrence emp Brown-Rogers-Dixon r2418 Phillips av
" Lawrence W (Lula W) lab New England Waste h426 Fairwood av
" Lawyer P (Virginia P) lab City Mtr Trans Div r815 Bell ct
" Leila M Mrs tchr Myers St Sch h1911 Oaklawn av
" Lelia B Mrs clk Associated Transport r1922 Optimist la
" Lemuel A r1322 Shamrock dr
" Lemuel A clk Associated Transport r2620 Fort
" Lena C Mrs (wid Wm) r1336 Bethel rd
" Leo Mrs maid h2300 Statesville av
" Leon F (Annie) cook Mercy Hosp r514 E 2d
" Leonard H ship clk Caro Pad & Paper r Belmont NC
" Leonard L (Ruby M; Davis Cafe) h843 N Tryon
" Leroy r225 N Morrow apt 1
" Leroy (Virginia) emp SouRy h2000 StPaul
" Leroy (Martha B) lab City Mtr Trans Div h 1729 Main
" Leroy S slsmn Griffin Sup r Derita NC
" Levone B r1217 Kendrick
" Lewis (Flora T) bill clk & slsmn Henley Paper r1121 Reece rd
" Lewis clk NAPA Char Whse r Monroe NC
" Lillian Mrs slswn Lucille's h2309 Laburnum
" Lillian C Mrs asst mgr cafeteria Am Trust r RD 7 Box 428
" Lillie M Mrs h724 Cobbway
" Linda slswn Radiator Specialty r2800 Selwyn av apt 302
' Linder S maid Good Hsekeeping Shop r508 E 9th
" Lindsay (Annie L) jan City Police Dept h605 Saxon ct
" Lindsay U (Maxine M) h312 Plymouth av
" Lizzie W Mrs lndry wkr Char Mem Hosp h 614a Myres
" Lizzie W Mrs prsr Joy Laundry h566 Brookhill rd
" Lloyd E (Nell S) USA h715 Ideal way

GRIER'S SERVICE
FUNERAL PARLOR
Ambulance Service
ANYWHERE — ANYTIME
Dial EDison 2-7109 701 E. 1st
Night EDison 2-1693

READY MIXED CONCRETE
Is Today's Most Logical Answer to Your Concrete Needs
Dial FRanklin 6-7411
Concrete Sand
Mortar Sand
Gravel
Crushed Stone
Pre-Mixed Sakrete Products and Mortar Mix
CONCRETE SUPPLY CO.
424 S. Brevard
Branch: McAlway Road

The Commercial National Bank
Founded 1874
"Ask Those We Serve"
200 S. Tryon
Drive-In Branches
135 W. Morehead Street
2401 N. Tryon

HARDWARE MUTUAL INSURANCE COMPANY
OF THE CAROLINAS, INC.
SAFE—SERVICE—STRONG
Established 1912
"NON-ASSESSABLE POLICIES"
Home Office 1356 East Morehead St.
"A HOME COMPANY FOR HOME PEOPLE"
Phone EDison 2-2119

MILLER Motor Express Inc.

Specialized Service from Atlanta to New York

Cargo Insurance $500,000.

U. S. Bonded Carrier

1807 W. Independence Blvd.
P. O. Box 10217

PHONE EDison 2-5175

For COOKING WATER HEATING REFRIGERATION HEATING

2317 Thrift Rd.

RULANE Suburban Gas Service

ECONOMICAL FAST CLEAN DEPENDABLE

Phone FRanklin 5-172

CITY CHEVROLET CO.

Sales and Service

710 S. Tryon St. Phone Ed 2-7151

DAVIS
" Lloyd H (Thelma S) prof J C Smith Univ h133 Beattie's Ford rd
" Lloyd R whsemn J I Case Co r RD 6 Box 366
" Lois spvr Highland Park Mfg
" Lois P Mrs interviewer State Emp Security Comn r614 Marsh rd
" Lorraine P Mrs ofc mgr Miller Millwork h680 Ideal way
" Lottie I Mrs waitress Red Fez Club r123 N Summit av
" Louella Mrs h1002 Boundary
" Louis (Carry C) h805 Ross
" Louis A (Dorothy J) supvr Armour & Co h 4919 Vincent la
" Louise maid r Bearwood av
" Louise G Mrs nurse 4329 Monroe rd h do
" Louise S Mrs exec sec American Cancer Society h2553 Arnold dr
" Louise I clk Associated Transport r1615 Lyndhurst av
" Louise T (wid Gilbert) h2729 Old Steele Creek rd
" Lucia porter Ivey's r836 Harlon
" Lucile Mrs insp Caro Overall Serv h2614 La Salle
" Lucile M clk Chev Mtr r525 W Sugaw Creek rd W
" Lucille E Mrs maid Char Hotel r1207 Burton
" Lucille L Mrs clk Wright Cln r1822 Fleetwood rd apt B
" Lucille M Mrs h2132 Crescent av
" Lucille S (wid Wm C) clk Williams & Shelton h1508 E Worthington av
" Lucinda Mrs v-pres Carolina Equipment States Corp r RD 11 Box 343
" Lucius (Mary M) cln Ivey's h836 Holland av
" Lucy V (wid M C) r836 Henley pl
" Lula Mrs tumbler opr Domestic Lndry h1027 E Hill
" Lumber Co Inc Albert B Rogers mgr 1800 N Tryon
" Luther (Ella C) lab City Eng h935 W College
" Lyda J sten A&P h300 Grandin rd apt 2
" M A exam State Hwy Dept
" Mallucious Mrs h511 S Graham
" M Eliz ofc sec Americon Mill r1401 Pecan av
" M Peggie studt r4201 Castlewood rd
" Mabel J Mrs nurses aide Mercy Hosp h514 Shuman av
" Mable C Mrs nurse Dr T English Walker h 2027 Chesterfield av
" Mable K nurse Char Mem Hosp r do
" Madge C Mrs slswn Grant's h620 N Graham
" Mae A elev opr Mayfair Hotel r811 E 2d
" Mae H h221 S Crigler (H)
" Maggie N (wid Joe) maid h408a S Myers
" Maggie S (wid Henry W) h2144 Kenmore av
" Mamie (wid Geo) h1821 Luther
" Mamie C h712 Baldwin av
" Manning D mach Sou-Spinner & Flyer r RD 7
" Marcellus (Addie C) whse wkr Grinnell Co h606 S Independence blvd apt 4
" Marcia G (wid Wm R) r2546 Sherwood av
" Margt cost clk Interchemical Corp r7520 Nations Ford rd
" Margt E Mrs clk Mtr Parts & Gear r3538 Rozzells Ferry rd
" Margt S (wid J Van) v-pres Charlotte Liberty Mutual Insurance Co h2401 Belvedere

Robert B. Clubb
GENERAL CONTRACTOR
Residential — Commercial
Remodeling, Kitchens, Bathrooms
Additional Rooms, General Repairs
Roofing and Siding, Painting
Cement and Concrete Work
2722 Marine Drive FRanklin 7-1459

DAVIS
" Marianne R Mrs hostess Welcome Wagon r 1060 Ardsley rd
" Marie E slswn Ivey's r1021 W 5th
" Marie G Elementary School W H Moreland principal 443 W Griffith
" Marion Mrs ofc sec Friden Calculating Mach r2436 Greenland av
" Marion C (Marie B; Davis Esso Service Station) h2712 Carol av
" Marion C (Betty B) emp Colonial Bakery h 2903 Tuckaseegee
" Marion C (Beatrice B) pres Marion Davis Co Inc h2237 Malvern rd
" Marion Co Inc Marion C Davis pres Mrs Beatrice B Davis v-pres-treas Eliz B Davis treas mens clo 118 S Tryon
" Marjorie B studt r2237 Malvern rd
" Marjorie C Mrs clk Home Indemnity h2613 Clydesdale ter
" Marsell L (Cleo) driver Suburban Rulane Gas r RD 5 Box 693
" Martha debit mgr Winston Mut Life Ins r 714 Wallace
" Martha Mrs r1538 S Church
" Martha Mrs maid h1306 N Church
" Martha A S rec lib Char Mem Hosp r Pineville N C
" Martha B Mrs clk-typ Coml Cred r3115 Park rd
" Martha F clin lab Char Mem Hosp r RD 7 Box 631
" Martha H folder Domestic Lndry r524 S Long
" Martha L prsr Uniform Rental Serv r Concord N C
" Martin (Cath) driver Godley Bros Implt h 531 Brookhill rd
" Martin hlpr Morris Live Stock r1521 Statesville
" Martin L adj Mtrs Ins r Davidson N C
" Martin L (Virginia S) teller Bank of Commerce h2317 Orton
" Martin L jr (Betty P) slsmn Pump & Lighting h1427 Drexel pl
" Martin V (Louise S) elec contr 2553 Arnold dr h do
" Marvin (Louise) h805 Oliver
" Mary chkr Wright Cln r Lancaster SC
" Mary coverer Button Shop r714 Wallace
" Mary ironer Plaza Hills Self Service Laundry r1011 N Tryon
" Mary Mrs maid h1325b Horne ct
" Mary Mrs maid r328 S Morrow
" Mary (wid Walter) maid r1001 E 9th
" Mary A Mrs sec J H Cutter & Co Inc h1861 Queens rd W
" Mary A (wid Cliff) r204 Fairwood av
" Mary B Mrs insp Chadbourn-Gotham h1736 Dunkirk dr
" Mary B (wid Plumer) h510 Shuman av
" Mary E r124 N McDowell apt 2
" Mary E r430 Templeton av apt 2
" Mary H h509 S Davidson apt 2
" Mary J maid Presbyterian Hospital Nurses Home r715 E 10th apt 2
" Mary J (wid Jas) h510 Hovio cir (Tboro)
" Mary J (wid Benj B) sec Charlotte Liberty Mutual Insurance Co h2708 Hampton av
" Mary L h1109 Statesville av
" Mary L clk Char Observer r1716 Chestnut
" Mary L nurse Char Mem Hosp r do
" Mary R priv sec Pittsburgh Plate Glass r3705 Commonwealth av
" Mary T caterer 510 Louise av h do
" Mattie Mrs elevator opr Barringer Hotel h409 N Davidson
" Mattie (wid Eddie) r127 W Palmer
" Mattie J floorwn Kress r221 W 9th
" Mattie L Mrs maid h528 W Griffith
" Mattie S (wid John) r Dixie rd
" Max mtcemn Duke Pwr r Belmont N C
" Max jr utility mn Jeff Std Brdcstg r2132 Crescent av
" Maxine Mrs sec Chas L Nance r RD 7
" Mayo cook Chez Montet French Dining r122 Catherine
" Melba J Mrs clk SBT&T r1509 Choyce av
" Melvin L (Hattie B) painter Soule Steel Iron h2638 Englehart
" Merryman R dept mgr H B Keller Co r414 Sardis Road cir
" Mettie Mrs cafeteria wkr Efird's r524 N Tryon
" Mildred waitress White Tower r901 W Trade
" Mildred H Mrs maid Queens College h1017 Mc Call
" Mildred J Mrs opr Bean Monde Beauty Salon h 1336 Romany rd
" Mildred K Mrs drsmkr 433 W Stonewall h do
" Mildred L Mrs recpt Matthews-James Clinic r 129 Cottage pl
" Millie spreader Griffin Pie r204 W Bland
" Milton lab Concrete Materials r Concord N C

DAVIS
" Milton D (Christine D) grinder opr Char h614 Tillman rd
" Minnie studt r124 N McDowell apt 2
" Minnie Mrs r524 Brookhill rd
" Minnie Mrs r2231 E 7th apt 3
" Minnie Mrs maid Mrs Trudy Rogers h5 Pour's ct
" Minnie H Mrs h111 Willard (Tboro)
" Minnie S (wid Jas B) h217 N Summit av
" Mitchell studt r4329 Monroe rd
" Mollie (wid Manuel) maid h616 Condon
" Molly E hlpr Chez Montet French Dining 109 Erwin av

DAVIS & MORSE REALTY CO INC
OFFICERS
W CLEVE DAVIS JR, Pres
ALAN J DAVIS, V-Pres
CHAS R MORSE, Sec-Treas
141 W 4th
Telephone ED 3-0564

" Murray B (wid Robt) r608 Brookhill rd
" Myrtle bkpr City Saving Bk r5518 Lantana
" Myrtle lab Piedmont Chem
" Myrtle lab Sno-White Laundry & Dry Clns E 4th
" Myrtle A Mrs typ Sou Ry Sys h1720 Logi
" Nancy clk SBT&T r PO Box 4 Waxhaw NC
" Nancy A ofc sec US Casualty r1716 Ches
" Nannie S hlpr Self Serv Lndry r RD 6 Box
" Naomi A Mrs tchr Alexander St Sch h Russell
" Nathan H (Lela D) hndlr Railway Ex 2325 Edison
" Nathan J lab Field Room Reed r River N C
" Nathl driver Steel Serv of Caro r RD 6
" Nathaniel jr (Fannie) ship clk W A Bue & Co h620 E 12th
" Navy (Eliz) lab h2419b Horne dr
" Neal H (Christine) agt EAL r Concord
" Ned (Mildred K; Gypsy Hair Parlor) notary h433 W Stonewall
" Ned T (Elsie S) lab City Eng r RD 7
" Nellie G Mrs r Springbrook
" Nellie M Mrs maid h207 Fairwood av
" Nettie (wid Walker) hlpr Chadbourn-Gotha 524 N Tryon apt 3
" Nettie H (wid Rufus F) h1721 The P
" Nina opr SBT&T r418 East Trade
" Norman B (Evelyn B; Custom Made Dra Co) r1550 S Tryon
" Norman H (Velma) wldr R H Bouligny I RD 6 Box 815F
" Norman McB (Lucile M) eng IBM h Cumberland av
" O H (Dollie D) painter Bass Constn h310 W apt 5
" Odell plmb Tompkins-Johnston r China G N C
" Odell (Ruth) trucker Ralston Purina r RD 7 431B
" Ola maid h626 E 1st apt 4
" Ola E h622 E 11th
" Ola Mrs slswn Belk's h312 S Torrence
" Olin T driver Harris Exp r Lexington N C
" Olive N (wid Wm B) h2132 Charlotte dr
" Olier H tchr Northwest Jr Hi Schl h252 Remount av
" Opal mender Belvedere Hosiery r RD 9 625X
" Oran J (Doris) mach R H Bouligny Inc r R Indian Trail N C
" Orell clk H E Penniger r1336 Bethel rd
" Oscar (Lula M) picker Highland Park Mf Bearwood av
" Oscar W (Mary S) slsmn City Chev h4120 L ing av
" Ottis L (Flora T) slsmn Henley Paper h Reece rd
" Owena H Mrs dean of women J C Smith Un 308 Carmel
" P T meat ctr P&G Food Stores r201 W Par
" Pansy S Mrs emp Natl Carbon r316 Wilson
" Parks jr (Dorothea B) whsemn Am Aniline I ducts h2531 Horne dr
" Pat sten N G Speir Inc r321 Poindexter dr
" Patricia B Mrs clk SBT&T r RD 10 Box
" Patsy Mrs ofc sec Pneumafil Corp r3211 Enf rd
" Patsy D Mrs cafeteria wkr Thomasboro Sc 135 Southway dr (Tboro)
" Paul E Rev (Millie G) h2109 StMark
" Paul G (Lella B) driver Johnson Motor L h1922 Optimist la
" Paul M (Irene B) v-pres American Artif Limb-Brace Co Inc and slsmn Dixie Ta Envelope h1121 Myrtle av apt 58

CAMERON-BROWN COMPANY
MORTGAGE BANKERS
HOME LOANS — INCOME PROPERTY LOANS
112 East 4th St. Charlotte, N. C. Tel. EDison 2-6191

BELK BROS. CO.
The Carolinas' Largest Store — Smarter Fashions — Greater Values
11-119 E. TRADE PHONE EDison 2-3121

DA
P l R (Lavina C) tex wkr Johnston Mfg h 841 Mecklenburg av
P l S (Patsy) slsmn Proctor & Gamble h 211 Enfield rd
P line insp Highland Park Mfg
P line E clk Lincoln Theatre r724 Cobbway
P ty A Mrs boarder Hudson Hosiery r1014 Pierson dr
P ty J nurse Char Mem Hosp r do
P ty T Mrs acct SBT&T r2008 Parson
P ty A (Anne D) mgr body shop City Chev r tD 3 Matthews NC
P ty A (Jureatha W) msngr SBT&T h2312 Edison
P ip A (Carrol K) supvr SBT&T h635 Northate av
P ip B USN r2220 Greene
P ip N (Eleanor) acct Essantee Theatres h3531 Annlin av
P cilla A studt r600 French apt 2
R be (Annabelle D) mech Esso Station h3101 Waverly pl
R ewman slsmn Bill Shaw Co r Cedarcroft dr
R h J jr supt Buensod-Stacey r RD 544 Box 809
R (Jeanne C) slsmn h205 Andrill ter apt 4
R D (Helen) emp Davey Tree Expert h 2243 Markham ct
R mond (Eliz K) clk Duke Pwr h911 McDowell al
R mond (Minnie M) gardener h508 S Caldwell
R mond (Sallie T) lab r208 Lancaster
R reation (Tom K Davis) billiards 3318 Tuckaseegee rd
R d emp Char Pipe & Foundry h406 French Street al
R d lab The Young Co r RD 6 Box 358
R d mech Sou Flight Serv r Oak NC
R d A (Myrtle N) brickmason Archie Harris h824 McRae apt 231
R d A sls eng Westinghse r241 Poindexter dr
R d F (Ellen A) ofc sec Westside Ice & Fuel h1701 Springdale av
R d L (Carolyn W) slsmn Genl Elec h3429 Meredith av
R d Q (Deloris L) hlpr Maynor Ornamental Iron & Steel Wks r711 S Hoskins av
R d R (Annette R) sls rep Metal Hose & Tubing h999 E Ivey dr
R d W (Louise I) slsmn Egry Register Sys h1615 Lynhurst av
R t r YMCA
R t h1233b Newland rd
R t atndt Myers Auto Serv No 4
A S ROBERT (Bessie), Painter and Decorator 612 N Davidson, Tel FR 5-4134, h do
R t repr Travelers Hotel
R t E (Mawie B) emp Brown & Glenn Real Estate h103 Sage av (H)
R t F (Carolyn) printer H M Houck Co h5811 Lower rd
R t H (Mary) h702 Lamar av apt 2
R t H jr studt r702 Lamar av apt 2
R t K knitter Hudson Hosiery r4116 Sheridan dr
R t L (Hattie L) h York av
R t L hlpr C W Upchurch & Co r506 Shuman
R t L studt r2438 Eastway dr
R t L jr (Dorothy A) slsmn Haverty's h1210 Bradford dr (Tboro)
R t L jr (Francis P) tchr Northwest Jr Hi Sch h2405 Statesville av
R t S jr (Patricia G) sou mgr Norcross Corp h1124 Tarrington av
R er W Rev (Fannie D) lab City Mtr Trans Div h714 S Church
R ald H studt r1112 Central av
R sevelt porter Belk's r129 N McDowell
R a r1206b Moss
R a B Mrs maid h2305 Tate
R a H (wid Jake J) h511 N Alexander
R a L Mrs prsr Jones Dry Cleaning r217 N Summit av
R a P Mrs creeler Highland Park Mfg h 1123 N Myers apt 1
R e A (wid Amzia) h645 Pennsylvania av (H)
R e E h300 W 10th
R s tchr A G Jr High h423 E Blvd
R y (Kathryn L) city fire fighter h3730 Meyer blvd
R y section hd Highland Park Mfg
R y A (Minnie L) uphol McGinn Uphol Shop r1200 E 7th
R y N (Jessie G) route supvr Thomas & Howard h3012 Tuckaseegee rd
R y W (Helen; Davis & Glenn Auto Sales) r 4037 Providence rd
R valty A (Mary B) gro 4001 Thrift rd h do
R by G Mrs emp Kress r RD 1 Waxhaw NC
R by M Mrs cash Davis Drive In h843 N Tryon
R by O (wid Sam) r4220 Pineville rd

DAVIS
" Russell H (Grace R) hlpr Allied Sht Mtl Wks h1816 Logie av
" Ruth prsr Sings Lndry & Dry Clns r2203 Kinney
" Ruth Mrs tchr Dilworth Sch r RD 1 Cedarcraft dr
" Ruth D Mrs mach opr Panda Curtain r3245 Rozzells Ferry rd
" Ruth W Mrs (Ruth's Fashion Shop) h2304 Shenandoah av
" S I whsemn Pilot Frt Carriers r Belmont NC
" Sallie F (wid Martin L) r1427 Drexel pl
" Sallie S (wid Johnny) maid r472 Shuman av
" Sally nurse Presby Hosp r123 N Caswell rd
" Sally (wid Harrison) r727 Carmel
" Sam W (Sammie) r734 Boundary
" Saml (Olethia) emp Char Pipe & Foundry h 2803 Old Steele Creek rd
" Saml L h812 S Alexander apt 1
" Saml L (Blanche) lab h720 E 11th
" Saml M jr (Agnes H) survey eng SBT&T r Belmont NC
" Saml O r816 Boundary
" Sandwich Shop (John H Davis) restr 1106 Spring
" Sarah emp Julian's Lndry & Dry Cln r524 Ingle
" Sarah (wid Michl) emp Belvedere Hosiery h212 Judson av
" Sarah A (wid John) smstrs Mercy Hosp h509 Crockett
" Sarah C hskpr Char Mem Hosp r RD 10 Box 222A
" Sarah E cafeteria wkr Berryhill Sch r2610 Elmin rd
" Sarah E Mrs h734 Boundary
" Sarah G bmo Goodyear Mtge r510 Hovis cir
" Sarah J (wid Wm A) r2109 E 8th
" Sarah R Mrs smstrs Danl K Meigs r423 E blvd
" Savannah (wid John A) h411 S Brevard apt 2
" Selene L (Robert) beauty opr h804½ apt 4 E 3d
" Seymour (Patsy D) clk Motor Parts h135 Southway dr (Tboro)
" Sheila Mrs emp Ford Motor r3146 Willow Oak rd
" Shirley H Mrs bkpr Coml Natl Bank r 206 Dixon cir
" Sloan J r1005 E 3d
" Smiley K jr (Ina C) USA h3231 W Marlborough rd
" Snow genl ofc Char Mem Hosp h510 Louise av
" Sophia A (wid Wm M) r413 Dofger av
" Stella nurse Mercy Hosp r1921 Vail av
" Steve slsmn Dillard Paper r434 Marmoth Oaks dr
" Stuart C (Katherine M) pres Simpson Photo Service Inc h2038 Briarwood rd
" Sue M slswn Kress r915 E 10th
" Suzanne studt r2710 Picardz pl
" Sybil grader Highland Park Mfg
" Sylvester (Alice D) tech Delmar Studios h 2426 LaSalle
" T H div sls mgr Ready-To-Bake Foods r592 Preston la
" T Whitfield (Ida R) slsmn Henry Walke Co r CMR 461 Box 625
" T Wm driver Caro Trailway r Stonewall Hotel
" T Willie jr h1410 N Church
" Tate lab h1300 Luther
" Ted R lab Ervin Constn r200 Lakewood
" Thelma B x-ray tech Char Orthopaedic Clinic r154 Stonewall Jackson Homes
" Thelma D elev opr Hotel Char r205 S Independence
" Thelma S Mrs tchr Marie G Davis Sch r133 Beattie's Ford rd
" Thos A (Betty F) city fire fighter r RD 7
" Thos A mtcemn Duke Pwr r Huntersaille NC
" Thos A (Peggy T) USN r2008 Parson
" Thos F (Georgia P) h434 N Crigler (H)
" Thos H slsmn Ivey's r2300 Chesterfield av
" Thos H (Lillian) traffic chf Associated Press h3209 Lavurnum av
" Thos N (Hester) porter Char Hotel h124 N McDowell apt 2
" Thos W (Kathryn B) mgr trainee Allstate Ins h345 Sedgefield rd
" Thurman whsemn Thomas & Howard Co r805 Oliver
" Timothy (Laurine Y) porter Jeff Std Brdcstg h1532 S Church
" Tom (Annie S) h2009 Renner
" Tom K (Frankie R; Davis Recreation) h1232 Camp Greene av
" Tommie filling hauler Highland Park Mfg
" Tommie (Joanie) pkr Calvine Cotton Mills h 409 E 5th
" Totsie J Mrs r617 W Boulevard apt 2
" Troy ship clk Gilbert Sidney & Co r1809 Church
" Truby L bldr Albright Boat Industries r421 N Poplar
" Ulysses (Mary F) constn wkr h711 Trotters al

A. V. BLANKENSHIP
CIVIL ENGINEER
Municipal Improvements
Land Surveys
117 E. 3d, 3d Floor Phone FRanklin 5-1469

DAVIS
" Vance A iron wkr Parks-Cramer r Waxhaw NC
" Vann supvr Concrete Materials r R D10 Box 511-C
" Vashti H Mrs chkr Douglas Clns r RD 11 Box 290
" Vibert (Mary I) eng Roberts Filter Mfg h1504 Belvedere av
" Vinicie T maid h421 Brooklyn la
" Viola r2514 Pitts dr
" Virge lab Ervin Engineering r714 Wallace
" Virginia Mrs tchr Alexander St Sch h2000 StPaul
" Virginia M atndt Slwyn Washerette h1711 Gibbs apt 3
" Virginia S Mrs clk Pure Oil h2317 Orton
" W A driver Pilot Frt Carriers r Wilkesboro NC
" W Archibald (Gladys M) acct Conrad & Co h 325 Ridgewood av
" W Bernice opr SBT&T r Lancaster SC
" W Clem (Mary H) slsmn Curt L Rogers Co h 4201 Castlewood rd
" W Cleve jr pres Davis & Morse Realty Co Inc r 2614 Portland av
" W Cleveland (Flossie C) lwyr 730 E Trade R604 h2614 Portland av
" W L whsemn Pilot Frt Carriers r Gastonia NC
" W Lawrence (Mable C) h2027 Chesterfield av
" W W city fire fighter r RD 7 Box 1658
" Waddell (Harriet L) glazier Huttig Sash & Door h2843b Statesville av
" Wallace R (Martha F) slsmn Industrial Piping Sup h2812 Arnold dr
" Walter h721 Plum
" Walter bagger A&P r RD 1
" Walter (Thelma) lab City Mtr Trans Div r205 S Independence blvd
" Walter (Hattie) linemn Cannon Aircraft Sls & Serv h1432a Newland rd
" Walter C (Blanche) h516 Royal ct apt 1
" Walter E (Anna M) researcher Celanese Corp h308 Hillside av
" Walter F (Mary A) h218 S Sycamore
" Ward W (Gladys H) sls mgr Mitchum & Tucker h2501 Pinckney av
" Whitfield whsemn Thomas & Howard Co r RD 2 Huntersville NC
" Wilbut D (Louise B) waiter Barringer Hotel h1734 W Trade
" Wilfred M (Eleanor E) dist rep Dempster Bros h4230 Old Sardis rd
" Will (Addie P) h418½ Plum
" Will (Charlotte C) driver Genl Automatic Sprinkler h1034 Kohler av
" Will (Rosa) jan Second Ward High Sch r418 S Long
" Will (Blanch M) lab Slagle & Winchester h 2308 Catheys row
" Willard driver Caro-Norfolk Truck Lines r Huntersville NC
" Wm (Lucille E) r1207 Burton
" Wm jr (Barbara G; Davis Crown Service Station) h1919 Springdale av
" Wm A mach Sou Ry Sys r RD 10
" Wm A porter Don Allen Chevrolet r2729 Old Steele Creek rd
" Wm A (Mary R) serv dept Westinghse h3215 Mayfield av
" Wm A jr (Georgia; Davis-Harkness Co) h 1115 Canteberry rd
" Wm A jr (Mary B) x-ray Char Mem Hosp h 1226 E Boulevard
" Wm C spl agt Home Indemnity h614 Marsh rd
" Wm D (Genevieve) h1217 Kendrick

FOR

CALL
Bowen-Hamor Co., Inc.
FRanklin 6-3603

Thomas Cadillac-Oldsmobile Inc.

Cadillac Oldsmobile
Sales and Service
214-220 N. CHURCH
PHONES
Service EDison 2-7159
Sales EDison 4-4656
Parts FRanklin 6-4429
Used Cars 422 W. 5th
PHONE EDison 2-2183

Spangler Realty Co.
Property Management
Sales and Rentals
C. D. Spangler Construction Co., Inc.
Commercial
Industrial
Residential
1028 S. Boulevard
TEL. FRanklin 5-3736

P. C. GODFREY, INC.
PLUMBING and HEATING CONTRACTORS
FRIGIDAIRE AIR CONDITIONING AND APPLIANCES
RESIDENTIAL 1816 ROZZELL'S FERRY RD.
COMMERCIAL EDison 4-8605

AVRETT & LEDBETTER

Roofing
Heating
and
Sheet
Metal
Contractors

WINKLER STOKERS

419 E. 7th St.

PHONES EDison 3-7131 and EDison 3-7597

E. P. NISBET COMPANY

Metered and Filtered Fuel Oil
Oil Burner Service
Carrier Air Conditioning
"24 Hour Service"

1818 Baxter St. Tels. EDison 2-7755, ED 2-7756 and ED 3-9178

NISBET MARINE MART

CHARLOTTE BOATING HEADQUARTERS

Complete Line of Marine Supplies

1330 S. Tryon TEL. FRanklin 5-4036

N. G. SPEIR, INC.

Real Estate Sales

Commercial — Residential
"TOWN and COUNTRY PROPERTY"

130 East Fourth St. Phone EDison 4-5386

DAVIS
" Wm E (Margt K) supvr Reichhold Chems h 1301 Harding pl
" Wm F (Jean L) asst personel mgr Pneumafil Corp h2640 Columbus cir
" Wm J baler Harper & Crawford Bag r412 S Alexander
" Wm M (Berlie B) auto opr WU Tel h232 W Kingston av
" Wm P (Joyce B) dept head Char Engs h2712 Poplar dr
" Wm S (Charke C) atndt Long's Animal Hosp h708 W Tremont av
" Wm T (Stella H) h300 S Torrence
" Wm T (Mildred) mach R H Bouligny Inc r2326 Hutchinson av
" Wm W (Mary M) city fire fighter r RD 7 Box 648
" Willie (Mattie) h1823 Luther
" Willie r711 S Poplar
" Willie driver Mecklenburg Furn Shops r Torrence NC
" Willie (Dorothy) hlpr White Auto Body Wks h 1818 Kinney
" Willie lab Law-Barrow-Agee Labys r500 Beattie's Ford rd
" Willie (Annie M) lab Steel Serv of Caro h838 Burton
" Willie C (Lizzie W) loading dept Ralston Purina h566 Brookhill rd
" Willie D (Lillie P) nurse Char Mem Hosp h 603 W Griffith
" Willie E (Anna B) lab Sears h1523 Main
" Willie E tchr Billingsville Sch r2627b Statesville av
" Willie L (Lottie I) chef Red Fez Club r123 N Summit av
" Willie M (Mamie B) driver Armature Winding h2627b Statesvill
" Willie R (Hattie R) driver A Lynn Thomas Co r328 Griffin
" Willis mill opr Radiator Specialty r RD 9 Box 33
" Willow W Mrs cook Lance Inc h121 W Palmer
" Willy Mrs maid h2807 Wig
" Winnie B opr SBT&T r York rd RD 3

DAVIS & YOUNG INC

ERNEST F YOUNG, Pres-Treas
GEORGE P WADSWORTH, V-Pres
GLORIA B McCLINTOCK, Sec
GENERAL INSURANCE
EVERY TYPE EXCEPT LIFE
110 Latta Arcade
322 S Tryon
Telephone ED 3-3189
(See Yellow Page 135)

" Yvonne F clk Am Trust r RD 5 Box 693
" Zelma H Mrs nurses aide h110 W Park av
Davison see also Davidson
" Bennie L pressmn AME Zion Publ Hse
" Beulah Mrs recpt Dr Dave Smeltzer h2421 Morton
" Cora L (wid Sam) h310 Martin
" Frank lab Bell's Mtr Line r714 Stonewall ter
" G Richd (Jewel J) traffic rep Johnson Motor Lines h1124 Dade
Dawdle Hoover lab Caro Nurseries r RD 10
Dawes Gordon W jr (Anne R) supvr Am Trust h2931 Bowley

Willie Lee Baxter

Painting Contractor

WALL PAPERING
FLOOR SANDING

508 Stevens Tel. EDison 2-5583

Dawkins Addie L Mrs lab Sno-White Laundry & Dry Clns h125½ N Johnson
" Albert (Ida B) jan Hudson Hosiery h512 Carmel
" Allen hlpr City Chev r3208 Marsh rd
" Allen jr hlpr City Chev r3208 Marsh rd
" Betty A studt r801 McDonald av
" Chas (Alberta) hlpr Atlantic-Marble & Tile h 121 Frazier av
" Chas R (Janie B) asst drftsmn Sou Ry Sys h 513 Grandin rd
" Clarence D (Willie R) driver Akers Motor Lines h801 McDonald av
" Coleman (Janie) h922 Johns la
" Coleman (Annie W) mach opr Colonial Stores h Myrtle av
" Corine J Mrs nurse Char Rehabilitation & Spastic Hosp r2013 Kinney
" David L whsemn Best Brand h926 Johns la
" Dorothy r2013 Kinney
" Edw (Matilda R) jan Genl Mtrs h1406 Whitnant
" Ella R Mrs maid Mercy Hosp r526 E 5th
" Frank (Lillian C) emp Coca-Cola h502 S Davidson
" Frankie J Mrs pkr Highland Park Mfg h3105 Davidson
" Freeman hlpr Atlantic Marble & Tile r121 Frazier av
" Gail M Mrs ofc sec Drs DeCamp & Rankin r826 Ideal way
" Hattie r1015 McCall
" Horace J (Louise E) gdnr h323 N Alexander
" Jas jr (Addie L) porter Green Hotel h125½ N Johnson
" Jas R (Jewell P) asst ofc mgr Delmar Studios h164 Perrin pl
" Jas T (Corene J) driver Observer Trans h 2013 Kinney
" Janie processor Carriker Poultry r922 N Myers
" Jessie M r922 Johns la
" Jettie E Mrs cook Savoy Inn r602 E 1st apt 2
" Juanita M Mrs clk Duke Pwr h1757 Wilmore dr
" Leroy (Gail M) agt Sou Life Ins h826 Ideal way
" Lindsey (Jettie E) driver G P Food Distributors h602 E 1st apt 2
" Louise E Mrs maid Carolina Theatre r323 N Alexander
" Macon A (Juanita M) mtcemn Duke Pwr h 1757 Wilmore dr
" Macon A jr r1757 Wilmore dr
" Margt hlpr Arrow Lndry & Clns r206 Lancaster
" Martha (wid Jas) h2400 Booker av
" Martin (Willie F) mech Sou Trailer & Equip h1702a Parson
" Marshawn (Henrietta) delmn Haverty's r617 Mill rd
" Matilda R Mrs pkr Radiator Specialty h1406 Whisnant
" Phyllis nurse Mercy Hosp r1921 Vail av
" Richd E (Edith H) plmb Ace Plumbing h1505 E Firth ct
" Robt L (Ellen L) lab W J Shoaff Constn h 218a Lancaster
" Rotha nurse Mercy Hosp r1921 Vail av
" Sarah R (wid Jas) h121½ Johnson
" Thelma (wid Willie) opr Fair's Beauty Salon h1901 Grier av
" Theresa G cash Penn Mutual Life Ins r Rock Hill SC
" Thos V (Frankie J) h3105 N Davidson
" V Earl (Peggy M) emp Char Pipe & Fdry h3503 Ritch
" Wm L (Roberta M) mach opr Highland Park Mfg h3501 Benard av
" Wm M (Ella R) driver Electric Ice & Fuel h526 E 5th
Dawling Bertha r1917 Park dr
Dawns Rubin (Carrie D) driver Auto Brokers h 418 Brookhill rd
Dawson Bloom h328 Boundary
" Carolyn maid r409½ S Caldwell
" Durwood (M Lucille) auditor Sou Dairies h 1126 Roanoke av
" Edna L Mrs mus tchr 2508 E 5th h do
" Frank E atndt Garrison's Esso Servicenter r 3315 Selwyn av
" Geo W (Betty P) emp Char Pipe & Fdry h 213 Lancaster
" Grace ofc sec McLaney Lbr h420 N Church apt 27
" Inez A (wid Frank) h409½ S Caldwell
" John G (Edna L) slsmn Table Rock Labys h 2508 E 5th
" John G jr USAF r2508 E 5th
" Loretta M (wid Robt E) h3315 Selwyn av
" Lula h3322 N Alexander
" Margt Mrs prsr Sno-White Laundry h206 Lancaster

DAWSON
" Marie E r409 E Boulevard
" Philip F (Mabel) mfrs agt 1618 E More h do
" Robt (Margt) hlpr Parks-Cramer h206 caster
" Sarah nurse Presby Hosp r123 N Caswel
" T D driver Pilot Frt Carriers r Ararat
" Thos B (Louise H) genl mgr Avis Ren Car Sys h2200 Providence rd
" Viola S (wid Frank E) bkpr Union Natl r409 E Boulevard
" Wm L mach opr Colonial Stores r3322 N ander
" Wm M (Joan W; B & E Packing Co) h Applegate rd
Day Addie (wid Gordon) h1226 Winnifred
" Claude P (Violet H) supt Duke Pwr h Kings dr
" F Thos prod asst Stylecraft Packing r Gastonia NC
" Gordon jr hlpr Ray's Gulf Serv Sta h Winnifred
" Harry W jr (Mildred E) supt C W Kirk Co h1133 Yale pl
" Icie E Mrs waitress Airport 77 Rest 4334 Wilkinson blvd
" Jas F (Jane S) mtcemn Colonial Store 315 Key (Tboro)
" Jas L (Sadie) appr Piedmont Natural r RD 6 Box 581-H Thrift rd
" Jas M (Helen B) clk Duke Pur h247 side av
" Jessie hlpr Barberree's Photographic St r802 Brookside av
" Jessie waitress Baltimore Dairy Bar
" John K (Wilma K) sls rep Federal M Service h569 Wakefield dr apt B
" Mary R Mrs r915 E 10th apt 45
" Tennie A (wid Paul C) h106 Providence apt 1
" Violet H Mrs asst buyer Belk's r1337 K dr
Dayberry Blanche R Mrs ofc sec Borden's Cream Co r3201 Barringer dr
" Eva M (wid Jap) tel opr Char Observe 1020 Lunsford pl
" Geraldine bill clk US Plywood r1020 L ford pl
" Ray G (Blanch) city police r600 Hawthorne
Dayton Texaco Service (Ernest M Morgan man C Kissiah) 200 W Morehead

DAYTON TIRE SALES CO

ERNEST M MORGAN, Pres
HERMAN C KISSIAH, Sec-Treas
RETAIL AND WHOLESALE
PREST-O-LITE BATTERIES
210 W Morehead
Telephone ED 3-3171

Dayvault Edith M typ Conrad & Co r1932 Av dale av
" Roy D (Edna M) slsmn Armour & Co h3 Trent av
Deadwyler Danl studt r2311 Vernon dr
" Hugh A (Eleanor M) v-pres Advertising P uction Inc h2311 Vernon dr
Deagan Betty Mrs h1514 E Kensington dr
" Paris emp National Carbon r331 Kato
Deal Archie E (Margt L) prod mgr WIST h1 Woodlawn rd
" Barbara S studt r2825 Whiting av
" Cecile recpt Tooley-Myron Studio r701 Boulevard
" Charlie P (Ila W) mach opr Highland P Mfg h413 E 15th
" Doyle A (Mary H; Deal Motor Co) h1 Biltmore dr
" Eug E (Evelyn S) chf counselor County venile Ct h2110 June dr
" Evelyn S Mrs clk Atlantic Refining h3220 J dr
" Everett E (Neil M) mtce mgr Sou Fli Serv h2066 Weyland av
" Florence M (wid Ralph) tchr Eastover Sch 2011 Beverly dr
" Garnett N (Faye P) fire Alarm & Switboard opr City Fire Dept h4822 Buckingham dr
" Garnett N (Peggy) slsmn A C Dancy & r3001 Commonwealth av
" H Max (Naomi C) eng R H Bouligny Inc 1243 Spruce
" H Ruth Mrs waitress Fidelity Soda G r1928 Euclid av apt 9
" Harry A (Mary H) slsmn Lee A Folger r1715 Mimosa av
" Henry P tax acct Belk's h200 Emerson av 24
" Herbert E (Eula R) br mgr American I Cleaning Co h2116 Dilworth rd W

CHARLOTTE GENERAL TIRE CO.

TUBELESS TIRE HEAD-QUARTERS

GENERAL

FLEET SERVICE
WHEEL ALIGNMENT
and
BALANCING
KRAFT
RECAPPING
BATTERIES

Tel. FRanklin 7-1516

432 S. Tryon

Forest Lawn Burial Park

and Mausoleum

NEW THRIFT ROAD True Perpetual Care For Every Lot TELEPHONE EXpress 9-1141

Checking Accounts
Savings Accounts
Safe Deposit Boxes

CITIZENS BANK
Member Federal Deposit Insurance Corporation
114 East 4th Street Phone EDison 3-1181

Business Loans
Personal Loans
Auto Loans

AL
Herbert E jr (F Louise) mgr American Dry Cleaning Co h3122 Cambridge rd
Howard slsmn United Select Foods r RD 9 Box 189
Hubert D (Jewell B) supvr Quaker Hill Nursery h1630 Garden ter
Irene C Mrs bkpr Sou States Sup r RD 3 Box 450M12
Jas E emp Biltmore Dairy Farms r Statesville NC
Jas E (Eliz E) installer Adams Direct Telegraph r141 Hillcrest av
Jas H formn Hall's r RD 1 Box 205C
Jas N (Irene C) reprmn SBT&T r Locklain dr RD 3 Box 450M12
Julia M (wid Aubrey) h328 S Cedar
Julian L (Eliz P) ofc mgr Biggers Bros h 1121 Yale pl
Kathryn R (wid Fredk W) mach opr Novelty Curtain Mfg h2825 Whiting av
Kenneth L (Vera M) customer realations mgr GMC (Buick Mtr) h3025 W Marlborough rd
Kitty studt r2066 Weyland av
L A emp Biltmore Dairy Farms r RD 6 Statesville NC
Margt Mrs waitress Airport 77 Restr r2066 Weyland av
Motor Co (Doyle A Deal) used cars 1225 S Tryon
Nancy F (wid C Pinkney) bkpr Kimbrell's h1101 Crescent av
Nancy M Mrs teller First Fed Savings & Loan Assn of Char r2317 Marlowe av
Neil M Mrs cafeteria wkr Douglas Mun Airport h2066 Weyland av
Olen (Cath L) plmb contr 3516 Belton h do
Oscar A (Margt I) carmn Sou Ry Sys h312 Keswick av
" Gus (Sara C) repr James O Welch Co h110 Colville rd apt 12B
" Gus III studt r110 Colville rd apt 12B
Paul r208 Victoria av
Peggy P Mrs deputy County Superior Court Clk r3001 Commonwealth av
Roy L (Beatrice) formn C W Kirkland Co h 2433 Roslyn av
Saml G (Nancy M) med serv rep J B Roerig & Co h2317 Marlowe av
Sara C Mrs ofc sec Mercy Hosp h110 Colville rd apt 12B
Sarah sec West Av Presby Church r Pineville NC
Thelma B nurse Presby Hosp r1810 E 4th
Wm G (Roxana M) asst mgr Sears Whse h 2817 Bancroft
Wm M h1321 Parkwood av
Rev (Mary C) assoc pastor Myers Park Presbyterian Church h1624 Biltmore dr
Arth (Maude E) driver State Highway Dept h214 Willard (Tboro)
Bobby caddy r1400 Oaklawn av
Carolyn ofc sec Pilot Life Ins r2528 McClintock rd apt 2
Carolyn tchr Central Hi Sch r917 Bromley rd
Chas L (Odessa B) ydmn h1118 S Church
Clayton L studt r2100 Matheson av
Daisy M Mrs h1816 Union
Eug with Biltmore Dairy Farms r2331 Hickory la
Early E (Nora C) h110 N Clarkson
Edwin L (Hermione L) slsmn Jenkins Bros h 211 Brandywine av
Effie L Mrs sec D & S Engineering Co Inc r Carmel rd
Emma (wid Amos) r1003 N Tryon
Eugenia studt r211 Brandywine av
Frances L Mrs clk Thomas Cadillac-Oldsmobile r RD 6 Box 747-H
Fred S (Effie L) pres-treas D & S Engineering Co Inc r Carmel rd
Gertrude (wid Lucius) maid h609a S Davidson
Helen L pkr Old Dominion Box r427 Norris av
Isabelle Mrs prsr Adroit Cleaners r2120 Waytt
" Melvin (Delphie M) mach opr Pearson Mfg h215 Halsey (H)
Jack B (Bessie R) driver Seal Test Dairies h 427 Norris av
Jas (Maggie M) h1020 Polk
Jas A (Sarah P) acct Lance Inc h1709 DeArmon dr
Jas W (Carrie E) clk ABC Bd h1919 Earle apt 353
Jesse P jr (Opal M) adj Twin States Ins h2017 Wilhelmina av
Jo C ofc sec Pilot Life Ins r2528 McClintock rd
Jannie H (Minnie L) mech h408 Tuckaseegee rd
Linda C clk Ivey's r Concord NC

DEAN
" Louie (Francis D) serv mgr L&N Royal Tire Serv r RD 6 Box 747H
" Louise Mrs r417 Beatie's Ford rd
" Lyle mech Lacy's alignment Serv r518 Hill
" Mack J (Grace L) v-pres-sec Dorton's Cut Rate Drug Store Inc and v-pres Westside Drug Center Inc h2100 Matheson av
" Madge plant wkr Ready-To-Bake Foods h212 Lillington av
" Martha sten Haverty's r RD 5 Box 539
" Mary E r114 E Liddell
" Opal M Mrs ofc sec Helms & Mulliss h2017 Wilhelmina av
" Otis (Rosa M) lab Char Lbr h127 E Liddell
" Preston (Mary B) h124 Wadsworth pl
" Robt L case handler Foremost Internatl Dairies r427 Norris av
" Ruby M r730½ Seaboard
" Sallie (wid Jas) r1321 E 5th
" Sarah P Mrs mgr Belk's Beauty Salon r1709 DeArmon dr
" & Silliman Inc Wm D Dean pres J Miller Silliman sec-treas fire & casualty ins 237 S Tryon R415
" Wm D (Lulu G) pres Dean & Silliman Inc h 2619 Roswell av
" Wm G studt r2619 Roswell av
" Willie (Laura M) emp Char Pipe & Foundry h 1003 N Tryon
" Willie (Isabelle) hlpr The Kelley Co h2120 Waytt
" Winnie M Mrs clk Coml Cred r1212 Choyce av
Deanhart Phyllis J x-ray Char Mem Hosp r do
Deans Geo F Pell Cotton
" Lawyer T (Jessie C) barber Anthony Barber Shop h2839 Statesville av
Dear see also Deer and Deere
" Max (Rachelle M) pres R & M Merchandise Co Inc h1815 Cumberland av
" Morty M studt r1727 Dilworth rd E
" Rachelle M Mrs bkpr R & M Mdse h1815 Cumberland av
" Sol S (Pauline P; Capitol Merchandise) h 1727 E Dilworth rd
Dearberry Luther L (Olivia L) sls mgr Keystone Readers Serv h2727 Columbus cir
" Olivia L Mrs ofc sec Keystone Readers Serv h 2727 Columbus cir
" Motor Credit Corp Richd L Woodcock mgr loans 112 S Tryon R1606
DeArmon Benj M (Jeanne A) slswn Hennis Frt Lines h1721 DeArmon dr
" C Patricia studt r1721 DeArmon dr
" Chas H (Sarah K) slsmn Thomas Cadillac-Oldsmobile r1315 Matheson av
" Clyde M (Azalee) clk Sou Elec r3803 Winfield dr
" Frances A studt r1308 Biltmore dr
DE ARMON FRANK W (Lillian R), Treas American Trust Co 204-06 S Tryon, Tel EO 3-1121, h1303 Biltmore dr, Tel ED 2-1951
" Hal H (Martha C) sec Carson Insurance Agency r Mallard Creek rd RD 7
" Jeanne A Mrs nurse Char Mem Hosp h1721 DeArmon dr
" R C (Betty M) driver Pilot Frt Carriers h4315 N Howie
" Robt F r4315 N Howie cir
Dearmon W J hlpr Winn-Dixie r Sugar Creek rd
DeArmond Joe S (Juanita V) USA h3701 Belton
Deas see also Dease Dees and Deese
" Benj F mech Gulf Oil r RD 4 Box 518
" Jas h601 N College
" Jos (Rosa B) jan Liberty Life Bldg h316 N Long
Dease Barbara L) clk Thomas & Howard Co r 2229 Shenandoah av
" J T bkpr Char Curtain r5108 Monroe rd
" Laura (wid Jas J) h2229 Shenandoah av
" Nancy S Mrs insp Hudson Hosiery h1115 N Myers
" Paul E (Nancy S) driver Bell Lines h1115 N Meyers
Deason Betty H Mrs bkpr Wachovia Bank & Tr r2730 Shenandoah av
" C Neal (Elsie S) driver City Mtr Trans Div h1232 Harrill
" Eliz P Mrs mach opr Ready to Bake r3339 Graymont dr
" Elsie C Mrs hlpr Package Products h1232 Harrill
" Harvey D (Alma F; Medford Grocery Co) h 1730 Burgen
" Hazel J (Ruth D) serv mgr Marchant Calculators h2025 Hastings dr
" Jas S (Ellie R) mtcemn Natl Carbon h1115 Harrill
" Jas T (Florence R) mgr Doctors Bldg Barber Shop h2620 Laburnum av
" Jos B (Dorothy E; Deason's Gulf Service) h 1020 Harrill

CHEVROLET by Don Allen
"THE EMBLEM YOU CAN TRUST"
531 E. Trade EDison 3-5467

DEASON
" L Dianne bkpr Union Natl Bank r2620 Laburnum av
" Lena F (wid Wm J) waitress Do-Nut Dinette r1014 Belmont av
" Lillian G Mrs asst dir Sunshine Day Nursery h1909 Pegram
" Mary L slswn Belk's r518 E Boulevard
" Nulease N (Irene) chip cooker Swinson Food Products h1726 Burgin
" Nancy plant wkr Ready-To-Bake Foods r3339 Graymont dr
" Nancy tchr Berryhill Sch r2718 Mayflower rd
" Presley r1115 Harrill
" Robt F (Lillian G) formn Old Dom Box h1909 Pegram
" Townley D (Betty L) barber Doctors Bldg Barber Shop h2730 Shenandoah av
" Wm J (Eliz P) driver Ready-To-Bake Foods r 3339 Graymont dr
Deason's Gulf Service (Joseph B Deason) 923 Belmont av
Deaton A N opr Char City coach Lines r1000 Dresden dr
" Aloma L r504 Charles av (N Char)
" Banks (Sue) slsmn Bruce B Deaton h715 S Glenwood rd
" Betty J clk Associated Transport r1615 Bancroft
" Boyce O slsmn Ollie W Deaton r McAdenville NC
" Bruce B (Marguerite R) used cars 1117 S Tryon h2005 Kenwood av
" Carl (Gladys S) prsmn Brooks Litho h812 E 19th
" Cora E (wid Henry) insp Highland Park Mfg h822 E 35th
" Cora M (wid Bob) r1524 Kimberly rd
" Edgar C (Cath M) sht mtl wkr Power Brake h2914 Shamrock dr
" Edna Mrs sports ware mgr The Vogue h327 Andrill ter
" Edna B asst cafeteria mgr Myers Park Hi Sch r2327 Morton
" Ella V (wid Earl) emp Hudson Hosiery h1127 N Davidson
" Everette A (Lou M) supvr Terrell Mach h 321 Marsh rd
" Florence A studt r1815 Hall av
" Floyd B (Wilma C) constn wkr h826 Belmont
" Fred city police r1127 N Davidson
" Geo C slsmn C D Stanley Enterprises r RD 7
" Gladys Mrs clk Chadbourn-Gotham h504 Charles av (N Char)
" Gladys S Mrs roll pick Calvine Cotton Mills h812 E 19th
" Harry L (Jean M) mach Kanoy's Mach h500 N Tryon apt 21
" Haskell A (Mildred P) slsmn Char Farm Equip h1913 The Plaza
" Hazel Mrs baby sitter 2200 Judson av h do
" Howard D (Margie) mech Garrison & Hopkins r RD 10 Back Creek rd
" Jas E (Jaqueline L) slsmn Stonevillle Furniture h3328 Central av
" Jas V (Edna B) driver R C Mtr Lines h 2327 Morton
" Jas W (Mary A) ofc mgr Hewitt-Robbins Inc h3222 Maywood dr
" Jean M Mrs supvr Caro Tex Engrs h508 N Tryon apt 21
" John (Nell E) driver h1320 Allen
" Larry B dance instr Arthur Murry h629 Seldon dr

"Yours for LIFE," Dick Harris Jr.
816 Johnston Bldg. Tel. EDison 3-6323

MECKLENBURG Hotel
Air Conditioned
• • •
Free Parking
• • •
French Restaurant
Phone ED 2-1181

Letterpress Printing
Lithographing
Embossing
Engraving
General Office Phone FRanklin 5-1716
Sales Dept. Phone FRanklin 7-1619
Washburn Printing Company Inc.
214 W. Morehead St.

THE WEARN LUMBER COMPANY
"SERVING THE CAROLINA'S SINCE 1890"
MANUFACTURERS OF ARCHITECTURAL WOODWORK
1420 S. MINT ST. Wholesale PHONE EDison 3-7575

NEED

See

LOCAL FINANCE COMPANY

AUTO LOANS

FINANCING

REFINANCING

706 S. College Tel. FRanklin 6-2707

PYRAMID LIFE INSURANCE CO.

Home Office Charlotte N. C.

2407 North Tryon

TEL. EDison 2-8181

ANDREWS Music Co.
231 N. Tryon St.

MAGNAVOX Hi-Fidelity Phonographs

STEINWAY AND OTHER PIANOS
HAMMOND ELECTRIC ORGANS
Established 1892

PONTIAC
Sales Service

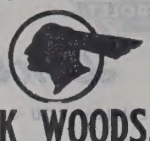

FRANK WOODS, Inc.
522 S. TRYON TEL. FRanklin 6-4871

DEATON
" Lou E Mrs clk Terrell Mach r321 Marsh rd
" Mabel B (wid Ray P) staff asst SBT&T h1815 Hall av
" Margie C Mrs asst sec-treas Finance Investment Management Corp r RD 10 Box 463B
" Nell E Mrs clk Chadbourn-Gotham h1323 Allen
" Ollie W (Sue P) used cars 1200 S Tryon h 712 E Boulevard
" Ora B (Nancy C; A R Kiser & Co; Wylie Auto Co) h121 W Boulevard
" Otis (Edna) driver Biltmore Dairy Farms h 327 Andrill ter
" Polly W opr SBT&T r2312a E 5th
" Ruby H Mrs packing dept Nebel Knitting r 4301 Arden
" Saml K clk County ABC Bd r Huntersville NC
" Thelma G Mrs sten Caro Tex Engs r508 N Tryon apt 4
Deaver Mayce N Mrs supvr Belk's h508 N Tryon apt 112
" N A (Mayce N) h508 N Tryon apt 112
Deb Shop (Julius Strause) clos 137 S Tryon
DeBayce Belson (Sally B) jan Myers Park Sch r1112 Jefferson
DeBerry Donald (Sara M) agt EAL r RD 1 Box 403 h548 Tyson
" Ethel A Mrs pkr Geo A Hormel & Co h1012 W 1st
" Grover E (Ethel A) h1012 W 1st
" Jas S (Jane L) slsmn Columbia Pictures h 5100 Murrayhill rd
" Louise Mrs wrapper Belk's r2020 Springdale
" Marvin L (Shirley W) mech Lee A Folger Inc r RD 13 Box 273 Concord NC
" Phillip (Sara T) surveyor 2028 Cartier way h do
" Preston (Estelle) whsemn Peerless Mattress h1700 Main
" Pritchard L Rev (Evelyn) presiding elder N Char AME Zion Church h319 Flint
" Sara M Mrs tchr East Mecklenburg Hi Sch h548 Tyson
DeBoard Lorraine waitress Coffee Cup Restr r424 N Poplar
Debose Glenn lab Interstate Milling h700 Canton
Debrue Wm (Ethel L) lab City Eng r1248 Badgers ct
Debruhl Joe W emp Allison-Erwin r Asheville NC
DeBrule Libby A clk SBT&T r Gastonia NC
Debus Martha C Mrs clk SBT&T r RD 5 Box 555E
DeBus Richd G driver Industrial Piping Sup r RD 4
Debus Richd G jr (Virginia K) eng SBT&T h 2433 Morton
DE CAMP A LEDYARD (Katherine B; DeCamp & Rankin), Physician and Surgeon 1505 Elizabeth av, Tel FR 5-8628, h1830 Cassamia pl, Tel ED 3-0432
" & Rankin (A Ledyard DeCamp R Pinkney Rankin jr) phys 1505 Elizabeth av
DeCarlo Roxie (Beverly H) mech Kiskhaefer Air Marine Motors h4113 Applegate rd
Decatur Thurston R jr (Alison F) dist mgr Republic Carloading & Distributing h5100 Furman pl
Deck Bill B jr (Dorothy B) bkpr H & S Lumber r Berryhill la RD 4
" Dorothy emp Am Cyanamid r RD 4 Box 560E
Deckelmayer Betty L ofc sec Sou Dairies r712 Louise av apt 302
" Ruby (wid Laurence A) h712 Louise av apt 302
Decker Claude clk Harris Super Mkt r Gastonia NC
" Edwin A (Jeanne M) sls rep Master Bldrs h 5514 Wedgewood dr
" Theo E (Patty K) slsmn Cherry-Burrell Corp h4321 Murrayhill rd
Deckert Ceophus B (Mary S) carp Wheatley & Co h1343 Downs av
" Jos C mech Sou Flooring & Acoustical r 1343 Downs av
Decorative Supply Co (Kenneth G Browder) 3229 S Boulevard
DeCoursey John B studt r1205 Greenwood Cliff
DeCoux Scott slsmn Sharon Mem Park & Mausoleum r1412 E 7th
Dedis Jack S (Mary; New York Cleaners & Hatters) h506 Louise av
Deditch Edith T Mrs IBM key punch opr T P Stevens Co h2315 N Pine
Dedman Mae waitress Nixon Bros Presto Grill
Dedmon Rady H (Evelyn) driver Cook's Frozen Serv h1944 Cliftwood pl
Deegan Jas J (Patricia L) solvents rep Esso h 221 Tranquil av
Deen Elsie Mac (wid Geo D) drsmkr 1208 The Plaza apt 2 h do
" Leon M (Rachael) opr Reichhold Chems r 1701 Choyce av
Deer see also Dear and Deere
" Park Mines Inc Carl W Kissiah pres-treas Eug A Brown sec 2233 Hutchison av
Deere John A (Alice T) asst supvr Associated Transport r829 Sedgefield rd
Deery Raymond F driver Sou Oxygen r1322 Shuman av
" Robt J (Mary J) slsmn Best Brands h2440 McClintock rd apt 2
Dees see also Deas Dease and Deesee
" A Chas (Martha B) emp Queen City Coach h2030 Dartmouth pl
" Bill P (Thelma C B) carrier PO h1320 Dresden dr W
" Clarence C (Annie Lee) slsmn Pittsburgh Plate Glass r RD 5 Box 1142
" Floyd L (Annie S) ship clk Coca-Cola h324 W Boulevard
" Mamie W Mrs smstrs Belk's h1701 Allen
" Martha r1701 Allen
" Martha B Mrs bmo Queen City Coach r2030 Dartmouth pl
" Mary W Mrs smstrs Belk's r1701 Allen
" Robt E (Mamie W) mach Sou Ry Sys h1701 Allen
" Thelma B Mrs bkpr Bowen-Haamon r1320 W Dresden dr
" Vance countermn Coffee Cup r118 W 7th
Deese Ada E Mrs slswn Sharon Mem Park & Mausoleum r601 Pierson dr
" Alice D Mrs inspr Chadbourn-Gotham r Concord NC
" Alvin C slsmn Columbia Baking r RD 5 Box 925
" Ann Mrs r820 N Church
" Ann C processor B & H Photo r1015 Pryor
" Bartley H (Marie L) asst ship clk Natl Biscuit h2201 E 7th apt 1
" Bernice K Mrs maid Aery's Rest Home h 1010 Forest
" Bertha (wid Jesse) emp Pneumafil Corp h 2224 Greene
" Bertha B Mrs maid Char Eye Ear & Throat Hosp r2206 Aileen dr
" Betty S waitress Anderson's Restr
" Betty S Mrs pkr Ready to Bake Foods h3323 Barringer dr
" Boyd W (Lois G) mach Sou Asbestos h1808 Pegram
" Brown (Ethel L) h1412 Burke
" C S formn J R Waddell & Sons r Monroe NC
" Carl W dept mgr Central Ave Meat Center r RD 2 Matthews NC
" Cecil H supt duPont r812 E 18th
" Chas E atndt Deese Esso Service r1112 Allen
" Chas E (Doris J) pressmn Queen City Engraving
" Chas R mech Martin Optical r Enderly rd
" Claude A (Ellie W) flagmn Sou Ry Sys h2240 Greene
" Claude T (Lottie G) mech Char Auto Parts h1515 Brook rd
" Clinton L (Lorraine S) emp Am Cyanamid h 2101 Greene blvd
" Clyde D r3040 Florida av
" Clyde E partsmn Allis-Chalmers Mfg r Matthews NC
" Clyde M hlpr Southeast Lighting r516 N Graham
" Curtis H (Louise E) supvr Char Packaging h241½ W Kingston av
" Daisy J asmblr Pelton & Crane h1543 Thomas
" Daisy V Mrs mach opr Chadbourn-Gotham h 812 E 18th
" David L r3323 Baringer dr
" David M (Mary A; Deese Dental Laboratory) r Sadler rd RD 4 Box 458B
" Dental Laboratory (David M Deese) 116½ S Church R301-05
" Donald servmn Felt & Tarrant Mfg r3141 Commonwealth av
" Donald A (Athlee O) repr Queen City Coach h400 Carolyn rd
" Donald E (Moree M) emp Wachovia Bank & Trust h2138 Lockhart dr
DEESE
" Doris J Mrs mach opr Queen City Engraving
" Earl B (Winifred H) driver Central M Lines h2904 Bancroft
" Edith B Mrs labeler Barnhardt Mfg h Anderson
" Edmond A (Mary H) hlpr Sou Ry Sys h Oakwood av
" Edw L benchmn Precision Gear & Machin Monroe NC
" Eliz P (wid Frank) recpt Drs Steiger & Mitc ner h1508 E Kensington dr
" Ellie W Mrs (Deese Tea Room) r2240 Gre
" Elsie A nurse Char Mem Hosp r1724 Gar ter apt 7
" Emma B Mrs opr SBT&T r308 Baldwin av
" Esso Service (Jas I Deese) serv sta 1021 mont av
" Evelyn Mrs slswn W T Anderson Elec h Elizabeth av apt 6
" Florence C (wid Walter) h rear 501 R land dr
" Floyd W (Mozelle M) driver Overnite Tran 1208 Pegram
" Gene hlpr Deese Esso Serivce r1111 mont av
" Geo L B r1808 Pegram
" Geraldine clk Libby McNeill & Libby Doris av
" Gladys plant wkr Ready-To-Bake Foods D 6 Box 815A
" Gladys S Mrs slswn Kress r RD 3 Wax NC
" Gordia L (wid Melvin C) h775 Seigle apt 132
" Grace D Mrs pkr A&P h600 Lexington av
" Grover H insp Whitin Mach r RD 1 Inc Trail NC
" Harris B driver Central Motor Lines r R Box 282
" Harry D (Mary W) mech Sou Enginee h2017 E Wilmore dr
" Haywood F jr (Helen L) eng Pneumafil h927 Hartford av
" Helen L Mrs dietary Char Mem Hosp Hartford av
" Helen R Mrs twister Johnson Mfg h Worthington av
" Horace R (Emma B) appr electn Colter Ch pel h308 Baldwin av
" Howard W (Earline C) mach opr Pack Products h1810 Pegram
" Hubert (Georgie C) driver Robt Nelson S Caldwell
" Ivohn C clk Amity Hdw & Materials Pearson dr
" J C formn Caro Roofing & Siding r1926 Le
" J L fxr Highland Park Mfg
" J Manly (Lillie S) dryer Highland Park h1112 Allen
" J T emp Panda Curtain r Pageland SC
" J T shipper Pelton & Crane r5108 Mor rd
" Jack (Beatrice) painter Buensod-Stacey r 10 Box 596
" Jack C (Dolores) assignmentmn SBT&T Millens Trailer Park
" Jas (Bernice K) cook Chez Montel Fre Dining Rm h1010 Forest
" Jas dryer Highland Park Mfg
" Jas hlpr Coble Dairy Products r2513 Cen
" Jas D (Lucy B) mach opr Lance Inc h State
" Jas I (Della R; Deese Esso Service) r Belmont av
" Janet H clk-typ Char Mem Hosp r3400 Cen
" Jay H (Velma T) clk B & B Food Stor 3141 Commonwealth av
" Jerry r YMCA
" Joel hlpr Piedmont Industries r Newell NC
" John W (Virginia R) emp Char Pipe Foundry h1211 Summit
" Johnie D h1412 Downs av
" Jos C jr (Frances C) reprmn SBT&T RD 1 Box 178
" Jos H (Sarah W) mach Dixie Spindle Flyer h2828 Georgia av
" Julia E h735 E Boundary
" Julia E serv asst SBT&T h219 W 7th apt 105
" Larry formn SBT&T r517 W 9th
" Lee O (Edith) loader F H Ross & Co h N Gregg
" Lillie waitress Airport 77 Restr r Dou Municipal Airport
" Lloyd D (Polly L) servmn E P Nisbet h900 Harrill
" Lonnie S (Ada E; 74 Motors & Parts) h Pierson dr
" Louise h2118 Holly
" Louise Mrs cutr Cherokee Box Co r241½ Kingston av

Pittsburgh Plate Glass Co.
"PITTSBURGH PAINTS — SMOOTH AS GLASS"
GLASS FOR EVERY PURPOSE
WALLHIDE — FLORHIDE
WATERSPAR — SUNPROOF PAINTS
201 E. 6th; cor. N. College
Phone EDison 3-6624

R. E. ELLISON

ERNEST ELLISON, INC.

JOHN C. LYDON

101 BUILDERS BLDG.
312 W. TRADE

"JUST INSURANCE"
Established 1916

PHONE
EDison 3-1146

:E
mie B Mrs nurses aide Mercy Hosp r RD 8 Box 87
rie L Mrs opr SBT&T h2201 E 7th apt 1
rilyn R clk Union Natl Bank r418 E Trade
rvin R (Betty S) swtchmn AL h3323 Barringer dr
rvin R jr r3323 Barringer dr
ry Mrs clk Geo G Scott & Co r RD 10 Box 924
ry A Mrs dental tech Deese Dental Laby r Sadler rd RD 4 Box 458B
ry A Mrs emp Hudson Hosiery r629 Robertson av (Tboro)
ry W Mrs sample mkr Package Products r2017 E Wilmore dr
ttie (wid John) h1928 Beattie's Ford rd
lly P (wid Lum) r1917 Allen
ree M Mrs bkpr Allison-Erwin h2138 Lockhart dr
zelle M Mrs spnr Amertron Corp h1208 Pegram
ncy B ofc sec Boston Mfrs Mut Ins r 2016 Lyndhust av
rman painter r514 Beattie's Ford rd
a tex wkr Highland Park Mfg
s R emp Char Pipe & Foundry r RD 6 Box 815-A
tricia B Mrs bmo Am Trust r1607 Duckworth
tsy E opr SBT&T r3717 Oakwood av
ul mach Crawford Sprinkler r505 Patterson
ul (Mary A) slsmn Char Paper h629 Robertson av
ggy L sten Atlantic Refining r2016 Lyndhurst av
N linemn Duke Pwr r5600 Monroe rd
y r1404 E Enderly rd
y mech Farm & Industrial Equip r Monroe NC
ce atndt Elizabeth Pure Oil Service Center h2325 Wellington av
ben N driver New Dixie Lines r Pineville NC
bt D (Dorothea L) clk PO h3426 Barringer dr
bt E jr (Gladys S) slsmn Shy Wayder Bros h1117 Dade
bt H (Anne S) emp A&P Bakery h1125 S Mint
bt L porter Daniels Mtr r Waxhaw
nald studt r2240 Greene
nald E mach opr Char Mach r1900 N Harrill
by M (wid Rich S) clk Colonial Stores h1404 E Enderly rd
ssell C r401 N Pine
th L plant emp Kroehler Mfg r Marshville NC
Louise opr SBT&T r541 Oakland av
irley r1404 E Enderly rd
as (Jo Ann) ship clk A&P h115 Matthews
elma A Mrs smstrs Belk's r611 E Trade apt 3
os (Virginia M) whsemn New Dixie Lines h505 Patterson
os C mgr Piedmont Industries r Newell NC
os R (Edith B) lab Barnhardt Mfg h1811 Anderson
os R (Grace D) sht mtl wkr White & Co h600 Lexington av
lma T Mrs spinner Amerotron Corp r 3141 Commonwealth av
rginia Mrs slswn Parents Institute h2413½ E 5th
rginia M Mrs hlpr Thurmoid Co h505 Patterson
Max (Joyce G) supt Roadway Exp h2516 Marlowe av
alter K driver Easterby & Mumaw r5335 Hilltop cir
alter L (Mary S) slsmn Lee A Folger Inc h2016 Lyndhurst
ll C (Bertha B) hlpr Char Eye Ear & Throat Hosp h2206 Aileen dr
n C driver Overnite Trans r RD 6 Box 817D
n T (LeVerne J) clk PO h1701 Merry Oaks rd
Deman Robt J (Doris L) slsmn Jewel Tea h 4332 Commonwealth av
Denbaugh Mattie M Mrs used clothes 515 W 11th h do
detti Thelma Mrs ofc sec Conn Life Ins r 1705 E Boulevard apt 3
Deavlo Anna B Mrs asst James P Alexander r RD 2
e H eng SBT&T r1812 Hillside dr
s P (Louise H) eng Duke Pwr h1812 Hillside dr
Deaffinreld Berry D (Rosalie B) jan The Nalle Clinic h213 S Long
becca T (wid Geo) r213 S Long
salie B Mrs maid r213 S Long

DeGrand Jos H (DeGrand's Fabric Shop) 500 S Tryon
DeGrand's Fabric Shop (Joseph H DeGrand Louis Kaplan Wm Lewis) dry gds 500 S Tryon
DeGrande Andrew (Lizzie M) ice puller Atlantic Co h508 N Alexander
" Leila Mrs cook r826 S Brevard
Degrassenreld Mary maid r726 S Alexander
Degree Silla M maid h1910 Person apt 202
DeHart Geo (Pearl) servmn Orkin Exterminating r Indian Trail NC
" Wilma R clk J & W Cafeteria r RD 3 Lincolnton NC
Dehlin Eric C (Mary D) slsmn Bridges Furn h805 Mohigan
Deininger Clara A (wid Wm C) h1329 Kings dr
Deitz see also Dietz
" Barney J (Jenny W) mach R H Bouligny Inc r Box 3743 Silverleaf Farm
" Jenny W Mrs ofc sec Char Salvage r Silverleaf rd
" L G jr (Patsy W) plant supvr Caro Overall Serv h233 McDonald av
" L Gaither (Chlorateen M) servmn Duke Pwr h 1525 Kennon
DeJarald J S eng Genl Elec
DeJarnatt Eddie F (Ann B) acct SBT&T h3601 E Dresden dr
DeJarnette Nancy L clk Coml Credit r Midland NC
Dekle L I chf eng WAYS Radio Sta r RD 7 Box 670
deKrafft Chas E (Jewell K) sec-treas Kimbrell's Inc and Mecklenburg Finance Inc h1833 Lombardy cir
" Edw M USA r1833 Lombardy cir
" Jewell K Mrs v-pres Mecklenburg Finance Ins r1833 Lombardy cir
DeLain see also DeLane
" Irene R elev opr Mecklenburg Hotel r515 E 2d
" Robt (Mamie C) pressmn Char Observer h 515 E 2d
DeLamar Frances ofc sec Vinson Realty r1724 Club rd
" Margt P (wid Jacob T) clk-typ U S Voluntary Home Mtge Credit Program h1724 Club rd
DeLamarter Maria E ofc sec United Community Servs r1711 E Boulevard
Delamater Nancy H ofc sec Am Mutual Liability Ins h823 Seldon dr
DeLamater Robt A (Nancy J) agt Home Beneficial Life Ins h823 Seldon dr
" Wm H (Zeta T) clk Niven Drug h1316 Greenwood av
DeLane see also DeLain
Delane John L emp Brown-Rogers-Dixon h116 N Alexander
" Russell (Juanita) meat ctr Colonial Stores r Wilkinson blvd
DeLaney Casey W (Estelle E; Caseys Wholesale) h2358 Morton
" Cora M (wid Jas L) h400 E Park av
" David J sanitarian County Sanitation Dept r2105 Vail av
DE LANEY E S REAL ESTATE (Ernest S DeLaney), Realtors, Homes, Investments, Insustrial Properties and Farms 103 Mutual Bldg & Loan Assn Bldg 117 E 3d, Tel ED 4-7724 (See Yellow Page 193)
Delaney Emmie A Mrs clk Ebony Cleaners h2404 Celia av
DeLaney Ernest S (Ethel R; E S DeLaney Real Estate) h2124 Greenway av
Delaney Ernest S jr (Patricia K; Bell Bradley Gebhardt & Delaney) h514 Ellsworth rd
DeLaney Estelle E Mrs seamer Hudson Hosiery h2358 Morton
Delaney Inez Mrs maid Zeb Vance Sch r221 N Summit av
DeLaney Irene elev opr Mecklenburg Hotel h 427 S Caldwell
" Jas (Emmie A; Ebony Cleaners) h2404 Celia av
Delaney John J (Eliz B) civil eng Blythe Bros Const h1912 Crescent av
DeLaney Mary D Mrs sch tchr r2105 Vail av
Delaney Paul W (Georgia) slsmn Goodbody & Co h729 Clement av
" Ralph (Inez) USA r221 N Summit av
" Stephen B studt r1912 Crescent av
DeLaney Wm W (Agnes H) eng Caro Power & Light r2105 Vail av
" Willoughby C (Ann L) sec-treas Charlotte Oil & Equipment Co Inc Southern Repair Shops Inc and chf acct Miller Motor Express h 1536 Ideal way
DelBeccaro Edw L (Annette M) sls mgr Std Fruit & Steamship h401 Sedgefield rd
DeLeo Michl P (Sammie F) v-pres Morris Speizman Trading Corp r4764 Stafford cir
Delers Fredk B engr Caro Textile Engraving h 2072 Weyland av
Delgman Eug R (Lois B) agt Prudential Ins Co of Am h2200 Shenandoah av

James Ornamental Iron & Steel Co.
WHOLESALE — RETAIL
Contract Welding
Ornamental Iron — Structural Steel
3423 S. Boulevard
DIAL FRanklin 6-2910

DeLici Wm G (Bobbie M) USN h1124 Drummond
Deligney Gladys Mrs ofc clk r428 E Boulevard
Delinger see also Dellinger
" Ann M ofc sec Amoco r419 Allendale pl
" H N (Marie T) sls specialist General Electric r419 Allendale pl
" Leroy (Pauline C) finisher Caro Paper Board r 3512 Darby av
" Minnie J Mrs tel opr WUTel r RD 9 Box 276
DeLite Beauty Shop (Mrs Co Nette D Gilbert) 102 W Trade
Delizza Dominic P (Theodra P) agt Prudential Ins Co of Am h2109 Bay
Delk Chas R (Ann H) v-pres Eagle Stores Co Inc h1533 W Queens rd
Dellinger see also Delinger
" A Willa Mrs bkpr Tip Top Red & White Super Mkt r RD 9 Box 575
" Agnes insp Warner Bros Pictures Dist r Derita NC
" Albert R stock clk Edgecomb Steel Co r2415 Daniel
" Alf T (Mary L) emp Suburban Rulane Gas r RD 3 Box 339 Dixion-Shopton rd
" Ann Mrs smstrs Queen City Textiles h915 E 10th apt 6
" Annie E Mrs h1614 E Boulevard
" Archiebald C prod mgr Tip Top Red & White Super Mkt r Derita NC
" Austin E mech Don Allen Chevrolet r Stanley NC
" Barbara A ofc sec Wachovia Bank & Trust r1927 Maryland av
" Beatrice slswn Just Kids r Tuckaseegee rd
" Bobby E servmn Orkin Exterminating r Stanley NC
" C W r Selwyn Hotel
" Calvin H slsmn J A Richardson Co r RD 5 Box 740A
" Carl E jr (Janie B) whsemn Genl Elec h rear 4040 Thrift rd
" Carl J (Eliz L) h432 Woodvale pl
" Carl O countermn Mtr Equip & Serv r1036 Emerson dr
" Carroll O (Sybil M) chf clk Sou Ry Sys h 908 Sweetbriar
" Chas clk Commonwealth Sundries Store r 3802 Commonwealth av
" Chas W (Peggy) pntr Pelton & Crane h1242 E Enderly rd
" Chris W (Dolly F) tex wkr Amerotron Corp h1116 Harrill
" Claude T (Ramona J) asst serv mgr White Mtr h2431 Columbus cir
" Clyde J (Eula) terminal mgr Tenn-Caro Trans h4218 Blackwood av
" Clyde W slsmn Young Mtr r2201 E 5th
" D E agt Life Ins Co of Va r Mt Holly NC
" D Quincy (Nancy A) h Rozzells Ferry rd
" David (Patricia L) pntr United Body & Paint Shop h2212 Remount av apt 3
" Dewey C (Blanche M; Delinger Food Store) r121 N Caldwell
" Donald A (Mary T) city police h3419 June dr
" Dottie studt r908 Sweetbriar
" Douglas L studt r2415 Daniel
" Dwight M (Goldie K) mtce dept mgr Char City Coach Lines h2025 Marguerite av
" E Gertrude Mrs slswn Ed Mellon Co r 3802 Commonwealth av
" Edgar H (Ruth B) guard Fed Res Bk h1026 W 5th
" Edna B Mrs h209 Plainview rd

YOUR "LUMBER" NUMBER
SINCE 1919
EDison 3-3138
CATHEY LUMBER CO., INC.
4115 Monroe Road Charlotte, N. C.

IF YOU WANT TO
BUY, SELL, HIRE OR RENT
CALL
EDison
3-0303
The CHARLOTTE NEWS CLASSIFIED DEP'T.

SEPTIC TANKS CLEANED and REPAIRED
CALL
LEFLER
FRanklin
5-3359
• • •
NEW INSTALLATIONS
• • •
REASONABLE RATES
QUICK SERVICE

YELLOW CAB CO.

Dial EDison 2-6161 *Service With Safety* Dial EDison 2-6161

MAYFAIR HOTEL
Air Conditioned Rooms
Enjoy Our "T. V." Lounge
Leo B. Vaughn Jr.
Pres. & Genl. Mgr.
TRYON AT SIXTH
PHONE EDison 2-5114

INTERSTATE ELECTRIC CO.
ELECTRICAL CONTRACTORS
WIRING
REPAIRS
LIGHTING
FIXTURES
423 S. Church
TEL. EDison 3-7149

McDonald Realty Company
REAL ESTATE SALES, LEASES, LOANS
REALTORS
Phone FR 6-4441 — 208-10 Johnston Bldg.

MOSS TRUCKING CO. INC
UNDER NEW MANAGEMENT
Heavy Hauling, Hoisting and Rigging
OLD CANNON AIRPORT, P.O. BOX 1423
Telephone EX 9-0421 Nights, Sundays & Holidays Telephone ED 2-1072

DELLINGER
" Eliz E Mrs br mgr Wright Cleaning r2918 Wicklow pl
" Elmer H (Barbara L) supvr Charlotte Textile Engraving h2556 Kenmore av
" Emilie G Mrs slswn Ledbetter's Shoe Store h 2415 Daniel
" Emma B (wid J H) h201 Plainview rd
" Eural F brklyr Ervin Constn r Lincolnton NC
" Evan L (E Clara) chf eng Swift & Co h2013 Marguerite av
" Flay G (Miriam R) eng SBT&T h1909 Tippah
" Flora M clk typist Grinnell Co r Belmont NC
" Floyd H (Willie J) reprmn Medical Oxygen & Sup h2107 Roslyn av
" Floyd H jr r2107 Roslyn av
" Food Store (Dewey C and Louis K Dellinger Ira L Black) 324 E Trade
" Frances F Mrs clk US Casualty r201 Plainview rd
" Fred kntr Belvedere Hosiery r RD 11 Box 403-V
" Fred J (Sarah F) slsmn Dellinger Distr r201 Plainview rd
" Freddie L jr clk Whitin Mach r RD 1 Stanley NC
" G Hampton (Mae R) h419 W 8th
" G M driver Pilot Frt Carriers r Lincolnton NC
" Garth Y brklyr Ervin Constn r Iron Station NC
" Geneva E Mrs packer Jack's Cookie r RD 1 Stanley NC
" Geo E (Olivia) lab h3100 Lakeview av (H)
" Geo R (Imogene E) service mgr Lee A Folger Inc h217 Auten
" Gladys B Mrs recpt Natl Wldrs Sup h3109 Carol av
" Grace L (wid Walter E) h1927 Maryland av
" Grady B (Kimmie) hlpr Suburban Rulane Gas r RD 1 Cheerville NC
" Harold E (June) eng Kirk Consart & Assocs r MtPleasant NC
" Henry D (Bessie) emp Sou Engineering r RD 4 Box 188
" Henry W (Lunez) formn Suburban Rulane Gas r RD 1 Cheervill NC
" Hervey S (Gladys B) mtcemn Ralston Purina h3109 Carrol
" Howard E (Katherine M) servmn Alemite Co h722 Norris av
" I Shell (Mildred) carp Nevins Constn h1516 Kenilworth av
" Inez Mrs ofc sec Southeastern Constn r1324 Ordermore av
" J Albert (Emilie G) city police h2415 Daniel
" J Wayne hlpr Acme Plmb & Sups r RD 10
" Jack B (A Willa) mgr Tip Top Red & White Super Mkt r RD 9 Box 575
" Jack B pntr City Traffic Engineering Dept r 2107 Central av
" Jacqueline G ofc clk Bonn Genl Life Ins r Monroe NC
" Jas O (Evelyn) formn Intnatl Harvester r RD 527 Box 1143-Y
" Jas I formn C M Allen & Co r MtHolly NC
" Jas R (Nannie) whsemn Clorox Chem r2427 Tuckaseegee rd
" Janie B Mrs emp Stately Lady Nitewear r rear 4040 Thrift rd
" Jean Mrs asst organist McQuay Presby Ch r 3604 Rogers
" Jewel P ofc sec Parts Distributors r209 Plainview rd
" Jo Ann Mrs typ Mill-Power Sup r RD 1 Stanley NC
" Joanne acct clk SBT&T r1516 Kenilworth av
" John B (Gladys E) mech Fruehauf Trailer h121a Sylvania av
" John G r401 Greystone rd
" John S (Marion C) mech SH&PWC r RD 11 Box 308
" John W r1614 E Boulevard
" John W (Myrtle W) hlpr Metalvent Home Improvement h1315 Skyland rd
" John W plmb Acme Plmb & Sups r RD 10
" Johnny L stock mgr Tip Top Red & White Super Mkt r RD 7
" Juanita Mrs clk-typ Sperry & Hutchinson r4909 Thrift rd
" Kath M Mrs boarder Hudson Hosiery h722 Norris av

DELLINGER
" L Scott (Rose H) emp PTS h927 Reid pl
" Lala C Mrs plant emp Kroehler Mfg r3426 Commonwealth av
" Laura S (wid Robt E) h1321 E 5th
" Leroy carp Ervin Constn r Mt Holly NC
" Lihue D mgr Downtown Serv
" Lois J emp Young Mtr r Stanley NC
" Lonnie P (Mary C) tel opr City Police Dept h5227 Monroe rd
" Lonnie P jr atndt Gayle Moore Serv Center r5227 Monroe rd
" Locus K (E Gertrude; Dellinger Food Store) h3802 Commonwealth av
" Lunez S Mrs recpt T Edw Helms r Cherryville NC
" Margie L Mrs ofc wkr Efird's r207 Reliance (Tboro)
" Marshall E partsmn Brake Service Co of Char r3604 Rogers
" Martha E (wid John W) r3316 Ritch
" Mary E meterchecker City Police Dept r2103 Forsythe
" Mary L Mrs plant wkr Ready-To-Bake Foods h223 S Crigler
" Mary S Mrs opr SBT&T h107 Woodland av
" Mary T Mrs bkpr Sam Schwartz Machinery h 3419 June dr
" Meek G (Gillie B) h410 S Clarkson
" Mildred E mach opr United Mills r1516 Kenilworth av
" Mildred S (wid Luther) h121 N Caldwell
" Muriel Mrs spooler Calvine Cotton Mills
" Nell (wid Leroy) r916 E 15th
" Nellie clk Rhynes Drug Store
" Nettie Mrs clk Woolworth's r522 N Pine
" Orel L (Lala C) mason contr 3426 Commonwealth av h do
" Patricia L Mrs bkpr Thomas Cadillac-Oldsmobile h2212 Remount av apt 3
" Paul E (Vertie O) formn City Water Dept h200 State
" Paul (Hazel) mech Blackwelder's Garage h524 Lyons
" Paul G radio repr 411 W Independence blvd h do
" Paul R pntr Frank Woods Inc r4909 Thrift rd
" R C r229 N Poplar
" Rachel tel opr Whitin Mach r341 N Caswell rd
" Ramson C slsmn Farmers Dairy r RD 1 Stanley NC
" Rastus M hlpr Queen City Fdry r Lincolnton NC
" Robt C (Martha S) archt J A Malcom Co h3100 Parkway av
" Robt C (Nell T) slsmn Char Cig & Candy h2120 Lombardy cir
" Rose H Mrs key punch opr Esso h927 Reid pl
" Roy (Margie L) bottler Sou Dairies r207 Reliance (Tboro)
" Ruth E typ Caro Overall Serv r Stanley NC
" Saml G (Mae E) slsmn h1704 Pecan av
" Stella I Mrs ofc sec Southern Hospital Records h518 Spruce
" Steve W (Dora M) pres-treas Charlotte Auto Parts Co Inc h1127 Bolling rd
" Steve W jr sec-genl mgr Charlotte Auto Parts Co Inc r1127 Bolling rd
" Sue supvr Bapt Book Store h1805 E 8th
" Sydney (Georgia J) h112 Reliance (Tboro)
" Verite O Mrs sten City r200 State
" Walter emp V-C Chem r1718 Cleveland av
" Wayne lab Ervin Constn r Iron Station NC
" Wilbur L (Helen) clk Pure Oil r Belmont NC
" Wm A (Mary S) USN r1207 E 34th
" Wm F shipper Universal Film Exch r410 S Clarkson
" Wm F (Virginia E) wldr Industrial Steel h2909 Marlowe av
" Wm M (Lois H) dept head Armour & Co h 104 S Smallwood pl
" Willie J Mrs patrol ofcr h2107 Roslyn av
" Wilma L (Stella I) driver Ready To Bake Foods h518 Spruce
Del Mar Ceramics (Louis D and Mrs Dollie M Booe) 1828 E 7th
Delmar Printing Co Inc Virgil S Renfro pres-treas Virgil M Spencer Thomas Clarence v-prests John T Renfro sec prntrs 200 S Independence blvd
" Studios Inc Virgil S Renfro pres-treas John T Renfro v-pres-sec Jack E Morris v-pres Robt J Grubbs asst sec-asst treas photog 200 S Independence blvd
" Studios of the Carolinas Virgil S Renfro pres-treas Billy B Renfro C Lloyd Mahuffey v-prests John T Renfro v-pres-sec photog 200 S Independence blvd

DELMONICO RESTAURANT (Nicholas D Kaperonis), One of Charlotte's Leading Restaurants, "Good Food is Good Health" 301 W Trade, Tel ED 2-6898 and ED 3-3610

DeLoache Annie D (wid Benj P) r2139 Winter

DeLong Grace S Mrs nurse Dr Leighton W Hovl h2045 E Wilmore dr
" Roy L (Grace S) slsmn Old English Product h2045 E Wilmore dr
Delph Emma P Mrs sec Delph Hardware & Specialty Co h2615 Selwyn av

DELPH HARDWARE & SPECIALTY CO
Officers
PRESTON I DELPH, Pres
THEO A NODELL, V-Pres
MRS EMMA P DELPH, Sec
MRS A C SIZEMORE, Treas
WHOLESALE HARDWARE
BUILDING MATERIALS AND SUPPLIES
OFFICES AND WAREHOUSE
2109 Hutchison av
Telephone FR 6-3671

" Preston I (Emma P) pres Delph Hardware & Specialty Co h2615 Selyn av
DelPlaino Parker H (Vivian M) sou mgr Rohm & Haas Co Inc h2053 Hopedale av
Delta Air Lines Wm A Smith jr sta mgr Douglas Municipal Airport sls mgr 100 N Church
Delter Nellie M Mrs ship clk Nebel Knitting h 641 Ideal way
Deluxe Barber Shop (Carl L Perry) 1120 Beattie's Ford rd
" Cafe (Harry W Mills) 3221 N Caldwell
Delvaux Alf r537 W Trade
DelVecchio Edw (Joan E) bldg contr 1101 Sewickley dr h do
" Jas S Mrs ofc sec Don Hill Agcy r4812 Valley Stream rd
" Otto (Evelyn M) sec-treas Bennett Building Co h2829 Manor rd
" Robt (Jane S) pntr Edw DelVecchio h4812 Valley Stream rd
Delvin Mamie J Mrs presser Kerr Cleaners r 515 E 2d
DeMaeyer Arlette sten Consolidated Brass r404 East blvd
DeMar J Howard (Ruth R) real est 3127 S Boulevard h2503 Selwyn av
DeMarco Lucille nurse Mercy Hosp r2100 Vail
Demarest Jas H (Lula C) ship clk Armature Winding h118 N Dakota (H)
" Robt T (Blanche H) mfrs agt 2730 Normandy rd h do
DeMarra John E (Helen B) insp Phila-Ordance Dist h1734 Club rd
DeMars Claude E (Hazel H) slsmn Goines Printing h5109 Grice ct
Demas Andrew J hlpr Superior Tile & Marble r Lexington av
" Jack W (Kath H) drftsmn Sou Engineering h3501 Rogers
" Rachel r416 Woodvale pl
Demby Bessie K Mrs transferer Chadbourn-Gotham h1609 Matheson av
" Emmett C (Bessie K) uphol Shaw Mfg h1609 Matheson av
" Jos C (Elma A) driver Lance Inc h2412 Remount cir
" Kath Mrs clk A & P r325 W 7th
Demco Chemical Co (John S Gardner) mfrs 613 W 9th
DeMeritt F W contr mgr Reid Hayden Inc r Douglas dr
DeMeyer Arth J (Maxine) sls mgr Perfecting Service Co h1212 Canterbury rd
DeMik Edw (Frances J) comptroller Coca-Cola h 632 Ideal way
Deming Wm E (Jean) clk Esso r416 McDonald
Demmons Rosa (wid Robt) h1115 Kendrick
DeMouy Wm A (Kath E) rep vulcan Serv r5040 Wilkinson blvd
Dempewolff Albert S (Martha) admn asst Celanese Corp h2944 St Andrews la
Dempsey Cecil L (Martha) eng Duke Pwr h344 Sedgefield rd
" Don lab Dwight L Phillips r RD 2
" Jane W Mrs librn Chantilly Sch r3110 Creighton dr
" Luther E (Jane W) ford dlr Pineville NC h3110 Creighton dr
" Martha B Mrs asst clk Sou Ry r344 Sedgefield rd
Dempster Harry W comp Washburn Printing r YMCA
Demsey Anne cashier Minc Tree Restaurant r417 N Chruch
Denaux Louis E (Tonie H) junk Bland h524 Royal ct apt 1
Denbow Jas W (Betty M) dist mgr Wm E Whaley Co h2231 Selwyn av apt 6
Dendy Geo C loomfixer Spatex Co h3239 Rogers
" Myrtle mgr Fine's Clns & Tailors r2101 Benson

OLD DOMINION Box Company Inc.
CHARLOTTE, NORTH CAROLINA

CHARLOTTE TIRE CO., INC.
TIRES AND RECAPPING — WHEEL ALIGNMENT AND BALANCING
2214 Hutchison Ave. Phone EDison 4-8619

DY
" m F studt r1216 Oaklawn av apt 88
ham Barbara S Mrs mach opr Hudson Hosiery r544 W Griffith
harlie (Barbara S) hlpr Textile Waster h 544 W Griffith
" mmy W (Hedy) whsemn Pritchard Paint r1818 Lenox
man Ethel J Mrs (Spotlite Smoke Shop) h 907 Oliver
" ewitt (Ethel J) driver Char Candy h907 Oliver
mark Jos B (Jo J) dist mgr Perfection Industries h308 Hassell pl
nard Georgie S (wid H F) furn rms 219 W 10th h do
" E (Mary G) slsmn Viking Sprinkler Co h 520 Moretz av
nett Arth H (Edna; Varsity Drive-In Grill) r Old Clanton rd RD 3
ney see also Denny
" as B (Gwendolyn A) asst mgr Thurston Mtr Lines h453 W Boulevard
" Ray (Lillie P) mech Automotive Electric h1312 Bethel rd
" wendolyn A Mrs clk Blythe Bros h453 W Boulevard
ning Chas M (Blanche) slsmn Seven-Up Btlg h1320 Elizabeth av
" ugh C (Polly) lab Compton Tire h321 N Pine
" abella Mrs pantry hlpr Myers Park Club r514 Crockett
" bt R (Isabella) lab New England Waste h514 Crockett
" Edw (Jean B) clk Esso h416 McDonald av
nis Apartments 1141 Granville rd
" partments 2111 Hopedale av
" ernice A smstrs Caro Bedding & Chair r RD 1
" etty R clk Associated Transport r2229 Commonwealth av
" arl (Mildred H) art dir Old Dom Box h500 Berryhill
" has (Christine) lab Miller Motor Express h2510a Double Oaks rd
" harlie jan Second Ward High Sch r520 S Myers
" hristine Mrs waitress Robertson's Drive-In Grill h2501a Double Oaks rd
" dw W jr (Loraine B) appr Routh Inc r2336 Greenland av
" ary A (Patsy S) brklyr h1211 Drummond av apt A
" arold cafeteria wkr Efird's r411 Star
" vin N county police r Paw Creek NC
" as jan Second Ward High School r520 S Myers
" e A (Marie) cabt mkr Char Casket r RD 1
" hn waiter Bailey's Selwyn Cafeteria
" hn W (Ruth) city police r RD 1
" eroy slsmn Raleigh Products h127 E 9th
" orraine B Mrs ofc clk Wakefield Optical h 2336 Greenland av
" ack J (Annie) apprentice R H Bouligny Inc r RD 1 Charlotte NC
" arie Mrs clk United Artists r RD 1
" atsy nurse Presby Hosp r3629 Oakwood av
" atsy S Mrs clk Wachovia Bank & Trust r 1211 Drummond av apt A
" earl D maid Mrs John O West jr h2229 Double Oake rd apt A
" ichd D formn Kroehler Mfg r RD 1
" aml r325 Hawthorne la
" helma M ironer R W Eldridge Co r RD 1 Box 258
" m A (Muriel B) lwyr 302 College R201 h1004 Lexington av
" m A jr studt r1004 Lexington av
nison Stanley W (Pauline M) mach h120 S Smallwood pl
ny see also Denney
" etty A clk Parks-Cramer r Concord NC
" illy C hlpr Consolidated Brass r1535 W Trade
" mma L Mrs v-pres Dollar Finance Corp and County Magistrate r2122 Sarah Marks av
" verett G plmb Hefner Plmb r RD 8 Box 72
" eo W (Emma L) pres Dollar Finance Corp and County Magistrate r2122 Sarah Marks av
" hn (Pearl G) whsemn Thurston Mtr Lines h 708 W 27th
" hn T (Lois C) drftsmn Soule Steel & Iron h1909 Cumberland av
" athryn r2137 Briarwood rd apt 2
" ary R tchr Char College h2137 Briarwood rd apt 2
" oydon B sls mgr Thomas Cadillac Oldsmobile r5400 Robin Hood rd
" ue D studt r926 Berkeley av
" Villie H Mrs h4527 Wentworth pl
" apree Annie N r2025 Briarwood rd

Denson B Jack slsmn Dixie Radio Supply r1920 E 7th
" Charlie G (Hazel W) foremn SH&PWC r RD 4 Box 185-C
" Edna H Mrs prsr North State Laundry h523 W Griffith
" Martha Mrs h624 N Graham
" Patricia F clk SBT&T r RD 4 Box 185C
Dent Florence W Mrs h4335 Applegate rd
" Realty Co Geo S Goodyear pres Geo Dunaway v-pres Lewis H Parham sec-treas Mrs Dorothy F Lathe asst sec 216 W 2d
Dente Michl A (Nancy M) pharm Eckerd's h 1126 Hartford av
Denton B Tate (Betty P) clk Atlantic Refining h312 Fieldbrook pl
" Betty P Mrs clk Celanese Corp r312 Fieldbrook pl
DENTON DONALD H (Isabel C), V-Pres and Mgr Insurance Dept American Trust Co, Treas Young Men's Christian Assoc 204-06 S Tryon, Tel ED 3-1121, h3827 Abingdon rd, Tel EM 6-3762
" Emma maid h1608 Ellison
DENTON FURNITURE CO INC, T D Scronce Pres, R O Scronce Sec, Furniture, Household Appliances "Easy Payment Plan" 111 S College, Tel ED 3-8438
" G W v-pres Auto Finance Co of NC Inc h727 Hempstead pl
" Garland slsmn Goodyear r RD 4 Box 70
" Graham W (Castelloe B) v-pres American Discount Co of Ga h727 Hempstead pl
" Henry L (Doris B) serv mn Sears h2925 Bowley
" Jas R (Dorothy H) slsmn h3101 W Marlborough rd
" John jr r1402 McCall
" Lily B sten U S Voluntary Home Mtge Credit Program h712 Louise av apt 309
" Patricia acct Construction Materials r Pineville NC
" R B shop mgr McKinnon Tire r RD 5
" Robt M (Donna J) fountain mgr McLellan's h 1821a S Boulevard
" Ruby M ofc sec Riegel Textile r223 Colonial
" Ruth bkpr McDougle Ervin Horack & Snepp r4632 Randolph rd
" S Estelle r4632 Randolph rd
" Sarah M r1402 McCall
DePasquale Edw (Anita P) clk Stone Finance h411 W 25th
DEPENDABLE RADIO & TELEVISION SERVICE (S M Earnhardt), Radio and T V Repairs, Over 23 Years Experience, Pick-Up and Delivery Service, 615 Templeton av, Tel FR 5-7203
Depew Dorr M (Jane R) printing designer P K G Products h1619 Fountain View
Depree Rose Mary Mrs maid r519 E 7th
DePriest A B C jr (Virgina G) used car dealer h316 Wakefield dr apt A
" Martha Mrs tchr Elizabeth Sch r229 N Poplar
" Virginia G Mrs senr Caro Business College h316 Wakefield dr apt A
Deputy Essie A smstrs Ivey's r RD 7
DeRamus Jas T (Lawana R; Piedmont Paint & Supply Co) h2500 Vail av
Derby Guy E (Mary E) slsmn T & T Enterprises h1536 Independence blvd
" Mary E Mrs typist Caro Mtr Club h1536 NE Independence blvd
DeReynolds Blanche R Mrs slswn Belk's h1508 Sebaol
" Fred G (Blanche R) hlpr S H Duncan & Co h1508 School
DERITA DRUG CO (V L Riggsbee, T W Mc Farland, G B Dimmick), Pharmaceuticals, Cosmetics, Gifts, Pharmacist on Duty At All Times, Open Week Days 8:00 AM to 10-00 PM, Sundays 2:00 PM to 7:00 PM, Derita Center, PO Box 154, Derita NC, Tel ED 3-5423
DERITA FLORAL SUPPLY CO, Oscar M Boyette Mgr, Craig W Hunter Asst Mgr, Wholesale Flowers and Florist's Supplies, 1304 S Tryon, Tels FR 5-5795 and FR 5-5797
DERITA OIL CO (Melvin O Wooten), Esso Petroleum Products, Heating Oil, Derita rd at Peachtree, PO Box 41, Derita, NC, Tel ED 3-1904
Dermatos Wm cook Purity Cafe
Dermid Eddie F (Clarice P) pipe fitter W T Branson Heating h520 E Worthington av
" Victor O mech Joe's Auto & Truck Serv r520 E Worthington av
Dermody Mac G (Kath J) slsmn h1820 Nassau blvd
DeRoberts Saml J (Doris L) supvr Char Observer h1314 W 6th
Derocher Homer J (Rachel L) driver Yellow Cab h2500 Tuckaseegee rd
DeRoo Susie Mrs slswn Belk's r RD 3 Box 38B

GEO. GOODYEAR CO.
BUILDING
DEVELOPERS — REALTORS
216 W. 2d Tel. 5-8484

Derr Clinton (Ruth B) lab Jackson Gro r2016 StPaul
" Gladys I h424 W Griffith
" Jas jan Parks-Cramer r Cornelius NC
" Josephine wrapper Griffin Pie r2616 Norfolk av
" Mildred maid Best Shops r2016 StPaul
" Ruth B Mrs maid r2016 StPaul
" W Marvin (Iola M) secton Myers Park Meth Ch h2016 StPaul
" Wm (Bessie) emp Chas Pipe & Foundry h139 Cherry
Derrick C Elton (Carrie B) slsmn Reo Motor h2025 Lyndhurst av
" Chas E jr (Evelyn B) clk Horne-Wilson h2944 Enfield dr
" Dewey erector Am Mono Rail r Indian Trail NC
" Edna Mrs tchr Piedmont Jr Hi Sch r RD 6 Box 614
" Geo B jr (Mary E) underwtiter Travelers Ins h2058 Weyland av
" Leon C (Ruth) bkpr Char News r Statesville rd
" Lewis C (Forrest M) serv mgr Mechanical Contractors h2417 Barry
" Margt M Mrs nurse Am Red Cross r2446 Vail
" Walter E (Margt M) ship clk Gates Rubber h2446 Vail
Derrough Roger A (Charlotte R) slsmn Joseph T Ryerson & Sons h1821 Peachtree
Derryberry Olivia E Mrs clk Keystone Readers Serv r2727 Columbus cir
Dersch Ellen B Mrs ofc sec King Craft Hosiery h720 Jackson av
" Herman S (Ellen B; King Kraft Hosiery) h 720 Jackson av
Derthick Gerald J (Anna M) plant mgr John Wiley Jones Co h3407 Coldstream la
DER YUEN PHILIP (Jenelle T; The Ming Tree Restaurant), 520 Providence rd, Tel ED 4-3028, h2220 Cumberland av, Tel FR 6-5847
DeSha Alva E (Billie M) kntr Nebel Knitting h2235 Winthrop av
" Billie M emp Ivey's r2235 Winthrop av
" W L emp Butlers Shoe Store r YMCA
Deshields Do B atndt Miracle Mile Pure Oil Service r RD 3 Box 121E
" Ernest D (Mary M) clk Esso r Shopton rd RD 3
DeShields Geo R jr (Grace H) cable splicer SBT&T h2439 Ashley rd
Deshields Jos V (Lillian E) bkpr Ornamental Stone r Shopton RD 3
Deshler Wm C (Daisy M) h2501 Roswell av apt 101
DeSilva John J jr (Emo L) repr Gaffney Mus h 434 Templeton av
DeSio Jos A (Sylvia A) emp Southeastern Constn h326 W 10th apt 4
DeSmet Jean C ortho Char Mem Hosp r900 B Lexington av
Desmond S Patk V (Ellen H; Watson & Desmond) pres Watson & Desmond Inc Wat-Des Corp h126 Ridgewood av
Desoto Albert (Doris) USA h234 Jones (H)
DeSoto Doris F Mrs nurses aide Presby Hosp r 254 Jones
" Motor Corporation J Lawrence Livingston mgr (regional ofc) 1420 E 4th
DE SOTO-PLYMOUTH CARS, BOBO LANGSTON INC Dealers, North Carolinas Busiest Corner, 500 W Trade at Graham, Tel ED 3-6187 (See Yellow Page 20)
DesPortes Bernard B (Elise H) emp relations mgr Kendall Co h4815 Lamont dr

Suttle Swimming Pool and Amusement Park
"Suttle's Puddle"
SWIMMING POOL - RIDES - DAIRY BAR
GRADE "A" LUNCHROOM
PICNIC GROUNDS
Wilkinson Blvd.
Tels. EXpress 9-9204 and EXpress 9-1673

Pritchard's
PAINT and GLASS CO.
112 W. 5th
Tel. FRanklin 6-8561

Johnson-McMillan Concrete Co.
"Everything to Build Anything"
READY MIXED CONCRETE
SAND
LUMBER
MILLWORK
MASONRY PRODUCTS
AT A FAIR PRICE
421 E. 26th
DIAL EDison 3-9657 or FRanklin 7-1564

Stocks
R. S. Dickson & Company
INVESTMENT SECURITIES
Offices in Eight Principal Cities
HOME OFFICES 7th FLOOR WILDER BLDG. TEL. EDison 2-1134
Bonds

HOTEL WM. R. BARRINGER
AIR CONDITIONED ROOMS
EXCELLENT FOOD AND OUTSTANDING AIR-CONDITIONED BANQUET FACILITIES

QUICK STARTS Willard AND MANY OF THEM

BATTERY TIRE & SUPPLY CO., Inc.

AUTO SUPPLIES

Complete Motor Tune-Up Service

Easy Budget Terms

816 S. Tryon

Phone ED 2 4 1 0 1

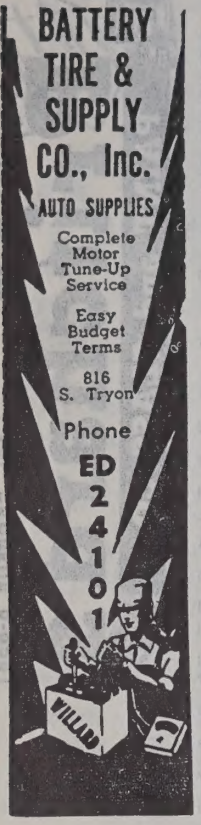

CAROLINA AIRCRAFT SALES
BROCKENBROUGH FIELD
PIPER DISTRIBUTOR
SALES and SERVICE
Maintenance — Storage
Charter Service
PHONE EDison 4-7862
R. D. 7, Old Statesville Rd.
Charlotte, N. C.

Dessauer Lowell A (Margt A) dist mgr Am Photo Copy Equip Co h2839 Willow dr
Detroit Steel Corp E D Van Campen sls mgr 205 S Church R102
Detter Bobby G (Iris S) clk Sou Ry Sys r1521 Belvedere av
" Chas (Nellie M) tech Home Appliance h641 Ideal way
" Earl M (Mary K) tex wkr Highland Park Mfg h4320 N Howie av
" Iris S Mrs clk Sou Ry Sys r1521 Belvedere av
" Lucille M (wid Chas L) pckr Lance Inc h1521 Belvedere av
" Mary K Mrs mach opr Chadbourn Gotham h h4320 N Howie cir
" Millie C ofc sec Caro Freight Carriers r1701 Chatham av
" Nellie M Mrs packing dept Nebel Knitting r641 Ideal way Charlotte NC
Detterich Keith B (Patricia B) production controlmn Douglas Aircraft h5623 Wedgewood rd
DeTurk Virginia Mrs dept dir YWCA h310 Hawthorne la apt 201
Detwiler Dorothy H Mrs hlpr Shady Oaks Day Nursery h1616 Shamrock rd
" Harry E (Dorothy H) clk Sou Ry h1616 Shamrock rd
Deussen Helmut h4555 Wendover la
Deutsch S Paul (Elaine S) sls rep Joe Lowe Corp h1415 Exeter rd
DeVane Earl H (Karleen E) mgr King Merritt & Co h2637 Royston rd
" Mary B Mrs maid h1624 Whisnant av
Devanez Phillip H slsmn Distributors Inc r1125 Fordham rd
Devault Pearl Mrs cook h1809 Edwin apt 115
DeVeaux Beauty School (Mrs Priscilla Brewer) 826 E 1st
Develux Anna B kitchen hlpr Hudson Hosiery Lunchroom r615 E 9th
Deveney John T (Patricia) buyer Belk's r1801 Berrefrell rd apt A
Devenny Dorothy J Mrs opr Jewell's Beauty Salon h611 Seigle av
DeVenny Hugh E press opr Wil-Mat Corp r611 Seigle av
Devereau Nancy S stewardess EAL r4123 Chelmsford rd
Devereaux Chas F (Edith M) zone mgr GMC Pontiac Mtr Div h4123 Chelmsford rd
" Gary P studt r4123 Chelmsford rd
" Nancy flight atndt EAL r4123 Chelmsford rd
Devereux Geo D jr (Sarah P) designer Belk Buying Service h633 Ideal way
" Jas I (Susie W) assoc Devereux Real Estate h3123 Windsor dr
" Mabel S Mrs (Devereux Real Estate) h1311 E 7th
DEVEREUX REAL ESTATE (Mrs Mable B Devereux), James I Devereux Associate, Realtors and Builders, 1311 E 7th, Tel ED 4-3360
" Susie W Mrs tchr Myers Pk Hi Sch r3123 Windsor rd
Devine Ernest F (Margt L) brklyr Lee Constn h 3216 Wilkinson blvd
" Frank J (Dorothy H) serv mgr Pitney-Bowes h 1426 Lilac rd
Devine Margt T hlpr Uniform Rental Serv r3216 Wilkinson blvd
" Martha S opr SBT&T r301 E Park av
" Maurine emp Panda Curtain r903 N College
" Robt V (Opal L) supt Western Water Proofing h2800 Old Steele Creek rd
Deviney Coldman R iron wir Parks-Cramer r RD 4 Box 317
" Stephen J slsmn Black & Decker Mfg r1533 Pine Tree dr
DeVinney Annie D Mrs grader Highland Park Mfg r3020 N Caldwell
" Eula P (wid Robt L) business sec Caskie Paper r1729 Mecklenburg av
" Grace R sten Intnatl Harvester r805 Walnut
Devinney Herschel (Annie D) USA r3020 N Caldwell
" John T (Patsy L) buyer Belk's h3413 Draper av
DeVinney Josie E (wid Walker L) h805 Walnut av
Deviny Herman F (Lucille P) mgr Wellons Apts h312 N Church apt 102

MECKLENBURG NURSERIES INC.

Azaleas
Flowering Trees
Shrubs
Evergreens
Complete Landscape Service

Freedom Drive
R.F.D. No. 5

Phone EXpress 9-5641

DeVito John slsmn r1554 Wilmore dr
Devlin May ofc sec Sam Bolton Co r132 Queens rd W
Devoe Edna Mrs h711 Canton
" Moses (Aribell O) h519 W Hill
DeVOE PAINT STORE, Mack D McGowan Mgr, Hubert McConnell Office Mgr, DeVoe Paint Products, Wall Paper and Accessories 900 E Trade, Tel ED 3-3196
Devoe Willie (Katherin) r1022 N Smith
DeVonde Jacques S jr slsmn John H Graham Co r 215 W 7th
" John S furn rms 215 W 7th h do
" -Macy Cleaners Inc Roger Macy pres-treas Pierre Macy v-pres-sec 121 W 6th
Devonshire Lena r605 S Caldwell
DeVore Fred W slsmn Hajoca Corp r RD 11 Box 245F
DeVries Henrietta K Mrs nurse Char Mem Hosp h1310 Kenilworth av
" Sidney mech Intnatl Harvester r433 Keswick av
Dew Addie K Mrs maid Dr Belle Palmer r2000 Gibbs
" Alice S sec & treas Don's Inc Hair Design Studio h2630 Barringer dr
" Dora r111 Pinoca (Tboro)
" Harold (Addie K) lab Fulbright Labys h2000 Gibbs
" J Marion (Willa C) collateral custdn Am Trust h1210 Aylesford rd
" J Marion jr (Patricia S) asst mgr Myers Auto Serv Co Inc No 5 1210 Aylesford rd
" Judson L h114 S Clarkson
" Kathleen E tel opr Sear's h2521 Lydia av
" Vilma C maid Myers Pk Beauty Salon r2000 Gibb
" Willa C Mrs slswn Belk's r1210 Alsford rd
" Wm E (Helen S) city police h2237 Shamrock dr
" Wm J (Minnie B) clk Dillard Paper h1409 Thomas av
Dewalt Coley (Rosa L) lab City Water Dept h 813 Cates
DeWalt Freddie C fryer Griffin Pie r813 Cates
Dewalt Hiram A (Ethel F) clk PO h3012 Morson
DeWalt Jos L (Mollie H) int Char Mem Hosp h 1205 Kenilworth av
Dewalt Pearl R h427 E 6th
Dewberry Cecil A (Betty B) formn Hicks & Ingle Co h1012 Gibbon
" Cornell E mill opr Radiator Specialty r130 W Palmer apt 1
" Frances A Mrs mach opr Penumafil Corp r 1909a Berryhill rd
" J Edw (Frances A) mech Aurett & Ledbetter Roofing & Htg h1909a Berryhill rd
" Margt salad mkr S & W Cafeteria r600 French
DeWeese H Wayne (Rhoda) surveyor h1419 Cortland rd E
DeWese Ada W Mrs nurse Char Mem Hosp h2240 Bay
Dewese Charles H (Helen W) mgr Myers Auto Serv Co Inc Sta No 7 h2109 Kenmore av
" Connie O (Virginia G) formn SBT&T h4145 Sheridan dr
" Doris J clk Liberty Mut Ins r2109 Kenmore av
" Hattie B (wid Arth) drsmkr 509 W Hill h do
" Helen W Mrs cafeteria mgr Wilmore Sch r2109 Kenmore av
" Jas W (Madge E) captain City Fire Dept h 2107 The Plaza
" Saml P (Ada W) captain City Police Dept h2240 Bay
" Virginia G Mrs nurse 4145 Sheridan dr r do
" Wm V (Lillie L) panel fabricator Wade Mfg r520 W Hill
Dewey Chas A jr (Carolyn H) test eng Duke Pwr h1227 Yale pl
DeWitt Douglas (Jeannine) slsmn h906 Worthington av E apt 2
" Earl S (Helen R) dist mgr American Blower Corp h2049 Hastings dr
Dewitt French E h 1st
" Katie S bmo Mtrs Ins r RD 1 Box 440
" Wm G (Ruth P) driver Ellerby Bros Transportation h1910 Wilmont rd
DeWitte Apartments 221 Hawthorne la
Dews Charlie P (Sara F) sls mgr SBT&T h601 McAlway rd
" Gloria kindergarten director Covenant Presby Ch r1716 Sterling rd
" Sarah Mrs clk SBT&T r601 McAlvay rd
Dexter Wipers Corporation Dexter A Wallwork pres-treas Mrs Fleda Wallwork v-pres-sec waste dlrs 1105 E 36th
DeYoung Warren E formn Ronson Hydralics Units r502 Central av
DEYTON ARLEIGH G (Eloise A; Deyton Welding & Sheet Metal Co), Toddville rd, RD 5, Box 1101F, Tel EX 9-1530, h do
" Dell A opr SBT&T r1719 Chestnut
" Jason B jr (Mary H) mgr Vibratrol Pneumofil Corp h300 Heathwood rd

DEYTON
" John H (Doris) formn Ralston Purina r R Box 181 Concord NC
DEYTON WELDING & SHEET METAL (Arleigh G Deyton), Welding and S Metal Work, Toddville rd, RD 5, Box 100 Tel EX 9-1580 (See Yellow Page 211)
D'Holosy Chas W (Mildred L) slsmn Al Bro Serv & Recapping h3015 W Marlborough
Dial Alice Mrs h701 W Hill
" J B (Sara M) lab City Eng h714 E 7th
" Jas E clk Pub Library of Char & Mecklburg County r1113 Jefferson
" Jordan (Verna L) driver Caro Concrete h146 Summit av
" Mattie lndry wkr Hotel Char r1016 S I pendence blvd
" Nellie C Mrs h1113 Jefferson
" Walter jr (Pauline S) printer Mercy Hos 666 Brookhill rd
Diamaduros Andrew N (Alexandra) h222 I
" Geo P (Georgia T; Tic Toc Grill) h815 Vernon av
" Mattie opr Meyers Park Beauty Shop Irwin av
" N Peter (Joan) h620 Seigle av
" Nich mgr Delmonico Restr r222 Irvin av
" Pete P (Christine V; Tic Toc Grill) h Myrtle av
Diamond Benjamine A (Gloria S) USAF r Westfield rd
" Cora Mrs tchr Ada Jenkins Sch r1013 S I pendence blvd
" Cora L Mrs tchr Davidson Elem School r S Independence blvd
" Crystal Salt Co Earl B Adams dist mgr 10 Trade R910
" Harry B (Jeannette D; Dixie Neon Su House) h2408 Westfield rd
" Harvey J (Betty L) sls mgr Dixie Neon Hse h4300 University dr
" Kenneth H (Cora L) painter George H N aniel h1013 S Independence blvd
" Kenneth H jr studt r1013 Independence blvd
" Mary A opr Myers Pk Beauty Salon r222 win
" Nathan (Pasy K) slsmn Lincoln National Ins h2100 Avondale av apt 2
" Pansy K Mrs nurse 2100 Avondale av ap h do
DIAMOND POINT ESSO (O Bradley Finch Esso Gas, Oil and Fuel Oil, Expert L rication, Tire Recapping, Tires, Tubes, B teries, Accessories, Washing, Waxing, R Service, Pineville rd, RD 3, Tel FR 7-4244
" Point Tire Co (O Bradley Fincher Wade Parker) Pineville rd RD 3
" Sarah H (wid Jas) r1013 S Independence blv
" Soda Grill (Wm A James) 1901 Comm wealth av
Diana Shops women's clo 4237 Park rd and N Tryon
Diaz Eloisa h115 S Caswell rd apt 2
" Lidia r115 S Caswell rd apt 2
" Lucille E Mrs cash Tryon Theater h416 Boulevard
Dichtenmueller Alvin F (Violet O) acct G Scott & Co h2305 Dilworth rd
Dick Betty H Mrs clk SBT&T r RD 9 Box 282
" G Pierson (Lillian) mgr Maryland Casu h1232 Kings dr
" Henry V (Josephine) with Englebrucht Inv ment h2122 Norton rd

DICK HENRY V & CO INC
OFFICERS
R S DICKSON, Chairman of Board
C C DICKSON, Pres-Treas
C W ESKRIDGE, Exec V-Pres-Genl Mgr
E S DIGGLE, V-Pres
MRS MARY A FLEMING, Sec
V M KENNEMORE, Store Mgr
E N JAMISON, Purchasing Agent
WHOLESALE REFRIGERATION AIR CONDITIONING AND HEATING EQUIPMENT AND SUPPLIES
1423 S Tryon
Telephone ED 3-6665

" Hugh F (Margt M; Hugh F Dick & Co) h Colville rd
" Hugh F & Co (Hugh F Dick James E Cou Fredk W A Campbell) ins agts 212 S Tr R913
" Jas G (Penelope W) drftsmn Duke Pwr h Poindexter dr
" Lester C (Pearl T) barber Sedgefield Bar Shop h501 Woodlawn rd
" Ora cook h rear 2232 Sherwood

C. W. KIRKLAND STEEL COMPANY
Approved Applicators for Zonolite Roof Decks
2401 W. Morehead Tel. EDison 2-1132

C. W. KIRKLAND COMPANY
PLASTERING CONTRACTORS
Largest in the Carolinas
2401 W. Morehead Tel. EDison 2-1132

HELP!

When you need help, you can depend on
OBSERVER WANT ADS
PHONE FRanklin 7-7474

ns Edwin T jr (Sylvia R) acct Hot Point Appliance Sls h2930 Wicklow pl
; G (Mary Lou) slsmn Esso r Paw Creek NC
se emp Merita Bakery r508 Factory pl
n V slsmn IBM r Hickory NC
ah Mrs slswn Diana Shops r2401 Roslyn av
Hal slsmn Henley Paper r Rocky Mt NC
nson Nina Mrs bkpr Textile Waste r810 Hartness av
rman Virginia A Mrs r215 W 9th apt 6
rson see also Dickinson
Marie (wid Carl) watress Thaicker's Restr h2228 Pinckney av
trice H Mrs tchr Seversville School h 3913 Admiral av
O (Marie T) dist mgr Hershey Chocolate h420 Cherokee rd
rk E (Beatrice H) slsmn Brady Distributing h3913 Admiral av
icilla Mrs emp Genl Elec Sup r2427 Marlowe
est C (Marian F) field repr Biltmore Dairy Farms h1314 Drexmore av
line L Mrs dmstr Colonial Stores r2437 Marlowe av
nk G (Eunice L) emp Atlantic Ice & Fuel h2437 Marlowe av
Harold (Annie Q) emp McLellan Stores h 402 Ingle (H)
D (Mildred V) slsmn Thompson Dental h190 Greene blvd
W teletype AT&T r632 Central av
rgt R Mrs h1217 Burton
rie waitress Thacker's r2228 Pickney
rie T Mrs acct Richd M Hunter r420 Cherokee rd
il F (Muriel H) foremn Myers & Chapman h1411 Downs av
la Mrs cafeteria mgr Thomasboro Sch r R D 9
rt Lewis H bkpr Sou Woodworks r Rock Hill SC
y see also Dickie
arietta Mrs maid h130 Frazier av
per A (Bobbie C) jan Farmers Dairy h507 Village ct
sie (Lottie) porter Am Bakeries r150 W Palmer
rshall (Edna) porter Myers Park Hi Sch h 622 E 3d
er A (Sara A) v-pres Walglen Corp h1886 Maryland av
e Chas E (Annette H) asst sec-treas Lee A Folger Inc h327 Belton
ry T (Eliz R) div mgr Allstate Ins h1121 Seneca pl
nson see also Dickerson
wey D (Nina B) slsmn W M Farmer Co h810 Hartness av
ne A ofc mgr Joint & Clutch Serv h2830 Mayflower rd
w E dept mgr E I DuPont DeNemours & Co Inc r Box 314 Creola rd
T (Mary N) serv mgr Thomas Cadillac-Oldsmobile Inc h1860 Lynwood dr
n B jr (Carol S) resident partner A M Pullen & Co h2236 Colony rd
a B Mrs bkpr Textile Waste r810 Hartness
ger E (Addie B) eng SBT&T h1319 Drexmore
n L (Jean C) driver Johnson Mtr Line h2401 N Pine
see also Dix
ry C (wid H C) deputy County Register of Deeds r1209 Greenwood Cliff
bt S (Frances F) chem eng Celanese Corp h 4140 Tyng way
on see also Dixon and Dixson
an T USA r2620 Avondale av
nie A r724 Walnut av
brey clk Sou Dairies r1200 Beatty's Ford rd
ssie C Mrs v-pres W K Dickson & Co Inc r 1956 Sterling rd
adford (Mattie W) h100½ W Kingston av
roline recpt Horne-Wilson r227 W 26th
rroll R (Ruth W) pntr Ted Eramo h911 Central av
udia R slswn Ivey's r229 N Church
de C (Ethel T) pres-treas Henry V Dick & Co Inc h2317 Croydon rd
na I r724 Walnut av
zabeth maid h1032 E 2d
ory B (Mary) clk P&NRy h710 Sharon Amity rd
vin T aud Singer Sewing r1900 Ashland
ed B (Georgia B) program dir WSOC Radio Station Inc h421 Keswick av
ed K clk Colonial Stores r421 Keswick av
orgia B Mrs mender Chadbourn-Gotham h421 Keswick av
well E (Jean) mach opr Whitin Mach h826 N Church
ne D studt r2620 Avondale av
an Mrs slswn Belk's h826 N Church

DICKSON
" Jo Ann ofc sec Rockwell Mfg r1017 W 4th
" John atndt Smith's Esso Serv Sta r227 W 26th
" John G (Ora M) h2033 Charlotte dr
" Joyce L supvr SBT&T r RD 7 Box 794
" Louise B (wid Laurie C) h907 Ardsley rd
" Mary B Mrs h518 Jackson av
" Mary F studt r826 N Church
" Maurice (Mary W) agt County ABC Bd h2004 E Wilmore dr
" Myrtle B Mrs h115 N Torrence apt 4

DICKSON R S & CO INC
OFFICERS
RUSH S DICKSON, Chairman of Board
HARRY L McALLISTER, Chairman of Exec Committee
J M ATKINS, Pres
J G JOHNSTON, V-Pres-Treas
H G ASHCRAFT JR, V-Pres
R STUART DICKSON, V-Pres
L V PRATT, V-Pres
W R STARNES JR, Asst V-Pres
W L SMITH, Sec-Asst Treas
P T WITHERS JR, Asst V-Pres
M V ISENHOUR, Asst-Sec
INVESTMENT SECURITIES
STOCKS AND BONDS
7th Floor Wilder Bldg
237 S Tryon
Telephone ED 2-1134
(See Yellow Page 140)

" Robt H (Barbara K; Jenkins-Dickson Co) h4426 Murray Hill rd
DICKSON R STUART (Jeanne S), V-Pres R S Dickson & Co Inc, 7th Fl Wilder Bldg, 237 S Tryon, Tel ED 2-1134, h2027 E Forest dr, Tel EM 6-3847
DICKSON RUSH S (Lake D), Chairman of Board R S Dickson & Co Inc and Henry V Dick & Co Inc, h2620 Avondale av, Tel ED 2-6781
" Ruth slswn Ivey's h1910 Hillside dr
" Transfer Co Inc Wm F Putnam terminal mgr (br) 126 W 29th
" W K & Co Inc Wm K Dickson pres Mrs Bessie C Dickson v-pres Lucy E Fisher sec-treas consulting engs 404½ S Tryon R202
" Wm K (Bessie C) pres W K Dickson & Co Inc h1956 Sterling rd
DICTAPHONE CORPORATION, T C Wohlbruck District Mgr, Electronic Dictating, Telephone and Conference Recording Equipment, Timemaster Plastic Belt Dictating Machines for Mailing and Filing Dictation, The New Dictaphone Battery Powered Portable Recorder, 2 Pounds 11 oz, 60 Minutes of Recording, 709 Baldwin cir, Tel ED 4-9723
DICTATING & INTERCOM INSTRUMENTS CO, J W Smoak Manager, Comptometer Dictating Machines, Comptophone Centralized Dictating, Connecticut Telephone Intercommunication Systems, 220 W 4th R100, Tel FR 7-3862
DIC-TEL SECRETARIAL SERVICE, Mrs R Slater Logan Mgr, Dictation Received Over the Telephone, "Call Us On Your Secretarial Or Stenographic Problems," "Avail Yourself Of Our Personalized Direct Mailing Service," 1108 Liberty Life Bldg 112 S Tryon, Tel ED 3-7553
Diebold Inc John B Cottrell mgr business machs 2134 W Morehead
Dieck Mary Mrs ofc sec Bryant Htg Equip r CMR 144 Box 288
Diehl Doris L clk GMAC r1308 E 35th
" Bernice Ann nurse Mercy Hosp r2100 Vail av
DIEHL F MARION, Supt City Park and Recreation Commission, r427 Louise av, Tel ED 4-1498
" Fred P (Marie K) purchasing agt J Zagora Mach & Gear h2317 Laburnum av
" Geo B (Doris L) rep Harris Upham & Co r1308 E 35th
" Herbert S jr slsmn Industrial Hdw & Sup r 427 Louise av
" John C jr (Bonnie D) eng Air Engineering h 3535 Brentwood pl
" Mary E Clk Purcell's Inc r427 Louise av
" Philip A studt r2317 Laburnum av
" Virginia H (wid Herbert S) h427 Louise av
Dierstein Bertha Mrs mach opr Soderberg & Stern r RD 10 Box 233
" Ethel inspr United Mills r RD 10 Box 234
" Jesse W (Zelma) mach R H Bouligny Inc r RD 10 Box 235
Diesel Injection & Hydraulic Service (Ernest J Sanders) repr N Tryon
Dieter Donn L (Eliz L) tchr Central Hi Sch h2320 Belvedere av

A. Z. Price & Associates, Inc.
HEATING — PLUMBING
AIR CONDITIONING
ENGINEERS AND CONTRACTORS
General Electric Dealers
Phone FRanklin 6-2466
206 S. Church St. Charlotte, N. C.

Dietler Edw N (Katharine P) dist rep Crucible Steel Co of Am 1415 Twiford pl
Dietrich Harold D (Rita Q) tex eng Celanese Corp h3201 W Marlborough rd
" Harold W (Irma A) slsmn Natl Adv h424 Lynville av
Dietz see also Deitz
" Carroll F (Carol A) pilot EAL h361 Sedgefield rd
Dietzel Leroy L (Nancy C) clk Niven Drug h3435 Meredith av
Diffey Alexander A (Eugenia C) division mgr Esso h2130 Roswell av
Digg Eula W Mrs maid h1028 E 2d
Diggle Robt B (Louise K) h997 Ivey dr
" Wm E jr (Ellen E) h2220 E 5th
" Wm E III (Selma H) emp Baskerville Howell Co r2220 E th
Diggs Albert wvr Highland Park Mfg
" Andrew M (Ina M) wtch repr 243 E Trade h 2008 Midwood pl
" Chas E tchr West Char Hi Sch h1440b Samuel
" Dorothy Mrs cook Jake's Restaurant r613 E 3d
" Ed (Hattie L) shop Wearn Lbr h1428 Burke
" Eva G Mrs maid h608 S Long
" Ernest H (Belma L) auto repr 1404 N Brevard h do
" Evelyn Mrs spinner Sou Asbestos h204 Seldon dr
" Fred L (Dorothy) lab Gro Wholesale h613 E 3d
" Herbert A (Miriam L) mtcemn Douglas Aircraft h2205 Rozzells Ferry rd
" J Danl (Lillian H) wtch repr 239 E Trade h2001 Club rd
" Jas D (Elvira J; Superior Barber Shop) h708 E 9th apt 1
" John H (Thelma W) lab City Mtr Trans Div h 626 4th Street al
" Jos lab City Mtr Trans Div r626 4th Street al
" Jos (Lillie M) hlpr City San Dept h804 S Brevard apt 1
" Lucille r1428 Burke
" Millard T (Evelyn) mach opr Natl Carbon h204 Seldon dr
" Miriam L Mrs tex wkr r2205 Rozzells Ferry rd
" Patk D (Dorothy H) slsmn Edgcomb Steel h 2529 Daniel
" Ralph mach Southeastern Tool & Die r Kannapolis N C
" Rebecca (wid Willie) h624 City Hall al
" Roosevelt (Annie M) hlpr Cole Mfg h1200 Oaklawn av apt 66
" Thos (Zorater M) jan County Police Dept h548 Brookhill rd
" V B warper Highland Park Mfg
" Wm A emp Char Pipe & Foundry r Stanfield NC
" Willie B (Ethel M) carpenter Radiator Sepcialty r908 N Brevard
" Willie W emp Young Mtr r1017a Ridge
Digh Chas D (Esma M; Barringer Hotel Barber Shop) h3845 Avalon av
" Chas D jr (Margt M; Summit View Serv Sta) h 524 Berryhill
" Chas W clk Thomas Cadillac-Oldsmobile r120 Benjamin av
" Edgar B (Dora S; Digh Woodwork Co) h120 Benjamin av
" Frank B (Nancy H; Paradise Pools of NC) formn C M Allen & Co h1521 E Enderly rd
" Waco S cabt mkr Digh Woowdwork r120 Benjamin av

WILLIAM HOLSEY & SON
Plastering Contractors
INDUSTRIAL — COMMERCIAL
RESIDENTIAL
2321 Booker Ave. Tel. EDison 2-6703

Thies Realty and Mortgage Co.
Since 1906
Mortgage Banking Real Estate Sales Insurance
Commercial Nat'l Bank Bldg.
200 S. Tryon
DIAL EDison 2-7721

ALEXANDER FUNERAL HOME
• • •
24 Hour Ambulance Service
• • •
"Service Above Self"
• • •
A Funeral To Fit Every Need
• • •
323 S. Brevard
DIAL EDison 3-1167 or ED 3-1830 ED 3-6027

Chipley Realty Co.
Mortgage Loans
Sales — Leases
Insurance
"STACK YOUR CHIPS WITH CHIPLEY"
132 W. MOREHEAD STREET
DIAL EDison 4-5584
Chipley Insurance Agency
General Agent
Philadelphia Life Insurance Co.
All Forms Life Insurance

HOPPE MOTORS, INC.

Sales — CHRYSLER — PLYMOUTH — IMPERIAL — Service

Corner 4th and Graham Sts. **Phone EDison 2-7161**

"Selling and Servicing Chrysler Products Since They Were Born"

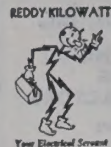

ELECTRIC SERVICE & SUPPLY CO.

Tel. EXpress 9-5171

COMMERCIAL—INDUSTRIAL and RESIDENTIAL WIRING

3822 Plainview Rd.

CAROLINA CONCRETE PIPE CO., Inc.

★

Machine-Made Process Plain and Reinforced Sizes 4 to 72 Inches

★

PHONES EDison 2-8874 and EDison 4-9250

Office and Plant

3701 Hutchinson Ave.

P. O. Box 10004

DIGH WOODWORK CO
E B DIGH, Owner
STATION WAGON BODY WORK
BOAT BUILDING AND REPAIRS
646 State
Telephone FR 5-3359

DiGregario Antonio (Rose M) office mgr Good Samaritan Hosp h1304 Courtland rd W
Digsby Albert (Viola A) hlpr Am Bakeries r RD 8 Box 364
" Geo E (Helen L) lab New England Waste h1320 Whisnant av
" Mary S Mrs h411 S Davidson apt 3
" W Gordon (Jannie M) processor Carriker Poultry h623 E 7th
Dikeman E H fxr Highland Park Mfg
Dill Josephine waitress Mom & Ed's Drive In r Kannapolis NC
Dillard Ann E studt r2016 Beverly dr
" Anne ofc sec Textile Wkrs Union of Am r 1138 Nations dr
" Annie (wid Thos R) r1216 Beverly dr
" Arth F (Morene L) supt Fox Tile h4222 Welling av
" Benny hlpr Swinson Food Products r Glendale Springs NC
" Clarence R (H Gladys) supvr Hutton Scott Co h2016 Beverly dr
DILLARD EDWIN S (Jean T), Pres Old Dominion Box Co Inc and Dacam Corp, h2148 Selwyn av, Tel ED 3-1900
" Hampton (Delia) h922 N Poplar
" Hannah C Mrs pkr A&P h2852 Royston rd
" Hubert O (Hannah C) hlpr Sou Ry h2852 Royston rd
" John Mrs r624 Louise av apt 1
" Larry (Odessa H) lab A&P h1111 Mona dr
" Luther C hlpr Industrial Steel r MtHolley NC
" Naomi P Mrs opr SBT&T r5822 Wilaca Lake rd
" Odessa H Mrs cafeteria wkr Eastway Jr High Sch r1111 Mona dr
DILLARD PAPER CO OF CHARLOTTE INC, Z Reed Dillingham Pres, Geo W Baan V-Pres, E B Spencer V-Pres, J Wert Mgr, Wholesale Paper Products, Charlotte Office 1514 N Tryon, Tel FR 6-3563
" Robt H (Rachel S) dist mgr Procter & Gamble h2035 Pinewood cir
" Robt W USA r2016 Beverly dr
" Roy K (Sara Lee) const wkr P D Conner Co r 922 N Poplar
" Ruby W (Widow Arth T) r506 Fenton pl
DILLARD S BOOKER (Linda M), Physician, Skin Diseases 321 Doctors Bldg 1012 Kings dr, Tel ED 3-7362, h2232 Crescent av, Tel FR 7-2313
" Sara L waitress Davidson Cafe r922 N Poplar
" Willie K Mrs maid h729 E 9th
Dillashaw Wm J (Leneva W) h822 W Trade apt 3
Dillehay Harold J (Flora McN) exec dir City Housing Authority of Char h1632 Hertford rd
Dilling Dorothy L ofc sec Buensod-Stacey r RD 5 Box 1057
" Eunice M sten DuPont r RD 5 Box 1057
" Geraldine R Mrs serv rep SBT&T r Matthews NC
" Rachel cash Airport 77 Restr r RD 5 Box 1052 W
Dillinger Geo E slsmn Davidson Sls & Serv Agcy r3100 Lakeview av
" Inez B (wid Jas) ofc sec Southeastern Constn h1324 Ordermore av
" O K barber Victory Barber Shop r Belmont NC
" W J driver Ready-To-Bake Foods r518 Spruce
Dillingham Courteney J pres Business Enterprises Corp r2133 Selwyn av
" Frances nurse Presby Hosp r123 N Caswell rd
" Mack B (Ethel H) h2028 N Brenard
" Z Reed (Courteney J) pres Dillard Paper Co of Charlotte Inc h2133 Selwyn av
Dillon Dorothy supvr J P Stevens & Co r212 Wakefield dr apt A
" Eleanor B Mrs case wkr City Health Dept r4335 University dr

DILLON
" Ellen R Mrs case wkr County Health Dept r 4335 University dr
" Frank W (Mildred P) sanitarian City Health Dept h3209 Barnhill dr
" J Henry (Doris W) br mgr Republic Pictures h1015 Romany rd
" Jas P (Marjorie A) dist mgr World Bestos Co h1910 Arnold dr
DILLON JOHN P (Betty M), Promotion Manager WBTV Jefferson Standard Broadcasting Co, 1 Jefferson pl, Tel ED 3-8832, h5000 Buckingham dr, Tel ED 4-5975
" Jos H III (Kathryn M) slsmn R J Lock Steel Products h335 Wakefield dr apt A
" Marjorie A Mrs plant emp Kroehler Mfg h 1910 Arnold dr
" Marzelle Y Mrs sec Watt L Parker h1244 E Morehead apt 2
" Mildred P Mrs slswn Efird's r3209 Barnhill dr
" Thos F (Ellen R) dir Johnson Mtr Lines h4335 University dr
" Virginia M (wid John F) h3734 The Plaza
Dills Fleta Ann emp Panda Curtain r Oakboro NC
" Jesse R tchr Piedmont Jr Hi Sch r2920 Commonwealth av
Dilworth Amoco Service Station John R Cabell mgr 1801 S Boulevard
" Apartments 1724 Garden ter
" Bakery (Stephen D and Mrs Ellen H Strickland) 1605 S Boulevard
" Baptist Church Rev Frank H Crumpler pastor 815 Ideal way
" Cafe (Geo Banos Angel Kolias) 1223 S Boulevard
DILWORTH CORPORATION THE, John S LeGette Pres, Wm N Wilkins Sec-Treas, Drugs 1601 S Boulevard, PO Box 2660, Tel ED 3-8421 (See Yellow Page 82)
" Food Store (Saml T Brome) gros 1251 E Boulevard
DILWORTH LAUNDERETTE (H L Liggett Jr), Shirt Service and Dry Cleaning, 115 E Boulevard, Tel ED 2-4882
" Mattress Company (Edw E Hirsch) mfrs 242 W Tremont av
DILWORTH METHODIST CHURCH, Rev Harlan L Creech Jr Pastor, 605 E Boulevard, Tel ED 4-5569
" Methodist Kindergarten Mrs Louie M Langford dir 605 E Boulevard
DILWORTH NURSERY & KINDERGARTEN (Mrs Angeline M Canipe), Nursery, 2 Yrs to 6 Yrs 410 E Park, Tel ED 4-4259
DILWORTH PHARMACY, John S LeGette Pres, Wm N Wilkins Sec-Treas, Prescriptions, Fountain Service, Prompt Delivery, 'Your Neighborhood Druggist" 1601 S Boulevard, Tel ED 3-8421 (See Yellow Page 82)
DILWORTH POULTRY C (DeWitt T and Pascal C Price), Retail and Wholesale Poultry and Eggs, 1612 Camden rd, Tel ED 3-2088
" Recreation Center (Glenn Porter) billiards 1305 S Boulevard
" School Laird W Lewis prin 405 E Park av
" Theatre J Crawford Garrison mgr 1609 S Boulevard
Dimmette Edgar R (Lillian B) pres Southern Pump & Tank Co Inc h17 Queens rd W
Dimmick Chas (Maebelle) mach R H Bouligny Inc r RD 4 Monroe NC
" Graham B jr (Margt C) pharm Hawthorne Pharmacy h4173 Sheridan dr
Dimos Bessie studt r2016 E 8th
" Voula R (wid Phillip J) h2016 E 8th
Dinah's Place (Dinah S Williams) cafe 815 Hamilton
Dingler Betty ofc sec Allstate Ins r2240 Roswell av apt 3
" Jas A USN r1340 Downs av
" Jas W (Edith S) h1340 Downs av
Dings Calvert L (Frances W) agt New Eng Mut Life Ins h3439 Park rd
Diniz John F hlpr Nixon Bros Presto Grill
Dinkins Albert B (Grace M) eng Sou Ry h4001 N Tryon
" Cecil A (Estelle) assignmentmn SBT&T r Robinhood rd RD 1
" Ellen A (wid Robt A) elev opr Floyd Realty h 730 S Alexander
" Emma cook r308 Billingsley rd
" Flonnie r308 Billingsley rd
" Jimmy booker Universal Film Exch r3950 Plaza rd
" John H lab Dixie Waste Mills r627 Eldridge
" Josephus (Frances) lab h1918 Edwin apt 219
" Mary E Mrs ofc sec Minneapolis-Honeywell Regulator r3950 Plaza rd
" Pearl L tchr Billingsville Sch h308 Billingsley rd
Dinman Hewitt hlpr Char Cigar & Candy r907 Oliver

DINNER BELL SANDWICH CO THE (F B and Virginia O Mullins), Sandwiches Wh sale, 1305 Shorter av ,Tel FR 6-5528
Dinsmore Bess N (wid Wm W) tchr 214 Delly av h do
Dintaman Paul E (Myrtle O) pntr McCraw N Pine
Dipper Douglass D USN r2021 Vail av
" Geo J (Frances S) with US Treas Dept h Vail av
Direct Sales Inc C D Stampley pres-treas Jo Greer v-pres Joe L Stafford sec bibles N Tryon

DIRECTORY LIBRARY
OUT-OF-TOWN CITY DIRECTORIES
CHAMBER OF COMMERCE
222 S Church
Telephone FR 5-5536
(See Yellow Page 80)

Direen Harry G (Carolyn L) slsmn Taylor Instrument Co h1314 Euclid av
Discount House genl mdse 2901 Rozzells Fe rd and 3442 Wilkinson blvd
Disher Arth lab Merchants Bonded Whs 1115 N College
" Fannie B (wid Amel L) h1427 Pinecrest
" M Anne ofc sec McKee Realty r801 Roman
" Thos L (Margt R) supt Grinnel Co h801 many rd
Dishman Horace E (Maude M) carp Romana av
" W Wayne barber Liberty Life Barber S r Mooresville NC
Disney W H (Dana C) sls mgr Mitchell tributing Co h907 Lake Boone Trail
DISPLAY FIXTURE CO, Jack C Blakeney P Treas, Albert W Elliott V-Pres, Ma facturers of Display Fixtures Douglas M cipal Airport, PO Box 1984, Tel FR 6-0 and FR 6-0791
Disque Wm G (Virginia D) slsmn duPont h Andover rd
Distler Edw S (Lillian B) cash Buckeye Ce lose h208 W 28th
Distributive Processing & Office Workers America Local No 28 1621 Statesville
Distributors Inc Frank R Carson pres Al Moneyhan v-pres J David Stratton sec-t whol floor coverings rear 441 Atando
District Soda Shop (Louis K Kostakopou confr 918 S Tryon
Ditto Holton Y (May M) trav slsmn Pea Galbert Co h1544 Providence dr
" Inc Vernon L Binger dist mgr duplica machs 2132 W Morehead
Divine Morrison W (Helen S) dept mgr h2152 Malvern rd
Dix see also Dicks
" Albert S USN r4132 Dinglewood av
" Jas (Ann) driver Eastern Transit Stge r S Graham
" Printing Co (Lonnie C Mims) 918 W Tr
" Wm E studt r4132 Dinglewood av
Dixie Awning Co (R P Steffey) 304 N McDowel
" Bearings Inc Phelps Julian M jr br mgr N Tryon
" Bonded Warehouse Inc Norman C Gut pres-treas M Ellen Jones sec 107 E King av and 2322 N Tryon
" Cafe (Nicholas T and Mike S Coulianos) N College
" Cleaners & Laundry (Emory M jr and Evelyn N Rawlins) 209 N Hoskins av
" Dew Syrup Co John F Stith pres J Bryan D v-pres mfrs 504 S Graham
" Duplicating Service Inc Mrs Pansy G Sr pres Theo Smith jr sec-treas letter shop S Poplar
" Fashion Exhibitors Mrs Pansy G Smith sec 112 S Poplar
" Gas & Appliance Co (Purvis H Riley) Tuckaseegee rd
" Gases Inc James H Christian mgr wldg sups S Mint
" Loan Finance Co (Mrs Marguerite H tin Mrs Ruth M Worley) 118 W 4th
" Medicine Corporation Thos H Lever Thos H Lever jr v-pres Mrs Edyth L sec-treas mfrs 401 E Trade
" Motel Oscar Barker mgr 4233 Wilkinson
" Motor Co Tom M Stewart mgr used 601 S Tryon
" Neon Supply House (Harry B Diamond) Foster av
" News Co (DeWitt and Mrs Othel F Brown) 211-13 N Graham
DIXIE PAINTING CONTRACTORS (W H Anulty), Painting and Decorating, Inte and Exterior, Free Estimates on Requ 1230 S Tryon, Tel ED 2-0808

James J. HARRIS & CO., Inc.
INSURANCE - BONDS
100 JOHNSTON BLDG. PHONE FR5-7311

MAIN OFFICE
301 S. Tryon Street
Personal-Installment
LOAN OFFICE
135 S. Tryon St.

THE UNION NATIONAL BANK
MEMBER F. D. I. C.
8 CONVENIENT OFFICES IN CHARLOTTE

Central Ave.
609 Providence Rd.
1625 S. Boulevard
408 N. Tryon
1625 Woodlawn Rd.
1200 Hutchison Avenue

ing Supply Inc Obie C Tucker sec-treas
0 Seigle av
Oil Service (Barney C Robbins) serv
3401 S Boulevard
Supply Co Inc Louis H Shuler br mgr
31 Bryant
Co (Haviland Smith) voice & sound
cording 236 N College
le & Flyer Co Inc Albert M Guillet pres-
as Albert M Guillet jr v-pres-genl mgr
s Seffie Guillet sec machs 1907 N Brevard
SUPER MARKET, J Frank Courtney Mgr, oceries, Meats, Produce, "The Biggest od Bargains Found Anywhere." Open ery Evening Until 10 O'Clock 3307- S Boulevard, Tel ED 3-6941
TAG & ENVELOPE CO INC, L R Price arien, Conn) Pres, R T Ferguson Jr Asst c-General Mgr, Mfrs Tags and Envelopes l Atando av, Tel ED 2-8161 (See Yellow ge 172)
re Supply Co (John B Erskine) 213 W

Mills Inc Mrs F E Rosalie Bacon pres
salie F Bacon v-pres Edw O Bacon sec
treas cotton waste 701 W Palmer
Preservers & Exterminators Co (Shiner
Beckworth) 1008 Belmont av
e also Dickson and Dixson
(Lizzie) lab Schuartz & Sons h710
nton
jr (Adaline C) lab City Mtr Trans Div
416 Toomey av
D (Mary) lab SAL h632 Cherry
R Mrs tchr Burton Junior College r Mt
lly NC
W Mrs bkpr W J Dixon Real Estate
921 Park rd
L (Mary L) lab Char Iron & Metal h
5 McArthur av
y B international rep International Union
Operating Eng of Local No 500 r Pine-
le NC
(wid John) r734 Brookhill av
ra nurse Char Mem Hosp r do
ra J Mrs clk Char Observe r RD 5 Box
3
r L emp Southeastern Constn r1045
ngo
J pharm Queen City Pharm r1913 Oak-
vn av
a T (wid Henry) clk Bailey Teague h415
Myers
(Margt) slsmn Bruce Johnson Trucking
Xannapolis NC
lter sec to youth bureau City Police Dept
907 Wilmore dr
(Pat C) h624 E 18th
(Bessie M) detective City Police Dept
116 N Allen
M (Lucille D) whsemn Union Sup &
ec h1210 Oaklawn av apt 76
tel opr Am Viscose r106 Colville rd
t 31A
F (Vermelle) r2223 Tate
ice R (Jean S) USA r1715 Boulevard
W (Ola S) h1712 E Boulevard
V (wid Saml H) r2120 Lockhart dr
C jan Dinner Bell Sandwich r415 S
yers
s Mrs clk Eagle Stores r Belmont NC
tria G (wid Ernest) h724 Boundary
r A (Carrie E) mach Chas Mfg h1907
lmore dr
clk Woolworth's r RD 2 Box 926
r1904 Wyatt
ny Mrs clk US Rubber r641 Vinewood pl
L (Flora T) pntr Ervin Constn h3921
rlyle dr
H (Eliz) emp State Hwy Dept h525
yal ct apt 2
R (Ruth W) asst supt PO h2832 Grimes
Mrs ofc sec Wilmar Inc r525 Royal ct
t (Phyllis) lab h411 Plum
e Mrs h410a Dunbar
e Nixon Mrs h106 Colville rd apt 31A
A Mrs display dept Eckerd's r524 N
urch
V nurse Char Mem Hosp r RD 3 Box 344
n waitress Panel House r1412 E 7th
ce E insp Chadbourn-Gotham r RD 4 Box
3 Matthews NC
pntr Ervin Constn r4566 Morgan
J hlpr Plaza Reproduction & Uphol
09 Bickett row
R (Irene S) emp Char Pipe & Foundry
310 Reid av
es studt r2832 Grimes
(Hattie L) hlpr Tabriz Rug h617 S
ng
jr (Edna R) driver Nivens Gro h2223 Tate
R (Myrtle H) whsemn Eagle Stores
12 Druid cir N

DIXON
" Fred G r1907 Wilmore dr
" Geo emp Char Linen Supply h706 Canton
" Geo W Rev (Henrietta U) cln PO h2014 Quentin
" Gertrude M r524 N Myers
" Glenwood with Insurance Co of North Am r309 Potters rd
" Harvey C emp Am Cyanamid r RD 5 Box 486
" Hazel W shoe shiner Myers Park Barber Shop r415 S Myers
" Helen A Mrs mach opr Johnston Mfg h 3510 Card
" Helen T (wid Harry W) h920 Queens rd apt 4
" Henry (Flora M) coal driver Electric Ice & Fuel h710a Stonewall ter
" Henry emp Seib Grill r909 Bickett row
" Henry emp Char Pipe & Foundry h706 Alexander ct
" Henry E (Helen A) mach opr Johnston Mfg h 3510 Card
" Ida M hlpr Colonial Yarn Products r1510 Montgomery
" Ira (Nannie) lab City Parks & Recreation Comn h521 Plum
" Irene S Mrs weaver Hudson Hosiery h216 Sylvania av
" J C freight hauler Columbia Baking r RD 3 Box 344
" Jas lab Law-Barrow-Agee Labys r RD 7
" Jas C (Mattie B) emp Char Pipe & Foundry h806 Maple
" Jas R clk Chadbourn-Gotham h419 Seigle av
" Jas S Rev (Dorthery J) tex wkr Cone Mills h 309 N Poplar
" Jas T (Luella H) hlpr A & P 609 Dunbar
" Jas W (Margie) driver Huttig Sash & Door r Potter rd RD 8
" Jas W mach opr Superior Block r517½ E Trade
" Jerry (Joan K) USAF r652 Bradford dr (Tboro)
" Jesse J dishwshr Pantry House Restr r703 S Johnson
" Jessie h1904 Waytt
" Jessie B r524 N Myers
" Jessie M (wid Willie J) r700 N Alexander apt A
" Jo C ofc sec Rockwell Mfg Co r918 E 4th
" Joan Mrs clk-typ Char Mem Hosp r652 Bradford dr (Tboro)
" Joe W pntr Ervin Constn r211 Ingle
" John barber Majestic Barber Shop r Remus rd
" John (Corene E) const mkr h523 E 8th
" John jr (Nora S) clnr Cleveland Cleaners h 546 W Griffith
" John C (Evelyn L) atndt Raymond L Welch r2346 McClintock rd
" John H dentist Hawthorne Medical Center h 1341 E Iris dr apt 1
" John H driver Johnson-McMillan Concrete r 2428 S Tryon
" John W (Essie M) lab Sou Metals h810 Macon la
" Jonas (Lenora) h1009 Ridge
" Jos L (Ida H) reed setter Ffield Loom Reed h410 W 7th
" Julia B (wid Joe) ofc sec John F Street Co h831 E Morehead apt 802
" Julius (Maggie) jan Duke Power h1601 Taylor av
" Julius C (Eliz) interviewer State Emp Security Comn r1400 Orvis
" Julius H (Mildred B) tex wkr Cone Mills h 311 N Poplar
" Karl F (Doris C) v-pres-sec B C Weill & Co Inc and Southern Wipers Inc h1214 Salem dr
" Lander L (Ruby L) prsmn Char Observer h 716 Wesley av
" Laura B Mrs pkr Radiator Specialty r2104 Gibbs
" Lawson (Laura) chkr Associated Transport h2104 Gibbs
" Lee H (Stella F) hlpr Grubb Tire h466 Brookhill rd
" Lilly M Mrs ofc wkr Belk's r Nations Ford rd PO Box 2412
" Lillie M Mrs prsr North State Lndry h1011 E 2d
" Lucy Mrs tchr Bethune Sch r729 Montford dr
" Maggie h1830 Luther
" Margt H Mrs sec International Union of Operating Eng Local No 500 r Pineville NC
" Marie (wid Ernie) h1817 Earle apt 320
" Mary fldr Char Lndry r320 E Liberty
" Mary (wid Will) h1215 N Johnson
" Mary R (wid Wm) r612 W Griffith
" Mattie B Mrs shaker Domestic Lndry h806 Maple
" Maybell (wid John W) wrapper Lance Inc h 725 Seigle av apt 165
" Melvin (Eula M) emp Char Pipe & Foundry h1418 Main
" Melvin B studt r641 Vinewood pl

W. G. JARRELL MACHINE CO.
Machinists — Welders
Est. 1906
P.O. Box 2154
1200 S. Mint
Tel. EDison 3-7189

DIXON
" Memory C sign pntr 405 E 3d h do
" Mildred B Mrs fnshr Hudson Hosiery h311 N Poplar
" Mildred E Mrs clk Tate-Brown r815 Mohigan
" Myrtle H Mrs developer Delmar Studio h812 Druid cir N
" Nancy maid h304 N Brevard
" Nathl (Dorothy H) USA r327 Billingsley rd
" Nathl W agt North Caro Mut Life Ins r720 E 11th
" Olen D mach opr Flowe Bros Constn r1304 Camp Greene av
" Pat C Mrs waitress Honey's Restr h624 E 18th
" Pauline Mrs candler Mecklenburg Farmers Cooperative Exch Serv h921 Seigle av apt 209
" Pearl E (wid Percy D) mach opr United Mills h326 E 9th
" Pless H (Phyllis S) mach opr Flowe Bros Constn h1304 Camp Green av
" Rhone M (Eliza) lab Barnhart Mfg h2101 Edison
" Richd D ship clk Lance Inc r326 E 9th
" Roach (Caroline E) lab Marsh Realty h1510 Montgomery
" Robt B r415 S Myers
" Robt B county police r Huntersville NC
" Robt L cupola tender Cole Mfg h700 N Alexander apt A
" Robt L (Dorothy J) lab Sou Ry Sys h417 Bellinger row
" Robt M (Ozelle G) reprmn SBT&T h1637 Academy
" Roxie A Mrs inspectress Hotel Selwyn r R D 3
" Ruth W Mrs tchr h2832 Grimes
" Sadie B hlpr Warrens Lndry h4 Barbours ct
" Sam B (Dorothy) driver Lance Inc h641 Vinewood pl
" Susie (wid Allen) lab Sno-White Laundry & Dry Clns r909 Bickett row
" T slsmn US Gypsum r Fayetteville NC
" T Clarence jr (Mildred E) acct A M Pullen & Co h815 Mohigan
" Thos E slsmn Chas Moody Co r Albemarle NC
" Thos G jan Williamson Sls r2223 Tate
" & Tom-A-Toe Inc of NC John R Penser mgr whol tomatoes 1225 Statesville av
" Verlin (Irene S) mgr Mecklenburg Barber Shop h216 Sylvania av
" W Clarence (Lydia T) h1306 N Caldwell
" W Henry USA r1907 Wilmore dr
" W J jr (Jean B) eng R H Bouligny Inc r400 Sardis Road cir
" Walter C (Pecola H) lab W T Newer Constn h719 E 2d
" Walter R (Mae S) mgr Scott Drug h1405 E Boulevard
" Walter R jr (Janine) mgr Alf J Levit Inc h 800 Bromley rd
" Warren C (Ann) clk Textile Mill Sup r RD 4
" Wm clk Harris Super Mkt
" Wm (Essie Mae) emp Char Pipe & Foundry h 722 N Alexander
" Wm J (Anne W) real est 128 E 3d h3021 Park rd
" Wm L (Pearl M) h505 S Brevard
" Wm L (Clara R) h3019 Idlewood cir

WILLIAM HENRY SWIFT
Plastering Contractor
"Patch Work A Speciality"
1205 Fairmont St.
DIAL FRanklin 7-1231

OUR PRODUCT "SERVICE"
Carson Insurance Agency
Established 1917
All Forms of
INSURANCE
And Bonds
1228 Elizabeth Ave.
PHONE FRanklin 6-1511

MOZINGO'S TIRE CO., INC.
WHEEL ALIGNMENT
DELCO BATTERIES and SERVICE
TIRE RECAPPING
New and Used Tires
1415 S. Tryon
Tel. FRanklin 7-1581

Flowe Bros. Construction Co.
DRAINAGE, GRADING AND EXCAVATING CONTRACTORS
917 W. Morehead Street
Tels. EDison 4-1340 and EDison 4-2157, Nights EXpress 9-7656 and EXpress 9-1863

CAROLINA TRUCK SUPPLIES, INC.
We Buy and Sell Used Trucks and Trailers
Used Truck and Trailer Parts
5010 Wilkinson Blvd.
Tel. EXpress 9-1480

FIXTURES
HEFNER PLUMBING CO., INC.
PUMP
PLUMBING CONTRACTORS — REPAIR SERVICE
PHONE EDison 4-4784
212 W. BLAND ST

CANNON AIRCRAFT
Sales & Service Inc.
Sales Cessna Service
Douglas Municipal Airport P.O. Box 968
Tel. EXpress 9-6341

DIXON
" Wm L (Elsie A) estimator Montague & Co h418 Lyon
" Wm L slsmn Moore Business Forms r Mt Holly NC
" Wm M (Johnnie M) driver Ry Exp h536 Marsh rd
" Wm N (Mattie L) stock clk Price Merc h 1801 Main
" Wm W (Anna C) v-pres Little Construction Co Inc h1512 Belvedere av
" Willie orderly Good Samaritan Hospital h808 N Alexander
" Willie pntr Cole Mfg r815 E 3d
" Willie B r706 Alexander ct
" Willie T (Joy M) hlpr Columbia Baking h2530 Remus rd
" Wilma clipper & folder Hocker-Crawford Bag r612 N Alexander
Dixson Benj H (Elsie S) city fire fighter h 1227 E 35th
" Ernest F (Irma W) ofc sec City Fire Dept r 334 Livingston dr
" Wm I (Mary W) mach opr Colonial Stores h 11 Bryan av (Tboro)
Do All Carolina Co Richd B Calvert pres & genl mgr mfrs agt 401 S Mint
Do Drop Inn (Minnie Lyttle Mary Allison) restr 613 N McDowell
Doak Robt L (Betty J) parts mgr Genl Motors h 3537 Annlin av
Doan Jas E driver Sou Biscuit r Derita NC
Doane Cleora C Mrs rep Permutit Co h831 E Morehead apt 107
Doans Jas W (Mabel G) driver Miller Mtr Lines h3331 Robinson cir
" Mabel G Mrs slswn Efird's h3331 Robinson cir
Doar David jr (Doris B) eng Easterby & Mumaw h1132 Brighton pl
" Harriet F Mrs sec Mint Museum of Art h 2423 Vail av apt A-12
" Josiah (Eugenia W) insp Whitin Mach h1917 Euclid av
DOAR JULIUS A (Anne B), Asst Treas American Trust Co, 204-06 S Tryon, Tel ED 3-1121, h1055 Queens rd W, Tel ED 2-2406
Doares Jas C (Minnie L) dept mgr Central Ave Meat Center h938 Cardinal dr
" Mary A h2015 Bay
" Mata r2015 Bay
" Minnie L Mrs slswn Belk's r938 Cardinal dr
Dobbins Betty J opr SBT&T r1719 Chestnut
" Chas E (Jean H) acct Caro Foods h900 Woodlawn rd
" Chas E (Harriet E) lab Oakley Stereotype Co r246 W Park av
" Clyde R (Louise W) insp R H Bouligny Inc r RD 8 Box 271
" Donald J servmn Sears r1620 Pecan av
" Eunice L Mrs smstrs Shaw Mfg h111 N Torrence apt 1
" Harriet E Mrs sten SBT&T r246 W Park av
" Jean H Mrs ofc sec Jones & Small h900 Woodlawn rd
" Joe driver Victory Cab r817 N College
" Johnny bus boy S&W Cafeteria r716 W 2d
" Margt B Mrs clk Duke Pwr h1620 Pecan av
" Mary W (wid Jas C) ofc sec h1927 Brandon cir
Dobbs Byron W (Clara Gay) slsmn Pittsbrugh Plate Glass r Asheville NC
" Clara M (wid M T) bmo Merrill Lynch Pierce Fenner & Beane h201 N Caswell rd apt 4
" Elsie M Mrs clk US Treas Dept Int Rev Serv h212 Keswick av
" Harold (Elsie M) br mgr J E Hanger of NC Inc h212 Keswick av
" Homer R h2029 B av
Dobeckmun Co Richd W Hershberger dist mgr yarns (ofc) 221 S Church R200
Dobie Laura (wid Doff) h908a N Caldwell
Dobey Mary mach opr Lance Inc r2124 Roslyn
Dobinson John G (Eliz S) eng Combustion Engineering h3228 Sunset dr
" V O repr Scholtz Greenhouses r Matthews NC
Dobkin Edw (Esther R) pres Purcell's Inc h 620 Hempstead pl
" Esther R Mrs sec Purcell's Inc r620 Hempstead pl
" Jos B v-pres-treas Purcell's Inc r620 Hempstead pl
Dobson Fannie H Mrs tchr Alexander St Sch h 712 S Brevard
" Janice J nurse Char Mem Hosp r do
" Martha L (wid Robt R) clk Dorsey's h1501 E Boulevard
" Maurine D Mrs kindergarten tchr Myres Park Bapt Ch h2139 McClintock rd
" Sidney S (Fannie H) h712 S Brevard
Doby Aaron (Mary B) formn Boyles Utilization Co h421 Bellinger row
" Arnell K mech Peter DePalolo r201 N Midland av
" Blanche D Mrs opr Sou Creators r532 Southway dr (Tboro)
" Florence F Mrs beauty shop 837 S Mint r 339 W Independence blvd
" Geo (Parthenia H) lab Lefler Concrete Block h607 W Dunbar
" Herman L (Marie S) lab City Mtr Trans Div r Indian Trail NC
" Parthenia H folder Char Linen r607 W Dunbar
" Robt driver Dickson Transfer r Salisbury NC
" Walter (Florence F) whsemn McLean Trucking r339 W Independence blvd
" Wm T (Blanche D) digger Forest Lawn Cemetery h532 Southway dr (Tboro)
Dockery Annie (wid Pinkney) r1829 Statesville
" Betsy S sec Merrill Lynch Pierce Fenner & Beane r1522 Hertford rd
" Edgar L plshr Interstate Granite Corp r Harrisburg NC
" Everette M USAF r350 Melbourne ct
" Henry C (Alice C; Whitlock Dockery Ruff & Perry) county atty h311 Queens rd
" Pearley D (Sara M) bench wkr Colonial Stores h350 Melbourne ct
" Sairfax sten Merrill Lynch Pierce Fenner & Beane r1522 Hertford rd
" Sara M Mrs wrapper Colonial Stores h350 Melbourne ct
Docks Mildred maid Johney's Hobby House r 531 S Davidson
Doco Inc Frank F Cook pres Richd W Wedel v-pres J Graeme Fraser sec-treas batteries 1309 E 5th
DOCTOR PHARMACY (John K and John K Civil Jr), 2316 Central av, Tel FR 7-4553
Doctors Building 1012 Kings dr
" Bldg Barber Shop Jas T Deason mgr 1008a Kings dr
" Building Inc Geo H Friddle mgr (ofc) 209 W 4th
Dodds J H cook Queens College r do
" Jas T driver Atlantic Ice h908½ E 9th
" Lilly (wid Harry L) maid h709 Carmel
" Lucy S (wid Jos P) h715 N Pine
" Mary A clk Plantation Grill h423 Belton
" Russell M (Evelyn W) slsmn Sears h3201 Eastwood dr
" Sara E asst dir research City Bd of Educ r 715 N Pine
" Tom r1408 McCall
Dodge Brothers Corporation W I Witham mgr autos 1535½ Elizabeth av
" Ernest P (Sarah J) sou mgr Foster Machine Co h2005 Midwood pl

DODGE F W CORP
J V BLOUNT, Mgr
DAILY CONSTRUCTION NEWS
202 Phoenix Mutual Building
1524 S Boulevard
Telephone ED 4-6041

" Leila M (wid Carey E) r815 S Davidson apt 4
" Lizzie S Mrs cook G & N Grill h535 E 8th
" Robt E studt r2005 Midwood pl
Dodgen see also Dodgens
" Anne Mrs clk Caro Telco Credit Union r 2301 Markham ct
" Flora A r615 W Boulevard apt 2
" Jesse N (Mary) v-pres Watson & Desmond Inc h3000 Enfield rd
" Wade D (Anne) emp Pneumafil Corp h2301 Markham ct
Dodgens Jas E (Tiny) tex wkr Socco h419 Fair (Tboro)
Dodrill Wm F (Glenda L) trainee Carrier Corp h312 Sedgefield rd
Dodson see also Dotson
" Hubert E slsmn Furn & Appliance Center
" Robt A driver Mason-Dixon Lines r RD 5
Dodsworth Mary Mrs r4841 Monroe rd
Doe Nathaniel jan Char Eye Ear & Throat Hosp r823 S Alexander
Doerrbecker Julius Y (Ruby L) h325 W 9th
Doggett Betty Mrs ofc sec Sou Asbest h 1724 Merrimac av
" Eliz L (wid A W) h831 E Morehead apt
" Estella C Mrs h726 E Kingston av
" Evelyn C (wid Chas W) r2804 S Remount a
" Geo W (Rose D) ofc mgr Dixie Neon h2005 Wood Dale ter
" Hattie V (wid Henry W) h403 W 9th
" Horace B (Betty) mech City Chev Merriman av
" Joe W (Ardrey A) whsemn Sterchis Liddell

DOGGETT LUMBER CO THE
Officers
H D COLE, President
J B GRIER, 1st V-Pres
E L GRIER, Sec-Treas
LUMBER
BUILDING MATERIALS AND SUPPLIE
"EVERYTHING FOR THE BUILDER"
OFFICE AND WAREHOUSE
111-115 E Park av at Sou Ry
Telephone (All Depts) FR 6-7461

" Rose D Mrs bmo A&P r2005 Wood Dale ter
" Sue clk Allstate Ins r435 Louise av
Doggette Antonia M (wid Jas L) h430 Q rd apt 1
Dogwood Dining Room Mrs Sadie B Kir mgr Douglas Municipal Airport
Doherty see also Daugherty Daughtrey Dau Dority and Dougherty
" Alice H Mrs clk Twin States Ins r10 35th
" Dennis J (Lillian) mgr Sou Leigh Textil 1310 Andover rd
" Richd L slsmn Matthews-Morse Sls r L moth Oaks la
Dohrmann Henry J (Louise G) acct Cel Corp h1621 Coventry rd
Doiley Dorothy M flat wk San Lndry r Double Oak rd
" Margt L Mrs prsr Sanitary Lndry h1921 av (Oaklawn Park)
" Plumie (wid Ernest) r2520a Double rd
" Raymond (Margt L) whsemn A&P h1921 av (Oaklawn Park)
" Walter lab A G Boone Co h2520a Double rd
Dolan Adelaide E food chkr Mercy Hosp r3 Caswell rd
" Pat J (Jimmie M) sls mgr Autopoint Co h Kings dr
Dolive Earl (Mary R) mgr NAPA Cha Warehouse h3124 E Marlborough rd

DOLLAR FINANCE CORP
GEO W DENNY, Pres
MRS EMMA L DENNY, V-Pres
R W CAIN, Secretary-Treasurer
SMALL LOANS
131 E 4th
Telephone ED 4-6551

Dollard Jas D (Frances J) comp Goines P ing 2851 Spencer dr
" Jimmie (Anna S) h2839 Spencer dr
Dollinger Mary L clk Char Lndry h181 Boulevard
Dolly Madison Cakes Roger E Lowry supvr Rozzells Ferry rd
Dolphus Leon (Rose L) lab Blythe Bros Co h2210 Celia av
" Rose L Mrs maid Fed Res Bk h2210 Celi
Dolson Alf F (Minnie E) mach opr Pied Mop h1356 Downs av
Dombhart Goe E (Dombhart & Holden) h Kenilworth av
Dombhart & Holden (George E Dombhart, T Holden), Certified Public Accoun 801-802 Commercial National Bank 200 S Tryon, Tel ED 3-2481

DOMESTIC LAUNDRY INC
Officers
JAMES R HARRIS, Pres-Mgr
OLIN P HARRIS, V-Pres
LLOYD L STARNES, Sec-Treas
LAUNDRY
DRY CLEANERS
809-811 S McDowell
Telephones ED 2-5173 and ED 3-7113

" Laundry Inc br rear 631 N Tryon 1035 E and 107 W 10th
" Loans Inc Joe A Lassiter mgr 122a E Trade
Dominant Pictures of the Carolinas Harry Kerr mgr film exch 217 W 3d
Dominey Fannie G (wid Marvin A) h309 W
Dominick Jessie G salad mkr O'Boy Sand r RD 10 Box 606
" Saml W (Jessie G) mech Nance Mtr r RI Box 606

INDUSTRIAL STEEL CO., INC.
Steel Trusses
Steel Fabricators
Erectors
Metal
Sash
3000 W. Trade
Phone EDison 3-9217

Marley Realty Company
REALTORS
COMPLETE
Home Loan and Insurance Service
BUILDERS
416-17 LIBERTY LIFE BLDG.
PHONE EDison 4-4621

SUPPLIES
FURNITURE
FILES

POUND & MOORE CO.
"If It's for the Office We Have It"
304 S. Tryon St. Phone FRanklin 5-7751

SAFES
LUGGAGE
GIFTS

Inc Hair Design Studio Donald G McBane
res Mrs Alice S Dew sec & treas 119
funtley pl
o & Television Service (Donald Harry)
116½ N Tryon
oe see also Donahue and Donohue
R (Flo) emp Celanese Corp h1113 Dresden
r W
olm K pntr Metal Finishing r Monroe
C
ue Clara M dental asst Dr Olin W Owen r
Kannoplias NC
l W (Nancy) br mgr Gillette Safety Razor
810 Ashemore dr
arl (Helen P) appr Sou Ry Sys h104 La-
ier av
l Arth (Rose) porter Union Bus Term h
330 Samuel
ster A (Jessie N) tchr Northwest Jr High
Sch h1800 VanBuren
E (Lois C; Donald's Trim Shop) h331
N Hoskins av (H)
(wid Will) h1516 Spring ct
nces Mrs maid h935 Johns la
ert elev opr Johnston Bldg r1325 Fair-
mont
(Helen T) lab Huttig Sash & Door h1001
Forest apt 3
phine P (wid Gilbert) maid h1325 Fair-
mont
ar (Rosa) porter Char Union Bus Sta r
1330 Samuel
(Hilda F) driver Novick Transfer h2900
Brice
LD'S TRIM SHOP (Coy E Donald), Auto Seat Covers, 3037 Rozzells Ferry rd, Tel ED 3-4490 (See Yellow Page 23)
dson Alberta r935 Johns la
ella Mrs tchr r4238 Pineville rd
sie B (wid Thos) smstrs Ivey's h1821 In-
dependence blvd NE
by (Terry C) caddy Myers Park Club h914
E 15th
dy laby wkr Geigy Dyestuffs r Moores-
ville NC
nleen Mrs emp Panda Curtain r Cornelius
NC
ella S Mrs slswn Shamrock Drugs r704½
E 36th
rlie F (Eliz R) lab Interstate Milling h
1900 Edwin apt 248
ton R r415 Belmont av
ey W B (Angelle) auto opr WUTel r4238
New Pineville rd
s T hlpr Terrell Mach r911 Louise av
el M Mrs state mgr Supreme Forest Wood-
man Cir r Craig rd
old W (Mary) pntr Buensod-Stacey r RD
2 Box 978
old W (Helen M) repr Faires Trailor h
Ridgeway rd
rady (Ethel M) dist mg Woodmen of The
World Life Insurance Society h Craig av
k R jr (Ruth) h915 E 10th apt 4
k T (Alice M) h415 Belmont av
ome H ofc mgr Char Carton r1936 Vail av
n L (Ellen) h1031 N Church
n L h1724 Merry Oaks rd
n L atndt Myers Auto Service r1724 Mer-
ry Oaks rd
bel L h831 E Morehead apt 606
rvin (Cecelia S) mach opr Johnston Mfg
r704½ E 36th
Frances asst credit sec Montaldo's r1724
Merry Oaks rd
ar W (Jean A) clk Tap Room r517 W 8th
ssell H jr (Betty C) clk Interstate Milling
h2425 Chesterfield av
s H slsmn Sou States Sup r RD 1 Box
498D
lter N (Mary S) h3331 Benard av
lton L (Maybelle) hlpr Ralston Purina r
CMR 144 Box 24
D (Lila W) comber Highland Park Mfg
h325 E 113th
J (Camilla) emp Sou Engineering r CMR
144 Box 28
M (Angella) emp WUTel h4238 Pineville
rd
t Arth R jr (Eloise) mech Coca-Cola r
RD 5 Box 792 Charlotte NC
as Dry Cleaners (Nick Dongas) 424 N
Church
k (Ethel; Dongas Dry Cleaners; Tony's
Grill) h801 Kennilworth av
le Robt L (Cath H) opr Char City Coach
Lines h2908 Beechnut rd
n John P (Eloise T) slsmn The Universal
Rundle Corp h1012 Islesworth av
Leroy B (Alma N) division eng Amoco h
204 Middleton dr
a Club 1615 Whisnant av
an Robt C (Anita K) acct Haskins & Sells
h2700 Oakcrest pl
Donnelly Anne H Mrs (wid John) housewife h 1954 Crescent av
" Dorothy ofc sec PO r1954 Crescent av
" Josephine W (wid S J) cash United Artists h228 Emerson av apt 13
Donner Paul G (Gwen M) phys 1012 Kings dr R908 h2201 Crescent av extd
Donofero Frank (Kathern) USN Reserve r Seminole Trailer Park
Donohue see also Donahoe and Donahue
" Elbert M (Juanita M) mgr Thom McAn Shoe h426 Belton
Donovan Cornelius emp Natl Carbon r YMCA
Do-Nut Dinette (Mrs Cornelia H Ford) restr 1722 S Boulevard
" -Nut Dinette (Mrs Thema S Fox) restr 2125 N Tryon
" -Nut Dinette L R Cashion mgr restr 1623 Central av
" -Nut Dinette No 2 (O W Richardson) restr 420 N Graham
Dooley Atla W food hndlr Union Natl Bank r900 N Pine
" Chas H (Nettie M) mech Buensod-Stacey h 101 N Bigham
" Geo W (Nellie H; 9 O'Clock Hosiery Co) h 354 Ridgewood av
" Jas O (Caroline W) expediter Mill Power Sup h4331 Collingwood dr
" Lois ofc sec Harrison-Wright Co h1121 Myrtle av apt 40
Dooly Margie L (wid Geo L) h1119 Kings dr
Doolittle Eliz P Mrs cash Manor Theatre r624 Louise av
" Francis L (Virginia M) scaler A & P r242 S Cedar
" Larry K (Eliz P) reprmn Piedmont Scale Serv r624 Louise av
DOOLITTLE TRACTOR & IMPLEMENT CO THE, J W Daniel Mgr, Distributors Ferguson Tractors and Implements, 1610 N Tryon, Tels FR 6-4828 and FR 6-4829
Doran Arth H lab Ervin Constn r1323 S Independence
" Conette B Mrs clk SBT&T r Box 146 Stanley NC
" Wm E (Conette B) mgr Don Knell Atlantic Serv r Stanley NC
DoRay Apartments 215 W 9th
D'Orazio Sil G (Roselle A) sls eng W O Barnes Co h200 N Laurel av apt 3-D
Dore Randolh T (Mary S) cotton broker 121 E 3d R300 h1353 Greenwood Cliff apt 4
" Wm D (Edna) slsmn A C Spark Plug h4765 Wendover la
Doren Carrie Mrs h616 S Graham
Dorenbusch Alf A (Betty Lou D; Charlotte Eye Ear & Throat Hospital) phys 106 W 7th h2734 Hampton av
Doris Apartments 412 Ethelind av
Dority see also Daugherty Daughtrey Daughtry Doherty and Dougherty
" Annie J Mrs serv asst SBT&T h2128 Chatham
" Clyde W (Annie J) servmn Pied Piper Exterminating h2128 Chatham av
Dorman Thos G ofc mgr Spangler Realty h1312 Kenilworth av
Dorn saml A (Lillian B) slsmn Rath Meat h 1913 Wood Dale ter
Doron Myrtha F Mrs tchr h1805 E 8th apt 4
Dorrion Ruth A (wid Jas J) ofc sec Plmbs & Stmftrs Local Union No 69 h514 Louise av
Dorse Martha J Mrs clk Mercy Hosp r1011 N Graham
Dorsett Ann B Mrs cash Lance Inc r3120 Macomb
" Doreatha F Mrs emp Dixie Super Mkt r354 Webster pl
" Fletcher (Laura M) mgr Stonewall Hotel r do
" Frank N (Anne B) waiter Parkwood Cafe 3120 Macomb
" Reid serv opr Natl Adv r Salisbury NC
" V G (Minnie H) lab Soule Steel & Iron r Thomasville NC
" Vernon wldr r512 N Poplar
" Warren tchr Plato Price Hi Sch r1433 Samuel
Dorsey see also Darsey
" Addie M cook h612 S Graham
" Annie M (wid Willy) sorter New England Waste h116 N Caldwell
" Harry L (Sally W) slsmn Thomas & Howard Co h3800 Selwyn av
" Jas E (Roxie S) pres Dorsey's Inc h2925 Providence rd
" Mary P (wid J A) h2804 Zebulon av
" Oscar B (Betty J) USA r711 E 3d apt 43
" Robt E (Agnes) emp Lance Inc h2323 Sharon rd apt 2
" Rozelle r116 N Caldwell
" Susie (wid Jas) maid h1107 E 1st
" Will (Friendly Shine Parlor) r704 E 8th

Meyers FURNITURE CO.
Phone EDison 2-5676 204 E. Trade

DORSEY'S INC, J E Dorsey Pres, Interior Decorators, Largest Stock of Decorating Fabrics in The Carolinas, Custom Built Furniture, Reupholstering, 806 E Trade, Tel FR 5-1739
Dorton D R slsmn U S Gypsum r Goldsboro NC
" Daisy J (wid David A) 609 Oakland av
" Dallas V (Viola G) mach opr Lance Inc h606 Kent
" Eunyce R (wid Robt) h2031 Crescent av
" Herbert H molder Queen City Fdry r RD 2 Marshville NC
" Herman E studt r606 Kent
" Hoyle W core maker Queen City Fdry r Monroe NC
" J O (Mary) emp Char Casket r RD 1 Indian Trail NC
" Jas E (Helen P) treas Southern States Exposition Inc h3400 N Tryon
" Jos S jr (Mary A) v-pres Southern States Exposition Ins genl mgr Southern States Fairgrounds h4400 N Tryon
" Lewis E (Vermelle) serviceman Terrell Mach r RD 1 Midland NC
" Lorene L Mrs asst ship clk Chadbourn-Gotham r Concord NC
" Martin mech Roy B Garmon Roofing r RD 1
" Ned E (Viola H) clk PO r RD 1 Box 160
" R F jr eng Duke Pwr r4101 Hickory Grove rd
" Richd L (Myrtle) h609 Oakland av
" Robt G (Eliz D) pres-treas Dorton's Cut Rate Drug Store Inc pres Westside Drug Center Inc and mgr Plaza Hills Pharmacy h3024 Clark
" Zeb B (Lazzie I) packer Lance Inc h823 McRae apt 351
Dorton's Cut Rate Drug Store Inc Robt G Dorton pres-treas Mack J Dean v-pres-sec 3201 N Caldwell
Dosley David ship clk Norfolk Southern Corp r1101 Lexington av
Doster Anne L Mrs ofc sec Home Ins h1511 Pecan av
" Aretta D Mrs slswn Sears h3412 Oakwood av
" C H servmn Rem-Rand
" Callie (wid Charlie L) h303 N Graham
" Charlie S (Mary A; Doster's Sinclair Service) r RD 2 Box 812
" Desmonda K Mrs preboarder Nebel Knitting h 541 Arlington av
" Earl A (Nora B) mgr Southside Service Station h2024 Lynhurst av
" Faye W (wid Thos M) nurse Char Mem Hosp h1713 Logie av
" Gladys ofc sec Mozingo's Tire h2531 Kenmore
" Jas B jr (Marian B) ship clk Observer Prntg Hse h3820 The Plaza
" Joe C (Anne L) reporter Char Observer h1511 Pecan av
" John W (Desmonda K) r541 Arlington av
" Jos C h3103 N McDowell
" Jos F (Pauline B) clk Mayfair Hotel r do
" Josephine A Mrs draw-in hd Highland Park Mfg h3339 Benard av
" Kathleen B r303 N Graham
" Lillian Mrs tchr Park Rd Sch r4831 Valley Stream rd
" Lucy G Mrs nurse 638 Mayview dr h do
" Lydia Mrs tchr Park Rd Sch r4831 Valley Stream rd
" Mame Mrs slswn Kress r2420 Eaton
" Mary H IBM Chadbourn-Gotham r1713 Logie
" Mary L (wid Bish) r3820 The Plaza

ROBERT O. HELMS
CONTRACTOR
SAND and STONE
TEL. AT 3-2613
Roosevelt Blvd. at Rocky River Rd.
Monroe, N. C.

LEE A. FOLGER
Incorporated
Exclusive Authorized
BUICK
Dealer
SALES and SERVICE
900 S. Tryon
PHONE EDison 3-2145
Used Car Lots
201 E. Vance
corner S. College
PHONE EDison 2-0957
and
809 S. Tryon
PHONE FRanklin 6-6025

THE HENRY WALKE COMPANY
1310 South Tryon St.
Phone EDison 4-5391
INDUSTRIAL SUPPLIES
MACHINE TOOLS
CONTRACTORS' SUPPLIES
"Serving Industry Since 1884"
P. O. Box 1105
Charlotte 1, N. C.

F.H.A.
LOANS —AUTO
FIRST MORTGAGE

CITY SAVINGS BANK
120 E. Third St.
Tel. FRanklin 5-4441
Savings and Checking Accounts

SAVINGS ACCOUNTS ARE INSURED UP TO $10,000.00

3% CURRENT DIVIDEND RATE

HOME FEDERAL SAVINGS & LOAN ASSOCIATION

Mortgage Loans — Real Estate Loans

Fourth and Tryon — Organized in 1883 — Tel. FRanklin 6-8447

FEDERAL HOME LOAN BANK SYSTEM MEMBER — FEDERAL SAVINGS AND LOAN INSURANCE CORPORATION INSURED

BE MODERN

Live Electrically

DUKE POWER COMPANY

Serving the Piedmont Carolinas

F. N. THOMPSON INC.

General Contractors

Clanton Road

Tel. EDison 4-4742

Mutual OF OMAHA

1101 Elizabeth Ave.

Tel. EDison 3-9029

DOSTER
" Missouri S Mrs opr Natl Carbon h500 Hovis cir (Tboro)
" Nay S (Bronah M) insulator Starr-Davis Co h3121 Mathis dr
" Nora B Mrs hlpr National Carbon h2024 Lyndhurst av
" Oscar W jr (Lydia) asmblr Parks-Cramer h4831 Valley Stream rd
" Pauline B Mrs clk Mayfair Hotel r do
" Ralph filling hauler Highland Park Mfg
" Richd C (Aretta D) mach opr Hudson Hosiery h 3412 Oakwood av
" Robt D (Josephine A) driver Yellow Cab h3339 Benard av
" Robt O (Lucy G) tchr Central Hi Sch h638 Mayview dr
" Roy L (Sarah E) formn Hudson Hosiery h3416 Oakwood av
" Russell W pntr r541 Arlington av
" Tommie R studt r1713 Logie av
" Walter E (Carrie S) h322 Bacon av
" Wiley M (Missouri S) formn SH&PWC h500 Hovis cir (Tboro)
" Willie E (Hazel N) knitter Nebel Knitting h 1818 Euclid av
Doster's Sinclair Service (Charlie S Doster) serv sta 3017 S Boulevard
Dostor Harry B traf agt P&N Ry r Monroe NC
Dotson see also Dodson
" Albert B r2908 Center dr (H)
" Alma L smstrs Stately Lady Nitewear r2908 Center dr (H)
" Bina (wid Don D) h2908 Center dr (H)
" Chas W driver Blythe Bros r2908 Center dr (H)
" Clifton H slsmn Seven-Up Btlg r RD 11 Box 220
" Don E r202 Norwood dr (H)
" Emry M (Betty W) sls rep Hosp Care Assn h1701b E 35th
" Eugenia T Mrs ofc sec City and County Bds of Educ h625 Oakland av
" Harold B (Eugenia T) dir visual aids City Bd of Educ h625 Oakland av
" Isacc M (Mary E) h202 Norwood dr (H)
" Jack F (Sarah H) prsmn Package Products h 913 Spruce
" Jas slsmn Rexair Sales & Serv r Boone NC
" John H (June L) tel opr City Police Dept h 605 W 8th apt 1
" June L Mrs waitress Woolworth's h605 W 8th apt 1
" Kathleen Mrs slswn r207 Pruitt
" Lois mach opr Queen City Engraving r2908 Center dr
" Mack S (Kathleen) appr Ridgeways Opticians h207 Pruitt
" Margt S Mrs nurse Char Mem Hosp h1915 Dickens av
" Nancy F opr SBT&T h1323 Jefferson
" Pauline E Mrs maid h1817 Edwin apt 132
" Ralph (Margt S) optn Ridgeways Optns h1915 Dickens av
" Sarah H Mrs teller Am Trust h913 Spruce
" T W eng IBM h1701b E 35th
Double Oaks Apartments Inc C D Spangler pres-treas Wm D Cornwell v-pres I Lee Wallace sec (ofc) 1028 S Boulevard apts 2623 Double Oak rd
" Oaks Barber Shop (Coker Hose) rear 2331 Statesville av
" Oaks Beauty Shop (Mrs Willie M White) 1124½ Mona dr
" Oaks Nursery Mrs Chas W Tilley supvr 2542 Horne dr
" Oaks School Mrs Gwendolyn D Cunningham prin 1905 Earle
" Oaks Sundries R Chas Neal mgr 2640 Statesville av
" S Film Productions (V Dumas Sanchez Holly Smith) 617 E 28th
Dougan Thos F r2008 Stratford av
Dougherty see also Daugherty Daughtrey Daughtry Doherty and Dority
" Danl F (Paula W) slsmn Wrenn Bros h4322 Water Oak rd

DOUGHERTY
" Ethel tchr Zeb Vance Sch r312 N Church
" Frank T (Olga K) co-ordinator F N Pease & Co h3026 Somerset dr
" G H mech Fruehauf Trailer r China Grove NC
" Jas H III (Betty Lou K) eng WAK Industries h2021 Charlotte dr
" Richd S (Virginia E) USA h1848 Woodland dr
Doughnut Shop The (Monroe A Bogoff-Walter J Fisher) 2129 Central av
Doughton Betsy ofc sec Duke Pwr r717 Beckeley
" Eratus B J (Doughton Mfg Co) r705 Worthington av
" Jas H (Doughton Mfg Co) r705 Worthington
" Jas H jr (Sallie A; Doughton Mfg Co) r705 Worthington av
DOUGHTON MANUFACTURING CO (E B J, James H and James H Doughton Jr), Sales, Installation, Service, Lubrication Equipment, Hydraulic Hose and Couplings 3001 S Boulevard, Tel ED 4-0007
Doughty Elkanah C sls rep Fuller Brush r313 Hillside av
Douglas see also Douglass

DOUGLAS AIRCRAFT COMPANY INC
CHARLOTTE DIVISION
S P SMITH, Genl Mgr
J P ROGAN, Works Mgr
J A NELSON, Personnel Mgr
A D JAMTAAS, Chief of Material
1820 Statesville av
Telephone FR 6-8471
Night FR 6-5770
" Alma dir sls clk SBT&T r523 Clement av
" Andrew hlpr S&W Cafeteria r2332 Double Oaks rd
" Andrew (Mary) lab r301 Cherry
" Andrew A rep Carbide & Carbon Chems r2911 Westfield rd
" Annie M nurse Mercy Hosp r2100 Vail av
" Arch A (Annie L) mach opr Wade Mfg r Box 14 Pineville NC
" Ben E (Carolyn) pres Music Inc v-pres Douglas Cleaners Inc and Douglas Furs Inc h1909 Crescent av
" Ben jr (Norma K) pres Douglas Furs Inc v-pres Music Inc and sec-treas Douglas Cleaners Inc h1421 Carolyn dr
" Betty H ofc sec E B Stone Finance r5315 Buckingham dr
" Betty H Mrs clk Travelers Inc r2117 Aberdeen
" Beulah hs kpr Char Mem Hosp r341 Cemetary
" Bill (Emma) h1343b Horne ct
" Building 212½ Independence blvd NE
" Carol r Springbrook
" Carol billing clk Caro Houdaille Co r RD 2 Box 1012
" Chas B (Lydia M; Douglas Co) h2038 Queens rd
" Chas W mach opr City Eng r2816 Mason cir
" Charlotte D Mrs fldr Phoenix Laundry h612 W Griffith
" Cleaners Inc Robert L Douglas pres Ben Douglas v-pres Ben Douglas jr sec-treas 1415 Elizabeth av
" Company (Chas B Douglas) plmb sups 1627 E 4th
" David L (Marie; Douglas Paving) h2926 Wicklow pl
" David L (Ruth D) cabt mkr Wade Mfg h534 W Kingston av
" Dock (Jennie) driver Observer Trans r1115 Brown
" Donald R (Louise G) mech Lee A Folger Inc r RD 9 Box 799 F-12 Birchwood dr
" Donald S studt r2209 Colony rd
" Dorothy maid r2204 Double Oaks rd
" Dorothy P Mrs bkpr Natl Cash Register r1327 Rollins av
" E M (Eloise) USAF r1507 Cleveland av
" Eliz Mrs h505 S Long apt 1
" Elmore (Flora) sweeper Ralston Purina h1912 Edwin apt 231
" Flora Mrs cook Suber's Town Hse Restr r1912 Edwin apt 231
" Floyd L v-pres-treas Southern Dairies Inc h 600 Hermitage ct
" Fred jr (Pearlie) lndry dept San Lndry h2524a Double Oak rd
" Fred C (Joan H) emp Duke Pwr h1719b Evergreen dr
" Furs Inc Ben E Douglas jr pres Ben E Douglas v-pres Robert L Douglas sec-treas 1415 Elizabeth av
" Gail sten clk Amoco r4837 Valley Stream rd
" Geo A (Vera S) family life coordinator City Bd of Educ h2209 Colony rd
" Gertrude Mrs maid Lombardy Apts h2822 S Lyon
" Grace Mrs cafeteria wkr Central High Sch r1435 Carolyn dr
" Gracie maid r2204 Double Oaks rd

DOUGLAS
" Grier L (Southern Service Station) r Huntersville NC
" H Ray (Lomia E) slsmn R J Lock Steel Products h408 E Tremont av
" Harriet B clk SBT&T r Rock Hill SC
" Harry L (Margt M) pres Wade Manufacturing Corp h2220 Commonwealth av
" Hattie B h607 E 9th
" Hazeline Mrs emp Del Mar Studio h4304 Welling av
" Helen Mrs maid Mayfair Hotel h305 Oran
" Henry deliverymn Sterling Drug Store r Center
" Idalis emp Julian's Lndry & Dry Cln r640 Center
" Inderhardt (Flonnie) lab h215 Templeton
" Jas h13 Barhourlct
" Jas jan Moose Temple h501½ E 1st
" Jas E (Nellie A) h107 Reliance (Tboro)
" Jas H (Helen W; Carolina Tarpaulin Co) 410 W Dunbar
" Jas L (Johnnie M) clk Reliable Food Store 212 Gene av
" Jane H (wid Steph A) slswn Woman's Exchange h725 Providence rd
" Janie fldr Domestic Lndry r1116 E Brown
" Jesse (Eliz) lab Barnbuilf Mfg h420 Eli
" Joe D (Dorothy P) supvr Central Mtr Lin h1327 Rollins av
" Joan H Mrs nurse 1719b Evergreen dr h do
" John r326 W 6th
" John r207 Templeton av
" John D mach Precision Gear & Machine Huntersville NC
" John E studt r2209 Colony rd
" John M (Marjorie L) phys 1012 Kings dr 721 h3000 Hanson dr
" Kermit B (Lucille T) mach opr Sou Asbest h1911 Earle apt 334
" Lawrence lab h605 E 9th
" Leonard W (Hazeltine) formn Ervin Constn 4304 Welling av
" Lessie K Mrs ofc sec Efird's r345 Tranquil
" Lillie maid r1817 Earle apt 320
" Lillie M Mrs waitress Lucena Grill r2404 Rahel
" Lloyd I drftsmn Wade Mfg r2904 The Plaza
" Lloyd S ship clk Wearn Lbr r107 Reliance (Tboro)
" Louise clk Queen City Mattress & Uphol r R 5 Box 799 F 12
" Lucille plant Caro Foods r1911 Earl apt 334
" Lula mach opr Mecklenburg Lndry r206 Frazier av
" Lulu h817½ E 6th
" Luther M (Anna B) cabt mkr Wade Mfg r B 71 Huntersville NC
" Luther M jr (Betty H) atndt Homert Serv S h2117 Aberdeen
" Luvenia maid Belk's h618 E 2d apt 1
" Margt M Mrs clk Montaldo's h2220 Commonwealth av
" Mary E clk Package Products r408 E Tremont av
" Mary S (wid Willie) h407 French
" Maude Mrs maid h1417 Austin av
" Moses E (Gertha B) clk H & W Grocery h29 Baltimore av
DOUGLAS MUNICIPAL AIRPORT, A S Quin Mgr, Morris Field Station, Tel EX 9-183
" Neil A (Helen C) sls mgr Natl Wldrs Sup 4837 Valley Stream rd
" Octavia (wid Robt) h2308 Tate
" Ora M maid Mercy Hosp r640 Center
" Paul D (Grace) slsmn Biggers Bros h1435 Carolyn dr
" Precious F (wid John Y) h1108 Jefferson
" Robt r212 Gene av
" Robt hlpr Hanover Distributing r905 Lynn's
" Robt L (Sue S) pres Douglas Cleaners Inc sec treas Douglas Furs Inc and Music Inc 1011 Linda la
" Robt S (Lessie K) agt Prudential Ins Co Am h345 Tranquil av
Robt S jr (Marian W) eng SBT&T h313 Holli
" Rozella (wid Sam) maid h1204 Forest
" Ruth Mrs h211 Solomon
" Ruth D Mrs bkpr Caro Paper Board h534 Kingston av
" Sam ship clk Rem-Rand h1109 N Druid cir

DOUGLAS & SING FUNERAL DIRECTORS INC
OFFICERS
J MARCUS KERNS, Pres
HAROLD H TODD, V-Pres
KARL C "BILL" MILLER, Sec-Treas
FUNERAL DIRECTORS
1335 Elizabeth av
Telephone ED 2-4131

YOUNG SELLS FORDS

318 W. FIFTH ST. — PHONE FRanklin 5-8441

DAUGHTRY SHEET METAL CO.

nnox
l & Gas Furnaces

CONTRACTORS
ROOFING — SHEET METAL — HEATING — AIR CONDITIONING

Esso Oil Burners
Combustioneer Stokers

05-09 E. TRADE

TELS. EDison 2-2195, EDison 4-6621

AS
hlpr Tucker's Esso Serv
M (Elma) opr Char City Coach Lines h
07 Cleveland av
nie lab City Eng r605 E 9th
allace jan Absolute Cln Contractors h411
Davidson apt 1
rn L (Lena I) cabt mkr Wade Mfg h2904
e Plaza
an YMCA r1343 Horn's apt B
lab City Parks & Recreation Comn r RD
Pineville NC
d wood 323 Star h do
a H (wid Ben) supvr United Mills h
pringbrook
s Geo W bell captain Hotel Selwyn r423
6th
d A jr (Cath H) spl agt Fidelity & Cas-
lty Co of NY h328 Hartford av
B Mrs emp A&P h1006 Vanizer
Maggie R (wid Robt J) h1024 E Vance
r L driver Sterling Drug Store r1024 E
neer
J (Gladys S) supvr General Motors h
0 Poindexter dr
Eliza E r1621 Morningside dr
E r1621 Morningside dr
laudie L (Ruth C) prntr Char News h
21 Ellenwood pl
hy clk Lisk Pharmacy
ie B Mrs maid Good Samaritan Hosp r709
Graham
W pntr Ervin Constn r Huntersville NC
y J pntr Ervin Constn r Huntersville NC
hine tchr PS h1121 Myrtle av apt 56
L Mrs boarder Belvedere Hosiery h1822
all av
n cook Greenland Restr r Pineville NC
W (Ruth) mach opr Amerotron Corp h
1 N Gardner av
ison (Lura L) hlpr Garmon & Matthews
g h1822 Hall av
(Estelle A) orderly White Cap Nursing
nter r709 S Graham
L (Pearl G) driver Johnson Motor Lines
518 Hartford av
W Mrs waitress Anderson's Restr h1509
owns av
e M Mrs slswn Woolworth's h3034 Colum-
is cir
ie M Mrs cash Howard G Dover r710 E
th
rlo (Louise G) clk Sou Ry Sys r Bingham
L (Johnsie O) eng Sou Ry h3206 Hutch-
on
B (Roddie V) driver Biggers Bros h1242
rown av (Tboro)
P asst mgr Marilyn Shoe Store r2800 Sel-
yn av apt 211
nia N Mrs opr Natl Carbon h106 Pinoca
Tboro)
k O (Margt A) chf clk Swift & Co h1258
inecrest av
M jr (Martha W) pres Air-Vac Inc sec-
eas Brake Service Co of Charlotte Inc
2109 Dalehurst dr
e W Mrs insp Modern Talking Picture
erv h1404 Pecan av
rd G (Bonnie M) restr 523 S Church h
10 E 19th
ms jr (Margt S) sec-treas Material Hand-
rs Inc h2415 Westfield rd
(Sarah H) mech Mack Mtr Truck (T-
oro) h4224 Eddleman rd
V driver Miller Motor Exp h3500 Rogers
C Mrs fldr Kelly Dyeing & Finishing h
2 Woodside av
electn Anderson Elec & Sup r1128 E
th
S Mrs sten Intnatl Harvester r Gastonia
C
D (Ruby A) clk Dorton's Cut Rate Drug
ore r3428 N Tryon
e G Mrs ofc sec Eaton Bell Hunt & Selt-
r r Bingham dr
t Mrs tech Gilmore-Hodges Clinic h2415
estfield rd
ed hlpr Uniform Rental Serv r421 E
orthington
rd slsmn Thomas Cadillac-Oldsmobile r
D 1 Harrisburg NC
A Mrs customers serv Chadbourn-Gotham
428 N Tryon
wood (Ada W) storekpr Sou Ry Sys h
09 Downs av
A jr (Margt E) clk Sou Ry Sys h4312
elling av
T (Hattie W) driver Jocie Mtr Lines h
04 Pecan av
n I Mrs swtch bd opr Mecklenburg Hotel
500 Rogers

DOVER
" Vondehleen Mrs tech Professional Bldg Laby r3034 Columbus cir
" W Scott (Margt F) condr Sou Ry h1709 Shamrock dr
" Warren (Jane C) clk Sou Ry h832 Woodside
" Wm A (Annie M) slsmn h3034 Columbus cir
" Wm D driver Overnite Trans r RD 9 Box 400
" Wm J electn Anderson Elec & Sup r1709 Shamrock dr
" Wm Q (Mildred B) driver City Mtr Trans Div h421 E Worthington av
" Wofford J (Eugenia N) opr Sou Friction h106 Pionca (Tboro)
Dow Fred methods tech Rem-Rand
Dowd Berkeley R studt r2924 StAndrews la
" Building 131½ W 4th
" Ellen H Mrs (Industrial Lift Truck Service Co) r1424 Ivey dr
" Investment Co W Frank Dowd pres Sidney Dowd exec v-pres W Frank Dowd jr v-pres-treas F Dwight Stevens sec 200 S Tryon R901
DOWD J E (Elisabeth R), General Mgr The Charlotte Observer 600 S Tryon, Tel ED 2-7121, h2924 St Andrews la, Tel ED 2-8268
" June C nurse Char Mem Hosp r do
" Kath tchr Lakeview Sch r1423 E 7th
" Lewis (Evelyn) lab h302 May
" Lillie M Mrs opr National Carbon h1712 Bay
DOWD PRESS INC THE, W Carey Dowd III Pres-Treas, Frank T Love Jr V-Pres-Plant Mgr, Wm H Perry Jr V-Pres-Sls Mgr, S Cater Ligon Sec, Commercial and Publication Printers Since 1888, 114-20 W Bland, Tel ED 2-5017 (See Yellow Page 185)
" Road Mission Rev C F Cornelius pastor 1506 Dowd rd
" Road Soda Shop (Jos D McCorkle Fairly & Broome) h403 Dowd rd
" Robt M (Dorothy J) process eng Celanese Corp h1237 Kings dr
" Roddey (Eliz S) USA h2018 Briarwood rd
" Sidney M exec v-pres Dowd Investment Co v-pres Charlotte Pipe & Foundry Co h107 S Laurel av apt 101B
" W Carey III (Gail G) pres-treas The Dowd Press Inc h321 Ridgewood av
" W Frank (Eliz R) pres Charlotte Pipe & Foundry Co Dowd Investment Co and v-pres Standard Bonded Warehouse Co h2065 Queens rd E
" W Frank jr (Sally C) v-pres-treas Charlotte Pipe & Foundry Co Dowd Investment Co h 1855 Maryland av
" Warren W (Lillie M) furnace repr Central av h1712 Bay
Dowdee I Leonard (Marian U) slsmn Natl Starch Products h1800 Sprague av
Dowdell Pierce H (Kathleen W) dist frt rep B&O h301 W 10th apt 206
" Wm E studt r815 Lexington av
" Wm O (Louise H) pharmacist Eckerd's h815 Lexington av
Dowdle Chas D hlpr Am Bakeries r Box 715 Paw Creek NC
" Helen ofc sec Phelps Dodge Copper Products h1121 Myrtle av apt 49
" Jas D mech Standard Trucking r Paw Creek NC
" John H h2853 W Trade
" Sherman P (Eva M) slsmn Cornelius Co h 2615 Fort
" Wm E (Lena B) lab City Mtr Trans Div r2545 Remas rd
Dowdy Anna K Mrs treas Weathers Bros Moving & Storage Co Inc r2309 Greenway av
" Billy mech Thurston Mtr Lines r Matthews NC
" Carl E clk Genl Elec r3100 Cambridge rd
" Ellen H Mrs (Industrial Life Truck Service Co) h1424 E Ivey dr
" Elwood S meat ctr Nivens Gro r Idlewild rd
" Fred H jr (Anna K) v-pres-sec Weathers Bros Moving & Storage Co Inc h2309 Greenway
DOWDY GEORGE W (Ruth C), Exec V-Pres and Genl Mgr Belk Bros Co 111-19 E Trade, Tel ED 2-3121, h302 Colville rd, Tel ED 2-3554
" Geo W slsmn Belk's h302 Colville rd
" Glenn br mgr Ward Baking Plaza rd
" Louis C (Ruth G) h1308 Kenilworth av
" Margarite C ofc sec Pierce Wardlow & Knox r RD 4 Box 221
" Martin slsmn WAYS Radio Sta
" Ruth C studt r302 Colville rd
" W F slsmn Mize Co r429 E Fremont
" W Otis (Mary H) dir of training City Fire Dept h1424 E Ivey dr

For Prompt, Courteous Service
BAKER CAB CO.
24 HOUR CALL SYSTEM
All Cabs Two-Way Radio Equipped
631 N. Tryon
Dial EDison 3-5115

Dowell Elmer L watch and clock repairing 321 E Trade r RD 6 Box 696C-1
" Fay studt r1017 W Trade
" Mildred C Mrs clk Colonial Stores r RD 1 Box 581B Mt Holly NC
" Orvetta B buyer Ivey's h1712 Kenilworth apt 4
Dowling Billie A (Frances W) asst ship clk Highland Park Mfg r828 E 35th
" Edna M (Oliver C) h828 E 35th
" Frances W Mrs tex wkr Highland Prk Mfg r 828 E 35th
" Malcolm F (Evelyn) br supvr Kraft Foods h 732 Woodruff pl
" Olive F Mrs slswn Montaldo's h515 N Church apt 100
Downer Fred M driver Harris Exp r Landis NC
" Helen H clk Queen City Coach r RD 5 Box 522
" Margt Mrs clk Queen City Textile h4222 Tillmand rd
" W E (Peggy) clk The Atlantic Co h4222 Tillman rd
Downes see also Downs
" Frank driver Cooper Mtr h307 Plymouth av
" Lucy studt r307 Plymouth av
" Raymond pkr Williams & Shelton h1521 S Church
" Waddell (Laura) mech Royal Tire Serv h530 E 7th
Downey see also Downie
" Edw F (Vera F) eng Elliott Co h1852 Lynwood dr
" Geo E (Alice M) U S Naval Supervisory insp h2423 Vail av apt 7A
" Henry T servmn Duke Pwr r Tuckaseegee rd
" Jas K (Glenda L) slsmn Advance Stores r Kings Mountain NC
" Ray E mgr Thacker's Inc r Matthews NC
" Thos F (Margt H) with Plantation Pipe Lines h4112 Beechwood rd
" Warren L (Dorothy) division sls mgr Caro Mtr Club h1010 Ivey dr
Downing Alice T Mrs clk Rea Constn h1500 E Kensington dr
" Carole (wid Wm) hlpr Chadbourn-Gotham h 216 W 9th apt 6
" Stanley mach opr White Bag r RD 7 Box 694
" Wm lab Schwartz & Son r826 Alexander
Downs see also Downes
" Allene R ofc sec Home Finance Group 327 Sharview cir
" Betty Mrs wrapper Harris Super Mkt r E Worthington av
" Billie L Mrs nurse 1515 Southwood av r do
" Cassius J (Hermine) br mgr Ryder Truck Rental Sys h4773 Wendover la
" Chas (Mamie K) h2932 Rozzells Ferry rd
" Charlie W mech Page Air Conditioning r PO Box 253 Chadwick Sta
" Donald emp Am Cyanamid r316 E Boulevard
" Eloise processor Dilworth Poultry
" Eug D (Billie L) formn SH&PWC h1515 Southwood av
" Gladys L Mrs nurse 900 Poindexter dr r do
" J Franklin r301 E 13th
" Janet P (wid David J) h2105 Vail av
Downs Kenneth R (Martha Grist), Attorney-at-Law 811 Law Bldg 730 E Trade, Tel FR 5-7202, h Pineville, NC, Tel 23B
" Kenneth R (Betty L) phys 3213 N Caldwell h4112 Barnettler dr

KEITH'S GARAGE
24 HOUR
Repairs AAA Painting
WRECKER SERVICE
EDison 3-6191 114 Jackson Terrace

READY MIXED CONCRETE
Is Today's Most Logical Answer to Your Concrete Needs
Dial FRanklin 6-7411
Concrete Sand
Mortar Sand
Gravel
Crushed Stone
Pre-Mixed Sakrete Products and Mortar Mix
CONCRETE SUPPLY CO.
424 S. Brevard
Branch: McAlway Road

The Commercial National Bank
Founded 1874

"Ask Those We Serve"
200 S. Tryon
Drive-In Branches
135 W. Morehead Street
2401 N. Tryon

HARDWARE MUTUAL INSURANCE COMPANY
OF THE CAROLINAS, INC.
AFE—SERVICE—STRONG
Established 1912
"NON-ASSESSABLE POLICIES"
me Office 1356 East Morehead St.
"A HOME COMPANY FOR HOME PEOPLE"
Phone EDison 2-2119

DAVIS & YOUNG INC.

MEMBER OF THE NATIONAL ASSOCIATION OF INSURANCE AGENTS

INSURANCE

110 LATTA ARCADE

TEL. EDison 3-3189

For COOKING WATER HEATING REFRIGERATION HEATING

2317 Thrift Rd.

PULANE Suburban Gas Service

ECONOMICAL FAST CLEAN DEPENDABLE

Phone FRanklin 5-1

CITY CHEVROLET CO.

Sales and Service

710 S. Tryon St. Phone Ed 2-7151

DOWNS
" Mamie K Mrs emp Panda Curtain r2932 Rozzells Ferry rd
" Olen (Lula) orderly County Home h637 E 5th
" Posey E jr (Joan H) phys 225 Hawthorne la h2829 Irby dr
" Robt jr jan Pilot Broakerage Co h425 E 5th
" W Jack (Rose T) slsmn Pepsi-Cola h1533 Jefferson
" Walter L clk Powers & Anderson r1024 E Vance
" Wm (Genora) emp Schwartz & Sons h826a S Alexander
" Wm J jr foremn Chev Mtr r900 Poindexter dr
Down-Town Parking Inc John A Tate jr pres Geo W Tate v-pres Claude T Freeman sec-treas (exec ofc) 132 Brevard ct (br 1) 121 W 3d and (br 2) 122 W 3d
" -Town Radio & TV Service (Garnett M Blackburn) 117 S Brevard
Downtown Service Co (Phillips F Simpson) gas sta 314 E 5th
Dowrey Henry jan Center Theatre r1801 Baxter
Dowtin Wm R (Marion W; Dowtin's Food Store) h2110 Coniston pl
" Wm W (Peggy H) slsmn Hoffman-LaRoche h2244 Arnold dr
Dowtin's Food Store (Wm R Dowtin) gro 1404-06 E Morehead
Doxey Mattie D (wid Louis A) h831 E Morehead apt 206
Doxter Louise cash Aetna Loan & Finance r415 N Church
Doyle Christine C Mrs nurse 4131 Pineview rd h do
" Edw J (Mary J) slsmn duPont h3225 E Marlborough rd
" John J (Lestha S) h2200 Belvedere av
" John J (Christine C) acct Celanese Corp h4131 Pineview rd
" Roscoe C fl surfacing 112 E 9th h do
" Wm M r4131 Pineview rd
Dozier Aubrey C (Lillian M) safety eng Michigan Mut Liability h2327 Kenmore av
" H Watson (Sue M) slsmn Walker Martin Inc h 1764 Maryland
" Henry A (Stella M) barber Selwyn Hotel Barber Shop h721 McDonald av
" Henry D (Lois) whsemn Caro Htg & Appliance h513 Woodward
" Margaret C (wid Fred J) r3257 Fairfax
" Mary A nurse Char Mem Hosp r do
" Mary C Mrs folder Hudson Hosiery h3036 Georgia
" Mary E r836 Henley pl
" Stewart W (Mary C) crane opr Fred J Wiggins Constn h3036 Georgia av
Dr Pepper Bottlers Corp Adolph L Melasky mgr 221 N Graham
Draco Furnace Co Inc J Calvin Richards pres-sec John Steven v-pres-treas mfrs Douglas Municipal Airport
Draddy Elsie B Mrs film ctr B&H Photo r1121 Dade
" Lois P Mrs ofc wkr Belk's r RD 4 Box 388A
" Richd E USN r1121 Dade
" Thos J jr (Elsie B) baker A&P h1121 Dade
" Wm H (Burnice S) dir of management Housing Authority Of the City of Char h181 Stonewall Jackson Homes
Draffin Carrie E clk Jones Dry Cleaning r Rock Hill S C
Dragg Edw J (Genevieve Z) branch mgr P F Collier & Son h2101 Randall
Dragoo Eliz D ofc sec Mechanical Contractors r RD 2 Silverleaf Farm
Drake Adolphus A (Mary A) mgr Westinghouse Credit h2428 McClintock rd apt 2
" Allen E slsmn Charlotte Realty r1554 Wilmore dr
" Alonzo H (Bailey M) mech Mack Mtr Truck h 2608 Brentwood pl
" Arth J r909 N Pine
" Bailey M Mrs clk Whitin Mach h2608 Brentwood pl
" Berry E (Leola S) h2224 Charles
" Beulah M (wid Ley A) h1009 Adams
" Cecil hlpr J E Martin & Son Transfer r Piedmont ct apt 203
DRAKE
" Chas E (Ruth G) stereotype opr Char Observer r1412 E 7th
" David E (Ellena F) USAF r416 S Turner av
" Ella processor Carriker Poultry r Midland NC
" Ellena F Mrs slswn J C Penny's r416 S Turner
" Emmett A clk Char Rental r1554 Wilmore dr
" Enoch F mech United Equip & Serv r Derida N C
" Eunice M Mrs boarder Chadbourn-Gotham r Midland N C
" Gwendolyn studt r2716 Baltimore av
" Herbert M mach opr Terrell Mach r1009 N Adams
" Jas B (Margie E) textile wkr Highland Park Mfg h821 Seigle av apt 203
" John C (Ruth) ofc 212 S Tryon R1212 h221 Hermitage rd
" John F steamftr Toomey Bros Plumbing & Htg r Kannapolis N C
" Lee A (Vivian P) carp h713 Belmont av
" Loma processor Carriker Poultry r Midland N C
" Louise D (wid J O) merchandiser Cato Stores h 2231 E 7th apt 3
" Lynch Monroe fly boy Char Osbserver r RD 2 Box 756
" Mack W h5108 Wilkinson blvd
" Margt C Mrs insp Highland Park Mfg h421 E 16th
" Robt P prntr Janes Printing r1009 Adams
" Sarah L emp Panda Curtain r637 Tillman rd
" Sue C studt r1009 Adams
" Thos L appr Lassiter Corp r Box 113 Derita N C
" Wade H (Margt C) section hd Highland Park Mfg h421 E 16th
Drakeford Andrew J (Helen McK) uphol 412 E 3d h do
" Dorothy maid r133 Jackson ter
" Eddie (Mary H) switcher McLean Trucking h 2416 Jefferson Davis
" Foster T instr J C Smith Univ h301 Carmel av
" Grover (Mary C) jan Turner Bros h1216 Person apt 185
" Jas E (Betty J) h833 S Alexander
" Jesse (Malinda) lab h506 S Alexander
" John H (Lillie M) driver Observer Trans h412 E 3d
" Lee (Elouise) lab Southeastern Constn h700 E 2d
" Louis G (Queen E) lab Huttig Sash & Door h 504 E Bland
" Malinda Mrs folder Char Linen r506 S Alexander
" Mary H Mrs hlpr Southland Rebuilders r2416 Jefferson Davis
" Ruby waitress Club Ballet r1109 Jordon av
" Willie trimmer Sure Fit Seat Covers r1001 E Vance
Drane Wm B (Dorothy S) mach Sou Ry h928 Westbrook dr
Draper Audrey K Mrs emp Farmers Dairy r2726 Springway dr
" Chas E (Audrey K) plant mgr Farmers Dairy r2726 Springway dr
" Jas F (Jean P) emp Hardee's Pharmacy h322 Benjamin
" R Fisher (Louise H) mgr IBM Corp r Carmel Park RD 2
Dratwinski A Miroslaw (Lillian E) sec-treas Arco Engineering Inc h1413 Seneca pl
Draughn see also Draughon
" Raymond B servmn Rem Rand
" T G driver Pilot Frt Carriers r Mocksville N C
" Wm E (Geraldine R) airway operation spec CAA h101 Jackson pl apt 1
Draughon Anne studt nurse Presby Hosp r123 N Caswell rd
" Helen H Mrs supvr SBT&T r5013 E Allen rd
Drayford Leda Mrs maid Churchill Apts h1001 E Vance
" Willie L (Lela) trmr Sure-Fit Seat Cover h1001 E Vance
Drayton Johnnie (Claudia) lab h1201 Forest
" Richd (Annie B) landscape gndr h1118 Oaklawn av apt 46
" Wilhelmina Mrs maid h1200 Person apt 213
Dred-Not Sales Co (Marcus E Thalheimer) sundries 811 N Tyron
Dreher Thos (Mary M) med asst Chas Mem Hosp h1400 White
Dreibellis Vernon J (Charlotte N) tchr Alexander Graham Jr High School h2837 Shamrock dr
Drenan Sam (Naomi) auto repair 147½ Skyland av h do
Drennan see also Drennen Drennon
" Joyce M clk United Mtrs Serv r1919½ Crescent
" Ozella (wid Ernest) maid h526 S Davidson
Drennen Emmett (Maggie) lab h1304 Ellison
Drennon Joe S (Sarah T) slsm Am Snuff h5124 Wedgewood rd
Drenton Geo L (Ruth A) formn h102 Klann
Dresser Sallie buyer Efird's h1710 Dilworth apt 6
Dreyfus Frank A (Camille F) x-ray techn Hosp h326 Belton
" Milton F h4203 Cheltenham rd
Driggers Barbara A clk SBT&T r RD 8 Box
" Carl R hlpr Harris Super Mkt r RD 8 Box
" Chas A (Ruth C) slsmn h800 Woodside av
" Clyde (Frances G) atndt Nathan H Moore Sumter av
" Earl (Jeanette) electn hlpr Interstate r Hickory Grove rd
" Ernest E (Mary M) die mkr Wil-Mat h3444 Selwyn av
" Frances G Mrs mach opr Hudson Hos 1420 Sumter av
" Jeanette Mrs ofc sec Mut Insurors r ory Grove rd
" La supvr-asst collr City Dept of Rev 1 Box 475A
" Mary M Mrs slswn Ivey's h3444 Selw
" Otto (Mary A) die mkr Wil-Mat Corp Gibson
" Ruth C Mrs ofc sec H & M Parts Wh r800 Woodside av
Drikidikis Demetrios hlpr Nancy's Grill Morson
Drinkard Alta H Mrs (Wm F) kindergarten Club rd h do
" David hlpr Harris Super Mkt r2008 S rd
" Donald S studt r2008 Club rd
" Wm F (Alta H) v-pres King's Business lege h2008 Club rd
" Wm F jr studt r2008 Club rd
Driscoll see also Driskill
" Cornelius jr (Gail B) ticket agt EAL h Berryhill rd
" Gail B Mrs ofc sec Chamber of Comm 1735b Berryhill rd
" Huldah S (wid John E) ofc sec Morr Farm h911 S Tryon apt 5
DRISCOLL-HULL AGENCY (Richard H coll, Victor H Hull), Complete Insu Service 235 Heatherwood rd, Tel E 1623
" Marion H (wid L Wm) librn Mercy Hosp Hempstead pl
" Mikell A Mrs teller Wachovia Bank & h515 Wakefield dr apt B
" Patricia Mrs teller Union Natl Bank Canterbury dr
" Robt W slsmn Fleming Specialty r C rd
" Robt W slsmn Fleming Specialty Co Hempstead pl
" Richd H (Patricia; Driscoll-Hull Agency Franklin Life Ins h131 Canterberry dr
" Richd H (Patricia H) slsmn Westingh 131 Canterbury dr
" Wm H (Mikell A) studt h515 Wakefie apt B
Driskill Thos M (Margt S) supvr Sterchi's Selwyn av
Drive-It-Yourself Inc Lawrence Scarbrough John H Scarbrough sec & mgr 212-4th
Driver Beatrice M Mrs instr PBX & B tionist Sch r2822 Florida av
" Denise O clk DuPont r2919 Somerset dr
" Jas M jr (Beatrice M) slsmn Blue Plate Florida av
" Vallie E (wid W Edw) r Griffith la
" W Guy (Aline H) slsmn Mfg Rys Somerset dr
DRIVERS, CHAUFFEURS, WAREHOUSE AND HELPERS LOCAL NO 71, Ed H Business Mgr, E A Hill Sec-Treas, Correll Asst Business Agt, A L Gunte ternational Trustee 920 W Trade, Te 6-4876
Droisbaugh John L (Sarah G) acct CMC Fi h1309 Dresden dr W
Drop In Record Shop (Cole A Miler jr) E Trade
Dross John studt r2815 Forest dr
" Nick J (Demitra J) rep Bache & Co Forest dr
" Stella studt r2815 Forest dr
Drudge Clarence L (Eliz C) driver Johnson Lines h3445 Thomas pl
Drum Billy E (Martha M) roofer h13 Davidson
" Cecil A formn Wheatley & Co r She Ford NC
" Chattie E Mrs h2101 Greenway av
" Dewey L (Lillian C) announcer Radio WSOC h3421 Commonwealth av
" Dewey L jr (Carlene P) asmblr Terrell h1151 Brighton pl
" Dorothy E Mrs clk Chev Mtr h3025 H
" Drive In (Saml W Smith) restr 1520 E B vard
" Floyd Y supvr Duke Pwr r316 S Summ

Carriker Poultry Company

SECURITY POULTRY and EGGS

PHONE 3-2177

Phone EDison 3-2177

Our poultry is grown, fed and processed by the latest scientific Methods — to give the choicest poultry on the market

CARRIKER POULTRY CO.

2811 Central Ave.

Telephones EDison 3-2177 and EDison 3-2178

CAMERON-BROWN COMPANY

MORTGAGE BANKERS

HOME LOANS — INCOME PROPERTY LOANS

112 East 4th St. Charlotte, N. C. Tel. EDison 2-6191

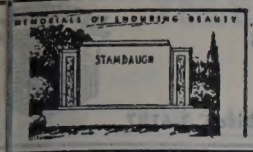

Charlotte's Largest and Leading Retail Monument Dealer

Carolina Marble & Granite Works, Inc.

3200 S. BOULEVARD — PHONE EDison 3-9651
FLOYD A. FRIDELL — TERRELL F. FRIDELL
(See Yellow Page 151)

L (Dorothy E) whsmen Bruce Johnson
icking h3025 Hudson
I Mrs pkr Lance Inc r118 Judson av
(Grace I) supvr Griffin Foods h118 Jud-
n av
K Mrs clk Am Trust h2416 Remount cir
a W Mrs alterations Efird's r1304 N
ivdson
R (Joann V) clk Duke Pwr h228 Emer-
n av apt 19
r118 Judson av
L (Joyce K) eng Grinnel Co h2416 Re-
unt cir
w R (Ella W) h1318 Myrtle av
n L (Patsy A) planning Whitin Mach
514 Ringwood
Marvine W) r1304 N Davidson
(Odice R) driver Caro Transfer & Stge
412 Ringwood
B jr (Betty J) tool rm Whitin Mach
514 Ringwood
ller Margt W Mrs clk Fed Res Bk r
11 Westbrook dr
B (Margt W) teller Fed Res Bk h1511
estbrook dr
r Jas (Eliz M) h821 White's al
(Hattie) h803 E 9th
nd Arth P jr (Jean H) slsmn Key-
one Camera h710 Lockridge rd
L (wid Arth P) h1013 W 5th
O Mrs ofc sec Union Natl Bank r
41 W Marlborough rd
J (Margt O) emp Ins Co of North Am
241 W Marlborough rd
Chas A brklyr Ervin Constn r Lincoln-
n NC
ientin (Charlotte H) slsmn Kraft Foods
600 The Plaza
e whsemn Super Mkt Serv r6340 Wilora
ke rd
funeral dir J M Harry & Bryant Co r500
rovidence rd
inemn Duke Pwr r RD 4
rd L (Betty) mech Buensod-Stacey r
8 East Worthington av
delle S Mrs supvr Addressograph r2133
illerton av
hus N (Lola L) mfrs agt 3200 Cambridge
h do
L (Corabelle) clk Char News h2132
av
a (wid Thos W) h1923 Oaklawn av
le F (Adelle S) h2133 Millerton av
Mrs clk Scott Wholesale & Drug r rear
28 B av
M Mrs slswn h3124 W Marlborough rd
e E Mrs slswn Belk's r RD 2 Waxhaw
C
nce P Mrs opr SBT&T h226 W 26th
H mech Industrial Elec r Concord NC
n A (Florence P) clk Char News h
6 W 26th
r L electn Reid Elec r Concord NC
e twister Highland Park Mfg
rd G (Eliz P) mech Radio Televis-
n & Appliance h rear 2128 B av
C (Henrietta J) slsmn Natl Wldrs Sup h
33 Ringwood
ita S (wid Martin) h2128 B av
le H Mrs ofc sec Sawan Inc r RD 5
ox 7352
le Mrs maid Ellenburg's Beauty Salon
20 N Meyers
orie S Mrs clk NAPA Char Whse h
52 Weyland av
J emp Panda Curtain r Stanfield NC
p D (Amelia A) prsmn Lassiter Corp r
D 3 Matthews NC
n A jr (Sue H) drftsmn Buensod-Stacey
3124 W Marlborough rd
l L (Cora) appr R H Bouligny Inc r RD
Box 143 Kannapolis NC
P (Marjorie S) emp Biltmore Dairy
arms h2052 Weyland av
W (Mamie) porter Sou Ry Sys h520
Myers
P Mrs clk Am Discount Co of Ga r
akboro NC
H Mrs sten GMAC r3124 W Marlbor-
igh rd
on driver Carriker Poultry r Oakboro
C
en O (Barbara J) tech RCA Victor Corp
3718 Ellenwood pl
WILLARD C (Doris M), Asst Treas A-
erican Trust Co 204-06 S Tryon, Tel
D 3-1121, h2207 E 7th, Tel ED 4-9219
Isabel G (wid Byron) r3353 Eastwood
r
John W (Ruth M) driver Johnson Motor
ines h1638 Club rd
y Connell (Margt) h600 Franch apt 3
Anna A prsr Char Lndry h427 W Hill

DuBose Chas slsmn Hough-Wylie r Greenville SC
" H M jr sls mgr Carolina Fly Ash r Winston-Salem NC
" Henry W jr eng Factory Mut Fire Ins r211 N Dotger av apt D3
" Horace M III (Margt E; Bell Bradley Gebhardt & DeLaney) h549 Wakefield dr apt A
Dubose Ida L Mrs waitress Ray's Grill h427 E 8th
" J Henry (Jeanne) sec Bridges Furniture Co and treas Home Furniture Co Inc h2714 Tanglewood la
" Pinkie G (wid Will) emp Haley's Doll Fashion h1416 Duval al
DuBose Theo M (Eloise O) slsmn Superior Stone & Marble h212 Cottage pl
Dubose Virginia D Mrs clk Serv News Stand h 714 Jackson av
" Youel (Lillian B) driver Griffin Pie h3520 Rozzells Ferry rd
Ducey Emily S Mrs ofc sec Lassiter Moore & Van Allen r2200 E 8th
" Frank P (Emily S) asst mgr Maryland Casualty h2200 E 8th
Duchesney Clement jr (Dorothy B) supvr Atlantic Refining h1368 Drexmore av
DUCHESS BEAUTY SALON THE (Mrs Thelma M Chisholm), All Types of Beauty Service, 331 S McDowell, Tel ED 4-6096
Duck Carrie kitchen hlpr Ming Tree Restaurant r1416 Main
Ducker Andrew L (Manilee) sls rep Acacia Mut Life Ins h909 Romany rd
" Edw S (Mary F) dept mgr US Casualty h1722 Amherst pl
" J Ralph (Doris S) hlpr Intnatl Harvester h1108 Greenleaf av
" Wm G (Eliz H) business mgr The White Motor Co h2523 Selwyn av
Duckett Diane nurse Mercy Hosp r1921 Vail av
" Lester L (Merle O) plumber h3026 Beattie's Ford rd
Duckley Julia Mrs instr YWCA r655 Tillman rd
Duckworth Ann D asst County Dept of Pub Welfare
" C Wilbur (Ruth B) asst div mgr Crown Central Petroleum h3473 Willow Oak rd
" Caldwell S (Eliz) mgr Perfection Industries r RD 9 Box 126
" Claude G (Pauline K) supt H & S Lumber r RD 1 Stanley NC
" Clyde A lwyr 524 N Tryon apt 2 h do
" Doris D opr SBT&T r731 Central av
" Dorothy L Mrs recpt Rembrant Studios Inc r 739 Providence rd apt 3
" Dupree M Mrs wvr Highland Park Mfg r1305 N Davidson
" Florence (wid Geo) r804 Kennedy
" Gene S electn Ross Elec r Mooresville NC
" Jas T (Anne A) slsmn Startex Mills ofc 513 S Tryon R8 h2215 Bucknell av
" Jennings J (Marie H) sec Radiator Specialty Co h1018 Sewickley dr
" Jessie (wid Frank) h1615 E 4th apt 1
" Joyce H clk GMAC r Stanley NC
" Nina W sten Clyde A Duckworth r524 N Tryon apt 2
" Raymond B (Dorothy L) sec-treas Rembrant Studios Inc h739 Providence rd apt 3
" W Clyde (Viva B) ofc mgr Goodyear Paint & Varnish h549 Baxter rd
Dudding Betty Mrs cash Warner Bros Pictures Dist r315 Plymouth av
DUDLEY CHARLES C (Frances B), Exec V-Pres Charlotte Merchants Assn Inc 202 City Savings Bank Bldg 120 E 3d, Tel FR 5-2559, h Huntersville, NC, Tel TR 5-6813
" Chess R Mrs r2251 Selwyn av apt 1
" Dorothy tchr J W Nelson Jr Hi Sch r2116 Highland
" Elmer H (Jean) wholesale Marketing mgr Atlantic Refining r Box 177 Cornelius NC
" Florence C ofc sec Peace Architects h508 N Tryor apt 212½
" Frank H (Marion F) demonstrator DuPont r1335 Lynbrook dr
" Geo W (Helena W) rep F W Warrington Co h 2633 Hampton av
" John M (Maxine P) with Coate Developement h1719 Euclid av
" M Sue studt r301 Canterbury dr
" Maxine P Mrs ofc sec Carrier Corp r1719 Euclid av
" Paul slsmn Natl Wldrs Sup r Kannapolis NC
" Pearle H (wid Edw M) r1905 Wood Dale ter
" W Clyde (Margt K) sls rep Goodrich h301 Canterbury dr
Dudney Earl driver Caro Freight Carriers r4329 Dinglewood av
" Margie L opr SBT&T r517 Hovis cir

WATSON WATCHMAN'S SERVICE INC.

COMPLETE PROPERTY PROTECTION
RADIO CAR PATROL SERVICE

Full or Part Time Watchman Service
R.D. 4, Box 710 Tel. EXpress 9-1171
If No Answer Dial EDison 2-0585

DUDNEY
" Peggy wvr Highland Park Mfg
Duel Jas R tchr Piedmont Jr High Sch r2920 Commonwealth av
Duenkel Ann B Mrs ofc sec Natl Automotive Parts Assn r130 Southwold dr
" Robt S (Ann B) route slsmn Harvey Hunter Dairy h130 Southwold dr
Duff Geo W (Billie K) driver Observer Trans h 929 E 5th apt 2
Duffell Betty J Mrs slswn Eckerd's h1002 State
" Howard C (Betty J) hlpr Metalvent Home Improvement h1002 State
" Norman J (Beatrice C) test rm mn AT&T h1974 Sterling rd
Duffie Abraham C Rev (Ida) confe 341 Baldwin av h1516 Luther
Duffy's Tavern (Edgar Owens) restr 5152 N Tryon
Dugan see also Duggan
" Hugh E (Mary L) mgr Libby McNeill & Libby h427 Hermitage ct
" Jas H studt r427 Hermitage ct
Dugas Henry C (Mamie C) agt Bankers Life & Casualty h619 Beatties Ford rd
" Mamie C Mrs mus tchr 619 Beatties Ford rd h do
Duggan see also Dugan
" C A III mtcemn Duke Pwr r Taylors SC
" Kathryne (wid Chas A) slswn Wilbur Rogers h2122 Kirkwood av
Dugger Jas C jr (Margt W) aud Liberty Mutual Ins h1130 Jensen
" Patsy D clk Fidelity & Casualty Co of NY r RD 9 Box 98
Dukay Company The (Maurice B Dunn & Morton Kaline) machy 2904 Youngblood
Duke see also Dukes
" Blanche J Mrs bkpr City Chev r RD 4 Box 536E
" David A acct Sol S Fligel r RD 4
" Endowment The Marshall I Pickens dir hosp & orphan sections 422 S Church
" Lawrence H (Eleanor) price clk Char Sup r RD 11 Box 400
DUKE PHOTOGRAPHERS CO (V D "Duke" Sanchez), Photos of Quality Portraits, Commercial Specialist, 824 E Trade, Tel ED 3-8230 (See Yellow Page 173)

DUKE POWER CO
(CHARLOTTE BRANCH)
JAMES A FORNEY, Mgr
J D SLOAN, Asst Mgr
EDWARD S ROSS, Office Supervisor
W R JACKSON, Supt Electric Dept
H A MERRITT, Commercial Mgr
430 S Church
(Telephone FR 6-1681
(See left side lines)

DUKE POWER CO (General Offices), Orris J Miller V-Pres-Genl Mgr, 3d Fl Power Bldg 422 S Church, Tel ED 2-8521
" Power Co Eliz Sub Sta 230 N Morrow meter dept 214 W 1st and 1418 S Boulevard serv dept 1418 S Boulevard serv parts div 212 W 1st sub stations 1420 S Boulevard and 500 S Boulevard
" Robt T studt r4032 Dinglewood av

HALL'S, INC.
"Since 1949"
Home of Quality Floor Coverings and Fine Furniture, Carpeting Service for Offices and Hotels
2519 The Plaza at Central Ave.
TEL. FRanklin 5-4449

Thomas Cadillac-Oldsmobile Inc.

Cadillac Oldsmobile
Sales and Service
214-220 N. CHURCH
PHONES
Service EDison 2-7159
Sales EDison 4-4656
Parts FRanklin 6-4429
Used Cars 422 W. 5th
PHONE EDison 2-2183

Paper School Supplies
CAROLINA PAD and PAPER CO.
Manufacturers of
PAPER SCHOOL SUPPLIES
Loose Leaf Fillers
Composition Books
Tablets
Ream Papers
PHONE EDison 4-7791
610 S. College
P.O. Box 636

INTERSTATE ROOFING & ASPHALT CO., Inc.
Barrett and Flintkote
Industrial and Residential Roofing
520 W. PALMER ST. — DIAL FR 5-8447

haviland smith STUDIOS

Commercial Photography

Recordings and Transcriptions

236 N. College

EDison 2 8331

DeSoto

BOBO LANGSTON, Inc.

SALES — SERVICE

"At North Carolina's Busiest Corner"

500 W. TRADE AT GRAHAM

PHONE EDison 3-6187

PLYMOUTH

N. G. SPEIR, INC.

Real Estate Sales

Commercial — Residential

"TOWN and COUNTRY PROPERTY"

130 East Fourth St. Phone EDison 4-5386

DUKE
" Wm O (Mary W) electn Thompson Elec h649 Ideal way
Dukes Francis C (Martha) reprmn Western Elec h721 S Glenwood rd
" Jewelry & Loan Co Mike Silver mgr 205 E Trade
" Lee S jr (Doris N) chf sanitary eng City Water Dept h1013 Westway dr (Tboro)
" Lucille O (wid Lee S) h612 Grandin rd
Dula Mary G Mrs tchr Myers Pk Elem Sch r201 Middleton dr
" Mary H (wid Wm H) r920 Granville rd
" Robt B (Edna H) carrier PO h1628 Logie av
" Thos A slsmn F S Royster Guano Co r Weaverville NC
" Zeb B (Mary M) foremn R H Bouligny Inc r RD 1 Box 453A
Dulaney Carol nurse Char Mem Hosp r do
Dulin Aaron M (Etta F) hlpr Highland Park Mfg h1621 Parson
" Albert L (Josephine M; Glenn Construction Co) h252 Cottage pl
" Alma F Mrs insp Highland Park Mfg r2208 Parson
" Bernice T Mrs insp Highland Park Mfg h1710 N Davidson
" Betty L Mrs inspr Nebel Knitting r RD 1 Box 2640
" Bill B plant emp Kroehler Mfg r RD 1
" Burl L smstrs Domestic Lndry r RD 1
" C Jordan (Frances W) sls mgr Arnold Hoffman & Co h3031 Selwyn av
" Calvin clk Belk's r RD 1 Box 386
" Carl W clk Sou Ry r1605 N Davidson
" Carl W (Agnes M) emp AT&T h3031 Commonwealth av
" Cath H Mrs maid Mecklenburg Hotel r RD 4 Box 326
" Chas mech Highland Park Mfg
" Chas M ship clk Chas Moody Co r RD 8
" Donald R (Betty C) ship clk Highland Park Mfg r1108 N Davidson
" Edgar (Jo Ann) hlpr Grubb Tire h1927 Oaklawn
" Etta F Mrs lab W A Buening & Co h1621 Parson
" Eunice Mrs tex wkr Hudson Hosiery r2309 E 8th
" Frank jr mach opr Parks-Cramer r1327 Elizabeth av
" Frank W (Margt G) yd condr SAL h2541 Eastway dr
" Geo atndt Tom Yandell Esso Servicenter r W 9th
" Hardware Co Inc Martin O Dulin pres Martin O Dulin jr v-pres Walter L Dulin sec-treas 2109 Independence blvd NE
" Harvey S (Shirley A) driver Char Casket r3012 Virginia av
" Harvey T plant emp Kroehler Mfg r RD 1
" Howard L whse mgr R J Lock Steel Products r RD 1 Box 216
" Isaac emp Allison-Erwin r RD 1 Box 339
" Jas C v-pres American Hardware & Equipment Co Inc r4222 Hickory Grove rd
" Jas T (Kate D) r462 Richland dr
" Janice Mrs sten Turner Bros Agcy r6025 Lansing dr
" Jennie C (wid Richd) h1008 N Davidson
" Junior (Ruth A) lab Armstrong & McGinnis h School
" Kenneth H (Bernice T) fnshr Highland Park Mfg h1710 N Davidson
" Larry clk Hennis Freight Lines r Nations Ford rd
" Lee R (Ruth L) asst mgr A B C Store h336 Sammey av
" Leroy (Lois A) real est h2600 Belvedere av
" M M (Margt H) driver Thurston Motor Lines h411 W 28th
" Margt G Mrs mach opr Hudson Hosiery r2541 Eastway dr
" Margt H Mrs ofc sec Char Civic Club h411 W 28th
" Martha G Mrs cafeteria mgr Oakhurst Sch r RD 1 Box 217
" Martin O (Shannon) pres Dulin Hardware Co Inc r4624 Central av

DULIN
" Martin O jr (Ann) v-pres Dulin Hardware Co Inc r4448 Central av
" Mary studt nurse Presby Hosp r123 N Caswell rd
" Mary E (Belmont Davidson Cafe) r1108 N Davidson
" Mary J (wid Chas W) h1605 N Davidson
" Mildred IBM Hudson Hosiery Co r Sardis rd RD 1 Box 19
" Minnie M (wid Robt) smstrs Highland Park Mfg h1108 N Davidson
" Ned C clk Belk's r RD 1 Matthews NC
" Ned G emp Char Casket r RD 3 Matthews NC
" Paul A (Lucia B) sec Carolina Paper Board Corp h2208 Wellesly av
" Ramsey W (Lucile J) real est agt Eagle Stores h2430 Roswell av apt 1
" Thos L r2600 Belvedere av
" Walter H (Alma F) cloth rm wkr Highland Park Mfg h2208 Parson
" Walter L (Janice) sec-treas Dulin Hardware Co Inc and stock trader R L Dickson & Co r6025 Lansing dr
Dull Earl G (Helen T) asst shop supt Whitin Mach h1813b Berryhill rd
" Geo E (Stacy P) foremn Whitin Mach h1923 Erie
" Robt A (Sarah W) supvr Whitin Machine h 2042 Shenandoah av
Dulls John E r310 S Cedar
Dulong Marie (wid Alfred) r222 W 6th
Duls Bessie (wid Bernard F) r1722 Chestnut
" Chas H (Mary J) teller Fed Res Bk h2104 Vail av
Duma Lee (Ola M) driver City Mtr Trans Dept h621 E 5th
Dumas Bernice cafeteria hlpr Myers Park Hi Sch r423 E 6th
" Ernest J cook r123 N Summit av
" Johnnie (Geraldine S) lab City Eng r313½ N Caldwell
" Lenander (Olamae) lab City Eng r621 E 5th
" Raymond J (Elizar M) lab City Eng h604½ E 9th
Dumbell Jas M (Nancy B) chf photo Char Observer h4385 Wendover la
Dumont Arth E (Eileen P) supt Celanese Corp h 2849 Dorchester pl
DuMontier Jos (Mary B) supt Pelton & Crane h3167 Columbus cir
Dumrogan Evelyn W Mrs nurse Dr Edgar C Sweeney r Matthews NC
Dun see also Dunn

DUN & BRADSTREET INC
O LESLIE ALLEN, Mgr
MERCANTILE AGENCY
817 E Trade R4
Telephone ED 4-0875

Duna Lee B r621 E 5th
Dunavant Louise W (wid Henry J) h1040 Queens rd
" S Jack (Cath G) h2700 Mayfair av
Dunaway see also Dunnaway
" -Crutcher Mortgage Co Kemp R Dunaway pres Howard Y Dunaway v-pres T Wilburn Crutcher jr sec 205 S Church R100

DUNAWAY GEORGE L (Laura), V-Pres Charlotte Investment Co; Dent Realty Co, Geo Goodyear Co Goodyear Mortgage Corp, Murray Hill Development and Woodlawn Sales and Notary, h1023 Broadmoor dr, Tel FR 5-4796

DUNAWAY H Y CO
OWNERS
HOWARD Y DUNAWAY JR
KEMP R DUNAWAY
REALTORS
SALES-RENTALS
LOANS-APPRAISALS
PROPERTY MANAGEMENT
100-01 Two-O-Five South Church St Bldg
205 S Church
Telephone ED 3-2113
(See Yellow Page 193)

DUNAWAY HOWARD Y JR (Sue G; H Y Dunaway Co), V-Pres Dunaway-Crutcher Mortgage Co, 100-01 Two-O-Five South Chruch St Bldg, 205 S Church, Tel ED 3-2113, h1843 Maryland av, Tel FR 6-3067

" Jas L (Pansy R) body mn Cook Body h691 N Pine apt 2

DUNAWAY KEMP R (Lucile A; H Y Dunaway Co), Pres Dunaway-Crutcher Mortgage Co, 100-01 Two-O-Five South Church St Bldg 205 S Church, Tel ED 3-2113, h2615 Hampton av, Tel FR 6-9185

" Lena M Mrs adv clk Sou Radio r1712 Garden ter
" Manley R (Virginia S; Manley R Dunaway Investments) h903 Lexington av

DUNAWAY
" Manley R Investments (Manley R D 903 Lexington av
" Marie K (wid Howard Y) h920 M ter apt 204
" Norman L (Margie) h3652 Greenwood
" Virginia S Mrs clk Esso h903 Lexington
Dunbach Carl J (Edith C) v-pres Roya facturing Co h1125 E Morehead apt 1
Dunbar Arice (Allie S) hlpr Am Cran 1223 S Chruch
" Benj (Mary F) lab Easterly & Mum Camel al
" Ethel Mrs maid h136 W Palmer
" Frances W (wid R H) buyer Belk Bros E Park av
" Hallie (wid John E) maid h1329 Tinnin
" Hasel D (Mary E) bkpr Char Steel h4316 Tanglewood dr
" Loring (Jessie) hlpr Terrell Mach Rachel
" Mary L Mrs salad mkr O'Boy Sandwich Church
" Mary W maid Hot Point Appliance Sl Rachel
" R H Mrs buyer Belk's r427 E Park av

DUNBAR-STANLEY STUDIOS (Stanley Needham C Holden), Originators o Pin-Ups," Photography, Portrait Stu Pixy Pin-Up Division 4147 Park rd, 6-0243, Finishing Plant 216 E P Tel 6-4826

" Willine maid r1329 Tinnin av
Duncan see also Dunkin
" A E mech Salem Spring r Gastonia NC
" Alice C Mrs slswn Grant's h326 W 10t
" Amos C jr (Virginia S) collector Intna vester h2403 Marlow av
" Andrew J (Lillian M) sls eng Douglas h410 Poindexter dr
" Archibald M (Louise) with Tetley Tea Park av
" Arth S (Mary H) utility specialist Stores r RD 2 Matthews NC
" Austin E (Ethel V) pressmn Char h5121 Kistler av
" B Joe (Anais) hlpr Buensod-Stacey h12 dr
" Betty ofc sec Pitney-Bowes Inc r122
" Billie S Mrs teller Am Trust r261
" Billy J (Anais) apprentice Buensod-S 1212 Park dr
" Bryce G (Marcelle) journeymn Sou El r1265 Pinecrest av
" Buell G (Eliz P) pres & genl mgr P Natural Gas Co Inc h2119 Hope
" C Carson (Mayfield) with Esso r501 Li dr
" C J (Eleanor) agt EAL r RD 1 Box 4 mont NC
" Carol P Mrs skating instr Coliseum h201 field dr apt B
" Chas C (Durald G) pres New Way Lau Cleaners Inc h2712 Roswell av
" Chas W (Enid J) pres-treas Duncan Prin Inc h1123 Belrose la
" Charley F (wid Jas F) slswn Midtown 2231 Charlotte dr
" Charlie (Willie P) lab Sea Ry h1843 Erie
" Clara L (wid Moses W) wvr Highlan Mfg h1227 Allen
" Danl P pilot Cannon Aircraft Sls & Belmont NC
" Danny whsemn Duncan Print Makers Belrose la
" Donald D (Ethyl M) emp SBT&T h C
" Donald E stock clk Ivey's r1309 Camp
" Dora D Mrs ofc sec Brown Paint Co r5 brown cir
" Dorothy photog Dunbar-Stanley Studios Box 1749
" Dorothy Mrs waitress Hob Nob Restau 927 E 10th apt 48
" Earl C (Margt W) sht mtl wkr 2409 Gr
" Edgar D formn Overnite Trans r2100 W
" Edith studt r322 W 10th
" Eliz r4125 Redwood av
" Ellen mach opr R W Eldridge Co r India RD 1
" Elmer K slsmn Pillow Service r512 N
" Elsie F Mrs r3609 The Plaza
" Ernest (Lillian; Electronic & T V S r Rock Hill SC
" Essie H (wid Jesse J) slswn Ivey's Pegram
" Estie H Mrs winder Johnston Mfg h4208 wood av
" Eug clk Howard Johnson's Restr r2310 Hu
" Eva M (wid Saml T) h733 Clement av
" Frances W Mrs plant wkr Natl Carbon Parkwood av
" Fred h1907 Lloyd apt 383
" Geo H (Priscilla) mgr Royal McBee LaGorce dr

WADDELL CONSTRUCTION COMPANY, INC.

General Contractors

ASSOCIATED GENERAL CONTRACTORS OF AMERICA

McALWAY RD. Box 4174

Tel. EMerson 6-0712

Drink FARM FRESH MILK

HARVEY B. HUNTER Dairies

HARVEY B HUNTER Dairies SHOPTON RD. PHONE FRanklin 7-2565

TELEPHONE ANSWERING SERVICE, INC.

24 HOUR SERVICE — 7 DAYS A WEEK
YOU LEAVE — IT RINGS — WE ANSWER
"CONFIDENTIAL — COURTEOUS — DEPENDABLE SERVICE"
Harold A. Smoak, Pres., Genl. Mgr.

106 N. CALDWELL STREET — DIAL EDison 4-4761

Mary) lab Char City Coach Lines h
uther
enry (Kathleen W) slsmn Char Linen
Nations dr RD 3
V (Susie M) driver Helms Motor
s h131 S Gregg
tuby C) mgr Lowe's Char Hdw h3951
all dr
slsmn Natl Biscuit r Kannapolis NC
r Jewel Tea r315 N Davidson
(Anne W) eng Pneumafil Corp h
Vindsor dr
Pepsi-Cola h1300 S College
d r1300 S College
(Leona M) city fire fighter h1232
n
Luzell G) ramp serv EAL h2424 Mar-
l
(Margt F) clk PTS h1333 E Ivey dr
(Mary L) slsmn Strietman Biscuit
Barringer dr
lk Retail Credit r1232 Pegram
artha J) h2061 Weyland av
tudt r2061 Weyland av
ler Char Observer r131 S Gregg
wid Jas M) asst v-pres Marsh Realty
ates h1601 Avondale av
s tchr Pinewood Sch r1429 Bevis dr
Carol P) ofc mgr Rem-Rand h201
ield dr apt B
Mrs h312½ N Pine
(Celia W) textile engraver Carolina
Engraving h238 Cottage pl
(Adele M) slsmn Switf & Co h2927
w pl
McGee Lbr r1801 Earle
(Lillie M) h850 Belmont av
on Pilot Frt Carriers r RD 5 1105R
Mrs tex wkr Amerotron Corp h1232
n
Margt N) h2413 S Remount av
(Estie H) mtce Hudson Hosiery h
inglewood av
driver Abernethy Lbr r Windy Hill rd
nach opr United Mills h rear 120 Key
)
id B F) h412 N Poplar
hlpr Char Farm Equip r Matthew
(Lorena M; Duncan Restaurant) h
ovidence rd
wid Sam J) assoc Ed Galloway Agen-
01 Bay
Mrs slswn Cat's h2424 Marshall pl
cemn Duke Pwr r Blacksburg SC
Mrs opr SBT&T r2132 Floral av
(Alice J) asmblr Pneumafil Corp h
Church
D (Eliz A) dist mgr Mason-Neilan
Guilford ct
(wid John W) r310 Quincy
(wid Ben) h1265 Pinecrest av
B Mrs asst clk County Superior Ct
Pinecrest av
wid Richd) r1015 S Caldwell
Mrs h628 N Ghaham
t r426 Skyland av
Mrs clk Akers Mtr Lines r2061 Wey-
v
jr (Sarah W) slsmn Good Mfg 1145
lswn Jimmie Ledford Inc h418 Belton
Mrs h118½ S Clarkson
Methodist Church 1139 N Caldwell
Methodist Church Rev Clarence W
l pastor 420 E 15th
Mrs ofc wkr Belk's r1309 Camp
hr J W Wilson Jr Hi Sch r429
r red
Mrs recpt Dr Rudolph M Wyche r429
well
Artiley W) h203 Bruns av
dt r426 Skyland av
lpr Char Farm Equip r828 E 10th
ev (Altha W) pastor First Christian
h1234 E Worthington av
Ruth V) painter Pwr Brake r RD 5
0
RINTMAKERS INC, Charles W Dun-
res-Treas, Bert S Cassels Jr V-Pres,
ora C Jackson Sec, Distributor Ozalid
cts, 303 W 4th, Tels ED 2-5033 and
398 (See Yellow Page 175)
an) plmb r207 Lakewood av (H)
smn Char Cigar & Candy r Belmont
id Chas) maid h313 S Myers apt 2

DUNCAN S H & CO INC, Shaylor H Duncan Pres, Baxter L Thomas V-Pres, Mrs Sara B Martin Sec-Treas, Dry Cleaning and Laundry Supplies, Distributors Amesteam Generators, 1001A N Church, Tel ED 3-8414 (See Yellow Page 36)
" Sam J jr USAF r2401 Bay
" Shaylor H (Eulala S) pres S H Duncan & Co Inc h233 S Laurel av
" T A boiler insp State Dept of Labor r2325 Lola av
" T P fnshr S & S Fixtures r RD 1
" Verdie (wid Paul) h208 S Cloudman (H)
" Wallace W (Louise T) slsmn Martin-Senour Oil h2225 Falmouth rd
" Wardlow (Liela M) porter Ed Mellon Co h 1351a Horne ct
" Wm driller McCall Bros Pump & Well r Mt Holly NC
" Wm lab h706 Wallace
" Wm C (Mildred H) driver Johnson Motor Lines h1309 Camp Greene av
" Wm T mech State Natl Guard r Rock Hill SC
" Willie stevedore Standard Trucking h426 Skyland av
" Winston (Frances W) h1010 Parkwood av
Dunegan Joe N sht mtl wkr Ross & Witmer r Fort Mill SC
Dunham Ben J (Viola P) driver Bigger Bros h 613 Village ct
" Chas C (Hope) chf clk Firestone h1420 Independence Boulevard NE
" Charlie lab Textile Waste r544 Griffith
" Della Mrs chkr Wright Cln r510 W Hill
" Henry C (Annie) h1201 Oliver
" Jas lab The Young Co r Pineville NC
" Jas W (Hedy L) mech Pritchard Paint Glass r1818 Lenox av
" Jessie W Mrs maid SBT&T h2013 Edison
" John E (Jessie W) driver Bob's Clns h2013 Edison
" Juanita hlpr Greenland Restr r1512 S Miller
" M L (wid Marvin) h2316 Booker av
" Mack (Sallie M) jan Lincoln Theatre r819 South A
" Mary F Mrs pkr Lance Inc h1512 Miller
" Mattie Mrs emp Plantation Grill h1506 S Tryon
" Reginald P (Evelyn B) carp Marsh Realty h 416 Templeton av
" Robt (Louella E) lab City Eng h703 Boyles la
" Shannon mgr Brown's Grocery h804 E 1st
" Walter (Della) lab h1100 Winnifred
Dunkin see also Duncan
" Wm W jr (Mary B) slsmn Southern Friction Material h615 Cherokee rd
Dunkley Bertha M Mrs slswn Efird's r321 S Summit av
" Thos M (Bertha M) std supvr State Comn for the Blind h321 S Summit av
Dunlap see also Dunlapp and Dunlop
" A Haynes photog Ivey's h531 W Boulevard
" Alice cook Bell's Cafeteria h1112a Elm
" Alice B Mrs maid Tanner's h522 W Griffith
" Alonzo (Pearl) hlpr Kilgo Mtr Frt h1011 E Vance
" Ann cook Sedgefield Jr Hi Sch r1012 Burton apt 3
" Anna (wid John) r618 E 1st apt 2
" Arnold iron wkr Francis D McDonald r Harrisburg NC
" B J (Vera S) iron wkr Sain Constn h2727 Grimes
" Belle (wid Will) h419 Biddle
" Betty J Mrs nurse Presby Hosp r2513 E 7th
" Betty Jo flatwkr Char Linen r123 W Bland
" Beulah maid Charlotte Hotel h223-27 Court House la apt 38
" Beulah Mae hlpr Jake's Restr h711 E 3d apt 38
" Chappella tchr Elizabeth Sch r2232 Radcliffe
" Clara T (wid Sam) h2119 Kinney
" David (Annie J) emp Char Pipe & Foundry h430 Templeton av apt 1
" Donald (Marie) emp Clanese Corp h5028 Wedgewood rd
" Donald jr studt r5028 Wedgewood rd
" Donald H (Shirley S) USAF r2512 Yadkin av (N Char)
" Dorothea maid h407 Wake
" Eddie (Mary F) lab h113 E Catherine
" Eddie J lab Wm F Phillips Plastering r RD 10
" Eldora Mrs wrapper Griffin Pie h800 Jordan
" Ernest clk NAPA Char Whse r1628 Whisenant
" Geo M (Willora W) prod clk A&P h110 Dr Carver rd
" Gertrude H Mrs plant Caro Foods h307 E Hill
" Helen R Mrs pkr Jack's Cookie h1815 Vinton
" Herbert G mtce Uniform Rental Serv r405 Fairwood av
" Jackson (Willie S) emp Char Pipe & Foundry h1209 S Church
" Jas (Eliz) h1300b Samuel
" Jas (Hattie L) lab Wade Mfg h607 Crosbey al

AUTO FINANCE CO.
OF N. C., INC.
"A Home Company for Home Folks"
AUTO LOANS
FINANCING — REFINANCING
122 E. Stonewall Tel. FRanklin 5-5551
114 E. Sonewall Tel. FRanklin 5-5551

DUNLAP
" Jas (Helen R) emp Char Pipe & Foundry h1815 Vinton
" Jas (Sarah Y) stevedore Standard Trucking h 715 Kinton
" Jas M studt r1516 W Trade
" Jas R opr Char City Coach Lines r518 E Boundry
" Jessie Mrs maid r1936 W Trade
" John (Helen H) jan Foremost Dairies h117 Wadsworth pl
" John B (Rosa N) lab US Nvala Ammunition Depot h623 Village ct
" John M (Emily M) asst in chg of finance City Bd of Educ h1022 Marsh rd
" John M jr (Nancy L) ofc mgr C & T Refinery h2901 Marlowe av
" Johnnie M buswn Airport 77 Restr r117 Wadsworth pl
" Joyce E med sec Presby Hosp r2146 E 5th
" Katie B Mrs h607 N College
" Kenneth A hlpr Ross Elec r1609 E 9th
" Lena P Mrs ofc mgr and bkpr Montaldo's r 2100 Vail av
" Leonard (Bonnie S) h915 W 4th
" Leroy (Delcenia M) emp Chas Pipe & Foundry h403 Benjamin
" Lestenia (wid Andy) maid r514a S Long
" Lois S Mrs recpt Presby Hosp r2300 Crescent
" Lottie Mae maid Hotel Selwyn r150 W Palmer
" Lula maid Methodist Home h918 N Tryon
" Mabel M Mrs sten Am Red Cross h820 S Davidson
" Mary J r223-27 Court House la apt 38
" Mason M (Betty J) sls asst Package Products h2513 E 7th
" Mitchell appr Francis D McDonald r Harrisbur NC
" Nancy L Mrs chem Stein Hall & Co Inc h2901 Marlowe av
" Necie O Mrs maid h926 E 1st
" Nora R Mrs slwn Belk's r1721 Merry Oaks rd
" Norma W opr Myers Park Beauty Salon h 2720 Marston rd
" Odell (Lillie M) lab h709 Dunbar
" Oscar (Louise) lab Howie Constn h1529 N Johnson apt 2
" Rachel B Mrs cash Caro Mtr Club r2814 Virginia av
" Richd hlpr Firestone
" Robt (Queenesther G) r3204 S Tryon
" Robt L porter Belk's r300 S Caldwell
" Robt S (Rachel) slsmn Brake Service Co of Char h1125 Reece rd
" Roosevelt (Anna H) orderly Char Eye Ear & Throat Hosp h1200 Oaklawn av apt 71
" Rosa A (wid Bill) h1316 Oak
" Roxie prsr Wright Cln r RD 3
" Rufus T jr (Martha H) with Wachovia Bank & Trust h1916 Cumberland av
" Ruth C Mrs clk Delmar Studios r143 State
" Saml H III USAF r2814 Virginia av
" Sam H (Rachel B) h2814 Virginia av
" Sarah I asst prof Queens College r do
" Sherry E ofc sec The Young Co r2814 Virginia av
" Shirley Mrs emp Panda Curtain r RD 11 Box 78
" Shirley S Mrs slswn Sears r2512 Yadkin av (N Char)

PLAZA APPLIANCE SERVICE CO.
3126 The Plaza
Authorized Factory Service
Whirlpool — Norge — Bendix
For Prompt Efficient Service
DIAL FRanklin 5-5493

MECKLENBURG Hotel
Air Conditioned
• • •
Free Parking
• • •
French Restaurant
Phone
ED 2-1181

ORR MOTOR CO.
Specialized Service
For CHEVROLET BUICK and PONTIAC Also Other Cars
Service Since 1930
820-22 E. Fourth St.
Phone EDison 2-1164

THE Mutual BUILDING & LOAN ASSOCIATION
EACH SAVINGS ACCOUNT INSURED UP TO $10,000 BY THE FEDERAL SAVINGS & LOAN INSURANCE CORPORATION
Dison 3-6126 • INSURED SAVINGS • 119 EAST THIRD ST.

Blue and Direct Line Printing
Photostatic Copying
CHAS. A. TORRENCE
210-216 Latta Arcade
322 S. TRYON ST.
DRAFTING MATERIALS
Phone
EDison 3-5702

C. W. UPCHURCH & CO.
SALES Packard and Studebaker SERVICE
326 W. 5th
Cor. Pine
Phone
EDison
3-3177

REALTORS ARE ACTIVE MEMBERS OF CONSTITUENT BOARDS
NATIONAL ASSOCIATION OF REAL ESTATE BOARDS
Home Realty & Management Co., Inc.
Finance
Management
Sales
Insurance
Phone
ED 2-1141
121 E. 3d

DUNLAP
" Simmie jan Chantilly School h1021 Ridge
" Tom B h927 Forest
" Vera B Mrs emp Scott Drug h2727 Grimes
" Walter D (Helen B) servmn S H Duncan & Co h314 Hartford av
" Walter M jr (Norma W) slsmn Ford Mtr h 2720 Marston rd
" Ward W mech Mach Mtr Truck r Lowell NC
" Wiley V (Lula M) flr sander h1516 W Trade
" Wm E (Ruth C) carp h143 State
" Willie (Ezzie S) jan Poplar Street Apts h518 Boundary
" Willie (Lillian E) wood 921 Forest h do
" Willie E jr (Catherine P) mech Char City Coach Lines h558 Brookhill rd
" Willora W Mrs maid Addison h110 Dr Carver rd
Dunlapp Emma L Mrs tchr Isabella Wyche Sch h908 Druid cir N
" Jas T (Emma L) h908 Druid cir N
DUNLOP J O P JR (Elizabeth E), Res Mgr Bache & Co, Office, 102-06 Johnston Bldg 212 S Tryon, Tel ED 3-3168, h2129 Chatham av, Tel ED 3-2086
" Laura E r 2129 Chatham av
" Lester emp Marsh Real Estate h454 W Griffith
" Lillie B maid h406 S Alexander
" Robt M butler h1021 E 1st
Dunn see also Dun
" Ada B Mrs maid Chapman-Harkey Co r1100 Kent
" Alice B Mrs tchr Harding Hi Sch r325 E Park av apt 3
" Allie maid r726 S Alexander
" Annie J (wid Wm W) r412 Seigle av
" Arth G (Ruth H) driver City Mtr Trans Div h209 Goff
" Bammer (wid Leo) h1023 Short
" Barbara H Mrs program traffic dir WBTV r2636 Oak
" Betsy W Mrs librn Public Library h250 Eaton rd
" Carl W (Marlene L) reprmn City Water Dept h1115 Louise av
" Carrie L (wid David O) slswn Efird's h324 W Kingston
" Clay F projectionist Belveder Theatre r1869 Gwin
" Cora S (wid Arth J) h2840 Dunn av
" Crosby A (Thelma M) pump opr City Water Dept r RD 9 Box 163
" David H (Wilma K) carrier PO r RD 4 Box 200
" David O (Alice B) emp Duke Pwr h325 E Park av apt 3
" Dolphus lab Schartz & Son r618 N Alexander
" Doris L smstrs Douglas Furs r518 N Smith
" Doris M Mrs clk Mill-Power Sup h1421 E Enderly rd
" E Eliz nurse Mercy Hosp r2100 Vail av
" Earl M jr driver Chas Moody Co r Matthews NC
" Edna F Mrs recpt-sec Dr Wilford M Smith r Mt Holly NC
" Elaine D studt r326 Bacon av
" Eliz h610 Baldwin av
" Eliz J emp Celanise Corp r2218 Charlotte dr
" Eliz W Mrs professional asst Pub Library of Char Mecklenburg County r250 Eaton rd
" Ealla P Mrs repairer United Mills h1644 Club rd
" Ethel W r606 E 9th
" Fannie maid h1027 Brown
" Ferrell D jr (Barbara H) slsmn Am Bakeries h2636 Oak
" Frank E clk Dillard Paper r1409 Thomas av
" Geo waiter Myers Park Club
" Gerald R (Doris M) mech Char Tank h2401 Ringwood
" Grace Mrs clk Eckers h2005 Independence blvd NE
" Harry (Nancy) driver Miller Mtr Exp h 527½ Dowd

DUNN
" Harvey L (Ada B) trackmn Swift & Co h1110 Kent
" Hattie S Mrs maid Mercy Hosp h602 Brookhill rd
" Helen H Mrs bkpr Godley Bros Implement r RD 9
" Henry (Annie) mtl wkr Smith's Mtl & Iron h203 W Palmer apt 3
" Henry E (Camdace O) h812 N Caldwell
" Hollis E aud Kendrick Brick & Tile r Mt Holly NC
" Inez C (wid Paul W) slswn Efird's h3452 Willow Oak rd
" J Grier h4589 Wendover la
" J R chkr Bell Lines r419 W 11th
" Jack D (Eliz W) genl contr 250 Eaton rd h do
" Jack T (Dorothy S) plmb & htg 1507 Matheson av h do
" Jas hlpr Chez Montet French Dining Rm r 2119 Kenney
" Jas waiter Myers Park Club
" Jas A (Grace) h2005 Independence blvd NE
" Jas H (Jane F) slsmn Sears h237 Hollis rd
" Jas R (Evelyn S) opr Plaza Theatre h1869 Greene
" Jas R I r1754 Sterling rd
" Jas R II (Evelyn B) credit mgr Sou Radio h1754 Sterling rd
" Jasper (Loma S) carp Southeastern Constn h 3515 Benard av
" Jeanne ofc sec Fredrickson Mtr Exp r2005 Independence blvd NE
" Jennie Mrs folder Char Linen Serv h229 Lancaster
" Jerry C hlpr Sou Elec Serv r235 Wildwood av
" Jesse lab Reichhold Chems r RD 8 Box 37
" Jessie L processor Carriker Poultry h606 E 9th
" Joe (Anne) h1816 Edwin apt 250
" John C engr Queen City Engraving r RD 9 Box 447
" John E h106 Woodman av (H)
" John F (Minnie) wvr Highland Park Mfg h 3001 N Davidson
" John G (Kath M) asst mgr McClellans 5c & 10c Store h1817a S Boulevard
" John M (Ella P) carrier PO h1644 Club rd
" Johnie G (wid Raiford) r1917 Chatham av
" Jos driver Robinson Flour & Feeds r Fairview Homes
" Jos A (Nellie E) r416 E 18th
" Jos B (Sara) plant supt Farmers Dairy r Mt Holly-Huntersville rd
" Joyce E ofc sec Char College r1409 Morningside dr
" Kenneth B (Thelma H) v-pres Harry & Bryant Co Inc h1409 Morningside dr
" Leon (Hattie S) porter Mercy Hosp h602 Brookhill rd
" Leonard C jr (Helen S) serv mech Monarch Elevators h5110 Wilkinson blvd
" Leroy (Jennie) lab Char Pipe Foundry h229 Lancaster
" Leroy (Minnie) lab Char Country Club h 1800 Baxter
" Lester (Josephine) yd mn h316 S Morrow
" Lewis jr bagger A&P r 1049 Congo
" Loma S Mrs weaver Highland Park Mfg h3515 Benard
" Luther hlpr Harris Super Mkt r Matthews NC
" Mamie W (wid Wm L) maid F N Thomas h516 E 9th
" Margt studt r1104 Waterman av
" Martha S Mrs clk Duke Pwr Soda Shop r 326 Bacon av
" Mary Mrs r4841 Monroe rd
" Mary finisher Domestic Lndry r404 Fairwood av
" Mary maid r714 Watkins la
" Mattie Mrs maid h2110 Augusta
" Mattie C (wid Geo F) r1754 Sterling rd
" Maurice B (Phoebe E; The Dukay Company) h5116 Elder av
" Maxine W Mrs emp Nebel Knitting r RD 9 Box 120
" Minnie (wid Theo N) maid h619 N Alexander
" Nancy Mrs clk Rem Rand r527½ Dowd rd
" Paul clk US Rubber r353 N Main
" R Fred (Ella K) real estate 1104 Waterman av h do
" Raiford F (Dorothy C) USAF r1917 Chatham av
" Rankin Derek (Betty J) slsmn Char News h 1229 Reece rd
" Robt F (Estelle A) chf opr Catawba sta City Water Dept r RD 9 Box 161
" Rose M nurse Mercy Hosp r2100 Vail av
" Rosie Mrs maid h1025 Short
" Rosie A (wid Earl) h715 Boundary
" Ruthy M r1041 Short
" S S slsmn Geo A Hormel & Co r Oakdale rd RD 9
" Sallie A (wid Edw R) h622 N Caldwell
" Sammie (Ollie M) hlpr Brider's Display h 1517a Miller

DUNN
" Sylvester (Dorothy S) jan Green S Bapt Ch h1042 Brown
" Thelma H Mrs nurse Bradford Clinic Morningside dr
" Theo ydmn r612 S Long
" Thos mach r911 Westbrook dr
" Thos A sec-ofc mgr Steel & Tank Ser r Mt Holley NC
" Virginia L clk City Water Dept r RD 707
" W P servmn Duke Pwr r RD 9 Box 578
" Walter G jr (Martha S) gear ctr Gears h326 Bacon av
" Walter S (Clara I) wldr Terrell Mach Box 707
" Wm lab Orr Constn r306 S Independence vard
" Willie (Florence) hlpr Thomas & Ho 721 Shannon
" Wilton A (Hazel K) slsmn Am Bakeries Box 299
Dunnagan John M (Evelyn) acct exec Cr Adv Agcy r RD 1 Matthews NC
Dunnaway see also Dunaway
" H L clk Southeastern Ice & Coal r513
Dunning E Jackson (Shirley R) phys 1012 dr R423 h2501 Danbury
Dunnmon Homer J (Lorraine D) supvr hold Chems h1314 Mockingbird la
Dunphy John H (Musette J) slsmn Natl Sup h2121 Shenandoah av
Dunton Wm A (Peggy L) slsmn Dixie h2538 Weddington av
Duo-Fast Carolinas Inc John F Smith pre W Kermit Smith v-pres Mrs Erma S burg sec stapling mach 1213 Thomas a
duPONT E I DE NEMOURS & CO INC, Dickinson Mgr, Trade Sales Dept, Reaves Mgr, Refinish Sales Dept, Service Store, duPont Paint and P Supplies 2500 S Boulevard, Tel ED 2-3

du PONT E I de NEMOURS & CO INC
TEXTILE FIBERS DEPARTMENT
SALES DIVISION
MILLARD G GAMBLE, Regional Mgr
GORDON H SMYTH, Office Supvr
427 W 4th
Telephone FR 5-5561

du PONT E I de NEMOURS & CO INC
ROBERT D SLOAN, Mgr
CHARLOTTE DISTRICT
DYES AND CHEMICALS DIVISION
427 W 4th
Telephone FR 5-5561

DuPONT FRANCIS & CO, Daniel C S Mgr, Members New York Stock an York Cotton Exchanges and Other cipal Exchanges, 1st Floor Liberty Bldg 112 S Tryon, Tel FR 5-7734, Distance Tel 950
" Paul J USAF r401 Magnolia av
" Paul L (Julia T) driver Miller Motor 401 Magnolia av
DuPree Rose tchr Myers Pk Hi Sch r1021 ley rd
Dupree Wm T (Sara T) v-pres Pyramid Insurance Co h1021 Ardsley rd
Durabilt Laundry Machine Corp Saml W ner pres-treas Saml W Gardner jr sec end Andrill ter
Duran Mary waitress Blackwelder's B r111 Hollis rd

DURANE GAS CO
E R McHENRY, Pres
E R McHENRY JR, V-Pres
C E MORELOCK, Sec-Treas
DURANE BOTTLED GAS
GAS HEATING EQUIPMENT
GAS APPLIANCES
2317 S Boulevard
Telephone FR 7-2676
(See Yellow Page 112)

Durant Allen r2226 Edison
" Elease M Mrs clk SBT&T r4300 Wil blvd
" Frances maid h1113 Jordan av
" Peter R Rev (Keitell S) h2226 Edison
Durbachs Akselas (Elza J) designer J N & Co h2424 Chesterfield av
" Elza J Mrs insp Soderburg & Stern Chesterfield av
Durbin Harry (Lalla M) mgr W W Gr Inc h2119 Sharon av
" J Reid (Evelyn S) dist sls mgr Am h1609 Sterling rd
" Jas E (Jean R) foremn Ralston Purina Crestmere av

AUTHORIZED UNITED MOTORS SERVICE
TRANSPORTATION SUPPLY CORP.
Exclusive Distributors for Charlotte Trading Area for
DELCO BATTERIES and PACKARD CABLES
Auto, Bus, Truck Parts
426 W. Trade
Tels. EDison 3-8411 and FRanklin 5-6321

NATIONAL STANDARD PARTS ASSOCIATION NSPA

FIRST FEDERAL SAVINGS & LOAN ASSOCIATION
MEMBER OF FEDERAL SAVINGS & LOAN INSURANCE CORPORATION
225 S. TRYON ST.
EDison 3-8401
SAVINGS
LOANS

WE RENT
s, Tables, Rollaway Beds,
Furniture, Convalescent
quip., Lawn Equipment
E. BOULEVARD

"why buy it?"
CHARLOTTE'S FIRST COMPLETE
RENT-IT CO.

WE SERVE
Business Meetings, Clubs,
Parties, Homes, etc.
Pick Up and Delivery
Phone FRanklin 5-5725

Nina (wid Harry) waitress Hutchison Grill & Gro h1321 N Allen
(wid Chauncey W) h1620 Park dr
r1620 Park dr
1620 Park dr
e also Durens
y M Mrs h519 W Griffith
Mrs tchr Isabelle Wyche Sch r Kannapolis
(Bessie W) jan Watkins Bldg h815 Caldwell
(Millie C) h1312 Beattie's Ford rd
(Maggie J) hlpr Queen City Mattress Uphol h2918 Reid av
iver Carolina Rim & Wheel r2515b Statesville rd
D r308 S McDowell
mgr Gypsy Hair Parlor h606 Stonewall ter
driver Armour & Co h700 N Caldwell
D (wid Edw I) h419 N Myers
(Mary E) installer Piedmont Natural Gas h119 S Cedar
H (M E) equip opr La Miss Pipe Line Academy rd
Palmer (Queen) brick lyr h420a N Alexander
Andrew jr (Anabelle C) firemn Char Observer h116 W Catherine
M (Barbara L) asst whse mgr Kraft Food h2546 Lumina av
C (Jeanette W) clk A&P h523 Moretz
driver McLean Trucking r Roch Hill
B (Joyce R) estimator Dickerson Inc h 31 Westbury rd
R (Maud M) meat ctr Reid's Super Mkt 12 Ethelind av apt 2
ice E (Neola R) plant and ofc mgr Southern States Sup h1218 Dilworth rd
C Mrs nurse 104 Sylvania av apt 2 h do
V jr (Fay W) textile chem Chester Smith Co h2108 Dartmouth pl
dental asst Dr Ralph F Jarrett r526 Kirkland av
nald Good Samaritan Hosp r116 W Catherine
(Essie R) lab C W Kirkland & Co h615½ Davidson
t V (Ruth) emp Duke Pwr h1221 Barkley rd
hanger Mozingo's Tire r918 W Tremont
A folder Char Linen r229 Lancaster
F (Rebecca M) ins 212 S Tryon R208 425 Selwyn av apt 3
R (Mary B) h616 Woodruff pl
(Alice Y) bkpr City Savings Bk h 24 Mayfield av
S tech T K Telev Serv r2021 Central
B Mrs tchr Oakhurst Sch r2408 Rozzelles Ferry rd
emp Char Pipe & Foundry r229 Lintonton
Insurance Co Elmer J Lyerly dist mgr 0 W 10th
C (wid Mayo) h918 W Tremont av
zo L (Lena B) musician h2408 Rozzelles Ferry rd
le cook Central Restr r512 Stevens
ha photog Dunbar-Stanley Studios r PO Box 1749
L ofc sec Natl Assn of Hosiery Mfrs 31 E Morehead apt 407
ew J (Virignia D) bus driver Carolina Coach Co h201 S Torrence
M Mrs ofc sec S & W Cafeteria r412 Ethelind av apt 2
le (wid Edw) r1710 Queens rd E
emp Char Pipe & Foundry r Rock Hill SC
orial Baptist Church Rev C E Baker pastor 319 Woodland av
O (Doris C) reprmn A O Television & Radio Repair h104 Sylvania av apt 2
D glass bender Starnes Sign r2021 Central av
non r1512 Miller
or R (Louise) h831 E Morehead apt 407
an maid Good Samaritan Hosp r116 W Catherine
nia Mrs ofc sec A & M Farm Equip r 01 S Torrence
er (Della M) jan Grinnel Co r1100 Winnford
R (Alice Y) clk Duke Pwr h629 Woodruff pl
bia S (wid E L) h2021 Central av
Louise Mrs waitress Stork Restr r524 Tremont
Betty J clk-typ Grinnel Co r1200 Fordham rd
Mike emp Seymours r418 N McDowell
Louis (Mary E) lab City Eng h803 Ross

Durrance see also Durrence
" Dorothy Mrs clk-sten Social Security Admn r 3511 Carlyle dr
" Lannis L (Mary) tile str h2219 Belvedere av
" Mary B tel opr Jeff Std Brdcstg h1613 E 4th
" Mary S recpt Jeff Std Brdcstg h1820 Fleetwood rd
" Sam P (Dorothy D) h3511 Carlyle dr
" Wilbert E (Patricia M) produce mgr Colonial Stores h3612 The Plaza
Durst Rufus hlpr Piedmont Restr
Duryer Frank driver Ervin Constn r RD 7
Duschkin Issac tailor Brown's Inc r301 W 10th apt 302
Duse Betty plant wkr Ready-To-Bake Foods r3323 Barringer dr
" Donald mech Douglas Aircraft h119 S Torrence
" Magie M emp Allison-Erwin r2138 Lockhart dr
Dutch Henry S jr (Lillian M) pilot EAL h319 Yorkshire dr
Dutch's Body Shop (B Eveis) auto reprs 317 S Graham
Dutton E R mtcemn Duke Pwr r1608 Wilmore dr
" J Ralph agt Southland Life Ins r CMR 544 Box 830
" John studt r104 Southway dr (Tboro)
" Kenneth P (Mary E) rep Pure Oil h735 E Kingston av
" M D clk Winn-Dixie r Gastonia NC
" Rachel C Mrs boarder Chadbourn-Gotham r 1608 Wilmore dr
" Ray (Rachel C) mtcemn Duke Pwr r1608 Wilmore dr
" Sam J jr slsmn Efird's r1005 West 4th
" Saml J (Virginia R) teletype opr Sou Ry Sys h2321 Barringer dr
" Virginia R clk Ivey's r2321 Barringer dr
" Wm A USAF r1005 W 4th
Duty Donald B (Nancy; Don Duty's Sinclair Service) h rear 1920 The Plaza
" Evelyn P sten Goodyear
" Harry M (Ruth M) driver h2900 Mayflower rd
Duty's Don Sinclair Service (Donald B Duty) 2020 Commonwealth av
DuVal see also DuVall
" Barton H (Ellie M) h2307 Belvedere av
Duval Blanche B Mrs tchr Cotswold Sch h821 MtVernon av
" Chas R (Blanche B) acct Campbell & Techhelm h821 MtVernon av
DUVAL G GRAY (Oreine C), Mgr Physician's and Dentists' Credit Bureau, 202 City Savings Bank Bldg, 120 E 3d, Tel ED 3-5171, h420 Hermitage ct, Tel ED 3-3592
" Louis D (Mabel C) consulting eng 3416 Selwyn av h do
" Louis D jr clk Char Mem Hosp r3416 Selwyn
" Oreine C Mrs clk Char Merchants Assn r420 Hermitage ct
" Roger B (Rebecca R) asst v-pres Wachovia Bank & Trust Co r Waxhaw NC
" Ruby Mrs clk Bank of Char r134 N Smallwood pl
" Walter L formn Southeastern Constn r RD 7
Duvall Carey Mrs tchr r1808 Taylor av
" Howard M jr (Carrie L) pres-treas Mechanical Equipment Co (mfgs agts) h1921 Maryland av
" Jack L (Betty) formn J I Case Co h101 Jackson dr apt 3
Dwelle John M (Harriet C; John M Dwelle Co) h650 Llewellyn pl
DWELLE JOHN M CO (John M Dwelle), Real Estate, Property Management, Insurance, Leases and Appraising, 111 Latta Arcade Bldg 322 S Tryon, Tel ED 4-6801
" Mary M (wid John M) h314 Hempstead pl
Dweniey Joyce C Mrs chkr Wright Cln r319 Wilson
" Roy C (Joyce C) sht mtl wkr Parks-Cramer h Wilson av
Dwiggins Angeline P Mrs (Dwiggins Nursing Home) r508 E 9th
" Arth hlpr Johnny's Self Serv Gro r420½ E 2d
" Ethel mgr Fred Patton's Cafe
" Fred clk Johnny's Self Serv Gro h420½ E 2d
" Hattie Mrs h418 S Caldwell
" John (Thelma W; Johnny's Self Service Grocery) h615 Beattie's Ford rd
" John A (Eliz A) emp Ervin Constn h1723 Woodland dr
DWIGGINS NURSING HOME (Mrs Angeline P Dwiggins), Scientific Nursing Home, Hours 2:00 to 4:00 and 7:00 to 7:30 P M, 508 E 9th, Tel ED 4-0735
" Stacy (Angeline P) shop Wearn Lbr h 508 E 9th
Dwight & Buddy's Crown Service (Dwight Bowers Buddy Pickelseimer) 2609 The Plaza

INDUSTRIAL PIPING SUPPLY CO.
All Types of Piping Supplies
P. O. Drawer 10218 Phone FRanklin 6-5661
1501 Dowd Rd. TWX - CE 469

DWIGHT
" Kennedy B (Mary C) slsmn Swift & Co h1632 Biltmore dr
Dwyer see also Dyer
" C O (Onnie E) mech R H Bouligny Inc r RD 7 Box 465
" Eddie P (Carolyn) clk Natl Cylinder Gas h 2342 McClintock rd apt 4
" Frank E driver San Plmb & Htg RD 7 Box 465
" Jos E (Hannah F) erector Wade Mfg r RD 1 Lawyers rd
Dyal Kathleen Mrs clk Chadbourn-Gotham r RD 11
Dycus Robt W (Willie F) tech crew chf Jeff Std Brdcstg h2619 Lumona av
Dy-Dee Wash Inc Wm S Strong pres Mrs Imogene B Strong sec-treas 611 Atando av
Dye Allen atndt Shankle Serv r306 N Summit av apt 3
" Arth M ((Mildred T) osteo 301-B Hawthorne la h1641 Providence rd
" Arth M jr studt r1641 Providence rd
" Charlie D (Margt J; Summit View Service Station) h522 Berryhill
" Geo L (Blanche H) mech C M Allen & Co h 3109 Reid av
" Harold S (Virginia L) driver Char City Coach Lines h724 Bradford dr (Tboro)
" Hattie K (wid Willie) r306 N Summit av apt 3
" Herbert (Eunice B) emp Old Dom Box h1307 Condon
" Joan B sten Kendall Co r2133 Millerton av
" Lavinia (wid Willie) h1312 Oaklawn av
" Louis J (Ann N) slsmn Nopco Chem Co h1906 Truman rd
" Maggie W Mrs prsr North State Lndry r 806 S Caldwell apt 2
" Mary E dir of nursing Good Samaritan Hosp r1312 Oaklawn av
" Paul H r1312 Oaklawn av
" Robt E (Joan G; C M Carter & Co) sec-treas Co-B-Ney Corp h5109 Furman pl
" Rosa L prsr Mecklenburg Lndry r124 N McDowell
" Virginia L Mrs clk A&P h724 Bradford dr (Tboro)
" Wm E utility Jack's Cookie r124 N McDowell
" Wm T (Eliz D) civ eng h1817 Ewing av
Dyer see also Dwyer
" A Scott (Kathleen H) acct Dixie Tag & Envelope r4619 Addison dr
" A W driver Pilot Frt Carriers r Spindale NC
" Cleo M Mrs mach opr Old Dom Box h121 Sylvania av
" F Eug (Bertha E) br mgr Allied Artist Sou Exch h2251 Crescent av
" Geo W (Tessie) weaver Highland Park Mfg h 3033 N Alexander
" Harriet O (wid Wm) h2251 Selwyn av apt 1
" Jas (Cleo M) pntr contr 121 Sylvania av h do
" Jos W (Ruby B) territory mgr Firestone h512 Seneca pl
" Newton V emp Perfecting Serv r2928 Parkway av
" Tessie Mrs harness bldr Highland Park Mfg h 3033 N Alexander
" Wm C (Cora L) pntr h1713 Allen
" Wm F jr (Elise T) survey engineer SBT&T h 2543 Vail av
DYER WILLIAM P III (Estelle S), Asst V-Pres The Union National Bank 301 S Tryon, Tel FR 7-1661, h301 Anthony cir, Tel ED 4-2568

Treasure House CERAMICS
EDNA REESE, Owner
Full Line of Supplies and Greenware
Wholesale — Retail
2413 Central Ave. Tel. EDison 4-2905

Bob Robinson's Auto Service
General Auto Repairing
Auto Air Conditioning
All Makes of Cars
1305-11 E. 4th St.
TELS. EDison 4-5091 and EDison 4-3818

INDUSTRIAL STEAM CLEANING INC.
Steam Cleaners Equipment and Supplies
CONTRACT STEAM CLEANING
RENTAL EQUIPMENT
Telephone EDison 4-9285
3208 Hutchison Ave.

REAL ESTATE
H. Y. DUNAWAY CO.
35 Years in Charlotte
SALES — LEASES — LOANS — INSURANCE
205 S. Church St. EDison 3-2113
REAL ESTATE

ALLIED STEEL PRODUCTS CO.
Structural Steel, Iron, Miscellaneous and Ornamental Bar Joist, Long Span Joist, Reinforcing Bars and Accessories
204 Kiser Bldg., 2400 Wilkinson Blvd. Telephone FRanklin 5-1890

INTERSTATE INSURANCE INCORPORATED
— INSURANCE OF ALL KINDS —
109 S. Poplar (Charlotte Hotel Bldg.) Tel. FRanklin 6-3585

SHUMAN-YORK CO.
DISTRIBUTORS
Air Conditioning — Refrigeration
Ice Machines
Furnaces — Oil Burners
126 W. TREMONT AVE.
PHONE FRanklin 6-3633

Dyke Miriam Ann nurse Mercy Hosp r2100 Vail
Dykes Alexander S (Mabel C) emp Old Dom Box 2219 Celia av
" Nellie B Mrs h2219 Celia av
" O r YMCA
Dysart David M jr (Pauline V) serv Suburban Rulane Gas h3117 Kirkland av
" Erskin C (Pauline B) tchr PS h100 Colville rd apt 62A
" Hazel R opr SBT&T r1028 Charles av
" John W bkpr Centralized Accounting r Boger City NC
" Pauline V Mrs slswn Grant's r3117 Kirkland
Dzniblinski Betty S Mrs bkpr Roy White Flowers r3438 Commonwealth av
" Eug S (Betty S) clk PO h3438 Commonwealth av
Dzwiek Michael (Louise D) painter Harry Garner h3633 Carlyle dr
E T & W N C Transportation Co Earle B Kesterson terminal mgr 144 Atando av
Eaddy C W eng Factory Mut Fire Ins r2800d Selwyn av
" Ulmer S jr (Daniel H) booker Consolidated Theatres h1315 Woodland dr
" Zollie L (Myrtle S) slsmn h4451 Halstead dr
Eades Roy painter jobs r321 E Boulevard
" Shirley W Mrs sten clk SBT&T r RD 1 Box 212 Clover SC
Eadie Edw B (Frances B) pres-mgr Medical Pharmacy r4214 Hickory Grove rd
" Ruby H Mrs tel opr Hotel Char h115 N Coldwell apt A
Eads Other W (Marcella) tchr Scientific Training Institute h538 Independence blvd NE
" Ora W (Ivaree L) mach P & R Inc h143 S Gregg
Eagan Jean M Mrs slswn Ivey's h3941 Selwyn av
" John J (Jean M) insp U S Interstate Commerce Comn (Section of Railroad Safety) h3941 Selwyn av
Eager Geo R supt Fredk Raff Co r Box 14
Eagle Bobbie S Mrs slswn Belk's h1717 Thomas av
" Bobby R field rep GMAC
" Cleo E Mrs cafe mgr Chantilly Sch h4921 Doris av
" Grover C (Bobbie S) insp Precision Gear & Machine h1717 Thomas av
" J Arth slsmn Avant Fuel & Ice h609 Central av
" Lee H (Sylvia I) sec Currie Packaging Co h 4047 Hiddenbrook dr
" Mary Ann Mrs mach opr Soderberg & Stern r RD 11 Box 16
" Mike C (Mary Ann) asst cutter Soderberg & Stern r RD 11 Box 16
" Nancy asst prof Queens College r429 Berkshire rd
" Paul ship clk Thomas & Howard Co r RD 8 Box 190
" Reece H (Cleo E) rep Biggers Bros h4921 Doris av
" Shirley F BMO Am Trust r Mooresville NC
" Stores Co Inc Crawford J Ferguson pres Chas R Delk v-pres (ofc) 101 N Graham 2d fl
" Sylvia I Mrs (Kiddie Korner Day Nursery) h4047 Hiddenbrook dr
" Vickey R slsmn Biggers Bros r4921 Doris av
Eaker Everett H acct Dombhart & Holden r 1505 Biltmore dr
" Gladys F clk SBT&T r Cramerton NC
" Guy T mgr American Finance Service r604 Grandin rd
" Katie P (wid Thos D) altwn Belk's h604 Grandin rd
" Peggy A Mrs cal mach opr Colonial Stores r Box 126 Boger City NC
" Thos F driver Miller Motor Express r604 Grandin dr
Eakers Hershel clk Caro Ruling & Binding r 1006 W 4th
" Mary D bkpr Hoppe Mtrs h1924 Euclid av apt 6
Eakes J Zack jr (Margt W; The Industrial Electric Co) h3244a Pinehurst pl
" L Garner (Mary L; The Industrial Electric Co) h2421 Vail av apt A1
Ealey Irene maid r310 N Pine
" Johnnie jr lab Interstate Milling r310 N Pine
" Leslie (Carrie L) jan Memorial Hospital h 401 Orange apt 2

EALEY
" Lillie (wid Fred) h310½ N Pine
" Oscar T (Laura L) staff eng Presby Hosp r RD 7 Box 574
" Robt L (Susie D) bread shop Columbia Baking h534 W Griffith
" Tommy O driver Kroehler Mfg r RD 7
Ealy Geo hlpr Queen City Fdry r310 N Pine
" Roscoe (Eliz) lab Barnhardt Mfg h1813 Brown
Eames Mary A studt r812 Greenleaf av
" Mary S Mrs waitress Johnny's Grill h812 Greenleaf av
Eargle Burke E teller Coml Natl Bank r Box 75 Waxaw NC
" Eliz A tchr Pinewood Sch h2064 Weyland av
" Glenn emp SH&PWC r RD 7 Box 896
" Margt ofc clk Eagle Stores r Waxhall NC
" Mary N clk AT&T r RD 11 Box 485
" Minnick L jr (Omogene B) county police h 1930 Arnold dr
Earl see also Earle
" Annie L Mrs maid Liberty Life Bldg r2210 Davis av
" Edw ship clk Kay Film Exch r500½ E 1st
" Gertrude Mrs h914 E Vance apt 1
" Golden (Lorretta G) hlpr Queen City Fdry h 617a W Hill
" Ida L Mrs maid Hotel Char r1017 S Mint
" Jos E (Annie L) waiter Hotel Wm R Barringer h2210 Davis av
" Paul (Gertrude E) emp Char Pipe & Foundry h1201 Catawba av apt 4
" Pauline waitress Fox's Grill r Concord NC
" Silas lab Bowers Battery & Spark Plug r731 S Graham
" Virginia r943 Oaklawn av
Earle Edna M central supply room aide Mercy Hosp h819 Boundary
" Eleanor M Mrs clk StPaul Fire & Marine Ins h2145 Kirkwood av apt 4
" Eliz P ofc wkr Belk's r301 W 10th
" Jack G (Margie) formn Ervin Constn h618 Reeves ct
" Josephine waitress S&W Cafeteria h312 N Church apt 114
" Julius W (Margie M) servmn Ross & Witmer h4323 Welling av
" Louise M tchr Eastover Sch r723 Berkeley av
" Milton H (Nellie) div mgr Breco Div Perfecting Serv h4733 Wendover la
" Theron M (Betty B) supvr SBT&T h2101 Cumberland av
" Thos B (Mary F) h310 W 10th apt 407
Early see also Earley
" Almetta W (wid Earl) r909 Gibbon
" Betty L opr SBT&T r1220 Matheson av
" Eula M Mrs slswn Kress r941 N Davidson
" Frank (Sue H) mech Pneumafil Corp h Clanton rd
" Kenneth E hlpr W H Hobbs Inc r1006 W 4th
" Leslie hskpr jan Char Mem Hosp r401 Orange
" Paul slsmn Saxon's Inc r3401 Barringer dr
" Wm plstr r415 Fair (Tboro)
Earls Clee O mach opr Whitin Mach r RD 1 Grover NC
Early see also Earley
" Alice Mrs waitress Big Dip Diner r218 Judson av
" Donald H (Veronica K) rep Carbide & Carbon Chems h2301 Windsor rd
" Eliz O Mrs smstrs Calvine Cotton Mills r200 Lander (H)
" Ernest H (Eula M) emp Lance Inc h714 N Caldwell
" Frank N adj Auto Finance Co of NC r701 Royal ct apt 3
" Ira J (Vivian W) ofc mgr Sou Trailer & Equip h3344 Maywood dr
" J Lester (Ethel D) pntr h118 Willard (Tboro)
" Joan librn Marie G Davis Sch r1913 Oaklawn
" John W (Eliz O) driver Great Southern Trucking Co h200 Lander (H)
" Lucille slswn Skippy's Bra-Bar r RD 10 Box 548
" Miriam G (wid Richd) nurse Char Mem Hosp h701 Royal ct apt 3
" Richd driver Caro Overall Serv r RD 10 Box 548
Earnest see also Ernest
" Beatrice dir of christian educ Caldwell Mem Presby Ch r1809 E 8th
Earney Agnes M (wid Wm M) r1504 Lyon ct
" Arnold L (Vivian M) insp Tex Belton Bros Co Gastonia NC h232 Rowan (Tboro)
" Arnold L jr (Helen E) city fire fighter h rear 232 Rowan (Tboro)
" Arth A (Odessa) sht mtl wkr h815 S Davidson apt 2
" Evelyn G (wid Edw) opr Natl Carbon h436 Fair (Tboro)
" Helen E calculating mach opr Esso h232 Rowan (Tboro)

EARNEY
" Leila H (wid Columbus E) h711 S H (Tboro)
" Lucy B (wid G F) smstrs Ivey's r worth WW
" Mary R Mrs slswn Jimmie Ledford Dudley dr
" Odessa Mrs smstrs Tate-Brown h815 son apt 2
" Olin C (Mary R) emp City Eng h1 ley dr
" Reid r711 S Hoskins av (Tboro)
" Vivian M Mrs opr Natl Carbon r23 (Tboro)
Earnhardt see also Earnhart and Earnhea
" Annabelle F Mrs slswn Belk's h900
" B H mtcemn Duke Pwr r2418 Pickway
" B H jr mtcemn Duke Pwr r RD 7
" Belle ofc mgr Retreading Equipment an Device Co h604 West blvd apt 4
" Bobbie Nell Mrs bkpr Char Saw r1209 ham
" Chas J (Betty S) driver Pilot Frt Carri Columbus cir
" Christopher C (Laura S) electrical eng Duke Pwr h208 Walnut av
" Claude I (Lula O) driver Tenn Caro 433 Keswick av
" D Ralph (Jo Ann) eng Gates Rubb Churchill rd
" Danl driver Bush Transfer r1805 Kinne
" Dortha A Mrs wvr Highland Park M Bay
" Douglas E mech Creeck Motorcycle Graham
" Emma N sten Pure Oil r2915 S Allen rd
" Everett G r2116 McClintock rd
" Gatana opr SBT&T r1401 Parkwood av
" Gertrude P Mrs insp Nebel Knitting h1 houn ct
" Henderson I (Emma) mgr ABCBd Sto r RD 7
" Jas E (Gertrude N) driver Akers M h1565 Dowd rd
" Jas J (Eliz E) sec-treas Harris Su No 1 r4801 The Plaza rd
" Jatana C opr SBT&T r1309 Elizabeth av
" Joe mtcemn Ready-To-Bake Foods r Ka NC
" John O (Juanita E) driver Miller Mtr h rear 4431 Monroe rd
" Johnny L (Grace M) slsmn Tate Brow Commonwealth av
" Jos M h2100 Rozzells Ferry rd
" K Wilson (Hazel G) formn Allison 3101 Dublin rd
" L H (Dortha A) carp Atlantic Builder Bay
" Laura S Mrs supvr SBT&T r208 Walnut
" Lloyd M (Lula L) mach W G Jarrell RD 3 Box 243
" Lloyd M jr (Bobby N) wldr W G Jarre h1209 S Graham
" M D county police r Huntersville NC
" Odessa T Mrs dietician Hudson Hosie Carolyn rd
" Pearl O (Odessa T) h319 Carolyn rd
" Pearl N Mrs clk Char Observer h2418 num av
" Ralph slsmn Gates Rubber h3916 Chur
" Richd B studt r900 Greenleaf av
" Richd M studt r208 Walnut av
" Robt T (Annabelle F) mach Sou Ry S Greenleaf av
" S Jas studt r615 Templeton av
" Sami M (Christine A; Dependable R Television Service) h615 Templeton av
" Suzeanne G clk United Mtrs Serv r615 side dr
" W Frank (Blanche P) mech Natl Carbo Ashland av
" Walter slsmn The House of Stokely r Fulton
" Wm H bench wkr Char Mach r Pineville
" Willie R opr Grace Beauty Salon r RD 7
Earnhart see also Earnhardt and Earnheart
" Clarence bkpr Jackson Container r P NC
Earnheart Betty J opr Fashipn Beauty Sho Columbus cir
" Jas D (Earnheart Sinclair Station) r P NC
" Johnnie G (Wilodean; Earnheart Sincla tion) r Pineville NC
" Sinclair Station (James D and Johnie G heart) 5000 Wilkinson blvd
Earp Clothilde M Mrs mach opr United Mill W 26th
" Daniel H (Emily H) personnel mgr A&I Stores h1648 Sterling rd
" Doris W Mrs clk Coml Natl Bank r RD 1

H. F. PORTER PLUMBING CO.
Plumbing Contractors
Repair Service
Free Estimates
3041 South Boulevard
Phone Office EDison 2-2171
Phone Residence EDison 2-5982

DANIELS MOTOR CO.
Lincoln
"The Lincoln - Mercury - Continental Dealer of the Carolina's"
Wheel Balancing—Wheel Alignment—Body Repairs—Gas—Oil—Lubrication
1220 S. TRYON PHONE EDison 4-3073
MERCUR

TWO MINIT CAR WASH LOCATIONS
S. BOULEVARD FRanklin 7-2157
1123 E. 4th ST. TEL. EDison 2-5491

A (Dorothy W) treas Package Products
nc h126 Stonewall Jackson Homes
E Mrs clk Republic Pictures r224 State
R (Mary B) hlpr J E Martin & Son
sfer h2825 W Trade
tudt r224 State
I (Clotilde M) studt h201 W 26th
Mrs slswn Belk's r2825 W Trade
W (Helen E) slsmn Belk's h224 State
(Doris) slsmn Coca-Cola r RD 1 Charlotte
Wm L (Billie N) elec eng Duke Pwr h
Sedgefield rd
Donald mach opr Thurston Mtr Lines r
E Kingston
L Mrs opr SBT&T h616 Jackson av
e A Mrs opr SBT&T r1901b Berryhill
(Marjorie A) driver H & S Lbr h1901b
ryhill rd
slsmn Moreland Chemical r Belmont NC
carp B & H Lumber Co h616 Jackson av
rietta agt EAL r833 Romany rd
Thos (Sara S) supvr SBT&T h2200 Lock-
t dr
rmn Cathey Lbr r RD 2 Stanfield N C
Mrs sec Edgar L Jones h2200 Lockhart dr
a W Mrs bkpr Power Brake r Concord
C
also Elson
a C Mrs nurse Good Samaritan Hosp h
1 Druid cir
bkpr Capitol Records Distributing r1322
rill
B (wid Lewis H W) h1322 Harrill
V (Viola D) servmn Pitney-Bowes r1227
n
oremn Cole Mfg r RD 1 Indian Trail N C
Mrs clk SBT&T r Box 491 Matthews N C
(Jeanette R) collection mgr Genl Elec
dit r1507 Kensington dr
(Thelma E) driver Char Observer Trans
00 Mayfair av
clnr Jones Dry Cleaning r1013 Beat-
s Ford rd
(Amanda C) brklyr h1024 Druid cir S
(wid Chas) r2205 Yadkin av
emp Char Pipe & Foundry r Monroe N C
K Mrs ofc sec Interstate Ofc Sup h109
son
clk Hotel Selwyn r1322 N Harrill
ship clk Capitol Records Distributing r
2 N Harrill
H Mrs ofc mgr Clorox Chem h307 N Dot-
av
prsr Uniform Rental Serv r1562 Down rd
(Lemma C) credit & ofc mgr Pittsburgh
te Glass r RD 4
D Mrs ofc sec Mason Oil r1227 Allen
ol H (wid Jas E) instr Queens College h
Tranquil av
ls rep Philco Corp r4740 Stafford cir
Life Insurance Co J Edw Burnside jr
irmn of bd John R Knott pres Morton L
rch jr v-pres Wm J Williams sec-treas
W 8th 3d fl
Street Sales Co Mrs Mamie W McAuley
s furn 1004 E 4th
odge No 692 (AF&AM) Masonic dr cor
ntral av
ndence Crown Service (R Carey Watkins
nk H Parker) serv sta 3901 Common-
alth av
vall AME Zion Church Rev M Brandon jr
tor 711 S Independence blvd
-Fifth Street Grocery (Robt W Benfield)
E 35th
Fred clk Henry J Dick & Co r RD 9 Box
Eugene hlpr Queen Pie r2336a Horne dr
b Ervin Constn r Lincolnton N C
ce (wid Geo R) finisher Self Service
undryett h620 E 5th
Mildred J) tire reprmn Great Southern
cking h2122 Waytt
H clk PO h2605a Statesville av
L Rev (Ollie B) pastor Mouzon Methodist
urch h3114 Selwyn av
(wid Geo) opr Bluebird Beauty Shop h
N Myers
Mrs librn Fairview Sch r2605a Statesville
Marie A; Third Ward Grill) h818 S Gra-
m
Mrs h816a Hyde al
& Mumaw Inc Lloyd G Mumaw pres-treas
lph A Bunn asst sec steel fabricators 312-
W Tade 6th fl
G (wid Frank C) h1547 Stanford pl
ng Chas (Lorraine) lab h1817 Edwin apt
3
jr (Cornelia S) prod planner Terrell
ch h1304 E 7th apt 1
ab Concrete Materials r1320 E 7th
lab Concrete Materials r1320 E 7th

EASTERLING
" L Thos (Leo W) acct Bridges Furniture h4405 Plaza rd
" Ralph L (Mary L) foremn Whitin Mach h507 Bradford dr (Tboro)
" Ruth M ofc sec Radiator Specialty r503b Poplar Apts

EASTERN AIR LINES INC, Henry S McConnell Sales Mgr, Office Selwyn Hotel 100 N Church, City Ticket Office Lobby Sewlyn Hotel and Hotel Charlotte, Tel EX 9-3311
" Airmotive Corp David G Mellor mgr aviation sups Douglas Municipal Airport

EASTERN ELECTRIC CO
OWNER
WM F LYNN
ELECTRICAL CONTRACTORS
COMMERCIAL, RESIDENTIAL AND INDUSTRIAL
REPAIR WORK A SPECIALTY
2336 Greenland Av
Telephone ED 4-6542
(See Yellow Page 90)

EASTERN FINANCE CO, Robert L Harris Mgr, Personal, Auto, Furniture Loans, 106 S Church, Tels FR 7-2808, ED 2-8086 and ED 2-1920
" Heating Co (Joe A Garmon) 4201 Monroe rd

EASTERN TRANSIT-STORAGE CO, H D Albright Sr Pres-Treas, H D Albright Jr V-Pres, Mrs H D Albright Sec, Moving, Packing and Storage, 515-17 W Palmer, Tels FR 6-1636 and FR 6-1637, Night Tels ED 2-1886 and FR 7-4034
" Warehouse Co Inc Edw H Thompson mgr 329 S College
Eastminster Presbyterian Chapel Rev Jno A Carriker pastor 702 Chipley av
Easton John G jr (Geraldine P) state agt Std Fire Ins Aetna Casualty & Surety h2721 Haverford pl
" John V A (Dorothy F) slsmn Caro Ford Tractor h1825 Dilworth rd
Eastover Apartments Inc C D Spangler pres-treas J Mack Holland jr and Wm D Cornwell v-prests I Lee Wallace sec (ofc) 1028 S Boulevard
" School Mrs Daphney R Long prin 500 Cherokee rd
Eastridge Annie tchr Sedgefield Elem Sch r428 Berskshire rd
" Frances (wid Paul) r2739 Lawndale rd
" Gwendolyn tchr Sedgefield Elementary Sch h 2739 Lawndale rd

EASTSIDE BODY WORKS & WRECKER SERVICE
OWNER
FRANK TRUCKLEY
24 HOUR SERVICE
1121 E 4th
Telephone FR 7-5005

Eastway Baptist Church Wm A Knight 2735 Eastway dr
" Beauty Salon (Mrs Vivian W Jones) 2928 Eastway dr
" Beverage Shoppe (Martin T Morgan) 2930 Eastway dr
" Cleaners (Henry B Cash) 3701 Central av
" Esso Service Station (Don Luce Dan Linder) 3315 Independence blvd NE
" Garage (Charles B and J Boyce Haigler) rear 3721 Central av
" Junior High School James D Gault prin 3333 Biscayne dr
Eastwood Amoco Service (Richard W Newell Robt M Pinkston) 4333 Plaza rd
" Barber Shop (Ralph S Porter) 4329 Plaza rd
" Golf Club Inc Clayton V Heafner pres Mrs Mary A Heafner sec-treas The Plaza and Potters rd
" Grill (John M Komas) 4331 Plaza rd
" Jos J (Juanita E) supvr Super Mkt Serv h2901 Beechnut av
" Juanita E Mrs emp Am Bakeries h2901 Beechnut rd
" Miles A jr (Delores W) fire alarm linemn City Fire Dept h3401 Bonaire dr
" Ruth P Mrs spinner Calvine Cotton Mills h1100 Belmont av
Eatman Billie DeB Mrs ofc sec Mercy Hosp r2020 Springdale av
" Delano sls asst Liberty Mut Ins r3427 Old Statesville rd
" Harold L (Billie D) ramp service EAL h2020 Springdale av
" Iva M Mrs slswn Ivey's r1318 Cortland rd E
" Jess C formn Anch-Row Distributing r3427 Old Statesville rd
" Joel M USCG r1318 Cortland rd E
" Madeline M Mrs waitress Pantry House Restr r1925 Central av

AIRPORT AMUSEMENT PARK
FUN FOR ALL
Bring The Kiddies
ZOO — PICNIC FACILITIES
Wilkinson Blvd., CMR 523
Tel. EXpress 9-6141

EATMAN
" Millard T (Iva M) clk Sedgefield Drug h1318 Courtland rd E
" Otto O (Madeline M) formn Gates Rubber r1925 Central av
" Patricia L Mrs ofc sec Pure Oil r2051 Shenandoah av
" Wallace R (Patricia L) jr acct Wm G Allen Bkpg Serv r2051 Shenandoah av
Eaton A John jr (Constance C; Woodlawn Amoco Service) h1239 Mockingbird la
" Alan C (Shirley T) adj Genl Adjustment Bur h 508 N Tryon apt 114
" Alfred J (Esther P) slsmn Westinghse h2105 Harris rd
Eaton, Bell, Hunt & Seltzer (Paul B Eaton, Paul B Bell, Clifton T Hunt jr and Donald M Seltzer) Patent Attorneys 904-08 Johnston Bldg 212 S Tryon, Tel FR 7-1561
" Clara E r1011 N Graham
" Clyde F whsemn Tri-State Distributors r816 Walnut
" Esther W Mrs slswn Belk's r2105 Harris rd
" Inez Mrs slswn Ivey's r152 S Gregg
" Jas E (Margie N; Eaton Oil Co) h Dixie rd
" Loyd C jr (Mamie Lee) mech Esso r RD 4 Box 62
" Margie N Mrs dec Belk's r Dixie rd
" Margy H Mrs emp r RD 4 Box 65
" Nellie G Mrs waitress Piedmont Restr h915 E 10th apt 13

EATON OIL CO (James E Eaton), Fuel Oil, Gasoline, Kerosene and Lubricants, "Look To Eaton For Your Heatin" Dixie rd (Airport rd), RD 4, Box 65, Tel ED 2-4670 (See Yellow Page 101)
" Paul B (Bird C; Eaton Bell Hunt & Seltzer) h2015 Queens rd W apt 4
" Thos L (Elsie B) stock picker Chev Mtr h152 S Gregg
" Tommy pntr r717 E Trade
" Wayne studt r2105 Harris rd
Eaves Avery (Emma B) mtcemn Duke Pwr h614 Brookhill rd
" Chas C (Martha K) emp Duke Pwr h426 Peterson dr
" Corelna E clk Coml Cred r225 S Cedar
" Douglas emp New Way Laundry r415 N Myers apt 6
" Edna maid Northwest Jr High Sch r1819 Moore av
" Ella G Mrs nurse 2317 Sanders av h do
" Eugene studt r2317 Sanders av

EAVES HERBERT (Ellia G), Building Contractor and General Repair Work 2317 Sanders, Tel FR 5-1564, h do (See Yellow Page 64)
" John K jr (Retta H) ins 2423 Central av h2333 Lola av
" John K III (Peggy P) USA r2333 Union
" Larkin B (Lillian B) whse formn North South Lines h2635 Elon
" Larkin B jr r2635 Elon
" Lillian B Mrs nurse Dr Thos W Ross h2635 Elon
" Martha K Mrs typ City Health Dept r426 Peterson dr
" Marvin N (Virginia F) supvr Sou Engineering h1917 Ashland av
" Richd D studt r614 Brookhill rd
" Wm (Evelyn N) mailer Char Observer r2808 Tuckaseege rd

PIERCE TILE & MARBLE CO.
CHAS. L. PIERCE
CERAMIC TILE — MARBLE CONTRACTORS
2641 Roslyn Ave. Tel. FRanklin 6-2232

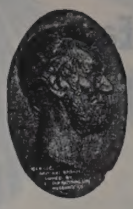
LINCOLN NATIONAL LIFE INSURANCE COMPANY
LIFE ACCIDENT SICKNESS GROUP
R. L. "Bob" TAYLOR AGENCY
917 JOHNSTON BLDG.
212 S. TRYON ST.
EDison 3-4197 and EDison 2-3503

ADDING MACHINE SERVICE CO.
We Repair and Service Typewriters Bookkeeping and Adding Machines
PHONE EDison 2-6513
210 S. Poplar

COAL
F. & R. COAL & OIL CO.
GASOLINE — KEROSENE — MOTOR OILS — STOVE OIL
PROMPT DELIVERY
624 S. CEDAR ST. TEL. EDison 3-6177
FUEL OILS

Eastern Electric Co.
Electrical Contractors
Commercial Industrial Residential
Repair Work a Specialty
2336 Greenland Ave.
TEL. EDison 4-6542

SALES
DEVELOPERS
PROPERTY MANAGEMENT
INSURANCE
HERMAN C. CHOATE
Complete Real Estate Service
513 S. Tryon St.
FRanklin 6-2492

ALLIED SHEET METAL WORKS INC.
All Types of Sheet Metal Work
Warm Air Heating
JOHNS-MANVILLE BUILT-UP ROOFS
222 S. Myers Tel. FRanklin 6-8469

Ebenezer Baptist Church Rev A Jackson Ryans pastor 737 E Trade
Eberhardt see also Everhardt
" Julius R (Bernice G) driver Pet Dairy Products h2916 Monroe rd
Ebehart see also Everhart
" L C (Margt H) formn City Eng r RD 11
" T J (Barbara B) mech Sou Pump & Tank h 120 Faith (Tboro)
Ebersole Geo E (Wilma G) slsmn Twentieth Century-Fox Film h1418 Biltmore dr
" Wilma G Mrs tchr Plaza Rd Sch r1418 Biltmore dr
Ebert Arth F (Clemma McC) piano tuner 2328 Westfield rd h do
" Jennie H h2044 Sherwood av
" Waldemar G (Esther H; Ebert's Esso Servicenter) h3637 The Plaza
Ebert's Esso Servicenter (Waldemar G Ebert) 414 Atando av
EBONY GUEST HOUSE (Mrs Cora L Hyman), Rooms to Rent, 214 S Myers, Tel FR 5-9282
Eby Paul B (Sarah W) mach Hudson Hosiery h4032 Sheridan dr
Eccles Eileen Mrs slswn Belk's r2321 Shenandoah
Echerd see also Eckard
" Ben T (Doris T) trans clk PO h944 Sharon Amity rd
" Claude M (Aleene H) mgr Griffin Foods h York rd
" Edwin R jr (Allene G) promotional sec Melakenburg Bapt Assn r6041 Preston
" Joan W Mrs techn Dr Chas B Navis r1601 Bancroft
" John W jr (Joan) clk Johnson Mtr Lines r 1601 Bancroft
Echols Billy L (Phyllis J) mech J E Hanger of NC r Boulevard Trailer Park
" Wm A mdse mgr GMC r6000 Preston la
Eck & Eck, John E and John Eck Jr Resident Partner, Certified Public Accountants, 1016 Liberty Life Bldg 112 S Tryon, Tel ED 3-1847
" J Bernard (Martha E) sec H & P Realty Corp h1017 Sedgefield rd
" John E (Eck & Eck) r Gastonia NC
" John E jr resident partner Eck & Eck r Gastonia NC
Eckard see also Echerd
" Camilla buyer Belk's r1710 Garden ter
" Janie S Mrs coil winder Sou Elec Serv r4700 Thrift rd
" John E (Sallie W) plumber Mercy Hosp h 1210 W Boulevard
" Joyce F (Prudence Q) sec Washburn Printing Co Inc h1710 Garden ter
" O Paul (Janie S) slsmn Am Bakeries h4700 Thrift rd
" Phillip M studt r2043 Wilhelmina av
" W Frank div supt International Correspondence School h2043 Wilhelmina av
" W Frank jr studt r2043 Wilhelmina av
" Winfred W (Allie M) v-pres Wachovia Bank & Trust Co h5841 Murrayhill rd

ECKERD DRUGS INC
EDW M O'HERRON, Pres
EDW M O'HERRON JR, V-Pres-Treas
JOHN T SULLIVAN, Sec
DAVID H RANKIN, Asst Sec-Treas
DRUGGISTS
128 N Tryon
Telephone ED 3-0553
109 S Tryon
Telephone ED 4-4042
1517 Central av
Telephone FR 5-5556
1025 Providence rd
Telephone ED 2-6111
4133 Park rd
(See Yellow Page 82)

Eckhoff Agnes C Mrs cash Presby Hosp r2121 E 5th
ECKHOFF
" Herman A (Agnes C) prntr Presby Hosp h 2121 E 5th
Echland Paul W (Mattie P) mach W G Jarrell Mach h4300 Eddleman rd (Tboro)
Eckmann Harold A (Helen E) supvr Atlantic Mutual Ins h842 Woodlawn rd
Economy Constantine (Hutchsion Av Grill & Grocery) r1605 Independence blvd NE
ECONOMY, ELECTRIC & SUPPLY CO, Elbert V Sapp Pres-Treas, Thomas J Strahan V-Pres, Lilbourn G Sapp Sec, Electrical Contractors, Lighting Fixtures, Wiring, Fans, Sales and Service, 109 W 6th, Tel FR 5-3351
" Gus (Anastsia) r1605 Independence blvd NE
" Nick (Helen; New York Hatters) h1605 Independence blvd NE
Economides Betty ofc sec Central Mtr Lines r1538 Lilac rd
" Chris asst mgr Palais Royal Grill r1538 Lilac rd
" Mary P (wid Chris E; Palais Royal Grill & Delicatessen) h1538 Lilac rd
Economos Chrestina N (wid Nick) mgr Lindsay's Grill h1614 Sunnyside av
" Gus N (Patricia S; Lyndy's Grill) h2601 Popular dr
" Steve (Ann; Lyndy's Grill) r1614 Sunnyside
Economou Geo G (The White House) h1404 Park dr
Economy Forms Corp Thos E Kenna dist sls rep concrete 300 Clanton rd
" Grocery (Melet and Mrs Rose K Tobie) 529 W 9th
" Radio Service (Chas S Moore) 1029 S Mint
Ed's Diaper Service (Edward J Weddington) 609 E 11th
Eddens see also Eddins
" Henry E (Jane D) district operations mgr North-South Lines h3055 Marlowe av
" John P hlpr Maryland Bakery r712 McDonald av
" Thos L (Mary L) plant wkr Ready-To-Bake Foods h2212 Kern
" Thos L (Blanche C) supvr Caro Foods h712 McDowell av
Eddins Frances ofc sec County Home Demonstration Agent r1001 Elizabeth av
" Helen B Mrs supvr SBT&T h805 Brookside
" Henry D clk Johnson McMillan Do It Yourself Center r RD 11
" Jewell ofc sec Acousti Engineering r905 W Trade apt 1
" Lloyd B (Betty H) ofc mgr Johnson Mtr Lines h1206 Harrill
" Nettie T (wid J Lloyd) r1020 Harrill
" Tom N jr group rep Aetna Life Ins r3503 Madison av
" Vinson (Helen B) slsmn Don Allen Chevrolet h805 Brookside av
Eddleman clk YMCA r China Grove NC
" Annie L opr SBT&T r1920 Euclid av apt 4
" Chas W (Phoebe) servmn Multigraph r Concord NC
" David F mach opr Whitin Mach h1500 S Boulevard apt 4
Eddlemon Wm studt r2104 StJohn
Eddy Henry W (Mary B) slsmn Crane Co h3419 Country Club dr
" Margt P (wid Horuce M) r1014 Woodside
Edelen Ernest T (Lillian L) sls supvr Victor Adding Mach h3801 Belton
Edelman Irving J (Ruth R) tchr Central Hi Sch h2538 Jeff
Eden Willard C (Eliz H) supt A V Blankenship Constn h5863 Wedgewood rd
Edenfield Chas E (Nany T) slsmn Sou Asbestos h2218 Markham ct
" Lamar (Jeanette T) operations agt Delta Air Lines r4334 Wilkinson blvd
Edins Eliz H Mrs br mgr Heights Cln r5863 Wedgewood rd
" J T field ofc mgr Alse V Blankenship r5423 Goodson
" John C (Betty J) asst treas Carolina Ford Tractor Co h800 Hartness av
" Mary E clk Union Natl Bank r5863 Wedgewood rd
" Willard C (Eliz H) mtce mgr Alse V Blankenship h5863 Wedgewood rd
Edgar Jas (Willa) lab h515 E 12th
" Jas jr USA r512 E 12th
" Mable cook College Inn Bldg Hse r Matthew NC
EDGCOMB STEEL CO, Frank F Rose V-Pres and Genl Mgr, W Jerry Winter Mgr Plant Operations, Tom A Wilder Sales Mgr, Stainless Steel, Aluminum, Brass and Copper, Carbon Steels, Tool Steels, Tubular Products 527 Atando av, Tel FR 5-3361
EDGE CHESTER W (Ella C), Chief B Inspector City Inspection Division, Union, Tel ED 3-8557
" Geo F hlpr Char Tire r505 N Clarkson
" Harold B (Thelma D) supvr Foremost natl Dairies h1827 Allen
" Leonard (Kathryn W) adv dir Park Rd S ing Centre h3920 Selwyn av
" Margie L clk SBT&T r329 Ridgewood av
EDGE PHILIP M (Jessie B), State Mgr F Life Insurance Co of Chicago, 401 Bldg 237 S Tryon, Tel ED 3-6909, h8 Vernon av, Tel ED 3-6871
" Thelma E Mrs hlpr A&P h1827 Allen
Edgerley Donald A (Mary F) slsmn Porter h1114 Montford dr
" Mary F Mrs slswn Diana Shops r1114 ford dr
Edgers Eliz Mrs h1110 E Hill
EDGERTON A FREEMAN, CLU (Kertth General Agent The Paul Revere Ins Co and The Massachusetts Prof Assn Inc, 903 Liberty Life Bldg Tryon, Tel ED 3-8668, h1122 Aylesfo Tel EM 6-0838
" Bonnie D Mrs clk Coutny ABC Bd h1503 worth av
" Clyde S (Emma L) waiter Little Rock h1100 Oaklawn av apt 25
" Emma L Mrs tchr h1100 Oaklawn av apt 2
" Evelyn Mrs clk Hotel Wm R Barringer Central av apt 3
" Everett W (Wm M) slsmn Woolworth's h Worthington av
" Everett W jr USN r723 E Worthington av
" Glenn S (Sylvia S) phys 1012 Kings dr h325 Cherokee pl
" Jas (Maggie) lab h416 N Brenard apt 3
" John L (Billie M) clk Char Mem h3021 Manor rd
" Maggie mrs prsr Wright Cln r416 N B apt 3
" Minnie L Mrs buyer Ivey's h1910 Hillsi
" Thos C (Lois C) eng Celanese Corp h500 ford rd
" W Harley jr (Evelyn) driver Yellow Cab Central av apt 3
Edgeworth Leroy (Rosa Mae) lab Mer Bonded Whse r439-41 E 8th
" Walter E jr (Belma E) servicemn Mach h2730 Phillips av
" Wilson lab r439-41 E 8th
Edgison Jos W sht mtl wkr Caro Htg & ance r Kannapolis NC
Edinger Paul R (Joan H) mgr Shell Chemic h4519 Wendover la
Edison Raymond D (Ruth M) shovel opr Constn Co h2613 Shenandoah av
" Ruth Mrs clk Char Iron & Metal r Gaston
" Thos A Inc E (Edison Voice Writer Div Elbert E Cutler mgr 508 E 4th
Edlund Norma F ofc sec Goodyear M 3132 Mathis dr
" Warren L (Esther J) eng dept Brown Eq Mfg h3132 Mathis dr
Edmisten Annette Mrs h870 McRae apt 352
" E Hall (Nell L) prin Pinewood Sch h4431 wood dr
Edmiston M L driver Pilot Frt Carrie Lenoir NC
Edmond see also Edmonds and Edmunds
EDMOND JOHN D (Dorris J), Mgr The & McKinnon 110 Liberty Life Bldg Tryon, Tel ED 3-3743, h2010 Wendove Tel FR 6-5128
" Leonard (Bertha) washmn Domestic h908 E Hill
Edmonds Annette Mrs h609 Boundary
" Chas O driver Universal Window r Midlan
" Edna D Mrs furn rms 500 N Poplar r14 8th
" Eleanor N soc serv wkr Char Mem H 2632 McClintock rd
" Eliz (wid Frank P) gro 134 Frazier av Vine
" Geo A B jr (Alice L) br mgr J H Hobs h319 Poindexter dr
" Glois G ofc sec Hardware Assn of the Ca h1724 Garden ter apt 7
" Jas jr (Edna D) foremn Pure Oil h4059 V
" Louise G Mrs slswn Liggett's Drug Evergreen dr
" M Elsye ticket agt Delta Air h103 S L av apt 83B
" Marcus J (Louise G) uphol Wilson Uphol h1838 Evergreen dr
" Mary J waitress Stock Yard Grill r rear Hutchison av
" Queen E (wid Robt) h704 Boundary
" Robt H K (Eleanor M) slsmn Comme Clearing House h576 Scaleybark rd
Edmondson C W safety mn McLean Trucking Withrow rd

T. C. HEYWARD
Steam and Hydraulic Plants
TELS. FRanklin 7-2678, LD 930
518 E. MOREHEAD

CHARLOTTE VAN & STORAGE CO.
EXCLUSIVE AGENTS
NORTH AMERICAN VAN LINES
FRanklin 6-2865
1931 Bancroft St.
SERVING THE MOVING NEEDS OF THE NATION

F A B PATTERN SHOP

COMMERCIAL PATTERN MAKERS

LINCOLN ST. FRED A. BLACKWELDER RAYMOND M. HENDERSON TEL. EDison 4-1920

SON
(Sarah W) pres-treas Atlantic Supply Co
Charlotte North Carolina Inc h2144
ony rd
W Mrs v-pres Atlantic Supply Co of
arlotte North Carolina Inc r2144 Colony

(W Helen) supvr Western Electric h
8 Clark
L analyst Western Elec r5326 Twin la
(wid Frank A) r1114 Linyanall pl
one Ronald tchr McClintock Jr Hi Sch
08 The Plaza
see also Edmand and Edmonds
essie L) mtcemn Duke Pwr h2608 Engle-
t
eorgia studt nurse Presby Hosp r123 N
swell rd
t studt nurse Mercy Hosp r1921 Voil
th W (wid Walter L) h820 S Alexander
seamer Char Work Shop For The Blind
3 W 10th
hlpr Polk Food Store r200 Kinney's ct
Hugh C Rev (Katharine E) asstpastor
Martins Episcopal Church h337 Circle av
nal Center First Ward School Martha
nson supvr 401 E 9th
Fannie (wid Arth) h1408 Burke
P formn Char Construction r1909 N
on
Betty M) plumber San Plmb & Htg r
9 Box 58
r A slsmn h1720 Camden rd
A Benj jr mach opr Old Dom Box r
55 W Trade
(Hester) announcer WSKY Radio Sta h
37 Belvedere av
us (Thelma B) dept mgr Belk's h217 S
swell rd
n T (Gerald) apprentice R H Bouligny Inc
301 E Boulevard
Q (Ethel) constn supt Pure Oil r
ckory Grove NC
141 7S Church apt 4
Mrs pkr Southern Knitware r814 N David-
n
H (Hazel) consultant Met Life h1426
necrest av
nso (Mary L) barber Brevard Street
rber Shop h505 Baldwin av apt 1
H (Grace C) fxr Highland Park Mfg h
3 Potters rd
w C (Rose A) pntr Terrell Mach h410
ddle
typ Char Merchants Assn r418 E Trade
Mrs draperies h2413 Morton
L head cash A&P r542 Hakland av
constn wkr Blythe Bros r617 S Davidson
jr sht mtl wkr Charlotte Roofing r1408
rke
C jr (Eliz C; Conrad & Co) h1030
lling rd
y H Mrs (Plaza Hills Nursery) h3001
emson av
servmn Duke Pwr r RD 8 Box 140
ara A ofc sec Pepsi-Cola r1020 State
nt D (Alicia M; Edwards-Womack Co)
519 Lynway dr
e H Mrs tchr Burton Junior College r
25 Castleton rd
n T (Mennie) mach R H Bouligny Inc r
1 Charlotte NC
n W (Raymelle E) kntr Hoover Hosiery
932 The Plaza
dine T (wid J Darden) mgr Toomey Bros
umbing & Heating Co h2541 Brentwood

ofc sec Super Mkt Serv r411 Poindexetr
(wid Thos) r524 S Morrow
J supvr Presby Hosp r RD 6 Box 476
B Mrs clk Sears h301 W Kingston av
S rtmn Grimes Cleaners r1812 Wilmore

h (wid Jas) maid h3152 Jewel apt 14
y driver Roadway Express r500 Pierson dr
ie L clk Home Beneficial Life Ins r Win-
te NC
er C (Minnie L) hlpr T A Bass Gro h514
Stonewall
n W (Adeline G) carp h716 McDonald av
exander (Marie M) meat ctr A&P h1020
ate
(Kerley & Edwards Co) r2318 Hickory la
n (Gertie M) mach opr Old Dom Box
626 Sumter av
n L slsmn Char Cheerwine Bottling r
19 Morson
y (Daisy W) mach opr Barnhardt Mfg h
02 Montgomery av
whsemn Tenn-Caro Trans r Stanley NC
B washer Uniform Rental Serv r Con-
rd NC
J lab Morris Speizman Trading r619
unbar

EDWARDS
" Carl L studt r1109 E Boulevard apt 3
" Carolyn bkpr Commercial Credit r1827 The Plaza
" Carolyn R Mrs ship clk Sou Elec Serv r RD Box 697
" Cayborn H (Janie) mtce Queen City Mattress & Uphol r RD 2 Box 966
" Chas lab Char Dunbuk r Huntersville NC
" Chas slsmn r248 W Kingston av
" Chas F (Mary B) slsmn W J Edwards & Co h 224 Ridgewood av
" Chas G (Lola M) driver Char Pipe & Fndry h 1221 E 34th apt 1
" Chas G jr USA r1221 E 34th apt 1
" Chas J (Meredith; Plantation Grill) h2001 Greene
" Chas J jr mgr Plantation Grill r2001 Greene
" Chas L (Ruth P) constn wkr Cocker & Ross h 701 Norris av
" Chas R (Marlene F) slsmn R J Reynolds Tobacco h2220 Windsor rd
" Chauncey E (Lois; Edwards Grocery & Service) h2412 N Poplar
" Christine G Mrs bkpr Presby Hosp h2440 Vail av apt 2
" Clarence (Viola W) lab city Mtr Trans Div h 211 E Catherine
" Claude P jr (Stella F) sec-treas Modern Office Supply Co Inc h3800 Winfield dr
" Clay H jr sht mtl wkr Engineering Inc r RD 2 Box 996
" Clayborne H (Janie R) mtcemn Queen City Mattress & Uphol h Griffith la
" Clayborne H jr studt r Griffith la
" Colvin M (Novello; Edwards Portrait Studio) h2309 Davis av
" Connie N hlpr Queen City Mattress & Uphol r Derita NC
" Construction & Supply Co (Leonard G Edwards) power lines Pineville rd RD 3
" Carrie B (wid Ervin) maid h816 S Brevard apt 2
" Craig (Ruth M) sht mtl wkr Pneumafil Corp h507 Greystone rd
" Cullie M (wid Benj C) h304 S Summit av
" Curtis W (Veda B) baker A&P h1812 Wilmore dr
" Daisy opr SBT&T r2517 Barry
" David S (Juanita M; Edwards Texaco Service Station) h320 S Clarkson
" David S jr studt r320 S Clarkson
" Dewey N hlpr Queen City Mattress & Uphol r452 Ardmore rd
" Donald R acct Neal S Zeigler r Rock Hill SC
" Donnie R Mrs fldr Char Linen h2347 Olando
" Doris M Mrs ofc sec Belk's r1865 Woodland dr
" Dorris S acct clk Aetna Ins r3705 Rogers
" Dorothy A Mrs statistician Am Red Cross r139 Southwold dr
" Dorothy M Mrs mach opr Hudson Hosiery r 208 State
" Durant C (Marjorie K) mgr Caro News Agcy h1234 Montford dr
EDWARDS E LEE (Doris S), Purchasing Agent McClure Lumber Co, Rozzell's Ferry rd (MtHolly rd), Tel EX 9-5681, r3705 Rogers, Tel EX 9-8611
" E Norman (Audrey H) tech City Traffic Engineering Dept h3001 Clemson av
" Eddie (Lillian H) jan h2114 Waytt
" Edith S Mrs mach opr Natl Carbon h3157 Dublin rd
" Edna A nurse Mercy Hosp r2208 Windsor rd
" Edna B typ Associated Transport r315 N Poplar
" Edna E Mrs ofc sec-sten Jack's Cookie r Greenville NC
" Edw (Alice S) wtchmn City Mtr Trans Div h 2206 Roslyn av
" Edw (Lilyan H) jan Beth-El Temple r1014 N Church
" Edw F (Mary B) slsmn W J Edwards & Co r 1201 Meadowood la
" Effie Mrs clk Crest Stores r411 Poindexter dr
" Effie E Mrs slswn Belk's r C M R 574 Box 576
" Eliz r633a S Tourence
" Ella G Mrs lab Ervin Constn r312 Pennsylvania av (H)
" Elliott (Wadeen B) driver Nivens Lbr h208 E Palmer
" Elsie R opr SBT&T r1220 Matheson av
" Elvira Mrs hlpr Bailey's Selwyn Cafeteria h 1819 Statesville av apt 2
" Elwin R (Quality Coffee Venders) r Ridgeway rd
" Ethel acct SBT&T r418 E Trade
" Ethel clk-typ Equit Life Assur r YMCA
" Ethel N Mrs clk Belk's r2341 Greenway av
" Eug jan Twin States Distributing r2011 Kenney
" Eug S (Gert B) formn Teleg h824 E Park av

Gerrard Tire Co., Inc.

GILLETTE & MICHELIN

NEW and USED TIRES
RECAPPING

614 S. Tryon St. Tel. FRanklin 5-5581

EDWARDS
" Eug T cabt mkr Phillips Cabinet Shop r RD 10
" Evelyn insp Huntley Hosiery r RD 3 Box 151
" Flave O (Barbara) asst terminal mgr New Dixie Lines h2536 Commonwealth av
" Flora B (wid A Benj) h2855 W Trade
" France P Mrs opr SBT&T r1716 Euclid av
" Frances ofc sec Sou Friction r215 Woodlawn
" Frances Mrs pkr Swift & Co h401 W 25th
" Frances G Mrs clk Am Trust r RD 4 Box 192½ Wilmont rd
" Frank H slsmn Piedmont Caro Brokerage r Derita NC
" Frank W (Alice R) eng Duke Pwr h2721 Hampton av
" Frank W studt r401 W 25th
" G T driver Pilot Frt Carriers r Statesville NC
" Geneva Mrs shaker Wrights Lndry & Dry Cln h1417 S Church apt 3
" Geo emp PO r228 Sylvania av
" Geo E (Laura R) mach opr Am Bakeries h420 E Boulevard
" Geo R formn Salvation Army Social Serv Center r1023 Central av
" Geo T (Katie H) tex wkr Highland Park Mfg h800 Potter's rd
" Geo W emp Mill-Power Supply r301 W 10th
" Gertie M Mrs coil winder Sou Elec Serv r1625 Sumter av
" Gilard B (wid Jesse) maid Good Samaritan Hosp h514 S Graham
" Gladys Mrs supvr SBT&T r3126 Sunset dr
" Gordon L USMC r629 Dorothy dr
" Grace C Mrs wvr Highland Park Mfg h808 Potter's rd
" Grocery & Service (Chauncey E Edwards) 4115 N Tryon
" H Craig hlpr Colonial Yarn Products r725 Clement av
" H Dorsey (Della S) slsmn General & Wheeler h York rd
" H M asst mgr Ins Co of North Am r717 Lamar
" Harold M (Sure Fit Seat Covers) r211 N Doetger
" Harry (Maude C) h1504 Allen
" Harry L (Daisy H) genl mgr Edwards Lumber Co Inc r Park rd RD 2
" Harvey G (Anna M) driver Overnite Transfer h4329 S Howie cir
" Harvey L tex wkr Highland Park Mfg
" Haskell L (Eleanor B) sec-treas Edwards Lumber Co Inc r Sherbrook dr RD 2
" Hattie h1808 Kennesaw dr
" Helen G hlpr Uniform Rental Serv r378 Philmon
" Helen F clk-typ Coml Cred r Indian Trail NC
" Henry G (Mary) slsmn Sou Engineering r600 Wilbrown cir
" Herren A (Dorothy A) mixer opr Concrete Sup h139 Southwold dr
" Hester Mrs sten City Chev h1401½ Thomas av
" Hiram C lab Baker Lbr r RD 7
" Hiram P slsmn A F Epting Co r Elerbe NC
" Horace B plmb John Hutchinson Plumbing r RD 1
" Howard E (Doris S) driver Swinson Food Products h332 Lillington av
" Hoyle B emp Char Pipe & Foundry r Marshville NC
" Hugh H studt r1928 E 9th
" Ina L Mrs eng asst SBT&T r RD 1 Stanley NC
" Ira L constn wkr r930 W Trade
" Irene folder Belvedere Hosiery r217 W 11th

OAK LAWN CLEANERS

J. ODELL PRIDE, Owner

DYEING SPECIALISTS

1103 OAKLAWN AVE. TEL. EDison 2-7788

(See Yellow Page 85)

INSURE

WITH

W. E. PRICE and SON

INSURANCE

FIRE
AUTO
BURGLARY
LIABILITY
BONDS

Tel. EDison 2-5037

116 W. Third

ADA'S FLORIST

• • •

Everything In Flowers

• • •

Day Phone EXpress 9-7942

Night Phone EXpress 9-9083

• • •

3222 Wilkinson Blvd.

GORDON P. CHERRY CHAS. E. MYERS, JR.

PLAZA ACRES CONSTRUCTION CO.

"A Custom Home Building Service, Second to None"

306 Price Bldg., 116 W. 3d St. Tels. FRanklin 6-4671 and EDison 4-0483

ELAM electric company, inc.
ELECTRICAL CONTRACTORS
114 North Myers St. RESIDENTIAL — COMMERCIAL Phone EDison 4-7269

ROEBUCK BUILDING CO.
Stran Steel Buildings — Stran Steel Framing
Architectural Products — Translucent Panels — Chain Link Fencing
203 Kiser Bldg., 2400 Wilkinson Blvd. Tel. FRanklin 5-1294

Wholesale Supplies, Inc.
Wholesale and Retail
Complete Line Building Materials
Doors — Locks — Roofing
Plywood — Nails — Flooring
5603 Pineville Rd. P.O. Box 3061
FRanklin 6-8802

EDWARDS
" Irene seamer Hudson Hosiery r1124 Ordermore
" J B (Helen) hlpr New England Waste h814 E 5th
" J C emp Char Pipe & Foundry r Monroe NC
" J C whsemn Central Motor Lines r1510 Statesville av
" J D hlpr Home Baking r Belmont NC
" J Donald (Lois S) uphol Shaw Mfg h313 Cama
" J E mech North Caro Equip r Oakdale rd
" Jack R (Kath J) driver Helms Mtr Lines h rear 401 Bacon av
" Jacob B clk Pure Oil h704 E Boulevard apt 4 (D)
" Jas (Eliz H) driver F&R Coal & Oil h1331 S Church apt 1
" Jas A (Mary S) supvr Advance Store h2321 Lynhaven av
" Jas A jr studt r2321 Lynhaven av
" Jas B (Dorothy G) cabtmkr Morgan Fixture h 1666 Medford dr
" Jas C (Mary) emp Sou Engineering r RD 1
" Jas D (Hallie B) slsmn Gilbert Beautician Sup h3509 Commonwealth av
" Jas E (Nancy J) supt San Plmb & Htg h3300 Draper av
" Jas J (Carolyn C) with Iowa Natl Mut Ins Co h3519 Country Club dr
" Jas R (Alice) mach opr Whitin Mach r815 N Davidson
" Jas T (Winnel A) driver Standard Trucking h417 Brookhill rd
" Janie B Mrs prsr Wright Cln h224 Gene av
" Javies (Audrey) driver Lance Inc h125 Jackson pl apt 3
" Jean cash Seymour's Fashion Center r1815 N Harrill
" Jerry L (Georgianna R) roofer H & S Lumber r3724 Philemon
" Jerry T (Lois) advmn Sou Appliances h542 Oakland av apt 3
" Jimmie (Louise) USM r416 N Brevard apt 1
" Joanne E Mrs comptroller J P Stevens Co h 419 Wakefield dr apt D
" John C servmn Walker Martin Inc r Box 365
" John C jr (Joanne E) servmn Dictating & Intercom Instrument h419 Wakefield dr apt D
" John J (Christine G) driver h2440 Vail av apt 2
" John S (Kath B) slsmn City Chev h2218 Norwood pl
" John T jr (Betty G) mech Cummins Caro Diesel h1710 Berryhill rd
EDWARDS JOHN W (Dorothy G), Pres-Genl Mgr Fidelity Van & Storage Inc, 200 W 29th Tel ED 4-5316 Pres Mayflower Van Lines and Mayflower Warehouse Co and Genl Mgr Aero Mayflower Transit h1827 The Plaza, Tel FR 6-1210
" Johnnie L r1408 Burke
" Jones B (Mae O) cash Orvin Mtr Ct h909 W 5th
" Jos E (Henrie H) mtlwkr Singleton Body Wks h423 Tyson
" Jos F (Billie B; Quality Coffee Venders) h 301 W Kingston av
" Juanita M Mrs dept mgr Grant's h320 S Clarkson
" Judy ofc sec Carbide & Carbon Chems r1934 Academy
" Julia C ofc sec Citizens Bank r Normandy Apts apt 30
" Julia T Mrs ofc sec Celanese Corp h1218 Hanover apt 1
" K D plmb Tompkins Johnston
" Kath (wid Danl) h524½ W 10th
" Kath B Mrs bkpg serv 2218 Norwood pl h do
" Katie H Mrs drawer Highland Park Mfg r800 Potter's rd
" L J clk San Plmb & Htg r RD 9
" Laura r3152 Jewel apt 14
" Laura Mrs r2108 Rozzell's Ferry rd
" Laura R Mrs mach opr Krispy Kreme Doughnut h420 E Boulevard
" LaVerne clk Char News h922½ Academy
" Lee Dale Mrs inspr Chadbourn-Gotham r RD 3 Monroe NC
" Leonard G (Louise R; Edwards Construction & Supply Co) h1820 Harris rd

EDWARDS
" Leone W Mrs opr Sou Knitwear h1317 S Mint
" Leonzo J (Mary C) mgr Acme Feed & Seed Store h2012 Truman rd
" Lewis T (Martha B) mailer Char Observer h 1800 Chatham av
" Lillie M Mrs maid r Dixie rd
" Lina M (wid Fred) r1110 Pierson dr
" Lindsay (Margt) clk Singer Sewing Mach r 1021 W Trade
" Lomas lab Sou Ry Sys r208 W Liddell
" Lottie M waitress Blackmon's Smoke Shop r 814 E 5th
" Lottie R tchr Fairview Sch r1343a Samuel
" Louise K Mrs bkpr R P Steffey Co r2318 Hickory la
" Lucy ofc sec Char News r811 E 15th
" Lula M maid 823 Seldon dr
EDWARDS LUMBER CO INC, W H Edwards Pres, Bill Edwards V-Pres, Haskell L Edwards Genl Mgr, Lumber, Complete Line of Building Materials New Pineville rd, Tel FR 7-1613 (See Yellow Page 144)
" M Annette opr SBT&T r2324 Barry
" M E slsmn Bridges Modern Trend
" M Margt bkpr A&P h1015 Drummond av
" Mabel tchr Derita Jr Hi Sch h312 N Church R302
" Mae B (wid Martin A) clk Farmers Home Admn h2137 Briarwood rd apt 4
" Maggie E Mrs h134 W Morehead
" Marcellus E (Marjorie F) h1708 Truman rd
" Margt tchr Myers St Sch h1343a Samuel
" Margt Mrs maid Marion Ross h2222 Fairway la
" Margt B Mrs confr 2261 Catheys row h do
" Margt D Mrs reporter Credit Bur of Char r 2609 Shenandoah av
" Margie C Mrs sup clk Underwood Corp r1021 W Trade
" Marie B Mrs asst sec Jack Spiers Agency Inc h919 McAlway rd
" Marjorie F Mrs nurse Char Mem Hosp h 1708 Truman rd
" Marjorie K Mrs buyer Efird's h1234 Montford dr
" Martha B Mrs clk Dixie News h1800 Chatham
" Marvin L (Minnie S) mtcemn Duke Pwr h422 Bruns av
" Mary B ofc sec Boyle & Potter r2541 Brentwood pl
" Mary L Mrs sec Chas V Bell h505 Baldwin av apt 1
" Mary W Mrs sten SBT&T r CMR 527 Box 1139
" Mattie Lou ofc wkr Belk's r4500 Monroe rd
" Max (Frances) insp Sou Asbestos r648 Melbourne ct
" Medford A (Janie B) atndt Dilworth Amoco Serv Sta h224 Dene av
" Melvin C (Margt D) clk Mullis Food Store h 2609 Shenandoah av
" Meredith B lab Chas Dunbrik r Huntersville NC
" Michel G studt r1519 Lynway dr
" Mildred B (wid Geo D)r1914 Sterling rd
" Mildred M (wid Nathan) ofc sec F H Trethewey Co h1109 E Boulevard apt 3
" Morgan studt r2309 Davis av
" N Lee slsmn Pepsi-Cola r Kannapolis NC
" Nancy Mrs dishwshr Johnson C Smith Univ h641 Mill rd
" Nancy H Mrs plant Caro Foods h2609 Tuckaseegee rd
" Nancy L studt nurse Char Mem Hosp r 1109 E Boulevard apt 3
" Nathan N (Florence B) comp Dowd Press h 927 Brookside dr
" Nathl (Theresa J) mtcemn Duke Pwr h608 Stonewall ter
" Norman G (Lola D; Brevard Street Barber Shop) h416 Beattie's Ford rd
" Orin E (Dorothy B) trimmer Queen City Mattress & Uphol h530 Woodlawn rd
" P Lum slsmn Pepsi-Cola r Wingate NC
" Parker W emp Char Pipe & Foundry r Mint Hill NC
" Paul C (Effie M) clk PO h1234 Edgewood rd
" Pauline (wid Walter G) slswn Efird's h2125 Rozzells Ferry rd
" Phyllis A lab Pet Dairy Products r Monroe NC
" Portrait Studio (Colvin M Edwards) 2207 Booker av
" R Knox (Rose M) emp Allison-Erwin h1555 Clayton dr
" Rachel ofc sec Auto Finance Co of NC r1011 W 6th
" Rachel C Mrs tel opr DuPont r2210 Roswell av apt 6
" Ralph exterminator Goodwill Exterminating r Mt Holly NC
" Ralph O (Edith S) bodymn Frank Woods Inc h3157 Dublin rd

EDWARDS
" Ralph P (Bennie H) personel dir Sou ries h4525 Castleton rd
" Rayford (Ella G) lab Ervin Constn h312 nsylvania av (H)
" Raymelle E Mrs mach opr Hudson-Hos 3932 The Plaza
" Raymond (Azalee) lab Wright Roofing Burton
" Raymond W (Louise W) asst buyer A 424 Queens rd
" Redell Mrs prsr Watson's Automatic h1417 S Church apt 4
" Robt clk Associated Press r819 N Graham
" Robt W (Ruth S) engr Grinnel Co E Boulevard
" Roberta C Mrs r803 S Mint
" Roger r519 W 9th
" Roger P slsmn Bost Bldg Equip Co Green
" Roscoe E (Dorothy M) polisher Field Reed h208 State
" Roy B (Lula B) rte mgr Am Bakeries E Wilmore dr
" Roy M (Nancy H) atndt Summit View Sta h2609 Tuckaseegee rd
" Ruth studt nurse Presby Hosp r123 N well rd
" Ruth E undwrtr Fidelity & Casualty Co r704 E Boulevard apt 4
" Ruth L Mrs nurse City Health Dept McClintock rd apt 2
" Ruth M Mrs fldr Chadbourn-Gotham Graystone rd
" Sadie R clk-typ Caro Mtr Club r533 Oakla
" Sam hlpr Charlotte Roofing r1033 Oliver
" Saml jan City Parks & Recreation Com Wallace
" Saml (Elvira) roofer h1819 Statesville 2
" Sarah L r1408 Burke
" Sarah R Mrs cafeteria wkr Ivey's r3 Park av
" Sheila J typ Credit Bur of Char Mayflower rd
" Sherrill R interviewer Caro Personnel r YMCA
" Shirley Mrs clk Hough-Wylie r Rock SC
" Shirley H Mrs sten Associated Transp 1221 E 34th apt 1
" Spurgeon P (Leone W) mech Miller 1317 S Mint
" Stanley H (Willene W) tool mkr R H Bo Inc r RD 1 Indian Trail NC
" Stephen D (Goldia D) clk Swift & Co Shenandoah av
" Sue D head nurse Presby Hosp h224 av apt 6
" Susan tel opr Home Indemnity r1519 way dr
" Sylvania B (wid Allen) insp Belvedere H h1524 Cliffwood pl
" Tarleton J (Gaynell) hlpr Duke Pwr h3 27th
" Terrill (Ola) pntr h815 N Davidson
" Texaco Service Station (David S Edw 3230 Independence blvd NE
" Thos (Ella S) nurse h108 W Catherine
" Thos A (Gerald H) mach R H Bouligr r1601 E Boulevard
" Thos B (Helen W) formn Dowd Press Doris av
" Thos N (Grace K) h725 Clement av
" Thos W emp Am Cyanamid r919 McAlway
" Veda B Mrs nurses aide Presby Hosp Wilmore dr
" Vernon E (Margt L) pipe ftr Daniels C h2420 Barry
" Vernon H (Rebecca A) formn Edwards r Sherbrook dr RD 2
" W C (wid Walter) h3009 Clemson av
" W C whse mgr Sou Biscuit r RD 5
" W F (Donnie R) porter Sears h2347 Olando
" W J & Co (Wm J Edwards) food br 307 S College
" W Joe (Desie H) pntr Terrell Mach Remus rd
" Walter (Mamie) lab h1433a Miller
" Walter (Sadie G) lab City Mtr Trans 717 E 3d apt 26
" Walter A (Sara) slsmn h317 W Park av
" Walter H (Doris M; Mecklenburg B Shop) h1865 Woodland dr
" Walter L (Virginia M) used cars Wilkinson blvd h2930 Selwyn av
" Ward (Dotsy K) lab City Water Dept Pennsylvania av (H)
" Willard E (Betty G) insp PO h402 S field rd
" Wm emp Celanese Corp h2641 Laburnum av

COLUMBUS OIL COMPANY
DISTRIBUTORS
CITIES SERVICE
Motor Oils
Gasoline
Greases
Lubricants
Kerosene
and
Fuel Oils
"CHARLOTTE'S PIONEER FUEL OIL DEALER"
2109 S. Boulevard
TEL. EDison 3-7511

CHARLOTTE BUSINESS SERVICES
CHARLOTTE STENO SERVICE ● CHARLOTTE SECRETARIAL POOL ● CHARLOTTE LETTERSHOP
Private Office Space ● Telephone Answering ● Your Rush Source of Supply ● Printing ● Mimeo ● Litho
Public Stenography ● Lowest Rates for Temporary or Part Time Help ● Letterwriting ● Mailing
127 W. 7th Suite 131 Tel. FRanklin 6-659

FUNERAL DIRECTORS
500 Providence Rd.
"Chapel in the Oaks"
Harry and Bryant Co.
SINCE 1883
24 HOUR AMBULANCE SERVICE
Telephones EDison 2-7133 and EDison 2-7134

ARDS
B slsmn Geo R Keller Co Inc r RD 6
C hlpr County Bd of Educ r Pineville rd
RD 2 Box 751
F (Nell G) mgr Froehling & Robertson Inc h629 Dorothy dr
F slsmn r629 Dorothy dr
H (Bertha B) pres Edwards Lumber Co Inc h York rd
H (Mary G) v-pres Edwards Lumber Co Inc r Sherbrook dr RD 2
ARDS WM J (Amy S; W J Edwards & Co), V-Pres City Savings Bank, h1928 E 9th, Tel 2-2724
J (Edna E) driver Ready-To-Bake Foods h621 Kent
J (Rachel M) whse mgr Air Control Products h4504 Thrift rd
M (Irene) ship clk Krompton & Knowles h217 W 11th
R (Gladys) clk PO h3126 Sunset dr
ie r1408 Burke
ie (Hattie M) lab City h1848 Brown
ie (Fannie) lab Concrete Supply h1101 Winnifred apt 3
ie (wid John) h1900 Edwin apt 244
ie B Mrs cook Thompson Orphanage r N Caldwell
ie M maid h510 S Alexander
ie M prsr Watson's Automatic Lndry h1505 S Miller
ner B (Rose I) tex wkr Celanese Corp h 2641 Laburnum av
mack Co (Belmont D Edwards Hubert A Womack) whol prod 1414 S Brevard
nne V slswn Belk's r3930 Davis av
iers (Annie M) driver H & S Lumber r 2336a Horne dr
O (Virginia J) asst mgr Mecklenburg Farmers Cooperative Exch Serv h1314 Rollins av
ie (Marie C) plainermn Doggett Lbr h 217 Lancaster
Alonzo J emp Char Pipe & Foundry r Stanfield NC
a L sten Pure Oil r4025 Brentwood cir
een F (Charlie E) knitter Nebel Knitting r RD 1 Midland NC
ie R emp Char Pipe & Foundry r Stanfield NC
s Jean Mrs insp Package Products r 1104 Berryhill
ene r3340 Eastway dr
ou Mrs tech Presby Hosp r1501 E 35th
Ralph (Leona H) trucking 3340 Eastway dr h do
und F (Alma A) asst dispr Duke Pwr h 309 Berkshire rd
ette L (Myrtis C) knitter Nebel Knitting r RD 2 Box 204 Stanfield NC
klin C (Eliz) lab C M Guest Constn h80 N Pine apt 4
(Mecklenburg Plumbing Co) r2316 Newberry rd
h M (Cath H) h600 Hermitage rd
y sec-treas Efird's h3022 Pinehurst pl
F (Doris Jean) hlpr tylecraft Packaging Serv r1104 Berryhill
W (Mary D) clk Walker's Drug Store h1838 Camp Greene av
B (Eliz W) pres Efird's Department Store h1937 Selwyn av
B jr (Sue; J B Eferd's Stores) h3722 Sedgewood cir
e sec E Ralph Efird r3340 Eastway dr
jr (Frances D) eng Charlotte Pipe & Fdry h2250 Arnold dr
e Jeff studt r Lansing av
a H Mrs insp Chadbourn-Gotham r3340 Eastway dr
d E (Margt) knitter Nebel Knitting r RD 1 Midland NC
S (wid Adam C) h801 Norris av
celle studt r1633 Parson
ie ofc sec Sears r2301 Newland
de G (wid Paul H) h224 Hermitage rd
D (Effie E) bkpr Celanese Corp h1501b E 35th
red B Mrs emp Chadbourn-Gotham r Stanfield NC
A wldr Precision Gear & Machine r Concord NC
ie L bkpr Westinghouse Credit r Fort Mill
PAUL H JR (Betty B), Pres Efird's Dept Store Inc 120-26 N Tryon, Tel ED 2-4141, h636 Llewellyn pl, Tel FR 5-8520
ie J (Lois W) mtcemn Duke Pwr h2712 Grimes
L emp Char Pipe & Fdry r Oakboro NC
R emp Char Pipe & Fdry r Stanley NC
M (Helen M) clk Railway Exp h2301 Newland rd

EFIRD
" Ruth emp Panda Curtain r1522 Firth ct E
" Saml T (Fannie W) h1104 Berryhill
" T Edw (Margt W) whse mgr Efird's h2220 Roswell av
" Therell E (Ruth) emp Davey Tree Expert h 2941 Enfield rd
" Vernon J (Marilana B) grinder Highland Park Mfg h1633 Parson
" Walter hlpr Pepsi-Cola r Abermarle NC
" Willie V Mrs clk Harris Exp r1319 Commercial av
Efird's Book & Stationery Shop Leslie Wilson mgr 120 N Tryon

EFIRD'S DEPARTMENT STORE INC
Officer
PAUL H EFIRD Jr, Pres
120-126 N Tryon
Telephone ED 3-4141

" Photo Studio Mrs Mary V Christenbury mgr 120 N Tryon
" Shoe Repairs James R Guy mgr bsmt 120 N Tryon
Egen Chas C (Joan G) pay mstr J P Stevens Co h352 Sedgefield rd
Eger Robt resident mgr Allstate Ins r Sherwood Forest
Egerton Mollie L interviewer State Emp Security Comn h409 N Church apt 201
Egger Henry T Rev (Anne P) rector StPeter's Episc Ch h1712 Beverly dr
Eggleston Clarence B (Pearlean) lab Dixie Waste Mills h613 Mill rd
" Guy A (Wilma C) slsmn Pittsburgh Plate Glass r RD 5 Box 736
" Jewell L Mrs clk Pure Oil r2712 Columbus cir
" Max (Jewell L) clk Pittsburgh Plate Glass h 2712 Columbus cir
" Roy D (Rose G) supvr Goodrich h1414d Mockingbird la
Eglston David carp h1914 Waytt
Egry Register System Raymond H Lake sls agt prntrs 322 S Tryon R112
Ehrenberg Paul J methods tech Rem-Rand r RD 7 Box 462-A
Ehrman Elmira A Mrs h2405 Westfield rd
Ehrsam Alan B (Dorothy) hlpr Char Linen r RD 3 Bean rd
Eichelberger Cornell (Lillie Mae H) chkr Roadway Exp h1346 Mulberry
Eicher Kenneth M (Winifred) mfrs agt 1401 Anover rd h do
Eichorn Robt L (Eliz M; Acme Soap & Chemical Co) r1317 Randolph cir
Eichost Benj J (Lillian) cake shop supt Columbia Baking h2013 Wood Dale ter
" Lillian Mrs slswn Ivey's r2013 Wood Dale ter
" Wm T ship Columbia Baking r2013 Wood Dale ter
Eidson R Clyde (Hazel) city police h4213 Tillman rd
Eighth Street Market (Joseph F Wike) 421 W 8th
Eiland Herbert H (Jeraldine) real estate 2053 Millerton av h do
Einhart Geo C (Louise B) adv mgr Radiator Specialty Co h720 Montford dr
Einstein Chas B (Pauline B) agt Volunteer State Life Ins h1201 Lamont dr
Eisenberg Manuel N (Julia O; Uncle Sam's Loan Office) h1816 Truman rd
Eisman Frank (Tillye S) pres Shoe Mart h 1618 Providence rd
Eison see also Eason
" Ann sec Clarence B Foster r444 Keswick av
" Cebron (Lillian B) emp Char Pipe & Fdry h2300 S Tryon
" Florence H Mrs city police h444 Keswick av
" Jas A (Florence H) mech United Equip & Serv h444 Keswick av
" Lillie B Mrs baker Griffin Pie h2300 S Tryon
Elam Chas P jr (Leonie E) chkr Akers Mtr Lines h2510 Lydia av apt C
ELAM DONALD R (Emma S), Pres Elam Electric Co Inc, 114 N Myers, Tel ED 4-7269, h945 Scaleybark rd, Tel ED 4-0052

ELAM ELECTRIC COMPANY INC
DONALD R ELAM, Pres
MRS EMMA S ELAM, Sec-Treas
ELECTRICAL CONTRACTORS
RESIDENTIAL-COMMERCIAL
114 N Myers
Telephones ED 4-7269, Night
ED 4-7059 and ED 4-0052
(See Yellow Page 87)

N. C. STATE AUTO ASS'N. INC.
South's Largest Motor Club
HOME OFFICE
2422 N. Tryon Tel. EDison 2-8507

ELAM
" Emma S Mrs sec-treas Elam Electric Co Inc r945 Scaleybark rd
" Helen R Mrs bkpr Coca-Cola h3616 Avalon
" Herbert L (Edna L) electn Allen Elec h2928 Avondale av
" Jacqueline R Mrs ofc sec Biggers Bros r 1307a Murdock rd
" Kath F Mrs bkpr Harris Exp r RD 11 Box 114
" L Frances agt EAL r108 Woodlawn av
" Leonie E Mrs drftsmn Graves & Toy h 2510 Lydia av apt C
" Louis B studt r2928 Avondale av
" Richd W (Becky R) slsmn Multigraph h1307a Murdock rd
" Walker S (Mamie S) prsmn Palmer Printing h108 Woodlawn av
" Willie A emp Allison-Erwin r717 E 10th
Elchico Lunch (Enos Engraw) 304 S McDowell
Elcino Club Inc 1510 Statesville av
Elder Alice acct dept Chadbourn-Gotham h1637 Independence blvd NE
" Annie G Mrs clk Elder's Food Store r621 Seifert cir
" Aziles (wid John) maid Toll Hse Motel r413 E 6th
" Caffey L (Annie G) dept mgr Elder's Food Store h621 Seifert cir
" Coleman J (Genever W) ship clk A&P Baker h2442 Remus rd
" Estha W Mrs bkpr Am Trust r1209 Barkley rd
" G Dewey (Mary) driver USA h600 E 2d apt 4
" H Thos jr (Nancy S) asst credit mgr Crown Central Petroleum r4200 Thrift rd
" Hermon T (Mabel S; Red Front Groc) h522 N Smith
" Inez C slswn Kress r522 N Smith
" Irvine G meat ctr Elder's Food Store r621 Seifert cir
" Jas L (Bonnie) slsmn Wholesale Produce h 1615 E 4th apt 4
" Johnnie B Mrs clk Elder's Super Mkt h5114 Monroe rd
" Lisa Mrs emp Char Linen Supply h1017 Kennesaw dr
" Lonnie (Lisa) lab h1017 Kennesaw dr
" Mary Mrs cook El Chico Lunch r600 E 2d apt 4
" Nancy S Mrs sten Pound & Moore r4500 Thrift rd
" Norman L (Peggy R) upholsterer Austin Cushion h111 Hawthorne la
" Ollie Mae fldr Char Linen r702 Griffin
" Robt lab Mills Constn r1014 Pitcher
" Robt I (Johnnie B; Elders Food Store) h5114 Monroe rd
" Roberta J studt r5114 Monroe rd
" Russell B jr (Esther W) asst mgr E B Stone Finance h1209 Barkley rd
" Sam (Dorcas P) jan Johnston Bldg h518 Sparrow
" Thos L (Ellen G) linemn Duke Pwr h211 Irvin av apt 1
" Ulysses porter Fed Bake Shop r2442 Remus rd
" Wm D (Bernelle R; Elder's Super Mkt) h 2119 Briarwood rd
" Wm H jr (Craig C) mgr Liberty Life Ins h 246 Fenton pl
" Willie L (Theresa C; Davis & Elda Shell Serv) h2815a Statesville av
Elder's Food Store (Robt I Elder) 4620 Monroe rd
" Super Market (Wm D Elder) 832 W Boulevard
" Super Market No 3 Mrs Mae E Brumleys mgr 1532 E Boulevard
Elders Christine Mrs meat pkr Swift Co h4308 Welling av
Eldridge Gordon G (Miriam J; Avondale Pharmacy) h1301 Andover rd
" Helen L sten Pound & Moore r3010 Columbus cir
" Howard M jr slsmn Sears r724 Royal ct
" Jas E (Peggy H) slsmn Pneumafil Corp h2200 Markham ct
" Kath E Mrs clk Mechlenburg Lndry r1316 Statesville av

SOUTHEASTERN CONSTRUCTION CO.
GENERAL CONTRACTORS
•
INDUSTRIAL
•
COMMERCIAL
•
INSTITUTIONAL
•
301 W. 2d St.
•
TEL. EDison ED 2-8121

bill SHAW Co., Inc.
422-24 S. Tryon Street
Charlotte 2, N. C.

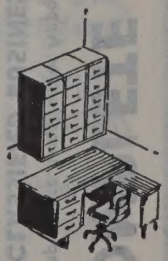

First for Office Planning
EDison 2-8173
FRanklin 5-7778

FIDELITY VAN & STORAGE, INC.
MOVING • STORAGE • PACKING • SHIPPING
00 West 29th, P. O. Box 5260 Phone EDison 4-5316

GOODYEAR TIRES

Complete Line G.E. Appliances

Ranges
Refrigerators
Radio
T. V.

628 S. Tryon

Tels. EDison 3-3116
FRanklin 5-7781

HOTEL CHARLOTTE
"The Carolina's Largest and Finest Hotel"
"The Pine Room" — Charlotte's Most Popular Restaurant
BED ROOMS AND RESTAURANTS COMPLETELY AIR CONDITIONED

SOUTHERN PBX & RECEPTIONIST SCHOOL
INCORPORATED
Trained PBX Operators — Receptionists
Typists
No Service Charge — No Placement Fee
TELEPHONE EDison 3-6566
309 Johnston Bldg. 212 S. Tryon

ELDRIDGE
" Larry (Kath E) mach Phneumafil Corp r 1316 Statesville av
" Lois G (wid Lynn C) h2204 Dilworth rd W
" R W Co (Levant E Elliott) handkerchief mfrs 314 E 6th 4th fl
" Richd A (Sue H) agt Life Ins Co of Va h 2629 Clydesdale ter
Eleazer Dorothy A studt r2261 Selwyn av apt 3
" Jas A (Dorothy J) slsmn Bridges Furn h2261 Selwyn av apt 3
" L Holmes (Judie) agt FBI h1428 Waverly av
Eleber Barbara waitress Oaks Grill r2823b Statesville av
ELECTRIC ICE & FUEL CO, C R Zachary Mgr, 315 S McDowell, Tels ED 2-1775 and ED 2-2390; Branches: (Coal) 301 E 4th, Tel ED 2-6114; (Oils) 307 E 4th, Tel ED 2-6115 (See Yellow Page 101)
ELECTRIC SERVICE & SUPPLY CO (Dennis F Elliott), Commercial, Industrial and Residential Wiring 3822 Plainview rd, Tel EX 9-5171 (See Yellow Page 89)
" Specialties Co (Clyde N Sloan) elec equip 529 W Trade
ELECTRICAL CONTRACTING & ENGINEERING CO INC
J C BOLEN, Pres-Treas
RALPH P COCHRANE, V-Pres-Sec
W D CAUGHMAN, Engineer
INSTALLATIONS, DESIGN AND CONSULTING ENGINEERING
1800 Hutchison av
PO Box 942
Telephone FR 5-3345
(See Yellow Page 86)
" Distributors Inc David L Spear pres Mrs Frances K Spear sec-treas 1101 E Trade
" Modernization Co (Leon N Lawing) 1215 Thomas av
ELECTRICAL WORKERS LOCAL UNION No 379, J F Henderson Business Mgr, 920 W Trade, Tel ED 4-4102
Electro-Mechanical Engineering Co John G Swinney pres Wm G Hutcheson jr v-pres Mrs Lillian H Swinney sec Clyde D Goforth jr treas 217 W Morehead
" -Motion Corp John G Swinney pres-treas Saml L Hayes v-pres Mrs Lillian H Swinney sec transmission mfrs 217 W Morehead
Electrolux Corp G O Smith br mgr (ofc) vacuum cln 1412 E Boulevard
Electronic & TV Service (Ernest Duncan Jos F Stewart) 1229 W Morehead
Elerbe Cath h2401b Statesville av
Elfrieda's Flowers Inc Brandon D Thurman pres-treas Mrs Elfrieda R Madden v-pres-mgr Mrs Lucretia W Thurman sec 4325 Park rd
Elgin Duncan V (Harriet M) cotton broker 2412 Roswell av h do
" Eliz V (wid J C) r2412 Roswell av
" Wm emp Char Pipe & Foundry h604 W Palmer
Eliason Adlai H (Mary N) furn designer 333 Brandywine av h do
" Mary Mrs tchr Pinewood Sch r333 Brandywine av
Elison Grace tchr York Rd Jr High Sch r1327 Beattie's Ford rd
Elite Beauty Shop Olive R Hunter mgr 1717 Kenilworth av
ELITE GRILL (Miguel Hernandez, Preston Fair), Breakfast, Lunch, Dinner, Just Good Cooking, Beer 434 E 1st
" Lunch (Nicholas D Mamalis) 309 W Trade
Elixson Benj F (Marvin B) agt Prudential Ins Co of Am h1328 Kenilworth av
" Willie P Mrs ofc sec First Meth Ch r211 E Boulevard
Elizabeth Apartments 1001-03 Elizabeth av
" Button Shop (Mrs J C Williams) dressmaking 1424 Elizabeth av
" Eye Ear Nose & Throat Clinic (Howard T Holden) 207 N Torrence
" Food Store (J Frank Youngblood jr) 307 N Caswell rd

ELIZABETH
" Pure Oil Service Center Jas N Payne mgr 1958 E 7th
" School Gay Willis prin 1601 Park dr
ELIZABETH SUNDRIES (R R Pryor), Soda Fountain, Patent Drugs, Groceries, Fine Selection of Quality Cigars and Notions, 415 Hawthorne la, Tel FR 5-9296
Elizabeth's Assembly Church Rev F C Pinkney pastor Circle dr
Elk's Club The Norman M Rush mgr 531 S Tryon
" Home 311 S Caldwell
Elkin Alvin V (Thelma F) dept mgr Belk's h 2627 Idlewood cir
" Alvin F studt r2627 Idlewood av
" John J (Dois M) h201 Goff (H)
" T Judith studt r2627 Idlewood av
Elkins Clarence J formn City Parks & Recreation Comn h1233 E blvd apt 29
" Floyd E atndt Cochran's Esso Servicenter r RD 4
" Inez M (wid Bill) inspr Hudson Hosiery h 142 McAlway rd
" L M opr Char City Coach Lines r2507 Newland rd
" Paul V (Mary R) supvr SBT&T r PO Box 835 Davidson NC
Elledge Claude H (Edna B) lm fxr Highland Park Mfg h828 Charles av
" Edna B Mrs btry flr Highland Park Mfg h828 Charles av
" L Emmett community boys' wk sec Young Men's Christian Assn r YMCA
Ellenburg J Maynard (Helen B; Ellenburg's Beauty Salon) h1452 Carolyn dr
" J Vinson Rev (Lois W) pastor First Pentecostal Holiness Ch h2500 Elon
" John D studt r2500 Elon
" Lois W Mrs tchr Statesville Road School h2500 Elon
Ellenburg's Beauty Salon (J Maynard Ellenburg) 226 N College
Ellenlu Mary bkpr Consolidated Brass r2115 Kirkwood av
Eller Albert J (Clarice S) mach Caro Fndry h 1922 Peachtree
" Alice L tchr Berryhill School r704 Oakland av
" Argel J bkpr Ry Sup & Mfg r1622 Chatham
" Barbara ofc sec Mayer Barber & Spigener r 418 E Trade
" Bertha T (wid Jas L) r1432 Kimberly rd
" Carmen H Mrs slswn Belk's r RD 5 Box 622
" Clarice S Mrs drsmkr 1922 Peachtree h do
" Cleve W (Bluma S) waste paper 1106 E Worthington av h do
" David R (Dessie) P) emp Buckeye Cellulose h 601 W 8th apt 4
" Dessie P Mrs slswn Avon Products h601 W 8th apt 4
" Doris N Mrs chkr Harris Super Mkt h5214 Furman pl
" Frank B (Evelyn L) sht mtl wkr Shuman Co h335 Yorkshire dr
" Gladys B Mrs nurse Char Eye Ear & Throat Hosp r3706 Ellenwood pl
" H H whsemn Pilot Frt Carriers r Kannapolis NC
" Henderson driver Smith's Transfer r RD 11
" J B jr asst sec Bank of Charlotte r Berryhill la
ELLER JAMES R (Helen A), Credit Mgr McClure Lumber Co and Builders Service Inc, h RD 6, Box 799C-9, Tel EX 9-9928
" Jennings B (Carmen H) knitter Nebel Knitting r RD 5 Box 620
" Jos A G (Patsey K) linemn SBT&T r636 Glenwood dr
" L Carolyn opr SBT&T r418 E Trade
" Louise Mrs tchr Hawthorne La Jr Hi Sch r 2500 Cloister dr
" Luther J (Doris M) routemn Foremost Internatl Dairies h5214 Furman pl
" Milton (Hope) buyer-slsmn J O Jones Inc r Belmont NC
" Minkey M bkpr Younts Realty & Ins r226 Travis av apt 4
" Norma N pkr Lance Inc h128 W 10th
" Patsey R Mrs clk SBT&T r636 Glenwood dr
" Robt E sht mtl wkr Broome Sheet Metal r 126½ W 10th
" Robt F (Annie) h704 Oakland av
" Ronald Q stock clk r2540 Barringer dr
" S F jr driver Pilot Frt Carriers r Elk Park NC
" W Marshall (Gladys B) sht mtl wkr Ross & Witmer h3706 Ellenwood pl
Ellerbe see also Ellerbee and Ellerby
" Dorothy P serv rep SBT&T h2401 Kenmore
" John J (Mattie H) jan Eastover Sch r2334 Orlando av
" John S (Louise) clk Mecklenburg Hotel h2300 Commonwealth av
" Louise Mrs clk Sou Knitwear h2300 Commonwealth av

ELLERBE
" Ruth Mrs tchr McClintock Jr Hi Sch Topping pl
Ellerbee Elzanie (Florie) driver Henley h428 Condon
" Jas (Mae F) driver Sou Dairies h2376a dr
" Mae F Mrs maid Char Country Cllub Horne dr
" Rosa G (wid Geo) h223 S Fox
" Maude H (wid Robt T) r2406 E 5th
" Robt T jr safety dir Carolina Motor C 2406 E 5th
Elley Rosie (wid Jas) maid h2321 Douglas
Ellington Alene G Mrs bkpr Westinghse 353 McAdenville NC
" Annie W Mrs nurse Good Samaritan H 1142 Mona dr
" Betty L Mrs ofc sec Freeman-Tate-M tock r Blair rd
" Betty M clk SBT&T r RD 1 Belmont NC
" Edw P (Betty R) pres Ellington Trayw Kiker Inc r Mint Hill NC
" Ernest M (Lucille M) asst div mgr City Dept h4028 Commonwealth av
" General M (Dorothy R) meat ctr W Food Store h5026 Monroe rd
" J B (Thelma C; Piedmont Soda & Sundry r Mount Holly NC
" John R drftsmn Whitin Mach r RD 1 266-D
" Kathleen clk SBT&T r RD 1 Box 199 B NC
" Lottie M emp Char Post r1900 Edwin apt
" Louise B Mrs bkpr Bob Allen Agency Mathieson av
" Louise H Mrs forwn Swinson Food Pr r RD 8 Box 214
" Lucille M Mrs icer Am Bakeries h4028 monwealth av
" Luther W barber Ivey's r815 E 36th
" M Benj (Annie W) carrier PO h1142 Mon
" Marian B Mrs ofc sec Pittsburgh Plate r Box 8066
" Marvin J (Mary F) emp Sou Ry Sys Keswick av
" Mary F Mrs salad mkr S & W Cafet 300 Keswick av
" Oscar C (Lucile) slsmn D W George Co E Morehead apt 8
" StJulian S h1900 Edwin apt 245
" Thos L (Louise B) slsmn Allied Fence Matheson av
" Traywick & Kiker Inc Edw P Ellington Ralph E Kiker v-pres food brokers S Boulevard R3
" Wm W (Margt B) cash Blythe Bros Arnold dr
Elliot see also Elliott
" Alexandria M Mrs tel opr Barringer h2005 Thomas av
" Emory J (Cath T) clk Western Elec l Berryhill rd
" Frances R Mrs slswn Belk's r1728 Flee rd
" Harriet studt nurse Mercy Hosp r2100
" Henry (Julia C) driver City h2524 Remoun
" Howard R (Mollie A) mgr Meyers Auto h102 Halsey (H)
" Jo'Annette B Mrs cash Sears r2357 ringer dr
" John D (M Ann; Geo G Scott & Co) Churchill rd
" John R jr (Helen T) supvr Caro Mir C 2546 Remount cir
" Julia A Mrs cash Colonial Stores h252 mount cir
" Lee h918 N Poplar
" Margt N clk SBT&T r1941 Avondale av
" Mary studt r2005 Thomas av
" Ola W (wid J L) h2121 E 8th
" Richd C (Barbara S) electn h1905 N blvd
" Robt W (Dorothy T) acct Geo G Scott h2125 Brookwood rd
" Saml C (Lucile F) buyer Belk's Buying ice h1954 Plaza ct
" Saml C jr studt r1954 Plaza ct
" Susan B studt r2525 Remount cir
Elliott Ada J (wid Willis) h320 Lillington a
" Adam (Kathleen M) bale hndlr New En Waste h508 N Brevard apt 3
" Addie E Mrs ofc sec Henry V Dick & Sharon rd RD 2 Box 660
" Albert jr r309 S Summit av
" Albert E (Rachael F) slsmn h309 S St
" Albert W (Edna; Newstand Fixture Co pres Display Fixtures Co h1522 Me dr
" Allen (Catherline B) h680 Fairwood av
" Annie M Mrs looper Belmont Hosiery h420 Templeton av
" Annie S (wid Edw) clk Hanford Inc Hillcrest av

THE ONLY COMPLETE Impartial List of Business Concerns without regard to Size, Importance, Location, or Appointments, is your CITY DIRECTORY CLASSIFIED BUSINESS SECTION

BOST BUILDING EQUIPMENT CO.
46th Year
Contracting in — FLOOR and ACOUSTICAL CEILINGS
Newest and Largest Variety
912 E. 4th St. Kitchens — Cabinet Tops — Metal Mouldings — Weather-Strip — Carpeting Phone EDison 3-032

McCLURE LUMBER CO.

LUMBER AND BUILDING MATERIALS

OZZELL'S FERRY RD. (MT. HOLLY RD.) PHONE EX 9-5681

a L nurse Char Mem Hosp r RD 9 Box

M (Margt) admn asst City Bd of
c h912 Queens rd
is (Nell J) driver A G Boone Trucking
0 Seldon dr
V (Frances; B & E Packing Co; El-
t's Super Mkt) h2505 Morton
e (Mae A) h1700 Wilmore dr
Cleaners (Chas L Elliott) clo cln 727
Trade
Irs slswn Belk's r2441 Morton
(Edna C) dyer Hudson Hosiery h215½
Summitt av
(Edith G; C L Elliott Cleaners) r RD 6
621
L jr (Amanda S) tab supvr Allstate
h1605b E 35th
(Margie) cooler service dept Coca-
a r2111 Statesville av
G (Cath P) asst mgr C L Elliott Clns
41 Morton
1 J Lyons dist mgr (sls ofc; machy mfr)
Tryon R1707
521 S Caldwell
W (Mary G) slsmn Chas Moody Co h1408
ilworth av
(Jo Annette) slsmn Esso r1100 Parson
E (wid J Wade) h615 Central av
E (Doris) parts mgr Bobo Langston Inc
55 Wendover la
L pntr Char Mem Hosp r RD 9 Box

r DENNIS F (Thelma G; Electric vice & Supply Co), 3822 Plainview rd, EX 9-5171 h do.

1 A (Pat M) whsemn Olin Mathieson
em h1619a Murdock rd
1 F slsmn Capitol Records Distributing
RD 9 Box 324
e tchr Villa Hts Sch h305 W 28th
D (Berneice E; Surge Elliott Serv-
) h2201 Vail av
sten Burwell & Dunn h2108 Charlotte

G Mrs ofc sec C L Elliott Cleaners r
6 Box 621
C Mrs mender Huntley Hosiery r215½
Summit av
B tchr Harding Hi Sch r320 Lillington

T & ELLIOTT (Dr Joseph A and Dr eph A Elliott Jr), Dermatologists 706 ctors Bldg 1012 Kings dr, Tel ED 4-4709

plant wkr Ready-To-Bake Foods r RD
Dowd rd
H Mrs sec-treas Elliott-McDonald Ren-
s Inc r2700 Sherwood av
G (wid Gladys) sec-treas P C God-
y Inc r610 Hawthorne la
L Mrs spinner Calvine Cotton Mills r
5½ Midland av
W (Alexandria M) servmn Duke Pwr h
05 Thomas av
W jr studt r2005 Thomas av
G (Anita C) pilot EAL h143 McAlway

S set up Whitin Mach r Monroe NC
(Pearl F) lab City Eng h810 Maxwell
V (Zoradia M) h1941 Avondale av
W jr (Elgerine S) slsmn Old Dominion
ox h2300 Springdale av
formn C L Elliott Co h2441 Morton
lton R compositor Char Observer h201
alsey (H)
h Foods (Wm F Elliott) 210 N College
rd D (Margie) mtcemn Ralston Purina
Monroe NC
ice linemn Duke Pwr r508 Central av
nn (Jean G) clk PTS h113 N Sycamore
neman Duke Pwr r1005 Elizabeth av
mach opr Whitin Mach r Box 26 Indian
ail NC
dentist 928 E Boulevard r1133 Berkeley
(Lillie A) porter Presby Hosp h2318b
ouble Oak rd
P (Louise W; Greenland Restaurant) h
31 Fountain View
T whsemn Piedmont Mountain Frt Lines
RD 9
W (Imogene P) slsmn Sou Bearings &
arts h246 Pinecrest av
S Mrs ofc sec Goodman & Goodman r
inset rd
G Mrs bkbndr Washburn Printing h113 N
ycamore
N eng r1621 Euclid av apt 3
n ofc sec EAL r RD 9 Box 489
D (Eliz M) buyer Belk's h725 Jackson av
R (Ester) h2113 Greene
W clk A&P r1016 Greenleaf av
(Emily H; Elliott & Elliott) h2700 Sher-
ood av

ELLIOTT
" Jos A jr (Audrey V; Elliott & Elliott) h2224 Sanford la
" Jos G (Susan B) interviewer State Emp Security Comnr r1515b Murdock rd
" Kath B home dmnstr A F Epting Co r Statesville NC
" Kenneth H (Vivian P) mech Lee A Folger Inc h807 Seldon dr
" Kenneth R (Frances R) state patrol h1728 Fleetwood rd
" L M servmn Duke Pwr r Oakdale rd Box 698
" Levant E (Eliz W; R W Edlridge Co) h915 Henley pl
" Lillie I (wid Floyd P) h821 Seigle av apt 215
" Lois A Mrs mach opr Swinson Food Products r 4926 Wedgewood dr
" Lois Y Mrs tchr Derita Jr Hi Sch h2108 E 7th
" Louise M Mrs clk Home Indemnity r3908 Whitehall dr
" Lura T (wid John) spnr Amerotron Corp h1100 Parson
" Madge comptometer opr Associated Transport h4502 Tuckaseegee rd
" Mae A Mrs clk County Dept of Pub Welfare h1700 Wilmore dr
" Malcolm (Mary H) v-pres Charlotte Aircraft h608 E 35th
" Malcolm L (Maggie E) r201 Halsey (H)
" Mamie R pkr Queen City Engraving r226 N Clarkson
" Margt Mrs h320 S Caldwell
" Margt S Mrs asst Henry C Alexander r912 Queens rd
" Mary E Mrs h1116 S Mint
" -McDonald Rentals Inc Stuart W Elliott pres Joseph A Elliott v-pres Mrs Emily H Elliott sec-treas 212 S Tryon R212
" Melvin L jr (Bessie T; Red's Grill) h210 Honeywood av (H)
" Myrtle F typist Hudson Hosiery r Box 26 Indian Trail
" Nancy M clk SBT&T r1941 Avondale av
" Nell J Mrs folder Soderberg & Stern h800 Seldon dr
" Odus E (Helen L) city police h3025 Clemson av
" Otis E jr (Helen M) city police h5114 Unaka
" Pat M Mrs slswn Sears r1619a Murdock rd
" Patricia G clk Natl Screen Serv r3908 Whitehall dr
" Rachel F Mrs nurse Dr Laurence E Fleming h 309 S Summit av
" Randy (Molly) mgr Myers Auto Serv Sta No 14 r902 S Hosley
" Rebecca A buyer Belk's r910 Sunnyside av
" Robt N (Rose A) driver Johnson Motor Lines h2919 Grimes
" Rose Mrs clk Home Indemnity r2220 Catalina
" Salley F (wid P B) h217 Circle av apt 1
" Sally J (wid W F) h910 Sunnyside av
" Sarah L buyer Belk's r901 Sunnyside av
" Shelba Mrs ofc sec Bache & Co r1903b Berryhill rd
" Shirley L bkpr County Domestic Relations & Juvenile Cts r RD 9 Box 304
" Silas Z (Nannie E) lab Wade Mfg h829 Canton
" Stuart W (Roland C) slsmn McDonald Realty h3400 Seward pl
" Surge Service (Eccles D Elliott) 210 N Caswell rd
" Thos H (Louise M) mech Brown's Mtr h3908 Whitehall dr
" Thos H jr (Nora W) slsmn M B Huawritz & Son h818 Hawthorne la
" Thos P (Addie) coil winder Sou Elec Serv r RD 2 Sharon rd
" Vance asst eng Good Samaritan Hosp r RD 9 Box 376
" Vivian P Mrs bkpr Columbia Pictures h807 Seldon dr
" Wm (Erin O) mfg agt 541 Wakefield dr apt B h do
" Wm F (Lucille P; Elliott Health Foods) h2105 Chambwood dr
" Wm L (Gladys) tex wkr h226 N Clarkson
" Wm V (Augusta M) base operations ofcr State Air Natl Guard h4419 Halstead dr
" Willie L Mrs maid r518 E Bland apt 3
Elliott's Super Market (Bobby V Elliott) York rd
Ellis A F driver Pilot Frt Carriers r2420 N Church
" Alex lab A&P Whse r1011 N Tryon
" Alex jr whsemn R C Mtr Lines h1011 N Tryon
" Alice Mrs cook Christ Episcopal Church h731 Snowball
" Alice Mrs hse kpr 2516 Sherwood av
" Alice L Mrs pkr Home Baking h1001 E 35th
" Alice O clk Char Observer r1034 Woodlawn rd
" Annie W Mrs r686 Fairwood av
" Azalie M Mrs opr SBT&T h114 W Boulevard
" Banks bell capt Hotel Char r RD 3 Box 333
" Baxter A (Alice L) electn h1001 E 35th

THOMAS F. KERR & CO.

REAL ESTATE
SALES
PROPERTY MANAGEMENT
INSURANCE

134 Brevard Ct. Tel. EDison 2-0568

ELLIS
" Bennie E USN r215 Randolph
" Benny J USN r215 Randolph
" Bertha waitress Copal Grill
" Bettilou H Mrs waitress Airport 77 Restr r5043 Withrow rd
" Betty Mrs clk Sears h1262 Cheshire (Tboro)
" Bobby L (Ann N) clk Duke Pwr r4833 Monroe rd
" Carl atndt Bob's Esso Serv r Hickory Grove rd
" Carson P (Blanche S) mach Douglas Aircraft h2120 Sharon Amity rd
" Crawford J plant wkr Char Chem Labys r1420 Cleveland av
" David (Betty) air freight agt EAL h1262 Cheshire (Tboro)
" David B r215 Randolph
" Dora A business sch 508 N Tryon apt 2 h do
" Doris B Mrs ofc sec Char News r228 State
" Edgar D (Geraldine R) mfg agt Brown Dixon Co h3414 Bonaire dr
" Edna A (wid Alvin J) h614 W Tremont av
" Edw D (Eunice) bell capt Hotel Wm R Barringer h2308 Booker av
" Edw E studt r1957 StPaul
" Emma B bkpr Jimmie Ledford Inc r1436 E 7th
" Ernest (Lucie C) lab City Eng h235 S Morrow
" Eunice Mrs prsr Stately Lady Nitewear h2308 Booker av
" Felix mech E J Smith & Sons r4119 N Tryon
" Frank G (Rita G) mech EAL h2353 Orton
" Frank G (Louise E) mech Garrison & Hopkins h4131 Lansing av
" Fred lab Caro Tex Engr r729 E Trade
" G Ruth opr SBT&T r1928 Euclid av
" Geo B (Elzie M) ship clk Wib Kin Theatre Sup h646 Watts
" Geo D mtcemn Duke Pwr r Gastonia NC
" Georgia opr Greystone Beauty Center r918 W 5th
" Gordon M (Madge C) slsmn Carolina Rim & Wheel h317 Sylvania av
" Gordon M jr appr Lassiter Corp h317 Sylvania
" Guy B (Juanita H) linemn Duke Pwr r220 State
" Helene D (wid Henry B) tchr Stepping Stone Kindergarten h2635 Providence rd
" Homer R (Nora M) asst to traffic mgr P&N Ry h1121 Myrtle av apt 66
" Howard (Alice) lab Sou State Chemical h731 Snowball
" Howard jr (Luvenia H) driver Sou States Chem h1000 Oaklawn av apt 12
" Ida Jane r409 State
" J B asst mgr Elizabeth Pure Oil Service Center h1520 Downes av
" J Reid (Katherine C) laby mgr Antara Chems h2720 Sunset dr
" J Reid (Doris B) stm ftr P C Godfrey Inc h 228 State
" J T (Sharlamae) driver Queen City Mattress & Uphol h1409 E 4th apt 2
" J Thad jr (Katherine P) slsmn Robt H Peasley h1854 Lynwood pl
" Jas H (Inez L) mtcemn h933 Druid cir S
" Janette Mrs mach opr Soderberg & Stern r2612 Roslyn av
" Jean studt r1001 E 35th
" Jennings B (Jeanette B) mgr Wilkinson Blvd Pure Station h1520 Downs av
" Jerry (Mary R) r817 Independence blvd NE
" Jessie food chkr Hotel Char r RD 7 Box 687
" Joe B (Salena B) recaper Armor Tread Tire h 1408 Cleveland av
" John L mech Cummins Caro Div r Blacksburg S C
" John T (Queen K) jan Goodrich h1112 Druid cir N
" Jos B (Lorene L) finisher Wade Mfg h215 Randolph
" Julian lab Sou Roll-Phot Co r619 E 5th
" Leanna studt nurse Presby Hosp r123 N Coswell rd
" Louise D Mrs typ str Delmar Printing r1477 Carolyn dr
" Lula M Mrs inspr Chadbourn-Gotham r RD 8 Box 400
" Luna C Mrs insp Hudson Hosiery h409 State

LEE A. FOLGER Incorporated

Exclusive Authorized **BUICK** Dealer SALES and SERVICE

900 S. Tryon
PHONE EDison 3-2145

Used Car Lots 201 E. Vance corner S. College
PHONE EDison 2-0957
and
809 S. Tryon
PHONE FRanklin 6-6025

KALE—LAWING COMPANY

"Serving the Carolinas' For Over 31 Years"

OFFICE OUTFITTERS

COMMERCIAL STATIONERS

PRINTERS

Art Metal STEEL OFFICE EQUIPMENT

227-231 S. Tryon
PHONE FR 7-2641

H.A.
LOANS —AUTO
IRST MORTGAGE

CITY SAVINGS BANK

120 E. Third St. Tel. FRanklin 5-4441

Savings and Checking Accounts

SAVINGS ACCOUNTS ARE INSURED UP TO $10,000.00

3% CURRENT DIVIDEND RATE

HOME FEDERAL SAVINGS & LOAN ASSOCIATION

Mortgage Loans — Real Estate Loans

Fourth and Tryon — Organized in 1883 — Tel. FRanklin 6-8447

FEDERAL HOME LOAN BANK SYSTEM MEMBER — INSURED

BE MODERN

Live Electrically

DUKE POWER COMPANY

Serving the Piedmont Carolinas

United Junk Company

"Buddy" and "Jerry" Fisher

WE BUY SCRAP METAL

PLANT DISMANTLING

USED

Machinery — Equipment

Structural Steel

2324 Remount Ave. — Tel. EXpress 9-7309

ELLIS
" Lynn E (Magdalene C) agt Gulf Life Ins h4128 Beechwood rd
" M Eliz tchr Midwood Sch h2326 McClintock rd
" Mae A r1929 Ewing av
" Mae A h5836 Wedgewood rd
" Mae D (wid Guy) cafeteria wkr Severs Grammar Sch h220 State
" Magdalene C Mrs seamer Nebel Knitting h4128 Beechwood rd
" Madge C Mrs cash Smith Corona r317 Sylvania
" Marcella R Mrs sten Major Appliance Distrs r Belmont N C
" Margaret (wid Henry) tchr h2635 Ferncliff rd
" Margaret F Mrs slswn Dan Hill Agcy h2734 Avondale av
" Marie opr SBT&T r1928 Euclid av
" Mary emp Panda Curtain r625 Stevens
" Mary A sten-cash Crane Co r600 W Boulevard apt 1
" Mary E r1110 Westway dr (Tboro)
" Mary Louise nurse Presby Hosp r123 N Caswell rd
" Mary R Mrs hlpr Panda Curtin r817 Independence blvd NE
" Mikey B (Frances J) emp Sou Ry Sys h1011 Pryor
" Milbourn F (Bland R) proof rdr Dowd Press h 2205 E 8th
" Mildred C ofc sec Professional Bldg Laby r3634½ Eastway dr
" Morris L (Nell) driver Char City Coach Lines h307 State
" Nathanel (Rosa) emp Schwam Motor h1923 Wyatt
" Neal mtcemn Duke Pwr r RD 6 Box 720E-4
" Ora Belle C Mrs lab Natl Carbon r132 Crestwood av
" Parks L (Pearl F) prntr Piedmont Carton h 1110 Westway dr (Tboro)
" Paul E (Evelyn) foremn Standard Bonded Whse r RD 1 Huntersville N C
" Paul J mech United Mills r R D7 Box 550
" Peggy clk NAPA Char Whse r3010 Tuckaseegee rd
" Queen K Mrs agt Avon Products h1112 Druid cir N
" Rebecca nurse Presby Hosp r123 N Caswell rd
" Robt (Zora) chauffer h535 Bellingsley rd
" Robt L emp Old Dom Box r3414 Bonaire dr
" Roy T jr (Lucille B) acct Sou Ry Sys h1932 Marguerite av
" Ruth M atndt Selwyn Washerette r323 Renner
" Sadie G (wid John W) slswn Crest Stores r2704 Zebulon av
" Salina salad mkr O'Boy Sandwich r1408 Cleveland av
" Saml (Maggie L) hlpr Bell Lines h1326a Horne ct
" Saml D (Ora Belle C) driver Akers Motor Lines h132 Crestwood av
" Saml W (Lavinia) hauling 325 Sylvania av h do
" Shirley opr North Char Beauty Shop r2612 Roslyn cir
" Sol R (Louise L) projectionist Carolina Theatre r516 N Poplar
" Soloman (Billie S) slsmn Rem Rand h3114 Holt
" T Gray (Margt F) v-pres Don Hill Agency Inc h2734 Avondale av
" Theodore (Connie R) plant wkr Char Chem Laby h719 Brookhill rd

Carolina Propane Supply Co.

WARREN GAS

The Concentrated Fuel For Cooking — Heating — Water Heating

5003 Wilkinson Blvd. — Tel. EXpress 9-0897

ELLIS
" Theo R (Opal C) plmb H B Statton Plmb h1120 E 10th
" Thos G (Mary P) driver Akers Mtr Lines h829c N Tryon
" Thos W eng Grinnel Co r4334 Wilkinson blvd
" Virginia W (wid Wm F) h915 E 10th apt 32
" W Edwin (Louise D) tchr Central Hi Sch h1477 Caroline dr
" Wardell (Iotes S) lab h1957 StPaul
" Wm (Willie M) mech Aiken & Ballard h2645 Inglehart
" Wm jr USN r2645 Englehart
" Wm B slsmn Anch-Row Distributing r RD 5 Box 604
" Wm E (Sallie M) jan Wilder Bldg h2322 Augusta
" Wm J servmn Toledo Scale r PO Box 8041
" Wm P (Lera H) driver Miller Mtr Exp h206 Honeywood av (H)
" Willis B (Hazel D) plmb P C Godfrey Inc h212 State
" Wilson (Kathryn) plmb P C Godfrey Inc r RD Box 733
Ellison Ann M clk typ Industrial Piping Sup r Richmond Va
" DeSoto cleaner Domestic Lndry r1215 Brown
" Eloise maid Presby Hosp r1109 Brown
" Eliz A nurse Hamlet Hosp r317 McDonald av

ELLISON ERNEST INC
ESTABLISHED 1916
"JUST INSURANCE"
OFFICERS
ROBT E ELLISON, Pres-Treas
JOHN C LYDON, Sec
GENERAL AGENTS
MARYLAND CASUALTY CO
and GENERAL INSURANCE
101 Builders Bldg
312 W Trade
Telephone ED 3-1146
(See Yellow Page 131)

" Grace tchr York Rd Jr Hi Sch r1327 Beattie's Ford rd
" Judith tchr McClintock Jr Hi Sch r1934 Plaza ct
" Mary L emp Ivey's r637 McDonald
" Mary N Mrs h141 Middleton dr
" Patricia F Mrs x-ray tech Char Mem Hosp h 405 Wakefield dr apt A
" Paul S (Patricia F) intern Char Mem Hosp h 405 Wakefield dr apt A
ELLISON ROBERT E, Pres-Treas Ernest Ellison Inc, "Just Insurance," 101 Builders Bldg 312 W Trade, Tel ED 3-1146, h920 Monticello ter, Apt 105, Tel FR 5-4242
" Wm W (Louise F) opr Char City Coach Lines h317 McDonald av
Ellsasser Mary Mrs ofc sec Sedberry Clayton & Sanders r2503 McClintock rd
Elm Street AME Zion Church 125 Wadsworth pl
Elma's Grill (Elma Henderson) restr 500 E 1st
Elmer Grace H Mrs clk SBT&T r635 Marsh rd
" Phillip (Grace H) mach Douglas Aircraft h635 Marsh rd
Elmore Annie G prsr Uniform Rental Serv r625 Brookhill rd
" Berdine Mrs r2433 LaSalle
" Carrie S Mrs sten Johnson Motor Lines h649 Bradford dr (Tboro)
" Clifton (Eliz C) emp City h604 Brookhill rd
" Eliz C Mrs lndrs Julian's Laundry h604 Br rd
" Esther G (wid Walter R) dir Hawthorne La Meth Church Kindergarten r701 Hawthorne la
" Francis E (Hattie T) wldr Willard's Smelting 304 Marble apt 3 (Tboro)
" H O dept mgr Colonial Stores r Belmont N C
" H Wm (Mary M) slsmn Caro Distributoring h 2233 Laburnum av
" Hattie T Mrs waitress Chiken & Pig h304 Marble apt 3 (Tboro)
" Henry lab Crowder Constn r718 E 10th
" Isabel M Mrs ofc sec Eck & Eck h420 Rennselaer av
" Jennings C (Ethel C; Lari & Elmore Inc) formn Whitn Mach h1521 Union
" Jewell M Mrs kindergarten tchr Myres Park Bapt Ch h2250 Briarwood rd
" John M washer Char Lndry r2035 Renner
" Lee jr (Madlyn M) service Suburban Rulane Gas h2008 Rozzell Ferry rd
" Leslie H servmn Engineering Inc
" Lucia studt r322 W 10th
" Lucille C Mrs furn rms 720 Royal ct h do
" Lynden V (Frances M) slsmn Rick Plan h2627 Selwyn av apt 2

ELMORE
" Maggie B elev opr Independence Cor Renner
" Margt E Mrs sec-treas Elmore Trailer S h4906 N Tryon
" Marlene nurse Mercy Hosp r3933 Plaza
" Mary L cash Ivey's r Belmont N C
" Mary M Mrs supvr SB&T h2233 La
" Oscar G (Pauline W) whsemn Helms Express h3933 The Plaza
" Pauline W Mrs nurses aide Mercy Hos The Plaza
" Raymond C driver Overnite Trans r RD 186
" Richd A studt r720 Royal ct
" Richd T (Jewell) acct A M Pullen & C Briarwood rd
" Robt C (Joanna M) slsmn Jordan Forms h1231 Reece rd
" Telly M mtcemn Duke Pwr r Stanley NC
" Theresa E nurse Char Eye Ear & Thro r Belmont NC
" Trailer Park (W Henry Elmore) 4906 N

ELMORE TRAILER SALES INC
W HENRY ELMORE, Pres
MRS MARGT E ELMORE, Sec-Trea
AUTHORIZED DEALER OF A
COMPLETE LINE OF HURLEY
MOBILE HOMES
SALES AND SERVICE
TRAILER PARK
4906 N Tryon
RD 10, Box 596
Telephone ED 2-2471

" Virginia Mrs h102½ Elizabeth av
" W Henry (Margt E) pres Elmore Sales Inc h4906 N Tryon
" Wade (Edna P) lab Char Block h192 apt 358
" Warren C (Ruby C) city police h924 We
" Whitney W (Frances B) sign pntr Morton
" Wm H asst credit mgr New Holland 2708 Hampton av
" Wm T (Carrie S) carp h649 Bradf (Tboro)
ElMoro Grill (Ernest Kollar) 803 N Graha
Elms Annie L Mrs slswn Friedman's Jwlr Gibson
" Annie R r911 S Tryon apt 1
" Betty J waitress Central Restr r1542½ pl
" David B (Lois V) emp sou Dairies Carol av
" Douglas F (Isabel N) sls eng Whitin M h2540 Eastway cir
" Harold D (Peggy P) sht mtl wkr He Vickery h1506 Nassau blvd
" Henry S slsmn Auto Spring & Ali Servr Fort Mill SC
" Jennie M r2923 Carol
" John A (Annie L) ship clk Dixie Tag & lope h3513 Gibson
" Joyce Mrs acct clk Am Trust h1101
" Peggy P Mrs clk SBT&T h1506 Nasse
" Richd B r2923 Carol av
" Richd B h2701 Rose
" Richd S (Joyce) servmn Hot Point Ap Sls h1101 Spruce
" Ruby H Mrs ofc sec Southern Creators 1500 Academy
" Sloan S (Ruby H) driver Associated port h1500 Academy
Elmwood Cemterery Frank W Hoos end W 7th
ElRancho Motel (Dudley and Mrs B Greer) 4809 Wilkinson blvd
Elrod Chas E (Inez W) supvr SBT&T Westfield rd
" Edw (Lottie M) whsemn Radiator S h318½ S Caldwell
" Helen C Mrs (Thos H) demonstrator Dairy Product h922 Drummond av
" I Craig (Joe D; J E Elrod Lumber Co) Sharon rd
" Inez W Mrs dir American National Re Charlotte Regional Blood Center Westfield rd
ELROD J E LUMBER CO (J Edgar El Stanley R Elrod, I Craig Elrod), and Lumber Products, Fir-Tex Ins Plywood, Paneling, Doors and Mo 300 E 36th, Tel FR 5-7373
" J Edgar (Mary S; J E Elrod Lumber Co) Belvedere av
" J Edgar jr (Florence B) slsmn J E El h2633 Idlewood cir
" Maola V ofc sec Mtr Equip & Serv h6 ment av apt 1
" Mary D opr SBT&T r Route 5 Box 890
" Pauline E (wid Butler L) r2921 Westf
" Peggy I V opr SBT&T r Box 88 Belm

THE ASSOCIATED GENERAL CONTRACTORS OF AMERICA

Boyd AND Goforth INC.

General Contractors

Pineville Road 1½ Miles Beyond City Limits

P.O. Box 10436

TEL. FR 6-5655

FORD

YOUNG SELLS FORDS

318 W. FIFTH ST. — PHONE FRanklin 5-8441

Remember this Seal

S & P Peanut Butter Sandwiches
S & P Candies

ASK FOR

S&P FOOD PRODUCTS

It's Your assurance of the Best!

To Fill that Empty Feeling

S & P Salted Peanuts
S & P Potato Chips

D (Reva K; Tar Heel Sash & Door Co)
01 Ferncliff rd
R (Ruth W; J E Elrod Lumber Co) h
0 Queens rd (W)
H (Helen C) hlpr Coble Dairy Prod-
h922 Drummond av
k C supvr Liberty Mut Ins r200 North
rel
den H (Katye G) USN h116 Jackson pl
2
rl (Florence M) h Wilkinson blvd
F (Elsie A) text eng Celanese Corp
01 Murrayhill rd
Belle H Mrs tel opr W U Tel r
R 523 Box 579½
erald (Alice C) tchr City Bd of Educ
01 Beattie's Ford rd
hn P (Eleanor A) laby dir Kendall Co
04 Biltmore dr
ll P USN r1304 Biltmore dr
Robt B (Fronda D) regional mgr Tri-
le Publications h4243 Castlewood dr
m J (Annie D) eng Celanese Corp h
Brandy Wine av
Ralph E (Louise R) slsmn Allhouse
m h4511 Fenwick ct
liz I r410 Lakewood av (H)
ck C (Peggy A) chkr Chev Mtr r
Rensselaer av
(Anna B) wtchmn E T Watson h410
ce Wood av (H)
F jr (Ethel D) plasterer C W Kirk-
d Co h2036 Wilmore dr
M (wid Leroy F) r2036 E Wilmore dr
F prsr Uniform Rental Serv r410 Lake-
od av (H)
ter W (Thelma T) mach opr Old Dom
h504 Katonah av
a T Mrs slswn Belk's r504 Katonah av
(Ellen J) h418 Katonah av
lather C W Kirkland Co r2036 E
more dr
aymond (Dorothy) buyer Celanese Corp h
2 Danbury
(Vernell D) USA r1013 S Indepen-
ce blvd
uth E) r707 E 7th
Martha) h1907 Lloyd apt 384
D (Mary F) mech Lee A Folger Inc h
1 Garden Terrace
Jane (Larry D) studt r1641 Garden ter
E Mrs tchr Double Oaks Sch r707 E

lle D Mrs tchr Marie G David Sch r1013
lependence blvd
Viker Robt F Marler mgr whol dry goods
nt 134 W Tade
737 Boundary
(Florence Q) hlpr Troy Drug h1021 S
t
nnie K Mrs cook B & H Food h207
mmit av
Julia r410 E 3d
Earl G (Bess) pres-treas Embree-Reed
r RD 1 Matthew NC
es P Mrs ofc sec Old Dom Box r
N Linwood av (H)

BR-REED INC
RL G EMBREE, Pres--Treas
M H REED III, V-Pres-Sec
RBERT M WAYNE, Director
M HARRIS, General Supt
ATING CONTRACTORS
26 S Griffith
lephone ED 2-1186

r T (Frances P) dept mgr NAPA
ar Whse r430 N Linwood av (H)
Harry J (Irene; Emerson's Radio &
levision Repair) r Providence rd
E Mrs hlpr Harry P Harding Hi Sch
22 S Mint

ON'S RADIO & TELEVISION REPAIR
J Emerson), 508 S Tryon, Tel ED
7373

Beulah H Mrs slswn Ivey's r229 Hassell

K clk Am Trust r1866 Lynnwood dr
L (wid Irving C) h363 Ridgewood av
n O (Rosa P; Lincoln Emery Co) h1866
nwood dr
e M (Eliza R) slsmn Caro Nurseries
226 Cumberland av
slswn Ivey's r1866 Lynnwood dr
N (Beulah H) clk Sou Ry Sys h229
ssell pl
r Ann O Mrs ofc mgr Fredk H
elye r1900 Maryland av
R Mrs ofc sec Central Motor Lines r
16 Mecklenburg av
E (Hazel R) county police h1816 Meck-
lburg av
Fredk slsmn Galco Caros r226 Jackson

Emmanuel Presbyterian Church Rev De Grandville Burke pastor 2222 Beattie's Ford rd
Emmerke Dorothy Mrs emp Cleaness Corp r1014 Habersham dr
" Robt E (Dorothy) slsmn Parnell Tool h1014 Habersham dr
" Sharon clk-typ Equit Life Assur r1014 Habersham dr
Emmerson Bessie (wid John) r1919 Cliffwood pl
" Craig A (Margt) h1919 Cliffwood pl
" Margt Mrs bkpr Duke Pwr h1919 Cliffwood pl
Emmrich Manfred studt r3345 Willow Oak rd
" Walter K (Luise S) erector Textile Mach Wks h3345 Willow Oak rd
Emory Apts 114 W 10th
" Bernard P (Winelle H) slsmn Pillsbury Mills h1449 Townes rd
" Betty chkr Harris Super Mkts
" Bullard (Mary M) r607 Dorothy dr
" Ernest J emp Allison-Erwin r Winston Salem NC
" Henry R (Verge B) pres Universal Window Corp r Matthews NC
" Herbert C (Janie K) mech Cities Service h 500 N Poplar
" Holroy jr (Margt; Holroyd Folk & Gray Archt) r1127 Gilford ct
" Janie K Mrs mach opr Sou Knitware h300 N Poplar
" Mamie (wid E H) r500 Queens rd apt 2
" Randie r414½ W 8th apt 1
" Sarah A ofc sec Arnold Hoffman & Co h500 Queens rd apt 2
" Winelle H Mrs bmo A&P r1449 Townes rd
Empire State Insurance Co Thos E Snelling state agt 237 S Tryon R914
Employers Group Insurance Co Lloyd C Smith jr mgr 817 E Trade R2
" Mutual Casualty Co of Des Moines Iowa Max A Wilson mgr (br) 207 Hawthorne la
" Mutual Liability Insurance Co Robt C Howie mgr 212 S Tryon R1104
" Mutuals of Wausau Robt C Howie mgr genl 212 S Tryon R1104
EMPLOYMENT SERVICE DIVISION, NORTH CAROLINA STATE, George H Everett Jr Mgr, Charlotte Office 112 W 1st, Tel ED 4-6431
Emrich Herbert grinder Std Crankshaft & Hydraulic r Hickory Grove rd
Enchanted Cottage The (Mrs Ethel Whiteside) childrens clo 1417 Central av
Encyclopaedia Britannica Inc Julian C Smith mgr 212 S Tryon R1617
Enderly Park Baptist Church rec Raymond Long pastor 3201 Tuckaseegee rd
" Park Beauty Shop (Mrs Mary C Hass Ida L Bolt) 3312 Tuckaseegee rd
" Park Community Center 1200 Clay av
" Park School Lois Beel prin 1318 Clay av
Enfield Kate R Mrs tchr Steel Creek Sch h 1220 S Mint
" Raymond A (Kate R) paper slsmn Char News h1220 S Mint
Eng Debbie C Mrs ofc sec Sylvania Elec Prods r200 N Laurel av apt 7A
" James (Debbie C; Oriental Restaurant) h 200 N Laurel av apt 7A
ENGINEERING INC, Edgar C Jones Pres, W Robert Moore Jr V-Pres, Lexton S Helms Sec-Treas, Air Conditioning and Heating Contractors, Residential and Commercial, Owned and Managed By Licensed Engineers, 3104 Old Pineville rd, PO Box 3122, Tel E 4-8697 (See Yellow Page 6)
" Sales Co of Charlotte Inc Stanford R Brookshire pres-treas Voris G Brookshire v-pres Mrs Edith M Brookshire sec mfrs agts 123 W 20th
Englan Chas F slsmn Ruth England Prod r Austin dr
England Bobby L (Madge K) slsmn Hipp's Genl Store h129 Dakota (H)
" Chas H mech hlpr Baker Equip Eng r632 Grandin rd
" Ellis R (Grace O) dist ofc supvr AT&T h 1413 Morningside dr
" Hazel L opr Hudson Hosiery h151 Hovis cir (Tboro)
" Leroy (Ruth C) mech City Mtr Trans Div r RD 10
" Nancy nurse Presby Hosp r123 N Caswell rd
" Nancy H Mrs emp Celanese Corp r129 N Dakota (H)
" Oscar E (Hazel P) mech City Mtr Tans Div h151 Hovis cir (Tboro)
" Ralph L (Margt P) mech Fredrickson Mtr Exp h2819 Georgia av
" Robt L (Sallie A) driver Associated Transport h418 Lexington av
" Ruth prod N Tryon r Austin dr

DOMESTIC COMMERCIAL
AYCOCK
WELL DRILLING CONTRACTORS
FLINT & WALLING PUMPS
SALES and SERVICE
Monroe Tel. AT 3-2934
Charlotte Tel. EM 6-2871

Engle see also Ingle
" Patricia Mrs tchr West Mecklenburg Hi Sch r 2436 McClintock rd apt 4
" R Henry (Pat W) slsmn Pound & Moore h 2436 McClintock rd apt 4
" Russell S (Virginia B) sls mgr Pound & Moore h2127 Kenmore av
" Shelton S (Arlena L) formn City Eng r RD 11
" Street Baptist Church Rev Marvin C Smith pastor Engle
" Thurn E constn wkr J O Cochran & Son r 2917 Cottage way (H)
Englebert Wm F (Beth S) formn SBT&T r Troutmn NC
Englewood Apartments 1353 Greenwood Cliff
Englin Mary C (Roy) clk Dun & Bradstreet r1649 Arnold dr
English Atlantic Service Station (Douglas A English) 401 Woodlawn rd
" Bessie L (wid Geo A) h719 Grandin rd
" Betty Mrs tel opr Perfecting Service r2335 Amesbury av
" Brothers Amoco Service (Fancy and Cecil) 1853 Statesville av
" Cecil (Eloise A; English Bros Amoco Serv) r435 N McDowell
" Dessie Mrs (Chantilly Beauty Salon) r RD 1
" Douglas A (Eliz C; English Atlantic Service Station) h6281 Manhassett rd
" E Norris (Larna M) mgr Farm & Industrial Equip h724 Hawthorne la
" Ella E tchr Methodist Home For Aged h2321 Lola av
" Eloise Mrs tchr City Bd of Educ r435 N McDowell
" Fancy (English Bros Amoco Serv) r204 N McDowell
" Henry F (Nancy M) lab City Mtr Trans Div h1909 Taylor av
" Herman B (Sarah E; Radio-Electronic Sales & Service Co) h407 W Kingston av
" Herman H (Dessie) mach R H Bouligny Inc r RD 1 Box 441 Charlotte NC
" Jas molder Bostian Mannequin Studio r RD 10 Box 926
" Jas H (Ruth S) agt Life Ins Co of Va h4051 Whitehall dr
" Jean M ofc sec Am Trust r1319 E Morehead
" Jim Auto Sales Inc Rembert A Rogers jr pres Nathan A Funderburk v-pres Lester T Widener sec Marion J English treas mgr used cars 1201 Tryon
" Juanita D Mrs ofc sec Hawkins-Hamilton h 2119 N Pine
" Lorna M Mrs slwn Sears h724 Hawthorne la
" M Virginia clk Am Discount Co of Ga r 1920 Euclid av apt 3
" Marion J (Betty W) treas mgr Jim English Auto Sales Inc h2335 Amesbury av
" Mary M Mrs maid h815½ E 2d
" Ray R (Irma L) h1319 E Morehead
" Robt porter Singer Sewing Mach r816a S Alexander
" Robt M (Lillian C) dist sls mgr Iron Fireman Mfg h224 Altondale av
" Rosa A (wid Roosevelt) dishwasher Kress h 116 Beach
" Ruth S Mrs packer Swift Packing Co r4051 Whitehall dr
" Sarah E Mrs bkpr Radio-Electronice Sls & Serv r407 W Kingston av
" Sheila J studt r724 Hawthorne la

GRIER'S SERVICE
FUNERAL PARLOR
Ambulance Service
ANYWHERE — ANYTIME
Dial EDison 2-7109 701 E. 1st
Night EDison 2-1693

READY MIXED CONCRETE
Is Today's Most Logical Answer to Your Concrete Needs
Dial FRanklin 6-7411
Concrete Sand
Mortar Sand
Gravel
●
Crushed Stone
●
Pre-Mixed Sakrete Products and Mortar Mix
CONCRETE SUPPLY CO.
424 S. Brevard
Branch: McAlway Road

The Commercial National Bank
Founded 1874
"Ask Those We Serve"
200 S. Tryon
Drive-In Branches
135 W. Morehead Street
2401 N. Tryon

HARDWARE MUTUAL INSURANCE COMPANY
OF THE CAROLINAS, INC.
SAFE—SERVICE—STRONG
Home Office 1356 East Morehead St.
Established 1912
"A HOME COMPANY FOR HOME PEOPLE"
"NON-ASSESSABLE POLICIES"
Phone EDison 2-2119

MILLER Motor Express Inc.

Specialized Service from Atlanta to New York

Cargo Insurance $500,000.

U. S. Bonded Carrier

1807 W. Independence Blvd. P. O. Box 10217

PHONE EDison 2-5175

For COOKING WATER HEATING REFRIGERATION HEATING

2317 Thrift Rd.

PULANE Suburban Gas Service

ECONOMICAL FAST CLEAN DEPENDABLE

Phone FRanklin 5-1

CITY CHEVROLET CO.

Sales and Service

710 S. Tryon St. Phone Ed 2-7151

ENGLISH
" Thos H repr Radio-Electronic Sls & Serv r407 W Kingston av
" Walter S (Juanita) driver Youngblood Water Line h2119 N Pine
" Wm A (Juanita W) buyer Belk's Buying Services h343 Wakefield dr apt C
Engram Stuart (Luvinia) lab City Mtr Trans Dept r519 N Myers
ENGRAVING SERVICE CO (A Jack Coley III and A J Coley Jr), Jewelry, Silverware and Trophy Engraving, Watch and Jewelry Repairing, 1301 Independence Bldg 102 W Trade, Tel ED 3-0328
Enloe Doyle chkr Winn-Dixie Stores r RD 11 Box 208
" Geo W (Grace F) supt Char Mut Wholesale Gro h2421 Shenandoah av
" Glenn R (Francis A) chf dispatcher Johnson Mtr Lines h4637 Woodhaven dr
" John A (Arlie) electn Sou Elec Serv h728 Lamar av
" Linda studt r2421 Shenandoah av
" Margt L ofc sec North Caro Tel r728 Lamar av
Enlow Eva J (wid Sam W) r1338 W Boulevard
Enmon Henry (Lila M) lab h2128 W Trade
Ennett Geo N (Betty W) genl agt Natl Life Ins Co of Vermont r314 Livingston dr
Ennis Alf D slsmn Char Mfg r Landis NC
ENNIS BROS ESSO SERVICE (W R and James L Ennis), Complete Car Service, Open 24 Hours A Day, Pick Up and Delivery, Road Service, Brake Service, 125 Independence blvd NE, Tel FR 7-4288
" Eloise C Mrs ofc sec Telephone Answering Service h2411 E 7th
" Geneve seamer Huntley Hosiery r RD 1 Indian Trail NC
" Gladys L Mrs cafeteria wkr Bethune Sch h 1125 Woodside av
" Henrietta F (wid Wm R; Ennis Tourist Home) h2124 W Morehead
" Howard sht mtl wkr Parks-Cramer r Indian Trail NC
" Jas L (Eloise C; Ennis Bros Esso Service) h 2411 E 7th
" Jeanette Mrs clk Natl Assn of Hosiery Mfrs r3033 Kentucky av
" Joel N mach opr Whitin Mach r RD 7 Monroe NC
" Louise L (wid Wm H) music tchr 160 Eaton rd h do
" Margt C Mrs meterchecker City Police Dept h2840 Cowles rd
" Raymond C (Gladys L) clk Price Merc h1125 Woodside av
" Robt S (Margt C) driver Akers Motor Lines h2840 Cowles rd
" Ruby emp Panda Curtain r Monroe NC
" Television Service (Wm H Ennis jr) reprs 1735 Pegram
" Tourist Home (Mrs Henrietta F Ennis) 2124 W Morehead
" Vera P Mrs engr W A Buening & Co h1345 Durwood dr apt 3
" W R (Jeannette; Ennis Bros Esso Service) r 3033 Kentucky av
" Walter G (Faye M) clk Allis-Chalmers Mfg h301 Hollis rd
" Wm yarnmn Highland Park Mfg
" Wm A jr (Dorothy S) servmn Underwood Corp h2101 Yadkin av
" Wm H jr (Frances M; Ennis Television Serv) h2001 Parson

Robert B. Clubb

GENERAL CONTRACTOR

Residential — Commercial
Remodeling, Kitchens, Bathrooms
Additional Rooms, General Repairs
Roofing and Siding, Painting
Cement and Concrete Work

2722 Marine Drive FRanklin 7-1459

Ensign Ella L (wid Richd) ofc sec Foster Mach h312 N Church apt 204
Ensley Esther H Mrs clk Montaldo's r4024 Paisley pl
" Eva r312 N Church apt 313
" Willard J (Esthr H) slsmn Home Baking h4024 Paisley pl
Entrekin Amanuel O (Mildred R) serv mgr Singer Sewing Mach h1320 Parkway av
" Flora B Mrs chf clk Periodical Publishers Serv Bur r1239 Pinecrest av
" Howell H (Flora B) h1239 Pinecrest av
" John T (Madge) slsmn Goodknight Bro h323 Glenwood dr
" Julian H carp John Crosland Co r1901 Central
" Mildred R Mrs mach opr Natl Carbon h1320 Parkway av
Entzminger Jas F (Belle R) supvr Sou Ry Sys h 1101 Opal
Eplee see also Epley and Eppley
" Kenneth R (Ruby G) lineman Duke Pwr h rear 2505 Commonwealth av
" Roy linemn Duke Pwr r507 Central av
" Ruby G Mrs bookkeeping Coml Natl Bank h rear 2505 Commonwealth av
Epley Reburn A agt Fisher McIntosh Brown & Epley Ins Agency r Park Lane rd
" Sidney C driver G & H Transit
Epmore Inc Mrs Ethel P Moore pres-treas James O Moore v-pres E J Brown sec real est 2914 S Griffith
Epperson Arth E (Irene J) insp USA Ordnance Missile Plant h1319 E Iris dr
" Ruby Mrs tchr Sterling Hi Sch r2231 Celia av
" Wm H (Margt C) insp Kroehler Mfg h2927 Washburn av
Eppes see also Epps
" Francis O (F Gwendolyn) carrier PO r609 Woodruff pl
" Richd K (Grace J) h2429 Rozzells Ferry rd
" Richd K jr (Dorothy) ofc mgr Reid Hayden Inc h2533 Chesterfield av
" W L (Letha R) slsmn Am Hdw & Equip r RD 5
Eppley see also Epler and Epley
" Alwin J (Edythe M; Piedmont Super Market) h444 Sylvania av
" Edythe M Mrs cash Piedmont Super Mkt h444 Sylvania av
" Fred W (Gladys P) slsmn Hutton-Scott Co h316 Plymouth av
" John (Bertha H) wtchmn Tenn-Caro Trans r444 Sylvania av
" John R slsmn Miller-Jones Shoe r915 E 5th
" Mary J tchr PS r305 W 28th
Epps see also Eppes
" Carrie M (wid Thos E) r1903b Berryhill rd
" Clara A studt r423 E Vance
" Dulreil (Peggy M) formn Crowder Constn r Fort Mill SC
" Earnestine Mrs kitchen wkr Airport 77 Restr r522 E 5th
" Edom h1411 Crest
" Evelyn r1411 Crest
" Geo W (Mattie F; Variety Sandwich Shop) h704 E 5th
" Hazel ofc sec Foxboro Co r1917 Lenox av
" L W loader Bell Lines r1231 Badger ct apt 4
" Lucius (Maggie B) lab Sou Ry Sys h2540 Elmin rd
" Maggie Mrs hlpr Tanners r2540 Elmin rd
" Mattie F Mrs waitress Variety Sandwich Shop r704 E 5th
" Maylon (Mimie) h817 N Alexander
" Mildred Mrs clk SBT&T r RD 1 Fort Mill SC
" Miriam H Mrs supvr Prudential Ins Co r135 Tranquil av
" Rosa K (wid Rob D) h2135 Avondale av apt 4
Epting A Frank (Faye B) pres A F Epting Co r Sharonview rd

EPTING A F CO
A FRANK EPTING
President
R FURMAN FERGUSON
V-Pres
MRS FAY B EPTING
Sec
WHOLESALE HOUSEHOLD APPLIANCES AND HEATING EQUIPMENT
HALLICRAFTER TELEVISION
2116 Thrift rd
Telephone FR 6-1641

" C Virgil (Emma S) clk Westinghse h1407 Central av
" Doris T Mrs bill clk F H Ross & Co h2818 Poplar dr
" Fay B Mrs sec A F Epting Co r Sharonview rd
" Florence Mrs r413 W 11th
" Jas H (Doris T) slsmn A F Epting Co h2818 Poplar dr

EPTING
" Ronald V r1407 Central av
" Saml W slsmn Diebold Inc r814 My

EQUIPMENT FINANCE CORP
MELVIN L BURTON (Columbia, S C Pres
J FRED COLVARD (Durham, N C), V-Pres
OSCAR F NELSON, Sec-Treas-Mgr
FARM EQUIPMENT FINANCE
1026 S Boulevard
Telephone FR 5-8691

" & Supply Co Inc Harold J Caldwell pr R Caldwell v-pres Mrs Mildred S C sec-treas rental 4109 Thrift rd
EQUITABLE LIFE ASSURANCE SOCIET THE U S, Harvey S White Agency M Benner B Crigler Dist Mgr, 806-817 Life Bldg 112 S Tryon, Tel FR 7-4561
Eramo Theo O (Virginia) pntr 525 Be h do
Erb E Fay ofc sec Franklin Brown Ins h2212 Kenmore av
Erbe Joyce A Mrs pairer Kelly's Dye & r1407 N Tryon
" Wm (Joyce A) USA r1407 N Tryon
Erexson Chas F (Sarah A) photographer Photographer h1201 Reece rd
" Sara Mrs medical technologist r1201 Re
Erger Lee slsmn Genl Elec r2800 Selwyn av
Erhart Frances T Mrs bkpr Carmel C Club h1557½ Wilmore dr
" Wm S USAF r1557½ Wilmore dr
Erickson Eliz O (wid E G) br mgr North Laundry Inc branch h1819 Kenilwo
" Myrtle residence dir YWCA r418 E Trade
" Stuert E airway operation specialist Eaton cir
Ericson Alex C (Lillian V) mech Cummins Diesel h116 W 23d
Ernest see also Earnest
" Brigman foreman Allison Fence r Haml
" Mary S Mrs clk SBT&T r1620 Choyce av
Ernestons Eliz Mrs folder Soderberg & r4205 Welling
" Kriss (Eliz) sketch mkr Clear Textile gravers h4205 Welling av
Ernies Crown Service (John Crosland Rea 901 Baldwin cir
Ernsberger Earl R jr (Virginia K) mgr Reading Club h Old Pineville rd
" Earl R III USAF r Old Pineville rd
ERRAND SERVICE (Mrs Hilda A and G Hardin Jr), Personal Errands and age Delivery for Businesses of Indiv 230 N College, Tel ED 2-8193
Errigs Frank W (Ann S) field mgr Parke- Drug h1122 Montford dr
Errington Earle B (Evelyn B) field mgr Publishing h2753 Cowles rd
Erskine Eliz T Mrs boarder Chadbourn-G r500 Marsh rd
" J L (Eliz) formn City Eng r500 Marsh rd
" John B (Brooksie E; Dixie Theatre S Co) h2509 Kenmore av
Ersley Helen R Mrs head nurse Presby H 3300 Barringer dr
" Jack L (Helen R) formn Pelton & h3300 Barringer dr
Ertel Harry F (Gertrude H) v-pres-mgr Appl Tree Expert Co h1911 Beverly dr
Eruse Marie B Mrs teller Bank of Com r5447 Lantana av
Ervin see also Erwin Irvin Irvine Irving Irwin
" Albert M (Ann M) compositor Char Obs r2809 Tuckaseege rd
" Alexander h603 Fairwood av
" Andrew pressman Radiator Specialty E First
" Archie T emp Chair Pipe & Foundry r Station NC
" Berneice M Mrs maid Bradford Clinic h Burke apt 3
" Billie J tchr Eastway Jr Hi Sch r3016 Kent
" Builders Supply Co Inc Chas C Ervin Lat W Purser jr sec Ernest M Sco treas 3400 Rozzells Ferry rd
" Carolyn G ofc sec Kendall Co r Paw C NC
" Carrie (wid Thomas) h508 Biddle
" Cary h1314 Winniefred
" Chas C (Mary F) pres Ervin Construction Inc Ervin Builders Supply Co Inc E Realty Co Inc Fox Tile Co Inc Sani Plumbing & Heating Co Inc v-pres-t Ervin Engineering Co Inc h1300 Delw rd
" Clyde J (Beatrice) emp Char Pipe & Fou h520 W Hill apt 4

CAMERON-BROWN COMPANY

MORTGAGE BANKERS

HOME LOANS — INCOME PROPERTY LOANS

112 East 4th St. Charlotte, N. C. Tel. EDison 2-6191

BELK BROS. CO.

The Carolinas' Largest Store — Smarter Fashions — Greater Values

111-119 E. TRADE PHONE EDison 2-3121

'IN CONSTRUCTION CO INC
CHAS C ERVIN, Pres
LAT W PURSER JR, V-Pres
HERMAN ALLEY JR, Sec
FIRST IN CHARLOTTE
HOME BUILDING
SALES OFFICE
3400 Rozzells Ferry rd
Telephone FR 5-8431
4017 N Independence blvd
Telephone FR 7-2529

'avid F clk Std Crankshaft & Hydraulic r Fort Mill SC
'iana studt r2035 Sharon la
' La Mont (Julia) bldg contr 2521 Danbury h do
'arly O (Ida D) h1442 Winnifred
'laine N sten clk Arnold Hoffman & Co r Mooresville NC
'liz C Mrs ofc sec Home Builders Assn of Char r RD 5 Box 866
'ngineering Co Inc John W Bradfield jr pres Chas C Ervin v-pres-treas Lat W Purser jr sec real est 3400 Rozzells Ferry rd
'rnestine Mrs h718 E Boundary
'velyn A sten B O Vannort Engineers r RD 3 York rd
'redk studt r1739 Baxter
'eo A studt r Spencer Park
'erald USAF r1739 Baxter
'arold B jr (Isabelle S) slsmn Ernest Ellison Ins Agcy h318 Webster pl
'ugh (Gloria L) slsmn Standard Builders Supply r222 W Park av
' B lab Sou House Movers r520 W Hill apt 4
' O r1300 Scott av
's L (Nellie Mae) emp Ervin Constn h1024 E 4th
'nie R Mrs hlpr Myers Park Elem Sch h222 Bassett
'ff (Janie R) driver Caro Food h222 Bassett
'e L shine boy Colonial Barber Shop r108 Orange
'hn emp Broun Equip & Mfg RD 11 Box 170
'hn C chairmn City Airport Advisory Committee
'hn T (Mildred H) clk Am Stge & Whse r 3313 Dexter
'hn T switcher Central Motor Lines r RD 1 Box 420
'nas H (Jessie H) serv mgr Sou States Sup h1823 Union
'nas H jr (Gloria L) slsmn Standard Bldrs Sup h222 W Park av
'aura M Mrs opr Excelsior Beauty Salon h 1739 Baxter
'ena D Mrs cook h709 E Hill
'omas (Icla) h1515 Main
'ucinda Mrs hlpr Wm Orchant Corp h108 Orange
'ula Mrs maid r1936 W Trade
'uther insp Pepsi-Cola r307 E Vance
'argt M Mrs asst dept mgr Goodyear Mtge h 1313 Cortland rd (W)
'ary maid h1306 Baxter
'ary L r222 Kinney ct apt 4
'ildred bkpr Schachner Leather & Belting r 3313 Dexter
'athl lab Ornament Stone r432 Brookhill rd
'orma E bkpr Union Natl Bank r RD 11 Box 175
'aul R (Dorothy B; McDougle Ervin Horach & Snepp) v-pres Addison Building Corp h 2035 Sharon la
'earl E (wid Garland M) h2809 Tuckaseegee rd
' L jr mtcemn Duke Pwr r Tannapolis NC
'aleigh G (Rose L) emp Moose Temple h2544 E 7th
'andolph A (Oralee) furn rms 1509 N Johnson h do
'ay E (Eliz C) raw materials chf US Treas Dept Int Rev Serv h Barry dr
'ay W (Caroline I) v-pres Radio Station WG IV h1232 Belgrave pl
'ealty Co Inc Chas C Ervin pres Lat W Purser jr v-pres-treas Herman Alley jr sec 3400 Rozzells Ferry rd
'ose L Mrs emp New China Restr h2544
'uth C Mrs clk Associated Transport r Mooresville NC
'adie maid Presby Hosp r1306 Baxter
'am (Lucinda) lab Lefler Concrete h108 Orange
'am (Ora J) plater Mtl Finishing h305 May
'aml plater Metal Finishing r RD 3 Box 364-I
'anders (Hassie) porter Rex Annex Billiard Parlor h1204 S Church apt 4
'arah L h811½ E Hill
'almadge (Daisy L) h107 E Catherine
'erona tchr North Char Primary Sch r1942 E 7th

ERVIN
" Wallace (Mary A) designer Char Textile Engrs h522 Brookhill rd
" Wile R (Miller S) h Circle dr
" Wm A (Laura M) emp Am Cyanamid h1739 Baxter
" Wm A jr lab Celanese Corp r1739 Baxter
" Willie jr driver Harper Crawford Bag r622 E 4th
" Willie James hlpr Myers Park Club r111 Jefferson
" Winfred R (Virginia R) lwyr 730 E Trade R4
" Zeb G driver Overnite Trans r Mooresville NC
Erving F Eloise bkpr Industrial Piping Sup h 2178 Weyland av
Erwin see also Ervin Irvin Irvine Irving and Irwin
" Almanda L Mrs cook h716 S Myers
" Anderson porter r720 E 11th apt 2
" Callie W (wid Clarena) maid r Old Pineville rd
" Calvin (Sarah M) h424 Brookhill rd
" Calvin (Blanche W) maint Caro Foods h2815 Baltimore av
" DeWitt S (Etta M) jan Red Fey Club h704 S Independence blvd apt 1
" Durwood F (Ellen N) hlpr Industrial Steel h 1724 W Trade
" Ella (wid Julius S) r1108 Druid cir S
" Ellen N Mrs weaver Southern Osbestos h 1724 W Trade
" Emma G Mrs hlpr Tar Heel Restr r441 Brookhill rd
" Esther M Mrs maid Dr Olin W Owen r504 E 7th
" F Lee h226 Baldwin
" Fannie P (wid John R) cafeteria supvr Bethune Sch h516 N Poplar
" Genelle tchr Elizabeth Sch r315 Lamar av
" Gertrude (Mary G) h1436 S Church
" Hazeline M Mrs prsr Joy Lndry & Clns h 1516 S Church
" Hezekiah (Grace D) driver Standard Trucking h932 Druid cir N
" J B (Beatrice B) hlpr NAPA Char Whse h 1911 Earle apt 340
" J L hlpr Blythe & Isenhour r Huntersville NC
" Jas (Minnie E) mech Mitchell & Becker h1115 Jefferson
" Jas H (Katherine R) supvr SBT&T h4526 Bradbury dr
" Jas W (Mattie G) lab J Zagora Mach & Gear h Spencer Park
" Jas W (Eunice W) slsmn Baker-Mitchell h1309 Edgewood rd
" Jean C coml artist 3028 College R501 r1925 Nassau blvd
" John (Lula B) emp Char Pipe & Foundry h 133 N Johnson
" John C (Betty S) pres Allison-Erwin Co Inc h1144 Linganore pl
" John D driver Overnite Trans r Mooresville NC
" John T (Carrie C) driver Central Mtr Lines h Old Pineville rd
" Katherine R Mrs deputy County Register of Deeds h4526 Bradbury dr
" Knox (Jennie) lab R H Bouligny Inc h512 S Alexander
" Lee (Rebecca) emp Atlantic Tile & Marble h126 W Palmer
" Lee S jr (Alice M) whsemn A&P h307 Benjamin
" Louise r516 N Poplar
" Mae Mrs slswn Best Shops r1114 Princeton
" Maggie Mrs maid h2500 Mooreland
" Mamie (wid Jones) h720 E 11th apt 2
" Manuel L hlpr Atlantic-Marble & Tile r 126 W Palmer
" Margt Mrs dental asst Dr John R Irwin r RD 1 Pineville NC
" Martha L r126 W Palmer
" Mary G Mrs prsr Char Lndry h1436 S Church
" Mattie L Mrs h807 S Mint
" Maude S (wid John) h315 Lamar av
" Myrtle I r2130 E 5th
" Otela F Mrs cook Hudson Hoisery h1108 Druid cir S
" P H hlpr Blythe & Isenhour r Huntersville NC
" P H jr hlpr Blythe & Isenhour r Huntersville NC
" Paul R member City Health Advisory Committee
" Pearl r616 Baldwin av
" Perry (Emma G) porter Columbia Baking h 441 Brookhill rd
" Potts A (Kathleen) lab h New Dixie rd
" Robt (Otela F) jan Oakhurst Bapt Ch h1108 Druid cir S
" Roddey jr delmn Martin & Lewis Furn r 1109 Elm
" Roddy (Mabel S) driver Modern Furn h 1109 Elm
" Rose ofc sec Am Aniline Products r Matthews NC

A. V. BLANKENSHIP
CIVIL ENGINEER
Municipal Improvements
Land Surveys
117 E. 3d, 3d Floor Phone FRanklin 5-1469

ERWIN
" Saml R (Nannie E) hlpr Pepsi-Cola h307 E Vance
" Sarah M Mrs hlpr Pineville Road Pub Sch h 424 Brookhill rd
" Sherrod (Esther M) hlpr W A K Industries h 504 E 7th apt 4
" Sidney r1144 Linganore pl
" T Jack (Elva) slsmn Esso r438 Peterson dr
" Thelmore (Vernette W) h2809a Statesville av
" Virginia prsr Zenith Clns r1924½ W Trade
" Waddell (Hazeline M) driver Doggett Lbr h 1516 S Church
" Wm G (Ester E) supvr SBT&T r Matthews NC
" Wilson A hlpr Queen City Mattress Uphol r 1326 S Winnifred
Eschleman Richd F slsmn Chemstrand Corp r 522 Robin Hood rd
Esco Corporation Voris G Brookshire pres Stanford R Brookshire v-pres Mrs Helen M Brookshire sec Mrs Grace M Tillotson treas mach 123 W 29th
Escott Albert (Augusta B) real est 711 S Tryon h2132 Matheson av
" Everett (Josephine N) sls mgr N G Speir Inc h838 Wriston pl
" Sarah M ofc sec duPont h2132 Matheson av
Eshelman Jos W & Co Inc David Tobin mgr mfrs agt 30 E Tremont av
Eskew Edw G (Myrtice W) buyer Ivey's h3017 W Marlborough rd
" Gladys (wid Albert R) r1018 Central av
Eskridge Alonzo R (Stella H) clnr Eastway Cleaners h1416 W 4th
" Arth L (Mary J) ship clk Sou Engineering h 2220 Greene
" Chas W (Lois M) exec v-pres-genl mgr Henry V Dick & Co Inc h2054 Hastings dr
" Della H Mrs opr SBT&T h1416 W 4th
" Jas H (Sara B) v-pres Boggs & Co Inc r6118 Creola rd
" Mary Lois studt r2054 Hastings dr
" Maxine M opr SBT&T r1901b Berryhill rd
" S Eug jr (Doris C) slsmn h5101 Kistler av
Esleek Doris G Mrs slswn Belks r5101 Kistler av
Eslinger Doris L agt EAL r Gastonia NC
Espey June K Mrs buyer Belk's r1715 Cleveland
Espin Carlos A (Delileo) hair sytlist Ivey's h 1401 E 7th apt 1
" Delilia Mrs beauty opr Belk's h1401 E 7th apt 1
Esquire Cleaners (Alex Genoplus) 511 W Trade
Essantee Theatres Inc Ernest G Stellings pres Chas B Trexler v-pres-sec-treas theatre managment 223 S Church
Essard Chas (Barbara A) lab Industrial Chem h1801 Earle apt 297
ESSO STANDARD OIL CO. North Carolina Sales Division, A A Diffey Div Mgr, Robt L Beranek Office Mgr, Division Office and Sales Dept 901-915 W 1st, PO Box 420, Tel ED 4-0851
" Standard Oil Co Dewey A Gibson mgr (bottled gas ofc) 700 E Morehead
Estate Service Inc Alfred L Roberts pres & treas Taylor Roberts (Phoenix Arizona) v-pres & sec ins 739 Providence rd apt 4
Esten Jack M (Julanne J) eng Norton Co h2301 Falmouth rd
Estep Howard S (Annie H) slsmn Chadbourn Gotham b257 Victoria av
" Lester J (Evelyn W) mtcemn City Bd of Educ h242 Victoria av

FOR

CALL
Bowen-Hamor Co., Inc.
FRanklin 6-3603

Thomas Cadillac-Oldsmobile Inc.
Cadillac Oldsmobile
Sales and Service
214-220 N. CHURCH
PHONES
Service EDison 2-7159
Sales EDison 4-4656
Parts FRanklin 6-4429
Used Cars 422 W. 5th
PHONE EDison 2-2183

Spangler Realty Co.
Property Management
Sales and Rentals
C. D. Spangler Construction Co., Inc.
Commercial
Industrial
Residential
1028 S. Boulevard
TEL. FRanklin 5-3736

P. C. GODFREY, INC.

PLUMBING and HEATING CONTRACTORS

RESIDENTIAL FRIGIDAIRE AIR CONDITIONING AND APPLIANCES *COMMERCIAL*

1816 ROZZELL'S FERRY RD. EDison 4-8605

AVRETT & LEDBETTER

Roofing
Heating
and
Sheet
Metal
Contractors

WINKLER STOKERS

419 E. 7th St.

PHONES EDison 3-7131 and EDison 3-7597

E. P. NISBET COMPANY

Metered and Filtered Fuel Oil
Oil Burner Service
Carrier Air Conditioning
"24 Hour Service"

1818 Baxter St. Tels. EDison 2-7755, ED 2-7756 and ED 3-9178

NISBET MARINE MART

CHARLOTTE BOATING HEADQUARTERS

Complete Line of Marine Supplies

1330 S. Tryon TEL. FRanklin 5-4036

N. G. SPEIR, INC.

Real Estate Sales

Commercial — Residential
"TOWN and COUNTRY PROPERTY"

130 East Fourth St. Phone EDison 4-5386

ESTEP
" Louise F Mrs ofc sec McDougle Ervin Horack & Snepp r RD 9
Esterling Ruth M Mrs ofc sec Radiator Specialty Co h301 W 10th apt 503B
Estes Albert L cabtmkr Younce Lbr r Wilkinson blvd
" Bobby mtcemn County Sch Bd r340 Narrison (H)
" Cecil F hlpr Frieze Engineering & Mach r Island Point rd
" Chas A (Nancy D) driver Akers Mtr Lines h1727 Parson
" David W (Florence M) h340 Harrison (H)
" Dewey L (Christine C) mech Cummins Caro Diesel h2745 Catalina av
" Edna R Mrs payroll clk Duke Pwr h215 Wakefield dr apt (B)
" Elmer L jr (June M) supvr A&P h524 Summit
" Etta insp Highland Park Mfg
" Ezra L servmn Dixie Gas & Appliance r1309 E Enderly rd
" F Douglas (Kathryn C) slsmn Universal Window h5523 Wedgewood rd
" Henry L servmn Wrenn Serv r Cornelius NC
" Jas E mtcemn Countys Schs r340 Harrison (H)
" Jas K (Sara H) emp Douglas Aircraft h414 W Boulevard
ESTES JAMES T (Betty W) CLU, North Carolina General Agent Aetna Life Insurance Co, 215 Addison Bldg 222 S Church, Tel FR 7-6531, h1737 Shoreham dr, Tel FR 5-1336
" John Ernest (Rebecca W) compositor Char Observer r801 South College
" Kath L Mrs waitress Chez Montet French Dining Rm h912 Drummond av
" L Emma (wid Jos L) h301 W 10th apt 504
" L Hoyt (Racheal C) barber Smith-Cranford Barber Shop h324 Melbourne ct
" Louise B Mrs r809 S College
" Lucius W (Mary L) whse mgr Southeastern Constn r RD 5 Box 1081F
" Luther W (Mary L) mech Southeastern Constn r RD 5 Box 1091A
" Melvin C (Lucy M) prsmn Char Obserevr h2421 Chesterfield av
" Nancie emp Panda Curtain r1727 Parson
" Pauline S Mrs emp Natl Carbon r117 Lander (H)
" Raymond L (Edna R) slsmn American Home Foods Corp h215 Wakefield dr apt B
" Sara H Mrs nurse aide Char Mem Hosp h414 W Boulevard
" Thos R (Kath L) cook Sou Ry h921 Drummond av
" Virgil W (Pauline S) wldr h117 Lander (H)
Estey Stephen M (Anna D) h2533 Lola av
Estridge Allen W jr (Martha) repr mn Western Elec h5100 Grice ct
" Bell L r139 Hovis cir (Tboro)
" Bessie J (wid Robt R) h400 W Boulevard
ESTRIDGE BYRON A (Gladys T), Asst Cashier The Commercial National Bank and Mgr Drive-In Branch, h2649 Laburnum av, Tel ED 2-1784
" C R (Bleeker F) emp SH&PWC r RD 1 Charlotte NC
" Calvin R (Margt M) clk Air Reduction Sls h 3113b Tuckaseegee rd
" Cath V emp Hudson Hosiery r400 W Boulevard
" Edw typ clk SH&PWC r RD 1 Box 356 Charlotte NC

Willie Lee Baxter

Painting Contractor

WALL PAPERING
FLOOR SANDING

508 Stevens Tel. EDison 2-5583

ESTRIDGE
" Elaine nurse Presby Hosp r123 N Caswell rd
" Geo W slsmn Liquor Store r347 N Caswell rd
" Gladys T Mrs supvr Presby Hosp h2649 Laburnum av
" Harry L (Evelyn W) v-pres-treas Carolina Paving Co Inc h245 S Laurel av
" J Alf (Letha J) slsmn Thomas & Howard Co h3209 Libeth av
" Jas E (Grace E) mech AT&T h139 Hovis cir (Tboro)
" Jas H (Gloria M) reprmn SBT&T h604 Robertson av
" John L (Virginia B) driver City Eng h2808 Tuckaseegee rd
" John W rep Bache & Co r439 Beaumont av
" Johnnie W driver Akers Mtr Lines r RD 1
" Linda A studt r2649 Laburnum av
" Mabel B Mrs paper grader Chesapeake Paper Stock h712 E 36th
" Martha Mrs emp Natl Carbon r5100 Grice ct
" Mildred D Mrs slswn Ivey's r2512 Elon
" Myrtle L flwn Chesapeake Papee Stoek r3103 Tuckaseegee rd
" O Wm (Mabel B) mgr Carolina Ice Delivery h 712 E 36th
" Olin C (Sara E) berad shop Columbia Baking h3103 Tuckaseegee rd
" Patsy clk SBT&T r RD 1
" R Gene (Rose L) USA h2219 Weyland av
" R Hoyle (Hattie T; Estul Tool & Mfg Co) h 411 Rosalind av
" Richd T mtcemn supt First Bapt Ch r 512 Lexington av
" Roland B (Mildred) supvr Coca-Cola h1354 Bethel rd
" Rose L Mrs clk typ Grinnel Co r2219 Weyland av
" Ruth M clk Ivey's r RD 1
" Virginia B Mrs laby tech Am Efird Mills h 2808 Tuckaseegee rd
Ethaniel Dry Cleaners (Emmett E Boulware) 401 S Myers
Etheredge John O (Pearl) lab Double Oaks Apts r 502 Cherry apt D
Etheridge see also Ethridge
" Carlton O jr (Sybil S) serv bur mgr IBM h512 Clarice
" Clyde B (Jean) driver h1540 Merriman
" V Webb studt r2205 Greenway av
" Virginia r524 W 7th
Etherton Helen Mrs nurse 204 Sylvania av r do
Ethington Barbara J Mrs ofc sec Duke Pwr r 3941 Whitehall dr
" Jas V (Barbara J) clk IBM h3941 Whitehall dr
Ethren Henry lab r410 Star
Ethridge see also Etheridge
" Mamie F (wid Henry) h600 Beattie's Ford rd
" Robt L (Eloise A) hlpr United Select Foods h2423a Double Oak rd
" Roy T (Hazeline F) mtce supt First Bapt Ch h512 Lexington av
" W L r229 N Poplar
" Wm H (Evelyn R) jan Johnson Motor Lines r 600 Beattie's Ford rd
Etier Ernest D (Betty J) whse mgr Harry C Yett r RD 11 Box 48J
Etter Frank G mech Godley Bros Implt r RD 9 Box 200
Etters Clarence M supvr Jeff Std Brdcstg r1312 Kenilworth av
" Geo A US Naval Insp r228 Sylvania av
" Idell R (wid Lloyd) spinner Spatex Corp h 901 Emerson dr
" Jerry D slsmn Farmers Dairy r3120 Boyd (H)
" Lloyd E photo lab asst Jeff Stdg Brdcstg r901 Emerson dr
" Lloyd E (Mary E) mgr McCoy Serv h3120 Boyd (H)
" Loyd E jr (Betty C) slsmn Coca-Cola h 521 Spruce
" Mary nurse White Cap Nursing Center h1300 Scott av
" Mary C Mrs nurses aide Presby Hosp r3120 Boyd (H)
" Wm R r521 Grandin rd
Eubank Forrest C (Kathleen S) buyer dept mgr Montaldo's h3240A Pinehurst pl
" Wallace used car mgr Schwam Mtr r Concord NC
Eubanks Boyd Z (Evelyn S) clk Fed Res Bk r RD 1 Box 475X
" Callie Mrs maid Mint Museum of Art r501 Hempstead pl
" Callie Mrs prsr Miller's Central Hat Shop r 2628 Baltimore av
" Carl G mech Steel & Tank Serv r3809 Wilkinson blvd
" Carl W slsmn Engineering Sales Co of Char r1923 Fleetwood rd

EUBANKS
" Clayton A (Ada T) cook White Cap Nur Center h1601 Scott av
" Clinton F formn Dwight L Phillips r Willora Lake rd
" Doris D Mrs ofc sec Radiator Specialty h E 5th apt 13
" Edw O slsmn h Sharon Amily rd
" Evelyn S Mrs clk Fed Res Bk r RD 1 475X
" Freida M studt nurse Char Mem Hosp r
" Helen B Mrs sten Allied Chem & Dye r Wilora Lake rd
" Hiram L (Verdie R) tex wkr Louise Mills h E 34th apt 6
" Homer L (Peggy) tile setter Smith Tile Marble h2609 Bay
" Howard (Miriam T) mach opr Old Dom Bo 136 Bruns av
" John (Callie) custdn Mint Museum of Art Hempstead pl
" John C (Pearl L) clk Ford Mtr h2408 D ens av
" Miriam T Mrs pkr Hudson Hosiery r136 Bu
" Mittie M (wid John S) r2408 Dickens av
" N G servmn Duke Pwr r1800 E 7th
" Pearl L Mrs serv rep SBT&T h2408 Dic
" Peggy Mrs clk Sears h2609 Bay
" Philip T whsemn Overland Transportation E Trade
" Thos F (Doris D) foremn Radiator Speci h1801 E 5th apt 13
" Wm B (Doris A) mtce mgr Marsh Realt 2639 Columbus cir
Eudy A D whse formn Acme Fast Freight r R
" Ann F Mrs slswn Belk's r RD 1 Davidson
" Avis J Mrs admn asst Am Trust r2127 Sha
" Betty Mrs bkpr Gold Stamp Premium r316 M bourne ct
" Billy L (Helen) dept mgr Hood-Gardner H Sup h1234 E 7th
" Brenda K studt r819 Potter's rd
" Carl J servmn City Water Dept r1234 E 7th
" Clifford N emp Char Pipe & Foundry r M roe NC
" Ernest V (Avis J) asst ofc mgr Amoco h2 Sharon av
" Ethan G (Fallie Mae) installer Crawf Sprinkler h219 W 11th
" Fred jr clk Intnatl Harvester r Box 399 C nelius NC
" Geo H (Mary F) slsmn Stepan Chemical h Wakefield dr apt B
" Heath H (Virginia R) condr Sou Ry h4 Hiddenbrook dr
" Helen Mrs waitress Open Kitchen r1234 7th
" Henry lab Shaw Mfg r1223 E 5th
" Henry E cabtmkr Sou Woodworks r Conc NC
" Horace L (Eva D) flr coverer Kerley & wards h1209 Louise av
" Hoyle jr emp Char Pipe & Foundry r Mon NC
" J Clyde (Melba R) cabt mkr John Seeg Cabt Shop h2729 Bancroft apt 1
" Jahala L studt r1535 W Trade
" Jas C (Edna L) city fire fighter r723 J lyn dr
" Jas C (Magaline) bread shop Colum Baking h622½ N Caldwell apt 4
" Jas R (Southern Heat & Metal Works; Sou ern Woodworks) r RD 7 Box 777C
" Jay T (Eva C) hlpr Home Baking h Irwin av apt 4
" Jimmy L hlpr Brady Distributing r Midl NC
" Joe H (Southern Heat & Metal Works) Midland NC
" Joyce A (wid Albert W) r115 W 12th
" Judge (Bernice S) driver City Mtr Trans r Indian Trail NC
" June C studt r819 Patter's rd
" Mabel B plant emp Kroehler Mfg r RD 1
" Mae emp Hudson Hosiery r2916 The Plaza
" Mattie E (wid Artie E) h2916 The Plaza
" Melba R Mrs recpt Mercy Hosp h2729 Ba croft apt 1
" Oaksie W Mrs hlpr Consolidated Brass 1535 W Trade
" Ollean M Mrs opr Mrs Fay M Hamilton 5935 Wilrora rd
" Opal nurse Presby Hosp r123 N Caswell rd
" R Glenn (Betty T) city fire fighter h Melbourne ct
" Roger E apprentice R H Bouligny Inc r I Midland NC
" Ruby clk NAPA Char Whse r223 E Bouleva apt 1
" Sharon H bkpr Union Natl Bank r5935 Wilo rd
" Verla S Mrs production wkr Pneumafil Co h325 W 7th

CHARLOTTE GENERAL TIRE CO.

TUBELESS TIRE HEAD-QUARTERS

GENERAL

FLEET SERVICE
WHEEL ALIGNMENT
and
BALANCING
KRAFT
RECAPPING
BATTERIES

Tel. FRanklin 7-1516

432 S. Tryon

Forest Lawn Burial Park

and Mausoleum

NEW THRIFT ROAD True Perpetual Care For Every Lot TELEPHONE EXpress 9-1141

Checking Accounts
Savings Accounts
Safe Deposit Boxes

CITIZENS BANK
Member Federal Deposit Insurance Corporation
114 East 4th Street Phone EDison 3-1181

Business Loans
Personal Loans
Auto Loans

DY
" irginia R Mrs boarder Belvedere Hosiery r4129 Hiddenbrook dr
" Oren (Virginia W; Southern Heat & Metal Works; Southern Woodworks) h819 Patter's rd
" esley L (Verla D) pntr E R Odillon r327 S Torrence
E tt Jack E (Ellen W) mgr Glaco Caros r Matthews NC
E Jane Mrs tchr Dilworth Sch r901 E Boulevard
E pa Angel J (Mildred L) appr Fox Tile h 4163 Welling av
" ildred L Mrs clk Swift & Co r 4163 Welling
E Alvin emp Genl Elec Sup r Harrisburg NC
" nna M Mrs mach opr Johnston Mfg h513 Patterson
" tty Mrs waitrsss Tar Heel Restr r Poplar
" Ernest (Ruby M) brklyr G W Hines Constn h1700 N Davidson
" Robt (Mildred) city police h1317 E Enderly rd
" s V driver Herrin Bros Coal & Ice r513 Patterson
" is S clk Addressograph r Harrisonburg NC
" ia (wid Walter D) r2437 Greenland av
" rene S ofc sec Cummins Caro Diesel r Concord NC
" artin L (Evelyn E) carrier PO h340 Glenwood dr
" innie spnr Highland Park Mfg
" bt E (Emily B) overseer Johnston Mfg h3510 N Caldwell
" bt H (Anne M) mech Overnite Trans h513 Patterson
" iby M Mrs tex wkr Johnston Mfg h1700 N Davidson
" d L (Jean S) hlpr Hixson Elec h810 Mc Rae apt 366
" tus (Wilma M) carp h3303 N Caldwell
" ra R Mrs emp Pneumafil Corp h2437 Greenland av
" alter C (Clara R) serv mgr Caros Auto Sup Hse h407 Glenwood dr
" m D (Mary) clk Prefection Service h 2410 N Pine
" m E (Zora) tex wkr Johnston Mfg h1616 Pegram
" m R (Vera S) sht mtl wkr Moore Sheet Metal h2437 Greenland av
" ilma M Mrs mach opr Lawrence Knitting h3303 N Caldwell
E bertson Bruce (Elga W) store mgr Gerard Tire r Wingate NC
E minger Winfield F (Ruth S) mech Package Products h518 Nelson av (H)
E is Aaron (Ailene M) r2204 Hutchison av
" ia (Glamour Beauty Salon) h332 Lee ct
" ia L (wid Jason) maid h503 N Alexander
" bert R (Emma) locker boy Myers Park Club h1215 Borwn
" ice M Mrs baby sitter 1936 E 8th h do
" nnie J Mrs nurses aide Mercy Hosp h2445 Olando
" rth G (Frances) carrier PO r209 Eaton rd
" axter H (Wylodeen S) mech Salem Spring h1909 Isom
" enj F lab J R Waddell & Sons r Marvin rd
" ernice D (wid Nels) h323 Henderson al
" etty W designer Package Products r1423 E 7th
" anche cafe wkr Chantilly Sch h310 N Pine
" rennie r334 Lee ct
" T slsmn U S Gypsum r Raleigh NC
" arl E (Alice M) mach Sou Lndry h1936 E 8th
" arrie r1325b Horne ct
" aas H (Martha W) lwyr 2441 Selwyn la h do
" ara M (wid Lloyd) r3330 Dexter
" arence lab Chesapeake Paper Stock r Concord NC
" arence (Eva L) lab r432 Skyland av
" aude R (Lillie W) pntr h1516 Matheson av
" yde M (Ethel A) sls eng Oconee Clay Products h322 Hempstead pl
" awford M (Mildred S) gro 139 W Bland h3328 Ritch
" awford M jr studt r3328 Ritch
" osson M (Geraldine M) clk Hertz Driv-Ur-Self h342 Belton
" avid lab Schwartz Converting r328½ Johnson
" avid L (Miriam F) slsmn Andrews Mus h1145 W Boulevard
" elores A slswn Kress r1909 Isom
" uglas (Sallie M) jan City Bldgs & Grounds Dept h721 E Hill
" uglas jr (Emma J) jan Hudson Hosiery h 324 W Griffith
" ib (Dorothy) plummer Williams Heating & Plumbing Co h1719½ Fountain View
" ida (wid Clarence) h332 N Long

EVANS
" Eleanor ofc clk Char Pipe & Foundry h100 Altondale av apt 7
" Eliz slswn Kress r RD 7 Box 745
" Eliz A Mrs insp Domestic Lndry h729 Lexington av
" Eliz D Mrs fldr Hudson Hosiery h2811 Florida
" Esther S Mrs bkpr Caro Truck & Trailer r Gastonia NC
" Ethel W Mrs clk Dodge Bros h532 Tyson
" Elta nurse r1936 E 8th
" Eunice Mrs hlpr Honey's Restr r622 Brookhill rd
" Evelyn H Mrs maid Belk's h rear 703 S Brevard
" Evelyn N slswn Efird's r2839 W Trade
" Floyd J driver Char City Coack Lines r341 N Caswell rd
" Floyd W (Betty C) formn Queen Pie h5315 Kelly rd
" Frances A Mrs nurse 209 Eaton rd r do
" Frank S (Helen G) operations mgr B F Goodrich Co h110 Providence rd apt 1
" Fred chauf r408 S Alexander
" Freda A r4119 Redwood av
" Genius C jan City Bldgs & Grounds Dept r721 E Hill
" Geo (Hazeline S) lab City Eng h4119 Redwood
" Geo jr jan Char Mem Hosp r221 S McDowell
" Geo B jr (S Kath) dist mgr Coca Cola h5332 Murrayhill rd
" Geo G mach opr Whitin Mach r RD 1 Box 242D
" Geo M jr (Delree B) serv rep SBT&T h617 Ideal way
" Geo W mach opr Whitin Mach r RD 1 Box 242D
" Geraldine McM Mrs agt James J Harris & Co r342 Belton
" Gordon S (Marie) driver Thurston Mtr Lines h2415 N Poplar
" Guay carp Waddell Constn Co
EVANS GRILL (Mrs Mary E Evans), Breakfast, Lunch, Dinners, Cold Beer, Just Good Cooking 527 E 1st
" Grover C (Vera H) h2112 Cummins av
" H B mech Salem Spring r1909 Isom
" Hannah J Mrs pkr Lance Inc h511 Lexington av
" Hazel (Willie M) driver Wilson Lewith Machy h718 S Mint
" Hazeline emp Mercy Hosp r1814 Lloyd apt 433
" Henry tree surgeon Asplundh Tree Expert r 525 N College
" Herbert B emp Queen City Trailways r2808 Clemson av
" Herman lab J R Waddell & Sons r Marvin rd
" Hopie C maid Coliseum Motor Ct r420 Orange
" Hulee (Novea J) hlpr Atlantic-Marble & Tile h1331a Horne ct
" Ivey (Betty S) with Char Casket h2129 Lincoln blvd
" J C lab r rear 703 S Brevard
" J C (Myrtle) lab City Water Dept r1441 A Miller
" J Sidney (Eliz S) v-pres Southern States Supply Co Inc h1900 Plaza ct
" J Sidney jr whsemn Sou States Sup r1900 Plaza ct
" Jas r918a E 1st
" Jas driver Dixon Mtr Lines r808 W 4th
" Jas (Lorraine P) hlpr Ry Exp r421½ E 2d
" Jas C (Alice B) bldg contr 3108 Airlie h do
" Jas H (Lorene E) driver Roadway Express r 521½ E 2d
" Jas M jr (Annie J) oxygen attndt Mercy Hosp h2445 Olando
" Jasper D (Mary L) formn Industrial Piping Sup h519 Baxter rd
" Jean Mrs bkpr ofc sec Soderberg & Stern r Concord NC
" Jerry ofc clk Std Fruit & Steamship r RD 1
" Jessie J whsemn Thomas & Howard Co r524 E 1st st
" Joann B Mrs hlpr Natl Carbon h2017 Wren
" Joe (Antho K) hlpr Sam Schwartz Machinery h613-14 W 1st
" John (Evans Smoke Shop)
" John (Anne D) appr Sou Ry Sys h207 Carolyn rd
" John S (Carrie V) tchr Northwest Jr Hi Sch h Circle dr
" John T (Bernice W) punch press opr Draco Furnace r2839 Belvedere Homes
" John W (Shirley) field rep Penn Lbrmns Mut Ins h2528 Commonwealth av
" Johnsie S Mrs nurse 1910 Double Oaks rd h do
" Jos C h1214 E 10th
" L J opr Char City Coach Lines r341 N Caswell rd
" Lawson P (Mary M) knitter Nebel Knitting h4927 Monroe rd
" Leland (Annie Mae) chauf Lancaster Used Cars h821a Burton

CHEVROLET by Don Allen
"THE EMBLEM YOU CAN TRUST"
531 E. Trade EDison 3-5467

EVANS
" Lillian S (wid Arth T) h209 Eaton rd
" Lillie Mc D (wid Rochelle) h709 Watts
" Lillie W Mrs ship clk Sylvail Industries h 1516 Matheson av
" Lonnie lab Boyles Utilization Co r2009 Lincoln blvd
" Louis (Irene H) h1403 Jennings pl
" Lucille W Mrs inspr Hudson Hosiery h4606 Marshall ct
" Lula A Mrs maid h627 Plum
" Lynn (Patricia H) tchr Country Day Sch h 2330 Windsor rd
" Madgaline Mrs plant Caro Foods r RD 7 Box 1938
" Margt E Mrs br mgr Diana Shops r5237 Furman
" Marie L Mrs r Virginia av
" Martha nurse Presby Hosp r123 N Caswell rd
" Martha W Mrs member City Council h2441 Selwyn la
" Marvin G (Eliz D) plant emp Kroehler Mfg h2811 Florida
" Marvin P (Gloria) driver Queen City Mattress h1511 Cleveland av apt 2
" Mary elev opr Coml Natl Bank r2305 Tate
" Mary hse kpr St Ann's Restory r600 Hillside av
" Mary sec Edson E Blackman r1207b Moss
" Mary E Mrs (Evans Grill) r901 S Caldwell
" Mary F maid r Marvin rd
" Matthew jan Commonwealth Meth Ch r300 S Caldwell
" Matthew clk YMCA r YMCA
" Mattie M (wid Henry) h Marvin rd
" Melvin (Mary E; Evans Grill) r901 S Caldwell
" Mildred M cln Char Lndry h720 Grandin rd
" Mildred S Mrs harness bldr Highland Park Mfg h3328 Ritch
" Miriam r709 Watts
" Mose sht mtl wkr Stewart & Ramseur r Rock Hill SC
" Nathl hlpr Speas Co r Newell NC
" Nina Mae Mrs hsekpr r302 Simmons
" Odus T (Margt E) atndt Terry Jones Esso r 5127 Furman pl
" Omega (Mattie S) bale hndlr New England Waste h4125 Redwood av
" Patricia K Mrs r2613 Watson dr
" Perry G driver Roadway Exp r Belmont NC
" Ray carp J R Waddell & Sons r304 N Church
" Reamor O pres-treas Concrete Materials Inc h758 Poindexter dr
" Richd whsemn Radiator Specialty r829 Roddy
" Robt (Joann B) hlpr Natl Carbon h2017 Wren
" Robt (Lillie) lab Southeastern Constn h614 Long Branch al
" Robt E (Ethel W; R E Evans Gin) h527 Hawthorne la
" Robt N jr (Joan) appraiser NY Life h1826 Jameston dr
" Rommie S (Ruth H) emp Char Pipe & Foundry r611 Seifert cir
" Roy T (Lucille W) stockmn Harris Super Mkts h4606 Marshall ct
" Ruby Mrs maid h1912 Washington
" Rudolph jr (Maggie) chauf h420 Beatties Ford rd
" Ruth H Mrs slswn Fratex Fashions r611 Seifert cir
" Ruth J (wid Frank) r3043a Georgia av
" Ruth N (wid Geo W) h2808 Clemson av
" Sam (Lottie) h1400 Jennings pl

"Yours for LIFE," Dick Harris Jr.
816 Johnston Bldg. Tel. EDison 3-6323

MECKLENBURG Hotel
Air Conditioned
• • •
Free Parking
• • •
French Restaurant
Phone ED 2-1181

Letterpress Printing
Lithographing
Embossing
Engraving
General Office Phone FRanklin 5-1716
Sales Dept. Phone FRanklin 7-1619
Washburn Printing Company Inc.
214 W. Morehead St.

THE WEARN LUMBER COMPANY
"SERVING THE CAROLINA'S SINCE 1890"
MANUFACTURERS OF ARCHITECTURAL WOODWORK
1420 S. MINT ST. Wholesale PHONE EDison 3-7575

NEED

See

LOCAL FINANCE COMPANY

AUTO LOANS

FINANCING

REFINANCING

706 S. College Tel. FRanklin 6-2707

PYRAMID LIFE INSURANCE CO.

Home Office Charlotte N. C.

2407 North Tryon

TEL. EDison 2-8181

ANDREWS Music Co. 231 N. Tryon St.

MAGNAVOX Hi-Fidelity Phonographs

STEINWAY AND OTHER PIANOS

HAMMOND ELECTRIC ORGANS

Established 1892

PONTIAC

Sales Service

FRANK WOODS, Inc.

522 S. TRYON TEL. FRanklin 6-4871

EVANS
" Sam jr (Channie R) lab City Eng h812 N Alexander
" Sarah clk US Rubber r301 W 10th apt 504
" Sarah (wid Robt A) r2500 Commonwealth av
" Smoke Shop (John Evans) 525 E 1st
" T Clan Mrs r216 W 10th
" T Harold (Camelia R) sls supvr Armour & Co h4233 Waterbury dr
" Theo (Kath) dr Textile Engravers h2519a Statesville av
" Thomas (Virginia T) h3839 Churchill rd
" Thos elev opr Liberty Life Bldg r1912 Washington av
" Thos lab Boyles Utilization Co r1813 Elm
" Thos (Bernice L) sht mtl wkr Morris Field h2839 W Trade
" Tomie (Mary W) lab Boyd's Mill r2009 Lincoln blvd
" Vera r701 E 37th
" Vera H Mrs gro 2112 Cummins av h do
" Violet M Mrs clk Hudson Hosiery r2831 Florida
EVANS VIRGIL V (Elizabeth H), Asst Managing Director W B T Jefferson Standard Broadcasting Co, 1 Jefferson pl, Tel ED 3-8832, h2502 Roswell av, Tel ED 2-2898
" W Morris jr (Ethel W) slsmn Western Electric h532 Tyson
" Walter L jr (Martha L) whsemn Westinghouse h2208 Lockhart dr
" Warren E (Frances A) asst sls mgr Ralston Purina Co h1643 Medford dr
" Wesley K (Margt J) h1100 Kenilworth av
" Wilbur M (Helen N) sec-treas City Chevrolet Co h1510 Andover dr
" Will (Essie J) h2009 Lincoln blvd
" Wm E (Violet M) box mkr Old Dom Box h 2831 Florida
" Wm H (Jeanette S) comp Washburn Printing h1817 Cliffwood pl
" Wm J (Sarah) slsmn Twin States Distributing h4121 Sheridan dr
" Willie (Maggie B) lab h1815 Brown
" Willie (Annetta) lab Allison Fence h1217 Person apt 172
" Willie (Lela T) capper Hicks Tire Serv h2552 Remus r
" Willie J (Maggie) with Char Casket r812 N Alexander st
" Willie M Mrs city police h718 S Mint
" Willie M (Betty E) mach Whitin Mach Shop h304 Marble (Tboto) apt 2
" Wilson R (Hannah J) pkr Lance Inc h511 Lexington av
Evatt A B mech North Caro Equip r2801 Shamrock dr
" Anna M plant emp Kroehler Mfg r2801 Shamrock dr
" Hattie M waitress Junkin's Place r511 E 7th
" Hazel S clk Textile Mill Sup r Gastonia NC
Eveis B (Dutch's Body Shop) r6014 Lakeview dr
Evelen N Davis (wid J Frank Davis; Davis Beauty Salon) 328½ North Tryon h1321 E Boulevard
Evelyn's Beauty Shop (Mrs Evelyn McCarver) 318 S Cedar
Evens Susie r1008 E 3d
Evenstad Paul K (Virginia) slsmn U S Gypsum h3261 Sunset dr

EBONY CLEANERS

Specializing in One Day Service

SUITS CLEANED — HATS BLOCKED

CLEANING

PICK UP AND DELIVERY SERVICE

431 S. McDowell St., Phone FRanklin 7-9191

EVEREADY PLUMBING & HEATING CO (T Walter Wilson), Plumbing and Heating Contractors, Plumbing Repairs, 115 N Myers Day and Night Tel ED 2-2862 (See Yellow Page 181)
Everett Chas M (Lucille H) carp Blythe Bros h425 E 15th
" Enterprises (Herschel H Everett) (ofc) 222 S Church R118
" Eug W shoe shiner Pord Road Barber Shop r529 Spruce
" Geo H jr (Ila S) mgr State Employment Serv Div h Derita rd
" Herschel H (Cornelia N; Everett Enterprises) v-pres chairmn of board Queens College h322 Eastover rd
" L Hubert (Hope S; The Fashion Bootery) h1620 Providence rd
" Lucille H Mrs draw in hd Highland Park Mfg h425 E 15th
" Mary D prsr Uniform Rental Serv r RD 6
" Robt S (Dorothy C) h1101 E Morehead apt 1
Evergreen Flower Shop (Mrs Edmonia S Peterson) 818 E 7th
Everhardt see also Eberhardt
" Bernice h3001 Westfield rd
" Nelson F (Helen R) formn Retreading Equipment h3329 Holt
Everhart see also Ebehart
" Albert carp Everhart Drywall Co r437 Northgate
" Chas E (Marietta G) warper Highland Park Mfg h2417 Lydia av
" Chas R (Dorothy R; Everhart Drywall Constn) h437 Northgate
" Dorothy M hlpr Self Serv Lndry r2100 E 7th
" Jas E jr (Ruth C) mgr Cable Dairy Products Co Operative h1117 Guilford ct
" Liza r714 S Alexander
" Marietta G Mrs magazine filler Highland Park Mfg h2417 Lydia av
" Nellene A Mrs tex wkr Highland Park Mfg h520 Potters rd
" Ruth C Mrs opr Roland's Beauty Salon r 1117 Guilford ct
" Wayne filling hauler Highland Park Mfg
" Wilson B (Nellene A) wvr Highland Park Mfg h520 Potters rd
Everidge Erby J (Kath S) slsmn Baker's Shoe Store r427 Woodvale pl apt 4
" Jack P (Peggy A) slitter opr Lassiter Corp h2536 Laburnum av
" Jesse L jr (Grace) cutter opr Lassieter Corp r RD 1 Box 426A
" Kath S Mrs slswn Ivey's r427 Woodvale pl apt 4
" Nina G Mrs tex wkr h909 E 16th
Everly Cleveland (Annie W) lab City Mtr Trans Div h621 Dunbar
Evers Ann ofc sec Hynes Sls r6014 Lakeview dr
" Eula F Mrs clk Atlantic Refining r6014 Lakeview dr
Eversman Patricia S Mrs agt John Hancock Life Ins r4409 Plaza rd
" Robt A (Patricia S) braker mgr Westinghouse Elec Sup Co h4409 Plaza rd
Evitt Allen atndt Atlantic Serv Sta r Gastonia N C
Ewart Edith H ofc sec W A K Industries Huntersville N C
" Ethel G clk Fed Res Bk r721 Woodruff pl
" Jeanette E clk Esso r315 Walnut av
" Joe A r3112 Shenandoah av
" Lloyd H (Elois L) mgr VFW Club h2960 Enfield rd
" Margt A Mrs clk Crane Co r Huntersville N C
" T H jr mtcemn Duke Pwr r RD 5 Box 660
" Virginia D Mrs calculating mach opr Esso r RD 5 Box 660
" Wm G jr clk ABC Bd Store No 1 r Cornelius N C
Ewell Jos C (Grace B) slsmn Swift & Co r Richmond Va
Ewing A Clifford ship clk Joe L Pleasants Inc r4015 Beechwood rd
" A F jr slsmn Sou Pest Control r Hickory Grove rd
" Albert F (Marion) slsmn Char Exterminating & Chem r Rock Hill S C
" Aileen E emp Allison-Erwin r1105 N Davidson
" Arth V (Myrtle) emp Char Pipe & Foundry h417 W 11th
" Bert C (Mildred) mach Lance Inc h915 Drummond av
" Darrell H (Eleanor) creditmn GMAC r532 Briarwood
" Earle K (Cath M) tech asst Du Pont h228 Canterbury dr
EWING
" Edw H (Louise) slsmn Cith Chev h521 S on dr
" Fred A (Lois G) eng Crawford Sprinkle 2306 Amesburg
" Glen M (Taska K) pntr McLeleon h Euclid
" Irene M Mrs clk Shaw Distributing h Pegram
" Jane tchr Thomasboro Sch r Belmont N C
" Kath Mrs clk Char Merchants Assn r Holly N C
" Mae N Mrs slswn Natl Bellas Hess St r114 Randolph
" Mary A (wid J Bruce) r1915 Stratford av
" Neil C with Biltmore Dairy Farms r Ruth
" Robt M hlpr W H Hobbs Inc r308 Ad
" Taska K Mrs insp Hudson Hoisery h Euclide av
" W Carl supvr Fidelity & Casualty Co of h726 Lamar av
" Wm T (Mae N) mech Genl Elec h114 Rand
Excelsior Beauty Salon (Mrs Monie Art 229 S Brevard
" Club (James R McKee) 921 Beattie's For
" Lodge No 261 (AF&AM) 329 S Tryon
Exclusive Serving Shoppe (Mrs Cornelia Leaird) drsmkr 129½ S Tryon
Exum Chas E jr (Isabel M) v-pres asst Rea Constn Co h1909 Maryland av
Ezell see also Ezelle Ezzell and Ezzelle
" Ad (Kathleen O) pntr h1023 E 8th
" Chas L III acct A M Pullen & Co r431 B shire rd
" Clifton A (Frankie R) porter Char U Bus Sta h1642 Washington av
" Eloise T Mrs rec clk Sears h1925 Harr
" Eug D whsmn Mason-Dixon Lines r518 E
" Frankie R Mrs mgr Evergreen Flower S h1642 Washington av
" Harry (Louise R) carrier PO r625 E 7th
" Hazeleen M Mrs seamer Hudson Hosier 1537 Union
" Henry (Isabell O) h625 E 7th
" Henry jr (Roxie G) jan Am Oil Co h20 Myers
" Leroy (Eloise T) lm fxr Amerotron Cor 1925 Harrill
" Louise Mrs maid r1531 S Church
" Melvin H (Margt H) v-pres-supt Nebel K ting Co h2004 Ridwood pl
" Robt E (Hazel M) knitter Nebel Knittin 1537 Union
" Roxie G Mrs maid Reynolds Inc r207 Myers
" Susie Mrs maid h214 McIlwain av
" Viola C Mrs h1114 E Hill
" Wm F jr (Margt D) knitter Nebel Knit h1932 Pegram
" Willie F parking lot atndt r1531 S Ch
EZELL'S INC, Mrs Daisy M Stroupe P Geo T Carey Jr V-Pres Mgr, Paints, W paper, Glass, Retail and Wholesale, 51 Trade, Tel ED 2-3002
Ezelle Sue A bkpr Union Natl Bank r1925 r111
Ezzard Chas hlpr Interchemical Corp r1801 apt 297
Ezzell see also Ezell Ezelle and Ezzelle
" Sarah A (wid John) maid r612 Carmel
Ezzelle Franklin C buyer Belk's r RD 3 W ham NC
F & E CHECKWRITER CO (J N Ker Authorized Distributor Check Protect 138 Brevard ct, Tel ED 4-6704
F & F Enterprises (A Bert Fleishman) ph records whol 803 S Cedar
F J H Realty Co F Jack Heath pres Ma P Joyner sec-treas 322 S Tryon
F K & S TRUCKING CO INC, Subsidiary General Mills Inc, S Clayton Brock V-P Mgr, Transportation of Refrigerated Pr ucts 1901 Freedom dr, Tel ED 3-4239
F & M Grocery (Fred Vichesky) 336 Lillin
F & R COAL & OIL CO INC, W Edwin H Pres-Treas, W Preston Summerville Pres, E C Wilkinson Sec, Coal, Gasol Kerosene, Motor and Fuel Oil, 624 Cedar, Tel ED 3-6177 (See Yellow P 102)
FAB PATTERN SHOP (Fred A Blackwel Raymond M Henderson), Best in Patte Wood or Metal, Commercial Pattern Mak 316 Lincoln, Tel ED 4-1920 (See Yel Page 101)
Fabbes Cleaners (Wm Blair) 1417 Oaklawn av
Fabrize Robt O (Valrea S) supvr Esso h2 McClintock apt 3
" Valrea S Mrs ofc sec Elmer A Hilker r2 McClintock rd apt 3
Facade Apartments 2133 Kirkwood av
Factory Insurance Association Wm H Mill f mgr 212 S Tryon R1216

Pittsburgh Plate Glass Co.

"PITTSBURGH PAINTS — SMOOTH AS GLASS"

GLASS FOR EVERY PURPOSE

201 E. 6th; cor. N. College

WALLHIDE — FLORHIDE WATERSPAR — SUNPROOF PAINTS

Phone EDison 3-6624

R. E. ELLISON

ERNEST ELLISON, INC.

JOHN C. LYDON

101 BUILDERS BLDG.
312 W. TRADE

"JUST INSURANCE"
Established 1916

PHONE
EDison 3-1146

FA ORY
" ual Fire Insurance Co Oliver F Davenport dist mgr (eng div) 212 S Tryon R1516
" ual Insurance Co Henry D Willard rep 112 S Tryon R1716
" ual Insurance Co John E Moorefield rep 112 S Tryon R1904
Fa Albert S (Geraldine M; Albert's Restr) Winfield dr
" ina (wid Saml)) h2675 Croydon rd
" s S (Fadel's Grill) r2625 Croydon rd
" aldine Mrs ofc sec J B Stevens Textiles r1820 Independence blvd N E
" aldine M Mrs supvr Albert's Restr r3822 Winfield dr
" T installer Western Electric r1820 Independence blvd NE
" lia clk Life & Casualty Ins Co of Tenn r2625 Croydon rd
" t G (Geraldine) installer Western Electric h1820 Independence blvd NE
" l (Fadel's Grill) r2625 Croydon rd
" o (Fadel's Grill) r2625 Croydon rd
Fa s Grill (Chas S Theo and Saml Fadel) 505 W Trade
Fa Beaing Co Carl M Thomas dist mgr 119 W 29th
Fa Bessie slswn Best Shops r2344 Croyden rd
" g S (Burnice P) slsmn Speagle Studio h 823 McRae apt 346
Fa t Robt mech Kiser's Garage & Wrecker Serv r634 Tillman rd
Fa rt Alice J clk Duke Power r221 Hawthorne la apt 202
" te B Mrs insp Chadbourn-Gotham r Kannapolis NC
" vin E barber shop Barringer Hotel Barber r3805 Avalon av
" rie M (wid Hebrick M) hlpr Dilworth Sch h1016 E Worthington av
" s J (Anna B) lab Soule Steel & Iron r Concord NC
" nklin M (Eliz H) lab Soule Steel & Iron r Concord NC
" ry E jr (Jean D; Harkey & Faggart) h1622a Murdock rd
" rick M jr (Donna F) eng Buensod-Stacey r5822 Creola rd
" vard H insp Whitin Mach r RD 4 Box 43 Concord NC
" n D Mrs ofc sec Cooper D Cass Co r1622a Murdock rd
" ia P Mrs wrapper Colonial Stores r Concord NC
" ston M (Jane) clk Troy Drug r Concord NC
Fal Frank emp Celanese Corp h229 N Poplar
" in C Rev asst pastor StPeter's Cath Ch r507 S Tryon
Fai Betty clk Woolworth's r RD 1 Fort Mill SC
" L lab Watson's Automatic Lndry r400 W Kingston
" man W (Nancy L) jan Albermarle Road Drive In h824 McRae apt 229
" ey W (Elnora) kntr Nebel Knitting r Rock Hill SC
" Mrs clk Woolworth's r RD 1 Fort Mill SC
" dy L (Bessie L) fxr Nebel Knitting h 801 Brookside av
" kie sls supvr J & J Candy r Hartsville SC
" C (Ada) hlpr Atlantic Co h1009 W Trade apt 3
" ise S Mrs spinner Calvine Cotton Mills h 529 Belmont av
" s E (Frances) musician Jeff Std Brdcstg r1728 Birchcrest dr
" E (Louise S) h529 Belmont av
" E (Janet C) studt r1542½ Cliffwood pl
" R (Ella B) asst mgr Young Mtr h4155 Welling av
Fai Frances A Mrs slswn Smith Book Store r1521 E Queens rd
" lter M (Frances A) h1521 E Queens rd
Fai J S formn Lance Inc h2206 S Boulevard
" C (Lila) pntr Jennings Parker Co r915 N Pine
Fai Ann F bagger Jones Dry Cleaning r1404 Baxter
" rlie h122 Winona
" ie M (wid Marvin) maid h1023a E Vance
" J C (Cornelia B) dist sls mgr Pittsburgh Plate Glass h1819 Lynwood dr
" n (Octavia J) emp Char Pipe & Foundry h 611 Morris
" nny (Burnice) h227 N Cedar
" lie M Mrs (The Glamor Girl Beauty Salon) r505 Baldwin av apt 3
" ise h1504 Whisnant av apt 1
" ncy J (wid Edw) h1111 Jefferson
" avia J Mrs maid Travelers Hotel r611 Morris
" ston M (Lillie M; Elite Grill) h505 Baldwin av apt 3

FAIR
" Raymond lab Caro Concrete Pipe h1023a E Vance
" Sam wood 1308 Winnifred h do
" Thos (Dora M) mach hlpr Fredrickson Mtr Exp h828 Snowball
" Wade hlpr Queen City Mattress & Uphol h 320 Frazier av
" Wm S (Edith W) chem Am Cyanamid h1411 Chelveston dr
Fair's Beauty Salon (Mrs Carrie F Gill) 625 E 1st
Fairbanks Esther Mrs r315 Plymouth av
" Eug slsmn WAYS r1201 E 36th
" Katherine E clk DuPont h315 Plymouth av
" Morse & Co James R Frost mgr scales mfrs 112 S Tryon R1915
" Thos M slsmn Belk's r315 Plymouth av
Fairburn Jessielyn S Mrs ofc sec Drs Ashe Moore & Hall r1718 Fountain View
Fairchild Jas O electn r309 Freeland la
" Publications Chevis Ligan bur corres 112 S Tryon R908
" Richd studt r2311 Forest dr
" Virgil M (Virgie; Fairchild Publications) h 2311 Forest dr
Faircloth G A driver Pilot Frt Carriers r Kannapolis NC
" Margt C (wid R R) smstrs Ed Mellon Co h2147 Avondale av apt 3
" Nella R Mrs tchr Park Rd Sch h4700 Longwood dr
" Vernon L (Nella R) pharm Park Place Pharmacy h4700 Longwood dr
Fairer Albert W sls eng Reliance Elec & Engineering r2626 Sherwood av
" Bynum W acct White Mtr r RD 8
" Carrie H nurse DrLeon B Newell r944 Granville rd
" Dessie D Mrs r324 N Hoskins av (H)
" E Dewey (Mary H) business rep Plumbers & Steamfitters Local Union No 69 h240 W Kingston av
" E Ryan slsmn Faires Trailer r RD 10
" Emma (wid Frank) r3429 Monroe rd
" Eva J (wid Jas C) clk Eckerd's r3716 Rozzells Ferry rd
" Evelyn emp Ivey's r1826 Lombardy cir
" Frank W (Faires Trailer Co) r RD 10
" I Worth (Sarah A) ftr Winchester Surgical Sup h1826 Lombardy cir
" Jacob M (Mae M) carp h3021 Tuckaseegee rd
" Jas D (Dorothy J) plmb Standard Plmb h219 Lakewood av (H)
" Jean S Mrs bkpr Parnell-Martin Sup r RD 11 Box 262
" Joann F Mrs hlpr Piedmont Mop r5211 N Tryon
" Leona P Mrs h1620 Dilworth rd E
" Louise mgr Belk's Cafeteria r Rock Hill SC
" Mable R r944 Granville rd
" Maurice E optns Barnett's Dispensing Optns r RD 11 Box 90
" Melvyn E (Joann F) slsmn Piedmont Distributors h5211 N Tryon
" Percy lab Wm F Phillips Plastering r Derita NC
" Polly E cash Union Central Life Ins r1314 Pecan av
" R Harold (Geneva D) optn Barnetts Dispensing Optns h422 Bradford dr (Tboro)
" Robt (Mildred B) mech h5213 N Tryon
" Robt W ship clk Overnite Trans r RD 10 Box 583C
" Thos E (Neda) clk Ford Mtr h1620 Dilworth rd E
" Trailer Co (Frank W Faires) mobile homes 3217 N Tryon
" Wm G (Eunice W) floor cov mech h2916 Willow dr
Fairfax Edw emp Biltmore Dairy Farms
" Frances plant wkr Ready-To-Bake Foods r908 Anderson
" Hiawatha A (Edith S) mgr Liberty Life Ins h 4124 Castlewood rd
" Lilly F slswn Kress r908 Anderson
" W D v-pres Blythe Bros Co Inc r Miami Fla
Fairley Alex M jr (Dorothy S) whol yarn 237 S Tryon R218 h2705 Picardy pl
" David A studt r2705 Picardy pl
" Doris M Mrs mus tchr 632 Cherokee rd r do
" Dorothy S h1338 Queens rd
Fairley Francis H (Doris M), Attorney-at-Law 816-820 Law Bldg 730 E Trade, Tels FR 5-1432 and FR 5-1433, h632 Cherokee rd, Tel FR 6-1331
" Jack P (Jean S) acct exec Merrill Lynch Pierce Fenner & Beane h659 Llewllyn pl
" Jas constn wkr Schloss Poster Adv r508 N Davidson
" John E (Roselyn M) traffic frt specialist L&N Railroad h2736 Mayflower rd
" John W (Sarah H) clk Am Hdw & Equip r Monroe NC
" Robt S (Vess M) slsmn Ward-Griffith Co h2543 E 7th

James Ornamental Iron & Steel Co.
WHOLESALE — RETAIL
Contract Welding
Ornamental Iron — Structural Steel
3423 S. Boulevard
DIAL FRanklin 6-2910

FAIRTEX CORPORATION, F Lanier Branson Jr Pres, J Hanes Lassiter V-Pres, Mrs Ruth C Branson Sec-Treas, Textile Mfrs, Metallic Yarns, 1808 Liberty Life Bldg, 112 S Tryon, Tel ED 3-7518
Fairview Apartments 1512 Sunnyside av
" Grill (John Starnes) restr 4801 N Tryon
" Homes 1801 1809 1817 1901 and 1925 Earle
" Homes 1800, 1801, 1808, 1809, 1816, 1817, 1900, 1901 and 1915 Edwin
" Homes 1715, 1814, 1819, 1900, 1907 and 1914 Lloyd
" Homes 1000, 1100, 1112, 1118, 1130, 1200, 1210 and 1216 Oaklawn av
" Inn Dinnning Room (Maude Fulk) 302-06 S Cedar
" School Walter G Byers prin 915 Burton
" Super Market (Arth D Covington) 1309 Oaklawn av
FAIRYLAND INC, Saml J Harris Pres - Treas, N P Harris V-Pres, M R Ritch Jr Sec, Juvenile Furniture, Toys and Playground Equipment 3601 S Boulevard (Pineville rd), Tel FR 6-3248
Faison Cameron clk City Savings Bk r1018 Queens rd
FAISON ELLIAS S (Gloria J; Faison & Ranson), Physician 602 Doctors Bldg 1012 Kings dr, Tel FR 6-4852, h1825 Providence rd, Tel ED 2-6738
" Henry J studt r1825 Providence rd
" Janet W Mrs sten New Holland Mach r1309 Woodland dr
" John H III (Janet W) slsmn Lee A Folger Inc h1309 Woodland dr
" Natalie H Mrs ofc sec Harrison-Wright Co r2520 Portland av
" & Ranson (Elias S Faison, John L Ranson Jr) phys 1012 Kings dr R602
" Wm W (Natalie H) sec-treas Harrison-Wright Co Inc h2520 Portland av
" Yates W (Mary C) h1018 Queens rd Queens rd
FAISON YATES W (Peggy R), V-Pres American Trust Co, 204-06 S Tryon, Tel ED 3-1121, h3050 Forest rd, Tel FR 7-2620
Faith Shoe Repair of Park Road James H Baker mgr 4121 Park rd
Falk see also Faulk
" Dorothy S (wid Ferd) h538 Lamar av
Falkenberg Carl F (Anna B) pres-genl mgr Charlotte Engineers Inc h2141 Shenandoah
" Margaret studt r2141 Shenandoah av
" Robt studt r2141 Shenandoah av
Falkenberry see Faulkenberry
Falkner see also Faulconer and Faulkner
" Beverly Mrs cash Colonial Stores h315 N Graham
" Isaac L (Helen P) spl agt Atlantic Life Ins h 709 Lamar av
Fall Wm F clk Tenn Caro Trans r RD 4 Box 321
Faller Geo S jr (Kathleen) slsmn Nepera Chemical h2237 Chesterfield av
Fallin Wm P (Geraldine) slsmn Kraft Foods h 1128 Rosewood cir
Fallis Lewis H (Sara C) pres Material Handlers Inc h1519 Providence rd
Fallon John J (Carolyn B) eng IBM h1725 Evergreen dr
Fallow Edw F wldr Char Ornamental Iron Wks r2809 Independence blvd
Fallows Mary (wid Abr) r225 Victoria av apt 1

YOUR "LUMBER" NUMBER
SINCE 1919
EDison 3-3138
CATHEY LUMBER CO., INC.
4115 Monroe Road Charlotte, N. C.

IF YOU WANT TO
BUY, SELL, HIRE OR RENT
CALL EDison 3-0303
The CHARLOTTE NEWS CLASSIFIED DEP'T.

SEPTIC TANKS CLEANED and REPAIRED
CALL LEFLER
FRanklin 5-3359
• • •
NEW INSTALLATIONS
• • •
REASONABLE RATES
QUICK SERVICE

YELLOW CAB CO.
Dial EDison 2-6161 *Service With Safety* Dial EDison 2-6161

MAYFAIR HOTEL
Air Conditioned Rooms
Enjoy Our "T. V." Lounge
Leo B. Vaughn Jr.
Pres. & Genl. Mgr.
TRYON AT SIXTH
PHONE EDison 2-5114

INTERSTATE ELECTRIC CO.
ELECTRICAL CONTRACTORS
WIRING
REPAIRS
LIGHTING
FIXTURES
423 S. Church
TEL. EDison 3-7149

McDonald Realty Company
REAL ESTATE SALES, LEASES, LOANS
REALTORS
Phone FR 6-4441
208-10 Johnston Bldg.

MOSS TRUCKING CO. INC.
UNDER NEW MANAGEMENT
Heavy Hauling, Hoisting and Rigging
OLD CANNON AIRPORT, P.O. BOX 1423
Telephone EX 9-0421 Nights, Sundays & Holidays Telephone ED 2-1072

Falls Albert H (Frances P) driver City Mtr Trans Div h4706 Wilinson blvd
" Alma H Mrs emp Lance Inc r316 McDonald
" Bessie F (wid Robt L) r543 Baxter rd
" Bessie M r1327 Winnifred
" Chas (Edna) driver Cathey Lbr r919 Spring apt 4
" David r225 S McDowell
" Davis P (Campbella) h623 W Dunbar
" Eliza A maid Ranch House r Spencer Park
" Eug D (Joan) slsmn Southerland Blueprint h 2513 McClintock rd apt 2
" Frank (Eloise) cln Danl K Meigs r Dallas NC
" Gale R nurse Char Mem Hosp r1332 Romany rd
" Harold L bkpr Moore Sheet Mtl r1614 E 35th
" J Rebecca clk Solvay Process Division Allied Chemical & Dye r2538 Selwyn av
" James (Lizzie) gdnr h611 Crosby al
" Jas Q (Virginia) dist mgr Winston Mut Life Ins r Gastonia NC
" John (Loraine D) waiter South 21 Curb Serv h Spencer pk
" Johnnie roofer Avrett & Ledbetter Roofing & Htg
" Lallage W Mrs buyer Efird's r Box 103 Kings Mountain NC
" Lizzie grader Harper-Crawford Bag r611 S Cedar la
" Lloyd B (Bernice L) mgr Gastonia Business Mens Club h704 Woodruff pl
" Mamie A Mrs maid Oakden Mtr Ct r Spencer pk
" Mary A boarder Hudson Hosiery h1614 E 35th
" Mary E r Spencer pk
" Mary K (wid John L) cash Caro Finance and Notary h508 N Tryon apt 219
" Michl G whsemn Mason-Dixon Lines r1809 McClintock rd
" Oscar (Mamie S) h336 S Johnson
" Ralph H rep Bache & Co r Gastonia NC
" Rebecca Mrs mach opr Dilworth Poultry h 1323 Winnifred
" Robt lab Pneumafil Corp r Spencer pk
" Robt jr hlpr Pearson Bros Amoco Serv r1323 Winnifred
" Robt M (Alma H) emp Harvy Hunter Dairy h316 McDonald av
" Ruth O supvr Char Mem Hosp r do
" Sallie S Mrs seamstress Hotel Char r1614 E 35th
" Will (Mamie A) lab Fred Brown h Spencer pk
Falour Wiley M Mrs emp Todds Flower Shop h 422 N Myers
Family & Children's Service Mary E Carter exec dir 121 E 3d R310

FAMILY FINANCE & ACCEPTANCE CORP
JAMES D OVERBEY JR, Mgr
AUTOMOBILE LOANS
FURNITURE LOANS
PERSONAL LOANS
203 S Tryon
Telephone FR 7-1681

" Shop (Mrs Fannie L Keistler) clo 213 N Hoskins av
Fant Carolyn bkpr Jimmie Ledford r RD 8 Box 390
" Eber (Mildred L) lab Schwartz Converting h 1410 Spratt apt 1

MURPHY McKNIGHT TRANSFER
"We Move Anything Locally"
1416 N. Johnson

FANT
" Grady A (Carolyn) br mgr A & P h4616 Tuckaseegee rd
" John lab Schwartz Converting r2359a Horne dr
" Mary W Mrs maid Union Natl Bank h1514 Spring Street ct
" Vlas (Mary W) lab City Eng h1514 Spring Street ct
" Wm (Maggie) crane opr Schwartz & Son h 1500 Whisnant apt 1
Farabee Don nurse Mercy Hosp r1921 Vail av
" Dorothy C Mrs opr SBT&T r4608 Tuckaseegee rd
" James L (Dorothy C) agt Geo Washington Life Ins h4608 Tuckaseegee rd
" Nancy nurse Mercy Hosp r1921 Vail av
Farabow Ella G Mrs waitress Thackers r903 Sunnyside av
" Lyman A (Ella G) acct 903 Sunnyside av h do
" Sidney S (Annie G) mgr Genl Realty & Ins h 1417 Biltmore
" Wm S studt r1417 Biltmore dr
Farah Irene Mrs waitress Greenland Restr r126 W Kingston av
" Rebecca mgr Myers Park Children's Shop Inc r Rock Hill SC
Farber Chas (Sydelle G) slsmn United Mills h 517 Inwood dr
" Ilene M Mrs nurse 2339 E 5th r do
" Reuel A (Ilene M) emp Purex Co h2339 E 5th
Farel Joseph mach opr Stately Lady Nitewear h406 Berkshire rd
Fargo Earl S (Doris P) under writer Travelers Ins h430 Ardmore rd
Faris see also Farris and Ferris
" A Kent Rev (Sarah B) assoc pastor Pritchard Memorial Bapt Ch h1631 Berryhill rd
FARIS DANL M (Melita T), Asst Treas American Trust Co, 204-06 S Tryon, Tel ED 3-1121, h2817 Manor rd, Tel ED 4-6660
" J Harry (Margaret) slsmn Biggers Bros h2316 Bay
" Lois M Mrs bkpr Union Natl Bank r RD 3 Box 464
" Mohamed H (Louise F; Faris Bros) h3023 Central av
Fariss Clemmie G receptionist Eckerd's r RD 8 Box 429
Farizer Lilly M r522 E 7th
Farlar Beulah B (wid Leonard Z) r1808 Kenwood av
Farley Margaret L Mrs trimmer Radiator Specialty r823 E 7th
" Roy (Margaret L) hlpr Dunbar-Stanley Studio r823 E 7th
Farlow Chas tchr Central Hi Sch r714 Central av
" Maribelle G Mrs exec dir Heart Services of Charlotte and Mecklenburg County Inc h 2617 Selwyn av apt 3
Farm & Industrial Equipment Co Inc E Norris English mgr 4040 Rozzells Ferry rd
Farmer Aaron mech McCall Bros Pump & Well r Alexis NC
" Ansel E (Margt S) constn wkr h632 Seigle av
" Beatrice clk Singer Sewing h1914 E 7th apt 6
" Bernice D jr (Martha F) credit mgr Sears h1912 Cumberland av
" Betsy studt r2109 Vernon dr
" Clara nurse Mercy Hosp r2100 Vail av
" Evelyn J Mrs supvr Ginet Inc r203 Faith (Tboro)
" Frances (wid Mitchell) h604 E 2d apt 2
FARMER FRANK (Mary L), Supt Western Union Telegraph Co, 239 S Tryon, Tel ED 2-5041 h4 Louise Apartments 624 Louise av, Tel ED 2-7209
" Grady G (Mary R) doffer Highland Park Mfg h1407 N Caldwell
" Grady J (Muriel) partsmn Allis-Chalmers Mfg r RD 2
" Harry (Esther) hlpr Helms & Vickery Heating Sheet Metal Work h630 E 12th
" Henry (Dorcas) h707 Dunbar
" J Marshall (Jackie P) slsmn Owens-Corning Fibreglas h4731 Wendover la
" John M (Blonnie E) h601 E 35th
" Jos clk Plantation Grill r W Cramerton NC
" Lucinda (wid Jas C) maid Myers Park Meth Ch h135 Frazier av
" Mae r2016 Wren
" Margt S Mrs sten Tenn-Caro Trans r632 Seigle av
" Marjorie H Mrs telephone order clk Scott Drug Company h2705 Beechnut rd
" Muriel H Mrs clk SBT&T r RD 2 Box 924
" Odessa h School
" Rachel L slswn Ivey's r Pageland SC
FARMER RALPH N (Ethel S), Treas Hardware Mutual Insurance Co of the Carolinas Inc and Acme Insurance Agency Inc 1356 Morehead, Tel ED 2-2119, h710 Jefferson dr, Tel EM 6-3491

FARMER
" Raymond R (Evelyn Q) hlpr Colonial Y Products h1918 Edwin apt 225
" Robt waiter Tanzy's Grill r Hillside dr
" Robt E studt r624 Louise av apt 4
" Rosie L r630 E 12th
" Theodosia h Hillside
" W L carp Central Lbr
FARMER W M CO (Wayne M Farmer), Re tor, Homes, Farms, Business Prope Sales, Investments, 107 Latta Arcade S Tryon, Tel ED 4-4724
" Wayne M (Martha S; W M Farmer Co) h2 Vernon dr
" Wm J (Annie S) undwrtr Fidelity & Casu ty Co of NY h120 S Cromer (H)
" Winford L (Evelyn J) mach opr Central Lu ber h203 Faith (Tboro)
" Winston O (Marjorie H) pilot Cannon A craft Sls & Serv h2705 Beechnut rd
FARMERS' DAIRY, (Robt N Harris Pres, Fr Hodges V-Pres, A P Snyder Sec-Treas, W Kidd Genl Mgr, Dairy Products, Wh sale and Retail, Ice Cream Manufactu 3300 The Plaza, Tel ED 4-2863
Farnan Frank X (Mildred M) driver Greyhou h22 Manor rd
" Jos J h635 Lamar av
" Mildred M Mrs ofc sec Al Brownes Serv & Recapping r2920 Manor rd
Farnsworth Clyde H (Edna J) prof Queens C lege h2316 Kenmore av
" Edna J Mrs tchr Elizabeth Sch r2316 K more av
" Wm H (Joan H) hlpr City Water Dept h4 Walker rd
Farquhar Ernest E (Mildred A) plant wkr H vey B Hunter Dairies h2000 Euclid av
FARQUHARSON DON (Bernice H), Sec-Tre Business Mgr Queens College 1900 Selw av, Tel ED 4-2881, h2413 Ansley ct, FR 7-4315
Farr Albert driver Fisher's Transfer r New NC
" Edw C studt r1211 E Worthington av
" Hugh L supt County Garage h2131 Dilwo dr
" John D (Margt) asst treas Lance Inc h2 Forest dr
" Mary V studt r1211 E Worthington av
" Robt H (Corinne W) agt Chas Liberty M Ins h1918 Harris rd
" Rosser C (Pauline B) mgr Wilby-Kincey S h2328 Chesterfield av
" Virginia A mach opr Char Textile Engs h E Trade apt 4
" Virginia C Mrs bkpr Dr Ross & Ross r1 E Worthington av
" Wm A jr (Virginia C) territorial mgr Wh Mtr h1211 E Worthington av
Farrar A M mtcemn Duke Pwr r Mt Holly
" Ada V (wid Lawrence) h1620 Allen
" Annie C (wid Conrad H) h1003 Belmont av
" Chas E porter Ivey's r1220 S College
" Conrad H jr (Lillie M) gro 1001 Belmont h1927 The Plaza
" I Patk (Arnell) porter Sou Ry h2410 Book
" L Kenneth (Marguerite S) gro 1035 Harr h1830 The Plaza
" Lillie M Mrs (Farrar's Super Mkt) 19 The Plaza
" Marguerite S Mrs kpr L K Farrar Sup Mkt r1830 The Plaza
" Ruth R ofc sec Coca-Cola r Mt Holly NC
" Walter mtcemn Duke Pwr r Mt Holly NC
" Wm (Mamie) h242 Booker av
Farrell see also Ferrell
" Billie L Mrs supvr Mercy Hosp r2333 She andoah av
" Edw (Naomi L) h921 Sears ct
" Frank A (Billie L) asst formn Char Observ h2333 Shenandoah av
" Ileen Mrs mach opr Dixie Tag & Envelo r RD 7 Box 560
" Jim C (Pearle D) mech Barnhardt Mfg h1 Union apt 2
" John M (Iola R) h2210 Colony rd
" Lizzie (wid Marvin) r208 S Cloudman
" Malcolm D driver Southeastern Ice & Coal r R 5
" Malcolm D mgr Atlantic Co Ice & Coal a Southeastern Ice & Coal r1827 Kenilwor
" Mary L Mrs emp Lance Inc r1827 Kenilwor
" R J hlpr Blythe & Isenhour r RD 3
" Richd G (Mary L) formn Lance Inc h18 Kenilworth av
" Turner A (Geneva B) h Circle dr
" Wallace D (Doris M) dist mgr Bendix Avi tion h1312 Woodland rd
Farrer Chas jr (Virginia L) driver Tucker-Ki by h1304 S College
" Virginia L Mrs elev opr Coml Bank r1304 College

OLD DOMINION Box Company Inc.
CHARLOTTE, NORTH CAROLINA

CHARLOTTE TIRE CO., INC.

TIRES AND RECAPPING — WHEEL ALIGNMENT AND BALANCING

2214 Hutchison Ave. Phone EDison 4-8619

es Pearl E Mrs nurse 2318 Morton h do
ington Arie J jr mech State Natl Guard r Mooresville NC
" as N jr hlpr Columbia Baking r1700 Camden rd
" arlie L (Genevieve H) formn Natl Carbon h701 Fugate av
" ace M (wid C N) stock clk Ivey's h1700 Camden rd apt 1
" s J tex wkr Highland Park Mfg h132 Creosote rd
" lie r132 Creosote rd
" phia M Mrs h709 N Graham
" n H hlpr Mechanical Contractors r RD 11 Box 19
Fis see also Faris and Ferris
" ice J studt r1619 Scott av
" n sten Salvation Army r1314 Kenilworth av
" th H bmo Home Finance Group r RD 3 Box 464
" th M (Margt S) compositor Char Observer h1238 Yale pl
" K clk SAL r RD 8
" lla r1423 Luther
" ulah K Mrs h1318 Boulevard

FARIS BROS FURNITURE CO
W H FAULK, Mgr
A COMPLETE LINE OF HOME FURNISHINGS
117-19 S College
Telephone FR 6-3588

" Jack (Francis W) swtchmn SBT&T r RD 6 Box 799F-8
" therine (wid Jas) maid r603 Fairwood av
" as N (Ruth J) mtcemn Naval Ordnance Depot h4630 Thrift rd
" ara H Mrs cash Chandler's Grill r624 Seldon dr
" yde A (M Kerne) clk Esso h332 W Boulevard
" rothy r30 W Columbus cir
" g P slsmn Rockwell Mfg Co r801 N Alexander
" elyn N instr SBT&T r4630 Thrift rd
" ances W Mrs serv rep SBT&T r Birchwood dr
" raldine L Mrs emp Nebel Knitting r Box 31 Belmont NC
" over (Catherine) butler h608 E 2d
" ady D (Geraldine H) pntr Caro Mtl Products r Belmont NC
" enrietta Mrs ofc sec Eagle Stores r Waxhall NC
" erbert W r1711 Scott av
" ck B (Dorothy H) slsmn Surco & Co h 1322 E Boulevard
" s D (Dorothy G) h219 Lakewood (H)
" an bmo Graybar Elec r2245 Crescent av apt 3
" hn L (Clara H) mgr Chandler's Grill h624 Seldon dr
" on (Ruth B) pntr Jesse Raefield h221 Plymouth av
" onnie (Cleo) h425 Luther
" abel C Mrs maid h426 Jenkins
" aggie Mrs h917 Spring apt 5
" argt S Mrs kindergarten tchr Myers Park Presby Ch r1238 Yale pl
" arie Mrs r2133 Highland
" ary L Mrs mach opr Avondale Washerette h824 McRae apt 255
" ary P (wid S Grady) supvr Caro Mtr Club h1619 Scott av
" innie S Mrs h1711 Scott av
" scar M (Mary J) supvr Great Southern Trucking h1316 Ramany rd
" ay S (Mirian G) lwyr 730 E Trade R308 h 1627 Fountain view
" Katherine sec Crawford Sprinkler Co and Crawford Supply Co r4630 Thrift rd
" erry Mrs h1913 Marguerite av
" rzah r1813 Irma
" rginia (wid Thos) h2245 Crescent av apt 3
" rginia K (wid Joe) agt SAL h626 Morarian la
" H bodymn Cook Body r1129 Dade
F ow Saml G (Ione T) photoengraver Char Engraving h2708 Tuckaseegee rd
" illard S (Lois M) business mgr Methodist Home h1650 Medford dr
F ugia Victor J (Odessa T) sign pntr Douglas Aircraft h4127 York rd
F on Garland P (Martha S) dept mgr Sears h2351 Barringer dr
" atricia A slswn Ivey's r2351 Barringer dr
F hing Glenn (Martha) dept mgr Parks-Cramer h2229 Westminster pl
" m P (Coleen K) supvr Merck Sharpe & Iohme Drugs h2040 Coniston pl
F vell Burton S (Marilyn; Charlotte Salvage Fixture Co) h3839 Sedgewood rd
F hion Beauty Shop (Thurman A Pierce) 129½ S Tryon
" potery The (L Hubert Everett) 128 W Trade

FASHION
" Florist (John T Greene Philip R Hedricks) 1344 Romany rd
Fasnachkt Adelene B waitress Party Pride Ice Cream r RD 10 Box 185 N
" Chas U jr (Party Pride Ice Cream) r RD 10 Box 185 N
" Charlie U (Flora A) h1505 E 4th
" Flora A Mrs clk Presby Hosp h1505 E 4th
" Jake A (Alice M) slsmn Party Pride Ice Cream h1409b Murdock rd
" Leslie A (Marie) eng Sou Ry h1517 E 8th
Fast Allen J (Juan T) carrier PO r433 Stilwell Oaks rd
" Howard A (Betty M) slsmn Neese's Sausage h916 Wesley av
Fasterman Saml P (Cath N) dispr Johnson Mtr Lines h3223 Maywood dr
Fastje Robt C emp Allison-Erwin r Matthews NC
Fasul Deno S pres Southern Packing & Preserving Co h300 Emerson av apt 9
" Jas S v-pres Southern Packing & Preserving Co Inc r300 Emerson av apt 9
Fate's Curb In (R Lafayette McCall) restr Rozelles Ferry rd
Faucett Everett K (Ann G) treas Cochran-Ross Co h2024 Crescent av
Faucette Kathryn E bkpr Broadhurst Allen Electric h1837 Fleetwood rd
" Thos M bkpr Bank of Commerce r409 N Church apt G
" Wm L (Jean B) asst mgr Kress h415 Belton
Faud Jewelers Inc Raymond E Faud pres 121 E 5th
" Martha T Mrs photo tinting 3928 Brentwood cir r do
" Otis G (Martha T) wtch mkr Faud Jwlrs h3928 Brentwood cir
" Raymond E (Bertie C) pres Faud Jewelers Inc h2029 E 8th
Faul Albert L (Florence G) ofc mgr Faul & Crymes h1701 Beverly dr

FAUL & CRYMES INC, Wm W Crymes Pres-Treas, H H Martin Mgr, Wholesale and Retail Sporting Goods 409 S Tryon, Tel ED 4-0897

Faulconer see also Falkner and Faulkner
" Foreman J clk City Water Dept r929 Magnolia
" H Michie slsmn Sharp & Dohme h2536 Mc Clintock rd apt 4
" Nancy H (wid Jos) h929 Magnolia av
Faulk see also Falk
" Armon A (Grace S) loom fixer Kendall Mill h422 Rensselaer av
" Bain F (Margt) repr A&P h438 Lyon
" Billy M cabtmkr Sou Woodworks r Indian Trail NC
" Doris J ofc sec Duke Pwr r1409 Harrill
" Ethel tex wkr Spatex Mills r1617 Dorod rd
" Everett J (Donna) clk Sears h325 E Kingston
" Fannie (wid J W) r506 Ingle (H)
" Fannie B Mrs r1611 S Tryon
" Garland H (Grace S) mach opr New Way Laundry h1709 Pegram
" Grace S Mrs sandwich mkr Lance Inc h422 Rensselaer av
" Hadley R (Marian D) asst office mgr Buick Motor Div h1905 Cumberland av
" Harold (Lyndon D) slsmn Schman Mtr r615 N Poplar
" Hazel ofc sec Quality TV & Radio Serv r325 E Kingston av
" Jas G studt r1409 Harrill
" Joe S cook Toddle House r Marshall
" Joel J (Lillian B) sec Lance Inc h2342 E 7th
" John (Mary) waiter Char Hotel h616 E 1st apt 1
" John E clk Am Trust r1409 Harrill
" Luther (Ruby M) driver Hennis Frt Lines h821 Greenleaf av
" Lyndon D Mrs clk Miller's Central Hat Shop r615 N Poplar
" Marian D Mrs tchr Pineville Sch r1905 Cumberland av
" Marilyn P Mrs ofc sec Orr & Osborne r RD 101
" Mary Mrs elev opr Tate Brown r616 E 1st apt 1
" Maurice C h1400 Kenilworth av
" Neil J (Verneille S) whse mgr DuPont h1221 Greenwood av
" Ottie M mach opr United Mills r1409 Harrill
" Ruby M Mrs insp Sylvail Industries h821 Greenleaf av
" Saml M (Aline M) formn Am Bakeries h505 Norris av
" Sims J (Evelyn V) supvr Caro Foods h1204 E 10th
" Thos H (Doris A) dept mgr Geigy Dyestuffs h2204 N Poplar
" Vann J studt r2342 E 7th
" W Edmon (Helen M) cabtmkr Morgan Fixture h1409 Harrill
" Wm H (Melba L) mgr Farris Bros Furn h5036 Baylor dr

GEO. GOODYEAR CO.
BUILDING DEVELOPERS — REALTORS
216 W. 2d Tel. 5-8484

Faulkenberry see also Faulkenbury
" C O mtcemn Duke Pur r Kershaw SC
Faulkenberry Colen H asst eng Liberty Life Bldg r Concord NC
" J A mtcemn Duke Pwr r Kershaw SC
" Jimmie R ship dept Nebel Knitting r227 Turner
" John L (Marie) hlpr Highland Park Mfg h 2020 Winter
" Joyce ofc sec Carson Ins Agcy r YWCA
" Mildred S Mrs supvr Nebel Knitting h227 S Turner av
" W Cecil whsemn Western Elec r325 Hawthorne la
" W Johnson (Kate H) h1601 N Davidson
Faulkenbury Agnes slswn Woolworth's r200½ Carolyn rd
" Andrew D slsmn Char Linen r RD 6 Box 964-B
" Audrey B Mrs knitter Hudson Hosiery h200½ Carolyn rd
" Avis M Mrs chkr Queen Pie r1543 Thomas av
" Charlie plant emp Kroehler Mfg r RD 3
" Clarence (Audrey B) clk Lance Inc h200½ Carolyn rd
" Della M Mrs baker Oakhurst Sch r200½ Carolyn rd
" Heath plant emp Kroehler Mfg r RD 3
" Heyward L (Katie L) hlpr Metalvent Home Improvement h304 Ramona av (H)
" Jos (Avis M) whsemn Robinson Flour & Feeds r1543 Thomas av
" L L plant emp Kroehler Mfg r RD 2
" Peggy L boarder Chadbourn-Gotham r3401 Monroe rd
" Rachel J ofc sec Johnston's r304 Ramona av
" Roy pntr Arvel R Lankford Painting Contr r RD 4 Box 374
" Vernon (Ruth H) mtcemn Hudson Hosiery h3215 Barnhill dr
Faulkner see also Falkner and Faulconer
" Alberta L (wid Mack) h123 Wadsworth pl
" Alonzo P (Lula B) asst sls mgr Lance Inc h2316 Vernon dr
" B F Transfer Co (Boyce F Faulkner) 403 N McDowell
" Benj W (Lena N) mach opr Miller Motor Exp h1925 Grier (Oaklawn Park)
" Boyce jr (Willie) whsemn Thomas & Howard Co h338 Skyland av
" Boyce F (B F Faulkner Transfer Co) h403 N McDowell
" Burley W (Lois T) clk Am Trust h1034 Guilford dr
" Chas G slsmn Royal Tire Serv r2038 Lombardy cir
" Cline J (Jewell T) night wtchmn Whitin Mach h1313 Camp Greene av
" Clyde (Mabel B) testboard SBT&T h2125 Shenandoah av
" David W (Betty J) slsmn Esso r Berryhill la
" Dorothy maid r1111a Elm
" Edison P tchr Harding Hi Sch r618 Shelton
" Eula L Mrs h2645 Roslyn av
" Evelyn chkr Harris Super Mkts
" Fred porter Montaldo's r2014 Trade
" Fulton (Doris R) hlpr Queen City Mattress & Uphol h2422 S Tryon
" Hoyle W (Garnett G; Plaza Motors) h2501 Commonwealth av
" J B with Biltmore Dairy Farms
" J Barney (Lola B) slsmn Mitchem & Tucker h1953 Woodcrest av
" Jas hlpr Atlantic Marble & Tile h707a Emerold al

Suttle Swimming Pool and Amusement Park
"Suttle's Puddle"
SWIMMING POOL - RIDES - DAIRY BAR
GRADE "A" LUNCHROOM
PICNIC GROUNDS
Wilkinson Blvd.
Tels. EXpress 9-9204 and EXpress 9-1673

Pritchard's
PAINT and GLASS CO.
112 W. 5th
Tel. FRanklin 6-8561

Johnson-McMillan Concrete Co.
"Everything to Build Anything"
READY MIXED CONCRETE
SAND
LUMBER
MILLWORK
MASONRY PRODUCTS
AT A FAIR PRICE
421 E. 26th
DIAL EDison 3-9657 or FRanklin 7-1564

Stocks **R. S. Dickson & Company** Bonds
INVESTMENT SECURITIES
Offices in Eight Principal Cities
HOME OFFICES 7th FLOOR WILDER BLDG. TEL. EDison 2-1134

QUICK STARTS Willard AND MANY OF THEM

BATTERY TIRE & SUPPLY CO., Inc.

AUTO SUPPLIES

Complete Motor Tune-Up Service

Easy Budget Terms

816 S. Tryon

Phone ED 2-4101

MECKLENBURG NURSERIES INC.

Azaleas
Flowering Trees
Shrubs
Evergreens
Complete Landscape Service

Freedom Drive
R.F.D. No. 5

Phone EXpress 9-5641

HOTEL WM. R. BARRINGER
AIR CONDITIONED ROOMS
EXCELLENT FOOD AND OUTSTANDING AIR-CONDITIONED BANQUET FACILITIES

CAROLINA AIRCRAFT SALES
BROCKENBROUGH FIELD
PIPER DISTRIBUTOR
SALES and SERVICE
Maintenance — Storage
Charter Service
PHONE EDison 4-7862
R. D. 7, Old Statesville Rd.
Charlotte, N. C.

FAULKNER
" Jas H r3613 Annlin av
" Jas H (Janet S) acct Wilson Hosick & Co h3613 Annlin av
" Jas P USAF r2501 Commonwealth av
" Janie E (wid J E) r2316 Vernon dr
" Janie I clk SBT&T r RD 9 Box 457
" Jean S Mrs nurse Char Eye, Ear & Throat Hosp 2038 Lombardy cir
" Jerry W studt r1511 E Enderly rd
" Jewell T Mrs icer Am Bakeries r1313 Camp Greene av
" Joe T emp Faulkuer Transfer Co r403 N Mc Dowell
" John L h Dorster
" Joseph lab r704½ E 7th
" Julia E Mrs ofc sec J Will Patterson Ins Agcy r RD 9
" L Ellen dir educ Belmont Park Meth Ch r 1953 Woodcrest av
" Laura Mrs maid h704½ E 7th
" Lena Mrs tchr Myrs Pk Elem Sch r618 Shelton
" Lewis A studt r3613 Annlin av
" Lionel E (Mary R) buyer Clanese Corp h5808 Wedgewood rd
" Louise r2015 Cummins av
" Lula B Mrs ofc sec Lance Inc r2316 Vernon dr
" Mack jr constn wkr r123 Wadsworth pl
" Maggie Mrs maid r619a N McDowell
" Maggie Mrs maid r332 Orange
" Martha B Mrs slswn Grants h1511 E Enderly rd
" Norman C driver Sou Spindle & Flyer r Gastonia N C
" Nova M classified ad-taker Char Observer r 1001 Elizabeth av
" Pat atndt Plaza Motors r2506 Commonwealth av
" Richd E whse mgr F H Ross & Co r RD 9 Box 457
" Riley M (Lucinda) h2018 West Trade
" Robt bellmn Franklin Hotel
" Robt studt r123 Wadsworth pl
" Ronds warehousemn Thomas & Howard Co r Box 84
" Ruby cook Presbyterian Hosp r123 Wadsworth pl
" Shirley ofc sec Merchants Patrol r2933 Royston rd
" Shirley K opr SBT&T r429 E Boulevard
" Thomas J (Oleo M) slsmn Char Cheerwine Bottling h402 Rainey Way dr
" Wm E rigger Hall's Tex Machinery
" Woodrow W (Hazel L) slsmn Cliff Weil Distrs h1760 Merriman av
" Worth W (Martha B) plstr 1511 E Enderly rd h do
Faulks Judge jan Johnston Bldg r Matthews N C
Fauls Jas C (Janie M) uphol Shaw Mfg h4622 Connecting rd
Fauntleroy G Linwood Rev (Alice C) pastor Clinton Chapel AME Zion h1200 Moretz av
Faust Bertha Mrs h719a Cobbway
" Billy E (Virginia H) installer Western Electrn h2721 Watson dr
" Donald J emp Western Elec r Clanton rd
" Edna L Mrs nurse Char Mem Hosp h1337 Durwood dr
" Elsie h1500a Miller
" Frank emp Buckeye Cellulose r729 S Caldwell
" Franklin J (Lavinia) h657 Pennsylvania av (H)
" Harold P (Edna L) laby mgr Ciba Co h1337 Durwood dr

Commercial Automotive Corp.
ON HIGHWAY 29 and 74
Wilkinson Boulevard Across From Airport Park
Tel. EXpress 9-9748
P. O. Box 8116, Wesley Hgts. Sta.
Complete Truck Service

FAUST
" Loma B Mrs waitress J Weldon Horn r Clanton rd
" Lowness S (Loma B) emp Biltmore Dairy Farms h Clanton rd
" Maggie Mrs cook Statesville Av Gill h1901 Jennings
" Marion J emp Panda Curtain r212 Rowan (Tbo)
" Minnie maid County Home r316 N Graham
" Richd E r Clanton rd
" Richardeen maid Mercy Hosp r1500a S Miller
" Victoria (wid David) r525 French
" Walter W (Hannah B) porter Ayer & Gillett h303½ Shuman av
" Wm F (Mary R) emp Security Mills h701 Ideal Way
" Willie J (Helen R) lab B L Griffith Constn h1439 S Church
Fautner Sarah J Mrs nurse 221 S Torrence h do
Favell Benj F (Corine S; Favell's Shoe Shop) h2118 Sarah Marks av
" Benj F jr (Evelyn Z) slsmn B F Acsher h 421 Magnolia av
" Wm B mech White Mtr r Shelby N C
Favell's Shoe Shop (Benj F Favill) reprs 115 E 5th
Favor Saml T (Effie C) assoc Chas T Main Inc h3140 Selwyn av
Faw C W driver Pilot Frt Carriers r Landis N C
" Clifford H (Dorothy L; Thrift Drive-In Theatre) h109 Lakewood av (H)
" Dorothy L Mrs (Thrift Drive In Theatre) r109 Lakewood av (H)
" Emma J nurse Char Mem Hosp r do
Fay W F r1818 Lenox av
Fayssoux Etta S Mrs h1222 E Bowlevard
" Maude r2300 Commonwealth av
Fazekas Chas design eng Pneumafil Corp r RD 3 Box 88
Feaster Albert M (Mayme) h911 S Tryon apt 2
" Alfonzie jr lab Ervin Constn r1039 Brown
" Bertha folder Char Linen r315 Shuman av
" Columbus O (Ethel J) lab H L Bowers Co h1801 Earle apt 291
" Jas (Louise H) emp Char Pipe & Foundry h2800 Statesville av
" Louise H Mrs maid Belk's r2800 Statesville av
" Nathl lab C & T Refinery r2800 Statesville av
" Paul D hlpr Queen City Mattress & Uphol r Pineville N C
" Ruth H flatwkr Char Linen r2316 S Tryon
Feathers Margt maid h405 S Myers
Featherson see also Featherston Featherstone and Fetherson
" Henry (Wilma L) orderly Mercy Hosp h126 S Myers apt 3
" Henry (Virginia A) washer Char Lndry h717 Boundary
" Minnie (wid Elif P) h431 Wake
" Virginia A Mrs folder Char Lndry h717 Boundary
Featherston A Louis (Mary V) asst trust ofcr Am Trust h3117 E Marlborough rd
" Earl (Catherine) jan Myrtle Apts h206 Cherry
" Louise E Mrs ofc sec Field Enterprises r Cramerton N C
Featherstone Beatrice r1220½ Winnifred
" Buril porter Char Engraving r1220½ Winnifred
" Jas restr 1220 Winnifred h1220½ do
" John (Floree) lab Southern Constn h1419 Burton
" Juanita M emp Biltmore Dairy Farms r Box 338 Mt Holly N C
" Lloyd body repr Keeter Trailer & Body r Belmont N C
" Ned B (Rebbeca B) repairmn SBT&T h2025 Weyland av
" Walter (Parlee G) jan Coca-Cola h1200 Condon
Fechhelm Richd E (Virginia E; Campbell & Fechhelm) pres-treas Microtion Corp and treas Sir Walter Raliegh Life Insurance Co h128 Ridgewood av
Federal Bake Shop 315 N Tryon br 4245 Park rd
FEDERAL BUREAU OF INVESTIGATION, U S Department Of Justice, 1700 Johnston Bldg 212 S Tryon, Tel ED 3-4126
" Life Insurance Co of Chicago Philip M Edgestate mgr 237 S Tryon R401
" Mogul Service Clifton J Chambers mgr auto parts 1022 S Boulevard
FEDERAL RESERVE BANK OF RICHMOND (See Charlotte Branch Federal Reserve Bank of Richmond), 401 S Tryon, Tel FR 5-6055
" W Aubrey (Eva J) slsmn Bowen Hamon h2026 Greenway av
Federated Mutual Implement & Hardware Insurance Co Buford B Cromer agt 1017 Independence blvd NE
Federline H Pearl Mrs inspectress Hotel Selwyn r2511 Duncan av apt A
" John R (H Pearl) slsmn Whitin Mach h2511 Duncan av apt A

Fedler Murlin (Jean) hlpr Dauhgtry Sheet M r RD 2 Hunntersville N C
Fedowizt Hiram J (Barbara) h105 Klann
Fee Alex porter Morgan Esso Serv Sta E Catherine
" Geradine r207 E Catherine
" Lillie M Mrs grader Harper Crawford h207 E Catherine
" Phyliss A slswn Kress r1213 Jefferson
" Sam plant wkr Ready-To-Bake Foods h20 Catherine
" Thos (Lillie M) plant wkr Ready-To-B Foods h207 E Catherine
Feel Norman E (Eliz L) emp Railway Suppl 1119 Spring
Feeley E J Co Edw J Feeley II v-pres-mgr stuffs 650 Stzate
" Edw J II (Mary A) v-pres-mgr E J Feeley h1709 Sterling rd
Feemster Covie (Louise) cook h1901 Edwin 139
" Jas (Irene) h1200 Person apt 208
" Luther bellmn Hotel Selwyn r1902 Edwin
Fees Bruce B (Margt K) dir vending Lance h4226 Old Sardis rd
Fuzor Betty D Mrs talent Jeff Std Brdcst 145 Canterbury dr
" Turner C (Betty D) dept mgr Caro Ford Tra h145 Canterbury dr
Fehon Jack H (Margt R) assoc professor Que College h4335 Autmn ct
Fehr Harold (Elsie) regional mgr Underw Corp r Sharon Hills rd
Feibus-Gordon & Co Nathl H Roberts mgr w rags Derita rd
Feiler Wm M G ship clk Anchor Serum Co Caro r Mallard Creek rd
Feimster Andrew (Gladys L) driver Meckl burg Furn Shops h1205 Moss
" Asa F appr Char Mfg r Kannapolis NC
" Barbara E opr SBT&T r3325 Dexter
" Ernest D tchr Myers Pk Hi Sch r2138 Bri wood rd
FEIMSTER ESSO SERVICE (J Wade Feimst Standard Esso Products, Gasoline, Oils Grease, Washing, Polishing and Lubri tion, Atlas Tires, Tubes and Batte 4908 N Tryon (US Hwy 29 N), Tel ED 9787
" H Ed (Kathleen D) printing dept Dixie & Envelope h3325 Dexter
" Harold C (Lois B) ofc mgr Seven-Up Bottl Co and Tru-Ade Bottling h200 Hillside
" J Wade (Feimster Esso Service) r RD 10 619
" John (Mattie S) lab City Water Dept h2 Oaklawn av
" Nancy cash Bridges Modern Trend r Marsh rd
" Wm A (Virta D) h300 Flint
Feith Henry (Manel L) h710 Shannon
Felder Etta N Mrs maid Belk's r307 Orange
" Joe (Etta N) lab h307 Orange
" Miller lab Cyclone Bldrs Supply r307 Ora
" Paul jr (Bernice C) mech Royal Tire Serv 412 Heflin
" Thos (Castine) lab Wiggins Constn h714 Mint
Felker Frank M (Ruby M) supvr SBT&T h1 Gaston
" Frank M jr (Joy C) repairmn SBT&T h37 Rogers
Feller Carrie Mrs (Snow White Laundry) h Tuckaseegee rd
" Jos J (Carrie; Snow White Laundry) h Tuckaseegee rd
Fellers Chas B (Kathleen W) rep Am H Supply h1541 Clayton dr
Fellos Helen P Mrs h2421 E 7th
" Steve P (Tula C; Providence Rd Soda Sundry Shop; Steve's Self Service Su fries) r2422 Cloister dr
Fellows Abbie L (wid) h1545 Thomas av
" Earl G (Nina S) dept mgr Fed Res Bk h14 Maryland av
" Thos (Nettie L) lab City Sanitary Dept h4 N Alexander
Felt Bernard hlpr Caro Tex Engr r RD Box 9
" & Tarrant Mfg Co Wilhelmina L Heck m (comptometer div) 102 W Trade R1213
Felton Herbert W slsmn Daly's Super Mkt 1620 Sterling rd
Felts Annie r209 S Myers
" Doris G Mrs clk McGinn Drug Sundries h28 Tuckaseegee rd
" Eunice r4301 Wendover la
" Gertrude W Mrs ofc sec Ivey's h511 Willoughl
" H Clay (Rachall) pres Auto Radiator & Gla Co Inc r5551 Robin Hood rd
" Jas F (Nancy) city fire fighter r Derita NC
" Jas R (Gertrude W) ofc mgr Efird's h5 Willoughby
" Jas R jr (Frances M) asst to dir Duke Endo ment h1534 Andover rd

C. W. KIRKLAND STEEL COMPANY
Approved Applicators for Zonolite Roof Decks
2401 W. Morehead Tel. EDison 2-1132

C. W. KIRKLAND COMPANY
PLASTERING CONTRACTORS
Largest in the Carolinas
2401 W. Morehead Tel. EDison 2-1132

HELP!

When you need help, you can depend on
OBSERVER WANT ADS
PHONE FRanklin 7-7474

ELT
M (Driver Jocie Mtr Lines r Morris Field apt 2
Nat J pkr White Bag r Derita NC
Rach Mrs v-pres Auto Radiator & Glass Inc r5551 Robin Hood rd
Roy (Ruby) sec-treas Auto Radiator & Glass Inc r RD 1 Ronda NC
ELT WM L (Jane H), Associate Mgr Insurance Dept American Trust Co, 204-06 S Tryon, ED 3-1121, h2817 Hillsdale av, Tel 4-4354
ende Chas (Thelma H) mach opr E H Jacobs h 3 S Halsey (H)
M cille supvr SBT&T h2731 Haverford pl
Thel H Mrs hlpr E H Jacobs r208 S Halsey 0
Wal D (Beulah B; Feder's Auto Electric Battery Service) h2522 E 7th
ende Auto Electric & Battery Service (Walter Fender) auto reprs 317 N McDowell
ernest Inc Wm R Grant mgr fabricated steel products 312 W Tade R302
enne Alvin C (Mary G) spl agt Sou Ry Sys h52 Hiddenbrook dr
AlvC jr USA r4052 Hiddenbrook dr
Apa nents 1621 Cleveland av
Dell smn Goines Printing r1616 Cleveland av
Edg (Leola) asst mgr Manor Esso Servicter r Old Concord rd
Hall tndt Serv Distributing r E 5th
Ida (wid Wm L) r223 Ideal way
Jos erector Perry Sign r Monroe NC
Mar E (wid John) h301 E Kingston av
Mar L Mrs opr SBT&T r Huntersville NC
enneid Chas M (Rosalie A) USA r1032 Orles av
Ros A Mrs boarder Hudson Hosiery r1032 Orles av
Hezl h atndt Cook's Esso Serv r615 Hill
nnis Saml D jr (Margie) cook Turner's Gl h517 E Worthington av
Mar slsmn Super Mkt Serv r Murrells Inlet S
Mar chr PS r1323 Providence rd
ntre J Simmons (Ruth B) editorial writer Or Observer h412 Wakefield dr apt B
rebe S Scott jr (Eliz C; Higgins & Ferebee) h41 Bradbury dr
rgern see also Ferguson and Furgerson
Carr h1315 Ashby
John Mary W) hlpr Akers Mtr Lines h2713 S Ton
Mar W Mrs maid Duke Pwr h2713 S Tryon
rgus A Wrenn (Era R) h3913 Tuckaseegee rd
Abn B (Mattie C) r1504 Allen
Add B Mrs h812 S Caldwell apt 3
Aero F (Valla C) clk Grinnell Co r3815 Hkory Grove rd RD 8 Box 491
Agn r114 W 24th
Alfr W USA r1500 Woodland dr
Allie (wid Jas H) nurse h1720 Parson
Andw hlpr Sedgefield Restr r827 E 8th
And (Annie M) hlpr Ashworth Bros h420 Inbar
Ann B Mrs maid h430 Star
Arch A (Hazel H) mailer Char Observer h 27 Pinckney av
Arth emp Char Pipe & Foundry r RD 2 Box 8
B Ink (Doris P) mailer Char Observer h 15 Harrill apt 3
Barba A clk SBT&T r2432 Westfield rd
Ben 400 Cecilia av
Ben Villa B) USN r2028 Russell
Benn M L Mrs emp Char City Club h2028 Esell
Berna Mrs insp Screen Guild Productions r8 E Boulevard
Bert Dela M) emp Hamilton Engineering h 27 Catheys row
Bert Mrs h1230 Winnifred
Beul (wid F J) r1200 Princeton av
Billy (Frances W) clk PO h3015 Virginia av
Bryo clk GMAC r2222 Crescent av
Carl (Hattie C) opr Natl Carbon h103 Pinoca (Toro)
Carr C (wid Wm C) h328 Circle av
Chas (Patricia E) asst supt The I V Sutphin Ch2125 Weyland av
Clayn D (Osie B) chrome plater Char Textile Graving h2421 Remus rd
Clem Mrs supvr SBT&T r3610 Oakwood av
Crawrd J (Elva E) pres Eagle Stores Co Inc h95 Pinewood cir
Crawrd J III (Helen B) sls promoter Eagle Stes h3306 N Caldwell apt 3
DaisE (wid Wm W) h114 W 24th
Dona r430 Star
Dori Mrs bkpr Goodbody & Co h1205 Harrill apt 3
Edwl D credit mgr Steel Serv of Caro r115 Sfidland av

FERGUSON
" Edwin H (Martha) acct Richd M Hunter r Concord NC
" Edythe E Mrs cash Airport 77 Restr r RD 10
" Ernest L operation agt Capital Airlines r Lando SC
" Ernest N pressmn Mercury Press r Woodlawn rd
" Erskine W (Lou S) mach Ashworth Bros h 340 Peterson
" Estelle M Mrs slswn Efird's r700 Hawthorne la
" Eula P Mrs cash Harry P Harding High Sch h405 W Park
" Eunice ofc sec W J Edwards & Co r Pineville NC
" Fate (Estelle B) lab h309 S Alexander
" Floyd M agt Life & Casualty Ins Co of Tenn h1627 The Plaza
" Floyd M jr (Louann C) whsemn Westinghse r1627 The Plaza
" Frances W Mrs ofc clk Kroehler Mfg h3015 Virginia av
" Francys W Mrs clk SBT&T r231 Sardis rd cir RD 2
" Frank (Mary T) picker Calvine Cotton Mills h609a W Hill
" Fred B order clk Sou Radio
" Frell M (Ella) lab City Eng h919 N Alexander
" Geo W (Edna McC) pres Ferguson Bros Grading Co h3131 Fairfax dr
" Gertrude nurse 508 N Tryson apt 122 h do
" Gladys W Mrs ofc sec Morris Bros Agcy r 500 Queens rd
" Grace M Mrs boarder Chadburn-Gotham r3547 Carlyle dr
" Grady C (Lucile M) utility mn Atlantic Refining h301 Tuckaseegee rd
" Guy carp h811½ Westbrook dr
" Harper J (Grace M) whse formn Allied Chem & Dye h3547 Carlyle dr
" Harry H (Bernice) slsmn Cunningham Whol r833 E Boulevard
" Harry L (Thelma) mixer Pepsi-Cola h1619 Euclid av
" Hattie C Mrs opr Natl Carbon r103 Pinoca (Tboro)
" Helen B Mrs instr Mercy Hosp r3306 N Caldwell apt 3
" Henry A (Pearl L) emp A&P h1410 Cassey ct
" Henry C mach Precision Gear & Machine r 1901 Wilmore dr
" Herbert J (Reba K) ship dept mgr Williams & Shelton h514 Templeton av
" Hester S (Thomasboro Soda Shop) r610 Bradford dr (Tboro)
" Hugh L Rev (Maxie) pastor Tboro Baptist Church h320 Bradford dr (Tboro)
" Irvin (Bennie M) lab h2028 Russell
" Issac B mach Crawford Sprinkler r Midland NC
" J B driver Pilot Frt Carriers r Gastonia NC
" Jas (Ella J) lab Old Dom Box h2623 Southwest blvd
" Jas E captain City Fire Dept h1812 Independence blvd NE
" Jas F (Eula P) opr Char City Coach Lines h 405 N Park av
" Jas H (Addie M) clk PO h4313 Dinglewood av
" Jas H slsmn Columbia Baking r6516 Skycrest la
" Jas H (Louise) trucking 3210 Cambridge rd h do
" Jerry L USNAF r4423 Major (Tboro)
" John L jr (Iris R) mach Char Observer h 4423 Major (Tboro)
" Johnny R (Shirley Q) mech State Natl Guard r Belmont NC
" Julia r140a W Morehead
" Kathleen ofc sec Duke Pwr r700 Hawthorne la apt 2
" Kathleen ofc sec Air Reduction Sls r1501 E 7th
" Kay L Mrs clk-typ Kendall Co r426 Etherland
" Leonard Q (Margt B) city fire fighter r2448 Denver av
" Lila N emp Purcell's Inc r Newell NC
" Lillian K Mrs nurses aide Mercy Hosp r329 Fannie cir
" Lillie Mrs tchr Woodland Sch h2029 StMark
" Lillie (wid Henry) h2117 Renner
" Lloyd L repr White Star Body Wks r Kings Mountain NC
" Louann C Mrs ofc sec Bridges Furn r1627 The Plaza
" Louise Mrs icer Columbia Baking r RD 3
" Louise Y Mrs ofc sec Celanese Corp r3210 Cambridge rd
" Lowell M (Nell O) knitter Nebel Knitting r Concord NC

A. Z. Price & Associates, Inc.
HEATING — PLUMBING
AIR CONDITIONING
ENGINEERS AND CONTRACTORS
General Electric Dealers
Phone FRanklin 6-2466
206 S. Church St. Charlotte, N. C.

FERGUSON
" Lulu M Mrs slswn Efird's r700 Hawthorne la apt 2
" Luther L clk ABC Bd r Pineville NC
" Mack I (Mozell B) lab Colonial Stores r827 E 8th
" Margt V (wid John C) h2304 Belvedere av
" Marion (Rose W) lab County h1224 Hinnifred
" Mary Mrs r516 Sparrow
" Mary A ofc sec E H Nichols & Co r3610 Oakwood av
" Mary E Mrs maid Orvin Mtr Ct r609a W Hill
" Mildred ofc sec Gordon Wells Co r Pineville NC
" Mildred S Mrs clk SBT&T r RD 1 Matthews NC
" Minnie Mrs maid Belmont Hotel h712 S Poplar
" Nancy A ofc sec Hugh F Dick & Co r RD 3 Box 196
" Ned slsmn Fuller Brush r325 Hawthorne la
" Nell S (wid Robt B) buyer Belk's r1945 Avondale av
" Odell hlpr Clark Trailer & Equip r510½ S Cedar
" Opel emp Panda Curtain r Matthews NC
" Otis B (Pluma) lab P C Gosson h2228 Davis
" Patricia Mrs tchr East Mecklenburg Hi Sch r2011 Winter
" Patricia E Mrs recept Dr L H Short r2125 Weyland av
" Paul S (Francys W) asst treas J A Jones Construction Co r231 Sardis Rd cir RD 2
" Pearl L Mrs maid Del Mar Studio r1410 Cassey ct
" Pride C (Vivian) lab h612 S Myers
" R Furman v-pres A F Epting Co r2304 Belvedere av
" R L sec-treas Dixie Tag & Envelope Co Inc r RD 10
" R Furman jr (Eliz W) slsmn Rem-Rand h335 Wakefield dr apt B
" Ralph E (Edith M) supt Rea Constn h1500 Woodland dr
" Ralph E jr studt r1500 Woodland dr
" Ray mech hlpr Central Mtr Lines r4009 N Tryon
" Rayvon V mach Precision Gear & Machine r Midland NC
" Reba K Mrs asst cafeteria mgr Alexander Graham Jr High Sch h514 Templeton av
" Rebecca J maid r430 Star
" Reginald A hlpr San Plmb & Htg r405 W Park av
" Richd (Cath) dept head Terrell Mach h1636 Sterling rd
" Robt bagmn Harris Super Mkts
" Robt B (Eliz M) mtcemn Duke Pwr h417 Sedgefield rd
" Robt E (Donna E) mach White Machinery h 2423 Remount cir
" Robt T h237 Middleton dr
" Robt T jr (Shirley J) asst sec-genl mgr Dixie Tag & Envelope Co Inc h204 Altondale av
" Romeo hlpr Air Port 77 Restr r325 Liberty
" Rowland S (Annie) supvr New-Way Lndry h 210 N Cecil
" Roy A emp Allison-Erwin r RD 3
" Roy L (Betty) mech State Natl Guard r Cramerton NC

WILLIAM HOLSEY & SON
Plastering Contractors
INDUSTRIAL — COMMERCIAL
RESIDENTIAL
2321 Booker Ave. Tel. EDison 2-6703

Thies Realty and Mortgage Co.
Since 1906
Mortgage
Banking
Real Estate
Sales
Insurance
Commercial Nat'l Bank Bldg.
200 S. Tryon
DIAL
EDison
2-7721

ALEXANDER FUNERAL HOME
• • •
24 Hour Ambulance Service
• • •
"Service Above Self"
• • •
A Funeral To Fit Every Need
• • •
323 S. Brevard
DIAL
EDison
3-1167
or
ED 3-1830
ED 3-6027

Chipley Realty Co.
Mortgage Loans
Sales — Leases
Insurance

"STACK YOUR CHIPS WITH CHIPLEY"
132 W. MOREHEAD STREET
DIAL
EDison 4-5584

Chipley Insurance Agency
General Agent
Philadelphia Life Insurance Co.
All Forms Life Insurance

HOPPE MOTORS, INC.

Sales — CHRYSLER — PLYMOUTH — IMPERIAL — Service

Corner 4th and Graham Sts. Phone EDison 2-71

"Selling and Servicing Chrysler Products Since They Were Born"

Fligel's Uniform Co.

Over 19 Years Service

Guaranteed Uniforms
All Types
See Yellow Page 234

207 E. Trade St. Tel. EDison 3-0229

CAROLINA CONCRETE PIPE CO., Inc.

★

Machine-Made Process Plain and Reinforced Sizes 4 to 72 Inches

★

PHONES EDison 2-8874 and EDison 4-9250

Office and Plant 3701 Hutchinson Ave. P. O. Box 10004

FERGUSON
" Rush P (Beebe E) slsmn Colgate Palmolive h 3219 Cambridge rd
" Ruth C Mrs dept mgr Pound & Moore r534 Lamar av
" Sallie D Mrs sorter Ry Exp h411 Dunbar
" Sally L Mrs nurse Presby Hosp h3028 Manor rd
" Saml L USAF r2028 Russell
" Stanley R mtce mn Chev Mtr h2503 Lydia av
" Theo R emp Char Pipe & Foundry r3304 York rd
" Thos h508 S Marrow
" Thos prof J C Smith Univ r301 Carmel
" Thos A (Lulu M) slsmn Hovis Funeral Home h700 Hawthorne la apt 2
" Thos E (Patricia G) mech Commercial Automotive r2011 Winter
" Valla C Mrs asst bkpr Major Appliance Distrs r3815 Hickory Grove rd RD 8 Box 491
" Viola L (wid E Wm) h833 E Boulevard
" Walter E (Ida M) masonry contr 4418 Murrayhill rd h do
" W M mach opr Highland Park Mfg
" Wilbert lab Char Iron & Metal r2323 Vanderbelt rd
" Will (Charlotte) h1021 E 3d
" Wm (Kathleen M) constn wkr h140a W Morehead
" Wm lab Sou Ry Sys r202 Skyland av
" Wm H jr mgr Thomasboro Soda Shop r610 Bradford dr (Tboro)
" Wm R (Clem S) carp Plaza Acres Constuction Co h3610 Oakwood av
" Willie (Geneva T) planermn John J Morton Co h512 W Griffith
" Willis B mech Son Spindle & Flyer r Clover S C
Fern Jas (Annie M) hlpr Harris Super Mkt r 508 N Brevard apt 2
Fernanders Louis (Doris) USA h927 E 10th apt 82
Fernandez Charles D (Marie; Dan's Place) h612 Carmel apt 3
" John W slsmn Southeastern Radio & Sup r Hickory N C
" Louis S (Doris) mech Southeastern Tool & Die h426 N Graham
" Russel (Annie O) landscaper h1801 Earle apt 288
Fernie Donald B (Ann N) eng Fidelity & Casualty Co of NY h529 Inwood dr
Ferraro Joseph J (Mary W) sht mtl wkr Chas S Besser Co r1504 Scott av
" Stephen T (Estelle M) tool mkr Douglas Air Craft h943 Dudley dr
Ferrebee Leone G exec sec Jeff Std Brdcstg r 1113 Greenwood Cliff
Ferree Ira L jr carrier PO r1407 Nassau blvd
" Jewell P Mrs typ Duke Pwr r1624 Murdock rd
" John A jr (Margt B) electn Jones Electric Repair h3528 N Tryon
" Margt B Mrs opr Tel Answering Serv h3528 N Tryon
" Ogburn W (Jewell P) clk Duke Pwr h1624 Murdock rd
Ferreira Frank D (Helen C) eng Sou Ry h3717 Rogers
" Helen C Mrs ofc sec Kendall Co h3717 Rogers
" Lillie M (wid Maurice L) r828 Seneca pl

FINK-HILL ELECTRIC CO.

Commercial — Industrial — Residential
Contracting and Repairing

1207 E. 10th Tels. EDison 4-1252 FRanklin 7-5942

FERREIRA
" Maurice L (Mozelle C) organization mgr Chevrolet Motor Division General Motor Corp h828 Seneca pl
Ferrell see also Farrell
" Addie B nurses aide Char Mem Hosp h1005 Pryor
" Annette G Mrs boarder Hudson Hosiery r 100 Hovis cir (Tboro)
" Arthur R r1404 Downs av
" B Rubin (Delphine S) duffer Amerotron Corp h1017 Pegrum
" Barbara H Mrs ofc sec Boyle & Potter r Sylvan dr RD 11 Box 459
" Barbara S teller City Savings Bank r2100 Dilworth dr
" Bobby E (Caroleen E) city fire fighter r RD 6 Box 798N
" Bunyan U (A Blanche) pntr White Auto Body Wrks h905 Berryhill
" Charles E upholster Dorsey's Inc r RD 7 Box 1718
" Chas W (Ann S) supvr Miller Jones h2708 Beechnut rd
" Cora (wid Chas) r1301 Pinecrest av
" Doshie (wid Geo C) r131 State
" Earl P (Marie P) driver Great Sou Trucking h 2304 Catalina av
" Eliz T Mrs ofc sec R Marion Pickard h1812 Nassau blvd
" Elsa S Mrs supvr Belk's h2201 Dickens av
" Emma hlpr Merchants Bonded Whse r1112 Elm
" Frances J ship clk Whitehead Engineering r RD 3 Box 230
" Geo R (Sybil A) carp Ernest C Foard h2812 Zebulon av
" Gertrude ofc sec Acme Inc Agcy r1305 Rollins
" Glenn W (Barbara H) assignment man SBT&T r Sylvan rd RD 11 Box 459
" Glenwood surface grndr Southerland - Helms r RD 9 Box 940
" Gordon (Emma L) lab h1109 N College
" Harry R (Ruth) slsmn Doggett Lbr h703 Glenwood dr
" Henry O slsmn Ervin Realty r Marlwood cir
" Herbert E (Ethel L) mech United Equip & Serv h202 Keswick av
" Herbert E jr mech United Equip & Serv h 512 Concordia av
" Herman M (Thelma G) city police h1404 Downs
" J C mach W A K Industries r RD 6 Box 815 N
" J Howard (Pauline P) mach opr Retreading Equipment h3926 Beechwood rd
" Jack H (Frieda G) bell mn Char Hotel h 3112 Gibson
" Jas E (Frances E) linemn SBT&T r RD 7 Box 306A
" Jennie S (wid Medicus D) r420 Nchurctts
" John W driver Harris Exp r1305 Rollins av
" Joyce food checker S&W Cafeteria r216 Perrin pl
" Kathleen Mrs insp Universal Film Exch h 2205 Shenandoah av
" Kenneth J studt r2201 Dickins av
" Mabel Mrs bdg hse 419 W 11th h do
" Malcolm S (Etta E) h3300 Boyd (H)
" Martha B Mrs seamer Nebel Knitting r RD 7 Box 522
" Nannie (wid John C) r2129 Dartmouth pl
" Palmer E (Kathleen) bkpr Medical Oxygen & Sup h2205 Shenandoah av
" Paul M (Elsa S) knitter Knit Products h2201 Dickens av
" Pauline P Mrs emp Char Baking Co r3946 Beechwood rd
" Ray B (Thelma B) slsmn Hoshall Co h3409 Rogers
" Richd (Lucille B) optician Barnett's Dispensing Opticians r4910 Churchill rd
" Robt G (Helen D) mtcemn Duke Pwr h517 Royal ct apt 2
" Robt H (Hazel S) serv mgr Westinghouse r3607 Oakwood av
" Robt W (Shirley) slsmn Rexair Sales & Serv h216 Perrin pl
" Ross H (Mary P) mech City Chev r RD 1 Huntersville N C
" Ruth Mrs winder Industrial Dyeing r RD 7 Box 1718
" S K slsmn US Gypsum r Box 761 Charleston S C
" Thelma G Mrs acct Allstate Inc h1409 Downs
" Thos B (Sadie) trimmer Queen City Mattress & Uphol r Huntersville NC
" Troy H (Julia) hlpr Harris Super Mkt h1554 Cliffwood pl
" W Robt jr (Grace V) kntr Nebel Knitting r Rock Hill S C
" Wm E jr (Laura M) mgr Waddell & Reed h2100 Dilworth dr
" William E III graphotype opr Union Natl Bk r2100 Dilworth dr

FERRELL
" Wm G undwrtr Am Casualty Co of Penn r420 N Church apt 5
" Wm J (Beady W) trucking 1305 Rollins
" Zola L (Eliz T) mech Frank Woods In Nassau blvd
Ferrier Geo T (Phyllis) driver Queen City & Uphol r Concord NC
Ferriott Lynda Mrs clk Chev Mtd r408 B
" Thomas L (Lynda J) eng Alexander S 408 Beaumont av
Ferris see also Faris and Farris
" Carrie L (wid John L) slswn Belk Grandin rd apt 2
" Harvey R jr (Henrietta B) tax acct Corp of Am h1414 Heather la
" John (Mary E) v-pres Frank H Conn 1710 W Dilworth rd apt 3
" Luvenia B Mrs (Nonas Beauty Salon Maryland av
" Sallie R Mrs h2420 E 7th
" Thomas O (Luvenia B) slsmn Gilbert cian Sup h1920 Maryland av
" Walter C clk A&P r1920 Maryland av
Ferrucci Madeline M Mrs clk Pitney RD 2 Box 119d
Ferry John D (Bessie) dishwasher Pres h1417 E 10th apt 1
Ferster Irving (Edna B) rep American Razor h4335 Wendover la
Fesmire Martha H Mrs clk Mtrs Ins Eastway dr
" Ralph M (Robbie T) slsmn h1318 Er
Fesperman Benj D hlpr Am Bakerie D 3 Matthews NC
" Billy B (Virginia R) eng Celanese 735 Manhassett rd
" Bobby L (Carol G) linemn SBT&T r Box 603
" Carol G Mrs opr SBT&T r RD 7 Box 603
" Carolyn tchr Myers Pk Elem Sch Monroe rd
" Chas N asst sec Sterling Investment F r RD 7 Box 1830
" Donald driver Central Motor Lines r Kan N C
" Dorothy C Mrs tchr Plaza Presbyterian garten h1112 Meadow la
" Earl F (Margt T) detective City Polic h2315 Toomey av
" Earl R (Rosa M) driver Caro Transfer h2413 Ringwood
" Eloise T studt r1911 W Trade
" Faye (wid Clyde C) rep Curtis Pub Hermitage ct
" Geo A driver Yellow Cab r3908 The Plaza
" Howard F (Dorothy C) dept mgr Sou 1112 Meadow la
" Ida (wid A Pride) h1911 W Trade
" J Lloyd (Katheryn) r3908 Monroe rd Inc r3908 Monroe rd
" Jack W (Vera T) detective City Police 2420 Greenland av
" Jas slsmn Walker Oil Co r1239 Drumm
" Johnny V clk Thomas Cadillac Oldsmobil 10 Box 341
" Julius A (Addie M) insp Sou Frt Terr 400 Lakewood av (H)
" L Drexel (Mabel D) supt Package F h2421 Marshall pl
" Katheryn (wid J Lloyd) h3908 Monroe rd
" Lawrence D jr (Virginia M) supvr D Lndry h2936 Westfield rd
" Maggie (wid Mack) nurse Mercy H 512 W Liddell
" Nan P Mrs teller Coml Natl Bank r2 Clintock rd apt 1
" Ray V (Millie O) asst mgr A&P r RD 6
" Robt B jr (Ann G) asst sec F E Robin of NC Inc h224 Meadowbrook rd
" Rosa M Mrs insp Kelly Dyeing & F h2413 Ringwood
" Sam P dispatcher Johnson Mtr L 3223 Maywood dr
" Sylvia D Mrs typ SBT&T r2007 Wilm E
" Thos G (Mary A) night managing Char Observer h2229 Malvern rd
" Warren (Lila M) mixer Wycoff Color Gibbs
Fester Ruth H lndry wkr Char Linen r2316 S Tryon
Fetchison Henry (Lizzie C) h637 W Griffith
Feterson see also Featherson Feathersto Featherstone
" Clarence (Ossie M) hlpr Am Bakeries Martin
" Demetris Mrs maid h1027 E Vance
" Edw (Rosie) driver Highland Park 517 S Morrow
" Edw H (Mattie B) whsemn Sears h909
" Jermeiah lab Edwards Lbr r Fort M

James J. HARRIS & CO., Inc.
INSURANCE - BONDS
100 JOHNSTON BLDG. PHONE FR5-7311

MAIN OFFICE
01 S. Tryon Street
ersonal-Installment
LOAN OFFICE
135 S. Tryon St.

THE UNION NATIONAL BANK
MEMBER F. D. I. C.
8 CONVENIENT OFFICES IN CHARLOTTE

Central Ave.
609 Providence Rd.
1625 S. Boulevard
408 N. Tryon
1625 Woodlawn Rd.
1200 Hutchison Avenue

OUR PRODUCT "SERVICE"
Carson Insurance Agency
Established 1917
All Forms of
INSURANCE
And Bonds
1228 Elizabeth Ave.
PHONE FRanklin 6-1511

ON
Mrs cook Crane's Rest Home r Double
s rd
jan SBT&T r Waxhaw NC
L Mrs elev opr Pound & Moore h704
lexander
E (Dorothy L) jan Ashley Park Sch h
1b Newland rd
E hlpr Coca-Cola r1027 E Vance
Campbell B jr slsmn Gas Heat Distrs
08 Buckingham dr
J tel opr Rem-Rand r5108 Bucking-
m dr
I (wid Campbell B) tchr Lenoir-Rhyne
lege h5108 Buckingham dr
arjorie N Mrs ofc sec Louisville Cement
atthews NC
Calvin B (Beatrice) lab New England
te h127 N Summit av
illie P h510 Woodard
ecialty Mfg Co Roy G Henderson mgr
W Trade
rth Patricia F Mrs (Patricia's Dress
p) r2330 Cresent av extd
E (Patricia F) clk Duke Pwr h2330
secent av extd
hirley E (Evelyn J) slsmn A&P h2071
lerton av
I W M (Bennie J), Exec Sec Char-
Chamber of Commerce, 222 S Church,
FR 5-5536, Canterbury dr, Tel EM 6-
5
Cabinet Co (Joseph L and Joseph G
kling; Nfk Va) 2700 Monroe rd
P Mrs slswn W I Van Ness & Co r3301
roe rd
(Gladys P; Fickling Cabinet Co) h3301
roe rd
ylon (Doris T) ofc mgr Virginia Paper
21 Washburn av
(Mary L) property mgr Radiator Spe-
ty h1217 Roanoke av
Carlee E Mrs tchr Myus St Sch r
1 Holland av
NT JAMES E JR REV (Carlee E), Pas-
Greater Mount Sinai Baptist Church
E 7th, Tel ED 3-3310, h1101 Holland,
ED 2-5788
& Casulaty Co of NY Wm N Smith mgr
ofc) 610 E Morehead
x Fire Insurance Co Wm D Kemp spl
610 E Morehead
& Insurance Corp Vernon D Goode pres
L Goode v-pres Mrs Julia M Goode
treas 312 W Trade R200
Grill (Walter L Gregory) restr 514 S
on
Bonds Fred Alexander rep 235 S Bre-
1 R8
vice (James E Smith) 422 Rowan (Tboro)
VAN & STORAGE INC
FFICERS
N W EDWARDS, Pres-Genl Mgr
E STRANE JR, V-Pres--Sales Mgr
CE L STEELE, Sec-Treas
AL AND LONG DISTANCE MOVING
RNITURE STORAGE
YFLOWER VAN LINE AGENT
W 29th
Box 5260
phone ED 4-5316
e Yellow Page 158)
an B Mrs bmo Am Trust r RD 2 Hunters-
e NC
S Mrs opr Oakhurst Beauty Salon
N Davidson
I C Mrs clk PO r1229 Cheshire av
oro)
J slswn Kress r RD 2 Box 130 Hunters-
e NC
studt r803 N Davidson
(Joyce) kntr Hudson Hosiery h803
avidson
also Fields
e H Mrs singer Myers Park Methodist
rch r2814 Arcadia av
ises Inc (World Book Division) Ross
Templeton div mgr publs 719 S Tryon
id Geo A) h301 W 10th apt 404
Mrs (Field Loom Reed Co) r2816 Green-
r rd
e P (wid Robt P) h1204 The Plaza
1
e P (wid Robt P) h1204 The Plaza apt
(Eva J; Field Loom Reed Co) h2816
enbriar rd
H (Sara B) asst mgr DuPont h2041
rwood rd
H jr studt r2041 Briarwood rd
(Johnnie A) driver Kale Lawing Co
1 W Independence blvd

FIELD
" Jesse (Bessie B) wash rm Caro-Overall Serv h 421 W Independce blvd
" Jesse jr gardner r421 W Independence blvd
" Loom Reed Co (Geo A and Mrs Eva J Field) mfr 2437 Lucena
" Mary B Mrs tchr Alexander Graham Jr Hi Sch r820 E Boulevard
" Mason D (Mary B) aud Belk h820 E Boulevard
" Mason jr studt r820 E Boulevard
" Peny r2326b Home dr
" W Murray (Christine H) pres-treas Morgan-Fixture Co Inc h2814 Arcadia av
Fielden Chester E (Beulah W) sec-treas Brotherhood of Railroad Steamship Clerks (Sou Ry Sys Div) (Bd of Adjustment; AFofL) h505 Pecan av
Fielder Allen ship clk Kimbrell's r820 Polk
" Beatrice F (wid Ernest) h826 Burton
" Chas W (Lessie) stock hndlr Kale-Lawing h 911 Oliver
" Doris cafeteria hlpr Myers Park Hi Sch r710 S Mint
" Ed porter Presby Hosp r505 Baldwin av apt 4
" Israel (Mary B) auto repr 820 Polk h do
" Willie R hlpr Fielder Garage r820 Polk
Fielding Clayton F slsmn Natl Shirt Shops r 229 N Church
Fields see also Field
" Arth T (Marjorie M) chf custodian Am Red Cross h501 McDonald av
" B Kay tchr Sharon Sch r2600 Sherwood av
" Belton T (Marjorie D) dept mgr IBM h204 S Green
" Clinton H (Pauline E) formn Buensod-Stacey h3615 Oakwood av
" Colie (Gracie) lab Char Bonded Whse h2518A Double Oaks rd
" Emma J Mrs cook Double Oaks Sch r2326b Horne dr
" Eunice L Mrs clk Reichhold Chems r833 Montford dr
" Geo E (Lily K) slsmn Mitchel Ins Co and Mitchell Realty Co h2600 Sherwood av
" Geo W slsmn Central Sash & Door r2600 Sherwood av
" Gloria sten NC State Auto Assn r3615 Oakwood
" Harris r1220 S Mint
" Harry C r1220 S Mint
" Herbert L (Winifred B) firemn N&SRy h1046 Drummond av
" Jas (Ruth M) ydmn h416 Skyland av
" Jas D delmn Kale-Lawing r RD 59 Box 544

FIELDS JEWELERS INC
ALBERT "AL" MANCH, Pres
MRS MURIEL S MANCH, V-Pres
JEWELERS
EASY TERMS
101 N Tryon
Telephone ED 3-0138

" John D appr R H Bouligny Inc r Box 299 Dallas NC
" John M grinder Char Mfg r1215 S Graham
" John W (Bertha) wtchmn Scholty Greenhouse h625 Plum
" Lewis F (Alice S) cabt mkr Wade Mfg h201 Summery av
" Luby W (Ruby D) counselor County Juvenile Court h1237 Romany rd
" Majorie M Mrs ofc mgr Char Finishing r 501 McDonald av
" O Roy (Frances) sls repr Lamber-Hudnut h 2440 Vail av apt 4
" Odis (Josephine G) whsemn Natl Aniline Div h2517b Horne dr
" Oscar E jr mgr record dept Music Inc r1302 Elizabeth av
" Pauline E Mrs ofc sec T H Berry Co r3615 Oakwood av
" Richd A hlpr W H Hobbs Inc r414 N College
" Sandy (Emma J) landscaper h2326b Horne dr
" Wesley lab Scholtz Greenhouses h900 Boundary
" Willie A (Eunice L) ship clk Overnite Trans h833 Montford dr
Fierens Mildred I Mrs clk City Police Dept r3001 Idlewood cir
" Ora J (Mildred I) treas Caro Tool & Die Corp h3001 Idlewood cir
Figueira Doris A Mrs ofc sec Wilson Lewith Machy r314 Bacon av
Figuera John N (Doris A) swtchmn Sou Ry Sys
Fikes Carter B (wid Robt P) h3521 Monroe rd
" Wm E emp Char Ordnance Missile Plant r 1152 Queens rd
Filder Eddie (Mamie R) porter Char Presby Hosp h505 Baldwin av apt 4
" Mamie R Mrs maid r505 Baldwin av apt 4
File Naomi O studt nurse Char Mem Hosp r do

W. G. JARRELL MACHINE CO.
Machinists — Welders
Est. 1906
P.O. Box 2154
1200 S. Mint
Tel. EDison 3-7189

Filemon Mary A (Floyd) clk Dun & Bradstreet r220 Walnut av
Fillner Audrey bkpr Char City Coach Lines r1943 Merriman av
Filmon Ernest clk Holly Smith Camera Store r 2200 Yadkin av
Filmore Betty maid r131 Skyland av
" DeWitt (Ellen C) h131 Skyland av
" DeWitt jr platemn Jordan Business Forms r 131 Skyland av
Finalson Mary r1508 The Plaza
Finance Investment Management Corp J Clinton Davis jr pres-treas Mrs Margie C Deaton asst sec-treas loans 131½ W 4th
Fancannon Mary M clk SBT&T r727 Walnut av
Finch Bertram C (Dorothy F) dist mgr The Branham Co h1235 Providence rd
Finck Betty C Mrs ofc clk E B Stone Finance h2830 Arnold dr
" Carl C (Cornelia B) agt Don J Kelleher & Assoc h4041 Sheffield dr
" Clyce M driver Caro Freight Carriers r5015 Wilkinson blvd
" Ed (Ollie B) roofer H & S Lumber r494 W Morehead
" Geo R (Betty C) adv mgr Bridges Furn h2830 Arnold dr
Templeton av
" Hazeline F Mrs knitter Nebel Knitti ngh3100 Holt
" Herbert (Hazeline F) mach opr Johnston Mfg h3100 Holt
" Laura D Mrs traffic mgr Shaw Mfg Co h730
" Walter C (Laura D) tob buyer h730 Templeton
Fincher Al D (Jacqueline D) coml artist 2932 E Marlborough rd h do
" Banks A (Lou O) bellmn Hotel Char h915 E 10th apt 10
" Ben C (Clara) staff eng Presby Hosp r RD 3 Matthews NC
" Benjy W (Ruth S) clk R C Mtr Lines h1221 E 34th apt 3
" Billy R (Dorothy R) bmo opr Celanese Corp h1647a Berryhill rd
" Bill R servmn Sou Radio r RD 1
" Blandina hlpr Pierce Poultry r338 N Long
" Bobby J slsmn Arrow Lndry & Clns r411 Richland dr
" Boyce P (Mary E) mech Jack's Cookie h1429 Thomas av
" Burwell R (Lillie) mech Fruehauf Trailer h 139 Eaton rd
" Callie J (Viven) h916 E Hill
" Carl O (Julia R) slsmn Arrow Lndry & Clns h419 Richland dr
" Carl O jr (Doris J) asst to pres Sou Radio r419 Richland dr
" Clara A Mrs maid h537 Beattie's Ford rd
" Diane dietn Char Mem Hosp r2727 Englehardt
" Dorothy Mrs clk Amoco r1647a Berry Hill rd
" Dorothy Mrs slswn Kress r RD 1 Harrisburg NC
" Earl section hd Highland Park Mfg
" Eva B Mrs cafeteria cook Hudson Hosiery N Breward h520 Fairwood av
" Evelyn C Mrs h5315 Buckingham dr
" Evelyn W Mrs serv asst SBT&T h3521 Oakwood
" Everette J slsmn Rockwell Mfg Co r1901 E 5th
" Geo A jr (Jane D) plant supt The I V Sutphin Co r RD 11 Box 559
" Geo N (Edith C) mech Standard Trucking r RD 11 Box 566
" Geraldine clk Liberty Mut Ins r RD 11 Box 24

WILLIAM HENRY SWIFT
Plastering Contractor
"Patch Work A Speciality"
1205 Fairmont St.
DIAL FRanklin 7-1231

MOZINGO'S TIRE CO., INC.
WHEEL ALIGNMENT
DELCO BATTERIES and SERVICE
TIRE RECAPPING
New and Used Tires
1415 S. Tryon
Tel. FRanklin 7-1581

Flowe Bros. Construction Co.
DRAINAGE, GRADING AND EXCAVATING CONTRACTORS
917 W. Morehead Street
Tels. EDison 4-1340 and EDison 4-2157, Nights EXpress 9-7656 and EXpress 9-1863

CAROLINA TRUCK SUPPLIES, INC.
We Buy and Sell Used Trucks and Trailers
Used Truck and Trailer Parts
5010 Wilkinson Blvd. Tel. EXpress 9-1480

FIXTURES
HEFNER PLUMBING CO., INC.
PLUMBING CONTRACTORS — REPAIR SERVICE
PHONE EDison 4-4784 212 W. BLAND

PEELE'S Flower & Gift Shop
"Flowers For All Occasions"
Weddings — Funerals
Corsages — Cut Flowers — Potted Plants
3221 Wilkinson Blvd.
TEL. EXpress 2-1702

FINCHER
" Hoyt B atndt Providence Rd Serv Sta r RD 2
" Jas E r YMCA
" Jas P (Maxine L) mech Barndhart Mfg h810 McRae apt 365
" Janie M Mrs (Fincher's Super Mkt) h1533 Nassau blvd
" Jesse (Margret) lab h1819 Lloyd apt 398
" Jesse T (Ruby P) pres-treas Motor Finance Co h1332 Bevis dr
" Joe N (Carol G) plant emp Kroehler Mfg h 5507 Monroe rd
" John driver Concrete Materials r Matthews NC
" Julia R Mrs mach opr Pneumafil Corp h419 Richland dr
" Lillie E bill clk Concrete Materials r Derita NC
" Loree J supvr Char Mem Hosp r1621 E Boulevard
" Lucille I (wid Harold B) r1216 Allen
" Luther L (Nezzie S) mech South Atlantic Waste h524 E 18th
" Mack busmn Anderson's Restr r338 N Long
" Margt A Mrs med technologist Presby Hosp r Monroe NC
" Mary flat wkr San Lndry r402 N Summit av
" Mary E Mrs mach opr Sou Knitwear h1429 Thomas av
" Mary G Mrs slswn Kress r RD 1 Waxhaw NC
" Mary M C C Mrs insp Old Dom Box h524 State
" Maurice R (Justine J) mgr group and pension dept Aetna Life Ins h1147 Queens rd
" Maxine R emp Panda Curtain r Indian Trail NC
" McNeely C (Hattie F) jan Fairview Sch h722 Plum
" Nay W (Margt M) mach Package Products h 4908 Doris av
" Nezzie S Mrs ofc sec Pump & Lighting h524 E 18th
" O Bradley (Grace S; Diamond Point Esso; Diamond Point Tire Co; Greystone Esso Servicenter) r CMR 144
" Orville T scheduler Parks-Cramer r CMR 544
" Oscar W (Emma) driver Al Brownes Fuel Oil r RD 11 Box 286
" Paul erector Perry Sign r1416 Clayton dr
" Peggy W Mrs clk Solvay Process Division Allied Chemical & Dye h2520 E 7th
" Perry hlpr Home Baking r338 N Long
" Plato S (Nell C; Fincher's Super Market) h1544 Clayton dr
" Price (Willie) lab Lefler Concrete Block h539 Solomon
" Robt lab Ervin Constn r537 Beattie's Ford rd
" Robt J (Barbara S) slsmn Arrow Lndry h411 Richland dr
" Ruby P Mrs sec Motor Finance Co r1332 Bevis dr
" S Langdon r524 E 18th
" Shelby J ofc sec United Ins Co of Am r Waxhaw NC
" Sylvester (Cora M) lab h432 Lloyd apt 432
" Thos (Mettie) h1037 Ridge
" Thos N (Peggy W) comp Dowd Press h2520 ? 7th
" W A jr driver Concrete Materials r Matthews NC
" W Bernard (Janie M; Fincher's Super Mkt) h1533 Nassau blvd
" Wallace studt r3521 Oakwood av
" Wm (Amzie K) driver Concrete Materials h 2922 Enfield rd

GRADY SRITCH
PAINTING CONTRACTOR
"Paint With Confidence"
DIAL FRanklin 5-6859
1013 E. 4th

FINCHER
" Wm jan Sou Spindle & Flyer r918 Vance
" Willie Mrs maid Biddleville Elem Sch h539 Solomon
" Worth (Lenora) supt Domestic Lndry r RD 4 Box 520B
" Yvonne emp Allison-Erwin r4908 Doris av
Fincher's Super Market (W Bernard and Plato S Fincher) 2320 Central av
" Super Market (Plato S Fincher) 831 N Davidson
Findlayson Robt E (Eliz P) slsmn Davis & Glenn Auto Sls r Shady Groves Trailer Park
Fine Abe (Fine's Cleaners & Tailors) r830 Henley pl
" Charlie N (Louise S) r3317 Tuckaseegee rd
" Hazel C dish wshr Little White Hse Drive In r1118 S Mint
" Hyman (Fine's Cleaners & Tailors) r830 Henley pl
" Louise S Mrs bagger Caro Foods r3317 Tuckaseegee rd
" Sarah Mrs h830 Henley pl
" Wm (Fine's Cleaners & Tailors) r830 Henley pl
Fine's Cleaners & Tailors (Hyman Wm and Abe Fine) 401 E 4th and (br) 2001 Statescille av
Finger Ann G instr Henderson School of Dancing r2600 E 5th
" Avanelle F Mrs bkpr Finger's Flowers r2341 Bay
" Barnard H (Avanelle F; Finger's Flowers) h 2341 Bay
" Coy chef Ming Tree Restaurant r Lincolnton NC
" David A (Nancy J) studt h1806 Academy
" Frances L chf clk SBT&T r Mt Holly NC
" Gily F lab Ervin Constn r Lincolnton NC
" Gordon T (Lucy B) eng Duke Pwr h2600 E 5th
" Jas E jr (Viola R) carrier PO h2612 Remount cir
" John H h1114 Westway dr (Tboro)
" John R clk Pilot Frt Carriers r Stanley NC
" Mary S (wid Henry K; Finger's Green House) h219 Andrill ter
" Michael N (Sarah N) adj Maryland Casualty Ins h3417 Meredith av
" Sarah N Mrs tchr Thomasboro Sch r3417 Meredith av
" Thos L (Gettys R) supt R H Bouligny Inc r 1101 Randolph cir
" Verlen lab Ervin Constn r Lincolnton NC
" Viola R Mrs mach opr NAPA Char Whse r 2612 Remount cir
FINGER'S FLOWERS (Bernard H Finger) 130 W 4th, Tel ED 3-8818
FINGER'S GREENHOUSE (Mrs Mary S Finger), We Specialize in Ivy, 25 Varieties, Potted Plants, Perennials 219 Andrill Terrace, Telephone EDison 2-1752
Fingus Arth emp Celanese Corp r705 E Kingsten av apt 3
Fink Allen F whsemn Western Elec r Concord NC
" Arth wtchmn Caro Overall r RD 10
" Bessie B (wid Dallas) r2205 Commonwealth av
" Bruce N reed maker Field Room Reed r RD 10 Box 628
" Carl B (Annie M) electn Todd Electric h rear 2816 Beatties Ford rd
" Carl J slsmn IBM r229 N Church
" Carolyn Mrs personnel sec Ralston Purina r RD 8 Concord NC
" David O (Sarah H) repr Westinghse h2509 Barry
" Della D (wid Louis E) h628 Charles av (N Char)
" Eleanora Mrs asst mgr Larkins-Harville r Huntersville NC
FINK-HILL ELECTRIC CO (O J Fink, C Neil Hill), Contracting, Repairing, Commercial, Industrial, Residential, 1207 E 10th, Tels ED 4-1252 and FR 7-5942 (See Yellow Page 91)
" Grady driver Caro Overall Serv r Beachway cir
" Joe W (Mary E) vehiclemn Ry Exp r Concord NC
" John J mech Kilgo Mtr Frt r RD 10 Box 291
" Johnny kntr Belvedere Hosiery r Albermarle NC
" Mary H (wid Harry) r1839 Fulton av
" Maude G Mrs sec Industrialaire Co Inc r2000 Club rd
" Myrtle V sec-treas A Z Price & Associates Inc and C & H Distributing Co Inc h216 E Worthington av
FINK O J (Evam; Fink-Hill Electric Co) 1207 E 10th, Tels ED 4-1252 and FR 7-5942 h RD 8 Box BB19, Tel FR 6-8124
" Paul M trainee Fields Loom Reed r RD Box 628
" Pearl education dir Spencer Memrolal Methodist Church r704½ E 36th
" Richd W (Beulah T) emp PTS h2309 Pinckney
" Robt A slsmn M C Schrank h1839 Fulton av

FINK
" Robt C (Maude G) pres-treas-mgr Industrialaire Co Inc h2000 Club rd
" Sallie H (wid Henry) h600 W Hill
" Susie W Mrs ofc sec Gates Rubber r NC
" Sylvia M Mrs ofc sec Chamber of Co r Concord NC
Finkenstadt Bettina C studt r2935 Forest
" Chas F (Jeanne N) mech eng Celanese 2935 Forest Park dr
Finkle Leon F (Johnsie G) car insp S Woodside av
Finkley Jas H (Mildred) lab Highland P h715 E 10th apt 1
Finlay Cornelia L Mrs r E Boulevard
Finlayson Bessie L Mrs pkr Lance Inc Union
" Carl M (Lucy E) dispr Associated T h2923 Rush av
" Ellas B Mrs nurse Methodist Home Ringwood
" Leila J ofc mgr City Insp Div h1532 I dence blvd NE
" Lillian B Mrs personnel records clk h2844 Royston rd
" Lucy E Mrs clk Sears h2923 Rush av
" Malcolm A (Mattie R) h1601 Allen
" Ralph D (Marie H) pres Shuman-Yor 2542 Forest dr
" Robt M (Lillian B) slsmn Republic h2844 Royston rd
" Walter A (Ella M) wtchmn Cole Mfg Ringwood
" Wm H r911 W 4th
" Wm J (Nellie B) slsmn Caro Foods Roslyn av
Finley A E & Associates Robt W Colemar M Honeycutt v-prests constn equi Hutchison av
" Calvin C (Virginia R) repr Ramsey's P Telev Serv h2525 Fort
" Carson D pntr Starnes Sign h380 E F
" Dorothy P Mrs bkpr Duke Pwr h2311
" E Clayton (Jane R) pres American A Limb-Barce Co Inc h107 Grandin rd
" Eliz B Mrs ofc mgr Atlantic Buildir Ideal way
" Frank A (Mary E) rep SBT&T h1100 pl
" Frank C (Miriam G) driver Char City Lines h2626 Brentwood pl
" Geo L (Dorothy P) eng Duke Pwr h231 ens av
" H Thos (Ann) with Home Indemnity Winfield dr
" Howard M (Ruby R) formn Celanese 1901 Greene blvd
" Irene H Mrs cash Pyramid Discount 1900 Harris rd
" John R teletype opr Sou Ry Sys h1217 ham
" Louise P (wid John C) inspr Nebel F h821 Seigle av
" Lucy H Mrs r1901 Greene blvd
" Margt E artist Jeff Std Brdcstg r520 Be av apt 2
" Mary tchr Park Rd Sch r1323 Provide
" Mary J (wid Thos) slswn Efird's h508 on apt 117
" Miriam G Mrs slswn Belk's r2626 wood pl
" Nancy G nurse Char Mem Hosp r do
" Robt E drftsmn Buensod-Stacey r729 E thington av
" Ruby R Mrs slswn Woolworth's h1901
" Ruth T Mrs textile wkr Highland Par h419 Kotonah av
" Theo R ship clk Farris Bros Furn Marsh rd
" Virginia R Mrs ofc sec US Casualty r25
" Wm E (Opal G) slsmn Industrial Hdw h1124 Bethel rd
" Wm P (Hope G) h220 Circle av
" Wm P jr (Irene H) slsmn Holly Smith Store h1900 Harris rd
" Wm W (Eliz B) slsmn Don Hill Ag Ideal way
Finman Helen G Mrs v-pres Leo's Delic Inc r2957 Forest Park dr
" Leo (Helen G) sec-treas Leo's Delicatess h2947 Forest Park dr
Finn Rosa L Mrs hlpr Textile Waste Ross av
" Wm (Rosea Lu) section hand P & N 335 Ross av
Finney Hezekiah hlpr Cook's Esso Serv 615 W Hill
Finnigan Frank K (Shirley A) slsmn Ci Mills h308 Seneca pl
" John H (Mary M) formn Metal Finis 1118 Emerson dr

INDUSTRIAL STEEL CO., INC.
Steel Trusses
Steel Fabricators
Erectors
Metal Sash
3000 W. Trade
Phone EDison 3-9217

Marley Realty Company
REALTORS COMPLETE Home Loan and Insurance Service BUILDERS
416-17 LIBERTY LIFE BLDG. PHONE EDison 4-4621

SUPPLIES
FURNITURE
FILES
POUND & MOORE CO.
"If It's for the Office We Have It"
304 S. Tryon St.
Phone FRanklin 5-7751
SAFES
LUGGAGE
GIFTS

NIGAN
ary M Mrs sten Sou Radio r1118 Emerson dr
is Geneva processor Carriker Poultry r Matthews NC
on Irene G clk A&P h1023 Berryhill
ello Americo J (Clara) clk PO r4157 Tillman rd
s Edw F (Mary D) driver D W Royster h 428 W Kingston av
Assn of Philadelphia Edw J Smith spl agt ins 237 S Tryon R317
aptized Holiness Church of God Rev Robt L Pynt pastor 433 Biddle
E DEPARTMENT (See Charlotte City of)
quipment Sales Co (Frank B Shirley) 1017 E 4th
man's Fund Insurance Group J B Johnson mgr 112 S Tryon R1013

EMEN'S MUTUAL INSURANCE CO
HARRY C WOLF JR, V-Pres-Mgr
H L GRAHAM JR, Engineer
W R LONG, Engineer
1001-09 Johnson Bldg
212 S Tryon
PO Box 2035
Telephone FR 5-7722

stone Leon S (Ethel A) slsmn Zep Mfg Co h 2143 Cumberland av
tread Shop Frank R Helms mgr 130 Wilkes pl

ESTONE STORES
DISTRICT OFFICE
WILSON T SWEAT, District Mgr
J T CANTRELL, Mgr of Stores
GEO B LITTLE, Operating Mgr
4301 Wilkinson blvd
Telephone EX 9-5691
STORE LOCATIONS
315 W Morehead
E S KENNEDY, Store Manager
Telephone ED 3-4193
120 Wilkes pl
J E ALEXANDER, Store Mgr
Telephone ED 2-1116
FIRESTONE APPLIANCE SHOP
PARTS and SERVICE
4301 Wilkinson blvd
Telephone EX 9-5250

os Thos J hlpr Self Serv Lndry r RD 8
t Advent Christian Church Rev Albert R Owens pastor 1513 Shuman av
R Presbyterian Church Rev R Marshall Wilson pastor 721 N Tryon

ST BAPTIST CHURCH
Pastor
MORNING SERVICES 8:45 and 11:00 A M
EVENING SERVICES 7:30 P M
318-20 N Tryon
Telephones FR 5-1446 and FR 5-1447
aptist Church Rev Jas B Humphrey pastor 1020 S Church
ible Presbyterian Church Rev Willard O Arnes pastor 1805 E 7th
hristian Baptist Church Rev Joseph M Frazlon pastor 1305 Oaklawn av
ST CHRISTIAN CHURCH, Rev Paul C Duncan Pastor, 1200 E Boulevard, Tel ED 4-3771
hurch of Christ Scientist 1064 E Morehead
hurch of God Rev Leonard W Snyder pastor 1501 Pegram
hurch of the Nazarene Rev E W McDowell pastor 1829 Cleveland av
vangelical & Reformed Church Rev Joseph B Hennessey pastor 1373 Anderson

ST FEDERAL SAVINGS & LOAN ASSOCIATION OF CHARLOTTE
JOSEPH L CHOATE JR, Pres
IRVIN C WALKER, V-Pres
C D THOMAS, V-Pres
J LEIGHTON CHOATE, V-Pres
MRS JOHNNIE WILLIFORD, Asst Sec
MARVIN H GREEN, Asst-Treas
FINANCE YOUR HOME
MORTGAGE LOANS, REAL ESTATE LOANS
INSURED SAVINGS
225 S Tryon
Telephone ED 3-8401
(See Yellow Pages 41 and 206)

FIRST INSURANCE AGENCY OF CHARLOTTE, Geo E Lowe Mgr, General Insurance, 412 Independence Bldg 102 W Trade, Tel ED 2-5097
FIRST METHODIST CHURCH, Rev Lee F Tuttle DD Pastor, Rev Orion N Hutchinson Jr and Loy D Thompson Associate Pastors, William B Thomas Minister of Music, James G White Treas-Business Mgr, Morning Services 11:00 A M: Evening Services in Summer 8:00 P M, In Winter At 7:30 P M, 501 N Tryon cor 8th, Tels ED 3-9081 and ED 3-9082, Dining Room Tel ED 4-2181, Kindergarten Tel FR 5-7935
" Mount Calvary Baptist Church Rev John C Brewer pastor 1404 N Church
" Mount Zion Baptist Church Rev Fred G Lowry, pastor 1301 Burton
" Pentecostal Holiness Church Rev J Vinson Ellenburg pastor 2800 Tuckaseegee rd
" Photo Service (Harry R Spencer) 419 E Trade
" Pilgrim Church of Charlotte Rev Wm E Scercy pastor 600 Wesley av
FIRST PRESBYTERIAN CHURCH, Dr E Lee Stoffel Pastor, Rev John King Asst Pastor, J D Howell Jr Church Director, Eva Harris Director of Religious Education, W N Ward Treas, Mrs Marion V Baker Sec 200 W Trade, Tels ED 2-5123, ED 2-5856 and ED 2-8050
" Presbyterian Church Child Care School Eva M Harris dir 200 W Trade
" Street Barber Shop (John W Mason) 519 E 1st
" Street Sandwich Shop (Marie E Knox Willie B Hodges) 802 E 1st
" Ward Grocery (Marcus B Sinclair) 428 E 9th
" Wesleyan Methodist Church Rev David Wargo pastor 208-210 Bruns av
Fischel Chas E (Esther L) clk Wil-Mat Corp 1516 Lynway dr
Fischer see also Fisher
" Albert J (Willie M) h325 W Boulevard
" Dean E (Edith J) ofc mgr Rockwell Mfg h934 Montford dr
" Merle D dir Am Red Cross h2303 Vail av
" & Porter R H Kutsch dist mgr Measuring 403 N Tryon R823
" Willie M Mrs (Mrs Fischer's Nursing Home) r335 W Boulevard
Fischer's Mrs Nursing Home (Mrs Willie M Fisher) 1222 Jefferson
Fischrupp Florence K Mrs slswn Park Place Pharmacy r2304 Vail av
" Fred C (Florence K) training specialist U S Veterans Admn h2304 Vail av
" Fred C jr USA r2304 Vail av
" Mary L (wid Augusta F) r2304 Vail av
Fish Billie D (Mary H) flight chf State Air National Guard h2009 Carhier way
" Billy S (Ruth B) trainee Bridges Furniture h2005 Kenilworth av apt B
" Emma S (wid George) h417 E Park av
" J Raymond (A Stella) textile executive general mgr of Beaunit Mills Inc h1123 Romany rd
" J Raymond jr college studt r1123 Romany rd
" John W (Peggy) hlpr Pound & Moore r Cornelius NC
" Mary H Mrs nurse 2009 Cartier way h do
" Ruth B Mrs waitress Stork Drive In Restr The r2005 Kenilworth av apt B
Fishel Chas B (Esther L) purch agt Wid-Mat r 1516 Lynway dr
" Esther L Mrs artist Ivey's r1516 Lynway dr
Fisher see also Fischer
" A Q opr Char City Coach Lines r RD 3 Box 450 N
" Ada M Mrs slswn Ivey's r312 Sylvania av
" Alonzo (Mae) constn wkr h1039 Brown
" Alonzo A slsmn Columbia Baking h615 Mt Vernon av
" Althea F Mrs clk Suburban Rulane Gas r RD 3, Box 450 N
" Angela M agt Pyramid Life Ins r1131 Harding pl
" Annie L (wid Hugh C) r212 Jones (H)
" Archibald C (Fisher's Transfer)
" Arth W (Margt M) acct Geo G Scott & Co h 1442 Carolyn dr
" Barbara E ofc sec Am Viscose r208 Cottage pl
" Barbara J clk Natl Biscuit r420 Melbourne ct
" Benj F studt r2828 Beatties Ford rd
" Betty G Mrs typ Hot Point Appliance Sls h 3328 Draper av
" Betty J Mrs checker Chadbourn-Gotham h912 W 5th apt 3
" Betty L Mrs clk Fredrickson Mtr Exp h508 Greystone rd
" Beverly B nurse City Health Dept r PO Box 4040
" Birdie B Mrs bkpr Pound & Moore r2121 Highland
" Bonnie N Mrs emp Julian's Lndry & Dry Cln r2717 Clemson av

Meyers
FURNITURE CO.
Phone EDison 2-5676 204 E. Trade

FISHER
" Boyette H (Birdie B) slsmn Don Allen Chevrolet h2121 Highland
" C F driver Pilot Frt Carriers r Statesville NC
" Caroline R Mrs chf tech Am Red Cross r1900 Dilworth rd E
" Carter B (Mildred R) mach Crawford Sprinkler r RD 10 Box 515A
" Chas C (Dorinda P) carp h3938 Beechwood rd
" Chas C jr (Marguerite F) shop mgr Le Stourgeon Distributing h1500 E Ivey dr
" Christine CMrs clk Wilmore Food Store r1772 Dunkirk dr
" Clara M Mrs clk Travelers Ins r1218 Dilworth rd
" Clotelle M Mrs r2028 St Mark
" Coy C Mrs spvr Highland Park Mfg r3025 Whiting av
" David tech Am Aniline Products r Shelby NC
" David J dept mgr Center Hdw r467 Shareview cir
" Delores chkr Tip Top Red & White Super Mkt r431 Lenox (H)
" Donald (Mary E) slsmn Cosby & Thomas h 208 Cottage pl
" Doris ofc sec Continental Fire Ins r Harrisburg NC
" Dorothy A maid r2450b Horne dr
" Earle H (Kaja) supvr Seven-Up Btlg r RD 7 Box 546A
" Ed slasher tender Highland Park Mfg
" Edith C Mrs emp A & P h2605 Grimes
" Edw E (Mamie D) h829½ N College
FISHER EDW J "JERRY" (Sheila L; United Junk Co), 2324 Remount av, Tel EX 9-7309, h1406 Iris dr, Tel ED 2--3905
" Edward S (Emily S) photoengraver Char Engraving h4828 Gilmore dr
" Elroy J (Mary E) bkpr Observer Trans h2520 Ashley rd
" Elsie r809 N Johnson apt 3
" Emily S Mrs ofc sec Prudential Ins Co of Am r4828 Gilmore dr
" Essie M (wid Thos M) spnr Highland Park Mfg h3100 N Alexander
" Ester L (wid W C) r1538 Chelveston dr
" Esther (wid Wm) r633 Melbourne ct
" Floyd (Marvin B) slsmn h2628 Columbus cir
" Floyd A (Ada M) slsmn Geo Morris Co h312 Sylvania av
" Floyd B (Frances L) dist mgr Fisher McIntosh Brown & Epley Ins Agency h3934 Meyer blvd
" Fred W (Evalyn W) dist mgr Whiting Corp r RD 2 Box 16 G
" Fredk C (Audrey H) carp h2828 Beattie's Ford
" Gaither A (Theola F; Fisher's Transfer) h 2718 N Tyron
" Geo (Rosa E) eng Douglas Aircraft h1601 Tho Plaza
" Gretchen R Mrs draw-in hd Highland Park Mfg r3032 N Caldwell
" H Coley (Coy C) contr 3025 Whiting av h do
" Hall E (Martha D) pntr h431 Lennoy (H)
" Harriet V ofc sec Salvation Army r314 N Poplar
" Harry R (Velma P) acct 117 E 3d R206 h4033 Brentwood cir
" Harry W (Myrtle C) investigator City Dept of Rev h1318 Kennon
" Harvey C jr (Virginia A) carp h3021 Whiting av
Fisher Henry E (Ruth DeRamus), Attorney at-Law, 708-10 Law Bldg 730 E Trade, Tel ED 2-6492, h1532 E Queens rd apt 1 Tel ED 2-0378
" Henry G slubber Highland Park Mfg h1321 N Caldwell

JOE P. CRAIG & SONS
BUILDERS
"Homes of Lasting Durability"
TEL. EMerson 6-2191
1000 Sharon Amity Rd.

LEE A. FOLGER
Incorporated
Exclusive Authorized
BUICK
Dealer
SALES and SERVICE
900 S. Tryon
PHONE EDison 3-2145
Used Car Lots
201 E. Vance
corner S. College
PHONE EDison 2-0957
and
809 S. Tryon
PHONE FRanklin 6-6025

THE HENRY WALKE COMPANY
1310 South Tryon St.
Phone EDison 4-5391
INDUSTRIAL SUPPLIES
MACHINE TOOLS
CONTRACTORS' SUPPLIES
"Serving Industry Since 1884"
P. O. Box 1105
Charlotte 1, N. C.

F.H.A.
LOANS —AUTO
FIRST MORTGAGE
CITY SAVINGS BANK
120 E. Third St.
Tel. FRanklin 5-4441
Savings and Checking Accounts

BE MODERN

Live Electrically

DUKE POWER COMPANY

Serving the Piedmont Carolinas

SAVINGS ACCOUNTS ARE INSURED UP TO $10,000.00

3% CURRENT DIVIDEND RATE

HOME FEDERAL SAVINGS & LOAN ASSOCIATION

Mortgage Loans — Real Estate Loans

Fourth and Tryon — Organized in 1883 — Tel. FRanklin 6-8447

FEDERAL HOME LOAN BANK SYSTEM MEMBER — FEDERAL SAVINGS AND LOAN INSURANCE CORPORATION INSURED

Mutual OF OMAHA

1101 Elizabeth Ave.

Tel. EDison 3-9029

FISHER
" Henry G jr hlpr Highlnad Park Mfg r1321 N Caldwell
" Herbert H (Phronia E) knitter Nebel Knitting h945 Herrin av
" Herbert P (Eliz) supvr A&P h716 Ideal way
" Herman (Rosie J) plstr Armstrong Cork h 2450b Horne dr
" Herman R (Christine C) mt ctr Wilmore Food Store h1772 Dunkirk dr
" J Edw (Gretchen R) tex wkr Highland Park Mfg h3032 N Caldwell
" J Henry (Irene) displaymn Pound & Moore h 2600 Bay
" Jack M (Bonnie N) clk PO h2717 Clemson av
" Jas B erector Monarch Elevators r428 Hawthorn la
" Jesse T jr (Betty L) asst mgr Eastern Finance h508 Greystone rd
" Joe F (Bernice) mech h rear 2828 Beattie's Ford rd
" Joel A jr (Maudie C) opr Amerotron Corp (A) h252 S Hoskins av
" John D tex wkr Highland Park Mfg r3100 N Alexander
" John M jr (Sue M) v-pres Center Hobby Shop Inc The and Mgr The Center Hardware Co Inc h3900 Arbor la
" Jos J (Margt J) supvr EAL r2015 Dilworth rd
" Judy cash Colonial Stores r Matthews NC
" Julia H Mrs asst Allyn B Choate r Matthews NC
" Kaja Mrs typ Corporate Insurers Serv r RD 7 Box 546A
" Karl A jr (Caroline R) USA r1900 Dilworth rd
" Kathleen S (wid Marshall L) slswn Belk's r2026 Vail av
" Kenneth G (Betty J) tech assts Char Dental Laby h912 W 5th apt 3
" Larry studt r615 Mt Vernon av
" Leitha M Mrs tex wkr r1724 W 4th
" Lester W (Ruby H) asst electn Sears h4052 Avalon av
" Lewis C driver Victory Cab r814 N Pine
" Lexie J (wid Archie) h1729 Parson
" Locke C (Edith C) slubber Highland Park Mfg h2605 Grimes
" Lucy E sec-treas W K Dickson & Co r2343 Morton
" Maggie C cafeteria wkr Eastway Sch h416 W Palmer
" Mamie D Mrs mach opr Chadbourne-Gotham h 829½ N College
" Margt P ofc sec Ivey's r633 Melbourne ct
" Margt P studt r1414 E Iris dr
" Markite chkr Tip Top Gro r431 Lennox (H)
" Marshall L (Goldie B) dir The Mental Health Clinic r5526 Robinhood rd
" Marshall S (Sarah H) panel fabricator Wade Mfg r Box 165 Pineville NC
" Marvin B Mrs ofc sec A F Epting Co r2628 Columbus cir
" Mary C ofc sec Genl Elec r2343 Marton
" Mary E Mrs genl ofc San Lndry r2520 Ashley rd
" Mary N Mrs ofc sec Universal CIT Credit r741 Ideal way
" Mary S Mrs h1901 Kenwood av
" Mary V (wid Zeb V) h2343 Morton
" Maudie W (wid Chas C) r1500 E Ivey dr
" Mavis L (Eugene) clk Butler Seafood r Pineville NC

LEWIS E. SMALL

Plastering Contractor

Plain — Ornamental
Stucco — Waterproofing

2613 Elon — EXpress 9-7809

FISHER
" McIntosh Brown & Epley Insurance Agency Floyd B Fisher dist mgr 1239 Central av
" Melvin E (Sarah E) slubberhand Textron Southern h1905 E 5th apt 4
" Mildred J bkpr Snap-On Tools r RD 10 Box 483
" Mildred R Mrs prntr Chadbourn-Gotham r RD 10 Box 515A
" Millard M (Mamie M) chf clk Sou Ry Sys 1131 Hardin pl
" Murray driver Thurston Mtr Lines r RD 5 Box 484
" Myron C jr (Mary N) asst supvr J I Case Co h741 Ideal way
" Nancy A Mrs tchr Oakhurst Sch r1414 E Iris dr
" Nat S (Willie M) chf clk P&NRy r1901 Kenwood av
" Ola S (wid Henry G) h3309 Rozzells Ferry rd
" Patricia G studt r945 Herrin av
" Paul (Leitha M) atndt E C Goode Parking h 1724 W 4th
" Paul F hlpr Smith's Transfer r410 N Graham
" Paul K clk A&P r Matthews NC
" Paul K slsmn Coble Dairy Products r3918 N Tryon
" Pauline L Mrs slswn Stanley Drug Stores r 306 W 10th
" Perry R (Audrey) drftsmn Pneumfil Corp h 1223 Hanover apt 3

FISHER PHILIP B "BUDDY" (United Junk Co), 2324 Remount av, Tel EX 9-7309, h2004 Weyland av, Tel EX 9-0075

" Phronia E Mrs draw-in hd Highland Park Mfg r945 Herrin av
" Ralph D jr (Hazel E) servmn Good Hsekeeping Shop r347 Piedmont cts
" Reuben mech E J Smith & Sons r Belmont NC
" Robt sweepr Highland Park Mfg
" Robt B (Cora F) h3101 Garrison
" Robt B jr electn Peele Electric r3226 Clemson av
" Robt E (Anna) city police r2715 Ruby
" Roscoe B Rev (Pauline L) slsmn Stanley Drug Stores h306 W 10th
" Ruby waitress Rogers Barbecue r1237 Louise
" Ruby H Mrs smstrs Ed Mellon Co r4052 Avalon av
" Saml H (Eliz T) slsmn Swift & Co h1108 Broadmoor dr
" Spencer L (Esterlene P) whsemn Edgcomb Steel h433 N Summit av
" Stanley C (Clotelle M) mail hndlr PO r2028 StMark
" Sue M Mrs ofc mgr Center Hdw r3900 Arbor la
" Sylvia J opr SBT&T r1010 N Independence blvd
" Terry doffer Highland Park Mfg
" Torrence H (Loyce A) doughnut ctr Krispy Kreme Doughnut r801 E 17th
" Vernon W (Kathleen Y) asst buyer A&P h 3415 Willow Oak rd
" Viola M Mrs r2450b Horne dr
" Walter G slsmn Sou Oil r Derita NC
" Walter J (Gladys V; The Doughnut Shop) h 1414 E Iris dr
" Wm N (Bessie M) tex wkr Amerotron Corp h2916 Clemson

FISHER'S TRANSFER
Owners
GAITHER A FISHER
RCHIBALD C FISHER
FURNITURE MOVING
FREIGHT INTERMEDIATE STOPS
2716 N Tryon
Telephone ED 2-3036

Fisherman's Net (Jos W Crook Marshall E Starnes) restr rear 3101 Tuckaseegee rd

FISK TIRES, Charlotte Tire Co Inc Distributors, 2214 Hutchison av, Tel ED 4-8619 (See Yellow Page 225)

Fiss Edw C (Bernice S) chem eng Duke Pwr h 2901 Hillsdale av
Fits Ethel E smstrs Ivey's r Huntersville NC
Fitch Benj F (Claudia W) barber 1023 S Mint h Circle dr
" Betsy F Mrs knitter Nebel Knitting h416 Bradford dr (Tboro)
" Betty J slswn Kiddie Korner r2619 Lumina av
" Chas C (Bleeker M) h916 Calvine av
" Elena canner Southern Packing & Preserving r916 Calvine av
" F Burt jr (Daisy P) eng Lee Constn h2037 Beverly dr
" Jack M mach Bost Bldg Equip Co r Box 612 Reames rd
" Jas E agt Char Liberty Mut Ins r Kings Mountain NC
" Joe (Betsy F) mech Bost Bldg Equip h416 Bradford dr (Thoro)

FITCH
" John F (Mary J) agt New York Sye h Anthony
Fite Alta I Mrs clk Char Observer r CMR Box 591
" Blanche H Mrs clk P&NRy h521 Melbou ct
" Carolie tchr Plato Price Hi Sch r620 S G ham
" Chas ship clk New Holland Mach r2905 S G fith
" Claude R (Fite's Food Store) r Huntersv NC
" Earl P (Inez C) cash Tarant & Pittman Su Mkt h717 Lamar av
" Edna G Mrs ofc sec Associated Transport 2854 Mayflower rd
" Frank H (Sarah M) mgr E F Creekmore & Inc h2152 Brookwood rd
" Geo W (Eula P) slsmn Coca-Cola h723 E 2
" Giles C (Lela M) frt chkr Youngblood Tr Lines h709 E 15th
" Janie Mrs cook Johnson Smith Univ r N Davidson
" Jerry (Mildred G) waiter Sou Ry Sys h620 Graham
" John E (Marguree) labeler Clorox Chem r 7
" Lloyd E driller Mcall Bros Pump & Well RD 9 Box 411
" Nadine P sten Pyramid Life Ins r Hunte ville NC
" Robt ftr Coffey & Thompson r309 N Dav son
" Ronald J (Atta I) hlpr SBT&T r CMR Box 591
" Shirley J maid Hotel Char r741 Meyers
" Tyrus J (Lillie S) h849 Belmont av
Fite's Food Store (Claude R Fite) gro 1410 A tin av
Fitts Alice B Mrs teller Bank of Comme r3220 Barringer dr
" Chas L slsmn Glasgow Sup r McAdenville
" Conrad D jr (Polly C) clk Mill-Power Sup 500 Ideal way
" Edw L (Alice B) pipe ftr Reid Hayden h32 Barringer dr
" Jack prntr Herald Press r815 Heath ct
" Loise tchr West Chor Hi Sch r1406 Beatt Ford rd
" Ollie B (Minnie L) planmn John J Merton h1700 Cliffwood pl apt 1
Fitzgerald Alfred B (Viola H) acct exec Tho son & McKinnon h1618 Fountain View
" Alf B jr (Ann B) adj Fidelity & Casualty of NY h526 Clarice av
" Bernis H (Macy K; Fitzgerald's Catering Se ice; Fitzgerald's Seafood Market) h1 Rockway dr
" C H (Juanita K) field rep Refirgeration Di count h2826 Selwyn av apt 2
" Doretta ofc sec Wilby Kinsey Serv h26 Chesterfield av
" Francis M (Frances C) pres-treas-genl m Radio Station WGIV h2331 Overhill 3d
" Geo L (Harrill & Fitzgerald) r Walker
" J Wm (Melba T) mech Starnes Sign h30 Whiting av
" Jas E (Lillian F) agt Mason-Dixon Lines 716 Manhasset rd
" Jas E (Vivian C) clk Duke Pwr h1115 Brig ton pl
" Jas L (Helen M) supvr Atlantic Refining h11 Harding
" Juanita K Mrs teller Am Trust r2826 Selw av apt 2
" Lawrence A (Patricia J) br store supvr SK Industries h3126 W Marlborough rd
" Luther C dist mgr Consolidated Theatres 2113 Queens rd W
" Macy K Mrs mgr Fitzgeralds Catering Se r103 Rockway dr
" Margt (wid Alfred J) r107 Monument
" Melba T Mrs sten Pyramid Life Ins h30 Whiting av
Fitzgerald's Catering Service (Bernis H Fit gerald) (Caterer) 1235 Thomas av
" Seafood Market (Bernis H Fitzgerald) 12 Thomas av
Fitzhugh Robt W (Clara H) sls mgr Twin Stat Distributing h4030 Sheffield dr
Fitzjohn Francis J (Dorothy S) prod plannin Celanese Corp of Am h2100 Briarwood
Fitzpatrick Donald R slsmn Gordon's Foo r1627 Choyce av
" Dorothy S Mrs tchr Temple Irael h1621 Arno dr
" John P (Dorothy S) slsmn Johnston's Furn iture h1621 Arnold dr
" Mary K ofc sec Southeastern Fire Ins r15 Lilac rd
" T Raymond (Kathleen F; South Boulevar Wee-Wash It h1522 Lilac rd
" Thos R hlpr The Young Co r1522 Lilac

MINCEY FURNITURE COMPANY INC.

Mrs. Ruby B. Ray, Pres.

FURNITURE Dependable Home Furnishings

Tel. EDison 3-6892

3200 N. Caldwell CHARLOTTE N. C.

FORD — YOUNG SELLS FORDS — FORD

318 W. FIFTH ST. — PHONE FRanklin 5-8441

DAUGHTRY SHEET METAL CO.

Lennox
Oil & Gas Furnaces

CONTRACTORS
ROOFING — SHEET METAL — HEATING — AIR CONDITIONING

Esso Oil Burners
Combustioneer Stokers

1105-09 E. TRADE

TELS. EDison 2-2195, EDison 4-6621

READY MIXED CONCRETE

Is Today's Most Logical Answer to Your Concrete Needs

Dial
FRanklin 6-7411

Concrete Sand
Mortar Sand
Gravel

●

Crushed Stone

●

Pre-Mixed Sakrete Products and Mortar Mix

CONCRETE SUPPLY CO.

424 S. Brevard
Branch:
McAlway Road

F immons Ambrose M (Anne S) adj T M Mayfield & Co h400 Wakefield dr apt A
" Owen (Joy D) exec v-pres-sec-treas Carded Yarn Assn Inc h2612 Sherwood av
" G jr (Beverly G) v-pres-sec Joe L Pleasants Inc h3026 Hanson dr
F la Arlene nurse Mercy Hosp r2100 Vail av
F Point Barber Shop (Lawrence M Roberts) 1806 Rozzells Ferry rd
" int Cleaners (Wm L Sullivan) 1906 Rozzells Ferry rd
" int Clothing Store (Jeptha F Wyatt) 1801 Rozeells Ferry rd
F **POINT FURNITURE CO (J F Gambrell, Paul M Robertson), Complete Home Furnishers, New and Used Furniture 1809 Rozzells Ferry rd, Tel ED 2-7478**
" int Soda Shop (Kenneth R Proper) 1811 Rozzells Ferry r
F J Ross (Carrie H) eng Duke Pwr h1915 Beverly dr
" Ross studt r1915 Beverly dr
F k Amelia opr SBT&T h1401 Parkwood av
" ry (Rubena G) tchr PS h1705 Beattie's Ford rd
" bena Mrs tchr PS r1705 Beattie's Ford rd
F ; Alf C (Dorothy S) lab PO h225 S Fox
" rothy S Mrs tchr Second Ward Hi Sch h225 S Fox
F e A Miriam ofc sec Lassiter Moore & Van Allen r321 Poindexter dr
" nry jr lab Caro Concrete Pipe r Concord NC
" llie M (Gertrude B) lab City Eng h605 E 10th
" llie M (Nellie) lab h607 E 10th
F ingo Drive In (Mrs Helen Owens) restr 2813 N Tryon
F agan Clifford P (Pearl R) pres Charlotte Finishing Co Inc h3220 Sunset dr
" la M Mrs supvr Hudson Hosiery h114 W Kingston av
" izel sten h2208 Avondale av apt 4
" s W (Ella M) oven mn Columbia Baking h114 W Kingston av
" les driver Baker Lbr r RD 10
" arl head nurse Presby Hosp r120 Caswell rd
F eders Diana studt r808 Boundary
" Harvey (Lois) slsmn Beldon Co h4557 Wendover la
" s E (Nellie B) tchr PS h1619 Beattie's Ford rd
" hn (John Flanders Bonding Co) h522 E
" hn Bonding Co (John Flanders) 522 E 4th
" uis bellmn Stonewall Hotel
" arguerite Mrs maid r522 Carmel
F **MING LABORATORIES, Geo W Fleming Jr Genl Mgr, Manufacturers of Vitamins and Chemicals, 2205 Thrift rd, Tel FR 6-9393**
F ders Nellie B Mrs dental asst Dr Thos N Hamer r8619 Beatties Ford rd
F nagan N McCrorey (wid Wm) h914 Clifton
F nery Gilbert (Louise D) prsmn Washburn Printing h1309 W Boulevard
" uise D Mrs tel opr & recpt Am Red Cross h1309 W Boulevard
F nigan Eunice G Mrs emp Lance h1612 Jefferson
" ck F meat ctr Rich Plan Char
F au B Toby (Bertha M) slsmn Jimmie Ledford's h3708 Haven dr
" rtha M Mrs credit mgr Diana Shops r3708 Haven dr
F t Tom B (Stella) tchr East Mecklenberg High Sch h1433 Sheron Amity rd
F Wm J (Ruby R) brick lwyr h219 S Myers
F k Richd B (Lillian V) dist mgr Republic Steel Corp (Berger div) h671 Marsh rd
F nor Elger N (Emma C) emp State Treas Dept h2401 Windsor rd
" W overseer Highland Park Mfg r RD 8 Box 186
" artha E Mrs mach opr Highland Park Mfg h3030 N Davidson
" rna K (wid Lloyd J) h820 Lexington av
F twood Ora H Mrs studt Health dir Presby Hosp h2029 Harris rd
" th M (Ora H; Fleetwood's Atlantic Serv) h2029 Harris rd
L ras John (Johnnie's Grill) r1740 Birchcrest
F scher Helen Mrs h524 Park ter
" elen (wid Wm) h700 Sunnyside av
F shman A Bert (Harriet F; Arnold Distributing Co; F & F Enterprises) h1218 Andover rd
F ning see also Flemings
" nne E sten Home Indemnity r2517 E 5th
" rlene cash Bailey's Selwyn Cafeteria r1223 E Boulevard
" tlas A (Viola N) hlpr Blythe & Isenhour h3810 Rozzells Ferry rd
" ubrey M (Norma G) mech Mack Mtr Truck h300 Sylvania av apt 1
" etty studt nurse Presby Hosp r123 N Caswell rd

FLEMING
" Blanche R (wid Fred) r910 Drummond av
" C Burton (Minona C) h201 Lander (H)
" Chas B jr (Helen M; City Electric Co) h205 Lander (H)
" Chas W (Anna M) stock clk Colonial Stores h2424 Tuckaseegee rd
" Charlie A swmn SBT&T r204 N College
" Clarence (Tommie G) barber Brooklyn-Barber Shop h710 S Alexander
" Cranford U clk State St Food r2221 Highland
" Delores studt nurse Mercy Hosp r2100 Vail av
" E Chaytor (Ruby H) asst sec Home Finance Group Inc h1200 Aylesford rd
" Ellen H ofc sec Fleming Labys r1701 Queens rd W
" Emma L ofc wkr Belk's r2001 Independence blvd NE
" Eug K (Arlene B) h615 Chipley av
" Floyd (Ella) h1213 Avery al
" Frank M slsmn Washburn Printing h353 Hillside av
" Fred H city fire fighter h910 Drummond av
" Geo R (Janet A) slsmn National Bankers Life & Casualty h2100 E 7th apt 2
" Geo W (Nell H) genl mgr Fleming Specialty h1701 Queens rd W
" Geo W jr genl mgr Fleming Laboratories r1701 Queens rd W
" Glenn G (Mary K) safety eng Celanese Corp h1723 Shorham dr
" Guy E (Lillian B) lease mgr Price Merc h 2443 Arty av
" Hattie r460 Shuman av
" Helen Mrs (Lamarr Beauty Shop) r2469 Norfolk av
" Henry G (Lessie M) h3125 Tucaseegee rd
" Herman V (Florence W) exec v-pres Charlotte Shipprs H Mfs Assn Inc and traffic sec-treas North Carolina Traffic League Inc h105 S Laurel av apt 92A
" Hugh P ofc mgr Fleming Specialty r1701 Queens rd W
" J Carlton (Patricia H) assoc Lassiter Moore & VanAllen h221 Anthony cir
" J Lavinia ofc sec Sears h3000 Somerset dr
" Jas B (Ruth P) mgr E M Stafford Inc h205 Hassell pl
" Jeanne K r1723 Shoreham dr
" Jennie B prsrs Char Lndry r600 E 2d
" Jewell Mrs clk Gold's Stamp Store r311 W 11th
" John C (Mary W) major appliance dist mgr Westinghse h3812 Selwyn av
" John F mech White & Co r Mt Mourne NC
" John M (Wilhelmina B) electn City Elec h2531 Ashley rd
" Julia prsr Caro Overall Serv r1601 Whisant
" Kath H (wid T J) h2517 E 5th
" L Stacie Mrs drsmkr 409 N Church apt 406 h do
" Laurence E (Dorothy S) phys 1531 Elizabeth av h1116 Providence rd
" Lee lab r1801 Luther
" Lewis L (Mary L) mech Dow Frisction h522 Burns
" Lillian B Mrs electronic Pneumafil Corp h 2443 Arty av
" Louise r3537 Hillside av
" M Frances maid StJohn's Bapt Ch r414a W Morehead
" Mary A Mrs sec Henry V Dick & Co Inc r Matthews NC
" Mary L Mrs transfer opr Kelly Dye & Finishers h522 Bruns
" Mason H (Hazel) emp Char Pipe & Foundry h1214 Avery al
" Nell H Mrs with Fleming Specialty h1701 Queens rd W
" Peggy bkpr Wm Rhodes Co r Mooresville NC
" Preston lab John Crosland Co r512 N Davidson
" R L mech Fruehauf Trailer r York rd
" Ralph H (Eleanor M) h1620 The Plaza
" Rayford R (Julia) servmn Royal Tire Serv h904 Polk apt 1
" Robt L (Jewell) agt Mut of Omaha h311 W 11th

FLEMING SPECIALTY CO
GEO W FLEMING, Genl Mgr
MANUFACTURERS AND DISTRIBUTORS
CHEMICALS, VITAMINS
VETERINARY DRUGS
LIVESTOCK EQUIPMENT
POULTRY EQUIPMENT
HATCHERY SUPPLIES
2209 Thrift rd
PO Box 2613
Telephone ED 2-6705

" Stanley E (Margt) mach Queen City Mattress & Uphol r1706 Camden
" Viola N Mrs cafeteria wkr Thomasboro Sch r 3810 Rozzells Ferry rd
" Wm lab C W Kirkland Co r517 S Caldwell

For Prompt, Courteous Service

BAKER CAB CO.

24 HOUR CALL SYSTEM
All Cabs Two-Way Radio Equipped
631 N. Tryon
Dial EDison 3-5115

FLEMING
" Wm K (Helen L) h2649 Norfolk av
" Willie J (Magdalene B) mixer Lance Inc h 530 W Griffith
Flemings Luther (Lottie M) lab Esso h337 Fairwood av
Flemmon Janie B lndry Char Lndry r132 Jackson ter
Flenniken Gloria ofc sec Mercy Hosp r CMR 332 Box 770
" Leroy (Josie) h Craig av
" Leroy slsmn Pet Dairy Products r CMR 332 Box 770
" Louise clk Wright Cln r1523 Park ct
Flesher Jas L whsemn Western Elec r Midland NC
Fletcher Anna L slswn Kress r1235 Pinecrest av
" Betty hlpr Belvedere Hosiery r113 S Linwood
" Bill L (Jimmy Nell B) studt h2741 Cowles rd
" Cora L hlpr Arrow Lndry & Clns r Huntersville
" David guard Merchants Patrol r1408 N Caldwell
" Dolly M r2501 Tuckaseegee rd
" Donald C whsemn Thurston Mtr Lines r1554 Wilmore dr
" Doris H Mrs ofc sec S L Bagby Co r Belmont NC
" Edna G Mrs tchr Myers Pk Hi Sch h1708 E 4th
" Ella M mach opr Panda Curtain r1508 Allen
" Elmer (Nettie) furh rm 509 N Poplar h do
" Emily L Mrs slswn Efird's r5 Garland ct
" Ernest L lab C M Allen & Co r Lancaster SC
" F Marion (Mildred) dist mgr Esso h2225 Briarwood rd
" Fannie M Mrs puller Wm Oarkant Corp r1910 Earle apt 374
" Frances (wid Norman) r1414 Hinnifred
" Geneva P Mrs insp Amerotron Corp r2501 Tuckaseegee rd
" Harlun P (Susie G; Parkwood Esso Serv Sta) h2526 Barringer dr
" Henry J (Fannie M) jan Plaza Rd Sch h1910 Earle apt 374
" J Allen board marker Abbott Proctor & Paine h117 N Caldwell
" J C driver Harris Exp r RD 9 Box 641
" Jack D (Lourie P) swtchmn Sou Ry h1201 Leigh av
" Jas (Verdelle) h423 S Long
" Jas instr Pub Sch r911 Westbrook dr
" Jas A (Mildred T) steamfitter Mechanical Contractors h1235 Pinecrest av
" Jas B emp Barnhurdt Mfg r1508 Allen
" Jas C (Noel R) safety eng Nationwide Ins h 2719 Lawndale rd
" Jas R clk Foremost Internatl Dairies r Kannapolis NC
" Jimmy N teletype opr Abbott Proctor & Paine r2741 Cowles rd
" John C (Belva M) slsmn Washburn Printing h 1418 Morningside dr
" John C jr (Ruth R) educ dir Pritchard Memorial Bapt Ch h2308 Winthrop av
" John L emp Char Pipe & Foundry r Huntersville NC
" Lorraine Mrs emp Efird's r116 Garland apt 5
" Lula C (wid Turner T) h1508 Allen
" Mae emp Panda Curtain r1509 Allen
" Margt r1414 Winnifred
" Mildred T Mrs bkpr Dayton Tire Sls r1235 Pinecrest av
" Nicholas jr (Edna G) slsmn Triangle Door Closer Serv h1708 E 4th

HEATING & SHEET METAL WORK
PHONES
ED.33417
FR.5-0956
INSTALLED BY
R.E. HARRIS

The Commercial National Bank
Founded 1874

"Ask Those We Serve"

200 S. Tryon
Drive-In Branches
135 W. Morehead Street
2401 N. Tryon

HARDWARE MUTUAL INSURANCE COMPANY
OF THE CAROLINAS, INC.

SAFE—SERVICE—STRONG
Home Office 1356 East Morehead St.

Established 1912
"A HOME COMPANY FOR HOME PEOPLE"

"NON-ASSESSABLE POLICIES"
Phone EDison 2-2119

For
COOKING
WATER HEATING
REFRIGERATION
HEATING
2317 Thrift Rd.

PULANE Suburban Gas Service

ECONOMICAL
FAST
CLEAN
DEPENDABLE
Phone FRanklin 5-172

DAVIS & YOUNG INC.
MEMBER OF THE NATIONAL ASSOCIATION OF INSURANCE AGENTS
INSURANCE
110 LATTA ARCADE
TEL. EDison 3-3189

CITY CHEVROLET CO.
Sales and Service
710 S. Tryon St. Phone Ed 2-7151

FLETCHER
" Norma studt nurse Mercy Hosp r2100 Vail av
" Pearle B r516 E 21st
" Peyton H plasterer r117 N Caldwell
" Rodney D (Betty T) hlpr Ervin Construction h113 S Linwood av (H)
" Sarah C slswn Ivey's r RD 9
" Thos J (Bobbie W) credit mgr Harris-Hart Clothing h2313 Wolfe
" Verdelle Mrs beauty shop 423 S Long h do
" Zora V Mrs r1262 Fordham rd
Flewellen Carolyn nutritionist City Health Dept h519 Willoughby apt 1
" Walter F (Jo R) asst store mgr Eckerd's h4645 Woodhaven
Fligel Helen Mrs clk Fligel's Uniform Store r 132 Cottage pl
" Ida G (wid Sam) h1900 Mecklenburg av
FLIGEL PAUL (Helen L; Fligel's Uniform Co), 207 E Trade, Tel ED 3-0229, h132 Cottage pl, Tel FR 6-3158
" Sol S (Doris L) acct 112 S Tryon R909 h1501 Ferncliff rd
Fligel's Shoe Store (Wm J Koralek) 209 E Trade
FLIGEL'S UNIFORM CO (Paul Fligel), Guaranteed Cotton, Wool and Synthetic Uniforms, All Types Lettering and Emblems Made To Order Complete Line Of Clothing, 207 E Trade, Tel ED 3-0229 (See Yellow Page 234)
Flinchum Robt C (Nell S) clk Greyhound h3035 Central av
Fling Howard S (Lola M) tech Char Dental Lab h1407 E Boulevard
Flint Jas E (Mary W) slsmn Antara Chems h 1550 Clayton dr
" Robt L (Ruth J) asst dept head Esso h309 N Dakota (H)
" & Walbing Mfg Co Inc Albert S Miller mgr pumps 509 S Cedar
Flintom Margt A supvr Educational Center & City Elementary School h1121 Myrtle apt 61
FLINTOM W DOAK (Florence B; Hanover Distributing Co), Sec-Treas Thomas & Howard Co Inc, 411 S College, Tel ED 3-0112 r1901 Cloister dr
Flippine Josephine (wid Jos) maid h1108 S Nint
Flippo Dale V (Dorothee) state dir Caro State Agcy r RD 2 Box 98Y
FLO'S NURSERY & KINDERGARTEN (Mrs Florence A Headen), College Trained Teachers, Graduate Nurse, Careful Supervision, Hours 7:00 AM To 6:00 PM, Ages 2-7 Years, Well Equipped Playground, Licensed For 34 Children, 3510 Commonwealth av, Tel ED 3-3065
Flood Bobby A mtce Whitin Mach r1611 McCall
" Grower jr (Geneva C) lab Miller Motor Exp h1807 Vinton
" Willie M checher San Lndry r1226 Independence blvd
Floor Crafters Co (James L Wells) 105 W Park av
Flora J Everette (Ann) supvr Sou Dairies r RD 1 Matthews NC
Floral Designs by Mildred (Mrs Mildred O Stegall) 2711 Tuckaseegee rd
FLORANCE DUKE G (Bernice G), Asst V-Pres The Commercial National Bank 200 S Tryon, Tel FR 5-4461 h1636 Sterling rd, Tel ED 2-3679
Florello Americo J (Clara) clk PO h4157 Tillman rd

MOORE SHEET METAL CO.
Sheet Metal - Roofing - Heating (Hot Air)
Stainless Steel Work
1942 E. 8th St. Phone EDison 2-8472

Florence Quinton jr (Anne) slsmn Clinton Corp h1129 Rosewood cir
Florentz Frank B acct Pure Oil r541 Glenwood dr
Florida-Georgia-Lina Staple Machine & Supply (Robt B Walker) 1026 N Tryon
" Heating & Cooling Corp Carl W Kissiah pres-treas Eug A Brown sec 2233 Hutchinson av
" State Auto Assn Clarence B Graves pres (exec ofc) Mezz 134 W Trade
Floros Gus S (Maria Z) h138 Altondale av
" Spiros G waitress Johnnie's Grill r138 Altondale
Flory Chas W (Cora K) genl production mgr Old Dominion Box Co Inc h2529 Cornell av
" David P (Virginia K) eng SBT&T h1704 De Armon dr
Flotkin Saul P (Olive L) teleg opr Associated Press h510 Poindexter dr
Flota Frances M Mrs acct Carl F Garges h3401 Country Club dr
" John (Frances) bond mgr Am Casualties Co of Reading Penn h3401 Country Club dr
Flournoy Agnes L Mrs supt PO h1153 Linganore pl
" Arnetha L Mrs maid Dr Laurence E Fleming h 3023 Statesville av
" Chas W (Arnetha L) emp Buckeye Cellulose h 3023 Statesville av
" Charlie M (Agnes L) dist mgr NC State Automobile Association h1153 Linganore pl
" Martha W business mgr Pub Library of Char & Mecklenburg County h1722 E 8th
" Louise ofc sec Sou Real Est & Ins r1722 E 8th
Flow Addie H (wid J M) h1617 Grace
" Ethel maid Jimmie Ledford Inc r617 E 6th
" Flora J Mrs opr Belk's Beauty Salon r2110 Crescent av
" Helen M opr SBT&T r1617 Grace
" Jas E (Genevieve S) trainmn Sou Ry h3105 Dogwood av
" Joe (Mary D) lab h1345a Horne ct
" Mary D Mrs prsr Domestic Lndry r1345a Horne ct
" Merritt J (Louise L) asst mgr Mulle's Foodway h1628a Murdock rd
" Ruth W packer Jack's Cookie r RD 1 Box 242
" Sam A (Kathleen) night wtchmn Presby Hosp r1220 North Allen
" Sanford A (Alba) tester Sou Elec Serv r1307 W Sixth
" Victor I (Flora J) serv mgr Young Mtr h2110 Crescent av
Flowe A M carp Central Lbr
" A M C hlpr Mecklenburg Iron Works r RD 8 Box 334
" Adam (Odessa H) serv sta atndt h112b S McDonald
" Albert F (Braundo H) dept mgr Young Mtr r Tuckaseegee rd RD 5
" Albert T used car mgr Young Mtr r RD 5 Box 685
" Baxter mach opr Whitin Mach r RD 3 Matthews NC
" Baxter hlpr Caro Film Serv r506 N Caldwell
" Betty clk SBT&T rRD 3 Box 60 Matthews N C
" Betty studt nurse Presby Hosp r123 N Caswell rd
" Betty A Mrs clk-typ Hardware Mut Ins Co of the Carolinas h1703b Fleetwood rd
" Betty D studt r628 E 9th
" Boyce W (Evelyn Mc) reprmn SBT&T r RD 1 Box 374

FLOWE BROS CONSTRUCTION CO
OWNERS
W O FLOWE
D W FLOWE
CONTRACTORS
DRAINAGE
GRADING
EXCAVATING
917 MOREHEAD
Telephones ED 4-1240 and ED 4-2157
Night EX 9-7656 and EX 9-1863
(See Yellow Page 71)

" Cannie H Mrs pkr Jack's Cookie r RD 1 Box 374
" Carl D (Patsy F) chkr Chev Mtr h423 Tuckaseegee rd
" Chas slsmn Piedmont Caro Brokerage r1724 Jellerson
" Chas B ofc mgr Fafnir Bearing r Matthews N C
" Cleveland E (Emma F) porter Jeff Std Brdcstg h628 E 9th
" Cooke W grinder Am Opticl r RD 8 Box 48
" Daisy B pkr R W Eldridge Co r RD 8 Box 334
" Donald S hlpr Bittmore Dairy Farms r 1307 W 6th

FLOWE
" Dorothy Mrs transferer Chadbourn-Got r Midland N C
FLOWE DOUGLAS W (Ruth P; Flowe Construction Co), 917 W Morehead, ED 4-1340 and ED 4-2157, h2518 Remount cir, Tel EX 9-7656
" Edgar A cash Hoppe Mtrs r Zugar rd
" Edna R Mrs prsr Caro Overall Serv r51 Hill
" Emma F Mrs nurse Good Samaritan Hos 628 E 9th
" Ethel packer Jimmie Ledford's Inc r629 6th
" Flora C Mrs slswn Belk's r2317 Greenwa
" Frances clk Liberty Mut Ins r RD 3 M hews N C
" Geo C pntr Ervin Constn r Monroe N C
" Gerald R (Betty A) slsmn Union Sup & h1703b Fleetwood rd
" Gertrude r106 N Alexander
" Harold C (Louise R) erector Caro Sign h1024½ E 26th
" Harold R (Frances M) mach opr Flowe Constn h2520 Remount cir
" Helen H Mrs clk SBT&T r RD 2 Mattl N C
" Herbert L (Beverly) sls mgr Suburban lane Gas Co of NC r RD 1 Box 363
" Hilda Y Mrs nurse Dr H L Newton h Woodland dr
" Homer M mach Precision Gear & Mac RD 1 Box 347
" Inez cook Quality Restr h1355b Samuel
" Ira M clk A&P r RD 1
" Jack E partsmn Trans Sup r Matthews
" Jas (Berniece) prsr Stein's Stores h E 5th
" Jas B (Mary J) reprmn Am Bakeries r M hews
" Jas W (Hilda Y) slsmn Thomas & Howard h1839 Woodland dr
" Jo C Mrs emp Caro Mtr Club r RD 2 M hews NC
" Job B Mrs sls asst Liberty Mut Ins r 332 Box 642
" Joe atndt Cook's Esso Serv r1345a Harne
" John W (Edna R) hlpr Tile-Crafters In 514 W Hill
" Judy E clk Fed Res Bk r508 N Tyron 101
" Julian T (Lucille M; Art Sign Co) h Chelsia dr
" L Douglas (Holley C) cable splicer SB h2606 Randall
" Lester A (Eliza R) whsemn Overnite Tr portation h532 Fairwood av
" Lorraine W tchr Alexander St Sch r82 8th
" Lucille M Mrs clk Helms Mtr Exp h420 W lawn rd
" Margia F Mrs mender Chadbourn-Gotham RD 3 Matthews N C
" Mary C Mrs tchr Second Ward Hi Sch h Statesville av
" Max C (Evelyn) mech Char Tank r RI Box 420e
" Merritt J pkr C-B Drug r1617 Grace
" Milton M head teller Am Trust r1024½ 36th
" Norma J clk Natl Assn of Hosiery Mfrs r 8 Box 58
" O Logee (Mary C) carrier PO h2516 Sta ville av
" Olin L (Mamie F) supt Doctors Bldg r M hews NC
" Ophelia Mrs maid Coml Natl Bank r RI Box 980C
" Oscar E jan Dr Pepper Bottlers h821 E
" Oscar L (Annie) clk PO r RD 1 Box 4
" Oscar L jr (Nancy F) chf clk Chadbourn-G ham r RD 1 Box 403c
" Oscar Van (Pearl M) h629 E 6th
" Patricia bkpr Flowe Bros Constn r4800 Th rd
" Paul Y (Kathleen B) mech City Chev r 1 Midland N C
" Plato carp Belk's r1610 Lincoln blvd
" Ray (Betty J) production control R H Boulli Inc r RD 2 Matthews NC
" Robt F studt r628 E 9th
" Robt L studt h532 Fairwood av
" S A jr (Pat F) tool maker R H Boulligny r RD 3 Matthews N C
" Sadie B mender Chadbourn-Gotham r M land N C
" Saml A (Kathleen F) wtchmn Presby H h1220 Allen
" Sanford A (May) mtr reprmn Sou Elce Ser 1307 W 6th
" Sara M bkpr Miller Clinic r RD 11 Box
" Sibyl D r1500 Baxter
" Shirley A dental asst Dr Charles A Jar r RD 11 Box 209

HAYES NURSERY
"EVERYTHING THAT'S GOOD AND HARDY"
— Landscaping Service —
Tuckaseegee Road R. D. 5 EXpress 9-1911

CAMERON-BROWN COMPANY
MORTGAGE BANKERS
HOME LOANS — INCOME PROPERTY LOANS
112 East 4th St. Charlotte, N. C. Tel. EDison 2-6191

Charlotte's Largest and Leading Retail Monument Dealer

Carolina Marble & Granite Works, Inc.

3200 S. BOULEVARD
FLOYD A. FRIDELL

(See Yellow Page 151)

PHONE EDison 3-9651
TERRELL F. FRIDELL

clk A&P r Mint Hill N C
Ralph mailer Char Observer r RD 9 520
A Mrs bookfolder Highland Pack Mfg 2 N Davidson
M designer Todd's Flowers r422 N Myers
(Lucille M) supt dry cln plant Char- Laundry Inc h426 Woodlawn rd
WM O (Willie L; Flowe Bros Construction Co), 917 W Morehead, Tels ED 40 and ED 4-2157, h4800 Thrift rd, EX 9-1863
B Clyde (Helen H; Charlotte Serv Co) 07 Avondale av
A opr SBT&T r1501 E 7th apt 6
ot tumbler Char Linen r616 Walker
(John G Cotiros & M E Ross) florists E 36th
S BY MARGE (M L Brown, H A er), Flowers for Every Occasion 215 Hoskins av (H), Tel EX 9-5401 (See ow Page 98)
(Velma B; Cecil Flowers Foods) h Lilac rd
jr studt r1118 Lilac rd
Foods (Cecil A Flowers) salad mfrs Kenilworth av
(Joe Nell) orderly Mercy Hosp r825 ton
A (Margt) cabt mkr Char Casket h Bay
W addressograph opr Am Trust r Belt N C
L anesthetist Presby Hosp r123 N well rd
Mrs r2614 Rachel
d jr (Helen L) asst br mgr Harris er Markets h1152 Queens rd
(Edna) lab Howell's Esso Serv r498 man av
maid Good Samaritan Hosp r506 Villct
E (Juanita) h117 N Bigham
(Ruby B) asmblr Terrell Mach r Belt N C
Bessie) ramp serv EAL r RD 5 Box Allenbrook dr
d (Doris J) slsmn Ford Mtr h1800 yhill rd
k (Eliz) lwyr 730 E Trade R312 r RD
lla) pntr S&S Body Works r204 N xander
O Mrs clk Suburban Rulane Gas h Bigham N
k Fed Res Bk h508 N Tryon apt 101
2128 Kenmore av
S Mrs sec Char Childrens Nature Mus- r Harrisburg N C
x wkr Johnson Mills r2020 Gay
nurse Char Mem Hosp r1621 E Boulevd
Mrs hlpr Char Casket h2500 Bay
Mrs slswn Sears r652 Diana dr
R equip opr H B Owsley & Son r ders N C
S (wid Hugh H; Char Saw Co) h 2 Lombardy cir
hlpr Dr Pepper Bottlers r810a Hyde
x wkr Johnson Mill h2020 Gay
smn Bridges Modern Trend r Concord
nd R (Edna D) carrier PO h221 Gene
emp Apex Mach Tool Sup r Gasa NC
nt jr (May C) ctr H & F Upholstering 2 Diana dr
nnie B Mrs hlpr Dancy Clns h1105 ris av
a emp Am Cyanamid r2400 McClin- rd apt 3
E (Pat) dept head S & W Cafeteria W Boulevard
J clk United Community Servs r527 rd
Mrs h1414 Main
captain EAL r Rock Hill SC
tchmn Caro Overall Serv r RD 10
E driver Pilot Frt Carriers r Winston em NC
(Louise E) lino opr Char News h3101 umbus cir
d (Mary L) auto radiator repr Nations d rd h do
(Margie L) clk PO h4411 Murrayhill rd
S ship clk Metal Finishing r Matthews
Anna) sls mgr E J Smith & Sons r4642 ison
atndt Spittle Serv Sta r1909 N Tryon

FLOYD
" Ethel C (wid Giles P) h205 S Laurel av
" Evelyn Mrs tchr West Char Hi Sch r2316 Edison
" Faye R Mrs insp Highland Park Mfg h3420 Holt
" Giles C studt r205 S Laurel av
" Hubert M (Martha T) overseer Highland Park Mfg h3637 The Plaza
" Jas (Jureather) h835 Canton
" Joe D (Linda L) mech Charlotte News r2014 Greenway av
" John R (Martha R) slsmn S P Richards Paper h2328 E 5th
" Joseph (Virginia) lab Ameratron Corp h628 E 1st
" Jureather Mrs (Canton Street Confectioner) h835 Canton
" Kath r401 S Johnson
" Leroy (Winnie L) crane opr Steel Serv of Caro h524 S Myers
" Lindy typesetter Char News r2100 The Plaza
" Louise E Mrs slswn Belk's r3101 Columbus cir
" Luther (Annie B) lab Fredrickson Motor h1105 Norris av
" Madeline D key punch opr Esso h2400 Mc Clintock rd apt 3
" Manning E (Faye R) air conditioning opr Highland Park Mfg h3420 Holt
" Martha T Mrs tex wkr h3637 The Plaza
" Mary E beauty shop 2615 Tuckaseegee rd r Nations Ford rd
" Maude R (wid Wm L) r2328 E 5th
" Neal C (Jonsie P) dispr Central Motor Lines h1321a Murdock rd
" Pat Mrs emp S & W Cafeterias h229 W Boulevard apt 3
" Richd C jr (Mary) rep Firestone h2605 Commonwealth av
" Ricks O driver Pilot Frt Carriers r4500 Denver
" Robt C (Callie W) driver Star Route Mail Serv h732 Brookhill rd
" Roy L (Hazel N) gro 409 S McDowell r CMR 461 Venerdale Park
" Russell (Corrine E) porter EAL h Circle dr
" Sam L (Maggie McC) jan Wesley Heights Sch r828 E 10th
" Sammie E (Eugenia F) studt r1152 Queens rd
" Shirley Mrs clk Insurance Co of North Am r RD 4 Box 313 Monroe NC
" Shirley A slswn Kress r2101 N Pine
" V Lee phys therapist Char Orthapedic Clinic r208 Wakefield dr apt A
" Vann R (Carol) plant wkr Ready-To Bake Foods h2101 N Pine
" Virginia Mrs clk Pierce Poultry r RD 1 Harrisburg NC
" Virginia L phy therapist Char Orthopaedic Clinic r1500 Elizabeth av
" W R atndt Killian Super Serv r RD 10
" Walter H (Mary K) rep Miehle Printing Press & Mfg h2221 Colony rd
" Wm A (Beulah) leather wkr Ballard Leather h2509 Kingsbury dr
" Wm B dept mgr Uster Corp r RD 1 Matthews NC
" Wm S (Fanell H) eng h3408 Barringer dr
" Winnie V pkr Lance Inc h1801 Chestnut
" York mech Fruehauf Trailer h527 Mills rd
Fluharty Henrietta (wid Wm R) clk Presby Hosp h1617a E 5th
" Ruth A studt nurse Presby Hosp r123 N Caswell rd
Fly Donald E adj Mtrs Ins r Monroe NC
Flynn Fletcher S (Hazel B) slsmn Dillard Paper h1950 Overhill rd
" Francis J (Alice) USN Reserve h814 Hawthorne la apt 7
" Fred mach opr Char Packaging r Dallas NC
" Mary H Mrs cash Harding Williams Dixie Corp h2505 Shamrock dr
" Patrick H (Eleanora C) slsmn Sears h3920 Admiral av
" Robt J (Maude L) stock broker 1927 Wendover rd h do
" Willis T (Mary H) clk Academy Steel Drum h2505 Shamrock dr
Flynt Lyon A emp Genl Elec Supply r2346 Westfield rd
" Lyon K (Vita E) mtce eng Duke Pwr h2346 Westfield rd
" Rosemary J Mrs ofc sec Pelton & Crane
Foard see Ford
" A Burtis (Aline R; Foard Barber Shop) h2635 Amber dr
" Anna P (wid G Welsh) h418 Grandin rd
" Barber Shop (A Burtis Foard) 2631 Tuckaseegee rd
" Barney roller Central Lbr
" Boyce N (Margt J; H & F Super Market) h 1012 Waterman av

WELLS
CONSTRUCTION CO.
Remodeling — Reconstruction
Insulation — Roofing
No Down Payment — 60 Months To Pay
615 E. 15th St.
Tels. FRanklin 7-3132 - EXpress 9-7457

FOARD
" C DeWitt (Marselene B) acct Richd M Hunter h3142 Eastwood dr
" Carmen clk McDevitt & Street r Indian Trail NC
" Cecil J (Nancy G) hlpr Grady Sign h905 Anderson
" Chas L (Margt L) h619 Central av
" Clifford studt r1949 Wendover rd
" Dean Mrs clk Warren Distr h514 Winston
" Docie A (wid J Davis) h1717 Club rd
FOARD EDISON G (Bessie H), Building Contractor 301-04 Price Bldg 116 W 3d, Tel ED 3-4464, h1801 Maryland av, Tel 3-7664
" Elmore L (Ethel N) h300 Walnut av
FOARD ERNEST C (Mary B), Building Contractor 626 Pecan av, Tel FR 6-1533, h1949 Wendover rd, Tel ED 3-2826
" H Erskine (Bobbie S) carrier PO h3933 Tillman rd
" J H sanforizer Highland Park Mfg
" Kenneth studt r1949 Wendover rd
" Laminta ofc sec Social Security Admn h1121 Myrtle av apt 59
" Lionel R porter Liggett's r676 Fairwood av
" Margt L Mrs furn rooms 619 Central av r do
" Marie ofc sec City Bd of Educ r RD 1 Indian Trail
" Marselene B Mrs clk White Bearings r3142 Eastwood ct
" Mary mach opr United Mills r2016 Euclid av
" Mary smstrs United Mills r124 Glenwood dr
" Mattie Mrs hlpr Liggett's h676 Fairwood av
" Merwin E serv rep SBT&T r300 Walnut av
" Nellie L Mrs h1600 Harrill
" Peggy H Mrs ofc sec W L Thurman Co r2029 E 9th
" Phoebe W Mrs ofc sec Am Fidelity & Casualty Co r Matthews NC
" Renzy G (Dean H) city fire fighter h514 Winston
" Richd M (Joan) estimator Ernest C Foard h 2912 Chelsea dr
" Seldon J (Ruth H) supt Ernest C Foard h1924 Marguerite av
" Seldon J jr (Peggy H) mgr Bldrs Bldg h2029 E 9th
" Zeke mgr Grady Sign r905 Anderson
Focht Nevin S (Georgena L) eng Pneumafil Corp h2217 Malvern rd
Fodel Chas F (Uncle Charlie's Place) h1033a W Trade
" Chas J USMC r2621 Croydon rd
" Essene M Mrs asst mgr Friendly Sls r2621 Croydon rd
" Geo L (Essene M; Friendly Sales Co) h2621 Croydon rd
Foerster Noel M artist Package Products r2714 Normandy rd
" Norbert jr (Mary V) formn Precision Gear & Machine h2714 Normandy rd
" Norbert III USN r2714 Normandy rd
Fogartie Jame E Rev (Ruth A) pastor Myers Park Presby Church h2146 Roswell av
Fogel Frank H (Louise L) USAF h1801 Hedgewood pl
" Louise L Mrs ofc sec Char Eye Ear & Throat Hosp r1801 Hedgewood
Fogelson Irving (Hortense B) v-pres Char Venetian Blind Mfg Co Inc h3827 Ellenwood pl
" Jos M (Rose K) pres Char Venetian Blind Mfg Co Inc r3827 Ellenwood pl

Charlotte Plumbing Co.
3811 MONROE RD.
COMMERCIAL
INDUSTRIAL
RESIDENTIAL
DIAL FRanklin 6-9705

Thomas Cadillac-Oldsmobile Inc.
Cadillac
Oldsmobile
Sales and Service
214-220
N. CHURCH
PHONES
Service
EDison 2-7159
Sales
EDison 4-4656
Parts
FRanklin 6-4429
Used Cars
422 W. 5th
PHONE
EDison 2-2183

Lisk Pharmacy
826 E. Trade St.
PRESCRIPTIONS DELIVERED ANYWHERE IN CITY
"SINCE 1912"
EDison 2-2137

INTERSTATE ROOFING & ASPHALT CO., Inc.
Barrett and Flintkote
Industrial and Residential Roofing
520 W. PALMER ST.
DIAL FR 5-8447

WALKER'S DRUG STORES
Complete Prescription Service
Delivery Service
332 N. Tryon at Seventh
225 Hawthorne Lane, Hawthorne Medical Center
Tel. EDison 3-4166
Tel. FRanklin 6-6437

DeSoto
BOBO LANGSTON, Inc.
SALES — SERVICE
"At North Carolina's Busiest Corner"
500 W. TRADE AT GRAHAM
PHONE EDison 3-6187
PLYMOUTH

N. G. SPEIR, INC.
Real Estate Sales
Commercial — Residential
"TOWN and COUNTRY PROPERTY"
130 East Fourth St. Phone EDison 4-5386

Fogg Harry R (Sallie M) mech Char Tank h1206 Edgewood rd
" Royden r1206 Edgewood rd
Fogle Claudia Mrs head nurse Presby Hosp r Dale av CMR 461
" David H hlpr Self Serv Lndry r2500 Belvedere
" Enoch D (Evelyn B) sht mtl wkr Moore Sheet Metal h1312 Campe Greene av
" Jas B (Rosenell S) prsmn Dowd Press r7122 Tillman rd
" Millie E studt r1726 Tippah av
" Nancy ofc sec Paint Craft Store r Wallace la
" Paul (Paul's Auto Upholstery) r Dale av
" Richd D (Mildred B) aud Duke Pwr h1726 Tippuh av
" Rosenell S Mrs clk SBT&T r4122 Tillman rd
" Virginia H (wid Barney) typ Hajoka Corp h 2500 Belvedere av
Fogleman Pearl V (wid Thos W) h115 N Torrence apt 3
" Roy L (Helen G) emp Am Cyanamid h2434 Columbus cir
" Ruth A clk SBT&T r Huntersville NC
" Theo R (Winnie M) h1011 Sedgefield rd
" Thos W (Mary H) clk Esso r6317 Nations Ford rd
" Winnie M Mrs clk Esso r1011 Sedgefield
Fogler Jacob I h814 Hawthorne la apt 3
" Leo L (Rebecca O) asst mgr Sears h1716 Chatham av
FOGUS OTWAY C (Ruby G), Supt City Motor Transport Dept, City Equipment Depot and City Sanitary Dept, h1025 W 6th, Tel ED 2-8754
Foil Alberta Mrs tchr Plaza Rd Sch r1721 E 7th
" Betty J sec librn Char Mem Hosp r1621 E Boulevard
" Beula H (wid Chas J) r3025 Fairfax dr
" Esther E Mrs slswn Char Observer r Box 56 Mt Pleasant NC
" Ethel L h407 N Poplar
" Sue F sec lbirn Char Mem Hosp r1400 Scott ct
" W Mary J (wid W Archie) tchr Oakhurst Sch h301 Circle av
Fokes J Chastian (Lillian S) sls mgr Doolittle Tractor & Implement h4800 Valley Steam rd
Folden Agnes M Mrs clk Esso h3434 Draper av
" Hetzel W (Agnes M) mech Greyhound h3434 Draper av
" Ted L atndt Esso Service Station r3434 Draper
Foley Alice cash Myers Park Hi Sch r3330 Windsor dr
" Chas T slsmn Maxson Carp r1810 Belvedere av
" David N studt r3330 Windsor dr
" J Lee (Roxanna T) h1810 Belvedere av
" Neil D (Alice B) dist mgr Hough-Wylie h3330 Windsor dr
" Margt M Mrs hsekpr h519 Ethelind av
" Marilyn trainee Natl Bellas Hess Stores r519 Ethelind av
" Sallie clk Natl Assn of Credit Men Caros Unit r214 E Park av
" Wm A studt r519 Ethelind av
Folger Cornelia D Mrs h801 Providence rd
FOLGER LEE A (Virginia M), Pres Lee A Folger Inc, 900 S Tryon, Tel ED 3-2145, h2111 Hastings dr, Tel FR5-1580

Page
AIR CONDITIONING CO., INC.
Air Conditioning and Heating Contractors
Office & Plant 1135 E. 4th
TEL. EDison 2-8547

Niagara of The Carolinas
Massage Equipment For The Home
3434 Wilkinson Blvd., Charlotte, N. C.
TEL. EXpress 9-7456

FOGLER LEE A INC
OFFICERS
LEE A FOLGER, Pres
SPENCER A FOLGER, V-Pres
CLARENCE E WILLIAMS, Sec-Treas
EXCLUSIVE AUTHORIZED BUICK DEALERS
SALES
SERVICE
900 S Tryon
Telephone ED 3-2145
USED CARS
201 E Vance cor S College
Telpehone ED 2-0957
809 S Tryon
Tel FR 6-6025

" Lee A Inc James W McCracken formn (body shop) 314 E Stonewall
" Lillian Mrs undwrtr US Casualty h183 Canterbury dr
" Maie Mrs ofc mgr Std Plmb & Htg h1400 Park dr apt 1
FOLGER R SAMUEL (Mary Embrey), V-Pres City Savings Bank, and Asst Sec Carolina's Title Co, h1605 Sterling rd, Tel FR 5-4853
FOLGER SPENCER A (Wilma T), V-Pres A Folger Inc, 900 S Tryon, Tel ED 3-2145, h2001 Wendover rd, Tel ED 4-8188
Folk Benj M (Mary M) airway operation specialist CAA h2441 Remount cir
" Betty R Mrs ofc sec Celanese Corp h301 Wakefield dr apt C
" Chris E (Lula E) prin N C Vocation Textile Sch h231 Ridgewood av
" Chris E jr tchr Central High Sch r231 Ridgewood av
" Don D jr (Betty; Holroyd Folk & Gray) h301 Wakefield dr apt C
" Lillie W Mrs bkpr Union Natl Bank r Box 220 Chadwick Sta
Folks Isabelle (wid Geo) h922 E 6th
Follett Herbert T (Eliz G) mech United Equip & Serv h1636 Morningside dr
Follkes R B (Dallas E) clk NSRy r1800 N Boulevard
Follmer Donald (Grace M) dist sls mgr Kroehler Mfg h601 Hermitage ct
Folly Iris ofc sec Underwood Corp r2429 N Pine
Folse Sidney (Madge) h4111 Avalon
Folsom Noel J (Alice N) eng Celanese Corp h 1458 Cortland rd
Folson Della E mach opr Johnston Mfg h910 N Caldwell
Foman Barbara J r710 E 12th
" Chas V (Josephine C) whse mgr Southgate Brokerage h710 E 12th
" Ernest (Ruth M) brklyr A V Blankenship Co h2745 Englehart
" Ruth M Mrs maid Montaldo's r2745 Englehart
Fondren John E (Margt S) eng Sou Ry h428 Tyson
Fong Loo (Too Lndry) h1419 W Trade
" Wing W h111½ N Brevard
Foo Lee (Oriental Restr) h126 W Trade
Foote Carrie S Mrs tchr Shamrock Sch r308 Fenton pl
" John E (Carrie S) h308 Fenton pl
" John E jr studt r308 Fenton pl
" Lillian S studt r308 Fenton pl
" Percy W (Genevieve C) h523 Clement av
" Walter A bus boy New Yorker Restr
Foppe Andrew J (Vivian E; Andy Foppe Autos) h1300 Pinecrest av
" Andy Autos (Andrew J Foppe) used cars 1108 S Tryon
Forbes Danl S (Evelyn S; K-B Sales Co) h308 Deherradora
" Eva M emp National Carbon h219 W 9th
" Everett F (Fay) artist Package Products 2220 Stratford av
" Jack B (Myrtle E) mach opr Lassiter Corp r219 W 9th
" Marjorie recpt Bradford Clinic r208 Perrin pl
Forbess Alta Y clk Whitin Mach r RD 1 Pineville NC
Forbis Ava L mender Huntley Hosiery r Box 64 Indian Trail NC
" Bobbie G Mrs clk Brodt Music h363 Richland dr
" Dallas folder Highland Park Mfg
" Donald K (Jean) atndt Queens Esso Serv r 2318 E 7th
" Grace mach opr United Mills r2953 Shady la
" Grace E Mrs beauty shop 504 E Worthington av h do
" Harvey C (Irene B) h122 Interurban (Tboro)
" Henry B jr deputy County Register of Deeds r RD 3 Matthews
" J H dyer Highland Park Mfg
" Jerry ship clk Hearld Press r533 Briar Creek rd

FORBIS
" John L (Ruby L) driver Overnite Tran Edgewood rd
" Jude (Grace E) slsmn Bible House Worthington av
" Kenneth S hlpr Am Bakeries r N NC
" Lynn V slsmn Tenn-Caro Trans r401 Oaks la
" Mary M Mrs ofc sec Bethune S Mammoth Oaks la
" Mildred Mrs slswn Melville's Childre r Matthews NC
" Morris L cable splicer SBT&T r RD thews NC
" O M guard Merchants Patrol r RD 4 NC
" Ralph C (Ferne H) cash Johnson Mot h2426 N Pine
" Richd C (Linda) clk typ Piedmont Gas r RD 4 Matthews NC
" Saml L (Edna J) firemn Columbia B 415 Bungalow rd (H)
" Saml M (Wilma M) plant formn S Btlg h533 Briar Creek rd
" Suma A Mrs h906 N Caldwell
" Vernon E (Bobbie G) cabt mkr 363 dr h do
Forbs Josie waitress Elchico Lunch r412 ander
Force Raymond D (Cornelia S) scrap me E Park av
Ford see also Foard
" Abram (Ella) driver Wm C Robinson Oil h2309 Booker av
" Addie L r1611 N McCall
" Alford M (Barbara) clk Colonial S RD 1
" Alice S Mrs maid Mercy Hosp r341 F
" Amelia R Mrs clk SBT&T r RD 1 Box 26
" Amy clk Warner Bros Pictures Dist r Gastonia NC
" Annie J Mrs slswn Kress r3800 Rozzel rd
" Annie M cook Mecklenburg Grill r Con
" Apartments 1120 E 15th
" Arline Mrs r525 S Long
" Arnold drill press opr Cole Mfg r RD Trail NC
" Audra bkpr Friedman's Jwlrs r223 E B apt 1
" Barbara M Mrs clk Colonial Stores r RD
" Beulah studt r2007 Gibbs
" Calvin G porter Steve's Self Serv Su 1126 N Church
" Carl W (Edna) supvr Terrell Mach r C Box 508
" Cassandra clk Tryon Theatre r1910 F 372
" Chas E busmn Ivey's r2309 Booker av
" Cornelia H Mrs (Do-Nut Dinette) h29
" David h1209 Carver
" Dolores C opr Devoel's Beauty Scho N Davidson
" Dorrell W (Patricia O) supt Buffalo Corp h4545 Castleton rd
" Edna G Mrs ofc sec Am Mono Rail 461 Box 508
" Edward A driver Orr Motor r923 Drui
" Eliz fryer Griffin Pie r1209 Carver
" Ellen B Mrs clk Atlantic Refining r Box 239
" Ethel h920 N Tryon apt 3
" Eulatie C Mrs baby sitter 1422 Sur h do
" Fairey U Mrs ofc Mill Power Sup r152 worth av
" Faye waitress Thacker's r112 E Vance
" George porter Welch's Service Statior Ridge
" Geo E Rev (Essie) pastor Nazareth F h2106 Russell
" Geo J (Anna B) supvr J P Stevens Royston rd
" Gertrude S Mrs trimmer Radistor S r1349-A Horne ct
" Gilbert M (Helen L) pressmn Lassite r RD 12 Box 66 Concord N C
" Grace Mrs tchr J N Gunn Hi Sch r2106
" Grace L maid r531 S Long
" Harolee N (Claudine S) prod mgr Co Stores h1757 Evergreen dr
" Hattie B studt r2007 Gibbs
" Hattie L bmo Sherwin-Williams r223 vard apt 1
" Haywood A (Kaye F) insp Carolina Engr h944 E Hill apt 1
" Hazeline I Mrs prsr Uniform Rental 2523 Remus rd
" Helen Mrs h4758 Wendover la
" Helen Mrs inspector Chadbourn Got Concord N C
" Helen H Mrs tchr Flo's Nursery & garten r3519 Commonwealth av

Drink FARM FRESH MILK
HARVEY B. HUNTER Dairies
HARVEY B. HUNTER Dairies SHOPTON RD. PHONE FRanklin 7-2565
Drink FARM FRESH MILK HARVEY B. HUNTER Dairies

TELEPHONE ANSWERING SERVICE, INC.

24 HOUR SERVICE — 7 DAYS A WEEK
YOU LEAVE — IT RINGS — WE ANSWER
"CONFIDENTIAL — COURTEOUS — DEPENDABLE SERVICE"
Harold A. Smoak, Pres., Genl. Mgr.

106 N. CALDWELL STREET — DIAL EDison 4-4761

H formn Dixon & Tom-A-Tre r Matt- N C
(Perry P) formn House of Lance h McDonald av
Aho S) driver Henderson Gelmer h341 Wood av
l wkr h1126 N Church
t Mrs clk Caro Foods r RD 2 Bessemer N C
emp Celanese Corp r2027 Sharon la
Curt L Rogers Co h610 Beattys Ford rd
ellen) emp Domestic Laundry h717 t
Mrs r211 Rainey Way
str Wm F Phillips Plastering r Sugar k rd
Hester) lab Steel Serv of Caro h2007 s
slsmn Hollingsworth's GMC Truck r ta N C
(Evelyn C) supvr Duke Pwr h1321 and rd
emp Char Pipe & Foundry r Cable ler pl RD 5
(Helen H) slsmn J D Whitesides jr h3519 Commonwealth av
(Christy B) jan McEwen Ins h2304 rbilt rd
(Gertrude) lab Charlotte Floormaster 9a Horne ct
S sls eng Reid Hoyden Inc r RD 4 239
) Mrs clk Hawthorne Pharmacy r801 son av
sten Wil-Mat Corp r York S C
Mrs indr West Trade Lndy r944 E apt 1
r (Thelma H) aud Mecklenburg Hotel Berry hill
nn Auto Brokers r2027 Sharon la
Lucy L) delmn Lance Inc h432 Arling- av
) (Fairey U) h1529 Duckworth av
(Dorothy) br mgr Colonial Store h Belevedere av
Mrs beauty opr Ivey's h822 Ideal Way
jan Tryon Theatre r422 N Davidson
lab City Eng r220 N Brevard
(Matilda L) jan Sou Pump & Tank Dorsey
S waitress Barbecue Lodge h315 W ner
pr Pal's Beauty Shop r709 E 1st
l F (Martha T) pres Home Finance p Inc h1211 Coddington pl
L (Annie J) deodorizer opr Swift & 3800 Rozzells Ferry rd
Mrs maid h522 S Davidson
L waitress Piedmont Rest h222½ E ston av
r cook Chadbourn-Gotham h1018 Haley pt 1
R (Wilhelminia) cafeteria wkr Chad- n-Gotham r1012 Haley pl
OTOR CARS, "Charlotte's Motor Co, tory Authorized Sales and Service," W 5th, Tel FR 5-8441 (See Yellow 23)
Co Randall B Borough dist sls mgr Wilkinson blvd
opr Pal's Beauty Shop r709 E 1st
vid Lee) r2216 Commonwealth av
r2007 Gibbs
(Emma B) slsmn Reese Baker Auto h2027 Sharon la
J emp Belk's rBox 51 Boger City N C
P Mrs day nursery 516 McDonall av
(Clalo) h529 E 6th
ison (Lucielle S) firmn Swift & Co E 22d
d H (Ella B) v-pres Home Finance p Inc h1789 Sterling rd
(Fredonia P) lab Friendly Furn h Seaboard
(Cornelia H) custdn Alexander Graham igh Sch r2932 Rush av
jr production supvr Kroehler Mfg r Washburn av
clk Wilmore Sundry Store r231 Oregon
O Mrs maid Sou Radio h1817 Edwin 124
beauty opr Ivey's r530 Magnolia av
rs r2621 Englehart
emp North State Laundry r331 S Long
maid Carol's Children Shop r2309 Booker
k jr (Hazeline I) hlpr Akers Mtr Lines 3 Remus rd
h H (Mamie G) delmn A & M Farm
lp h531 S Long
maid Presby Hosp r610 South Meyers
H Mrs waitress Thacker's r613 Berry-

FORD
" Thos W (Willie M; Ford Wholesale Co) h 515 Woodlawn rd
" W A (Mildred L) carp h222½ E Kingston av
" W M whsemn Pilot Frt Carriers r Statesville N C
" Wilhelminia Mrs maid Liggett's h1012 Haley pl
" Wm (Betty H) slsmn h941 Harbershaw dr
" Wm E hlpr Smith & McCoy Texaco Serv r 618 S Graham
" Wm H elev opr Liberty Life Bldg r2309 Booker
" Wm H (Joyce Y) slsmn Genl Foods h2201 Markham ct
" Wm L kntr Belvedere Hosiery r Matthews N C
" Willie (Letha B) atndt Myers Auto Serv h 424 Orange
" Willie lab Crowder Constn r Lancaster S C
" Williel ship clk Underwood Corp r1910 Earl av apt 372
Forde Robt A mach opr Foremost Internatl Dairies r610 W blvd
Fordham Thos delivery mn Moffatt Bearings h826 Central av
Fore Annie R maid r2717 Haverford pl
" Cornelia h308 Queens rd
" Jack W textile repr Johnston Textile r207 Woodland av
" Lucille emp Panda Curtain r Cornelius N C
" Lucille waitress Elchico Lunch r709 E 1st
" Mary S tchr Char College h612 Ideal Way
" Silas L (Mavis) atndt Ennis Bros Esso Serv h2008 Chesterfield av
" Wm G (Freda H) mach opr Johnston Mfg r 420 Mercury
Forehand Alice V ofc sec N Eng Mut Life Ins r2425 Vail av
" Helen N Mrs slswn Belk's r1442 Academy
" Roy L (Helen N) slsmn Capital Merchandise h1442 Academy
" Virginia ofc sec New England Mutual r2425 Vail av apt A19
" Wm E (Alice J) dist plant supvr AT&T h2425 Vail av apt A-19
Foreman James M jr (Helen B) eng Duke Pwr h2829 Poplar dr
" Jas S (Pattie M) installen Western Electric h831½ N Church
" Walter T (Mary W) mgr Adams Chet Co h 1315 Drexel pl

FOREMOST ELECTRIC REPAIR CO
HARRY O MOORE, Owner,
ELECTRIC MOTORS SERVICED
REPAIRING, REWINDING, REBUILDING
COMMERCIAL AND INDUSTRIAL
2921 Rozzells Ferry rd
Telephone ED 4-9980

" Grill Mrs Martha Causby mgr restr 1224 N Tryon

FOREMOST INTERNATIONAL DAIRIES INC
P E BOWEN, Mgr
A DONALD TYSON, Office Mgr
MILK
CREAM
BUTTERMILK
ICE CREAM
"IT'S BETTER THAN GOOD IT'S FOREMOST"
1224 N Tryon
Telephone ED 2-7116
(See Yellow Page 77)

Forest see also Forrest
" Apartments 201 N Dotger av
" Hills Presbyterian Church Rev J S Garner pastor 1000 Woodlawn rd
FOREST LAWN BURIAL PARK AND MAUSOLEUM, Forest Lawn Co Owners, New Thrift rd, RD 5, 1 Mile Beyond City Limits, Tel EX 9-1141 (See Yellow Page 51)
FOREST LAWN CO THE, Richard K Sims Pres, Operators Forest Lawn Burial Park and Mausoleum, Office New Thrift rd, RD 5, 1 Mile Beyond City Limits, Tel EX 9-1141 (See Yellow Page 51)
Forester see also Forrester
" Florence G Mrs tex wkr Highland Park Mfg h1309 N Caldwell
" Geo H (Florence G) emp Highland Park Mfg h1309 N Caldwell
" Roy H (Bobbie J) slsmn Henley Paper r Rock Hill SC
Forlidas Angelo eng B O Vannort Engineers r 1213 E Boulevard
" Cornelia J Mrs h1213 E Boulevard
" Philip J slsmn Sondoz Chemical r1213 E Boulevard
Formica Corp J H White mgr (br) 212½ Independence blvd
Formyduval Georgia ofc wkr Belk's r Morris Field

HOUSE OF FLOWERS
Weddings — Funerals
Cut Flowers — Potted Plants
Flowers For All Occasions
"Our Flowers Help Change The Hours"
2715 S. Boulevard Telephone FRanklin 6-6431

Forney Chas (Jeann B) emp Robertson House Wreckers h809 Emerald dr
" Clarence (Doretha) processor Carriker Poultry r930 N Alexander
" Fannie M Mrs h809 N Johnson apt 5
" Geo processor Carriker Poultry
" Geo W externe Good Samaritan Hosp r Birmingham Ala
" Jake (Sadie T) junk 520 W Hill apt 2 h do
" Jas A (Susan R) mgr Duke Power Co h2211 Westminister pl
" Jas F jan Parks-Cramer r Cornelius NC
" Jo-An D Mrs instr J C Smith Univ r RD 1 Box 29 Belmont NC
" John W (Kattie) driver Char Lndry h1225 Oliver
" Jos R driver Domestic Lndry r123 N McDowell
" Kenneth B deliverymn Efird's r Box 317 Cornelius NC
" Neal M (Roberta M) dist purch agt Grinnell Co Inc h2821 Springway dr
" Robt jr (Sarah A) hlpr Ivey's h606 W Palmer
" Wright S (Lola) lab Old Dom Box h409 Biddle
Forrest see also Forest
" Clyde M (Flora M; School Printing Serv) r Mt Holly NC
" Eleanor nurse 1410 Norma h do
" Jas R (Barbara P; Presson Oil Co) h518 Clarice av
" Joe eng Decamp Co r305 N Poplar
" Lloyd B (Kath H) sec-treas Parcel Delivery Co Inc h4817 Woodhaven rd
Forrester see also Forester
" Hollis M jr (Catherine) agt EAL r Bessemer City NC
" Walter J mech Atkinson Haserick & Co r Pacolet SC
Forshaw Thos (Eliz) slsmn Chapman Chemical h1425 Scotland av
Forsyth Carl (Viola E) dept mgr Genl Elec r 3811 Arbor way
Forsythe Amelia J Mrs tchr r1715 Scotland av
" Jas A jr (Margt S) ins adj 1223 E Boulevard h do
" Sidney A (Amelia J) assoc prof Queens College h1715 Scotland av
Fort Annie M (wid Gaston) h1516 Cliffwood pl
" Claude W slsmn Ivey's r925 E 36th
" & Co (John L Fort) adv 416 Providence rd
" Frances S Mrs nurse Mercy Hosp h2912 Avondale av
" Henry M (Violet S) dept head Char Engs h 2111 Highland
" John (Viola N) lab Acousti Eng h1508 Montgomery
FORT JOHN (Frances H), Treas Pyramid Life Insurance Co, 2407 N Tryon, Tel ED 2-8181, r319 Lamar av, Tel ED 3-3522
" John L (Mary D; Fort & Co) h2005 Vail av
" John S (Sylvia) servmn Royal Tire Serv r 605 S McDowell
" M Keris studt r2005 Vail av
" Margt H Mrs tchr Villa Hts Sch h300 Argonne dr
" Miriam B (wid Geo P) h319 Lamar av
" Oscar (Dorothy) lab Liquid Asphalt h605 S McDowell
" Risden S (Margt H) mgr Wilmore Sundries h300 Argonne dr
" Saml E (Frances S) rep Hornblower & Weeks h2912 Avondale av
" Viola N Mrs lab Hanline Poultry h1508 Montgomery

NASH-LEMMOND TIRE CO., INC.
RECAPPING
NEW TIRES — USED TIRES
FACTORY SECONDS
2906 Rozzells Ferry Rd.
Tel. EDison 3-2206

MECKLENBURG Hotel
Air Conditioned
• • •
Free Parking
• • •
French Restaurant
Phone ED 2-1181

DENTON FURNITURE CO., Inc.
COMPLETE HOME FURNISHINGS
111 S. COLLEGE ST.
PHONE EDison 3-8438

THE Mutual BUILDING & LOAN ASSOCIATION
EACH SAVINGS ACCOUNT INSURED UP TO $10,000 BY THE FEDERAL SAVINGS & LOAN INSURANCE CORPORATION
EDison 3-6126 • INSURED SAVINGS • 119 EAST THIRD ST.

Blue and Direct Line Printing
Photostatic Copying
CHAS. A. TORRENCE
210-216 Latta Arcade
322 S. TRYON ST.
DRAFTING MATERIALS
Phone
EDison 3-5702

REALTORS
NATIONAL ASSOCIATION OF REAL ESTATE BOARDS
Home Realty & Management Co., Inc.
Finance
Management
Sales
Insurance
Phone
ED 2-1141
121 E. 3d

C. W. UPCHURCH & CO.
SALES Packard and Studebaker SERVICE
326 W. 5th Cor. Pine
Phone EDison 3-3177

FORT
" Violet S Mrs sten Buckeye Cellulose h2111 Highland
Forte Alfonzo (Louise R) bus boy S&W Cafeteria h722 W Griffith
" Bernice waitress Tanner's r415 N Church
" Earline Mrs tchr York Rd Jr Hi Sch h2204 Vanderbilt rd
" Geo M (Georgia C) br mgr Genl Elec (x-ray dept) h2209 Pembroke av
" John F hlpr Industrial Steel r RD 1 Box 246
" Louis C (Earline) driver Edgecomb Steel h 2204 Vanderbilt rd
" Louis G jan Liberty Life Bldg r2204 Vanderbilt rd
" Nancy V hlpr Hanline Poultry r1508 Montgomery av
" Sally F studt r2209 Pembroke av
Fortenberry Clyde R (Raymell K) lab Hood Chem r3405 Rogers
" D L wvr Highland Park Mfg
" Nancy tex wkr Highland Park Mfg
" Raymell K Mrs emp Pneumafil Corp r3405 Rogers
" Robt O (Ruth W) emp Duke Pwr h633 Grandin rd
" Ruth Mrs exec sec County Bd of Elections r 633 Grandin rd
Fortescue Ernest C (Gertrude E) wtchmn Char Casket h3506 Rozzells Ferry rd
" Wm T r3506 Rozzells Ferry rd
Fortner A Blythe (Geneva) lwyr 3128 Kirkwood av h do
" Abner B jr (D Willen) insp Pneumafil Corp h620 Ideal way
" Hazel O Mrs tex wkr Highland Park Mfg h4235 N Howie cir
" Herbert I (Hazel O) doffer Johnston Mfg h 4235 N Howie cir
" Herbert I jr USMC r4235 N Howie cir
" Rudy J clk US Rubber h2133 Kirkwood av apt 5
Fortson Bilyer (Willie Lee) ydmn Jeff Std Brdcstg r409 S Davidson
" Charlie H (Gaynelle E) weaver Scandinavia Belting h1214 S Caldwell
" Gaynelle E Mrs mach opr Sou Knitwear h 1214 S Caldwell
Fortune Earl B (Kathleen S) mech Associated Transport h2609 Ashley rd
" Fred G (Gladys P) supt Calvine Cotton Mills h2727 Tuckaseegee rd
Forworth Archie (Mary) porter Grant's h1816 Edwin apt 255
Forzly Geo N Rev (Bonnie F) rector Chapel of Hope Epis Church h2014 Winter
Foskey Dorothy studt nurse Presby Hosp r123 N Caswell rd
Foster Ailene cook YWCA
" Al (Bleaker) lab Sou Ry Sus h641 E 3d
" Albert (Hattie B) h909 Hamilton
" Allen (Evelyn) lab Wm F Phillip's Plastering r613 E 3d
" Andy (Gloria C) lab h2011 Cumming av
" Annette R fldr North State Lndry & Clns 521a Shaw la
" Annie M chkr San Lndry r715 Plum
" Arth (Eliz K) mech SAL h110 N Caldwell apt 4
" B (Lillian G) emp W B T V r409 S Davidson apt 3
" Basil (Ruby) mech Buensod-Stacey r620 N Church

AUTHORIZED UNITED MOTORS SERVICE
TRANS-PORTATION SUPPLY CORP.
Exclusive Distributors for Charlotte Trading Area for
DELCO BATTERIES and PACKARD CABLES
Auto, Bus, Truck Parts
426 W. Trade
Tels. EDison 3-8411 and FRanklin 5-6321
NATIONAL STANDARD PARTS ASSOCIATION NSPA

CARLYLE CONTAINER CO.
Your Reliable, Dependable, Favorite Supplier
• New Steel Drums • New Steel Pails
• Reconditioned Drums • Polyethylene Liners
• Master Plug Bung Wrenches • New Tin Cans
• Gaskets • Bungs
624 Pecan Ave., P.O. Box 2730 Tel. EDison 3-4191

FOSTER
" Betty Mrs emp Panda Curtain h2743 Zebulon
" Betty F lndry wkr Hotel Char r100a S Mc Dowell
" Bishop driver Hood-Gardner Hotel Sup r715 S Plum
" Blue B Mrs bmo Celanese Corp h601 Clement av
" Bobby J (Ruby J) driver Sands & Co r227 Harrison (H)
" Bobby M (Christine J) clk Mill Power Supply h1815a Evergreen dr
" Brana studt r3139 Dublin rd
" Brite V (Mary N) mach opr Whitin Mach h2700 Royston rd
" Carol M Mrs clk Gates Rubber r Midland NC
" Chas G Mrs mach opr Nebel Knitting h2909 Royston rd
" Chas (Connie I) h567 Brookhill rd
" Chas jr (Mable H) clk Mill Power Sup h419 Lynville av
" Chas F (Willie M) emp Buckeye Cellulose h 1221 Vogel
" Chas H slsmn Sou Radio r Columbia SC
" Chas R jr (Betty L) adj Wachovia Bank & Trust r Shelby NC
" Chas W (Daisy P) roofer Interstate Roofing h2812 South View
" Chris D (Kathleen K) serv eng Westinghse h 4316 Applegate rd
" Christine J Mrs ofc sec American Discount r1815a Evergreen dr
" Clarence lab Merchants Bonded Whse r110 N Caldwell
" Clarence B (Lucy H) ophthalmologist 219 Travis av h1009 S Edgehill rd
" Clayton P (Joyce N) slsmn Talbot Furn h1328 Thomas av
" Clyde B shoe reprmn Ed Griffin Shoe Shop r615 S Myers
" Cora waitress Arth J Hoover r S Caldwell
" Darvin (Turvela W) textile wkr Amerotron Corp h2757 Eastway dr
" Dave (Sara C) tile wkr h704a Stonewall
" David (Nancy) slsmn h1017 Andover rd
" Dock W r429 Plymouth av
" Dock W jr (Emma E) agt Home Beneficial Life Ins and whsemn Pritchard Paint & Glass h300 W 12th
" Dora (wid James D) h909 Polk
" Dorothy J Mrs r313 Ideal way
" Dovey (wid Wm) r1507 Statesville av
" Ed driver Duke Pwr r Matthews NC
" Ed F jr (Faye) trmr Queen City Mattress & Uphol r Matthews NC
" Edith maid Alexander Graham Jr High Sch r 326 W 6th
" Edw H (Mina H) adj Home Finance Group Inc h2508 Lola av
Foster Elbert E (Carolyn P), Attorney-at-Law, 318-20 Law Bldg 730 E Trade, Tel ED 3-8859, h3139 Selwyn av, Tel ED 3-6098
" Eletta Y Mrs clk Char Mem Hosp h4934 Park rd
" Eliz h1420a Newland rd
" Elsie Mrs slswn Montaldo's r Mooresville NC
" Emma (wid Jesse) maid Johnson C Smith Univ h423 Carmel
" Emma L Mrs maid h308a N Davidson
" Ernest D (Alice) mech Clawson's Auto Radiator & Glass Repr Serv r710 N College
" Eston O (Marie B) mgr Caro Driv-Ur-Self & Atlas Travel Serv & Hertz Driv-Ur-Self h 1319 Meadow la
" Fannie S maid r922 W Tremont av
" Flossie M Mrs r218 E Palmer
" Frank mach opr h729 S Caldwell
" Frank J hlpr Mason-Dixon Lines r RD 5 Box 801
" Frank L (Marzelle W) driver Johnson Mtr Line h3954 Winfield dr
" Fredk S (Jean W) asst mgr Met Life h1816 Belvedere av
" Geneva Mrs maid h2013 Waytt
" Geo (Eliz) carpn J A Jones Constn h514 French
" Geo lab Easterby & Mumaw h2214 Davis av
" Geo sanitation Colonial Stores r427a W Hill
" Georgia M Mrs emp Maryland Bakery h516 N 6th pl
" Grace (wid Clarence) maid h1705 Statesville av
" Grady (Louise H) moulder Colonial Stores r RD 6 Monroe NC
" Grady L (Jeanette C) lab Char Dunbrik h216½ Lancaster
" Grant (Corrine H) emp Cara Textile Engraving h1106 S Church
" Harold (Eliz W) mtl wkr Smith's Metal & Iron h1107 Jefferson
" Henry delmn Sands & Co r811 5th
" Henry C (Johnnie T) mech Frank Woods Inc h4910 Buckingham dr

FOSTER
" Henry M (Mary A) carrier PO h3410 dr
" Herbert J lab Academy Steel Drum Harrison
" Herbert M (Ruth) fixer Highland Pa h121 N Gregg
" Hiawatha P studt r567 Brookhill rd
" Hubert (Laura S) slsmn Spratts Used 1021 Greenleaf av
" Ida M Mrs cook Griffin Pie h922 W Tre
" Isaac C (Lillian) driver Yellow Cab Smallwood pl
" Isaah (Bessie) emp Am Bedding & Fur Statesville av
" J Bruce (Dolores T) mgr Air-Vac Inc Laburnum av
" Jas custdn Sharon Mem Park & Ma
" Jas (Lillie M) plstr h309 Henderson al
" Jas B (Jo G) training specialist US V Admn h1819 Lenox av
" Jas B (Mary S) slsmn Geigy Dyestuf Wakefield dr apt S
" Jas E (Violet) driver McLean Truckin Honeywood av (H)
" Jas W (Florence L) elec eng Duke Pw Webster pl
" Jas W studt r216½ Lancaster
" Janie B Mrs cafeteria wkr Bethune S Kennedy
" Jeanette C Mrs picker Dixie Wast Lancaster
" Jerry (Catherine) lab h712a N Graham
" Jesse (Susan) lab Highland Supply h222 las
" Jessie M Mrs h521 W Griffith
" Jim lab Wm F Phillips Plastering r Conc
" Jimmy E (Doris) mech Thomas Cadilla mobile h1411 W 4th
" Jo G Mrs tchr West Mecklenburg Hi 1819 Lenox av
" Joe stock mgr Dixie Super Mkt r Midla
" Joe R (Normie A) switcher Standard T r2300 Agusta
" John lab City Mtr Trans Div r2011 C
" John (Annie L) lab h525 W Hill
" John C (Louise) mach opr B & H F 1010 Lomond av
" John G (Beulah) mixer Caro Analine & h150 W Palmer apt 4
" John H emp Char Pipe & Foundry r Davidson
" John H (Estelle W) slsmn Am Bakerie Woodvale pl
" John J (Alberta) atndt Myers Auto h1817 Earle apt 313
" John M insp Universal CIT Credit r RD 366
" John W (Clara) hlpr Firestone h634 V
" John W (Bessie T) pntr h1004 N Brevard
" John W (Jimmie S) ship clk Sam Bol h1809a Fleetwood rd
" John W (Jane E) supt Durable Wood Pre h518 W Kingston av
" Julia D maid Lakeview Sch r226 W 6th
" June tchr East Mecklenburg Hi Sch Scotland av
" Kenneth C (Ruby L) lab Sou Packing serving h1412 N Brevard
" Laura H Mrs h rear 1737 Queens rd E
" Leonard (Madelene) driver Graybar Elec Edison
" Lester jr (Myra L) drftsmn Wade Mfg h
" Levy R Mrs cash Reid's Super-Mkt r84 mont av
" Lillian Mrs emp A & P h156 N Smallwo
" Lloyd G (Litha) ofc mgr US Stabiliza Conservation Committee r4515 E Grove rd
" Louis cln Independence Corp r RD 4 B
" Louis (Ruth G) lab Old Dom Box h New rd
" Louise Mrs maid Selwyn Cafeteria h10 mond av
" Loy J rate clk Mundy Mtr Lines r Tremont
" Lucille r718 E 2d
" Lynn G driver Graybar Elec r2225 Edison
" Machine Co Ernest P Dodge sou mgr machy mfrs 212 S Tryon R605
" Mack clk Lish Rexall Pharmacy No 2
" Mack Rev (Aline) pastor Pleasant Valle Ch h1805 Luther
" Mack store rm boy Hotel Char r823 Ea
" Mae M (wid Harry O) r2546 Barringer dr
" Maggie E Mrs maid h717 E 3d apt 23
" Margt Mrs hsekpr r606 Pennsylvania a
" Marvin S slswn Hollingsworth's GMC r723 E 37th
" Mary Mrs h1605 Whisnant av apt 1
" Mary B ofc clk Ivey's r1825 Independenc
" Mary E maid Mercy Hosp r1101 Stat

FIRST FEDERAL SAVINGS & LOAN ASSOCIATION
MEMBER OF FEDERAL SAVINGS & LOAN INSURANCE CORPORATION
225 S. TRYON ST. EDison 3-8401
SAVINGS LOANS

WE RENT
, Tables, Rollaway Beds,
Furniture, Convalescent
uip., Lawn Equipment
E. BOULEVARD

"why buy it?"
CHARLOTTE'S FIRST COMPLETE
RENT-IT CO.

WE SERVE
Business Meetings, Clubs,
Parties, Homes, etc.
Pick Up and Delivery
Phone FRanklin 5-5725

f ofc sec Glasgow Sup r846 Belmont av
N Mrs slswn Ivey's h2700 Royston rd
(wid Whit) maid h2606 S Tryon
(wid Harry) r826 S Alexander
R (LaVerne R) mgr Davey Tree Ex-
Co h1604 Nassau blvd
dishwasher Char Hotel r800 E 3d apt 1
Mrs clk Atlantic Refining r Craig av
A reporter Credit Bur of Char r304
odvale
cement fnshr h2320b Double Oaks rd
Mrs clk Pound & Moore r RD 4
76
Mrs prsr Sullivan's Dry Clns h2200
av
yton (Janie M) slsmn Talbot Furn h
Kennedy
ton jr USA r716 Kennedy
N slsmn Frank Woods Inc r1849 Ever-
n dr
a bkpr Bank of Commerce r2700 Roy-
rd
(Novella P) Biltmore Dairy Farms r
E 37th
Mrs h1013½ E 7th
studt r3139 Dublin rd
nd H (Blue B) consultant Conn Genl
h601 Clement av apt 4
a (wid Chas) r415 Solomon
jr porter Queens College r711 S Mc
well apt 1
(Lillie F) jan Atlantic Refining r313 E
tock clk Thompson Products r2409 Pick-
av
(Frances C) USA h220 Perrin pl
(Virginia J) mach Whitin Machine
ks h1716 Union
jr formn Whitin Mach r1716 Union
(Ellen A) sls specialist Monsanto Chem
21 Biltmore dr
(Jane) dist rep Genl Elec r5146 Valley
eam rd
V (Mary M) whse mgr Thompson Pro-
ts h2409 Pinckey av
E r5295 Summit av
E tree surgeon Davey Tree Expert r
4 Nassau blvd
(Georgia M) constn wrk h516 W 6th
a (wid Robt) r326 W 6th
L Mrs pkr Jack's Cookie h1412 N Bre-
d
M Mrs clk Fed Bake Shop
maid r717 E 3d apt 23
W Mrs emp Young Mtr h121 N Gregg
erv mn Davidson Sls & Serv Agcy r
10
Mrs maid h341 Cemetery av apt 4
L tchr Central High Sch h2725 E 5th
M Mrs clk Employers Group Ins
D 4 Box 376
g J formn Wil-Mat Corp r RD 4 Box 473
g J jr financial specialist US Small
siness Admn r Steel Creek rd RD 4
k 473
walter Biltmore Dairy Bar
M maid r567 Brookhill rd
M Mrs h512 E Hill
e P (wid E Lucas) h911 S Tryon apt 19
a maid r New Dixie rd
Distributors Co (Wm H Foster) rear
6 Central av R2
r lab J A Jones Constn h422 Carmel
A (Levy R) formn City Eng h846
mont av
C mach Pelton & Crane r846 Belmont
R (Mary M) clk PO h2305 Winthrop av
E (Carolyn G) driver City h2909 Roy-
n rd
2127 Renner
(Norma P) plmb h706 Belmont av
(Loretta B) dist mgr Genl Elec h5742
arrayhill rd
(Mary L; W H Foster Distributors Inc)
104 Commonwealth av
R (Mary E) slsmn Nichols Aluminum
515 Wentworth pl
(Ida M) h1806 Oaklawn av
J waiter Southside Drive-Inn r2606 S
yom
idio surg Char Mem Hosp r1400 Scott
rances H Mrs ofc sec Stewart & Everett
eatres h508 Belton
Clinton S driver F H Ross & Co r Meneral
rings NC
n Frances waitress Ming Tree Restaurant
26 Moravian la
(Rosanna B) supvr Char Merc h916
omley rd apt 7
d C Mrs minr Carol Ann Shop h522
wthorne la apt 19

FOUNTAIN
" Rosanna B Mrs educ dir Covenant Presby Ch r916 Bromley rd apt 7
Fourd Harold porter Belk's r2309 Booker av
Fourth Ward Barber Shop (Wm A Norris) 427 W 11th
" Ward Shoe Shop (Louis L Rizzo) 425 W 11th
Foushee Carl linemn Char Flying Serv r Remount av
" Charlotte C Mrs clk Suburban Rulane Gas r3145 Macomb
" Clarence H (Gay P) wldr Sou Engineering h 2436 S Remount av
" Earl G (Fronnie T; Crescent Motel) h1225 Gaston
" J Giles (Mildred L) eng Chas F Main Inc h 1225 Townes rd
" Wilber T (Charlotte) mgr Elders Food Store h3145 Macomb
Foust Annie maid Holly Shop Inc of Char r2409b Double Oaks rd
" Chas bell mn Ritz Hotel r432 W 3d
" Florence waitress White Tower r905 N Tryon
" Irene F Mrs waitress White Tower r905 N Pine
" Jas O (Minnie R) hlpr Intnatl Harvester h 3404 Reid av
" Louise R ofc sec Dr Marion R Stoll r812 N College
" Mae P waitress Honey's Restaurant h726 Brookside av
" Nancy D chkr A&P r2436 Remont rd
" Norman W (Louise E) pres-treas Washburn Printing Co Inc h2123 Kenmore av
" Roosevelt (Belenda K) mech M&W Truck h 2100 Vanderbilt rd
" Rose Mrs tchr Sterling Hi Sch r1309a Samuel
" Sam (Eliza C) lab Jackson Container h406 E 3d
" Thos A (Rosa M) whsemn Caskie Paper h1309a Samuel
" Wm V drftsmn Chas T Main Inc r YMCA
Fouth Minnie Mrs maid Micklenburg County Home h1025a E Vance
Foutz Billy G (Mary C) service mn Terrell Mach h2126 Stratford av
Fowke Phyllis studt nurse Presby Hosp r123 N Caswell rd
Fowler Aeris L Mrs (wid Eustace) asst cash Kress r3016 Monroe rd
" Alfred (Nadine M) clk Sou Ry Sys h2315 Catalina av
" Ann L Mrs chkr A&P r618 N Caldwell apt 2
" Annie M pkr C-B Drug r408 Penman
" Arth B (Constance A) sls eng Wallace & Tierman h5000 White Oak rd
" Avis D Mrs sten Natl Aniline Div h1532 E Firth ct
" Ben r1409 Seigle av
" Bertha C Mrs bakery wkr Lance r122 Woodman av (H)
" Bertha L Mrs pkr A&P r2209 Rozzells Ferry rd
" Bertha W (wid T B) clk Travelers Ins r1321 W Enderly rd
" Bessie N (wid Fred M) h2062 Greenway av
" Betty B Mrs ofc sec Armstrong Co h911 Westbrook dr
" Betty J sten Interstate Milling r2062 Greenway
" Billy J repr City Traffic Signal Div r1513b Murdock dr
" Bleeker L (wid Jesse H) h2059 E Wilmore dr
" Bobbie N Mrs asmblr Consolidated Brass h212 E Kingston av
" Buckey USN r1024 E Trade
" C B supvr Pepsi-Cola r Pineville NC
" Cath S Mrs clk Met Life h922 Woodside av
" Chas H (Bertha C) atndt Lance Inc h122 Woodman av (H)
" Clifford A (Lois T; Fowler Motor Co) h2237 McClintock rd
" Curtis (Bobbie N) driver Henny's Truck h212 E Kingston av
" Darl L with Universal CIT Credit
" Donald (Ann L) acct W H Bobbitt jr h618 N Caldwell apt 2
" Donald clk Thomas & Howard Co r517 W 9th
" Doris E cash Cordelia Park r1902 Pegram
" Doris J Mrs slswn Kress r4431 Monroe rd
" Dorothy H supvr City Parks & Recreation Comn r1105 N Davidson
" Dorothy L Mrs bkpr Krispy-Kreme Doughnut h202 W 27th
" Dorothy R Mrs ofc sec Kale-Lawing r Concord NC
" Eavane L (Edna E) emp EAL h317 W Boulevard apt 1
" Edison F (Fay L) USAF h2057 Weylane av
" Edna E Mrs waitress Liggett's h317 W Boulevard
" Edrie A r1640 Parson
" Elbert T (Bedie L) mech Mechanical Contractors h1024 E Trade

Plumbing Service, Inc.
W. H. "Bill" Thomas
Specializing In Plumbing Repair Service
724 McDonald Ave. Tel. EDison 3-1213

FOWLER
" Ernest C (Laura M) hlpr City Mtr Trans Div h3501 Warp
" Estelle H (wid Hoyle) h1550 Cliffwood
" Ethel H (wid Homer F) clk Char Observer h310 E Boulvaerd apt 5
" Ethel N mach opr United Mills r632 Dorothy dr
" Ether tel opr Char Mem Hosp r1720 Wilmore dr
" Eug (Mary R) driver r2117 B av
" Evans L driver Bonded Whse & Transit r Kannapolis NC
" F M jr slsmn Gilbert Beautician Sup r Goldsboro NC
" Floyd N (Lois B) wheel alignment 1212 S Boulevard h2348 E 7th
" Fred W (Thelma) painter 801 Willis apt 300 h do
" Furman W (Frances W) repr Piedmont Auto h1125 Bethel rd
" Gale studt r121 N Sycamore
" Geo C (Jewel M) supvr Firestone h1015 Roanoke av
" Gilmore P (Lela S) h2117 B av
" Glenn clk Skidmore Jewelry Repairs r1409 Seigle av
" Glenn driver F T Williams Co r Carmel rd
" Glenn jr driver F T Williams Co r Carmel rd
" Harry C (Joan) drftsmn Sou Engineering r1917 Peachtree
" Hattie cook Park Rd Sch r1409 Burke
" Henry B (Sadie C) pres-treas Pepsi-Cola Bottling Co of Charlotte Inc h1526 Stanford pl
" Henry M (Ella H) h1201 Harrell apt 2
" Holbert C (Jean) foremn h632 Dorothy dr
" J Braxton (Minnie H) formn City Eng h1105 N Davidson
" J C (Lillian C) slsmn Wilson & Co h325 Cameron av
" Jack L USA r3501 Warp
" Jas B (Sarah) truck driver h4207 Monroe rd
" Jas L (Cath S) mgr Sou Life Ins h922 Woodside av
" Jas L (Muriel H) yd clk P&NRy h2329 Bancroft
" Jas R emp Allison-Erwin r RD 3 Box 106H
" Jerry studt r1906 Chatham av
" Joe A Mrs opr SBT&T r1315B Murdock rd
" John H (Ocey S) mach Ashworth Bros h1902 Pegram
" John H (Gladys S) ofc mgr Morris & Barnes h3101 Libeth
" John H jr (Juanita B) clk PO h400 Yorkmont rd
" John M (Louise) mech Buensod-Stacey r Thomasville NC
" John P (Juniata) mach Fowler Motor h618 Seigle av
" John T (Louise C) slsmn R H Bauligny Inc h1726 Amherst pl
" John W h1700 Thomas av
" Jonny r1901 Gibbs
" Jos A (Wilma B) employee A G Boone Co 413 Julia av apt 2
" Joyce slswn Woolworth's r4119 N Tryon
" Juanita Mrs floor lady Stately Lady-Nitewear r618 Seigle av
" Kath W clk Harris Super Mkt r Verndale rd
" Katheryn ofc clk US Stabilization & Conservation Committee r Monroe NC
" Kenneth E r1906 Chatham av
" Kenneth M (Kathleen) city police r CMR 461 Vernedale rd
" Larry C USA r3501 Warp

NORTHWEST
DRY CLEANERS
PICK-UP and DELIVERY
2208 Tate
DIAL EDison 2-9853

Bob Robinson's Auto Service
General Auto Repairing
Auto Air Conditioning
All Makes of Cars
1305-11 E. 4th St.
TELS. EDison 4-5091 and EDison 4-3818

CAROLINA NURSERIES INC.
LANDSCAPE GARDENERS
NURSERYMEN
Concord Blvd.
U.S. Hwy. 29 North
PHONE
ED 4-0874

REAL ESTATE
H. Y. DUNAWAY CO.
35 Years in Charlotte
SALES — LEASES — LOANS — INSURANCE
205 S. Church St.
EDison 3-2113
REAL ESTATE

B & L Welding & Equipment Repair
ACETYLENE — WELDING — ELECTRIC — PORTABLE EQUIPMENT
WISCONSIN GAS ENGINES
Old Cannon Airport, Hangar 4 on Freedom Dr.
P.O. Box 8112, Zone 8 Phone EXpress 2-1686, Night EDison 4-5937

SOUTHERN FLOORING AND ACOUSTICAL CO.
CONTRACTORS IN RESILIENT FLOORING AND ACOUSTICAL CEILINGS
WEATHER STRIPPING
SUPERIOR INSTALLATIONS
931 E. Morehead Street Phones FRanklin 6-3045, FRanklin 5-7568

INTERSTATE INSURANCE INCORPORATED
— INSURANCE OF ALL KINDS —
109 S. Poplar (Charlotte Hotel Bldg.) Tel. FRanklin 6-3585

PAINT CRAFT STORE
Guaranteed by Good Housekeeping — KURFEES PAINTS — Guaranteed by Good Housekeeping
1510 Central EDison 2-2585 EDison 2-8545

FOWLER
" Laura M Mrs winder Johnston Mfg h3501 Warp
" Lela S Mrs spnr Leaksville Woolen Mills h2117 B av
" Louise chf clk Mtrs Ins r810 E 36th
" Lucille H Mrs cafeteria hlpr Park Road School h1409 Burke
" Lucy E Mrs tel opr Char Mem Hosp r1720 Wetmore dr
" M Duncan (Lucy E) opr Duke Pwr h1720 Wilmore dr
" Margt Mrs emp Hudson Hosiery r3614 Commonwealth av
" Margt F sec Pepsi-Cola Bottling Co of Charlotte Inc r1536 Sanford pl
" Margt T Mrs teleg opr Bache & Co r1849 Evergreen dr
" Marvin L (Marrine) supvr Ry Exp r RD 1 Box 492L
" Mary B opr SBT&T r2134 Commonwealth av
" Mary L studt r2117 B av
" Mary L Mrs plant wkr Ready-to-Bake Foods h1906 Chatham av
" Mary R Mrs winder Leaksville Woolen Mill r2117 B av
" Max J (Eliz P) eng Pneumafil Corp h2712 Lawndale rd
" Mentalee studt r313 Sylvania av
" Milledge quiller Highland Park Mfg
" Motor Co (Clifford A Fowler) auto reprs 415 E 7th
" Muriel K Mrs personnel record clk SBT&T h2329 Bancroft
" Myrtle Mrs br mgr Cleveland Clns r Carmel rd
" Neal C carp r2059 E Wilmore dr
" Ned M (Dorothy P) eng B O Vannort Engineers h1030 Broadmoor dr
" Nina M ofc sec Distributors Inc r Kannapolis NC
" Norma J typ US Casualty r York SC
" Ocey S Mrs repr Hudson Hosiery h1902 Pegram
" Pasquale N (Margt A) slsmn Frank Woods Inc h1849 Evergreen dr
" Paul tex wkr r313 Sylvania av
" Peggy studt r1534 E Worthington av
" Peggy W Mrs clk SBT&T r RD 7 Monroe NC
" Phyllis A opr SBT&T r2062 Greenway av
" Prassie L (wid John A) h1701 Pegram
" Raymond J (Pauline H) mach Atkinson Hasreck h306 Jones (H)
" Reginald hlpr Airport 77 Restr r RD 5 Box 967
" Remonia ofc sec Collins Dept Stores r Monroe NC
" Richd K (Gwendolyn H) slsmn Ball Bros h419 Wakefield dr apt A
" Robt lab Jackson Container
" Robt B (Kath W) plstr 2001 Wood Dale ter h do
" Robt H (Margt) emp A & P Bakery h3614 Commonwealth av
" Robt H studt r2948 Willow dr
" Roosevelt B (Lucille H) driver Reid's Texaco h1409 Burke
" Roy (Shirley S) driver Central Motor Lines h2043 B av
" Roy J (Bertha L) slsmn Mincy Furn h2209 Rozzells Ferry rd
" Roy N (Hassie C) mech GMC h727 E 17th
" Roy N jr (Betty G) supvr Westinghse h2762 Catalina av
" Sadie C Mrs v-pres Pepsi-Cola Bottling Co of Charlotte Inc h1526 Sanford pl
" Sarah Mrs opr SBT&T h4207 Monroe rd
" Sarah M ofc sec Home Indemnity r2062 Greenway av
" Sarah P Mrs supvr SBT&T r4201 Monroe rd
" Stella M (wid Jas W) h1027 W 5th
" Sue E nurse Char Mem Hosp r1324 Romany rd
" Sylvia A ofc sec Chemstrand Corp r3614 Commonwealth av
" Thos J (Dorothy L; Standard Key Shop) h202 W 27th
" Thos P (Sarah H) wtchmn SBT&T h3520 Commonwealth av
" Van H (Doris H) swtchmn Sou Ry h3234 Maywood dr
" Vera S Mrs alterations Efird's r RD 3 Box 106K

FOWLER
" Virginia H clk Parnell Tool r2624 Elon
" W H projectionist Carolina Theatre r Statesville rd
" W Jos mtcemn AT&T r727 E 17th
" W Newton driver Petroleum Transportation r 1709 The Plaza
" Walter A (Ellen P) h1229 Pegram
" Walter C (Lillie B) dispatcher G & H Transit h2948 Willow dr
" Walter E (Avis D) electn McGinn Electric h1532 E Firth ct
" Wm C carp r2059 E Wilmore dr
" Wm G (Anna B) supvr Upjohn Co h1160 Montford dr
" Wm M (Cath M) pres-treas Fowler's h1412 Iris dr E
" Wm N (Betty B) slsmn Acme Fast Freight h911 Westbrook dr
" Wm O (Mary K) formn C B Weill & Co h1906 Chatham av
" Wm T (Martha C) mgr Amoco Service Sta h4152 Welling av
" Wm W jr (Mary R) designer Halroyd Folk & Gray Archts h725 Manhassett rd
Fowler's Amoco Service Wm T Fowler mgr 2919 Central av
FOWLER'S, Wm M Fowler Pres-Treas, Ralph W Stalvey V-Pres-Sec. Office Supplies and Equipment, 112 S Church, Tel FR 5-2556
Fowlkes Harry B (Mary A) h501 N Brenard
" R Bruce (Dallas T) clk NSRy h1800 N Brenard
" R Bruce jr bkpr Associated Transport r1800 N Brenard
" Truly M (Cath M) slsmn Avery R Rhyne h1572 Sterling rd
Fowlks Harry chkr Caro Freight Carriers r RD 10
Fox see also Foxx
" Aillen Mrs seamstress Wright Cln r RD 4 Box 236¼
" Arlene B Mrs clk Genl Elec Credit r2208 Greene
" Beatrice lndry wkr One Hour Valet
" Bertha C waitress Airport 77 Restr r Gastonia N C
" Bessie Mrs smstr Queen City Cleaners & Hatters h1221 E 7th apt 3
" Bill C clk IBM r Mt Holly NC
" Burke W (Ethel W) dentist 121 W 7th R308 h2209 Belvedere av
" Burke W jr (Kathryn R) acct Geo G Scott & Co h3031 Central av
" Chas S (Ruby V) mech Avrett & Ledbetter Roofing & Htg h1930 B Winthrop av
" Donald clk Harris Super Mkt
" E Jerry (Violet S; Superior Products Co) h1946 Crescent av
" Edward lab r224 Cherry
" Elmer driver Thurston Mtr Lines r200 S Center
" Ethel waitress Robertson's Drive-In Grill r 404 E Boulevard
" Evelyn Mrs emp Natl Clns r1825 Lombardy cir
" Fleta S h705 Boyles la
" Frank P clk Do-Nut Dinette r2811½ N Tryon
" Geo E (Joyce S) slsmn Superior Products h rear 112 Garg
" Gloria H Mrs nurse aide Char Mem Hosp r 1901 Pegram
" H Austin jr (Patricia T; Graphie Art Center) h3244b Pinehurst pl
" Helen A Mrs cash Harris Super Mkt r Mt Holly NC
" Herman hlpr Thomas Cadillac Oldsmobile r1237 S Church
" Horace E (Ruth S) mgr Sands & Co Inc h1604 Princeton av
" Howard W driver Harris Exp r Landis N C
" J C (Beatrice) jan Lee A Folger Inc r Paw Creek N C
" J Wesley (Virginia B) industrial eng Duke Pwr h1731 Dilworth rd E
" Jas D (Edith H) mach Perfecting Service h 929 Everett pl
" Jas D (Arline B) slsmn Krispy Kreme Doughnut r2208 Green
" Jas P USA r2209 Belvedere av
" Jas T (Mary F) constn wkr h3223A Rainbow cir
" Jesse O (Ella C) sls eng Allen Elec h2420 Independence blvd N E
" John D (Novella E) preloader Ry Exp r rear 3735 Philemon av
" John E (Gertrude S) mfrs agt 707 N Tryon h 2021 Norton rd
" Johnnie J (Louise D) mach Boone Transfer h2665 Rachel
" Juanita emp Panda Curtain r RD 4 Box 176
" Kath R Mrs teller Wachovia Bank & Trust h 3031 Central av
" Kath L Mrs dental hygienist Dr J Wm Heinz h2504 McClintock rd apt 3

FOX
" Louise D Mrs lndry wkr Quality Cl 2665 Rachel
" Lucinda studt r2665 Rachel
" Luther H hlpr Daughtry Sht Mtl Matthews NC
" Marie Mrs r1608 Craver la
" Marie S (wid Fred) r806 S Caldwell apt
" Marilyn cutter Shaw Mfg r817 Gree
" Marvin W mach opr Am Bakeries r NC
" Mary F Mrs sten Char City Coach 3223a Rainbow cir
" Novella E Mrs mach opr Johnston rear 3735 Philemon av
" Octavia (wid John) h rear 3735 Philemo
" Odell barber Bus Terminal Barber Shop
" Ola M lndry wkr One Hour Valet
" R Loomis (Louise W) credit mgr Oil E Serv h1532 The Plaza
" Ralph T (Evelyn L; National Clea 1825 Lombardy cir
" Ransom C (Alvine S) repr mn AT& E Marlborough rd
" Robt B (Diane D) trainee Wachovia Trust h1619 Medford dr
" Robt E (Kathleen L) mech Oakhurst G Shop h2504 McClintock rd apt 3
" Robt G (Elizabeth D) eng SBT&T r Rl 731
" Robt L (Willie L) driver Austin Ele Merriman av
" Ronald (Gloria H) slsmn Ward Bakir Pegram av
" Roscoe Insurance Agency (Roscoe L 235 S Tryon R313
" Roscoe L jr (Roscoe Fox Insurance 1532 The Plaza
" Ruby V Mrs sten Operating and Mtce ties h1730b Winthrop av
" Ruth S Mrs bkpr Abbott Proctor & 1604 Princeton av
" Ruy L (Pauline E) dispr-cash Char Cit lines h1210 Seneca pl
" Sarah Mrs tchr PS r1200 Condon
" Song S Mrs maid h624 E 11th
" Sylvia A studt r1731 Dilworth rd E
" Ted R asst mgr Discount Hse r Belmont
" Theatre (J H Cutter & Co Inc) 209 S Try
" Thelma S Mrs (Do-Nut Dinette) h Tryon
" Tile Co Inc Chas C Ervin pres Lot W P sec-treas 3400 Rozzell Ferry rd
" W Henry supt Boyd & Goforth r Fort M
" Wade H (Juanita) mech Sou Elec Equi 4 Box 176
" Wade T (Peggy R) clk Duke Pwr h1156 pl
" Wm A (Thelma S) h3530 N Tryon
" Wm E (Edna E) trav slsm Baltinn I Color Corp h3351 Airlie
" Wm K (Bessie J) reprmn Authorized iance Repair Center h1221 E 7th apt 3
Fox's Grill (Howard Reese) 3805 N Tryon
Foxboro Co The Saml C Alexander mgr in instruments 513 S Tryon R16
Foxworth Chas E ofc mgr Sportan Equi Plaza rd
" Cicero jr (Verline) driver Observer h1025 E Vance
Foxx see also Fox
" Antonio B pntr Arvel R Landford I Contr r Rock Hill S C
" Ernest B pntr Arvel R Landford Paintin r Rock Hill S C
" Jos pntr Arvel R Lankford Painting r Rock Hill S C
" Mary S clk Farmers Dairy r1420 A
Foy see also Foye
FOY ELECTRIC CO INC, Howard J Foy P L Hood V-Pres-Sec-Treas, Electrica tractors 305 S Mint, Tel ED 3-4834
" Hattie (wid Howard N) h315 Quincy apt
" Howard J (Ellavene M) pres Foy Elec Inc and Foy Television Service Seigle av
" Jas W (Beulah H) operations mgr U CIT Credit h3108 Commonwealth av
" Joseph B (Mabel S) dept mgr Park- Food Center r4720 Morgan
" Mabel Mrs ofc sec Aubrey R Myers Morgan
" Television Service Howard J Foy pr Cy L Hood v-pres-treas 305 S Mint
Foye Don C (Helen E) acct Celanese 3326 Graymont dr
" Donna M ofc sec City Bd of Educ Graymont dr
Fraasa Robt C (Helen G) phys 2101 Indepe blvd NE h1227 Tarrington av
Frady Doris M ofc sec Southeastern Fire 214 Auten
" Ethel F clk Associated Transport r Charlotte N C

DANIELS MOTOR CO.
Lincoln — MERCUR
"The Lincoln - Mercury - Continental Dealer of the Carolina's"
Wheel Balancing—Wheel Alignment—Body Repairs—Gas—Oil—Lubrication
1220 S. TRYON PHONE EDison 4-3073

AUSTIN CUSHION & CANVAS CO.

AUTO SEAT COVERS — CONVERTIBLE TOPS — TARPAULINS — CANVAS GOODS
GLASS INSTALLED — TRUCK CUSHIONS

1014 N. GRAHAM ST. **TEL. FRanklin 6-7571**

e (Marie H) driver Miller Mtrs h
S Cedar
ket agt SAL r Bostick NC
(Essie P) city police h214 Auten
(Mary L) asst mgr C R West Super
r2610 Columbus cir
I Mrs opr SBT&T r5400 Wilkinson blvd
attie Mrs maid h2501 Booker av
amilton B (Elizabeth A) asst eng Sou Ry
0 Churchill dr
Jack (Alice W) slsmn Hollywood Candy
08 Morningside dr
athletic dierctor O Donoghue Sch h
Waverly av
est A (Sarah W) hlpr Char Observer r
144 Box 290
flwn Kress r RD 6 Box 720 E 2
mp Ervin Constn r 214 Willard
ls rep Sunshine Biscuits r Gaffney S C
L carp Ervin Constn r Belmont NC
V (Sally A) mech Foremost Internatl
ies r RD 7
nie B (wid Walter P) r415 N Poplar
Wm atndt Mecklenburg Gulf Serv r
Concord rd
Apartments 1414 Mockingbird la
ents 836 Polk
Annie L Mrs nurse aide Char Mem
p h2225 Highland
M (wid A V) h324 Lillington av
(Catherine C) dept mgr Fed Res Bk h
Dartmouth pl
C (Eliz H) reprmn SBT&T h2135 Brom-
n rd
W (Betty) slsmn Jack's Cookie r Green-
NC
fleet rep Don Allen Chevrolet r RD
ox 582
r J IMB opr Nebel Knitting r3225 High-
d
Mrs ofc sec Francis D McDonald r
5 Bromwich rd
s P Mrs ofc mgr United Community
vs h1121 Myrtle av
t (Mary E) v-pres Carolina Paper Board
p sec-treas Chesapeake Paper Stock
Inc and sec Southern Machine Products
h217 Huntley pl
HAROLD H (Frances P), Genl Mgr Perry-Mincey Co 123-25 S College, ED 3-3759, h1121 Myrtle av, Tel ED 273
I (Mary M) asst sls mgr R H Bouigny
h1417 Cortland rd W
(Teresa C) ship clk duPont h809 Park-
d av
B (Annie L) h2225 Highland
d W (Mary G) carp formn Boyd &
orth Co h3126 Macomb
M Mrs r1005 W Trade
a C Mrs ofc sec The Nalle Clinic r2108
th apt 7
(Kitty P) sls rep The Ison Co r Park
RD 2 Box 673
k jr (Patricia C) slsmn Perry-Mincey
r2108 E 7th
(Christine H) asst mgr Met Life h2708
verford pl
J slsmn Hill Bros Furn h2443 Providence
B Mrs ofc sec Sou Pest Control r2443
ovidence rd
Coretha L Mrs maid Belk's r486 Shuman
I (Coretha L) lab h486 Shuman av
s Gilbert recapper Gerrard Tire r2200
Clintock rd
G Mrs clk Farmers Dairy r2200 McClin-
k rd
Sara A ofc clk Ivey's r Clover NC
James J (Jane) slsmn Atlantic Refining
astonia NC
is Gus (Eliz) beer 322 S Church h
½ Central av
e also Franks
B (Esther S; Frank's Loan Office) h
6 Providence rd
C (wid Edw C) h316 S Torrence
Mrs librn Myers St Sch r 831b
tesville av
ert (Margt) mgr Huffman-Wolfe South-
Corp r RD 2 Park rd
Mrs maid r2224 Douglas
C (Ann H) asst mgr Bridges Furn h
04 Arbor la
S (Sara W) slsmn Std Theatre Sup r
Tranquil av
W Mrs clk Suburban Rulane Gas r321
anquil av

FRANK
" Sidney M creditmn Home Finance Group r 316 S Torrence
" Wilbie H (Mary B) driver Johnson Mtr Lines h2813 Bancroft
" Wm E (Myrtle) prod 821 Louise av h do
Frank's Barber Shop (Frank McCoy) 4031 N Tryon
" Loan Office (Arth B Frank) 227 E Trade
Frankland Mary r216 S Cedar
Franklin Aileen R Mrs ofc sec James J Harris & Co h611 Templeton av
" Albert (Anceldell) jan Am Red Cross h626 E 1st apt 3
" Anceldell Mrs chkr American Dry Clns r 626 E 1st apt 3
" Ann L physical therapist Merrcy Hosp h208 Wakefield dr apt A
" Ann P consultatn Old Dom Box r1141 Linyanore pl
" Annette V tchr Oakhurst Sch h711 Central
" Apartments 815 Davidson
" Augustine r626 E 1st apt 3
" Barbara nurse Char Mem Hosp r do
" Bessie Mrs maid h219 McIlwain av apt 14
" Bessie S Mrs h619 W Grifith
" Betsy (wid Will W) maid h619 W Griffith
" Channie maid r219 McIlwain av apt 14
" Claude J slsmn Freeman Hdw r5001 Hutchison
" Clinic (Dr Ernest W Franklin jr) 1324 Scott
" Clyde S (Aileen R) slsmn Clogg Bros Chewing Gum h611 Templeton av
" Countiss N (Faire C) slsmn Dougan Bros h 5017 Murrayhill rd
" Curtis Mrs h1035 Gough
" Danl (Lula) porter Caro Restr Sup h2228 Tate
" Dorothy B slswn Kress r Virginia cir
" E Jas clk Spoons Gro r2311 Lucena
" Eliz D studt r619 W Griffith
" Eliz M Mrs ofc sec State Dept of Pub Instruction r410 Beaumont av
" Ellen maid h1907 Lloyd apt 391
" Ernest W jr (Tempie W; Franklin Clinic) h 1411 Linganore pl
" Ernest W III bookkeeping Coml Natl Bank r1141 Linganore pl
" Estelle D (wid Thos S; Tom Franklins') h 1025 Ardlsey rd apt 5
" Eug P slsmn Daly's Super Mkt r929 N Graham
" Eug T clk A&P r319 Carolyn rd
" Eva M Mrs h811 Willis
" Garland L (Loren M) sec Gilbert Beautician Supply Co h2516 Shenandoah av
" Grace B maid Liberty Life Bldg r2527 Double Oak rd
" Grover S mach opr Ervin Engineering r Concord NC
" H W slsmn Steel & Tank Service r3605 Central av
" Hotel (Clarence L Morgan) 104 S Brevard
" Hubert F slsmn Plaza Homes Inc r RD 7 Box 816C
" Israel r2404 Davis av
" J P (Ann; Charlotte Carpet Service) h Nation Ford rd
" Jas H (Mary S) sls mgr S & M Sales h1115 Seneca pl
" Jas H (Lorena W) sls rep Birmingham Paper Co h3701 Selwyn av
" Jane A ofc sec R S Dickson & Co r329 Ridgewood av
" Jaunita maid r626 E 1st apt 3
" Joanne librn Mercy Hosp r Gastonia NC
" Joe (Susie) lab r416 N Davidson
" Julius B (Eliz D) clk Spoons Gro h2311 Lucena
" Life Insurance Co The Victor H Hull Richd H Driscoll genl agts 235 Heathwood rd
" Lula Mrs elev opr Commercial Natl Bank h2228 Tate
" M Ruth Mrs sten Pure Oil h1305 E 5th
" Mary maid r219 McIlwain av apt 14
" Mayhew driver h328 N Alexander
" Minnie M tchr Merry Oaks Sch r2501 Vail
" -Morgan Co Inc Thos M Morgan pres Maurice J Morgan sec-treas fan mfrs 118 W 29th
" Napoloen (Yvonne W) lab h150a Camel al
" Nell R ofc sec GMC r5228 Valley stream rd
" Owens G slswmn B & H Fuel Oil Serv r Derita NC
" Robt lab Liquid Asphalt h219 McIlwain apt 1
" Roberta M cash Winn-Dixie r2918 Common Wealth
" Studios (Ted L and Mrs Anne Y Jarrell) photog 328 N Tryon
" Susie cafeteria hlpr Second Ward School r 416 N Davidson
" Thelma L Mrs boarder Chadborun-Gotham r Midland NC
" Thos S jr (Margt K) photog Tom Franklin's h4107 Applegate rd

BANK OF CHARLOTTE
Member F. D. I. C.
OPEN DAILY and SATURDAY UNTIL 5 P.M.
Complete Banking and Loan Service
122 S. Tryon Tel. FRanklin 6-3551

FRANKLIN
" W E slsmn Tru-Ade Btlg r801 W 7th
" W T hlpr Lacy's Alignment Serv r1115 E 5th
" Walter A (Nell R) acct SBT&T h5228 Valley Stream rd
FRANKLIN WALTER M (Willie S), Supt City Water Dept, h1572 Maryland av, Tel ED 5-2851
" Wm E (Mary) slsmn h1305 E 5th
" Wm S (Dorothy W) appraiser Equit Life Assur h1314 Heather la
" Willie jan Purity Mkt r303 S Brevard
" Yvonne W Mrs elev opr Professional Bldg h 150a Camel al
FRANKLIN'S TOM (Estelle D Franklin), Commercial Photographers, Charlotte News Photographers 210 W 4th, Tels ED 2-0238 and FR 5-7828
Franklyn Jane A ofc sec R S Dickson & Co r329 Ridgewood av
Franks see also Frank
" Arth (Bessie B) tree surgeon 305 Dunbar h do
" Carl (Esther) formn Consolidated Brass h2312 Rozzells Ferry rd
" Cecil B hlpr Sheppard Elec Sup r1119 S Cedar
" Chas L (Jennie) lab Caro Concrete Pipe h205 Edgefield ct
" Charlotte L Mrs ofc sec Service Inc Co of NY h1503a E 35th
" Dorothy Mrs barber Benj Fitch r Davidson NC
" Evelyn B ofc sec Service Ins Co NY r1503a E 35th
" Hazel S (wid Carl) teller Am Trust h728 McDonald av
" Horace E hlpr Virginia Paper r2114 W Trade
" Izial (Viola H) lab Barnhardt Mfg h2522 New Castle
" Leroy G hlpr Hall's r Indian Trail NC
" M Clifton (Charlotte L) mfrs agt 1503a E 35th h do
" Mildred F Mrs mac hopr Hudson Hosiery r 129 State
" Nancy A ofc sec Service Ins Co of NY r Belmont NC
" Paul (Mildred F) mach opr Old Dom Box h 129 State
" Percy B orderly County Home r do
" Raymond T (Sara Y) driver Jocie Mtr Lines h 1315 Allen
" Robt G slsmn Lesco Homes r Matthews NC
" Saml (Mary L) lab h815 E 1st
" Sue nurse Presby Hosp r123 N Caswell rd
" Tommy clk Industrial Hdw & Sup r200 Providence rd
Frans Jean K x-ray tech Char Mem Hosp r do
Frantz Ann r4025 Sheridan dr
" Anthony P (Catherine B) instr Hudson Hosiery h4025 Sheridan dr
" Carrie K (wid Wilbur M) r4132 Tyne way
" Edw P clk Char Ord Missile Plant r4025 Sheridan dr
Franz Helen ofc mgr Morse Sewing Center r 2621 Tuchaseegee rd
Fraser see also Frasier Frazr Frazier
" Anna R (wid J W) h1718 Park dr apt A
" Emma L srtr Dixie Waste Mills r436 W Hill
" Henryetta McC Mrs v-pres Ventures Inc h 1248 Salem dr

WM. RHODES COMPANY
AIR CONDITIONING ENGINEERS
and
HEATING CONTRACTORS
Manufacturers of
AIR WASHERS FOR MILLS
5314 Wilkinson Blvd. Tel. EXpress 9-3421

LINCOLN NATIONAL LIFE INSURANCE COMPANY

LIFE
ACCIDENT
SICKNESS
GROUP

R. L. "Bob" TAYLOR AGENCY
917 JOHNSTON BLDG.
212 S. TRYON ST.
EDison 3-4197
and
EDison 2-3503

Pasteurized
Homogenized
Cream
Eggs
ROUTE 5 TUCKASEEGEE RD.

BLACK'S DAIRY
TELS.
EXpress 9-3106 — EXpress 9-5088

Buttermilk
Chocolate Milk
Skim Milk
BOX 760

heywood construction co., inc.
GENERAL CONTRACTORS
618 Professional Bldg. ● Phone FRanklin 5-1849
P. O. Box 10393, Charlotte 1, N. C.
COMMERCIAL—RESIDENTIAL—INDUSTRIAL

TURNER BROS. AGENCY

NATIONAL ASSOCIATION OF REAL ESTATE BOARDS — REALTORS — Are Active Members of Constituent Boards

SALES

LEASES

PROPERTY MANAGEMENT

MUTUAL INSURANCE

122 E. Fourth St.

Phone FRanklin 5-5793

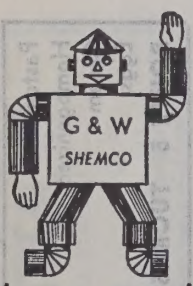

Commercial and Industrial Heating Air Conditioning Custom Stainless Steel

201 Hoover St.

PHONE EXpress 9-8043

HALL'S, INC.

"SINCE 1946"

Home of Quality Floor Coverings and Fine Furniture—Carpeting Service For Offices and Hotels

2519 THE PLAZA at Central Ave. TEL. FRanklin 5-

Pennsylvania Oil Company

Distributors

VALVOLINE

MOTOR OILS and GREASES
AUTOMOTIVE CHEMICALS

Rear 1122 S. Boulevard Tel. EDison 3-6185

FRASER J GRAEME, Life Insurance 1431 Elizabeth av, Tel ED 2-1166, Pres Ventures Inc and Sec-Treas Doco Inc, h1248 Salem dr, Tel ED 3-5282

" J W & Co Harold W Sheats mgr 109 W Griffith
" Katie L (wid Wm) r119 Woodlzawn av
Frasheur Ethel Mrs opr Amerotron Corp r206 S Cromer (H)
" Nermon W (Ethel) opr Johnston Mfg h206 S Cromer (H)
Frasier see also Fraser Frazer and Frazier
" Fred F (Willie C) lm fxr Kendall Mills h 1617 Seigle av
" Willie C Mrs weaver Spatex Corp h1617 Seigle
Frate Roland (Louise R) chem Celanese Corp h 1025 Westchester blvd
Fraylon Alice W Mrs maid Char City Club h 429 Alexander av
" Geneva r601-603 E 9th
" Jos M Rev (Imeadow) pastor First Christian Bapt Ch h601-03 E 9th
" Lottie (wid T F; Lottie's Beauty Shop) 608 E 9th
" Mary L r601 E 9th
" Tom (Alice W) lab Garmon Roofing h429 Alexander av
Frazer see also Fraser Frasier and Frazier
" Bonnie L Mrs tchr Myers Pk Elem Sch h4412 Tuckaseegee rd
" J Frank III studt r1805 Tippah av
" J Franklin (Sadie I) agt Met Life h1805 Tippah av
" Jos W (Bonnie L) br mgr Char Lndry h4412 Tuckaseegee rd
" Lloyd E (Lois P) asst route supt Char Lndry h1408 Parkwood av
" Winnie sec-treas Carolina Insurors Inc r Nations Ford rd
Frazier A Lewis (Iris M; Frazier's Grocery) r RD 9 Box 344
" Adam M h224 Frazier av
" Albert fish 621 E 1st r511 Mills rd
" Albert (Rose L) lab R H Bouligny Inc h2712 Botany
" Allen (Ruth A) jan City Bldgs & Grounds Dept h1518 McCall
" Anne S slswn Efird's h1715 Bay apt 1
" Annie C (wid Charlie) h1135 Lilac rd
" Arth L (Mamie K) h1623 Scott av
" Ava maid h623 Frazier av
" Barbara clk Nato Biscuit r RD 11 Box 651
" Barbara A r1130 Oaklawn av apt 55
" Barbara A trainee City Health Dept r2633 Wilmont dr
" Bernice McD emp DeVande-Macy Clns r1638 Newland rd
" Betty Mrs emp Am Bakeries r127 S Summit
" Boyce A (Nancy J) city police h428 Atherton
" Carl G lab Abernethy Lbr r Derita NC
" Carolyn W waitress Maurice L Watts jr r 2801 Grimes
" Cath r1504 Whisnant av apt 2
" Cathy G Mrs tex wkr Highland Park Mfg r141 State
" Cecil D hlpr Tru-Ade Btlg r Matthews NC
" Cecil W deliverymn Gordon's Market r131 1st
" Christine maid r615 S Myers
" Clyde G hlpr Piedmont Mountain Frt Lines r Matthews NC
" Clyde G USA r138 Bruns av
" Daisy Mrs r427 Havis av (Tboro)
" David delmn Doctors Pharm r1600 Luther
" Donald W (Mary E) slsmn Crown Central Petroleum h4934 Valley Stream rd
" Doris A clk Associated Transport r127 South Summit av
" Earl N (Louise T) acct Duke Pwr h709 Woodruff pl
" Edith B Mrs cook Wesley Heights Sch r2715 Tuckaseegee rd
" Edith F Mrs maid Wm Barringer Hotel r233-27 Court House la apt 48
" Edw D lab Baker Lbr r Sugw Creek rd
" Elbert D load outmn Foremost Internatl Dairies r2812 Clemson av
" Ella Mrs r319 Katonah av
" Ellen B Mrs nurse 309 W 26th r do

FRAZIER
" Ernie Mrs maid Churchill Apts r1208 Holly
" Everett J (Madge A) pkr Lance Inc h138 Bruns
" Fannie Mrs r520 Wabash (Tboro)
" Frances S nurse Char Eye Ear & Throat Hosp r3300 Enfield rd
" Frank T slsmn Sheppard Elec Sup r519 E 5th
" Frank W hlpr Weathers Bros Moving & Stge r RD 8 Box 319C
" Geo F slsmn Home Baking r129 Watts av
" Geo K mach Sou Ry Sys r RD 9
" Geo W (Anna B) lab Abernethy Lbr r3728 Philemon av
" Harrison L jr (Lucille H) asst comptroller Johnson Mtr Lines h1820 Truman rd
" Helen R Mrs clk Kelly Dyeing & Finishing r315 State
" Helene A cash Winn-Dixie r2106 Peachtree
" Henrietta A h2755 Mayflower rd
" Herbert W driver Baker Cab r814 N College
" Herndon M (Amanda T) h427 Hovis cir (Tboro
" Hester P (wid Wm) maid h1602 Luther
" Howard B formn J L Hamilton Engineering r2132 Brookwood rd
" Howard E (Ellen B) driver Great Southern Trucking h309 W 26th
" Howard E (Polly M) estimator Caro Transfer & Stge h2340 Pinehurst pl
" Hubert W (Cathy G) h141 State
" Ineze h1504 Whisnant av apt 2
" Irene pkr Lee Sou Engrs r RD 8
" J B hlpr SouHeat & Mtl Wks r611 N Church
" J Holland (Betty) mach Parks-Cramer h127 S Summit av
" J P opr Char City Coach Lines r Ruth rd RD 8
" Jack T (Norma D) clk Don Allen Chev r730 W Trade
" Jas (Rosa M) driver Ralton Purina h731½ W 5th
" Jas D (Myrtle) mtr winder Genl Elec h839 Spruce
" Jas J (Sally B) insp Saco Lowell Shops h 1811 Beverly pl
" Jas R (Pearline W) h570 Brookhill rd
" Jas R mgr TBA Whse Gulf Oil r Newell NC
" Jas R (Willa G) USA h1712 Andrson
" John D billiards 818 S Church h1130 Oakland av apt 5
" John D lab Schwartz Converting r829 Polk
" John D jr studt r1130 Oaklawn av apt 55

FRAZIER JOHN G JR (Margaret H), Chairman of Board National Auto Association and North Carolina State Automobile Assn Inc, Pres Southern Auto Assn, h1920 Sterling rd, Tel ED 2-0456

" John G III studt r1920 Sterling rd
" Jos B (Rena E) driver City Mtr Trans Div r RD 10
" Judith C ofc sec Scott Paper h1720 Evergreen dr
" Julia Mrs mach opr Old Dom Box h319 Katonah
" Katie O Mrs maid h615 S Myers
" Kenneth (Mattie M) whsemn A&P h1200b Moss
" Lincoln (Emma L) emp Char Pipe & Foundry h436a W Hill
" Lois M teller Am Trust r1307 E Boulevard
" Loretta Mrs h1307 E Boulevard
" Louise T Mrs clk Allied Bldg Credits h709 Woodruff pl
" Lovic A (Bernice M) atndt Brooklyn Launderette h1638 Newland rd
" Madge A Mrs pkr Panda Curtain r138 Bruns av
" Mamie C shaker Domestic Lndry r Pineville NC
" Mamie L maid Presby Hosp r1210 Holly
" Mary E Mrs cash Montaldo's r RD 8 Box 15D
" Mary L opr SBT&T r311 E Boulevard
" Mary P tchr Shady Oaks Day Nursery r RD 8
" Mayme P Mrs ofc Duke Pwr h1917 Lombardy cir
" Michl W (Edith F) driver T B Holliday Co Inc h223-27 Court House la apt 48
" Myrtle K Mrs mach opr A&P h1015 Westbrook dr
" Nell Mrs icer Columbia Baking r127 S Summit av
" Norman E (Frances) whsemn Walker Martin Inc h3300 Enfield rd
" Odell (Janie E) busmn Ivey's h1809 Edwin apt 112
" Oscar W (Anne) knitter Nebel Knitting r Grove Park
" Paul C pharm Eckerd's r Matthews NC
" Paul T hlpr Hixson Elec r Matthews NC
" Pearline W Mrs maid Coliseum Motor Ct h570 Brookhill rd
" Raford (Alma L) jan Liberty Life Bldg h1405 Oliver
" Raymond cook Airport 77 Restr r2431 Double Oaks rd
" Raymond C (Myrtle K) driver Air Reduction Sls h1015 Westbrook dr

FRAZIER
" Richd lab R H Bouligny Inc r2712
" Robt (Ada W) custdn Biddleville E h1733½ Statesville av
" Robt lab r727 Eldredge
" Robt lab r1504 Whisnant av apt 2
" Robt H Rev (Y Benita) pastor Mt Mor Ch h2319 Lucena
" Roland H (Mary P) h433 Melbourne ct
" Roosevelt driver A&P h1210 Holly
" Roy W servmn Char Farm Equip
" Ruby Mrs cook Caro Foods h806 E 2d
" Ruth A Mrs tchr Ada Jenkins Ch r151
" Saml A servmn Brady Distributing r2 mont rd
" Saml E (Helen R) mach Sou Elec 315 State
" Sylvester (Annie M) h1402 Hunter
" Thos (Vertille) jan St Martin's Epis h211 S Morrow
" Thurston A (Hattie) h1124 McCall
" Thurston E (Frances) jan Laurel Ap McCall
" W H hlpr Tru-Ade Btlg r Matthews NC
" W T driver Caro Freight Carriers r K NC
" Wayne H bkpr Park Mfg r RD 8
" Wm constn wkr h527 E Hill
" Wm D sign pntr 1404 Beattie's Ford Russell
" Wm J mech Boyette Fl Covering r NC
" Wm T (Julia) mach School Bus Gar Katonah av
" Willie driver J & J Candy r1017 Pharr
" Willie (Lily H) lab City Mtr Trans Di caster SC
" Willie (Mammie G) lab City Eng r Pin
" Willie T r211 S Moorow
Frazier's Grocery (A Lewis Frazier) Trade
Frazzare J F r3415 Commonwealth av
Frech E Bryant (Laura P) slsmn McCo Co h1021 Ardsley rd apt 4
" Laura P Mrs reporter Char Observ Ardsley rd apt 4
Fred's Cafe & Pool Room (Fred Moore 7th
Fredell Jas L wldr Keeter Trailer & Stanley NC
Frederick Apartments The 515 N Church
" Caldwell H Mrs asst County Dept Welfare r624 Jackson av
" Eliza (wid Albert) h2310 Arden
" Geo pkr NAPA Char Whse r1812 Kinne
" John N (Caldwell H; Piedmont Adjust r624 Jackson av
" P C expediter Genl Elec r Preston la
" Willie J mech Safeway Truck Rent Arden
Fredericks Aileen ofc sec Super Mkt 1811 Kinney
Fredger Freddie porter Walker's Drug 2349a Horne dr
Fredrick Marthena Mrs r908 Boundary
" Thos E mach Precision Gear & M Belmont NC
" Wm A (Bonnie R) mach Precision Machine h4124 Beechwood rd
Fredrickson Carolyn G (wid Chas H) pr rickson Motor Express Corp h2 Clintock rd apt 2
" Everette W (Martha E) supvr Fredric Exp h1526 Cyrus rd
" Frank W (Mary L; F W Fredrickson r Davidson NC

FREDRICKSON F W REALTOR (F W son), Realtors and Insurance 306 P 116 W 3d, Tel ED 4-2135

" Harold (Cecile) slsmn Fredrickson r1912 Truman rd

FREDRICKSON MOTOR EXPRESS CORP
OFFICERS
MRS CAROLYN G FREDRICKSON, A EARL CLONTZ, Exec V-Pres-G W E PRICE, Sec-Treas
SERVING THE PIEDMONT BE NORTH CAROLINA
3400 Hutchison av
Telephone FR 6-3661

" Wm G (Gloria P) slsmn Fredrickson h911 Woodlawn rd
Free Chas L (Iva H) tool mkr Douglas h2836 Georgia av
" Lora M Mrs h1336 Morehead apt 6
" Will Baptist Church 1620 Seigle av
Freedland Jacob B (Charlotte S) dent Kings dr R724 h811 Hempstead pl

AUTO LOANS

CREDIT COMPANY, INC.

FINANCING and REFINANCING

534 S. TRYON "FREE PARKING" EDison 3-7141

AUTO LOANS

"If Hearing is Your Problem BELTONE is Your Answer"
Beltone
BELTONE-MONSON HEARING SERVICE
135 West Fourth Street
EDison 4-7484
Supplies for all makes
Beltone

OM CROWN SERVICE, (Wm "Bill" Midebrooks), Crown Products and General res, 2601 Freedom dr, Tel EX 9-9213, See Yellow Page 24)
d Alan A clk Easterley & Mumaw r619 ouise av
L (wid Saml) maid h617 E 5th
lk Walter J Klein r2322 McClintock rd ot 3
W (Betty J) driver h1625 Chatham av
r J (Kathleen R) mfr agt Gold Star h620 Woodlawn rd
belle W Mrs dist rep Acradia Fine China 619 Louise av
lab B F Williams r1505 Miller
on T jr (Maribelle W) h619 Louise av
B clk Jones Tire Sls r619 Louise av
W (wid Willis L) r447 Sharon Amity rd
g Morris r515 S Graham
n Alma W Mrs tchr Parks Hutchison Sch 2718 Royston rd
(Clara) lab Piedmont Natural Gas r astonia NC
e M Mrs hlpr Caro Foods h323 N Long ot 2
D lab John Wiley Jones r308 Woodland
H (Lillian S) clk PO r RD 3 Box 395
ara h308 Woodland av
ara J clk Johnson Mtr Lines r RD 2 Box 76
er N (Eunice) emp Char Pipe & Foundry 306 Dowd rd
L (wid Kelly H) h804 Parkwood av
ice S Mrs folder Chadbourn-Gotham r 122 Plaza rd
e C Mrs r419 Harris cir (Tboro)
rly L (Louise S) archt Walter Hook & ssocs h3049 Fairfax dr
e M Mrs h1024 Sugar Creek rd
e T Mrs (Billie's Beauty Shop) h901 nderson
e G (Doris H) distr Bardahl Oil h3025 ark rd
e G jr studt r3025 Park rd
nneth r Woodlawn NC
driver Overland Transportation r Monroe C
confr h125 Ridgecrest av
on D mech Trans Sup r425 Hunter la
lyn J decorator Fed Bake Shop r2028 E th
ie L (wid Wm F) h305 McDonald av
ie S (Odelle M; Freeman Hardware) 3415 Holt
ie S jr studt r3415 Holt
cash Kettner's Super Mkt r418 E Trade
ofc sec Credit Co r YWCA
emp Buckeye Cellulose h911a N Johnson
J mech J V Andrews Co r Paw Creek NC
P (Effie C) ofc eng Caro & Northwestern ailway h2336 E 5th
P jr (Nancy K) buyer-booker Wilby-Kinsey Serv h2012 Beverly dr
ence carp Armstrong Cork r611 S Alexander
ence (Georgia) hlpr Queen City Mattress Uphol h1016 Kohler av
de Q (Betsy T; Freeman-Tate-McClintock) ec-treas Down Town Parking Inc h2410 verhill rd
ord N (Leona R) cablemn AT&T h 817 Thomas av
e D (Eunice B) mech Chur Auto Parts Woodlawn
e H (Myrtle J) h2604 Remount cir
e H jr (Juanita) prntr Herald Press h 32 Spruce
J h613-15 Saxon Court
is studt r1026 W 5th
el studt r633 N Caldwell
nie N emp Char Pipe & Foundry r Monroe C
na W (Addie O; Bus Terminal Barber hop) h2140 Shenandoah av
c J (Cleone E) pntr US Naval Depot h 922 Center dr
thy L ofc sec Washburn Printing r High oint NC
er (Willie H) h716 S Mint
inder (Mary M) v-pres C R Mullis Oil & eating Co auditor James E Bevis h1612 ulton av
r L clk Winchester Surgical Sup r539 Hawthorne la
L (Gladys V) driver Caro Transfer & Stge r750 W 5th
N (wid Oscar A) h304 Ideal way
estine Mrs maid h418 S Davidson apt 1
H (wid Eddie) h923 Greenleaf av
K Mrs mach opr United Mills h524 Arlington av
nie Mrs maid Dr George Black h713 Baldwin av
est C mech Columbia Baking r RD 3

FREEMAN
" Forrest C jr press opr Wil-Mat Corp r RD 3 Box 200
" Frank R (Johnsie D) asst ofc mgr asst credit mgr Tate Brown h2819 Temple la
" Fred J (Annie M) roofer The Young Co h 323 N Long apt 2
" G Price jr (Janet T) mech Columbia Baking h 419 Hovis cir (Tboro)
" George C (Gertrude C) slsmn Gerber Products h1318 Woodland dr
" Geo H (Hanna L) painter h908 N Poplar
" Georgia Mrs baker Kuester's h1016 Kohler av
" Geraldine checker Wright Cln r560 Griffith
" Gertrude H Mrs emp Nebel Knitting r RD 3 Box 200
" Gilbert C (Grace E) mtce mn Douglas Aircraft h3125 Rush av
" Gladys H clk Delph Hdw & Specialty r Hickory Grove NC
" Gladys M Mrs nurse Mercy Hosp r1908 Eastway dr
" Glynn Y Mrs mender Neble Knitting r1506 Euclid av
" Gordon (Irene) h915 E 10th apt 37
" Gordon Q tchr Myers Pk Hi Sch r1130 Princeton av
" Hardware (Carare S Freeman) 3203 N Caldwell
" Harriet ofc sec Edgcomb Steel r1817 Thomas av
" Harry W shop Wearn Lbr r3401 Rogers
" Hazel emp Char Fish & Oyster r Ridgeway rd
" Hazel B hlpr Bridges Furn h1714 Luther
" Helen R opr Campbell's Beauty Shop r1116 N College
" Hesba mach opr Sou Knit Wear h1308 Pecan
" Hugh L acct Chaney Elec r400 E Kingston av
" Irene v-pres-sec Ramsey Refrigeration & Mfg Corp r923 E Boulevard
" Issiac R (Elizabeth B) slsmn Champion Fibre h1604 Independence blvd NE
" J B (Margie M) carp Ervin Constn h1928 Beattie's Ford rd
" J Brice (Eva K) mach opr Old Dom Box h524 Arlington av
" J M driver Gulf Oil r RD 4
" Jack J (M Evelyn) painter h927 E 10th apt 66
" Jas studt r1726 Washington av
" Jas tchr York Rd Jr Hi Sch r1327 Beatties Ford rd
" Jas C (Winifred L) dist mgr Federal Bakery h 2028 E 7th
" Jas D (Bella W) acct Thermoid h2029 Kenilworth av
" Jas E r2922 Center dr (H)
" Jas E slsmn Whisnant's r RD 8 Box 211-E
" Jas N (Virginia) driver Caro Scenic Stages h 1312½ Elizabeth av
" Jas P (Laurie C) hlpr Caro Transfer & Stge h2725 Zebulon av
" Jas R (Emily L) clk US Rubber h4435 Applegate rd
" Jas T agt Am Natl Ins r Gastonia NC
" Janie Mrs maid S & W Cafeteria h1515 Burton
" Jefferson A tech Genl Aniline Film Corp r Stanfield NC
" Jessie B jr (Beulah T) aud Singer Sewing h2123 Parson
" John (Gladys M) v-pres-asst mgr Avant Fuel & Ice Co Inc r1908 Eastway dr
" John B (Bernice S) deodorizer opr Swift & Co h4122 Plaza rd
" John P weaver Hoskin Mill h916 N Church
" John W (Minnie L) emp Southerland Blue Print h5109 Elder av
" John W hlpr Ross Elec r Derita NC
" Johnsie D Mrs teller Coml Natl Bank r2819 Temple la
" Joseph R (Bess M) cabtmkr 1130 Princeton av h do
" Joseph R jr cabtmkr Joseph R Freeman r1130 Princeton av
" Joyce L asst head nurse Presby Hosp r1141 Goanville rd
" Julia P (wid Chas J) h1637 Wilkinson
" K Lacey jr (Paige B) clk Char News h1336 Briar Creek rd
" Kate bkpr County Bd of Educ r Rd 4
" L R driver Pilot Frt Carriers r Kannapolis NC
" Laura K Mrs emp Highland Park Mfg h3015 N Davidson
" Lessie clk One Hour Valet
" Lester (Maggie M) emp Am Cyanamid h New Dixie rd
" Libby J clk Fed Res Bk r Landis NC
" Louise h1903 Gibbs
" Louise photog Dunbar-Stanley Studios r Tarboro NC
" Louise F (wid Lindly E) clk Douglas Aircraft h216 Woodman av (H)
" M Jane reviewer Universal CIT Credit r Matthews NC
" M Leoma cashier Kress r305 McDonald av

218 N. Caldwell Tel. EDison 2-8553

FREEMAN
" Maggie M Mrs cafeteria mgr Plato Price Hi Sch r New Dixie rd
" Mannie (Ora S) watchmn Sou Ry h423 Heflin
" Manuel (Jennie) porter Pelton & Crane h141 Jackson ter
" Maria P Mrs packer Colonial Stores r2416 Marlowe av
" Marion M mech Cummins Caro Diesel r Huntersville NC
" Martha B Mrs checker San Lndry r2414 Marlowe av
" Mary (wid Ted) emp Hudson Hosiery h Ridgeway rd
" Mary (wid Jacob) lab h326 S Morrow
" Mary A Mrs h218 Northside dr (Tboro)
" Mary C Mrs clk Travelers Ins r Box 112 Stanfield NC
" Mary M clk Am Hdw & Equip r RD 5 Charlotte NC
" Mary M Mrs ofc sec C R Mullis Oil & Htg h1612 Fulton av
" Mildred nurse Presley Hosp r123 N Caswell rd
" Milton H (Mildred L) stmftr P C Godfrey Inc r RD 9
" Minnie smstrs Caro Overall Serv r1413 E 10th
" Minnie (wid Wm) h416 S Turner av
" Murray W (Martha B) driver Yellow Cab h 2414 Marlowe av
" Murray W jr (Marie L) insulator Reid Hayden h216 Woodman av (H)
" Myrtle spnr Highland Park Mfg
" Neil mech The Young Co r721 Shannon
" Nell W (wid Jesse B) checker Domestic Lndry h1305 Kennon
" Ney E (Marie E) acct Intnatl Harvester r Box 30 Mint Hill Station
" Norma clk Duke Pwr r1920 E 7th
" Odie L (wid Frank C) h3401 Rogers
" Oliver N jr (Evelyn L) prin Morgan Sch h 2217 Lincoln blvd
" Ora S Mrs hlpr Diamond Soda Grill h423 Heflin
" Paige B Mrs pkr A W Michael r1336 Briar Creek rd
" Patricia A ofc sec Natl Union Ins Cos r943 Hickory Nut
" Paul H h1107 E 36th
" Phillip H with Carbon Carbide h2532 McClintock rd apt 3
" R F (Eliz M) supvr SBT&T r RD 4
" R Monroe (Mae W) clk Industrial Piping Sup h943 Hickory Nut
" R T slsmn Natl Biscuit r Mooresville NC
" Ralph K (Mary M) slsmn h3015 Florida av
" Ralph M (Billie T) driver Miller Mtrs h901 Anderson
" Raymond A (Minnie L) tex wkr Ameroton Corp h1413½ E 10th
" Richd L driver McLean Trucking r Pineville NC
" Robt F studt r2028 E 7th
" Robt H (Evelyn S) emp Wearn Lbr r RD 4 Box 391
" Robt H serv sta atndt r1637 Wilkinson
" Robt R doffer Highland Park Mfg
" Ronnie M (Mary J) mech Foremost Internatl Dairies h3926 N Tryon
" Rufus T (Laura K) emp Douglas Aircraft Corp h3015 N Davidson
" Saml M (Janey B) slsmn Geo A Hormel & Co h 3009 Poplar dr
" Suzanne A Mrs ofc sec Esco Corp r2149 Kirkwood av apt 7

SOUTHERN COMFORT
OF CHARLOTTE
AIR CONDITIONING Airtemp HEATING
CONTRACTORS
2508 Lucena Tel. FRanklin 5-0734

CAMPBELL-RIMMER, INC.
Wholesale Distributors of A. S. F.
5th Wheels Truck and Trailer Accessories
650 Atando Ave.
TEL. FRanklin 7-2550

SPARKS REALTY CO.
Successors To JONES-SPARKS
REAL ESTATE Headquarters For 51 Years
Specializing In Commercial Industrial Property and Fine Homes
FRanklin 6-4466
200 Independence Bldg.
102 W. Trade "ON THE SQUARE"

Gas
DURANE GAS CO.
BOTTLED GAS SERVICE — GAS APPLIANCES
"We Aim To Please"
2317 S. BOULEVARD PHONE FRanklin 7-2676
Gas

THE BANK OF COMMERCE

CHECKING ACCOUNTS — LOANS — SAVINGS ACCOUNTS

"A Complete Banking Service"

124 S. Church St. Phones FR 5-4424 - FR 5-4426

SALEM SPRING CO., INC.

Auto, Truck and Bus Springs — Manufactured — Repaired
Re-arched, Retempered and Installed

2215 Berryhill Rd.

EXpress 9-0458
Parts Dept. EXpress 9-0459

JAMES W. WILKINSON

Successor to Marsh-Hough Rental & Insurance Co.

Fire Insurance — Casualty Insurance
Bonds

237 South Tryon 907 Wilder Bldg.

PHONE FRanklin 5-3324

FREEMAN
" Sylvia clk Mill Power Sup r509 N Poplar
FREEMAN-TATE-McCLINTOCK (Claude Q Freeman, John A Tate Jr, W Banks McClintock Jr), Realtors, Real Estate, Sales, Leases, Property Management, Mortgage Loans 132 Brevard ct, Tel ED 4-7211
" Thos B (Alma W) tchr West Mecklinburg Hi Sch h2718 Royston rd
" Thos J eng Industrial Piping Inc r418 Jefferson dr
" Timothy (Nora) emp Old Dom Box h1122 White
" Tommie L emp Char Pipe & Foundry r2212 Kennesaw dr
" V Loretta med tech Presby Hosp r2501 Vail av apt 3
" Vance carp John Crosland Co r RD 8
" Velma N sten Pyramid Life Ins r RD 4
" Vera G Mrs h333 Fairwood av
" Virginia Mrs bkpr New York Life Ins h1312 Elizabeth av
" Vivian clk Harris Super Mkt r923 Greenleaf
" Vivian opr SBT&T r418 E Trade
" Vivian tchr Northwest Jr Hi Sch r1630 Van Buren av
" Wade eng Industrial Piping Inc r RD 5
" Wm F slsmn Smith-Wadsworth Hdw r1600 Cromwell ct
" Wm H (Suzanne A) field rep GMAC h2149 Kirkwood av apt 7
" Wm M (Virginia A) asst aud Coml Natl Bank h2024 Dilworth dr
" Wm R slsmn Parnell-Martin Sup h831 E Moorehead apt 500
" Wm R jr (Betty A) slsmn Textile Mill Sup h 1644 Anderson
" Willie H (Glynny) h1506 Euclid av
" Willie M Mrs wrapper Lance Inc r305 McDonald
" Winifred L Mrs mgr Fed Bake Shop h2028 E 7th
" Woodrow lab City Parks & Recreation Comn r RD 2 Matthews NC
Freesland Wm ship clk Highland Park Mfg
Freeze C R mtcemn Duke Pwr r Huntersville NC
" Christine E (wid Wm) r201 S Summit av
" Curtis H clk Char Farm Equip r Concord NC
" David H (Alice G) coml agt Sou Ry Sys h3129 Westmoreland av
" Earl F mach Frieze Engineering & Mach r Concord NC
" Jas F (Linnie) slsmn Sears h208 S Torrence
" Linnie Mrs ctr Delmar Studio h208 S Torrence
" Marie M Mrs bmo R H Bouligny Inc r2129 Weyland av
" Max (Marie M) mech h2129 Weyland av
" Patty Y typ Kendall Co r300½ E Boulevard
" Peggy M ofc sec Johnson Mtr Lines r1304 E Iris dr apt 1
" Robt well driller Geo McManus r917 N College
" Wm R (Georgie L) carrier PO h700 Kennedy
Freimanis Sagita ofc sec King's Business College r Lowell NC
Freitag Robt P (Margt) dist rep Genl Elec r4818 Addison dr
Fremont Geo msngr Wm R Baninger Hotel r1300a Samuel
French Bertha G (wid Edw) r2428 Lola av
" Constance D Mrs bagger Caro Food r2425b Double Oaks rd
" David L (Leona H) slsmn Esso r Paw Creek NC
" Dorothy J Mrs ofc sec Delmar Studios h rear 1323 Thomas av
" Edw A (Margie J) engr W A Buening & Co h 2428 Lola av
" Geo W (Ella) h301 Providence rd apt 2
" Geo W jr (Ruth) USA r301 Providence rd apt 2
" Henry E (Mozzelle W) USA r2314 Arden
" John (Constance D) bar tndr Club Vali h2425b Double Oaks rd
" John W (Dorothy S) engr Pictorial Engraving h rear 1323 Thomas av
" Johnnie M Mrs beauty shop 423 Beatties Ford rd h do
" Margie J Mrs insp Nebel Knitting h2428 Lola av
" Mozzelle W Mrs ofc sec Myers Street Sch r 2314 Arden

FRENCH
" Thaddeus A (Johnnie M) clk Am Trust h423 Beatties Ford rd
" Victor C (Mary H) lab PO h200 N Myers
FRENCH WILLIAM W (Pauline P), Dist Mgr International Harvester Co, 1315 Hutchison av, Tel ED 4-2851, h1634 Providence rd, Tel ED 2-1817
" Wm W jr studt r1634 Providence rd
" Wilton L (Frances E) h811 Willis apt 283
Frerking Leslie F Rev (Katherine A) pastor Ascension Lutheran Ch h1224 Belgrave pl
" Robt D studt r1224 Belgrave pl
Freshour Carl L (Helen J) slsmn Western Auto Sup h3013 Rush av
Freshwater Benj N tex chem Genl Aniline Film Corp r217 Auten
Freund Loretta P Mrs prntr King Size Photo Serv h720 McDonald av
" Sylvester A (Loretta P) supvr Observer Prntg Hse h720 McDonald av
Frey Bertha h2223 Kenmore av
Friar Chas E mus tchr 2503 Kenmore av r do
Friberg David H jr chem Package Products h831 E Morehead apt 801
Frick Co Inc Adolph B Hoppe mgr refgr equip 102 W Trade R1013
" Coy D (Freida B) deputy collr State Dept of Rev h134 Altondale av
" Dewey A (Margt G) plmb 4000 York rd h do
" Edw B pntr Paul A Justice r2104 Greene
" Elaine clk NAPA Char Whse 200 Interurban
" Frieda B Mrs tchr Elizabeth Sch r134 Altondale av
" Grady hlpr Coble Dairy Products r Albemarle NC
" Jas W (Etrulia R) servmn Rem-Rand h2812 Georgia av
" Julia studt nurse Mercy Hosp r2100 Vail av
" Lila O ofc sec Char Mem Hosp r238 Travis av
" Lonnie S (Georgia L; Professional Barber Shop) h1712 Allen
" Ralph W (Margt L) controller Piedmont Natural Gas h206 W 27th
" Wyman S (Ruth S) clk PTS h1521 Winston dr
Fricke H Walter (Norma P) slsmn E A Feustel Inc 1433 Townes rd
" Norma P Mrs slswm Montaldo's r1433 Townes rd
Frickhoeffer Eliz W Mrs librn Harding Hi Sch r 1633 Morningside dr
" J Harry (Nancy S) assoc Carson Realty Co h 2421 Avondale av
" Wm L (Eliz W) slsmn N G Speir Inc h1633 Morningside dr
Friday Ada V chkr Ivey's r229 N Church
" Alma D Mrs clk SBT&T r523 Clement av
" Bessie J Mrs cook Robertson's Drive-In Grill h1204a Winnifred
" C R whsemn Pilot Frt Carriers r Belmont NC
" Clarence J (Bessie J) lab C M Allen & Co h 1204a Winnifred
" Cora L Mrs tchr Marie Davis Sch r400 Montrose
" Edna Mrs hlpr Joy Lndry & Clns
" Ella F (wid John) nurse Char Rehabilitation & Spastic Hosp h2827b Statesville av
" Ernest G (Mabel B) barber Tate Barber Shop h903 Boundary
" Jack (Louvena) lab h607 Morris
" Jas J lab Ervin Constn r Iron Station NC
" Joseph (Nancy J) mech State Air Natl Guard h2929 Bowley
" Martha maid h509½ S Brevard
" Nancy J Mrs ofc sec State Air Natl Guard r 2929 Bowley
" Natl lab C M Allen & Co r Lincolnton NC
" Roy J (Myrtle C) driver Bigger Bros h2444a Home dr
" Scotti R (Cora L) carrier PO h400 Montrose
" Warren A (Grace F) whsemn Central Motor Lines h2502b Horne dr
Friddle David C (Viston T) emp P&NRy h218 Marble (Tboro)
" Geo H (Marion F) mgr Doctors Bldg Inc r Verndale rd CMR 461
Fridell Alma T Mrs sec Carolina Marble & Granite Works Inc r1924 Dilworth rd W
" Chas plant wkr Ready-To-Bake Foods r405 Crigler N (H)
FRIDELL F TERRELL (Helen J), V-Pres Carolina Marble & Granite Works Inc, 3200 S Boulevard, Tel ED 3-9651, h1114 Ardsley rd, Tel FR 5-3913
FRIDELL FLOYD A (Alma T), Pres-Treas Carolina Marble & Granite Works Inc, 3200 S Boulevard, Tel ED 3-9651, h1924 Dilworth rd W, Tel ED 3-5756
" Marcus (Maude) plant wkr Ready-To-Bake Food h405 N Crigler (H)
" Maude mach opr United Mills r405 N Crigler (H)

Friden Calculating Machine Co Inc Kenneth Murphy mgr 2400 Wilkinson blvd R206
Friedman Bessie (wid David) r301 W 10th 208
" Harold N (Marcia) h1915 Cumberland av

FRIEDMAN'S JEWELERS
T D LITTLE, Mgr
SOUTH'S GREATEST JEWELERS
HEART'S DESIRE DIAMONDS
JEWELRY
SILVERWARE
224 N Tryon
Telephone FR 7-1767

Friedrich Distributing Co Robt M Hilton refgr equip 2227 S Boulevard
" Rhoda P Mrs bmo Industrial Piping Sup Lenox av
Friend Fred A (Elvira W) acct 1508 Camden h513 Poindexter cir
" Robt M (Ruth J) spec agt Aetna In 3035 Hanson dr
FRIENDLY APPLIANCE SERVICE CO Chas R Sturgill Pres, Jack F Justice V-A H Garmise Treas, Service on Ben Crosley, Westinghouse Appliances, 102 Davidson, Tels ED 2-6629 and FR 5-8785
" Beauty Shop Florence Lee mgr 223½ E T
" Grocery (Edom D Birtha) 2515 Booker av
FRIENDLY INN (Beatrice Mason), Confeceries, Shoe Shines 420½ E 2d
" Pool Parlor (Jas J Sanders) 3209 N Cal
" Sales Co (Geo L Fadel) furn 411 E Trade
" Shine Parlor (Will Dorsey) 703 E 7th
" Spot Cafe (Cleveland Pressley) 601a W Li
Friendship Baptist Church Rev Coleman Kerry jr pastor 425 S Brevard
Frierrson Josephine B (wid Hint) r912-1 12th
Fries Mitchell I (Frances) supt General Ki ing Mills h1353 Greenwood Cliff apt 1
" Robt H (Dolores S) pkr Thermoid Co N Myers
Friese Kenneth R supt Panda Curtain r Gas NC
Friesen Roberta G Mrs smstrs 100 N Small pl h d
Friese Walter A (Colleen M) pres-genl mgr Pa Curtain Co h2900 Temple la
Friesen Albert A (Roberta G) emp H B O & Sons h100 N Smallwood pl
Frieze Engineering & Machine Co (Walt Frieze) Academy rd
" Walter L (Dorothy P; Frieze Engine & Machine Co) h2749 Mayflower rd
Frink Bernard M (Margt M) parts clk mins Caro Diesel h2142 Kirkwood av
" Carolyn V (Carolyn's Beauty Hut) r1317 lawn av
" Jessie N nurse Good Samaritan Hosp N Davidson
" W B (Madge C) slsmn City Chev r Matthew
" Wm B jr drftsmn R H Bouligny Inc r Mat NC
Fripp Harry asmblr Parks-Cramer r6409 crest la
" Wm E (Dorothy S) architect B O V Engineers h1714 Mimosa av
Frith Edna C Mrs bkpr Holly Smith C Store h1820 Chestnut
" Harriet studt r1820 Chestnut
Fritschler Chas M (Daisy L) sls rep Geo & Sons Inc h3630 Belton
Fritton Wm L prsmn Washburn Printing E 7th
Frizzell Geo D (Ollie) v-pres Charlotte Assn and genl mgr Efirds r4826 Addis
Frizzelle Alex B emp Allison-Erwin r W Salem NC
Frodge Carl B (Ellen W) swtchmn Sou R h2853 Spencer dr
" Clyde H (Beverly H) driver ET&WNC h127 Matthews
" Ellen M Mrs clk SBT&T h2009 Thom
" Ellen W Mrs insp R H Bouligny Inc Spencer dr
" J C (Marg T) driver Pilot Frt Carrier Deherradora av
" Orbin E bench wkr Whitin Mach r325 thorne la
" Henry A counselor Alexander Hamilt institute h212 E Vance
FROEHLING & ROBERTSON INC, Wm Edwards Manager, Complete Physical, Chemical and Bacteriological Laboratories, Inspection, Industrial X-Ray, Soil Investigation 2806 Hutchison av, Tel ED 4-93
Frohman Evelyn B studt r122 E 12th
" Lena (wid Meyer) h122 E 12th
Froleberger Nathan (Hannah L) h1213 fred

QUALITY FLOOR COVERING

Inlaid Linoleum

Rubber Tile

Plastic Cabinet Covering

Ceramic Tile

TELS. EDison 3-2287
Night EXpress 9-7943
and EXpress 9-3236

3301 Rozzell's Ferry Rd.

Carrier Air Conditioning

ENGINEERING INC.
AIR CONDITIONING — HEATING
LICENSED CONTRACTORS — ENGINEERS

TEL. EDison 4-8697 3104 OLD PINEVILLE RD.

Carrier Air Conditioning

AMPLE PARKING SPACE

THE MING TREE
RESTAURANT
"Incomparable Chinese and American Foods"
520 Providence Road Air Conditioned

CIVITAN CLUB
Tuesday 1:15 P.M.
LIONS CLUB
Thursday 1 P.M.
EDison 4-3028

oneberg Joe E (Becky A) carp Myers & Chapman h308 E Worthington av
oneberge Chas L (Fannie D) porter Daniels Mtr h116 Hilton al
oneberger Danl P ship clk Queen City Engraving r RD 9 Box 557
Dorse E (Rena R) trucker 1010 N Graham h do
Horace E (Ruth E) mech City Chev r CMR 144 Box 42
Maggie L cook Robertson's Grill h1323 S Independence apt 1
Margt G cash Westinghse r1611-a Fleetwood rd
Ruth V inspr United Mills r RD 2 Box 1012
Sarah Mrs maid Char Hotel h5235 Morrow
ok Wong Chin r111½ N Brevard
OST CHARLES S (Katherine T) City Director Air Pollution Control Dept and Smoke Control Dept, h1218 Roanoke av, Tel FR 6-0620
Frank E (Patricia) emp Perfectiong Serv h901 Brookside dr
Frederic V (Beverly B) research analyst US Govt h918 Magnolia av
ack Tours & Cruises (John D Frost) 1423 E Morehead
as R (Virginia B) mgr Fairbanks Morse & Co h2626 Tanglewood la
ohn D (Frances S; Jack Frost Tours & Cruises) r5601 Robin Hood rd
Patricia Mrs ofc sec Railroad Salvage h901 Brookside dr
zen Food Merchandise Co (Chas S Matthews) 205 S Church R2
cht Frieda Mrs v-pres Cross Roads Restaurant General Restaurant of Charlotte Inc r4124 Chelmsford rd
Harold (Frieda) treas Cross Roads Restaurant & General Restaurant of Charlotte Inc h 4124 Chelmsford rd

JEHAUF TRAILER CO
S W YANDLE, Branch Mgr
J E PERKINS, Sales Mgr
JOHN A HEFFELMAN, Business Mgr
A M ALLEN, Service Mgr
JOE CARTER, Parts Mgr
FULL LINE COMMERCIAL TRAILERS
310 Dalton av
Telephone FR 5-2546

It Dispatch Co G Monty Mills br mgr importers 212 S Tryon R1103
Itticher Robt L slsmn Marilyn Shoes r YMCA
nderger Magige L cook Robertson's Drive-In Grll
see also Frye
arolyn S Mrs ofc sec Pilot Brokerage r3121 Mayfield av
as K estimator Ceco Steel Products r2800 Carroll av apt 3
Allen (Carolyn S) eng Duke Pwr h3121 Mayfield av
ant L Walter (Ione D) supt J A Jones Constn h2245 Arnold dr
e see also Fry
nnie B (wid Chas D) slswn Johnson's Upholstering h3020 Idlewood cir
elle C (wid Jos M) r833 Mohigan
enj L (Lucy M) sls mgr Esso h2130 Queens rd W
ertie P sev asst SBT&T r2317 Dickens av
essie L Mrs mach opr Chadourn Gotham h 253 Victoria av
obbie J bkpr Union Natl Bank r2903 Royston
oyd P (Louise P) supvr Kelly Dyeing & Finishing h2317 Dicken s av
arence H jr drill opr Pelton & Crane r York rd RD 3 Box 463A
anl J (Charlotte K) city police h501 Bascom
arius L (Myrtle N) carrier PO h2232 Benson pl
avid wldr M & J Ornamental Iron Wks r Morgan
elilah F nurse Char Mem Hosp r do
arl tchr East Mecklenburg Hi Sch r1048 E 72d
aw R (Doris) admn Good Samatrian Hospital r1429 Pinetree rd
orence H (wid Claude F) slswn Ivey's h 2723 Sunset dr
ances H Mrs boarder Hudson Hosiery h501 Mercury
en W (Margt J; Independent Boulevard Barber Shop) h1400 Lyon ct
Banks (Margt M) emp Brown Equip & Mfg h3414 Grant
Craig (Mildred F) dept mgr Fed Res Bk h 2743 Picardy pl
ck booker Essantee Theatres r3131 Barnhill dr
cob W (Frances H) mach opr Johnston Mfg h 501 Mercury
rry L (Eliz; Robinson-Frye Co) r Gastonia NC
s P carp Ervin Constn r Newton NC

FRYE
" L R del mn Joint & Clutch Serv
" Lillie K (wid Noah J) h1209 Jefferson
" Lizzie E h429 N Linwood av (H)
" Louise S (Alva H) plmb Frick Plumbing h325 Auten
" Louise P Mrs supvr SBT&T r2317 Dickens av
" Mae M Mrs opr SBT&T h1417 E Iris dr apt 1
" Max D (Sue) designer Package Products r 1204 E 7th
" Maude M (wid Clarence H) h York rd
" Mickey F bmo R S Dickson & Co r523 Clement av
" Myrtle N Mrs quiller Highland Park Mfg r 2232 Benson
" N Jackson (May T) booker Essantee Theatres h3130 Barnhill dr
" Nancy L (wid Marshall) h1015 S Caldwell
" Paul W (Vernelle G) supt Great Southern Trucking h2903 Royston rd
" Perry R (Mae M) mgr Kenney Manufacturing Co) h1417 E Iris dr apt 1
" Phillip H (Margt S) routemn Dixie News h2401 Markham ct
" Ralph C (Audrey) mgr The Autopark serv mgr Char Genl Tire h1833 Greene
" Ray L (Iona) emp Sanitary Cleaners r Concord NC
" Robt K (Willie C) bkpr Std Insulating r 1209 Jefferson
" Selma J Mrs teller City Savings Bk r1308a Murdock rd
" Shephard L (Hazel) r2915 N Myers
" Sue acct Walter J Klein r1204 E 7th
" Ted R (Selma J) city fire fighter h1308a Murdock rd
" Vera W sten US Veterans Admn r1016 W 5th
" Vernelle G Mrs slswn Belk's h2903 Royston rd
" W Grady emp Brown Equip & Mfg r116 W 23d
" Walter F hlpr Canada Dry Bottling r1609 N Caldwell
" Wm (Juanita O) driver Brake & Clutch Serv h1100 W 1st
" Wm A (Bessie L) hndlr Ry Exp h253 Victoria
" Willie C Mrs preboarder Nebel Knitting r 1209 Jefferson
Fryer Edw (Willie M) jan Char Observer h607 E 3d
" Edw jr studt r607 E 3d
" Geo C (Daphne J) advertising mgr Pneumafil Corp h544 Scaleybark rd
Fuchs Hope Mrs ofc mgr Homelite h816 Walnut av apt 3
Fudge C Grier (Evelyn R) clk A&P h2919 Tuckaseegee rd
" David G electn Reid Elec r Concord NC
" Jean S opr SBT&T r428 E Kingston av
Fuentos Joy appr Tompkins-Johnston
Fuerstman Hilbert E (Mildred M) mfg agt h1136 Seneca pl
Fugarino R John reprmn Black & Decker Mfg r Concord NC
Fuhrer Helen tchr City Bd of Educ r3501 Foxcroft rd
" Raymond D (Martha M) h3501 Foxcroft rd
Fujioka Cy drftsmn Concrete Materials r RD 10
Fulbright Analda S Mrs ofc sec Claude M Fulbright r819 Henley pl
" Annie S (wid John W) h1769 Grace
" Bertie T Mrs ofc sec Mercy Hosp h2718 Selwyn
FULBRIGHT C O "Jack", Pres-Treas, Fullbright Laboratories, r213 E Tremont av, Tel FR 5-5726, Catawba Colony, NC
FULBRIGHT CLAUDE M (Analda S), Mechanical Ornamental Blacksmithing, Electric and Acetylene Welding, 325-29 W Stonewall, Tel ED 2-8324, h819 Henley pl, Tel ED 2-5438 (See Yellow Page 237)
" Gaither O (Mary) dist counselor Char Observer r RD 6 Box 6076F-1
" John W slsmn Ciba Co r1709 Grace

FULBRIGHT LABORATORIES INC
C O "JACK" FULBRIGHT, Pres-Treas
J LOUIS CARTER, V-PRES
MRS LOIS E SASSER, Sec-Asst-Treas
INDUSTRIAL WATER AND WASTE SCALE, CORROSION, SLIME BOILERS, AIR WASHERS, COOLING TOWERS
CONSULTANTS, FORMULAS, RESEARCH
213 E Tremont Av
Telephone FR 5-5726

" Mary T (wid Jos L) slswn Avon Products r2718 Selwyn
" R M acct Geo G Scott & Co RD 332 Box 182
" Sadie H (wid Jas O) h130½ W Boulevard

POWER BRAKE CO., INC.
Branch
Raleigh Tel. 3-2191
CHARLOTTE, N. C.
1506 W. Morehead St.
Tel. EDison 3-3713

FULBRIGHT
" Sara L clk-typ Sherwin-Williams r130½ W Boulevard
" Virginia B Mrs ofc sec Babcock & Wilcox r 6026 Preston la
Fulder Mary prsr Wing Lee Lndry
Fulenwider Geo O (Lena H) mfg rep h1410 Scotland av
" Geo O jr (Eliz M) mfrs agt 418 Wakefield dr apt A h do
Fulghum Hardy H (Lucile J) clk Westinghse h5027 Buckingham dr
Fulham O M driver Pilot Frt Carriers r Salisbury NC
Fulk Evelyn H clk Hudson Hosiery r4789 Wendover la
" Jas L (Agnes R) ticker agt Sou Ry Sys h624 Bertonley av
" Jo Ann nurse Char Mem Hosp h do
" Lewis E (Martha M; Fairview Inn) h417 Hillcrest av
" Margt J slswn Kress r824 Walnut av
" Martha M Mrs waitress Fairview In Dining Room h417 Hillcrest av
" Mary F Mrs cafeteria wkr Tryon Hills Elem Sch h515 Norris av
" Maude K (wid Clarence E; Fairview Inn Dining Room) h801 Westbrook dr
" Milo J (Margt L) clk SAL h824 Walnut av
" Milo J jr (Evelyn H) ofc mgr Suburban Rulane Gas r4789 Wendover la
" Ralph E (Mary F) slsmn Young Mtr h515 Norris av
Fulkerson Cecil W (Betty A) sls mgr Continental Can h1431 Exeter rd
" Jeffie C Mrs (Globe Trotters Inn) h5215 N Tryon
" Myrtle E opr SBT&T r1109 E Boulevard
Fullagar C Chandler (Alice D) acct 127 W 7th R307 h2529 Country Club la
Fuller Albert C (Bertha B) slsmn Revlon r141 Hillcrest av
" Andrew (Mabel C) emp Char Pipe & Foundry h500 W Hill apt 2
" Annie G Mrs r1102 S College apt 1
" Arnold R (Estelle) driver Associated Trans h2520 Bay
" Betty R emp Panda Curtain r516 Franklin av
FULLER BRUSH CO THE, John W Hecht Branch Mfg, Bert Webb and N F Sears Jr Field Mgrs, 208 Phoenix Mutual Life Ins Co Bldg, 1524 S Boulevard, Tel ED 2-4730
" C G v-pres Southeastern Fire Insurance Co r Barnwell SC
" C Watson (Gladys) eng Lyon Metal Products h419 Lyon
" Carl R (Ola C; Tuller's Sundries) h409 N Pine
" Carroll B (Beatrice) driver Queen City Mattress & Uphol h410 Cleveland ct
" Chas E (Barbara J) slsmn Westwood Lumber h3015 Morson
" Daisy W Mrs maid Char Mem Hosp r1008 Druid cir S
" David E (Jane B) slsmn Diehl Mfg Co h237 Wakefield dr apt C
" Della tex wkr Sterling Spinning h801 Woodside
" Edwin E studt r522 Hawthorne la apt 20
" Edwin P (Harriet T) ofc mgr Bemis h522 Hawthorne la apt 20
" Eliz h1021 N College
" Eliz maid h706 N Davidson apt 3
" Ethel M (wid Clifford H) h2014 Marguerite av
" Eva Mrs r805½ N Graham apt 3 & 4

REMODELING — ADDITIONS
Garages — Modern Kitchens
Baths — Painting — Plastic Tile
Roofing — Siding
NO DOWN PAYMENT — EASY TERMS
Tels. EDison 2-4578 and FRanklin 5-3289
C. C. THOMAS
CMR 144 Box 106
See Yellow Page 68

Metalvent Home Improvement Co.
Awnings
Storm Windows
Fencing
Weather-Strippers
Caulking
Car Ports
Jalousies
Iron Railings
5011 Wilkinson Blvd.
PHONE EXpress 9-9797

BAUCOM'S NURSERY & GRADING CO.
Landscape Contractors Equipment and Men to Give You Better Service
HEAVY GRADING
In Our Nursery Everything for Your GARDEN
North Tryon St. Across from Fairgrounds
TEL. EDison 4-6453
Nights and Holidays Tel. EDison 3-7975
(See Yellow Page 162)

THOMSON & McKINNON
BROKERS IN SECURITIES and COMMODITIES
110 Liberty Life Bldg. Phone EDison 3-3743

AMERICAN OIL CO.

AMOCO GAS

STOP

AT THE SIGN OF GREATER VALUES FROM MAINE TO FLORIDA

AMOCO GAS

1006 S. Tryon St.

TEL. FRanklin 5-3711

GOOD FOOD → HOB-NOB RESTAURANT ← GOOD SERVICE

BREAKFAST — LUNCHEON — DINNER

Open 6:30 A.M. Till Midnight

AIR CONDITIONED

413 N. TRYON

TEL. FRanklin 5-9525

JOHN V. BARGER & CO.

General Contractors

COMMERCIAL — INDUSTRIAL

484 N. Main, P.O. Box 270
Mooresville, N. C.

Tels. 3-5171 and 2-2781

FULLER
" Frank B (Frances H) slsmn Garmon & Matthews Htg & Sht Mtl h1626 Longfellow
" Gus T (Mamie V) h822 Canton
" Harold C driver-mech PO r801 Westbrook dr
" Harvey H (Willie M) parker Char Mutual h 712 W Griffith
" Hattie H (wid John H) maid h305 E Hill
" Henry G slsmn Royal Tire Serv r Belmont NC
" Henry R ramp serv EAL r RD 4 Box 221A
" Herman J (Sarah J) carp h5212 N Tryon
" Horace M (Rachel D) atndt Mecklenburg Truck Stop h N Tryon
" J Wharton (Lois R; Fuller's Food Store) h3442 Draper av
" Jack D pres Theatre Owners of North & South Inc Carolina r Columbia SC
" Jack F deliverymn Arts Engraving r1122 N Church
" Lemuel T (Virginia R) mech United Equip & Serv h601 Dorothy dr
" Lon h3024 Clemson av
" Lucius lab Concrete Materials r Waxhaw NC
" Lucious J hlpr Self Serv Lndry r920 N Tryon
" Luther H (Betty R) mech Central Mtr Lines h516 Franklin av
" Mabel C Mrs prsr Chinese Lndry r500 W Hill apt 2
" Major J (Sarah M) mech Central Mtr Lines h1716 Merriman av
" Mary McH opr SBT&T r515 Brierwood
" Otis load outmn Foremost Internatl Dairies r 215 W Dunbar
" Phillip E slsmn Chapman & Co r Salisbury NC
" R C jr eng Factory Mut Fire Ins r2800d Selwyn av
" Richd (Rosa L) jan C D Spangler Constn h 534 E 3d
" Roselyn M Mrs ofc sec Theo C Heyward r2921 Telford pl
" Sarah J Mrs pkr Lance Inc r5212 N Tryon
" Sarah M Mrs slswn Belk's r1716 Merriman av
" Spurgeon O (Flora C) slsmn Radiator Specialty h1015 Broadmoor dr
FULLER VERNON E (Susan C), Branch Mgr Grinnell Co Inc, 1431-33 W Morehead, Tel FR 6-4431, h1938 Harris rd, Tel FR 5-8164
" Viola (wid Floyd) maid h1122 N Church
" Wakefield (Daisy W) lab City Mtr Trans Div h1008 Druid cir S
" Wm lab Ervin Constn r654 Pennsylvania
" Wm A (Alice C) slsmn Morgan Bag Co h830 Woodlawn rd
" Willie D C (Laura W) bellmn Sou Hotel h 2411 Remus rd
" Willie M Mrs wrapper Griffin Pie h712 W Griffith
Fuller's Food Store (J Wharton Fuller) 2620 Tuckaseegee rd
Fuller's Sundries (Carl R Fuller) confy 535 W Trade
Fullerton Ada B (wid J C) h124 Lakewood av (H)
" Alice G Mrs clk Fed Res Bk r120 N Sycamore
" Anna H (wid Edw) alterations Efird's h820 E Kingston av
" Chas C (Erlene) formn Swift & Co h2824 Beechnut rd
" Dorothy H Mrs clk SBT&T r204 N Cloudman (H)
" Earline Mrs bkpr Eagle Stores r2824 Beechnut rd
" Edw E (Alice G) r120 N Sycamore
" Jack E (Martha W) slsmn Firestone Stores h807 Manhassett rd
" Jos C (Dorothy) emp Natl Carbon h204 N Cloudman (H)
" Robt S (Ann J) br mgr Carrier Corp h2242 Malvern rd
Fullmer Dan C sls rep Sylvania Elec Prods
Fullwood see also Fulwood
" Danl hlpr Smith Tile & Marble r541 Berryhill
" Effie F Mrs r2530 Remus rd
" Elease A Mrs ofc sec Char Symphony Orchestra Society r500 E Boulevard
" Jas hlpr Smith Tile & Marble r2530 Remes rd
" Jas E grader Ervin Engineering h2530 Remus rd

FULLWOOD
" Margt maid h1711 Gibbs apt 4
" Margt M Mrs maid h641 Fairwood av
Fulmer Alice ofc sec Dr Choate r2000 Lombardy cir
" Arth Co Morris E Walker mgr auto seat covers 229 W Morehead
" Barbara P Mrs sten Piedmont Natural Gas r2001 New Hope rd
" Jane E (wid Neal C; The Uniform Center) hygienist Dr B Vance Kendrick jr h2000 Lombardy cir
" Mary H emp Ivey's r540c Wakefield dr
" Raleigh T (Mary M) studt h540 Wakefield dr apt C
" Wm M jr transmission mn AT&T r1015 E Boulevard
Fulp Carol studt r700 S Summit av apt 1
" Cletus O (Pearl C) auditor S & W Cafeterias h1433 Ivey dr
" Clyde atndt Wilmith Hospital r do
" Frances Mrs nurse Presby Hosp h1904 Anderson
" Rich A (Ermine B) sou sls mgr Bayuk Tob Co h1729 Amherst pl
" Spencer M (Frances W) gunsmith 1905 Anderson h do
" Virginia C Mrs cash Bridges Furn r700 S Summit
Fulson Addie M (wid Henry) h1414 McCall
" Bernice P Mrs nurse Mercy Hosp h1409 Whisenant av
" Jas H (Bernice P) ship clk Webster Rubber h1409 Whisenant av
" Ruby F cook SBT&T r1414 McCall
Fulton Alfred (Beatrice M) lab Caro Paving h 1302b Horne ct
" Alf E (Jessie S) slsmn McLin-Archibald Co h1008 Woodside av
" Beatrice M Mrs maid Wm R Barringer Hotel r1302b Horne ct
" Emma stock rm supvr Bapt Book Store r1214 Myrtle av
" Heyward (Helen L) lab Barnhardt Mfg h729 E 10th apt 4
" J D guard Merchants Patrol r Kings Mt NC
" Jas T (Betty S) spl agt Hartford Fire Insurance Co Group 511 Ellsworth rd
" Jonas E (Helen P) eng Interchemical Corp h521 Northgate
" Jonas E jr studt r521 Northgate
" Mildred flight atndt EAL r2915 Westfield rd
" Vivian ofc sec Brown Equip & Mfg r418 E Trade
Fultz Donald L (Carrie E) slsmn Char Auto Parts h1629 Arnold dr
" Lucille Mrs case wkr Family & Children's Serv r1818 Lynwood dr
" Robt E (Lucille) h1818 Lynwood dr
Fulwiley Ashley M maid Char Mem Hosp r1410 Spratt
" Harvey porter Frank Woods Inc r1501a Miller
" Laura (wid Lon) r York av
" Lyeer mech Foremost Internatl Dairies r York rd
" Rena Mrs folder Char Linen h2427a Statesville
" Robt (Rena L) jan Hawthorne Lane Meth Church h2427a Statesville av
" Robt (Ida B) lab Pied Piper Exterminating r1501a Miller
" Saml (Martha M) emp Graham Dairy r York
" T Roosevelt (Annie M) porter Frank Woods Inc h1443 Miller
Fulwiller Bessie Mrs r907 Oliver
Fulwood see also Fullwood
" Jas mtcemn Myers Park Club r Waxhaw NC
" Saml L Rev (Hattie) h1632 Madison av
Funches John W (Lora M) lab City Eng h315 S Myers apt 1
Funchess Jas J h660 Bradford dr (Tboro)
Funderberk see also Funderburk and Funderburke
" Craven (Lola) mech hlpr Barnhardt Mfg h711 N Myers apt 4
Funderburk Alvin prntr Old Dom Box r211 E Park av
" Andrew S (Carrie S) driver Miller Motor Lines h2751 Zebulon av
" Annie M sec Reynolds & Co r609 Cama
" Arbutus E Mrs tchr Piedmont Jr Hi Sch h1617 Independence blvd NE
" Arth R (Ruby) h3726 Commonwealth av
" Autry L (Thelma S; Funderburk Food Center) h1415 Shuman av
" Barbara Mrs ofc sec John Hancock Mut Life Ins r Matthew NC
" Bascom M kntr Belvedere Hosiery r CMR 144 Box 36
" Beatrice r1802 Luther
" Belvin (Irene M) mach opr Piedmont Carton h1303a Samuel
" Bernard (Carolyn) r3820 Monroe rd
" Betty ofc sec Home Finance Group r172 Jackson Homes
" Betty J laby tech Mercy Hosp r2646 Bay

FUNDERBURK
" Beulah A nurses aide Mercy Hosp h Vanderbilt rd
" Bill M (Louise) appr R H Bouligny I Monroe NC
" Bobby R (Dianne B) emp Am Cyanam 2715 Brice
" Bobby W asst mgr Jenkins Mfg r Park la
" C Bruce (Lucille R) clk Caro Ruling & P ing h4109 Tanglewood dr
" Carl B (Lucille M) agt Liberty Life Ins Dalehurst dr
" Carl L installer W G Smith's Roofing W 25th
" Carrie S Mrs pkr Lance Inc r2751 Zebulon
" Cath maid h328 Cherry
" Chas (Jean) emp Old Dom Box h rear Rozzells Ferry rd
" Chas V (Flossie M) h2412 Commonwealt
" Charlie slsmn Gates Rubber r Ruth rd
" Clarence C (Dorothy S) br mgr A&P Rogers
" Cletus T jr (Vivian G) sls eng Pump & Lig h5208 Furman pl
" Coleman (Mazie) emp Great Southern T ing h929 Oaklawn av
" D Lemuel (Pauline T) hlpr The Atlanti h2500 Daniel
" David E (Eliz A) kntr Hudson Hosiery Rozzells Ferry rd
" Delbert H sht mtl wkr Parks-Cramer r I Trail NC
" Donald I slsmn Bost Bakery r Pageland SC
" Dorothy E (wid Lloyd T) clk Aetna Cas & Surety h425 Hawthorn la
" Dorothy S Mrs ofc sec Pritchard Men Baptist h3711 Rogers
" E Eliz clk SBT&T r2120 Floral av
" Earle E (Ruby P) real est 3411 Coldstre h do
" Edna S Mrs key punch opr Esso r532 Lyon
" Edw A r1609 Scotland av
" Edw M (Annie M) plant emp Kroehler 609 Cama
" Eleanor ofc sec Enterprises r4235 Con wealth av
" Eliz r1900 Baxter
" Ellen A Mrs nurses aide Mercy Hosp h3 Dunn av
" Ellie G Mrs buyer Belk's h1429 Moringsi
" Ellison (Janie) h1828 Luther
" Ellison J (Doris J) chf clk P&NRy r Horseshoe la
" Elva L Mrs chkr Am Dry Clns h305 W
" Emmett hlpr Atlantic Co r1113 McAlw
" Ernest slsmn Atlantic Co Ice & Coal McAway rd
" Ernest Y lab Char Window Cleaning Billingsley rd
" Ervin M (Dora) dentist 1012 Kings dr r5300 Hoover dr
" Eug repr Favell's Shoe Shop r506 E
" Evan W (Atholene P) hlpr Standard Fuel h110 Gum (Tboro)
" Evangeline cafeteria wkr Eastway Jr H r Jefferson S C
" Evelyn h1900 Baxter
" Food Center (Autrey L Fundesburk) gro Selwyn av
" Frank jan Johnson Bldg r200 N Myers
" Frank jr (Geraldine) ramp serv EAL McAlway rd
" Fred C (Mabel) emp Duke Pwr h2128 R Ferry rd
" Fred K (Violet J) hlpr Consolidated Br 321 W 28th
" Geo L (Beulah) atndt Independence Servicenter r RD 8 Box 600-A
" Georgia E (wid Marsh E; The Little Shop) h1908 Club rd
" Geraldine Mrs ofc sec Char Curtain Ro McAlway rd
" Gertrude J Mrs minder Hudson Hosi McAlway rd
" Gervais Mrs cash Elizabeth School Cafe Bay
" Grocery (James B Funderburke) 617 S ander
" H Eug (Connie W; Funderburk Office S Co) h4117 Tanglewood dr
" Harley M (Elva L) trucking 305 W 25th
" Henry M (Hannah B) r1303b Horne ct
" Henry M (Ruby) lab Roadway Express Cherry
" Homer E (Edna M) material hndlr Wil Matthews h3732 Commonwealth av
" Hubert hlpr Keeter Trailer & Body r James rd
" Hurley (Nancy) maintenancemn Ralston r Monroe N C
" Jas studt r404 Carmel
" Jas C jan Z A Hovis & Son r Billingsl

CHARLOTTE MERCHANTS ASSOCIATION INC.

GIVES YOU THE SERVICES OF CREDIT BUREAU of CHARLOTTE and COLLECTION SERVICE DIVISION

202 City Savings Bank Bldg.

120 E. Third St.

See Page B

JOHNSON C. SMITH UNIVERSITY

DR. HARDY LISTON, Pres.
Co-Educational

100-152 Beattie's Ford Road

Liberal Arts and Theological

Phones EDison 3-7529 and EDison 3-75

McCLURE LUMBER CO.

LUMBER AND BUILDING MATERIALS

ZZELL'S FERRY RD. (MT. HOLLY RD.) PHONE EX 9-5681

URK
Margarite F) mechanic Standard Truck-
1520 N McDowell
ary B) h316 W 24th
(Ella G; Commonwealth Barber Shop)
9 Morningside dr
(Betty J) acct Haskins & Sells r2918
le la
Jimmie M) clk Westinghse r510 Pear-
ir
Mrs cafeteria wkr Wilmore Sch h717
oulevard
Mrs tchr Southside Homes Kinder-
n r2004 Patton av
M hlpr Washburn Printing r RD 3
hews N C
(Sarah D) deliverymn Carter Colton
r h2539 Remus rd
hlpr Hotel Char r228 Annette
L Mrs folder Chadbourn-Gotham r
461
E Mrs ofc sec Johnston Mills r1121
le av
(Frances W) office sls dept Harden
Co h2529 Heywood av
Mary) porter Hotel Char h1440a Samuel
Betty D) lab City Mtr Trans Div h
Fairwood av
A ofc sec Edycomb Steel r2500 Daniel
C Mrs ofc sec E B Stone Finance r1609
land av
k-sten Burroughs r Monroe N C
(Sadie L) emp A G Boone h228 Annette
olph (Marietta) knitter Nebel Knitting
geland S C
(wid Geo) r3119 Monroe rd
F (Gertrude J) asmblr Cole Mfg r RD
L McAlway rd
T (Louise H) serv slsmn Daniels Mtr
cAlway rd
Mrs clk Charlotte Farm Equip h407
wick av
Mrs ofc sec Monroe Calculating Mach
20 Evergreen dr
M Mrs mach opr Nebel Knitting r
9 Dalehurst dr
R Mrs nurse Char Mem Hosp r4109
glewood dr
opr Char City Coach Lines r636 Sheryl

r1025 S Mint
Mrs mach opr Lance Inc h2128 Rozzells
ry rd
(wid Banks) h3820 Monroe rd
ia B (wid Boyce) slswn Airport 77
tr h2646 Bay
et r1900 Baxter
Mrs waitress Mrs Mary E Evans r
S Davidson
cook Stock Drive In r1802 Luther
erite F Mrs mach opr Char Textile
graviers h1520 N McDowell
erite L maid Coliseum Motor Ct r626
d apt A
L Mrs buyer Belk's r3732 Common-
lth
G slsmn Godley Bros Implt r Monroe
A Mrs clk SBT&T r RD 3 Box 53a Page-
d S C
B Mrs ofc sec S Candinavia Belting h
W 24th
L presser United Mills r CMR 144 Box 36
hlpr Sedgefield Laundromat h1049 S
nt
d K maid h1303b Horne ct
e P (Minnie M) hlpr Am Bakeries h
04 Camden rd
n A (Peggy) v-pres Auto Brokers Co Inc
d Jim English Auto Sales Inc r Hickory
ove N C
(Louise) lab Edwards Lbr h213 Edwards
ska B (Lucinia W) painter 3745 East-
y dr
M Mrs bkpr dept Coml Natl Bank r
13 McAlwy rd
Supply Co (H Eug Funderburk) 704
Tryon
O (Gervair) broker Wilson Freight For-
rding h2329 Bay
Mrs ofc sec Miller Mtr Exp r109
enjamin av
r clk A & P Monroe N C
(Peggy) mech Miller Millwork h109
enjamin av
H Mrs weaver Scandinavia Belting r
6 W 24th
C (Jo Ann E) warehousemn Westinghse
121 Myrtle av apt 51
J USAF r3724 Rozzells Ferry rd

FUNDERBURK
" Roy (Jennie) slsmn Am Medical Supply h2004 Patton av
" Ruby W Mrs hlpr Huntley Hosiery r3726 Commowealth av
" Rupert C (Marie B) eng Chas T Main Inc h350 Belton
" Ruth M dish washer Stork Drive In Restr r1900 Baxter
" Ruth U Mrs stamper Belvedere Hosiery h 4235 Commonwealth av
" Sallie H (wid Charlie) h1019 S Caldwell
" Shirley underwrites Genl Realty & Ins 1900 Baxter
" Smiley A (Edna S) city police h532 Lyon
" Sylvia E studt r1908 Club rd
" Thelma R Mrs tchr Seversville Sch r414 Hovis cir (Tboro)
" Thelma S Mrs clk Corporate Insurers Serv h1415 Shuman av
" Theo H (Mamie S; Commonwealth Grocery) r Matthews N C
" Thos D hlpr Char Lumber r622 W Tremont av
" Thos K (Vanenia M) h1027 Pierson dr
" Thomas K jr (Clarice H) ruler Kale Ruling & Binding h1035 Pierson dr
" Virgil J (Jennie S) h301 W 25th
" W Carey studt r1908 Club rd
" Walbert (Lois D) supvr Kendall Co h407 Keswick av
" Wotto (Eulalia C) gro 600 E 7th h1922 Club rd
" Ward B (Ruth U) kntr Huntley Hosiery h 4235 Commonwealth av
" Wayne H (Bety H) slsmn NAPA h172 Stonewall Jackson Homes
" Wm B formn S & S Fixtures r Indian Trail NC
" Wm C (Mary P) carp h4800 Monroe rd
" Wm C (Ruby L) solr A & P h1210 E 10th
" Wm H (Marie) hlpr Broadhurst Allen Electric r3732 Commonwealth av
" Wm H (Marion G) eng Duke Pwr h804 Mohigan
" Wm J (Kath K) hlpr McCall's Cabinet Shop h1712 Union
" Wm R (Thelma R) agcy instr New York Life Ins h414 Hovis cir
" Wm V (Marguerite E) driver Beard Laney r315 Bradford dr
Funderburke Ann h109 S Dwelle H
" Annie N (Johnny) studt r418 Basin
" Carl G (Violet A) driver Miller Motor Lines h1820 Evergreen dr
" Cora Mc A (wid J Frank) h1611 E 4th apt A
" Dale A ofc wkr Belk's r5124 Monroe rd
" Don mech Eastern Htg r Monroe NC
" Dora P Mrs slswn Belk's r RD 7 Box 687
" Drug Sales Co (Evy A Funderburke) whol 2316 Daniel
" Eliz emp SBT&T r2120 Floral av
" Ethel cook Greystone Grill r205 Shuman av
" Eug E (Maxine) h2000 Ridgemont blvd
" Evy A (Margt C Funderburke Drug Sales Co) h2000 Marguerite av
" Hall E (Oda A) stock clk Ford Mtr h1228 Edgewood rd
" Ira B jr (Bobbie M) eng Saml H Kirkpatrick h2328 Springdale av
" Irene M Mrs pkr Jack's Cookie r1303a Sanders
" Jas B (Lola F; Funderburk Grocery) h2120 Floral av
" JoAnn opr Jack's Plaza Beauty Salon r534 Arlington dr
" Joe L slsmn Sou Tile Distr r4109 Commonwealth av
" Joe F (Kathleen S) v-pres Carter-Colton Cigar Co Inc h1335 Morningside dr
" John J (Marie D) slsmn Thos J Lipton Co h 237 Seneca pl
" Johnny (Annie N) r418 Basin
" L R r5108 Monroe rd
" Laura M mach opr Cherokee Paper Box r2120 Floral av
" Madrid Mrs buyer Belk's r Box 275 Matthews NC
" Marion Mrs clk Bapt Book Store r RD 5 Box 492
" Maxine H Mrs sec Sol Lavine r2000 Ridgemont blvd
" Metty R (Evelyn) dish-washer Stork Drive In Restr r1900 Baxter
" Nathan slsmn C M C Finance Group Inc r1519 Carolyn dr
" Oda A Mrs clk Montaldo's h1228 Edgewood rd
" Robt (Maggie) lab Wheatley & Co h915 E 7th
" Violet A Mrs mach opr Hudson Hosiery r1820 Evergreen dr
" Violet J Mrs pkr Lance Inc r321 W 28th
" Wayne slsmn Stewart Sup r Jackson Homes (MF)
Funk Edna J ofc sec James E Bevis h2624 McClintock rd apt 3

Qualified Contractor — Registered Engineer

Electrical Contracting and Engineering Company, Inc.

1800 Hutchison Ave. Tel. FRanklin 5-3345

Fuqua Gordon H (Lona G) wire chief Sou Ry Sys h1200 E 10th
" Lona G Mrs tel opr WUTel r1200 E 10th
" Lola L (wid Bright) r327 Andrill ter
" Madeleine M (wid Harry H) h1942 Maryland
Furcron Henry J (Doris T) USAF h3125 Westfield rd
Furgerson see also Fergerson and Ferguson
" Dene clk Industral Steel r115 S Midland av
" Floretta hsekpr r115 S Midland av
Furman Chas M jr (Dorothy M) mfrs agt 1228 Harding pl h do
" Chas M III studt r1228 Harding pl
" Henry S (Edna J) supt Sou Elec Serv h700 Lamar av
Furnas Chas with Insurance Co of North Am h 2509 Vail av apt 1
Furness Mabel L r1915 Academy
FURNITURE & APPLIANCE CENTER INC, D H Anderson Pres, Wilhelmina E Anderson Sec-Treas, Quality Furniture and Name Brand Appliances 3231 Wilkinson blvd, Tels EX 2-1493 and EX 9-8521
" Distributors Inc Jesse G Helms jr mgr Pineville RD 2
Furns Saml J hlpr Harris Super Mkt r Matthews NC
Furr Addie L Mrs clk Gates Rubber r200 Emerson av apt 5
" Alberta B (Mary M) compositor Char Observer h1916 Independence blvd NE
" Alma tchr Bethune Sch h312 N Church apt 110
" Archie wvr Highland Park Mfg
" Baxter G slsmn Gilmer-Moore Co h211 Victoria
" Beecher Z (Queenie G; Acme Feed and Seed Store Furr's Seed Store and Furr's Nursery) r2026 Truman rd
" Betty J Mrs ofc sec Mill-Power Sup r RD 1 Pineville NC
" Betty P Mrs teller Wachovia Bank & Trust h1922 Lennox av
" Bill F (Joyce) hlpr New England Waste r RD 8
" Billy carp John Crosland Co r RD 2
" Billy wvr Highland Park Mfg
" Billy F (Mary S) hlpr Lee A Folger Inc r Concord NC
" Bob G (Jannie J; Crawford Door Sales Co) Stanfield NC
" Bobby N emp Farmers Dairy r RD 2
" Bobby V (Daphne) ship clk Lance Inc h309 Katonah av
" Carl (Doris) driver Kraft Food r820 Jackson av apt 2
" Carl processor Carriker Poultry r Stanfield NC
" Carl M (Priscilla W) com Char Observer h4023 Sheffield dr
" Carl R ship clk Atlantic Oak Flooring r Fort Mill SC
" Carrie E (wid B Z) r2217 Charlotte dr
" Chas B (Lois L) kntr Nebel Knitting r2016 Weyland av
" Chas E (Lucile G) slsmn h2016 Weyland av
" Clifford A (Margie A) wvr Highland Park Mfg h3949 The Plaza
" Coy L slsmn Uniform Rental Serv r323 Andrill ter
" David L die mkr Cole Mfg r RD 1 Box 162
" Dewey C (Helen T) knitter Hudson Hosiery r326 Carolyn rd
" Donald B cbtmkr Sou Woodwork r Indian Trail NC

Warren J. Redd
Pres. and Genl. Mgr.
Telephone EDison 3-7678

GREENWAY NURSERY, INC.
Landscape Service
Albemarle Road RD 1

LEE A. FOLGER Incorporated

Exclusive Authorized BUICK Dealer SALES and SERVICE

900 S. Tryon
PHONE EDison 3-2145

Used Car Lots 201 E. Vance corner S. College
PHONE EDison 2-0957
and
809 S. Tryon
PHONE FRanklin 6-6025

KALE—LAWING COMPANY

"Serving the Carolinas' For Over 31 Years"

OFFICE OUTFITTERS
COMMERCIAL STATIONERS
PRINTERS

Art Metal STEEL OFFICE EQUIPMENT

227-231 S. Tryon
PHONE FR 7-2641

H.A.
LOANS —AUTO
IRST MORTGAGE

CITY SAVINGS BANK

120 E. Third St. — Tel. FRanklin 5-4441

Savings and Checking Accounts

BE MODERN

Live Electrically

DUKE POWER COMPANY

Serving the Piedmont Carolinas

SAVINGS ACCOUNTS ARE INSURED UP TO $10,000.00

3% CURRENT DIVIDEND RATE

HOME FEDERAL SAVINGS & LOAN ASSOCIATION

Mortgage Loans — Real Estate Loans

Fourth and Tryon — Organized in 1883 — Tel. FRanklin 6-8447

FEDERAL HOME LOAN BANK SYSTEM — MEMBER — INSURED

United Junk Company

"Buddy" and "Jerry" Fisher

WE BUY SCRAP METAL

PLANT DISMANTLING

USED

Machinery Equipment

Structural Steel

2324 Remount Ave. Tel. EXpress 9-7309

FURR

" Donald D (Doris) appr R H Bouligny Inc r Concord NC
" Doris Mrs emp Panda Curtain r820 Jackson av apt 2
" Doris S Mrs insp Columbia Pictures r Tyvola rd
" Dorothy B Mrs emp Sear's h2634 Duncan av
" E J wvr Highland Park Mfg
" Earl B (Ruth M) slsmn Murray Distributing h2512 Elan
" Earl B (Addie Lou) slsmn Frank Tea & Spice Co h200 Emerson av apt 25
" Earl M (Trilla M) supvr New York Life Ins h2435 Crescent av
" Edward P with Biltmore Dairy Farms r426 Katovah av
" Elaine Mrs ofc sec United Ins Co r3327 Wilkinsons blvd
" F Conrad (Faye E; Acme Feed & Seed Store) mgr Furr's Nursery h2111 Sharon av
" Frances M Mrs slswn Ivey's h1922 Lenox av
" Francille D (wid Robt J) h327 S Torrence
" Frank W (Nadine L) driver City Coach h915 Sears
" Franklin E (Betty P) store kpr P&NRy h1922 Lenox av
" Gilbert B (Daisy S) brklyr h4201 York rd
" Gilford E studt r2435 Crescent av
" Gladys W Mrs opr SBT&T r1217 Drummond av apt B
" Glenn emp A&P h901 W Trade apt 2
" Harry W (Carol D; Furr Oil) h3014 Carol av
" Hazeline N Mrs instr SBT&T r Gastonia NC
" Helen H clk Dun & Bradstreet r RD 1 Concord NC
" Helen T Mrs boarder Chadbourn-Gotham h326 Carolyn rd
" Henry B (Hazel C) mech Char Tank h1115 Belmont av
" Henry L jr (Doris S) whse supt Hajoca Corp h Tyvola rd
" Henry S (Mary N) cable splicer SBT&T h 2629 Rose
" Herbert E asmblr Singer Sewing Mach r4119 N Tryon
" Herman L (Olemae J) supvr Fredrickson Mtr Exp h624 Mahopac
" Irene clk Associated Transport r RD 3 Albemarle NC
" Isabelle Mrs h2616 Commonwealth av
" J mech Mitchell & Becker
" Jas H (Helen N) mgr Pilot Loan & Finance Corp h1015 Mockingbird la
" Jas T (Phyllis L) sht mtl wkr Besser Metal Products r Midland NC
" Jerry R r1500 N Caldwell
" Jimmy studt r2616 Commonwealth av
" Joe driver Smith Motor Line r301 E Park av
" Joe A collr SBT&T r RD 2
" Joe L (Margie H) atndt Raymond L Welch h631 E 15th
" Joe R driver Smith's Transfer r301 E Park av
" Joe S (Emma S) slsmn Standard Trucking r 4240 Darwin cir
" John D upholsterer Austin Cushion h3402 Tuckaseegee rd
" John H (Mabel N) painter 2428 Chesterfield av h do
" John I asst mgr Delph Hdw & Specialty r Harrisburg NC
" John M clk Hajoca Corp r RD 8 Box 568
" John W (Dorothy H) hlpr Pneumafil Corp h 1330½ E 5th

Carolina Propane Supply Co.

WARREN GAS

The Concentrated Fuel For Cooking — Heating — Water Heating

5003 Wilkinson Blvd. Tel. EXpress 9-0897

FURR

" John W (Willie W) mach opr Johnston Mfg h3318 N Alexander
" Johnson E (Margt E) pntr h428 Faison av
" Jos A (Margt L) mech City Chev r Midland
" Jos S (Emma B) slsmn Standard Trucking h4240 Darwin cir
" Kath L (wid Roy A) h916 Academy
" Larry D mach opr Cherokee Paper Box r RD 1
" Lem R (Dorothy H) h1500 N Caldwell
" Lemuel R (Isabel J) real est 322 S Tryon R224 r2616 Commonwealth av
" Lemuel R jr (Peggy) carp h525 Katonal
" Leona Mrs asst bkpr Credit Bur of Char r Lincolnton N C
" Leonard W (Polly H) driver Russell Transfer h912 Harrill
" Lester A (Velma S) h240 Potters rd
" Lewis W (Nena H) h600 Jackson av
" Lloyd section hd Highland Park Mfg
" Lois waitress Tommy Tink Restr r Whalen
" Louis (Anarah) welder R H Bouligny Inc r Pineville N C
" Lowren (Carolyn S) slsmn Sinclair Oil h 1715 Evergreen dr
" Lucille Mrs waitress White Tower r1409 Belle Terre av
" Lucille F Mrs clk Fed Res Bk r RD 1
" Lucile G Mrs waitress S&W Cafeteria h2016 Weyland av
" Luther C (Leona H) plant Farmers Dairy r RD 2
" Luther E (Doris T) mech Lee A Folger Inc r RD Box 443 Concord N C
" Mabel N Mrs insp Allied Artist Sou Exch r2428 Chesterfield av
" Margt E Mrs waitress Central Restr r428 Faison av
" Margt L emp Biltmore Dairy Farms r Pineville N C
" Margie M Mrs mach opr Lance Inc h631 E 15th
" Mary C clk Dorsey's Inc r Mathus
" Mary E clk Universal Film Exch r1512 E 8th
" Mary E Mrs waitress Oriental Restr r812 Drummond av
" Mary I (wid Danl F) br mgr Char Lndry r RD 5 Box 540
" Mildred M Mrs opr SBT&T h2735 Clemson
" Myrtle ofc sec Jeff Std Life Ins r425 Keswick av
" Nadine sten Bible Hse Inc r Concord N C
" Nadine L Mrs tex wkr Highland Park Mill h 915 Sears ct
" Nancy C sten C D Stampley Enterprise r Harrisburg N C
" Nancy S studt r2616 Commonwealth av
" Nannie G (wid Oliver B) h320 Lakewood av (H)
" Nena H Mrs wrapper Lance Inc h600 Jackson
" Norman I (Ellis M) formn Lance Inc h434 Peterson dr
" Olemal Mrs agt George Washington Ins Agcy h624 Mahopac
" Oliver I (Lois P) wtchmn Watson Wtchmn Serv h Old Pineville rd
" Oren W clk ABC Bd r CMR 144 Box 448
" Paul (Mary E) driver Queen City Trailways h812 Drummond av
" Pauline emp Panda Curtain r RD 1 Box 162
" Ralph E (Nancy Lee) carrier PO r Derita N C
" Rebecca H Mrs sten Fed Res Bk r RD 1
" Robt H designer Queen Florist r Waxhaw N C
" Robt N (Virginia L) opr Queen City Trailways h1001 Lunsford pl
" Roy fnshr Highland Park Mfg
" Ruby sten New Idea Farm Equip r RD 8
" Rufus L pntr Cyclone Bldrs Sup r Pineville NC
" Ruth M asst bkpr Union Sup & Elec r Derita NC
" Sally nurse Presby Hosp r123 N Caswell rd
" Sarah F clk SBT&T r PO Box 7 Derita N C
" Silas M jr (Willie H) driver Sykes Inc h 1209 Kennon
" Spencer L (Imogene B) driver Queen City Trailways h1000 Lunsford pl
" Thos A (Virginia H) mach Sykes Inc h 2818 Florida av
" Thos B (E Beatrice) supt Lance Inc h616 Templeton av
" Virginia H Mrs pkr Delmar Studio h2818 Florida av
" Walter D (Mary W) formn J E Hanger of N C r Kannapolis N C
" Walter L jr (Betty Jo) slsmn Package Products r RD 1 Pineville N C
" Wm B insp Western Elec r RD 1
" Wm F (Faye Y) clk United Mtrs Serv h2223 Randall

FURR

" Willie A (Dorothy B) driver Queen Trailways h2634 Duncan av
" Willie M (wid Wm B) br mgr Souther & 10c Store h1201 E 36th
" Willie W Mrs mach opr Johnston Mfg N Alexander
" Worth (Mildred M) driver Queen-City h2735 Clemson av
" Wyne N (Wholesale Telev Serv Co) N Tryon
" Yvonne L Mrs sten Daughtry Sht Mtl r cord N C
Furr's Nursery (Beecher Z Furr) 4900 W son blvd
" Seed Store (Beecher Z Furr) 508 E
Furrier Doris L Mrs tex wkr Highland Mill h3225 Rainbow cir
" Robt G (Doris L) mech h3225 Rainbo
Furtick Elouise Mrs emp Central Diner Congo
" Louise r1021 Congo
Fusi Siro (Mary V) slsmn duPont h4243 C wood rd
Fussell Jack (Cath B) emp Douglas Al h520 W Worthington av
Futch Archie H (Emma C) clk PO h1522 dr
" John D Mrs h3307 Commonwealth av
" Mary G slswn Ivey's r431 W Boulevard
" W Vance (Thelma L) pntr City Chevro 312 Key (Tboro)
" Wm S industrial slsmn The Texas Co Park dr
" Wm V (Thelma S) mech City Chev Greystone rd
Futral Robt C (Sara B) r429 Hassell pl
G & H Printing Co (Jesse B Greene) Robinson cir
G & H Transit Co Inc Robt H Garland treas John R Porter v-pres Chas R ey sec 2216 Freedom dr
G & N Grill (Nick Couchell) restr 329 E
G P Food Distributors Housten T Weave frozen food 2200 W Morehead
G & T Superette (Thos A Bass) 526 W
G & W SHEET METAL CO (L A Kelly, Woodle), Commercial and Industrial ing, Air Conditioning, Custom St Steel, 201 Hoover, Tel EX 9-8043 Yellow Page 211)
Gaber Mack lab h417 N Summit av
Gable Chas (Rosetta S) h905 Druid cir S
" Chas L (Laura) bkpr Southeastern Coal h232 S Torrence
" Hazel L formn Char Bonded Whse r Box 158
" Lee A (Cora B) slsmn h1312 Jefferson
Gabriel Annie L (wid W F) h2121 Vail av
" Arlena (wid Henry) h2212 Tate
" Artis constn wkr r2608 Hemphill
" Avis M Mrs slswn Belk's h1715 Jeffe
" B Jas pntr h2608 Hemphill
" Baron P elev opr Caddington Bldg r1301 tie's Ford rd
" Beauty Shop (Louella Gabriel) 702 E 7th
" Betty V maid Ed Mellon Co r2608 He
" Billie A typ Sou Dairies r2720 Carol
" Bob clk Fruehauf Trailer r4133 Green la
" Bruce whsemn J E Elrod Lbr r907 Gibb
" Clarence hlpr Keeter Trailer & Body Hemphill
" Dorothy waitress Varsity Grill r415 Be Ford rd
" Earl A whsemn Thomas & Howard Co 4 Box 491
" Edna S Mrs ofc sec Kaiser Alumin Chem Sls r2501 Kenmore
" Eliza K (wid Manuel) cafeteria wkr Char Sr Hi Sch h521 Beattie's Ford
" Essie L r2608 Hemphill
" Eug T studt r1712 Sumter av
" Evelyn S Mrs tchr PS r2915 Morson
" Franklin J (Betty L) whsemn J E Elro h1316 White
" Gaither W (Rosie B) h3732 Eastway dr
" Gean Mrs ofc sec Patterson-Townsend Shanon Amity rd
" Gwendolyn studt r824 Rosetta
" Hattie H Mrs h1112 Oaklawn av apt 35
" Jas whsemn Thomas & Howard Co r Box 431
" Jas H (Evelyn S) wtchmkr Arnold Je h2916 Morson
" Lamar (Mary R) lab Belk's r521 Be Ford rd
" Louella Mrs (Gabriel Beauty Shop) h Caldwell apt 4
" Mafalda G tchr Hoskins Sch r2121 V
" Maggie G nurse 1301 Beattie's Ford rd
" Marjoie waitress Tanner's r Huntersvill
" Margie (wid Buster) maid White Cap N Center h1015 E 7th

Boyd AND Goforth INC.

General Contractors

Pineville Road 1½ Miles Beyond City Limits

P.O. Box 10436

TEL. FR 6-5655

YOUNG SELLS FORDS

318 W. FIFTH ST. PHONE FRanklin 5-8441

Remember this Seal

S & P Peanut Butter Sandwiches S & P Candies

ASK FOR S&P FOOD PRODUCTS

It's Your assurance of the Best!

To Fill that Empty Feeling

S & P Salted Peanuts S & P Potato Chips

L
erite C r2121 Vail av
Mrs dish washer Airport 77 Restr r RD
Box 491
l W jr (Jane S) tchr North Mecklinburg
Sch h1712 Sumter av
S (Kath M) waiter Sou Ry h1007 Druid
S
chr Woodlawn Sch r323 Berkshire rd
A (Alene S) supt City Housing Au-
rity h3023 Reid av
R servmn Thomas A Edison Inc r
01 Kenmore av
a cook Covenant Presby Ch r2212 Tate
ore (Dorothy M) lab Barnhardt Mfg h
5 Stevens
H clk Intnatl Harvester r1715 Jefferson
S (Gean) slsmn Natl Cash Register h
48 Sharon Amity rd
ll repr E M Wilkerson Real Estate h
4 Rosetta
e L pntr Singleton Body Wks r1017
lk
(Geneva B) driver Thomas & Howard
h Dixie rd
(Retha C; Clover Club) h1608 Russell
tchr Myers St Sch r1301 Beattie's Ford

O (Margie P) lab City Mtr Trans Div
015 E 7th
n H (Avis M) ship clk Mach Mtr Truck
715 Jefferson
Geo grillmn Nixon Bros Presto Grill r
3½ E Trade
nna L (wid Robt H) r2000 Barringer dr
W (Vivian W) agt Count ABC Bd r RD 3
B (Virginia H) slsmn Crane Co h1305
mp Greene av
L Mrs fountain mgr Bizzell's Pharmacy
639 Ringwood
ore board wkr Charlotte Finishing r1817
ilmore dr
m J clk Associated Transport r2000 Bar-
nger dr
B nurse mach opr Sou Dairies h2000
rringer dr
H (Nora B) whse mgr Tar Heel Sash
Door h2000 Barringer dr
n W Mrs ofc sec Wilmore Sch r Piney
p rd RD 3 Box 391
H (Ethel L) emp Char Pipe & Foundry h
39 Ringwood
B (wid Wm C) r2619 Tanglewood la
see also Gattis
F r220 Lander (H)
ht mtl wkr Pelton & Crane r2940 Rich-
dson
E (Mary P) constn wkr h624½ E Worth-
gton av
es food server S & W Cafeteria r Stanley
C
r W shopmn Newsstand Fixtures r Bel-
ont NC
ald L (Cath T; Victoria Portrait) h808
ngate av
A Craig agt Washington Natl Ins r3321
onroe rd
y (Gladys H) r212 S Crigler H)
L jr slsmn Hanover Distributing r Mat-
ews NC
n C studt r747 Brookhill rd
B (Kathryn P) pharm Sterling Drug Stores
120 Norland rd
E (A Ella) driver Bruce Johnson Trucking
10 E Park av
a E emp Panda Curtain r1651 Berryhill
apt B
H (Bessie V) h1201 E 10th
jr (Marie S) rpoduction dept Ralston
urima h747 Brookhill rd
H gro 431 Hovis cir (Tboro) h do
an L (Mary H) kitter Hudson Hosiery
04 Southway dr (Tboro)
t B (Joyce F) clk Lawing Elec r4041
iddenbrook dr
C lab Chesapeake Paper Stock r219
ill rd
rl (Doris) driver Queen City Trailways h
208 Chesterfield av
(Ruby E; Yellow Trailer & Equipment
entals) h723 Poindexter dr
P Mrs h212 S Crigler (H)
Mrs cafeteria mgr Isabella Wyche Sch
629 E 2d
lab Allison Fence r621 E 66th
B Mrs tchr West Char Hi Sch r2427 Olan-
e B Mrs clk Belk's h1145 Brown av
Tboro)
rt R (Lydia) mach opr Whitin Mach h
105½ Monroe rd

GADDY
" Howard E (Vivian L) tex wkr Amerotron Corp h1120 Louise av
" Hubert (Georgia L) driver Douglass Aircraft h2529 Rachel
" Ida F (wid Dave) maid First Bapt Ch h2324 Davis av
" J Gifford (Mildred M) ship clk Mitchum & Tucker h1500 Belvedere av
" Jas servmn Royal McBee r Marshville NC
" Jas A (Lorna V) driver Akers Motor Lines h649 Diana dr
" Jas A (Eliz V) electn h2206 Amesbury av
" Jas V (Loretta D) slsmn h2008 Strutford av
" Japp G mech Dan Allen Chevrolet r Marshville NC
" Jesse (Laura B) wrapper Lance Inc h2208 Shenandoah av
" Joanne M Mrs slswn Belk's h1854a Fleetwood rd
" John H lab h505 Plum
" Johnnie L Mrs asmblr Whitehead Engineering h221 Eaton rd
" Johnnie M ofc sec J C Smith Univ r Fort Mill SC
" L B (Odessa H) h621 E 6th
" Langston (Carrie H) servmn Western Auto h 2448 Remus rd
" Lanston serv mn Western Auto Sup r Brookhill rd
" Louis (Rosa M) lab The I V Sutphin Co h1915 Edwin apt 146
" Luther S lab h231 Jones
" Lydia Mrs slswn Efird's h3105½ Monroe rd
" Marguerite D Mrs h2138 Briarwood rd
" Mary W (wid Paul G) h429 Bradford dr (Tboro)
" Mildred C (wid Herman C) tchr Clear Creek Sch h4041 Hiddenbrook dr
" Mollie J Mrs r424 Renusselear av
" R Bennett dentist 102 W Trade R1100 r215 W 7th
" R Dewey (Maude J) formn Air Engineering h 2046 Barringer dr
" R Sue nurse Mercy Hosp r2100 Vail av
" Ray W (Gladys) mach WLW MACH Co h1145 Brown av (Tboro)
" Rembert A (Eliz B) farm agt Mecklenburg-County of Negro Farm & Home Agts h2427 Olando
" Robt atndt Leith Bros Esso Servicenter r641 Millroad Biddleville
" Robt B (Johnnie L) pkr Lance Inc h221 Eaton rd
" Robt E buffer Pelton & Crane h1651 Berryhill rd apt B
" Robt P (Betty L) opr Char City Coach Lines h123 Summey av
" Robt P (Rachel) sec-treas Sharon Coach Co h 605 McDonald av
" Ronald C (Joanne M) mech Southeastern Sight & Sound h1854a Fleetwood rd
" Sallie R Mrs clk & aud Genl Elec Credit Corp of Ga r3208 Common Wealth av
" Sandra slswn Callie's Dress Shop r732 Ashmore dr
" Thos (Annie M) lab City Mtr Trans Div r711 Watt
" Thos F (Emma M) h3405 Ritch
" Vivian L Mrs tex mkr Amerotron Corp h1120 Louise av
" W Andrew (Minnie) nurse h2304 Davis av
" Walter C clk Clyde H Gaddy r321 Hovis cir (Tboro)
" Walter R repr City School Board r747 Brookhill rd
" Wm C load builder Char Linen r509 Grandin rd
" Wm R (Frances M) hlpr Thomas Cadillac-Oldsmobile Inc h418 N Summit
" Willie F (Mary) servmn Western Auto Sup h120 Cherry
" Wilma H (wid Brady L) r123 Summey av
Gadsden Cecil M (Judith) eng Duke Pwr h2538 Portland av
Gadson Allene tchr Plats Price Sch r203 Mill rd
" Tom hlpr Queen Mattress & Uphol r311 Frazier av
Gaede Henry A (Constance C) slsmn Laurel Soap h1553 Wendover rd
Gaetano Prosper J (Jim's Tavern) r Pleasant Grove rd RD 9
Gaffney Alice H (wid Luther) maid h203 W Palmer apt 2
" Anne S Mrs bkpr Harris Upham & Co h2120 Chatham av
" Betty sten Queen City Mattress & Uphol r RD 6 Box 799 C8
" Dale (Carolyn W) engr Mitchell & Becker h 1841 Lee av
" Gilbert L (Gertrude T) mtce insp State Air Natl Guard h518 Tyson

DOMESTIC COMMERCIAL
AYCOCK
WELL DRILLING CONTRACTORS
FLINT & WALLING PUMPS
SALES and SERVICE
Monroe Tel. AT 3-2934 Charlotte Tel. EM 6-2871

GAFFNEY
" Hal V (Anne S) bkpr Gaffney Mus h2120 Chatham av
" Harris E (Gaffney Music Co) v-pres Co-B-Ney Corp h1517 Belvedere av
" Jas (Mae) h1134 Elizabeth av apt 9
" Jas B (Ruth M) slsmn Biltmore Dairy Farms h1400 Lakewood av
" Louise Mrs slswn Lucille's h1712 Avondale av apt 1
" Mae Mrs insp Barringer Hotel r1134 Elizabeth av apt 9
" Mildred C Mrs buyer Belk's r Morresville NC
" Minnie H (wid Paul B) r1517 Belvedere av
GAFFNEY MUSIC CO (Harris E Gaffney), Professional Band Instrument Repair Service and Instrument Accessories 210½ N College, Tel ED 3-1459
" Sidney C ofc sec John L Slickley Co r1712 Hillside rd
" Wallace L (Louise) pres Co-B-Ney Corp h 1712 Avondale av apt 1
" Wm C jr (Mary A) linotype opr White Publishing h409 Magnolia av
Gage Lucious G (Margt W; The Nalle Clinic) h1220 Lexington av
" Lucious G jr (The Nalle Clinic) r1220 Lexington av
Gagliano Fern opr Belk's Beauty Salon h411 W 26th
Gagner Larry J (Christine) slsmn Haynes Stellite h5116 Valley Stream rd
Gahagen Jean M clk Cay's Drug Store r4119 N Tryon
" Kenneth F supvr United Mtrs Serv r4119 N Tryon
Gahan Mable M (wid Herbert) h2220 Greene
Gahrmann Robt W USAF r1271 Andover rd
" Rochelle A ofc sec Celanese Corp r1271 Andover rd
" Ronald G studt r1271 Andover rd
" Wm H (Helen T) dist sls mgr Liberty Mut Ins h1271 Andover rd
Gail see also Gale Gales and Gayle
" Arth (Edna F) emp Geo Lemmon Roofing h 422 Dunbar
" J Franklin studt r1135 Linganore rd
Gail's Beauty Shop (Mrs Leona M Martin Mrs Pearl H Wally Ruth G Conger) 1700 S Tryon
Gailey Jos V (Ruby W) insp Douglas Aircraft h3457 Meredith av
" W A wshemn Pilot Frt Carriers r Concord NC
Gaillard Agnes K Mrs nurse 2126 Aburden r do
" Edwin E (Agnes K) sec-treas Char Block Inc h2126 Aberdeen
" Saml C (Mary) h408 Grandin rd
Gailyn Apartments 240 S Laurel
" Apartments 518-23 Willoughby
" Apartments The 304 S Laurel av
Gaines see also Gaine
" Allen (Altonia B) gdnr h1033a Ridge
" Anna maid h1514 Luther
" Calvin (Evelyn C) h rear 428 Dorsey
" Clary (Jennie J) emp Douglas Aircraft h813 Bell ct
" Ella Mrs maid h311 Benjamin
" Estella K (wid Thornton R) nurse Hillcrest Manor Rest Home h1525 Pharr
" Fredk B collector Mecklenburg Finance r RD 7
" Herbert C porter Ivey's r1350a Samuel
" Hubert (Willie) lab Natl Carbon h1815 Luther
" John h3320 Maywood dr

GRIER'S SERVICE
FUNERAL PARLOR
Ambulance Service
ANYWHERE — ANYTIME
Dial EDison 2-7109 701 E. 1st
Night EDison 2-1693

READY MIXED CONCRETE
Is Today's Most Logical Answer to Your Concrete Needs
Dial FRanklin 6-7411
Concrete Sand Mortar Sand Gravel
Crushed Stone
Pre-Mixed Sakrete Products and Mortar Mix
CONCRETE SUPPLY CO.
424 S. Brevard
Branch: McAlway Road

The Commercial National Bank
Founded 1874
"Ask Those We Serve"
200 S. Tryon
Drive-In Branches
135 W. Morehead Street
2401 N. Tryon

HARDWARE MUTUAL INSURANCE COMPANY
OF THE CAROLINAS, INC.
AFE—SERVICE—STRONG
Established 1912
"NON-ASSESSABLE POLICIES"
ome Office 1356 East Morehead St.
"A HOME COMPANY FOR HOME PEOPLE"
Phone EDison 2-2119

MILLER Motor Express Inc.

Specialized Service from Atlanta to New York

Cargo Insurance $500,000.

U. S. Bonded Carrier

1807 W. Independence Blvd.
P. O. Box 10217

PHONE EDison 2-5175

For COOKING WATER HEATING REFRIGERATION HEATING

2317 Thrift Rd.

PULANE Suburban Gas Service

ECONOMICAL FAST CLEAN DEPENDABLE

Phone FRanklin 5-17

CITY CHEVROLET CO.

Sales and Service

710 S. Tryon St. Phone Ed 2-7151

GAINES
" Leon slsmn Hill's Clothing Store r Gastonia NC
" Lloyd P (Sarah T) asst store mgr Eckerd's h2224 Kern
" R Bruce (Nancy S) asst mgr Gay & Taylor h 5048 Murrayhill rd
" Robt (Odeser D) lab City Eng h615 N Myers
" Robt L (Annette) lab r1501 Whisnanat av
" Rosena H Mrs tchr Second Ward Hi Sch h2007 St Paul
" Sarah T Mrs underwrtr Betumnous Casualty r2224 Kern
" Stano (Mattie B) whsemn Thomas & Howard Co h1829 Jennings
" Theo (Mary) emp Char Pipe & Foundry h 1409 W 6th
" Theo (Phyllis) emp Lance Inc h1216 Person apt 193
" Thos O (Mildred J) supvr CAA h104 Stonewall Jackson Home
" Wm H (Rosena H) tchr h2007 St Paul
Gainey Audrey Mrs slswn Shoe Mart h452 Richland av
" Clarence M (Kath T) formn Pound & Moore r RD 10 Box 923A
" Geo W (Audrey) driver Akers Mtr Lines h 452 Richland av
" Helen Mrs mach opr Soderberg & Stern r Kannapolis NC
" Jamie A (Vera B) kntr Nebel Knitting h 241 Eaton rd
" Jesse clnr Chadbourn-Gotham h3416 The Plaza
" Ray A (Dorothy C) supt Mash Realty h4327 Plaza rd
" Vera B Mrs mach opr Old Dom Box h241 Eaton rd
" Wm W jr (Margt R) ofc mgr K S Crittenden Inc h1611 Fountain View
Gainor Albert M (Frances P) auditor State Dept of Rev h2135 Sharon av
Gains see also Gaines
" John h216 Cherry
Gaiten Eliz maid Hotel Char h1010 Kendrick
Gaither A Louise presser Char Linen r1500 S Church
" Albert lab r524 E 8th
" Corte M (Sarah E) h1925 Pegram
" Donald G drftsmn Sou Ry Sys r2110 Dartmouth pl
" Edith C (wid Amos) h1931 Pegram
" Geo porter YWCA r411 E Starr
" Jazel T Mrs clk Du Pont r2514 Chesterfield
" Irene r118 W Catherine
" Isaiah (Martha K) clk Douglas Aircraft h 1440a Newland rd
" Jas (Macie) emp Pure Oil h804 S Alexander
" Jas waiter Queens College r804 S McDowell
" Jas I whsemn Virginia Paper r RD 7 Box 1426
" Jas W trimmer Radiator Specialty r630 N Caldwell
" Janie (wid Abe) r514 Carmel
" Jannie M Mrs (Jannie's Beauty Salon) h 1602 Spratt
" John (Lillie M) firemn Lance Inc h2714 Baltimore av
" John (Georgianna) pntr Char Mem Hosp h 630 N Caldwell
" John H (Cora B) brklyr h1601 Beattie's Ford rd
" Johnnie M tchr Biddleville Elem Sch r1601 Beattie's Ford rd
" Julia T Mrs ofc sec Delta Inc h1701a Belnedere av

Robert B. Clubb

GENERAL CONTRACTOR

Residential — Commercial
Remodeling, Kitchens, Bathrooms
Additional Rooms, General Repairs
Roofing and Siding, Painting
Cement and Concrete Work

2722 Marine Drive FRanklin 7-1459

GAITHER
" Lillie M Mrs spreader Griffin Pie h2714 Baltimore av
" Lulu maid h1513½ S Church
" Mabel R (wid John) maid h1907 Lloyd apt 393
" Malachi whsemn Phelps Dodge Copper Products r Ridge rd
" Martha K Mrs tester Delmar Studio r1440a Newland rd
" Mary B (wid Jas) h1112 Gough
" O'Donald hlpr Little Canary Cottage No 3 r1112 Cough
" Recie C (wid Albert T) ofc sec Veterans Admn h2110 Dartmouth pl
" Ruth L Mrs clk Jeff Std Life Ins r48 Elm
" Sarah E Mrs clk Sterling Drug Store h1925 Pegram
" Theo (Carol I) ship clk Sincalir & Valentine h2015 Grier av
" Thos K slsmn Pilot Frt Carriers r Fort Mill SC
" Thos W (Hazel T) h2514 Chesterfield av
" W H & Co Inc Wm H Gaither Pres-treas Morris Speizman v-pres Bruce O Gebhardt sec ins brokers 205 S Church R300
" Wm H (Louise H) pres-treas W H Gaither & Co Inc h1903 Pinewood cir
" Willie jr (Carrie B) lab Ernest C Foard h 927 Boundary apt 1
Galabow Sam (Marion D) mgr The Vogue h2114 Midwood pl
Galarde Arden J (Gloria B) dentist 101 Queens rd E h1836 Harris rd
Galates Andre r2146 McClintock rd
Galbraith Harry D (Maude Helen) ofc mgr Natl Cash Register h1806 Burgen
Gale see also Gail Gales and Gayle
" Chas E (Zelma H) servmn Advance Serv h 1120 Sugar Creek rd
" Frank G carp h409 N Church apt H
" Herbert F (Dorothy McI) mfrs agt 2609 Portland av h do
" Leonard lab h508 E 3d
" Lila hskpr 1565 Stanford pl r do
" Robt C (Rosa D) ordinance wkr US Naval Depot h1907 Lloyd apt 390
" Sheffen lab Old Dom Box r211 Waztt
" W Alex h412 Beattie's Ford rd
" Wm (Doris E) jan Char Mem Hosp h1911 Earle apt 345
" Zelma H Mrs bookkeeping mach opr Esso h 1120 Sugar Creek rd
Gales Danl (Alvesta C) load out mn Foremost Internatl Daries h215 Dunbar
" Tiny (wid Andrew) opr Martha's Beauty Salon r709 E 1st
Galey's Beauty Shop (Mrs Helen G Horton) 1216 N Davidson
Galilee Baptist Church 330 May
Galenski Frank (Victoria L) h Academy
Galet Steve art dir Groem Yates Adv Agcy r 1100 E 35th
Gall see also Gaul
" Joe (Mildred M) v-pres Plywood Center Inc and mgr Georgia Pacific h1134 Linganore
" Pearl V Mrs slswn Best Shops r CMR 527 Thrift rd
" Wm R studt r1134 Lingamore pl
Galladay Harry (Emily E) welding tech h405 Berkshire rd
Gallagher see also Gallier and Galliher
" Cath Mrs nurse Mercy Hosp h2414 E 7th
" Clarence T (Myrtle H) auto opr WU Teleg h 1726 The Plaza
" Clarence T jr agt Char Liberty Mut Ins r1425 Woodhaven av
" Cora E Mrs h712 MtVernon av
" Edgar G (Bennie B; Gallagher Realty) h2844 Forest dr
" Eliz Mrs tchr Hawthrone La Jr Hi Sch r1425 Woodhaven av
" J Vivian auto opr WU Tel r712 MtVernon av
" John M (Mary G) real est 322 S Tryon R115 r Sardis rd
" John T (Cath) emp Mercy Hosp h2414 E 7th
" Josephine Mrs supvr Community Centers City Park & Recreation h2626 Hillside av
" Mary G Mrs ofc sec Am Trust r Box 6177 Sardis rd
" Thos J (Eliz N) dir AFL-CIO h227 Queens rd apt 4
Gallamore Mary emp Panda Curtain r Concord NC
Gallant Audra F Mrs sec C W Gallant Inc r2433 Craydon rd
" C W Inc Chas W Gallant pres-treas Chas W Gallant jr v-pres asst sec Donald A Gallant v-pres Mrs Audra F Gallant sec bldg contr 322 S Tryon R206
" Chas W (Adura F) pres treas C W Gallant Inc h2433 Croydon rd
" Chas W jr (Ellen D) v-pres-asst sec C W Gallant Inc h4527 Wentworth pl

GALLANT
" Cligton Mc asst City Elec Insp r RD 3
" Donald A (Dorothy H) v-pres C W Gallant h2611 Danbury
" Dorothy H Mrs nurse Dr R Douglas N 2611 Danbury
" Ernest (Glendal S) driver Yellow Cab Rozzells Ferry rd
" Everett A (Mary L) mgr ABC Bd Store h2337 Bay
" F S (Elma) clk Am Hdw & Equip r Charlotte NC
" Floyd E (Lillian A; Gallant's Second Store) r2501 Rozzells Ferry rd
" Gertrude H bkpr Huffman-Wolfe Southern r RD 3
" J Frank (Gladys B) slsmn Oakhurst Sls Lyttleton dr
" Lillian D Mrs slswn Gallant's Bargain r2501 Rozzells Ferry rd
" Lottie R (wid Edw M) hlpr Gallant's S Hand Store h2501 Rozzells Ferry rd
" Mary I emp Douglas Aircraft h720 Lexi
" Pauline A Mrs slswn Harris-Hart Clo r

GALLANT R MILLER (Evelyn L)
PHYSICIAN and SURGEON
OFFICE HOURS 1:00 PM to 5:00 PM
EVERY DAY EXCEPT THURSDAY
THURSDAY 10:00 AM to 12:00 M
1-6 Matthews Bldg
824½ E Trade
Telephone ED 4-1214
h809 Central av
Telephone ED 2-6657

" Robt M clk Stonewall Hotel r do
" Ruby Mrs clk Char Merchants Assn r Summit av
" Thos P slsmn Don Allen Chevrolet r RD 145
" Wm H (Ruby B) repr Favell's Shoe h519 S Summit av
" Wm H jr studt r519 S Summit av
Gallant's Second Hand Store (Floyd E Ga clo 418 4th
Gallaway see also Callaway Calloway and way
" Gaston G (Carrie M) rel est 119 E 5th E Morehead
Gallery Edna Mrs ofc sec Mercy Hosp Weldon av
Gallier see also Gallagher and Galliher
" Ted H (Helen C) chf cost acct Kendall 1407 Westover
" Wm H studt r1407 Westover
Galligan Maureen studt nurse Mercy r2100 Vail av
" Theresa studt nurse Mercy Hosp r1921 V
Galliher see also Gallagher and Gallier
" Andrew R (Wilma B) mach opr Morgan ture h1723 Mecklenburg av
" Jas W (Kath) formn Am Bedding & F Statesville NC
Gallimore John jr servmn Thomas A son Inc r1315 E Boulevard
" John A h1315 E Boulevard
" Sadie W Mrs h2729 W Trade
Gallion Jean food server S & W Cat r1107 Opal
Gallman Arth R (Tena B) driver New Lines h105 Hoover (Tboro)
" Bessie hostess Wm R Barringer Hotel N Glenwood rd
" Carrie r140 Frazier av
" John E (Mary) slsmn Richmond Oil P 3146 June dr
" Lena B Mrs clk Grant's r105 Hoover (T
" Perry E hlpr Consolidated Brass r RD 7
" Rochelle sten Char Cigar & Candy r1271 over rd
" Saml L (Jessie A) fxr Highland Park 1019 Charles av
" Walter L (Rachel F) sls eng Colorado & Iron Corp (Wickwire Spencer Div) h641 Marsh rd
Gallmon Annie E (wid Anthony) tchr Alex St Sch h1105 Oaklawn av
" Annie L tchr First Ward Sch r1105 Oa
Galloway see also Callaway Gallaway and way and Golloway
" Adrian E (June H) pharm Eckerd's r1435 haven av
" Alfred R (Georgia H) wvr Highland Mfg r1517 Herrin av
" Bertha C Mrs designer Am Beauty F & Gift Shop h4219 Commonwealth av
" Betty A studt r2309 Delworth rd W
" Carl driver White Star Body Wks r19 9th

GALLOWAY ED AGENCY, Ed K Galloway
Lucielle Duncan Associate, Real
Sales and Rentals 114 Commerce Bld
W 7th Tel FR 7-5374

" Ed K (Mary B) pres Ed Galloway Agcy E 9th

CAMERON-BROWN COMPANY

MORTGAGE BANKERS

HOME LOANS — INCOME PROPERTY LOANS

112 East 4th St. Charlotte, N. C. Tel. EDison 2-619

BELK BROS. CO.

The Carolinas' Largest Store — Smarter Fashions — Greater Values

1-119 E. TRADE PHONE EDison 2-3121

WAY
or H sten Esso r516 Royla ct apt 3
M Mrs sten Gates Rubber h516 Royal apt 3
harness bldr Highland Park Mfg r 225 The Plaza
B (Helen F) ship clk Mtr Parts & ear h3009 Columbus cir
E (Mary J) supt United Mills h2309 ilworth rd W
F Mrs opr SBT&T r3009 Columbus cir
C (Kathleen T) electronics eng Westghouse h4640 Thrift rd
enry (Lundy K) driver Yellow Cab h 24 Highland
C (Mary H) sls mgr Delph Hdw & pecialty h3233 Auburn av
E (Martha) meat ctr Winn-Dixie h908 ecan av
E (Nellie) r908 Pecan av
W h918 Peachtree
y carder Highland Park Mfg
C Mrs slswn Belk's r1435 Woodhaven av
a Mrs folder Hudson Hosiery h908 Pean av
B Mrs instr Southeastern College of eauty Culture r1933 E 9th
y (wid Will) mangle Wright Cln h1444 inifred
y A clk Southeastern Factors r RD 5 ox 971
W (wid Wm W) clk Mayfair News Stand 517 N Church
S (Elsie B) slsmn O'Cedar Products 3507 Central av
r A (Zula S) Biltmore Dairy Farms h229 iddleton dr
I clk Queen City Auto Sups r Plaza rd
A mach Frieze Engineering & Mach r astonia NC
emp F W Woolworth Co r YMCA
L (Bertha C) h4219 Commonwealth av
L jr clk Duke Pwr r4219 Commonwealth
red B (Eliz) clk Grinnel Co r Kannaolis NC
S Mrs auto opr WU Tel r229 Middleton r
Fred H (Caroline K) h800 Beverly dr
Andy (Lillian) lab Old Dom Box 512 French
Clinton B (Lucile J) elec eng J N Pease Co 2100 Queens rd W apt 3
C slsmn Am Vicose r511 Hermitage

LN HOYT R (Mary E), Director Public ibrary of Charlotte and Mecklenburg County 310 N Tryon, Tel ED 3-8656, h2259 ernon dr, Tel FR 6-9107

E Mrs tchr Sardis Kindergarten r2259 ernon dr
1 J C driver Pilot Frt Carriers r North Wilkesboro NC
er A (Cecelia) sls eng Char Tank r Fayetteville NC
Archie (Lula M) lab Sou Asbestos h 175 Myers apt 3
rice Y Mrs sten Atlantic Refining h3815 Marion dr
illip teller Union Natl Bank r1234 E 35th
jr (Velma B) waiter Char City Club h 00 S Brevard apt 3
F (Martha N) pharm h1234 E 35th
T (Helen C) rep SBT&T h2035 Brandon ir
s D Mrs bmo Delph Hdw & Specialty 5121 Elder av
L r131 Grier
n W carp Ervin Constn r Waxhaw NC
k (Mildred T) pnt h1633 Anderson
B Rev (Annie J) lab City Bd of Educ 131 Grier
C hlpr NSRy 1105 S Mint
n C Mrs supvr SBT&T r2035 Brandon cir
L (Doris D) agt Char Liberty Mut Ins 5121 Elder av
Mrs tchr Biddleville Elem Sch h2304 Booker av
L Mrs emp Chadbourn-Gotham r Concord NC
arley (Lillian M) sec-treas Sedgefield Men's Wear Inc h1531 Cyrus dr
ike slsmn Merrit Clothing h524 Hawthorne a apt 1
emp Hotel Char r424 E Hill
H Rev (Ionia) pastor Murkland Presb Ch h2304 Booker av
N (Marguerite R) sht mtl wkr R E Harris Co h1325 Meadow la
Lisay D (Beatrice Y) acct Lance Inc h 3815 Marion dr
a ofc sec Hartford Accident & Indemnity r524 Hawthorne la apt 1
ired T Mrs tchr Elizabeth Sch h1633 Anderson

GAMBLE MILLARD G (Gloria H), Regional Manager E I duPont de Nemours & Co Inc, 427 W 4th, Tel FR 5-5561, h2400 Forest dr, Tel ED 2-1786

" Morris L (Louise A) dist mgr Dixie Cup h 3214 Bonaire dr
" Pearl S fnshr Jones Dry Cleaning r3015b Statesville av
" R C meat ctr Stanton's Self Serv Gro r Monroe NC
" Raymond studt r131 Grier
" Thiron cook Hotel Char r424 E Hill
" Wayne W asst purchasing agt Package Products r Davidson NC
Gambrell Helen L Mrs opr SBT&T h134 Seldon dr
" Hollis (Doris L) driver h622½ N Caldwell apt 2
" J Frank (Helen L; Five Point Furniture Co) h134 Seldon dr
" Mildred winder Highland Park Mfg
" Sara B Mrs v-pres Belk Bros Co; Belk Stores Services Inc and Belk Buying Service Inc r New York NY
" Wm C (Inez E) h206 Lander (H)
Gamewell Ouita (wid Jas M) h600 Hermitage ct apt 4
Gamm Edw H (Glenis S) slsmn Hall's h226 W 10th
" Glenis S Mrs deputy clk US Dist Ct r226 W 10th
Gammage Lenora C (wid F B) r2312 Selwyn av apt 1
" W B sls rep Marsh Realty Assocs h2312 Selwyn av apt 1
Gammon Ben E (Laura) mgr Motor Parts r723 Harwyn dr
" Eldon O (Ruth G) slsmn Electric & Auto-lite h2338 Arnold dr
" Raymond P (Travys) city police r Cornelius NC
Ganaway David D (Ruth O) h1305 Oak
Gandy Jas M jr adj US Casualty r420 N Church
" Pierce M (Peggy A) statement analyst Am Trust h3761 Dresden dr E
Ganey Audrey slswn Shoe Mart
Gange Harold H (Louise) dist rep Coml Credit h2416 Kensmore av
Ganis Janet A Mrs ofc sec US Govt h2108 Weyland av
" Joe H (Janet A) h2108 Weyland av
Gann John jr loader Bell Lines r Kings Mountin NC
Gannaway C V (Maureen H) dist rep Brillo Mfg h1438 Sterling rd
Gannen Elizerbert Mrs maid h1307 Pharr
Gannon Arth T (Lillian P) h1125 Pierson dr
Ganson Crosby (Effie C) delmn Sou Drug r419 S Myres
Gant see also Gantt and Ghant
" Bruce B clk Dorsey's Inc
" David A (Fay H) drftsmn Piedmont Natural Gas h rear 1940 Wilmount rd
" Dewey W (Christine R) mach Kanoy & Sons h616 Dorothy dr
" Evelyn L Mrs clk-typ Skyland Life Ins h203 W 27th
" Fay H Mrs ofc sec Coml Natl Bank r rear 1940 Wilmount rd
" H Allen slsmn H Y Dunaway Co r315 Poindexter dr
" Harriett Mrs dental asst Dr Milo J Hoffman r733 Woodruff pl
" Hoyet atndt Killian Super Serv r Midland NC
" J D driver Pilot Frt Carriers r Huntersville NC
" J P formn Kroehler Mfg r RD 11
" John (Evelyn L) drftsmn Parks-Cramer h203 W 27th
" Margt E Mrs clk Fed Res Bk r RD 1 Huntersville NC
" Ruby B smstrs Wright's r RD 1
" Sarah x-ray tech Char Mem Hosp r1035 E Morehead
" Spencer (Harriet) mech Hugh Prather Co r 733 Woodruff pl
Gantt Alberta Mrs emp Railway Supply h326 Carmel
" Almalie L Mrs ofc sec Howco Productions h100 Placid pl
" Annie E Mrs slswn Belk's h612a Summit av
" Boyd (Betty C) USA h1605 Fleetwood rd
" Crosson (Alberta) lab Railway Supply h326 Carmel
" Dorothy A studt nurse Mercy Hosp r2100 Vail
" Everett L (Ruth L) supt Johnson-McMillan Concrete h2303 Roslyn av
" Gene (Lula P) lab City Mtr Trans Div r631 E 5th
" Grover slsmn C & H Distributing r Albermarle NC
" Hammie whsemn Harper-Crawford Bag r822 N Alexander

A. V. BLANKENSHIP
CIVIL ENGINEER
Municipal Improvements
Land Surveys
117 E. 3d, 3d Floor
Phone FRanklin 5-1469

GANTT
" Jas I (M Genevieve) slsmn Chesterfield Feeds h2526 Jeff
" Jesse W (Mary F) slsmn Coble Dairy Products h4224 Winfield dr
" John M (Glaydeese R) emp Allison-Erwin h 3326 Maywood dr
" Kellsy G (Gay Nell; Morehead Gulf Service) r RD 5 Box 1137A
" Larry A (Annie E) frt condr P&NRy h612a Summit av
" M Genevieve Mrs asst mgr D & B Finance h2526 Jeff
" Mary F Mrs emp Natl Carbon r4224 Winfield dr
" Maude H (wid Ralph P) r2901 Tuckaseegee rd
" Max P (Lottie D) electn h2314 Morton
" Phyllis L tchr Cotswold Sch r2941 Robin rd
" Robt B (Alma) slsmn Dunhill Clothing h1715 E 8th
" Ruth L Mrs clk Hennis Freight Lines h2308 Roslyn av
" Saml T (Grace C) slsmn Buchanan Elec Products Corp h612 Summit av
" W Cleatis (Effie L) h227 Lander (H)
" Wm H (Eliz) driver Baldwin Mtr Lines h 1025 S Church
Gantz Kenneth C (Joyce) driver Suburban Rulane Gas r RD 2 Box 82 Matthews NC
Ganus Weston E (Letha) mech Associated Transport h217 Seldon dr
Garbark N Michael (Ann W) rep Carling Brewery h917 Magnolia av
Garber Morton (Jean H) asst mgr B & B Theatres Inc h1501 E Ivey dr
Garcia Alpolonio V (Mildred S) carp Marsh Realty h2836 Mayflower rd
" Alvaro B (Odessa P) opr City Mtr Trans Div h1004 N Caldwell
" Atha clk Refgr Discount r Concord NC
" Francisco (Patricia D) bmo J P Stevens Co h148 Holton av
" Nancy L pkr White Bag r RD 7
Garcrest Mills Division of United Mills Corp Bernard Richter v-pres women's clo mfrs 1215 S Caldwell
Gard Elsie Mrs r1601 Kenilworth av
Gardella John S (Evelyn G) zone mgr Proctor & Gamble h301 Rocklyn pl
Garden see also Gorden and Gordon
" Apartments 2501-13 Vail av
" Betty studt nurse Presby Hosp r123 N Caswell rd
" City Plating Manufacturing Co G G Harney sls mgr 205 S Church R102
" Flower Shop (John G Cottros M E Ross) 1226 E 36th
" Nick D (Alice T; Royal Billard Parlor) h834 Sedgefield rd
" Terrace Apartments 1531 E Boulevard
Garder Jerry mtcemn Duke Pwr r Mt Holly NC
Gardner see also Garner
" Aileen R Mrs mach opr Sou Knitwear h 1229 Weldon av
" Aizilee E Mrs mech opr Dixie Tag & Envelope r2742 Bancroft
" Alice C typ Edgecomb Steel h206 W 26th
" Alva P (Hazel M) fcty rep Gold Seal h1040 Drummond av
" Amanda nurses aide Mercy Hosp r1314 E 1st
" Ann H Mrs sec Colonial Construction Co Inc r5101 Randolph rd

FOR

CALL
Bowen-Hamor Co., Inc.
FRanklin 6-3603

Thomas Cadillac-Oldsmobile Inc.
Cadillac Oldsmobile
Sales and Service
214-220 N. CHURCH
PHONES
Service EDison 2-7159
Sales EDison 4-4656
Parts FRanklin 6-4429
Used Cars 422 W. 5th
PHONE EDison 2-2183

Spangler Realty Co.
Property Management
Sales and Rentals
C. D. Spangler Construction Co., Inc.
Commercial
Industrial
Residential
1028 S. Boulevard
TEL. FRanklin 5-3736

P. C. GODFREY, INC.
PLUMBING and HEATING CONTRACTORS
RESIDENTIAL FRIGIDAIRE AIR CONDITIONING AND APPLIANCES *COMMERCIAL*
816 ROZZELL'S FERRY RD. EDison 4-8605

AVRETT & LEDBETTER

Roofing
Heating
and
Sheet
Metal
Contractors

WINKLER STOKERS

419 E. 7th St.

PHONES EDison 3-7131 and EDison 3-7597

E. P. NISBET COMPANY

Metered and Filtered Fuel Oil
Oil Burner Service
Carrier Air Conditioning
"24 Hour Service"

1818 Baxter St. Tels. EDison 2-7755, ED 2-7756 and ED 3-9178

NISBET MARINE MART

CHARLOTTE BOATING HEADQUARTERS

Complete Line of Marine Supplies

1330 S. Tryon TEL. FRanklin 5-4036

N. G. SPEIR, INC.

Real Estate Sales

Commercial — Residential
"TOWN and COUNTRY PROPERTY"

130 East Fourth St. Phone EDison 4-5386

GARDNER
" Anne H Mrs slswn Montaldo's h312 N Church apt 203
" Annie T Mrs bkpr Major Appliance Distrs r 223 Andrill ter
" Benj A (Sara E) groundmn Sou Ry Sys h432 Plymouth av
" & Benoit Inc John A Gardner jr pres Henry B Benoit jr sec-treas restr sups 529 N College
" Bernard E (Mary C) eng Am Meter h1544 Pecan av
" Betty P serv asst SBT&T r304 W 11th
" Boyd R hlpr City Animal Shelter r1221 E 4th
" Calvin A (Jorene T) serv slsmn Gulf Oil r Matthews NC
" Carl emp Brown Equip & Mfg r Matthews NC
" Carl D clk Colonial Stores
" Clyde E (Ruby F) slsmn Georgia Carolina Oil h1616 Wilmore dr
" Clyde F (Carrie S) mach opr Johnston Mfg h2314 N Pine
" Clyde F jr USN r2314 N Pine
" Donald S reprmn SBT&T r3604 S Boulevard
" Dorothy A (wid Robt D) h1006 W 4th
" Dorothy L Mrs ofc clk Kroehler Mfg r2927 Bancroft
" E Earl (Lucille P) mgr Liggett's h1144 Skyland rd
" Edna Mrs magazine filler Highland Park Mfg h120 W 28th
" Edw plstr r113 E Catherine
" Ella A Mrs ofc sec Chamber of Commerce r RD 1
" Ernest A jr (Lucy B) techn AT&T h212 Wakefield dr apt B
" Ethelene ofc sec Sir Walter Raleigh Life Ins r4020 Beechwood rd
" Eug R (Aileen R) pntr contr 1229 Weldon av h do
" F Max (Lillian C) slsmn Old Dom Box h2214 Cumberland av
" Floyd M (Ethel R) serv mgr Firestone h2010 Cartier way
" Frank wvr Highland Park Mfg r Mooresville NC
" Gerald L (Juanita H) city police h3004 The Plaza
" Gerald L jr studt r3004 The Plaza
" Grady M (Rena H) mech Alex's Auto Repr h 1127 Jensen
" Hall B (Inez M) chf clk P&NRy r RD 7 Box 394
" Harold W (Ruth S; Gardner Plumbing Co) h 307 N Clarkson
" Helen L Mrs waitress Stork Drive-In Restr h 1712 Club rd
" Henriette Mrs tel opr Char Eye Ear & Throat Hosp h2033 Tippah av
" Homer C (Anne E) detective City Police Dept h223 Andrill ter
" Inza waitress Chez Montet French Dining Rm r1017 Grove
" J Coleman (Nancy C) clk Chadbourn-Gotham r1443 Pecan av
" Jas E (Dorothy B) mech Bost Building Equipment h2927 Bancroft
" Jas K (Eliz B) eng Celanese Corp h4314 Wendover la
" Jas L (Eliz F) justice of the peace and notary 115 S Myers apt 1 h809 McDonald av
" Jas M (Merrian K; Percision Dental Laboratory) h901 Cardinal dr

Willie Lee Baxter

Painting Contractor

WALL PAPERING
FLOOR SANDING

508 Stevens Tel. EDison 2-5583

GARDNER
" Jean C Mrs asmblr Douglas Aircraft Corp h2221 N Poplar
" Jesse T (Mary E) h410 E 9th
" Jimmy (Bernice M) h300 Alexander av apt 36
" John (Margie) constn supt Cato Stores h3212 Barnhill dr
" John A jr (Rose N) pres Gardner & Benoit Inc h1880 Maryland av
" John D (Vera S) pntr h418 W 25th
" John S (Sara R; Demco Chemical Co) pres-treas Care Laboratories Inc h2565 Brentwood pl
" Juanita H Mrs sten Hajoca Corp h3004 The Plaza
" Lee R lab John Wiley Jones r1007 State
" Lucille P Mrs recpt Educational Center First Ward School r1144 Skyland rd
" Lucinda A Mrs bookkeeping mach opr Intnatl Harvester r2222 Rozzells Ferry rd
" Lucious h816 E 2d
" Machinery Corp Saml W Gardner pres-treas Saml W Gardner jr v-pres-sec end Andrill ter
" Mamie Mrs maid 1314 E 1st
" Mamie H Mrs spnr Highland Park Mfg r115 S Cromer
" Marjorie Mrs v-pres Self Service Shoe Co Inc r3212 Barnhill dr
" Marvin E (Jean C) eng Douglas Aircraft Corp h2221 N Poplar
" Mary A (wid Henry F) r303 S Summit av
" Mary C Mrs ofc sec Celanese Corp h1544 Pecan av
" Merrian K Mrs alterations Montaldo's h901 Cardinal dr
" Myra ofc sec US Casualty r3115 Shenandoah av
" Nancy B Mrs clk SBT&T r418 W 25th
" Nancy D Mrs slswn Kress r1443 Pecan av
" Paul C installationmn Dorsey's Inc r418 W 25th
" Paulwilla Mrs r2010 Grier av (Oakland Park)
" Plumbing Co (Harold W Gardner) rear 307 N Clarkson
" Raiford r520 E 3d
" Ralph A clk Pilot Frt Carriers r Belmont NC
" Ralph E (Elizabeth F) clk Burwell & Dunn h3501 Draper av
" Ray L (Edith M) sec-treas Bobo Langston Inc h1728 Berryhill rd
" Rena H Mrs slswn Belk's h1127 Jensen
" Richd atndt Killian Super Serv r Rock Hill SC
" Robt slsmn Griffin Sup r Oakboro NC
" Robt C (Laura B) sanitarian City Health Dept h4819 Gilmore dr
" Robt R (Betty M) adj Nationwide Mut Ins h 4413 Collingwood dr
" Robt W (Doris B; Gardner's Amoco Service) h316 Magnolia av
" Robt W jr (Gardner's Serv Sta) r1006 W 4th
" Rubye R Mrs mach opr United Mills h1616 Wilmore dr
" Russell J (Liza) supt Swift & Co h632 Melbourne ct
" Ruth H clk Dun & Bradstreet r1601 Thomas av
" Saml emp Brown Equip & Mfg r RD 6
" Saml E Rev (Bliss I) preacher h828 N Davidson
" Saml W (Druerlla Y) pres-treas Gardner Machinery Corp and Durabilt Laundry Machine Corp h2331 Selwyn av
" Saml W jr (Mona T) v-pres-sec Gardner Machinery Corp and Durabilt Laundry Machine Corp h2423 Vail av apt A9
" T Boyd (Lottie H) h1816 Chestnut
" Thelma G techn h1819 Arnold dr
" Thos C (Grace K) wtch repr Kay Jewelry h 3203 Rozzells Ferry rd
" Tommy J (Harriett) asst serv sta mgr Gulf Oil r Matthews NC
" Vera S Mrs mach opr Hudson Hosiery h418 W 25th
" W B asst sec-treas Wil-Mat Corp and ofc mgr Wilkin & Matthews r RD 5
" Wade (Ann H) clk Gordan Mtr r5101 Randolph rd
" Wm E (Mary) mach Buckeye Cellulose h1651 Medford dr
" Wm H (Edna Mae G) emp Wearn Lbr r RD 1 Matthews NC
" Wm M mech Creech Motorcycle r Matthews NC
" Wm S (Ruth S) mech EAL h1139 W Boulevard
" Wm Yancey (Mamie H) pkr Barnhardt Mfg h 115 S Cromer (H)
" Wilson B (Aizilee A) driver Frederickson Mtr Exp h2742 Bancroft
Gardner's Amoco Service Station (Robt W Gardner) 2219 S Boulevard
Gardners Donald A (Patricia J) clk Pilot Frt Carriers h3927 Carlyle
" Patricia J Mrs sten Sou Engineering r3927 Carlyle dr

Garfinkel David (June) state mgr United Ins of America North Carolina State Agen h2825 Hampton av
Garges Carl F (Winifred B) acct 112 S Try R1208 h640 Seneca pl

GARIBALDI & BRUNS INC

G D BRUNS, Pres
ELIZABETH A BRUNS, Sec-Treas
ESTABLISHED 1896
OUR 61ST ANNIVERSARY
DIAMONDS
PRECIOUS STONES
WATCHES
WATCH REPAIRS
GIFTS
104 S Tryon
Telephone ED 2-5822

" Edna D (wid Joseph) h228 E Park av
" Joe jr (Juanita) real est 1738 Shoreham h
GARIBALDI LINN D (Lillian R), Pres No Carolina Telephone Co, Matthews, NC, VI 5-1511, h5700 Sardis rd, Tel EM 6-1543
Garinger Elmer H (Katherine T) supt City of Educ h2625 Briarcliff pl
Garity Luticia Mrs maid r1800 Edwin apt
Garland Arth G (Helen M) dept mgr Johns Mills h2229 Selwyn av apt 2
" Chas W (Floallie) driver Interstate Milling 420 Mill rd
" Charlie driver Royal Coal r414 Egypt al
" Coal Co Robt M Graham v-pres-genl mgr w 200 S Tryon R1113
" Court Apartments 116 Garland ct
" Ellen V ofc sec Presby Hosp r425 Seigle
" Hazel M (Lucille E) driver r425 Seigle
" Jas lab Caro Nurseries r RD 10
" Jas B jr (Margt) driver Johnson Motor Line 1815 Greene
" Jim B (Johnnie B) emp Greene Street G h121 Dr Carver rd
" Louise Mrs maid h1417 Ashby
" Lue M (wid Sam) maid h927 E 8th
" Mable h414 Egypt al
" Robt H (Kathleen S) v-pres-treas G & H Tr sit Co Inc and v-pres Power Brake Co h1601 Wendover rd
" Wm L r927 E 8th
Garlin Chas driver Goldenrod Flour h609 Sp row apt 3
" Georgia maid r609 Sparrow apt 3
Garlock Jean J Mrs cash Kay Jewelry h3 Rogers
Garmise Abraham H treas Friendly Applia Service Co Inc r Gastonia NC
Garmon Albert J jr hlpr Stylecraft Packag Serv r RD 1 Box 343
" Alice nurse Char Mem Hosp r1621 E Boulev
" Ben W v-pres Dar-Mon Hosiery Inc r440 Wo lawn rd
" Ben W (Carolyn) with Dar-Mon Hosiery M h319 Hartford av
" Betty K Mrs clk SBT&T r1121 Myrtle av ap
" Brice C (Frances) with Dar Mon Hosiery h Woodlawn rd
" Carolyn Mrs looper Belvedere Hosiery r Hartford av
" Cath Mrs slswn Playhouse r4430 Hick Grove rd
" Chas H (Sallie G) h701 Hawthorne la
" Chas H jr (Eleanor S) slsmn Caros Auto S Hse h1325 Carlton av
" Chas T (Lula M) carp Central Lbr h210 W 1
" Charlie A lab Ervin Constn r520 McDowell
" David E studt r2512 E 7th
" Doris Mrs treas Dar-Mon Hosiery Inc
" Edmond A (Eva T; Garmon's Texaco Servi h2512 E 7th
" Eleanor S Mrs finance sec Covenant Presby h1325 Carlton av
" Frances Mrs folder Chadbourn-Gotham r Woodlawn rd
" Grace F (wid Crawford J) r1151 Woodside
" Hal P jr serv mgr Friden Calculating Mach RD 9
" Harold mech Roy S Garmon Roofing r RD
" Hazel insp Chadbourn-Gotham r Indian Tr NC
" Howard K (Betty K) archt Marsh & Hawk h1121 Myrtle av apt 23
" Howard T tech Charlotte Television Center Derita rd
" Jack constn formn Pure Oil r Midland
" Jimmie carp John Crosland Co r Concord
" Jobe F (Lucille J) brklyr h2916 Center dr
" Joe A (Grace L; Eastern Heating Co) h2 McClintock rd apt 1
" Kathleen H Mrs ofc sec General Electric h Concordia av
Margt E clk Goodyear r RD 1 Box 343

CHARLOTTE GENERAL TIRE CO.

TUBELESS TIRE HEAD-QUARTERS

GENERAL

FLEET SERVICE
WHEEL ALIGNMENT
and
BALANCING
KRAFT
RECAPPING
BATTERIES

Tel. FRanklin 7-1516

432 S. Tryon

Forest Lawn Burial Park

and Mausoleum

NEW THRIFT ROAD True Perpetual Care For Every Lot TELEPHONE EXpress 9-1141

Checking Accounts
Savings Accounts
Safe Deposit Boxes

CITIZENS BANK
Member Federal Deposit Insurance Corporation
114 East 4th Street Phone EDison 3-1181

Business Loans
Personal Loans
Auto Loans

GARMON & MATTHEWS HEATING & SHEET METAL CO (Mrs Rachel T Garmon and Wilson Matthews), Heating, Roofing and Sheet Metal Contracting 1719 Wilkinson, Tel FR 6-7562

" evin K (Bertha V) mech United Equip & Serv h429 Plymouth av
" ewton atndt Woodlawn Amoco Serv r Midland NC
" ey M (Dorothy R) pntr Herald Press h1516 W 2d
" aul M (Kathleen H) clk Ford Mtr h509 Concordia av
" achel T (wid Louis W; Garmon & Matthews Heating & Sheet Metal Co) h2229 Laburnum
" obt B studt r1201 Mockingbird
" oy S (Wilma; Roy S Garmon Roofing Co) r RD 1
" oy S Roofing Co (Roy S Garmon) 1909 Commonwealth av
" uth Mrs mkr Joy Lndry & Clns r RD 2
" ilma Mrs ofc sec Roy S Garmon Roofing r RD 1
" infred L (Kath K; Park Road Crown Service) h1201 Mockingbird la
G mon's Texaco Service (Edmond A Garmon) 1436 Central av
G nand Carmen L Mrs tchr City Bd of Educ r 869 Sedgefield rd
" arry F (Carmen L) supt Lee Constn h809 Sedgefield rd
G ner see also Gardner
" daline D smstrs Queen City Mattress & Uphol r413 Magnolia av
" ndy (Louise E) lab SAL h128 Wadsworth pl
" nne R Mrs tchr Chantilly Sch r2608 Laburnum
" nnie J Mrs tex wkr Amerotron Corp h900 Gibbon
" rth J (Patsy G) equip supvr LaMiss Pipe Line Constn h3408 Coldstream la
" etty J change hand Highland Park Mfg r504 Potters rd
" etty L Mrs magazine flr Highland Park Mfg r100 Hovis cir (Tboro)
" urt (Eliz J) asst City Plmb Insp h1227 Rollins
" Howard (Virginia L) slsmn h1236 Hazel
" arl W (Mickey) r419 N Graham
" has E (Adeline D) h413 Magnolia av
" Percy (Pauline S) stair bldr 211 Court House la h1408 Biltmore
" dwin M (Mary K) sec-mgr Carolina Lumber & Building Supply Assn h1924 Bay
" dwin M jr clk US Rubber r1924 Bay
" liz Mrs supvr Belk's r1227 Rollins av
" rnest A (Teresa E) eng John Bolen Engs and mfrs agt 1323 The Plaza h do
" Dean jr (Maude W) mgr SBT&T h3208 Windsor dr
" alloway lab h929 E 1st apt 2
" eo (Morris & Barnes) r2521 Booker av
" eraldine Mrs maid Ivey's r2543b Double Oaks rd
" ladys C (wid Jas P) prk Lance Inc h254 W Park av
" arry C (Helen E) int dec 2823 Shamrock dr h do
" azel nurse City Health Dept r2309 Crescent av ext
" enry H (Ruth O) servicemn Natl Cash Register h4931 Baylor dr
" erbert T reprmn Western Elec r901 Weseley
" ez F (wid Aubrey M L) photographic retouching 2223 Vail av h do
" ene F Mrs ofc sec Thies Realty & Mtge r 3116 Creighton dr
" as F (Anne R) serv rep SBT&T h2608 Laburnum av
" as T r504 Potters rd
" odie T Mrs smstrs Amerotron Corp h414 Bruns
" ohn prsmn Radiator Specialty r1422 N Johnson
" ohn C (Inez E) driver Baker Cab r854 Belmont
" ohn H (Rebecca) busmn Thacker's h2521 Booker
" ohn P atndt Tiller & Malone Shell Serv Sta
" ohn R (Geneva) h419 N Graham
" illy H Mrs maid h209 N Davidson
" ack (Nealie S) overseer Highland Park Mfg h 504 Potters rd
" Margie r504 Potters rd
" ary dir Doubles Oaks Nursery r2542 Horne dr
" ary E tchr Meck Presbytery h715 S Mc Dowell
" ary S Mrs r1224 S Graham
" ora Mrs clk Robin Hood Shoe Store r811 N Graham
" liver F (Irene F) dispatcher Ry Exp h3116 Creighton dr
" atsy G Mrs knitter Hudson Hosiery r3408 Coldstream la
" obt L (Betty J) driver Am Bakeries r414 Bruns
" uth O Mrs clk SBT&T r4931 Baylor dr
" ally r504 Herrin av

GARNER
" Shirley A winder Highland Park Mfg r504 Potters rd
" Virginia L Mrs tech Kendall Co h1236 Hazel
" Willie (Geraldine) whsemn Dillard Paper h2543b Double Oaks rd
" Willie E doffer Highland Park Mfg r504 Potters rd
Garnes Susie H Mrs clk Mill-Power Supply Co h422 Queens rd
Garnett Arth H (Louise L) mech Boat & Motor Center h2321 Winthrop av
" Hallie F (Gracie L) mech White Mtr h137 Woodlawn av apt 3
" Hilda r817 Polk
" Iresom lab Concrete Materials h817 Polk
" John (Cathern) h1422 N Johnson
" John jr bagmn Harris Super Mkts r1422 N Johnson
" John G (Carolyn L) kntr Nebel Knitting h219 E Kingston av
" Louise L Mrs slswn Harris-Hart Clo h2321 Winthrope av
" Margt E (wid Robt) h831 E Morehead apt 104
" Martha C r817 Polk
" Rubin h2126 E 7th apt 102
" Shirley W (Doris M) supervisor Firestone h614 McDonald av
" Woodrow loader Bell Lines r817 Polk
Garr Alfred G jr Rev (Muriel A) assoc pastor Garr Auditorium r1517 Duckworth av

GARR AUDITORIUM, Rev Hanna L Garr Pastor Rev Alfred G Garr Jr Assoc Pastor, Sunday School 9;45 AM; Worship Service 11;00 AM; Evangelistic Service 7;30 PM Wednesday Bible Study 7;45 PM; Daily Morning Devotional W S O C 6;00 AM; W A Y S 8;15 AM; 200 Tuckaseegee rd, Tel ED 2-2868

" Hanna L Rev (wid Alf E) pastor Garr Auditorium h1517 Duckworth av
Garraux Carmen W (wid E Vester; Woman's Exchange) r2137 Briarwood rd apt 4
" John H (Polly S) eng Industrial Piping Inc r429 Tyson
Garren Frances G (Mable S) mech Barnhardt Mfg h309 Key (Tboro)
" Grace Mrs lab Amerotron Corp r400 E 12th
" Hattie E r428 Beaumont av
" Helen E Mrs emp Panda Curtain r205 Halsey (H)
" Howard W (Helen E) dispr Miller Mtr Lines h205 Halsey (H)
" Jas A agt Sou Airways
" Jean ofc sec Jack Berger Mus r205 Halsey (H)
Garrett Ann L sten Sou Dairies r Belmont NC
" Annie Z Mrs r911 Central apt 3
" Cecil E (Elsie L) sls promotion mgr Caskie Paper h734 Seneca pl
" Chas B (Helen H) investigator State Dept of Labor US Dept of Labor h1634 Chatham av
" Eliz maid h529 S McDowell apt 2
" Elmer L (Carrie Z) formn Barnhardt Mfg h 413 McDonald av
" Ernest h1015 Ridge
" Frank B (Nellie L) tel mtcemn Sou Ry Sup h2633 Chesterfield av
" Geo C (Hope E) sls eng Carrier Corp h525 Northgate
" Hattie Mrs matron J C Smith Univ r do
" Helen H Mrs ofc sec Sterchi's h1634 Chatham av
" Hildred H driver Mason-Dixon Line h911 Central apt 3
" Horace B (Lillie L) br mgr A&P h312 Cameron
" Irene M waitress Blackwelder's Bar-B-O r RD 10
" Irvin T (Betty C) asst mgr Huttig Sash & Door r RD 6 Box 580-a2
" Jake C (Aileen) slsmn Queen City Mattress & Uphol h2116 Bay
" Jas (Louise C) cook Union Bus Terminal h528 Boundary
" Jas E (Frances) dept mgr Pure Oil h1518 Providence dr
" Jas H formn Ervin Constn r332 Poindexter dr
" Jas L (Alma H) slsmn Thermoid h226 Perrin pl
" Jesse W jr (Lucille T; Midwood Cleaner) h1511 Belle Terre av
" Joel T (Jewell S) electrical maintenance Chadbourn Gotham h121 Crestwood av
" John H emp Biltmore Dairy Farms r RD 1 Box 281 Belmont NC
" John J (Eleanor W) supt Lassiter Corp h1416 Cyrus dr
" Johnnie T eel opr Arthur Murray Dance Studio r2318 Cumberland av
" Julia clk Intnatl Harvester r332 Woodvale pl
" June clk Pilot Frt Carriers r Mt Holly NC
" Kitty B (wid Silas) h1237 S Church
" Lillie E bkpr A&P r312 Cameron av
" Lucille T Mrs (Midwood Cleaners) h1511 Belle Terre av
" Luther hlpr Sykes Inc h520 N Brevard

CHEVROLET by Don Allen
"THE EMBLEM YOU CAN TRUST"
531 E. Trade EDison 3-5467

GARRETT
" Lynda studt nurse Presby Hosp r123 N Caswell rd
" Marvin G (Edith A) supt Cherokee Box h624 Poindexter dr
" Mary E instructor Queens College r2232 Radcliffe av (Myers Pk)
" Mettie sander Lance Inc r406 E Kingston av
" Patricia G typ County Dept of Pub Welfare r1518 Providence dr
" Roy (Jessie C) driver Ivey's h2650 LaSalle
" Stephen R (Anna P) clk Central Motor Lines h 2520 Barry
" Steve W (Edith) buyer Char Mercantile h1311 Moreland apt 2
" Thearry O (Claree O) mixer Radiator Specialty h217 Dunber st
" Thos planer Central Lbr h2614 Rachel
" Thos J jr (Ruth C) purch agent Mill-Power Sup h2236 Crescent av apt 1
" Viola M utility Jack's Cookie h206 E Catherine
" Virginia r1106 S Mint
" W B r229 N Poplar
" Wayman (Delcina) h2307a Horne dr
" Wm C (Lillian F) h1508 Lilac rd
" Wm C jr (Johnnie T) sanitarian City Health Dept h2318 Cumberland av
" Wm R (Frances M) slsmn Jan Sup & Serv h 1401 Seneca pl
Garrick Donald (Mabel G) junk dealer 1308 S Church h do
" Collins H (Linda L) electn Jones Electric r1442 Academy
" Joan D Mrs ofc sec Aetna Casualty & Surety r3406 Coldstream la
" Linda L Mrs slsmn Belk's r1442 Academy
" Thos S (Joan D) slsmn Efird's h3406 Coldstream la
Garrido Roland A (Eliz O; Roland's Salon of Beauty) h1400 Meadow la
Garril Lenner r2225 Davis av
Garris Ada A Mrs seamer Knit Products r828 Louise av
" Albert hlpr Queen City Fdry r Lancaster SC
" Beatrice D Mrs engr Char Textile Engrs h 1524 Kimberly rd
" Betty M Mrso fc sec Ebenezer A R h4619 Garris rd
" Billy (Sandra F) mach opr Old Dom Box h 317a S Gardner av
" Bonnie M ofc sec Dobeckmum Co h304 E Worthington av
" Carey L (Beatrice D) h1524 Kimberly rd
" Clarence D (Helen F) mtcemn Char Mach h4504 Garris rd
" David (Lucendia) lab SAL h1109 E Hill
" David H (Mae F) formn Sou Ry h1927 Camp Greene av
" David J (Jean S) clk PO h1806 W 4th
" Deloris A packer Merita Bakery r708 N Smith
" Frank jr (Bernice) h605 N Myers
" Herman C (Daisy H) slsmn Ivey's h604 Pecan
" Hugh M (Rebecca K) carrier PO h2411 Arnold dr
" Ila B (wid Tyler L Sr) r4402 Garris rd
" Jas T (Lena S) h715 E 18th
" Jas V (Nolie M) pntr City Bd of Educ h708 N Smith
" Jas W mach Sykes Inc r6317 Skycrest la
" June atndt Johns Serv Sta r605 N Pine
" Lizzie L (wid John R) h415 E 23d
" Lonnie (Hannah) lab City Water Dept r RD 5

"Yours for LIFE," Dick Harris Jr.
816 Johnston Bldg. Tel. EDison 3-6323

MECKLENBURG Hotel
Air Conditioned
• • •
Free Parking
• • •
French Restaurant
Phone ED 2-1181

Letterpress Printing
Lithographing
Embossing
Engraving
General Office Phone FRanklin 5-1716
Sales Dept. Phone FRanklin 7-1619
Washburn Printing Company Inc.
214 W. Morehead St.

THE WEARN LUMBER COMPANY
"SERVING THE CAROLINA'S SINCE 1890"
MANUFACTURERS OF ARCHITECTURAL WOODWORK
1420 S. MINT ST. Wholesale PHONE EDison 3-7575

NEED

See

LOCAL FINANCE COMPANY

AUTO LOANS

FINANCING

REFINANCING

706 S. College Tel. FRanklin 6-2707

PYRAMID LIFE INSURANCE CO.

Home Office Charlotte N. C.

2407 North Tryon

TEL. EDison 2-8181

ANDREWS Music Co. 231 N. Tryon St.

MAGNAVOX Hi-Fidelity Phonographs

STEINWAY AND OTHER PIANOS HAMMOND ELECTRIC ORGANS Established 1892

PONTIAC Sales Service

FRANK WOODS, Inc. 522 S. TRYON TEL. FRanklin 6-4871

GARRIS
" M P filling mn Highland Park Mfg r Monroe NC
" Martha G Mrs ofc sec Mill Power Sup r1559 Cliffwood pl
" Mary (wid Saml E) r401 N Graham
" Rembert (Nell F) program dir Young Men's Christian Assn h1121 Myrtle av apt 19
" Robt T slsmn A&P r317a S Gardner av
" Sandra F Mrs mach opr Chadbourn Gotham r 317a S Gardner av
" Terry hlpr Haywood Auto Serv
" Thos C (Martha P) sec Bank of Charlotte h 1559 Cliffwood pl
" Tyler L (Betty M) dept hd A&P h4619 Garris rd
" Wm T (Edna) mech Fruehauf Trailer h rear 4228 Commonwealth av
Garrison Alex S (Jean) est Mechlenburg Iron Works r RD 7 Box 1826
" Allie (wid Gaston) r2414 Belfast dr
" Almetta C Mrs recpt Presby Hosp r2536 Providence rd
" Avella D Mrs v-pres Garrison & Hunter Full Oil Co Inc r3126 Park av
" Arth C (Ovellia M; Garrison's Esso Servicenter) treas Garrison & Hunter Fuel Oil Co Inc h3126 Park rd
" Bessie I Mrs plant Caro Foods h712 Pine apt 2
" C Stough (Pauline L) clk PO r RD 3 Box 382
" Dahlia r1300 Harrill
" Delores A clk Genl Elec Credit Corp of Ga r522 Oakland av apt 4
" Doris slswn Belk's r539 Hawthorne
" Dorothy clk typ Variety Club r RD 10 Box 342
" Dorothy E r1114 Fordham rd
" Eliz W (wid Jesse L) cln Highland Park Mfg h519 E 21st
" Ella R (wid Benj) cafeteria wkr Park Rd Sch h1935 Woodcrest av
" Elmer R (Nancy H) cabinetmaker Wade Mfg r Box 184 Matthews NC
" Emma E (Alonzo) h921 Romany rd
" Eudora B Mrs reporter Char Observer h700 E Park av
" Eunice R Mrs ofc sec Maurice A Weinstein h 217 N Dotger av apt D5
" F Brice (Eugenia) h1600 Hertford rd
" H Jack (Ether B; Jack's Plaza Beauty Salon) h1631 Logie av
" Hargrave A (Estace) h1210 Hilworth rd
" Harold P clk County Tax Supvr r RD 4 Box 468
" Harry G slsmn Sterchis r427 Sardis rd cir
" Herbert G (Almetta C) mgr Morris & Barnes h2536 Providence rd
" Herbert G jr (Mildred W) asst supvr Chadbourn-Gotham h3021 Kentucky av

GARRISON & HOPKINS CO INC
Officers
HOWARD L HOPKINS, Pres
VICTOR H ORR, V-Pres-Genl Supt
MRS FALLIE C HOPKINS, V-Pres-Sec-Treas
V G ROBERTS, Supt of Heating
AIR CONDITIONING
PLUMBING
HEATING
CONTRACTORS
FURNACES
FURNACE REPAIRS
OIL BURNERS
OIL BURNING EQUIPMENT
STOKERS
1509 Camden rd
Telephone ED 3-6604

" Horace E (Georgia M) installment loan dept Coml Natl Bank h5215 Valley Stream rd
GARRISON & HUNTER FUEL OIL CO INC, Nicholas "Nick" J Hunter Pres, Mrs Ovella D Garrison V-Pres, Mrs Rea H Hunter Sec, Arth C Garrison Treas, Esso Heating, Oil, Kerosene, 24 Hour Metered Delivery, 913 Pecan av, Tel ED 4-9374

GARRISON
" Ione S (wid Syrenus Q) h1114 Fordham rd
" Israel (Sadie) porter and stock room atndt Coml Natl Bank h2300 Booker av
" J Crawford mgr Dilworth Theatre r809 W Trade
" J Herbert member County Board of Commissioners r Pineville NC
" J M driver Observer Trans r RD 1 Box 322
" Jas atndt Doster's Sinclair Serv r442 N Cedar
" Jas W (Sarah C) erection eng Sou Engineering Co r RD 10 Box 342
" Jas W whsemn Harrison Wright Co r RD 10 Box 348
" Jesse L state patrol r RD 3 Box 129
" Jill H Mrs clk Char Mem Hosp r814 Wriston pl
" John plmb R E McGee & Son Plmb r Concord rd
" Julia M Mrs mach opr Sou Knitwear r3216 Commonwealth av
" Lester (Betsy M) slsmn Armour Chemical Division h3232 W Marlborough rd
" Lillian Mrs tchr Enderly Pk Sch r RD 4 Box 1978
" Loyce T Mrs r RD 10 Box 350
" Lucille M Mrs flwn Kress r Box 108 Stanley NC
" Madalene H (wid Jas M) nurse County Dept of Pub Welfare r RD 7 Box 1966
" Madge F teller Wachovia Bank & Trust r Waxhaw NC
" Malvin C blender Fleming Labys r RD 3 Box 164
" Martha L cash Refgr Discount r1120 E Boulevard
" Martha S bkpr Aetna Life r1433 The Plaza
" Marvin J (Nevada D) mgr Sears h368 Hillside
" Max Y stock clk Thompson Products r Stanley NC
" Mildred W Mrs nurse Mercy Hosp h3021 Kentucky av
" Myra H Mrs sec Chadbourn-Gotham r Stanley NC
" Nannie F (wid Herbert) r3405 Holt
" Odell (Marjorie L) airman agt CAA h1220 Salem dr
" Oliver C (Mamie C) wldr Soule Steel & Iron r RD 10 Box 342
" Ottilie L(wid T Roach) h725 E Worthington
" Patricia studt r3126 Park rd
" Paul K (Loyce T) drftsmn Mecklenburg Iron Wks r RD 10 Box 350
" Robt E pntr r1300 Harrill
" Robt L (Mary G) phys 1508 E 4th h2118 Beverly dr
" Robt W (Mildred) driver Caro Transfer & Stge r RD 6 Monroe NC
" Rowena clk Refgr Discount r1120a E Boulevard
" Roy H asst eng Concrete Sup r RD 1 Indian Trail NC
" Thos M agt Char Liberty Mut Ins r RD 11 Box 274
" Thos M (Julia M) barber Hotel Char Barber Shop h3216 Commonwealth
" Tommy rate clk Akers Mtr Lines r Fort Mill SC
" W Barnett (Rebecca S) v-pres The Charlotte Coca-Cola Bottling Co r Gastonia NC
" Wm H (Jill H) cash Pure Oil h814 Wriston pl
" Wilton M (Eudora B) sports editor Char Observer h700 E Park av
" Zelda B sec Ventures Inc and ofc sec Lincoln Elec r921 Romany rd
Garrison's Esso Servicenter (Arth C Garrison) 1434 E Morehead
Garska Donna L Mrs clk Mtr Parts & Gear h512 Greystone rd
" Roger F (Donna L) slsmn Vitacraft Co h512 Greystone rd
Garthright Wm W (Estelle) undwtr Fidelity & Casualty Co of NY h407 Hermitage ct
Gartrell Arretta emp Stately Lady Nitewear r 1600 Montgomery av
" Maggie Mrs maid Johnston Bldg h1600 Montgomery av
" Willie M (Carrie) hlpr City Chev h628 Cherry
Garvin Bess M stewardess Kress h816 Hawthorne la
" Bryant mtcemn Duke Pwr r221 N Morrow
' Clara Mrs maid Char Mem Hosp r2218 Alleen dr
" Clifford studt r705 Baldwin av
" Elvert C (Thera) lab h705 Baldwin av
" Fred (Clara) porter Al Goodman Shoe Salon h2218 Alleen dr
" Robt (Annie M) whsemn Overnite Trans h335 Orange
" Thera Mrs ofc sec Harris & Wytch and notary 326 S Alexander r705 Baldwin av
Garriou Mary D Mrs beauty opr Belk's h2615 Tuckeseegee rd
Garwood E Peter (Shirley) h734 Berkeley av
" Mary B (wid E Burke) h365 Tranguil av

Gary Abe (Bessie O) h513 N Myers
" Alice H Mrs dept dir County Health h1944 Camp Green av
" Amos M sanitation Colonial Stores h32 Myers
" Arth (Artie B) mtl wkr Smith Metal & h2420 LaSalle
" Arth jr (Bessie L) lab McComb Steel h Gibbs
" Artie B Mrs maid Woolworth's r2420 LaS
" Chicaro B Mrs cook Selwyn Hotel r4057 wood av
" Elwyn R (Frances J) real est 1719 Fou View furn rooms 315 and 424 N Poplar
" Fred (Gertrude B) hlpr Air Engineering h S Church
" Glenell maid Ivey's r2420 LaSalle
" Hubert jan Char Mem Hosp r815 Oaklawn
" Jimmie (Jesse R) mach opr Superior Bloc 706 E 2d
" John r450 W Griffith
" Jos (Chicora B) lab City Eng h4057 Redwoo
" Julia M maid h218a W Vance
" Larry (Viola H) constn wkr r rear 70 Brevard
" Lola D Mrs tchr Villa Hts Sch r1712 L hurst av
" Mable P Mrs maid h723a Watkins la
" Margt A ofc sec Medical Dental Credit Bu 1617 E Boulevard h2513 Vail av
" Quenelle maid Ivey's r2420 LaSalle
" W Kays (Alice H) reporter Char Obse h1944 Camp Greene av
" Walker S (Lola D) sls mgr Williams & She h1712 Lynhurst av
" Willie (Carrie D) pntr h334 S Myers
Gary's Grill (J Paul and Oscar S Mullis) Belmont av
Gas Appliance Distributors Inc Brice H K dist mgr 2317 Thrift rd
" Heat Distributors Inc Wm I Coddington Elmer E Gilleland Mrs Gladys T Coddin v-prests Hunter R Boykin sec-treas e whol 1517 Camden rd
Gaskell P Craig (Anne) v-pres McDevitt & S Co h1847 Cassamia pl
Gaskey Claudette B Mrs opr SBT&T h20 26th
" Donald R (Claudette B) em Edgecomb h203 W 26th
Gaskin Albert hlpr City Chev r631 N Bre
GASKIN E REED (Jean) Physician and Surg Eye Specialist, 1021 Doctors Bldg Kings dr, Tel ED 4-3693, h2819 West rd, Tel FR 7-6684
" Geo F (Daisy R) carp Duke Pwr h1914 Bea Ford rd
" Lula tchr Myers St Sch r1914 Beattie's For
" Nathl (Carolyn) prod dept Ralston Pu r621 N Brevard
" Vastie r631 N Brevard
" Wm A (Mammie) carp Char Equip h3506 nessee av (H)
" Willie J (Gertrude) h631 N Brevard
Gaskins Bobby Mrs ofc sec Oakhurst Bapt r1016 Dresden dr W
" Edwina S (wid Arth L) bkpr Robert Clothes h1917 E 5th apt 3
" Mack A (Grace T) clo 320 E Trade h Commonwealth av
" Oliver K (Bobbie) tchr East Mecklenbur Sch h1016 Dresden dr W
" Otis W (Mary P) h615 Jackson av
" Wm F (Eliz B) chem Emul Asphalt h Avalon av
Gaspard Gloria nurse Faison & Ranson h Vail av apt 4
" Pauline M (wid Ernest A) seamer V Hosiery h314 N Church apt 209
Gasque Hallie H (wid Thos) seamer Hu Hosiery h3910 Meyer blvd
Gasser Frank R electro mech CAA r RD 11 361
" Leara C Mrs slswn Efird's h1827 Wilmor apt 2
" Thos E (Leara C; mech H V Johnson & h1827 Wilmore dr apt 2
Gassoway Irene Mrs (Irenes Beauty Shop 825 E 1st
" Milton G (Coro C) shoe shiner 531 S Dowell h do
Gastobac Co Frank L Horne pres Wm P H v-pres Gilder S Horne sec-treas distr W Tremont av
Gaston Annie Mrs flat wkr Char Linen r60 Brevard
" Bertha cook Wilmith Hospital r do
" Burlie h714 Henderson ct
" Cora M (wid Jas) maid h522 E 8th
" Crosby (Edssa) driver Interstate Millin RD 2 Huntersville NC
" Della studt r1212a Moss
" Edw hlpr Caro Machy r Alexander rd
" Edw studt r3101b Statesville av

Pittsburgh Plate Glass Co.
"PITTSBURGH PAINTS — SMOOTH AS GLASS"
GLASS FOR EVERY PURPOSE
WALLHIDE — FLORHIDE WATERSPAR — SUNPROOF PAINTS
201 E. 6th; cor. N. College
Phone EDison 3-6624

E. ELLISON **ERNEST ELLISON, INC.** JOHN C. LYDON
01 BUILDERS BLDG. *"JUST INSURANCE"* PHONE
312 W. TRADE *Established 1916* EDison 3-1146

N
a R (Wanda E) conductor Sou Ry Sys
12 Sylvania av
e (Jeannie E) dresser Butler Seafood
12 N Myers
e (Janice P) driver Moss Trucking h
52 Jewel apt 7
es r4 Barbour's ct
Jeanie) roofer W G Smith Roofing & Htg
03 S Graham
bert (Annie G) cook The Orange Bowl
09 N Brevard
ah (wid Charlie) r709 W Hill
H Mrs maid h2633 Baltimore av
L (Ruth M) lab Piedmont Feed Mill
15 N Myers apt 4
Patsy B) emp Char Pipe & Foundry h1117
Arthur av
Kalbertha) lab Sou Dairies h1045 Brown
(Minnie F) slsmn Southeastern Ice &
al h305 S Graham
L (Edna H) lab Duke Pwr h1115 Jordon
Rev asst dean seminary recruiter J C
nith Univ r do
rtha Mrs presser Julians Laundry r1045
own
driver F & R Coal & Oil r512 Beattie's
rd rd
e (wid Arth) h2019 Charles
slsmn Dukes Jewelry & Loan r Rerita
C
e maid r1214 S Church
instr Queens College h2549 Sherwood
J ofc sec Masten Realty r Belmont NC
S Mrs dishwasher Kress h528 S Davidson
le F Mrs maid Travelers Hotel h305
Graham
y (wid Fred) nurse 1212a Moss h do
T supvr Mercy Hosp r1916 Vail av
lla H (wid Herbert W) h1809 Edwin apt
0
n (Maggie) lab Lance Inc h214 N Summit
M Mrs cook Johny's Grill r415 N Myers
t 4
L (wid Wm) finisher Domestic Lndry h
33 Reid av
nia maid r305 S Graham
nia A Mrs grader Dixon & Tom-A-Toe
32 Benjamin
e lab Barnhardt Mfg h620a N Myers
e L (Virginia A) jan Shaw Mfg h432
enjamin
e M tchr r1212a Moss
Alex P mtce mgr Marsh Realty r243
bindexter dr
Annie S Mrs h324 S Johnson
P driver Pilot Frt Carriers r Licolnton
C
P (Mary W) overmn A&P r1021 S College
t 2
is R (Ella G) harness bldr Highland
ark Mfg h613 Wesley av
hlpr Pepsi-Cola r800 Jordon av
baker A&P Bakery r136 W Palmer
M r204 N Long
r204 N Long
cook Biltmore Dairy Bar
ey slsmn Char Lndry r Matthews NC
W Mrs nurse 1021 S College apt 2
do
le Mrs h1215½ Johnson
in S drill press opr Cole Mfg r204 N Long
L (Willie M) h821 Seigle av apt 206
er Co James E Summers mgr whol 1401
Mint
nia D cafe wkr Hoskins School r RD 4
ox 334a (H)
s (Julia) prssmn Package Products h204
Long
od Bennie jr (Marion T) h422 Fairwood
C (Audrey H) sls eng Holphane Co h565
Wakefield dr apt B
ita emp Air Port 77 Restr r Dixie rd RD
Box 330
ight Boyd J instr J C Smith Univ r301
armel
gs Andy confr 419 S Cedar r131 Faith
Tboro)
ank (Louise B) pres-treas Gathings Motor
o Inc and sec Nance Motor Co Inc r RD 2
calybark rd
n R Mrs ofc sec Thompson Orphanage r
937 Optimist la
y (Edith B) slsmn Frank Woods Inc h
937 Optimist la
T (Lula A) mach opr Whitin Mach r215 S
loudman
T (Ella R) h215 S Cloudman (H)
se B Mrs sec Gathings Motor Co Inc r1100
calybark rd
or Co Inc B Frank Gathings pres-treas
Clyde N Sloan v-pres Mrs Louise B Gathings sec used cars 1019-21 S Tryon

GATHINGS
" Robt O intern Good Samaritan Hosp r411 W Hill
" Ross K (Willa M) cln 500-02 E 7th h320 McDonald av
" Sue Mrs opr Meyers Pl Beauty Salon r Fleetwood av
" Thos W (Willie D) wldr Alexander Tank Equip h1714 S Tryon
" Vera M opr SBT&T r428 N Laurel av apt 9
" Walter mech Studebaker Co r247 W Park av
" Wm W (Virginia B) bkpr Bright Leaf Industries h2421 Ashley rd
" Willie D Mrs clk Wright Cln h1714 S Tryon
" Willie M Mrs clk Gathings Cleaners h320 Mc Donald av
Gatlin Gordon A (Betty S) serv eng Pneumafil Corp h5335 Furman pl
" Jesse C (Alice M) aud County ABCBd h3018 The Plaza
" Karl F (Anna P) slsmn Westinghse h1000 Westchester blvd
" L W (Gene D) eng Pneumafil Corp h2233 Arnold dr
" Lewis C (Shirley) comptroller Ford Motor h819 E Worthington av
" Lucy W (wid Oscar) reweaver 450 Mellbourne ct h do
" Oscar A (Daphne R) mgr Allstate Insurance Co h1212 Belrose la
" Shirley Mrs sec Harold M Cole r819 E Worthington av
Gatling Willard I Hon (Nellie V) judge County Domestic Relations and Juvenile Cts h123 Canterbury dr
Gatson Allean tchr Plato Price Hi Sch r203 Mill rd
Gattis see also Gaddis
" Danl R (Ruth S) booker Wilby-Kinsey Serv h 3400 Hayes ct
" Louie S (Minnie S) supvr Sou Dairies h2227 Crescent av
" Merrill L (Franklyn L) mgr Colony Furniture Shops h114 Hassell pl
" Ruth S Mrs ofc sec North Char Primary Sch r3400 Hayes ct
Gattison Calvin C (Sarah J) lab City Mtr Trans Div r1220 Wainwright
" Earlene Mrs nurse Mercy Hosp h2400 Kingsbury dr
" Keith A (Earlene) clk Allstate Ins h2400 Kingsbury dr
" L G (Florence F) h3127½ N Caldwell
Gaudet Margt L Mrs ofc sec Dr Thomas Baker r139 Circle av
" Richd J drftsmn Ceco Steel Products r139 Circle av
" Walter U (Margt L) slsmn Anchor Fences h 139 Circle av
Gaul see also Gall
" J Stuart (Mildred; Swinson Food Products) h2127 Norton rd
" J Stuart jr (Ann B) phys 225 Hawthorne la h 2119 Norton rd
" J Stuart jr (Ann B) phys 225 Hawthone la h 2010 Sharon la
Gault Belle tchr Sedgefield Jr Hi Sch r301 Wakefield dr apt D
" Carol L (Vera W) slsmn Am Bakeries r Spartanburg SC
" Harold D finisher Field Loom Reed r Mt Holly NC
" J David (Dora T) asst mgr Goodyear h458 Sedgefield rd
" Jas D (Ruth R) prin Eastway Jr Hi Sch h rear 1311 Briar Creek rd
Gaultney Sandra L waitress Ivey's r918 W 5th
" Geo L (Esther M) carrier PO r RD 3
Gause Rebecca Mrs cook Drum Drive-In h1101 E 5th
Gauthier Fernard G (Regina M) slsmn Swift & Co r Richmond Va
" Wm H (Betty G) serv mgr White Mtr h2643 Royston rd
Gaves Vera L Mrs r2201 Hanson
Gavin Edwart T (Mary W) slsmn Terrell Mach r Box 1974 Greenville SC
Gavrilis Geo cook Open Kitchen r423½ E Trade
Gawlik Joe rigger Hall's Tex Machinery
Gay see also Gaye
" Bessie M Mrs opr SBT&T r211 W 10th
" C Butler (Emma T) whsemn Medical Oxygen & Sup h1226 Bethel rd
" C Houston jr studt r143 Huntley pl
" Chas H (Mary C) phys 1012 Kings dr R306 h143 Hunter pl
" David C (Fannie F) hlpr H F Porter Plmb h1013 S Caldwell
" Emma T Mrs boarder Belvedere Hosiery h1226 Bethel rd
" Fannie salad mkr Griffin Foods
" Fred N (Louise) dept mgr Am Beauty Florist & Gift Shop r McClure cir RD 9

James Ornamental Iron & Steel Co.
WHOLESALE — RETAIL
Contract Welding
Ornamental Iron — Structural Steel
3423 S. Boulevard
DIAL FRanklin 6-2910

GAY
" Inez T Mrs clk Natl Bellas Hess h131 N Smallwood pl
" J B wvr Highland Park Mfg
" J Frank (Stella C) colln corres Esso h1001 Westbrook dr
" John B (Jane S) emp Char Pipe & Foundry h1215a S Summit
" Jos C (Belle M) pntr h1923 Irma
" Julius B (Inez T) repr Blanton's Television Service h131 N Smallwood pl
" Laundry & Cleaners (Jos Jacobs) 1101 N Brevard
" Lee R (Mamie G) h504 Spruce
" Lynwood C (Marian E; Monarch Cleaners) h 3305 Washburn
" M Eliz r1644 Morningside dr
" Mamie G Mrs tel opr Char Mem Hosp r504 Spruce
" Mattie G r1644 Morningside dr
" Ottis E carp r713 N Graham
" Roy pntr Ervin Constn r Monroe NC
" S Frank h1222 N Caldwell
" Stella C Mrs nurse 1001 Westbrook dr h do
" & Taylor J Lawrence Jones jr mgr ins adjs 1607 E 7th
" Walter E (Bessie M) painter Lester Strope h211 W 10th
" Wm B emp Char Pipe & Foundry r CMR 544 Box 737
" Wm H emp Char Pipe & Foundry r Monroe NC
Gaydos Kathryn C Mrs sten Centralized Accounting r229 N Poplar
Gaye see also Gay
" Kenneth B (Lucy G) reprmn Western Elec h2717 E 5th
" Lucy G Mrs asst bkpr Caro State Agcy r2717 E 5th
Gayle see also Gail Gale and Gales
" Anne H (wid Walter) h954 Granville rd
" Carl L (Mary D; Quality Floor Covering) h 625 E Glenwood rd
" Chas gym asst Red Shield Boys Club r301 Andrill ter
" Dean battery flr Natl Carbon h625 E Glenwood rd
" Ola (Willie B) jan Char Ordnance Messile Plant r425 E Stonewall
" Wm B (Louise M) slsmn Anchor Serum Co of Caro h209 Bradford dr
Gaylor Nell Mrs nurse 2522 Chesterfield av h do
" Wm D (Nell) serv mgr DeSoto Motor h2522 Chesterfield av
Gaylord Nellie Mrs hlpr Piedmont Restr r522 E 4th
Gayman Mary R (wid Paul S) r2340 Selwyn av
Gayton Fannie F (wid Robt) maid h504 Beaver al
Geanes Carl H (Marie) asst treas Scott Drug Co Inc h3913 Sarah dr
Geaslen Ethel E Mrs plant opr Natl Carbon h1832 Logie av
" John C (Ethel E) radio tech Duke Pwr h1832 Logie av
" June C ofc sec Sou Dairies r1832 Logie av
Gebhardt Ann S Mrs asst prof Queens College r2500 Sherwood av
" Bruce O (Ann S; Bell Bradley Gebhardt & Delaney) h2500 Sherwood av
Geddings Daisy C Mrs tex wkr Spatex Corp (H) h2838 Virginia av
" Dell K Mrs ofc sec Central Mtr Lines r5032 Buckingham dr

YOUR "LUMBER" NUMBER
SINCE 1919
EDison 3-3138
CATHEY LUMBER CO., INC.
4115 Monroe Road Charlotte, N. C.

IF YOU WANT TO
BUY, SELL, HIRE OR RENT
CALL EDison 3-0303
The CHARLOTTE NEWS CLASSIFIED DEP'T.

SEPTIC TANKS CLEANED and REPAIRED
CALL LEFLER
FRanklin 5-3359
• • •
NEW INSTALLATIONS
• • •
REASONABLE RATES
QUICK SERVICE

YELLOW CAB CO.
Dial EDison 2-6161 *Service With Safety* Dial EDison 2-6161

MAYFAIR HOTEL
Air Conditioned Rooms
Enjoy Our "T. V." Lounge
Leo B. Vaughn Jr.
Pres. & Genl. Mgr.
TRYON AT SIXTH
PHONE EDison 2-5114

INTERSTATE ELECTRIC CO.
ELECTRICAL CONTRACTORS
WIRING
REPAIRS
LIGHTING FIXTURES
423 S. Church
TEL. EDison 3-7149

McDonald Realty Company
REAL ESTATE SALES, LEASES, LOANS
REALTORS
Phone FR 6-4441
208-10 Johnston Bldg.

MOSS TRUCKING CO. INC.
UNDER NEW MANAGEMENT
Heavy Hauling, Hoisting and Rigging
OLD CANNON AIRPORT, P.O. BOX 1423
Telephone EX 9-0421 Nights, Sundays & Holidays Telephone ED 2-1072

GEDDINGS
" Edgar J (Daisy C) mail hndlr PO h2838 Virginia
" Edgar J jr studt r2838 Virginia av
" Frank J (Dell K) cln Arrow Lndry & Clns h5032 Buckingham dr
" Hoyt T delivery mn Park Road Hdw r629 N Pine
" Russell J (Sunny K) driver Standard Trucking h2420 Grimes
" Sunny K Mrs cash Moskins Credit Store h2420 Grimes
Geddis see Gettis
Gedhill Louise envoy Salvation Army r400 N Poplar
Gedney Harold V jr (Joanne D) eng Joseph W Eshelman & Co h4010 Sheffield dr
Gee Barbara A ofc sec Johnston Mills r1650 Queens rd
" Edgar H (Landis G) agt Sou Life Ins h2301 Shamrock dr
" Gladys M r813 Hamilton
" Landis G Mrs clk Warner Bros Pictures Distributing h2301 Shamrock dr
Geel John J slsmn McEwen Ins Enterprises r Park rd
" Mary Mrs booker Natl Screen Serv r RD 2
Geer Auto Repair (Wm R Geer) 906 E 4th
" Billie S Mrs nurse Char Eye Ear & Throat Hosp r Box 1653 Potters rd
" Chas B (Billie) note dept Coml Natl Bank r PO h1653
" Garner L (Viola L) slsmn Tom Huston Peanut h4132 York rd
" Jas (Hattie A; Wilmore Shoe Shop) h412 Mc Donald av
" Jas A jr (Maxie L) supt North State Lndry h4201 Darwin cir
" Larry D brklyr Lee Morris r4132 York rd
" Leo S (Helen O) driver Observer Trans h204 Forsythe
" Mildred S Mrs insp Hudson Hosiery r614 N Caldwell apt 2
" Wm R (Mildred S; Geer Auto Repair) h614 N Caldwell apt 1
Geeter Pearlie M fnshr Domestic Lndry r520 W Hill
Gehring Robt G (Eliz H) sls eng Associated Springs Corp h4326 Castleton rd
Geiger A A slsmn Mize Co r Union SC
" Carmine W slsmn Textile Mill Sup r Greenville SC
" Christine A (wid Geo H) r1427 Biltmore dr
" Cornell (Pauline S) cook Mercy Hosp h420 Brookhill rd
" Pauline S Mrs nurse Good Samaritan Hosp h 420 Brookhill rd
" Thos pot washer Mercy Hosp r420 Brookhill rd
" Vernell maid Mercy Hosp r420 Brookfield rd
Geigy Dyestuffs (Division of Geigy Chemical Corp) Howard M Sprock mgr dyestuffs 528 W 11th
Geisert Doris clk Mill-Power Sup r RD 3 Waxhaw NC
" Leslie S planning consultant Bill Shaw Co r Waxhaw NC
Geisinger John W (Anna G) foremn City Chev h404 E Boulevard
Geissler Virgil R (Vena G) sls promotion mn Ford Motor h1421 Cyrus dr
Geiton Mattie (wid J W) h122 N Clarkson
Gemes Jas (Henrietta) lab K E Hudson h305 E Myers
General Adjustment Bureau Inc Graham D Holdin mgr ins adj 200 S Tryon R708
GENERAL ANILINE & FILM CORP, Antara Chemicals Sales Division, C C Cayce Mgr, Dyestuffs and Chemicals 2459 Wilkinson blvd, Tel ED 3-4121
" Audit Co Dwight L M Battle div supvr 112 S Tryon R705
" Automatic Sprinkler Co John B Waldin pres-treas James L Waldin v-pres Mrs Elizabeth E Waldin sec 2414 N Brevard
" Bedding Co (M Ransom and Richd D Helms) Wilson
" Binding Corp Clarence L Pearson dist mgr bonding equip 127 W 7th R204

GENERAL COAL CO
FRANK B CRUSAN, Southern Dist Mgr
GLENWOOD E TATE, Asst Dist Mgr
WHOLESALE COAL
1215 Johnston Bldg
212 S Tryon
Telephone ED 2-1174, LD 820
" Dyestuff Co (Sales Division of General Aniline & Film Corp Chas C Cayce mgr 2459 Wilkinson blvd
General Electric Co (app sls div) 112 S Tryon 14th floor, (assemblies and components sls) 1020 Toal, (constn material dept) 1300 Berryhill rd, (eng div) 112 S Tryon R1512, (industrial electronics div) 312 W Trade R116, (insulation dept) bsmt 327 N Tryon (lamp div whse) 1001 Tuckaseegee rd, (portable appliance div) 1022 S Tryon, (sls dept) 218-22 S Church R116, (serv shop) 2328 Thrift rd, (telev div) 1022 S Tryon, (x-ray dept) 1140 Elizabeth av
" Electric Credit Corp of Ga John D McPhaul mgr loans 212 S Tryon R409-13
GENERAL ELECTRIC HEATING AND AIR CONDITIONING, A Z Price & Associates Inc Dealers, 206 S Church, Tel FR 6-2466 (See Yellow Page 119)
GENERAL ELECTRIC SUPPLY CO, Clifton C Canedy Dist Mgr, Electrical Supplies, 1023 W Morehead, Tel FR 5-7321
GENERAL EXCHANGE INSURANCE CORP, J F Hamilton Mgr, W D Huff Office Mgr, W R Mercer Claims Mgr, 1316 Johnston Bldg, 212 S Tryon, Tel FR 6-2771

GENERAL FINANCE CO
CODY H MOORE, Mgr
LOANS MADE ON
FURNITURE AND AUTO
PERSONAL LOANS
127 E 4th
Telephone FR 6-4340
" Foods Distributors Arth L Roberts mgr (Maxwell House Coffee Div) 1320 Drexmore av
" Mills Inc J Cater Lawton dist mgr food products 312 W Trade R215

GENERAL MOTORS ACCEPTANCE CORP
G W CRISLER, Mgr
W S STORK, Asst Mgr
R L GRUBB, Accounting Mgr
C B GORRELL JR, Credit Mgr
1301 Johnston Bldg
212 S Tryon
Telephone FR 6-5561
" Motor Corp (Buick Motors Division) Joseph A Milrany zone mgr 910 S Tryon
" Motors Corp (New Departure Division) Ray E Honeycutt Zane mgr ball bearing mfrs 112 S Tryon R1308
" Motors Corp (Oldsmobile Division) Roland E Gifford zone mgr 910 S Tryon
" Motor Corp (Pontiac Motor Division) Chas F Devereaux zone mgr 327 N Tryon
" Motors Corp (Truck and Coach Division) John H Cauley zone mgr 126 W Morehead
" Painting Co Inc Robt L Hartsell jr v-pres 504 E 11th
" Products Inc Geo I Ray jr pres Alf L Thomason v-pres Mrs Kath H Ray sec-treas novelties 315 E 5th
" Realty & Insurance Corp Sidney S Farabow mgr 418 W 5th
" Restaurant of Charlotte Inc Mrs Ida Sandler pres Mrs Frieda Frucht v-pres Max Sandler sec Harold Frucht treas 416 W Trade
" Service Co (James S Meena) insulating contr 5627 Murrayhill rd
" Supply & Equipment Corp John B Waldin pres treas James L Waldin v-pres Mrs Elizabeth E Walden sec 2414 N Brevard
" Tank & Equipment Co (Leslie W Schreck) mfrs 211 Atherton
Genes Terrence M (Helen N) tester AT&T h1205 Reece rd
Gengo Thos J (Rose A) sls rep EAL h5127 Eaton
Gennerette J Oren whsemn Kraft Foods
Genoplus Alex (Southern Cleaners & Hatters) (Esquire Clns) 1545 Wilmore dr
" Olga (wid Tom) r1545 Wilmore dr
" Socrates mgr Sou Clns & Hatters r1545 Wilmore dr
Gather Henry F (Rachel S) captain EAL h4928 Park rd
Gentile Frank M (Arminda R) spl agt Home Indemnity h3114 Sunset dr
Gentle Doris clk Char Mem Hisp r1400 Scott av
" Peggy A (wid Edw L) r629 E Tremont av apt 4
Gentry Booker T (Nettie O) driver T B Holliday Co h1207 Oliver
" Booker T jr skycap Douglas Municipal Airport r1207 Oliver

GENTRY BROS SERVICENTER (James P an John R Gentry Jr), Esso Gas, Oil, Tire Tubes and Batteries 1600 W Morehead, T FR 7-9287 (See Yellow Page 114)
" Clara ofc sec Dr Frank O Alford r114 Barnett
" D J mop boy Mercy Hosp r1226 Kenny
" Dessie (wid Robt M) r1831b Berryhill rd
" Edw R (Effie H) gro 706 N Caldwell 516 E 12th
" Floyd S (Thelma A) terminal mgr Overlan Transportation Co r RD 1 Box 175 Guilfor NC
" Howard (Kath) emp Brown Equip & Mfg 320 Keswick av
" Jas P (Bernice M; Boulevard Esso Servicenter Gentry Bros Servicenter) h4015 Beechwoo rd
" John R jr (Sarah K; Boulevard Esso Servicent Gentry Bros Servicenter) h1624 Matheson a
" Kath Mrs knitter Hudson Hosiery h320 Kes wick av
" Laura Mrs maid h1338b Samuel
Georgakis John waiter Kofinas Snack Bar
George A H (Minnie J) dean of seminary J Smith Univ r do
" Augusta (Henrietta Y) lab Carbon Heat Metal h2015 Cummins av
" C Rahl (Catharine M) mgr Allied Bldg Credit h1409 Heather la
" Catherine M Mrs tchr StAnn's Kindergarte r1409 Healther la
" Edw L (Naomi P) eng SBT&T h2215 Fern cliff rd
" Evelyn Mrs emp Panda Curtain r Rock Hill S
" Everett meat cutter C&O Gro r3601 Bernar
" F M Mrs r1300 Scott av
" Florence B (wid Henry D) r2226 The Plaz
" Glover driver Novick Transfer r2408 N Pin
" Gus L (Juanita H) delmn Sterling Drug Store h1911 Earle apt 338
" Guy F (Angela M) plant supt Easterly Mumav h136 Hollis rd
" Guy F jr studt r136 Hollis rd
" Herbert atndt Mecklenburg Gulf Serv r Bel mont NC
" Hestes P Mrs slswn Ivey's h512 E Kingston a
" Jas A (Inez W) constn wkr h1816 Kenwood a
" John flight atndt EAL r Box 372 King Mountain NC
Glaze John W jr (Doris) h1200 Andover rd
" Lorenzo (Eliz G) plumber Double Oaks Apt h1916 Hanson
" Minnie Mrs tchr Morgan Sch r Johnson Smith Univ
" Nelson (Ida) ticket agt Char Union Bus St r Maiden NC
" Raymond emp Salvation Army r221 W 7t
" Reuben W (Hester P) supvr Duke Pwr h512 Kingston av
" Ruth E ofc sec Pepsi-Cola h1233 E Boulevar apt 28
George's Grill (Odysseus E and Saml E Stassinas 239 N Caswell rd
" Trailer Sales No 2 Elvin G Plyer mgr 500 N Tryon
Georgia Creosoting Co Thos G Lane sls rep 31 W Trade R403
GEORGIA MARBLE, Carolina Marble & Granit Works Inc, "Charlotte's Exclusive Dealer," 3200 S Boulevard, Tel ED 3-9651
" -Pacific Corp Joe Gall mgr plywood 106 Foster
" State Auto Assn Clarence B Graves pre (exec ofc) Mezz 134 W Trade
Georgian Apartments 1610 Queens rd E
Gerald James L (Helen S) jan J P Stephens C h2524a Horne dr
" Lizzie (wid Tim) maid h429 N Caldwell
" Rachel T Mrs serv rep SBT&T r5021 Bucking ham dr
" Richd A (Rachel T) reprmn SBT&T h502 Buckingham dr
Gerber Products Co Ferris S Treat dist mgr 20 E Boulevard R3
Gerecke Bernard G (Mary M) div mgr Carnatior Co h5008 White Oak rd
Geriche Harry F (Ethel C) slsmn Sears h201 Parson
Gerloff James G slsmn Air Reduction Sls r320 Sunset dr
German Sarah E (wid Frank G) h2410 Silwyn av apt 1
" Robt W (Alice E) buyer Ivey's h839 Brock bank rd
Gerns Donna F Mrs ofc sec Allstate Ins 3200 Maywood dr
" Peter H (Donna F) lwyr 237 S Tryon R51 h3200 Maywood dr
Gerock Leo G (Juanita A) whse mgr Eagle Stores h2809 Temple la
Gerrard Barbara M Mrs cash Duke Pwr r224 Falmouth rd
" Edith M Mrs v-pres Gerrard Tire Co Inc r2200 McClintock rd

OLD DOMINION Box Company Inc.
CHARLOTTE, NORTH CAROLINA

CHARLOTTE TIRE CO., INC.

TIRES AND RECAPPING — WHEEL ALIGNMENT AND BALANCING

2214 Hutchison Ave. Phone EDison 4-8619

GERARD
" bert J (Edith M) pres Gerrard Tire Co Inc h2200 McClintock rd
" ne clk Costners Cleaners h1926 Lenox av

GERARD TIRE CO INC
H J GERRARD, Pres
FACTORY DISTRIBUTOR
MICHELIN TIRES
"THE STEEL CORD TIRE"
GILLETTE TIRES and TUBES
RECAPPING AND VULCANIZING
614 S Tryon
Telephone FR 5-5581
(See Yellow Page 223)

" a L (Barbara M) dept mgr Am Trust h2249 Falmouth rd
" y Lawrence T (Margt H) slsmn Celanese Corp h1053 Bolling rd
" John L (Martha W) dept mgr DeSoto Motor h524 Webster pl
" s Place (Mrs Gertrude M McClain) confr 603 E 1st
" Lizzie J Mrs grade Harper-Crawford Bag h 1011 Kendrick
" Lawrence A (Evelyn J) pilot S&W Cafeteria h1431 Montford dr
" see also Jeter
" rrie (wid Robt) h608 E 11th
" bried (wid Russell) maid h2411a Double Oak rd
" nie W Mrs prsr Caro-Overall Serv r2714 Englehart
" nmie (Janie W) h2714 Englehart
" ie B spreader Griffin Pie r1024 E 1st
" semane Baptist Church 1236 Winnifred
" nger Homer A (Kate C; Beck's Dry Cleaners) h4808 Monroe rd
" te C Mrs cash Beck's Dry Cln h4808 Monroe rd
" Will (Vergie M) sht mtl wkr Charlotte Roofing h415 Brooklyn la
" TIER GEORGE L (Hester P), Exec Asst Interstate Insurance Incorporated, 109 S Poplar Tel FR 6-3585, h1338 Durwood dr, Tel ED 3-6939
" s Annie H Mrs r509 Honeywood av
" n r531 W Hill
" etty I Mrs boarder Hudson Hosiery r1415 Cortland rd E
" ance E (Betty M) city fire fighter h1415 Cortland rd E
" Leroy (Viola G) weaver Amerotron Corp h 1229 Louise av
" ck W (Peggy M) supvr City Mtr Trans Div h1905 E 5th apt 2
" s L (Selma M) weaver Amererotron Corp h 1208 Parson
" e B (Nell L) emp Dancy Tree h511 Honewood
" on R USN r1229 Louise av
" orman F (Ruby H) wvr Highland Park Mfg h 509 Honewwood av F)
" aul A (Joyce H) supvr Overnite Trans h800 Herrin av
" eggy H Mrs mech opr Hudson Hosiery r 1905 E 5th apt 2
" uby H Mrs tex wkr Highland Park Mfg r 509 Honeywood av
" am (Virginia K) constn wkr h612 Boundry
" elma M Mrs spnr Amerotron Corp h1208 Parson
" iola G Mrs utility Jack's Cookie h1229 Louise av
" le Edith W (wid Herbert H) h1519b E 35th
" ys Andrew B (Betty C) agt Met Life h 1827 Academy
" nnie N maid Char Mem Hosp r422 Brookvill rd
" etty C Mrs recpt Jack's Cookie h1827 Academy
" hester tile setter h412a W Morehead
" rady R apprentice Lassiter Corp r124 Baldwin
" as T repr mn Western Elec r124 Baldwin av
" aml lab Concrete Materials r511 E Hill
" iola slswn Piedmont Sls r2314 Berryhill rd
" ivian B (wid John W) nurse aide Char Mem Hosp h124 Baldwin av
" er Harry slsmn New Holland Mach r621 S Graham
" nt see also Gant and Gantt
" rchie B (Joyce B) emp Pneunojil Corp h 1937 Woodcrest av
" P mtcemn Duke Pwr r Waxhaw NC
" ouglas F ticket agent Char Union Bus Sta r1016 S Caldwell
" saac (Louise W) barber Bus Terminal Barber Shop h1016 S Caldwell
" Nell clk A & P r1016 S Caldwell
" ouise W Mrs wrapper A & P h1016 S Caldwell
" atsy M Mrs mach opr Presby Hosp r RD 3 Waxhaw N C
" Scott W driver Kroehler Mfg r503 Ida
" een Henry W slsmn Rem-Rand r1700 Dilworth rd W

Gheesling Genieve H (wid Hama T) h927 Ideal Way
" Grace (wid H E) h404 W Park av
" Hama T jr ofc clk Twin States Equip r927 Ideal way
" Henry J ofc mgr Highland Park Mfg h1028 Islesworth av
" Martha C studt r404 W Park av
" Michael E asst dept mgr Am Trust r404 W Park av
" Wm C studt r927 Ideal way
Ghent Eug (Geneva M) driver Thurston Mtr Lines h418 Lakewood av (H)
" Geneva M Mrs smstrs Genay's r418 Lakewood av (H)
" Thomas D (Lydia E) phys 110 N Torrence av h5045 Murryhill rd
Gholston Clemmie L Mrs nurse 2235 Wilmount rd h do
" John (Clemmie L) pestr 2235 Wilmount rd h do
" Morris (Lucille A) plstr h1709 Kinney
" Robt H (Eunice L) restr 533 S Brevard r 405 E Stonewall
Giannikas Pete mech Bast Building Equipment h701 Berkley av
Gianopulos Angeline C Mrs clk Presby Hosp h2906 Westfield rd
" Bill (Angeline C; Food Shops of Greensboro N C) h2906 Westfield rd
Gianos John C dishwasher George's Grill r2017 Greenway av
Giant W P mech Fruchauf Trailer r RD 5 Box 1068
Gibbard Leo R (Letha T) whsemn Jocie Motor Lines h1717 Union
" Lester night watchmn Whitin Mach r1717 Union
" Letha T Mrs bkbndr Washburn Painting h 1717 Union
Gibbes see also Gibbs
" Lawrence W (Eliz E) med serv rep Eli Lilly & Co h3130 Fairfax dr
Gibbon Jas W (Catherine G) phys 1012 Kings dr R424 h720 Bromley rd
" Margt slswn Belt's h314 W 7th
" Robt L clk Bache & Co r720 Bramley rd
Gibbons Abe (Mildred A) jan Duke Pwr h Marvin rd
" Caraletha Mrs (Blue Bird Beauty Salon) h824 E 8th
" Geo F (Ann C) enk Douglas Aircarft h3130 Creighton dr
" John P (Emma T) h1352 Hardin pl
" Kenneth C (Helen L) dist sls mgr Associated Transport h1700 Beverly dr
" Kenneth C jr studt r1700 Beverly dr
" Ned (Caraletha) driver Pound & Moore h824 E 8th
" Robt W (Mary I) driver Krochler Mfg h3227 Wicklow pl
" Ruby M waitress Peter Pan Dairy Bar Grill r910 N Davidson
" Wm B (Betty) mech Buensod-Stacey r RD 8 Box 189-A
Gibbs see also Gibbes
" Alta driver Thurston Mtr Lines r Harrisburg N C
" Audrey L x-ray tech Presby Hosp r224 Travis av apt 1
" Bonzoe R Mrs cafeteria wkr Efird's h528 Seigle av
" C Leon (Dorothy S) elec eng Duke Pwr h 2835 Poplar dr
" Carmel W (Bonzoe R) h528 Seigle av
" Charlie M (Flora S) clk White Bearings h921 W 5th apt 3
" Clara M Mrs maid Mr Davis r917 E 5th
" D Benj jan Hotel Char h1432 Winnifred
" D R cleaner Hotel Char r1432 Winnfred
" Doshia S Mrs quiller Highland Park Mfg h 411 E 25th
" Eliz C (wid Dolf) h1329 S Church
" Ernest M (Doshia S; Gibbs' Garage) h411 E 25th
" F Gerald (Jeannette) journeymn Industrial Elec r125 Irwin av
" Flora S Mrs asst to v-pres Char Letter Writing Inc h921 W 5th apt 3
" Geo R journeymn Industrial Elec r920 W Trade
" Harry R (Sue H) serv rep Singer Sewing Mach h5511 Radford av
" Jack L (Ruby M; Gibbs' Sales Co) h1001 Sugaw Creek rd
" Jas W hlpr Duke Pwr r3420 Oakwood av
" Janie r1012 E Vance
" John W (Mary L) dentist 112 S Tryon R801
" Katherine Mrs opr Two Sisters Beauty Salon r211 N Sycomore
" Marshall R (Ovil K) mach tender Carolina Paper Board h418 Bruns av
" Ovie K Mrs plant wkr Ready-To-Bake Foods h418 Bruns av
" Pearl N Mrs credit mgr Wilbur-Rogers h 3420 Oakwood av

GEO. GOODYEAR CO.
BUILDING
DEVELOPERS — REALTORS
216 W. 2d Tel. 5-8484

GIBBS
" Purvis T (Ellen B) hlpr Marko Engineering h3609 Oakwood av
" Roy (Bertha S) h620 N Myers
" Ruby M Mrs emp Allison-Erwin h1001 Sugaw Creek rd
GIBBS WALLACE D JR (Mary Josephine), Real Estate, Appraisals, Realtor 218 Latta Arcade 322 S Tryon, Tel FR 7-6019, h2729 Hampton av Tel ED 4-1505
Gibbs' Garage (Ernest M Gibbs) auto repr 109 Wadsworth pl
" Sales Co (Jack L Gibbs) toys 1001 Sugaw Creek rd
Gibby Geo (Pauline) USMC h145 Wildwood av (Tboro)
" Pauline Mrs waitress Wagon Wheel h145 Wildwood av (Tboro)
Gibson Albert V clk Central Motor Lines r RD 1 Box 206-H
" Alice D studt r4300 Monroe rd
" Alline F h934 N Alexander
" Ann M Mrs ofc sec Belk's Stores Service h2513 Kenmore av
" Annie A Mrs ofc sec Calvine Cotton Mill h Blairhill rd
" Annie (wid John) r311 W 7th
" B R mech Fruehauf Trailer r Concord N C
" Barbara A lab tech Dr Ralph V Kidd jr r301 Potters rd
" Baylor D (Betty M) emp Rea Constn r3437 York (H)
" Berry C (Stella M) captain City Fire Dept h1629 Parson
" Betha (wid Frank K) smstrs Jimmie Ledford Inc r915 Central av apt 4
" Billy V (Evelyn C) credit mgr Fredrickson Mtr Exp h1104 State
" Boyd (Ruth I) detective City Police Dept h 2504 Marshall pl
" C E (Mary S) mechanic Lee A Folger Inc r RD 11 Box 631
" Cal clk Jeff Std Life Ins r3719 Tuckaseegee rd
" Caleb (Lucille C) servmn Pure Oil Sta h2702 South View
" Carl J (Frances B) h1606 Parson
" Carl J jr agt Home Beneficial Life Ins r1606 Parson
" Carroll atndt Booker's Esso Servcenter r 315 Midland av
" Catherine C Mrs plant wkr P Neumafil Corp h915 Reid pl
" Cecil M hlpr Phillips Cabinet Shop r Sugaw Creek rd
" Chas A (Katharine M) div mgr Sears h3000 Manor rd
" Chas C (Eva B) mtce mn Hudson Hosiery h 1916 Belvedere av
" Chas D (Velma L) teleg opr Associated Press h1708 E 35th
" Chas E USAF r2529 Fort
" Chas L (Anne T) carp r4122 Eddleman rd (Tboro)
" Chas W (Annie A) mach h Blairhill rd
" Christine nurse Char Mem Hosp r do
" Clarence A (Odessa Y) produce mgr Nivens Super Market h412 N Dotger av
" Clarence C (Eva W) mtcemn Hudson Silk Hosiery h1916 Belvedere av
" Clarence H (Mary H) asst mgr Yellow Cab h404 S Clarkson
" Clarence H jr studt r404 S Clarkson
" Clifford (Dorothy) teleg opr Associated Press h3032 Georgia av

Suttle Swimming Pool and Amusement Park
"Suttle's Puddle"
SWIMMING POOL - RIDES - DAIRY BAR
GRADE "A" LUNCHROOM
PICNIC GROUNDS
Wilkinson Blvd.
Tels. EXpress 9-9204 and EXpress 9-1673

Pritchard's
PAINT and GLASS CO.
112 W. 5th
Tel. FRanklin 6-8561

Johnson-McMillan Concrete Co.
"Everything to Build Anything"
READY MIXED CONCRETE
SAND
LUMBER
MILLWORK
MASONRY PRODUCTS
AT A FAIR PRICE
421 E. 26th
DIAL EDison 3-9657 or FRanklin 7-1564

Stocks
R. S. Dickson & Company
INVESTMENT SECURITIES
Offices in Eight Principal Cities
HOME OFFICES 7th FLOOR WILDER BLDG. TEL. EDison 2-1134
Bonds

QUICK STARTS Willard AND MANY OF THEM

BATTERY TIRE & SUPPLY CO., Inc.
AUTO SUPPLIES
Complete Motor Tune-Up Service
Easy Budget Terms
816 S. Tryon
Phone ED 2 4 1 0 1

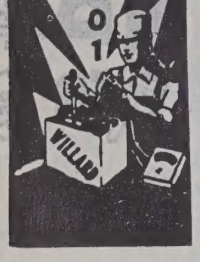

HOTEL WM. R. BARRINGER
AIR CONDITIONED ROOMS
EXCELLENT FOOD AND OUTSTANDING AIR-CONDITIONED BANQUET FACILITIES

CAROLINA AIRCRAFT SALES
BROCKENBROUGH FIELD
PIPER DISTRIBUTOR
SALES and SERVICE
Maintenance — Storage
Charter Service
PHONE EDison 4-7862
R. D. 7, Old Statesville Rd.
Charlotte, N. C.

GIBSON
" Clyde M (Alice B) supvr Belk's h4300 Monroe rd
" Cristabell L (wid Edw W) h419 Walnut av
" Dan K (Carol W) molder Char Pipe & Foundry h1512 Harrill
" David (Fannie M) roofer Young's Roofing r 529 S Alexander
" David C (Mabel D; Century Construction Co) h4434 Tuchaseegee rd
" David P USAF r3123 Country Club dr
" Dewey A (Dorothy B) dept mgr Esso h2114 Cumberland av
" DeWitt mech r1808 N Brevard
" Dewitt T (Mabel C; Mecklenburg Laundry) pres Glenwood Cleaners Inc r6301 Wilora Lake rd
" Doris Mrs mach opr R W Eldridge h324 Glenwood dr
" Dorothea (Thomasboro Beauty Shop) h4127 Thrift rd (Tboro)
" Dorothy Mrs tel opr Delmar Studios h3032 Georgia av
" Dorothy G Mrs wrapper Griffin Pie h2541 Remus rd
" Earl L (Allie M) dispr Victory Cab h405 E 15th
" Edith B Mrs h1245 Fordham rd
" Edw S hlpr Mechanical Contractors r1433 Plaza
" Effie cook Thacker's r924 Justice av
" Ellen S Mrs boarder Chadbourn-Gotham r Huntersville NC
" Ernest L (Gibson's Grocery & Tackle Shop) r Beattie's Ford rd
" Ervin hlpr Thompson Tile r Matthews NC
" Eva B Mrs slswn Wilburn-Rogers h1916 Belvedere av
" Evelyn C Mrs sten Grinnel Co h1104 State
" F M slsmn Thompson Dental r RD 11 Box 662
" Faith Mrs clk Hotel Char Pharmacy r2919 Royston rd
" Fritz D (Vernice) pres-treas Plywood Center Inc h1816 E Boulevard
" Fritz D jr (Patricia L) sls mgr National Brewing Co h2620 Marston rd
" Geo H (Eliz H) real est rep Crown Central Petroleum h301 Potters rd
" Geo H studt r3000 Manor rd
" Gilbert mech Superior Tile & Marble r1900 Truman rd
" Goldie r4122 Eddleman rd (Tboro)
" Goldie L travel slsmn Silver Co h2722 Normandy rd
" Grace C Mrs waitress Woolworth's h522 Franklin av
" Graham C jr (Dorothy L) slsmn Nisbet Marine Mart h2453 Eastway cir
" H F driver Pilot Frt Carriers r Kannapolis NC
" H Tom mfrs agt r2138 McClintock rd
" Hannon L driver Overnite Trans r RD 10 Box 480
" Harold J (Pattie M) service mn City Water Dept h3430 Silas av
" Hassey R emp Chas Pipe & Foundry r RD 3 Box 414
" Helen maid Biltmore Dairy Farms r1448a Newland rd
" Henry P jr (Fenedra M) br mgr LaFrance Industries Inc h2132 Arnold dr
" Horace P lab Royal Mfg r1105 N Graham
" J B mech Char City Coach Lines r404 W 26th
" J Goodlett (Lillian B; Goody Sweet Shop) h 1012 Parkwood av
" Jack E (Ellie) lab Biltmore Dairy Farms h901 Spring
" Jack H (Bobbie U) setchmn Sou Ry Sys h 2421 Roslyn av
" Jacqueline nurse Mercy Hosp r2100 Vail av
" Jas (Jannie) driver Helems Trucking h1716 Baxter
" Jas hlpr Biltmore Dairy Farms h1448a Newland rd
" Jas A (Willie M) driver Baker Cab h2836 Zebulon av
" Jas G (Evelyn H) h932a E 8th

GIBSON
" Jas J mgr National Advertising Co r738 Harwin dr
" Jas W (Grace C) driver Akers Mtr Lines h522 Franklin av
" Jas W (Betty G) mech Lee A Folger Inc h217 Circle av apt 2
" Joe B opr Char Equipment r2133 Kirkwood av apt 5
" Joe F hlpr Mecklenburg Iron Works r Huntersville NC
" John E mach P&R Inc r Huntersville NC
" John G (Martha A) mech Superior Tile & Marble h1900 Club rd
" John H jr appr Char Observer r3430 Silas av
" John P (Ann M) eng Parks-Cramer h2513 Kenmore av
" John W (Janie A) slsmn Mitchum & Tucker h 1505 N Davidson
" Johnny W (Willie S) pntr h435 Chase
" Josiah T (Mae E) slsmn Thomas Cadillac-Oldsmobile h502 Sedgefield rd
" Junius mech North Caro Equip r619 N Graham
" Kath M Mrs ofc sec C M Carter & Co h4028 Leeds dr
" Leola Mrs waitress Arcade Grill & Soda Shop r824½ E Trade
" Leonard hlpr Thompson Tile r Matthews NC
" Lonnie r215 W 7th
" Lottie L J ofc wkr Belk's h915 Central av apt 4
" Lucy H (wid Wm T) h3043 Park rd
" Luther M mach opr Barnhardt Mfg r218½ W 8th
" Lyon H (Ollie M) driver Overnite Trans h 225 S Cloudman
" Lyon H jr USA r225 S Cloudman (H)
" Mabel M ofc sec Sunset Memory Gardens r 1718 E 35th
" Mae E Mrs nurse Char Mem Hosp h502 Sedgefield rd
" Marie S Mrs sten P&N Ry r Mulberry rd RD 5 Box 481B
" Mary opr SBT&T r2320 Crescent av
" Mary C Mrs clk Travelers Ins r Sharon rd RD 2
" Mary E Mrs ofc sec Carson Insurance Agency r1830 N Allen
" Mary H Mrs mach opr Krohler Mfg h404 S Clarkson
" Mary L clk Hardware Mut Ins Co r Gastonia NC
" Mary M Mrs h1617 Beverly dr
" Midgeon T waitress Yore Restr r661 Tillman rd
" Minnie smstrs Belk's r218½ W 8th
" Murphy A (Annie H) h1117 Herrin av
" Nora Mrs h1116 Seaboard
" Oliver F (Lena W) exec v-pres LaMiss Pipe Line Constn h216 Victoria av
" Orwin (Gene) h1015 E Vance
" Otis Mrs engr W A Buening & Co r Huntersville NC
" Pattie M Mrs clk-typ Char Liberty Mut Ins h3430 Silas av
" Paul (Pauline C) v-pres Glenwood Cleaners Inc h3719 Tuckaseegee rd
" Paul E clk Central Motor Lines r109 W Liddell
" Pauline C Mrs sec-treas Glenwood Cleaners Inc h3319 Tuckaseegee rd
" Reba C (wid John C) ofc mgr Mecklenburg Lndry h413 Hillcrest av apt 2
" Richd driller McCall Bros Pump & Well r 506 Martin
" Richd D (Cath) plant mgr Mecklenburg Lndry h915 Reid pl
" Richd W (Emily) auto mech h905 E 36th
" Robt (Clara) h901 Oliver
" Robt hlpr Highland Park Mfg
" Robt slsmn Coble Dairy Products r Derita NC
" Robt D (Quincy B) constn wkr h3437 York (H)
" Robt E (Betty H) formn SBT&T r420 Wilbrown cir
" Robt E (Lucy S) traf rep Central Motor Lines h1824 Anderson
" Roger slsmn Plaza Hdw r RD 5 Box 284
" Roger C emp Goodebody & Co r502 Sedgefield rd
" Rosa V (wid Chas) h4122 Eddleman rd (Tboro)
" Ruth binder Shepherd Bros r2504 Marshall pl
" S W (Bowen & Gibson Grocery) r Derita NC
" Sam (Elaine H; Sam Gibson Co) h3123 County Club dr
" Sam Co (Sam Gibson) farm equip 423 Atando
" Shellie C (Blandie) mech Keith's Garage h 914 N Davidson
" Shirley sten Twentieth Cntury Fox r Huntersville NC
" Sim W (Grace H) h3414 Silas av
" Smithie tchr Dilworth Sch r563 Wakefield dr apt B

GIBSON
" Thelma B cash James Food Store r631 Sun
" Thos A (Doris) electn Armature Windin 324 Glenwood dr
" Thos J emp Allison-Erwin r Matthews
" Thos J (Ethel G) knitter Nebel Knittin Monroe NC
" Thos J (Doris T) lab Sou Ry Sys h810 S A ander
" Vernice Mrs sec Plywood Center Inc h181 Boulevard
" Virginia B Mrs sten SBT&T r2962 Beech rd
" Virginia S plant emp Kroehler Mfg r40 Clarkson
" W J (L'va) ramp serv EAL r Belmont NC
" W Robt (Atha A) sht mtl wkr h2529
" Willie S Mrs lab Natl Carbon h435 Cl
" Winfred E mech Char Auto Parts r Crame NC
" Wylie A typ Eagle Stores r1505 N Davi
Gibson's Grocery & Tackle Shop (Ernest L son) York rd
Giddings Merlin E (Gloria V) asst eng Sou h2813 Columbus cir
Giersch Otto L (Eliz) eng Duke Pwr h2710 Br cliff pl
" Richd F clk City County Planning Comn r Briarcliff pl
Gifford John W (Jeannine) ofc mgr Henry W Co h3924 Carlyle dr
" Roland E (Mary L) zone mgr Olds Div h Park rd
Gift Joyce L bmo J P Stevens & Co r Nat Ford rd
" Mable F (wid Paul) cafeteria wkr Barrh Sch h Nations Ford rd
Gilbert — nurse Char Mem Hosp r732 Centr
" Annie W Mrs serv asst SBT&T h2700 Dur
" Arth H (Carolyn D) slsmn Daniels Mtr h Meredith av
" B John pres Red Fez Club Inc and pres-t Gilbert Beautician Supply Co Inc r Sha Hills rd
" Beautician Supply Co Inc B John Gilbert p treas Garland L Franklin sec 127 W
" Bessie Mrs sec Gramco Inc r Hickory NC
" Betty ofc sec Peter L Long r834 W 5th
" Betty Q (wid Jake B) r128 Grandin rd
" Bobby J studt r2409 Toomey av
" Bonn A (Frances H) genl agt N Am Acci Ins Safeco Auto Ins h1667 Scotland av
" Carolyn C Mrs bkpr Industrial Elec h Charlotte dr
" Cath A (wid Geo V) h2145 Radcliffe av
" Chas W (Eugenia M) Carolina Foundry) v- P & R Inc h2300 Floral av
" Charlie R mgr Dixie Radio Supply r2409 Too
" Charlotte Mrs h1508 The Plaza
" Chrisitne L opr SBT&T r410 W 9th
" Clarence A (Dessie B) slsmn A F Epting C 4328 Applegate rd
" CoNette D Mrs (DeLite Beauty Shop) h Shamrock d
" D Jean cashier Price Merc r1623 Kenilw
" Dorothy T Mrs beauty opr Ivey's h128 Gra rd
" G Lockard stock clk Crest Stores r118 Cot pl
" Gladys Mrs proof passer Barberree's Ph graphic Studio
" Helen A Mrs knitter Nebel Knitting h128 B ford dr
" Henry K jr (Marjorie L) pres State Airl h161 Canterbury dr
" Hugh E (Dorothy T) pipe ftr Embree-F h128 Grandin rd
" J Foy (Bertha H) weaver Celanese Cor 1703-05 Parson
" Jack K jr (Jean) emp Ready-to-Bake F h2354 Sharon rd
" Jackson G (Helen B) v-pres Piedmont A Exchange Inc h200 Altondale av
" Jacqueline ofc sec Vinson Realty r423 Ardn rd
" Jas E (Helen) grain rec Interstate Millin RD 2 Huntersville NC
" Jesse bodymn Bradley Body Repr r2913 Ce dr
" John C (Anneta G) driver Associated Tr port h rear 2152 Highland
" John T (Cathaline L) h2409 Toomey av
" John T pattern mkr Queen City Fdry Gastonia NC
" Lexie W asst buyer Ivey's r Lakeview dr
" Margt E r2145 Radcliffe av
" Margt L sec H Haywood Robbins r Box F N Allen rd
" Marjorie L Mrs sec-treas State Airlines 161 Canterbury dr
" Marshall L (Annie W) wldr Am Cranksh h2700 Duncan av
" Mary E opr SBT&T r1424 Elizabeth av
" Mercantile Co (Wade O Gilbert) 908 E 3

MECKLENBURG NURSERIES INC.
Azaleas
Flowering Trees
Shrubs
Evergreens
Complete Landscape Service
Freedom Drive
R.F.D. No. 5
Phone EXpress 9-5641

C. W. KIRKLAND STEEL COMPANY
Approved Applicators for Zonolite Roof Decks
2401 W. Morehead Tel. EDison 2-1132

C. W. KIRKLAND COMPANY
PLASTERING CONTRACTORS
Largest in the Carolinas
2401 W. Morehead Tel. EDison 2-1132

HELP!

When you need help, you can depend on

OBSERVER WANT ADS

PHONE FRanklin 7-7474

clk-typ County Health Dept r1202
nwood cliff
W eng IBM r Hickory NC
clk Weis Jewelry r2430 Wilkinson blvd
Evelyn Z) gro h404 Keswick av
admn Lee County Memorial Hosp r404
wick av
(Virgie M) mach opr Sou Asbestos h
N Johnson apt 6
jr (Iris W) dist sls supvr Orange Crush
ling h5020 Prentice pl
K (Edith N) asst sec Parnell-Martin
ply Co Inc h3014 Forest Park dr
(wid Ben F) slswn Park Place Phar-
y h110 Providence rd apt 4
& Co Inc Sidney Goldberg pres David
erson sec-treas whol yarns 224 W 24th
) (CoNette W; Gilbert Mercantile Co)
12 Shamrock dr
W (Carolyn C) slsmn h2004 Charlotte
(Kathleen J) wldr Alexander Tank h
Woodlawn av
L (Doris M) slswn SBT&T h2947 Bow-
W (Helen A) slsmn Char Linen h128
dford dr
(Carrie) plstr h Myrtle av
s J (Barbara B) slsmn Crown Central
oleum h320 Wakefield dr apt B
Grill (General Townsend) restr 933
lawn av
Angus B elec contr r1504 Scott av
studt r2100 Providence rd
W (Cath C) pres Charlotte Chemical
oratories Inc and v-pres Chemical De-
pment & Estimate Corp h2100 Provi-
ce rd
F (Irene D) carp h Academy rd
) Mrs supvr Char Mem Hosp h Acade-
rd
(Sue) slsmn Char Observer r1602 A
rdock dr
K (wid Lee) r1630 Chatham av
s jr (Carrie Y) sec-treas Charlotte Che-
al Laboratories Inc and Chemical De-
pment & Estimate Corp h1963 Sterling
ee also Gillcrest
F Mrs ironer Plaza Hills Self Service
ndry h608 W Tremont av
(Martha F) driver Associated Trans-
h608 W Tremont av
dw J (Helen R) mgr Kemper Thomas
54 Wickham la
nie R bkpr Crest Stores r851 Drum-
d av
e Mrs h645 Watts
E (Nancy) opr Reichhold Chems r
eville NC
y M (wid John R) h Pineville rd RD
ox 75
(Lucille P) v-pres Chesapeake Paper
k Co Inc and treas Carolina Paper
rd Corp h662 Colville rd
(Estella T) lab Char Pipe & Foundry h
E 9th
ert (Doris C) prntr Char News h2210
ckney av
(Mildred M) whsemn Olin Mathieson
m h851 Drummond av
jr (Jastine J) slsmn Standard Brands
09 Applegate rd
(Ida M) teleg opr Associated Press h
5 Doris av
(Isabelle M) carp Colonial Stores h820
Vinut av
(Lily Mae; Giles News Stand Display)
2 Berryhill
(Violet M) sls repr Kawneer Co h5217
kingham dr
d O (Lorene M) driver City Mtr Trans
h3022 Morson
M Mrs clk A&P h3022 Morson
(wid Jas H) r5015 Doris av
Stand Display (John E Giles) 922 Berry-
(Evelyn L) servmn City Water Dept h
Grandin rd
nd P (Gladys C) clk Hennis Freight
es h2533 McClintock rd apt 2
645 Watts
eliverymn Wright Cln r RD 3
Mrs h1011 Ridge
F (Laura) slsmn Ballard Tire r Rock
SC
T (Marilyn M) formn Car Bedding
Chair h2101 The Plaza
(Helen M) driver Avant Fuel & Ice
21 N Church
E r645 Watts
M Mrs h931a Oaklawn av
Louise W r1333 St Julian

Gill Annie C Mrs cash Purity Mkt h1826 Sprague
" Arth roofer The Young Co r511 W Stonewall
" Bennie h Dixie rd
" Betty I Mrs waitress Toney's Grill r120 W 7th
" C Herbert studt r2122 Crescent av
" Carrie F Mrs (Fairs Beauty Salon) h1404 Baxter
" Catrina tchr Dilworth Sch r2012 Dilworth rd
" Chas E (Peggy A) supt Concrete Materials h2028 Lyndhurst av
" Chas W (Grace N) slsmn Caro Freight Carriers h1609 Herrin
" Charlie M Mrs binder AME Zion Publ Hse
" Clarence (Doreatha C) stevedore Kilgo Mtr Frt h2257 Cathey row
" Claude S (Peoples Barber Shop) h1717 Statesville av
" Danl (Marion) lab h1013 Ridge
" Donald E installer Western Elec r1009½ W 6th
" Geo (Faye T) lab Scholtz Greenhouses h1212 Moretz av
" Grace M Mrs maid Char Mem Hosp r218 Kenny ct apt 4
" Hattie r636 Cherry
" Hattie L (wid Nicholas) seamstress Mercy Hosp h2122 Crescent av
" Isom F (Emma P) h504 E 28th
" Jas dresser Butler Seafood r309 S Meyers
" Jas F opr Char City Coach Lines r2017 E 5th
" Joe pntr r636 Cherry
" John (Maggie) driver Avant Ice h411½ S Caldwell
" John H hlpr Hanline Poultry r1013 E Vance
" John M (Alice M) meat ctr Purity Mkt h 3133 Commonwealth av
" Johnnie M mach opr Boyd's Quick Serv Lndry r219 N Caldwell
" Johnsie M Mrs maid h2818 S Tryon
" Jos R (Eliz L) dept head Terrell Mach h 2420 Belfast dr
" Joshua (Thedoria B) r Dixie rd
" Leonard cln Parking Serv r500 E 3d
" Leroy del mn A&M Farm Equip r519 E 1st
" Louise B (wid Will) h1011 N Johnson
" Lucy A (wid Wallace P) h2017 E 5th
" Maggie Mrs (Maggie's Grill) h411½ S Caldwell
" Manufacturing Co Inc J Frank Gilreath pres J Frank Gilreath jr v-pres Jas E Gilreath sec-treas agricultural implements 2032 S Tryon
" Mildred Mrs r609 S Myers
" Olin R (Mae C) mgr Belmont Drive In Theatre h1009½ W 6th
" Paul (Cornelia) h924½ E 6th
" Perry (Sallie) lab Sou Asbestos h1015 Mc Call
" Raymond loader Bell Lines r918 E 1st
" Richd lab Ervin Constn r1013 E Ridge
" Richd A USA r1009½ W 6th
" Robt E engr Pictorial Engraving r504 E 28th
" Robt M (Truddie) mgr Char Carton r Jefferson dr
" Roy (Charlie Mae C) mail handler PO r620 Cherry
" Sam (Adlee) lab h1316 Ellison
" Saml (Carrie) jan Caskie Paper h1404 Baxter
" Thos H (Ada M) driver Columbus Oil h315 Fannie cir
" W Nixon (Annie C; Purity Market) h1826 Sprague av
" Wearrn (Christman F) hlpr Smith Tile & Marble h586 Brookhill rd
" Will h1017a N Johnson
" Wm r315 Fannie cir
" Wm B lab Edgcomb Steel r1015 McCall
" Wm R (Charlotte M) formn Power Equipment h2564 Lumina av
" Wm H lab Felbus-Gordon r723 E 7th
" Wm R (Kath L) mtcemn Duke Pwr h2624 Lumina av
" Zeb (Ruby) uphol Caro Auto Uphol r2128 Kirkwood av
Gillam see also Gillham Gilliam and Gillian
" Mary E Mrs prntr opr Sou Ry Sys h508 N Tryon apt 210
" Mervin (Etta R) h1201 Beattie's Ford rd
" Paul (Texanna W) lab h Brown
" Ralph (Rose F) h833 Seigle av apt 319
Gilland Agnes C Mrs ofc sec Genl Audit h 1600 Pecan av
" Annie L studt r2324 Marlowe av
" Clifford E (Ruby O) clk Charlotte Observer h2324 Marlowe av
" Jas buyer Essantee Theatres r2016 Truman rd
" Kenneth E (Agnes C) messenger Wachovia Bank & Trust h1600 Pecan av
" Kenneth L studt r1600 Pecan av
" Lattie R (Georgia T) h516 E Kingston av
" Lattie R jr (Ethel B) buyer Stewart-Everett Theatres h2016 Truman rd

A. Z. Price & Associates, Inc.

HEATING — PLUMBING
AIR CONDITIONING
ENGINEERS AND CONTRACTORS

General Electric Dealers

Phone FRanklin 6-2466

206 S. Church St. Charlotte, N. C.

GILLAND
" Letha Mrs bkpr Conn Mut Life Ins r Kannapolis N C
" Ralph H (Trudy) asst mgr Coliseum Motor Ct r Sharon View rd RD 2
" Richd R clk PO r1600 Pecan av
" Wm A J (Jean K) treas Belk's Buying Serv h2210 Malvern rd
Gillard see also Gilliard
" Annie L Mrs maid h431 E Bland
" Bertha T Mrs prsr Mecklenburg Lndry h700 W Tremont av
" Chas B (Ruth H) lab PO h629 E 9th
" Freddie USA r700 W Tremont av
" Oralee G (wid Isaac) maid h730 W Griffith
" Paul jr porter Sterchis r700 W Tremont av
" Thos (Beaty M)) lab Doggett Lbr h2530b Double Oaks rd
Gillcrest see also Gilcrest
" Mary Mrs maid h503 Fairwood av
Gilleland see also Gilliland
" Alvin carp Wheatley & Co r Maiden N C
" Arnold J (Dorothy F) lieut City Police Dept h1508 Parson
" Clark A r1317 Camp Greene av
" Dorothy F Mrs ofc sec N C State Auto Assn h1508 Parson
" Elmer E (Tillie W) v-pres Gas Heat Distributors h3025 Clark
" Henderson A (Viola) slubber Highland Park Mfg h524 W 7
" Jas R (Margt T) mech Roadway Exp h129 Wildwood av (Tboro)
" Tillie W Mrs ofc sec Gas Heat Distributors Inc h3025 Clark
" Yates S (Lucille C) serv mgr Hough-Wylie h1309 Mockingbird la
Gillem Monroe lab City Bd of Educ r Rock Hill S C
Gillen Edw D (Jacquelyn R) slsmn Chas Cushman Co h5023 Furman pl
Gillenwater Fred M formn Dixon & Tom-A-Toe h418 Berkshire rd
Gilles see also Gillis
" Willie (Hettie) lab Avant Coal h1021 N Church
Gillespie see also Gillispie
" Alf F (June) emp Natl Carbon h351 Summey
" Anna B (wid J Alonzo) h1811 Chestnut
" Anna S (wid L D) h2101 Kirkwood av apt 7
" Bertha P (wid Luther) h1001 E 3d
" Burdette emp Barnhart Mfg r1001 E 3d
" Chas H (Loretta B) driver B & H Trucking h717 E 10th apt 3
" Cort ofc mgr Glasgow Sup r RD 9 Box 666K
" Dorothy C Mrs chf opr SBT&T h1433 Pinecrest av
" Ethel S Mrs mach opr Nivens Hosiery h1214½ Jefferson
" G L warper Highland Park Mfg
" Harry A (Naomi C) slsmn Washburn Printing h724 E 17th
" Heath (Ruth) hlpr Lantis h317 Orange
" Helena sec Rowland T Bellows r1811 Chestnut
" Homer W hlpr Queen City Mattress & Uphol r Marshville N C
" Horace R (Louise C) sls mgr Novick Transfer h1314 Skyland rd
" J Ethel hlpr Huntley Hosiery r187 Piedmont ct
" Jas K (Dorothy C) tex wkr h1433 Pinecrest
" Jerry (Emma L) loom mn Highland Park Mfg r3006 N Caldwell

WILLIAM HOLSEY & SON

Plastering Contractors

INDUSTRIAL — COMMERCIAL
RESIDENTIAL

2321 Booker Ave. Tel. EDison 2-6703

Thies Realty and Mortgage Co.

Since 1906

Mortgage
Banking
Real Estate
Sales
Insurance

Commercial Nat'l Bank Bldg.

200 S. Tryon

DIAL
EDison
2-7721

ALEXANDER FUNERAL HOME

• • •

24 Hour Ambulance Service

• • •

"Service Above Self"

• • •

A Funeral To Fit Every Need

• • •

323 S. Brevard

DIAL
EDison
3-1167
or
ED 3-1830
ED 3-6027

Chipley Realty Co.

Mortgage Loans
Sales — Leases
Insurance

"STACK YOUR CHIPS WITH CHIPLEY"

132 W. MOREHEAD STREET

DIAL
EDison 4-5584

Chipley Insurance Agency

General Agent
Philadelphia Life Insurance Co.
All Forms Life Insurance

HOPPE MOTORS, INC.

Sales — CHRYSLER — PLYMOUTH — IMPERIAL — Service

Corner 4th and Graham Sts. Phone EDison 2-716

"Selling and Servicing Chrysler Products Since They Were Born"

REDDY KILOWATT

Your Electrical Servant

ELECTRIC SERVICE & SUPPLY CO.

Tel. EXpress 9-5171

COMMERCIAL—INDUSTRIAL and RESIDENTIAL WIRING

3822 Plainview Rd.

CAROLINA CONCRETE PIPE CO., Inc.

★

Machine-Made Process Plain and Reinforced Sizes 4 to 72 Inches

★

PHONES EDison 2-8874 and EDison 4-9250

Office and Plant

3701 Hutchinson Ave.

P. O. Box 10004

GILLESPIE
" Jerry D (Olive J) leather cutter E H Jacobs h Bullard la
" Joe (Carrie B) h528 E 7th apt 1
" John K (Mary J) mgr John F Street Co h 4201 Wendover la
" Lawrence B lab Ervin Constn r Lincolnton N C
" Lonnie hlpr Char Mach r1001 E 3d
" Louise C Mrs prntr Char News h1314 Skyland rd
" Lucille h2101 Kirkwood av apt 7
" Luther (Lucille D) mill opr Radiator Specialty h2308 S Tryon
" Mark G (Willett) gardner Char Country Club h427 N McDowell
" Mary bkpr Perry-Mincey Co r1811 Chestnut
" Mary C teller Am Trust r4906 N Tryon
" Methodist Church Wm W Butler pastor 542 Winston
" Morris G (Lula) lab h2229 Douglas
" Olive J Mrs asst mgr Scott Cleaner & Washerette h Bullard la
" Oscar jan Temple Israel h601a E 7th
" Paul E (Ethel S) mach opr Whitin Mach h 1214½ Jefferson
" Paul H (Doris P) formn SBT&T r RD 6 Box 799-F11
" Raymond L lab Barnhardt Mfg r1001 E 3d
" Richd D archt 212 S Tryon R312 h100 Altondale av apt 8
" Robt F (Carrie M) driver Fredrickson Mtr Exp h Rozzells Ferry rd
" Van (Maggie C) constn wkr Blythe Bros h 2919 Reid av
" Wm lab h2511 Booker av
" Wm (Hazeline C) lab Miller Mtr h2700 La Salle
Gillett see also Gillette and Guillet
" Mary B Mrs v-pres Ayer & Gillett Inc h 1939 Providence rd

GILLETT RUPERT (Mary B), Associate Editor The Charlotte Observer 600 S Tryon, Tel ED 2-7121, h1939 Providence rd, Tel FR 6-6857

Gillette Chas N (Mary H) slsmn Shan Barton Co r2311 Hopedale
" Safety Razor Co Daniel W Donahue mgr 212½ Independence blvd NE
Gilley Body Works (David C Gilley) reprs 709 Forest
" Creed F (Ruth) h4424 Park rd
" David C (Ettie L; Gilley Body Works) h1421 Statesville av
" Howard C (Annie L) mgr Gilley Body Works r Hickory Grove NC
" Nancy R studt r4424 Park rd
Gillham see also Gillam Gilliam and Gillian
" Harold C(Mary G) slsmn H & S Lbr h2936 Rayston cir
" Mary G Mrs serv rep SBT&T h2936 Royston cir
Gilliam see also Gillam Gillham and Gillian
" Agnes Mrs librn Enderly Pk Sch r RD 6 Box 545
" Al slsmn Proctor & Gamble r325 Hawthorne la
" Amos D slsmn Sou Packing & Preserving r Fayetteville NC
" Chistene dishwshr Store Drive In Restaurant r300 Alexander av apt 27
" Christine F insp Nebek Knitting h845 Drummond av

GILLIAM E H CO (Mrs E H Gilliam, Mrs Margaret Gilliam Strock), Manufacturers Agent, Heavy Electrical Equipment 106 N Caldwell, PO Box 4035, Tel ED 2-1256

" Geo W (Kathleen) bricklyr h1124 Forest
" Georgia L dispr Char Lndry 517 Crockett
" Hattie h306 Cherry
" Hazeline studt r300 Alexander av apt 27
" Henry W atndt James W Rowell Atlantic Serv r316 E 5th
" Jean waitress S W Cafeteria r1107 Opal
" Jim atndt Jas W Rowell Atlantic Serv r316 E 5th

GILLIAM
" Laura C Mrs supvr Nebel Knitting h608 Bascom
" Lavenia (wid Leroy) h300 Alexander av apt 27
" Leroy jr hlpr Chez Montet French Dining Rm r300 Alexander av apt 27
" Lucy E (wid Edw H; E H Gilliam Co; Mildred's Shop) h1824 E 4th
" Mary L r300 Alexander av apt 27
" Mary S (wid Sam) h1700 Oaklawn av
" Paul D supvr Whitin Mach r RD 6 Box 545
" Robt bus boy New Yorker Restr
" Robt studt r300 Alexander av apt 27
" Roy B (Laura C) driver Mundy Mtr Lines h608 Bascom
" Trannie L Mrs processer Delmar Studio h 722 Brookhill rd
" Verna M waitress Gussil's Grill r1107 Opal
" W T Cabinet Shoop (Wm C Gilliam) 3921 Ridgecrest av
" Wm (Bessie) hlpr A J Caskey h1027 E 6th
" Wm E (Charlotte D) fcty rep United M & M Credit Corp h3012 Hampton av
" Wm G (W T Gilliam Cabinet Shop)
" Wm M (Kathleen) aud M B Smith Jwlr h 1329 Lafayette av
" Wm P (Edna K) mgr A Lynn Thomas Co r 5748 Wedgewood dr
" Willie J (Trannie L) shake outmn Char Pipe & Foundry h722 Brookhill rd
Gillian see also Gillam Gillam and Gillham
" Mary E teletype opr Sou Ry Sys Guthery Apts R210
Gilliland Leo (Sallie E) h720 E 37th
" Sallie E Mrs mach opr Johnston Mfg h720 E 37th
Gilliard see also Gillard
" Alice W Mrs tchr 1703 Madison av
" Alonzo (Evelyn G) orderly Mercy Hosp h2213 Vanderbilt rd
" Jas R stevedore Standard Trucking r2213 Vanderbilt rd
" June V tchr York Rd Jr Hi Sch r1327 Beattie's Ford rd
" Margt D Mrs lndrs h1421 Cleveland av apt 4
" Mildred Y Mrs program dir YWCA h1704 Madison av
" Rosa L developer Delmar Studio r2213 Vanderbilt rd
" Thos E jr (Mildred Y) porter Am Trust h 1704 Madison av
Gilliland see also Gilleland
" Edwin H (Betty S) relaymn Duke Pwr h2412 Barringer dr
" Elbert A(Verona M) carp h1300 Parkwood
" Harold L (Grace M) PTS h2227 Bancroft
" Jos C (Ollie P) h110 S Draper (H)
" Jos C (Peggy B) slsmn Advance Stores h114 Stonewall Jackson Homes
" Nancy nurse Char Mem Hosp r1621 E Boulevard
" Ollie P Mrs emp Hudson Hosiery r110 S Draper (H)
" Peggy B Mrs clk SBT&T h114 Stonewall Jackson Homes
" Verona M Mrs seamer Belmont Knitting h 1300 Parkwood av
" Wm A (Jean K) asst treas Belk Stores Services Inc and Charlotte Mercantile Co h2210 Malvern rd
Gillis see also Gilles
" Ann B clk Catholic Bible House r307 N Hoskins av (H)
" Bernice M Mrs folder Chadbourn-Gotham h 5021 Elder av
" Blevin A sten Bible Hse Inc r307 N Hoskin av
" Clarence G emp Allison-Erwin r Biltmore NC
" Clarence R (Eliz) supvr Pneumafil Corp h 706 Seldon dr
" Dale I drftsmn Sou Flooring & Accoustical
" Farris O (Pearl M) terminal mgr Central Mtr Lines h1831 Thomas av
" Georgia R lab tech The Nalle Clinic r1831 r1831 Thomas av
" Glenda S sten C D Stampley Enterprises r 307 N Hoskins av
" Glenn T (Clara G) emp Duke Pwr h307 N Hoskins av (H)
" Helene G Mrs tex wkr Barnhardt Mfg h1914 The Plaza
" Jack N r621 Seigle av
" Margt M studt r1914 The Plaza
" Mark L (Helene G) driver Central Mtr Lines h1914 The Plaza
" Martha C (wid Neal A) h1011 The Plaza
" Robt mfrs rep 2800 Selwyn av apt 7 h do
" Robt A (Marie C) pntr Esso h621 Seigle av
" Robt A jr (Joan B) mgr Natl Finance Co and notary h2433 Eastway cir

GILLIS
" Sarah C (wid Wm W) mgr Colonial Ho 301 N Poplar
" Sue G clk Catholic Bible House r307 N H av (H)
" Ted O (Martha) mech Caro Htg & App h2346 McClintock rd apt 1
" Walter D formn McCall Bros Pump &
Gillispie see also Gillespie
" Albert F carp John Crosland Co r351 S
" Columbus emp Myers Park Club r4827 H Grove rd
" Willie processor Dilworth Poultry
Gillon Jennie L ofc sec Addressograph r cord NC
" Ralph K (Sadie) opr mgr Bridges M Trend r Concord NC
" Sadie Mrs cash Bridges Modern Trend r cord NC
Gilman Winthrop (Jo) slsmn h1001 Ando
Gilmer Jas T (Mary A) knitter Nebel Knit RD 10 Box 444
" Mary D (wid Jas C) h2411 Vernon dr
" Mary K (wid TT) h512 Denton pl
" Mary W slswn Ivey's r512 Fenton pl

GILMER-MOORE CO, E R West Mgr, Selby Preserver Shoes for Women, E T Arch Preserver, Foot Pads and Prot For Men 121 S Tryon, Tel ED 3-193 Yellow Page 212)

" Robt D slsmn Glenn & Larson r2411 Ver
Gilmore Algie G (Alethia M) prod mgr C Stores h5127 Unaka av
" Amander H (wid Danl) h Marvin rd
" Arth studt r2828 McComb
" Arto jan North Char High School r520 S
" Charlie (Bessie B) emp Buckeye Cellu 742 Maple ct
" Clara V r Marvin rd
" Cordell E (Ida B) shoe shiner 203 N Da h do
" Danl porter Greystone Esso Servicenter Marvin rd
" Danl E (Lessie W) h217 Plymouth av
" E Grann (Bonnie) horse trainer 516 Gran apt 2 h do
" Emma L Mrs insp Radiator Specialty Double Oaks rd
" Eula maid h335a Lee ct
" Ida B Mrs cafeteria wkr Efird's h203 N son
" Jackson H lab Union Whse r715 W Hill
" John pntr Keeter Trailer & Body r M
" Lillian Mrs maid Westeria Beauty Salon Russell
" Lizzie W r426 S Caldwell
" Louis (Effie) porter Alamo Plaza h1200a
" Mary B (wid Floyd) maid h Marvin rd
" Mary K maid r Marvin rd
" Maudelle E studt r Marvin rd
" Melvin (Lillian) lab h2107 Russell
" Merilyn F tchr r Marvin rd
" Neomi maid r2828 McComb
" Raymond r637 E 1st
" Torrence (Carrie) lab h1221 Beattie's F
" Walter L (Carie B) lab Reichhold Chem Connellsville SC
" Wm (Mozella) emp Char Linen Supply Vance
" Willie D tile setter Smith Tile & Marble E 4th
Gilmour Eliz T studt r934 Granville rd
" Hodges Clinic (Monroe L Gilmour Hod Hodges) 1351 Deerwood dr
" Monroe T (Mary N; Gilmour-Hodges Cl 934 Granville rd
Gilreath Bonnie S opr SBT&T r418 E Trade
" J Frank (Flossie B) pres Gill Manufactu Inc h130 Holton av
" J Frank jr (Betty C) v-pres Gill Manufa Co Inc h1042 Roanoke av
" Jas E (Virginia N) sec-treas Gill Manu ing Co Inc h2529 Heywood av
" John D (Dorothy) emp Char Ordnance plant h2040 E Wilmore dr
" Mollie P (wid Reid) h508 N Tryon a
Gilroy Ros ofc sec Loew's r214 Irwin av
Gilstrap Calvin M (Mary B) shipping clk S h517 Arlington av
" Carlos E (Maxine M) mach opr A&P (H)
" Gladys L (wid Sam A) h701 Seigle av
" Mary B Mrs mach opr United Mills h5 ington av
" Wm J mech White & Co
Gilyard Charlotte (wid Paul) r626 E 1st apt
" John (Geneva L) lab h1319 White
Gimmon Richd W (Frankie D) slsmn Hickor Parts h1112 Westchester blvd
Ginader Wilbur J (Martha J) mgr Provide & Accident Ins h836 Woodlawn rd
Ginet Inc Esten Bohannon pres Virginia v-pres J Ralph Sarrat sec-treas clo mf N Graham

James J. HARRIS & CO., Inc.

INSURANCE - BONDS

100 JOHNSTON BLDG. PHONE FR5-7311

MAIN OFFICE
1 S. Tryon Street
rsonal-Installment
LOAN OFFICE
35 S. Tryon St.

THE UNION NATIONAL BANK
MEMBER F. D. I. C.
8 CONVENIENT OFFICES IN CHARLOTTE

Central Ave.
609 Providence Rd.
1625 S. Boulevard
408 N. Tryon
1625 Woodlawn Rd.
1200 Hutchison Avenue

homas (Christeen) lab Robinson Wreck-
1001 Forest apt 2
Abel R mgr Liggett's r1812 Linwood dr
J Edward jr (Ella R) slsmn General
x & Chemical Corp h563 Wakefield dr
)
ert L (Nacy P) whsenm ET&WNC
sportation rear 1921 Allen
I (Dorothy B) driver Standard Trucking
5 Choyce av
Rosella) mach Gardner Machinery h116
edar
(Ruth C) driver Great Son Trucking h
Diana dr
Mrs mach opr United Mills h620 Diana
Mrs opr SBT&T h712 Louise av apt
(Virginia G) detective City Police Dept
Stonewall Jackson Homes
hse mgr Mill-Power Sup r Pineville SC
r627 N Pine apt 3
ma B Mrs sec Industrial Dyeing Corp
C h260 Ridgewood av
nna B) pres Industrial Dyeing Corp of
260 Ridgewood av
D (wid W C) h237 Ridgewood av
jr (Jean T) claims adj Herring Adjust-
4225 Castlewood rd
Hattie maid h1112 Oaklawn av apt 36
Bleaker P) plant emp Kroehler Mfg h929
ll
ny C (Geneva J) agt Skyland Life Ins
4 Old Steele Creek rd
bt J (Eliz W) v-pres sls mgr Albright
Industries Inc r RD 1 Box 458 E
ck C (Mattie) hlpr Caro Transfer &
r312 N Summitt av
ts Inc Genevieve Watkins exec dir br
Elizabeth av
ner Jas eng Douglas Aircraft r2626
wood av
(Beulah) driver Belk's h309 N Myers
r Marsh Realty r621 E 7th
S Myers apt 1
(Rosa M) lab Sou Ry Sys h1820 Double
rd
Mrs flat-wkr Char Linen h1820 Double
rd
bellmn Windsor Hotel r417 Andrew la
arlotte Bag Co Wm A Penn whse mgr
1000 W Palmer
also Given and Givens
(Dorothy) producer Jeff Std Brdcstg h
Lexington av
D (wid Frank) h915 Lexington av
I (wid Wm B) h2137 Dilworth rd E
B Mrs maid Johnson C Smith Univ h306
etery av
e dishwasher Bill's Grill r1617 Marvin
I buswn Ivey's r Marsh rd
Emily M) driver Piedmont Feed Mills h
Village court
(Ella R) driver Charlotte Meat Center
Brookhill rd
s C (Ruth E) mgr Aetna Casualty &
ty h2036 Ferncliff rd
M Mrs dishwshr Minute Grill Lunch-
tte h1512 S Church
(rgie W) stock clk Krimminger Candy
Fairwood av
Mrs emp Toddle House h576 Brookhill
l lab C &T Refinery r2022 Kinney
arrie D) h927 N College
Addie H) h220 Auten
Irs tchr Alexander St Sch h401 Carmel
W Rev (Helen) pastor Biddleville
by Ch h401 Carmel
rene A) h504 W Hill
914 Lloyd apt 409
gmn Harris Super Mkts
ula D) messenger SBT&T h1900 St Mark
l Carmel
maid Johnson C Smith Univ
520 S Church
studt r2036 Ferncliff rd
I (Jean P) sls eng Fridgidaire Sales h
Norland rd
Dorcas M) hlpr Assoc Transfer h1520
urch
ttie M) v-pres Long's Mortuary Service
1112 Oaklawn av apt 28
olinas Jack E Eulitt mgr bakers sups
Pelton dr
lva M mech Radio Television & Appli-
r Rock Hill SC
T (Ruth J) slsmn Ferguson Gear h800
kside dr
clk SBT&T r RD 1 Box 457
ecker Harris Exp r RD 2
ofc sec A J Campbell Co h508 N Tryon
12
Mrs nurse 1208a Moss h do

GLADDEN
" Hazel L clk SBT&T r RD 1 Box 457
" Homer civil eng Ford Mtr Co r1229 The Plaza
" J E quill skinner Highland Park Mfg
" Jas driver Harris Exp r RD 2 Box 894
" Jas r912 Kendrick
" Jas E (Jessie K) cook Plantation Grill h518 Shuman av
" Jas W (Lucinda) h1114 Seaboard
" John USA r833 S Mint
" John C (Sequel M) ofc mgr Standard Builders Supply r RD 3 Box 349
" John H (Glendola) lob Char Pipe & Fndry h 1208a Moss
" Johnie H (Elva W) linemn SBT&T r RD 5 Box 920
" Joyce N clk SBT&T r117 W 10th
" Juanita clk SBT&T r RD 1 Box 457
" Karl potwasher Hotel Char r601 E 1st
" Kenneth hlpr Queen City Mattress & Uphol r Pineville NC
" Lorene A Mrs mach opr Soderberg & Stern h 2525 Remount cir
" Meldona T Mrs inspector Nebel Knitting r RD 1 Box 433 A
" Preston R (Lillie W) linemn SBT&T r RD 9 Box 447
" Rachel P Mrs tchr Villa Hts Sch h1516½ Grace
" Robt wvr Highland Park Mfg
" Robt H lab Superior Block r Statesville rd
" S Alice (wid Silas J) r957 Scaleybark rd
" Sadler S (Mattie M) chauf Esso h309 Fannie cir
" Saml hlpr Chez Montet French Dining Rm r RD 1 Box 196
" Sarah L Mrs r1224 Condon
" Thos A mech Nance Mtr r RD 8 Box 67
" Timothy G (Rachel P) studt h1516½ Grace
" W Harvey (Lorraine A) terminal mgr Kilgo Mtr Frt h2525 Remount cir
" Will jr lab Superior Block r534 N Graham
Gladney Jas (Cora C) lab Char Paper h2414b Horne dr
Gladdney John H emp Char Pipe & Foundry r 1208a Moss
Gladys Beauty Shop (Gladys McCray) 2704 Baltimore av
Glamor Girl Beauty Salon The (Mrs Lillie M Fair) 630 Crockett
" Beauty Salon (Ada Evans) 332 Lee ct
Glasco see also Glasgow
" Roy E (Helen M) formn Central Mtr Lines h3704 Tuckaseegee rd
Glascock see also Glasscock
" Jas D (Marjorie W) mach Perfection Serv h 824 E 35th
Glascoe Wm P (Pauline) asst whse mgr Eckerd's h138 Seldon dr
Glaser Raymond (Lucille B) v-pres-sec Automotive Electric Associates and sec-treas Carolina Rim & Wheel h710 Colville rd
Glasgow see also Glasco
" Douglas M (Louise M) phys 1012 Kings dr R901 h2822 Glendale rd
" E L lab Textile Waste r2203 Kinney
" Flemon G (Juanita H) bleacher Barnhardt Mfg h109 Dr Carver rd
" H Wilson (Eliz K) pres & treas Charlotte Bonded Warehouse Co h2428 Mecklenburg av
" Hiram W (Mary J) h709 Sunnyside av
" Marcellious (Mattie) hlpr Observer Trans r300 S Caldwell
" Richd G (Betty B) slsmn R S Dickson & Co h3004 Hanover dr
" Robt (Lois M) sls mgr Old Dom Box h1857 Sterling rd
" Saml M Rev h829 Ardsley rd
" Supply Co Inc Thos Glasgow pres Wm C Thompson v-pres Wm H Riddle sec Frank C Stanton treas elec sups 224 S Cedar
" Susan J ofc sec Char Bonded Whse r709 Sunnyside av
" Thos W (Lucy G) pres Caroline Appliance Co Inc and Glasgow Supply Co Inc h2301 Sherwood av
Glaspie Willie J (Minnie D) porter Am Bakeries r Matthews NC
Glass Ailene H Mrs plant wkr Ready-To-Bake Foods h229 S Cloudman
" E A driver Pilot Frt Carriers r416 Ideal way ext
" Jean D Mrs tchr Myers Pk Hi Sch h2427 Eastway cir
" Joyce Mrs sten Lincoln National Life Ins r RD 6 Box 805 G
" Leon O (Ailene H) h229 S Cloudman (H)
" Richd C serv clk Ross & Witmer r RD 6 Box 805G
" Thos E jr (Jean D) tchr Hawthorne La Jr Hi Sch h2427 Eastway cir
Glasscock see also Glascock
" Howard R (Jeannette M) h120 N Sycamore
" Joe D (Betty L) slsmn Borden Food h615 Diana dr

W. G. JARRELL MACHINE CO.
Machinists — Welders
Est. 1906
P.O. Box 2154
1200 S. Mint
Tel. EDison 3-7189

Glasslow Marcellus mech Char Observer r YMCA
Glaze Jacob r2421 Davis av
" Joe (Francis) r929 N Davidson
" John H (Connie G) sign painter h929 N Davidson
" John W jr (Doris J) pres International Textile Machine Co h1200 Andover rd
" Richd M (Julia G) bldg supt Fed Res Bk h 1127 W Boulevard
" Robt T (Willie M) hlpr Bowen-Hamor h1334 McCall
Glazier Howard J (Charlotte S) mgr Al Goodman Shoe Salon h966 Blackberry cir
Gleason Barbara A Mrs nurse Mercy Hosp r 2100 Vail av
" Edwin W (Becky) hlpr San Plmb & Htg r 1806 Burgin
" Juliette K Mrs slswn J C Penny Co h3815 Park rd
" Paul T (Juliette K) prsmn Pound & Moore h3815 Park rd
Gleaton Betty h804 E 3d
" Daniel I (Rose) h708 E 5th
" Harvey r413 Star
" Lewis porter Crest Stores r708 E 5th
" Lillie Mrs processor Carriker Poultry r645 E 5th
" Marion (Callie G) plstr h413 Star
" Pearline G (wid Kirmit) cook Mango Supper Club h608 Youngs al
Gleen Doris L hlpr Self Serv Lndry r632 Pearl
Glendenning Eula Mrs nurse aide Char Mem Hosp h419 Sharon Amity rd
" Malcom E (Eula) bkpr Am Trust h419 Sharon Amity rd
" Jas A (Emma P) engineer Hotel Selwyn h 2509 Lydia av
" Jas S (Peggy C) asst production mgr E J Smith & Sons h2615 McClintock rd apt 1
Glendon Thomas A (Louise A) coordinator Lassiter Corp h2100 Princeton av
Glenham Dorothy M Mrs cashier Thomas & Howard Co h101 N Smallwood pl
" Marvin T jr (Virginia B) zone mgr Price Merc h2200 Floral av
Glenn see also Glynn
" A H Mrs slswn Burnette Home Sup
" Adrian H (Rose C) slsmn h417 E Kingston av
" Albert (Eunice) jan Toledo Scale h119 Frazier
" Alma H (wid John L) h1924 Avondale av
" Anna M maid h414 Eli
" Annie B r1918 Edwin apt 223
" Anthony M (Ida M) ship clk E J Smith & Sons h2534a Horne dr
" Arth (Julia) lab Goode Constn h632 Pearl
" Arth jr hlpr Myers Park Club r632 Pearl
" Barbara Mrs slswn Woolworth's r703 Cypes
" Benj slsmn Bostitch-Atlanta r Dixie Motel
" Betty (wid Sam; Southern Sun Grill) h3204 S Tryon
" Bobby shoe shiner bsmt 426 N Tryon r1006 Polk apt 4
" Carrie M r223-27 Court House la apt 45
" Charles deliverymn Efird's r241 N Cedar
" Chas L (Kate K) trav slsmn Eisenberg Jwlry h1733 Belvedere av
" Charlie (Edmonie R) roofer Caro Roofing & Siding h470 Brookhill rd
" Christine r224 Bassett
" Clara B hlpr Arrow Lndry & Clns r640 Saxton ct
" Clara B (wid Arthur) h908 E 2d
" Constance tchr City Bd of Educ r2026 St Paul

WILLIAM HENRY SWIFT
Plastering Contractor
"Patch Work A Speciality"
1205 Fairmont St.
DIAL FRanklin 7-1231

OUR PRODUCT "SERVICE"
Carson Insurance Agency
Established 1917
All Forms of
INSURANCE
And Bonds
1228 Elizabeth Ave.
PHONE FRanklin 6-1511

MOZINGO'S TIRE CO., INC.
WHEEL ALIGNMENT
DELCO BATTERIES and SERVICE
TIRE RECAPPING
New and Used Tires
1415 S. Tryon
Tel. FRanklin 7-1581

Flowe Bros. Construction Co.
DRAINAGE, GRADING AND EXCAVATING CONTRACTORS
917 W. Morehead Street
Tels. EDison 4-1340 and EDison 4-2157, Nights EXpress 9-7656 and EXpress 9-1863

CAROLINA TRUCK SUPPLIES, INC.
We Buy and Sell Used Trucks and Trailers
Used Truck and Trailer Parts
5010 Wilkinson Blvd. Tel. EXpress 9-1480

FIXTURES
HEFNER PLUMBING CO., INC.
PLUMBING CONTRACTORS — REPAIR SERVICE
PUMP
PHONE EDison 4-4784
212 W. BLAND ST

CANNON AIRCRAFT
Sales & Service Inc.
Sales Cessna Service
Douglas Municipal Airport P.O. Box 968
Tel. EXpress 9-6341

GLENN
" Construction Co (Albert L Dulin Herbert S Glenn) 501 E Moorehead R204
" Dallas W (Lois H) formn Laxton Constn h1003 W Trade
" David W (Lottie M) lab Barnhardt Mfg h2301 Augusta
" Dorethea studt r1006 W 4th
" Doris F typ Precision Gear & Machine r2220 Parson
" Doris L emp Plaza Washerette r632 Pearl
" Dorothy h129 Jackson ter apt 3
" Douglas (Susie M) emp Char Pipe & Foundry h1228 Pharr
" Ella M Mrs slswn Sears h2112 E Kensington dr
" Estelle (wid Wm) r622 Sparrow
" Ethel P (wid Ottie F) h2823 Kentucky av
" Eunice Mrs maid Ivey's h119 Frazier av
" Ezell (Carrie) lab Barnhardt Mfg h619d N McDowell
" Flossie (wid Bennie) r810 S McDowell
" Frank (Mary) lab Oslola Mill r211 N Long
" G G (Nancy) cement wkr h216 Mill rd
" Geo jr lab City Parks & Recreation Comn r 1010 E Hill
" Geo H (Margt K) slsmn Henry Walke Co h 2939 Beechnut rd
" Henry intern r1400 Scott av
" Herbert S (Eliz T; Glenn Construction Co) h 1910 Queens rd W
" Herbert S jr (Shirley W) undwrtr US Casualty h225 Seneca pl
" Hugh T (Ruby M) swtchmn Sou Ry h726 Herrin av
" Ida M Mrs developer Delmar Studio h2534a Horne dr
" Isaac (Minnie) custdn Biddleville Elem Sch h1604 Beattie's Ford rd
" J Robt (Margt; Bob's Service Station) h3804 Commonwealth av
" Jack (Janie) porter Neiman's h325 S Cecil
" Jas (Annie G) pntr Johnston Bldg h622 Sparrow
" Jas jr lab C & T Refinery r223 N McDowell (H)
" Jas C (Vertie M) slsmn Pepsi-Cola h216 Jones (H)
GLENN JAMES H (Eliz M), Sr V-Pres The Union National Bank 301 S Tryon, Tel FR 7-1661, h2618 Tanglewood la, Tel ED 3-1650
" Jas H jr studt r2618 Tanglewood la
" Jas R (Marie W) lab J A Jones Constn h621-23 Saxon ct
" Jas T polisher Don Allen Chevrolet r211 N Long
" Jas W (Cora) h903 Oliver
" Jessie mangle Wright Cln r1012 E Hill
" Jimmy L USN r216 Jones (H)
" Joe partsmn Westside Auto Parts r2251 Cathey row
" John tiremn Central Mtr Lines r1410 Montgomery av
" John C jr (Mary E) phys Mercy Hosp h200 Hempstead pl
" John L (Pauline) trucker Ralston Purina h613 S Independence blvd
" John M (Ruth G) h720 Templeton av
" Joseph M (Helen M; Davis & Glenn Auto Sales) h827 Drummond av
" & Larson (Frank P Larson jr) mfrs agts 123 Brevard ct
" Lawrence E (Lorraine E) supt Laxton Constn h921 W Trade apt 1
" Leroy (Lucille H) mech Coca-Cola h522 E 3d
" Linda A studt r1910 Queens rd W
" Lois H Mrs slswn Belk's h1003 W Trade
" Lottie M Mrs emp Barnhardt Mfg h2301 Augusta
" Louise r1344 McCall
" Lucy Mrs maid h704 S Brevard
" Luther (Ora B) chkr Great Southern Trucking h703 Brookhill rd
" Luther B (Willetta M) lab City Eng h702 Brookhill rd
" Maggie W (wid Edw) maid r826 S Brevard
" Marie W Mrs maid Wm R Barringer Hotel h621-23 Saxon ct

GLENN
" Martha L hlpr Chez Montet French Dining Rm r470 Brookhill rd
" Mary A insp Highland Park Mfg r301 S Torrence
" Mary L clk SBT&T r Monroe NC
" Maurice C (Emily L) civil eng US Govt h2514 Lola av
" Mildred r211 N Long
" Murray (Avis) lab Buckeye Cotton Oil h1113 Forest
" Murry G (Larua A) opr Char City Coach Lines h212 Rowan (Tboro)
" Nancy S (wid Robt) h519 W Liddell
" Naomi Mrs insp Chadbourn-Gotham r RD 1 Box 203
" Neal (Lola) lab h416 Jenkins
" Nell H teller Am Trust r Clover SC
" Olin D (Eva H) lab J A Jones Constn h223-27 Court House al apt 45
" Otis W (Willie C) clnr Fed Res Bk h232 Flint
" Perry hlpr H F Porter Plmb r Winifred
" Perry W r2301 Augusta
" Polly A knitter Stan-Art Hosiery r301 S Torrence
" Reeles lab Caro Bedding & Chair r Matthews NC
" Robt N mech Fox Tile r RD 1 Box 672
" Robt W (Lula J) hlpr SAL h2515a Horne dr
" Roland R teller Wachovia Bank & Trust r Waxhaw NC
" Ross H h703 Cypress
" Sara D prsr Univorm Rental Serv r412 Benjamin
" Susan E (wid Thos E) r300 Ramona av (H)
" Thos (Mattie M) lab City Eng h5065 Long
" Vernice mach Refabco r808 Ross
" Vertie M Mrs cook Lakeview School h216 Jones (H)
" W Howell (Virginia M; Brown-Glenn Co) h601 Seneca pl
" W Pressley r5028 Wilkinson blvd
" Walter lab Barnhardt Mfg r619a N McDowell
" Walter A (Julia M) r720 Templeton
" Walter L (Ella M) display supvr Sear's h2112 E Kensington dr
" Walter W lab McGee Lbr r Newell NC
" West lab Superior Block r Derita NC
" Willette Mrs barber Aery Rest Home h1217 Person apt 177
" Wm (Helen) jan County Court House h2614 Englehart
" Wm B h1135 Skyland rd
" Willie atndt Hegler's Shell Serv r418a W Morehead
" Willie lab r126 Winona
" Willie J (Ruby L) lab Harkins Nursery h915½ E 9th
" Willie M hlpr Lou-Mac Kennels r1407 Coker
" Willis r2301 Augusta
" Wilson r632 Pearl
" Winslow A h621 Walnut av
" Zack mtcemn Fairview Homes
Glensor Herbert A (Dorothy N) supt Atlantic Mut Ins h1601 Scotland av
Glenwood Amoco Service (Zeb B Rowell) 2627 Tuckaseegee rd
" Associate Reformed Presbyterian Church Rev W Harris Blair pastor 2916 Tuckaseegee rd
" Barber Shop (E Frank Navy) 3322 Tuckaseegee rd
" Beauty Shop (Mrs Louise M Marley) 2601 Tuckaseegee rd
" Cleaners Inc Dewitt T Gibson pres Paul Gibson v-pres Mrs Pauline C Gibson sec-treas 3320 Tuckaseegee rd
GLENWOOD ART IN FLOWERS (Jesse L Wilson), Flowers, "For The Unique" 3125 Tuckaseegee rd, Tel EX 9-7511
" Grill (W Toy Lawrence) restr 3326 Tuckaseegee rd
" Washerette Mrs Mary C Phillips mgr 2711 Morson
Glick Glenn mgr Tanner's r304 Walnut av
" Grace (wid Geo W) r2121 Greenway av
" Mary A Mrs ofc sec Blaw-Knox h2031 E 9th
GLIDDEN CO THE
ALVA L METTS, Division Mgr
PAINT, OIL and VARNISH DEALERS
WALL PAPER
WHOLESALE and RETAIL
1001 S Independence blvd
Telephones ED 3-3737 and FR 6-9452
Glissom Shela waitress Biltmore Dairy Bar
Glisson Joseph E (Ruby L) servmn Daughtry Sheet Mtl h2023 Shenandoah av
Globe Automatic Sprinkler Co Saml J Ressel dist sls mgr 212½ Independence blvd NE
" Indemnity Co Robt L Cox jr mgr (eng dept) 102 W Trade R708
GLOBE TROTTERS INN (Mrs Jeffie C Fulkerson), Tourist Cabins, US Hwy 29 North, RD 10 Box 580, Tel FR 5-6425

Glorious Church of God In Christ 1403
Gloss Thos F (Althea C) mech eng Celanese h1232 Providence rd
Glosson Bennie M r1121 Parkwood av
" Fannie r115 Willard (Tboro)
" John R (Margie) vehicleman Ry Exp r
" Nina T Mrs r301 Walnut av
Glotzer Isadore (Anna; Royal Fur Shop) Berkeley av
Glover Abbie C (wid E D) emp Buckeye lose h1100 N Johnson
" Albert K (Alice S) chairmn of bd Ch Manufacturing Co and sec-treas The tile Mill h2108 Wellesley av
" Audrey P Mrs emp Am Cyanamid h2148 land
" Callie (wid Geo W) h515 E 35th
" Chas H (Peggy L) driver Youngblood Lines r431 Peterson dr
" Clyde P (Annie H) h431 Peterson dr
" Coleman L (Sadie O) lab City Eng h706a
" Cora B Mrs maid Fairview Sch r2411 Oaks rd
" Dallas Q (Ruby H) sht mtl mech Shum h4045 Whitehall dr
" Edw G (Katica S) pres The Textile Mill Co and v-pres Charlotte Manufacturi h600 Llewellyn pl
" Eliz clk SBT&T r Gastonia NC
" Eliz G studt r2108 Wellesley av
" Ethel slswn Bailey's Selwyn Cafeteria
" Florence B (wid Fred W) h309 Hawtho
" Frank (Sarah L) h1010 E Vance
" Fred B mech Twin States Equip r RD 423
" Hazel maid r4041 Redwood av
" Hazeline Mrs hlpr Derita Clns h906 E 6th
" Jas lab Char Pipe & Foundry h910 E 9th
" Jas lab r1302 S College
" Jas D driver Holland Furnace r Belmont N
" Jas T plstr Wm F Phillips Plastering 11
" Jessie h4120 Redwood av
" John C h626 S Hoskins av (Tboro)
" John C jr (Audrey P) mech Char Tank Highland
" John S studt r2108 Wellesley av
" Julius hlpr Biltmore Dairy Farms r1216b
" June jan Swift & Co h320 N Davidson
" Lewis B (Grace T) disp Hennis Freight h2428 Berry
" Lloyd M formn White & Co h4256 Pi rd
" Luzella M (wid Jerry) maid r405 E Hill
" Mack (Ogreta H) h906 Putman ct
" Manzie (Mary L) lab Southeastern h310 N Pine
" Margt Mrs maid h506 French
" Margt M emp Panda Curtain r208½ Caro
" Margie L nurse Char Mem Hosp r do
" Michl driver Goines-Stratford Hse r915 lege
" Michl (Pearl C) lab h1107 Elm
" Mitchell (Phyllis) jan Ridgeway Opti 1216b Moss
" O'Greta H Mrs folder Char Lndry h906 P ct
" P D emp Carolina Appliance
" Pearl C Mrs folder Arrow Lndry h110
" Peggy L Mrs ofc sec Sears r431 Peters
" Perry D (Iola D) slsmn Char Paper Pinecrest av
" Reba sten C D Stampley Enterprises Pineville rd
" Robt h1218 S Church
" Robt H slsmn Stewart Sup r Concord NC
" Roddy (Fannie) jan Char Cath Hi Sch White
" Roger (Harriette) lab Perfection Stove Earle apt 314
" Ruby H Mrs sten BO Vannort Engineers Whitehall dr
" Sadie Mrs table gril Char Linen hl Church
" Saml (Elma B) tile opr Lefler Concrete h715a Eldredge
" Shuford G (Hiawathia) slsmn Coca-Col Jackson Homes
" Sylvester (Sarah) dumper Ralston Pur RD 10 Box 242N
" Walter (Hazeline) cook Chicken Box h 6th
" Wm R sht mtl wkr White & Co r Gaston
" Willie M Mrs h1114 Elm
Glovier Geo G (Opal H) knitter Stan-Art F h135 Key (Tboro)
" Opal H Mrs ofc sec Salvation Army Key (Tboro)
Gluck Earle J (Gladys G) pres mgr WSOC Station Inc h1225 Greenwood av
" Gladys G Mrs nurses aide Mercy H 1225 Greenwood av

INDUSTRIAL STEEL CO., INC.
Steel Trusses
Steel Fabricators
Erectors
Metal Sash
3000 W. Trade
Phone EDison 3-9217

Marley Realty Company
REALTORS
COMPLETE Home Loan and Insurance Service
BUILDERS
416-17 LIBERTY LIFE BLDG.
PHONE EDison 4-4621

UPPLIES
URNITURE
LES

POUND & MOORE CO.

"If It's for the Office We Have It"

304 S. Tryon St. Phone FRanklin 5-7751

SAFES
LUGGAGE
GIFTS

ey r1225 Greenwood av
Warren (Ella C) with Duke Pwr h1931 Chatham av
John O (Lydia S) whse mgr County ABC h720 E Kingston av
O jr adj Wachovia Bank & Trust r720 E Kingston av
S Mrs bkpr Caro Transfer & Stge h720 Kingston av
E instr Henderson School of Dancing 20 E Kingston av
Backman H (Marie B) rep Johnson & Johnson h1414 Montford dr
le P Mrs tchr City Bd of Educ h2315 Estelle
B Mrs ofc sec Grace Meth Ch h1414 Montford dr
see also Glenn
H (Theda) bldg contr 3654 Greenwood do
Jack L (Helen P) slsmn The Keever Starch 2635 Knollwood rd
tus (Sohhie W) mgr Eagle Stores h2610 Providence rd
ie W Mrs antiques 2610 Providence rd h
Marvin D (Nelly H) slsmn Speir & Co c h3432 Boyd
ee also Goebel
B hlpr Elam Elec & Sup r411 E 18th
G (Wilma J) refnshr Thompson Antiques 2143 commonwealth av
d C aud State Dept of Rev r1400 The Plaza
W (Faye S) mach Crawford Sup h906 Farrill
(Lois H) elec eng Duke Pwr h3118 Mayfield av
hall E (Thelma E) furn refinisher Ridgeway rd h do
clk Mtr Parts & Gear r610 N Church
C (Pauline C) mech Pritchard Paint & Glass h1315 Spruce
Anthony J (Myrtle) h1125 E Morehead pt 20
John J (Ladeene J) driver G & H Transit 1913 Union
d Bessie M baby sitter 3322 Anson r do
t Steven metal wkr Smith Metal & Iron 444 Shuman av
y A Eug repr mn Western Elec r Spindale C
R slsmn Char Auto Parts r RD 1 Box 209
B sec Carolina Electric Supply Co Inc 1400 Park dr apt 3
B Mrs pkr Lance Inc h1616 Sumter av
e L Mrs clk Ivey's h3300 Commonwealth
E (Evelyn) electn Western Elec h2209 Avondale av apt 4
y J tchr Myers Pk Sch r1822 Wendover rd
ie S Mrs sec Brock Berkley r Monroe NC
ie tchr Shamrock Gardens Sch r2100 Floral av
e W (Nina) supt C W Galliant Inc h2601 Banbury
bleacher Highland Park Mfg
ship clk Highland Park Mfg
G (Anna B) pntr h1616 Sumter av
de E (Louise) slsmn Grinnell h901 Fugate
d A studt r312 W 10th
on D (Virginia F) asst mgr Dance Frt Lines 215 Rainey way dr
ey D (Evelyn C) v-pres Bank of Charlotte 1918 Shoreham dr
van L (Vivian S) adj Allstate Ins h2518 Lydia av apt A
las (Frances) mech Lee Thompson Auto Repair r Monroe NC
D (Beulah M) h312 W 10th
weiss waitress Ivey's r125 Matthews
st A r2416 N Pine
(wid Andrew) r3415 Commonwealth av
V (wid Mark) r1708 Harrill
ices Mrs r521 Berryhill
Rev pastor Center Grove AME Zion Church RD 10
ert C (Lillie Mae) uphol Char Casket r RD Box 142B
n H mech Panda Curtain r RD 1 Box 142
erry appr R H Bouligny Inc r3417 Ritch
ry E (Geneva H) driver Central Mtr Lines 514 Magnolia av
ry F mtcemn Duke Pur r Gaffney SC
n tel opr United Mills r514 Magnolia av
er L (Margt W) staff eng Presby Hosp 3417 Ritch av
E Mrs clk County Tax supvr h320 Woodland
elle S (wid Henry B) r1304 Allen
plant emp Kroehler Mfg r RD 1
m (Eliz M) clk PO h3321 Eastwood dr

GODFREY
" Jas stock clk Reid's Super Market r Sharon rd
" Jas C (Virginia S) driver G & H Transit h 4139 Beechwood rd
" Jessie B (Wallace S) r1706 Cliffwood pl apt 3
" Jessie C (wid Saml F) h221 N Sycamore
" Jessie M (wid Wallace S) r705 Royal ct apt 1
" Jewell H Mrs asst bkpr Lassiter Corp h521 Berryhill
" John C (Florence G) h1701 Fulton av
" John E (Sue S) supvr EAL h111 Stonewall Jackson Homes
" K J mech Char City Coach Lines r RD 2
" Kath G Mrs h201 Lima av
" Kathleen clk Sou Radio r Matthews NC
" Kenneth A (Jewell H) mach h521 Berryhill
" L Martin (Nellie S) USA h912 N Poplar
" Lenora C (wid Robt J) r405 Honeywood av (H)
" Leon M (Dorothy C) asst mgr S & W Cafeteria h2126 Windsor rd
" Leonard W (Lillie H) driver North State Lndry h2116½ Vail av
" Lillie H Mrs smstrs Jones Dry Cleaning h2116½ Vail av
" Lincoln W (Ruby S) lab Char Bread h1911 Cliffwood pl
" Louise Mrs clk Gen Mtrs Serv h901 Fugate
" Loy J slsmn L B Price Mercantile r424 Clarice
" Luther J (Margt T) mech Power Brake h 2537 Roslyn av
" Mabel clk Wright Cln r705 Royal Court apt 1
" Maddry M (Janice J) hlpr P C Godfrey Inc h1830a Fleetwood rd
" Margt sec Northeastern Trucking Co r2204 Charlotte dr
" Margt T Mrs boarder Belvedere Hosiery h 2537 Roslyn av
" Margt W Mrs nurse Presby Hosp h3417 Ritch
" Margt W Mrs teller Am Trust h1304 Allen
" Marion cash Tate Brown Co r418 E Trade
" Mary B ofc wkr Belk's r Waxhaw NC
" Mary C Mrs magazine flr Highland Park Mfg h 709 E 24th
" Mildred I tchr Eastway Jr Hi Sch h3115 Shenandoah av
" Myrtle S Mrs emp Lance Inc h407 Honeywood av (H)
" O Ray (Margt W) city fire fighter h1304 Allen
" Oscar R eng SBT&T h2416 N Pine
GODFREY P C INC, P Comer Godfrey Pres, R C Godfrey V-Pres, Mrs Emma G Elliott Sec-Treas. Plumbing, Heating and Air Conditioning Contractors 1816 Rozzells Ferry rd, Tel ED 4-8605 (See Yellow Page 179)
" P Comer (Marie A) pres P C Godfrey Inc h2415 Rozzells Ferry rd
" Paul D (Rebecca B) buyer Belk's h515 Walnut
" Paul M (Lucille R) plmb P C Godfrey Inc h107 S Turner av
" Peggy Mrs clk Genl Elec r RD 2 Sharon rd
" Philip L slsmn Shelby Salesbook r2624 Providence rd
" Roy W (Verla M) driver Douglas Clns h505 Mc Donald av
" Robbie K Mrs typ Genl Elec h2532 Kenmore
" Robt J linemn Edwards Constn & Sup
" Robt J (Sarah V) mech Power Brake h2604 Laburnum av
" Ronald C (June O) v-pres P C Godfrey Inc h3511 Rogers
" Roscoe clk Creech Motorcycle r York SC
" Roy J (Velma) mech Lance Inc h2412 Tuckaseegee rd
" Ruby S Mrs ofc sec Wright Cln h1911 Cliffwood pl
" S Webb (Ila E) supt P C Godfrey Inc h320 Woodland av
" Saml L (Mary C) section hand Highland Park Mfg h709 E 24th
" Smarty jr dish washer Thacker's r238 N Long
" Starlin D slsmn Bost Bakery r Monroe NC
" Sue opr SBT&T r1705 Amherst pl
" Thos H jr eng White & Co r2532 Kenmore
" Virginia F Mrs clk Strietman Biscuit h215 Rainey Way dr
" Virginia S (wid Paul V) h301 W 10th apt 306
" Warren H (Myrtle S) driver State Hwy Dept h407 Honeywood av (H)
" Willie C Mrs ofc sec Kendall Co r2452 Morton
" Wilson (Mae C) carp h1611 Mimosa av
Godla Mary W Mrs tchr City Bd of Educ h515 N Church apt 302
" Oliver (Mary W) tchr City Bd of Educ h515 N Church apt 302
Godley Barbara Mrs clk Mill-Power Sup r2920 Shady la
" Bros Implement Co (Marvin R and Fred O Godley) farm machy Rozzells Ferry rd
" Fred mgr Circle G Barber Shop r Mt Holly rd
" Fred O (Mabel E; Godley Bros Implement Co Godley Twine & Supply Co; Circle G Restaurant) r Oakdale rd RD 9
" John T bus lister Am Coml Exchange Inc r Steel Creek rd

Meyers FURNITURE CO.
Phone EDison 2-5676 204 E. Trade

GODLEY
" Mabel E Mrs (Circle G Beauty Salon) r Oakdale rd RD 9
" Margt L Mrs (Circle G Beauty Salon) r RD 6
" Marvin R (Margt L; Godley Bros Implement Co; Circle G Restaurant; Godley Twine & Supply Co) r RD 6
" Thos (Cynthia M) h Rozzells Ferry rd
" Twine & Supply Co (Marvin R and Fred O Godley) Rozzells Ferry rd
Godon Edgar C clk Esso r721 Templeton av
Godshall Nancy R Mrs ofc sec Equip Life Assur r524 Hawthorne la apt 10
Godvoult Lugunia H Mrs cook Brookhill Presbyterian Nursery h444 Shuman av
" Steven jr (Lugunia H) emp Smith Metal Awning h444 Shuman av
Godwin see also Goodwin
" Ann W opr SBT&T r3538 Carlyle dr
" Billy T (Billy J) clk Rhode Pharm r2639 Shamrock dr
" Caroline C Mrs h7601 Kenilworth av
" Clarence E (Patricia E) driver Johnson Mtr Lines h4322 Commonwealth av
" Colon L Mrs slswn Efird's h700 Concordia av
" Curtis W (Flora L) whsemn Great Sou Trucking h Rozzells Ferry rd
" Edson (Hilda S) constn wkr Jones Constn h829a N Tryon
" Ernest E (Johnnie L) foremn Blythe Bros h 4104 Plaza rd
" Ethel Mrs tchr Barringer Sch h620 Melbourne ct
" Florence r700 Concordia av
" Gerald T plmb Hefner Plmb r RD 8 Box 87
" Glenn L (Doris P) mech Al Brownes Service & Recapping h1320 Romany rd
" Hilda S Mrs tex wkr Barnhardt Mill h829a N Tryon
" Joe W mech The Young Co r Newland NC
" John studt r620 Melbourne ct
" John C emp Panda Curtain r100 Hovis cir
" John C hlpr The Young Co r1836 Jack
" John W wood 307 Cemetery av h do
" Kathy clk Natl Film Serv r910 Central av
" L Huron (Doris H) ofc mgr Dixie Radio Sup h3108 E Marlborough rd
" Loretta C ofc sec Howard V Caton r910 Central
" Mack (Lee) lab Char Pipe & Foundry h1620 Newland rd
" Max P (Evelyn C) undwrtr Fidelity & Casualty Co of NY h648 Dorothy dr
" Nora F M spool hand Johnson Mfg r928 N Caldwell
" Patricia E Mrs asst supervisor Prudential Ins Co of Am h4322 Commonwealth av
" Paul (Grace P) h906 W 1st
" Raymond A (Dorothy B) mfrs agt 2735 Wintergreen dr h do
" Roy (Madie C) slsmn Sear's h1413 Harrill
" Ruth Mrs r916 W 1st
" Sandy D (Colon L) mach h700 Concordia av
" Sarah r218 N Cecil
GODWIN W E (Sara O) V-Pres, American Trust Co and V-Pres Installment Loan Office West Morehead Street Branch, h2018 Wendover rd, Tel FR 7-4582
" Walter C (Ann) attorney All State Ins h 4653 Wendover la
" Z P r218 N Cecil
Goebel see also Goble
" Helmut W hair stylist Ivey's r RD 11 Box 515
Goeckel Herbert G (Jeannette B) slsmn h1411 E Ivey dr

ROBERT O. HELMS
CONTRACTOR
SAND and STONE
TEL. AT 3-2613
Roosevelt Blvd. at Rocky River Rd.
Monroe, N. C.

LEE A. FOLGER
Incorporated
Exclusive Authorized
BUICK
Dealer
SALES and SERVICE
900 S. Tryon
PHONE EDison 3-2145
Used Car Lots
201 E. Vance
corner
S. College
PHONE EDison 2-0957
and
809 S. Tryon
PHONE FRanklin 6-6025

THE HENRY WALKE COMPANY
1310 South Tryon St.
Phone EDison 4-5391
INDUSTRIAL SUPPLIES
MACHINE TOOLS
CONTRACTORS' SUPPLIES
"Serving Industry Since 1884"
P. O. Box 1105
Charlotte 1, N. C.

H.A.
OANS —AUTO
RST MORTGAGE

CITY SAVINGS BANK
120 E. Third St.
Tel. FRanklin 5-4441
Savings and Checking Accounts

SAVINGS ACCOUNTS ARE INSURED UP TO $10,000.00

3% CURRENT DIVIDEND RATE

HOME FEDERAL SAVINGS & LOAN ASSOCIATION

Mortgage Loans — Real Estate Loans

Fourth and Tryon — Organized in 1883 — Tel. FRanklin 6-8447

FEDERAL HOME LOAN BANK SYSTEM MEMBER — FEDERAL SAVINGS AND LOAN INSURANCE CORPORATION — INSURED

BE MODERN

Live Electrically

DUKE POWER COMPANY

Serving the Piedmont Carolinas

F. N. THOMPSON INC.

General Contractors

Clanton Road

Tel. EDison 4-4742

Mutual OF OMAHA

1101 Elizabeth Ave.

Tel. EDison 3-9029

Goeckeritz Willy A (Meta) h508 Grandin rd
Goehe Roland (Beulah S) slsmn Genl Box h3136 Creighton dr
Goeller Victor R (Lorean A) local adv mgr Char News h116 Canterbury dr
Goelz Jules C (Cornelia D) asst dist mgr Goodyear Tire & Rubber h2546 Sherwood
Goers Frank R (Iona O) plant emp Kroehler Mfg h3515 Oakwood av
" Lee J r1133 Leigh av
" Nettie M r1133 Leigh av
Goff Doris C Mrs sec-treas Goff Jewelers h 2016 Dilworth rd E
" Douglas C (Winnie C) dist mgr Monitor Equip Corp h935 Romay rd
" Frank T mech Clar Trailer & Equip r307 Providence rd
" Jewelers Theo M Goff pres Mrs Doris C Goff sec-treas 211 S Tryon
" Johnsie D (wid Jeremiah) h1116 Queens rd
" Moses (Frances) h617 W Hill
" Theo M (Doris C) pres Goff Jewelers h2016 Dilworth rd E
" W Eunice Mrs beauty opr Don's Inc Hair Design Studio r2218 Sarah Marks av
Goforth A Bliss (Sallie B) supvr SBT&T h2034 Dartmouth pl
" B G mtcemn Duke Pwr r639 Sheryl cir
GOFORTH CLYDE D SR (Sue S), Pres-Treas Boyd & Goforth Inc Pineville rd, Tel FR 6-5655, h835 Colville rd, Tel ED 3-5587
GOFORTH CLYDE D JR (Ellen W), V-Pres-Genl Mgr Boyd & Goforth Inc Pineville rd, Tel FR 6-5655, Treas Electro-Mechanical Engineering Co, h668 Llewellyn pl, Tel FR 7-6387
" D L driver Pilot Frt Carriers r1211 Spruce
" Elaine G clk Esso r1601 Cromwell ct
" Eliz H tchr Oakhurse School h2800 Selwyn av apt 207
" Eug H (Jean C) marble str Atlantic Marble & Tile h200 Harrison (H)
" Franklin C (Myrle S) h3241 Rozzells Ferry rd
" Hazel C Mrs sec Goforth's Inc r107 Cedar la
" Herman B (Hazel C) pres treas Goforth's Inc r107 Cedar la
" Robt N mach Parks' Cramer r Cornelius NC
" J Brady (Pearl) meter mn Duke Pwr h1629 S Tryon
" Jas S (Ethel M) h1812 Thomas av
" Jean plant wkr Ready-To-Bake Foods r200 Harrison
" John V jr slsmn Natl Shirt Shops r1503 Cleveland av
" Junius servmn Duke Pwr r1629 S Tryon
" Laura M Mrs winder Industrial Dyeing r3241 Rozelle Ferry rd
" Melvin L (Faye) agt EAL r Statesville NC
" Modra L inspr Huntley Hosiery r639 Sheryl cir
" Pearl Mrs tel opr Duke Pwr h1629 S Tryon
" Robt N mach Parks' Cramer r Cornelius NC
" Sally M Mrs h1503 Cleveland av
" Velcie G (Doris S; Goforth's Used Parts) h556 Baxter rd
" Wm J (Margt) bldg contr 4033 Melchor av h do
" Wm S formn Lawter & Prtichard r3241 Rozzells Ferry rd
Goforth's Inc Herman B Goforth pres-treas Mrs Hazel C Goforth sec gifts 140 W Trade
" Used Parts (Velcie G Goforth) auto parts York rd
Goggins Albert (Pearl L) lab Char Pipe & Foundry h1423 Tinnin av
Gohlke Fred L (Yaeko) clk Federal Trucking h200 Sylvania av
Goines see also Goings and Goins
" Albert C (Josephine F) mgr Goines-Stratford House h3634 Eastway dr
" Ambrose W (Ruth S) clk PTS h2215 Celia
" Chas S (Eliz) pres Goines Printing Co sec Champion Mfg Co and asst mgr Goines-Stratford House h1520 Maryland av
GOINES
" Coatie S Mrs hlpr Masters Cleaners h1631 Whisnant av apt 2
" Elsie L Mrs bndry wkr Goines Printing Co h3418 Eastway dr
" Herman (Coatie S) ctr Schwartz & Sons h 1631 Whisnant av apt 2
" Herman lab Schwartz & Son r424 E 5th
" James jan Char Observer h1233a Moss
" Jas E (Elsie L) plant supvr Champion Mfg h3418 Eastway dr
" John C (Annie H) dry cln 1309 Fairmont h do
" John D mgr Salem Furn Shops r818 N Caldwell
" John L (Eliz M) pres Champion Mfg Co Inc h818 N Caldwell
" Josie E ofc mgr Champion Mfg r818 N Caldwell
" Mary E studt r818 N Caldwell
" Mervin (Leola) spotter John C Goines h1315 Fairmont
" Paul W v-pres Goines Printing Co sec-treas Goines-Statford House and treas Champion Mfg Co h1315 Ayleswood rd
" Printing Co Chas S Goines pres Paul W Goines v-pres 824 N Caldwell
" Roy h425 N Pine
GOINES-STRATFORD HOUSE, A C Goines Mgr, Shop Goines-Stratford House, Out of The High Rent Area and Save the Difference, Convenient Budget Terms, Plenty of Parking Space, 2541 Wilkinson blvd, Tel EX 9-0461 (See Yellow Page 109)
Goings see also Goines and Goins
" Alvin jr emp Char Pipe & Foundry r409 S Davidson apt 4
" Geo (Pauline) lab h822 Bell ct
" Mattie Mrs h3303 Tuckaseegee rd
" Vivian Mrs maid h616 E 1st apt 4
Goins see also Goines and Goings
" Benson B (Lizzie M) sawmill h209 Nelson av (H)
" Clay V (Jean N) formn Fruehauf Trailer h 2442 Columbus cir
" Dora M spooler Highland Park Mfg
" Dorothy Mrs tchr Villa Hts Sch h2301 Briarwood rd
" Florence B Mrs sten Singer Sewing Mach r Monroe NC
" Harry A (Sudie G) sec Charlotte Veterans Club h9124 Taylor
" Herbert L (Dorothy) tchr Hawthorne La Jr Hi Sch h2301 Briarwood rd
" Herman (Club Zanizibar) r RD 6
" Maxiie librn Char Mem Hosp r1621 E Boulevard
" Pressley mach opr Highland Park Mfg
" Preston E (Claudia) electn Western Electric H Commonwealth av
" Rhoda B (wid Thos A) cook Yore's Restr h725 E Hill
" Robt S teletype opr Sou Ry Sys r Monroe NC
" Sudie G Mrs tchr PS h1924 Taylor av
" Thos (Roberta C) mtcemn Mitchell's Parking Serv h2338b Horne dr
" Thos A III USA r725 E Hill
" Thurman R (Bobbie W) wvr Highland Park Mfg h205 Nelson av (H)
" Viola G Mrs knitter Nebel Knitting h2715 Columbus cir
" Wm D (Viola G) driver Miller Mtr Lines h 2715 Columbus cir
Gold Guy E (Sue B) barber Blackmon & Patterson h304 Magnolia av
" Paul M (Clara H) clk PTS h332 Tranquil av
" Stamp Premium Co (Francis Saunders) 411 N Tryon
" Sue B Mrs nurse Elliott & Elliott h304 Magnolia av
" Walter (Dorothy) typ h111 Judson av
Goldberg Arth (Dorothy E) with Sidney Gilbert & Co Inc h1114 Aylesford rd
" David (Anna G) h2016 Dilworth dr
" Eug (Marlene) h2408 Providence rd apt 2
" Oscar P (Johnnie L; Bertos Sales Co; Mangold Distributing Co) h2501 Tanglewood la
" Sidney (Beatrice) pres Gilbert Sidney & Co Inc h1136 Coddington pl
Golden Ada (wid Sam) h405 N Summit av
" Annie (wid Benj) maid r2751 Southwest blvd
" Bertha W Mrs nurse Char Rehabilitation & Spastic Hosp h2751 Southwest blvd
" Clara M Mrs hlpr Hanline Poultry h712 Walker al
" Esther Mrs mgr Holly Shops Inc of Char h 2536 McClintock rd apt 3
" Grady confr 412 Condon h do
GOLDEN HARRY L (Genevieve), Editor and Publisher The Carolina Israelite 1229 Elizabeth av, Tel FR 5-6624, h do
" Joan studt r2536 McClintock rd apt 3
" John J (Mary M) slsmn h1824 Nassua blvd
GOLDEN
" Julia Mrs maid h510 S McDowell
" Nancy waitress Biltmore Dairy Bar
" Willie E (Bertha W) clk PO h2751 Southw blvd
Goldfarb Carl studt r1100 Queens rd W
" Emanuel (Irene G) mgr Interstate Ofc r1100 Queens rd W
" Irene G Mrs ofc sec Corporate Insurers r1100 Queens rd W
" Irving mgr Interstate Office Supply Co
" Mollie M (wid Saml; Interstate Office Sup Co) h1100 Queens rd W
Goldine Mary D hlpr Myers Park Club
Golding Gordon P (Elizabeth H) asst class r Char Observer h4526 Wentworth pl
Goldman see also Golman
" Amos (Eliz) hlpr Thompson Tile h405 Hef
" Jos (Mischael N) slsmn Botman & Dixon 2930 E Marlborough
Goldner Arth G (Nancy W) city fire fighter 4627 Morgan
Goldsborough John C (Mary G) dist mgr Gypsum h2201 Malvern rd
Goldsmith Benj pres M B Smith Jewelers r Mecklenburg Hotel
" Emil M (Joan; Coral Reef Pet Shop) h4 Cheltenham dr
" Jas W slsmn H B Owsley & Son r Washing NC
" Joan Mrs clk Coral Reef Pet Shop h1 Jameston dr
Goldstein Julius (Margie L; Quality Store) 2220 Lockhart dr
" Kath (wid Sam) slswn Men's Cancellat Shoes h2513 E 5th
Goldston Allan M (Betsy H) slsmn Dunn Bradstreet h1515 Hartford av
" Betsy H Mrs asst County Home Demonst tion Agent h1515 Hartford av
" Jas F (Josephine G) mgr Chicken Box h2 Florida av
" Morris A (Vivian M) city police h3012 Fa fax dr
" Vivian M Mrs clk S & W Cafeterias h3 Fairfax dr
Goldy Roy G USN r900 Parkwood av
" Vera L Mrs h900 Parkwood av
Goles Walter rigger Hall's Tex Machinery
Goley Vivian D slswn John M Little h2 Hampton av
Golightly Alma E Mrs h1634 S Tryon
" Horace H (Lillian N; G & W Sheet Me Co; P & G Food Store) h605 Walnut (Tboro)
" Horace H jr USN r605 Walnut av
" Louise S Mrs clk R H Bouligny Inc r RD Box 735N-2
" T C r1634 S Tryon
Golloway see also Galloway
" Minnie H (wid Thos G) h824 McRae apt 2
" Robt C r824 McRae apt 240
Golman see also Goldman
" Fred (Ethel H) lab Pet Dairy Products h7 S Davidson
Gomilion Otis (Sophie) jan Barnhardt Mfg h3 Plum
" Otis shoe shiner 502½ S McDowell r514 Pl
" Wm lab Barnhardt Mfg r514 Plum
Gomillion Alan B (Jonnie G) pntr Caro Texl Engrs h450 Shuman av
" Alex (Sophia) cook Thacker's h417 Beatti Ford rd
" Beatrice Mrs beauty opr Mrs Thelma Ch holm
" John J (Artmae E) lab City Mtr Trans I h641 W Griffith
" Rosetta Mrs maid Presby Hosp r229 N Lo
Gonzalez Ralph A agt Am Natl Ins r301 E P
Good see also Goode and Goude
" Fellows Club 212 S Tryon R410
" Hayward (Anna Lee) orderly Presby Hosp Davidson NC
" Housekeeping Shop Mrs Lucille S Smith p appliances 919 Central av
" Joann clk US Casualty r300 Sylvania av apt
" Louis J (Dallas) lab Char Pipe & Found h140 Summit av
" Luther (Ozella R) hlpr Akers Mtr Lines 2637 Baltimore av
" Margt L dispr Char Lndry r212 Bassett
" Ozella R Mrs clk Griffith St Grocery h26 Baltimore av
" Raleigh T (Uslie M) spec agt Colonial L & Accident Ins h3118 Selwyn av
" Raleigh T jr studt r3118 Selwyn av
" Samaritan Hall 613 S Caldwell
" Samaritan Hall Dixie rd
GOOD SAMARITAN HOSPITAL, Edw R Fr Administrator, 411 W Hill, Tel FR 5-55
" W Herbert (Jean E) tchr Sedgefield Jr Hi S r808 Potter's rd
" Walter R (Pauline) mach h1209 Moretz av

FORD YOUNG SELLS FORDS

318 W. FIFTH ST. PHONE FRanklin 5-8441

DAUGHTRY SHEET METAL CO.

CONTRACTORS

ROOFING — SHEET METAL — HEATING — AIR CONDITIONING

nnox
l & Gas Furnaces

Esso Oil Burners
Combustioneer Stokers

05-09 E. TRADE

TELS. EDison 2-2195, EDison 4-6621

ODY & CO, Ben C Maffitt Jr Mgr, Mem-rs New York Stock Exchange and Prin-pal Stock and Commodity Exchanges, Service to Customers Since 1891" 217 Church, Tel ED 4-4714

ee also Good and Goude

oyd pres A Lloyd Goode Contracting Co d Realty Management Corp h165 Chero-e rd

oyd Contracting Co A Lloyd Goode pres D Stowe sec 200 S Tryon R803-06

Corp Alson L Goode jr pres-treas John Neal v-pres Mrs Margt Bitting sec bldrs 20 E 3d R400

L jr (Ellen G) pres-treas Alson Goode orp Goode Development Corp, Goode Real-Co Inc Goode Wholesale Building Prod-cts r RD 1 Matthews NC

L bkpr Fields Jwlrs h1108 Kenilworth ice Mrs maid r702 Brookhill rd

yn registrar Queens College r232 Walis

CONSTRUCTION CORP (N C License o I), Roy L Goode Pres, E D Goode V-res, Vernon D Goode Sec-Treas, General ontractors 200 Builders Building 312 W rade, Tel ED 2-8558

is F (Frances) sls supvr Calif Packing ls r205 Lanier av

lopment Corp Alson L Goode jr pres-eas John M Neal James H Spearman v-rests Mrs Margt S Bitting sec 120 E d R400

Co auto parking 230 S Tryon 2010 Bran-en cir

E C CONTRACTING CO
VITT C GOODE, Pres-Treas
ENERAL CONTRACTORS
UILDERS—COMMERCIAL
INDUSTRIAL AND RESIDENTIAL
010 Brandon cir
elephone FR 5-5477

D Mrs v-pres Goode Construction Corp Matthews NC

C (Isolee) pres-treas E C Goode Con-acting Co h2010 Brandon cir

W (Esther M) mech Std Insulation h ozzells Ferry rd

ys maid Borden's Ice Cream r2004 Rus-ell

tchr Piedmont Jr Hi Sch r2959 Temple la

y G (Roberta D) sls eng Wade Mfg h209 ircle av

y G jr (Jo W) slsmn Natl Cash Register 2933 Manor rd

y slsmn Caldwell Smoke Shop r814 N ine

M (wid Alan J) h300 Providence rd

B (Cath) asst supvr Equitable Life As-ur r RD 6

R (Betty R) mech Std Insulating h3908 ristol dr

W pntr Ervin Constn r Lincolnton NC

M Mrs sec-treas Fidelity Realty & In-urance Corp r Matthews NC

W (wid Jacob) plant Caro Foods r1921 ussell

neth (Julia) lab Char Pipe & Foundry h 822 Irma

an V Mrs recpt Bill Shaw Co r Lincoln-on NC

lle Mrs bkpr L W Petrie Inc r Oakboro C

gt Mrs tchr North Char Primary Sch r 959 Temple

ie B (wid Uel S) h2212 The Plaza

line pkr Dixon & Tom-A-Toe r1209 Mar-ez av

y J ofc sec Rem-Rand r307 Hillside av

ty Co Inc Alson L Goode jr pres-treas ohn M Neal W Grimes Thomas v-prests Irs Margt S Bitting sec 120 e 3d R400

evelt (Leatha H) lab h2004 Russell

L (Ethel D) pres Goode Construction orp v-pres Fidelity Realty & Insurance orp pres Builders Building Inc r Mat-hews NC

ley G guard Armored Mtr Serv r1007 arkwood av

yrd (Bess W) slsmn Clyde G Crevensten 307 Hillside av

yron (Ethel M) serv mgr Nance Mtr h 717 Logie av

on D (Julia M) pres Fidelity Realty & nsurance Corp v-pres Builders Building Inc ec-treas Goode Construction Corp r Mat-hews NC

lesale Building Products Alson L Goode r pres-treas John M Neal James H Spear-nan v-prests Mrs Margt S Bitting sec 20 E 3d R400

J (Bernice) lab Great Sou Motor Lines 2644 LaSalle

Gooden Estell h726a E 12th
" Luther driver Yellow Cab r229 N Poplar
" Mary J r726a E 12th
" Roosevelt (Gesner G) lab US Rubber h2115 Edison
Goodey Jan studt r1519 Wendover rd
Goodfellows Club 212 S Tryon R410
Goodgame Jesse B (Mabel) sls eng Precision Gear & Machine h1527 Medford dr
Goodin Eli (Louise) lab h602 Prince
" Foy T (Eliz D) slsmn Pound & Moore r Newton NC
" Jas M slsmn Don Allen Chevrolet r320 N Statesville rd
Gooding Christine (wid Otis) h1720 Jennings
" Effie (wid Euriah) r209 Edwards
" Otis jr hlpr Am Bakeries r1720 Jennings
" Randall R (Anne S) slsmn Caro Elec Sup h 318 Sedgefield rd
Goodings Wesley lab Char Mem Hosp r RD 4 Box 448
Goodloe Edw jr (Methlee C) field mgr Security Life & Trust h2036 Tippah av
Goodman Al (Ethel S; Al Goodman Shoe Salon) h1801 Sharon la

GOODMAN AL SHOE SALON (Al Goodman and Edwin S Goodman), Featuring Palter-De Liso, I Miller, DeLiso Debs, Johansen, Old Town Trotters, Palizzio, Joyce, Town and Country, British Brevitt, Chevanne Custom Craft, Jack Rogers and Al Goodman Originals, Charlotte's Finest Shoe Salon 204 N Tryon, Tels ED 2-7815 and ED 2-4091

" Alice O Mrs baby sitter 409 S Davidson apt 2 h do
" Alva L studt nurse Char Mem Hosp r do
" Arth (Katherine C; Goodman & Goodman) h 1721 Westbury rd
" Arth prsr Domestic Lndry r1010 E Vance
" Bessie V (wid Harry) h4110 Walker rd
" Blanche H Mrs h1915 Edwin apt 154
" Bonnie W Mrs v-pres-sec Radio Center Inc h1028 Linda la
" Bryce L mech Kilgo Mtr Frt r Harrisburg NC
" Chas R (Louise L) slsmn Sears r1000 Grove
" Chas W (Ethel V) slsmn Home Baking h105 Way dr
" Charlotte Mrs ofc supvr Bapt Book Store h 3014 Poplar dr
" Clara T Mrs bkpr Parnell-Martin Sup r Harrisburg NC
" Dorcas C Mrs mgr Revlution Park Miniature Golf Course h1130 Shuman av
" Edwin S (Shirley C Al Goodman Shoe Salon) h4645 Wendover la
" Effie E smstrs Ivey's r352 N Caswell rd
" Eunice studt nurse Mercy Hosp r1921 Vail av
" Evelyn N Mrs chf opr SBT&T r Concord NC
" F Odell (Charlotte) slsmn Caro Restr Sup h3014 Poplar dr
" Franklin E studt r700 Bartonle av
" Fred H (Margt T) clk Esso
" Geo P (Lucinda S) lab City Mtr Trans Div h705 Brookhill rd
" Geraldine W clk GMAC r Kannapolis NC
" & Goodman (Arth and Louis S Goodman) lwyrs 730 E Trade R300
" H Glenn (Kathryn Y) opr Carolina Linotypeing h4125 Avalon av
" J Clyde (Rene S) h420 Grandin rd
" J Robt drftsmn Chas W Connelly r1725 W 4th
" Jack L (Beatrice D) driver Frederickson Mtr Express h1412b Murdock rd
" Jacob C (Nell T) det City Police Dept h700 Bertonly av
" Jas C agt Fidelity Union Life Ins r Landis NC
" Janet B Mrs slswn Lucielle's h1126 Kings dr
" Janie M Mrs bkpr Chapman & Co r Concord NC
" John C (Ada W) linemn supvr Duke Pwr h1000 Grove
" John C jr (Bonnie) clk Duke Pwr h1028 Linda la
" Kathryn Y Mrs mach opr Panda Curtain h 4125 Avalon av
" Lalah (wid Wm) h821 E Boulevard
" Lewis W drftsmn A G Odell jr & Assocs r604 W Boulevard
" Lily C r2124 Avondale av
" Louis sec CMC Finance Group Inc r2132 Charlotte dr
" Louis S (Sandy K; Goodman & Goodman) h1127 Harding pl
" Louise Mrs lndry wkr r712 S Church
" Louise L Mrs sec North Mecklenburg Sch r 1000 Grove
" Lucinda S Mrs pkr Radiator Specialty h705 Brookhill rd

For Prompt, Courteous Service

BAKER CAB CO.

24 HOUR CALL SYSTEM
All Cabs Two-Way Radio Equipped
631 N. Tryon
Dial EDison 3-5115

GOODMAN
" Lucy maid h508 S Alexander
" Lydia T (wid Jas L) mach opr United Mills r413 Ideal way extd
" Mamie Mrs tex wkr Highland Park Mfg h421 E 17th
" Margt T (wid Fred H) h416 Hillcrest av
" Martha A r352 N Caswell rd
" Merle V clk P&NRy r420 Grandin rd
" Mildred Mrs boarder Chadbourn-Gotham r Stanfield NC
" Millie h201 Edgefield ct
" Minnie cafe wkr Chantilly Sch r201 Edgefield ct
" Morris S (Janet B) mgr Lucielles Shoe Dept h1126 Kings dr
" Nancy B clk Ivey's r China Grove NC
" Nell T Mrs dept head Celanese Cor r700 Bartonley av
" Rachel Mrs slswn Efird's h4025 Hiddenbrook dr
" Ralph E (Rachel E) clk P&NRy h4025 Hiddenbrook dr
" Raymond (Alice O) hlpr Furr Seed & Feed h 409 S Davidson apt 2
" Richd L (Ruth I) chkr G & H Trnasit h1814b Evergreen dr
" Robt D (Jessie B) slsmn Triplett Lbr h1725 W 4th
" Robt J (Dorcas C; Revolution Park Minature Golf Course) h1130 Shuman av
" Roberta L studt r1130 Shuman av
" Ronald B USN r416 Hillcrest av
" Ruth I Mrs clk Belvedere Hosiery h1814b Evergreen dr
" Victoria R (wid Larry) maid h529 E Hill
" Winifred F (Gladys T) dept mgr Char Letter Writing h541 Woodlawn rd
Goodnight Fidel C reprmn Western Elec r Concord NC
" Walter M (Louise) mach R H Bouligny Inc r Concord NC
Goodrich B F Co The Clare E Sears dist mgr (dist ofc) whol tires 300 E 7th

GOODRICH B F CO (Retail Division), N Leroy Little Mgr, Tires, Tubes, Batteries, Radios, Gas and Oil, Recapping, 428 E 4th, Tel ED 3-4133

Goodrick Erving H (Zanna B) v-pres Southern Electrical Equipment Co Inc h3444 Selwyn
Goodrum A A county police r RD 7 Box 544
" Annie M smstrs Ivey's r RD 9 Box 933
" Banks W emp Allison-Erwin r Huntersville NC
" Carol L Mrs librn Pub Library of Char & Mecklenburg County r Cornelius NC
" Clark partsmn Caro Ford Tractor r Davidson NC
" Floe contribution sec Variety Club r Mooresville NC
" John H (Virginia) window cln County Court House h710 E 4th
" Lois B nurse Drs Gay & White r RD 1 Box 554
" Mildred D Mrs ofc sec Ceco Steel Products r Cornelius NC
" Perrye B dep County Sheriff r Cornelius NC
" R H county police r Cornelius NC
" Wm (Polly K) asst ship clk Lassiter Corp r Davidson NC
Goods Bertha B Mrs maid h417 Fairwood av
" Howard (Mary E) asmblr Wilkin & Matthews r347 Baker

KEITH'S GARAGE

24 HOUR
Repairs AAA Painting
WRECKER SERVICE
EDison 3-6191 114 Jackson Terrace

READY MIXED CONCRETE

Is Today's Most Logical Answer to Your Concrete Needs

Dial
FRanklin 6-7411

Concrete Sand
Mortar Sand
Gravel

Crushed Stone

Pre-Mixed Sakrete Products and Mortar Mix

CONCRETE SUPPLY CO.

424 S. Brevard
Branch:
McAlway Road

The Commercial National Bank

Founded 1874

"Ask Those We Serve"

200 S. Tryon
Drive-In Branches
135 W. Morehead Street
2401 N. Tryon

HARDWARE MUTUAL INSURANCE COMPANY
OF THE CAROLINAS, INC.

AFE—SERVICE—STRONG
Established 1912
"NON-ASSESSABLE POLICIES"
Home Office 1356 East Morehead St.
"A HOME COMPANY FOR HOME PEOPLE"
Phone EDison 2-2119

For
COOKING
WATER HEATING
REFRIGERATION
HEATING
2317 Thrift Rd.

RULANE Suburban Gas Service

ECONOMICAL
FAST
CLEAN
DEPENDABLE
Phone FRanklin 5-1

DAVIS & YOUNG INC.
MEMBER OF THE NATIONAL ASSOCIATION OF INSURANCE AGENTS
INSURANCE
110 LATTA ARCADE
TEL. EDison 3-3189

CITY CHEVROLET CO.
Sales and Service
710 S. Tryon St. Phone Ed 2-7151

Goodson A Neal (Mildred H) chf insp Sou Ry Sys h219 Brandywine av
" Barbara r1340 McCall
" Bernard L (Nell H) slsmn Periocal Publishers h237 S Cedar
" Caldwell orderly County Home r do
" David clk Am Trust r Boger City NC
" Elwood K (Marion G) dept mgr Belk's h2340 Selwyn av
" Ernest J (Ruth) barber City Barber Shop h 2011 Rozzell's Ferry rd
" Graham (Goodson's Gulf Service) r Mt Holly rd
" Guinevere C Mrs teller SBT&T r Lincolnton NC
" Jas E (Viola R) barber City Barber Shop h2011 Rozzells Ferry rd
" Jas R brklyr Ervin Constn r Lincolnton NC
" Joe emp Brown Equip & Mfg r Lincolnton NC
" Juanita K Mrs inspr Chadbourn-Gotham r RD 7 Box 1478
" K Frances clk SBT&T r Conover NC
" Keith emp Brown Equip & Mfg r Iron Station NC
" Leroy H driver Johnson Motor Lines 1201 E 36th
" Leslie lab C M Allen & Co r Darlington SC
" Lillian B wrapper Griffin Pie r609 Canton
" Lois C Mrs prsr North State Lndry h450 W Griffith
" Louise Mrs clk Universal Film Exch r Lincolnton NC
" Mae L hlpr North State Lndry r450 W Griffith
" Margt K Mrs clk Phoenix of London Group r Iron Station NC
" Nell H Mrs nurse Joyners Nursing Home h237 S Cedar
" Ralph F clk P&NRy r RD 6 Box 437
" Robt B (Johnsie B) sanitarian County Sanitation Dept h1420 E Ivey dr
" Robt G r126 S Cedar
" Roy lab Plumbing Service Inc rRD 9
" Ruth Mrs waitress Ivey's h2011 Rozzells Ferry rd
" Viola R waitress Ivey's r2016 Rozzells Ferry rd
" Willie (Elvia Y) emp County Sch Bd r917 Rodey av
" Wilma I trans mach opr Esso r Lincolnton NC
Goodson's Gulf Service (Graham Goodson) 2309 W Independence blvd
Goodwill Exterminating Co Wm C McClellan pres Mrs Rachel B Baker v-pres Walter E Baker sec-treas 112 S Tryon R1903
Goodwin see also Godwin
" Annie M (wid Luther W) h918 W 7th
" Bobby Francine L) mach opr Old Dom Box h1724½ W 4th
" Carl W clk ABC Bd r Cornelius NC
" Carlingthus lab Char Paper r RD 7 Box 594
" Chas L (Hettie H) mech Intnatl Harvester h 1109 Greenleaf av
" Cletus W supvr I I Case Co r Paw Creek NC
" David C (Margt B) driver Observer Trans h 2726 Barringer dr
" David L (Maggie M) slsmn Bridges Furn h 1313 The Plaza
" E Edw (Zada O) mgr Charlotte Exterminating & Chemical h3426 Eastway dr
" Edgar C (Florence C) exec sec (br) YMCA h1822 Patton av
" Edw B atndt Andy & John's Shell Serv r Concord NC
" Ethel P (wid Wm A) h1607 Fountain View
" Florence C Mrs nurse City Health Dept h 1822 Patton av
" Francine L Mrs pkr Lance Inc h1724½ W 4th
" Frank R busmn Airport 77 Restr r508 S Alexander
" Geo W mech Clark Trailer & Equip r RD 11
" Harry B (Sarah M) insp Froehling & Robertson h2021 Lyndhurst av
" Hazel I ofc sec Corporate Insurers Serv r 1709 E 4th
" Helen Mrs trimmer Stately Ladies Niteware h426a S Alexander

GOODWIN
" Helen R Mrs cash Neiman's h3717 Dresden dr E
" Jack L (Virginia B) service Suburban Rulane Gas h710 Berryhill
" Jas D (Helen R) slsmn h3717 Dresden dr E
" Jas L (Evelyn S) mech SBT&T h1617 Wilmore dr
" Jesse P (Helen) driver L W Petrie Inc h426a S Alexander
" Katie R seamer Nebel Knitting r RD 7 Box 499
" Louise C Mrs slswn Belk's h2504 Ringwood
" Mamie chkr Highland Park Mfg
" Margt B Mrs plant wkr Ready-To-Bake Foods h2726 Barringer dr
" Nathl (Hattie L) cln Petroleum Engineering r525 S Caldwell
" Patsy H (wid Adolph) h1200 Queens rd
" Robt serv opr Natl Adv r Salisbury NC
" Robt E (Betty F) agt Prudential Ins Co of Am r1827 Logie av
" Robt E chem Interstate Milling r1607 Fountain View
" Rosa Mrs h2316 Edison
" Rudolph M (Olvia R) porter ABC Bd h 327 Star
" Verlee hlpr Arrow Lndry & Clns r RD 1
" Virginia B Mrs teletype opr Associated Transport h710 Berryhill
" Virginia D order clk Sou Radio h514 N College apt 2
" Wilson A ship clk Henley Paper r RD 6 Box 672C
" Zada M slsmn Twentieth Century Fox Film r 3426 Eastway dr
Goody Sweet Shop (J Goodlett Gibson) confy 820 W Trade

GOODYEAR GEORGE CO
GEORGE S GOODYEAR, Pres
GEORGE L DUNAWAY, V-Pres
LEWIS H PARHAM, Sec-Treas
DOROTHY F LATHE, Asst Sec
REALTORS
SALES AND BROKERS
BUILDERS AND DEVELOPERS
216 W 2d
Telephone FR 5-8484
(See Yellow Page 188)

GOODYEAR GEORGE S (Dorotha D), Pres Charlotte Investment Co, Geo Goodyear Co, Goodyear Mortgage Corp, Murray Hill Development, Woodlawn Sales and Dent Realty Co, and V-Pres Charlotte Construction Co, h3801 Sedgewood rd, Tel FR 6-2967
" Lillian M (wid Geo) slswn h636 Woodlawn rd

GOODYEAR MORTGAGE CORP
George S GOODYEAR, Pres
LEWIS H PARHAM, V-Pres-Treas
GEORGE L DUNAWAY, V-Pres
JEAN L MANN, Sec
MRS RUBY H PARKER, Asst Sec
JAMES N E HELGREEN, Asst Treas
MORTGAGE BANKERS
216 W 2d
Telephone FR 5-8484
(See Yellow Page 188)

" Paint & Varnish Inc Joseph H Murnick pres-treas Mrs Shirley G Murnick v-pres Alvin A London sec 2433 S Boulevard
GOODYEAR SERVICE STORES, J C McAllister Mgr, Tires, Recapping, Complete Tire Service Headquarters, Batteries, G E Radios, Appliances and Television 628 S Tryon, Tels ED 3-3116 and FR 5-7781 (See Yellow Page 224)
" Shoe Shop (Glenn A Reavis) reprs 327 E Trade

GOODYEAR TIRE & RUBBER CO INC
J W TULLOS, Dist Mgr
J C GOELZ, Asst Dist Mgr
J R BAILLIE, Dist Operating Mgr
H F SCHWEITZER, Dist Mgr Industrial Products Div
J C CARTER, Mgr Packing Films Div
DONALD R HALL, Mgr Flooring Div
C S BAKER, Mgr Chemical Products Div
C W GRAHAM, Office Mgr
TIRES, TUBES, BATTERIES
WHOLESALE ONLY
929 Jay
Telephone ED 3-1161

Goolsby Boyce C (Boyce's Bike Shop; Cycle Supply) r1238 Edgewood rd
" Eliz ofc sec Boyd's Goforth r3028 Mar
" Geo W (Sarah) asst treas Ross-Witmer 2554 Roswell av
" Geo W jr studt r2554 Roswell av
" Lila L Mrs telephone opr Intnatl Har h1238 Edgewood rd
Goomis Gladys P Mrs clk SBT&T r1643 M dr
" Thelma C Mrs cash Central Restr h1100 terbury rd
" Wm J (Thelma C; Central Restaurant Tap Room) h1100 Canterbury rd
" Willie (Frances) driver Caro Delivery h613 Canton
Gopfert Arth G (Lethia J) elec contr 3025 son h do
" Evelyn L bkpr Kimbrell's r3025 Morson
Gorden see also Garden and Gordon
" Thomasena cook Aery's Rest Home Oaklawn av apt 89
Gordon Alex mixer Acme Soap & Chem Connell SC
" Alex jr lab Superior Block r512 E 11th
" Alta L r2731 Zebulon av
" Apartments 1134 Elizabeth av
" Arvie Mrs maid r1423 Orvis ct
" B Adala Mrs alt Baxter Stores h510 Syl av (Lockwood)
" Bessie C (wid Norman P) h936 N Alex
" Betty R folder Chadbourn-Gotham r Mat NC
" Billy hlpr Caro Machy
" Billy G clk WU Teleg r302 W 12th
" Carrie (wid Brevard) r2029 Erie
" Carrie (wid Jas) maid r1920 W Trade
" Carrie B (wid Will) h534 Fairwood av
" Carrie G r1724 Cliffwood pl
" Carrie W (wid Brevurd) h408 E 18th
" Chas B jr (Evelyn) slsmn Thomas Cad Oldsmobile r Monroe NC
" Chas E drftsmn Sou Engineering r2421 monwealth av
" Chloe Mrs h1719 Bay apt 4
" Daisy L Mrs clk Dillard Paper r601 N Cl
" Datus C (Mary D) linemn Duke Pwr h H rd
" Donald acct Thomas Cadillac-Oldsmobile r roe NC
" Donald H (Evelyn N; Simpson Gordon's S h1333 Dresden dr W
" Doris Mrs clk Raylass Dept Stores r 1 Box 554
" Doris B Mrs ofc sec Marco Engineeri 2128 Weyland av
" Dorothy Mrs emp Reserve Life Ins r31 12th
" Dwight D atndt Corner Serv Sta r801 S Co
" E Ray (Margt C) cook Krispy Kreme Dou r1810 Cliffwood pl
" Earl (Martha E) drftsmn Burlington Mi 2320 Orton
" Earl B (Edna B) captain City Fire De 1219 E Enderly rd
" Eddie lab Wm F Phillips Plastering r6 Clarkson
" Elberta D studt r527 Carmel
" Eliz P (wid Iron) r415 Andrill ter
" Ernest ship clk Independent Theatre S Statesville rd
" Ernest A (Helen M) h245 S Cedar
" Ernest G clk Belk's r RD 5 Box 554
" Evelyn N Mrs insp Hudson Hoisery 1 Dresden dr W
" F Paul (Leola F) supvr SBT&T h1800 Cl
" Frank J (Pansy F) opr Blankenship Br 3029 Washburn av
" Frank L appliance ship dept Sou Bearin Parts r330 Katonah av
" Geo M (Laura C) plstr J C Beacham C r312 E Vance
" Gladys P Mrs priority girl United Mills 1 Hillside dr
" Gloria ofc sec Libby McNeill & Libby Oregon (H)
" Grier P (Lois) slsmn Belk's h2421 Com wealth av
" H Mack (Gladys P) constractor Thompso Street h1913 Hillside dr
" Harrison (Marie D) lab City Eng r1034
" Hattie M Mrs prsr Strawn's Clns r Mull rd
" Henry J (Majorie G) reprmn SBT&T h
" Henry L (Joyce B; Gorddon's Market 1605a E 35th
" Henry N (Eleanor W) financial specialist Small Business Admn h2251 Selwyn av
" Homer F reprmn Western Elec r Waxhaw
" Howard T (Gladys G) driver Standard Truc h1015 Wesley av
" Ira R (Hattie M) cln Strawn's Clns r Mult rd
" J A hlpr The Atlantic Co r Matthews

Carriker Poultry Company
SECURITY POULTRY and EGGS
PHONE 3-2177
Phone
EDison 3-2177
Our poultry is grown, fed and processed by the latest scientific Methods — to give the choicest poultry on the market
CARRIKER POULTRY CO.
2811 Central Ave.
Telephones
EDison
3-2177
and
EDison
3-2178

CAMERON-BROWN COMPANY
MORTGAGE BANKERS
HOME LOANS — INCOME PROPERTY LOANS
112 East 4th St. Charlotte, N. C. Tel. EDison 2-6191

Charlotte's Largest and Leading Retail Monument Dealer

Carolina Marble & Granite Works, Inc.

3200 S. BOULEVARD — PHONE EDison 3-9651
FLOYD A. FRIDELL — (See Yellow Page 151) — TERRELL F. FRIDELL

(Pearl) slsmn Cook Packing h312
vale
n Bruce Moore Auto Sls
n r1701 Kenilworth av
Adala) store mgr Baxter Stores h510
nia av (Lockwood)
Edith G; Carolina Ice Delivery) h3421
rd
ile setter Atlantic-Marble & Tile r
e NC
rder picker Grinnel Co r Monroe NC
Georgia S) driver Helms Motor Exp h
Erie
(Peggy L) slsmn Young Mtr h657
way
wid Chas F) int dec Shaw Mfg h2116
otte dr
rse Good Samaritan Hosp r2308 Vander-
d
jr (Doris B) slsmn h2128 Weyland av
Mrs bmo Duke Pwr h1103 W Boulevard
rs maid h931 E 8th
Mrs r724 E 15th
looper Huntley Hosiery r Matthews NC
(Mildred) city police h1409 E 35th
mgr Gordon's Market r Plaza Ext
Lillifred; The Nalle Clinic) r Matthews
Mrs clk Pound & Moore r RD 10 Box
L (Beatrice D) traffic rep Associated
port h2116 Norwich pl
eraldine M) gro 2820 Statesville av
b do
Blankenship Bros r329 Washburn av
(Nancy P) agency supvr Skyland Life
305 N Dotger av
emp Belvedere Hosiery h2421 Common-
h av
W jr (Margt W) formn Observer Trans
Tippah av
an McEqen Funeral Home h711 E 3d
5
I (Guynith W) eng Carrier Corp h904
gton av
T (Rebecca G) display mgr Ivey's
Lockridge rd
Mrs bus girl S&W Cafeteria h
W Liddell
maid r1920 W Trade
studt r510 Sylvania av
A r1701 Kenilworth av
E Mrs ofc sec Burlington Mills h
Orton
b Sno White Laundry & Dry Clns
E Brown
ofc sec Crawford Sprinkler r100 West
B Mrs ejector Natl Carbon r3916
an rd
o (Wm S Gordon) auto repr 915 S Mc
ll
C (Nettie) h814 Canton
Mrs h613a Crosbey al
drftsmn City Eng r933 Berkley av
L (Ruby A) gro 1316 S Church r Paw
k NC
L hd cash A&P r Matthews NC
lberta) lab Old Dom Box h2308 Van-
lt rd
rs ofc sec Gordon Mtr h1330 Carlton
fc sec Mill-Power Sup r Matthews NC
slswn Kress r Matthews NC
r J wtchmn Reichold Chems r Pineville
D 2
(Billie O) laby ofc mgr Kendall Co h
Carolyn dr
ouise C) hlpr Am Bakeries r123 N Mc
ll
studt r1235 E 5th
E (Jean F) formn Columbia Baking
3 W Boulevard
rs maid h420 Egypt al
(Draper E) wldr Char Equipment h
Greene
nder Morgan Fixture r Waxhaw NC
(Lois L) elev opr Builders Bldg h741
rthur av
R (wid B F) h527 Carmel
(Rose) h425 E 8th
A nurse Gastonia Hosp r1708 Tippah av
rice (wid Dewey) tex wkr Piedmont
h712 Wesley av
mixer Acme Soaps Chem r McConnell
G clk Johnson Mtr Lines r2520 Ban-
studt r1103 W Boulevard
(Eliz) USA h304½e Tremont av apt 4
Pearl; Gordon Motor Co) h1330 Carlton
jr (Alice B) mgr Gordon Mtr r Horse-
la
Mrs r2513 Remus rd

GORDON
" Wyatt A (Dorothy) operations mgr Hough-Wylie h1249 Brown av (Thors)
Gordon's Foods Coye R Lester mgr 3437 S Boulevard
" Market (Henry L Gordon) 3225 N Caldwell
Gore Ada maid r2002 Gibbs
" Chas r808 Hyde al
" Curits R (Julianna A) atndt McCall Shell Serv h1711 E Boulevard
" Eleanor waitress Ho-Toy Restr r RD 5 Box 619
" Gregory A (Martha M) routemn Caro Coin Lock h2717 Watson dr
" Hazel L Mrs mach opr Lanco Inc h1900 Wilkinson
" Herbert servmn Advance Stores r808 Hyde al
" Jesse hlpr Akers Mtr Lines r808 Hyde al
" John T (Hazel L) mach opr Lance Inc h1900 Wilkinson
" Julianna A Mrs ofc sec Associated Transport h1711 E Boulevard
" Luther C (Ollie S) h1400½ N Davidson
" Minnie (wid Wm) h416 Norwood dr (H)
" Myrtle W Mrs maid h1125 McCall
" Robt J (Eliz S) undwrtr Mut Life Ins h926 Montford dr
" Ruth V (wid Fletcher) h3412 Odum av (H)
" Thelma cook Drum Drive In Restr
" Thelma Mrs cook Piedmont Jr Hi Sch Cafe h1103 E 5th
Gorelick Israel (Annie) pres C M C Finance Group Inc h2310 Overhill rd
" Shelton treas C M C Finance Group Inc r 2310 Overhill rd
" Wm H ofc mgr C M C Finance Group Inc r2310 Overhill rd
Gormley Bertha M Mrs chkr Am Dry Cln h2421 Jefferson Davis
" Cora C (wid Wm) h519 Carmel
" Herbert slsmn Rexair Sales & Serv r822 E 3d
" Leon B (Bertha M) whsemn A & P h2421 Jefferson Davis
" Milas B (wid Purris H) h822 E 3d
" Purvis H jr (Stella M) plant wkr Ready-To-Bake Foods r822 E 3d
" Stella M Mrs maid Delmar Sutio's r822 E 3d
Gorrell Clarence B jr (Margt S) credit mgr General Motors Acceptance Corp h1811 Merry Oaks rd
" Louise T chkr Farmers Dairy r2525 Daniel
" Margt S Mrs sten J P Stevens & Co h1811 Merry Oaks rd
" Richd L (Frances E) editor Associated Press h1447 Cortland rd
" Wm prsr Ivey's r837 Maple
Gosly Harry G (Betty) slsmn Schwann Mtr h4132 Tillman rd
Gosnell Billy R (Doris I) credit mgr Auto Finance Co of NC h1735 Academy
" Elzie W h513 W 13th
" Isabelle A Mrs opr Sou Knit Wear h1111 Westway dr (Tboro)
" J Claude (Isabelle G) slsmn Trammell Awning h1111 Westway dr (Tboro)
" Joyce V clk SBT&T r Belmont N C
" Julian O (Mary R) mgr mgr Bost Bakery r710 Walnut av
" Lewis E (Ruby P) bldr Albright Boat Industries h509 Hovis cir (Tboro)
" Mary R Mrs tchr Lakewiew Sch h710 Walnut
" Mildred clk Chadbourn-Gotham r1405 Pecan
" R Earl doffer Char Work Shop For The Blind r505 E Worthington av
" Robt L (Bobbie F) clk PTS h501 Rutland dr
" Ruth A Mrs agent Robards-Barrier Realty h810 Brookside dr
" Stella pkr Lance Inc r818 E Boulevard
" Wallace C (Ruth A) eng Jeff Std Brdcstg h810 Brookside dr
Gospel Chapel Rev Millard W Hazelip pastor 220 Willard (Tboro)
Goss Helen C Mrs clk S&W Cafeteria h2429 Greenland av
" Jas L serv sta atndt r2203 Gibbs
" L Glenn (Helen C) driver Trailway Bus Lines h2429 Greenland av
" Lester L constn wkr Erwin Constn r2203 Gibbs
" Malcolm D (Ann H) slsmn Poultry Supplies h1650 Anderson
" Pearlie slasher tender Highland Park Mfg
" Pearlie D bkpr North Char Lbr r Purser dr
" R W driver Pilot Frt Carriers r Cornelius NC
Gossage Augustine G (wid Ralph) slswn Sears h1813 Merriman av
Gossett David studt r1029 Wendover rd
GOSSETT FRANK F (Florence T), Genl Mgr Hoppe Motors Inc, 439 W 4th, Tel ED 2-7161, h1029 Wendover rd, Tel ED 2-6996
" Frank E (Joyce J) agt Pilot Life Ins h427 McAlway rd
" Kath C (wid Beng B) h923 Granville rd

WATSON WATCHMAN'S SERVICE INC.

COMPLETE PROPERTY PROTECTION
RADIO CAR PATROL SERVICE

Full or Part Time Watchman Service
R.D. 4, Box 710 — Tel. EXpress 9-1171
If No Answer Dial EDison 2-0585

GOSSETT
" Phillip Cpres Stellings-Gossett Theatres Inc h200 N Laurel av apt 5 B
" Phillip C jr slsmn The Mellon Co r200 N Laurel av apt 5B
" Robt L (Eleanor J) dir of therapy Char Rehabilitation & Spastic Hosp h512 Hollis rd
" Rose S Mrs slswn Reese's Antique Shop h 608 Llewellyn pl
" Thos J jr supvr Pepsi-Cola r Lowell N C
Gotherman Wm W (Barbara J) sls eng Purser & London h2422 Ansley ct
Gotsch Wm (Lillian A) purch agt A & P Food Stores h1337 E Morehead apt 202
Gottimer Leo (Joan) pres Leo's Delicatessen Inc h1732 Shoreham dr
Gottlieb Beatrice S (wid Jack) slswn Best Shops h310 Emerson av apt 3
" Celia D Mrs cash Gottlieb's Boy's Towne h613 Royal ct
" Louis A (Celia D; Charlotte Trading Co; Gottlieb's Boy's Towne) h613 Royal ct
" Paul N (June) asst mgr Gottlieb's Boys Towne r2015 Cloister dr
" Sy (Marion S) slsmn Alomo Mfg h300 Mc Alway rd
Gottlieb's Boy's Towne (Louis A Gottlieb) clo 316 E Trade
Goude see also Good and Goode
" John P constn wkr Robert Allred r119 N Alexander
" Sara A Mrs boarder Chadbourn Gotham h322 E 9th
Gould Jas T (Marylin K) driver Standard Trucking h100 Sylvania av
" Jean tchr Lakeview Sch r2314 Croydon rd
" John L (Kath K) slsmn Edgcomb Steel h608 McAlway rd
" Laura G (wid John L) smstrs Mayo's Clothes h1622 Merriman av
" Preston hlpr City Chev r1429 Oaklawn av apt 1
" Robt W (Helen B) buyer Ivey's h425 Wakefield dr apt B
Goulston Geo A Co Harold S Miller mgr tex oils 613 Calvert
Gourley Dorothy M comptometor opr Columbia Baking r205 W Kingston av
" Kath nurses aide Presby Hosp h604 Clement av
" Reuben P (Virginia H) asst mgr Shamrock Drug h1415 E 35th
Gourmajenko Blanche M (wid Alexis M) h715 Providence rd
Gouse Lester lab Ervin Constn r2203 Gibbs
" Willie S lab Ervin Constn r2203 Gibbs
Gouveia John (Ida S) r410 E 21st
Govan Colin M (Margt D) adv mgr Hot Point Appliance Sls h1824 Jameston dr
" Freda M Mrs maid h717 E 3d apt 22
" Geo L emp Char Pipe & Foundry r Harrisburg N C
" Henry (Hattie) hall boy Mercy Hosp h636 Cherry
" Maria (wid Carmen) r518 French
Gove C Allen h317 McAlway rd
" Maude (wid Geo) r619 Hawthorne la
Gover & Co (Hundley R Gover) mfrs agt 3108½ S Boulevard
" C Hundley (Mary M) lwyr 730 E Trade R500 h1212 Queens rd
" Hundley R (Frances R; Gover & Co) h2108 Princeton av
Gowan Floyd T h1304 Peyram apt 1
" Leona maid Mercy Hosp r1900 Luther
" Paul G (Pearl S) mech Esso h721 Walnut av

HALL'S, INC.

"Since 1949"

Home of Quality Floor Coverings and Fine Furniture, Carpeting Service for Offices and Hotels

2519 The Plaza at Central Ave.
TEL. FRanklin 5-4449

Thomas Cadillac-Oldsmobile Inc.

Cadillac Oldsmobile

Sales and Service

214-220 N. CHURCH

PHONES

Service
EDison 2-7159

Sales
EDison 4-4656

Parts
FRanklin 6-4429

Used Cars
422 W. 5th

PHONE
EDison 2-2183

Paper School Supplies

CAROLINA PAD and PAPER CO.

Manufacturers of

PAPER SCHOOL SUPPLIES

Loose Leaf Fillers

Composition Books

Tablets

Ream Papers

PHONE EDison 4-7791

610 S. College
P.O. Box 636

IRACO

INTERSTATE ROOFING & ASPHALT CO., Inc.

Barrett and Flintkote
Industrial and Residential Roofing

520 W. PALMER ST. — DIAL FR 5-8447

haviland smith STUDIOS

Commercial Photography

Recordings and Transcriptions

236 N. College

EDison 2 8331

DeSoto

BOBO LANGSTON, Inc.

SALES — SERVICE

"At North Carolina's Busiest Corner"

500 W. TRADE AT GRAHAM

PHONE EDison 3-6187

PLYMOUTH

N. G. SPEIR, INC.

Real Estate Sales

Commercial — Residential

"TOWN and COUNTRY PROPERTY"

130 East Fourth St. Phone EDison 4-5386

GOWAN
" Robt D hlpr McGuirt's Amoco Serv r905½ S Mint
Gowder Florence S pkr Lance Inc r105 S Comer (H)
Gower Chas (Louise) asst Armstrong Animal Clinic h214½ N Cecil
" Marilou ofc sec Myers Park High School r 1608 Maryland av
Gowers Eliz r1023 E 1st
Gowien Bertis Mrs r911 S Tryon apt 20
Goza Peggy G ofc mgr Belton Monson Hearing Serv h1400 Cortland rd W
Grace AME Zion Church Rev Frank E Churchhill pastor 219 S Brevard
" Baptist Church Rev Roy S Liner pastor 421 E 18th
GRACE BEAUTY SALON (Mrs Grace A Lantz), Hair Stylist, Individualized Service, Free Parking, Air Conditioned 713 Louise av, Tels ED 2-6117 and ED 4-0521, Res Tel ED 3-9334
" Eudele K Mrs waitress Stork Restr h1016½ S Boulevard
" Eugene K marker Jones Dry Cleaning r1014½ S blvd
" J Walter (Benita C) USM r1228 Harrill
" Marie Mrs clk Chadbourn Gotham r2604 Columbus cir
" Methodist Church Rev Robt P Crawley pastor 734 Woodlawn rd
" W Eugene (Ruth) supvr Atna Ins h2004 Chatham av
Gracer Ann emp Delmar Studio r1814 E 4th
" Anna M r1529 Cliffwood pl
" Martin V agt Home Beneficial Life Ins r 215 Circle av
Graddy see also Grady
" Clarence (Alberta L) repr Miller Ints Exp h1519 Statesville av apt 4
' Felton switcher Bell Lines r1519 Satesville av apt 4
Grady Billie S Mrs ofc sec Barber Coleman h 2615 Ashley rd
" Edythe R instr J C Smith Univ r do
" Enid artist Efird's r413 W 9th
" Enid L Mrs ofc sec Hosp Sav Assn of N C r 413 W 9th
" Ernest D (Enid L; Grady Sign Co) h413 W 9th
" Ernest D jr (Billie S) reporter Char News h 2615 Ashley rd
" Flora E nurse 711 N Pine h do
" Fred (Ida M) hlpr Char Roofing h1225 Vogel
" Fred (Leela Mae) lab A B Bankenship h823 E 2d
" Geraldine I dir Presby Ch
" Gussie M (wid Joe N) maid h823A E 2d
" Jas P (Thelma G) jan Pneumafel Corp h601 Sparrow apt 4
" Jurell (Sylvia A) r1225 Vogel
" Leland V (Rose W) dentist 1012 Kings dr R621 h2500 Oxford pl
" Martha E clk Insurance Co of North Am r 2549 Sherwood av
" Sign Co (Ernest D Grady) 1201 N Davidson
" Verl (Verlee) prsr Domestic Lndry h526 S Myers apt 2
Graeber E B Co (Eug B Graeber) mfrs agt 312 W Trade R303
" Eug B (Edna M; E B Graeber Co) h1245 Providence rd
" Eug B jr (Jean H) slsmn E B Graeber Co h 537 Wakefield dr apt A
Gragg Herbert C (Monna) hlpr h203 Judson av
" Kenneth M (Edna H) v-pres Standard Trucking Co r Toddleville rd
Graham Adolph driver Pepsi-Cola
" Albert G (Marion P) alignman Sou Ry h 1901 Lee av
" Alexander Junior High School Frank W Matley prin 428 E Morehead
" Alma Mrs maid h644 E 6th
" Amanda music tchr 2116 W Trade h do
" Ann E nurse Char Mem Hosp r do
" Anna E maid r2346a Horne dr
" Annie hlpr Ashley Park Sch r RD 6 Box 360
" Annie L hlpr Circle G Restr r RD 3 Box 365

GRAHAM
" Annie L Mrs cook First Ward School r526 N Caldwell
" Annie L Mrs nurse Char Rehabilitation & Spastic Hosp h316 Seigle av apt 316
" Apartments 1532 Queens rd E
" Banks D (Wincie) h2815 N Davidson
" Barber Shop (Grafton D Graham) 1101 N Davidson
" Benj F (Sarah) jan Industrial Piping Sup h 2245 Cathey's row
" Bessie L Mrs tchr Torrence Hi Sch h2501a Statesville av
" Bessie McK Mrs ofc sec Whitin Mach h1619 Duckworth av
" Betty G Mrs opr SBT&T r1344 Choyce av
" Beulah L Mrs nurses aide Mercy Hosp r1817 Edwin apt 129
" Billie Mrs waitress Central Drive In h805 Louise
" Blanche W Mrs br mgr Stimpson Valetena r 429 Hillcrest av
" Buddy J clk Sou Ry Sys r1619 Duckworth av
" C W lab Concrete Products r430 N Summit av
" Carl H (Eva W) h816 N College
" Chas lab Jackson Container
" Castle R (Frances H) emp C R Graham Roofing & Siding h720 E 15th
" Chas whsemn Central Motor Lines h1011½
" Chas A int dec 2020 Oaklawn av h do
" Chas E (Louise S) mgr John Manville h210 Hassell pl
" Chas F (Vera M) pntr 1715 Euclid av h do
" Chas J whsemn Berlo Vending h1121 Woodside
" Chas N (Winona W) driver Dickson Transfer r1213 Pegram
" Chas R shipper Paramount Film Distributing r1715 Euclid av
" Chas W (Rebecca H) clk PO r RD 3 Box 450M2
" Chesenee E H Mrs insp Nebel Knitting r2425 Greenland av
" Clara M Mrs clk Loew's r1615 Mimosa av
" Clifford (Cornelia O) mtcemn Fish and Oyster h712 McArthur
" Clifton hlpr Akers Mtr Lines r Mooresville NC
" Clyde M (Jennie P) h4601 Park rd
" Clyde M jr studt r4601 Park rd
" Conroe W (Doris G) ofc mgr Goodyear Tire & Rubber h3226 W Marlborough rd
" Cornelius W (wid Geo) h126 S Caswell rd
" Corrie O Mrs nursing wkr h1328 Beattie's Ford rd
" Curlee J hlpr Akers Mtr Lines r607 Stonewall ter
" D G driver Harris Exp r Landis NC
" Danl D USA r906 N Tryon
" David L (Mary C) emp State Air Natl Guard h Dixie rd
" Don E (Mary L) mgr Berlo Vending Co r Matthews NC
GRAHAM DONALD W (Nancy W), Asst Cashier City Savings Bank, 120 E 3d, Tel FR 5-4441, h619 Cherokee rd, Tel ED 3-2546
" Doshia M maid Mecklenburg Hotel r705 E 2d
GRAHAM DRAYTON P (Caroline W), Obstretician and Gynecologist 319 S Brevard, Tel ED 2-3334, h2527 LaSalle, Tel EX 9-7920
" Edw R clk Lentz Gro r RD 6 Box 542a
" Edwin P studt r4601 Park rd
" Eliz H sec Char Junior Chamber of Commerce r1021 Arosa av
" Emily S Mrs slswn Efird's h1846a Fleetwood rd
" Ennis r Herron rd
" Estelle M Mrs hlpr Alexander Graham Jr High Sch r1028 S College
" Ethel J (Geo) h316 Frazier av
" Ethel J Mrs h1940 Avondale av
" Eugene B jr (Malle B) v-pres-mgr The Charlotte Supply Co h1708 Avondale av
" Eug B III asst v-pres The Union National Bank r1708 Avondale av
" Eva L Mrs tchr Billingsville Sch r1400a Newland rd
" Eva M Mrs sorter New England Waste r629-31 Saxon ct
" Evelyn E Mrs bkpr Wachovia Bank & Trust r2437 Avondale av
" Francis L Mrs maid h1200 Person apt 214
" Frank crane opr John J Morton Co r1828 Lincoln blvd
" Frank C (Emily S) trainee Arkansas Fuel Oil h1846a Fleetwood rd
" Frank E (Nettie J) asst dist operations mgr PO Dept h625 Louise av
" G W whsemn Thomas & Howard Co r RD 9
" Garleen F Mrs bkpr Ervin Constn h3212 Credenza rd
" Gayette B Mrs asst hsekpr Mercy Hosp r RD 6 Box 789-05
" Geo cash Park-N-Shop Food Center
" Geo R pharm Niven Drug r2135 Lombardy cir

GRAHAM
" Geo W (Mary R) clk PO r RD 3 B
" Geo W III (Betty) slsmn Bobo Lan h2210 Beverly dr
" Grafton D (Blanche W; Graham Barb h429 Hillcrest av
" Grafton D jr (Martha S) carrier R Rush av
" Gray S lab Ervin Constn r Davidson N
" H Ann teller Union Natl Bank r429
" Harry A (Louise D) slsmn Lanolin 2600 Fort
" Harry N clk Ford Mtr h1222 Edge
" Hartwell L jr (Eliz K) eng Firemen's h1814 Lynwood dr
" Harvey O Rev (Clara) pastor Mt Oliv Ch h204 N Myers
" Hattie r808 Mt Vernon av
" Hattie L (wid Jas C) h719 E 1st
" Helen hlpr Ollie's Grill r1004 N Church
" Helen Mrs h2220 Springdale av
" Helen M Mrs recpt J P Stevens Co h61 bark rd
" Henry lab Vinson's Real Estate h218
" Henry P (Lois A) overseer Kelley Finishing h2549 Lumina av
" Howard O (Margt P) opr Char Ci Lines h5101 Monroe rd
" Ida H (wid R E L) h1916 Dilworth rd
" Isaac T (Eva L) prin Torrence Hi Sc Newland rd
" Isabelle P chf clk Kendall Co r63
" Jack electn r1601 Sumter av
" Jas C (Minnie R; Bermuda Grill) r
" Jas C (Annie L) lab h526 N Caldwell
" Jas E jr (Betty E) dentist 1506½ Cen 2505 Belvedere av
" Jas T Rev (Eunice D) pastor Hoskins Ch h120 Goff (H)
" Jas M (Effie) mech Buensod-Stacey NC
" Jas O clk Tenn Coal & Iron Div r16 worth av
" Jas P (Helen M) eng J A Jones Co Scaleybark rd
" Jas T slsmn Ivey's r120 S Goff
" Jas W (Bertha M) lab City Water N Summit av
" Jennie P Mrs hlpr Ivey's r4601 Park rd
" Jessica V (wid Wm A) bkpr Park Pl macy h1021 Arosa av
" Jessie W Mrs mender Nebel Knitting 144 Box 52
" Joe cash Park-N-Shop Food Center
" Joel (Doris E) tex wkr Louise Mil Tryon
" John C (Eunice) whsemn Dixie Bon h1401b Samuel
" John D (Clara M) lab City Traffic S h1615 Mimosa av
" John D jr (Garleen F) slsmn Jew 3112 Credenza rd
" John D jr studt r1615 Mimosa av
" John H slsmn Arnold Hoffman & Co ville SC
" John N (Eliz P) mtcemn Duke Pw Park av
" John R jr (Carol C) rep Am Fed Lab & Congress of Industrial Or No 5 h3001 Enfield rd
" John W (Jessie) hlpr Queen City & Uphol r C M R 144 Box 52
" John W jr (Joyce) ship clk Queen C ress & Uphol r Berryhill rd
" Julien R (Dorothy C) chf insp Pure Windsor dr
" Kate M r517 E Worthington av
" King J (Emma S) sweeper Highland h906 N Tryon
" Leonard h618 N Myers
" Letsy tchr Fairview Sch h1215 Ford rd
" Lois A Mrs clk County Treasurer mina av
" Luzon W (wid Jas R) cash Presb 1202 Central av
" Mabel P Mrs seamer Stan-Art 1222 Edgewood rd
" Mae R maid Hotel Selwyn r1112
" Margt M Mrs ofc sec Midwood Lamar av
" Margt P Mrs slswn Harris Realty h roe rd
" Margt R Mrs ofc sec Industrial Ele Box 450 M-2
" Margt W ofc sec Central Mtr Lines son NC
" Marjorie bkpr Celanese Corp h1321 vard
" Mary h808 MtVernon av
" Mary A clk Associated Transport r 1 ver NC

WADDELL CONSTRUCTION COMPANY, INC.

General Contractors

McALWAY RD. Box 4174

Tel. EMerson 6-0712

Drink FARM FRESH MILK

HARVEY B HUNTER Dairies

HARVEY B. HUNTER Dairies

SHOPTON RD. PHONE FRanklin 7-2565

TELEPHONE ANSWERING SERVICE, INC.

24 HOUR SERVICE — 7 DAYS A WEEK
YOU LEAVE — IT RINGS — WE ANSWER
"CONFIDENTIAL — COURTEOUS — DEPENDABLE SERVICE"
Harold A. Smoak, Pres., Genl. Mgr.

106 N. CALDWELL STREET — DIAL EDison 4-4761

id Clyde L) nurse Hillcrest Manor
me h1949 Woodcrest av
se 122 Cherokee rd h do
Jimmy) r3044 Reid av
Peggy F) farmer h4717 Park rd
Mrs folder Chadbourn-Gotham h1926
ancey) cutter Caskie Paper h
xter
Mrs nurse City Health Dept r719
d Zeminah) h1314 N Church
309 Shuman av
or Hotel Char r RD 9 Box 412B
e NC
udt r619 Cherokee rd
(Rosalee W) mech Mack Mtr Truck
eorgia av
ss Delmonico Restr
rs pkr Delmar Studios r625 Louise
(Nell O) mgr Wilmar Inc r Herron
ilie) h809 Louise av
Irs ofc sec Ward-Griffith Co r4717
M) hlpr Sou Ry Sys h629-31 Saxon
Mrs grader Harper-Crawford Bag r
almer
C & B Grocery) r Plaza rd
(wid Clyde) h921 E Hill
Willie F) asst genl supt Sou Ry Sys
elwyn av
M (Peggy B) sls rep Swift & Co h
rlie
lant emp Kroehler Mfg r Hunters-
Carolyn) slsmn Krispy Kreme Dough-
2 Tillman rd
Peggy F) tech State Air National
3133 Barringer dr
np Varsity Drive In Grill r429 Hill-
ndustrial Hdw & Sup r RD 3 Box
hip clk Paramount Film Distribut-
S Clarkson
lle M) cook Good Samaritan Hosp
College
ry S) h1601 Sumter av
eulah L) lab Char City Coach Lines
dwin apt 129
N h812 Kenilworth av
k Pet Dairy Products r3719 Dres-
Betty P) sec The Charlotte Supply
8 Hertford rd
Mamie S) plstr 2116 W Trade h do
(Independent Radio & TV Serv)
r 2116 W Trade
irginia P) v-pres-genl mgr Garland
h2627 Roswell av
Betty G) atndt Bobby Bell's Esso
ater r1344 Choyce av
(Martha E) slsmn Tate-Brown Co
berto
r (Mae W) lab City Eng h1022 Mc
Mrs ofc sec Griffin & Grist Truck-
21 Georgia av
lk-typ Skyland Life Ins r2505 E
outemn Foremost Internatl Dairies
henandoah av
dt r1328 Beattie's Ford rd
s slswn Woolworth's r RD 3 Box
ket & Grocery (David J Karnazes)
raham
Winn-Dixie Stores r906 N Tryon
rvin Constn r Matthews NC
earl) leadmn Ralston Purina r RD
son NC
argt M) v-pres The Charlotte Supply
Lamar av
tudt r815 Lamar av
ss Biltmore Dairy Bar
(Betty G) asst br mgr Am Trust
emlock
(Chesenee E H) capt City Fire Dept
reenland av
lab Standard Bonded Whse r617 N
ler
(Rachel J) phys 1012 Kings dr B
3 Hempstead pl
(Evelyn E) asst formn Jack's
r RD 4 Box 183
Doggett Lbr
n S) constn wkr h2435 Remus rd
laude H) clk The Pure Oil h4723
v
eatrice C) treas The Charlotte Sup-
221 Scofield rd

GRAHAM
" Wm A jr (Mildred L) dist mgr Reid Hayden Inc h726 Bromley rd
" Wm A III studt r726 Bromley rd
" Wm E clk US Ct of Appeals
" Wm E (Alene J) driver Pilot Frt Carrier h Dixie rd
" Wm E jr lwyr 730 E Trade r1933 Dilworth rd W
" Wm F (Morrow C) dairy 4501 Park rd h do
" Wm H (Mildred F) driver Akers Mtr Lines h1926 Academy
" Wm R bldr Albright Boat Industries r1344 Choyce av
" Willie (Glenda) lab Charlotte Fish & Oyster h313 N Alexander
" Zemeric L whsemn Thomas & Howard Co r RD 2 Huntersville NC
Grainger see also Granger
" Saml E (Shirley C) coml artist Radiator Specialty h1834 Lynwood dr
" W W Inc Harry Durbin mgr whol elec appls 1216 S Mint
" Willa I ofc sec Boggs & Co h736 Woodruff pl
Grambergs G Wm sls mgr Encyclopaedia Britannica h4647 General Pershing dr
GRAMCO INCORPORATED Jack Bell (Dobbs Ferry NY) Pres, Wm Taylor V-Pres, Mrs Bessie Gilbert Sec, Thelma Annis Treas, Saml Oberman Sales Manager, 1012 Woodward av, Tel FR 5-2541
Gramlich Alwyn J (Dorothy W) eng tech J N Pease and Co Inc h1709 Fulton av
" Arth F (Lorene H) clk Sou Engineering r RD 2 Box 257 Matthews NC
" Dorothy W Mrs bkpr Lorick Enterprises h 1709 Fulton av
" Lorene H Mrs clk SBT&T r RD 2 Box 257 Matthews NC
Grand Theatre (Morris Nuger) 333 Beattie's Ford rd
Grandin Apts The 720 Grandin rd
Grandon Preston E emp Am Cyanamid r315 Bekshire rd
Grandy John I (Jill J) pharmacist Med Pharmacy h2237 Arnold dr
Graney Jos A (Clara V) h1417 Providence rd
" Robt W (May C) eng Douglas Aircraft h1731 Shoreham dr
Granger see also Grainger
" Annie J (wid Chas L) h2116 Commonwealth
" Irene G Mrs tchr Sedgefield Elem Sch r 4022 Churchill rd
" Joan E tchr Fairview Sch r1812 Waytt
" John E (Victoria S) exp handler Railway Exp h1812 Waytt
" John E jr studt r1812 Waytt
" Robt J (Sara L) eng Douglas Aircraft h2129 Shenandoah av
" Wm B (Irene G) sls eng Parks-Cramer h 4022 Churchill rd
Grant Alexander (Amilie) cutter Cole Mfg h 818 Forest
" Alice bmo Central Mtr Lines r RD 1
" Angeline P Mrs plant Caro Foods r707 Morris
" Blanche cook Char Rehabilitation & Spastic Hosp r2020 Wyatt
" Bob A electn Broadhurst-Allen Elec r Pineville N C
" Bryon A (Thelma K) slsmn h1308 Fordham rd
" Cath M Mrs bkpr Curt L Rogers Co r3113c Tuckaseegee rd
" Charlotte M Mrs ofc sec Sou Flight Sls r Virginia av
" Cleo lab Southeastern Constn r Kannapolis N C
" Clyde jr hlpr Self Serv Lndry
" Coyet V (Mildred P) buffer Pelton & Crane h106 Williamson (Tboro)
" Daisy W Mrs flat work San Lndry h3301 Ried av
" David lab City Mtr Trans Div h2020 Waytt
" Dora Mrs r515 Templeton
" Early D route slsmn United Trading Stamp r3113c Tuckaseegee rd
" Edgar W mech Dan Allen Chev r RD 4
" Edith M maid Mozelle's Beauty Salon r2131 E 7th
" Ella M r3217 Wesley av
" Ernest H (Cath M) slsmn h3113c Tuckaseegee rd
" Ethel Mrs nurse 324 W 9th apt 3 h do
" Eva M maid r2441 Remus rd
" F Hennis atndt Lee's Truck Stop r2015 Thomas av
" Gwendolyn Mrs tchr Fairview Sch r2105 StJohn
" Horace E (Mariella B) claims clk Sou Ry h426 Hillcrest av
" Jas A (Lois P) pntr Liberty Life Bldg h 810 McRae

AUTO FINANCE CO.
OF N. C., INC.
"A Home Company for Home Folks"
AUTO LOANS
FINANCING — REFINANCING
122 E. Stonewall Tel. FRanklin 5-5551
114 E. Sonewall Tel. FRanklin 5-5551

GRANT
" Jas L (Rachel L) mech Buensod-Stacey h 3748 The Plaza
" Jas N (LaRose M) emp Am Cyanamid h354 Hillside av
" Jas W (Linda L; Grant Realty Co) r5543 Robinhood rd
" John stock clk Tarrant & Pittman Super Mkt r707 Morris
" LaRose M Mrs dir Sunshine Day Nursery r 354 Hillside av
" Lela B Mrs clk Sou Ry Sys h511 E Boulevard
" Leonard (Myrtle M) spnr Amerotron Corp h 3554 Rozzells Ferry rd
" Lillian M Mrs maid h913 Oliver
" Louise B r309 N Davidson
" Mack lab Abernethy Lbr r901 Bell ct
" Margt L recpt Eaton Bell Hunt & Seltzer h 219 W 7th apt 204
" Marilla B Mrs mus tchr 426 Hillcrest av h do
" Mary Q clk Travelers Inc r1605 Merriman
" Melvin L (Lela B) store keeper Sou Ry h 511 E Boulevard
" Monte tchr Bethune Sch r701 Sunnyside
" Myrtle M Mrs clk Grant's r3554 Rozzells Ferry rd
" Nancy B Mrs teller Coml Natl Bank r RD 4
" Nannie Y Mrs elev opr Wilder Bldg r728 N Davidson
" Onita Mrs maid Dr F M Martin h1001 Oliver
" Pauline insp Highland Park Mfg
" Peggy Mrs ofc sec County Home Demonstration Agent r2015 Thomas av
" Preston (Willie M) ship clk Goodyear h1319 Edgewood rd
" Rachel L Mrs chkr A&P r3748 The Plaza
" Raymond L (Ernestine M) appr tool mkr Pelton & Crane h436 Wabash (Tboro)

GRANT REALTY CO
J W GRANT, Owner
REAL ESTATES SALES
DEVELOPERS and BUILDERS
GENERAL INSURANCE
105 Hawthorne la
Telephone FR 7-6569
(See Yellow Page 198)

" Robt C (Myra D) serv slsmn Gulf Oil h2101 Pinckney av
" Robt E (Ethel M) financial sec business agt Sheet Metal Workers Internatl Assn Local No 238 h1605 Merriman av
" Robt H (Janie F) slsmn A & D Motors h912 N Caldwell
" Roosevelt (Angeline P) lab A&P h707 Morris
" Roy opr Char City Coach Lines r RD 8 Box 22h
" Ruby M Mrs clk Grant's Place r100 Williamson (Tboro)
" Saml M (Margt O) staff mgr Char Liberty Mut Ins h3022 Commonwealth av
" Sanford (Pauline C) slsmn 1320 W Boulevard h do
" Thos serv mn Durane Gas r RD 1
GRANT THOMAS JR (Ruth R), Sr V-Pres and Senior Trust Officer The Union National Bank, 301 S Tryon, Tel FR 7-1661, h1042 Coddington pl, Tel FR 6-5101
" Ulysses C (Onita) jan Vinson Realty h1001 Oliver
" Ulysses S (Virgel D) printer Caro Motor Club h3215 Draper av

PLAZA APPLIANCE SERVICE CO.
3126 The Plaza
Authorized Factory Service
Whirlpool — Norge — Bendix
For Prompt Efficient Service
DIAL FRanklin 5-5493

MECKLENBURG Hotel
Air Conditioned
• • •
Free Parking
• • •
French Restaurant
Phone
ED 2-1181

ORR MOTOR CO.
Specialized Service
For CHEVROLET BUICK and PONTIAC Also Other Cars
Service Since 1930
820-22 E. Fourth St.
Phone EDison 2-1164

THE *Mutual* BUILDING & LOAN ASSOCIATION
ACH SAVINGS ACCOUNT INSURED UP TO $10,000 BY THE FEDERAL SAVINGS & LOAN INSURANCE CORPORATION
lson 3-6126 • INSURED SAVINGS • 119 EAST THIRD ST.

Blue and Direct Line Printing
Photostatic Copying
CHAS. A. TORRENCE
210-216 Latta Arcade
322 S. TRYON ST.
DRAFTING MATERIALS
Phone
EDison 3-5702

C. W. UPCHURCH & CO.
SALES Packard and Studebaker SERVICE
326 W. 5th
Cor. Pine
Phone
EDison
3-3177

NATIONAL ASSOCIATION OF REAL ESTATE BOARDS
REALTORS ARE ACTIVE MEMBERS OF CHARLOTTE BOARD OF REALTORS
Home Realty & Management Co., Inc.
Finance
Management
Sales
Insurance
Phone
ED 2-1141
121 E. 3d

GRANT
" Vicue lab Piedmont Glass r512 S Mint
" Virgel D Mrs sten Singer Sewing h3215 Draper av
" W T Co Harrison A Pruitt mgr 210-16 N Tryon
" Will T (Ruby M) wldr M & J Ornamental Iron Wks h100 Williamson (Tboro)
" Wm R (Charlotte M) mgr Fenestra Inc h Virginia av
" Willie L (Sallie) h934 Oliver
" Willie L jr servmn Goodrich r934 Oliver
" Wilton D (Leona B; Grants Gro) h1921 Independence blvd N E
Grant's Grocery (Wilton D Grant) 738 E 7th
Grantham David B (Mary F) ofc Ford Motor h 1510 Carolyn dr
" Elbert L (Gertrude L) teller Caro Mtr Club h1515 Morningside dr
" Gertrude L Mrs nurse 1515 Morningside dr h do
" Jas G (Myrtle C) mgr store Eckerd's h5724 Wedgewood dr
" Mary F Mrs ofc wkr Belk's r1510 Carolyn dr
Granville Barbara S Mrs clk SBT&T r2224 Falmouth rd
Grass Floyd L (Henrietta) carp Jeff Std Brdcstg r RD 9 Box 705A
" Guy L r340 Glenwood dr
" John K Mrs h344 Glenwood dr
" John L agt Imperial Life Ins of N C r RD 9 Box 702
" Julia Y sten Bible Hse Inc r RD 9 Box 701J
" Mack H jr (Louise S) carrier PO h2236 Kern
Grassette L R (Barbara) mgr Pied Piper Exterminating h1701 Club rd
Grasty Jas slsmn Air Control Products r Greensboro N C
" Lucy M Mrs h1641 Queens rd W
Grate Glennie (Betty W) jan SBT&T h2427b Horne dr
" Margt M Mrs maid Mercy Hosp h2601 Booker
" Mike (Margt M) formn Ervin Constn h2601 Booker av
Grathwohl Henry jr formn Concrete Sup r RD 8 Box 232a
Grau Walter E (Patsy F) acct Sou Engineering 319 Grandin rd
Grauer E E (Louise R) dist sls mgr Liberty Mut Ins r4930 Montclair av
Gravatt John E (Mary B) clk Ry Exp h2800 Glendale rd
" Mary B Mrs ofc sec Celanese Corp h2800 Glendale rd
" Walter T (Daisy S) formn Ry Exp h905 W 4th
Gravely Edw J (Margt M) sec-treas Universal Window Corp h2033 Roswell av
" J O W zone mgr Doolittle Tractor & Implement r Ayden N C
" W Allen (Margt T) pl mgr Swift & Co h2014 Hopedale av
Graven Richd F (Edna M) eng Combustion Engineering h1649 Scotland av
Gravens Clara M maid Char Mem Hosp r2509a Double Oaks rd
Graves Anna M r708 E Tremont
" Betty T Mrs bkpr McDonald Ins Serv Agcy r Harrisburg N C
" Blake S (Jean) mech Lee A Folger Inc r RD 8 Box 574
" Chas H (Flonnie) tech asst Char Dental Laby r1021 Brown
" Chas G porter Presby Hosp r609½ N Brevard
" Clarence B (Sara C) pres Georgia State Auto Assn Florida State Auto Assn 1516 Hertford
" Daisy (wid Boykin) r1116 Winnifred
" Dorothy R (wid Ben C) comp opr Westinghse h545 Sedgefield rd
" Earl H (Graves Pure Serv) h308 Meacham
" Edw hlpr Myers Park Club r207 McCrorey
" Elmer carp Atlantic Building r2209 Belfast dr
" Ethel H (wid Victor) h1438 Pinecrest av
" Frank B Mrs ofc sec Elton B Taylor r3208 Willow Oak rd

GRAVES
" Henry C (Evelyn F) cabt mkr McAlway rd h do
" Jack S filler Natl Wldrs Sup r308 Meacham
" Lamarr P Mrs ofc sec Whitlock Dockery Ruff & Perry h2527 Kenmore av
" Lelia D (wid Wm) h930 E Trade
" Major M (Jeannette) mtcemn AT&T h2128 N Pine
" Mary E physiotherapist The Malle Clinic r Providence rd
" Merle (Dorothy) emp Mecklenburg Nursery r2905 N Davidson
" Morris hlpr Paul Thompson Furn Repr r 224 McIlwain av
" Pure Service (Earl H Graves) serv sta 2900 S Boulevard
" Reginald r2569 Hemphill
" S Porter jr (Dorothy D; Graves & Toy) r2532 Portland av
" Steve J (Frankie B) mech Corner Serv Sta h 3208 Willow Oak rd
" & Toy (S Porter Graves jr Walter D Toy) archts 118½ E 4th
" Walter H (Emma) tech asst Char Dental Laby r1409 Burke
" Wm H (Mattie S) repr Todd Tire r2231 Shamrock dr
Graviette Ella W Mrs slswn Belk's r2956 Willow dr
" Floyd L (Mable L) driver Johnson Mtr Lines h 3133 Mathis dr
" John C (Ella W) slsmn Mitchell Realty Co h 2956 Willow dr
" John C with Funderburk Food Center r 2956 Willow dr
" Virginia D cash Harris Super Mkt r2956 Willow dr
Gravlee Wm L slsmn Alemite Co r Lenocr N C
Gray see also Grey
" Andrew h624 Aiken al
" Andrew J (Lucille J) notary 120 N McDowell bkpr Oscars Realty h564 Brookhill rd
" Anna M maid r1104 Elm
" Benj S pres-treas A&B Florist Supply Co Inc r Sharon rd
" Betty J Mrs bkpr Universal Rental Serv r 310 Grade
" Biridle F Mrs clk Radiator Specialty r1817 Edwin apt 129
" C Reid (Alma) city police r2241 Chambwood dr
" Carrie Mrs dishwasher Hotel Char h515 Crockett
" Carrie Mrs cook Hob Nob Restaurant h424 N Davidson
" Carrie B Mrs h705 Linden la
" Cecil P rate clk Akers Mtr Lines r1017 W Trade
" Cessor (Mary E) roofer Moore Sht Mtl h 1108 Kendrick
" Charles L jr (Barbara B) technical demonstrator Du Pont h4309 Waterbury dr
" Claude O mach opr Whitin Mach r Box 271 Blacksburg S C
" Colene ofc sec Essantee Theatres r318 Kingston av
" & Creech Inc duplicating machs E Thurston Smith mgr 1424 E 4th
" David L (Jacquelyn B) trainee Groats h3009 Central av
" Dennis L (Kath M) v-pres United Equipment & Serv Inc h1756 Merriman
" Donald ship clk E J Smith & Sons r3234 Grant
" Doris plant wkr Ready-To-Bake Foods r3234 Grant
GRAY E M & SONS (Edw M Gray), Esso Petroleum Products, Road Service, Washing and Polishing 5401 Monroe rd, Tel FR 7-2346
" Earl grinder Std Crandshaft & Hydraulic r Concord N C
GRAY EDWARD A (Fannie L), Pres Carolina Truck Supplies Inc, 5010 Wilkinson blvd, Tel EX 9-1480, h Knollwood dr, Tel EX 9-7145
" Edw L (Marjorie C) chf clk Hajoca Corp r 501 Keswick av
" Edw M (E M Gray & Sons)
" Edwin D mech United Equip & Serv r127 Hollis rd
" Elam B mach opr Columbia Baking r RD 3
" Eliz A cotton technologist Johnston Mills r 1115 Ardsley rd
" Ellis whsemn Delph Hdw & Specialty r RD 10 Box 308
" F H agt Life Ins Co of Va r Belmont N C
" Farnum M (Mattie M) dir Sou Dairies h 4200 Tanglewood dr
" Fredk E buyer Mill Power Sup h2800 Selwyn av apt 202
" Geo cook Salvation Army r221 W 7th
" Gerald H (Francis H) plmb P C Godfrey Inc h1352 Downs av
" Harrill L mach Char Mfg r Paw Creek N C
" Harry (Leona A) h521 N College

GRAY
" Hattie (wid Leonard) hlpr Hanline h912 E 6th
" Hattie M (wid Walter B) h405 Boundary
" Henry r1024 Oliver
" Henry lab h709 E 6th
" Haywood clk Fredrickson Mtr Exp Rozzells Ferry rd
" Henry packer Caskie Paper r709 E
" Horace E (Marion C) eng SBT&T Cottage pl
" Horace E jr USA r200 Cottage pl
" Ida M maid Ivey's r1501½ Craver la
" Ira E (Mary R) meat ctr Elder's Su h2021 Wood Dale ter
" Irene Mrs maid h615 Boundary
" J D mach opr Whitin Mach r RD 3 N C
" J D (Peggy C) serv eng Executone h439 Melbourne ct
" J S lab Char City Coach Lines r640 Watt
" Jack L USAF r1705 Wilkinson
" Jack T (Betty J; Halroyd Fock & Gray h2529 Lola av
" Jacqueline B Mrs clk NAPA Char 3009 Central av
" Jas H (Mamie) lab Pound & Moore Oliver
" Jas emp Biltmore Dairy Farms r RD 2
" Janie B (wid Steven) h1025 S Indep blvd
" Jessica E Mrs emp Allison Erwin Castleton rd
" Joan G Mrs tech Mercy Hosp r2138 av
" John whsemn hlpr Central Whse
" John K (Ethel G) traffic mgr Sou & Teleg h2125 Dartmouth pl
" John K sht mtl wkr Stewart & Ra 118 Kendrick
" John R (Helen H) swmn SBT&T h221 bury av
" John T (Eliz P) loader Censors Tru 826 Clinton al
" John W (Ophelia C) waiter Sou R Washington av
" Kathlene W ofc sec sten Jack's Coo Louise av
" Klondike (Betty) servmn Marchant tors h924 Crestmere
" Leolis Q Mrs maid h319 E Hill
" Leroy (Plina B) h1104 Elm
" Lester (Ella J) lab City Mtr Trans I Cobbway
" Letty W Mrs slswn Grants r441 Poind
" Luther (Bertha) servmn Sears h520 E 9
" Madge (Etta E) h822½ Maple
" Maggie topper Huntley Hosiery r Matthews N C
" Maggie G maid Inpependence Co E 9th
" Malvina opr Gladys Beauty Shop r N C
" Margie S Mrs ofc sec Center Hdw r
" Marjorie C Mrs (Home Care Visitin Servie) h501 Keswick av
" Marvin K studt r441 Poindexter dr
" Marvin L (Letty W) driver Tri State Dis h441 Pointdexter dr
" Mary L maid r319 E Hill
" Mary R Mrs slswn Carol Ann Hat 2021 Wood Dale ter
" Mary S (wid Rufus I) nurse 1834 Park
" Montine (wid Claude J) tchr Myers Sch h2420 Danbury
" Nancy D cook S&W Cafeteria r405 I
" Nancy O (wid Arth M) h522 Louise av
" Newton W jr emp Brown Equip M Rozzells Ferry rd
" Ophelia C Mrs tchr Fairview Sch h172 ington av
" Pansy nurse Presby Hosp r123 N Ca
" Paul R jr (Mildred F) hlpr Char Ln W Griffith
" Perline cook Alexander Homes r1242 evard
" R B (Lucy) mech Fredrickson Mtr Ex
" Richard (Alice) h818 N Alexander
" Richard C (Isabelle M) driver Schwa h2929 Baltimore av
" Robt L (Lavenia B) driver Standard h1301 A Horne ct
" Ronald K clk Pell Cotton r2241 Ch dr
" Roxie mach opr Hudson Hosiery r2405 Ferry rd
" S Donald (Barbara W) priv sec Sou Auburn av
" S Patricia sten Elam Elec & Sup r32 wood dr
" Sampson pntr r1437a Miller
" Saml A driver Sou Woodworks r42 Dowell

AUTHORIZED UNITED MOTORS SERVICE
TRANS-PORTATION SUPPLY CORP.
Exclusive Distributors for Charlotte Trading Area for
DELCO BATTERIES and PACKARD CABLES
Auto, Bus, Truck Parts
426 W. Trade
Tels.
EDison
3-8411
and FRanklin
5-6321
NATIONAL STANDARD PARTS ASSOCIATION NSPA

FIRST FEDERAL SAVINGS & LOAN ASSOCIATION
MEMBER OF FEDERAL SAVINGS & LOAN INSURANCE CORPORATION
225 S. TRYON ST.
EDison 3-8401
SAVINGS
LOANS

WE RENT
Tables, Rollaway Beds,
Furniture, Convalescent
Eq., Lawn Equipment
. BOULEVARD

"why buy it?"
CHARLOTTE'S FIRST COMPLETE
RENT-IT CO.

WE SERVE
Business Meetings, Clubs,
Parties, Homes, etc.
Pick Up and Delivery
Phone FRanklin 5-5725

(Ethel) plmb Hefner Plmb h1514 Park
studt r441 Poindexter dr
Char Ord Missile Plant r229 N Poplar
deliverymn Thomas Cadillac-Oldsmobile
311 N Long
mach Morris Speigman Trading h501
ick av
L nurse Char Eye Ear & Throat Hosp
E 7th
on jr (Alice Q) rental mgr Marsh Realty
8 Cumberland av
ALTER L (Elizabeth S), Sec-Treas
les H Litaker Inc, 129 N Poplar cor
Tel ED 4-4685, h127 Queens rd, Tel
-2736
W. (Armanda K) lab C W Kirkland Co
Benjamin
C maid Ivey's r RD 7
3 W Bland
illie M) mach h1114 Justice av
(Amelia L) br mgr Westinghouse
Supply Co h2138 Kenmore av
III (Joan G) studt r2138 Kenmore av
(Mabel S; Shirley K Smith) h2101
vich pl
(Carrie B) hlpr C D Spangler Con-
ction h1705 Wilkinson
Helen W) h729 Sunnyside av
jr clk City Water Dept r729 Sunnyside
jr (Dorothy) with Char Bread Co h
N Glenwood rd
3 (wid Newton W) h2405 Rozzells Ferry
H (Betty J) twstr Piedmont Mop
Grade
Electric Co Inc Al A Wilson mgr mfrs
W Morehead
Darby (Sarah P; Rex Shoe Repair)
9 Inglehart
Alf B jr (Margt) driver Johnson Motor
s h704 Lexington av
(Eva M) bkpr Selip Inc h2604 Columbus
L mech Mack Mtr Truck r RD 1 Box
(Nancy K) southern mgr Carbic Color
hemical Co h1701 Avondale av
iministrative asst Terrell Mach h1712
ilworth av apt 5
Mrs stock clk Chadbourn-Gotham r2604
umbus cir
ce A (Ruth B) driver A G Boone Co
5 S Summit av apt 2
M Mrs pkr Lance Inc r206 E Catherine
J (Cath C) dist rep Columbia Mills Inc
20 Waverly av
H studt r1701 Avondale av
3 Mrs slswn Belk's h305 S Summit av
2
n H (Ruby S) cabinetmaker Wade Mfg
12 Cheshire av (Tboro)
: A&P r916 W Trade
presser United Mills r RD 1
John J jr (Margt C) production mgr
umafil Corp h2200 Brookwood rd
Etta M (wid R H) emp Panda Curtain
0 N Poplar
wldr Saule Steel and Iron r710 N
plar
nerican Group of Insurance Cos Robt E
nette jr mgr (claims ofc) 112 S Tryon
12
rn Trucking Co Wm C Sutton division
r 3500 Hutchison av
EA R MOUNT SINAI BAPTIST CHURCH,
James E Fiddmont Jr Pastor, Sunday
rship 11 AM and 7 PM, Sunday School
0 AM, 817 E 7th, Tel ED 3-3310
Donawa Delacy (wid Dudley) h320 S
xander
rthodox Cathedral Holy Trinity Church
Chrysostomas Papalamlrou pastor 660
Boulevard
Garage (Greeley Richardson) rear 901
rst
e also Greene
(Joan) lab h1023½ E 1st
D (wid Fred) mach opr United Mills
05 Reliance (Tboro)
W (Mary F) adj US Casualty h2227
ckens av
A Mrs nurse Char Mem Hosp h2022 E
Mrs librarian Char Observer r2824 Phil-
s av
tus (Beulah P) h702 E 8th
mech Sou Trailer & Equip r Monroe NC
ra Mrs maid West Char Sr High Sch
04 Orange

GREEN
" Beatrice L nurse Char Eye Ear & Throat Hosp r RD 2 Box 802
" Beatrice S (wid Myron) clk Mill-Power Sup h1829 Cumberland av
" Betty H Mrs ofc sec Quality Products r Gastonia NC
" Blanche studt r1012 W 4th
" Bobbie atndt Messick's Pure Serv r Locust NC
" Bobby (Betty P) h112 rear Mandarin av
" Bobby hlpr Char Eye Ear & Throat Hosp r629 N Caldwell
" Bobby pntr Arvel R Lankford Painting Contr r Gastonia NC
" Boisy plant wkr Char Chem Labys h509 Clinton la
" Bridgie S (wid Harry) h411 S Myers
" Bruce C (Karen A) reproduction leadmn Douglas Aircraft h1627b Murdock rd
" Buleah P Mrs cook h702 E 8th
" C Herbert (Evalyne S) supvr Fidelity & Casualty Co of NY h2005 Cumberland av
" Calvin C (Mary F) jan Jan Sup & Serv h 2620 Englehart
" Carl E (Mary L) emp Lance Inc h221 W Boulevard
" Carrie r505 Plum
" Carrie B (wid John L) resident counselor Queens College r do
" Cath B Mrs bkpr Union Natl Bank r RD 8 Box 188E
" Celeste (wid Joe) maid h612 S Long
" Chas carp h606a Stonewall ter
" Chas (Eliz F) jan Char Theatre r421 W Independence blvd
" Chas A dept head Boyd & Goforth r2300 Crescent av
" Chas C wldr L S Kelbaugh & Sons r1209 Parson
" Chas J (Christine) h326 S McDowell
" Chas L (Julia D) slsmn Interstate Securities h1025 Norland rd
" Claude appr Caro Sht Mtl & Htg
" Claude J (Gladys C) slsmn Young Mtr h2408 N Poplar
" Clayton wldr L S Kelbaugh & Son Welding Shop 1209 Parson
" Cleo Mrs smstrs Button Shop r RD 11
" Cliffton lab Liquid Asphalt r629 N Caldwell
" Conley F (Margt L) driver Queen City Coach h2217 Shenandoah av
" Conley F jr apprentice Buensod-Stacey r2217 Shenandoah av
" Corrie (wid B F) r200 Mill rd
" D Fleetwood (Mary) supvr DuPont h2323 Bay
" Danl S (Faye C) sls mgr Radiator Specialty h1510 Lynway dr
" Daren L (Frances E) genl formn Wilkin & Matthews h2424 Columbus cir
" David emp Ross Constn r419 S McDowell
" David R (Louise L) slsmn Johnston Inc h1326 E Morehead
" David W (Mabel S) driver Nu-Way Lndry h808 E 35th
" Delos M (Eliz P) sign pntr Grady Sign h 625 Stevens
" Donald (Shirley) painter D C May Co h508 N Graham
" Doretha Mrs tchr Biddleville Elem Sch h1908 Oaklawn av
" Doris G (wid Hughy) spinner Amerotron Corp h1005 E 9th
" Dorothy studt r629 N Caldwell
" Earl R (Doris G) painter John R Green Contractor h727 Seigle av apt 130
" Earl S (Dianie M) slswn Raybestos Manhattan Rubber h3138 W Marlborough rd
" Eddie B Mrs maid West Char Senior High Sch r2032 Quenton
" Edw (Mary F) lab Hill Bros Furn h311a S Meyers
" Edw A (Lottie E) driver h2429 Toomey av
" Edw E (Joyce) tech Char Dental Laby r117 Dotson
" Edw G studt r1760 Sterling rd
" Edw T formn Kroehler Mfg h2221 Bay
" Ella Mrs maid r2500 Jefferson Davis
" Ellen Mrs clk Colonial Stores r Huntersville NC
" Elliott h505 E 8th
" Estelle B maid h2428 S Tryon
" Evalyne S Mrs staff asst SBT&T h2005 Cumberland av
" Evoline G Mrs bkpr Askins Clothing Store r1760 Sterling rd
" Fannie spotter Five Point Clns r Renner
" Faye C Mrs (Bonnie Fashions) r1510 Lynway dr
" Filas mech Orrs Mtr r414 N College
" Forest L (Dora B) tex mkr Amerotron Corp h1200 Parson

INDUSTRIAL PIPING SUPPLY CO.
All Types of Piping Supplies
P. O. Drawer 10218 — Phone FRanklin 6-5661
1501 Dowd Rd. — TWX - CE 469

GREEN
" Forest L jr USN r1200 Parson
" Fred C emp Biltmore Dairy Farms r Paw Creek NC
" Fred L r1005 E 9th
" Geo L mech Douglas Aircraft r1023 W 5th
" Geo W (Odessa M) porter City Chev h905 Forest
" Geo W (Catherine K) emp Colonial Stores r 2022 E 9th
" Gladys C Mrs seamer Huntley Hosiery h2408 N Poplar
" Gladys L mach opr R W Eldridge Co r RD 7 Box 578
" Gloria clk Mtrs Inc r1108 E 34th
" H Lee USN r1205 Allen
" Halcott P slsmn F H Trethewey Co r Saluda NC
" Harold C (Mildred S) asst admn Charlotte Memorial Hospital h3227 Mayfield av
" Harold K (Helen O; Carolina Hearing Aid Co) h1422 Queens rd E
" Harry M (Evoline G) mgr Askins Ret Stores h1760 Sterling rd
" Harvey M (Mary) mgr Serv Distributing r141 Marsh ct
" Hattie (wid Oscar) maid h612 Welker
" Helen hlpr Self Serv Lndry r909 N Independence blvd
" Helen A Mrs clk Duke Pwr r512 State
" Henry O (Eliz W) wtchmn Char County Club h1320 Hemlock
" Herbert N (Mabel N) eng Westinghse h2821 Columbus cir
" Herman (Mary H) slsmn Tryon Repr Serv r Kings Mountain NC
" Horace (M Louise) h2528 Horne dr
" Ida S (wid Wm I) r2022 E 9th
" Inez tchr Villa Hts Sch r234 Tranquil av
" Isabelle C (wid Jessie) h904 E Hill
" Isaiah (Sarah S) emp Char Pipe & Foundry h614a W Morris
" J Douglas (Lillie B) capt City Fire Dept h 3615 Country Club dr
" J H hlpr Ervin Constn r RD 9
" Jack serv mgr Mozingo's Tire r Stanfield NC
" Jack A jr (Shirley H) purch agt Whitin Mach Wks h4401 Collingwood dr
" Jack E agt Mutual of Omaha h1336 E Morehead apt 3
" Jack H r1005 E 9th
" Jake ship clk Whitin Mach r RD 7 Monroe NC
" Jas driver Geo A Hormel & Co r Concord NC
" Jas (Mamie J) clk Dillard Paper h1700 Cummins av
" Jas D (Mary A) sec-treas Atlantic Marble & Tile Co Inc h2017 Thomas av
" Jas E (Barbara) whsemn Central Motor Lines r304 Orange
" Jas O (Mildred O) bkpr Ford Mtr h3201 Auburn av
" Jas W (Blanche M) dispr Shell Oil h4100 Avalon av
" Jas W plant emp Kroehler Mfg r Indian Trail NC
" Jas W USMC r1005 E 9th
" Janet H (wid Frank B) field rep Social Security Admn h2230 Selwyn av
" Jay R (Ruth B) buyer Eagle Stores h1101 Sedgefield rd
" Jennie N (wid Daniel) r228 Sylvania av
" Jerry studt r610 Colville rd
" Jerry K (Charlotte H; Carolina Hearing Aid Co) h522 Willoughby apt 4
" Jerry T tex mkr r1200 Parson

Treasure House CERAMICS
EDNA REESE, Owner
Full Line of Supplies and Greenware
Wholesale — Retail
2413 Central Ave. — Tel. EDison 4-2905

Bob Robinson's Auto Service
General Auto Repairing
Auto Air Conditioning
All Makes of Cars
1305-11 E. 4th St.
TELS. EDison 4-5091 and EDison 4-3818

INDUSTRIAL STEAM CLEANING INC.
Steam Cleaners Equipment and Supplies
CONTRACT STEAM CLEANING
RENTAL EQUIPMENT
Telephone EDison 4-9285
3208 Hutchison Ave.

REAL ESTATE
H. Y. DUNAWAY CO.
35 Years in Charlotte
SALES — LEASES — LOANS — INSURANCE
205 S. Church St. — EDison 3-2113
REAL ESTATE

ALLIED STEEL PRODUCTS CO.
Structural Steel, Iron, Miscellaneous and Ornamental Bar Joist, Long Span Joist, Reinforcing Bars and Accessories
204 Kiser Bldg., 2400 Wilkinson Blvd. Telephone FRanklin 5-1890

INTERSTATE INSURANCE INCORPORATED
— INSURANCE OF ALL KINDS —
109 S. Poplar (Charlotte Hotel Bldg.) Tel. FRanklin 6-3585

SHUMAN-YORK CO.
DISTRIBUTORS
Air Conditioning — Refrigeration
Ice Machines
Furnaces — Oil Burners
126 W. TREMONT AVE.
PHONE FRanklin 6-3633

GREEN
" Joe C whsemn Bonded Whse & Transit r618 S Graham
" Joe P emp Char Pipe & Foundry r Monroe NC
" John hlpr Royal Crown Btlg r300 Alexander av apt 48
" John (Ellen) slsmn Payne Furn r Huntersville NC
" John C (Lessie H) supvr Sou Dairies h1736 Woodland dr
" John L (Doretha) tchr h1908 Oaklawn av
" John L jr (Keith) lwyr Belk's h210 Canterbury dr
" John R (Pauline P) painter contr 723 N Pine h do
" Johnny V (Peggy A) mech Mack Mtr Truck h4721 Woodhaven dr
" Julia D Mrs ofc sec H Y Dunaway Co r1025 Norland rd
" Katie M Mrs nurse Mrs Fischer's Nursing Home h1026 N Graham
" L mech Mitchell & Becker
" L B atndt Service Distr r Wingate NC
" L Gaye (Tomisien) h708 Baldwin av
" Ladson L (Dorothy J) carrier PO h5015 Kistler
" Larry (Mary G) lab Sou Ry Sys h515 E 1st
" Larry jr (Fannie M) jan Liberty Life Bldg h1323 S Independence blvd apt 4
" Laura (wid Alf W) r2712 Roswell av
" Laurel R acct Haskins & Sells h2126 E 7th apt 205
" Lawrence (Maureen B) supvr Greyhound h2300 Winthrop av
" Lela Mrs (wid Mancy) h703 Circle dr
" Light Smoke Shop (Benjamin Busch) beer 638 E 7th
" Lillie (wid Richd) emp h310 W Griffith
" Lillie B Mrs typ Sears h3615 Country Club dr
" Lillie G (wid Ernest) maid h1102 S College apt 1
" Lizzie J (wid Wm) h521 Fairwood av
" Loice T sht mtl wkr Ross & Witmer h1028½ Charles av
" Lola C (wid Cindy) maid r424 E Vance
" Lonnie W jr (Ruby M) asst mstr mech Highland Park Mfg h2209 Benson pl
" Lou E recpt R J Lock Steel Products r107 N Sycamore
" Lucille G Mrs winder Westinghse h2752 Cowles rd
" Lucius G (Thomasina) porter J A Baker & Co r708 Baldwin
" M Maxine chkr Amerotron Corp r1200 Parson
" Mabel N Mrs mach opr Ready To Bake Foods h2821 Columbus cir
" Mabel S Mrs smstrs Nu-Way Lndry h808 E 35th
" Margt h215 Morrow N apt 3
" Marjorie W Mrs recpt Mercy Hosp h1704 Thomas av
" Martha L (wid Robt A) r3115 Morson
" Martha M (wid Cleveland G) cook Chantilly Sch h629 N Caldwell
" Mary plant wkr Ready-To-Bake Foods r605 Wilbrown cir
" Mary A IBM Chadbourn-Gotham r2628 McClintock rd apt 4
" Mary C Mrs cash Green's Lunch r5821 Murrayhill rd
" Mary F Mrs dental asst Dr J O Thorpe r2620 Englehart
" Mary G Mrs prsr Domestic Lndry r515 E 1st
" Mary H Mrs clk SBT&T r Kings Mountain NC
" Mary L r1240 Cheshire av (Tboro)
" Mary L Mrs emp Delmar Studio h221 W blvd
" Mary T maid h624 Beatties Ford rd
" Mary W Mrs cash Robt L Green h5821 Murrayhill rd
" Maude F nurse aide Char Mem Hosp r1504 Euclid av
" Maurice E barber 3504 Rozzells Ferry rd r111 Interurban (Tboro)
" Max C (Kathleen) docker Great Sou Trucking h940 Calvene av
" Memorial Baptist Church Rev David E Bobbitt pastor 1324 The Plaza
" Mildred O Mrs recpt Drs Gay & White h3201 Auburn av

GREEN
" Millard C agt Home Beneficial Life Ins r4619 Sampson
" Nathan J lab Pet Dairy Products r510 Winston
" Nelle H Mrs buyer Belk's h608 E Kingston av
" Nellie A Mrs slswn Grants h526½ W 10th
" Nellie H (wid Charles L) hostess First Meth Church h804 Church
" Nina B (wid Raymond) h2227 Dickens av
" Octavius opr Friendly Beauty Shop r524 E 9th
" Ollie (wid Louis) emp Johnston Mfg r723 N Pine
" Ollie J (wid John S) h1108 E 34th
" Oscar clk PO h2800 Carol av apt 1
" Paul D (Bessie H) asst City Bldg Insp h512 State
" Paul L (Louise B) mech Keith's Garage r318 W 8th
" Pauline Mrs waitress Tryon Soda Shop r723 N Pine
" Pauline N (wid Lonnie C) mach opr Soderberg & Stern h725 Seigle av apt 164
" Pearl Mrs hlpr Hanline Poultry h525 S Long
" Pearl M r Rozzells Ferry rd
" Philip J (Marjorie W) tchr Char College h 1704 Thomas av
" Queen C tchr Carver College r2601A Statesville av
" Retha B Mrs maid r817 E 8th
" Rita T (wid C Howard) h1968 Sterling rd
" Robt (Louise S) mech A Z Price Co h1364b Horne ct
" Robt pntr Ervin Constn h3618 Rozzells Ferry rd
" Robt A (Helen A) clk Old Dom Box r512 State
" Robt C jr (Anita G) trainee Esso h2824 Phillips
" Robt F (Lucille G) driver Akers Motor h2752 Cowles rd
" Robt J hlpr Mechanical Contractors r Concord NC
" Robt L (Mary C; Green's Lunch) h5821 Murrayhill rd
" Robt L jr studt r5821 Murrayhill rd
" Ronald reporter Char News h2712 Haverford pl
" Roxie Mrs r2620 Englehart
" Roy A (Nannie M) mgr Marion Davis Co h721 Lamar av
" Roy L (Betty R) pntr Highland Park Mfg h 725 Seigle av
" Roy L (Kathryn) dist serv sup supvr Intnatl Harv r RD 8 Box 188-E
" Ruby M Mrs insp Highland Park Mfg h2209 Benson pl
" Sally studt r610 Colville rd
" Saml L (Rathe M) lab Piedmont Natural Gas h313 Shuman av
" Sara Y Mrs (wid John) clk SBT&T h446 Berkshire rd
" Sidney meat ctr H & F Super Mkt r2404 McClintock rd apt 4
" Thos curbmn Stafford Drive In r1407 W 5th
" Thos G (Katie M) folder Highland Park Mfg h1026 N Graham
" Thos J (Eddie B) jan Kraft Foods h2032 Quentin
" Thos M (Nelle H) slsmn American Oil Co h 608 E Kingston av
" Thos T (Carolyn M) jan Stafford's Restr h1407 W 5th
" Tommie lab Standard Bonded Whse r629 N Caldwell
" Vestula hlpr Barberree's Photographic Studio r518 N Church
" Willard S r1200 Parson
" Wm (Barbara J) stevedore Central Mtr Lines h1349b Samuel
" Wm A weaver Amerotron Corp h3116 Commonwealth av
" Wm H (Lillian C) h2008 Renner
" Wm I jr (Alma A) bkpr City Mtr Trans Div h2022 E 9th
" Wm O emp Char Pipe & Foundry r Monroe NC
" Wm T whsemn Central Motor Lines r219 Orange
" Willie (Lola) jan Doctors Bldg h1024 Justice
" Willie (Ella) whsemn Char Paper h2500 Jefferson Davis
" Willow Grill (Edw Dawkins) 1612 Whisnant
" Wriston W plant emp Kroehler Mfg r Monroe NC
" Zeb (Mary J) driver Miller Motor Exp h209 Seldon dr
Green's Hotel T C Waldrop mgr 307½ W Trade
" Lunch (Robt L Green) 305 W 4th
Greenberg Leon (Lucille; Greenberg Finance Co) h1226 Andover rd
" Ned v-pres Family Management h4222 Old Sardis rd
Greene see also Green
" A G Co (Abner G Greene) grain brokers 200 S Tryon R916
" Abner G (Faye H; A G Greene Co) h610 Colville rd

GREENE
" Agnes M ofc sec Chas H Litaker Inc Boulevard apt 3
" Albert C (Ollie E) h135 Lanier av
" Alice (wid Edw) h612 E 35th
" Alice R Mrs nurse Mercy Hosp h4034 brook dr
" Anne C Mrs teller Wachovia Bank r2032 Greenway av
" Annie maid r203 McCrorey av
" Annie B h319 S Davidson
" Annie C Mrs asmblr Wilkin & Matthe Parson
" Arl D (Clara H) driver G & H Tran Rogers
GREENE ARTHUR N (Virginia A), Charlotte Hotel Operating Co, T Charlotte and Bland Hotels, h2419 av extd, Tel ED 3-5031
" Augustus E (Annie Z) sls eng Webb Co h5030 Valley Stream rd
" Avil P Mrs slswn Belk's r Monroe NC
" B M mech Fruehauf Trailer r Monroe N
" Baxter A (Polly W) serv mgr Automo Assoc h3000 Dogwood av
" Bernice E (Iola E) slsmn Farris B h3123 Shenandoah av
" Betty B supvr Southeastern Facto Carolyn rd
" Betty J ofc sec Helms & Mulliss r234 way av
" Betty R D Mrs slswn Char Observer erson av apt 6
" Billy W (Sarah M) slsmn Piedmont A h3208 Dexter
" Bobby C electn M G Electric Co r2553 I
" Brownie I studt nurse Char Mem Ho
" Calvin C (Peggy F) mfrs agt 3144 Sun do
" Calvin E reprmn Western Elec r Cram
" Carl (Geraldine N) h Orchard cir
" Carmon (Eliz R) comp Washburn P 4311 Hickory Grove rd
" Carolyn N looper Huntley Hosiery r 1 1096E
" Carrie r1829 Queens rd E
" Chas J (Alice R) knitter Hudson Hosie Hiddenbrook dr
" Chas L sht mtl wkr Baker Equip E 9 Box 195
" Chas R (Rebecca F) slsmn Warren-Tee h4309 Winfield dr
" Christine G Mrs cafeteria mgr Cit Educ h2309 Wintrop av
" Claude J (Anne C) slsmn W R Landr 2032 Greenway av
" Cynthia (wid C W) r3623 Central av
" Dora D Mrs slswn Efird's h1113 G Cliff
" Dorothy maid r970 Billingsley rd
" E J eng Genl Aniline Film Corp r R 388B
" Edith H plant emp Kroehler Mfg r Mo
" Edna h1661 Parkwood apt 1
" Edw B (Margt C) estimator Industria 1416 Nassau blvd
" Eliz clk Delmar Studio r524 N Tryo
" Eliz A bkpr E A Palmgren & Associa McClintock rd apt 4
" Emmanuel (Jane) USA r2108 Oaklawn
" Eug P atndt Gray's Serv Sta r RD 7
" Evelyn Mrs emp Char Textile Engrave Welling av
" Flora G ofc sec Coca-Cola r215 Walnut
" Frances A Mrs clk New England W S Turner
" Francis W slsmn h416 Berkshire rd
" Frank J (Betty) clk Firestone h300 av apt 6
" Fred slsmn Ward Baking r Peachwood
" Fred A (Sarah K) v-pres Interstate Co Inc h2342 Greenway av
" Fred J (Evelyn) driver h4179 Welling a
GREENE FRED W (Jeannette V), V-P Union National Bank 301 S. Tr FR 7-1661, h1838 Wendover rd, 6-4949
" Frederick D driver Foremost Internat r1111 State
" Fulton (Katherine) slsmn Coca-Cola Box 565A Charlotte NC
" G Donald (Janet C) eng SBT&T h2133 av apt 4
" G Lawrence (Christine G) city fire figh Winthrop av
" Gary mach opr Hudson Hosiery r4224 wealth av
" Gary Y servmn Intnatl Harv r2930 Ham
" Geo emp Char Pipe & Foundry r319 son
" Gerald whsemn Terminal Bonded Whs wood NC
" Gerald C pntr Ervin Constn r Paw

H. F. PORTER PLUMBING CO.
Plumbing Contractors
Repair Service
Free Estimates
3041 South Boulevard
Phone Office EDison 2-2171
Phone Residence EDison 2-5982

Lincoln
DANIELS MOTOR CO.
"The Lincoln - Mercury - Continental Dealer of the Carolina's"
Wheel Balancing—Wheel Alignment—Body Repairs—Gas—Oil—Lubrication
1220 S. TRYON PHONE EDison 4-3073

TWO
MINIT CAR WASH
LOCATIONS
S. BOULEVARD
Franklin 7-2157
1123 E. 4th ST.
TEL. EDison 2-5491

N Mrs slswn Walker's Drug r215
k av
Mrs (Fashion Florist) h1717 Nassau
(Margt J) bkpr Caro Mtr Club h420
ale pl
(Marthello K) asst treas First Sav-
Loan Assn of Char h208 Eaton rd
emn Terminal Bonded Whse r Nor-
NC
lk SBT&T r1838 Wendover rd
lk Coml Natl Bank r1433 The Plaza
ironer Plaza Hills Self Service
y r1519 Statesville av
jr (Kathryn B) driver Overnite Trans
Avondale av apt 2
pharm Blair Drug r2106 E 5th
ver Huckabee Trans r2018 Renne
(Fay W) mfrs agt 3524 Rozzells Ferry
o
jr slsmn Snook Bros Inc r3524 Rozzells
rd
(Thelma R) driver Akers Mtr Lines
Weyland av
(Hazel W) carrier PO h1710 Club rd
(Ocie J) slsmn Queen City Prod h
5th
Mrs bkpr H M Houck Co r2637 Dun-
way
Geraldine) countermn Hitching Post
Park dr
T) slsmn City Chev r2637 Dunhaven
(Kathleen Y; Midwood Upholstering)
Rozzells Ferry rd
N Cecil
rmn Mtr Parts & Gear Co r Wax-
C
riller McCall Bros Pump & Well r
Creek NC
hirley R) mech Hammond Bag & Paper
a E 35th
anitarian Char Health Dept r RD 9
70-G
nt emp Kroehler Mfg r Monroe NC
08 Oaklawn av
clk Interstate Ins r Monroe NC
rs mgr Circle G Beauty Salon r Sadler
sec Automatic Sales Inc and Canteen
e of Carolina Ins h3524 Rozzell's Ferry
h) constn wkr h701 Louise av
Mrs clk Associated Transport h2538
V Mrs recpt Rea Constn r1838 Wend-
rd
slsmn Belk's r RD 1 Fort Mill SC
(Mary C; G & H Printing Co) h3300
son cir
(Betty P) driver Dickson Transfer h
Gibbon
ach opr Whitin Mach r RD 7 Monroe
whsemn Terminal Bonded Whse r Nor-
NC
driver Overnite Trans r Rock Hill SC
jr (Carnelle H) slsmn Sou States Sup
3 Walton rd
(Gladys B; Fashion Florist) h1717
au blvd
clk Mtr Parts & Gear h rear 4224
monwealth av
hlpr Harris Super Mkt r4311 Hickory
e rd
oe's Smoke Shop) r909 E Hill
Mrs bkpr Swinson Food Products r RD
nroe NC
dt r223 S Turner
n Y Mrs slswn Bell's r2416 Rozzells
y rd
S (Shirley W) slsmn Joseph T Ryerson
ns h5037 Park rd
J supvr Royal Crown Btlg r RD 4
560A
nurse Char Mem Hosp r do
Mrs sten Fidelity & Casualty Co of
r RD 6 Box 812I
Mrs wrapper Caro Pad & Paper r
3 Box 990
clk Brown Mfg r840 N Church
ender Hunltey Hosiery r RD 3 Matthews
H emp Char Pipe & Foundry r Monroe
(Margt H) sht mtl wkr G G Ray Co h
5 Dogwood av
Mrs paper grader Chesapeake Paper
k h504 Wabash (Tboro)
ofc sec r1712 Avondale av apt 2
(wid John N) maid h970 Billingsley rd

GREENE
" Malachi L (Mattie M) lab h2200 Augusta
" Malvina B Mrs music tchr 1715 Chestnut h do
" Margt Mrs bkpr Lawing Elec r RD 1 Indian Trail NC
" Margt A clk Air Reduction Sls r Monroe NC
" Margt C Mrs nurse Presbyterian Hosp h1416 Nassau blvd
" Margt H Mrs clk Roadway Exp h2745 Dogwood
" Marilyn F opr SBT&T r1401 Parkwood av
" Marion J h726 Central av
" Marshall H (Arline A) msngr PO h1720 Fulton av
" Martha studt r970 Billingsley rd
" Mary Mrs (Mom & Ed's Drive In) r Kannapolis NC
" Mary E Mrs buyer Belk's h1909 Wilmore dr
" Melvin r249 S Cedar
" Minnie R Mrs cafeteria hlpr Hawthorne Jr High Sch r310 N Pine
" Morris C (Eliz M) installer Gardner & Benoit h312 Greystone rd
" Nancy studt r1715 Chestnut
" Nathan bkpr Mincey Furn r Monroe NC
" Nettie elev opr Hotel Selwyn r504 E 2d
" Ocie J Mrs clk Char Mem Hosp h1211 E 5th
" Ola M Mrs ofc sec City Bd of Educ r Shelby NC
" Olin J (Margie W) electn Industrial Elec h 235 Rowan (Tboro)
" Ollie maid r970 Billingsley rd
" Paul emp Genl Elec Sup r Mt Holly NC
" Paul jan St Johns Meth Ch r970 Billingsley rd
" Paul W (Frances A) sls mgr Columbia Baking h223 S Turner av
" Peggie D Mrs comptometer opr P&NRy r Mt Holly NC
" Peggy r1608 Baxter
" Perry R mtcemn Duke Pwr r Taylors SC
" Phyllis h2404 McClintock rd apt 4
" Polly W Mrs (Polly's Beauty Shop) h300 Dogwood av
" R J driver Pilot Frt Carriers r1504 Euclid av
" Ralph jr driver r Rock Hill SC
" Ralph E (Dare T) driver Queen City Trailways h2915 Clemson av
" Robt emp Sears r517 W 9th
" Robt E (Jean L) ofc mgr Reid Elec h2538 E 7th
" Robt F (Bertha L) clk Air Reduction Sls h501 Marsh rd
" Robt H (Gladys L) phys 235 S Brevard 3d fl h2001 Oaklawn av
" Robt P bkpr Sou Elec Equip r1113 Greenwood Cliff
" Rosie L Mrs maid r203 McCrorey av
" Roy G (Erlene W) Ray Greene Inc h2736 Poplar dr
" Ruth Mrs opr Two Sisters Beauty Salon h701 Louise av
" Sam (Rosie L) lab Char Pipe & Foundry h203 McCrorey av
" Saml (Annie C) pntr Wilkin & Matthews h1908 Parson
" Shirley J bmo Am Trust r RD 9 53 Oak
" Street Day Nursery (Mrs Sadie Patterson) h1941 Greene
" Street Grill (H Earl Myers) restr 2248 Greene
" T Kenneth studt r135 Lanier av
" Thelma R Mrs slswn Belk's h2022 Weyland av
" Theo A (Gertrude N) driver Lance Inc h215 W Park av
" Tommie A driver Foremost Internatl Dairies r RD 6
" Violet J waitress Airport 77 Restr r Douglas Municipal Airport
" Virginia A teller Am Trust r2419 Crescent
" W Stowe (Dorothy H) mfr agt 5216 Valley Stream rd h do
" Walter F (Inez M) lm fxr Amerotron Corp h 1209 Parson
" Wanda Mrs sec Dr John S Gaul r1616 E 8th
" Ward (Mary E) prsmn Washburn Printing h1909 Wilmore dr
" Wm r325 Hawthorne la
" Wm (Roberta M) lab Piedmont Natural Gas h318 S Davidson
" Wm H (Lucille) slsmn S H Duncan & Co (Belmont)
" Wm S (Malvina B) business consultant h 1715 Chestnut
" Willis E W (Doris J) servmn Sears h229 Faith av (Tboro)
" Winburn E slswn Bible Books Store r522 Hawthorne la apt 18

GREENE ZEB (Emma K; Charlotte Manikin Studio), We Buy, Sell, Trade New and Used Cars 2702 Wilkinson blvd, Tel EX 9-9421, r Steel Creek rd, RD 3, Box 208, Tel ED 3-8317

Greenfield Margery F therapist Char Mem Hosp h2800 Selwyn av apt 4
Greenland Avenue Baptist Church Rev Wm J Yeaman pastor 2400 Greenland av

AIRPORT AMUSEMENT PARK
FUN FOR ALL
Bring The Kiddies
ZOO — PICNIC FACILITIES
Wilkinson Blvd., CMR 523
Tel. EXpress 9-6141

GREENLAND RESTAURANT
JAMES P ELLIOTT, Owner
WESTERN STEAKS
FRIED CHICKEN
AIR CONDITIONED
1615 S Boulevard
Telephones ED 2-9855 and ED 3-3206
(See Yellow Page 201)

Greenleaf Bessie S Mrs h1000 E Boulevard
" Jas W (Rena C) mgr Universal Film Exchange h2001 Forest dr E
Greenlee Flora maid h2326a Double Oaks rd

GREENLEE JOE L, Personnel Director and Supt Buildings and Grounds Dept, r4012 Avalon av, Tel EX 9-3892

Greenlees J Rogers (Nancy F) slsmn Am Brass h1846 Lynwood dr
Greenman Chas (Alice; Greenman Jewelers) h2100 Queens rd W apt 4

GREENMAN JEWELERS (Charles Greenman), Fine Diamonds, Watches and Jewelry, 132 W Trade, Tel FR 7-5813

Greenoe Geo P (Juanita L) slsmn Dixie Packing h1800 Arnold dr
Greenspan Jos (Sherelyn C) pres Cay's Drug Store Inc h1224 E Worthington av
Greenup Alice T (wid Francis M) r1850 Greene
" Marion A drftsmn Sou Engineering h1850 Greene

GREENVILLE TABERNACLE AME ZION CHURCH, Rev Mayhew R Cuthbertson Pastor, 1201 Statesville av, Tel FR 7-1270

Greenway Azalea E Mrs slswn Best Shops r 2844 Barringer dr
" B McMullan (Azalea E) asst mgr Kings Drive Pure Serv Center h2844 Barringer dr
" Bobby whsemn Geo A Hormel & Co r2009 The Plaza
" Eug R (Frances N) driver Natl Carbon h411 Katonah av
" Frances N Mrs pkr Lance Inc r411 Katonah
" Hugh A (Willie K) bkpr ABC Bd h500 Bruns

GREENWAY NURSERY INC, Warren J Redd Pres and General Mgr, Landscape Service, Evergreens, Trees and Flowering Shrubs Albermarle rd, RD 1, Tel ED 3-7678 (See Yellow Page 163)

" Richd D (Sarah L) slsmn h4711 Lamont dr
" Willie K Mrs insp National Carbon h500 Bruns
Greenwood Apartments 2209 Avondale av
" Chas H (Zera F) r2008 Greenway av
" Fred W hlpr Wrights h4100 Monroe rd
" Helen H Mrs tchr East Belmont School h528 E Kingston av
" Jas B jr (Eileen S) phys 1012 Kings dr R521 h2319 Providence rd
" Zera F Mrs r2008 Greenway av
Greer see also Greir and Grier
" Betty clk SBT&T h1611 S Tryon
" Betty C Mrs (El Rancho Motel) r4809 Wilkinson blvd
" Billy A (Joyce A) burrer R H Bouligny Inc r 201 Seldon dr
" Chas J (Mary S) mgr pie dept Kirspy Kreme Doughnut h3811 Tennessee av (H)
" Dudley (Betty C; El Rancho Motel) h4809 Wilkinson blvd
" Elma chkr Sno-White Laundry & Dry Clns h611 E Trade apt 9
" Frank servmn Sou Pest Control r Matthews NC
" Guy B ship mgr Hough-Wylie r RD 7 Box 516

PIERCE TILE & MARBLE CO.
CHAS. L. PIERCE
CERAMIC TILE — MARBLE
CONTRACTORS
2641 Roslyn Ave. Tel. FRanklin 6-2232

LINCOLN NATIONAL LIFE INSURANCE COMPANY
LIFE
ACCIDENT
SICKNESS
GROUP
R. L. "Bob" TAYLOR AGENCY
917 JOHNSTON BLDG.
212 S. TRYON ST.
EDison 3-4197
and
EDison 2-3503

ADDING MACHINE
SERVICE CO.
We Repair and Service
Typewriters
Bookkeeping
and
Adding Machines
PHONE
EDison
2-6513
210
S. Poplar

COAL
F. & R. COAL & OIL CO.
GASOLINE — KEROSENE — MOTOR OILS — STOVE OIL
PROMPT DELIVERY
FUEL OILS
624 S. CEDAR ST.
TEL. EDison 3-6177

Eastern Electric Co.
Electrical Contractors
Commercial
Industrial
Residential
Repair Work a Specialty
2336 Greenland Ave.
TEL. EDison 4-6542

SALES
DEVELOPERS
PROPERTY MANAGEMENT
INSURANCE
HERMAN C. CHOATE
Complete Real Estate Service
513 S. Tryon St.
FRanklin 6-2492

ALLIED SHEET METAL WORKS INC.
All Types of Sheet Metal Work
Warm Air Heating
JOHNS-MANVILLE BUILT-UP ROOFS
222 S. Myers Tel. FRanklin 6-8469

GREER
" J Allen (Annette D) v-pres Bible House Inc and Direct Sales Inc h349 Hillside av
" Jas D (Louise) dept mgr Sears h1201 Princeton
" John (Doshia W) h417 Gene av
" John A jr studt r349 Hillside av
" John D (Annie W) plant emp Kroehler Mfg h 1800 E 8th
" John T slsmn Bible Hse Inc r RD 11 Box 189B
" Louise Mrs insp Highland Park Mfg h3021 N Myers
" Loy M (Edna B) sec Hollingsworth's GMC Truck Co Inc and Southern Equipment Co Inc treas Universal Leasing Service Inc h946 Everett pl
" Margt E emp Allison-Erwin r RD 8 Box 446
" Mary B emp Maryland Bakery r3811 Tennessee av (H)
" Olin L jr (Louise) winder Highland Park Mfg h3021 N Myers
" Paul E (Margt E) blpr Soule Steel & Iron r RD 8 Box 446
" Ruth E Mrs maid h111 Dr Carver rd
" Shirley A opr SBT&T r1027 W 5th
" Thelma slsmn Belk's r611 E Trade apt 9
" Theo K clk Queens College r Lenoir NC
" Viola C Mrs studt r215 W 9th apt 3
Greeson Michl R (Olivia B) supt PO h1915 Hillside dr
Gregg see also Grigg
" Alfred C production mgr Morris Speizman Trading r1841 The Plaza
" Annie B hlpr Delmonico Restr
" Dennis L clk Celanese r3508 Eastway dr
" Georgia G Mrs credit wn Universal CIT Credit h425 Hartford av
" Harry L (Isabel M) driver Kilgo Mtr Frt h 321 Magnolia av
" Isabel M Mrs meterchkr City Police Dept h321 Magnolia av
" Louis A (Cath R) ind eng Bowser Inc h2010 Charlotte dr
" Mary H clk County Dept of Pub Welfare r 111 N Torrence av apt 4
" Myrtle M (wid A B) h1615 Kenilworth av
" Norman L (Georgia G) slsmn Overnite Transportation h425 Hartford av
" Oscar G (Virginia) insp Natl Carbon h3828 Plain View rd
" Robt L (Odia H) collr Periodical Publs Serv Bur h3508 Eastway dr
" Virginia Mrs production works Natl Carbon h 3828 Plain View rd
" Wm (Rachel L) orderly Naval Amunition Depot h705-2 E 5th
Gregory Ann B Mrs clk SBT&T r RD 3 Box 134G
" Annie (wid Starch) r436 Sylvania av
" Armett falt-work San Lndry r1123 E Hill
" Ben L ramp service EAL r RD 4 Dixie rd
" Benny M (Nancy E) winder Genl Elec h1503b E 35th
" Betty L Mrs magazine filler Highland Park Mfg h3037 N Davidson
" Booker T (Donnie C) lab Ervin Constn h1521 Pennsylvania av (H)
" C Josephus (Emma G) h1412 Seigle av
" Carl W (Marie F) kntr Nebel Knitting h4029 York rd
" Carrie L Mrs cash Fidelity Soda Grill h436 Sylvania av
" Cecil lab Jackson Container
" Chas E (Patricia P) slsmn Natl Screen Serv h4515 Bradbury dr
" Cole L (Dorothy) mach opr Highland Park Mfg h428 Mallory
" D L opr Char City Coach Lines r RD 7 Box 464
" D S mtce mn Duke Pwr r Grennsboro NC
" Della (with Jos L) clk Wm E Frank h821 Louise av
" Dorothy insp Highland Park Mfg r1412 Seigle
" Dorothy Mrs harness bldr Highland Park Mfg h428 Mallory
" Dorothy S Mrs boarder Chadbourn-Gotham h 2901 Florida av
" Draper E (Ruby C) warp Ameratron Corp h 1318 Pecan av

GREGORY
" E Billene Mrs wrapper Belk's r1208 N Breuard
" Earl L repr Sou Telev Serv r RD 2
" Elaine ofs sec NY Life r3025 Simpson dr
" Eliz Mrs tchr Plaza Rd Sch r3726 Hearthstone ct
" Elmore (Louise R) wldr Caro Mtl Products r RD 2 Box 882
" Eug hlpr Al Brownes Service & Recapping r Beattie's Ford rd
" Eug B booker United Artists r516 Moravian la
" Eug R (Dorothy S) h2901 Florida av
" Eva J Mrs r3209 Boyd (H)
" F Alex (Geneva G) filling shader Highland Park Mfg h1208 N Brevard
" Foster G (Ruth M) lab Metal Serv Corp h 1716 Beattie's Ford rd
" Frances P Mrs knitter Nebel Knitting r1425 Sumter av
" Francine E Mrs knitter Nebel Knitting r 1710 Evergreen dr
" Fred H (Lois M) br mgr H J Heinz h2533 Shenandoah av
" Fred H jr r2533 Shenandoah av
" Geneva G Mrs tex mkr Highland Park Mfg h1208 N Brevard
" Geo emp Brown Equip & Mfg r Gastonia NC
" Glenda J studt nurse Char Mem Hosp r do
" Hampton B (Polly K) h3209 Boyd (H)
" Hazel E instr Presby Hosp r123 N Caswell rd
" Henrietta W Mrs hlpr Masters Clns r615 Cherry apt 1
" Herbert Y (Francine E) mach opr Chadbourn-Gotham h1710 Evergreen dr
" Howard J (Onnie M) driver Strietman Biscuit h134 Hartford av
" Ida G Mrs tex mkr Spatex Corp h413 E 17th
" Inez G Mrs pkr Lance Inc h1215 E 34th apt 3
" Inez R h2759 W Trade
" J R mgr Char Printing r500 Seigle av
" J Ted jr (Mildred P) slsmn Goodyear h1643 Academy
" Jackie R mach opr Char Mach r1717 Pegram
" Jean Mrs IBM Chadbourn-Gotham r1717 Pegram
" John jan Tween Age Shop
" John lab John Crosland Co r744 Cobbway
" John E (Henrietta W) hlpr Al Browns Service & Recapping h615 Cherry apt 1
" John W (Kath L; Tryon Hills Gro) h522 Winston
" John W hlpr Page Air Conditioning r419 Sylvania av
" John W (Rosa B) mech Myers Park Hdw h 1107 E Hill
" Johnny M (Rebecca M) slsmn Pritchard Paint & Glass h1221 E 34th apt 2
" Juanita dresser Char Fish & Oyster r1616 Mc Call
" Judsen C (Frances) tech Jeff Std Brdcstg r PO Box 10193
" Kathleen L Mrs (Tryon Hill Grocery & Launderall) r522 Winston
" Kermit P (Betty L) fxr Highland Park Mfg h 3037 N Davidson
" L Elaine slswn McLellan's r3516 Spencer
" Lillian R (wid Rochell H) h214 Goff
" Lillie r528 E 18th
" Lloyd D (Anne G) ins 230 Tranquil av h do
" Lou clk Wm R Barringer Hotel h2401 Marlowe
" Mamie B Mrs (Gregory's News & Snacks) h722 E 18th
" Marie I ofc sec McKinnon Tire r RD 7
" Marilyn J studt r2533 Shenandoah av
" Martha M Mrs mender Hudson Hosiery h628 Diana dr
" Marvin shopmn Newstand Fixtures r428 Mallory
" Mary L maid r315 Cherry
" McKinley (Tessie A) lab Ervin Constn h525 Pennsylvania av (H)
" Myrtle Mrs clk Walker's Drug Store r312 N Church
" Nancy E Mrs punch opr Esso r1503b E 35th
" Nancy J boarder Chadbourn-Gotham h416½ W 9th
" Norman W (Martha M) slsmn Piedmont Caro Brokerage h628 Diana dr
" Onnie M Mrs emp Lana Inc r134 Hartford av
" Paul C (Inez G) mach opr Johnston Mfg h1215 E 34th apt 3
" R C mtcemn Duke Pwr r Greensboro NC
" Ralph J slsmn United Equip & Dew RD 3 Box 1342
" Rebecca M Mrs sten P&NRy r1221 E 34th apt 2
" Reuben E (Mamie B) cook Blackwelder's Bar-B-Q h722 E 18th
" Robt hlpr Hill Bros Furn r311 S Myers
" Robt B lab Jimmy Rinfrow's Service r112 N McDowell

GREGORY
" Robt C (Jeanne E) tex wkr Highland P h3116 Clemson av
" Robt L studt r628 Diana dr
" Rossie wvr Highland Park Mfg
" Ruby M Mrs sec-treas Charlotte Shi Mfrs Assn Inc h630 Tillman rd
" Ruth M Mrs nurse Good Samaritan 1716 Beattie's Ford rd
" Thos R (Eliz) clk Esso h3726 Hearth
" Thuda J (E Billene) filling hauler Park Mfg r1208 N Brevard
" W Wilson (Ruby M) foremn Sou Fri 630 Tillman rd
" Walter L (Carrie L: Fidelity Socka 436 Sylvania av
" Wesley P clk E J Smith & Sons r RD 378
" Wm E (Ruby C) lab h516 W 8th
" Wm H (Blanche L) formn McDevitt & h3516 Spencer
" Wm S (Frances P) driver Kilgo Tra 1425 Sumter av
" Wm W studt r628 Diana dr
" Zellie (Ida G) sweeper Highland Park 413 E 17th
Gregory's News & Snacks (Mrs Mamie ory) 724 E 18th
Gregson Elsie S x-ray techn Th Nall 2261 Selwyn av
Greihsbach Ruth Mrs insp Belvedere H 2701 Clemson av
Greir see also Geer and Grier
" Annie M Mrs prntr Delmar Studio r2 Comb
" M (wid Lee) maid Douglas Municipal h214 Edwards
Greisman Shirley looper Huntley Hosie Sedgefield rd
Gresham Bryan B (Dessie B) emp Brow Dixon h2325 Winthrop av
" Floyd M (Esther McC) acct 2120 Dilw E h do
" Pauline L Mrs trans mach opr Esso r Paw Creek NC
Gresimer Eucnice M Mrs sec Security Trust Co r1112 E Worthington av
GRESIMER ROBERT E (Eunice M) D Suburban Rulane Gas Co of NC, 231 rd, Tel FR 5-1721, h1115 E Worthin Tel FR 5-0727
Gresko Jos R (June O) slsmn Albert Wei h820 Mohigan
Gressette F Reeves jr (Barbara J) enton asst mgr Pied Piper Exterminatin Club rd
Gressle Chas E (Gloria) acct Ayer & Concord NC
Greth Luther T (Pattie F) carp h1933
" Pattie F Mrs ofc sec Dilworth Sch h193
" Robt L (Louise C) appr J V Andrew 3220 Rogers
Greuter Cath (wid Fred) r2809 Glen
Grevas Dena J Mrs cash Delmonico 1702 Lamar av apt 1
" Geo J (Anna G) repr Dr Pepper Bottler Independence blvd
" John G (Deana J) ofc mgr FK&S h702 Lamar av apt 1
Grey see also Gray
" Donald D (Peggy G) drftsmn Piedmo ural Gas r1910 Thomas av
" Edgar H waiter Char City Club r1310 C
" Geo T studt r1910 Thomas av
" Georgie S tchr PS r2229 Selwyn av
" Harry B (Geneva R) gro 1405 Burto Farmington la
" Jas W (Margt L) sec Adon Smith A Inc and agt Northwestern Mut Life 6123 Hutford rd
" Jos C jr (Mary C) buyer Mill-Power 5739 Eaton rd
" Lloyd B nightwtchmn New England RD 1 Midland NC
" Lucy (wid Annison) r1223 Boone
" Margt M Mrs dental asst Dr Bernard h1910 Thomas av
" Matt M (DeBerniere S) h2104 Bran
" Paul (Belle) recapper Ballard Tire r141 land av apt 1
" Pearlie M Mrs emp Domestic Lndry Myers
" Peggy G Mrs bkpr Josie Mtr Line Thomas av
" Robt L (Gertrude) lab New England 825 Canton
" Saml lab Barnhardt Mfg h426 N McDo 3
" Stacy A (Margt M Grey's Service h1910 Thomas av
" Thos atndt Gray's Service Station r1910

T. C. HEYWARD
Steam and Hydraulic Plants
518 E. MOREHEAD
TELS. FRanklin 7-2678, LD 930

CHARLOTTE VAN & STORAGE CO.
EXCLUSIVE AGENTS
NORTH AMERICAN VAN LINES
FRanklin 6-2865
1931 Bancroft St.
SERVING THE MOVING NEEDS OF THE NATION

F A B PATTERN SHOP

COMMERCIAL PATTERN MAKERS

3 LINCOLN ST. FRED A. BLACKWELDER RAYMOND M. HENDERSON **TEL. EDison 4-1920**

a K Mrs ofc sec Drs Gibbon & Pender
2 Potters rd
P rental mgr Marsh Realty Co 2408
berland av
ervice Station (Stacy A Grey) 600 N
ton
Evelyn (wid Alfred) r619 Central av
Beauty Center (Oliver G Thomas) 2059
oulvard
ervicenter (Joseph M Watson O Bradley
cher) 3101 S Boulevard
ONE HOMES INC, W Marshall Moore
s-treas, James O Moore V-Pres, B J
wn Sec, 2914 S Griffith, Tel ED 3-3149
(Mrs Alice J Polites) 3061 S Boulevard
los Angeline Mrs ins clk Presby Hosp
Westfield rd
nnie E (wid Marvin H) furn rms 512 N
olar h do
ron (Jessie) slsmn Interstate Milling r
tthews NC
B jr slsmn Sou Pest Control r1120
stside dr
y H Mrs beauty shop 2309 Lynhaven av
o
Maude B) h525 Royal ct apt 1
W (Minnie W; Charlotte Machine Co)
08 Sunset dr
S (Dorothy H) serv mgr Southland Re-
liders Inc h2309 Lynhaven av
W (Ruby D) emp Char Casket h1912
ffwood pl
B compositor Char Observer r RD 5
713
(Lalla M; Charlotte Machine Co) h314
ssell pl
D Mrs slswn Ivey's h1912 Cliffwood pl
J jr (Louise T) dept mgr Johnson Mtr
es h1211 Lilac rd
smblr Pelton & Crane r824 E Trade
stings dr
(Frances B; Charlotte Machine Co) h
5 Hastings dr
nnie L bkpr Radiotronic Distrs r1820
rague
e G Mrs cook Sam Campbell Lunch h
9 Olando
Mae ofc sec Eaton Bell Hunt & Seltzer
tanley NC
R (Patricia A) slsmn Radiotronic Distrs
4 Belton
nurse Mercy Hosp r RD 6 Box 720F
H Mrs claim exam Aetna Ins h1700
rriman av
V (Ruby T) shipper Lance Inc h1717
ook rd
ton B (Sallie G) pres-treas Radiotronic
stributors Inc h1820 Sprague av
ton B jr (Asimina R) v-pres-sec Radio-
nic Distriburors Inc r1955 Sandhurst
d L (Viola B) h435 N Linwood av (H)
G Mrs cash A&P r4144 Beechwood rd
, ship clk Industrial Hdw & Sup r
ntersville NC
L (wid John L) h916 Bromley rd apt 6
A (Addison Service Station Parking
rvice Co) h831 E Morehead apt 800
A jr (Patricia F; Parking Service Co)
200 Fairfax dr
rd N (Margt) mach Daughtry Sheet
tal Co h1839 Greene
E Mrs nurses aide Presby Hosp r RD
Box 91 H
d nurse head Mercy Hosp r RD 6 Box
0F
ia A Mrs clk Delmar Studios r324
lton
Jean food server S & W Cafeteria r
2 Box 91
ond L (Elinor D) clk A&P h1512 W 4th
on L hlpr A L Cathey & Son r Mt
lly NC
D atndt Lavitan Veterinary Hosp r RD 8
x 23
B (Irene G) repairmn SBT&T h4144
echwood rd
T Mrs sandwich mkr Lance Inc h1717
ook rd
studt r1839 Greene
y L (Sarah E) city police h rear 117
130th
C (Mary E) slsmn Radiotronic Distrs
416 Hayes ct
a (Beatrice G) lab Char h2349 Olando
hlpr Arrow Lndry & Clns r708 S Plum
(Mable E) opr City Water Dept r RD 2
x 91H
B (Frieda H) ship clk Twentieth Cen-
ry Fox Film h1700 Merriman av
r2726 Grimes

Gridukovs Valdimirs bldr Albright Boat Industries r2215 Pinckney av
Grieb B Curtis (Fredericka W) mgr Whitin Machine Works h1205 Greenwood Cliff
Griehsbach David R plmb Std Plmb & Htg r2701 Clemson av
Grier see also Greer and Greir
" Aaron mach opr Barnhardt Mfg h929 E Vance
" Adeline Mrs wrapper Caro Overall Serv h914 E 5th
" Alberta Mrs maid h721 E 3d apt 20
" Alex mach opr Wilkin & Matthews r629 S McDowell
" Alf r2635 Baltimore av
" Alice H (wid John) h2216 Tate
" Alice L nurse City Health Dept h712 Louise av apt 306
" Alice L (wid Neal) r3304 York rd
" Alice N (wid Lawson) h2616 Norfolk av
" Alice S Mrs processor Carriker Poultry h 634 Saxon ct
" Allene sec Old Dominion Box Co Inc h1815a E Boulevard
" Allie M Mrs slswn Reed's Millinery r420 S Myers
" Alonza r620 Boundary
" Andrew lab h505 Wallace
" Anna L domestic h Spencer Park
" Annabelle Mrs maid r822 Bell ct
" Annie J Mrs pkr Dixon & Tom-a Toe h472 Shuman av
" Annie L (wid Zeb V) h920 S Independnece blvd
" Annie M Mrs cook Chantilly Sch r3116 Dunn av
" Annie M Mrs opr Mrs Ruby McCathorine h920 N Tryon apt 4
" Ardie (Ira L) emp Frederickson Mtr Line h2309a Horne dr
" Arth E (Mary W) porter Don Allen Chevrolet h1928 Grier av
" Arth E (Hazeline L) v-pres Grier's Service h317 Gene av
" Arth J porter Kress h606 N Caldwell
" Arth S (Irma C; Grier Heights Development Comapny) sec-treas Grier's Service h2720 Monroe rd
" Ben h1203b Oliver
" Ben F (Rachel R) foremn Foremost Internatl Dairies h423 Norris av
" Benj (Myrtle M) whsemn Thomas & Howard Co h3009a Statesville av
" Benjay (Fledorea H) r614 W Tremont av
" Bessie Mrs (Grier's Beauty Salon) r516 W Liddell
" Bessie M Mrs h1020 Burton apt 1
" Betty A ofc Good Hsekeeping Shop r RD 2 Matthews
" Betty J Mrs r314 Boundary
" Betty L r472 Shuman av
" Billie (Eliz T) hlpr Airport 77 Restr h Dixie rd
" Bobby (Billie A) hlpr Burwell-Dunn r2501 Shenandoah av
" Brice ship clk Williams & Shelton r RD 4 Box 378
" Brown lab Char Bonded Whse r2621 Hemphill
" Bryte L (wid B L) ofc sec Sou Elec Serv r2211 Belvedere av
" Carey A (Rosalind C) pntr Naomi Hosiery h2501 Shenandoah av
" Carey C hlpr H F Porter Plmb r2501 Shenandoah av
" Carrie B Mrs maid h231 S Independence blvd
" Carrie B Mrs soiled linen Char Linen h 1118 Druid cir N
" Carrie N Mrs x-ray tech Good Samaritan Hosp h1219 Carmel
" Carrie S Mrs hlpr New England Waste r466 Shuman av
" Cath maid r School
" Chas jr lab Lefler Concrete Block r537 Solomon
" Chas E (Mary L) h343 Skyland av
" Chas H (Margeritte) emp Lance Inc h2301b Horne dr
" Chas M (Marsha A) archt 237 S Tryon R315 h2714 Sherwood av
" Chas W h723 E 1st
" Christine Mrs bus girl S & W Cafeteria r2035 Renner
" Cicero h822 S Church apt 3
" Clarence hlpr Smith Tile & Marble r434 Basin
" Claude B (Nira P) clk Whitin Mach h2635 Baltimore av
" Clemerlee h529 S McDowell apt 1
" Cleveland W (Sarah) advertising dept Coca-Cola r415 Benjman av
" Cora (wid Milas) maid h1925 Baxter apt 3
" Cora L hlpr Airport 77 Restr r3015 Reid av
" Corine N pkr Speas Co r Newell NC
" Corine S h1406 Beattie's Ford rd
" Creola H (wid Kirk) h943 Oaklawn av
" David M (Sallie M) opr Duke Pwr h1604 Wilmore dr
" Delcina Mrs cook h Dixie rd
" Della N (wid Wm W) h1025 Ardsley rd apt 6

Gerrard Tire Co., Inc.

GILLETTE & MICHELIN

NEW and USED TIRES
RECAPPING

614 S. Tryon St. Tel. FRanklin 5-5581

GRIER
" Delores A hlpr Thacker Restr r609 Fairwood
" Dick constn wkr r1404 Winnifred
" Dick driver Construction Materials r Belmont NC
" Doris (Carrie N) driver Alexander's Funeral Home h1219 Carmel
" Dorothy r2309a Horne dr
" Dorothy P Mrs maid Union Bus Terminal r 3008 Ross av
" Dose (Martha) h York av
" E Lee h2301 Celia
GRIER E LEE (Anabel N), Sec-Treas The Doggett Lumber Co, h111-115 E Park av, Tel FR 6-7461, h RD 3, Tel FR 6-6815
" E Lee jr ofc mgr Doggett Lbr r RD 3
" Earl clk Dy-Dee Wash r929 E 3d
" Earl E (Margt W) lab DuPont h929 E 3d
" Edna B (wid Todd) clk Associated Transport r720 Walnut av
" Edw (Estelle) h School
" Eli (Martha) r3125 Reid av
" Eliz wrapper Park-N-Shop Food Center
" Ella M cook Drum Drive In r423 N Davidson
" Ellie P h1532 Providence rd
" Elouise sorter New England Waste r412 N Davidson apt 3
" Elsie (wid Jas) h1215 Carver
" Ernest r2200 Double Oaks rd
" Ernest studt r1819 Statesville av
" Ernest W (Daisie M) pkr Caro Transfer & Stge h740 Cobbway apt 4
" Ernestine studt r1819 Statesville av
" Erskin E (Mary B; Oaklawn Garage) h654 Brookhill rd
" Estell W Mrs provision Delmar Studio h1819 Statesville av
" Ethel L Mrs maid h1210 Person apt 194
" Ethel P Mrs cafeteria Efird's r1916 Kenny
" Eugene jr studt r2720 Monroe rd
" Evelyn J hlpr Greenland Restr r1433 Miller
" F Ebe pres American Cotton Manufacturers Institute Inc r Greenwood SC
" Frank hlpr Hanline Poultry r346 N Long
" Frank N (Helen T) slsmn Reynolds Mtls h 2110 Dickens av
" Fred (Callie W) confy 401 S Marrow h do
" Geneva C (wid Banks) h420 W Morehead
" Geo (Melissa C) h1012 Clanton ct
" Geo (Virginia P) h1404b Samuel
" Geo pkr Mtr Parts & Gear r2035 Rennie
" Geo jr (Annie F) hlpr Cunningham Whol r 1305 Crest
" Graham wrapper Dillard Paper r RD 5
" Harris B (Allie) slsmn Gathings Mtr r RD 10 Box 943
" Harry L hlpr Hanline Poultry h624a S Plum
" Harry V brklyr r920 S Independence blvd
" Harvey r714a E 10th
" Hazelene chkr Domestic Lndry r129 S McDowell
" Hazeline L Mrs baker Char City Club r317 Gene av

GRIER HEIGHTS
DEVELOPMENT COMPANY
A S GRIER, Owner and Developer
REAL ESTATE
ON THE EAST SIDE
OF CHARLOTTE
2720 Monroe rd
Telephone ED 2-1693

OAK LAWN CLEANERS
J. ODELL PRIDE, Owner
DYEING SPECIALISTS
1103 OAKLAWN AVE. TEL. EDison 2-7788
(See Yellow Page 85)

INSURE
WITH
W. E. PRICE and SON
INSURANCE
FIRE
AUTO
BURGLARY
LIABILITY
BONDS
Tel. EDison 2-5037
116 W. Third

ADA'S FLORIST
• • •
Everything In Flowers
• • •
Day Phone EXpress 9-7942
Night Phone EXpress 9-9083
• • •
3222 Wilkinson Blvd.

GORDON P. CHERRY CHAS. E. MYERS, JR.
PLAZA ACRES CONSTRUCTION CO.
"A Custom Home Building Service, Second to None"
306 Price Bldg., 116 W. 3d St. Tels. FRanklin 6-4671 and EDison 4-0483

ROEBUCK BUILDING CO.
Stran Steel Buildings — Stran Steel Framing
Architectural Products — Translucent Panels — Chain Link Fencing
203 Kiser Bldg., 2400 Wilkinson Blvd.
Tel. FRanklin 5-1294

ELAM electric company, inc.
ELECTRICAL CONTRACTORS
114 North Myers St. RESIDENTIAL — COMMERCIAL Phone EDison 4-7269

Wholesale Supplies, Inc.
Wholesale and Retail
Complete Line Building Materials
Doors — Locks — Roofing
Plywood — Nails — Flooring
5603 Pineville Rd. P.O. Box 3061
FRanklin 6-8802

GRIER
" Heights Presbyterian Church Rev Cordell H Kennedy pastor 325 Skyland av
" Helen Mrs opr LaZanzi Beauty Salon r2012 Gilbert
" Hiawatha jan First Meth Ch r2008 Kennedy
" Howard (Nancy W) porter Chapman & Co h3035 Ross av
" Howard jr (Mary Y) clk Whitin Mach r2452 Remus rd
" Ira L Mrs baker Union Natl Bank r2309a Horne dr
" Irma C Mrs sec Grier Heights Development Co r2722 Monroe rd
" Isabel H Mrs asst mgr Plaza Hills Self Service Laundry r612 E Worthington av
" J B jan Pure Oil r2529 Remus rd
" J B plant wkr Caro Foods h430 Brookhill rd
" J Brown (Minnie L) emp Char Bonded Whse h2621 Hemphill
GRIER J BROWN (Elizabeth F), 1st V-Pres The Doggett Lumber Co 111-115 E Park av, Tel FR 6-7461 h RD 3, Tel FR 6-6824
" J Melvin (Isabel H) formn Columbia Baking h612 E Worthington av
" Jas appr etcher Charlotte Textile r208 Flint
" Jas hlpr Piedmont Restr
" Jas (Mary N) janitor Duke Pwr h669 Fairwood
" Jas (Ella) tailor Robt Hall Clothes r RD 4 Box 2
" Jas A (Alice) servmn Goodrich r208 Flint
" Jas B (Pauline R) agt Skyland Life Ins h406 Beaumont av
" Jas E porter Belk's r929 E 3d
" Jas F repr L C Stowell Engineering r RD 4 Box 434
" Jas H chkr Fredrickson Mtr Exp r3009a Statesville av
" Jas R (Bobbie L) asst ship clk Huttig Sash & Door h1816 Van Buren av
" Jas R (Rebecca S) mech Belvedere Homes h 1814 Lloyd apt 434
" Jane L r1532 Providence rd
" Janie G (wid Geo) h1305 Crest
" Janie M r1012 E Vance
" Jannie V Mrs trimmer Radiator Specialty r1401 Parker dr
" Jasper D (Carrie N; Night Owl Club) 1219 Carmel
" Jean C bmo Am Trust r500 Franklin av
" Jeanette Mrs clk S & W Cafeteria r1011 Lomond av
" Jeoma Mrs maid Belk's h2200 Double Oaks rd
" Jerry C (Estell W) atndt Tiller & Malone Shell Serv Sta h1819 Statesville av
" Jessie (wid Wallace) maid h319½ E 9th
" Joe (Pearl E) h Circle dr
" Joe stock clk Goodrich r Pineville N C
" Joe A (Dorothy P) h3008 Ross av
" Joe T (Pearlene Mc) formn Grubb Tire h Spencer Park
" John driver Parcel Del
" John mech Tom's Marine Serv r RD 8
" John B cake shop Columbia Baking r602a S Myers
" John D (Mattie M) driver H L Bowers Co h2514 Remus rd
" John D (Queen V) wood 1401 Parker dr h do
" John H (Montez) chauf h1101 McCall apt 2
" John H curbmn Stafford Drive In r2514 Elmin
" John R (Carolyn C) hlpr Intnatl Harvester h1755 Merriman av
" John W (Lois P) lab h606 Brookhill rd
" Johnsie Mrs tchr Plato Price Hi Sch r1423 B Samuel
" Joretta (wid Willie) prac nurse 537 Solomon h do
" Joseph (Clara R) driver Elliott Cleaners r1501 Luther
" Joseph B (Mildred) tchr h1303b Newland rd
" Joseph H handler Ry Exp r420 Mill rd apt 1-3
" Joseph J jr (Catherine M) agt Imperial Life Ins of N C h451 Richland dr
" Joseph W jr (Cath S; Taliaferro Grier Parker W
" Joseph W jr v-pres E P Nisbet Co
" Joseph W jr (Cath S; Taliaferro Grier Parker & Poe) h1673 Sterling rd
" Julia Mrs hlpr Am Trust h2533 Double Oaks rd
" Julia C (wid John S) r408 Hillcrest av

GRIER
" June hlpr Electric Ice & Fuel r 6th
" Kathleen B Mrs bobbin store opr Celanease Corp of Am h500 Franklin av
" Katie L dishwasher Airport 77 Restr r RD 4 Box 33
" Kenneth lab h2125 Renner
" Lama glazer Universal Window r RD 4 Box 491
" Laura r228 Altondale av
" Lenora tchr Myers St Sch r723 E 1st
" Leon lab Tom's Marine Serv r RD 8
" Leroy (Annie J) hlpr Smith Tile & Rubber h 472 Shuman av
" Leroy (Mary) prsr One Hour Clns h1432 Johnson
" Leroy D (Mollie D) pres Grier's Service and v-pres Grier Heights Development Co h2722 Monroe rd
" Lester (Virginia) lab Johnson M Millen Lumber h1043 Congo
" Lillian insp Caro Overall Serv r Pineville N C
" Lillie r2116 Waytt
" Lillie M (wid Livingston) h612 E Worthington
" Lois G cook Nebel Knitting h2557 Hemphill
" Lois G maid Good Samaritan Hosp r2529 Statesville av
" Louise h508 N McDowell
" Luther driver H G Hasting Co r2312 Ahorne dr
" Mach plant wkr Ready-To-Bake Foods r RD 4 Box 490 Dixie
" Mack M (Mattie) hlpr Carolina Transfer & Stge h312 N Summit av
" Maggie r1215 Carver
" Mamie Mrs h1605 Pharr
" Mamie S Mrs presser Am Cleaners r2918 Ross av
" Margt Mrs clk A & P h2500 Chesterfield av
" Margt A Mrs r2516 Remus rd
" Margt E Mrs packer Jack's Cookie r2301b Horne dr
" Marshall (Mamie S) h2918 Ross av
" Marshall A (Aileen B) mach opr Goodyear Paint & Varnish h434 Basin
" Marshall F (Annie M) ydmn Char Mem Hosp h3116 Dunn av
" Martha r319½ E 9th
" Martha J Mrs maid h933 E Vance
" Mary Mrs nurse White Cap Nursing Center h502 Schuman av
" Mary A ofc sec Am Trust r1604 Wilmore dr
" Mary E Mrs prsr Harry Kin Lndry r1012 E Vance
" Mary W Mrs nurse City Health Dept r1928 Grier av
" Mary Y Mrs ship clk Caro Overall Serv h2452 Remus rd
" Mildred Mrs tchr York Rd Jr Hi Sch r1303 b Newland rd
" Minnie (wid Tom L) h943 Johns la
" Mozelle G (wid Joe T) h Dixie rd
" Murray (Bessie) h516 W Liddell
" Myrtle M Mrs maid Presby Hosp h3009-A Statesville av
" Nancy K ofc sec Mach Mtr Truck r1128 Drummond av
" Nancy S sec Morgan Fixture Co Inc h917 Poindexter dr
" Naomi h3125 Reed av
" Neil C (Mary) gro 1603 Elizabeth av r Matthews N C
" Odell (Asilee S) ovenmn Columbia Baking h 1404 Winnifred
" Odell jr hlpr Columbia Baking r1404 Winnifred
" Odell F busmn Hotel Char r1811 Main
" Olin (Cora) emp Sou Engineering r RD 3 Box 422
" Olin C (Viola R) driver Wearn Lumber h Sims dr
" Oliver W (Viola) swtchmn Sou Ry Sys h808 Spring
" Otho E jan Pure Oil h456 Brookhill rd
" Patricia W Mrs nurse 218 E Kinsington dr h do
" Paul studt r2200 Double Oaks rd
" Peat (Rozella T) porter Frank Woods Inc h1901 Edwin apt 145
" Plato (Sarah E) driver G & C Distributing h2582 Hemphill
" Precious (Estelle K) driver h School
" Preston D (Kathleen B) order clk Sandoz Chem Wks h500 Franklin av
" Rachel (wid Arthur) r617 N Brevard
" Ralph E (Idell R) landscaping Circle dr h do
" Rebecca maid Ennis Tourist Home r529 E 5th
" Richd (Carrie) lab Easterby & Mumaw h821 E 5th
" Robt (Lena M) ordinance mn Naval Amunition Depot h1005 Kohler av
" Robt E (Margt) lab r1620 Luther
" Robt J butler r829a S Poplar
" Robt (Allie M) lab City Mtr Trans Div h420 S Myers

GRIER
" Robt L jr dishwshr Arcade Restaurant S Myers
GRIER RUFUS A (Susie B), County Supervisor, 109 Court House 700 E T Tel ED 3-7121, h Shopton rd, RD 3, Te 7-7741
" Ruth r319½ E 9th
" Ruth (wid Hopey) r2115 Waytt
" Sadie (wid Edw) presser Genet Corp Davis
" Sallie M Mrs smstrs Queen City Mattres Uphol h1604 Wilmore dr
" Sam E (Edna M) rigger Hall's Tex Machi h Spencer Park
" Sam R (Patricia W) slsmn Daniel Moto h2218 E Kensington dr
" Saml (Rilla H) h1433 Miller
" Saml N (Annie S) equip opr United Ste New Dixie rd
" Saml R slsmn Daniels Mtr r415 Ethelind av
" Saml W (Beatrice P) h2815 Toomey av
" Sanford (Mrgt) slsmn Sears h2500 Che field av
" Sarah W hlpr Airport 77 Restr r258d H hill
" Shoe Shine (Thos Grier) 2205 Booker av
" Starr porter Queens College r629 S McD apt 4
" Sunie T (wid Thos V) h917 Poindexte
" Sylvester (Ida B) stevedore Bottoms Truck Lines h2204 Aileen dr
" Thaddus B emp Allison-Erwin r1522 Provid rd
" Thelma B Mrs beauty shop 141 W Palm 1102 S College apt 2
" Thelma C Mrs maid SBT&T h1811 Russell
" Thos (Ollie) h311 N Long
" Thos (Evelyn F) mgr Grier Shoe Shine Mulberry
" Thos P jr (Mildred H) ofc mgr Boggs Inc h2312 Bay
" Tommy L r708 Plum
" Veola J Mrs sec treas genl mgr Terminal T fer & Storage Co Inc r5212 Hilltop cir
" Virginia h2212 Gibbs
" Walter D jr junk School h do
" Wilburn A (Edith W) frame mkr Huttig & Door h1011 Lemond av
" Will lab V C Chem r614 Youngs al
" Wm (Thelma C) emp P&N Ry h1811 sell
" Wm hlpr Hanline Poultry r346 N Long
" Wm A (Margt) clk Neil C Grier r Matt NC
" Wm B (Betty B) r1102 S College apt 2
" Wm E (Alice S) lab Ornamental Stone Saxon ct
" Wm F studt r2501 Shenandoah av
" Wm N whsemn Thomas & Howard Co E Hill
" Wm P jr (Margt C) claims adj Liberty Ins h3124 Willow Oak rd
" Wm R (Willie B) ship clk Ford Mtr Ethelind av
" Wm R jr (Veola J) pres Terminal Tra & Storage Co Inc r5212 Hilltop cir
" Willie J atndt Myer's Auto Serv r2616 No
" Willie R (Carrie R) lab J Zagora Mac Gear h466 Shuman av
" Winifred tchr Welsey Hts Sch r1532 H dence rd
" Woodrow (Jeoma) asmblr Sou Elec Se 2200 Double Oak rd
" Woodrow (Carrie B) porter Columbia B h1118 Druid cir N
Grier's Beauty Salon (Mrs Bessie Grier) S McDowell
" Mutual Burial Assn Walter B Alexander 701 E 1st
GRIER'S SERVICE, L D Grier Pres, A E V-Pres, A S Grier Sec-Treas, Fu Home, Ambulance Service Anywhere, time, 701 E 1st, Tels Day ED 2-7109, ED 2-1693 (See Yellow Page 105)
Griesman Edw (Ethel L) h Herron rd
" Ernest L (Shirley M) formn Marsh R h416 Sedgefield rd
" Lois N Mrs clk Aetna Life r2327 Ma
" Nell E sten Associated Transport r F Huntersville NC
" Shirley M Mrs mach opr Hudson Hosiery Sedgefield rd
" Wm J (Lois N) signal dept Sou Ry Sys Marlowe av
Griffen Francis A opr SBT&T r Toddvill RD 5 Box 567L
" Wm ship clk Geigy Dyestuffs r Moore NC
Griffie Joyce L Ms typ Commercial C h1602 Parkwood av
" Larry C (Joyce L) insp Ry Exp h1602 wood av
" Mary C Mrs tel opr Efird's r RD 8 Pla

COLUMBUS OIL COMPANY
DISTRIBUTORS
CITIES SERVICE
Motor Oils
Gasoline
Greases
Lubricants
Kerosene
and
Fuel Oils
"CHARLOTTE'S PIONEER FUEL OIL DEALER"
2109 S. Boulevard
TEL. EDison 3-7511

CHARLOTTE BUSINESS SERVICES
CHARLOTTE STENO SERVICE ● CHARLOTTE SECRETARIAL POOL ● CHARLOTTE LETTERSHOP
Private Office Space ● Telephone Answering ● Your Rush Source of Supply ● Printing ● Mimeo ● Litho
Public Stenography ● Lowest Rates for Temporary or Part Time Help ● Letterwriting ● Mailing
127 W. 7th Suite 131 Tel. FRanklin 6-659

FUNERAL DIRECTORS
500 Providence Rd.
"Chapel in the Oaks"
Harry and Bryant Co.
SINCE 1883
24 HOUR AMBULANCE SERVICE
Telephones EDison 2-7133 and EDison 2-7134

. Frank E (Louise) instlr Western Elec
500 Hawthorne la apt 2
A Payne (Mary P; Griffin & Hall At-
ntic Service Station) h801 Polter's rd
E Mrs bkpr Elizabeth McLeod Ltd h
34 Lynway dr
a W Mrs plant Caro Foods h900 N Col-
ge
t (Flora S) baker S & W Cafeteria h2012
enner
B Mrs insp Republic Pictures h2632
ton
G Mrs clk SBT&T h735 Brookside dr
(Griffin Supply Co) r Marshville NC
L (Dorothy B) chem Antara Chems h
41 Carlyle dr
M Mrs pnt chkr B & H Photo h1827
vergreen dr
J Mrs ofc clk Ivey's h2414 E 5th
R lab Clorox Chem r CMR 461 Box 505
tte clk SBT&T r RD 3 Matthews NC
L Mrs mgr Central Sandwich Shop r
29 Clement av
(Mary) lab h316 6th Street ct
E (H Patricie) prntr R T Barbee Co h
08 Windsor rd
ey W Mrs plant Caro Foods r200 Key
boro)
opr Char City Coach Lines r CMR 461
ox 505
ara A ofc sec Phelps Dodge Copper Pro-
cts r1412 E 7th
r C (Nell A) formn Swinson Food Pro-
cts r RD 9
F mach opr Whitin Mach r RD 4 Monroe
C
F (Elma O) td SH&PWC h434 Cama
e F (Judith K) pntr h418 E 22d
ce D Mrs chf opr SBT&T r217 Circle av
e M (wid J Emsly) h1605 Parkwood av
tchr Kiddie Korner Day Nursery r2437
mmonwealth av
A slswn Kress r Box 331 Pineville N
D Mrs opr SBT&T h3304 Hutchison av
L Mrs clk Chadbourn-Gotham r1001
rove
M Mrs proofrdr Goines Printing r RD
Marshville NC
R ofc sec McDougle Ervin Horack &
nepp r412 N Laurel av apt 6
h Mrs waitress Liggett's h1918 Merri-
ans av
h M Mrs h806 Ross
(Anita M) mach Air Natl Guard h1827
vergreen dr
F press feeder Char Carton
J (Ellen H) ramp service EAL h2408
arshall pl
N slsmn Belk's RD 1 Box 77 Pineville
C
R (Eliz M) emp Panda Curtain h205
arolyn rd
e L Mrs mach opr R W Eldridge Co r
08 Wesley av
che pay roll clk Allstate Ins h106 Col-
lle rd apt 33B
y M (Betty D) trav rep TV Guide h3304
utchinson av
slsmn Ward Baking r Central av
L setup Whitin Mach r RD 2 Matthews
C
M (Audrey W) mech Don Allen Chev
200 Key (Tboro)
ley J (Ruby) driver Zeb Little's Cigarette
erv r3320 Ludwell av
(June F) asst Caro Mtl Prod r RD 2
onroe NC
erage Co (M Clyde Griffin) feed & grain
02 W Trade R1202
rd D (Carmen) sec Char Finishing Co and
untley Hosiery Co Inc Albermarle rd
d (Lillian M; Ed Griffin Shoe Shop) h
939 The Plaza
in E (Violet) packer Columbia Baking
513 W 9th
s V (Inez A) mach opr Highland Park
fg h725 Seigh av
E linemn Duke Pwr r Lancaster SC
R (Lynna E) clk Lee A Folger Inc r RD
Matthews NC
l H mach opr Whitin Mach r RD 2 Page-
and SC
ey P (Mavis H) opr Celanese Corp h2001
ighland
l R slsmn Caskie Paper r1209 Farrington
le V Mrs slswn W I Van Ness & Co r
22 Ethelind av
B (Eliz M) sht mtl wkr Buensod Stacey
201 Bruns av
E plant emp Kroeheler Mfg r735 Brook-
ide dr
R (Zelma) USN Reserve r Thrift rd

GRIFFIN
" Chas W (Jacqueline C) slsmn Shiver & Norcum h135 Reliance (Tboro)
" Christian nurse Char Mem Hosp r1121 Kenilworth av
" Clarence A (Eliz S) sec-treas-managing Counsel Better Business Bur Inc and sec-treas Business Enterprises Corp h647 Llewellyn pl
" Claude A (Bertha H) serv sta mgr Am Oil h115 W Boulevard
" Claude P (Cecile V) bkpr Duke Pwr h422 Ethelind av
" Claudia Mrs slswn Belk's h1720 Merriman
" Claudia M Mrs priority girl United Mills r RD 144 Box 32
" Cleatus H jr eng IBM r Lancaster SC
" Clyde molder Cole Mfg r RD 5 Monroe NC
" Clyde H r705 E 15th
" Clyde O (Kathleen M) laby tech Wica Chems h2821 Virginia av
" Coley (Francis W) lab City Eng h606 W 1st
" Columbus J (Ethel M) with Griffin Sls & Specialty Co; Griffin Pie h508 E Boulevard
" Corine r806 Ross
" Corneluis W (Gladys T) emp Char Pipe & Foundry h3121 Dublin rd
" Corrie C Mrs r5311 Furman pl
" Curtis (Janie C) opr City Mtr Trans Div h 2944 Beechnut rd
" Daisy R (wid John) r1116 Dade
" Danl J (Freda M) eng Maryland Casualty Ins h1300 Cortland rd W
" David E (Anne E) slsmn Diamond Crystal Salt h518 Oakland av apt 4
" David H hlpr Harris Super Mkt r RD 8 Box 398
" David L (Ellen F) h833 Siegle av apt 341
" Dewey I emp Char Pipe & Foundry r Polkton NC
" Dorothy B Mrs supvr SBT&T r2333 Greenland
" Earl (Alice G) emp Korehler Mfg h735 Brookside dr
" Ed Shoe Shop (C Ed Griffin) repr 1236 Matheson av
" Edna L Mrs (Griffin Product Center) r1936 Woodcrest av
" Edsel emp Lance Inc r301 E Park av
" Edw A (Glendred D) purch agt Industrial Hdw & Sup h2124 Mecklenburg av
" Edw C (Sadie B) carrier PO r726 Ashemore dr
" Eliza W Mrs maid h430 W Griffith
" Eliz M Mrs hlpr Hudson Hosiery h205 Carolyn rd
" Eliz S (wid Ross) tex wkr Amerotron Corp r1539 Belvedere av
" Elliot H (Susan S) slsmn DuPont h5311 Furman pl
" Elma O Mrs twstr Hudson Hosiery r434 Cama
" Elroy (Birdie L) mech Char Htg & Air Conditioning h1008 Wesley av
" Enoch B (Beth A) ofc mgr Caro & Northwestern railway h2437 Commonwealth av
" Ethel H Mrs slswn Ed Mellon Co r219 W 7th apt 203
" Ethel M Mrs nurse Char Mem Hosp h508 E Boulevard
" Ethyl Mrs emp Natl Carbon r2220 Sharon Amity rd
" Eug L (Sula S) clk Ry Exp h2640 Laburnum
" Eula Mrs maid h806 Ross
" Eva G Mrs boarder Chadbourn-Gotham h520 E 28th
" Evelyn E Mrs h810 McRae apt 357
" Exie slswn Efird's r3925 Meyer blvd
" Ezell (Queen J) chauf h418 W Hill
" F Hoyte (Claudia) msngr Ry Exp h1720 Merriman
" Flora H Mrs sten Swift & Co h1521 Allen
" Flora S Mrs cook Little Rock Lunch Rm h2012 Renner
" Floyd E (Claudia M) reprmn Piedmont Natural Gas rCMR 144 Box 32 Charlotte 3 NC
" Foods Inc Howard L Griffin pres Mrs Mary L Griffin v-pres Paul R Williams sec-treas salads 2040 S Tryon
" Frances A emp Panda Curtain r6401 Skycrest la
" Frances C (wid Floyd) h1209 Tarrington av
" Frances R Mrs clk Coml Cred r Pineville NC
" Frances W Mrs srtr Dixie Waste Mills h606 W 1st
" Frank (Mary P) pntr h900 W 1st
" Frank D (Elinor W) clk Sou Engineering h 2612 McClintock rd apt 2
" Fred A (Maggie B) loader Johnson Mtr Line h1325a Horne ct
" Fred D (Edna L) whol prod 2704 S Boulevard h1936 Woodcrest av
" G H wvr Highland Park Mfg
" Gene C deputy County Register of Deeds r RD 3 Matthews

N. C. STATE AUTO ASS'N. INC.
NATIONAL AA
South's Largest Motor Club
HOME OFFICE
2422 N. Tryon Tel. EDison 2-8507

GRIFFIN
" Geneva L mach opr Addressograph r Pineville NC
" Geo carp J R Waddell & Sons r Monroe NC
" Geo B (Wilma C; Griffin's Esso Servicenter r Fort Mill SC
" Geraldine G Mrs cash Woolworth's r1705 Grace
" Gladys T Mrs clk Johnson Mtr Lines h3121 Dublin rd
" Graham W (Peggy C) mgr Gentry Bros Esso Servicenter h3010 Tuckaseegee rd
" H L (Janette W) h2612 Roslyn av
" H Neal (Sally) studio mgr Music Inc r5529 Allen rd E
" H Patricia Mrs bkpr E S Chandler Distrs r 2208 Windsor rd
" H Wayne (Ethel H) repr Kiser Shoe Repr h219 W 7th apt 203
" & Hall Atlantic Service Staion (A Payne Girffin James F Hall) 900 E Morehead
" Hanson P (Loma F) dept mgr Pound & Moore h2012 Kenwood av
" Hardware & Supply Co (Osborne C Griffin) 2415 Central av
" Harold C (Loraine R) formn Gardner Machy h1518 Park dr apt 2
" Harold D (Hazel H) carp Ervin Constn h712 N Glenwood rd
" Harold L (Jacqueline G) carp Leonard F Griffin rear 5000 Monroe rd
" Harry A (Betty T; Griffin's Amoco Service) h1712 Cleveland av
" Harry L jr studt r525 Hawthorne la apt 13
" Heath (Mildred C) mach R H Bouligny Inc h725 Walnut av
" Henry mech Wm B Purser r RD 3
" Henry H (Sarah E) h2329 Greenland av
" Henry H (Alice B) supt City Animal Shelter h2632 Elon
" Henry L (Laura S) hlpr Intnatl Harvester h2039 Millerton av
" Henry P (Cora L) pressmn Dixie Tab & Envelope h3505 Tenn av (H)
" Henry W (Anita W) emp Allison-Erwin h1839 Arnold dr
" Herbert A (Jonele S) swtchmn SouRy r3517 Ritch
" Herbert G (Nell D) hlpr Sou Engineering h 2076 Weyland av
" Herman O (Ruby K) asst ship clk Swift & Co r3512 Darby av (H)
" Holder Auto Service (Ney W Griffin Wm P Holder) repr 216 S Poplar
" Howard L (Mary L) pres Griffin Foods Inc and Griffin Pie Co Inc r Greensboro NC
" Hoyle T carp J R Waddell & Sons r RD 2 Monroe NC
" Hyder P (Annie W) reprmn Piedmont Natural Gas h3320 Lindwell
" Ira L (Allie A; Ira Griffin & Sons) h2700 Chilton pl
" Ira L jr (Mary J; Ira L Griffin & Sons) h1326 Queens rd W
GRIFFIN IRA L & SONS (Ira L Griffin, Ira L Griffin Jr, Wm A Griffin), Textile Machinery and Industrial Starches, 1429 Bryant, PO Box 10474, Tel FR 6-5583
" Irma W (wid Harry L) emp Ivey's h522 Hawthorne la apt 13
" J Cornelius (Flora H) driver h1521 Allen
" J Crawford asmblr Cole Mfg r RD 1 Indian Trail NC
" J Giles (Lillie H) r2105 Yadkin av
" J Parks (Mae H) bldg contr 133 Rowan (Tboro) h do
" J Pink barber Hotel Char Barber Shop r212 S Laurel av
" J V (Julia B) lab Soule Steel & Iron r
" Jack (Louise) atndt Scott's Esso Servicenter r315 Ridgeway av
" Jack B (Sue S) asst mgr C D Stampley Enterprises h3200 Auburn av
" Jack M (Reba V) city fire fighter h Crater dr
" Jack P (Colie C) slsmn Lance Inc h1826 Belvedere av
" Jacqueline tchr Eastover Sch h2532 McClintock rd apt 2
" Jas plant wkr Ready-To-Bake Foods r Oakboro NC

SOUTHEASTERN CONSTRUCTION CO.
GENERAL CONTRACTORS
•
INDUSTRIAL
•
COMMERCIAL
•
INSTITUTIONAL
•
301 W. 2d St.
•
TEL. EDison ED 2-8121

bill SHAW Co., Inc.
422-24 S. Tryon Street
Charlotte 2, N. C.

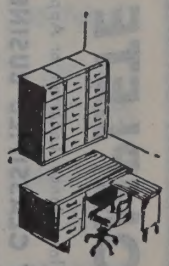

First for Office Planning
EDison 2-8173
FRanklin 5-7778

FIDELITY VAN & STORAGE, INC.
MOVING • STORAGE • PACKING • SHIPPING
00 West 29th, P. O. Box 5260 Phone EDison 4-5316

HOTEL CHARLOTTE

"The Carolina's Largest and Finest Hotel"

"The Pine Room" — Charlotte's Most Popular Restaurant

BED ROOMS AND RESTAURANTS COMPLETELY AIR CONDITIONED

GOODYEAR TIRES

Complete Line G.E. Appliances

Ranges
Refrigerators
Radio
T. V.

628 S. Tryon

Tels. EDison 3-3116
FRanklin 5-7781

SOUTHERN PBX & RECEPTIONIST SCHOOL
INCORPORATED

Trained PBX Operators — Receptionists
Typists

No Service Charge — No Placement Fee

TELEPHONE EDison 3-6566

309 Johnston Bldg. 212 S. Tryon

GRIFFIN
" Jas (Josephine E) slsmn h1743 Evergreen dr
" Jas A delmn Errand Service r415 E 22d
" Jas B (Odelle M) asst cashier Ry Exp r RD 3 Box 260 Matthews NC
" Jas B (June F) terminal mgr Piedmont Mountain Frt Lines Inc h3922 Whitehall dr
" Jas D (Sedil W) USA h508 Fairwood av
" Jas E (Mary A) driver Central Mtr Lines h 722 Parkwood av
" Jas M (Lillian W) dispatcher Central Mtr Lines h2308 Windsor rd
" Jas R (Elizabeth S) brklyr h1537 S Tryon
" Jas R (Viola D) slsmn City Chev h1832 Greene
" Jas R (Sabra E) slsmn Walthour & Hood h 161 Perrin pl
" Jas T (Jolita S) swtchmn NSRy h2607 Shamrock dr
" Jas W carp J R Waddell & Sons r RD 2 Monroe NC
" Jas W (Willie) slsmn Knight Products h4641 Thrift rd
" Janette W Mrs mach opr Stately Nite Wear r2612 Roslyn av
" Janie C Mrs emp Natl Carbon h2944 Beechnut rd
" Jerry clk R C Mtr Lines r53 Smallwood pl
" Jettie M (wid Braxton C) h308 S Laurel av
" Jo H Mrs ofc sec John E Crowley Co h319 Wakefield dr apt A
" Joan H Mrs clk SBT&T h2509 McClintock rd Apt 1
" Joe L (Bessie R) clk City Eng h225 N Pine
" Joe W lab r606 W 1st
" John A (Mary S) supt container div Old Dominion Box Co Inc h2616 Elon
" John D (Jewell C) slsmn Permacel Tape h 1045 Dresden dr W
" John F (Pearl A) mech C W Upchurch & Co h1324 Greenwood av
" John L (Pearl R) bkpr Fed Res Bk h401 Southway dr (Tboro)
" John P (Peggy A) salector A & P h139 Andrill ter apt 1
" Johnnie S warehousemn Thomas & Howard Co r430 Griffin
" Johnny IBM Chadbourn-Gotham r624 Seifert cir
" Joseph G (Helen M) supvr Consolidated Credit h440 Poindexter dr
" Joseph H (W Ruth) tex wkr Rock Hill Finishing h1320 Allen
" Josephine E Mrs tchr Oakhurst Sch h1743 Evergreen dr
" Joyce H Mrs ofc sec State Veterans Comn r Cramerton NC
" Juanita D Mrs serv rep SBT&T r RD 9 Box 56
" Judith K Mrs smstrs Sou Knitwear h418 E 22d
" Jule E mach opr Whitin Mach r RD 2 Pageland SC
" Julia C (wid Wm M) h705 E 15th
" June F Mrs inspector Nebel Knitting r Monroe NC
" Kate Mrs (wid Boscome W) emp A & P h1001 E 10th apt 107
" Kathleen M Mrs seamer Nebel Knitting h2821 Virginia av
" Kathleen S Mrs cafeteria mgr Sedgefield Sch h2905 Whiting av
" Kelly H mach opr Whitin Mach r RD 2 Pageland SC
" Kenneth A (Margt E) assoc Henderson & Henderson h4216 Murrayhill rd
" Kenneth M (Katheryn M) switchmn SBT&T r PO Box 13 Mint Hill Station
" Kirk clk CB Drug rIndian Trail NC
" Korena slswn Skippys Bra Bar r524 N Tryon apt 12
" L Frank (Lucille P; House of Flowers) h Academy rd
" Lathan delmn Errand Serv r900 N College
" Lawrence B emp Char Pipe & Foundry r Huntersville NC
" Lee A (Ruth H) chf whsemn Gates Rubber 727 Tugate av
" Lee G (Rosa L) driver Roadway Express h 430 N Poplar

GRIFFIN
" Leonard F (Bessie H) bldg contr 5000 Monroe rd h do
" Leroy S (Eva C; Griffin's Sinclair Service) r Old Pineville rd RD 2 Box 843A
" Leroy S (Beulah) driver A & P h1918 Merriman av
" Lillian W Mrs bmo Central Mtr Lines r308 Windsor rd
" Lillie Mrs r416 E 22d
" Lillie (wid Bruce) h2001 B av
" Linda B emp Allison-Erwin r RD 2 Box 843A
" Lindsey D (Cloma M) driver Yellow Cab h 1228 E 10th
" Lloyd P (Kathleen D) driver Chadbourne Gotham h2905 Whiting av
" Lonnie G h630 Bradford dr (Tboro)
" Lonnie L (Ethyl) emp Natl Carbon h2220 Sharon Amity rd
" Lorea ofc sec Henderson & Henderson r Matthews NC
" Loraine R Mrs slswn The Vogue h1518 Park dr apt 2
" Louise J Mrs clk Caro Mtr Club r315 Ridgeway av
" Lucille P Mrs bkpr Hse of Flowers r Academy rd
" Lula Mrs maid h325 Dixon
" Lula (wid R D) maid h1315½ Beattie's Ford rd
" M Clyde (Verna H; Griffin Brokerage Co) r 516 Mamoth Oaks dr
" Macie auditor Queen City Coach r3925 Meyer blvd
" Maggie slswn Wells Smart Shop r Marshville NC
" Maggie E (wid G Frank) h102 Hoover (Tboro)
" Maggie M Mrs h1806 S Blvd
" Mamie insp Universal Film Exch r PO Box 2711
" Mamie W Mrs kitchen asst Char Mem Hosp r315 Center (H)
" Margt Mrs wrapper Harris Super Mkt r Monroe NC
" Marion T (Rosa L) driver Am Bakeries r Wingate NC
" Marrion attendant Lee's Truck Stop r413 E 6th
" Marshall H (Mary P) iron wkr Parks-Cramer h3951 The Plaza
" Marshall H (Mary A) supvr Char Linen h537 Cama
" Martha A clk Walker Martin Inc r518 Templeton av
" Martha S (wid Ellis M) h1526 The Plaza
" Mary Mrs cook Ray's Grill r316 E 6th
" Mary maid h317 N Davidosn
" Mary A ofc sec E B Stone Finance r Fort Mill SC
" Mary L Mrs v-pres Griffin Foods Inc and Griffin Pie Co Inc r Greensboro NC
" Mary M ofc sec Harris Super Mkt r RD 8 Box 398
" Mary P Mrs nurse Methodist Home h3951 The Plaza
" Mary P Mrs sec Hoyt L Roush Potter's rd
" Mary S Mrs cafeteria wkr Enderly Park Sch h2616 Elon
" Mildred C Mrs inspector Barnhardt Mfg r 725 Walnut av
" Mitchell C (Geraldine G) bookbinder Caro Ruling & Binding Co h1705 Grace

GRIFFIN MOTOR CO INC, Bruce H Griffin Pres, Bynum E Griffin V-Pres, Robt B Neill Sec-Treas, Authorized Dealer Pontiac Automobiles and GMC Trucks, One of The Largest Selections of Used Cars In This Section 1411 Concord av, Monroe, NC, Tel AT 3-3135 Parts and Service Tel AT 3-6513

" Myron J (Annie L; Central Sandwich Shop) h 1129 Clement av
" Myrtle A clk Fed Res Bk r2329 Greenland av
" Nancy bill clk C B Drug rIndian Trail NC
" Neal T (Evelyn W) plant emp Kroehler Mfg h310 Key (Tbora)
" Nell D Mrs clk Biltmore Dairy h2076 Weyland
" Nellie (wid Warley E) h3925 Meyer blvd
" Ney W (Pearl O; Griffin & Holder Auto Service) h1830 Hillside dr
" Ocie M opr SBT&T r1516 Grace
" Odell (Joyce) pressmn Dixie Tag & Envelope r2852 Mayfair av
" Odell (Annie B) whsemn Bigger Bros h540 Brookhill rd
" Odelle M Mrs chkr A & P r RD 3 Box 260 Matthews NC
" Odessa S (wid Boyce L) slswn Martin's r1300 E 7th
" Osborne C (Florence P; Griffin Hardware & Supply Co) h2004 Belvedere av
" Parks B emp Char Pipe & Foundry r Monroe NC

GRIFFIN
" Patsy R sten Swift & Co r2611 Columbu
" Paul I hlpr Dexter Wipers r527 E 7th
" Pearl A Mrs slwn Sears r1324 Greenwo
" Pearl O Mrs clk Am Bankers Ins h1830 side dr
" Peggy C Mrs tuber Highland Park Mfg Tuckaseegee rd
" Peggy J Mrs slswn Kress r RD 2 Fort M
" Peron (Dorothy R) lab City Mtr Tran h2515 Double Oaks rd
" Phillip C (Pertia) h1206 Myrtle av
" Phyllis R Mrs cash Thom McAn r M NC

GRIFFIN PIE COMPANY INC, Howard L Griffin Pres, Mary L Griffin V-Pres, P R Williams Sec-Treas-Mgr, Bakers of Quality Pies for Over A Quarter of A Century 2040 Cliffwood pl, Tel FR 5-2122

" Produce Center (Mrs Edna L Griffin) S Boulevard
" R D jr lab Armstrong Putty r1315½ Be Ford rd
" Rachel R (wid Walter E) h1521 Pegram
" Ralph C atndt Moore's Shell Serv r2001
" Ralph H (Mary C) asst v-pres American count Co of Georgia h1401 Maryland av
" Ralph R slsmn Henry Walke Co r Ga
" Raymond (Millie A) driver Piedmont Mkt r2413 Remount av
" Raymond K driver Sunshine Biscuits r field rd
" Raymond T mach opr Whitin Mach r Pagelnad SC
" Richd r1521 Allen
" Robt C (Roberta) clk Hudson Hosiery Sharon Amity rd
" Robt L (Dorothy M; Home Classic Decor h1327 Drexel pl
" Robt N (Ann J) slsmn Luber Gas h2 5th
" Robt R (Mary E) h1501 Belle Terre av
" Robt R (Joan) studt h2509 McClintock 1
" Ro Ena V clk SBT&T r RD 3 Matthew
" Roland atndt Spur Distributing r1001
" Ronald B whsemn Thomas & Howard RD 9
" Ronald K (Jo H) production planner Co Corp h319 Wakefield dr apt A
" Rosa L Mrs waitress Tony's Grill h Poplas
" Roy D emp Char Pipe & Foundry r CM Box 776
" Roy H (Bernice A; Airport Barber Sh 1615 Landsdale
" Roy L carp Ervin Constn
" Ruby F Mrs ofc sec Winton Products Ludwell av
" Ruby M (wid Boyce H) cafeteria wkr Rd Sch h339 Marsh rd
" Ruth H Mrs knitter Hudson Hosiery Fugate av
" Ruth P Mrs h1517 Kimberly rd
" Sabra E Mrs tchr Natl Sch of Comm 161 Perrin pl
" Sara E (wid Alton Mac) h618 N Graham
" Seaburn B hlpr Consolidated Brass r Kingston av
" Shirley Mrs emp Natl Carbon h417 seegee rd
" Shirley H Mrs clk City Police Dept r Box 120A Matthews NC
" Sidney (Margt) slsmn Caro Foods r Monroe NC
" Sue studt r339 Marsh rd
" Supply Co (Allen Griffin) bldg material N Tryon
" Susan S Mrs clk Mill-Power Sup h5311 man pl
" Syrillious C (wid Rufus) r1001 W Trade
" Theo B clk Bost's Gro r RD 7 Box 119C
" Thos C (Eva R) real est 2611 Columb h do
" Thos E (Shirley) city police r RD 4 Bo Matthews NC
" Thos E slsmn r Mecklenburg Hotel
" Thos H (Jean) ship clk State Milling r Box 321
" Thos J (Adele E) film opr Center T h1534 Lynway dr
" Thos T (Maude) supt Hartman Constn Hickory Grove rd
" Toni studt r1712 Cleveland av
" Troy N (Alice S) slswn Sears h4065 Sh dr
" V Bruce (Sadie J) ship clk Lance h5515 roe rd
" Vann H (Shirley) trainee Ralston Pu 417 Tuckaseegee rd
" Vergie (wid Saml) maid h121 S McDowell
" Virginia nurse aide Char Mem Hosp r15 Plaza

THE ONLY **COMPLETE** Impartial List of Business Concerns without regard to Size, Importance, Location, or Appointments, is your CITY DIRECTORY CLASSIFIED BUSINESS SECTION

BOST BUILDING EQUIPMENT CO.

46th Year

Contracting in — FLOOR and ACOUSTICAL CEILINGS

Newest and Largest Variety

912 E. 4th St. *Kitchens — Cabinet Tops — Metal Mouldings — Weather-Strip — Carpeting* Phone EDison 3-03

McCLURE LUMBER CO.

LUMBER AND BUILDING MATERIALS

OZZELL'S FERRY RD. (MT. HOLLY RD.) PHONE EX 9-5681

n (Rebecca I) clk Fed Res Bk r RD 5 1095
ner (Eva G) kntr Wisteria Hosiery stonia NC) h520 E 28th
E (Mamie W) h315 Center (H)
R hlpr H B Owsley & Son r Wax- NC
Eva H) whsemn Kraft Foods h820 Jack- av apt 1
H (Gertrude) hlpr The Atlantic Co h Peachtree apt 1
e Mrs emp Genl Elec Sup r Pine- NC
r H (Lucille C) formn SBT&T r RD ox 393
sst supt Superior Block r Monroe NC
(Eliz D; Ira L Griffin & Sons) h2645 knell av
(Beryl H) supvr United Select Foods 12 Dade
slsmn Royal Crown Btlg r6401 Sky- t la
(Laura E) h2334 McClintock rd apt 4
r Peachtree rd
driver McLean Trucking r1554 Wil- e dr
rep Monroe Calculating Mach r1501 le Terre av
(Lucille S) slsmn United Select Food 0 Woodruff pl
(Ruth H) h122 Marble (Tboro)
mach opr Whitin Mach r RD 2 Page- d SC
elec eng Genl Automatic Sprinkler r 3 Matthews NC
C (Dorothy B) slsmn L W Petrie Inc 33 Greenland av
driver Overland Transportation r Pine- e NC
n L iron wkr Parks-Cramer r Monroe
ice (Lois G; Griffin Patrol Serv) h501 tonah av
7 (Ettra H) slsmn Caro Foods r RD 3 xhaw NC

I'S AMOCO SERVICE (Harry A Grif-), Amoco Gasolines and Oils, Tires, tteries, Auto Accessories, Washing, xing, Lubrication, Pick Up and Deliv- 1374 E Morehead, Tel FR 6-0331

Servicenter (Geo B Griffin) 1220 S ulevard
ir Service (Leroy S Griffin) 3441 S ulevard
Jesse T (Nellie H) v-pres & mgr Sou bestos Mfg h2001 Belvedere av
T jr studt r2001 Belvedere av
Alice M (wid Mason) r115 Irwin av
nsp Highland Park Mfg
H Mrs slswn Mangel's r1533 S Tryon
e L (Edna H) driver Standard Trucking 15 Irwin av

TH BRODIE S (Thelma W), V-Pres-Genl ir The Charlotte News Publishing Co , 126-128 S Church, Tel ED 3-0303, h 0 Ridgewood av, Tel ED 3-7234

W (Edna) sec-treas Hynes Sales Co c r RD 4 Box 500
A r RD 5 Box 620
E (Lela Z) mgr Chadwick Auto Lndry RD 11
F (Margt) brickmason h2637 Bay
O Mrs opr SBT&T r112 Rowan (Tboro)
Ball Park Phil Howser mgr 400 Mag- lia av
(David Griffith Insurance) treas E C iffith Co r601 Museum dr
E (Lollie) whse formn Crompton & owles h1218 Hazel
G (Genevieve B) brklyr G E Vinroot nstn r808 E 17th
Insurance (David Griffith) 212 S Tryon 211
r W (Betty J) mach Sou Elec Serv h 7 Halsey
Co Edw C Griffith pres Edw C Griffith v-pres Clarence W Todd sec David Grif- th treas real est 212 S Tryon R211
H Mrs clk Associated Transport h115 win av
C (Frances R) pres E C Griffith Co h 1 Museum dr
C (Margt A) production control Douglas ircraft h1732 Club rd
jr (Emma L) v-pres E C Griffith Co 335 Hempstead pl
e M asst bkpr Textile Mill Sup r Newell C
a B (wid Paul) r1310 Montford dr
ie W r1515 Brook rd
A jr interviewer City Dept of Rev r 500 Skycrest la
h808 E 17th

GRIFFITH
" Geo O jr (Evelyn M) brick lyr C F Griffith h217 Pruitt
" H C wvr Highland Park Mfg
" Harold F mech Bobo Langston Co r609 S Summit av
" J M slasher tender Highland Park Mfg
" Jas A (Mamie L) h2912 Beattie's Ford rd
" Jas A jr (Evelyn) city police h520 Beaumont av apt 4
" Jas H (Mary L) eng SBT&T h2232 Falmouth rd
" Jas R (Rosa T) slsmn E C Griffith Co r601 Museum dr
" Janie F Mrs altwn Wilbur-Rogers h609 S Summit av
" Jessie tex wkr Highland Park Mfg
" Jo Ann tchr Bethune Sch r2201 The Plaza
" John H slsmn Universal Film Exch r Beat- ties Ford rd
" John W plant emp Kroehler Mfg r201 Craw- ford
" John W (Vera Mc) sls mgr Farmers Dairy r Box 5057 Boyce rd Charlotte NC
" Johnnie quillmn Highland Park Mfg
" Joyce M clk Am Mutual Liability Ins r6500 Skycrest la
" Julius V (Doris B) dist mgr Gerlach-Barklow Co h1616 Sterling rd
" Katherine J (wid Jas M) sec Dr Thomas D Ghent h112 Circle av
" Katherine T Mrs buyer Efird's h1409 Winston dr
" Kenneth H (Eliz S) slsmn Natl Biscuit h1342 StJulian
" Llewellyn H (Josephine M; Llewellyn H Grif- fith Real Estate) r801 Queens rd

GRIFFITH LLEWELLYN H REAL ESTATE (Llewellyn H Griffith), Real Estate, 211 Johnston Bldg 212 S Tryon, Tels ED 2-7173 and ED 2-4074

" Margt M clk Fidelity & Casualty Co of NY r621 Royal ct
" Mary J Mrs opr SBT&T h2205 N Poplar
" Mary L cash Am Casualty Co of Reading Penn r Davidson NC
" Murray W Rev (Wilma M) pastor Associate Reformed Presby Ch h2201 The Plaza
" Oscar K mach opr Liquid Asphalt r RD 3
" Paul N clk Textile Mill Sup r Newell NC
" Pauline H (wid Walter) h1329 Harding pl
" Ralph E (Beatrice S) sec-treas Pelton & Crane Co h1431 Sterling rd
" Robt jr hlpr Armstrong Co r1315½ Beatties Ford rd
" Robt E (Luzetta) porter Genl Mtrs h1229 Fair- mont
" Robt M (Mary J) hlpr Cable Dairy Products h2205 N Poplar
" Ronald G (Elaine W) appr Sou Ry Sys h235 Faith (Tboro)
" Ruby E clk Atlantic Refining r Box 75 Newell NC
" Street Grocery (James Hubbard Saml Camp- bell) 427 W Griffith
" Street Luncheonette (Sam Campbell) 429 W Griffith

GRIFFITH THOS & CO, Thos C Hayes Jr Pres, Insurance 200 Latta Arcade 322 Tryon, Tel ED 2-4195

" Thos D (Verla F) mech Char City Coach Lines h1928 Allen
" Thos E USAF r1215 Brown av (Tboro)
" Thos G (Virginia L) pres-treas Thos Griffith General Agency Inc pres Thos Griffith & Co h2018 Matheson av
" Thos General Agency Inc Thos G Griffith pres-treas Alf J Moore sec ins 322 S Tryon R200
" Virginia L studt r2018 Matheson av
" Virginia L Mrs buyer Ivey's r2018 Matheson
" Wm E (Clara O) cook Coro Creme Donut Shop r112 Rowan (Tboro)
" Wm A sls eng Industrialaire r Greenville SC
" Wm A (Kath T) stock clk Am Bakeris h1409 Winston dr
" Wm L (Edna H) driver Standard Trucking h 115 Irwin av
" Wm R (Dorothy C) serv sta 2941 S Tryon h 520 Baxter rd
Griffiths Austin F (Hazel S) slsmn Natl Cash Register h1933 Brandon cir

GRIFFITHS B W (Dorothy H), Asst V-Pres Textile Insurance Co, 1110c Elizabeth av, Tel FR 6-1447, h5727 Murray Hill rd, Tel FR 6-6662

" Dorothy H Mrs clk Gay & Taylor h5727 Murry- hill rd
Grigg see also Gregg
" Bobby C (Loretta M) electn Western Elec h329 W 27th
" Carl H (Evelyn B) mach 710 N Poplar h do
" Eliz B Mrs tchr Woodlawn Sch r1858b Evergreen dr

THOMAS F. KERR & CO.

REAL ESTATE
SALES
PROPERTY MANAGEMENT
INSURANCE

134 Brevard Ct. Tel. EDison 2-0568

GRIGG
" Eula M Mrs waitress Union News r1809 Earle apt 303
" Evelyn B Mrs inspectress Hotel Char h710 N Poplar
" Frances J Mrs clk Char Union Bus Sta r Gas- tonia NC
" Loretta M Mrs tech Miller Clinic h329 W 27th
" Louise opr SBT&T r1111 Opal
" Marvin A jr (Eliz B) expeditor Old Dom Box h1858b Evergreen dr
" Mattie W Mrs clk Sou 5c & 10c Store r505 Ideal way
" Myrtle C (wid Fonney G) fountain mgr Troy Drug h2602 Shenandoah av
" Rachel P Mrs clk SBT&T r1800 Fleetwood rd
" Richd D studt r2602 Shenandoah av
" Thos D (Eula M) pressmn Radiator Speicalty h1809 Earle apt 303
" Vernon C (Sadie) ship clk Old Dom Box h1713 Baxter
" Vernon C jr studt r1713 Baxter
" Wm A Rev pastor Siloam Presby Church r 300 Dixon
" Wm C hlpr Hefner Plmb r Cherryville NC
Griggs Allan C (Eliz L) driver Miller Motors Exp h2415 Charlotte dr
" Archie G (Mary F) guard Merchants Patrol h 204 Victoria av
" Barbara J ofc sec Radiator Specialty r2201 Greene
" Clarence H (Estelle C) wtchmn Merchants Bonded Whse h108 S Draper (H)
" Daisy B (wid W L) h530 Oakland av
" Donnie S Mrs mach opr Natl Carbon r2221 Rozzells Ferry rd
" Earl T (Mabel N) weaver Amerotron Corp h 1220 Parson
" Eddie R (Elsie T) steamfitter Mechanical Contractors h2413 Barry
" Eli C driver Dixon & Tom-A-Toe r2915 Bowley
" Frank (Donnie S) mach opr United Mills h2221 Rozzells Ferry rd
" Garland L (Maude K) driver Great Son Truck- ing h1129 Dade
" Geraldine Mrs slswn Woolworth's r1705 Grace
" Geraldine P slswn Kress 903 W 5th
" Jas D display mgr Jimmie Ledford Inc h420 N Church apt 21
" Jas R meter tester Duke Pwr r Marshville NC
" Jasper M (Clara T) city fire fighter h1909 Wilkinson
" John B ofc mgr Air Reduction Sls r Concord NC
" Leland h2611 Providence rd
" Mabel N Mrs (Earl T) insp Amerotron Corp h1220 Parson
" Marie studt r2915 Bowley
" Mary A studt r1909 Wilkinson
" Ned R (Stella H) driver Johnson Motor Lines h2915 Bowley
" Nezzie insp Caro Mills r2403 E 7th
" Ola Mrs slswn Shoe Box r Concord rd
" Richd L (Susan W) driver Miller Motor Lines h1800 Fleetwood rd
" Rosalind emp Lance Ins r301 E Kingston av
" Stella H Mrs ofc sec Lewin Mathes r2915 Bow- ley
" Susan W Mrs pkr A&P r1800 Fleetwood rd
" Trucking Co J Danl Barber terminal mgr 2424 N Tryon
Grigsby Donald D ship clk Interchemical Corp r2029 StPaul
" Jefferson E (Purry D) prin Second Ward Hi Sch h2029 StPaul
" Marvin drftsmn Douglas Aircraft r2029 St Paul
" Purry D Mrs tchr Biddleville Elem Sch h 2029 StPaul
Grigston Eli G (Pauline M) h517 E 18th
" Jas F (Ella L) atndt Vance Helms Esso Serv- icenter r517 E 18th
Grimdstaff Ruby E tndr Cherokee Paper Box r RD 1
Grimes Abraham (Rosalee J) lab Sou Ry Sys h2425a Double Oak rd
" Angus (Rosalee P) lab P C Godfrey Inc h1420 Burke apt 1

LEE A. FOLGER Incorporated

Exclusive Authorized BUICK Dealer SALES and SERVICE

900 S. Tryon

PHONE EDison 3-2145

Used Car Lots 201 E. Vance corner S. College

PHONE EDison 2-0957

and 809 S. Tryon PHONE FRanklin 6-6025

KALE—LAWING COMPANY

"Serving the Carolinas' For Over 31 Years"

OFFICE OUTFITTERS

COMMERCIAL STATIONERS

PRINTERS

We Sell Art Metal STEEL OFFICE EQUIPMENT

227-231 S. Tryon

PHONE FR 7-2641

H.A.
OANS —AUTO
RST MORTGAGE

CITY SAVINGS BANK

120 E. Third St.

Tel. FRanklin 5-4441

Savings and Checking Accounts

BE MODERN

Live Electrically

•

DUKE POWER COMPANY

•

Serving the Piedmont Carolinas

SAVINGS ACCOUNTS ARE INSURED UP TO $10,000.00

3% CURRENT DIVIDEND RATE

HOME FEDERAL SAVINGS & LOAN ASSOCIATION

Mortgage Loans — Real Estate Loans

Fourth and Tryon — Organized in 1883 — Tel. FRanklin 6-8447

FEDERAL HOME LOAN BANK SYSTEM — MEMBER — INSURED

United Junk Company

"Buddy" and "Jerry" Fisher

WE BUY SCRAP METAL

PLANT DISMANTLING

USED

Machinery — Equipment

Structural Steel

2324 Remount Ave. — Tel. EXpress 9-7309

GRIMES
" C Eug (Helen T) asst exec Boy Scout of America h924 Poindexter dr
" C Wm jr (Helen T; Grimes Cleaning Co) h 117 W Kingston av
GRIMES CLEANING CO (Clyde W and C William Grimes Jr), "The One Place To Send Your Garments For Dyeing," 113 W Kingston Av, Tel ED 3-6149; Branches: 1530 Boulevard Tel FR 5-7665; 1307 The Plaza, Tel FR 6-1700
" Clyde W (Selma R; Grimes Cleaning Co) h Clanton rd
" David L (Doris O) slsmn h730 Bradford dr (Tboro)
" Ernest E (Dewey M) servmn Firestone Stores h Ridgeway rd
" Helen T Mrs clk Grimes Cln r117 W Kingston
" Herman J cafeteria Efird's r620 Condon
" J A dean of men J C Smith Univ r do
" Jas C (Virginia P) r RD 2 Box 601 Carmel la
" Jesse jr (Rosella) lab Lefler Concrete Block Co h1115 Polk
" John H jr emp US Treasury Dept r YMCA
" Kathleen A Mrs bkpr Hynes Sls h2004 Cartier way
" Margt F (wid Carl E) h200 N Crig (H)
" Mary L clk-typ Grinnel Co h2041 E 5th
" Maurice H (Pearl G) mech Power Brake r 100 Hovis cir
" R Edw (Kathleen A) auditor James E Bevis h2004 Cartier way
" Rosa L Mrs h2208 Booker av
" Rosalee J Mrs grill wkr Tanner's r2425a Double Oak rd
" Roscoe K load outmn Foremost Internatl Dairies r1120 E 35th
" Rosell Mrs maid Kress r1115 Polk
" Ruth bkpr Anchor Serum Co of Caro r200 N Crigler
Grimm Lois Mrs ofc sec Am Trust r Lawyers rd
" Walter (Lucile) hlpr Standerd Bonded Whse h617 N Alexander
Grimsley Maggie L hlpr Arrow Lndry & Clns r633 E 3d
Grimstead Jane V S Mrs bkpg mach opr S&W Cafeterias r4623 Sampson
" W T agt Home Security Life Ins r4623 Sampson
Grindle Emily A bkpr Industrialaire r1205 Pegram apt 1
" Howard E (Marcelle B) acct J P Stephens Co h1101 E Morehead apt 2
" Marcelle B Mrs nurse Char Mem Hosp h1101 E Morehead apt 2
Grindspafl John D mech Park Mfg r Belmont
Grindstaff Bobby ship clk Natl Screen Serv r Belmont N C
" Easter F Mrs of csec Grinnel Co r Box 28 Belmont N C
" Ed (Lois M) slsmn Zeb Green Used Cars h 124 Holton av
" Edw artist Char Manikin Studio r Ridgecrest
" Pat Mrs ofc sec Geigy Dyestuffs r Catawba Hts N C
" Ruby E mach opr Cherokee Paper Box r4201 Monroe rd
" Millie J (Lytha G) mach Old Dom Box h 3420 Gibson
Grinels Archie L (Caroline R) v-pres operations New Dixie Lines Inc h245 Anthony cir
Griner Robt L advertising mn Ivey's r1616 Cleveland av

Carolina Propane Supply Co.

WARREN GAS

The Concentrated Fuel For Cooking — Heating — Water Heating

5003 Wilkinson Blvd. — Tel. EXpress 9-0897

Gringras Abel R mgr Liggetts Drugs h1812 Lynwood dr
Grinnell Bessie E Mrs store mgr Dolly Madison Cakes r170 S Gregg

GRINNELL CO INC
(FORMERLY GENERAL FIRE EXTINGUISHER CO)
OFFICERS
VERNON E FULLER, Branch Mgr
NEAL M FORNEY, Dist Purchasing Agent
ROBT R REID, Credit and Office Mgr and Dept Cashier
AUTOMATIC SPRINKLERS
PLUMBING SUPPLIES
HEATING SUPPLIES
STEAM SUPPLIES
PIPE
VALVES
FITTINGS
OFFICE
1431-1433 W Morehead
Telephone FR 6-4431
PLANT
1408 Bryant
Telephone FR 6-4432
After 5:00 PM and Until 8:00 AM Daily, Saturday and Sunday
Telephone Office FR 6-4433
Plant FR 6-4432

" Wm W (Bessie E) asst supvr Dolly Madison Cakes h170 S Gregg
Grinstaff W Jack asst mgr Warren Finance r Belmont N C
Gripper Louise Mrs r507 W Hill apt 2
" Lula Mrs r1500 S Tryon
Griscom Harry F jr slsmn Babcock & Wilcox r5642 Preston la
Grisdale Alice Mrs clk SBT&T r RD 8 Concord N C
" Gilbert B (Teresa M) editor Char News h 1620 Scott av
" Jean E studt r1620 Scott av
" Teresa M Mrs proof rdr Char News r1620 Scott av
Grissom John (Morris Garage) r220 N Brevard
" Robt lab County Home r do
" Thos E eng Mecklenburg Hotel r CMR 544 Box 99
" Willie B whse Overnite Trans r Harrisburg NC
Grist Jos P repr Queen City TV Serv r RD 9 Box 514
" Oliver E (Agnes; Griffith & Grist Trucking Co) h2226 Vernon dr
" Wm T (Jane K) lwyr 730 E Trade R2 h4521 Wentworth pl
Griswold C N (Lorena B) h2515 E 7th
" Dorothy L r1924 E 8th
" Edna B Mrs recpt Mercy Hosp r1924 E 8th
" Eldredge E (Edna B) loco eng Sou Ry h1924 E 8th
" Harold H (Dorothy B) mgr E H Nichols & Co r4911 Montclair av
" Heating & Metal Works (Jack H Griswold) Hickory Grove rd RD 8 Box 44
" Jack H (Eloise; Griswold Heating & Mtl Wks; United Oil Co) r RD 8 Box 191
" Julius D (Mildred K) supt Buensod-Stacey h1256 Edgwood rd
" Lorene B Mrs dept mgr Montaldo's r2515 E 7th
" Richd A (Mae M) USN r1924 E 8th
" Thos V (Virginia R) h2020 N Brevard
Grizzard John L (Faye E) dept mgr Esso h 4110 Sheridan dr
Grob Otto (Rosa; Sou Textile Consultants) h 2317 Commonwealth av
Groce see also Grose
" Boyce A driver Overnite Trans r RD 7 Box 631
" Johnny W (Josie M) barber Arcade Barber Shop h1736 Independence blvd NE
" Josie M Mrs clk-typ County Bd of Educ h 1736 Independence blvd NE
Grocery Box (Willis King) rear 414 Biddle
Groff Jos S (Julia G; Groff's Tailoring Co) h 1621 The Plaza
" Julia G Mrs tailor Groff's Tailoring h1621 The Plaza
Groff's Tailoring Co (Jos S Groff) 237 S Tryon R312
Grogan Herbert C (Margt H) trav slsmn Isenhour Brick & Tile h215 Brandywine av
" Patsy Mrs cash Sedgefield Restr r430 Arlington av
" Robt D jr (Virginia) sls eng Erwin Jones & Co h2118 Forest dr E
" Shirley H Mrs ofc sec Kilgo Mtr Frt r 2426 Maxlowe av
" Wm G (Shirley H) slsmn Griffin Foods h2426 Marlowe av

GROGAN
" Wm G jr studt r2426 Marlowe av
" Wm R (Agnes L) mach opr J Zagora & Gear r1420 Academy
" Willie S (Louise M) quill hand Calvin ton Mills h312 N Linwood av (H)
Grogg John H (Lucy F) credit mgr Ind Hdw Sup h1509 Lyon ct
" John H jr drftsmn Concrete Materials ing Hts dr
Grohman Edmund H (Elda A; Art Sig h1726 Academy
" Elda A nurse asst Char Mem Hosp Acadamy
Grolier Society Inc Stanley W Sturges mgr publishers 222 S Church R114
Grolophorst Fred W (Mary C) mgr M Calulators r Matthews N C
Groom John W eng John Bolen Engs r hews N C
Groome John L (Mary K) driver City Allen
" Mamie B (wid J H) nurse 1704 C av h do
" Wm B (Lois A) equip mgr Am T&T Shamrock dr
" Wm V (Helen D) bkpr Purser's Shel h221 Kingston av
Grooms Ervin jr (Nina F) lab Soule Steel r Kannapolis NC
" Evelyn B Mrs asmblr Pneumafil r2520
" Fred L hlpr Pittsburgh Plate Glass r 9th
" Helen M Mrs ofc clk U S Stabilizat RD 7
" Jas G (Mary S) driver Pure Oil h133 mas av
" Jas G jr studt r1330 Thomas av
" Jasper A (Nell C) h1331 Thomas av
" Jos B (Dorie A) slsmn Phillips Supe h314 Lima av
" Lettie B (wid Colin D) r4716 Elder av
" Mary A Mrs throw in hd Hudson Hos 1330 Thomas av
" Nell C Mrs slswn Holly Shop Inc of 1331 Thomas av
" Nina F Mrs clk Piedmont 5c & 10c Kannapolis N C
" Ruth clk Mill Power Sup r512 W Park av
" Ruth R Mrs r1030 S College
" Verdery mtce mgr Jack's Cookie r2308
Groover Geo H r421 Hawthorne la
Grosboll Lorin E (Imogene E) sls rep Co h1136 Bolling rd
Grose see also Groce
" Anne N Mrs clk Liberty Mut Ins r1816 ton dr
" Annie r536 Beaumont av
" Cath A r536 Beaumont av
" D Turner (Lillie M) h1909 Allen
" Elsie E bkpr Henderson-Gilmer r1909
" Ernest J h536 Beaumont av
" Ethel R Mrs tchr East Mecklenburg r2121 Belvedere av
" Fayette P (Anne N) emp Genl Elec 1816 Jameston dr
" J Chalmus (Ethel R) pastor Kilgo Meth h2121 Belvedere av
" Philip G (Helen T) buyer Belk's h1 Boulevard
" Philip G jr studt r1101 E Boulevard
" Wm D (Ruth R) contr Yost & Grose Dilworth rd W
Grosmutz Jennie Mrs h1900 Lombardy cir
Gross Allen (Slyvia) WSAF r1565 Me
" Andrew E (Elspeth A) supt Armour & 814 Montford dr
" Bernard C (Lillian) mgr Saunders buting h535 Sedgefield rd
" Cath L ship clk R H Bouligny Inc r Huntersville NC
" Della (wid W H) r326 Marsh rd
" Jas W (Althea) tech Duplan Corp Anthony cir
" Joan ofc clk U S Stabilization & Conse Committee r Huntersville N C
" John T r326 Marsh rd
" Melvin G (Laura L) clk Keikhaefer 4932 Monroe rd
" Slyvia Mrs clk Char Ear Eye Nose 1565 Merriman av
Grossnan Robt studt r2720 Providence rd
" Sidney L (Billie R) mgr Lucielle's h2720 idence rd
Grosswald Leo (Rae J; Just Kids) h100 daver rd
" Saml D (Esther M; Kiddie Korner) Knollwald rd
Grottoe Wm J (Joy M) sls rep Allied Ch Dye Corp h2501 Eastway cir
Grout Jas H (Dorothy L) optom 403 N Tr 310 h2121 Winter

ASSOCIATED GENERAL CONTRACTORS OF AMERICA

Boyd AND Goforth INC.

General Contractors

Pineville Road 1½ Miles Beyond City Limits

P.O. Box 10436

TEL. FR 6-5655

FORD

YOUNG SELLS FORDS

318 W. FIFTH ST. — PHONE FRanklin 5-8441

FORD

Remember this Seal

S & P Peanut Butter Sandwiches
S & P Candies

ASK FOR

S&P FOOD PRODUCTS

It's Your assurance of the Best!

To Fill that Empty Feeling

S & P Salted Peanuts
S & P Potato Chips

etty T Mrs ofc sec Stewart Sup h1720
ton
n mgr Imperial Theatre h2012 Ashland
(Betty T) ship clk Stewart Sup h1724
ton av
F (wid Guy G) r2012 Ashland av
a A ofc sec Piedmont Caro Brokerage
29 Ringwood
liz (wid Mack) r816 W 12th
B L hlpr P E Godfrey Inc r Paw
ek NC
a E (wid Jos C) h3806 Tennessee av
emp Brown Equip & Mfg r RD 9 Box 183
(Mildred S) driver Great Sou Trucking
4 W 9th apt 1
mp Brown Equip & Mfg r RD 9 Box 184A
H clk Johnson Mtr Lines r RD 7 Box
t C (Barbara A) pntr h110 N Dotger
Benj F (Bessie G) r215 Brandzwine av
obby G mach opr Jordan Business Forms
5 N Pine
K (wid Horace) r1639 Westbury rd
H (Frank H Grubb Autor) r Byrum dr
H Autos (Frank H Grubb) used cars
0 Wilkinson blvd
d F (Jessie T) testmn AT&T h1639
stbury rd
V (Zanie B) sec-treas Grubb Tire Co
h2712 Royston rd
(Mildred J) mech Central Mtr Lines h
Franklin av
(Pauline R) tire recapr Firestone h605
Pine
jr (Nancy E) mach opr Jordan Business
rms h1810½ Westbrook dr
T Mrs bill clk Char Mem Hosp r1639
stbury rd
d J Mrs ofc sec Trans Sup r511 Franklin
E Mrs waitress S & W Cafeteria r1810½
stbrook dr
W (Margt W) drftsmn Soule Steel &
n h931 Norland rd
L (Sue M) accounting mgr General Mo-
s Acceptance Corp h1500 Waverly av
TIRE CO INC, W W "Dub" Conder Jr
es, Harry V Grubb Sec-Treas, Distributors
Hood Tires and Federal Batteries 3800
ilkinson blvd, Tel EX 9-8361
B Mrs finisher Char Finishing h2712
yston rd
Alice r245A S Laurel av
(wid Zeb) hostess Caldwell Mem Pres-
terian Church h417 Hawthorne la
ofc sec Char Observer r325 Wakefield
apt C
e T (Mary J) mech City Coach Lines h
05 Marlowe av
G slsmn Thomas Cadillac-Oldsmobile Inc
RD 11 Box 208
t S (Louise C) slsmn Milton Bradley Co
421 Greenland av
N (Roberta D) asst flight insr CAA h
24 Marlowe av
clk Sou Flight Rental Car r1812 Cleve-
nd av
J Mrs pkr Jack's Cookie h2905 Marlowe
r L jr (Letha A) fire mgr Am Casualty
of Reading Penn h935 Habersham dr
cia C sten Equit Life Assur r2905 Marlowe
J (Margt M) asst sec & treas Delmar
inting Co Inc Delmar Studios Inc and
elmar Studios of the Carolinas h5869
edgewood rd
J jr USN r5869 Wedgewood rd
E ofc sec Char Observer r325 C Wake-
eld dr
G (Wilma A) chf clk Railway Express
gency Inc h2041 Brandon cir
Robt J (Fay P) interne Char Mem Hosp
1240 Romany rd
Jerry A repr Tryon Repr Serv r1818 Allen
(Edith L; Joes Auto & Truck Service)
818 Allen
y L clk Travelers Ins r1818 Allen
ald Walter (The Walgien Corp) h132 S
auren av
nacher Roger F (Nancy J) slsmn Genl
oods h211 Summrey av
n Jack L (Colleen E) mgr Airport Auto
erv r2217 Border
Eliza G (wid Zuther) r1025 W 6th
Emil E (Ruby M) driver Strietman
uscuit h3126 Rush av
M Mrs mach opr Dixie Tag & Envelope
3126 Rush av
Ann H Mrs clk SBT&T h2301 Ashley rd
ake (Mildred S) mgr Caro Film Serv h
320 Rollins av
red S Mrs ofc sec London Guarantee &
ccident r1320 Rollins av

GRYDER
" Robt L (Ann H) chf clk DuPont h2301 Ashley rd
Guard-David R (Estelle F) state agt Pacific Natl Fire Ins Paramount Fire Ins Mfrs Casualty Ins h103 S Laurel av apt 81A
" Estelle F Mrs ofc sec Char Observer h103 S Laurel av apt 81A
Gubbins John J (Marie M) safety rep Aetna Life Ins h1048 Poanoke av
Gudger Albert H (Mary F) asst mgr Travelers Ins h1823 DeArmon dr
" Beth A (wid Frank) supvr of children Myers Park Club h2501 Roswell av apt 203
" G C servmn Duke Pwr r RD 9 Box 269
" Johnnie P Mrs bkpr Mecklenburg Times r1327 Woodland dr
" Robt W (Johnnie P) carrier PO h1327 Woodland dr
Guerrant Ada E (wid Thos C) r2209 Malvern rd
" Betsey C studt r2209 Malvern rd
" Edgar studt r4419 Monroe rd
" Ralph E (Laverne M) Presby Hosp h1813 Hall av
" Roy (Eunice) clk Jimmie Ledford Inc h4419 Monroe rd
" Thos C (Ruth C) mtge loans 112 S Tryon R 1603 h2209 Malvern rd
Guerry Carroll D (Nettie K) v-pres-treas American Discount Co and Auto Finance Co of NC Inc h2727 Selwyn av apt 3
" Carroll D jr (Sudie M) USAF h2209 Thurmond pl
Guess Betty W Mrs clk Am Trust r RD 9 Box 481 Watts dr
" Blendina r622 E 11th
" Forest G (Betty W) clk Am Trust r RD 9 Box 481 Watts dr
" Frances r733 Snowball
Guest Alberta elev opr Hotel Char r130 Cherry
" Ethel tchr Second Ward Hi Sch r317N Summit av
" J Carl USAF r1224 Louise av
" Jonell C Mrs plant wkr Ready-To-Bake Foods h1840 Fleetwood rd
" Norris (Isonia E) prsr Douglas Clns h1218b Moss
" Robt ydmn County Court House r Derita NC
" Sherman D (Freddie) h2545 Hampton av
" Wade (Jonell C) eng Douglas Aircraft h1840 Fleetwood rd
" Wade D (Myrtle C) tex mkr Amerotron Corp h12244 Louise av
" Wallace bellmn Mayfair Hotel r417 Andrews ct
" Willie M Mrs cook SBT&T r RD 7
" Winifred Mrs wrapper Belk's r2545 Hampton
Guffey Clater B (Joanne S) iron wkr h1012 Pryor
" Donald bagmn Harris Super Mkt
" Jack W (Jeneanne C) reprmn Western Elec h 1116a Evergreen dr
" Marian bagger Griffin Pie r1710 Cliffwood pl
" Marion Mrs slswn Mello-Creame Doughnuts r1612 Merriman av
GuFlo Geo (Agnes M) h2520 Brentwood pl
Guian Carl E filling hauler Highland Park Mfg
Guice Paul H knitter Nebel Knitting r228 E blvd
" Wm J mach opr Char Mach r228 E Boulevard
Guignard Amoco Service (John F Guignard) 3700 Wilkinson blvd
" John F (Guignard Amoco Service) pres Northwestern Trucking Co treas Guignard Trucking Co Inc h831 E Morehead apt 102
" Trucking Co Inc Lewis B Guignard Orlando Fla) pres Wm H Guignard v-pres John L Brown sec John F Guignard treas 4612 Wilkinson blvd
" Wm H (Vivian R) v-pres Guignard Trucking Co Inc & Northwestern Trucking Co r Dogwood cir RD 5
Guiles P Anthony r1310 Montford dr
" Paul A (Pauline C) asst genl mgr Char Tank h1310 Montford dr
" Pauline C Mrs tchr Eastway Jr Hi Sch r1310 Montford dr
" Thos C studt r1310 Montford dr
Guillebeaux Gary F h2221 Booker av
Guiller Lula J (wid Tom) r723 S Brevard
Guillet see also Gillett and Gillette
" Albert M (Seffie) pres-treas Dixie Spindle & Flyer Co Inc h1935 Crescent av
" Albert M jr (Margt M) v-pres-genl-mgr Dixie Spindle & Flyer Co Inc h1126 Belgrove pl
" Seffie Mrs sec Dixie Spindle & Flyer Co Inc r1935 Crescent av
Guin see also Guinn
" Allen L jr (Linda C) circulationmn Char News h141 Stonewall Jackson Homes
" Alvia B r114 Woodman av (H)
" Barbara laby tech Char Mem Hosp r do
" Buford W (Daisy J) atndt Brown's Esso Serv h 118 Woodman av (H)

DOMESTIC COMMERCIAL
AYCOCK
WELL DRILLING CONTRACTORS
FLINT & WALLING PUMPS
SALES and SERVICE
Monroe Tel. AT 3-2934
Charlotte Tel. EM 6-2871

GUIN
" Daisy J Mrs mender Hatch Hosiery r118 Woodman av (H)
" Dexter B (Pauline P) kintter Hoover Hosiery Mill h212 N Hoskins av (H)
" Ernest B (Mildred M) formn Ashworth Bros h215 Hovis cir (Tboro
GUIN J L (Mabel H), Quality Sanding and Finishing "For Beautiful Floors That Are Easy to Keep" 513 Katonah av, Tel ED 2-3906, h do (See Yellow Page 97)
" Jos L r513 Katonah av
" Maggie M (wid Walcolm R) h114 Woodman av (H)
" Mary L (wid A L) slswn Harris-Hart Clo h 913 Romany rd
" Nancy studt nurse Mercy Hosp r2100 Vail av
" Patsy R bkpr Union Natl Bank r513 Katonah av
" Pauline H Mrs insp Nebel Knitting r212 N Hoskins av (H)
" Queen E maid Jack & Jill Kindergarten & Nursery h216 Bassett
Guiney Allen S r540 Hovis cir (Tboro)
" Donald hlpr Industrialaine r RD 5
" Earl B (Alma M) pntr h540 Hovis cir (Tboro)
" Roy A paint supt Marsh Realty h4327 Plaza rd
Guinn see also Guin
" Carney O (Maggie H) h300 Ramona av (H)
" Earl (Jean A) regrinder Southland Rebuilders h521 Greystone rd
" Elbert chkr ET&WNC Trans r1921 N Allen
" Eleanor hlpr Arrow Lndry & Clns r RD 3
" Ernest B (Hattie) mech Southland Rebuilders r521 Greystone rd
" J H slsmn US Gypsum r126 Tranquil av
" Rodester J (Willie H) lab Ervin Constn h643 Pennsylvania av (H)
" Vance C (Lorene B) driver ET&WNE Trans h 303 N Claudman (H)
" Worth driver ET&WNC Trans r300 Ramona av
Guins Weaver (Lucy B) lab Ervin Constn h521½ Pennsylvania av

GUION A H & CO INC
ALEX H GUION, Pres
ANNE M GUION, V-Pres
MRS CALDWELL G DAVIS, Sec-Treas
GENERAL CONTRACTORS
3329 Wilkinson blvd
Telephone EX 9-8383

" Agnes E Mrs sec Westminister Presbyterian Church r453 Ardmore rd
" Alexander H (Anne M) pres A H Guion & Co Inc h1634 Queens rd W
" Alex H jr (Mary P; Guion-Brantley Co) h 548b Wakefield dr
" Anne M Mrs v-pres A H Guion & Co Inc h1634 Queens rd W
" Brantley Co (Alex H Guion jr John R Brantley jr) contrs equip 3329 Wilkinson blvd
" Carl E (Francis) emp Highland Park Mfg r 3008 N Davidson
" Cora L (wid Lenul E) nurse r215 Queens rd
" E Walker (Sue K) clk Southeastern Constn h 1213 Ideal way
GUION JOHN H DR (Faye H) Dentist 604 Doctors Bldg 1012 Kings dr, Tel ED 2-2765, r Sardis rd, RD 2, Tel EM 6-1747
" John W (Agnes E) acct Peat Warrvick Mitchell & Co h453 Ardmore rd
" Wade E rodman city Eng r RD 2 Waxhaw NC

GRIER'S SERVICE
FUNERAL PARLOR
Ambulance Service
ANYWHERE — ANYTIME
Dial EDison 2-7109 701 E. 1st
Night EDison 2-1693

READY MIXED CONCRETE
Is Today's Most Logical Answer to Your Concrete Needs
Dial FRanklin 6-7411
Concrete Sand
Mortar Sand
Gravel
●
Crushed Stone
●
Pre-Mixed Sakrete Products and Mortar Mix
CONCRETE SUPPLY CO.
424 S. Brevard
Branch: McAlway Road

The Commercial National Bank
Founded 1874
FEDERAL DEPOSIT INSURANCE CORPORATION MEMBER
"Ask Those We Serve"
200 S. Tryon
Drive-In Branches
135 W. Morehead Street
2401 N. Tryon

HARDWARE MUTUAL INSURANCE COMPANY
OF THE CAROLINAS, INC.
AFE—SERVICE—STRONG
ome Office 1356 East Morehead St.
Established 1912
"A HOME COMPANY FOR HOME PEOPLE"
"NON-ASSESSABLE POLICIES"
Phone EDison 2-2119

For
COOKING
WATER HEATING
REFRIGERATION
HEATING
2317 Thrift Rd.

DULANE Suburban Gas Service

ECONOMICAL
FAST
CLEAN
DEPENDABLE
Phone FRanklin 5-172

MILLER Motor Express Inc.

Specialized Service from Atlanta to New York

Cargo Insurance $500,000.

U. S. Bonded Carrier

1807 W. Independence Blvd.
P. O. Box 10217

PHONE
EDison
2-5175

CITY CHEVROLET CO.
Sales and Service
710 S. Tryon St. Phone Ed 2-7151

Guledge Grady J upholsterer Austin Cushion 2229 Jenny Lynn dr
GULF LIFE INSURANCE CO, H Stanley Mac Clary Mgr, Ordinary Agency 1906 Liberty Life Bldg 112 S Tryon, Tel FR 6-5938
" Life Insurance Co Walton L Rosenbaum mgr 116 E 4th

GULF OIL CORPORATION
F C ROGERS, Dist Mgr
GULF OIL PRODUCTS
415 W Liddell
Telephones Dist Office
ED 3-6129 and ED 3-6120
Warehouse Telephone ED 2-3526
TIRES, BATTERIES AND ACCESSORIES DEPT
1300 N McCall
Telephone ED 4-3078
SERVICE STATIONS
1437 E Morehead
Telephone ED 4-1660
1301 Independence blvd NE
Telephone FR 7-9279
" States Creosoting Co Thos G Lane sls rep 312 W Trade R403
Gullatt Mildred A h1121 Myrtle av apt 71
Gulledge Alexander G repr Shoe Box r1608 Allen
" Albert D (Sue) hlpr Highland Park Mfg h422 Faison
" Allie W Mrs opr SBT&T r2029 Springdale av
" Bessie J (wid John F) h1608 Allen
" Betty D ofc sec R J Smith Lbr r238 Colonial av
" Bruce W (Allie W) brokemn Sou Ry h2029 Springdale av
" Clayton F (Ilamae) servmn Cauteen Inc h1128 Order More
" Cyril L (Reggie S) clk E J Smith & Sons h 1210 Norland rd
" Dora Mrs smstrs Ivey's r RD 9 Box 932
" E I jr (JoAnn P) slsmn City Chev r RD 7 Box 661
" E Ingram (Helen L) slsmn Tate Brown Co h 2217 E 5th
" Earl O (Verla W) mgr C&B Gro h372 Tennessee av (H)
" Edw L (Margt C) slsmn Grinnel Co h1241 Rollins av
" Ernest A (Emma B) slsmn Rath Pkg h621 Mayview dr
" Ernest H (Jean S) mgr Blackwelder's Bar-B-Q h1315 Meadow la
" Esther (wid Thos) r1004 Parkwood av
" F Eugene (Hilda; Copal Grill) h Wilkinson blvd
" Geo W r2136b av
" Graham repr Shu-Fixery r N Allen
" Ilamae Mrs packer Swift & Co h1128 Order More av
" Ivie H Mrs ofc sec Blackeney & Alexander r RD 9 Cornelia dr
" J E opr Char City Coach lines r2323 Marlowe
" J H (Flossie C) driver Concrete Sup h1026 Allen
" Jas E motor repr mn Duke Pwr h2323 Marlowe
" Jerry G (Louise B) h114 N Linwood av (H)
" John H (Sarah) supt J A Jones Constn Co h1743 Merriman av
" Lamar electn Economy Elec & Sup r Mooresville NC
" Laura L ofc sec North Am Ins r526 Oakland av
" Lloyd S (Ruby B) mtcemn Caro Machy h305 N Cloudman (H)
" Lonnie G (Minerva C) watchmn Sou Metals h 120 Ingle (H)

Robert B. Clubb
GENERAL CONTRACTOR
Residential — Commercial
Remodeling, Kitchens, Bathrooms
Additional Rooms, General Repairs
Roofing and Siding, Painting
Cement and Concrete Work
2722 Marine Drive FRanklin 7-1459

GULLEDGE
" Louise clk Insuracne Co of North Am r322 W 10th
" Lunoia Mrs clk SBT&T r5619 Lantana av
" M Edw clk Gulf Oil r RD 7 Box 462 N
" Mary A Mrs ofc sec Drs McKay McKay Baird & r2224 McClintock Justis
" Mildred E ofc sec Grinnell Co r2316 Springdale
" Minerva C Mrs winder Highland Park Mfg r 120 Ingle (H)
" Peggie S Mrs ofc sec Aclon Smith Associates r1210 Nordland rd
" Rhett S mixer Colonial Stores r501 Honeywood av (H)
" Riley J r1608 Allen
" Robt F (Irene T) clk Overnite Trans h3106 Charles av
" Robt V (Ann L) plant emp Kroehler Mfg r1114 E 18th apt 1
" Sadie M clk Esso r3720 Tuckaseegee rd
" Willie A (Mary A) clk Singer Sewing Mach h 2224 McClintock rd
Guller Manny (Sara M) pres Academy Steel Drum Co Inc h2600 Woodbrook la
Gulley Crieghton A (Naomi M; Naomi Hosiery Co) r CMR 144 Box 312
" Jacqueline M typ Celanese Corp r Academy rd
" Jas clk Harris Super Mkts
" Jas S (Edna M; Naomi Hosiery Co) h Academy rd
Gulli Frank X (Florence E) mgr Acacia Mutual Life Insurance Co h2321 Charlotte dr
Gullick Jonathan G (Leona C) pres Sterling Investment Fund Inc h661 Colville rd
" Martha studt r661 Colville rd
Gundrum Georgia M plant Caro Foods r407 E Boulevard
Gung Ho Club (John Houston) 731½ E 1st
Gunn Ada (wid Junmie) maid r2317 Sanders av
" C B (Josephine) slsmn r4204 Old Sardis rd
" Catherine M Mrs tel opr Concrete Sup r126 Tranquil av
" Elton (Mattie) jan Doctors Bldg h1021 A Ridge
" Elvin M (Dorothy B) serv mgr Schwam Mtr h 1437 Montford dr
" Evelyn adjuster Am Bankers Ins r222 Providence rd
" Floretta Mrs tchr Morgan Sch r309 Flint
" Francis E (Genevieve D) bldg contr 2118 Norwood pl h do
" Gertrude C Mrs treas Allied Sheet Metal Works Inc r2341 Kenmore av
" Jack H (Cath M) slsmn US Gypsum h126 Tranquil av
" Luther S (Gertrude C) clk Natl Aniline Div h2341 Kenmore av
" Mattie Mrs flatwkr Char Linen r1021a Ridge
" Odell processor Carriker Poultry r Indian Trail NC
" Robt M credit mn American Ozl Co h1337 Rollins av
" T L librarian J C Smith Univ r309 Flint
" Thos M (Hazel H) dist supvr Orkin Exterminating h4567 Wendover la
Gunnell Henry O (Mary B) watchmn Calvin Cotton Mills h2004 Gay
" Mary B Mrs mach opr Ready to Bake Foods h2064 Gay
Gunnells Beauford S (wid Joseph B) h1621 Cleveland av apt 1
" Clarence B (Vivian) atndt Cline's Esso Service Center h4023 Beechwood rd
" Harold B (Anna G) genl operations mgr Johnson Motor Lines Inc h808 Montford dr
" Jas K enumerator Hill Directory r1621 Cleveland av apt 1
Gunner Betty L clk Kress r421 Seldon dr
" Wm David atndt Service Distributing r421 Seldon dr
Gunneson Alfred (Gertrude) lab Wannamaker & Wells r100 Hovis cir (Tboro)
" Gertrude Mrs waitress Hotel Char r100 Hovis cir (Tboro)
Gunter A Rhett (Emily J) shy 1205 E Morehead h2127 Radcliffe av
" Alice Mrs creeler Highland Park Mfg r3043 N Davidson
" Alonzo B (Pearl R) h2309 E 8th
" Ann clk Mtr Parts & Gear r216 Lanier av
" Azalee maid h808 E Hill
" Barge A atndt Walkers Serv Sta r Derita rd
" Bertha U (wid Mack) r1327 Jefferson
" Betty L floorwn Kress r421 Seldon dr
" Billie B Mrs waitress Delmonico Restr h927 Drummond av
" Bunter hlpr Gilbert Sidney & Co r723 S Graham
" Carrie S Mrs mach opr Hudson Hosiery r718 E 35th
" Dale F (Martha L) adj Local Finance h384 Rutland dr
" Dyle S (Pearl D) USA h527 Moretz av
" Elsie nurse asst Char Mem Hosp r101 Lutham pl

GUNTER
" Frances tchr Myers Pk Hi Sch h412 Wal dr apt A
" Frances Mrs sten N G Speir Inc r4320 Co wealth av
" Houston L (Lois J) ticket agt SAL Plymouth av
" Joe D (Frances) city police h4320 Co wealth av
" John W (Billie B) chkr Central Motor h927 Drummond av
" Jos (Rachel) emp Brown-Rogers-Dixo Huntersville N C
" Kathleen Mrs clk Niven Drug r1501 S Bou
" Lois J Mrs clk Ivey's h409 Plymouth av
" Lottie Mrs cook h327 Mill rd
" Mabel (wid Geo) nurses aide Memorial h101 Lathan pl
" Martha L Mrs mach opr United Mills Rutland dr
" Rubin (Lottie) porter Industrial Hdw & h327 Mill rd
" Sam (Alice) asst mstr mech Highland Par h3043 N Davidson
" Saml E hlpr Highland Park Mfg r3043 N D son
" Theo driver McLean Trucking r3109
" Wm P (Carrie S) tex wkr Highland Mfg h718 E 35th
" Willie B waitress Delmonico Restr
Gunthorpe Hugh E jr (Tiney) mach h2014½ land
Gupton Jas A (Blanche G) slsmn Wherry ineering h3242 Selwyn av
" Jas A jr (Edith H) buyer Douglas Al Corp h3245 Pinehurst pl
Gurganus Henry G (Bertie J) r1326 Mo bird la
" Morrison S (Mary R) rep Firestone h0 Marlborough rd
Gurley C B plmb Std Plmb & Htg r Monro
" Calvin S (Nina V) mech McCoy Serv Wilkinson blvd
" Carol studt nurse Mercy Hosp r1921 V
" Carrie L Mrs baby sitter 613 E 35th h do
" Chas B mech Concrete Materials r N N C
" Cleveland (Annie M) h440 Chase
" Edward plmb Std Plmb & Htg r Monroe N
" Elosie plant wkr Ready-To-Bake Foods 1 Box 436
" Ernest H (Janie N) mason 500 Athert h do
" Faye J studt r500 Atherton
" Genola O Mrs mach opr United Mills Downs av
" Glenn A (Hazel E) city fire fighter Stonewall Jackson Homes
" Harry M (Louise O) part whse mgr C let Motor Division General Motors r Indian Trail N C
" Homer L (Christine F) mtcemn City Educ h900 Academy
" Jake W (Eliz Mc) hlpr Industrial St Wilson av
" Janie F studt r500 Atherton
" Janie N Mrs slswn Ivey's h500 At
" Kathleen N executive Sec Jeff Std F r Box 1 Indian Trail N C
" Leonard (Louise M) USAF r204 S (H)
" Lonnie M (Genola O) carp h1328 Downs av
" Robt C pres Automobile Spring & Alig Serv r Cherryville N C
Gus's Place (Mrs Sallie Kennedy) restr Greene bldg
Gusman Andrew agt in chg USAF Ofc of S Investigation r Mellwood dr
Gust's Grill (Gust N Matalas) 1529 S Bou
Gustafson John W (Camille A) estimator Constn h2032 Princeton av
Gutherie see also Guthery and Guthrie
" Carolyn tchr Myers Park Elem Sch Clement av
" Lula M (wid James M) h619 Clement av
Guthery Apartments 508 N Tryon
" Juanita S Mrs v-pres-asst treas Merchar Co Inc r1126 Queens rd W
" Paul B (Jane G) with V J Guthery's & h1018 Queens rd W
" Paul B jr (Nancy A) lwyr 730 E Trade h241 Wakesfield dr apt B
" Thornwell G studt r1018 Queens rd W
" Val J jr (Juanita S) pres-treas Merchar Co Inc h1126 Queens rd W
Guthrie Bert A (M Donese) airway op specialist CAA h Dixie rd
" C Lucille sec New York Life Ins h225 Tr
" Carl r1526 S Church
" Chas J (Gladys P) supvr W U Teleg Canterbury rd
" Dan slsmn Marion Davis Co r Rock Hill S
" Fay C Mrs librn Charlotte Law Library Windsor dr

CAMERON-BROWN COMPANY
MORTGAGE BANKERS
HOME LOANS — INCOME PROPERTY LOANS
112 East 4th St. Charlotte, N. C. Tel. EDison 2-619

BELK BROS. CO.

The Carolinas' Largest Store — Smarter Fashions — Greater Values

1-119 E. TRADE PHONE EDison 2-3121

GUTHRIE
" Jo L (Annie M) whsemn Overnite Trans h 114 Gibbs
" Jonie P (Mamie E) whsemn Overnite Trans 321 S McDowell
" Lo l S (Johanna C) sls eng Manning Maxwell Moore h331 Anthony cir
" Lan G (Ruth B) ofc mgr Sterchis h504 ouise av
" Lan G jr studt r504 Louise av
" Monese Mrs ofc sec Queens College r ixie rd
" M P (wid Thomas C) h1408 Delworth rd
" Me e anesthestist Char Mem Hosp r do
" M A maid Parkers Veterinary Hosp h D 5
" M is T slswn Ivey's r1801 Chestnut
" N Co (Norman C Guthrie) cotton waste 07 E Kingston av
" Nan C (Peggy S) pres Dixie Bonded Varehouse (NC Guthrie Co) h2006 Dartnouth pl
" Rnond O (Beulah B) driver City Mtr Trans iv h1215 Seigle av
" Ro F (Ellen E; Colony Beauty Salon) mgr H Tennant Co h2160 Colony rd
" Sa (Mary A) ship clk Kimbrell's h1210 erson apt 197
" T C jr (Faye C) h3153 Windson dr
" Thas L buyer Mill Power Sup r Locklain dr D 3
" W dishwasher S&W Cafeteria h1526 S Church
Gutiez Henry D (Mona S) cutter United Mills 908 Harrill
" Ma S Mrs clk B O Vannort Engineers h 08 Harrill
Gutnis Fred (Arleda) bldg Albright Boat ndustries h508 Penman
Gutman Dorothy H Mrs (The Gutmann Galleries) 237 Hunter la

GUTMANN GALLERIES THE (Leon K Gutmann, Mrs Dorothy H Gutmann), Gift Shop and Art Galleries 1524 Providence rd, Tel FR -5571

" Le K (Dorothy H; The Gutmann Galleries) 237 Hunter la
" Guy essie cook Biltmore Dairy Bar
" Bie T Mrs salad mkr Pantry House Restr 1021 S College apt 3
" C lie C (Alice M) h647 Watts
" D er J carp Wheatey & Co r Midland NC
" E electn E L Riles Elec Repr r Davidson
" E aline (wid Wm) maid Mercy Hosp h1904 uther
" E ne (Bessie T) lab City Water Dept h1021 outh College apt 3
" F k R (Willie C) lab City Eng h1029 Ridge
" Je D clk Colonial Stores r2115 Greene lvd
" J R (Ruby E) dept mgr Efird's h1837 Union
" Jo clk Harris Super Mkts
" Jo F (Mary E) reprmn Piedmont Natural as h2115 Greene blvd
" Jo S (Virginia G) ent AT&T h1600 Andover rd
" Jonie L (Ethel M) hlpr Seven-Up Btlg h 05 Ross
" K neth E (Norma E) slsmn W F Schrafft Co 4716 Gilmore dr
" M y L Mrs prsr Joy Lndry & Clns
" Ro h B (Merle L) clk PO h2624 Clydesdale ter
" S ley porter Biltmore Dairy Bar
" W ie (Annie May) driver Rhyne Drug Store 238 Earle
Guy Eagle Coal Co Jesse L Murray sls rep 212 S Tryon R709
" Guy Alice J emp Ivey's r RD 9 Box 769
" C l E (Dessie M) clk Biltmore Dairy Farms 545 Berryhill
" D ie M Mrs clk Columbia Pictures r545 Berryhill rd
" F klin (Phyllis M) slswn h262 Weddington
" Guy r Andrew G brkmn Sou Ry r837 N Tryon
" Guy H Thompson (Minnie) h2920 Commonwealth
" Guy n A S electn hlpr Thomas Elec r E 11th
" C ence (Hattie L) lab Schwartz Junk Yd h 32 Lewis la
" M tle T folder Dy-Dee Wash r1414 Choyce
" W is repr Queen City Telev Serv r926 N Caldwell
" Gwaney Efird mech The Young Co r Hiddenite NC
" J C (Agnes R) slsmn Domestic Lndry r Hickory Grove rd
" W ie H (wid Roy) ofc sec Biltmore Dairy h 120 Bradford dr
" Gwsee also Gwinn Gwyn and Gwynn
" G ie E slsmn Hardware Mut Ins Co of the Carolina
" I cilla S Mrs h409 N Church apt 401
" E nor mus tchr City Bd of Educ h2501 Roswell av apt 103
" J jr mtcemn Duke Pwr r Great Falls SC

GWIN JO V, Mgr Baptist Book Store, 315 N College, Tel FR 5-1461, h958 Blackberry cir, Tel FR 6-3855
" Joseph D slsmn Providence Men's Store r409 Church apt 401
" Myrtle A (wid Arron L) r958 Blackberry cir
Gwinn Albertus (Rosa L) lab Westinghse Elec h2506a Horne dr
" F Everett (Lillie M; Dilworth Amoco Station) h3020 Dogwood av
" Frank ship clk State Beauty & Barber Shop r430 Sharwood cir
" H L Co (Hayward L Guinn) cotton waste 107 E Kingston av
" Haywood L (Zola H; H L Gwinn Co) h3240 Sunset dr
" John W atndt Dilworth Amoco Serv Sta r3020 Dogwood av
" Joseph E driver Mach Mtr Truck r4634 Addison dr
" Lillie M Mrs nurses aide Mercy Hosp h3020 Dogwood av
" Mansel B (Marion C) v-pres Covington Furn Co Inc h647 Marsh rd
" Vance driver E T & W N C Trans r303 Cloudman
Gwyn Barbara A Mrs tel opr Belk's Buying h4613 Connecting rd
" Hugh S (Barbara A) eng SBT&T h4613 Connecting rd
Gwynn Price H v-pres Package Products Co Inc and Herald Press Inc r RD 2
" Price H III (Kath) sec Package Products Co Inc r RD 2
" Robt L (Margt C) sec-treas McArn & Gwynn Co Inc h420 N Church apt 1
Gwynne Arth (Lillian J) lab Naval Ammunition Depot h501 Fairwood av
Gypsy Hair Parlor (Ned Davis) 437 W Stonewall
H & C Grocery (Wm A Hargett Grady M Cobb) 337 Baldwin av
H & F Super Market (C Glenn Howell jr Boyce N Foard) gro 3220 N Caldwell

H&F UPHOLSTERING CO (R E and R H Hamrick), Custom Quality Upholstering, Custom Build New Furniture and Slip Covers, "Specializing in Decorator Service" 1913 Cleveland av, Tel FR 5-3945

H & H Engineering & Sales (Mrs Irma N Perkins) folding doors 1215 Thomas av
H & H Equipment Co Harry M Hewson v-pres James F Jones jr sec-treas machy 3435 S Boulevard
H & H Motor Co (Pete A Harakas Anthony A Honey) auto repr 1909 S Boulevard
H & M Parts Co Otis J Kennerly mgr tractors 2401 W Morehead
H & M Parts Warehouse Inc Clayron C Campbell pres Mrs Ruth C Campbell sec-treas auto parts 831 E 9th
H-P Grocery (Thos P Milliones Harry Paul) 306 W Morehead
H & P Realty Corp Ernest L Hicks pres-treas Mrs Susan B Hicks v-pres J Bernard Eck sec 212 S Tryon R1209

H & S LUMBER CO
Officers
WM M SPURRIER, Pres-Treas
DWIGHT L DAVIS, Exec V-Pres
TILDEN C WALSH, V-Pres
S BANKS MUSE, V-Pres
JOHN M BROWN, Sec
BUILDING MATERIALS
LUMBER
CURTIS WOODWORK
MILLWORK
"EVERYTHING for the BUILDER"
520 Dowd rd
Telephones ED 2-5191 and FR 5-7761
(See Yellow Page 144)

Haab Ella O waitress Hotel Char r1362 Chayce
Haag Herbert F (M Sue) sls mgr Sou Appliance h1301 W Boulevard
Haake Evelyn Mrs emp Micklenburg Tuberculosis Assn r1125 Princeton av
" Wm F (Evelyn) slsmn Skil Corp h1125 Princeton av
Haar Harry J (Mary P) eng Duke Pwr h701 Sunnyside av
Haas Donald L bill clk Hajoca Corp r RD 11 Box 260
" Earl A (Louise M) driver Bost Bakery h2101 Dalehurst dr
" Frank sign pntr Haas Signs r RD 11 Box 8

HAAS FRANK W (Virginia), Supt City Cemetery Dept, h4428 Central av, Tel ED 2-3038

" Horace A (Vada E) supt PO h445 Keswick av
" John L (Ella C; Haas Signs) h1421 Nassau blvd
" Otto jr (Dorothy F) asst sls mgr Old Dom Box h2909 Windsor av
" Signs (John L Haas) 1510 Statesville av
" Steven W asmblr Terrell Mach r3615 Park rd

A. V. BLANKENSHIP
CIVIL ENGINEER
Municipal Improvements
Land Surveys
117 E. 3d, 3d Floor Phone FRanklin 5-1469

HAAS
" Virginia H typ City Health Dept r4428 Albemarle rd
" Wiley P (Ada B) storekpr R H Boulligny Inc h309 W Kingston av
Haayen Richd J (Marilyn J) undwrtr mgr All-Ins Co h1047 Dedgefield rd
Habenicht Mary ofc sec Chadbourne Gatham Hosiery r2100 Millerton av
Habersetzer Geo J jr (Anne D) mgr Mtrs Holding Div of GMC h1139 Seneca pl
Habicht Chas H (Marion W) h225 Hassell pl
Habryl Stanley G (Grace M) payroll audt Employers Group Ins h1410 Mockingbird la
Hackett Betty D Mrs ofc sec Pneumafil Corp r 354 Ridgewood av
" Coley L motor winder Jones Electric Repair r 325 Hawthorne la
" Jake (Marie) lab City Water Dept h715 E 2d
" Jas E (Margt J) plant emp Kroehler Mfg r 2100 Yadkin av
" John H (Lena B) dyer Highland Park Mfg h219 Goff
" Robt E slsmn Alexander Films r726 E Boulevard
" Totsie lab Sno-White Laundry & Dry Clns r 1306 Oaklawn av
Hackney Connie E (wid Robt H) h750½ W 5th
" Cora J (wid S Henry) h2249 Crescent av apt 1
" David M (Rachael D) clk Esso h2100 Sharon av
" Franklin E USN r728 W Tremont av

HACKNEY J P JR & CO (J Pritchard Hackney Jr), Real Estate, Residential and Commercial Property Sales 110½ W 5th, R6, Tel ED 4-5139

" J Pritchard jr (Margt M; J P Hackney jr & Co; Hackney & Vaughn Realty Co) h674 Colville rd
" Mattie M (wid J P) h2001 E 7th
" Nell C (wid Leonides L) h3016 Kentucky av
" Nora D (wid Jessie) h1101 Lexington av
" Richd J slsmn Sou Radio r Wilson NC
" Robt D (Ellen M) slsmn Matthews-Morse Sls h561 Wakefield dr apt C
" S Henry jr (Ann S; Queens Esso Service) sec Myers Park Hardware Co Inc r RD 2 Sherbrook dr

HACKNEY & VAUGHN REALTY CO (J Pritchard Hackney Jr, Gordon L Vaughn), Real Estate 110½ W 5th, R7, Tel FR 5-0272

" Wm R (Ophelia) insp Old Dominion Box h1406 E 7th
" Wm R jr (Dora W) treas-asst sec Interstate Securites Corp and sec Sterling Investment Fund Inc h1825 Lee av
Hackworth David W (Annie) engr Arts Engraving h1715 Amhurst pl apt 3
Hadael Fred J (Emily) acct Celanese Corp of America h1341 Kings dr
Haddock Beverly H Mrs treas Mecklenbury Hotel Corp h229 Huntley pl
" M M dept mgr Colonial Stores h2446 N Tryon
" Paul F (Betty T) sls rep Sandoz Chem Wks h 2101 Queens rd W
" Wm E (Pauline) h1001 E 10th apt 99
Haddon Delma (Evelyn) mach Perfecting Serv h 1229 E 7th
" Ralph G (Edith E) pres Associated Brick Co h 3045 Idlewood cir
Haddox Joyce L studt r716 Royal ct
Hadley Marion life and accident asst Travelers Ins r2213 Colony rd
" Pauline ofc sec Anaconda Wire & Cable h 2213 Colony rd

FOR

CALL
Bowen-Hamor Co., Inc.
FRanklin 6-3603

Thomas Cadillac-Oldsmobile Inc.

Cadillac Oldsmobile

Sales and Service

214-220 N. CHURCH

PHONES
Service EDison 2-7159
Sales EDison 4-4656
Parts FRanklin 6-4429
Used Cars 422 W. 5th
PHONE EDison 2-2183

Spangler Realty Co.

Property Management

Sales and Rentals

C. D. Spangler Construction Co., Inc.

Commercial
Industrial
Residential

1028 S. Boulevard

TEL. FRanklin 5-3736

P. C. GODFREY, INC.

PLUMBING and HEATING CONTRACTORS

RESIDENTIAL FRIGIDAIRE AIR CONDITIONING AND APPLIANCES *COMMERCIAL*

816 ROZZELL'S FERRY RD. EDison 4-8605

AVRETT & LEDBETTER

Roofing
Heating
and
Sheet
Metal
Contractors

WINKLER STOKERS

419 E. 7th St.

PHONES EDison 3-7131 and EDison 3-7597

E. P. NISBET COMPANY

Metered and Filtered Fuel Oil
Oil Burner Service
Carrier Air Conditioning
"24 Hour Service"

1818 Baxter St. Tels. EDison 2-7755, ED 2-7756 and ED 3-9178

NISBET MARINE MART

CHARLOTTE BOATING HEADQUARTERS

Complete Line of Marine Supplies

1330 S. Tryon TEL. FRanklin 5-4036

N. G. SPEIR, INC.

Real Estate Sales

Commercial — Residential
"TOWN and COUNTRY PROPERTY"

130 East Fourth St. Phone EDison 4-5386

HADLEY
" Raymond B (Frances D; Flourescent Mentanence) h1408 Mortford dr
Hadleng Roscoe W (Jeanine M) carp h208 Tundra
Hadwin A Don (Jeanette W) undrwrtr Allstate Ins h329 Yorkshire dr
" Janet W Mrs ofc sec Union Natl Bank r329 Yorkshire dr
Haeberle Orman R (Yohanna K) rep Mallory Hat h3112 Creighton dr
Haefner Wm C driver Baker Cab r1415 N Davidson
Haene Walter H (Charlotte T) v-pres W H Hobbs Inc h2144 Lockhart dr
Haertig Norman R (Doris M) div mgr Prudential Ins Co of Am h5622 Wedgewood dr
Hafer Don N (Sarah A; Hafer Transfer) r1900 Edwin apt 244
" Sarah A opr Paklawn Beauty Shop r1800 Edwin apt 244
Hafey Harry B area mgr Spur Distributing r RD 5 Box 710 Sheet cir
Haff John (Margt W) r1374 Drexmore av
Hafner Dixie J Mrs boarder Chadbourn-Gotham r Rock Hill SC
Hafney Jos lab Caro Equip Sales Corp r2003 Lincoln blvd
Haga Fred M (Viola B) nurserymn 5033 Doris av h do
" Fred M jr (Lucille G) ship clk Sea6rs h723 N Church
" Geo D hlpr Fred M Haga r5033 Doris av
Hagan see also Hagen
" Rozell (Rosa L) lab Fruehauf Trailer h1428b Newland rd
Nagans Jas O (Zenobia G) tchr Double Oaks Sch h2665 LaSalle
" Oneil chkr Arrow Laundry r621 Baldwin av
" Zenobia G Mrs tchr Isabelle Wyche Sch r 3665 LaSalle
Hagatt Addie B prsr Char Lndry r114 S Brevard
Hagen see also Hagan
" Barbara A Mrs slswn Belk's h2439 Arty av
" Geo W (Barbara A; Hagen Htg & Ventilating) h2439 Arty av
" Walter S slsmn United Mtrs Serv r224 Altondale
Hagens Elvin driver Harry Tench h526 Pennsylvania av (H)
" Elvin jr (Ernestine F) r632 Pennsylvania av (H) apt 3
" Ruth M r526 Pennsylvania av (H)
Hager Aaron B (Sadie C) mech City Chev r RD 9 Box 341R
" Ann L typ City Health Dept r1309 Elizabeth
" April A studt nurse Charm Mem Hosp r do
" B Frank (Jane Y) bldg contr 2739 Idlewood cir h do
" Bennie G clk Winn-Dixie Stores r516 Hovis cir (Tboro)
" Bertie cash Harris Super Mkt r1928 Peachtree
" Bessie Mrs slswn Woolworth's r2608 Independence blvd
" Betty J Mrs inspr Chadbourn-Gotham r RD 1 Box 222D
" C L driver Pilot Frt Carriers r Mooresville NC
" Chas clk Mtr Parts & Gear r Denver NC
" Charlie R roofer r2954 Center dr (H)
" Clarence C (Odell McG) opr Johnston Mfg h 516 Hovis cir (Tboro)
" Clyde A mech The Young Co r516 Hovis cir (Thoro)
" Darrell hlpr Harris Super Mkt r2733 Chesterfield

Willie Lee Baxter

Painting Contractor

WALL PAPERING
FLOOR SANDING

508 Stevens Tel. EDison 2-5583

HAGER
" Davidson C (Nellie K) whsemn United Select Foods h1903 Wilmore dr
" Dolly typ Am Bankers Ins r Alexis NC
" Dorothy J Mrs library asst Pub Library of Char & Mecklenburg County r Cornelius NC
" Edna T Mrs clk SBT&T r RD 6 Box 748B
" Geo C (Helen J) city police h2434 Catalina av
" Geo W supvr Young Mtr
" Georgia B Mrs instr Morse Sewing Center h3723 Rogers
" Grace tchr Thomasboro Sch r RD 9 Box 48
HAGER H B GRADING CO (Harry B Hager), Excavating Contractor, Grading Lakes, Roads RD 9, Box 412H, Tel EX 9-1344
" Hampton C (Mary B) city police h1928 Peachtree
" Harry B (H B Hager Grading Co) r RD 9 Box 412H
" Harry W (Ruth I) chkr Chev Mtr r Huntersville
" Helen J Mrs plant wkr Swifts & Co h2434 Catalina av
" Hosey (Cath C) roofer h2954 Center dr (H)
" Hoyt A opr C & T Refinery r Kannapolis NC
" Jacqueline M ofc sec Pantry House r1617 Independence blvd NE
" Jas L iron wkr Parks-Cramer r Huntersville NC
" L R driver Pilot Frt Carriers r Cornelius NC
" Lonnie supt Steel & Tank Service r Huntersville NC
" Louis (Jean F) asst Caro Mtl Products h517 E 17th
" Louis A (Nell F) clk North Charlotte Hdwe h729 Hawthorne la apt 2
" Louis S bodymn Cook Body r Huntersville NC
" Lucy N clk Associated Transport h1609 Kenilworth av apt 2
" Luther E iron wkr Parks-Cramer r Huntersville NC
" M Francis (Ruby S) mfg rep Stanley K Wallace Associates h5621 Murrayhill rd
" Martha S sec Guy O Keller r1609 Kenilworth apt 2
" Mary B Mrs mach opr Barnhardt Mfg h1928 Peachtree
" Mary W (wid Lon) seamer Nebel Knitting h1717 Parson
" Nancy L Mrs mach opr Hudson Hosiery r1507b E 35th
" Nell F Mrs ofc sec Am Trust h729 Hawthorne la apt 2
" Odell McG Mrs cafeteria wkr Country School Bd r516 Hovis cir (Thoro)
" Olvin C (Verna L; Hager's Cabinet Shop) h York rd
" Olvin C jr (Nancy L) mgr Plaza Terrace Apts h1507b E 35th
" Parker M supt Quality Products h418 W Kingston av
" Paul R (Georgia B) leadmn Terrell Mach h3723 Rogers
" Paul R (Fannie L) pressmn Lassiter Corp h 225 Bradford dr
" Perry (Frances W) pkr Colonial Stores r RD 5 Box 1150
" R Rea clk SBT&T r1903 Wilmore dr
" Robt L ck C W Upchurch Co r1023 W 5th
" Robt L jr (Betty McI) slsmn Farmers Dairy r RD 8 Concord NC
" Robt S (Jeanette M) whsemn Pritchard Paint & Glass r Stanley NC
" Ruby L Mrs recpt Char Eye Ear & Throat Hosp r418 W Kingston av
" Ruth opr Hudson Hosiery Mills r404 Grandin rd
" Ruth L mach opr Swinson Food Products r RD 9
" S J mech Char City Coach Lines r MtHolly NC
" Sarah M (wid Clyde L) h1023 W 5th
" Uel Glenn (Grace) journeymn Sou Elec Serv r RD 9 Box 48
" Uel Glenn jr hlpr Sou Elec Serv r RD 9 Box 48
" Virgie A hlpr Harris Super Mkt r1928 Peachtree
" W C sweeper Highland Park Mfg
" W D clk ALG r RD 7 Box 1864
" W E agt Pilot Life Ins r Huntersville NC
" Walter N (Thelma B) formn Wm Ockrane Inc h 1214 Edgewood rd
" Wm h507 E 8th
" Wm A coml rep SBT&T r2320 Chesterfield av
" Wm G const wkr Conner Co h504 N Smith
" Wm T (Jackie) opr City Water Dept r CMR 144 Box 154
" Wylie F (Margie S) prsmn Washburn Printing h1040 Woodlawn rd
Hager's Cabinet Shop (Orvin C Hager) York rd
Haggin Eddie groundmn Duke Pwr h2626 South View
" Eddie jr lab John Crosland r2626 South View
Haggins Oneal C marker Arrow Lndry & C
" Rudolph (Mary) hlpr Parker-Gardner Co 2318a Double Oak rd
Haggwood Jas jr lather r2351 Olando
Hagin Julian (Louise C) br mgr Harley's Mut Casualty h2915 Royston rd
" Walter S (Laura M) line mgr United M Serv h1810 Shoreham dr
Hagins Arth plant wkr Ready-To-Bake Fo r370 Maple
" Jas H (Peggy A) formn Kanoy & Sons h1 Reid pl
" Jasper constn wkr h502 E Vance
" Mary maid Good Samaritan Hosp r932 Boundry
" Rozell mech Furehauf Trailer r1428 Newland
Haglen Myrtle G (wid John) h1874 Greene
" Winfred slsmn Jakes Potatoes Chip r1 Greene
Hagler Adam L (Evelyn L) slsmn Sou Dai h2632 Laburnum av
" Addie insp Highland Park Mfg
" Allen G (Lucille O) city fire fighter h1 Allen
" Arth R (Mary L) knitter Kingcraft h1 Enderly rd E
" Banna T Mrs sec Drs Bost & Snelding r1 Pinecrest av
" Bertie L Mrs spnr Highland Park Mfg h3 Whiting av
" Bill C (Eloise L) motor grader opr SH&P r D 1
" Bobby clk Sou Ry r1114 Herrin av
" Bobby F ship clk J A Lloyd Factory S Agent r RD 8 Box 305
" Bud A (Bertie L) beamer Industrial Dye h3001 Whiting av
" Bunyan folder Highland Park Mfg
" C Claxton (Hassie) detective City Police I r RD 1 Mint Hill rd
" Calvin M (Minnie) slsmn h324 Cama
" Chas jr (Myrtle) slsmn Sou Elec Serv r 6 Box 799 C7
" Chas L sht mtl wkr r817 E 16th
" Chas W (Lois) micro premixmn Ralston rina h1511 Cleveland av apt 1
" Doris G clk Buensod-Stacey r RD 1 Box 3 Concord NC
" Dorothy J (wid Harold) h1001 E 10th apt
" E Bruce (Alpha M) slsmn Brown Inc h Templeton av
" Eliza L Mrs maid h511 Baldwin av apt 4
" Ella emp Johnston Mills r926 E Trade
" F D whsemn Harrison Wright Co r RD 9 Clure cir
" F Dean clk SBT&T r RD 8 Box 305
" Fannie M (wid Geo T) r900 Leigh av
" Frances A sten Catholic Bible Hse r Conc NC
" Frazier W carp Ernest C Foard r RD 1
" Geo D (Nancy W) genl formn Caro Mtl I ducts h1114 Woodside av
" H L opr Char City Coach Lines r455 Sharv cir
" Harvey B (Ollie T) wtchmn SH&PWC r 8 Box 305 Charlotte NC
" Helen L clk Pitney-Bowes r1234 Allen
" J Andrew (Caddie S) mech Fruehauf Tra h817 E 16th
" J Blair slsmn Mutual of Omaha Ins r1520 E erly pl
" J Lee mach opr Whitin Mach r RD 3 Box Matthews NC
" Jack H msngr Frank Woods Inc r RD 8 155a
" Jack L (Flora P) city fire fighter r RD 6 799C4
" Jas design ctr A B Capper Inc r Mt Pleas NC
" Jas driver City Pet Dept r1012 Pegram
" Jas N (Georgia L) reprmn Great Son Truck h810 McRae apt 354
" Jennie R sten C D Stampley Enterprises r 11 Box 501
" Joe H (Dorothy R) SFH SH&PWC r144 liance st
" John mech Roy S Garmon Roofing r RD 1
" John B (Gertrude B) sls dist Swinson F Products h2008 Highland
" John M (willie E) formn Textile Device 2820 Grimes
" Johnny lab Blythe Bros Constn r729 Cobb
" Jos J (Malta K) asst to products mgr Pr mafil Corp h2004 Bay
" King (Marie B) mercerizer Highland Park h1012 Pegram
" Lauree H Mrs insp Highland Park Mfg r Moretz av
" Lemuel S studt r1733 Sterling rd
" Leonard hlpr Roy S Garmon Roofing r R
" Lewis M jr (Audrey B) swtchmn Sou R 3928 The Plaza
" Lillie (wid Chas) r1826 Greene blvd

CHARLOTTE GENERAL TIRE CO.

TUBELESS TIRE HEAD-QUARTERS

GENERAL

FLEET SERVICE
WHEEL ALIGNMENT
and
BALANCING
KRAFT
RECAPPING
BATTERIES

Tel. FRanklin 7-1516

432 S. Tryon

Forest Lawn Burial Park

and Mausoleum

NEW THRIFT ROAD True Perpetual Care For Every Lot TELEPHONE EXpress 9-1141

Checking Accounts
Savings Accounts
Safe Deposit Boxes

CITIZENS BANK
Member Federal Deposit Insurance Corporation
114 East 4th Street Phone EDison 3-1181

Business Loans
Personal Loans
Auto Loans

HA LER
" yd A (Martha C) mech County Sch Garage h222 Goff (H)
" yd F (Lauree H) sesmn Royal Crown Btlg h508 Moretz av
" ise J Mrs binder Leaksville Woolen Mills h323 N Crigler (H)
" Wayne (Virginia L) city police h642 Tillman rd
" ggie (wid Louis M) h1114 Herrin av
" gie M Mrs checker C L Elliott Cleaners r1040 Woodlawn rd
" ie B Mrs tex mkr Amerotron Corp h1012 Pegram
" y L Mrs slswn Belk's h1247 Enderly rd E
" nie Mrs hlpr Char Packaging r324 Cama
" e D (Sarah C) instaler SBT&T h622 Bradford dr (Tboro)
" e D jr plumb White Plumbing r622 Bradford dr (Tboro)
" llip D (Sarrah S) repairmn SBT&T r622 Bradford dr
" hel E plant emp Kroehler Mfg r RD 8
" ce M Rev h3901 Brentwood cir
" hd D USMC r1247 Enderly rd E
" t E r817 E 16th
" t L clk Singer Sewing r919 Brookside
" ie M B Mrs opr SBT&T r455 Sharview cir
" C M R144
" nl S (Bessie H) tex wkr Amerotron Corp h 1216 Louise av
" e B (Eliz S) asst mgr Ely & Walker h 1808 DeArmon dr
" s r629 Stonewall ter
" s (Nell) USA h1723 Main
" ginia L Mrs emp Panda Curtain h642 Tillman rd
" n C plant emp Kroehler Mfg r RD 8
" n H clk PTS r Concord NC
" llie E (Alma K) baker A&P h2357 Barringer dr
" rth W (Banna T) premix dept Coca-Cola h 1243 Pinecrest av
" lie F (Margie S) prsmn Washburn Printing r1040 Woodlawn rd
Ha y Hobbie F (wid Wm) slswn Sears h112 Woodlawn av
" ome ofc mgr Grolier Society r112 Woodlawn av
Ha od Marie h1912 E 9th
" rie C Mrs h518 Clement av
" rie L r518 Clement av
" W Mrs r1300 Scott av
Ha e see also Hogue
" nces Mrs recpt Am Trust r RD 2 Park rd
" e E (Frances V) slsmn Char Observer r RD 2 Park rd
" chael C (Patsy J) slsmn Char Observer h 4137 Applegate rd
Ha ood Erastus C (Nellie C) aud Cansolidated Credit h661 Reenes ct
Ha see also Hohn
" rtha E Mrs ofc sec All State Inc h1233 E Boulevard apt 37
" as G slsmn Sou Bearings & Parts r Box 563 Albemarle NC
" ement (Madeline) whse supt Edgcomb Steel h1426 Auderbon rd
" nces C Mrs (Hahn's Bakery) h1416 Pecan
" ed G (Nora R) carp h2340 Westfield rd
" ed G jr (Clara S) asst comproller Coca-Cola h2339 Windsor rd
" o D (Alma H) slsmn Consolidated Cigar Co h3632 Commonwealth av
" o D jr (Nora O) mgr Charlotte Gro Mutual h3441 Commonwealth av
" s D teller Wachovia Bank & Trust r China Grove NC
" to J (Frances C; Hahn's Bakery) h1416 Pecan av
" chd W (Barbara) bkpr Robt E Mason & Co h2400 McClintock rd apt 1
" m A jr (Mary J) knitter Nebel Knitting r Albemarle NC
H n's Bakery (Otto J and Frances Hahn) 1521 Central av
H Wyatt L (Phyllis S) slsmn h515 Willoughby
H h Paul E mgr Havline Feed & Poultry r30 Ideal way
H ht Edwin W (Hassie S) h325 S Summitt
H ler Adam B (Mary) clk Esso r Hickory Grove rd
HGLER & BAKER ATLANTIC SERVICE (Homer D Haigler, Eldon J Baker), Washing, Lubricating, Recapping and Road Service 2000 E 7th, Tel ED 2-9613
" etty M Mrs tchr Denta Jr Hi Sch h2915 Bancroft
" oyd F (Lucy) slsmn Queen Pie r RD 4 Box 387 Matthews NC
" rice C order picker Grinnel Co r RD 3 Box 268 Monroe NC
" alvin G (Martha S) supvr Esso r RD 5 Box 782 Tuckaseege rd

HAIGLER
" Carey E (Sammie L) dir Am Federation of Lab & Congress of Industrial Orgs Region No 5 r509 Brairwood dr
" Carrie D (wid Robert L) printer Southern Creator h725 Seigle av apt 135
" Chas B (Eastway Garage) r Mint Hill NC
" Chas W (Betty A) slsmn Burwell & Dunn h 4416 Commonwealth av
" Cornelia (wid Chas) r4052 Avalon av
" Donald E (Betty M) city police h2915 Bancroft
" Edgar L plant emp Kroehler Mfg r RD 1
" Edsel C clk Air Reduction Sls r Concord NC
" Everette N (Geraldine T) mech Fruhauf Trailor h539 Briar Creek rd
" Fred K slsmn Sou Biscuit r Wilkinson blvd
" Henry B plant emp Kroehler Mfg r RD 1
" Hilton L emp Char Pipe & Foundry r Monroe NC
" Homer D (Ruby R; Haigler & Baker Atlantic Service) h1941 Sharon Amity rd
" J Boyce (Eastway Garage) r Mint Hill NC
" Jas W (Mary L) staff supvr Am Natl Ins h 4734 Park rd
" Jean Mrs pkr Natl Carbon h4117 Commonwealth
" John B (Phyllis H) const wkr Boyd & Goforth Inc h1730½ Pegram
" John H (Mary) emp Duke Pwr h2608 Independence blvd NE
" Jos C jr (Melvona C) slsmn Jewel Tea h2630 Rose
" Lee A (Edna M) slsmn Ed Mellon Co h711 Jackson av
" Lewis C (Sarah) pipe fitter Grinnell h2409 Kingsbury dr
" Lowell M emp Char Pipe & Foundry r Monroe NC
" Mildred T Mrs head nurse Presby Hosp r1918 Woodland dr
" Minnie F (wid John) h1905 Ashland av
" Norman C (Jean) opr Char City Coach Lines h4117 Commonwealth av
" Patk H (Thelma B) slsmn Char Linen h308 Westwood
" Paul M (Ruth T) slsmn Metal Service Corp h922 Everett pl
" Phyllis H Mrs mach opr Nebel Knitting r 1730½ Pegram
" Polly typ Hot Point Appliance Sls r4300 Arden
" Ruby R Mrs asst to Dr Wm H Shull r1941 Sharon Amity rd
" Silas W (Margt D) mech Johnson Motor Lines h1314 Pinecrest av
" Thelma B Mrs supvr Jeff Std Brdcstg h308 Westwood av
" Vann W plant emp Kroehler Mfg r RD 1
" W Frank jr (Mildred T) ofc mgr Uster Corp h1918 Woodland dr
" Wm E rodmn County Surveyor r Marshall NC
" Wm F wood wkr Cole Mfg r RD 3 Matthews NC
" Yvonne M clk Coml Natl Bank r RD 8 Box 387
Hail Brooks D jr (Madeline) lab City Traffic Signal Div h601½ E 5th
Haile see also Hale
" Maggie Mrs h622 Baldwin av
Hailey see also Haley
" Annie B Mrs h521 E 5th
" Annie L r521 E 5th
" Billie B hlpr Harris Super Mkt r RD 1
HAILEY CARL C (Dell W), New Car Sales Mgr City Chevrolet Co, 710 S Tryon, Tel ED 2-7151, h1510 Coventry rd, Tel EM 6-2806
" Chas load mn Foremost Internatl Dairies r521 E 5th
" Cora L Mrs insp Radiator Specialty r1345b Horne ct
" Ernest lab Am Bakeries h1000 Moretz av
" Evelyn B sten Blythe Bros r1421 Brown av
" Geo B (Annie W) mech City Mtr Trans Div r RD 11 Box 442
" John W (Vera) dept mgr A&P h1746 Amherst pl
" Lonnie (Cora L) bus boy S&W Cafeteria h 1345b Horne ct
" Mary F r521 E 5th
" Paul studt r330 S Johnson
" Pearlie A (wid Chas) h330 S Johnson
" Vance (Lena S) jan Stan-Art Hosiery h717 Henderson ct
" Wilton studt r330 S Johnson
Haille Boyd mech Trans Sup r Rock Hill SC
Hailstock Ras P (Marguerite H) hlpr A&P h407 S Davidson apt 3
Hain Geo driver Salvation Army Social Serv Center r1023 Central av
Haines see also Hanes and Haynes
" Ada emp Southern Electric h1121 Myrtle av apt 60
" Carolyn J slswn Kress r1228 Browns av
" Chester L (Lillie L) h1228 Brown av (Tboro)

CHEVROLET by Don Allen
"THE EMBLEM YOU CAN TRUST"
531 E. Trade EDison 3-5467

HAINES
" Jas firemn Char Observer r1403 McCall
" Lillie L (wid Lee M) r1228 Brown av
" Wm H (Gladys R) compositor Char Observer h404 Woodvale av
Hair see also Haire and Hare
" Abraham (Alma) lather Ervin Constn h1102a Brown
" Alma Mrs maid The House of Stokely r1102 E Brown
" Essie Mrs hlpr National Clns r821 E 7th
" Geo (Elsie) lab Yose & Grose Constn h 717 Baldwin av
" Hallie (Eunice) lab City Eng h704 N Myers apt 1
" J B (Essie) r821 E 7th
" Jackson wrapper Charlotte Bread r1718 Cleveland av
" Lucius M (Frances B) selling agt Whitin Machine Works h3200 Mayfield av
" Marion S (Thelma N) eng W K Dickson & Co h509 Bartling rd
" Saml C (Elisabeth R; Interstate Advertising Co) h1522 Stanford pl
" Thelma N Mrs nurse Mecklenburg Sanitorium h509 Bartling rd
" Virginia r401 Bradford dr (Tboro)
Haire C O Mrs clk Westbrook Ins Agcy r Mount Morne NC
" Patricia C Mrs seamer Nebel Knitting h1824 Wilmount rd
" Raymond L mgr Music Distributors r RFD Marlwood cir
" Patricia C Mrs seamer Nebel Knitting h1824 Wilmount rd
" Raymond L mgr Music Distributors r RFD Marlwood cir
" Robt C (Marg E) sls rep TMT Trailer Ferry h1818 Jameston dr
" Roy Y (Beatrice E) mtcemn Duke Pwr h1216 Camp Greene av
" Van L (Patricia C) city police h1824 Wilmont rd
Hairfield Faye D flight atndt EAL r920 Monticello ter apt 305
Hairston Dewitt (Vivian) embalmer Hairston Funeral Home r326 Mill rd
" Funeral Home (Worthy D Hairston) 424 Beattie's Ford rd
" John studt r316 Carmel
" Lula (wid Erastus M) h415 Beattie's Ford rd
" Novella r2651 LaSalle
" Quentine Mrs laby hlpr City Health Dept r 327 Carmel
" W Dewitt (Vivian F) hlpr Hairston Funeral Home r326 Mill rd
" Wm A (Quentine) utility Jack's Cookie h327 Carmel
" Worthy D (Marie S; Hairston Funeral Home) h326 Mill rd
Haisley Jane H Mrs tchr North Mecklenburg Hi Sch h422 Fenton pl
" Lester D jr (Jane H) mdse rep Shell Oil Co h 422 Fenton pl apt 3
Haislip Marion M (wid Wm) h3931 Admiral av
" Wm M eng City Health Dept h1825 Academy
Hait Raymond P (Anne H; Hair Construction) h1326 Woodland dr
Haithcock see also Hathcock
" Bobby L (Janice) acct Sou Dairies r RD 3 Box 194 Kannapolis NC
" Ray T (Betty I) formn Caro Brush h520 Northgate

"Yours for LIFE," Dick Harris Jr.
816 Johnston Bldg. Tel. EDison 3-6323

MECKLENBURG Hotel
Air Conditioned
• • •
Free Parking
• • •
French Restaurant
Phone ED 2-1181

Letterpress Printing
Lithographing
Embossing
Engraving
General Office Phone FRanklin 5-1716
Sales Dept. Phone FRanklin 7-1619
Washburn Printing Company Inc.
214 W. Morehead St.

THE WEARN LUMBER COMPANY
"SERVING THE CAROLINA'S SINCE 1890"
MANUFACTURERS OF ARCHITECTURAL WOODWORK
1420 S. MINT ST. Wholesale PHONE EDison 3-7575

NEED

See

LOCAL FINANCE COMPANY

AUTO LOANS

FINANCING

REFINANCING

706 S. College Tel. FRanklin 6-2707

PYRAMID LIFE INSURANCE CO.

Home Office Charlotte N. C.

2407 North Tryon

TEL. EDison 2-8181

ANDREWS Music Co.
231 N. Tryon St.

MAGNAVOX Hi-Fidelity Phonographs

STEINWAY AND OTHER PIANOS
HAMMOND ELECTRIC ORGANS
Established 1892

PONTIAC
Sales Service
FRANK WOODS, Inc.
522 S. TRYON TEL. FRanklin 6-4871

Haithcox Evelyn H Mrs clk Char Mem Hosp h 2008 Thomas av
" Henry L (Evelyn H) yd condr Sou RR h2008 Thomas av
" Laura O (wid Jas C) baby sitter 229 S Torrence h do
" Peggy A ofc sec Line Material Co r2008 Thomas av
Haithock Dalton slsmn Pritchard Paint & Glass r2100 The Plaza
Hajoca Corp Jas L Berry mgr plmb & htg equip 3000 S Tryon
Hala Doll Fashions Inc Mrs Margt S Coble pres reprs 1221 S Boulevard
Halberstadt Howard W (Betty W) pres-genl mgr Sharon Memorial Park and Mausoleum v-pres York Memorial Park Cemetery and sec-treas Sharon Memorial Park and Mausoleum h1432 Drexell pl
" Paul E (Grace H) v-pres Sharon Memorial Park and Mausoleum and sec York Memorial Park Cemetery h712 E Park av
" Wm L (Lottie B) pres-treas York Memorial Park Cemetery and pres-genl mgr Sharon Mem Park & Mausoleum h2221 Belvedere
Hale see also Haile
" Bert mach opr Whitin Mach r RD 1 Cowpens SC
" Chas E (Ruth E) sls rep 1366 E Morehead h 2211 Greenway av
" Donnie S (Hazel O) mech United Equip & Serv h2933 Poplar dr
" Gladys E pres Midtown Shop Inc h301 W 10th apt 307
" Harry R (Lois) USCG h2901 Somerset dr
" Hazel O Mrs slswn Shamrock Drug r2933 Poplar dr
" Jas A (Martha B) clk Air Reduction Sls h 106 Colville rd apt 32B
" Jas W (Mabel M) mach W G Jerrall Mach h rear 140 Rowan (Tboro)
" John T r YMCA
" Lawrence R clk United Mtrs Serv r2231 Kern
" Lewis E (Eliz D) bk bndr Kale Ruling & Binding h2944 Willow dr
" Martha B Mrs ofc sec Union Natl Bank h106 Colville rd apt 32B
" Mary r1611 Ferncliff rd
" Martha B Mrs ofc sec Union Natl Bank r106 Colville rd
" Ruth B Mrs bkpr Williamson Heating Service h2211 Greenway av
" W Rowland (Rose B) slsmn United Mtrs Serv h2231 Kern
" Wm P (Betty M) slsmn Mtr Parts & Gear h5131 Eaton rd
Hales Alton B hlpr Broadhurst-Allen Electric r Gastonia NC
" Ethel L h912 Independence blvd NE
Haley see also Hailey
" Edw M (Effie L) hlpr W H Hobbs Inc h1617 Parson
" Grady jr (Louise G) serv mgr City Chev r RD 7 Box 400
" Haroll J (Peggy) slsmn Natl Wldrs Sup h4125 Welling av
" Hattie maid r418 Eli
" Jas E (Juanita C) porter Am Bakeries r1000 Moretz av
" Jas E shopmn Display Fixtures r1012 W Trade
" Jas K (Margt K) slsmn H Y Dunaway Co h 1011 Andover rd
" Joe N lab Coliseum r911 E 7th

EBONY CLEANERS
Specializing in One Day Service
SUITS CLEANED — HATS BLOCKED
CLEANING
PICK UP AND DELIVERY SERVICE
431 S. McDowell St., Phone FRanklin 7-9191

HALEY
" Joan K Mrs librn J W Wilson Jr Hi Sch h 2925 Royston rd
" John r3239 Rogers
" Lillian Mrs r1402 Shorter av
" Louene H asst aud Hotel Char h508 N Tyron apt 304
" Mae L Mrs h810 McRae apt 285
" Marie G Mrs laby tech Chadbourn Gatham h 1822 Marguerite av
" Mary S maid Hotel Char r608 Macie
" Peggie H Mrs clk Trailmoible h4125 Welling
" Ralph H (Jennie M) asst City Plmb Insp h1936 Cliffwood pl
" Reed mgr Charlotte Livestock r Matthews NC
" Rufus D (Virginia V) driver Associated Transport h1402 Shorter av
" Virginia V Mrs color scope Delmar Studio h 1402 Shorter av
" Wm C (Joan K) clk Esso h2925 Royston av
" Wm C (Eula M) driver Piedmont Mountain Frt Lines h2763 Zebulon av
" Wm H (Marie G) supvr Caro Foods h1822 Marguerite av
" Wm J (Peggy A) reports & budget analyst Chadbourn-Gotham h826 Mohigan
Halfhill Curtis S (Maude H) chf structural eng J N Pease & Co h1328 Montford dr
Halifax John F sls eng Westinghse r241 Poindexter dr
Halimen Edw (Pam) r1538 Cliffwood pl
" Pam Mrs emp Pink House r1538 Clifford pl
Hall A Lindo (Georgie R) slsmn Char Bargain Shop h3511 Commonwealth av
" Adele C (wid Bruce H) h1332 StJulian
" Agnes C bkpr Am Hdw & Equip r111 Wildwood av (Tboro)
" Alma E (wid Wm) h1426 The Plaza
" Alyce JMrs sec Hall's Inc r2301 Mecklenburg av
" Andrew hlpr E H Jacobs r504 E 2d
" Anita Mrs photog Franklin Studios r2616 Mc Clintock rd apt 2
" Anne W hse mother Char Mem Hosp r1621 Cleveland av
" Annie B Mrs maid h1409 McCall
" Annie B (wid Florence) h905 Oliver
" Aubrey J(Ruby) opr Char City Coach Lines h1501 Pinecrest av
" Azzlee B Mrs seamer Harper-Crawford Bag h325 Murrill
" B Shockley (Hester D) asst mgr Am Trust Co h2132 Princeton av
" Beatrice D Mrs maid h914 S Independence blvd
" Beatrice M (wid Wm F; Hall's Tailoring & Alterations) h1732 Winthrop av
" Bell M (wid Crawley) maid h221 S McDowell
" Belton (Estelle) rec dept Caro Paper Board h308 Cemetery av
" Bernice waitress Martha's Grill r914 N Pine
" Bessie M Mrs maid h711 E 10th apt 1
" Betty clk SBT&T r3714 Monroe rd
" Blaine R (Verna R) eng Char Engs h606 Seigle
" Bobby USAF r317 E Kingston av
" C P driver Hennis Freight Lines r Concord NC
" C W slsmn Swift & Co r Cayce SC
" Carl D (Lillian P; Hill Auto Parts) h2336 Beattie's Ford rd
" Carolyn B Mrs nurse The Nalle Clinic r2715 Haverford pl
" Carolyn W Mrs sten Genl Elec r1811 Commonwealth av
" Carrie A (wid Fred N) h3714 Monroe rd
" Cath H Mrs nurses aide Mercy Hosp h1123 Druid cir N
" Cecil slsmn Goines-Stratford Hse r RD 5 Box 511C
" Chas polisher r3019b Statesville av
" Chas D (Dorothy L; Hall Garage) h201 Oregon (H)
" Chas E (Ida L) appr Piedmont Natural Gas h217 S Cecil
" Chas G (Frances S) sls mgr Cook Distributing h336 Webster pl
" Clara B nurse 800 Walnut av h do
" Claude mach opr Char Mach r3428 York (H)
" Clezelle fldr Dilworth Launderette r RD 4
" Connie (Virginia F) USA h632 Pennsylvania av (H) apt 3
" Curley G insp Radiator Specialty r3133 Reid
" D C slsmn Bost Bldg Equip Co RD 1 Box 121
" D C supt Ivey's r Albermarle rd
" D Wesley (Essie W) wtchmn Mercy Hosp h 615 E 18th
" David J driver Jack's Cookie r715 Lexington
" Dee S (wid J Reid) h201 Hillside av
" Donald (Azzie B) lab Tree Service h325 Murrill

HALL
" Donald R (Gloria S) v-pres Hall's Inc flooring div Goodyear Tire & Rubber 1622 Flynwood dr
" Donnie L Mrs biller Westinghse r Box Mt Holly NC
" Dorothy maid r3123 Barnhill dr
" Dorothy E Mrs insp Nebel Knitting r2915 M flower rd
" Dorothy M Mrs waitress Tanner's h Edwin apt 278
" Dorothy R Mrs bkpr Stylecraft Packaging h1520 Lyon ct
" E E guard Merchants Patrol r Hunter NC
" E Pat (Hope P) pres-treas Hall's Te Machinery Co h343 Ridgewood av
" Eddie emp Brown Equip & Mfg r Monroe
" Eddie jr pntr Cole Mfg r926 E 10th
" Edison driver Pilot Frt Carriers r Win Salem NC
" Edith Mrs knitter Nebel Knitting h415 B ford dr (Tboro)
" Edith L teller Wachovia Bk & Tr r4001 chor av
" Edw slsmn Advance Stores r417 N Church 6
" Edw F (Brunelle) constn wkr h1547 Mc man av
" Eliz typ SBT&T r2314 Croydon rd
" Eliz S Mrs clk Am Trust r725 Hawthe la apt 11
" Emma J r930 Ardsley rd apt 3
" Emma J (wid Rance) h903 Carmel
" Ernest A firemn Hotel Char r RD 1 Box
" Ethel L lab Sno-White Lndry & Dry Cl 1248 Badgers ct
" Eug O (Sara F) tax aud State Emp Secu Comn h1923 Academy
" Eug P supt Blythe Bros r2711 Poplar dr
" Eva M Mrs waitress Kress r452 Berkshire
" Evelyn J Mrs emp Hudson Hosiery r Chesterfield av
" Faye M Mrs concession mgr Amerotron r3016 Kentucky av
" Floree B Mrs maid Bill Shaw Co h712 W mont av
" Florence P (wid Wm B) clk Caros Auto Hse h928 E Trade
" Frances Mrs artist Carolina Textile Eng ing h2019 Briarwood
" Frances E stockwn Belk's r1024 W 4th
" Frances E tel opr Spangler Realty r Kentucky av
" Frances S Mrs clk SBT&T h522 W King
" Fred r313 N Caldwell
" Fred A studt r325 N Long
" Fred J (Lois C) mach opr Crowder Co h2852 Kentucky av
" Fred N jr (Inez S) sls mgr Sou Bearing Parts h123 Heathwood rd
" Fred T mgr Hall Jwlrs r2145 E 5th
" Freda L serv asst SBT&T r2225 Plaza
" Fuel Oil Co (Horace E Hall) 2600 E 7th
" Gaither L (wid Jos) r2110 Parson
" Gayle K Mrs nurse Char Eye Ear & Th Hosp r2715 Oakcrest pl
" Geo atndt Mercy Hosp r1222 Beattie's rd
" Geo H (Helen O) electn Armature Win and slsmn Crane's Food Store h912 W brook dr
" Geo R (Rubye L) acct 4900 Park rd h
" Georgia R Mrs clk Bank of Char r3811 C monwealth av
" Gertrude (wid Oscar) h713a Eldredge
" Giesla M Mrs slswn Woolworth's h211 H cir (Tboro)
" Gladys insp Pepsi-Cola r Pineville rd
" Glenn J ruler Kale Ruling & Binding r tonia NC
" Grace M Mrs tchr Sedgefield Jr Hi Sc 228 Sedgefield rd
" Guy lab h323a N Davidson
" Gypsie nurse Wilmith Hospital r do
" H H driver Miller Motor Express r901 Caldwell
" Harold H (Annie W) mech Buensod-St h1837 Parson
" Harold H USAF r1837 Parson
HALL HAROLD L (Alyce J), Mgr Hall's 2519 The Plaza at Central av, Tel FR 4449, h2301 Mecklenburg av, Tel ED 4-
" Harry J (Barbara G) mech Kiekhaefer h4633 Woodhaven dr
" Henry (Alberta L) hlpr Harerty's h2 Statesville av apt B
" Henry G (Annie M) h523½ E 1st
" Henry L (Gladys S) sls mgr Jack's Cook 1501 Chestnut
" Herbert R (Frances S) asst planner Ken Co h522 W Kingston av
" Herman H driver Pilot Frt Carriers h Old Steele Creek rd

Pittsburgh Plate Glass Co.
"PITTSBURGH PAINTS — SMOOTH AS GLASS"
GLASS FOR EVERY PURPOSE
WALLHIDE — FLORHIDE
WATERSPAR — SUNPROOF PAINTS
201 E. 6th; cor. N. College
Phone EDison 3-6624

. E. ELLISON

ERNEST ELLISON, INC.

JOHN C. LYDON

101 BUILDERS BLDG.
312 W. TRADE

"JUST INSURANCE"
Established 1916

PHONE
EDison 3-1146

ce E (Mary H; Hall Fuel Oil Co) r3714 Monroe rd
ce J (Ruby) whsemn Am Stge & Whse 717 Seldon dr
P Mrs asst sec-treas Hall's Textile Machinery Co Inc r343 Ridgewood av
ense E Mrs plant Caro Foods h519 E Hill apt 2
E (wid Saml) h111 Wildwood av (Tboro)
S Mrs bkpr Lassiter Moore & VanAllen 123 Heathwood rd
r900 Ross
each (Sue) pres Seven-Up Bottling Co Inc of Charlotte N C and Tru Ade Bottling Co Inc of Charlotte NC h1341 Providence rd
(Mamie H) field supt Atlanta Tile & Marble h2631 Grimes
liz ofc sec Douglas Aircraft h2321 Marlowe av
h522 Hawthorne la apt 6
J K JR (Lucille M), Pres Carolina Pad & Paper Co, 610 S College, Tel ED 4-7791, Belmont, N C, Tel TA 5-2832
ouise sten Hudson Hosiery h1711 Club rd apt 2
(Norma J) USA r427 E 21st
B (Mary G) lab Sou Ry h613 Boyles la
R designer Fieldcrest Mills r201 Hillside av
V (Dorothy R) supt fire alarm div City Fire Dept h1520 Lyon ct
lab Highland Park Mfg
(Nannie R) mach opr Interstate Milling r2901a Statesville av
B (Nancy W) h1612 Scott av
B (Virginia; Hall Lafferty Coopedge & Burnett) h237 Huntley pl
C (Margt C) emp Allison-Erwin h1121 W Boulevard
C lab Ervin Constn r2200 Gibbs
E (Nannie) lab Interstate Milling r506 S Long
F r3000 Reid av
F (Virginia S; Griffin & Hale Atlantic Service Station) h1701 E Dilworth rd E
H (Leona D) h Melton rd
H (Marianne J) dist mgr Blatz Brewing r1231 Salem dr
H (Adell A) loom fixer Amerotron Corp h514b Central av
H mech Barnhardt Mfg r119 N Alexander
N (Jacqueline S) field rep Sou Mtr Carriers Rate Conference) h1805 E 8th apt 1
R (Carolyn B) cost clk Parnell-Martin Sup h2715 Haverford pl
T (Velma D) clk Nivens Super Market h523 Seigle av
y K (Nelle R) supvr Caro Foods r1007 Grove
y M (Curley G) extractor mn Wright Cln r3133 Reid av
e J (Florie B) atndt Dixie Pure Oil Serv h712 W Tremont av
ie G (wid Hiriam) r1021 Druid cir N
ie M Mrs smstrs San Lndry h1012 E Vance

HA JEWELERS
FRED T "TOMMY" HALL, Mgr
GUARANTEED REPAIRING OF WATCHES CLOCKS AND JEWELRY
AT RESONABLE PRICES
513 Independence Bldg
102 W Trade
Telephone ED 4-4543

mie hlpr Myers Park Club
mie (Edna M) lab City Mtr Trans Div h1009 Haley pl
nnah M Mrs assy Caro Mtl Products h 226 E Worthington av
K (Adelaide) v-pres Central Motor Lines Inc r2727 Bucknell av
M (Mary K) mech Johnson Serv h4146 Winfield dr
n (Amelia) constn wkr h917 Oaklawn av
n C (Ada C) carp h901 N Caldwell
n L (Gayle K) rep Genl Elec Credit h2715 Oakcrest pl
n R (Annie L) h3512 Gibson
n R jr (Evelyn) city police h2220 Chesterfield av
n S (Martha; Hall's Clock Co) r Huntersville N C
n W (Faye M) hlpr Stylecraft Packaging Serv h3016½ Kentucky av
n W mech Avrett & Ledbetter Roofing & Htg r RD 8
n W jr (Virginia W; Gunn Hall Constn) h 4715 Gilmore dr
nnie (Carolyn W) studt r1811 Commonwealth

HALL
" Joyce H Mrs clk Colonial Stores r RD 1 Box 337
" Juanita nurse Good Samaritan Hosp r2421 Booker av
" Karl W (Dolores S) dept mgr Goodyear Mtge h800 Manhassett rd
" Kenneth booker Warner Bros Pictures Distributing r900 Anderson
" L S county police r Pineville N C
" Lafferty Coppedge & Burnett (Jas B Hall John O Lafferty Thos O Coppedge jr Thos J M Burnett) phys 1012 Kings dr R202
" Laura T Mrs research chem Kendall Co h1812 Truman rd
" Legree (Virginia H) ship clk Sou Knitwear h1211 Person apt 163
" Leonard (Edith) h415 Bradford dr (Tboro)
" Leone G Mrs ofc sec Rea Constn r4001 Melchor av
" Levi (Macie J) mech Char Tank r Midland N C
" Lewis solr N G Speir Inc r2210 Chatham av
" Lillie M (wid Jesse) h3405 Rozzells Ferry rd
" Linder plant wkr Ready-To-Bake Foods r RD 7 Box 431a
" Lizzie Mrs pkr Lance Inc r Blairhill rd
" Lizzie (wid Elliott) h202½ N Summit av
" Lottie finisher Domestic Lndry r932 E Hill
" Louise clk Hudson Hosiery r1711 Club rd
" Louise ofc sec Potts Brown Co r Huntersville N C
" Lucille maid Belk's r2421 Booker av
" Lucille B Mrs clk Fed Res Bk r4500 Central
" Lucinda Mrs presser Joy Laundry h1308 Burton
" Lucy B Mrs assy Caro Mtl Products h708 Lamar av apt 1
" Lula F r1711 Club rd
" Luthia B (wid David) sorter New England Waste h609 E 12th
" M Gardner emp Brown Equip & Mfg r222 Rozzells Ferry rd
" M Virginia clk Hardware Mut Ins Co of the Carolines r2520 McClinctock rd apt 3
" Madalie T Mrs food chkr Hotel Wm R Barringer h2126 Mackham ct
" Mae B (wid Saml B) r511 Lexington av
" Mamie T Mrs opr Antoinette's Beauty Salon r2631 Grimes
" Margt E studt r405 Skyland av
" Margt R hlpr A & P r111 Williamson (Tboro)
" Marion (Hall's Cash Grocery) r204 N McDowell
" Marjorie W Mrs ofc sec Peat Warwick Mitchell & Co r2210 Chatham av
" Martha B slswn Ivey's r Huntersville N C
" Marvin mach Collins Mach Shop r3512 Gibson
" Mary B (wid Edw) furn rms 528 S Alexanders h do
" Mary K Mrs nurse Mercy Hosp r4146 Winfield dr
" Mary P (wid Sam P) tech Meeklenburg Tuberculosin Health Assn h2218 Charlotte dr
" Matthew H (Helen L) cutter Dillard Paper h1907 Lloyd apt 382
" Mattie C tchr Second Ward Hi Sch h1340 a Samuel
" Michl F (Eva M) constn wkr J A Jones Constn h452 Berkshire rd
" Mildred Mrs mach opr Soderbert & Stern r 2007 Rozzells Ferry rd
" Mildred K Mrs slswn Montaldo's r2017 Wellesly av
" Milford H (Winifred G) supply supvr Allstate Ins h2110 Parson
" Minnie O emp Pantry House Cateriers r1031 Pharr
" Monico h3100 Reid av
" Murray H wtchmn Belvedere Hosiery r YMCA
" N Lewis (Marjorie W) acct N G Speir Inc h2210 Chatham av
" Nancy ofc sec Mill Power Sup r2501 Hampton
" Nancy W Mrs nurse 1612 Scott av h do
" Nannie R Mrs maid Belk's h2901a Statesville
" Nell K Mrs seamer Nebel Knitting h1130 Harding pl
" Norman E (Eliz M) insp Sou Ry h317 Walnut
" Norwood bellmn Stonewall Hotel
" Odessa B Mrs h1429 S Boulevard apt 3
" Olena H Mrs emp Nebel Knitting r RD 9 Box 54-A Charlotte N C
" Orzie (Cath H) brake linemn Anderson Service h1123 Druid cir N
" Otis D slsmn Brake Service Co of Char N C r Derita N C
" Pauline Mrs wrapper Carolina Foods r619 Central av
" Pauline C (wid Geo L) buyer Efird's h210 Providence rd
" Peggy r716 S Mint
" Percy (Marie D) lab San Plmb & Htg h2421 Booker av

James Ornamental Iron & Steel Co.
WHOLESALE — RETAIL
Contract Welding
Ornamental Iron — Structural Steel
3423 S. Boulevard
DIAL FRanklin 6-2910

HALL
" Phil (Mildred K) slsmn Steins h2017 Wellesley av
" Preston (Bernice) lab Ervin Constn h2109 Waytt
" Ray E (Ruth R) Ray E Hall Lessor Truck Rentals) h2108 The Plaza
" Ray R (Viola M) mach hlpr Bowen-Hamor h214 S Sycamore
" Raymond (Manie B) concretemn Concrete Supply h3116 Ross av
" Raymond C (Nell K) mgr Hall's Textile Machinery Co Inc h1130 Harding pl
" Rebecca (wid Wm D) srtr Railway Sup r802 E 7th
" Rex C (Cameron L) slsmn American Oil Co h333 Auburn av
" Robt ship clk Caro Tractor 219 Iwin av
" Robt USAF r1551 Walton rd
" Robt jr (Hortense E) plstr C W Kirkland & Co h519 E Hill apt 2
" Robt C (Eliz S) stock handler Chev Mtr r 524 Hawthorne la apt 6
" Robt Clothers Inc Benj Wax mgr 526 N College
" Robt D hlpr Stylecraft Packaging Serv r3016½ Kentucky av
" Robt G barber Wm E Hoffman r Chester Hotel
" Roosevelt (Lucinda) h1308 Burton
" Rosa hlpr Hanline Poultry r649 E 5th
" Roxana (wid Anthony) h729 Baldwin av
" Roy B (Betty J) USA h2720 Columbus cir
" Ruby Mrs ofc Duke Pwr r1501 Pinecrest av
" Rubye L Mrs clk Singer Sewing r4900 Park rd
" Rupert S (Doris H) v-pres American Hardware & Equipment Co Inc h2922 Avondale
" Ruth K Mrs treas Kilgo Motor Freight Inc h2108 The Plaza
" Sally studt r4001 Melchor av
" Sally B Mrs furn rms 511 E Hill r do
" Sam W (Thelma S) mgr The Milluck Co h827 Montford dr
" Sarah maid r937 Justice av
" Slyvester lab G G Ray Roofing r1409 McCall
" Sol (Mildred) mech Bob Robinson's Auto Serv h4109 Hillenbrook dr
" Stella M Mrs waitress Airport 77 Restr r Gastonia N C
" Ted (Marilyn A) driver City Eng h833 Seigle
" Thelma L (wid Lester C) h1024 W 4th
" Thelma M ofc mgr E P Nisbet Co r1024 W 4th
" Thos P h416 E Tremont av
" Viola F Mrs baby sitter 218 W Vance h do
" Viola Y (wid Afred W) h833 Seigle av apt 333
" Virginia (wid Bunyon) r315 Quincy apt 1
" Virginia K wrapper Belk's r901 N Caldwell
" Virginia McF Mrs ofc sec Associates Genl Contrs of Am h219 W 7th apt 206
" Virginia S Mrs clk Am Trust h1710 Dilworth rd E
" Virginia Y Mrs slswn Char Observer h1987 Maryland av
" Waldo L (Lucy B) tile setter Smith Tile & Marble h708 Lamar av apt 1
" Walton C (Lizzie) mach Sou Spindle & Flyer h Blairhill rd
" Wardell lab Allison Fence r630 E 12th
HALL WARNER L REV, PhD, DD, (Lucy F), Pastor Covenant Presbyterian Church 1000 Queens rd, Tel ED 2-15123
" Warren H (Dorothy E) eng San Rys Sys h2915 Mayflower rd
" Wayne lab Natl Wldrs Sup r517 W 9th

YOUR "LUMBER" NUMBER
SINCE 1919
EDison 3-3138
CATHEY LUMBER CO., INC.
4115 Monroe Road Charlotte, N. C.

IF YOU WANT TO
BUY, SELL, HIRE OR RENT
CALL
EDison
3-0303
The CHARLOTTE NEWS CLASSIFIED DEP'T.

SEPTIC TANKS CLEANED and REPAIRED
CALL
LEFLER
FRanklin
5-3359
• • •
NEW INSTALLATIONS
• • •
REASONABLE RATES
QUICK SERVICE

YELLOW CAB CO.
Dial EDison 2-6161
Service With Safety
Dial EDison 2-6161

MAYFAIR HOTEL
Air Conditioned Rooms
Enjoy Our "T. V." Lounge
Leo B. Vaughn Jr.
Pres. & Genl. Mgr.
TRYON AT SIXTH
PHONE EDison 2-5114

INTERSTATE ELECTRIC CO.
ELECTRICAL CONTRACTORS
WIRING
REPAIRS
LIGHTING
FIXTURES
423 S. Church
TEL. EDison 3-7149

McDonald Realty Company
REAL ESTATE SALES, LEASES, LOANS
REALTORS
Phone FR 6-4441
208-10 Johnston Bldg.

MOSS TRUCKING CO. INC
HEAVY HAULING
UNDER NEW MANAGEMENT
Heavy Hauling, Hoisting and Rigging
OLD CANNON AIRPORT, P.O. BOX 1423
Telephone EX 9-0421 Nights, Sundays & Holidays Telephone ED 2-1072

HALL
" Wayne T (Jimmie W) elec eng Duke Pwr h500 Tyson
" Wilkes S studt r827 Montford dr
" Wm B (Florence P) sec McGee Lumber Co Inc h928 E Trade
" Wm C (Rosa E) mtcemn Fairview Homes h1715 Lloyd apt 444
" Wm D carrier PO h1801 Earle apt 289
" Wm E (Mildred) shipper Universal Film Exch h2007 Rozzells Ferry rd
" Wm E (Giesla M) wvr Highland Park Mfg h211 Hovis cir (Tboro)
" Wm G wtchmn Watson's Watchman Serv r1707 Boulevard S
HALL WILLIAM H (Patricia D; Drs Ashe, Moore & Hall), Pediatrician 1505 Elizabeth av, Tel ED 2-4167, h3221 Fairfax dr, Tel FR 5-8356
" Wm I (Helen R) prod mgr Maryland Baking h3527 Belton
" Wm J (Mary D) lab Sou Frt Sta h404 Frazier
" Wm R (Madalie T) slsmn Montaldo's h2126 Markham ct
" Willie G Rev (Virginia) pastor Ebenezer Bapt Ch h405 Skyland av
" Willie J (Hattie M) lab Char Bonded Whse h708 E 11th
" Willie O (Christine B) lab Allison Fence h 1211 Statesville av
" Willie R (Evelyn J) mech The Young Co h 2429 Chesterfield av
" Willie W (wid Fred) h1022 Eldredge
" Wilvon L (Sudie J; Hall's Shoe Repair) h1031 Pharr
" Winifred G Mrs clk Mill Power Sup h2110 Parson
Hall's Cash Grocery (Marion Hall) 201 N McDowell
" Clock Co (John S Hall) reprs 321 E Trade
HALL'S INC, Harold L Hall Mgr, Donald R Hall V-Pres, Mrs Alyce J Hall Sec, "Home of Quality Floor Coverings Since 1946," Fine Furniture, Office and Hotel Carpeting, Floor Tile, Draperies, 2519 The Plaza at Central av, Tel FR 5-4449 (See Yellow Page 95)
" Shoe Repair (Wilvon L Hall) 1119 N Johnson
" Tailoring & Alterations (Mrs Beatrice M Hall) 1732 Winthrop av
HALL'S TEXTILE MACHINERY CO INC
OFFICERS
E PAT HALL, Pres-Treas
MRS MARGT W MEANS, Sec
MRS HOPE P HALL, Asst Sec-Treas
USED AND REBUILT TEXTILE MACHINERY
APPRAISALS AND LIQUIDATIONS
DOUGLAS MUNICIPAL AIRPORT
PO Box 10031
Telephone EX 9-1561
Hallas Marian C Mrs clk SBT&T r101 Jackson pl apt 4
" Wm (Marion C) swtchmn SBT&T h101 Jackson pl apt 4
Hallenbeck Mary E (wid Chas W) h2157 Norton rd
Haller Bess C (wid Ronda) r2021 Kenwood av
Hallett Howell K (Jean) v-pres Kindall Mills Inc h2054 Sherwood av
Halley John D (Alice D) slsmn R C Motor Lines h2208 Springdale av
" Mary Mrs cook Ranch House Restr h School

MURPHY McKNIGHT TRANSFER
"We Move Anything Locally"
1416 N. Johnson

Halliburton John B (Gladys T) asst treas Duke Pwr h2000 Forest dr E
" Marie G (wid Harry L) h210 S Caswell rd apt 3
Hallman see also Hollman
" Albert L (Rose C) terminal mgr Am Oil h4705 Thrift rd
" Barbara K clk Westinghse r Cherryville NC
" Betty W Mrs clk-typ Equit Life Assur r4116 Glenwood dr
" Bobby D (Betty W) slsmn h4116 Glenwood dr
" Eug C hlpr Hearn Mtr r319 W 11th
" G Wayne studt r2146 Princeton av
" Geo W (Sarah W) slsmn Risilio Neckwear h2146 Princeton av
" Grace Mrs cash Charcoal Steak House h616 Grandin rd apt 3
" H C ofc mgr McLean Trucking r1616 Lyndhurst
" Hazel Mrs clk SBT&T h2204 N Pine
" J S (wid Jas) r255 W Park av
" Jas A (Ester) lab h612 Prince
" John M jr slsmn Investors Diversified Servs r RD 332 Box 156
" Lionel D (Judy C) emp Western Water Proofing h404½ W 8th
" Minnie (wid Otis T) r3201 Rainbow cir
" Paul F carp Ervin Constn r Lincolnton NC
" Perrye G library asst Pub Library of Char & Mecklenburg County h255 W Park av
" Sallie I (wid Agustus C) r3026 Sunset dr
" Sarah W Mrs ofc sec J A Davant & Co r2146 Princeton av
" Steve D (Hazel) carp h2204 N Pine
" Wm L insp Whitin Mach r Monroe NC
Hallmark Printers (James G Davis) 1125 E Morehead apt 3
Halloway Helen Mrs r618 N Myers
Halsey Elbert mtcemn Duke Pwr r RD 3 Box 440
" Milton M (Betty F; City Hall Concession) h1400 N Trade
" Milton M jr hlpr City Hall Concession r1400 W Trade
" Virginia S Mrs bkpr-cash Troy Drug r300 Ridgewood av
Halsted Leroy mtl wkr Brooks Body Works
Haltiwanger Frank Mrs r216 W 7th apt 8
Haltom Alfred C r2414 Bay
" Celeste T Mrs sten SBT&T h2100 E Wilmore apt 1
" Jas R (Celeste T) atndt Selwyn Shell Serv h 2100 E Wilmore dr apt 1
" Jesse G (Margt L) fxr Highland Park Mfg h 2414 Bay
" Margt L Mrs hlpr Highland Park Mfg h2414 Bay
" Mozelle W Mrs opr SBT&T r327 Peterson dr
" Wm G (Mozelle W) atndt Selwyn Esso Serv Center h327 Peterson dr
Halton Louis smasher Highland Park Mfg
Halvorson Edw D (Mary Z) mgr Piedmont Floor Co h210 Lamar av
Halyburton Mary H bkpr Caro Concrete Pipe r 2714 Allen rd S
" Paul M mach Pelton & Crane r2714 Allen rd S
Ham see also Hamm
" Agnes C clk Hudson Hosiery h3007 Central av
" Arth (Edith) h1531 E Boulevard apt 2
" Ethel F clk A&P r RD 10 Box 236
" Geo E (Evie J) h133 Summit av
" Geo E jr (Marilyn G) serv Suburban Rulane Gas h224 S Summit av
" Geo J studt Presby Hosp r133 S Summit av
" Hutch Agency (J Hutch Ham) 222 S Church R117
" J Frank (Margt B) mech Buensod-Stacey h608 Pecan av
" J Frank jr serv rep Buensod-Stacey r608 Pecan
" J Hutch (Rebecca O; Hutch Ham Agency) h 2321 Briarwood rd
" Katie Mrs maid h12001 Beattie's Ford rd
" Margt B Mrs sten Ivey's h608 Pecan av
" Robt (Sophia) h627 E 1st
" Roosevelt (Carrie L) tex wkr h1368a Horne ct
" Viola E paper grader Chesapeake Paper Stock r109½ Irwin av
" Walter E (Agnes C) prod mgr Colony Food Center h3007 Central av
" Walter T jr (Cath C) eng SBT&T h658 Manhassett rd
Hamann Francis C (Mary) cash Jefferson Standard Life Insurance Co r424 Shaview cir
Hambley Gilbert F (Hilda D) mfrs agt 1120 Queens rd W h do
" Hilda D Mrs ofc sec US Voluntary Home Mortage Credit Plan Program h1120 Queens rd W
Hambrick see also Hamrick
" Caroline studt r1810 Edwin apt 99
" D C Rev (Helen M) asst pastor Selwyn Av Presby Ch h237 Wakefield dr apt A
" Edw E (Marion K) administrative planner Douglas Aircraft h111 Grandin rd

HAMBRICK
" Fate (Jessie D) firemn John C Smith Univ 1801 Edwin apt 99
" Weldon (Clara G) slsmn H W Lay & Co h15 Noel pl
Hambright Anna B Mrs alterations Montaldo r116 W 11th
" Barber Shop (Mrs Emily J Hambright) 116 11th
" Bertha J Mrs tel opr Sou Ry Sys r615 N Pi
" Buist M (Bertha J) slsmn h615 N Pine
" Emily J Mrs (Hambright J Hambright) 116 W 11th
" Mary M sten Package Products r1533 Sou Tryon
" Odell lab Central Lbr
" Prentiss D (Jonell) hlpr San Plmb & Htg r Linnwood dr
" Victor I supvr Fidelity & Casualty Co of N r York SC
" Wray E (Virginia B) slsmn NuWay Launc h2860 Mayflower rd
Hamby Ed R shop Wearn Lbr r929 East
" Eloise slswn Patricia's Dress Shop r1119 Cent
" Ernest G agt Robards-Barrier Realty r2 Vail av
" Jas W (Neva C) city police h100 N Crig (H)
" Joan teller Wachovia Bank & Trust r Belmo NC
" Kay S ofc wkr Belk's r900d Lexington av
" Louise r920 N Tryon apt 1
" Margt slswn Bailey's Selwyn Cafeteria
" Neva C Mrs opr SBT&T r100 N Crigler
" O Harold (Janet) v-pres Southern Bearin & Parts Co Inc h732 E Park av
" Susan studt nurse Mercy Hosp r2100 Vail
Hamer Agnes S rate clk Allstate Ins r3809 Mey blvd
" Boyce R hlpr Hanover Distributing r Asheb NC
" Breeden P (Louise H) slsmn Standard Cof h3809 Meyer blvd
" Corrie H Mrs tchr Fairview Sch r428 Frazier
" Edwin W (Rachel M) embalmer Z A Hovis Son h1000 Marsh rd
" Evelyn G Mrs ofc sec Mercy Hosp r929 W Tre
" Jerome B (Frances H) phys 1521 Elizabeth h2217 Crescent av
" Jesse B porter Mach Mtr Truck r1603 Brut
" Louise H Mrs slswn Ivey's h3809 Meyer b
" Martha h902 E 2d
" Martha E r3809 Meyer blvd
" Rachel M Mrs nurse Dr John A Brabs r1000 Marsh rd
" Richd studt r2414 Forest dr
" Sarah maid r902 E 2d
" Thos N (Mildred) dentist 403 N Tryon R h2345 Providence rd
" Wm A (Etheline M) anesthelogist Mercy H h2414 Forest dr
Hames Agnes S slswn Belk's r2201 Avondale
" Archie L (Caroline) purchasing agt R Bouligny Inc r2011 Radcliffe av
" Arth hlpr Akers Mtr Lines r806a Hyde la
" Brooks hlpr Akers Mtr Lines r806a Hyde la
" Caroline Mrs ofc sec Allstate Ins r2011 Ra cliffe av
" Chas R (Irene D) constn wkr Blythe B Constn h2201 Avondale av apt 1
" Irene D Mrs mach opr Hudson Hosiery r2 Avondale av apt 1
" J Doyle (Myrtle G) supvr J I Case Co h3 Rozells Ferry rd
" Lucille pkr Dixon & Tom-A-Toe r631 E 2d
" Mack (Dora H) h508a E Hill
" Mary J (wid Wm H) emp Char Laundry h Henderson al
" Robt L (Latrelle H) slsmn Paramount Pictu h1934 Camp Greene av
" Sarah A Mrs slswn Kress r2201 Avondale
Hamilton A B clk Colonial Stores r4418 Commo wealth
" Ada T Mrs slswn Efird's r3024 Commonwea
" Alexander elev opr Johnston Bldg r501 Griff
" Alex S III (Carolyn B) slsmn Genl Elec h18 Lynwood dr
" Alton R (Louise P) plant emp Kroehler M h2901 Monroe rd apt 2
" Ann S ofc clk Queen City Coach h1815 Trum rd
" Ardis (Emma) hlpr Jack's Cookie r2301 Doul Oaks rd
" B L emp Old Dom Box h100 W Boulevard 3
" Bess U (wid John E) h5236 Wilkinson blvd
" Betts H (Viola B) agt Surhour Life Ins h23 Synhaven av
" Billy K (Ruby C) pres Hamilton Furniture Inc r RD 11 Beattie's Ford rd
" Bobbie J pathologist Char Mem Hosp r16 E Boulevard
" Bobby clk Pilot Frt Carriers r Belmont NC
" Bobby L (Edna) mach Queen City Mattre & Uphol r100 W Boulevard

OLD DOMINION Box Company Inc.
CHARLOTTE, NORTH CAROLINA

CHARLOTTE TIRE CO., INC.

TIRES AND RECAPPING — WHEEL ALIGNMENT AND BALANCING

2214 Hutchison Ave. Phone EDison 4-8619

FISK

HA LTON
" dy L (Treva H) dyer Old Dom Box h2121 Kinney
" ght (Edna R) carp Central Lbr r1008 N Davidson
" in F (Annie S) acct Mill Power Sup h2117 Dilworth dr
" l J (Sarah W) driver Great Southern Trucking h Derita rd
" rie (wid Archie B) r4408 Commonwealth
" h H Mrs teller Union Natl Bank r2440 Vail av apt 1
" lmer H (Marjorie M) fleet mgr Chevrolet Motor h2300 Roswell av apt 2
" s carp Wilson Lewith Machy r Marshville NC
" s J sht mtl wkr Ross & Witmer r221 E Park
" s M (Marie P) h1708 Thomas av
" ster A jr ofc sec Natl Gypsum r416 Berkshire rd
" rence H studt r YMCA
" id V slsmn Pepsi-Cola r Concord NC
" la C (wid John) h1210 Carver
" ey (Emma) whsemn Dixie Bonded Whse h720 Boundry
" aid E (Jane C) pres Comer Machinery Co h2111 Ferncliff rd
" l L slsmn NC Food Dlrs Assn r Clinton NC
" th A (wid S Arose) r727 Wriston pl
" ia plant Caro Foods r1915 S blvd
" ia R Mrs seamer Nebel Knitting r1008 N Davidson
" v H (Mamie K) sls mgr Sou Appliances h2324 Shenandoah av

HA LTON EDW S (Frances C), Asst V-Pres, American Trust Co, 204-06 S Tryon, Tel ED 3-1121, h2700 Sharon rd, Tel FR 5-8220

" vin studt r2936 Willow dr
" z maid r666 Brookhill rd
" z K (wid E Stokes) h301 Alberto
" ott (Mettreal G) lab Sou Ry Sys h501 W Griffith
" ner (Myrtle C) pckr Char Work Shop For The Blind h807 E 17th
" ie sten YWCA r Belmont NC
" ie R Mrs bkpr Miller Clinic r233b Wakefield dr
" ma L clk Radiator Specialty r2312b Double Oaks rd
" H Mrs smstrs Exclusive Serving Shoppe r Edgewood rd
" v M Mrs beauty shop 2315 Central av h do
" rence r301 Alberto
" nk E lab h1031 Brown
" nk H jr (Edith R) phys 4440 Thrift rd h2815 Marlowe av
" d bus boy S&W Cafeteria r300 S Caldwell
" d A (Minnie C) treas Hamilton Furniture Co Inc r Beattle's Ford rd RD 11
" d H (Ola E) swtchmn Sou Ry h1407 Edgewood rd
" rniture Co Inc Billy K Hamilton pres J Hoyt v-pres Mrs Ruby C Hamilton sec Fred A Hamilton treas 3608 Rozzells Ferry rd
" P (Bessie B) real est 501 E Worthington av h do
" R (Octavia H) buyer Char Mercantile Co h2516 Selwyn av
" len I ofc clk Chase Brass & Copper r7 Monroe NC
" len M Mrs dept mgr Belk's r2936 Willow dr
" len T Mrs ofc sec AME Zion Ch h1913 Oaklawn av
" nrietta prsr Hand-Craft One Hour Clns h 1327 Tinnen av
" B h627 Aiken al
" Hoyt (Myrtle K) v-pres Hamilton Furniture Co Inc h117 N Cloudman (H)
" L Engineering Co (James L Hamilton) bldg contr 216 Dunavant
" P eng Factory Mut Fire Ins r RD 2 Box 646
" k credit mgr Farris Bros Furn h802 Mt Vernon av
" s F mach Precision Gear & Machine r RD 4
" s F (Marlene P) ofc mgr Steel Bins & Equip h1109 E Boulevard
" s H (Mary F) whse mgr Doolittle Tractor & Implement h3100 Columbus cir
" s L (J L Hamilton Engineering Co) r Steel Creek Township Box 3728
" s L jr (Betty S) genl mgr J L Hamilton Engineering h2132 Brookwood rd
" s O (Margt F) formn Yellow Cab h325 Park av apt 2
" s R hlpr Lee A Folger Inc r301 E Park av
" ne B recpt Comer Machy r5236 Wilkinson blvd
" nmy studt r1309b E 35th
" hn A (Thelma E) tex wkr Highland Park Mfg h1024 E 35th
" hn D Rev (Lucile M) pastor Mt Zion Methodist Church h1617 McCall

HAMILTON
" John F (Francis E) mgr General Exchange Ins Corp and Motors Inc Corp r5435 Robinhood rd
" Jos B (Minnie M) agt County ABC Bd r RD 9
" Jos W (Drusilla E) mach Queen City Mattress & Uphol h1915 S Boulevard
" Judy A Mrs hostess Biltmore Dairy Farm h 2012 Dilworth rd
" Kenneth E (Kate L) slsmn Char Florist Sup h200 Baldwin av
" LaRue Mrs bmo Pure Oil h1309b E 35th
" Lillian E (wid Wm C) r2845 Virginia av
" Lillie h3020 Commonwealth av
" Lilly N Mrs slswn Belk's r Concord NC
" Lucile Mrs tchr Isabelle Wyche Sch r1617 McCall
" Luther E (Helen D) br mgr Eckerds Drug h2936 Willow dr
" M Page formn r1101 Queens rd W
" Mamie K Mrs nurse The Crowell Clinic h 2324 Shenandoah av
" Marcus R (Ida B) wtchmn Belvedere Hosiery h921 Seigle av apt 310
" Margt F Mrs clk Duke Pwr r325 Park av apt 2
" Marlene nurse Char Memorial Hosp h1109 Boulevard apt 1
" Mary (wid Andrew) maid r419 Fannie cir
" Mary F Mrs ofc sec Theo C Heyward h3100 Columbus cir
" Max (Lillian F) carrier PO r RD 9 Box 346
" Mettreal G Mrs dental asst Dr Reginald A Hawkins r501 W Griffith
" Michl P mach Precision Gear & Machine r621 Ideal way
" Milon J (Betty D) ofc mgr Clark Trailer & Equip h3246 Wicklow pl
" Myrtle Mrs hemmer Char Work Shop for The Blind r807 E 17th
" Myrtle K Mrs emp Belk's r117 N Cloudman (H)

HAMILTON PAUL C (Blannie W), Auditor The Charlotte News Publishing Co Inc, 126-128 S Church, Tel ED 3-0303, h1028 Central av, Tel ED 2-6231

" Phyllis (Robt J) knitter Nebel Knitting r RD 1 Midland NC
" Ralph N clk Tenn Caro Trans r Mt Holly NC
" Richd Y (Geneva) asst whse mgr County ABC Bd r RD 11
" Robt (Geneva) lab Edwards Lbr h205 Hemphill
" Robt A USAF r1407 Edgerwood rd
" Robt L lab Edwards Lbr r RD 4
" Robt L (A Sue) slsmn Hood-Gardner Hotel Sup r727 Wriston pl
" Ruby C Mrs sec Hamilton Furniture Co Inc r Beatty's Ford rd RD 11
" Rufus W (Peggy) city police r RD 1 Huntersville NC
" Ruth F Mrs nurse h1614 Fountain view
" Sallie R agt Robards-Barriers r1024 E 35th
" Saml W Rev (Helen T) h1913 Oaklawn av
" Stanley E jr (Ada T) real estate 3024 Commonwealth av h do
" T E mech Fruehauf Trailer r Monroe NC
" Thelma E Mrs tex wkr Highland Park Mfg h1024 E 35th
" Vernon D (Marjorie S) slsmn Am Greetings Corp h3112 Maywood dr
" Viola B Mrs box closer Char Packaging r2308 Lynnhaven av
" Wade W (Martha B) bkpr Harris Exp h1234 Princeton av
" Wm C (Irma N) clk PO h2845 Virginia
" Wm J jr studt r2440 Vail av apt 1
" Wm M (Martha W) h2412 S Remount av
" Wm W (Maude L) h1549 Wilmore dr
" Wm W (Justice A) slsmn Power Brake h2012 Dilworth rd E
" Willie (Bernice B) lab Doggett Lbr h315 E Hill
" Willie D clnr Jung Bros lndry h1801 Gibbs
" Wilie J hlpr Pepsi-Cola r Wingate NC
Hamlet Helen V Mrs ofc sec Edgcomb Steel h2201 N Poplar
" Wm H (Helen V) sht mtl wkr G G Ray Co h2201 N Poplar
" Wm P hlpr Padgett's Period Reproduction Lexington NC
Hamlett Margt W (wid John A) r1328 Montford dr
Hamlin Jessie L Mrs cafeteria wkr Myers St Sch r317 E Liberty
" LeRoy mech E J Smith & Sons r404 E Boulevard
" Levern tchr County Colored Schools r1718 Oaklawn av
" Lula C (wid Charlie) prsr Char Lndry h816 E 3d
" Murray (Jessie M) mach opr h317 Liberty
" Paul W slsmn The Salvation Army Thrift Store r1729 N Tryon

GEO. GOODYEAR CO.

BUILDING DEVELOPERS — REALTORS

216 W. 2d Tel. 5-8484

Hamline Grace M (wid Bernard) r1724 Cliffwood pl
Hamm see also Ham
" Carl (Jean) driver A G Boone h4019 Beechwood rd
" Jas H (Martha W) mtcemn Duke Pwr h1223 Edgewood rd
" Javan L (Naomi H) kntr Huntley Hosiery h5-16 E 18th
" Jerry W ship clk Sears r516 E 18th
Hammer Wm M (Jewel T) mech Package Products Inc h2414 N Poplar
Hammersley Geo M (Lena N) clk PO h804 Ideal way
Hammett Forest S (Eloise) driver Johnson Mtr Lines h621 Melbourne ct
" Rebecca ofc sec Field Loom Reed h1501 E 7th apt 7
Hammill Fred (Helen) hlpr Ralston Purina r Monroe NC
Hammitt Rebecca ofc sec (Field Loom Reed Co) r1501 E 7th
Hammock Effie (wid Roy M) concession mgr Highland Park Mfg h3500 Reitch
Hammon Ruby E waitress Drum Drive In r 1207 E Boulevard
Hammond see also Hammonds
" Allie B (wid Frank J) r2933 Avondale av
" Anne clk Sollenburg & Stone r1540 Cliffwood pl
" Betty r1540 Cliffwood pl
" Chalmers (Beulah M) baker Char Bread h721 Wesley av
" Christine waitress Ming Tree Restaurant h E Siegle av
" Clyde M (Mary) baker Delmonico Restr 915 E 10th apt 16
" Corinna L counselor County Juvenile Ct r 2017 Matheson av
" Dean A (Margt A) slsmn A F Epting Co h 2501 Belevedere av
" Edgar Co (Richd F and Edgar H Hammond jr) copper wire 1109 N Alexander
" Edgar H (Myrtelle M) h3000 Forest rd
" Edgar H jr (Corrinna L; Edgar Hammond Co) h2017 Matheson av
" Edw P (Mary L) slsmn Van Pelt-Brown h2205 Bay

HAMMOND ELECTRIC ORGANS, Andrews Music Co Dealers, 231 N Tryon, Tel ED 3-8855 (See Yellow Page 176)

" Ernestine bkpr A&P r2101 Green
" Frank S studt r2205 Bay
" Gilbert P (Nancy C) mech Metal Fabricators h4405 Garris rd
" H Allen (Lucile B) br mgr Walker's Drug Store h1729 Kensington dr
" Helen M case wkr Family & Children's Serv r2017 Matheson av
" Holice M (Lillian) fxr Highland Park Mfg h 649 Tillman rd
" Hubert O (Dorothy L) carp h2710 Wingate
" J O slsmn Horne-Wilson r Spartanburg SC
" Jas E city police r4560 Morgan
" Jas H (Vera) h1306 Kings dr
" Jas L mech Highland Park Mfg
" Jas M studt r2017 Matheson av
" Jas M studt r2017 Matheson av
" Jo Anne clk County Register of Deeds r2710 Wingate
" Joe S r906 N Tryon
" L Wm slsmn Hardware Mut Ins Co of the Carolina
" Lavada btry flr Highland Park Mfg

Suttle Swimming Pool and Amusement Park

"Suttle's Puddle"

SWIMMING POOL - RIDES - DAIRY BAR
GRADE "A" LUNCHROOM
PICNIC GROUNDS

Wilkinson Blvd.
Tels. EXpress 9-9204 and EXpress 9-1673

Ritchard's

PAINT and GLASS CO.

112 W. 5th

Tel. FRanklin 6-8561

Johnson-McMillan Concrete Co.

"Everything to Build Anything"

READY MIXED CONCRETE
SAND
LUMBER
MILLWORK
MASONRY PRODUCTS
AT A FAIR PRICE

421 E. 26th

DIAL EDison 3-9657 or FRanklin 7-1564

Stocks

R. S. Dickson & Company

INVESTMENT SECURITIES

Offices in Eight Principal Cities

HOME OFFICES 7th FLOOR WILDER BLDG. TEL. EDison 2-1134

Bonds

HOTEL WM. R. BARRINGER
AIR CONDITIONED ROOMS
EXCELLENT FOOD AND OUTSTANDING AIR-CONDITIONED BANQUET FACILITIES

QUICK STARTS Willard AND MANY OF THEM

BATTERY TIRE & SUPPLY CO., Inc.

AUTO SUPPLIES

Complete Motor Tune-Up Service

Easy Budget Terms

816 S. Tryon

Phone ED 2 4 1 0 1

MECKLENBURG NURSERIES INC.

Azaleas
Flowering Trees
Shrubs
Evergreens
Complete Landscape Service

Freedom Drive
R.F.D. No. 5

Phone EXpress 9-5641

CAROLINA AIRCRAFT SALES
BROCKENBROUGH FIELD
PIPER DISTRIBUTOR
SALES and SERVICE
Maintenance — Storage
Charter Service
PHONE EDison 4-7862
R. D. 7, Old Statesville Rd.
Charlotte, N. C.

HAMMOND
" Lena L Mrs bkpr A&P r2101 Green
" Leona lab Sno-White Laundry & Dry Clns r 915a E 9th
" Lila W (wid Lynn C) r1612 Cleveland av
" Louie (Josephine) h912 Kendrick
" Louise C Mrs tchr Midwood Sch h3116 Clark
" Lucy r900 W 4th
" Lucy storerm asst Char Mem Hosp r409 State
" Lynn C (Nancy H) driver Observer Trans h 2419 Lola av
" Mabel E clk Fed Res Bk r Pineville NC
" Margt A Mrs slswn Pound & Moore r2501 Blevedere av
" Martha r1540 Cliffwood pl
" Mike slsmn Ward's Furn & Appliance r2101 Green
" Nancy C Mrs cafeteria wkr Celanese Corp h Garris rd
" Nancy H Mrs pkr Lance Inc h2419 Lola av
" Pansy B (wid Robt M) h2418 Tuckaseegee rd
" Patricia A studt r2501 Blevedere av
" Richd F (Louise C; Edgar Hammond Co) h 3116 Clark
" Sammie L (wid Richd) h525 E 7th
" Susie E (wid Thos G) treas Industrial Dyeing Corp of NC h2331 Greenway av
" T E v-pres Royal Mfg Co h6011 Lake View dr
" T L wvr Highland Park Mfg
" Vera Mrs waitress Town House Restr h1306 Kings dr
" W C bkpr Auto Brokers r YMCA
" W C Rev (Willa Dean) caretkr Church of God h Wilkinson blvd
" Wiley E waiter The Penguin r525 E 7th
Hammonds Ada M Mrs sorter New England Waste r628 Watts
" Arth r516 E 35th
" Broadus clk Holly Smith Camera Store r Laurens SC
" Chas W (Eliz K) mach Ashworth Bros r6611 Nations Ford rd
" Charlie (Ada M) bob hndlr New England Waste h628 Watts
" Doretha L (wid Laney) maid h701 W Griffith
" Dorothy waitress White Tower r209 N Poplar
" Eunice atndt Esso r1100 Moretz av
" O B mach Daughtry Sheet Metal Co r904 Jackson
" Ola Mrs opr Highland Park Mfg h229 Rowan (Tboro)
" Sallie (wid Fred) r729 E 10th apt 2
" Wm (Edna M) h504a E Bland
Hammontree Halman P (Annie A) mach opr Far Dairy h1142 Woodside av
Hamor Hillard M (Mabel B) sec-treas Bowen-Hamor Co Inc h2023 Crescent av
" John M appr Douglas & Sign Funeral Direcotrs r2023 Crescent av
" Josephine P (wid S C) h2009 Vail av
" Mabel B Mrs v-pres Bowen-Hamor Co Inc r2023 Crescent av
Hamorsky Jos (Ruth) clk PTS h2436 Kingsbury dr
Hamp Robt W (Viola) driver J A Jones Constn h705 Carmel
Hampe Neil tchr Baringer Sch r238 Sedgefield rd
Hampton Adrian M (Charlotte R) hlpr Self Serv Lndry h2529b Statesville av
" Arth wtchmn Johnson C Smith Univ r Harrisburg NC
" Arth B (Naomi) slsmn Queen Pie h2834 Tuckaseegee rd
" Betty L opr SBT&T h229 N Poplar

Commercial Automotive Corp.
ON HIGHWAY 29 and 74
Wilkinson Boulevard Across From Airport Park
Tel. EXpress 9-9748
P. O. Box 8116, Wesley Hgts. Sta.
Complete Truck Service

HAMPTON
" Birdie B Mrs clk Avondale Pharmacy r RD 3 Box 243
" Buck (Effie) cement fnshr Crowder Constn r221 Long
" Calvin R mech Baker Equip Eng r727 E 7th
" Clyde J lab Abernethy Lbr r512 N Graham
" Dora r5108 Monroe rd
" Effie Mrs maid r2329 Sanders av
" Florine B Mrs tchr Eastway Jr Hi Sch h2029 Charlotte dr
" Floyd J mtce supt (Brookhill) C D Spangle h 1501½ Craver la
" Frank (Maggie J) formly Bley Bros h New Dixie rd
" Fred B lab Chas Dunbrick r705 Brookshill rd
" Geo R (Zula B) plant opr Air Reductiion Sls r RD 2 Box 846
" Granville M (Florine B) slsmn Virginia Paper h2029 Charlotte dr
" Harriet C tchr Sedgefield Elem Sch r2614 Hampton av
" Holley J (Lillie M) emp Southern Metal
" J C clk Elders Super Market No 3 RD 11 Box 245
" J D driver Pilot Frt Carriers r3008 Wilkinson blvd
" Jack W (Ruby) sterotyper Char News r RD 11 Box 89
" Jas L (Onnie L) porter Hotel Char h504 Beatties Ford rd
" Jessie Mae presser Joy Laundry h1313 Burton
" Jimmie L h2409 Roslyn
" John M (Ruth A) h423 E 5th
" John M jr pick up boy HotelChar r423 E 5th
" Jos D (Evelyn D) driver Pilot Freight Carriers h141 Hillcrest av
" Lorraine F opr SBT&T r233 Gardner
" Lula slswn Kress r524 N Tryon apt 11
" Nancy M clk Johnson Mtr Lines r700 Jefferson dr
" Naomi Mrs dietn A&P h2834 Tuckaseegee rd
" Paul E gear ctr Zagora Gears r1703 Harrill
" Richd H (Hampton's Atlantic Service) r Statesville rd
" Robt L (Mary) supt of constn Genl Automatic Sprinkler h2409 Rosalyn av
" Ruth A Mrs cafeteria wkr West Char Sr High Sch r423 E 5th
" Thelma V (wid Wilber) maid Mecklenburg Hotel h1422 White
" W Ralph (Cleo K) hlpr Intnatl Harvester h 1408 Bradford dr (Thoro)
" Wade L acct SBT&T r260 Cherokee rd
" Walter D (Willie C) slsmn Minneapolis-Honeywell Regulator h2614 Hampton av
" Wm E pres United Equipment & Service Inc r700 Jefferson dr
" Wm R acct Haskins & Sells h448 Berkshire rd
" Willie C Mrs tchr Eastover Sch h2614 Hampton
Hampton's Atlantic Service (Richd H Hampton) gas sta 1740 W Trade
Hamrick see also Hambrick
" Alphus E (wid Arth A) smstrs H & F Upholstering r300 E Worthington av
" Alton B (Martha C) dept mgr Chev Mtr h1915 Ewing av
" Alton Y (Dorothy R) mgr Raylass Department Stores h1828 Browning av
" Arth mach opr Whitin Mach r Box 349 Blacksburg SC
" Barbara A opr SBT&T r109 Irwin av
" Bessie F slswn Kress r RD 9 Box 267
" Billy (Mildred H) bread shop Columbia Baking h rear 316 S Cedar
" Binnion B driver Suburban Rulane Gas r RD 10 Concord rd
" Byron A jr (Gwen E) eng B O Vannort Engineers h2114 Brandon cir apt 2
" C R mtcemn Duke Pwr r Gastonia NC
" Carolyn studt r1828 Browning av
" Cecelia T ofc sec Union Mutual Ins r2119 N Poplar
" Chalmer slsmn Rexair Sales & Serv r Shelby NC
" Chas A (Maude S) barber Mecklenburg Barber Shop h115 S Cedar
" Chas R (Margt S) field rep Social Security Admn h222 Perrin pl
" Claude N mach opr Cherokee Paper Box r RD 6
" Clyde whsemn Char Paper r RD 8
" D H clk Alamo Plaza Hotel Courts r300 E Worthington
" Delois ofc sec First Baptist Church r115 S Cedar
" Donald H (Katherine) clk Hotel Charlotte h 525 Oakland av apt 1
" Drewy J (Louise A) agt Home Security Life Ins h130 Lanier av
" Ellen V Mrs ofc sec H & T Uphol h1915 Cleveland av
" Elsie E Mrs hostess Airport 77 Restr r2710 Mayflower rd

HAMRICK
" Grace V N Mrs ofc sec Queens Colleg 4561 Wendover la
" Hester F (wid Burgin) nurse 1131 S Tryon
" Horace C (Mattie) journeymn Sou Elec r RD 1 Pineville NC
" John W (Bonnie) trimmer Queen City Matt & Uphol r2974 Old Steel Creek rd
" Juanita F opr SBT&T r1801 The Plaza
" Leo Y (Jary K) slsmn Hanford's Inc h Princeton av
" Lorenzo formn Queen City Mattress & U r CMR 144 Box 12
" Louise A Mrs IBM dept Sou Bearings & P r130 Lanier av
" M Sue opr SBT&T h114 W 10th apt 111
" Margt processor Carriker Poultry r Kan polis NC
" Margt tchr r222 Penn pl
" Martha C Mrs sten Caro Delivery Serv r Ewing av
" Mary M clk Employers Group Ins r R
" Mildred H Mrs pkr A&P h rear 316 S C
" Myles mtcemn Duke Pwr r Greenville
" Ned R uphol H & F Upholstering r Cleveland av
" Paul A (Sarah G) slsmn McCorkle-Kirby-L ing r2125 Amity rd
" Ray H (Georgie L; H & F Upholstering h300 E Worthington av
" Robt B (Beulah) formn Hutton-Scott C RD 4 Matthews NC
" Robt E (Ellen V; H & F Upholstering h1915 Cleveland av
" Robt H (Elsie E) genl mgr Red Fez Club h2910 Mayflower rd
" Rose opr SBT&T r404 E Boulevard
" Rosina tchr Midwood Sch r2000 Commonwe
" Rozella opr SBT&T r426 Marsh rd
" S Dean (Betty R) lwyr 730 E Trade h Wales av
" Sidney N (Grace) v-pres Standard Insulat Co Inc h4561 Wendover la
" T F mech Salem Spring r Gastonia NC
" Willie L (Margie M) driver Miller Motor h508 6th Street pl
" Zelma Mrs emp Panda Curtain r RD 6 Box
Hamright Mary maid r527 Billingsley rd
" Odell (Sonora) emp Blythe Bros h511 Bou ary
Hanbury Wm L (Nancy W) sls mgr Hdw Ins Co of the Carolinas h1919 Sharon
Hance Betty M Mrs choir dir Westover B tist Church h1928 Camp Greene av
" Emma So pr SBT&T r229 N Poplar
" Hollis L jr (Betty M) drftsmn Sou Engine ing h1928 Camp Greene av
Hanchett Dean slsmn Rodde's Panel & Doo 340 Laurel Springs rd
" Gladys T (wid Fred W) sten Periodical P Serv Bur h4312 Park rd
Hancock A Carleton (Ann A) dist mgr StLou San Francisco Ry Alabama Tennessee Northern RR h4220 Albemarle rd
" Alice waitress Fadel's Grill r3327 Wilker blvd
" Alva B eng Grinnel Co r325 Hawthorne la
" Billy mech r1564 Dowd rd
" Bobby clk Dixie Super Mkt r Old Dowd
" Chas S jr (Jeanne S) eng SBT&T h646 M hassett rd
" Claude W (Margt S) lab Miller Millwork 820 Maxmell
" Dorothy B Mrs chkr Harris Super Mkts 2033 Cleveland av
" Eug E (Ruth S) servmn Dictaphone Corp 125 S Lander (H)
" Everett D (Virginia L) clk Colonial Sto h301 Baldmin av
" Frank O (Marjorie W) servmn Ross & W mer h1436 Winston dr
" Geo T (Mary) carp h5014 Elder av
" Gertie L emp Panda Curtain r107 N Gregg
" Gladys D Mrs pkr A&P h912 W 1st
" Homer D (Connie C) clk James H Canupp 3829 Eastmay dr
" Howard T (Ada D) chf mech County Bo of Educ h1564 Dowd rd
" Jacqueline cash Central Motor Lines r1 Purser dr
" Jas D (Dorothy B) mech City Chev h2 Cleveland av
" Jas P (Katy C) acct Kendall Co h2743 M flower rd
" Jeanne S Mrs recpt Palmers Optometrists 646 Manhassett rd
" Joe L (Ruth B) mech Lee A Folger Inc 1333 Cortland rd E
" John H loader F H Ross & Co r Monroe
" John H (Thris) compositor Char Observer 1024 Wilshire pl
" John Mutual Life Insurance Co of Bost Mass James B Rowe genl mgr 112 S Try

C. W. KIRKLAND STEEL COMPANY
Approved Applicators for Zonolite Roof Decks
2401 W. Morehead Tel. EDison 2-1132

C. W. KIRKLAND COMPANY
PLASTERING CONTRACTORS
Largest in the Carolinas
2401 W. Morehead Tel. EDison 2-1132

HELP!

When you need help, you can depend on
OBSERVER WANT ADS
PHONE FRanklin 7-7474

CK
th M (Carolyn M) carrier PO h1021
esden dr W
mech Fruehauf Trailer r Concord NC
M dist mgr Char Liberty Mut Ins h
5 Westbrook dr
l R whsemn Overnite Trans r340 Piedmont cts
W emp Biltmore Dairy Farms r RD
Box 948
W Mrs nurse Aery's Rest Home r705
1st
C Mrs ofc sec Duke Pwr r1107 Kenilworth av
M G Mrs clk Coml Natl Bank r1700 N
rrell
L (Frieda T) eng Hood Gardner Hotel
p h1119 Bethel rd
Mrs bkpr Associated Transport r5014
der av
A studt r1429 Bevis dr
L (Undine R) compositor Char Observer
000 Arnold dr
s T Mrs laby tech The Nalle Clinic r4353
pplegate rd
B (Lucy C) genl agt Virginian Ry h
07 Kenilworth av
M formn Colonial Stores h107 N Gregg
T (Doris L) mech Mecklenburg County
rage h1562 Dowd rd
H Mrs corsetiere Caro Brace Mfrs r
29 Bevis dr
S Mrs ofc sec Mercy Hosp r125 Lander
)
r210 N Myers
(Louise W) jan Russell's Biscuit h705
1st
G (Jackqueline D) supvr Foremost Innatl Dairies r1901 Purser dr
n L (Gladys D) h912 W 1st
n R (Phyllis T) unit mgr Dearborn Mtrs
edit h4353 Applegate rd
e C (Macy M G) swtchmn SAL r1700
rrell
(Ruby H) sls mgr Char Linen h1429
vis dr
G (Lucille W) eng SBT&T h2701 Idlewood cir
Edw Rev (Winifred) pastor Church of
us Christ h2019 Dilworth rd E
etty L Mrs clk SBT&T r3755 Dresden
E
One Hour Cleaners Inc Jas P Cranmer
r 235 S Tryon
H jr (Eliz L) slsmn Lehigh Portland
ment h3101 Windsor dr
R (wid F R) h2900 Whiting av
n F Mrs clk SBT&T h2921 Wicklow pl
Ro fc mgr Gordon Wells Co r2900 Whitg av
elyn F Mrs sten Travelers Inc r Belmont NC
(Beulah C) h214 S Crigler (H)
N Mrs lab tech City Health Dept r Pineile NC
n W (Nova J) stk clk Celanese Corp h
0 S Crigler (H)
n L (Betty L) emp Am Efird Mills h
55 Dresden dr E
J Mrs mach opr Soderbert & Stern r
0 S Crigler
D (Ruth M) USA r1328b Newland rd
atcemn Duke Pwr r1044 Cloyce av
M Mrs dental hygienist VA Hosp r1328b
wland rd
H (Evelyn F) cir county counselor Char
server h2921 Wicklow pl
n Hillside dr
W mach opr Whitin Mach r RD 6 Monroe NC
hlpr Parks-Cramer r Monroe NC
J (Sallie B) h816½ Burton
ar Apts 1304 E 4th
k Albert A (Alvree) paper hanger h
0 E 9th
Lawrence (Essie R) constn wkr h303
Vance
Kenneth (Christine H) prntr Southern
eators r148 Honeywood av (H)
uh Von Chas J (Barbara S) v-pres Winn Products Co Inc h1316 Dilworth rd
Polly W Mrs waitress Drum Drive In r
28 N Tryon
I Estelle order clk Ciba Company Inc r
29 Belvedere av
ee also Haines and Hayns
w T (Dudley B) h2101 Malvern rd
w T jr studt r2101 Malvern rd
W (wid Alex) h2064 Queens rd E
ie M (Mary E) admn asst North Carolina Air National Guard h4522 Country
ub la
tudt r2101 Malvern rd

HANES
" Floyd F (Edith H) mgr Merchants Bonded Warehouse Co h2316 Shenandoah av
" Hilda r518 N College
" Ida C (wid Robt) r1529 Belvedere av
" Jas B slsmn Wallace's Kosher Foods r RD 9
" John C (Jean C) slsmn Walker Martin Inc h 937 Henley pl
" John J (Florence C) rep Hornblower & Weeks h521 Wakefield dr apt A
" Joyce J Mrs tel opr Suburban Rulane Gas r RD 9 Box 280
" Letitia F (wid Chas O) h518 N College
" M Estelle clk Ciba Co h1529 Belvedere av
" Marion (Betty S) lab h437 N Summit av
" Mary E Mrs ofc sec North Carolina Air National Guard h2522 Country Club la
" Mary H Mrs h640 Watts
" Richd B (Mary B) br mgr Owens Corning Fibreglas Corp h4918 White Oak rd
" Ruby M (wid Richd) r509 Seldon dr
" Virginia G ofc sec Duke Pwr h1425 Shamrock dr
Haney Ada L Mrs (Haney's Market) r800 Wesley av
" Almah 1204 The Plaza apt 3
" Alvie H (Edna E; Haney's Esso Service Center) h4439 Plaza rd
" Anna r1204 The Plaza apt 3
" B C (Clytie E) meat mgr Colonial Store r RD 1 Box 184
" Carolyn C studt r4439 Plaza rd
" Chas (Zettie T) driver Fredrickson Mtr Lines h3449 Oakwooda v
" Chas W (Eugenia M) insp Shaw Mfg h1234 Skyland rd
" Claud J (Hettie) mech Roadway Express h921 N Pine
" Don eng Easlerby & Mumaw r2133 Colony rd
" Ellis T (Alice) detective City Police Dept r RD 8 Hickory Grove rd
" Elvera B Mrs clk Travelers Ins r1708 Chatham
" Elzie A (Beverly L) mech r1928 Harrill
" Eugenia M Mrs clk Associated Transport r1234 Skyland rd
" Frankie E Mrs slswn Ivey's r1603b Murdock rd
" Harold D (Elvera B) ofc mgr Akers Mtrs Lines h1708 Chatham av
" Howard R (Margt B; Howard R Haney & Co) h3236 Draper av
" J Don studt r2133 Colony rd
" Jas groundman Duke Pwr r911 Reid pl
" Jas C mech County Sch Bd h207 S Crigler (H)
" Jas E mech Harris Exp r2101 A av
" Jesse B (Louise N) driver Lance Inc h726 Patter's rd
" John D electn Armature Winding r800 Wesley
" John D jr (Ada L; Haney's Market) h800 Wesley av
" Noahlee opr SBT&T r3321 Auburn av
" Loy E studt r207 S Crigler (H)
" Marcus III USA r2133 Colony rd
" Marcus D jr (Margt R) supvr DuPont h2133 Colony rd
" Margie A advertising mgr h1813 Lynwood dr
" Marshall B (Pearl E) carp h4206 Walker rd
" Martha S ofc sec Parks-Cramer r RD 5 Box 662
" Marvin L clk United Mtrs Serv r Oakboro NC
" Nancy E (wid Geo) h2101 A av
" Noahlee opr SBT&T r3321 Auburn av
" Olla r207 S Crigler (H)
" Ollie r3112 Barnhill dr
" Pearl (wid Sam) r1612 Baxter
" Phyllis recpt Home Life Ins Co of NY
" R Lee mach W G Jarrell Mach r317 W 10th
" Robt P (Corinne S) asst mgr Haney's Esso Service Center h2420 Union
" Sally Mrs clk Allied Bldg Credits r RD 8 Box 602 Hickory Grove rd
" Thos F carp W R James h3112 Barnhill dr
" Vernie J (Frankie E) servmn Rem Rand h1603b Murdock rd
" Wade N (Nancy H) driver Fredrickson Motor Exp h215 W 26th
" Wm C mgr Jones Used Cars r717 E 37th
" Wm C wldr Sou Ry Sys r RD 1
" Wilson clk Natl Biscuit r RD 5 Box 479
" Zettie T Mrs ofc sec Hutton & Scott h3449 Oakwood av
Haney's Esso Service Center (Alvie H Haney) 3201 The Plaza
" Market (Mrs Ada L Haney) gros 2827 Hutchison av
Hanford J Van (Mary C) pres Hanford's Inc r Salisbury NC
" J Van jr sec-treas Hanford's Inc r Salisbury NC
" Mary C Mrs v-pres Hanford's Inc r Salisbury NC
Hanford's Inc J Van Hanford pres Mrs Mary C Hanford v-pres J Van Hanford jr sec-treas whol florists 1020 Elizabeth av

A. Z. Price & Associates, Inc.
HEATING — PLUMBING
AIR CONDITIONING
ENGINEERS AND CONTRACTORS
General Electric Dealers
Phone FRanklin 6-2466
206 S. Church St. Charlotte, N. C.

Hanger J E of NC Inc Harold Dobbs mgr artifical limbs 1154 Elizabeth av
Hanke Kenneth E (Betty B) estimator Wearn Lbr r Box 1123 Kannapolis NC
Handkerson Florence Mrs h126 S Myers apt 4
" Robt (Charlena M) lab Southeastern Constn h2662 LaSalle
Hankin Alice S (wid Harry C) r4634 Connecting rd
" Cath L Mrs tel opr Aetna Casualty r4634 Connecting rd
" Roy W (Cath L) reservation mgr Delta Air h4634 Connecting rd
Hankins Bernice Mrs ofc mgr Sou Telev Serv r505 Katonah av
" Burvis B (Bernice A) atndt Providence Rd Cities Serv r505 Katonah av
" C W mgr Providence Rd Cities Service r1505 Herrin av
" & Hankins (Julius E Hankins jr) accts 312 W Trade R100-104
" Irvin W (Evelyn C; Hankins-Whittington Funeral Directors) h1714 S Boulevard
" Julius E (Dorothy D; Hankins & Hankins) r1272 Chandler pl
HANKINS-WHITTINGTON FUNERAL DIRECTORS (Successors to Crouch Funeral Home; I W Hankins and Jas B Whittington Jr), Funeral Directors and Ambulance Service 1714 S Boulevard, Tel ED 3-6117
Hankline Hustin H (Frances B) h811 Willis apt 258
Hanks H S agt Life Ins Co of Va r Belmont NC
HANKS-JERMAN & WYMAN REALTY CO (Wm C Hanks, H B Jerman, D E Wyman), Real Estate 112 E 4th, Tel ED 3-1154 (See Yellow Page 194)
" Lucy L tchr Chantilly Sch h916 Bromley rd apt 1
" W Wallace (Nancy J) chairmn of board South Electric Service Co Inc h2038 Greenway av
" Wm C (Doris G; Hanks-Jerman & Wyman Realty Co) h1934 Wendover rd
Hanley Edw h813 Hamilton
Hanline Ada (wid Wm) h1520 Parkwood av
" Blondell Mrs clk Sears h1724 Cliffwood pl
" C Jerry (Lillian B) designer Am Beauty Florist & Gift Shop h1714 Cliffwood pl apt 3
" Chas T (Eloise B) formn Hanline Poultry h1200 Sewickley dr
" Eloise B clk Hanline Poultry r1200 Sewickley dr
" Feed & Poultry Co Inc Wm C Hanline pres Paul F Carter sec-treas 1010 E 7th
" Poultry Inc Wm C Hanline pres Paul F Carter sec-treas 1010 E 7th
" Ralph J (Blondell) opr Char City Coach Lines h1724 Cliffwood pl
" Wm C (Pauline C; Poultry Hauling Co) pres Hanlin Feed & Poultry Co Inc and Hanline Poultry Inc h2401 Eastway dr
Hann Russell H (Agnes M) hockey player Char Clipper's h2608 McClintock rd apt 4
Hanna see also Hannah
" Chas N (Marie D) zone mgr Texas Oil h1722 Chestnut
" Charlyne ofc sec Chadbourn-Gotham r1722 Chestnut
" John r12-14 W 1st
" Marcia K opr Bean Moncle Beauty Salon r 1329 S Morehead
" Mildred M (wid Geo jr) h409 Brentwood cir
" Paint Co mgr Albert F Crisp 1325 E Boulevard
" Peggy H clk Travelers Ins r601 N Church

WILLIAM HOLSEY & SON
Plastering Contractors
INDUSTRIAL — COMMERCIAL
RESIDENTIAL
2321 Booker Ave. Tel. EDison 2-6703

Thies Realty and Mortgage Co.
Since 1906
Mortgage
Banking
Real Estate
Sales
Insurance
Commercial Nat'l Bank Bldg.
200 S. Tryon
DIAL
EDison
2-7721

ALEXANDER FUNERAL HOME
• • •
24 Hour Ambulance Service
• • •
"Service Above Self"
• • •
A Funeral To Fit Every Need
• • •
323 S. Brevard
DIAL
EDison
3-1167
or
ED 3-1830
ED 3-6027

Chipley Realty Co.
Mortgage Loans
Sales — Leases
Insurance

"STACK YOUR CHIPS WITH CHIPLEY"
132 W. MOREHEAD STREET
DIAL
EDison 4-5584

Chipley Insurance Agency
General Agent
Philadelphia Life Insurance Co.
All Forms Life Insurance

HOPPE MOTORS, INC.

Sales — CHRYSLER — PLYMOUTH — IMPERIAL — Service

Corner 4th and Graham Sts. Phone EDison 2-716

"Selling and Servicing Chrysler Products Since They Were Born"

Fligel's Uniform Co.

Over 19 Years Service

Guaranteed Uniforms
All Types
See Yellow Page 234

207 E. Trade St. Tel. EDison 3-0229

Hannah Ann S Mrs ofc sec Am Federation of Lab & Congress of Industrial Orgs (Region No 5) r2249 Markham ct
" C Paul (Ruth S) city fire fighter h513 Concordia av
" David L builder Perry Sign r114 Heatherly dr
" Frances C Mrs bmo Am Discount Co of Ga r2926 Woodlawn rd
" Grace E (wid John) r926 Woodlawn rd
" Helen food chkr Hotel Char r918 W 5th
" Jas D (Frances C) slsmn Center Chem h926 Woodlawn rd
" Luther (Mattie M) lab Old Dom Box h408a Mill rd
" Mary J mgr Park Av Beauty Shop r427 E Park av
" Murrel M (Betty) asst supvr City Cemetery h3009 Morson
" Saml B (Oma D) baker A&P h501 E 21st
" Saml B jr (Ann S) plant emp Kroehler Mfg h2249 Markham ct
Hanner Geo D (Mary E) plant mgr Reichhold Chems h561 Wakefield dr apt D
" Katie M (wid Richd P) h4011 Churchill rd
" Nevada A em Panda Curtain r415 Hovis cir
" Richd P (Eliz) pres Queen City Foundry Inc r RD 2 Providence rd
" Rickford J (Marian B) sec-treas Queen City Foundry Inc h1533 Maryland av
Hannes Jerry (Ruth M) mfrs agt 1801 Browning av h do
Hannibal Jenny S Mrs hostess Honey's Restr r227 W 10th
" Roberta W Mrs tchr J H Gunn Hi Sch h1821 Beattie's Ford rd
Hannicutt Marvin L (Martha) USA r418 N Smith
Hannon Carl L (Flora P) slsmn Brittain's Shoes h2012 Springdale av
" Clifford G (Mabel H) supt Pictorial Engraving h2416 Lola av
" F J driver Pilot Frt Carriers r Shelby NC
" Flora P Mrs mgr Gottlieb's Boy's Towne r2012 Springdale av
" Lula M (wid Will) r2209 The Plaza
" Thay D Mrs Lance Inc r3701 Country Club dr
" Wm A (Jewell K) slsmn Dixie Radio Sup h3209 Eastwood dr
" Wm E (Jacqueline J) engr Pictorial Engraving h4662 General Pershing dr
" Wm M br mgr A&P r RD 1 Box 233D
Hanoline Feed & Poultry Floyd P Hill mgr (whse) 215 E 6th

HANOVER DISTRIBUTING CO
OWNERS
W DOAK FLINTOM
CHAS H WENTZ
JOHN A STEWMAN III
E H THOMSON, Mgr
COMMERCIAL REFRIGERATION
329 S College
Telephone FR 6-4488

" Shoe Store Greer F Hiott mgr 106 S Tryon
Hanrahan Edw F M (Helen M) sls rep Mississippi Glass Co h714 Brockbank rd
Hansbrough Jas C (Louise J) chf eng Soule Steel & Iron h2430 Laburnum av
Hansell Mary W Mrs tel opr Central Mtr Lines h911 State
" Paul (Esther L) chf of bur Associated Press h1960 Maryland av
Hansen Alma W Mrs ofc sec Mercy Hosp h 1701 E 8th
" Amran jr (Eliz P) h1304 E Iris dr apt 3

FINK-HILL ELECTRIC CO.

Commercial — Industrial — Residential
Contracting and Repairing

1207 E. 10th Tels. EDison 4-1252 FRanklin 7-5942

CAROLINA CONCRETE PIPE CO., Inc.

★

Machine-Made Process Plain and Reinforced Sizes 4 to 72 Inches

★

PHONES EDison 2-8874 and EDison 4-9250

Office and Plant
3701 Hutchinson Ave.
P. O. Box 10004

HANSEN
" Caroline S Mrs r1701 E 8th
" E Dalgas (Rebecca A) eng Westinghouse Electrical Eng 412 N Laurel av 1
" Davillo A (Alma W) with Sou Ry h1701 E 8th
" Geo B (Sarah F) chf mech EAL h3006 E Marlborough rd
" Patricia C USN r17001 E 8th
" Sarah F Mrs dmnstr Beauty Counselor Cosmetics h3006 E Marlborough rd
Hansil Jack M upfitter Wade Mfg r Concord N C
" John W agt Durham Life Ins r Belmont N C
" Kenneth T utilitymn Precision Gear & Mach r Belmont N C
Hansin Leroy emp Am Bedding & Furn r239 Ideal way
Hanson Dorothy R Mrs ofc supr Conn Genl Life Ins h1000 Roanoke
" Edw J jr studt r155 Perrin pl
" Fred jr (Lessie C) lab City Mtr Trans Div h1510 Spring Street ct
" Lessie M Mrs maid Union Natl Bank h1510 Spring Street ct
" Martin E (Dorothy M) mgr Crowell-Collier h2223 Laburnum av
" Mary L (wid Edw J) recpt Presbyterian Hosp h155 Perrin pl
" Robt J (Martha J) br mgr Super Mkt Serv Inc h801 Brockbank rd
" Vera agt Capital Airlines
" Walter L wtch repr Clyde Furn Jewelry r RD 2
Hanusek Elsie G Mrs bkpr A&P h114 W 10th apt 102
" Fair L Mrs supvr W U Tel r Fort Mill S C
Hanvey David slsmn Super Mkt Serv r Greenville S C
" Dorothy M Mrs smstrs Dixie Knitwear h512 E 19th
" Eliz G Mrs emp Panda Curtain h521 E 17th
" Jos S (Lois C) carp h726 E 15th
" Norman (Dorothy M) pntr L D Bass Inc h512 E 19th
" Richd (Eliz G) pntr h521 E 17th
Happy Time Nursery (Lois Moser) day 1109 E 34th
Harakas Peter A (Rebecca T; H&H Motor Co) h701 Mt Vernon av
Harbeck Fred r4555 Wendover la
Harben Geo W (Shirley M) wrestler h4300 Wilkinson blvd
Harbin Frank B slsmn Snook Bros Inc r411 Sylvania av
" Henry J (Myrtle F) supt Interstate Granite Corp h411 Sylvania av
" Henry J jr (Barbara M) distributor Chev Mtr 2923 Grimes
" Jas S (Opal T) pressmn Herald Press h1000 Hickory Nut
Harbinson Betty J wrapper Caro Overall Serv r2530 Remus rd
" Marvin T (Helen R) mgr Jewel Tea r Lancaster S C
Harbuck Charlotte A Mrs ofc sec GMC h927 Tugate av
" Harold E (Charlotte A) aud Coml Credit h 927 Fugate av
Harcharik Jos B (Agnes C) servmn Sears h1315 Heather la
Hard Durham E (Eunice N) tex mkr Sou Asbestos Mfg h1701 Union
" Eunice N Mrs winder Hudson Hosiery h1701 Union
Hardage Susan Mrs clk H V Johnson & Son h 1641 Sterling rd
" Wm F (Susan) asst mgr H V Johnson & Son h1641 Sterling rd
" Wm J clk Sou Ry Sys h2312 E 5th
Hardaman Harvey D carp Jones Constn r115 17 E 11th
Hardaway Harry W (Bernice D) slsmn Jacksonville Box Co h5021 Kistler av
" Richd E jr (Barbara) supvr Atlantic Refining r1600 Providence dr
Hardee see also Hardy and Harty
" A Kirk jr (Margt D; Hardie's Pharmacy) h 3257 Fairfax dr
" Ashley G jr carp Char Lbr & Mfg r Gastonia N C
" Irene tchr Eastway Jr Hi Sch r701 Sunnyside av
" Wm E (Bebe S; Southside Pharmacy) 2015 Dartmouth pl

HARDEE'S PHARMACY (A Kirk Hardee Jr) "The Drug Store Serving Selwyn av and Park rd Neighborhoods," Delivery Service 2909 Selwyn av, Tel ED 3-7729

Hardeman Elle G (wid Isaac) r1962 Sterling rd
Harden see also Hardin and Harding
" Burnese (Rena) flmn Natl Biscuit h2026 Edison
" David porter Presby Hosp r2026 Edison

HARDEN
" Lillian L (wid Jos D) recpt Mercy H 1907 Vail av apt 2
" Ona M bkpr Crawford Sprinkler h118 dale av apt 7

HARDEN W FRANK (Betty M), Mar Dir Radio Station W I S T, 2d fl L Life Bldg 112 S Tryon, Tel FR 6-3 h3425 Country Club dr, Tel FR 6-9408

Hardesty Richd W (Janis M) dist mgr Sta Register h2911 Temple la
Hardgree Lamar slsmn Bible Hse r R Box 596c
Hardin Adolphus h807 Cates apt 1
" Alex (Maggie J) lab City Mtr Trans 324 Henderson al apt 3
" Barbara Mrs ofc sec Cutler-Hammer Jackson av
" Ben A (Wilma W) br mgr Piedmont Market h2928 Barringer dr
" Betty pkr Maryland Baking r4010 Donn
" Betty R Mrs clk Ervin Constn r3223½
" Bobby (Trinidad) hlpr Wally Jones Co W 11th
" Carl sht mtl wkr Baker Equip Eng r Hill S C
" Carl C (Mazelle) mach opr A V Blank h1514 Park ct
" Cecil wtch mkr Friedman's Jwlrs r13 7th apt 3
" Chas M mgr Harrill's Barbecue h13 7th apt 3
" Charlie (Evelyn V) loader Buckeye Cel h1500 Statesville av apt 4
" Chas R (Josephine A) groundmn Duke 326 State
" Donna studt r301 W 24th
" E Lee (Mary H) bldg supt Char Ob h1915 Avondale av
" Earline cafeteria wkr Ivey's r918 W 5th
" Edw B (Eva G) dispr P&NRy h1833 S ham dr
" Elizabeth studt r1915 Avondale av
" Elsie maid h610 E 5th
" Essie F Mrs mach opr Johnston Mfg Donna av
" Eva G Mrs clk Am Trust h1833 Shoreh
" F Marie beauty opr Don's Inc Hair Studio r2001 E 5th
" Faith cash Discount Hse r Belmont N C
" Helen clk Selwyn Drug r4010 Donna av
" Helen B (wid John) h406 Basin
" Helen E studt nurse Char Mem Hosp r do
" Hilda A Mrs (Errand Serv) h771 Sedg
" Ira B (Bleaker) slsmn Char Observer r Falls S C
" Jack I (Francis K) mtcemn Duke P 4044 Whitehall dr
" Jack W (Betty R) driver F H Ross & 3223½ Rogers
" Jas H Rev (Magie W) jan Char Mem and pastor Boyd Friendship Bapt 2944 Reid av
" Jas M (Martg R) mech G&H Transit W 24th
" Jesse Rev (Gladys L) h1118 Mulberry
" John G jr (Hilda A; Errand Service) Sedgefield ct
" John L (Della H) h1816 N Brevard
" Josephine A Mrs pkr Lance Inc r326
" L H eng Char Engs r1800 Providence rd
" Len sls rep Philco Corp r RD 4 Box 69C
" Leon (Rachel) driver Greyhound h669 way
" Leonard J (Mary L) pntr Ralph Ro 2106 E Worthing av
" Lorena (wid R L) opr Mozelle's Beauty h743 Woodlawn rd
" M Sue (Suzanne's Beauty Salon) r2 Kenmore av
" Margt R Mrs mach opr Hudson Hosie 301 W 24th
" Marion jr jan Wilson Memorial Presby Ch r406 Basin
" Mary tran slswn Elizabeth Arden Co Kenmore av
" Mozelle Mrs weaver Amerotron Corp Park ct
" Nancy L nurse Char Mem Hosp r16 Boulevard
" Nancy M opr SBT&T r313 W 9th
" Ollie R (wid Jas R) h1636 Beverly dr
" Pearl W (John G) h849 Henley pl
" Rachel Mrs opr Packard's Beauty Sal 669 Ideal way
" Roland L Rev (Essie F) evangelist Donna av
" Rosalie r1816 N Brevard
" Sally B (wid Claude) fnshr New Way Ln 807 Cates apt 1
" Vera slswn Baptist Book Store h524 N apt 11
" Walter (Malinda) firemn Schoneith Can 717a Cobbway
" Zullia r4010 Donna av

James J. HARRIS & CO., Inc.
INSURANCE - BONDS
100 JOHNSTON BLDG. PHONE FR5-7311

MAIN OFFICE
01 S. Tryon Street
ersonal-Installment
LOAN OFFICE
135 S. Tryon St.

THE UNION NATIONAL BANK
MEMBER F. D. I. C.
8 CONVENIENT OFFICES IN CHARLOTTE

Central Ave.
609 Providence Rd.
1625 S. Boulevard
408 N. Tryon
1625 Woodlawn Rd.
1200 Hutchison Avenue

e also Harden and Hading
Bernice Mrs waitress Matha's Grill r
N Pine apt 4
V slsmn Lesco Homes r RD 8 Box 116
H (Miriam E) hlpr Winn-Dixie h1500
an av
E r815 Boundary
P (Lulie I) supt emeritus City Bd of
c h301 W 10th apt 202
P High School James R Haukin prin
Irwin av
(Margt M) servmn Foxboro Co h3930
lyly dr
M reporter Char Observer r633 Rayal
rt
E (Bernice) driver Buensod-Stacy h914 N
e apt 4
E rep World Book Encyclopedia r301
10th apt 202
P (wid Marion L) h614 Chipley av
B studt r908 Berkley av
M Mrs creditmn Sears r3930 Carlyle dr
T Mrs acct clk Home Finance Group
35 Ewing av
E Mrs border Chadbourn Gotham h
0 Pecan av
lab John Wiley Jones r322 W 11th
(Mildred F) slsmn Stewart Supply h
5 Ewing av
mech The Young Co r Newton NC
h907 Ross
H Mrs pkr A & P h500 Bradford dr
oro)
Vertie H) driver Atlantic Co h500 Brad-
d dr (Tboro)
slsmn Atlantic Co Ice & Coal r322½
dwood av
(Ruth J) elec eng Duke Pwr h2425
aron rd
jr studt r2425 Sharon rd
jr (Alice B) chairmn of bd Mechanical
uipment Co h908 Berkley av
Shelton (Roberta) constn wkr h430 Lewis
l
Herbert L servmn Sou Pest Control r
nt Hill
Clyde L (Wilma P) equip opr A V
nkenship Co h Old Pineville rd
t R (Betty G) staff mgr Life & Casualty
Co of Tenn r501 Southway dr (Thoro)
ine opr Don's Inc Hair Designing Studio
D 3 Old Pineville rd
E Mrs puller Caro Jacquor h1732 Acade-
treas Queen City Trailways and Queen
y Coach Co r Wadesboro NC
(Helen E) jwlr J B Beam Co h1732
ademy
(wid Andrew J) r1716 Camden rd
T (Lily M) lab Chesapeake Paper Stock
02B Cherry apt (B)
Carol L studt r3412 Tuckoseegee rd
H (Edith) whsemn Am Stge & Whse h
12 Tuckaseegee rd
O Mrs wrapper Belk's h3412 Tuckasee-
e rd
F (Anne; The Nalle Clinic) r Hunting-
pk NC
H whsemn Industrial Piping Sup r Mat-
ews NC
J clk Am Trust r RD 3 Matthews NC
Dinah M Mrs maid Good Samaritan Hosp
44 Shuman av
za (Dinah N) emp Char Pipe & Foundry
44 Shuman av
za jr emp Char Pipe & Foundry r544
uman av
G (wid Adell) maid h225 S Morrow
a r544 Shuman
e Association of the Carolina Martin F
lke managing dir ins 1356 E Morehead

ARE MUTUAL INSURANCE CO
THE CAROLINAS INC
Officers:
RTHUR R CRAIG, Pres
M ANDERSON (Columbia SC), V-Pres
R WHISNANT, Sec
ALPH N FARMER, Treas
HOME COMPANY FOR
HOME PEOPLE"
Home Office:
56 E Morehead
lephone ED 2-2119
wntown Office
5-A S Tryon
lephone ED 2-2119
ee Yellow Page 132)

Hardwick Doris J ofc sec Fredk Raff Co r118 N Laurel
" Thos C (Sue) slsmn Columbia Sou Chem r 1214 Yale pl
Hardy see also Hardee and Harty
" A C USA r1413 Tinner av
" Alma (wid Chas) maid h1213½ Johnson
" Bessie V Mrs dormitory directress J C Smith Univ h2103 St Mark
" Chas D pntr C W Champe Refgr r2801 Greene
" Claude J jr h1505 Craver ter
" Curtis (Ruth H) lab Colonial Stores r2118 Gibbs
" D M driver Pilot Frt Carriers r Kannapolis NC
" Dorsey H (Joyce H) hlpr Char Farm Equip h1901 The Plaza
" F L driver Pilot Frt Carriers r China Grove NC
" Georgia atndt Sanitary Laundry h1413 Tennor
" Harry (Romola D) emp Wilby-Kinsey Serv h 2039 Harris rd
" Henry C jr (Margt H; Carolina Jewelers Supply Co) h3821 Selwyn av
" Herbert slubber Johnson Mfg h500 Mercury
" Jack L (Mildred S) supvr Atlantic Refining h1633 Sterling rd
" Jas L (Gertrude F) bodymn Lee A Folger Inc h1614 Westbrook dr apt 2
" Lester (Eliz C) serv sta atndt h2203 Gibbs
" Margt H Mrs bkpr Caro Jwlrs Sup h3821 Selwyn av
" Mary H (wid Chas C) bkpr DeSoto Motors h1329 Westover
" Mary M (wid Whitt) cook Fed Res Bnk r 821 S Caldwell
" Odell sht mtl wkr Sou Heat & Mtl Wks r517 Winston
" Paul C (Ellen B) archt J N Pease & Co h822 Wriston pl
" Pearl waitress Linda's Soda Shop r1411 Central
" Romola D Mrs dist mgr Mass Mut Life Ins h 2039 Harris rd
" Ruth maid Char Mem Hosp r1821 Gibbs
" Shoe Store Wm W Puckett mgr 113 W Trade
" T W emp Am Cyanamid
" Thos J jr (Bessie V; Second Street Smoke Shop) h2104 St Mark
" Wanie L Mrs clk Am Dry Cleaning r1400 Scott ct
Hare see also Hair and Haire
" Annie L studt r2616 Marshall
" Chas D (Ruby K) compositor Char Observer r110 S Linwood
" Coker (Pearl P; Double Oaks Barber Shop) h2616 Marshall
" Constance G Mrs pntr Delman Studio r2315a Horne dr
" Ethelyn K Mrs h529 Marsh rd
" Hosea (Constance G) stevedore Central Mtr Line h2315a Horne dr
" Mabel R Mrs designer Textile Printers & Engrs h3428 Yorke (H)
" Mamie (wid Wardlaw) h415 Cemetery av
" Oscar (DeVara) h620 S Torrence
" Ronald C studt r2616 Marshall
" Ruth E Mrs slswn Belk's r1715 Euclid av
" Wardlaw jr (Louise D) whsemn Central Motor Lines r415 Cemetary av
" Wm whsemn Central Motor Lines r2315A Horne dr
" Wm H (Eliz) h717 E Hill
Harford Jas P (Marjorie M) sls rep Philco Corp h2237 Shennandoah av
Hargeth E A jr ship clk Caro Houdaille Co r1537 Thomas av
Hargett see also Hargette
" A Baxter (Lillie T) supt R W Eldridge Co h 1310 Parkwood av
" A Murphy (Edna B) clk A&P h1833 The Plaza
" Alice B Mrs asmblr Natl Carbon h524 N Poplar
" Andrew J h303 Lakewood av (H)
" Ann D Mrs wrapper Colonial Stores h720 Grandin rd apt 2
" Annie M Mrs pkr Lance Inc r271 W Trade
" Arvin hlpr Daughtry Sheet Metal Co r RD 4 Matthews NC
" Barbara E Mrs folder Kelly Dyeing & Finishing h330 Greystone rd
" Benj F agt Liberty Mut Ins r221 N Haskins av (H)
" Benny M (Carolyn M) br mgr Barber Coliman Co r3954 Winifield dr
" Beulah M Mrs v-pres Bonded Warehouse & Transit Co Inc ind waitress Ming Tree Restr h3125 Loma la
" Bobby plant wkr Ready-To-Bake Foods r RD 11 Box 655-A
" Bobby L prsmn Char News r520 Brian Creek rd
" Brady (Essie H) h203 Goff (A)
" Brady mach opr Highland Park Mfg

W. G. JARRELL MACHINE CO.
Machinists — Welders
Est. 1906
P.O. Box 2154
1200 S. Mint
Tel. EDison 3-7189

HARGETT
" Brittie hlpr Highland Park Mfg
" C T atndt Moore's Parking Lot r303 Lakewood
" Carnie M (Beulah S) supvr Ry Exp h3125 Loma la
" Chas N (Ella B) h1201 Louise av
" Chas T (Frances) driver Hennie Freight Lines h111 Lathan pl
" Cylde B agt Southland Life Ins r4233 Plaza rd
" Clyde B (Frances; Hargett Auto Trim) h3208 Commonwealth av
" Corene Mrs hlpr A&P h1329 E 4th apt 3
" Coy M atndt Parking Center r Matthews NC
" Danny B studt r221 N Hoskins av (H)
" David delmn Jarrett's Inc r106 McElway rd
" Donald P emp Char Casket r RD 1 Indian Trail N C
" Dorothy P stock clk Home Finance Group r 106 McAlway rd
" E Glenn (Georgia G) slsmn Am Bakeries h 4716 Elder av
" Ed (Louise) business Mgr Drivers Chauffeurs Warehousemen and Helphers Local No 71 r RD 8
" Elaine W Mrs warpper Colonial Stores h 2218 Kern st
" Elizah A jr (Mary P) asst mgr Caro Houdaille Co h1537 Thomas av
" Etta J Mrs mgr Frank Hargett h1116 Academy
" Evelyn Mrs tel opr Reservee Life h1009 Spruce
" Fannie M (wid John) chf opr SBT&T h1925 Optimist la
" Frances Mrs ofc sec Efird's r3208 Commonwealth av
" Frances Mrs spnr Sou Asbestos h111 Lathan pl
" Frank (Etta J) gro 1116 Academy h do
" Fred B (Eliz C) slsmn Westinghse h221 N Hoskins av (H)
" Fredk C (Marie W) carp J A Jones Constn h301 Coxe av
" Geo L (Betty D) mailer Char Observer h1621 Union
" Geo W (Ann D) ship clk Caro Transfer & Stge h720 Grandin rd apt 2
" Georgia H Mrs seamer Nebel Knitting h4240 Dinglewood av
" Grady E knitter Stan-Art Hosiery r1709 Wilkinson
" Grover C Mrs clk Grant's r532 Katonah av
" Harold F (Evelyn) nte slsmn Dancy Clns h 1009 Spruce
" Harold R (Annie M) roofer 2751 W Trade h do
" Harvey H (Bessie B) formn City Mtr Trans Div h1641 Union
" Harvey L (Madaline) slsmn Hanline Pouttry h915 E 10th apt 20
" Henry R (Georgia H) driver Biggers Bros Produce h4240 Dinglewood av
" Herbert L (Jean R) slsmn Huntley Hoisery h158 Stonewall Jackson Honus
" Hettie E (wid James R) h315 W Park av
" Holland B clk Central Mtr Lines r717 E Trade
" Howard mgr Tryon Hills Apartments r Hickory Grove N C
" Iola W (wid Thomas P) h106 McAlway rd
" Jack M (Ealine W) staff supvr Am Natl Ins h 2218 Kern
" Jean R Mrs finisher Chas Finishing Co r 158 Stonewall Jackson Homes
" Jimmie C clk Equip Finance r Monroe N C
" Jo A plant wkr Ready-To-Bake Foods r RD 11 Box 655a

WILLIAM HENRY SWIFT
Plastering Contractor
"Patch Work A Speciality"
1205 Fairmont St.
DIAL FRanklin 7-1231

OUR PRODUCT "SERVICE"
Carson Insurance Agency
Established 1917
All Forms of
INSURANCE
And Bonds
1228 Elizabeth Ave.
PHONE FRanklin 6-1511

MOZINGO'S TIRE CO., INC.
WHEEL ALIGNMENT
DELCO BATTERIES and SERVICE
TIRE RECAPPING

New and Used Tires
1415 S. Tryon
Tel. FRanklin 7-1581

Flowe Bros. Construction Co.
DRAINAGE, GRADING AND EXCAVATING CONTRACTORS
917 W. Morehead Street
Tels. EDison 4-1340 and EDison 4-2157, Nights EXpress 9-7656 and EXpress 9-1863

CAROLINA TRUCK SUPPLIES, INC.
We Buy and Sell Used Trucks and Trailers
Used Truck and Trailer Parts
5010 Wilkinson Blvd.
Tel. EXpress 9-1480

FIXTURES
HEFNER PLUMBING CO., INC.
PLUMBING CONTRACTORS — REPAIR SERVICE
PUMP
PHONE EDison 4-4784
212 W. BLAND ST

PEELE'S Flower & Gift Shop
"Flowers For All Occasions"
Weddings — Funerals
Corsages — Cut Flowers — Potted Plants
3221 Wilkinson Blvd.
TEL. EXpress 2-1702

HARGETT
" Joan B emp Jack's Cookie r4716 Elder av
" Johnnie E (Cath) driver Associated Transport h113 N Smallwood pl
" Karl E (Virginia M) booker United Artists h2224 Dickens av
" Leonard servmn Pied Piper Exterminating r Monroe N C
" Lester bkpr Belk's r519 Charles av
" Lester O (Kath) driver Akers Mtr Line h 2924 Mayflower rd
" Lewis (Alma A) hlpr Dr Pepper Bottlers h419 Lander (H)
" Lonnie P (Eliz E) weaver Highland Park Mfg h1211 Charles av
" Lula (wid Ed) r113 N Smallwood pl
" Lula C Mrs (Charlotte Florist Supply Co) h 2601 Belvedere av
" Lura W Mrs upholsterer Char Casket r RD 1 Indian Trail N C
" Maggie Mrs h1008 E 9th
" Maggie Mrs hlpr Spatex Corp h333½ N Cecil
" Marlin A (Barbara E) dye mkr Peidmont Carton h330 Greystone rd
" Mary E (wid Jas B) h1211 Euclid av
" Maude L (wid Audy C) outigues 2117 Charlotte dr h do
" Morris C (Mozelle D) stemn Colonial Stores h 1015 Woodside av
" Otis D (Florence P) h2725 W Trade
" Paul R (Shirley M) reprmn SBT&T r RD 9 Box 109
" Pearl V (wid Carl A) pkr Lance Inc h808 N Davidson
" Robt E (Martha M) mixer Am Bakeries h1940 Greene
" Robt H (Evelyn C) slsmn Bigger Bros h 520 Brear Creek rd
" Shirley I clk Siberty Mut Ins r4716 Elder av
" T Fred (Florence B) slsmn Char Florist Supply h2739 Pecardy pl
" Thos B (Dons B) adjust Aetna Ind r3209 Bonaire dr
" Thomas D studt r106 McAlway rd
" Vernon W (Bertha S) h1420 Parkwood av
" Virdie M service rep SBT&T r2938 Royston cir
" Virginia plant wkr Ready-To-Bake Foods r RD 11 Box 655a
" Virginia M Mrs bkpr City Savings Bk h 2227 Dickens av
" Wesley W (Viola T) carp h214 Wabash (Tboro)
" Willard E USA r301 Coxe av
" Wm A (Wadye; H & C Gro) r Matthews N C
" Wm E USA r1211 Euclid av
" Zeb D (Hannah J) civ eng Rea Constn Co h 1801 Camp Greene av
" Zeb E (Lula C; Charlotte Florist Supply Co) h2601 Belvedere av
" Zeb E jr (Betsy H; Char Florist Sup Co) r1714 Sterling rd
" Zeter H smstrs Queen City Mattress & Uphol r Matthews N C
Hargette Anne M occupational therapist 114a S Myers rep County Humane Soc r300 E Kingston av
" Dallen R emp Chadbourn Gotham r RD 3 Matthews N C
" Rupert H coll opr Int Rev Serv r1310 Parkwood
" Ruth R tchr Derita Jr Hi Sch r300 E Kingston
" Thelma L continuity director Radio Sta WSOC r CM r544 Box 492
" Wm M mach opr Whitin Mach r Monroe N C

GRADY SRITCH
PAINTING CONTRACTOR
"Paint With Confidence"
DIAL FRanklin 5-6859
1013 E. 4th

Hargis Dell B Mrs typ Duke Pwr r3310 Anson
" Dub artist Walter J Klein r2128 Kenmore av
" John B jr (Doll B) slsmn Dixie Products r3310 Anson
" R Sherrill (Vera B) atndt Rollins Crown Service h1734 Matheson av
" Wesley G artist Klein Adv r2128 Kenmore av
Hargot Jeanie M typ Variety Club
Hargrave see also Hargrove
" Lindsay (Louise M) jan Tate Bldg h1506 S Tryon
" Louise hlpr I V Sutphin Co
" Marguerite Mrs tchr Torrence Hi Sch r 2100 St John
" Zoel S (Jannie L) clk PTS r414 Martin
" Zoel S jr clk PO r414 Martin
Hargrett Berneice K Mrs ofc sec Dombhart & Holden h4233 Plaza rd
" Clyde B jr (Berneice K) slsmn Southland Life Ins h4233 Plaza rd
" Effie (wid C D) nurse 1015 Greenleaf av h do
Hargro Jozell jan Dyers Park Bapt Ch r RD 9 Box 309
Hargrove see also Hargrave
" Andrew (Carolyn L) puller Char Linen h300 Benjamin
" Arth C (Nina P) clk Central Motor Lines h3411 Hampshire pl
" Dorothy W Mrs waitress City Club h1309 Beatties Ford rd
" Fred (Rosetta) cook Plantation Grill r2214 Gibbs
" Jas T emp Caro Cookery h1309 Beatties Ford rd
" Jesse (Thelma) cook Plantation Grill r1139 Forest
" Nina J Mrs (Arth C) clk Am Dry Cleaning h 3411 Hampshire pl
" Rex C (Susie F) ofc mgr Huttig Sash & Door h815 Heath ct
" Richd S (Joan B) slsmn Kaiser Aluminum Chem Sls h3032 Simpson dr
" Robt J (Gertrude W) office mgr Foremost Internatl Dairies r RD 9
" Susie F Mrs clk U S Casualty h815 Health ct
" Willie (Dorohty W) cook Caro Foods h1309 Beattiers Ford rd
Harington Ray whsemn Char Cigar & Candy r RD 1 Box 306
Harkey Alice M Mrs h400 W 9th
" Ann D Mrs ofc sec Ralph E Warkey Ins Agency 1501 Audubon rd
" Arth L (Lulu B) h708 Louise av
" Bess M slswn Ivey's r1905 Wooddale ter
" Betty H Mrs slswn Federal Bake Shop r427 N Brevard
" Betty Y hlpr Harris Super Mkt r RD 1 Box 33
" Beverly N studt r715 E Kingston av
" Blanch r1529 Wilmore dr
" Bruce (Betty H) driver City Mtr Trans Div h427 N Brevard
" Chas jr studt r715 E Kingston av
" Chas N (Josephine M) sls mgr h715 E Kingston av
" Chas W (Anne S) driver Yellow Cab h2409 Columbus cir
" Donald (Joanne) slsmn h2923 Washburn av
" Donald B hlpr Mecklenburg Iron Wks r2618 Wedelington av
" Doris underwrtr Bituminois Casualty r Lincolnton NC
" Dorothy clk Antara Chems r520 E Park av
" Edan C cash McEwen Ins Enterprises r Matthews NC
" Evelyn Mrs boarder r400 W 9th

HARKEY F L & CO, Fred L Harkey Pres-Treas, Rubye J Hill Sec, Real Estate and Insurance 105 Latta Arcade 322 S Tryon, Tel FR 5-8493

Harkey & Faggart (Henry L Harkey, Harry E Faggart Jr), Attorneys-at-Law, 512 - 16 Wilder Bldg 237 S Tryon, Tels FR 6-7449 and ED 3-9442
" Floyd mech Hugh Prather Co r Albermarle NC
" Floyd S (Willie R) insp R H Bouligny Inc r RD 2 Matthews NC
" Frances R Mrs sec Leslie A Heath h426 Poindexter dr
" Frank M (Patrlia) chf clk Central Mtr Lines r RD 8 Box 588
" Franklin S hlpr Southland Rebuilders r Monroe NC
" Fred L ins 322 S Tryon R105 and pres-treas F L Harkey & Co h617 Royal ct
" Geo C (Sue H) mtcemn Natl Welders Sup h1829 Nassau blvd
" Gladys (wid C M) slswn Crest Stores h3004 Shenandoah av
" Harold H electn Reid Elec r Matthews NC
" Harold W (Rosemary P) ofc mgr Observer Trans h2615 Roswell av

HARKEY
" Harvey (Pearline C) driver Roradway 607 Mercury
" Henry G (Prudence) wtchmn Barhard h516 Lakewood av (H)
" Henry L (Eliz A; Harkey & Taggart) Providence rd
" Henry P firemn County Court House r
" Horace B (Sally M) mech Gordon M 401 Ideal way
" Horace J (Doris P) carrier PO h1706
" Irvin E (Viola) driver Helms Mtr F 326 Kotonah av
" Jack L (Mary A) v-pres Charlotte L Beltin Co h2600 Providence rd
" Jack studt r2710 Normandy rd
" Jas S r1513 Harrill
" Jas T (Margt M) electn Brown Equip & h109 Randolph
" Jimmie studt r632 Chipley av
" Joanne Mrs clk Pilot Finance h2923 burn av
" John E h2838 Sharon dr
" John W (Nona D) pntr contr 2923 Pa av h do
" Jos J (Mary B) knitter Nebel Knitting Magnolia av
" Josephine M Mrs visiting tchr County Educ h715 E Kingston av
" Julius E driver Natl Wldrs Sup r Alber NC
" Kathleen F (wid J F; Harkey's Nu h2035 Wendover rd
" Lillian E slswn Ivey's h2809 Whiting av
" Lizzie r804 Kennedy
" Lucille Mrs clk Woolworth's r RD 3
" Lucille D Mrs bkpr Efield's h209 S To
" Luther B jr (Mary A) asst formn Meckle Iron Wks h632 Chipley av
" Luther O driver Sunshine Biscuits r hews NC
" Lynn W (Margt S) v-pres C M Allen Inc h2708 Providence rd
" M Luther mgr Harkey Nurseries r Pa RD 2
" Mamie B Mrs bkpg serv and notary Louise av h do
" Margt C clk SBT&T r RD 5 Box 731
" Margt C Mrs supvr Airport 77 Restr 6 Box 966
" Margt M Mrs plant wkr Old Dom Box Randolph
" Mary A Mrs dept mgr DuPont h2600 vidence rd
" Mary A Mrs slswn Sears h632 Chiple
" Mary B Mrs agt Avon Products h220 M lia av
" Mary E (wid Ralph L) slswn Ivey's Wood Dale ter
" Mary S Mrs cash Char Orthopaedic r RD4 Box 630W
" Nan Mrs r2600 Providence rd
" Nina S (wid Morrison) slswn Crest r3004 Shenandoah av
" Nona I Mrs insp United Mills r2923 Pa

HARKEY NURSERIES, M Luther Harkey jr, "The Finest Shrubs and Plants Money Can Buy" Park rd, RD 2, Tel ED 2

" Olin (Ona) prod control R H Bouligny r RD 6 Monroe NC
" Peggy S Mrs business mgr Young Men's Christian Assn h1000 Montford dr
" Permelia M Mrs v-pres Chapman-Harkey Distributors h810 Hempstead pl
" Ralph E (Ann D; Ralph E Harkey Insu Agcy) h1501 Auduban rd
" Ralph E Insurance Agcy (Ralph E Ha 112 S Tryon R1710
" Ralph L jr clk Puckett Food Store Wooddale ter
" Robt A (Permalia M; McKinnon & Co) Chapman-Harkey Distrs h810 Hemp pl
" Robt H (Beulah L) h525 Seigle av
" Robt L (Mamie B) restr 803 Louise av do
" Robt M (Lucille D) formn Lawiny C h209 S Torrence
" Robt M jr boydmn H B Owsley & Son S Torrence
" Robt N (Esther) repr Donald E Conder Bay
" Ruby C Mrs nurse 1437 Ivey dr h do
" S Gingles bkpr Irbin C Walker Plumbin Heating h1529 Wilmore dr
" Saml M (Margt) lieut City Police Dept r Matthews NC
" Shelvia J slswn Kress r RD 7 Box 195
" Trace wtchmn Count Courthouse r115 N
" Troy B supt Ervin Constn r RD 9
" Victor P (Lena C) h1832 Wilmore dr
" W Parks jr (Ruby C) clk Harris Super h1437 Ivey dr

INDUSTRIAL STEEL CO., INC.
Steel Trusses
Steel Fabricators
Erectors
Metal Sash
3000 W. Trade
Phone EDison 3-9217

Marley Realty Company
REALTORS
COMPLETE
Home Loan and Insurance Service
BUILDERS
416-17 LIBERTY LIFE BLDG.
PHONE EDison 4-4621

UPPLIES
URNITURE
LES

POUND & MOORE CO.

"If It's for the Office We Have It"

304 S. Tryon St. Phone FRanklin 5-7751

SAFES
LUGGAGE
GIFTS

Y
r empGenl Elec Sup r1817b Fleetwood
r P (Linnie A) greenskpr Charlotte
untry Club h2710 Normandy rd
na L ofc sec Anaconda Wire & Cable
317 N Poplar extd
H (Louise G) linemn SBT&T h601 Rees
s ct
l (Peggy S) ofc eng B O Vannort Engi-
ers h1000 Monford dr
N (Elinor H; Carolina Pest Control) h
6 Hawthorne la
R (Betty A) asst to dir of sls Suburban
ilane Gas r Lincolnton NC
S (Martha M) carp h2909 Cottage way
I)
e J (Frances R) trimmer Queen City
atthress & Uphol h426 Poindexter dr
Chas C (Verlon) studt h605 Magnolia
nia r605 Magnolia av
n Mrs slswn Sears h605 Magnolia av
ss Maude r1917 Park dr
l A clk ALP r431 Beaumont av
B (Marian S; David Harkness Co) h
45 Foxcroft rd
Eug M (Betty S) estimator C W Kirk-
nd Steel h4900 White Oak rd
E (Lela A) real est 828 E Worthing-
n av h do
E jr (Harriet B) clk Ervin Constn
h2142 E 5th
W (Rita T) slsmn Pittsburgh Plate Glass
2413 Toomey av
Chas W (Hazel M) drftsmn B O Vannort
ngs h421 Cama
E smstrs Ivey's r RD 1
Clarence A teleg opr Sou Ry Sys r
20 Greenway av
W driver Akers Mtr Lines r240 Sedge-
eld rd
a L (wid C Hemrick) mgr College Inn
oarding House h817 N College
n S ofc sec RKO Radio Pictures h2800
elwyn av apt 1
John P (Dorothy E) phys 225 Haw-
horne la h1608 Biltmore dr
n see also Harmon
e M Mrs h701 Seigle av apt 122
S clk Drug Store r701 Seigle av apt 122
ces M tchr Merry Oaks Sch h2400 Mc
lintock rd apt 4
h E smstrs Ivey's r RD 1
Billy J ofc sec r120 S Cromer (H)
J studt r120 S Cromer (H)
n see also Harman
N Mrs opr SBT&T r Sheets cir RD 5
Box 713
n (Eula M) trimmer Davis Tree Serv h305
ima av
D Mrs nurse Bradford Clinic r2513
arshall pl
r1508 Kenilworth av
L (Martha H) whse mgr Comer Mach h
53 Wriston pl
A waitress Doctor's Pharm r apt 122
iedmont ct
e C Mrs clk SBT&T r417 Hunter la
atndt Cody Service Sta r917 N Davidson
e S clk-typ Daniels Mtr r1207 E Boule-
ard
E Mrs bakery wkr Colonial Stores r401
axter rd
nce (Phyllis R) slsmn Brown & Bigelow
434 Sedgefield rd
e L (Thelma S) emp Lance Inc r223
akewood (H)
s D (Annie) formn Piedmont Natural Gas
CMR 523 Box 224B
S (wid Christopher) r2315 Chesterfield av
s D Mrs clk Chadbourn-Gotham r601 Lan-
er
ht E (Texie M) servmn Toledo Scale h
328 StJulian
C Mrs slswn Belk's h901 W 4th apt 5
M Mrs ofc sec Bonded Whse r305 Lima
yn M Mrs prsr North State Lndry &
ry Cln r2307b Horne dr
ugh H (Mary J) r2124 Floral av
k G (Eliz C) driver Akers Mtr Lines h
01 W 4th apt 5
H (Sarah Z) driver Greyhound h806 Cen-
ral av
T (Lottie M) r1617 Merriman av
ly M studt r220 McDonald av
old D (Bettye C) chf pilot EAL r417 Hun-
er la
R mach opr Colonial Stores r220 McDonald
e C (Lola C) div mgr Crown Central Pe-
roleum h1337 E Morehead apt 101
e R (wid John E) r1337 S Morehead apt
01
N ofc sec Edw U Austin r418 E Park av
ie W (wid Ben) r643 Stonewall ter

HARMON
" Mary K Mrs clk SBT&T r2124 Floral av
" Myrtle Mrs ofc sec A Z Price & Assocs h 1522 Independence blvd NE
" Oscar T jr (Margt T) asst supt Sou Ry h 3709 Oakwood av
" Patsy tchr North Mecklenburg Hi Sch r1522 Independence blvd NE
" Peggy H clk Allison-Erwin r607 W Boulevard apt 4
" Phyllis R Mrs ofc sec Douglass Aircraft r 434 Sedgefield rd
" Robt F (Clara E) utility specialist Colonial Stores h401 Baxter rd
" Rubye J Mrs sten Standard Bonded Whse r305 Lima av
" Saml (Janie) h1400 Oliver
" Sue ofc sec Daniels Motor r1207 E Boulevard
" Thelma S Mrs seamer Belvedere Hosiery r 223 Lakewood av (H)
" Thos E jr (Ann D) slsmn r2513 Marshall pl
" W Preston driver Johnson Motor Lines r900 Walnut av
" Wm A filer Winsor & Jerauld Mfg r Kannapolis NC
" Wm C (Ila M) ofc mgr Sanitary Lndry h Sholtz
" Willie W (Evelyn M) lift opr Miller Mtr Exp h1307b Horne ct
" Willie M prsr Sun-Brite Clns r309 E 31st
Harmony Baptist Church Rev Avast Price pastor 3400 Robinson cir
Harn P W (Johnnie N) mgr Carolina Rubber Co r1700 Sterling rd
Harne Henry E (Lucille G) pntr h1002 Harrill
Harness Jas E serv mgr Trailmobile r RD 8 Box 15CC
Harney see also Harny
" Gerald G (Jeannette D) sls mgr Garden City Plating Mfg h2425 Selwyn av apt 4
" Jeanette D Mrs (Myers Park Beauty Salon) h 2425 Selwyn av apt 4
' Margie ticket mgr Coliseum h rear 2132 Florida
Harny Mary studt r4415 Monroe rd
Harold Junior (Lila T) atndt Mitchell's Parking Serv h1104 Greenleaf av
" Lila T Mrs nurse aide Presbyterian Hosp h1104 Greenleaf av
" Otis (Ella J) del mn Martin & Lewis Furn h 1609 N College
Harp see also Harpe
" Dixon slsmn Mach Mtr Truck r Rock Hill SC
" L Joe (Dora R) mach opr Johnston Mfg h 3535 Card
Harpe Aileen Mrs sten GMC (Buick Mtr Div) r RD 6 Box 794C
HARPE J W (Donnie O), Mgr Interstate Roofing & Asphalt Co, Inc 520 W Palmer, Tel FR 5-8447, h Reames rd, RD 7, Tel FR 7-6091
Harper A Henry (Helen S) traffic chf WU Teleg h1620 Club rd
" Alex porter Green's Hotel
" Andry H jr studt r1620 Club rd
" Beulah F (wid Carl T) h221 Hawthorne la apt 105
" Carroll G (Jean S) assoc Parrott & Richards r3741 Arbor Way
" Chas A jr (Kath W) agt Durham Life Ins h2439 Eastway cir
" Cora McL (wid Henry G) h831 E Morehead apt 809
" Cornell W checker Sanatory Lndry r3117 Ross
HARPER-CRAWFORD BAG CO INC, Homer V Lang Pres, Harold E Crawford V-Pres, Melvin T Link Sec-Treas, Burlap and Cotton Bags, New and Used 526 W 3d, Tel FR 6-4893
" Desmond R (Louise K) agt Home Beneficial Life Ins h4614 Connecting rd
" Dezzie hsekpr h rear 2220 Selwyn av
" Donald D (Harriet L) driver Moss Trucking h833 Seigle av apt 315
" Dwight tank slsmn Garrison & Hunter Fuel Oil r Midland NC
" Ed lab J V Andrews Co r415 N Myres
" Edd G slsmn Engineering Sales Co of Char r Derita NC
" Edna K Mrs pkr Radiator Specialty r623 S Eldridge
" Edw slsmn United Industries r Belmont NC
" Edw F slsmn Matthews Used Cars r2315 Catalina av
" Ellen (wid Gilbert) r1127 E 35th
" Everdell marker Arrow Lndry & Clns r828 E 10th apt 3
" Floyd E (Grace) mach Queen City Mattress & Uphol h508 Seldon av
" Floyd I jr (Helen W) pres genl mgr Albright Boat Industries Inc h310 Heathwood rd
" Frances T Mrs BMO Am Trust r RD 2 Clover SC

Meyers FURNITURE CO.
Phone EDison 2-5676 204 E. Trade

HARPER
" Frank H (Pauline) porter Char Union Bus Station h616 E 1st apt 2
" Fred R (Edith S) admn asst State Natl Guard r Rutherfordton NC
" Gertrude (wid Jos) h1008 E 3d
" Grace M (wid Floyd D) h2301 Vernon dr
" Hattie G (wid Geo P) h628 Eldredge
" Hazel Mrs slswn Plaza Hdw r2624 Noslyn av
" Henry (Jennie S) studt h1811 Fleetwood rd
" Henry W (Cornell W) h3117 Ross av
" Homer (Hanna) h621 N Brevard
" J E (Charlotte Abatoir) r RD 2
" J M jr (Evelyne B) slsmn Taylor & Sledd h1109 Westchester blvd
" J Wilford (Margt H) supvr Sumner Hosiery Mill h1127 E 35th
" J Wilton (Jerry M) mailer Char Observer h 2432 Greenland av
" Jas lab Char Floormats r135 Frazier av
" Jas mech E J Smith & Sons r Pineville rd
" Jas E (Charlotte Meat Center) r Pineville rd
" Jas L slsmn Dixie Bearings r401 Wilbrown cir
" Jas M (Sallie H) emp Tile Craft h516a W Hill
" Jennie S Mrs ofc sec Esso h1811 Fleetwood rd
" Jerry M Mrs ofc sec Char Osberver r2432 Greenland av
" Jim A (Joyce B) slsmn Gibbs Underware h 621 W Boulevard
" John C (Marilyn D; Charlotte Abattoir) h821 W Boulevard
" John C hlpr Blythe & Isenhour h RD 7
" John C (Zephr L) formn Carolina Paper Board h122 Irvin apt 1
" John C (Rachel M) tile setter Atlantic-Marble & Tile h2203 Wyatt
" John T (Martha H) slsmn Am Cyanamid h 113 Placid pl
" Jos W (Lucy D) waiter Char Country Club h1630 Van Buren av
" Jos W jr (Mary A) tchr r1630 Van Buren
" Joyce A Mrs slswn Ed Mellon Co r621 West blvd
" Katie M studt nurse Char Mem Hosp r do
HARPER L CARL (Clara M), Sec-Treas Carolina Concrete Pipe Co Inc 3701 Hutchison av, Tel ED 2-8874 and ED 4-9250, r Matthews NC, Tel Victoria 5-1443
" Lloyd lab r3609 Tuckaseegee rd
" Louise ofc sec Lance Inc r301 E Park av
" Louise K Mrs bkpr Butler Seafood h4614 Connecting rd
" Lucy L Mrs (Seventh Street Barber Shop) h 1630 Van Bruen av
" Lula h407 Bellinger row
" Luther B (Eulane B) lab Huttig Sash & Door r614 W Tremont av
" Mabel B h902 Central av
" Margt seamer Belvedere Hosiery r1127 E 35th
" Margt Mrs r916 S Independence blvd
" Margt Mrs maid h519 S Morrow
" Margt H Mrs seamer Belveder Hosiery Mill h 1127 E 35th
" Martha T Mrs clk Hand Craft One Hour Clns r2016 Greenway av
" Mary A Mrs tchr r1630 Van Buren av
" Mary L Mrs maid h1116 Batties Ford rd apt 1
" Mattox E (Anna C) mtce coordinator supvr Atlantic Refining h2012 Club rd
" Pauline Mrs elev opr Wilder Bldg r616 E 1st apt 2
" R G (Charlotte Abatoir) r York SC
" Roy R (Katie) dept mgr Pure Oil r Clover SC

JOE P. CRAIG & SONS
BUILDERS
"Homes of Lasting Durability"
TEL. EMerson 6-2191
1000 Sharon Amity Rd.

LEE A. FOLGER
Incorporated
Exclusive Authorized
BUICK
Dealer
SALES and SERVICE
900 S. Tryon
PHONE EDison 3-2145
Used Car Lots
201 E. Vance corner S. College
PHONE EDison 2-0957
and
809 S. Tryon
PHONE FRanklin 6-6025

THE HENRY WALKE COMPANY
1310 South Tryon St.
Phone EDison 4-5391
INDUSTRIAL SUPPLIES
MACHINE TOOLS
CONTRACTORS' SUPPLIES
"Serving Industry Since 1884"
P. O. Box 1105
Charlotte 1, N. C.

H.A.
OANS —AUTO
RST MORTGAGE
CITY SAVINGS BANK
120 E. Third St.
Tel. FRanklin 5-4441
Savings and Checking Accounts

BE MODERN

Live Electrically

DUKE POWER COMPANY

Serving the Piedmont Carolinas

SAVINGS ACCOUNTS ARE INSURED UP TO $10,000.00

3% CURRENT DIVIDEND RATE

HOME FEDERAL SAVINGS & LOAN ASSOCIATION

Mortgage Loans — Real Estate Loans

Fourth and Tryon — Organized in 1883 — Tel. FRanklin 6-8447

FEDERAL HOME LOAN BANK SYSTEM MEMBER — INSURED

Mutual OF OMAHA

1101 Elizabeth Ave.

Tel. EDison 3-9029

HARPER
" Rudolph H porter Char Union Bus Sta r510 E 1st st
" Ruth N Mrs dist mgr Darling Shops h2261 Selwryn av apt 1
" T H slsmn G P Food Distributor r RD 7
" Thelma W Mrs caller Stork Drive In h810 S Caldwell apt 4
" Thos clk Independence Smoke Shop h916 Independence blvd
" Thos D (Martha T) waiter LaBelle Candy h 2016 Greenway av
" Wm driver Sou Spindle & Flyer r610 S Johnson
" Wm C jr (Willie E) h2021 Cartier way
" Wm F (Marion R) supt Hudson Hosiery h2113 Kirkwood av
" Wm F jr studt r2113 Kirkwood av
" Wm N (Estel K) h601 MtVernon av
" Willie (Jeanie; Brooklyn Social Club) h809 S Caldwell
" Willie C (Thelma W) fnshr Jones Dry Cleaning h810 S Caldwell apt 4
" Willie E Mrs sten R H Bauligny Inc h2021 Cartier way
" Zephryr L Mrs slswn Uniform Center h122 Irwin apt 1
Harpole John D (Alice B) slsmn Joe E Parker Co h745 Montford dr
Harrald Bryant E (Margt N) driver PO h4828 Elder av
Harrell see also Harril and Harrill
" Amos S (Edna F) buyer Belk's h1710 Dilworth rd W apt 4
" Barbara ofc sec Jerry Tuttle Inc r Lincolnton NC
" Barbara A inspr Statley Lady Nightwear r704 Hawthorne la
" Chas S (Prudence) eng SBT&T h1919 Optimist la
" Cleo P driver Piedmont Mountain Frt Lines r 1216 N Church
" Clyde G (Maude S) pntr h318 Bacon
" Costen J Rev (Amy W) bishop Methodist Church h2020 Roswell av
" Ella M Mrs br librn Char Pub Lib h915 E 10th apt 25
" Estelle waitress Thacker's r328 Plymouth av
" Eunice T Mrs asmblr Pelton & Crane h2619 W Trade
" Gertrude Mrs slswn Belk's r2905 Monroe rd
" Gladys Mrs h824 Caton
" Glenn W (Mildred M) meat ctr Piedmont Super Mkt h704 Hawthorne la
' Houston G (Burnice G) whsemn Central Mtr Lines h1030 N Smith
" Janie H clk Char Mem Hosp h1412 Scott av apt 2
" Johnnie W jr prsmn Dowd Press r Kannapolis NC
" Joseph B (Ella Mae) barber Cole's Barber Shop h915 E 10th apt 25
" Joseph T (Gail F) mgr Universal CIT Credit h 2046 Cartier way
' Margt W Mrs spooler Highland Park Mfg h 823 Wesley av
" Mary C Mrs r717 Snowball
" Maude S Mrs slswn Belk's r318 Bacon
" Michael r2619 W Trade
' Mildred M Mrs clk Costner's Cleaners h704 Hawthorne la
" Oscar lab Ervin Constn r Marshville NC
" Price W slsmn Crompton & Knowles r RD 11 Box 217
" Rachel B Mrs (Harrell Rooming House) h734 W Trade

LEWIS E. SMALL

Plastering Contractor

Plain — Ornamental
Stucco — Waterproofing

2613 Elon — EXpress 9-7809

HARRELL
" Rayford W chkr Colonial Stores r823 Wesley
" Robt L (Ruby S) mfrs agt 3023 Florida av h do
' Rooming House (Mrs Rachel B Harrell) 734 W Trade
" Rosie L pantry girl Hotel Barringer h1300 Pham
" Ruby M pantry girl Hotel Wm R Barringer r1300 Pharr
" Willie (Velma B) lab h315 E 9th
Harrellson see also Harrilson
" Bobby (Minnie J) ship clk Hajoca Corp h219 E Boulevard apt 5
" Clyde r1300 Scott av
" Minnie J Mrs ofc sec Geo G Scott & Co h219 E Boulevard apt 5
Harrelson Bobby (Joy) ship clk Jajoka Corp h818 W Boulevard
" Henry C (Margt E) dentist 1201 E Morehead h2647 Hampton av
" Herbert F (Sarah H) slsmn Graybar Electric h1901 Sharon la
" Herbert F (Margt W) wvr Calvine Cotton Mill h823 Wesley av
" Houston hlpr Davey Tree r313 W 26th
" Joy Mrs slswn Belk's r818 W Boulevard
" Joyce Mrs ofc sec Geo G Scott & Co r219 E Boulevard
" L Yates (Lucy A) clk Warren Refgr h3212 Wilkinson blvd
" Margt spooler Highland Park Mfg
" Mary E Mrs slswn Belk's r2315 Independence blvd NE
" Rayford clk Colonial Stores r823 Wesley av
" S S (Mary E) conductor P & N Ry h2315 Independence blvd NE
" Saml (Melanie A) tree surgeon Davey Tree h313 W 26th
" Willie C v-pres-sec Care Laboratories Inc r 3015 Hampton av
Harrie Sudie chkr Wright Cln r RD 6
Harriell Bessie J (wid Jas P) r219½ W 11th
" Virginia I wkr Belk's h219½ W 11th
Harries Ralph E (Lela R) inv US Civil Serv Comn h704 Brookside dr
Harril see also Harrell and Harrill
" Michl A (Vera T) clk Winn Dixie h2107 Central av
" Vera L Mrs wrapper Winn Dixie h2107 Central av
Harrill Albert C (Martha M; Harrill's Barbecue) h242 Sylvania av
" Bea H Mrs case wkr Mecklenburg County Assn for the Blind r5000 Valley Stream rd
" Betty J Mrs clk Boulevard Sundries r1233 E Boulevard apt 47
" Charlie H serv rep Sou Pest Control r Woodlawn rd
" David R (Melba G) slsmn Lance Inc h349 Sedgefield rd
" Dorothy Mrs clk Sou Pump & Tank r RD 10
" Eliz S (wid Fletcher) r1800 Wilmore dr
' Faye C Mrs waitress Ranch House h1612 Merriman apt 4
" & Fitzgerald (Mack K Harrill Geo L Fitzgerald) lwyrs 322 S Tryon R104
" Gertrude Mrs slswn Belk's h2905 Manor rd
" Hal S (Bea H) slsmn Dixie Radio Sup h5000 Valley Stream rd
" Haskel E (Louise) serv mgr Bordens Ice Cream r4943 E Allen rd
" Jas H (Almeda H) supvr SBT&T h2919 Morson
" Jas P clk Duke Pwr h2601 Lucena
" Janet E opr SBT&T r1220 Matheson av
" Joseph E clk City Chev r RD 10 Orr rd
' Karl H driver Pilot Frt Carriers r Lincolnton NC
" Kate K (wid Albert V) h108 Colville rd apt 22A
' Kath E milliner Ivey's h312 N Church apt 208
" Kenneth H clk Central Motor Lines r1522 Wilmore dr
" Mabel E agt EAL r114 Lathan pl
" Mack K (Lou A; Harrill & Fitzgerald) h2109 E 5th
" Marianna studt nurse Presby Hosp r123 N Caswell rd
" Marie Mrs tchr Pinewood Sch r Pineville NC
" Marion O (Bryte R) slsmn Hoover's Hardware h3623 The Plaza
" Marion O jr (Betty J) slsmn Furr's Seed Store h1233 E Boulevard apt 47
" Maud ofc sec County Health Dept r1924 Avondale av
" Melba G Mrs slswn Belk's r349 Sedgefield rd
" R Edwin (Margt C; Harrill Supply Co) h2909 Clover rd
" R Max instr Arth Murray Dance Studio r2224 Greene
" Reid (Edith W) clk Associated Trans h5115 Buckingham dr
" Robt A (Iona) brick layer Ervin Constn h3939 Tillman rd

HARRILL
" Robt M agt Am Natl Ins r RD 6 Box
" Supply Co (R Edwin Harrill James P Sl plmb sup 2616 N Davidson
" Virginia I clk Belk's r901 W Trade
Harrill's Barbecue (Albert C Harrill)1025 K dr
Harrilson see also Harrellson
" Lula Mrs r2821 Tuckaseege rd
Harrington Ada E Mrs IBM Chadbourn-Go r3017 Shenandoah av
" Albert B opr Duke Pwr r1820 Thomas av
" Amanda seamer Char Work Shop for the r1719½ Fountain View
" Anderson B (Edna R) sub sta opr Duke h1820 Thomas av
" Arte (Rosie) h610 E 11th
" Atwell L (Louise C) process eng Pneu Corp r112 Irwin av
" Betty emp Panda Curtain r Monroe NC
" Bruce D (Mary J) eng Douglas Aircraft Heathwood rd
" Chas cook Krispy Kreme Doughnut r22 Cedar
" Chas J (Mammie G) staff mgr Durham Ins r Wadesboro NC
" Chas P (Mildred V) slsmn Crispy Cream Do nut h305 Carolyn rd
" Christine M Mrs acct clk Aetna Ins h Bancroft
" Clyde J (Atlantic Service Station) r Cra ton NC
" D A fabrication supt Douglas Aircraft Co r5519 Robinhood rd
" D P driver Pilot Frt Carriers r Taylorsville
' David J clk United Mtrs Serv r Derita
" Dorothy H Mrs mach opr Hudson Hosie 1905 Anderson
" Edna R Mrs supvr Woolworth's h1820 Th
" Elijah W (Verla Mae) clk Duke Pwr h21 av
" Ethel M Mrs mach opr Highland Park r3015 N Alexander
" Frank (Jean B) bldg contr 104 Rowan (Tb h do
" Helen B asmblr Whitehead Engineering r 7 Box 566
" Henry P (Margie F) wtchmn Chadbourn ham h1716 Wilkinson
" Jean B Mrs ofc sec Forest Lawn Cem r104 Rowan (Tboro)
" John R (Ethel M) driver Fredrickson M Lines h3015 N Alexander
" Kenneth D (Betty B) slsmn Rich Plan mont Inc h1308b Murdock rd
" Leon P (Eva C) mech Foremost Inter Dairies r Derita NC
" Lindsey supvr Dr Pepper Bottlers r R
" Luther jr gro 401 Bradford dr (Tboro)
" M Ellen teller Am Trust r2410 Selwyn
" Margt M Mrs asst supvr Chadbourn-Go r1601 Onslow dr
" Margie F Mrs mach opr Caro Jacquard ting Mills h1716 Wilkinson
" Marvin A (Mary N) plant emp Kroehler h2127 Stratford av
" Mary ofc sec Maryland Casualty r300 idence rd
" Mary N Mrs IBM opr Chadbourn-Gotha 2127 Stratford av
" Mason B (Frances N) swtchmn SAL Brookside dr
" Motel (wid John) maid r610a E 3d
" Mildred Mrs thrower Hudson Hosiery Carolyn rd
" Paul G (Patricia C) slsmn VanRaalte C 2922 Royston rd
" Phyllis H recpt Foremost Internatl Da r Kannapolis NC
" Preston R (Margt M) tech h1601 Onslow
" R A wvr Highland Park Mfg
" R C driver Pilot Frt Carriers r Troutman
" R M mech Fruehauf Trailer r Monroe
" Robt C (Leolene) mfrs agt 2531 Forest dr
" Stonewall J agt EAL r Dixie rd
" Union D (Dorothy H) fxr Highland Park h1905 Anderson
" Verla Mae Mrs clk Sterling Drug r B av
" W T mech Fruehauf Trailer r211 Cald
" Wade (Christine M) agt Home Security Ins h2717 Bancroft
" Wesley C (Hazel W) agt Gulf Life Ins h Nassau blvd
" Wynona E ofc sec Douglas Aircraft r Wilkinson
Harris see also Harriss
" Ada B hlpr Airport 77 Restr r RD 3 Box
" Aileen E Mrs tex wkr h723 E 17th
" Albert (Doshie) jan Gan Auditorium h Carter av

MINCEY FURNITURE COMPANY INC.

Mrs. Ruby B. Ray, Pres.

FURNITURE Dependable Home Furnishings

Tel. EDison 3-6892

3200 N. Caldwell CHARLOTTE N. C.

YOUNG SELLS FORDS

318 W. FIFTH ST. — PHONE FRanklin 5-8441

DAUGHTRY SHEET METAL CO.

nox
l & Gas Furnaces

CONTRACTORS
ROOFING — SHEET METAL — HEATING — AIR CONDITIONING

Esso Oil Burners
Combustioneer Stokers

05-09 E. TRADE

TELS. EDison 2-2195, EDison 4-6621

a r2105 Double Oaks rd
W (Lois E) brmgr Wynn Dixie h1106 yor
elev opr Mayfair Hotel r2317 Davis av
B Mrs r729 Boundary
B (wid John H) h4529 Garris rd
S recpt Char Med Clinic r2512 Daniel
M (Adelaide D) servmn New Holland ch h501 Poindexter dr
o r1725 Main
knitter Stowe Manufacturing Co h1135 College
lab Ornamental Stone r RD 3 Box 318
studt r1805 Vinton
M Mrs hlpr Mitchum T Tucker r1815 achtree
maid Wm R Barringer Hotel h706 N exander apt 2
M (wid Roddey B) pkr Radiator Specity r1503 McCall
P (wid Fred) h127 Marble (Tboro)
B maid Char Mem Hosp r830 E 3d ments 1616 E 8th
tead L (Mary S) driver Nivens Super Mkt 04 Basin
d A mech Page Air Conditioning r Lanster SC
lndry wkr Char Hotel r3053 Ross av
S ARTHUR P JR (Joyce R), Genl Mgr ty Chevrolet Co, 710 S Tryon, Tel ED 7151, h2735 Bucknell av, Tel FR 5-9181
y J Mrs clk Coml Cred r300 Emerson apt 8
ara sten Twentieth Century Fox Film 19 Irwin av
ara Mrs typ Hoskins & Sells r RD 5
ara A ofc sec Harris Express r3468 Selwyn
y A (Avis H) store mgr Harris Super kt h721 Potter's rd
E mtcemn Duke Pwr r Statesville NC
ne studt r829 Polk
e Mrs cook Smith Tile Co h1725 Main
A Mrs recpr Douglas Aircraft r1522 own's av
J clk Associated Transport r RD 5 Box 041
h Mrs empCaro Foods h207a Lancaster
h M Mrs seamstress Stately Lady Nitewear r933 N Brevard
rly V bkpr Parks-Cramer r2632 Mayfair
L (Mary K) constn h123 Marble (Tboro)
y J studt r114 Orange
y R mech hlpr Sou Spinner & Flyer r igh Shoals NC
ly (Ruth) lab Cole Mfg h1613½ Lindsay av
ly T asst ship clk Textile Mill Sup r RD 2 Woodlawn
lbert (Pauline B) exec v-pres Harris Express Inc h3468 Selwyn av
rry (Barbara W) drftsmn Ervin Constn 1001 Norland rd
dell (Beulah M) mech Royal Type h930 ruid cir S
v-pres Harris Super Market No 1
B (Sarah R) slsmn Royal McBee h2130 ecklenburg av
ie insp Pepsi-Cola Bottling r611½ E 5th
ie C Mrs pkr C B Drug r4501 Eddleman rd Tboro)
ie S Mrs dish wshr S & W Cafeteria r509 Davidson apt 1
r2101 Vanderbilt rd
r415 W 7th
l lab r618 N Alexander
whsemn Harper Crawford Bag r706 N lexander apt 2
l S (Mary E) v-pres Harris Super Market nc h1722 Birchcrest dr
e A Mrs clk Amoco r Box 43 Harrisburg C
(Frances P) emp A&P h625 Brookhill rd
(Thelma G) h3304 York rd
whsemn Georgia-Pacific r CMR 144 Box 84
F (Nora E) formn SBT&T h5026 Elder
H unit mgr Dearborn Mtrs Credit r liffside NC
M (Mary A; Harris Office Supply) h4626 Connecting rd
N (Mary A) slsmn Am Art Metals h316 Yorkshire dr
R (Ailene S) pres-treas-genl mgr Uster Corp and pres Pneumafil Corp h1923 Overhill rd
R (Vada M) slsmn Echlin Mfg h1630a Murdock rd
T r627 E 10th
W estimator J A Jones Constn r318 E Kingston av
W studt r1115 Queens rd W
rlotte h300 Alexander av apt 46

HARRIS
" Chris C (Kath L) brklyr h1036 Jordon av
" Chris C jr waiter r1036 Jordon av
" Christine Mrs maid New England Waste r627 E 10th
" Cicero r114 Orange
" Cicero lab r Bearwood av
" Cicero lab Concrete Materials r1201 W Trade
" Clarence (Beatrice) lab City Mtr Trans Div r Matthews NC
" Clara C typ Char Engraving r Mount Holly NC
" Clara W Mrs maid Airport 77 Restr r RD 3
" Clarence (Hazeline M) brklyr h1330 Mulberry
" Clarence driver Miller Motor Exp r809 N Johnson apt 6
" Clarence (Arlena) lab L E Small Constn h626 E 3d
" Clarence (Delores) USN r1033 Short
" Clarence L studt r316 N McDowell
" Clarence W lab Miller Mtr Exp r809 N Johnson apt 6
" Clude lab Allison Fence r119 E 13th
" Claude jr (Charlie M) driver Queen City Lumber & Supply r220 Skylark av
" Claude E (Rosalind) eng Duke Pwr h2547 Portland av
" Claude H emp Harris Super Mkt r603 W Morris
" Claudia studt nurse Mercy Hosp r2100 Vail av
" Clifford (Goldy M) emp Chas Pipe & Foundry h1311r Hornes ct
" Clyde E (Anne S) asst v-pres Wachovia Bank & Trust r RD 2
" Clyde E (Martha H) clk Atlantic Refining h1351 Carolyn dr
" Cora A landscape gdnr 1244 Kings dr h do
" Cora W Mrs serv observer SBT&T r3801 Tuckaseegee rd
" Corieta L reporter Char Observer r1828 Lynnwood dr
" -Crane Inc David W Harris pres-treas John J Crane v-pres-sec grain brokers 221 S Church R212
" Curtis servmn Royal McBee r930 Druid cir
" Curtis J (Sarah C) emp Char Pipe & Foundry h1220 S Church
" D Leon (Cora W) chf eng Formonst Intl Dairies Tuckaseegee rd
" Daisy (wid John) h256 Balch la
" Dan S jr (June K) boys div YMCA (Johnston Memorial Br) h1419 E 35th
" David (Sarah) lab r1525 Luther
" David jr tchr Harding Hi Sch r7447 Kendrick dr
" David A emp Allison-Erwin r Statesville NC
" David atndt Sigmon Sew Center h431 N Summit
" David L (Thelma) driver Snook Bros Inc r1801 Luther
" David M r YMCA
" David W (Connie B) pres-treas Harris-Crane Inc r Carmel Park
" Deanna clk Bank of Char r RD 10
HARRIS DICK JR (Virginia M), Agent Pilot Life Insurance Co, Estate Planning, Business Insurance, Taxation and Group Insurance 212 S Tryon, Tel ED 3-6323, h655 Llewellyn pl, Tel ED 4-3830
" Donald L (Audrey J) agt Home Beneficial Life Ins h300 Emerson av apt 8
" Donald T (Beverly C) hlpr Harris Super Mkt h2021 Dilworth dr
" Doris A ofc sec Aetna Loan & Finance r2620 McClintock rd
" Dorothy r Bearwood av
" Dorothy r1005 Fairground av
" Dorothy H nurse Char Mem Hosp h1600 Kenilworth av
" Dorothy L Mrs maid h512 N Myers apt 4
" Dorothy M Mrs ofc sec Long's Mutual Burial Assn r120 Orange
" Dorothy M Mrs slswn Kress r206 Goff
" Doshie W Mrs nurse aide Mercy Hosp h1018 Carter av
" Earl driver Daughty Sheet Metal r2709 Baltimore av
" Eddie r300 Alexander av apt 46
" Eddie lab Char City Coach lines r315 N Davidson
" Eddie (Iola) hlpr Todd Tire h275 S Torrence
" Eddie J r1007 Dunbar
" Eddie M (Lillian S) driver Caskie Paper h506 S Davidson
" Edgar M (Barbara D) claim exam Allstate Ins h3625 Trent av
" Edna M Mrs slswn Ivey's h832 Mohigan
" Edw r1416 Duval al
" Edw F (Mary L) slsmn Griffin Pie Co h816 E 17th
" Edw F studt r1530 Dilworth rd E
" Edw G (Eunice P) gro 961 Polk h1717 Beatties Ford rd
" Edw M (Lula M) h417 E 15th
" Edw W (Carrie S) lab Sou Ry Sys h509 S Davidson apt 1

For Prompt, Courteous Service

BAKER CAB CO.

24 HOUR CALL SYSTEM
All Cabs Two-Way Radio Equipped
631 N. Tryon
Dial EDison 3-5115

HARRIS
" Edwin C mgr Ridgeway's Optns Inc h420 N Church apt 4
" Elijah (Priscilla) hlpr Garmon & Matthews Htg & Sht Mtl h316 N McDowell
" Eliz nurse 118½ S Clarkson h do
" Eliz Mrs maid h229½ E 1st
" Eliz C pkr C-B Drug r4501 Eddleman rd
" Eliz H ofc sec Robinson Jones & Hewson h209 Altondale av
" Eliz K (wid Geo M) h727 Walnut av
" Ella (wid Jas) h203 Cherry
" Ella (wid Will) h1020 E 6th
" Ella B Mrs baby sitter 503 W Hill apt 2 h do
" Ella M Mrs cook Belk's h1023 Kohler av
" Elwood (Willie L) atndt Chapman Bros Esso Serv h1605 Whisenant av apt 2
" Emily maid r1908 Luther
" Emily Mrs r2329 Bay
" Emma J (wid Jas) maid h327 Billingsley rd
" Emma P Mrs buyer Efird's h2323 E 5th
" Ervin (Nancy W) h3144 Ross av
" Esther A Mrs clk SBT&T r Concord NC
" Ethel M Mrs slswn Ivey's h216 W 7th apt 7
" Ethelene R ofc sec Celanese Corp r3900 Admiral
" Eudora maid h2211 Gibbs
" Eug (Sarah M) emp Char Pipe & Foundry h419½ Star
" Eula M waitress Carl's Grill & Truck Stop r RD 10
" Eva M dir religious educ First Presbyterian Church r1821 Dilworth rd E
" Excell (Veola) pkr Caskie Paper r612 Saxon ct
" Excell C (Maggie R) driver Daughtry Sheet Metal h2709 Baltimore av

HARRIS EXPRESS INC
OFFICERS
L WORTH HARRIS, Pres-Treas
C D HARRIS, Exec V-Pres
S H RODDEY, V-Pres-Genl Traffic Mgr
J P CARPENTER, V-Pres-Operations Mgr
ROBT H BOOE JR, V-Pres in Charge of Sales
MARY MEARES, Sec
INDUSTRIAL HAULAGE
COMMON CARRIERS
GENERAL COMMODITIES
1425 N Tryon
Telephones ED 2-5071, ED 2-5072 and ED 2-5073
" Fannie M (wid Chas) maid h505 E Hill
" Flora J Mrs boarder Belvedere Hosiery r1601 Seigle av
" Florella C cash-typ City Dept of Rev r1825 Cumberland av
" Florence Mrs cook Oakhurst Sch r1030 E Vance
" Florists Inc Willie F Harris pres-treas Mrs Mildred J Harris v-pres-sec 315 S Church and 2120d Independence blvd NE
" Flossy M (wid David R) r2244 Colony rd
" Floyd H (Gertrude B) clk City Water Dept h1020 W Trade
" Frances insp Pepsi-Cola r800 E 3d apt 2
" Frances H (wid Chas) clk Home Beneficial Life Ins r239 Keswick av
" Frances Z ofc sec Safeway Truck Rentals r Box 320
" Frank (Pearl) hlpr Ivey's h222 Frazier av
" Fredk H (Gladys C) mach opr Lance Inc h2130 Weyland av

HEATING & SHEET METAL WORK
PHONES
ED 3-3417
FR. 5-0956
INSTALLED BY
R.E. HARRIS

READY MIXED CONCRETE
Is Today's Most Logical Answer to Your Concrete Needs
Dial
FRanklin 6-7411
Concrete Sand
Mortar Sand
Gravel
●
Crushed Stone
●
Pre-Mixed Sakrete Products and Mortar Mix
CONCRETE SUPPLY CO.
424 S. Brevard
Branch: McAlway Road

The Commercial National Bank
Founded 1874
FEDERAL DEPOSIT INSURANCE CORPORATION $10,000 MAXIMUM INSURANCE FOR EACH DEPOSITOR MEMBER
"Ask Those We Serve"
200 S. Tryon
Drive-In Branches
135 W. Morehead Street
2401 N. Tryon

HARDWARE MUTUAL INSURANCE COMPANY
OF THE CAROLINAS, INC.
SAFE—SERVICE—STRONG
Established 1912
"NON-ASSESSABLE POLICIES"
Home Office 1356 East Morehead St.
"A HOME COMPANY FOR HOME PEOPLE"
Phone EDison 2-2119

For
COOKING
WATER HEATING
REFRIGERATION
HEATING
2317 Thrift Rd.

PULANE Suburban Gas Service

ECONOMICAL
FAST
CLEAN
DEPENDABLE
Phone FRanklin 5-17

DAVIS & YOUNG INC.
MEMBER OF THE NATIONAL ASSOCIATION OF INSURANCE AGENTS
INSURANCE
110 LATTA ARCADE
TEL. EDison 3-3189

CITY CHEVROLET CO.
Sales and Service
710 S. Tryon St. Phone Ed 2-7151

HARRIS
" Friel F (Mattie S) textile Amerotron Corp h820 E 16th
" Garland whsemn Aker's Mtr Lines r208 Victoria
" Geo (Sally) lab Interstate Milling r911 Spring apt 3
" Geo A (Odell R) driver H & S Lumber r RD 544 Box 3051
" Geo C (Mary N) terminal mgr Miller Motor Express Inc 1630 Dilworth rd E
" Geo H (Lillie L) knitter Nebel Knitting h 4201 Commonwealth av
" Geo L (Edna) lab Robinson Tree Trimming h1221 Moss
" Geo L (Shirley) pres Self Service Shoe Co Inc h458 Ardmore rd
" Geo N (Maggie) lab Scholtz Greenhouses h143 Cherry
" Geo P (Bertha B) field serv dir Duke Endowment h2156 Colony rd
" Gladys P Mrs ofc sec C D Spangler Constn h3420 Hayes ct
" Goldie parking lot atndt r723 S Caldwell
" Grady (Cora) h1613 Lindsay av
" Grady C trucker Ralston Purina r RD 1 Box 39 Harrisburg NC
" Grady R grader Dixon & Tom-A-Toe h2512b Double Oaks rd
" Green lab Wheatley Co r443 Skyland av
" Grier E (Lillie M) gardnr Contractors Service h316a N Davidson
" Grover atndt Griffin's Esso Servicenter r E Vance
" H Cleo (Thelma I; Knickle Knock) servmn City Water Dept h242 W Park av
" Hardaway metal wkr Smith Metal & Iron r RD 3
" Harold B tech Ken's Telev & Appliance r Atando av
" Harold D (Virginia E) clk Pneumafil Corp h 307½ S Torrence
" Harold N (Dorothy W) whol diamonds 102 W Trade R805 h1802 Club rd
" Harry L (Phyllis S) firemn Sou Ry h1623b Murdock rd
" Harry M (Edna D) general supt Embree-Reed Inc h600 Franklin av

HARRIS-HART CLOTHING CO INC, James E Hart Pres, Mrs Rosalind McC Hart V-Pres Treas, Dorothy J Whisnant Sec, Men's and Ladies' Clothing 1533 S Boulevard, Tel ED 4-5256

" Hattie prsr Lee's Laundry h723 Eldridge
" Hattie E r1209 Carver
" Hattie J (wid Dock) maid h320 Henderson al
" Hattie P maid Z E Mikeal Mercantile r817 N Alexander
" Hazel (Carrie W) lab Char Pipe & Foundry h 611 Brookhill rd
" Hazel V r2020 Winter
" Henrietta (wid Mitchell) h2101 Vanderbilt rd
" Herbert (Ollie) h1914a Baxter
" Inez Mrs cook Fred Moore r517 E 7th
" Inez (wid John) r523 E 9th
" Inez S (wid S A) h415 W 7th
" Ira B h2501b Double Oaks rd
" Ira M (Mary C; Harris Cash Gro) h4630 Connecting rd
" Ira Z (Carna R) gro 2321 Toomey av h 1528 Cliffwood pl
" Irene Mrs h416 Orange
" Irene M Mrs record clk Mercy Hosp h2517 Ringwood
" Isaac pistr Ervin Constn r Huntersville NC

MOORE SHEET METAL CO.
Sheet Metal - Roofing - Heating (Hot Air)
Stainless Steel Work
1942 E. 8th St. Phone EDison 2-8472

HARRIS
" J Albert (Oneta H) pressmn Lassiter Corp h 1604 Garden ter
" J C (Victoria H) metal wkr Smith Metal & Iron h622 Village ct
" J Calvin (Virginia P) pres Midwood Hardware Inc h1518 Cyrus dr
" J Norfleet jr bkpr Char Sporting Good h Woodlawn
" J Paul emp Naval Depot h232 Woodman av (H)
" J R slsmn Sou Bearings & Parts r Box 774 Greensboro NC
" Jack B (Lillie S) parts dept mgr White Mtr h228 Barringer dr
" Jackson (Nancy E) brklyr Whiley Constn h314 S Myers
" James (Eliz) h702 N Alexander
" Jas (Martha W) h458 W Griffith
" Jas (Minnie) h220 Skyland av
" Jas (Eva L) lab h1315 Beattie's Ford rd
" Jas sawyer r517 S Brevard
" Jas (Jessie C) ship clk Wilmar Inc h510 Factory pl
" Jas (Edna W) switcher A G Boone Trucking h2121 Waytt
" Jas (Leeada) tchr h1812 Van Buren av
" Jas whsemn Sou States Sup r Fort Mill SC
" Jas (Bertha S) ydmn Robertson Hse Moving & Wrecking r715 S Alexander
" Jas A (Mildred L) head fxr Belmont Knitting h4316 Denver
" Jas A (Mary F) mfg agt 2535 Portland av h do
" Jas A USN r1033 Wesley av
" Jas A jr studt r2535 Portland av
" Jas C h454 W Griffith
" Jas C driver Tenn-Caro Trans r RD 3 Box 450
" Jas C ship clk Southland Rebuilders r Ritchburg SC
" Jas C P (Aileen E) mach h723 E 17th
" Jas E r522 N Caldwell
" Jas E studt r1556 Merriman av
" Jas F (Frances J) emp Char Pipe & Foundry h2630 Rachel
" Jas F (Letha H) shopmn Display Fixtures h 314 Lander (H)

HARRIS JAMES J (Angelia M; Morrocroft Farm), Pres James J Harris & Co, Inc, New Sharon rd, RD 2, Tel EM 6-0925

HARRIS JAMES J & CO INC
OFFICERS
JAMES J HARRIS, Pres
R LEWIS PATTON, Exec V-Pres
L A TOMLINSON Jr, V-Pres
ELBERT TODD, Sec-Treas
GENERAL INSURANCE
100 Johnston Bldg
212 S Tryon
Telephone FR 5-7311
(See Yellow Page 133)

" Jas J & Co Inc Thos S Loftin mgr ins (br) Douglas Municipal Airport
" Jas N clk Page Air Conditioning r CMR 144 Box 320
" Jas O (Sarah) prin Ada Jenkins Sch h512 E 9th
" Jas O jr tchr Ada Jenkins Sch r512 E 9th
" Jas P (Tempie) driver State Flour Mill r 307 Dixon
" Jas R (Vera M) pres mgr Domestic Laundry Inc h3500 Park rd
" Jas R jr studt r3500 Park rd
" Jas T (Sopheea T) burner Marco Engineering h2632 Mayfair av
" Jas W whsemn Guy M Beaty Co h412 N Graham apt 1
" Jane studt nurse Char Mem Hosp r do
" Janie N (wid J Clarence) maid h2909 Baltimore
" Jennie W (wid Rudy) maid Johnson C Smith Univ h314 Dixon
" Jerry slsmn Rexair Sales & Serv r RD 1 Box 246 Belmont NC
" Jessie P Mrs h926 E Hill
" Jewel Mrs chkr Wright Cleaners h1503½ Cleveland av
" Jimmy L clk Fines Clns r217 Woodlawn av
" Joe driver Hill Bros Furn r423a W Morehead
" John (Mary S) h725 S Caldwell
" John driver Jackson Container
" John (Buelah) lab Allison Fence h207a Lancaster
" John (Mildred H) lab City Mtr Trans Div h 531 S Davidson
" John jr (Annie M) jan Southern Bread & Cake h402 Fairwood av
" John A (Cenie A; Sedgefield Restaurant) r Harrisburg NC
" John B (Ann L) clk Am Trust h2253 Crescent av
" John E (Rebecca) h307 Dixon

HARRIS
" John G (Bessie) lab Smith Tile Co Main
" John H studt r2909 Baltimore av
" John R (Florence) h1030 E Vance
" John T r256 Balch la
" John W hlpr Atlantic-Marble & Tile Spratt
" Johnnie (Lillie F G) scrubber Highland Mfg h454 Benjamin
" Johnny (Mary M) hlpr Armstrong Co Wyatt
" Jones E (Carrie C) rtemn Char Linen Eddeman (Tboro)
" Joeseph E (Shirley D) USAF r2928 1st av
" Josie O (wid William E) h1511 Wilmo
" Joy W opr SBT&T r326 W 26th
" Joyce J sten P&NRy r2735 Bucknell av
" Julian S (Lila) slsmn h232 Altondale av
" Kora (Rosa L; Kora's Shine Parlor) E Hill
" Kate H (wid Lemuel S) h416 E 18th
" Kay jan r307 W Vance
" L Bailey (Crystal B) mech Duke Pwr h Murdock rd
" L Worth (Ruth D) pres-treas Harris Ex Inc h1724 Queens rd W
" Larry W jr studt r1724 Queens rd W
" Lena R ofc sec Wade Mfg r2126 E 7th s 206 Charlotte NC
" Lennie (Christine) retreader Goodyear E 11th
" Leon P (Louise G; Harris & Wyche) Booker av
" Leona Mrs maid h2105 Double Oaks rd
" Leroy lab Char Paper r912 Derita av
" LeRoy (Margaret) lab Old Dom Box Mattoon
" Leroy (Margt W) lab Key's Trucking New Castle
" Lilly A r1237 S Church
" Lizzie Mrs maid h1920 Garnette
" Lloyd (Beatrice W) loader Bruce Jo Trucking h1814 Brown
" Lloyd C emp Char Pipe & Foundry Ross av
" Loma opr Anthony's Streamline Barbe Beauty Shop r611 N Brevard
" Lonnie r925 Boundary
" Lonnie (Ruth) driver Planters Fertilizer Irma
" Lonnie (Christine) recapper Goodyear E 10th
" Louise E Mrs mach opr Parks-Cramer Northgate av
" Louise Y Mrs tchr Alexander St Sch Booker av
" Louise Z Mrs nurse Dr Leon L Kennedy Jackson av
" Lucille Mrs maid r1101 Pitcher
" Lucille G Mrs dental asst Dr Elliot R M r RD 3 Box 130
" Lucielle G (wid S B) tchr Morgan Sch Madison av
" Lula cook Johnnie's Grill r Commonwealt
" Lula C (wid Jas) kitchen hlpr Thacker's h522 N Caldwell
" Lula McB (wid John) h904 Putman ct
" Luther (Juanita J) emp Char Pipe & Fou h1007 Pitcher
" Luther formn R H Bouligny Inc h1441 M
" M D slsmn Genl Elec r4919 Montclair av
" Mable maid Good Samaritan Hosp r91 Independence blvd
" Macy H Mrs mgr Darling Shop h314 N Cl apt 106
" Madeline ofc sec Am-Astor Distributing Oaklmont av
" Maggie Mrs maid Presbyterian Hosp Martin
" Maggie Mrs dish washer Stork Drive In Re 143 Cherry
" Maggie (wid Albert) maid h630 N McD
" Mamie G cafeteria wkr West Char Sr Sch r2317 Davis av
" Mamie J (wid Keith) h1804 Fulton av
" Margt Mrs h1801 Edwin apt 101
" Margt Mrs r215 N Morrow apt 4
" Margt Mrs r2228 Tate
" Margt H Mrs nurse 2547 Country Club la
" Marie teller Union Natl Bank r2547 Portlan
" Marion H (Ethelene R) asst sls mgr Coca- h3900 Admiral av
" Marion M (Ellie O) asst to mgr City P & Grounds Dept h1216 Meadow la
" Marshall (Annie B) driver R H Bouligny h3316 York
" Marshall E adj Employers Mutual Cas r2101 Dilworth rd W
" Martha H Mrs slswn Jimmie Ledford I 1351 Carolyn dr

HAYES NURSERY
"EVERYTHING THAT'S GOOD AND HARDY"
— Landscaping Service —
Tuckaseegee Road R. D. 5 EXpress 9-1911

CAMERON-BROWN COMPANY
MORTGAGE BANKERS
HOME LOANS — INCOME PROPERTY LOANS
112 East 4th St. Charlotte, N. C. Tel. EDison 2-6191

Charlotte's Largest and Leading Retail Monument Dealer

Carolina Marble & Granite Works, Inc.

3200 S. BOULEVARD — PHONE EDison 3-9651
FLOYD A. FRIDELL — (See Yellow Page 151) — TERRELL F. FRIDELL

V (Gladys P) bkpr Brawley Constn
Hayes ct
sr Midwood Clns r712 N Myers apt 1
rs cook Honey's Restr h219 Lancaster
rs maid Mrs Melrose Harrison h923
id Grover) h609 E 10th
Mrs cafeteria Efird's h725 E 10th

Mrs teller First Fed Savings & Loan
of Char h4630 Connecting rd
cook Dilworth Cafe r911 Spring apt 3
(wid John C) wvr Thurmoid Co h217
lawn av
clk Sou Ry Sys r1600 Kenilworth av
Mrs opr Old Dom Box h123 Marble
o)
Mrs h3129 Columbus cir
Mrs nurse 1921 Wayatt h do
Mrs tchr Eastover Sch r1819 Wendover

(wid Jarvis B) h2857 Virginia av
jan Alsolute Cleaning Service h103
y apt 4
1814 Lloyd apt 435
L ofc sec Astor Pictures h1218 Oak-
av
L Mrs bkpr Am Trust r RD 3 Box
M8 Locklain dr
M prsr Lee's Laundry r723 Eldridge
sten Radiator Specialty h2800 Selwyn
t 302
J (Nancy A) slsmn Targ & Dinner
Fenwick ct
(Ruth D) mgr Fairyland Inc h1809
as av
B (wid Sidney J) h2830 Phillips av
H (wid Wiley L) cash A&P h1033
ey av
J Mrs v-pres-sec Harris Theatre
Inc Harris Florists Inc r1213 Norland
rd
L Mrs tchr Berryhill Sch r4316 Denver
11 Spring apt 3
itress Tanner's r1812 Aileen dr
hlpr Akers Mtr Lines r433 Stonewall
O (wid Cecil F) h1115 Queens Road W
G Mrs slswn Kress's h812 Atando av
(Ruthie) hlpr Cole Mfg h1501 Tinnin
(Maggie) bellmn Nicklenburg Hotel h
Martin
r (Barbera A) plstr L E Small Co h
N Alexander apt 4
S (wid Thos) ironer Julian's Laundry
E 9th
(Mary) hlpr P C Godfrey Inc h923
n
(wid Geo) r1218 Oakmont av
(wid W J) r426 State
orter Fed Bake Shop
Daisy L) driver Page Air Conditioning
W Griffith
id Millard M) h1833 Wilkinson
Mrs v-pres Fairyland Inc h920 Poin-
der dr
E (Janie R) jr ship clk Singer Sewing
h324 S Myers
velyn) agt Nationwide Mut Ins r RD 1
Blandena E) baker Caro Food h1901
e apt 325
(wid Jas F) r1501 Morningside dr
(Peggy) dispatcher Akers Motor Lines
5 Cumberland av
(Mary H) v-pres Domestic Laundry Inc
9 Wendover rd
(Blanche A; Brooklyn Barber Shop;
r's Realty Co; Oscar's Sandwich Shop)
4 Statesville
Mrs domestic Several-Day Work h619
th
(Miriam G) driver Johnson Motor
s h812 Atando av
(Eddie W) driver C A Fesperman
E 36th
clk A&P r RD 11
B (wid H Hutchins) h831 E More-
l apt 105
Mrs clk City Tax Dept h1825 Cumber-
av
A adv Belk's r Chesney SC
A teller Am Trust r417 N Church
Mary M) h729 McArthur av
Viola) lab Wm Williams Co h620 E
apt 2
nurse Char Mem Hosp r1621 E Boule-
v

HARRIS
" Phyllis S Mrs ofc sec New England Waste h1623b Murdock rd
HARRIS R E CO (Rupert E Harris Jr), Heating and Sheet Metal Work, Oil and Gas Burner Service, Duct Work, Ventilating, Office 1829 Lee av, Tel FR 5-0956, Shop Albemarle rd, Tel ED 3-3417 (See Yellow Page 118)
" R K supvr Whitin Mach r New London NC
" Rachel Mrs maid Barringer Hotel h908 E 3d apt 4
" Raeford (Mildred E) USN r23 Bearwood av
" Ralph (Ella M) maid h1023 Kohler av
" Ralph E (Gloria B) hlpr Sou Ry r919 E 36th
" Ralph E (Annie L) carp Central Lbr h1515 Sumter av
" Ralph R (Edna M) dist mgr Home Beneficial Life Ins Co Inc h832 Mohigan
" Randolph (Mabel) mech hlpr Char City Coach Lines h1009 Forest
" Randolph (Lurene A) molder Cole Mfg h328 Skyland av
" Ransom (Helen) lab Interstate Milling r700 W Morris
" Ray (Betty R) mgr Char Driving Range h3233 E Marlborough rd
" Raymond clk Harris Super Mkt
" Raymond L emp Char Pipe & Laundry r2717 Estelle
HARRIS REALTY CO (Wm L "Bill" Harris Jr), Realtor, Sales and Leases 206 Commerce Bldg, 127 W 7th, Tel ED 4-6477 (See Yellow Page 194)
" Richd shoe shiner Selwyn Hotel Barber Shop
" Richd B mech Mach Mtr Truck r RD 10 Box 374
" Richd V (Louise H) supvr Chev Mtr h2547 Country Club la
" Robbie R slsmn Henry Walke Co r Marshville NC
" Robt (Lellie R) lab Livingstone Coating Corp h2366a Horne dr
" Robt (Albertee C) section hnd SAL h945 Johns la
" Robt (Ola M) USA h1452 S Church
" Robt A (Georgia) driver Bruce Johnson Trucking r RD 10 Box 315
" Robt B (Helen C) lab City Mtr Trans Div r 2518 Remus rd
" Robt D driver Baker Cab r Poplar
" Robt E (Emma P) h2323 E 5th
" Robt E (Mary) ofc supvr Gulf Oil h2500 Kingsbury dr
" Robt E slsmn r2014 Greenway av
" Robt F (Lola P) mach Southern Spindle & Flyer h514 Bruns av
" Robt F (Ruby P) service rep Rem Rand r3314 Maywood dr
" Robt K (Blanche P) rep Hoover Co h513 Mc Donald av
" Robt L delmn Fowler's h420a W Dunbar
" Robt L (Betty A) mgr Eastern Finance Co h1522 Down's av
" Robt L (Margie) jan Addressograph and Wtchmn American Trust h6155 McDowell
" Robt N pres Farmer's Dairy r RD 10
" Robt R (Hilda) cash Ry Exp h2225 Winter
" Ronald L (Joy W) ship clk Colonial Stores r311 West 26th
" Ronnie M mech hlpr Sou Spindle & Flyer r High Shoals NC
" Roosevelt cook Star Castle Drive-In Restr r 610 N Caldwell
" Rose maid Presbyterian Hospital r717 E 3d apt 22
" Rosevelt (Zetta Mae) USA h Circle dr
" Ruby P Mrs sten US Casualty r3314 Maywood dr
" Rudolph (Anna M) real estate 11 Billingsley h do
" Rufus pharm Sterling Drug Store r6322 Sky-crest la
HARRIS RUPERT E JR (Virginia S; R E Harris Co), h1829 Lee av, Tel FR 5-0956
" Russell crane opr John J Morton Co r431 N Summit av
" Russell L (Grady) ship clk Gilbert Beautician Sup h2512b Doubla Oaks rd
" Ruth D Mrs nurse Char Mem Hosp h1809 Thomas av
" Saliss r630a Plum
" Sam J (Nina P) pres-tresas Fairyland Inc h920 Poindexter dr
" Shearon H (Helen M) sec Queen City Trail-ways and genl counsel Queen City Coach Co r Albemarke NC
" Shirley C Mrs sten P&NRy r Gastonia NC
" Sopheea T Mrs mach opr United Mills r2632 Mayfair av

WELLS CONSTRUCTION CO.
Remodeling — Reconstruction
Insulation — Roofing
No Down Payment — 60 Months To Pay
615 E. 15th St.
Tels. FRanklin 7-3132 - EXpress 9-7457

HARRIS SUPER MARKETS INC
OFFICE AND PURCHASE DEPT
1317 Nandina
Telephone FR 5-8491
STORE NO 1, 1704 Central av
STORE NO 2, 2707 S Boulevard
STORE NO 3, 1024 Rozzells Ferry rd
STORE NO 4, 514 W Franklin av, Gastonia, NC
STORE NO 5, 5118 Park rd
STORE NO 6, 309 Main Salisbury, NC
STORE NO 7, 1900 Hutchison av
" Swindell (Cora R) jan Duke Pwr r Bearwood
" T J linemn Duke Pwr r4316 Monroe rd
" T R mgr Rowell Atlantic Service
" Taylor (Josephine R) lab h1131 Fairmont
" Tempie maid Presby Hosp r1806 Luther
" Theatre Sales Inc Willie F Harris pres-treas Mrs Mildred J Harris v-pres-sec sups 315 S Church
" Thelma (wid John H) booker Republic Pictures h625 Royal ct
" Thelma B beauty shop 829 Polk h do
" Thelma I Mrs cash Knickle Knack h242 W Park av
" Thos (Peggy J) driver Sou Knitwear h1628 Whisnant av apt 4
" Thos emp Char Pipe & Foundry h612 Village ct
" Thos (Lorraine S) lab Char Block h420a Dunbar
" Thos B (Miriam I) div mgr Prudential Ins Co of Am h5010 Furman pl
" Thos L (Mary P) blpr Barnhardt Mfg h137 Grier
" Thos L porter Presby Hosp r410 N Summit av
" Tom (Frances) lab R H Bouligny Inc r612 Village Court
" Tom B (Ella H) lab City Water Dept h114 Orange
" Tommie M (Marion) chem eng duPont h5414 Finsbury la
" Tommy (Mary) mtcemn Marsh Real Estate h219 Lancaster
" Tommy shopmn Trammell Awning r Belmont NC
" Troy (Willie W) whsemn Central Motor Lines h2619 S Tryon
" Troy G reprmn Charlotte Radiator Shop r RD 5 Box 296
" Umstead L (Mary S) driver Niven's Grocery h404 Basin

HARRIS UPHAM & CO
MANAGERS
RALPH VAN LANDINGHAM JR
C B McFADDEN
BROKERS, STOCK, BOND
COTTON AND GRAIN
109 Johnston Bldg
212 S Tryon
Telephone ED 2-7164

" Veola Mrs dishwasher Stork Drive In Restr h 614 Saxton ct
" Verdie mech Fruehauf Trailer h2300 Vanderbilt rd
" Verlie R (Sellie O) h829 Polk
" Vernie M (wid Lenuel) battery hnd Calvine Cotton Mills h4006 Tillman rd

Charlotte Plumbing Co.
3811 MONROE RD.
COMMERCIAL
INDUSTRIAL
RESIDENTIAL
DIAL FRanklin 6-9705

Thomas Cadillac-Oldsmobile Inc.
Cadillac Oldsmobile
Sales and Service
214-220 N. CHURCH
PHONES
Service EDison 2-7159
Sales EDison 4-4656
Parts FRanklin 6-4429
Used Cars 422 W. 5th
PHONE EDison 2-2183

Lisk Pharmacy
PRESCRIPTIONS DELIVERED ANYWHERE IN CITY
826 E. Trade St.
"SINCE 1912"
EDison 2-2137

INTERSTATE ROOFING & ASPHALT CO., Inc.
Barrett and Flintkote
Industrial and Residential Roofing
520 W. PALMER ST.
DIAL FR 5-8447

WALKER'S DRUG STORES
Complete Prescription Service
Delivery Service
Tel. EDison 3-4166
Tel. FRanklin 6-6437
332 N. Tryon at Seventh
225 Hawthorne Lane, Hawthorne Medical Center

DeSoto
BOBO LANGSTON, Inc.
SALES — SERVICE
"At North Carolina's Busiest Corner"
500 W. TRADE AT GRAHAM
PHONE EDison 3-6187
PLYMOUTH

N. G. SPEIR, INC.
Real Estate Sales
Commercial — Residential
"TOWN and COUNTRY PROPERTY"
130 East Fourth St. Phone EDison 4-5386

HARRIS
" Virgie presser Wright Cln r806½ Bell ct
" Virginia C (wid Rupert T) h1404 Nassau blvd
" Virginia E Mrs nurse Presby Hosp h307½ S Torrence
" Virginia J librn Pub Library of Char & Mecklenburg County r1318 Bersley av
" Virginia McC Mrs v-pres The Motgomery Co h 665 Llewellyn pl
" Virginia P Mrs sec-treas Midwood Hardware Inc h1518 Cyrus dr
" Vivian L Mrs bkpr Mack Mtr Trucks r2601 Watson dr
" W Hall (Irene M) slsmn Goodyear h2417 Ringwood
" W Harold (Eliz T) driver Great Sou Trucking h13141 Shamrock dr
" W Lee (Clarice C) v-pres Am Bedding & Furniture Co Inc r Concord NC
" W T pres Harris Super Market No 1 r Luke rd
" Wayne F (Ethel) knitter Hudson Hosiery h 1700 Independence blvd NE
" Wiley L dish runner S & W Cafeteria r911 Spring
" Wilford P (Beulah) shopmn Newsstand Fixtures h933 N Brevard
" Will T (Ruth) h529 E 9th
" Willa R ofc sec Wachovia Bank & Trust r RD 3 Matthews NC
" Wm A (Margt L) opr Arnold Hoffman & Co h602 Shuman av
" Wm C (Jean) h1117a Fairmont
" Wm D (Bernice M) route slsmn Sou Dairies h1327b Murdock rd
" Wm E (Vivian) mech Boyette Floor Covering h2601 Watson dr
" Wm H (Anna M) gro 1105 W 13th h1815 Peachtree
" Wm H (Ann D) h3210 E Ford rd
" Wm H studt r1819 Lloyd apt 399
" Wm H jr USN r1341 Shamrock dr
" Wm L (Louise E) driver Lance Inc h610 Northgate av
" Wm L (Zelda H) opr Hudson Hosiery h3138 Westmoreland av
" Wm L jr (Joyce R; Harris Realty Co) h2227 Briarwood rd
" Wm M (Patricia J) solr Chas H Litaker Inc h730 Hillside av
" Wm O (Hattie J) lab City Mtr Trans Div r914 E 6th
" Wm U studt r1126 Druid cir N
" Willie (Josephine) grader Ervin Engineering h2215 Gibbs
" Willie (Mary E) firemn Char Linen Serv h 3053 Ross av
" Willie jan Wachovia Bank & Trust r RD 10
" Willie lab City Eng r RD 8
" Willie (Vivian G) porter Fed Res Bank h1126 Druid cir N
" Willie jr (Florine B) lab City Mtr Trans Div r1220 Johnson apt 2
" Willie F (Mildred J) pres-treas Harris Theatre Sale Inc Harris Florists Inc r1213 Norland rd
" Willie H emp Myers Park Club r120 Orange
" Willie J (Annie L) hndlr Ry Exp h1009 Druid cir S
" Willie J lab Abernethy Lbr r Windy Hill rd
" Willie J (Rebecca B) whsemn Caro Auto Sup h723 S Caldwell
" Willie R bkping dept Coml Natl Bank r RD 1 Box 314 Matthews NC

Page
AIR CONDITIONING CO., INC.
Air Conditioning and Heating Contractors
Office & Plant 1135 E. 4th
TEL. EDison 2-8547

Niagara of The Carolinas
Massage Equipment For The Home
3434 Wilkinson Blvd., Charlotte, N. C.
TEL. EXpress 9-7456

HARRIS
" Willis A (Hattie) emp Red Fez Club h2317 Davis
" Worthington J (Rosilyn E) art dir Cox & Jackson Adv Agcy h517 Tyson
Harris & Wyche (L P Harris, T H Wyche) Attorneys-at-Law 326 S Alexander Rl, Tel FR 6-2615, Res Tels ED 2-1550 and ED 2-7229
" Wylie C jr slsmn Brodt Music r1033 Wesley
" Zelda H Mrs insp Hudson Hosiery r3138 Westmoreland av
" Zetta M Mrs asst baker Carol Food Supply r Circle dr
" Zula F ofc sec Safeway Trucking r Woodlawn
" Zula M (wid J Norfleet) r Woodlawn
Harris-Bertie Cecil (Mary Emma) compositor Observer r317 E 2d av
Harrison Albert (Bessie R) hlpr Mitchum & Tucker h3332 Reid av
" Archie V slsmn Char Cheerwine Bottling r 231 Harrison
" Arth R (Edith C) carmn Sou Ry h717 E 24th
" Barbara A ofc sec Lance Inc r706 Woodruff
" Barbara J r415 E Boulevard
" Ben C (Lizzie S) electn Thomas Elec h 217a Oregon (H)
" Bessie fnshr Domestic Lndry r220 Hampton
" Beulah Mrs maid h1612 Baxter
" Bobby dresser Butler Seafood r222 Hemphill
" Bud O (Eleanor D) chkr Lance Inc h1605 Onslow dr
" C L photog Barberree's Photographic Studio r Kannapolis NC
" Cath L (wid James C) r4238 Hillside av
" Cecil G hlpr Byram's Tire Serv r1504 Peachtree
" Chas N USA h629 McDonald av
" Christopher (Esther) ship clk E J Smith & Sons h2423b Double Oaks rd
" Christopher C h1813 Waytt
" Clara T slswn Ivey's r231 Harrison
" Clarance (Elva V; Honest Serv Sta) h1720 W Trade
" Clarence P (Charlotte A) employment mgr Pneumafil Corp h3321 Airlie
" Colton L (Lauise C) lab City Eng r824 N Alexander
" Cornelius E (Ocie P) waiter Wm R Barringer Hotel h1304b Newland rd
" David A electn Thomas Elec r Moorsville NC
" Doris waitress Fred Patton r E 3d
" Dorothy emp Panda Curtain r RD 7 Box 303
" Dorothy C Mrs sten Domestic Lndry h816 N Pine st
" Edwin C restr 428 E 7th h621 Baldwin av
" Elbert J driver G&H Transit r2835 Zebulon av
" Eleanor D Mrs slswn Parker & Gardner Music h1605 Onslow dr
" Elmetta maid r1037a Ridge
" Esther Mrs printer Delmar Studios h2423b Double Oaks rd
" Ethel G (wid Geo) h2315 Lucena
" Eug R pinmn Morehead Bowling Center r1037a Ridge
" Evelyn Mrs r526 E 8th
" Fannie L Mrs nurse aide Mercy h2437 Olando
" Florence h1037a Ridge
" Floyd M (Ollie) tex wkr Barnhardt Mfg h800 Jackson av
" Frank r413 Carmel
" Gillie W (Lula D) mach Char Mfg h423 Bradford dr (Tboro)
" Gladys V Mrs fldr Chadbourn-Gotham r2825 Spencer dr
" Glenn hlpr Harris Super Mkt r2111 Purser dr
" Harriett r1025 Ridge
" Henry lab r529 E 8th
" Irene Mrs pkr Lance Inc r427 Peterson dr
" J King jr (Lea A) emp Baugh & Movchet h 2145 Colony rd
" Jas W (Nancy) jan City Bd of Educ h936 Oliver
" Jane E Mrs tchr Myers Pk Hi Sch h2330 Pembroke av apt 202
" Jane W Mrs dental asst Blake Bldg r450 Brookhill rd
" Jerry W (Marpessa F) electn R H Bouligny Inc h714 Piedmont
" Jimmy M (Shirley) porter Belk's r524 E 8th
' Joe N (Magalene) baker Am Bakeries h1210 Oaklawn av apt 78
" John H (Margt S) h220 Cottage pl
" Johnnie M fnshr Domestic Lndry r222 Edwin st
" Judge H (Fannie L) pkr E J Smith & Son h 2437 Olando
" Julia (wid C M) h701 S Torrence
" Katie E (wid Lemuel D) h235 Harrison (H)
" Laurin E dir Z A Hovis & Son r516 N Tryon
" Leonard K (Marion W) sls eng Westinghse h2317 Winthrop av
" Lillie Mrs with Purcell's Inc r314 N Church apt 306
" Lizzie H (wid John R) r401 S Summit av
" Lola V Mrs clk Mason's Super Market h415 E blvd

HARRISON
" Loma opr Hatney Beauty Shop r611 N
" Madison H (Sarah C) slsmn Kraft Foo- Dickens av
" Maggie B (wid Melrose) furn rms 181 h do
" Maggie J (wid C Walter) h315 Marble
" Marianne C Mrs insp National Carb Woodruff pl
" Marpessa F Mrs policy writer Home Piedmont
" Mary O hlpr Harris Super Mkt r2111 P
" Mary R r1025a Ridge
" Mary S clk Liberty Mut Ins r800 Jac
" Mayceo Mrs h117 N Summit av
" Mayme Mrs (LaZanzi Beauty Salon) McDowell
" Minnie L r1820 Wilkinson
" Moses L jr (Margt H) mgr Beaunit 2101 Radcliffe av
" Ocie P Mrs ofc sec J C Smith Univ Newland rd
" Orelia J (wid Sparks) h238 N Long
" Pearle M (wid John W) cash Pantr Restr h1814 Logie av
" Pharoah H (Bessie) h611 N Brenard
" R Wayne (Edith) slsmn Chemstrand 4551 Wendover la
" Robt (Johna) lab Piedmont Natural G 4 Box 186 Matthews NC
" Romie B (Helen B) whse mgr J E E h1260 Edgewood rd
" Roosevelt bundlemn Domestic Lndry r ct
" Roosevelt (Sadie M) greaser County G 315 S Myers apt 4
" Rose H maid Presby Hosp r717 East
" Rosina B (wid Wm A) waitress Sto h112 E Vance
" Ruth tchr City Bd of Educ r1934 Plaza
" Sadie M Mrs elev opr Law Bldg r315 apt 4
" Saml (Amelia H) lab h2810 S Tryon st
" Saml L ground supt Johnson C Smith 319 Beatties Ford rd
" Sarah C Mrs slswn Montaldo's h2236
" Shirley cook Char Mem Hosp r524 E 8th
" Sue R Mrs slswn Parker-Gardner Co Trade
" Taylor B (Roma G) v-pres McDonald In Service Agency h928 Bromley rd
" Thad L (Wilhelmina R) pres Harrison Co Inc h2034 Sherwood av
" Theo E (Martha) supvr Westinghse h1006 Andover rd
" Troy E (Irene) pntr h427 Peterson dr
" Vernelle J r319 Beatties Ford rd
" Victor L (Amy M) pastor Advent Church aud carrier h1121 Myrtle a
" Virginia T ckkr Harris Super Mkt r42 rd
" W F emp Am Cyanamid r Guilford Col
" Walter W (Marianne C) slsmn Liggett Tobacco h706 Woodruff pl
" Willard E (Cath T) clk Mason Dixon L h1515 Winston dr
" Wm A (Sue) clk Eckerd's r2721 W
" Wm J tchr Fairview Sch h1433 B Samuel
" Willie J insp Pepsi-Cola r540 Sherman a
" Willie M fnshr Domestic Lndry r3320

HARRISON-WRIGHT CO INC, Thad L H Pres, Wm C Lewis V-Pres, Wm W Sec-Treas, Alex Copeland Jr Genl James E Hunter Electrical Engineering Contractors 312-14 Price Bldg 3d, Tel ED 2-2139

Harriss see also Harris
" Barrett J (Kath H) h543 Manhassett rd
" Jas (Lois W) car insp SAL h2515 Shan
" Jos W clk PO r543 Manhassett rd
" Lois W Mrs bmo Celanese Corp h2515 rock dr
Harron Jas P fl cover r917 N Davidson
Harry Bruce A (Helen N) h418 Brad (Tboro)

HARRY & BRYANT CO INC
OFFICERS
JAMES R BRYANT, Pres
DON G BRYANT, V-Pres
KENNETH B DUNN, V-Pres
T EARL YARBOROUGH, V-Pres
JAMES R BRYANT JR, Sec-Treas
FUNERAL SERVICE
500 Providence rd
Telephones ED 2-7133, ED 2-7134
(See Yellow Page 105)
" Donald (Don's Radio & Television Se RD 7 Box 662
" Freddie L (Doris A) clnr Fed Res Bl Oaklawn av apt 4
" Helen N Mrs pkr Panda Curtain h41 ford dr (Tboro)
" Henry porter Belk's r2414 LaSalle
" Jas jr driver Kraft Foods r Belmont NC

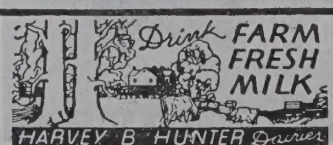

HARVEY B. HUNTER Dairies
SHOPTON RD. PHONE FRanklin 7-2565

TELEPHONE ANSWERING SERVICE, INC.

24 HOUR SERVICE — 7 DAYS A WEEK
YOU LEAVE — IT RINGS — WE ANSWER
"CONFIDENTIAL — COURTEOUS — DEPENDABLE SERVICE"
Harold A. Smoak, Pres., Genl. Mgr.

106 N. CALDWELL STREET — DIAL EDison 4-4761

(wid C P) hsekpr Clayton Hotel r321
ons
river Academy Steel Drum r2223 Irma
2014 Trade
(wid Marshall) maid h2014 W Trade
(Mary L) supt Independence Corp h
2d
so Servicenter (Harry J Shaheen) 3911
ason blvd
undries (Harry G Hirshorn) 2724 S
unt av
d H (Chloe) slsmn Standard Limestone
Portland av
man supt Caro Paving r Cross Brook
James D (June P) dist supvr Lam-
Hudnut h3118 W Marlborough rd
ulia P Mrs nurse City Health Dept
Augusta
(Julia P) dir Bethlehem Center h2217
sta
iah lather Ervin Constn r1632 New-
rd
L (wid Ernest E) h2113 Kinney
100 Jordon av
I (Joan M) well digger McCall Bros
Hillcrest av
s maid h501 S Long
tudt r234 S Laurel av
Irs clk City Health Dept h2239 Bay
ofc sec Baldwin Hearing Center r De-
NC
(Martha B) v-pres New England Waste
517 Portland av
ch Dalton's Esso Servicenter r310 W
id Will) r728 Rodey av
hlpr Ervin Constn r MtHolly NC
chr Woodland Sch r621 E Boundary
(Lynette C) acct Celanese Corp h1101
oke av
porter Berlin's Pawn Shop r118 Mar-
R (Peggy J) lab Soule Steel & Iron
9 Box 137
F Mrs ofc sec NC Automobile Asso-
on r5133 Westmoreland av
109a Elm
lab SAL r121 E 13th
ofc sec NC State Auto Assn r3133
moreland dr
Lucile D) mach Mitchell & Becker
h306 W Park av
Mrs slswn Robert Hall Clothes h3226
rd rd
jan Eastover Sch r Kinney
G (Ruth P) asst eng Swift & Co h
Daniels
Leila) r300 N Church
B Mrs sec G Mack Riley r1536 Kennon
laby tech The Nane Clinic r Gastonia
(Mary C) div sls mgr Hofmann In-
ries Inc h2337 Commonwealth av
deliverymn James Food Store r722 S
hsemn Pilot Frt Carriers r Landis NC
(Kathy B) fixer Morris Speizman
ling h309 S Turner av
clk SAL r Hickory NC
lossie R) lab City Mtr Trans Div r
E 5th
an Lance Inc r125 Gold
F (Betty) slsmn Easterly & Mumaw
11 Iris dr apt 4
(Amy C) h616 City Hall alley
G jr ship clk Natl Screen Serv r207
Goff
G Rev (Lilly P) reprmn Western Elec
S Goff
(Eslie R) hlpr Harris Super Mkt h
E Ford rd
Flatwkr Char Linen r701 E 5th
E Mrs tchr Central Hi Sch h823 E
thington av
h (Olga B) pres Hart's Cleaners Inc
S Sylvania av
h jr (Billie B) v-pres Hart's Cleaners
h500 Concordia av
yn I Mrs ofc sec R J Lock Steel Pro-
ts r3226 E Ford rd
hsemn Genl Elec r626 E 6th
(Mabelle) hlpr Haverty's h118 Martin
(Rosalind M) pres Harris-Hart Clo-
g Co Inc h2922 Forest Park dr
B bkpr County Health Dept r2239 Bay
(Virginia F; Hart Truck Trailer Serv)
25 Dilworth dr
e studt r1800 Beattie's Ford rd
ne R Mrs slswn Robert Hall Clothes
26 E Ford rd

HART
" Joyce E waitress Hutchison Av Grill & Gro r1321 N Allen
" Kathy B Mrs sten Associated Transport r309 S Turner av
" L Geraldine cash Kress r615 N Poplar
" Lawrence (Gertrude) hlpr Delmonico Restr h1004 White
" Lela h121 E 13th
" Lewis R (Helen) oiler Caro Paper Board r Derita NC
" Lillian J nurse r1610 Queens rd E apt 5
" Lloyd L (Oma L) shipper Columbia Pictures h2722 Tuckaseegee rd
" Lloyd P (Annie) slsmn Home Selling Serv and real estate 2239 Bay h do
" Lottie (wid Odell) r1100 Jordon av
" Lottie G furn rm 1554 Wilmore dr h do
" Lucretia L nurse Char Mem Hosp r RD 11 Box 171
" Mamie B (wid Geo) h125 Gold
" Mary r1237 S Church
" Mary C Mrs library asst Pub Library of Chas & Mecklenburg County h2337 Commonwealth av
" Milton mech Pure Oil r Matthews NC
" Mozelle D (wid Horace G) r121 E 13th
" Nellie C Mrs chf opr SBT&T r301 Marsh ct
" Norma ofc sec Essantee Theatres r2219 Winter
" Odell cook Davis Cafe r RD 11
" Ola M hlpr Chadbourn-Gotham r118 Martin
" Oma L insp Warner Bros Pictures Dist r2722 Tuckaseegee rd
" Oren K (Ruby S; Hart Truck Trailer Service) h2017 Dilworth dr
" Presley H (Nellie C) slsmn F & C Whol h 301 Marsh rd
" Rosalind M Mrs v-pres-treas Harris-Hart Clothing Co Inc h2922 Forest Park dr
" Sallie A r125 Gold
" Sarah M (wid Odell) h919 Spring apt 4
" Truck Trailer Service (John L and Oren K Hart) reprs 2726 N Tryon
" Thurman F (Hilda P) slsmn Ashworth Bros h1838 Lambardy cir
" Verling K (Noel P; Charlotte Eye Ear & Throat Hosp) r RD 3 Eagle Lake
" Viola prsr Five Point Clns h910 E 2d
" W Frank mgr Mize Co r RD 2
" Wanda tchr Eastover Sch r538 NE Independence blvd
" Warren C (Ella R) shop formn Soule Steel & Iron r RD 9 Box 323
" Wayne F studt r2239 Bay
" Wilbur L jr (Darise F) clk NC State Auto Assn h3133 Westmoreland av
" Wm jan Imperial Theatre r821 Bell ct
" Wm (Arlie L) jan Citizens Bank h619 S Alexander
" Wm porter Arcade Barber Shop r728 S Alexander

HART WM A (Mary S), Mgr Merrill Lynch Pierce, Fenner & Beane 104 Addison Bldg 222 S Church, Tel FR 7-3441, h964 Granville rd, Tel FR 5-6565

" Wm H (Jacqualine C) sec treas Hart's Cleaners Inc h2827 Dogwood av
" Willie T (wid Geo) maid h1200 Person apt 209
" Wilson (Mozelle W) hlpr City Chev r1104 Forest

HART'S CLEANERS INC, J Smith Hart Pres, J Smith Hart Jr V-Pres, Wm H Hart Sec-Treas, Quality Cleaners and Dyers, Hat Renovators 727 N Graham, Tel ED 4-5196; Branch 2122 Hutchison av, Tel FR 6-6106

Hartel Peggy Mrs ofc sec Am Aniline Products r Oakboro NC
Harter Jas E (Julia J) slsmn duPont h2117 Laburnum av
Hartford Accident & Indemnity Co Benj K Boone claims mgr 112 S Tryon R1310

HARTFORD FIRE INSURANCE CO GROUP, Levin J Smith, James W Janes, W R Prescott Jr, J T Fulton Special Agents, J Logan Kitchens Staff Adjuster, 1306 Liberty Life Bldg 112 S Tryon, Tel FR 6-3616

Hartgrove Gilbert C (Stella C) mech Calvine Mill (H) h230 S Crigler
" Gilbert C jr studt r230 S Crigler (H)
" Grady hlpr Cole Mfg r10 Barbour ct
Harth Jos E (Marion R) acct New Amsterdam Casualty h715 Templeton av
Hartis A Dallas slsmn New Way Laundry & Cleaners r517 Walnut av
" Ann P Mrs sten Esso r1627b Murdock rd
" Avis D Mrs bkpr Hartis Esso Servicenter h 1939 Woodland dr
" Bill driver Concrete Materials r1501 N Graham
" Bruce B (Frances) hlpr Mitchum & Tucker h3201½ Monroe rd

HOUSE OF FLOWERS

Weddings — Funerals
Cut Flowers — Potted Plants
Flowers For All Occasions
"Our Flowers Help Change The Hours"
2715 S. Boulevard Telephone FRanklin 6-6431

HARTIS
" Burdett (Ruth B) cabt mkr Wearn Lbr h 2233 Chesterfield av
" Clifford A (Mildred T) mech City Chevrolet h418 Lynville av
" Clyde F (Myrtle E) mech Char Tank r Matthews NC
" Doris r2316 Chesterfield av
" Ernst N atndt Elizabeth Pure Oil Service Center r2325 Weddington av

HARTIS ESSO SERVICECENTER
WM A HARTIS, Owner
ESSO PRODUCTS
TIRES and BATTERIES
WASHING, LUBRICATION AND STEAM CLEANING
1519 N Tryon
Telephones ED 4-7677 and ED 2-9706

" Ethel M Mrs slswn Efird's r513 N 21st
" F Odell eng Radio Sta WDOC r5925 Lansing dr
" Floyd r107 Lathan pl
" Frances M emp Hudson Hosiery h3201½ Monroe rd
" Frances N Mrs slswn Char Drug h1408 N Alexander
" Frontis B watchmn eng Foremost Internatl Dairies r320 S Summit av
" Hazel H Mrs opr Villa Hts Beauty Shop h 1823 Seigle av
" Jas servmn Underwood Corp r Indian Tail N C
" Jas E (Wilma) pntr City Traffic Signal Div h1401 Cummins av
" Jas M (Peggy B) slsmn h1327a Murdock rd
" Jennings W (Eunice M) emp Wearn Lbr r RD 3 Box 121 C
" Jesse mech Mynor Body Shop r Matthews N C
" Joe B (Irene S) pres Mercury Press Inc h 4523 Fenwick ct
" Jos N (Jewell F) mech Fruehauf Trailer h632 Vinewood pl
" Joyce C slswn Kress r909 Gibbon
" Judy clk City Chev r RD 2 Park rd
" Lester candy mkr J & J Candy r Matthews N C
" Lona W (wid Cebron J) h2316 Chesterfield
" Louis Z (Dorothy) mach R H Bouligny In r Indian Trail N C
" Martha H bkpr Eckerd's r RD 7 Box 738
" Mintie cafeteria mgr Ashley Park Sch r5925 Lansing dr
" Murray T (Frankie H) mech Freuhauf Trailer h4938 Monroe rd
" Nancy studt nurse Mercy Hosp r2100 Vail av
" Oscar L jr (Betty Jo) apprentice R H Bouligny Inc r RD 4 Matthews N C
" Peggy B Mrs ofc sec Johney's Hobby House r1327a Murdock rd
" Raeford E (Ann P) clk Cole Mfg h4034 Leeds dr
" Ralph M (Betty D) patrolmn Sou Ry Sys h1821 Logie av
" Ray L (Frances N) mach R H Bouligny Inc h1408 N Alexander
" Raymond L emp Char Casket r RD 1 Indian Trail N C
" Richd C r2526 Normandy rd
" Robt L (Martha H) whse mgr Eckerd's r RD 7 Box 738
" Roland B (Doris B) drftsmn Wearn Lumber h2416 Independence blvd N E
" Roy L (Annie B) pntr Nebel Knitting h414 Baxter rd

NASH-LEMMOND TIRE CO., INC.

RECAPPING
NEW TIRES — USED TIRES
FACTORY SECONDS
2906 Rozzells Ferry Rd.
Tel. EDison 3-2206

MECKLENBURG Hotel

Air Conditioned
• • •
Free Parking
• • •
French Restaurant
Phone
ED 2-1181

DENTON FURNITURE CO., Inc.

COMPLETE HOME FURNISHINGS
111 S. COLLEGE ST.
PHONE EDison 3-8438

THE Mutual BUILDING & LOAN ASSOCIATION

EACH SAVINGS ACCOUNT INSURED UP TO $10,000 BY THE FEDERAL SAVINGS & LOAN INSURANCE CORPORATION

EDison 3-6126 ● INSURED SAVINGS ● 119 EAST THIRD ST.

Blue and Direct Line Printing
Photostatic Copying
CHAS. A. TORRENCE
210-216 Latta Arcade
322 S. TRYON ST.
DRAFTING MATERIALS
Phone
EDison 3-5702

C. W. UPCHURCH & CO.
SALES Packard and Studebaker SERVICE
326 W. 5th Cor. Pine
Phone EDison 3-3177

HARTIS
" Roy L jr hlpr Stewart & Ramseur r414 Baxter rd
" Sidney A (Reta M) weaver Calvine Cotton Mills h406 W 8th
" Ted R clk Burner Supply Corp r Indian Trail N C
" Thos D USMC r2526 Normandy rd
" Thos E (Pattie G) carrier PO h2927 Temple la
" Thos G (Willie V) plmb Bakerville & Howell h Ridgeway rd
" Thos N stock clk Parks Cramer r Indian Trail N C
" Thos P (Ethel M) plmbr A Z Price & Assocs h513 E 21st
" Thos P jr (Helen M) plmb Jack B Hyland h 4729 Elder av
" Thos V (Jessie) mech Char Tank r Matthews N C
" W Ernest (Hazel H) plant wkr Natl Carbon h1823 Seigle av
" Wm A (Avis D; Hartis Esso Servicenter) h1939 Woodland dr
" Wm M (Betty J) plmb Char Plmb h314 Richland dr
" Willie W Mrs cafeteria wkr City Bd of Educ r Ridgeway rd
" Wilma D Mrs ofc sec Mercy Hosp h1401 Cummins av
" Zeb A pntr Highland Park Mfg
Hartl Jas E aud U S Casualty h715 Templeton av
Hartley Amelia A studt r226 S Laurel av
" Chas A (Shela B) slsmn King Records h3801 Carlyle dr
" Charlotte Mrs tchr Mecklenburg Hi Sch 4631 Wendover la
" Curtis (Ruth) baker Colonial Bakery h2118 Gibbs
" Granville (Charlotte) tchr East Meckleburg Hi Sch r4631 Wendover la
" Howard partsmn Wrenn Service r501 E Kingston av
" Janice L studt nurse Char Mem Hosp r do
" Jay D (Rosa G) driver G & H Transit h rear 612 Walnut av
" John R (Patricia M; Campbell & Fechhelm) sec Microtron Corp h2427 Selwyn av
" Klindyl L (Mary) studt h1433 Iris dr apt 1
" Martha S Mrs clk WU Teleg h2514 Ashley rd
" Michl clk Char Cigar & Candy r501 E Kinston
" Ransom C mgr Pet Dairy Products h226 S Laurel av
" Reggie J whsemn Glasgow Sup r2009 Haywood
" Rosa G Mrs sten Fidelity & Casualty Co of NY h rear 612 Walnut av
" Sami G (Eugenia W) eng Esso h729 Hawthorne la apt 1
" Thos H (Edna) asst dept mgr Am Trust r1002 Guilford rd
" Troy W (Martha S) reprmn SBT&T h2514 Ashley rd
Hartline Ethel V Mrs clk Coml Cred r320 Yorkshire dr
" Jas P (Ethel V) mtcemn AT&T h320 Yorkshire
" M J (Mildred B) messmn Goines Printing r RD 10 Box 596
" Peggy S slswn Belk's r1900 Mecklenburg av
Hartman see also Hartmann
" Adriam A ofc sec Sherwin Williams r632 Woodruff pl
" Annie E (wid Wm D) r416 Woodvale pl
" Anthony C (Hudson S) meat ctr Lentz Grocery h632 Woodruff pl
" Barbara W Mrs bmo Am Trust h359 Belton

CARLYLE CONTAINER CO.
Your Reliable, Dependable, Favorite Supplier
• New Steel Drums • New Steel Pails
• Reconditioned Drums • Polyethylene Liners
• Master Plug Bung Wrenches • New Tin Cans
• Gaskets • Bungs
624 Pecan Ave., P.O. Box 2730 Tel. EDison 3-4191

HARTMAN
" Clarence C jr (Helen) slsmn Sun Oil h2400 Chesterfield av
" Construction Co (Joseph N Hartman) 1029 S Cedar
" Earl O (Minnie C) mgr Speedry of the Caro's r619 Louise av
" Edwin T (Louise R) supt Boyette Fl Covering r222 Baldwin av
" Florence E Mrs r5238 Seacroft rd
" Francis E bkpr Anderson Elec & Sup r RD 9 Box 30
" Gladys asst treas Am Bankers Ins r RD 4 Box 889-A
" Jack J clk A F Epting Co r RD 7
" Jas A (Barbara W) tchr Sedgefield Jr High Sch h359 Belton
" Joseph N (Dorothy H; Hartman Construction Co) h1016 Andover rd
" Louise R Mrs clk Esso r222 Baldwin av
" Mary Mrs ofc sec Du Vance Black h915 Elizabeth av apt 2
" Ralph E (Mary) bar tender Hotel Charlotte h915 Elizabeth av apt 1
" Saml B (Anna S) h1620 Pegram
" Walter lab Metal Fabricators r505 Spruce
" Wm E r416 Woodvale pl
Hartmann Jas B (Sylvia L) driver Wade Mfg r 4009 Sarah dr Charlotte NC
" Julius R (Frances G) slsmn Terrell Mach r Box 1496 Greensboro N C
Hartness Edna tchr Harding Hi Sch r1920 Chatham
" Fred W (Elsie) driver Miller Motor Express h2849 Kentucky av
" Geraldine F sec The Branham Co r2849 Kentucky av
" Inarah H Mrs winder Highland Park Mfg h 1820 N Brevard
" Jack D slsmn Cable Dairy Products r Kannapolis N C
" Jack H (Inarah H) dyer Highland Park Mfg h1820 N Brevard
" John H (Viola) building custodian Char Observer r Belmont N C
" Lucile Mrs ofc sec John C Myers Ins Agcy r 801 Hartness av
" Marian ofc sec Trinity Presby Ch h5213 Valley Stream rd
" Pearl R opr SBT&T r3120 Rush av
" Scott H (Lucille) bldg contr 801 Hartness av h do
Hartnett Elsie R Mrs bkpr A & P h409 N Church apt 304
" Margt J studt r917 W 5th
Harton see also Horton
" Ben S (Frances) mgr Manor Theater h508 Ideal way
" Frances Mrs cash Manor Theater h508 Ideal way
" Frank phy Central Hi Sch r Box 585
" Grace C Mrs mach opr Swinson Food Products r3210 Aubrn av
" John (Marjorie B; Carolina Bookkeeping & Tax Service) v-pres-treas Ballard Construction Co Inc h1518 The Plaza
" Judy studt r1518 The Plaza
" Leslie N (Lillie) nightwatchmn Interstate Milling r CMR 544 Box 764
" Marjorie B Mrs food dmstr Winn Dixie h1518 The Plaza
" Sandra r1518 The Plaza
" T Rance (Frances S) plant opr Pelton & Crane h818 Wesley av
" Wm H (Grace C) delmn Char Auto Parts h3210 Auburn av
Hartsae Carl F (Mary M) driver Char Bread h 161 Stonewall Jackson Homes
Hartsell Barbara Mrs bmo Pure Oil r Midland N C
" Bertha G Mrs emp Sou Knitwear r1510 E Enderly
" Betty clk Columbia Pitures r Midland NC
" Betty Mrs tchr Pinewood Sch r427a Wakefield dr apt A
" Billy J sht mtl wkr Engineering Inc r Indian Trail N C
" Buford F emp SBT&T r Landis N C
" C C mtcemn Duke Pwr r Concord N C
" Charlie H (Dorothy W) h1300 Weldon
" Chas L bkpr Cole Mg r RD 1 Box 367
" Chest sec-treas Charlotte Dunbrik Co r RD 1
" Clinton R (Edna H) shovel opr SH&PWC r RD 1 Box 160
" Denton S (Wahlena) r1215 Camp Greene av
" Dorothy J Mrs bkpr Caro State Agcy h4139 Tellman rd
" Dorothy S Mrs nurse Char Mem Hosp r3020 Enfield rd
" Dorothy W Mrs plant emp Kroehler Mfg h 1300 Weldon av
" Earl (Bertha G) fixer Sou Asbestos h1510 E Enderly rd
" Edw T clk Char Farm Equip r Box 461
" Eliz L Mrs waitress Airport 77 Restr r Huntersville N C

HARTSELL
" Eloise J Mrs emp Chadbourn-Gotham 461 Box 511
" Emma S (wid Adam S) h1215 Camp G
" Emmett G mach Ashworth Bros h250 kin av
" Essie P Mrs pkr Barnhardt Mfg Sprague av
" Everett S (Ruth J) pntr R C Garne E Ivey dr
" Fred F (Dezzie L) with Crump & A Body Wks h1801 Bay
" Fred W (Martha M) atndt Douglas h1800 Merry Oaks rd
" Fred W jr clk Chadbourn-Gotham r1800 Oaks rd
" Geo W (Emma S) mtr grade opr S r RD 10 Box 930
" Howard supt John Crosland Co r Midla
" J C formn Pilot Frt Carriers r Conco
" J D linemn Duke Pwr r RD 10 Box 530
" Jackson L (Madaline F) agt Durha Ins h3023 Idlewood cir
" Jas E mach Crawford Sup r Midland N
" Jas T carp City Bd of Educ r N C
" Jane W Mrs ofc sec Neumafil Corp Orton
" Jess B r1425 E 10th
" Joe atndt Koon's Cities Serv Sta r N C
" Joe H (Ruby R; Ridenhour & Textile Supplies r5315 Finsbury pl
" John C (Dorothy S) servmn Duke Pw Enfield rd
" John K (Mary J) mtcemn Duke Pwr Bowley
" Juanita clk Chadbourn-Gotham r145 W
" Julian G (Elizabeth) elev opr Ralsto ina r RD 1 Huntersville N C
" Laurence L (Nell B) plumber Bas Plumbing h2117 Kirkwood av
" Lewis L slsmn R S Renne Co r RD 8
" Lloyd Y (Odessa B) h540 Glenwood dr
" Lucielle M clk-typ Coml Cred r1424 beth av
" Lucien (Essie P) bldg contr 1821 av h do
" Luther T III (Sue W) teller Coml Na h427 Wakefield dr apt A
" Madeline F Mrs sten Duke Pwr h302 wood cir
" Margt Mrs ofc sec Brown & Morrisor 10 Box 530
" Marilyn ofc sec Char Paper Co r S N C
" Mary A Mrs slswn Belk's r1614 Sur
" Mary E sten Coml Cred r1800 Merr rd
" Mary E bkpr Screen Guild Productions
" Mary F emp Chadbourn-Gotham r RD cord N C
" Mary M Mrs ofc sec Thos Griffith & Concord N C
" Mary V Mrs lab Clorox Chem r RD 1
" Maxine C Mrs emp Chadbourn-Got Moorresville N C
" Minnie W (wid Eli) r1400 E Ivey dr
" Mitchell P (Mary W) tex wkr Sou Mfg h1421 Kennon
" Murray A (Jane W) slsmn Nestle Co Orton
" Naida L Mrs folder Nebel Knitting Camden rd
" Phyllis A waitress Central Restr r ville N C
" R G (Bessie M) driver City Eng r RD 8
" R V atndt Downtown Serv r Harrisbur
" Rachel E clk Chadbourn-Gotham r RD 324
" Ralph G (Dorothy J) prntr Char News Tillman rd
" Robt driver Kilgo Mtr Frt r1100 Cho
" Robt driver Natl Cylinder Gas r Midla
" Robt L jr v-pres Genl Painting Co Hermitage rd
" Robt S (Page B) agt h3743 Dresden dr E
" Ruby slswn Textile Sls r RD 2 Conc
" Ruby (wid Walter) r2228 Chesterfiel
" Ruth J Mrs waitress J Weldon Horn Ivey dr
" Sue W Mrs tchr Pinewood Sch h427 field dr apt A
" Titus E (Ethel) brick lyr Wheatley h121 N Alexander
" Vivian M studt r1614 Sumter av
" Wahlena D Mrs clk Chadbourn-Gothan Camp Greene av
" Walter A (Mary A) h1614 Sumter av
" Wayne M tchr Elizabeth Sch r3023 Ic cir
Hartsfield John W (Mary N) reprmn Hall Shop h116 W 10th apt 1
Hartsock J F driver Pilot Frt Carriers tol Tenn

Home Realty & Management Co., Inc.
Finance
Management
Sales
Insurance
Phone
ED 2-1141
121 E. 3d

AUTHORIZED UNITED MOTORS SERVICE
TRANSPORTATION SUPPLY CORP.
Exclusive Distributors for Charlotte Trading Area for
DELCO BATTERIES and PACKARD CABLES
Auto, Bus, Truck Parts
426 W. Trade
Tels. EDison 3-8411 and FRanklin 5-6321
NATIONAL STANDARD PARTS ASSOCIATION NSPA

FIRST FEDERAL SAVINGS & LOAN ASSOCIATION
MEMBER OF FEDERAL SAVINGS & LOAN INSURANCE CORPORATION
225 S. TRYON ST.
EDison 3-8401
SAVINGS LOANS

WE RENT
Tables, Rollaway Beds,
urniture, Convalescent
p., Lawn Equipment
BOULEVARD

"why buy it?"
CHARLOTTE'S FIRST COMPLETE
RENT-IT CO.

WE SERVE
Business Meetings, Clubs,
Parties, Homes, etc.
Pick Up and Delivery
Phone FRanklin 5-5725

ary M Mrs bkpr G P Food Distri-
s r161 Stonewall Jackson Homes
sten Home Finance r715 Temple-
v
partments 611 E Trade
Mrs clk Photoshop News Stand r
Tuckaseegee rd
ulius C (May) lab h2811 Center dr
also Hardee and Hardy
real est 200 S Tryon R1108 r920
ville rd
(wid Wm J) h2221 Croydon rd apt

also Harvell
sten N G Speir Inc r530 Hermit-
t
Mrs maid h1024 Short
aig (Ellaree) emp Celanese Corp h131
on dr apt 4
Mrs slswn Best Shops h131 Jackson
t 4
hlpr Parks-Cramer r Cornelius N C
d Wade) r112b S McDowell
Olivice T) driver Avant Ice & Coal Co
S McDowell
jr (Helen O) hlpr Caro Transfer &
h438 Brookhill rd
L carp Ervin Constn r Stanfield N C
S (Mary E) bodymn Gilley Body Wks
ncord N C
obt L furn rms 528½ E 1st h do
gnie B clk Realty Management Corp
8 Springdale av
Irs h229 S Myers
(Bernice) carp h509 E 11th
porter Ivey's r228 N Myers
r315 Shuman av
prsr Sanitary Laundry h618 E 1st
4
cook Diamond Soda Grill h618 E
pt 4
ofc sec City Bd of Educ r4301 Col-
wood dr
hlpr Sou Heat & Mtl Wks r518 N
am
(Minnie S) tex wkr Highland Park
h3120½ E 35th
slsmn J A Richardson Co r Concord
G sten Duke Pwr h900 D Lexington
G slsmn Service Ins Co of NY r
N Caldwell
W (Hazel W) ofc mgr Charlotte
ing h1609 Nassau blvd
Luia M) h1014 E Hill
R (Reppie B) mach R H Bouligny Inc
1 Parkwood av
s nurse asst Char Mem Hosp h803 E
driver Hennis Freight Lines r308 W
(ary) driver Pure Oil h707 Alexander
18 E 1st apt 4
(Ida M) ofc asst Atlantic Refining
3 Commonwealth av
(wid O G) slswn Ivey's r2138 Prince-
av
E hlpr City Water Dept r1614 W Trade
A clk Sou Pump & Tank r Clover
Mrs acct AME Zion Publ Hse r Con-
N C
L (wid Jos B) r4301 Collingwood
S Mrs tex wkr Highland Park Mfg r
½ E 35th
n prfrdr Char Observer h4301 Colling-
d dr
C (Lucia N) hosp rep Char Mem Hosp
10 Queens rd E apt 2
1019 E 3d
B Mrs boarder Hudson Hosiery h1501
kwood av
1316 E 5th
Grill (Harvey L McCall) r Rozzells
ry rd
Bewell R (Lacy L) mech PO r Cornelius
Mrs priv sec EAL r1811 Berryhill rd
(Lou J) mgr The Texas Company h
1 Berryhill rd
Corine hlpr Char Eye Ear & Throat Hosp
5 E Vance
jan Char Eye Ear & Throat Hosp r
E Vance
Isaac B (Sarah G; The Rendezvous)
7 Mt Vernon av
see also Harwood
E rtemn Foremost Internatl Dairies r
Rozzells Ferry rd
M Mrs slswn Efird's r510 Belton
S Mrs slswn Cato's h1416 Lyon ct

HARWARD
" Jerry (Clara S) real est 416 E Boulevard h 505 N Poplar
" John A (Edna M) driver Kin-Wil Oil h510 Belton
" Leo F (Gertie S) asst mgr Plaza Gro r1416 Lyon ct
" Leo M (Gertie S; Plaza Gro) h1416 Lyon ct
Harwell Adam E (Frances M) mtce Chadbourn-Gotham h515 Wesley av
" Ann Mrs tchr Kiddie Korner Day Nursery h 369 Richland dr
" Bernice L opr SBT&T r140 S Gardner av
" Chas M (Margt N) stereo Char News h2727 Bancroft
" Dorothy ofc mgr Carolina United Community Serv h317½ W 10th
" Edw V servs asst US Post Office Dept (Dist Operations Ofc) r Matthews NC
" Fred G (Dilcie C) h503 W Griffith
" Fred H (Mary R) mech h2028 E Wilmore dr
" Hercules L (Queenie) h807 Glenwood dr
" Jack clk Ford Mtr Co r802 Mt Vernon av
" Jack fxr Highland Park Mfg r140 S Gardner
" Jas L clk ABC Bd r Cornelius NC
" Jimmie O (JoAnne) slsmn Am Bakeries h222 W 27th
" John C (Ann) pattern mkr Precision Gear & Machine h369 Richland dr
" Kathryn I (wid Claude C) r808 Walnut av
" Lester B h1405 Gardner av
" Lilla B (wid Wilbur F) clk Belk's h406 Louise
" Lillie M (wid Brooks P) h1115 Greenleaf av
" Mary R nurse asst Char Mem Hosp r2028 Wilmore dr
" Morris L (Frances M) sht mtl fabricator Metal Service Corp h210 W 26th
" Raymond B (Fairy V) sls mgr Bost Bakery h3100 Gibson
" Robt R (Evelyn G) prntr Char News h704 Norris av
" Roger E (Jean J) insp Douglass Aircraft h 220 Walnut av apt 4
" Ruby clk SBT&T r140 S Gardner
" Wilbur L (Eloise R) credit mgr Mangel's h 1829 Pegram
" Wm K acct Home Finance Group h303 W Park av
" Wm V (Eva P) mixer Interstate Milling h 2924 Hutchison av
" Willie V jr (Marian E) prsmn Char Observer h2726 Grimes
Harwood see also Harward
" Boyd J mach Sykes Inc r RD 1 Box 476E
" David E USMC r1425 Lyon ct
" E Everett III (Mary T) sls eng White-Rodgers Electric h442 Poindexter dr
" Ellen P clk O'Hanlon Reports r1425 Lyon ct
" Ellis P (Frances P) clk PO h1425 Lyon ct
" R Frank (Estelle M) dean King's Business College h1833 Academy
Hasbrouck Willard W (Eliz R) sls rep U S Rubber h826 Montford dr
Haselden Wilma R h515 N Church apt 311
Hash B J driver Pilot Frt Carriers r Sparta NC
" Walbert G (Geraldine D) slsmn Lowe's Char Hdw h3816 Whitehall dr
Hashagen F E Co (Fredk E Hashagen) food broker 121 E 3d R107
" Fred E jr (Mary E) slsmn F E Hashagen Co h2439 Selwyn av
" Fred E (Susan U; F E Hashagen Co) h1532 Queens rd E apt 3
Haskell Edw (Lillie B) lab City Eng h1513 Luther
" J Henry (Robbie L) h808 Polk
" John H jr (Curlie M) emp Mayfair Hotel h 806 Polk
Hasket Roy L (Annie G) driver City Mtr Trans Div r RD 5 Box 927B
Haskett Dean hlpr A&P r RD 5 Box 927B
Haskill Nellie J (wid Bennie) h1308 Kendrick
Haskin C Edw (Madelon; mech h509 Ideal way
" Cathryn G Mrs boarder Chadbourn-Gotham r RD 5 Box 713
" Herbert W (Alice) pntr 216 Ideal way h do
" Hugo S (Thelma) pntr 239 Ideal way h do
" Leroy S (Virginia R) carp American Bedding h1616½ Jefferson
" Madelon Mrs clk SBT&T h509 Ideal way
" Mary L supvr SBT&T r RD 5 Box 713
" Ruth L flight atndt EAL h2915 Westfield rd
" Winslow F (Ruby M) h224 Ideal way
Haskins Robt r519 E 5th
" & Sells (Orion N Hutchinson Kay J Jennell Jas W Stewart jr) acces 212 S Tryon R501
Haslam Herbert J (Ann) sls eng York Corp r 301 Hunter la
Hasley Elbert P mech Mach Mtr Truck r RD 1 Box 44
Hass Ada B Mrs day nursery 309 W Kingston av h do
" Earl A slsmn Bost Bakery r2101 Delhurst dr
" H E driver Pilot Frt Carriers r Newton NC

Plumbing Service, Inc.
W. H. "Bill" Thomas
Specializing In Plumbing Repair Service
724 McDonald Ave. Tel. EDison 3-1213

HASS
" Hubert R (Mary C) mech Municipal Airport h3909 Tillman rd
" Mary C Mrs (Enderly Park Beauty Shop) r 3909 Tillman rd
" Wilson jr servmn Marchant Calculators r Hickory NC
Hassebrook Paul emp Duke Pwr r1723 Merriman av
Hassell Chas M (Florine R) mgr The Union Central Life Ins Co of Cincinnati Ohio h 1553 Stanford pl
" Chas M jr studt r1553 Stanford pl
Hassen Amran jr (Eliz P) slsmn h1300 E Iris dr apt 1
" Beulah Mrs clk Caro Driv-Ur-Self r Morgan
" Grace K (wid Wm) clk Natl Carbon h515 Moretz av
Hassenplug Eliz B Mrs nurse Char Mem Hosp r 1211 Buchanan
" Wm M (Isabelle B) sls mgr Johnston Furn h1916 Wood Dale ter
" Wm R (Eliz B) plmb Modern Plumbing Inc h 1211 Buchanan
Hassler Sim W (Dorothy T) mfrs agt 112 S Tryon R715 h220 Wales av
Haste Frank E h3947 The Plaza
Hastedt Chas J asst whse mgr R J Lock Steel Products r Mooresville NC
Hasting see also Hastings
" Marie cash Char Theatre r118 S Clarkson
" Parris K (Kathryn M) formn Elam Electric h4644 Connecting rd
" Paul E electn Elam Elec & Sup r4644 Connecting rd
" Wallace (Sarah) lab Highland Park Mfg h 624 Sparrow
Hastings Augustine Mrs wrapper Lance Inc h 709 Lexington av
" Auto Service Luther W Pender mgr parking 317 N College
" Bonta P Mrs ofc sec Trailmobile r222a Harrison (H)
" Carolyn B Mrs serv rep SBT&T h405 Wakefield dr apt D
" Claude H (Sarah C) tex wkr Highland Park Mfg h4326 Dinglewood av
" Ernest W (Mabel J) mtcemn Lance Inc h312 W 24th

HASTINGS H G CO, Francis B Pool Mgr, The South's Seedsman, Seeds, Bulbs, Plants, Parakeets, Canaries, Tropical Fish, Garden Tools, Insecticides, Fungicides, Sprayers, Lawn Mowers and Tools, Complete Line of Dog Supplies 218-10 N College, Tel ED 4-8661

" Jas C (Augustine) baker Lance Inc h709 Lexington av
" John C (Carolyn B) acct SBT&T h405 Wakefield dr apt D
" Kenneth B plater Pelton & Crane r Davidson NC
" Mason L (Bonta P) mach Hunter Dairy h 222a Harrison (H)
" Norma L hair stylist Don McBane r418 E Trade
" P S eng Factory Mut Fire Ins r RD 11 Box 592
" Sarah C Mrs mach opr Chadbourn Gotham h 4326 Dinglewood av

NORTHWEST
DRY CLEANERS
PICK-UP and DELIVERY
2208 Tate
DIAL EDison 2-9853

Bob Robinson's Auto Service
General Auto Repairing
Auto Air Conditioning
All Makes of Cars
1305-11 E. 4th St.
TELS. EDison 4-5091 and EDison 4-3818

CAROLINA NURSERIES INC.
LANDSCAPE GARDENERS
NURSERYMEN
Concord Blvd.
U.S. Hwy. 29 North
PHONE
ED 4-0874

REAL ESTATE
H. Y. DUNAWAY CO.
35 Years in Charlotte
SALES — LEASES — LOANS — INSURANCE
205 S. Church St.
EDison 3-2113
REAL ESTATE

INTERSTATE INSURANCE INCORPORATED
— INSURANCE OF ALL KINDS —
109 S. Poplar (Charlotte Hotel Bldg.) Tel. FRanklin 6-3585

B & L Welding & Equipment Repair
ACETYLENE — WELDING — ELECTRIC — PORTABLE EQUIPMENT
WISCONSIN GAS ENGINES
Old Cannon Airport, Hangar 4 on Freedom Dr.
P.O. Box 8112, Zone 8 Phone EXpress 2-1686, Night EDison 4-5937

PAINT CRAFT STORE
Guaranteed by Good Housekeeping — KURFEES PAINTS — Guaranteed by Good Housekeeping
1510 Central EDison 2-2585 EDison 2-8545

HASTINGS
" Thos H plmb City Bd of Educ r RD 7 Box 611
Haston Glenn W (Harriet T) carp Andrew Robby Constn h313 McDonald av
Hasty Ann ofc clk McEwen Ins Enterprises r 214 E Park av
" Arth F (Evelina K) slsmn Wade Mfg h2007 Highland
" Bessie G (wid Hugh C; Hasty's Grocery) h 1107 Parkwood av
" Bright D Mrs h2200 S Boulevard
" Brons P asmblr Parks-Cramer r Indian Trail NC
" Chas J (Martha W) plmb W H Hobbs Inc h1505 Matheson av
" Claude H jr (Ann L) slsmn Harris-Hart Clo r214 E Park av
" Cleo A (wid H B) babby sitter 1137 Lilac rd h do
" Danl (Hannah C) opr Barnhardt Mfg h222 S Cromer (H)
" Davis studt r1209 Arthur's la
" Earl J mach opr Leaksville Woolen Mill r 136 Wildwood av (Tboro)
" Evelina Mrs nurse 2007 Highland h do
" Fanny B (wid James G) r2421 Lydia av
" Frank B (Shirley W) rep Gerber Food Products h2548 Kenmore av
" Fred H (Margt S) lwyr 730 E Trade R810 h3017 Hampton av
" Glen M asmblr Parks-Gramer r RD 3 Matthews NC
" Hannah C Mrs opr Groves Thread r222 S Cromer (H)
" Harold B (Inex M) USAF h2316 Marlowe av
" Helen L slswn Woolworth's r136 Wildwood av (Tboro)
" Houston S emp Hasty's Grocery r1107 Parkwood av
" Howard B jr (Ruth L) paper hanger h543 Baxter rd
" Hurley (Mable) lab Highland Park Mfg h1217 Spring
" Ina N (wid Jos) mach opr Lance Inc r2716 Charlotte dr
" Jas hlpr Harris Super Mkts
" Jas B r2316 Lynhaven av
" Jas B (Louise H) mach opr Leakeville Woolen Mill h136 Wildwood av (Tboro)
" Jas R (B & H Fuel Oil Service) r RD 11
" Jas R (Jimmie B) supvr Lassiter Corp h3608 Eastway dr
" Jesse C (Myrtle R) molder P & R Inc h1717 Grace
" Jesse F (Nancy L) elec contr 2100 Highland h do
" Joe A lab Pet Dairy Products r Indian Trail NC
" John (Gertrude) butler h505 S Cecil
" John H studt r3017 Hampton av
" John T jr (Tommie I) slsmn duPont h3316 Foxcroft rd
" Johnny mach Zagora Mach r2200 S Boulevard
" Loma A (wid Ralph) acct Duke Pwr h3101 Clark
" Lucille emp Panda Curtain r Matthews NC
" Lula W (wid John) h1601 Thomas av
" Margt S Mrs ofc sec Fred H Hasty h3017 Hampton av
" Martha W Mrs ofc sec J A Jones Constn h1505 Matheson av
" Marvin V (Inez B) pntr contr 3719 Meyer blvd h do
" Myrtle R Mrs supvr Nebel Knitting h1717 Grace
" Neil W (Julia K) compositor Char Observer h1914 E 8th
" Neil W jr (Peggy J) hlpr Robinson Elec r 534 Seigle av
" Peggy J Mrs mender Chadbourn-Gotham r534 Seigle av
" R Thos jr slsmn Jack Wood Limited r1906 Kenwood av
" Ralph J asmblr Parks-Cramer r Indian Trail NC

HASTY
" Ralph P (Geraldine I) msngr PO h3009 Hudson
" Rudolph F asst mgr Natl Finance r Gastonia NC
" Shirley W Mrs sten Thompson Textiles r2548 Kenmore av
" Stella S Mrs insp Nebel Knitting h2401 Lydia
" Steph A clk North State Lndry & Clnrs r301 Clark
" T Raymond (Sara M) msngr PO h1906 Kenwood av
" T S (Ola) chem Champion Mfg r Hunter rd RD 11 Box AA
" Wallace lab Highland Park Mfg
" Walter F (Sadie B) formn Queen City Foundry h1313 Kennon
" Wm G emp Parks-Cramer r Indian Trail NC
" Willy r2200 S Boulevard
Hasty's Grocery (Mrs Bessie G Hasty) 1103 Parkwood av
Hatch Della (wid Fred) r125 N Cedar
" E Madeline sec Chadbourn Gotham Inc h1022 E Worthington av
" J Mack (Maddie M) h417 Cherokee rd
" John O (Gladys) slsmn Resistol Hat Co h2340 Vernon dr
" Lillian H (wid Jas M) h226 Dellwood av
Hatchell Betty C Mrs sec Philip M Edge W Glenn Bagley r218 N Linwood av
" Betty K Mrs nurse asst Char Mem Hosp r 3519 Darby av (H)
" Council M (Lillian V) firemn Nebel Knitting h1618 Brook rd
" Durwood (Betty C) emp Natl Carbon h218 N Linwood av (H)
" Earl slsmn Thom McAn r1823 Lynnwood dr
" Lawson (Betty K) clk Nebel Knitting h3519 Darby av (H)
" Lillian V Mrs baker Lance Inc h1618 Brook rd
" Marvin (Sarah N) whsemn Geo A Hormel & Co r143 Woodlawn av
" Sarah N Mrs bill clk Sandoz Chem Wks r 143 Woodlawn av
Hatcher Beth A Mrs ofc mgr Tilecrafters Inc h1826 Hillside dr
" Clyde W clk A&P r309 Walnut
" Ellis jr (Beth A) serv Duke Pwr h1826 Hillside dr
" Ernest P (Ada L) h1518 Shuman av
" Jas M (Sarah) slsmn Interstate Milling r RD 3 Box 419-R5
" Jean C Mrs pres The Cole Manufacturing Co h600 Hempstead pl
" John C studt r600 Hempstead pl
" John W (Mary F) agt Equit Life Assur h 125 Stone Wall Jackson Homes
" Rube (Jean C) slsmn Champion Co h60 Hempstead pl
" Saml W clk Putt-Putt Golf Course r RD 5 Box 816C
" Sarah M Mrs comp opr Westinghse r RD 3 Box 419-R5
" Thelma clk Fed Rev Bk r301 W 10th apt 503
Haten Mollie dishwshr Hotel Char r108 East 2d
Hatfield Don pilot Sou Flight Air Taxi r YMCA
" Fairlee (Ruby B) driver Bruce Johnson Trucking r1108 Allen
" Sarah Mrs maid r1101 Forest
" Thos R (Jane S; Starnes Sign Co) h3924 Shelton pl
Hathaway Alton H (Francis C) hlpr North South Lines h109½ W Kingston av
" Dana C (Mildred L) engr Celanese Corp h 428 Berkshire rd
" Frances C Mrs chkr A&P h109½ W Kingston
" Geo W (Betty T) slsmn Weeling Corrugating Co h927 Habersham dr
Hathcock see also Haithcock
" Aaron (Eloise P) eng P D Electric h1217 Weldon
" Ann E clk Southeastern Factors r2021 Darmouth pl
" Carolyn clk Harris Super Mkt r Box 537
" Chas (Dolly) barber Matthews Barber Shop h240 Eaton rd
" Chas L (Annie B) cleaner Central Hat Shop h2021 Dartmouth pl
" Dalton L clk Pittsburgh Plate Glass r2100 Plaza
" Dolly Mrs seamer Hudson Hosiery h240 Eaton rd
" Edna R tchr McClintock Jr Hi Sch r2035 Wendover rd
" Henry kntr Belvedere Hosiery r Albermarle NC
" Jas A (Parie L) adv mgr Eckerd's h2558 Kenmore av
" Jas H (Minnie L) clk Pure Oil h5409 Grove

HATHCOCK
" Jerry Mrs clk Terminal Bonded Wh Independence blvd NE
" John C mach Caro Tool & Die Hickory Grove rd
" John H (Annie T) h212 S Cromer (H)
" Jos P plmb H F Porter Plmb
" Mazel M clk Terminal Bonded Wh Independence blvd
" Minnie L Mrs bmo A&P r5409 Grove
" Ned W (Jerry) driver Lance Inc h17 pendence blvd NE
" Nollie B slsmn Baucom's Nursery & r2401 Eastway dr
" Parie L Mrs ofc sec Home Life In Kenmore av
" Robt A (Mary B) route slsmn Sou I 1407a Murdock rd
" Ruth D clk Am Trust r5101 Monroe rd
" Wm R (Bertha O) grinder Std Cran Hydraulic h1701 Academy
Hatley Arth H (Emma L) h2921 Wh
" Barbara P Mrs recpt Amoco r705 P
" Barry L (Ruby E) asst lndry supt Ch h414 W 12th
" Carolyn studt nurse Presby Hosp r123 well rd
" Cecil R (Margt D) slsmn Mennen C Mecklenburg av
" Clyde W (Annie S) v-pres Queen & Supply Co Inc h2915 Shenan
" Donald E (Helen R) pipe ftr Piedmont Gas h Ridgeway rd
" E Spencer (Alice C) tex wkr Highla Mfg h1217 N Caldwell
" Edw A (Neil G) slsmn Dayton Tire Reid pl
" Frank D kntr Belvedere Hosiery r Rl 520H
" Fred J mach Dixie Spindle & Flyer Box 259
" Fred O emp Belvedere Hosiery r C Box 620
" H Berry (Martha R) pres Queen City & Supply Co Inc h1616 Independe N E
" Hattie L plant wkr Schachner Le Belting r RD 3 Matthews N C
" J S (Hazel H) asst supt Shaw Mf Wicklow pl
" James wvr Highland Park Mfg
" Jas D whsemn Tenn-Caro Trans r Rl 223
" Joseph C erector Caro Neon Sign r M NC
" K L (Mary) slsmn Char News r1433
" M Glenn (Mary Ann) slsmn Emerol M N Smallwood pl
" M T III (Cara J) tchr Char Colle Wakefield dr
" M Thos jr (Hendrika H) eng Duke 508 Wakefield dr apt B
" Mack E emp Char Pipe & Foundry r M N C
" Mary ofc sec Anderson T V Applian Locus NC
" Mary A Mrs clk Char Ordnance Missi h149 N Smallwood pl
" Mary L clk Associated Transport r Stanfield NC
" Mildred Mrs slswn Best Shops h201 ford av
" Nancy studt nurse Presby Hosp r123 well rd
" Nell H Mrs insp Old Dom Box h3212
" Prince (Ruby) clk E J Smith & Sons Box 497
" Robt S (Joan C) ship clk Colonial S 4108 Beachwood rd
" Rufus W (Sarah P) opr City Water 914 Fairmont
" Rufus W jr clk Mill Power Sup r914 F
" Sam J (Nell H) wtchmn Am Cyanid Gibson
" Sidney M (Barbara P) mech City Che Plaza
" Spencer section hd Highland Park Mfg
" Tillman S (Hattie G) mech Char Tar Grandin rd
" Van M (Linda E) sec Queen City & Supply Co r Mint Hill N C
" Viola R (wid Wm A) r3028 Airlie
" Walter A (Mildred) mgr Parrot St 2014 Stratford av
" Wanda D r1217 N Caldwell
" Wm M (Betty T) adj State Farm Mut In Academy
" Wm O (Ina Mae H) knitter Belvedere h3109 Commonwealth av
" Wm R (Emma S) fl coverings 1415 C h do
" Wm R jr (Claudette B) adjuster Kem Cos h1735a Berryhill rd

SOUTHERN FLOORING AND ACOUSTICAL CO.
CONTRACTORS IN RESILIENT FLOORING AND ACOUSTICAL CEILINGS
WEATHER STRIPPING
SUPERIOR INSTALLATIONS
931 E. Morehead Street Phones FRanklin 6-3045, FRanklin 5-7568

Lincoln
DANIELS MOTOR CO.
"The Lincoln - Mercury - Continental Dealer of the Carolina's"
Wheel Balancing—Wheel Alignment—Body Repairs—Gas—Oil—Lubrication
1220 S. TRYON PHONE EDison 4-3073
MERCU

AUSTIN CUSHION & CANVAS CO.

AUTO SEAT COVERS — CONVERTIBLE TOPS — TARPAULINS — CANVAS GOODS
GLASS INSTALLED — TRUCK CUSHIONS

014 N. GRAHAM ST. TEL. FRanklin 6-7571

a maid h425 E 1st
harlotte Black Hornets) grounds bpr
h Stadium r820 S Church apt 3
eauty Hut (Mrs Hattie H Lowery)
shop 921½ Oaklawn av
anne studt nurse Mercy Hosp r2100
v
is C (Edith H) stereotype opr Char
er r604 Pecan av
d Randolph) r1016 E 2d
eo C asst dept mgr Park-N-Shop
Center r1743 Merriman av
ena B) h1301 Harrill
(Cecelia W) clk Walker Drug Store
N Church
(Verneice G) carp Godley Twine &
1312 Allen
Mrs smtrs Glenwood Cleaners h1301
ll
er Robt J (Eliz K) v-pres Citadil
Insurance Co Southeastern Fire Ins
d asst treas Am Discount Co of Ga h
Ollworth rd W
t L driver Caro Overall Serv r Rock
C
is G Mrs sten GMC h1708 Fulton av
(Doris G) city fire fighter h1708
n av
N ALEX A (Blanche Y), Mgr Abbott,
or & Paine 117-19 Johnston Bldg 212
yon, Tel FR 5-3311, h2421 Forest dr,
D 2-0782
jr (Paula K) registered rep Abbott
or & Paine h1402 Sharon Amity rd
1801 E 8th
USAF r2421 Forest dr
801 E 8th
A studt r2421 Forest dr
Mrs nurse City Health Dept h1402
on Amity rd
jr (Cornelia P) ins 212 S Tryon R810
E 8th
(Bernice L) engr Loryle Engraving
r3100 Morson
W driver Overnite Trans r Shilby NC
(Louise) carp h440 Wabash (Tboro)
se Mrs packer Jack's Cookie r440
ash av (Tboro)
J (Jean L) sls mgr Wm Ockrant
h5733 Wedgewood rd
r3512 Draper av
hd H (Blanche M) eng tech Piedmont
ral Gas h4717 Woodhaven dr
harles N reporter Char Observer r
Vail av
(Geraldine A) contact mn Air Cond-
Equip h1816 Parson
Mary prsr Jones Dry Cleaning r715
n
Anne S Mrs dir City Bd of Educ
8 Box 226
smn Char Piedmont Better Business
de J case handler Foremost Internatl
les r RD 1
Mrs h1705 E Boulevard apt 3
Florence S (wid Ben F) h2127 Malvern
rd
la F h125 S McDowell apt 2
red lab Law-Barrow Agee Labys r1813
sville av
FURNITURE CO, F M Jones Mgr,
Charlotte's Largest Home Furnishers, Easiest
Terms in Charlotte 227 N Tryon, Tel ED
2-2444 (See Yellow Page 110)
Hugh cash R S Dickson & Co r Stanley
N
H Mrs teller Union Natl Bank h949
Hickory Nut
(Frances H) slsmn Sears h949 Hickory
N
Clara E Mrs ofc sec Piedmont Products
r6 Llewellyn pl
D (Mae W) sls supvr Armour & Co h
49 Vincent la
rth A (Nevada M; Havner Used Cars)
5 Hovis cir (Tboro)
(Alice S) collr Burnette Home Sup h
E Enderly rd
Mrs mach opr Soderberg & Stern r
Hovis cir
Mrs beauty shop 129 W Kingston av
h
USN r129 W Kingston av
tary R Mrs nurses aid Char Mem Hosp
28 E Wilmore dr
Gretchel Mrs therapist Char Mem
p h812 E Worthington av
R (Gretchel) intern Char Mem Hosp h
E Worthington av
ertha B Mrs folder Char Lndry h1101
c
J (Ann B; Hawes Urology Clinic) h
1 Wendover rd

HAWES
" G Aubrey (Thelma W; Hawes Urology Clinic) h1629 Providence rd
" Stephen J (Carolyn V) mgr Johnson Chemical h2024 Bucknall dr
" Urology Clinic (G Aubrey and Cecil J Hawes) 1333 Romany rd
" Walter G (Yvonne G) mach r1020 Allen
" Yvonne G Mrs smstrs Stately Lady Nightwear r1020 Allen
Hawfield David M (Mattilene Y) slsmn Thomas & Howard h1717 Matheson av
" Frank H jr (Bette A) serv sta mgr Esso h 424 S Summit av
" H A hlpr Blythe & Isenhour r RD 3
" J C (Mary) recapper Goodrich r RD 4
" J Donovan (Margt) clk Textile Mill Sup r Pineville N C
" J Olin (Mabel E) dept mgr Associated Transport h2418 S Remount av
" John h2423 Remus rd
" John C clk Hough Wylie r RD 3 Box 402
" Margt sec Myers Park Presby Ch r Pineville N C
" Mary B Mrs reporter Credit Bur of Char r RD 3 Box 402
" Mattilene Y Mrs bkpr Celanese Corp h 1717 Matheson av
" Nancy J Mrs ofc sec Armour & Co r RD 3 Shopton rd
" P Jack (Mary D; Armor Tread Tire Co) r Moore Chapel rd RD 5 Box 1026M
" Pauline R (wid Wm P) r3418 Draper av
" Robt A asst mgr Sands & Co r Thrift rd RD 5
" Thos D recaper Armor Tread Tire r Fort Mill S C
" W Benj (Nancy E) buyer Beowell & Dunn h 2001 Brandon cir
Hawk Claude W (Hattie N) pipeftr Sou Ry h 2714 Central av
Hawkes see also Hawks
" H Roy (Alma S) buyer Belk's h200 N Laurel av apt 6A
" Maude (wid Irvin) r1200 E 36th
Hawkin see also Hawkins
" Richd S (Miriam G) molder Char Pipe & Fndry h1125 Summit
Hawkins Agnes B (wid Vaughn) cash City Savings Bank h3210 Park rd
" Alma L Mrs ofc sec Kurr Glass Mfg r416 Lexington av
" Annie P Mrs (White Orchid Beauty Salon) r409 E Stonewall
" Barbara S Mrs clk SBT&T r RD 6 Box 600
" Bertram (Thelma B) driver Baker Cab h 829 N College
" Beverly (Betty S) furn rms 219 W 8th h do
" Bobby E (Alma L) mech Lee A Folger Inc h 416 Lexington av
" Bonnie L (wid Geo) counterwn Airport 77 Restr h2900 Monroe rd
" Carolyn studt nurse Presby Hosp r123 N Caswell rd
" Cath R Mrs tchr J H Gunn Hi Sch h1705 Madison
" Chas R jr (Jo Ann J) driver R C Mtr Lines r 7508 Nations Ford rd
" Chas T (Beryl P) sls rep Universal CIT Credit h4218 Waterbury dr
" Doris waitress White Tower r611 N Church
" Doris Mrs inspr Chadbourn-Gotham r617 Lander
" Edith asst bayer Ivey's r Gastonia NC
" Elex P sls rep Philco Products r Case Trailer Park
" Frances cook Sedgefield Jr High Sch r1376 Horne ct
" Geo A sht mtl wkr Engineering Inc r Fort Mill SC
" Gerald D (Carolyn) slsmn Solvay Process Division Allied Chemical & Dye h814 Hawthorne la apt 11
" Gladys H Mrs ofc sec Wilby-Kincey Serv h3157 Fairfax dr
" H Wynne (M Frances) br mgr Curtis Circulations h1022 E Boulevard apt 2
" Hamilton Co Inc Wm L Hawkins mgr mfrs agt 102 W Trade R814
" Harrison h904½ Bell ct
" Harry M (Helen F) bldg contr 518 Fenton pl h do
" Helen C Mrs tel opr Coml Natl Bank h220 Seldon dr
" Helen F Mrs asst mgr Lerner's h518 Fenton pl
" Herbert E (Johnnie M) driver Observer Trans r1404 Beattys Ford rd
" Herbert H whsemn Tenn-Caro Trans r RD 8 Box 169-C
" J A mtcemn Duke Pwr r Greenville SC
" J C (Doris) vehiclemn Ry Exp r617 Lander
" Jas E lab The Young Co r505 W Stonewall

BANK OF CHARLOTTE
Member F. D. I. C.
OPEN DAILY and SATURDAY UNTIL 5 P.M.
Complete Banking and Loan Service
122 S. Tryon Tel. FRanklin 6-3551

HAWKINS
" Jas R (Sophia H) mgr Revolution Park Swimming Pool prin Harry P Harding High Sch h1539 Ideal way
" John C (Margt B) slsmn Caro Brush h1021 Lanier av
" John V (Mabel C) lab Abernethy Lbr h3712 Philemon av
" Lewis A (Claudia M) mgr Sanitary Laundry h2101 Kenilworth av
" Lorene M Mrs tchr West Micklenburg Hi Sch h1109 Lanier av
" Lula B (wid John M) h518 Charles av (N Char)
" Mabel C Mrs tex wkr Highland Park Mill h 3712 Philemon av
" Margt B Mrs typ Public Health Dept h1021 Lanier av
" Mary N tchr Shamrock Gardens Sch r1714 Academy
" Miriam G Mrs pkr Lance Inc h1125 Summit
" Nancy M clk SBT&T r RD 3 Box 458
" O O sec-treas Caro Houdaille Co Inc r Mallard Creek NC
" P Joan librn Ashley Park Sch h1233 E Boulevard apt 33
" Patsy ofc sec Faires Trailer r4119 N Tryon
" Peggy J opr SBT&T r1700 Scott av
" Perry E (Carolyn B) pharm Liggett's h2513 Eastway cir
" R G (Lorene W) clk Piedmont Natural Gas r RD 6 Box 600
" R Howard (Jeannie G) slsmn Geo A Hormel Co h2632 Brentwood pl
" Reginald A (Cath R) dentist 329 S Brevard 2d fl h1703 Madison av
" Robt F (Phyllis J) estimator Hefner Engineering h Springbrook
" Robt W serv asst Western Elec r RD 6 Box 600
" Rose E h1430 Twiford pl
" Ruel coml artist Old Dom Box r1105 Pryor
" Shelton mach opr Imperial Dye & Products r S Mint
" Tebee P (Dorothy S; Marsh & Hawkins) h 3130 Pinchurst pl
" Thelma B Mrs slswn Woolworth's h829 N College
" Thos F (Lucy S) sls mgr Beechnut & Lifesaver Co h1105 Greenwood Cliff
" Tressel (Shelby R) supvr State Emp Security Comm h2409 Bay
" Vaughn jr studt r3210 Park rd
" W Henry (Gladys H) asst mgr Char Observer h3157 Fairfax dr
" Walter B (Nancy W) slsmn Consos Inc h2840 Willow dr
" Walter G (Lorene M) driver PO h1109 Lanier
" Wm L (Eliz S) mgr Hawkins Hamilton h1708 Maryland av
Hawks see also Hawkes
" Eug (Frieda K) USAF h216 W 25th
Hawles Sarah maid r522 French
Hawley Bennett A (Beulah O) slsmn Kemper Ins h2004 Lombardy cir
" Dolores clk Liberty Mut Ins r909 Parkwood
" Dorothy nurse Char Mem Hosp h1412 Kenilworth av apt 1
" Jas P (Alma F) driver Thurston Mtr Lines h 418 W 26th
" John S aud U S Casualty h723 Brookside av
" Louise D nurse Char Mem Hosp r3 Lombardy
" Russell K driver Thurston Motor Lines r418 W 26th

WM. RHODES COMPANY
AIR CONDITIONING ENGINEERS
and
HEATING CONTRACTORS
Manufacturers of
AIR WASHERS FOR MILLS
5314 Wilkinson Blvd. Tel. EXpress 9-3421

LINCOLN NATIONAL LIFE INSURANCE COMPANY

LIFE
ACCIDENT
SICKNESS
GROUP

R. L. "Bob" TAYLOR AGENCY
917 JOHNSTON BLDG.
212 S. TRYON ST.
EDison 3-4197
and
EDison 2-3503

BLACK'S DAIRY
Pasteurized
Homogenized
Cream
Eggs
Buttermilk
Chocolate Milk
Skim Milk
ROUTE 5 TUCKASEEGEE RD.
TELS.
EXpress 9-3106 — EXpress 9-5088
BOX 760

heywood construction co., inc.
GENERAL CONTRACTORS
618 Professional Bldg. ● Phone FRanklin 5-1849
P. O. Box 10393, Charlotte 1, N. C.
COMMERCIAL—RESIDENTIAL—INDUSTRIAL

TURNER BROS. AGENCY

SALES

LEASES

PROPERTY MANAGEMENT

MUTUAL INSURANCE

122 E. Fourth St.

Phone FRanklin 5-5793

HALL'S, INC.

"SINCE 1946"

Home of Quality Floor Coverings and Fine Furniture—Carpeting Service For Offices and Hotels

2519 THE PLAZA at Central Ave. TEL. FRanklin 5-

Pennsylvania Oil Company

Distributors

VALVOLINE

MOTOR OILS and GREASES
AUTOMOTIVE CHEMICALS

Rear 1122 S. Boulevard Tel. EDison 3-6185

Hawn Carl L (Francis) credit supvr GMAC h 409 Hermitage ct
" Frances Mrs tchr Central Hi Sch h409 Hermitage ct
" Gail studt nurse Presby Hosp r123 N Caswell rd
" Henry R prsmn Observer Prntg Hse r YMCA
" John M studt r2215 Crescent av
" John V (Annie F) store mgr Builders Hardware Co h2215 Crescent av
" John V jr studt r331 Circle av
" Kenneth L studt r2215 Crescent av
" Raleigh G (Emma L) mgr US Post Office Dept (District Operations Ofc) h2219 Sarah Marks av
" Ray emp Observer Printing Hse r YMCA
Hawthorne Barber Shop (C Bruce Phifer) 1632 Elizabeth av
" Beauty Shop (Mrs Beatrice C Seelye) 1627½ Elizabeth av
" Center Mrs Dorothy McClain dir (ofc bldg) 345 Hawthorne la
" Dorothy G (wid Wm) h1121 Myrtle av apt 46
" Jennie A Mrs h208 Hermitage rd
" Junior High School Wm L Anderson Jr (prin) 1400 Louise av
HAWTHORNE LANE METHODIST CHURCH, Rev W Jackson Huneycutt Pastor, Mrs Raymond H Lake Sec, Mrs R W Aldridge Dir of Christian Education, Church Services: Summer 11:00 AM, 8:00 PM, Winter 11:00 AM, 7:00 PM 501 Hawthorne la, Tels ED 2-4301 and ED 2-3833
" Lane Methodist Church (scout club hut) 512 Oakland av
" Medical Center 225 Hawthorne la
HAWTHORNE PHARMACY (Victor L Riggsbee), 1629 Elizabeth av, Tels ED 3-1185 and ED 3-1186
" Sales Co Inc Thos J Hawthorne pres Jack C Richards v-pres Wm Wilburn sec Frank J Burke jr treas hsehold appls 1522 E 4th
" Soda Shop (John H Ropoulos) 1627 Elizabeth
" Thos J pres Hawthorne Sales Co Inc and Home Appliance h1606 Scotland av
" Wm I (Dorothy G) jwlr 102 W Trade R702 h301 W 10th apt 205
Hay A G driver Pilot Frt Carriers r2606 Old Steel Creek rd
" Davis C (Lollie C) junk 1300 Winnifred h do
" Ruth mach opr Boyd's Quick Serv Lndry r Craighead rd
" Weldon r1300 Winnifred
Hayden Annie L nurse Ross-Couch Clinic r525 Lamar av
" Apartments 1021 S Independence blvd
" Arth (Gertrude) driver Efird's h1716 Luther
" Evelyn D Mrs ofc sec Char Observer h3353 Eastwood dr
" Floyd A lab C M Allen & Co r Van Wych SC
" H Wilson (Evelyn D) slsmn h3353 Eastwood dr
" Horace G slsmn A E Finley & Associates r Belmont NC
" Jas (Virginia H) slsmn Hewitt Robins h2909 Grimes
" Jas (Rachel O) stevedore Standard Trucking h1901 Irma
" Jas H (Addie M) lab Wade Mfg h705 Emerald al
" John H lab C M Allen & Co r Van Wyck SC
" Jos H (Phyllis F) slsmn Hewitt Robins h3008 E Marlborough rd
" Margt clk Burwell & Dunn r1610 Dilworth rd
" Nathl (Nellie J; Hilltop Cafe) h224 Kinney ct apt 3
" Neblett Mrs ofc sec Firemans Fund Inc r1111 Granville rd
" Thos D USA r1401 Biltmore dr
" Thos J (Olive D) h1610 Dilworth rd E
" Vivian C (wid Claude) slswn Ivey's h1401 Biltmore dr
" Willie E lab C M Allen & Co r Van Wyck SC
Haydt Alice M Mrs waitress Bowden's Grill h 1420 Harrill
Hayes see also Hays
" Alan W (Betty B) bldg contr 2214 Wellesley av h do
" Alf R jr (Betty K) compositor Char Observer r Box 131 Stanley NC

HAYES
" Angela chkr A&P r300 Walnut
" Ann T ofc sec GMC r2513 Vail av
" Anna B chkr Char Lndry r1115 Parkwood av
" Annie L Mrs maid Harding High School r 2435½ Lucena
" Arth B jr (Thelma M) drftsmn Interstate Granite Corp h2017 Lyndhurst av
" Bettie J (Luther L) h1115 Parkwood av
" Betty S Mrs opr SBT&T h2529 Kenmore av
" Cath W Mrs slswn Lowe's Char Hdw h3235 Rogers
" Chas C driver Reid's Serv r3114a Tuckaseegee rd
" Chas E bagger A&P r1323 S Independence blvd
" Chas L insp FHA r1534 Wickham la
" Chas R mech Belk's r600 E 35th
" Charlie J (Sarah; Art Upholstering Co) h 1017 Elizabeth av
" Clifford W (Jean G) acct E A Palmgren & Assoc h545 Wakefield dr apt B
" Clyde mech Thurston Mtr Lines r Matthews NC
" Clyde B (Melba G) mach opr Celanese Corp h500 Marsh rd
" Cora L shaker Domestic Lndry r612a S Myers
" Curtis (Annie L; Lucena Grill) h2435½ Lucena
" Doris waitress Purity Cafe
" Doris L clk typ J P Stevens & Co h515 North Church apt 309
" Dorothy W Mrs tchr PS r2506b Horne dr
" Dot slswn wrapper Efird's r605 Wilbrown cir
" Edw G (Hayes Nursery) r Tuckaseegee rd RD 5
" Edw J slsmn Am Mutual Liability Ins r RD 11 Rolling Hills dr
" Edwin A (Ruth R; Charlotte Window Cleaning) h2962 Dogwood av
" Efleen Mrs slswn Efird's h129 Bruns av
" Eliz M Mrs maid Presby Hosp r718 East Hill
" Ellen V Mrs h5011 Park rd
" Ethel h2935 Chelsea dr
" Eug F (Margt C) USAF h2438 Marlowe av
" Eug M (Anne G) mtce frmn Lance Inc h1509 E Worthington av
" Eunice L supvr Southeastern Factors r217 W 26th
" Eva C Mrs teller Am Trust Co r1823 Lynwood dr
" Eva J sten F H Ross & Co r1534 Wickham la
" Fannie K (wid Lea P) r2731 W Trade
" Ferd R (Alice O) insp PO h921 Magnolia av
" Flora E (wid W F) h815 N Brevard
" Francis R (Margt H) asst mgr Hastings Auto Serv r Griffwood dr RD 1
" Frank L mach Brown Grease Gun rRD 5 Box 1101
" Frank M (Judy) eng SBT&T h1127 Roanoke
" Fred D (Cath W) asst whse mgr Lowe's (Hardware Char) h3235 Rogers
" Gordon H (Sula) buyer Belk's h414 Marsh rd
" Gordon H jr drftsmn Am Mono Rail r414 Marsh rd
" Gragson Mrs mongroup rep Hosp Sav Assn r Monroe NC
" Harold B clk A&P r311 W 10th
" Harold K (Gay) slsmn Schuam Mtr h1719 Beverly dr
" Helen waitress Plantation Grill r416 W 11th
" Idelia A clk City Dept of Rev h1001 Elizabeth
" J Hoyt (Mary S) asst formn Scholtz Greenhouse h1534 E Worthington av
" Jack K counselor County Juvenile Court r 1719 Beverly dr
" Jake (Cora Lee) landscaper h612a S Myers
" Jas cook Little Rock Cafe r117 Frazier av
" Jean G Mrs chf clk Mercy Hosp r545b Wakefield dr
" Joe F (Eleanor S slsmn Meadors Mfg h1230 Rollins av
" John C (Edna A) molder Char Pipe & Fndry h1201 Summit
" John T (Patricia T) acct SBT&T r1406 E Enderly rd
" Joyce L cash Spangler Realty r2614½ Bay
" Kate R (wid Chas C) h3113a Tuckaseegee rd
" Kermit D (Vera G) driver Miller Motor Exp h1220 Skyland rd
" L Juanita marker Costners Clns r3012 Shennandoah av
" Laura B (wid Emanuel) maid Hotel Char h433 Lomax la
" Lila C Mrs bkbndr Washburn Printing r RD 5 Box 1101
" Lucille maid r414 Orange
" Madge S (wid Robt G) h2114 Hastings dr
" Mamie S (wid Arth B) h408 E Worthington av
" Margt C Mrs slswn Ivey's r2438 Marlowe av
" Margt M bmo Pure Oil r901 Hanover
" Margt P Mrs tchr Bethune Sch h2020 Crescent av
" Martha ofc sec r2208 Dilworth rd W
" Martha M (wid Thos C) h710 E Morehead

HAYES
" Martha R maid r117 W 10th
" Mary E bmo Pure Oil r1115 Parkwood
" Mary E Mrs r524 E 5th
" Mary S cash Alexander Graham Jr H r414 Marsh rd
" Mary S Mrs designer Hse of Flowers E Worthington av
" Mary V health eductor City Bd of Ed Lynway dr
" Nellie lndry wkr Hotel Char r RD 7 B
" Nettie Mrs r117 Frazier av
" Norman W (Eufleen) circulation mn Ch h129 Burns av
HAYES NURSERY (Edward G Hayes) scaping Service, Nurserymen, "It's Home Until It's Planted," Tuckase RD 5, Tel EX 9-1911 (See Yellow P
" Odessa (wid Lester) maid h5275 McDo 4
" Ola C Mrs h117 Frazier av
" Patricia J Mrs recpt Char Med Clini E Enderly rd
" Peaches (Nellie) bale hndlr New Englan r RD 7 Box 466
" Perry emp A&P r617 N Alexander
" R L driver Pilot Frt Carriers r Statesvill
" Rebecca L h2518 Horne dr
" Richd h629 Stonewall ter
" Robt h815 Colbury
" Robt (Alice) lab h609 Wallace
" Robt (Alice) mach opr Old Dom B S Independence blvd apt 2
" Robt (Burnell P) pntr h1323 S Inde apt 3
" Robt (Maggie O) pntr h637 Watts
" Robt (Annie) slsmn Caro Foods r RD 3 SC
" Robt C hlpr Royal Tire Serv r De
" Robt L h328 Lee ct
" Roosevelt precessor Carriker Poultry McDowell
" Ruth M (wid Martin L) h1329 E 4th
" Saml L (Ruth W) v-pres Electro-Moti and sou mgr Ciba Co Inc h2139 N
" Sarah Mrs uphol Art Upholstering Elizabeth av
" Sula Mrs cash Alexander Graham S Marsh rd
" Susan G (wid Walter G) h1931 Cen
" T Pierce (Grace B) clk New York L h1910 Chatham av
HAYES THOS C JR (Lindsay W), Pres Griffith & Co 200 Latta Arcade 322 S Tel ED 2-4195 h3016 Forest rd, 5-1607
" Thos R personnel mgr Old Dominion Inc
" Vera G Mrs waitress Eckerd's r1220 rd
" Walter (Dorothy) ship clk Weathers 2506b Horne dr
" Walter C slsmn Moreland Chemical r180
" Walter L (Eva C) mgr Thom McA Lynwood dr
" Wm D (Eliz A) barber Selwyn Hotel Shop r RD 7 Box 715
" Wm F (Janice P) mgr Service Dist h522 Ingle (H)
" Wm N (Betty S) slsmn Goodbody & C Kenmore av
" Wm N studt r921 Magnolia av
" Wilma prsr Esquire Clns r809 E 5th
Hayett Margt R Mrs stock wn Belk's r Trail NC
Haygood Galveston (Marie) waiter Ch Club h724 Baldwin av
" Junius emp General Dyestuff r908 B
" Martha T (wid Wm T) h908 Boundary
" Wm (Pearl W) mail hndlr PO h122
" Wm A (Mary L) wtchmn VA Chem h5 pleton av
Hayler Geo D (Nancy W) mach Caro Met ducts h1114 Woodside av
Hayman Adolph V (Lytle) h1210 Eliza
" Charlie L r301 N Poplar
" Julian L (Helen) mgr Dixie Loan h1929 Independence blvd NE
" Henry (Rose) h2842 Sunset dr
Haymer Frances nurse County Home r do
Haymes Mary maid El Rancho Motel r171
Haynes see also Haines and Hanes
" Aaron (Mary T) emp Char Pipe & Fo 104 Dr Carver rd
" Ada K Mrs ofc mgr Sou Elec Serv 7th apt 2
" Alfred (Lorine) porter Char Union r RD 10 Box 349
" Alice r1301 Fairmont
" Almeda Mrs r620 E 4th
" Andrew W (Cora M) agt County AB RD 3 Bryrum dr
" Ann typ Char Loan r418 E Trade

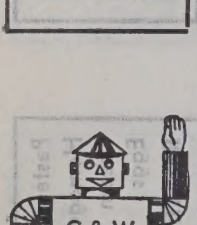

Commercial and Industrial Heating Air Conditioning Custom Stainless Steel

201 Hoover St.

PHONE EXpress 9-8043

AUTO LOANS

CREDIT COMPANY, INC.

FINANCING and REFINANCING

534 S. TRYON "FREE PARKING" EDison 3-7141

AUTO LOANS

"If Hearing is Your Problem BELTONE is Your Answer"
Beltone
BELTONE-MONSON HEARING SERVICE
135 West Fourth Street
EDison 4-7484
Supplies for all makes
Beltone

Eunice M) jan Akers Mtr Line h806
le al
carp Ervin Constn r Crouse NC
s Genl Elec r Concord NC
e W Mrs looper Huntley Hosiery r1421
0th apt 2
d H (Mary G) ydmn h1301 Fairmont
(Cora L) hlpr Akers Mtr Line h806a
deal
studt r418 E Trade
a K clk-typ Goodyear Mtge r4918 Park
Mrs dept mgr Wil-Kin Theatre Sup r
ine la RD 11
H orderly Chas Rehabilitation & Spastic
sp 1917 Washington av
B (Lottie P) h2819 Poplar dr
D (Beatrice) opr Char City Coach Lines
21 E 10th apt 2
W slsmn L W Petrie Inc r Concord NC
T (wid Theo B) clk North Caro Mut
e Ins h528 E 9th
studt nurse Mercy Hosp r2100 Vail av
E slswn Kress r RD 11 Box 345
t P (Gertrude B) h605 Lexington av
r2320 Arden
K (Gertrude D) dentist 102 W Trade R
h1932 Dilworth rd W
806 W Hill
mech Allied Equip r RD 3 Box 463G
jr (Mary) h Blairhill rd
ine A Mrs auto opr W U Tel r RD 1 Bel-
nt NC
de D Mrs dental asst Dr Frank K Haynes
32 Dilworth rd W
Mrs nurse Char Rehabilitation &
astic Hosp h1917 Washington av
(Mary P; Wall Haynes Brokerage) h1200
adow la
I (Ola D) mgr Wall-Haynes Brokerage
20 Magnolia av
L (Nancy) caller Miller Mtr Exp h
9 Pharr
A opr SBT&T r1213 E 4th
e D eng Acousti Engineering h313 Ideal
y
(wid J R) r2836 Sunset dr
Mrs h New Dixie rd
(Marsha) v-pres The House of Stokely
0 Sharview clr
(Lelia P) h2437 Avondale av
(Margt E) repr Amerotron Corp h1708
gram
(Maggie B) h1012 Greenleaf av
co-pilot CAA
I cabt wkr 5316 Kelly rd r do
J wldr H B Owsley & Son r RD 6 Box
H
Mrs clk Niven Drug r Wilmont rd RD 4
B maid Hotel Char r433 Low Max alley
P Mrs slswn Ivey's h2819 Poplar dr
e studt r528 E 9th
E Mrs spnr Ameratron Corp h1708 Peg-
n
Mrs clk Miller Mtr Exp r Blairhill rd
I Mrs h2029 E 7th
J prsr Char Lndry r329 E Second Street al
M Mrs nurse Char Rehabilitation &
astic Hosp h826 S Brevard
G Mrs ofc sec Douglas Aircraft r312
ne av
d boarder Belvedere Hosiery r Locust
Mrs ofc sec United Artists Corp h112½
Alway rd
(Peggy) guard Naval Amnunition Depot
12½ McAlway rd
B (Mary B) mgr Owens-Corning Fiber-
s r4918 White Oak rd
L Mrs folder Domestic Lndry r420½ S
ldwell
ie W Mrs h600 Hermitage ct apt 3
W (Edythe) dept mgr Coml Natl Bank r
11 Alpine la
bkpr Goines-Stratford Hse r RD 2 Box
8
y L jr mech Boyette Fl Covering r Bel-
nt NC
Mrs maid h507 N Long
Mrs cafeteria wkr West Char Sr High
h r920 N Tryon
W (Rosa L) lab Sou Ry Sys h420½ S Cald-
ll
W slsmn Thom McAn r Wilkerson blvd
nton B (Mattie G) tchr Denmark Jr Col-
ge h312 Gene av
r L (Frances A) field rep RCA Victor h
00 Wedgewood rd
R (Cornelia L) supvr Delmar Studios h
00 Valley Stream rd
(Odessa) brklyr Goode Constn h2320
rdin
greaser Blanton Gulf Serv r1417 S
hurch

Haynie Hugh A (Dellaree F) supvr Clanese Corp h5218 Valley Stream rd
Hays see also Hayes
" Joseph G jr (Nancy H) arch J Norman Pease h4 Haskell pl
" Kath McD (wid Joseph G) clk PO h411 Hermitage ct
" Thos R (Joy K) personnel mgr Old Dom Box h4614 Wedgewood rd
Hayward Laurie prsmn Radiator Specialty r1411 N Johnson
Haywood Albert B (Willie M) supvr SBT&T h 2808 Avondale av
" Albert C (Josephine) jan Calvary Presby Ch h412 Cherry
" Auto Service (Millard L Haywood) reprs 311 E 6th
" Barbara D bkpr Avery R Rhyne r Waxhaw NC
" Betty Mrs asst clk City Bd of Educ r Waxhaw NC
" Betty P Mrs clk City Bd of Educ r Box 281 Waxhaw NC
" Billy J emp Brown Equip & Mfg r Waxhaw NC
" Chris (Martha) lab City Mtr Trans Div r Derita NC
" Christine (wid Robt) maid h131 N Johnson
" Clyde (Doris R) guard Fed Res Bk r Monroe NC
" Cora L (wid Jas G) h823 McRae apt 344
" Donald R (Jeraldine A) hlpr Columbia Baking h2814 Beattie's Ford rd
" E Leland acct SBT&T r1420 Allen
" Edith G (wid Chesley M) h614 Seigle av
" Edna F Mrs clk Char Fish & Oyster Co h1940 Wilmore dr
" Eleanor H Mrs ofc sec r614 Seigle av
" Frances ofc sec Clark Publ r423 Ardmore rd
" Geraldine H Mrs food server S&W Cafeteria h2814 Beattie's Ford rd
" Grayson mech Martin Optical r Peedmont ct
" Harvey M bldr constn r2152 Sherwood av
" Jas (Mary) hlpr Best Brands h825 Polk
" Jas L (Pauline) whsemn T L Kidd Co h722 Brookside dr
" Joanne T Mrs sten N G Speir Inc h4008 Wakefield dr apt A
" Junious porter Antara Chems r908 Boundary
" Kenneth P (Joanne T) eng R H Bouligny Inc h408 Wakefield dr apt A
" Leon mtcenn City Bd of Educ r412 S Cherry
" Luther A (Nettie L) pntr Lance Inc h1827 Harrill
" Luther G (Doris G) clk United Mtrs Service h5015 Elder av
" Martha W Mrs assoc counsel United Community Servs h211 S Caswell rd
" Marvin E (Eleanor H) slsmn Seven-Up Btlg r614 Seigle av
" Mary L Mrs magazine filler Highland Park Mfg h2317 Catalina av
" Maude S tchr Char County Day School h211 S Caswell rd
" Millard L (Annie B H; Haywoods Auto Serv) h2812 Beattie's Ford rd
" Myrtle ofc sec Duke Pwr r1348 Queens rd
" Paul W (Ruth M) mach opr Lance Inc h709 E 19th
" Pauline drsmkr 1222 Beattie's Ford rd h do
" Pauline Mrs ofc sec Perfecting Serv h722 Brookside dr
" Philip A price clk F H Ross & Co r Concord NC
" Raymond whsemn Thompson Textiles r412 S Cherry
" Richd N (Eliz B) mech Haywood Auto Serv h300 Hartsford av
" Robt J (Virginia L) mach W G Jarrell Mach h1208 S Mint
" Ruth D (wid Worth J) h1123 E 5th
" Ruth M Mrs plant opr Old Dom Box h709 E 19th
" Saml W (Edna F; Haywood's Grocery) h1940 Wilmore dr
" Sarah clk typ Skyland Life Ins r Waxhaw NC
" Virginia L Mrs clk A&P h1208 S Mint
" W Wade (Martha W) agt Conn Mut Life Ins h211 Caswell rd
" Willie M Mrs deputy County Superior Court Clk h2808 Avondale av
Haywood's Grocery (Saml W Haywood) New Dixie rd
Hayworth Abbie S (wid W R) h124 N Dakota (H)
" Josephine R sten Atlantic Refining r124 N Dakota
Hayzlett A Hillard (Daphne I) field rep W T Ralweigh Co h223 Wakefield dr apt A
" Daphne I Mrs tchr Sedgefield Elementary School h223 Wakefield dr apt A
Hazakas Nickola jr (Lebwer) cabtmkr h2209 Pinckney av
Hazel L Philip (Martha A) pres-treas Airport Auto Service Inc h1930 Maryland av
Hazelip Willard W Rev (Almtia B) pastor Gospel Chapel h220 Willard (Thoro)

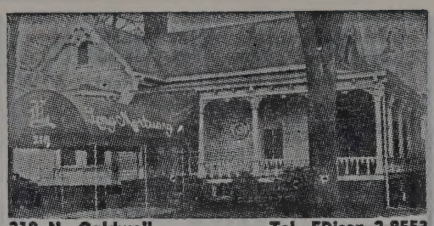

218 N. Caldwell Tel. EDison 2-8553

Hazelton Everett L jr (Caroline R) slsmn Mtr Parts & Gear h213 Perrin pl
" John F (Ruth P) sls mgr Young Mtr Co h4016 Leeds dr
" Margt H (wid Everett) nurse The Nalle Clinic h1301 E 5th
" Peter H (Barbara R) slsmn Jack Wood Inc h203 Perrin pl
Hazelwood Ruth draw-in hd Highland Park Mfg
Hazlett Jas V jr (Stecie) slsmn duPont h412 McAlway rd
Hazzard M Millicent copyreader Char Observer r185 Canterbury dr
Hazylett Daphne Mrs tchr Sedgefield Elem Sch h223 Wakefield apt A
Heacock Bert H (Norva A) sls mgr Riegel Textile h1436 Marylan dav
Heacox Wm G (Bonnie H) slsmn Genl Elec h1752 Woodland dr
Head Dawkins emp Char Pipe & Foundry r Harrisburg NC
" E J (Katie Mae) asst supvr Sou Ry r1121 Reece rd
" Eug (Jessie M) lab h2132 Cummins av
" Geo A slsmn Char Lndry r Matthews NC
" Maggie (wid Eddie) h521 N Caldwell apt 3
" Margt Mrs r502 S Davidson
" Mary E flat-wkr San Lndry r462 Brookhill rd
" Milas E bodymn Cook Body r Huntersville NC
" Richd S (Vera) fl surfacing 1709 Dunkirk dr h do
" Ulysses (Mary E) lab Johnson Motor Lines h462 Brookhill rd
Headen Audrey G Mrs baker A&P h2416 E 7th
" Carolyn clk Montief Soda Fountain r2416 E 7th
" Eliz h825½ Bell ct
" Florence A (wid Dewey P; Flo's Nursery & Kindergarten) h3510 Commonwealth av
" Fred J (Audrey G) foremn Great Sou Trucking Co h2416 E 7th
" Jo Ann ofc clk Belk's r2416 E 7th
" Jos P (Rachel B) with Shamrock Delicatessen h218 Harrison (H)
Headford Geo S (Beatrice J) sls rep Philco Corp h1600 Coventry rd
Headrick see also Hedrick
" Jack D (Arline P) production mgr Browder Displays h455 W Boulveard
Heady Jennie R (wid Wm C) clk Sou 5 & 10c Store r RD 5
Heafner see also Heffner and Hefner
" Chas E (Frances A) ship clk Gates Rubber r Monroe NC
" Clayton V (Mary A) pres Eastwood Golf Club Inc h1425 Sterling rd
" D Yates (Willanell G) comnr US Govt h417 Fenton apt 3
" Hugh H (Grace G) v-pres United States Casualty Co h423 Fenton pl
" Irva S (wid Wm) hb528 E 18th
" Margt G Mrs plant opr Pet Dairies h1415 N Davidson
" Mary A Mrs sec & treas Eastwood Golf Club Inc r1425 Sterling rd
" W Carroll (Margt G) dispr Baker Cab h1415 N Davidson
Healy John C (Margt A; Laminated Top Co) r1715 Bay apt 3
" Nancy nurse Mercy Hosp r2100 Vail av
Heard Gwendolyn B Mrs tchr Northwest Jr Hi Sch h1524 Russell
" Hubert J (Lina) supvr AT&T h1608 Providence rd

SOUTHERN COMFORT
OF CHARLOTTE
AIR CONDITIONING Airtemp HEATING
CONTRACTORS
2508 Lucena Tel. FRanklin 5-0734

CAMPBELL-RIMMER, INC.
Wholesale Distributors of A. S. F.
5th Wheels Truck and Trailer Accessories
650 Atando Ave.
TEL. FRanklin 7-2550

SPARKS REALTY CO.
Successors To JONES-SPARKS
REAL ESTATE Headquarters For 51 Years
Specializing In Commercial Industrial Property and Fine Homes
FRanklin 6-4466
200 Independence Bldg.
102 W. Trade "ON THE SQUARE"

Gas
DURANE GAS CO.
BOTTLED GAS SERVICE — GAS APPLIANCES
"We Aim To Please"
2317 S. BOULEVARD PHONE FRanklin 7-2676
Gas

THE BANK OF COMMERCE

CHECKING ACCOUNTS — LOANS — SAVINGS ACCOUNTS

"A Complete Banking Service"

124 S. Church St. Phones FR 5-4424 - FR 5-4426

SALEM SPRING CO., INC.

Auto, Truck and Bus Springs — Manufactured — Repaired
Re-arched, Retempered and Installed

2215 Berryhill Rd.

EXpress 9-0458
Parts Dept. EXpress 9-0459

JAMES W. WILKINSON

Successor to Marsh-Hough Rental & Insurance Co.

Fire Insurance — Casualty Insurance
Bonds

237 South Tryon 907 Wilder Bldg.

PHONE FRanklin 5-3324

HEARD
" Isaac (Glendolyn B) lab Douglas Municipal Airport h1524 Russell
" Mallie L (Pearlie W) r1524 Russell
" Pearlie W (Mallie L) r1524 Russell Hearn see
Hearn see Hearn
" A Blanche opr SBT&T r1520 Thomas av
" Agnes G Mrs emp Sou Dairies h725 E 8th
" Beatrice C Mrs spnr Sou Asbestos h1905 Isom
" Benny F emp Davey Tree Expert r3524 Odum av (H)
" Betty U Mrs spnr Highland Park Mfg r1517 Herin av
" Bruester jan Char Eye Ear & Throat Hosp r RD Box 902
" Chas E (Margt L) carp h3125 Morson
" Chas L (Lillian M) mach opr Flowe Bros Constn h3520 Gibson
" Ernest W (Elaree H) shopmn Display Fixtures h220 Pruitt
" Geo M (Martha) pres Hearn Motor Co h 1251 Holroyd ct
" Geo W (Faye M) h3316 Ludwell av
" Granville E (Pearl S) personnel rep Pure Oil h5501 Murrayhill rd
" Jas plant wkr Ready-To-Bake Foods r1908 Ashley rd
" Jas F atndt Neely's Esso Serv r3520 Gibson
" Jennie M (wid Granville E) r5501 Murrayhill rd
" John H (Beatrice C) h1905 Isom
" John L (Annie M) opr Old Dom Box h314 Mable (Tboro)
" L Andrew jr studt r329 Tranquil av
" Lamont A (Madeline S) supvr Char Observer h329 Tranquil av
" Lee E (Sarah B) wood wkr Bowman-Dunn Mfg h2831 Spencer
" Lillian I Mrs bkpr Hearn's Radio Serv h1137 Sugar Creek r
" Madeline S Mrs supvr Queens College h329 Tranquil av
" Mamie tchr Northwest Ji Hi Sch r725 E 8th
" Margt E Mrs pkr Jack's Cookie h1616 Wilkinson
" Martha Mrs sec-treas Hearn Motor Co r2517 Holroyd ct
" Mary E (wid Marshall) r3524 Odum av (H)
" Motor Co Geo M Hearn pres Arth J Wilson jr v-pres Mrs Martha Hearn sec autos 2016 N Troyon
" Robt L (Betty U) repr Hudson Hosiery h1517 Herrin av
" Wm C (Margt F) driver City Mtr Trans Div h1616 Wilkinson
" Woodrow W (Lillian I; Hearns Radio Service) h1137 Sugaw Creek rd
Hearn's Radio Service (Woodrow W Hearn) 1418 Seigle av
Hearne see also Hearn
" Beatrice Mrs roll pick Calvine Cotton Mills r325 N Pine
" Danl H (Beatrice) oil tape Calvine Cotton Mills h325 N Pine
" Effie M (wid John) r2728 Avondale av
" Jack L jr (Kathleen C) slsmn Double Envelope h2728 Avondale av
" Lester W (Marie) mech Intnatl Harvester r RD 1 Box 505 Kannapolis NC
" Mary M asmblr Parks-Cramer r716 E 35th
" R Theo (Henrietta) slsmn Englander Bedding h401 Webster pl
Hearon Jos r2213 Catheys row
" Sara r2317 Catheys row

HEART ASSOCIATION OF CHARLOTTE AND MECKLENBURG COUNTY
DR WILLIAM H SHULL
PRESIDENT
JOHN R ALLEN
EXEC DIRECTOR
211 Hawthorne la
Telephone ED 4-2960

HEART SERVICES OF CHARLOTTE AND MECKLENBURG COUNTY INC, Maribelle G Farlow Exec Director, 205 Doctors Bldg 1012 Kings dr, Tel ED 3-2997

Heasley Chas D (Mary S) ofc mgr Durable Wood Preserving h2212 Stratford av
Heat & Power Equipment Co (Ardell M Stephenson) distrs 1366 E Morehead R109
Heath see also Heith
" Allan plstr Wm F Phillips Plastering r805 W 7th
" Barbara A waitress Billy's Grill r412a W Dunbar
" Ben D III (Mary L; Heath Realty Co) h 1739 Maryland av
" Betty (wid George) h414 N Davidson
" Blease prsr Char Hat Shop r218 W Vance
" Bob hlpr Hotel Char r521 W Liddle
" Brice lab City Eng r2706 Baltimore av
" Clara nurse Mercy Hosp r2100 Vail av
" Clarence H hlpr Baucom's Nursery & Gradin r Concord NC
" Clemmon lab Dixie Waste Mills r706 Eldridge
" Connie I (wid Geo C) h2109 E 8th
" Cora maid r911 S Church
" Dorothy hlpr Jake's Restr
" Eliz H Mrs seamer Nebel Knitting r RD 4 Walker's Ferry rd
" Ella Mrs maid h615 Cherry apt 2
" Ellen B Mrs supvr SBT&T r1616 E 8th
" Evely M slswn Sou Freezer Sls r919 S Mint
" Evelyn nurse Mercy Hosp r2100 Vail av
" Everard J (Ellen B) clk Esso h1616 E 8th apt 102
" F Earle (Gladys K) clk Stanley Drug Stores Inc h2832 Willow dr
" F Jackson pres F J H Realty Co h1125 E Morehead apt 16
" Franklin studt r831 E Morehead apt 103
" Geo S (Hilda B) ins adjuster Pryde Boysinger Co h4220 Tanglewood dr
" Hattie Mrs cook r525 E 2d
" Hattie M h109 E Catherine
" Henry hlpr Akers Mtr Lines r1026 Eldridge
" Henry lab Superior Block r919 N College
" Henry B (Martha) tchr h1208 Carmel
" Henry M (Cathleen M) real est 2410 Selwyn av apt 6 h do
" Hilda B Mrs nurse 4220 Tanglewood dr h do
" Jas (Hattie) r525 E 2d
" Jas (Eliz A) h245 N Cedar
" Jas A (Willie M) whsemn Lowe's Char Hdw h2812 Toomey av
" Jas A jr (Annie S) porter Tate-Brown h347 Fairwood av
" Jas R (Margie) slsmn Haverty's h1323b Murdock rd
" John A (Mary L) storage mn Electric Ice & Fuel h1224 Condon
" John E (Laura D) loader Piedmont Equip h 2706 Baltimore av
" John W emp John C Goines r700a Stonewall ter
" Kenneth H whsemn Harrison Wright Co r301 E Park av
" Lee prsr Char Hat Shop r218a W Vance
" Leroy h423 Bellinger row
Heath Leslie A (Margaret B), Certified Public Accountant 813 Johnston Bldg, 212 S Tryon Tel FR 6-7270, h1133 Belgrave pl , Tel FR 6-1808
" Lester L porter A&P r1305 Massey
" Lew B mus El Morroco Club h223½ Irvin av
" M Lee (Annie P; Heath Supply Co) r RD 2 Box 643 Sharon rd
" Maggie D (wid Chalmers) emp Belk's h826 Canton
" Marion M Mrs teller Union Natl Bank r3216 Kampton pl
" Maybell landry wkr Char Mem Hosp r1321 Spratt
" Mildred Mrs maid Good Samaritan Hosp r1107 S Mint
" Myrtle V Mrs cook Bills Kitchen h417 S Cecil
" Nettie H (wid Benj) h831 E Morehead apt 103
" Oscar (Erma) lab Union Whse r2607 Baltimore
" Paul J (Marion M; Kiser's Garage & Wrecker Service) h3216 Kempton pl
" Purcell (Willie L) atndt Auto Beauty h706 S Davidson
" Realty Co (Ben D Heath III) 322 S Tryon R208
" Rosa G (wid Odie R) h321 E Kingston av
" Ruby waitress Hob Nob Restaurant r220 W 8th
" Ruth S (wid Benj D) h105 S Laurel av
" Saml G driver John Wiley Jones r821 W Trade
" Saml J slsmn Young Mtr r RD 6 Box 835
" Supply Co (M Lee Heath) 824½ E Trade R8
" Virginia C Mrs h2200 Hasting dr
" Wade (Francis) ydmn h324 Frazier av
" Will (Myrtle V; Bill's Kitchen) h417 S Cecil
" Wm A (Bell) lab Sou Asbestos h1321 Spratt
" Willis S r826 Canton
Heathcote Apartments 930 Ardsley rd
" Apartments 1035 Queens rd
Heatherley R Ray (Billie W) slsmn Motor & Gear h1439 Pinecrest av
Heathland Apartments 1001-11 Central av
Heathmoor Annie D Mrs h819 Forest
Heaton Allen E (Virginia N) ofc sec Jol Lines h657 Diana dr
" Barbara G clk SBT&T r4014 Sarah dr
" Geo D Rev (Emily H) pastor Myers Baptist Church h1850 Sterling rd
Heavener Annette B Mrs tex wkr Highland Mfg h3534 Card
" Caleb H (Mary H) h2625 W Trade
" Chas F (Julia A) steamfitter Reliance h1037 Sugar Creek rd
" Claude R (Annette B) buffer Pelton & h3534 Card
" John bkpr J P Stevens r901 E Worthing
Heath Albert (Hazel) hlpr Airport 77 R 2309 Tate
Heavener Julia A Mrs clk SBT&T r1037 Creek rd
" Roby R (Joan) driver Grinnel Co r1016 dr
Heavner Donald E (Patricia M) slsmn B Dairy Farms h2310 Marlowe av
" E Y driver Pilot Frt Carriers r Cherryvil
" Harold J brklyr Ervin Constn r Lincolnt NC
" Ned sht mtl wkr Ervin Constn r Lin NC
" Nellie E clk F H Ross & Co h1417 Iris dr
" Patricia K dental asst Char Mem Hosp Scott av
" Patricia M Mrs ofc sec P&NRy h2310 M
" Tom P (Ocie P) meat ctr Colonial Store Highland
Heberer G Frank (Eliz N) ofc sec Sears Castlewood rd
Hebrew Cemetery 1801 McCall
Hechenbleikner Herbert (Mercedes V) tch College r RD 2 Carmel rd
Hecht John W (Gladys H) br mgr The Brush Co h229 E Kingston av
Heck Wilhelmina L compt div mgr Felts T Co h1818 Ewing
Hecklin Azalea maid Wooden Eagle Gift & que Shop r2111 Waytt
" Lucille Mrs dish wshr Merita Grill r Summit av
" Thelma (wid Chas) maid Good Samaritan h2111 Waytt
Hedden Clyde D (Mary V) mech GMC h1 (Tboro)
" Geo C jr (Ruby) archt Graves & Toy h
" Mary slswn Ivey's r CMR 332 Box 668
" J Richd (Carolyn) drftsmn h rear 1618 ingside dr
" Ruby S nurse Char Mem Hosp r RD 2 haw NC
Heddricks Virginia waitress Copal Grill Holly NC
Hedge Jas T (Christine H) driver Sou r Pineville NC
Hedgecoe Franklin J jr (Jeris L) foremn Fence h3238 Rogers
" Robt L (Shirly L) driver Kilgo Mtr Frt Davidson
" Wm E (Justine S) lab Allison Fence h Davidson
Hedgepeth see also Hedgpeth and Hedspeth
" Jas slsmn Barnhardt Bros r Matthev
" Jas (Martha) yarn brokerage h1305 B dr
" Jos B (Etta Mae B) lab Dom 2041 B av
Hedges Kelley A (Margt F) clk Phillips Te h702 Tillman rd
Hedgpeth see also Hedgepeth and Hedspeth
" Deane Mrs ofc sec Helms Mtr Exp Shenandoah av
" Geo W (Deane) supvr Miller Mtr Exp Shenandoah av
Hedrick see also Headrick
" Aleathia J pkr Delmar Studio r428½ Ten
" Andy O (Virginia) driver Kroehler Mfg Windsor rd
" Aubrey L mach opr Whitin Mach r RD 243
" Barbara nurse Presby Hosp r123 N Cas
" Carlson S (Mildred B) diesel mech Ass Transport h3141 Mathis dr
" Dorothy M Mrs mender Chadbourn r5020 Elder av
" Dovie Mrs nurse White Cap Nursing r RD 2
" Eleanor R agt EAL r107 Jackson pl
" Frances B Mrs mach opr R W Eldric r1304 Harrill
" Geo W (Dorothy M) driver Central Mtr h5020 Elder av
" Geo W jr emp Am Cyanamid r5020 El

QUALITY FLOOR COVERING

Inlaid Linoleum

Rubber Tile

Plastic Cabinet Covering

Ceramic Tile

TELS.
EDison
3-2287
Night
EXpress
9-7943
and
EXpress
9-3236

3301
Rozzell's
Ferry Rd.

Carrier Air Conditioning

ENGINEERING
AIR CONDITIONING — HEATING
INC. LICENSED CONTRACTORS — ENGINEERS

TEL. EDison 4-8697 3104 OLD PINEVILLE RD.

Carrier Air Conditioning

AMPLE PARKING SPACE

THE MING TREE
RESTAURANT
"Incomparable Chinese and American Foods"
520 Providence Road Air Conditioned

CIVITAN CLUB
Tuesday 1:15 P.M.
LIONS CLUB
Thursday 1 P.M.
EDison 4-3028

K
M Mrs ofc sec Genl Elec r1308 Harrill
s D Mrs tel opr Sterchis r110 Phillips cir
R (Jeannette L) lab C W Kirland Co
01 Northgate av
rd (Anna M) USA h1233 E Boulevard apt

rd J clk D & S Engineering r428½ Templen av
(Greta W) formn Genl Elec h1308 Harrill
F (Joanna W) carrier PO h4239 Plaza rd
H (wid Carson S) r5020 Elder av
H (wid Thos) h1106-08 Elm
ed M opr Jewell's Beauty Salon r RD 1
intersville NC
W slsmn Music Distributors r1826 Eastay dr
R (Vivian W; Payne & Hedrick) h1219
iddington pl
a M Mrs slswn Center Theatre h1233
Boulevard apt 30
nia Mrs clk Sou Bearings & Parts r2411
indsor rd
plant wkr Ready-To-Bake Foods r RD
ox 342
C (Frances B) opr Char City Coach Lines
304 N Harrill
C jr drftsmn Duke Pwr r1304 Harrill
Peggy clk Prudential Ins Co of Am r2133
irkwood av apt 3
th see also Hedgepeth Hedgspeth
le B (Margt M) mech Esso h526 Baxtter

a L bill clk Reid Hayden Inc r3604
ozzells Ferrys rd
ence R (Ella L) h3604 Rozells Ferry rd
nan Carmen H bkpr Dixon & Tom-A-Toe
2124 Highland
Jane E Mrs nurse 2235 Vernon dr r do
F (Jane E) agt Met Life h2235 Vernon

an Branltey N (wid Gary) recpt Elliott
Elliott h2518 Forest dr
jr studt r2518 Forest dr
nger Claire J Mrs h1940 Sharon la
nan John A business mgr Fruehauf Trailer
o h448 Ardmore rd
Mrs r448 Ardmore rd
nan Lawrence T (Dorothy F) circulation
gr TV Guide h3447 Meredith av
r see also Heafner and Hefner
st J (Virginia) emp RKO Radio Pictures
5122 Valley Stream rd
lyn A Mrs asst bkpr Jones Dry Cln r3022
unset dr
C Mrs ofc sec General Electric r1046
orland rd
and slsmn United Sebet Foods r Gastonia
C
booker Warner Bros Pictures Distributing
5122 Valley Stream rd
ie L Mrs r513 Brookhill rd
bleacher Highland Park Mfg
C studt r3022 Sunset dr
C Mrs ofc sec General Elec Distributing
1046 Norland rd
E (Mary C) ofc mgr Warner Bros
ictures Distrbuting h1046 Norland rd
h Mrs dental tech Dr Lealand V Grady r
722 Evergreen dr
E (Carolyn A) slsmn Wells Construction
3022 Sunset dr
Earl jr (Faith O) reporter Char Observer
4911 Wedgewood rd
inia Mrs clk All State Ins r5122 Valley
tream rd
e R (Maxine) plmb Hefner Plmb r RD 4
mach opr Flowe Bros Constn r Monroe NC
Patricia sten P&NRy r3310 Marlowe
Junior constn wkr r112 E Palmer
see also Heafner and Heffner
G (Ruby G) h1327 Jefferson
ford (Olga M) clk Associated Transport
1722 Evergreen dr
on W jr eng Sou Mach Products r1722
Evergreen dr
(Mecklenburg Plumbing Co) r Wilmount
d RD 4 Box 205
W plmb Acme Plmb & Sups r RD 10
el ofc sec Shore Finance & Mtge r428
E Boulevard
bert U (Pauline C) weaver Amerotron
Corp h1109 Louise av
ER JACK B (Ruth W), Pres Hefner Plumbing Co Inc, 212 W Bland, Tel ED 4-4784, RD 7, Box 383, Tel FR 7-2393
body mn Dutch's Body Shop r510 N Church
ER JIMMY E (Louella A) Sec-Treas Hefner Plumbing Co Inc 212 W Bland, Tel ED 4-4784, h Aldon rd, Tel ED 4-6103
(Nettie R) lab h2001b Lincoln blvd
ra M (wid Troy) r2901 Tuckaseegee rd
ise ofc sec Royal McBee r140 Cottage pl

HEFNER
" Margt M flwn Hudson Hosiery h2901 Tuckaseegee rd
" Olga M Mrs slswn Efird's h1722 Evergreen dr
" Pauline C Mrs insp Hudson Hosiery h1109 Louise av
HEFNER PLUMBING CO INC, J B Hefner Pres, H L Abernethy V-Pres, J E Hefner Sec-Treas, Contractors, Fixtures and Supplies, Pumps and Pump Supplies 212 W Bland, Tel ED 4-4784 (See Yellow Page 180)
" Robt D (Margt; Hefner Eng Serv) h1715 Merriman
" Roy H (Nettie S) mach opr Flowe Bros Constn h3417 Spencer
" Wilford E plmb R E McGee & Son Plmb r2901 Tuckaseegee rd
" Wm G (Nancy L) vacant Jeff Std Brdcstg h614 Berryhill
Hefney Everet emp Chas Pipe & Foundry r511 E Hill
" Nettie R (Joe H) cook Harry P Harding Sch r2003 Lincoln blvd
Hefti Geo (Susanne L) tex eng Celanese Corp h2740 Lawndale rd
" Susanne L Mrs ofc sec Sou Ry Sys r2740 Lawndale rd
Hege Bobby filling hauler Highland Par Mfg
" Hollis wvr Highland Park Mfg
" John M (Helen G) slsmn Fuller Brush 1429 Kimberly rd
" Wiley jr (Edith) planning scheduling co-ordinator Sou Engineering r5613 Wilora Lake rd
Hegemann Wm G (Mildred B) USA h2300 Windsor rd
Hegen Allen C clk Stonewall Hotel r do
Heggins Zeigler carp Ervin Constn r Newton NC
Heglar see also Hegler
" Homer W (Maggie V) mach opr Chadbourn-Gotham r RD 1 Harrisburg NC
" Maggie V Mrs folder Chadbourn-Gotham r RD 1 Harrisburg NC
Hegler Alf L (Dorothy A; Al's Shell Serv) r4233 S Howie cir
" Dorothy A Mrs bkpr Al's Shell Serv r4233 S Howie cir
" E Jean pkr Russell Biscuit r2110 Kirkwood av
" Ervin A (Edna M) driver Atlantic Co Ice & Coal h416 W 9th
" Hildegarde S Mrs engr Char Textile Engravers h719 E 17th
" Jas J (Rachel) asst serv mgr Don Allen Chevrolet h2625 Bay
" W Frank (Hegler's Shell Service) r1520 Beverly pl
" Wm F jr (Hildegarde S; Hegler's Shell Service) h719 E 17th
Hegler's Shell Service (W Frank Hegler) 3201 N Tryon
Hegwood Peggy C emp Belk Stores Serv h519 Willoughby apt 3
Heibel Gerard A (Henrietta M) phys USMC h 1139 Brighton pl
Heidenreich Alice S Mrs ofc sec Myers Park Meth Ch h2312 Greenway av
" W Hugo (Alice S) slsmn Tex-Sun Glove h 2312 Greenway av
" W Hugo jr (Margt S) agt Westbrook Ins Agcy h2254 Farmington la
Heidman John (Elvira C) pro wrestler h1948 Arnold dr
" Steve (Zuna) h2318b Horne dr
" Vernea Mrs h1300 Highway pl
Heil Jane F Mrs (wid Wm O) hostess Montaldo's h2617 Marston rd
" Wm O jr studt r2617 Marston rd
Heilig Betty W chkr Doulas Clns r4334 Wilkinson blvd
" Carrie tuber Highland Park Mfg
" Effie J h815 W 5th
" Hobart M (Cora M) doffer Hihland Park Mfg h912 W 5th apt 2
" Jas N (Lyla Y) driver City Mtr Trans Div h 1421 Pegram apt 3
" Janie nurse Presby Hosp r123 N Caswell rd
" Jennings G (Nancy H) motor electrn General Electric h1835 Evergreen dr
" Lyla Y Mrs tex mkr Amerotron Corp r1421 Pegram apt 3
" Manley barber Tate Barber Shop r Mt Pleasant NC
" Nancy H Mrs bkpr Wachovia Bank & Trust r1835 Evergreen dr
" Ruby V slswn Sou 5 & coc Store r815 W 5th
" W J overseer Highland Park Mfg
Heim John W (Grace K) prntr Char News h1916 Cliffwood pl
Heinbaugh Kenneth D (Shirley H) field eng Peerless Pump Co h305 Circle av
" Shirley H Mrs studt advisor tchr Burton Junior College r305 Circle av

POWER BRAKE CO., INC.
Branch
Raleigh Tel. 3-2191
CHARLOTTE, N. C.
1506 W. Morehead St.
Tel. EDison 3-3713

HEINDEL CHAS P (Alma K), Sec-Registrar Charlotte Scottish Rite Bodies, Masonic Temple Bldg 329 S Tryon, Tel ED 2-8169, h1709 E Boulevard, ED 3-1919
Heine Frank G (Madeline P) chkr McLean Trucking h1314 Park dr
" Margt ofc wkr Belk's r1913 Woodale ter
Heinke Thos E B (Florence A) serv mgr Monroe Calculating Mach h3408 Eastwood dr
Heinlein Bessie E (wid Jos F) h215 Walnut av
" Thelma A sec F N Thompson Inc r215 Walnut av
Heinline Archie E (Mentory E) lm fixr Celanese Corp h h 4010 Castlewood dr
Heins see also Heinz and Hines
" Robt D (Mary Y) consultant Conn Genl Life Ins h265a Hillside av
Heintz Carl R (Eloise D; Piedmont Scale Serv) h2436 Eastway cir
" Lewis R h3415 The Plaza
" Max repr Piedmont Scale Serv r Kannapolis NC
Heinz see also Heins and Hines
Heinz J Wm (Betsy B), dentist 1401 NE Independence blvd, Tels ED 4-7074 and FR 7-1829 h705 Brockbank rd, Tel RR 6-4660
Heiser see also Heizer
" Edw L (Margt L) h1833 Kenwood av
Heiserman Edna S Mrs r3311 Barnnger dr
Heisley L Marie (wid Geo E) h115 Caswell rd apt 4
Heist Luther treas Belle Chemical Co r Reading Pa
" Raymond D (Evelyn H) rep Parke Davis & Co h1610 Queens rd apt 1
Heith see also Heath
" Ann studt r2205 Malvern rd
" Margaret S (wid Henry K) h2205 Malvern rd
Heizer see also Heiser
" Hubert H (Margaret P) industrial serv rep Intnatl Harvester h3117 Commonwealth av
Helbein Betty M Mrs v-pres Southern Metals Co Inc r1108 Providence rd
" Hy (Betty M) pres-treas Southern Metals Co Inc h1108 Providence rd
Helderman Billy E (Louise R) supvr Char Linen h 1217 Enderly rd W
" Donald M (Carmen) clk Mason Dixon Lines h 2124 Highland
" J R (Lolamae S) foremn Lee A Folger Inc r RD 332 Box 266
" Jas F (Marie E) slsmn Zonolite Co h1214 Bradford dr (Tboro)
" Joyce A ofc sec Son Packing & Preserving r 8 Vesta
" Lloyd F (Nelda L) pntr Clyde Mullis h2534 Roslyn av
" Marie E Mrs ofc sec Jeff Std Life Ins r1214 Bradford dr (Tboro)
" Mary M (wid Robt L) r1712 Wilkinson
" Sue M (wid Chas) r1214 Bradford dr (Tboro)
Helen's Beauty Shop (Mrs Helen W Black) 1813 Pegram
Helfgett C Melvyn Rev (Ellen I) rabbi Temple Beth-El h2921 Hanson dr
Helfner Angres H emp Char Pipe & Foundry r Pineville NC
" Barnette L emp Char Pipe & Foundry r Pineville NC
" Barnette L emp Char Pipe & Foundry r Pineville NC
Helgesen Norval L (Margaret) div mgr Sears 2328 Commonwealth av
" Patricia studt r2328 Commonwealth av
Helgreen Elmer r1157 Seneca pl

REMODELING — ADDITIONS
Garages — Modern Kitchens
Baths — Painting — Plastic Tile
Roofing — Siding
NO DOWN PAYMENT — EASY TERMS
Tels. EDison 2-4578 and FRanklin 5-3289
C. C. THOMAS
CMR 144 Box 106
See Yellow Page 68

Metalvent Home Improvement Co.
Awnings
Storm Windows
Fencing
Weather-Strippers
Caulking
Car Ports
Jalousies
Iron Railings
5011 Wilkinson Blvd.
PHONE EXpress 9-9797

BAUCOM'S NURSERY & GRADING CO.
Landscape Contractors Equipment and Men to Give You Better Service
HEAVY GRADING
In Our Nursery Everything for Your GARDEN
North Tryon St. Across from Fairgrounds
TEL. EDison 4-6453
Nights and Holidays Tel. EDison 3-7975
(See Yellow Page 162)

THOMSON & McKINNON
BROKERS IN SECURITIES and COMMODITIES
10 Liberty Life Bldg.
Phone EDison 3-3743

AMERICAN OIL CO.

AMOCO GAS

STOP

AT THE SIGN OF GREATER VALUES FROM MAINE TO FLORIDA

AMOCO GAS

1006 S. Tryon St.

TEL. FRanklin 5-3711

GOOD FOOD → HOB-NOB RESTAURANT ← GOOD SERVICE

BREAKFAST — LUNCHEON — DINNER

Open 6:30 A.M. Till Midnight

413 N. TRYON — AIR CONDITIONED — TEL. FRanklin 5-952

JOHN V. BARGER & CO.

General Contractors

COMMERCIAL — INDUSTRIAL

484 N. Main, P.O. Box 270
Mooresville, N. C.

Tels. 3-5171 and 2-2781

HELGREEN JAS N E (Barbara M) Asst Treas Goodyear Mortgage Corp 216 W 2d, Tel FR 5-8484, h1157 Seneca pl, Tel ED 4-7473
Helgy Laurie D Mrs tex wkr Highland Park Mfg h508 Moretz av
Helin Clarence T (Jean M) district mgr Intnatl Harvester r3730 Abingdon rd
" Jean Mrs clk-typ Pub Library of Char & Mecklenburg County r3730 Abington rd
Hellams Juanita studt r600 French apt 1
" Lucy Mrs maid h600 French apt 1
Heller Anna K (wid Fred) r2019 Kenilworth av
" Eliz organist West Av Presby Church r1652 Pro-
" Lois M Mrs repr Natl Screen Serv r3800 Carol av apt 4
" Mary R (wid Edw E) sten R W Eldridge Co h 1652 Providence rd
Hellman David H (Doris M) eng Celanese Corp h400 Webster pl
Helm Lorraine W ofc sec Alcoa r Monrore NC
Helmanis Vilma sketchmaker ABC Photo Gravure Sup h2129 Parson
" Zanis (Vilma) supvr of copy room ABC Photo Gravure Sup h2129 Parson
Helmes see also Helms
" Escar P (wid Mitchell) nurse asst Char Mem Hosp h1317 Romany rd apt 1
Helms A H (Eller; Precision Shock Absorber Co) r RD 1
" A H (Ione) checker Am Hdw & Equip r RD 3 Charlotte NC
" Albert tex wkr Highland Park Mfg
" Albert C (Myrtle B) carp h Old Pineville rd
" Albert J jr (Harriet B) driver RC Mtr Lines h 925 Peachtree av
" Alex L (Nellie M) supt Natl Carbon h206 Halsey (H)
" Alfred clk typ Piedmont Natural Gas r507 Moretz
" Aline C Mrs slswn Belk's r RD 1
" Allen R mixer Jack's Cookie r RD 3 Box 456G
" Alma E Mrs slswn Belk's h2508 E 7th
" Alma G Mrs slswn Martin's h1636 Glenn
" Alvin (Verna C) h1924 Parson
" Amanda M (wid Lindsay T) r1416 Matheson
" Amon W (Joanne R) slsmn Gaines Stratford House h1800 Truman rd
" Amzie L hlpr Keeter Trailer & Body r Cramerton NC
" Angeline (wid Henry) h1709 Independence blvd NE
" Annie E (wid Vern P) warper Highland Park Mfg h928 E 35th
" Annie H (wid Frank) h1208 Allen
" Annie L (wid Walter P) nurse 323 Bacon av h do
" Archie (Jean) driver Fredrickson Motor Exp h 1920 B av
" Arnold emp Brown Equip & Mfg r1615 Duckworth av
" Arth S (Juanita L) formn Pound & Moore h4212 Dinglewood av
" Athenae B Mrs coil winder Sou Elec Serv h 3116 Lakeview (H)
" Aurelia D seamer Nebel Knitting r4320 Hickory Grove rd
" B A (Mammie V) emp Great Southern Trucking Line h909 N Davidson
" Barber Shop (J Paul Helms) 1502 Central
" Barnie W (Martha W) carp Ervin Constn h 406 Center (H)
" Bascom E (Zink J) hlpr A&P h306 Marble (Tboro)
" Baxter L (Pauline Y) huckster 317 Plymouth av h do
" Bennie M (Edna M) atndt Deason Gulf Service r1208 Allen
" Bertha L Mrs slswn Char Observer r115 W Boulevard
" Bertha L (wid Eddie) smstrs Sou Knitwear h1016 Harrill
" Bertie (wid John K) r1512 N Caldwell
" Bertie L tex wkr Highland Park Mfg r429½ E 15th
" Betty ship clk Highland Park Mfg
" Betty Mrs driver Char Day Nursery h453 Richland dr
" Betty Mrs ofc sec Queen City Coach r Monroe NC

HELMS
" Betty A IBM opr Associated Transport r419 Ardmore rd
" Betty A nurse asst Char Mem Hosp r1700 Brook rd
" Betty B clk Esso r RD 1 Midland NC
" Betty C Mrs recpt Morris Speizman r1218 Hanover
" Betty L Mrs packer Jack's Cookie h1113 Belmont av apt A
" Betty L ofc sec Std Fire Ins r317 Plymouth av
" Betty P emp Panda Curtain r Indian Trail NC
" Betty P Mrs finisher Kelly's Dyeing & Finishing h510 W Worthington av
" Betty R ofc sec Turner Bros Agcy r2628 Mc Clintock rd apt 4
" Betty S slsmn Dorton's Cut Rate Drug Stote r521 E 20th
" Betty S Mrs clk Farmers Dairy r Paw Creek NC
" Billie B emp National Carbon r517 W 9th
" Billy J servmn Duke Pwr r Indian Trail NC
" Billy M carp City Bd of Educ r Matthews NC
" Billy O (Phyllis H) prntr Char News h1947 Academy rd
" Bishop L (Rosie H) h3304 Robinson cir
" Blanche B Mrs clk SBT&T h1642 Arnold dr
" Blondeen M Mrs folder Chadbourn-Gotham h 2824 Mayflower rd
" Boat Service & Builders (U E Helms) 4107 Monroe rd
" Bobbie Mrs ofc sec Eagle Stores r Waxhall NC
" Bobbie G Mrs emp Panda Curtain r Wilson av
" Boyce W (Kath P) emp Barnhardt Mfg h1332 Downs av
" Bradford B (Marg H) slsmn h705 E Tremont av
" Bros Oil Co (Richard F and Harold N Helms) serv sta 301 N Caswell rd
" Bryce H mach opr Whitin Mach r Monroe NC
" Buford W icer Colonial Stores r111 Oregon
" Burgess R (Betty A) emp Wearn Lbr r RD 2 Matthews NC
" C Alex (Elsie H) driver Miller Motors Express h1715 Allen
" C Conrad mach Park Nash h524 N Poplar apt 3
" C Ray (Eula O; City Barber Shop) h1928 Cliffwood pl
" C Winston (Arlie K) pntr 634 Bradford dr (Tboro) h do
" Carl carder Highland Park Mfg
" Carl E jr asst demn Natl Biscuit r Ment Hill NC
" Carl L driver Mason-Dixon Lines r Paw Creek NC
" Carl P shop mgr Charotte Country Club h 2834 Mason cir
" Carol A clk Standard Trucking r2624 Mc Clintock rd
" Carolyn C Mrs clk SBT&T r RD 9 Box 615H
" Carrie S (wid A Luther) r1100 Woodlawn rd
" Cath spnr Highland Park Mfg
" Cath B Mrs clk Associated Transport r6 Billingsley
" Chas (Nellie R) formn Charlotte Steel Drum Corp h2217 Yadkin av
" Chas mech Superior Tile & Marble r Monroe NC
" Chas slsmn Horne-Wilson r RD 1 Box 499A
" Chas C (Katherine R) freight claim agt Johnson Mtr Lines h4011 Ridgecrest av
" Chas C (Mary A) slsmn Smith-Wadsworth Hdw h2031 Bay
" Chas E (Betsy) projectionist Visulite Theatre h811 E Morehead apt 6
" Chas F (Delina R) supvr Lowe & Campbell Athletic Gds h2610 Phillips av
" Chas H (Ida L) parts dept mgr Sou Radio h 4734 Elder av
" Chas L (Minnie F) h301 Bruns
" Chas M (Sarah W) barber Helms Barber Shop h1921 Hall av
" Chas O (Martha) mech City Chev r2920 Bancroft
" Chas R jr emp Char Pipe & Foundry r2219 Boyer apt 2
" Chasker T (Rue Y) ofcr in chge US Army Recruiting Sta r4700 Morgan
" Chattie M Mrs slswn Kress h218 E Vance
" Christine A Mrs boarder Hudson Hosiery r 117 12th
" Cities Service (Wm B Helms) 501 E 11th
" Cities Service (Mason L Helms) 2701 Commonwelth av
" Claire Mrs slswn Belk's r825½ Worthington av
" Clara M Mrs boarder Chadbourn-Gotham r Monroe NC
" Clarence cloth rm wkr Highland Park Mfg
" Clarence E plumber Jarrett Bros Co r2501 The Plaza
" Clarence M (Mary W) emp Brown Equip & Mfg h1309 Pincrest av

HELMS
" Clayton E studt r461 Richland dr
" Clegg A chief eng City Traffic Engin Dept h1233 E Boulevard apt 1
" Clifton (Kathleen) indry wkr Uniforms Serv h221 E Worthington av
" Clifton O (Wilbur C) pntr h132 Gary
" Clyde F Mrs auditor Hotel Selwyn h1527 sau blvd
" Clyde H (Nell C; Snack Shop) r Davids
" Columbus A (Nettie A) h1116 E 35th
" Construction Co (Thos R Helms) bldg 302 S College R101
" Conrad C carrier PO r RD 1 Pineville
" Conway S (Betty P) wvr Highland Park 510 W Worthington av
" Cora pkr Lance Ins r140 Bradford dr
" Cora S (wid Arth) h1409 Pecan av
" Cora F spnr Highland Park Mfg
" Cornelius B Mrs cash Vance Helms Esso 462 Richland dr
" Court Apartments 1123 N Myers
" Cyrus E (Janey S) asmblr Precision G Machine h2332 Pinkney av
" D Geraldine cash Warren Finance r1805
" Daisy E Mrs mach opr Lance Inc h728
" David D (Mary W) h3022 Clemson av
" Delana R Mrs ofc sec Thomason Textile r2616 Phillips av
" Della F insp Stan-Art Hosiery r801 Wo
" Dewey H barber Midwood Barber Sh 2601 Chesterfield av
" Dewey T jr asst mgr Pineville Rd Dr r Clanton rd
" Dolores H Mrs ofc sec Columbia Sou r3912 Carlyle dr
" Donald R apprentice Char Observer r12
" Donald R mech Construction Materials thews NC
" Donnie V ofc sec Beech-Nut Foods r NC
" Dorcas C (wid Lester B) h3700 Mon
" Doris plant wkr Ready-To-Bake Foods Berryhill
" Doris C Mrs r1013 Allen
" Doris F bkpg dept Coml Natl Bank 10 Box 236
" Doris M Mrs bkpg serv 3235 Rozzlels rd r do
" Doris N Mrs clk Coml Cred r Cornell
" Doris T Mrs ofc sec bkpr Eaton Bell H Seltzer h2608 Ashley rd
" Dorothy emp Panda Curtain r CMR 2 B
" Dorris studt r811 E Morehead apt 6
" Dotty L Mrs recpt Geo G Scott & 1928 Euclid av apt 9
" Doyce carp Crowder Constn r Lincolnt
" E R mech hlpr Central Mtr Lines r RD 137
" E W jr formn Cargo Paper Board r316
" Earl section hd Highland Park Mfg
" Earl C (Sarah E) driver New Dixie L 1304 N Davidson
" Earl V lab Reece Baker Auto Mark dian Trail N C
" Ed driver Railway Express r1636 Glenn
" Edna F Mrs clk Queen City Coach r M S C
" Edna G (wid E Woodley) cash Imperial T h2609 Duncan av
" Edna H Mrs nurses aide Mercy Hosp 1 Box 505
" Edsel T (Blanche B) eng R H Bouligr h1642 Arnold dr
" Edw G sht mtl wkr Parks-Creamer r Trail N C
" Edw S (Lila M) carrier PO h3901 The
" Edw W (Pansy P) mgr Piedmont Laun & Dry Cleaners h216 W 9th apt 2
" Effie M (wid Lonnie A) h810 McRae a
" Elbert E (Sallie M) tex wkr Highland Mfg h1132 N Brevard
" Eleanor K Mrs sten Paramount Film Di ting h1733a Matheson av
" Eli W jr lab Caro Paper Board h108 Lat
" Eliz ofc lk Ivey's r2033 Dilworth rd apt 3
" Eliz A sec Parks N Austin r YWCA
" Elizabeth J nurse Char Mem Hosp r do
" Elizabeth K Mrs r2313 Barry
" Ellen W Mrs emp Am Cyanamid r217 Gra
" Ellis (Maude A) lab Mecklenburg F Cooperative Exch Serv h424 N C
" Eloise J Mrs seamer Nebel Knitting Parson
" Elsie M (wid Stafford) h1615 Duckwo
" Emma B (wid M H) r132 Stonwall J Homes
" Emma J (wid Jas S) h1617 N Davidson
" Emma L clk SBT&T r RD 1 Box 492-K
" Ernest jr clk A & P r Monroe N C
" Ernest G gatemn Highland Park Mfg N Alexander

CHARLOTTE MERCHANTS ASSOCIATION INC.

GIVES YOU THE SERVICES OF CREDIT BUREAU of CHARLOTTE and COLLECTION SERVICE DIVISION

202 City Savings Bank Bldg.

120 E. Third St.

See Page B

JOHNSON C. SMITH UNIVERSITY

DR. HARDY LISTON, Pres.
Co-Educational

100-152 Beattie's Ford Road — Liberal Arts and Theological — Phones EDison 3-7529 and EDison 3-75

McCLURE LUMBER CO.
LUMBER AND BUILDING MATERIALS
ROZZELL'S FERRY RD. (MT. HOLLY RD.) PHONE EX 9-5681

HELS
st H (Betty T) slsmn Graybar Elec h 244 Falmouth rd
st I (Lillian S) asst treas Bank of Charlotte h2534 Eastway cir
st W (Rosa M) hlpr E P Nisbet Co h 511 Chestnut
stine L clk Chesapeake Paper Stock 215 Meacham
e L fnshr Highland Park Mfg r617 Belmont av
le (wid Wm B) r3220 Windsor dr
le P Mrs buyer Belk's h1623 Fountain View apt 3
er h1823 E 5th apt 6
l M r260 S Hoskins av (H)
ne C (Mary S) sht mtl wkr Charlotte Roofing h4431 Monroe rd
ne C jr studt r4431 Monroe rd
nia r434 Bradford dr (Tboro)
S Mrs ofc sec Chevrolet Mtr Div h701 Brookside dr
ce M slswn Kress r2054 Weyland av
(wid Carl A) smstrs Wrights Inc h3120 Parkway av
H smstrs Wright's r3120 Parkway av
L Mrs supvr Jones Dry Cleaning r217 Sylvania av
B (wid Bert B) h308 Marsh rd
yn H Mrs slswn Avon Products h434 Bradford dr (Tboro)
ett C (Margt S) driver Caro Transfer & Stge r216 Rowan (Tboro)
axine cash Aetna Loan & Finance r2332 Pinckney av
P (wid U Boyce) r2426 Arnold dr
ces B Mrs ibm Chadbourn-Gotham r4513 Craig av
ces L slswn Kress r RD 7 Box 207 Monroe N C
k emp Char Pipe & Foundry r Monroe N C
k C (Essie D) asst mgr Sou Dairies h 2700 Wintergreen dr
k E (Susie W) formn Ry Exp h Virginia Circle
k R (Dorothy A) mgr Firestone Retread Shop h1634 Wendover rd
k W hlpr Herrin Bros Coal & Ice r1206 Vine
k W mach Precision Gear & Machine r 2106 Grimes
l (Virgie) loader opr Concrete Sup r RD 7 Box 17 Monroe N C
l jr hlpr Moore Sheet Metal r Monroe N C
l B (Margt H; Helms & Mulliss) h1571 Queens rd W
l M (Annie F) guard State Prison Camp h1018 Parkwood av
k B slsmn Southern Equipment r Derita N C
k G (Annette R) mach opr Johnston Mfg h2174 Weyland av
on (Katy H) mtchmn Ry Supply & Mfg h1418 N Davidson
rie H mach opr Whitin Mach r RD 7 Box 210 Monroe N C
y slsmn City Chev 4614 Monroe rd
y B (Mineva H; Oakhurst Barber Shop) h2208 Sharon Amity rd
y W core maker Queen City Fdry r Monroe N C
e atndt Gulf Oil Serv Sta r Mt Holly N C
e W (Ollie A) ofc mgr Cooper Tire & Rubber h2826 Clemson av
eva A Mrs opr SBT&T h320 W 26th
eva H Mrs ofc sec Glidden Co
nie bkbndr Kale Ruling & Binding r W Boulevard
F (Frances B) genl formn Ry Exp h4513 Craig av
G routemn San Lndry r RD 2 Matthews N C
rgia S (wid Edward) h2501 The Plaza
ald C (Joyce D) tester SBT&T h827 Seldon dr
ald H slsmn Belk's r1350 Harding pl
aldine r2016 Shenandoah av
ner W (Daisy B) mech S & S Body Works h214 Lima av
ner W (Virginia W) mgr Western Auto h 229 S Turner av
dys (wid D F) ofc sec City Health Dept h Box 464-D Blairhill rd
nda sten Mill Power Sup r418 E Trade
nnie housekpr r518 Clement av
ce K (wid Sam D) pkr Lance Inc h1946 Woodcrest
ce C Mrs emp Caro Mtl Products r RD 6 Box 815-J
ce M clk Colonial Stores
ce S Mrs clk Associated Transport r RD 4 Box 48 Matthews N C
dy L (Pauline) hlpr Natl Wldrs Sup r3021 N McDowell
ady L mtcemn County Home r do

HELMS
" Grady W ship clk Am Bakeries r RD 1
" Grover C (Doris S) warehouse mgr Am Hdw & Equip h921 Berryhill
" H C (Mary H) constable Mecklenburg County h4317 S Howie cir
" H W sht mtl wkr Baucom Sheet Metal r Waxhaw N C
" Hal L (Audrey T) clk Eckerd's h1226 Harrill
" Hall emp Char Pipe & Foundry r Indian Trail NC
" Harold (Mary P; Springview Barber Shop) h2041 E Wilmore dr
" Harold D (Evelyn D) used car mgr Frank Woods Inc h1300 Jefferson
" Harold G (Barbara J) shopmn Display Fixtures r1812 N Brevard
" Harold L (Virginia) driver Johnson Motor Lines h1716 Independence blvd N E
" Harold N (Lorene F; Helms Bros Oil Co) h1608 Harrill
" Harold W (Grace C) maintenance Caro Mtl Products r RD 6 Box 817-A
" Harry L (Mary G) slswn Anderson Elec & Supt h5005 Valley Stream rd
" Harvey Z (Sue K) mech Otis Elev h1716 Allen
" Hazel B (Austina) driver h215 Meacham
" Hazel M Mrs emp Panda Curtain h720 Charles av (N Char)
" Helen M Mrs clk SBT&T r RD 11 Box 335
" Helen T Mrs ofc sec R S Dickson & Co r Monroe N C
" Helen W Mrs emp Panda Curtain h913 Sweetbriar
" Henrietta W Mrs mach opr H J Weathers Mill h200 W 31st
" Henry (Eileen B) h1812 Union apt 1
" Henry emp Char Pipe & Foundry r Monroe N C
" Henry (Lesie) liner Caro Paper Board r322 Gardner av
" Henry A (Carolyn M) mach opr Chadbourn Gotham r Concord N C
" Henry B (Doris) slsmn Donnelly F Cameron Co r Mineral Springs N C
" Henry H hlpr Canada Dry r3524 Card
" Henry C (Rosa M) clk Acme Plmb & Sups h617 Belmont av
" Herber atndt Jas W Rowell Atlantic Serv r Matthews N C
" Herbert D hlpr Home Baking r Concord N C
" Herman D sports writer Char Observer r733 Vanderbrooke rd
" Herman M (Daisy E) h728 E 15th
" Horace W formn Marsh Realty r Monroe NC
" Horace W (Isabelle A) mech Buensod-Stacey h3315 Eastwood dr
" Houston H (Estelle P) cabt mkr A&S Fixtures h1623 Fountain View apt 3
" Howard E whse formn Devoe & Raynolds h 1001 Engleside Monroe NC
" Howard Q (Margie W) sht mtl wkr Moore Sheet Metal r Concord NC
" Hoyle (Bobbie G; Helms Oil Service) h Wilson av
" Hoyle hlpr Natl Wldrs Sup r Albermarle NC
" Hoyle jr (Carolyn C) city fire fighter r RD 9 Box 615H
" Hoyle C (Kath) tex wkr Highland Park Mfg h433 Faison av
" Hoyle L (Allie) slsmn Payne Furn r Indian Trail NC
" Hubert N studt r1209 Leigh av
" Hugh P (Eula S) slsmn City Chev h701 Brookside dr
" Hurley S (Alma G) kntr Nebel Knitting h1636 Glen
" Ida H (wid Jas S) r York rd
" Ida L Mrs IBM opr Allstate Ins r4734 Elder
" Ida M emp Panda Curtain r RD 4 Box 320
" Ida W Mrs buyer Bottom Dollar 407 Norris
" Inez wvr Highland Park Mfg
" Irma D Mrs nurse 2607 The Plaza h do
" Iva L looper Huntley Hosiery r RD 9 Box 453
" Irvin (Ellen W) emp Sou Dairies r217 Grandin rd
" J B driver Bell Lines r215 Meacham
" J Clyde (Ida W) floor fnshr Char Floor Covering h407 Norris av
" J D carp Wheatley & Co r Monroe NC
" J D emp Chas Pipe & Foundry r Monroe NC
" J Darrell (Blondeen M) engr Textile Engraving h2824 Mayflower rd
" J Franklin dir of educ Green Memorial Baptist Church h2426 Arnold dr
" J Harold (Dorothy W) slsmn Royal Crown Btlg h1631 Longfellow
" J Lay (Zelva) hlpr h200 Oregon (H)
" J Ned (Helen) asst treas Interstate Milling r RD 1 Box 175 Monroe NC
" J Paul (Lillie M S; Helms Barber Shop) h 1708 Fountain View
" J Robt (Deloris A) formn Sou Pump & Tank h3912 Carlyle dr

Qualified Contractor — Registered Engineer
Electrical Contracting and Engineering Company, Inc.
1800 Hutchison Ave. Tel. FRanklin 5-3345

HELMS
" J S (Geneva A) coner Natl Carbon h320 W 26th
" J Vance (Cornelia D; Vance Helms Esso Servicenter) h462 Richland dr
" J W (Nonie) wtchmn Concrete Sup r RD 2 Box 73 Matthews NC
" J Wiley ship clk Parks-Cramer h1501 Nassau blvd
" Jack D formn SB&T& r913 Sweetbriar
" Jack E (Betty) knitter Huntley Hosiery h453 Richland dr
" Jack R (Ruth H) driver Sou Pump & Tank h123 Key (Tboro)
" Jackson A emp Char Tex Engravers r223 Irwin av
" Jas buyer Ivey's r Kannapolis NC
" Jas (Rosie L) driver Concrete Sup r RD 6 Monroe NC
" Jas whsemn Geo A Hormel & Co r Monroe NC
" Jas A (Cath B) audit Old Dom Box h6 Billingsley
" Jas A mech United Equip & Serv r Monroe NC
" Jas B (Ava M) mech City Mtr Trans Div h 2801 Clemson av
" Jas C (Bessie) lab h1209 Leigh av
" Jas C jr (Mary O) carrier PO r2322 Plaza
" Jas C jr opr Char City Coach Lines r1209 Leigh av
" Jas E (Lorraine H) driver Standard Trucking h2400 Morton
" Jas E (wid Jas) slswn Belk's h2705 Haverford pl
" Jas H (Ruby M) mt ctr Piedmont Super Mkt h923 Charles av
" Jas H jr (Carolyn) clk Boggs & Co h2120 Commonwealth av
" Jas L (Evelyn B) mech Lee A Folger Inc r 434 Bradford dr (Tboro)
" Jas L (Shirley) USN r140 Hovis cir
" Jas M (Helen W) mach opr Pet Dairy Products h913 Sweetbriar
" Jas M (Nancy) plant wkr Caro Foods r120 S Cedar
" Jas R formn Air Engineering r2219 W Trade
" Jas R studt r3129 Carol av
" Jas T (Ollie A) h414 E 17th
" Jas T ofc mgr Martin & Lewis Furn r Concord NC
" Jas W (Willie) mach R H Bouligny Inc r Mt Holly NC
" Jane S Mrs ofc sec Thomasboro Sch h613 Bradford dr (Tboro)
" Jean Mrs emp Sou Asbestos h1920 B av
" Jean C Mrs clk Bank of Char r Monroe NC
" Jennie bk bndr Kale Ruling & Binding h 224½ W Boulevard
" Jerry booker Paramount Film Distributing r1733a Matheson av
" Jerry D (Peggy) sht mtl wkr h1114 E 18th apt 4
" Jesse G (Muriel B) formn Colonial Constn h 1322 W 6th
" Jesse G (Clennie M) mfrs agt 1514 Mimosa av h do
" Jesse G jr (Mary J) mgr Furn Distrs h519 Manhassett rd
" Jesse W (Glora F) clk Consolidated Brass h 211 Bruns av
" Jettie Mrs smstrs Char Trouser Mfg r Huntersville NC
" Jimmy L (Evelyn) mech Hudson Hosiery h 3000 Georgia av

Warren J. Redd
Pres. and Genl. Mgr.
Telephone EDison 3-7678
GREENWAY NURSERY, INC.
Landscape Service
Albemarle Road RD 1

LEE A. FOLGER Incorporated
Exclusive Authorized BUICK Dealer SALES and SERVICE
900 S. Tryon
PHONE EDison 3-2145
Used Car Lots 201 E. Vance corner S. College
PHONE EDison 2-0957
and 809 S. Tryon
PHONE FRanklin 6-6025

KALE—LAWING COMPANY
"Serving the Carolinas' For Over 31 Years"
OFFICE OUTFITTERS
COMMERCIAL STATIONERS
PRINTERS
Art Metal STEEL OFFICE EQUIPMENT
227-231 S. Tryon
PHONE FR 7-2641

F.H.A.
LOANS —AUTO
FIRST MORTGAGE
CITY SAVINGS BANK
120 E. Third St.
Tel. FRanklin 5-4441
Savings and Checking Accounts

BE MODERN

Live Electrically

DUKE POWER COMPANY

Serving the Piedmont Carolinas

SAVINGS ACCOUNTS ARE INSURED UP TO $10,000.00

3% CURRENT DIVIDEND RATE

HOME FEDERAL SAVINGS & LOAN ASSOCIATION

Mortgage Loans — Real Estate Loans

Fourth and Tryon — Organized in 1883 — Tel. FRanklin 6-8447

FEDERAL HOME LOAN BANK SYSTEM MEMBER — FEDERAL SAVINGS AND LOAN INSURANCE CORPORATION — SAFETY OF YOUR SAVINGS INSURED UP TO $10,000

United Junk Company

"Buddy" and "Jerry" Fisher

WE BUY SCRAP METAL

PLANT DISMANTLING

USED

Machinery — Equipment

Structural Steel

2324 Remount Ave. — Tel. EXpress 9-7309

HELMS

" Jo Ann ofc sec Wilmoth & Morrow r200 Oregon (H)
" Joan ofc sec H&H Engineering & Sls r1831 Thomas av
" Joe (Madge) mtce mn Ralston Purina r Monroe NC
" Joe F mach opr Whitin Mach r RD 1 Indian Trail NC
" John mech Wilson Lewith Machy r RD 5
" John (Ethel P) wtchmn Old Dom Box h530 Gallanger (H)
" John jr stock hlpr Belk's r520 Lakewood av
" John B r111 Oregon (H)
" John E (Nancy L) knitter Hudson Hosiery h 4612 Marshall ct opt A
" John F studt r507 Moretz av
" John H (Roseland) fnshr Queen City Mattress & Uphol r722 Jerilyn dr
" John H (Mary M) mech Hoppe Mtrs h1212 E 7th
" John L (Gertrude B) mech Intnatl Harvester h3945 The Plaza
" John L jr (Betty L) supt Buensod-Stacey h3912 The Plaza
" John L jr (Minion G) swtchmn Sou Ry h4100 Hiddenbrook dr
" John M (Minnie S) h3421 N Caldwell
" John R clk Whitehead Pharm r YMCA
" John R (Nancy J) fnshr Wade Mfg r2125 Floral av
" John R opr Glaco Caros r Pineville NC
" John S mach Sou Mach Products r2321 Rozzell Ferry rd
" John T driver Griggs Trucking r917 Charles av
" John T (Erma L) mtce mn Antara Chems h 421 W Park av
" John W emp Char Pipe & Foundry r Matthews NC
" Johnnie N (Peggy B) city police h645 Tillman
" Jonas C (Mildred) slsmn Hearn Motor h2605 Chesterfield av
" Jos C servmn Duke Pwr r James rd RD 8
" Jos F (Gladys F; Automotive Armature Winding Co) h New Dixie rd
" Jos M (Chattie M) mach P&R Inc h218 E Vance
" Jos R formn Helms Constn r205 W Kingston av
" Joyce C Mrs ofc sec Lassiter Moore & Van Allen r619 Harwyn dr
" Joyce C Mrs slswn Kress r RD 10 Box 462
" Joyce D Mrs tchr Music Inc h827 Seldon dr
" Joyce H clk Industrial Piping Sup r2111 Weyland av
" Juanita L Mrs clk Goodyear h4212 Dinglewood av
" Judith M slswn Sou Freezer Sls r809 Drummond
" Julia W Mrs h1600 Parson
" Julian C (Margt A) slsmn White Laboratories h824 Drummond av
" Julian P mach opr Ervin Engineering r Mt Holly NC
" Julian W (Frances C) tchr Myers Pk Hi Sch h901 Romany rd
" Junior (Beulah) mech Char Tank r217 W 30th
" Kate tchr Eastover Sch r213 Wales av
" Kath Mrs tchr Chantilly Sch r4011 Ridgecrest av
" Kathleen D Mrs insp Highland Park Mfg r 1120 N Alexander
" Kathleen Mrs spinner Highland Park Mill h 221 E Worthington av
" Kathleen H asmblr Whitehead Engineering r Monroe NC

Carolina Propane Supply Co.

WARREN GAS

The Concentrated Fuel For Cooking — Heating — Water Heating

5003 Wilkinson Blvd. — Tel. EXpress 9-0897

HELMS

" Kenneth D (Charlotte N) city fire fighter r RD 8 Box H172
" Kenneth E tool rm Whitin Mach r RD 4 Matthews NC
" Kenneth R (Patsy M) servmn Kwik Kafe of Char r2532 The Plaza
" Kenneth R shipper J I Case Co r RD 9 Box 103
" L Heath (Hattie H) mech Nance Mtr h1919 Pegram
" Lafayette O jr (Hazel N) clk Sou Ry h2429 Morton
" Launderett 3405 Boyd (H)
" Laurence E emp Char Pipe & Foundry r Monroe NC
" LaVerne clk SBT&T r1636 Glenn
" Lawrence J (Opalene C) mach opr Wilkin & Matthews h1709 Harrill av
" Lee W (Vada S) carmn Sou Ry h1933 Harrill
" Leland slsmn Chr Insulating & Sup
" Lena M Mrs opr Antoinette's Beauty Salon r1309 Pinecrest av
" Leon W r2705 Haverford pl
" Leonard E fl sander 2501 The Plaza h do
" Leroy H h810 McRee apt 368
" Lessie Mrs smstrs Sunset Awning r322 S Gardner av
" Lessie H (wid J Lonnie) h111 Oregon :H)
" Lester jr (Nancy S) formn Goines Printing r RD 8 Box 27B
" Lester B carp John W Craig r Mt Holly NC
" Lester C (Mary S) emp Consolidated Brass h1805 N Allen
" Lester C (Dona) h124 Glenwood dr
" Lester W (Annie) dirver Esso h509 Wabash (Tboro)
" Lester W head ovenmn Columbia Baking r RD 2 Matthews NC
" Lewis A driver Baker Cab r RD 6 Box 963
" Lexton S (Lottie) sec-treas Engineering Inc r Green Hill dr
" Lila M Mrs cash Char Fish & Oyster h3901 The Plaza
" Lillian (wid Thos A) r3717 Oakwood av
" Lillian H (wid Clegy A) ship clk Natl Screen Serv Corp r1805 Club rd
" Lillie M Mrs bkpr Beaty Bros Serv Sta r Belmont NC
" Lily (wid Giles J) h821 Seigle av apt 192
" Lizzie M (wid Paul G) tex wkr Amerotron Corp h1100 Belmont av
" Lloyd F (Lucille W) driver Ovennite Trans h1228 Seigle av
" Lloyd R (Ruth W) stonecutter Interstate Granite Corp h817 E 17th apt 2
" Lola C (wid Houston L) sten Duke Pwr h1350 Harding pl
" Lola M Mrs ofc mgr Allen Elec h214 E Park av apt 5
" Lonnie A (Alma B) servmn Garmon & Matthews & Sht Mt h605 Norris av
" Lonnie D (Inez B) overseer Highland Park Mfg h3006 N Caldwell
" Lorraine Mrs ofc sec Alcoa r Monroe NC
" Lorraine H Mrs ofc sec Old Dom Box h2400 Morton
" Louis M jr stock picker Chem Mtr r RD 10 Box 392
" Louis W shopmn Newstand Fixtures r Paw Creek NC
" Louise O Mrs insp Allied Artist Sou Exch h3001 Rush av
" Louise T Mrs slswn Sears h1542 Thomas av
" Lucille N clk Esso r RD 1 Indian Trail NC
" Lucy B slswn Ivey's h2208 E 6th
" Lucy E Mrs recpt Wm Ockrant Corp r2230 Markham ct
" Luther (Bertha H) mach Ashworth Bros 2800 Georgia av
" Lydia M opr SBT&T h1501 E 7th apt 6
" Lynda M clk Wachovia Bank & Trust r310 Hawthorne la apt 200
" M Dowd (Clyde F) clk Ford Mtr h1527 Nassau blvd
" M Mina r2607 The Plaza
" M Ransom (Lillia M; General Bedding Co h2135a av
" M Warren (Kathlen H; Quick Coffee of Carolina) h2146 Barringer dr
" Macie ofc sec Noble Chev Co h1121 Myrtle av apt 39
" Mack h429½ E 15th
" Madge W slswn East Thirty Fifth St Gro r2108 N Caldwell
" Mae nurse 1409 Pecan av r do
" Mamie K (wid Jessie G) h315 Andrill ter
" Mamie O (wid John C) r3237 Draper av
" Margt hlpr Home Baking r RD 11
" Margt insp Highland Park Mfg
" Margt Mrs r305 N Poplar
" Margt Mrs insp Natl Carbon h109 N Glennwood rd
" Margt J studt r323 Bacon av

HELMS

" Margt S Mrs bill clk Panda Curtain r Rowan (Tboro)
" Margie W Mrs emp Hudson Hosiery r Sage av (G)
" Marguerite ofc sec Allstate Ins r1501 N blvd
" Marie T Mrs serv rep SBT&T r2146 Ringer dr
" Marjorie M clk Harris Super Mkt r4100 denbrook cir
" Martha B r3307 Grant
" Martha J (wid Lonnie) r223 Osborne av
" Martha M Mrs bkpr Stanley Drug Stor Matthews NC
" Marvin G (Betty L) mech Young Mtr h Belmont av apt A
" Marvin I weaver Amerotron Corp r707 Jac
" Marvin W (Leona B) archt 501 E More R105 h1001 E Boulevard
" Mary (wid Wm H) cash Lance Inc h Weyland av
" Mary A (wid John) h233 W Boulevard
" Mary A Mrs model Trade Shows h2031
" Mary A Mrs ofc sec Baugh & Mouchet Mimosa av
" Mary A Mrs slswn Kress r4431 Monroe rd
" Mary D (wid Eli) r108 Lathan pl
" Mary E studt r1212 E 7th
" Mary E Mrs clk City Police Dept h810 Rae apt 292
" Mary E boarder Chadbourn-Gotham r roe NC
" Mary G Mrs clk & sten Atlantic Refinh 5005 Valley Stream rd
" Mary J Mrs ofc sec Duke Pwr r519 hassett rd
" Mary L emp Panda Curtain r Indian NC
" Mary M Mrs boarder Hudson Hosier h E 7th
" Mary S meterchkr City Police Dept r210 mont cts
" Mary W Mrs ofc sec Crawford & Co r crest av
" Mason L (Ola M; Helms Cities Service) h McClintock rd apt 2
" Mildred (wid Thos R) h405 Jones (H)
" Mildred insp Highland Park Mfg
" Mildred insp Lisbeth Mill r1615 Duckw
" Mildred cash Sears r804 E 18th
" Mildred B Mrs ofc sec Observer Prntg r1829 Asheville pl
" Minion G Mrs clk Harr Food Store h Hiddenbrook dr
" Minnie M (wid Reese) h313 W Palmer
" Minor F (Louise) drftsmn Morgan C 203 W Park av
" Molly M Mrs smstrs Harry P Murray E Trade
" Moran F (Marilyn F) carp Radiator S ialty h413 Keswick av
" Morrison A sht mtl wkr Engineering r Indian Trail NC

HELMS MOTOR EXPRESS INC, Howard B Call Mgr, Motor Freight 3233 Robi cir, Tel ED 2-2133 (See Yellow Page

Helms & Mulliss (Fred B Helms, Wm F liss, James B McMillan, John W Johnst Wm H Bobbitt jr and John D Hicks A ciates, Attorneys-at-Law 520-527 Bldg 730 E Trade, Tels FR 6-4804, 6-4805 and FR 6-4806

" Muriel B Mrs mach opr United Mills h W 6th
" Murray A (Elma R) driver Lance Inc h Fulton av
" Myrtle N (wid Walter) r4439 Castleton
" Nancy C Mrs clk typ Coml Cred r102 R way
" Nancy Jo plant wkr Ready-To-Bake F r RD 8 Box 342
" Nancy L Mrs slswn Kress h4612 Mar ct apt A
" Nannie L (wid Lafayette) h202 S Cr (H)
" Nathl A hlpr Avrett & Ledbetter Roofin Htg r Monroe NC
" Neal emp Char Pipe & Foundry r Matt NC
" Nell C Mrs asst mgr Snack Shop Davl dr
" Neon Sign Co (Walter L Helms) 4110 F rd
" Norman W slsmn Young Mtr
" Ola M Mrs cash Helms Cities Serv r McClintock rd apt 2
" Olin G (Ruth M) mach opr Biltmore D Farms h328 Rensselaer av
" Olive L Mrs slswn Kress h1029 Elizabeth
" Oliver ship clk Highland Park Mfg
" Oliver C (Jessie M) overseer Johnston h420 Mercury
" Ollie Mrs slswn Belk's r624 Bradford dr

Boyd AND Goforth INC.

General Contractors

Pineville Road 1½ Miles Beyond City Limits

P.O. Box 10436

TEL. FR 6-5655

FORD

YOUNG SELLS FORDS

318 W. FIFTH ST. — PHONE FRanklin 5-8441

FORD

Remember this Seal

S & P Peanut Butter Sandwiches
S & P Candies

ASK FOR

S&P FOOD PRODUCTS

It's Your assurance of the Best!

To Fill that Empty Feeling

S & P Salted Peanuts
S & P Potato Chips

HELMS
" A Mrs boarder Chadbourn-Gotham r 14 E 17th
" ine C Mrs waitress Honey's Restr h1709 arrill
" H (Ruby O) mech Hugh Prather Co h 01½ N Bigham
" K Mrs h1715 Thomas av
" r E (Edith R) driver Kendrick Brick & ile h1632 Monringside dr
" r H (Cath M) phar rep Warner-Chilcotte aboratories h3150 Windsor dr
" icia nurse Presby Hosp r13 N Caswell rd
" ick H (Mary K) slsmn Swift & Co h 714 Eastway dr
" K (Juanita M) building contr Marshall r h do
" l H (wid L Gede) r2001 Belvedere av
" ty typ Credit Ins Underwriters r Monroe NC
" ty A nurse Char Mem Hosp r do
" ty A Mrs typ R T Barbee Co r Mint Hill NC
" ty B Mrs ofc sec Square D Co h645 Tilman rd
" ty J Mrs typ Essantee Theatre r1114 E 18th
" ty L Mrs meat clk A&P r RD 3 Matthews
" ty V clk Travelers Ins r3120 Parkway av
" lip G (Mary L) emp Allison-Erwin h 711a Berryhill rd
" liss R slswn Kress r RD 2 Matthews NC
" llis H Mrs bkbndr Washburn Printing r1947 Academy
" whemn Terminal Bonded Whse r Harrisburg NC
" red r1123 N Alexander
" ydmstr SAL r Hickory Grove rd
" W (Ola C) supt Buensod-Stacey r416 E 22d
" e E (Kathleen D) mach opr Highland Park Mfg h1120 N Alexander
" ph H (Virginia) tex wkr Highland Park Mfg h3008 N Alexander
" ph L (Dorothy T) steamfitter Mechanical Contractors h2412 Barry
" D (Martha W) mech Ry Exp h4020 Commonwealth av
" mond C (Ruby H) mach opr Phil Cord Hosiery h4121 Commonwealth av
" ecca A ofc sec Wachovia Bank & Trust r1800 Truman rd
" ben F (Janie S) mtcemn Lowder Furn h 1242 Pegram
" hd C (Eva) acct A Stowe Blankenship r1012 Westchester blvd
" hd D (Chloe H; General Bedding) h2145 A av
" hd D (Ruth C; Helms Transfer) h1026 N Caldwell
" hd D whsemn Industrial Piping Sup r 2145 A av
" hd F (Estelle P; Helms Bros Oil Co) r RD 1 Box Oil Co) r RD 1 Box 492K
" hd M formn SBT&T r1715 Thomas av
" hd O (Doris M; Helms Shoe Repair Shop h3235 Rozzells Ferry rd
" bt (Romana M) h1101 Greenleaf av
" bt filer Winsor & Jerauld Mfg r RD 2 Box 594A Kannapolis NC
" bt A (Hazel E) mech PO r CMR 144 Box 72
" bt C (Mary) slsmn Interstate Milling r RD 8 Box 267
" bt E (Lucy E) formn Am Bakeries h2230k Markham ct
" bt E formn Highland Park Mfg h3021 N Alexander
" bt E jr weaver Highland Park Mfg r3021 N Alexander
" bt F emp Char Pipe & Foundry r Monroe NC
" bt I (Louise O) atndt Gentry Bros Esso Servicenter h3001 Rush av
" bt L asst whse mgr Cato Stores r Matthews NC
" bt L (Muriel H) material control supvr Kroehler Mfg h168 Chipley av
" bt L (Carol H) mstr plmb San Plmb & Htg h3744 The Plaza
" bt M (Betty K) pntr Consolidated Pntrs h108 W Worthington av
" bt M tech Genl Aniline Film Corp r812½ E Worthington
" bt N (Annie G) tex wkr Amerotron Corp h1016 Pegram
HELMS ROBT O (Bessie A) Contract Supplier, Sand, Stone and Mat Rock For Buildings and Streets Roosevelt blvd at Rocky River rd, Monroe, NC, Tel AT 3-2613, h RD 7 Box 325, Monroe, NC, Tel AT 3-2537 (See Yellow Page 70)
" bt T wldr r211 E Park av apt 3
" bt W (Bessie K) h416 E 22d

HELMS
" Robt W (Betty J) slsmn Am Bakeries r Belmont NC
" Roberta Y cash Char Finance r416 E 22d
" Roland H mech Power Brake r408½ E 11th
" Romana M Mrs slswn Belk's h1101 Greenleaf
" Rosa M Mrs insp Highland Park Mfg h617 Belmont av
" Rosa M Mrs knitter Sou Knitwear h151 Chestnut
" Ross W jr baggage agt Char Union Bus Sta r RD 1 Waxhaw NC
" Roy carp Central Lbr
" Roy (Ida C) driver Southern Friction h Wilson
" Roy A (Rena K) mech Hudson Hosiery h1316 Statesville av
" Roy R (Margt R) clk PO r RD 3 Box 397G
" Roy S (Henrietta W) driver Observer Trans h200 W 31st
" Ruby A h1124 N Alexander
" Ruby H Mrs ofc sec Mercy Hosp h4121 Commonwealth av
" Ruby M Mrs boarder Chadbourn-Gotham h923 Charles av
" Ruth Mrs hlpr Queen Pie r2710 N Tryon
" Ruth Mrs recpt Eagle Stores r Lancaster SC
" Ruth Mrs sten Central Mtr Lines r RD 7 Box 464R
" Ruth B h2628 McClintock rd apt 4
" Ruth D emp Allison-Erwin r RD 332 Box 644
" Ruth M Mrs clk Colonial Stores r328 Rensselear av
" S J carp Central Lbr
" Sadie opr SBT&T h612 Pecan av
" Sallie M Mrs cln Highland Park Mfg h1132 N Brevard
" Saml C (Lillian Z The Charlotte Floor Covering Co) h1415 Edgewood rd
" Saml H USMC r2607 The Plaza
" Sara F seamer Nebel Knitting r RD 7 Box 123 Monroe NC
" Sarah B Mrs clk PO h223 Irwin av
" Sarah E ofc sec Sou Dairies r3304 Robinson cir
" Sarah S (wid Curtis F) h815 Sunnyside av
" Shead J (Bertie W) slsmn Atlantic Co Inc & Coal h509 N Pine
" Shirley A clk Whitin Mach r1719 Chestnut
" Shirley A ofc sec r928 E 35th
" Shirley M clk One Hour Clns r RD 9 Box 453
" Shirley O Mrs sten P & N Ry r140 Hovis cir
" Shoe Repair Shop (Richd O Helms) 3231 Rozzells Ferry rd
" Sib fnshr Caro Paper Board r322 Gardner av
" Sidney G hlpr Am Bakeries r Pow Creek NC
" Smith ship clk Queen City Prod r Harrisburg NC
" Stephen D (Margt E) apprentice Piedmont Natural Gas h542 Ideal way
" Sue pkr Dixie News r CMR 544 Box 570
" T C driver Thurston Mtr Lines r504 Sylvania
HELMS T EDWARD (Ray Elizabeth), Dispensing Optician, Ground Floor Professional Bldg 405 N Tryon, Tel ED 2-3641, h701 Romany rd, Tel ED 2-0983
" T F ship clk Am Bakeries r RD 1 Box 505
" T W tex wkr Highland Park Mfg
" T Woodrow atndt Myers Auto Serv r3524 Card
" Ted R (Carole C) formn White Star Body Wks h122 N Lenwood av (H)
" Theo R (Doris L) installer Duke Pwr h2608 Ashley rd
" Thos (Ethel) h627 Sparron
" Thos (Edna M) hlpr Perfection Serv h3524 Card
" Thos supvr Belk's r RD 4 Box 812
" Thos A (Margie W) die setter Wilkins & Matthews h3512 Sage av (H)
" Thos C (Reba H) slsmn Dayton Tire Sls h1933 Camp Greene
" Thos G (Eleanor K) booker Parmount Film Distr h1733a Matheson av
" Thos H (Martha E) h1610 Lincoln blvd
" Thos J jr (Hazel M) h720 Charles av (N Char)
" Thos L (Joyce C) emp Biltmore Dairy Farms r RD 8 Box 135
" Thos R (Telitha J; Helms Construction Co) r Belmont NC
" Tim studt r217 Sylvania av
" Tom (Rosa B) clk Char Fish & Oyster h511 Pierson dr
" Tommy slsmn Char News r Amity rd
" Tommy ship clk Homelite r Waxhaw NC
" Tommy L ofc wkr Pneumafil Corp r200 Oregon (H)
" Tony (Betty) sht mtl wkr Char Sheet Metal Co h1417 Iris dr apt 3
" Van Buren dough mkr A&P h218½ W 8th

DOMESTIC COMMERCIAL
AYCOCK
WELL DRILLING CONTRACTORS
FLINT & WALLING PUMPS
SALES and SERVICE
Monroe Tel. AT 3-2934
Charlotte Tel. EM 6-2871

HELMS VANCE ESSO SERVICENTER (J Vance Helms), Esso Petroleum Products, Tires, Tubes and Accessories, Washing and Polishing, Road Service 3701 Monroe rd, Tel ED 3-8995
" Vera J slswn Kress r RD 6 Monroe NC
" Vern jr (Christine A) emp A&P h117 W 12th
" Vern W jr (Keith L) estimator Frank H Connor Co h1402 Richmond pl
" Vernon folder Highland Park Mfg
" Vernon L jr (Lula G) mech Mitchell & Becker h148 Honeywood av (H)
" & Vickery J W Helms J B Vickery (Indian Trail NC) sht mtl wkrs 912 E 20th
" Victor W mech Southland Rebuilders r Pineville NC
" Violet studt r306 Marbel (Tboro)
" Virginia bkpr A&P r1728 Union
" Virginia Mrs cash Oakhurst Cln h4107½ Monroe rd
" Virginia Mrs insp Highland Park Mfg h3008 N Alexander
" Virginia R nurse Presby Hosp r1010½ S Caswell rd
" Virginia W Mrs slswn Belk's r229 S Turner
" W C carp A Lloyd Goode Contracting r944 S Church
" W Frank (Jessie V) emp Ry Express h7 Billingsley
" W Grady (Mildred B) supt Standard Bonded Whse h1829 Asheville pl
" W H mech Bost Buildment Equipment r1829 Burgin
" W Horace (Erma D) clk PO h2607 The Plaza
" W L filling hauler Highland Park Mfg
" W Royce h Sharon Amity rd
" W W Mrs ofc sec Thomasboro Sch r613 Bradford dr
" Wade Rev pastor Bryant Park Baptist Chapel r RD 5 Box 916
" Wade Sjr lab Pet Dairy Products r Indian Trail NC
" Wade H (Louise) whse mgr W H Berry Co r RD 8
" Wakine B Mrs clk SBT&T r RD 2 Box 137 Monroe NC
" Waltson E (Virginia; Helms Boat Service & Monroe rd
" Walfer D (Mary S) knitter Naoma Hosiery h1819 Euclid av
" Walter L (Lucy H; Helms Neon Sign Co) h 4110 Plaza rd
" Walter P slsmn Bost Bakery r2120 Amity rd
" Wilane (Louise E) appr Moore Sheet Metal r Monroe NC
" Wiley L (Carolyn A) mech Industrial Lift Truck Serv r646 Bradford dr
" Wiley W (Jane S) driver Lance Inc h623 Bradford dr (Tboro)
" Wm (Carrie) mech Overnite Trucking h527 E 9th
" Wm B (Mildred G; Helms Cities Service) h 804 E 18th
" Wm C (Mildred D) plmb Brineman-Bruno h 3129 Carol av
" Wm C servmn Wrenn Serv r Waxhaw NC
" Wm E drftsmn Holroyd Folk & Gray Archt r2906 Duncan av
" Wm H (Myrtle B) knitter Knit Products h409 E Worthington av
" Wm H (Ethel M) pkr Pittsburgh Plate Glass h2643 Clydesdale tr
" Wm H (Jewel) slsmn Bowen-Hamor r Monroe NC

GRIER'S SERVICE
FUNERAL PARLOR
Ambulance Service
ANYWHERE — ANYTIME
Dial EDison 2-7109 701 E. 1st
Night EDison 2-1693

READY MIXED CONCRETE
Is Today's Most Logical Answer to Your Concrete Needs
Dial FRanklin 6-7411
Concrete Sand
Mortar Sand
Gravel
Crushed Stone
Pre-Mixed Sakrete Products and Mortar Mix
CONCRETE SUPPLY CO.
424 S. Brevard
Branch: McAlway Road

The Commercial National Bank
Founded 1874
"Ask Those We Serve"
200 S. Tryon
Drive-In Branches
135 W. Morehead Street
2401 N. Tryon

HARDWARE MUTUAL INSURANCE COMPANY
OF THE CAROLINAS, INC.
SAFE—SERVICE—STRONG
Established 1912
"NON-ASSESSABLE POLICIES"
Home Office 1356 East Morehead St.
"A HOME COMPANY FOR HOME PEOPLE"
Phone EDison 2-2119

For
COOKING
WATER HEATING
REFRIGERATION
HEATING
2317 Thrift Rd.

PULANE Suburban Gas Service

ECONOMICAL
FAST
CLEAN
DEPENDABLE
Phone FRanklin 5-172

MILLER
Motor Express Inc.
Specialized Service from Atlanta to New York
Cargo Insurance $500,000.
U. S. Bonded Carrier
1807 W. Independence Blvd.
P. O. Box 10217
PHONE EDison 2-5175

CITY CHEVROLET CO.
Sales and Service
710 S. Tryon St. Phone Ed 2-7151

HELMS
" Wm M (Mayme R) h2016 Shenandoah av
" Wm M (Bernice N) driver North State Lndry h211 Lanier av
" Wm M (Minnie Y) mach opr Char Textile Engravers h2532 The Plaza
" Wm O (Betty) driver Frosted Locker Co h1700 Brook rd
" Wm S (Margt) vehiclemn Ry Exp h109 N Glenwood rd
" Wm S (Eloise J) mech Fruehauf Trailers r 1509 Parson
" Wm T (Cath) driver Yellow Cab h530 Arlington
" Willie B mach opr Whitin Mach r RD 2 Matthews NC
" Willie E (Mildred) driver Central Motor Line h3033½ Celmson av
" Willie oven opr Am Bakeries r Midland NC
" Willie R brklyr Ervin Constn r Belmont NC
" Woodrow (Virginia F) ctr Pittsburgh Plate Glass r RD 1 Indian Trail NC
" Worth M (Nancy) slsmn Winchester Surgical Sup r RD 7 Box 290
" Wylie E mech Alexander's Auto Serv r Thomasboro NC
" Yvonne R bkpr Char Finance r416 E 22d
" Zink J Mrs clk Grant's r306 Marble (Tboro)
Helper Harry O (Rennis) pkr Lance Inc h207 Faith (Tboro)
" Rennis Mrs pkr Lance Inc r207 Faith (Tboro)
Helsabeck Arch M (Jeanette H) claim supvr Maryland Casualty h2730 Poplar dr
Heltne Richd J (Charlaine N) undwrtr Home Life Ins h568 Wakefield dr apt A
Helton see also Hilton
" Alice B Mrs smstrs Statlz Lady Nitewear r918 N Davidson
" Annie M slswn Kress r RD 6 Box 680
" Barbara Mrs sten Lee Constn r Kannapolis NC
" Betty T Mrs tuber Highland Park Mfg h1317 N Alexander
" Beulah J (wid J B) r2038 Greenway av
" Carl E (Edna) slsmn Esso r RD 5 Box 625
" Chas L utilitymn Pitney-Bowes r RD 8 Box 364A
" Charlie A (Betty A) whsemn H & S Lumber r RD 1 Box 22-A MtHolly
" Claude M (Betty T) driver Kilgo Mtr Frt h1317 N Alexander
" David emp Brown Equip & Mfg r RD 6 Box 681
" Doris M Mrs ofc sec Monroe Calculating Mach r1815 Fleetwood rd
" Dorothy clk Duke Pwr r526 Oakland av
" Eliz H Mrs ofc sec W E Price & Son r410 Tuckaseegee rd
" H Don (Joyce) driver h3119 Rush av
" Harold E (Doris M) bkpr Gas Heat Distrs r1815 Fleetwood rd
" Harold H (Minnie L; Pete's Bait & Tackle Shop) r RD 5
" Hazel L (Betty H; Pete's Bait & Tackle Shop r Paw Creek NC
" Herman D (Lavnia H) mach opr Natl Carbon h410 Tuckaseegee rd
" Horace W uphol Padgett's Period Reproduction r RD 6
" Janice slswn Woolworth's r RD 6 Box 947
" John H (Alice B) driver Griggs Trucking h918 N Davidson
" Joyce Mrs slswn Bon Bon Shop r3119 Rush

Robert B. Clubb
GENERAL CONTRACTOR
Residential — Commercial
Remodeling, Kitchens, Bathrooms
Additional Rooms, General Repairs
Roofing and Siding, Painting
Cement and Concrete Work
2722 Marine Drive FRanklin 7-1459

HELTON
" Lavinia H Mrs ofc sec W E Price Ins h410 Tuckaseegee rd
" Leroy emp Brown Equip & Mfg r RD 6 Box 680
" Loyce M clk typ Skyland Life Ins r Stanley NC
" Marvin lab Speas Co r Newell NC
" Rufus emp Brown Equip & Mfg r RD 6 Box 669A1
" Talmadge G (Edith B) formn Highland Park Mfg r PO Box 5200
Helvenston Coline D (wid Lyman) sec John D Shaw h1909 E 7th
Hembree H Lloyd (Francine K) dis group mgr Prudential Ins Co of Am h4114 Lansing av
" Jack F (Edna) slsmn h1014 Andover rd
" Jas W USA r110 Woodland av
Hembry Ed (Louise) r929 E 4th
Hemby Ann E Mrs beauty shop 2709 The Plaza h do
" David C (Chloe; Kendrick St Gro) r Matthews NC
" Joanna R key punch opr Esso r1312 E 7th
" John D (Eunice W) city police h2831 Grimes
" Lutie I h366 N Caswell rd
" M Blanche (wid Grady) h1312 E 7th
" Margt V smstrs Queen City Mattress & Uphol r404 N McDowell
" Martha mach opr Columbia Baking r504 E Worthington av
" Sadie R Mrs clk Am Trust r1735 Evergreen dr
" Saml E (Barry) asst mgr Walker's Drug Store r Matthews NC
" Saml R slsmn R J Lock Steel Products r1312 E 7th
" Stewart J (Sadie R) reprmn SBT&T r1735 Evergreen dr
" Thos A (Virginia) zone mgr Price Merc h404 McDonald av
HEMBY TORRENCE E (Beverly A), Chairman of Board American Trust Co, Pres Standard Bonded Warehouse, h RD 1, Matthews, NC, Tel ED 3-7795
" Torrence E jr (Hilda W) pres Mecklenburg Hotel Corp Standard Trucking Co and treas **Standard Bonded Warehouse, h RD 1,** mia pl
" Virginia H Mrs smstrs Queen City Mattress r404 McDonald av
" W Clyde (Mary L) v-pres Standard Trucking Co asst sec Standard Bonded Whse h2109 Forest dr E
Hemingway Clifford E (Mary F) sec-treas Southern Drug Co h2904 Avondale av
" Peasley dist wash Woolworth's r900 S Church
Hemley Margt Mrs clk Chadbourn-Gotham r RD 2 Matthews NC
Hemmings Eliz D Mrs ofc sec Ranson-Wallace & Co h2720 Tuckaseegee rd
" Geo L (Eliz D) driver ET&WNC Trans h2720 Tuckaseegee rd
" Edw H (Mattie L) dist mgr Colgate-Palmolive h3233 Selwyn av
Hemphill Alonzo (Katherlene T) tile setter Atlanta Tile h419½ E Hill
" Ann maid h509 Factory pl
" Annie (wid Jim) maid h1815 Moore av
" Beatrice A (wid Finley) tex wkr Amerotron Corp h1116 Parson
" Bennie hlpr A&P r901 Earl apt 328
" Benny A Rev (Betty J) pastor Liberty Bapt Ch h1000 Oaklawn av apt 5
" Bernard (Sarah S) bread catcher A&P h709 W Griffith
" Bertha L pantry hlpr Myers Park Club r 1901 Earle
" Bessie (wid John) r412 Dunbar
" Delia M maid h709 E 5th
" Eliza (wid John) r301 S McDowell
" Eliz maid Romany Motel Courts r RD 10
" Elouise r3152 Jewel apt 4
" Emma Mrs r3152 Jewel apt 4
" Eug A (Sarah E) slsmn Whitin Mach h 2012 Lyndhurst av
" Fragier (Ella A) porter Tryon Hotel h1409 Vine
" Fred hlpr Akers Mtr Lines h412 Dunbar
" Fred lab Tompkins-Johnston r Rock Hill SC
" Harshall lab Brown's Auto h3152 Jewel apt 4
" Helen tchr Sedgefield Jr Hi Sch r2005 Charlotte dr
" Helen Mrs r326 Boundary
" Issac D studt r918 E 6th
" Jack lab City Eng h1305 W 12th
" Jas (Ora B) ordermn Dilworth Poultry h301 S McDowell
" Jas C (Dora) roofer h427 W Morehead
" Jas C jr (Patricia A) archt A G Odell Jr & Assocs h910 Magnolia av
" Jas E r460 W Griffith
" Jas E (Nancy R) phys 1012 Kings dr R621 2002 Pinewood cir

HEMPHILL
" Jas E (Janye W; Carolina Studio) photog N McDowell
" Jas E jr orderly Aery's Rest Home r51 McDowell
" Jannie (wid Sam) janitress Barnhurdt h629 E 11th
" Janye W Mrs prin Alexander St Sch N McDowell
" Jessie cook Jiffy Grill r918 E 6th
" Jessie Mrs emp Barnhardt Mfg r631 E
" John N (Lula) cleaner PO h2217 Booke
" Katherlene T Mrs folder Char Linen h E Hill
" Lesco maid r3152 Jewel apt 4
" Louise (wid Jas) h410a N Davidson
" Lucinda r1901 Aileen dr
" Margt r1019 E Vance
" Minnie B (wid Theopolis) h1601 Main
" Odell studt r918 E 6th
" Paul (Jessie) bleacher Barnhardt Mfg E 11th
" Pearl M (wid Jas A) maid h819 E Hill
" Ralph slsmn Geo A Hormel & Co r G ville S C
" Rebecca N (wid Leroy) h460 W Griffith
" Rosa mender Harper-Crawford Bag r62 11th
" Sam hlpr Queen City Fdry r Chester
" Sam whsemn Natl Aniline Div 328 E Bo ary
" Saml lab City h635 E 1st
" Sarah E Mrs slswn Grant's h2012 Lynd
" Wade H (Bobbie E) jan North State D Laboratory h1020 S College apt 4
" Willie C hlpr United Equip & Serv r 1 Box 449½
" Woodard Q h1901 Earle apt 328
Hems Will mech hlpr Overnite Trans r5 9th
Henderlite J H (Frances) br mgr Wallac Tierman Inc r5323 Finsbury pl
Hendershot Donald E (Mildred G) tile Academy rd h do
" Mildred G Mrs clk SBT&T r Academy rd
Henderson A Burnett (Alice T) servmn mon & Matthews Htg & Sht Mtl Eaton rd
HENDERSON A IRWIN (Frances), Re Commercial and Industrial Real Estat Johnston Bldg 212 S Tryon, Tel FR 6- h2853 Hillsdale av, Tel ED 2-6985
" Albert (Truelove) yd wkr h Marvin rd
" Alberta A Mrs baby sitter 121 Edward r do
" Alberta C Mrs nurse Char Mem Hosp Evergreen dr
" Alf hlpr H F Porter Plmb
" Alfred F mech Cochran Regrinding r D N C Box 6A
" Alice mach opr Southeastern Uniform Eaton rd
" Alice J clk GMAC h425 Grandin rd apt 3
" Andrew (Cath S) lab Grinnel Co r Ne N C
" Ann V studt r1528 Biltmore dr
" Anne ofc sec duPont r349d Wakefield dr
" Anne Mrs h20011 Lincoln blvd
" Annie L cash Elma's Grill r1211 S Gra
" Annie L Mrs mender Harper-Crawford B 1017 E 5th
" Annie M (wid Lee) r2420a Horne dr
" Arth L hlpr Am Bakeries r130 N Summ
" Aurelia T (wid Clarence) r1000 Clifton
" Avery L Mrs maid Mecklenburg Sanit h2104 Russell
" B May Mrs h916 N Brevard
" Barbara A clk Travelers Ins r500 Syl
" Betty J ofc sec U S Casualty r421 Gr rd
" Carl B (Martha C) driver Pilot Frt Ca h216½ Tuckaseegee rd
" Carl E (Florence) driver Morris Spe Trading h1012 Forest
" Carol L ofc sec F N Thompson Inc Charlotte dr
" Carolyn chkr Wright Cln r1510 S Miller
" Carolynne M Mrs deputy County Su Court Clk h235 Perrin pl
" Carrie M Mrs insp Loew's r Derita NC
" Chas (Jeanette) baker Caro Bakery r52 1st
" Chas E (Bonnie) formn Western Elec Spruce
" Chas J (Juanita T; Henderson & Hende h2621 Hampton av
" Chas V (Margt E) asst Parker's Veter Hosp h725 Seigle av
" Charlotte slswn Lebo's Shoe Store r hews N C
" Clara educational dir City Health Dept Crescent av
" Clara B maid r226 Orange
" Claudette H Mrs r1904 Allen

CAMERON-BROWN COMPANY
MORTGAGE BANKERS
HOME LOANS — INCOME PROPERTY LOANS
112 East 4th St. Charlotte, N. C. Tel. EDison 2-619

BELK BROS. CO.

The Carolinas' Largest Store — Smarter Fashions — Greater Values

1-119 E. TRADE PHONE EDison 2-3121

RSON
(Mildred W) whsemn Great Son Truck-
g h1533½ Union
lia case wkr Alexander Home r2309
escent av ext
lia W Mrs prin Merry Oaks Sch h2000
uman rd
(wid Hugh) maid Char Mem Hosp r
1 Snowball
T r715 E Boulevard
mech Baker Equip Eng r RD 4 Box
7B
D porter Hotel Char h430 Beatties
rd rd
E (Mattie J; Henderson & Henderson)
38 Scaleybark rd
E (Alice C) v-pres Bruce Payne &
socs h200 N Laurel av apt 1-D
H (Maxine P; Henderson & Hender-
n) h2115 Radcliffe av
W (Avery L) opr Miller Motor Exp h
04 Russell
es H Mrs emp Honey's Restr r617
illage Court
d A mech McCormick Farm Equip r
45 Playa rd
R Mrs clk Delmar Studios h1244 Edge-
ood rd
S Mrs tchr Billingsville Sch h2304
anders av
driver Chas Moody Co r Huntersville NC
C bagger A&P r RD 1 Matthews
jr orderly Mercy Hosp r226 Orange
(Elma's Grill) h1211 S Graham
Rev (Doris S) field wkr Presby Churches
2304 Sanders av
a L (wid Robt) h700 Morris
st R (Johnny M) supvr Caro Delivery
erv h2346 Overhill rd
Mrs h1601b Burton
M studt r1528 Biltmore dr
nia r1300 Scott av
ces P Mrs h700 Woodlawn rd
klin S (Edna L) agt Char Liberty Mut
ns h2211 Vail av
(Arisconia) lab Std Crankshaft & Hy-
raulic h300 Alexander av apt 43
A driver Morris Speizman Trading r212 N
ummit av
W (Annie B) formn PO r RD 11 Box 429
C (Versie H) pkr Char Packing h523 Brook-
ill rd
W (Lucille) mech Armstrong Co h725 E
0th apt 3

ERSON-GILMER CO INC, C M Rogers Pres, J Trapp V-Pres, G M Ketchie Sec, D G Kimbrell Treas, Wholesale Paper, Dependable Paper Merchants Since 1919, "Paper hat's Our Business" 407 W 3d, Tel ED 3-155

er T mach opr A&P r503 W Hill apt 21
e Mrs cafeteria mgr Double Oaks Sch
2536a Horne dr
e E (wid John H) smasher Highland Park
lfg h2201 Grimes
ne W r2000 Truman rd
mes well driller r1820 Harrill
y E (Reba H) routemn San Lndry h1820
Harrill
y L (Liza) claims mgr NY Mut Casualty
ns h1140 Montford dr
y R (Marie L) city fire fighter h2912
Carol av
y W (Mary L) US Naval Depot h2412
Celia av
vey lab Schwartz & Son r Huntersville NC
vey C jr (Sarah) slsmn Mize Co h609 Pecan
ie J (wid Harvey C) h619 N Church
wood (Gertrude E) artist Observer Prntg
se h828 Sedgefield rd
wood jr studt r828 Sedgefield rd
el maid h2329a Horne dr
rson & Henderson (David E, David H
nd Chas J Henderson), Kenneth A Griffin
Associate, Attorneys-at-Law Suite 223 Law
Bldg 730 E Trade, Tel ED 3-4184
ry sht mtl wkr Charlotte Roofing r1217
Hunter
ry L (Jessie M; Henderson's Grill) h1217
Oliver
ry S (Viddie) r4137 Sheridan dr
bert (Joyce L) doffer Sou Asbestos h1101
Druid cir N
ks H (Billie M) clk Duke Pwr h3108 Anne
ired G Mrs clk Caro Telco Credit Union h234
Argonne dr
h (Mary L) porter Standard Brands h814
Snowball
ter B Mrs housemother Char Mem Hosp
r1035 E Morehead
z tchr Harding Hi Sch h4137 Sheridan dr
maid Liberty Life Bldg r RD 6 Box 360
owd (Lillian M) supt Royal Crown Btlg h
500 Sylvania av

HENDERSON
" J Wesley (Margt D) sls eng Pneumafil Corp h1051 Scaleybark rd
" Jackson G (Mary H) mgr Ford Motor Co h2600 Forest dr
" Jas r300 S Myers
" Jas (Annie) atndt Char Genl Tire h1421 Cheveland av apt 2
" Jas B studt r226 Orange
" Jas F (Neca W) pres Charlotte Bldg & Constr Trade Council and business mgr Electrical Wkrs Local Union No 379 h Virginia av
" Jas H (Mamie) lab h1012 Fairmont
" Jas H routemn Scholtz Greenhouses r Shelby NC
" Jas J emp Brown Equip & Mfg RD 10 Box 222
" Jas R (Emily L) sou sls mgr Parks-Cramer Co h2409 Charlotte dr
" Janette dish washer Central Cafe 2206 Kinney
" Jesse H (Johnnie S) stock handlr Chev Mtr h 2038 Shennandoah av
" Jessie M Mrs asst mgr Henderson's Grill r1217 Oliver
" Jessie V h715 E Boulevard
" John (Annie L) clk Thomas & Howard Co h 1017 E Fifth
" John driver Chas Moody Co r Huntersville NC
" John J supvr Pneumafil Corp r1604 Garden ter
" John M (Marjorie H) exam Fed Deposit Ins h 1210 Barkley rd
" John R (Mary J) electn Coulter & Chappell h 1045 Drummond av
" John W (Ola M) slsmn Pittsburgh Plate Glass r238 Wonderwood dr
" Johnnie S Mrs ofc sec Saco-Lowell Shops h2038 Shenandoah av
" Joseph studt r300 Alexander av apt 43
" Joseph E well driller r1820 Harrill
" Joseph L ctr Radiator Specialty h121 N Summit
" Josie M h226 Travis av apt 1
" Julia D (wid P C) h716 E Worthington av
" Kathleen A Mrs clk Presby Hosp r5333 Sardis rd
" Kenneth W installer Ross & Witmer r421 Grandin rd
" Lee roofer Stewart & Ramseur r1203 Oliver
" Leroy jan Midwood Sch r708 S Torrence
" Lester jr lab Grinnel Co
" Lester L lab City Parks & Recreation Comn h 912 N Calvin av
" Levi (Ola) jan Midwood School h708 S Torrence
" Lewis (Alberta A) emp Char Pipe & Foundry h121 Edwards rd
" Lillian K Mrs nurse Infant's & Children's Clinic r4901 Fieldview rd
" Lillian M Mrs alterations Montaldo's h500 Sylvania av
" Liza P Mrs clk Firemen's Mutual Ins r1140 Montford dr
" Loraine clk Bonded TV & Appliance Co

HENDERSON LOUIE W JR (Margt B), V-Pres American Trust Co, 204-06 S Tryon, Tel ED 3-1121, h1429 Audubon rd, Tel FR 7-1085

" Louise typ Char Merchants Assn r Huntersville NC
" Louise B Mrs bmo Am Trust r RD 5
" Louisiana Mrs r1009 Kendrick
" Luther B (Elise G) h1713 S Boulvard
" Mabel S mender Harper-Crawford Bag r1017 E 5th
" Madge T ofc sec A Lloyd Good Contracting r RD 10 Box 521F
" Margt Mrs maid h226 Orange
" Marie G Mrs emp Amerotron Corp r3402 Tuckaseegee rd
" Marilyn M adv Montaldo's r2912 Carol av
" Marvin F (Lillian) mgr Douglas Co r4901 Fieldview rd
" Marvin S slsmn Tri-State Distributors r3016 Mayfield av
" Mary maid r4049 Redwood av
" Mary E maid Temple Israel r1016 E 3d
" Mary L Mrs clk Efird's r3341 Monroe rd
" Mary L Mrs tchr Isabelle Myche Sch h2412 Celia av
" Mattie (wid Ezell) h326A S McDowell
" Maxine ofc sec United Ins Co of Am r Huntersville NC
" Mildred R opr SBT&T r1820 W 4th
" Nancy clk Troy Drug r Mooresville NC
" Nathl (Mary W) retreader Goodyear h1932 Russell
" Nathl D (Virginia M) operations mgr Universal CIT Credit h1528 Biltmore dr
" Norman C (Mae W) supvr SBT&T h1901 Nassau blvd
" O Edw (Doris R) clk PO h1244 Edgewood rd
" Odell asmblr Universal Window r RD 1 Box 28
" Ola M Mrs bkpr Oscar G Bordsen r238 Wonderwood dr
" Opal R Mrs boarder Belvedere Hosiery h2201 Greene
" Ora T (wid Willis I) h623 E Trade

A. V. BLANKENSHIP
CIVIL ENGINEER
Municipal Improvements
Land Surveys
117 E. 3d, 3d Floor
Phone FRanklin 5-1469

HENDERSON
" Paul (Ethel C) lab Boyd & Goforth h3034 Morning dr
" Paul L (Nell L) ship clk Char Gro h920 Calvine
" Pearl (Edwin W) h1415 E Blvd
" Peggy ofc sec Dr Hugh D Verner r RD 1 Box 498B
" Perrin I studt r2435 Mecklenburg av
" Porter I (Eliz S) h724 E Morehead apt 3
" R B (Pearlie M) lab City Eng h624 Village ct
" Raymond M (Fab Pattern Shop) r Derita NC
" Richd (Opal R) h2201 Greene
" Richd P (Carmen C) sls eng Ross & Witmer h2514 Barry
" Richd T (Hildred H) rtemn Independent Linen Serv h234 Argonne dr
" Richd T jr studt r234 Argonne dr
" Robt prsr One Hour Clns r1300b Newland rd
" Robt A (Florence B) reprmn Whitey's TV h329 Rensselaer av
" Robt A (Kate G) wtchmn h2400 Arty av
" Robt E (Marie G) mech Robinsons Auto Serv h3402 Tuckaseegee rd
" Robt F USA r2211 Vail av
" Robt J asst jailer County Jail r Matthews NC
" Robt J jr mach Orr Motor r RD 1 Matthews NC
" Robt L (Mary L) driver Kroehler Mfg h3341 Monroe rd
" Robt R slsmn Cherokee Paper Box r219 Ridewood av
" Rother G driver Overnite Trans r216½ Tuckaseegee rd
" Roy G (Mae E) mgr Fibre Specialty Mfg h 1310 Providence rd
" Ruby L r414 E 10th
" Russell S jr (Mary M) ofc mgr Theatre Booking Serv h2321 Arnold dr

HENDERSON S TOM JR (Dorothy H), V-Pres Home Realty & Management Co Inc, 109-11-13 Robinson Bldg 121 E 3d, Tel ED 2-1141, h2819 Country Club la, Tel FR 7-1022

" Sarah P instr SBT&T r312 N Church apt 7141

HENDERSON SCHOOL OF DANCING, MYERS PARK STUDIO (Frances H Houser), Serving Charlotte 25 Years All Types of Dancing, Pre-School to Adults 600 Queens rd, ED 2-8306 Providence Branch, 129 Greenwich rd

" Sherman T (Virginia) kntr Nebel Knitting r RD 11 Box 288
" Sidney jr (Gladys L) clk Stockton Motor h650 Brookhill rd
" Stuart shipper Republic Pictures r229 N Poplar
" Susan W hostess Queens College h2218 Sarah Macks av
" Sylvia studt r226 Orange
" Ted J (Nada F) USAF h2351 E 7th
" Thos B slsmn Trailmobile r York rd
" Thos C lab City Parks & Recreation Comn r912 N Calvin av
" Thos C lab Caro Concrete Pipe r Huntersville NC
" Thos J (Katie L) hlpr AG Boone Co h1029 Pitcher
" Vincent (Annie G) lab Schwartz & Son h433 Lewis la
" W Lecil slsmn Recorder Distributors (OC) r 1045 Drummond av
" W Y (Kathryne O) guard Fed Res Bk r RD 9 Box 462
" Walter H (Evelyn D) h1101 E 34th
" Warren B spl agt Home Indemnity r3020 Providence rd

FOR

CALL
Bowen-Hamor Co., Inc.
FRanklin 6-3603

Thomas Cadillac-Oldsmobile Inc.

Cadillac Oldsmobile

Sales and Service

214-220 N. CHURCH

PHONES
Service EDison 2-7159
Sales EDison 4-4656
Parts FRanklin 6-4429
Used Cars 422 W. 5th
PHONE EDison 2-2183

Spangler Realty Co.

Property Management

Sales and Rentals

C. D. Spangler Construction Co., Inc.

Commercial
Industrial
Residential

1028 S. Boulevard
TEL. FRanklin 5-3736

P. C. GODFREY, INC.

PLUMBING and HEATING CONTRACTORS

FRIGIDAIRE AIR CONDITIONING AND APPLIANCES

RESIDENTIAL 1816 ROZZELL'S FERRY RD.

COMMERCIAL EDison 4-8605

AVRETT & LEDBETTER

Roofing
Heating
and
Sheet
Metal
Contractors

WINKLER STOKERS

419 E. 7th St.

PHONES EDison 3-7131 and EDison 3-7597

E. P. NISBET COMPANY

Metered and Filtered Fuel Oil
Oil Burner Service
Carrier Air Conditioning
"24 Hour Service"

1818 Baxter St. Tels. EDison 2-7755, ED 2-7756 and ED 3-9178

NISBET MARINE MART

CHARLOTTE BOATING HEADQUARTERS

Complete Line of Marine Supplies

1330 S. Tryon TEL. FRanklin 5-4036

N. G. SPEIR, INC.

Real Estate Sales

Commercial — Residential
"TOWN and COUNTRY PROPERTY"

130 East Fourth St. Phone EDison 4-5386

HENDERSON
" Warren W (Mary A) engr Pictorial Engraving h757 Montford dr
" Will whsemn Comer Machy
" Wm (Geneva) hlpr White Auto Body Wks r RD 8 Box 407
" Wm (Eliz S) lab Huttig Sash & Door h2206 Kenny
" Wm D (Ophie L) opr Duke Pwr h2034 Shanandoah
" Wm E (Sarah M) stock clk Pneumafil Corp h2317b Horne dr
" Wm H (Vera W) slsmn Acousti Engineering h3118 Rush av
" Wm R (Willeen J) slsmn Am Astor Distributing h1215 Lilac rd
" Wm W (Alberta C) acct Sou Dairies h1841b Evergreen dr
" Willie M (wid Rusus) maid Hotel Selwyn h 1016 E 3d
" Willie M pkr R W Eldridge Co r2314 Newberry rd
HENDERSON WILLIS I (Alice Q), Pres-Treas Home Realty & Management Co Inc, 109-11-13 Robinson Bldg 121 E 3d, Tel ED 2-1141 h2435 Mecklenburg av, Tel ED 3-3587
" Willis I (Garland O) studt r2435 Mecklenbury av
" Wilson B (E Ruth) coml fishermn h1724 Jefferson
" Winslow lab Abernethy Lbr r Windy Hill rd
" Zeke r1012 Forest
" Zetta D (wid E W) maid YMCA h920 Forest
Henderson's Grill (Henry L Henderson) 1209 Kendrick
Hendley see also Henley
" Bobby M hlpr Page Air Conditioning r Concord NC
" Chas H (Addie) exp msngr Ry Exp h620 Lamar
" Emmett W (Ruth F) slsmn Whitehall Pharm h2137 Charlotte dr
" Ernest A (Hazel H) area mgr Lever Bros h 4512 Woodhaven dr
" Ruth F Mrs buyer Montaldo's h2137 Charlotte dr
" Wm J mech Buensod-stacey r86 Parallel
Hendren C Jas (Margt A) asst supt Acoustic Engineering h2615 Shenandoah av
" Chas H mech r RD 9 Box 897
" Eliz W Mrs smstrs The Vogue h3017 Somerset dr
" Evelyn E ofc sec Thies Realty & Mtge h2815 Virginia av
" Margt A Mrs slswn Diana Shop r2615 Shenandoah av
" Maysie tchr PS h2405 E 5th
" P Thomas (Peggy T) serv mgr Chrysler Sls h2312 Independence blvd NE
" Rochelle tchr PS r2405 E 5th
Hendrick see also Hendricks and Hendrix
" A O'Neil (Ada D) bur mgr United Press Assns h209 Wakefield dr apt A
" Ada D Mrs comptroller Celanese Corp h209 Wakefield dr apt (H)
" Chas E (Shirley L) slsmn Char Observer r RD 5 Box 110-H
" Clyde J (Dorothy R) asst mgr Liberty Loan & Finance r RD 1 Box 457c
" Dorothy R Mrs cash Dollar Finance r RD 1 Box 457c
" Geo G stock hndlr Chev Mtr r102 S Draper (H)
" Jas (Sarah) lab h2315½ Booker av
" John E driver Overnite Trans r Shelby NC
" Johnie driver Gulf Oil r RD 1 Box 210a

Willie Lee Baxter

Painting Contractor

WALL PAPERING
FLOOR SANDING

508 Stevens Tel. EDison 2-5583

HENDRICK
" Mary M Mrs (Woodrow W) laby tech Drs E K McLean & Fred R Crochrane jr r Kannapolis NC
" Nannie C (wid J Henry) r2621 Duncan av
" Shirley L Mrs clk Harris Exp r RD 5 Box 1101h
" Thos J (Daisy S) asst overseer Dunn Mills h 1025 S Draper (H)
" Winifred B (wid Will C) r209 W Kingston av
Hendricks Betty J Mrs ofc sec James J Harris & Co r Teresa av
" Emma J Mrs furn rms 213 S Cedar h do
" Harold T (Betty J) formn Merchants Bonded Whse h Teresa av
" Jas r929 E 7th
" Jas driver Lee A Folger Inc r1012a McCall
" Jas C (Doris B) formn SBT&T h2115 N Pine
" Joshua J (Velma R) porter Char News h426 E Hill
" Kelly cook h900 E 1st
" Lena hlpr Arrow Lndry & Clns r123½ W Palmer
" Lillie W Mrs nurses aide Mercy Hosp h316 Orange
" Louise B Mrs h2308 Briarwood rd
" Robt L (Toby L; Hendrick's Oil Burner) h 3808 The Plaza
" Roxie Mrs maid h706 W Hill
" Sidney L (Dorothy J) driver Carolina Scenic Stages 1615 N Independence blvd NE
" Smith G (Louise L) supvr Caro Ford Tractor h2407 Crescent av extd
" Wm (Lillie W) jan Char Mem Hosp h316 Orange
Hendrickson Herbert D (Dorothy D) delivery coordinator Atlantic Refining h3401 Selwyn
" Jas H benchmn Precision Gear & Machine r 3520 Julia av
" Terry B (wid Wilber W) ofc sec Electrical Contracting & Engineering h1312 Harding pl
" Wm constr wkr h1918 Kinney
Hendrix see also Hendrick and Hendricks
" Adele L (wid Buell D; Hendrix Realty Co) and sec-treas Oaklawn Cemetery Corp h1800 E 7th
" Arth carder Highland Park Mfg
" Bette A tchr Myers Pk Elem Sch r2501 Roswell av apt 106
" Betty B ofc sec Char Eye Ear & Throat Hosp r526 Oakland av
" Betty H Mrs sten Price's Wholesale Equipment h3421 Mathis dr
" Buell D jr (Marilyn C) pres Oaklawn Cemetery Corp and insp Chev Mtr h1941 E Ninth
" Carolyn nurse Presby Hosp r123 N Caswell rd
" Chas H linemn Duke Pwr r112 N Cedar
" Crawford T (Elizabeth T) route mgr Am Bakeries h812 Walnut av
" Eliz C Mrs buyer Efird's r2301 E 7th
" Fuller (Eliz C) h2301 E 7th
" Gladys wrapper Belk's r418 N Tryon
" Harold D (Betty H) linemn Duke Pwr h3421 Mathis dr
" Helen studt r2040 Brandon cir
" Helen E Mrs bmo R H Bouligny Inc r RD 6 Box 668
" Hoy (Ruth G) sec-genl mgr Waters Insurance & Realty Co Inc h2040 Brandon cir
" J Floyd (Ruth T) slsmn Interstate Milling h 3239 Selwyn av
" J Thos studt r1322 St Julian
" Jack (Mary G) dispr Duke Pwr h2701 Ashley rd
" Jack E (Laura S) formn Royal McBee h3109 Marlboro rd
" Jacob C mach opr Precision Gear & Machine r rd 6 Box 6680
" Jas C (Mary S) shief clk P&NRy h1322 St Julian
" Jas M mtcemn Duke Pwr r112 N Cedar
" Jethro h102 S Dwelle (H)
" John H Rev pastor Apostolic Mission Church r 2301 E 7th
" Kay H (Myrna) routemn Foremost Internatl Dairies r4527 Morgan
" Leonard Rev (Clarine M) pastor Bethel Bapt Chapel h3904 N Tryon
" Luther (Lydia B) h1414 Thompson Alley
" Mary F Mrs emp Skidmore Jwlr h1117 Polk
" Mary S Mrs sten Bapt Book Store r1322 St Julian
" Murray W knitter Nebel Knitting r Mt Holly rd
" Myrna Mrs ofc sec Auto Finance Co of NC r4527 Morgan
" N R (Kathryn M) constn wkr Otis Elev r522 N Church
" Norman A (Ruby D) slsmn Russell's Gro h4118 N Tryon
" T Ray jr (Martha B) clk IBM h2415 Ashley rd
" Ramie E Mrs ofc sec Armature Winding h 541 Lamar av apt 3
HENDRIX REALTY CO (Mrs Adele L Hendrix), Developers 1615 Oaklawn av, Tel ED 2-6269

HENDRIX
" Robt F (Elma R) pressmn Shepherd Bros r W 26th
" Ruby D Mrs ofc sec Geo Roberts Lbr r N Tryon
" Ruth G Mrs instr Caro Business College Park ter
" Ruth L clk Caro Ford Tractor r Mt Holly
" Sudie Mrs h1510 Scott av
" Thos L (Lillian) slsmn Ervin Construction 1010 Independence blvd NE
" Thos L v-pres Oaklawn Cemetery Corp s Ervin Realty r1800 E 7th
" Toney (Viola M) mach opr Ervin Engine h2412 Jefferson Davis
" Vivian E opr Mozelle's Beauty Salon r Hanson dr
" Walter C mach Precision Gear & Machi Concord NC
" Walter W (Ruth G) h512 Park ter
" Walter W jr studt r512 Park ter
" Wm G USA r512 Park ter
" Wm H (Mary A) agent EAL h102 Jac Homes
" Wm R (Nan H) metermn Duke Pwr h1 Cedar
Hendry Willie (wid Theo) maid h606 S Myers
Henery Harold lab r624 E 5th
HENES DAVID E (Kathleen S), Promotion nager The Charlotte Observer 600-0 Tryon, Tel ED 2-7121, h5100 Wedge dr, Tel ED 4-1275
Hengerader Phyliss waitress Piedmont Restr
Henigan see also Henighan Hennigan and nighan
" Fred r118 N Myers
" Jas lab Standard Plmb r118 N Myers
Henighan Mattie cook h625 S McDowell
" Octavia (wid Swinton) r625 S McDowell
Henkel see also Henkle Hinkel and Hinkle
" Chas W (Marjorie) slsmn S L Bagby 520 Melbourne
" Fred L (Gladys W) adj Employers Casualty h3100 Commonwealth av
" Lloyd W (Nell T) capt City Police Dept fic Bureau h1717 Wilmore dr
" Sarah J ofc sec Home Finance Group r Wilmore dr
Henkle Annie L mgr Anderson & Warren Appli r RD 1 Stanley NC
" Clyde J (Rachel F) mtcemn Belk's h115 onial av
" David (Angie) whsemn Caro Transfer & r Box 114 Mt Holly NC
" David K (Frances L) eng J A Jones Co h1615a E 35th
" Rachel F Mrs aud Belk's r115 Colonial
Henley see also Hendley
" Allen jr USAF r1862 Maryland av
" Annette W clk Chadbourn-Gotham r RD Box 127
" Bill mech Eastern Htg r Concord NC
" Cenie A (wid D C) h808 W 4th
" Clara S (wid Allen) clk Sears h1862 Mary
" Coree L (wid W C) h1005 W Trade
" Edgar C (Ruby) section hd Highland Park h3040 N Alexander
" Harold repr SBT&T r325 Hawthorne la
" Herbert H slsmn Toledo Scale r RD 9 623b
" Hoyle C (Velva H) comber Highland Park h1516 Herrin av
" Margie Mrs emp Johnston Mfg h3109 N M
" Mary L h322 Providence rd
" Nell Mrs slswn Five Point Clo Store Woodland av
" Paper Co Arth B Henley (High Point pres Geo W Urwick v-pres genl mgr 1900 S Boulevard
" Pearline maid h1307 White
" Ruby Mrs winder Highland Park Mfg h304 Alexander
" T Lester h3322 N Alexander
" Troy L (Marjorie P) mach opr Highland Mfg h724 E 37th
" Wm D (Elsie M) v-pres-sec E B Stone Fin Co h2615 Idlewood av
Henline Nancy L nurse Char Mem Hosp
Henneberg Robt E (Juanita F) eng SBT&T h Wicklow pl
Hennen Oscar R r126 Interurban (Tboro)
Hennessa see also Hennessee and Hennessey
" Grant W USA r3136 Selwyn av
" Meredith H (Evelyn W) mfrs agt 3136 Sel av h do
Hennessee Betsy L Mrs clk SBT&T r Box Concord NC
" Gearldine K Mrs slswn Sears h2101 Bay
" Hugh B (Geraldine K) clk Westinghse h Bay
Hennessey Jos B Rev (Gleena E) pastor Evangelical & Reformed Church h1375 derson

CHARLOTTE GENERAL TIRE CO.

TUBELESS TIRE HEAD-QUARTERS

GENERAL

FLEET SERVICE
WHEEL ALIGNMENT
and
BALANCING
KRAFT
RECAPPING
BATTERIES

Tel. FRanklin 7-1516

432 S. Tryon

Forest Lawn Burial Park

and Mausoleum

NEW THRIFT ROAD True Perpetual Care For Every Lot TELEPHONE EXpress 9-1141

Checking Accounts
Savings Accounts
Safe Deposit Boxes

CITIZENS BANK
Member Federal Deposit Insurance Corporation
114 East 4th Street Phone EDison 3-1181

Business Loans
Personal Loans
Auto Loans

Carroll K (Dona B) slsmn Snook Bros h
25 Grandin rd apt 1
B Mrs laby tech Dr Thomas H Byrnes
125 Grandin rd apt 1
an see also Henigan Henighan and Hennihan
maid r rear 2224 Douglas
lab h rear 2224 Douglas
han Geneva Sims feeder Domestic Lndry
724 S Myers
Mrs r919 Cobbway
Freight Lines Inc Sam S Lefler terminal
gr 2800 N Tryon
R B slsmn Rubber Products r Greensboro
C
see also Henrie and Henry
el (Gertrude) h2926 Sunset dr
Dave aud US Casualty r812 Kenilworth
Annie B Mrs h1101 Berryhill
ice M maid Char Hotel r424 N Alexander
e L (Mae) lather h324 Sedgefield rd
T hlpr Seaboard Brass & Copper r311 N
Clarkson
d P slsmn Baker's Shoe Store r RD 8
Box 188
ald E (Nevada N) mtl lather C W Kirkley
o h1036 Emerson dr
M (Mildred J) coll ofcr Int Rev Serv
1220 Tarrington av
jr porter Belk's r PO Box 196 Monroe NC
el pkr Lance Inc r Peachtree rd
yn K Mrs (Kiddie Kare Day Nursery) h
300 Bancroft
e S clk Antara Chem r RD 5
land A jr (Mary J) aud Employers Mutual
Casualty h313 S Summit av
(Eliz M) h2447 Olando
W (Blanch W) mtl wkr h Craig av
ie S (wid Henry) nurse 229 N Long h do
tor H (Yvonne V) dir City Venereal Disease Clinic h2352 Barringer dr
tor H II studt r2352 Barringer dr
bert E (Dorothy B) dist mgr Krimko Co
2817 Irby dr
udrey (Mildred) emp C W Kirkland Co h
Peachtree rd
loyd atndt Graves Pure Serv r RD 3 Box
463b
mith (Eliz F) clk Fredrickson Mtr Exp h
1340 Harding pl
e (Mae) atndt h York rd
me clk Genl Aniline Film Corp r RD 5
Box 930
H (Annie L) serv sta atndt h824 N
Davidson
(Janie) dry cleaning dept San Lndry h629
S Crockett
B (Shirley) lab h1821 Belvedere av apt 3
e K Mrs opr SBT&T r208 Summit av
B (wid Chas L) h412 Hawthorne la
nard O (Lucy O) eng SBT&T h303 Forsythe
a (wid Herman) h424 N Alexander
Mrs emp Lance Inc r York rd
lisa A (wid Jas P) r2240 Roswell av apt 3
gt H Mrs BMO Am Trust r2037 Weyland
ie A Mrs winder Industrial Dyeing r317
Belton
ion W Mrs ofc sec Goodyear h2521 Barry
rshall J h1009 Wesley av
rshall J jr (Evelyn K) mech Buensod-Stacey
h2300 Bancroft
y A therapist Miller Clinic h2800 Selwyn
av apt 301
y J Mrs ofc sec Philip Morris Co r313
S Summit av
dred G Mrs looper Huntley Hosiery r
Peachtree rd
dred J Mrs ofc sec Int Rev Serv r1220
Tarrington av
ncy laby trainee City Health Dept r2618
Wilmont rd
ly (wid Jas) r409 N Davidson
iben J emp Sears h510 W 10th
t A (Elsie M) lather C W Kirkland Co h
4815 Monroe rd
t B (Sue S) serv rep Cleveland Twist
Drill h2926 Poplar dr
t E (Carol H) lather Brown & Thomas
Constn h2011 Weyland av
nl clk Central Mtr Lines r RD 5 Box 930
nl G slsmn Coble Dairy Products r Huntersville NC
rley H Mrs rep SBT&T r1821 Belvedere av
rley J studt r1036 Emerson dr
rley M tchr Playland Day Nursery r2738
Hutchison av
ce (Nancy L) poultry farmer Clanton rd
h do
let P (wid Chas) h2510 Kingsbury dr

HENRY
" Wm E jr (Edith F) mfrs agt 222 Providence rd apt A h do
" Wm R (Marion W) mtcemn Sou Ry h2521 Barry
" Willie L porter Belk's r2447 Orlando
Hensel Norma reviewer Universal CIT Credit r Allen rd S
Hensen Arth N mach Queen City Mattress & Uphol r118 Cleveland av
" Oleane Mrs h515 E 11th
Henshaw see also Hinshaw
" Ann P Mrs ofc sec Wachovia Bank & Trust r 411 N Laurel av apt 6
" Callie L Mrs ofc sec Sht Mtl Wkrs Intnatl Assn r59 N Circle dr
" John S (Ann P) USA h411 N Laurel av
" Robt H (Callie D) h59 North Circle dr (Tboro)
Henslee see also Hensley
" Bobby studt r2647 W Trade
" T H (Eula D) wtchmn Watson's Watchman Service h2647 W Trade
Hensley Andrew W (Addie M) driver Pilot Freight Carriers h3314 Anson
" Barbara A clk Johnson Mtr Lines r2312 N Pine
" C Thos mgr Anch Row Distributing Co and Coal Roof of Charlotte r RD 7 Box 539
" Chas N tile setter Atlantic-Marble & Tile r Hendersonville NC
" Clarence A (Nelle C) v-pres Automobile Spring & Alignment Serv r RD 11 Box 570-A
" Earl uphol Lloyd Chair Co r910 Central av
" Edith E ofc sec Central Mtr Lines r RD 5 Box 979
" Edith G Mrs librn Pub Library h1939 Camp Greene av
" Eston H (Sarah R) pkr Colonial Stores h238 Plainview rd
" Frank G slswn Paul Kidd's Gro r RD 10
" Jas C (Connie) driver Johnson Motor Lines h 2312 N Pine
" Jeanette A Mrs bmo Am Trust h2916 Marlowe av
" Miriam J Mrs bkpr Anet-Row Distributing r RD 7 Box 592E
" Nellie L nurse Char Mem Hosp r do
" Norman H upholsterer Home Classic Decorations r910 Central av
" Owen L (Mildred B) clk F E Robinson Co of NC Inc h4414 Murray Hill
" Paul D (Virginia J) formn Wannamaker & Wells r100 Hovis cir (Tboro)
" Paul T (Edith G) h1939 Camp Greene av
" Ralph V (Calea D) mech City Chev h1803 Kenwood av
" Robt M (Natalie M) compt Char Observer h600 Melbourne ct
" Sarah R Mrs nurses aide Presby Hosp h238 Plainview rd
" Wm G (Grace) insp Automatic Sprinkler h 2112 Avondale av apt 3
" Wm H (Jeanette A) dispr Akers Mtr Lines h2916 Marlowe av
" Wm L (Bernice R) heavy truck opr Piedmont Natural Gas h2016 Barringer dr
Henson see also Hinson
" Bertha J Mrs asmblr Whitehead Engineering r423 W Kingston av
" Cath Mrs sten Char County Club r1253 Brown av (Tboro)
" Edw A (Pearl W) driver City Mtr Trans Div h1908 Harrill
" Edw B shopmn Wrenn Serv r4001 Sarah dr
" Eug (Phyliss M) formn C M Allen & Co h 329 E Kingston av
" Gaither W (Esther P) hlpr City Mtr Trans Div h428 E 18th
" Garlean Mrs hlpr A&P h2019 S Boulevard
" Garnett N III (Anne A) clk Wachovia Bank & Trust h1607 B E 35th
" Gurney S jr (Pearl V) whsemn Pilot Frt Carriers h2105 Greene
" Harry L (Bertha J) whse mgr Guy M Beaty & Co r423 W Kingston av
" J B (Johnnie H) mail hndlr PO h301 Richland dr
" Jas T (Joyce G) emp Consolidated Brass h1852 Evergreen dr
" Jane H cystology Char Mem Hosp r1035 E Morehead
" Jerry ship clk Southeastern Radio & Sup r1609 Fleetwood av
" Jett r1917 Park dr
" Joyce G Mrs mach opr Belvedere Hosiery h1852 Evergreen dr
" Kathryn C bkpr Myers Park Club r1253 Browns
" Kenneth E (Stella W) capt EAL h801 Fugate
" Larry R walter South 21 Curb Serv
" Lillie M nurse Char Mem Hosp r1312 E Boulevard
" Lloyd A (Dorothy C) safety eng Bituminous Casualty r Olinda

CHEVROLET by Don Allen
"THE EMBLEM YOU CAN TRUST"
531 E. Trade EDison 3-5467

HENSON
" Lloyd J (Lois) kntr Huntley Hosiery h4101 York rd
" Lois Mrs seamer Huntley Hosiery r4101 York rd
" Olie house mother Alexander Home r1252 E Boulevard
" Peggy S clk SBT&T r727 Walnut av
" R T eng Duke Pwr h128 Burns av
" Selenia R Mrs pres Carolina Business College h1201 Kings dr
" Stanford L (Eliz H) mach opr Johnson Mfg h 3121 N Myers
" Thos L (M Lucille) electn Fed Res Bk h512 Manhassett rd
" W G jr mtcemn Duke Pwr r Mt Holly NC
" Wm M (Cath) driver Sou Biscuit h1253 Browns av (Tboro)
Hepler Betty J Mrs prntr Chadbourn-Gotham h 411 Charles av (N Char)
" Evelyn S Mrs tex mkr Amerotron Corp h709 E 18th
" Gene R (Betty J) h411 Charles av (N Char)
" Jas W (Evelyn S) driver City Coach Lines h 709 E18th
Hepola Robt B (Ruth) Piedmont Natural Gas r2415 Old Kannapolis hwy Concord NC

HERALD PRESS INC
(DIV OF PACKAGE PRODUCTS CO INC)
"THE CAROLINA'S LARGEST LETTER PRESS AND LITHOGRAPHIC PRINTING PLANT"
1930 Camden rd
Telephone ED 3-6608

Herbert Alton J (Mary) plmbr San Plmb & Htg r308 E Worthington
" Annie (wid Walter) maid YWCA h1816 Edwin apt 260
" Chesley C jr (Rev (Eliz R) pastor Myers Park Meth Church h1527 Queens rd
" Eug driver Dance Mtr Lines r909 N Tryon
" Fred T mech Joe's Auto & Truck Serv r814 S Mint
" Jos hlpr Char Oil & Equip r Derita NC
" Lionel (Mary A) clk PO h1122 Buchanan
" Maggie L Mrs maid Carolina Theatre r321 N Alexander
" Martha G Mrs ofc sec Fidelity Van & Stge r416 Ethelind av
" Robt D estimator Allied Steel Products h3218 Wilkinson blvd
" Thos M (Eliz R) rep Stuart Co h436 Ardmore rd
" W Pinkney jr (Eliz R) assoc Lassiter Moore & Van Allen h1515 Scotland av
" Walter (Maggie L) lab A&P h321 N Alexander
Herby John H (Winnie B) pres Charlotte Block Inc h4151 Welling av
Herch Sol sls mgr Weis Jewelry r1118 Linwood dr
Herd Geo lab Union Whse r6604 Johnson
Herendeen W W slsmn Natl Cash Register r600 Mammoth Oak dr
Herion Louis H (Mary S; B & S Grill) h216 S Sycamore
Heritage Press Inc The Wm Loftin pres 5308½ Monroe rd
" Wm G drftsmn B O Vannort Engineers r1100 Lexington av
Herlocker Billy J slsmn Spur Distributing r2628 Weddington av
" Helen B Mrs dietn Char Mem Hosp h Shawn View rd

"Yours for LIFE," Dick Harris Jr.
816 Johnston Bldg. Tel. EDison 3-6323

MECKLENBURG Hotel
Air Conditioned
• • •
Free Parking
• • •
French Restaurant
Phone ED 2-1181

Letterpress Printing
Lithographing
Embossing
Engraving
General Office Phone FRanklin 5-1716
Sales Dept. Phone FRanklin 7-1619
Washburn Printing Company Inc.
214 W. Morehead St.

THE WEARN LUMBER COMPANY
"SERVING THE CAROLINA'S SINCE 1890"
MANUFACTURERS OF ARCHITECTURAL WOODWORK
1420 S. MINT ST. Wholesale PHONE EDison 3-7575

NEED

See

LOCAL FINANCE COMPANY

AUTO LOANS

FINANCING

REFINANCING

706 S. College Tel. FRanklin 6-2707

ANDREWS Music Co.
231 N. Tryon St.

MAGNAVOX Hi-Fidelity Phonographs

STEINWAY AND OTHER PIANOS
HAMMOND ELECTRIC ORGANS
Established 1892

PONTIAC
Sales Service
FRANK WOODS, Inc.
522 S. TRYON TEL. FRanklin 6-4871

HERLOCKER J M (Mamie R), Painting and Decorating Contractor, Commercial and Spray Work A Specialty, 112 N Myers, Tel ED 2-5766, r Sharon rd, Tel ED 3-3960
" Joel M (Helen B) pntr Herlocker Painting Co h Sharon View rd
" Jonas M Painting Contractor (Jonas M Herlocker) 112 N Myers
" Lester L (Loveine M) clk Plaza Hills Super Mkt h2529 Barry
Herlong Hazel W Mrs r311 W 11th
" Lloyd W mach opr Whitin Mach r104 W Park
" Pearl F slswn Kress h421 Berkshire rd
Herman see also Hermann
" Cozette C serv asst SBT&T r2400 Avondale av
" Geo L (Ida L) lino Char Observer h2213 Belvedere av
" Kenneth R (Betty J) sls eng Grinnell Co h5632 Murrayhill rd
" Wm M (Edna L) whsemn Jocie Motor Lines h1513 School
" Winters J uphol H & F Upholstering r300 E Worthington av
Hermann Roland H (Vera P) merchandiser Collins Dept Stores h3219 W Marlborough rd
Hermelink Herman M (Sarah F) forester Duke Pwr 3034 Forest Park dr
Hermes Geo A (Nellie) lab h615 S Crockett
Hern Carolyn Mrs maid h1127 Fairmont
Hernandez Miguel (Elite Grill)
Herndon Albert mtcemn Duke Pwr r612 W Tremount av
" Benj W (Meta E) driver Associated Transport h2408 Arty av
" Benj W jr (Doris) h1827 Camp Green av
" Betty O Mrs teller Am Trust r2408 Arty av
" Carol A studt r1012 W 4th
" Claude (Betty O) r2408 Arty av
" Clifford jr bindery wkr Dowd Press r RD 1 Box 475-P
" Cornelius hlpr Arrow Lndry & Clns r1021-A E Vance
" Ellen J maid Liberty Life Bldg h2527A Double Oak rd
" F Doak (Mary B) v-pres Allied Metal Works Inc h1831 Independence blvd NE
" Flossie L Mrs pkr Jack's Cookie r RD 1 Stanley NC
" Gordon S h3436 Oakwood av
" Hazeline r431 Skyland av
" J E slsmn Natl Biscuit r Hickory NC
" L Claude (Florence Y) clk PTS h3829 Selwyn
" Marion E slsmn R S Dickson & Co r Mecklenburg Hotel
" Marion E jr (Sara P) dept mgr Pneumafil Corp 944 Henley pl
" Mary B Mrs chief opr SBT&T h1831 Independence blvd NE
" Meta E Mrs inspr United Mills h2408 Arty av
" Ollie M Mrs h612 W Tremont av
" Sidney J (Cath) emp Allison Erwin r218 N Myers
" Wallace (Cornelious H) lab City Eng r1316 Condon
" Wm D (Mae W) slsmn Sears h4200 Winfield dr
Heron see also Herran Herrin Herring and Herron
" Clyde hlpr Shaver Transfer r2016 Weyland av
Herr Ella M (wid Wm T) h4420 Tuckaseegee rd
Herran see also Heron Herrin Herring and Herron
" C Rafael (Jean E) multigraph opr Addressing Serv h2117 Vail av
" Jean E Mrs day nursery r2117 Vail av
Herrell Arlene Mrs clk Wilbur-Rogers r733 Wriston pl
" Bennie R (Arlene) cash Aetna Life Ins h733 Wriston pl
Herrin see also Heron Herran Herring and Herron
" A Frank (Herrin's Grocery; Herrin's Trailer Park) r401 Owen blvd
" Bertha H nurse Char Mem Hosp r do
" Bonnie ofc sec Pelton & Crane r Mt Pleasant NC
HERRIN BROS COAL & ICE CO (Luther L Herrin), "Quality Plus Service," Coal, Fuel Oil and Ice 315 E 36th, Tel ED 2-2193 (See Yellow Page 56)
HERRIN
" C L (North Charlotte Lumber Co) r Mecklenburg av
" Carl W (Bertha H) with North Char Lumber h2232 Mecklenburg av
" Edgar L emp Panda Curtain
" Irene S Mrs hlpr Charlotte Engraving h1414 Peachtree
" J R (Wilma S) city police h425 E Tremont av
" Jas E (Dorothy F) acct supvr Genl Mtrs h646 Marsh rd
" Jas G rep B-W Acceptance r724 Brookside av
" Jas M (Frances J) carrier PO h2800 Shamrock dr
" Jas S (Effie M) servmn V&W Telev Service r541 Will Brown cir
" John S repr Thomas Cadillac-Oldsmobile Inc r1414 Peachtree
" Louise Mrs prntr Sou Creators r915 N Pine
" Luther L (Herrin Bros Coal & Ice Co; North Charlotte Lumber Co) h443 Potters rd
" Marshall E (Mary J) h3300 N Tryon
" Marshall L (North Charlotte Lumber Co) mgr Herrin Bros Coal & Ice r451 Potters rd
" Ora S (wid J C) slswn Kress r1426 Sunter av
" Robt ship clk Textile Mill Sup r521 Church
" Willie M (Herrin's Grocery; Herrin's Trailer Park) r401 Owin blvd
" Wilma S Mrs nurse City Health Dept h425 E Tremont av
Herrin's Grocery (A Frank and Willie M Herrin) N Tryon
" Trailer Park (A Frank and Willie M Herrin) N Tryon
Herring see also Heron Herran Herrin and Herron
HERRING ADJUSTMENT CO (L Elbridge Herring), Insurance Adjusters 201 M&J Finance Corp Bldg 711 S Tryon, Tel ED 3-9567
" B Tabitha clk Duke Pwr h725 Hawthorne la apt 14
" Betty J opr Providence Rd Beauty Salon r 1115 N Church
" Bobby USAF r1015 Grove
" Delpha R instr Presby Hosp h200 N Laurel av apt 6B
" Eileen A Mrs clk Char Observer h2921 E Marlborough rd
" Eleanor W studt r2624 Bay
" Evelyn R studt r2624 Bay
" Frances Mrs clk-typ Coml Cred r Mount Holly NC
" Howell H (Mildred M) asst mgr Sears h624 Diana dr
" Hoyt M (Anna J) sign pntr 507 Central av h do
" Jacqulyn A studt r2624 Bay
" John R (Nettie) h2324 Edison
" Jos (Carrie L) lab Char Bonded Whse h1919 Earle apt 356
" L Elbridge (Mary W; Herring Adjustment Co) h2805 Glendale rd
" La Vaughn clk Brown Equip Mfg r321 W 9th
" Leston C (Mardell P; Community Grocery) h 1015 Grove
" Mardell P Mrs mgr Community Gro h1015 Grove
" Moses R (Louise J) lab City Mtr Trans Div r614 E 3d
" Myrtle (wid Jas) r800 Poindexter dr
" R Lucille Army Medical Specialist Corps r 5530 Radford av
" Ralph W (Sarah R; Boulevard Produce) h 2624 Bay
" Robt J (Eileen A) alk USMC h2921 E Marlborough rd
" Sharon P ofc sec Kendall Lbr r200 Emerson av apt 27
" Walter P (Mary B) lab Char Pipe h1434 S Church
Herrington Fulton linemn Duke Pwr r119 W 10th
" Pearson L (Eliz S) slsmn Char Observer h 2211 Mecklenburg av
" Roscoe B studt r2211 Mecklenburg av
" Verla P clk Sterling Drug Stores r2144 B av
Herritage Alberta Mrs tchr Fairview Sch h2341 Arden
Herron see also Heron Herran Herrin and Herring
" Alma maid r216 Edwards
" Andy yd wkr h216 Edwards
" Annie M cook Ranch House h704 Circle dr
" Arth curbmn Stafford Drive In r RD 4
" Betty C Mrs sec Leslie A Heath
" Billy slsmn Shoe Box r RD 8
" Bobby emp Textile Mill Sup r426 E Park av
" Brown (Sula H) porter EAL h Dixie rd
" Chas jan Mtr Parts & Gear r RD 4 Box 326
" Clifton J mach Mecklenburg Iron Works r Huntersville NC
" Della J Mrs h228 N Summit av
" Eddie M (Mattie R) driver Thomas & Howard Co h2514 Elmin rd
HERRON
" Edna M clk Caro Overall Serv r701 S
" Effie M (wid Jas P) r917 N Davidson
" F Ruth chkr Ivey's r911 S Tryon apt 15
" Frances E (wid Lester A) h311 Grand
" Fred J (Frances) emp Sou Engineering 8
" Geo (Rachel J) hlpr Atlantic-Marble & h510 W Hill apt 2
" Geo A emp Char Pipe & Foundry r2334 do
" Harrison V bellmn Mecklenburg Hotel Mill rd
" Harvey E (Ruby W) mech SH&PWC r
" Hazel G clk Char Lndry r431 Beaumont av
" Jas (Hattie) lab PO r RD 6 Box 983E
" Jas E studt r1433 Miller
" Jas J field rep Borg-Warner Acceptance Brookside av
" Jas W (Annie M) junk dlr 815 S Grahan
" Jay lab City Bd of Educ r CMR 544 Bo
" Jessie M studt r1907 Oaklawn av
" Joe C atndt Booker's Esso Servicenter r tersville NC
" Jos C (Lillian T) steel wkr Sou Engin h814 N Poplar
" Leroy (Helen M) mech Wm Rhodes Co Dunbar
" L A jr prntr Char News r311 Grandin rd
" Lucille A (wid John M) h911 S Tryon
" Lucy A (wid A M) h900 E Worthington av
" Margt prsr Caro Overall Serv r306 Dixon
" Martha J sten F H Ross & Co r1801 T
" Mary C r School
" Mary L Mrs salad mkr Plantation Grill Wilkinson blvd
" Mary McA Mrs emp Lance Inc r3328 haven av (H)
" Mattie (wid Price) maid h2334 Olando
" Murray jan Parks-Cramer r2952 Ross av
" N Ruth ofc sec J B Iveys r900 E Worth
" Ralph (Mary McA) emp Lance Inc h3328 haven av (H)
" Richd L (Hazel G) whse mgr Twin State tributing h2432 Vail av
" Robt (Martha J) constn wkr Laxton h3200 Reid av
" Robt L (Gladys O) mech Garrison & H r RD 2 Providence rd
" S A (Lila) prntr Char News r3211 Cam rd
" Sam h Circle dr
" Sam H r Kennesaw dr
" Saml L (Ruby) mech Garrison & Hopl RD 8 Box 80
" Saml L jr (Mamie M) h1907 Oaklawn av
" Thos L (Verlon) carp h4200 Welling av
" Thos S (Mary) pntr h411a W Morehead
" Vester H (Edna) bellmn Mecklenburg Mill rd
" Virginia H Mrs clk SBT&T r RD 3 Box
" Wm lab Comer Machy
" Willie H (Nannie G) hauling 2569 He h do
" Wingo (Lessie T) h1801 Thomas av
" Woodrow W (Betty) emp Sou Engineer RD 8 Box 361
Hersh Leo M (Opal D) mach Dukay Roslyn av
" Sol (Reba) mech h1811 Lynwood dr
Hershberger Richd E (Pauline P) formn He Press h1428 E 7th
" Richd W (Rita) dist mgr Dobeckmu h3235 E Marlborough rd
Hertz Driv Ur-Self Inc Eston O Foster 435 W Trade
Herzog Paul J Rev (Garnet J) lieut Sal Army r314 N Poplar
Hess Barbara Mrs emp Hudson Hosiery Monroe rd
" Elva H Mrs ofc clk Char Pipe & Foun Concord NC
" Frances ofc sec YMCA r Concord NE
" Mabel A (wid Geo B) ofc sec Home Fi Group h717 Grandin rd
Hesser Anne R Mrs ofc sec John Bayne Inc r3131 Country Club dr
" Jas M (Anne R) v-pres Do All Carolin h3131 Country Club dr
Hester Al projectionist Manor Theatre r Hills
" Beatrice A Mrs with Bainhardt Mfg Waddington av
" Bennett G (Bessie M) slasher hand C Cotton Mills h125 S Gregg
" Chas bagger Char Lndry r317½ S Caldwell
" Claudia maid Char Mem Hosp r407 Heflin
" Donnie installer Trammell Awning r ville SC
" Dorothy W Mrs clk SBT&T r RD 1 Bo Belmont NC
" Earl lab Feibus-Gordon r RD 10
" Earl lab r412 Mattoon
" Eug E (Margt) supvr Armour & Co Academy

PYRAMID LIFE INSURANCE CO.

Home Office Charlotte N. C.

2407 North Tryon

TEL. EDison 2-8181

Pittsburgh Plate Glass Co.
"PITTSBURGH PAINTS — SMOOTH AS GLASS"
GLASS FOR EVERY PURPOSE
WALLHIDE — FLORHIDE
WATERSPAR — SUNPROOF PAINTS
201 E. 6th; cor. N. College
Phone EDison 3-6624

E. ELLISON
01 BUILDERS BLDG.
312 W. TRADE

ERNEST ELLISON, INC.
"JUST INSURANCE"
Established 1916

JOHN C. LYDON
PHONE
EDison 3-1146

EST
H V (Beatrice A) with Barnhardt Mfg h2632 Waddington av
Hern studt r1017 W Trade
Jack C (Frances D) slsmn Shields Inc h424 Wakefield rd
Jas Ranger Mozingo's Tire r427 E 8th
Jas (Lez) cook Char City Club h407 Heflin
Jay (wid Frank) h2216 Belvedere av
John R (Edna P; John R Hester) tex machy h12 Queens rd W apt 4
Kent N (Maxine) USA Recruiter r RD 11
Len M Mrs waitress Oriental Restr h2124 Cambwood dr
Leon N (Pattie S) staff mgr Home Security Life Ins h2535 Lola av
Lizz T Mrs cook Borden's Ice Cream r572 Brookhill rd
Milt H (Pauline) wkr Barnhardt Mfg h725 Seigle av apt 141
Ralp (Lizzie T) h572 Brookhill rd
Ruth brn Eastway Jr Hi Sch r2112 E 7th
Thos G (Deloris A) grinder Highland Park Mfg h701 Seldon dr
W Ed (Ann G) lwyr 3223 N Caldwell r Plaza
Wm Eva P) lab Akers Motor Lines h404a Pittoon
Wst H jr dept mgr Delph Hdw & Specialty r29 Geneva ct
Ther Louise Mrs clk Ervin Constn r1316 Euclid av
Thom Andrey H tchr Plato Price High Sch r3 S Graham
Mint W (wid Frank) maid Commercial Natl Bnk h813 S Graham
Tzer mily M clk Pure Oil h1343 Bethel rd
Lilli slswn r1343 Bethel rd
wette also Hewitt
Berte L driver Harris Exp r21232 Bay
Hard clk Pilot Frt Carriers r424 W 9th apt 4
witt Andrew L v-pres editor Clark-Smith Publishing Co editor The Municipal South Clerks Directory of Southern Textile Mills Southern Hosps h1501 Lynway dr
Barb a Mrs opr The Glamor Girl Beauty Salon r8 opr E 8th
Chas W (Kathryn G) agt Prudential Ins Co of A h3228 Auburn av
Clyd E (Patricia D) asst bldg supt Fed Res Br RD 7 Box 736
Fenn D (Bessie H) r1501 Lynway dr
G Fnklin jr (Willie P) repairmn SBT&T h 21 Georgia av
Jas V (Betty) clk Colonial Stores h1640 Independence blvd NE
Jean h1708 Euclid av
Mar L (wid Roosevelt) maid h720 E 11th apt 3
Nora (wid Wm A) r2229 Malvern rd
Pegg R nurse Char Mem Hosp r do
Robt (Hewitt's Dairy Queen) r RD 1
Robs Inc Chas A Thompson sls mgr conving 3601 Hutchison av
Rutl Mrs smstrs Stately Lady Nitewear h812 Brevard
Wils W (Nell) v-pres White & Co Inc r5170 Lacrest pl
witt Dairy Queen (Robt F Hewitt) 1431 Central av
wso Harry C (Susannah L; Robinson Jones Hewson) h549 Wakefield dr apt B
Harr M (Kathleen) v-pres H & H Equipment Co h2315 Crescent av
ydeurg Doris clk Walter J Klein r112½ Gary
W R Doris) trace clk Sou Ry Sys r128 Holton
ywa Clifford r1219 Morningside dr apt 2
Robt (Mary Ann) terminal supt Esso r Box 6 Paw Creek NC

YWD THEO C (Emma B)
ST MGR BADGER MANUFACTURING CO
T MGR COMBUSTION ENGINEERING INC (STEAM GENERATING EQUIPMENT)
SUTHERN MGR C H WHEELER MANUFACTURING CO (CONDENSERS)
SUTHERN MGR MORRIS MACHINE WORKS
SUTHERN MGR PACIFIC FLUSH TANK CO
SUTHERN MGR ATWOOD & MORRILL CO
SUTHERN MGR PATTERSON-KELLEY CO
5 E Morehead
Telephones FR 7-2678, LD 930
h48 Mecklenburg av
Telephone ED 2-6039
See Yellow Page 146)
Thes jr (Johnsie M) sls eng The C Heyward h32 Granville rd

HEYWARD
" Wm B slsmn J P Stevens & Co r2448 Mecklenburg av
HEYWOOD CONSTRUCTION CO INC, Harvey M Heywood Jr Pres-Treas, Ray Bradley Sec, General Contractors 618 Professional Bldg 403 N Tryon, PO Box 10393, Tel FR 5-1849 (See Yellow Page 64)
" Eleanor Mrs sten Equit Life Assur r614 Seigle
" Harvey M jr pres-treas Heywood Construction Co Inc h512 Hermitage ct
" Marvin E driver City Bd of Educ r614 Siegle
Hibbard Carl H (Doris F) mgr Ervin Constn h 3113 Commonwealth av
" Etheleene B (wid Herbert E) candler A&P h 2518 Tuckaseegee rd
" John W slsmn Glasgow Sup r RD 11 Box 505C
Hice Bessie (wid J A) r305 N Poplar
" Carl P (Dorothy T) acct Am Efird Mills h 3220 Credenza rd
" Clifford E (Willie H) wldr Dulsay Co h2829 Kentucky av
" Clyde W barber Hotel Char Barber Shop r Cregg rd
" Dorothy Mrs clk Walker's Drug Store h301 W 10th apt 203B
" Farley M (Ola B) spl agt Provident Life & Accident Ins h1917 Delworth rd
" Lemuel E (Ellie P) cabinet mkr Wade Mfg h 1820 Seigle av
" Robt H utility mn Jeff Std Brdcstg r1820 Seigle av
" Willie H Mrs chief opr SBT&T r2829 Kentucky
Hick Jas O (Marie) electn Fink-Hill Elec r1303 Pegram
" Wilhelmina L dist mgr Felt & Tarrant h1818 Ewing av
" Will (Nora) h525 E Bland
Hickes see also Hicks and Hix
" H Jay (Eliz M) dir City Bd of Educ h3100 Clark
" J W mech Wm Rhodes Co r Mooresville NC
" Jas E (Florence) lab h1401b Murdock rd
" Minnie (wid Edw) r1928 Beattie's Ford rd
" Peter J (Cath P) dept mgr NY Life h2112 Dartmouth pl
" W H (Dorothy A) slsmn International Paper h529 Wakefield dr apt A
" Warren J (Martha D) terminal mgr Fredrickson Mtr Exp h2120 Lockhart dr
Hicklen see also Hicklin
" Mary L Mrs plant Caro Foods r423 Brookhill rd
" Nathl (Shirley P) loader McLean Trucking h730 Brookhill rd
" Odell (Mary L) lab Associated Transport 423 Brookhill rd
" Roosevelt r516 Village ct
Hicklin Azelia maid Wooden Eagle r2111 Wyatt
" Bessie R (wid Albert) r2500 Belevedere av
" Daisy B Mrs cook Merita Grill h310 N Summit
" Elmo h209 Cherry
" Frances Mrs laby tech Drs Ashe Moore & Hall r RD 3 Box 450 F
" J Albert (Maidee C) claims mgr Southeastern Fire Ins h1533 Sterling rd
" Jas R emp Biltmore Dairy Farms r Youngbrook rd
" Jannie W Mrs cafeteria wkr Char Pipe & Fdry h222 N Summit av
" John W (Daisy B) cutter Radiator Specialty h310 N Summit av
" John W (Jannie W) lab City Mtr Trans Div h 222 N Summit av
" Thelma maid Good Samaritan Hosp r2111 Wyatt
" Thos C (Lucille H) lab Rdiator Specialty r 310 N Summett
" Wm Hugh J (Frances) transmission technician Jeff Std Brdcstg r RD 3 Box 450F
Hickman Alta S Mrs techn Lance Inc h2961 Beechnut rd
" Chas W (Alta S) tchr Burton Junior College h2961 Beechnut rd
" Eunice Mrs tchr Sedgefield Jr Hi Sch r RD 3 Box 289
" Lucille Mrs boarder Hudson Hosiery h414 Siegle av
" Marcus T (Mary F; Kennedy Kennedy & Hickman) sec-treas Shuman-York Co h 945 Sedgefield rd
" Martha maid h816 E 6th
" Robt B (Willie R) reprmn IBT&T h1401 Belle Terre av
Hickok Bernard P (Ruby L) carrier PO h2614 Rose
" Clarence O (Clennie D) driver Harris Exp h 400 Ideal way ext
" Clennie O Mrs nurse Presby Hosp r400 Idealway Ext
Hicks see also Hickes and Hix
" A hlpr New Yorker Restr
" A L slsmn Dixie Mtr

James Ornamental Iron & Steel Co.
WHOLESALE — RETAIL
Contract Welding
Ornamental Iron — Structural Steel
3423 S. Boulevard
DIAL FRanklin 6-2910

HICKS
" Annie L Mrs mach opr Johnston Mfg h3004 Holt
" Annie S (wid Chas) h134 W Vance
" Arlie H supt Lee Constn r RD 3
" Beaufort Mrs prsr Caro Overall Serv r620 Welker
" Bertha (wid M C) h3421 Holt
" Blanche E Mrs mach opr Johnston Mfg h3434 Spencer
" Bob wtchmn Queens College r Pineville NC
" C R driver Pilot Frt Carriers r Blacksburg SC
" C Ray (Harvie E; Plaza Hills Super Market) h1617 E 7th
" Carolyn B Mrs slswn Sears h300 W 26th
" Carrie A Mrs opr SBT&T r2308 N Independence blvd
" Chas E (Jonnie N) v-pres-genl mgr Nebel Knitting Co h1941 Ewing av
" Clara C Mrs comptometer opr-clk Atlantic Refining r RD 8 Box 164
" Claude W (Dorothy D) production dept Ralston Purina h2545 E 7th
" Cora B Mrs tex wkr Spatex Corp h124 Wildwood av (Tboro)
" Cornelia B opr SBT&T r1010 Independence blvd
" Daisy W studt r1229 Greenwood Cliff
" Dalene J cashier Sterchis r2709 Watson dr
" Dallas D Rev (Dorothy S) postor Grove Av Bapt Ch h2405 Morton
" David E (Daisy W) mfrs agt 1229 Greenwood Cliff h do
" David W (Daisy W) mfrs agt 1229 Greenwood
" Dorothy waitress Hotel Char r Guthry Apts 105
" Dorothy D Mrs sten County Dept of Pub Welfare h2545 E 7th
" Dorothy S Mrs ofc sec A&P Tea h2405 Morton
" E M v-pres-asst sec Chadbaurn Gotham Inc r Davidson NC
" Edna H Mrs preboarder Nebel Knitting h 2727 Zebulon av
" Edw C (Viola C) lab City Mtr Trans Div r823½ Bell ct
" Edw N (Cath H) asst ofc mgr Sterchi's h2709 Watson dr
" Eloise W Mrs nurse Good Samaritan Hosp r 2537 Remus rd
" Emma Mrs kindergarten tchr Grier Heights Presby Ch r1910 Washington av
" Ernest L (Jean S) asst mgr Equip Finance h 219 Wakefield dr apt A
" Ernest L (Susan B) pres-treas H & P Realty and Pettit Motor Co and sec-teas C G Notley & Co Inc h500 Clement av
" Ernest L tex wkr Spa Tex Corp r124 Wildwood av (Tboro)
" Frank tex wkr Spa Tex r124 Wilwood av (Tboro)
" Fred G (Lucile E) formn Queen City Engineering h2609 Independence blvd NE
HICKS FRED H (Aline R), Registered Representative Bache & Co, Office 102 Johnston Bldg 212 S Tryon, Tel ED 3-3168, h2121 Chatham av, Tel ED 4-9035
" Fred H jr studt r2121 Chatham av
" Garrett lab C M Allen & Co r127 McClure
" Geneva dish washer Elite Grill r Matthews NC
" Geo W (Carrie A) knitter Nebel Knitting h 2308 Independence blvd NE
" H Geo (Kathleen) slsmn Caro China Mkt h rear 5501 Wilkinson blvd
" H Malloy (Peggy L) slsmn h4825 Buckingham dr

YOUR "LUMBER" NUMBER
SINCE 1919
EDison 3-3138
CATHEY LUMBER CO., INC.
4115 Monroe Road Charlotte, N. C.

IF YOU WANT TO
BUY, SELL, HIRE OR RENT
CALL
EDison
3-0303
The CHARLOTTE NEWS CLASSIFIED DEP'T.

SEPTIC TANKS CLEANED and REPAIRED
CALL
LEFLER
FRanklin
5-3359
• • •
NEW INSTALLATIONS
• • •
REASONABLE RATES
QUICK SERVICE

YELLOW CAB CO.
Dial EDison 2-6161 Service With Safety Dial EDison 2-6161

MAYFAIR HOTEL
Air Conditioned Rooms
Enjoy Our "T. V." Lounge
Leo B. Vaughn Jr.
Pres. & Genl. Mgr.
TRYON AT SIXTH
PHONE EDison 2-5114

McDonald Realty Company
REAL ESTATE SALES, LEASES, LOANS
REALTORS
Phone FR 6-4441
208-10 Johnston Bldg

MOSS TRUCKING CO. INC.
UNDER NEW MANAGEMENT
Heavy Hauling, Hoisting and Rigging
OLD CANNON AIRPORT, P.O. BOX 1423
Telephone EX 9-0421 Nights, Sundays & Holidays Telephone ED 2-1072

HICKS
" Hazel L (Virginia H) kntr Nebel Knitting h 3421 Holt
" Helen L (wid Ramey W) ofc mgr Sou Flight Sls h2331 Morton
" Herman (Lucille) jan J H Cutter & Co h 400 N Myers
" Horace M (Exie M; Hicks Tool Die & Machine Works) sculptor Douglas Municipal Airport h do
" Hoyt O (Betty J) prod mgr Dixie Home h2640 Ringwood
" & Ingle Co (Wm B Hicks Harry B Ingle) htg contrs 5000 Pineville rd
" Jas studt r215 Circle av
" Jas stust r526 Winston
" Jas A (Beaufort) driver Hihgland Park Mfg h 620 Welker
" Jas C (Mary J) mech Clary Mtrs h235½ N Graham
" Jas R (Mattie W) mech Johnston Mfg h804 Wesley av
" Jas W (Cora B) tex wkr Kendall Mills h 124 Wildwood av (Tboro)
" Jean R tchr r2121 Chatham av
" Jesse slsmn Coble Dairy Products r Kannapolis NC
" John D (Maurine G) assoc sec Helms & Mulliss and Pettit Motor Co h2222 Beverly dr
" John E studt r326 Cameron av
" John F (Lida B) msngr Am Ry Exp h529 S Summit av
" John H jr (Lester R) driver h820 Greenleaf
" Jos B r529 S Summit av
" Jos L (Shirley T) mgr C T Byrd Auto Sls h 4142 Winfield dr
" Juanita C (wid Huston H) ofc mgr Alexander Holmes h1230 Sharon Amity rd
" Kathern seamer Belvedere Hosiery r1501 W Boulevard
" Kathleen Mrs H slswn Caro China Mkt r rear 5501 Wilkinson blvd
" Lee E clk Duke Pwr r529 S Summit av
" Lillian B (wid W C) h3401 Park rd
" Lois B Mrs wrapper Belk's r526 Winston
" Lois E Mrs tex wkr Amerotron Corp h1104½ Allen
" Lucille maid h335 Lee ct
" Malcolm D (Lois B) knitter Hudson Hosiery h 526 Winston
" Mary C (wid Lewis J) h812 W Boulevard
" Mittie B (wid Wm) r1125 Woodside av
" Monroe J (Blanche E) mech Bake Equip Eng h3434 Spencer
" Naomi r620 Welker
" Narbert W driver G & H Transit r Plott rd
" Nathan E pipe ftr Minneapolis-Honeywell-Regulator r Rock Hill SC
" Oscar B (Margt) h1001 E 10th apt 97
" Patricia P ofc sec Whitin Mach h2000 Springdale av
" Pearl r1417 E Enderly rd
" Peggy L Mrs clk SBT&T r4825 Buckingham dr
" Phyllis G Mrs sten Hicks & Ingle Co r3401 Park rd
" R Henry (Florence M) dist mgr Associated Seed Growers h1367 Kings dr
" R Henry jr teller Union Natl Bank r1367 Kings dr
" Richd C (Thelma J) genl contr 212 S Tryon R415 h2147 Malvern rd
" Robt (Margt S; Hicks Texaco Service) r Rock Hill SC
" Robt C (Margt M) mgr Columbia Baking h 2639 Idlewood cir
" Robt D (Carolyn B) corp Marsh Realty h300 W 26th
" Robt W (Annie L) tex wkr Highland Park Mfg h3004 Holt
" Rufus W (Peggy C) mgr Illinois Shade Coth h1209 Myrtle av
" Shirley clk Williams & Shelton r Pageland SC
" Shirley T Mrs bmo StPaul Tire & Marine Ins r 4142 Winfield dr

HICKS
" Susan B Mrs v-pres C G Notley & Co H & P Realty Corp and Pettit Motor Co r500 Clement av
" Texaco Service (Robt Hicks) 4765 Pineville rd RD 2
" Tire Service (Wade H Hicks) 2010 Statesville av and 1101 W Trade
" Tool Die & Machine Works (Horace M Hicks) Douglas Municipal Airport
" Vernis mech Mechanical Contractors r Concord NC
" W H (Nellie) h400 E 12th
" Wade C Mrs seamer Belvedere Hosiery h 1501 W Boulevard
" Wade H (Hick's Tire Service) h1107 Westway dr (Tboro)
" Walker (Eloise W) h2537 Remus rd
" Willard R servmn F H Trethewey Co r Tremount
" Wm B (Phyllis G; Hicks & Ingle Co; Hopkins Hicks & Ingle) r3401 Park rd
" Wm L hlpr Industrial Dyeing h2634 Jefferson Davis apt 2
" Willie P Mrs boarder Chadbourn Gotham r1112 N Caldwell
" Willie lab Duke Pwr h1213 N Johnson
Hickson see also Hixon and Hison
" Evelyn maid r305 E Hill
Hidler C Dren v-pres Joint & Clutch Service r Atlanta Ga
Hiers Howard E (Nan M; Adriot Cleaners) h 4457 Halstead dr
" J L jr slsmn Char Paper r310 W 10th
" Nan M Mrs asst mgr Adroit Cleaners r4457 Holstead dr
" Thos W (Josephine W) eng Factory Mut Tire Ins h5109 Unaka av
Hieter N D r229 N Poplar
Hietter Francis X collr Natl Assn of Credit Mem Caros Unit r Waynesville N C
Higby Chas A Rev evangelist Church of God h 535 State
Higdon Albert E hlpr The Young Co r1310 Thomas av
" Corbin R (Jean; Higdon Roofing Co) h 1322 Greenwood Cliff
" Ernest H (Gertrude M) h945 Henley pl
" Jean Mrs ofc sec Old Dom Box h1322 Greenwood Cliff
" L R (Thelma) ramp service EAL r Toddville rd
Higgens see Higgins
Higgenbothan Monjet E slsmn J A Richardson Frozen Foods r1833 Birchcrest dr
" Robt J (Carolyn M) slsmn Textile Device h 2910 The Plaza
Higgins Alberta elev opr Chas Hotel r130 Cherry
" Andy C (Day S) insp SAL h3233 Barringer dr
" Burt S (Margt P) tel dir Gro 1529 Shuman av h612 Lamar av
" Charles r130 Cherry
" Eliz seamer Nebel Knitting r517 W 9th
" Eliz V Mrs artist 3951 Brentwood cir r do
" Emma maid h130 Cherry
" & Ferebee (John C Higgins jr S Scott Ferebee jr) archts 221 S Church r213
" Frank P slsmn Distributore Inc r1501 Wilmer dr
" Harper T jr (Susan C) regestrar Char College h1831 Academy
" Ida M r1318 Crest
" Jane tchr East Mecklenbury Hi Sch r2309 Commonwealth av
" John A (Helen R) dist Armour & Co h 2642 Bucknell av
" John C jr (Eleanor M; Higgins & Ferebee) h 1848 Lynwood dr
" John W h1204 Seaboard
" Margt P ofc sec Intnatl Brotherhood of Elec Wkrs Local Union No 39 r612 Lamar
" Marvin L jr (Barbara W) ins undwrtr Aetna Casually & Surety h3514 Annlin av
" Mary kitchen hlpr Good Samanitan Hosp h 602 E 8th
" Maude S (wid Robt H) h1821 Kensington dr
" Ned (Bernice) tex wkr h616 E 11th
" Phillip B (Virginia K) USA r2801 Avondale av
" Robt G (Eliz) pilot Blythe Bros h2917 Windsor
" Robt S (Eliz V) eng Pease Constn h3951 Brentwood cir
" Thos M (Sarah) slsmn Washburn Printing r Matthews N C
" Victor B jr (Elizabeth B) dist sls mgr Genl Sup & Equip Genl Automatic Sprinkler h 4165 Sheridan rd
" Walter slsmn Sam Gibson Co r2509 Cataline
" Warren C (Ila M) whse formn Thurston Mtr Lines h413 Andrell ter
High Augustus Z jr (Dorothy B) slsmn Geo A Hormel & Co h2417 Pinckney av
" C Virgie (Lucile W) cook Swift & Co h414 S Turner av
" Claude E (Louise E) acct Celanese Corp h 2915 Poplar dr

HIGH
" E C driver Geo A Hormel & Co r RD 9 567d
" Edw J (Naomi W) carrier PO h1709 Patt
" Fannie M folder Panda Curtain r129 R (Tboro)
" Faye H Mrs mach opr Good Samaritan H RD 5 Box 512
HIGH FIDELITY INC, R E Kitterman Pres, J B Kitterman Sec-Treas, High Fi Sound Systems 4119 Park rd, Tel ED 4 (See Yellow Page 120)
" Geo T (Annie M) h129 Rowan (Tboro)
" Illa C Mrs smstrs Sou Knitwear Mills h8 17th
" Kermit R (Ora F) mgr Carolina Theat 2215 Beverly dr
" Kirby L (Faye H) mech Cannon Aircraf & Serv r RD 5 Box 512
" Louise E Mrs bkpr E J Smith & Sons Poplar dr
" Mable bkpr Ralston Purima r2034 Cresce
" Myrtle r129 Rown (Tboro)
" R D (Olie) farmer r221 Baldwin av
" Naomi W Mrs tchr Sterling High Sch Patton av
" Olie smstrs Caro Overall r221 Baldwi
" Ollie matcher Caro Overall Serv r229 N P
" Pauline bkpr Pelton & Crane h1335 E I apt 1
" Riston R (Ila C) h809 E 17th
" Thos C (Della J) r805 E 17th
" Wm B (Mary J) branch mgr Wesginghse Preston la
Highfill J Vernon jr (Mary S) supt Construction h1026 Leigh av
Highland see also Hyland
" Park Mfg Co David R Johnson pres Th Church jr Exec v-pres-treas Harve Moore v-pres Chas J Stokes sec 300 E ED 3-5109 (Plant No 3) 2901 N Ca
" Supply Co (Wm D Mc Naull) cotton ties Shamrock dr
Highlands Hotel Co Inc Edwin L Jones Edwin L Jones jr sec John S St treas L Benton Austin asst sec (ofc W 4th
Highnote Edith C Mrs opr Two Sisters B Salon h712 Louise av apt 206
Highsmith Edna T Mrs tchr Matthews Sch Lanier av
" Ernest L fxr Huntley Hosiery r RD 1 Dall
" Geo R (Margie D) eng AT&T h204 S Lau
" Jas A jr (Billy J) eng B O Vannort Eng r418 Fenton pl
" Jas E (Edna T) rep Chev Mtr h1001 Lan
" Jas L (Ruth R; James L Highsmith & r2152 Cloister dr
" Jas L & Co (Jas L and Mrs Ruth R smith) mfrs agt 737 Providence rd
" Ruth R Mrs (Jas L Highsmith & Co) Cloister dr
Hightower Eliz A Mrs ofc sec Celanese h3832 Selwyn av
" Geo W (Orene H) mgr S D Leidesdorf & 1700 E Dilworth rd E
" Hampton C (Louise W) mech hlpr Char Coach Lines h502 E Bland
" Iris W serv representative SBT&T Springway dr
" John P (Eliz A) div mgr Brown & Willi Co h3832 Selwyn av
" Louise W Mrs maid Independence Corp E Bland
Higsby Walter (Lizzie) h1020 Winnifred
Hilbert Margarita G (wid Clauelíou) emp vonde Clnrs r714 Snowball
Hildebrand Virginia C opr SBT&T h2741 dale rd
Hilder Harry H asst mgr Aetna Loan & Fi r Kannapolis NC
Hilderbran Harold (Elsie G) mach opr Co Stores r RD 1 Mt Holly NC
" Vernon (Shirley R) ship clk Colonial r RD 1 Mt Holly NC
Hilderbrand Merle M Mrs cash Crest r5032 Wilkinson blvd
" Robt R (Merle M) driver Lance Inc Wilkinson blvd
Hilderman Walter C jr (Barbara H; The Clinic) h134 Middleton dr
Hildreth Alan D studt r2722 Idlewood cir
" Belma G Mrs cardiologist Char Mem r2722 Idlewood cir
" Betty J clk Aetna Ins Co r Rock Hill SC
" Chancy C (Lessie G) r1615 Pecan av
" Chancy E jr (Marie B) slsmn Grinnel 2131 Stratford av
" Chas A (Mary K) field eng Westinghouse Ethelind av
" Cora N opr SBT&T r620 Queen rd
" Dewey L barber Barringer Hotel Barber h420 N Church apt 31
" Jerry T (Jo Ann) apprentice Char Ob r2224 Chesterfield av

INTERSTATE ELECTRIC CO.
ELECTRICAL CONTRACTORS
WIRING
REPAIRS
LIGHTING
FIXTURES
423 S. Church
TEL. EDison 3-7149

OLD DOMINION Box Company Inc.
CHARLOTTE, NORTH CAROLINA

CHARLOTTE TIRE CO., INC.

TIRES AND RECAPPING — WHEEL ALIGNMENT AND BALANCING

2214 Hutchison Ave. Phone EDison 4-8619

RETH
Anne Mrs clk Am Discount Co of Ga 2224 Chesterfield av
R (Mary J) r217 Woodlawn av
R jr (Lillian M) electn Hunter Elec h 559 Firth ct
W (Kathryn) prntr Char News r Melton rd
ie G Mrs mach opr Hudson Hosiery r1615 Pecan av
ia E opr SBT&T r626 Moravian la
gt M Mrs ofc sec New York Life Ins r 117 Keswick av
ie B Mrs ofc sec Am Floor Surfacing Mach r2131 Stratford av
er G compositor Char Observer h1615 Pecan av
ie ofc sec US Casualty h3701 Oakwood
line wrapper Harris Super Mkts
ebe A supvr Mercy Hosp h1823 E 5th apt 3
ley F Mrs sten Bank of Char r1921 Merriman av
(Shirley F) servmn Rea Miller TV & Appliance Serv h1921 Merriman av
ter E (Margt M) weaver Thermoid Co h417 Keswick av
G (Louise T) driver SAL h625 E 15th
ie C Mrs opr SBT&T r RD 8
eth Claude r2008 Weyland av
ry clk Mtr Parts & Gear r2008 Weyland av
h H emp Celanese Corp h2008 Weyland av
Wm K (Mary T) mfrs agts 2636 Bucknell av h do
an Daphanee H chkr A&P r Kannapolis NC
t L (Linda J) br mgr Colonial Stores h3346 Eastwood dr
tz Sara R Mrs bkpr Standard Bonded Whse r2116 Rozzelles Ferry rd
Cath A Mrs ofc sec 1525 Central av
5533 Closeburn rd
D Mrs slswn Myers Pard Children's Shop Inc h2151 Malvern rd
er A (Cath A) lwyr 212 S Tryon R219
5533 Closeburn rd
da J (wid Richd O) r1521 Allen
m A driver r1217 Louise av
line dir youth educ Myers Park Presby Ch
209 Altondale av
es W Mrs emp Panda Curtain h216 W 9th apt 4
ert B (Ethella D) porter Ardens h406 Benjamin
x r612 E 11th
n H (Margurite R) program dir WAYS h402 Belton
n V (Millie) v-pres Comer Machinery Co r731 Nottingham dr
anda h1331 Tinnen av
rose J (Naomi Y) clk Scott Drug h915 Sunnyside av
ly W jan Sou State Sup r306 Dixon
a waitress Do-Nut Dinette r1713 S Boulevard
ie L hlpr Lakeview School r1832b Fleetwood rd
nie B (wid Fred) maid h631 Pennylvania av
hie D (Helen T) driver Smith Transfer h 911 E 15th
ene librn Seversville Sch r2115 Sterling rd
old L (Larain I) carrier PO r RD 11 Box 516
h (Jeanette) h1017 Polk
utus H jr slsmn Industrial Hdw & Sup r825 N College
o Electric & Carburetor Service (Ernest V Hill) 1721 Union
o Parts (Carl D Hill) 2336 Beattie's Ford rd
J lab The I V Sutphin Co r1024 Eldridge
ney E (Vivian M) tool eng Douglas Aircraft h306 Deherradora av
xter sweeper Highland Park Mfg
trice C Mrs tchr Thomasboro Sch r3511 Trent av
trice K Mrs serv asst SBT&T h1810 Thomas av
a (Dorothy M Sunset Awning Co) r321 Stillwell Oaks rd
J C (Maybelle M) hostler hlpr SAL h316 Keswick av
ssie Mrs maid h3139 Jewel
ssie (wid A Jason) h320-22 E 12th
ssie L (wid Thos L) smstrs Ed Mellon Co r401 State
nlah Mrs tchr Morgan Sch h2104 StLuke
ly K (Eliz A) apprentice Buensod-Stacey r2911 N Davidson
nnie bkpr City Savings Bk r RD 1
bker T (Edna C) constn wkr Troy Barnett h1339a Horne ct
yce E (Pauline B) driver R C Mtr Lines h213 Lanier av

BROS FURNITURE INC, Thomas S Hill Pres, Mrs Zoe P Hill V-Pres, James B Canady Sec-Treas, New and Used Furniture, Electric and Gas Appliances 110 N College, Tel ED 4-2525

HILL
" C Eug (Lila C) compositor Char Observer h 1232 Mockingbird la
" C Eug jr (Mary S) eng Automatic Sprinkler Corp of Am h1532 Pecan av
" C Jas (Helen R) ship clk Griffin Pie h302 Bradford dr

HILL C NEIL (Lula D; Fink-Hill Electric Co), 1207 E 10th, Tels ED 4-1252 and FR 7-5942, h1531 Firth ct 4, Tel ED 3-7003

" C W Printing Co (Clarence W Hill) 961 Seigle
" Carl E lab City Eng r Gastonia NC
" Carrie tchr County Sch r2706 Royston rd
" Carrie M (wid Jefferson M) h1603 Pegram
" Cath r418 W Hill
" Cecil A (Biddie S) mech Hertz Driv-Ur-Self h315 Simmons
" Chas A B (Janie B) r Old York rd
" Chas B (Doris M) slsmn Char Linen h525 McDonald av
" Chas E pntr hlpr Parks-Cramer r RD 1
" Chas L jr (Inez A) carrier PO h1912 Wood Dale ter
" Chas R (Beatrice C) eng SBT&T h3511 Trent
" Chas T (Clara H) ramp service EAL h1414 Anderson
" Chas W (Geraldine S) slsmn Caro Foods h2417 Kingsbury dr
" Claura E hlpr Brown Derby Cafe r527 W Hill
" Clarence (Mary J) case handler Foremost Internatl Dairies h201 Fairwood av
" Clarence lab Concrete Materials r1106 S Cedar
" Clarence B whsemn Shaver Transfer r RD 5
" Clarence H (Dorothy) store mgr duPont h 1526 Lilac rd
" Clarence S (Francis) lab Carolina Ruling Binding h1509 Austin av
" Clarence W (Margt W; Hill Printing Co) h 2028 Mecklenburg av
" Clarence W jr (Patsy B) city police h508 Hollywood av (H)
" Cleophus kitchen hlpr Myers Park Club r 2215 Holly
" Cleveland lab Dixie Waste Mills r1009 Pitcher
" Clifford E mgr Stork Restr r1919 Crescent av
" Coy W (Peggy R) driver Johnson Mtr Lines h1100 Sugar Creek rd
" Craven P (Willie M) slsmn Shoe Mart h 1401 E 7th apt 2
" D Harvey (Jeanne) mgr Home Lumber & Supply Co h201 Heathwood rd
" Daisy D (wid John S) r2212 Remount av apt 2
" Dale R (Halina N) serv adj GMC h1141 Norland rd
" Dannell A prntr Little Folks Studio r2019 Kenny
" David (Carrie B) lab h617 E 10th
" David M (Margt T) clk PO r611 W Park
" Della B Mrs h328½ S Johnson

HILL DIRECTORY CO INC
CITY DIRECTORY PUBLISHERS
2910 W Clay
Richmond 6, Va
Telephone 84-3208
AUTOMOBILE AND TRUCK OWNER LISTS
AUTOMOTIVE STATISTICS
DIRECT MAIL ADVERTISING
MAILING LISTS
431 Howard
Detroit 31, Michigan
(See Yellow Page 80)

HILL DON AGENCY INC, Don W Hill Pres, T Gray Ellis V-Pres, Wm E Selvey Sec-Treas, Fire, Automobile, Casualty, Surety, Hospitalization, Real Estate Sales 115 S Independence blvd, Tel FR 5-5594

" Don W (Mary Louise; Carolina Plastic Co) pres Don Hill Agency Inc h2105 Brandon cir
" Doris S Mrs clk Hudson Hosiery r1373 Carolyn dr
" Dorothy ofc sec Sylvail Industries r122 Martin
" Douglas F (Sara) tchr East Mecklenburg Hi Sch h2516 Chesterfield av
" Earl D lab C M Allen & Co r Gastonia NC
" Earl R (Lorraine N) driver Akers Motor Lines h1227 Clay av
" Earle R jr (Rae K) slsmn Greenfield Tap & Die h3124 Creighton dr
" Edgar A (Rachel) agt Intnatl Brotherhood of Transters chauf Helpers Local 71 RD 5 Box 1105K
" Edith r Dixie rd
" Edw (Eunice) tchr h1208 Boone
" Edw E (Louise) slsmn Jack's Cookie r RD 12 Box 1 Concord NC
" Edw F (Maggie C) whsemn Stewart & Everett Theatres h2675 Norfolk av

GEO. GOODYEAR CO.
BUILDING DEVELOPERS — REALTORS
216 W. 2d Tel. 5-8484

HILL
" Edwin B (Hattie M) waiter Charlotte Country Club h122 Martin
" Edwin B jr (Margaree G) waiter Hotel Wm R Barringer h2024 Grier av (Oaklawn Park)
" Eliz maid Mrs Quist r2047 Reid av
" Eliz A Mrs ofc sec Dr Adams r2911 N Davidson
" Elwood atndt Chapman Bros Serv Sta r1605 Whisonant av
" Elzie A (Enda) emp Johnston Mfg h3117 N Myers
" Ernest (Noizetta R) lab City Eng r Gastonia NC
" Ernest V (Mary M; Hill Auto Elec & Carburetor Serv) h1721 Union
" Esther P Mrs asst dept supvr City Bd of Educ h1320 Condon
" Eug B (Marjorie H) slsmn Sileps Inc h1101 Leigh av
" Eunice Mrs tchr Billingsville Sch h1208 Boone
" Eva (wid Jackson) cook Efird's h809 Cates apt 3
" Fate (Mamie S) waiter Drum Drive In h2217 Gilbert
" Floy N accounts-receivable Standard Trucking r RD 5 Box 735N9
" Floyd P (Lenora) whse mgr Hanoline Feed & Poultry r Concord NC
" Forrest D rate clk McLean Trucking r1616 Lyndhurst
" Frances J pkr Geo A Hormel & Co r115 N Sycamore
" Frances W Mrs weigher United Mills h301 E Tremont av
" Frank D III (Constance P) undwrtr Aetna Casualty Surety h1005 Andover rd
" Fred O (Lillie M) slasher tender Highland Park Mfg h3517 Ritch
" G W pkr Fidelity Van & Storage r Stanfield NC
" Geneva Mrs maid Presby Hosp r504 S Davidson
" Geo T (Martha M) h2215 Holly
" Georgia R Mrs calculating mach opr Esso h 4912 Murrayhill rd
" Gertrude W (wid J Norman) ofc sec P&N Ry h3121 Willow Oak rd
" Glenn M knitter Stan-Art Hosiery r Matthews NC
" Glenwood (Ora L) lab h703 Brookhill rd
" Grady E driver Concrete Materials r1216 S Mint
" Grover C (Myrtice H) h611 W Park av
" Grover C jr (Iva C) slsmn Glidden Co h221 Hassell pl
" Halina N Mrs sten Olds Div r1141 Norland rd
" Harold mech Hill Auto Parts r2336 Beattie's Ford rd
" Harold H (Juanita K) br mgr Colonial Stores h1312 Edgewood rd
" Harry W (Nell) driver Johnson Motor Lines h227 Travis av
" Hattie (wid Calvin) h317 S Myers apt 4
" Hazel M Mrs policy wrtr Corporate Insurers Serv h714 Bradford dr
" Helen Mrs cafeteria wkr Reed High Sch r Hillside dr
" Helen T Mrs wrapper Belk's h221 Hawthorne la apt 303
" Helen W Mrs recpt City Bd of Educ r1715 The Plaza
" Henry r121 Welling av

Suttle Swimming Pool and Amusement Park
"Suttle's Puddle"
SWIMMING POOL - RIDES - DAIRY BAR
GRADE "A" LUNCHROOM
PICNIC GROUNDS
Wilkinson Blvd.
Tels. EXpress 9-9204 and EXpress 9-1673

Pritchard's
PAINT and GLASS CO.
112 W. 5th
Tel. FRanklin 6-8561

Johnson-McMillan Concrete Co.
"Everything to Build Anything"
READY MIXED CONCRETE
SAND
LUMBER
MILLWORK
MASONRY PRODUCTS
AT A FAIR PRICE
421 E. 26th
DIAL EDison 3-9657 or FRanklin 7-1564

Stocks
R. S. Dickson & Company
INVESTMENT SECURITIES
Offices in Eight Principal Cities
HOME OFFICES 7th FLOOR WILDER BLDG. TEL. EDison 2-1134
Bonds

HOTEL WM. R. BARRINGER

AIR CONDITIONED ROOMS

EXCELLENT FOOD AND OUTSTANDING AIR-CONDITIONED BANQUET FACILITIES

QUICK STARTS Willard AND MANY OF THEM

BATTERY TIRE & SUPPLY CO., Inc.

AUTO SUPPLIES

Complete Motor Tune-Up Service

Easy Budget Terms

816 S. Tryon

Phone ED 2 4 1 0 1

CAROLINA AIRCRAFT SALES

BROCKENBROUGH FIELD

PIPER DISTRIBUTOR

SALES and SERVICE

Maintenance — Storage

Charter Service

PHONE EDison 4-7862

R. D. 7, Old Statesville Rd.

Charlotte, N. C.

HILL

" Henry F (Gertrude S) stevedore Bottom-Fiske Trucking Lines h1420b Newland rd
" Hewlet (Sophonia S) jan Dilworth Meth Ch h 2028 Oaklawn av
" H Devon (Lois C) order editor Cherry-Burrell Corp h2328½ E 7th
" Horace F (Jane P) v-pres The Leaksville Woolen Mills Inc h2510 Montrose ct
" Horace (Mildred H) driver Great Sou Trucking h325 Baldwin av
" Howard W (Beulah) tchr J H Gunn Hi Sch h2104 StLuke
" Hoyle D (Georgia R) clk PO h4912 Murrayhill rd
" Hoyle S (Hazel M; Hill Machine Shop) h714 Bradford dr (Tboro)
" Ida (wid Jas) maid Johnson C Smith Univ h533 Solomon
" Idell L (wid Harry) r628 Belmont av
" Inez A Mrs manicurist Smith-Cranford Barber Shop r1912 Wood Dale ter
" Ira E (Olive K) clk Sou Ry Sys h1747 Woodland dr
" Irby S (Edith M) driver Akers Mtr Lines h225 Victoria av apt 4
" Irene (wid P J) r205 S Cecil
" J A registered pharmacist Avondale Pharmacy r RD 1 Box 354D
" J B (Dannell A) jan Precision Gear & Machine h2019 Kinney
" J T agt Life Ins Co of Va r Monroe NC
" Jack lab Caro Equip Sales Corp r2011 Waytt
" Jack S writer Charlotte City Club r122 Martin
" Jas lab Edwards Lbr r Lancaster SC
" Jas (Eliz M) driver City Eng h1030 E Hill
" Jas mech Alex's Auto Repr r RD 8
" Jas (Emma R) plstr Yost & Gross h1310b Samuel
" Jas A (Betty J) chkr R C Mtr Lines r6319 Wilora rd
" Jas B r804 N Davidson
" Jas C (Rebecca; T H Berry Co) r Todville rd
" Jas C (Mandalay R) grinder Am Optical h 1st
" Jas C (Marciel G) slsmn Sears h1729 W 4th
" Jas E motor winder Sou Elec Serv r RD 5 Box 940 Moores Chapel rd
" Jas F (Ruth T) formn J Zagora Mach & Gear h1600 N Allen
" Jas H (Sarah C) hauling 1009 Pitcher h do
" Jas M jr (Mollie) slsmn Huttig Sash & Door r Raleigh NC
" Jas R USAF r748 Seldon dr
" Jas T (Jessie L) sub formn City Eng h2505 E 7th
" Jas T jr lab Concrete Materials r921 N Church
" Jas W hlpr Robinson Elec r Monroe NC
" Janice L emp Allison-Erwin r719 Central av
" Jean br mgr Sanitary Laundry Inc r2713 E 5th
" Jefferson H (Lila S) sls mn Biggers Bros h2932 Sunset dr
" Jerry ofc sec Essantee Theatres r229 N Poplar
" Jesse (Jessie M) h205 E Catherine
" Jeward H lab Elmwood Cemetery h447 N Summit av
" Joe (Bobbie K) driver City Mtr Trans Div r1004 Charles av
" John E studt r2109 Crescent av
" John H (Katherine) ret slsmn White Mtr h 2416 McClintock rd apt 2
" John J (Rosemary M) dist mgr Westinghouse Electric Corp h1300 Biltmore dr
" John M (Ruth) waiter Drum Drive In h1437b Samuel
" John W (Shirley N; Walton's Exchange) h 505 Magnolia av
" John W (Beatrice K) mtce mn A&P h1810 Thomas av
" Joseph jan Keith Garage h Dixie rd
" Jos N (Helen H) shop Wearn Lbr h723 Dunbar
" Karl N (Lucy R) clk PO h2109 Crescent av
" Karl N jr studt r2109 Crescent av
" Kathleen clk Hill Grocery r Dixie rd
" Kelly B (Rosa L) lab Hood Chem r705 Royal ct apt 1
" Kenneth I ship clk Am Bakeries r Matthews NC

HILL

" L S cabt mkr Cooper Cabt Shop r Derita NC
" L Wm (Helen) porter Queens College h Hillside
" Lane A (Pearl M) servmn Alemite Co h833 Seigle av apt 339
" Leroy h2217 Gilbert
" Lewis (Hattie) lab Planter's Fertilizer h406 Carmel
" Lila C Mrs mgr Tryon's Soda Shop r1232 Mockingbird la
" Lillie M Mrs smasher Highland Park Mfg h 3517 Ritch
" Lillie W Mrs maid Montaldo's r1521 Statesville av apt 11
" Linnie R (wid Frank) h1724 Wilmore dr
" Lizzie M maid Coliseum Mtr Ct r1370 Norne ct
" Lloyd E (Carol) bkpr Grinnell Co r RD 1
" Lois sten Catholic Bible Hse r2336 Beattie's Ford rd
" Lois Mrs h150 Cherokee rd
" Lois C Mrs clk SBT&T r2328½ E 7th
" Lola (wid Nalle L) pkr Lance Inc r2536 Laburnum av
" Lorraine N Mrs nurse Dr John A Brabson r1227 Clay av
" Louis r1312 W 5th apt 3
" Louise maid Efird's r809 W 6th apt 3
" Louise slswn Souther 5 & 10c Store r2509 N Caldwell
" Loyd E (Barbara S) agt Prudential Ins Co of Am h1217 Drummond av apt C
" Lucy Mrs maid r811 Snowball
" M H (Mary W) frt collr Miller Mtr Exp h440 N Summit av
" M P clk Southeastern Ice & Coal r RD 7 Box 734
" Machine Shop (Hoyle S Hill) 521 Bradford dr (Tboro)
" Mae L h2212 Remount av apt 2
" Marciel G Mrs bkpr Morris Spizeman Co r 1729 W 4th
" Margarette M bkpr C W Hill Printing Co r2028 Mecklenburg av
" Margie Mrs plant wkr Ready-To-Bake Foods r6228 Skycrest la
" Marshall K (Lexie L) formn Industrial Piping h2316 Independence blvd NE
" Martin studt r1824 Thomas av
" Marvin H (Agnes W) constn wkr Hand Constn h216 W 9th apt 4
" Marvin J (Ethel) section hand Highland Park Mfg h3001 N Alexander
" Mary (wid Henry) h326 Boundary
" Mary A Mrs maid The Vogue h120 Frazier
" Mary C waitress chez Montet French Dining Rm r615 E Tremont av
" Mary C Mrs mus tchr 1824 Thomas av h do
" Mary E ofc sec Coml Natl Bk r305 N Poplar
" Mary J bkpr Thackers Inc h409 N Church apt 102
" Mary P Mrs tchr Torrence Hi Sch r2220 Davis
" Mary S Mrs ofc sec James L Highsmith & Co h1532 Pecan av
" May E studt r440 N Summit av
" Melvin studt r2336 Beattie's Ford rd
" Mildred elev opr Hotel Selwyn r533 Soloman
" Mildred N Mrs sand girl Stork Drive In Restr h224 Annette
" Minnie H clk San Lndry 1412 E 7th
" Mose roofer The Young Co r1000 Kenry
" Myrtle L slswn Kress r RD 3 Matthews NC
" Myrtle R Mrs emp Lance Inc h2900 Florida
" Nancy L asst bkpr Associated Transport r748 Seldon dr
" Naomi Y Mrs clk Scott Drug h748 Seldon dr
" Ned B USA r320-22 E 12th
" Nesbit F (Annie S) driver Piedmont Carton h 2911 Beechnut av
" Norman H servmn Ross & Witmer r CMR 144 Box 136
" Odell G (Evelyn) mech Buensod-Stacey r Box 375 Thomasville NC
" Olive K Mrs slswn Belk's r1747 Woodlawn dr
" Oliver butcher Char Abattoir h303 Shuman
" Oliver J h2947 Reid av
" Ollie M Mrs clk SBT&T h818 Leigh av
" Onnie M (Pauline B) mech Char Tank h635 Bradford dr
" Ora L Mrs maid Selwyn Hotel r703 Brookhill rd
" Oscar L (Mary P) h2209 Winter
" Oscar L jr (Doris S) ofc mgr Nebel Knitting h1373 Carolyn dr
" Otis driver r524 E 1st
" Otis (Annie) lab Interstate Milling h317 Cemetery av
" Ouid R (Lucille H) reprmn SBT&T r RI 5 Box 566

HILL

" Owen C (Hill's Clothing Store) r1944 B crest dr
" Parks L gear ctr Zagora Gears r2425 N lar
" Pauline B Mrs emp Chadbourn-Gotham Lanier av
" Pauline B Mrs slswn Diana Dress Shop Bradford dr
" Pearl N Mrs slswn Char News h3226 R
" Peggy sten Bible Hse Inc r2336 Beattie's rd
" Peggy R Mrs bmo Am Trust h1100 Sugar rd
" Preston W (Aliene B) slsmn City Ch Box 58 Derita NC
" Ray J (Ollie M) supvr Belmont Thro h818 Leigh av
" Raymond F (Lula E; Hill Gulf Service) Cottage pl
" Raymond G (Shirley H) bldg Schultz G houses h3118 Clemson av
" Raymond G constn wkr Schultz Greenh r Matthews NC
" Robt (Wayside Grill) r Dixie rd
" Robt jan Guthrie Apts h629 Boundary
" Robt studt r320-22 E 12th
" Robt B (Kath H) acct Campbell & heim h2110 Norwood pl
" Robt G (Mary R) acct J P Stevens & 1006 E Ivey dr
" Robt G slsmn Air Control Products r Gr boro NC
" Robt L (Mary M) toolmkr Terrell Mach The Plaza
" Robt M (Martha J) mgr Mtr Parts & Co h1319 Kings dr
" Robt W (Shirley) slsmn Seven Up Bo h1711 Kenilworth av
" Roosevelt (Martha C) h417 Dunbar
" Rose cook Elk's Club h1211 Carver
" Rosenia maid S&W Cafeteria r Dixie rd
" Roy G mtcemn E M Stafford Inc r Waxal
" Roy V whsemn Caro Norfolk Truck Li RD 7 Box 298K
" Royce L (Margie) slasher Calvine C Mills r6228 Skycrest la
" Ruby H Mrs boarder Chadbourn-Gotha 2128 Kirkwood av
" Rubye J sec F L Harkey & Co h205 N
" Rufus C (Mattie R) fryer Griffin Pie Reid av
" Ruth Mrs mender Hudson Hosiery h1610 riman av
" Ruth B (wid J H jr) r130 Providence rd
" Rutson H (Mildred S) driver Great-Sou T ing h300 Baldwin
" S Louise Mrs packer Jack's Cookie Louise av
" Sallie (wid Andy) maid h306 Dixon
" Sallie B (wid Albert C) h707 E 7th
" Sammy T (Mildred N) driver Chesa Paper Stock h224 Annette
" Saml E (Marian G) city police h2801 tucky
" Saml L (Esther P) mus dir State College Condon
" Saml M (Hazel H) h3145 Selwyn av
" Sarah C Mrs dishwshr Hollywood Grill Pitcher
" Sophonia S Mrs maid W E Price & Co Oaklawn av
" Taylor M (Helen W) clk PO r1715 The
" Taylor M jr studt r1715 The Plaza
" Terry (Margt) h529 Soloman
" Theo (Ethel M) stevedore Std Truckl 2011 Waytt
" Theodosia H Mrs maid Douglas Mun Airport r RD 4 Box 431
" Thos F (Marie S) v-pres Duke Pwr Co Hempstead pl
" Thos S (Zoe P) pres Hill Bros Furn 3415 Pelman la
" Tracy M (Mildred R) assignmentmn S r RD 2 Box 863
" Troy A Mrs model Klein Adv Agcy Wedgewood rd
" Vivian M Mrs pkr White Bag r306 Deherr
" W Kelly (Ruth R) mach Textile Mill Sup Merriman av
" Walter lab h1122½ Beattie's Ford rd
" Walter C studt r315 Flint
" Walter E (Evelyn F) lab tech Wica Chem h1709½ Kenilworth av
" Walter H (Mildred A) carrier PO h1414 R
" Walter L r718 S Caldwell
" Walter S (Sadie F) clk Harris Super Mkt Westover
" Wilbur C (Mary L) stage agt StPaul Fl Marine Ins r Kannapolis NC
" Willard G slsmn Mincey Furn r RD 10 527C

MECKLENBURG NURSERIES INC.

Azaleas
Flowering Trees
Shrubs
Evergreens
Complete Landscape Service

Freedom Drive
R.F.D. No. 5

Phone EXpress 9-5641

C. W. KIRKLAND STEEL COMPANY

Approved Applicators for Zonolite Roof Decks

2401 W. Morehead Tel. EDison 2-1132

C. W. KIRKLAND COMPANY

PLASTERING CONTRACTORS

Largest in the Carolinas

2401 W. Morehead Tel. EDison 2-1132

HELP!

When you need help, you can depend on

OBSERVER WANT ADS

PHONE FRanklin 7-7474

HILL
" W (Lula E) h829 Cates
" W (Willie H) bale hndlr New England Waste 709 Brookhill rd
" W an Douglas Municipal Airport r RD 4 Box 30
" W B (Laura M) routemn Foremost Internatl Dairies h2318 Barry
" W F (Maggie H) h1217 Louise av
" W H r516 E 18th
" W H (Earlene D) racker A & P h540 W Griffith
" W J (Julia) barber Sain's Barber Shop r2028 Mecklinburg av
" W J emp C R West Super Mkt r405 N Graham
" W L (Martha) driver Caro Transfer & Stge RD 1 Box 298
" W R (Mary A) traffic mgr Ralston Purina 1824 Thomas av
" W R USAF r748 Seldon dr
" W e hlpr The Kelley Co r RD 4 Box 431
" W e jr hlpr Weathers Bros Moving & Stge 1112 Seaboard
" W e E (Liza B) lab Chesapeake Paper Stock h3055 Reid av
" W e F (Mary A) hndlr Ry Exp h120 Frazer
" W e J (Josephine) waiter Carmel Country Club h2025 Grier av
" W e M Mrs slswn Shoe Mart h1401 E 7th Apt 2
" W e P (Willie M) hlpr Great Southern Trucking h401 N Summit av
" W e R (Beulah H) projectionist Lincoln Theatre h2016 Grier av
" W red H (Bessie H) formn Industrial Piping Inc h1509 Pinecrest av
" Z M (Ruby L) uphol Caro Auto Uphol h2128 Kirkwood av
" Z P Mrs v-pres Hill Bros Furniture Inc r 415 Pelman la
HILL CLOTHING STORE (Owen C Hill), Donald Wagstaff Asst Mgr, Arrow Shirts, Curlee Suits and Sport Coats Jarman Shoes, A Complete Line of Men's Furnishings 1500 Central av, Tel ED 2-2625
" G Service (Raymond F Hill) 1031 N Graham
HILL REST MANOR REST HOME (Wm B O'Neal), Rest Home, Efficient Service, Reasonable Rates 2435 Sharon rd, Tel ED 2-911, Night Tel FR 6-1817
" Trler Park Forest E McNeely mgr 141 Hillrest av
Hillcand Peggy S Mrs opr SBT&T r4038 Robbinwood dr
Hill Earl (Lynne) slsmn Babcock Wilcox & Co h4787 Wendover la
Hill John J (Nancy M) acct Duplan Corp h 619 Academy
" S (E Evelyn) slsmn United American Metals 1169 Kings dr
Hillcrand Robt H asst drftsmn County Tax Supvr r4038 Robin Wood dr
Hill d Harry E slsmn Pure Oil r2001 Chatham av
" Hard M (Leila G) est Old Dom Box h2134 Winter
" Mion E (Helen H) h601 Norris av
Hill Crayton H (wid Edmund H) h2933 Avondale
" Ja (Sarah M) lab Dixie Bottled Gas h1115 N College
Hillin Faye H Mrs chkr North State Lndry h 2029 Dilworth dr
" Fnk R (Faye H) emp A & P h2029 Dilworth la
" Glys R Mrs insp Chadbourn-Gotham r RD 7 Box 466
" Hard carp John Crosland Co r RD 7 Box 478
Hill Edw T (Lizzie M) formn Radiator Specialty r CMR 527 Box 1140K
" Lie M Mrs alterations Montaldo's r CMR 527 Box 1140K
Hill Johnnie M Mrs hlpr Delmar Studios r309 Tannie cir
Hillie Baptist Church Hillside dr
Hillian Co of Charlotte Inc Joel E Thompson mgr fl coverings 136 Dalton av
Hillb Cafe (Nathaniel Hayton) 1728 Cummins
" Gl (Mrs Mary Neely) 1201 Oaklawn av
Hilt see also Helton
" Abrt F (Betty C) mfrs agt 4443 The Plaza rd
" do
" Ale clk Atlantic Refining r1645 Anderson
" Ala M Mrs clk Char Observer h1922 Camp Greene av
" Antic Service (Howard A Hilton) 112 S Independence blvd
" Bf molder Cole Mfg r Box 111 Monroe NC
" Bie W (Dona E) slsmn Frank Grubb Used Cars h4215 Dinglewood av
" By B (Essie A) asst mgr E B Stone Finance h4320 Welling av
" By W (Ocie) driver Baucom Transfer h rear 311 Berryhill

HILTON
" Bleeka B Mrs clk Eckerd's h4602 Monroe rd
" Bobby sht mtl wkr Caro Htg & Appliance r Huntersville NC
" C Dwight (Lois R; Friedrick Dist) h167 Canterbury dr
" Carolyn L Johnson Mtr Lines r538 N Independence blvd
" Carrie r701 Louise av apt 1
" Carrie J Mrs clk Aetna Ins r925 Sunnyside av
" Carrie M Mrs tex wkr Highland Park Mfg h1032 Sugar Creek rd
" Carson L (Imogene) fnshr Queen City Mattress & Uphol r Bell Oak dr
" Cecil L warp doff Calvine Cotton Mills r328 Tuckaseege rd
" Chalmers C emp Bram Equip & Mfg r RD 61 Box 794B
" Chas E (Patsy H) city fire fighter r RD 11 Box 547
" Clyde S (Virginia C) serv rep Cooper D Cass Co h604 Lyons
" D Lee (Alice) h2141 Bay
" Della M Mrs r4642 Woodhaven dr
" Doris D Mrs clk Coml Cred r Kannapolis N C
" E Charlotte Mrs (Modern Furniture Co) r 622 Jefferson dr
" E D slsmn Gilbert Beautician Sup r Raleigh N C
" E Virginia Mrs clk SBT&T r RD 9 Box 613
" Edna S (wid G B) ofc sec Reid Packing h2901 Windsor av
" Elmer S (Mildred D) ofc mgr Pure Oil Co Area Office h4010 Thrift rd
" Evelyn G studt r1826 Berryhill rd
" Everette r1645 Anderson
" Floyd (Alma N) electn Ross Elec h1645 Anderson
" Frances T tel opr Goodyear r1032 Sugaw Creek rd
" Frank (Bessie B) lab Hayes Constn h464 Shuman av
" Frank A (Callie B) h2437 S Remount av
" Gaither sanitarian City Health Dept r2901 Windsor av
" Geo H (Alma M) prntr Char News h1922 Camp Greene av
" Geo S jan Starnes Sign r122½ W 5th
" Guy usher Manor Theatre r Derita N C
" Helen G Mrs ofc sec Home Insurance Co h1707 Club rd
" Howard A (Irma; Hilton Atlantic Service) r RD 8 Box 69A
" Iola slswn Eckerd's r4602 Monroe rd
" Jackie T Mrs uphol Kroehler Mfg h4808 Doris
" Jas H emp Char Pipe & Foundry r Wingate NC
" Jean H Mrs hlpr Celanes Corp r453 Berkshire rd
" Jerrolyn nurse Mercy Hosp r2100 Vail av
" Jerry nurse Mercy Hosp r4602 Monroe rd
" Joanne studt r4602 Monroe rd
" Joe (Jean H) mach opr Celanes Corp h453 Berkshire rd
" John D (Bleeka B) chkr Acme Fast Freight h4602 Monroe rd
" Joye B nurses aide Presby Hosp r315 Hawthorne la
" Leland J (Justine M) eng Boyd & Goforth h521 Belton
" Lemuel H (Odessie S) weaver Amerotron Corp h716 Berryhill
" Mabel insp Belvedere Hosiery r Belmont N C
" Maggie (wid J W) r4124 Dinglewood av
" Mamie B Mrs insp Barnhardt Mfg h815 Parkwood av
" Mary r103 Blackmon (Tboro)
" Mary Mrs nurse White Cap Nursing Center r RD 8 Box 69
" Milas A (E Virginia) emp Bown Equip & Mfg r RD 9 Box 613
" Murray D (Lucille A) asst formn Char News h1608 Wilmore dr
" Nancy H Mrs clk Gates Rubber r418 Clement
" Nellie (wid Lloyd) r3215 Barnhill dr
" Ocie Mrs weaver Hudson Hosiery r rear 811 Berryhill
" Odessa S Mrs weaver Amerotron Corp r716 Berryhill
" Oscar B (Bessie T) cln Hudson Hosiery h107 Hammett
" Pauline M opr SBT&T r RD 2 Bethune S C
" Pearl F (wid Louis H) h927 E 10th apt 56
" R L hlpr Bluthe & Isenhour r RD 6 Box 5082
" Richd E (Helen G) tchr Oakhurst Sch h1707 Club rd apt 3
" Richd I undwrtr Home Life Ins Co of NY h 617 Marsh rd
" Robt F jr linemn Cannon Aircraft Sls & Serv r715 N Glenwood rd
" Robt H sign prntr Efird's r RD 6 Box 805
" Robt M (Chevis B) mgr Friedrick Distributing h4904 Valley Stream rd

A. Z. Price & Associates, Inc.

HEATING — PLUMBING
AIR CONDITIONING
ENGINEERS AND CONTRACTORS

General Electric Dealers

Phone FRanklin 6-2466

206 S. Church St. Charlotte, N. C.

HILTON
" Sara J Mrs seamer Hudson Hosiery h4815 Doris av
" Viola G Mrs h112 Pinoca (Tboro)
" Virginia D Mrs preboarder Nebel Knitting r 2223 Rozzels Ferry rd
" W M r2014 Greenway av
" Wade S (Jackie T) plant emp Kroehler Mfg h4808 Doris av
" Walter G slsmn Dred Nat Sls r Gastonia N C
" Walter T (Gladys S) slsmn Am Bakeries r RD 6 Box 796
" Wm J jr (Carrie M) swtchmn Sou Ry h1032 Sugar Creek rd
" Willie R (Julia P) slsmn Natl Shirt Shops h 2550 Remus rd
" Willis B (Mamie B) mach Barnhardt Mfg h 815 Parkwood av
" Willis F (Dessie A) driver Harris Express h 1826 Berryhill rd
" Willis M (Irene) mech Char Tank r RD 11 Box 532P
" Yates L (Gladys) baggage agt Char Union Bus Sta r536 Wilbrown cr
Hiltz F Poter (Betty D) slsmn DuPont h5809 Wedgewood rd
Hiltzheimer Chas I (Annie B) terminal mgr Roadway Express Inc h1232 Hazel
Himebauch Vernon T (Alma) mgr Victor Adding Mach r RD 4 Matthews N C
Hince Francis A (Ona M) channel router AT&T h3015 E Marlborough rd
" Ona M Mrs tel opr EAL h3015 E Marlboro rd
Hinchy Edw booker Warner Bros Pictures Distributing r1336 E Morehead
Hinck Henry (Grace O) dept mgr Sou Dairies h2249 Sanford la
Hinderer Dorothy bible tchr County Sch Bd r 1903 Vail av apt 3
Hine Jason D (Berneice G) accident health mgr Am Casualty Co of Reading Penn h 1117 Sewickley dr
Hiner Harper S (Mavis W) crane opr Goode Constn h3215 Eastwood dr
" Mavis W opr SBT&T r3215 Eastwood dr
Hines see also Heins and Heinz
" Albert (Sarah M) cln Myers Pk Rug & Floor Cln h1812 Double Oaks rd
" Angeline T (wid Thos M jr) h2165 Colony rd
" Bert (Nellie M) section hd Highland Park Mfg h3036 N Davidson
" Blaney W (Vivian B) advisor US Army Reserve Training Center h2244 Windsor rd
" C B hlpr Hollingsworth's GMC Truck r Tuckaseegee rd
" Chas A jr (Louise B) slsmn E F Cravin Co h 320 Hassell pl
" Cornelius lab The Young Co 1834 Vinton
" Eula M (wid Herbert) r3306 N Caldwell apt 1
" Fannie S auto opr WU Tel r2208 Kenmore av
" Geo recapper Jones Tire Sls r Catawba NC
" Georgia M Mrs mach opr Belvedere Hosiery h2400 Columbus cir
" Jas (Ethel) carp hlpr F E Steel Repairing h210 Frazier av
" Jane L r406 Glenwood dr
" Johnnie H (Odessa H) dockmn Roadway Exp h423 E 6th
" Lois G Mrs mach opr Johnston Mfg h605 E 37th
" Madeline C Mrs pkr Lance Inc r2616 Catalina
" Mamie S (wid Harry) h322 Murrill

WILLIAM HOLSEY & SON

Plastering Contractors

INDUSTRIAL — COMMERCIAL
RESIDENTIAL

2321 Booker Ave. Tel. EDison 2-6703

Thies Realty and Mortgage Co.

Since 1906

Mortgage Banking
Real Estate
Sales
Insurance

Commercial Nat'l Bank Bldg.

200 S. Tryon

DIAL EDison 2-7721

ALEXANDER FUNERAL HOME

• • •

24 Hour Ambulance Service

• • •

"Service Above Self"

• • •

A Funeral To Fit Every Need

• • •

323 S. Brevard

DIAL EDison 3-1167 or ED 3-1830 ED 3-6027

Chipley Realty Co.
Mortgage Loans
Sales — Leases
Insurance

"STACK YOUR CHIPS WITH CHIPLEY"

132 W. MOREHEAD STREET
DIAL EDison 4-5584

Chipley Insurance Agency
General Agent
Philadelphia Life Insurance Co.
All Forms Life Insurance

HOPPE MOTORS, INC.

Sales — CHRYSLER — PLYMOUTH — IMPERIAL — Service

Corner 4th and Graham Sts. Phone EDison 2-7161

"Selling and Servicing Chrysler Products Since They Were Born"

REDDY KILOWATT

Your Electrical Servant

ELECTRIC SERVICE & SUPPLY CO.

Tel. EXpress 9-5171

COMMERCIAL—INDUSTRIAL and RESIDENTIAL WIRING

3822 Plainview Rd.

CAROLINA CONCRETE PIPE CO., Inc.

★

Machine-Made Process Plain and Reinforced Sizes 4 to 72 Inches

★

PHONES EDison 2-8874 and EDison 4-9250

Office and Plant 3701 Hutchinson Ave. P. O. Box 10004

HINES
" Mary C tchr Harding Hi Sch r1940 E 9th
" Monroe emp Myers Park Club r3026 Reed av
" Patk driver Union Welding & Sup r RD 11 Box 318a
" Patk G (Georgia M) clk Duke Pwr h2400 Columbus cir
" Paul H ofc mgr rate clk New Dixie Lines r415 Berkshire rd
" Pauline Mrs maid Isabella Wyche h129 Winona
" Porter (Ada) roofer Avrett & Ledbetter Roofing & Htg h919 Spring apt 3
" Ramsay v-pres-sec-treas Piedmont Cold Stge Corp h724 Lamar av
Hines Robert L (Patricia W; Thigpen & Hines) Attorney-at-Law 201 American Trust Bldg, 525 N TRyon, Tel ED 4-2826, h4640 Randolph rd, Tel EM 6-2215
" Thos M (Annie L) pres Piedmont Cold Stge Corp h214 Cherokee rd
" Vernon M (Rita) driver Sears h3045 N Alexander
" W Donald loan mn Wachovia Bank & Trust r2537 Wilkinson blvd
" Walter D (Hazel P) dep sheriff County Domestic Relations and Juvenile Cts h3151 Dublin rd
" Walter E (Lois G) driver City Mtr Trans Div h605 E 37th
" Wiley A (Helen T) appraiser FHA h5211 Valley Stream rd
Hinkel see also Henkel Henkle and Hinkle
" Emory E (Margt R) agt Int Rev Serv h1821 Cumberland av
" Emory E jr studt r1821 Cumberland av
Hinkle Bobbie Y ofc sec Matthews Morse Sls r Mount Holly NC
" Eliz P Mrs ofc sec Mercy Hosp r rear 4915 Monroe rd
" Eug L (Eliz P) clk Overland Trans r4915 Monroe rd
" Geo F jr Wylene) asst purch agt Crawford Sprinkler h420 March rd
" Jas T (Ruby J) dist counselor Char Observer h205 Hammett
" John O brklyr Ervin Constn r Cherryville NC
" Lamar servmn Ross & Witmer r Mt Holly NC
" Lawrence W mech Retreading Equipment r W Trade
" Mary P (wid Geo F) pianist Caroline Daniel Dance Studio h2133 Lombardy cir
" Ray R (Hazel) slsmn Brown's Inc h1622 Fountain View
" Raymond plant wkr Ready-To-Bake Foods r Box 338m
" Ruby J Mrs acct Allstate Ins h205 Hammett
" Ward L (Barbara M) sls mgr Smith Wadsworth Hotel Sup h4512 Wentworth pl
Hinnant Albert C (Mamie C) emp Central Mtr Lines h1936 E 9th
" Gerald E sten clk SAL r YMCA
" Milton N (Virginia K; W T Hinnant Artificial Limb Co) h1014 Cutler pl
" Milton N (Kitty) mgr Minneapolis Artificial Limb h2424 Kingsbury dr
" Ruby D (wid Wm T) h2707 Sherwood av
" Ruby D (wid Wm T; W T Hinnant Artificial Limb Co) h2707 Sherwood av
" W T Artificial Limb Co John D Hinnant (Columbia SC) Mrs Mary H Whitehead (Greensvoro NC) Milton N and Mrs Ruby D Hinnant) 120 E Kingston av
Hinshaw see Henshaw
Hinsley John D (Mary C) asst eng City Parks & Recreation Comn h1841 Fulton
Hinson see also Henson
" A L servmn Clyde Furn & Jewelry r Matthews NC
" Addie J mach opr United Mills r318 Kingston
" Addie V prin Wesley Hts Sch r1714 Tippah av
" Alfred (Ellen H) sht mtl wkr Moore Sheet Metal r1516 Winston dr
" Ann Mrs ofc sec Southgate Brokerage r Columbus cir
" Anna J librn Hawthorne La Jr Hi Sch r4001 Tollman rd
" Anna M (wid Wm C) h2000 Crescent av
" Arth N wood wkr Queen City Matt r1718 Cleveland av

HINSON
" Austin J (Grace V) meat ctr Reids Super Mkt No 3 CMR 332 Sharon Amity rd
" B Clarence (Helen M) h516 Brookhill rd
" Ben (Rosalie E) whsemn A&P h1012 N Alexander
" Bertha tex wkr Highland Park Mfg r700 Charles av
" Bessie cafeteria server Myers Park Hi Sch r1543 Merriman av
" Bessie M (wid Gus) h1300 Kennon
" Betty Mrs tex wkr Highland Park Mfg h1416 N Davidson
" Betty Mrs waitress Plane House Grill h1812 Jefferson
" Betty J sten SBT&T r2821 Bancroft
" Billy J emp Char Pipe & Foundry r Monroe NC
" Billy R (Josephine P) carrier PO r RD 3 Locklair dr
" Bobbie R Mrs nurse Presby Hosp r1801 E Boulevard
" Bobbie S Mrs bkpr Myers Park Hdw r4217 Winfield dr
" Bon C jr (Emma H) slsmn Acme Soap & Chem h2301 Springdale av
" Boyd R mech Pargo Inc r536 Harris
" Brice C emp Char Pipe & Foundry r Monroe NC
" C W driver Pilot Frt Carriers r Concord NC
" Carl T (Carolyn S) mech McRee Auto Serv h3407 Ritch
" Carl V (Johnnie P) meat ctr Nivens Super Mkt h2803 Avondale av
" Carolyn S Mrs pkr Lance Inc h2801 Bancroft
" Carolyn S Mrs tex wkr Highland Park Mfg h 3407 Ritch
" Carrie bkpr A&P r2036 Lombardy cir
" Cecil E repr Hefner Plmb r Pineville NC
" Chas C section hd Highland Park Mfg r824 Herrin av
" Chas J (Nettie L) mech Starnes Sign h1121 Leigh av
" Chas L (Carolyn H) wldr Soule Steel & Iron h824 Herrin av
" Chas T (Adelle) agt EAL h4114 Tillman
" Charlie hlpr Rogers Barbecue
" Christine M Mrs winder Highland Park Mfg r 700 Charles av
" Clarence W (Eliz M) slubber h1514 Highland Park Mfg
" Claude A (Gertrude H) tex wkr Amerotron Corp h1221 Louise av
" Colon dyer Highland Park Mfg r Concord NC
" Cora (wid Wm F) h2821 Bancroft
" Coro L prsr Wright Cln r1442 S Church
" Coy M (Annabelle P) mach Sanitary Laundry h1540 E Firth ct
" David M (Kath G) city fire fighter h1509b Murdock rd
" David T jr (Rachel H) whsemn Joseph T Ryerson & Sons h4242 Winfield dr
" Della (wid Zenas A) r1726 The Plaza
" Don K (Bobbie S) asst mgr Queens Esso Serv r4217 Winfield dr
" Donald (Joyce P) twister Sou Asbestos r517 Patterson
" Donald R (Ella W) stl wkr Marko Engineering h414 E 16th
" Doris A bkpr City Chev r901 E blvd
" Doris E clk Travelers Ins r1501 Thomas av
" Dorothy B Mrs John F opr Hudson Hosiery r 113 Willard (Tboro)
" Dorothy R Mrs tchr Central High School r2054 Shenandoah av
" Douglas F (Patricia E) clk Crane Co h1729a Fleetwood rd
" Earl (Lillian H; Tractor & Implement Supply Co) h2042 Chesterfield av
" Edw (Bobbie R) mach Hudson Mills r1801 E blvd
" Edw L (Joan) slsmn h1215 Farrington av
" Edw R (Lucy O) ofc mgr Char Htg & Air Conditioning h1421 Woodland dr
" Eli M (Marian E) dist mgr Cabell Coal Co and Whitney Kemmerer Coal h3000 Country Club dr
" Eliz C Mrs tchr J W Wilson Jr Hi Sch r2124 Weyland av
" Eliz M Mrs cashier Plaza Theatre h2620 Arnold dr
" Ella W Mrs insp Highland Park Mfg h414 E 16th
" Elsie Mrs tex wkr Johnston Mfg Co h3105 N Myers
" Ernest R slsmn Thomas Cadillac-Oldsmobile r Pineville NC
" Essie H Mrs cash Colonial Stores r808 Herrin
" Etta B (wid Calvin) r127 N Dakota (H)
" Eug F (Mary G; Hinson Waterproofing Co) h2311 Hopedale av
" Eula M slswn Southern 5 & 10c Store r 1816 E 5th
" Eva M Mrs mach opr Johnston Mfg h821 E 37th
" Everett emp Char Pipe & Foundry r Monroe NC

HINSON
" Everett C (Patsy) aud Piedmont Natural r1311 Commercial av
" Frances B clk Johnson Mtr Lines r24 Kingston av
" Francis C (Pansey O) atndt Monahan A Service Sta h1445 Downs av
" Frank E agt Home Beneficial Life Ins Monroe rd
" Gayla M priv sec City Bd of Educ Woodland dr
" Gilbert W r120 Cottage pl
" Giles H chf formn City Mtr Trans Div Statesville av
" Giles H jr (Pearl L) mech Power Brake 6 Box 789
" Gladys buyer Belk's r2821 Bancroft
" Gladys studt h716 Royal ct
" Gladys H Mrs linen rm Char Linen Barringer dr
" Grace B Mrs nurse Char Eye Ear & T Hosp r CMR 332 Box 612
" Grace M Mrs h901 Calvine av
" Grady carp hlpr Ernest C Ford r240 Bln
" Grover emp Char Pipe & Foundry r M NC
" Guy R r1726 The Plaza
" Hames eng Guy M Beaty & Co r RD 6 Box
" Harold emp Char Pipe & Foundry r Monro
" Harold L (Margie M) slsmn Bertos S h4050 Whitehall dr
" Harry L (Margt M) tex wkr Highland Mfg h422 E 16th
" Harry S emp Char Pipe & Foundry r M NC
" Hazel F Mrs tex wkr Amerotron h42 Howie cir
" Hazel T (Helen S) slsmn Niagara of Carolinas Inc h1404 Seigle av
" Helen S Mrs opr SBT&T r1404 Seigle av
" Herman mech Allied Sht Mtl Wks r M NC
" Howard L pick upmn Char Carton
" Hoyt F (Jane W) supt Pittsburgh Plate r RD 11 Box 553
" J C Hoyte (Evangeline K) mach opr J Z Mach & Gear r RD 7
" J Sam (Ruby H) account exec Kinca Chandlee Adv Agcy h449 W Boulevard
" Jas E (Margt V) bkpr Am Trust h518½ C
" Jas H (Gladys T) mech North Carolina E ment Co h3344 Barringer dr
" Jas H (Eliz C) clk Duke Par h2124 We
" Jas H ship clk Char Finishing h241 W Kin
" Jas M (Carrie L) aud A&P h2036 Lom cir
" Jas M USA r212 W 9th
" Jas O (Ann) dept mgr Crane Co r Colu cir
" Jas P ship clk Twentieth Century-Fox r1307 Kings dr
" Jan librarian Hawthorne Jr Hi r4001 Ti rd
" Jane ofc sec NC State Auto Assn r R Box 553
" Janet studt r1509 Downs av
" Janice H clk GMAC r Oakboro NC
" Jesse R (Lillie G; Hinson Furniture Re h1621 Shamrock dr
" Jessie L (wid Noah L) h915 E 10th apt 7
" Jessie M Mrs h1218 Seigle av
" Joan clk Char Mem Hosp r Lombardy
" JoAnner K nurse Char Eye Ear & T Hosp r5007 Monroe rd
" John B (Sylvia T; B & H Trucking Co) Arnold dr
" John C (Dortho L) barber Boulevard B Shop h3209 Barringer dr
" John F (Dorothy B) driver Dixie News Willard (Tboro)
" John F (Eva M) mach opr Johnston Mfg E 37th
" John L (Bobbie M) driver North South h1406 Anderson
" John N (Christine M) comber Highland Mfg r700 Charles av
" John T jr routemn Dixie News r416 Bra dr
" John W (Dorothy D) carp Nivens Con 310 Peterson dr
" John W (Emma M) mach Char Pipe & Fo h1529 Kimberly rd
" Johnnie P Mrs asst buyer Belk's h2803 dale av
" Jonah mech Homelite r Matthews NC
" Jos M constn wkr Scholtz Greenhouses r hews NC
" Josephine M Mrs clk-typ Genl Elec r Box h450
" Joyce A Mrs plant Caro Foods r326 Pie cts
" Joyce P Mrs mach opr Johnston Mfg Patterson

James J. HARRIS & CO., Inc.

INSURANCE - BONDS

100 JOHNSTON BLDG. PHONE FR5-7311

MAIN OFFICE
301 S. Tryon Street
Personal-Installment
LOAN OFFICE
135 S. Tryon St.

THE UNION NATIONAL BANK
MEMBER F. D. I. C.
8 CONVENIENT OFFICES IN CHARLOTTE

Central Ave.
609 Providence Rd.
1625 S. Boulevard
408 N. Tryon
1625 Woodlawn Rd.
1200 Hutchison Avenue

HIN N
Jo e W Mrs clk Whitin Mach r312½ W Park
Ju ita B Mrs nurse Presby Hosp r2504 Bay
Ju ita F Mrs bmo Daniels Mtr r Monroe NC
Ju M Mrs r607 N Pine
K E (Carolyn V) hlpr Lee A Folger Inc Catawba av
K B Mrs recpt Dr Edw C Kirkendol r 509B Murdock rd
K W tchr Harding Hi Sch h1425 E Iris r apt 2
L mach Wilson Machinery r RD 1
L ard C (Eliz H) foremn Pneumafil Corp 1520 Cliffwood pl
L s R asst dept mgr Coml Natl Bank r RD 9 Concord NC
L an H Mrs clk Hudson Hosiery h2042 Chesterfield av
L an V slswn Kress r Belmont NC
L se W Mrs nurse SBT&T r CMR 461 Box 472
L O Mrs nurse Char Mem Hosp r1421 Woodward dr
L D (wid Bon C) h2014 Greenway av
M Rose Mrs ofc sec J E Elrod Lbr r118 Providence rd
M gt N (wid F A) r505 N College
M gt V Mrs nurse Drs Kennedy & Pressly 518½ Clarice av
M gie M Mrs nurse Memorial Hosp r4050 Whitehall dr
M lan W waitress Borden's Ice Cream r106 Seldon
M shal W jr (Eliz W) mgr ABCBd Store No 4 2620 Arnold dr
M tha D slswn Kress r RD 1 Box 81 Huntersville NC
M tha J Mrs cash duPont h2021 E 5th
M vin E (Elsie) emp Johnston Mfg h3105 N Myers
M vin W (Frances A) slsmn Lincoln Natl Life Ins h3001 Somerset dr
M y studt r1421 Woodland dr
M y M key punch opr Johnson Mtr Lines r RD 6 Monroe NC
M y M Mrs bmo A&P h645 Bradford dr (Tboro)
M e F (wid N Floyd) h201 S Summit av
M ba cafeteria wkr Midwood Sch r1112 Thomas
M vin filling hauler Highland Park Mfg r Concord NC
M ired B slswn Ivey's r610 Woodruff pl
N nie S r1404 Seigle av
N l C r417 Rensselaer av
N cy R Mrs serv representative SBT&T r3510 Rogers
N mi G sec S Dean Hamrick and Francis H Fairley r Belmont NC
N oline maid Lucille's r416 Solomon
N waiter Myers Park Club
N lie M cashier A&P r Matthews NC
N man lab r810 N College
N ris B emp Char Pipe & Foundry r Monroe NC
O (wid Wm) r927 Forest
O ar H (Fannie C) baker A&P h1323 Clay av
O ar M (Neely J) h120 Cottage pl
O cal C (Loma W) asst chief City Fire Dept h417 Rensselaer av
O ricia E Mrs ofc sec Am Trust h1729a Fleetwood rd
O ricia M Mrs mach opr Hudson Hosiery h1820 Hall av
O sy W Mrs sten Fredrickson Mtr Exp r1701 Landsale dr
O l plant wkr Ready-To-Bake Foods r Monroe NC
O l L (Ann W) agt EAL h200 N Midland av
O hel H clk Am Discount Co of Ga r4242 Winfield dr
O non V (Sarah O) cotton broker h2322 Westfield rd
O (Martha J) field aud State Dept of Rev h2021 E 5th
O jr studt r2021 E 5th
O d studt r1421 Woodland dr
O ben E (Mary M) slsmn ABCBd h645 Bradford dr (Tboro)
O nd B (Loreene T) driver T C Kinsey h442 Benjamin
O nd R undwrtr Mut Life Ins r1543 Merriman
O t B (Annie L) city police h2620 Elon
O t E (Betty M) lab Soule Steel & Iron r 3806 N Tryon
O t G (Evelyn) county police h1510 Cyrus dr
O t L (Maggie A) brklyr R F Aldridge h2416 Barry
O t W jr emp Char Pipe & Foundry r Monroe NC
O nadell M (Patsy H) slsmn Caro-Va Distributing h Ridgeway rd

HINSON
" Rosalie F (wid G W) cash Presby Hosp h226 Lillington
" Roy M clk Sou Bearings & Parts r RD 2 Marshville NC
" Ruby pkr W A Buening & Co r Huntersville NC
" Ruby G Mrs hlpr Sou Asbestos r330 Bruns av
" Ruby H Mrs clk A&P r449 W Boulevard
" Ruth I (wid Winifred) h1501 Thomas av
" Sam A insp Froehling & Robertson
" Sara B Mrs pkr Lance Inc r1609b Fleetwood rd
" Sarah L (wid Solon) pkr Lance h5007 Monroe rd
" Sarah O Mrs mach opr County Tax Supvr r2322 Westfield rd
" Selkirt A mach opr Precision Gear & Machine r Matthews NC
" Seth W (Juanita J; Charlotte Heating & Air Conditioning Co) h1415 The Plaza
" Shelton L (Juanita) agt EAL r718 Mt Vernon
" Shirley (Betty) hlpr Ralston Purina r RD 3 Box 162D Concord NC
" Ted E (M Rose) slsmn Standard Bag h118 Providence rd
" Thelma S Mrs sec Westminister Ch h2520 Laburnum av
" Thos C (Ruby G) twister Sou Asbestos h330 Bruns av
" Thos E (Sara B) mach opr Nebel Knitting h1609b Fleetwood rd
" Thos H (Juanita B) mach Perfecting Serv h2504 Bay
" Tommy (Patricia M) installer Maxton Corp h1820 Hall av
" Viola magazine filler Highland Park Mfg
" W Carl jr (Julie N; Hinson Waterproofing Co) h2100 Dartmouth pl
" W F (Joyce W) with W H Hobbs Plumbing h312½ W Park av
" W Thos insp Amerotron Corp r1221 Louise
" Wade B electn McGinn Elec r Harrisburg N C
" Wade W hlpr Ross Elec r536 Harris Concord N C
" Walker M (Betty) driver Mangum Trucking h1812 Jefferson
" Walter L (Mildred B) photo engraver Char Engraving h610 Woodruff pl
" Walter L (Pauline P) repr Amerotron Corp h1112 Louise av
" Walter R (Bessie K) timekeeper Hotel Char r1543 Merriman av
HINSON WATERPROOFING CO (Eug F and W Carl Hinson Jr), Thoro-Seal Waterproofing Materials and Applications, Free Estimates 515 Dowd rd, Tel ED 3-6718
" Wm mach Sykes Inc r RD 6 Monroe
" Wm B (Hazel Marie) mixer Jack's Cookie 4224 Howie cir S
" Wm D (Thelma S) prin Patterson Sch h2520 Laburnum av
" Wm F hlpr W H Hobbs Inc r2821 Bancroft
" Wm G (Carolyn S) supt Perfecting Serv h2801 Bancroft
" Wm H (Dorothy R) mech Char Htg & Air Conditioning h2054 Shenandoah av
" Wm R (S Resa) delmn Char Lndry h212 W 9th
" Wm R emp Allison-Erwin r RD 8 Box 472
" Wm R jr (Nancy) driver slsmn Thomas & Howard h3510 Rogers
" Willie L Mrs r1600 Twiford pl
" Willie M (wid Lawson H) opr SBT&T h1509 Pegram
" Yance G (Frances) asst ofc mgr Don Allen Chevrolet h717 Spruce
" Zeb jr (Pearl) driver Pilot Frt Carriers h1615 Craighead av
Hinson's Furniture Shop (Jesse R Hinson) furn repr 738 Seigle av
Hinton Carrie (wid Cornelius) maid h120a Wadsworth pl
" Chas V (Margt C) chf eng Terrell Machine h 3639 Eastway dr
" Doretha studt r215 Gene av
" Jas E (Clara B) cook Char Mem Hosp h610 Youngs al
" Jas L dietn Char Mem Hosp r413 E 10th
" Joe K orderly Presby Hosp r204 N McDowell
" John (Edna) lab City Water Dept r RD 3
HINTON JOHN S (Rose Q), Asst Genl Manager Miller Motor Express Inc, 1807 W Independence blvd, Tel ED 2-5175, h2699 Idlewood cir, Tel ED 3-7724
" Julia S (wid Walter) h2712 S Tryon
" Leighton (Viola L) driver Kraft Foods h2633 LaSalle
" Louis (Mozelle W) lab City Mtr Trans Div h607 E 12th
" Louise Mrs maid St Martin's Episcopal Ch h1013 E 7th
" Mahaley maid h341 Cherry

W. G. JARRELL MACHINE CO.
Machinists — Welders
Est. 1906
P.O. Box 2154
1200 S. Mint
Tel. EDison 3-7189

HINTON
" Mary N (wid Otho) elev opr Independence Bldg 1017a E Vance
" Miron P (Louise) bottle wshr Coca-Cola r 422 S Davidson
" Monroe (Essie) lab Ry h215 Gene av
" Richd S (Sara K) spl agt N C Fire Ins Rating Bur h431 Fenton pl
" Roberta J (wid Paul) maid h223 Bassett
Hintz Cleuts atndt Gray's Serv Sta r262 E 21st
" Walter R (Mary J) tchr Central Hi Sch h2133 Greenway av
Hiott Greer F (Eunice E) mgr Hanover Shoe Store h2428 Commonwealth av
Hipp Ann W Mrs knitter Nebel Knitting h1235 Edgewood rd
" Bessie T (wid David E) h1019 W 6th
" C B clk Mtr Parts & Gear r612 N Church
" Carnie P (Bonnie B) serv dept mgr Duke Pwr r RD 1 Box 471
" Cathy waitress Greenland Grill r416 E Boulevard
" Chas R (Ann W) formn Alse V Blankenship h 1235 Edgewood rd
" Chas R servmn Orkin Exterminating r RD 5
" Chas R (Joyce P) v-pres-treas The Fredk Raff Co Inc of North Carolina h1200 Coddington pl
" Clarence O (Mildred M) eng Crawford Sprinkler h1814 Camp Green av
" Courtney Mrs (Courtney's Cloth Shop) r Matthews NC
" David warehse Pittsburgh Plate Glass r RD 1 FtMill SC
" Dorothy S Mrs ofc sec Amoco r RD 5 Box 943H
" Edw R (Kathryn S; The Nalle Clinic) h348 Hempstead pl
" Edw R jr (Elanie; The Nalle Clinic) h335 Heathwood rd
" Flora L (wid Geo) h418 Horris cir (Tboro)
" Forrest A (Dora A) v-pres The Textile Mill Supply Co h1254 Providence rd
" Fred wldr Weldon Welding r1215 S Graham
" Harvey M slsmn Brown Equip & Mfg r1823 Evergreen dr
" Horace atndt Auto Stge r RD 10
" Jas D wldr Weldone Welding Assocs r1215 S Graham
" Jeanne G Mrs slswn Hipp's General Store r 127 Bradford dr (Tboro)
" John (Kathleen E; Hipp's General Store) h228 Woodman av (H)
" John H shopmn Newsstand Fixtures r RD 5 Box 1046
" John O (Algie L) hndlr Ry Exp h520 W 7th
" John R mgr Caro Cycle r1019 W 6th
" Junius B (Jeanne G) slsmn Hipp's General Store h127 Bradford dr
" Kathleen E Mrs cash Hipp's Genl Store r228 Woodlawn av (H)
" Katie A slswn Belk's r319 E Ninth
" Logan A jr (Louise B) adjuster USFG h617 W Boulevard apt 1
" Louise B Mrs ofc sec Hanks-Jerman & Wyman h617 W Boulevard apt 1
" Louise M clk Associated Transport r RD 5 Box 943H
" M Isabel x-ray tech Nalle Clinic h705 E Kinston apt 4
" Margt buyer Belk's r4428 Albermarle rd
" Marion A r1460 Medford dr
" Patsy clk SBT&T r123 Willard (Tboro)
" Peggy L opr SBT&T r541 Oakland av

WILLIAM HENRY SWIFT
Plastering Contractor
"Patch Work A Speciality"
1205 Fairmont St.
DIAL FRanklin 7-1231

OUR PRODUCT "SERVICE"
Carson Insurance Agency
Established 1917
All Forms of
INSURANCE
And Bonds
1228 Elizabeth Ave.
PHONE FRanklin 6-1511

MOZINGO'S TIRE CO., INC.
WHEEL ALIGNMENT
DELCO BATTERIES and SERVICE
TIRE RECAPPING
New and Used Tires
1415 S. Tryon
Tel. FRanklin 7-1581

Flowe Bros. Construction Co.
DRAINAGE, GRADING AND EXCAVATING CONTRACTORS
917 W. Morehead Street
Tels. EDison 4-1340 and EDison 4-2157, Nights EXpress 9-7656 and EXpress 9-1863

CAROLINA TRUCK SUPPLIES, INC.
We Buy and Sell Used Trucks and Trailers
Used Truck and Trailer Parts
5010 Wilkinson Blvd. Tel. EXpress 9-1480

FIXTURES
HEFNER PLUMBING CO., INC.
PLUMBING CONTRACTORS — REPAIR SERVICE
PUMP
PHONE EDison 4-4784
212 W. BLAND ST

CANNON AIRCRAFT
Sales & Service Inc.
Sales Cessna Service
Douglas Municipal Airport P.O. Box 968
Tel. EXpress 9-6341

HIPP
" Richd E ship clk Mtr Parts & Gear r RD 5 Boc 943H
" Robt M (Eva) r1460 Medford dr
" W Carl (Molly R) grinder Cole Mfg h1127 Clement av
" Wm B (Margie) h216 Bowan (Tboro)
" Wm S (Paula C) electn Westinghse h123 Willard (Tboro)
" Wilmer A (Mary G) ship clk Colonial Stores r RD 1 Mt Holly NC
" Wilton L (Mildred S) communication ofcr Air National Guard h3145 Dublin rd
Hipp's General Store (John C Hipp) genl mdse 3606 Rozzells Ferry rd
Hipps Alma M (wid Wm) h1768 Merriman av
" Glenn L (Paulina J; Weldone Welding Assocs) h1436 Kimberly rd
" Jake (Willie M) bus boy S & W Cafeteria h 301 Fannie cir
" Jake E studt r301 Fannie cir
" Joyce A studt r1768 Merriman av
" Mary I h221 Hawthorne la apt 306
" Wm L hlpr Char Htg & Air Conditioning r 1768 Merriman av
Hire Gertrude E tchr Harding High Sch h3908 Winfield dr
Hirn Alma C (wid Wm) h812½ E Worthington av
Hirsch Edw E (Eliz P; Comfort Mattress; Dilworth Mattress) h317 Brandywine av
" Elene G (wid A J) h1608 Princeton av
" Ernest K serv mgr Baba Langston Inc r122 Ridgewood dr
" Estelle F Mrs ofc sec Temple Israel r3816 Ellenwood pl
" Esther H (wid David I) h1823 E 5th apt 1
" Irving (Estelle F) sec-treas Char Venetian Blind Mfg Co Inc h3816 Ellenwood pl
Hirschberg Jas (Sylvia G) h4017 York rd
Hirshorn Harry G (Sylvia W; Harry's Super Sundries) h1511 Exeter rd
" Sylvia W Mrs clk Harry's Super Sundries r 1511 Exeter rd
Hirst Bell (wid Wm F) r2223 Beverly dr
" David (Ollie G) h633 Central av
" David jr (Mary F) asst mgr Armour & Co h 1212 E Enderly rd
" David W (Joyce T) hlpr Columbia Baking r 1528 Pegram
" Gertrude h605 W 8th apt 2
" Ollie G housewife r633 Central av
" Wm R (Betty D) transmissionmn AT&T h 168 Stonewall Jackson Homes
Hiser Harold (Juanita S) ctr Stately Lady Nitewear h1008 Harriet
Hiss Bertha T (wid Geo B) h302 E Park av
" Geo R (Jane R) slsmn Andrews Mus h3019 Columbus cir
Hitch S Herbert (Willis L) with Charlotte Engraving Co Inc h1915 Overhill rd
Hitchcock Chas booker Essantee Theatres r Murdock rd
" Harold (Geraldine W) pntr Queen City Coach h1404 Parkwood av
" Paul R (Daisy R) accounting mach mgr Natl Cash Register h2626 Selwyn av
" Wm emp Coca Cola r1223 Lexington av
" Wm H bldg supt City Auditorium-Collseum r1922 Birchcrest dr
Hitchens Leslie H (Joan B) personnel admn Celanese Corp of America h223 N Dotzer av apt E1
Hite Aaron D hlpr Pure Oil r901 S Cedar
" Annie G Mrs cash A&P h2121 Millerton av
" Evelyn B cook Peter Pan Dairy Bar Grill r 609 N College
" Frank B driver Helms Mtr Exp r Derita NC
" Grear O (Frances Marie) supvr Jeff Std Brdcstg h2031 Highland
" Grear S partsmn Mack Mtr Truck r2031 Highland
" J C mech Central Mtr Lines r RD 7 Box 517-C
" Milton L (Lurene L) capt EAL h3109 Clark
" Saml T (Anna G) slswn A&P h2121 Millerton av
" W S clk Harris Super Mkt r Gastonia NC
" Walter C whsemn John Bayne & Co r Belmont NC
" Wm G driver ET & WNC Trans r RD 8 Box 511C
Hitt Mary E v-pres Ed Mellon Co r Concord NC
Hix see also Hickes and Hicks
" Floyd M USMC r1204 Parson
" Hurl E (Doris G) asst auditor Thomas & Howard Co h1733 Masonic dr
" J Oscar (Marie M) electn Fink-Hill Electric h1303 Pegram
" Jas D (Ola H) h1204 Parson
" Ola H Mrs tex mkr Amerotron Corp r1204 Parson
Hixon see also Hickson and Hixson
" Edw F deliverymn Garden Flower Shop r823 N Graham
Hixson Chester L (Merle; Hixson Electric Co) r2116 Common Wealth av
" Electric Co (Chester L Hixson) 1217 Thomas
" Oliver E hlpr Hixson Elec r2116 Commonwealth
Hoag-Warren-Zimmerman Edw Todd sls rep bldg materials 1231 W Morehead
Hoagland Betty L dental asst Dr P Carter Hull r705 Royal ct
" Clarence P repr Better TV Serv r304 Walnut
" Elsie M (wid Cecil W) bdg 717 E Trade h do
" Gordon R mtce Whitin Mach r RD 3 Box 94-A
" Irene M Mrs sten Chev Mtr h4712 Gilmore dr
" Jessie M Mrs waiter Morehead Center Restr h601 Royal ct apt 3
" John H jr (Irene M) mgr A & W Building Sup Floor Crafters Co h4712 Gilmore dr
" Lillie B (wid Wm T) r2328 Greenway av
" Mary H Mrs ofc sec Coml Natl Bank r4815 Doris av
" Wm D (Jessie M) sls mgr Dixie Bottled Gas & Appliance h601 Royal ct apt 3
Hoard see also Hord
" Betty bkpr Sears r2708 N Alexander
" Bynum H (Ethel W) h325 Honeywood av
" David G (Nellie) doffer Highland Park Mfg h 2708 N Alexander
" Harold prod mgr Winn-Dixie Stores r Kings Mountain NC
" Inez insp Highland Park Mfg r2708 N Alexander
" Ned r1215 S Graham
Hoare Loree M Mrs nurse Mercy Hosp r RD 6 Box 608E
" Wm A jr (Thelma) branch mgr The National Cash Register Co r Concord rd RD 10 Box 615
HOB NOB RESTAURANT INC (Constantine M Cockinos), Michael Cockinos Mgr, Good Food, Excellent Service 413-15 N Tryon, Tel FR 5-9525 (See Yellow Page 201)
HOBART DAYTON SALES & SERVICE (James C and Mary W Clark), Market and Restaurant Scales and Equipment 324 E 5th, Tel ED 4-6532
Hobbie Nichl H (Frances M) dist mgr Air Reduction Sls h3255 Sunset dr
Hobbs Alice M (wid Harry M) ofc sec Goodrich h 220 Wakefield dr apt B
" Allen M (Michal) pres W H Hobbs Inc r Cedarwood la
" Ann E studt r1812 Cleveland av
" Aubrey A (Mary) h1547 Queens rd W
" Clarence W jr (Ramelle C) operations mgr Char Genl Tire h1124 Guilford ct
" Claude E (Goldie R) real estate 518 Oakland av apt 2 h do
" Dale N Mrs chkr SBT&T r133 Providence rd
" Edwin W jr (Martha H) pres Contractors Service Inc h1908 W Dilworth rd
" Egbert W (Mildred W) comp Observer Prntg Hse h1419 Herrin av
" Egbert W jr (Mary M) r1400 W Boulevard
" Etta M (wid Jas W) r2016 Chatham av
" H T routemn Mecklenburg Lndry r4 Char
" Jas C (Jerry H) servmn Orkin Exterminating r509 N Pine
" Jas E (Margt B) spl agt Fidelity & Casualty Co of NY h2300 Roswell av apt 3
" Jessie M slswn Ivey's r Mt Mourne NC
" John W (Rita S) h1623 Duckworth av
HOBBS KENNETH O (Mary W), V-Pres-Mgr Contractors Service Inc, h317 W Worthington av, Tel ED 2-3194, h2601 Avondale av, Tel ED 3-7672
" Leatrice J supvr SBT&T h508 N Tryon apt 302
" Maggie B (wid Wilkin H) h720 Hawthorne la
" Martha P ofc sec Myus Park Bapt Ch r220 Wakefield dr apt B
" Mary W Mrs sec-treas Contractors Service Inc r2601 Avondale av
" Ramelle C Mrs sec Myers Park Baptist Church r1124 Guilford ct
" Ray A (Ruby H) atndt Byrum Tire Serv h1812 Cleveland av
" Rita S Mrs ofc sec AT&T r1623 Duckworth
" Teddy E slsmn Matthews-Morse Sls r Davidson NC
" Thos H (JoAnn) sec-treas W H Hobbs Inc r720 Hawthorne la
HOBBS W H INC, Allen M Hobbs Pres, W H Haene V-Pres, Thos H Hobbs Sec-Plumbing, Heating and Air Conditi Contractors 1215 Central av, Tel ED 2
" Wade F (Pearl M) h1437 Waverly av
" Walter N (Roberta H) sec Pritchard Pa Glass Co h2741 Avondale av
HOBGOOD BAILEY, Program Manager Jefferson Standard Broadcasting Co, Jefferson pl, Tel ED 3-8832, h431 Berkeley rd, Tel ED 3-0461
Hoblitzell Apartments 530 Lamar av
Hobson Ann L studt r2128 Briarwood rd
" Betty studt r2515 Belvedere av
" Fred C (Anne C) eng J N Pease & Co E 5th
" G Bonson studt r2515 Belvedere av
" Geo B (Zell S) county farm agt h2515 Belvedere av
" Jack B studt r2128 Briarwood rd
HOBSON JOHN P (Emelyn B), Senior V-Senior Trust Ofcr The Commercial Nat Bank, 200 S Tryon, Tel FR 5-4461, Briarwood rd, Tel ED 2-1734
" Zell S Mrs ofc sec Wesley Hts Meth Ch Belvedere av
Hochstrasser Werner H (Selina T) eng Pneu Corp h2634 Columbus cir
Hocutt R Hovan (Hattie G) v-pres Pneu Corp r5442 Robin Hood rd
Hodge see also Hodges
" Anni J (wid Charley) h1826 Allen
" Calvin W mech Hollingsworth's GMC r Plaza rd ext
" Chas W clk Char Surplus Center r RD 8 75
" Danl W (Joann H) collr Universal CIT h2144 Weyland av
" Emma Mrs hostess 12th Step Serv Club Independence blvd NE
" Evelene G Mrs clk Solvay Process Div Allied Chemical & Dye r1729b Fleetwood rd
" Gladys P Mrs slswn Jimmie Ledford Inc Meyer blvd
" Harold J (Frances W) shop supt Whitin h York rd
" Iva spnr Highland Park Mfg
" J M (Colony Shoe Repair) r RD 8 Box 75
" Jas H jr (Millicent) drftsmn Whitin Ma 351 Peterson dr
" Jas M hlpr Self Serv Lndry r RD 8
" Jessie H (wid Wm B) h2600 Roswell av
" Joann H Mrs nurse Char Eye Ear & T Hosp r2144 Weyland av
" Julius E (Jessie L) mech Buensod-Stacey Morningside dr
" Lillie L (wid Roby S) r118 Providence rd
" Mattie Mrs mgr Shoe Box r RD 8 Box 75
" Merritt O (Margt S) driver A G Boone 1008 Leigh av
" Millicent E tchr Kings Business College Peterson dr
" Morris F (Evelene G) clk Whitin Mach h Fleetwood rd
" Niles G driver H V Johnson & Son r RD 4 thews NC
" Peggy H Mrs ofc sec Kendall Mills h13 Iris dr apt 2
" Ray A slsmn Byram's Tire Service r1812 C land av
" Roderick E insp Package Products r R Box 98-E
" Sadie slswn Southern 5 & 10 Store r1109 ment av
" Sarah B slswn Woolworth's r2064 Weylan
" Sybil L Mrs opr Pneumafil Corp r704 W
" Walter appr Buensod-Stacey r1618 Morr side dr
" Wayne dyer Highland Park Mfg r1610 Li blvd
" Wm H USN r York rd
" Wm K swtchmn Sou Ry r1827 Harrill
" Wm T (Emma) chf clk Sou RR h1937 Inde dence blvd NE
" Wm T jr (Peggy H) clk Horne-Wilson E Iris dr apt 2
" Winfield R (Gladys P) slsmn Baker-Mit h3922 Meyer blvd
Hodges Addie E Mrs cafeteria Efird's r2846 chester
" Alf J (Janet G) engraver Textile Engr h3829 Whitehare dr
" Alfred L (Margt S) dept mgr Employers Ins h1101 Barkley rd
" Carmen emp Aetna Life Ins r1313 Cor rd W
" Clara A Mrs kindergarten tchr Calvary by Ch r222 Lillington av
" Elouise J Mrs h1023 Ridge
" Evelyn T Mrs mach opr Lance Inc r2940 low dr
" Floyd driver Sou Dairies r410 Plymouth av
" Frank v-pres Farmers' Dairy r RD 8

INDUSTRIAL STEEL CO., INC.
Steel Trusses
Steel Fabricators
Erectors
Metal
Sash
3000 W. Trade
Phone EDison 3-9217

Marley Realty Company
REALTORS
COMPLETE Home Loan and Insurance Service
BUILDERS
416-17 LIBERTY LIFE BLDG.
PHONE EDison 4-4621

PPLIES
RNITURE
ES

POUND & MOORE CO.

"If It's for the Office We Have It"

304 S. Tryon St.

SAFES
LUGGAGE
GIFTS

Phone FRanklin 5-7751

E (Lilyan T) slsmn Rem-Rand h1212
enwood cliff
(Madeline P) slsmn Lance Inc h748
iston pl
le P Mrs bkpr WIST r1808 Club rd
C mach Sykes Inc r Huntersville NC
H (Betty; Gilmore-Hodges Clinic) h
Ferncliff rd
or Jimmie Ledford Inc r Willow dr
ew stock clk Duke Pwr r2036 Barringer
(Marguerite J; LaFayette Grill) h1624
ilworth av
(Hilda K) driver Associated Transport
36 Barringer dr
(Nina B) mech Esso h1610 Thomas av
(Jeannette B) sls mgr Kilgo Mtr Frt
36 Rosewood cir
ne (wid Wm P) h422 Honeywood av
L nurse Char Mem Hosp r do
ne P Mrs slswn Belk's r748 Wriston
(wid Harv) hskpr r410 Plymouth av
m M (Loretta E) sls mgr Allstate Ins
01 Holmes dr
erite J Mrs (Lafayette Grill) r1624
ilworth av
clk Duke Pwr r2101 Dilworth rd W
E (wid Christopher C A) r2000 Cumland av
H Mrs nurse Nalle Clinic r2545 Vail
jr (Minnie H) eng SBT&T h2545 Vail
3 Mrs ofc clk W G Jarrell Mach r1610
mas av
L clk Antara Chems r542 W Kingston
lab Loeffler Concrete Block h226 N
Summit av
(Rubye J) agt Prudential Ins Co of Am
46 Dorchester pl
J Mrs tchr North Char Primary Sch
46 Dorchester pl
L supvr Char Mem Hosp h2000 Cumland av
B (Hope F) dept mgr Chev Mtr r748
iston pl
r brklyr Thos Hodges Co r241 N Cedar
R (Wynelle R) driver Overnite Transtation h3326 Anson
Mattie L) h807 Cates apt 2
A (Gertrude P) bkpr Standard Ice &
l h1808 Club rd
(Evelyn T) lab Sou Ry Sys h2940 Wildr
(Clara A) steward Sou Ry h222 Lillton av
jr piano tuner Music Inc r222 Lillingav
B (wid Bowens; First Street Sandwich
op) r309 N Davidson
L E (Martha R), Pres Charlotte General Tire Co, 432 S Tryon, Tel FR 7-1516, h10 Harding pl, Tel FR 5-4578
n D (Hattie M) driver Old Dom Box h527
uce
B (Vera D) servmn Hanover Distriing h2227 Winthrop av
C (Josephine L) slsmn Char Genl Tire
8 Willoughby apt 2
Eugene M jr (Edna D) v-pres-sls mgr
erican Efird Mills h2515 Danbury
(Elayne G) dist chf eng Western Elec
18 Seneca pl
switcher Central Motor Lines r Granite
arry NC
ay W conditioner Don Allen Chevrolet
lexis NC
Margt dir Bethlehem Center r301 S
dwell
Ermil (Virginia T) repr AFofLCIO h
6 McClintock rd apt 3
etter Mary S Mrs supvr Allstate Ins
32 Vail av
Helen W Mrs sten Pure Oil r324 Keskck av
Kathrina B Mrs kindergarten dir MyPark Meth Ch h1020 Arosa av apt 4
l (Kathrina B) acct Peat Warwick Mitell & Co h1020 Arosa av apt 4
Chas J (Nancy E) acct Celanese Corp
105 Rosewood cir
rancis J (Mary W) carp A C Courtney
Nations Ford rd
W Mrs cafeteria wkr Woodlawn Sch
Nations Ford rd
John (Frances) plant wkr Concrete
p r RD 8 Box 51
o J (Roberta M) dept mgr Henry Walke
h3017 Manor rd
n P (Margt; Conrad & Co) r MtHolly
bellmn Mayfair Hotel r N Alexander

Hoffecker Frank L ship clk Char Finishing r 2540 Country Club la
" Frank V (Martha D) v-pres Huntley Hosiery Co Inc h2540 Country Club la
Hoffler Elton L jr (Helen W) mgr Liberty Loan & Finance Co h324 Keswick av
" Helen W Mrs sten Pure Oil h324 Keswick av
Hoffman see also Huffman
" Barbara P ofc sec Pritchard Paint & Glass h1611a Fleetwood rd
" Betty J Mrs folder Chadbourn-Gotham r Mt Holly NC
" Billy F (Frances M) plant wkr SBT&T r5310 Hoover dr
" Bonnie bkpr City Savings Bk r RD 10 Box 417
" C Raymond (Katherine) supvr Sou Rys Sys h2517 Kingsbury av
" Clarence B plate mkr Dixie Tag & Envelope r1529 Union
" David (Sonia G) sls mgr Radiator Specialty h2012 Lombardy cir
" David E (Bonnie) bkpr Winchester Surgical Sup r RD 10 Box 417
" Ethel A Mrs bkpr Mercy Hosp h1004 Rockway dr
" Fay Mrs cash Domestic Loans r Belmont NC
" Frank H (May S) h222 Fenton pl
" Geo E (Patricia R) servmn Duke Pwr h2141 Parson
" Guy L (Lillian B) jan Southland Rebuilders h2905 Morson
" J Baxter (Billie H) asst treas National Welders Supply Co Inc h207 Bruns av
" John (Mary Z) slsmn Sears h4539 Wentworth pl
" John R (Jennie P) slsmn Kay Dunhill Dresses h1245 Centerbury rd
" John R jr (Patricia M) telemetering specialist Piedmont Natural Gas h1819 Floral av
HOFFMAN LILLIAN R (wid James S), City Clerk, h101A Alson Court Apts 107 S Laurel av, Tel ED 3-4066
" Lizzie M (wid Clarence E) h1529 Union
" Margt M Mrs clk Travelers Ins r West Cramerton NC
" Mary Z Mrs (J J Akers & Co) h4539 Wentworth pl
" Milo J (Elaine M) dentist 211 Hawthorne la apt 2 h2232 Hastings dr
" N Hayes jr (Patricia S) clk PO h5120 Unaka
" Patricia M Mrs bkpr Union Natl Bank h1819 Floral av
" Patricia S Mrs nurse Mercy Hosp r5120 Unaka
" Peggy Mrs order dept Ralston Purina r Mt Holly NC
" R E mtcemn Duke Pwr r RD 8 Box 572
" Raymond E (Edna R) mgr Walthour & Hood Co Inc h2832 Bancroft
" Roy E (Louise) driver Concrete Materials h208 E Worthington av
" Ruth S Mrs mach opr R W Eldridge Co h605 E 18th
" Sidney A mach W L W Mach Co r1529 Union
" Tom r727 Plum
" Tommie F clk Coml Natl Bank r4539 Wentworth pl
" W B assembly supt Douglas Aircraft Co Inc r 2743 Allen rd
" W E Oil Co (Wm E Hoffman) 1500 N Davidson
" Wm A whsemn A F Epting Co r MtHolly NC
" Wm E (Ruth S; W E Hoffman Oil Co) barber 1500 N Davidson h605 E 18th
" Willie M (wid John F) tchr Alexander St Sch h1235 Fairmont
Hoffmeyer Benj G (Norma S; Oaklawn Super Market) pres Hoffmyer Furniture Co h 1919 Wendover rd
HOFFMEYER FURNITURE CO, Benj G Hoffmeyer Pres, Mrs Vernelle S Smith V-Pres, Walter D Smith Sec-Treas, 114 N College, Tel ED 2-6712 (See Yellow Page 110)
Hofsess Harold J (Dean C) eng Trans Continental Gas Pipeline h514 Inwood dr
Hogan A A agt Life Ins Co of Va r RD 8 Box 22F
" Betty J elev opr Ivey's r522 E 8th
" Chas E (Laura C) h130 W Boulevard
" E Belton slsmn Hutton-Scott Co r2146 Mc Clintock rd
" Edw G clk A&P r701 N Popular
" Faye M Mrs spnr Sou Asbestos r704 E 37th
" Howard B delmn Don Allen Chevrolet r Mt Holly NC
" Jack M (Edna M) whsemn McLean Trucking h1412 Pecan av apt 4
" Jas C (Faye M) mach opr Johnston Mfg h 704 E 37th
" Joe F (Eva F) r1421 Hartford av
" John T intern Char Mem Hosp r do
" Kenneth P (Mary H) eng Pepsi Cola Co h2210 Roswell av apt 8

Meyers FURNITURE CO.
Phone EDison 2-5676 204 E. Trade

HOGAN
" Laura C Mrs opr SBT&T h130 W Boulevard
" Lucy P (wid Kelly W) proof reader Char Observer h538 Oakland av apt 1
" Marvin E (Vertie H) meat ctr A&P h1421 Hartford av
" Michael R (May T) drftsmn Biberstein Bowles Meacham & Reed h942 Nottingham dr
" Paul G barber Colson's Barber Shop r Kannapolis NC
" Walter L (Marjorie W) genl mgr Piedmont & Northern Railway Co h2549 Selwyn av
Hogans Nora B (wid Sterling F) h409 Beatties Ford rd
Hoge Ernest J supt Anch-Row Distributing r RD 11 Box 454f
HOGEWOOD A L (Dixie D), Sales Mgr A & P Food Stores 2024 Thrift rd, Tel ED 3-3161, h803 E Park av, Tel ED 3-3244
" Douglas F tchr Piedmont Jr Hi Sch r901 Berkeley av
" Mary M (wid Mart T) h901 Berkeley av
Hogg Edw W jr (Rozalia C) serv eng General Electric Corp h327 Berkshire rd
Hoggard Edw S jr r509 Louise av
" Naomi C (wid Edw S) h509 Louise av
Hogges Thos R driver Overnite Trans r3326 Anson
Hoglen Chas W (Lessie B) h824 N Church
" Faye Mrs ofc sec E J Smith & Son h2403 N Pine
" Hubert E (Evelyn) mach Industrial Piping Sup r CMR 554 Box 341
" Jon L (Faye) slsmn Seven-Up Btlg h2403 N Pine
" Shirley Mrs r2615 Ashley rd
Hogshead Gholson M (Adrienne B) slsmn Eug F Lombardi h3108 Cambridge rd
Hogue see also Hogue
" Artie J Mrs elev opr Builders Bldg h1016 Burton apt 3
" Barbara L opr SBT&T r1412 E 7th
" E G clk Roadway Exp r N Tryon
Hohenstein Barney (Millie D) mgr B & B Theatres Inc h1500 Shuman av
Hohn see also Hahn
" Jacqueline F Mrs slswn Gottlieb's Boy's Towne h931 Sears ct
" Rosealie house mother Alexander Homes r do
" Wm R (Jacqueline F) h931 Sears ct
Hoigler Ruby Mrs recpt J Rush and Wm H Shull r Sharon Amity rd
Holle Henry B (Lorraine L) mach opr Mack Blankenship Constn h320 S Summit av
Hoke Alma P (wid Arth V) slswn Carol Ann Hat Shop h1421 The Plaza
" Caldwin B driver G & H Transit h1505 Cleveland av
HOKE DE ALBERT S (Gertrude T), Asst Cashier The Union National Bank 301 S Tryon, Tel FR 7-1661, h901 Kenilworth av, Tel ED 2-5254
" Doris A r624 E 7th
" Fred D asst mgr Westside Ice & Fuel h1111 State
" Fred D jr (Miriam) rtemn Biltmore Dairy Farms h641 Reeves ct
" Jas E studt r427 Marsh rd
" Leroy F (Creola) jan Daughtry Sheet Metal h624 E 7th
" Lillie B (wid J A H) h407 W 9th

ROBERT O. HELMS
CONTRACTOR
SAND and STONE
TEL. AT 3-2613
Roosevelt Blvd. at Rocky River Rd.
Monroe, N. C.

LEE A. FOLGER
Incorporated
Exclusive Authorized
BUICK
Dealer
SALES and SERVICE
900 S. Tryon
PHONE EDison 3-2145
Used Car Lots
201 E. Vance corner S. College
PHONE EDison 2-0957
and
809 S. Tryon
PHONE FRanklin 6-6025

THE HENRY WALKE COMPANY
1310 South Tryon St.
Phone EDison 4-5391
INDUSTRIAL SUPPLIES
MACHINE TOOLS
CONTRACTORS' SUPPLIES
"Serving Industry Since 1884"
P. O. Box 1105
Charlotte 1, N. C.

F.A.
LOANS —AUTO
FST MORTGAGE

CITY SAVINGS BANK
120 E. Third St.
INSURED
Tel. FRanklin 5-4441
Savings and Checking Accounts

SAVINGS ACCOUNTS ARE INSURED UP TO $10,000.00

3% CURRENT DIVIDEND RATE

HOME FEDERAL SAVINGS & LOAN ASSOCIATION

Mortgage Loans — Real Estate Loans

Fourth and Tryon — Organized in 1883 — Tel. FRanklin 6-8447

FEDERAL HOME LOAN BANK SYSTEM MEMBER — FEDERAL SAVINGS AND LOAN INSURANCE CORPORATION INSURED

BE MODERN

Live Electrically

DUKE POWER COMPANY

Serving the Piedmont Carolinas

Mutual OF OMAHA

1101 Elizabeth Ave.

Tel. EDison 3-9029

HOKE LUMBER CO (A E Hoke, W W Hoke and C B Hoke), Lumber, Millwork and Building Supplies, "Free Delivery Within 50 Miles" Box 201, Davidson, N C, Tels 4841 and 2451
" Marguerite C Mrs clk Henry V Dick & Co r RD 9 Box 291
" Mary Mrs hlpr Dinner Bell Sandwich r917 E Hill
" Melvin B asst mgr Western Auto Sup r Davidson NC
" Miriam Mrs bkpr Bridges Furn h641 Reeves ct
" Orin V jr (Helen W) mortgage loan dept Union Natl Bank h2639 Chilton pl
" Richd E whsemn Caskie Paper r624 E 7th
" Robt (Mary) jan YMCA r917 E Hill
" Roy E (Erma R) psychologist 1717 Cleveland av h do
" Stanley L (Eliz C; Dunbar-Stanley Studios) h427 Marsh rd
" Stanley L jr USAF r427 Marsh rd
Holben Eunice S looper Nebel Knitting r405 W Kingston av
Holbert Cammie E emp Panda Curtain r rear 4238 Pineville rd
" Joe (Cammie E) carp John Crosland Co h rear 4238 Pineville rd
Holbrook Alf N pres Jarrett's Inc r RD 7 Box 399
" Alma G Mrs slswn Sears h1103 Herrin av apt 2
" Ann M Mrs supvr Ervin Constn r2408 Roslyn
" Bessie A prntr B & H Photo r624 Dowd rd
" Catherine Mrs processor Carriker Poultry r 412 E 12th
" Clayton D (Edith M) mech Koehler Contracting h324 Yorkshire rd
" David L (Louise) clk PO h420 N Church apt 6
" David W (Lucille S) real est Choote Rental Co h2312 Springdale av
" Ethel tchr Villa Hts Sch r Huntersville NC
" F C (Lula E) r2033 Vail av
" Frank I (Betty J) clk Esso h511 Rutland dr
" Fred B (Alma G) fnshr Whitseet Studio h 1103 Herrin av apt 2
" Georgie L educational director S H Camp Co r2033 Vail av
" Ira I clk First Ward Grocery r304 W Palmer
" Jas (Marie) driver Caro Foods r600 Seigle
" Jerry B (Clarice B; Whitsett Studios) h2648 Barringer dr
" Jos D studt r2145 McClintock rd
" Lucille S Mrs tchr Enderly Pk Sch r2312 Springdale av
" Marie Mrs insp Chadbourn Gotham r326 E 9th
" Minnie H (wid Geo W) h314 Hovis cir (Tboro)
" Orr D (Ruth B) slsmn Caro Insulating & Awning h2145 McClintock rd
" P L (Mary) agt EAL r Belmont NC
" Reese S emp De Vonde Macy Clns r624 Dowd rd
" Robt H route mn Mecklenburg Lndry r624 Dowd rd
" Roy E (Evelyn F) supvr Holroyd Folk & Gray Archt h1123 Norland rd
" Roy M (Lelia R) h2308 Springdale av
" Ruth B Mrs ofc sec Textile Mill Sup h2145 Mc Clintock rd
" Sallie L (wid Geo N) r1351 Carolyn dr
" Sally slswn Miller-Jones Shoe r624 Dowd rd
" Samuel E (LeAnna) r421 N Poplar
" Saml P (Virginia S) car insp Sou Ry Sys h 2928 Willow dr
" W Douglas (Bettie) phys 225 Hawthorne la h2518 Danbury
Holbrooks C L collector North Charlotte Credit r Jenson NC
" Willie L driver Overnite Trans r RD 10 Box 200J
Holcomb see also Holcombe
" Alma S Mrs clk W U Tel r RD 2 Box 928
" Jack A (Marie J; Holcomb's Amoco Serv Sta) h2435 Cataline av
" Jas booker Allied Artist Sou Exch r RD 8 Box 114

HOLCOMB
" Louise B Mrs (Joy Laundry & Cleaners) r525 Ideal way
" Lum (Louise B; Joy Laundry & Cleaners) h525 Ideal way
" Lynn A (Betty A) slsmn Swift & Co r Roanoke Va
" Marie J Mrs asst mgr Holcomb's Amoco Serv Sta r2435 Catalina av
" Paul G (Reba) agt Bankers Life & Casualty h1229 Spruce
" Ralph P (Katie C) broom mkr City Mtr Trans Div h617 Shamrock rd
" Reba B Mrs opr SBT&T r1229 Spruce
" Ronald L (Betty J) finsiher Caro Paper Board r3512 Darby av
" Rufus T sht mtl wkr Routh Inc r RD 2 Box 928
" Wm E clk Singer Sewing Mach r Rt 8 Box 144
Holcomb's Amoco Service Station (Jack A Holcomb) 1000 W Trade
Holcombe Carol r2537 McClintock rd
" E N (Patricia) asst buyer A & P h1110 Pierson dr
" Eunice H Mrs boarder Chadbourn-Gotham r RD 1 Harrisburg NC
" Frank M (Roberta N) mgr Natl Union Ins Cos Natl Union Fire Ins Birmingham Fire Ins and National Union Indemnity h943 Sewickley dr
" J B plant emp Kroehler Mfg h2610 E 5th
" J J (Loraine) driver Miller Mtr h203 N Bigham
" Jean C opr Packard Beauty Salon h2209 Avondale av apt 1
" Loraine Mrs rewinder Genl Elec Appliance h203 N Bigham
" Louise T Mrs slswn Sears h2314 Pinckney av
" Margt Mrs h2540 McClintock rd
" Morris B (Louise T) yd master Sou Ry h2314 Pinckney av
" Patricia M Mrs staff sec Mercy Hosp r1110 Pierson dr
" Richd (Ruth H) finisher Caro Paper Board h1621 Duckworth av
" Roberta N Mrs ofc sec Geo Roberts Lbr r943 Sewickley dr
" Wm L (Eunice H) mach opr Chadbourn-Gotham r RD 1 Harrisburg NC
Holden see also Holton
" A T jr h536 Hawthorne la apt 3
" Benj T (Dorothy B; Dombhart & Holden) h 2928 Hanson dr
" Bob N (Frances) undwrtr Don J Kelleher & Assocs r5436 Hilltop cir
" Carl N (Evelyn S) buyer Efird's h2009 Roslyn
" Chas F installer Western Elec r1014½ S Boulevard
" David E (Norma Y) mgr Southside Homes h 1501 Montgomery
" Geo whsemn Genl Elec r2109 Card
" Hazel F Mrs opr Vogue Beauty Shop h1717 Club rd
" Herbert T (Faye C) USAF r1014½ S Boulevard
" Howard T (Dorothy R) phys 207 N Torrence h3019 Country Club dr
" Inell B USAF r1014½ S Boulevard
" J Dale USAF r1014½ S Boulevard
" Jas J (Cora S) clk Barnhardt Mfg h104 Halsey (H)
" John H (Hazel F; Holden Lawn Service) h 1717 Club rd
" John M (Madge T) slsmn Domestic Lndry h1928 Vail av
" Lacie G clk Associated Transport r1710 Cliffwood pl
" Lacy B (Mary L; Holden Gro) h917 Emerson dr
" Lee S Mrs ofc sec Geo T Bradley r1217 Choyce
" Loraine A (wid Randall F) playground hlpr Alexander Home h206 Dellwood av
" Madge T Mrs medical asst Dr Kenneth R Downs r1928 Vail av
" Margt Mrs sec Phoenix Mutual Life Ins Co r 920 Sedgefield rd
" Mary pkr Geo A Hormel & Co r104 Halsey
" Mitchell E (Maribelle G) whse chicker Genl Elec h1708 Harrill
" Needham C (Angelia T; Dunbar-Stanley Studio) h729 Poindexter dr
" Norma Y Mrs tchr York Rd Jr Hi Sch r1501 Montgomery
" Otis (Renna) lab Ewin Constn h1417 Luther
" Otis T (Ina; Holden's Grocery) h2437 Chesterfield av
" Raleigh G (Bonnie) mtce eng SH&PWC r Statesville rd
" Randell W r206 Dellwood av
" Robt (Martha) lab Sou Ry Sys h411 W 8th
" Sylvia studt r1928 Vail av
" Thos P (Marxgarie H) whsemgr Genl Elec h 723 Brockbank rd
" Wm (Margt) emp Celanese Corp h920 Sedgefield rd

Holder Anna D Mrs clk Coml Natl Bank Fleetwood rd
" Anne S Mrs slswn Ivey's r1915 E 7th
" Aubrey (Elma H) prntr-presmn Harold Co h320 Marsh rd
" Augustus T (Virginia J) painter Bra Carter h2310 Hutchison av
" Augustus T jr painter Bramlet & C 2310 Hutchinson av
" Barbara Mrs ofc clk B-W Acceptance Forsyth
" Barbara A sten GMAC r2510 Eastway clr
" Barney B emp County Bd of Educ Wilkinson blvd
" Benny T r3100 Wilkinson blvd
" Betty S Mrs sten SBT&T r RD 5 Box 633
" Carrie P (wid Wm G) h429 W Park av
" Edna W Mrs (The White Oak Guest H 3100 Wilkinson blvd
" Frances C statistician Sou Appliance Drummond av
" Frances M Mrs cashier Efird's r2534 Ba dr
" Fred A (Estelle; Chain Saw Distributi r Randolph rd
" Gail slswn Mildred's Shop r217 Altond
" Geo E tech Char Dental Laby r2310 Hu
" Hubert H (G Eileen) pressmn Quee Engraving h1131 Bethel rd
" Jas V (Mary E) garagemn-driver PO S Tryon
" Lawrence E jr (Marye N) ofc mgr Le St Distributing h1925 Wilmore dr
" Marjorie H (wid Leonard) h1615 Cliffv
" Mary E Mrs meterchecker City Police 1601 S Tryon
" Maxwell R (Sara H) slsmn Warner Pictures Distributing h305 Fieldbrook
" Miriam H tel-type opr Celanese Cor Marsh rd
" Myron E (Frances C) carrier PO h928 mond av
" P Montez nurse Char Mem Hosp r907 ton av apt 2
" Pat cash Al Goodman Shoe Salon r Smallwood pl
" R Ernest slsmn Ivey's r1915 E 7th apt 2
" Ralph M slsmn Package Products In Westwood av
" Ralph W (Glennie F) formn Pound & h405 Westwood av
" Richd B (Betty S) clk Easterly & M RD 5 Box 633
" Robt L jr (Martha S) slsmn Freema McClintock h217 Altondale av
" Rufus E (Annne S) sht mtl wkr Ross & h1915 E 7th apt 2
" Russell G (Gretchen H) ofc mgr Quee Trailways h1625 Biltmore dr
" Russell G jr (Nancy S) mfrs agt Paul Sales Co h524 Wakefield dr apt B
" Thos A ship clk Wholesalers Auto Part r320 Marsh rd
" Velton kntr Huntley Hosiery r637 Old bury rd
" Wilford D (Frances M) agt Southland L h2534 Barringer dr
" Wm slsmn The Pep Boys r2043 Forsyth
" Wm P (Edna W; Griffin & Holder Service) h3100 Wilkinson blvd
Holderby Jos R (Mary H) h2621 Tuckase
Holderfield Jas M (Dorothy M) slsmn Paper h1305 Reece rd
Holdforth J Gordon (Maggie A) slsm Holcomb Mfg h2337 Croydon rd
Holding Graham D (Katherine H) mg Adjustment Bur h239 Hempstead pl
" Graham D jr studt r239 Hempstead pl
" Harvey R acct SBT&T r2528 Kenmore av
Holeshouser Richd L (Jacqueline P) clk Colton Cigar h133 Judson av
Holhouser Lillie B Mrs h2046 Norton rd
Holit Jas E lab Interstate Milling r RD 3 Waxhaw NC
Holladay see also Holliday
" Glenn (Daisy M) slsmn Hutton-Scott Co E 5th
" J Kent (Mary E) dentist 301-c Hawth h1157 Brighton pl
" Jerry B (Dorothy) slsmn Pittsburgh Glass r RD 1 Box 476-S
" John K (Eurah S) mfrs agt 1414 The h do
" Richd Y insp Hooper Homes r1414 The
Holland Abbie A (wid Jas) r2716 Arnold dr
" Arth L h2317 Catheys row
" Barbara Mrs ofc sec All-State Ins Co N Pine
" Bessie E Mrs ofc sec W A Thompson & 2017 Midwood pl
" Billy G (Carolyn L) supt Genl Elec Princess pl
" Carl W slsmn Pepsi-Cola r RD 1
" Carolyn L Mrs ofc sec Henry E Fisher an W Bundy h1521 Princess pl

F. N. THOMPSON INC.

ASSOCIATED GENERAL CONTRACTORS OF AMERICA

General Contractors

Clanton Road

Tel. EDison 4-4742

YOUNG SELLS FORDS

318 W. FIFTH ST. — PHONE FRanklin 5-8441

DAUGHTRY SHEET METAL CO.

Inox
& Gas Furnaces

CONTRACTORS
ROOFING — SHEET METAL — HEATING — AIR CONDITIONING

Esso Oil Burners
Combustioneer Stokers

5-09 E. TRADE

TELS. EDison 2-2195, EDison 4-6621

D
ce D slsmn Ervin Realty r1100 Rutledge
nurse r508 N Tryon apt 220
B (Mildred H) slsmn Sterchi's h2115
r B opr Sou Ry Sys 515 N Pine
en Catholic Bible Hse r RD 10
(Nancy L) lab h1028 E 3d
e Co Paul V Knott mgr reprs 1103 E
h
emp Genl Elec Sup r1521 Princess pl
nl Contractor 1012 Condon h do
B optn Ridgeway's Optns r209 Pruitt
n C stockmn Pork & Shop h209 Pruitt
N (Nancy H) reprmn SBT&T r RD 10
293
(Viola) tex wkr Celanese Corp h3821
inview rd
k (Rebie B) real est 1110 Belgrave pl
o
k jr v-pres Eastover Apartments Inc r
stonia NC
(Essie R) bkpr Kendrick Brick &
e.r Mt Holly NC
reporter Dun & Bradstreet r Dallas NC
C (wid Nicholas V) ofc sec Steel
s & Equip h1500 E Worthington av
R jr (Eloise M) hlpr Intnatl Harvester
D 4 Box 725
S (Rachel C) vehiclemn Ry Exp r RD
Box 431
(Jean H) engr Caro Textile Engraving
00 Baxter rd
G Mrs checker Domestic Lndry h636
ldon dr
t B jr (Barbara) clk PO h2208 N Pine
asst zone mgr Olds Div r5001 Wedge-
ood dr
(Geneva) lab Old Dom Box h1217 Fair-
nt
W mech The Young Co r Grove NC
M Mrs maid r2121 Keller av
e L (wid W Luther) nurse asst Char Mem
sp h1314 Kenilworth av
C Mrs r1012 Condon
T clk A&P r430 Queens rd
erite E (wid Laurel B) sec W L Thur-
n h1609 Independence blvd NE
studt r1609 Independence blvd NE
A opr SBT&T r604 Oakland av
V mfrs agt 1220 E 7th r Carmel rd
ed H Mrs slswn Belk's h2115 Bay
H Mrs clk SBT&T r RD 10 Box 293
L compositor Caro Printing r RD 4 Box
7
Mrs smstrs Fligel's Uniform r209 Pruitt
L (wid J R) h515 N Pine
E (Julia G) mech United Equip & Serv
36 Seldon dr
ank (Louise S) mgr Char Drug h606
oravian la
hn (Jean L) asst exec Boy Scouts of
nerica h2436 McClintock rd apt 2
R (Nan R) slsmn Swift & Co h1418 Caro-
n dr
ond B (Betty S) driver Miller Mtr Lines
525 Princess pl
H r1024 Ideal way
H Mrs maid h1227 Oaklawn av
tchr Lakeview Sch r1427 E 7th
ra H Mrs clk SBT&T r Concord NC
T clk-sten h508 N Tryon apt 220
liat (Margt C) ydmn r1012 Condon
int (Mary R) lab Sears h1100 Kohler av
nia seamer Haper-Crawford Bag h
12 Edwin apt 228
C (Carolyn L) insp Natl Carbon h107 Wal-
nt av
R (Dorothy D) regional mgr Atlantic Re-
ning r1626 Jefferson dr
s lab h416 N Brevard apt 2
ton C (Edna W) driver Associated Trans-
ort h1912 Allen
see also Holler
F Mrs agt Avon Products r2265 Windsor
d
le driver Tri-State Distributors r403
elson av
B (Margt) agt EAL r Mt Holly NC
W formn Overnite Trans r Elkins NC
W jr (Betty F) dispatcher Overnite Trans-
ortation h2265 Windsor rd
mach Char Mach r1109 Euclid av
Alma L Mrs clk Eckerd's h1604 Park-
ood av
e L (Nell S; Hollars Sundries Sls) h943b
orland rd
yn L ofc sec Wachovia Bank & Trust r
604 Parkwood av
y S (Alma L) whsemn Caro News Stands
1604 Parkwood av
S (Yvonne) terminal mgr Huckabee
ransport h2300 Kenmore av
an F opr SBT&T r1541 Wilmore dr

HOLLARS
" Minnie S (wid John H) h1541 Wilmore dr
" Paul F (Virginia D) sls mgr Cleveland Mills h928 Sewickley dr
Holleman Chauncey B (Nora B) h1319 N Davidson
Hollenbech Orville S (Ann J) electn Electrical Contracting & Engineering h932 Lunsford pl
Holler see also Hollar
" Alice E r217 S Summit av
" Bessie slswn Lillian's Children Shop r2021 Kenwood av
" Collie (wid Solomon) r140 S Laurel av
" Carl C (Margt L) driver Great Sou Trucking h1800 Ewing av apt 4
" Chas G (Alice E) h217 S Summit av
" Fannie U (wid Edw) slswn Belk's h217 Sylvania
" Linda food checker Hotel Char r2800 Carol av
" Peggy nurse Presby Hosp r123 N Caswell rd
" Raymond S (Doris I) driver Roadway Exp h1112 Herrin av
" Richd E (Bonnie E) rte slsmn Am Dry Cln h1114 Brookside dr
Holley see also Holly
" Ginny nurse Presby Hosp r123 N Caswell rd
" John D (Alice D) sls rep RC Mtr Lines h2208 Springdale av
" John P (Delia J) lab Easterley & Mumaw h 1356b Horne ct
" Mary r1356b Horne ct
" Wm T (Gladys S) emp Hinson Waterproofing h3517 Alabama av (H)
Holliday see also Holladay
" Chas M (Stella) mach opr Domestic Lndry r 811½ E Hill
" Evelyn H Mrs v-pres T B Holliday Co Inc r 1021 Wendover rd
" Geo tchr West Char Hi Sch r2012 Garnette pl
" Howard H (Sara J) compositor Char Observer r4133 Winfield dr
" Jas constn wkr r527 E Hill
" Jas E (Marjorie M) slsmn Kenall Mills h 2325 Springdale av
" Jas M (Sarah V) parts mgr Cannon Aircraft Sls & Serv r RD 7 Box 480 (H)
" Jean W Mrs tchr Selwyn Presby Church h 2325 Crescent av
" John A (Jean W) professor Queens College h 2325 Crescent av
" Sarah V Mrs proofreader Char Observer r RD 7 Box 480 (H)
" T B Co Inc Treuma, B Holliday pres Mrs Evelyn H Holliday v-pres T E Witherspoon sec-treas vending machs 517-19 E Trade
" Treuma B (Evelyn H) pres T B Holliday Co Inc h1021 Wendover rd
Hollie Bessie sls supvr Bapt Book Store r612 Lamar av
Holliefield see also Hollifield
" Mabel S seamer Huntley Hosiery r CMR 332 Box 714
" Mary H Mrs bkpg dept Coml Natl Bank r 2245 Colony rd
" Wm E (Mabel S) slsmn Char Observer r CMR 332 Box 714
Hollifield Connie B (Lula J) painter contr 420 E Worthington av h do
" David r2519 Columbus cir
" Frances S bkpr Kendall Co h2542 Deacon av apt 30
" Harold C painter r420 E Worthington av
" Harold W (Jean R) firemn SAL h433 Richland dr
" Howard (Eliza A) conductor SAL h806 Church
" Jack V (Estelle L) filler Natl Wldrs Sup h932 N Brevard
" Jas A (Frances R) electn Armature Windng h4311 Denver
" Kathleen K (wid Joe M) clk Chev Mtr h509 Sunnyside av apt 1
" Louise P Mrs area mgr Fratex Fashions h2519 Columbus cir
" Lula J Mrs smstrs Caro Bedding & Chair r420 E Worthington av
" Marie H (wid E G) h2741 Zebulon av
" Mary A Mrs slswn Sears h820 McDonald av
" Nannie (wid Gaddy) maid O M Boyd r203 N McDowell
" Patsy waitress Efird's h408a Beamont av
" Phyllis E Mrs clk SBT&T r2321 E 5th
" Raymond studt r2519 Columbus cir
" Rebecca nurse Char Mem Hosp r do
" Shirley A nurse Presby Hosp r1810 E 4th
" Walter R (Louise P) mldr Cole Mfg h2519 Columbus cir
" Wm W (Mary A; Pickwick Galleries) h820 McDonald av
Holliman Carl G (Sue G) detective City Police Dept h Dixie rd
Hollingsworth Beverly F USA r1336 E Morehead apt 15

For Prompt, Courteous Service

BAKER CAB CO.

24 HOUR CALL SYSTEM
All Cabs Two-Way Radio Equipped
631 N. Tryon
Dial EDison 3-5115

HOLLINGSWORTH
" C David (Helen F) chiropractor 824 Henley pl h do
" Corrie N therapist Char Mem Hosp r RD 1 Matthews NC
" David M studt r504 Pecan
" Frances C Mrs weaver Amerotron Corp r1701 Wilkinson
" Geo H (Mary G) slsmn Columbia Baking h 130 W Kingston av
" Geraldine bkpr Caro Foods r Gastonia NC
" Helen G Mrs asst librn Harding Hi Sch h2226 The Plaza
" Horace L (Ruth W) slsmn Carolina-Appliance h3800 Plainview rd
" J W ramp serv EAL r Cramerton N
" Jas C (Helen G) slsmn C K Callahan & Sons Lumber h2226 The Plaza
" Jeanne slswn Belk's r612 E 15th
" Joan ofc sec Williams & Co r523 Clement av
" John L (Sally K) h113 Sylvania av
" John L (Mary A) mgr Union News h2129 Bay
" Kate G Mrs mach opr United Mills h427 E Boulevard
" Mary E (wid Jesse) h301 E 13th
" Mary H Mrs v-pres Hollingsworth's GMC Truck Co Inc r1521 Andover rd
" Pamelia A sten SBT&T r427 E Boulevard
" R Barnett (Mary H) pres Hollingsworth's GM C Truck Co Inc sec Universal Leasing Service and treas Southern Equip Co h 1521 Andover rd
" Raymond A (Hilda A) slsmn Fuller Brush h 504 Pecan
" Robt J (Edith L) driver Observer Trans h1620 E 35th
" Sarah E Mrs recpt Char Eye Ear & Throat Hosp h508 N Tryon apt 309
" Thos H (Vingia L) mech Brown Equipment & Mfg h612 E 15th
" Vingia L Mrs slswn Grant's r612 E 15th
" Wm B (Gladys) h112 Sylvania av apt 1
" Wylma R sten J T Beaty Machine r Stanley NC

HOLLINGSWORTH'S GMC TRUCK CO INC

R B HOLLINGSWORTH, Pres
MRS MARY HOLLINGSWORTH, V-Pres
FRANK L WHITLEY, V-Pres
LOY M GREER, Sec
L F BYERLY, Genl Mgr
AUTHORIZED GMC DEALER
HEAVY TRUCK REPAIRS
ACCESSORIES AND PARTS
3207 N Tryon
Telephones Office ED 2-8195 and ED 2-5014
PARTS DEPT, Telephone ED 4-2281
SERVICE DEPT, Telephone FR 6-1121

Hollins Jas H (Josephine R) tex wkr Highland Park Mfg h1905 Union
" Jas W (Martha) whsemn Overnite Trans r RD 10 Box 200 J
" Josephine R Mrs tex wkr Highland Park Mfg h1905 Union
" Martha Mrs emp Genl Elec Sup r RD 10 Box 200 J
Hollis Bill porter Alexander Mtr r913 N Hamilton
" Della E Mrs insp Nebel Knitting h4121 Beechwood rd

KEITH'S GARAGE

24 HOUR
Repairs AAA Painting
WRECKER SERVICE
EDison 3-6191 114 Jackson Terrace

READY MIXED CONCRETE

Is Today's Most Logical Answer to Your Concrete Needs

Dial
FRanklin 6-7411

Concrete Sand
Mortar Sand
Gravel

Crushed Stone

Pre-Mixed Sakrete Products and Mortar Mix

CONCRETE SUPPLY CO.

424 S. Brevard
Branch: McAlway Road

The Commercial National Bank

Founded 1874

"Ask Those We Serve"

200 S. Tryon
Drive-In Branches
135 W. Morehead Street
2401 N. Tryon

HARDWARE MUTUAL INSURANCE COMPANY
OF THE CAROLINAS, INC.

AFE—SERVICE—STRONG
ome Office 1356 East Morehead St.

Established 1912
"A HOME COMPANY FOR HOME PEOPLE"

"NON-ASSESSABLE POLICIES"
Phone EDison 2-2119

DAVIS & YOUNG INC.

MEMBER OF THE NATIONAL ASSOCIATION OF INSURANCE AGENTS

INSURANCE

110 LATTA ARCADE

TEL. EDison 3-3189

For COOKING WATER HEATING REFRIGERATION HEATING

2317 Thrift Rd.

RULANE Suburban Gas Service

ECONOMICAL FAST CLEAN DEPENDABLE

Phone FRanklin 5-21

CITY CHEVROLET CO.

Sales and Service

710 S. Tryon St. Phone Ed 2-7151

HOLLIS
" E G jr mtcemn Duke Pwr r RD 1 Box 192-B
" Earline clk US Rubber r PO Box 51
" G Robt studt r1640 Dilworth rd
" Geo H (Naomi W) elec eng Pittsburgh Plate Glass Co h1640 Dilworth rd
" Jane ofc sec Associated Genl Contrs of Am r Rock Hill SC
" Lloyd T slsmn Sou Radio r Marshville NC
" Marshal F (Della E) mech Char Equip h4121 Beechwood rd
" N Shirley tchr Parks Hutchison Sch r1640 Dilworth rd
" Sadie Mrs emp Dental Supply r404 E Worthington av
Hollman see also Hallman
" Bobby slsmn Dolly Madison Cakes r Glenwood
" John (Hattie B) lab Southeastern Constn h 308 N Pine
" Robt W (Media S) agt Pilot Life Ins h2964 Royston rd
Holloman Berthron T (Louise) clk PTS h1705 Patton av
" Lewis J (Carlie A) pres-treas Royal Coal & Cake Co h2411 Selwyn av apt 2
" Louise Mrs tchr Isabelle Wyche Sch h1705 Patton av
" Thos tchr Sterling Hi Sch r704 E 9th
Hollorhan Jos P (Mary) sub sta supt Duke Pwr r E Dilworth rd
Holloway Alexander (Bencie H) glazier Huttig Sash & Door h2709 Englehardt
" Annie M hlpr Hanline Poultry r805 E 9th
" Arth studt r YMCA
" Benice H Mrs gro 1523a Miller r 2709 Englehart
" Dorris M Mrs asst librarian J C Smith Univ h301 Beattie's Ford rd
" Gloria S Mrs processor Delmar Studio r1900 Lloyd apt 425
" J Mills (Doris M) bus mgr J C Smith Univ h301 Beattie's Ford rd
" Jas (Kadell C) whsemn Char Paper h1407 Vine
" Jas V (Laura) mech Char Tank r Kannapolis NC
" John tchr West Char Hi Sch r1529 Gunn
" Johnnie C (Anna) cement fnshr Crowder Constn h917½ E 9th
" Johnny (Gloria S) mach opr Piedmont Mop h 1900 Lloyd apt 425
" Kadell C Mrs nurses aide Mercy Hosp r1407 Vine
" Laura (wid Pink) h318 N McDowell
" Maggie D Mrs processor Delmar Studio r1816 Edwin apt 256
" Martha r217 S Cloudman
" Martha E Mrs h2913 Windsor av
" Maud E r1221 Fordham rd
" Pearl E h409 N Church apt 402
" Robt L (Maggie D) driver Westinghse h1816 Edwin apt 256
" W Paul (Beatrice S) asst industrial eng Piedmont Natural Gas h5016 Furman pl
" Wm (Frances) jan Suburban Rulane Gas r RD 1 Lincolnton NC
" Wm W (Cath) cheff Robertsons' Drive-In Grill h1216 Oaklawn av apt 90
Hollowell Eleanor Mrs slswn Belk's r3110 Wilkinson rd
" T V eng Factory Mut Fire Ins r3110 Wilkinson rd
" Victor B (Catherine S) phys 229 N Torrence h 515 Fenton pl
Hollows Alice A Mrs ofc clk Parks-Cramer r 415 W Boulevard
" John M (Alice A) asst chf eng Parks-Cramer h415 W Boulevard
Holly see also Holley
" Carey T lab Caro Tex Engr r823 N College
" Dorothy W Mrs tel opr Observer h2523 Lydia
" Herman H (Dorothy W) asmblr Retreading Equipment h2523 Lydia av
" Luther emp Johnson Mtr Lines r229 N Poplar
" Mattie A (wid John) h300 Mill rd
" Shop Inc of Charlotte Mrs Esther Golden mgr women's clo 107 N Tryon

HOLLY SMITH CAMERA STORE
LEON L CLARK, Owner
GRAPHIC ART SUPPLIES
AUDIO VISUAL SUPPLIES
213 S Tryon
Telephones ED 2-6108 and 2-6109

Hollywood Grill (Sam T Peery) 215 W 3d
Holman Annie L r403 Wake
" Connell jr atndt Moore's Shell Serv h2313 Edison
" David M (Nelie D) h1005 N Brevard
" Franklin A personnel dir Ivey's r2137 Sherwood av
" John C (Zona) auto motive eng DePaolo Eng h817 Romany rd
" Jos P (May H) supvr Atlantic Refining h 1812 Browning av
" May H Mrs teller Am Trust r1812 Browning
" May H (wid Herbert R) h1022 Kenilworth av
" Nelie D Mrs tex wkr Johnston Mfg h1005 N Brevard
" Olivia h403 Wake
" Roger E (Ann L) h908 Woodlawn rd
Holmberg Ardes C r400 Hermitage rd
" Wilmuth O (Eliz G) detective City Police Dept h2433 Avondale av
Holmes Aaron C asst mgr Discount Hse r Clover SC
" Adeline G Mrs slswn Efird's h1834 Allen
" Agnes maid h1403 Parker dr
" Allen cln upmn Stork Drive In Restr r401 S Cecil
" Annie developer Delmar Studio r618 S Mc Dowell
" Annie L Mrs bkpr Efird's r1834 N Allen
" Annie M Mrs dish-wshr Stork Drive In Restr r1409 Luthern
" Arlene E Mrs slswn Belk's r700 S Summit av apt 1
" B Lane clk Fed Res Bk r1834 Allen
" Bertram F (Annie L) mach Ashworth Bros h1834 N Allen
" Betty E clk Eckerd's r858 Belmont av
" Betty J Mrs typ Precisision Gear & Machine r1913 Wilmore dr
" Carol M studt r1011 Louise av
" Carolyn F Mrs day nursery 400 Woodvale pl h do
" Charlie lab City Parks & Recreation Comn r RD 1 Matthews NC
" Clyde W (Pearl D) supt Interstate Milling h 2620 Fort
" Construction Co (Geo C Holmes) bldg contrs 1022 Brookside dr
" Curtis A (Dora G) porter Charlotte Country Club h625 Cherry
" Daisy C Mrs clk Mercy Hosp r225 N Dotger av apt E-9
" David (Mattie) lab Barnhardt Mfg h1820 Luther
" Donald F (Frankie H) servmn E P Nisbet Co r1511 Chestnut
" Earl (Lillie M) driver Edgcomb Steel h1302a Horne ct
" Earl C repr Sou Radio h1827 Wilmore dr apt 4
" Eddie (Willie M) lab C W Kirkland Co h2515a Statesville av
" Eddie L lab Char Bonded Whse r1106 Spring
" Edison P (Lydia W) chief tel eng Rural Electrification Admn h2616 S Remount av
" Edw C (Daisy C) mgr Forest Apartments h 225 N Dotger av apt E-9
" Ellen M studt r1403 Parker dr
" Elva M (wid Jefferson A) h4000 Park rd
" Estelle dresser Hanline Poultry r618 S Mc Dowell
" Flynn (Lorene) emp Copal Grill h711 E 2d
" Frank whsemn Thurston Mtr Lines r701 E Worthington av
" Frank W (Nettie E) r4000 Park rd
" Frankie slswn Imperial Theatre r711 Grandin rd apt 4
" Frankie H Mrs mach opr Sou Knitwear r 1511 Chestnut
" G Alice packing dept Nebel Knitting r1823 Thomas av
" Geo (Riby S) mech Sheets Body Serv h220 S Cedar
" Geo C (Pauline D; Holmes Construction Co) h 1022 Brookside dr
" Geo E mech M & W Truck Serv r Concord NC
" Gertrude M Mrs maid Visulite Theatre r530 E 7th apt 1
" Grace (wid Needom W) h1823 Thomas av
" Grant (Arlene E) installer Reid Hayden Co h 700 S Summit av apt 1
" Harry (Rae) h1231 Armory dr
" Harvey C mach Precision Gear & Machine r1705 Thomas av
" Haskel carp Holmes Constn
" Helen r1131 N College
" Helen studt r1823 Thomas av

HOLMES
" Hubert C mech Mount Hope Machine r Harrill
" Ila R Mrs ofc sec Retail Credit r4012
" Jas E (Joyce B) hlpr Home Baking Harrill
" Jerry F ship clk Caros Auto Sup Hse Thomas av
" Jesse W (Carrie T) hlpr Hanover Dr ing h2208 Avondale av apt 1
" Jim (Katie) slsmn Sears h2729 Haver
" John (Esther) lab Ernest C Foard h814 ander
" Judith A studt r1022 Brookside dr
" Leroy servmn Pied Piper Exterminating Vance apt 2
" Lillian Mrs emp A&P h2101 B Av
" Lillie M Mrs cook Villa Hts Sch r1302a ct
" Lou E teller Citizens Bank r1011 Louise
" Lovie H Mrs r643 Stonewall ter
" Lydia S Mrs waitress Biltmore Dairy 2327 Rozzells Ferry rd
" Mabel S Mrs tchr Biddleville Elem Sc Beattie's Ford rd
" Mamie L Mrs cln Arrow Lndry & Cln S College
" Marguerite B (wid Louis) h103 S La apt 82A
" Mozzella (wid Elmore) hlpr Textile W 618 S McDowell
" Ole H (wid Robt) h1131 N College
" Riby S Mrs smstrs Newberg Dept Sto S Cedar
" Robt (Anita B) driver Younce Lbr h1311 uel
" Robt (Annie M) lift opr Pepsi Cola Luther
" Robt (Cath V) slsmn Belk's r220 S Ceda
" Robt A cook Stork Club No 1 r401
" Robt M jr slsmn Ivey's r Huntersville N
" Roland (Janelle H) pntr Highland Pa h1703 Harrill
" Rosa (wid Wm) h1524 Luther
" Rosa B r1131 N College
" Roy lab r1524 Luther
" Roy E (Ila R) eng SBT&T h4012 Park r
" Roy E jr studt r4012 Park rd
" Ruth L Mrs with SBT&T r2105 W Qu
" Ruth T bill clk Industrial Hdw & Sup r Trail NC
" Shelley (Gertrude M) jan Visulite Th 530 E 7th apt 1
" Sybil emp Panda Curtain r1703 Harrill
" Theo (Inez) hlpr Kilgo Mtr Frt h Church
" Thos L slsmn Pepsi-Cola r RD 6
" W Clark h1400 Harrill
" Walter h1135 N College
" Walter E (Martha M) ofc mgr Am Corp h1011 Louise av
" Walter G hlpr Jones Constn r115-17 E 11t
" Walter P carrier PO h2000 StJohn
" Whirley M (Frances F) driver Standard ing r RD 11 Box 439A
" Wiley R (Lydia S) driver Yellow Cab Rozzells Ferry rd
" Willette maid Johnston Bldg r1135 N Coll
" Wm jan SBT&T r618 S McDowell
" Wm A (Betty E) driver Crawford Sup Bancroft
" Wm J (Louise R) supvr archt Kress Selwyn av apt 7
" Willie driver Avant Fuel & Ice h212 E
" Willie E Mrs chkr Northwest Cleaner Flint
" Willie I (wid John) maid h rear 323 E rd
" Willie L (Mary L) hlpr Pierce's Poultr S Davidson
" Willie M maid h1411 Luther
" Woodrow W (Carylon F) claims mgr An lity & Casualty and Markel Serv Woodvale pl
Holobaugh Faye sten Fredrickson Mtr Ex Norris av
" Louise C (wid Roy B) nurse 600 Norris a
" Norma G nursery atndt StLukes Luther h1212 Kenilworth av
" Roxie E r412 W Kingston av
Holody W Cone (Laura B) h210 S Caswell r
Holroyd Folk & Gray Architects (R Holroyd jr Don D Folk jr Jack T 831 E Morehead
" R Emory jr (Margt G) archt Holroyd Gray h1127 Guilford dr
Holsey Albright (Mamie T) porter Am B h137 W Bland
" Annie I (wid Robt) h1421 S Church
" Bobbie J hlpr Thacker's r308 S Mc
" Joshia hlpr South 21 Curb Serv
" Kay F waitress YMCA r308 S McDowell
" Robt F (Susie C) mtcemn YMCA h308 Dowell

Poultry
Carriker Company
SECURITY POULTRY and EGGS
PHONE 3-2177

Phone EDison 3-2177

Our poultry is grown, fed and processed by the latest scientific Methods — to give the choicest poultry on the market

CARRIKER POULTRY CO.

2811 Central Ave.

Telephones EDison 3-2177 and EDison 3-2178

CAMERON-BROWN COMPANY
MORTGAGE BANKERS
HOME LOANS — INCOME PROPERTY LOANS
112 East 4th St. Charlotte, N. C. Tel. EDison 2-61

Charlotte's Largest and Leading Retail Monument Dealer

Carolina Marble & Granite Works, Inc.

3200 S. BOULEVARD — PHONE EDison 3-9651
FLOYD A. FRIDELL — (See Yellow Page 151) — TERRELL F. FRIDELL

OLSE
Walt (Helen) plasterer Wm Holsey & Son h28 Booker av
Wm (Annie M; Wm Holsey & Son) h2321 Booker av
OLSE WILLIAM & SON (William Holsey), Plastering Contractor, 2321 Booker av, Tel E2-6703 (See Yellow Page 74)
Olsheer see also Holtshouser
Ben mgr North Twenty Nine Recreation r Minneapolis NC
Bett ofc sec Home Furn r2034 Crescent av
Edit M Mrs bkpr Warner Bros Pictures Dist h16 Laburnum av
Hart J (Edna A) bkpr LeStourgeon Distributing r2437 Avondale av
Har rprmn Western Elec r219 Irvin av
Hen L (Edith M) mgr Hick's Tire Serv h 26 Laburnum av
Jas (Ruth M) v-pres West Trade Mtrs Sales h2731 Tuckaseegee rd
John (Sarah M) eng P&N Ry h3016 Somerset dr
Lari C (Una B) golf pro Char Country Club h1 Parkwood av
Leo (Wilma D) kntr Nebel Knitting h261 Pillard
Lill W (wid Claude) h1825 Browning av
Rae d J emp Char Pipe & Foundry r Monroe
Ralt P (Lois L) sec-treas Brawley Construction Co h2308 Bay
Sar M Mrs cash Ivey's r3016 Somerset dr
Una Mrs mach opr Hudson Hosiery h811 Parkwood av
Olsinr Layton P (Louise A) driver Johnson Motor Lines h1542 Winston dr
Olste Doris E Mrs bkpr Wachovia Bank & Trust r523 Clement av
Olste Lucy maid h224 Kinney ct apt 1
Olste Jas A jr Rev (Jean B) pastor Chantilly Baptist Church h3024 Shenandoah av
John E (Madeline L) br mgr Twentieth Century Fox Film h1931 Truman rd
Olt slsmn Jarrett's Inc r N College
Amelia C (wid Wm E) h1300 Queens rd
Audy r3018 Commonwealth
Bett C Mrs bmo Goodyear r3249 Marlborough

Bo o (Walter J Holt) 5508 Wilkinson blvd
C Chse clk Genl Elec r Huntersville NC
Car L r3018 Commonwealth av
Car C h3544 Eastwood dr
Cha C selector Genl Elec r3544 Eastward dr
Cha E (Reba) emp Snap-On-Tool h419 Beaumont av
Cla chkr Colony Food Center r517 W 9th
Claine C Mrs waitress Ray's Grill r2215 E 1
Dor clk SBT&T r1619 Kenilworth av
Edi A Mrs pkr Jack's Cookies h1241 Louise
Ela Mrs cashier Cross Roads Restaurant r 1 N Poplar
Elizabeth C Mrs (The Charlotte Bookshop) 629 Garden ter
Eli r103 S Cromer (H)
Eli 625 W Griffith
Eli P Mrs agt Mutual of Omaha r701 Ashmore dr
Eti (wid Ernest) h2703 W Trade
Fra (Macey Y) h625 W Griffith
Fra T (Mildred R) driver Miller Motor Exp h316 Berkshire rd
Gle F (Ruth R) driver Queen City Mattress Uphol h4028 N Tryon
Has F Mrs clk Am Trust r3544 Eastwood

Ha L (Addie S) driver Kraft Foods h1105 N Druid cir
Hoonse H Mrs packer Jack's Cookie r1241 Louise av
Hoord (Edith A) h1241 Louise av
Jas drftsmn Superior Block r728 Harwyn dr
Jas W (Ann W) sec-treas Cherokee Paper Box Co Inc h636 Poindexter dr
Joh W driver Standard Trucking r948 Shankle
Jul r1707 Beattie's Ford rd
Keneth G driver Mason-Dixon Lines r Jamestown NC
L Dyce jr (Norma S) dist mgr Moore Business Forms h200 N Laurel av apt 12B
Lo R (wid Richd E) r3025 Park rd
Lo E (wid S D) h3018 Commonwealth av
Lu V Mrs clk Eckerd's h2408 Kingsbury dr
Ma cook Barnett's
Me S (Betty T) steam frt Grinnell Co h 22 Mayflower rd
Mi ed (wid Julius) h1903 Kinney
Mi ed R Mrs slswn Woolworth's r316 Berkshire rd
Mi nurse Presby Hosp r123 Caswell rd
My salad mkr Airport 77 Restr r620 S Alexander

HOLT
" Nancy L Mrs clk Employers Mutual Casualty r1708 Euclid av
" R E slsmn Steel Serv of Caro r Spartanburg SC
" Ray hlpr Pepsi-Cola r821a S Graham
" Ray C (Caudine C) mgr Ray's Grill h2215 E 8th
" Reba Mrs slswn Grant's h419 Beaumont av
" Robt (Maggie M) lab Schaltz Greenhouses h810 Burton
" Robt L (Cheryl S) formn Colonial Stores h 909 Leigh av
" Sallie M (wid E Rowell) ofc sec Char Mem
" Sarah E maid h908 E 3d apt 1
" Stella W ofc sec Gomes-Stratford Hse r RD 6 Box 539
" Walter J (Fannie S; Holt Box Co) h5508 Wilkinson blvd
" Wetzel asst br mgr A&P r RD 4 Matthews NC
" Whit O (Odessa A) supvr SBT&T h2612 E 5th
" Wm (Alma M) driver Parcel Del h824 S Caldwell
" Wm H (Hortense H) mach opr J Zagora Mach & Gear r Laurenburg NC
" Willie (Martha B) jan Swinson Food Products h821a S Graham
" Willie F lab Scholtz Greenhouses r1622 Luther
" Yvonne r1903 Kinney
Holthouser Houston W plant supt Concrete Sup r Amity pl
" Ralph H (Willa B) clk PO h2635 Beechnut rd
" Sylvia A clk Hardware Mut Ins Co of The Carolinas r Mooresville NC
" Willa B Mrs supt Morris Field Branch PO r2635 Beechnut rd
Holton see also Holden
" Bobby E h3431 Rogers
" C Lewis (Mary E) driver Central Motor Lines h1429 Seneca pl
" Chas E (Faye) service Suburban Rulane Gas r4714 Morgan
" Gilmer H (Agnes) slsmn h2136 Bay
" Henry F (Majel D) mech Kelly's Truck Serv h505 Keswick av
" J Dewey (Pauline R; Shu-Fixery) r RD 11 Box 411
" Wesley cln Thomas Cadillac-Oldsmobile r622 W Tremont av
Holtschulte Clement J (Ethel H) mgr Sonotone of Charlotte h4761 Windover la
" Ethel H Mrs ofc sec Sonotone of Char r4761 Wendover la
Holtshouser see also Holshouser
" C Ernest formn Sou Ry Sys r RD 9 Box 705b
" Chaska (Annie M) asst genl formn Sou Ry Sys h2337 Greenway av
" Ernest R storekpr Sou Ry Sys r RD 6 Box 9520
Holtzclaw Bob r734 W Trade
" Grover B (Ola B) research dir Parks-Cramer h1909 The Plaza
" Grover B jr (Alma) slsmn Triangle Conduit & Cable h1641 Chatham av
" Homer A (Sadie M) city fire fighter h631 E 19th
" John W (Helen S) driver ET&WNC Trans h 305 Freeland la
" Laura E slswn Kress r1614 Sumter av
" Richd L (Mary T) bkpr Allison-Erwin h rear 1258 Morningside dr
" Walter jan Bausch & Lomb Optical r203½ N Caldwell
Holtzendorff Algernon A (S Louise) clk Morris & Barnes h300 Emerson av apt 5
Holy Comforter Episcopal Church Rev Joseph L Kellerman pastor 2701 Avondale av
" Trinity Evangelical Luthern Church Rev Olin W Sink pastor 1900 The Plaza
Homanich Andrew (Letha M) h2940 Center dr (H)
" Letha M Mrs smstrs Secrest Cleaners r2940 Center dr (H)
HOME APPLIANCES CO, Thos J Hawthorne Pres, Jack C Richards V-Pres, Wm Wilburn Sec, Frank J Burke Jr Treas, Sales and Service for GE and Westinghouse Appliances 1522 E 4th, Tel FR 5-3756
" Baking Co (Robt Alba) 507-09 E 36th
HOME BENEFICIAL LIFE INSURANCE CO INC, R R Harris Dist Mgr, Life Insurance 228½ N Tryon, Tel ED 3-1741
" Blanche x-ray tech Char Mem Hosp r Rock Hill SC
" Builders Association of Charlotte Robt W Barker exec dir 212 S Tryon R215
" Classic Decorators (Robt L Griffin) rear 839 Providence rd
HOME CREDIT COMPANY, Charles L Wamsley Mgr, Loans on Signature and Furniture, 326 N Tryon, Tel ED 3-5461

WATSON WATCHMAN'S SERVICE INC.
COMPLETE PROPERTY PROTECTION
RADIO CAR PATROL SERVICE
Full or Part Time Watchman Service
R.D. 4, Box 710 — Tel. EXpress 9-1171
If No Answer Dial EDison 2-0585

HOME CREDIT COMPANY
Manager
D R STEVENSON
PERSONAL LOANS
233 South Tryon
Telephone FR 6-6455
" Drapery Shop (Dave Kaplan) Atlanta Ga 212 N College
" & Farm Center (Donald F Moseley) seeds 121 S Brevard

HOME FEDERAL SAVINGS & LOAN ASSOCIATION
OFFICERS
B FRANK MATTHEWS, Chairman of Board
FRANK HOVIS, V-Chairman of Board
THOMAS G BARBOUR, Pres
ALFRED B MACKEY, Senior V-Pres
JACOB J MARTIN JR, V-Pres
JOHN E BOYD, Sec-Treas
T G BARBOUR JR, Asst Sec-Treas
WADE R TODD, Asst Sec-Treas
"CHARLOTTE'S SAVINGS CORNER"
4th and Tryon
Telephone FR 6-8447
(See Yellow Page 207)

" Finance Co Willis M Logan mgr auto loans 223 W Morehead
" Finance Group Building 119 W 8th
" Finance Group Inc J Edw Burnside pres J Edw Burnside jr Raymond H Ford Marshall F Ford Wm H Kennedy John R Knott and Robt S Kuebler v-prests Wm J Williams sec Irma Burns treas home ofc 119 W 8th 2d fl
HOME FURNITURE CO INC, J H Bridges Pres, H J Neithardt and Joseph H Bland Jr V-Prests, Harry F McArver V-Pres-Genl Mgr, H Conrad Bridges Sec, J Henry Du Bose Treas, 200-04 S College, Tel FR 6-3648
" Indemnity Co The Fred L Seaman mgr ins 525 N Tryon
" Insurance Co The Fred L Seaman mgr 525 N Tryon

HOME LIFE INSURANCE CO OF N Y
PAUL C PLYBON, Manager
THE HOME OF PLANNED ESTATES
214 The Charlotte Arcade Bldg
221 S Church
Telephone FR 5-1709
HOME LUMBER & SUPPLY CO, D Harvey Hill Mgr, A Complete Line of All Building Materials For Home Owners, Carpenters and Contractors 1300 Central av, Tel ED 2-5191
(See Yellow Page 45)
" Mission and Benevolent Workers Chapel 115 N Summit av

HOME REALTY & MANAGEMENT CO INC
OFFICERS
WILLIS I HENDERSON, Pres-Treas
S TOM HENDERSON JR, V-Pres
CAMPBELL W ANSLEY, Sec-Mgr Rental Dept
G I CAMPBELL, Mgr Insurance Dept

Contd on Next Page

HALL'S, INC.
"Since 1949"
Home of Quality Floor Coverings and Fine Furniture, Carpeting Service for Offices and Hotels
2519 The Plaza at Central Ave.
TEL. FRanklin 5-4449

Thomas Cadillac-Oldsmobile Inc.
Cadillac Oldsmobile
Sales and Service
214-220 N. CHURCH
PHONES
Service EDison 2-7159
Sales EDison 4-4656
Parts FRanklin 6-4429
Used Cars 422 W. 5th
PHONE EDison 2-2183

Paper School Supplies
CAROLINA PAD and PAPER CO.
Manufacturers of
PAPER SCHOOL SUPPLIES
Loose Leaf Fillers
Composition Books
Tablets
Ream Papers
PHONE EDison 4-7791
610 S. College
P.O. Box 636

INTERSTATE ROOFING & ASPHALT CO., Inc.
Barrett and Flintkote
Industrial and Residential Roofing
520 W. PALMER ST. — DIAL FR 5-8447

haviland smith STUDIOS

Commercial Photography

Recordings and Transcriptions

236 N. College

EDison 2 8331

DeSoto

BOBO LANGSTON, Inc.

SALES — SERVICE

"At North Carolina's Busiest Corner"

500 W. TRADE AT GRAHAM PHONE EDison 3-6187

PLYMOUTH

N. G. SPEIR, INC.

Real Estate Sales

Commercial — Residential

"TOWN and COUNTRY PROPERTY"

130 East Fourth St. Phone EDison 4-5386

HOME REALTY & MANAGEMENT CO INC—Contd
REAL ESTATE
PROPERTY MANAGEMENT
MORTGAGE LOANS
GENERAL INSURANCE
109-11-13 Robinson Bldg
121 E 3d
Telephone ED 2-1141
(See Yellow Page 195)

" Refinance Co (Armand T Daniel) 1103 Elizabeth av
HOME SECURITY LIFE INSURANCE CO, Grady Kirby Dist Mgr, "Meet A Man with Security" 200 Two-O-Five South Church St Bldg 205 S Church, Tel ED 3-1476
" Selling Service (V V Lucas) real est 1308 E 10th
Homelite (Division of Textron Inc) Jas W Thompson dist mgr 605 W Morehead
Homes Uylesses (Eva M) plstr J C Beacham Co h1000 Polk apt 4
HOMESLEY C MACK (Mary M; M & J Supply Co) h207 N Hoskins av, Tel EX 9-7765, h 706 Bradford dr, Tel EX 9-5888
" Doris D ofc sec Genl Elec r Cherryville NC
" John emp Brown Equip & Mfg r Stanley NC
Homiller Wm F (Kath L) supvr Asplund Tree Expert h5350 Murrayhill rd
Hommel Meta Mrs smstrs Sternburg Co r4008 Winfield dr
" Walter A (Meta) clnr EAL r4008 Winfield
Homollik Mary D Mrs fabric tech Celanese Corp h846 Brockbank rd
Homsey Abr S r115 N Cedar
Hon C Ray (Roberta C) slsmn Smith-Wadsworth Hdw h2245 Chambwood dr
" Roberta C Mrs ofc sec Plaza Presbyterian Church h2245 Chambwood dr
Honbarger Arth J driver Easterby & Mumaw r 1223 Choyce av
Honbarrier Alan safety insp State Dept of Labor r RD 6
Hondros Angelo P (Sophie M; New York Cafe) r1239 E Worthington av
" John emp New York Restr r1239 E Worthington av
" Nick L (Emily C; The Pink House) h304 Ferncliff rd
" Peter J (Panagrota S; New York Cafe) h1239 E Worthington av
Honest Service Station (Clarance Harrison John F Todd) 1408 W Trade
Honey Anthony A (Alice F; H & H Motor Co) h1812 E Boulevard
" Barbara R studt r1415 Wendover rd
" Jerry S studt r925 E 35th
" Jos E (Cuffa M) v-pres Honey's Inc h1901 Belvedere av
" Loretta L studt r1415 Wendover rd
" Rose T r1901 Belvedere av
" Stephen J (Margie N; Lincoln's Soda & Grill) h925 E 35th
" Y Louis (Rose S; Minute Grill Luncheonette; Suber's Town House Restaurant) pres-treas Honey's Inc h1415 Wendover rd
Honey's Inc Y Louis Honey pres-treas Jos E Honey v-pres Jas D Leonard sec restr 105 W Morehead
Honeycutt see also Huneycutt and Hunnicutt
" Ada Mrs smstrs Woodruff's r Indian Trail NC
" Albert J (Barbara A) emp Draco Furnace h811 Willis apt 257
" Alice P Mrs h927 E 10th apt 70
" Ann flight atndt EAL r RD 1 Box 499
" Archie F (Nother) mtce Whitin Mach h216 Nelson av (H)
" Bertie T Mrs clk-typ Piedmont Natural Gas r RD 10 Box 265
" Bessie S (wid Thos S) h1516 Allen
" Bill A (Rachel B) burrer R H Bouligny Inc r RD 1 Indian Trail NC
" Blanche Mrs emp Panda Curtain r Indian Trail NC
" Bruce dyer Highland Park Mfg r Midland NC
" Bruce H (Eloise) driver Harris Exp h1715 Amhurst pl apt 2

HONEYCUTT
" Caroline clk Insurance Co of North Am r RD 9 Box 485-D
" Carroll r725 Seigh av apt 157
" Chas pntr r219 W 8th
" Chas W (Edith P) lab Wells Constn h617 E 15th
" Charlie B (Frances C) weaver Leakesville Woolen Mill r227 E Boulevard
" Clarice W (Oscar) clk Dun & Bradstreet r RD 3 Concord NC
" Clark M (Shirley M) constn wkr h1400 N Brevard
" Claude W hlpr Pepsi-Cola r108 W Boulevard
" Claudette emp Allison-Erwin r Cornelius NC
" Clayton mech Char Metal Weather Strip r Locust NC
" Curlie lab Fire Equipment Sales
" Dewitt G (Pearl W) plantform mn Electric Ice & Fuel h1313 Allen
" Donnie USMC r2101 B av
" Ed D (Juanita) mech Concrete Sup r Concord NC
" Edgar (Annie L) stereotyper Char Observer r RD 2 Box 144
" Edw M h1112 E 15th
" Edw M jr asst br mgr Am Trust h2516 Old Steele Creek rd
" Effie M plant wkr Ready-To-Bake Foods r1408 Richmond pl
" Ernest (Lula W) constn wkr h812 S Caldwell apt 2
" Eug C (Vera) clk Grinnell Co r Monroe NC
" Eugenia Mrs sten Bank of Char r2421 Laburnum
" Frances C Mrs slswn Natl Bellas Hess r227 E Boulevard
" Frank (Della B) h211 Nelson av (H)
" Frank D (Effie M) formn Interstate Roofing h1408 Richmond pl
" Galatinas (wid Frank) hlpr Arrow Lndry & Clns h414 N McDowell apt A
" Gilbert Z (Barbara M) bench wkr Char Mach h3610 Darby av (H)
" H Reece (Eliz) tchr Seversville Sch h605 Lamar av apt 4
" Harry W (Margt A) mach opr Whitin Mach h 500 Wabash (Tboro)
" Hazel E Mrs slswn Raylass Dept Store h904 Anderson
" Horace J coml agt ICRR r441 Briarwood dr
" Howard registrar Carolina Business College r Shelby NC
" J Fay clk Twin States Ins h2012 Chesterfield av
" J Fred (Ruby P) formn White Auto Body Wks h2111 Parson
" J J (Bertha J) hlpr Industrial Dyeing r RD 1
" J Morris (Edith D) clk Grinnell Co h1100 Parkwood av
" Jack L (Louise C) condr SAL h3928 Meyer blvd
" Jacquelyn clk Troy Drug Store r RD 11 Box 284
" Jas with Am Bakeries r1902 Kinney
" Jas D (Mary) staff asst State Natl Guard r RD 7 Box 400
" Jas H (Helen C) mech City Fire Dept r RD 8 Box C-172
" Jas M (Eliz E) v-pres A E Finley & Assocs h2231 Falmouth rd
" Jerome Rev (Alberta P) pastor Wesley Heights Meth Church h205 Grandin rd
" Jerry B (Peggy F) driver Associated Transport h3326 Barringer dr
" Joe clk Chadbourne-Gotham h515 N Church apt 103
" John D (Hazel E) electn h904 Anderson
" Jos D (Ruth H) emp Lance Inc h3914 Beechwood rd
" Keith M (Sara K) clk Goodyear h4100 Welling
" Kent W bagger A&P r617 E 15th
" Kenneth R clk Pound & Moore r Stanfield NC
" Lena (wid Chas C) h725 Seigle av apt 159
" Leonard dyer Highland Park Mfg r Concord NC
" Lewis M (Mae A) h221 E Tremont av
" Lily L bkpr and mgr marking room Montaldo's r618 Charles av
" Lloyd J musician ElMocroco Club r223½ Irwin
" Lois I clk SBT&T r2012 Chesterfield av
" Loma kitchen hlpr Char Mem Hosp r512 Stegall
" Louise C Mrs laby tech Celanese Corp h3928 Meyer blvd
" Lucille S (wid H J) h546 Marsh rd
" M H asmblr Cole Mfg r RD 1 Indian Trail NC
" Macie S Mrs opr Bean Dande Beauty Salon h 1412 Kenilworth av apt 2
" Mamie L (wid Troy) h1020 N Brevard
" Margt A Mrs opr Natl Carbon r500 Wabash (Tboro)
" Margie M Mrs cash Colony Food Center r Monroe NC
" Martha tchr Shamrock Gardens Sch r2508 McClintock rd apt 3
" Martha B Mrs tel opr Mercy Hosp r418 N Smith
" Marvin L clk Whitin Mach r RD 7 Monroe NC
" Mary A nurse Mercy Hosp r2100 Vail av

HONEYCUTT
" Mary A Mrs tchr Merry Oaks Sch Iris dr apt 4
" Mary L Mrs ofc sec Eastway Jr High S Commonwealth
" Maybelle matron Char Rescue Missio S Church
" Melinda B (wid Herbert) mgr Brook Printing r3747 Commonwealth av
" Merl D (JoNell) stock hndlr Chev M Highway pl
" Ned B (Alma) field eng Jones & Lams Co r Mooresville NC
" Nell E buyer Belk's h2501 Vail av apt 2
" Ollen M jr clk Grinnell Co r1122 Amity rd
" Patsy bmo Am Discount Co of Ga r Davidson NC
" Paul chkr Winn-Dixie Stores r Gastonia
" Paul C (S Jaunita; Honeycutt Upholster h628 Stevens
" Paul L (Caroline) clk Goodyear r RD 485D
" Paul W (Myrtle) pntr R H Bouligny I 3 Matthews NC
" Pearl M (wid Conley H) h618 Charles av
" R H jr emp Biltmore Dairy Farms r Ne
" R L punch prs opr Cole Mfg r RD 1 Trail NC
" R T (Betty) mach Matthews Mach h51
" Ralph D (Mary L) sec-treas The Cole h2830 Commonwealth av
" Ray E (Rachel H) zone mgr GMC r polis NC
" Robt E (Norma L) city fire fighter h31
" Robt L (Mary B) asst cash Federal Bank of Richmond h2230 Greenway a
" Ruby P Mrs mach opr Sou Knitwea Parson
" Sara H Mrs clk Wachovia Bank h4025 D
" Sarah J plant emp Kroehler Mfg r 10th
" Shelby J with Belvedere Hosiery
" Shirley E (wid Ollen M) nurse Presby 1122 Sharon Amity rd N
" Thos S (Macie S) spl agt Char Liber Ins h1412 Kenilworth av apt 2
" Tink E (Willie M) gatemn Highland P h2905 N Davidson
" Titus W (Lois R) mtcemn City Park N Alexander
" Travis C (Mishie C) h1010 Seigle av
" Tommy driver McLeon Trucking r ville NC
" Upholstering Co (Paul C Honeycutt) 10th
" Walter W (Dorothy P) electn Peele 1928 Optimist la
" Wayne H (Mary A) claims rep Aetn ualty & Surety h1411 E Iris dr apt 4
" Wm B (Sara H) mech Sou Asbestos Donna av
" Wm R (Lomer) metalmn White Aut Wrks r512 Stegall
Honor Wm O (Ella R) chkr National Rin elers h1426 Burton
Honrine Wm A (Kathleen) bkpr B C V Co h345 Richland dr
Hood Abner B slsmn Char Lndry r M NC
" Andrew (Sarah M) lab h650 Pennsylv
" Anna S Mrs mach opr Arrow Lndry Liddell
" Ben L lab C M Allen & Co r Waxhaw N
" Benj H (Ruby R) mgr McLellan Store 2408 Belvedere av
" Benjamin O (Olive M) h2211 Radcliffe
" Bertha H Mrs nurse 211 E Boulevard h
" Betty ofc sec Auto Finance r327 Po dr
" Burt B (Arthurmae) driver New Waste r McWhirter rd RD 1
" Calvin A Rev instr J C Smith Univ r do
" Chalmers J driver Tucker-Kirby r20 man
" Chas G (Ruth B) car insp Sou Ry Parkway
" Chas L (Lillian L) chem Sou Dyestu Seneca pl
" Chas R dishwasher Airport 77 Restr haw NC
" Chemical Co Inc John Pellegrini pla 704 State
" Clarice G Mrs pkr Lance Inc r418 dr
" Cloya V nurse asst Char Mem Hosp ville NC
" Cy L v-pres-sec-treas Foy Electric and sec Foy Television Service r rd
" Daisy lndry wkr Hotel Char r RD 7 B
" David L (Mildred) mfgrs agt Lord Jef ting Co 2656 Bay h do
" Dixon B (Betty J) hlpr Mecklenbury eries h1928 Pegram

WADDELL CONSTRUCTION COMPANY, INC.

General Contractors

ASSOCIATED GENERAL CONTRACTORS OF AMERICA

McALWAY RD. Box 4174

Tel. EMerson 6-0712

Drink FARM FRESH MILK

HARVEY B. HUNTER Dairies

HARVEY B. HUNTER Dairies SHOPTON RD. PHONE FRanklin 7-2565

TELEPHONE ANSWERING SERVICE, INC.
24 HOUR SERVICE — 7 DAYS A WEEK
YOU LEAVE — IT RINGS — WE ANSWER
"CONFIDENTIAL — COURTEOUS — DEPENDABLE SERVICE"
Harold A. Smoak, Pres., Genl. Mgr.
106 N. CALDWELL STREET DIAL EDison 4-4761

OOD
Dolores clk Am Discount Co of Ga r RD 1
DorothyE bkpr Broome Sheet Metal r5601 Wilo Lake rd
E Hugh(Nell J) opr Duke Pwr h1506 Hartford
Edw (Sma) emp Asplundh Tree Expert h 1001 10th apt 110
Edw Y(Cora S) photoengraver Char Engraving r32 Beechnut rd
Elise EMrs tchr Long Creek Jr High h412 Louis av
Elmer (Evelyn S) emp Anderson TV & Applnce Co h2812 Phillips av
Ernest udt Ralph Hoods Serv Sta r501 Sylvania av
Ernest (Beatrice) jan Sou Mach Products h 2212 dison
Ernest (adie H) lab h2131 Lincoln blvd
Ernest (May) roofer Stewart & Ramseur h 236 eal way
Eug D(Louise) mech Jas C Caskey h914 N Pine apt 2
Eunice ader Harper-Crawford Bag r826 Catoon
Evelyn ept Jones & Presnell Studio r2320 Cresnt av
Floyd (Clarice G) electn Lance Inc h418 Peteon dr
Frank (Robbie B) formn Roadway Exp h 2133 Kirkwood av apt 2
Fred A(Rebecca P) mgr Park Place Soda Shop 929 Romany rd
Fredk (Margt H) pntr Ervin Constn h2320 Rozzis Ferry rd

OOD-GAINER HOTEL SUPPLY CORP
JAMS H BROWN (Atlanta, Ga), Pres
L BOOD, Exec V-Pres-Treas
JACL ROBINETT, V-Pres
JAMS R COLLINS, Sec
HOTL AND RESTAURANT
SPPLIES AND EQUIPMENT
109-5 W 1st
Telepone ED 3-1600

Gloria clk Char Mem Hosp r332 Craig av
Grace bpnr Highland Park Mfg h1520 Grace
Harry atndt Jimmy Renfrow's Service r Matews NC
Henriet Mrs dishwasher Wm R Barringer Hotch1017 E 1st
Isaiah b City Mtr Trans Div r2300 Horne dr
J Ebezer real est 212 S Tryon R810 r Sard rd
J Edga(Sadie B) acct Sou Ry h215 Altondale av
J Walte lab Fulbright Labys h716 W Griffith
Jas r61 Welker
Jas B Frances C) asst br mgr Am Trust r RD Box 158 Huntersville NC
Jas E (Illie L) mach Refabco h822 Caton
Jas M Vernelle H) pressmn Lassiter Corp r CM832 Box 134
Jay T dr Sou Ry Sys r429 Bradford dr
Jennie (wid Saml) h501 Sylvania av
Jo M s tchr Alexander Graham Jr Hi Sch r570 Sardis rd
John adt Char Genl Tire
John I(Della D) jan Selwyn Hotel h531 E 7th
John H(Mae E) busmn Yore Restr h317 Fannie r
John H(Jennie A) slsmn Thos Cadillac & Oldsobile h1839 Nassau blvd
John lab C M Allen & Co r Lancaster SC
LeonarH spl agt Aetna Life r Sardis rd
Leroy Effie L) constn wkr Blythe Bros h 181 Gibbs
Leroy Mae E) repr Keith's Auto Serv h309 Libty
Leroy rymn Char Salvage Fixture r315 E Van
Lester (Rachel H) exec v-pres-treas Hood-Gainer Hotel Supply Corp h2201 Belvederav
Lilly (wid Wm H) h515 Louise av
Lilly M Mrs cafeteria wkr Oakhurst Sch r Cra av
Lloyd N(Elise H) pharmaceuticals 412 Louise av do
Lucille chr Oakhurst Sch r5320 Sardis rd
Luther M (Lilly M) driver Ry Exp h Craig
Mae E Mrs wrapper Griffin Pie r317 Fannie cir
Margt Mrs slswn Woolworth's r2320 Rozzells Ferry rd
Margt N Mrs maid Hillcrest Manor Rest Hom h614 Plum
Margt Mrs r1101 Drummond av
Marguite slswn O K Shoe Store r Mint HillNC

HOOD
" Marie Mrs h1101 McCall apt 1
" Marion C Mrs tchr Char College r1842 Lynnwood dr
" Mary E cook Sister's Grill r709 S Johnson
" Mary F maid Wm R Barranger Hotel r531 E 7th
" Matthew h610 Boundary
" Michl carp C W Champe Refgr r Huntersville NC
" Morris M (Sadie) with Myers Dist Co h4901 Kistler av
" Nan G Mrs nurse 301 N Midland av h do
" Nannie L cook Harrill's Barbecue r1420 Bluff apt 3
" Nora H (wid Edw C) h518 Oakland av apt 3
" Odessa h723 Brookhill rd
" Orell mach Refabco r822 Caton
" Para L hlpr Arrow Lndry & Clns r424 Orange
" Paul A (Mae L) carp h1001 E 10th apt 87
" Pauline F sten Travelers Ins r501 Sylvania av
" Polly H Mrs ofc sec Asplundh Tree Expert r Huntersville NC
" Prather (Ruby J) lab Old Dom Box h2221 La Salle
" Ralph O (Delphia C; Ralph Hood Service Station; Tryon's Soda Shop) h2811 Rothwood dr
" Ralph Service Station (Ralph O Hood) 800 N Tryon
" Raymond V (Pauline P) bkpr Bailey Industries h815 Independence blvd NE
" Rebecca P Mrs bkpr Dr Olin W Owen r929 Romany rd
" Reuben E shipper Caro Film Serv r RD 3 Matthews NC
" Richd J (Grace) appr R H Bouligny Inc r RD 3 Matthews NC
" Robbie B Mrs clk SBT&T h2133 Kirkwood av apt 2
" Robt (Laura) lab h1310 Baxter
" Robt B (Audrey C) city police h3924 New Dixie rd
" Robt B (Bertha H) clk Travelers Hotel h211 E Boulevard
" Robt E (Kathleen H) clk Hudson Hosiery Mill h401 Hermitage ct
" Robt H (Marion C) slsmn Sou Inv h1842 Lynwood dr
" Rosemary opr Jack's Plaza Beauty Salon r515 Louise av
" S Yates (Cath) slsmn Interstate Milling r Matthews NC
" Sadie B Mrs clk The Moore Tours Inc r215 Altondale av
" Sadie H Mrs clk SBT&T r4901 Kistler av
" Saml jr hlpr Airport 77 Restr r Waxhaw NC
" Theo M (Anna S) h131 E Liddell
" Theresa (wid Robt) r815 Lexington av
" Tiny M maid Hotel Char r619 W Morris
" Vida Mrs bkpr Farris Bros Furn r Mint Hill NC
" Walter whsemn Genl Elec r909 McCall
" Wm cook Circle G Restr r532 E Boundary
" Wm A (Miriam) drftsmn Sou Engineering r Matthews NC
" Wm C (Eva L) br mgr McCoy Serv r RD 3
" Wm C atndt Purser's Shell Service Inc r Matthews NC
" Wm E r YMCA
" Wm L (Anne B) dist group serv mgr Prudential Ins Co of Am h1537 Lynway dr
" Wm M jr (Mary D) slsmn United Paper h2112 Coniston pl
" Willie lab C M Allen & Co r Waxhaw NC
" Willie H h616 Long Branch al
" Willie H (Henrietta) hlpr Queen City Mattress & Uphol h1425 Cleveland av apt 4
" Willie R (Alberta) lab Dwight L Phillips h 1930 Baxter
Hook Cath J Mrs h4819 Buckhngham dr
" Eugenia M Mrs ofc sec Lance Inc r2109 Greenway av
" Helen M sten Crane Co r105 W Maryland av
" Ida McD (wid Chas C) h423 E Morehead
Hook, Walter & Associates W Hook Pres, Mrs Mae P Charles Sec Architects and Engineers 301½ W 4th, Tel ED 4-0821
" Walter W (Ellen A) pres Walter Hook & Associates Inc h2827 Rothwood dr
" Walter W jr (Eugenia M) assoc C L C Thomas Co h2109 Greenway av
Hooker E M mtcemn Duke Pwr r Winston Salem NC
" Florence M (wid Ed D) h221 N Linwood av (H)
" Paul jr (Edith L) USN h1943 Merriman av
" Pauline B Mrs nurse Florence Crittenden Home h1800 Ewing av apt 3
" Roy B jr (Ada M) emp Brown Equip & Mfg r221 N Linwood av (H)
" Stanley J (Pauline B) emp Douglas Aircraft h1800 Ewing av apt 3

AUTO FINANCE CO.
OF N. C., INC.
"A Home Company for Home Folks"
AUTO LOANS
FINANCING — REFINANCING
122 E. Stonewall Tel. FRanklin 5-5551
114 E. Sonewall Tel. FRanklin 5-5551

Hooks A Carl (Louise H) section hd Highland Park Mfg h3000 N Caldwell
" Adam W (Daisy C) fxr Highland Park Mfg h 515 Potters rd
" Annie Mrs slswn Belk's r Box 98 Matthews NC
" Bettie C Mrs chf opr SBT&T r3820 Marion dr
" Bruce (Van) rate clk Helms Mtr Exp h220 W 11th
" Bud C lab Pet Dairy Products r RD 10
" Celia B Mrs clk Ralston Purina h1403 Thomas
" Chas E (Mary J) emp Amaco h216 W 26th
" Chas M (Lola G) erector Wade Mfg h332 Woodvale pl
" Clarence H (Julia M) tex wkr Highland Park Mfg h600 Herrin av
" Clyde wvr Highland Park Mfg r RD 8
" H C slsmn Belk's r600 Herrin av
" Harvey T (Ollie P) lab Microtron Corp h 4514 Marshall ct
" Helen J Mrs pkr Colonial Stores h2628 Elon
" Jas C (Helen J) mech Lance Inc h2628 Elon
" Jas M studt r2628 Elon
" Jean clk Highland Park Mfg r3000 N Caldwell
" Jean underwriter Employers Group Ins r RD 1 Matthews NC
" Joe tex wkr Highland Park Mfg
" Joe H lab Pet Dairy Products r RD 8 Box 110
" John E (Bettie C) dept mgr Coro Management h3820 Marion dr
" John M (Ona G) asst dept mgr Am Trust r RD 2 Box 649-N
" Julia M Mrs tex wkr Highland Park Mfg h 600 Herrin av
" Kathryn M Mrs ofc sec American Oil Company h925 Hickory Nut
" Kyle W stock hndlr Chev Mtr r Kannapolis NC
" Larry D sls rep Employers Muts of Wausau r422 Ardmore rd
" Lola G Mrs cafeteria mgr Dilworth Sch r332 Woodvale pl
" Lola M folder Chadbourn-Gotham r RD 1 Harrisburg NC
" Louise H Mrs smasher Highland Park Mfg r 3000 N Caldwell
" Marvin H (Dorothy H) atndt Brown Amoco Serv Sta h4735 Elder av
" Nannie G Mrs chkr A&P r RD 4 Matthews NC
" Ollie P Mrs cone winder Hudson Hosiery h4514 Marshall ct
" Ona G Mrs pers asst Wachovia Bank & Trust r RD 2 Box 649N
" Oscar filling hauler Highland Park Mfg r RD 8 Box 257
" Patsy J clk Travelers Ins r RD 3 Matthews NC
" Paul USN r3000 N Caldwell
" Paul B (Audrye M) shopmn Newstand Fixtures h Clanton rd
" Platt B (Anna C) slsmn h do 2928 Monroe rd
" Richd C (Gladys R) mech AT&T r4800 Doris av
" Robt B (Sarah E) mdse mgr Sears h624 Seneca pl
" Robt E (Frances D) cotton classer Johnston Mills h3401 Eastway dr
" Roy T (Mae L) supvr Intnatl Harvester r RD 3 Matthews NC

PLAZA APPLIANCE SERVICE CO.
3126 The Plaza
Authorized Factory Service
Whirlpool — Norge — Bendix
For Prompt Efficient Service
DIAL FRanklin 5-5493

MECKLENBURG Hotel
Air Conditioned
• • •
Free Parking
• • •
French Restaurant
Phone
ED 2-1181

ORR MOTOR CO.
Specialized Service
For CHEVROLET BUICK and PONTIAC Also Other Cars
Service Since 1930
820-22 E. Fourth St.
Phone EDison 2-1164

THE Mutual BUILDING & LOAN ASSOCIATION
EACH SAVINGS ACCOUNT INSURED UP TO $10,000 BY THE FEDERAL SAVINGS & LOAN INSURANCE CORPORATION
EDison 3-6126 • INSURED SAVINGS • 119 EAST THIRD ST.

Blue and Direct Line Printing
Photostatic Copying
CHAS. A. TORRENCE
210-216 Latta Arcade
322 S. TRYON ST.
DRAFTING MATERIALS
Phone
EDison 3-5702

C. W. UPCHURCH & CO.
SALES Packard and Studebaker SERVICE
326 W. 5th
Cor. Pine
Phone
EDison
3-3177

HOOKS
" Stanley R (Celia B) driver Concrete Materials h1403 Thomas av
" W E tec wkr Highland Park Mfg
" Wayne slsmn Burroughs r332 Woodvale pl
" Wesley G (Kathryn M) terminal mn Atlantic Refining h925 Hickory Nut
" Wilber C (Lena S) atndt McCoy Serv h905 N Pine
" Wm J (Genevieve P) chkr Chev Mtr h2414 N Pine
Hoole Geo M (Genevieve M) photog 1236 E Morehead h do
HOOPAUGH DANIEL T (Reba R), Grading and Excavating Contractor RD 3, CMR 15 Box 450, Tel ED 3-5042 (See Yellow Page 115)
Hooper Aileen (wid Jack L) registrar Southeastern College of Beauty Culture h1806 Jameston dr
" Annie (wid Geo) r2211 Statesville av
" Annie M Mrs h1517 Pharr
" Betty A Mrs asmblr Pelton & Crane r 3309 Graymont dr
" Carl W (Bessie M) delmn Trans Sup h721 E 1st
" Clyde A (Joyce F) plant emp Kroehler Mfg h 4214 Welling av
" Cora B Mrs h1114 Parkwood av
" Durward emp Biltmore Dairy Farms r RD 1 York SC
" Edwin M (Helen W) spl agt Aetna Life h 1401 Cortland rd E
" Eug mach Consolidated Brass r1127 Spruce
" Gene K rodmn Thos J Byrum r415 Walnut av
" Geo E (Lula R) driver Douglas Municipal Airport r CMR 523 Box 580
" Gilbert (Carrie M) jan Stine & Hall h615 Cherry apt 3
" Harry B (Aurelia M) asst mgr Char Grocers Mutual Corp h2009 Kenwood av
" Harvey (Betty A) slsmn h3309 Graymont dr
" Haskel O (Jean C) capt City Fire Dept r RD 1 Cedarwood la
" Helen H Mrs mach opr Hudson Hosiery r3415 The Plaza
HOOPER-HOLMES BUREAU INC, George F Barnett Mgr, Insurance and Credit Reports 210 Liberty Life Bldg, 1125 S Tryon, Tel ED 2-7065
" Jas hlpr Bridges Modern Trend
" Jas C (Blanch) mach Consolidated Brass h1127 Spruce
" Jas M emp Biltmore Dairy Farms r Clover SC
" Jas R (Nadine C) h1719 Berryhill rd
" Jean clk Cleveland Cleaners r RD 1 Cedarwood la
" Jerry M lab Concrete Materials r415 Walnut
" Jos E (Lyn S) sls mgr Goodyear Paint & Varnish h2501 E 5th
" Leah E (wid Wm D) organist Plaza Hills ARP Church h2013 Kenwood av
" Lovey (wid John) r201 Keswick av
" Lula waitress Stafford Drive In r RD 5 Box 580
" Lula (wid Benj) r3000 N Caldwell
" Marie B Mrs cash Elder's Food Store h520 Carolyn rd
" Mildred (wid Roy B) h426 Bradford dr (Thoro)
" Murry Mrs cafeteria wkr West Char Sr High Sch r RD 2 Huntersville NC
" Myrtle D Mrs closer Old Dominion Box h 08 Norris av
" Nadine C Mrs slswn Woolworth's h1719 Berryhill rd
" Nancy A Mrs typ County Dept of Pub Welfare r1719a Berryhill rd
" Paul E whsemn Overnite Trans r421 E 12th
" Robt S mech Trans Sup r Gastonia NC
" Ruth cash Mtr Parts & Gear r2921 Wilkinson blvd
" Ruth M h1008 Kendrick
" Thos S (Ella S) formn Sou Ry h415 Walnut
" W T chkr Genl Elec r721 StJulian
" Walter R ofc mgr Wica Chemicals Inc h201 Keswick av
" Wm J (Myrtle D) sawyer Interstate Granite Corp h808 Norris av

HOOPER
" Worth B (Marie B) meat ctr Bowen & Gibson Gro h520 Carolyn rd
HOOSE HERMAN J (Ednamae), City Traffic Engineer, h764 Poindexter dr, Tel FR 6-5586
" Thos C USAF r764 Poindexter dr
Hoots Harriet S Mrs smstrs Queen City Mattress &Uphol r1400 Euclid av
" Thos G (Harriet S) USN r1400 Euclid av
" Wm R jr (Carolyn B) tchr Sedgefield Jr Hi Sch h661 Ideal way
" Wm R jr (Carolyn B) tchr Sedgefield Jr Hi Sch h661 Ideal Way
Hoover Anne nurse Presby Hosp r123 N Caswell rd
" Arth (Lillie M) h2625 Hemphill
" Arth J (Geneva B) restr 501 E 1st jan Wachovia Bank & Trust h1715 Statesville av
" Arth L maid r2625 Hemphill
" Aubrey R slsmn Sou Radio r Concord NC
" Bernice S (wid Howard L) sten Pure Oil h 2033 Vail av
" Billy G (Shirley) painter Stanley Mullis h 424 N Graham
" Bros Supply & Hardware (H Edwin and Harry W Hoover) 3400 Tuckaseegee rd
" Catherine Mrs mail Efird's r640 Marsh rd
" Chas W (Nancy M) circulationmn Char News h3306 Bonarie dr
" Charlie (Naomi) h411 Skyland av
" Charlie (Edna W) lab Sou Ry h2611 Rachel
" Clifton H (Johanne B) br mgr Sou Biscuit h 205 Eaton rd
" D Lewis barber Russell E Mingus r RD 6
" Daisy M (wid Lloyd) tel opr Associated Transport h1231 E 5th
" Dan C (Ann O) dentist 403 N Tryon R205 r300 Mamoth Oaks dr
" Doris E maid h1911 Earle apt 335
" Eddie folder Chadbourn-Gotham r RD 1 Box 270
" Edna M maid r1321 Statesville av
" Edna W Mrs kitchen hlpr Char Mem Hosp r 2611 Rachel
" Edw B slsmn United Industries r1716 N Caldwell
" Eliz processor Carriker Poultry h617 N Brevard
" Eliz B cook Biltmore Dairy Bar
" Eliz E Mrs clk Mtr Parts & Grar h415 Fair (Thoro)
" Ernest mech Carolina Rim & Wheel r2625 Hemphill
" Etta T (wid Harry T) h3420 Tuckaseegee rd
" Eva M maid h1321 Statesville av
" Frank M jr (Annie J) pntr h623 E 13th
" Fred E (Margt R; Hoover's Hardware) r CM R461 Box 543A
" Geneva B Mrs (Hoover Grill) r1715 Statesville av
" H Edwin (Martha E; Hoover Bros Supply & Hardware) h2115 Millerton av
" Harry W (Lillian G; Hoover Bros Supply & Hardware r RD 5 Box 652C-1
" Herbert lab Edwards Lbr r RD 4
" Howard serv mgr McCall Bros Pump & Well r RD 6 Box 500
" J K formn Charlotte Lumber & Mfg r Pineville NC
" J Preston (Ann C) sec-asst treas Page Air Conditioning Co Inc h405 Rensselaer av
" Jas porter Bridges Modern Trend
" Johanne B Mrs slswn John M Little r RD 11 Box 646
" Johanne B (Mattie C) r1501 W Boulevard
" Johnson (Sarah) porter Clayton Hotel h406 Mattoon
" Keith credit mgr Coml Cred r Belmont NC
" L Leonidas jr (Joan S) asst cash The Bank of Commerce r1920 Sandhurst dr
" Leona Mrs tchr Torrence Hi Sch r1503 Mc Call
" Louis A slsmn r938 Berkeley av
" Mamie (wid O C) r900 Henley pl
" Margt A clk Ivey's r1703 Kenilworth av
" Margt V studt r625 Walnut av
" Marlene maid Bible Books Store r2015 Kinney
" Martha E Mrs bkpr Hoover Bros Hdw h2115 Millerton av
" Mary r138½ W Morehead
" Mary E Mrs bkpr Union Natl Bank h1407 Richmond pl
" Mary E Mrs emp Jungs Laundry & Dry Cln r711 E 3d apt 37
" Melvin C (Marjorie L) sls rep Miller Motor Exp h1817 Truman rd
" Mildred Mrs apprentice R H Bouligny Inc r3317 Dexter
" Mildred S (wid Lloyd) cash Paramount Film Distributing h1021 W Trade

HOOVER
" Nancy M Mrs sten Antara Chems h3306 aire dr
" Naomi Mrs (Willing Workers Emple Agency) h411 Skyland av
" Odell (Ora) hlpr Pound & Moore h1014
" Orville C jr (Mary B) supt Queen City 1509 Chelveston dr
" Patricia L bmo Am Trust r1817 Truman r
" Paul slsmn G P Food Distributors r1008
" Pauline r2015 Kinney
" Polly Mrs mach opr Soderberg & Ster Central av
" R Paul (Ruby K) city police h1008 Grove
" R Pressley (Barbara S) aud Kimbrell's Ellsworth rd
" Raeford N (Nora L) slsmn Hutton-Sc h1222 Parkway av
" Ralph F (Doris H) clk P&NRy h2328 Gre
" Ralph L (Pauline M) knitter Products Ideal way
" Rayford h3301 Credenza rd
" Raymond mech McCall Bros Pump & Alexis NC
" Robt L (Mildred L) ship clk Queen City h3317 Dexter
" Ruby K Mrs tel opr Sear's h1008 Grove
" Rufus G (Charlotte B) dentist 1529 Eli av h105 S Laurel av apt 91A
" Thos H (Villah R) asst treas The Leak Woolen Mills Inc h625 Walnut av
" Thos H jr USN r625 Walnut av
" Thos J (Mary M) compositor Char Ob h1310 Shuman av
" Tincer maid r2625 Hemphill
" Van B (Gladys) jan Overnite Trans Orange
" W Thos (Catherine) collection corresp Esso h640 Marsh rd
" Walter L (Mary) mfrs agt 938 Berkel h do
" Walter L jr (Myrtle M) mfrs agt 835 W pl h do
" Wayne C (Eliz B) emp Consolidated B 2425 Roslyn av
" Wm D (Mary E) driver Baldwin Transpor E 3d apt 37
Hoover's Hardware (Fred E Hoover) 312 Plaza
Hope A Chalmus (Virginia C) phys 1057 E head h1441 Queens rd W
" Ada Y (wid J Luther) r2723 Sunset dr
" Annie B Mrs prsr John's Lndry h1419 S ville av
" Annie L maid h315 E 8th
" Annie L (wid John H) maid r3010 Cent
" Arth P (Rosetta D) kntr Hudson Hosiery Marguerite av
" Beulah M Mrs clk Chadbourn-Gotham Downs av
" Carl F (Ramona S) studt h2323 Weddingt
" Carl R (Beulah M) slsmn Electric Ice & h1430 Downs av
" Chas D (Betty J) clk Lee A Folger Inc Brown av (Thoro)
" Charlie (Carrie M) jan Lance Inc h1 College
" Clarence C (Margt B) cash Esso h400 wood av
HOPE CLARENCE C JR (Mae D), Sr V The Union National Bank, 301 S Tel FR 7-1661 h1111 Bolling rd, T 3-0637
" Claude M slsmn Geo A Kostakes Realty Parson
" Dave (Anna M) driver h1506 S Tryon
" Dorothy r315 E 8th
" Edgar lab r920 W Tremont av
" Elbert F (Lela R) h1401 N Davidson
" Eliz G Mrs clk Thermoid Co h2320 Con wealth av
" Elma Mrs maid r1044 Short
" Erskine driver h606 S Independence blv 3
" Ethyl S Mrs maid h1021 S Independence apt 2
" Gertrude Mrs maid h2015 Russell
" Grace W (wid Wm C) tex wkr Louise h1025 E 35th
" Hazel tchr Alexander Graham Jr Hi Sch N Church apt 318
" Hilda Mrs ofc sec Homelite r MtHolly NC
" J Henry (Joyce H) tree surgeon Asplund Co r1816 Union
" Jas hlpr Queen City Mattress & Uphol r ville NC
" Jas (Myrtle) plant engineer R H Boulign Box 268 Huntersville NC
" Jas M (Leila M) eng J A Jones Constn Magnolia av
" Jeannette M clk-typ Char Mem Hosp Downs av

Home Realty & Management Co., Inc.
Finance
Management
Sales
Insurance
Phone
ED 2-1141
121 E. 3d

AUTHORIZED UNITED MOTORS SERVICE
TRANSPORTATION SUPPLY CORP.
Exclusive Distributors for Charlotte Trading Area for
DELCO BATTERIES and PACKARD CABLES
Auto, Bus, Truck Parts
426 W. Trade
Tels. EDison 3-8411 and FRanklin 5-6321
NATIONAL STANDARD PARTS ASSOCIATION NSPA

FIRST FEDERAL SAVINGS & LOAN ASSOCIATION
MEMBER OF FEDERAL SAVINGS & LOAN INSURANCE CORPORATION
225 S. TRYON ST.
EDison 3-8401
SAVINGS
LOANS

WE RENT
s, Tables, Rollaway Beds,
Furniture, Convalescent
quip., Lawn Equipment
E. BOULEVARD

"why buy it?"
CHARLOTTE'S FIRST COMPLETE
RENT-IT CO.

WE SERVE
Business Meetings, Clubs,
Parties, Homes, etc.
Pick Up and Delivery
Phone FRanklin 5-5725

Josephine) r808 Boundary
(Aleana G) lab New England Waste h
0 Edwin apt 240
ll (Eliz G; Midwood Upholstering Co) h
0 Commonwealth av
R agt Life Ins Co of Ga r3109 Plaza
D cash H & F Super Mkt r2509 N
dwell
L Mrs h1816 Edwin apt 259
Mrs maid h614 E 10th
n A (Marguerite W) formn Asplundh
e Expert h2601 Grimes
L supt Tex Machinery Exchange r Gas-
ia NC
P Mrs smasher Highland Park Mfg r2724
Caldwell
tcemn Duke Pwr r Mt Holly NC
a S Mrs sten The House of Stokely h
3 Weddington
jr (Annie B) pntr Springs Mill h1419
tesville av
G jr (Richslan Piedmont Inc) h1125 E
rehead apt 4
L hlpr Coble Dairy Products r314 E 9th
A (Pearl P) uphol 2724 N Caldwell h do
(June R) supvr Lance Inc h1520 Wilmore

C jr slsmn Jarman Shoe Store r1025 E
h
A Earl (Clara W; Santa Fe Grill) h
7 N Church
ra A r1912 Pegram
e E Mrs smstrs Midwood Upholstering r
10
C (Betty J) dental tech Wm M Carter
by h1910 Earle apt 379
slsmn Natl Wldrs Sup r RD 5 Box 394
(Betty L) with Insurance Co of North
h3114 Airlie
E (Ruby) mech Buensod-Stacey r Con-
rd NC

IS CHARLES G (Willie W), Income Tax ports, The Greater Charlotte Street and siness Guide and City Maps 603 Inde- ndence Bldg 102 W Trade, Tel ED 2- 51, h1634 Garden ter, Tel ED 4-2760

nce D hlpr Marsh Realty r923 E 5th
a S Mrs clk Am Trust r228 Colonial av
n A (F Eunice) fixer Calvin Cotton Mills
012 Rush av
D jr (Nadine S) plmb R E McGee & Son
mb h1321 N Davidson
L Mrs kitchen hlpr Airport 77 Restr r
6 N Myers apt 1
W dozzier opr Lefler Concrete Block
r102 S Myers
r509 S Davidson apt 3
G ofc sec Stanley Home Products r RD 5
x 963
T (wid Raleigh) bkpr John T Shephed
mber r1509 Parkwood av
J (wid Walter) maid h323 E Hill
ra Mrs ofc sec Aetna Life r1229 Harding

M Mrs h509 S Davidson apt 3
nice Mrs wvr Calvine Cotton Mills r3012
ish av
C Mrs v-pres-sec-treas Garrison & Hop-
ns Co Inc r1842 Asheville pl
nce B Mrs r523 Clement av
a M ofc sec Char Salvage Fixture r Low-
l NC
L treas Carolina Motor Club Inc (AAA)
d World Travel Service (AAA) h1229
arding pl
O (Jessie M) bldg contr 533 Bradford dr
boro) h do
W (Viola A) capt City Fire Dept h1912
egram
W jr (Sarah H) asst mgr County ABCBd
2914 Poplar dr
S (J Ann) pilot EAL h4008 Winfield

ey B (Claudia S) sls mgr Char Bread h
28 Colonial av
& Ingle (Howard L Hopkins Wm B
icks Harry B Ingle) htg contrs 5000 Pine-
lle rd
rd L (Fallie C; Hopkins Hicks & Ingle)
res Garrison & Hopkins Co Inc h1842 Ashe-
ille pl
al (Gloria B) slsmn Horne-Wilson h3332
tayfield av
(Martha P) mach opr Barnhardt Mfg h524
airwood av
H clk Jeff Std Brdcstg r3510 Belton
C (Phyllis V) studt r2227 Radcliffe av
N (Mary T) city fire fighter h835 Ever-
tt pl
R asst mgr Becco Chem h5011 Valley
tream rd
s (Maggie R) servmn Char Tire h208
Martin

HOPKINS
" Katharine C Mrs mus tchr 2227 Radcliffe av h do
" Laura r2100 Charlotte dr
" Leola F (wid Jas) r524 Fairwood av
" Lillian r323 E Hill
" Martha maid Marion Hotel h422 S Davidson
" Martha P Mrs cook Tanner's Sandwich Shop h524 Fairwood av
" Mary clk Garrison & Hopkins r2100 Charlotte dr
" Mazie H Mrs pkr Char Finishing h1508 Lyon ct
" Nancy E cash Colonial r1229 Hardin pl
" Nannie H Mrs r508 Arlington av
" Naoma clk Sou Knitwear Mills r RD 7 Box 397
" Paul G (Eva M) overseer Johnson Mfg h617 E 37th
" Rilla G (wid Hubert H) h3409 N Church apt 307
" Robt S (Sara K) slsmn City Chev h2231 Forest dr
" Roe M (Eudora S) slsmn Allied Precision Products r1229 Harding pl
" Rosa L Mrs h1007 N Johnson
" Sarah H Mrs clk Allis-Chalmers Mfg h2914 Poplar dr
" Thelma Mrs sandwich wn Stork Drive In Restr r810 S Caldwell
" Varnie E Mrs smstrs Midwood Upholstering r RD 10
" Wade D (Mazie H) knitter Nebel Knitting h1508 Lyon ct
" Wm E jr (Bessie C) dist rep Coca Cola h3320 Mayfield av
" Wm T II (Katharine C) structural eng Duke Pwr h2227 Radcliffe av
" Willie W Mrs sec Chas G Hopkins r1634 Garden ter
" Wilson R pntr Blythe Bros Constn r509 S Davidson apt 3
Hopp Louisa (wid Geo A) r2248 Colony rd
Hoppe Adah K Mrs sec Hoppe Motors Inc r1501 Queens rd W
" Adolph B (Marie V) mgr Frick Co Inc h933 Romany rd
" Marie V Mrs sec Frick Co Inc h933 Romany rd

HOPPE MOTORS INC
OFFICERS
WILLIAM T HOPPE, Pres-Treas
GEORGE W TATE, V-Pres
MRS A K HOPPE, Sec
FRANK D GOSSETT, Genl Mgr
CHRYSLER AND PLYMOUTH
MOTOR CARS
SALES AND SERVICE
439 W 4th
Telephone ED 2-7161
Service Dept ED 3-2924
Used Car Dept ED 3-3103
(See Yellow Page 16)

" Robt W slsmn Derita Floral Sup r933 Romany rd
HOPPE WM T (Adah K), Pres-Treas Hoppe Motors Inc 439 W 4th, Tel ED 2-7161, h1501 Queens rd W, Tel ED 2-0301
Hopper Ada B Mrs (Ada's Florist) r2021 Mulberry rd
" C E mtcemn Duke Pwr r Blacksburg SC
" Chas orderly Good Samaritan Hosp
" Edw cln Highland Park Mfg
" Fred S dept head Char Engs r Clayton Hotel
" Jas C emp Consolidated Brass r1127 Spruce
" Jas E lab The Young Co r Great Falls SC
" Jas M (Ada B; Ada's Florist) v-pres Industrial Dyeing Corp of NC r2021 Mulberry rd
" Jas M br mgr Auto Service Co Inc r334 S Cedar
" John T (Amanda R) h318 S Turner av
" Julian clk Town & Country Drive In r1705 Isom
" Lendon C (Kathleen) mgr Discount Hse No 1 r530 Wilbrown cir
" Lillie B (wid Will) mach opr Highland Park Mfg h426 State
" M Sue opr SBT&T r314 N Church
" Mary B bkpr Hanline Poultry r RD 7 Box 531
" Mary C fnshr Arrow Lndry & Clns r1202 Beattie's Ford rd
" Otis M (Lula W) h334 S Cedar
" Peggy nurse Presby Hosp r123 N Caswell rd
" Roy W (Ruby H) area mgr Lever Bros h Derita rd
" Shelton bread dumper Colonial Stores r1315a Horne ct
" Stewart orderly Good Samaritan Hosp r808 S Caldwell
" Stewart porter Central High Sch r803 E Hill
" Webb C (Eleanor P) rate clk Sou Ry h1127 E 34th

INDUSTRIAL PIPING SUPPLY CO.
All Types of Piping Supplies
P. O. Drawer 10218 Phone FRanklin 6-5661
1501 Dowd Rd. TWX - CE 469

HOPPER
" Wm jr lab The Young Co r814 S Church
" Wm S (Mary A) Colonial Bakery h2118 Gibbs
" Z B slsmn Canada Dry Bottling r1405 N Davidson
Hoppers Howard H bench wkr Colonial Stores r RD 1 Mt Holly NC
" W E overseer Highland Park Mfg
Hopping John G (M Frances) v-pres-ind eng Piedmont Natural Gas Co Inc h3232 Sunset dr
" John G jr slsmn Butler Shoe Sta r3232 Sunset dr
Horack Benj S (Frances B; McDougle Ervin Horack & Snepp) h1839 Cassamia pl
" H Claude (Eleanor) h2600 Tanglewood la
Horan Robt L agt Delta Air h107 Jackson pl apt 4
Hord see also Hoard
" A Roy (Mary F H) carrier PO h221 Walnut av
" A Roy jr studt r221 Walnut av
" Aileen H Mrs recpt Hord's Studio r232 Midleton
" Albert P (Nettie B) supvr SBT&T r2338 E 7th
" Chas S (Mabel C) utilitymn Central Mtr Lines h2513 Elon
" Chas S jr reprmn Western Elec r3012 Marlborough rd W
" Doris R Mrs nurse The Nalle Clinic r3012 W Marlborough rd
" Harold L lab Pet Dairy Products r3919 Hickory Grove rd
" Harriett A sten Fed Res Bk r2044 Wendover rd
" J Odell (Lela H) weaver Amerotron Corp h 1820 Wilkinson
" Jas A (Patricia L) supvr Royal Crown Btlg h2530 Marlowe av
" John S (Ruth G) asst chf of police City Police Dept h2220 Vernon dr
" Mabel C Mrs mgr Barringer Hotel News Stand h2513 Elon
" Nettie B Mrs sten SBT&T r2338 E 7th
" Patricia L Mrs clk Intnatl Harvester r2530 Marlowe av
" Phyllis Mrs clk Addressograph r Matthews NC
" Robt C (Mildred T) dept mgr Package Products h2044 Wendover rd
" Robt C jr clk Fed Res Bk r2044 Wendover rd
" Robt E studt r221 Walnut av
" Ruth G Mrs clk Thomas Cadillac-Oldsmobile Inc r2220 Vernon dr
" Thos E USAF r2513 Elon
" Tim N (Aileen H; Hord's Studio) h232 Midleton
" Victor R (Ruby) dept mgr A&P r RD 1 Box 222
" Walter L meat ctr A&P r RD 3 Matthews
" Zelma E clk Fed Res Bk r151 Perrin pl
Hord's Studio (Tim N Hord) photog 317½ N Tryon
Horecne Martha A (wid Frank J) r901 N Brevard
Horless F A mach opr White Bag r RD 461 Box 485
Hormel George A & Co W Arnold Wood mgr whol meats 322 W Stonewall
Horn see also Horne
" C Fletcher (Jessie H) emp Celanese Corp h 2510 Danbury
" Carl jr (Frances) lwyr Dupe Pwr h2111 Wendover rd

Treasure House CERAMICS
EDNA REESE, Owner
Full Line of Supplies and Greenware
Wholesale — Retail
2413 Central Ave. Tel. EDison 4-2905

Bob Robinson's Auto Service
General Auto Repairing
Auto Air Conditioning
All Makes of Cars
1305-11 E. 4th St.
TELS. EDison 4-5091 and EDison 4-3818

INDUSTRIAL STEAM CLEANING INC.
Steam Cleaners Equipment and Supplies
CONTRACT STEAM CLEANING
RENTAL EQUIPMENT
Telephone EDison 4-9285
3208 Hutchison Ave.

REAL ESTATE
H. Y. DUNAWAY CO.
35 Years in Charlotte
SALES — LEASES — LOANS — INSURANCE
205 S. Church St. EDison 3-2113
REAL ESTATE

ALLIED STEEL PRODUCTS CO.
Structural Steel, Iron, Miscellaneous and Ornamental Bar Joist, Long Span Joist, Reinforcing Bars and Accessories
204 Kiser Bldg., 2400 Wilkinson Blvd.
Telephone FRanklin 5-1890

INTERSTATE INSURANCE INCORPORATED
— INSURANCE OF ALL KINDS —
109 S. Poplar (Charlotte Hotel Bldg.) Tel. FRanklin 6-3585

SHUMAN-YORK CO.
DISTRIBUTORS
Air Conditioning — Refrigeration
Ice Machines
Furnaces — Oil Burners
126 W. TREMONT AVE.
PHONE FRanklin 6-3633

HORN
" Dixie L clk Associated Transport r624½ N Smith
" Ernest pkr Char Carton
" J Weldon (Lois C) confr 1400 Scott av h4435 Wendover la
" John W jr insp Universal CIT Credit r1448 E 7th apt 2
" Pleasant W (Jonnie M) mgr Carolina Rubber Co h1700 Sterling rd
" Sue K Mrs smstrs Domestic Lndry h1709 Wilkinson
Hornaday Arlie (Pearl) plant wkr Caro Foods r 921 N Caldwell
" Pearl R Mrs feeder Lance Inc h901 N Brevard
Hornback Earl hlpr Natl Wldrs Sup
" Jimmy H stripper Char Carton
" Julius T (Rachel C) driver Baker Cab h1321 N Alexander
" Rachel C Mrs mach opr Sou Knitwear r1321 N Alexander
" Robt L hlpr G & H Printing r1321 N Alexander

HORNBLOWER & WEEKS
(Established 1888)
MANAGER
ARTHUR R NEWCOMBE
STOCKS AND BONDS
COMMODITIES
115 Johnston Bldg
212 S Tryon
Telephone ED 4-4651, LD 892

Hornbuckle Hal E supvr Foster Mach r Mt Holly NC
" Mary W Mrs nurse Good Samaritan Hosp h 2328 Edison
Horne see also Horn
" Addie F (wid Thos J) h900 Belmont av
" Agnes V clk Genl Elec r3127 Barnhill dr
" Alton J (Mary E) driver Purser Fuel Oil Serv h2209 Yadkin av
" Betty emp Panda Curtain r Matthews NC
" Betty H Mrs traffic analyst R C Mtr Lines r2632 Poplar dr
" Bobby emp Panda Curtain r Pageland SC
" Broadus E (Christine) machinist R H Bouligny Inc r RD 1 Indian Trail NC
" C Geraldine sten Cato Stores r YWCA
" Carey A driver Hennis Freight Lines r1808 Logie av
" Carl D (Dorothy) servmn Material Handlers h304½ E Tremont av apt 3
" Carolyn K Mrs eng clk SBT&T r RD 5 Box 1128
" Carolyn R ofc clk Universal CIT Credit r2953 Enfield rd
" Chas E (Dorothy) elec contr h1241 Cheshire av (Tboro)
" Chas G (Helen F) clk PO h1918 Harris rd
" Chas G jr studt r1918 Harris rd
" Chas M r1912 Union
" Christine B Mrs key punch opr Kendall Co h 610 Reaves ct
" Clarence E (Eliz M) v-pres Bank of Charlotte h2121 Chambwood dr
" Clayton J (Verna S) carp h1007 Parkwood
" Donald R (Margt) slasher tndr Highland Park Mfg h2953 Enfield rd
" Doris typist Aetna Insurance r414 Seigle av
" Dorothy Mrs linen room Char Linen h304½ E Tremont av apt 3
" Durant (Evelyn F) glazier Pittsburgh Plate Glass r RD 1 Indian Trail NC
" Eddie G slsmn Farmers Dairy r RD 4 Monroe NC
" Edw sht mtl wkr Caro Htg & Appliance r199 Key
" Edw W (Phyllis H) pntr h2962 Beechnut rd
" Ernest L jr (Betty H) pntr City Traffic Engineering Dept h2632 Poplar dr
" Eula M Mrs h460 Shuman av
" Everette M mech Industrialaire r Rock Hill SC
" Frances R bmo Am Trust h2025 Kirkwood av

H. F. PORTER PLUMBING CO.
Plumbing Contractors
Repair Service
Free Estimates
3041 South Boulevard
Phone Office EDison 2-2171
Phone Residence EDison 2-5982

HORNE
" Frank E (Hazel W) mgr Sterchi Bros Stores Inc h4419 Longwood dr
" Frank L (Anne B) pres Gastobac Co and v-pres Bright Leaf Industries Inc h2631 Pelham la
" Frank R driver Johnson Mfg r3326 Benard av
" G R mech Fruehauf Trailer r Matthews NC
" Gene F (Betty L) driver City Eng h400½ Hillcrest av
" Geo R (Annie L) insp Douglas Aircraft Inc h3316 Draper av
" Geraldine studt r418 E Trade
" Gilder S (Cath B) sec-treas Bright Leaf Industries Inc and Gastobac Co h1042 Ardsley rd
" Gladys L Mrs tchr Tryon Hills Sch h2125 Chambwood dr
" Glenn B (Carolyn K) formn SBT&T r RD 5 Box 1128
" Helen C Mrs (Jordan-Horne Insurance Service) r3141 Country Club dr
" Horace C (Emma S) capt City Fire Dept h 1012 E 35th
" Horace C jr (Betty C) city fire fighter r RD 8 Box 15BB
" Hubert A (Gladys L) supt Swift & Co h2125 Chambwood dr
" Hubert A jr studt r2125 Chambwood dr
" J Brack (Jeanette R) yd contr SAL h2413 Shamrock dr
" J W emp Panda Curtain r Pageland SC
" Jack L (Peggy T) pntr W-R Robertson h2523 Duncan apt C
" Jas (Annie) wldr h515 E 6th
" Jas G (Alma W) pipe ftr Genl Automatic Sprinkler h3330 Bernard av
" Jas H (Mary M) supt McDevitt Street Constn h1241 Briar Creek rd
" Janice E studt r2121 Chambwood dr
" Jean F Mrs slswn Belk's r1012½ E 35th
" Jefferson M (Mary L) mech Central Mtr Lines h4317 Welling av
" John supt Myers Park Meth Ch r RD 1 Box 143
" John B loader Char Refining r900 Belmont av
" John W (Helen C) v-pres Bank of Charlotte h3141 Country Club dr
" Lester emp Buckeye Cellulose h730 Maple ct
" Lester G (Frankie M) mech Greyhound Garage h2903 W Trade
" Lillian G bkpr Sterchi's r3326 Benard av
" Lindsay A (Pauline P) pntr h3824 Rozzells Ferry rd
" Lindsay A jr (Mary Z) pntr E V Tolson h 1003 Harrill
" Lola W (wid Jessie F) mach opr Dixie Tag & Envelope h1001 Harrill
" Luther emp Panda Curtain r Pageland SC
" M Bryan USA r2121 Chambwood dr
" Mack C slsmn Mfrs Assocs r401 Hawthorne la
" Margt Mrs grader Highland Park Mfg r2953 Enfield rd
" Mary E Mrs mach opr United Mills r2209 Yadkin av
" McIver (Virginia) mach Lance Inc h4218 Tillman rd
" Mollie r218 S Crigler (H)
" Norris R grinder Cole Mfg r1410 Central av
" Odessa Mrs tchr Cotswold Sch r600 Sharon-Amity rd
" Ophelia A Mrs hlpr City Bd of Educ h714 S Poplar pl
" Oren C (Mollie E) supvr SBT&T
" Otha R (Ida W) wtchmn Cole Mfg h1410 Central av
" Paul E (Jean F) carp h1012½ E 35th
" Pauline P Mrs service asst SBT&T r3824 Rozzell's Ferry rd
" Peggy L clk Employers Group Ins r2001 E 5th
" Randel B mgr Amity Country Club r do
" Ray M (Rosa J) slasher tender Highland Park Mfg h421 E 15th
" Raymond F (Margt D) driver Great Southern Trucking h2522 Catalina av
" Rebecca S Mrs ofc sec Petroleum Engineering Service r1509a E 35th
" Reva L opr SBT&T r2324 Barry
" Robt H (Ruth T) guard Fed Res Bk h2150 Mc Clintock rd
" Rosa (wid Jas A) h3 Barbour's ct
" Roy F (Ola M) mach opr Parks-Cramer h1621 Wilmore dr
" Ruth sten Char Cigar & Candy r204 W 26th
" S Earle (Alma) traffic analyst City Traffic Engineering Dept h1235 Cheshire av (Tboro)
" Sam (Ophelia A) porter Skidmore Auto Sls h714 S Poplar
" Thos J (Christine B) serv station h610 Reeves ct
" Verdie M (wid I M) lay away dept Efird's h 3127 Barnhill dr
" Verle W (Juanita) meat mgr Colony Food Center r801 E Worthington av

HORNE
" Virginia Mrs clk typ Duke Pwr h4218 rd
" Walter L (Lois M) opr City Water Dep rita rd
" Warren C rodmn City Eng r1200 Park dr
" Wilburn R driver Griffin Pie r Concord N
" Wm (Jerovline A) jan Eastway Jr High r708 N Myers apt 2
" Wm A (Johnsie) acct Metal Serv h626 rd
" Wm B (Jean) mech Whiting Mach h182 land av
" Wm F slsmn Campbell-Rimmer r Hun N C
" Wm H (Katharine D) resident eng Eng USA h349 Tranquil av
" Wm J (Odell M) shoe repr 3123 N Ca 3326 Benard av
" Wm J jr (Mildred E) formn Swift & Benard av
" Wm P (Gloria M) pres Bright Leaf In Inc and v-pres Gastobac Co h1939 M
" Wm P (Rebecca S) slsmn Beachnut P 1509a E 35th
" Wm T atndt Lewis Atlantic Serv r1218
" Wilma nurse 7101 N Davidson h do

HORNE-WILSON INC
F E CROCKETT JR, Mgr
WHOLESALE PLUMBING AND HEA SUPPLIES
1210 N Tryon
Telephones ED 3-4161 and ED 3-6240

Horner Earl B jr (Lucille E) acct Haskins h900 Fugate av
" H Wm (Franes S) training asst Atlanti ing r1647 Arnold dr
" Jack (Hazel R) prin Myers Pk Hi Sc Dresden dr W
" Lucille E Mrs pharm Rhodes Pharma Fugate av
" Lula B (wid Gerald) chf opr SBT& Matheson av
Horney Henry W (Elsie T) eng B O Engineers h3430 Willow Oak rd
" Jack (Lou W) clk Esso h2638 Old Stee rd
" Lou W Mrs trans mach opr Esso r2 Steele Creek rd
" Margie ofc sec Char Colisieum r919 E dr
Horning Robt B (Frances T) br mgr U Business Admn h2012 Dilworth
Hornsby Cyrus E (Nan W) slsmn The Co h2321 Selwyn av apt 4
" Eva S (wid Louis T) r617 Royal ct
" Fletcher F hlpr Stylecraft Packaging 6617 Nations Ford rd
" Jean clk Stylecraft Packaging Serv r6 ions Ford rd
" Wm W (Edwine S) mgr Stork Drive h5024 Valley Stream rd
Horrocks J Walter dist sls mgr Pennsylvan 2312 Selwyn av apt 4
" Kay C studt r1314 Hartford av
Horsely see also Horsley
" Gertrude Mrs presser One Hour Laun Baldwin av
" Jackson V studt 501 Baldwin av
" Willie (Gertrude) lab Standard Tile & r501 Baldwin av
Horsey Ressie shade mkr Newton & Newt Condon
Horsley see also Horsely
" Belton (Eva D) orderly Good Samaritan New Dixie rd
" Byron M dist mgr Chrysler Sls r180 land dr
" Edw orderly Good Samaritan Hosp r R 113
" Edw (Juanita M) whsemn Pound & Moo Dixie rd
" Grace M (Isaish) maid Ry Supply h180 saw dr
" Isaiah (Grace M) lab Ervin Constn h1 nesaw dr
" James A lab Willerton Lead r1006 S Min
" Robt (Janella G) emp Char Pipe & F 2363a Horne dr
" Wm (Isabelle W) emp Wellon Smith & Shuman av
Horstman Edw J (Willa M) asst serv m mobile h2401 Margaret
" Willa M Mrs ofc mgr Char Van & St Magaret
Hortl Jean C bmo Home Finance Gro Templeton av
Horton see also Harton
" A E whsemn Bonded Whse & Transit
" Aaron E whsemn Thomas & Howard Co Box 492½
" Alfred r1041 Gough
" Annie bkpr Art Flower Shop r308 S

Lincoln
DANIELS MOTOR CO.
"The Lincoln - Mercury - Continental Dealer of the Carolina's"
Wheel Balancing—Wheel Alignment—Body Repairs—Gas—Oil—Lubrication
1220 S. TRYON
PHONE EDison 4-3073
MERCU

TWO
MINIT CAR WASH
LOCATIONS
S. BOULEVARD
FRanklin 7-2157
1123 E. 4th ST.
TEL. EDison 2-5491

boarder Hudson Hosiery r3605 Avalon av
E studt r914 Woodlawn rd
n (Arliva) lab Interstate Milling r1017
Pn
C jr (Helen P) pres Carolina Equipment
Corp h914 Woodlawn rd
(Hazel B) pres Brown Equipment &
Co and v-pres Brown Truck & Trailer
Co Inc h3219 Country Club la
S (Evelyn S) formn City Eng r Indian
T N C
Mrs cafeteria hlpr Myers Park Hi Sch
06 Whisnant av apt 2
Mrs maid h402 Carmel
sec Myers Park Presby Ch r111 Cher-
rd
lk Caro Overall Serv r RD 5 Box 1086
E recept Mercy Hosp r1216 N Davidson
B opr Gladys Beauty Shop r700 Brookhill

maid r2814 Toomey av
7 (Helen G) driver Roadway Exp h1216
avidson
(Clara M) emp Queen City Mattress h
W Park av
(Maggie) h1041 Gough
jr r1041 Gough
ie R Mrs chkr B&H Photo h3025
lowe av
Shirley C) h2533 Statesville av
t (Virginia L) lab Barnhardt Mfg h
5 Pharr
nd (Bessie H) slsmn Belk's h2501 Lydia
t plant emp Kroehler Mfg r2501 Lydia
opr SBT&T r2100 Shenandoah av
slsmn Columbia Baking & RD 1 In-
ia Trail N C
Ethel) atndt r416 W 11th
(Barbara M) mgr Prudential Insurance
of America h2139 Malvern rd
maid Dr Z Vance Kendrick jr r RD 4
492½
M (Gretchen K) asst supt Caro Process
h1 E Boulevard apt 1
Mrs waitress Holly Wood Grill r416 W
1
Mrs h230 Providence rd
N Mrs grader Highland Park Mfg h111
rokee rd
Mrs maid h624 S Graham
o h1501 Oliver
SN r3025 Marlowe av
(Virginia) lab Royal Lumber h1715
her
ie N clk Westinghouse Credit r1213
ling pl
ne (Bernice) driver Tenn-Caro Trans
06 Whisnant av apt 2
r427 N Davidson
en K Mrs cash Ivey's h331 E Boulevard
1
G Mrs (Goley's Beauty Shop) h1216 N
vidson
C (Helen) emp Associated Transport h
26 Sharon rd
n D (Daisy E) chairmn Associated
ansport Inc h352 Eastover rd
n L (Ruth W; Tire Sales Co) h1723
ryland av
whsemn Pilot Frt Carriers r Douglas
unicipal Airport
(Kath N) city police h2422 Beacon
(Lillie M) lab Interstste Milling h1817
win apt 131
h3012 The Plaza
sten FBI r310 Hawthorne la apt 200
C (Christine R) agt Pilot Life Ins h
25 Marlowe av
e (Louise J) lab Johnson Motor Line r
8½ N Pine
E sec Cochran McClenighan & Miller r
rk SC
J (Maxinne) ofc sec Property Realty Corp
123 Cantebury rd
ofc sec Atlantic Developments Inc r1723
ryland av
y (Eleanor) with Char City Club h1900
win apt 247
n K clk Duke Pwr and Mill Power
pply r9 Bryan av (Tboro)
a L Mrs tchr Flo's Nursery & Kinder-
rten r3502 Commonwealth av
h615 Wallace
Mrs r909 N Pine
F boarder Hudson Hosiery r3605 Avalon
S (wid Carl D) h2814 Toomey av
n (Francis) USA r1041 Gough
d A laby tech Good Samaritan Hosp r
x 175 Silver City NC
e Mrs clk YWCA r418 E Trade
y M Mrs bkpr Best Shops r Gastonia
C

HORTON
" Nomie G jr (Eloise R) supvr Kemper Ins Cos h2225 Shenandoah av
" Norman B (Indra H) airway operation specialist CAA h2801 Eastway dr
" Robt L mtcemn Duke Pwr r Gaffney SC
" Rona B (wid L P) r1300 Hemlock
" Roosevelt driver Tenn-Caro Trans r1506 Whisnant av apt 2
" Roscoe E (Opaline D) mach opr Old Dom Box h126 N Smallwood
" Roy (Mandie J; Mecklenburg Dry Wall Co) h2614 Old Steele Creek rd
" Roy B (Martha L) formn City Eng h3502 Commonwealth av
" Roy H hlpr Pepsi-Cola r RD 6 Box 2?7
" Roy L (Linda C) div mgr W C Moore h1140 Skyland rd
" Sally A nurse Dr Frank H Hamilton r9 Bryan av (Thoro)
" Seborn lab Interstate Milling r1506 Whisnant av apt 2
" Shirley C Mrs nurse Good Samaritan Hosp h 2533 Statesville av
" Stuart M (Louise H; Colonial Barber Shop) h 1823 Peachtree
" Staurt P (Mary) mech Jocie Morton Lines h 110 W Park av
" T R ship clk Columbia Baking r722 E 4th
" Ted E mech Char Htg & Air Conditioning r Belmont NC
" Thos B (Nettie D) mach Old Dom Box h rear 2305 Rozzells Ferry rd
" Thos C driver Bill Sykes Transfer r2321 Bancroft
" Thos D (Betty S) swtdhmn Sou Ry h217 W 26th
" Thos R (Alice A) slsmn Carolina Bakery h 607 N Church
" Vera E bkpng dept Coml Natl Bank r2132 E 7th apt 3
" Virginia hlpr Hanline Poultry r1105 Pharr
" Virginia L nurse Char Mem Hosp r9 Bryan av (Tboro)
" Walter G studt r9 Bryan av (Tboro)
" Willard V (Gladys N) supvr Douglas Aircraft h5418 Wedgewood rd
" Wm S comptroller F H Ross & Co r1039 Jefferson dr
" Wm T (Neal G) mfr ast Patterson Sgt Co (paint) h1213 Harding pl
" Wilmer S h529½ W 9th
Hosaflook Claude B (Vivian) chf acct Jeff Std Brdcstg r RD 7 Box 463-B
Hose John W (Mattie E) pharm Niven Drug h 3801 The Plaza
" Marjorie A bkpr Westinghse r3801 The Plaza
Hosey John (Anne) lab Easterby & Mumaw h608 E 1st
Hosick T R (Wilson Hosick & Co) h846 Fairbanks rd
Hosier Walter Y (Edyth A) slsmn Char Observer r Myrtle Beach SC
Hoskin Clarence tex wkr r320 S Caldwell
" Kath Mrs lndrs r1409 Cleveland av
Hoskins Alfreda r300 Alexander av apt 30
" Avenue Baptist Church Rev James T Graham pastor 141 S Hoskins av (H)
" Barber Shop (Wendell H Rogers) 3502 Rozzells Ferry rd
" Drug Co (Aubrey T Humphries) 3626 Rozzells Ferry rd
" Eleanor G ofc sec Decons Corp h4308 Old Sardis rd
" Frank jr (Inex) lout out mn Foremost Internatl Dairies r519 E 5th
" Grocery (John M McMurray) 3628 Rozzells Ferry rd
" Mary Mrs r1012 E 1st
" -McGee Presbyterian Church Rev James B Sherwood pastor 109 N Cloudman (H)
" School Orville E Middleton prin Gossett (H) cor S Cromer (H)
Hosley Wm M (Annie M) plstr h2321 Booker av

HOSPITAL CARE ASSOCIATION INC
ROBERT J CROT, District Mgr
BLUE CROSS PLAN
INDIVIDUAL or GROUP PLAN
1314 E 4th
Telephone ED 2-3786

HOSPITAL SAVING ASSN OF N C INC
WM F ALDEN JR, Dist Mgr
BLUE CROSS and BLUE SHIELD PLAN
713 S Tryon
Telephone FR 6-6567

Hosse Frederick B (Lucy W) asst foremn Char Observer h2405 Chesterfield av

AIRPORT AMUSEMENT PARK
FUN FOR ALL
Bring The Kiddies
ZOO — PICNIC FACILITIES
Wilkinson Blvd., CMR 523
Tel. EXpress 9-6141

Hostetler Hilda sten US Casualty r620 Woodlawn rd
" Hilda Mrs clk Victor Adding Mach r RD 5 Box 723
" Markel R (Katie L) carp Southeastern Constn h1223 Alice av
Hot Shoppe (Wm Johnson John Kontos) restr 1317 S Boulevard

HOT SPOT
OWNERS
NICK A CAPPAS
JOHN G COTTROS
GROCERIES, MEATS
BEVERAGES TO TAKE OUT
201 S McDowell
Telephone FR 5-9673

Hotch Donald (Jean H) slsmn Parker Pen h242 Tranquil av
Hotel Charlotte Barber Shop (Geo C Killough) 195 S Poplar
" Charlotte News Satnd (Buell A Pless) lobby 231-37 W Trade
" Charlotte Pharmacy Inc Geo G Carras pres 239 W Trade

HOTEL CHARLOTTE THE
OFFICERS
A L BLAND, Pres-Genl Mgr
A N GREENE, Sec-Treas
KENNETH B CROSS, Resident Mgr
237 W Trade
Telephone ED 2-1121
(See Yellow Page 121)

HOTEL MAYFAIR
LEO B "JACK" VAUGHN JR
Pres-Genl Mgr
AIR CONDITIONED ROOMS
FAMILY RATES
237 N Tryon
Telephone ED 2-5114
(See Yellow Page 120)

HOTEL MECKLENBURG, Joe L Matthews Genl Mgr, 520-522 W Trade, Tel ED 2-1181
(See Yellow Page 123)
HOTEL SELWYN THE, Richd H Brooks Mgr, 134 W Trade necor Church, Tel FR 5-1411
(See Yellow Page 125)

HOTEL WM R BARRINGER
REX B KNORR, Mgr
CHARLOTTE'S NEWEST and FINEST
350 ROOMS WITH BATHS
100% AIR CONDITIONED
HOME of "THE HORNET'S NEST"
BANQUET FACILITIES
426 N Tryon
Telephone ED 3-0331
(See Yellow Page 122)
HO-TOY RESTAURANT (Edward L Wong), Finest in American-Chinese Food, Air Conditioned, Orders to Take Out, 1220 Thomas av, Tel FR 7-2858

Hotpoint Appliance Sales Co J Herbert Watson dist mgr 700 Tuckaseegee rd
" Co Daniel H Risher dist mgr refgrs (dist ofc) 221 S Church R217
Houchins Abe C (Wilma C) scale insp Sou Ry h1440 Cyprus dr
" Ellie Mrs matron Thompson Orphanage r do

PIERCE TILE & MARBLE CO.
CHAS. L. PIERCE
CERAMIC TILE — MARBLE
CONTRACTORS
2641 Roslyn Ave. Tel. FRanklin 6-2232

LINCOLN NATIONAL LIFE INSURANCE COMPANY
LIFE
ACCIDENT
SICKNESS
GROUP
R. L. "Bob" TAYLOR AGENCY
917 JOHNSTON BLDG.
212 S. TRYON ST.
EDison 3-4197
and
EDison 2-3503

ADDING MACHINE
SERVICE CO.
We Repair and Service
Typewriters
Bookkeeping
and
Adding
Machines
PHONE
EDison
2-6513
210
S. Poplar

COAL
F. & R. COAL & OIL CO.
GASOLINE — KEROSENE — MOTOR OILS — STOVE OIL
PROMPT DELIVERY
FUEL OILS
624 S. CEDAR ST.
TEL. EDison 3-6177

Eastern Electric Co.
Electrical Contractors
Commercial
Industrial
Residential
Repair Work a Specialty
2336 Greenland Ave.
TEL. EDison 4-6542

SALES
DEVELOPERS
PROPERTY MANAGEMENT
INSURANCE
HERMAN C. CHOATE
Complete Real Estate Service
513 S. Tryon St.
FRanklin 6-2492

ALLIED SHEET METAL WORKS INC.
All Types of Sheet Metal Work
Warm Air Heating
JOHNS-MANVILLE BUILT-UP ROOFS
222 S. Myers Tel. FRanklin 6-8469

HOUCHINS
" JoAnna asst treas Carolina Foods Inc r632 Fugate av
" Wilma C Mrs typ County Dept of Pub Welfare h1140 Cyrus dr
Houck Annie M Mrs h915 E 10th apt 24
" B Geo (Mary S) supvr SBT&T h325 Wakefield dr apt B
" Cyrus G mech Thomas Cadillac-Oldsmobile r Maiden NC
" Edgar (Sue) blender Fleming r York rd
" Floyd B (Lenna D) USA r3248 Marlborough rd E
" Gladys J slswn Kress r24 Piedmont cts
" H M Co (Hubert M Houck) prntrs 2918 Eastway dr
" Herman H (Nell E) dentist 403 N Tryon R801-04 h1126 Providence rd
" Hubert M (Vee S; H M Houck Co) h1942 Plaza ct
" John D whsemn Thurston Mtr Lines r405 N Graham
" Margt H emp Am Cyanamide r York rd RD 3 Box 463b1
" Sue Mrs emp Am Cyanamide r York rd
" Su Lena M sten Sou Appliances r2024 Shenandoah av
" Vee S Mrs bkpr Houck Printing r1942 Plaza ct
" Wm T (Kathleen C) credit mgr Jimmie Ledford Inc h1237 Weldon av
Houey Josie (wid Henry) maid r503 N Alexander
Houge Lena C maid Hotel Selwyn h421 Schwatzal
Hough see also Huff
" Amelia dir of Christain educ Trinity Presby Ch r1821 Dilworth rd E
" Bessie Mrs opr Bessie Greer Beauty Salon h1006 Polk apt 2
" Betty B sten Tenn Coal & Iron Div r4642 Albemarle rd
" Cameron USA r1009 W 4th
" Carl B (Ruth P) erector Wade Mfg h635 Diana dr
" Chas C (Mildred E) clk h2166 Weyland av
" Ellen B (wid W Steve) bkpr Housing Authority of the City of Char h1712 Avondale av apt 2
HOUGH FRANK M (Betty M), Pres-Genl Mgr Hough-Wylie Co, 2401 S Boulevard, Tel ED 4-9748, h2220 E Queens rd, Tel ED 3-5388
" Furman C chf deputy County Sheriff r Huntersville NC
" G Davis jr (Pauline E; Carolina Creme Donut Shop) h N Tryon
" Gabe D mach opr Columbia Baking r RD 3 Matthews NC
" Grace B slswn Ivey's r2001 Ashland av
" Helen waitress Service Grill r820 E 35th
" Henry W (Cora B) slsmn Rawleigh Products h1430 Peachtree
" Jack (Kathleen M; Jack's Barber Shop) h 3209 Credenza rd
" Jas E (Dorothy M) plant-bottling mach Farmers Dairy h3548 Eastwood dr
" Jas G (Sarah M) asst sec Pritchard Paint & Glass h1801 Queens rd W
" Jas T (Mary L; Independence Drug Store) h 656 Llewellyn pl
" Jesse mech Speas Co r RD 11 Box 236
" Johnnie L atndt Beane's Crown Serv r Matthews NC
" L A dispr-cash Char City Coach Lines r4642 Albemarle rd
" L Baxter (Olive C) h726 Jackson
" Lee A (Dorothy M) mixer Lance Inc h820 Vanderburg
" Leonard (Novella F) mach opr City Mtr Trans Div r RD 1 Mint Hill NC
" Linda A bkpr Char Cheerwine Bottling r RD 11 Box 236
" M Jane (wid Jas M) h1901 Allen
" Mac J (Leona S) phys 1012 Kings dr R821 h 3234 Park rd
" Mary K Mrs preboarder Nebel Knitting r RD 1 Box 342A
" Mary L Mrs nurse Char Mem Hosp r656 Llewellyn pl
" McKinley mech Amon Inc r430 N Church

HOUGH
" Millis N (Ester) appr R H Bouligny Inc r Midland NC
" Nellie T clk Sou 5 & 10c Stores r635 Diana dr
" Ogburn M (Mary L) supvr Essantee Theatres h1820 Camp Greene av
" Pauline E Mrs pkr Caro Creme Donut Shop h N Tryon
" Randolph hlpr Queen City Fdry r Lancaster SC
" Raymond L (Ruth) driver Concrete Sup r RD 1 Matthews NC
" Roddy (Mary K) driver Jocie Motor Lines r RD 1 Box 342A
" Roy O (Lula H) jan Coddington Bldg h2317 Booker av
" Ruth P Mrs clk Associated Transport h635 Diana dr
" Sadie C Mrs opr Modern Beauty Salon h 1009 W 4th
" Sybil N slswn Belk's r RD 1 Box 220H
" W Ellis (Gladys M) formn R H Bouligny Inc r RD 3 Matthews NC
" Wm M (Ottie E) slsmn Domestic Lndry h 2308 Greenway av
" Willie J (Mamie L) porter Grant's h129 W Vance apt 3
" Wilmer A (Sadie C) slsmn Domestic Lndry h 1009 W 4th

HOUGH-WYLIE CO
Officers
FRANK M HOUGH, Pres-Genl Mgr
JOHN D WYLIE (Lancaster, SC) Sec-Treas
PHILCO AIR CONDITIONERS
PHILCO HOME APPLIANCES
PHILCO TELEVISION SETS
2401-2403 S Boulevard
Telephone ED 4-9748

Houghton E F & Co Wm H Brinkley dist mgr oil & leather products (div ofc) 101 N Graham
" Wm W (Dorothy) v-pres Pelton & Crane Co r 5201 Addison dr
Houie Estelle insp Pepsi-Cola r Double Oak apt 1321A
Houk Paul tchr Derita Jr Hi Sch r2223 Vail av
Houlbrook Ila (wid D P) h600 Seigle av
" Jas B driver Caro Food r600 Seigle av
" Marie E Mrs clk Chadbourn-Gotham r326 E 9th
Houle Ernest L (Erma M) compositor Char Observer h417 W Park av
" Willard C (Lottie) steam fitter Mechanical Contractors r807 N Church
Houpe Wm J hlpr Thomas Cadillac-Oldsmobile r 333 W Boulevard
Houpt Frank W (Beverly H) slsmn Acousti Engineering h1401 Drexel pl
House Adam P (Allie A) r2818 Eastway dr
" Anna B Mrs cook City Sch h4109 Redwood
" Annie L tchr PS r112 Frazier av
" Blanche C r2320 Springdale av
" Chas R (Joanne C) clk Goodyear h2512 Ringwood
" David A (Mildred B) formn Parks-Cramer h 529 McDonald av
" Dean S h630 Queens rd
" Dean S jr clk Coliseum Motor Ct r3436 Selwyn av
" Donald M (Joyce C) slsmn Natl Cash Register h415 Norris av
" Douglas R prntr Char Grocers Mutual Corp r 2329 Barry
" Elmira R Mrs cook Myers Park Hi Sch h1410 Spratt apt 4
" Estelle C Mrs mach opr Hudson Hosiery h1516 Lyon ct
" Garland B (Ruth S) slsmn Hanford's Inc h1138 Dresden dr W
" Geo (Maggie F) h1920½ W Trade
" Geo A (Jean A) supvr Whitin Mach h1307 Bethel rd
" Gladys B Mrs chief opr SBT&O r609 Lamar av apt 4
" Harry R r2818 Eastway dr
" Henry S (Mamie) carp Ervin Constn h3 Billingsley
" Horace D (Katherine M) utility specialist Colonial Stores h4919 Monroe rd
" Ishmael W (Louise T) carrier PO h1018 Academy
" J Atlas (Wilma H) supvr City Mtr Trans Div h1625 Union
" J Hendricks (Myrian O) mgr Orvin Motor Court h2318 Beverly dr
" J Ruth tchr-acct Burton Junior College h rear 2217 Selwyn av
" Jas E brkmn Sou Ry Sys h3512 Eastwood dr
" Jas M (Lillie M) driver Caro Delivery Serv h 405 Basin

HOUSE
" Jas T busmn Ivey's r425 Summit av
" Jesse (Anna B) lab City h4109 Redwood
" John (Carrie L) pkr Scott Drug Griffith
" John A (Estelle C) formn City Er Lyon ct
" John A jr (Connie G) city fire 3119 Eastwood dr
" John M jr (Mary H) knitter Nebel h2625 Commonwealth av
" Johnny W (Elmira R) emp Atlantic Tile h14101 Spratt apt 4
" Joyce C Mrs cash Troy Drug Store r4
" Kathryn A bmo Am Trust r4919 Monroe
" Lauren E (Gladys B) h609 Lamar av ap
" Lee R r1001 Spruce
" Leonard C (Louise C) asst sec Sc Co Inc h2209 Parson
" Lizzie Y Mrs srtr Dixie Waste Mills Summit av
" Lloyd terminal mgr Bush Transfer 10
" Luther F (Ruby McL) h2320 Springdale
" Margie A Mrs mndr Nebel Knitting Kingston av
" Mary (wid John) h146 Camel al
" Mary H Mrs ofc sec Dr J O Thro Commonwealth av
" Mary H Mrs tchr Hunter Kindergar Wakefield dr apt A
" Mary L Mrs srtr Dixie Waste Mills Summit av
" Nancy A ofc sec Swimmer Ins Ag Commonwealth av
" Neal (Hattie M) lab Sou Engineeri LaSalle
" Otis driver F & R Coal & Oil r Morris
HOUSE OF FLOWERS (L F Griffin), For All Occasions, Wedding and Designs, 2715 S Boulevard, Tel 6431 (See Yellow Page 99)
" of Prayer For All People Rev Melvi pastor 310 S McDowell
" of Prayer For All People 841 S Mint
" of Prayer For All People 823 Spring
" of Prayer Grocery Saml L Bolden S Long
" of Stokely The Harry P Stokely p Haynes v-pres Mrs Iva S Stokely Katherine P Smith sec (food brok McClintock rd
" Robt (Ella M) emp Char Pipe & F 413 Dunbar
" Robt L (Margie A) driver Derita Fl h109 W Kingston av
" Roy F (Sarah F; Sun Electric Co) h5 rayhill rd
" Roy W (Mary H) production planner Corp h536 Wakefield dr apt A
" Ruby M Mrs ofc sec Drs Lee D Lee rol G Abernethy r2320 Springdale av
" Thelma emp Delmar Studio r2621 LaSal
" Thos A (Zona H) supvr Terrell M McDonald av
" Thos E bkpr City Savings Bk r2427 Ash
" Thos R (Raymelle C) eng Parks-C 3512 Corlyle dr
" Thos W (Estelle B) prsmn Washburn h1001 Spruce
" Viola J (wid Wm) boarder Chadb ham h514 N College apt 1
" W Carver (Vastie H) captain City J h1512 Allen
" W Henry (Fannie) jan Genl Mtrs Frazier av
" Wilhelmina Mrs maid h316 Heflin
" Will B (Emma E) lab Liquid Asph 1117 Kent
" Wm C mixer Concrete Products r425 mit av
" Wm C (Nettie S) personnel mn Lance h3516 Draper av
" Wm D lab Hick-Genl Contr h1441
" Wm T (Betty S) h1113 Allen
" Willie porter Char News h1813

HOUSEHOLD DISTRIBUTORS DIVISION OF SOUTHERN FRICTION MATERIALS
Officers
HOWARD SNOW
President
DONALD W CLARK
Exec V-Pres
FREDDIE L JOHNSTON
V-Pres
H A ORREN
Treas
DISTRIBUTORS OF FLOOR COUNTER AND WALL COVERINGS
Chemway rd (Tboro)
PO Box 1475
Telephone EX 9-5653

T. C. HEYWARD
Steam and Hydraulic Plants
TELS. FRanklin 7-2678, LD 930
518 E. MOREHEAD

CHARLOTTE VAN & STORAGE CO.
EXCLUSIVE AGENTS
NORTH AMERICAN VAN LINES
FRanklin 6-2865
1931 Bancroft St.
SERVING THE MOVING NEEDS OF THE NATION

F A B PATTERN SHOP

COMMERCIAL PATTERN MAKERS

31 LINCOLN ST. FRED A. BLACKWELDER RAYMOND M. HENDERSON TEL. EDison 4-1920

sel xie B (wid Roy N) h301 W 10th apt 30
sen ck (Grace C) tchr Second Ward Hi Sch h1 a Samuel
ser also Howser
rth ouise) jan First Presby Church h122 Frier av
rth (Bonnie) emp Coca Cola h Billingsley
Ware F (Eliz G) mtcemn USN h432 Hillcr av
artis waiter Plantation Grill r909 S Cedar
ani (Alice H) constn wkr h1336 Parkway
orot C (wid Earl E) hostess Biltmore Dairy Fas h121 Hillside av
twig W slsmn Geo A Hormel & Co r RD 11 Bo 165
Ale sten SBT&T r1336 Parkway av
dna sst sls mgr Wrenn Bros h106 Colville rdpt 33B
liz (Mrs cake shop Columbia Baking h432 Hirest av
stell R Mrs ofc sec State Farm Mut Ins r 52Lyon
dial (wid L S) h631 Louise av
ranc D Mrs bkpr S & W Cafeterias r324 Wingston av
eraldae A clk Thomas & Howard Co r1816 Pson
arol8 driver Merchants Oil r RD 7
ugh (Sarah B) agt Carson Ins Agcy h1715 Wibury rd
s B Lucy B (Lucy N; Woodlawn Grocery) h tions Ford rd
s (Mary M) emp Consolidated Brass h re233 Rowan (Tboro)
ohn guard Armored Mtr Serv r RD 7
ohn M (wid Willie J) maid The Nalle Clinic h15 McCall
athln mender Huntley Hosiery r RD 7
ucy Mrs (Woodlawn Grocery) r Nations Fo rd
fargt sten Westinghse r819 Walnut
ario G ofc sec du Pont r1100 Ideal way
farth plant wkr Ready-To-Bake Foods r527 Pcer
scar (Grace B) phys 403 N Tryon R219 h 11 Ideal way
aul V (Estelle R) agency mgr Continental Caalty h528 Lyon
eggy clk SBT&T r1336 Parkway av
Dotas (Bettie P) acct C D Spangler Constn h38b Pinehurst pl
Richd (Rose M) div mgr Sears h3422 Draper
lobt asst mgr ABCBd r CMR 332 Box 624
arah Mrs v-pres Colonial Flower Shop Inc r15 Westbury rd
here D (Margt R) transmitter techn Jeff St Brdcstg r RD 3
ivia C elev opr Belk's r1625 McCall
Wm lab Pet Dairy Products r930 W Trade
Wm (Milver) lab h1404 Reed
users W (Jean C) mech Johnson Motor Lines h7 Stonewall Jackson Homes
usin Authority of the City of Charlotte Piedmt Courts Wm H Draddy mgr ofc 831 Sde av
usley John B mech Otis Elev r RD 5
Mary Mrs maid h1205 Oliver
ustonee also Huston
A Mo (Eva J) mgr Houston Press h624 E 2d
Admi lab Comer Machy r Box 5152
Alber Y Mrs slswn Belk's r Harrisburg NC
Anni (wid John) h616 Crockett
Anni8 (wid Ned) r1109 Jefferson
Barba A br mgr San Lndry r RD 1 Box 344
Benj (Avis H) clk PO h3338 Eastway dr
Benn L teller Coml Natl Bank r3338 Eastway dr
Betty Mrs ofc sec Edwards Lbr r1933 Plaza ct
Bust (Beezella) h Gilead
Carlt (Myrtle D) hlpr National Carbon h412 Bokhill rd
Colli jr atndt R A Pitts Serv r Waxhaw N
Crawrd (Elzina W) constn wkr h419 E Hill
Curti C (Daphne C) glazier Pittsburgh Plate Gls h Craig av
Danl jr mech City Chev r RD 1 Box 322
Delor C Mrs waitress Liggett's r2219 Vanderbi rd
Edith tudt r2512b Double Oaks rd
Eliz Mrs maid Char Hotel h4120 Bearwood
Elme R (Eliz R) lab h4120 Bearwood av
Erskk L (Myrtle L) whsemn Overnite Trans h23a Samuel
Erwi lab Quality Products r Waxhaw NC
Eug rter Belk's r RD 1 Box 278 Huntersville N
Frandelmn Finger's Flowers
Fran B (Marvarine B) rec clk Duke Pwr h 8 Hempstead pl
Gaith H (wid Walter) h714 Snowball

HOUSTON
" Geo L (Margie S) gro 638 S Hoskins av (Tboro) h634 do
" Geo M mach opr Cherokee Paper Box r RD 1 Box 244
" Geo P (Harriet H) broker John Hancock Ins h828 N College
" Georgianna tchr Chantilly Sch r3338 Eastway dr
" Harold S (Helen M) slsmn Fuller Brush h1250 Fordham rd
" Hattie Mrs h2114 Sarah Marks av
" Helena G Mrs tchr Dilworth Sch r2121 Vail av
" Henry lab Ervin Constn r Monroe NC
" Henry lab C&T Refinery r Waxhaw NC
" Herman V (Madge H) clk N G Speir Inc h 3325 Selwyn av
" Herman V jr USN r3325 Selwyn av
" Hillary W (Neomi) insp SAL h924 N Pine
" Isaac (Iantha M) opr C&T Refinery h631 Brookhill rd
" J Leek (Myrtle) slsmn City Supply h605 Lamar av apt 1
" Jas (Ora I) r700 Cobbway
" Jas (Sarah) studt r327 Beattie's Ford rd
" Jas R opr C&T Refinery r Waxhaw NC
" Jas W mach Wearn Lbr h1236 E 5th
" Jim lab Schwartz & Son r1928 Beatty Ford rd
" John (Essie) h617 S Torrence
" John (Louvenia A) hlpr Pittman's Gro h1117 N College
" John (Gung Ho Club) r411 S Davidson apt 3
" John jr (Deloris C) porter Fed Res Bk h2219 Vanderbilt rd
" John A jan North Caro Equip r Nations Ford rd
" John W (Bessie L) clk Pittman's Gro h1406 Montgomery
" Jos H fireman Swift & Co h705 Forest
" Jos H jr hallmn Hotel Wm R Barringer r705 Forest
" Jos R (Mae S) v-pres Mecklenbury Hotel Corp h409 N Church apt 106
" Jos S (Betty H) insp Chev Mtr h1933 Plaza ct
" Judith M ofc sec John M Douglas r221 Middleton dr
" Kelly E (Mary E) tool mkr Douglas Aircraft h518 Winston
" L Edw jr studt r230 Colonial av
" Lacy S clk Geo L Houston r Shelby NC
" Leon (Mary) opr Natl Carbon h205 S Linwood av (H)
" Leroy (Ruth R) atndt Selwyn Shell Serv h1111 Forest
" Lola M cafe wkr Hoskins School r205 S Linwood av (H)
" Louise roofer Interstate Roofing r722 S Mint
" Louis E (Evelyn A) mfrs agt 230 Colonial av h do
" Louis O (Lula B) jan Sedgefield Jr High Sch h1004½ McCall
" Louise S Mrs clk SBT&T r RD 1 Harrisburg NC
" Louvenia A Mrs mach opr Arrow Lndry h1117 N College
" Lucille P Mrs clk A&P h2122 Wilmount rd
" Mae S Mrs tel opr McEwen Ins Enterprises r409 N Church apt 106
" Maggie B Mrs h221 N Summit av
" Margt P Mrs pres-treas Peggy Houston Inc r Matthews NC
" Marvarine B Mrs buyer Montaldo's r826 Hempstead pl
" Mary maid Good Samaritan Hosp r1412 Burke
" Mary Mrs hlpr Thomasboro School r205 S Tinwood av (H)
" Mary E shaker Domestic Lndry r1412 Burke
" Melvin lab Feibus-Gordon r Waxhaw NC
" Melvin lab Char Paper r RD 7
" Miriam S clk-typ Pub Library of Char & Mecklenburg County r Monroe NC
" Morris Mrs tchr Plaza Rd Sch r516 Briarwood dr RD 8
" Myrtle D Mrs maid Belk's Beauty Shop h412 Brookhill rd
" Nay jr lab Interstate Milling r1020 N Church
" Patricia T studt r221 Middleton dr
" Paul B mfrs agt 1200 Salem dr h do
" Paul E hlpr Bush Transfer r Nations Ford rd

HOUSTON PEGGY INC, Mrs Margt P "Peggy" Houston Pres-Treas, Mrs Mary A Connor Sec, Lamp Shades and Gifts, Lamp Repairs and Mountings 218 Independence blvd NE, Tel FR 5-1327

HOUSTON PRESS, A M Houston Mgr, Commercial Printers, All Types of Fine Printing 624 E 2d, Tel ED 3-6597

" Randolph R (Lucille P) mech City Coach h 2122 Wilmount rd
" Robt (Willie M) lab h525 S Morrow
" Robt P (Betty K) repairmn SBT&T r RD 9 Box 666H
" Ruth R Mrs emp Caro Foods h1111 Forest
" Samuel F slsmn r323 W 8th

Gerrard Tire Co., Inc.

GILLETTE & MICHELIN

NEW and USED TIRES
RECAPPING

614 S. Tryon St. Tel. FRanklin 5-5581

HOUSTON
" Sara E clk-sten Mut Life Ins r605 Lamar av apt 1
" Sarah Mrs tchr Isabelle Wyche Sch r327 Beattus Ford rd
" Sarah M h323 W 8th
" Shirley emp Chadbourn-Gotham r RD 1 Box 244
" Wm h703 S Brevard apt 4
" Wm A slsmn Wilson Packing Co r230 Colonial av
" Wm T (Charlotte S) slsmn K S Crittenden Inc h221 Middleton dr
" Willie J fryer Griffin Pie
" Willie M (Annie C) driver Caro Delivery Serv h1360a Horne ct
" Willie M slsmn Belk's r RD 1 Box 540
Houze Della J maid h125 S McDowell apt 2
" Jessie (Anna B) lab City Eng r4109 Redwood av
" Willie jr lab Standard Bonded Whse r1407 N Ashby
Hove Lennis sec Genl Elec (x-ray dept) r601 Lamar av apt 4
Hovis Alda A clk-typst Aetna Ins r515 N Church apt 300
" Alf H agt Fidelity Union Life r Belmont NC
" Betty L opr SBT&T r1515 Sunnyside av
" Bill L gro 334 Baldwin h do
" Carolyn S Mrs ofc sec Sou Telev Repr h1718a Fleetwood rd
" Chas S studt r632 Central av
" Clyde J (Virginia H) bldr Albright Boat Industries h3327 Graymont dr
" Clyde M (Dora S) lab Service Distributing Co h911 N Brevard
" David A (Sarah D) shipper Swift & Co h321 Fieldbrook pl
" Donald E (Carolyn S) drftsmn Sou Engineering h1718a Fleetwood rd
" Eleanor J bill clk Goodyear r RD 5 Box 944A
" Emma M Mrs wrapper Belk's h1323 Thomas av
" Ethel M Mrs slswn Al Goodman Shoe Salon r 1316 Pegram av

HOVIS FRANK (Alba N; Z A Hovis & Son), V-Chairman of the Board Home Federal Savings & Loan Assn, h814 Berkley av, Tel ED 2-0235

" Ferrie J Mrs slswn Belk's r1508 Parkwood av
" Frances H Mrs teller Union Natl Bank r949 Hickory Nut
" Frank (Alba N; Z A Hovis & Son) h814 Berkeley av
" Geneva E Mrs asst supvr Char Mem Hosp h 1949 Greene
" Gladys E Mrs slswn Belk's r RD "Y" Lincolnton NC
" Harold C (Johnnie I; Hovis Radiator Repair Co) r Yorkmount rd RD 3
" Horace O (Ferrie J) slsmn Scott Drug h1508 Parkwood av
" Jesse H (Geneva E) mech Creech Motorcycle h1949 Greene
" John J (Mitiam H) clk Package Products r RD 1 Clover SC
" Johnnie Q wrapper Belk's r RD 3
" Johnny H repr Hovis Radiator Repr r Yorkmount rd RD 3
" Kath M Mrs ofc sec Dixie Radio Sup r Belmont NC
" Keith B emp Char Pipe & Foundry r Alexis NC
" Kenneth L (Martha M) driver Strietman Biscuit h301 Freeland la
" Leighton W (Mary L) phys 403 N Tryon R518 h810 Berkeley av
" Lillie M (wid Carl W) h632 Central av

OAK LAWN CLEANERS

J. ODELL PRIDE, Owner

DYEING SPECIALISTS

1103 OAKLAWN AVE. TEL. EDison 2-7788

(See Yellow Page 85)

INSURE

WITH

W. E. PRICE and SON

INSURANCE

FIRE
AUTO
BURGLARY
LIABILITY
BONDS

Tel. EDison 2-5037

116 W. Third

ADA'S FLORIST

• • •

Everything In Flowers

• • •

Day Phone EXpress 9-7942

Night Phone EXpress 9-9083

• • •

3222 Wilkinson Blvd.

GORDON P. CHERRY CHAS. E. MYERS, JR.

PLAZA ACRES CONSTRUCTION CO.

"A Custom Home Building Service, Second to None"

306 Price Bldg., 116 W. 3d St. Tels. FRanklin 6-4671 and EDison 4-0483

ROEBUCK BUILDING CO.
Stran Steel Buildings — Stran Steel Framing
Architectural Products — Translucent Panels — Chain Link Fencing
203 Kiser Bldg., 2400 Wilkinson Blvd.
Tel. FRanklin 5-1294

ELAM electric company, inc.
ELECTRICAL CONTRACTORS
114 North Myers St. RESIDENTIAL — COMMERCIAL Phone EDison 4-726

Wholesale Supplies, Inc.
Wholesale and Retail
Complete Line Building Materials
Doors — Locks — Roofing
Plywood — Nails — Flooring
5603 Pineville Rd. P.O. Box 3061
FRanklin 6-8802

HOVIS
" Marcus B (Emma M) mech Schwam Mtr h 1323 Thomas av
" O E loom cln Highland Park Mfg r Alexander NC
" O J grinder Highland Park Mfg r1316 Pegram
" Radiator Repair Co (Harold C Hovis) 801 S Church
" Robt asmblr Pelton & Crane r RD 3 Box 468
" Robt A (Emilly C) lwyr 112 S Tryon R1507 h2021 Wendover rd
" Sam M (Mary E) mech Char Tank r Lincolnton NC
" Sarah D Mrs kindergarten tchr Myers Park Methodist Ch r321 Fieldbrook pl
" Syvella Mrs clk Mill-Power Sup r RD 3 Box 420E
" Verna E Mrs clk Bill L Hovis h324 Baldwin av
" Virginia H Mrs insp Natl Carbon r3327 Graymont dr
" Wm E (Catherine B) drftsmn Sou Engineering h440 Tyson
" Wm N (Mary H; Z A Hovis & Son) h518 N Tryon
" Wm N jr (Betty C) dir Z A Hovis & Son h 518½ N Tryon
HOVIS Z A & SON (Wm N and Frank Hovis), Funeral Directors and Ambulance Service 516 N Tryon, Tel ED 2-5144
Howan Catherine Mrs genl supvr Gaston County School r704 Templeton av
" Robt L (Ruth M) optician Barnett's Dispensing Opticians h1614 Anderson
" Ruth M Mrs bkpr American Oil Co r1614 Anderson
Howard A L Mrs clk City Bd of Educ r RD 8 Box 152
" A P formn Duke Pwr r RD 11 Box 259
" Adam W mach Crawford Sup r Midland NC
" Addie P Mrs cook Plaza Restr r417 E Bland
" Alberta R Mrs smstrs Jimmie Ledford Inc h2820 The Plaza
" Alfonzo metal wkr Smith Metal & Iron r1928 Baxter
" Allie Mrs h1409 Pegram
" Ann B emp Allison-Erwin r909 Parkwood av
" Anne (wid John) r727 Shannon
" Annie J nurse Char Mem Hosp r do
" Arth (Luella) ydm h519 Plum
" Arth J h1014 Billingsley rd
" Audrey F Mrs ofc sec Colgate-Palmolive h 1542 S Tryon
" B K mtcemn Duke Pwr r Denver NC
" Banna cash Eckerd's r1409 Pegram
" Baron R (Vertie H) formn Southeastern Constn h2623 Arnold dr
" Bethy studt r222 Providence rd apt B-C
" Betty H Mrs clk Pilot Frt Carriers h1564 Wilmore dr
" Betty R sten Am Red Cross r609 Sunnyside av
" Betty S Mrs clk-typ Industrial Piping Sup r 386 Ridgewood av
" Billy apprentice Industrial Elec r RD 3 Box 455-G
" Blandina B Mrs plant wkr Ready-To-Bake Foods r212 E Vance
" Bobby O asst ship clk Glidden Co r1714 S Boulevard
" Carl F oven opr Colonial Stores r201 N Bigham
" Carolyn Mrs tchr Park Rd Sch r1412 Scott av apt 4
" Carrie L Mrs maid h1004 Pitcher
" Chas lab The Young Co r2913 Baltimore av
" Chas A (Annie) millwright Interstate Milling r RD 2 Matthews NC
" Chas B (Frances S) slsmn American Oil Company h2240 Roswell av apt 5
" Charlotte S slswn Belk's r418 E Trade
" Clarence emp Harris Exp r Huntersville NC
" Cleo (Janie M) lab Schwartz & Son h301 E Vance
" Clyde wvr Highland Park Mfg r RD 8
" David M (Pearl) fxr Highland Park Mfg h3046 N Davidson
" Doris R slswn Kress r RD 11 Box 259
" Douglas L (Patricia Y) sls eng Carrier Corp h2100 Kenmore av

HOWARD
" Earl A (Berg P) mech Char Cheerwine Bottling h808 E Kingston av
" Earnest busmn Anderson's Restr
" Eddie (Reola) brklyr h919a S Independence blvd
" Edith H (wid John) h806 Canton
" Edna wvr Highland Park Mfg r3000 N Davidson
" Edw J (Maroe) lab Easterly & Mumaw h615a N Myers
" Edw T serv mgr Haviland Smith Studios r609 Sunnyside av
" Eliz Mrs baby sitter h1101 Statesville av
" Ella Mrs maid Matthews-James Clinic r215 S Morrow
" Ellen nurse Presby Hosp r123 N Caswell rd
" Emma S (wid Wade) clk PO h609 Sunnyside
" Ernest lab h315 S Cecil
" Eug H (Audrey F) asst mgr Credit Co h1542 S Tryon
" Evelyn Mrs bkpr B-W Acceptance r MtMourne NC
" Evelyn D (wid Garvie R) ofc sec Celanese Corp h1717 Amherst pl apt 1
" Fannie L Mrs clk Am Casualty Co of Reading Penn r Matthews NC
" Faye emp Allison-Erwin r1321 Romany rd
" Florence W bkpr Associated Transport r318 E Kingston av
" Floyd W kntr Hudson Hosiery h3223 Drape
" Foy M (Ruby B) mfrs agt 2908 Avondale av h do
" Frances A Mrs clk Am Casualty Co of Reading Penn r Denver NC
" Frances S Mrs bkpr Shaw Mfg Co h2240 Roswell av apt 5
" Frank D shtmtl wkr Parks-Cramer r Monroe NC
" Fred (Lillie) h226 W Liddell
" Fred E studt r808 E Kingston
" Freddie L jan Char Mem Hosp r811½ E Hill
" G F mtcemn Duke Pwr r Denver NC
" Geo r806 Canton
" Geo cook r115 Gum (Tboto)
" Geo mech Kiser's Garage & Wrecker Serv r 1309 Parkwood av
" Geo (Ella M) jan Stafford Drive In h1811 Vinton
" Geo jr r1024 E 1st apt 4
" Geo R (Olivia R) laby mgr Am Aniline Products h2141 Colony rd
" Geo R studt r2141 Colony rd
" Gertrude W Mrs teletype opr Sou Ry Sys h1521 Firth ct E
" Gladys S tel opr Central Mtr Lines r5039 Buckingham dr
" Glenn mtcemn Duke Pwr r MtHolly NC
" Gluise (Ola G) lab City Mtr Trans Div r612 E 1st apt 4
" Grady A r3223 Draper av
" Grady H (Eliz K) carrier PO r RD 9 Box 670
" Grover E (Betty F) asst formn B C Weill Co Inc h940 Everett pl
" Grover L uphol Caro Bedding & Chair r2553 Wilmont rd
" Harley E (Betty S) cable splicer SBT&T r RD 1 Indian Trail NC
" Harold L shtmtlwkr Parks-Cramer r RD 2 Monroe NC
" Hayward dishwasher S & W Cafeteria r1022 N McCall
" Helen L Mrs pres The Career Girl Inc h222 Providence rd apt B-C
" Hilda Mrs smstrs Queen City Mattress & Uphol h115 N Gardner av
" Iola R Mrs key punch opr IBM r Denver NC
" Ira N (Abbott H) v-pres Charlotte Mercantile Co and trustee The Belk Foundation h1900 Matheson av
" J E (Buleah) carp hlpr Scott Roofing h915 E 10th apt 19
" J T mech Industrialaire r MtHolly NC
" Jacquline clk Fafnir Bearing r Jenny Lend
" Jas (Hazeline B) hlpr Helms Mtr r1101 Statesville av
" Jas (Wilhelmenia) lab constn r912 E 1st
" Jas lab City Mtr Trans Dept r526 E 5th
" Jas B (Martha S) emp Brown-Rogers-Dixon r414 N College
" Jas B porter W I VanNess & Co r Huntersville NC
" Jas B (Doris) formn F E Robinson Co of NC Inc h622 Tillman rd
" Jas E (Kitty H) jan Billingsville Sch h811 Cobbway
" Jas E (Blandina B) pntr r212 E Vance
" Jas R (Lura H) emp Char Country Club h 957 Seigle av
" Jas T rep Sargent Lock Co r2240 Rosewell av
" Jas W (Betty H) linemn Duke Pwr h1564 Wilmore dr

HOWARD
" Jeanice Mrs cash Modern Finance r Trail NC
" Joe (Myrtle B) lab C M Allen Cons S Brevard apt 2
" John (Sallie M) lab h2709 LaSalle
" John lab r526 S Myers apt 1
" John A (Alberta R) h2820 The Plaza
" John A jr (Mildred M) steel erector Tryon R905 h1720 Chatham av
" John C (Anne W) formn Caro Aircraft Barringer dr
" John C slsmn Clark Trailer & Equip 9th
" John E (Eula) atndt Atlantic Serv S E 25th
" John E (Elise) genl insp National Carb Tillman rd
" John H (Ella) hlpr Schwana Motor Morrow apt 2
" John L clk Miller Motor Lines r115 G boro)
" John L (Ismea) doormn Hotel Wm R P er) h2415 Booker av
" John P jr mach Crawford Sup r Conc
" John R jan Pritchard Memorial Bapt 509 E Bland
" John T (Betty S) slsmn Thomas Cadill mobile h386 Ridgewood av
HOWARD JOHNSON'S RESTAURANT, Baker Mgr, Restaurant, The Landm Hungry Americans 2401 Wilkinson b FR 6-1886 and 3314 Independence b Tel FR 6-4577 (See Yellow Page 202)
" Josie maid r509 E Bland
" Kathryn Mrs maid Hotel Char h1708 Lutl
" Katie M Mrs dept supt Colonial Yar ducts
" Kermit W (Gertrude W) dispr Miller Express Inc h1521 Firth ct E Charlott
" Laurel (wid J I) r1733 Independence blvd
" Leon driver Statesville Flour Mills r RD
" Leonard L whsemn Mize Co r Pineville N
" Leonard M treas Charlotte Televisio ter Inc r2529 Rozzells Ferry rd
" Leroy driver Tenner Bros Winery r60
" Lessie (wid Miles) h523 W 11th
" Lester jan Midwood Sch r509 E Bland
" Lila O Mrs h1715 DeArmon dr
" Lillian ofc sec Queen City Coach r M NC
" Linda J typ U S Casualty r2412 Tuc rd
" Lindsay A (Hilda) clk U S Rubber h Gardner av
" Loise (wid Jas) maid h418 E 8th
" Louis (Ola M) lab City Sanitation De E 1st apt 4
" Lucinda maid h609 W Hill
" Lucy V (Modern Beauty Salon) h2035 V
" Luke (Kathleen M) jr orderly Char Me h653 W Griffith
" Luther (Mary) lab Firestone h2014 Kinn
" M Clifton (Aileen D) real est 2816 A av h do
" M Clifton jr r2816 Avondale av
" Mack (Henrietta) h1523-25 N Johnson
" Margt A (wid L J) h2220 Providence rd
" Margt P Mrs h409 N Church apt 204
" Marie (wid Rich) maid h508 S Myers
" Marion Mrs emp Krispy Kreme Dou RD 11 Box 29
" Martha D clk SBT&T r1733 Dunkirk dr
" Mary maid r1004 Pitcher
" Mary Mrs lab Southern Wipers Inc 9th
" Mary (wid C H) h601 W 8th apt 3
" Mary L Mrs r3223 Draper av
" Mary S clk Associated Transport r RD 580-A
" Mattie Mrs cafeteria hlpr Myers St r121 S McDowell
" Merle N (Ruth R) br mgr Roberts Owe metics h1901 Pegram
" Mildred B clk Thomas & Howard Co r Box 259
" Minor R (Vera) chainmn Highland Pa h408 Bradford dr (Tboro)
" Myrtle bus girl Hotel Char r1014 Marvin
" Nebraska (Carrie B) mach opr Sou h605 S Independence blvd
" Nellie M seamer Hudson Hosiery h160 Dowell
" Nelson emp Harris Exp r Huntersville NC
" Newton jr floor boy S&W Cafeteria Kinney
" Odessa h1914 Kinney
" Ora h936 E Hill apt 3
" Patricia G Mrs clk-typ Coml Cred r65 crest la
" Patsy (wid Bruce) maid h1928 Baxter
" Patsy R slswn Harris-Hart Clo r1712 W

COLUMBUS OIL COMPANY
DISTRIBUTORS
CITIES SERVICE
Motor Oils
Gasoline
Greases
Lubricants
Kerosene
and
Fuel Oils
"CHARLOTTE'S PIONEER FUEL OIL DEALER"
2109 S. Boulevard
TEL. EDison 3-7511

CHARLOTTE BUSINESS SERVICES
CHARLOTTE STENO SERVICE ● CHARLOTTE SECRETARIAL POOL ● CHARLOTTE LETTERSHOP
Private Office Space ● Telephone Answering ● Your Rush Source of Supply ● Printing ● Mimeo ● Litho
Public Stenography ● Lowest Rates for Temporary or Part Time Help ● Letterwriting ● Mailing
127 W. 7th Suite 131 Tel. FRanklin 6-6

UNERAL
RECTORS
500 Providence Rd.
"Chapel in the Oaks"
Harry and Bryant Co.
SINCE 1883
24 HOUR
AMBULANCE
SERVICE
Telephones EDison 2-7133 and EDison 2-7134

dept mgr Goodyear Mtge r Mt Mourne
S Mrs h3115 Selwyn av
rs r405a E Hill
Irs grader Highland Park Mfg h3046
vidson
slswn Belk's r RD 8 Box 152
driver F H Ross & Co r RD 7 Box 569
d (Willie B) lab City Eng r423 E 6th
rs prsr Am Dry Cln r919a S Indepen-
e blvd
studt r3115 Selwyn av
auline K) lab h509 E Bland
(Audrey B) div frt agt NSRy h2717
ndale rd
(Carolyn) slsmn duPont h1412 Scott
ot 4
(Edna) loommn Highland Park Mfg h
N Davidson
D hlpr Avrett & Ledbetter Roofing &
r RD 1
vid Will) h2015 Charles
emn Sharon Coach r RD 8 Box 152
r201 N Bigham
Mrs slswn Ward Bakery r1901 Pegram
er Pilot Frt Carriers r Statesville NC
e (Polly) clk Kirk Cousart & Assocs r
n Trail NC
115 Gum (Tboro)
waitress Belk's r936 E Hill apt 3
N (Sarah H) electn Ross Elec h201 N
am
ship clk Parnell-Martin Sup r Matt-
NC
W (Eliz S; Catawba Tackle Shop) h
E 5th
**T E (Martha J), V-Pres of Engineer-
and Special Services, WBT-WBTV Jef-
n Standard Broadcasting Co l Jeffer-
pl, Tel ED 3-8832, h1715 Sterling rd,
ED 4-3162**
mn C-B Drug r Cornelius NC
(Eva B) driver Great Sou Trucking h
N Alexander apt D
(Ann H) slsmn Columbia Baking h
Harrill
D (Jean E; Miracle Mile Pure Service)
3 N Poplar
jr mach Daughtry Sheet Metal r Cor-
ous NC
jr (Cath B) slsmn Pritchard Paint &
s h1242 Weldon av
v pastor Biddleville Second Bapt Ch
slsmn Geo A Hormel & Co r6515 Sky-
la
clk PO r609 Sunnyside av
(Kathryn) lab h1708 Luther
T (Gladys) emp SAL h5039 Bucking-
dr
ina maid Myers Park Hi School r816
El
eola M) h604 Boundary apt 1
ver Furn Distrs r111 W Bland
lab Sou Ry Sys r1321 S Church
K (Martha W) clk PO r RD 1 Hunters-
NC
(Willie E) clk PTS h137 Woodlawn av
4
formn Francis D McDonald r2714 Cen-
av
jr (Doris M) clk Cellonese Corp h rear
E Glenwood rd
hlpr Am Bakeries r2412 Tuckassegee
jr (Jacqueline A) loanmn Wachovia Bank
rust r2224 Jennie Linn dr
(Frances T) clk PO h3340 Washburn av
B Mrs h609 S Brevard
T bkpr Char Mfg r Cornelius NC
W (Ruth L) meat ctr Puckett Food Store
12 Winthrop av
ow hlpr Myers Bicycle Shop r1516
ler
B sht mtl wkr Besser Metal Products r
land NC
Harvey J (Jean) mtcemn Duke Pwr r609
land av
ram (Amy S) sls agt Universal Winding
0 Fairbanks rd
Irs clk Efird's r609 Oakland av
xchange Scott Lett mgr film 300 W 3d
tions Inc J Francis White pres Paul E
ing sec film exch 120 S Poplar
obby E (Nancy H) slsmn Sears h1615
ryhill rd
ct Haskins & Sells r Gastonia NC
C slsmn Daniels Mtr r Gastonia NC
A (Pansy) asst dept mgr H B Owsley &
Son r Blacksburg SC
E sec-treas Carolina Pad & Paper r
lmont NC
I (Ruth B) meteorologist in chg US
ather Bur h3017 Park rd

HOWE
" John D (Betty L) agt Pilot Life Ins h5117 Valley Stream rd
" Peggy tchr Wesley Hts Sch r3133 Marlborough rd W
" Robt E (W Hazel) slsmn Superior Products h 707 Jackson av
" Ruth B Mrs ofc sec StLukes Lutheran Ch r 3017 Park rd
" Theo T (Peggy O) sls rep Sou States Chem h 4918 Baylor dr
" W Hazel Mrs furn rms 707 Jackson av h do
" Wade H jr (Wilda S) slsmn Henry Walke Co h 3914 Haven dr
" Wayne (Anne B) ofc mgr Caro Distributing h2639 Ashley rd
" Wistar C (Helen) eng Duke Pwr h2627 Danbury
" Woodrow repr Myers Bicycle & Key Shop r 1516 S Miller
Howell Anna B Mrs med sec Char Mem Hosp h2828 Columbus cir
" Anna C Mrs chf opr SBT&T h420 N Church apt 20
" Anne G anesthetist Presby Hosp r114 Barnett pl
" Archie W (Virginia M) ofc mgr Industrial Piping Inc h1639 Anderson
" Aubrey L (Mary P) drftsmn Duke Pwr h625 Berkeley av
" Audrey Z (Colleen S) weaver Highland Park Mfg h2815 Center dr (H)
" Barbara tchr Chantilly Sch r2401 E 7th
" Beeler R (Flonnie P) constn wkr h220 Bacon
" Betty A nurse Presby Hosp r123 N Caswell rd
" Betty S Mrs bkpr Advance Serv r2827 W Trade
" Bill atndt Independence Esso Serv r435 Louise
" Billy P (Earline R) driver C B Drug h430 W 24th
" Billy S Mrs member City Library Bd r1233 Dresden dr W
" Birdie M Mrs nurse Good Samaritan Hosp h 1708 Russel
" Blanch C paper grader Chesapeake Paper Stock r Concord NC
" Blanche B Mrs mach opr Hudson Hosiery r 208 W 24th
" Bruce D Mrs clk SBT&T r RD 11 Box 343
" C Glenn jr (H & F Super Market) r4433 Statesville hwy
" Cecil P (Annie M) h218 Judson av
" Chas E (Frankie G) eng Sou Dairies r412 N Dotger av
" Chas P (Estelle M; Baskerville-Howell) h 1900 Euclid av
" Chas W (Billy S) ofc mgr Paramount Film Distributing h1233 Dresden dr W
" Claire T Mrs bkpr Jewel Tea h2223 Bancroft
" Clarence E (Blanche B) gardener Derita Florist h208 W 24th
" Clyde G atndt Lewis Atlantic Sew r505 W Hill
" Cornelious (Pauline) orderly Mercy Hosp h212 Cherry
" David C (Laura E) whsemn Becco Chem h 3013 Dogwood
" Dean N Mrs winder Johnston Mfg r629 E 18th
" Dorothy Mrs ofc sec Mass Mut Life Ins r Landis NC
" Dorothy C pkr J & J Candy
" Douglas A (Eula C) h214 Circle av
" Earl J (Tony F) supvr Armour & Co h1328 Romany rd
" Edna W asst bkpr Keith's Garage r135 Wildwood av (Tboro)
" Ella M (wid Dorsey W) h837 N Tryon
" Elsie M sten DuPont r914 Henley pl
" Estelle M Mrs supvr Prudential Ins Co of Am h1900 Euclid av
" Ethel G Mrs clk A&P r Herron rd
" Eula C Mrs librn Pub Library & Char & Mecklenbury County h214 Circle av
" Everett slsmn Clark's Gro r Newell NC
" Everett B atndt Phillips Atlantic Serv Sta r Phillips cir
" Frances A ofc sec Industrial Piping r1332 StJulian
" Frank S clk Standard Trucking h312 N Church apt 310
" Frankie E slswn Belk's r CMR 332 Box 900
" Frankie G Mrs supvr SBT&T r412 N Dotger av
" Geo N (Lillian A; Circle Motors) h2347 Morton
" Geo W (Norma) trucker h324 N Crigler (H)
" Gladys H Mrs clk SBT&T r4432 Statesville hwy
" Gloria M bkpr Wachovia Bank & Trust r500 McAlway rd
" Gordon E (Jackie S) studt r1308 E 7th apt 1
" Grier W (Sarie) lab h21 Linwood av (H)
" Gus slsmn C-B Drug r430 W 24th
" H Clarence hlpr Char Linen r2140 Greene
" H Mitchell (Shelby S) prsmn Lassiter Corp h 1301 Pinecrest av
" H Weston (Maryhretta M) dist mgr Carlon Plastic Pipe Co h4400 Longwood dr

N. C. STATE AUTO ASS'N. INC.
NATIONAL AA
South's Largest Motor Club
HOME OFFICE
2422 N. Tryon Tel. EDison 2-8507

HOWELL
" Harry C jr (Frances E) slsmn Central Scientific h2904 Willow dr
" Harvey (Mary) jan Janitors Supply h3106 Tross
" Herman H (Betty S) clk Piedmont Super Mkt h2827 W Trade
" Hillary A Rev (Emma) h2516 Bay
" Hillary A jr studt r2516 Bay
" Horace H (Addie M) driver Concrete Materials h1619 Thomas av
" Isaac C (Jonsie E; Barkerville-Howell Co) h4420 Monroe rd
" J Baxter (Ida N) h834 N Church
" J Baxter jr asmblr Retreading Equipment r834 N Church
" J Irvine (Frances M; Baskerville-Howell Co) h200 N Laurel av apt 2A
" J Marshall (Glady C) prod mgr Colonial Stores h2243 Winthrop av
" J Van (Mary R) genl mgr Oil Equip Serv h 1719 E Kensington dr
" J W electn hlpr Electrical Modernization r RD 11 Box 653
" Jack (Leslie) driver Akers Mtr Line h421 Plymouth av
" Jack B sec to mtce supt Sou Ry Sys r RD 11 Box 341
" Jackie S Mrs mach opr Chadbourn-Gotham Inc r1308 E 7th apt 1
" Jas hlpr Home Baking r RD 332 Box 900
" Jas D jr (Sara N) church dir First Presbyterian Church h345 Hillside av
" Jas E r Melton rd
" Jas S (Dorothy) emp Lance Inc h4577 Wendover la
" Janet D r826 Woodside av
" Jesse E (Kate S) aud A&P h1815 Thomas av
" Jimmy slsmn Faires Trailer r RD 11 Box 50
" Joe D mech G & H Transit
" John C emp Consolidated Brass r1709 N Allen
" John F (Rose E) slsmn Bush Transfer h412 Belton
" John P (Birdie M) jan Pilot Frt Carriers h 1708 Russell
" John W brkmn Sou Ry r201 S Cedar
" Josie (wid Walter) h132 Glenwood dr
" Kate S Mrs nurses aide Mercy Hosp h1815 Thomas av
" Larene W Mrs acct dept Chadbourn-Gotham r1308 E 7th apt 1
" Laura A Mrs asst County Dept of Pub Welfare r RD 9 Box 464-J
HOWELL LEONARD M, Treas Charlotte Television Center Inc 2601 Rozzells Ferry rd, Tel ED 4-2382, r2529 Rozzells Ferry rd
" Leslie P (wid C B) h914 Henley pl
" Lester A nurse Char Mem Hosp r do
" Lester D (Elma F) auto repr 314 S Turner av h do
" Lillie U (wid John G) h2015 Rozzells Ferry rd
" Logan D (Mary M) attorney Celanese Corp h 548 Wakefield dr apt A
" Lola H (wid Fred C) h2316 Lynhaven av
" Lubby D (Dean N; Charlotte Battery Co) h629 E 18th
" Lydie R smstrs Ivey's r RD 9
" Mae Mrs sten Bapt Book Store r RD 11 Box 306
HOWELL MARION ELLIS MISS, Sec and Nurse Dr R Miller Gallant 824½ E Trade, Tel ED 4-1214, h2419 E 5th, Tel ED 3-4840
HOWELL MARTHA L, Treas Mecklenburg Nurseries Inc Freedom dr, RD 5, Tel EX 9-5641, h2 Ardsley Apts, 1021 Ardsley rd, Tel FR 7-6703
" Mary Mrs insp Highland Park Mfg h2910 N Alexander
" Mary A (wid Billie S) r250 Cherokee rd
" Mary P Mrs sec-treas L W Petrie Inc h625 Berkeley av
" Mary R Mrs supvr Mercy Hosp h1719 E Kensington dr
" Mattie maid h144 Cherry
" Mattie (wid Luther) h566 S Independence blvd
" Maude R Mrs ofc sec Charlotte Television Center r2529 Rozzells Ferry rd
" Maurice G (Anna B) clk Sou Ry h2828 Columbus cir

SOUTHEASTERN
CONSTRUCTION
CO.
GENERAL
CONTRACTORS
•
INDUSTRIAL
•
COMMERCIAL
•
INSTITUTIONAL
•
301
W. 2d St.
•
TEL.
EDison
ED 2-8121

bill
SHAW
Co., Inc.
422-24 S. Tryon
Street
Charlotte 2, N. C.

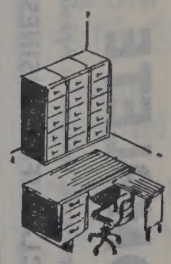

First for
Office
Planning
EDison 2-8173
FRanklin 5-7778

FIDELITY VAN & STORAGE, INC.
MOVING • STORAGE • PACKING • SHIPPING
20 West 29th, P. O. Box 5260
Phone EDison 4-5316

HOTEL CHARLOTTE

"The Carolina's Largest and Finest Hotel"

"The Pine Room" — Charlotte's Most Popular Restaurant

BED ROOMS AND RESTAURANTS COMPLETELY AIR CONDITIONED

GOODYEAR TIRES

Complete Line G.E. Appliances

Ranges
Refrigerators
Radio
T. V.

628 S. Tryon

Tels. EDison 3-3116
FRanklin 5-7781

SOUTHERN PBX & RECEPTIONIST SCHOOL
INCORPORATED

Trained PBX Operators — Receptionists
Typists

No Service Charge — No Placement Fee

TELEPHONE EDison 3-6566

309 Johnston Bldg. 212 S. Tryon

HOWELL
" Millen G (Thelma M) carp Barber Constn h238 Eaton rd
" Miriam Mrs tchr Double Oaks Sch r2317 Celia av
" Norma J Mrs waitress Ming Tree Restaurant h116 Cottage pl
" Norma S cash Sou Biscuit r324 Crigler
" Olivene ofc sec Peerless Mattress r YWCA
" Ollie Mrs mus tchr Paw Creek Sch r4836 Park rd
" Oscar R (Ester L) Superior Block Co h401 N Crigler (H)
" Paul A USAF h212 Hillside av
" Pearl M (wid Buford R) slswn Belk's h222 N Linwood av (H)
" Pearl T Mrs boarder Hudson Hosiery h201 W 27th
" Peggy H Mrs emp Hot Point r205 Dakota
" Quelene Mrs buswn Stork Drive In Restr r212 Cherry
" R Catherine dental asst Dr Thos G Nisbet h 3141 Columbus cir
" Rachel clk Westbrook Ins Agcy r826½ Henley pl
" Ralph E (Mary B) plant mgr Char Chem Labys h826 Woodside av
" Ray C (Lucinda B; Howell's Shell Service) r Jane av RD 11 Box 343
" Raymond G mech Weikel's Auto Serv r501 Norris
" Robt F jr (Louise D) slsmn John L Shilley & Co h1351 Maryland av
" Robt G (Catherine) hlpr Columbia Baking h 1516 Merriman av
" Robt L (Clara S) h311 N Linwood av (H)
" Robt L ship clk J D Whiteside Jr Inc r Rock Hill SC
" Robt M (Ollie) driver Johnson Mtr Lines h 4836 Park rd
" Rosa cook Pantry House r200 Cherry
" Rosa (wid Bishop) h925 E 3d
" Russie M (wid Encle R) wrapper Belk's h819 N Church
" Sallie P (wid Edgar) h3141 Columbus cir
" Shelby S Mrs tchr Hickory Grove Sch r1301 Pinecrest av
HOWELL THOS M (Peggy H), Sec Charlotte Television Center Inc, 2601 Rozzells Ferry rd, Tel ED 4-2382, h205 N Dakota Tel EX 9-5983
" Viola G (wid Paul) h915 Oaklawn av
" Virginia M Mrs ofc sec Heywood Constn r1639 Anderson
" W H parts mn North Caro Equip r RD 10
HOWELL W P (Maude R), Pres Charlotte Television Center Inc 2601 Rozzells Ferry rd, Tel ED 4-2382, h2529 Rozzells Ferry rd
" W Reid (Mary E) driver Jones Dry Cleaning h132 W Kingston av
" Wallace L (Dolores S) formn SBT&T r Oakboro NC
" Wordrian S (Virginia H; Howell's Esso Service) h324 N Linwood av (H)
" Wayne C (Lorene W) slsmn Merchants Oil h 1308 E 7th apt 1
" Wheeler H (Ruth) sls rep Caro Equip h2718 Haverford pl
" Wilbur lab Caro Tex Engr r516 E 12th
" Wm E (Peggy O) emp Natl Carbon h3514 Belhaven av (H)
" Wm R plmb Baskerville & Howell Plmb r4420 Monroe rd
" Zeb wvr Highland Park Mfg r2815 Center dr
Howell's Esso Service (Wardrian S Howell) gas sta 427 N Graham
" Shell Service (Ray C Howell) 2100 Hutchison av
Howerton Gretchem M physiotherapist Char Mem Hosp r4727 Wendover la
" Jas R intern Char Mem Hosp r4727 Wendover la
" Mildred H Mrs prin Ashley Park School h1432 Waverly av
HOWERTON PHILIP F (Emmie M), General Agent Connecticut Mutual Life Ins Co 206 Johnston Bldg 212 S Tryon, Tel FR 5-6061, r RD 1, Box 313, Matthews, N C, Tel EM 6-1384
Howey Dewey F (Isabel B) real est 1010 Marsh rd h do
" Eliz Mrs salad mkr Emaraus Club h532 Boundary
" Frank B (Mary G) mtcemn Whitin Mach h 411 Biddle
" Isabel B clk Biltmore Dairy Farms r1010 Marsh rd
" Jos (Eunice) slsmn Char News h1015 Druid cir S
" Jos P (Eliz R) kntr Nebel Knitting h4820 Doris av
" Julia E (Julia's Snack Shop) r1537 Newland rd
" Mary E sten Richd M Hunter r911 S Tryon apt 20
" Ralph F (Dolores S) sls rep Sou Dairies h 824 McDonald av
" Robt C brick clnr r1015 Druid cir S
" Shirley C cash Sterchi's r RD 3 Waxhaw NC
" Willie M h1537 Newland rd
Howie Ann R Mrs nurse 200 Wales av h do
" Anne Mrs x-ray tech Dr F Wayne Lee r 2307 Briarwood rd
" Annie (wid E D) r536 W Griffith
" B Blake ofc sec City Bd of Educ h328 W Kingston av
" B M clk Colonial Stores r1831 Mecklenburg
" Benj hlpr Char Mfg h1214 S Church
" Betty A ofc sec Clarence B Foster r617 Seiferk cir
" Billy E (Carolyn G) hlpr Hanline Poultry h1109 Drummond av
" Cabinet Shop (John W Howie) 1022 Emerson dr
" Carey E Mrs ofc sec Coml Natl Bank r2915 Wicklow pl
" Carl formn A P Capper Inc r2133 Kirkwood
" Carolyn G Mrs clk Associated Transport r 1109 Drummond av
" Carolyn O intern Char Mem Hosp r1945 Cliffwood pl
" Clara M Mrs ofc sec Bank of Commerce r1460 Medford dr
" Cleo lab Schwartz & Son r Huntersville NC
" Clifford C (Cary E) emp Sou Ry h2915 Wicklow pl
" Clyde undrwrtr Southeastern Fire Ins r RD 9 Box 560
" Cyrus H (Hazel Mc) supvr Ford Motor Co h 3014 Westfield rd
" David porter Harris Super Mkt r2200 Lincoln blvd
" David L (Norma S) clk Hot Point Appliance Sls r912 Anderson
" Dorothy H slswn Belk's r RD 4 Box 698
" Earl A (Clara M) slsmn Char Casket h1460 Medford dr
" Earle L mech Hudson Hosiery h2145 Kirkwood av apt 2
" Edw B (Geneva R) eng Duke Pwr h4347 Castleton rd
" Emma S (wid Edw S) h1905 Chatham av
" Ernest lab Scholtz Greenhouses h2200 Lincoln blvd
" Eug porter Harris Super Mkts r2200 Lincoln blvd
" Evelyn B Mrs pkr Lance Inc r415 State
" Food Store (James W Howie) 834 E 7th
" Frank USA r616 S Myers
" Geo C mech Bruce Johnson Trucking r Fort Mill SC
" Geo E med plant opr Natl Wldrs Sup r RD 9 Box 129A
" Geo T (Maggie L) lab Johnson Mtr Lines h314 Flint
" Grady L USA r636 Brookhill rd
" Herbert B (Lilla S) sec Industrial Hardware & Supply Co h617 Pecan av
" H Gilmer (Anne R) pres Carolina Insurors Inc h200 Wales av
" Hazel Mc Mrs slswn Belk's r3014 Westfield rd
" Hazel R electn Reid Elec r Waxhaw NC
" Heath B (Ethel H) sanitarian City Health Dept h3132 Commonwealth av
" Helen ofc sec City Personnel Dept r1905 Chatham av
" Jack N bus boy Hotel Char r301 E Vance
" Jas (Arnell) r343 Skyland av
" Jas proc Carriker Poultry r2200 Lincoln blvd
" Jas W (Mary R; Howie Food Store) h2128 Avondale av
" Jessie emp Brown Equip & Mfg r620 E 5th
" Jo Anne sec Elbert E Foster r Fort Mill SC
" John B clk Genl Aniline Film Corp r RD 5 Box 823-A
" John E (Jessie) plant wkr Ready-To-Bake Foods h2357b Horne dr
" John H h417 Andrews ct
" John H jr (Shirley L) slsmn Morgan B Speir & Co h1420b Mockingbird la
HOWIE
" John W (Josephine G; Howie Cabinet h1022 Emerson dr
" Joyce G bmo Industrial Piping Inc r hews NC
" June W (Pearle E) clk A&P h1831 M burg av
" Kathleen studt r2926 S Tryon
" Kenneth clk A&P r1831 Mecklenburg av
" Laurence M (Margt R) insp Douglas craft h720 Ideal way
" Lidie Mrs maid r1415 Ashby
" Lilla S Mrs tchr Thomasboro Sch r617
" Louis lab C & T Refinery r Waxh
" Luther J mech Royal Tire Serv r419 cir
" Margt E opr Providence Rd Beauty S RD 3 Waxhaw NC
" Marguerite P Mrs slswn Sears h1814 N
" Marshall F (Eliz M) h317 Rensselaer av
" Nellie E Mrs prsr Joy Lndry & Clns S Tryon
" Pearle E Mrs chkr Colonial Stores Mecklenburg av
" Peggy A ofc sec Am Trust r1814 N
" Robt emp Pepsi-Cola r417 Andrews ct
" Robt C (Rose M) emp Std Chem Pro 1436b Newland rd
" Robt C (Mary M) mgr Employers M Wausau Employers Mut Liability Roswell av
" Robt H roofer Ervin Constn r Waxh
" Robt L (Geneve) jan Presby Hosp Alexander apt 2
" Robt L (Harrietta R) USA h1112 Mo
" Ronald R (Evelyn B) mach opr Old D h415 State
" Rufus S driver Overnite Trans r RD 433
" Ruth clk Harris Super Mkt r RD 1
" Sanford G (Miriam G) driver Sou Ry Marshall ct
" Sara J h900 W 4th
" Siller (wid Will) r2200 Lincoln blvd
" Stacy R (Eliz L) driver Associated port h617 Seifert cir
" Stacy W (Marguerite P) formn Palmer ing h1814 N Allen
" Thos E (Mary R) carp h307 Marble
" Thurman M (Beatrice H) body shop mgr Mtr h3242 Rogers
" W F slsmn Seaboard Brass & Coppe Central av
" W Lester (Juanita Y) clk PO h912 A
" Ward S (Mildred D) carrier PO h32 land dr
" Whitson S (Ruby) zone mgr Price Mer 5 Sloans dr
" Willamena (wid Taylor) h616 S Myers
" Wm C emp Allison-Erwin r Matthe
" Wm H (Betty P) hlpr Electrical Mo tion r1641 Wilkinson
" Willie D r2112 Chesterfield av
Howington John T (Sarah M) h207 L (H)
" Sarah M Mrs insp Queen City Textil Lakewood (H)
Howland Gilbert M pntr Parks-Cramer r Box 814
" Jas W clk A&P r RD 1 Box 143
Howle Dan M (Eliz H) parts mgr Mc Farm Equip h400 Tyson
" Eliz H Mrs tchr Kings Business Colle Tyson
Howren John B (StClaire C; Jack Berge Co) h3120 Westfield rd
Howser see also Houser
" C Philip (Frances H) mgr Char Bas Amusement r1501 Meadowwood la
" Elbert D (Margt C) with Southland h1168 Kings dr
" Elbert D (Lois H) mtcemn Woolworth' Kings dr
" Ethel M Mrs tel opr Charlotte News 2501 E 7th apt 2
" Frances H Mrs (Henderson School of ing) r1501 Meadowood la
" Lois H Mrs slswn Ivey's r1168 Kings dr
" Roy D (Mamie F) conductor Sou Ry S W 11th
" W Ralph (Ethel M) condr SAL h2501 apt 2
Howze Alpha L (Vivian W) mgr Homes h2609 LaSalle
" Booker T (Odessa C) lab Barnhardt 1806 Brown h1810 do
" Clyde lab Jackson Container
" Donnie lab Jackson Container
" Geo W lab Barnhardt Mfg r1810 Brown
" Helen R r2633 Baltimore av
" Inez T flat work San Lndry r809 W 6th
" Janie r1407 Ashby
" Kathleen W Mrs cook Diamond Soda 1407 Ashby

THE ONLY COMPLETE CITY DIRECTORY CLASSIFIED BUSINESS SECTION

Impartial List of Business Concerns

without regard to Size, Importance, Location, or Appointments, is your

BOST BUILDING EQUIPMENT CO.

46th Year

Contracting in — FLOOR and ACOUSTICAL CEILINGS

Newest and Largest Variety

912 E. 4th St. *Kitchens — Cabinet Tops — Metal Mouldings — Weather-Strip — Carpeting* Phone EDison 3-03

McCLURE LUMBER CO.

LUMBER AND BUILDING MATERIALS

OZZELL'S FERRY RD. (MT. HOLLY RD.) PHONE EX 9-5681

C Mrs lab Barnhardt Mfg h1810 Brown
(Mae M) driver Wellings Transfer h
2 Toomey av
W Mrs tchr Oaklawn Community Cen-
h2609 LaSalle
(Kathleen W) firemn Highland Park
h1407 Ashby
(Vera M) lab Std Bonded Whse h1325
by
rth P (Bessie C) gro 1222 N Brevard
22 Yadkin av
O (wid J L) ofc sec Wilson O Woods
4 Jackson av
asst supt County Bd of Educ r800 Long
w dr
W (Margt H) clk A&P h344 N Cas-
l rd
W jr studt r344 N Caswell rd
M (Jerrie A) brklyr h2700 Old Steele
ek rd
M Mrs opr SBT&T h2021 Weyland av
shopmn Newsstand Fixtures r Belmont
C Mrs clk A&P r3021 Rush av
nurse Char Mem Hosp r1621 E Boule-
d
s maid Hotel Char r RD 1 Mt Holly
s B Mrs tchr Char College h2040 Has-
gs dr
(Helen H) h131 Circle av
D jr (Jane E) eng Terrell Mach h4426
plegate rd
**GETTYS D (Edna D), Sales Repre-
tative Hardware Mutual Insurance Co
the Carolinas Inc and Asst Treas Acme
urance Agency Inc, 1356 E Morehead,
ED 2-2119, h RD 4, Box 752, Tel EX
3446**
H Mrs ofc sec Duke Pwr h131 Circle
R h1227 E Worthington av
B opr Blankenship Bros r1208 N Al-
s B (Frances B) prof Queens College
040 Hastings dr
E Mrs ofc sec Huttig Sash & Door r
26 Applegate rd
A Mrs clk Delmar Studio r2700 Old
eele Creek rd
n opr SBT&T r2133 Kirkwood av
jr firemn Hotel Char r General Delivery
L (Emma) electn Char Observer r Old
neville rd
Mrs h712 N Pine apt 3
R (Edith M; Mecklenburg Refrigera-
n) h2021 Weyland av
P (Mildred) driver Observer Trans r
2 Greenwood Drive Box 930
ntcemn Duke Pwr r Iron Station NC
agt Nationwide Mut Ins r Davidson NC
M (Alma C) baker Lance Inc h Old Pine-
lle rd
na fldr Char Linen h2959 Ross av
r E studt r344 N Caswell rd
linemn Duke Pwr r305 Westwood av
L (Estelle C) driver Akers Mtr Lines h
21 Rush av
Trailer Court Academy rd
Robt lab C&T Refinery r Rock Hill SC
ek Henry B (Dorothy) sec-treas Southern
ile Distributors Inc r Providence rd
y Martha flight atndt EAL r2321 Ashley
t
Chas C (Vivian) v-pres Colonial Construc-
on Co Inc h1362 Drexmore av
n M bkpr Seymour's Fashion Center r
362 Drexmore av
n C (Flora M) pres-treas Colonial Con-
ruction Co Inc h1233 Harding pl
d Albert F (Stella M) br mgr Colonial
tores h2426 Belfast dr
se M Mrs bill clk Natl Wldrs Sup h2858
irginia av
jr lab Concrete Materials h612 Brook-
ill
e V cook Borden's Ice Cream h2003 Kin-
ey
F whsemn Sou Radio r Huntersville NC
Mrs clk Westside Drug Center r RD 7
e G clk Panda Curtain r1325 Jefferson
K (Betty C) insp Western Elec h3909
Whitehall
B Mrs tchr Merry Oaks Sch r645 North-
ate
ence E (Esther D) h4500 Tuckaseegee rd
a O (wid Wm P) h321 E Worthington av
a (Willie F) lab Great Sou Trucking
530 W Liddell
B Mrs clk B & H Photo h302 Park ter
ery (Reed A Hubbard) 900 N Davidson

HUBBARD
" Hazel L (Ida W) fxr Highland Park Mfg h 823 E 36th
" Hazel S clk Associated Transport r Kannapolis NC
" Helen G Mrs trmr United Mills r1538 Wilmore dr
" Helen M Mrs slswn Kress r RD 2 Huntersville NC
" Henry G (Violet R) formn Aiken & Ballard h504 Moretz av
" Herman J (Alease M) cash Atlantic Co h2858 Virginia av
" Ida W Mrs wvr Highland Park Mfg r823 E 36th
" Jas (Pearline W; Griffith Street Grocery) h 2010 StPaul
" Jas R (Margt B) fixer Morris Speizman Trading h623 Brookside dr
" Jas T (Ruth M) mailer Char Observer r RD 6 Box 808
" Joan Mrs clk Genl Elec r RD 7 Box 760
" John N (Nina C) opr Johnston Mfg h230 Goff (H)
" Jos W (Joan I) div mgr Saco-Lowell Shops h1321 Biltmore dr
" Julian D (Bobbie N) asst sec Hudson Hosiery Co h3511 Mathis dr
" Lois G Mrs mach opr Delmar Studio h1701 Anderson
" Louise ofc sec Michigan Mut Liability r Huntersville NC
" Maggeline S Mrs insp Hudson Hosiery h2501 Ringwood
" Margt B Mrs knitter Belvedere Hosiery h 623 Brookside dr
" Mary H hlpr Masters Clns r104 S Turner av
" Mary I (wid Jas T) smstrs Custom Made Drapery h113 S Lander (H)
" Maurice porter Marion Davis Co r1600 Russell
" Mildred M buswn S&W Cafeteria r612 Brookhill rd
" Milton L payroll supvr Kroehler Mfg r RD 10
" Nancy E clk Eckerd's r RD 1 Huntersville NC
" Olin L (Lois G) mech Southland Rebuilders h 1701 Anderson
" Pearline W Mrs gro 801 E 9th h2010 StPaul
" R Carl (Cath B; Hubbard & Shuford) h645 Northgate
" Ray E (Mildred B) hlpr Industrial Dyeing r RD 6 Box 952B
" Reed A (Mary W; Hubbard Gro) h716 E 19th
" Robt C lab Pet Dairy Products r Box 192 Huntersville NC
" Robt N slsmn Hubbard Gro r821 N Davidson
" S B fxr Highland Park Mfg
" S Grady jr (Bernice B) sls mgr Major Appliance Distrs h222 Anthony cir
" S T filling hauler Highland Park Mfg
" Sadie M clk SBT&T h1117 Brookside dr
" Saml B jr (Helen G) emp Consolidated Brass h1538 Wilmore dr
" & Shuford (R Carl Hubbard Wm A Shuford) lwyrs 112 S Tryon R1005
" Spencer T pkr Dixie News
" Stanley B (Annie G) buyer Caro Haudaille Co h809 E Worthington av
" Stella M Mrs slswn Belk's h2426 Belfast dr
" Vernon grinder Std Crankshaft & Hydraulic r RD 7 Box 519V
" Wm T (Maggeline S) h2501 Ringwood
Hubbel Chas G civ eng 824½ E Trade R H r633 Sunny Side av
Hubbell Betty A (wid John C) seamer Hudson Hosiery h4135 Walker rd
" Jos C chem Froehling & Robertson r Jennie Linn dr
Huber Erma ofc sec Ruddick Corp r512 Grandin rd
" Ernest L (Frieda M) h512 Grandin rd
" Henry G (Mae; Sedgefield Drug Co) r Sardis la
" Jerry (Billie McG) mfrs rep 2503 Westfield rd h do
" John R (Lenora) eng AT&T h3906 Winfield dr
Hubert Eddie L (Bertha L) lab Char Pipe & Foundry r702 W 1st
" Jmmie (Marie V) plstr h2732 Baltimore av
Huckabee see also Huckaby
" Arth L (Bertha) h210 S Hoskins av (H)
" Barbara A Mrs clk Bank of Commerce r1704 Evergreen dr
" Florence D Mrs pkr A&P h1704 Evergreen dr
" Frank W reprmn Western Elec r Belmont NC
" Jas F (Barbara A) slsmn Firestone Stores r 1704 Evergreen dr
" Jas W reprmn Western Elec r RD 11 Box 592

THOMAS F. KERR & CO.

REAL ESTATE
SALES
PROPERTY MANAGEMENT
INSURANCE

134 Brevard Ct. Tel. EDison 2-0568

HUCKABEE
" John F (Florence D) whsemn A&P Whse h 1704 Evergreen dr
" Shirley Mrs cash Auto Finance Co of NC
" Transport Corp John S Hollars terminal mgr 1557 Dowd rd
Huckaby Allan T (Barbara S) slsmn Economics Lab Inc h311 Berkshire rd
" Danl C (Sarah) driver Eastern Transit Stge r1117 S Graham
" Dell jr (Cath) driver Eastern Transit Stge r1121 S Graham
Hucks Albert (Edith) mech h Nations Ford rd
" Amos J (Eliz B) mech Am Bakeries h205 Andrill ter apt 2
" Angela slswn Grant's h114 W 10th apt 205
" Ben C jan Coddington bldg
" Bessie L Mrs slswn Sears h2444 Remount cir
" Betty Lou Mrs packer Jack's Cookie r RD 4 Box 37 Matthews NC
" Billy jr driver Sunshine Biscuits r RD 1
" C W opr Char City Coach Lines r CMR 544 Box 417
" Daisy L (wid Frank J) h1800 Greene
" David A (Mabel S) formn Natl Carbon h 932 Ideal way
" Dixie H Mrs clk Mtr Parts & Gear h1838 Greene
" Donald R (Bobby B) pntr McQuays r2315 Rozzells Ferry rd
" Douglas A (Louise) upholsterer Austin Cushion h2706 Zebulon av
" Edith Mrs pkr Lance Inc r Nations Ford rd
" Fred (Verla A) mach opr A&P h1208 Harrill
" Fred jr carp r1208 Harrill
" Gene (Barbara T) driver Helms Motor Lines h1112 Parkwood av
" Geo M (Mary B) swtchmn Sou Ry Sys h2728 Marene dr
" Gladys stitcher Highland Park Mfg
" Grace W Mrs clk Eckerd's h2739 Grimes
" Inez C Mrs bindery wkr Herald Press r3119 Shenandoah av
" Jack emp Cornes Shell Station r1800 Greene
" Jacqueline M Mrs press opr Lee Sou Engrs r 119 S Smallwood pl
" Jas M (Ellen P) h513 W 8th
" Jas R USAF r1208 Harrill
" Jimmie (Mary L) mach Williams Mach & Tools h2819 Zebulon av
" John jr (Evelyn M) mach Williams Machine & Tool h1400 N Brevard
" John M (Ruth H) opr Char City Coach Lines h1325 Bethel rd
" Laten W (Molly) rubber stamp mkr Kale-Lawing h3921 Beechwood rd
" Lester C (Dorothy) tile setter Thompson Tile r500 Katonah av
" Lillian B bkpr Am Discount Co of Ga h831 E Morehead apt 804
" Lois V slswn Belk's r1800 Greene
" Mabel Mrs ofc sec Brown & Morrison r932 Ideal way
" Mary sten Jocie Motor Lines r2126 Purser dr
" Mary B Mrs waitress Glenwood Grill r2728 Marene dr
" Nellie S (wid Elliott) insp Hudson Hosiery h Ridgeway rd
" O D (Jean L) h1205 Kennon apt 4
" Olen E (Grace W) investigator City Dept of Rev h2739 Grimes
" Olin D (Jane N) servmn Dixie Gas & Appliance h108 S Smallwood pl
" Paul T (Dixie H) servmn Goodrich h1838 Greene
" R B (Lucille K) slsmn Foremost Dairies h301 Peterson dr
" Ralph J (Lorena H) plant emp Kroehler Mfg h546 Cama
" Ruth H Mrs clk Associated Transport h1325 Bethel rd
" S Robt (Lucille) asst City Bldg Insp r2126 Purser
" Tom utilitymn Highland Park Mfg
" Verla A Mrs plant opr Natl Carbon h1208 Harrill
" Vernon D (Inez C; Citizens Oil) h3119 Shenandoah av
" W Fred (Basil L) detective City Police Dept h2444 Remount cir

LEE A. FOLGER Incorporated

Exclusive Authorized BUICK Dealer SALES and SERVICE

900 S. Tryon
PHONE EDison 3-2145

Used Car Lots 201 E. Vance corner S. College
PHONE EDison 2-0957
and 809 S. Tryon
PHONE FRanklin 6-6025

KALE—LAWING COMPANY

"Serving the Carolinas' For Over 31 Years"

OFFICE OUTFITTERS
COMMERCIAL STATIONERS
PRINTERS

Art Metal STEEL OFFICE EQUIPMENT

227-231 S. Tryon
PHONE FR 7-2641

H.A.
OANS —AUTO
RST MORTGAGE

CITY SAVINGS BANK
120 E. Third St. Tel. FRanklin 5-4441
Savings and Checking Accounts

BE MODERN

Live Electrically

DUKE POWER COMPANY

Serving the Piedmont Carolinas

SAVINGS ACCOUNTS ARE INSURED UP TO $10,000.00

3% CURRENT DIVIDEND RATE

HOME FEDERAL SAVINGS & LOAN ASSOCIATION

Mortgage Loans — Real Estate Loans

Fourth and Tryon — Organized in 1883 — Tel. FRanklin 6-8447

FEDERAL HOME LOAN BANK SYSTEM MEMBER — FEDERAL SAVINGS AND LOAN INSURANCE CORPORATION — SAFETY OF YOUR SAVINGS INSURED UP TO $10,000

United Junk Company

"Buddy" and "Jerry" Fisher

WE BUY SCRAP METAL

PLANT DISMANTLING

USED

Machinery — Equipment

Structural Steel

2324 Remount Ave. — Tel. EXpress 9-7309

HUCKS
" Wm A (Murial H) tile setter Smith Tile & Marble h1520 Kimberly rd
" Wm L (Beulah H) h2315 Rozzells Ferry rd
" Wm L jr (Jacqueline M) pntr h119 S Smallwood pl
" Zelma clk United Mills r CMR 544 Box 417
Huckstep Dorothy B Mrs clk R H Bouligny Inc h3123 W Marlborough rd
" Frank B (Dorothy B) slsmn Mangold Distributing h3123 W Marlborough rd
Hudachek Helen clk Central Mtr Lines r RD 11 Box 403
Huddleston Alf R (Myrtle B) kntr Nebel Knitting r Rock Hill SC
" Arlee J (wid John) seamer Belvedere Hosiery h4308 University dr
" Cath laby tech Reid Clinic h1129 E Morehead apt 18
" Edgar (Dorothy) dept mgr J O Jones Inc r RD 1 Matthews NC
" Felester F Mrs mach Parks-Cramer h608 E 36th
" Gencie H ofc sec SKT Industries r RD 11 Box 341
" Mary H Mrs pkr Lance Inc h1241 Edgewood rd
" Peggy W Mrs ofc sec Mill-Power Sup h1211 W Enderly rd
" Wm G (Mary H) formn Ry Exp h1241 Edgewood rd
" Wm G jr (Peggy W) eng IBM h1211 W Enderly rd
Hudgins see also Huggins
" Ernest E (Velma) investigator US Civil Serv Comn
" Jas H (Jean) collr Universal CIT Credit h326 Circle av
" Jean Mrs ofc sec Mec-Tric Control r326 Circle
" Jean McG Mrs v-pres United Millinery Co Inc r2626 Sherwood av
" John porter Marion Hotel r718 E 3d
" Robt S (Cath H; Robt S Hudgins Co) h1514 Wendover rd
" Robt S Co (Robt S Hudgins) ind equip 1514 Wendover rd
" Theron E (Annie P) mach opr Highland Park Mfg h1520 W 2d
" Thos B (Jean McG; Carol Ann Hat Shop) pres United Millinery Co Inc h2626 Sherwood
" Thos B jr studt r2626 Sherwood av
Hudman Eug N (Nita F) slsmn Stonnell & Holladay Aircraft h720 Brockbank rd
Hudson see also Hutson
" A C driver Caro Overall Serv r Matthews NC
" A V (Marie S) slsmn h2428 Morton
" Alex (Addie W) stone ctr Ornamental Stone h 2520 Remus rd
" Alice D (wid Ben) h807 E Vance
" Alonzo (Geneva M) jan Foremost Internatl Dairies h3120 Jewell
" Annie B Mrs (Tuckaseegee Laundromat & Fabric Shop) r Mulberry rd
" Annie L Mrs weaver Louise Mill h814 Lamar av
" Banks H (Earler) lab Piedmont Feed Mill h 921 Rodey av
" Beauford N (Mary T) electn h503 N Poplar
" Blanche F Mrs cash Center Hdw r809 Woodlawn rd
" Bros Body Shop (Chas F and Jas L Hudson) auto reprs James av
" Byron M (Dorothy S) repr Hawthorne Sales h409 Ideal way

Carolina Propane Supply Co.

WARREN GAS

The Concentrated Fuel For Cooking — Heating — Water Heating

5003 Wilkinson Blvd. — Tel. EXpress 9-0897

HUDSON
" Carl W (Margt S) mach opr Old Dom Box h 400 Coxe av
" Carolyn D Mrs engr Caro Textile Engraving h1717 Parson
" Celestine Mrs clk John H Williams h510 E Hill
" Chas D (Evelyn L) agt Gulf Life Ins h314 Bradford dr (Tboro)
" Chas F (Sara L; Hudson Bros Body Shop) r Charlotte NC
" Chas S jr (Betty M) chf field rep Goodyear Mtge h726 Brockbank rd
" Clarence (Minnie N) mortar mixer h928 Rodey av
" Clarris r448 Benjamin
" Claude J (Goldie S) h416½ S Summit av
" Claude L (Eva W) auto reprs 327 N College h1920 Winter
" Cleveland J (Lillian G) dish washer Woolworth's r619a S Graham
" Clifton lab Gulf Oil r2406 Rachel
" Clyde R (Gladys) driver Central Motor Lines h3045 N Alexander
" Commodore emp H & S Lumber r807 E Vance
" Curtis L (Celestine) binder Palmer Printing h 510 E Hill
" D Janice studt r800 Woodlawn rd
" Donald G (V Jean) slsmn Fligel's Uniform h210 Woodland av
" Dorothy J Mrs nurse Mercy Hosp r2524 Barry
" E Carl (Estelle B) formn Don Allen Chevrolet h908 Pierson dr
" E Carl jr plant wkr Ready-To-Bake Foods r 908 Pinson dr
" Edw (Ernestine S) driver H&S Lumber h1919 Earle apt 352
" Edw C jr studt r2005 Dilworth dr
" Edw N (Gaynell H; Hudson Co) h814 E 36th
" Eharmon M (Nora S) firemn Highland Park Mfg h825 E 35th
" Eharmon M jr (Margt M) knitter Hudson Hosiery h2919 Temple la
" Eliz maid h908½ Bell ct
" Ella M r513a Factory pl
" Eloise E Mrs slswn Woolworth's r1911 Cliffwood pl
" Erma A Mrs dietn County Schools h1009 Woodside av
" Ernest L (Hilda) mech Buensod-Stacey r RD 12 Concord NC
" Etta r514 Winston
" Eug L lab h2625 Baltimore av
" Eug R (Helen K) slsmn Rutherford Frt Lines h2718 S Remont av
" Eva W Mrs typist Esso h1920 Winter
" Evelyn L Mrs asst studio mgr Efird's h314 Bradford dr (Tboro)
" Faye B Mrs nurse Dr Houy J Ralevas h1218 Dilworth rd
" Felix B slsmn Walker Oil Co r RD 10
" Fred E (Joyce T) mech Greyhound h402 Whitehall dr
" Fred T (Peggy R) slsmn Periodical Publ h 508 Arlington av
" Fredk G (Marian T) lab h413 Boundary
" Geo H (Gladys) driver Central Motor Lines h1717 Dunkirk dr
" Geo M (Annie B; Tuckaseegee Laundromat & Fabric Shop) r Mulberry rd
" Gladys Mrs mach opr Lance Inc h1717 Dunkirk dr
" Goldie S Mrs server Bailey's Selwyn Cafeteria h416½ S Summit av
" Gwendolyn S r619 Central av
" H Lamont (Cora A) acct Eagle Stores h311 Canterbury dr
" Hal B jr (Grace G) clk Colonial Stores h403 Belton
" Hattie r328 Lee ct
" Henry (Jannie) lab City Eng h622 E 12th
" Henry L (Carrie J) hlpr White Plmb h511 Stevens
" Horentious B (Virgie T) dist mgr Colonial Stores h1139 Yale pl

HUDSON HOSIERY CO, Fritz Seifart Pres, M Everett Pierson and E Yates Mauney V-Prests, Curt Seifart Sec-Asst Treas, Herbert A Kirkpatrick Treas, Hosiery Manufacturers, 712 N Brevard, Tel ED 3-7751, Oakhurst Plant, Carolyn rd, cor Monroe rd, Tel 3-8426

" Ila M Mrs spnr Highland Park Mfg h427 E 11th
" J Greer sec Belk Stores Services Inc r Spartanburg S C
" J Hunter (Florabelle F) emp Allison-Erwin h2828 Forest dr
" J Hugh (Jean) clk Am Trust r RD 6 Coulwood dr
" J R hlpr Fruehauf Trailer r Concord NC
" J Thos (Carolyn D) appr Caro Textile Engraving r1717 Parson

HUDSON
" Jack E (Willene K) emp Queen City I Center h4120 Welling av
" Jacob H (Betty P) mtcemn Duke Pwr Dunkirk dr
" Jas (Louise) h1028 E Vance
" Jas (Bessie) bellmn Hotel Selwyn h2225 er av
" Jas E (Mary A) auto body repr Di h do
" Jas H (Dorothy J) atndt Terry Jones Esso Barry
" Jas L (Margt S; Hudson Bros Body S Charlotte
" Jas T (Eliz B) supvr Sou Ry Sys h173 ling rd
" Jannie M clk Hubert H Benson h1031
" Jean C Mrs nurse Dr George W Black Box 799B8
" Joe bmo Home Finance Group r Waxhaw N
" John lab H & S Lumber r803 E Vance
" John J (Sallie S) farmer h624 Baldwin av
" John R (Geraldine R) slsmn Addressog 201 Perrin pl
" Katherine A planning dept Chadbourn- r804 Wesley av
" Kitty M nurse asst Char Mem Hosp r15 on ct
" L C knitter Stan-Art Hosiery r614 E 36th
" Laura (wid Willie C) h1701 Luther
" Lee mach opr U-Wash-It Lndry r Gaston
" Leonard J (Joyce L) ctr Soderberg & r Box 464 RD 3
" Lillian A dental asst Drs Ralph Schmuck John W Gibbs r1920 Winter
" Lillian E stock clk Ivey's r4126 Welling av
" Lorraine dish washer Plantation Grill r Box 116
" Margt S Mrs mach opr Johnston Mfg r40
" Marian T Mrs prsr North State Lndr Boundary
" Marie S Mrs bkpr Sou Appliances r242 ton
" Marilyn nurse Presby Hosp r123 N rd
" Mary D (wid Edw C) slswn Ivey's h20 worth
" Mary L Mrs secretarial serv 121 E 3d r2000 Greenway av
" Mary T Mrs dental laby 503 N Poplar h d
" Milton L (Faye B) sls eng Bailey Meter Dilworth rd apt 1
" Minnie r622 E 12th
" Minnie H Mrs maid Good Samaritan H 928 Rodey av
" Neely (Laura) whsemn Central Motor h424 N Brevard
" Nora S Mrs winder Highland Park Mf E 35th
" O S rate clk Harris Exp r2321 Newberry r
" Okres J (wid John) h1506 Burton
" Ollie B Mrs boarder Chadbourn-Gotham N Caldwell
" Perry (Rachel) lab Miller Mtr Express Orange
" Preston (Willie M) jan Old Dom Box Home dr
" R Truman (Marie L) pharm Sou Drug E Cartland rd
" Reid (Eva H) h709 McArthur av
" Robt r207 N McDowell
" Saml (Hattie M) h912 E Vance apt 2
" Sarah L Mrs clk Eckerd's r RD 4 Bo
" Service Station (Wm L Connell) Monroe rd
" Sidney (Martha C) lab Textile Engrav 2112 Charles
" Stella B tumbler Char Lndry r406 Cherry
" Theo A (Anne L) whse mgr Creamery P h3304 Credenza rd
" Thos F busmn Ivey's r2112 Charles
" Thos L (Annie P) painter 814 Lamar av
" Thos L (Cathleen B) printer Old Dom 239 Keswick av
" V Jean Mrs clk J P Stevens h210 Woodla
" Verna L ofc sec Eagle's h1607 Fountain
" W Reid (Blanche F; U-Wash-It Laundry ber Colson's Barber Shop h809 Wo rd
" Warren E constn wkr T C Eury Constr Wesley av
" Will (Lillie B) lab Old Dom Box h314 Mu
" Willene K Mrs clk Good Samaritan H 4120 Welling av
" Wm D shipper Loew's r Waxall NC
" Wm F (Erma A) mgr Kay Distr h1009 side av
" Wm G opr Glaco Caros r541 Wilbrow
" Woodrow (Henrietta M) jan Covenent Ch h1127 Statesville av
Hudspeth B W whsemn Pilot Frt Carr Kannapolis NC
" Barbara McC opr SBT&T r Box 363 Co NC
" J D pilot EAL r Mooresville NC

ASSOCIATED GENERAL CONTRACTORS OF AMERICA — AGC

Boyd AND Goforth INC.

General Contractors

Pineville Road 1½ Miles Beyond City Limits

P.O. Box 10436

TEL. FR 6-5655

FORD

YOUNG SELLS FORDS

318 W. FIFTH ST. — PHONE FRanklin 5-8441

FORD

Remember this Seal

S & P Peanut Butter Sandwiches
S & P Candies

ASK FOR

S&P FOOD PRODUCTS

It's Your assurance of the Best!

To Fill that Empty Feeling

S & P Salted Peanuts
S & P Potato Chips

CTH
dough sheeter Krispy Kreme Doughnut 4 Lyon
cash Caro Mtr Club r308 Lillington av
r Highland Park Mfg
(Mary F) electn Celanese Corp h1619 nter av
B mach opr Textile Device r1429 Lyon

repr Tryon Repr Serv r1429 Lyon ct
(Clara; Pittman & Hudspeth) h308 Lillton av
Paul (Ann S) mach r809 Kennedy
irginia C Mrs clk Coml Cred r220 Cedar bert studt r723 W 5th
V Mrs maid Liberty Life Bldg r2121 Au-st
(wid Claude) cook Johnson C Smith Univ 23 Dixon
L maid h2119 Augusta
J r204a N Alexander
D Mrs prsr Providence Clns r3152 Jel apt 1
(Carrie M) plasterer Yost & Grose astering h218 McIlwain av
emp Clary Mtr r N Church
hlpr Myers Park Club
H Mrs slswn A&P h2068 Weyland av udt r723 W 5th
(Virgie D) lab City Mtr Trans Div r216 tton av
T (Inez H) clk Sears h2068 Weyland av
irew whsemn Overnite Transit r218 Skyid av
ie r2108 N Trade
ond (Alma V) lab Spangler Constn h2121 ugusta
(Viola) serv mn Auto Storage r610 ench
L (Dottie) unloader Ralston Purina h 33 Forest
r2108 W Trade
bellmn Mayfair Hotel h2049 N Alexander
W jr (Katherine S) phys 1012 Kings dr 324 h1200 Biltmore dr
M Mrs cook SBT&T r2108 W Trade t A
ford (Moline) servmn Joe Barrett Tire rv r225 N Cardwell
(Eloise D) lab West Trade Mtrs Sls 3152 Jewel apt 1
e also Hough
(Minnie) lab Railway Supply h425 N avidson
W (wid John) h318a N Summit av
(wid Douglas) h1340 McCall
n B (Louise R) atndt Andy & John's Shell rv h1215 E 34th apt 2
n Mrs ofc sec Belk's h2240 Chesterfield
es E Mrs ofc sec M & A Sales & Serv 601 Sharon rd
va r516 E 2d
y J (Katherine S) agt Int Rev Serv h2512 aburnum av
cook Service Grill r816 E 37th
W (Betty B) mech Queen City Trailway 3128 Barringer dr
hlpr Goines-Stratford Hse r RD 5 Box 512
r318a N Summit av
(Armanda) jan West Charlotte Senior igh Sch h2637 Celia av
A (Frances E) slsmn Char News h2601 haron rd
e R Mrs slswn Woolworth's h1215 E 4th apt 2
ie A (wid Henry) h1221 S Church
le R Mrs emp Caro Jacquard Knit Mills 1905 Mecklenburg av
ck D (Charlotte S) eng Duke Pwr h3008 ampton av
y (Callie R) h911 N Johnson
R jr asst mgr Hotel Char r1114 Myrtle
L Mrs h1308 S College
ubose (Marbeth S) ofc mgr General Exhange Ins Corp and Motors Ins Corp h229 anterbury dr
E (Maude R) h1905 Mecklenburg av
H (Evelyn) h2240 Chesterfield av
T (Blanche J) slsmn Esso h2055 Hastings r
T jr studt r2055 Hastings dr
er Blanche server Myers Park Hi Sch 2137 Briarwood rd apt 1
W (Blanche R) slsmn h2137 Briarwood d apt 1
tennis pro Myers Park Club
es Lewis C jr (Fern) eng Esso r Greensoro NC
g Francis M (Frances W) driver Am Bakeries h510½ W Worthington av
an see also Hoffman
a Mrs clk Bapt Book Store h232 Magnolia
che C (wid Chas W) h1400 E 7th

HUFFMAN
" Charlie A (Sarah C) mech Thomas Cadillac-Oldsmobile h3120 Shenandoah av
" D Jean Mrs clk SBT&T h1306 Myrtle av
" Docie spnr Highland Park Mfg
" Donald D oxygen plant opr Natl Wldrs Sup r221 E Park av
" Dorothy H insp Chadbourn-Gotham r344 Sharview cir CMR 144
" Edgar P slsmn Caro Pad & Paper r Belmont NC
" Elmer L (Bernadette B) sec Harry Snook's Inc h3409 Eastwood dr
" Emma J nurse Char Mem Hosp r do
" Everett D hlpr Tri-State Distributors r Derita NC
" Farrell E (Barbara M) serv dept Westinghse r RD 3 Box 287
" Frank chkr A&P r Kannapolis NC
" Geo slsmn Apex Mach Tool Sup
" Grace clk Crawford Sprinkler r RD 5
" Grace T clk Westinghse r Dixie rd
" Ila H Mrs slswn Efird's r2039 Rozelle Ferry rd
" Inez ofc wkr Belk's r601 N Church
" Ira B (Alline R) mech Kanoy's Mach Shop h 3524 Odum av (H)
" J Oscar (Alma) repr Gaffney Mus h232 Magnolia av
" Jetter jr metermn Duke Pwr r202 Wabash (Tboro)
" Lewis C mgr Tom Carroll Studios h306 N Church
" Mack L (Jean) spl agt Fidelity & Casualty Co of NY h1308 Myrtle av
" Madge M Mrs mgr Boulevard Grill & Trailer Park) h4334 Wilkinson blvd
" Margie D slswn Ivey's r300 Walnut av
" Marshall D r221 E Park av
" Mary M receptionist Saco-Lowell Shops r 1607 Fountain View
" Minna B Mrs (Lester L) writer h1711 Fountian View
" Ocie G (wid Jeter) h202 Wabash (Tboro)
" R C driver Pilot Frt Carriers r North Wilkesboro NC
" Ralph E slsmn Kimbrell's r RD 5
" Richd emp Panda Curtain r1516 Peachtree
" Richd L (Catherine C) br mgr Loew's Inc and View
" Roosevelt lab C W Kirkley Constn h1406 Cleveland av
" Roy countermn Toddle House r Mt Holly rd
" T R driver Pilot Frt Carriers r Purlear NC
" U M driver Pilot Frt Carriers r North Wilkesboro NC
" W E mtcemn Duke Pwr r RD 5 Box 563
" Wm H (Madge M; Boulevard Grill & Trailer Park) h4334 Wilkinson blvd
" Willie asmblr Universal Window r308 S Morrow
" Wolfe Southern Corp J Gilbert Frank mgr mech contrs 117 Shuman av
Huffsteller Chas L (Thelma S) mach opr City Eng r RD 3
" Robt K (Kitty J) carrier PO h3403 Coldstream la
Huffstetler Alfred C (Pauline R) h101 Sturner
" Ann boarder Belvedere Hosiery r Piedmont cts
" Billy C (Ann E) lab Soule Steel & Iron h833 Seigle av apt 325
" Chas H (Lou M) driver Queen City Coach h728 Grandin rd
" Chas H jr (Freda F) clk PO h3401 Coldstream la
" Claude S (Betsy M) h220 Walnut av apt 1
" Donald clk Pilot Frt Carriers r Mt Holly NC
" E Ann clk SBT&T r1023 Louise av
" Evans L (Cathia C) tinner h144 Rowan (Tboro)
" Faye opr SBT&T r418 E Trade
" Jas P studt r728 Grandin rd
" Joan F studt r728 Grandin rd
" Leon F (Margt P) driver Pilot Frt Carriers h Wilkinson blvd
" Leslie W (Louise E) overseer Amerotron Corp h1023 Louise av
" Pauline R comptometer opr Johnson Mtr Lines r 101 S Turner av
" Sara K clk Insurance Co of North Am r1023 Louise av
" Shirley A mach opr J I Case Co r Mt Holly NC
" Thelma A Mrs ward sec Mercy Hosp r RD 2 Box 766
Huffstettler Annie L opr SBT&T r4732 Monroe rd
Huffstichler Coleman E (Julia D) formn Harper-Crawford Bag h604 Royal Ct apt 3
" Ethel Mrs looper Tow Knitting h110 Judson
Huffsticker Frank D hlpr P C Godfrey Inc r RD 6 Box 720h

DOMESTIC • COMMERCIAL
AYCOCK
WELL DRILLING CONTRACTORS
FLINT & WALLING PUMPS
SALES and SERVICE
Monroe Tel. AT 3-2934
Charlotte Tel. EM 6-2871

HUFFSTICKER
" Geo (Ethel) mach Aberfoyle Mfg h110 Judson
" Ralph K (Mamie B) mach opr Johnston Mfg r3322 N Alexander
Hufham Nell slswn Ivey's h312 N Church apt 303 305
Huggett Howard L (Emma L) h1227 Seneca pl
Huggins see also Hudgins
" B Laverne clk Union Natl Bank r126 Reliance (Tboro)
" Chas L (Claudine) mach Kanoy's Mach Shop h2827 Morson
" Chas M (Gladys B) tex mkr Highland Park Mfg h926 N Caldwell
" Essie C Mrs winder Industrial Dyeing h126 Reliance (Tboro)
" Leroy (Essie C) opr City Water Dept h126 Reliance (Tboro)
" Gladys B Mrs engr Char Textile Engravers r 926 N Caldwell
" H E slsmn r2010 Roswll av
" Jimmie B (Lois B) asst eng Presby Hosp h3656 Brentwood pl
" John S (Alberta J) electn City Auditorium Coliseum h2500 Barringer dr
" Lois H Mrs insp Paramount Film Distributing h919 W 4th
" Lonnie O (Lattice B) chf eng Presby Hosp h 2211 Highland
" M Leroy (Ola E) slsmn Home Baking h701 E 37th
" M Saml (Mary R) supt Am Bakeries h1024 Westbrook dr
" Mary M studt r1026 W 5th
" Mary R Mrs cafeteria wkr Zeb Vance Sch h 1024 Westbrook dr
" Ola E Mrs mach opr Johnson Mfg r101 E 37th
" Rena C studt r126 Reliance (Tboro)
" Rena R (wid Benj) h927 E 10th apt 85
" Robt J slsmn Efird's r207 Perrin pl
" Saml R hlpr Caro Tex & Engraving r1024 Westbrook dr
" Vance (Edna S) treas Duke Power Co h2059 Hopedale av
" Vance E (Lois H) clk Fed Res Bk h919 W 4th
" Virginia A r2211 Highland
Hughes Amelia H Mrs mach opr Chadbourn Gotham h3306 N Caldwell apt 2
" Annie M Mrs tex wkr Highland Park Mfg h 1111 Herrin av
" Benj T hlpr Seaboard Brass & Copper r609 E 5th
" Bertha M (wid Howard H) sec-treas Charlotte Laundry Inc h1830 Park dr apt 4
" Betty J Mrs pkr Jack's Cookie r4135 Walker rd
" Bill hlpr Keller's Grill
" Boyd D (Violet C) asst formn Seven-Up Btlg h2700 Rozzells Ferry rd
" Buddy USAF r624 Central av
" Calhoun T (Mary O) supt Buensod-Stacey h 2528 Country Club la
" Cecil pntr James Ornamental Iron r Kannapolis NC
" Chas M smasher Highland Park Mfg r401 Charles av (NChar)
" Claude R (Annie W) mach opr Highland Park Mfg h401 Charles av (NChar)
" Claude S driver Merchants Oil r219 S Poplar
" Clyde (Marguerite E) truck driver h1824 Fulton av
" Clyde H (Annie M) mech h1111 Herrin av
" Colie L (Anna B) servmn Duke Pwr h111 Mc Alway rd

GRIER'S SERVICE
FUNERAL PARLOR
Ambulance Service
ANYWHERE — ANYTIME
Dial EDison 2-7109 701 E. 1st
Night EDison 2-1693

READY MIXED CONCRETE
Is Today's Most Logical Answer to Your Concrete Needs
Dial FRanklin 6-7411
Concrete Sand
Mortar Sand
Gravel
Crushed Stone
Pre-Mixed Sakrete Products and Mortar Mix
CONCRETE SUPPLY CO.
424 S. Brevard
Branch: McAlway Road

The Commercial National Bank
Founded 1874
FEDERAL DEPOSIT INSURANCE CORPORATION MEMBER
"Ask Those We Serve"
200 S. Tryon
Drive-In Branches
135 W. Morehead Street
2401 N. Tryon

HARDWARE MUTUAL INSURANCE COMPANY
OF THE CAROLINAS, INC.
AFE—SERVICE—STRONG
Established 1912
"NON-ASSESSABLE POLICIES"
ome Office 1356 East Morehead St.
"A HOME COMPANY FOR HOME PEOPLE"
Phone EDison 2-2119

For
COOKING
WATER HEATING
REFRIGERATION
HEATING
2317 Thrift Rd.

PULANE Suburban Gas Service

ECONOMICAL
FAST
CLEAN
DEPENDABLE
Phone FRanklin 5-172

MILLER
Motor Express Inc.
Specialized Service from Atlanta to New York
Cargo Insurance $500,000.
U. S. Bonded Carrier
1807 W. Independence Blvd.
P. O. Box 10217
PHONE EDison 2-5175

CITY CHEVROLET CO.
Sales and Service
710 S. Tryon St. Phone Ed 2-7151

HUGHES
" Curtis K r YMCA
" Daisy W nurse Char Rehabilitation & Spastic Hosp r916 S Independence blvd
" Danl (Evelyn P) jan First Christian Church h 725 Seigle av
" DeWitt D (Jean B) supvr Recordak Co h4609 Wendover la
" Edw F (Amelia H) tex wkr Highland Park Mfg h3306 N Caldwell apt 2
" Emma L r915 Central av apt 1
" Ernest lab Talley Constn r1402 Cleveland av
" Eugeanure S Mrs fldr Sou Overall Lndry r611 Dunbar
" Floyd (Daisy) lab Cochran & Ross Coal h916a S Independence blvd
" Forest E jr (Ella K) mach Radiator Specialty h2136 Avondale av
" Frances L Mrs supvr Chadbourn-Gotham r2001 Cartier way
" Gary E (Lossie C) statn Sou Dairies h811 Queens rd apt 2
" Geo jr (Lucille) lab A&P h536b Double Oaks rd
" Geo H slsmn Davidson Sls & Serv Agcy r RD 8
" Gladys E Mrs clk Colonial Stores h516 Moretz
" H Edw insp supvr Western Elec r4921 Churchill dr
" Howard W (Vera C) h208 S Cromer (H)
" Ira W (Florrie S) slsmn Arkansas Fuel Oil h 3208 Tuckaseegee rd
" Irene J Mrs ofc sec Terrell Mach r319 S Torrence
" J L (Carolyn E) ship clk Home Baking r2500 Belvedere av
" Jack W (Leona) fixer Belvedere Hosiery h2644 Rozzells cir
" Jas (Eugeanure S) h611 Dunbar
" Jas H (Marie H) tex wkr Amerotron Corp h 224 Marble (Tboro)
" Jas O (Suddie) mech Buensod-Stacey r Bowling Green SC
" Jas O (Bernice) servmn Royster H Johnson Co r2114 B av
" Jas W (Sudie B) electn J A Jones r1300 Bradford dr (Tboro)
" Jean B Mrs teller Coml Natl Bank r4609 Wendover la
" Jerlean W Mrs pkr Dixon & Tom-A-Toe h1513 Russell
" John A (Marjorie W) bus mgr G M C (Buick Mtr Div) h1420 Montfordd r
" John F (Irene J) pkpr Johnson-McMillan Lyr r319 S Torrence
" John O (Esba) city police r RD 6
" Jos E (Lula J) slsmn h1732 Union
" Lena (wid Clyde) h820 N Church
" Lillian S Mrs h405 Southway dr (Tboro)
" Linda J studt r2528 Country Club la
" Lottie A (wid G W) r801 E Kingston av
" Lucille Mrs prsr Domestic Lndry h709 Canton
" Lula J Mrs pkr Lance Inc r1732 Union
" M Alice cook h330 N Alexander
" Margt A clk Alexander Homes r2136 Avondale
" Mark T clk A&P r1909 Green
" Martha J claims rep Social Security Admn r 2427 Croydon rd
" Nelly S Mrs mgr Costner's Quality Cleaners r 1508 E 35th
" Ollie G (Maudie L) driver Eastern Tenn & Western Carolina Transit h627 N Pine apt 3
" Oran (Lucille) h709 Canton
" Paul M (Pauline M) landscape gdnr 3600 Rogers h do

Robert B. Clubb
GENERAL CONTRACTOR
Residential — Commercial
Remodeling, Kitchens, Bathrooms
Additional Rooms, General Repairs
Roofing and Siding, Painting
Cement and Concrete Work
2722 Marine Drive FRanklin 7-1459

HUGHES
" Pauline M Mrs clk SBT&T h3600 Rogers
" Phillip F (Gertrude) mech Buensod-Stacey r Box 304 Marshville NC
" Quay E Mrs hlpr Mitchum & Tucker r2213 Roslyn av
" Richd (Margt K) spl agt Phoenix of London Group h3327 Mayfield av
" Robt H (Geraldine) hlpr Buensod-Stacey r Bowling Green SC
" Robt L jr slsmn Baker Equip Eng r PO Box 683
" Robt N (Iva B) h256 S Hoskins av
" Roscoe pntr Huntley Hosiery r RD 2 Dallas NC
" Roy R (Margt H) driver Yellow Cab h821 Seigle av apt 202
" Ruth R Mrs nurse asst Char Mem Hosp h3103 N Myers
" S Vaneva (wid Joe H) seamer Hudson Hosiery h2540 Shenandoah av
" Thos slsmn Ed Galloway Agcy r RD 5
" Thos L (Gladys E) meat cutter Mason's Super Mkt h516 Moretz av
" Walter I slsmn Southern Equipment r RD 10 Box 611-C
" Walter R (Nelly S) wvr Highland Park Mfg h1508 E 35th
" Wm asst ship clk Natl Cylinder Gas r Concord NC
" Wm (Jerlean W) emp Char Pipe & Foundry h 1513 Russell
" Wm C (Quay E) night wtchmn New England Waste h2217 Roslyn av
" Willie whsemn A&P r2413 Davis av
Hughey Danl J fxr Highland Park Mfg h405 N Poplar
" Mary E r1011 N College
" Robt E eng SBT&T h307 Poindexter dr
" Will r1025 N Church
" Wm (Annie) jan Foremost Internatl Dairies h 1025 N Church
" Wm N mgr Allied Equip r Queens rd
Hughs Janie maid r425 E Long
Hughston Chas B (Eliz W) bkpr Union Natl Bk h3328 Eastwood dr
Huguley Harold E (Roselle W; Ace Elevator Co) r Bernedale rd
Hugunin Diana M Mrs slswn Ivey's h2007 Peachtree
" Leland J (Diana M) agt Met Life h2007 Peachtree
Huie Edith Mrs opr Sasseen Beauty Salon r RD 11 Box 581
" Edna S chkr A&P h1509a Murdock rd
" Jas B slsmn Kale-Lawing r RD 11 Box 581
" Jas H slsmn Carter-Colton Cigar r1509a Murdock rd
" Suzanne L clk-typ Char Mem Hosp r1509a Murdock rd
Huiet Thos B spl agt Mtrs Ins r809 Judith ct
Huitt Anne L Mrs slswn Ivey's r1936 Maryland
" Earl B jr (Ruby S) supvr State Emp Secuity Comn h3010 Coral av
" Ella Mae maid h221 W 11th apt 1
" Powell S (Margt W; Steel Bins & Equipment Co) r4501 Barwick rd
" Ross S (Ann L) terminal mgr Carolina Freight Carriers h1936 Maryland av
" Ruby S Mrs slswn Belk's h3010 Carol av
Hukill Arth W layoutmn Soule Steel & Iron r RD 11 Box 154
Hulchon Roland (Nell W) mech United Equipment & Serv h618 N Caldwell apt 3-4
Hulet Faye J (wid Wilson G) court reporter h2100 Kirkwood av
Hull Anne C studt r3200 Clark
" Barbara L nurse Char Mem Hosp r do
" Floyd C jr (Joanne W) slsmn Grinnell Co h3200 Clark
" Frances nurse Wilmith Hosp r do
" Fred K formn Piedmont Printing r RD 5 Box 1120
" Gene T (Maria A) formn Wm C Keistler h101 N Ramsey (H)
" Henry W formn SBT&T r Concord N C
" Horace L (Inez P) clk Pittman & Hudspeth h 112 Oregon (H)
" Howard C jr (Eliz R) slsmn Planters Nut & Chocolate h1111 Dade
" J Frank (Nell L) slsmn Dayton Tire Sls r Fort Mill N C
" Jerry bagger Dixie Home Stores r325 N Hoskins
" Joanne W Mrs mus tchr 3200 Clark h do
" John T ship clk Wholesalers Auto Parts Whse r RD 6 Box 964
" M Kay Mrs opr SBT&T r1754½ Wilmore dr
" Marian M Mrs beauty shop 3400 Rozzells Ferry rd r101 N Ramsey
HULL P C JR (Rubye R), Orthodontist 601 Doctors Bldg 1012 Kings dr, Tel FR 5-0164, h2024 Radcliffe av, Tel ED 3-9698

HULL
" P Carter (Lucy H) dentist 102 W Trade h1010 E Queens rd
" Paul T (Violet B) clk ABC Bd Store N 325 Hoskins av
" Polly A clk Fidelity & Casualty Co of NY E Iris dr apt 1
" Robt H (Inez C) dentist 102 W Trade r1010 E Queens rd
" Robt R (Jacqueline J) dist mgr White S Mach h1020 Montford dr
" Victor H (Josephine F; Driscoll-Hull Ag genl agt Franklin Life Ins h235 Heathwo
" Violet B Mrs preboarder Nebel Knitting r Hoskins av
" W Earl (M Kay) emp Panda Curtain h Wilmore dr
" Wm J (Morehead Crown Service) r101 Queene rd
" Wm L (Harriet E) cash City Water Dept Commonwealth av
Hullender Estelle S Mrs inspr Nebel Knitting S Hoskins av (Tboro)
" Jas A teller Am Trust r615 S Hoskins av boro)
" Linda M sten A&P r615 S Hoskins av (T
Hullett Marvin C (Frances) city police Commonwealth av
Hulon Helena J Mrs mender Chadbourn ham r RD 8 Box 235
Hulsart Edna G Mrs ward sec Mercy Hosp Weldon av
" J Jos (Marie C) designer John Bolen E 3023 Airlie
" Marie C Mrs ofc sec Purser & London Inc Airlie
Hulse Ronald S (Mildred B) emp Pneumafil h2717 Picardy pl
Hulsey Anne L flight atndt EAL h4225 Chelte rd
" C E wvr Highland Park Mfg
" Chas E (Mary C) slsmn Miller Millwork Windermere la
" H M jr tex wkr Highland Park Mfg
" John P (Marjorie T) repairmn SBT&T Nations dr
" Milton M jr r1400 W Trade
" Milton M Rev (Betty F) confy stand City 1400 W Trade
" Ruby wvr Highland Park Mfg
" Shirley clk Southeastern Factors r418 E
Hults Arth N (Neva; Hultscrite Co) h2323 L wood rd
Humberger Donald E (Virginia M) chf ph therapist Char Rehabilitation & Spastic h2709 Oakcrest pl
Humbert Chas (Jacquie) sec Charlotte B Warehouse r New York NY
" Chas E r313 Kingston av E
Humble Ben F jr (Bobbie G) transitmn S h4164 Welling av
" Naomi wrapper Belk's r3421 Benard av
" Simon USAF r3421 Benard av
" Thos B managing dir Little Theatre of Ch Inc r Peppercorn la
" Wm S (Naomi I) whsemn Neese's Saus 3421 Benard av
Humes Robt slsmn Paramount Film Distri r1934 Camp Greene
Hummel Beulah F (wid Geo K) librn Ch Science Reading Rm h2222 Sarah
" Dorian F (Dorothy S) photoengraver Ch graving h2933 Chelsea dr
Hummert Fred (Marie R) h1990 Maryland av
Humphrey see also Humphries
" Ann B Mrs mach opr Johnston Mfg h3530
" Clarence cook r1018 S Independence blvd
" Jas (Sallie L) h3538 Card
" Jas B Rev (Mary P) pastor First Baptist C h1024 S Church
" Jas L (Helen W) mach Char Observer Wilmount rd
" Lillian D (wid Danl J) h1104 Allen
" Lois ofc sec Aetna Ins r3538 Card
" Paul C (Anna B) h3530 Card
" Wm W jr (Dean T) repairmn SBT&T Carolye dr
Humphries Aubrey T (Nell M; Hoskins Dru clk in chge Chadwick Rural Sta PO r Box 534
" Della grader Highland Park Mfg
" Edgar lab Metal Fabricators r Derita N C
" Eug E (Lillian M) genl sls mgr J Motor Lines Inc h1817 Ewing av
" Gladys M Mrs alterations h637 Stonewall a
" Hattie r414 Katanah av
" J Donald (Della E) asst mgr ABCBd N 3308 Benard av
" John M (S Frances) driver Standard Truc 3009 S Boulevard
" Johnny slsmn Advance Stores r620 Dowd r
" Julian M mgr Charlotte Paper r Jeffers
" M E mtcemn Duke Pwr r620 Dowd rd
" Marie C (wid B M) h1527 Sterling rd

CAMERON-BROWN COMPANY
MORTGAGE BANKERS
HOME LOANS — INCOME PROPERTY LOANS
112 East 4th St. Charlotte, N. C. Tel. EDison 2-619

BELK BROS. CO.

The Carolinas' Largest Store — Smarter Fashions — Greater Values

119 E. TRADE PHONE EDison 2-3121

IES
Mrs pkr Columbia Baking r927 N Brev-
d L (E Geraldine) foremn Caro Mtl Pro-
s h4926 Baylor dr
pay roll clk La Miss Pipe Line Constn
1 E 5th
(Phyllis J) surveyor Duke Pwr h205 W
J Mrs ofc sec Square D Co r205 W
te patrol
D (Mary H) driver Victory Cab r616
son av
Margt Mrs clk SBT&T r1733 Wilmore
see also Hunley and Huntley
(Patricia R) slsmn Friden Calculating
h h214 Perrin pl
R Mrs bkpr Sou Engineering r214 Per-
ol
as jr acct Wilson Hosick & Co r5045
kford dr
t see also Honeycutt and Hunnicutt
F (Evelyn W) carp Eastway Builders h
Allen
M Mrs slswn Lerner's h1121 E 35th
Mrs smstrs Belk's r Indian Trail N C
Mrs clk S&W Cafeteria r Stanfield N C
R ofc sec Parks-Cramer h114 Summey
emp Char Pipe & Foundry r Locust N C
(Janet B) dispr Concrete Materials h
Anderson
D (Betty N) driver Miller Mtr Exp h
Pryor
h (Annie M) foremn Cole Mfg h1121
5th
R (Mary S) mech Sou Engineering h1317
aldwell
fset cameramn Brooks Litho r3718½ Com-
wealth av
V (Patty W) mech Intnatl Harvester r
1 Box 406
ch Morris Farm Equip r Concord N C
W Mrs clk Associated Transport r RD 1
land N C
L (Barbara) mach R H Bouligny Inc r R
Fort Mill S C
(Mildred R) formn Washburn Printing
05 Commonwealth av
(Elva M) plmb Eddie Phillips Plmb h
8 Old Steele Creek rd
(Ramalle T) barber h2115 Weyland av
Mrs ofc sec Bank of Char h2421 La-
num av
R clk Pound & Moore r Stanfield NC
sten Westinghouse Credit r Stanfield SC
h J (Jean B; P P Huneycutt & Son)
21 Laburnum av
is asst sec and bkpr Lassiter Corp h
Beaumont av
a B Mrs ofc mgr Brooks Litho h3747½
mmonwealth av
F Mrs clk Harris Exp r2421 Laburnum
d R Mrs ofc sec Internatl Tex Mach h
5 Commonwealth av
n R (Christine H) mgr P P Huneycutt
ons h2417 Laburnum av
Mrs smstrs Char Linen r1121 E 35th
psey (Maxine F; P P Huneycutt & Sons)
21 Laburnum av
Sons (Mrs Pearl P Kenneth J and P
psey) 2421 Laburnum av
e Y Mrs sec-treas Charlotte Engraving
Inc r Pineville NC
P (Carrie S; P P Huneycutt & Sons)
21 Laburnum av
n (Betty L; Crawford Door Sales Co)
tanfield NC
e T Mrs ofc sec-sten Firestone h2115
yland av
L mach United Mills r RD 1 Box 200A-1
y R (Marcennia D) city police h1220
ram
**CUTT W JACKSON REV (Oleta B), Pas-
Hawthorne Lane Methodist Church,
s ED 2-4301 and ED 2-3833, h517 Haw-
rne la, Tel ED 2-3094**
ord H Haydn (Elsie T) sls eng Hung-
ord & Terry h3400 Eastway dr
see also Hundley and Huntley
B Mrs sec Southern Engineering Co
12 Ellenwood pl
slsmn Sears h114 W 10th apt 105
A speech correctionist City Bd of Educ
01 Crescent av ext
L (Argene B) clk Hajoca Corporation
12 Ellenwood pl
W (Frances) asst cr mgr Sears h2112
y
utt Carolyn W slswn Lee's Railroad Sal-
e r Newell NC
tt A L (Carrie F) emp Mill Power Sup
21 Lynville av

HUNNICUTT
" Anthony W (Virginia M) slsmn Western Auto Sup h104 Sylvania av apt 4
" Audrey studt r425 Keswick av
" Carrie F Mrs wrapper Cherokee Paper Box r421 Lynville av
" Dav L slsmn Pepsi-Cola r Monroe NC
" Doris P ofc sec Chase Brass & Copper r1112 Drummond av
" Frances pkr Geo A Hormel & Co r3018 Shamrock dr
" Frank H (Kath W) plate cutter Char Tex Engr h2613 Roslyn av
" Frank J atndt Smith & McCoy Texaco Serv r RD 10 Box 173
" Jas A jr (Vir H) eng J N Pease h2532 Brentwood pl
" Janie slswn Lucielle's Shoe D r2125 Kinlworth
" Joan H Mrs notary 216 W 2d h542 Oakland av
" John C (Myrtle) supt Parks-Cramer h655 Dorothy dr
" John R (Margie) mach Naval Ammunition Depot h318 W 9th apt 10
" June emp Natl Carbon r2712 Tuckaseegee rd
" Lessie B (wid Joel) clk Foremost Internatl Dairies h2712 Tuckaseegee rd
" Margie Mrs comber Amerotron Corp r318 W 9th apt 10
" Minnie slswn Crest Stores r3004 Shenandoah
" Murphy D (Mabel M) condr SAL h2017 Winter
" Robt hlpr Livingstone Coating Corp r Kannapolis NC
" Robt slsmn G P Food Distributors r Delta rd
" Virginia M Mrs waitress Yore Restr h104 Sylvania av apt 4
" Wm B (Joan H) h542 Oakland av apt 4
" Willie R bkpr Char Observer r RD 3 Matthews NC
Hunnings Betsey B r2206 Chatham av
" Wardie G (Lillian B) supt Blythe Bros h2206 Chatham av
Hunsinger Jesse W driver G & H Transit
" Ralph W (Beulah) clk Ry Exp r RD 5 Tuckaseegee rd
Hunsuck Chas I (Emma B) h527 Magnolia av
" Chas I jr (Doris M) slsmn United Artists h 2230 Orton
" Wm F (Charlotte W) eng Inter-Mountain Coals h3313 Credenza rd
Hunsucker Barbara A Mrs plant wkr Ready-To Bake Foods r409 Atherton
" Cath sten Pyramid Life Ins r428 E Boulevard
" Charlene Mrs bkpr Sou Tile Distr r3520 Spencer
" Chas bench wkr Whitin Mach r 4th & Mint apt 22
" Chas H jr (Louise A) clk Westinghse h4208 York rd
" Cora E (wid Leroy) h821 Seigle av apt 216
" Craven W (Willie G) formn Huttig Sash & Door r Huntersville NC
" D R chainmn Highland Park Mfg
" Fern wvr Highland Park Mfg
" Harry R (Emily K) agt Pilot Life Ins h1818 Academy
" Hazel E wtchmn Swift & Co r Box 56 Derita NC
" Irene A ofc sec Gandoz Chem Wks r2514 E 7th
" Jas L lab h rear 2224 Charles
" Nettie L r821 Seigle av apt 216
" Robt L mach R H Bouligny Inc r2220 Holly
" Sally L Mrs clk-typ Piedmont Natural Gas r Concord NC
" Sue Mrs h2220 Holly
" T G jr mtcemn Duke Pwr r Concord NC
" Wilburn H (June F) asst mgr A&P h1646 Merry Oaks rd
" Zeb V (Charlene) hlpr Broadhurst-Allen Electric h3520 Spencer
Hunt Adelaide H Mrs tchr Northwest Jr Hi Sch h2227 Celia av
" Alf H (Thelma D; Hunt Rest Home) furn rms 304 Littington av h316 do
" Ann boarder Belvedere Hosiery r2218 Rozzell's Ferry rd
" Arth W hlpr Weathers Bros Moving & Stge r 338 Earl
" Bruce (Mary M) mech Superior Brake Alignment h321 Fairwood av
" Carl J (Adelaide H) clk PTS h2227 Celia av
" Chas J jr r2124 W Trade
" Clair H (Jane C) eng Kirk Cousart & Assocs h3333 Mayfield av
" Clifton T jr (Eliz R; Eaton Bell Hunt & Seltzer) h4535 Bradbury dr
" Cora L Mrs r420 S Turner av
" David (Bessie) h19 Barbour's ct
" David hlpr Thomas & Howard
" Donald C jr tchr h4132 Winfield dr
" Eleanor B (wid Jasper S) h255 Hempstead pl
" Elma R (wid Alva W) h125 N Cedar
" Eula M Mrs fnshr Domestic Lndry h2454 Remus rd

A. V. BLANKENSHIP
CIVIL ENGINEER
Municipal Improvements
Land Surveys
117 E. 3d, 3d Floor Phone FRanklin 5-1469

HUNT
" Frank H (Dorothy G) cable splicer SBT&T r 2517 Lydia av
" Geo W (Helen) mach opr Coca-Cola r RD 8 Box 167
" Geraldine bmo Skyland Life Ins r428 Hawthorne la
" Helen M Mrs dictaphone opr Mercy Hosp r RD 8 Box 167
" Herman (Viola M) h1120 S Mint
" Howard G jr (Anna J) mgr Lapsley Inter-State Shade Cloth h115 Holladay ct
" Huldah r316 Lillington av
" Ida tchr Billingsville Sch r1406 Beattie's Ford rd
" Irene S (wid Elmer H) prin Rockwell Sch h 1216 Boone
" Jackson B (Laura H) dept mgr Fed Res Bk r 1921 Birchcrest dr
" Jas F (Isabel A) sls rep Am Cyanamid h2813 Westfield rd
" Jas W acct Campbell & Fechhelm r200 Providence rd
" Jasper S phys (Infant's & Children's Clinic) 1523 Elizabeth av h2028 Roswell av
" Jean B grill cook Stork Drive In Restr r2454 Remus rd
" Jo Ann asst County Dept of Pub Welfare h 2509 Vail av apt 4
" John T (Helen O) driver Miller Mtr Exp h2021 Suttle av
" Jos J sanitation Colonial Stores r414 Airline
" Joyce nurse Char Mem Hosp r1506 Waverly av apt 2
" King D (Thelma D) driver Thomas & Howard Co h1316a Horne ct
" Laura S clk Am Hdw & Equip r1921 Birchcrest dr
" Lutitia tchr Billinger Sch r1406 Beattie's Ford rd
" Mable L (wid Chas J) h2124 W Trade
" Martha lndry wkr Hotel Char r201 N Caldwell
" Mary L r628 Watts
" Mattie maid Darling Shop r Double Oaks rd
" Minnie S (wid Herbert T) r3034 Columbus cir
" Nell K Mrs ofc sec NY Life Ins r York SC
" Norman T jr (Jacqueline M) laby supvr City Health Dept h2222 Barringer dr
" Pauline Mrs sls wn Woolworth's r4127½ Thrift rd
" Quilliam L slsmn Crane Co r RD 11 Box 265
" R C hlpr Atlantic Marble & Tile r Rowland NC
" Ray tchr Myers Pk Hi Sch r715 Vanderbrooke rd
" Rest Home (Alf H Hunt) 316 Lillington av
" Robt C (Lila M) slsmn W M Wrigley Jr Co h 3817 Selwyn av
" Robt T (Sara D) h433 N Crigler (H)
" Ruth I sample wvr Highland Park Mfg h915 Central av apt 3
" Sandra r316 Lillington av
" Shirley F clk Ry Sup & Mfg h712 Louise av apt 308
" Ted (Madaline) lab Char Produce r704 E 3d
" Thelma D Mrs mgr Hunt Rest Home h316 Lillington av
" Theo D (Kathleen J) tech Major Appliance Distrs h1243 E Enderly rd
" Thos L clk Radiator Specialty r125 W Cedar
" Viola M Mrs folder Dy-Dee Wash h1120 S Mint

FOR
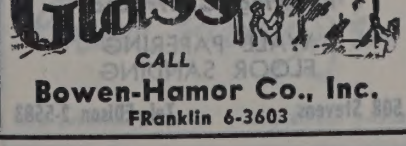

CALL
Bowen-Hamor Co., Inc.
FRanklin 6-3603

Thomas Cadillac-Oldsmobile Inc.
Cadillac Oldsmobile
Sales and Service
214-220 N. CHURCH
PHONES
Service EDison 2-7159
Sales EDison 4-4656
Parts FRanklin 6-4429
Used Cars 422 W. 5th
PHONE EDison 2-2183

Spangler Realty Co.
Property Management
Sales and Rentals
C. D. Spangler Construction Co., Inc.
Commercial
Industrial
Residential
1028 S. Boulevard
TEL. FRanklin 5-3736

P. C. GODFREY, INC.
PLUMBING and HEATING CONTRACTORS
FRIGIDAIRE AIR CONDITIONING AND APPLIANCES
RESIDENTIAL 16 ROZZELL'S FERRY RD.
COMMERCIAL EDison 4-8605

AVRETT & LEDBETTER

Roofing
Heating
and
Sheet
Metal
Contractors

WINKLER STOKERS

419 E. 7th St.

PHONES EDison 3-7131 and EDison 3-7597

E. P. NISBET COMPANY

Metered and Filtered Fuel Oil
Oil Burner Service
Carrier Air Conditioning
"24 Hour Service"

1818 Baxter St. Tels. EDison 2-7755, ED 2-7756 and ED 3-9178

NISBET MARINE MART

CHARLOTTE BOATING HEADQUARTERS

Complete Line of Marine Supplies

1330 S. Tryon TEL. FRanklin 5-403

N. G. SPEIR, INC.

Real Estate Sales

Commercial — Residential
"TOWN and COUNTRY PROPERTY"

130 East Fourth St. Phone EDison 4-5386

HUNT W A (Sadie L), Sales Manager Thies Realty & Mortgage Co 1100-05 Commercial Natl Bank Bldg 200 S Tryon, Tel ED 2-7721, h168 Huntley pl, Tel FR 6-6122
" Wanda clk Insurance Co of North Am r428 Hawthorne la
" Wilda sec Cansler & Cansler r RD 10 Box 496
" Will (Eula M) lab Chesapeake Paper Stock h 2454 Remus rd
" Wm G (Frances P) h1951 Harris rd
" Wm J (Eleanore) slsmn Masten Realty h3212 Pinehurst pl
" Willie (Mattie L) driver Bruce Johnson Truck Line h2532b Double Oaks rd
" Willie lab r1923 W Trade
Hunten Jas (Pauline) h1322b Samuel
Hunter Abraham L lab Interstate Milling r RD 1 Box 61 Stanley NC
" Addie M Mrs clk Eckerd's r1428 Lyon ct
" Agnes N supvr Esso r1822 Park dr
" Alice S Mrs insp Highland Park Mfg h411 E 13th
" Amelia A tchr Midwood Sch r2124 Sherwood av
" Andy driver Buckeye Cellulose r1012 Burton apt 3
" Ann M Mrs clk Insurance Co of North Am h410 W 25th
" Anne W Mrs slswn Ed Mellon Co r2331 Sharon rd apt 3
" Annie cook Sedgfield School r1012 Burton apt 3
" Annie Mrs h902 Putman ct
" Annie D Mrs smstrs Belk's h1238 Brown av (Tboro)
" Apartments 916 Bromley rd
" Archie D barber First Street Barber Shop r927 N College
" Arth whsemn Henley Paper
" Arth L (Nora C) electn Ross Elec h114 Norwood dr (H)
" Arth L whsemn Radiator Specialty r904 Polk apt 2
" Arth O mach opr Barnhardt Mfg r114 Norwood dr (H)
" Arzella F (wid Jack) nurses aide Mercy Hosp h 1809 Taylor av
HUNTER AUTO & WRECKER SERVICE (Richd E and Mrs Helen T Hunter), 24 Hour Wrecker Service, General Auto Repairing 1130 N Davidson, Tel ED 4-3561 (See Yellow Page 27)
" Barbara L bkpr Don Allen Chevrolet r1823 Jameston dr
" Beatrice chkr Wright Cln r1402 Winnifred
" Becky Mrs ofc sec Variety Club of Am Tent No 24 r 7th
" Ben W rep Conn Genl Life Ins r2223 Kenmore
" Bertha studt r2110 Kinney
" Bess Mrs h2912 Bancroft
" Bessie h1012 Burton apt 3
" Bessie maid r1314a Samuel
" Betty H r2201 Grimes
" Betty S clk Southeastern Fire Ins r RD 7
" Billie R hlpr Am Bakeries h811 Oliver
" Billy F (Shirley C) reprmn SBT&T r RD 11 Box 405A
" Billy R plant Caro Foods r305 Ideal way
" Blake C (Irma J) pres-treas Hunter Floral Co Inc h1423 W Queens rd
" Blake C jr r1423 W Queens rd
" Bobbie S clk SBT&T r RD 1 Midland NC

CHARLOTTE GENERAL TIRE CO.

TUBELESS TIRE HEAD-QUARTERS

GENERAL

FLEET SERVICE
WHEEL ALIGNMENT
and
BALANCING
KRAFT RECAPPING
BATTERIES

Tel. FRanklin 7-1516

432 S. Tryon

Willie Lee Baxter

Painting Contractor

WALL PAPERING
FLOOR SANDING

508 Stevens Tel. EDison 2-5583

HUNTER
" Boyce W (Mary) chf clk Sou Ry Sys h2124 Sherwood av
HUNTER BRADFORD (Ruth E), Farm Mgr Harvey B Hunter Dairies, h Shopton rd, RD 3, Tel ED 3-3822
" Bub lab Sou Ry Sys r115 Wadsworth pl
" C A (Juanita) hlpr Metalvent Home Improvement h219 E Boulevard apt 3
" C Eug jr (Jean) sls eng H W Butterworth & Sons r1230 Chandler pl
" C R mech Fruehauf Trailer r China Grove NC
" Calvin H (Nealie) slsmn Belk's r RD 3 Box 51 Matthews NC
" Calvin R (Minnie) reprmn Sterchis h411 Wake
" Camille D Mrs h800 E Boulevard
" Carey G lab SAL r509 E 5th
" Charles claims adjuster Bituminous Casualty r770 Woodlawn rd
HUNTER CHAS A (Lucielle G), Dairy Mgr Harvey B Hunter Dairies, h Shopton rd, RD 3, Tel ED 2-0414
" Chas C candy mkr J & J Candy r2912 Bancroft
" Chas C storekpr City Bd of Educ r RD 4 Matthews NC
" Charlotte M maid Good Samaritan Hosp r700 Baldwin av
" Christine Mrs seamer Huntley Hosiery r2020 Lyndhurst av
" Cicero L (Pauline R) dispr Akers Mtr Lines h2921 Bancroft
" Clara r811 Caton
" Clyde J bagger A & P r729 Carmel
" Cora Lee prsr Mecklenburg Lndry r633 E 5th
" Coyt jr agt New York Life Ins r2620 Commonwealth av
" Coyte Rev (Edna) h2620 Commonwealth av
" Craig W (Irene E) asst mgr Derita Floral Supply Co h417 Plymouth av
" Danl H (Naomi) lab h421 N Caldwell apt 4
" David L (Margt) cook Ringside Grill r229 E 1st
" Della J Mrs tchr Dilworth Sch h1019 Linda la
" Doug (Jessie L) h432 N Summit av
" E Reid studt r2137 E 5th
" Eddie prsr Wright Cleaning r1819 Mayfield av
" Effie G fnshr Domestic Lndry r231 Frazier
" Electric Co Inc G Patrick Hunter pres-treas Mrs Odessa H Sutton sec contrs 1411 S Tryon
" Ella Mae r1402 Winnifred
HUNTER ERNEST B (Helen C), Asst to the Publisher The Charlotte Observer 600 S Tryon, Tel ED 2-7121, h2315 Selwyn av, Tel ED 3-6365
HUNTER ERNEST B JR, Asst V-Pres-Trust Officer The Union National Bank, 301 S Tryon, Tel FR 7-1661, h2315 Selwyn av, Tel ED 3-6365
" Ervin R (Margie L) USAF Recruiter r1212 Woodward
" Essie Mrs processor Carriker Poultry r515 E 8th
" Eug L (Norma B) aud State Dept of Rev h 183 Stonewall Jackson Homes
" Eva M Mrs pkr Radiator Specialty r436 N Johnson apt 4
" Evelyn studt r411 E 13th
" F Benton sht mtl wkr Besser Metal Products r Midland NC
" Ferrdo emp Char Pipe & Foundry r2369a Horn dr
HUNTER FLORAL CO INC, Blake C Hunter Pres-Treas, Irma J Hunter V-Pres, Flowers by Wire 328 S Tryon, Tel ED 2-7119
" Florine Mrs maid Meyers Furn h308 Frazier av
" Floyd W (Recie Mc) sht mtl wkr Besser Metal Products r Midland NC
" Foster mech City Parks & Recreation Comn r RD 1
" Frances F Mrs ofc sec Arkwright Mut Fire Ins r RD 11 Box 195
" Frank kntr Huntley Hosiery r2020 Lyndhurst av
" Frank N jr (Carolyn S) asst mgr A & P h3202 E Marlborough rd
" Fred M frmn Ciba Co r RD 11 Box 338
" Fred W (Evelyn M) supvr Char Observer h226 Hempstead pl
" G Clyde (Estelle K) slsmn United Mtrs Serv h2020 Harris rd
" G Patk (Helena T) pres-treas Hunter Electric Co Inc h1839 Sterling rd
" Gary N (Virginia J) hlpr Metalvent Home Improvement h200 W Boulevard apt 3
" Gene T (Rose M) electn Rowland Elec h226 Harrison (H)
" Geneva emp Panda Curtain r Concord NC
" Geo plshr Thomas Cadillac-Oldsmobile r RD 7 Box 1986
" Geo P jr pres South Distributors Inc r1839 Sterling rd

HUNTER
" Geo S (Addie M) steam fitter J V Andre h1428 Lyons ct
" Geo W Rev (Minnie) supt Methodist Ch Char Dist h233 N Myers
" Georgia P Mrs lab Pet Dairy Products Firt ct W
" Gertrude F (wid Robt E) h334 Circle av
" Gladys M prsr Harry Kin Lndry r328 Flin
" Grady W (Dorothy N) slsmn Carter Cigar h1143 Greenwood Cliff
" Gregg W slsmn Derita Floral Sup r41 mouth av
" H D driver Pilot Frt Carriers r Will NC
" H Wm jr (Alma) mgr ABC Bd (Store r Beattie's Ford rd
" Harry R slsmn Esso r1025 W 4th
HUNTER HARVEY B (Mary B), Genl Mgr Harvey B Hunter Dairies, h Shopton rd, Tel ED 2-0710

HUNTER HARVEY B DAIRIES

HARVEY B HUNTER, Genl Mgr
BRADFORD HUNTER, Farm Mgr
CHAS A HUNTER, Dairy Mgr
JAMES M HUNTER, Production Mgr
Office and Dairy
Shopton rd, RD 3
Telephone FR 7-2565
(See Yellow Page 78)

" Hazel H Mrs sec Watson & Demond Inc Wilshire pl
" Helen T Mrs (Hunter Auto & Wrecker ice) h1126 N Davidson
" Helena T ofc sec Celanese Corp r1839 rd
" Henry r1314a Samuel
" Henry (Lois) flagman Seaboard Rail 105 Dr Carver rd
" Herbert B architect Char Engs r501 He ct
HUNTER HERBERT N (Sarah B; Southern fort of Charlotte), 2508 Lucena, 5-0734, h135 McAlway rd, Tel EM 6-2
" Horace R (Lucille E) mgr Hunter Serv Parking Lot h1014 Woodside av
" Howard D (Della J) h1019 Linda la
" Hunter servmn Merry Tiller Sls & Serv Hill SC
" Irene R Mrs sec Hunter Paint Co Inc r700 kee av
" Irma J Mrs v-pres Floral Co Inc r1423 W rd
" Ishmael hlpr W J Edwards & Co r232 dell
" Ivy laby tech Bradford Clinic r RD 4 M NC
" J Boyce (Madeline F; Park Place Pha h944 Granville rd
HUNTER J CLYDE (Annie D), County Office 103 Court House 700 E Trad ED 3-7547 and ED 3-7548, h1025 Tel ED 4-2975
" J Ellis (Sylvester H) clk Calcot Co h2 nie cir
" J Perry (R Louise) plant wkr Caro RD 1 Indian Trail NC
" J S slsmn Genl Elec r946 Sedgefield rd
" Jack (Lottie M) driver Standard Tru RD 7 Box 593
" Jack repr Independent Radio & TV 1809 Taylor av
" Jack A (Hazel H) mfg rep Hill Mfg C Wilshire pl
" Jack M (Patricia H) slsmn Federal Electric h304 Plantation pl
" Jack R agt County ABC Bd r1025 W 4th
" Jas (Carrie) lab h217 Edgefield ct
" Jas jan First Bapt Ch r E 5th
" Jas (Annie D) pntr Cannon Aircraft Sls h1238 Brown av (Tboro)
" Jas B jr (Anne W) slsmn Sparks Realt Sharon rd apt 3
" Jas C (Pauline) hlpr Char Venetian Bl finishing h317 S Long apt 4
" Jas C (Celiss) jan Calcot Ltd r227 Fann
" Jas E (Betty S) electrical eng H Wright Co Inc h220 Hassell pl
" Jas G warden City Pet Dept r1127 Choyc
" Jas L massuer YMCA Health Club r ville NC
HUNTER JAMES M, Production Mgr, H Hunter Dairies, r Shopton rd, RD ED 2-0710
" Jas S (Helen H) slsmn Rem-Rand h2501
" Jane E (wid Jas E) h601 Clement av apt
" Javan (Forine) picker Johnston Mil Frazier av
" Jean F Mrs accounting dept Chadbourn r4119 N Tryon

Forest Lawn Burial Park

and Mausoleum

NEW THRIFT ROAD True Perpetual Care For Every Lot TELEPHONE EXpress 9-1

Checking Accounts
Savings Accounts
Safe Deposit Boxes

CITIZENS BANK
Member Federal Deposit Insurance Corporation
114 East 4th Street Phone EDison 3-1181

Business Loans
Personal Loans
Auto Loans

H Mrs sten Henley Paper r3212 W Marlboro rd
studt r Wilkinson blvd
L sht mtl wkr Bessie Metal Products r iland NC
(Eva H) conductor SAL h2137 E 5th
H (Betty J) driver Boggs Co h524 Wal- av apt 4
815 Spring
nill opr Radiator Specialty r RD 9 Box
Pature D) USAF h321 Cemetery av
D (Ethel T; Hunter Kindergartenn) h626 eens rd
F (Christine) knitter Hudson Hosiery h 0 Lyndhurst av
jr studt r2020 Lyndhurst av
G (Helen E) slsmn J H Filbert Co h 1 Mockingbird la
I crew scheduler EAL r RD 10
L (Elanora) mech Caro Paper Board r rita NC
V (Verdonia) lab Avery R Rhyne h815 ton
V jan Char Mem Hosp r Hoskins NC
V lab Greenway Nursery r1121 E Hill
V (Alberta M) mech Clarke Trailer Equipnt h812 Polk apt 6
W (Georgia P) pntr Alexander Bros h 5 Firth Court West
ie A (Willie S) lab Ervin Constn h316 nnsylvania av (H)
jr (Alice E) eng Sou Engineering h4311 stlewood rd
slsmn Am Viscose h4214 Old Sardis
a hlpr Circle G Restr r RD 6 Box 365E
Mrs ofc sec Sutker-Stevens Agency r rita NC
Mrs waitress Woolworth's r General livery
A (wid Thos M) bkpr Duke Pwr h310 wthorne la apt 204
R (Julia W) opr City Mtr Trans Div 2 Jackson av
rine bkpr John A Howard h5501 Wedgeod rd
rgarten (John D Hunter) r rear 626 eens rd
nce G (Sadie M) slsmn Acme Paint h 12 W 5th
nce G jr (Kathryn K) photog Tom Frank- 's h4525 Woodhaven dr
K tech asst Char Dental Laby r418 W th
E clk Echard's r314 Hovis cir (Tboro)
e H jr (Lottie N) printer Package Products 812½ Eastway dr
H Mrs ofc sec SBT&T r3812½ East- y dr
J lwyr 322 S Tryon R104 r YMCA
na bkpr Char Pipe & Foundry r906 Magdlia av
e C r811 Caton
U (wid A R) h508 E Boulevard
seamer Harper-Crawford Bag r RD 6 x 365-E
J (Ella L; Copal Grill; Copal Gulf Serv; pal Motor Cts) h Wilkinson blvd
e L (wid Isaac) h229 S Fax
D folder Mecklenbury Lndry r707 E h
e M Mrs clk Package Products h648 Ideal ay
a electrologist 102 W Trade R1204 r nter rd RD 11 Box 199
bkpr Roseland Floral r3601 Selwyn av
(wid Mack G) h801 E Morehead
A Mrs maid Good Samaritan Hosp h700 idwin av
A (wid David E) furn rms 106 S Caswell h do
Ann studt r1423 Queens rd W
C bkpr Goines Printing h1304 E 4th t 1
D ofc sec City r2518 Marlowe av
ell opr Natl Cylinder Gas r Elmore ailer Park
n (Robina S) jan Wright Cln h1402 innifred
R MILDRED H, Account Clerk County uditor, h601 Clement av apt 2
r C (Laura J) chem Synthron Corp h 19 Providence rd
(Lizzie) slsmn h2208 Double Oaks rd
y H BMO Mtrs Ins r RD 9 Box 291
aniel (Vera L) lab City Water Dept h2110 inney
e slswn Belk's r RD 3 Box 51 Matthews C
e M Mrs spinner Spatex Corp h3115 Carol
las J (Rea H) pres Garrison & Hunter uel Oil Co Inc h1901 Club rd

HUNTER
" Norma A nurse Presby Hosp r123 N Caswell rd
" Norma B Mrs clk Fed Res Bk r183 Stonewall Jackson Homes
" Olive R mgr Elite Beauty Shop r906 Magnolia
" P Deloris maid Presby Hosp r729 Carmal
" Paint Co Inc Vernon W Hunter pres treas Floyd S Hunter (Washington DC) v-pres Mrs Irene R Hunter sec 212 N Church
" Pam (Essie) farmer h515 E 8th
" Parks H (Hazel) mail hndlr PO r1235 Edgewood rd
" Paul H (Margt B) yd condr SAL h409 Hassell pl
" Pauline R Mrs mender Hudson Hosiery h2921 Bancroft
" Pearl C Mrs cafeteria wkr Eastway Jr High Sch r1016 Clanton ct
" R Rayford (Margie M) supt Package Products h648 Ideal way
" Rachel C Mrs 1408 McCall
" Ralph C (Ruth W) pres-sec-treas Queen Florists Inc r Mathews NC
" Ralph P emp Allison-Erwin r328 Flint
" Rea H Mrs sec Garrison & Hunter Fuel Oil Co Inc r1901 Club rd
" Rebecca F Mrs bkpr Consolidated Theatres h 2417 E 5th
" Reese (Lila O) h2111 Dilworth av E
" Richd E (Helen T; Hunter Auto & Wrecker Service) h1126 N Davidson
Hunter Richard M (Isabel R), Certified Public Accountant 1014-1018 Commercial Natl Bank Bldg 200 S Tryon, Tel ED 2-2163, h220 Huntley pl, Tel ED 2-0958
" Robt hlpr Broadhurst-Allen Electric r Monroe NC
" Robt (Annie D) lab h405½ S McDowell
" Robt H (Gwendolyn P) mail handler PO h3111 E Ford rd
" Robt R studt r648 Ideal way
" Robina S Mrs emp James G Harris Co h1402 Winnifred
" Ronald C v-pres South Distributors Inc r1839 Sterling rd
" Roosevelt (Mary M) ydmn h2922 S Tryon
" Rose M Mrs emp Hudson Hosiery r226 Harrison (H)
" Ross (Frances) brklyr h2200 Newland rd
HUNTER ROY L (Alice B; Roseland Floral Co), 324 N Tryon, Tels: Day ED 2-8191 Night ED 2-7970, h3601 Selwyn av, Tel ED 2-7970
" Roy L jr (Barbara B) asst mgr Roseland Floral r1823 Jameston dr
HUNTER RUTH MISS (Roseland Floral Co), 324 N Tryon, Tels: Day ED 2-8191, Night ED 2-7970, r3601 Selwyn av, Tel ED 2-7970
" Ruth clk Loew's r214 Irwin av
" Ruth B Mrs drftsmn B O Vannort Engineers h1010 Lexington av
" Ruth K (wid Henry D) mach opr National Carbon h1108 W 5th
" Ruth W Mrs v-pres Queen Florists Inc r Matthews NC
" S Allen jr (Sadie G) real est 770 Woodlawn rd h do
" S Mack (Rebecca F) slsmn Caskie Paper h 2417 E 5th
" Sara F slswn Kress r RD 11 Box 195
" Sara S folder Chadbourn-Gotham r813 E 17th
" Sarah F (wid Steven A) h906 Magnolia av
" Service Station & Parking Lot Horace R Hunter mgr 204 N Church
" Shirley T Mrs sten Periodical Publs Serv Bur r RD 2 Matthew NC
" Silas N deputy County Sheriff r Derita NC
" T F driver Pilot Frt Carriers r North Wilkesboro NC
" T Hoke (K & H Grocery) r Old Concord rd
" T Hoke (Margt S) appraiser County Tax Supvr h1714 Sumter av
" Thelma B Mrs packer Jack's Cookie r1116 Winnifred
" Thelma W Mrs buyer Belk's r RD 7 Box 533A
" Thos (Curlene Y) jan City Bldgs & Grounds Dept h615 Crosbey al
" Thos J supvr Belk's r RD 4 Derita NC
" Thos T (Geraldine S) USA h414 Cama
" Toy lab Chesapeake Paper Stock r1111 Mona dr
" Vernon R studt r700 Cherokee rd
" Vernon W (Irene R) pres Hunter Paint Co Inc h700 Cherokee rd
" W F slsmn North Caro Equip r Burtonwood cir
" W H electn Yandle Elec r Matthews NC
" W J molder Cole Mfg r RD 1 Indian Trail NC
" W P county police r RD 11 Box 195
" Will (Maude L) driver City Mtr Trans Div r Matthews NC
" Wm gardner Char Mem Hosp h822 Cole la
" Wm (Pearl C) lab G W Stegall h1016 Clanton ct
" Wm (Christine R; Hunter's Shell Serv) h 3800 Central av

CHEVROLET by Don Allen
"THE EMBLEM YOU CAN TRUST"
531 E. Trade EDison 3-5467

HUNTER
" Wm H h612 E 1st apt 1
" Wm P (Jean H) trainee Pilot Frt Carriers h 3212 W Marborough rd
" Wm P jr (Ann M) repr AT&T h410 W 25th
" Willie J USA r902 Putman ct
" Willie P maid r2110 Kinney
" Winnie (wid Lonnie) maid h1221 Swan
" Woodrow driver Mecklenburg Poultry r810 Danelridge alley
" Wright (Caldonia) cement finisher h1033 Brown
Hunter's Shell Service (Wm C Hunter) 3800 Central av
Hunting Geneva A Mrs slswn Woolworth's h 310 S Turner av
Huntington Jas B jr (Josephine H; Queens Esso Serv) pres-treas Myers Park Hardware Co Inc h140 Huntley pl
" Josephine H Mrs v-pres Myers Park Hardware Co Inc r140 Huntley pl
Huntley see also Hundley and Hunley
" Aaron C (Barbara J) driver Sharon Coach h 1828a Fleetwood rd
" Alex (Maude P) h1504 Burton
" Alex clk Mtr Parts & Gear r1307 White
" Barbara A studt r4301 Monroe rd
" Barbara J wkr Cafe Chantilly Sch h521 N Caldwell apt 4
" Baxter D (Mabel L) pres Huntley Hosiery Co Inc and v-pres Char Finishing Co Inc h1041 Sedgefield rd
" Beamon plstr h2120½ W Trade
" Ben F (Frances) city Sch Comnr h1324 Carolyn dr
" Bertha I fire asst Travelers Ins r3132 Selwyn
" Bertha R (wid Wm) h1020 Rockway dr
" Betty S r521 N Caldwell apt 4
" Blair (Juanita P) shipping dept Caro Paper Board h2108 Kinney
" Bonnie M clk Thomas Cadillac-Oldsmobile r1733b Matheson av
" C Botts studt r2718 Sharon rd
" Carl (Odessa L) doffer Highland Park Mfg h 1233 Louise av
" Carolyn C Mrs ofc sec Carriker Feed r RD 1 Box 205
" Chas E (Orzella) cln Dixie Cleaners h1005 E Vance
" Cleon Mrs hlpr S & W Cafeteria r1907 Lloyd apt 385
" Clyde (Mattie B) atndt Smith & McCoy Texaco Serv h609 W Liddell
" Dessie B (wid John F) furn rms 522 W Church h do
" Donald R ofc clk Kroehler Mfg r RD 1 Box 205
" Edna J Mrs h333 Sedgefield rd
" Edw slsmn Gordon's Food r Chesterfield SC
" Ernest (Pecolia M) chkr Central Lbr h 507 Boundary
" Evelyn cafeteria hlpr Double Oaks Sch r1504 Burton
" Evelyn B (wid Richmond A) h1261 Brown av (Tboro)
" F Paul (Flora S) h200 W 28th
" Flonnie B Mrs h1915 Edwin apt 156
" Flora S Mrs tchr Piedmont Jr Hi Sch h200 W 28th
" Frances waitress Pecan Club r Concord NC
" Gates D mach Crawford Sup r RD 1
" Geo R studt r2137 Charlotte dr
" Glenna r1504 Burton
" Helen S clk Fed Res Bk r RD 1
" Henry (Mary L) constn wkr h1808 Edwin apt 268

"Yours for LIFE," Dick Harris Jr.
816 Johnston Bldg. Tel. EDison 3-6323

MECKLENBURG Hotel
Air Conditioned
• • •
Free Parking
• • •
French Restaurant
Phone ED 2-1181

Letterpress Printing
Lithographing
Embossing
Engraving
General Office Phone FRanklin 5-1716
Sales Dept. Phone FRanklin 7-1619
Washburn Printing Company Inc.
214 W. Morehead St.

THE WEARN LUMBER COMPANY
"SERVING THE CAROLINA'S SINCE 1890"
MANUFACTURERS OF ARCHITECTURAL WOODWORK
120 S. MINT ST. Wholesale PHONE EDison 3-7575

NEED

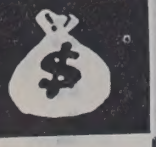

See

LOCAL FINANCE COMPANY

AUTO LOANS

FINANCING

REFINANCING

706 S. College Tel. FRanklin 6-2707

PYRAMID LIFE INSURANCE CO.

Home Office Charlotte N. C.

2407 North Tryon

TEL. EDison 2-8181

ANDREWS Music Co.
231 N. Tryon St.

MAGNAVOX Hi-Fidelity Phonographs

STEINWAY AND OTHER PIANOS
HAMMOND ELECTRIC ORGANS
Established 1892

PONTIAC
Sales Service

FRANK WOODS, Inc.
522 S. TRYON TEL. FRanklin 6-4871

HUNTLEY
" Hosiery Co Inc Baxter D Huntley pres Edw G Kuhn Frank V Hoffecker v-prests Buford D Griffin sec Ira G Darnell jr treas Old York rd
" Howard L (Shirley R) adj Fidelity & Casualty Co of NY h1500 Park dr
" Hugh W (Lena) recapper Goodrich r Monroe NC
" J D slsmn Sou Biscuit r Concord NC
" J Hampton (Grace P) slsmn McDonald Realty h1463 Carolyn dr
" J Tom (Dovie C) real estate Craig av h do
" Jas (Glinnie J) tile setter Ervin Constn h 1001 N Graham
" Jas A jan Jan Sup & Serv
" Jas F (Sarah T) agt Pilot Life Ins h1021 N Davidson
" Jas F (Sarah T) agt Pilot Life Ins h1021 N Davidson
" Jas G hlpr Fox Tile r1001 N Graham
" Jas H clk Carriker Feed r RD 2 Box 782
" Jas I h1809 Edwin apt 121
" Jesse H jr (Miriam) clk PO h3920 Brentwood cir
" Joe W (Margt) vehiclemn Ry Exp r RD 2 Box 878
" John W (Mittie M) h2917 Reid av
" Johnnie M Mrs v-pres Sharon Coach Co r 1648 Glenn
" Jos (Phoebe P) lab Mangum Trucking h2518 Beatties Ford rd
" Jule lab Ervin Constn r2204 Gibbs
" June (Mae) h2204 Gibbs
" Leroy (Cleon) h1907 Lloyd apt 385
" Lindsell r1504 Burton
" Lonnie D hlpr Queen City Mattress & Uphol r Wingate NC
" Lonnie W (Bessie L) hlpr Queen City Mattress & Uphol h1213 S Church
" Lucy B (wid Babe) h1112 W 13th
" M Buford (Leah P) slsmn Barbre Realty h4301 Monroe rd
" Mable cook Fitzgerald Seafood Mkt r2352 Horne dr
" Mamie L r804 Caton
" Mary L pres-treas Interstate Granite Corp h 3132 Selwyn av
" Mary S waitress Thacker's r2205 Gibbs
" Mattie L r521 N Caldwell apt 4
" Melvin (Frances W) r1233 Louise av
" Mildred clk Thomas Cadillac-Oldsmobile r RD 1 Box 418-A
" Neal hlpr Fitzgerald Seafood Mkt r2352 Horne dr
" Odessa L Mrs tex wkr Amerotron Corp h1233 Louise av
" Ora L r1413 Iris dr apt 4
" Oscar (Annie) pntr h Craig av
" Paris O (M Odessa) hlpr Associated Transport h440 W Griffith
" Pearline T prsr Strawn's Clns r1307 White
" Pecolia maid Johnston Bldg r1004 Stanton
" Peter (Lucile A) h611 S Brevard
" Phoebe P Mrs opr Beckwith Beauty Clinic h 2518 Beattie's Ford rd
" Rachel V looper Huntley Hosiery r3910 Meyor blvd
" Reid D studt r2718 Sharon rd
" Rex R (Frieda M) clk Westinghse r2128 Amity rd
" Robt C pharm Central Ave Drug Center r Eastway dr
" Robt H (Vera P) bkpr Carriker Poultry r RD 1

EBONY CLEANERS
Specializing In One Day Service
SUITS CLEANED — HATS BLOCKED
CLEANING
PICK UP AND DELIVERY SERVICE
431 S. McDowell St., Phone FRanklin 7-9191

HUNTLEY
" Robt R (Johnnie M) pres Sharon Coach Co h 1648 Glenn
" Roxanna Mrs maid h2109 Renner
" Ruby bkpr Am Cotton Mfrs Institute r2333 Crescent av extd apt 3
" Ruth V r1213 S Church
" Sarah T Mrs mach opr Sou Knitwear h1021 N Davidson
" Susie r804 Caton
" Thos W r610 W Liddell
" Townley hlpr Queen City Mattress & Uphol h804 Caton
" Vera C bkpr Moss Trucking r Monroe NC
" Viola G slswn Textile Sls r819 N Graham
" W C waiter Blackwelder's Bar-B-Q r805 S Mint
" Will (Annie E) emp Lance Inc h1919 Earle apt 350
" Wm B (Mary B) asst mgr Genl Dye Stuffs h 2718 Sharon rd
" Wm B jr USN r2718 Sharon rd
" Wm M studt r1463 Carolyn dr
" Willie B lab Scholtz Greenhouses r1915 Edwin apt 156
Huntsinger Nora M Mrs spnr Highland Park Mfg h904 N Caldwell
Hunycutt Viola H (wid John P) wrapper Old Dom Box h927 N Brevard
Hurd Edgar (Patsy F) swtchmn Sou Ry Sys h427 Katonah av
" Patsy F Mrs mach opr Sou Creators r427 Katonah av
Hurdle Carrol L (Sue S) electn h543 Glenwood dr
" Sue S Mrs slswn Woolworth's r523 Glenwood dr
Hurley Barbara studt r1112 Jordon
" Bernice M Mrs cook SBT&T h1112 Jordan av
" C Norfleet (Louise W; Hurley Texaco Service; Hurley's Amoco Serv Sta) h4435 Plaza rd
" Frances G opr SBT&T r4435 Plaza rd
" Geo K clk Associated Transport h3508 Tuckaseege rd
" Gus lab C M Allen & Co r315 S Alexander
" J Bernard Rev (Doris D) pastor StPaul's Methodist Church h901 Poindexter dr
" Joyce E studt r4435 Plaza rd
" June ofc sec United Select Foods r3508 Tuckaseegee rd
" Leroy S (Vivian S) h406 E 18th
" Louise W Mrs wrapper Swinson Food Products h4435 Plaza rd
" Mary B clk GMAC
" Mary B (wid E Asbury) h1202 N Davidson
" Nathaniel USAF r1112 Jordon av
" Richd C (Jean C; W F Hurley Co) h4214 University dr
" Robt (Bernice M) express hndlr Sou Ry Sys h1112 Jordon av
HURLEY TEXACO SERVICE (C N Hurley), Texaco Products, Washing and Polishing, Mechanical Work, Cars Called For and Delivered 819 Baldwin cir, Tel FR 7-9207
" Virgil S (Mary E) slsmn Independent Elec Sup h1110 Pryor
" Vivian S (Leroy S) mach opr Lance Inc h 406 E 18th
" Webster H (Mildred) sls mgr Bankers Life & Casualty Co h428 Allendale pl
" Wm B (Cordie A) opr Hurley's Grocery h519 State
Hurley's Amoco Service Station (C Norfleet Hurley) 701 N Graham
Hurlocker Billy J slsmn Spur Distr r2628 Weddington av
" Carl L (Adell) agt Skyland Life Ins h121 S Gardner av
" Edna L Mrs inspr Chadbourn-Gotham r Concord NC
" Jasper L (Lola V) ofc wkr Queen City Coach h 1667 Medford dr
" Lola W Mrs tel opr Queen City Coach r1667 Medford dr
" Martha tchr Villa Hts Sch r600 W Boulevard
" Mozelle W Mrs mach opr Johnson Mill h3740 Philemon av
" Willie D (Mozelle W) tex wkr Highland Park Mfg h3740 Philemon av
Hurman John (Betty C) serv eng Westinghse h 1200 Lamont dr
Hursey Dollie J Mrs asmblr Natl Carbon h3319 Tuckaseegee rd
" H Wm (Dollie R) slsmn Hoffmeyer Furn h3319 Tuckaseegee rd
" Helen Mrs wrapper Lance Inc h709 Lexington
" Jos C (Helen) agt Home Security Life Ins h 709 Lexington av
" Nannie L Mrs mender Chadbourn-Gotham r RD 1 Box 171
" Winifred C (wid Jos H) h700 Lexington av
Hurst Edwin S (Maxine B; Hurst Office Equipment Co) h2324 Lynhaven av
" Evelyn G sten Caro Htg & Appliance r1211 Shamrock dr

HURST
" Jack H slsmn Mathias Business Equ Park rd
" Marybeth chf med librn Char Mem Hosp Fountain View
" Office Equipment Co (Edwin S Hurst) S Boulevard
" Peggy G Mrs nurse Char Mem Hosp r1713 Fountain View
Hurt see also Hurtt
" Enola T Mrs ofc sec Steel Serv of Caro N Tryon
" Esley C (Georgia M) supt PO h2219 Winter
" Floyd W (Laurie T) sls mgr Avondale M 1900 Sterling rd
" Georgia M Mrs nurse 2219 Winter h do
" Jas B (Sarah J) h2417 Lola av
" John G (Enola S) carrier PO h1401 N Tryon
" John G studt r2219 Winter
" Mary C (wid Thos) r1401 N Tryon
" Michl G hlpr SAL r1104 Mint
" Norma A insp Fox Film Corp r2219 Winter
" Thos G (Kay L) whsemn Crane Co Bowley
Hurtt Dorothy N Mrs clk Coml Cred Pecan av
" Jas L (Lida A) h620 Pecan av
" Lida A Mrs ofc sec Textile Wkrs Union Am r620 Pecan av
" Robt J (Dorothy S) dept mgr Westinghse Pecan av
Hurwitz Zalkind (Carol V) mus tchr 61 Vernon av h do
Husband see also Husbands
" Delcenia P Mrs clk Delmar Studio r2840 Georgia av
HUSBAND RALPH H (Cornelia G), Asst The Wearn Lumber Co, 1420 S Min ED 3-7575, h3001 Hanson dr, Tel ED
" Robt H (Delcenia P) driver Columbia h2840 Georgia av
" Wm E (Clara B) slsmn Power Brake Box 941
Husbands Lloyd D (Christine G) mgr H Engineering & Sls h1808 Mecklenburg a
Hushpuppy Corp of America Adrian E pres-treas C W Conkling (Jacksonville v-pres John H Aman (Jacksonville N prepared foods 504 S Graham
Huske Louise C (wid John M) slswn Betty gis Dress Shop h1522 Hertford rd
Huskey see also Husky
" Aileen E Mrs clk Chadbourn-Gotham Murdock rd
" Avery atndt Serv Distributing r Pineville N
" Carrie V Mrs opr SBT&T h917 Greenleaf a
" Cecil G (Martha S) slsmn Lowes Inc Malvern rd
" Dewey D (Carrie V) agt Reserve Life 917 Greenleaf av
" Evelyn L waitress Ivey's r918 W 5th
" Walter H (Aileen E) servmn Addresso h1503b Murdock rd
Huskey's Rooming House Mrs Margt Rerk 1412 E 7th
Huskins Wm B state patrol r Barry dr
Husky see also Huskey
" Hobert H mech Park Mfg r Cramerton NC
Huss Ervin L emp Char Pipe & Foundry Station NC
" Everett E emp Char Pipe & Foundry colnton NC
" Gorman L (Mary M) mech PO h4011 C
" H Evans (Doris M) carrier PO h3229 I rd
" J B mtcemn Duke Pwr r Cherryville NC
" Malcolm L (Myrtle) servmn Burroughs Enfield rd
" W Harold (Hazel S) supvr Jeff Std I h2018 Weyland av
Hussey Nancy G Mrs asst sec-asst tre Mutual Building & Loan Assn r1900 ham dr
" S Eliz bmo A&P r600 Royal ct
" Wade W (Nancy G) bkpr Am Trust Shoreham dr
Huster Joe (Bertha) lab h820 Bell ct
Huston see also Houston
" Collins (Hattie L) stock clk Reid's Market r Waxhaw NC
" Edgar E (Janet C) slsmn Hutton-Scott 1505b Berryhill rd
" Ethel maid h224½ Cherry
" Jas (Rebecca J) driver Swartz h210 N mit av
" Janet C Mrs asst buyer Efird's h1505b hill rd
" Jonathon waiter Bermuda Grill h626 E B
" Randolph lab Char City Coach Lines r R
" Sylvia E (wid Geo I) r12001 Seneca pl
" Vivian r221 N Summit av

Pittsburgh Plate Glass Co.
"PITTSBURGH PAINTS — SMOOTH AS GLASS"
GLASS FOR EVERY PURPOSE
WALLHIDE — FLORHIDE
WATERSPAR — SUNPROOF
PAINTS
201 E. 6th; cor. N. College
Phone EDison 3-6624

R. E. ELLISON
101 BUILDERS BLDG.
312 W. TRADE

ERNEST ELLISON, INC.
"JUST INSURANCE"
Established 1916

JOHN C. LYDON
PHONE
EDison 3-1146

Hu ens Edw F (Barbara L) guard Fed Res Bk r1233 E Boulevard
" y L bkpr Walker Ins Agcy h831 E Morehead apt 300
Hu erson T H r904 Anderson
Hu eson see also Hutchinson and Hutchison
" I (Christine P) loader Josey Mtr Lines h 814 S Church
" V G (Bess H) mfrs agt 1919 Pinewood cir h do
" V G jr (Nancy P) v-pres Electro-Mechanical Engineering Co and mfrs agt 325 Hillside av h do
Hu ins Ann bmo Am Trust r RD 2 Box 916
" I fxr Highland Park Mfg
" dy H (Christine M) formn Char Exterminating & Chem h115½ Andrill ter
" yndolyn Mrs h2144a
" J T (Doris S) ofc mgr Walker Martin Inc h4230 Sheridan dr
" Sandra studt r719 Bromley rd
" Nge M slswn Ed Mellon Co r RD 2 Box 916
" vin h3322 Wilkinson blvd
" vin C (Winonah C; Charlotte Bargain Shop) h1626 Medford dr
" cy K waitress Pantry Hse Restr r418 E Trade
" Ray (Betty M) servmn Sou Pest Control h113½ Andrill ter
" s L studt r719 Bromley rd
" nne studt r1512 E 8th
Hu inson see also Hutcheson and Hutchison
" rew hlpr Holland Furnace r Derita NC
" rew hlpr Atlantic-Marble & Tile r130 Frazier
" lia M Mrs slswn Belk's h2215 Avondale
" nor R (Mary B) U S Probation Ofcr r Providence rd
" eng Natl Carbon h435 Poindexter dr
" l whsemn Jocie Motor Lines r W Vance
" H Mrs tchr King's Busines College h2921 Mayflower rd
" ene lab Liquid Asphalt Co r2726 Baltimore
" ice r831 E Morehead apt 203
" ncis A (Mary L) h911 S Tryon apt 18
" G J (Betty J) lab Am Cyanamid r141 Hill Crest av
" ld A (Louise H) assoc Hutchinson Realty Co h1600 E 8th
" H I (Eliz H) asst sls mgr Nebel Knitting h2921 Mayflower rd
" tie Mrs h610 N Myers
" ry (Eula M) lab R H Bouligny Inc h415 Dunbar
" ert M (Mildred E) pressmn Char Observer h351 Belton
" y (Asie C) jan h2416 Sanders av
" rcher (Jo Ella; Hutchinson Realty Co) h 1604 E 8th
" er B atndt Johnson's Esso Servicenter r524 E Kingston av
" lla Mrs furn rms 1510-12 E 8th h1604 do

HUTCHINSON JOHN PLUMBING CO
M. JOHN HUTCHINSON, Owner
PLUMBING AND HEATING CONTRACTORS
1419 E 4th
Telephone ED 3-6578

" n H (Mary M) slsmn Caro Mtl Products h812 Poindexter dr
" n T (Bertie B) h2223 Sarah Marks av
" E (Jean F) clk Am Trust h2525 Laburnum av
" a r2416 Sanders av
" John (Martha; John Hutchinson Plumbing Co) r1308 E 4th
" tha Mrs ofc sec John Hutchinson Plumbing r1308 E 4th
" y Mrs slswn Kress r RD 11 Box 216B
" y L Mrs plant Caro Foods h1314a Samuel
" cy F Mrs maid Presby Hosp r1210 Holly
" n N (Elsie W; Haskins & Sells) h1824 Ewing av

HUTCHINSON ORION N JR REV (Louise C), Assoc Pastor First Methodist Church 501 N Tryon, Tel ED 3-9081, h926 Cardinal dr, Tel FR 7-3003

HUTCHINSON REALTY CO (Established 1914; Archer Hutchinson), Gerald A Hutchinson Associate, Real Estate, Rentals and General Insurance 1105 Independence Bldg 102 W Trade, Tel ED 2-7371, Res Tels ED 2-0186 and ED 4-8232

" t E (Mary P) clk All State Ins h4364 Applegate rd
" t S jr (Mary T) slsm H L Bowers Co h 652 Woodlawn rd
" S H (wid John M) h524 E Kingston av
" s E (Virginia C) ofc mgr Firestone h1809 Logie av
Hutchison Avenue Baptist Church Rev Fred C Roberts pastor 2722 Bancroft
" Avenue Grill & Grocery (Constantine Economy) 2340 Hutchison av
" Betty r2007 Dilworth rd E
" Eben N (Laura W) purch agt Char Sup h138 S Caswell rd
" Edith G (wid Paul D) h219 Ridgewood av
" Eliza V clk Southside Homes r2021 Russell
" Frank (Bessie J) agt Westbrook Ins Agcy h 216 W 10th
" Fred G (Mabel H) foremn SBT&T r524 Mammoth Oaks dr
" Fred H (Lillie) slsmn Rawlwigh Products h rear 501b Hovis cir (Tboro)
" Fred W (Alice H) slsmn Germanon Simon Mach h1231 E Worthington av
" Hazel M Mrs sec bkpr NC Food Dlrs Assn r 4000 Providence rd
" Joe W (Sarah M) slsmn Pound & Moore h 3346 Airlie
" John T jr slsmn Sou States Sup r3800 Ellenwood pl
" Louise tchr Central Hi Sch r RD 1 Matthews NC
" Nettie M sten-clk Grier & Thompson r2021 Russell
" Raeford W (Mae McK) servmn C & H Distributing h3727 Rogers
" Robt S (Dorothy B; Imperial Mfg Sales Co) h1040 Sedgefield rd
" Robt S (Sarah C) lawyer Duke Pwr h2007 Dilworth rd E
" Sarah E payroll clk SBT&T r Rock Hill SC
" Sarah R (The Trend) r729 E Worthington
" Thos B (Edith H; Hutchison & Associates) h5309 Murrayhill rd
" Wm F (Gendolyn H) supt Radio Center h 2232 Arnold dr
" Wm J (Edna W) purch agt General Aniline & Film Corp Antara Chemical Sls Div h 2012 Harris rd
Huth H Clay (Allison F) slsmn h2809 Columbus cir
Huto Kathleen h1816 Kinney
Hutson see also Hudson
" Rison H (Virginia F) dough mixer Colonial Stores h1003 Pryor
" Virginia F Mrs insp Huntley Hosiery h1003 Pryor
Huttig Chas M jr slsmn Huttig Sash & Door h 1125 E Morehead apt 19

HUTTIG SASH & DOOR CO
GEO L THOMAS
V-Pres-Mgr
WHOLESALE SASH AND DOORS
MILLWORK AND BUILDING PRODUCTS
1018 Jay
Telephone ED 2-2146

Hutto Blanche C Mrs sec Providence Men's Store Inc r4300 Walker rd
" Dewey C (Daphne S) pntr h1212 Grace
" Eliz H Mrs wvr Scandinavia Belting r RD 10 Box 200-1
" Eliz S (wid Spurgeon R; Carolina Cycle Shop) h708 Hawthorne la
" Frank (Marie H) ship clk Sou Bakery h316 Brush av
" Hubert F (Blanche C) v-pres Providence Men's Store Inc h4300 Walker rd
" Jas D (Lucy H) slsmn Interstate Ofc Sup r Cherryville NC
" Peggy J Mrs hlpr Wright Cleaning h226 W Boulevard
" Richd studt r124 Bruns av
" Shirley emp Panda Curtain r316 Bruns av
" Jas D (Rosaline Y) emp Baxter Corp h1521 Pinecrest av
" John A h1231 Pinecrest av
" John A jr r1231 Pinecrest av
" Matilda r1231 Pinecrest av
" Rosaline Y Mrs insp Columbia Pictures r 1521 Pinecrest av

HUTTON-SCOTT CO
W B "BILL" SCOTT
Pres-Genl Mgr
DODGE AND PLYMOUTH SALES AND SERVICE
300 W 5th
Telephone FR 5-4411
(See Yellow Page 24)

" -Scott Motor Co Seth S Cranford mgr (used cars) 233 N Poplar
" Wm (Minnie T) driver Yellow Cab r1443 Pecan av
Hutzfeldt Carl F (Edith E) emp Allison-Erwin h1501 Woodland dr
" Edith E Mrs slswn Montaldo's r1501 Woodland dr
Hyams Robt P (Evelyn) ofc mgr Roddis Panel & Door h3110 Clark

James Ornamental Iron & Steel Co.
WHOLESALE — RETAIL
Contract Welding
Ornamental Iron — Structural Steel
3423 S. Boulevard
DIAL FRanklin 6-2910

Hyatt A Allison (Ann) asst mgr McDonald Insurance Service Agency Inc h2511 Providence rd
" A Norma clk SBT&T r RD 1 Polkton NC
" Addie B prsr Char Laundry r520 N Brevard
" Albert D (Edna L) constn wkr Char Rental h 2425 Barry
" Anna B Mrs slswn Ivey's h404 W 26th
" Billy hlpr Domestic Lndry r527 S Brevard
" Billy D (Ponise) with Sou Engineering r203 Holmes
" Boyce D clk Fafnir Bearing r 3609 Central av
" Carl D driver Baker Cab r2905 S Tryon
" Carl W hlpr Durane Gas r Belmont NC
" Cecil J atndt Hegler's Shell Serv r1116 W Trade
" Clara B Mrs maid Charlotte Hotel h1117 Elm
" Clarence D (Clara B) lab h1117 Elm
" Clarence G (Sarah B) mach Natl Carbon h 2933 Royston rd
" Cornelius lab Baker Lbr h709½ N College
" Edgar hlpr Advance Serv r712 Central av
" Edith G ofc sec NC State Auto Assn r1916 S Tryon
" Edw S hlpr Town & Country Drive In r RD 5 Box 716
" Eug C hlpr Coble Dairy Products r513 E 10th
" Everett H lab Metal Fabricators r RD 6 Box 1118
" Frank G whsemn Jocie Motor Lines r1417 Pecan
" Irene (wid John) maid r527 S Brevard
" Ivory J (Misouri M) cement fnshr h1325 Tinnen av
" J Billy (Peggy S) electn h2034 Highland
" Janie (wid Wilson) r1310 Mulberry
" Jesse D hlpr Baucom's Nursery & Grading r3223 Rainbow cir
" John R lab Easterley & Mumaw r724 E 11th apt 1
" Nathl B clk Crest Stores r601 N Tryon
" Olga W (wid Paul H) r404 W 26th
" Peggy S Mrs knitter Nebel Knitting r2034 Highland
" Robt F hlpr Mecklenburg Grill r Newell NC
" Robt W (Anna B) driver Johnson Motor Lines h404 W 26th
" Sarah B Mrs pkr Lance Inc h2933 Royston rd
" Sharon lab Feibus-Gordon r Concord NC
" T W slsmn H M Parts Cor Gastonia N
" Thelma B waitress Lyndy's Grill r3605 Tilman rd
" Truett M (Nellie M) slsmn Carnation Milk Co h722 Manhassett rd
" W T driver Pure Oil r529 E 6th
" Wm E (Irwine C) baker Char Mem Hosp h 1803a Berryhill rd
" Wm T mech Steel & Tank Service r910 N College
Hyatte Dorothy maid Presby Hosp r711 West Kines la
Hyche Jas O (Joyce) asst mgr B-W Acceptance h531 W Boulevard
Hyde Albert P (Louse M) sls eng Bristol Co h 2801 Fort
" Althea B Mrs agt Avon Co h2546 Marlowe av
" Dillard P (Althea B) shop formn G&H Transit h2546 Marlowe av
" Frank C mech Novi Sales & Serv r3916 Wilkinson blvd
" Harley C (Lessie B) driver Cotton States Mtr Lines h2024 Irma
" Iolo F mgr Fairview Inn Dinning Room r 208 Columbus cir

YOUR "LUMBER" NUMBER
SINCE 1919
EDison 3-3138
CATHEY LUMBER CO., INC.
4115 Monroe Road Charlotte, N. C.

IF YOU WANT TO
BUY, SELL, HIRE OR RENT
CALL EDison 3-0303
The CHARLOTTE NEWS CLASSIFIED DEP'T.

SEPTIC TANKS CLEANED and REPAIRED
CALL LEFLER
FRanklin 5-3359
• • •
NEW INSTALLATIONS
• • •
REASONABLE RATES
QUICK SERVICE

YELLOW CAB CO.
Dial EDison 2-6161 Service With Safety Dial EDison 2-6161

McDonald Realty Company

REAL ESTATE SALES, LEASES, LOANS
REALTORS

Phone FR 6-4441

208-10 Johnston Bldg.

MAYFAIR HOTEL

Air Conditioned Rooms

Enjoy Our "T. V." Lounge

Leo B. Vaughn Jr.
Pres. & Genl. Mgr.

TRYON AT SIXTH

PHONE EDison 2-5114

INTERSTATE ELECTRIC CO.

ELECTRICAL CONTRACTORS

WIRING
REPAIRS
LIGHTING
FIXTURES

423 S. Church

TEL. EDison 3-7149

MOSS TRUCKING CO. INC.

UNDER NEW MANAGEMENT

Heavy Hauling, Hoisting and Rigging

OLD CANNON AIRPORT, P.O. BOX 1423

Telephone EX 9-0421 Nights, Sundays & Holidays Telephone ED 2-1072

HYDE
" Jas L (Alma) mech Pilot Freight Carrier h4408 Welling av
" Jas W slsmn Mtr Equip & Serv r2400 Columbus cir
" Lonnie L (Ruby M) mech Caro Truck Sups h446 Plymouth av
" Phyllis N clk-typ Pub Library of Char & Mecklenburg County r3115 Park rd
" Ronnie H (Betty J) mech Reo Mtrs h444 Plymouth av
" Rufus T (Loudella) h701 Seigle av apt 114
" Sherman A (Dorothy B) mech Intnatl Harvester h501 Plymouth av
" Troy P mech Mtr Equip & Serv r RD 7
Hyder Benj E (Opal D) driver Southland Exp h1028 N Brevard
" C B jr (Lottie) prntr Char News r RD 5 Box 690
" Edgar R (Grace R) warper Highland Park Mfg h3617 Darby av (H)
" Grace R Mrs wvr Highland Park Mfgr 3617 Darby av (H)
" Jas W prsmn Char Observer r RD 9 Box 102
" Opal D Mrs pkr Caro Foods r1028 N Brevard
Hydrick Ruby nurse White Cap Nursing Center r900 Lexington av apt D
Hye Robt P slsmn Travels Ins h1317 Romany rd apt 4
Hylands ee also Highland
" Carrie Mrs fldr Chadbourn-Gotham r RD 8 Box 404
" Jack B (Nell) pres Plumbing Service Inc h 2645 Chesterfield av
" Lois K (wid Edw) slsmn Belk's h216 E Worthington
" W Edw (Margt B) treas Chapman & Co h 2934 Commonwealth av
" Wm D (Ruby B) clk J A Jones Constn h2419 Chesterfield av
" Wm D jr (Carrie) acct Radiator Specialty r RD 8 Box 404
Hyles Morene slswn Jimmie Ledford Inc h601 Lamar av apt 1
Hylton Mary E (wid Eug H) r4010 Castlewood rd
Hyman Billie L (Peggy J) hlpr Queen City Mattress & Uphols h1206½ S Caldwell
" Cora L Mrs (Ebony Guest House) h214 S Myers
" Gavin L (Goldie C) mgr Tri-State Distributors h517 Winston
" Goldie C Mrs clk Caro News Stands h517 Winston
" Robt J (Ann C) classer Southwestern Irrigated Cotton Growers Assn r Davidson NC
" Sarah K Mrs clk Presby Hosp r RD 7 Box 464-L
" Warren G counselor County Juvenile Ct r RD 7 Box 464L
Hymes Chas (Mary T) cook Harold's Barbecue h108 Hemphill
Hynds Alex (Laura B) asst ship clk Anchor Serum Co of Caro h520 Grandin rd
Hynes Sales Co Inc Van S Hynes pres Chas M Arrington (Atlanta Ga) v-pres Bryce W Griffith sec-treas mfrs agts 121 Brevard ct
" Van S (Ruth) pres Hynes Sales Co Inc r RD 9 Box 522
Hyslop Harold B (Sarah R) lab Old Dom Box h231 Harrison (H)
" Margt E Mrs emp Natl Carbon r101 Lakewood av (H)

MURPHY McKNIGHT TRANSFER

"We Move Anything Locally"

1416 N. Johnson

HYSLOP
" Thos W (Margt E) USA r101 Lakewood av (H)
Ibach Chas R (Shirley G) mgr Pen Wilson Co h4034 Churchill rd
Icard Ellen clk Highland Park Mfg
" Frank T (Emma P) carp J E Templeton h1725 Logie av
" Harriet H Mrs nurse Char Mem Hosp r1823A Berryhill rd
" John (Doris E) wtch repr 201 E Trade r Gastonia NC
" Wm K (Harriet H) insp Kroehler Mfg h 1823a Berryhill rd
Iddings Wm R insp Sou Ry Sys r400 Sylvania av
Ideal Apartments 2633 Dilworth rd W
" Apartments 2145 Kirkwood av
" Electric Auto Service (Jay M Paxton) reprs 228 Ideal way
" Studio (Edw W Sizer) photogs 211½ N Tryon R8
" Way Dance Studio (Lewis J and Mrs Mary B Bucher) 673 Ideal way
Iden Harry R (Annie B) supvr SBT&T h1218 Belrose ln
Idol Garland S slsmn Sou Bearings & Parts r RD 2 Kernersville NC
" Jas A (Helen L) pressman Char Observer r RD 10 Box 200a-5
" Violet Mrs clk Sears h921 Seigle av apt 308
" W Chase jr (Ann S) h509 Pecan av
Igloo Dairy Bar (Joseph Ramsey) 1500 Beattie's Ford rd
Igor Vigand (Barbara W) engraver Sou Roll Photo h2312 E 7th apt 1
Ijames Ruth S (wid Clyde H) slswn Natl Bellas Hess Stores h501 Belton
Ijawes Glenda nurse Mercy Hosp r2100 Vail av
Ikerd Russell C carp Ervin Constn r Maiden NC
" Wm F aud State Dept of Rev r Concord NC
" Zeb carp Ervin Constn r Newton NC
Iler Betty L opr SBT&T r1424 Elizabeth av
" Mamie G (wid Jesse G) drs mkr 312 S Church apt 108 h do
Iles Mary H Mrs cash Liberty Life Ins h2920 Poplar dr
" Walter E (Mary H) shop formn Genl Automatic Sprinkler h2920 Poplar dr
Iley Bryce B (Martha S) agt State Farm Mut Ins r6100 Creola rd
Illingworth Jas E (Ruth R) credit mgr Lee A Folger Inc h1221 Spruce
Illinois Central Rail Road Thos W Sharpe genl agt 212 S R713
" Shade Cloth Corp Rufus W Hicks mgr mfrs 1616 W Morehead
Imbody Wm H (Golda R) mgr Baker Equip Engineering h3272 Foxcroft rd
Imes Fannie (wid Raymond) h709 Watkins la
" John (Mary) roofer Roy S Garmon Roofing h212 Gibbs
Imperial Dye & Products Co Inc Robt B Murdoch pres Mrs Ernestine J Murdoch sec-treas Pineville rd
" Life Insurance Co of North Carolina Roy R Beason mgr (dist ofc) 102 W Trade R312-16
" Manufacturing & Sales Co (Joe M Caldwell Robt S Hutchison) whol specialties 319 W Bland

IMPERIAL MOTOR CARS
Dealers
HOPPE MOTORS INC
SALES AND SERVICE
439 W 4th
Telephone ED 2-7161
(See Yellow Page 16)

" Motors of NC (John G Black) autos 621 W Morehead
" Theatre G Glenn Grove mgr 124 S Tryon
Impson Mary L Mrs sten Allied Chem & Dye r Fort Mill SC
Indemnity Insurance Company of North America Nolan S Pierce dist mgr 1535 Elizabeth
Independence Beauty Salon (Mrs Hazel F Mc Cann) 102 W Trade R615-17
" Boulevard Barber Shop (Glen W Frye J Otto Brock) 1306 Independence blvd NE
" Building 102 W Trade
INDEPENDENCE CORP (Formerly Independence Bldg), R Sidney Abernethy Jr Pres, C Stowe Moody V-Pres, Mrs Esther B Brown Sec-Treas, Building Management, Basement Independence Bldg, 100-02 W Trade, Tel ED 3-3509
" Drug Store (James T Hough) 801 N Graham
" Esso Servicenter (Bert H Tonks) 14101 Elizabeth av
" Park 1600 E 7th
" Realty & Loan Corp John W Whitton pres-treas Edw L Whitton v-pres Beaumert H Whitton sec 129 Brevard ct
" Smoke Shop (James Campbell) 917 S Independence blvd

Independent Electric Supply Co Sebastian B do pres James J Cardo sec-treas whol W st
INDEPENDENT LINEN SERVICE (Char Laundry Inc), 116-130 E 2d, Tel ED 5191
" Radio & TV Service (Robert L Graham jr) Beattie's Ford rd
" Theatre Supply Co (J Edw Carroll) 216 W 4
Inderfurth Karl H (Frances; Karl Inderfurth) h2231 Colony rd
Indorf Maurice C (Regina H) slsmn Gates Ru h832 Montford dr
Industrial & Commercial Scale Co (Olive Rice) 121 N Brevard
" Construction Co (V P Loftis Geo A Remk) bldg contr 610 W 24th
" Dyeing Corp of NC Karl Ginter pres Jame Shumaker James M Hopper v-prests Anna B Ginter sec Mrs Susie E Hamm treas 200 W Worthington av
" Electric Company The (L Garner and Eakes jr) 1616 Cliffwood pl
" Equipment Co (John R and Alexander F enck) machy 212 S Tryon R812

INDUSTRIAL FIRE PROTECTION COMPANY
W L MAUNEY, Pres
C T MAUNEY, V-Pres
W T MAUNEY, Sec-Treas
SUPPLIERS AND CONTRACTORS
1501 Dowd rd
PO Box 1378
Telephone FR 6-5668
(See Yellow Page 213)

" Food Brokerage Co (Clifton R Scarborough ron L Mead) 4001 Raleigh

INDUSTRIAL HARDWARE & SUPPLY CO
R K ALLISON, Pres-Treas
A M ROARK, V-Pres
H B HOWIE, Sec
WHOLESALE DISTRIBUTORS
BUILDERS' SUPPLIES AND HARDWA
MILL AND INDUSTRIAL SUPPLIES
216 E 6th
Telephone FR 7-5431

INDUSTRIAL LIFT TRUCK SERVICE CO (Ellen H Dowdy, J R Clark, Mrs Gra Clark), Service, Repair and Rental o Types of Industrial Trucks and Lifts Lucena, Tel ED 2-3753
" Paper Co Inc Thos C McNeil pres Cliffo Skidmore v-pres Mrs Minnie M Beard treas whol 309 E 8th

INDUSTRIAL PIPING INC
W L MAUNEY, Pres
C T MAUNEY, V-Pres
W T MAUNEY, Sec-Treas
SUPPLIERS AND CONTRACTORS
1501 Dowd rd
PO Box 2006
Telephone FR 6-5666
(See Yellow Page 65)

INDUSTRIAL PIPING SUPPLY CO, W L M Pres, W T Mauney V-Pres, C T M Sec-Treas, 1501 Dowd rd, P O Box Tel FR 6-5661 (See Yellow Page 178)
INDUSTRIAL STEAM CLEANING INC, Fr Shivadecker Pres-Treas, Lewis B Car V-Pres, Frances S Shivadecker Sec, In rial Cleaning Compounds and Equip Contract Steam Cleaning Service, Hutchison av, Tel ED 4-9285 (See Y Page 126)
INDUSTRIAL STEEL CO INC, B L Bryan J Louis Carter V-Pres, G A Rembert Treas, Steel Fabricators and Erectors, tural Steel 3000 W Trade, Tel ED 3-921
INDUSTRIALAIRE CO INC, R C Fink Pres Mgr, L M Allison V-Pres, Mrs Mau Fink Sec, Air Conditioning, Heating, tilating 1600 Hutchison av, Tel ED 3-33
Infant's & Children's Clinic (Jasper S 1523 Elizabeth av
Ingale Wm R (Mildred) ship clk F & C Who h813 Seldon dr
Ingham Edw S (Effie R) br mgr Kiekhaefer h4451 Applegate rd
Ingle see also Engle
" Ada C (wid Robt) h109 S Crigler (H)
" Boyd P hlpr Cotton States Mtr Lines 10 Box 381
" Carl S (Ann S) ship clk Warner Bros Pi Distr h910 Allen
" Clifford E (Mary W; Auto Repairs) h Hoskins av (H)
" D Derlene sten P&N Ry r2838 Dogwood av
" Dorothy S clk Eckerd's r1632 Wilkinson
" Ellen S Mrs clk-typ Char Liberty Mut 1229 Choyce av

OLD DOMINION Box Company Inc.

CHARLOTTE, NORTH CAROLINA

CHARLOTTE TIRE CO., INC.

TIRES AND RECAPPING — WHEEL ALIGNMENT AND BALANCING

2214 Hutchison Ave. Phone EDison 4-8619

FISK

IN E
old W driver Caro Paving r501 E Bland
ry B (Adelaide F; Hick & Ingle Co; Hopkins Hicks & Ingle) h922 Bromley rd
E (Ellen S) buyer Pneumafil Corp r2910 Hampton av
et (wid Wm W) clk RKO Radio Pictures r828 E Boulevard
ry W Mrs nurse 245 N Hoskins av (H) r do
dred clk Am Bankers Ins r813 Selden dr
nie B (wid Richd H) h1421 E Ivey dr
lie D r109 S Crigler (H)
hel B (wid Boyd) asst County Superior Court Clk h206 N Dakota (H)
eet Baptist Church Rev Bill Smith pastor 500 Ingle (H)
Mary H h2126 Dilworth rd
l Edwin L (Mildred C) asst formn Natl Carbon h3319 Bonaire dr
ry L (Mae P) bkpr H G Hastings Co h 4025 Avalon av
e P Mrs sten Associated Transport h4025 Avalon av
a M ofc sec Ivey's r1703 Kenilworth av
rence D (Ila A) clk American Optical h1315 W 5th
rence D jr (Nina) whsemn Crane Co h516 Grandin rd apt 1
fred L bldg consultant County Bd of Educ r Clayton Hotel
m Albert C h1101 Belmont av apt 4
ert T (Florence D) cleaner PO h1017 Druid cir N
ce Mrs h519 W 2d
en clk Thomasboro Food Store r123 Reliance (Tboro)
nie B hlpr Masters Clns r314 E Boundry
tha (wid Barry) clk Belk's r326 Hovis cir (Tboro)
sie maid h617 Boundary
rk (Rose J) jan SBT&T h1913 Wyatt
ol A Mrs clk A&P h2323½ E 7th
il (Eliz A; Ingram's Grocery) h608 Morris
il porter Presby Hosp r811 Canton
s R (Eliz L) clk Hot Point Appliance Sls r123 Reliance (Tboro)
de hlpr Myers Park Club r225 N Myers
sy M Mrs cook El Chicco Cafe r2700 Estelle
ver P (Susan M) fireman Sou Ry h816 Walnut av apt 1
lard jan Pound & Moore r911A Johnson
rothy P Mrs maid Presby Hosp r518 S Morrow
Grace nurse Presby Hosp r1617A E 5th
w M studt r123 Reliance (Tboro)
z plant wkr Ready-To-Bake Foods r1005 Belmont av
z Mrs plant Caro Foods r1223 Newland rd
z A Mrs cook Queen Pie Co h1111 Jordon av
z A Mrs lndry wkr Char Mem Hosp r608 Morris
os (Daisy M; ElChico Lunch) mgr McDowell Barber Shop h2700 Estelle
elyn r617 Boundary
erett studt r1216 Allen
rence D Mrs opr Excelsior Beauty Salon h 1017 Druid cir N
nces W atndt Petco Petroleum r1637 Parsons
nk mech Lefler Concrete Block r3515 Sage av (H)
o W grinder Queen City Fdry r RD 1 Lancaster SC
B Mrs slswn Belk's r132 Bradford dr
rvey E (Peggy S) servmn E P Nisbet h 1911 Union
ttie (wid Hazel) h1003 Congo apt 3-4
ien asmblr Natl Carbon h4328 Welling
B communications EAL r Morris Field Post Office
C (Helen) prod leadmn Ralston Purina h 4328 Welling av
Wesley (Mae B) slsmn h2720 Barringer dr
e P (Eliz A) lab City Mtr Trans Div h 1111 Jordan
D (Mollie E) slsmn Iredel Chem h345 Bradford dr (Tboro)
ry V (Judy M) slsmn Charlotte Geo Mutual h824 McRae apt 217
my lab J V Andrews Co r605 E 6th
n B (Nita M) slsmn Kerr Glass h1025 Brookside dr
n T (Blanche H) installer Good Housekeeping Shop h1216 Allen
n T jr (Walena L) servmn Good Hsekeeping Shop h725 Seigle av apt 175
venia cook Yore Restr r519 N Myers
on M porter Villas Amoco Serv Sta r714 Double Oaks rd
ster lab Feibus-Gordon r Derita rd
ster jr r302 W Griffith
e B Mrs folder Chadbourn-Gotham h2720 Barringer dr
rie Mrs (Savoy Inn) h1130 Mona dr

INGRAM
" Mary F hlpr Sedgefield Restr r527 E 6th
" Mattie E h1112 McCall
" Nannie L Mrs clk Queen City Coach h2204 Bay
" Nita M Mrs clk Jones Dry Cleaning h1025 Brookside dr
" Odell H (Vernelle S) brklyr Marsh Realty h 2822 Royston rd
" Oscar (Lonnie M) lab Grinnell Co h626 N Caldwell
" Patsy (wid Alex D) ofc sec Mill-Power Sup r415 W 7th
" R H dept mgr Ivey's r201 W 10th apt 306
" Robt r608 Morris
" Robt P (Rosa B) h1801 Taylor av
" Robt S (Carol A) appr Piedmont Natural Gas h2326½ E 7th
" Ruth M Mrs maid h1026 Forest
" Sarah S Mrs anesthetist Mercy Hosp r2221 Commonwealth av
" Shirley (Eliz H) constn wkr Blythe Bros h 1359a Horne ct
" Showers (Mamie M) lab Buensod-Stacey h 1903 Kinney
" Stewart W lab Concrete Materials r723 N Graham
" Stuart I (Louise R) dir Package Products h 1431 Coventry rd
" Susie Mrs anesthestist Mercy Hosp h2221 Commonwealth av
" Sylvester (Susie) jan Firemans Hall h11201 Kindrick
" Tennant C (Nannie L) driver Queen City Coach h2204 Bay
" Theopias USAF r809 N Alexander
" Thos C (Sarah S) credit mgr Vinson Realty h2221 Commonwealth av
" Thos N (Imogene) asst to sec Am Cotton Mfrs Institute h1201 Coddingtin pl
" Vermelle S Mrs slswn Belks h2822 Royston rd
" Viola S linenrm Char Linen r RD 6
" W Frank (Vernie H) sls mgr Char Cheerwine Bottling h123 Reliance (Tboro)
" Walter (Annie H) lab Duke Pwr h2015 Wyatt
" Wesley (Rosa Belle) h304 Cemetery av
" Wilbert C (Beulah N) lab h519 E Hill apt 4
" Wm B (Jewell) police Char Ord Missile Plant r616 N Church
Ingram's Grocery (Cecil Ingram) 717 W Hill
Inman Baxter J (Jessie L) jan h920 E Hill
" Betty A Mrs laby hlpr Sandoz Chem Wks h 226 W 27th
" C Emery (Betty A) clk Am Trust h226 W 27th
" Cynthia B (wid Jas E) maid h419 S McDowell
" Dewey F sawyer Interstate Granite Corp r2400 Markham ct
" Donnie (Willie M) jan Mrs L C Caldwell's Private First Grade School h317a N Long
" Dorothy M Mrs boarder Hudson Hosery r936 N Caldwell
" Geraldine F Mrs opr SBT&T r713 Norris av
" Herbert suveymn Duke Pwr r2031 Crescent
" Jas L (Geraldine F) clk PO h713 Norris av
" Jos O div mgr Philip Morris Inc r RD 1 Box 281-B
" Lillie M maid Thompson Orphanage r Double Oaks rd
" Patty x-ray tech Char Mem Hosp h1417 Scott ct
" Saml M Rev (Margt G) pastor Selwyn Avenue Presby Church h233 Hillside av
" Walter (Mable) driver Hudson Hosiery h1414 White
" Wm P (Dorothy M) driver Miller Motor Express h936 N Caldwell
Innes Howard R (Sara C) credit mgr Mitchell Dist h2028 Floral av
" Sara C Mrs librn Sedgefield Elementary Sch h2028 Floral av
Insch Paul H (Frances H) rep Wyeth Laboratories h3512 Central av

INSPECTION SERVICE CO INC
ROBERT M TOWNSEND, Pres-Treas-Mgr
ELMER A HILKER, Sec
INSURANCE AND CREDIT REPORTS
518 Wilder Bldg
237 S Tryon
PO Box 1091
Telephone ED 4-0011

Insurance Company of North America Nolan S Pierce dist mgr 1535 Elizabeth av
" -Realty Co (Ivy L Brown) 824½ E Trade R8
Interchemical Corp Robt L Phillips jr mgr ink mfrs 117 W Griffith
Inter-City Advertising Co Geo W Dowdy pres 3229 S Boulevard

GEO. GOODYEAR CO.
BUILDING
DEVELOPERS — REALTORS
216 W. 2d Tel. 5-8484

INTERNATIONAL ACCOUNTANTS SOCIETY INC, Harry J Joyce Dist Mgr, "A Correspondence School Since 1903" 503 Liberty Life Bldg 112 S Tryon, Tel ED 4-0282, Res Tel ED 4-8948
" Brotherhood of Electrical Workers Local No 379 (AFofL) James F Henderson sec 920 W Trade
" Brotherhood of Electrical Workers Local 485 Mrs Lula G Jones ofc sec 1921 Chatham av
" Brotherhood of Teamsters Chauffeurs Warehousemen Helpers Local No 71 Ed Harzett business mgr 5100 N Tryon
INTERNATIONAL BUSINESS MACHINES CORP, R Fisher Draper Mgr, Accounting Machines, Electric Typewriters and Time Equipment 200 E Morehead, Tel FR 5-1491
INTERNATIONAL HOD CARRIERS, Construction & General Laborers Local 1094, Wardell Robert Pres, Clarence Moore V-Pres, Aurelia Pratt Financial Sec-Treas, 18 Mecklenburg Investment Building, 235 S Brevard, Tel ED 2-4352

INTERNATIONAL HARVESTER CO
W W FRENCH, Dist Mgr
MILES S BURDETTE, Asst Dist Mgr
M B McCALLISTER, Asst Dist Mgr
C R CONNOR, Office Mgr
MURLON LUSK, Credit Mgr
FARM TRACTORS AND EQUIPMENT
DIESEL, GAS, GASOLINE and DISTILLATE ENGINES
CONSTRUCTION EQUIPMENT
TWINE
1315 Hutchison av
Telephone ED 4-2851
" Harvester Co Clarence T Helin dist mgr mtr trucks 1315 Hutchison av
" Sales Management Co (Phillip R Petersen) mfrs agts 123 N Poplar R206
" Textile Machine Co John W Glaze jr pres 403 N Tryon R413
INTERNATIONAL UNION OF OPERATING ENGINEERS LOCAL NO 500, Fred R Short Jr Business Mgr, Margaret Dixon Sec, Aubrey B Dixon International Rep, 920 W Trade, Tel ED 4-0968
" Union United Automobile Aircraft & Agriculture Implement Workers of America Local 243 Floyd Kisiah pres (UAW-CIO) 1621 Statesville av
Interstate Advertising Co (Saml C Hair) 212½ Independence blvd NE
INTERSTATE COMMITTEE OF THE YOUNG MEN'S CHRISTIAN ASSOCIATIONS OF THE CAROLINAS THE, John A Kellenberger Chairman, George E Simmons Interstate Sec Camp Elliott, Interstate Camp for Boys at Old Fort, NC, General Offices 330 S Tryon 2d fl, Tel ED 3-4362
INTERSTATE ELECTRIC CO (E A Morrison), E A Morrison Jr Job Supt, M E Morrison Dept Mgr, Electrical Contractors, Wiring, Repairs, Lighting Fixtures, 423 S Church, Tel ED 3-7149 (See Yellow Page 86)
INTERSTATE GRANITE CORP, Mary Lou Huntley Pres-Treas, Mrs Louise A McNatt Sec, Wholesale Only, Manufacturers of Monumental Granite, Finished and Semi-Finished Monuments, Office and Plant 900 Norris av cor Hutchison av, Tel ED 3-2253

Suttle Swimming Pool and Amusement Park
"Suttle's Puddle"
SWIMMING POOL - RIDES - DAIRY BAR
GRADE "A" LUNCHROOM
PICNIC GROUNDS
Wilkinson Blvd.
Tels. EXpress 9-9204 and EXpress 9-1673

Britchard's
PAINT and GLASS CO.
112 W. 5th
Tel. FRanklin 6-8561

Johnson-McMillan Concrete Co.
"Everything to Build Anything"
READY MIXED CONCRETE
SAND
LUMBER
MILLWORK
MASONRY PRODUCTS
AT A FAIR PRICE
421 E. 26th
DIAL EDison 3-9657 or FRanklin 7-1564

Stocks
R. S. Dickson & Company
INVESTMENT SECURITIES
Offices in Eight Principal Cities
HOME OFFICES 7th FLOOR WILDER BLDG. TEL. EDison 2-1134
Bonds

HOTEL WM. R. BARRINGER
AIR CONDITIONED ROOMS
EXCELLENT FOOD AND OUTSTANDING AIR-CONDITIONED BANQUET FACILITIES

QUICK STARTS Willard AND MANY OF THEM

BATTERY TIRE & SUPPLY CO., Inc.
AUTO SUPPLIES
Complete Motor Tune-Up Service
Easy Budget Terms
816 S. Tryon
Phone ED 2-4101

CAROLINA AIRCRAFT SALES
BROCKENBROUGH FIELD
PIPER DISTRIBUTOR
SALES and SERVICE
Maintenance — Storage
Charter Service
PHONE EDison 4-7862
R. D. 7, Old Statesville Rd.
Charlotte, N. C.

INTERSTATE INSURANCE INCORPORATED

Officers
LEO J MOLLOY, Pres
G ROBERT AINSLIE, Asst V-Pres
DAVIES W MOLLOY, Sec-Treas
GEO L GETTIER, Exec Asst
BONDS
INSURANCE
FIRE
AUTOMOBILE
109 S Poplar
PO Box 1112
Telephone 6-3585
(See left top lines)

" Milling Co Inc J Stowe Moody pres Fred A Greene v-pres Fred Miles sec Frank M Bell treas J Ned Helms asst treas flour & feed mfrs 602 W 10th

INTERSTATE OFFICE SUPPLY CO (Mrs Mollie M Goldfarb), Office Equipment, Office Supplies, The Business Man's Department Store 214 S College, Tel ED 2-8502

INTERSTATE ROOFING & ASPHALT CO INC

Officers
WM F TUCKER, Pres
ROBIN S KIRBY, Exec V-Pres
WM F TUCKER JR, V-Pres
CARL C WAGNER, Sec-Treas
CONTRACTORS
ROOFING
INDUSTRIAL
RESIDENTIAL
520 W Palmer
Telephone FR 5-8447
(See Yellow Page 205)

INTERSTATE SECURITIES CORP

W OLIN NISBET JR, Pres
R SIDNEY ABERNETHY JR, V-Pres-Sec
JAMES W SQUIRES, V-Pres
PARKS H DALTON JR, Asst V-Pres
W R HACKNEY JR, Treas-Asst Sec
INVESTMENTS and SECURITIES
MEMBERS MIDWEST STOCK EXCHANGE
1207 Commercial National Bank Bldg 200 S Tryon
Telephone ED 4-9754

" Textile Equipment Corp Morris Speizman pres Theo A Valenstein v-pres Raymond E Bumgardner sec Mrs Sylvia V Speizman treas 508 W 5th

Investments Inc Nell M Wilkinson pres John R Broadway v-pres Mary P Stewart sec-treas 200 S Tryon R201

INVESTORS DIVERSIFIED SERVICES INC

ESTABLISHED 1894
JOHN R BENSCH, Divisional Mgr
Distributors for
INVESTORS STOCK FUND
INVESTORS SELECTIVE FUND
INVESTORS MUTUAL INC
INVESTORS SYNDICATE of AMERICA
INVESTORS GROUP CANADIAN FUND LTD
225 W Morehead
Telephone ED 3-3918

Commercial Automotive Corp.
ON HIGHWAY 29 and 74
Wilkinson Boulevard Across From Airport Park
Tel. EXpress 9-9748
P. O. Box 8116, Wesley Hgts. Sta.
Complete Truck Service

MECKLENBURG NURSERIES INC.
Azaleas
Flowering Trees
Shrubs
Evergreens
Complete Landscape Service
Freedom Drive
R.F.D. No. 5
Phone EXpress 9-5641

INVESTORS
" Diversified Services Inc Thos R Moore mgr regional ofc 112 S Tryon R1815
Invisible Reweaving Service (Mrs Luna G Stroupe) 102 W Trade R500-02

IOWA NATIONAL MUTUAL INSURANCE CO, J J Edwards Mgr, Charlotte Claims Department 716 Johnston Bldg 212 S Tryon, Tels ED 3-2110 and ED 3-2119

Ipock Johnny C (L Mae) pres Carolina Coin Lock Corp h1963 Woodland dr
" L Mae Mrs sten GMC r1963 Woodland dr
Irby Addison (Bobby) bar tndr Char City Club h314 S Davidson
" Ambrose C billiard mgr r406½ W 8th
" Barbara E elev opr Professional bldg r727 S Alexander
" Benj A h511 N Davidson
" Buck (Nell V; Buck's Place) r643 Harwyn dr
" Chas E (Karine C) appr Piedmont Glass h 3101a Statesville av
" Claude clk Funderburk Food Center r3138 Maywood dr
" Connie S (Minnie R) electn h1833 Pegram
" Coyt L (Mildred H) slsmn Biltmore Dairy Farms h3518 The Plaza
" David (Jessie L) chkr Hennis Mtr Frt r305 Dunbar
" E G slsmn h1920 Harrill
" Elbert S (Eliz) opr Rea Constn h2015-A Bay
" Fredk G (Nadine M) tex wkr Highland Park Mfg h908 Anderson
" Geo P hlpr W T Branson Htg r2433 The Plaza
" Horace B uphol Lloyd Chair Co r305 N Long
" Hurley A (Artie E) supt Home Baking h 425 W Boulevard
" Jimmy L studt r3014 Simpson dr
" John L (Virginia T) clk PO h3104 Simpson dr
" Karine C Mrs cutter Sou Wipers h3101A Statesville av
" Lulu P (wid Marshall J) h110 McAlway rd
" M Belle (wid J S) h406½ W 8th
" M P molder Cole Mfg r RD 1 Midland NC
" Mildred H Mrs hostess Ming Tree Restr r3518 Plaza
" Minnie R Mrs insp Nebel Knitting h1833 Pegram
" Nadine M Mrs mach opr Johnston Mfg h908 Anderson
" Nancy A (wid Thos) r3138 Maywood dr
" Ruby Mrs r620 Eldredge
" Thos O (Dorothy) servicemn Dictaphone Corp h2108 Highland
" Vande (Lessie B) hlpr Akers Mtr Line h706 Morris
" Willie (Carrie) hlpr Weathers Bros Moving & Stge h1820 Gibbs
" Willie J (Janie) janitor Double Oaks Apts h 2406 Doubld Aircraft h2327 Windsor rd
Ireland Eunice P Mrs clk SBT&T r4932 Elder av
" Leonard A jr (Eunice P) ofc mgr Republic Picutres h4932 Elder av
Irene's Beauty Shop (Irene Gassoway) 825A E 1st
Irish Herbert A (Betty J) sls eng Abernathy Thomas Engineering h4334 Applegate rd

IRON FIREMAN AUTOMATIC COAL BURNERS, A Z Price & Associates Inc Dealers, Sales and Service 206 S Church, Tel FR 6-2466 (See Yellow Page 119)

IRON WORKERS LOCAL UNION NO 413, James E McElduff Business Representative, 920 W Trade, Tel ED 4-1428

Irvin see also Ervin Erwin Irvine Irving and Irwin
" Arth B mech Southland Rebuilders r Huntersville NC
" B Frank (Mary) dishwasher Mercy Hosp h 301 Skyland av
" Barbara F clk Fed Res Bk r Concord NC
" Ben T (Fannie N) panel fabricator Wade Mfg r RD 2 Huntersville NC
" Carl H finisher Wade Mfg r Box 141 Huntersville NC
" Claude (Cordelia S) roofer W G Smith Roofing & Htg h419 Brookhill rd
" Clyde lab Boyles Utilization Co r1809 Elm
" Gay clk Columbia Pictures r Midland SC
" Harold H slsmn L W Petrie Inc r Concord NC
" Isham jr lab h709 Wallace
" Jas H (Louise S) city fire fighter h41 Douglas Municipal Airport
" Jeff (Janie Mae) plant Caro Foods r213 Bassett Row
" John lab John Crosland Co r409 S Davidson apt 3
" John C (Mary G) sou mgr Crompton Knowles Inc h2914 Sharon rd
" Kate M Mrs clk S & W Cafeteria r RD 2 Box 504-A Concord NC
" Mabel waitress Lyndy's Grill r415 W 7th
" Mary Mrs maid Mercy Hosp r301 Skyland av
" Mary M (wid Ira D) pkr Lance Inc h Rozzells Ferry rd

IRVIN
" Massey maid r709 Wallace
" Otis janitor Lance Inc h433 Basin
" Peggy ofc sec Aetna Life Ins r Huntersville NC
" Rebbecca (wid Ish) r709 Wallace
" Richd C mach Crawford Sup r Midland
" Sally A bridal sec Montaldo's r2914 Sharon
" Sarah cook Mrs Lucy E Morris r811½ Hill
" Thos A jr (Shirley) cash GMAC r Concord NC
" Virginia H Mrs clk SBT&T r Concord
" Wade C (Frances S) cabinetmaker Wade r Box 141 Huntersville NC
" Wade C (Frances S) cabtmkr Wade Mfg r 141 Huntersville NC
" Wm A reprmn Western Elec r Mint Sta
Irvine Nelson R (Violet P) field rep State Security Comn h520 Wakefield dr
" Reba R (wid Ralph A) chief opr SBT&T h Parson
Irving Chas E (Marian W) supvr Std Chem Products h1200 E 35th
Irving's Mercantile hse furnishings goods Pegram
Irwin & Co Inc Dwight Miller Irwin pres-t Dwight M Irwin v-pres whol hsehold fu 121 E Boulevard
" Dallie (wid M Jas) chkr Plaza Hills Self S ice Laundry r1527 Zebulon av
" Dwight M (Anne L) v-pres Irwin & Co h530 Seneca pl
" Dwight Miller (Ruby B) pres-treas Irwin Co Inc r Matthews NC
" Edwin V (Nepple N) h2357 Morton
" Giles (Lottie M) hlpr Queen City Mat & Uphol r2400 Davis
" Hall M (Frances A) eng Easterby & Mu h1654 Sterling rd
" J Preston (Lillian G) cash Blythe Bros h E 5th
" Jannie hlpr Myers Park Elem School Cafe r222 Bassett rd
" Jessie M (wid Robt J) h1311 The Plaza
" Jive (Lottie M) emp Queen City Upholst h1817 Earle apt 321
" John R r261 Ridgewood av
" John R jr (Mary F) dentist 225 Hawthe la h249 Ridgewood av
" Mae Mrs slswn Best Shops r1114 Princ
" Mary Mrs h516 S Caldwell
" Mattie r908 Pulk
" Mission Hall 1031 E 5th
" O Eason (Thelma) driver Observer Trans r Mayfair av
" Rourk (Mary S) mgr Minit Car Wash r
" Thos E hlpr Lyndy's Grill r RD 5 Box
" Thos S serv mgr Plaza Hdw r Matthews
" Vivian R Mrs mgr Lerner's r1222 Hanover
" Wilson M (Barbara M) sten Doolittle Tr & Implement h524 Manhassett rd
Isaac Sardis (Laura) hlpr Barnhardt Mfg E 7th
Isaacs Abr D (Arlene) slsmn United I 4553 Wendover la
" Edith Mrs loss clk Calvert Fire Ins r Tremont
" Helen Mrs acct Ready-To-Bake Foods Barringer dr
Isaacson Ralph A (Lucretia) mgr Sun Appliance Service Co h1126 Montford dr
Isbell Howard H (Sarah) slsmn Sowan 3834 Ellingwood pl
" Sarah Mrs proofrdr Dowd Press r3834 wood pl
Isenberg Wm A (Eliz D) div mgr Bowers B & Spark Plug h2174 Colony rd
Isenburg Albert studt r309 S Long
" Ora Mrs maid h309 S Long
Isenhour Donald (Pat) plant wkr Ready-To-Foods h4140 Tillman rd
" E H Mrs h300 Emerson av apt 7
" Eug C (Ophelia E) tex wkr Chronical h2625 Roslyn av
" Frank Y (Grace) v-pres Victory Cab C acct 2214 Westminster pl h do
" Geo A (Margt L) tool grinder R H Bou Inc h409 Atherton
" Hayden M scorer Cherokee Paper B RD 9
" Helen Mae cashier Efird's r911 Sunnysi
" I M acct Haskins & Sells r Concord NC
" Isabelle (wid Homer J) baby sitter Poplar h do
" Jas P (Polly A) slsmn Biltmore Dairy h421 Atherton
" Jerry L (S Jean) USAF r409 Atherton
" Lawrence C (Marvel N) acct SBT&T Woodcrest av
" Lucille plant wkr Ready-To-Bake Foo 409 Atherson
" M Virginia asst sec R S Dickson & C h604 E Worthington av

C. W. KIRKLAND STEEL COMPANY
Approved Applicators for Zonolite Roof Decks
2401 W. Morehead
Tel. EDison 2-1132

C. W. KIRKLAND COMPANY
PLASTERING CONTRACTORS
Largest in the Carolinas
2401 W. Morehead
Tel. EDison 2-113

HELP!

When you need help, you can depend on
OBSERVER WANT ADS
PHONE FRanklin 7-7474

ISENHOUR
" argery D (Blythe & Isenhour) h2617 Croydon rd
" arion J (Minnie L) mach Morris Speizman Inc h1560 Merriman av
" nnie L Mrs spinner Cone Mills h1560 Merriman av
" helia E Mrs tex wkr r2625 Roslyn av
" tricia ofc sec Mtr Parts & Gear r4140 Tilman
" yllis Mrs clk Am Casualty Co of Reading Penn r Kannapolis NC
ISENHOUR ROBT A (Permelia W), Pres-Genl Mgr Victory Cab Co Inc, 400 E 4th, Tel FR 5-2561, h2819 The Plaza, Tel ED 2-0072
" bt F (Mavis S) engr Pictorial Engraving h1836 Academy
" bt L (Lila K) mgr Personal Finance r5013 Furman pl
" rvice Station (Wm T Isenhour) 1100 N Davidson
" alter E jr (Darce) carrier PO r RD 11 Box 26
" m L jr (Mary E; Blythe & Isenhour) h119 Ridgewood av
" m T (Mabel R; Isenhour Service Station) h 1313 N Alexander
Isower Helen M PBX opr Efird's r911 Sunnyside av
Is ower Marion J mach opr Spezman Machy r1060 Merriman av
Is r Rowena M Mrs ofc sec GMC (Buick Mtr Div) h3433 Eastway dr
" ssell B (Rowena M) acct E J Smith & Sons h3433 Eastway dr
Is Hatty W (wid Simmons H) r1100 Broadmoor dr
" hn H (Joreatha L; Rex Drug Store) h1531 Beattie's Ford rd
" reatha L Mrs tchr Plato Price Hi Sch h1531 Beattie's Ford rd
" mmons H (Louise C) ofcr in chg USA Counter Intelligence Corps h1100 Broadmoor dr
Is Estelle Mrs h2300 Double Oaks rd
" enry M (Clara) painter Waters Ins & Real Estate h817 White's al
" lia Mrs maid h812 E 4th apt 4
Is Vico C jr (Eloise D) estimator Easterby-Mumaw h4200 Park rd
Is Chas D jr (Joyce M) staff asst State Natl Guard h3211 Sunset dr
" abella (wid Dan) r2609 Hampton av
" s (Pauline A) hlpr Hilton Atlantic Service r 1038 Eldredge
" s (Kath S) hlpr Queen City Mattress & Uphol h413 W Morehead
" an C Mrs ofc sec Sedge Field Sch h215 Providence rd
" remiah (Lula S) lab City Eng r RD 7
" ath processor Dilworth Poultry
Is Co The (Robt S Ison) mfrs agts 1232 W Morehead
" ances Mrs dishwasher New Yorker Restr r 1003 N Johnson
" artha maid r517 N Caldwell
" ell lab City Mtr Trans Div r516 N Caldwell
" bt S (Evelyn M; The Ison Co) h639 Cherokee rd
" rzah tchr Sou Pine r421 E Park av
" rzah (wid Wade H jr) ofc sec Owens-Illinois Glass r421 E Park av
" ade H III studt r421 E Park av
Itter Milton C (Ernestine F) window trimmer Natl Shirt Shops h1121 Brighton pl
Ivs Harold C (Reba K) asst mgr Sterchi's h1138 Woodlawn rd
Iv Madeline B clk-typ Pure Oil h229 N Church
Iv on Billie smstrs Stately Lady Nitewear r 812 N Brevard
Iv J B instr Arthur Murray Dance Studio r 120 W 7th
Iv Chas L jr (Elsie) auditor US Govt h1733 E 7th
" aude L jr (Jane B) trainee Wachovia Bank & Trust r5443 Robin Hood rd
" sie Mrs tchr McClintock Jr Hi Sch h1733 E 7th
" race B (Genevieve F) slsmn Browning Mfg h225 Dellwood av
Iv er Annie (wid Julius) r2624 Roslyn av
" lle D Mrs h rear 127 Pinoca (Tboro)
" tty S Mrs ofc sec Wachovia Bank & Trust h 111 Smallwood
" Wm slsmn Rutherford Frt Lines h2624 Roslyn
" wis J (Betty S) dispr Thurston Motor Lines h111 Smallwood
" ther J (Gergia L) asst supvr Sou Ry h 1100 Dade
" omi clk Genl Aniline Film Corp r174 Stonewall Jackson Homes
" chd (Naomi) slsmn Kay Distr r174 Jackson Homes

IVESTER
" Robt L (Susan C) slsmn Maxwell House Coffee h174 Stonewall Jackson Homes
" Thos B (Duane N) eng Am Fore Ins Group h 425 Plaza rd
Ivey Addie M Mrs hlpr Arrow Lndry & Clns r 827 N Alexander
" Almettee maid Wm R Barringer Hotel r612A E 11th
" Annie Mrs emp Nu Way Laundry h712 N Myers apt 2
" Apartments 224-26½ W Boulevard
" Benj J Rev (Fannie D) h713 S Myers
" Benj M (Carol R) mgr Moffatt Bearings h1512 Hartford
" Betty S clk Home Beneficial Life Ins r2528 McClintock rd apt 2
" Clarence (Jolly B) driver Associated Transport h921 Cobbway
" Clyde (Nancy G) h321 S Long
" Clyde (Annie) servmn Mitchell Esso Servicenter h712 N Myers apt 1
" D Reese (Winnie) h2209 Sarah Marks av
" E M clk Colonial Stores r2417 Eaton
" Eddie (Thelma) hlpr Cummins Caro Diesel h 1506 Hunter
" Ester Mrs bkpr A&P r2508 Independence blvd NE
" Eugenia V clk US Govt h418 Fenton pl apt 4
" Fannie D Mrs tchr Mecklenburg County Sch h 713 S Myers
" Faye E Mrs ofc sec Acousti Engineering r113 Stonewall Jackson Home
" Frank R (Olean) wvr Spatex Corp h311 W 10th apt 5
" Geo M (Lula C) pres-treas Ivey Realty Co and J B Ivey & Co h435 Hempstead pl
" Geo M jr (Jean B) v-pres Ivey Realty Co and J B Ivey & Co h2030 Hastings dr
" Gussie A Mrs r915 Boundary
" Harvey D hlpr Bowers Battery & Spark Plug r 401 W 25th
" Henry (Minnie M) h728 E 11th apt 1

IVEY J B & CO
OFFICERS
J B IVEY
Chairman of the Board
DAVID OVENS
Vice-Chairman of the Board
GEORGE M IVEY
President-Treasurer
W R CHAPPELL
Vice-President-Genl Mgr
GEORGE M IVEY JR
Vice President
GEORGE D POWELL
Secretary-Asst Treasurer
DEPARTMENT STORE
127-31 N Tryon sw cor 5th
Telephone ED 3-2121

" Jacob C hlpr Lyndy's Grill r2109 Plaza rd
" Jas (Annie) h815 N Alexander
" Jas C (Marian F) dist mgr Prudential Ins Co of Am h2723 Normandy rd
" Jas C III (Ister) clk GMC (Buick Mtr Div) h2508 Independence blvd
" Jas E (Edith L) br mgr Down-Town Parking r Etonton N C
" Jas H (Hazeline B) slsmn Allis-Chalmers Mfg h3215 Auburn av
" Jimmy B asmblr Parks-Cramer r Matthews NC
" Johnie emp Brown Equip & Mfg r Waxhaw N C
" Jos B (Daisy M) chairmn of bd J B Ivey & Co h1638 E Morehead
" Loys L Mrs teller First Fed Savings & Loan Assn of Char h1411 E Iris dr apt 1
" Lula C (wid Gideon) warper Calvine Cotton Mills h2714 Tuckaseege rd
" Luther lab C M Allen & Co r Lancaster S C
" Luvenia Mrs maid h1001 Forest apt 4
" Malcolm H (Lucy) slsmn Philip Morris Inc h 320 Harrison (H)
" Marion E (Maybelle P) erector Caro Neon Sign h1123 N Myers apt 2
" Mary C maid Wachovia Bank & Trust r621 E 5th
" Mary C Mrs ofc mgr Dy-Dee Wash h2908 Grimes
" Mary E Mrs slswn Sou 5 & 10 Store h2028 Peachtree
" Maybelle P Mrs creeler Highland Park Mfg h 1123 N Myers apt 2
" Minnie lndry wkr Hotel Char r622 E 12th
" Moncher L jr (Betty H) asst supvr Travelers Ins h512 Webster pl
" Nannie H (wid John) h714a E 10th
" Ollie emp Brown Equip & Mfg r Waxhaw N C
" Pauline L h219 W 7th apt 102

A. Z. Price & Associates, Inc.
HEATING — PLUMBING
AIR CONDITIONING
ENGINEERS AND CONTRACTORS
General Electric Dealers
Phone FRanklin 6-2466
206 S. Church St. Charlotte, N. C.

IVEY
" R V Mrs slswn Belk's r1600 Brandon rd
" Randolph (Rosa L) lab Associated Transport h923 Cobbway

IVEY REALTY CO
OFFICERS
GEORGE M IVEY
President-Treas
GEORGE M IVEY JR
Vice-President
GEORGE D POWELL
Secretary-Asst Treasurer
127-131 N Tryon sw cor 5th
Telephone ED 3-2121

" Robt H (Iola) lab Char Pipe & Fndry h709 S McDowell
" Sara W Mrs bkpr Sou Watch Sup r Matthews N C
" Stella (wid Robt U) slswn Belk's r1600 Brandon rd
" Thelma J (wid Arth L) fkrn rms 120 W 7th h do
" Thos (Vester R) h710 N Alexnader
" Thos prsmn Piedmont Printing r2714 Tuckaseegee rd
" Vernon O (Addie M) fdry wkr Sou Elec Equip h827 N Alexander
" Victor V (Carolyn J) asst sta mgr Myer Auto Serv r1817a S Boulevard
" Victory atndt Meyers Auto Serv r S Boulevard
" Virginia L studt r716 Royal ct
" Wm (Lucy B) lab Union Whse h215 Edwards
" Wm E (Mable G) agt Char Liberty Mut Ins h 1466 Carolyn dr
" Wm G "Bill" (Mary C; Ivey's Exterminating) h2908 Grimes
" Wm R (Mary E) at Sou Life Ins h2028 Peachtree
" Winifred Mrs sten Contrs Serv r2209 Sarah Marks av
" Woodrow H hlpr Sou Freezer Sls r409 E Hill
Ivory John (Irene E) whsemn Chapman Hackey h 530 S 7th apt 3
" Maggie (wid Joany) maid r3011 S McDowell
" Otho W hlpr Park Mfg r1023a Congo
Izzard Bobby J USAF r117 Skyland av
" Chas (Barbara A) porter Eckerd's r1801 Earle apt 297
" Sam (Beatrice T) jan Home Federal Bank h 405 Fairwood av
" Sammie dishwasher Eb & Lib's Cafe r117 Skyland av
" Samson (Daisy) lab h204 Skyland av

J & J CANDY CO INC
HUGH M PETTUS, Pres
EUNICE L McCOY, V-Pres
EDWIN R McCOY JR, Sec
MARY D PETTUS, Treas
MFRS OF CANDY
2730 Rozzells Ferry rd
Telephone FR 5-2870

Jabbour Fred J (Rachel E) sec-treas Town & Country of Charlotte Ins h4130 Milchor av
" Geo J (Helen C) slsmn Al Goodman Shoe Salon h2225 McClintock rd
" Helen C Mrs insp Hudson Hosiery h2225 Mc Clintock rd
Jablonski Jerry asst Parker's Veterinary Hosp r2229 Weyland av

WILLIAM HOLSEY & SON
Plastering Contractors
INDUSTRIAL — COMMERCIAL
RESIDENTIAL
2321 Booker Ave. Tel. EDison 2-6703

Thies Realty and Mortgage Co.
Since 1906
Mortgage
Banking
Real Estate
Sales
Insurance
Commercial Nat'l Bank Bldg.
200 S. Tryon
DIAL
EDison
2-7721

ALEXANDER FUNERAL HOME
• • •
24 Hour Ambulance Service
• • •
"Service Above Self"
• • •
A Funeral To Fit Every Need
• • •
323 S. Brevard
DIAL
EDison
3-1167
or
ED 3-1830
ED 3-6027

Chipley Realty Co.
Mortgage Loans
Sales — Leases
Insurance

"STACK YOUR CHIPS WITH CHIPLEY"
132 W. MOREHEAD STREET
DIAL
EDison 4-5584

Chipley Insurance Agency
General Agent
Philadelphia Life Insurance Co.
All Forms Life Insurance

HOPPE MOTORS, INC.

Sales — CHRYSLER — PLYMOUTH — IMPERIAL — Service

Corner 4th and Graham Sts. Phone EDison 2-7161

"Selling and Servicing Chrysler Products Since They Were Born"

Fligel's Uniform Co.

Over 19 Years Service

Guaranteed Uniforms
All Types
See Yellow Page 234

207 E. Trade St. Tel. EDison 3-0229

CAROLINA CONCRETE PIPE CO., Inc.

★

Machine-Made Process Plain and Reinforced Sizes 4 to 72 Inches

★

PHONES EDison 2-8874 and EDison 4-9250

Office and Plant 3701 Hutchinson Ave.

P. O. Box 10004

JABLONSKI
" Rachel E Mrs pres Town & Country of Charlotte Inc r4130 Melchor av
Jack & Jill Kindergarten & Nursery (Mrs Louise L Pearman) 815 N Tryon
" Spratt Sales Co (Jack Spratt) salvage genl mdse 211 Tuckaseegee rd
" Thornton driver Associated Transport r1554 Wilmore dr
Jack's Barber Shop (Jack Hough) 3129 Tuckaseegee rd

JACK'S COOKIE CO
Officers
JOHN W BARTON
(Baton Rouge La),
Pres-Genl Mgr
REX W CALLICOTT
(Baton Rouge La),
V-Pres
HOWARD W WALTERS,
Sec-Treas
QUALITY BAKERY PRODUCTS
933 Louise av
Telephones ED 3-9033 and ED 3-9034

" Inc Jack Cyrul pres Mrs Estelle M v-pres Mrs Beaty Babenco sec-treas scrap mtl 709 S Mint
" Plaza Beauty Salon (J Hack Garrison) 1525 Central av
Jackley Albert M (Winifred B) clk Duke Pwr h 209 W Kingston av
" Winifred B Mrs clk Miller Mtr Exp r207 W Kingston av
Jackman Jos C (Ruth W) slsmn Murray Distributing h1830 Chatham av
" Mary Lou sec Faison & Ranson r2513 Vail av
" Oliver C (June) h615 Oakland av
Jacks Imogene L slswn Stanley Products r2704 Oakcrest pl
" Roy (Irene T) constn wkr h2704 Oakcrest pl
Jackson Abe B lab C M Allen & Co
" Adie Mrs sweeper Barnhardt Mfg h206 Edgefield ct
" Agnes Mrs gro 2604 S Tryon h2020 StMarks
" Albert bkpr Todd Tire r219 W 10th
" Albert (Rosetta W) lab City Mtr Trans Div h 1219 Brown
" Albert C agt Char Liberty Mut Ins r220 Woodland av
" Alex H (Colony Barber Shop) r419 Sharview cir
" Alice maid r324½ S Johnson
" Alice F Mrs ofc sec The Matthews-James Clinic h1021 Reid pl
" Alice M Mrs maid h308 N Davidson
" Amanda C Mrs mgr Jackson Clns r1905 Waytt
" Amsie orderly Good Samaritan Hosp r810 E 7th
" Amy W (wid Henry) maid h427 Faairwood
" Annie L Mrs hlpr The I V Sutphin Co h819 S Graham
" Artes Mrs h517 W Hill
" Archie J (Marie G) atndt Mitchell Parking Serv h620 Templeton av
" Arth brklyr h2226 Arden
" Arnold R (Dorothy S) dist rep Sheaffer Pen h419 Wakefield dr apt C
" B Bush (Clyde M) caterer 526 Hermitage ct h do

FINK-HILL ELECTRIC CO.

Commercial — Industrial — Residential
Contracting and Repairing

1207 E. 10th Tels. EDison 4-1252 FRanklin 7-5942

JACKSON
" Barbara A Mrs ofc sec Woodlawn Sch r RD 2 Box 927-B
" Basil P (Carolyn W) driver Johnson Mtr Lines h2615 Independence blvd NE
" Bertha R Mrs maid Dr Jacob B Freedland h505 Village ct
" Bessie S (wid Yance) maid r420 E Hill
" Betty P Mrs chf clk-cash Underwood Corp h625 Dorothy dr
" Bobbie A r206 Edgefield ct
" Bozzie mtcemn Duke Pwr r1120 E Hill
" Caldwell (Frances) whsemn A&P h2213 Gilbert
" Calvin (Mary) landscape gdnr h915 Brown
" Carl (Carrie) formn R C Hicks Constn h Catawba av
" Carrie h509 E 10th
" Carrie Mrs emp Natl Carbon r Catawba av
" Carrie B (wid Jerry) r420 E Hill
" Carrie S Mrs tex wkr Highland Park Mill 305 W 26th
" Cecilia C Mrs bmo Pure Oil h2212 E 5th
" Charleen S Mrs cloth layer Char Work Shop For The Blind h1550 S Tryon
" Chas (Estelle) lab Robert Howard h1108a Forest
" Chas F (Eileen L) off asst to div mgr American Oil Co h1515 Kimberly rd
" Chas J (Pansy S) h2941 Reid av
" Chas K (Annie L) brklyr h2625 Booker av
" Chas L (Maybelle) h28 Barbouri ct
" Chas T (Rilla D) clk Blythe & Isenhour h220 Woodman av (H)
" Chas T (Etta) plstr contr 904 Forest h do
" Charlie (Minnie W) pntr h1300 Person
" Chester (Louise A) lab r1927 Oaklawn av
" Christine P Mrs chf opr SBT&T h3017 Hudson
" Clara Mrs pkr Lance Inc h121 S Cecil
" Claude G (Ellen B) terminal mgr Beard Laney h 1745 Dunkirk dr
" Clayton D (Bernice M) carp R C Hicks Constn h Exmore
" Clifford junk dlr 409 Dunbar h do
" Clyde H (Ruth) mgr Case Bros Piano Co 1804 Merriman av
" Comfort B h2210 Hanson
" Container Co (John N Jackson Robt L Winston) Dixie rd
" Cora C Mrs sec Duncan Printmakers Inc r3860 Whitehall dr
" Daisy M Mrs maid Jack's Cookie r2008 Wash
" Daisy P Mrs r410 N Summit av
" David (Christine S) slsmn Broom Trailer Equip h3017 Hudson
" David E (Jane M) mgr Kress h2347 Selwyn av
" David E (Nancy L) v-pres-sec Cox & Jackson Advertising Agency h1415 Briar Creek rd
" David R (Marie S) orderly Char Mem Hosp h611 W Griffith
" Docia A clk Wachovia Bank & Trust r631 Louise av
" Donald (Alice) hlpr Coca-Cola r324½ S Johnson
" Donald R (Freida) h417 Julia av
" Dority (wid Lester) maid h906½ Spring
" Dorothy r2431 Booker av
" Dorothy studt r4317 Commonwealth av
" Dorothy Mrs h421a Clover ct
" Dorothy B Mrs clk Wachovia Bank & Trust 146 S Cecil
" Dorothy C Mrs r2251 Catheys Row
" Dorothy H Mrs r428½ Templeton av
" Dorothy S Mrs slswn Ivey's h419 Wakefield dr apt C
" Dry Cleaners (Lee Jackson) 812 Seaboard
" Eddie L constn wkr h417 N Brevard apt 1
" Edgar I USN r223-27 Court House la apt 39
" Edith H Mrs h1542 S Church
" Edw B driver Ballenger Bros Coal & Oil r RD 5 Box 381
" Edw D (Mary L) med repre Ledderle Lab h 2509 Arnold dr
" Edw M (Catherine M) slsmn Edgcomb Steel h4317 Commonwealth av
" Elbert H (Betty P) clk PO h625 Dorothy dr
" Eldora maid r310 Orange
" Eliz dishwasher Ming Tree Restaurant r2508B Horne dr
" Eliz Mrs maid Hotel Selwyn r629 N Caldwell
" Eliz Mrs h629½ N Caldwell
" Eliz C Mrs cook Glenwood Grill r2508b Horne dr
" Ella (wid Charlie) maid h2431 Booker av
" Ella R Mrs prsr Uniform Rental Serv r2554 Remus rd
" Ellen tchr PS h1745 Dunkirk dr
" Elnora r919 Druid cir N
" Emma B Mrs maid h1327 Winnifred
" Emma C maid Char Eye Ear & Throat Hosp r 930 Burton
" Engineering Co Hubert D Ramsaur genl mgr 2911 Hutchison av

JACKSON
" Ernest F (Georgia) slsmn Efird's h1528 Merriman av
" Estelle L (wid David) h600 Prince (H)
" Eula (wid C K) r932 Ideal way
" Eunice C Mrs ofc sec C & T Refinery Sharon Hills rd RD 2
" Eva Mrs r600 W Hill
" Eva H Mrs cafeteria Efird's r809 W 6th
" Evelyn A Mrs emp Panda Curtain r RD 1
" Evelyn B Mrs tex wkr Highland Park Mill 300 W 26th
" F Raymond (Laura R) mech eng Duke h2147 Crescent av
" Flay J (Doris H) driver h1712 Wilkinson
" Fletcher (Mary A) emp Char Pipe & Foundry r804 S Brevard apt 2
" Frances Mrs cook Char Country Day School h211 Lancaster
" Frances P Mrs slswn Kress h427 E 21st
" Frances T Mrs mach opr Old Dom Box r W Trade
" Frank (Frances T) asst ship clk Steel Se 2905 W Trade
" Frank slsmn Thurston Mtr Lines r301 Clarkson
" Frank A porter Ivey's r1221 Fairmont
" Frank W (Evelyn B) driver Johnson M Lines h300 W 26th
" Franklin R (Martha B) designer Duke I h710 Poindexter dr
" Fred residence dr Good Samaritan Hosp r bile Ala
" Fred R (Leona A) phys 319 S Brevard E 10th apt 3
" Fredk G driver Brown Paint Co r930 E 36th
" Freida clk Columbia Pictures r CMR 144 244
" Garland L (Ruby) mgr Belle Chemical 2520 McClintock rd apt 1
" Geneva dresses Char Fish & Oyster r Wyatt
" Geo lab City Parks & Recreation Comn S Brevard
" Geo lab r600 Prince (H)
" Geo jr (Ella W) emp Char Pipe & Found 1404 Spratt
" Geo R spec tchr City Bd of Educ r1017 ler av
" Geo W (Willie L) lab h817 Rodey av
" Gerald W clk Singer Sewing Mach h400 er
" Gertrude maid Char Mem Hosp r425a W Hill
" Gertrude (wid Dave) r1305 White
" Gertrude (wid Leonard) maid Sunshine Nursery h1000 Polk apt 2
" Glayds E Mrs slswn Sears h630 Glenwood
" Glenn T press opr Caro Tool & Die Co 402½ E 1st
" H Bertha r1118 Mulberry
" Harry A (Irene P) mach opr Johnston M 512 E 37th
" Hattie (wid Jerry) h511 N Long
" Hattie M (wid Paul) maid h616a N Myers
" Haywood (Louise H) lab Char Pipe & Fo 2405 Newland rd
" Helen H Mrs asst supvr Presby Hosp Elder av
" Henry h411 S Brevard apt 4
" Henry cook Stork Restr r501½ E 1st
" Henry jr lab r427 Fairwood av
" Henry C hlpr United Select Foods r Box 1123
" Henry D (Martha S) jan Fruehauf Trail 2305 Edison
" Henry T (Mary D; Safeway Gro) h Dixie rd
" Heyward emp Char Pipe & Foundry Newland rd
" Hiram D (Carrie S) h305 W 26th
" Hogan (Mary C) brklyr h2503 Horne dr
" Homes Bus Line (terminal) 416 Trade
" Ira ydmn h307 May
" Irene P Mrs spnr Highland Par Mfg h5 37th
" Isaac J (Adie) lab Barnhardt Mfg h206 field ct
" Isabelle Mrs maid Char Army & Navy S 426 N McDowell apt 1
" J R carp Jackson Container r RD 1 Box 17
" J T r616a N Myers
" J T driver Shaver Transfer r411 W Hill
" Jack C (Amanda J) jan Doctor's Bldg Oaklawn av apt 16
" Jas (Katie C) h117 Hilton al
" Jas bus boy Hotel Char r646 E 6th
" Jas emp Char Pipe & Foundry r Harr NC
" Jas (Alma F) hlpr Queen City Fd 1301 Hunter
" Jas (Evelyn B) jan SBT&T r118 S Da apt 1
" Jas jr (Leola D) lab City Water Dept r RD

James J. HARRIS & CO., Inc.
INSURANCE - BONDS
100 JOHNSTON BLDG. PHONE FR5-7311

MAIN OFFICE
301 S. Tryon Street
Personal-Installment
LOAN OFFICE
135 S. Tryon St.

THE UNION NATIONAL BANK
MEMBER F. D. I. C.
8 CONVENIENT OFFICES IN CHARLOTTE

Central Ave.
609 Providence Rd.
1625 S. Boulevard
408 N. Tryon
1625 Woodlawn Rd.
1200 Hutchison Avenue

ON
(Mary M) curbmn Plantation Grill h2117 Wyatt
E (Eliz C) cook hlpr Char Mem Hosp h 50b Horne dr
E (Charleen S) emp Southern Appliances h1550 S Tryon
F (Eliza C) emp Barnhart Mfg h518 E th
J (Mildred R) driver Akers Mtr Lines h 20 E Fremont av
L (Rachel W) carp Conner Constn r eachtree rd
T (Grace) sht mtl wkr Ross & Witmer 2912½ Commonwealth av
W (Ruth S; Long Music Co) h2612 Laurnum av
M Mrs sten DU Pont r2347 Selwyn av
ofc sec Hartford Fire Ins r1121 Myrtle
A Mrs emp Charlotte Country Club r 602 Spratt
J busmn Circle G Restr r520 E Tremont av
driver Char Lndry r720 E Boundry
M (wid S Dean) r1208 Winnifred
W (Vivian M) dist sls mgr Birmingham ank h524 Hawthorne la apt 5
ie with Biltmore Dairy Farms r Charotte NC
watchmn porter Mecklenburg Iron Works 1521 Burton
(Isabelle) h426 N McDowell apt 1
C Rev (Beaulah) h517 Wallace
C r219 W 10th
C jr (Maxine W) slsmn Music Inc h 632a Murdock rd
D (Louise D) stevedore Great Sou Trucking h1818 Gibbs
H (Idell S) h659 Pennsylvania av (H)
H (Annie C) jan Ellis Super Market h 251 Cathey's row
H (Frances B) tex wkr Johnston Mfg h 27 E 21st
J (Frances) driver Caro Paving 211 ancaster
N (Mary E; Jackson Container Co) r D 9 Box 397
S lab r718 E 5th
T (Pasty) lab Char Dunbrik h23 Barour's ct
nie studt r2414 LaSalle
nie F asst ship clk Steel Serv of Caro r Kings Mountain SC
(Dorothy L) servmn Sears h1128½ Spring
Mrs clk Raylass Dept Stores r432 Queens rd
ryn A studt r418 E Trade
iell (Josephine R) mach W L W Mach Co 719½ W Trade apt 2
neth E (Marie H) eng SBT&T r5455 Aline la
neth E jr (Dana E) repairmn SBT&T r D 11 Box 534
lis orderly Char Mem Hosp r Clover SC
y R expiditer R J Lock Steel Products r 219 Croydon rd apt 9
(Amanda C; Jackson Dry Cleaners) h 905 Wyatt
(wid Jas) salad mkr O'Boy Sandwich h 228 Winnifred
la cook Central High Sch r428 N Caldwell
a h208 N Cedar
slsmn Rexair Sales & Serv r Spindale C
y (Bessie) driver h2408b Double Oak rd
y mtcemn Duke Pwr h741 Brookhill rd
y (Doris B) with Miller Motor h211 Truitt
er F (Louise A) supvr Pepsi-Cola h1221 Seneca pl
er F jr prsmn Package Products r1221 Seneca pl
s J (Lennia) whsemn Radiator Specialty 428 N Caldwell
tenant T (Daisey) whsemn A&P h2008 Washington av
ie Mrs maid Doctor's Bldg r817 Rodey av
studt r4317 Commonwealth av
ne R Mrs bmo Chemstrand Corp r400 Dover
se (wid John M) h1521 Ideal way
se A Mrs maid r1927 Oaklawn av
se D Mrs cook r1818 Gibbs
se F (Johnny F) fnshr Costner's Clns r 665 Rachel
se M cash Tryon Hills Gro & Launderall RD 10
lle Mrs r520 E 8th
B Mrs pressor New Way Laundry h415 N Myers apt 12
er (Enola) plstr Ervin Constn h1519 Statesville rd apt 13
er E (Eunice M) clk PO r RD 2 Sharon Hills rd

JACKSON
" M Margt bkpng dept Coml Natl Bank r631 Louise av
" Maggie Mrs h1501 Craver la
" Margt r2614 Rachel
" Margt C (Lindsay C) chf opr SBT&T h2116 Shenandoah av
" Margt J ofc sec Hartford Fire Ins h1121 Myrtle av apt 11
" Margie clk Lisk Pharmacy r1819 E 5th
" Marie mach opr United Mills r620 Templeton
" Marie G Mrs waitress Stork Restr r2450 Arty
" Marion r1000 Polk apt 2
" Marion (Annie W) emp Char Pipe & Foundry h 413 Fairwood av
" Marion Q parts mgr Baker Equip Eng r Gastonia NC
" Marshall (Evelyn) bale hndlr New England Waste r411 N Long
" Martha (wid Godon) h315½ Shuman av
" Martha maid h1012 Pitcher
" Martha S Mrs nurses aide Mercy Hosp h2305 Edison
" Martha T (wid Alfred) h1204 Brown
" Mary r311 N McDowell
" Mary lndrs New-Way Laundry r938 N Alexander
" Mary (wid Geter J) h311 N Myers
" Mary (wid John L) maid h706 N Alexander apt 3
" Mary Mrs h621 S Myers apt 3
" Mary B (wid John) h1030 E 2d
" Mary C (wid Charlie) h815 Canton
" Mary L clk Duke Pwr h202 W 26th
" Mary L tchr McClintock Jr Hi Sch r2500 Independence blvd NE
" Mary M Mrs tchr PS r2117 Waytt
" Mary N bkpr Sharon Mem Park & Mausoleum h2219 Croydon rd apt 9
" Mary P nurse Char Mem Hosp r1332 Romany rd
" Matthew hlpr Duke Pwr r741 Brookhill rd
" Matthew jan YWCA h512 Beaver al
" Mattie H (wid Thos) r307 May
" Maude Mrs h Spencer Park
" Maude P Mrs maid Myers St Sch r1047 Congo
" Maxie lab C M Allen & Co r RD 2 Dallas NC
" McDaniel B (Miriam S) slsmn Am Viscose h 421 Wakefield dr apt A
" Mildred mrs maid Ransom Rooming Hse h 123 N Myers
" Myrtle B Mrs h1120 E Hill
" Nancy H Mrs supvr SBT&T r Box 146 Davidson NC
" Nannie Mrs plant Caro Foods h651 Fairwood av
" Naomi r427 E 21st
" Nathl delmn Carolina Pharmacy r622 Linden la
" Nellie Mrs emp Wilson Heights Cleaners r 2000 B Avenue
" Nora maid h412 N Myers
" Norwood L (Alice F) eng Duke Pwr h1021 Reid pl
" Odell (Geraldine E) porter Brown Amoco Serv Sta h1013½ Forest
" Ola M (Ola Mae's Grocery) h New Dixie rd
" Ora M Mrs emp Nibel Knitting h713 S Davidson
" Orin F estimator central Lbr r Rockhill SC
" Oscar J (Minnie) h607 S Alexander
" Otis porter Ralph Miller Serv Store r836 Polk apt 4
" Ottis R mtce mn Thompson Orphanage r146 S Cecil
" Pansy L Mrs plant Caro Foods r2941 Reid
" Park Grocery (Geo C Neal) Douglas Municipal Airport
" Paul C (Audrey G) estimator P C Godfrey Inc h2329 Orton
" Paul T (Eulene B) mech H & H Mtr h 1429 S Boulevard apt 1
" Pauline N (wid Albert L) h Peachtree rd
" Percy T driver Cotton States Mtr Lines r1709 Earle
" Queenie (wid Jas) r2508b Horne dr
" Rachel r741 Brookhill rd
" Rachel clk Westinghse r1343 Iris dr apt 2
" Rachel M opr SBT&T r3021 Commonwealth av
" Rachel W Mrs clk Atlas Sup r Peachtree rd
" Ralph H (Cora C) sec Carolina Delivery Service Co Inc h3860 Whitehall dr
" Ray H (Lucille C) slsmn Parnell Tool h2618 Barringer dr
" Raymond (Emma) lab Young Roofing Co h614 S Myers
" Raymond M driver Overnite Trans r RD 7
" Reuben lab Miller Motor Exp r408 S Alexander
" Richd (Mable H) h3711 Philemon av
" Richd B hlpr Sou Freezer Sls r712 S Graham
" Robt cln Joy Lndry & Clns
" Robt (Annie M) lab Chas T Mills Constn r928 E 8th

W. G. JARRELL MACHINE CO.
Machinists — Welders
Est. 1906
P.O. Box 2154
1200 S. Mint
Tel. EDison 3-7189

JACKSON
" Robt (Vera J) ofc mgr Am Viscose h2420 Selwyn la
" Robt (Eliz) roofer G G Roy Co r1015 N Johnson
" Robt (Mamie) spotter Plaza Clns h2201 Vanderbilt rd
" Robt jr formn Am Mono Rail r2420 Selwyn la
" Robt C exec v-pres American Cotton Manufacturers Institute Inc r Washington DC
" Robt H (Marie G) equip opr H B Owsley & Son h2450 Arty av
" Robt H (Omeata H) instr & coach J C Smith Univ h1716 Miles ct
" Robt L (Bessie S) lab Piedmont Natural Gas h2803 Baltimore av
" Robt R driver Grier & Thompson r701 E 1st
" Robt T (Ellen C) phys 1012 Kings dr R621 h 2606 Sherwood av
" Robt W (Sara F) supvr S & W Cafeterias h1533 Chelveston dr
" Roosevelt (Betty J) cook S & W Cafeteria h 1801 Edwin apt 104
" Rosa maid h509 Plum
" Rosa Mrs maid h519 S Brevard
" Rosa B Mrs h938 N Alexander
" Rosemary ofc sec Pneumafil Corp h529 Wakefield dr apt B
" Ross B (Sarah) jan Jack's Cookie r RD 7 Box 421-G
" Roy G (Ruth M) clk Esso h2500 Independence blvd NE
" Rubin lab Boyles Utilization Co r836 Polk apt J
" Ruby sten RKO Radio Pictures r Clover SC
" Rubye I Mrs typ Esso h2520 McClintock rd apt 2
" Ruth S Mrs hostess Farmers Dairy h2612 Laburnum av
" S Jesse (Emma H) h608 E 37th
" Saml (Susie) lab r618 E 3d
" Saml (Maude P) lab Buckeye Cellulose h1047 Congo
" Sarah Mrs maid h2523b Statesville av
" Shirley hlpr Tanner's h2425a Double Oaks rd
" Sidney (Nannie) emp Douglas Aircraft h561 Fairwood av
" Simon (Annie M) lab Sou Ry Sys h107 W Liddell
" Stonewall (Ella R) hlpr A & P h2524 Remus rd
" Susan F (wid Fredk) h1509 Parson
" Susie hlpr Arrow Lndry & Clns r918 E 6th
" Sylvester (Willie M) constn wkr h129 W Vance apt 4
" Tasker Mrs maid h2108 StMark
" Thos jr (Alice L) emp Chas Pipe & Foundry h 2932 Ross av
" Thos E (Elise H) teller Bank of Char r Rock Hill SC
" Thos P (Helen H) roofer H & S Lumber h 5032 Elder av
" Tom r921 E 3d
" Tommy atndt Gardner's Amoco Serv r121 S Cecil
" Tommy plstr hlpr r807 South A
" Tommy L (Emily) lab Caro Concrete Pipe r 807 Carmel
" Van L letterer Caro Marble & Granite Wks h534 Seigle av
" Van W (Claretha S) janitor Stanley Drug Stores h245 Skyland av
" Vera waitress Do-Nut Dinette r E 7th
" Verna B Mrs r404 W 8th

WILLIAM HENRY SWIFT
Plastering Contractor
"Patch Work A Speciality"
1205 Fairmont St.
DIAL FRanklin 7-1231

OUR PRODUCT "SERVICE"
Carson Insurance Agency
Established 1917
All Forms of
INSURANCE
And Bonds
1228 Elizabeth Ave.
PHONE FRanklin 6-1511

MOZINGO'S TIRE CO., INC.
WHEEL ALIGNMENT
DELCO BATTERIES and SERVICE
TIRE RECAPPING
New and Used Tires
1415 S. Tryon
Tel. FRanklin 7-1581

Flowe Bros. Construction Co.
DRAINAGE, GRADING AND EXCAVATING CONTRACTORS
917 W. Morehead Street
Tels. EDison 4-1340 and EDison 4-2157, Nights EXpress 9-7656 and EXpress 9-1863

CAROLINA TRUCK SUPPLIES, INC.
We Buy and Sell Used Trucks and Trailers
Used Truck and Trailer Parts
Tel. EXpress 9-1480
5010 Wilkinson Blvd.

FIXTURES
HEFNER PLUMBING CO., INC.
PUMPS
PLUMBING CONTRACTORS — REPAIR SERVICE
PHONE EDison 4-4784
212 W. BLAND ST.

PEELE'S Flower & Gift Shop
"Flowers For All Occasions"
Weddings — Funerals
Corsages — Cut Flowers — Potted Plants
3221 Wilkinson Blvd.
TEL. EXpress 2-1702

JACKSON
" Vivian M Mrs ofc sec Leakesville Woolen Mills h524 Hawthorne la apt 5
" W Roy (Charlotte) supt electric dept Duke Power Co h2219 Croydon rd
" W Stanley r Peachtree rd
" Wade S (Jean C) emp P&NRy h300 N Dakota (H)
" Walter (Essie M) emp Char Pipe & Foundry h 425a W Hill
" Walter (Eppie) lab New England Waste h 2404 David av
" Walter A (Sara L) lab City h223-27 Court House la apt 39
" Walter B slsmn Parker-Gardner Co h1809 E 8th apt 1
" Walter C (Jean T) linemn SBT&T h2301 Amesbury av
" Walter N jr slsmn Doolittle Tractor & Implement r Shopton rd
" Wesley B (Betty N) drftsmn Sou Engineering h2327 Ashley rd
" Wilhelminia hlpr Textile Waste r512 Andrews la
" Will gardner r1111a Elm
" Wm whsemn Major Appliance Distrs r1905 Kinney
" Wm A (Hester) jan Lawyers Bldg h620 Boundary
" Wm A (Vernia K) press opr Wilkin & Matthews r2940 Rightson
" Wm C (Peggy) emp Pure Oil h917 McAlway rd
" Wm D (Agnes) slsmn Caro Distributing h2014 StMark
" Wm F (Betty G) slsmn Wholesalers Auto Parts Whse h304 Plymouth av
" Wm F jr drftsmn Higgins & Ferebee r Rock Hill SC
" Wm F jr (Gladys K) plant mgr Wm Ockrant Corp h3135 Airlie
" Wm G (Cecilia C) h2212 E 5th
" Wm H (Doris E) opr H B Owsley & Son h 5111 Valley Stream rd
" Willie (Creola M) emp Wade Mfg h709a Emerald al
" Willie hlpr Queen City Mattress & Uphol r RD 2 Box 207
" Willie lab City Mtr Trans Div r1032 N Church
" Willie (Annie B) lab Wade Mfg r RD 1 Box 1 Lancaster SC
" Willie H jan Genl Elec r513 W Hill
" Willie J (Eloise J) cln Hotel Char h815 Rodney av
" Willie M (wid Arth) r314 Dixon
" Willie M driver Overnite Trans r Salisbury NC
" Willie R (Emma S) erector Caro Neon Signs r Academy rd
" Willie R (Mary) loader Harris Exp h318 Heflin
" Willie S (Alberta) appr R H Bouligny Inc h 2840 Tuckaseegee rd
Jaco Frances B Mrs ofc mgr Avrett & Ledbetter Roofing & Htg h525 E 21st
" Walter R (Frances B) h525 E 21st
Jacob see also Jacobs
" Bessie B folder Domestic Lndry r724 S Plum
" Dorothy L wrapper Domestic Lndry r724 S Plum
" Ivy R Mrs r2520 Belvedere av
" Mary B chkr Domestic Lndry r724 S Plum
" Nancy maid h222 Kinney ct apt 2

GRADY SRITCH
PAINTING CONTRACTOR
"Paint With Confidence"
DIAL FRanklin 5-6859
1013 E. 4th

Jacobs Camel r149 S Cecil
" Carroll J (Pauline W) carp McDevitt & Street h841 Belmont av
" Chas A jr (Doris T) agt Pilot Life Ins h504 Wakefield dr apt A
" Claiborne eng AT&T r206 Tranquil av
" Dorothy r425 Pecan av

JACOBS E H SOUTHERN DIVISION
THE BULLARD CLARK CO
EDWARD J BULLARD (Pomfret Conn), President-Treasurer
B T CLARK (Danielson, Conn) Exec V-Pres
J D LODGE (Danielson, Conn) V-Pres-Secretary
J E MOE (Danielson, Conn) V-Pres
C W CAIN JR, V-Pres-Mgr
TEXTILE HARDWOOD PARTS AND SUPPLIES
3600 S Boulevard (Pineville rd)
Telephone ED 3-8745
(See Yellow Page 222)

" E J repr Max Sideman
" Earlene ofc sec State Div of Vocational Rehabilitation r911 S Tryon
" Eddie P (Louise) emp r227 E Boulevard
" Eug (Wanda L) repr Thomas Cadillac-Oldsmobile h1502 Mimosa av
" Ezel (Isabel) emp Caro Radio & TV h York
" Ezel jr r York rd
" Fannie emp Panda Curtain r CMR Box 626
" Garnell (Emma L) butcher h Myrtle av
" Geo (Rosabell) lab Buckeye Cotton & Oil Co h1402 N Johnson
" Grady (Bessie) landscaper h624 S Plum
" Hazeline L Mrs slswn Belk's h508 N Tryon apt 119
" J D (Alfreta H) lab City Eng r415 S Long
" Jas H (Louise) slsmn Standard Coffee r1210 E 4th
" Jeanette F Mrs ofc sec Wachovia Bank & Trust h201 N Dotger av
" John D USA r2304 E 5th
" Johnny jan City Water Dept r908 E 3d apt 2
" Jos (Gay Laundry & Cleaners) r Gastonia NC
" Julian E (Louise M; The Miller Clinic) phys 121-23 W 7th h2000 Providence rd
" L Clark supvr Home Indemnity r W Rocky River rd
" Lawrence (Ophelia C) carp h622 E 10th
" Lester (Ruby O) tex wkr Highland Park Mfg h801 Parkwood av
" Louise Mrs credit mgr Seymour's Fashion Center r1210 E 4th
" Marie Mrs mach opr New Way Lndry r1125 Statesville av
" Marion D librn Alexander St Sch h1738 W Trade
" Mollie R Mrs clk SBT&T r RD 10 Box 548
" Mosteller T (Carrie M) lab City Eng r821 E 2d
" Raymond (Marie) landscaper h1125 Statesville
" Raymond E (Fannie) machinist R H Bouligny Inc r CMR 332 Box 626 Charlotte NC
" Rosa Mrs maid h422 Orange
" Rosemary tchr Chantilly Sch h2401 E 7th
" Ruth M Mrs ofc sec Caro Lbr & Bldg Sup Assn Inc h2304 E 5th
" Saml (Hazel L) sls mgr h508 N Tryon apt 119
" Sue E studt r2304 E 5th
" Wm D (Ruth M) chf machinist Char Observer h2304 E 5th
" Wm R (Jeanette F) asst eng Sou Ry Sys h 201 N Dotger av
Jacobsen Kenneth P (June B) supvr Atlantic Refining h627 McAlway rd
Jacobson Anna M (wid Alfred G) h628 Oakland
" Raymond R (Helen M) formn New England Waste h1636 Loyle av
" Sam T slsmn Sunset Memory Gardens
Jadia Burris (Iona) bus boy Stork Drive In Restr r606 Boundry
Jaeger Gilbert H (Louise C) slsmn Henley Paper h1420 Cortland rd E
" Jo Ann Mrs ofc sec John M Dwelle Co r230 Providence rd
" Robt L (Jo Ann) clk John M Dwelle Co r230 Providence rd
Jaffa Ben (Blanche G; Southern Hosiery Co; Sou 5 & 10c Stores) h1232 E Boulevard
" Ben jr (Florence K; Southern Hosiery Co; Sou 5 & 10c Stores) h4217 Sheridan dr
" Blanche G Mrs (Southern 5 & 10c Stores) h1232 E Boulevard
Jaffre Edw M (Helen D) mfrs agt 1948 Plaza ct h do
" Helen D Mrs opr Osbornes Beauty Salon h 1948 Plaza ct

Jaggers Della buswn Airport 77 Restr r2212 son
Jahn Wm T slsmn Fairbank Morse & Co r Murray Hill rd
Jake's Restaurant (Mrs Edna V Thomas) W 4th
Jakes Wm E jr (DeDe D) dist mgr Pe Circle Corp h307 Ridgewood av
Jamason Chas D r216 McAlway rd
Jamerson see also Jameson Jamieson and J son
" Bruce M (Shirley E) meter reader City W Dept r6245 Skycrest la
" Byrd (Sue A) opr Arnold Hoffman & 213 N Summit av
" Kenneth L lab h423 Iris dr apt 4
" Lude whsemn Central Motor Lines r1510 S ct
" Phyliss R opr SBT&T r RD 11 Box 401-P
James A H (Margurite) slsmn Am Hdw Equip r3823 Hickory Grove rd
" Aileen (wid Andrew J) slswn Adam A S Variety Store r Statesville rd
" Albert G (Minnie G) lab h1841 Jennings
" Alexander L (Viola B) h1425 Queens rd W
" Alvin T lab Hood Chem r Mt Holly NC
" Annie B Mrs (Jessie C) maid SBT&T h5 1st
" Arth (Bertha) jan Duke Pwr h1221 Oliver
" Arth (Bessie T) pntr h727 S Caldwell
" Barney C (Margt T) electn hlpr Industrial h1443 Pecan av
" Bernice E Mrs ofc sec Sou Dairies h909 demy
" Bonnah G (Annie O) mach W G Jarrell h1214 Harrill
" Brevard W (Flonnie N) pntr h2413 Lydi
" C Lisk whsemn McLean Trucking r216 S ter
" Chas (Louise) r2208 Arden
" Chas (Daisy L) emp Dixie Dew Syrup S Graham
" Chas F shoe repr Ivey's r Belmont NC
" Chas L (Olga T; James Ornamental Iro Steel Co) h4877 Oglethorpe pl
" Chas Q (Jean B) city police h2510 Grimes
" Charlie U (Jane G) barber Barringer Barber Shop r520 Summit av
" Christabelle Mrs printer Delmar Studi 2403b Double Oaks rd
" Clarence r1600 Whisnant av
" Clarence G (Minnie E) em fxr Comer M h941 N Caldwell
" Clarence M (Bernice B) mach Radiator ialty h909 Academy
" Cochrell (Allie) mach Price Merc r1111 E
" Connie (wid Robt) maid r323 Dixon
" David E slsmn Multigraph r2633 Bay
" Earl J (Marie S) supt Hudson Hosiery r aseege rd
" Elijah D (Ruth C) serv mgr Moore's S Machs Furn & Appliances r Lomax av
" Eliz J Mrs slswn Ivey's h900 Sweetbriar
" Ella (wid David) h715a Shannon
" Ellinder B Mrs maid h726 S Alexander
" Elliott h1600 Whisnant av
" Ernest C (Essie M) aud Lance Inc h263
" Essie L ofc sec Karl E Thies & Co r2212 G way
" Essie M Mrs slswn Belle Donna Dress S 2632 Bay
" F P carp r100 Hovis cir (Tboro)
" Flo M ofc sec Am Discount r2511 Dunc
" Flonnie H Mrs mgr Diamond Soda Grill Chesterfield av
" Florence (wid Robt) clk Am Discount Co r500 E 9th apt 1
" Food Store (Graydon T James) gros 2124 C blvd
" Frank (Lillie) h706 Cobbway
" Frank D (Doris J) carp Brown's Inc h Tremont av apt 1
" Franklin (Lula) lab Chesapeake Paper h810 Snowball
" Franklin D mech United Equip & Serv r cord N C
" Geneva A fnshr Domestic Lndry r619 E wall
" Geneva B Mrs prsr Zoric Clns h507½ E 1st
" Geo E (Lavert G) bldg contr 1732 W 4th
" Graydon T (Minnie C; James Food Sto 1406 E Enderly rd
" H jr USN r1727 Queens rd W
" Herron M whsemn Martin Transfer & S r1012 N Davidson
" Hettie T (wid Bob) h1016 S Independenc
" Hubert C reprmn Black & Decker Mfg r cord NC
" Irene M Mrs furn rms 615 N Poplar
" J Patk (Lillian) agt Phoenix Mut Life Hartford Conn h4330 Walker rd
" Jack R (Annette R) slsmn Piedmont Auto h1609 Berryhill rd

INDUSTRIAL STEEL CO., INC.
Steel Trusses
Steel Fabricators
Erectors
Metal Sash
3000 W. Trade
Phone EDison 3-9217

Marley Realty Company
REALTORS
COMPLETE Home Loan and Insurance Service
BUILDERS
416-17 LIBERTY LIFE BLDG.
PHONE EDison 4-4621

SUPPLIES
FURNITURE
FILES
POUND & MOORE CO.
"If It's for the Office We Have It"
304 S. Tryon St.
Phone FRanklin 5-7751
SAFES
LUGGAGE
GIFTS

S
et Mrs emp Duke Pwr r320 Belton
nez P Mrs cook Alexander Home h201 Shuman av
y L (Sue) driver San Plmb & Htg r Box 19 Landis NC
e C (Eliz J) electn Douglas Aircraft h900 Sweetbriar
e C (Annie B) repr Wood's Shoe Shop h 507 E 1st
e D (Odessa C) asst ofc mgr Esso r RD 5 Box 625
ie J (Lessie M) guard Merchants Patrol h229 S Cedar
e M (Edna) formn Caro Marble & Granite Wks h3543 Belton
ie W (Rosetta) lab Piedmont Natural Gas h708 N Myers apt 1
my (Julia M) lab Sou Asbestos h1505 Spratt
mie M (Janet S) agt Guardian Life Ins Co h320 Belton
my M (Janet) agt h320 Belton
n A (Ruth) mech Bost Building Equipment Bellhaven av (H)
n I (Estelle M) lwyr 730 E Trade R709 h 333 Ferncliff rd
n M (Mary M) clk Chandler Tourist Courts h1625 Arnold
n M (Geneva B) jan Johnson Bldg h507½ E 1st
nny (Eliz P) lab Suggs Wrecking h1118 Oaklawn av apt 40
ius E (Norma J) swtchmn Sou Ry h2215 Dickens av
Mack (Roberta W; James Ornamental Iron & Steel Co) r2039 Mulberry rd
ey E (Nancy E) formn Allison Fence h3515 Bellhaven av (H)
Verda E Mrs (James Sewing Service) h216 W 7th apt 6
W waiter Harrill's Barbecue r301 Mill
ter Shop The (Mrs Pearl K James) 322 S Tryon
vis (Carrie D) lab Murray Distributing h 649 Fairwood av
vis (Alice B) plstr h1613 Taylor av
lian Mrs tchr Cotswold Sch h4330 Walker rd
(Cheung; James Loo Laundry) h313 W 7th
uise Mrs maid Darling Shop r2208 Arden
cy M Mrs tchr Cedar Grove Sch r619 N Davidson
la V Mrs maid Char Mem Hosp h1512 Burton
dge F (wid Jesse) ofc mgr Ryder Truck Rental Sys h1731 Parson
rgt W (wid C Roscoe) smasher Highland Park Mfg h1012 N Davidson
rtha W (wid Tony) h806 Oliver
ry (wid Sydney) h2034 Renner
ry C Mrs maid r600 French apt 2
ry M (wid Wm M) h2918 N Caldwell
ttie maid Char Hotel r1016 S Independence blvd
xine opr Sedgefield Beauty Shop r1112 Opal
ttie F r706 Cobbway
nnie C Mrs clk James Gro h1406 E Enderly rd
ncy Mrs waitress Greystone Restr r3515 Bellhaven av
nnie (wid Chas H) r1004 Westbrook dr
d R (Jean H) supvr Bost Bakery h2920 Beechnut rd
ll M emp Panda Curtain
rton H hlpr Am Bakeries r3831 Plainview rd
a M r1809 Edwin apt 117
ga L Mrs nurse Char Mem Hosp r4887 Oglethorpe pl

ES ORNAMENTAL IRON & STEEL CO
OWNERS
L MACK JAMES
CHARLES L JAMES
WHOLESALE AND RETAIL
CONTRACT WELDING
ORNAMENTAL IRON, STRUCTURAL STEEL
3423 S Boulevard
Telephone FR 6-2910
(See Yellow Page 167)

is (Pearl) jan Manor Theatre h806 S Alexander
aul O Rev (Lucy M) pastor Bethel A M Church h619 N Davidson
earl r2034 Renner
earl K (James Letter Shop) h2212 Greenway
eggy A nurse Char Mem Hosp r do
reston D (Blanche B; James Printing Co) h 1028 Harrill
rinting Co (Preston D James) 1004 Belmont

JAMES
" R Lee whsemn Pilot Frt Carriers r Statesville NC
" Ralph A (Deloris J) waiter Diamond Soda Grill h1915 Arnold dr
" Ray C (Maxie W) driver Overnite Trans h320 W 27th
" Richd h1328 McCall
" Richd (Ida M) lab McGee Lbr r900 Polk
" Richd T jr Dr (Georgia G: The Matthews James Clinic) h3300 Windsor dr
" Robt D studt r1217 Camp Greene av
" Robt F (Mary) waiter Diamond Soda Grill r Driftwood dr
" Robt J (Winifred G) ins agt 512 Hermitage ct h do
" Robt L (Christabelle) engraver Char Textile Engraving h2403b Double Oaks rd
" Robt M (Irene L) slsmn Char Fish & Oyster h301 Carolyn
" Robt T jan Zeb Vance Sch r309 W 2d
" Roberta W Mrs bkpr James Ornamental Iron r2039 Mulberry rd
" Roddey A cook Yore Restr r711 N Myers apt 3
" Roger T (Majorie) asst city eng Char City of Engs h1624 Elizabeth av
" Roscoe (Virginia) lab h1309 Ashby
" Roy L (Clara P) clk Standard Trucking h 1605 Matheson av
" Ruth Mrs ofc sec B & B Theatres Inc r4049 Brentwood cir
" Sam r1600 Whisnant av
" Saml C (Ella) wtchmn Watson Patrol h116 Judson av
" Sarah lab Sno-White Laundry & Dry Clns r 500 E 9th
" Serving Service (Mrs LaVerdza E James) alterations 102 W Trade R619
" Shirley S Mrs personnel sec Chadbourn-Gotham r Mount Pleasant NC
" Sue J ofc sec Helms Constn r Mt Holly NC
" Sullivan (Mary) ydmn h1717 Baxter
" Sylvia M Mrs preboarder Nebel Knitting h 3231 Rogers
" Thos porter Ivey's r1817 Edwin apt 131
" Thos L (Flora M) knitter Belvedere Hosiery h1112 Opal
" Thos R plmb Hefner Plmb r RD 8 Box 211-B
" Thos V (Lula F) jan Johnston Bldg h1512 Burton
" Tommy jr with Biltmore Dairy Farms r Charlotte NC
" Vinton T (Margt L; Swift Candy Co) h114 Tuckaseegee rd
" Verlin C (Sylvia M) slsmn Harvey Hunter Dairy h3231 Rogers
" W T Shoe Service (Walter T James) reprs 513 W Trade
" Walter T (Viola J; W T James Shoe Service) h1217 Camp Green av
" Warren F formn Helms Constn r Mt Holly NC
" Weston constn wkr r3212 May
" Wm A (Flonnie H; Diamond Soda Grill) h2325 Chesterfield av
" Wm M jr (Willie S) driver Sanitary Cleaner h4208 Plaza rd
" Wm R (Daisy M) bldg contr 2209 Freedom dr h1223 Aylesford rd
" Wm R (Hazel E) slsmn Screen Guild Products h1635 Medford dr
" Willie (Juanita P) emp M C McCoy h602 S Graham apt 1
" Willie jr waiter Harrill's Barbecue r2034 Renner
" Willie C Mrs clk Associated Genl Contrs of Am r Pineville NC
" Wilma A Mrs h915 Boundary
" Wylie jr (Zeana) jan Coca-Cola r Box 303 Belmont NC
James-Eiland Jereline C Mrs pres v-pres United Select Foods Inc h2053 Millerton av
Jameson see also Jamerson Jamieson and Jamison
" W M (Francis C) stock supvr Mack Trucks Inc h1418 Nassau blvd
Jamieson Albert N prsmn Brooks Litho r RD 11 Box 532N
" Bessie M slswn Ivey's r RD 5
" DeWitt M (Dessie L) real est 1516 Camden rd h4 Bryan av (Tboro)
" Wilton M (Joyce L) mfrs agt 2625 Amber dr h do
Jamison Adella W monogrammer Ivey's r221 N Sycamore
" Arth B (Adella) r221 N Sycamore
" Aubrey L agt Southland Life Ins r RD 2 Box 616
" Barbera J tchr r609 E 1st
" Billy J atndt Lamb Shell Oil Serv Sta r932 Linden la
" David L (Irene J) prsmn Dixie Tag & Envelope h1423 E Firth ct
" Edgar N (Pauline H) purch agt Henry V Dick & Co Inc h2640 Shenandoah av

Meyers
FURNITURE CO.
Phone EDison 2-5676
204 E. Trade

JAMISON
" Ellen L ofc sec Am Trust r908 W 4th
" Ernest M (Linda) slsmn Esso r RD 4 Matthews NC
" Ethel Mrs sec-treas W T Branson Heating Co Inc r Hickory Grove rd RD 8
" Florence M prin Myers Park Elementary Sch h908 W 4th
" Gail clk Troy Drug r2640 Shenandoah av
" Homer C dentist County Health Dept r Matthews NC
" J W whsemn Bonded Whse & Transit r1719 W Trade
" Jas kntr Belvedere Hosiery r RD 1 Box 465
" Jas R (Ruby K) capt City Fire Dept h1716 Jefferson
" Jas R jr (Peggy Y) city flighter h4225 Darwin cir
" Janie maid r1307a Samuel
" John (Mildred) electn City Bd of Educ h Craig
" John W (Essie) h318 N Myers
" John W garage mn SBT&T r RD 4 Box 492-D
" Lester (Ida M) plstr J W Davis h1600 Taylor av
" Lillian district chf clk SBT&T r908 W 4th
" Linda P clk Huttig Sash & Door r Matthews NC
" Lizzie maid h123½ N Johnson
" Lucille r802 Providence rd
" Lucy W (wid J M) h802 Providence rd
" Mattie B Mrs hlpr Am Trust h209 Solomon
" Nannie smstrs Tate-Brown r1642 Garden ter
" Nannie L Mrs cash Pittmons Gro r609 E 1st
" Nellie K Mrs h301 Dunbar
" Nordica A h4419 Tuckaseegee rd
" Peggy Y Mrs bkpr Sou Mach Products r4225 Darwin cir
" Preston J (Dora) h514 Beattie's Ford rd
" R Paul lwyr 730 E Trade R518 r802 Providence rd
" Robt (Sallie) lab h1010 White
" Sallie M lab West Trade Lndry r1010 White
" Sally r802 Providence rd
" Thos J (Mabel B) exec v-pres Southern Radio Corp r RD 1
" Viola H Mrs maid h1110 S Church
" Wm H (Becky V) chf City Elec Insp h701 McAlway rd
" Wm R (Ethel M) v-pres W T Branson Heating Co Inc r Hickory Grove rd RD 8
" Zean jr (Joan E) studt h2508 Kenmore av
Jammer Henry B (Dorothy O) production planner Celanese Corp h3124 Fairfax dr
" Phyllis ofc sec The Atlantic Co r3124 Fairfax dr
Jamtaas A D engineering mgr Douglas Aircraft Co Inc r5452 Addison dr
Janereatte Oren hlpr Kraft Foods r1017 W Trades
Janes Jas W (Ruby L) spl agt Hartford Fire Insurance Co Group h1061 Sedgefield rd
" Wm mach State Air Natl Guard r1061 Sedgefield rd
Janette Ernest R (Maude E) carp Ervin Construction h904 N Poplar
JANITOR SUPPLY & SERVICE CO INC, Mrs Elsie C Croft Pres-Treas, J Willis Smith V-Pres, Donald R Sells Sec-Genl Mgr, Cleaning Supplies and Services 225 W 2d, Tel ED 3-0481 (See Yellow Page 141)
Jankers Carlos (Anna L) h1225 The Plaza
Jannette Bennie L (Margie R) wldr R H Bouligny Inc h408 Jones (H)
" Eleanor L clk Crest Stores r1622 W Trade

JOE P. CRAIG & SONS
BUILDERS
"Homes of Lasting Durability"
TEL. EMerson 6-2191
1000 Sharon Amity Rd.

LEE A. FOLGER
Incorporated
Exclusive Authorized BUICK Dealer
SALES and SERVICE
900 S. Tryon
PHONE EDison 3-2145
Used Car Lots
201 E. Vance corner S. College
PHONE EDison 2-0957
and
809 S. Tryon
PHONE FRanklin 6-6025

THE HENRY WALKE COMPANY
1310 South Tryon St.
Phone EDison 4-5391
INDUSTRIAL SUPPLIES
MACHINE TOOLS
CONTRACTORS' SUPPLIES
"Serving Industry Since 1884"
P. O. Box 1105
Charlotte 1, N. C.

F.H.A.
LOANS —AUTO
FIRST MORTGAGE
CITY SAVINGS BANK
120 E. Third St.
Tel. FRanklin 5-4441
Savings and Checking Accounts

BE MODERN

Live Electrically

DUKE POWER COMPANY

Serving the Piedmont Carolinas

SAVINGS ACCOUNTS ARE INSURED UP TO $10,000.00

3% CURRENT DIVIDEND RATE

HOME FEDERAL SAVINGS & LOAN ASSOCIATION

Mortgage Loans — Real Estate Loans

Fourth and Tryon — *Organized in 1883* — Tel. FRanklin 6-8447

FEDERAL HOME LOAN BANK SYSTEM MEMBER — FEDERAL SAVINGS AND LOAN INSURANCE CORPORATION — SAFETY OF YOUR SAVINGS — INSURED UP TO $10,000

Mutual OF OMAHA

1101 Elizabeth Ave.

Tel. EDison 3-9029

JANNETTE
" Helen L r1622 W Trade
" Henry S whsemn Overnite Trans r1041 W Trade
" Mattie E (wid Wm I) h1622 W Trade
" Ralph W (Mary N) carp John Crosland Co r404 Jones (H)
" Robt (Hazel) machinist R H Bouligny Inc h 306 W 12th
" Theo C studt r1622 W Trade

JANNIE'S BEAUTY SALON (Mrs Jannie M Gaither), A Complete Beauty Service 329 S McDowell, Tel ED 2-9813

Jansen see also Jensen
" John M Rev (Marie) sec-treas Caro Conference of Seventh-day Adventists 725 Potters rd
" Lyle (Mildred) trav slsmn h393 Rutland dr
" Morella P (wid Geo E) tchr Harding Hi Sch h1940 E 9th
Janson Albert R (Rasma) hlpr Frieze Engineering & Mach h Melton rd
" Rasma Mrs chkr Harris Super Mkt r Melton rd
Jant Johnny jr (Willie B) h596 Brookhill rd
" Wm jan Whitehead Engineering r Pineville NC
Jantt Geo h317 S Alexander
Janyssek Alfonzo mech White Mtr r1023 Choyce
Jarman Cora M doorwn Tryon Theatre r316 S 5th
" Jos T (Ruth) cutter Grinnel Co r Davidson NC
" Jos T (Juanita M) partsmn Caro Ford Tractor h2849 Georgia av
" Juanita M Mrs clk Bank of Chas h2849 Georgia
" Loulia E r2014 Belvedere av
" Sarah L ofc sec Carbide & Carbon Chems r822 E Tremont av apt 2
" Shoe Store (Albert L Murray) 136 W Trade
" Wm driver Central Mtr Lines r821 W 4th
" Jeanette L mach opr United Mills r223 W 10th
" Wm N (Jeanette L) sls rep Hosp Care Assn r 522 Arlington av
Jaro Frank E (Hazel W) clk A & P h2915 Dogwood av
" Hazel W Mrs nurse 2915 Dogwood av h do
Jarrell Alice B Mrs ofc clk W G Jarrell Mach h536 Wakefield dr apt B
" Ann asst James B Greenwood jr r418 E Park
" Ann Y Mrs bkpr Frank Studios h1216 Morningside dr
" Annabelle H (wid Chas S) h418 E Park av
" Anne Y Mrs (Franklin Studios) h1216 Morningside dr
" Bennilee bmo Home Finance Group r Rockingham NC

JARRELL-BULLARD CO, W Walker Jarrell Mgr, Manufacturers Agents for M & J Automatic Card Flat Chain Lubricator, D A Jolley Bobbin Tip Painters and Ashe Transfer Applying Machines 1200-06 S Mint, PO Box 2154, Tel ED 3-7189

" Chas W (Kelly) USMC r418 E Park av
" Graham opr Natl Cylinder Gas r Concord NC
" Henry J wldr Jarrell Mach r418 E Park av
" Inez M Mrs sch patrol City Police Dept r846 Wriston pl
" Janie P ofc sec Jarrell Mach r418 E Park av
" Luther (Martha J) USMC r2009 Pinckney av
" Martha S Mrs asst bkpr Goines Printing r 2009 Pinckney av

JARRELL RICHARD K (Alice B), V-Pres-Supt W G Jarrell Machine Co 1200-06 S Mint, Tel ED 3-7189, h B Wakefield Apartments 536 Wakefield dr, Tel ED 2-8850

LEWIS E. SMALL

Plastering Contractor

Plain — Ornamental
Stucco — Waterproofing

2613 Elon — EXpress 9-7809

JARRELL
" Ruth S tchr Harrisburg Pub School r418 E Park av
" Ted L (Anne Y; Franklin Studios) h1216 Morningside dr

JARRELL W G MACHINE CO
ESTABLISHED 1906
W WALKER JARRELL, Pres-Mgr
RICHARD K JARRELL, V-Pres-Supt
MRS MARGT J CRUSE, Sec-Treas
MACHINISTS
MACHINERY MANUFACTURERS
GENERAL MACHINERY REPAIRS
ELECTRIC AND ACETYLENE WELDING PORTABLE EQUIPMENT
1200-06 S Mint at Palmer
PO Box 2154 Telephone ED 3-7189
(See Yellow Page 147)

JARRELL W WALKER (Edith C), Pres-Mgr W G Jarrell Machine Co and Mgr Jarrell-Bullard Co, 1200-06 S Mint, Tel ED 3-7189, h3201 Selwyn av, Tel ED 2-5998

" Wm A (Helen M) dept mgr Pound & Moore h 1605 Scott av
" Wm A jr (Dorothy C) dentist 1111 E Morehead h2206 Cumberland av
" Wm G (Inez M) city police h846 Wriston pl
Jarrendt R H (Marie) capt EAL r Box 114 Matthews NC
Jarrett Carl J (Grace) driver Concrete Sup h 2305 Chesterfield av
" Chas A (Laura) dentist 225 Hawthorne la h 240 S Laurel av apt 1
" Chas W slsmn Delph Hdw & Specialty r Derita NC
" Clyde H (Vivian G) dentist 1012 Kings dr R 323 h1449 Sterling rd
" Doris studt r601 N Church
" Doris C Mrs clk Wachovia Bank & Trust r RD 10
" E B (Alva N) slsmn Char Casket r Shelby NC
" Eliz H sten-clk Amoco r1914 Ewing av
" Eloise tchr Shamrock Gardens Sch r530 Hermitage ct
" Flora J Mrs hlpr Pnuemafil Corp r2625 Bowley
" Harry W (Eunice F) formn PO h2112 Mecklenburg av
" Harvey L (Flora P) slsmn h2625 Bowley
" Herbert L emp Allison-Erwin r Trinity NC
" Ila G (wid Benj O) h2031 Rozzells Ferry rd
" Jesse L whsemn Acousti Engineering r Dallas NC
" Joe A studt r2112 Mecklenburg av
" Larry A (Barbara K) store mgr Southeastern Radio & Sup h2114 Weyland av
" Lela M (wid Arth S) h2116 The Plaza
" Malvern O (Mary S) slsmn Goodnite Prod h 2025 Rozzells Ferry rd
" Marjorie hlpr Southland Rebuilders r411 S Davidson
" Mary S Mrs ofc sec Thomas Howard Co h2025 Rozzells Ferry rd
" Myrtle G clk Cato Stores r RD 6 Box 839
" Norris F (Margt H) ofc sec Sou Ry Sys h 1508 Shuman av
" Ralph F (Rose) dentist 225 Hawthorne la h 1729 Queens rd E
" Sam slsmn Lowe's Char Hdw
" Thos porter Myers Auto Serv Co Inc No 5 r138 W Morehead
" Willie L Mrs maid h604 E 2d apt 3

JARRETT'S INC A N Holbrook Pres, Distributors and Retailers Carmote Paints, Gold Bond Paints, Thibault Wallpaper, Sanitas Fabric Wallcovering, 312 S Tryon, Tel FR 5-8401 (See Yellow Page 168)

Jarvi Saml J (Jewel G) city police h3619 Oakwood av
Jarvis Arthur D (Margie G) clk Westinghse h 2404 Marshall pl
" Blanche hlpr Biltmore Dairy Farms r416 W 9th
" Hugh drftsmn R H Bouligny Inc r Mooresville NC
" John M mech Pepsi-Cola r Wilkinson Blvd Trailer Pk
" Joyce W Mrs mgr Mildred's Shop h2432 Bay
" Lamar R (Joyce W) mech Greyhound h2432 Bay
" Lucy H sten Genl Adjustment Bur h711 Brookside av
" Margie G Mrs boarder Chadbourn-Gotham r 2404 Marshall pl
" Roland N (Henrietta) mech City Chev r RD 7 Box 1522
" Ruth S social advisor Char Mem Hosp r Mooresville NC
Jason Albert Q r623 N Pine
" Edw B slsmn Alemite Co r Lincolnton NC
Jasper Lizzie M Mrs h420 Fairwood av
Javert Yvonne Mrs slswn Gariboldi & Bruns r StAndrews la
Jay Benj T (Rilla M) r3112 Morson
" Benj T jr (Vashti) driver Queen City T ways h1106 Brookside dr
" Carmie E (Virginia) wldr Piedmont Natural h232 Jones (H)
" J Harold (Juanita T) city fire fighter h Morson
" Jas E (Violet) slsmn Fancy Foods of Carol h2737 Mayflower rd
" Rilla M Mrs clk Blair Drug r3112 Mo
" Violet Mrs waitress Sedgefield Restr h Mayflower rd
Jaymes Miguel C card clothier Sykes Inc r Lo NC
Jaynes Maggie G (wid Lon) h1300 Harrill
Jbach Chas R (Shirley) slsmn Pen Wilson h Churchill rd
Jean Bethel studt r1129 Boone
Jeanes W Julian (Peggy C) administrative Home Finance Group h3936 Brentwood
Jeeter see also Geter and Jeter
" Jas A (Katie N) emp Char Pipe & Four h526 Brookhill rd
Jefferies see also Jeffreys and Jeffries
" Donald C (Helen M) prod mgr Celonese h4411 Castleton rd
" Patsy r316 Benjamin
" Saml roofer Stewart & Ramseur r205 S C well
" Willie C (Dorothy L) sanitation Colonial St h2932 S Tryon
Jeffers Ruby h1035 Ridge
" Patsy M Mrs h316 Benjamin
" Philip W adj Mtrs Ins r Hickory NC
" W T (Rose) pastor Abundant Life Cente 2105 Dartmouth pl
Jefferson Apartments 409 N Church
" C R smstrs Jimmie Ledford Inc r517 Wa
" Chas (Gussie D) emp Brown Equip & Mf 1101 Winnifred apt 2
" Charley G (Grace M) USN r926 N Davi
" Carrie E (wid Arth) h1167 Forest
" Chemical Co Inc John G Sideley slsmn 11 Tryon R1108
" Dorothy Mrs maid Park Rd Sch r1446 S Ch
" Elree waitress Stork Drive In h1900 Ed apt 238
" Estelle B (wid Gerald) maid h411 S Bre apt 1
" Harry mach opr Parks-Cramer r1237 S Ch
" Hubert (Rosa L) recreation dir Oaklawn C munity Center h1804 Jennings
" Hugh M Rev (Tommie B) pastor South I Presby Ch h226 Marsh rd
" Jas L (Laura F) co-owner Colonial Iron W h521 Walnut av
" Jas L hlpr Pritchard Paint & Glass r30 Caldwell
" Jane E (wid Robt L) r522 Beattie's Ford
" Neal F (Thelma S) delmn Pound & Moor 1510 S Church
" Robt (Mary B) h2432a Horne dr
" Scisarine B (wid Chas R) h517 Walnut av
" Sherlie F clk Purcell's Inc h508 N Tryon 207

JEFFERSON STANDARD BROADCASTING CO
CHAS H CRUTCHFIELD, Exec V-Pres-Genl Mgr
J ROBERT COVINGTON, V-Pres and Managing Director WBT
KENNETH I TREDWELL, JR, V-Pres Managing Director WBTV
THOMAS E HOWARD, V-Pres of Engineering and Special Services
C K SPICER, Controller and Asst Sec
1 Jefferson pl
Telephone ED 3-8832
(See Yellow Page 3)

" Standard Life Building 301-07 S Tryon

JEFFERSON STANDARD LIFE INSURANCE W Lester Brooks Mgr, F C Hamann C H B Crothers Supvr, 2d fl Jefferson Standard Life Bldg 301 S Tryon, Tel FR 5-5

" Thos (Gustine M) driver Dixon & Tom-A- h1215a Moss
" Walter (Florence A) h1100 S Druid cir
" Walter r149 Gold
Jeffress Nelle M Mrs sec-treas Nellej Inc h2 Picardy pl
" Robt O (Nelle M) pres Nellej Inc h2557 cardy pl
Jeffreys see also Jefferies and Jeffries
" Norman C (Annella W) clk Sou Ry Sys h Poindexter dr
Jeffries Flora G tchr The Floorniece Cor 221 Hawtherne la apt 102

MINCEY FURNITURE COMPANY INC.

Mrs. Ruby B. Ray, Pres.

★

FURNITURE Dependable Home Furnishings

★

Tel. EDison 3-6892

3200 N. Caldwell CHARLOTTE N. C.

YOUNG SELLS FORDS

318 W. FIFTH ST. — PHONE FRanklin 5-8441

DAUGHTRY SHEET METAL CO.

nnox
il & Gas Furnaces

CONTRACTORS
ROOFING — SHEET METAL — HEATING — AIR CONDITIONING

Esso Oil Burners
Combustioneer Stokers

05-09 E. TRADE

TELS. EDison 2-2195, EDison 4-6621

ES
N (Marguerite C) slsmn Mill Power Sup
63 Bullard
(Evelyn J) barber Woodlawn Barber Shop
236 Valley Stream rd
ie Mrs sls Efird's r 1924 Avondale av
E (Una) agt Liberty Life Ins h436
dgefield rd
dw D (Arlene W) slsmn Pound & Moore
25 Lunsford pl
Ada (wid Henry) r401 Carmel
M lwyr 112 S Tryon R1309 h2609 Hampton
na B (wid J F; Jenkins Cleaners) h
2 W 7th
designer Finer's Flowers r2800 Selwyn
apt 202
m Mrs buyer Belk's r RD 9 Box 688
n R slsmn Block & Decker Mfg r Con-
rd NC
I (Mary E) clk Sou RR h1815 Independence
vd NE
l C clk Esso r RD 4 Box 140 Matthews NC
l C Mrs slswn Liggett's r404 N Hoskins av
H)
C (wid John L) h428 Woodvale pl
tial O (Ilene) shopmn Display Fixtures
226 Plymouth av
E lab Wade Mfg r431a Lewis la
F (Agnes B) sls rep Wix Corp h300
akefield dra pt A
W jr (Connie D) agt Home Security Life
s h3209 E Marlborough rd
a K (wid Deam W) h1009 W Trade apt 2
ners (Mrs Lucy J Cline) 212 W 7th
ugh A (Maxine T) prsmn Char Observer
RD 9 Box 95
e G (Anna S) constn wkr h2401 Roslyn av
W Mrs slswn Efird's r2420 Shenandoah
R h5108 Monroe rd
ert E E (Lucile R) mech EAL h3061 Mar-
owe av
res clk Insurance Co of North Am r Jef-
erson SC
kson Co (Geo P Jenkins jr Robt H Dick-
on) mfrs agts 3108½ S Boulevard
s Q Mrs clk Montaldo's r960 Montford dr
thy W Mrs bkpr Eckerd's h516 Jackson
ght L mgr YMCA Health Club r RD 7 Box
08
ine maid r619 Village ct
nor L assoc prof Queens College r1521
7th
r5108 Monroe rd
C Mrs sten Esso r1334 Woodland dr
L Mrs emp Herald Press r5131 Eaton rd
J (Opal C) reprmn SBT&T h323 Cama
yn S opr SBT&T r721 N Pine
C Mrs bkpr Speas Co r909 Woodside av
k A (Frances K) eng Duke Pwr h1118
kyland rd
A (Mary B) servmn Duke Pwr h441
lymouth av
l C (Harriet L) eng Armature Winding h
729 Columbus cir
studt r1334 Woodland dr
C (Violet H) lab h2811 Toomey av
C jr USN r2811 Toomey av
P jr (Marie S; Jenkins-Dickson Co) h
625 Moultrie
ys smstrs One Hour Clns r Pendleton SC
n B (Frances M) whse mgr Patent Scaf-
olding r Matthews NC
ndolyn tchr North West Junior High Sch
317 Carmel
Hoke slsmn Saxon's Inc r RD 11 Box 561
lie S Mrs inspr Hudson Hosiery r Craig av
vey L (Cora L) slsmn Queen Pie h2420
Shenandoah av
tie R asmblr Wilkin & Matthews r RD 9
Box 39
tie W (wid C N) h1808 Taylor av
en C Mrs ofc sec Pneumafil Corp h1931
Academy
en D Mrs ofc sec Babcock & Wilcox h1646
Arnold dr
en R r441 Plymouth av
ry A filer Char Saw r Monroe NC
ry H (Doris) mgr Char Bonded Whse r
RD 11 Box 401
bert M jr (Virginia) emp Duke Pwr h3021
Westfield rd
ace D lab Royal Mfg r916 S Mint
ace E r Greenville SC
J (wid Jas A) h415 Ethelind av
M (wid Ernest H) h205 S Coudman
ie S Mrs bkpr T M Mayfield & Co r739
Glendora dr
lyde (Ruth M) sls mgr Sou Bearing & Parts
h530 McAlway rd
dw (Ruby K) eng Armature Winding h920
Westbrook dr
dw jr studt r920 Westbrook dr
V slsmn Brown Solvents Corp r1121 Kenil-
worth av

JENKINS
" Jas A clk Ivey's r Concord NC
" Jas F (Bertha M) h616 N Pine
" Jas L USAF r YMCA
" Jas L jr (Ruth B) chf Raleigh News Bureau r Raleigh NC
" Jas R (Blanche M) h2320 Lynhaven av
" Jas R (Lucille B) driver McCoy Serv h924 Charles av
" Jane D r924 Charles av
" Janie R (wid Wm L) h1521 E 7th
" Jasper slsmn Roddis Panel & Door r Greensboro NC
" Jeanette studtr 1800 Evergreen dr
" Joe S (Estella) weaver Ameratron Corp h522 E 11th
" John A jr (Helen C) slsmn Queen Pie h1931 Academy
" John B III (Antoinette P) slsmn Old Republic Ins h1864 Lynwood dr
" John H (Hallie S) carp h Craig av
" John L jr eng Pneumafil Corp r428 Woodvale pl
" John M jr emp Allison-Erwin r Piedmont SC
" John N (Hester M) fixer Morris Speizman Trading h2014 N Highland
" John S (Joy Y) chf agt EAL h4638 Connecting rd
" John T (Juanita) slsmn Donnelly F Cameron r618 Harwyn dr
" John W (Dorothy W) pntr M N Nance h516 Jackson av
" Jos J (Katheleen M) formn R H Bouligny Co h 1069 Westbrook dr
" Joy Y Mrs serv agt EAL r4638 Connecting rd
" Joyce ofc sec Lance Inc h1800 Evergreen dr
" Joyce C (wid Alf E) h249 Victoria av
" Joyce L ofc sec Pound & Moore r7217 N Pine
" Julia (wid Frank J) h2243 Selwyn av apt 4
" Junious (Ella E) lab City h2104 W Trade
" Kath I library asst Pub Library of Char & Mecklenburg County h2422 Charlotte dr
" Katheleen M Mrs cafeteria wkr Zeb Vance Sch h1009 Westbrook dr
" Kenneth (Carol C) bread wrapping & packing Columbia Baking h404 N Haskins av (H)
" Krmit cln Ivey's r208 S Independence blvd
" Kermit W (Alice K) porter Commercial Natl Bank h711 Brookhill rd
" L B (Patricia H) project mgr J A Jones Constn h1707 Dilworth rd E
" L Wilson jr (Doris Q) furrier Douglas Furs h 900 Montford dr
" Lorena M Mrs h3012 Virginia av
" LaVetta Mrs waitress White Tower Restr h 311 W 10th apt 1
" Lee C jr (Ruby L) techn Jeff Std Brdcstg h 3142 Dublin rd
" Linda slswn Belk's r2015 Purser dr
" Lizzie E (wid Watt) r5513 Monroe rd
" Lloyd O emp Biltmore Dairy Farms r RD 11 Box 81
" Lona Mrs tchr Fairview Sch h317 Carmel
" Lucille K Mrs clk SBT&T r231 Colonial av
" Luther jr (Hattie) hlpr Johnson Motor Lines h440 Brookhill rd
" M Evelyn bkpr Wachovia Bank & Trust r 2320 Lynhaven av
" Mabel J Mrs h431a Lewis la
" Mabel J (wid Thurman) smstrs Providence Clns h3460 Craig av
" Mae B Mrs tex wkr Amerotron Corp h1106½ Allen

JENKINS MANUFACTURING CO (O L Jenkins), Millwork Specializing In Screens and Screen Doors 3225 Wilkinson blvd, Tel EX 9-0831

" Martha E Mrs insp Caro Film Serv h409 Andrille ter
" Mary C (wid Luther) maid h222 Kinney ct apt 2
" Mary E Mrs slswn Ivey's h1815 Indpendence blvd NE
" Mary L Mrs h318 S Caldwell
" Maxine L nurse Char Mem Hosp h1121 Kenilworth av
" Murriel L Mrs clk SBT&T r Gastonia NC
" Nina Mrs slswn Belk's r2015 Purser dr
" Odis driver Smith-Wadsworth Hdw r418 E 7th
" Ola B (wid Saml) maid h516 E 6th
" Oscar L (Jennie D; Jenkins Manufacturing Co) h1518 Andover rd
" Oscar R supvr AT&T r249 Victoria av
" Oscar W (Faye E) asst mgr Five Point Clo Store h909 Woodside av
" Pat E opr SBT&T r1822 Parson
" Paul R (Josephine S) mach Perfecting Service h2800 Hillside dr
" Peter (Julie M) lab City Mtr Trans Div h 326 S Johnson
" R Belven carp Frank Jenkins r413 E 6th
" Rachel B bkpr Southland Rebuilders r Fort Mill SC

For Prompt, Courteous Service

BAKER CAB CO.

24 HOUR CALL SYSTEM
All Cabs Two-Way Radio Equipped
631 N. Tryon
Dial EDison 3-5115

JENKINS
" Ralph J (Helen) tech Celanese Corp h1646 Arnold dr
" Ralph W (Carrie M) r912 E Park av
" Richd T traffic dept Ralston Purima h2800 Selwyn av apt 203
" Robt A r833 Hamilton
" Robt I (May C) hlpr Industrial Steel h3714 Alabama av (H)
" Ronald G (Eliz C) traffic mgr Radio Sta WSOC h1334 Woodland dr
" Rosalie C Mrs slswn Reynolds Inc h405 E Kingston av
" Roscoe (Fannie) h601 Saxon ct
" Roy J driver Avant Fuel & Ice r702 N Davidson
" Rufus L (Martha E) formn Perry Sign h 409 Andrill ter
" Saml E whsemn Industrial Piping Sup r1542 Jefferson
" Sandra L clk Travelers Ins r409 Andrill ter
" Sarah B tchr PS r2243 Selwyn av apt 4
" Shirley tchr East Mecklenburg Hi Sch r1233 Canterbury rd
" Shirley Mrs clk Fruehauf Trailer r Monroe NC
" Theo atndt McCoy Serv
" Thos A Rev (Lona) pastor Statesville Av Presby Ch h317 Carmel
" Thos H r3509 Drayper av
" Thos H mach opr Whitin Mach r RD 2 Pageland SC
" Thos M section hd Highland Park Mfg r RD 9
" Thos W (Grace D) carp h107 Marble (Tboro)
" Troy (Joy E) hlpr Char News h2715 W Trade
" Vann F (Louise M) mailer Char Observer r RD 9 Box 87
" Violet H Mrs cook Kress' r2811 Toomey av
" Virginia Mrs emp Mill Power Supply r3021 Westfield rd
" W E driver Pilot Frt Carriers r522 Church
" Wade E (Eliz L) emp Char Pipe & Foundry h5131 Easton rd
" Walter L (Sarah G) bldg contr 325 Tuckaseegee rd h do
" Wilbert L ship clk E J Smith & Sons r1106½ Allen
" Wm jr xterne Good Samaritan Hosp r Greensboro NC
" Wm (Willie J) lab Schaltz Greenhouses h 206 Fairwood av
" Wm L drftsmn r1521 E 7th
" Wm L porter Queens College r833 Hamilton
" Wm L (Mary) opr Plaza Theatre h530 E Tremont av
" Wm O (Lucille K) clk Allis Chamlers Mfg h 231 Colonial av
" Willie S serv slsmn Frank Woods Inc r Matthews NC
" Zeb J (Mae D) hlpr Buch's Place h1106½ Allen
" Zona E (State Street Food) h434 State
Jenkinson Katie D (wid Chas F) h315 Circle av
" Charline W Mrs ofc sec Watson & Desmond r1828 Lee av
" Ernest R (Birdie M) barber 3622 Rozzells Ferry rd h240 N Hoskins av (H)
" Roy L (Charline W; Citizens Oil Co) h1828 Lee av

HEATING & SHEET METAL WORK
PHONES
ED.33417
FR.5-0956
INSTALLED BY
R.E.HARRIS

READY MIXED CONCRETE

Is Today's Most Logical Answer to Your Concrete Needs

Dial
FRanklin 6-7411

Concrete Sand
Mortar Sand
Gravel

●

Crushed Stone

●

Pre-Mixed Sakrete Products and Mortar Mix

CONCRETE SUPPLY CO.

424 S. Brevard
Branch:
McAlway Road

The Commercial National Bank

Founded 1874

"Ask Those We Serve"

200 S. Tryon

Drive-In Branches

135 W. Morehead Street

2401 N. Tryon

HARDWARE MUTUAL INSURANCE COMPANY
OF THE CAROLINAS, INC.

SAFE—SERVICE—STRONG
Home Office 1356 East Morehead St.

Established 1912
"A HOME COMPANY FOR HOME PEOPLE"

"NON-ASSESSABLE POLICIES"
Phone EDison 2-2119

DAVIS & YOUNG INC.

MEMBER NATIONAL ASSOCIATION OF INSURANCE AGENTS

INSURANCE

110 LATTA ARCADE

TEL. EDison 3-3189

For COOKING WATER HEATING REFRIGERATION HEATING

2317 Thrift Rd.

DULANE Suburban Gas Service

ECONOMICAL FAST CLEAN DEPENDABLE

Phone FRanklin 5-17

CITY CHEVROLET CO.

Sales and Service

710 S. Tryon St. Phone Ed 2-7151

JENKINSON
" Rufus H (Eveline R) mgr Nisbet Marine Mart h1622 Arnold dr
Jennell Jackson agt Mutual of Omaha
" Kay J (Louise H; Haskins & Sells) h3929 Selwyn av
" O'Neal R Mrs cash Farmers Dairy r1417 Shamrock dr NC
Jennett Patricia A r210 N Myers
Jennette Rachel J Mrs r828 Polk
Jennifer Glen P lab r605 S McDowell
Jennings Ann T Mrs tchr Woodlawn Sch r 4659 General Pershing dr
" Blanche N (wid S S) h1616 Cleveland av
" Bryant W (Winnie) dept mg rEd Mellon Co r1000 Rockway dr
" Carlos D (Grace M) sls Hajoca Corp h343 Hassell pl
" Charlie (Cynthia L) h133 Gold
" Cynthia Mrs gro 133 Gold h do
" Edw (Eliz S) h139 Skyland av
" Elva B Mrs hostess Barringer Hotel r635 Louise av
" Emma (wid Lunt) r1700 Cummins av
" Eula M Mrs maid Copeland Beauty Parlor r 310 S Myers
" G Dwight (Annie L) supt Piedmont Natural Gas h1800 Asheville pl
" H Strubbe (Vera D) v-pres-sls mgr Kendrick Brick & Tile Co h2338 Croydon rd
" Helen Mrs ofc wkr Belk's r RD 1 Huntersville NC
" Henrietta C (wid Clarence) prsr C L Elliott Cleaners h432 Basin
" Henry L (Nattie) USN r139 Skyland av
" Herbert E (Rose L) whse mgr Harris Super Mkt h1924 Winter
" Herman K (Maribelle E) dist mgr Weiner Swazey Co h1820 Browning av
" Irene M slswn Belk's r206 Judson av
" Jas (Lillian S) h1454 S Church
" Jas driver McCoy Serv r Belmont NC
" Jas H (Novel M) acct exec Merrill Lynch, Pierce Fenner & Beane h2100 Weyland av
" Jas P (Eula M) lab Thomas & Howard h 310 S Myers
" Jimmy (Minnie M) clk Park & Shop h142 Crestwood av
" John (Mamie) h838 Canton
" Johnnie (Thomasina) USN r2328 Davis av
" Julia B Mrs wrapper Wright Cln h135 Gold
" Leroy lab Academy Steel Drum r Fort Mill SC
" Levi (Julia B) h135 Gold
" Mark C (Sarah F) hlpr Miller Motor Lines h206 Judson av
" Maude D (wid T L) h315 W 9th
" Maud T (wid W Hans) h2108 Hastings dr
" Minnie Mrs pantograph opr Char Textile Engrs r142 Crestwood av
" Nouel M Mrs slswn Belk's h2100 Weyland
" Odile Mrs ofc sec Parrott & Richards r2100 Weyland av
" Roby H driver Pilot Frt Carriers r North Wilkesboro NC
" Rose L Mrs tchr East Mecklenburgh High Sch h1914 Winter
" S D driver Pilot Frt Carriers r North Wilkesboro NC
" Sarah F Mrs tex wkr r206 Judson av
" Virgil emp Biltmore Dairy Farms r PO Box 1323 Kannapolis NC

HAYES NURSERY

"EVERYTHING THAT'S GOOD AND HARDY"

— Landscaping Service —

Tuckaseegee Road R. D. 5 EXpress 9-1911

MOORE SHEET METAL CO.

Sheet Metal - Roofing - Heating (Hot Air)
Stainless Steel Work

1942 E. 8th St. Phone EDison 2-8472

JENNINGS
" Wm B jr promotion asst Char Observer r 1522 Hertford rd
" Wm J (Ann T) tchr Harding Hi Sch h4659 General Pershing dr
" Willie L (wid Willie) h621 E 3d
" Willie M (wid Clarence) h rear 401 French
" Wyatt P (Margt D) slsmn Western Condensing h1844 Academy
Jenny Julian P (Vivian H) mgr State Beauty & Barber Supply h3234 Windsor dr
" Vivian H Mrs ofc sec Myers Park Bapt Ch h3234 Windsor dr
Jenrette Oveda r904 Greenleaf av
" Woodrow W (Anne M) hlpr Brightleaf Industries h904 Greenleaf av
Jenrich Roy H (Betty M) clk PO h1333 Westover
Jensen see also Jansen
" A D mgr Wagner Electric Co r RD 10 Box 372C
" Donald A (Margt K) operatons mgr United Motors Service h4333 Waterbury dr
" Karen A flight atndt EAL h110½ N Dotger
Jerkins Eug (Evelyn) driver Nilson Motor Exp h2316 Kingsbury dr
" Evelyn Mrs sec Wico Chemical h2316 Kingsbury dr
Jerles Jos F (Louise R) slsmn Weyenberg Shoe h1409 Seneca pl
Jerman Ashley H (Louetta W; The Penguin Grill) h704 E Boulevard apt 2
" Carolyn A studt r3624 Park rd
" Geraldine W Mrs slswn Wilbur-Rogers h804 Brookside dr
" Hubert B (Pauline H; Hanks-Jerman & Wyman Realty Co) h3624 Park rd
" Louetta Mrs waitress Penguin Restr h704 E Boulevard apt 2
" Robt J (Geraldine W) slsmn Dayton Tire Sls h804 Brookside dr
" Velma T Mrs tchr Char Day Nursery h216 W 11th
Jernigan Annie R Mrs ofc sec Celanese Corp r1500 Kimberly rd
" Bertha B Mrs clk Jones Dry Cleaners r225 S Crigler (H)
" Clarence F (Annie R; Charlotte Brass & Aluminum Foundry) h1500 Kimberly rd
" Cleo W (Dorothy M; Art Dental Laboratory) h2820 Shenandoah av
" D Frank ship clk Warner Bros Pictures Dist r901 Everett pl
" Dorothy M Mrs recept Jacks Cookie h2820 Shenandoah av
" Edw lndry wkr Segrest Cln Lndry r649 Watts
" H Paul (Marie) prin Lakeview School h 301 N Dakota (H)
" Harold K (Harold's Drive In) r1500 Kimberly rd
" Jas H slsmn Wrenn Bros r Rock Hill SC
" Janet ofc sec Gulf Life Ins r219 W 26th
" John H (Bertha B) driver Pilot Frt Carriers r225 S Crigler (H)
" Robt F (Bernice N) driver Akers Motor Lines h901 Everett pl
" Robt F jr r901 Everett pl
" Robt R (Tillie S) h1616 Parson
Jerome Mary D Mrs clk Mtrs Ins h1911 Cumberland av
Jerrall Henry J wldr W G Jarrell Mach r418 E Park av
Jerry Annie M plant Caro Foods r711 E 3d apt 46
" Jas J (Inez T) lab h1912 Baxter
" Robt L (Doris M) pntr J J Jerry h400 Benjamin
Jerusalem Holiness Church of God Jasper Brown supvr 564 S Independence blvd
Jessup Carolyn S tchr Eastway Jr Hi Sch h415 Wakefield dr apt B
" Chas C (Nanette S) ofc mgr Max Reinhardt Enterprises h525 Woodlawn rd
" Lee A (Grace) jan Char Observer r1019a Ridge
" Otis orderly Good Samaritan Hosp r Elizabethtown NC
" Otis L porter Belk's r809 N Johnson
Jeter see also Geter and Jeeter
" Andrew (Eunice) driver Patterson Coal & Oil h1206½ W 12th
" Andrew hlpr Atlantic-Marble & Tile r204 N Summit av
" Bessie h3222 Draper av
" Clyde G hlpr Hearn Mtr r723½ N College
" Earl r2020 Washington av
" Ethel fnshr Domestic Lndry r532 Brookhill rd
" Gladys A Mrs maid h2020 Washington av
" John hlpr Smith File & Marble r N Main
" Jos N ctr Griffin Pie h500 Shuman
" Mack emp Char Pipe & Foundry r209 Basset
" Magnolia H (wid Boto) h1005 Congo apt 3
" Mary G Mrs h209 Bassett
" Monroe lab Doggett Lbr r Fort Mill SC

JETER
" Odessa G Mrs maid Addison Bldg h1112 lawn av apt 30
" Oscar (Oressa G) spotter Am Dry Clns Oaklawn av apt 30
" Sam (Hattie Y) emp Char Hotel h511 wood av
" Susan r3222 Draper av
" Willie (Estelle) h1016 Spring
" Willie lab Doggett Lbr r Fort Mill SC
" Elwillie r419 French
" Robt h419 French
Jett Henry (Aline P) lab Tire Recapping N Long
" Iola Mrs slswn Efird's r2317 Belvedere
" Walter E (Ruby W) cook Bus Terminal Bruns av
Jetter Frances wrapper Wright Cln r RD 104 FtMills SC
" Fred (Pearly M) h520 W Hill apt 1
" Pearly M Mrs maid O K Shoe Store r5 Hill apt 1
Jetton Addie slswn Martin's r Huntersville NC
" Carol F clk SBT&T r RD 1 Box 90 Huntersville NC
" Chas E (Martha N) concrete contr 530 ters rd h do
" Ella M (wid Wm M) h3208 Boyd (H)
" Elsie W Mrs clk County Dept of Public Welfare r1226 Coddington pl
" Emma A boarder Chadbourn-Gotham
" Harley L (Sue F; M & J Ornamental Wks) h398 Southway dr
" Harvey W (Elsie W) asst mgr Colony Furniture Shops and slsmn Bridges M Trend) h1226 Coddington pl
" Harvey W III (Barbara H) slsmn Winch Surgical Sup h159 Perrin pl
" Hugh N (Lucille H) clk PO r RD 6 Box
" Jacqueline tchr Sedgefield Jr Hi Sch Coddington pl
" Jerry N cement fnshr r3208 Boyd (H)
" Kenneth D city police r Davidson NC
" L Hugh (Florence P) dept mgr Pritchard & Glass h3101 Barnhill dr
" Margt S Mrs clk Associated Transport Enfield rd
" Rachel Mrs clk Caro Telco Credit Union Davidson NC
" Roger A partsmn Caro Ford Tractor r nelius NC
" Sarah E ofc sec Am Discount Co of G Davidson NC
" Sidney L (Frances H) base sup ofcr Air Natl Guard h3100 E Ford rd
" Sidney L (Lenora) whsemn Central Lines h135a Horne ct
" W B county police r Huntersville NC
" Wm C driver Tenn-Caro Trans r Hunter NC
" Willie G (Margt) detective City Police h3014 Enfield rd
Jewel Tea Co Inc Melvin T Harbison mgr furngs gds 2112 Thrift rd
Jewelers Service Co (J Everett Long) 10 Trade R309
Jewell Arth G (Eliz S) sls eng Wade Mfg Avondale av
" Eliz G Mrs clk-typ Firestone h1910 Di
" Eliz S Mrs slswn Harris-Hart Clo r2624 dale av
" Flossie M Mrs (Selwyn Sewing Shop) Virginia av
" Jas K (Flossie M) slsmn Rubye L Mull Virginia av
" Jas M USA r2869 Virginia av
" John (Eliz G) emp Ins Co of North Am 1910 Dickens av
" Randolph F (Eleanor K) slsmn Celanese h1001 Habersham dr
JEWELL SWEET SHOP (D J Karras, D N zos), Confectionery, Beer, Complete of Patent Medicines, Money Orders Open to 11:00 PM Daily Except Su 901 E 7th, Tel ED 3-4675
Jewell's Beauty Salon (Mrs Jewell M Bla 3114 The Plaza
Jewett Bruce S (Dorothy G) slsmn Borden h1530a Pecan av
" Wm M (Joan H) slsmn S Augustein Co 2718 Chilton pl
Jiffy Grill (Luther A Benfield) restr 235 Graham
Jim's Bargain Center (Jas F Cornell) 81 5th
" Grill (Jas M Kelly) 106 S Brevard
" Recreation Center (Jas R McDonald) bill 800 N Graham
" Tavern (Prosper J Gaetano) beer 1409 tral av
Jinks Barbara S Mrs clk-typ Pub Library Char & Mecklenburg County r3423 monwealth av

CAMERON-BROWN COMPANY

MORTGAGE BANKERS

HOME LOANS — INCOME PROPERTY LOANS

112 East 4th St. Charlotte, N. C. Tel. EDison 2-619

MEMORIALS OF ENDURING BEAUTY
STANDAUGH
Charlotte's Largest and Leading Retail Monument Dealer
Carolina Marble & Granite Works, Inc.
3200 S. BOULEVARD
FLOYD A. FRIDELL
(See Yellow Page 151)
PHONE EDison 3-9651
TERRELL F. FRIDELL

arry (Barbara S) reporter Char Observer 3423 Commonwealth av
edo Robt USAF r321 E Kingston av
Charlotte h404 S Alexander
Western Mills Co C Malcolm Collins jr gr shade dealers 1233 W Morehead
Hats Mrs Sybil B Underwood mgr minrs 31 S Tryon
iw J (Virginia B) pkr Columbia Baking 621 Ideal way
red G Mrs bkpr Biggers Bros r309 Ideal ay extd
usz J (Mildred G) slsmn LaFrance Industries h309 Ideal way extd
inia B Mrs clk Sedgefield Drug h621 Ideal way
Gordon R slsmn Cherry-Burrell Corp r1626 nderson
MOTOR LINES INC, J W Barefoot Pres-Genl Mgr, S S McNinch Jr, V-Pres-Treas, R E Wilson Jr, Sec and Acct, Motor Freight Carriers 2115 N Tryon, Tel ED 3-814 (See Yellow Page 228)
Auto & Truck Service (Jos A Gruber) 800 Central av
ke Shop (Jos E Greene) confr 523 E 1st
ave (Belle S) emp Char Pipe & Foundry 701 Emerald al
e jr r701 Emerald al
Sol A (Janet) slsmn h166 McAlway rd
Abe (Anna S) slsmn Plymouth of Boston 4206 Old Sardis rd
a S Mrs slswn Ivey's r4206 Old Sardis rd
y L (Ellen W) slsmn Revere Sportswear 4201 Old Sardis rd
en see also Johnson Johnston and Johnstone
studt r2529 Sherwood av
l H (Mary W) pres Central Motor Lines Inc 2529 Sherwood dr
Kiddie Shop (John W Whiteside) clo 19 E Park av
Hancock Mutual Life Insurance Co Harold D Adams dist mgr 1601 W Morehead
HANCOCK MUTUAL LIFE INSURANCE CO OF BOSTON, MASS, James B Rowe Genl Agent, 615-16-17 Liberty Life Bldg 12 S Tryon, Tel ED 2-4173, Res Tel ED 4-1348
y's Hobby House (John T Vogler) toys 210 S Church
ie's Grill (John Flezzas) 1725 N Tryon
y's Do-Nut Dinette (John C Bare) 225 Independence blvd NE
Service Grocery (Johnny Dwiggins) 425 E 2d
Carrie Mrs spooler Calvine Cotton Mills r 721 N Brevard
rie R Mrs packer Amerotron Corp h130½ W 10th
s E (Ruby B; Johns Service Station) r 5344 Robin Hood rd
othy A emp Panda Curtain r230 Jones
othy I Mrs folder Chadbourn-Gotham r1500 N Caldwell
el L (Sarah) mgr Purity Mkt h526 Seldon dr
ry (Ruth A) dist mgr Century Metalcraft Corp h4327 Castlewood rd
V with Biltmore Dairy Farms r508 E 19th
n E (Sarah G) mach opr J Zagora Mach & Gear r614 Dowd rd
ith N studt r4327 Castlewood rd
anville Sales Corp C E Graham mgr 212 S Tryon R609
C (Dorothy I) ship clk Cox Tire Machinery r1500 N Caldwell
by slswn Ivey's r1230 Princeton av
h A Mrs ofc sec Century Metalcraft h 4327 Castlewood rd
ah Mrs clk Pineville Rd Drive In h526 Seldon dr
ncer H hlpr Char Mfg r RD 11
sie Mrs h638 Pearl
ison S (Inez A) formn Kanoy's Mach Shop h 1309 E Boulevard
s Service Station (Chas E Johns) 401 S Church
on see also Johansen Johnston and Johnstone
Donald r1020 N Davidson
die A (wid W L A) r1314 Enderly rd W
nes maid Hotel Char r430a Low Max alley
nes (wid Holloway) h516 N Brevard
nes (wid Luke) r2035 Selwyn av
nes B Mrs nurses aid h1000 N Church
nes E prsr Sing's Lndry & Clns r521 Fox
bert (Nettie M) driver Boston Trucking h 8286 E 10th
berta H Mrs ofc sec Dixie Radio Sup h 319 E Worthington av
berta W (wid Geo H) hsekpr h103 Southview

JOHNSON
" Alex M (Henrietta B) dir Central Mtr Lines h 2901 Mayflower rd
" Alf E barber Liberty Life Barber Shop r930 W Trade
" Alf R (Bessie B) driver Louis G Ratcliffe Inc h2324b Horne dr
" Alice Mrs slswn Woolworth's r4119 N Tryon
" Allen P (Nancy H) USA r1932 Dilworth rd W
" Alma Mrs sec Caro State Agcy r1233 Rollins
" Alma E Mrs furn rms 610 N Church h do
" Almetta maid h3135 Jewel
" Alonzo (Willie M) prsr Jund Bros Lndry h 1402 Cleveland av
" Alvin N (Lena N; Piedmont Excelsior Mfg) h2101 Vail av
" Amanda H (wid Barney) h609 S Myers
" Andrew (Dolores) clo prsr h1817 Edwin apt 126
" Andrew (Loraine E) hlpr Smith Tile & Marble h210a Lancaster
" Andrew wtchmn Ervin Constn r Stanley NC
" Andrew M traffic mgr Union Whse h1516 Euclid av
" Ann insp Hudson Hosiery r4427 Monroe rd
" Ann Mrs sec-treas Charlotte Cigar & Candy Co r2509 E 5th
" Anna B (wid Jas) h610 N Caldwell
" Anna E Mrs tex wkr Highland Park Mill h 1519 Firth Court West
" Annabelle maid r716 E 11th apt 2
" Anne methods tech Rem-Rand
" Anne E Mrs supvr SBT&T r1528 Kimberly rd
" Annette tchr r2215 Douglas
" Annie r1402 Cleveland av
" Annie Mrs maid 217 N Dotzer av apt D-5
" Annie (wid Jas) maid h3019b Statesville av
" Annie B maid h505a N Song
" Annie E finisher Domestic Lndry r2815 Wigg
" Annie G Mrs packing dept Nebel Knitting r2846 Virginia av
" Annie L maid Wm R Barringer Hotel r1012 S Druid
" Annie P Mrs nurses aide Mercy Hosp 2228 Arden
" Annie R maid Presby Hosp r607 Walker
" Archie L lab r1934 W Trade
" Arlene B Mrs h1112 Kendrick
" Arth (Agnes H) h429 Bellinger row
" Arth h204 N Summit av
" Arth J (Velma C) mach opr Johnston Mfg h 3514 Warp apt 1
" Arth L (Louise J) clk PO h2809 Arnold dr
" Arty B maid Mercy Hosp r3148 Amy Jane av
" Aubrey J (Margie P) driver Greyhound h1328 Order More av
" Aubrey K (Lena B) pilot slsmn serv Cannon Aircraft Sls & h717 Brookside dr
" Avery studt r1115 S Church
" B B (Carolyn H) brakmn SAL h5001 Doris av
" B Frank (Mamie) h521 Lander (H)
" B Jack (Alma) driver Curtis Candy h1233 Rollins av
" Barbara Mrs r1840 Fleetwood rd
" Barbara G Mrs smstrs Stately Lady Nightwear r1224 Louise av
" Barbara J studt r1220 Parson
" Barney jr lab Crowder Constn r609 S Myers
" Beatrice E nurse 508 N Tryon apt 203 h do
" Benjamin emp Providence Barber Shop r2423 Remus rd
" Benj F (Mattie) emp Home Bakery h2436 Horne dr
" Benj L Rev (Annie B) driver Interstate Milling h721 Dunbar
" Bennett (Rosetta S) lab Lee Myers h1029 Short
" Benny E (Patsy B) driver Chapman Bros Serv Sta r1308 Brook rd
" Bert E (Addie B) pntr Trotter & Allen h 1020 N Davidson
" Bertha maid Char Mem Hosp r504 French
" Bessie h802 Ross
" Bessie maid r1332 Horne ct
" Bessie (wid Belton) h637 Saxon ct
" Bessie (wid Jas) r1412 Thomas av
" Bessie C (wid Frank) r1113 N Druid cir
" Bessie D (wid Jas P) h810 McRae apt 268
" Bessie G Mrs r822 S Church apt 3
" Bessie H Mrs r2423 Remus rd
" Bessie S (wid Geo) maid h1017 Beattie's Ford rd
" Bette R Mrs clk Good Samaritan Hosp r529 E 9th
" Betty claims rep trainee Social Security Admn r Monroe NC
" Betty Mrs maid h2612½ Hemphill
" Betty J clk Mtrs Ins r3208 Spencer
" Betty J studt r428 E Boulevard
" Betty Mrs r Billingsley
" Beulah maid Hotel Selwyn r1320 Branch
" Beulah J nurses aide Mercy Hosp r706 N McDowell
" Beverly S Mrs tex wkr Highland Park Mfg r 2755 Zebulon av

WELLS
CONSTRUCTION CO.
Remodeling — Reconstruction
Insulation — Roofing
No Down Payment — 60 Months To Pay
615 E. 15th St.
Tels. FRanklin 7-3132 - EXpress 9-7457

JOHNSON
" Billie M clk SBT&T r1904 Pegram
" Blanchard R (Annie M) h521 Belmont av
" Blanche Mrs mach opr Hudson Hosiery r1617 Pecan av
" Bobbie F r923 Everett pl
" Bobby L (Annie B) shoeshiner Citizens Barber Shop h1115 Oaklawn av apt 49
" Bonnie D Mrs sec Am Bedding & Furniture Co Inc r915 W 4th
" Booker T emp Bigger's Bros r221 Lancaster
" Brady E mach opr J Zagora Mach & Gear r621 N Caldwell
" Brooks R ofc mgr Allied Life Ins r Huntersville NC
" Bruce (Peacolia) hlpr Akers Mtr Lines h2312 Booker av
" Bruce E (Mabel N) pres Bruce Johnson Trucking Co Inc h3041 Forest rd
JOHNSON BRUCE TRUCKING CO INC, Bruce E Johnson Pres, Harry R Johnson V-Pres, J L Kendrick Jr V-Pres, Aubrey R Wilson Sec-Treas, Motor Transportation, Prompt and Dependable Service f25 Creosote rd cor Lumbar, PO Box 2424, Tels FR 6-3515, FR 6-3516 and FR 6-3517 (See Yellow Page 230)
" Burgess A (Fay) optn Wakefield Optical h612 Dorothy dr
" Burgess O (Eva E) city police h2328 Roslyn
" Byron T hlpr Am Bakeries r4334 Wilkinson blvd
" C J atndt Corner Serv Sta r517 Stonewall
" C L slsmn Natl Cash Register r416 Berkshire rd
" Caldonia (wid Kelly) h124 W Palmer
" Calvin F slsmn Graybar Elec r Gastonia NC
" Carl G (Vera M) driver Charlotte Fish & Oyster h514 E 3d
" Carl S (May L) emp Caro Rim & Wheel h 1369 Drexmore av
" Carl W (Emily R) clk Sou Ry Sys h2711 Haverford pl
" Carl W (Nell C) spl agt SAL h1523 Kinlworth
" Carol spooler Highland Park Mfg r3030 N Myers
" Carrie Mrs hlpr Pierce Poultry h118 N Myers
" Carrie H Mrs plucker Pierce Poultry r2340a Horne dr
" Carrie M prsr North Char Clns r516 Carmel
" Celia M h725 Hawthorne la apt 2
" Chalmers C (Roberta H) elec eng Duke Pwr h1310 Hurrill
" Chas (Phoebie B) ship clk Mill Power Supply h472 Brookhill rd
" Chas jr ydmn r1402 Cleveland av
" Chas A lab Davy Tree Expert r1015 Elizabeth
" Chas B cook Chicken Pagota r1016 S Independence blvd
" Chas H trainee Wachovia Bank & Trust r1028 Isleworth av
" Chas R (Gladys) slsmn U S Plywood h500 Queens rd apt 8
" Chas V (Ruth H) barber Shamrock Barber Shop h821 E 35th
" Chas W (Mattie B) h1011 N Graham
" Chas W driver Johnston Bros r309 S Meyers
" Charlie (Margie) formn F S Royster Guano r512 N Poplar
" Charlie hlpr Bill Shaw Co r1101 E Hill
" Charlie lab r224 Cherry
" Charlie R (Louise) lab United Junk h936 E Hill apt 4

Charlotte Plumbing Co.
3811 MONROE RD.
COMMERCIAL
INDUSTRIAL
RESIDENTIAL
DIAL FRanklin 6-9705

Thomas Cadillac-Oldsmobile Inc.
Cadillac Oldsmobile
Sales and Service
214-220 N. CHURCH
PHONES
Service EDison 2-7159
Sales EDison 4-4656
Parts FRanklin 6-4429
Used Cars 422 W. 5th
PHONE EDison 2-2183

Lisk Pharmacy
826 E. Trade St.
PRESCRIPTIONS DELIVERED ANYWHERE IN CITY
"SINCE 1912"
EDison 2-2137

INTERSTATE ROOFING & ASPHALT CO., Inc.
IRACO
Barrett and Flintkote
Industrial and Residential Roofing
520 W. PALMER ST.
DIAL FR 5-8447

WALKER'S DRUG STORES
Complete Prescription Service
Delivery Service
332 N. Tryon at Seventh
225 Hawthorne Lane, Hawthorne Medical Center
Tel. EDison 3-4166
Tel. FRanklin 6-6437

DeSoto
BOBO LANGSTON, Inc.
SALES — SERVICE
"At North Carolina's Busiest Corner"
500 W. TRADE AT GRAHAM
PHONE EDison 3-6187
PLYMOUTH

N. G. SPEIR, INC.
Real Estate Sales
Commercial — Residential
"TOWN and COUNTRY PROPERTY"
130 East Fourth St. Phone EDison 4-5386

JOHNSON
" Chemical Co Mrs Lena W Johnson pres mfrs 829 Moretz av
" Christine Mrs maid h1922 Garnette
" Clara A Mrs picker Highland Park Mfg h 3030 N Myers
" Clarence (Evelyn W) brklyr h2622 Rachel
" Clarence (Sallie F) mach opr C M Allen Constn h211 Bassett
" Clarence W lab Dixie Waste Mills r1339b Horne ct
" Claude W (Loyce P) parts mgr Mtr Equip & Serv h2905 Dogwood av
" Cleaster maid r715 Henderson ct
" Clelia M supvr Char Mem Hosp r725 Hawthorne la
" Cleo servmn Sou Pest Control
" Cleo H (Joyce N; Empire Nursery) h4018 Commonwealth av
" Cleophas (Lucille W) lab Huttig Sash & Door r1117 Jefferson
" Clifford (Myrtle R) asmblr Universal Window h2931 Morning dr
" Clyde (Ruby B) fnshr Wilkin & Matthews 1215 Seigal
" Clyde B hlpr Stewart & Everett Theatres r2109 Crescent av
" Clyde G Mrs mgr Cafeteria Northwest Jr Hi Sch h2420 Celia av
" Clyde J (Ida M) driver Cleveland Clns h3005 Washburn av
" Collins (Beatrice) driver Harrison Wright Constn h1021 S College apt 1
" Colonel W (Nelly B) pntr h2720 Clemson av
" Connie Mrs maid h404 Condon
" Connie H Mrs chkr Char Lndry r916 E Vance
" Connie M Mrs bmo Pell Cotton r621 Seigle av
" Cora L flat mach San Lndry h919 E 9th
" Corabelle Mrs maid Fairview School r2411a Double Oaks rd
" Curtiss studt r112 E Liddell
" Cyntha W Mrs slswn Efird's r1827 Belvedere av
" D H v-pres Southeastern Fire Insurance Co r Greenwood SC
" Daisy Mrs maid h412 W Morehead
" Dalton (Doris L) baker A & P h1423b Samuel
" Dan F (Nettie E; Johnson's Esso Servicenter) h3106 Willow Oak rd
" Danl H acct Sou Dairies h1617 Pecan av
" Danl W studt h400 Southway dr (Tboro)
" David mgr Char Waiters Club r2416 Davis
" David E mach Sou Ry Sys r RD 8 Box 157
" David E studt r319 Key (Tboro)
" David G foremn Pneumafil Corp r601 Templeton av
" David L r1521 Oliver
" Dee emp City Ice r612a Stonewall
" Delia Mrs h315 Shuman av
" Della B Mrs supvr SBT&T r RD 7 Box 727
" Don E studt r3106 Willow Oak rd
" Donald E (Nancy) slsmn Genl Elec h2226 Westminister pl
" Doretha hlpr Textile Waste r715 Henderson ct
" Doris Mrs clk Sears h3015½ Washburn av
" Doris A Mrs bkpng dept Coml Natl Bank r918 Waterman av
" Doris M Mrs waitress h2503a Double Oak rd
" Dorothy r715 N Davidson
" Dorothy r609 Saxon ct
" Dorothy W Mrs slswn Wilbur-Rogers h704 Walnut av

Page
AIR CONDITIONING CO., INC.
Air Conditioning and Heating Contractors
Office & Plant 1135 E. 4th
TEL. EDison 2-8547

Niagara of The Carolinas
Massage Equipment For The Home
3434 Wilkinson Blvd., Charlotte, N. C.
TEL. EXpress 9-7456

JOHNSON
" Dwight (Minnie L) insp h123 Grandin rd apt 2
" E Bernard (Clyde) chauf h2420 Celia av
" Earl bartndr Myers Park Club 529 E 7th
" Earl A jr (Utha D) photog Del Mar Studio h2617 Rachel
" Earl E (Margie T) clk Farmers Dairy h1504 Herrin av
" Earline C Mrs clk Sou Ry Sys h924 Westbrook dr
" Edith S Mrs tchr Derita Jr Hi Sch h1601 Providence rd
" Edgar (Lillie H) lab City Street Dept h1829 Burgen
" Edna M slswn Belk's r1314 Enderly rd W
" Edw (Paw Creek Motors) h rear 5312 Wilkinson blvd
" Edw (Jessie W) hlpr Akers Mtr Lines h208 E Catherine
" Edw hlpr Sou Ry Sys r1934 W Trade
" Edw plater Metal Finishing r Matthews NC
" Edw (Irma) traveling slsmn h4300 Park rd
" Edw B (Dorothy C) dist mgr Genl Foods Sales h 2249 Chambwood dr
" Edw H (Ethel C) emp Char Pipe & Foundry h1215 Summit
" Edw R (Earline C) slsmn Esso h924 Westbrook dr
" Elbert (Beatrice) cupola tndr Cole Mfg h340 Cherry
" Elbert mech Lloyd Chair Co r RD 11 Box 289-C
" Elbert (Beatrice) serviceman City Water Dept r RD 6 Box 606-E
" Eli r909c Hill
" Elihue cln Douglas Clns r RD 10 Box 563
" Eliza r516 Boundary
" Eliz r415 Heflin
" Eliz prsr Caro Overall Serv r717 S Myers
" Eliz slswn Belk's h371 W 25th
" Eliz C Mrs babysitter 113 Hollis rd h do
" Eliz M Mrs maid Dr John S Gaul h112 E Liddell
" Eliz O (wid Noon L) tel opr Char Mem Hosp h1400 N Davidson
" Ell (Curlee) jan Dixie Tag & Envelope r RD 7 Box 447
" Ella r205 Shuman av
" Ella M maid h1305 Luther
" Ellen L Mrs h112 Hilton al
" Elson B emp A&P r616 Cherry
" Elva R r518 Carmel
" Emily cook El-Chico Restr r1019 N College
" Emma Mrs maid r620 Plum
" Emma D Mrs h814 W 12th
" Emma H (wid Robt) maid h1925 Earle apt 366
" Emma W (wid John) prsr Zenith Clns h614 W Hill
" Emma W (wid Willie) h301 Shuman av
" Era H (wid Carl H) r1431 Montford dr
" Eric I (Lillie M) h1924 Sharon la
" Ernest H (Lena H) h517 N Pine apt 6
" Ernest M driver Overnite Trans r Apex NC
" Ernest N (Ellen) organist Airport 77 Restr h 2420 Charlotte dr
" Ernest R (Thelma) mgr Mitchell Parking Lot h618 Lamar av
" Ernest R jr slsmn Simpson Photo Serv r618 Lamar av
" Essie r330 Flint
" Essie maid r2317 Catheys row
" Estelle (wid Manely) maid r2316 Sanders av
" Ethel M Mrs maid Doctors Bldg h1130 Forest
" Etta Mrs hlpr Negro Day Nursery h rear 301 Mill rd
" Eug (Marie M) hlpr Municipal Aviation (Old Shell) r1437 Winnifred
" Eug C hlpr Kenimer Tire & Auto Serv r736 N Graham
" Eunice A Mrs cook Steve's Self Serv Sundries h608 E 6th
" Eunice E r610 N Caldwell
" Eva D Mrs ofc sec R E Johnson Lbr h2814 The Plaza
" Evelana tech Hord's Studio r404 Cardon
" Evelyn r1700 Cliffwood pl apt 2
" Everett (Cora B) jan Myers Park Elementary Sch r2411a Double Oak rd
" Everett lab Swift & Co r428 W 3d
" Everett B driver Dy-Dee Wash r RD 11
" F Harry (Regania P) slsmn International Shoe h4411 Halstead dr
" Fannie (wid Coley) maid h1912 Edwin apt 235
" Fay Mrs slswn Sears h612 Dorothy dr
" Fernko supvr Presby Hosp h224 Travis av apt 4
" Floride C Mrs slswn Efird's r RD 3
" Flossie plant Caro Foods r224 S McDowell
" Flossie D Mrs slswn Belk's r Huntersville NC
" Floyd hlpr Smith Tile & Marble r1809 Logie
" Floyd (Margt) hlpr City Eng Dept h1347b Samuel
" Floyd B (Alice S) dist mgr Wyeth Labys h 3717 Selwyn av
" Francenia studt r1413 Crest

JOHNSON
" Frances librn Morgan Sch r1000 Fairmont
" Frances Mrs h2800 S Tryon
" Frances Mrs maid h2529a Horne dr
" Frances L Mrs slswn Self Serv Shoe h1[illegible] School
" Frances M studt nurse Char Mem Hosp r do
" Frances R Mrs trimmer Radiator Specialt[illegible] 415 N Caldwell
" Francis maid Wm R Barranger Hotel r61[illegible] 5th
" Frank jan Dr Laurence E Fleming h1006 S[illegible] ton
" Frank A r1400 N Davidson
" Frank M asst mgr Myers Auto Serv Co [illegible] Sta No 7 r925 N Caldwell
" Franklin G emp Genl Elec Sup r1023 W M[illegible] head
" Fred mech r125 S Cedar
" Fred wvr Highland Park Mfg r Cornelius
" Fred B (Lucille S) slsmn Alexander M[illegible] 809 W Trade
" Fred D (Mildred) chaef h2416 Davis av
" Fred G driver Wong's Lndry r RD 5
" Fred L (Vernell) pntr h219 McIlwain av a[illegible]
" Fred R hlpr Dexter Wipers r905 Oliver
" Garfield E cln Dancy Clns r RD 10
" Garland D (Ruth) knitter Nebel Knitting [illegible] Sunderland Hall rd
" Garner P (Julie M) warper Highland Park [illegible] h1314 N Brevard
" Gary H r516 N Brevard
" Gaynell C Mrs clk E Howard Counts h4[illegible] Southway dr (Tboro)
" Genell J Mrs ofc sec Thos A Cooper Co r[illegible] Philips av
" Geneva lab Sno-White Laundry & Dry Cl[illegible] 719-A Watkins la
" Geneva Mrs maid Am Discount Co of Ga [illegible] Frazier av
" Geo (Alice) h908 Oliver
" Geo hlpr Cole Mfg r RD 3 Matthews NC
" Geo (Mary) lab Allison Fence h620 Cherry
" Geo (Vicky B) knitter Nebel Knitting [illegible] Craighead rd
" Geo jr (Polly) eng Sou Dairies h5511 We[illegible] wood rd
" Geo A delivery mn E Howard Counts [illegible] Southway dr (Tboro)
" Geo C (Queen E) roofer Tucker & Kirby h8[illegible] Church apt 2
" Georgia M studt r2931 Morning dr
" Gladys C cafeteria wkr Ivey's r918 W 5th
" Glenn W (Barbara M) producer Jeff Std Brd[illegible] h2512 Belvedere av
" Gloria J r610 N Caldwell
" Gloris A r610 N Caldwell
" Grocery (Houston P Johnson) 3417 Rozz[illegible] Ferry rd
" Gus roofer W G Smith Roofing & Htg r35[illegible] Monroe rd
JOHNSON H V & SON INC, Mark P John[illegible] Pres-Treas, Howard H Johnson V-Pres, [illegible] ginia T Johnson Sec, Coal and Fuel [illegible] 1115 N Church, Tel ED 3-2187; Bra[illegible] 310 E Stonewall, Tel FR 6-5143
" Harold E asst mgr Baker's Shoe Store r R[illegible] Box 189G
" Harriet Mrs tchr Tuckers Grove School r[illegible] E 9th
" Harry C (Virginia C) dept head Esso h422 B[illegible] crest av
" Harry C jr (Mae S) supvr Esso h1423 W[illegible] brook dr
" Harry R v-pres Bruce Johnson Trucking [illegible] Inc h508 N Tryon apt 6
" Harry T (Mattie O; H T Johnson Distribut[illegible] Co) h139 S Laurel av
" Harvey extractor mn Domestic Lndry r51[illegible] Morrow
" Hattie Mrs h819 Burton
" Hattie M chkr Arrow Lndry r1037 Short
" Hattie M Mrs plant Caro Foods h2634 Jef[illegible] son Davis
" Hazel (Jo Ann) emp Biltmore Dairy Farm[illegible] 1029 Oliver
" Hazel Mrs winder Highland Park Mfg h [illegible] Faison av
" Helen r702 N Davidson
" Helen maid h2354b Horne dr
" Henry h1420 Duval al
" Henry (Nancy) r900 Spring
" Henry (Betty) emp Biltmore Dairy Farms [illegible] 1916 Gibbs
" Henry lab I V Sutphin Co
" Henry roofer Avrett & Ledbetter Roofing [illegible] Htg r717 Myers
" Henry D (Jenny P) ship clk Old Dom Bo[illegible] 620 Belmont av
" Henry E hlpr Akers Mtr Lines r Windy [illegible] rd RD 1
" Henry S jr (Mabel H) dist rep Coca-Cola [illegible] 5111 Glenhaven dr
" Henry T studt r415 Heflin
" Herbert G slsmn John T Street Co

Drink FARM FRESH MILK
HARVEY B. HUNTER Dairies
HARVEY B. HUNTER Dairies
SHOPTON RD. PHONE FRanklin 7-2565
Drink FARM FRESH MILK
HARVEY B. HUNTER Dairies

TELEPHONE ANSWERING SERVICE, INC.
24 HOUR SERVICE — 7 DAYS A WEEK
YOU LEAVE — IT RINGS — WE ANSWER
"CONFIDENTIAL — COURTEOUS — DEPENDABLE SERVICE"
Harold A. Smoak, Pres., Genl. Mr.
106 N. CALDWELL STREET DIAL EDison 4-4761

ON
ert L driver Victory Cab h335 Katonah
ert L jr (Betty M) bench wkr Colonial
ores r335 Katonah av
hel V r2250 Westminster pl
Mrs opr Satterfield East Blvd Beauty
hop h1217 Greenwood av
J opr SBT&T r427 E Boulevard
n (Mary M) whse mn Johnston Furn r
29 Pharr
G Mrs clk Home Indemnity h1703 Chat-
am av
ce A wtchmn Merchants Bonded Whse
1124 N Tryon
ce G cook Davis Cafe r701 S Cedar
ce J (Jessie M) driver Bell Lines h923
verett pl
ense tchr Fairview Sch r2215 Douglas
ton P (Pauline I; Johnson Grocery)
3425 Rozzells Ferry rd
rd (Frankie H) fnshr Queen City Mat-
ess & Uphol h931 S Independence
rd (Annie M) mech Royal Tire Serv h
106 Wyatt
rd plasterer T E Crowder Constn r715
enderson ct
rd jr (Mary V) crane opr Orr Constn h
115 Orvis
rd H (Lorraine O) v-pres H V Johnson
Son Inc h1608 Scott av
rd H jr (Cath K) slsmn Natl Gyp-
um h4629 Woodhaven dr
rd L (Barbara A) cash Johnson Motor
ines h2223 N Pine
M (Sarah H) slsmn Breneman-Hart-
horn Inc h1519 Carolyn dr
t A plstr h209 S Davidson apt 1
M Mrs (Oakhurst Beauty Salon) h3005
Washburn av
W (wid John) maid h711 E 3d apt 32
I (wid Hugh W) h2201 E 8th
Mrs studt r2215 Douglas
server Myers Park Hi Sch r4300 Park rd
F Mrs spnr Highland Park Mfg h601
Templeton av
G maid Sou Hotel r507 E 4th
e (wid Lesker E) h319 S Torrence
M (Vernetta T) mech Domestic Lndry
1928 N Brevard
M jr (Brenda Y) USAF r1928 N Bre-
ard
g H (wid Curtis B) h2225 Pembroke av
c L (Rachel A) h616 W Tremont av
h B (Almeter) lab Barnhardt Mfg h1121
Hill
E slsmn New Idea Farm Equip r Sanford
NC
Mrs cook Harrill's Barbecue r1103a
Pharr
atndt Spur Distributing
rtis (Mary T) formn Ralston Purina h728
Wesley av
onald (Edith P) parts & serv dir Frank
Woods Inc h3137 Pinehurst pl
arl (Carrie W) slsmn Sou Bread & Cake
h2601a The Plaza
Edw slsmn Household Distributors h1117
Independence blvd NE
mech Fruehauf Trailer r Hoskins Sta
ay slsmn r Barry dr
assoc mgr Life Ins Co of Va r Gastonia
NC
Palmer (Aleene P) clk Sou Friction h319
Key (Tboro)
carp Central Lbr r203 Faith (Tboro)
(Gertrude) lab Bainhardt Mfg h623 Wal-
lace
lab Efrid's r524 E 5th
(Hathen) trucker Ralston Purina r RD
10 Box 105
jr lab r623 Wallace
b (Truelove T) barber Serv Barber Shop
h1433a Samuel
b F Rev (Gert M) h516 Boundary
(Emma F) h900 Polk
(Francis) h908 E 3d apt 2
(Sybil) butler h508 Wallace
(Beverly S) hlpr Industrial Steel h2755
Zebulon av
(Mary) emp Char Pipe & Foundry h2215
Booker av
(Carrie H) firemn Scandinavia Belting h
2340a Horne dr
floor boy S & W Cafeteria r1022 McCoy
(Bertha) lab Sou RR h504 French
(Alice H) plshr Char Textile Engraving
h1407 Russell
porter Carroll Alighning Serv r916 St
Marks
(Hope G) slsmn Fruehauf Trailer h1703
Chatham av
A mop boy Mercy Hosp r1924 Baxter

JOHNSON
" Jas A (Janie A) rep Coats & Clarks Sls h4532 Wentworth pl
" Jas A (Myrtle B) ship clk Barnhardt Mfg h 719 E 8th
" Jas C (Ruth P) mgr Johnson Shoe Shop shoe repr 400a S McDowell h224 do
" Jas E (Ethel Mae) h1034 N Church
" Jas E sht mtl formn The Young Co r Potters rd
" Jas G (Mary S) eng Chas T Main Inc h1065 Providence rd
" Jas G (Nell G) slsmn Raymond Supply h2601 Phillips av
" Jas H with Biltmore Dairy Farms r900 Spring
" Jas L br mgr Myers Auto Serv r121 N Sycamore
" Jas L (Ruth G) driver Academy Steel Drum h 443 Brookhill rd
" Jas M (Effie M) h2310 S Tryon
" Jas N jr traffic rep Johnson Mtr Lines r1601 Providence rd
" Jas O (Mabel D) packer Hanford's Inc h431 Basin
" Jas O (Marie) sweeper Ralston Purina h2415a Horne dr
" Jas P (Margt M) credit mgr Wachovia Bank & Trust r Belmont NC
" Jas R (Frances) optn T Edw Helms r RD 11 Box 248K
" Jas R jr (Joyce A) sgt EAL h2006 Weyland av
" Jas T (Virginia K) mech Bruce Johnson Trucking h3426 Central av
" Jas W (Joanne N) formn Allison Fence h3517 Oakwood av
" Jas W repr Asplundh Tree Expert r420 Summit av
" Jane ofc sec Genl Mills h615 W Boulevard apt 2
" Janie (wid Mack) furn rm 428 W 3d h do
" Jannie L maid h313 6th Street ct
" Jean waitress Ho-Toy Restr r823 Pecan av
" Jean E Mrs waitress Charcoal Steak House h233 Plymouth av
" Jeff (Sammie L) bottle washer Foremost Internatl Dairies h1220 Brown
" Jefferson D (Lou C) cook Steak House h 901 Jordon av
" Jennie asst mgr The Wooden Eagle r Park rd RD 2
" Jenny P Mrs mach opr Krispy Kreme Doughnut h620 Belmont av
" Jerry H (Mirium H) lab Pet Dairy Products h 2630 Shenandoah av
" Jesse L pressmn Radiator Specialty h825a Maple
" Jesse O captain EAL r RD 2 Box 610C
" Jessie M Mrs insp Barnhardt Mfg h923 Everett pl
" Jessie M Mrs furn rms 724 N Pine h do
" Jessie W Mrs maid Lance Inc h208 E Catherine
" Jim (Connie M) pntr r621 Seigle av
" Jimmie A mech Wearn Lbr r RD 1 Lincolnton NC
" Jimmy Lee emp Panda Curtain r RD 9 Box 532
" Jingle mech W G Smith Roofing & Htg r RD 2
" Jo Angeline Mrs insp Hudson Hosiery r509 Sunnyside av apt 3
" Jo Ann (Hazel) prsr NuWay Laundry r1029 Oliver
" Joanne N Mrs mach opr Hudson Hosiery h3517 Oadwood av
" Joe H clk Central Motor Lines r240 Sedgefield rd
" Joe L hlpr Royal Crown Cola r1521 Oliver
" Joel G (Victoria) knitter Nebel Knitting r RD 9 Box 11
" John (Elveta) chef Johnson C Smith Univ h 208 Solomon
" John (Nannie Lee D) emp Akers Mtr Lines h 1112 S Mint
" John B h617 E 13th
" John B jr (Sarah) mgr Fireman's Fund Ins Group h1109 Roanoke av
" John H (Jessie F) driver Kinzie Fruit h2820 Toomey av
" John H hlpr Masters Clns h404 S Myers
" John J (Ruby W) clk Harris Super Mkt h222 W 26th
" John N (Doris A) slsmn Esso h830 Wriston pl
" John N (Mattie W) driver Yellow Cab h1116 Louise av
" John R (Olethia) supvr Bailey's Selwyn Cafeteria h2511a Double Oaks rd
" Johnnie (Julia B) r1505 Montgomery
" Johnnie studt r2416 Davis av
" Johnnie F (Hilda S) driver Miller Motor Exp h3000 Parkway av

HOUSE OF FLOWERS
Weddings Funerals
Cut Flowers Potted Plants
Flowers For All Occasions
"Our Flowers Help Change The Hours"
2715 S. Boulevard Telephone FRanklin 6-6431

JOHNSON
" Johnnie L (Viola) utilitymn Colonial Stores h 822 E 7th apt 4
" Johnny G (Mary) hlpr Armstrong Co r212 Solomon
" Johnsie L r517 E 36th
" Jos (Geneva H) cln Thomas Cadillac-Oldsmobile h212 Edwards
" Jos E (Venetta) stockrm mn Mercy Hosp h337 S Cecil
" Jos S (Frances L) supt Arrow Lndry & Clns h1516 School
" Josephine r329 E Park av
" Joyce A Mrs stat typ J P Stevens r2006 Weyland av
" Juanita r821 Spring
" Juanita V bus girl Stork Drive In Restr h1802 Luther
" Julia B Mrs dental asst Dr Barksdale r1505 Montgomery
" Julian B (Wilene P; Carolina Tarpaulin Co) r704 Walnut av
" Julian C jr emp Ry Exp h508 N Tryon apt 8
" Katherine Mrs alterations Efird's r309 E Park
" Kath N Mrs recpt Parnell-Martin Sup r951 Sedgefield rd
" Kathleen Mrs clk Celanese Corp r1101 Mockingbird la
" Katie M (wid John N) 624 Central av
" Kenneth hlpr Harris Super Mkt r RD 8
" Kenneth (Charlie) mach opr Blythe Bros h 633 Reeves ct
" Kenneth A (Eloise W) asst eng Sou Ry h4140 Sheridan dr
" Kesler M (Doris) rte slsmn Beck's Dry Cln h3015½ Washburn av
" Kirby L (Lyea H; Modern Sundries) r RD 5 Box 711
" L A whsemn Pilot Frt Carriers r China Grove NC
JOHNSON L EUG JR (Julia M), Pres Johnson-McMillan Concrete Co and Sec-Treas Johnson-McMillan Lumber, 421 E 26th, Tels ED 3-9657 and FR 7-1564, h3711 Fieldwood rd, Tel FR 7-1745
" L Reecie (Mattie) lab National Aniline h322 S Myers
" L Roy (Virginia) mech Intnatl Harvester r RD 8 Box 1113 Concord NC
" Lacey (Helen B) mach opr Radiator Specialty h 1137 Statesville av
" Lambert slsmn Super Mkt Serv r Fayetteville NC
" Landonia flatworker Char Linen r408 S Long
" Laura K Mrs maid h711 N Myers apt 2
" Laura P maid Mercy Hosp h1515 Luther
" Leander brklyr r2400 Statesville av
" Lee (Bertha J) bldg contr 4110 Monroe rd h do
" Lee H (Sadie) racker Rex Recreation Center h717 E
" Lela (wid Jas) r921 E Hill
" Lelia opr Belk's Beauty Salon r911 S Tryon apt 7
" Len E formn Whitin Mach h1412 Thomas av
" Lena B Mrs slswn Ivey's h717 Brookside dr
" Lena H Mrs slswn Ivey's r517 N Pine apt 6
" Lena W (wid Frank W) pres Johnson Chemical Co h1919 Crescent av
" Leneva C waitress Central Restr r822 W Trade
" Leo W (Etta) h ear 301 Mill rd
" Leon (Laura P) lab Ervin Constn h1000 E 2d
" Leslie K (Hazel) tex wkr Highland Park Mfg h410 Frason av

NASH-LEMMOND TIRE CO., INC.
RECAPPING
NEW TIRES USED TIRES
FACTORY SECONDS
2906 Rozzells Ferry Rd.
Tel. EDison 3-2206

MECKLENBURG Hotel
Air Conditioned
• • •
Free Parking
• • •
French Restaurant
Phone
ED 2-1181

DENTON FURNITURE CO., Inc.
COMPLETE HOME FURNISHINGS
111 S. COLLEGE ST.
PHONE EDison 3-8438

THE Mutual BUILDING & LOAN ASSOCIATION
EACH SAVINGS ACCOUNT INSURED UP TO $10,000 BY THE FEDERAL SAVINGS & LOAN INSURANCE CORPORATION
EDison 3-6126 • INSURED SAVINGS • 119 EAST THIRD ST.

Blue and Direct Line Printing
Photostatic Copying
CHAS. A. TORRENCE
210-216 Latta Arcade
322 S. TRYON ST.
DRAFTING MATERIALS
Phone
EDison 3-5702

Home Realty & Management Co., Inc.
Finance
Management
Sales
Insurance
Phone
ED 2-1141
121 E. 3d

C. W. UPCHURCH & CO.
SALES Packard and Studebaker SERVICE
326 W. 5th
Cor. Pine
Phone
EDison
3-3177

JOHNSON
" Lester A (Rosa L) slsmn Lum's Orchid h1352b Horne ct
" Lester J (Alma) h720 Baldwin av
" Leta H Mrs ofc asst Associated Genl Contrs of Am r2308 Briarwood rd
" Letha B maid r2300 Edison
" Lewis (Elma) lab Superior Block h925 Forest
" Lewis N (Anne F) v-pres Charlotte Cigar & Candy Co h2509 E 5th
" Lillian H Mrs mach opr Johnston Mfg h3527 Card
" Lillie L Mrs nurse Char Mem Hosp r1924 Shuron la
" Lillie M (wid Willie) maid h320 Fannie cir
" Lincoln (Minnie W) porter Am Bakeries h 920 W 12th
" Lincoln J (Izola) jan Union National Bank h 1103a Pharr
" Linda M ofc sec A G Odell Jr & Assocs r2845 Mayflower
" Linda M opr SBT&T r427 E Boulevard
" Lois M maid r420 E 8th
" Lois O Mrs clk Chadbourn-Gotham h1904 Pegram
" Lola Mrs maid h917 Canton pl
" Lomax (Charlotte E) h1127 N College
" Lonnie bryklr r408 S Alexander
" Lonnie A (Sarah S) paster Caro Paper Board h520 Center (H)
" Lorena Mrs sten Periodical Publs Serv Bur h213 Marble (Tboro)
" Lorene dish washer Country Club r rear 317 S Caldwell
" Lottie r1918 Edwin apt 224
" Lottie C (wid Garland) h613 Morris
" Louis (Thelma) driver C H Woodruff h1911 Earle apt 341
" Louis utility mn Foremost Internatl Dairies r1220 E Brown
" Louise h1810 Luther
" Louise opr SBT&T r731 Central av
" Louise T Mrs interviewer State Emp Security Comn r1925 Russell av
" Loyce P Mrs emp Sears h2905 Dogwood av
" Lucile Mrs ofc sec Superior Tile & Marble r 153 Perrin pl
" Lucy Mrs maid Doctors Bldg h1512 Spring Street ct
" Lucy Mrs stayer Old Dominion Box h1418 Park dr apt 1
" Lucy C (wid Thos) h529 French
" Lucy D Mrs opr Hudson Hosiery r rear 120 Rowan (Tboro)
" Lula r1521 Oliver
" Lula Mrs processor Carriker Poultry r2615a Statesville av
" Lula (wid Bash) maid h1105 E Hill
" Lula B Mrs maid h420 E 8th
" Lula E (wid Henry) h619 Morris
" Lula R prsr Mecklenburg Lndry r1036 Polk
" Luther A lab C W Kirkland Co r425 E Stonewall
" Luther L (Reba M) mech White Mtr h Ridgeway rd
" Lyda L (wid John) r413 E 25th
" M Frances studt r610 N Caldwell
" Mabel G waitress Flamingo Cafe r621 N Caldwell
" Mable Mrs developer Barbaree Studio r2415a Horne dr
" Mack J (Alma H) atndt Jimmy Renfrow's Service h725 Seigle av apt 168
" Maggie Mrs h715 Henderson ct

CARLYLE CONTAINER CO.
Your Reliable, Dependable, Favorite Supplier
• New Steel Drums • New Steel Pails
• Reconditioned Drums • Polyethylene Liners
• Master Plug Bung Wrenches • New Tin Cans
• Gaskets • Bungs
624 Pecan Ave., P.O. Box 2730 Tel. EDison 3-4191

JOHNSON
" Maggie Mrs h708 E 10th
" Maggie L maid r616 W Tremont av
" Mamie I (wid Calvin A) h621 N Caldwell
" Mamie S Mrs hlpr Delmonico Restr h1901 Edwin apt 135
" Mamie W (wid Chas) clk Char Mem Hosp h 212 Solomon
" Mamie Y (wid Southwood) h825 Hamilton
" Marchel L plant wkr Char Chem Labys r513 Wallace
" Margt r1925 Earle apt 366
" Margt fnshr Danl K Meigs r4728 Hickory Grove rd
" Margt tchr Biddlewille Elem Sch r2215 Douglas
" Margt C (wid Hodge) h2215 Douglas
" Margt E artist Char Engraving r2336 Commonwealth av
" Margt E Mrs slswn Ivey's h935 Cardinal dr
" Margie L Mrs ofc sec Washburn Printing r 512 N Poplar
" Marguerite h2757 Zebulon av
" Marie Mrs maid Railway Supply h1821 Erie
" Marie E asst prof Queens College r do
" Marie G (wid Wm) recpt Dr James A Wood jr h1000 Fairmont
" Marie T nurse Char Eye Ear & Throat Hosp h1828 Nassau blvd
" Marion (Connie S) h917 Beattie's Ford rd
" Marion G Mrs record clk Allstate Ins h1938 Academy
" Marion J Mrs opr SBT&T r120 S Independence blvd
" Mark jr USAF r917 Berkeley av
" Mark H (Nellie T) firemn Mercy Hosp h1120 Harrill
" Mark P (Virginia T) pres-treas H V Johnson & Son Inc h917 Berkeley av
" Marlyn r1405 Oliver
" Marshall (Ruth) jan Carolina Laboatory Chemical h513 Wallace
" Martha J (wid Ephraim V) h630 E 8th
" Martin C (Marion G) mtr wndr Sou Elec Serv h1938 Academy
" Mary h616 W 1st
" Mary r224 S McDowell apt 4
" Mary maid Parks-Hutchison Sch r220 Kenny ct
" Mary nurse 2431a Double Oaks rd h do
" Mary opr Jack's Plaza Beauty Salon r RD 8 Box 189G
" Mary Mrs dental asst Ross-Couch Clinic r212 Solomon
" Mary Mrs maid r928 E 3d
" Mary Mrs ofc sec York Rd Jr Hi Sch r1415 Orvis
" Mary Mrs ofc sec Reynolds & Co r RD 9 Box 161
" Mary (wid John) h1104 Brown
" Mary A Mrs mach opr Sears h2504 Tuckaseegee rd
" Mary C Mrs h1117 Jefferson
" Mary E clk South Eastern Factors r1202 Greenwood Cliff
" Mary L maid Belk's r1215 Montgomery
" Mary L Mrs emp Caro Rim & Wheel r1369 Drexmore pl
" Mary W (wid Paul) r1909 W Trade
" Massie r513 Wallace
" Matter (wid John D)r 3208 Spencer
" Matthew r219 Edwards
" Matthew (Magdalene E) whsemn Lowe's Char Hdw h1370b Horne ct
" Mattie B Mrs smstrs Presby Hosp h1011 N Graham
" Mattie L clk Corporate Insurers Serv r RD 7 Box 811C
" Mattie W Mrs maid r2316 Davis av
" Maude (wid Leonard) r800 Poindexter dr
" Maude (wid Lonnie) drsmkr 610 French h do
" Maxie (Annie D) supvr Char Textile Engravers h100 N Gardner av
" May E Mrs h919 Cobb way

JOHNSON-McMILLAN CONCRETE CO
L E JOHNSON JR, Pres
W H McMILLAN, Sec-Treas
READY MIXED CONCTETE
SAND, GRAVEL
LUMBER, MILLWORK
"Everything To Build Anything"
421 E 26th
Telephones ED 2-9657 and FR 7-1564
(See Yellow Pages 58 and 145)

" & McMillan Do-It-Yourself Center (L Eug Johnson jr Wm H McMillan) 805 Baldwin
" McMillan Lumber Co (L Eugene Johnson jr Wm H McMillan) 421 E 26th
" Medrith clk SBT&T h1314 Enderly rd W
" Melissa A hlpr Mitchum & Tucker r RD 10 Box 272

JOHNSON
" Melvin (Mary E) driver Youngblood r126 S Myers apt 1
" Melvin B dist mgr GMC r Henderson NC
" Melvin M studt r630 E8 th
" Mendel L (Selma R) atndt Elizabeth Pure Service Center h1440 Downs av
" Mentzie P Mrs tchr Columbia County Tra Sch h2316 Tate
" Mercile r2102 Kinney
" Mildred opr Hawthorne Beauty Shop r324 olyn rd
" Minnie r1819 Lloyd apt 403
" Minnie L Mrs ofc sec GMC (Buick Mtr h123 Grandin rd apt 2
" Miriam tchr Enderly Pk Sch r2537 Mc tock rd apt 4
" Mirium H Mrs clk Sou Five & Ten Store h2630 Shenandoah av
" Moses (Willie F) whsemn Central Whse S Long a pt 1

JOHNSON MOTOR LINES INC
Officers
MAURICE E SHEAHAN, Pres
L A MURRAY, Sec
F O BEATTY, Treas
R P CUNNINGHAM, Asst Sec-Asst Treas
H B GUNNELLS, Genl Operations Mgr
E E HUMPHRIES, Genl Sales Manager
TRANSPORTATION SERVICE TO GEORGIA, SOUTH CAROLINA, NO CAROLINA, MARYLAND, DELAW PENNSYLVANIA, NEW JERSEY, NE YORK, CONNECTICUT, RHODE ISLAND, MASSACHUSETTS
2426 Hutchison av
PO Box 10497
Telephones FR 6-1561 and ED 3-5452
(See Yellow Page 231)

" Mozelle P Mrs clk Am Bakeries r605 W ruff pl
" Myrtle P Mrs ofc sec Double Oaks Apt 2216 Douglas av
" N H emp Sou Ry r528½ 1st
" Nancy Mrs maid Thompson Orphanage r S Independence blvd apt 2
" Nancy Mrs recpt GMC (Buick Mtr Div) r Dilworth rd W
" Nancy G Mrs processor Carriker Poultry E 5th
" Nannie maid Char Mem Hosp h1806 Luther
" Nanny (wid Dan) r3108 Barnhill dr
" Narvie tchr Char Mecklenbury Day Care Ce r1000 Fairmont
" Nathl r818 Forest
" Nathl lab Talley Constn r1402 Cleveland
" Nathaniel mgr Brooklyn Social Club r51 2d
" Neil W h4327 Castleton rd
" Nell clk Esso r MtHolly NC
" Nelly B Mrs slswn Woolworth's r2720 C son av
" Nesbit slsmn Geigy Systuffs r Decatur
" Nettie B Mrs prsr Zenith Clns r9134 W Trad
" Nevid A Rev (Naomi) h523 Carmel
" Newman wtchmn Belvedere Hosiery r321 W
" Niles P atndt Auto Inn h1923 W Trade
" Nora F pkr Lance Inc h3208 Spencer
" O L driver Moss Trucking r Belmont NC
" Octavia maid Travelers Hotel
" Odell hlpr Sou Elec Serv r2929 A Horne dr
" Odessa r511 S Morrow
" Odessa D (wid Kay) h1100 Oaklawn av ap
" Ola Mrs h224 Cherry
" Ola K (wid Claud A) gro 315 N Pine Louise av
" Ola M opr SBT&T r317 W 25th
" Ola S Mrs maid Walton Hotel h508 Plum
" Olena h1019 N College
" Olin servmn Char Tire r Lancaster SC
" Ophelia r112 E Liddell
" Orange O (Emma) lab h1621 Pyron
" Orcan h1901 Edwin apt 142
" Oscar O (Ellen A) driver h2029 Chambwoo
" Otis D lab Schwartz Converting r709 S ham
" Otis L (Mary T) pharm Nevin Drug h1 Fountain View
" Otis L jr (Thelma D) dist counselor C Observer h3832 Haven dr
" Otis M (Virginia M) pres-treas Brown Johnson Lumber Co Inc r1001 Jefferson
" Otto USA r2416 Davis av
" Owen E (Pauline C; Plaza Appliance Ser Co) r RD 8
" Patsy photog Dunbar-Stanley Studios r S City NC

AUTHORIZED UNITED MOTORS SERVICE
TRANS-PORTATION SUPPLY CORP.
Exclusive Distributors for Charlotte Trading Area for
DELCO BATTERIES and PACKARD CABLES
Auto, Bus, Truck Parts
426 W. Trade
Tels. EDison 3-8411 and FRanklin 5-6321
NATIONAL STANDARD PARTS ASSOCIATION NSPA

FIRST FEDERAL SAVINGS & LOAN ASSOCIATION
MEMBER OF FEDERAL SAVINGS & LOAN INSURANCE CORPORATION
225 S. TRYON ST.
EDison 3-8401
SAVINGS
LOANS

WE RENT
irs, Tables, Rollaway Beds,
y Furniture, Convalescent
Equip., Lawn Equipment
7 E. BOULEVARD

"why buy it?"
CHARLOTTE'S FIRST COMPLETE
RENT-IT CO.

WE SERVE
Business Meetings, Clubs,
Parties, Homes, etc.
Pick Up and Delivery
Phone FRanklin 5-5725

ON
B opr SBT&T r1820 Fleetwood rd
(Gaynell C) kntr Belvedere Hosiery h400
uthway dr (Tboro)
(Delois F) sht mtl wkr Stewart & Ram-
ur h2713 Baltimore av
J (Rachel M) clk Glasgow Sup h2340
ton
T delmn C&O Gro r816½ S Graham
W (Myrtle P) tchr h2216 Douglas
ne maid h309 Orange
ne I Mrs emp Natl Carbon r3425 Roz-
lls Ferry rd
lla Mrs folder Stately Lady Nitewear
2312 Booker av
Mrs maid Belk's h1409 Hunter
G (Jo Angeline) emp Sou Asbestos h
9 Sunnyside av apt 3
bie B Mrs prsr New York Hatters &
ns h472 Brookhill rd
lla nurse Mercy Hosp r2100 Vail av
slsmn U S Gypsum r Greensboro NC
Lumber (Robt E Johnson) Pineville rd
D 3
el C (wid John) maid Mercy Hosp r1112
Mint
rd (Margt) h Walker rd
n (Lucy) h1512 Spring Street ct
n (Daisy B) lab Old Dom Box r225 Flint
n B (Flossie D) machinist Terrell Mach r
D 2 Huntersville NC
n D (Mary V) mgr Char Farm Equip h
220 Sharon-Amity rd
n D jr (Anna L) eng W K Dickson & Co
515 Richland dr
n L (Jessie S) emp Sou Dyes h3516 Sage
v (H)
nond D (Doris A) eng IBM h918 Water-
an av
ie whsemn Am Amiline Products r322 S
yers
E (Anne E) formn Clorox Chem h1528
imberly rd
el A (Alberta H) agt State Capital Life
is h319 E Worthington av
er F (Mary A) mach WLW Mach Co h
504 Tuckaseegee rd
ie Mrs maid Doctors Bldg h205 S Inde-
endence blvd
en B (Annie M) lab City Mtr Trans-
ort Dept h1005 Preston al
d (Jessie) emp New Way Lndry r528 S
lexander
d (Florence) roofer The Young Co h917
pring apt 3
d (Cyntha W) whsemn Great Sou Truck-
ng r1827 Belvedere av
d L (Patricia H) drftsmn Sou Engineering
2036 Weyland av
h2616 Hemphill
(Lucy D) driver City h rear 120 Ro-
an (Tboro)
hlpr Tabriz Rug r S Caldwell
(Eliz D) lab Park-Cramer h2349a Home
r
C clk Am Trust r229 N Poplar
E (Eva D; R E Johnson Lumber Co) h
34 Woodlawn rd
E (Judith F) slsmn Esso h2825 West-
field rd
G h1820 Waytt
H (Ida B) beatermn Caro Paper Board h
ear 410 Mill rd
H porter Ivey's r RD 11
L emp Parks-Cramer h414 Basin
L (Eliz M) jan Professional Bldg h112
Liddell
L (Etta M) lab Harris Mtr Exp h1305
Ashby
L (Mary J) load outmn Foremost Intnatl
Dairies r Box 141 Derita NC
L (Marie) switcher Central Motor Lines
415 N McDowell
D (Doris M) clk Johnson Motor Line
2221 N Pine
M (Nancy B) ship clk E J Smith & Sons
1030 Allen
N (Maggie) jan Addison Bldg h406 Hef-
lin
R (Lucille) asst City Bldg Insp h153
Perrin pl
T (Nora G) loader Harris Exp h
332 Horne ct
W (Deloris H) spl agt Mtrs Ins h1145
Roanoke av
erta H Mrs clk SBT&T r1310 Harrell
helle driver Henry Walke Co r3109 Ridge
and sweeper Highland Park Mfg r3030 N
Myers
sevelt (Ella M) USN h1413 Crest
a M Mrs folder Char Linen h330 Fairwood
e E studt nurse Char Mem Hosp r do
etta S Mrs homemkr County Dept of Pub
Welfare r1029 Short

JOHNSON
" Ross r312 Magnolia av
" Ross A jr (Lucy G) wtch mkr Fields Jwlrs h 1418 Park dr apt 1
" Royster H (Cath S; Royster H Johnson Co) h 1379 Carolyn dr
" Royster H jr (E Jane; Royster H Johnson Co) r1379 Carolyn dr
" Royster H Co (Royster H and Royster H Johnson jr) mfrs agts 222 E 4th
" Ruben h1121 Spring
" Ruben (Annie A) lab City Mtr Trans Div r1216 Oliver
" Ruby waitress Grant's h1808 Edwin apt 271
" Ruby M Mrs clk PO r RD 10 Hilltop rd
" Ruby W Mrs inspr Package Products h222 W 26th
" Rudolph (Lula) processor Carriker Poultry h 2615a Statesville av
" Rufus h444 N Summit av
" Rufus (Lois) mgr Tooley-Myron Studio
" Rufus (Rosa M) lab M L Mangum Constn 330 Fairwood av
" Rufus M (Florence C) sta exam Esso h1320 Kenilworth av
" Ruth cash Grand Theatre r Beattie's Ford rd
" Ruth orange ctr Tanner's r509 S Cecil
" Ruth Mrs librn Tryon Hills Sch h2540 Vail av
" Ruth (wid Jas) h400 Biddle
" Ruth A (wid J Fred) ofc sec Burner Supply Corp h209 Lanier av
" Ruth G Mrs fnshr Jones Dry Cleaning h443 Brookhill rd
" Ruth L studt r618 Lamar av
" Ruth L (wid Wm) maid Fed Res Bk h214 Cherry
" S C bishop Church of The Lord Jesus Christ of the Apostolic Faith h1611 McCall
" S G driver Pilot Frt Carriers r Landis NC
" Sadie Mrs emp Natl Carbon r421 Seldon dr
" Sadie H Mrs cook SBT&T h1801 Edwin apt 106
" Sallie maid Good Samaritan Hosp r208 Solomon
" Sam (Sarah W) bottle wshr Foremost Internatl Dairies h343 Fairwood av
" Sam (Viola H) doffer Highland Park Mfg h 1716 N Brevard
" Sam jan Char Mem Hosp r320 2d
" Sam E r241 N Cedar
" Sam L driver Cochran & Ross Coal r610 N Caldwell
" Sam (Zora B) ctr Cole Mfg h2015 StPaul
" Saml (Mary G) porter Presby Hosp h1027 McCall
" Saml (Ethel P) lab h220 Kinney ct apt 1
" Saml H cln Younce Gulf Serv Sta r613 W Morris
" Saml L (Jessie M) hlpr Royal Crown Btlg h617 Myers
" Sandford L (Mildred) slsmn Will Corp h4575 Wendover la
" Sara maid r711 E 10th apt 1
" Sarah clk Natl Aniline Div r Newell NC
" Sarah Mrs h425 E Stonewall
" Sarah S Mrs ofc sec Royal Liverpool Group Ins Co r1109 Roanoke av
" Selena tchr Biddleville Sch r1000 Fairmont
" Selma J Mrs appr Union Natl Bank h1440 Downs av
" Service Co Edw D Streng br mgr air conditioning 1115 E 10th
" Seymour L (Margt E) slsmn American Oil Co h935 Cardinal dr
" Shelbie clk Terminal Bonded Whse
" Shelton C (Mary H) slsmn Am Bakeries r1320 Choyce av
" Sidney B (Kathleen) pharm Liggett's h1101 Mockingbird la
" Sylvesta lab r224 Cherry
" Stanley F (Ginny) slsmn Murray Distributing r Belmont NC
" St Mission AME Zion Church 618 W 1st
" Stuart (Beatrice E) emp Genl Elec h4326 Waterbury dr
" Sue L baker Lance Inc r406 Cleveland ct
" Sybil Mrs maid Ivey Lodge h508 Wallace
" Sylvester (Mary) pntr Char Tex Engrs h912 E 1st
" Sylvester (Hannah L) shoe shiner 535 S McDowell h do
" T S whsemn Harper-Crawford Bag r923 N Myers
" T Sidney (Mary Lou) loanmn Union Natl Bank r RD 332 Box 240
" Talvin A jan Textile Mill Sup r901 Jordan av
" Tennyson L (Hattie M) pkr Textile Mill Sup h 2634 Jefferson Davis apt 1
" Tessie (wid Edw) h821 Spring
" Thedosia maid r130 Cherry
" Thelma F Mrs maid Mercy Hosp r3109 Ridge
" Thelma M folder Char Work Shop For The Blind r709 Watts
" Thos lab Caro Bedding & Chair r3106 Dunn
" Thos lab Old Dom Box r212 Solomon

Plumbing Service, Inc.
W. H. "Bill" Thomas
Specializing In Plumbing Repair Service
724 McDonald Ave. Tel. EDison 3-1213

JOHNSON
" Thos opener Highland Park Mfg r RD 1
" Thos jr (Ophelia B) whsemn Thomas & Howard Co h444 Basin
" Thos A (Evelyn G) driver Baker Cab h701 E 15th
" Thos A (Shirley) driver Concrete Sup r RD 6 Paw Creek NC
" Thos D genl mgr Reichhold Chems h211 N Dotger av apt D3
" Thos E lab r340 Cherry
" Thos L (Martha W) stvdr Johnson Motor Lines h720 Brookhill rd
" Thos R lab Pet Dairy Products r Wingate NC
" Thos V (Frances B) barber Shamrock Barber Shop h1223 Drummond av apt B
" Thomesina maid Liberty Life Bldg r1411 Montgomery
" Thurman R (Ina F) laby tech Lance Inc h601 Templeton av
" Tom H (Myrtle R) slsmn Olin Industries 112 S Caswell rd
" Tommy H lab Union Whse r433 W Stonewall
" Tyler (Emma L) lab Sou Asbestos h415 Heflin
" Utha M Mrs x-ray tech Good Samaritan Hosp r2617 Rachel
" Van lab Harris & Wright h524 E 5th
" Velma nurse aide Good Samiratan Hosp r901 Jordon
" Velma C Mrs mach opr Hudson Hosiery h3514 Warp apt 1
" Venetta Mrs maid Mercy Hosp h337 S Cecil
" Vera M Mrs maid County Court Hse r514 E 3d
" Vernette T Mrs tel opr Arthur Murray Dance Studio h1928 N Brevard
" Vernon driver Roadway Exp r1226 E 36th
" Viola J (wid John) nurse Crane's Rest Home h 306 S Long apt 2
" Virginia M Mrs sec Brownlee-Johnson Lumber Co Inc r1001 Jefferson dr
" Virginia R (wid Jas N) sec Sir Walter Raleigh Life Ins and Russell Corp h3252 Foxcroft rd
" Virginia T Mrs sec H V Johnson & Son Inc r 917 Berkeley av
" Vivian N tchr Harding Hi Sch h2404 Mc Clintock rd apt 3
" W Burton (Virginia L) asst mgr Armour & Co h5539 Murrayhill rd
" W Crayton (Kath) pres-treas Motor Equipment & Service Co Inc h951 Sedgefield rd
" W E (Lily H) driver City Eng r1829 Burgin
" W Guy (Rosalee) landscape W A Barnhardt h2518b Double Oaks rd
" W Jeddy (Annie L) prsr Domestic Lndry h 4601 Connecting rd
" W Jeddy jr (Erlice G) serv rep Dodge Bros h 723 Montford dr
" W K grinder Interstate Granite Corp r Matthews NC
" W Rufus (Mozelle P) sls mgr Am Bakeries h605 Woodruff pl
" Wade (Ethel M) jan Doctors Bldg h1130 Forest
" Walker hlpr Keller's Grill
" Walter jr ash hauler Swift & Co r428 W 3d
" Walter L (Evelyn) city police r Derita NC
" Washington (Mozelle) lab Easterby & Mumaw h715 N Davidson
" Washington jr lab Barnhardt Mfg r715 N Davidson
" Welborn V (Jean E) electn Sou Ry Sys h233 Plymouth av

NORTHWEST
DRY CLEANERS
PICK-UP and DELIVERY
2208 Tate
DIAL EDison 2-9853

Bob Robinson's Auto Service
General Auto Repairing
Auto Air Conditioning
All Makes of Cars
1305-11 E. 4th St.
TELS. EDison 4-5091 and EDison 4-3818

CAROLINA NURSERIES INC.
LANDSCAPE GARDENERS
NURSERYMEN
Concord Blvd.
U.S. Hwy. 29 North
PHONE ED 4-0874

REAL ESTATE
H. Y. DUNAWAY CO.
35 Years in Charlotte
SALES — LEASES — LOANS — INSURANCE
205 S. Church St.
EDison 3-2113
REAL ESTATE

INTERSTATE INSURANCE INCORPORATED
— INSURANCE OF ALL KINDS —
109 S. Poplar (Charlotte Hotel Bldg.) Tel. FRanklin 6-3585

B & L Welding & Equipment Repair
ACETYLENE — WELDING — ELECTRIC — PORTABLE EQUIPMENT
WISCONSIN GAS ENGINES
Old Cannon Airport, Hangar 4 on Freedom Dr.
P.O. Box 8112, Zone 8 Phone EXpress 2-1686, Night EDison 4-5937

PAINT CRAFT STORE
Guaranteed by Good Housekeeping — KURFEES PAINTS — Guaranteed by Good Housekeeping
1510 Central EDison 2-2585 EDison 2-8545

JOHNSON
" Wilbur (Janie T) lab John Hutchinson Plumbing h1017 S Mint
" Wilbur A ship clk A&P r420 Summit av
" Wilks (Pearlene) hlpr Queen City Mattress & Uphol h1037 Short
" Will (Mary) h1500 Statesville av apt 3
" Will lab McGee Lbr r900 Polk
" Will S (Eliz M) v-pres C-B Drug Co h1024 Ilesworth av
" Wm (Bertha) h1521 Oliver
" Wm clk Sou Hotel r RD 11 Box 511-B
" Wm (Hattie) driver Sterling Drug h536 W Griffith
" Wm (Metzie P) dying supt Colonial Yarn Products h2316 Tate
" Wm lab Ervin Constn r Conover NC
" Wm (Verminia) lab Blythe Bros Constn h2819 Wig
" Wm (Mildred H) slsmn Berlin's Pawn Shop h1004 Wesley av
" Wm jr USA r1000 Fairmont
" Wm A (Annie G) serv mn Hutton-Scott Co h2846 Virginia av
" Wm A (Edith S) vice-pres Johnson Motor Lines Inc r1601 Providence rd
" Wm A (Grace L) wldr Sou Ry Sys h201 Simmons
" Wm C (Dorothy) orderly Char Rehabilitation Spastic Hosp h1427 Oaklawn av apt 3
" Wm D (Anne E) slsmn Powers & Anderson h1519 W Firth ct W
" Wm E driver Harris Exp r Taylorsville NC
" Wm H deputy County Sheriff r RD 1
" Wm H (Roberta I) jan Am Trust h638 Brookhill rd
" Wm H Mrs h322 Hawthorne la
" Wm (Mildred D; Hot Shoppe) h1112 Myrtle
" Wm J (Sadie) atndt McNeely's Gulf Serv h 421 Seldon dr
" Wm J hlpr Akers Mtr Lines r611 S Graham
" Wm J (Loretta Y) supvr C & T Refinery h 5143 Valley Stream rd
" Wm L (Mildred K) clk Caro Mtl Products r 6509 Skycrest la
" Wm L (Connie L) emp A&P h914 E Vance apt 3
" Wm M (Willie M) lab h1332 Chilsom ct
" Wm M (Ruth L) ship clk SE Theatre Equip Co of NC r630 E 8th
" Wm M (Flo) whse mgr Murray Distributing r RD 3
" Wm McK (Nettie B) jan Independence Corp h1934 W Trade
" Wm N jr (Lillian H) carp h3527 Card
" Wm P mech Hearn Mtr r721 S Graham
" Wm R (Lucille V; Johnson's TV & Radio Service) h2752 Eastway dr
" Wm T (Frances B) sls eng Fairbanks-Morse & Co h5733 Murrayhill rd
" Wm V (Eva Estelle) city police h320 S Gardner av
" Williamson W (Virginia T) asst dept head Pure Oil h2329 Westfield rd
" Williamson W jr (Virginia T) asst dept mgr Pure Oil h2308 Farmington la
" Willie h1813 Kinney
" Willie asmblr Universal Window r436 N Summit
" Willie driver Davis Lbr r Earle NC
" Willie (Ethyel) emp Sou Engineering h721 E 10th apt 4
" Willie (Mary J) lab City Mtr Trans Div h 1118 N Church
" Willie (Rennie) lab Concrete Supply h205 S Independence blvd
" Willie lab Interstate Roofing & Asphalt r413 W Morehead
" Willie photog Silver Front Photo & Record Shop r1000 Polk
" Willie B (Verona S) mtcemn Southside Homes h402 Benjamin
" Willie L (Thomesine U) carrier PO h1411 Montgomery
" Willie S emp Central Motor Lines r Concord NC
" Wilma B maid Ancrest Tourist Cottages r RD 10

JOHNSON
" Wilma K Mrs cafeteria hlpr Pinewood Sch r RD 2 Box 1020
" Wilson W (Mattie L) knitter Hudson Hosiery h111 Lanier av
" Wofford jr (Annie L) mech Domestic Lndry r4601 Connecting rd
" Woody E (Hanna B) pntr 1233 E Boulevard apt 19 h do
" Woody M h1000 Polk apt 3
" Woodrow (Virginia B) lab McMullen Concrete h1816 Jennings
" Woodrow (Nancy R) lab h611 E 5th
" Woodrow E jr clk R S Dickson & Co r312 Magnolia av
Johnson's Esso Servicenter (Dan F Johnson) 1727 S Boulevard
" Howard Restaurant Wm C Coggins mgr 3314 Independence blvd NE and 2401 Wilkinson blvd
" TV & Radio Service (Wm R Johnson) 2752 Eastway dr
Johnston see also Johansen Johnson and Johnstone
" A Jane clk Factory Mut Fire Ins r4325 Plaza rd
" Adelaide O (wid R Horace) h2210 Hopedale
" Albert R (Hattie) pntr J R Rayfield h2021 Cleveland av
" Albion U (Nancy R) eng Piedmont Cold Stge h2344 Greenland av
" Alma E h127 Wakefield dr apt C
" Ann T teller Union Natl Bank r254 Colville rd
" Anne D (wid J B) r1100 Granville rd
" Azalee M flat wkr San Lndry r544 Box 52
" Baxter I (Susie R) emp Allison-Erwin h1395 Summit av
" Belle W sten Intnatl Harvester r Pineville NC
" Ben M sht mtl wkr Chas S Besser Co r Newell NC
" Benjamine S chkr Standard Trucking r PO Box 78
" Bertie B tchr r3716 Rozzells Ferry rd
" Bessie C (wid Jas H) h2046 Hopedale av
" Betty B Mrs buyer Belk's r RD 9 Box 292
" Bobby W (Louise) fnshr Queen City Mattress & Uphol r RD 8
" Bros (Caldwell P and Hall M) feeds 213 E 4th
" Building Joseph M Brackett bldg supt (ofc) 212 S Tryon R1408
" Building Barber Shop (Bartley E Smith) 212 S Tryon 1st fl
" Building Soda Bar (Henry B Benoit jr) 212 S Tryon 1st fl
" Butler L (Marie C) slsmn Lee A Folger Inc h2522 Cornell av
" C R jr (Eliz) calims adjuster Liberty Mut Ins r Mooresville NC
" Caldwell P (Margt D; Johnston Bros) h1333 Providence rd
" Carrie I picker Lance Inc r3716 Rozzells Ferry rd
" Chas K buyer Ivey's r2219 Vail av
" Chas M (Jennie H) dentist 112 S Tryon R1301 h1316 Buchanan
" Chester B (Evelyn S) clk Wachovia Bank & Trust r1800 Gibbs
" Clem V (Ellie W) bldg supt Dulse Pwr h317 W Kingston av
" Cleo G (Sara E) driver Central Mtr Lines h 302 E 12th
" David R (Alice G) pres Highland Park Mfg Co Johnston Mills Co Inc pres-treas Johnston Manufacturing Co Inc and v-pres Anchor Mills Co h1201 Queens rd W
" Deura cafeteria wkr Second Ward High Sch r501 N Davidson
" Donald (Lee B) applier Char Insulating & Sup h1115 Leigh av
" Donald E (Colleen B) ofc mgr Linde Air Products h2129 Bromwich rd
" Donald R (Peggy C) slsmn Paper Mate Co h3902 Winfield dr
" Earl M (Mamie) r1321 Elizabeth av
" Edgar W (Rosa T) fnshr Wade Mfg r RD 10 Box 480 Charlotte NC
" Edgar W hlpr Sapp Elec r Shopton rd RD 3
" Ed D (Irma K) slsmn Distributors Inc h813 E Kingston av
" Evelyn h900 N Edgehill rd
" Evelyn Mrs calculator opr Sou Engineering r RD 1 Box 210 Rock Hill SC
" Evelyn S Mrs nurse Drs DeCamp & Rankin r1800 Gibbs
" Everette G engr Caro Tex Engr r Denver NC
" Faye ofc sec Hawthorne Sales r2046 Hopedale
" Faye N Mrs inspr Shaw Mfg h1539 S Tryon
" Fern G Mrs nurses aide Presby Hosp r1401 E 7th
" Flossie A Mrs (wid Wm) h202 Marble (Tboro)

JOHNSTON FRANK D (Iska G), Salesman ley Realty Co, 416-17 Liberty Life 112 S Tryon, Tel ED 4-4621, h810 pl, Tel ED 2-6805
" Fred H (Loranne H) servmn Minnea Honey-Well Products h332 Belton
" Freddie L (Jewel) v-pres Household Distri and Southern Friction Materials Co Thrift rd
" Gertrude K Mrs smash hand Ameratron h137 N Smallwood pl
" Glenn h1336 E Morehead apt 10
" Glenn B (Gertrude K) city fire fighter N Smallwood pl
" Glenn P assembler Textile Device r Hu ville NC
" H L loom cln Highland Park Mfg r RD 8
" H Wayne (Silma D) pilot EAL h522 Hawt la apt 16
" Hall M (Dorothy G; Johnston Bros) 2 Park rd
" Harold R asst accounting mgr GMA Davidson NC
" Harvey W (Robin O) phys 10121 Kin R803 r1616 Oakland av
" Helen W slswn The Vogue r Paw Cree
" Homer L floor mgr Ivey's r4470 Centr
" Hoyt C (Jean W) repairmn SBT&T r Box 609E
" Hubert A slsmn Glenn & Larson Parson
" Hubert M (Jennie M) plater Pelton & h1413 W 4th
" Hugh (Viola C) shop mech Harrison & V Constn h2928 Hutchison av
" Hugh W (Lillian) h517 W 13th
" J C opr Char City Coach Lines r2218
" J E fnshr Morgan Fixture r RD 9 Bo
" J Henry jr (Mary H) slsmn Home Appli h1712 DeArmon dr
" Jack (Geraldine H) v-pres genl sls mgr son-Ewin Co Inc h2245 Mecklenburg av
" Jack C (Charlotte H) driver Lance Inc Willow dr
" Jas A routemn Foremost Internatl D r RD 5
" Jas A (Mary L) slsmn Pritchard Paint & h2103 Greenway av
" Jas B (Wortha L) steel wkr Edgcomb h916 E 36th
" Jas F (Margt O) supvr Seven-Up Btlg W Kingston av

JOHNSTON JAMES G (Anne M), V-Pres- R S Dickson & Co Inc 7th Fl Wilder 237 S Tryon, Tel ED 2-1134 and Ruddick Corp, 229 Wales av, Tel F 8935
" Jas W (Josephine B) dist mgr Westing Elec h1308 Dresden dr W
" Jennie M Mrs clk Radiator Specialty W 4th
" Joe B ydmn Ervin Constn r RD 9
" Joe N (Eleanor E) consultant Conn Genl Ins h2404 E 5th
" John E (Lorraine R) dist plant supt AT 1431 Waverly av
" John M jr (Mary M) mech Lee A Folge r RD 7 Box 1698
" John S studt r1333 Providence rd
" John W (Gensie L; Helms & Mulliss) Providence rd
" Jos E (Vivienne G) dist mgr The Motor Co (Factory Branch) h1035 Q rd apt 7
" Jos E (Frances B) storeroom man Sl h2308 Edison
" Jos M (Camille) booker Wilby-Kinsey r1517 Geneva ct
" Julius C (Mary E) h2432 Roslyn av
" K Berlene Mrs nurse h2727 E 5th
" Kate P r900 N Edgehill rd
" Larken M jan Alexander Street School N Davidson
" Laura (wid Charlie) h1924 Baxter
" Lawrence C (Louise W) driver City h2218 Orton
" Lawrence E city police r3939 The Plaza
" Lee B Mrs slswn Belk's h1115 Leigh av
" Leila D tchr North Mecklenburg Hl S 1100 Granville rd
" Lena L (wid Jos E) h127 Tranquil av
" LeRoy (Willie W) production eng Terrell h632 Marsh rd
" Lewis mach opr White Bag r RD 7 Bo
" Lillian Mrs lab Jack's Cookie h517 W
" Lillian Mrs tel opr Presby Hosp r RD 8 Bo
" Lillie M Mrs hlpr Kress h503 E 8th
" Lois E clk County Collr of Rev r Hur ville NC
" Louise W Mrs ofc sec Bridges Furn Orton

SOUTHERN FLOORING AND ACOUSTICAL CO.
CONTRACTORS IN RESILIENT FLOORING AND ACOUSTICAL CEILINGS
WEATHER STRIPPING
SUPERIOR INSTALLATIONS
931 E. Morehead Street Phones FRanklin 6-3045, FRanklin 5-7568

Lincoln
DANIELS MOTOR CO.
"The Lincoln - Mercury - Continental Dealer of the Carolina's"
Wheel Balancing—Wheel Alignment—Body Repairs—Gas—Oil—Lubrication
1220 S. TRYON PHONE EDison 4-3073
MERCURY

AUSTIN CUSHION & CANVAS CO.

AUTO SEAT COVERS — CONVERTIBLE TOPS — TARPAULINS — CANVAS GOODS
GLASS INSTALLED — TRUCK CUSHIONS

1014 N. GRAHAM ST. **TEL. FRanklin 6-7571**

TON
& Co (Maruy A Johnston) cotton waste
11½ S Tryon R2
ne r3716 Rozzells Ferry rd
gie M tel opr Belk's r308 N Creigler
ie C (wid Zeke) h426 E Trade

TON MANUFACTURING CO INC
AVID R JOHNSTON, Pres-Treas
HAS J STOKES, V-Pres
RTHUR R NEWCOMBE, Sec
OTTON YARNS
401-07 Johnston Bldg
212 S Tryon
elephone FR 5-4437
Mill
315 N Caldwell
elephone ED 2-3467

ella L (Betty) travelling slsmn US Bobbin
o h1259 Andover rd
anne nurse Char Mem Hosp r do
ha prin Zeb Vance School r Pineville
C
ha A (wid Robt) h2332b Horne dr
ha B Mrs nurse 2308 Edison h do
in I (Bertha M) custdn Law Bldg h1233
arrill
in A (Margt) optn 207 N Torrence h
205 Timmon rd
r501 N Davidson
B Mrs homotim asst Jeff Std Brdcstg
1729b Matheson av
E Mrs clk Sou Elec Serv h2432 Roslyn
H Mrs ofc sec St Paul Presby Ch h
712 DeArmon dr
P clk-typ Skyland Life Ins r Mooresville
C
ie Mrs teller Union Natl Bank r2532
fcClintock rd apt 4
ry A (Harriet; M A Johnston & Co) h2301
queens rd E

TON MILLS CO INC
AVID R JOHNSTON, Pres
ONALD R JONAS, Exec V-Pres-Treas
HAS J STOKES, V-Pres
OHN D STRATFORD, Sec
OTTON YARNS
401-07 Johnston Bldg
212 S Tryon
elephone FR 5-4438

nie r1709 Wilkinson
gan N (Kathryn S) sls rep International
heater h2100 Queens rd W apt 2
tle r501 N Davidson
nie V clk Eckerd's r3716 Rozzells Ferry
d
ie E slswn Ivey's r Huntersville NC
I fnshr Morgan Fixture r RD 9 Box 317
insp Loew's r Huntersville NC
icia waitress Pantry House Restr r1336
E Morehead av
l M (Myra) asst mgr Elder's Super Mkt
Newton NC
gy C Mrs tchr Bain Jr Hi Sch r3902
Winfield dr
lip A USAF r1539 S Tryon
I dir Johnston Mfg r1201 Queens rd W
fxr Highland Park Mfg
clk Belk's r Pineville NO
rd L (K Berlene) driver Pure Oil h2727
E 5th
h atndt Kayo Serv Sta r Southview av
e (Mildred P; Art Dental Laboratory)
h3009 Sumerset dr
I S USAF r1608 Mimosa av
d E (Fern) supt Reliance Engineering h
1401 E 7th apt 4
(wid Wallace D) h512 N College
E (Eliz B) technical consultant Celanese
Corp h5634 Wedgewood rd
L opr Sou Friction r202 Marble (Tboro)
ald E (Elinor S) sls exec Sou Airways
h3540 Belton
T (Mattie C) pres Tompkins-Johnston
Co Inc h2325 Greenway av
T jr (Mary H) v-pres Tompkins-Johnston
Co Inc h2566 Kenmore av
us M (Virginia R) reale state 254 Colville
rd h do
sell A (Faye N) h1539 S Tryon
laude (Wilkie V) h1608 Mimosa av
stelle bkpr YMCA h3716 Rozzells Ferry rd
a E Mrs tex wkr Highland Pk Mill h302 E
12th
ney M bkpr Carroll Distrs r3939 The
Plaza
dy T (Jessie M) mech Buensod-Stacey
h4325 Plaza rd
dy T jr hlpr San Plmb & Htg r4325
Plaza rd

JOHNSTON
" Victor W (Margt M) carp R F Hunter h3939 The Plaza
" Virginia G teller Union Natl Bank r254 Colville
" Virginia G teller Union Natl Bank r254 Colville rd
" Virginia R Mrs slswn McDonald Realty r254 Colville rd
" W N auditor State Dept of Rev r Davidson NC
" W Olin (Maggie) circulationmn Char News h308 N Crigler (H)
" Walter E (Eliz F) eng Char Engs h3120 Westmoreland av
" Wm C (Myrline H) slsmn Pittsburgh Plate Glass r Lumberton NC
" Wm H Rev (Nellie G) h216 Summey av
" Wm L laboratory wkr Geigg Dyestuffs r Mooresville NC
" Wm O (Virginia S) physician 1520 E 4th h 2611 Forest dr
" Wm O (Lorena K) slsmn Belk's h3720 Rozzells Ferry rd
" Wm R (Mattie R) safety eng Liberty Mut Ins h2532 McClintock rd apt 4
" Wm R (Louise) supt Buckeye Cellulose r RD 2 Box 98-C
" Woodrow E pntr r2112 Avondale av apt 2
" Wortha L Mrs ofc sec Strietmann Biscuit r 916 E 36th
" Zeke III (Mary B) adj Home Credit h1729b Matheson av

JOHNSTON'S FURNITURE CO
F B COHAN, Manager
CHARLOTTE'S STORE OF DISTINCTIVE HOME FURNISHINGS
FURNITURE AND APPLIANCES
DRAPERIES
120-122 W Trade
Telephone ED 2-8137

Johnstone see also Johansen Johnson and Johnston
" Benj T refgr mn C W Champe Refgr r3018 Wilkinson blvd
" Ellerbe P (Matilda H) genl purch agt Lance Inc h415 Hassell pl
" Eug H (Margt K) slsmn Char Engraving h 201 Altondale av
" Myra L Mrs clk-typ Associated Transport r RD 1 Claremont NC
Johny's Grill (John P Couchell) restr 4025 Monroe rd
Joel Eug (Rebecca) hlpr Caro Transfer & Stge r1132 N McCall
Joiner see also Joyner
" Jos L (Shirley M) formn Goines Printing r RD 8 Box 147
Joines Robt L atndt Myers Auto Serv r419 S Alexander
" W C mech Avrett & Ledbetter Roofing & Htg r Matthews NC

JOINT & CLUTCH SERVICE INC
J M PHILLIPS, Pres
J MAX PRICE, Mgr
DRIVE LINES, UNIVERSAL JOINTS, CLUTCHES
POWER TAKE OFFS FOR ALL AUTOMOTIVE TRUCK AND INDUSTRIAL APPLICATIONS
1108 Hutchison av
Telephone ED 4-6883

Jolee's (Leo Setton Jos H Levy) draperies 219 N Tryon
Jollay Barbara proofrdr Dowd Press r410 Katonak av
Jolley see also Jolly
" Chas A jr (Eliz G) eng SBT&T h1144 Canterbury rd
" John (Mae A) slsmn Bostitch Atlanta h1531 Walton rd
" Mae A Mrs ofc sec Char News r1531 Walton rd
Jolly and Jolley
" Albert W (Ora L) opr Char City Coach Lines h824 W Boulevard
" Chas (Jessie B) whsemn Overnite Trans r408 Skyland av
" Daisy V Mrs clk Colonial Stores r4023 Dinglewood av
" Donald A (Lois A) slsmn Hutton-Scott Co r1738a Fleetwood rd
" Doris S ofc sec Dun & Bradstreet r3145 Commonwealth av
" Ervin (Mae L) concession mgr R H Bouligny Co h2612 Shamrock dr
" Frances E Mrs sec-treas Central Avenue Drug Center r2733 Arnold dr
" Gayle H Mrs ofc sec Char Liberty Mut Ins h1611 Murdock rd
" Harvey F asst mgr Natl Shirt Shops r3145 Commonwealth av

BANK OF CHARLOTTE
Member F. D. I. C.
OPEN DAILY and SATURDAY UNTIL 5 P.M.
Complete Banking and Loan Service
122 S. Tryon **Tel. FRanklin 6-3551**

JOLLY
" Haskell L (Betty) formn Am Bakeries r820 N Caldwell
" Horace B (Frances E; Central Avenue Drug Center) h2733 Arnold dr
" J M stock clk Winn-Dixie r906 Worthington
" J Russell (Mildred; Auto Storage Co) h2140 Commonwealth av
" Jack P (Doris S) v-pres Central Avenue Drug Center r3145 Commonwealth av
" Jas C (Alice S) mech Char Tank h1311 S Bigham
" Jimmy H (Daisy V) clk B&B Food Store r 4023 Dinglewood av
" Joe L studt r408 Skyland av
" John F (Anne M) city police h901 W 4th apt 3
" Joyce Mrs ofc sec M A Johnston & Co r906 E Worthington
" Lavonne L Mrs clk Belk's r824 W Boulevard
" Lee M slsmn Distributors Inc r Concord NC
" Levi N (Mae C) h1315 S Bigham
" Levi N jr (Lillie W) mgr Union Oil h2120 Barringer dr
" Lillie W Mrs chief opr SBT&T r2120 Barringer dr
" Liston (Myrtle C) atndt h600 W 7th
" Lois A Mrs sten Sou Radio
" Mamie E tel opr Ivey's r121 N Sycamore
" Marshall whsemn Caro-Va Distributing r 517 E 12th
" Mary pkr Geo A Hormel & Co r115 N Sycamore
" Nancy E bmo Home Finance Group r Huntersville NC
" Ocie spntr Highland Park Mfg r RD 4
" Pleasant J (Jannie) emp Pepsi Cola h517 E 12th
" Radene L (Joan I) slsmn Thurston Mtr Lines h 106 N Sycamore
" Raymond L (Nettie M) driver Johnson Motor Line h900 State
" Riddon r600 W 7th
" Robt E slsmn Harris Super Mkt r4023 Dinglewood
Jonas Donald R (Anne W) exec v-pres-treas Johnston Mills Co Inc h1934 Overhill rd
" Eric A AAF r1934 Overhill rd
" Hulda E emp Ivey's r York SC
" Kathryn S Mrs clk Pure Oil h1422 Waverly
" Ralph G (Eliz S) servmn Duke Pwr h206 N Cloudman (H)
" Ralph T creditmn GMAC r3027 Hampton av
" W H driver Pilot Frt Carrier r Vale NC
" Wm H (Kathryn S) estimator Danial's Constn h1422 Waverly av
Jones Ada M maid r432 Shuman av
" Ada P Mrs typ Char Mem Hosp r3314 Auburn av
" Addie lab Sno-White Laundry & Dry Clns h 2412 Horne dr
" Agnes Mrs tchr Sedgefield Jr Hi Sch r1709 Wilmore dr
" Albert (Virginia R) jan Durham Mem Baptist Church h1924½ W Trade
" Alberta lab Sno White Laundry & Dry Clns r207 S Morrow
" Alberta Mrs cook B&B Soda Shop h301 N Clarkson
" Alex (Ruby) emp Char Pipe & Foundry r 1204 S Church apt 3
" Alex (Josephine) lab City Water Dept r521 S Morrow

WM. RHODES COMPANY
AIR CONDITIONING ENGINEERS
and
HEATING CONTRACTORS
Manufacturers of
AIR WASHERS FOR MILLS
5314 Wilkinson Blvd. **Tel. EXpress 9-3421**

LINCOLN NATIONAL LIFE INSURANCE COMPANY

LIFE ACCIDENT SICKNESS GROUP

R. L. "Bob" TAYLOR AGENCY
917 JOHNSTON BLDG.
212 S. TRYON ST.
EDison 3-4197 and EDison 2-3503

BLACK'S DAIRY
Pasteurized
Homogenized
Cream
Eggs
Buttermilk
Chocolate Milk
Skim Milk
TELS.
EXpress 9-3106 — EXpress 9-5088
ROUTE 5 TUCKASEEGEE RD.
BOX 760

heywood construction co., inc.
GENERAL CONTRACTORS
618 Professional Bldg. ● Phone FRanklin 5-1849
P. O. Box 10393, Charlotte 1, N. C.
COMMERCIAL — RESIDENTIAL — INDUSTRIAL

HALL'S, INC.

"SINCE 1946"

Home of Quality Floor Coverings and Fine Furniture—Carpeting Service For Offices and Hotels

2519 THE PLAZA at Central Ave. TEL. FRanklin 5-4449

TURNER BROS. AGENCY

SALES

LEASES

PROPERTY MANAGEMENT

MUTUAL INSURANCE

122 E. Fourth St.

Phone FRanklin 5-5793

Pennsylvania Oil Company

Distributors

VALVOLINE

MOTOR OILS and GREASES
AUTOMOTIVE CHEMICALS

Rear 1122 S. Boulevard Tel. EDison 3-6185

JONES
" Alf J Rev (Flourence) pastor Pleasant Valley Bapt Church h320 Solomon
JONES ALFRED S (Anna), Sales Representative Hardware Mutual Insurance Co of the Carolinas Inc, 1356 E Morehead, Tel ED 2-2119, h701 Clement av, Tel FR 7-1844
" Alfrieda ofc sec Standard Trucking r2924 Hutchinson av
" Alice (wid Ham J) r141 Ridgecrest av
" Alice L Mrs key punch opr Esso h2518 Lydia av apt C
" Alice M psychologist 127 W 7th R218 r500a Wakefield dr
" Alice S Mrs clk SBT&T r RD 10 Box 461
" Alice W Mrs library asst Pub Library of Char & Mecklenburg County r821 Beattie's Ford rd
" Aline maid Osborne Motel r Concord NC
" Allen D (Emma R) whse hlpr Strietman Biscuit h614 N Caldwell apt 4
" Allie M r647 Pennsylvania av (H)
" Alma L Mrs r808 Fairmont
" Althea r518 S Long
" Alvin A (Wilda W) asst whse mgr Sou Biscuit h2805 Bancroft
" Ana M slswn Ivey's h2115 Greenway av
" Anibur Mrs slswn Kress's h1515 Nassau blvd
" Anita L Mrs knitter Hudson Hosiery h629 E Fremont av apt 4
" Annabel B Mrs tchr Alexander Graham Jr Hi Sch r3036 Ventosa
" Annabel L Mrs v-pres Jones-Brown Realty Co r1700 Brandon rd
" Annie B Mrs table girl Char Linen h1501 Miller
" Annie F (wid Frank) h625 E 3d
" Annie H Mrs waitress Walker's Drug Store r2808 Georgia av
" Annie L mach opr Lance Inc h206 Lima av
" Annie L Mrs ofc sec Oliver D Landis Inc r115 S Caswell rd
" Annie L (wid Walter W) r4938 Buckingham dr
" Annie T Mrs pres-treas American Bedding & Furniture Co Inc h305 N Poplar
" Ansel (Lucille H) driver City Mtr Trans Div r RD 4 Box 524A
" Ardelia O (wid Wm L) h612 E 16th
" Arnold M (Mary L) compositor Char Observer h1913 Wilmore dr
" Arth C (Hortense L) slsmn Natl Cement h 2137 Briarwood rd apt 5
JONES ARTHUR H (Gertrude V), V-Pres American Trust Co, 204-06 S Tryon, Tel ED 3-1121, h Sharon Hills rd, Tel EM 6-0931
" Arth L (Magolene M) eng Trucon Steel h5001 Milford rd
" Austin D (Virginia W) formn New England Waste h2104 Midwood pl
" Austin T (Jean) dept mgr Dodge Bros h2139b Dartmouth pl
" B B lab Swift & Co r321 S Cecil
" Backman J (Nell C) asst dist mgr Swift & Co h 2321 Selwyn av apt 2
" Barbara A clk Liberty Mut Ins r Box 228 Huntersville N C
" Barbara A slswn Kress r Box 228 Huntersville N C
" Barnabus (Rose) pntr 2124 Edison h do
" Beatrice M Mrs nurses aide Mercy Hosp r505 Baldwin av
" Benj F jr (Bobbie H) eng Crawford Sprinklers h4724 Gilmore dr
" Benj G (Ann R) clk GMC (Buick Mtr Div) h225 Altondale av
" Bernice Mrs cafeteria Efird's r1919 Springdale
" Bernice tchr Fairview School r408 S Alexander
" Bernice F Mrs nurse asst Char Mem Hosp r601 Poindexter dr
" Bernice S Mrs ofc clk Washburn Printing r1831 Asheville pl
" Bertha (wid Clarence) maid h526 S Myers apt 3
" Bertha M Mrs slswn Efird's h2601 Lumina av
" Bertha W tex wkr Highland Park Mfg r318½ Lima
" Bessie Mrs h2528 Booker av

JONES
" Bessie B Mrs wvr Highland Park Mfg h323 Kotonah av
" Betsy ofc sec Sou Asbestos r2121 Highland
" Betty r1438 Winnifred
" Betty B ofc sec Celanese Corp r2100 Queens rd W apt 1
" Betty E clk Am Casualty Co of Reading Penn h2726 E 7th apt 101
" Betty J r515 Boundary
" Betty S Mrs plant emp Caro Foods r1400 N Caldwell
" Betty W Mrs tchr Double Oaks Sch h1318 Mulberry
" Beulah Mrs cook Queens College h1805 Baxter
" Beulah C Mrs nurse Mercy Hosp h406 N Mc Dowlel
" Bill J (Evelyn; Boat & Motor Center) r RD 3
" Billie F opr Mozelle's Beauty Salon r Nations Ford rd
" Billy cloth hauler Highland Park Mfg
" Billy hlpr A&P r1917 Peachtree
" Billy F studt r301 Interurban (Tboro)
" Bleeker M Mrs clk P&NRy h421 Rensselaer av
" Bobbie N sten Consolidated Brass r212 E Kingston av
" Bona W (Lula G; Precision Dental Laboratory) h1917 Chatham av
" -Brown Realty Co Edwin L Jones pres Mrs Annabel L Jones and Mrs Louise J Brown v-prests Edwin L Jones jr sec W Franklin Brown treas 209 W 4th
" Brownie rigger Hall's Tex Machinery
" Bruce mech Gill Mfg r Marshville NC
" Buck G hlpr Whitaker & Walker Serv Sta r316 E 10th
" Buddy with Bilmore Dairy Farm srCharlotte NC
" Buddy J (Carrie; Jones Variety Store) h1338 Mc Call
" C P hlpr Carolina Appliance r RD 8
" C Ralph (Margt A) clk Great Southern Trucking h2109 Weyland av
" Caleb D lab Caro Tex Engr r815 E 7th
" Calvin hlpr Home Baking r1528 Railroad av
" Carie S Mrs tchr North Mecklenburg Hi Sch r1319 Browns av (Tboro)
" Carl K hlpr Sou Heat & Mtl Wks r Derita N C
" Caroline C ofc sec Hardware Mut Ins Co of the Carolina's r Monroe NC
" Carrie maid Char Mem Hosp r817 E 5th
" Carrie Mrs cafeteria wkr County Bd of Educ Nations Ford rd
" Carrie Mrs emp Panda Curtain r Plaza rd extd
" Carrie B Mrs cook Quonset Restr & Supper Club h2330b Double Oaks rd
" Carrie L Mrs cook Service Grill h1414 Bluff apt 2
" Carrie S (wid Saml W) pkr Lance Inc r127 Judson av
" Casey (Sadie) lab City Water Dept r RD 3
" Cath h601 Lamar av apt 4
" Cath M Mrs nurse 1816 Winthrop av h do
" Cecil C slsmn Smith-Wadsworth Hdw r Monroe N C
" Cecil D washboy Garmon's Texaco Serv r511 Fox
" Cedric (Clara H) tchr Carver College h1428 Samuel
" Celia studt r2508 McClintock rd apt 1
" Chas (Rosa M) driver Meyers Furn h306 W Griffith
" Chas A (Alemda) hlpr Observer Trans r811 Oaklawn av
" Chas A jr (Ellen A) supvr SBT&T h4164 Sheridan dr
" Chas B (Mary F) mfrs agt 1500 Twiford pl h do
" Chas F studt r3028 Kentucky av
" Chas F (Emily L) supvr equip AT&T h1814 Sprague av
" Chas H (Flora P) emp Shaw Mfg h1924 Peachtree
" Chas L jr (Virginia) pressmn Goines Printing r RD 4 Box 176½
" Chas O (Dottie K) undrwtr Allstate Ins h3709 Ellenwood pl
" Chas P (Jones Cities Service) h Pineville rd
" Chas R mech Great Sou Trucking r605 Charles av (N Char)
" Charlie (Geneva G) h616 Beattie's Ford rd
" Charlie (Alberta) lab Great Sou Trucking h415 N Myers apt 2
" Charlie H (Johnnie) hlpr Goines-Stratford Hse h2651 Englehart
" Charlotte R Mrs seamer Wright Hosiery
" Chauncy (Mary) carrier PO r229 S Fox
" Christine Mrs emp Ed's Diaper Serv r609 E 11th
" Christine hlpr Avondale Washerette r609 N Davidson
" Cities Service (Chas P Jones) serv sta 2517 N Tryon
" Clarence lab h321 S Cecil
" Clarence C (Edna H) agt Surbans Life Ins r Monroe N C
" Clarence W (Eva S) driver City Eng h210 Lima

JONES
" Clark L (Jennie D) furn rms 118 W 7th h do
" Clarkson (Mary K) pres-treas Realty Investment & Building Co h2115 Norton rd
" Clarkson jr studt r5118 Norton rd
" Claude A jr mech Daniels Mtr r2237 Purse
" Claude C (Jennie R) driver Helms Mtr Lin 1609 Onslow dr
" Claude L reprmn Western Elec r RD 7 191C
" Claude T whsemn Sheppard Elec Sup r410 E
" Claude W hlpr Hewitt-Robins r309 N 11th
" Cleveland (Eva M) lab Barnhardt Mfg Orange
" Clifton (Leila M) lab City Mtr Trans D 803 S Brevard
" Clinton C (Annie T) furn rms 305 N Poplar
" Clyde (Joyce B) lab Lefler Concrete Blo 645 Ideal way
" Clyde lab Concrete Products r N McDowell
" Clyde A (Elva H; Clyde A James & Co) h Kenmore av
" Clyde A formn White & Co r Derita N C
" Clyde A & Co (Clyde A Jones) whol dry gds N Graham
" Clyde W (Ada P) clk Char Mem Hosp h Auburn av
" Conner (Lois B) with Highland Park Mfg Wesley av
" Cora B Mrs clk SBT&T r4820 Valley Strea
" Cora S Mrs h400 E Kingston av
" Carrie W Mrs cafeteria hlpr Pinewood S CMR 144 Box 376
" Coy (Nettie M) mach Orr Motor h Statesville av
" Curtis r812a Hydeal
" Daniel L (Ruth C) mech Delmar St h1408 Shorter av
" Dannie L Mrs maid Hotel Char r709 S Gra
" Doris (Annie B) emp Auto Sup h1501 M
" Darlene dishwasher Airport 77 Restr r Oaklawn av apt 4
" David bottle washer Foremost Internatl Da r446 Benjamin
" David (Charline) hlpr Bridges Furn h1900 apt 243
" David jan Johnston Bldg r1912 Edwin apt
" David orderly Good Samaritan Hosp r210 Cl
" David L (Lucille T) h3301 Draper av
" David N (Louise) supvr Jones Mfg Co h Westminster pl
" Dean C intern Char Mem Hosp r Sharon Hil
" Dennis J (Vadie O) lab Ervin Constn Pennsylvania av (H)
" Denver (Vivian) trucker 412 E Boulevard a h do
" Dessie O (wid Darwin L) r1734 Tippah av
" Dixie M Mrs tex wkr Highland Park Mfg h Peachtree
" Don A emp Char Hotel r405 N Graham
" Donald H (Marian L Brown & Morrison 218 Livingston dr
" Doolie C (Lorena H) opr Char City C Lines h700 Wesley av
" Doris mech Salem Spring r RD 5 Box 614
" Doris studt r1423 E 7th
" Dorothy change hand Highland Park Mf 3033 N Myers
" Dorothy serv rep SBT&T r1900 Thomas av
" Dorothy W Mrs slswn Belk's h508 Summi
JONES DRY CLEANING CO INC, John W J Pres, General Dry Cleaners 1601 E 4th, FR 5-5741 and FR 5-5742 (See Yellow 85)
" Dry Cleaning Co Inc (John W Jones) (br) Park rd
" Dudleyh lpr McGee Lbr r422 W Hill
" E Raymond (Pauline D) formn Intnatl Ha ter h1900 Ashland av
" Earl O (Josie H) clk PO h1218 E Boule
" Eddie lab Char Dunbrik Co r621 Brookhi
JONES EDDIE E (Mary C), Pres Pyramid Insurance Co 2407 N Tryon, Tel ED 2-6 h2201 Hopedale av, Tel ED 3-1381
" Edgar B br mgr Parker-Gardner r2307 Cres
" Edgar C (Mary S) pres Engineering Inc h Meadow la
" Edgar L (Eliz) genl ins agt Protective Insurance Co 212 S Tryon R1008 h2100 worth rd E
" Edgar L jr (Frances C) slsmn W Fred C r Sharon NE
" Edith C Mrs bkpr Chamber of Commerce r 10 Box 596
" Edna r New Dixie rd
" Edw ship clk Arth Fulmer Co r1048 E 7th
" Edw D septic tank cln 814 Fairmont h do
" Edw E (Ruby F) h2546 Kenmore av
" Edw J driver Moss Trucking r716 S Cedar
" Edw M (M Patricia) State Forestry Ex sion Specialist h3208 E Marlborough rd
" Edw S (Doris F) dist mgr Frank W Winne h5730 Murrayhill rd

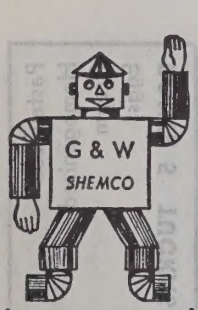

Commercial and Industrial Heating Air Conditioning Custom Stainless Steel

201 Hoover St.

PHONE EXpress 9-8043

AUTO LOANS

CREDIT COMPANY, INC.

FINANCING and REFINANCING

534 S. TRYON "FREE PARKING" EDison 3-7141

AUTO LOANS

"If Hearing is Your Problem BELTONE is Your Answer"
Beltone
BELTONE-MONSON HEARING SERVICE
135 West Fourth Street
EDison 4-7484
Supplies for all makes
Beltone

L (Annabelle) chairmn of bd-pres J A
es Construction Co pres Belvedere Hos-
Co Highlands Hotel Co Inc Jones-
wn Realty Co and Skyland Hotel Co Inc
00 Brandon rd
jr (Lucille F) sec J A Jones Construc-
Co Highlands Hotel Co Inc and Rea
istruction Co h1431 Queens rd W
Mrs clk Northwest Cleaners r310 Flint
J slswn Kress r RD 11 Box 563

LECTRIC SUPPLY CO
RLTON A ANDREWS, Pres
S J McL JONES, V-Pres
S McCLURE, Sec
H WILKINSON, Treas
RGARET STAFFORD, Asst Sec-Asst
reas
ECTRICAL MACHINERY REPAIRING
ECTRIC MOTOR SPECIALISTS
-717 E 7th
phones Day ED 3-3726, Night EX 9-
813

(Eliz) lab h514 N Caldwell
Mrs spnr Highland Park Mfg h318½ Li-
av
521 N Caldwell apt 2
813 Gibbs
Mrs clk Am Discount Co of Ga r Con-
d NC
Mrs ofc sec W E Price & Son r3028
ntucky av
Mrs tex wkr Johnston Mfg h2900 Clem-
av
(wid Henry M) r1900 Ashland av
A Mrs clk sten State Dept of Rev r4164
eridan dr
B Mrs cook r923 Granville rd
V stock clk A&P r1415 Herrin av
maid h2209b Booker av
naid r620 S Long
wid Ralph L) r614 Melbourne ct
M emp Consolidated Brass h408 S Cedar
I Mrs music tchr 2139 Kenmore av r do
nurse Infant's & Children's Clinic r2513
th
M Mrs mach opr Pneumafil Corp h2902
wley
iel W (Carrie H) hlpr Akers Mtr Lines
2 Shuman av
J cash Ed Mellon Co h1920 Euclid av apt

R Mrs tex mkr Johnston Mfg h614 N
dwell apt 4
(Nellie) elev opr Johnston Bldg h1213
12th
(Lettie) lab Char Bonden Whse h1613
ron
E (Katie L) cook Pantry House Restr
09 Beattie's Ford rd
H atndt r Academy rd
ine V Mrs h2019 Selwyn av
opener Highland Park Mfg h406 N My-

& Co Inc Wm Erwin Jones pres Mrs
cy R Jones sec-treas mfrs agts 1128 S
rkson
Mrs processor Carriker Poultry h809 E
apt 2
a (wid Willie) h310 Flint
e cash K M V Store r714 N Pine
e (wid Sam) baby sitter 714 N Pine h do
e E smstrs h714 Royal ct apt 4
ofc sec W T Hinnant Artificial Limb
21 Poindexter dr
M Mrs agt Hertz Driv-Ur-Self r2858 Dor-
ester pl
rector Am Mono Rail r Monroe NC
slsmn Southeast Lighting r1400 W Trade
delmn Tryon Hills Gro & Launderall r
26 N Graham
M hlpr Happy Time Nursery r816 N Gra-
m
e B cook Wilmith Hospital r do
e S (wid Brodus) maid h616 Brookhill rd
e W (wid Wm E) h1900 Thomas av
M Mrs nurse Good Samaritan Hosp h515
llage ct
marker Ivey's r210 Lima av
H (Mable L) sls mgr Dan Hill Agcy r
5 Box 925A
n slswn Brittain's Shoes
n Mrs opr ST&T h323 S Turner av
n B Mrs clk J R Thomas Shoe Store h
37 Leota dr
et C whsemn Harrison Wright Co r RD
Box 293
ol bmo Am Trust r2116 Floral av
le x ray tech Char Mem Hosp r3530 East-
od dr

JONES
" F Wallace (Cora B) carrier PO h4820 Valley Stream rd
" Fannie cook Thomasboro Sch r Rozzell Ferry rd
" Fannie (wid C E) h420 E 11th
" Fannie K (wid Arth L) r500 Ellsworth rd
" Fate (Henrietta) h1518 Pharr
" Fats (Louise S) porter Columbia Baking h703 Emerald al
" Fay Mrs tchr Oakhurst Sch r RD 1 Box 475
" Faye hostess Charcoal Steak House r2324 Amesbury av
" Faye supvr Cato's r417 Ardmore dr
" Finley H slsmn Tate Brown Company h404 W Boulevard
" Flora P Mrs insp Nebel Knitting h1924 Peachtree
" Floyd V pntr Singleton Body Wks r Huntersville NC
" Foster M jr (B Vaunena) mgr Haverty Furn h2920 Royston rd
" Foy C (Annie L) carrier PO h206 Lima av
" Francis Mrs clk Bank of Char r420 Templeton
" Frances Mrs cook Liggett's h1209 W 13th
" Frances Mrs slswn Mrs Fannie Lou Bingham r2100 Queens rd W apt 1
" Frances N claims rep Social Security Admn r Greenway dr
" Frank porter McCoy Serv Sta r803 South A
" Frank A (Eliz D; Frank A Jones Auto Service) h3028 Kentucky av
" Frank A Auto Service (Frank A Jones) reprs rear 314 E 5th
" Frank B ofc mgr Dixie Spindle & Flyer Co h 106 Providence rd apt 3
" Frank I hlpr Home Baking r1118 S Mint
" Fred C (Phyllis G) clk Tenn Coal & Iron Div r825 N College
" Fred C hlpr Ebert's Esso Servicenter r318 N Clarkson
" Fred D (Betty W) carrier PO h1318 Mulberry
" Fred L (Sarah) lab Char City Coach Lines r 706 N Caldwell apt 2
" Freddie hlpr Queen City Mattress Uphol r1235 S Church
" Freddie stockrm Kress r914½ E 9th
" Fredk O studt r2106 Greenway av
" Frieda P Mrs clk SBT&T r RD 6 Box 6225
" Garth D formn Ervin Constn r Chadbrick Sta NC
" Garthen W (Eliz F) slsmn Thompson Dental h4237 W Windermere la
" Garnett M formn E P Nisbet Co r Kannapolis NC
" Gary L (Carol M) reprmn Western Elec h156 Stonewall Jackson Homes
" Geo A jr opr Knit Products (A) h105 S Linwood av
" Geo C (Evelyn B) rate clk Overnite Trans h 3237 Leota dr
" Geo C jr (Adele R) emp Am Cyanamid h1910 Ewing av
" Geo F (Ruby L) v-pres Westbrook Insurance Agnecy Inc h411 Sharon Amity rd
" Geo H (Sarah I) carrier PO r RD 1 Box 475-J
" Geo T cln Thomas Cadillac-Oldsmobile r516 Stevens
" Geo W clk Maurice L Watts jr r1031 N Brevard
" Geo W (Edrie B) slsmn Pet Dairy Products h162 Stonewall Jackson Homes
" Gertrude B Mrs counselor County Juvenile Ct r Sharon Hill rd
" Gladys L supvr Am Trust r1611 S Tryon
" Gladys M Mrs hlpr Airport 77 Restr r RD 3 Box 96
" Glenn (Mattie L) lab r516 E 7th
" Gloria nurse Mercy Hosp r2100 Vail av
" Gloria teacher r229 S Fox
" Glyn C (JoLynn N) slsmn Mergenthaler Linotype Co h1700 Academy
" Grace C (wid Kirtley) nurse County Dept of Pub Welfare h2300 Crescent av
" Greenhouse (Mrs Jessie W Jones) 2820 Clemson
" Gustanner (wid Robt Lee) h Circle dr
" Gwendolyn E undwrtr Chas E Lambeth Ins Agcy r421 Woodvale
" H Berryman (Janet S; Jones Realty Co) pres Addison Building Corp h1955 Overhill rd
" H F mgr Caldwell Pool Room
" H T (Nancy T) carp Highland Park Mfg h3019 N Davidson
" H J jr emp Char Fish & Oyster r3019 N Davidson
" Hamilton C (Bessie E) lwyr 730 E Trade R510 h201 Cherokee rd
" Harold D jr (Barbara J) installer Western Electric r2036 E 7th
" Harrel C (Eva M) caller Hinnis Freight Line h515 Village cts

218 N. Caldwell Tel. EDison 2-8553

JONES
" Harry studt r1926 Overhill rd
" Harry trucker 803 South A h do
" Harry S (Minnie) exec sec N C Council on Human Relations h Yorkmont rd
" Harvey C (Evelyn W) driver Bell Mtr Lines h224a Woodman av (H)
" Hattie L Mrs wvr Highland Park Mfg h225 Plymouth av
" Hattie M cook Central Sandwich Shop r318 Fox
" Hazel driver Avondale Pharm r430 Heflin
" Hazel T (wid Saml P) r655 Tillman rd
" Helen h1908 Wyatt
" Helen nurse Mercy Hosp r2100 Vail av
" Helen R sten Merrill Lynch Pierce Fenner & Beane r MtHolly NC
" Henry lab r908 E Vance apt 1
" Henry (Mattie C) ydmn h430 Heflin
" Henry jr lab Helms Constn r430 Heflin
" Henry B jr (Josephine A) barber Commonwealth Barber Shop h1512 Independence blvd E
" Henry C emp Rea Constn r427 Sedgefield rd
" Henry F pntr h1000 Oaklawn av apt 4
" Henry F porter Winn-Dixie r512 E 7th
" Henry G slsmn Mothers Bread r125 S Cedar
" Henry H porter Ivey's r320 Solomon
" Henry L (Callie C) h244 S Hoskins av (H)
" Herbert lab r326a S Johnson
" Herbert B (Ruth J) ydmn Johnson C Smith Univ h1330 Chilsom ct
" Herbert V driver Harris Exp r Mt Gilead NC
" Herman C lab J E Elrod Lbr r Monroe NC
" Herman E (Inez L) fxr Highland Park Mfg h605 Charles av (NChar)
" Herman F hlpr Canada Dry Bottling r1219 S Mint
" Horace A repr Pepsi-Cola r PO Box 9083
" Horace I hlpr Lacy's Alignment Serv r314 S Mint
" Hortense M (wid Haywood) dental asst Dr W Stewart Peery h330 Flint
" Howard tchr Northwest Jr Hi Sch r2222 Edison
" Howard W (Dorothy L) clk PO h508 Summit
" Hub (Jessie W) emp Hudson Hosiery h2820 Clemson av
" Hunter M (Mattie P; Robinson Jones & Hewson) h1926 Overhill rd
" Ike A (Lois W) asst mgr American Trust Co h2921 Manor rd
" Ike A jr emp Am Cyanamid r2921 Manor rd
" Imagenia Mrs must tchr 1120 McCall h do
" Inez L Mrs wvr Highland Park Mfg h605 Charles av (NChar)
" Irene hlpr Hanline Poultry r231 Frazier av
" Irene maid r229 S Fox
" Irene G Mrs ofc sec Kendrick Brick & Tile r 335 Nottingham rd
" Irene M sten Associated Transport r312 Sedgefield rd
" Irene P (wid Johnny) maid Mercy Hosp h511 Baldwin av apt 2
" Irma H (wid Frank F) h1035 Queens rd apt 5
" Israel (Ellabelle) h815 Ross
" Iva M opr SBT&T r2222 Sarah Marks av
" Ivey (Virginia H) mech Hoppe Mtrs h2445 Morton

SOUTHERN COMFORT
OF CHARLOTTE
AIR CONDITIONING Airtemp HEATING
CONTRACTORS
2508 Lucena Tel. FRanklin 5-0734

CAMPBELL-RIMMER, INC.
Wholesale Distributors of A. S. F.
5th Wheels Truck and Trailer Accessories
650 Atando Ave.
TEL. FRanklin 7-2550

SPARKS REALTY CO.
Successors To JONES-SPARKS
REAL ESTATE Headquarters For 51 Years
Specializing In Commercial Industrial Property and Fine Homes
FRanklin 6-4466
200 Independence Bldg.
102 W. Trade "ON THE SQUARE"

Gas
DURANE GAS CO.
BOTTLED GAS SERVICE — GAS APPLIANCES
"We Aim To Please"
2317 S. BOULEVARD PHONE FRanklin 7-2676
Gas

THE BANK OF COMMERCE

CHECKING ACCOUNTS — LOANS — SAVINGS ACCOUNTS

"A Complete Banking Service"

124 S. Church St. Phones FR 5-4424 - FR 5-4426

SALEM SPRING CO., INC.

Auto, Truck and Bus Springs — Manufactured — Repaired
Re-arched, Retempered and Installed

2215 Berryhill Rd.

EXpress 9-0458
Parts Dept. EXpress 9-0459

JAMES W. WILKINSON

Successor to Marsh-Hough Rental & Insurance Co.

Fire Insurance — Casualty Insurance
Bonds

237 South Tryon 907 Wilder Bldg.

PHONE FRanklin 5-3324

JONES J A CONSTRUCTION CO

OFFICERS
EDWIN L JONES, Chairmn of Bd-Pres
EMIL J KRATT, V-Pres
ROBERT J JONES, V-Pres-Purch Agt
Agt
J PHILO CALDWELL, V-Pres
WILLIAM H McWHIRTER, V-Pres
PAUL S JONES, V-Pres
A L PAULS, V-Pres
J C OVERCASH, Asst V-Pres
EDWIN L JONES JR, Sec
CHARLES M ALBRIGHT, Asst Sec
JOHN S STAFFORD, Treas
W C DANIELS, Asst Treas
PAUL S FERGUSON, Asst Treas
D B BETTS, Asst Sec
209 W 4th
Telephone ED 4-3061

" J C (Dessa) brlyr h204 W Liddell
" J Harley repr Thomas Cadillac-Oldsmobile r 165 Smallwood av
" J J slsmn Recreation Center r2632 Ringwood av
" J Laurance (Jones & Small)
" J Lawrence jr (Mary W) mgr Gay & Taylor h 212 Middleton dr
" J Nelson (Olive S) trav slsmn Sidney Britz & Assoc h2528 Roswell av

JONES J O INC

EDWARD C CLARE, Pres-Genl Mgr
HART SCHAFFNER & MARX CLOTHES
NUNN-BUSH SHOES
MENS FURNISHINGS
208-10 S Tryon
Telephone ED 3-7747
(See Yellow Page 55)

" J Philip (Cath C) synthetic div dir Ry Sup & Mfg h1215 Seneca pl
" J Richd (Vera K) carp Char Const h1243 Allen
" J Troy jr (Dorothy K) slsmn Campbell Sales h1038 Pierson rd
" J W (Josephine S) mgr Sou Dye Stuff h1126 Buchanan
" Jack plstr Beecher-Contr r1443 S Church
" Jack B (Carie S) mtcemn Duke Pwr h1319 Browns av (Tboro)
" Jack L (Phyllis B) hlpr Am Bakeries h109 Irwin av apt 9
" Jacqueline C Mrs clk Celanese Corp h2504 Mc Clintock rd apt 1
" Jas (Rebecca) h621 Aiken al
" Jas (Bertha) h1205 S Church
" Jas (Daisy) chauf h1820 Lincoln blvd
" Jas (Mary) driver Parcel Del h1017 Haley pl
" Jas (Alberta) jan Zeb Vance Sch h301 N Clarkson
" Jas (Purnie A) jan Wilkin & Matthews h505 Baldwin av apt 3
" Jas (Estelle) lab Old Dom Box h1411 W 5th
" Jas A serv mn Western Electric r913 Romany rd
" Jas A (Eunice B) studt h3909 Churchill rd
" Jas B appr Hankins & Whittington Funeral Directors r1714 S Boulevard
" Jas B (Margie C) clk Swift & Co h1429 Winston dr
" Jas C (Ruth M) clk Ry Exp Agcy h115 N Cedar
" Jas D driver Construction Materials r1433 Pharr
" Jas E (Eliz P; Jones Textile Co) mfrs agt 3228 Selwyn av h do
" Jas E clk Hotel Char r RD 1 Box 316 Pineville NC
" Jas F jr (Theresa D) sec-treas Catawba Tree Service Inc and H & H Equipment Co h 2844 Willow dr
" Jas J (Pauline L) pntr Cole Mfg h2109 Kinney
" Jas R (LaUna) aud Sou Dairies h302 Poindexter dr
" Jas R (Pat) driver Garrison Hunter Fuel Inc h 1241 E Enderly rd
" Jas R driver Roadway Express r2901 The Plaza

JONES
" Jas W (Hazel C) supvr Am Trust h208 N Dakota
" Jas W (Rozie D) recap asst Char Genl Tire h720 W Griffith
" Janet S Mrs sec-treas Addison Building Corp r1950 Overhill rd
" Janey G studt r3028 Kentucky av
" Janice ofc sec Don J Kelleher & Assoc r2237 Westminister pl
" Janice C studt nurse Char Mem Hosp r do
" Jannis A studt r1910 Ewing av
" Jeanette Mrs r1211 E 5th
" Jeanette P Mrs store mgr Borden's Ice Cream h1302 Elizabeth av apt 1
" Jennie R Mrs clk Ivey's h1609 Onslow dr
" Jerlyn clk Hotpoint Appliance h rear 300 Walnut av
" Jerry G emp P&NRy h221 N Cloudman (H)
" Jesse (Alice W) tchr r821 Beattie's Ford rd
" Jessie W Mrs (Jones Greenhouse) h2820 Clemson av
" Jewel studt r206 Lima av
" Jim J (Hattie L) loom widener Highland Park Mfg h225 Plymouth av
" Joan B Mrs ofc sec Celanese Corp h516 Wakefield dr apt B
" Joanne nurse Dr Hunt r2513 E 5th
" Joe E (Katy H) city police h1415 Herrin av
" Joe W (Vivian H) agt Home Beneficial Life h2312 Windsor rd
" John (Laura) lab h1804 Baxter
" John B (Daisy W) emp Sou Asbestos h1320 Fairmount
" John C (Jones Tire Sales) r RD 4 Matthews
" John C mach opr Prescision Gear & Machine r701 E 36th
" John C (Margt L) mach opr Liquid Asphalt h 2251 Wenthrop av
" John C (Queen) plant wkr Ready-To-Bake Foods h2019 St Mark
" John D formn Precision Gear & Machine r RD 11 Box 317
" John D (Eliz M) mech Mechanical Contractors h2900 Clemson av
" John E (Irene N) slsmn Webster Rubber h 2101 Brandon cir
" John H (Fay) h1816 E 7th
" John H (Elverta C) driver Soule Steel & Iron h141 Ridgecrest av
" John H hlpr Lloyd Chair Co r RD 8
" John J h4545 Wendover la
" John J lab Radio & TV Clinic h1038 Brown
" John J (Jean A) slsmn G H Tinnant Co h4304 Old Sardis rd
" John M (Melba G) slsmn Clyde A Jones & Co h2220 Parson
" John P (Mary V) sanitarian County Sanitation Dept h1500 Lilac rd
" John P (Ruby L) tex wkr J P Stevens & Co h 811 N Church
" John R porter Char Woman's Club h1016 Vance
" John W (Agnes C) formn SH&PWC h528 Ideal way
" John W (Virginia W) mech McRee Auto Serv h915 N Graham
" John W (Eliz) mech Young Mtr h1704 Luther
" John W (Lelia A) pres Jones Dry Cleaning Co Inc h4015 Old Sardis rd
" John W (Mandy W) press opr Caro Tool & Die Corp h2409 Remus rd
" John W sht mtl wkr Broome Sheet Metal r 2804 Bancroft
" John Wiley Co Albert G Leibforth mgr 610 McNinch
" Johnnie (Rosie) cln NY Hatters & Cleaners r 2416 Davis av
" Johnie Mrs maid Kress r2651 Englehart
" Johnny (Mamie) press opr Caro Tool & Die Corp r1207 Carver
" Johnny F r1816 E 7th
" Joseph C r2112 W Trade
" Joseph E (Annie) firemn Johnston Bldg h 2320 Sanders ct
" Jos H (Johnnie M) whsemn Chem Processing h 1021 Druid cir N
" Jos T Rev (Ione S) USA h2112 W Trade
" Jos W Rev (Ione D) h2112 W Trade
" Josephine Mrs clk Presby Hosp r1512 North Independence blvd
" Josephine H (wid Chas) r2312 Windsor rd
" Josie H Mrs (Josie's Beauty Shop) h1218 E Boulevard
" Joyce slswn Textile Sls r Box 5103
" Joyce Mrs waitress Oriental Restr h2633 W Trade
" Juanita C Mrs insp Hudson Hosiery r2001 Stratford av
" Juanita H Mrs clk Firestone h232 Auten
" Judie clk Bizzell's Pharmacy
" Julia hlpr B&H Food r527 E 1st
" Julia H nurses aide Mercy Hosp h1207b Moss

JONES
" Julia L Mrs ofc sec Hugh F Dick & Co Floral av
" Julia P Mrs r436 State
" Juliet E (wid Jos O) h723 Berkeley av
" Julius roofer Caro Roofing & Siding Andrew la
" Kathleen Mrs clk Burwell Dunn h1525 more dr
" Katie L Mrs insp Nebel Knitting h1415 E
" Katie W Mrs maid Oriental Hotel h10 Carvers rd
" Kathryn cutter 7th St Poultry h507 S M
" Katy clk Am Trust r1100 E Boulevard
" Kay K Mrs clk Pell Cotton r326 Poindexter
" Kaye C cafeteria wkr Ivey's r1609 Onslo
" Kizzie Mrs h708 S Brevard
" L M slsmn Swift & Co r2208 Springda
" Lamie (Lily M) mech E J Smith & Sc Circle dr
" & Lamson Machine Co Ed H Wells dis 1908 Commonwealth av
" LaUna K Mrs ofc sec Sou Dairies r302 dexter dr
" Laura C (wid Ja R) r301 Interurban (T
" Laura M Mrs maid Genl Elec Sup r513a Fa pl
" Lawrence (Maggie) lab Caro Bedding & h1026 E Vance
" Lea mgr Yale & Towne Mfg Co r Sh View rd
" Ledra L (wid Paul J) h3033 N Myers
" Lee (Addie M) h1447 S Church
" Lee A repairmn Piedmont Natural G 119 Lanier av
" Lelia A Mrs v-pres-sec Jones Dry Cle Co Inc r4015 Old Sardis rd
" Lemuel B (Sarah N) driver Victory C 126 Woodman av (H)
" Lena (wid Eugene A) r1908 Sterling rd
" Lena H (wid Chas D) h2133 Dartmouth pl
" Lena S (wid Lemuel S) smstrs Hart Cleaners r126 Woodman av (H)
" Leroy (Virginia W) lab Wrights Roofing Stevens
" Leroy (Frances) lab Sou Asbestos h12 13th
" Leslie V (Emma H) aud Price Merc Allen
" Lewis A USN r319 Interurban (Tboro)
" Lloyd A (Alice S) city fire fighter r F Box 461
" Logan O (Joan; Charlotte Medical C h810 N Edgehill rd
" Lois B Mrs winder Highland Park M 808 Wesley av
" Lois W Mrs tchr Selwyn Av Presby Chu 2921 Manor rd
" Louise r1000 N Davidson
" Louise (wid John) r210 N Clarkson
" Louise C Mrs opr SBT&T r RD 1 Bo Pineville NC
" Louise H Mrs ofc sec Sir Walter Raleigh Ins h2508 McClintock rd apt 1
" Lubie B (Eugenia P) ofc mgr Char Tire Woodvale pl
" Lucille nurse Mercy Hospital r408 S Alex
" Lucille (wid Frank A) packer Lance 2116 Floral av
" Lucille A chf bkpr WUTel r145 Prov rd
" Lucy J Mrs maid h1208½ W 12th
" Lugene Mrs h423 N Alexander
" Lula G Mrs ofc sec Local Union 485 IB 1917 Chatham av
" Luther (Laura M) whsemn F H Ross & 513a Factory pl
" Luther J jr driver Kraft Foods r Belmo
" M Ellen sec Dixie Bonded Warehous r418 E Trade
" M H mtcemn WUTeleg
" M H tex wkr Highland Park Mfg r1 Tryon
" M Patricia Mrs tchr Ashley Park Sch E Marlborough rd
" Mabel h1128 Forest
" Mack (Estelle S) driver R E Johnson 229 Orange
" Mack lab h1709 Luther
" Mack T (Hazel E) mkt mgr Winn-Di 522 Cama
" Macy R Mrs sec-treas Erwin Jones & C r2226 Wellesley av
" Madge G Mrs opr SBT&T h1718 Dunk
" Mae insurance secretary Chadbourn-G r1337 E Morehead apt 302
" Maggie (wid Charlie) h1714 Cummins av
" Maggie (wid Jas) r912 Carmel
" Maggie H Mrs maid h2022 Kinney
" Maggie L Mrs nurse Micklenburg Sana r1901 Aileen
" Malden A (Cora A) pipe ftr Sovry h3 9th
" Mamie G (wid Geo) h820 Boundary

QUALITY FLOOR COVERING

Inlaid Linoleum

Rubber Tile

Plastic Cabinet Covering

Ceramic Tile

TELS. EDison 3-2287
Night EXpress 9-7943
and EXpress 9-3236

3301 Rozzell's Ferry Rd.

Carrier Air Conditioning

ENGINEERING
AIR CONDITIONING — HEATING
INC. LICENSED CONTRACTORS — ENGINEERS

TEL. EDison 4-8697 3104 OLD PINEVILLE RD.

Carrier Air Conditioning

AMPLE PARKING SPACE

THE MING TREE
RESTAURANT
"Incomparable Chinese and American Foods"
520 Providence Road Air Conditioned

CIVITAN CLUB
Tuesday 1:15 P.M.
LIONS CLUB
Thursday 1 P.M.
EDison 4-3028

y L (Helen F) jan Hawthorne Lane
Meth Church h2308 Statesville av
us M hlpr Phillips Super Mkr r Derita
C
t Mrs ofc sec City Clk r5316 Buckingam dr
t A Mrs ofc sec NAPA Char Whse h2109
Veyland av
t C Mrs mgr Credit Ins Underwriters
l agt Am Bankers Ins genl agt Am Bankrs Life Assur h2106 Greenway av
an studt r2901b Statesville av
e ofc sec Caro Htg & Appliance r4819
alley Stream rd
on (Eliz) dresser Butler Seafood r808½
3d
on D (Margt V) driver Johnson Motor
ines h439 Louise av
A r219 S Cedar
ha E sten Duke Pwr h2440 Vail av apt
ha H Mrs cash Am Natl Ins h725 Lexington av
ha M (wid Geo C) h316 W 10th
ha S Mrs r3401 The Plaza
maid Hotel Char h602 S Graham apt 3
ofc sec U-Drive It Yourself h2858 Dorchester pl
C studt r2118 Norton rd
C Mrs maid Mercy Hosp h1017 Hales
l
C (wid John A) r606 Herrin av
F maid Orvin Mtr Ct r315 E Vance
J r2000 Rozzells Ferry rd
L tchr Myers Pk Hi Sch r2101 Malvern
l
ie C Mrs maid Builders Bldg h430 Heffn
ie C (wid Harry W) slswn Belk's r313
Summit av
ie M Mrs r1940 Shoreham dr
ie S (wid E Walden) h3530 Eastwood dr
ne slswn Luzier's Inc h515 N Church
pt 308
on (Irma) carp h524½a Hovis cir (Tboro)
in delmn Pound & Moore r612 E 1st apt
red D waitress Elite Grill r715 E 25th
ie L Mrs tel opr Good Samaritan Hosp
468 Shuman av
hell (Carrie B) mach opr Piedmont
Hop h2330b Double Oaks rd
y S (wid John W) r2804 Bancroft
head (Cath M) h1816 Winthrop av
e B (Mary H) ofc asst Dieke Pwr h124
tonewall Jackson Homes
ue tchr Myers Pk Elem Sch r1824 Asheville pl
y studt nurse Presby Hosp r123 N Caswell rd
y Mrs maid h438 N Summit av
y J studt r1515 Nassau blvd
y J Mrs sten U S Veterans Admn h304
Wakefield dr apt A
y T Mrs cash Best Shops r3019 N Davidson
zeree maid r1000 Oaklawn av apt 4
e W (wid J Harry) clk Mercy Hosp r2117
5th
e Mrs winder Sou Asbestos h1213 W 12th
on (Olive S) h2528 Roswell av
ie Mrs seamer Harper-Crawford Bag h
31 W 5th
C lab r1806 Oaklawn av
nan (Prudence H) cln Thompson Clns h
12 E 1st apt 2
nan S E Annie H) uphol h2808 Georgia
unter (Nancy H) phys 1012 Kings dr R923
1710 Queens rd W
andolph (Lavenia C) h2224 Sarah Marks
ey O (Alta J) r131 Woodlawn av
O (Lula M) maid Good Samaritan Hosp
521 W Liddell
r (Willie M) h478 Shuman av
r (Carrie T) driver Stegall Milling h4013
onna av
J jr (Frances R; Strand Skees Jones &
o) h2100 Queens rd W apt 1
J (Patricia C; Chick N Pig Drive In
estr) h Tresa av
R (Mary D) estimator Little Constn h
441 Cortland rd W
y C (wid Kirby V) h427 Sedgefield rd
jr eng Factory Mut Fire Ins r1522 Park
r
y L Mrs waitress Howard Johnson's Restr
814 N Pine
(Betty J) electn Austin Elec h322 Dover
(Evelyn P) repr Goodyear Shoe Shop h
38 Benjamin
F clk Crown Central Petroleum r Paw
reek NC

JONES
" Paul S (Margt) v-pres J A Jones Construction Co h1017 Islesworth av
" Pauline Mrs waitress Tar Heel Restr r420 E Kingston av
" Pauline D Mrs ofc sec Elmwood Cemetery h 1900 Ashland av
" Pauline N creeler Southern Asbestos r811 N Church
" Pearlina Mrs plant Caro Foods r1211 Oaklawn av
" Peggy lab tech Presby Hosp r123 N Caswell rd
" Peggy studt r2445 Morton
" Percy slsmn Gilbert Sidney & Co r RD 7 Box 516C
" Perry A (Nellie K) opr Char City Coach Lines h301 Interurban (Tboro)
" Peter J r2804 Bancroft
" Peter P sta mgr Piedmont Airlines r YMCA
" Peter W D h831 E Morehead apt 506
" Phil (Carrie L) lab Sou Ry Sys h1414 Bluff apt 2
" Phyllis G Mrs tchr Belmont NC r825 N College
" & Presnell Studio (Thos O Jones Carroll D Presnell) photogs 1217 Elizabeth av
" Preston (Henrietta) porter Belk's h412 N Davidson apt 1
" Purnie Mrs nurses aide Mercy Hosp r505 Baldwin av
" Queen Mrs emp Delmar Studios h2019 StMark
" Rachel A bmo Pure Oil r MtHolly NC
" Rachel E inspr United Mills r159 Stonewall Jackson Homes
" Rachel M (wid Willie) smstrs h908 W Tremont av
" Ralph hlpr Goodson's Gulf Serv Sta r521½ E 5th
" Ralph E (Barbara A) USAF r1525 Wilmore dr
" Ralph L jr (Ruth M) slsmn Hillyard Sales Co h614 Melbourne ct
" Ralph M (Frances H) adj Employers Mutual Casualty h3217 Enfield rd
" Ralph N (Camille H; Chemical Processing Co) h3209 Country Club dr
" Raymond cook Jake's Restr
" Raymond D (Phoebe H) clk ABCBd h3027 Columbus cir
" Raymond D (Christine W) lab Ervin Constn r506 N Davidson
" Realty Co (H Berryman Jones) 218-22 S Church R400
" Rebecca E smstrs Queen City Mattress & Uphol r Matthews NC
" Rebecca W (wid Ernest) maid h506 N Davidson
" Reece lab R H Bouligny Inc h307 Dunbar
" Reid (Nellie) h1925 Earle apt 360
" Reuben E (Marjorie M) asst mgr Periodical Publishers Serv Bur h1209 Skyland rd
" Rex (Dixie M) wldr h1417 Peachtree
" Rhodell (Ruth W) mech Queen City Coach h1725 Berryhill rd
" Richd A sls rep DuPont Co r600 W Boulevard apt 3
" Richd C studt r2902 Bowley
" Richd H (Juanita C) mech Hudson Hosiery h2001 Stratford av
" Richd H waiter Blackwelder's Bar-B-Q r Derita NC
" Richd J bellmn Hotel Char r405 N Graham
" Richd L (Nancy M) supvr Precision Gear & Machine h1534 Thomas av
" Richd W (Louise S) sls rep Sinclair Refining h2009 Truman rd
" Riley hlpr Thomas & Howard r324 Henderson al
" Rilla C Mrs winder Highland Park Mfg h426 Katonah av
" Rita A Mrs ofc sec-recept Am Red Cross r3117 Marlborough rd
" Rivers porter Richards Jewelers r1910 Wyatt
" Robt jan h623 E 8th
" Robt (Annie L) announcer WIST h115 S Caswell rd apt 1
" Robt (Beatrice Y) mech Fowlers Garage h 1020 Oliver
" Robt C (Marie S) eng Concrete Materials h1119 Rosewood cir
" Robt E (Mary L) agt Pilot Life Ins h4215 Wendover la
" Robt F emp Panda Curtain r705 Walnut av
" Robt F emp Char News r1220 S Mint
" Robt H (Lorraine D) slsmn Clyde A Jones & Co h705 Walnut av
" Robt J (Betty W) pres Citizens Hotel Co Inc v-pres-purch agt J A Jones Construction Co and supt Concrete Materials h1811 Queens rd W
" Robt L (Frieda P) asst sec Carolina Ford Tractor Co r Coulwood dr RD 6 Box 622

POWER BRAKE CO., INC.
Branch
Raleigh Tel. 3-2191
CHARLOTTE, N. C.
1506 W. Morehead St.
Tel. EDison 3-3713

JONES
" Robt L driver Miller Motor Lines r524 N Tryon apt 9
" Robt L (Jean H) eng Industrial Piping Sup h2007 Lombardy cir
" Robt L (Louise K) hndlr Ry Exp h1820 Hanson
" Robt L lab Douglas Municipal Airport r 3044 Reid av
" Robt L mach opr Whitin Mach h2804 Bancroft
" Robt L (Danny L) roofer The Young Co h 709 S Graham
" Robt L state rep The Natl Foundation For Infantile Paralysis h1201 Patricia av
" Robt M (Anne H) eng SBT&T r6122 Lansing dr
" Robt M kntr Hudson Hosiery r2001 Stratford av
" Robt P installer Western Elec r1900 Ashland av
" Robt W (Sue H) cutter Pittsburgh Plate Glass r1709 Wilmore dr
" Rome (Linnie) lab Sou Ry Sys r814 E 9th
" Rosa L r1025 S Mint
" Rosa L maid Interchemical Corp r306 W Griffith
" Rosa O Mrs insp Belmont Hosiery h922 Academy
" Rose Mrs nurse City Health Dept h2124 Edison
" Rose W (wid J A) h3201 Park rd
" Roxie M (wid John) h1016 Condon
" Roy sweeper Highland Park Mfg
" Roy L (Rachel P) driver Yellow Cab h159 Stonewall Jackson Homes
" Roy R (Kathleen G) driver Johnson's Mtr Lines h2824 Bancroft
" Ruby h717 E 3d apt 29
" Ruby (Nora L) lab Char City Coach Lines h1312a Newland rd
" Ruby F Mrs clk United Artists r2546 Kenmore av
" Ruby L Mrs spnr Amerotron h811 N Church
" Ruby M spreader Griffin Pie h217 Bassett
" Rufus B (Helen L) slsmn Thomas Cadillac-Oldsmobile h235 Fenton pl
" Rufus W (Sarah) slsmn Biggers Bros h319 Interurban (Tboro)
" Ruth Y-Teen dir YWCA r 1136 Queens
" Ruth Mrs ofc sec Lawing Inc r RD 9
" Ruth C Mrs color scope Delmar Studio h1408 Shorter av
" Ruth E Mrs ofc sec Caro Process h2815 Idlewood cir
" Ruth D Mrs emp Hahn's Bakery r1638 Club rd
" Ruth H (wid Guy) tchr Eastway Jr Hi Sch h 2424 McClintock rd apt 4
" Ruth M Mrs smstrs Soderberg-Stern Co h 1115 N Cedar
" Ruth W Mrs sten Bank of Char h1725 Berryhill rd
" S Frank (Kath G) yarns 104 Baldwin av h1902 Pinewood cir
" Sallie B h1721 Statesville av
" Sallie J tel opr Hot Point Appliance Sls r300 Chestnut
" Sam whsemn F H Ross & Co r1016 Wendover
" Sam P (Annie K) eng Sou Ry h1500 The Plaza
" Saml (Millie) emp Va Caro Chem h1023a Ridge
" Saml D (Patsy L) slsmn h814 N Pine
" Sara studt nurse Presby Hosp r123 N Caswell rd

REMODELING — ADDITIONS
Garages — Modern Kitchens
Baths — Painting — Plastic Tile
Roofing — Siding
NO DOWN PAYMENT — EASY TERMS
Tels. EDison 2-4578 and
FRanklin 5-3289
C. C. THOMAS
CMR 144 Box 106
See Yellow Page 68

Metalvent Home Improvement Co.
Awnings
Storm Windows
Fencing
Weather-Strippers
Caulking
Car Ports
Jalousies
Iron Railings
5011 Wilkinson Blvd.
PHONE EXpress 9-9797

BAUCOM'S NURSERY & GRADING CO.
Landscape Contractors Equipment and Men to Give You Better Service
HEAVY GRADING
In Our Nursery Everything for Your GARDEN
North Tryon St. Across from Fairgrounds
TEL. EDison 4-6453
Nights and Holidays Tel. EDison 3-7975
(See Yellow Page 162)

THOMSON & McKINNON
BROKERS IN SECURITIES and COMMODITIES
10 Liberty Life Bldg. Phone EDison 3-3743

AMERICAN OIL CO.

AMOCO GAS

STOP

AT THE SIGN OF GREATER VALUES FROM MAINE TO FLORIDA

AMOCO GAS

1006 S. Tryon St.

TEL. FRanklin 5-3711

GOOD FOOD

HOB-NOB RESTAURANT

GOOD SERVICE

BREAKFAST — LUNCHEON — DINNER

Open 6:30 A.M. Till Midnight

AIR CONDITIONED

413 N. TRYON

TEL. FRanklin 5-9525

JOHN V. BARGER & CO.

General Contractors

COMMERCIAL — INDUSTRIAL

484 N. Main, P.O. Box 270
Mooresville, N. C.

Tels. 3-5171 and 2-2781

JONES
" Sara tchr Myers Pk Hi Sch r545 Makefield dr
" Sara C Mrs v-pres Jones Electric Repair Co
" Sarah S Mrs maid h617a N Alexander
" Sarah S (wid John W) r911 S Tryon apt 15
" Selena D cook Peter Pan Dairy B Grill r RD 7
" Selma E Mrs egg candler A&P r823 Central
" Sherry studt nurse Presby Hosp r123 N Caswell rd
" Shirley R ofc sec Allstate Ins r1609 Onslow dr
" Sidney G (Martha H) clk GMAC h725 Lexington av
" Simmons B photographer r801 Providence rd
Jones & Small (J Laurence Jones, John H Small), Attorneys-at-Law 409 Law Bldg 730 E Trade, Tel FR 5-1449
" -Stanford fnshr Padgett's Period Reproduction r Lexington NC
" Sterling jan Martha-Washington Apts r318 N McDowell
" Steve L (Dorothy P) slsmn Suburban Rulane Gas h1841a Evergreen dr
" Stuart r814 S College
" Suddie E clk Cato Stores r Monroe NC
" Sue H Mrs life guard Myers Park Club r1709 Wilmore dr
" T J (Jessie Mae) driver h1138 N Church
" Terrell A (Myrtle L; Queen City Motel) h 4526 Wilkinson blvd
" Terry Esso (Terry M Jones) 4011 Park rd
" Terry M (Joan B; Terry Jones Esso) h516 Wakefield dr apt B
" Textile Co (Wm R jr and James E Jones) yarn broker 213 W Palmer
" Theo (Alberta) prsr Arrow Lndry & Clns h 207 S Morrow
" Theo L (Kay K) agt Home Beneficial Life Ins h326 Poindexter dr
" Thos (Maggie L) emp Wm Ockrand Co h1901 Aileen
" Thos (Willie K) hlpr Boyce's Bike Shop r Huntersville NC
" Thos (Alma L) jan Duke Pwr r808 Fairmount
" Thos (Willie K) lab r640 Kenesaw dr
" Thos A (Louise M) sls eng Foxboro Co h1124 Greenwood Cliff
" Thos A (Myrtle J) territory mgr Genl Elec Credit h4544 Bradbury dr
" Thos L (Louise W) formn Celanese Corp h4819 Valley Stream rd
" Thos L jr (Marie O) ship clk Dillard Paper r4819 Valley Stream rd
" Thos O (Jones & Presnell Studio) h131 Woodlawn av
" Thos T carp Ervin Constn r Cornelius NC
JONES TIRE SALES (Walter E Jones, John C Jones), Wholesale Distributor of Recapped Tires, 100% Cold Rubber Used, All Work Guaranteed, One Day Service 2203-05 Central av, Tel ED 2-3432
" Tom (Faye A) slsmn Sou Appliances r Raleigh NC
" Tommie G (Jewell L) partsmn Mack Mtr Truck h1820 Lozie av
" Torrence R (Estelle T) asst div mgr Esso h 2518 Roswell av
" Trulin (Roberta M) emp Char Pipe & Fdry h416a W Morehead
" Used Cars Wm C Haney mgr reprs 3407 N Caldwell
" Variety Stor (Buddy J Jones) h1338 McCall
" Vennie maid h622 E 1st
" Vernon G (Juanita) dept mgr Firestone h 232 Auten
" Vernon L (Betty J) lab h913 S Independence blvd
" Victor (Sadie) h306 N Myers
" Victor C jr lab City Parks & Recreation Comn r516 Stephens
" Viola Mrs maid r129 N McDowell
" Violet E clk SBT&T r Box 218 Huntersville NC
" Virginia Mrs ofc sec Bible Books Store r Wilmount rd RD 4
" Virginia M Mrs sec Kossove Clinic r RD 11 Box 554-c

JONES
" Virginia R hlpr Mitchum & Tucker r2804 Bancroft
" Virginia R Mrs hlpr Sunbrite Clns r1924½ W Trade
" Virginia W Mrs opr SBT&T r2445 Morton
" Vivian maid Good Samaritan Hosp r320 Solomon
" Vivian H Mrs slswn Grant's r2312 Windsor rd
" Vivian W Mrs (Eastway Beauty Salon) r412 E Boulevard apt 2
" W C atndt Spur Distr r915 Oaklawn av
" W Chas slsmn New Holland Mach r Richmond Va
" W J (Margt C) slsmn h2106 Greenway av
" Wm Kenneth (Beulah H; Caro Chalk Bd) h 2305 Kenmore av
" W Thos (Lucille J) hlpr Cochran Regrinding h1216 Forest
" Wallace (Pearline) h1211 Oaklawn av
" Walter C (Maggie) hlpr Caro Transfer & Stge h310 N Clarkson
" Walter E (Elsie; Jones Tire Sales) h123 S Torrence
" Walter L (Madge G) mtcemn Reichhold Chems h1718 Dunkirk dr
" Waverly G (Alease T) slsmn Hess & Eisenhardt h1824 Asheville pl
" Wayne (Helen F) driver Foremost Internatl Dairies h2812 Clemson av
" Wilbur (Carrie L) mach opr Swift & Co r RD 6 Box 980-J
" Wilda W Mrs boarder Hudson Hosiery h2805 Bancroft
" Will (Louise G) confr 2809 S Tryon r1427 S Church
" Will (Arimisher) lab Harkey Nursery h710a E 10th
" Will lab Liquid Asphalt r811 Caton
" Willette Mrs h505 W Independence blvd
" Wm (Vicie G) lab h2207 Madrid
" Wm yard work r430 Heflin
" Wm jr lather Ervin Constn r Burton
" Wm Mrs h1010 Andover rd
" Wm C (Evelyn) mach Kones Mach Shop h 323 S Turner av
" Wm D (Lima W) lab City Mtr Trans Div h 949 Johns la
" Wm E repr mn Western Elec r Newton NC
" Wm E studt r3301 Draper av
" Wm E (Evelyn M) tex colorist Celanese Corp h4237 Darwin cir
" Wm Erwin (Macy R) pres Erwin Jones & Co Inc h2026 Wellesly av
" Wm F deliverymn E Howard Counts r301 Interurban (Tboro)
" Wm F hlpr Char Tire r1326 Hutchison av
" Wm G (Carrie) slsmn Goines-Stratford Hse h Nations Ford rd
" Wm H (Nancy I) account exec Merrill Lynch Pierce Fenner & Beane h3101 Loma la
" Wm H (Evelyn N) sec Carbic-Moss Corp and asst southern mgr Carbic Color & Chemical h2120 Hastings dr
" Wm M (Mary J) asst counter sls mgr EAL h 620 Scalybark rd
" Wm J (Kathryn W) br mgr Wachovia Bank & Trust Co h1530 Medford dr
" Wm M (Kathleen R) vehiclemn Ry Exp h1525 Wilmore dr
" Wm O (Rebecca A) slsmn Delph Hdw & Specialty h1716 Logie av
" Wm P (Gladys W) driver Nundy Mtr Lines h York av
" Wm R (Bertha M) sanitarian City Health Dept h2601 Lumina av
" Wm R jr (Virginia H; Jones Textile Co) h210 Dellwood av
" Wm T slsmn Southeast Lighting r Concord NC
" Wm V (Mamie A) hlpr Johnston Mfg h501 Patterson
" Willie (Nettie) h731 W 5th
" Willie (Ruth Mc) hlpr Atlantic-Marble & Tile h1437 Miller
" Willie jan Goines-Stratford Hse r Matthews NC
" Willie (Rufus) lab r428 N Myers
" Willie C (Ethel P) lab C&T Refinery h1438 Winnifred
" Willie E (Frances L) hlpr Sterchi's h1217 Person apt 176
" Willie F (Sally R) h115 Benjamin av
" Willie K Mrs r640 Kennesaw dr
" Willie L (Gertrude) delmn Mtr Equip & Serv h133½ N Johnson
" Willie L (Ola M) junk 515 Boundary h do
" Willie M Mrs fountain clk Brookside Cut-Rate Drug Store h478 Shuman av
" Willis E (Annabel B) supvr Atlantic Refining h3036 Ventosa
" Wilson (Rita A) h3117 W Marlborough rd
" Wilson A hlpr Columbia Baking r RD 1 Box 89 Matthews NC

JONES
" Youth Center 1038 Providence rd
" Zack T slsmn Mack Mtr Truck r RD 8 188d
" Zadiah Mrs maid h1813 Gibbs
Jonie Lillie B maid r2316 Douglas
Joniker Edw (Molly C) emp Southern Cle r120 N Alexander
" Molly C Mrs kitchen hlpr Hotel Charlotte N Alexander
Jonson Richd (Josephine J) lab Young's Ro h1834 Vinton
Joplin Janie processor Carriker Poultry r In Trail NC
Joppa Lodge No 730 (AF&AM) 329 S Tryon
Jordan see also Jorden and Jordon
" A Odell (Ollie A) mach opr Swift & Co E 22d
" Albert B (Alverine K) pres-genl mgr Beauty & Barber Supply Co h2022 Qu rd
" Alla D Mrs h1604 Scott av
" Alta L Mrs h2765 Zebulon av
" Alvin E bkpr Mecklenburg Farmers Cooper Exch Servr RD 8
" Andrew W (Dalene C) mtcemn City Bd of r216 S Torrence
" Arth (Mary S) carder Fairmont Mill h12 Seaboard
" Benj F (Frances W) emp Duke Pwr Barringer dr
" Benj F (Mattie W) slsmn h2239 Winthro
" Betty Jo sec librn Char Mem Hosp r1400
" Betty S Mrs ofc sec Atlas Sup h2044 We
" Beulah Mrs (Sasseen Beauty Salon) r Hun ville NC
" Beverley nurse Char Mem Hosp r1621 E B vard
" Bill H (Nancy) appr Buensod-Stacey Jones
" Burrell B (Lillian C) transformer mkr As ated Engineering h2005 Renner
JORDAN BUSINESS FORMS CO (Jord H dan) Manufacturers One Time Carbon F Manifold Books, Register Forms, 34 Boulevard, Tel FR 6-7998
" C Legette (Alice H) slsmn Sou Radio Brockbank rd
" C M "Jack" (Sarah W) pntr contr 1805 Th h do
" C Richd (Peggy P) asst supt Piedmont N Gas h1015 W 4th
" Calvin H (Susan B) hlpr Mtr Parts S 2028 Weyland av
" Carter slsmn Super Mkt Serv r Columbia S
" Chas emp Delmar Studio r1707 Boulevard
" Chas emp Panda Curtain r Huntersville NC
" Chas B (Mattie W) r3409 Barringer dr
" Chas E studt r3108 Boyd (H)
" Chas L (Mae P) mgr park center City Pa Recreation Comn h1614 Princeton av
" Chas R (Marion B) packer Colonial Sto 2761 W Trade
" Chas W (Willie) fnshr Queen City Ma & Uphol r Huntersville NC
" Charlotte Mrs reporter Credit Bur of C RD 7
" Charlotte A Mrs clk Chev Mtr r308 W 26th
" Clarence E (Irene E) h Ridgeway rd
" Clarence F (Ruth S) driver G & H T h1637 Parson
" Claude L pkr C-B Drug r RD 9 Box 504
" Clyde (Louise) agt Nationwide Mut Marshville NC
" Clyde sht mtl wkr Charlotte Roofing r Box 44
" Cornelia studt r418 E Trade
" Crell slsmn Char Cigar & Candy r Monr
" Delene C Mrs slswn Jimmie Ledford Inc S Torrence
" Dan lab Easterly & Mumaw r609 S Mcl
" Danl (Nancy D) lab Chesapeake Paper h508 W Hill apt 2
" Della P Mrs emp Hudson Hosiery r4933
" Deme A pres Spatex Corp h1125 E Mor apt 14
" Deward (Izoria P) oiler Highland Park 507 E 37th
" Dora L Mrs cafeteria wkr Queens Col 1211 E 35th
" Doris E Mrs emp Panda Curtain h1400 Green av
" Dwight atndt Carnes Service Store r ville NC
" Ealer Mrs h1506 Whisnost av apt 4
" Earl molder Cole Mfg r RD 2 Matthew
" Earl plmb Tompkins-Johnston r RD 8 Bo
" Edgar D jr (Della P) clk Pyramid Life 4933 Elder av
" Edgar J mach opr Whitin Mach r RD 2 hews NC

CHARLOTTE MERCHANTS ASSOCIATION INC.

GIVES YOU THE SERVICES OF

CREDIT BUREAU of CHARLOTTE and COLLECTION SERVICE DIVISION

202 City Savings Bank Bldg.

120 E. Third St.

See Page B

JOHNSON C. SMITH UNIVERSITY

DR. HARDY LISTON, Pres.
Co-Educational

100-152 Beattie's Ford Road

Liberal Arts and Theological

Phones EDison 3-7529 and EDison 3-75

McCLURE LUMBER CO.

LUMBER AND BUILDING MATERIALS

OZZELL'S FERRY RD. (MT. HOLLY RD.) PHONE EX 9-5681

N
M Mrs slswn Woolworth's h304 W 27th
W chf opr SBT&T r3321 Auburn av
L (Vivian G) hlpr Industrial Dyeing h1321 Tryon
h1804 Luther
J Mrs opr SBT&T h133 Bradford dr
r2105 N Tryon
A Mrs designer Glenwood Flower & Gift hop r RD 6 Box 805
Genevieve clk Army Engineering h1536 Herriman av
d prsmn Piedmont Printing r1004 W 1st
l L (Talitha M) driver City Eng h3108 oyd (H)
ces A r1321 N Tryon
ces B Mrs ofc sec Edgecomb Steel r1216 Caldwell
ces G Mrs tex wkr Highland Park Mill h 08 W 26th
ces H Mrs emp Durable Wood Preserving 2425 Lola av
ces W Mrs cash Goodyear r2239 Winthrop
k W (Mabel S) wtchmn Watson's Watchman Serv h3145 Commonwealth av
k W jr studt r1100 Queens rd
k W Rev (Frances) supt Char Dist Meth h h1100 Queens rd
D chf shipper Columbia Pictures r Belmont NC
becca USAF r1301 Bethel rd
ral (Lucille) h1027 N Church
S (Ella J) opr Char City Coach Lines h 33 Bradford dr
) whsemn Pilot Frt Carriers r Albemarle NC
ld J mech R H Bouligny Inc r RD 8 Box 13
ey L (Opal; Central Hotel Southern Hotel and Trade Street Hotel) r Central Hotel
ie C jr (Judith G) clk Jordan Business Forms h2914 E Marlborough rd
n G cash Char Mem Hosp r219 W 7th pt 302
n G waitress J Weldon Horn r114 W 10th pt 208
ne Insurance Service (Sandford R Jordan Mrs Helen C Horne) 102 W Trade t1002
e E Mrs ofc sec Sou Knit Ware r Ridgeway rd
a P Mrs mach opr Johnston Mfg h 07 E 37th
arnette Mrs h1327 Beattie's Ford rd
Haywood (Joanne B) asst mgr Meyers Furn h336 Sedgefield rd
oy (Waneta; Jordan's Motel) h1316 E 7th
S (Sylvia S) appr Lassiter Corp h1710 E Eighth apt 3
atndt Central Serv Sta r1001 N Graham
servmn Gold Stamp Premium r Elizabeth
E (M Eliz) drftsmn Roberts Co h1004 E th
E mech Thomas Cadillac-Oldsmobile
G (Betty J) swtchmn SAL h313 Plymouth
R (Ann H) formn Kroehler Mfg h3333 Monroe rd
W (Lucille) emp Char Pipe & Foundry h2005 Grier av
e G (wid E T) maid h305 Solomon
n W Mrs bmo Am Trust r Derita NC
nie R tech Kendall Co r1301 Bethel rd
e (Baby Ruth) lab h2116a Lincoln blvd
e K (Jessie) driver City Mtr Trans Div RD 6 Box 648
J repr A F Dancy Co r1616 Cleveland av
n r1308 Kendrick
n lab Easterby & Mumaw r1012 Burton
n A (Margot A) emp Genl Elec Sup h1501 Coventry rd
n D (Mae) cabtmkr Wade Mfg r RD 8 Charlotte NC
n E (Frances B) driver Gulf Oil r1216 N Caldwell
n G mach opr Whitin Mach r RD 7 Monroe NC
n R jr (Nula J; Operating Maintenance Specialty) h2128 Selwyn av apt 3
n T (Marjorie R) slsmn Sears h4642 Woodhaven dr
n W (Mary) chf clk Sou Ry Sys h1218 Desden dr W
nny L USAF r3108 Boyd (H)
l H (Bertha O; Jordan Business Forms Co) pres Package Products Co Inc Herald Press Inc and v-pres W A Buening & Co Inc h2439 Croyden rd
l H jr (Jean P) mgr Jordan Business Forms Co h265 Anthony cir
r1554 Wilmore dr
D (Ornah W) mech Intnatl Harvester h rear 3716 Tuckaseegee rd

JORDAN
" Jos T (Dolores H) area supvr Western Elec h411 Hovis cir (Tboro)
" Juanita dishwshr Hotel Char r 1210 Seaboard
" Justice E (Emma D) formn Crawford Sprinkler h1024 Everett pl
" Kenneth O bkpr Wilby-Kincey Serv r426 E 22d
" Lawrence lab J T Beaty Machine r321 Heflin
" Leecie B Mrs clk S&W Cafeteria r Hickory Grove NC
" Lelia (wid Willie) h611½ N Brenard
" Letha M Mrs pkr Hudson Hosiery h3933 Commonwealth av
" Lillian C Mrs (Varsity Grill) h2005 Renner
" Lillie cash Skyland Life Ins h2342 McClintock rd apt 3
" Lloyd B formn Caro Bedding & Chair r Box 393
" Louis (Julia M) lab Amerotron Corp h500 E 9th apt 2
" Louise F Mrs clk Associated Transport r1800 N Brevard
" Louise H Mrs clk Sou Ry Sys r316 Sylvania
" Lucious M Mrs prsr Dancy Cins h311 Orange
" M Carole clk SBT&T r3145 Commonwealth av
" M Eliz Mrs clk Dilworth Pharmacy h1004 E 9th
" M Eug (Betty) chf flight atndt EAL r RD 4 Box 583A
" Mack D (Louise H) clk Sou Ry Sys h316 Sylvania av
" Madison (Ruby) h508 13th
" Mae P Mrs tchr Dilworth Sch r1614 Princeton av
" Mamie Mrs h503 Carmel
" Marcus B insp Coca-Cola r RD 8 Box 393 Charlotte NC
" Marjorie R Mrs chf opr SBT&T h4642 Woodhaven dr
" Martha E dist dir Girl Scouts Inc h418 Fenton pl apt 3
" Mary C Mrs clk Gulf Oil r1218 Dresden dr W
" Mayford E (Thelma L) mech Char Htg & Air Conditioning h227 Perrin pl
" Melba M order clk New Holland Mach r 2044 Weyland av
" Melvin K (Betty S) clk Atlas Sup h2044 Weyland av
" Mettie (wid J Elmer) h515 N Church apt 109
" Mildred A Mrs ofc sec Jordan Morris Distr h1129 Sugar Creek rd
" Minnie Mrs maid h1211 Person apt 166
" -Morris Distributing Co (Hazel T Morris and Sterling L Jordan) auto parts 620 Atando
" Myrtle E (wid Grover G) r1004 E 9th
" Nancy tchr Wilmore Sch r224 Poindexter dr
" Nannie L (wid Sydney) h2122 Renner
" O Max mach opr Whitin Mach r RD 7 Monroe NC
" Olan (Ruby) lab Interstate Milling h2301 Booker av
" Oliver E (Mae K) aud-eng StPaul & Fire Marine Ins h1856 Maryland av
" Ora L (wid Edwing) asst mgr Queens College r1211 E 35th
" Ornah W Mrs bagger-clk Krispy Kreme Doughnut r3716 Tuckaseegee rd
" Paul A asst supvr Cole Mfg r RD 8 Box 393
" Paul R hlpr Strietman Biscuit r RD 7
" Perry L (Cynthia E) h1900 Isom
" Perry L (Phyllis S) emp Std Plmb & Htg r1417 Allen
" Pleas ydmn h1414 Winnifred
" Plummer Y (Doris E) appr R H Bouligny Inc h1400 Camp Greene av
" Polly A clk Fidelity & Casualty Co of NY r Monroe NC
" Rachel W Mrs slswn Harris-Hart Clo r RD 8 Box 393
" Ralph B (Helen) carrier PO h2213 Chesterfield av
" Ramelle R knitter Stan-Art Hosiery r Matthews NC
" Ransy J (Frances H) stmftr h2425 Lola av
" Ray K (Betty Jean M) emp Wearn Lbr r RD 2 Matthews NC
' Raymond E (Sarah G) slsmn Farris Bros Furn h2145 Lockhart dr
" Raymond L (Velma C) appraiser FHA h1339 W Boulevard
" Reba C bkpg dept Coml Natl Bank r YWCA
" Richd E hlpr Char Cigar & Candy r813 E 2d
" Richd G (Frances G) driver Overnite Trans h 308 W 26th
" Robt USAF r2519 Remus rd
" Robt L (Edith M) driver Char Linen Serv h 304 W 27th
" Robt L (Ruby C) jan Swift & Co h2519 Remus rd
" Roy mach opr Whitin Mach r RD 2 Matthews NC

Qualified Contractor — Registered Engineer

Electrical Contracting and Engineering Company, Inc.

1800 Hutchison Ave. Tel. FRanklin 5-3345

JORDAN
" Ruby studt r931 Parkwood av
" Ruby C Mrs maid Independence Corp h2519 Remus rd
" Ruth O Mrs waitress Suber's Town Hse Restr r1637 Parson
" Saml M slsmn Frank Woods Inc r735 Ashmore dr
" Sanford R (Margt W; Jordan-Horne Insurance Service) agt State Mutual Life Assurance sec Charlotte Musicians Assn h 1526 Andover rd
" Sara E dietn Char Mem Hosp h2537 Mc Clintock rd apt 1
" Sarah G (Raymond E) sten Pure Oil h2145 Lockhart dr
" Sarah M (wid Chas) h3212 May
" Sarah W Mrs clk Presby Hosp h1805 Thomas
" Shirley r2301 Booker av
" Sterling L (Mildred A; Jordan-Morris Distributing Co) h1129 Sugar Creek rd
" Susan studt r1900 Isom
" Susan B Mrs pkr Lance Inc h2028 Weylano
" Sylvia E opr SBT&T r418 E Trade
" Tomasena D Mrs maid Johnston Bldg h1819 Lloyd apt 397
" Tony S (Francenia C) brklyr h1826 Madison av
" Van H hlpr Char Cigar & Candy r713 Boyt
" Van L (Ola D) h515½ W 10th
" Verner N emp Allison-Erwin r RD 8
" Vesta driver Johnson Mtr Lines r821 W 4th
" Viola C Mrs (Jordan's Reweaving Shoppe) h2330 E 5th
" W Carroll prod clk Harris Super Mkt r Pageland SC
" W E mach opr Whitin Mach r RD 7 Monroe NC
" W Weber (Muriel S) knitter Nebel Knitting r 2001 Sandhurst dr
" Wahbirk Mrs tchr Second Ward Hi Sch r1327 Beattie's Ford rd
" Walter constn wkr r305 Solomon
" Wantea Mrs mgr Jordan's Motel h1316 E 7th
" Wm insp Char Equip r Derita NC
" Wm C (Eve A) bkpr Am Beauty Florist & Gift Shop r RD 6 Box 805
" Wm H (Jordan's Equipment Co) h114 N Brevard
" Wm H jr lab Crowder Constn r Mineral Springs NC
" Wm T (Patricia C) city police h3539 Belton
" Willie hlpr Dr Pepper Bottlers r508 W Hill
" Willie lab Smith-Watt Co r143 W Palmer
" Willie (Beatrice) lab Easterby & Muma Inc h6079 E 9th
" Willie L (Virginia H) plmb h1435 Milelr
" Willie M mech Cummins Caro Diesel r Rock Hill SC
" Willie R (Letha M) knitter Hudson Hosiery h3933 Commonwealth av
" Woodrow W hlpr Queen City Mattress & Uphol r112 W Park av
Jordan's Equipment Co (Wm H Jordan) scales 114-16 N Brevard
" Motel (J Ray Jordan) 1316 E 7th
" Reweaving Shoppe (Mrs Viola C Jordan) 110½ W 5th R1
Jorden Annie R (wid Daniel H) beauty shop 709 E 9th h do
" D B mech Auto Radiator & Glass r100 Char NC
" Eliza S (wid Soul) h715 E 9th
" Katie (wid Will) h832 E 10th
" Minor cook Youk's Restr r708 E 9th apt 1

Warren J. Redd
Pres. and Genl. Mgr.
Telephone EDison 3-7678

GREENWAY NURSERY, INC.
Landscape Service
Albemarle Road RD 1

LEE A. **FOLGER** Incorporated

Exclusive Authorized **BUICK** Dealer SALES and SERVICE

900 S. Tryon
PHONE EDison 3-2145

Used Car Lots 201 E. Vance corner S. College
PHONE EDison 2-0957
and 809 S. Tryon
PHONE FRanklin 6-6025

KALE—LAWING COMPANY

"Serving the Carolinas' For Over 31 Years"

OFFICE OUTFITTERS
COMMERCIAL STATIONERS
PRINTERS

Art Metal STEEL OFFICE EQUIPMENT

227-231 S. Tryon
PHONE FR 7-2641

.H.A.
.OANS —AUTO
IRST MORTGAGE

CITY SAVINGS BANK
120 E. Third St. Tel. FRanklin 5-4441
INSURED
Savings and Checking Accounts

BE MODERN

Live Electrically

•

DUKE POWER COMPANY

•

Serving the Piedmont Carolinas

SAVINGS ACCOUNTS ARE INSURED UP TO $10,000.00

3% CURRENT DIVIDEND RATE

HOME FEDERAL SAVINGS & LOAN ASSOCIATION

Mortgage Loans — Real Estate Loans

Fourth and Tryon — *Organized in 1883* — Tel. FRanklin 6-8447

United Junk Company

"Buddy" and "Jerry" Fisher

WE BUY SCRAP METAL

PLANT DISMANTLING

USED

Machinery — Equipment

Structural Steel

2324 Remount Ave. — Tel. EXpress 9-7309

Jording Kenneth E mech Mechanical Contractors r Hamlet NC
Jordon see also Jordan and Jorden
" Alex W golf pro h428 N Brevard
" Bennie C (Alta L) lab Scholtz Greenhouses h 3522 Gibson
" Carl drill opr Pelton & Crane r Matthews NC
" Chas F slsmn r4535 Wendover la
" Creola emp New Way Laundry h712a E 10th
" Dorothy Mrs maid h611 N Myers
" Geo A (Johnnie M) mech Standard Trucking h515 W 10th
" Leon B mech Sou Flooring & Acoustical Co r RD 1
" Margt Mrs slswn Woolworth's r RD 8 Box 425
" Mary maid r3078 Independence blvd
" Maude O Mrs maid r710 E 2d
" Ola L (Van L) spinner Sou Asbestos r515 W 10th
" Robt L (Catherine) asst mgr Woolworth's r RD 2
" Ruth L Mrs h2128 Selwyn av apt 4
" Sarah Mrs maid h710 E 2d
" Sylvia McM opr SBT&T r1710 E 8th
" Wm E (Julia) h1212 Lexington av
JORGENSON WALLACE J (Solveig E), Asst Managing Director WBTV Jefferson Standard Broadcasting Co, I Jefferson pl, Tel ED 3-8832, h433 Hollis rd, Tel FR 5-0209
Joseph Agnes F (wid Jas) r114 N Summit av
" Amanda Mrs r122 Winona
" John I grinder Queen City Fdry r RD 12 Box 759 Concord NC
Josephs Abr (Lucille; Abr Joseph's Grocery) h917 W 5th
" Abr Grocery (Abr Josephs) 710-12 W Trade
" Alex R (Nancy G) agt New York Life Ins h 2515 Hampton av
" Emily R Mrs h1220 E Morehead
" Ernest H (Grace) driver Lance Inc h2408 Independence blvd NE
" Grover shoe repr Ivey's r318 N McDowell
" Jas I (Kathleen L) delmn C-B Drug h204½ Victoria av
" Joe E CLU (Dorothy H) ins agt life 1431 Elizabeth av and agt New York Life Ins h355 Eastover rd
" Kathryn C (Sidney's Lunch) r917 W 5th
" Nora M chk Abr Josephs Gro r917 W 5th
" Robt (Buleah) h720a E 10th
" Wm (Gladys) lab Nance Bros h315 S Alexander
Josey Carl wvr Highland Park Mfg r RD 3
" Janie L (wid Robt L) slswn Belk's h1015½ S Caldwell
" Lawson L (Marie E) caterer 1012 Poindexter dr h do
" Louise slswn Belk's r1015½ S Caldwell
" Rachel V IBM Chadbourn-Gotham r1327 Elizabeth av apt 3
" Reba C Mrs opr SBT&T r Henderson NC
" Robt driver Dance Frt Lines r Monroe NC
Josie's Beauty Shop (Josie H Jones) 1218 E Boulevard
Joslin J Devereux (Jacqueline S) sls eng Armco Corp h1500 Ferncliff rd
Jounas Bessie Mrs smstrs J O Jones Inc r822 W Trade apt 4
" John C (Bessie) countermn Rex Recreation Center h822 W Trade apt 4
Jouney Lawrence atndt Clark's Esso Servicenter r609 Woodruff

Carolina Propane Supply Co.

WARREN GAS

The Concentrated Fuel For

Cooking — Heating — Water Heating

5003 Wilkinson Blvd. — Tel. EXpress 9-0897

Jowers Blanche wrapper Ivey's r406 Beaumont av
" Boyd B (Evangeline; Oakhurst Watch Repair) r900 McAlway rd
" Evangeline Mrs boarder Chadbourn-Gotham r 900 McAlway rd
" J Gary (Marjorie M) mach opr Wade Mfg h133 Hovis cir
" Marjorie M Mrs clk Sterchis r133 Hovis cir
Joy Archibald W (Kath C) traveling auditor Duke Power Co h2343 E 5th
" Chas M (Mary W) reprmn SBT&T h Craig av
" Christine L (wid Jas A) deputy County Superior Court Clk h126 W Boulevard
" E June recpt Piedmont Engineering r126 W Boulevard
" Etoile J Mrs h210 Wildwood av (Tboro)
" Jas F (Elmira) slsmn Esso r RD 6 Box 5950 Paw Creek NC
" Jean M clk Crown Central Petroleum r RD 6 Box 596F
" Jimmie J Mrs bkpr Ed Mellon Co r Paw Creek NC
" Kath C control clk Ivey's r2343 E 5th
JOY LAUNDRY & CLEANERS (Lum Holcomb, Louise B Holcomb), "Cleanliness Is A Joy", 2231 S Boulevard, Tel FR 5-3468
" Oscar F (Lillian) slsmn Esso r Paw Creek NC
Joyce Barbara A ofc sec Huttig Sash & Door r224 Sedgefield rd
" Cornell ship clk Joint & Clutch Serv r1005 Trade av
" Emma (wid Lester) maid r117 W 12th
" Harry J (Ollie V) dist mgr International Accountants Society Inc h1731 Merriman av
" Henry L jr (Elmena D) sec-treas Carolina Metal Products Corp h923 Cardinal dr
" J Russell (Mary E) plmb P C Godfrey Inc h 116 S Turner av
" Margt A studt nurse Char Mem Hosp r do
" Saml J (Barbara S) purchasing agt Douglas Aircraft h3729 Oakwood av
" Thos C slsmn Union News r2855 Georgia av
" Wm A sec Joint & Clutch Service r Columbia SC
Joye Edw N (Janie M) carp h4236 Pineville rd
" Thos N mech Std Insulating r Belmont NC
Joyner see also Joiner
" A Louise Mrs ofc sec Shelby Mut Ins h3037 Central av
" Alice case wkr County Welfare Dept r433 Poindexter dr
" Bruce opr Jack's Plaza Beauty Salon r901 E Worthington av
" Edw C (Nancy) supvr Equit Life Assur r RD 6
" F B jr stock clk R H Bouligny Inc r Matthews NC
" Fannie C (wid Louis J) mach opr Hudson Hosiery h214 E Park av apt 2
" Helen E bmo Am Trust r RD 1 Midland NC
" Howard B emp Allison-Erwin r Winston Salem NC
" Luther J driver Beard Laney r820 Walnut av
" Marion P (Sarah H) sec-treas F J H Realty Co h2308 E 5th
" N S jr (Ruth H) fnshr Hoke & Russell h120 Southway dr (Tboro)
" Otho M (Eliz) knitter Knit Products h1548 Merriman av
" Percy L (Irene C) slsmn Speas Co h2515 Bay
" Phyllis A Mrs bkpr Starnes Sign r RD 3
" Ralph R (Eliz T) slsmn Char Chamber of Commerce h2521 Shenandoah av
" Richd T (A Louise) clk PO h3037 Central av
" Robt W (American Litho Plate Co) r214 E Park av apt 2
" Ruth E bill clk F H Ross & Co r801 Jerilyn dr
" Slade E teller Am Trust r2515 Bay
" Varnie Mrs insp Allied Artist Sou Exch r 126 Cottage pl
" W B field rep Refgr Discount r RD 1
" W C driver Harris Exp r Statesville NC
Joynes Sarah H (wid Frank B) r1944 Sterling rd
Juba Billie J Mrs h1026 Charles av
Judd General F Rev pastor Williams Tabernacle CMA Ch h635 Plum
" Jas grinder Queen City Fdry r Charlotte NC
" Jas (Sarah) lab h804½ E 2d
" Sarah maid r804½ E 2d
Judge Chalmers W (Idell T) ship clk Dupont h 1130 McCall
" Jas A (Flora M) emp Chas Pipe & Foundry h 2112 Kinney
" Janie H Mrs maid Char Mem Hosp h618 Village ct
" John D (Clara M) jan Bell Lines h1112 Justice
" Maggie r618 Village ct
" Mary F r618 Village ct
" Ora L maid Char Mem Hosp r618 Village ct
" Richd L (Janie H) lab Ernest C Foard h618 Village ct

JUDSON DAVID (Elizabeth B), Pres-Treas Standard Insulating Co Inc, Woodlawn cor Pineville rd, Tel ED 4-7553 r RD 5, 791
Juergensen Robt C (Marie K) supv Char Tr Engrs h3208 Credenza rd
Jugis R Jos (Margt I) eng Blaw-Knox h1308 C land rd W
Juhan Edgar L (Edna C) guard Fed Res r RD 6 Box 649
Julia's Snack Shop (Julia E Howey) restr Pitcher
Julian Casey USA r610 N Graham
" Charis G Mrs ofc sec Stonnell & Holland 412 Wakefield dr apt D
" J Henry inspr Sou Ry Sys r610 N Graham
" Lloyd P (Nancy) emp Duke Pwr h310 W apt 2
" Margt L Mrs bkpr Bank of Commerce r I napolis NC
" Wm (Mae S) hlpr Columbia Baking h805 G leaf av
" Wm USN r610 N Graham
" Wm A (Charis G) slsmn duPont h412 W field dr apt D
Julian's Laundry & Cleaning (Julian F B 918 E Morehead
Juliana Nicholas (Edna) servmn Friedrich tributing r Chester SC
Juliette Apartments 1901-07 Vail av
Jump Floyd R (Esther O) carp Ervin Cons 1916 Harrill
" R Carl (Gertrude E) h1601 Seigle av
June Gladys Mrs r524 E 5th
Jung Brothers Cleaners & Laundry (Gam C J 324 E Boulevard
" Gam C (Lee L; Jung Bros Clns & Lndry 322 E Boulevard
" Herbert (Helen; Wing Lee Lndry) h21 Trade
" Jake (Mee Hon) cook Oriental Restr Sedgefield rd
" Mee Hon Mrs waitress Oriental Restr Sedgefield rd
" Joe (Jung's Laundry & Cleaners) r322 E Boulevard
Jung's Laundry & Cleaners (Joe Jung) 12 11th
Junget Irene K (wid Geo W) ofc sec Branson h508 E Boulevard apt D
Junior League Thrift Shop Mrs Eliz Moon 311 E Trade
" Optimist Club Henry Cowell sec 1600 N vard
Junious Beatrice E Mrs day nursery 519 Boun h do
" Rosebud sandwich wn Stork Drive In Res 519 Boundary
Junkin Larry studt r1122 N Tryon
" Pauline T (wid Albert D; Junkin's Place 1122 N Tryon
Junkin's Place (Mrs Pauline T Junkin) restr Wadsworth pl
Junkins Edith ofc sec Belk's r418 E Trade
" Gary L prod mgr Micratron r705 Lamar av
" Lenford S (Louise) driver Johnson M Lines h705 Lamar av
Jurdon Martha r2521 Double Oaks rd
Jurney Lawrence J (Mozelle C) serv sta opr h609 Woodruff pl
" Mozell C Mrspkr J & J Candy h609 Wood pl
Just Kids (Lea Grosswald) children's clo 2 Trade
Justice A Ellen clk SBT&T r423 Ardmore rd
" Albert J (Bessie S) mech Associated Tr port h512 Walnut av
" Bessie M Mrs baby sitter 911½ W 4th
" Bill (Eloise J) mech Frank Woods Ponti rear 4224 Commonwealth av
" Carl W (Charlotte H) mgr US Plywood Wendover rd
" Charlie R (LaBelle B) mech Mechanical tractors h4074 Whitehall dr
" Clarence J servmn Faires Trailer r817 N Gra
" Dorothy sec Jos C Travis r1316 Edgewood rd
" Eber J mech Seven-Up Btlg r RD 8
" Eliz B Mrs tex wkr Highland Park Mfg h Edgewood rd
" Eloise J Mrs clk R S Dickson & Co r 4224 Commonwealth av
" Eva A Mrs ofc sec Johnson Serv r2814 Plaza
" Evelyn F Mrs slswn Kress r1308 Elizabeth a
" Fern E (wid Jesse W) ofc supvr Phoenix Mu Life Ins Co of Hartford Conn h1121 M av apt 37
" Francis M (Barbara) clk Crane Co h1 Evergreen dr
" Frances W Mrs clk Southeastern Radio & h2053 Wegland av
" Geo (Bessie M) driver PO h911 W 4th
" Geo A (Eva A) eng B O Vannort Enginee 2814 The Plaza

Boyd AND Goforth INC.

General Contractors

Pineville Road 1½ Miles Beyond City Limits

P.O. Box 10436

TEL. FR 6-5655

YOUNG SELLS FORDS

318 W. FIFTH ST. — PHONE FRanklin 5-8441

Remember this Seal

S & P
Peanut Butter
Sandwiches
S & P
Candies

ASK
FOR

S&P
FOOD PRODUCTS
It's Your assurance of the Best!

To Fill
that
Empty
Feeling

S & P
Salted Peanuts
S & P
Potato Chips

CE
ld L whsemn Clorox Chem r3318 Alexander
ld L (Evelyn L) wn chief Sou Ry Sys h 13 Tuckasegee rd
el M Mrs spooler Highland Park Mfg r408 E 17th
T (Marie J) v-pres Friendly Appliance Service Co Inc h1528 Duckworth av
uelyn M Mrs reporter Credit Bur of Char 413 Hillcrest av apt 3
D (Jacquelyn M) asst mgr Advance Stores 314 Hillcrest av apt 3
James F (Willa J), Attorney-at-Law 00-06 Law Bldg 730 E Trade, Tel ED 3-5177, h3632 Trent av, Tel FR 5-7294
E r1308 Elizabeth av
a Mrs slswn Belk's r Derita NC
n G (Maude) eng City Eng r Box 16 Derita NC
le R (Evelyn B) v-pres Charlotte Letter Writing Co Inc h1831 Academy
is H h1910 StLuke
ian P (wid Jas R) mach opr Lance Inc h1627 Club rd
ie J Mrs ofc sec Friendly Appliance Service r1528 Duckworth av
tha K Mrs clk-typ Caro Mtr Club r304 W Kingston av
lie (wid Ellis R) h1308 Elizabeth av
n D (Luvercie P) slsmn Daniels Mtr h827 Brockback rd
l A (Eliz B) pntr 1316 Edgewood rd h do
gy D bkpr A&P r1627 Club rd
liss studt r428 E Boulevard
ey L (Hazel M) mach opr Highland Park Mfg h408 E 17th
an M (wid Alfred B) h1516 E 8th
Harold (Frances S) acct C M Carter & Co h2053 Weyland av
Homer A (Phyllis M; McKay McKay Baird & Justis) h532 Baxter rd
Jas H clk S H Duncan & Co r125 Hovis cir (Tboro)
vrence L mach White & Co r Gastonia NC
osky Andrew (Kay T; Andy & John's Shell Service) h2614 Arnold dr
Sales Co (Kenneth B Scoggins & Danl S Forbes) genl mdse 4700 Wilkinson blvd
H Grocery (T Hoke Hunter) Derita rd
V Store (Harry C Campbell) gros 1100-02 Seaboard
Andrew A (Betty B) mach opr Speizman Machy h2516 Independence blvd NE
s Betty L Mrs teller Coml Natl Bank r3427 Eastway dr
AS JOHN F (Betty L), Asst Cashier The Commercial National Bank 200 S Tryon, Tel FR 5-4461, h3427 Eastway dr, Tel FR 7-5683
rie L (wid Saml) nurse Dr Chas W Robinson h318 W 9th
Eliz A Mrs r521 Mill rd
e Martin F (Kathryn) managing dir Hardware Assn of the Carolina r810 Judith ct
merlen Cyril J jr (Martha Z) eng Char News h621 Manhassett rd
r Lonnie r604-06 E 1st
y Carolyn M medical tech Presby Hosp r2501 Vail av apt 3
er Edwin H (Elizabeth B) supvr Piedmont Natural Gas h1208 Salem dr
see also Cann
uglas A studt r2500 Normandy rd
ia R (wid Max L) h2500 Normandy rd
er Jonathan A (Kathleen H) servicemn Natl Cash Register h2308 Floral av
r see also Kayser and Kiser
minum & Chemical Sales Inc Harry B Lockwood jr mgr 112 S Tryon R906
th D (Doris S) agt Traveler's Ins h1400 Pinecrest av
elyn C tchr County Sch r1934 Plaza ct
rah clk A&P r318 Kingston av E
res Geo T (Mary D) asst Mrs Mary D Kakares h1430 Park dr apt 1
ry D Mrs delicatessen 402 E Trade r1430 Park dr apt 1
r Helen W (wid John D) h2323 Sharon rd apt 4
s John (Mae M) mgr Queen City Cleaners & Hatters h1224 E 7th
e M Mrs (Queen City Cleaners & Hatters) r1224 E 7th
ry waitress Ringside Grill r1224 E 7th
Cecil E driver Kilgo Mtr Frt r321 Woodvale av
ris M opr SBT&T r2318 McClintock rd apt 3
w jr v-pres Major Appliance Distributors Inc r Lincolnton N C
sie R Mrs opr Colony Beauty Salon r1834 Mimosa av

KALE
" Ernest L (Mary B) supvr Fed Res Bk h3611 Tuckaseege rd
" Ernest L jr clk Char Equip r RD 5 Box 734D
" Hazel M insp Hudson Hosiery h2902 Rozzells Ferry rd
" Helen S clk Fed Res Bk r Belmont N C
" Henderson B slsmn Thomas Cadillac-Oldsmobile r Mt Holly N C
" Henry F jr (Julia C) USA r Mt Holly N C
" Jacob P (Elsie R) card clothier Ashworth Bros h1834 Mimosa av
" Julia F tel opr City Health Dept h2318 McClintock rd apt 3
" Kay ofc sec City Treas r2318 McClintock rd apt 3

KALE-LAWING CO
WALTER W KALE, Pres
WM J LAWING, V-Pres
WILFORD W KALE, V-Pres
ALGIE W LAWING, Sec-Treas
OFFICE OUTFITTERS
STATIONERS, RUBBER STAMPS, SEALS
227-31 S Tryon
Telephone FR 7-2641
(See Yellow Page 164)

" Lewis E (Eliz D) asst mgr Kale Ruling & Binding h2944 Willow dr
" Margt Mrs slswn Brittian's r Gastonia N C
" Mattie W Mrs bkpr Kale Ruling & Binding r2218 Westminister pl
" Michl studt r420 S Turner av
" Ray jr (Mary E) sls rep Westinghouse h1139 Rosewood cir
" Ruling & Binding Co Inc Z Edw Kale pres Lewis E Kale Mrs Mattie W Kale 310 E Vance
KALE WALTER W (Virginia L), Pres Kale-Lawing Co, 227-31 S Tryon, Tel FR 7-2641, h 2701 Sherwood av, Tel FR 7-2743
" Wilford W (Martha E) v-pres Kale-Lawing Co r Idlewood rd
" Z Edw (Mattie W) pres Kale Ruling & Binding Co Inc h2218 Westminster pl
Kaleel David A studt r715 Wriston pl
" Dena B Mrs clk Center Hdw & Hobby Shop r715 Wriston pl
" Raymond (Margt H; Stork Drive In Restr) h1812 Chestnut
" Wm (Dena B) buyer Eckerd's h715 Wriston pl
Kales Constantine A (Sara C) tailor Ed Mellon Co h1825 Jefferson
" Ernest J (Mary A) USA h1301 Skyland rd
" Mary A Mrs clk Home Security Ins r1301 Skyland rd
Kalevas Harry J (Pearl K) phys 217 Sedgefield rd h5415 Wedgewood av
Kalin Loretta D Mrs music tchr 301 Heathwood rd r do
" Morton (Loretta D; The DuKay Co) h301 Heathwood rd
Kallam Brokerage Co (G Harry Kallam) food products 312 W Trade R306
" G Harry (Araleigh; Kallam Brokerage Co) h 2001 Cassamia pl
" G Harry jr mgr Kallam Brokerage Co r2001 Cassamia pl
Kalman Floor Co Maurice E Reilly dist mgr 237 S Tryon R217
Kalmeyer Katie G (wid Lewis) h1237 Woodland dr
Kaltreider Jas D (JoAnne P) ins adj Wachovia Bank h1519 E Worthington av
Kalwaitis Dorothy Mrs ofc sec Center Elec r 3210 Weston
" Geo (Dorothy) emp Celanese Corp h3210 Weston
Kaminin Anatoly G (Sonja W) pntr 515 Templeton av h do
Kamke Geo whsemn Natl Adv r404 E Boulevard
" Willard W slsmn Natl Adv r404 E Boulevard
Kampe Delores A Mrs dental asst Dr Olin W Owen r1015 W Drisden dr
" Thomasene ofc sec Dixie Bonded Whse r2217 Avondale av
Kandell Harold M (Betty) emp Celanese Corp h 2956 Temple la
Kane see also Cain
" Annie L slswn Ivey's r2748 Mayflower rd
" Chas W clk Graybar Elec r825 Hawthorne la
" Fenton G mach W L W Mach Co r3285 Torrence
" Kyle B (wid Danl) h2748 Mayflower rd
Kaneer John L (Faye) v-pres Oakhurst Sales Co Inc h2416 E 5th
" Thos R ins rep City Chev r Belmont N C
Kanipe see also Canipe
" Artis B (Mamie S) h3514 N Caldwell

DOMESTIC COMMERCIAL
AYCOCK
WELL DRILLING CONTRACTORS
FLINT & WALLING PUMPS
SALES and SERVICE
Monroe Tel. AT 3-2934
Charlotte Tel. EM 6-2871

KANIPE
" Chalmers G (Hattie L) formn C T Brown Constn h1809 Merriman av
" Dail S (Vestie L) formn C T Brown h2215 Rozzell's Ferry rd
" Geogia M (wid Thos G) h2217 Avondale av
" Helen F Mrs slswn Delmar Studio r324 N Hoskins av (H)
" Henry R (Sara M) lab Sou Ry Sys h2324 Rozzell's Ferry rd
" Henry W carp J A Jones Constn h829 Sedgefield rd
" Jo Aline plant wkr Ready-To-Bake Foods r408 S Cedar
" Jos E (Rendy W) constn wkr C T Brown h2217 Rozzell's Ferry rd
" Lloyd A (Helen T) mech Fox Tile h324 N Hoskins av (H)
" Thomasene ofc sec Dixie Bonded Whse r2217 Avondale av
" Wm C (Katie W) cook Little Canary Cottage No 1 h905 Sugar Creek rd
" Wm C jr USN r905 Sugar Creek rd
Kannon see also Cannon and Kennon
" Cleaners (Mitchell M Kannon) 831 N Davidson
" Mitchell M (Karoma; Kannon Cleaners) h2300 Kensington dr
Kanos Tom slsmn Little White Hse Drive In r 425 Belton
Kanoy Delbert B (Lena C) pres Kanoy & Sons Machine Co Inc h4118 Thrift rd
" Eliz F Mrs bkpr East Mecklenburg Hi Sch r3043 Ventosa
" Jewel C Mrs h Teresa av
" Robt C (Eliz F) dist mgr Western Oil & Snowdrift h3043 Ventosa
KANOY & SONS MACHINE CO INC, Delbert B Kanoy Pres, E E Springer V-Pres, H I Mc Dougle Sec, Cordell A Brown Asst Sec-Treas, G A Seeley Jr Plant Eng, Designers and Builders, Tools, Dies, Fixtures, Precision Machines and Metal Stamping 4111 Thrift rd, PO Box 10532, Tel EX 9-1581
" Wm W (Nannie G) supvr SBT&T h2308 Kenmore av
Kanupke Chas E (Billie A; Auten's Radio & Television Shop) h623 Diana dr
Kanupp David L accessory dept United Mills r 1012 Fairground av
Kapcar Michl (Virginia M) v-pres Southern Spring Co h1914 Dickens av
Kaperonis Jas P (Nancy G; Barbeque Lodge) r216 Owen av
" Maria K studt r3121 Selwyn av
" Maria P (wid Paul) h216 Irvin av
" Nancy G Mrs (Barbeque Lodge) r216 Owens av
" Nicholas D (Pearl N; DelMonico Restr) h3121 Selwyn av
" Stathula K studt r3121 Selwyn av
Kaplan Alvin (Margie M) store mgr Piedmont Floor Covering h200 N Laurel av apt 4C
" Louis (Hazel W; DeGrand's Fabric Shop) h 4605 General Pershing dr
Kara's Shine Parlor (Kara Harris) 807 E 1st
Karas Nickolas dishwasher Howard Johnson's Restr r1403½ E Trade
Karge Ann beauty opr Belk's r1814 E 4th
Karley Keith M mach Park Mfg r Huntersville N C
Karnazes A J insp Foremost Internatl Dairies h805½ N Graham apt 1
" Alease D Mrs sten Chev Mtr r422 Sylvania av

GRIER'S SERVICE
FUNERAL PARLOR
Ambulance Service
ANYWHERE — ANYTIME
Dial EDison 2-7109 701 E. 1st
Night EDison 2-1693

READY MIXED CONCRETE
Is Today's Most Logical Answer to Your Concrete Needs
Dial
FRanklin 6-7411
Concrete Sand
Mortar Sand
Gravel
●
Crushed Stone
●
Pre-Mixed Sakrete Products and Mortar Mix
CONCRETE SUPPLY CO.
424 S. Brevard
Branch:
McAlway Road

The Commercial National Bank
Founded 1874
"Ask Those We Serve"
200 S. Tryon
Drive-In Branches
135 W. Morehead Street
2401 N. Tryon

HARDWARE MUTUAL INSURANCE COMPANY
OF THE CAROLINAS, INC.
SAFE—SERVICE—STRONG
Home Office 1356 East Morehead St.
Established 1912
"A HOME COMPANY FOR HOME PEOPLE"
"NON-ASSESSABLE POLICIES"
Phone EDison 2-2119

MILLER
Motor Express Inc.
Specialized Service from Atlanta to New York
Cargo Insurance $500,000.
U. S. Bonded Carrier
1807 W. Independence Blvd. P. O. Box 10217
PHONE EDison 2-5175

For COOKING WATER HEATING REFRIGERATION HEATING
2317 Thrift Rd.
DULANE Suburban Gas Service
ECONOMICAL FAST CLEAN DEPENDABLE
Phone FRanklin 5-172

CITY CHEVROLET CO.
Sales and Service
710 S. Tryon St. Phone Ed 2-7151

KARNAZES
" David J (Kath G; Graham St Market & Grocery) h236 Sylvania av
" Jas D clk Graham St Mkt & Gro r236 Sylvania
" John D (Alease D) emp SAL h422 Sylvania av
" V J lab r805½ N Graham apt 1
Karnes see also Carnes and Kerns
" Howard (Eunice R) slsmn Sam Bolton Co h1700 E Boulevard
Karo Jack R (Elsie R; Art Mfg Co) h839 Montford dr
Karr see also Carr and Kerr
" Wendell S (Dorothy B) v-pres Southern Flight Air Taxi h5132 Buckingham dr
Karraffe Benj A (Lucille) slsmn h19 Bard av
Karras see also Carras and Karres
" D James (Alice; Jewell Sweet Shop) h814 Central av
" Frances A Mrs cash Central Av Grill r1933 Central av
" Helen r814 Central av
" Irene studt r814 Central av
" John (Nellie M) h1531 Southwood av
" Nick (Frances A; Central Avenue Grill) h 1933 Central av
" Thos studt r1933 Central av
Karrell Ernest ship clk Lapsley Inter-State Shade Clo r213 S Cedar
Karres see also Carras and Karras
" Andrew M (Providence Cleaners) r715 Hawthorne la
" Gus (Providence Cleaners) r715 Hawthorne la
" Gus N cln Providence Clns r524 Oakland av apt 2
KARRES JAMES M (Georgia L), Special Agent Pyramid Life Ins Co, 2407 N Tryon, Tel ED 2-8181, r1635 Geneva ct, Tel FR 6-2587
" Matthew D (Marie P) h715 Hawthorne la
" Steve M (Mary) credit mgr Fruehauf Trailer h910 N Independence blvd
Karrlakos John (Jewel Y) atndt Blanton Gulf Serv r530 W Kingston
Karriker Anne M Mrs recpt-tel opr Am Discount Co of Ga r Huntersville NC
" Annette L clk SBT&T r800 Kenilworth av
" Jackson P driver Akers Mtr Lines r China Grove NC
" Martha A nurse Char Mem Hosp r do
Karstner Barbara J h1349 E Iris dr apt 4
Kasper Art sls rep M Lowenstein & Sons r2201 Briarwood rd
KASSELIK B L (Eva G), Architectural Sculptor, Negatives and Casts of Any Description, Moulds, Models Old Pineville rd, RD 2, Box 764, Tel FR 5-5670, h do
" Barbara L Mrs supvr Myers Park Hi Sch h1327 Greenwood Cliff
Kassin Edna Mrs mach opr Soderberg & Stern r1317 S Mint
" Jos G (Edna H) mach opr J Zagora Mach & Gear h1325 Jefferson
Kastanas see also Castanas
" Geo N h1600 E Boulevard
Katapoldis Philip installer Newton & Newton r Fernclift rd
Katner C plstr C W Kirkland r616 N Church
Katopodis Lula Mrs waitress Ring Side Grill r300 Fernclift rd
" Paul cook Ring Side Grill r300 Fernclift rd
" Philip mech Newton & Newton r300 Fernclift rd
Katsanou Tom (Koula) cook Greystone Restr h 424 Belton

Robert B. Clubb
GENERAL CONTRACTOR
Residential — Commercial
Remodeling, Kitchens, Bathrooms
Additional Rooms, General Repairs
Roofing and Siding, Painting
Cement and Concrete Work
2722 Marine Drive FRanklin 7-1459

Katsaris Mandani G (wid Geo J) altwn Montaldo's h2336 Commonwealth av
Katsaros Thos mgr Stockyard Grill r423½ E Trade
Katsouropoulos Pete (Sara P) h333 Belton
Katz L Richd (Doris F) sec Nivens Construction Co Inc h416 Tyson
" Robt A (Emily H) slsmn Roy Katz Sls Agcy h3209 Auburn av
" Roy (Florence H) pres Roy Katz Sales Agency Inc h1959 Maryland av
Katzen Hyman (Sylvia R) clk Louis J Katzen h 708 McAlway rd
" Louis J (Rebecca T) genl mdse 307 E Trade h600 Mt Vernon av
" Phillip (Central Shoe Shop) h115 S Cedar
" Sylvia R Mrs slswn Stark Bros Nursery r708 McAlway rd
Katzenmoyer Rachel M Mrs slswn Jimmie Ledford's r2817 Dorchester pl
" Russell A (Rachel M) slsmn Barnhart Bros h2817 Dorchester pl
Kaufman Frances pres The Specialty Shop h 2521 E 5th
" Harry (Margt H) agt Maryland Casualty h 1345 Pinecrest av
" Jack roofer The Young Co r Canton NC
" Minnie H Mrs credit mgr Weis Jewelry r201 N Dotger av apt C8
" Sidney (Minnie H) slsmn Wilmar Co h201 N Dotger apt C8
Kaufmann Aug J (Pelonene) archt h2228 E 5th
Kavanagh Edw G (Aquines L) h3203 W Marlborough rd
Kay see also Kaye
" Baxter J whsemn Overnite Trans r RD 10 Box 596
" C E driver Thurston Mtr Lines r RD 2 Box 918
" Dewey J (Evelyn W) hlpr Delmar Studios h 1700 Berryhill rd
" Dewitt T (Maggie L) whsemn E H Jacobs h Bullard la RD 3
" Dewitt T jr (Margt L) mach opr Textile Device h Melton rd RD 2
" Distributing Co (Walter C Kay jr) food prods 1824 Cliffwood pl
" Evelyn W Mrs developer Delmar Studios h1700 Berryhill rd
" Film Exchange of Charlotte Inc Jos W Bishop mgr 225 S Church
" Floyd F jr (Lois S) archt Biberstein Bowles Meacham & Reed h532b Wakefield dr apt B
" Frank B slsmn Saxon's Inc r1321 Condon
" Fred L supervising eng Globe Indemnity r Rock Hill SC
" Hamby clk Belk's r526 Oakland av
" Inez S (wid Calmine) altwn Efird's h102 S Linwood av
" Jas W (Virginia R) emp Brown-Rogers-Dixon r 622 N Caldwell
" Jasper D whsemn Belk's h921 N Caldwell

KAY JEWELRY CO
ROBT M SKURLA, Mgr
DIAMONDS, WATCHES, JEWELRY
LUGGAGE, HEADQUARTERS FOR RCA VICTOR RADIOS, EASY TERMS
111 S Tryon
Telephone ED 2-6125

" John W wtchmn Domestic Lndry r518 N Graham
" Miriam nurse Presby Hosp r123 N Caswell rd
" Virginia Mrs slswn Woolworth's r1320 N Brevard
" Walter C jr (Nona E; Kay Distributing Co) h2700 Roswell av
Kaye Richd slsmn Ivey's h329 E Kingston av
Kaylor Barbara S Mrs tchr Sedgefield Elem Sch r1819b Evergreen dr
" Chas W (Flossie F; Kaylor Service Station) h 3023 Washburn av
" Donald J (Barbara S) clk Ralston Purina h 1819b Evergreen dr
" Flossie F Mrs cash Kaylor Serv Sta r3023 Washburn av
" Frank R (Edith N) ship clk H & S Lumber r RD 1 Stanley NC
" Service Station (Chas W Kaylor) 2734 Monroe rd
Kayo Service Station 401 Central av and 4111 Wilkinson blvd
Kayser see also Kaiser and Kiser
" Mary E ofc sec Baker Equipment Eng r1032 Lunsford pl
Kazaks Lydia Mrs altwn Montaldo's r2209 Pinckney av
Kaziah Thad E stmftr Tompkins-Johnston r Commonwealth av
Kea see also Kee and Key
" Bobbie F food chkr S & W Cafeteria r229 W Boulevard

Kearn see also Kern
" Estelle J (wid David K) h527 Pennsylvani (H)
Kearney Helen G maid h324 Henderson al a
" J Gordon (Mary B) eng Douglas Aircra 4729 Park rd
" Thos E (Mary C) dist traffic mgr Celanese h2123 Forest dr E
Kearns see also Keerans
" Alphonso repr L C Stowell Engineering r 4 Box 431
" Douglas dep collr State Dept of Rev Queens rd
" Eliz nurse Presby Hosp r1220 Harrill
" Geo porter EAL r RD 4 Box 433
" Grocery (Mrs Rosa L Kearns) Dixie rd
" Jas A (Patricia M) electn h1220 Harrill
" Jas C (Wilmateen M) h502 W Worthingto apt 1
" John E (Hester C) emp Sou Engineerin Dixie rd
" Libby nurse Presby Hosp r123 N Caswel
" Lucy M (wid Gilbert) smstrs Miller Ce Hat Shop h625 E 5th
" Luther A (Mabel W) porter A & P h1925 apt 367
" Mabel W Mrs asst cash Winston Mut Life r1925 Earle apt 367
" Margt studt r1220 Harrill
" Mary H (wid Joe) h1100 Jordon av
" Patricia M Mrs slswn Martin's h1220 rill
" Rosa L (wid Frank; Kearns Grocery) h rd
" Wilmateen M Mrs clk Standard Truckl 502 W Worthington av apt 1
" Zenobia maid h1824 Asheville pl
Kearse Anna studt r5001 Kistler av
" Bernard V (Carolyn L) claim agt North S Lines h814 Potters rd
" Carolyn L Mrs nurse 814 Potters rd r do
" Cora L Mrs drsr Butler's Seafood r3115b St ville av
" Henry M (Anna L) eng Pneumafil Corp h Kistler av
" Homer lab Chesapeake Paper Stock Baldwin av
" Willie (Cora L) lab h3115b Statesville
Keasler David M (Linda S) formn Y Co r1928 Pegram
" Walter D (Caroline M) h2532 E 7th
Keathley Gentry D (Bessie M) mgr P man Moore Co r Marley cir RD 5
" Ned B (Dolly M) prod ofc mgr A & P h E Marlborough rd
Keating John P (Nadine O) slsmn N G Spei h3245 Fairfax dr
" Maude G (wid Thos) r531 Cama
" Michl T (Louise E) pipe ftr Reliance El Engineering h1119 Skyland rd
Keaton Arth L driver H L Bowers Co
" Paul R (Josie A) chauffer h808 E 9th
Keb Paul E (Ruth E) slsmn Dodge Corp h Vernon dr
Keck Harrie S (Eliz) slsmn Observer Pri Hse h1818 Shoreham dr
" Mayme B (wid John M) h2411 The
Kee see also Kea and Key
" Alice M Mrs laby tech Delmar Studios Newland rd
" Clara B Mrs waitress Airport 77 Res 308 Walnut av
" Geo M (Anita) slsmn Crosby Square h2401 Westfield rd
" King C (Alice M) driver Associated T port h1600 Newland rd
" Lewis slsmn Thurston Mtr Lines r Co NC
" Mack R (Clara B) wtchmn Sno-White Lau & Dry Clns h308 Walnut av
" Peggy L waitress Purity Cafe
" Sam (Nannie M) lab Sou Asbestos h917
" Wm J hlpr Akers Mtr Lines r2302 S
Keefe Augustus M (Bessie R) mech Yellow h1001 Parkwood av
" Bessie R Mrs smstrs Jimmie Ledford Inc Parkwood av
" John T (Frances T) sls mgr Hearst Corp W Boulevard apt 4
Keefer Grace M (wid Sidney A) r2714 ings dr
Keelean Geo serv sch instr GMC (Buick Div) h2516 Kenmore av
Keeler Edw E (Dora) benchmn Am Optic rear 4238 Pineville rd
Keeley Andrew (Marjorie S) acct J P Steve 625 McDonald av
" Robt (Helen E) adj Nationwide Ins h1001 noke av
Keels Clyde hlpr Am Bakeries r807 S Cal
" Thos L adj Mtrs Ins r Gastonia NC
" Wm emp Brown Equip & Mfg r Matthew
Keen see also Keene
" Corrine r2100 Vail av

CAMERON-BROWN COMPANY
MORTGAGE BANKERS
HOME LOANS — INCOME PROPERTY LOANS
112 East 4th St. Charlotte, N. C. Tel. EDison 2-619

BELK BROS. CO.
The Carolinas' Largest Store — Smarter Fashions — Greater Values
11-119 E. TRADE PHONE EDison 2-3121

P (Grace P) slsmn Jimmie Ledford Inc h
030 Barringer dr
e P Mrs asst mgr Diana Shops r2030 Baringer dr
W (Mary P) ofc mgr Natl Carbon h822
Brockbank rd
ar driver Harris Exp r100 Hovis clr
a Bertha B Mrs r1737 Dunkirk dr
cey M mach opr Hudson hoseiry r711 E
3th
y B Mrs tex mkr Johnston Mfg h711 E
3th
na R Mrs bkpr Char Sup r633 Woodruff pl
h D (Emma M) h316 W Kingston av
E Rev asst pastor Our Lady Consolation
Church and School
G (Emma R) traffic mgr Kilgo Mtr Frt h
33 Woodruff pl
mond L repr Tadlock's Shoe Serv r YMCA
t L (Ruth B) wash mn Char Linen h2431
Remus rd
t W hlpr W H Hobbs Inc r711 E 13th
s shoe shiner Helms Barber Shop r2431
Remus rd
see also Keen
s B (Eliz M) ofc mgr A & P h405 Atherton
s B jr (Alpha) eng Douglas Aircraft h
2010 Bay
r Bobby A (Betty C) mtcemn AT&T h3948
Whitehall dr
le T (Virginia H) ship clk Allison Erwin
h2306 Greenland av
n L Mrs insptr Natl Carbon r3932 Tillman
rd
na N (wid Wm M) r3706 Rozzells Ferry
rd
est P (Ellen L) h3932 Tillman rd
est T (Marg C) h239 N Hoskins av (H)
aldine r2628 McClintock rd ap t4
on B (Joyce H) serv mn Sears h2414
Amesbury av
V (Antha) formn Myers & Chapman Box 105
Lincolnton NC
gene nurse Mercy Hosp r2100 Vail av
ne clk Bank of Char r418 E Trade
David sht mtl wkr Engineering Inc r Lincolnton NC
vrence C (Florence N) formn P&NRy h216
N Hoskins av (H)
vis B repr mn Western Elec r Boger City
NC
M h3706 Rozzells Ferry rd
C (Betty J; Keeners Gulf Sta) h4411
Welling av
y Chas E hlpr Fruehauf Trailer
R Emmet (Ruby S) v-pres American Trust
Co h900 MtVernon av
t E studt r900 MtVernon av
ns see also Kearns
L (Sarah L) dentist 200 S Tryon R810
h1929 Crescent av
e Ryland H (Maude N) driver Greyhound
h614 Woodruff pl
er see also Kesler Kessler and Kestler
y Q tel opr Industrial Piping Sup r4117
Beechwood rd
ty J insp Chadbourn Gotham r1516 N Caldwell
Lacy USA r1139 Providence rd
rothy stitcher Highland Park Mfg r422 E
17th
R (Geralene) driver Concrete Sup r RD 1
Charlotte NC
KISLER EDWARD Y (Anne D C), Pres The Mutual Bldg & Loan Assn, 119 E 3d, Tel ED 3-6126, h1139 Provicence rd, Tel FR 5-0116
w Y jr r1139 Providence rd
ances M insp Chadbourn-Gotham r1108 N
Brenard
anklin K (Evelyn G) mgr trainee Sears h2504
McClintock rd apt 2
o R (Marguerite) steam ftr A Z Price h2013
Independence blvd NE
ne A Mrs clk Am Trust r1808 Jameston dr
ry L Mrs clk Goodyear r414 Ideal way
an A (Jerry L) emp Dixie News h414 Ideal
way
ne E hlpr Mitchum & Tucker r1108 N
Brevard
nneth M appr A Z Price & Assoc r1108 N
Brevard
KISLER LENOIR (Eliz L), Exec V-Pres-Sec The Mutual Building & Loan Assn, 719 E 3d, Tel ED 3-6126, h1409 Maryland av, Tel FR 5-4964
la B Mrs clk Montaldo's r RD 4 Mathews NC
argie L r1516 N Caldwell
arguerite Mrs hlpr Panda Curtain h2013
Independence blvd NE
ary P (wid Olin O) h409 E 13th

KESSLER
" Mary W Mrs stitcher Highland Park Mfg r616 Potters rd
" Peggy F clk Chadbourn-Gotham r1108 N Brevard
" Rance M (Daisy R) fxr Highland Park Mfg h1231 Harrill
" Reece S (Mary W) brkmn Sou Ry h616 Potters rd
" S Dewey (Jane A) sls rep Liberty Mut Ins h1808 Jameston dr
" T Edgar (Lela S) quiller Highland Park Mfg h1516 N Caldwell
" Thos E jr USAF r1516 N Caldwell
Keeter Albrey (Jettie C) driver Baker Cab h1308 Allen
" Alf grinder Superior Tile & Marble r Wilkinson blvd
" B Harold (Bernie L) mgr United Artists h800 E Park av
" Bessie H h1543 Merriman av
" Clara Mrs emp Old Dom Box r330 Glenwood dr
" D John pkr Geo A Hormel & Co r206 W 26th
" Faye M Mrs ofc sec Burlington Mills r2433 Greenland av
" Gertrude L (wid John H) h216 S Summit av
" Janice M Mrs mach opr United Mills r1709a Pegram
" John H (Janice M) cln Char Lndry h1709a Pegram
" John W (Julia M) pntr Grady S Rich h811 Willis apt 277
" Kenneth H r811 Willis apt 277
" L B (Faye M) mach opr A & P h2433 Greenland
" Leonard W jr (Mary E; Keeter Trailer & Body Co) r5412 Park rd
" Madge H Mrs h1028 Charles av
" Robt P (Margt B) asst mgr Keeter Trailer & Body h807 Lockridge rd
" Thos L r216 S Summit av
" Thos L (Myrtle) h912 Pierson dr
KEETER TRAILER & BODY CO (Leonard W Keeter Jr), Trailer Sales and Body Repairing Bldg 269 Douglas Municipal Airport, PO Box 1104, Tel EX 9-5851
" Wm E jr (Nancy M) pres-treas B C Weill Co Inc and Southern Wipers Inc r4758 Addison dr
Keever Arth J (Eliz T) clk Amity Gro r1225 Brair Creek rd
" Barbara typ Sou Dairies r834 W 5th
" Bertha (wid Clarence) slswn Belk's h1905 Vail av apt 4
" Clarice D Mrs clk Fed Res Bk h1933 Woodcrest av
" Clyde J emp Allison-Erwin r2306 Greenland
" Danl W (Mary L) servmn Duke Pwr h2509 Laburnum av
" Eliz T Mrs customers serv Chadbourn-Gotham r1225 Brair Creek rd
" Harry V mech Godley Bros Implt r Stanley NC
" J D (Mavin) pressmn Old Dom Box h1021 Crestmere
" J H jr mtcemn Duke Pwr r Gastonia NC
" J Robt (Sue A) lino opr Clark Publ h1914 Ewing av
" Jas E (Helen H) clk PO r3030 Ventosa
" Judy C tel opr Am Trust r1933 Woodcrest av
" Mary A eng asst SBT&T r2509 Laburnum av
" Mary L Mrs clk Presby Hosp r2509 Laburnum
" Thos L (Dora O) h1020 Adams
" Walter B (Nell O) emp Douglas Aircraft h414 Lexington av
Kegley Wm F (Ellen D) dist mgr Arvin Industries h2835 Irby dr
Keheley H Lewis (Margt A) constn mgr Carrier Corp h1810 Arnold dr
Kehrjahan Richd slsmn Ivey's r612 E Morehead
Keiger Cyrus C (Maude M) dentist 102 W Trade R712 h616 E Kingston av
Keight Albert W (Norah G) eng Celanese Corp h2600 Danbury
Keightley Doris B Mrs sec B W Bartholomew r RD 5 Box 642-L
Kelley Bertha S (wid Jas B) supvr Associated Transport h1232 Townes rd
Keister Albert J (Rose G) ofc mgr Yellow Mfg Acceptance h1326 Mockingbird la
" Rose G Mrs ofc sec Char Bd of Realtors r 1326 Mockingbird la
Keistler Clara D (wid Edw) cafeteria wkr Belk's h3612 Rozzells Ferry rd
" Clara R Mrs clk Esso r1110 Hazel
" Donald M (Clara R) eng Parks-Cramer h1110 Hazel
" Edw M jr (Marie) sht mtl wkr Parks-Cramer h121 N Cloudman (H)
" Ethel S (wid Jos L) h320 Tuckaseegee rd
" Fannie L (wid Willie H; Family Shop) h400 N Hoskins av
" Irene R (wid Chas F) h401 Andrill ter

A. V. BLANKENSHIP
CIVIL ENGINEER
Municipal Improvements
Land Surveys
117 E. 3d, 3d Floor Phone FRanklin 5-1469

KEISTLER
" Jack M (Pauline W) contr r402 N Hoskins av (H)
" Jas G (Dolores P) reprmn SBT&T h1000 Reids pl
" Morris r312 W 25th
" Ralph L (Mildred L) lab Metal Fabricators h 400 N Hoskins av (H)
" Roland D clk Gulf Oil r RD 8 Box 98A
" Wm C (Eliz M) auto repr 203 N Hoskins av (H) h200 N Cloudman
" Wm H jr (Dorothy R) constn wkr h302 N Dakota (H)
Keith Carolyn V sten Cato Stores r RD 7 Box 575
" Carroll B (Judy) driver Kilgo Mtr Frt h208 E Worthington av
" Chas D (Louise F; Keith's Garage) h2205 Charlotte dr
" Chas D jr (Betsy M; Keith's Garage) h2714 Sunset dr
" Cornelia B Mrs chkr Chadbourn-Gotham RD 11 Box 449
" Della (wid Henery) r519 E 7th
" Earnest W whsemn Tenn-Caro Trans r RD 7
" Edmond B driver Standard Trucking r RD 11 Box 423
" Eleanor B clk Duo-Fast Carolinas r912 The Plaza
" Ella L (wid Elmer O) maid h516 S Davidson
" Geo jr (Ophelia C) ship clk Am Bakeries h 610 N Poplar
" Graeme M (Gloria D) mgr Union Natl Bank h5016 Milford rd
" Harold C (Virginia T; Keith's Auto Service) r RD 9
" Homer D slsmn Goines-Stratford Hse r721 E 6th
" Homer L (Mamie M) stock clk Barnhardt Mfg h1114 Clement av
" Jas E bkpr Duke Pwr h1500 S Boulevard apt 2
" Jas W (Mary S) clk Chadbourn-Gotham r RD 5 Box 1105-K
" Larry F (Mary B) sls rep WIST h2711 Oakcrest pl
" Margt J Mrs clk Sou Ry h1200 Bethel rd
" Rodney R (Priscilla A) eng Duke Pwr h3214 June dr
" Ruth L ofc sec Keith's Garage r2205 Charlotte dr
" S B opr Char City Coach Lines r RD 11 Box 449
Keith's Auto Service (Harold C Keith) reprs 829 S Graham
KEITH'S GARAGE (C D Keith, C D Keith Jr), Complete Service for Passenger or Heavy Duty Equipment, Wrecker Service, Member AAA 114 Jackson ter cor S Tryon, Tel ED 3-6191 (See Page B)
Keitt B Hardin (Eugenia H) customer serv rep Celanese Corp h200 Harrell pl
Kelbaugh Calvin S (L S Kelbaugh & Son Welding Shop) r CMR 461 Box 504B
KELBAUGH L S & SON WELDING SHOP (Leister S Kelbaugh, Calvin S Kelbaugh) Welders and Brazers 415 E 7th, Tel ED 2-0203
" Leister S (Mary E; L S Kelbaugh & Son Welding Shop) h522 Seigle av
Kelca Milam J (Barbara W) elec eng Duke Pwr h1012 Andover rd
Kelchner Amos B (Betty C) mtcemn AT&T h 1808b Fleetwood rd
" Betty C Mrs supvr Char Mem Hosp r1808b Fleetwood rd

FOR

CALL
Bowen-Hamor Co., Inc.
FRanklin 6-3603

Thomas Cadillac-Oldsmobile Inc.

Cadillac Oldsmobile
Sales and Service
214-220 N. CHURCH
PHONES
Service EDison 2-7159
Sales EDison 4-4656
Parts FRanklin 6-4429
Used Cars 422 W. 5th
PHONE EDison 2-2183

Spangler Realty Co.
Property Management
Sales and Rentals
C. D. Spangler Construction Co., Inc.
Commercial
Industrial
Residential
1028 S. Boulevard
TEL. FRanklin 5-3736

P. C. GODFREY, INC.
PLUMBING and HEATING CONTRACTORS
FRIGIDAIRE AIR CONDITIONING AND APPLIANCES
RESIDENTIAL 1816 ROZZELL'S FERRY RD.
COMMERCIAL EDison 4-8605

AVRETT & LEDBETTER

Roofing
Heating
and
Sheet
Metal
Contractors

WINKLER STOKERS

419 E. 7th St.

PHONES EDison 3-7131 and EDison 3-7597

E. P. NISBET COMPANY

Metered and Filtered Fuel Oil
Oil Burner Service
Carrier Air Conditioning
"24 Hour Service"

1818 Baxter St. Tels. EDison 2-7755, ED 2-7756 and ED 3-9178

NISBET MARINE MART

CHARLOTTE BOATING HEADQUARTERS

Complete Line of Marine Supplies

1330 S. Tryon TEL. FRanklin 5-4036

N. G. SPEIR, INC.

Real Estate Sales

Commercial — Residential
"TOWN and COUNTRY PROPERTY"

130 East Fourth St. Phone EDison 4-5386

Kell Betty O opr SBT&T r RD 1 Pineville NC
" Mary Mrs mach opr Char Work Shop For The Blind r RD 1 Box 275D
Kellams Harold D (Jonell B) admn asst Douglas Aircraft h1208 Dade
" Jonell B Mrs asmblr Caro Mtl Products r1208 Dade
Kelleher Don J (Jean; Don J Kelleher & Associates) h2011 Pinewood cir
" Don J & Associates (Don J Kelleher) ins 207 Hawthorne la
Kellenberger John A chairmn The Interstate Committee of the YMCA's of the Carolinas r Greensboro NC
Keller Boyd G bkpr Carolina Bookkeeping Tax Serv r919 Central av
" Brice H (Martha O) dist mgr Gas Appliance Distrs and Suburban Rulane Gas h334 Heathwood rd
" Darwin B (Eugenia) stereotype Char Observer r Gastonia NC
" Edwin L (Alice M) mech United Equip & Serv r1439 Pecan av
" Elfreda S Mrs v-pres H B Keller Co Inc r Providence rd
" Evelyn B waitress Flamingo Drive In r508 S Thompson
" Evelyn P Mrs clk Westinghse r617 Potters rd
" Frank lab Caro Paving r516 E 9th
" Frank G hlpr Ross Elec r RD 7
" Frank W servmn Durane Gas r237 Sedgefield rd
" G C slsmn US Gypsum r Greenville SC
" Geo R (Roberta G) pres-treas Geo R Keller Co Inc h3154 Windsor dr
" Geo R Co Inc Geo R Keller pres-treas Chas F Walton v-pres-sec prntg sups 208 W Griffith
" Geo V h2023 Beattie's Ford rd
" Guy O (Beverly F) phys 1012 Kings dr R808 h217 W Dotger av apt D9
KELLER H B CO INC, H B Keller Pres, Mrs Elfreda S Keller V-Pres, Herbert W Patrick Sec, J Frank Porter Jr Treas, Real Estate, Rentals and Mutual Insurance, 413 S Tryon, Tel ED 2-4136
" Hampton B (Elfreda S) pres H B Keller Co Inc r Providence rd
" Harold E slsmn Char Steel Products r4105 Park rd
" Harvey wldr Char Ornamental Iron Wks r3609 Tuckaseegee rd
" Hazel cash Stanton's Self Serv Gro r RD 10
" Hazel I tchr Miss Donna's Sch of Dance r 1209 Iris dr
" Henry J mgr Carolina Appliance r821 Belmont
" Henry W barber Park Road Barber Shop r621 Cherry
" Henry W whsemn Dance Mtr Lines r911 E Trade
" Horace D mech Lacy's Alignment Serv r518 E 6th
" Horace G pkr Geo McClancy Co r RD 5 Box 381
" Irene G waitress Hob Nob Restaurant r814½ E 8th
" J T servmn Advance Srev r911 E 9th
" Jess (Jonnie M) constn wkr h140 W Morehead
" Jesse jr driver John J Morton Co r140 W Morehead
" Kenneth G optn Wakefield Optical r Huntersville NC
" Madge slswn Sou 5 & 10 Store r1401 Pecan

CHARLOTTE GENERAL TIRE CO.

TUBELESS TIRE HEAD-QUARTERS

GENERAL

FLEET SERVICE
WHEEL ALIGNMENT
and
BALANCING
KRAFT
RECAPPING
BATTERIES

Tel. FRanklin 7-1516

432 S. Tryon

Willie Lee Baxter

Painting Contractor

WALL PAPERING
FLOOR SANDING

508 Stevens Tel. EDison 2-5583

KELLER
" Margt r2023 Beattie's Ford rd
" Martha O Mrs key punch opr Esso r334 Heathwood dr
" Michl P slsmn Tru-Ade Btlg r Monroe NC
" Nadine chkr Wong's Lndry r941 Central av
" Nelson O (Louise) supvr Sou Ry Sys h1304 E 7th apt 3
" Norris C (Evelyn P) slsmn Black & Decker Mfg h617 Potters rd
" Ollie M (wid Erastus W) h209 W Boulevard
" R N (Karin) studt h1733 Logie av
" Robt B (Alice S; Keller's Grill) r Amity rd RD 1 Box 502AA
" Robt E (Georgie A) emp Sou Ry Sys h1605 W Trade
" Sophia G Mrs insp Hudson Hos h1424 E 35th
" Thos G cook Town & Country Drive In r316 W Gold
" Thos L aud Aetna Casualty & Surety r220 Queens rd
" Walter lab r327 N Davidson
" Wm E (Sophia G) driver Geo A Hormel & Co h1424 E 35th
" Willie (Christine) mtcemn Duke Pwr h327 N Davidson
" Winfred W (Sarah M) asst dept mgr Fed Res Bk h5833 Wedgewood dr
Keller's Grill (Robt B Keller) restr 501 W Trade
Kellerman Jos L Rev (Eliz DeG) pastor Holy Comforter Epis Ch h1827 Ewing av
Kelley see also Kelly
" Arth jan City Bldgs & Grounds Dept r226 S Graham
" Austin T slsmn Kelley Co r1659 Hertford rd
" Avery G mech Salem Spring r1908 N Tryon
KELLEY B J (Augusta M), National Adv Mgr, The Charlotte Observer, 600-02 S Tryon, Tel ED 2-7121, h3633 Pickwick la, Tel ED 3-2657
" Blaine (Margt P; The Kelley Co) h1659 Hertford rd
" Blaine jr sls mgr The Kelley Co r1659 Hertford rd
" Blanche (wid Geo H) h1819 Moore av
" C M slsmn Jordon-Morris Distr r RD 10 Box 618-C
" Carey D mech White Star Body Wks r Huntersville NC
" Carl P lab North Char Lbr r Derita NC
" Carrie M maid Lakeside Motel r RD 10
" Chas W (Willie M) h121 N Sycamore
KELLEY CO THE (Blaine Kelley, Mrs Margt P Kelley), Equipment for Laundry & Dry Cleaning Plants, Boilers, (Formerly Kelley Iron Works), 500 S Cedar, Tel ED 4-9759
" Craig mech Royal Crown Btlg h114 W 10th apt 303
" Edwin hlpr Phillips Atlantic r823 N Graham
" Ella S Mrs maid Dr Leon T Kenndy r444 Brookhill rd
" Fannie M (wid Frank) h2727 Haverford pl
" Faye S Mrs knitter Nebel Knitting h500 Bradford dr (Tboro)
" Frances E ofc sec Methodist Home r1501 Haywood ct
" Frances H Mrs h2800 Selwyn av apt 201
" Francees L clk Char Linen r626 Moravian la
" Frank E slsmn Belk's r1501 Haywood ct
" Fred G usher Plaza Theatre r909 Pecan av
" Geo C hlpr Atlantic Building r711 S Cedar
" Gertrude J r3909 Tuckasseegee rd
" Gladys E Mrs pkr United Mills r2849 Cowles rd
" Harold proof passer Barberree's Photographic Studio r Florence SC
" Harriett M (wid John H) r3132 Westfield rd
" Hazel slswn Civil's Plaza Drug Store r512 Clement
" Helen cook Seversville Sch r409 E 12th
" Henry J atndt McGuirt's Avoco Serv r 509 W 11th
" Horace G reprmn Western Elec r RD 7 Box 819-C
" Inez maid Lakeside Motel r RD 10
" Inez G chkr A & P r Derita NC
" J Ed (Cath A) ofc mgr Char City Coach Lines h1936 Wilmore dr
" J R opr Char City Coach Lines r921 Peachtree
" Jasper E (Gussie H) h1501 Haywood ct
" Jerry R reprmn Western Elec r2200 Finchley dr
" John emp Westhinghse r300 Ridgewood av
" John E hlpr Hall's r1501 Haywood ct
" John L (Viola A) mech Ryder Truck Rental Sys r223 Randolph
" John N (Faye S) clk Thomas Cadillac Oldsmobile h500 Bradford dr (Tboro)
" Jos L (Marie M) insp US Army Ordnance h 1233 Camp Greene av
" Julius driver Standard Transport r1114 W Trade

KELLEY
" Kath G sten C D Stampley Enterprise RD 11 Box 509-B
" Margt P Mrs (The Kelley Co) r1659 H ford rd
" Marguerite M Mrs slswn Penney's r3820 ven dr
" Marie M Mrs slswn Sears h1233 Camp Gre
" Michl hlpr Dexter Wipers r923 N Graham
" Miles C (Dolores E) supt Niki Plant h2 Midwood pl
" Nadine L (wid Ralph G) sec Little Hardw Co h340 W Boulevard
" Oliver H (Ella S) lab h444 Brookhill rd
" Riley W (Marguerite N) slsmn h3820 Ha dr
" Robt M (Jennie R) bkpr McCoy Serv h3 Central av
" Roe-Ann opr SBT&T r908 Greenleaf av
" Ruby sten Belk's r1304 Jefferson
" Saml E (Gladys E) chkr Chev Mtr h2 Cowles rd
" Sarah C (wid C R) r3609 Tuckaseegee rd
" Viola A Mrs mgr Segrest Clns & Lndry r Randolph
" W Henry (Minnie N) ofc mgr Metal Finish h809 Brookside av
" Walter B (Dorothy T) exec sports editor C Observer h385 Ridgewood av
" Walter H atndt Jones Cities Serv r RD 10
" Wm T atndt Mack's Esso Serv Sta r RD 5
Kellihan Martha V clk Coml Natl Bank r Central av
Kellis Noah electn Robinson Elec r RD 8 47
" Zera P Mrs boarder Chadbourn-Gotham r 8 Box 23A
Kellogg Clyde (Lucille E) admn chf USMC h1 Blevedere
" H Hale (Lorena M) agt Mutual of Omaha 2234 Briarwood rd
Kellop Cora emp United Mills r409 E Kin ton av
Kellough A J wvr Highland Park Mfg
" Eliz A Mrs insp Natl Carbon r1005 W 4th
" Norman W (Eliz A) sht mtl wkr Moore Mtl h1005 W 4th
" Ruby insp Highland Park Mfg r RD 9
" Thos A (Thelma N) administrative asst H Finance Group h411 Webster pl
Kelly see also Kelley
" Alf L sampler New England Waste r530 Alexander
" Anna M (Kelly's Grill) r120 S Torrence
" Anne B waitress Ivey's r1014 Kenilworth av
" Anne H (wid Jas R) smstrs Ed Me Co r3301 Mayfield av
" Ashley J (Cath R) sls eng Industrial Pip Sup h3024 Ventosa
" Athens B (Mary S) ofc wkr Belk's h Woodvale pl apt 2
" B Martin jr mach opr Hudson Hosiery h1 Seigle av
" Barney V (Leota S) slsmn Phil-Maid C h318 Tranquil av
" Betty J sten Sou Engineering r RD 6 Box 436
" C Augusta formn Brown Equip & Mfg RD 11 Box 217
" Carolyn S Mrs ofc sec StPaul Fire & Ma Ins r1114 Skyland rd
" Cartest (Lucille R) constn wkr h518 E Bl apt 2
" Chas (Beulah) whsemn Natl Aniline Div 2415b Horne dr
" Chas D jr (Mary O'S) formn Wade Mfg h1 Cumberland av
" Chas E (Lois C) photographer Char Obse r RD 11
" Chas G (Rebecca T) slsmn Borne Chem h1513 Westbrook dr
" Chas M (Vera T) driver Miller Mtr L h110½ Bruns av
" Chas R slsmn Fruehauf Trailer r349 Se Field rd
" Christine H Mrs cash Lincoln Theatre 601b E 7th
" Clara V nurse Mercy Hosp .r117 N Laurel av
" Clarence W (Eliz F) slsmn Pound & Mc h2049 Greene
" Claude clk Clayton Hotel r34 W 5th
" Claudius L asst mgr Mayo's Clothes r Moo ville NC
" Clyde L (Evelyn W) formn SBT&T h1 Marguerite av
" Cornelia J Mrs slswn Doctor's Pharm 2126 Laburnum av
" Danl clk Celanese Corp r301 W 10th apt 6
" Daryl (Evelyn) opr Barnhardt Mfg h241 Cloudman (H)
" David G (Rebecca O) distributor Chev Mt 1200 Montford dr
" Delores Mrs maid r501 S Long
" Douglas (Bobby) slsmn Kay Distr r2312 N Pl

Forest Lawn Burial Park

and Mausoleum

NEW THRIFT ROAD True Perpetual Care For Every Lot TELEPHONE EXpress 9-1141

Checking Accounts
Savings Accounts
Safe Deposit Boxes

CITIZENS BANK
Member Federal Deposit Insurance Corporation
114 East 4th Street Phone EDison 3-1181

Business Loans
Personal Loans
Auto Loans

Y
ing & Finishing Co Inc Harry A Kelly
pres Harry A Kelly jr v-pres-treas Mrs
Kathryn M Kelly sec hosiery 531 Bruns av
l (Mary J) h605 S Brevard
lie W atndt Brady's Texaco Serv r1004 Eliz-
abeth av
ar P clk Pell Cotton
v B driver Baker Cab r823 E Trade
s S r118 N Clarkson
ah (Curlee K) busmn Plantation Grill h
318 Benjamin
lyn Mrs engr Caro Textile Engr (H) r
241 S Cloudman
lyn O Mrs clk Kelly's Seafood Mkt r921
Fugate av
rest W (Cornelia J) mach opr Colonial
Stores h2126 Laburnum av
J Mrs nurse 2633 Laburnum av r do
d G mach opr Franklin-Morgan Co r
Derita NC
rgia C r601 Mt Vernon av
rgia clk Mtr Parts & Gear r332 Sedge-
field rd
trude r3609 Tuckaseegee rd
ce (wid Bill) clk Jack Spratt Whse r127
E 9th
iley (Helen; Acme Furniture Co) h1004
Elizabeth av
lie insp Belvedere Hosiery r RD 11 Box 217
rry A (Kathryn M) pres Kelly Dyeing &
Finishing Co Inc h1515 Lynway dr
rry A jr (Mary M) v-pres-treas Kelly Dyeing
& Finishing Co Inc h2020 Beverly dr
rry S (Carolyn S) electn Armature Winding h
1114 Skyland rd
rry T (Irene T) slsmn h1121 Myrtle av apt
38
zel W Mrs cash A&P r1025 Grove
len Mrs clk Grant's r1004 Elizabeth av
nry constn wkr r1112 Jefferson
nry (Queen E) waiter Penquin h1918 Gibbs
nry J hlpr Huckabee Trans r615 E Trade
ne T Mrs dept mgr Queens College r1121
Myrtle av apt 38
ob H III agt Int Rev Serv r RD 2 Box 592A
E (Rosa M) mtcemn Southside Homes h
413 Benjamin
F studt r427 Woodvale pl apt 2
F v-pres Ed Mellon Co h312 Church
apt 210
s J (Hazel W) clk A&P h1025 Grove
M (Jim's Grill) r1129 Clement av
s M (Joan D) slsmn Oscar Meyer & Co h3429
Hampshire pl
R (Christine H) driver Parcel Del h601b
E 7th
hro lab Char Pipe & Fdry r2001 St Mark
(Martha H) busmn Harris Super Mkt h
600 W Griffith
n A (Lucille R) barber Brock Barber Shop
h1224 E 5th
n D (Bobbie) slsmn Kay Distr h2317 N
Pine
n E (Josie E) watchmn Char Casket h217
W Boulevard
n L (Ruby F) barber Boulevard Barber
Shop h2444 Greenland av
n L jr clk Thomas Cadillac-Oldsmobile r
RD 7 Box 1938
n W slsmn Coble Dairy Products r RD 7
Box 312-C
s L USAF r2305 Crescent av extd
yce nurse Presby Hosp r123 N Caswell rd
ne F Mrs music tchr 961 Hickory Nut r do
thryn M Mrs sec Kelly Dyeing & Finishing
Co Inc r1515 Lynway dr
le V (Clara C) carrier PO h2221 Crescent
av extd
A (G & W Sheet Metal Co)
bron (G & W Sheet Metal Co) r Tuckasugee
rd (Tboro)
wrence A (Marie A) county police h2305
Crescent av
roy (Edna K) butcher Char Abattoir h919
Norris av
slie (Helen S) barber Myers Park Barber
Shop h4035 Avalon av
llian (wid Max R) h120 S Towence
llie B (wid B Martin) r1007 Seigle av
oyd M (Ann) service mgr Buensod-Stacey
h2609 Chesterfield av
bist chr Derita Jr Hi Sch r513 Alpine la
nnie G (Lula F) ofc mgr Cochran Regrinding
h1000 Greenleaf av
uie J (Ella F) mach Freize Engineering &
Mach h3517 Gibson
icille R Mrs clk Piedmont Super Mkt r
1224 E 5th
icille R Mrs maid Presby Hosp r518 E
Bland apt 2
ala L (wid John L) r2624 Marshall

KELLY
" Luther W (Charlotte A; The Nalle Clinic) h
1014 Kenilworth av
" Luther W jr (The Nalle Clinic) r1014 Kenil-
worth av
" M Dolores J ofc sec Kelly Dyeing & Finishing
r1515 Lynway dr
" Mabel Mrs tchr Pinewood Sch r349 Sedge-
field rd
" Madge Mrs r1256 Edgewood rd
" Mangum H (Connie) r221 N Bigham
" Marie A Mrs hostess Airport 77 Restr r2305
Crescent av extd
" Martha H Mrs clk Tate Brown r4035 Avalon av
" Mary C Mrs supvr Presby Hosp r2114 Brandon
cir apt 4
" Minnie P r912 Boundary
" Mittie maid Queens College r912 E Boundary
" Mozelle (wid Albert) maid h2002 Grier av
(Oaklawn Park)
" Nattie (wid Wade) h315 Yukon (Tboro)
" Nellie M Mrs opr Sou Asbestos h642 S Hoskins
av (Tboro)
" Norma A ofc sec Devoe & Raynolds r2416
Shenandoah av
" Odessa maid r705 E Hill
" Oscar A driver Caro Overall Serv r RD 5 Box
1086
" Pat B (Irene) h3115 N Myers
" Pearl F Mrs mach opr Hudson Hosiery r
703 S Brevard apt 1
" Queen E Mrs clk Good Samaritan Hosp r1919
Gibbs
" Rebecca clk Harris Super Mkts
" Richd L (Jane A) slsmn Esso h4911 Elder av
" Robt whsemn Bridges Modern Trend
" Robt A (June F) buyer G E Appliances h961
Hickory Nut
" Robt B (Nancy G) slsmn W T Rawleigh Co h
2314 Rozzells Ferry rd
" Robt D (Mildred C) supt Duke Pwr h2416
Shenandoah av
" Robt J clk Harding Drug Store r704 E
Worthington av
" Rosanelle A Mrs clk Thermond Co h1004
Charles av
" Roy lab R E McGee & Son Plmb
" Roy B (Velma J) agt Gulf Life Ins h3616 Tenn-
essee av (H)
" Sammy lab Planters Fertilizer r606 Pennsylvania
av (H)
" Sara Y r416 E Boulevard
" Sarah (wid Carl) r3609 Tuckaseegee
" Sarah S Mrs tchr Alexander St Sch h1035
S Church
" Shirley S Mrs r2616 Ringwood
" Susan C bkpr Yellow Mfg Acceptance h1412
Scott apt 3
" Syble V studt r3517 Gibson
" Sylvia slswn Imperial Theatre r2001 E 5th
" Tenola maid h1905 Kinney
" Thos H (Grace B) slsmn h521 Hollis rd
" Thos O (Pearl F) emp Cramerton Mills h
703 S Brevard apt 1
" Ulysses (Lily M) h501 Honeywood av (H)
" Velma J Mrs folder Belvedere Hosiery r3616
Tennessee av (H)
" Vera T Mrs pkr Lance Inc r110½ Bruns av
" Wade H (Ruth) electn McClain Elec r RD 4
" Walter S (Rosanelle A) hlpr Highland Park Mfg
h1004 Charles av
" Wm (Berdine N) lab h2001 St Mark
" Wm pntr r917 E Trade
" Wm (Berdene N) yardmn Highland Park Mfg
h135 Summit av
" Wm T jr (Foy J; Chantilly Barber Shop;
Myers Park Barber Shop) h2633 Laburnum
" Worth R (Evelyn O; Kelly's Seafood Market)
h921 Fugate av
Kelly's Grill (Mrs Marguerite Martin Ann M
Kelly) 2528 N Tryon
" Seafood Market (Worth R Kelly) 1812 Rozzells
Ferry rd
Kelsey Robt A (Jeanne C; Robt Kelsey & Sons
Enterprises) h1860 Woodland dr
Kemenczky Myrtle L Mrs ofc sec Char Textile
Engraving r4301 S Howie cir
" Wm J (Myrtle L; Kemenczky Furn Repair)
h4301 S Howie cir
Kemery Ernest mech r817 N College
Kemmerer Chas A (Berna D) booker h825 Henley
Kemp see also Kempf
" Allen W (Margt T) elec eng Duke Pwr h
1918 Kenwood av
" Allie C (wid John T) h831 E 8th
" Barbara recpt E J Smith & Sons r917 Sear ct
" Chris W instr J C Smith Univ r301 Carmel
" Edith J Mrs (Edith Kemp Dancing Studios) r
3200 Selwyn av
" Elmer E (Irene M) asst sls mgr Snyder Tank
h838 Mohigan
" Fellie (Trulla) h907a Polk

CHEVROLET by Don Allen
"THE EMBLEM YOU CAN TRUST"
531 E. Trade EDison 3-5467

KEMP
" Geo W driver Johnston Bros r831 E 8th
" Grover (Annie M) constn wkr h723½ S Cald-
well
" Henry W driver Kilgo Mtr Frt r415 N Graham
" Jas (Gertrude) lab Law-Barrow-Agee Labys r
1813 Statesville av
" Jas F tchr Hawthorne La Jr Hi Sch r
2100 The Plaza
" Leila R (wid Thos) h831 E Morehead apt 202
" Lillie M (wid Edgar) h308½ N Pine
" Major H plant wkr Kroehler Mfg r310 W 7th
" Nora (wid John A) h310 W 7th
" Queen ironer Sing's Lndry & Dry Clns r632
7th
" Robt B jr (Marion G) slsmn Automotive Elec
h4026 York rd
" Sylvester (Queen E) bellmn Wm R Barringer
Hotel h632 E 7th
" Thos D jr (Edith J) pres Southern Attractions
Inc h3200 Selwyn av
" Viola M cook r831 E 8th
" Wm D (Nancy M) spl agt Continental Fire
Ins and Fidelity Phoenix Fire Ins h2053a
Roswell av
Kemper Helen Mrs clk City Bd of Educ r320 S
Torrence
" Insurance Cos Nomie G Horton jr supvr boiler
dept 112 S Tryon R1810
" Insurance Cos J Kenneth McMahan mgr (claims
dept) 112 S Tryon R1811
" John W (Helen; Motor Mower Service) h320
S Torrence
" Peggy ofc sec Motor Mower Serv r327 East
End (Tboro)
Kempf see also Kemp
" Louis J (Kath S) mgr Patent Scaffolding h
4861 Oglethorpe pl
KEN'S INC, Kenneth D La Rue Pres, Elmer A Hilker V-Pres, Mrs Sarah La Rue Sec-Treas Television and Radio, Sylvania, Philco, RCA, Motorola, Sales and Service, Pick Up and Delivery Service 2005 Central av, Tel FR 6-0320
Kendall Carrie Mrs r416 N Caldwell
" Co The Lawrence A Savage mgr (Cotton Mills
Div) (ofc) 521 E Morehead
" Douglas treas City Bd of Educ r2342 Greenway
" Henry D (Mary D) h1700 Scott av
" Henry D jr agt Met Life r1700 Scott av
" Jas lab r416 N Caldwell
" Jo Anne r2126 Cumberland av
" Jos jr (Kathryn F) eng Southeastern Cylinder
h2019 Kenilworth av
" Jos T Rev h223 N McDowell
" Louis bus mn Ming Tree Restaurant r416
N Caldwell
" Lumber Co (Woodrow W and Wm D Kendall)
whol (ofc) 312-14 W Trade R704
" Mary W Mrs slswn Park Place Pharm r1137
Sewickly dr
" Oil Co Wade L Rolen dist mgr (dist ofc) 401
Central av
" Oscar C (Byrda C) rep Safe Padlocking h2034
Vail av
" P Whitelaw (Josephine A) slsmn Burwell S
Dunn h2126 Cumberland av
" Robt (Bernice) USA h1333b Samuel
" Robt C plant wkr Kroehler Mfg r216 N Long
" Sam (Bessie L) h1508 Spratt
" Wm D (Mary W; Kendall Lumber Co) h1137
Sewickley dr
" Wm W (Jane A) slsmn Allis-Chalmers Mfg
h315 Seneca pl

"Yours for LIFE," Dick Harris Jr.
816 Johnston Bldg. Tel. EDison 3-6323

MECKLENBURG Hotel
Air Conditioned
• • •
Free Parking
• • •
French Restaurant
Phone
ED 2-1181

Letterpress Printing
Lithographing
Embossing
Engraving
General Office
Phone
FRanklin
5-1716
Sales Dept.
Phone
FRanklin
7-1619
Washburn Printing Company Inc.
214 W. Morehead St.

THE WEARN LUMBER COMPANY
"SERVING THE CAROLINA'S SINCE 1890"
MANUFACTURERS OF ARCHITECTURAL WOODWORK
Wholesale
1420 S. MINT ST. PHONE EDison 3-7575

NEED

See

LOCAL FINANCE COMPANY

AUTO LOANS

FINANCING

REFINANCING

706 S. College Tel. FRanklin 6-2707

ANDREWS Music Co.
231 N. Tryon St.

MAGNAVOX Hi-Fidelity Phonographs

STEINWAY AND OTHER PIANOS
HAMMOND ELECTRIC ORGANS
Established 1892

PONTIAC
Sales 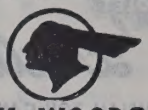 Service
FRANK WOODS, Inc.
522 S. TRYON TEL. FRanklin 6-4871

KENDALL
" Woodrow W (Eliz S; Kendall Lumber Co) r1620 Meadowood la
Kendrick A Earl (Susan F) slsmn Sumter Cabinet Co h1356 E Iris dr apt 1
" Ann Mrs slswn D & E Bakery r RD 5 Box 584
" Bertha K (wid Thos) h315 Providence rd
" Bobby L (Jeanne D) sht mtl wkr Parks-Cramer h3418 Bonaire rd
KENDRICK BRICK & TILE CO INC, G L Kendrick Pres-Treas, H S Jennings V-Pres-Sales Mgr, W C Kendrick Sec, Mfrs of Face, Common and Roman Brick 3235 S Boulevard, Tel FR 6-8465; Plant No 1 Mount Holly, N C, Tel VA 7-2941; Plants No 2 and 3, Monroe, N C, Tel AT 3-4911 (See Yellow Page 46)
" Carl S (Anne D) repairmn SBT&T r Toddville rd RD 5 Box 584
" Dorothy M Mrs clk Presby Hosp r310 Hawthorne la apt 10
" Edw Q (Ollie) constn wkr h636 Glenwood dr
" Eliz tchr Eastover Sch r315 Providence rd
" Garrie L (Lollie) pres-treas Kendrick Brick & Tile Co Inc r Mt Holly NC
" Geo (Mary) lab Ervin Constn h819 E 2d
" Gloria Mrs emp Johnston Bldg r609 S Alexander
" Hanes C Mrs case wkr Family & Children's Serv r131 Altondale av
" Jas L jr (Mildred K) v-pres Bruce Johnson Trucking Co Inc h2710 Country Club la
" Jean H (wid Leon R) laby tech Foremost Internatl Dairies h1114 Buchaan av
" Jeanne D Mrs clk Sears r3418 Bonaire dr
" Jesse (Gladys P) hlpr Queen City Mattress & Uphol h1201 Moss
" Jos H Rev (Esther) pastor Zion Hope Bapt Ch h218 N Myers
" Laura (wid Quinn) slsmn Purcell's r1444 Independence blvd NE
" Lydia M (wid B C) r1533 Lilloe rd
" Maude M (wid Nevitte) r3518 Commonwealth
" Mildred B Mrs clk Associated Transport r2039 Cartier way
" Mildred K Mrs supvr B & H Photo r2710 Country Club la
" Patricia nurse Presby Hosp r123 N Caswell rd
" Patricia A ofc sec Celanese Corp r3426 Selwyn
" Roy F (Janie D; Wilber Kendrick & Workman) h4315 Tanglewood dr
" Sally L ofc sec Consolidated Credit r2039 Cartier way
" Street Grocery (David C Hemby) 1017 Kindrick
" Thos USAF r3426 Selwyn av
" Thos C agt Skyland Life Ins h310 Hawthrone la apt 101
" Thos D (Sadie B) elec constn eng R H Bouligny Co h3426 Selwyn av
" Valden B (Frances P) dentist 102 Kings dr R822 h2228 Wellesley av
" W Cary (Annette) sec Kendrick Brick & Tile Co Inc r Monroe NC
" W E mech Airett & Ledbetter Roofing & Htg r RD 7 Box 10
" Wm C jr (Mildred B) mtcemn Duke Pwr h 2039 Cartier way
" Z Vance jr (Hanes C) dentist 1012 Kings dr R502 h131 Altondale av
Kenerly see also Kennerley and Kennerly
" Eliz Mrs buyer Belk's Buying Service r620 Marsh rd
" Jas R (Eliz) bkpr Celanese Corp h620 Marsh rd
" Paul J (Julia) h816 Lexington av
Kenilworth Barber Shop (S W Hall Spruce Pine NC) 1719 Kenilworth av
Kenimer Burgess L (Evelyn; Kenimer Tire & Auto Service) h657 Melbourne ct
" Chas S (M Alyne) kntr Nebel Knitting h426 E Park av
" Clarence T (Mary A) atndt Gardner's Amoco Serv Sta h843 Seldon dr
" Farrell L USAF r657 Melbourne ct
" Mary A Mrs bmo Am Trust r843 Selden dr

KENIMER
" Tire & Auto Service (Burgess L Kenimer) 1501 Central av
" Wayne bagmn Harris Super Mkts
Kenion see also Kenyon
" Bernice W (wid Robt K) insp Pepsi-Cola h2316 S Tryon
" China dish washer Honey's Restr r625½ S McDowell
" Georgia F (wid Oscar) r625½ S McDowell
" I D puller Char Linen r300 Griffith
" Lizzie r625½ S McDowell
Kenley see also Kinley
" Audrey M Mrs clk SBT&T r RD 6 Box 473
" Cecil R driver Air Reduction Sls r1542 Jefferson av
" Chas A (Peggy P) tex wkr Seaksville Mill h3917 Marion dr
" Jean folder Belvedere Hosiery r RD 5 Box 567-0
" Myrtle Mrs h3744 Eastway dr
" Peggy P Mrs supvr SBT&T r3917 Marion dr
" Ralph C supt Dy-Dee Wash r RD 5
" Raymond L (Virginia F) foremn Am Bakeries h142 Stonewall Jackson Homes
" Walter C (Betty W; Kenley's Sinclair Service) h York rd
" Willie M (wid C M) cafeteria mgr Woodlawn Sch r Old Pineville rd
Kenley's Sinclair Service (Walter C Kenley) York rd
Kenmore Hotel The Eug T and Mrs Zula Buchanan mgr 229 N Poplar
Kenna H Gordon jr (Eliz F; Building Products Distributing Co; Stylon of Charlotte) h246 Colville rd
" Thos E (Ella Mae) dist sls rep Economy Forms h1801 Kenwood av
Kennedy Ada S Mrs sorter New England Waste r2215 Edison
" Alonzo A (Virginia P) slsmn Seven Up Btlg h838 Everett pl
" Alvin (Genevieve C) r118 S Davidson apt 1
" Alvin (Mattie) driver Lisk's Pharm h226 N Myers
" Alvin V (Shirley W) social wkr Veterans Admn r426 Liberty
" Annie L (wid F Jerome) h1401 Harrill
" Aug C (Sallie) h1728 Greene blvd
" Batey H (Marcelle C) service mn Saco-Lowell Shopr h3101 Eastwood dr
" Bee M slswn Ivey's r1831 Thomas av
" Bennie (Sarah G) lab City Mtr Trans Div h125 S McDowell apt 4
" Bessie r924 Oliver
" Betty J clk Home Finance Group r Oakboro NC
" Blanche B (wid Andrew E) h2224 Briarwood rd
" Bleeker O Mrs elev opr Hotel Wm R Baringer h528 Fairwood av
" Braxton E (Helen C) clk Eckerd's h2417 Remount cir
" Burton A (Esther I) clk Atlantic Refining h112 Meadowbrook la
" Cardell H Rev (Ruth E) pastor Grier Heights Presby Ch h1716 Patton av
" Cardia H Mrs h329 Baldwin av
" Cathryne C Mrs nurse Char Mem Hosp r1022 E Boulevard apt 4
" Chas E (Elva S) br mgr Air Control Products of NC h2600 McClintock rd apt 3
" Chas L studt r734 Maple ct
" Chas W driver Sou-Spindle & Flyer r Kings Mountain NC
" Charlotte (wid Sam) r609 Cherry
" Clifton (Minnie C) pistr Ervin Constn h609 Cherry
" Delia B (wid Thos) h916 Greenleaf av
" Donald R (Janie C) h2329 Kingsbury dr
" Dorothy H Mrs slswn Andrews Music Store r1513 E Morehead
" Edgar R shopmn Newstand Fixtures r817 N Graham
" Edw h1026a Kent
" Edw (Alma) lab Sou Asbestos h2505 Davis av
" Edw S (Jessie T) store mgr Firestone Stores h4908 Gilmore dr
" Elmer hlpr Char Eye Ear & Throat Hop r 1005 E 7th
" Estelle G slswn Ivey's r RD 4 Box 186
" Esther I Mrs asst cash The Union National Bank r112 Meadowbrook rd
" Ethel ofc sec Old Dom Box r916 Greenleaf av
" Ethel T (wid Wilbur L) watch repr 700 E Boulevard apt 1 h do
" F Jerome r1401 Harrill
" Flora M maid r924 Oliver
" Frances H Mrs prsr Joy Lndry & Clns h1318 Winnifred
" Frank A carp Concrete Materials r Ft Mill SC
" Frank B watch repr 1401 Harrill h do

KENNEDY
" Frank H (Margt L; Kennedy Kennedy Hickman) h1525 W Queens rd
" Frank J r833 Canton
" Fred D (Johnnie M; Superior Barber Sh h1825 Irma
" Fred S (Elise) supt Connors Contr h204 son av
" Fredk J (Thelma A) clk Ry Exp h400 S Ceda
" Fredk J jr r400 S Cedar
" Geo (Lillie B) constn wkr rear 1519 S Churc
" Gladys quiller Highland Park Mfg
" H Johnson jr confr 116 W 3d R105 r324 Torrence
" Harry L (Ella M) lab Sou Asbestos h924 ver
" Harry L jr lab Sou Asbestos r924 Oliver
" Helen G waitress Jim's Tavern r1214 Pe tree
" Henry (Janie M) lab H & S Lumber h1 Samuel
" Horace E asst mgr Schloss Poster Adv C RD 1
" Howard L (Margt) sht mtl wkr Douglass craft h3507 Tuckaseegee rd
" Howell R (Neal R) exam PO h1545 Pinec
" Hugh A (Verdell E) h1004 W 1st
" Investment Co (Woodford A Kennedy) est 1814 S Tryon
" Irene Mrs ofc sec Oil Equip Serv r329 B win av
" Isaac (Bertha) lab Williams & Hawkin h Frazier av
" Isabel McG Mrs tchr Wesley Hts Sch Tranquil av
" J Earl mech Red Top Cab Serv r241 N Cedar
" J H mtcemn Duke Pwr r Greenville SC
" Jack (E Jean) baker Sou Bread & Cake W 11th
" Jack E hlpr Columbia Baking r901 N Pine
" Jackson D driver McLean Trucking r Wilkinson blvd
" Jas (Naoma) r329½ S McDowell
" Jas (Frances H) hlpr Caro Pipe h1318 V nifred
" Jas hlpr Hall's r Concord NC
" Jas C (Greather F) wldr Duke Pwr h144 Hor wood av (H)
" Jas E (Eliz L) mgr Natl Carloading h Meyer blvd
" Jas J buyer Belk's r2100 The Plaza
" Janie C plant wkr Kroehler Mfg r2329 Ki bury dr
" Janie M shaker Domestic Lndry r1343 Samue
" Jean Mrs baker Krispy Kream Do Nut W 11th
" Jerry F lab Willard Smelting r Kinnesaw Box 302C
" Jesse (Viola) lab h1814 Gibbs
" Jesse E washmn Mecklenburg Lndry r Wake
" Joe N (Betty W) ship clk Linda Air Prod h1119 Greenleaf av
" John A (Ada M K) sanitation Colonial St h2215 Edison
" John E chkr Radiator Specialty r734 M ct
" John M Rev (Plumia M) pastor Second Calv Bapt Ch h1116 McCall
" John P (Mary B; Kennedy & Pressly) h Providence rd
" John P jr (Barbara W; Craighill Rendle & Kennedy) r Peppercorn la
" John W lab C & T Refinery r Monroe NC
" Johnnie M Mrs emp Delmar Studio h1825 ma
" Julia M lndry wkr Char Mem Hosp r1317 E son ct
Kennedy, Kennedy & Hickman (P Dalton K nedy Jr, Frank H Kennedy, Marcus Hickman) Lawyers 421-27 Law Bldg E Trade, Tels ED 3-9057, ED 3-9058 ED 3-9059
" Larry N (Cathryne C) clk Radiator Specl h1022 E Boulevard apt 4
" Leon T (Irene) phys 1340 Romany rd R20 1907 Sterling rd
" Leroy studt r226 N Myers
" Lewis (Mary) emp Buckeye Cellulose Maple ct
" Lillian Mrs maid h2003 Gibbs
" Lillian R (wid Thos) recpt Firemen's Mut h522 Oakland av apt 4
" Lillian S Mrs admin asst Am Trust r Charlotte dr
" Lillian W Mrs ofc sec Price Merc r259 toria av
" Lillie H Mrs r528 Fairwood av
" Lonzo A (Evelyn) pntr City Bd of Educ 300 Beattie's Ford rd
" Lottie L tchr Hawthorne La Jr Hi Sch Bryan av (Tboro)

PYRAMID LIFE INSURANCE CO.

Home Office Charlotte N. C.

2407 North Tryon

TEL. EDison 2-8181

Pittsburgh Plate Glass Co.
"PITTSBURGH PAINTS — SMOOTH AS GLASS"
GLASS FOR EVERY PURPOSE
WALLHIDE — FLORHIDE
WATERSPAR — SUNPROOF PAINTS
201 E. 6th; cor. N. College
Phone EDison 3-6624

. E. ELLISON
101 BUILDERS BLDG.
312 W. TRADE

ERNEST ELLISON, INC.
"JUST INSURANCE"
Established 1916

JOHN C. LYDON
PHONE
EDison 3-1146

EDY
se H food hndlr Union Natl Bank r4300 Wilkinson blvd
se T Mrs slswn H G Hastings Co r1916 Springdale av
hlpr Queen City Fdry r Rock Hill SC
er jr (Joan) driver Griffin Pie r1507 Statesville av
us L emp Char Pipe & Foundry r Rockwell NC
t tchr Eastover Sch h213 Wales av
t H studt r1525 W Queens rd
ie studt r226 N Myers
a M physical therapist Miller Clinic 2224 Briarwood rd
ha K (wid H J) h324 S Torrence
r633a S Torrence
A maid r226 N Myers
B Mrs mus tchr 220 Middleton dr r do
D (wid Robt B) h3512 Darby av (H)
P (wid Jas) r919 Wesley av
R h633a S Torrence
ie Mrs prsr Caro Overall Serv r226 N Myers
H (Lillian W) h259 Victoria av
D tchr Villa Heights Sch r433 Poindexter dr
ay B (Polly R) h706 W Tremont av
y (wid David) r1727 Merriman av
R Mrs ofc sec Chantilly Sch r1545 Pinrest av
alton jr (Irene B; Kennedy Kennedy & Hickman) h130 Canterbury dr
J (Isabel McG) slsmn Bridges Furn h 37 Tranquil av
J jr studt r337 Tranquil av
p H r1525 Queens rd W
ressly (John P Kennedy C Lowry Pressly) hys 1012 Kings dr R206
mtcemn Duke Pwr r Greenville SC
h filling hauler Highland Park Mfg
mond A (Beatrice) hndlr Ry Exp h512 Hiddle

EDY RAYMOND F (Catherin E), Field Mgr The L B Price Mercantile Co, 1916 Tryon, Tel ED 3-1471 h1215 King's dr, Tel FR 6-1110

d L atndt Mitchell Parking Serv
ly Richard L (Doris L), Attorney-at-Law 1210 Johnston Bldg 212 S Tryon, Tel R 7-6685, h540-B Wakefield, Tel ED 4-420
(Doris P) cook Stork Restr h129 Jackson ter apt 4
jan Alexander Homes r734 Maple ct
C (Jane R) eng R H Bouligny Inc h1320 Mockingbird la
M (Mary B) acct Sou Dairies h220 Middleton dr
V (Virginia M) h705 E Kingston av apt
M (Roberta K) commercial agt Clinchfield RR h1508 Biltmore dr
lie (Alene) slsmn Burroughs h1212 7 Dresden dr
M clk Fed Res Bk r1727 Merriman av
ell J (Lillian S) slsmn Lawrence Warehouse h2401 Charlotte dr
E Mrs tchr Alexander St Sch r1716 atton av
G hlpr Uniform Rental Serv r RD 5
V Mrs h526 E 7th
e Mrs (Gus's Place) r1728 Greene blvd
T mach Precision Gear & Mach r RD 11 ox 329
cash Peek-A-Boo Shoe Store r Davidson C
ey W Mrs tchr Myers St Sch r426 Liberty
driver Pilot Frt Carriers r Concord NC
studt r226 N Myers
H studt r400 S Cedar
Mrs waitress Saul T Brown r1814 Gibbs
ace A (Mattie S) delmn Lisk Pharm r226 Myers
ace A jr studt r226 N Myers
en C studt r1508 Biltmore dr
ur L clk C-B Drug r3500 Tuckaseegee rd
E (Louise W) sls mgr Federated Mut Fire Casualty h2727 Wintergreen dr
H mach Precision Gear & Machines r RD
H v-pres Home Finance Group Ins r4565 Vendover la
R (Louise T) mech United Shoe h1916 Springdale av
T (Kate M) h Kennesaw dr Box 302C
e (Marie) driver Interstate Mills h1020 Church
iford (Lucille; Kennedy Investment Co) res WAK Industries h2021 Beverly dr
g (Rosa L) plstr Sou Cement Products h 801 Statesville av

Kennegton Joon S r1949 Greene
Kennemore Vaudrey M (Althea H) store mgr Henry V Dick & Co Inc h1701 Truman rd
Kennemur D H emp Am Cyanamid r Spartanburg SC
Kennerley see also Kenerly and Kennerly
" Janey r1500 Union
" Jos W mech Esco Corp r1821 Harrill
" Walter A (Diana G) wldr Engineering Sales h 1821 Harrill
Kennerly Geo M (Ruby E) repr (Super Truck Service) h2815 Georgia av
" Helen Mrs wrapper Caro Pad & Paper r RD 6 Box 814d
" M Gail studt r2144 Hastings dr
" Mary S Mrs insp Hudson Hosiery h1726 Mecklenburg av
" Orin J (LaMerle S) mgr H-M Parts Co h2316 Greenland av
" Oscar R (Jennie) driver Caro Trailway h509 N Graham

KENNERLY R D (Ruth E), Sec-Treas, Yellow Cab Co Inc, 317 S Poplar, Tel ED 2-6161, 2144 Hastings dr, Tel ED 2-6888

" Robt B (Virginia L) supvr Yellow Cab h1726 Mecklenburg av
" Robt B jr USN r1726 Mecklenburg av
" Wm H mach opr Flowe Bros Constn r Huntersville NC
Kennette LeRoy (Julia J) dept mgr duPont h 1525 Scotland av
Kenny see also Kennie and Kinney
" Dorothy H Mrs slswn Andrews Mus r1513 E Morehead
" Manufactoring Co Perry R Frye mgr (drapery hdw whol) 831 N Tryon
" Martha H smstrs Ivey's r RD 7
" Wm C jr (Penney) slsmn Burlington Mills h 1130 Bolling rd
Kennie Cora L Mrs r129 Jackson ter apt 1
Kennington Bertie (wid Benj W) r604 E 35th
" Carolyn A studt r814 E 36th
" Chas H (Carrie H) slsmn Sou States Equip h3617 Dresden dr E
" Curtis H (Lorretta F) slsmn Burroughs h821 Mohigan
" Jas E (Adell D) driver Ready-To-Bake Foods h118 Seldon dr
" Loretta F Mrs ofc sec Saco-Lowell Shops r821 Mohigaan
Kennon see also Kannon and Cannon
" Barber Shop (Wm R Curtis) 1203 Kennon
" Frank J (Johnsie G) lm fxr Amerotron Corp h1507 Allen
" Griffin slsmn Goforth's Inc r1507 Allen
" Jesse A bkpr Amerotron Corp r1507 Allen
" Johnsie R Mrs slswn Goforth's Inc r1507 N Allen
Kent Alice W Mrs ofc sec Young Constn r520 Rutland dr
" Eliz L ofc sec Crawford & Co r3112 Bucknell
" Harold D (Sarah R) archt J N Pease Co h1301 Mockingbird la
" L J (Alice W) slsmn Mecklenburg Farmers Cooperative Exch Serv h520 Rutland dr
" Ruby ofc sec J P Stevens Co h2509 McClintock rd apt 3
Ken-Wil Oil Co Kenneth H Wilkins mgr 822 Moretz av
Kenyon see also Kenion
" Geo B (Virginia J) dist mgr GMC h3238a Pinehurst pl
" John R slsmn McDonald Realty r Davidson NC
" John R jr (Jess B) supvr Intnatl Harvester h124 Hollis rd
" Virginia J Mrs tel opr Jeff Std Brdcstg r3238a Pinehurst pl
Kephart Grace S Mrs clk-typ Piedmont Natural Gas r3201 Mayfield av
" Mary A clk Ivey's r4032 Hickory rd
" Paul (Nellie R) prsmn Char Observer h4938 White Oak rd
" Robt E (Catherine) prsmn Char Observer r 5608 Lantana av
" Victor B (Grace S) supvr Jack's Cookie h3201 Mayfield av
" Viola r2125 Briarwood rd
Kepler LeRoy K (Maxine E) adjuster Kemper Ins Co h2830 Selwyn av apt 1
Kepley Albert L slsmn Char Cheerwine Bottling r RD 9 Box 266
" Billy J servmn EAL r646 Glenwood dr
" Earlie H (Alice S) pres-treas Chas E Lambeth Ins Agcy Inc h1238 King's dr
" Ira J (Clayton C) speeder Calvine Cotton Mills r1520 Beverly pl
" Jeanette L Mrs clk SBT&T r RD 1 Oakboro NC
" Shirley M Mrs preboarder Nebel Knitting r RD 7 Box 542
Keplinger Fred S (Mabel G) mech Intnatl Harvester h127 Crestwood av

James Ornamental Iron & Steel Co.
WHOLESALE — RETAIL
Contract Welding
Ornamental Iron — Structural Steel
3423 S. Boulevard
DIAL FRanklin 6-2910

Ker see also Carr and Kerr
" Margt P h900 N Tryon
Keretsis Sam (Helen P; King's Cottage Restaurant h511 Ethline av apt 2
Kerious John cook Silver Dollar h114 W 10th apt 108
Kerkhoff Harold E (Mary F) serv eng B-I-F Industries h1009 E Ivey dr
Kerley see also Curlee
" Chas T (Kerley & Edwards Co) h3721 Old Statesville rd
" Charlotte J Mrs spinner Amerotron Corp r227 Randolph
" D Parks (Jettie D) tinner h109 Faith (Tboro)
" Danl P jr (Ruth P) tenner Shuman Co h111 Blackmon (Tboro)
" Edw H driver Harris Exp r Taylorsville NC

KERLEY & EDWARDS CO (Chas T Kerley and C E Edwards), Floor Covering, All Types Plastic Tiles, Wall Coverings, Superior Workmanship and Personalized Flooring, Statesville rd ½ mile from City Limits, Tel ED 3-4552

" Etta (wid Savannah) r2013 Wren
" Evelyn R Mrs ofc clk Kroehler Mfg r4920 Doris av
" Jack W (Doris) clk ABC Bd r RD 1 Davidson NC
" Jas E (Vivian E) emp Kerley & Evans h308 Richland dr
" Jas H r1336 E Morehead apt 1
" Jettie D Mrs insp Nebel Knitting r109 Faith (Tboro)
" Kay F clk Char Linen r Monroe NC
" L D rubber stamp mkr Kale-Lawing r Kannapolis NC
" Levy A (Charlotte Jo) textile wkr Omeratron Corp h227 Randolph
" Lloyd G loom cln Highland Park Mfg
" M L oiler Highland Park Mfg
" Mary S (wid Wm F) clk Caro Jacquard Knitting Mills r1801 Mecklenburg av
" Maynard hlpr Fruchauf Trailer
" Richd C (Betty P) ofc mgr Genl Coal h4100 Leeds dr
" Ted M (Evelyn R) rtemn Char Linen h4920 Doris av
" Vivian E Mrs insp Nebel Knitting r308 Richland dr
" Wm E opr Char City Coach Lines r114 Williamson
Kerlin G Lee jr studt r3030 Selwyn av
" Louise L (wid Gus L) h3030 Selwyn av
Kern see also Kearn
" Betty L clk Mtr Parts & Gear r406 E Kingston
" Elenora studt r217 S Brevard
" Junius porter Natl Theatre Sup r Huntersville NC
" Russell W supvr City Chest X-ray Clinic 2405 Eatonton
" Tommy clk A B C Bd Store No 1 r Toddsville NC
Kernohan Jas slsmn E J Smith & Sons r PO Box 117
Kerns see also Carnes and Karnes
" Andrew B (Belle H) jan SBT&T h217 S Brevard
" Bert A (Mary) pkr Ralston Purina r RD 2 Huntersville NC
" Chas C dept mgr Goodrich r Monroe NC
" Chas C (Fannie P) lab Interstate Milling h 508 E 7th
" Clifton M (Ethel) jan Johnson C Smith Univ h2216 Sanders av

YOUR "LUMBER" NUMBER
SINCE 1919
EDison 3-3138
CATHEY LUMBER CO., INC.
4115 Monroe Road Charlotte, N. C.

IF YOU WANT TO
BUY, SELL, HIRE OR RENT
CALL EDison 3-0303
The CHARLOTTE NEWS CLASSIFIED DEP'T.

SEPTIC TANKS CLEANED and REPAIRED
CALL LEFLER
FRanklin 5-3359
• • •
NEW INSTALLATIONS
• • •
REASONABLE RATES
QUICK SERVICE

YELLOW CAB CO.
ial EDison 2-6161 Service With Safety Dial EDison 2-6161

McDonald Realty Company
REAL ESTATE SALES, LEASES, LOANS
REALTORS
Phone FR 6-4441
208-10 Johnston Bldg.

MAYFAIR HOTEL
Air Conditioned Rooms
Enjoy Our "T. V." Lounge
Leo B. Vaughn Jr.
Pres. & Genl. Mgr.
TRYON AT SIXTH
PHONE EDison 2-5114

MOSS TRUCKING CO. INC
UNDER NEW MANAGEMENT
Heavy Hauling, Hoisting and Rigging
OLD CANNON AIRPORT, P.O. BOX 1423
Telephone EX 9-0421 Nights, Sundays & Holidays Telephone ED 2-1072

INTERSTATE ELECTRIC CO.
ELECTRICAL CONTRACTORS
WIRING
REPAIRS
LIGHTING
FIXTURES
423 S. Church
TEL. EDison 3-7149

KERNS
" Doris D maid Woolworth's r412 N Caldwell
" Dorothy maid r412 N Caldwell
" Douglas collr City Tax Dept r2100 The Plaza
" Emily G Mrs sten Clark Publ r150 Middleton dr
" Eugenia D Mrs clk SBT&T r Box 71 Huntersville NC
" Francis M (Eleanor W) formn Graybar Elec h3085 Marlowe av
" Henry W (Mildred A) ship clk Char Sup h117 S Clarkson
" J Marcus (Emily G) pres Douglas & Sing Funeral Directors Inc h150 Middleton dr
" Jas N (Cath C; F & E Checkwriter Co) h517 Marsh rd
" Jas R USA r517 Marsh rd
" Joe B emp Am Cyanamid r Huntersville NC
" Joe P (Martha H) ship clk Coca-Cola h330 W Boulevard
" Joe P jr navy medical corpsmn r330 W Boulevard
" Juanita r508 E 7th
" Julia A dental asst Z Vance Kendrick jr h2510 Weddington av
" Karol K clk-typ Skyland Life Ins r517 Marsh rd
" Lee N slsmn Bost Building Equipment r RD 9
" Lucy Mrs smstrs Miller's Central Hat Shop r 625 E 5th
" Mack lab C W Kirkland Co r RD 4 Box 432
" Maggie M (wid W Wallace) h415 E 15th
" Martha cafeteria wkr Sedgefield Jr High Sch r330 W Boulevard
" Mary (wid W W) r517 Marsh rd
" Mary P Mrs slswn Martin's r1220 N Herrill
" Mildred A Mrs slsmn Sears h117 S Clarkson
" Spencer delmn Hamilton Furn r512 N Alexander
" Thos L (Viola W; Caro Auto Service) h3410 N Tryon
" Thos L jr studt r3410 N Tryon
" W Danl (Eugenia D) clk PO r Box 71 Huntersville NC
" Walter A warden City Pet Dept r Huntersville NC
" Wm R (Marie) hlpr Air Reduction Sls h1405 Montgomery
Kerr see also Carr and Ker
" Alton E instr Arthur Murray Dance Studio r 629 Seldon dr
" Bertha M Mrs nurse 1828 cumberland av r do
" Betsy ofc sec Sou Bearings & Parts r RD 1 Matthews NC
" Betty H cash Columbia Pictures r Huntersville NC
" Betty T Mrs nurse 4204 S Howie cir r do
" Chas E (Gladys C) asst formn Parks-Cramer h 1113 Drummond av
" Chas R (Betty T) clk Faris Trailer h4204 S Howie cir
" Charlie greaser Younce Gulf Serv Sta r420 Beattie's Ford rd
" Cleaners (Harvey C Kerr) 1207 Parkwood av
" Dollie R Mrs r810 McRae apt 296
" Edmond C (Leona E) plant opr Esso r Paw Creek NC
" Edwin M (Anne F) city fire fighter h1517-b Murdock rd
" Eleanor M Mrs h2337 Shenandoah av
" Eliz J nurse Nalte Clinic r2329 Rozzells Ferry rd
" Eloise D ofc sec GMAC r1130 Buchanan
" Fannie R (wid Chas R; Kerr's Grocery) h1016 N Davidson
" Fred J (Beatrice A) refrideration eng Frick Co h324 W Park
" Georgia Mrs supvr Thompson Orphanage r 1130 E 4th
" Glass Mfg Corp Robt L Blair rep (sls) 102 W Trade R602
" Graham P emp Sou Ry h2121 Dilworth dr
" Harry L (Betty H) mgr Dominant Pictures r Huntersville NC
" Harvey C (Gladys F; Kerr Cleaners) h908 Essex
" Hattie L (wid Jas W) h115 W 12th
" Herman V driver Kilgo Mtr Frt r235 Harrison
" Hunter J r1621 Queens rd E

KERR
" Jas B (Bertha M) h1828 Cumberland av
" Jas G (Adele H) dist rep Genl Elec h4221 Tanglewood dr
" Jane L ofc sec Thos F Kerr & Co r1621 E Queens rd
" John B driver Overnite Trans r RD 11 Box 141
" John G (Kitty M) slsmn h1543 Providence dr
" Jos E (Matilda J) exam Celanese Corp h4804 Gilmore dr
" Josephine D admn asst Char Mem Hosp h1130 Buchanan
" Louis C whsemn Genl Elec r1205 Parkwood av
" Mamie R Mrs tel opr Mercy Hosp r2329 Rozzell Ferry rd
" Margt r122 W 9th
" Margt E h620 E Tremont av apt 1
" Mary L (wid Junius B) h1205 Parkwood av
KERR R EMMET (Ruby S), Senior V-Pres American Trust Co 204-06 S Tryon, Tel ED 3-1121, h900 Mt Vernon av, Tel ED 2-7522
" Rebecca tchr Harding Hi Sch r2337 Shenandoah av
" Suzanne S Mrs slswn Luciell's r1220 Biltmore dr
" Thos T (Bleeka R; Thos F Kerr & Co) h1621 E Queens rd
KERR THOMAS F & CO (Thos F Kerr), C F Ritch Genl Mgr, C F Ritch Jr Office Mgr Real Estate, Property Management, Real Estate Sales and Leases, Fire and Auto Insurance, 134 Brevard ct, Tel ED 2-0568 (See Yellow Page 195)
" Wm B (Mamie R) h2329 Rozzells Ferry rd
" Wm E (Eloise) SAL h2112 Dilworth dr
" Wm F (Margt) city police r RD 11
Kerr's Grocery (Mrs Fannie R Kerr) 1018 N Davidson
Kerry Coleman W jr Rev (Marizetta H) pastor Freindship Bapt ch h1022 Kohler av
" Marizetta H Mrs tchr Fairview Sch r1022 Kohler av
Kershaw Leo C (Mary M) lab City Eng h705 E 15th
Kersten Ernst mach Sou Ry Sys r801 W 3d
Kert Bernard (Regina J) tmkpr Combustian Engineering h339 Circle av apt 4
Kesiah see also Keziah Kisiah Kissiah Kiziah and Kizziah
" Eunice D Mrs (Park Florist) h3429 Commonwealth av
" Jane (wid S B) clk Char Fish h314 N Church apt 206
" Joe carp Cole Mfg r1219 Clement av
" Mary I hlpr Park Florist r RD 3 Matthews NC
" Saml G atndt Al Brownes Service & Recapping r Matthews NC
Kesler see also Keesler Kessler and Kestler
" Ethel maid Mercy Hosp r911 Lens la
" Henry B jr (Irene E) eng Air Engineering h 4248 Pineville rd
" Jennie L (wid Rufus N) gro 938 E 9th h do
" Richd L (Kathleen E) h532 Hartford av
" Robt K reprmn Western Elec r938 E 9th
Kessaris Geo (Annimeta) mgr Char Tex Engrs h626 Marsh rd
Kessler see also Keesler Kesler and Kestler
" Beatrice C Mrs sign pntr Sears r3216 Eastwood dr
" Jas M (Louise) driver Standard Trucking r 312 W 25th
" John S (Margt C) mach Consolidated Brass h 719½ W Trade apt 1
" Julius H (Beatrice C) prntr Package Products h3216 Eastwood dr
" W Sadie (wid David K) gro 1110 N Brevard h 1108 do
Kester Anna E (wid John M) h932 Fugate av
" Carolyn Mrs r3116 Creighton dr
" John M (Lura K) phys 1012 Kings dr R421 h2935 Park rd
" Melvin E (Joan W) dir Package Products h 1538 Pinecrest av
" Nora L (wid Franklin) slswn Belk's h3108 Lake View (H)
" Robt M (Vivian P; Selwyn Shell Service) h 2625 Laburnum av
" Robt W (Jean C) controller Major Appliance Distrs h945 Cardinal dr
" Vivian P Mrs ofc sec McDougle Ervin Horack & Snepp r2625 Laburnum av
Kesterson Earle B (Margie) terminal mgr E T & W N C Transportation Co h2412 N Pine
" Marian W clk Chadbourn-Gotham r522 N Church
" Ted D (Lola B; Charlotte Safe & Lock Co) r712 Hawthorne la
Kestler see also Keesler Kesler and Kessler
" C Edw (R Helen) supvr Genl Audit h420 N Church apt 37
" R Helen Mrs cash Warren Finance r420 N Church apt 37

Ketcham see also Ketchem Ketchin Ketchum
" Chas W (Lorena G) aud Belk's h1913 Tip
" Chas r2229 Rozzells Ferry rd
" Hazel Mrs wrapper Old Dom Box h135 don dr
" Herschel (Thelma S) screenmn Caro Pa Board h2229 Rozzells Ferry rd
" J A fnshr Caro Paper Board r306 Jones
" Julia (wid Thos) r135 Seldon dr
" Thelma S Mrs tex wkr Globe Mill r2229 R zells Ferry rd
" Vernon L (Hazel) back tender Caro Pa Board h135 Seldon dr
Ketchie Arth A eng Duke Pwr r828 E 36th
" G Moyer jr (Rachel) asst eng SouRy r R Box 36 Matthews NC
" Geo M (Helen P) sec Henderson-Gilmer Inc h618 Woodlawn rd
" Geo T h1200 E 7th
" Homer R (Barbara D) mgr Moreland Chem h3113 Airlie
" Patsy A ofc sec Penn Lbrmns Mut Ins Woodlawn rd
Ketchin Ansley reporter Char Observer h 2314 Croydon rd
Ketchum see also Ketcham Ketchen Ketchin
" Chas G studt r1913 Tippah av
" Chellyn H Mrs ofc sec Caro State Agc 1432 Pinecrest av
" Inc Gorman E Mattison mgr fund raising S Tryon R518
" John W (Chellyn H) travel consultant Mtr Club h1432 Pinecrest av
" Lorena G Mrs slswn Fitzgerald Seafood h1913 Tippah av
" Nell E Mrs mach opr Pneumafil Corp r Greene
" Ralph B (Nell E) slsmn Bost Bakery h Greene
Key see also Kea and Kee
" Alonzo (Christine H) waiter City Club Village ct
" Carth emp Char Pipe & Foundry h410a Morehead
" Billie S Mrs boarder Hudson Hosiery r Kennon apt 3
" Clarence lab John Crosland Co h2312b H dr
" Coy H emp Otis Elevator h927 E 10th apt 71
" Estelle maid Char Mem Hosp r2312b H dr
" Frank D (Patricia F) mach Wil-Mat Co 1518 Allen
" Franklin (Patsy K) mach opr Wilkin & thews r708 Seigle av
" Freddie porter Nathan H Moore r2302 S on
" Geo carp Comer Machy r Gastonia NC
" John W (Oralee M) carp h322 Marble (Tt
" Kijfens lab McDevitt & Street r616 N Churc
" Largo Grill & Motor Court (Horace H T er) N Tryon
" Lawson carp Comer Machy r Gastonia NC
" Mattie (wid Willie) maid h311 S Inde dence blvd
" Oren (Ruby K) trucking 2120 Roslyn av
" Oscar (Mary H) ship clk Char Pipe & Fd 102 Dr Carver rd
" Polly A clk A&P r2540 McClintock rd apt 3
" Publications Inc Thos H Broughton treas Jerry V Patterson sec 121 E 3d R1
" Robt N driver Mason Oil r5920 Preston la
" Ruthie cook Arcade Grill & Soda Shop h Horne ct
" Stella T (wid Abr) r927 E 10th apt 71
" Viola lab Sno-White Laundry & Dry Cl 410a W Morehead
" Virginia C slswn Kress r2120 Roslyn av
" Wm jr (Treva G) frt hndlr Akers Lines h2302 S Tryon
" Wm E (Billie S) mach Kaney & Sons Ma h1205 Kennon apt 3
" Willie (Janie) lab H & Lumber Winifred av
Keyes Gwendolyn C Mrs dental asst Hen Parker h518 Lamar av apt 3
Keystone Apartments 1905 E 5th
KEYSTONE READERS' SERVICE, E Z Mgr, Subscription Service On Mag Publications 915 W Trade, Tel ED 3-727
Keyt Widney C (Antha R) terminal mgr N & Dixon Lines h2553 Brentwood pl
Keziah see also Kesiah Kisiah Kissiah K and Kizziah
" B Eug (Frances) lab Sou Flooring & Ac tical h711 Seldon dr
" B L comber Highland Park Mfg
" Betty L Mrs emp Sou Asbestos r335 Har (H)
" Betty P (wid J Paul) supervising nurse Health Dept h4117 Castlewood rd

OLD DOMINION Box Company Inc.
CHARLOTTE, NORTH CAROLINA

CHARLOTTE TIRE CO., INC.

TIRES AND RECAPPING — WHEEL ALIGNMENT AND BALANCING

2214 Hutchison Ave. Phone EDison 4-8619

AH
d E (Frances) estimator Sou Flooring & Acoustical r711 Seldon dr
in (Bessie L) hlpr City Mtr Trans Div h 33 N Davidson
lyn C emp Am Cyanamid r1300 W Boulevard
l R (Ruth) mech Sou Flooring & Acoustical r Matthews NC
ille Mrs plant wkr Ready-to-Bake Foods 214 Lillington av
le B mach opr Whitin Mach r305 Harrison
L (Jean) mech Sou Flooring & Acoustical r Matthews NC
id driver Roadway Exp r219 W 10th
thy clk Mtr Parts & Gear r Monroe NC
thy S Mrs bmo Chadbourn-Gotham r409 N Crigler (H)
l J mtce NAPA Char Whse r Wingate NC
le (Martha H) driver Pilot Freight Carriers h307 E 13th
J mach opr Whitin Mach r RD 3 Monroe NC
el Mrs emp Panda Curtain r Matthews N C
k M emp Brown Equip & Mfg r Matthews NC
la G teller Union Natl Bank r1300 W Boulevard
R (Louise G) driver City Eng r Matthews NC
n W bldr Albright Boat & Marine Co r 1817 Logie av
e Mrs hlpr Barnhardt Mfg r1321 Pegram
e Mrs tchr Lakeview Sch r RD 1 Pineville NC
ry G (Lorene E) with American Cyanamid Co h2516 Cornell av
ard driver Concrete Sup r3221 Rozzells Ferry rd
Harry (Lois) atndt Al Brownes Service & Recapping r RD 1
J C (Betty L) sweeper Highland Park Mfg r337 Harrison (H)
nings S (Ruby C) greenskpr Eastwood Golf Club h3415 N Caldwell
e D (Dorothy S) knitter Nebel Knitting h409 N Creigler (H)
n D Mrs emp Old Dom Box h308 W 12th
n H (Cimilee) h214 Lillington av
n N (Lillian B) driver Yellow Cab h1817 Logie av
nny N bldr Albright Boat Industries r1817 Logie av
P wood wkr Cole Mfg r RD 3 Waxhaw NC
ter J (Ethel L) emp Wearn Lbr r RD 2 Matthews NC
na M Mrs insp Highland Park Mfg r2915 N McDowell
vis B (Letha M) emp Highland Park Mfg h2915 N McDowell
yd (Jeanette C) h315a E 13th
tie Mrs r1328 Jefferson
rgt L Mrs press opr Caro Mtl Products h 222 Jones
rion H (Joan D) slsmn Seven-Up Btlg h 308 W 12th
ry Mrs opr Suzanne's Beauty Salon r Matthews NC
gy H Mrs ofc sec United Brotherhood & Carp-Joiners of America Local 1469 r210 W 27th
d N (Eleanor K) knitter Nebel Knitting r RD 1 Box 174
hd F slsmn Bowen-Hamor r3429 Commonwealth av
oy H Mrs paper grader Chesapeake Paper Stock r3415 N Caldwell
oy M Mrs h3055 Cottage way (H)
h Mrs folder Chadbourn-Gotham r RD 1 Box 191B
John (Daisy D) clk Industrial Hdw & Sup h2201 Arnold dr
d E (Peggy H) steamftr Thompkins & Johnston h210 W 27th
eodore M (Lucile F) knitter Nebel Knitting h2221 Weyland av
s atndt Belvedere Esso Serv Sta 2943 Center dr
ma C (wid Payne) chkr North Char Dry Cln r1322 Allen
llie mech Highland Park Mfg
V (Guyoma C) slsmn American Textile h 1300 W Boulevard
r Hattie S (wid Jim) h208 N Summit av
T studt r817 E 8th
an C tchr Ada Jenkins Sch h2028 StPaul
hd E (Edith) dispr Bruce Johnson Trucking r Derita NC
os r328 Lee ct

KIBLER
" Wm A jr waiter Hotel Char r2306b Horne dr
Kickler Edgar M (Rachael M) dept mgr Shaw Distributing h2120 Stratford av
Kicliter Carolyn studt nurse Presby Hosp r123 N Caswell rd
Kidd Allie F (wid John P) tchr Seversville Sch h2044 Greenway av
" Ary S (Marie T) carp H B Keller Realty h808 Jackson av
" Bertha H Mrs r3405 Rogers
" Chester W (Bonnie W) genl mgr Farmer's Dairy r RD 9 Box 88
" Daisy D Mrs emp Pneumafil Corp h3413 Rogers
" Graydene R Mrs ofc sec Fredk H Seelye r Kannapolis NC
" Joanne E Mrs preboarder Hudson Hosiery r 2540 Barringer dr
" Jos M (Harriet F) mgr Triebe & Sons h800 Hempstead pl
" John W (Daisy) asst chf eng Sou Ry h2119 Queens rd W
" Joyce D Mrs slswn Winn Dixie h2007½ Central
" Kenneth M (Daisy D) bldg contr h3413 Rogers h do
" Larry C (Shirley) mfrs agt 4621 Wendover la h do
" T L slsmn T L Kidd Co r Providence rd
" T L Co (T Larry Kidd) mfrs agts 123 Shuman
" T Larry (Lillian; T L Kidd Co) h1321 Kings dr
" Mabie L Mrs h510 N Myers
" Nellie F slswn Kress r RD 2 Huntersville NC
" Nellie R ofc wkr Belk's r RD 2 Huntersville NC
" Paul (Paul Kidd's Grocery) r RD 5 Box 446
" Ralph V (Hazel B) lwyr 730 E Trade R208 h1401 E Boulevard
" Ralph V jr (Frances B) phys 1205 E Morehead h1236 Romany rd
" Robt E booker Queen City Booking Serv r701 E Tremont av
" Russell T (Sara) mech Lee A Folger Inc r4814 Morgan
" Sanford L (Gladys M) rt slsmn h107 N Glenwood rd
" Virginia L cash RKO Radio Pictures h3405 Rogers
" Wm B (Barbara H) adjuster Travelers Ins h 5709 Wedgewood rd
" Wm S (Joyce D) whsemn Jocie Motor Lines h2007½ Central av
" Zane driver Geo A Hormel & Co r1201 Catawba av apt 1
Kidd's Paul Grocery (Paul Kidd) 3804 N Tryon
Kiddie Kare Day Nursery (Mrs Evelyn K Henry) 2300 Bancroft
" Korner (Saml D Grosswald) clo 1029 S Tryon
" Korner Day Nursery (Mrs Sylvia I Eagle) 2241 Commonwealth av
" Korrel Day Nursery (Mrs Mildred R Brown) 2800 Columbus cir
Kiefer Henry W driver Concrete Materials r Concord NC
Kiekhaefer Corp Edw S Ingham br mgr outboard mtr 228 Fairwood av
Kienle Richd A studt r1573 Sterling rd
" Thos E (Marcia S) div operations mgr The Pure Oil Co h1573 Sterling rd
Kieth Ruth bkpr Keith's Garage r2205 Charlotte
Kiger Jas F sht mtl wkr Parks-Cramer r Indian Trail NC
Kiker Addie picker Highland Park Mfg
" Avis S hemmer F H Ross & Co r RD 5 Box 1073
" Basil W (Elsie H) driver Duke Pwr h1101 Mc Alway rd
" Betty A nurse Mercy Hosp r1101 McAlway rd
" Bill set up Whitin Mach r RD 7 Monroe NC
" Blain J (Rettie) r2639 Shamrock dr
" Bobby studt r1101 McAlway rd
" Bobbie F clk Duncan Printmakers r Concord NC
" Boyd emp Char Pipe & Foundry r Monroe NC
" Burns R countermn Toddle House r820 Euclid
" C Lewis (Mildred) with Caro Overall h2929 Grimes
" Carolyn H Mrs ofc sec Harris Super Market r 1233 Bethel rd
" Chas (Frances) driver Concrete Sup r500 Carolyn rd
" Charlie emp Char Pipe & Foundry r500 N Poplar
" Christine F Mrs plant emp Kroehler Mfg r2233 Sharon Amity rd
" Craven C (Mary F) driver Concrete Supply h501 Carolyn rd
" Edwin G (Georgie M) deputy County Collr of Rev h2078 Weyland av
" Eliz H chkr Domestic Lndry r1408 N Caldwell
" Frank swimming pro Myers Park Club

GEO. GOODYEAR CO.

BUILDING DEVELOPERS — REALTORS

216 W. 2d Tel. 5-8484

KIKER
" Gene A emp Char Pipe & Foundry r Monroe NC
" Georgie M Mrs floor wn Jack's Cookie h2078 Weyland av
" Gracie L clk SBT&T r3015 Columbus cir
" Grace M (wid Eug) h526 Briar Creek rd
" Hazel cash Harris Super Mkts
" Hazel B Mrs seamer Nebel Knitting h1123 Jensen
" Herman R slsmn Natl Wldrs Sup r Midland NC
" J T mach opr Whitin Mach r RD 7 Monroe NC
" J T mech Avrett & Ledbetter Roofing & Htg r2901 Lake av
" Jas sweeper Highland Park Mfg
" Jas E (Pauline B) prod mgr Harris Super Mkt h1233 Bethel rd
" Jas F sizemn Highland Park Mfg r525 Charles av (N Char)
" Jas H (Patricia F) carrier PO h1104 E 35th
" Jas T mgr whse Pure Oil r526 Briar Creek rd
" Jessie J clk Whitin Mach r RD 7 Monroe NC
" John H emp Char Pipe & Foundry r Monroe NC
" John L (Carolyn H) meat ctr Harris Super Mkts r1233 Bethel rd
" Jos emp Char Pipe & Foundry r Stanfield NC
" Jos L (Mary M) opr Air Reduction Sls h652 Bradford dr (Tboro)
" Julian F (Ola B) tex wkr Highland Park Mfg h 525 Charles av (N Char)
" Lewis route supvr Caro Overall Serv r2929 Grimes
" Linnie H Mrs spooler Chronicle Mill h1130 Bethel rd
" Lonnie (Linnie H) emp Char Pipe & Foundry h1130 Bethel rd
" Lucy H bmo Pure Oil r601 Concordia av
" Luther R set up Whitin Mach r RD 1 Indian Trail NC
" Martha E Mrs mach opr Am Bakeries r Indian Trail NC
" Marvin (Evelyn L) h1509½ Harrill
" Marvin mach opr Whitin Mach r RD 1 Indian Trail NC
" Marvin L (Evelyn C) typ clk SH&PWC h1509½ N Harrill
" Mary M Mrs pkr A&P h652 Bradford dr (T boro)
" Mildred L ofc sec Robt L Beatty r2929 Grimes av
" Morris W (Betty J) mgr Carolina Overall Service h2815 Dogwood av
" Myrtle N Mrs clk Coml Cred h2436 Chesterfield av
" Olin L emp Char Pipe & Foundry r Monroe NC
" Patricia F Mrs tel opr WU Tel h1104 E 35th
" Paul T mach opr Whitin Mach r RD 7 Monroe NC
" Pliney (Christine F) emp Brown Equip & Mfg h2233 Sharon Amity rd
" Ralph E (Lucy H) v-pres Ellington Traywick & Kiker Inc h601 Concordia av
" Robt E (Martha K) bkpr City Chev h2009 Marguerite av
" Ruke constn wkr r917 N College
" Ted F clk Thomas & Howard Co r501 Carolyn rd

Suttle Swimming Pool and Amusement Park

"Suttle's Puddle"

SWIMMING POOL - RIDES - DAIRY BAR
GRADE "A" LUNCHROOM
PICNIC GROUNDS

Wilkinson Blvd.
Tels. EXpress 9-9204 and EXpress 9-1673

Pritchard's PAINT and GLASS CO.

112 W. 5th Tel. FRanklin 6-8561

Johnson-McMillan Concrete Co.

"Everything to Build Anything"

READY MIXED CONCRETE
SAND
LUMBER
MILLWORK
MASONRY PRODUCTS
AT A FAIR PRICE

421 E. 26th
DIAL EDison 3-9657 or FRanklin 7-1564

Stocks

R. S. Dickson & Company

INVESTMENT SECURITIES

Offices in Eight Principal Cities

HOME OFFICES 7th FLOOR WILDER BLDG. TEL. EDison 2-1134

Bonds

QUICK STARTS Willard AND MANY OF THEM

BATTERY TIRE & SUPPLY CO., Inc.

AUTO SUPPLIES

Complete Motor Tune-Up Service

Easy Budget Terms

816 S. Tryon

Phone ED 2 4 1 0 1

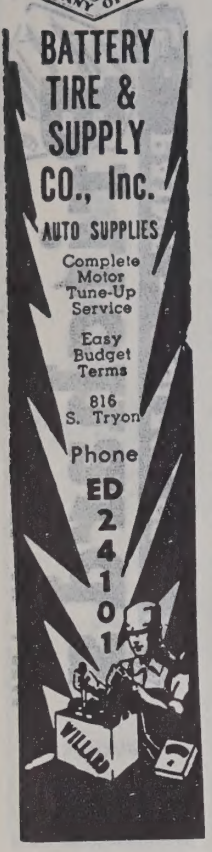

MECKLENBURG NURSERIES INC.

Azaleas
Flowering Trees
Shrubs
Evergreens
Complete Landscape Service

Freedom Drive
R.F.D. No. 5

Phone EXpress 9-5641

HOTEL WM. R. BARRINGER
AIR CONDITIONED ROOMS
EXCELLENT FOOD AND OUTSTANDING AIR-CONDITIONED BANQUET FACILITIES

CAROLINA AIRCRAFT SALES
BROCKENBROUGH FIELD
PIPER DISTRIBUTOR
SALES and SERVICE
Maintenance — Storage
Charter Service
PHONE EDison 4-7862
R. D. 7, Old Statesville Rd.
Charlotte, N. C.

KIKER
" Theron emp Char Pipe & Foundry r Monroe NC
" Thos E (Nelie E) mtcemn City Coliseum h614 Concordia av
" W E slsmn Caro Overall Serv r Statesville rd
" W Richd (Myrtle N) formn Am Bakeries h2436 Chesterfield av
" Wayne studt r1101 McAlway rd
" Wm A (Hazel B) carrier PO h1123 Jensen
" Wm H emp Char Pipe & Foundry r Monroe NC
" Wm W asmblr Cole Mfg r RD 2 Monroe NC
" Willie supvr Carriker Poultry r Indian Trail NC
" Zennes emp Char Pipe & Fdry r Monroe NC
Kilby Chas H (Inez F) slsmn Stetson-Chandler h1019 Montford dr
" Inez F Mrs tchr Grace Meth Play Sch r1019 Montford dr
" Vonley C (Arietta E) sec Potts-Brown Co r2622 Allen rd S
Kilcrease Edith K Mrs collr Crowell-Collier r 5026 Buckingham dr
" G L clk Walton Hotel r do
" Lorene L (Edith K) collection mgr Periodical Publishers Serv Bur h5026 Buckingham dr
Kilday J Roy (Menets E) knitter h1501 E Kensington dr
" Menets E Mrs knitter Hudson Hosiery h1501 E Kensington dr
Kilgo Carl (Whitelow M) driver Akers Mtr Lines h Marvin rd
" Effie M maid r2204 Bay
" Eug M driver Red Top Cab r607 Mercury
" Helen maid Hotel Char r728a E 10th
" Jas B jr (Wilma H) disc jockey Sta WIST h1735b Berryhill rd
" John C (Ruth R) pres Kilgo Motor Freight Inc h1717 Belvedere av
" John W (Patsy H) studt r336 N Caswell rd
" Jimmy announcer WIST r1735b Berryhill rd
" Lucille (wid Willie H) h828a E 10th
" Methodist Church Rev J Chalmus Grose pastor 2101 Belvedere av
" Mitchell (Daisy) lab R H Bouligny Inc r2344-a Horne dr
KILGO MOTOR FREIGHT INC, John C Kilgo Pres, Ruth R Kilgo V-Pres, T Clyde Brown Sec, Ruth K Hall Treas, W F Rothwell Genl Mgr, Dependable Service 2041 S Tryon, Tel FR 6-8511
" Patsy H Mrs bkpr E P Nisbet Co r336 N Caswell rd
" Ruth R Mrs v-pres Kilgo Motor Freight Inc r1717 Belvedere av
" Ruth W (wid Jas B) h336 N Caswell rd
" W Tilman h1404 Scott ct
Kilgore Fairley N lab The Young Co r1305 Luther
" Geo D (Nancy) coal 2437 Ansby ct h do
" Geraldine Mrs clk SBT&T r RD 7 Monroe NC
" Jas M (Mary B) eng R H Bouligny Inc r Concord NC
" Janie W tchr Piedmont Jr Hi Sch h1718 Park dr apt F
" John W slsmn Harris Super Mkt r Monroe NC
" Julia (wid John) maid Myers Park Elementary Sch h2008 Double Oaks rd
" Marcelle Mrs maid Lance Inc h2501 LaSalle
" Margt Mrs emp Mecklenburg Laundry h832a E 10th
" Robt B (Marcelle) lab Ry Exp h2501 LaSalle
" Roy (Luther M) lab C D Spangler Constn h3152 Jewel apt 12
Killebrew Margt J Mrs asst County Dept of Pub Welfare r3914 Sheffield dr
" Nobles L (Margt J) emp Celanese Corp h 3914 Sheffield dr
Killheffer John V (Noella M) lab mgr DuPont h2000 Matheson av
Killian Allen (Geneva P) h206 Oregon (H)
" Benj C formn C M Allen & Co r1317 W 4th
" Blair C (Mary T) prod clk Park-N Shop Food Center h901 Wesley av
" Cath H manicurist Arcade Barber Shop r604 W Boulevard

KILLIAN
" Chas A (Betty M) constn wkr Potts & Brown h3931 Carlyle dr
" Curlin H manicurist Arcade Barber Shop h 604 W Boulevard apt 3
" Doris slswn Efird's h1714 W 4th
" Eliz J (wid Isaac E) asst personnel dir ABC Bd h812 Lexington av
" Fay M Mrs ofc sec Columbia Pictures r1444 Winston dr
" Francis L (Faye M) stock clk Millpower Supply r1444 Winston dr
" Gail studt r2171 Colony rd
" Geo T (Bessie L) lab L E Armstrong h1010 Clanton ct
" H M mech Fruehauf Trailer r China Grove NC
" Hardware (John W Killian) 5324 N Tryon
" Harry L (Cath K) dispr cash Char City Coach Lines h3104 Westmoreland av
" Helen L clk Aetna Ins r Mt Holly NC
" Herman (Edith) driver Johnson Mtr Lines h 1705 Dunkirk dr
" Isabel emp Kelly Finishing & Dying r2427 Tuckaseegee rd
" Jackson C barber Mecklenburg Barber Shop r Stanley NC
" Jas r208 Honeywood av (H)
" Jas r206 Oregon (H)
" Jas E (Kathryn W) slsmn h2171 Colony rd
" Jas G r920 Westbrook dr
" Jessie slswn Efird's r117 W 10th
" Joann studt r1705 Dunkirk dr
" John W (Sara K; Killian Hardware Killian Super Service) r Gray NC
" Jos H (Viola B) h514 Nelson av (H)
" Luther L lab Sou Asbestos r206 Oregon (H)
" M Jean Mrs clk SBT&T r Box 338 Mt Holly NC
" Margie L opr SBT&T r1616 Euclid av
" Marjorie L Mrs mach opr Johnston Mfg h3531 Card
" Nancy S Mrs h1538 Cliffwood pl
" Ray A (Bernice) personnel dir Belk's h1155 Canterbury rd
" Robt H (Marjorie L) mach opr Johnston Mfg h3531 Card
" Robt L (Esther F) clk PO r RD 5 Box 1104
" Saml L (Carolyn) agt Met Life h425 Poindexter dr
" Super Service (John W Killian) gas sta N Tryon
" T Grant traffic mgr Char Shippers & Mfrs Assn Yancey RR h310 Hawthorne la apt 203
" Vera M slswn Ivey's r117 W 10th
" Walter J (Nellie M) driver Highland Park Mfg h1039 Gough
Killien Ervin lab Charlotte Lumber & Mfg r 700 W 1st
Killingsworth Clarence W (Cath; Killingsworth Gulf Service) h2125 Dilworth dr
" Emily studt r2125 Dilworth dr
" Gulf Service (Clarence W Killingsworth) 4435 Park rd
Killman see also Killmon
" Elnora mach opr United Mills r RD 2 Box 850
" Lafayette (Ethel) lab Old Dom Box h910 E Vance apt 3
" Maurice R (Betty) bkpr dept Coml Natl Bank r Box 1004
" Noah bkpr Parking Serv r RD 2
" Sam jr atndt Parking Serv r RD 2
" Saml H mgr Addison Serv Sta r RD 2 Box 850
Killmon Alma L (Virginia S) collection corres Esso h3009 Carol av
" Audrey B Mrs clk SBT&T r442 Berkshire rd
" Richd L (Audrey B) teller Am Trust h 442 Berkshire rd
Killo Exterminating Co (Arnold G and Walter J Killough) 230 Independence blvd NE
Killough Aline S Mrs pkg dept Nebel Knitting h1501 Belvedere av
" Arnold G (Audrey; Killo Exterminating Co) r RD 2 Matthews NC
" Bessie H (wid E W) r2733 Whiting av
" Edw W jr (Aline S) plmb Tompkins-Johnston h1501 Belvedere av
" Francine I Mrs clk Singer Sewing Mach h 2331 N Pine
" Geo G (Sadie M; Hotel Charlotte Barber Shop) h1733 Union
" Geo G jr opr Jack's Plaza Beauty Salon r 1733 Union
" J Frank (Blanche R) county police h5300 Wilkinson blvd
" John C (Francine I) mech Douglas Aircraft Corp h2331 N Pine
" Leroy (Jackie) acct Lance Inc h1658 Medford dr
" Louise E (Nan H) pres Pied Piper Exterminating Co Inc h1308 Greenwood av

KILLOUGH
" Muriel C Mrs clk Singer Sewing Mach h W 28th
" Nan H Mrs sec-treas Pied Piper Exterminating Co Inc and tchr City Bd of Educ r1308 Greenwood av
" Sadie M Mrs mus tchr 1733 Union h
" Vivian L Mrs key punch opr Assoc Transport r Route 4 Box 750
" Walter J (Pauline; Killo Exterminating r Raleigh NC
" Willard H (Ruby M) bmo Lance Inc h Whiting av
Kilmon C T whse mgr Mecklenburg Furn r632 Vanderbrook rd
Kilpatrick A Wade atndt Sou Oil Stores r Brown av
" Arline R Mrs tchr Thomasboro Sch h Browns av (Tboro)
" Ercel L (Altrude W) mgr Marilyn Sho 2720 Duncan av
" Helen C Mrs ofc sec Southeastern Fire h1411 Iris dr apt 2
" Hollis W (Molly K) spl agt Home In nity h212 Queens rd
" Inez K Mrs case wkr State Comn For h1018 Everett pl
" John G (Inez K) mech Intnatl Harvester Everett pl
" Nancy W Mrs boarder Hudson Hosiery Matthews
" Paul (Nancy W) h125 Matthews
" Russell J (Evelyn M) territory mgr Int Harvester h5300 Wedgewood dr
" Wade A (Arline R) atndt Sou Oil h1234 E av (Tboro)
Kilroy Ruth (wid James J) h326 Colville rd
" Virginia studt r326 Colville rd
Kim J A pathologist Char Mem Hosp r do
Kimball C Gates (Earlene C) agt Jeff Std Ins h2236 Ferncliff rd
" Gip I jr ofc mgr Terrell Mach h1233 Ca bury rd
" Irene L Mrs ofc sec Myers Park Bapt Ch Canterbury rd
" Mary E Mrs treas US Stabilization & Co vation Committee r2918 Somerset dr
" Raymond F (Mary E) formn SBT&T Somerset dr
" Raymond F jr (Geraldine H) formn SB r3039 Sunset dr
" Roy C jr (Mary K) mgr Prod Engin Pneumafil Corp h1519a East 35th
" Wm J (Thelma P) elec contr 2008 Con wealth h2028 Hopedale av
Kembele see also Kimbell and Kimble
Kimbel Helen maid Casa Rancho Motor r Concord NC
Kimbell Rody (Pearl B) lab City Eng r311 coln
Kimbirl Avery C (Mary E) pres Radio Tele & Appliance Co h1917 Thomas av
" J Edwin (Mary) supt Terrell Mach h2820 set dr
" John L h2801 Avondale av
" Jas M (Thelma G) supt Parks-Cramer Avondale av
" John E studt r2820 Sunset dr
Kimble see also Kimbele and Kimbell
" Anna B Mrs nurse 3039 Ross av h do
" Elliot (Lourina K) lab City Eng r Harr NC
" Jas W driver Weathers Bros Moving & 1418 White
" Jas W (Pecolia) driver Weather Bros Tr h1418 White
" Jerome r221 S Torrence
" Mary L prsr Char Lndry r1503 Craven la
" Raymond (Cora) h221 S Torrence
Kimbra Alice h1218 Eculid av
Kimbrell A Ray (Christine F; Tractor & ment Supply Co) h932 Hickory Nut
" Andrew J (Isolda) mach R H Bouligny RD 2 Fort Mill SC
" Bessie R clk Coml Cred r Indian Trail NC
" Billy J mach Pelton & Crane r Pineville N
" Bleeka O (wid Carl) h119 N Alexander
" Christine Mrs tchr Thomasboro Sch r932 ory Nut
" Columbus H h127 Circle av
" David G (Nell P) treas Henderson-Gilm Inc h341 Hillside av
" Ellis Mrs chkr Lance Inc r112 S Clarkson
" Frank H (Jessie) v-pres-treas mgr US Ness & Co Inc h1500 Scotland av
" Grover C (Westelle) mach Parks-Cramer Kenilworth av
" Jack E (Kath W) agt Prudential Ins Co h2407 Weddington av
" John A (Rachel H) buyer Kimbrell's Churchill rd
" Jon L clk Buensod-Stacey r RD 7 Box 411
" Katherine W Mrs ofc sec Sylvania Elec h2407 Weddington av

C. W. KIRKLAND STEEL COMPANY
Approved Applicators for Zonolite Roof Decks
2401 W. Morehead Tel. EDison 2-1132

C. W. KIRKLAND COMPANY
PLASTERING CONTRACTORS
Largest in the Carolinas
2401 W. Morehead Tel. EDison 2-113

HELP!

When you need help, you can depend on
OBSERVER WANT ADS
PHONE FRanklin 7-7474

RELL
(wid N J) r2215 Crescent av extd
in R (Isablle K) eng Duke Pwr h2517
herwood av
cca Mrs buyer Belk's r2205 The Plaza
D (Lavelette) formn Buensod-Stacey r
D 7 Box 411
E (wid Chas) h2205 The Plaza
h K asmblr Whitehead Engineering r127
ircle av
ester J constn r119 N Alexander
mtcemn Duke Pwr r Grover NC
H dept mgr Wilbur-Rogers r5038 Withow rd
a W Mrs insp Hudson Hosiery h2308
ozzells Ferry rd
production wkr Piedmont Industries r
137 Chesterfield av
Clarence (Mary M) pres-genl mgr Kimrell's Inc h3921 Churchill rd
arle (Flora M) chairmn of bd Kimbrell's
nc h2023 Princeton av
E (Betty) lab Cone Mill r832 Louise av
J agt Liberty Life Ins r Fort Mill SC
a Mrs mach opr Soderberg & Stern r RD
Box 430 Matthews NC
RELL'S INC, W Earle Kimbrell Chairman f Bd, W Clarence Kimbrell Pres-Genl-Mgr, has E deKraftt Sec-Treas, J E Browning Store Mgr, Dependable Furniture, 132 E Trade, Tel ED 4-1611, Executive Office, 022 S Tryon, Tel ED 4-0889
l Avery Mrs r1300 Scott av
M supt Parks-Cramer r2803 Avondale
o Alice L (wid Harvey L) h541 Arlington
tin L (Betty D) pntr 214 Eaton rd h do
Lexsa S (Tinnie M) h2420 Westfield rd
D (Mabel S; Carolina Eagle Vault Co)
2024 Lombardy cir
Rot slsmn Bostitch-Atlanta r412 N Laurel
lstiel Paul D (Lottie) pathologist Char
Mem Hosp h2627 Sherwood av
ns Annie S (wid Wm C) r1121 Parkwood av
e (Gladys H) slsmn Sandard Coffee h2536
Chesterfield av
ris & Co (Edgar H Kimmons Harry P Davis)
iv eng 142 Brevard ct
ar H (Kate P; Kimmons-Davis & Co) h
01 N Gregg
yn H Mrs emp A&P h1033 Sugar Creek rd
lys H Mrs typist Westinghouse r2536 Chesterfield av
old A (Evelyn H) slsmn Byram's Tire
Serv h1033 Sugar Creek rd
gt M Mrs insp Package Product h1322
Shuman av
h S (Margt M) slsmn Kirkpatrick Iron
Wks h1322 Shuman av
s H (Patty O) frmn Brown Equip & Mfg h
2104 Greene blvd
inia W Mrs tel opr Sou Engineering r800
Henley pl
y Dewey V (Clyde H) blksmith Sou Engineering h3227 Rogers
est C pntr Trailmobile r RD 3 Box 38C
ver (Becky D) driver North South Lines
1120 W Kingston av
el B photo developer Ivey's r1908 Commonwealth av
ine Mrs icer Colonial Stores r4300 Wilkinson blvd
hard molder Textile Device r743 W Trade
is M emp Allison-Erwin r Greensboro NC
lile I Mrs waitress George's Grill h114 W
10th apt 300
leline Mrs slswn Melville's Childrens Shop
RD 2 Box 800
N. L clk Southeastern Constn r1509 Morningside dr
y Herman C (Sybil P) electn Old Dom
Box h3225 Rogers
J H (Hilda H) electn Package Products h
104 W Boulevard
Harry (Harry Kin Laundry) r1220 Thomas
ry Laundry (Harry Kin) 134 E Park av
d Betty R studt r3012 N Caldwell
s hlpr New England Waste r814 E 5th
ide (Sarah) lab City Water Dept h1701
Gibbs apt 1
ide jr (Nettie Jane) bus boy S&W Cafeteria
929 E 7th
ide (Lettie) porter S&W Cafeteria h813
E 7th
nie (wid Joe) maid h1000 Rodey av
grinder Std Crankshaft & Hydraulic r RD
2 Box 926
Dothy S Mrs tex wkr Highland Park Mfg
3012 N Caldwell
h M Mrs sten Cosby & Thomas r2721
Phillips av
Mrs h1008 E Vance
C (Margt J) mach Johnston Mfg h400 W
25th

KINARD
" Eug P (Nancy W) swtchmn Sou Ry Sys h330 Sedgefield rd
" Geo W driver Pure Oil r RD 5 Box 659
" Horace K slsmn Sheppard Elec Sup r1814 Central av
" Houston G (Dorothy S) overseer Highland Park Mfg h3012 N Caldwell
" Isabell Mrs hlpr Kress h1105 E 1st
" Jackie opr Belmont Beauty Shop r1416 W Boulevard
" Jas atndt Ralph Hood Serv Sta r920 N Tryon apt 4
" Jas H (Lucy) constn wkr J A Jones h933 Lunsford pl
" Jas L (Katharyn P) brake opr Pneumafil Corp h1410 W Boulevard
" Jane studt r3012 N Caldwell
" Jeff (Cora) h702 E 11th
" John emp Char Pipe & Foundry r2208 Vanderbilt av
" Jos B lab Ry Exp r1000 Rodey av
" Katharyn bkpr City Savings Bk r2068 Weyland av
" Lola B maid r629 E 10th
" Martin (Leila M) driver Standard Trucking h 706 E 11th
" Mildred H nurse White Cap Nursing Center h 328 Plymouth av
" Nancy W Mrs mach opr Hudson Hosiery r330 Sedgefield rd
" Polly M Mrs opr Belmont Beauty Parlor h 1416 W Boulevard
" Rosa waitress Plantation Grill r935 E 1st
" Saml hlpr Hanline Poultry r935 E 1st
" Thos J (Polly M) atndt Hartis Esso Servicenter h1416 W Boulevard
" W Garland (Edith M) acct Genl Elec h2721 Phillips av
" Wimberly A B (Mildred H) mtcemn Sou Ry Sys h328 Plymouth av
Kinay Herbert F jr studt r301 Eastover rd
Kincaid Alice B Mrs slswn Montaldo's r620 Moravian la apt 4
KINCAID-CHANDLEE ADVERTISING AGENCY INC, C A Kincaid Pres-Treas, H B Chandlee Sec 311 E 5th, Tel ED 4-9726
" Chas A (Millicent S) pres-treas Kincaid-Chandlee Advertising Agency h2648 Laburnum av
" Herman emp Am T&T r1152 Queens rd
" Jack L (Kathleen H) pres Quick Coffee of Carolina h2126 Barringer dr
" Lizzie Mrs r426 Liberty
" W Howard hlpr Mechanical Contractors r Gastonia NC
" Wm T (Maxine S) fnshr Wade Mfg r2211 Commonwealth av
" Wm T (Maxine) hlpr Wade Mfg h2211 Commonwealth av
Kincey Herbert F (Sarah B) sec Wilby-Kincey Service Corp genl mgr NC Theatres h301 Eastover rd
Kindey Abraham hlpr Charlotte Roofing r1025 Luma
Kinder Jack stock mgr TNT Leather r Ronald dr
" Marius L (Alice W) const foremn Nat G Harrison jr & Assn h1820 Academy
Kindley Bobby L mach opr Whitin Mach r Box 34 Indian Trail NC
" Dorothy M clk Home Finance Group r Box 114 Indian Trail NC
" Jas R (Dorothy M) whsemn Caro Transfer & Stge r Box 114 Indian Trail NC
" Jessie R mach opr Whitin Mach r Box 34 Indian Trail NC
" John F hlpr Overnite Trans r RD 10
" L P mech Fruehauf Trailer r Concord NC
Kindred Nancy P Mrs clk United Mtrs Serv r 2421 Westfield rd
Kinerad Rosa Mrs cook Plantation Grill r935 E 1st
" Saml J (Rosa) emp Chicken Poultry h935 E 1st
King A L clk Westinghse r1052 Norland rd
" A Louise IBM Hudson Hosiery Co RD 9 Box 151
KING A S, Dist Mgr Southern Bell Telephone & Telegraph Co, h70 Myrtle Apts 1121 Myrtle av, Tel ED 2-9938
" Agnes (wid David) h1101 Spring
" Albert (Lilie M) h417 E 1st
" Alice maid h2208 Arden
" Allie R (wid Jaruis A) chkr Chadbourn-Gotham h1708 Union
" Alma P slswn Ivey's r725 Hawthorne la apt 4
" Alwin C (Patricia R) mgr Burnette Home Sup h3727 Eastway dr
" Andrew A (Inez M) agt Home Security Life Ins h3525 Mathis dr

A. Z. Price & Associates, Inc.
HEATING — PLUMBING
AIR CONDITIONING
ENGINEERS AND CONTRACTORS
General Electric Dealers
Phone FRanklin 6-2466
206 S. Church St. Charlotte, N. C.

KING
" Andrew B (Ruby C) driver Ready-To-Bake Foods h3336 Davis
" Ann H meterchkr City Police Dept h1916 Peachtree
" Anna (wid Parks) h4727 Wendover la
" Annabelle Mrs emp Char Mem Hosp h329½ S McDowell
" Annie (wid John) h812 E 5th
" Annie L chf clk SBT&T h1121 Myrtle av apt 20
" Annie W (wid Chas B) h1508 Dilworth rd
" Arth E sls mgr Sunset Awning r1812 Cleveland av
" Arth L formn Mach Mtr Truck r Newell NC
" Audrey L Mrs (Wesley Hts Barber & Beauty Shop) r221 S Summit av
" Baxter B (Mary L) supt Lance Inc h2205 Greene
" Beda T Mrs bmo Douglas Aircraft r1306a Murdock rd
" Belle C (wid Wm C) h317 S Summit av
" Bessie A Mrs mach opr United Mills h1632 Park dr
" Betty H Mrs pkr White Bag h1605 Seigle av
" Betty J opr SBT&T r713 Norris av
" Betty K Mrs bkpr City Savings Bk r2500 Lola av
" Beulah Mrs r143 State
" Beverly K r703 S Brevard apt 1
" Bobbie Dean magazine filler Highland Park Mfg
" Bros Trucking Co (Grady T and J Benj King) Dixie rd
" Buford C (Nellie T) h102 Faith (Tboro)
" Carl S (Bessie A) cabtmkr Ramsey Refgr & Mfg Corp h1632 Park dr
" Carlton B (Jerry J) asst mgr Garrison's Esso Servicenter h3620 Carlyle dr
" Carolyn H Mrs bkpr Carriker Poultry r1706 Club rd
" Cecelia studt nurse Presby Hosp r123 N Caswell rd
" Chas (Janie) lab Char Casket h621 S Torrence
" Chas (Burnice K) mach opr Am Crankshaft h 1422 W 5th
" Chas E (Beatrice L) estimator Dogget Lbr h 118 Cottage pl
" Chas S W (Marion T) eng R H Bouligny Inc h 1948 Maryland av
" Clifton hlpr Chez Montet French Dining Rm r 112 N McDowell
" Clyde J (Mary H King's Texaco Service) h 2600 Union
" D Rodney (Katy C) agt Home Security Life Ins h1722 Mecklenburg av
" Daisy slswn Williams & Shelton r Mt Holly NC
" Dan B (Carolyn H) r1706 Club rd
" David (Barbara) opr Reichhold Chems r Pineville NC
" David L (Dot) city fire fighter h50 Douglas Municipal Airport
" David R jr (Carolyn S) tech Duke Pwr h3221 Cosby pl
" Diamond H Mrs beauty opr Belks h2600 S Remount av
" Don C (Jean R) agt Volunteer State Life Ins r Grove Park blvd
" Donald L ofc sec Sou Ry Sys r1605 Kenilworth
" Donald P state patrol r2509 Morton
" Donald T (Betty S) state police h2509 Morton
" Dora I (wid Albert) maid h308 S Davidson

WILLIAM HOLSEY & SON
Plastering Contractors
INDUSTRIAL — COMMERCIAL
RESIDENTIAL
2321 Booker Ave. Tel. EDison 2-6703

Thies Realty and Mortgage Co.
Since 1906
Mortgage
Banking
Real Estate
Sales
Insurance
Commercial Nat'l Bank Bldg.
200 S. Tryon
DIAL
EDison
2-7721

ALEXANDER FUNERAL HOME
• • •
24 Hour Ambulance Service
• • •
"Service Above Self"
• • •
A Funeral To Fit Every Need
• • •
323 S. Brevard
DIAL
EDison
3-1167
or
ED 3-1830
ED 3-6027

Chipley Realty Co.
Mortgage Loans
Sales — Leases
Insurance

"STACK YOUR CHIPS WITH CHIPLEY"
132 W. MOREHEAD STREET
DIAL
EDison 4-5584

Chipley Insurance Agency
General Agent
Philadelphia Life Insurance Co.
All Forms Life Insurance

HOPPE MOTORS, INC.

Sales — CHRYSLER — PLYMOUTH — IMPERIAL — Service

Corner 4th and Graham Sts. Phone EDison 2-7161

"Selling and Servicing Chrysler Products Since They Were Born"

REDDY KILOWATT

Your Electrical Servant

ELECTRIC SERVICE & SUPPLY CO.

Tel. EXpress 9-5171

COMMERCIAL—INDUSTRIAL and RESIDENTIAL WIRING

3822 Plainview Rd.

KING
" Dorothy order dept Chadbourn-Gotham r1908 Marguerite av
" Dorothy K (wid David S) survey wkr Pulse & Corp h708 Wriston pl
" Dorothy M Mrs topper Belvedere Hosiery h 1513 N Davidson
" E Lester (Lillie M) lab Sou Ry h2621 Englehart
" Earl R (Sue H) ship Am Bakeries r1012 Ideal way
" Edna Mrs methods tech Rem-Rand
" Edw J (Tillie L) h2400 Providence rd
" Edwin W atndt Barringer Hotel Parking Lot r701 Seigle av apt 116
" Elbert C (Lucille) h1615 E 4th apt 2
" Elbert C jr r1615 E 4th apt 2
" Ella Mrs maid h817 E 6th
" Emma Mrs r1815 Brown
" Ernest (Jessie M) lab Ralston-Purina h James
" Ernest J jr (Mable C) lab Pneumafil Corp r James
" Arthur E Florence) lineup mn Ralston Purina r RD 2 York SC
" Fairy D (wid Alvin E) r218 Cottage pl

KING FINANCE CORP
Q E PHILLIPS, Mgr
IMMEDIATE LOAN SERVICE ON AUTO SIGNATURE FURNITURE
226 E Trade
Telephone ED 4-3058

" Florence atndt Barnett's Texaco Serv 2806 Dogwood av
" Floyd W (Mary S) driver Bruce Johnson Trucking h1904 Allen
" Fola L processor Carriker-Poultry r Monroe NC
" Forrest v-pres Charlotte Steel Products Co r Gastonia NC
" Frances D Mrs ofc sec Celanese Corp h3026 Fairfax dr
" Frances E Mrs seamer Huntley Hosiery h309 McDonald av
" Francis L (Ruth M) mech Buensod-Stacey h Teresa av
" Frank (Mamie) lather h2209 Davis av
" Frank C (Thelma) hlpr Piedmont Natural Gas r RD 10 Box 2000
" Frank J r YMCA
" Frank J slsmn Haverty's r330 S Tryon
" Frank J (Joan F) slsmn Minnesota Minning h 1837 Lynwood dr
" Fred E (Martha L) mtcemn Duke Pwr h437 Brookhill rd
" Fred O (Marguerite A) driver Victory Cab h 2130 Holly
" Freddie P (Georgia L) agt Am Natl Ins r1526 Kennon
" Fredk O jr (Kathleen S) driver Victory Cab h1903 Harriet
" Furniture Co (Harmon J King) 107 N Brevard
" Gene I clk Fed Res Bk r3307 Credenza dr
" Geo J (Mildred L) driver West Side Ice & Fuel h1926½ W Trade
" Gene N (Helen S) account exec Thomson & McKinnon h3523 Eastway dr
" Gerard W (Rachel) repr Tenn Stone Works h1707 Beverly dr
" Gerald W jr lab wkr Geigy Dyestuffs r1707 Beverly dr
" Grace emp Panda Curtain r3307 Grezenda rd
" Grace E (wid Walter W) h701 Seigle av apt 116
" Grady F (Mary L) driver Glaco Caros h Dixie rd
" Harmon J (Ethel W; King Furniture Co) h3111 Airlie
" Harold G (Donna M) agt Home Beneficial Life Ins h1312 Meadow la
" Harriet Mrs r515 Templeton av
" Harry A repr Panters Warehouse r1721 Flynwood dr
" Harry B (Annie K) slsmn h2301 Crescent av extd apt 3
" Helen C clk SBT&T r418 Belton
" Henry clk Jewel Sweet Shop r812 E 5th
" Henry studt r915 Fugate av

KING
" Henry C emp Am Cyanamid r3101 Wilkinson blvd
" Herbert S (Arnethia M) lab Pneumafie Corp r James NC
" Hilda G Mrs cash Ivey's r4914 Valley Stream rd
" Howard (Margt) hlpr Caro Wall Paper r812 E 5th
" Howard porter Bridges Modern Trend
" Hugh H (Glennie W) mech City Fire Dept h2901 Kentucky av
" Hurley D (Nell F) rep Natl Gypsum h1819 Jameston dr
" Ina K Mrs hlpr North State Lndry h515 State
" Inez M Mrs mach opr Lance Inc r3525 Mathis dr
" Irmalee S Mrs ofc sec Am Trust r2615 Marston rd
" J Benj (Juanita T; King Bros Trucking Co) h117 S Midland av
" J Clayton (Ethel B) claims supt Aetna Casualty & Surety h4425 Longwood dr
" J E (Sarah) slsmn F & R Coal & Oil r RD 1 Box 34-B
" J F mtcemn Duke Pwr r Davidson NC
" J R fxr Highland Park Mfg
" Jack C jr (Ruby B) compositor Char Observer r519 Oakland av apt 5
" Jack G (Nancy C) ofc mgr United Artists h 3225 Clark
" Jas r2208 Arden
" Jas C r219 Skyland av
" Jas C (Margt K; Liberty Life Barber Shop) h228 W Kingston av
" Jas H (Sarah C) clk PO h301 McDonald av
" Jas L (Betty K) driver Guy M Beaty & Co h 2500 Lola av
" Jas A hlpr Harris Super Mkt r RD 8 Box 599
" Janice A ofc sec Jeff Std Brdcstg r3441 Park rd
" Janie insp Highland Park Mfg
" Jarvis A (Betty F) city fire fighter r RD 8 Box 19-K
" Jean Mrs waitress Howard Johnston r1225 Gaston
" Jean H clk Belk's r4319 N Howie cir
" Jeanette H Mrs clk SBT&T r RD 10 Box 265
" Jeanette M (wid Steve V) sander Lance Inc r309 McDonald av
" Jesse J jr (Pearly S) airway operation specialist CAA h3223 Credenza rd
" Joan D sten GMC (Buick Mtr Div) r3110 Libeth
" John (Katie M) lab Char Block h1376a Hornes ct
" John (Ruby L) prntr Char Observer h1225 Pegram
" John A C (Lucille H) compositor Char Observer h4319 N Howie cir
" John B (Viola) formn Interstate Milling r RD 8 Box 171
" John B jr (Peggy P) USCG r1012 Ideal way
" John H (Willie) hlpr Caro Transfer & Stge h 219 Skyland av
" John I (Demie D) h527 Dowd rd
" John I jr (Grace W) barber Liberty Life Barber Shop h3307 Credenza dr

KING JOHN J (Ada H), Timber and Land Broker 604 N Church, Tel ED 3-1462, h739 Wriston pl, Tel FR 6-2822

" John N r2720 Rothwood dr
" John O (Mary M) USA h1120 McArthur
" John P (Nancy J) prntr Belk's Buying Service h2421 N Pine
" John R (Gladys E) designer Celanese Corp h 2121 Mecklenburg av
" John R Rev (Irmalee S) asst pastor First Presbyterian Church r2615 Marston rd
" Johnnie (Mary B) lab Double Oaks Apts h1918 Edwin apt 221
" Jos T (Betty M) insp Douglas Aircraft h731 Emerson dr
" Julian J ofc sec Johnston Mills r1609 The Plaza
" Kathleen D (wid Kelly K) r227 Hempstead pl
" Kathleen M ofc sec Southeastern Constn h 1721 Flynnwood dr
" Kathryn C recpt Dr Paul A Stroup jr r1722 Mecklenburg av
" Keith W slsmn King Furniture r3111 Airlie
" Kenneth A (Bertha H) appr Hicks Tire Serv r1107 Westway dr (Thoro)
" Kenneth J (Helen K) slsmn Venetian Blinds h900 Emerson dr
" Laura maid Mrs McAden r812 E 5th
" Laura M Mrs h708 Eldredge
" Lawrence K (Annie M) carp h500 N Smith
" Lester P slsmn Toledo Scale r Statesville NC
" Letha J underwrtr Aetna Ins r601 S Summit av
" Lewis D (Melissa B) mech City Mtr Trans Div r RD 1 Box 492K

KING
" Lillie M Mrs clk Pub Library of Char & Mecklenberg County r2621 Englehardt
" Lorraine Mrs smstrs Elizabeth Button S r Rock Hill SC

KING LOUIS A (Eunice Z) Real Est Specializing In Large Farms and Tim Lands 604 N Church, Tel ED 3-1462, h

" Louise hock room Woolworth's r1117 S Co well
" Lucille Mrs (Charlotte Sewing Center) h1 E 4th apt 2
" Lucielle Mrs prsr Am Dry Cleaners h Mattoon
" Lucille S (wid Willy) maid h120 N Alexan
" Luke r300 N Church
" Mack lab h320 E Vance apt 2
" Mack F whse mgr Bill Shaw Co r500 N Sr
" Malissa B Mrs clk Raylass Dept Stores r 1 Box 492
" Mamie D Mrs tchr Derita Sch r308 Billi ley rd
" Margt r4425 Longwood dr
" Margt r812 E 5th
" Marion B (Milly G) r1721 Flynwood dr
" Marjorie sten J A Jones Constn r418 E Tr
" Martha L Mrs maid Johnston Bldg r437 Br hill rd
" Mary clk Belk's r366 Caswell rd
" Mary slswn Belk's r528 Pecan av
" Mary Mrs maid h1927 Oaklawn av
" Mary H Mrs slswn Ivey's r RD 8
" Mary J nurse Presby Hosp r1012 Ideal
" Mary K clk cash asst paymstr Chev r604 E Kingston av
" Mary M Mrs nurse h1120 McArthur av
" Mary W Mrs h1918 Waytt
" Mattie E (wid Chas W) h1004 Fairgroun
" Mattie L (wid Herbert) h1616 Merriman av
" Mayme Mrs tchr Rockwell Sch r308 Billing rd
" Mildred L Mrs fldr North State Lndry r1 W Trade
" Mildred S (Ralph Z) furn rms 524 N Ch h do
" Murlan C (Audrey H; Wesley Hgts Barbe Beauty Shop) h221 S Summit av
" Nancy C Mrs ofc sec Manhattan Life In 3225 Clark
" Nancy J Mrs sten R H Bouligny Inc h24 Pine
" Nellie maid r1024 Oliver
" Nesbitt W (Sarah) chf x-ray techn Pr Hosp r RD 4 Matthews NC
" Octavia A Mrs drsmkr 206½ S Church r Old Monroe rd
" Odell (Emma J) h2816 Beatties Ford
" Olin r2816 Beattie's Ford rd
" Oris P (Jessie G) plmb Ace Plumbing h Kennon
" Orville B (Edith R) h1705 E Boulevard a
" Oscar R (Betty H) carp Black Bros h Seigle av
" Oscar R (N Mae) supr Blyth Bros h Washburn av
" Ovella M maid r James
" P Annette bkpr Union Natl Bank r P Box 373-A
" Parks M jr (Margt) ins agt Conn Mut Lif h337 Anthony cir
" Patricia studt nurse Presby Hosp r12 Caswell rd
" Paul civil eng 1710 Dilworth rd W apt 5
" Pauline J (wid Henry S) ofc sec Old Rep Life Ins h915 Fugate av
" Peggy r2130 Holly
" R Mack r120 N Alexander
" Ralph Z (Mildred S) slsmn Charlotte Ne 524 N Church
" Records Inc Mrs Helen Kline mgr phono records whol 819 W Morehead
" Richd E (Vivian B) pntr Charlotte Lumb Mfg h5133 Elder av
" Robt r1513 N Davidson
" Robt ship clk United Trading Stamps Plaza
" Robt E (Bobby) slsmn King Furniture Airlie
" Robt P press opr Caro Tool & Die Co N Davidson
" Ronald A (Hazel C) supt John A How 3134 Monroe rd
" Roy L slsmn Friendly Sls r Beatties Fo
" Rudolph F (Frances D) acct clk Sou Ry 3026 Fairfax dr
" Russell R engr Arts Engravng r RD 8
" Ruth packer Colonial Stores r1008 Pryor
" Ruth C (wid T C) smstrs Costner's Clns E 7th
" Ruth M Mrs opr Char Beauty Salon r Tere
" S L jr (Doris A) whse mgr A Lynn Thom r Pleasant Oak cir
" Sadie B (wid Geo H) h2527 Crescent av ex
" Samuel A r James NC

CAROLINA CONCRETE PIPE CO., Inc.

★

Machine-Made Process Plain and Reinforced Sizes 4 to 72 Inches

★

PHONES EDison 2-8874 and EDison 4-9250

Office and Plant

3701 Hutchinson Ave.

P. O. Box 10004

James J. HARRIS & CO., Inc.

INSURANCE - BONDS

100 JOHNSTON BLDG. PHONE FR5-7311

MAIN OFFICE
301 S. Tryon Street
Personal-Installment
LOAN OFFICE
135 S. Tryon St.

THE UNION NATIONAL BANK
MEMBER F. D. I. C.
8 CONVENIENT OFFICES IN CHARLOTTE

Central Ave.
609 Providence Rd.
1625 S. Boulevard
408 N. Tryon
1625 Woodlawn Rd.
1200 Hutchison Avenue

O (Mary A) h1609 The Plaza
el R (Mary) emp Char Casket r Indian
rail NC
Mrs h900 Oliver
od F (Sarah S) exec slsmn McCormick
Co h2101 Dickinson pl
Photo Service Inc Clinton L Byrnes mgr
6 W Trade
s (wid John B) h1012 Ideal way
a bkpr Citizens Bank r3111 Airlie
or M (Owen City Real Estate) h1019
erryhill
tudt r4319 N Howie cir
on T (Diamond L) captain City Fire Dept
2600 Remount av
on W (Geraldine H) emp Char Pipe &
oundry h4915 Doris av
(Mary) lab h2118 Madrid
D (Hilda G) supvr Central Mtr Lines h
914 Valley Stream rd
L Mrs r2400 Providence rd
ny A jr (B Jean) agt Capital Airlines r
225 Gaston
e B (Mabel T) purchasing agt P&NRy
3100 Libeth
ie C Mrs smstrs Sears r429 E Boulevard
ell M jan Westover Hills Presbyterian
hurch r James NC
r C (Julia) proof rdr Mecklenburg Times
524 Hawthorne la apt 7
nia slswn Montaldo's
J ofc sec SAL r601 S Summit av
n B Mrs insp Caro Film Serv r5133 Elder
T (Sarah) collection correspondent Esso r
MR 461 Lakefield rd
dwin (Myrtle J) pres-treas F & R Coal
Oil Co Inc h1311 Durwood dr
iwin jr studt r1311 Durwood dr
(Garry B) dist mgr Calif Packing Sls r
Matthews NC
on E fixer Morris Speizman Trading r
D 9 Box 521b
(Mamie B) lab h512 Factory pl
slsmn Hewitts Dairy Queen r1719 Belle
erre av
C studt r2205 Greene
D jr (Frances W) driver Kilgo Mtr h
415 Shenandoah av
E h601 S Summit av
F (Beatrice R) driver Victory Cab h
900 Harrill
M (Oleida E) city fire fighter h2409 Barry
P (Julia) clk PO r RD 4 Box 373-A
e K (Syble A) slsmn h3224 E Marlborough
d
irow (Anna H) driver Eastern Transit
tge h1821 Double Oaks rd
irow lab Easterby & Muman r Mt Holly
NC
yton h604 E Kingston av
s E (Patsy L) routeslsmn Sou Dairies
528 Arlington av
rks (Beda T) slsmn Caros Auto Sup Hse h
306a Murdock rd
**S BUSINESS COLLEGE, M O Kirkpatrick
res, Wm F Drinkard V-Pres, Mrs Berne-
yne S Pruette Sec, "Carolina's Pioneer
School of Business" 408½ W Trade opp
Post Office, Tel ED 3-3855**
age Restaurant (Sam Keretsis) 400 W Trade
co Service (Clyde J King) 3925 Monroe
d
m Hall Jehovahs Witnesses 734 E 7th and
816 Hutchison av
rn Lucille F Mrs asst mgr Carolina
heatre r3420 Commonwealth av
S (Lucille F) clk Smith-Wadsworth Hdw h
420 Commonwealth av
on H tech Audio Visual Co r438 Queens rd
Drive Clothes-A-Clean Frank B White mgr
ry clns 1025a Kings dr
e Pure Service Center V Hoyt Smith mgr
512 E Morehead
oro Carrie M (wid Elijah) presser C L
Elliott Cleaners h412 N Caldwell
on Eleanor flight atndt EAL r1732 Mary-
and av
**STON MILLS CARPET CENTER, Wm A
Solvert Jr Genl Mgr, Manufacturers, Rugs
and Carpets 1530 E Boulevard, Tel ED
-8663 (See Yellow Page 51)**
y Lou bkpr Brake Service Co Char r
22 W 10th
see also Kenley
a D Mrs maid r433 Basin
y (Lula H) emp Caro Brush h1541 S Tryon
(Betty W) driver Central Motor Lines h
03 Lynn (Toboro)
thy H Mrs mach opr Ready to Bake Foods
2013 Isom
l Paul (Irene) mech Lefler Concrete
Block Co h303 Katonah av

KINLEY
" Harry S (Eliz A) hlpr Industrial Dyeing r 2101 Suttle av
" Harvey G mech Power Equip r RD 6 Box 848
" Jane r410 S Cedar
" Lester J (Dorothy H) driver Ready-To-Bake Foods h2013 Isam
" Lula H Mrs weaver Louise Mill h1541 S Tryon
" O'Neil O (Nancy) mech Fruehauf Trailer h 3937 Beechwood
" Vernelle Mrs seamer Cheri Seaming h109 Seldon dr
" Vernon C pressmn Dixie Tag & Envelope r 2101 Suttle av
" Vurnell plant Caro Foods r109 Selden dr
" Wm brush mkr Caro Brush r1521 S Tryon
" Zeb (Ruth L) h2101 Suttle av
Kinman Clarence W (Retha D) mgr John Deere Tractor & Farm Equip h709 Ideal way
Kinnaird Wm M (Lucretia H) dish supt Western Elec h3018 Sunset dr
Kinnaman Chas formn Overnite Trans r RD 11 Box 586
Kinnamon Johnnie M pkr J & J Candy r RD 11 Box 587
Kinnard John (Sarah M) lab Char Pipe & Foundry h2208 Vanderbilt rd
Kinnear Lawrence W (Catherine G) mfrs agt 1909 Shoreham dr h do
Kinnery Nan ofc sec Southeastern Constn r 1509 Morningside dr
Kinnett Robt B (Cecile S; Carolina Sheet Metal & Heating Co) h2734 Haverford pl
Kinney see also Kenney and Kennie
" Alf A (Ector S) erector Monarch Elevators h2408 Marlowe av
" David real est 136 Brevard ct r1122 E Morehead
" G R Corp Wm D Burgess mgr shoes 107 W Trade
" Helen C Mrs ofc sec Coml Natl Bank h2727 Poplar dr
" J F (Mary D) mgr Union Bankers Ins h3625 Eastway dr
" J Frank h532 Lamar av apt 3
" Lee (Lorraine) real est 136 Brevard ct r1122 E Morehead
" Lorraine Mrs slswn Lee Kinney h1122 E Morehead
" Lyda (wid Alf) h1555 Merriman av
" Mary V r129 Matthews
" Richd A opr Glaco Caros r821 W 4th
" Robt F (Grace L) plmb C R Willmann Plmb h129 Matthews
" Russell (Barbara J) real est 136 Brevard ct h530 Hollis av
" Thelma G studt r2408 Marlowe av
" Wm L (Imogene W) slsmn Atlantic Refining h1015 Habersham dr
Kinsey Barron D (Dorothy R) tilesetter O A Ritch Tile & Marble h1904 Winter
" Eve B Mrs ofc sec Sedberry Clayton & Sanders h1407 Iris dr apt 1
" Lillie T (wid W T) r2009 Arnold dr
" Mildred Mrs clk Insurance Co of North Am r740 Jerilyn dr
" W B jr mech Young Mtr r1616 Cleveland av
" W Harold (Faye B) slsmn Kraft Foods h1234 Pinecrest av
Kinsman Donald H (Betty J) slsmn Riegel Textile h1035 Broadmoor dr
Kinston Alice B (wid Berl) h716 E 3d
Kinter Howard B (Mildred S) slsmn Armour & Co h1321 The Plaza
" Julia studt r1321 The Plaza
Kinzie Fruit Co (Theron T Kinzie) whol 1017 N Brevard
" Joan studt r1445 E 7th
" Norman studt r1445 E 7th
" Theron T (Cath A; Kinzie Fruit Co) h1445 E 7th
Kip Domestic Employment Agency r127 W 7th R303
Kipley Peggie clk United Equip & Serv r RD 1
Kipp C Stradley (Dorothy C) res v-pres Carolina Securities Corp h2107 Sherwood av
Kirby Abrom jr dishwasher S & W Cafeteria r 711 N Myers
" Albert C (Mildred B; McCorkle-Kirby-Lawing) h3645 Eastway dr
" Annie B (wid Jasper L) h1515b E 30th
" Barbara M Mrs ofc sec Allis-Chalmers Mfg h3017 Georgia av
" Billy (Lois J) tile setter Tilecrafters h130 Southway dr (Tboro)
" Bonnie H Mrs mach opr Char Packaging h 1116 N Alexander
" C Keith (Louise C) supvr Atlantic Refining h3043 Marlowe
" Cecil D slsmn Wheatley Brokerage r Concord NC
" Cecil H hlpr Armstrong Cork r3831 Hickory Grove rd

W. G. JARRELL MACHINE CO.
Machinists — Welders
Est. 1906
P.O. Box 2154
1200 S. Mint
Tel. EDison 3-7189

KIRBY
" Chas W jr (Dorothy) asst prin Central Hi Sch h2732 Temple la
" Claude C (Francine D) lab Sou Ry Sys h457 Berkshire rd
" Clyde (Bertha L) hlpr Natl Wldrs Sup h1921 Gibbs
" D H eng Genl Elec r457 Berkshire av
" Dennis R slsmn Farmers Dairy r432 E 22d
" Dickie O (Bonnie H) hlpr The Atlantic Co h1116 N Alexander
" Donald H (Peggy S) slsmn Sou Biscuit h 206 Hillside av
" Donald R (Peggy) emp State Air Natl Guard h4324 Welling av
" Dorothy Mrs tchr Central Hi Sch r2732 Temple la
" Etta P Mrs h3104 Rush av
" Eug C (Carrie S) carp h123 S Smallwood pl
" Eug P slsmn Home Baking r409 E 16th
" Eugene F (Harriet T) h2525 Shenandoah av
" Everett D driver North Char Clns r Derita NC
" Evlyn Mrs r614 E 5th
" Fannie M (wid Eug D) h1827 Wilmore dr apt 1
" Frances folder Hudson Hosiery r114 N Smallwood pl
" Frances L (wid Lee R) recpt Petteway May McLeod & Ashe h3441 Park rd
" Francine D Mrs slswn Belk's r457 Berkshire rd
" Frank C (Melba J) driver City Coach Lines h2814 Marlowe av
" Fred A musician Jeff Std Brdcstg h2116 Kenilworth av
" Gene clk Berto's Sales r217 E Worthington
" Grady (Juanita H) dist mgr Home Security Life Ins r RD 3 Charlotte NC
" Grover T driver G & H Transit r Gold NC
" Henry (Georgia M) r801 E 37th
" Horace S slsmn Overhead Door Co of Carolina r418 Queens rd
" Howard J (Bessie) mech Perfecting Serv h1233 Cheshire av (Tboro)
" Jane C Mrs inspr Chadbourn-Gotham r221 Bradford dr
" Janice ofc sec WBTV r3441 Park rd
" Jean H Mrs clk P&NRy r1367 Bethel rd
" Jessie K Mrs tex wkr Amerotron Corp h432 E 22d
" Jimmy E (Betty C) carp r712 Charles av
" Joe L slsmn Harris Super Mkt r1541 Clifford pl
" John D (Martha B) slsmn Lewin-Mathes h 516 W Park av
" John E studt r2525 Shenandoah av
" John L (Jessie K) doffer Highland Park Mfg h432 E 22d
" John W (Frances C) mgr Warner Bros Pictures Distributing h1209 Sewickley dr
" Johnson L bkpr Avery R Rhyne r3104 Rush av
" Juanita clk United Equip & Serv r2207 E 5th
" Juanita H Mrs ofc mgr Panda Curtain r RD 3 Charlotte NC
" June folder Nebel Knitting r114 N Smallwood pl
" L G shop formn Boyd & Goforth r Pineville rd
" Lorane M studt r1601 Wilmore dr
" Mack D (Vivian P) clk Harris Food Store h 201 Smallwood pl

WILLIAM HENRY SWIFT
Plastering Contractor
"Patch Work A Speciality"
1205 Fairmont St.
DIAL FRanklin 7-1231

OUR PRODUCT "SERVICE"
Carson Insurance Agency
Established 1917
All Forms of
INSURANCE
And Bonds
1228 Elizabeth Ave.
PHONE FRanklin 6-1511

MOZINGO'S TIRE CO., INC.
WHEEL ALIGNMENT
DELCO BATTERIES and SERVICE
TIRE RECAPPING
New and Used Tires
1415 S. Tryon
Tel. FRanklin 7-1581

Flowe Bros. Construction Co.
DRAINAGE, GRADING AND EXCAVATING CONTRACTORS
917 W. Morehead Street
Tels. EDison 4-1340 and EDison 4-2157, Nights EXpress 9-7656 and EXpress 9-1863

CAROLINA TRUCK SUPPLIES, INC.
We Buy and Sell Used Trucks and Trailers
Used Truck and Trailer Parts
Tel. EXpress 9-1480
5010 Wilkinson Blvd.

FIXTURES
HEFNER PLUMBING CO., INC.
PLUMBING CONTRACTORS — REPAIR SERVICE
PUM
PHONE EDison 4-4784
212 W. BLAND S

CANNON AIRCRAFT
Sales & Service Inc.
Sales Cessna Service
Douglas Municipal Airport P.O. Box 968
Tel. EXpress 9-6341

KIRBY
" Martha J ofc wkr Belk's r RD 6 Box 817J
" Max E (Ruth W) emp Lance Inc h3400½ Tuckaseegee rd
" Melba J Mrs mach opr Nebel Knitting h2814 Marlowe av
" Mildred L studt r516 W Park av
" Nelson B (Corina M) knitter Nebel Knitting h217 E Worthington av
" Nelson B mgr Acme Quality Paints Inc h1367 Bethel rd
" Opal Mrs ofc sec Am Aniline Products r3245 Sunset dr
" Otis B (Myrtle R) dentist 228½ N Tryon h 2021 Queens rd W apt 2
" Patsy T Mrs clk Am Trust r457 Berkshire rd
" Paul D (Shirley D) lab Swift & Co h1708 N Davidson
" Rachel J packing dept Nebel Knitting r114 N Smallwood pl
" Richd A (Vera J) clk Dawtin's Food Store r CMR 144 Box 400
" Robt slsmn U S Plywood h1208 Yale pl
" Robt L (Jacqueline S) asst personnel mgr Am Trust h1708 Club rd
KIRBY ROBIN S (Nancy P), Exec V-Pres Interstate Roofing & Asphalt Co Inc and Tucker-Kirby Co, h3601 Park rd, Tel ED 2-3964
" Robin S jr (Jane) slsmn U S Plywood r1208 Yale pl
" Roxanne opr SBT&T r1424 E 7th
" Ruth W Mrs clk Fed Res Bk r3400½ Tuckaseegee rd
" S Victoria opr SBT&T r541 Oakland av
" Sam W (Mary C) h915 E 10th apt 41
" Saml J (Barbara M) ofc mgr Underwood Corp h3017 Georgia av
" Shirley D Mrs ofc sec Jeff Std Life Ins h1708 Davidson
" Stonewall J (Betty P) mgr Dawtin's Food Store
" Talmage P (Juanita) emp Associated Transport h1013 Fairground av
" W Burt (Rachel S) h114 N Smallwood pl
" Wade L (Katherine) slsmn Esso h600 Berryhill rd
" Wendell slsmn Oakhurst Sls r Matthews NC
" Wm H (Frances S) clk Dawtin's Food Store h2411 Crescent av ext
Kirckhoff J Gilbert Rev (Mildred G) h2208 E 8th
Kiriakos Christine (wid Toby) h3308 N Tryon
" Jewell C Mrs waitress Drum Drive In h538 W Kingston av
" John W (Jewell C) atndt Gulf Serv Sta h538 W Kingston av
" Tony E (Alice H) steam ftr h2427 Ashley rd
Kirk Alexander jr (Mabel W) lab City Mtr Trans Div r Pineville NC
" Annie (wid Jas) r1505 Oliver
" Corp Eli B Springs jr pres real est 322 S Tryon R116
" Helen B tchr r1525 Pharr
" J Lee (Mary C) supvr Fidelity & Casualty Co of NY h1815 E Boulevard apt B
" Jas J hlpr City Water Dept r RD 2 Box 91
" Jas L (Christine) compositor Char Observer r Box 118 Pageland SC
" Jane dir of educ Mouzon Meth Church r2126 Dilworth rd E
" John E (Edith B) carrier PO r RD 10 Box 367
" Josie D maid Grant's r1525 Pharr
" Margt Mrs home demonstrator agt h1205 Beattie's Ford rd
" Margt J sten Catholic Bible Hse r RD 9
" Mary A food server S & W Cafeteria r2213 Commonwealth av
" Minnie E Mrs maid h1819 Lloyd apt 404
" Oscar J (Margt) pntr h1205 Beattie's Ford rd
" R L uphol Padgett's Period Reproduction r Kannapolis NC
" Raleigh L uphol Wilson Uphol r Kannapolis NC
" Riley F slsmn S H Duncan & Co r5201 Baker

KIRK
" Robt J custdn Pub Library of Mecklenburg County r RD 2 Box 91
" Robt K (Sheila D) ofg mgr h432 Rutland dr
" Scottie porter Char News r RD 2 Box 91
" Taft (Mary) tech Char Dental Laby r218 Kenny ct
" Thos S (Agnes) h1933 Baxter
" Wm E (Ethel L) mech Austin's Garage h304 W Palmer
" Wm O (Bernice) hlpr City Water Dept r RD 2 Box 91
" Wm T (Mary) tech Char Dental Laby h218 Kinney ct
" Willie M Mr maid h1200 Person apt 217
KIRK'S PLACE (Curtis J Cunningham), "Meet Your Friends at Kirk's Restaurant", Luncheons, Dinners, Southern Fried Chicken, Dancing 401 Frazier av, Tel ED 2-9768
KIRK'S PLACE (Curtis J Cunningham), Complete Line Groceries, Fresh and Smoked Meats, Vegetables, 319 Frazier av, Tel ED 2-9768
Kirkendol Edw C (Mary J) dentist 1516b Central av h2033 Dilworth rd W apt 4
Kirkendoll Cora P prsr Uniform Rental Serv r1913 N Allen
" Jas B (Cora P) r1913 Allen
Kirkey Vickey opr SBT&T r1417 Pecan av
Kirkland Apartments r2126 E 7th
" Building 501 E Morehead
" C Lucille Mrs exec sec Jeff Std Brdcstg r RD 10 Box 501
KIRKLAND C W (Bernice S), Pres-Treas C W Kirkland Co and C W Kirkland Steel Co, 2401 W Morehead, Tel ED 2-1132, h327 Ridgewood av, Tel ED 3-1652

KIRKLAND C W CO
C W KIRKLAND, Pres-Treas
F B KIRKLAND, V-Pres
R S CLODFELTER II, V-Pres
VIRGINIA W PAYNE, Sec
PLASTERING CONTRACTORS
"LARGEST IN THE CAROLINAS"
2401 W Morehead
Telephone ED 2-1132
(See Yellow Page 73)

KIRKLAND C W STEEL CO
C W KIRKLAND, Pres-Treas
F B KIRKLAND, V-Pres
R S CLODFELTER II, V-Pres
VIRGINIA W PAYNE, Sec
ZONOLITE ROOF DECKS
2401 W Morehead
Telephone ED 2-1132
(See left bottom lines)

" Erwin E atndt Davis Esso Serv Sta r117 W Liddell
KIRKLAND FRANK B (Janey B), V-Pres C W Kirkland Co and C W Kirkland Steel Co, 2401 W Morehead, Tel ED 2-1132, h129 Ridgewood av, Tel ED 3-8443
" Hazel maid Ancrest Tourist Cottages r719 N Graham
" Howard M (Lucille) acct Carolina Motor Club r RD 10 Box 501
" Leona Mrs maid r601 Sparrow apt 1
" Maria R tchr Alexander Graham Jr Hi Sch r328 E Park av
" Olis D (Zenith L) slsmn Swift & Co h2431 Vail av apt B1
" Richd T (Dorothy M) chf genl acct Kendall Co h3709 Country Club dr
" Richd T jr studt r3709 Country Club dr
" Wm G (Ethel C) loader Bell Lines h920 Mc Arthur
Kirkley Albert J (Margie R) shear opr Wilkin & Matthews r2825 Marson
" Chalmus (Josephine R) deliverymn Char Engraving h417½ Star
" Elbia J supvr Liberty Mut Ins r2408 Bay
" Eula M (Emma O) mach opr Wilkin & Matthews r2731 Zebulon av
" Freddie E (Martha A) slsmn Rich Plan h rear 3922 N Tryon
" Harding (Katherine E) jan A&P h714 W Tremont av
" Herbert L (Patricia D) slsmn Ivey's h1864 Evergreen dr
" Holcomb r419 E Kingston av
" Jack E (Mable N) brklyr r Denver
" Jas N (Jacque) researcher Gillette Safety Razor h2518 Kingsbury dr
" Joel L (Grace) produce mgr Harris Super Market h1541 Cliffwood pl
" Joel L jr USN h1541 Cliffwood pl
" John M studt r1541 Cliffwood pl
" Lois F opr SBT&T r315 Hawthorne la
" Patricia D Mrs clk Ivey's h1864 Evergreen dr
" Peggy Ann r419 E Kingston av
" Robt (Susie) studt r1916 Wood Dale ter

KIRKLEY
" Robt J (Betty I) slsmn Smith-Wa Hdw h5034 Furman pl
" Wm A (Lelia; Kirkley Pump-Well Co E Kingston av
" Wm E slsmn A E Finley & Associates N Pine
" Wm O (Mollie) carp Wm Griffin Co 2408 Bay
Kirkman Benj E (Helen M) eng Duke Pw Lyon
" Clo waitress Central Restr r Wilmore dr
" Emma L studt r3026 Pinehurst pl
" Eug R (Cornelia W) h Craighead rd
" G R whsemn Pilot Frt Carriers r Grove NC
" Guilford M (Ida W) slsmn Grinnel Co Maryland av
" Guy C (Jean A) mfrs agt 309 W 25th h do
" Helen M Mrs day nursery 425 Lyon h do
" Homer M (Sadie B) genl mgr Airp Restr h1011 Hartford av
" Homer M jr (Jean B) asst mgr Airport Shop h4432 University dr
" Jas E (Eliz C) dist mgr Natl Gysum Pinehurst pl
" Jean A Mrs flrwn Hudson Hosiery h 25th
" Lee V sls mgr GMAC r700 Woodlawn rd
" Sadie B Mrs mgr Dogwood Dining Roo Airport Gift Shop r1011 Hartford av
" Thomasena Mrs r625 N McDowell
Kirkner Alf (Cleo) waiter Royal Cafe Wilmore dr
" Cleo Mrs waitress Central Restaurant Wilmore dr
Kirkpatric Abr W (Janie) h617½ S McDowel
Kirkpatrick Ada E maid h216 S Morrow
" Alta Mrs (wid Henry) h2111 Augusta
" Althia E (wid Robt) h3905 Meyer blvd
" Annie h604 S Mororw
" Annie P r620 Lexington av
" Avery C (Mildred) r205 Grier
" Avon (Gustine) waiter Hotel Wm P ringer h2305 Davis av
" Bert (Eliz) lab r418 E 9th
" Bertha B Mrs clk Fed Res Bk r1515 Cl
" Bob slsmn Center Hdw r2001 Queens rd W
" Boysie (Mary) lab Barnhart Mfg h204
" Carrie B h3114 Dunn av
" Chas (Dorothy) lab h Billingsley rd
" Claudette emp Natl Bellas Hess r2305
" Curlee (Margt T) yd wkr h218 Bil rd
" Dorothy G Mrs hlpr Delmar Studio Brookhill rd
" Edw (Ethel) lab h1500 Statesville av apt
" Eli J (Manda D) constn wkr T J W Bearwood av
" Ernest (Pearline) lab Char Iron & M 410a N Davidson
" Ethel F cook Char Eye Ear & Throat 2620 Marshall
" Eva C (wid Thos L) h2430 Roswell av apt
" Fleet M (Mamie L) chief eng Mercy 223 Osborne av
" Fleet M jr Rev pastor Clarkson St Cl 223 Osborne av
" Flora (wid Parks) h221 Hawthorne 106
" Florence R Mrs emp Celanese Corp Applegate
" Frances Mrs (Kirkpatrick Shine Stand Skyland av
" Frances N Mrs ofc sec Natl Carbon W Boulevard
" Francis M (Lena H) supt Woolworth Queens rd W
" Glenn H (Thelma Q) constn wkr M Erection h112 Lanier av
" Harriett J policy writer Aetna Ins r290 tucky av
" Harry (Gertrude B) asst formn Observer Hse h2908 Kentucky av
" Hazel M Mrs bkpr Char Eye Ear & Hosp r RD 2 Box 96
" Herbert A (Etta H) treas Hudson Co r Sharon rd
" Hilda M (wid Clarence A) h1315 Matheso
" J Parks h620 Lexington av
" J Parks (Madge S) serv mgr Royal Ti h2009 Stratford av
" J W shop formn Saml H Kirkpatrick r rd
" J Watt sanitarian City Health Dept r Box 96
" Jas cook Chez Montet French Dining r314 S McDowell
" Jas (Ruth M) cook Mecklenburg Hote Bell ct
" Jas lab C & T Refinery r Fort Mill SC

INDUSTRIAL STEEL CO., INC.
Steel Trusses
Steel Fabricators
Erectors
Metal Sash
3000 W. Trade
Phone EDison 3-9217

Marley Realty Company
REALTORS
COMPLETE
Home Loan and Insurance Service
BUILDERS
416-17 LIBERTY LIFE BLDG.
PHONE EDison 4-4621

SUPPLIES
FURNITURE
FILES
POUND & MOORE CO.
"If It's for the Office We Have It"
304 S. Tryon St.
Phone FRanklin 5-7751
SAFES
LUGGAGE
GIFTS

PATRICK
ey C Mrs emp Belk's r3905 Meyer blvd
nie E ofc sec C-B Drug h3000 Park rd
ny partsmn Caro Ford Tractor r RD 5 Box 1074F
nie (Irma) lab Gorners Constn h428 Skyland av
n lab Lewis Petus r604 S Morrow
n B (Bertha B) slsmn Hall's h1515 Cleveland av
n C (Frances N) mtcemn Duke Pwr rh720 W Boulevard
n N studt r720 W Boulevard
n P (Florence F) tex wkr Celanese Corp h4420 Applegate rd
nson (Mary) jan Oakhurst Sch h Marvin rd
a A maid r Bearwood av
nora Mrs h811 Queens rd apt 4
by lab Liquid Asphalt r RD 1 Box 232 Mathews NC
ise S Mrs tel opr Char News h2400 Avondale av
ille maid h1014 Pitcher
a r3000 Park rd
a Mrs h418 E 9th
ge S Mrs bkpr Shaw Royal Tire Serv r 2009 Straford av
ie Mrs bkpr Clarke Distributing h1257 Brown av (Tboro)
quis (Lulabella) cook Char Mem Hosp h 1715 Lloyd apt 448
y r3000 Park rd
y R (wid Ed) h227 S Morrow
vin (Bernice M) clk ABC Bd h3133 Jewel av (Tobor)
dred C Mrs tchr Plato Price Hi Sch h 2400b Double Oaks rd
o O (Zeitha) pres King's Business College h1115 Coddington pl
o O jr registrar King's Business College r1115 Coddington pl
rry M (Janie) lino Observer Prntg Hse r3905 Myer blvd
lie B (wid Saml) h1405 Thomas av
a Mrs maid h605 Sparrow apt 3
il K (Daisy) lab h322 N Summit av
rline Mrs h214 N Myers apt 3
ston G lab r Marvin rd
hd cln Douglas Furs r RD 8 Box 198
ey D (Nettie G) h110 S Linwood av (H)
bt B (Hoyeline) ydmn h Billingsley rd
bt C tchr King's Business College r1115 Coddington pl
bt G (Louise S) sls dist Swinson Food Products h2400 Avondale av
bt J (Marie) clk Sterling Drug h1257 Brown av (Tobor)
bt M (Dorothy G) hlpr NC Telephone h560 Brookhill rd
th M Mrs maid r New Dixie rd
nl H (Eliz K) monorail erectors Douglas Municipal Airport h1953 Greene
nl H jr (Mary Ann) formn A&P h237 Faith (Toboro)
ne Stand (Mrs Frances Kirkpatrick) 222 Skyland av
ney msngr Standard Bonded Whse r623 S Crockett
awn (Louise) prsr Esquire Clns h1925 Earl apt 369
os A (Mary G) city fire fighter r4431 Denver
os A jr (Nancy) emp PO h3138 Parkway
Thos r3000 Park rd
n (Daisy) lab Char Iron & Metal r324 N Summit
n A lab Academy Steel Drum r RD 2 Box 193
n M r1405 Thomas av
n T (Eliz L) jan Addison Bldg r513 N Myers
llie hlpr Pepsi-Cola
llie F chkr Char Lndry r Matthews NC
ey Paul slsmn Char Lndry r528 E Worthington av
chel studt nurse Mercy Hosp r2100 Van av
KWOOD THOS A (Alice M), Treas Avrett & Ledbetter Roofing & Heating Co 419 E 7th, Tels ED 3-7131 and ED 3-7597, h507 Hermitage ct, Tel ED 4-6570
John cook The Silver Dollar h114 W 10th apt 108
chbaum Rebecca (Kirschbaum's) r510 Hawthorne la
rah auto opr WU Tel h510 Hawthorne la
chbaum's (Rebecca Kirschbaum) fur repr & stge 124 W Trade
n Harry W (Helen G) mech h2735 Lawndale rd
len G Mrs slswn Kress r2735 Lawndale rd
ner Hilda M (wid Raymond B) r901 Queens rd
ner Barbara J ofc sec G G Ray Co r1810 Hillside dr

KIRSTNER
" Dorothy D Mrs clk Industrial Hdw & Sup h 222 Emerson av apt 16
" Geo E jr (Dorothy D) craftsmn AT&T h222 Emerson av apt 16
" Geo E (Marion M) supvr Caro Foods h1810 Hillside dr
" Patricia L bkpr Blythe Bros r1810 Hillside dr
Kirstowski Henry O (Rose S) formn Pelton & Crane h3451 Barringer dr
" Otto (Elsa A) formn Pelton & Crane h3445 Barringer dr
Kirven Doris waitress Town House Restr r212 S Torrence
Kiser see also Kaiser and Kayser
" A Glenn (Jacquelyn B) v-pres-asst treas H B Owsley & Son Inc h Barry dr
" A R & Co (Ora B Deaton) phonographs & records 25-27 N Brevard
" Alice Mrs mach opr Soderburg & Stern h116 Bruns av
" Amos C pntr Brooks Body Works
" Barbara nurse City Health Dept r2212 Highland
" Barbara S Mrs clk Mercy Hosp h1724b Fleewood rd
" Beatrice ofc sec Presby-Synod's ofc of Christian Educ r Sugar Creek rd
" Benj F (Dorothy P) formn V-C Chem h2017 Cleveland av
" Bertie C Mrs ofc sec Home Life Ins Co of NY r Mount Holly NC
" Bessie M (wid Avery C) clk A&P h1521 Kimberly rd
" Betty clk-typ Calvert Fire Ins r Shopton r RD 3
" Boyce B (Hilda H) pntr 2835 Eastway dr h do
" Building 2400 Wilkinson blvd
" Carey S whsemn Efird's r5316 N Tryon
" Caroline T Mrs clk SBT&T r PO Box 1276 Concord NC
" Carolyn clk SBT&T r RD 1 Matthews NC
" Carroll shop formn Lloyd Chair Co r3617 Ritch
" Cecil L (Nan M) supvr Pepsi-Cola h300 Marsh rd
" Chas (Mattie P; Kiser Auto Parts) h Craighead rd
" Chas ship clk H-M Parts Co r2735 W Trade
" Chas E (Barbara S) clk Mill-Power Sup h 1724b Fleetwood rd
" Chas E jr br mgr Harris Super Market r2020 Eastway dr
" Christine chkr Ivey's r705 Oakland av
" Cletus (Inez) lab A&P h900 Spring
" Clifford C (Minerva F; Kiser Drug Co; Kiser Hardware Co; Shoe Repair and Kiser Snack Bar) h2212 Highland
" Clyde H (Myrtle L) mech Keith's Garage h 1619 Logie av
" Clyde H jr clk A&P r1619 Logie av
" Clyde V eng AT&T r RD 7 Box 271
" Cora L prsr Wright's Laundry r416 N Brevard apt 3
" Coy M (Ruth) br mgr Harris Super Mkts h 2727 Selwyn av apt 1
" Curtis L (Hazeline M) estimator Central Lbr h3039 Park rd
" D Glenn (Louise D) supt City Eng h1507 Chestnut av
" D Wayne mach Sou Ry Sys r2228 Shenandoah
" Darrell A (Ruth S) coll opr Int Rev Serv h 1401 Richmond pl
" David M hlpr Highland Park Mfg
" Delores W Mrs maid Haverty's r2442a Horne dr
" Donald E (Francis H) hlpr P C Godfrey Inc r Stanley NC
" Dorothy Mrs clk Chadbourn-Gotham r3617 Ritch
" Dorothy P Mrs presboarder Nebel Knitting h 2017 Cleveland av
" Drug Co (Walter W Clifford C and Mrs Minerva F Kiser) 2400 Wilkinson blvd
" E L emp Biltmore Dairy Farms r RD 3
" Ed jr lab City Eng r604 E 9th
" Edw F hlpr Slaughter Machinery Co r Belmont NC
" Eliz G (wid J Thurston) h2010 Sterling rd
" Ellen G Mrs pkr Lance Inc r Craighead rd
" Emma R Mrs spooler Highland Park Mfg h 1314 Brook rd
" Eug R (Connie U) carp h2723 W Trade
" Eula M mach opr Hudson Hosiery r2723 W Trade
" Everett E (Mary E) slsmn h2803 Columbus cir
" Florence L (wid Herman B) recpt Presby Hosp h1718 Amherst pl
" Frances M Mrs bkpr Mut Benefit Life Ins r Stanley NC
" Frank C lab Abernethy Lbr r RD 10
" Frank R plant wkr Ready-To-Bake Foods r4211 Windermere la
" Frank T mech White Mtr r RD 1 Box 810

Meyers
FURNITURE CO.
Phone EDison 2-5676
204 E. Trade

KISER
" Frank T jr (Tiny Bell H) driver Standard Trucking r RD 1 Box 445
" Fred L (Betty S) servmn Duke Pwr h640 Diana dr
" Geo P hlpr Baucom's Nursery & Grading r 1523 E 9th
" Geo T hlpr H M Parts Co r1519 Sterling rd
" Hardware Co (Walter W Clifford C and Mrs Minerva F Kiser) 2408 Wilkinson blvd
" Harry crew formn Concrete Sup r Derita NC
" Harvey A (Edna T) msngr PO h1428 Thomas
" Harvey E (Inez C) slsmn h2110 Dilworth dr
" Hazeline M Mrs ofc sec Char Eye Ear & Throat Hosp r3039 Park rd
" Heath H (Mary B) asst mgr Kiser's Garage h815 Woodside av
" Helen M Mrs mach opr R W Eldridge r705 Oakland av
" Herbert W (Ellen G) driver Johnson Motor Lines h Craighead rd
" Hilda H mach opr R W Eldridge r2835 Eastway dr
" Hill L (Mamie W) plmb 201 Interurban (Toboro) h do
" Hill L jr (Connie G) reprmn SBT&T h111 Interurban (Tboro)
" Hoil W (Emma R) driver Wica Chemicals Inc h1314 Brook rd
" Hubert (Louise F) mgr Atlas Sewing Center h1026 Guilford dr
" Hugh F (Marlene B) clk P&NRy r1708 Evergreen dr
" Inez C Mrs ofc sec E A Palmgren & Associates r2110 Dilworth dr
" Ira W (Isabelle T) hlpr Mecklenburg Furn Shops h320 Heflin
" Jack C (Georgia J) editor Char News h1517 Lyon ct
" Jas (Delores W) whsemn Haverty's h2442a Horne dr
" Jas jr tchr Hawthorne La Jr Hi Sch r RD 10 Pines Trailer Park
" Jas A jr (Barbara A) announcer Radio Sta WSOC h722 Poindexter dr
" Jas B (Marylou B) barber Cole's Barber Shop h2863 Virginia av
" Jas E (Lily Q) driver City Mtr Trans Div r RD 11 Box 253
" Jas W (Ann B) ofc mgr Soule Steel & Iron r RD 1 Box 154 Albarmarle rd
" Jasper W (Susie B) twstr Piedmont Mop h 2842 Rozzells Ferry rd
" Jay C (Pauline C) driver Airport Bus Line h 2529 Chesterfield av
" Jean M Mrs tel opr Pritchard Paint & Glass h300 Emerson av apt 10
" Jimmy R (Nora C) cutter Queen City Textile r705 Oakland av
" Jimmy W studt r624 Grandin rd
" Joe A (Millie M) carrier PO h1800 Logie av
" John emp Kisero Garage 411 N Graham
" John H (Ruth H) route mn Domestic Laundry h309 Marsh rd
" John M emp Brown-Rogers-Dixon r RD 322 Box 484
" John M emp Western Elec r4211 Windermere la
" John W (Hattie P) h3001 The Plaza
" Johnnie A Mrs clk Queen City Coach r2645 W Trade
" Joyce Mrs tel opr Auto Finance Co of NC r1521 Kimberly rd
" Larry L studt r624 Grandin rd

ROBERT O. HELMS
CONTRACTOR
SAND and STONE
TEL. AT 3-2613
Roosevelt Blvd. at Rocky River Rd.
Monroe, N. C.

LEE A. FOLGER
Incorporated
Exclusive Authorized BUICK Dealer
SALES and SERVICE
900 S. Tryon
PHONE EDison 3-2145
Used Car Lots
201 E. Vance corner S. College
PHONE EDison 2-0957
and
809 S. Tryon
PHONE FRanklin 6-6025

THE HENRY WALKE COMPANY
1310 South Tryon St.
Phone EDison 4-5391
INDUSTRIAL SUPPLIES
MACHINE TOOLS
CONTRACTORS' SUPPLIES
"Serving Industry Since 1884"
P. O. Box 1105
Charlotte 1, N. C.

F.H.A.
LOANS —AUTO
FIRST MORTGAGE
CITY SAVINGS BANK
120 E. Third St.
INSURED
Tel. FRanklin 5-4441
Savings and Checking Accounts

SAVINGS ACCOUNTS ARE INSURED UP TO $10,000.00

3% CURRENT DIVIDEND RATE

HOME FEDERAL SAVINGS & LOAN ASSOCIATION

Mortgage Loans — Real Estate Loans

Fourth and Tryon — Organized in 1883 — Tel. FRanklin 6-8447

FEDERAL HOME LOAN BANK SYSTEM MEMBER — FEDERAL SAVINGS AND LOAN INSURANCE CORPORATION INSURED UP TO $10,000

BE MODERN

Live Electrically

DUKE POWER COMPANY

Serving the Piedmont Carolinas

Mutual OF OMAHA

1101 Elizabeth Ave.

Tel. EDison 3-9029

KISER
" Lennie B Mrs supvr Nebel Knitting h2419 E 5th
" Lester r116 Bruns av
" Lillie L (wid Ira) lab h218 Norwood dr (H)
" Louise D Mrs emp Allison-Erwin h1507 Chestnut av
" M Ella (wid Brasky A) pkr J & J Candy h1032 Lundsford pl
" Mack (Nancy) cook Bailey's Selwyn Cafeteria h216 Kinney ct apt 2
" Mae B Mrs emp Char Casket r RD 1 Matthews NC
" Margt studt r116 Bruns av
" Marian studt r1705 Thomas av
" Marlene B clk Bank of Char r Dallas NC
" Marvin C cable splicer SBT&T r218 Norwood dr (H)
" Mary B Mrs mach opr Chadbourn Gotham r 815 Woodside av
" Mary E bkpr Baker Equip Eng r1032 Lunsford pl
" Mary E sten Catholic Bible Hse r RD 1 Box 810
" Mary G Mrs insp Chadbourn-Gotham r815 Woodside av
" Mary L studt r4211 Windermere la
" Mary S (wid Henry D) r127 W Park av
" Maude r221 E Tremont av
" Miller G (Rose B) cook H B Bernard h2801 Baltimore av
" Minerva F Mrs (Kiser Drug Co Kiser Hardware Co Kiser Shoe Repair and Kiser Snack Bar) r7212 Highland
" Myrtle L Mrs mach opr R W Eldridge Co r1619 Logie av
" Nora C Mrs checker Ivey's r705 Oakland av
" Paul F (Laura M) US Navy U S Naval Reserve Armory Charlotte h300 Peterson dr
" Pauline C Mrs bkpr Winston Products r2529 Chesterfield av
" Polly C Mrs ofc sec Winton Product sr2529 Chesterfield av
" Ralph F (Hortense B) asst supt PO h1705 Thomas av
" Randolph A linemn SBT&T r201 Interurban (Tboro)
" Rebecca B Mrs clk Amoco r RD 2 Box 835-B
" Richd L (Doris P) sls rep Butler Paper Products h3217 Commonweaith av
" Robt J hlpr Harris Super Mkt r RD Box 810
" Robt L driver G & H Transit r1521 Kimberly rd
" Robt R (Elenore B; Southside Shoe Shop) r CMR 523 Box 66
" Robt R (Elnora B) emp Char Pipe & Foundry h3028 Morning dr
" Rose B (Miller G) nurse 2801 Baltimore av h do
" Rufus fxr Highland Park Mfg
" Ruth H Mrs insp Nebel Knitting r309 Marsh rd
" Ruth S Mrs cash Harris Super Mkts
" Shoe Repair (Walter W Clifford C and Mrs Minerva F Kiser) 2408 Wilkinson blvd
" Sidney C (Margt H) expediter Douglas Aircraft h1517a E 35th
" Smith D mech Boyette Fl Covering r1205 E 10th
" Snack Bar (Walter W Clifford C and Mrs Minerva F Kiser) restr 2408 Wilkinson blvd
" Sylvia O studt r624 Grandin rd
" Sylvia R ofc sec Mechanical Equipment Co r 309 Marsh rd
" Thos C (Vivian N) calculating mach opr Intnatl Harvester h Catawha av
" Verla C (wid W Wilson) h4211 Windermere la
" Vivian N Mrs comptometer mach opr S&SN Cafeterias r Catawha av
" W E opr Char City Coach Lines r RD 8 Box 461A
" W Eug (Virginia M) serv sta 3406 Independence blvd NE h5511 Monroe rd
" Walter W (Lottie J; Kiser Drug Co; Kiser Hardware Co; Kiser Shoe Repair and Kiser Snack Bar) h624 Grandin rd

KISER
" Willette B Mrs baker Caro Food h539 Brookhill rd
" Wm B (Gwendolyn C) plant opr City Water Dept h Academy rd
" Wm B jr partsmn Internatl Harvester r Academy rd
" Wm H mgr Atlas Sewing Centers
" Wm J (Helen M) driver Carolina Freight Carriers h705 Oakland av
" Wm K (Mary C) driver Bruce Johnson Trucking r Gastonia NC
" Z V (Fannie V) clk Ford Mtrs h Derita rd

KISER'S GARAGE & WRECKER SERVICE (Paul J "Dick" Heath), Auto Repairs of All Types, Also Racing Equipment, 3032 Rozzells Ferry rd, Tel ED 4-0764 (See Yellow Page 19)

Kisiah see also Kesiah Keziah Kissiah Kiziah and Kizziah
" Donnie T slsmn B & D Lumber r1721 Parson
" Floyd (Juanita P) pres International Union United Automobile Aircraft & Agriculture Implement Workers of America Local No 243 h617 McDonald av
" Jerry T servmn Ross & Witmer r605 W 8th
" Olivia O slswn Ivey's r Exmore cor W Trade
" Raymond B (Myrtle H) h1721 Parson
Kislia Willie A maid r911 McDowell al
Kisner Archie J (Fern Y) wtch repr Richards Jewelers h2456 Morton
Kissec Geo driver Duke Pwr r RD 9 Box 290
Kissiah see also Kesiah Keziah Kisiah Kiziah and Kizziah
" Adam M (Claudia S) h2700 Eastway dr
" Adam M jr studt r2700 Eastway dr
" Carl W pres-treas Carolina Heating and Appliance Co Deer Park Mines Inc, Florida Heating & Cooling Corp and sec-treas Manufacturers Association Inc r Providence rd
" Chas (Olivia M) driver Char City Coach Lines h410½ E Trade apt 1

KISSIAH CLIFFORD W (Vearl W), Mgr Mortgage Loans Thies Realty & Mortgage Co, 1100-05 Commercial Natl Bank Bldg 200 S Tryon, Tel ED 2-7721, h5001 Montclair av, Tel EM 6-0161

" Edw R USA r322 Katonah av
" Ellen K Mrs nurse Char Eye Ear & Throat Hosp r2601 McClintock rd apt 3
" Florence E sten-clk Swift & Co r1537 Belvedere av
" Harvey R studt r2700 Eastway dr
" Herman C (Mattie B) sec-treas Dayton Tire Sales Co h1821 Sterling rd
" Herman C jr studt r1821 Sterling rd
" Hiram C (Mary J) h2332 Shenandoah av
" Jas M (Janet D) h1729 Logie av
" Jas M (Kathleen K) formn Char News h3420 Rozzells Ferry rd
" Olivia M Mrs slswn Woolworths r410½ E Trade apt 1
" R Jack (Ellen K) assoc editor Textile Bulletin h 2601 McClintock rd apt 3
" Robt H (Eileen S) carrier PO h1247 Weldon av
" Ruby L (wid Henry) pkr J & J Candy h322 Katonah av
Kisiak Wm plmb Tompkins & Johnston r RD 1 Box 238 (A)
Kissiah Wm H (Lunez E) prntr Char News h2505 Laburnum av
Kissinger John C (Myrtis F) driver Pilot Frt Carriers h301 Jones (H)
Kister Mace H (wid Mark) ofc sec DeSoto Mtr h204 Pembroke av
Kistler A Joe ofc mgr Ervin Realty r2409 Kenmore av
" Adolphus L (Juanita D) clk Burwell & Dunn h 925 Romany rd
Kister Al inspt Douglas Aircraft r426 E Park av
" Arth J slsmn Irvin Contn r2409 Kenmore av
" Barbara studt nurse Presby Hosp r123 N Caswell rd
" Bennett D (Joann W) bmo Am Trust h2937 Bowley
" David L (Mary M) sec Kistler Hardware Corp r 2315 Eastway dr
" Gordon L (Nettie) mech Buensod-Stacey r1017 W 5th
" Gretta W Mrs tchr Central Hi Sch r1305 Lilac rd
" Hardware Corp Henry E Kistler pres-treas Kenneth H Kistler v-pres David L Kistler sec 130 N College
" Helen M Mrs waitress Ivey's h2816 Tuckaseegee rd
" Henry E (Gretta W) pres-treas Kistler Hardware Corp h1305 Lilac rd
" Jas P (Mildred M) sec Steam & Genl Pipe Ftrs Local Union No 781 h1147 Norland rd

KISTER
" Jay R (Ernestine C) clk ABC Bd Store No RD 9 Box 513
" Jos W (Eula N) mech SH&PWC h511 Mo
" Joyce B Mrs ofc sec Southeastern Constn h W blvd
" Juanita Mrs clk Sinclair Refining h925 Rom rd
" Kenneth I (Frances P) v-pres Kistler Hardw Copr h724 Grandin rd
" Mary H Mrs nurses aide Presby Hosp r Eastway dr
" Myrtle B Mrs h2409 Kenmore av
" Richd C clk Kistler Hdw r724 Grandin rd
" Robt F clk Sou Ry Sys r119 Sycamore
" Robt J (Barbara R) sl smgr Sou Pump & T h3215 Airlie
" Robt S clk Sou Ry Sys r119 N Sycamore
" Robt W (Winifred F) state agt Michigan Mil Mut Ins h1214 Mockingbird la
" Russell W (Flossie C) wtchmn Chadbourn-G ham h1114 E 18th apt 2
" Sallie E (wid David H) h119 N Sycamore
" Thos L eng Easterby & Mumaw r Sugaw Cr rd Box 173d
" Viva L bmo Centralized Accounting r Tuckaseegee rd
" Wm H (Joyce B) chf agt EAL h1415 Boulevard
Kitchen Betty studt r332 State
" Craig C (Susie F) USMC r332 State
" Dora H Mrs chf opr SB&T r301 Burns av
" Elijah (Dorothy C) stock clk Liggett's h36 Statesville av
" Geneva ofc sec Allstate Ins r332 State
" Glenn (Mary M) cln Central Mtr Lines Brookhill rd
" Jas B ship clk Bost Bakery r301 Bruns av
" Lloyd jr mtcemn Mecklenburg County r332 S
" Lloyd G (Willie M) carp John Crosland Co h State
Kitchens Donald R carp r616 N Church
" Gina Mrs sten Hot Point Appliance Sls Royal ct apt 3
" Gladys P Mrs buyer Belk's h405 W Kingston
" J Logan (Eliz M) staff adjuster Hartford Insurance Co Group h838 Montford dr
Kitchin Autra W (wid Laurence) agt Avon h2129 A Av
Kitterman Joann B Mrs sec-treas High Fidelity r4515 Wendover la
" Richd E (Joann B) pres High Fidelity In 4515 Wendover la
Kittles E Grinnell (Thelma) eng Sou Ry h21 Torrence
" Stella tchr Hawthorne La Jr Hi Sch r2019 Br wood rd
Kittrell Saml A (Ruth B) acct 230 N Indpe ence blvd h1919 E 8th
Kivett Iris J Mrs tchr Hawthorne La Jr Hi Sc 2225 Shamrock dr
" Jean B opr SBT&T h821 Central av apt A
" Lucy looper Huntley Hosiery r1616 Euclid av
" Mae Mrs plant Caro Foods r RD 7 Monroe
" W Kenneth (Iris J) bkpr Queen City Coac 2225 Shamrock dr
Kivette Marie waitress George's Grill h114 W apt 210
Kizah Velma chkr North Char Clns r1320 N A
Kizer Mary K Mrs admn sec Liberty Mut In RD 8 Box 191a
Kiziah see also Kesiah Keziah Kisiah Kissiah Kizziah
" Addie M Mrs tex wkr Highland Park Mfg r N Myers
" Chas (Addie M) driver Martin Transfer & S age h2919 N Myers
" Eddie driver Pilot Frt Carriers r315b E 13th
" Jas C (Betty) lab h335 Harrison (H)
" Thos O eng r214 Lillington av
Kizziah see also Kesiah Keziah Kisiah Kissiah Kiziah
" Aileen M Mrs nurse 1640 Westbury rd h
" Durward B (Frances B) h1208 E Morehead
" J Curtis (Aileen M) dist line supvr AT&T h1 Westbury rd
Klakes Stephon driver Southern Drug r1612 E ter
Klandouians Club 1516 Austin av
Klapp Pauline C cash Mason-Dixon Lines r71 Church
Klassett John P (Marie L) USA r400 Ingle
" Marie L Mrs cafeteria wkr Belk's r400 Ingle
Klassette John A (Ella) comp Dowd Press Melbourne ct
" Wm F (Nancy A) paint shop Lee A Folger 1409 E Enderly rd
Klause David L (Margt) driver Overnight Tra 1325 N Tryon
Kleban Michael finisher Field Room Reed r Syl dr RD 7

F. N. THOMPSON INC.

ASSOCIATED GENERAL CONTRACTORS OF AMERICA

General Contractors

Clanton Road

Tel. EDison 4-4742

YOUNG SELLS FORDS

318 W. FIFTH ST. — PHONE FRanklin 5-8441

DAUGHTRY SHEET METAL CO.

Lennox
Oil & Gas Furnaces

CONTRACTORS
ROOFING — SHEET METAL — HEATING — AIR CONDITIONING

Esso Oil Burners
Combustioneer Stokers

1105-09 E. TRADE

TELS. EDison 2-2195, EDison 4-6621

ley Alvin L (Ethel M) mech Lee A Folger Inc h115 N Sycamore
er Lester Z whse mgr Cato Stores r5323 Hoover dr
ry G slswn Efird's rRD 11 Box 549
see also Cline & Kline
ol S Mrs pres United Safe Drivers Club Inc r2427 Vail av apt B15
n R (Vera S) city fire fighter h634 Reeves ct
nard A (Carol S) sec-treas United Safe Drivers Club Inc h2427 Vail av apt B15
s R Mrs bkpr Char Dental Laby r5911 Creola rd
iter J (Elizabeth G; Walter J Klein Co) h 2908 Clover rd
lter J Co (Walter J Klein) 1214 Elizabeth av
Paul R (Marjorie H) slsmn Mill Power Supply h3209 Wicklow pl
a Lucille F Mrs buyer Belk's r4556 Bradbury dr
phen (Lucille F) prof J C Smith Univ h4556 Bradbury dr
er Archie I (Ophelia) mach opr E H Jacobs r RD 3 Box 3604
Aleck (Mozelle O; Ollie's Grill) h2037 S Tryon
s (Artemis N; Rex Recreation Center) h6051 Berkeley av
len (wid Nick) r1308 Lexington av
os N (Nickie H; Crystal Cafe) h1308 Lexington av
Howard W (Eliz P) sls rep Chicago Musical Instrument h2138 Colony rd
a J Paul engraver Char Engraving h2005 Weyland av
see also Cline & Klein
rl R (Helen V) slsmn King Records h2242 Dickens av
as E (Irma McC) solicitor Char Linen r269 Hillside av
llas S (wid John H) r360 N Caswell rd
na McC Mrs ofc sec Reid Haydn Co r269 Hillside av
len H Mrs mgr King Records r2242 Dickens
na E ofc sec Reid Hayden Inc r269 Hillside av
ry R Mrs clk Max Reinhardt Enterprises r 1809 Cleveland av
rah M (wid H M) h269 Hillside av
; Clarence W (Doris V) dist mgr Chrysler Corp h850 Montford dr
vid studt r1008 Poindexter dr
nald W (Pearl T) sls eng Ross-Meehan Foundries h1008 Pondexter dr
ton Luther L hlpr Hinton Artificial Limb r1915 S Boulevard
berger Chas G (Frances S) slsmn du Pont h2901 Forest Park dr
se David L driver Overnite Trans r1325 N Tryon
gene W (Carolyn E) USN h3100 Clemson
ankie C Mrs chief opr SBT&T h321 E Worthington av
ier A (Frankie C) slsmn Teb Chemical & Development h321 E Worthington av
wley B (Emma J) collr Burnette Home Sup h Craighead rd
hn clk Art Mfg r Craighead rd
ary clk Warner Bros r Craighead rd
n H (Rachel V) driver Overnite Trans h221 E Worthington av
ab Vernon H (Agnes M) sls supvr Kiekhaefer Corp h5540 Murrayhill rd
meir Amelia B (wid Jas R) h801 Berryhill
s Cosa Lee plant wkr Ready-To-Bake Foods r Matthews NC
vy K plant wkr Ready-To-Bake Foods r Matthews NC
ts see also Kluttz and Klutz
ara W Mrs pkr Lance h703 Brookside dr
Vaughn (Joy W) studt r703 Brookside dr
y W Mrs opr SBT&T r703 Brookside dr
Henry (Shirley F) slsmn Thomas Cox h705 Brookside dr
ese B (Clara W) mtcemn Lance h703 Brookside dr
tz Annie L nurse Presby Hosp r123 N Caswell rd
nie S (wid De Witt) h1310 Providence rd
iddy trimmer Paul's Auto Uphol r Locust NC
iddy C A repr mn Western Elec r Concord NC
rl L (Jessie M) slsmn Best Food Inc h225 Hollis rd
as swpr Highland Park Mfg
as A (Anita A) gro h1232 Greenwood av
nest R (Jean B) mgr West Ofc Wachonia Bank & Trust h4811 Woodhaven dr
ank C floor mgr Ivey's r Concord NC
Dewey (Carrie L) bmo Esso h600 Marsh rd

KLUTTZ
" Geo S jr (Eula G) ofc mgr Chemstrand Corp h1813 Academy
" Harold D repr mn Western Elec r Concord NC
" John D (Mildred S) senior v-pres Johnson Motor Lines Inc h1539 Maryland av
" John F (Carolyn G) swtchmn SBT&T r Concord NC
" Marvin H meter tester Duke Pwr r1323 Richland pl
" Mary F nurse Presby Hosp r123 N Caswell rd
" Nancy H Mrs nurse 2724 Royston rd h do
" Ray E (Betty A) mech Southern Railway h212 N Midland av
" Roy L br mgr Colonial Stores Inc r516 Moretz
" Ruth G Mrs recpt Social Security Admn r 1833 Lee av
" Wm B (Ruth G) supvr Radiator Specialty h1833 Lee av
" Wm C (Nancy H) eng Grinnel Co h2724 Royston rd
Klutz Ann V Mrs bkpr F & T Enterprises r814 Seldon dr
" F L exam State Hwy Dept
" Frank J (Dixie B) knitter Nebel Knitting r RD 3 Matthews NC
" G Dewey (Carrie) clk Esso r600 Marsh rd
" J Edw (Juanita) asst electn Douglas Municipal Airport r H13 Morris Field
" Jas C (Ann V) slsmn Brown's Motor h814 Seldon dr
" Jean D teller Am Trust r5408 Northside rd
" John F pres Communications Workers of America Local 3603 (CIO & WFofL) r1126 Nation's dr
" Juanita Mrs dish washer Stafford Drive In r H 10 Morris Field
" Laura Mrs r1010 Norland rd
" Marlene C Mrs mach opr Hudson Hosiery r 1728½ Pegram
" Marvin H (Mildred A) tester Duke Pwr h1323 Richmond pl
" Marynette J Mrs clk-sten Clorox Chem r1523 Kenilworth av
" Patsy bmo Thomson & McKinnon r222 Providence rd
" Robt C (Ruth B) city fire fighter r RD 4 Box 840 City
" Ronald L (Marlene C) driver City Mtr Trans Div h1728 Pegram
" Susan ofc sec Pneumafil Corp h1010 Norland rd
" Vivian Mrs bkpr F & F Enterprise h814 Seldon dr
" Walter M slsmn Arrow Lndry & Clns RD 2
" Wm L (Rona C) mech Rasberry's Garage h 2014 Rozzells Ferry rd
Knabb Nathl J mach opr Whitehead Engineering r Pineville NC
Knapp Barbara R Mrs typ County Dept of Pub Welfare h1300 Beatties Ford rd
" C N (Ethel M) pres-genl mgr Southeast Lighting Inc h221 S Caswell rd
" Danl mtce mn City h3000 Beattie's Ford rd
Knarr H Maurice slsmn Haverty's r2009 Wood Dale ter
Knauff Bonnie B (Jas W) h1300 Providence rd
" Jas W jr (Marguerite G) cash Pea Constn h2125 Cumberland av
" Jas W III studt r2125 Cumberlanda v
Knee Aaron A (Alma M) h2145 Kirkwood av apt 1
Kneemyer Gordon C (Leona M) dist rep L Penick & Ford Inc h2102 Queens rd W apt 8
Knell Derek atndt Don Knell Atlantic Serv r909 Mt Vernon av
" Don Atlantic Service (Donald Knell) 1114 S Boulevard
" Donald (Frances; Don Knell Atlantic Service) r909 Mt Vernnon av
" Dorothy V Mrs CSP h909 Mt Vernon av
" Frances r909 Mt Vernon av
" John F (Dorothy) news director Jeff Std Brdcstg h909 Mt Vernon av
Knickle Knack (H Cleo Harris) confy 801 S Tryon
Knight Agnes E Mrs folder Hudson Hoisery h 2540 Barringe rd
" Amos J mtcemn City Treas r Matthews NC
" Anne S Mrs cash A&P h3109 Columbus cir
" Aubrey H (Nelda G) driver G & H Transit h2814 Royston rd
" Barbara Mrs opr Ann's Beauty Shop r1012 Berryhill rd
" Beauty Nook (Bula L Knight) 142 Frazier av
" Bennie atndt Clark's Esso Servicenter r1608 Onslow dr
" Bennie T Mrs alterations Montaldo's r2514 Catalina av
" Betty L fountain Airport 77 Restr r301 Andrill ter apt 4

For Prompt, Courteous Service

BAKER CAB CO.

24 HOUR CALL SYSTEM
All Cabs Two-Way Radio Equipped
631 N. Tryon
Dial EDison 3-5115

KNIGHT
" Betty M Mrs ofc sec Equit Life Assur r E Boulevard
" Betty S ofc sec Merchants Patrol r1321 Romany rd
" Bobbie B Mrs ofc sec Palmers Optometrists h1621 Sunnyside av
" Bobby G (Agnes E) driver Overnite Trans h 2540 Barringer rd
" Carole J studt r221 Hillside av
" Cath cash Aetna Loan & Finance r318 Kingston av E
" Cecil clk Char Concrete r2832 Grimes
" Celia studt nurse Mercy Hosp r2100 Vail av
" Chas (Lavone B) lab R H Bouligny Inc h 2435 Statesville av
" Chas F (Pattie M) tex wkr Spatex Corp (H) h710 E 26th
" Chas H (Maude) slsmn Perry-Mincey Co h720 Glenwood rd
" Charlie D (Betty) mach R H Bouligny Inc r RD 7 Monroe NC
" Clarence R (Sarah M) hlpr The Atlantic Co h2922 Rush av
" Clifton (Laura) hlpr Seven-Up Btlg h1711 Gibbs apt 1
" Curtin L (Sadie F) driver Pierce Poultry h 1729 Dearmon dr
" Curtis W (Jessie G) weaver Natl Wearing h 3515 Darby av (H)
" David B (Betty M) dispr Smith's Transfer h 715 West blvd
" Della (wid Harley) r115 Bradford dr
" Doris Mrs asst mgr Valley Card r Lancaster SC
" Earl M (Edith G) plmb Hendersonville Plmb & Htg h134 W Morehead
" Edgar B (Elaine) emp Pneu Mafil Corp h646 Tillman rd
" Edith G Mrs mgr Peek-A-Boo Shoe Store h 134 W Moreheard
" Edna Mrs ofc sec Wilkin & Matthews r Pineville NC
" Elaine K Mrs ofc sec Home Finance r646 Tillman rd
" Ernest S (Ruth S) slsmn Furn & Appliance Center Inc h2734 Grimes
" Ernest W (Betty W) carrier PO h3134 Shenandoah av
" Estrozier S (Mary J) supvr SBT&T r2627 Brentwood pl
" Eula L (wid Hazel; Knights Beauty Shop) h 1504 Montgomery
" Frank W cabtmkr S & S Fixtures r Waxhax NC
" Franklin D (Martha E) hlpr Columbia Baking h1439 Pecan av
" Fred J (Dorothy J) driver Akers Motor Lines h141 Smallwood pl
" Fredk (Rubilee P) sls mgr Wanoka Food h 4319 Applegate rd
" Ganson L (Vivian H) slsmn Furn & Appliance Center Inc h1100 Brookside dr
" Geo L metalurgist J C Steel & Sons r217 Tranquil av
" Geo T (Madge R) slsmn Lance Inc h2627 Brentwood pl
" Geo W III (Virginia S) studt r2520 Belvedere
" Gladys h2729 Marene
" Gladys L Mrs clk Shamrock Food Center r4212 Walker rd
" Hattie S (wid Robt F) clk Williams Sls h819 Louise av
" Henry (Pearl) lab h312 N Caldwell

KEITH'S GARAGE

24 HOUR
Repairs Painting

WRECKER SERVICE
EDison 3-6191 114 Jackson Terrace

READY MIXED CONCRETE

Is Today's Most Logical Answer to Your Concrete Needs

Dial
FRanklin 6-7411

Concrete Sand
Mortar Sand
Gravel

●

Crushed Stone

●

Pre-Mixed Sakrete Products and Mortar Mix

CONCRETE SUPPLY CO.

424 S. Brevard
Branch:
McAlway Road

The Commercial National Bank

Founded 1874

"Ask Those We Serve"

200 S. Tryon
Drive-In Branches
135 W. Morehead Street
2401 N. Tryon

HARDWARE MUTUAL INSURANCE COMPANY
OF THE CAROLINAS, INC.

SAFE—SERVICE—STRONG
Home Office 1356 East Morehead St.

Established 1912
"A HOME COMPANY FOR HOME PEOPLE"

"NON-ASSESSABLE POLICIES"
Phone EDison 2-2119

DAVIS & YOUNG INC.
MEMBER OF THE NATIONAL ASSOCIATION OF INSURANCE AGENTS
INSURANCE
110 LATTA ARCADE
TEL. EDison 3-3189

For COOKING WATER HEATING REFRIGERATION HEATING
2317 Thrift Rd.
RULANE Suburban Gas Service
ECONOMICAL FAST CLEAN DEPENDABLE
Phone FRanklin 5-17

CITY CHEVROLET CO.
Sales and Service
710 S. Tryon St. Phone Ed 2-7151

KNIGHT
" Henry S (Melia E) r3017 Dogwood av
" Herbert (Beatrice S) formn City Mtr Trans Div r Shady Grove Trailer Camp
" Hubert W (Kath W) slsmn h2939 Bowley
" J Bennie atndt Clark's Esso Serv r1608 Onslow dr
" J Lee (Maude N) mech City Chevrolet h2612 Shenandoah av
" Jas C (Bernice B) slsmn Pillsbury Flour h 1701 Scotland av
" Jas H (Sarah V) atndt Leith Bros Esso Servicenter h1509 Harrill
" Jas H (Ruth) kntr Nebel Knitting h4344 University dr
" Jas K slsmn Columbia Baking r1429 Herrin av
KNIGHT JAMES L (Mary Ann), Publisher The Charlotte Observer, 600 S Tryon, Tel ED 2-7121, r Barringer Hotel, Tel ED 3-6331
" Jas L USAF r725 Seigle av apt 168
" Jas L (Maude N) mech City Chev r2612 Shenandoah av
" Jas N meter tester Duke Pwr r Matthews NC
" Jas T mtcemn Duke Pwr r2100 Plaza
" Jas W (Robbie B) ast mgr Char Linen h2600 Country Club la
" Jas W studt r1504 Montgomery
" Janice K studt r1320 N Brevard
" Jean reporter Credit Bur of Char r2441 Chesterfield av
" Jerry F lab Concrete Materials r Waxhaw NC
" Jerry L clk Atlantic Refining r2612 Shenandoah
" John L r1504 Montgomery
" John W (Gladys L; Shamrock Food Center) h4212 Walker rd
" Johnie R formn Whitin Mach r Box 175 Pineville NC
" Julius C carp A Lloyd Goode Contracting r2105 Greene
" Kath admissions counselor Queens College r1737 Queens rd E
" Kenneth R (Helen W) slsmn Char Engraving r Winston Salem NC
" Lavone B Mrs dark rm wkr Delmar Studio h 2435 Statesville av
" Lawrence (Madaline F) textile wkr r115 N Clarkson
" Leon G (Dorothy) supvr SBT&T r4749 Addison dr
" Lewis B (Virginia M) weaver Calvine Cotton Mills h106 Marble (Tboro)
" Lillian tech Celanese Corp h902 Poindexter dr
" Lillian Mrs r902 Poindexter dr
" Lillian E bkpr Al Goodman Shoe Salon h503 Belton
" Linard J (Margt B) formn Lance Inc h5510 Radford av
" Linda S studt r1429 Herrin av
" Lonnie aud Charlotte Refining h1515½ E 4th
" Lory L billing clk Doolittle Tractor & Implement r Lancaster SC
" Louise smash hand Calvine Cotton Mills r720 Glenwood av
" M H cook Drum Drive In r3606 N Caldwell apt 1
" Mabel Mrs bakery wkr A & P r3301 Commonwealth av
" Madeline F Mrs clk A&P r115 N Clarkson
" Madge R Mrs mach opr Hudson Hosiery r2627 Brentwood pl
" Margt B Mrs insp R H Bouligny Inc h5510 Radford av
" Marie P Mrs slswn Efird's h2435 Columbus cir
" Marvin R clk Am Trust r2536 Bancroft
" Maude N Mrs slswn Children's Shop h2612 Shenandoah av
" Mendell L (Crystal M) city fire fighter h2112 Yadkin av
" Mildred waitress Douglas Aircraft r415 N Church
" Nancy P Mrs h711a Eldredge
" Nelda G Mrs tmkpr Natl Carbon h2814 Royston rd
" Publishing Co James L Knight (Miami Fla) pres John S Knight (Chicago Ill) v-pres Lee Hills (Chicago Ill) v-pres 600 S Tryon
" Ralph W jr slsmn Wilbur-Rogers r2669 Wilmont rd

KNIGHT
" Robbie B Mrs ofc sec Palmers Optometrists r2600 Country Club la
" Robt E (Naomi) slsmn Am Bakeries r2057½ Wilmore dr
" Roger L (Betty E) pres Winton Products Co Inc h221 Hillside av
" Ruby L chkr Elliott's Super Mkt h3017 Dogwood av
" Ruth ofc sec r3104 Shenandoah av
" Ruth Mrs clk Coml Cred r4344 University dr
" S H clk Colonial Stores r2669 Wilmont ter
" Sarah M Mrs clk Sears h2922 Rush av
" Sudie D (wid Geo C) chf opr SBT&T h2441 Chesterfield av
" Swindell R (Marie P) route mn Am Bakeries h2435 Columbus cir
" Sylvia L opr Beau Monde Beauty Salon r1336 Romany rd
" Teddy studt r1100 Brookside dr
" Thos r1434 W Independence blvd
" Thos electn Duke Pwr r2100 The Plaza
" Thos H (Ethel J) driver Johnson Mtr Lines h2812 Mayflower rd
" Thos K (Lila) h2212 Booker av
" Valire J reporter Char Credit Bur r3515 Darby av (H)
" Van A locksmith Standard Dey Shop r719½ W Trade apt 3
" Vera M Mrs insp Nebel Knitting r1421 N Allen
" W Beasley (Willie W) pntr Huntley Hosiery h2301 Kingsbury dr
" W A (Betty S) slsmn Compton Tire h1429 Herring av
" Wm A Rev (Esther) pastor Eastway Bapt Ch r4717 Doris av
" Wm S (Mary) slsmn Bole Midway h2640 Chesterfield av
" Wm T (Gertha L) driver Roadway Express h 1608 Onslow dr
" Wm W (Anne S) artist h3109 Columbus cir
Knight's Beauty Shop (Mrs Eula L Knight) 209½ Skyland av
Knighten Arth R (Grace) foremn Biltmore Dairy Farms r2330 Morton
" Arth W (Lenora B) equip mtce supvr AT&T h2010 Sharon av
" Jack M (Betty A) tchr Alexander Graham Jr Hi Sch h2727 Lawndale rd
Knighton Frank E (Janey M) slsmn Ronco Foods (OC) h804 E 20th
Knights of Pythias (Char Lodge No 83) 615 Grandin rd
KNITTER THE, James T McAden Jr Editor, Junius M Smith Business Mgr, Published Every Month by Clark Publishing Co, 218 W Morehead, Tel ED 3-3173
Knoles Edw M slsmn Independent Elec Sup r 917 Peachtree
KNORR REX B, Mgr Hotel Wm R Barringer 426 N Tryon, Tel ED 3-0331, r do
Knot see also Knott and Knotts
" Edna M maid h623 Eldredge
Knott Gene studt r2322 McClintock rd apt 4
" John R (Annie P) pres East Coast Life Insurance Co exec v-pres Central Life Insurance Co pres American Guaranty Insurance Co v-pres, Home Finance Group Inc 2154 Norton rd
" Kath L Mrs case wkr County Dept of Pub Welfare h2322 McClintock rd apt 4
" Marsha travel consultant World Travel Service Carolina Motor Club r2154 Norton rd
" Paul V (Virginia C) mgr Holland Furnace Co h2400 Shenandoah av
Knotts Archie S (Juanita) formn Coca-Cola r RD 8 Box 225
" Jas T (Anna W) slsmn IBM h1526 Scotland av
" Joe (Kath) prsmn Dixie Tog & Envelope r RD 8
" Paul jr porter Belk's r1815 Main
" Ridson H (Argie) car chkr Ralston Purina h1815 Main
" Thos M (Annie) dumper Ralston Purina r RD 1 Box 383 Polkton NC
Knouse Carl W (Frances) slsmn Glidden Co r 411 Hunter la
Knowles Anne B (wid W A) supvr State Emp Security Comn h1114 Dresden dr W
" Billie A billing clk R H Bouligny Inc r1114 Dresden dr W
" Daphne P Mrs sec E J Smith & Sons r3523 Carlyle dr
" E Violin Maker (Eug Knowles) 108 E 6th
" Eug (Margt K; E Knowles Violin Maker) r4119 N Tryon
" Jack W (Daphne P) teller Bank of Commerce h 3523 Carlyle dr
" John K (Flewellyn G) acct F N Thompson Inc r2212 Plaza
" Margt W (wid J V) nurses aide Mercy Hosp h821 Seigle av apt 181

Knowlton Frank W (Helen R) h2928 Beec rd
" Herbert W (Eliz K) insp Precision Gea Machine h2568 Brentwood
Knox Carrie (wid Neal) h3005 Reid av
" Chas E (Margt B; Pierce Wardlow & Kno 5512 Randolph rd
" Chas P (Evelyn C) slsmn Efird's h608 ton
" Clara Mae Mrs plant Caro Foods r1424b Sar
" Clinton r730 S Alexander
" Cloyd A (Genevia) driver Suburban Rulane r Box 223 Hunterville NC
" Clyde G slsmn Queen City Oil r RD 6 Box
" Connie D h2309 Marlowe av
" Corrine W Mrs r1914 Lenox av
" David L (Lucille T) installer Newton & N ton h633 W Griffith
" Donald R (Doris) city police r2221 Fichle
" Dorothy R columnist h633 Sunnyside av
" Eva 207 N McDowell
" Fletcher (Martha L) asmblr Air Control P ucts h2418-A Horne dr
" Frank J clk ABCBd r Huntersville NC
" G Richd (Marjorie L) serv rep GMC h Columbus cir
" Gladys processor Carriker Poultry r Kar polis NC
" Gladys E Mrs tel opr-recpt Package Prod r4601 Longwood dr
" Haywood (Mary B) lab E J Feeley Co h Baltimore av
" Herbert B (Janet) foremn Ralston Purin Cornelius NC
" Herbert W (Madge F) USN h2411 Marlowe a
" Hilda M bmo Char Eye Ear & Throat Hos 3405 Holt
" J M Mrs slswn Belk's r Cornelius NC
" Jas (Lellie D) constn wkr h609 E 6th
" Jas M reprmn Western Elec r Mooresville NC
" Jane B Mrs ofc sec Baugh & Mouche Huntersville NC
" John drftsmn County Tax Supvr r Pineville
" John (Mary J) waiter Wm R Barringer H h1233b Moss
" John L (Mamie G) cash Carson Insurance h1424 Thomas av
" John W del supt Concrete Sup r RD 2 M hews NC
" John W jr clk Medical Oxygen & Sup r Hunt ville NC
" Kenneth B (Louise) mach opr Piedmont Nat Gas r RD 7 Box 464
" Lee (Lola M) h2622 (212) South View
" Lester (Peggy) driver Concrete Sup r R Matthews NC
" Madge F Mrs insp Chadbourn-Gotham r Marlowe av
" Mamie G Mrs ofc sec Mut Life Ins h Thomas av
" Margt Mrs cash Harris Food Mkt h225 toria av apt 3
" Marie E (wid Jas T; First Street Sand Shop) h309 N Davidson
" Max S slsmn Fairbanks Morse & Co r Da son NC
" Monroe driver Interstate Milling r Box Cornelius NC
" Pauline M Mrs slswn Belk's r Derita NC
" Peggy P Mrs br mgr Sanitary Laundry E Boulevard
" Ralph pharm Myers Park Pharmacy r Wor wood dr
" Robt F jr chauf Atlantic Refining r R Huntersville NC
" Robt T clk Arnold Hoffman & Co r Moores NC
" Rososevelt lab Shelton Used Cars r900 Oliver
" Sam hlpr Akers Mtr Lines r S Mithfield NC
" Sarah Mrs slswn Belk's r Cornelius NC
" Sarah M ofc sec Curt L Rogers Co r Hunt ville NC
" Tenny (Lillie M) lab W P Cherry Const 1222 S Church
" W Everett (Clean Sweep Mfg C)) h215 I
" Wayne A waiter South 21 Curb Serv
" Wilbur (Eliz) lab Caro Concrete Pipe Carmel
" Wm M (Gladys E) pres-treas Younce Lu Co Inc h4601 Longwood dr
" Willie A jr (Clara M) hlpr Coca-Cola h1 Samuel
" Willie J (Clara) hlpr Coca-Cola r1424 Sa apt A
Knuckles Ben (Minnie M) junk h2324 Cat row
" Jas D driver McLean Trucking r4600 Sa son
" Robt B (Quessie O) plmb Hefner Plm 1213 Jefferson

Carriker Poultry Company
SECURITY POULTRY and EGGS
PHONE 3-2177
Phone EDison 3-2177
Our poultry is grown, fed and processed by the latest scientific Methods — to give the choicest poultry on the market
CARRIKER POULTRY CO.
2811 Central Ave.
Telephones EDison 3-2177 and EDison 3-2178

CAMERON-BROWN COMPANY
MORTGAGE BANKERS
HOME LOANS — INCOME PROPERTY LOANS
112 East 4th St. Charlotte, N. C. Tel. EDison 2-6191

Charlotte's Largest and Leading Retail Monument Dealer

Carolina Marble & Granite Works, Inc.

3200 S. BOULEVARD
FLOYD A. FRIDELL

PHONE EDison 3-9651
TERRELL F. FRIDELL

(See Yellow Page 151)

ey Jimmy C slsmn Al Goodman Shoe Salon Gastonia NC
er Wm (Helen H) slsmn Swift & Co Greensboro NC
Earl L bkpr Sands & Co r Newell NC
Kathryn A (wid Carl A) ofc sec McCall ros Pump & Well h314 Hawthorne la
e H (wid Theo) r2836 Forest dr
nis Mary M Mrs smstrs Sterntex Mills r 08 Hartford av
m H (Anne W) zone mgr Chrysler Corp h 152 Canterbury rd
e S chf acct Douglas Aircraft Co Inc r 342 Stafford cir
r Gerald T (Betty A) sls asst Genl ills h1941 Merriman av
r Richd F (Dale D) slsmn Niehoff h 320 Fordham rd
a Barbara music supvr City Bd of Educ r 33 Wakefield dr apt B
Betty E Mrs slswn Efird's h1814a Evergreen dr
L (Betty E) sec-treas Battery Tire & upply Co Inc h1814a Evergreen dr
as Ivy L (wid Jas H) h1834 Merriman av
" waiter Kofinas Snack Bar r2220 Shenanoah av
" k Bar (Thos S Kofinas John G Tatsis) estr 223 W Trade
" S (Bessie O; Kofinas Snack Bar) h 220 Shenandoah av
see also Coan Cohan Cohen Cohens ohn Cone Cowan Cowen Cowens and Kohn
a G (wid Alex R) pres Carolina Houdaille o Inc h2101 Sherwood av
Stephen S (Virginia S) store rm mgr Air teduction Sls h1319 Thomas av
es Bessie (wid Gus) h704 Summit av S apt
" se M Mrs cash Open Kitchen Restr h3112 W Marlborough rd
" os (Kostoula K; The Open Kitchen) h704 Summit av apt 3
" hen G (Louise M; The Open Kitchen) h 3112 Malborough rd
" mos G (Zoy A) slsmn Lutz & Schramm h 304 Hawthorne la
s Helen C Mrs opr Myers Pk Beauty Salon 2221 E 5th
ka Mary K Mrs tchr Jack & Jill Kindergarten & Nursery r3518 Commonwealth av
" hl G (Mary K) eng Sou Asbestor h3518 Commonwealth av
i Dilliard plmb Tompkins-Johnston r5526 Willow rd
Lee artist Stylecraft Packaging Serv r Park rd
Harry W (Mary A) slsmn Oakite Sls h311 Sharon Amity rd
s Andrew (Pearl G; Dilworth Cafe) h217 E Kingston av
" rl G Mrs asst dept mgr Sears h217 E Kingston av
r Ernest (Florrie K; El Moro Grill) h2414 Dickens av
" rence K Mrs cash ElMoro Grill h2414 Dickens av
ck Annie W folder Domestic Lndry r815 E Vance
iski Geo K (Frances E) chf chem Radiator Specialty h1801 E Fifth apt 7
os Andrew N asst mgr Delmonico Restr r3121 Selwyn av
drew N clk Swan Soda Shop r3125 Selwyn av
s John M (Ethel E; Eastwood Grill) r 4214 Statesville av
nos Zaharias clk One Hour Clns r1705 S Boulevard
rowski Theo A (Mae W) h1492 Scotland av
e Vernon M (Deloris) slsmn h1015 Dresden dr W
mos Michael W (Georgia P) slsmn Genl Shoe Corp h1215 Morningside dr apt 2
os Costas M (Kathryn K; Piccadilly Grill) h620 Queens rd
" n (Helen J; Hot Shoppe) h701 Berkeley av
" thryn K Mrs cash Piccadilly Grill r620 Queens rd
" oulas Andrew (Vivian A) emp Honey's Inc h 114 Providence rd
" vian A Mrs agt Mutual of Omaha r114 Providence rd
" Chas H (Koon's Korner Grill) r218 W Park
" ma R Mrs (Koon's Cities Serv Sta) h 2720 Remount rd
" ank D (Nono T) mach Caro Rim & Wheel h 125 Holton av
" rbert E Lucille N) drftsmn Sou Engineering h2116 Weyland av
" elle N Mrs tchr J W Wilson Jr Hi Sch h2116 Weyland av

Koon's Cities Service Station (Mrs Emma R Koon) 1600 W Boulevard
" Korner Grill (Chas H Koon) restr 1600 W Boulevard
Koonce Eliz (wid Danl) r3500 Commonwealth av
" W Henry (Zelma B) sec-treas Tompkins-Johnston Co Inc h3500 Commonwealth av
" Zelma B Mrs clk City Water Dept r3500 Commonwealth av
Koontz Billy G (Doris A) sls rep Youngblood Truck Lines Inc r5009 White Oak rd
" Louse E (wid Marvin B) r2020 Harris rd
" Loverrine H Mrs printer Delmar Studio h 2115 Holly
" Marvin B (Frances G) pres Marko Engineering Co and sec The Maxson Corp h1790 Jamestown dr
Koopman Wayne H mech hlpr Overnite Trans r 102 E 9th
Wootner Albert H (Margt J) sls rep Dixie Paint Co h216 Sedgefield rd
Kopp Foster E (Ann C) mfrs agt 1617 Morehead h do
" Raymond J (Sadie D) whsemn Horne-Wilson r Academy rd
" Sadie D Mrs nurse Char Mem Hosp r Academy rd
Koppel Donald (Laine V) photoengraver Char Engraving r424 Sylvania av
Kopsiaftis Geo cook South 21 Curb Serv
Koralik Anne F Mrs bkpr Flegil"s Shoe Store h 2245 Cumberland av
" Wm J (Anne F; Fligel's Shoe Store) h2245 Cumberland av
Korbler Geo F (Heleen S) clk PO r RD 2 Box 834
" Nell Mrs slswn Natl Bellas Hess Stores r Old Pineville rd
Korinek Kenneth R slsmn DoAll Carolina Co r Sedgefield Apts
Kornegay Barbara A Mrs opr SBT&T h1233 E Boulevard apt 24
" David A deputy collr State Dept of Rev r RD 10 Box 182
" Frances R clk SBT&T r2320 Greenway av
" Iris receptionist Belk's Stores Services r439 Wakefield dr apt A
" Jackie Mrs dental asst Dr D L Belvin r RD 10 Box 182
" Kitty M Mrs photo Char Tex Engr h110 S Gardner av
" Leonard W (Barbara A) studt h1233 E Boulevard apt 24
" Robt C (Kate W) pres Kornegay Wholesale h2320 Greenway av
" Robt T ofc mgr Jack's Cookie Co h443 Berkshire rd
" Wm H (Kitty M) slsmn Carolina Rim & Wheel h110 S Gardner av
Korner Cullen L (Pearl L) h740 Berkeley av
Kornfeld Irving (Shirley) slsmn h500 Elder av
" Shirley Mrs (Kip Employment Alcy) r5000 Elder av
Korras Thos atndt Service Distributing r1933 Central av
Kortheuer Dayrell (Katheryn W) artist 709 Ardsley rd h do
" Katheryn W Mrs curator Mint Museum of Art r709 Ardsley rd
Kosch Sidney (Gertrude G; Sidney Kosch Co) pres Acme Corp h2632 Portland av
" Sidney Co (Sidney Kosch) mtce loans 25½ W 4th
Kosko Geo (Margt) clk Grinnel Co 3100 Marlborough rd E
Koss Sue ofc sec Otis Elev r Matthews NC
Kossove Albert A (Irene L; Kossove Clinic) h2515 Forest dr
KOSSOVE CLINIC (Albert A Kossove M D; Irene L Kossove M D), 1530 Elizabeth av, Tel ED 3-8088
" Irene L Mrs (Kossove Clinic) r2515 Forest dr
Kostakes Geo A (Angeleke; Piedmont Music Co Kostakes Music Co and Geo A Kostakes Realty Co) h401 Queens rd E
" Geo A Realty Co (Geo A Kostakes) 3118 N Kostakes) 3118 N Caldwell
" Music Co (Geo A Kostakes) 3118 N Caldwell
Kostakopoulos Despina Mrs cash District Soda Shop h915 Independence blvd NE
" Louis K (Despina; District Soda Shop) h915 Independence blvd NE
Koszewski Helen H Mrs (Tween Age Shop) r 1125 Aylesford rd
" Steph S (Helen H) dir of commerce State Ports Authority h1125 Aylesford rd
" Steph S jr studt r1125 Aylesford rd
Kotel Martin sls eng Erwin Jones & Co r1400 E 7th
Kotish Dorothy T nurse Char Eye Ear & Throat Hosp r1611 B E 4th
Kottemann Otto A (Birdie) eng 900 Ardsley rd h do

WATSON WATCHMAN'S SERVICE INC.

COMPLETE PROPERTY PROTECTION
RADIO CAR PATROL SERVICE

Full or Part Time Watchman Service
R.D. 4, Box 710 Tel. EXpress 9-1171
If No Answer Dial EDison 2-0585

Kotz Nancy studt r213 S Laurel av
Koucoulitoes Elsie waitress Ring Side Grill r300 Ferncliff rd
Kourgs Constintine h423½ E Trade
Koury Norman J r915 W 5th
" Sidney A (Sidney's Lunch) h121 N Cedar
Kouthro Evangeline L bkpr Holly Shop Inc of Char r2616 McClintock rd
Koutro Agamemnon E clk Kilgo Mtr Frt r Gastonia NC
Koutsogeorgas Chris G (Paraskev V) h1211 E Boulevard
" Christine ofc sec City Water Dept h1211 E Boulevard
" Christine C ofc sec City Water Dept r1211 E Boulevard
" Geo C jr r1211 E Boulevard
" Joanne C ofc sec Paul Revere Life Ins r1211 E Boulevard
" Mary C acct Ivey's r1211 E Boulevard
Kovacsik Clement Rev asst pastor Our Lady of Assumption Cath Ch r2117 Shanandoah av
Kovey Frank (Nell; Charlotte Metal Weather Strip Co) h520 Park ter
Kowalewski Kazinerz M (Betty J) slsmn Johnson Chemical h2311 N Poplar
Kowalski Anthony J (Lee S) slsmn Charlotte Sporting Gds h216 Wakefield dr apt A
Kozy Korner (Thos B Wallinger) restr 1301 S Boulevard
Krafft Raymond N slsmn Sou Radio r Winston Salem NE
Kraft see also Craft and Croft
KRAFT FOODS CO, Wm J Butler Branch Mgr, Distributors of Cheese and Food Products, 2122 Thrift rd, Tel ED 3-6515
" Leon J (Sue C) sls mn Kraft Industries h619 MtVernon av
" Sue C Mrs slswn L & H Realty r619 Mt Vernon av
Krajewski Eliz Mrs nurse 2401 Independence blvd NE r do
" Frank L (Elizabeth B) photoengraver Char Engraving h2401 Independence blvd NE
Kramer see also Cramer
" Edw L (Finelle) lecturer Christian Science h 4703 Windover la
KRAMER EARL T (Anna M), V-Pres-Genl Mgr, Miller Motor Express Inc, V-Pres Charlotte Oil & Equipment Co Inc and Southern Repair Shops Inc, h2711 Normandy rd, Tel ED 2-8690
" Earl T jr (Virginia F) trav slsmn Carolina Asbestos Co h946 Sidgefield rd
" Nelson (Sarah M) emp Celanese Corp h2324 Amesbury av
" Sarah H Mrs waitress Charcoal Steak House r2324 Amesbury av
Kronick Andrew P (Cath C) formn Feibus-Gordon h1715 Anderson
Krapf Carol J sec Efird's r1218 E Worthington av
Kratt Emil J (Lucy) v-pres J A Jones Construction Co r RD 4 Box 214
Kraus David educ dir Temple Israel h220 Sedgefield rd
" Myrtle chf pharm Char Mem Hosp r1035 E Morehead
Krause Geo J (Helen C) driver Guignard Trucking h2818 Monroe rd apt 2
Kraushaar Nell B (wid John) ofc sec Blue Ridge Ins r1568 Clayton dr
Krauss Rowena G (wid Wm H) slswn Stanley Drug Stores h409 Clarice av
" Wm H (Wanda) studt r523 Lyon

HALL'S, INC.

"Since 1949"

Home of Quality Floor Coverings and Fine Furniture, Carpeting Service for Offices and Hotels

2519 The Plaza at Central Ave.
TEL. FRanklin 5-4449

Thomas Cadillac-Oldsmobile Inc.

Cadillac Oldsmobile

Sales and Service

214-220 N. CHURCH

PHONES

Service
EDison 2-7159

Sales
EDison 4-4656

Parts
FRanklin 6-4429

Used Cars
422 W. 5th

PHONE
EDison 2-2183

Paper School Supplies

CAROLINA PAD and PAPER CO.

Manufacturers of

PAPER SCHOOL SUPPLIES

Loose Leaf Fillers

Composition Books

Tablets

Ream Papers

PHONE EDison 4-7791

610 S. College
P.O. Box 636

INTERSTATE ROOFING & ASPHALT CO., Inc.

Barrett and Flintkote
Industrial and Residential Roofing

520 W. PALMER ST.

DIAL FR 5-8447

haviland smith STUDIOS

Commercial Photography

Recordings and Transcriptions

236 N. College

EDison 2 8331

DeSoto

BOBO LANGSTON, Inc.

SALES — SERVICE

"At North Carolina's Busiest Corner"

500 W. TRADE AT GRAHAM PHONE EDison 3-6187

PLYMOUTH

N. G. SPEIR, INC.

Real Estate Sales

Commercial — Residential

"TOWN and COUNTRY PROPERTY"

130 East Fourth St. Phone EDison 4-5386

Krauth Thos L (Dorothy) production supvr Western Elec h2800 Westefield rd
Kreidler Patricia L Mrs supvr Jeff Std Brdcstg r1307 Greenwood Cliff
Krentler Florence E (wid Edwin G) h216 Wales
" Gilbert W (Mae D) pres American & Efird Mills Thread Division h419 Cherokee rd
Kreschmer Virginia Mrs clk sten Social Security Admn
Kress S H & Co David E Jackson mgr dept store 101 S Tryon
Kreston Helen Mrs maid h310 Henderson al
Krestchmer Frank (Virginia D) drftsmn Pneumafil Corp r1819 Tenox av
" Hilda traffic dept Ralston Purima r1819 Lenox
" Virginia D ofc sec Jeff Std Brdcstg r1819 Lennox av
Kreuzwieser Henry A (Molly M) sls rep Denney Tag h1337 Drexmore av
Krider Emily J clk Presby Hosp r Concord NC
" Laura F bkpr Presby Hosp r Concord NC
Kriedler Wm W (Patricia) slsmn Dixie Radio Sup r1307 Greenwood Cliff
Krimminger Billy R mach opr Prescision Gear & Mach r Concord NC
" Candy Co (Nathan B Krimminger) rear 3200 Central av
" Hugh C (Betty R) whsmn A&P h3418 June dr
" Jas C (Kath S) slsmn GMC Truck & Coach Div h1506 Mimosa av
" Louis H (Betty C) slsmn Mitchum & Tucker h 2938 W 1st av
" Nathan B (Eula C; Kriminger Candy Co h3200 Central av
" Phillis sten C D Stampley Enterprises r Concord NC
" R F carp John W Craif r904 W 5th
" Velma H Mrs bkpr Borden's Ice Cream r RD 1 Mohawk NC
Krispy Kreme Doughnut Co Thos Z Lauten jr br mgr (br) 900 W Trade
Kritzer Lee (Sheila) sls mgr Paisley Products Inc h4336 Wendover la
Kroboth Stanley G (Lucille S) ofc mgr Mechanical Contractors h1940 Woodland dr
Krodel Dorothy M hostess EAL r920 Monticello ter apt 3
Kroehler Manufacturing Co Geo S Peele mgr furn 3412 Monroe rd
Kroencke Alf W (Louise B) slsmn Caro Ford Tractor h2208 Greenway av
Kroh Laird F (Myrtle P) phys 2201 McClintock rd h do
" Leslie R studt r401 E Boulevard apt 1
" Margt E (wid Leslie R) tchr Dilworth Meth Kindergarten h401 E Boulevard apt 1
Krohn Max J (Bessie M) serv mgr A F Epting Co h2056 Millerton av
Krox Andrew L r626 Watts
" Walter A (Carrie E) jan Builders Bldg h 1206 Spring
Krueck Owen R (Jean M) v-pres The Maxson Corp and sec-treas Marko Engineering Co h1940 Camp Green av
Krueger see also Kruger
" Ellen B Mrs clk Ivey's h1238 Bethel rd
" Fred C (Maye M) cottonbuyer Johnston Mills h1417 E Boulevard
" Fred C jr (Ellen B) dept mgr Fed Res Bk h 1238 Bethel rd
" Geo L (Grace W) dentist 200 S Tryon R807 r RD 1 Box 379 Matthews NC
" Lillian M h1016 W Trade
" Wallace L (Betty A) slsmn R H Bouligny Inc h1136 Woodlawn rd
Kruger F Wm jr (Bettie R) dist mgr Quaker Hill h Orchard cir
" Richd F USN r Orchard cir
Kuback Chas (Lucile V) dental laby 738 Brockbank rd h do
" John A dental tech Chas Kuback r738 Brockbank rd
Kube Richd S (Thelma L) sls eng Prescot Co h324 Tuckaseegee
" Thos M (Helen B) appraiser Cole-Layer-Trumble h1520 Chelvelson dr
Kuebler Chas H studt r2527 Tanglewood la
" Gertrude (wid Chas H) r2527 Tanglewood la
" Robt S (Florence M) v-pres Home Finance Group Inc h2527 Tanglewood la
Kuester Annie L slswn Montaldo's r2017 Wellesley av
" Betty W Mrs ofc sec Kuester Sales r221 Altondale av
" Clarence O jr (Betty W; Kuester Sales Co) h 221 Altondale av
" Faison S slsmn Formica Corp r2211 Beverley dr
" Lula E (Kuester's Dinning Room) h2017 Wellesley av
Kuester's Dinning Room (Lula E Kuestre) restr 427 E Morehead
Kugler Rudy D (Inez F; Kugler's Studio) h3221 Willow Oak rd
Kugler's Studio (Rudy D Kugler) photog 125 W 1st
Kuhl C W v-pres-treas Carbic-Mors Corp r Butler NJ
Kuhn Edw G (Freida) v-pres Huntley Hosiery Co Inc h1618 Beverly dr
" Edw G jr (Emily S) reprmn SBT&T h412 Ethelind av apt 4
" Emily S Mrs sten Wearn Lbr r412 Ethelind av apt 4
" Margt flight atndt EAL r4225 Cheltenham rd
Kulp E Forrest dist mgr Landahl Conveyor Co r334 Mammoth Oaks la
" Edw C (Thelma M) slsmn John Woods & Co h1016 Norland rd
" Gail G clk Am Trust r2805 Whitling av
" Mae N Mrs clk Purcell's Inc h2805 Whiting av
Kumerow Robt slsmn Pelton & Crane r149 Scofield rd
Kumpe Carlos E make-up editor Char Observer r619 Lamar av
" Jos K (Sarah P) slsmn Moore Business Forms h2510 Lydia avapt B
" Lily W (wid Earnest J) prf rdr Char Observer h619 Lamar av
Kunda E L slsmn Char Cigar & Candy r3622
" Rosa M clk Char Mem Hosp r3622 Tuckusugee rd
Kunerow Phyllis C Mrs nurse Presby Hosp r 149 Scofield av
Kunert Erhardt W (Dorothea B) slsmn Stanley Electric Tools h708 Potter's rd
Kung Wing June (West Trade Ldnry) h725 W Trade
Kunkle Ethel A (wid Austin B) h765 Poindexter dr
Kunkleman Robt E (Kath H) rep Bourjoir Inch 644 Northgate av
Kuns Ray L jan Char Mem Hosp r Davidson NC
Kuperman Margt nurse Mercy Hosp r2100 Vail
Kuralt Chas B (Sory G) reporter Char News h 319 Sharon Amity rd
" Ina Mrs case wkr Family & Children's Serv r RD 2 Box 657
" Sory G Mrs reporter Char News r319 Sharon Amity rd
" Wallace H (Ina B) chf probation ofcr County Juvenile Court r RD 2 Box 657
Kurtz Diane B Mrs asst County Dept of Pub Welfare r2408 Providence rd apt 3
" Donna studt r2217 Briarwood rd
" Georgia M (wid E D) h2217 Briarwood rd
" Isadore C (Fanny W; Smart Shop) h2614 Country Club la
" Matthew C (Margt) sec National Association of Hosiery Mfrs h1418 Audubon rd
" Robt L (Deane B) lwyr 730 E Trade R300 h 2408 Providence rd apt 3
" Wilbur A (Ethel M) senior v-pres B O Vannort Engineers Inc h1024 Sewickley dr
Kury John hlpr Piedmont Restr
Kusler Mary Y (wid Edw L) h1600 Queens rd E
Kuster Faison S (Mary A) slsmn Formica Co h 2211 Beverly dr
Kutsch Richd H (Claudine B) dist mgr Fischer & Porter h857 Brockbank rd
Kuttz C R wvr Highland Park Mfg
" S Loy (Eliz B) dept mgr Goodyear Mtge h4415 University dr
Kuykedall Dorothy Mrs tchr J W Wilson Jr Hi Sch h4421 Loch Leven
" Ellis E (Dorothy) clk Social Security Admn h4421 Lock Leven
" Geo H (Jane B) slsmn Edwards Foods h1917 Cumberland av
" Jas B jr slsmn E P Nisbet Co r RD 2 Box 938
" Jane B Mrs bkpr St Peter's Episc Ch r1917 Cumberland av
" Riley W (Lula W) gro 2331 Wilmount rd r RD 4 Box 196
" Robt M (Alice M) carp Blythe Bros r100 Hovis cir (Tboro)
Kviesis Helmuts photographer Textile Engraving r1912 Bay
" Lavize (wid Richd) r1912 Bay
KVIESIS
" Valija h1912 Bay
Kwik Kafe of Charlotte Richd D Cooner vending machs 311 E 5th R5
Kyaw Bessie S Mrs wrapper Colony Food h2609 Laburnum av
" David mech Cranford Sprinkler r2609 Lab
" Edw H (Virginia S) eng Industrial Protection Co h2830 Royston rd
" W Paul jr (Bessie S) mech Crawford Sp h2609 Laburnum av
" Walter P (Marybelle) supt Independence h422 Glenwood dr
" Walter P whsemn Indusrtial Piping Sup Turner av
" Wm C (Helga) reprmn Grinnel Co h1300 wood rd
Kyles Johnsie C ofc sec Corporated Insurer h712 Louise apt 101
" Marvin S (Johnsie C) clk SAL h712 Lou apt 101
Kytle Alexander S (Inez C) eng SBT&T Seneca pl
" Inez C Mrs eng asst SBT&T h721 Sen
L & H Realty Co (Leon and Howard K Sch 625 Sharon Amity rd
LaBelle Candy Co (Chas B and James B Mic restr 406 S Tryon
Labert G E (Doris) mach Wilson Mach Wilmore dr
Labhurt Wm H (Janice) USMC h2411 N
Labor Nell N nurse Char Mem Hosp r d Scott av
Labouisse & Couch (John W Labouisse C Couch) cotton brokers 323 S Church
" John W (Labouisse & Couch) r Durha
Labshere Sarah L (wid Jas E) clk Thomas illac-Oldsmobil h2523 Kenmore av
Laceware Naomi M Mrs waitress Toddle h1504 N Davidson
Lacey see also Lacy
" Joan L Mrs slswn Ivey's r4109 Melchor av
" Lois flight atndt EAL h920 Monticell apt 305
" Phillip P (Martha) supt Radiator Sp h4109 Melchor av
Lachicotte Francis W emp Duke Pwr h183 vedere av
" Wm S (Lucia B) personnel mgr Millpowe h1824 Mimosa av
Lackey Andrea ofc sec Lawyers Service poration r1712 Scott av
" Arnold clk Lowe's Char Hdw
" Cecil H (Maude Y) asst div supt Duk h1509 E Ivey dr
" Claude W mach opr Package Products Pegram apt 2
" Doyle ship clk J & J Candy r RD 799c-1
" Harold L (Naomi I) opr Char City Lines h2526 Old Steele Creek rd
" Hazel K recpt F H Ross & Co r Moor NC
" Henry H erector Wade Mfg r2526 Old Creek rd
" J Harmon (Louise) credit dept Sou Be & Parts h2327 N Pine
" Jacob C (Inez S) driver h905 E 15th
" Joe W elec hlpr Economy Elec & Huntersville NC
" JoAnn L opr SBT&T r1401 Parkwood av
" Joe M supt Ervin Constn r RD 9
" Leonard H (Francis M) asst mgr Raylass Stores h208 N Sycamore
" Louis H (Ann L) eng Douglas Aircraft Richmond pl
" Major A transformer mkr Associated En ring r1626 Choyce av
" Marie I teller Bank of Charlotte h2 Wilmore dr
" Milford E (Ina S) driver Greyhound h2 Wilmore dr
" Naomi T Mrs ofc sec Tel Answering S 2526 Old Steele Creek rd
" Neal H (Laura) mach Southeastern Tool h2400 Bay
" Parks K (Rosada B) steam fitter G Co h3105 Carol av
" Robt S (Julia W) intern Char Mem H 3931 Sheltop pl
" Roxie G (wid Charley) r1421 Pegram apt 2
" Ruth I agt EAL h2431 Marlowe av
" Stephenson L (Myrtle H) formn Jack's 1111 Opal
Lackmann Dorothy x-ray studt Mercy Hosp Vail av apt 2
Lacy see also Lacey
" A Lawrence (Marguerite L) asst dept Esso h746 Poindexter dr
" Archie (Helen V) wldr Draco Furnace Avondale av
" Edith L Mrs h1809 Cleveland av apt 2
" Edith S Mrs r121 Middleton dr

WADDELL CONSTRUCTION COMPANY, INC.

General Contractors

ASSOCIATED GENERAL CONTRACTORS OF AMERICA AGC

McALWAY RD. Box 4174

Tel. EMerson 6-0712

Drink FARM FRESH MILK

HARVEY B. HUNTER Dairies

SHOPTON RD. PHONE FRanklin 7-2565

HARVEY B. HUNTER Dairies

TELEPHONE ANSWERING SERVICE, INC.
24 HOUR SERVICE — 7 DAYS A WEEK
YOU LEAVE — IT RINGS — WE ANSWER
"CONFIDENTIAL — COURTEOUS — DEPENDABLE SERVICE"
Harold A. Smoak, Pres., Genl. Mgr.
106 N. CALDWELL STREET — DIAL EDison 4-4761

:o (Lacy's Alignment Service) r RD 3 Box 15
:ice L jr bodymn Lacey's Alignment Serv r D 3 Box 415
a E (Jerry M) eng Celanese Corp h414 erkshire rd
nia maid White Cap Nursing Center h1017 7th
S ALIGNMENT SERVICE (M Leo Lacy), utomobile Alignment Service, 709 McNinch, el ED 4-3247
ohn W ship clk Retreading Equip r RD 11 ox 245A
in F (Scotch Tailors) watch repr 223 E rade r RFD 7
rice A (Doris) driver Johnson Mtr Lines 204 S Torrence
driver Pilot Frt Carriers r Statesville NC M (Eliz W; Beach Service) r809 Fugate John F (Marjorie W) pres Carolina Texle Engraving Co Inc pres-genl mgr Southastern Cylinder Engraving and Southern Coll-Photo Co h3788 Wendover cir
ette Grill (James G Hodges) 300 W Moreead
ey King H (Willie M) terminal mgr Genral Food Sales Corp h207 Hollis rd
ate Grace S Mrs slswn Belk's r PO Box Wilkinson blvd
ty Edith F (wid Robt H) h1960 Crescent av O (Margt H; Hall Lafferty Coppedge & Burnett) phys 225 Hawthorne la h2746 Hampton av
tchr Myers Pk Hi Sch h328 Wakefield dr pt B
na R (wid W L) r328 Wakefield dr apt 3
Jack D (Ruby) uphol h rear 416 W Park te Mary Mrs (Wisteria Beauty Salon) h 2221 Edgewood av
ter P formn Whitin Mach r Walton Hotel r Harry A (Jessie W) h230 Faith (Tboro)
ge Murphy E (Genelle) driver A G Boone Co h2017 Stratford av
ester R lab Crowder Constn r Fort Mill SC
ANCE INDUSTRIES INC, Henry P Gibson ir Br Mgr, Wholesale Upholstering Fabrics, US Rubber Naugahyde and Supplies, 2036 S Tryon, Tel FR 5-6011
a Joseph J (Carmela G) plant supt Dixie Tag & Engelope h2501 Shamrock dr
nelm Beth N Mrs slswn Ivey's r2122 Dilworth rd
Mattie clk Lisk RX Pharmacy No 2
uck electn r1616 Cleveland av
a D Fort Mrs ofc sec Sou Asbestos r604 Woodruff pl
nis E Mrs waitress Airport 77 Restr r Dixie rd
e C (Inez W) art Sou Life Ins r604 Clement av
nn P (Margt P) terminal agt Ry Exp h1422 Anderson
old E slsmn Sou Pest Control r Brookstown cor Jersey
bert W (Cora D Fort) slsmn Don Allen Chevrolet h604 Woodruff pl
z W Mrs teller Mut Bldg & Loan r604 Clement av
driver Pilot Frt Carriers r Cherryville NC
k W dispr Overnite Trans r Rolling Hills NC
Lee (Annie R) h1108 State
t M mach opr Barnhardt Mfg h1337½ Central av
Betty opr SBT&T r421 Louise av
ry C anesthetist Char Mem Hosp r1035 E Morehead
Bruce F (Margt) slsnm US Plywood h501 Ellsworth rd
s Harry cook Howard Johnson's Restr r423½ E Trade
ve mgr Little White House Drive In r423½ E Trade
Carrie E (wid Eli B) h930 W Trade
rle E (Diane S) pres Laird Steel Buildings and Material h4207 Cheltenham rd
na r930 W Trade
el Building & Materials Earle E Laird pres 1366 E Morehead R106
ire Elona ofc wkr Belk's h2501 Kenmore
hn Leonard J (Addie M) mach Sou Engineering r223 W 10th
e A David marketing mn Research Bur h301 W 10th apt 5
mmy P atndt Johnson's Esso Servicenter
A T asst mgr Bell Lines r Kannapolis NC
n E (Katie C; Carolina Insulating & Awning Co) h1614 Providence rd
na B Mrs buyer Belk's h2051 Shenandoah
in M studt r926 Henley pl

LAKE
" Marshall E (Mabel F) v-pres Duke Pwr h926 Henley pl
" Mary L Mrs sec Hawthorne Lano Methodist Church h1714 Chestnut
" Majmie (wid Elois) r3300 Selwyn av
" Raymond H (Mary L) mgr Egry Register Sys h1714 Chestnut
" Robt C (Mary) slsmn Stromberg Carlson h2329 Commonwealth av
" Roy L (Edna B) dispr Caro Coach h2051 Shenandoah av
Lakeside Motel (Virgil E Smith) N Tryon
Lakeson Wm B (Margt C) resident mgr Cotswold Homes h1003 Andover rd
Lakeview School H Paul Jernigan prin 3127 Oak
Lakey Garland E agt Home Security Life Ins r533 Sharview cir
" Rachel P clk Industrial Hdw & Supr RD 6 Box 799
Lakin Edgar W (Dorothea G) mgr Phoenix Mutual Life Ins Co of Hartford Conn h1236 Salem dr
Lalimer Geo F acct Eck & Eck Accts h1020 Ideal way
Lam Eva maid Coliseum Motor Ct r476 Sherman
" Willie D porter Biltmore Dairy Bar
Lamansky Claudine clk Modern Finance r Monroe NC
LaMar Edw B pilot National Guard h512 Lyon
Lamar Hattie H (wid John) r1021 W Trade
LaMar Mary L (wid Edw B) bkpr James J Harris & Co r512 Lyon
LaMarick System of Beauty Culture Forrest W Lovick pres-treas Forrest W Lovick jr v-pres Nell B Lovick sec 111-21 E Trade
Lamarr Beauty Shop (Mrs Helen Fleming) 425½ E 2d
Lamb Alvin (Ella) mach opr Caro Marble & Granite Wks r43 Piedmont ct
" Barbara E sten r221 E Park av
" Bobby H Mrs battery insp National Carbon r 836 Henley pl
" Bynum A mach Kanoy & Son r321 E Park av
" Cash Grocery (Jesse A Lamb) 1002 N Caldwell
" Casper G (Patricia C) rep Bristol Labys h1351 Woodlawn rd
" Christopher C (Kate T) slsmn Colonial Constn h204 N Midland
" Clarice J Mrs preboarder Nebel Knitting r413 Sharview cir
" Edna M Mrs bkpr Sears h3927 Tillman
" Glenn W stockmn Harris Super Mkts
" Hubert fixer Belvedere Hosiery r413 Sherview cir
" Ida A (wid Wm) h1818 Allen
" J Ralph (Betty O; Lamb Shell Oil Service Station) h4220 Blackwood av
" Jas E drftsmn Wade Mfg r2844 The Plaza
" Jas P appr bldr Morris Speizman Trading r2601 Rozelles Ferry rd
" Jesse A (Ellen R; Lamb Cash Grocery) h1002 N Caldwell
" Kirkland S (Rena) pres C-B Drug Co h1911 Pinewood cir
" Leon J (Johnsie E) filer Char Saw h3701 Tillman rd
" Louise F Mrs bil clk Sou Radio r4914 Doris
" Mayme C (wid Chris C) h725 Seigle av apt 172
" Melvin (Ella) polisher Interstate Granite h 915 E 10th apt 43
" Nancy L opr SBT&T r518 North Church
" Patricia instr Arthur Murray Dance Studio r 315 Hawthorne la
" Radio & Television Co Robt G Lamp pres reprs 1200 S Boulevard R1
" Robt G (Edna R) pres Lamb Radio & Television Co Inc r3927 Tillman rd
" Roosevelt (Carrie H) h724 E 11th apt 3
" Shell Oil Service Station (J Ralph Lamb) 3100 The Plaza
" Standard C (Bobby H) distr Char News r836 Henley pl
" Vashti D (wid J B) nurse 836 Henley pl h do
" Wm H (Marie H) opr Char City Coach Lines h2844 The Plaza
" Wm M clk Singer Sewing Mach r1817 Avondale av
Lambden Elsafaye B Mrs slswn Ivey's h1901 Lombardy cir
" Thos L (Elsa Faye B) sec-treas Playtime Phorthies Inc h1901 Lombardy cir
Lambe Wm H (Mary E) slsmn Willard Smelting h4550 Bradbury dr
Lambert Adam E weaver Scandinavia Belting r Concord NC
" Bennett C (Annabelle F) slsmn Western Auto Sup h2111 Dickens av
" Betty H Mrs proof reader Observer Prntg Hse r1616 Cromwell ct

AUTO FINANCE CO.
OF N. C., INC.
"A Home Company for Home Folks"
AUTO LOANS
FINANCING — REFINANCING
122 E. Stonewall Tel. FRanklin 5-5551
114 E. Sonewall Tel. FRanklin 5-5551

LAMBERT
" Bill R (Ruby R) atndt Goodson's Gulf Serv Sta r141 Hillcrest av
" Carl L mech Ervin Constn r Kannapolis NC
" Chas F (Helen) erector Monarch Elevators r RD 11 Box 525
" Chas L hlpr Soule Steel & Iron r Concord NC
" Donald G (Betty H) clk PTS h1616 Cromwell ct
" Douglas S studt r3536 Draper av
" Ellis D (Pansy S) slsmn United Ins Co of Am h1629 Morningside dr
" Fred wvr Highland Park Mfg
" Fred A warper Highland Park Mfg
" Greta Mrs sten Armour & Co r Concord NC
" Harry W (Nell L) sls rep Foremost Internatl Dairies r740 Ashemore dr
" Harvey J Rev (Frances B) pastor Moore's Sanctuary AME Zion r2312 Sanders av
" Herbert V uphol Lloyd Chair Co r Concord NC
" Jack L (Dorothy) driver Tenn Caro Trans h 519 N Graham
" Jas r weaver Scandinavia Belting r Concord NC
" John A (Pearl H) clk Dowd Road Soda Shop h1727 Marriman av
" John H (Alice C) sls rep Gulf Oil h3536 Draper av
" John J jr (Annie L) reg mgr Calvert Fire Ins h1123 Guilford ct
" Kate M insp United Mills r1233 East Boulevard
" Linnie D (wid Gardner L) spooler Highland Park Mfg h1005 N Davidson
" M Eliz (wid Mahlon T) r1222 Drum
" Martha W Mrs bmo Home Finance Group h 2733 Poplar dr
" Mary T (wid Jos) h1916 Isom
" Paul emp Broun Equip & Mfg r RD 11 Box 401-D1
" Pauline C Mrs knitter Nebel Knitting h1506 Noel pl
" Peggy A asst buyer Ivey's r416 Ashemore dr
" Peggy B Mrs professional asst Pub Library of Char Mecklenburg County r Lauriel
" Peggy R Mrs ofc sec Sears h1805a Berryhill rd
" Ralph W (Martha) tile mech L & M Floor Covering h2733 Poplar dr
" Ray countermn Toddle House r1345 Davidson
" Raymond D (Lorene H) cook White Tower h rear 1304 N Davidson
" Raymond I D (Lucy L) slsmn Hunters Dairy r100 Hovis cir (Tboro)
" Rex T slsmn Suburban Rulane Gas r Gastonia NC
" Robt J studt r1916 Isom
" Rufus L driver Overnite Trans r Kannapolis NC
" Ruth F Mrs clk Am Mutual Liability Ins r2639 Wilmont rd
" Stella Mrs r1101 Berryhill
" Thos E (Pauline C) driver Wholsale Sup h 1506 Noel pl
" Thos L fnshr Scandinavia Belting r Concord NC
" Victoria B (wid Chas R) r2117 Kenilworth av
" Wm C (Peggy R) credit mgr Thomas Cadillac-Oldsmobile h1805a Berryhill rd
" Wm R lab Pet Dairy Products r RD 10
" Wooster jr spastic hosp h428 N Laurel av apt 7
Lambertson Jeannette tchr Central Hi Sch r 701 Sunnyside

PLAZA APPLIANCE SERVICE CO.
3126 The Plaza
Authorized Factory Service
Whirlpool — Norge — Bendix
For Prompt Efficient Service
DIAL FRanklin 5-5493

MECKLENBURG Hotel
Air Conditioned
• • •
Free Parking
• • •
French Restaurant
Phone
ED 2-1181

ORR MOTOR CO.
Specialized Service
For CHEVROLET BUICK and PONTIAC Also Other Cars
Service Since 1930
820-22 E. Fourth St.
Phone EDison 2-1164

THE Mutual BUILDING & LOAN ASSOCIATION
EACH SAVINGS ACCOUNT INSURED UP TO $10,000 BY THE FEDERAL SAVINGS & LOAN INSURANCE CORPORATION
EDison 3-6126 • INSURED SAVINGS • 119 EAST THIRD ST.

Blue and Direct Line Printing
Photostatic Copying
CHAS. A. TORRENCE
210-216 Latta Arcade
322 S. TRYON ST.
DRAFTING MATERIALS
Phone
EDison 3-5702

REALTORS ARE ACTIVE MEMBERS OF CONSTITUENT BOARDS
NATIONAL ASSOCIATION OF REAL ESTATE BOARDS
Home Realty & Management Co., Inc.
Finance
Management
Sales
Insurance
Phone
ED 2-1141
121 E. 3d

C. W. UPCHURCH & CO.
SALES Packard and Studebaker SERVICE
326 W. 5th
Cor. Pine
Phone
EDison
3-3177

Lambeth Chas C studt r2217 Selwyn av

LAMBETH CHAS E INSURANCE AGENCY INC
OFFICERS
E H KEPLEY, Pres-Treas
WALTER M LAMBETH JR, V-Pres
MRS SALLY C LAMBETH, Sec
FIRE AND CASUALTY INSURANCE, SURETY BONDS
201-04 Johnston Bldg
212 S Tryon
Telephone FR 5-8631

" Hattie M maid h308 Henderson al
" John A (Virginia S) ins 5318 Murrayhill rd h do
" John A (Willie E) mach Mitchell Becker Iron Wks h1609 Wilmore dr
" Mary C (wid Walter) h911 Harvard pl
" Sally C (wid Chas E) sec Chas E Lambeth Insurance Agency Inc h2217 Selwyn av
" Sidney D (Ethel C) formn PO h1932 Avondale
" Sidney D jr (Olga B) estimator Brown & Thomas h1312 Nandina
" Walter M jr (Mary P) v-pres Chas E Lambeth Insurance Agency Inc h686 Llewellyn pl
Lamkin see also Lampkin
" Louis E (Clara P; Artistic Letter Shop) h 2820 Westfield rd
" -William P (Irma P) acting night city editor Char Observer r Box 232 Huntersville NC
Lamm Robt E (Peggy A) ofc mgr Lee Tire & Rubber h2642 Columbus cir
Lammers Robt S adv mgr Allison-Erwin Co Inc r2010 Roswell av
Lamo Erling O (Agnes B) mech Carburetor Magneto Electric h646 Robertson av (Tboro)
Lamon Danl J (Myrtle H) sht mtl wkr Parks-Cramer h1821 Pegram
Lamons Sally C health educ dir YWCA h4605 Wendover la
Lamont Corina W (wid John L) r419 Walnut av
" Lavada maid h617 E 8th
Lamoureaux Vernon W (Pearl) asst genl sec Young Men's Christian Assn h609 Lyon
Lampee Robt H (Sallie C) adv dir Char News r 3034 Hampton av
Lampert J mech Mitchell & Becker
Lampke Donald B (Betty C) eng B O Vonnort Engineers h5545 Murrayhill rd
" Edgar G (Verena F) dist mgr Singer Sewing h2115 Sarah Marks av
" Edgar H (Betty D) clk Char News h2146 Weyland av
Lampkin see also Lamkin
" Pearl W (wid Robt) h2609 Hemphill
" Willie r1000 Pitcher
" Willie lab City Bd of Educ r Matthews NC
" Willie J (Louise P) driver Tucker-Kirby h 711 Dunbar
Lampley Alice L Mrs spnr Johnson Mfg h2820 Beattie's Ford rd
" Geo H (Louise P) emp Odell Hdw h2144 Cumberland av
" Louise P Mrs visitor Pritchard Memorial Bapt Ch h2144 Cumberland av
" Melvin R driver Baker Cab r724 N Pine
" Millard (Alice L) doffer Johnson Mfg h2820 Beattie's Ford rd
" Rebecca G studt r2144 Cumberland av
" Robt M (Joy D) ibm opr Esso h315 Hollis rd
" Russell P asst supvr Associated Transport r325 Hawthorne la
Lampros Bertha (wid Jas G) h2528 E 7th
Lamson Mary E r725 Potters rd
Lancaster Betty T Mrs tchr Myers Pk Hi Sch h2565 Crescent av extd
" Clyde C mach Precision Gear & Machine r Monroe NC
" Dorothy Mrs clk Precision Gear & Machine r1917 Wilmore dr
" Edw J jr (Lee S) sls rep Sandoz Chem Wks h 2047 Roswell av
" Hazelle C Mrs clk du Pont r301 W 10th apt 2

LANCASTER
" Jas M (Sarah G) mech Hutton-Scott Co h Wilson av
" Katheryn L ofc sec Pictorial Engraving r2514 E 7th
" Nellie sec Reynolds Inc
" Richd (Dorothy) driver Akers Mtr Lines h 1917 Wilmore dr
" Robt W (Betty Q) tchr Myers Pk Hi Sch h 2565 Crescent av extd
" Sara G Mrs nurses aide Char Mem Hosp r Wilson

LANCE INC
OFFICERS
PHILIP L VAN EVERY, Pres
J B MEACHAM JR, Exec V-Pres
G G RHODES, V-Pres
JOE M LOGAN, V-Pres
J L STEWART, Asst V-Pres
JOEL J FAULK, Sec
FRANK N OWENS, Asst Sec
R POWELL MAJORS, Treas
WILLIAM H VAN EVERY, Asst Treas
J D FARR, Asst Treas
A L BECHTOLD, Personnel and Public Relations Director
E P JOHNSTONE, Genl Purch Agt
MANUFACTURERS
PEANUT BUTTER
PEANUT BUTTER SANDWICHES
PEANUT PRODUCTS
CANDY
1300 S Boulevard
Telephone ED 4-4671

" Jos lab The Young Co r422 S McDowell
" Juanita clk Crest Stores r2813 Circle av
" R B mech Fruehauf Trailer r RD 544 Box 498 Circle dr
" Robt M (Evelyn L) undwrtr Mut Life Ins h 3220 The Plaza
Land Garfield jr (Mary R) driver Hojoca Corp h416 Basin
" Gay K (Maryia H) sls rep Am Type Founders h109 Jackson dr apt 2
" Jas A (Doris T) bus machs 1907 Stratford av h do
" John T (Gatha H) estimator Central Lbr h2827 Sunset dr
" Jos L mgr Foy Telev Serv r809 Walnut av
" Louise r1928 W Trade
' Lugenia Mrs maid r422 N McDowell
" Moses porter Biltmore Dairy Bar
" Murray glazer Universal Window h1101 Pitcher
" Nellie W Mrs maid r416 Basin
" Tricola T (wid Jno L) slswn Ivey's h809 Walnut av
" Wm (Lula J) lab City Mtr Trans Div h671 Fairwood av
Landahl Conveyor Co 1506 Central av (br) 3121 Monroe rd
Lander Frank T jr (Mary G) ofc mgr Amoco h 2048 Hastings dr
" Harold F (Lavada G) engr J A Jones Constn h3320 Draper av
" Lavada G Mrs clk P&N Ry h3320 Draper av
" Wm S (Buna L; Southern Business Brokers) h2138 Roswell av
" Wm S jr (Betty) sec-treas Ft Mill Industries h2029 Norton rd
Landers Ellison (Pauline) formn Dwight L Phillips h1457 Shuman av
" Essie E Mrs clk Singer Sewing r1824 E 7th
" Kath pkr Lance Inc r2703 W Trade
" Pauline Mrs asst bkpr Vinson Realty h1457 Shuman av
Landford Edna sten r1321 Romany rd
Landis Chas F studt r2012 Charlotte dr
" Edwin F (Mary) laby mgr Geigy Dyestuffs h 403 Keswick av
" Ellen G (wid E C) r829 Ardsley rd
" Henry M (Esther F) mgr The Life Insurance Co of Virginia h2012 Charlotte dr
" Henry M jr USMC r2012 Charlotte dr
" Oliver D pres Oliver D Landis Inc h718 Queens rd
" Oliver D Inc Oliver D Landis pres mfrs agt 718 Queens rd
Landman Geo (Sallie S) v-pres Pelton & Crane Co h1408 Sterling rd
Landon Frank S jr (Marion J) slsmn Sparrow's Point Md h4019 Sheridan dr
" Guarantee & Accident Co Ltd Harry Reichard mgr (claims dept) 112 S Tryon R1806
" Marion L Mrs processer Delmar Studio r4019 Sheridan dr
" Patricia L Mrs ofc sec Steel Serv of Caro h 425 Belton
" Richd N (Patricia L) slsmn Thom McAn Shoe Store h425 Belton

Landreth Lorene H Mrs nurse asst Char Hosp r1104 Dade
" Monroe M (Lorene H) clk Southside P acy h1104 Dade
" W M Co (Wm M Landreth) ofc equi E 4th
" Wm M (S Becky; W M Landreth Co) Auburn av
Landrum Bertha Mrs pkr C-B Drug h3 Church apt 313
" Chas E atndt Harry's Esso Servicenter Holly NC
" Jerry D (Jo Ann) clk A&P r1818 Clif pl
Landry Francis L (Ruby M) USAF h4610 necting rd
Lands Bobby L (Ruby W) actg swmn S h709 S Glenwood rd
" Edw E (Alease S) city fire fighter Pinckney av
" Elliotte D driver Natl Cash Register r4 Smith
" Herman K displaymn Ivey's r415 N Smith
" Jesse D (Mae G) repr Myers Bicycle & Shop h415 N Smith
" Lloyd G (Hazel C) parts mgr Chapman h2533 Laburnum av
" Marion slsmn Caro Foods r415 N Smith
" Ruby W Mrs opr SBT&T h709 S Glen rd
" Sidney B cab Yellow Cab r709 S Glenwood
" Sidney B jr (Louise P) cabtmkr Sou V works h517 Concordia av
Landt Chas P exec v-pres Cameron-B Company r Raleigh NC
Landwehr Jos mgr The Salvation Army Store r1023 Central av
Landy Nisher B (wid Saml) flatwkr Char h420 Benjamin
Lane see also Layne
" Ada Mae tchr Midwood Sch h508 N apt 209
" Annie V opr SBT&T r247 W Kingston av
" Arman W (Bernice D) terminal mgr R C tor Lines Inc h3020 Parkway av
" Armen W jr studt r3020 Parkway av
" Audrey hlpr Stylecraft Packaging Serv Club rd
" Augustus H (Sarah E) purch control Douglas Aircraft h5006 Hoyt ct
" Barbara Beauty Salon Esther W Ballard 900d Lexington av
" Barbara P tel opr Terminal Bonded Wh 1804 Evergreene dr
" Benj F (Doris B) slsmn Investors Div fied Servs h527 Hollis rd
" Bernice V waitress Yore Restr r1114 Ch
" Besse M Mrs ofc mgr Char Chem Lab 713 Marsh rd
" Bill sht mtl wkr Ross & Witmer r Gold NC
" C C driver Bell Lines r1114 Choyce
" C Irene Mrs pmo Am Trust h1218 Jefferson
" Carl A slsmn Caro Pad & Paper r RD 5
" Chas N (Berta D) sls mgr Kingan Pac h2033 Dartmouth pl
" Clara M ofc sec Baucom Sht Mtl r1624 Plaza
" D Roe genl mgr Ashley Park Gro Inc r 5 Box 519
" Dorothy r1040 E 7th
" Edison (Pollie) mach opr Piedmont Na Gas r4300 Wilkinson blvd
" Edw C (Antonia M) mgr Pitney-Bowes h Providence rd
" Estelle Mrs slswn Harris-Hart Clo r1804 more dr
" Ethel Mrs clk SBT&T r524 North Tryon 10
" Frances M Mrs clk Colonial Stores h422 Howie cir
" Gillie P (wid Wm) h600 Eldredge
" Grace E Mrs slswn Efird's r123 S Small pl
" Grady L (Bessie M) supt Pilot Life Ins Marsh rd
" Hattie h1040 E 7th
" Horace E servmn Spartan Equip r4708 M an
" Howard (Frances L) driver RC Mtr Line 4220 N Howie cir
" Jas R (Barbara) buyer Pneumafil Cor 1804 Evergreen dr
" Janice H Mrs ofc sec Barringer Hotel Belton
" Jesse T (Louise T) tex wkr Springs Co Mills h3308 Dexter
" John porter Lance Inc r1921 Grier av (C lawn Park)
" John H (Helen Q) genl mgr Atlantic Co Tranquil av
" Julian P (Doris B; Lane's Chenchilla Ran h1308 Weldon av

AUTHORIZED UNITED MOTORS SERVICE
TRANSPORTATION SUPPLY CORP.
Exclusive Distributors for Charlotte Trading Area for
DELCO BATTERIES and PACKARD CABLES
Auto, Bus, Truck Parts
426 W. Trade
Tels.
EDison
3-8411
and FRanklin
5-6321
NATIONAL STANDARD PARTS ASSOCIATION NSPA

FIRST FEDERAL SAVINGS & LOAN ASSOCIATION
MEMBER OF FEDERAL SAVINGS & LOAN INSURANCE CORPORATION
225 S. TRYON ST.
EDison 3-8401
SAVINGS
LOANS

WE RENT
irs, Tables, Rollaway Beds,
y Furniture, Convalescent
Equip., Lawn Equipment
7 E. BOULEVARD

"why buy it?"
CHARLOTTE'S FIRST COMPLETE
RENT-IT CO.

WE SERVE
Business Meetings, Clubs,
Parties, Homes, etc.
Pick Up and Delivery
Phone FRanklin 5-5725

eth G (Maude H; Lane's Shell Serv-
e) h1958 Greene
e Q Mrs bkpr Dr Pepper Bottlers h3308
exter
ie B (wid M K) h324 Rensselaer av
C mgr M & J Finance Corp r Alomo
laza
na B Mrs plant Caro Foods r215 W 9th
t 1
e r410 S Clarkson
le H Mrs emp Pneumafle Corp h1958
reene
rville (Janice H) slsmn Belk's h348 Bel-
n
B (Ruth C) supvr Foremost Internatl
airies r RD 3
r Co Inc Geo B Wilkinson mgr mfrs 112
Tryon R607
G (Faye A) emp Brown Equip & Mfg
01 Cyrpess
ne W Mrs clk Thomas & Howard Co r
D 5 Box 73546
n W serv mgr Spartan Equip r123 S
nallwood pl
C USMC r2033 Dartmouth pl
K atndt Lane's Shell Serv r1958 Greene
ey H Mrs clk Genl Elec Credit r928 E
th
ey T studt r1921 Grier av (Oaklawn Park)
man T tchr West Char Hi Sch r425 N
aldwell
G (Orabelle R) sls rep Georgia Creosot-
g & Am Creosoting & Gulf States Creo-
ting h1119 Grandville rd
G jr (Mary C) lwyr 730 E Trade R214
3200 Sunset dr
er E (C Irene) emp Old Dominion Box
1218 Jefferson
H (Martha B) mach SAL h215 W 9th
t 1
Chinchilla Ranch (Julian P Lane) 1308
eldon av
Service (Kenneth G Lane) 2463 Wilk-
son blvd
Amon L (Sarah F) micro premixmn Rals-
n Purina h5135 Eaton rd
ld A mgr Albright Char r Rock Hill SC
(Betty G) ctr Queen City Mattress Uphol
Academy rd
(Doris E) roofer H & S Lumber r RD
Fort Mill SC
t Mrs emp Delmar Studio r524 Lakewood
r (H)
U lab Sou Roll-Photo r716 N College
ld R clk Whitin Mach r RD 2 Matthews
C
Mrs ofc sec YMCA r Fort Mill SC
L opr SBT&T r2013 Euclid av
r S (Hazel M) clk Pure Oil h1061 Ards-
y rd
C Mrs weaver Sou Asbestos h311 W
th
onia C (wid Thomas M) r1741 Dunkirk dr
(Louise L) feeder Coca-Cola r203 N David-
on
rmr Davey Tree Expert r301 E Park av
(Laura Mae) USAF r407 S Myers
ld A (Martha G) driver Miller Motor Exp
3808 Whitehall dr
e C Mrs h632 E 6th
l M Mrs real est 1061 Ardsley rd r do
n D maid Mercy Hosp r1000 Boundary
lpr Gerrard Tire
(Lola) mech Caro Paper Boar dr RD 2
Matthews NC
processor Carriker Poultry r1000 Boun-
ary
recapper Tire Salvage r Walton Hotel
E (Inez) undercoater Young Mtr h1408
assey ct
C bkpr serv 1741 Dunkirk dr h do
E (Ruth M) foremn H & S Lumber r
D 1 Lancaster SC
S lab r1027 E 1st
ny J (Doris M) USN h213 S Crigler (H)
ence Rev (Bright) pastor Westside Bap-
st Church h524 Lakewood av (H)
iel C (Eliz J) asst County Farm Agent
e M Mrs h1000 Boundary
s (Mary F) porter Republic Pictures h
29 S Long
ie (wid Mae) h524 E 7th
ed waitress Mecklenburg Grill r Craig-
ead rd
n C lab Pet Dairy Products r624 Central
n P lab Carriker Poultry r6212 Vanderbrook
d
cia clk Mill-Power Supr 532 Clement av
F pntr Ervin Constn r1407 Isom
y mech Southland Rebuilders r Monroe
C

LANEY
" Sarah plant wkr Ready-To-Bake Foods r Matthews NC
" Stitt lab h1027 E 1st
" Thos (Viala) lab Concrete Supply h401 Cherry
" Wm D (Ella B) ship clk Kale-Lawing h2506 Barry
Lanford see also Langford and Lankford
" Arlis studt r2601 W Trade
" Bertha (wid Will C) h2601 W Trade
" Billy L pntr Bass Constn r310 W 10th apt 5
" Edna J Mrs nurse Presby Hosp r Matthews NC
" Wm E (Nellie R) slsmn Hoover's Hdw h1423 Herrin av
Lang Edw A (Maude L) mech Sou Motor Express h3022 Virginia av
" Homer V (Marjorie H; W L W Machine Co) pres Harper-Crawford Bag Co Inc h1516 Stanford pl
Langdon Jas C (Judyn R) slsmn Natl Carbon h4311 Murrayhill rd
Langella Bernard S (Kathleen C) mgr Larkins-Harville Inc h2923 Shenandoah av
Langford see also Lanford and Lankford
" Ann H ofc sec C D Stampley Enterprises r 1304 E 7th apt 2
" Boyce W (Betty) slsmn Mtr Equip & Serv h4833 Doris av
" C Edgar (Florence F) ofc mgr Natl Aniline Div h4134 Melchor av
" Donnell K (Vonda L) asst dir of operations Central Mtr Lines r411 Nottingham rd
" Eunice E Mrs r3921 Meyer blvd
" Joel W (Ann H) bkpr Armour & Co h3921 Meyer blvd
" John L (Athlyn B) purch agt Easterby & Mumaw h2408 Ellen av
" Louise M (wid Thos A) dir Dilworth Methodist Kindergarten h520 E Kingston av
" Mabel Z Mrs pres A&P h332 S Cedar
" Paul G USA r520 E Kingston av
" Richd V (Mary T) driver A G Boone Co h528 Summit av
Langley Boyce N mech Pritchard Paint & Glass r Fort Mill SC
" C Bruce (Loree E) drawer Highland Park Mfg h3122 Clemson av
" Helen S Mrs ofc sec Hewitt-Robins r416 W 25th
" Herman G driver McLean Trucking r Belmont NC
" Homer D (Helen S) clk Capitol Records Distributing h416 W 25th
" J Howard (Mamie B) slsmn Sou Biscuit h 1101 Emerson dr
" Lenore Mrs (Lenore Langley Beauty Salon) h1229 E 7th
" Lenore Beauty Salon (Mrs Lenore Langley) 1229 E 7th
" Loree E Mrs magazine flr Highland Park Mfg h3122 Clemson av
" Mamie B Mrs slswn Char News h1101 Emerson dr
" Roland G ship clk Southland Rebuilders r Newton NC
" Rosaline quiller Highland Park Mfg r3321 Ritch
" Sarah r928 E 36th
LANGSTON BOBO INC, J Bobo Langston Pres, Ray L Gardner Sec-Treas, DeSoto and Plymouth Sales and Service, North Carolina's Busiest Corner, 500 W Trade at Graham, Tel ED 3-6187 (See Yellow Page 20)
" Bobo Inc (serv dept) 103 N Graham and 510 W Trade
" C Nell nurse Char Orthopaedic Clinic r4805 Woodhaven dr
" Henry A jr intern Char Mem Hosp r1400 Scott av
" Ivan T mach Queen City Mattress & Uphol r1718 Cleveland av
" J Bobo (Virginia K) pres Bobo Langston Inc h2010 Pinewood cir
" J Wesley (Edith) v-pres Sedgefield Men's Wear Inc r Rock Hill SC
" Paul T (Esther H) minister of music StJohn's Bapt Ch h2329 Arnold dr
" Roy L (Annie M) sta mstr Sou Ry Sys h609 Walnut av
Lanham Wm D (Juanita S) coal 2109 Cummins av h2111 Cummins av
Lanier Amie flatwkr Char Linen r440 Shuman
" Anna G (wid Robt S) h2501 Roswell av apt 204
" Barbara Mrs cash Lowe & Campbell Athletic Gds r1310 Roman rd
" Benj R (Mary E) supt Ervin Constn h626 Reeves ct
" Bulius (Mary) doffer Highland Park Mfg h 517 E 11th

INDUSTRIAL PIPING SUPPLY CO.
All Types of Piping Supplies
P. O. Drawer 10218 Phone FRanklin 6-5661
1501 Dowd Rd. TWX - CE 469

LANIER
" Carl E formn Ervin Constn r RD 9
LANIER CO THE, Roy J Primm Branch Mgr, Distributor Audograph Dictating Machines, New, Used, Rentals, All Types, 813 W Trade, Tel FR 6-3618
" Felton R (Rubye H) acct Piedmont Natural Gas h3347 Eastwood dr
" Glenn W formn Ervin Constn r MtHolly NC
" Henry G (Amie F) hlpr Scandinavia Belting h440 Shuman av
" Ivey L (Edna M) slsmn Thomas Cadillac-Oldsmobile h300 W Kingston av
" Jack E formn Ervin Constn r RD 9
" Jas A (Della O) h1030 Pegram
" John H jr (Margt H) photog Char Observer h Catawba av
" John T (Mary H) cable splicer Virginia Constn r1929 Avondale av
" Lucy F Mrs chkr Char Lndry r912 Belmont
" Luther (Mattie M) driver Bryan Thomas Co h809 Cates apt 1
" Margt H Mrs emp Char Observer r Catawba
" Mary spn Highland Park Mfg r517 E 11th
" Nancy tchr Villa Hts Sch r701 Sunnyside av
" Paul J (Barbara G) mtcemn Plantation Pipe Line h3300 Credenza rd
" Paul W (Mary E) USA h1720 Pecan av
" Peggy x-ray tech Char Mem Hosp r1035 E Morehead
" Ray A (Jean L) pntr hlpr Fred Weaver h824 McRae apt 252
" Robt G carp Am Bedding r112 Glenwood dr
" Sarah clk Am Casualty Co of Reading Penn r Belmont SC
" Walter G studt r1929 Avondale av
" Wm F (Jennie S) supt Highland Park Mfg h 1814 E Kensington dr
" Wm L mech Char Lndry r2529 Rozzell's Ferry rd
Lanis Irene L Mrs smstrs Tate-Brown Co h2525 E 7th
" Louis N (Irene L) tailor J O Jones Inc h2525 E 7th
Lankford see also Lanford and Langford
" Arvel R (Mildred H; Arvel R Lankford Painting Contractor) h1709 Pecan av
" Arvel R Painting Contractor (Arvel R Lankford) 1018 E 7th
" Betty R Mrs tec wkr Highland Park Mfg r rear 2906 N Davidson
" Bros Esso Servicenter (Vernon and Buck Lankford) 1601 Central av
" Buck (Betty; Lankford Bros Esso Servicenter) h rear 2906 N Davidson
" Cornelius (Betty R; Lankford Bros Esso) h rear 2906 N Davidson
" Dora clk Jordan's Motel r309 W 28th
" Grace ofc sec Dixie Printing r1031 W Trade
" Herman T (Rubye W) mech Lee A Folger Inc r2818 Piedmont cir
" Jas C (Pearl B) cook Little Canary Cottage No 1 h527 Norris av
" Jas P (Mary C) sls eng Wade Mfg r Lynchburg av
" John (Bleaka A) meat cutter A&P r Ft Mill SC
" Pearl B Mrs mender Hudson Hosiery h527 Norris av
" V O (Cordie M) driver Yellow Cab h2749 W Trade

Treasure House CERAMICS
EDNA REESE, Owner
Full Line of Supplies and Greenware
Wholesale — Retail
2413 Central Ave. Tel. EDison 4-2905

Bob Robinson's Auto Service
General Auto Repairing
Auto Air Conditioning
All Makes of Cars
1305-11 E. 4th St.
TELS. EDison 4-5091 and EDison 4-3818

INDUSTRIAL STEAM CLEANING INC.
Steam Cleaners Equipment and Supplies
CONTRACT STEAM CLEANING
RENTAL EQUIPMENT
Telephone EDison 4-9285
3208 Hutchison Ave.

REAL ESTATE
H. Y. DUNAWAY CO.
35 Years in Charlotte
SALES — LEASES — LOANS — INSURANCE
205 S. Church St. EDison 3-2113
REAL ESTATE

ALLIED STEEL PRODUCTS CO.
Structural Steel, Iron, Miscellaneous and Ornamental Bar Joist, Long Span Joist, Reinforcing Bars and Accessories
204 Kiser Bldg., 2400 Wilkinson Blvd.
Telephone FRanklin 5-1890

INTERSTATE INSURANCE INCORPORATED
— INSURANCE OF ALL KINDS —
109 S. Poplar (Charlotte Hotel Bldg.) Tel. FRanklin 6-3585

SHUMAN-YORK CO.
DISTRIBUTORS
Air Conditioning — Refrigeration
Ice Machines
Furnaces — Oil Burners
126 W. TREMONT AVE.
PHONE FRanklin 6-3633

LANKFORD
" Vernon (Eliz P; Lankford Bros Esso Servicenter) h2906 N Davidson
Lannin Clifford L (Jeanne C) slsmn H Y Dunaway Co h2619 Selwyn av apt 1
" John M clk Celanese Corp r2617 Selwyn av apt 1
Lanter David R (Aster J) surveyor Kimmons-Davis & Co h1409 Richmond pl
Lantz Grace A Mrs (Grace Beauty Salon) h 2609 McClintock rd apt 3
Lapham Ethel E (wid Norton H) h904 Henley pl
Lapish Fred L (Margt R) driver Bottoms-Fiske Truck Lines h220 McDonald av
" Jas R (Barbara) servmn Pitney-Bowes h911 Reid pl
LaPointe John B (Arlene S) dish sls mgr American Brass h1626 Hertford rd
LaPorte Winston P (Eliz K) slsmn Bridges Furn h2127 Kirkwood av
Lapp Earl L (Pearl C) formn Lassiter Corp h 512 Franklin av
" Pearl C Mrs nurse 512 Franklin av h do
Lapsley Inter-State Shade Cloth Co Howard G Hunt jr mgr 1233 W Morehead
" Peggy ofc sec McCarley & Co r195 Magnolia
Large H Lee jr (Iris H) pathologist Presby Hosp h1119 Kenilworth av
Lari D Michl (Louise G; Lari & Elmore Inc h600 Concordia av
" & Elmore Inc (Jennings C Elmore D Michl Lari) mach shop 1804 Pegram
" Louise G Mrs ofc sec Parks Hutchison Sch r 600 Concordia av
" Vera L Mrs sec Tryon High Sch h600 Concordia av
Lark Albert R (Cynthia M) slsmn Fieldcrest Mills Inc h2100 Hastings dr
" Jas (Dorothy) lab City Water Dept h708 Canton
" Maggie hlpr Hanline Poultry r517 E 1st
" Perry L (Pansy P) jan Coach House h1510 Beattie's Ford rd
" Ruth M asmblr Pelton & Crane r701 E Tremont av
Larke Perry jan County Court House r Beattie's Ford rd
Larkin Betty L Mrs icer Colonial Stores r2634 Old Steele Creek rd
" F Strock Mrs hostess Wm & Mary College r768 Montford dr
" Peter A (Jean M) slsmn Springs Mills h 2054 Queens rd
" W David (Betty L) die setter Caro Mtl Products h2634 Old Steele Creek rd

LARKINS-HARVILLE INC
BERNARD S LANGELLA, Mgr
CREDIT CLOTHIERS
FOR BOTH
MEN and
WOMEN
221 E Trade
Telephone ED 4-7231

" Richd H (Nancy E) rep IBM h768 Montford dr
Laroach Jas R (Mary A) reprmn SBT&T h2223 Orton
Larrimore Clifford cash Hob-Nob Soda Restr r 618 N Caldwell apt 4
Larry Jean Davis studt r1321 E Boulevard apt 3
Larsen Lauritz H (Georgia R) masseur Mercy Hosp h544 Independence blvd NE
Larson Bernard L (Kathleen A) slsmn Joe L Pleasants Inc h2717 Eastway dr
" Eunice T Mrs ofc sec Jefferson Standard Life Ins r740 Wriston pl
" Frank P jr (Vivian B; Glenn & Larson) h2230 Forest dr
" Harvey G (Eunice Q) mgr Sidney B Butz & Assocs Burton Whse & Distr h740 Wriston pl
" Ivan A (Grace L) v-pres G G Ray Co Inc r Park la RD 5 Box 735F
" L Ben (Berniece H) slsmn Boston Woven Hose & Rubber Co h3425 Hayes ct
" Marion A r727 Providence rd
" Shirley ofc sec Super Mkt Serv r9127 E 7th apt 1

LARSON
" Thornwald v-pres Carbic-Moss Corp r Providence RI
LaRue Carolyn G mach opr Johnston Mfg h2908 N Caldwell
" Frank J (Eleanor H) wvr Highland Park Mfg h2908 N Caldwell
" Kenneth D (Sarh M) pres Ken's Inc h1804 Browning av
" Sarah M Mrs sec-treas Ken's Television Appliance Co Inc r1804 Browning av
Larving Jo Ann Mrs reporter Credit Bur of Char r Mt Holly NC
Laseter J Foy jr (Eliz W) aud Radiator Specialty h349 Anthony cir
Lashmit Margt J studt nurse Char Mem Hosp r do
Laskaris Katina F Mrs clk Providence Rd Soda & Sunday Shop r2421 E 7th
Lasley Clara B nurse Char Mem Hosp r316 Poindexter dr
" Kath studt nurse Mercy Hosp r2100 Vail av
" Mary W Mrs clk DuPont r2332 E 5th
" Thos H (Clara B) purch mgr Pneumafil Corp h316 Poindexter dr
" Florence Mrs tchr Char College r2423 Vail av apt A12
LASSITER CORP, J Hanes Lassiter Pres, Leslie W Weller exec v-pres-treas, John V Shea (Garden City, NY) V-Pres, Herbert C Wall Sec, Printers and Lithographers 1143 E 4th Tel FR 5-3377
" Daisy H (wid Robt) h1600 E 4th
" Edwin L (Alma L) aud Miller Mtr Lines h409 Greystone rd
" Emma G Mrs program dir Natl Conference of Christians & Jews r735 Poindexter dr
" Ethel P Mrs ofc sec Davis-Harkness r2250 Windsor rd
" Harold tchr West Char Hi Sch r1404 Beattie's Ford rd
" Helen Mrs cafeteria wkr West Char Sr High Sch r1404 Beattie's Ford rd
" J Hanes (Barbara T) pres Lassiter Corp and v-pres Fairtex Corp r RD 1 Box 50 Matthews NC
" Jas F (Dorothy H) shopmn Display Fixtures h 206 S Crigler
" Jeanette Mrs slswn Belk's r3534 Rozells Ferry rd
" Joe A (Jean) mgr Domestic Loans r CMR 544 Statesville rd
" John G (Jeanette M) slsmn Domestic Laundry h3534 Rozells Ferry rd
" John G jr r3534 Rozzells Ferry rd
" John W (Emma A) sls rep Central Jeul Corp h735 Poindexter dr
" Lemuel L (Hilda H) with Char Real Estate h301 W 10th apt 406
" Lemuel L jr studt r301 W 10th apt 406
" Mack D asst exec Boy Scouts of America r 3534 Rozells Ferry rd
" Mary B Mrs asmblr National Carbon h2404 Ringwood
" Mildred Mrs tchr Fairview Sch h1308 Beattie's Ford rd
Lassiter, Moore & VanAllen (Robt Lassiter jr, James O Moore, Wm K VanAllen and Elmer E Rouzer), H A Berry Jr, J Carlton Fleming, W Pinkney Herbert Jr, Wm W Sturges and Russell M Robinson II Associates, Attorneys-at-Law 401-07 Johnston Bldg 212 S Tryon, Tel FR 7-5441
" Peggy J clk Associated Transport r3534 Rozells Ferry rd
" Ray A (Ethel P) slsmn Lay's Potato Chip h2250 Windsor rd
" Robt jr (Eliz; Lassiter Moore & Van Allen) h726 Hempstead pl
" Robt L sec Carolina Ford Tractor Co r726 Hempstead pl
" Rufus A (Bessie) agt Imperial Life Ins of NC h720 Clement av
" Thos A (Mildred) tchr J H Gunn Hi Sch h 1308 Beattie's Ford rd
Laster Marva L studt r520 W Liddell
" Monroe L (Virginia W) lab Wiggins Constn h520 W Liddell
Latane Jas W jr (Margt T) mech Gordan Mtr h 1135 Jensen
Latham Bessie S sec Char Mem Hosp r204 S Cromer (H)
" Buren N studt r204 S Cromer (H)
" C Blanche Mrs chkr Hand-Craft One Hour Clns r112½ Sycamore N
" Ella U (wid Wm W) h124 W 9th apt D
" Eva Mrs baker Airport 77 Restr r1714 Oaklawn av
" Jas S (Eva) h1714 Oaklawn av
" Kay Mrs ofc sec Williams & Shelton r Monroe NC
" Loraine prsr Best Shop r107 Dr Carver rd

LATHAM
" Lum (Addie S) carp Isenhour Constn Dr Carver rd
" M Otis (C Blanch) mech Sou Engineeri 112½ Sycamore av
" Mary W Mrs opr Amerstron Corp r20 Cromer (H)
" O Eug (Virginia T) mech Pure Oil Westbrook dr
" Otis N (Mary W) mech Amerotron Co 264 S Cromer (H)
" Percy L (Ruby N) slsmn Columbia B h1415 Enderly rd W
" Robt hlpr Contrs Serv
" Roy M driver Coast-To-Coast Trucking S Cromer (H)
" Ruby M Mrs clk Associated Transpo 1415 Enderly rd W
" Sarah R lndry wkr h107 Dr Carver rd
Lathan Annie Mae maid h2188 Kinney ct
" Columbus hlpr Blythe & Isenhour r Box 13A
" Coleman mach opr Ervin Constn r
" Glenn lab City Bd of Educ r RD 5 B
" Jas T reprmn Western Elec r Gastonia
" Robt (Sudie) constn wkr h313 Henders
" Robt Q (Patricia D) supvr All State 3100 Barringer dr
" Ruth G Mrs nurse Char Med Clinic Genl Pershing dr
" Sudie Mrs emp Wright Cleaning r313 Hen son al
" Toy A (Ruth G) slsmn Shell Oil h4640 Ge Pershing dr
" Wm H (Billie C) slsmn Atlantic Re r Mt Holly NC
LATHE DOROTHY F MRS, Asst Sec Cha Investment Co, Dent Realty and Geo year Co, h2316 Winthrop av, Tel FR 6
" Warren S (Jean; Modern Plumbing Co) Doris av
Lathem Harvey H (Naomi P) emp Du Wood Preserving h4212 Plaza rd
" Wm (Billy L) studt r4212 Plaza rd
Lathern Lorraine elev girl Best Shops Carver rd
Lathom Chas D (Cora S) undwrtr Mtrs Ins Belton
Latimer see also Lattimore
" A C (Christine) whse Pittsburgh Plate r1106 South Mint
" Christine Mrs h1106 S Mint
" D Mansfield (Cath M) sls rep Wood Baldwin & Co r Rock Hill SC
" Deborah Mrs tchr Double Oaks Sch Madison av
LATIMER EDWIN P (Katherine N), Pres Finance Co of NC Inc, American Dis Co of Ga, V-Pres Citadel Life Ins Greenwood, SC and Southeastern Fir Co, h662 Llewellyn pl, Tel ED 3-6128
" Evans jr (Ella L) waiter Char Vet C 2309 Olando
" Geo C (Reen B) lab h328a Cherry
" Geo F acct Eck & Eck h1020 Ideal way
" Geo W (Cath R) h2447 S Remount av
" Gordon (Edna W; Latimer's House Cle Service) h2328 Vanderbilt rd
" Gordon jr (Louise W) driver N State Ln 1401 Orvis
" Grocery (Richd B Latimer) Wilmour cor Ridge
" Jos (Mary) uphol Queen City Mattre Uphol r1403 N McCall
" Lela (wid Evans) r2309 Olando
" Louise W Mrs maid SBT&T h1401 Orvis
" Loyal hlpr Firestone Stores r RD 9 Box 118
" Nancy studt nurse Presby Hosp r123 N well rd
" Pecola D Mrs prsr Am Dry Cln & Lndry Edison
" Richd B (Willie I; Latimer Gro) h mount rd RD 4
" Robt (Pearl C) lab City Eng h2108 Edison
" Robt fryer Griffin Pie r517 S Caldwell
" Virgil (Ronnie) lab Hefner Plmb r8 Johnson
" Walter hlpr Todd Tire
LATIMER WALTER B (Marie D), Asst -Branch-Mgr Auto Finance Co of N Charlotte Branch Office, 114 E Ston Tel FR 5-5551, h1038 Bolling rd FR 5-2491
" Wilbur O (Mable H; Latimer's Housecle Serv) h1431 Orvis
Latimer's House Cleaning Service (Gordon mer) 2328 Vanderbilt rd
Laton Eliz C Mrs mach opr Sou Asbestos h1 Firth ct
" Eliz J Mrs wvr Sou Asbestos h1520 Fi W
" Henry W (Eliz C) junk dlr 1520 E Firth ct
" Henry W jr (Eliz J) h1520 Firth ct W

H. F. PORTER PLUMBING CO.
Plumbing Contractors
Repair Service
Free Estimates
3041 South Boulevard
Phone Office EDison 2-2171
Phone Residence EDison 2-5982

Lincoln
DANIELS MOTOR CO.
"The Lincoln - Mercury - Continental Dealer of the Carolina's"
Wheel Balancing—Wheel Alignment—Body Repairs—Gas—Oil—Lubrication
1220 S. TRYON PHONE EDison 4-3073
MERCUR

TWO
MINIT CAR WASH
LOCATIONS
1 S. BOULEVARD
. FRanklin 7-2157
1123 E. 4th ST.
TEL. EDison 2-5491

B C shop mgr Saxon's Inc r RD 11
ox 523a
Building 404½ S Tryon
Esterline Mrs chkr Hudson Hosiery r
5 W 8th apt 3
(Esterline) carp h605 W 8th apt 3
Leonard J r1220 Salem dr
nnie M Mrs maid h1005 Clanton ct
de Building 322 S Tryon
(Vester T) constn wkr Ross & Richds h2208 Aileen dr
la M Mrs buyer Montaldo's r Hotel
harlotte
d jr (Alice H) slsmn Thomas & Howard
h524 Wakefield dr apt C
(Margt) lab Ross & Richards Co h229
Cedar
t Nrs maid Belk's h229 N Cedar
n (Lizzie P) driver R H Bouligny Inc
21 Morehead W
n jan Whitehead Engineering r4148 W
mbar
processor Carriker Poultry
bkr S&W Cafeteria r2208 Aileen dr
E Park av cor Springdale av
S (Georgia) slsmn r Mecklenburg Hotel
(Julia H) lab City Eng r124 W Palmer
A (Barbara B) captain EAL h4931
acroft rd
h3735 Philemon av
jr (Gussie B) emp Sou Metal & Iron
005 Clanton ct
r Lenyer (Elwillie H) ship clk Shaw
fg h2656 LaSalle
Beulah h700a S Graham
r (Magnolia) shop Wearn Lbr h524 E 8th
re see also Latimer
t (Eliz) junk 1316 Winnifred h do
I (Reva A) hlpr McCormick Farm Equip
ore h211 Irwin av apt 4
(wid J B) milliner Carol Ann Hat
hop r2231 Charlotte dr
er (Bertha I) lab Smith Metal & Iron
2610 Baltimore av
e (wid Gordon) h519 E 10th
e Mrs maid h135 Cherry
nne (wid Lee J) h2326 Croydon rd
Raymond J (Elsie) asst dist mgr John
ancock Mut Life Ins h2100 Bay
B formn Pure Oil r RD 8
ed mech The Young Co r Monroe NC
Louise T Mrs teletypesetter opr Char
bserver r329 W Park av
ael F (Louise T) laby & field techn
neumafil Corp h329 W Park av
nan Elsie (wid Arth) r201 Woodlawn av
slager Mark L (Rosemary B) slsmn Provience Hdw h625 Ideal way
nary Mrs ofc sec United Mills h625 Ideal
ay
bach Pearl H (wid John D) r1432 Drexel
ghouse Doris M Mrs studt r2911 The
laza
ny E (Leona) slsmn Jack's Cookie r RD
Box 50-2 Greenville NC
in see also Loughlin
M (Lillian H) h2615 Portland av
electn Clyde W Neal
studt r2615 Portland av
in E (Ruth L) grinder Calvine Cotton
ills r RD 5
n Walter E jr (Jean G) supt Gulf Life
s h1214 Montford dr
idge Aughty G jr slsmn Precision Gear
Machine r Greenville SC
J painter Char Ordnance Missile Plant
311 W 7th
cher H jr dept mgr Coml Credit h200
merson av apt 26
D (Della S) promotion mgr Tetley Tea
2325 Croydon rd
ngr Ward-Griffith Co r Salisbury NC
er Andy G (Barbara) stripper Great
ou Trucking h712 N Pine apt 1
k D IBM Chadbourn-Gothram r3315 Rozells Ferry rd
n L clk Douglas Aircraft r3315 Rozzells
erry rd
ard J (Nell S) slsmn Char Fish & Oyster
600 Hawthorne la apt 4
S Mrs opr Myers Pk Beauty Salon h
00 Hawthorne la apt 4
e A (wid Henry V) dryer Kellys Dying
Fnshg h3315 Rozzells Ferry rd
Charlie emp West Trade Lndry r1007
tanton
Carl jr (Mary F) slsmn Reynolds Mtls
729 Berkeley av
Apartments 2231 E 7th
tments 411 N Laurel av
ale Apartments The 200 N Laurel av
g Eunice I r125 N Cedar

Lauten Thos C jr (Alice H) br mgr Krispy Kreme Dougnut h5817 Wedgewood rd
Lauteter Mary (wid Nathan H) r113 Gates ct
Lautzenheiser Marvin W (Jean B) h341 Belton
Lavender Geo W jr (June S) slsmn City Chev h 4431 Applegate rd
" Harry D lab Sou Roll-Photo r819 E 10th
" Jeanette E ofc sec Hutton-Scott Co r267 Pineville NC
" June S Mrs nurse Presby Hosp h4431 Applegate rd
" Stella (wid Robt S) clk Paramount Film Distributing h508 N Tryon apt 319
" Wm B (Doris M) slsmn Dyer S Moss Co h 5226 Buckingham dr
Lavergne Dorand USAF r321 E Kingston av
Lavery Adeline (wid Chas R) h1121 Myrtle av apt 31
" Chas N appr J V Andrews Co r114 W 28th
" Geo W (Mary B) driver Johnson Motor Line h3520 N Tryon
" Jessie A (wid W T) fldr Dy-Dee Wash h114 W 28th
" Mary B Mrs mach opr Hudson Hosiery h3520 N Tryon
LaVette Louise Mrs emp Textile Waste h423 French
" Ralph (Louise) bellmn Belmont Hotel h423 French
Lavigne Wallace D (Bernice S) h504 E 7th apt 1
Lavin Thos A (Jacqueline A) slsmn Dinner Bill Sandwich h2439 Columbus cir
Lavinder Ona H Mrs bkpr Gilbert Beautician Sup h2022 Dilworth dr
" Raymond L (Ona H) mgr Don Allen Shell Serv h2022 Dilworth dr
Lavinson Maye E Mrs asst buyer Lucielle's r 817 Stanfield dr
" Sherman D (Maye E) mgr Butler's Shoe Store h817 Stanfield dr
Lavitan M Jack (Gladys K; Lavitan Veterinary Hospital) h2527 Roswell av
" Veterinary Hospital (M Jack Lavitan) 5214 Park rd
Lavoie Everett P (Kitty B) slsmn Stein-Hall & Co h1200 Norland rd
" Philip L supt Goodyear Paint & Varnish r Mecklenburg Hotel
LAW-BARROW-AGEE LABORATORIES INC, Wm M Collins Branch Mgr, Soil and Foundation Investigations, Building Materials, Testing Engineers 1815 Statesville av, Tel FR 6-2549
" Bessie V Mrs clk Greigy Dyestuffs r Morris Field PO
" Building Geo N Wilson mgr (ofc) 730 E Trade R103
" Building Coffee Shop (Mrs Barbara M Leventis) 728 E Trade
" Building Gulf Service (Haratio L Beyr) 800 E Trade
" Clara M r1519 Statesville av apt 10
" Claude (Janie) lab Tempkins-Johnston h220 N Myers
" Dixie clk Union Natl Bank r2315 Arnold dr
" Dorothy B Mrs sten Du Pont r1340 Carolyn dr
" Edw R (Marilyn G) mech Foppe Motors h452 Ardmore rd
" Era M (wid Frank A) ofc sec Byrum & Palmer h301 W 10th apt 201
" Evelyn Mrs slswn Stork Center r808 Hawthorne la
" Grady B (Lily E) sta mgr Atlantic Refining h 4626 Woodhaven rd
" Hazel Mrs plant wkr Pneumafil Corp h4208 Rochelle la
" Jas R instr J C Smith Univ r301 Carmel
" Jared A (Catherine) v-pres Pyramid Life Insurance Co h2426 Westfield rd
" Jesse H (Susie A) guard Merchants Patrol h 312 E 12th
" John B (Irene S) winder Armature Winding h 1027 N Davidson
" John J jr (Margt G) driver Hennis Mtr Lines h922 Pierson dr
" Mabelle D (wid J A) r607 Queens rd
" Margt G Mrs clk Metal Serv r922 Pierson dr
" O L (Hazel W) staff mgr Liberty Life Ins h 4208 Rochelle la
" Robt M jr (Dorothy B) slsmn Anderson Elec & Sup h1340 Carolyn dr
" Susan G studt r312 E 12th
" W A h808 Hawthorne la apt 1
Lawhon Eug L (Gladys K) servmn Sears h2211 N Pine
" Gladys K Mrs bkpr Gramco Inc r2211 N Pine
Lawhone Henry J jan Carolina Theatre h1531½ S Church
" Janie B Mrs maid h711 E 3d apt 42
Lawhorn Howard (Leola E) jan Medical Art Bldg h707 N Alexander

AIRPORT AMUSEMENT PARK
FUN FOR ALL
Bring The Kiddies
ZOO — PICNIC FACILITIES
Wilkinson Blvd., CMR 523
Tel. EXpress 9-6141

LAWHORN
" Jas (Mellie) r707 N Alexander
Lawhorne Kathy waitress Bright Star Grill r1123 N Church
Lawhorn Lillian C Mrs h808½ N Alexander
Lawing Alex G (Eliese) pres-treas Lawing Electric Co Inc r425 Nottingham rd
LAWING ALGIE W (Saloma T), Sec-Treas Kale-Lawing Co 227-31 S Tryon, Tel FR 7-2641, h Providence rd, CMR 359, Box 545, Tel EM 6-0229
LAWING ALGIE W JR (Martha E; Lawing Construction Co) CMR 359, Sardis rd, Tel EM 6-2240 h do
" Ann ofc sec Easterby & Mumaw r Mt Holly NC
" Annie L bkpr Wachovia Bank & Trust r725 Templeton av
" Arth T jr (Nadine) mgr Charlotte Oil & Welding h140 Bruno av
" Banks O (Ruth) drftsmn R Edwin Wilson r RD Park rd
" Baxter L (Ona M) slsmn Watkins Products h1809 Chatham av
" Blanche B Mrs bindry wn Goines Printing h 3001 Tuckaseegee rd
" Burmah D (Betty C) repr Foremost Elec Repr r RD 9 Box 485
" Chas E (Frances) credit mn Esso r RD 5 Box 438
" Clara M ofc sec Johnston Mills Co Inc r RD 5 Box 442
" Clarence G (Elon; United Industries) ofc mgr Natl Theatre Sup h629 Oakland av
" Clarence G jr (Nancy) supt Arth Fulmer Co h538 Oakland av apt 4
" Clifford L emp Allison-Erwin r Paw Creek NC
LAWING CONSTRUCTION CO, (Algie W Lawing Jr), Concrete and Asphalt Paving Contractors Driveways, Walks, Streets and Parking Areas, CMR 359 Sardis rd, Tel EM 6-2240
" Cora J h3800 Avalon av
" Delsie M clk Pure Oil r425 Hillcrest av
" Dennis studt r725 Templeton
" Dorothy slswn Centre Theatre r718 N Caldwell
" Earl B emp Evancraft Constn r1809 Chatham av
LAWING ELECTRIC CO INC, Alex G Lawing Pres-Treas, Mrs Elise R Lawing Sec, Electrical Contracting 3205 Monroe rd, Tel FR 5-6019
" Elise R Mrs sec Lawing Electric Co Inc r425 Nottingham rd
" Elvin tex wkr Highland Park Mfg
" Emma Mrs seamer Belvedere Hosiery h227 Wildwood (Tboro)
" Flora R Mrs clk SBT&T h1919 Truman rd
" Floyd C (Emma) asst br mgr Myers Auto Serv h227 Wildwood av (Tboro)
" Frances M studt r1809 Chatham av
" Franklin L (Margt H) wldr Trailmobile h327 S Turner av
" Garland (Lucille B) h1113½ Belmont av
" Garland F (Sarah B) professional baseball player r2828 Old Steel Creek rd
" Geneva S Mrs cook Wm R Barringer Hotel r 613 E 10th
" Geo A (Lillie Mae) fryer Griffin Pie h426 Beattie's Ford rd

PIERCE TILE & MARBLE CO.
CHAS. L. PIERCE
CERAMIC TILE — MARBLE
CONTRACTORS
2641 Roslyn Ave. Tel. FRanklin 6-2232

LINCOLN NATIONAL LIFE INSURANCE COMPANY
LIFE
ACCIDENT
SICKNESS
GROUP
R. L. "Bob" TAYLOR AGENCY
917 JOHNSTON BLDG.
212 S. TRYON ST.
EDison 3-4197
and
EDison 2-3503

ADDING MACHINE
SERVICE CO.
We Repair and Service
Typewriters
Bookkeeping and Adding Machines
PHONE
EDison
2-6513
210
S. Poplar

COAL
F. & R. COAL & OIL CO.
GASOLINE — KEROSENE — MOTOR OILS — STOVE OIL
PROMPT DELIVERY
FUEL OILS
624 S. CEDAR ST.
TEL. EDison 3-6177

Eastern Electric Co.
Electrical Contractors
Commercial
Industrial
Residential
Repair Work a Specialty
2336 Greenland Ave.
TEL. EDison 4-6542

SALES
DEVELOPERS
PROPERTY MANAGEMENT
INSURANCE
HERMAN C. CHOATE
Complete Real Estate Service
513 S. Tryon St.
FRanklin 6-2492

ALLIED SHEET METAL WORKS INC.
All Types of Sheet Metal Work
Warm Air Heating
JOHNS-MANVILLE BUILT-UP ROOFS
222 S. Myers Tel. FRanklin 6-8469

LAWING
" Geo C (Louise) slsmn Sou Engineering r Mt Holly NC
" Geo L (Sybil M) supvr B F Goodrich h2113 E 5th
" Georgeanna D Mrs clk U S Treas Dept Int Rev Serv Tax Div h1727b Berryhill rd
" Harry C slsmn Chas Moody Co r Huntersville NC
" Harry C jr (Mary B) teller Fed Res Bk h 2574 Brentwood pl
" Helen A Mrst eller Coml Natl Bank r2176 Weyland av
" Herman A (Marie K) estimator Central Lbr h3301 Mayfield av
" Holland H (Louise A) prntr Char News h715 E Tremont av
" Inc W Craig Lawing pres Saml O Lawing v-pres Plato D Lawing sec-treas real est Rozzells Ferry rd
" J Carl baker Fed Bake Shop r RD 9 Box 421
" J Carl jr clk Mill-Power Sup r217 Grandin rd
" J Harry printer Am Trust h1712 Kenilworth av apt 6
" J Vernon (Mary P) r1919 Truman rd
" J Vernon (Flora R) asst oprns mgr W U Tel h1919 Truman rd
" Jack emp Brown Equip & Mfg r RD 6 Box 733
" Joan C Mrs clk Ervin Constn r RD 6
" John B (Mary K) formn SBT&T r Oakdale rd RD 9
" John M (Louise D) supvr Fed Res Bk r RD 9
" Katherine J sten Rohm & Haas r RD 9 Box 431
" Kenneth T carp Ervin Constn r Stanley NC
" Kenneth L (Martha T) reprmn SBT&T r RD 9 Box 438
" L Harold (Mildred G) meat ctr Short's Gro h2132 Dilworth dr
" L Harold jr studt r2132 Dilworth dr
" Laura T Mrs h1428 W 5th
" Leon N (Wilma; Electrical Modernization Co) h2420 Bay
" Lillie E (wid M F) h2810 Zebulon av
" Lois T (wid Jas C) h217 Grandin rd
" Louise A bkpr Home Indemnity r715 E Tremont av
" Louise C Mrs sec Cook Body Co Inc r725 Templeton av
" Lucille B bagger Krispy Kreme Doughnut r 1113½ Belmont av
" Luther M (Mildred) electn Char Ordnance Miscle Plant h718 N Caldwell
" Macon (Geneva S) whsemn Natl Carbon h613 E 10th
" Margt C (wid E A) ofc wkr Belk's h1431 E 7th apt 3
" Margt H Mrs insp Chadbourn-Gotham h327 S Turner av
" Marie K Mrs sec Central Lumber Co Inc h 3301 Mayfield av
" Martha studt r725 Templeton av
" Martha H Mrs cash Dictaphone Corp r1405 E 35th
" Marvin W (Helen A) clk Westinghse h2176 Weyland av
" Mary F (wid Mack) mach opr Lance Inc h1120 Dade
" Max (Georgeanna D) agt Life Ins Co of Virginia h1727b Berryhill rd
" May T (wid Graham) cash Grand Theatre h 1732 W Trade
" Mercedes L (wid W L) h2302 Kenmore av
" Mildred r2229 Tate
" Morris studt r2204 Winter
" Myra G (wid John T A) h1008 Pecan av
" Nancy Mrs clk Allstate Insurance h538 Oakland av apt 4
" O Myrtle ofc sec Celanese Corp r1809 Chatham av
" Pauline B chf opr SBT&T r RD 5 Box 443
" Plato D (Virginia) sec-treas Lawing Inc r Oakdale rd RD 9
" Robt C (Priscella F) cable splicer SBT&T r RD 7 Box 564

LAWING
" Robt C (Dorothy B; Lawing Rug Carpet) h 3800 Tillman rd
" Robt W meat ctr A&P r RD 5
" Roy F services clk PO Dept r RD 5 Box 443
" Ruth Mrs teller Union Natl Bank r RD 2 Box 98-M
" Saml O (Bessie) v-pres Lawing Inc r Oakdale rd RD 9
" Sarah B Mrs recpt Natl Carbon r2828 Old Steel Creek rd
" Thos r410 Mattoon
" Thos R (Cath H; McCorkle-Kirby-Lawing) chairmn Property Management Assn h210 McAlway rd
" W Craig (Janie) pres Lawing Inc r Gumbranch rd RD 6
" W Dennis (Louise C) treas Cook Body Co Inc and bkpr Goode Constn h725 Templeton av
" W Reidy clk US Rubber h1405 E 35th
" Walter H (Sena) mach opr Lance Inc h2010 Roslyn av
" Wm F clk Butler Seafood r Beattie's Ford rd
" Wm J (Virginia B) v-pres Kale-Lawig Co r 5408 Finsbury pl
" Wm M (Kate C) linemn Duke Pwr h721 Spruce
" Willie servmn Duke Pwr r RD 9 Box 431
" Willie studt r1732 W Trade
" Wilmer J (Lucille B) hlpr City Mtr Trans Div h107 Faith (Tboro)
Lawing's Mattress Factory (Albert J Caskey jr) 328 N Long
Lawler Edw B (Rita S) emp Am Cyanamid h 2816 Chelsea dr
Lawless John L (Mary P) slsmn International Shoe h1234 Biltmore dr
Lawn Mower & Motor Service (Hubert O Starnes Kope E Burleson) 630 S McDowell
Lawrence see also Lowrance
" Alice I shaker Domestic Lndry r RD 4 Box 251
" Arth lab J R Waddell & Sons r RD 332
" Arth (Susie H) yd wkr h Billingsley rd
" Austin (Wilma) lab h300 Alexander av apt 29
" Beulah M Mrs r Wilmount rd CMR 544 box 80
" Bit ofc sec Great Am Group of Ins Cos r 2425 Vail av apt A16
" Bobbie J studt nurse Char Mem Hosp r do
" Carolyn clk E B Stone Finance r332 Timber la
" Chas (Ethel G) lab Jasey Trans h School
" Chas slsmn Southeastern Ice & Coal r1119 Beattie's Ford rd
" Chas whsemn Jocie Motor Lines r RD 4
" Clara B Mrs nurse Good Samaritan Hosp h 421 Carmel
" Clyde W slsmn United Industries r Matthews NC
" Connie hlpr Hartis Esso Servicenter h1519 Statesville av apt 10
" Eliz B (wid Saml) h348 Ridgewood av
" Eliz L landscape archt 348 Ridgewood av h do
" Era Mrs slswn Kress r211 Dunbar
" Ethel O (wid Harry K) r516 Belton
" Fred (Dorothy) atndt Char Genl Tire h Marvin rd
" G Vance (Vera B; Myers Park Pharmacy) h 1908 Sterling rd
" Guydo B (wid Wm Henry) nurse 2542 Kenmore av h do
" Harvey (Mildred) gdnr r421 E 3d
" Hattie Mrs maid h1033 Ridge
" Hazel booker Wilby-Kinsey Service r417 Hawthorne la
" Helen C Mrs ofc sec Central High School h 2146 Mecklenburg av
' Henry W (Jennie E) emp Duke Pwr h4167 Welling av
" Howard r502 Cherry apt A
" Jas B slsmn Chemstrand Corp r2920 Providence rd
" Jas E whse hlpr US Plywood r Matthews NC
" Jas W (Myrtle) emp Deaton Oil h4431 Major
" Jas W (Quinn L) tabulating supvr Duke Pwr h221 Wales av
" Joe (Maggie W) mach Hoyt A Ridenhour Textile Mach h300 Alexander av apt 21
" John C (Mary A) slsmn Moffatt Bearings h1501 Medford dr
" John F driver Chas Moody Co r506 Fairwood
" John H slsmn L W Petrie Inc r Matthews NC
" John S driver Chas Moody Co r Matthews NC
" Julia M opr SBT&T h314 N Church apt 309
" Knitting Mills Inc Laurence Levy pres sec Gus Levy v-pres-treas (New York NY) 300 W 24th
" L Frank jr (Lois R) mgr Minneapolis-Honeywell Regulator h3023 Somerset dr
" Leon (Mary T) mfrs agt 4238 Hillside av h do

LAWRENCE
" Lottie D elev opr City Bldgs & Grounds r415 Brooklyn la
" Margt nurse Paticia A Laurence r1332 many rd
" Patricia Ann phys 1340 Romany rd R2 1908 Sterling rd
" R Roy (Neva C) h1204 The Plaza apt 4
" Ralph (Sarah L) delmn Hoppe Mtrs h White
" Robt roofer W G Smith Roofing & H r Pineville rd
" Robt E r YMCA
" Russell G (Helen C) rep Rohm & Haas Inc h2146 Mecklenburg av
" Ruth M mach opr R W Eldridge Co r RD Box 732
" Sam (Almetta C) lab City Eng r Matthews
" Saml (Essie) lab Concrete Materials h207 Crorey av
" Saml J (Nellie S) compositor Char Obs r RD 1 Fort Mill SC
" Saml L (Eva L) elev starter Ivey's Dunbar
" W Eug (Betty R) treas Bank of Charlot 2425 Vail av apt A16
" W Toy (Clyde H; Glenwood Grill) h4423 T rd
" Wade G (Frances) technician Jeff Std Br r RD 1 Fort Mill SC
" Warehouse Co Chas W Alford mgr field 112 S Tyron R915
" Wm servmn Royal Tire Serv r Matthews NC
" Wm E (Mary Spach) mechanical eng Gr Co r1201 Chandler pl
" Wm R (Rosletta D) repr Murray's Radio TV Serv h213 N Cloudman (H)
" Willie (Elsie M) h Marvin rd
" Willie H lab Concrete Materials r320 N Mye
" Willie J hlpr Hoppe Mtrs r CMR 332 Box
Lawie Jack L (Melba G) USCG h3234 W borough rd
Lawrimore Clifford waiter White Tower r5 Poplar
Laws Chas B (Martha H) mgr Caro Soli 1829 Shoreham dr
" Geo K (Evelyn S) slsmn Pound & Moo 2835 Temple la
" J C driver Pilot Frt Carriers r Maiden NC
" Thelma tchr East Mecklenburg Hi Sch Belvedere av
Lawson Beauford (Florie J) hlpr Am Bal h419 Benjamin
" Ben L jr dist mgr Mack Trucks Inc Cloister dr
" C C hlpr Cook Body r726 N College
" Chivious R (Ella M) driver G&H Tran 1511 Princess pl
" Dan J (Rosemary C) supvr SBT&T h2501 nell av
" David L studt r1016 Ideal way
" Ed (Lula M) h919 Belmont av
" Estel J plant emp Kroehler Mfg r4104 B wood rd
" Fayree W Mrs fldr Chadbourn-Gotham Pierson dr
" Grover S (Evelyn R) clk PO r RD 4
" Harry E (Norma Mac G) slsmn Glas-Kraf h2231 Selwyn av apt 8
" Hubert hlpr Hall's r RD 5
" Joe (Estel J) emp Crowley Furn h4104 B wood rd
" Louis R (Ruth G) v-pres-traffic mgr Piedmont & Northern Railway Co h3316 Cambridge rd
" Melder E (Joan M) USN Reserve h2625 flower rd
" Ollie (Bay St Nursery) r2534 Bay
" Robt W (Patsy J) atndt Manus Shell S 3007 S Boulevard
" Valerie G r1500 Montgomery
" Wade W driver G & D Transit r1511 Pr pl
" Wm C (Kath G) opr Glaco Caros h14 Davidson
" Wm L (Frances L) mgr Calcot Ltd h1016 way

LAWSON'S JEWELERS
ERNEST W AZER, Mgr
BILLY AZER, Asst Mgr
BONDED DIAMONDS, JEWELRY
WATCHES AND SILVERWARE
119 S Tryon
Telephone FR 6-6546

Lawter Catherine F (wid Frank) h2527
" Eug C (Mary G) mach opr Pneumafil h2807 Sharnbrook dr
" Mary W Mrs bkpr Lawter & Pritchard C r2310 Morton

LAWTER & PRITCHARD GENERAL TRACTORS (V Ernest Lawter, Chas R chard), 300 Clanton rd, PO Box 8161 FR 6-2851 (See Yellow Page 65)

T. C. HEYWARD
Steam and Hydraulic Plants
TELS. FRanklin 7-2678, LD 930
518 E. MOREHEAD

CHARLOTTE VAN & STORAGE CO.
EXCLUSIVE AGENTS
NORTH AMERICAN VAN LINES
FRanklin 6-2865
1931 Bancroft St.
SERVING THE MOVING NEEDS OF THE NATION

F A B PATTERN SHOP

COMMERCIAL PATTERN MAKERS

16 LINCOLN ST. FRED A. BLACKWELDER RAYMOND M. HENDERSON TEL. EDison 4-1920

ER
rnest (Ella M; Lawter & Pritchard General Contractors) h2310 Morton
n Carol R Mrs ofc wkr Belk's r1508 Plaza
ter (Mary L) v-pres Reynolds Inc and dist
gr Genl Mills h1020 Arosa av apt 3
y Mrs pres-treas Reynolds Inc r1020
emp Sears r YMCA
rt A reprmn SBT&T r RD 4 Box 204
F (Marion C) agt EAL h Teresa av
s W (Louise) lab Piedmont Natural Gas
1515 Montgomery
rs Service Corporation Fred H Haster pres
Sol Levine sec-treas R600 730 E Trade
Co C Hundley Gover pres John D Shaw
ec-treas title exams 730 E Trade 408

N CONSTRUCTION CO INC
L LAXTON, Pres-Treas
C TUTTLE Jr, V-Pres-Sec
HOYLE CRESS, V-Pres
BUILDING CONTRACTORS
117 E 10th
Telephone ED 4-5916

ie ofc sec Singer Sewing Mach r366 N Caswell rd
y M Mrs insp Belvedere Hosiery r324 Hilton (H)
in L (Lila T) pres-treas Laxton Construction Co Inc h2001 Matheson av
M (Emily B) pres-treas Carolina Electric Supply Co Inc h2025 Matheson av
M jr v-pres Southern Radio Corp r2025 Matheson av
W (Cosley M) formn Belvedere Hosiery
324 Hilton (H)
larence serv mn New Holland Mach r Seneca SC
leen R Mrs r307 E Tremont av
lie chf insp Columbia Pictures r2211 Vail av
a M (wid Wm P) h705 Lexington av
k Marie D Mrs clk United Mtrs Serv h3115 June dr
E (Gladys L) bus management mgr Dodge Bros h2001 Ridgemont blvd
E (Marie A) formn Winsor & Jerauld Mfg h3115 June dr
Donald F (Patsy H) clk Ford Mtr h3811 Ellenwood pl
yn J slswn Kress r Belmont NC
ris G driver Griggs Trucking r Belmont NC
n Eugene F jr (Sara) rep Ford Motor h 3517 Chesterfield av
old F (Sarah I) h2645 Hillside dr
C (Helen) slsmn Western Auto h2318 N Poplar
see also Lane
othy V Mrs clk N C Food Dlrs Assn h 1065 Hiddenbrook dr
ise H (Dorothy V) slsmn City Chev h 1065 Hiddenbrook dr
a S Mrs slswn Lucielle's r212 S Laurel av
n Alice Ann Mrs slswn Woolworth's r1837 Wilkinson
s P (Louise A) bkpr Rea Construction h 311 E Tremont av
est H (Helen L) brklyr Ervin Constn h Rozzells Ferry rd
vey W (Bonnie E) cash SBT&T h832 Central av
P whse formn Genl Elec r RD 9 Box 88
K studt r832 Central av
B hlpr Hall's r Matthews NC
n (Peggy K) USN h900 Essex
T hlpr Layton Grill r1909 Harrill
ie F ofc sec Genl Elec r RD 9 Box 488
rence A (Maude T; Layton's Grill) h 1909 Harrill
gie K Mrs clk Farmers Dairy h900 Essex
h E Mrs waitress Chandler Grill r Pineville rd RD 2 Box 751
n's Grill (Lawrence A Layton) 1127 Pegram
zi Beauty Salon (Mrs Mayme Harrison) 518 N McDowell
ides Anzie D r125½ N Brenard
T cash Greenland Restr r125½ N Brevard
r G fountain mgr Steve's Self Serv Sundries 3914 Marion dr
(Helen L) cook Piedmont Restr h125½ N Brevard
s Jack hlpr Page Air Conditioning r1309 Morningside dr
by Avery N clk Seaboard Brass & Copper 3003 Sunset dr
gin T (Effie L) h232 Lander (H)
rlotte W Mrs ofc sec Major Appliance Distrs r3033 Sunset dr
a (wid Bailey T) r3015 Hampton av
e L Mrs emp National Carbon r232 Lander (H)
a M (wid Wilbur J) supvr Airport 77 Restr RD 3 Box 419E
vin D (Bessie) h303 Sylvania av

LAZENBY
" Robt P (Mamie V) div mgr Geo W Helme Co h3015 Hampton av
LaZerte Gordon D asst pathologist Char Mem Hosp r1400 Scott av
Leach see also Leech
" Ada K (wid Ernest C) chkr Newway Laundry r2615 Poplar dr
" Annie M Mrs ofc sec Sou Asbestos h3413 Ritch
" Arth (Frances H) driver Cherokee Paper Box h724 Brookhill rd
" Clarence E (Mattie) foremn Soule Steel & Iron r1023 Nations dr
" Clyde (Sarah G) lab Char Paper h436 Basin
" David (Maggie) lab h1603 Main
" Eugene (Cora) lab Grinnel Co h417 Eli
" Frances (wid Andrew) r1121 Myrtle av apt 27
" Frances H opr Arlivia Hair Dressing Salon r 724 Brookhill rd
" Frank (Ola M) h317 S Caldwell
" Gant (Zora B) lab Ervin Constn h639 Pennsylvania av (H)
" Hamer J (Robbie B) eng SBT&T h4201 S Howie cir
" Hubert (Annie M) mech Central Mtr Lines h 3413 Ritch
" Jesse lab Edwards Lbr r RD 4
" John A (Dell B) lino opr Char News h 2237 Ashley rd
" John R (Lula B) mach Burlington Mills h 504 Woodard
" Johnsie maid r720 E 11th apt 3
" Lewis L (Mary L) shop formn Associated Tansport h2516 E 5th
" Mary Mrs r1120 Woodward av
" Mary L Mrs deputy County Superior Court Clk r2516 E 5th
" Saml W lab The Young Co r Clover SC
" Wm roofer H & S Lumber r409a W Morehead
" Wm A (Ruby L) lab Mellon Finish h1900 Lloyd apt 418
" Willie M Mrs maid h400½ S Myers
Leagan Billy D driver McLean Trucking r1420 Choice av
Leagon Ernest A (Bobby) emp SBT&T h4158 Beechwood rd
League Evelyn B Mrs comptometer opr Atlantic Refining h1328 Skyland rd
" of Women Voters of Charlotte 127 W 7th R130
" Virginia P (wid Herbert F) h1729 Mecklenburg av
Leahy Wm J (Mae H) emp Celanese Corp h1115 Aylesford rd
Leaird Cornelia B (wid Jos; Exclusive Sewing Shoppe) and furn rooms 1309 Elizabeth av h do
" Dorothy bkpr Ivery-Spivey-McGee r Pageland SC
" Nancy studt nurse Presby Hosp r123 N Caswell rd
Leak see also Leake
" Benj jan Merry Oaks Sch r1319 Burton
" Carrie D (wid Thos) maid h210 Flint
" Corene prsr Jones Dry Cleaning h301 W Bland
" Delton porter White Tower r210 Flint
" Fred lab Jones Constn r317 E 9th
" Hattie G Mrs opr Johnson C Smith Snack Bar h1421 Russell
" Ida D (wid Wm) r702 W Griffith
" Ida M Mrs maid h317 E 9th
" Isabelle Williams flatworker Char Linen r CMR 544 Box 308
" Jas T (Willie M) hlpr Sterchis h2600 Booker
" John A (Doretha I) porter Caro Mtr Club h 706 Griffith
LEAK JOHN D (Martha T), Associate Mgr Insurance Department American Trust Co 204-06 S Tryon, Tel ED 3-1121, h635 Llewellyn pl, Tel ED 3-5425
" John P (Hattie G) h1421 Russell
" John V (Dallas E) eng Duke Pwr h3332 Selwyn
" Louanna S Mrs h826 S Alexander
" Murdock M Rev (Maude E) pastor Weeping Willow AME Zion Ch h2317 Celia av
" Ola Mrs cook Stanley Soda & Grill r214 N Myers apt 4
" Paul G (Sarah A) metalwkr Smith Metal & Iron h502 Brook Hill rd
" Robt jr lab Lefler Concrete Block Co r214 N Myers
" Robt H (Annie M) jan Intnatl Harvester h 1407 Orvis
" Rosa L h1327a Samuel
" Sarah E studt r3332 Selwyn av
" Seldton (Beatrice) emp White Tower Restr r210 Flint
" Wm W (Vivian B) tchr York Rd Jr Hi Sch h447 Basin
" Willie M Mrs cook Hall Barbeque h2600 Booker av
Leake Arlce (Barbara A) dresser Butler Seafood r610 N Myers
" Bertha r522 Carmel

Gerrard Tire Co., Inc.
GILLETTE & MICHELIN
NEW and USED TIRES
RECAPPING
614 S. Tryon St. Tel. FRanklin 5-5581

LEAKE
" Geo jan Ciba Co r2006 Garnette pl
" Henry W (Berniece J) hlpr Airport 77 Restr h2631 Statesville av
" Julian M (Annie M) landscaper h601 Brookhill rd
" Launah T (wid Jas C) r501 Seigle av
" Randolph (Bertha) lab Double Oaks Apts h522 Carmel
" Sarah A Mrs smstrs Douglas Clns h414 N Mc Dowell apt C
" T J mech Garrison & Hopkins r Rock Hill SC
" Wm A hlpr Airport 77 Restr r1900 Lloyd apt 418
" Wm A plater Metal Finishing r2631 Statesville av
Leaks Ida B Mrs h571 S Independence blvd
" Jas lab Superior Block r Derita NC
" Jas E (Alice E) driver H B Owsley & Son h 1425 Cleveland av apt 3
" Mary S (wid Ranson) h215 S Fox
" Willie lab r515 Plum
Leakesville Woolen Mills The Inc John M Morehead (New York NY) chairmn of bd John L Morehead pres James P Wilson exec v-pres Horace F Hill v-pres Sell L Culp sec Duncan McDonald (Spray NC) treas Thos H Hoover asst-treas Rozells Ferry rd
Leaman Richd P (Betty H) drftsmn A G Odell jr & Assocs h3111 E Marlborough rd
Leamon Willie J lab Columbia Baking r1540 S Church
LeAnna Arthur J (Ina J) mach Tigg Machine Shop h822 E Tremont av apt 1
Leaper Annie maid h1731 S Church
" Chas barber Brumbray's Barber Shop r519 E 9th
" Mary A (wid Alf) h122 W Boulevard apt 2
Leaptrot Hubert M (Sara S) slsmn E E Heller Co h3612 Belton
Lear Doris S looper Huntley Hosiery r Pineville NC
Learner Edna D Mrs nurse 117 S Cecil h do
" Wm D (Edna D) chem City Water Dept h117 S Cecil
Leary A Mae (wid John O) smstrs Presby Hosp h529 West 7th
" Bessie B Mrs r209 Shuman av
" Donn M (Betty L) dist mgr Bell Lines h 2226 Briarwood rd
" Edw (Marie B) lab Wm F Phillips Plastering h211 Shuman av
" Ethel J presser Char Mem Hosp h1005 Congo apt 2
" Maggie L Mrs presser Wright Cln h704 W Tremont av
" Nannie (wid John) r1420 Beattie's Ford rd
" Rosa hlpr Open Kitchen h420 E Vance
" Walter C (Mildred McC) elec engr Duke Pwr h618 Woodruff pl
" Will (Southside Snack Shop) h209 Shuman av
" Willa L studt r618 Woodruff pl
" Wm (Doretha G) confr 209 Shuman av h do
Leath Thos E (Jerry) phys 2240 Wilkinson blvd R201 h2425 Marlowe av
" Wm J (Margt J) exec v-pres Chadbourn Gotham Inc h208 Hempstead pl
Leathco Robbie (Lola H) hlpr Southeastern Mangesias Asbestos h719 N Graham
Leatherman Alvin L lab Ervin Constn r Iron Station NC

OAK LAWN CLEANERS
J. ODELL PRIDE, Owner
DYEING SPECIALISTS
1103 OAKLAWN AVE. TEL. EDison 2-7788
(See Yellow Page 85)

INSURE
WITH
W. E. PRICE and SON
INSURANCE
FIRE
AUTO
BURGLARY
LIABILITY
BONDS
Tel. EDison 2-5037
116 W. Third

ADA'S FLORIST
• • •
Everything In Flowers
• • •
Day Phone EXpress 9-7942
Night Phone EXpress 9-9083
• • •
3222 Wilkinson Blvd.

GORDON P. CHERRY CHAS. E. MYERS, JR.
PLAZA ACRES CONSTRUCTION CO.
"A Custom Home Building Service, Second to None"
306 Price Bldg., 116 W. 3d St. Tels. FRanklin 6-4671 and EDison 4-0483

ROEBUCK BUILDING CO.
Stran Steel Buildings — Stran Steel Framing
Architectural Products — Translucent Panels — Chain Link Fencing
203 Kiser Bldg., 2400 Wilkinson Blvd.
Tel. FRanklin 5-1294

ELAM electric company, inc.
ELECTRICAL CONTRACTORS
114 North Myers St.
RESIDENTIAL — COMMERCIAL
Phone EDison 4-7269

Wholesale Supplies, Inc.
Wholesale and Retail
Complete Line Building Materials
Doors — Locks — Roofing
Plywood — Nails — Flooring
5603 Pineville Rd. P.O. Box 3061
FRanklin 6-8802

LEATHERMAN
" Billy G (Mary A) adj Fidelity & Casualty Co of NY h2312 Marlowe av
" Clarence F (Eliz M) linen rm Char Linen h 4415 Lock Leven
" Eliz M Mrs serv asst SBT&T h4415 Lock Leven
" Evelyn Mrs clk Bapt Book Store r RD 3 Box 250-M-14
" J D Mrs sten N G Speir Inc r Belmont NC
" Jo N slswn Kress r318 Kingston av E
" John jr asst plant supt Easterby & Mumaw r RD 3 Box 450-M14
" Mary E ofc sec Eastern Transit Stge r Belmont NC
" Wm stock mgr Harris Super Mkts
Leatherwood Earl J clk Intnatl Harvester r Belmont NC
" Mildred ofc sec Char Paper r Belmont NC
" Taft porter Sou Ry Sys h507 W Hill apt 2
Leavitt Donnie maid h603½ Carmel
Leazer Betty C Mrs bkpr Southerland-Helms r RD 5
" Chas A (Helen L) electn h3941 Admiral av
" Donald G (Pattie M) slsmn Advance Stores r 100 Hovis cir (Tboro)
" Esther Mrs supvr Belk's r Hickory Grove rd
" Helen L Mrs bkpr Ronson Hydraulic Units NC Corp h3141 Admiral av
" Juanita ofc sec Cannon Aircraft Sls & Serv h 116 Jackson pl apt 4
" Otis E (Flora Dean) mech Buensod-Stacey r Box 197 Huntersville NC
" Pattie M chkr NAPA Char Whse r100 Hovis cir (Tboro)
" Vadis T (wid W F) wvr Highland Park Mfg h 3504 Gibson
" Wm D slsmn Don Allen Chevrolet r RD 5
Lebby Mary J r2218 Sarah Marks av
Lebel Alphonse J mtcemn Salvation Army r221 W 7th
Leber Jas W hlpr Baucom's Nursery & Grading r Finchley dr
Lebo's Shoe Store (Sydney Levin) 128 E Trade
Lebonville Renaud J (Mary W) servmn Duke Pwr h1428 Kimberly rd
LeCarpentier Geo H (Margie W) carp h2635 Phillips av
" Margie W Mrs slswn Ivey's r2635 Phillips av
Lechler Cornelia Y (wid Wm H) serv asst SBT&T h330 E Kingston av
" Josephine R (wid J Alfred) h2107 E 7th
Lechner Walter E (Mildred B) formn Pneumafil Corp h1914 Thomas av
LeClair Noel A (Mary W) slsmn Home Furn h 4201 Plaza rd
LeClerc Charlotte M asst dir City Parks & Recreation Comn r516 Lexington av
LeConey H Morgan (Marie O) h1958 Maryland
Ledbedder Kath Mrs slswn Wilbur-Rogers r1125 Wescossett
Ledbetter Aaron K clk Natl Wldrs Sup r Monroe NC
" Alda Mrs r3247 Leota dr
" Alma O Mrs clk SBT&T r4214 Albermarle rd
" Anita ofc sec Am Trust r1615 East 4th apt 1
" Annie spnr Highland Park Mfg
" Arth A (Lottie L) h2255 Briarwood rd
" Arth H (Frances R) dept mgr The Vogue h728 Clement av
" Bonnie Mrs clk Belk's r2223 E 7th
" Boyce C with Biltmore Dairy Farms r217 Austin
" Carl E (Myrtle T) lab Ameratron Corp h936 Calvine av
" Clifford mach opr Highland Park Mfg
" Donald whsemn Borne Chemical r Albermarle NC
" Doris L clk Associated Transport r RD 3 Monroe NC
" Dorothy tchr Double Oaks Sch r524 Ingle
" Eliz C Mrs quiller Highland Park Mfg h1508 Haywood ct
" Eug ship clk Highland Park Mfg r1508 Haywood ct
" Fannie J Mrs hlpr Arrow Lndry & Clns r418 N McDowell

LEDBETTER
" Frances R Mrs clk Fed Res Bk r728 Clement
" Frank (Lillie M) h1013 E Hill
" Geo C (Nancy) spl collection mgr GMAC r 4223 Winnifred dr
" Geo H (Alice J) pres Ledbetter's Shoe Store r2317 Cloister dr
" Gilford C (Rosa L) carp h1300 Bethel rd
" Grady L (Alma O) slsmn Hanks-Jerman & Wyman h4214 Albermarle rd
" Henry filler Goodyear Paint & Varnish
" Henry J (Thelma A) plmb h718 Brookhill rd
" Henry M (Lucy C) whsemn Thomas & Howard Co h2548 Remus rd
" Jas A (Betty) mech Avrett & Ledbetter Roofing & Htg h1321 E 4th
" Jas B (Wilma C) driver Kilgo Mtr Frt h909 Drummond av
" Jas F (Rebecca G) stock clk Dixie Bearings h2256 Windsor rd
" John (Zadie S) driver Tenn-Carol Trucking h3247 Leota dr
" John R (Vera D; Ledbetter's T V & Radio Service) r1615 E 4th
" Johnny W driver Tenn-Caro Trans r Lawndale NC
" Julia mach opr United Mills r1127 North Tryon
" Lacy quill skinner Highland Park Mfg
LEDBETTER LEWIS L (Louise E), City Treas, h1616 Garden ter, Tel ED 3-5795
LEDBETTER LUTHER H (Hattie C), Pres Avrett & Ledbetter Roofing & Heating Co 419 E 7th, Tels ED 3-7131 and ED 3-7597 h2133 E 5th, Tel ED 3-4526
" Mary Ann ofc sec Caro Mtr Club r2336 Commonwealth av
" Melvin (Julia H) slsmn Queen Pie h1127 N Tryon
" Mildred E recpt Goodrich r2255 Briarwood rd
" Monroe jan Educational Center First Ward School r W Charlotte
" Nancy (wid Wm M) h1904 Jack
" Nancy J studt r1508 Haywood ct
" Patsy A opr SBT&T r1309 Elizabeth av
" Paul E (Eliz C) ship clk Highland Park Mfg h 1508 Haywood ct
" Ray grader Ervin Constn r Marshville NC
" Rosa L Mrs smstrs Sou Knitwear h1300 Bethel rd
" Sallie Mrs r529½ W 9th
" Sam (Fannie J) h418 N McDowell
" Thelma A Mrs hlpr Delmar Studio h718 Brookhill rd
" Thos C (Emma L) hndlr Ry Exp h1509 Burton
" Vera D Mrs (Ledbetter's TV & Radio Service) r1615 E 4th apt 1
" Vernon M (Virginia W) pntr Marsh Real Estate h2004 Wren
" Wade mixer Concrete Materials r YMCA
" Wm constn wkr Blythe Bros r617 S Davidson
" Willie L clk Duke Pwr r2255 Briarwood rd
" Zadie S Mrs tex wkr Highland Park Mill h 3247 Leota dr
LEDBETTER'S SHOE STORE, G H Ledbetter Pres, Women's and Children's Shoes, Main Store 211 N Tryon, Tel ED 4-6912
LEDBETTER'S TV & RADIO SERVICE (John R and Vera D Ledbetter), We Service All Makes TV and Radio 126 S Independence blvd, Tel FR 7-5138
Ledder Rebecca E r4300 Eddleman rd (Tboro)
Ledford Annie S (wid Paul) h1729 Evergreen dr
" Bernice W Mrs head nurse Mercy Hosp r 3826 Ellenwood pl
" Bill acct Home Finance Group r Waxhaw NC
" C Hershel (Maxie W) acct SBT&T h446 Lyon
" Carl F lab Brown Solvent Corp r RD 7 Box 817
" Chas I (Eliz J) v-pres-asst mgr Jimmie Ledford Inc and v-pres-mgr Ledford's of Park Road Inc h2514 Hillside dr
" Chas R (Robena B) carp R C Hicks h215 Midland av N
" Clara H Mrs slswn Efird's h722 N Poplar
" Grice A (Inez) mech Sou Flight Serv r919 N Pine
" Gus H (Lorene C) rate clk Helms Mtr Exp h 3826 Ellenwood pl
" Dewitt M (Ruth) mach R H Bouligny Inc r Cramerton NC
" Edw B (Ruby P) cash Roadway Exp h3301 Maywood dr
" Elford M (Gloria G) weaver Thermoid Co h 1215 E Enderly rd
" Eliz B clk Pure Oil r RD 6 Box 607F
" Ella G (wid John N) r2514 Hillside dr
" Frank H clk Haney's Mkt r2219 N Poplar
" Gertrude C (wid Carl M) r2831 Cottage way (H)
" Gloria G Mrs asmblr Natl Carbon h1215 E Enderly rd

LEDFORD
" Grilce A (Inez) mech Sou Flight Serv N Pine
" Gus H (Lorene C) rato clk Helms Mtr E 1824 Chestnut
" Hal E (Polly) slsmn Huttig Sash & Do Lincolnton NC
" Hazel J (wid Geo) clk Queen City Coach r Queens rd W
" Horace D (Jessie) formn Hudson Hosiery Richland dr
" Ida bmo NAPA Char Whse r Lincolnton NC
" Inez Mrs hlpr Sou Flight Serv r919 N Pine
" Iwin E (Margt J) mech The Young Co r32 Boulevard
" Jack A (Patricia D) drftsmn h2041 Weylan
" Jas B (Mary G) lwyr 730 E Trade R3 2535 Vail av
LEDFORD JAMES M (Virginia A), Pres-T Genl Mgr Jimmie Ledford Inc and Treas Ledford's of Park Road In 1510 Andover rd, Tel ED 3-1310
" Jessie Mrs mach opr Hudson Hosiery Richland av
LEDFORD JIMMIE INC, James M Ledford Treas-Genl Mgr, Chas I Ledford V- Asst Mgr, Harold L Puls Sec, Jiles B berger Asst Sec-Asst Treas, H L Miller Ladies Ready-To-Wear Dept, Harvey man Mgr Shoe Dept, J H Nelson Jewelry Dept, Complete Outfitters for Entire Family "Use Our Budget Plan" The Plaza cor Central av, Tel ED 3-9843
" Joan clk-typ Am Cotton Mfs Institute Andover rd
" John H (Betty W) plant Caro Foods McDonald av
" John W (Ruth) carp Pied Piper Extermin r Waxhaw NC
" Lola Mrs opr Carlee's Beauty Salon h3 Church apt 103
" Marjorie M Mrs mach opr Hudson Hosi 1607 Sumter av
" Marynel maid 1425 Queens rd W
" Myrtle M Mrs asst mgr Rogers Barbecue Ingle (H)
" Nannie S (wid Roy A) kindergarten tchr Park Presby Ch h241 S Laurel av
" Patricia A clk Retreading Equip Weyland av
" R Bruce (Freddye G) ofc mgr North Car Equipment Co h5017 Hoyt ct
" Ray (Marjorie M) carp r1607 Sumter av
" Robt F (Frances W) asst sec-treas Waste Mills Inc h2020 Chesterfield av
" Ruby P Mrs clk Char Mem Hosp r3301 wood dr
" Sadie H Mrs opr SBT&T r508 Lyon
" Shirley P opr SBT&T r1616 Euclid av
" Thos R (Viola) lift opr Overnite Trans Oregon (H)
" W Robt (Sadie) USAF h508 Lyon
" Wiley (Myrtle S) emp Std Insulation Ingle (H)
" Wm tchr McClintock Jr Hi Sch r1616 Clev
" Zeb jr (Louise S) trav slsmn H G Heinz 4014 York rd
LEDFORD'S OF PARK ROAD INC, Jas M ford Pres-Treas, Chas I Ledford V- Mgr, Harold L Puls Sec, W Parks Mc Ofc Mgr, H L Miller Mgr Ladies R To-Wear Dept, Mrs Harold L Si Mgr Shoe Dept, Complete Outfitters Fo Entire Family, "Use Our Budget 4201 Park rd, Tel FR 7-3477
Ledger Sallie H (wid Eddie E) h110 Bruns av
Ledsoe Ira I jr (Reda G) minister of educ St Baptist Church h2025 Bay
Ledson John L (Luvenia) lab Sears h932
Ledwell Alice Mrs waitress Honey's Restr W Trade
" Annie F Mrs sec-treas C&G Sales Co Dallas NC
" Audrey A slswn Kress r3636 Avalon av
" David N (Doruthelia M) barber Chantilly ber Shop h1110 Brookside dr
" Edith A bmo Duke Pwr r246 W Park av
" Edwin M (Bertha A) reprmn SBT&T Independence blvd NE
" Emma B Mrs asst supvr Associated Tra h1721 Avondale av
" Henry (Annie F) pres C&G Sales Co Dallas NC
" Hoyle L (Ruth B) mach opr City Eng Whiting av
" J D prs opr Wilkin & Matthews r516 E
" Jerry V (Martha S) drftsmn B O Va Engineers r317 Poindexter dr
" John D (Josephine S) slsmn h1823 Evergre
" Josephine S Mrs ofc sec Genl Elec h1823 green dr
" Kate O (wid W E) h246 W Park av
" Kath C studt r2201 Chesterfield av
" Lewis studt h608 Louise av

COLUMBUS OIL COMPANY
DISTRIBUTORS
CITIES SERVICE
Motor Oils
Gasoline
Greases
Lubricants
Kerosene
and
Fuel Oils
"CHARLOTTE'S PIONEER FUEL OIL DEALER"
2109 S. Boulevard
TEL. EDison 3-7511

CHARLOTTE BUSINESS SERVICES
CHARLOTTE STENO SERVICE ● CHARLOTTE SECRETARIAL POOL ● CHARLOTTE LETTERSHOP
Private Office Space ● Telephone Answering ● Your Rush Source of Supply ● Printing ● Mimeo ● Litho
Public Stenography ● Lowest Rates for Temporary or Part Time Help ● Letterwriting ● Mailing
127 W. 7th Suite 131
Tel. FRanklin 6-659

FUNERAL DIRECTORS
500 Providence Rd.
"Chapel in the Oaks"
Harry and Bryant Co.
SINCE 1883
24 HOUR AMBULANCE SERVICE
Telephones EDison 2-7133 and EDison 2-7134

ELL
G studt r2851 W Trade
L studt r1016 W 4th
B Mrs cafeteria wkr City Sch Bd h2913 Whiting av
h J (wid L Lamar) sec Dr Robt P Miller 608 Louise av
slsmn r2009 The Plaza
O (Emma B) slsmn h1721 Avondale av
e K r1016 W 4th
l R (Kathryn B) wtchmn-eng Foremost nternatl Dairies h1016 W 4th
H (Nan M) formn Chev Mtr h2201 hesterfield av
also Leigh
(Willie Mae) driver Johnston Furn h 316 W 5th apt 1
rl (Nellie W) pres-treas Lee Constn Co h 301 Hopedale av
s clk A&P r CMR 144 Box 288
r YMCA
y USN r2523 Pinckney av
M Mrs inspr Chadbourn-Gotham r5423 antana av
e B Mrs clk Thomas & Howard Co h 16b East 17th
rta (wid Sylvester) prsr North Char lns h727 Carmel
d J (Ida R) emp Myers Park Club r917 5th
B Mrs tchr h1708 Patton av
nda D Mrs clk SBT&T h2106 N Pine
e (wid J Henry) r1319 White
e C (wid Silas) r1009 Moretz av
e H bkpr Miller Clinic h508 N Tryon pt 115
e M Mrs maid Presby Hosp h204 N Mc owell
ie D (Dorris H) asst chem Clorox Chem 222 Norwood dr (H)
(Nellie M) constn wkr J A Jones Constn 423 S Caldwell
M Mrs dishwasher Kress r615½ S David- on
ara studt nurse Presby Hosp r123 N aswell rd
D (Naomi M) parts dept mgr Nance Mtr RD 9 Box 28a
e Mrs waitress Town House Restr h 12 S Torrence
L sec Robert E Lee Associates Inc 2816 Commonwealth av
R lab Quality Products r517 W Park
e E emp Allison-Erwin r Monroe NC
che B (wid Fred U) bkpr Plantation Grill 219 W 7th apt 201
y C (Willie M) asst dept mgr Wachovia ank & Trust r RD 6
ley grinder Atlantic Marble & Tile r D 8
L (Mamie B) h226 Irwin av
(Mary L) h1500 S Church
D jr (Barbara) asst chf eng Parks-Cramer 223 N Dotger av apt E-2
E (Algene G) hlpr Wright's r343 Skyland
J jr (Janey R) fxr Highland Park Mfg 2523 Pinckney av
M (Diana C) asst to mgr Parks-Cramer 4506 Wentworth pl
H Mrs ofc sec Midas Spring Water 1911 Lombardy cir
de W jr (Hazel E) asst mgr Home Credit 2636 Bay
CONSTRUCTION CO. A Carl Lee Pres-reas, W F Lee V-Pres-Sec, W W Tolleson -Pres, J A Barrus Office Mgr, General ontractors 311 W Worthington av, PO ox 3608, Tel ED 3-7168, Warehouse: unter rd, RD 11, Box 184-C, Tel ED 3-250
s sec Edison G Foard r Brookside av
m (Frances S) driver Associated Trans- ort h3312 Ritch
y r1415 S Church
el (F Ruth) dispr Yellow Cab h4230½ ineville rd
on B (Amanda D) mech Crawford Sprinkler 2106 N Pine
P Mrs recep Arthur Murray Dance tudio h2122 Dilworth rd W
(Rachel L) driver Doggett Lbr h833 ordon av
nor L Mrs typ County Dept of Pub Wel- are r619 E Kingston
fxr Highland Park Mfg
L (Inez L; Lee's Truck Stop) h2425 Morton
a L Mrs nurse Mercy Hosp r3015 Sham- ock dr
ett T shtmtlwkr Ross & Witmer r302 ones
neering Corp Arth C Lee pres-treas Wm Tolleson v-pres Wm F Lee v-pres-sec 11 W Worthington av

LEE
" Essie B Mrs grader Highland Park Mfg h2819 Hillside dr
" Eula L Mrs prsr North State Lndry h408 S Long
" Eulese (Mary L) lab John Crosland Co h723 Cobbway
" Eva S studt r423 S Caldwell
" Evelyn Mrs maid h819 White's al
" F Wayne (Floread B) phys 225 Hawthorne la h1816 Maryland av
" Florence Mrs mgr Friendly Beauty Shop h2201 Charles
" Francis H house mother Alexander Homes r 1252 E Boulevard
" Geneva clk SBT&T r1628 Independence blvd NE
" Geneva C (wid Alec) maid h702 W 1st
" Geo (C M Lee Tung; Lee's Laundry) h823 E Trade
" Geo G (Mae C; Phoenix Laundry & Cleaners) h1619 Parkwood av
" Geo M (Grace F) supt Am Bakeries h4038 Avalon av
" Georgia clk Western Elec r Fort Mill SC
" Grace wvr Highland Park Mfg
" Grace F Mrs insp Old Dom Box h4038 Avalon
" Guy H (Vera K) tex wkr Highland Park Mfg h 1231½ E 35th
" H Greg (Betty E) purchasing agt Package Products h2419 Eastway cir
" H W driver Johnson Mtr Lines r1226 E 36th
" Hattie M Mrs r York av
" Hayward photog Delmar Studio r218 N Cecil
" Herbert opener Highland Park Mfg
" Hettie M (wid Arthur) sweeper Domestic Lndry h307 S Long
" Horace W atndt Davidson Crown Station r RD 6
" Howard M (Betty M) slsmn Coca-Cola h4136 York rd
" J John r111½ N Brevard
" J Philip clk P&N Ry r826 Central av
" J Ransom (Martha W) slsmn Tucker-Kirby r Mint Hill NC
" Jack M r804 E 35th
" Jas (Frances) lab h1504 Whisnant av apt 4
" Jas jr grinder Atlantic Marble & Tile r RD 8
" Jas A (Verdie M) clk A&P h Melton rd
" Jas E (Jenny) asst div mgr Sou Bearings & Parts h2226 Markham ct
" Jas G (Eliz K; S & H X-Ray Co) h2825 Glendale rd
" Jas G jr studt h2825 Glendale rd
" Jas W (Ada B) chief clk Chadbourn-Gotham r5423 Lantana av
" Janey R Mrs tex mkr Amerotron Corp h2523 Pinckney av
" Janie maid h924a Belt ct
" Jasper (Isabelle W) lab Sou Ry h2409 La Salle
" Jesse F jr driver Red Top Cab h1104 W 1st
" Joe r1929 St Luke
" Joe P (Betty G) liner Caro Paper Board r4219 Commonwealth av
" John emp Ebony Cleaners r215 S Fox
" John E studt r2126 Hastings dr
" John N (Dorothy T) slsmn Toledo Scale h 241 Wales av
" Jos (Lizzie M) emp Char Pipe & Foundry h 1521 Miller
" Jos F (Valerie C) supvr AT&T h2327 Overhill rd
" Joyce studt nurse Presby Hosp r123 N Caswell rd
" Juanita M Mrs boarder Chadbourn-Gotham r RD 1 Midland NC
" Julia B (wid Chas J) h238 Argonne dr apt D17
" Katherine S Mrs opr SBT&T r517 W Park
" Kemp clk Industrial Hdw & Sup r3015 Shamrock dr
" L Jack (Edith P) instr Arthur Murray Dance Studio h2122 Dilworth rd W
" L Mae seamstress Ed Mellon Co h216 W 7th apt 3
" Lafayette (Dorothy B) mach opr Mill Power Sup h836 Burton
" Lawrence J (Elanor R) slsmn Caro Upholstery h619 E Kingston av apt 3
" Lillian E (wid Rubin F) h804 E 35th
" Lindsay B Mrs bkpr Haverty's r RD 4 Box 158
" Lionel E (Nellie) slsmn Squibbs h5718 Wedgewood rd
" Lizzie M Mrs flatwkr Char Linen h1521 Miller
" Lois F Mrs cafeteria wkr Myers Park Elementary Sch r502 S Caldwell
" Louella maid h1312 Statesville av
" Lucile (wid John) r334 S Johnson
" Major G (Ada L) carrier PO h2318 Barringer dr
" Malachi (Florence) jan Hudson Hosiery h 2201 Charles
" Malcolm K (Emma L) h3015 Shamrock dr

N. C. STATE AUTO ASS'N. INC.
South's Largest Motor Club
HOME OFFICE
2422 N. Tryon Tel. EDison 2-8507

LEE
" Margt O Mrs (Mayfair Beauty Salon) h136 Rowan (Tboro)
" Margt S (wid Ernest) seamstress San Lndry h517 W Park av
" Marion sls rep Marsh Realty Assocs r Monroe NC
" Marion H Mrs slswn Efird's h1831 Asheville pl
" Marshall (Evelyn) lab Barnhardt Mfg h819 White's rd
" Martin (Eliz R) real est 205 S Church R102 h2238 Pinewood cir
" Marvin lab Allison Fence r401 Pine
" Mary Mrs r1104 W 1st
" Mary B Mrs emp Union Carbide r315 N Lenwood av (H)
" Mary M (wid Wm S) h821 Harvard pl
" Maude Mrs nurses aide Presby Hosp r RD 2 Park rd
" Maude Mrs ofc sec AME Zion Publ Hse
" Mildred S Mrs typist Westinghse r1901 Wilmore dr
" Myrtle C kitchen hlpr Char Mem Hosp r 1400 Scott av
" Nancy L Mrs h915 N Alexander
" Nancy M nurse Presby Hosp r123 N Caswell rd
" Oliver H clk Sunshine Biscuits r Concord N C
" Owen C (Frances H) supvr SBT&T h1517 Ideal way
" P C (Sue) phys Char Meml Hosp r1508 Kenilworth av
" Pearlena P Mrs maid h411 Brooklyn la
" Peggy Mrs waitress Woolworth's r505 N Brevard
" Percy H (H Irene) v-pres-sec Southern Warehouse & Distributing Corp h2950 Temple la
" Perry E slsmn Sou Radio r Greenville S C
" Perry E jr (Julie L) archt Walter Hook & Assocs h1501 Cyrus dr
" Pervis driver Textile Mill Sup r1808 Edwin apt 263
" Philip F jr (Peggy H) slsmn Frank Woods Inc h 403 Sedgefield rd
" Pressley grinder Atlantic-Marble & Tile r RD 8
" Prince (Annie G) constn wkr h1011 N College
" Quincy (Maggie G) h725 E 9th
" R Earl (Daisy W) slsmn M&J Sup h2016 N Beverd
" Rachael Mrs maid Orvin Mtr Ct h510½ Seigle
" Ralph driver Caro-Norfolk Truck Lines
" Ralph C (Cora B) bldg contr 4506 Monroe rd h do
" Ray B (Merlene) whse formn Bell Lines h908 Independence blvd NE
" Reece H (Willie M; Lee's Railroad Salvage) h 2024 E 7th
" Richd V (Connie S) personnel & pub relationsmn J A Jones Constr h1621 Garden ter
" Robt emp SBT&T r132 Jackson ter
" Robt E (Patricia R) pres-treas Robert E Lee Associates Inc h1824 Woodland dr
" Robt E (Dorothy) sht mtl wkr Charlotte Roofing h525 Boundary
" Robt E (Ina) slsmn Kroehler Mfgrs h1300 Lexington av
" Robt E (Geraldine) studt SBT&T r390 S Torrence
" Robt E jr (Alice) chf clk Sou Ry Sys r635 Vanderbrook rd
LEE ROBERT E ASSOCIATES INC, Robert E Lee Pres-Treas, W F Barnes V-Pres, Betty L Lee Sec, Labor, Management and Personnel Consultants 808 Johnston Bldg 212 Stryon, Tel FR 7-2718
" Robt L (Susie E) stock clk Jack's Cookie h1001 Justice av
" Robt S (Estelle D) sub formn City Eng h2819 Hillside dr
" Rosie R maid Mercy Hosp r1501 Burton
" Roy (Pauline S) mgr Taylor Salt & Chemical h 416 Keswick av
" Roy R asst parts mgr Sou Appliances r211 E Boulevard apt 3
" Sam S (Mary B) USA h315 N Linwood av (H)
" Saml r1005 W Trade
" Sarah studt r1753 Evergreen dr

SOUTHEASTERN CONSTRUCTION CO.
GENERAL CONTRACTORS
•
INDUSTRIAL
•
COMMERCIAL
•
INSTITUTIONAL
•
301 W. 2d St.
•
TEL. EDison ED 2-8121

bill SHAW Co., Inc.
422-24 S. Tryon Street
Charlotte 2, N. C.

First for Office Planning
EDison 2-8173
FRanklin 5-7778

FIDELITY VAN & STORAGE, INC.
MOVING • STORAGE • PACKING • SHIPPING
00 West 29th, P. O. Box 5260
Phone EDison 4-5316
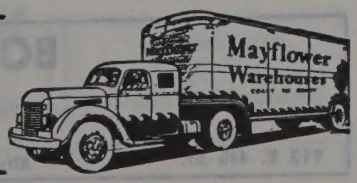

GOODYEAR TIRES

Complete Line G.E. Appliances

Ranges
Refrigerators
Radio
T. V.

628 S. Tryon

Tels. EDison 3-3116
FRanklin 5-7781

HOTEL CHARLOTTE
"The Carolina's Largest and Finest Hotel"
"The Pine Room" — Charlotte's Most Popular Restaurant
BED ROOMS AND RESTAURANTS COMPLETELY AIR CONDITIONED

SOUTHERN PBX & RECEPTIONIST SCHOOL
INCORPORATED
Trained PBX Operators — Receptionists
Typists
No Service Charge — No Placement Fee
TELEPHONE EDison 3-6566
309 Johnston Bldg. 212 S. Tryon

LEE
" Sarah G clk SBT&T r1628 Independence blvd N E
" Sarah M (wid J Lee) h2933 Baltimore av
" Southern Engravers Inc Geo A Arzberger jr pres-treas Garrett H Sackers v-pres Mrs Lorene M Arzberger sec 127 E 3d
" Sylvester jr (Alice B) plasterer C W Kirkland Co h1708 Patton av
" Sylvester J (Lois F) emp Allison-Erwin h502 S Caldwell
" Sylvester L (Carrie B) formn C W Kirkland Co 2422 Sanders av
" Sylvia R sten Rohm & Haas
" Ling Chien pediatrician Char Mem Hosp r1508 Kenilworth av
" Tire & Rubber Co Carlos A Burns mgr 2041 S Boulevard
" Valerie C Mrs tchr Trinity Presby Ch Kindergarten r2327 Overhill rd
" Vera cafeteria wkr Ivey's
" Vera K Mrs tex wkr Highland Park Mfg h1231½ E 35th
" Verden M (wid John L) h142 Altondale av
" Violet Mrs wvr Highland Park Mfg r828 E 35th
" Virginia B Mrs clk Duke Pwr h927 E 10th apt 76
" W Fitzhugh (Laura M; W Fitzhugh Lee General Contractor) h533 Wakefield dr apt C
" W P (Margaret) clk Spoon's Gro r136 Rowan
" W Robt (Annie M) cook S&W Cafeteria h204 N McDowell
" W Tommy (Pearl P) ship clk Thomas & Howard Co h1753 Evergreen dr
" Walker E (Wilkes R) slsmn Wm C Moore h1136 Skyland rd
" Walter (Lucy I) painter 2816 Commonwealth av h do
" Watkin r2933 Baltimore av
" Wm h310 Hawthorne la apt 100
" Wm jan County Dept of Pub Welfare h326 N Myers
" Wm tchr Eastway Jr Hi Sch r2601 Eastway dr
" Wm jr (Serena B) lab Char Textile Engravers h1836 Erie
" Wm C (Caroline T) paymaster Kilgo Mtr Frt h308 Circle av
" Wm F (Nancy A) v-pres-sec Lee Construction Co h1753 Maryland av
" Wm M (Frankie W) ofc mgr Pritchard Paint & Glass h1501 Clayton dr
" Wm S III (Janet R) eng Duke Pwr h1822 Maryland av
" Wm J (Alma M) carrier Sou Flight Sls h 1118 Oakland av apt 43
" Willie pkr Hushpuppy Corp of America r409 Belgium rd
" Willie roofer Char Roofing r132 Jackson ter
" Willie M J Mrs clk SBT&T r RD 6 Box 797J
" Willie Mae Mrs maid Char Eye Ear & Throat Hosp h1316 W 5th apt 1
" Wilma E clk Goodrich r310 Hawthorne la
" Winston meat ctr West Gro r215 W 7th
Lee's Laundry (George Lee) 823 E Trade
" Railroad Salvage (Reece Lee) genl mdse 3726 N Tryon
" Truck Stop (Ellis L Lee) serv sta 1601 N Tryon
Leebrick Otis L (Ruby M) supt set up div Old Dominion Box Co Inc h518 State
" Tommy R (Virgiie E) servmn Uster Corp r RD 1 Box 639a Kannapolis N C
Leech see also Leach
" Esther B Mrs clk Am Trust r3300 Selwyn av
" Reola Mrs matron Thompson Orphanage r1130 E 4th
Leedy Guy M (Ruth M) slsmn Char Observer h 1401 Mayfair la
" Clarence M (Ruth C) landscape architect 2109 Dartmouth pl h do
Leeper Bertha Mrs insp Pepsi-Cola h2530a Double Oaks rd
" C Francis (Sarah V) mgr Southeastern Magnesia & Asbestos h1723 Tippah av
" Chas W barber Bumbray Barber Shop r519 E 9th apt B
" Ernest R (Sammie C) ofc mgr H E Pennigar Co h2719 Wintergreen dr

LEEPER
" Juanita I maid Mercy Hosp r915 Boundary
" Thadroy (Evelyn G) USA h1440b Newland rd
Leete Ralph S (Frances) prin Oakhurst Sch r RD 1 Box 680
LeFear Robt G (Helen) lab h211 Oregon (H)
LeFevers D L (Hildreth W) installment loan dept Coml Natl Bank r RD 2 Sharon View rd
Lefevers Eliz Mrs tchr Berryhill Sch h3421 Meredith av
LeFevers Wm L pilot Sou Flight Air Taxi r3421 Meredith dr
Lefew Jas D (Captolia F) asst mgr Sou Life Ins h824 Ideal way
Leffler Dennis F studt r2714 Bucknell av
" Earl H (Ruth P) eng Consolidated Brass Corp h2714 Bucknell av
Lefler Alice nurse Presby Hosp r123 N Caswell rd
" Artie M Mrs baby sitter 733 E 25th r do
" Billy E hlpr Char Htg & Air Conditioning r Concord N C
" Carl E mech Frank Woods Inc r Concord N C
" Chas F jr (Bonnie L) atndt Goodson Gulf Serv h 804 W 4th
" Chas S (Lucile P) h123 S Cedar

LEFLER CONCRETE BLOCK CO
GEO F LEFLER, Pres
MRS ELIZATBETH B BRIDGES, V-Pres
MRS ROBERTA B LEFLER, Sec-Treas
COMPLETE SEPTIC TANK SERVICE
INSTALLATION
CLEANING AND REPAIRS
DRAIN TILE
646 State
Telephone FR 5-3359
(See Yellow Page 210)

" Danl P (Eunice S) rate clk Caro Freight Carriers h2135 Parson
" Dorothy M Mrs knitter Hudson Hosiery r1813 Union
" General L (Artie M) h733 E 35th
LEFLER GEO F (Roberta B), Pres Lefler Concrete Block Co, 646 State, Tel FR 5-3359, h904 State, Tel EX 9-6401
" Geo G atndt Peco Serv Sta r123 S Cedar
" Geo N (Louise M) mgr Natl Bankers Ins h4811 Monroe rd
" John M (Dorothy M) mach opr Whitehead Engineering h1813 Union
" Lila H Mrs boarder Char Finishing h rear 135 Wildwood av (Tboro)
" Lloyd M (Grace I) mech White & Co h3142 Mathis dr
" Lucian H (Cara) electn Sapp Elec h2919 Center dr
" Maggie B Mrs insp Nebel Knitting r2104 Avondale av
" Mildred G preboarder Nebel Knitting r Concord NC
" Nancy Mrs slswn Belk's r1015 W 6th
" Pamela B Mrs tele opr W U Teleg r607 W Boulevard apt 4
" Paul O (Lila H) formn Wilkin & Matthews h135 Wildwood av (Tboro)
" Roberta B Mrs sec-treas Lefler Concrete Block Co h904 State
" Sam S terminal mgr Hennis freight Lines r Allen rd South
" Shirley S Mrs preboarder Char Finishing r 1816 Cliffwood pl
" Stanley L mech Young Mtr
" Thos S (Edith K) guard Merchants Patrol h 127 Woodlawn av
" Wm R (Maggie B) slsmn Electrolux h2104 Avondale av apt 3
" Zeb W (Shirley S) atndt Younce Gulf Serv Sta h1816 Cliffwood pl
LeFrancois Camille J (Ethel; Troy Drug Stores) r4811 Addison dr
Leftwich Mason F (Mary M) asst supt Duke Pwr h2101 Kenmore av
Legacy Russell D (Edith P) aud Bell Bakeries h3127 W Marlborough rd
LeGare E A Mrs clk Home Indemnity r Matthews NC
LaGette E Carolyn librn Jeff Std Brdcstg r 2838b Selwyn av
" John S (Louise Q) pres The Dilworth Corporation and Dilworth Pharmacy h1216 Skyland rd
Legette Robt lab Ervin Constn r2203 Gibbs
Leggett see also Liggett
" Alice B studt r2225 Providence rd
" E Maxwell hlpr Myers Park Club r500 Cherry
" Ethyl Mrs r600 N Graham apt 3
" Evra L Mrs clk Fed Res Bk h1530 Pecan av

LEGGETT
" Henry F (Evra L) clk Bigger Bros h Pecan av
" I Waddell (Marian P) br mgr Worthin Corp h2225 Providence rd
" M Luther (Odessa) driver S & S Fixture 500 Cherry
" Marian P Mrs tchr r2225 Providence rd
" Mary (wid Granzelle) h1049 Short
" Mattie Mrs clk Lisk Drug Store r508 S row
" Wm H asst ship clk Caros Auto Sup H 4808 Elver av
Leggette Lula L domestic h521 P Liddell
LeGrand Andrew (Lissie May) lab Char & Metal r816 E Boundary
" Ann R Mrs teller Am Trust r2322 McC tock rd apt 2
" Cath E typ-clk Char City Coach Lines r McClintock rd apt 2
Legrand Eliz O (wid Wm R) h2322 McClin rd apt 2
" Howard G (Ann R) slsmn Krueger Bee 2322 McClintock rd apt 2
" Lilly waitress Court Cafe r826 S Brevard
" Lizzie dishwasher Hotel Char r508 N A ander
" Willie (Louise R) ice puller Electirc Ice Fuel h507 Crockett
LeGrande Lelia (wid W B) manicurist Lil Life Barber Shop h823 Central av
" Wm B (Delores A) change controlmn D las Aircraft h465 Ardman rd
" Wm R (Mary A) driver slsmn Thoma Howard h120 W 23d
LeGrow Chas h1402 S Bigham
" Chas jr (Lillian W) cabtmkr Harry S Co h1322 S Bigham
" Eliz r1402 S Bigham
" Lillian W Mrs battery mkr National Carb 1322 S Bigham
Lehman Dorothy R (wid Garland) slswn Shops h1706 Cliffwood pl apt 4
" Mary M Mrs hlpr Delman Studios Faith (Tboro)
" Paul A (Mary M) driver Fredrickson Exp h108 Faith (Tboro)
" Ruth dir Am Red Cross r2303 Vail av
Lehmann Henry H (Margt) slsmn Mitchell tributing h3122 Creighton dr
Lehner Walter H (Patricia M) slsmn Leigh Textiles h204 Wakefield dr apt B
Leibforth Albert G (Joanne L) mgr John V Jones Co h2903 Eastway dr
Leidesdorf S D & Co Geo W Hightower accts 212 S Tryon R916
Leigh see also Lee
" Lester doffer Highland Park Mfg
Leinbach Robt F phys 1012 Kings dr R701 Sherwood av
Leinster W H jr mtcemn Duke Pwr r Gas NC
Leister Bruce O (Irene C) v-pres-sec Service Corp h217 Tranquil av
" Frank C studt r217 Tranquil av
Leiter Geo R (Ann M) br mgr Armstrong h2309 Charlotte dr
Leith Bros Esso Servicenter (Robt W and H ert B Leith) 2308 Central av
" Herbert B (Patricia C; Leith Bros Servicenter) h1033 Dresden dr W
" Robt W (Joanne B; Leith Bros Esso S center) tchr Myers Park High Scho 2512 Commonwealth av
Leitner Frank W (Gloria) br mgr Reliance & Engineering Co h1218 Canterbury rd
LeJeune Byron E Rev (Mamie B) p Northside Nazarene Church h1209 Pegra
Leland H Girordeau jr (Jean V) copy re Char Observer h1831 Harris rd
Lelliott Herbert J (Rosa B) h1504 Prin
Lemaster Ada C (wid Wallace W) h312 wood dr
" Dorothy waitress Plantation Grill r Berr rd
LeMaster Geo F (Vera I) constn wkr Kern
Lemay Jan elev opr Liberty Life Bldg r2 Myers
Leming Harold R (Mary) sls eng Joseph W elman & Co h4707 Wendover la
" Richd L hlpr Lee Tire & Rubber r1616 cerne
Lemmon see also Lemmond Lemmonds mons Lemon Lemond Lemonds and Le
" Geo W jr sht mtl wkr Parks-Cramer r thews NC
" Melvin I (Patsy J) mach opr J Zagora & Gear h1217 Parkwood av
Lemmond Allen W mech Sou Flooring & Ac tical r Matthews NC
" Annie T h940 Henley pl
" Beatrice H Mrs lab Clorox Chem r202 liance (Tboro)

THE ONLY COMPLETE Impartial List of Business Concerns without regard to Size, Importance, Location, or Appointments, is your CITY DIRECTORY CLASSIFIED BUSINESS SECTION

BOST BUILDING EQUIPMENT CO.
46th Year
Contracting in — FLOOR and ACOUSTICAL CEILINGS
Newest and Largest Variety
912 E. 4th St.
Kitchens — Cabinet Tops — Metal Mouldings — Weather-Strip — Carpeting
Phone EDison 3-0321

McCLURE LUMBER CO.

LUMBER AND BUILDING MATERIALS

ROZZELL'S FERRY RD. (MT. HOLLY RD.) PHONE EX 9-5681

OND
y J cash Pilot Life Ins r Ridgeway rd
RD 2
orris USAF r1500 Briar Creek rd
olyn sten Parks-Cramer r Pineville NC
nie (wid Thos) h133 Welling av
en R mech Battery Tire & Sup r Waxhaw NE
is L (Beatrice H) knitter Knit Products
202 Reliance (Tboro)
ay (Eliz A) pres Nash-Lemmond Tire Co
nc h1510 Princess pl
ald E (Sara T) v-pres Battery Tire & Supply Co Inc h3942 Tillman rd
nie N (Alice C) bldr Albright Boat Industries h2648 Roslyn av
A Mrs v-pres-sec-treas Nash-Lemmond Tire Co Inc r1510 Princess pl
est G (Viola F) clk Chadbourn-Gotham r RD 9 Concord NC
H clk Dixie Super Mkt r1617 Merriman
Q (Ruby L) formn Mecklenburg Iron Works h118 Randolph
ce E (wid Grover S) h305 W Kingston av
Mrs tchr Thomasboro Sch r RD 1 Box 12
n H (Mary C) supvr Goodrich h4137 Lansing av
A (Ruby P) emp Char Pipe & Foundry
1200 Summit
gt K Mrs agt Pyramid Life Ins h1413
ris dr apt 4
shall M (Doris P) slsmn Domestic Lndry
3015 Florida av
l (Celia L) ydmn h1036 Holland av
il L clk Chadbourn-Gotham r Concord NC
a T Mrs winder Industrial Dyeing r3942 Tillman rd
mie cash Akers Mtr Lines r133 Welling
a E mach opr R W Eldridge Co r Matthews NC
Frank (Marion M) eng Dixie Radio Sup and radio repr 1500 Brair Creek rd h do
ker A (Evelyn G) asst supt Power Brake r Matthews NC
ter H (Lillian B) mach opr Chadbourn-Gotham r Concord NC
F (Joyce M) emp M-G-M Pictures h 1229½ Woodland dr
H (Lillie M) mgr Diamond Point Esso Service h Ridgeway rd
odrow P (Mildred R) eng Pneumafil Co h1617 Merriman av
onds Broudis comber Highland Park Mfg
doffer Highland Park Mfg
driver Sou Biscuit r Matthews NC
a M (wid Grady) ofc Efird's h656 Bradford dr (Tboro)
ver S (Jessie) driver Lance Inc r305 W Kingston av
sie Mrs emp Lance Inc r305 W Kingston
rgt A Mrs dispr RC Mtr Lines h416 W Kingston av
lip C whsemn F H Ross & Co r Waxhaw NC
carp Concrete Materials r Waxhaw NC
ons Chas H (Eliz J) driver Johnson Mtr Line h420 Plymouth av
rry H (Jean T) slsmn Powers & Anderson h4059 Hiddenbrook dr
n T Mrs clk Miller's h4059 Hiddenbrook dr
ricia slswn Belk's r525 Blackmon
gil H (Cora T) r921 Drummond av
n atndt Diamond Point Esso r RD 2
y Mildred waitress Ray's Grill r702 E 9th
n see also Lemmon Lemmond Lemmonds Lemmons Lemond Lemonds and Lemons
z S Mrs clk Char Linen Serv h2209 Chesterfield av
iest R (Frances B; York Road Marina Serv Sta) v-pres Pryde W Basinger & Co Inc h1117 Greenwood Cliff
nd Nancy M sten Bible Hse Inc r Monroe NC
P (Mildred L) plant eng Pneumafil Corp h1617 Merriman av
nds Doris J clk Travelers Ins r CMR 359 Box 136
nry L (Gwen I) slsmn Edison Bros Shoe h 1724a Fleetwood rd
H (Margarette) agt Nationwide Mut Ins r 1139 Nations dr
Bradley (Betty M) ofc mgr Sam Bolton Co h2429 Kingsbury dr
lma G Mrs sten P&N Ry r1224 East 34th apt 1
ns Jas carp John Crosland Co r MtHolly NC
ire Marcel M (Mary) tool and die mkr Douglas Aircraft h2222 Charlotte dr
ave Chas E (Elsie G) mech Pure Oil h3137 Mathis dr
sie G Mrs asmblr Wilkin & Matthews h 3137 Mathis dr
egory M (Mary J) studt r1422 Biltmore dr

LE NEAVE
" Marshall N (Sue G) pres-treas Smith-Wadsworth Hardware Co Inc h1422 Biltmore dr
Lenfestey Ellen N Mrs nurse Char Mem Hosp h2112 Floral av
" Robt D r2112 Floral av
" Robt H (Ellen N) clk Grinnel Co h2112 Floral
Lenfesty Ellen Mc cashier Char Mem Hosp r 2112 Floral
Lenier Henry (Amy R; Blue Note Shine Parlor)
Lennert Bernard E (Anne C) draft eng Douglas Aircraft h4533 Longwood dr
" Frank B studt r4533 Longwood dr
Lennon Birley emp Liberty Life Bldg r915 S Church
Lenoir Arliver maid YMCA r317 S Davidson
" Faye ofc sec The Kelley Co r Lincolnton NC
Lenon Birley elev opr Liberty Life Bldg r915 S Church
" Clarence E (Thelma) pastor h1400b Newland rd
" Thos L (Sarah C) lab City Eng h1020 S Independence blvd
Lentz Adolphus G (Kathleen) v-pres Brown's Inc h524 Beaumont av
" Archie H plmb Tompkins & Johnston r Concord NC
" Bernard P (Marilyn F) dentist 403 N Tryon R 423 h526 Northgate
" Elmer E (Evelyn; Sand Stone & Gravel) h 1838 Merriman av
" Frances H (wid Joe P) bkpr Longleaf Mills h4708 Woodhaven dr
" Frances M (wid Julian C) h101 S Laurel av apt 71B
" Francis E (Mary N) slsmn Harris-Crane h4829 Gwenfett pl
" Grocery (Thos M McCord) 311 N Tryon
" Henry C (Peggy) insurance dept Am Trust r 6101 Lansing dr
" Jo Anne Mrs ofc sec Alcoa r Concord NC
" John T (Sue C) driver F T Williams r1838 Merriman av
" Jos E (Loretta B) drftsmn City Water Dept h 1757 Flynwood dr
" Marilyn F Mrs tchr Piedmont Jr Hi Sch h526 Northgate
" Mary L ofc sec Wachovia Bank & Trust r418 E Trade
" Sue recpt Belvedere Hosiery
" Thos K (Ann J) servmn Friden Calculating Mach h1827 Merry Oaks rd
" Tommy clk Fruehauf Trailer r China Grove NC
Lenz Herb atndt Younce Gulf Serv Sta r Monroe NC
" John J (Louise S) sls mgr Caro Distributing h1719 Dilworth rd
Leo's Delicatessen Inc Leo Gottimer pres Mrs Helen Finman v-pres Leo Finman sec-treas 1503 Elizabeth av
Leon's Grill (Leon Yerton) 1013 S Mint
Leonard Adden (Corinne) hlpr Akers Mtr Lines h1312 S Church
" Arth H (Sophie W) signs 1011 Grove h do
" Austin B (Bessie B) mach opr Wade Mfg r RD 1 Lincolnton NC
" Betty L clk Esso r7500 Marlen cir
" Chas C (Catherine) pres L&N Royal Tire Service h4501 Wendover la
" Chas J (Rita S) slsmn Columbia Pictures h319 Queens rd
" Chas J jr studt r319 Queens rd
" Coree S hlpr Colonial Yarn Products
" Eddie C whsemn Overnite Trans r Kannapolis NC
" Edith Mrs waitress Hotel Char r509 N Poplar
" Edw M (Joy M) agt Gulf Life Ins h2219 Vail av
" Edw N (Jeanette C) v-pres Lassiter Corp h 1431 Biltmore dr
" Eug D (Ruth W) slsmn A F Dancy Co h Craig
" Frank A (Wyndolyn M) slsmn Dowd Press h 1306 Bethel rd
" Gladys Mrs maid h2838 S Tryon
" Harold D (Maxine W) formn Suburban Rulane Gas r Lincolnton NC
" Harry bk bndr Kale Ruling & Binding
" Harry L binder Shepherd Bros r121 S Clarkson
" Henry A (Betty) clk Am Trust r RD 5 Marley cir
" Jas D (Opal S) sec Honey's Inc h1923 Club rd
" Jenky W (Aganes T) emp Suburban Rulane Gas r RD 5 Lincolnton NC
" Jesse T (Vera M) slsmn Caro Rubber h2208 Markham ct
" Joe G (Frances B) asst auditor Union Natl Bank h656 Ideal way
" John A (Virginia M) slsmn Packaging Products h239 Hillside av
" John W mech Intnatl Harvester r214 N Clarkson
" Joy M Mrs cash Int Rev Serv r2219 Vail av

THOMAS F. KERR & CO.

REAL ESTATE
SALES
PROPERTY MANAGEMENT
INSURANCE

134 Brevard Ct. Tel. EDison 2-0568

LEONARD
" Lee W (Eliz I) meat ctr Plaza Grocerteria h1713 Shamrock dr
" Lester B (Janice O) with J A Jones Constn h 2207 Thurmond pl
" Lillian R mach opr United Mills r RD 11 Box 585
" Luther M formn Overnite Trans r517 Wright
" Margt M Mrs tchr Eastover Sch h523 Willoughby apt 2
" Mary J (wid Ernest B) h111 Woodlawn av
LEONARD AND NICHOLSON ROYAL TIRE SERVICE, Chas C Leonard Pres-Treas, Lucian Nicholson V-Pres-Sec, U S Royal Tire Dealer, Complete Tire Service, Recapping, Balancing, Front-End Alignment, Brake Service, Two Locations, 2325 N Tryon, Tels ED 2-7111 and ED 3-7744, 6th & Graham, Tels FR 6-4200 and FR 5-6966 (See Yellow Page 27)
" Opal S Mrs bkpr Home Ins r1923 Club rd
" Paul C (Sybil) emp Belvedere Hosiery h2840 Zebulon av
" Paul R (Alma) USN Reserve r RD 5 Box 1038
" Peter G studt r319 Queens rd
" Porter L (Margt M) ofc mgr Uniform Rental Serv h523 Willoughby apt 2
" Robt A (Dorothy M) mach opr Wade Mfg r Lincolnton NC
" Robt C (Doris C) USAF r2018 Wood Dale ter
" Robt C S (Mary C; Plaza Hills Super Market) h2018 Woodale ter
" Robt P r1132 Roanoke av
" Russell G (Mary R) cabinet mkr Wade Mfg r Box 455 Lincolnton NC
" Ruth (Charlotte Eye Ear & Throat Hospital) phys 106 W 7th h1414 Twiford pl
" Sarah J supvr Am Trust r1414 Twiford pl
" T Donald (Carolyn A) pharm Medical Pharmacy h4419 Wendover la
" Vera M asst Fredk D Austin jr h2208 Markham ct
" Virgil L (Margt C) r1412 Seneca pl
" Warren C Rev (Dorothy S) pastor Saint John's Methodist Ch h3701 Commonwealth av
" Wm M (Grace P) agt State Capital Life Ins h1700 Grace
" Winnie slswn Belk's r RD 9 Box 128
" Zachary T (Annie P) right of way eng Duke Pwr h1132 Roanoke av
Leonardson Bertha maid h920 N Tryon apt 1
Leonhardt Clyde mtcemn Duke Pwr r Cherryville NC
" Faye B opr SBT&T r2133 Kirkwood av
Leonhart Harriet (wid Chas R) h1927 Peachtree
" Minnie K (wid Chas F) cash Lentz Gro h2221 E 8th
Leopard Jas E cook Chicken-N-Pig r2900 N Myer
" Jas R shopmn Newsstand Fixtures r4119 N Tryon
" Mazel Mrs emp Lance Inc h2911 N Myers
" Paul K (Margie H) servmn Kwik Kafe of Char h1919 Wilkinson
" Robt L (Mazel) hlpr Highland Park Mfg h2911 N Myers
" Ted E hlpr Maynor Ornamental Iron & Steel Wks r3020 N Alexander
Leopold Albert D (Mabel G) credit mgr Atlantic Refining h1230 Oakmont av
Lepner John J sls stock controller Crane Co r Matthews NC
Lepschier Francis supt Industrial Constn r Murphy NC
Lerch Florence C (wid Harry M) h210 S Caswell rd apt 4
LERCH MARTHA R, Auditor & Asst Cash The Commercial National Bank, 200 S Tryon, Tel FR 5-4461, h210 S Caswell rd, Apt 4, Tel ED 3-6901
Lerner Shops of North Carolina Inc Mrs Vivian R Irvin mgr women's clo 121-23 N Tryon
Leroy Edw L (Lottie F) driver r709 E Kingston av E
Lesco Homes Carl W Bell jr dist mgr prefabricated 116 W 3d R203-08
Leskosky Louis J (Nancy S) zone mgr Intnatl Harvester h4115 Hiddenbrook dr
Lesley Jacqueline R clk-typ Nance Mtr r Matthews NC

LEE A. FOLGER Incorporated

Exclusive Authorized BUICK Dealer SALES and SERVICE

900 S. Tryon

PHONE EDison 3-2145

Used Car Lots 201 E. Vance corner S. College

PHONE EDison 2-0957

and 809 S. Tryon PHONE FRanklin 6-6025

KALE—LAWING COMPANY

"Serving the Carolinas' For Over 31 Years"

OFFICE OUTFITTERS

COMMERCIAL STATIONERS

PRINTERS

Art Metal STEEL OFFICE EQUIPMENT

227-231 S. Tryon

PHONE FR 7-2641

F.H.A. LOANS —AUTO FIRST MORTGAGE

CITY SAVINGS BANK

120 E. Third St.

INSURED

Tel. FRanklin 5-4441

Savings and Checking Accounts

BE MODERN

Live Electrically

DUKE POWER COMPANY

Serving the Piedmont Carolinas

SAVINGS ACCOUNTS ARE INSURED UP TO $10,000.00

3% CURRENT DIVIDEND RATE

HOME FEDERAL SAVINGS & LOAN ASSOCIATION

Mortgage Loans — Real Estate Loans

Fourth and Tryon — Organized in 1883 — Tel. FRanklin 6-8447

FEDERAL HOME LOAN BANK SYSTEM MEMBER — FEDERAL SAVINGS AND LOAN INSURANCE CORPORATION — INSURED

United Junk Company

"Buddy" and "Jerry" Fisher

WE BUY SCRAP METAL

PLANT DISMANTLING

USED

Machinery — Equipment

Structural Steel

2324 Remount Ave. — Tel. EXpress 9-7309

Leslie Bessie H (wid John C) h920 Granville rd
" C C sign dept Imperial Theatre r4000 Concord rd
" Clyde R (Faye A; Three Star Poster Co) h 4000 N Tryon
" Faith D Mrs tranferer Belvedere Hosiery h1700 Cliffwood pl apt 2
" Faye A Mrs slsmn Caro China Mkt h4000 N Tryon
" Frank R (Velma C) hlpr Natl Carbon h1135 Sugar Creek rd
" Kath R clk Ivey's r616 E Tremont av
" Richd E (Kath R) dept mgr Jack Wood Limited r616 E Tremont av
" Robt H (Connie C) sls promotion mgr Sears h5615 Murrayhill rd
" Septimus A (Lillie W) genl contr 1145 Berkeley av h do
" Velma C Mrs mach opr Nebel Knitting r1135 Sugar Creek rd
Lester Coye R (Lucy M) mgr Gordon's Foods h544 Melbourne ct
" Hugh E (Edith C) slsmn Burlington Coffin Co h2000 Belvedere av
" J Dewey (Nina) mkt mgr Colonial Stores h 2932 Poplar dr
" Nina L Mrs ofc sec Mayfair Hotel h2932 Poplar dr
" Quade C (Mildred M) slsmn Allison Fence h2510 Arnold dr
" W C slsmn Genl Elec r237 Canterbury dr
LeStourgeon Afton T Mrs v-pres LeStourgeon Distributing Co Inc r214 Hempstead pl
" Distributing Co Inc Lawrence F LeStourgeon pres Mrs Afton T LeStourgeon v-pres phonographs & htg equip 2828 S Boulevard
" Lawrence F (Afton T) pres LeStourgeon Distributing Co Inc sec Carolina Coin Lock Corp h214 Hempstead pl
Lett Ethel H (wid Wm A) r2164 Colony rd
" Godfrey S (Charlotte) mgr whse sls Sou Engineering r515 Sardis rd
" Scott (Helen G) mgr Howco Co and Screen Guild Productions h2164 Colony rd
" Scott E studt r2164 Colony rd
Lette Geo W (Ruby C) mach opr Whitin Mach h855 Belmont av
Letts Cecil W hlpr Sapp Elec r855 Belmont av
Leukel Walter J (Linda) clk Sou Dairies h2428 McClintock rd apt 1
Leuny Cath M (wid Chas) hlpr cafeteria Villa Hts School h2315a Double Oaks rd
" Charlie lab West Trade Lndry r1007 Stanton
" Lombardo r615 Pearl
" Phillip H (Mabelle M) landscape 615 Pearl h do
Levan Billie L Mrs ins rep Bankers Life & Casualty h458 Sedgefield rd
" Walter D (Billie L) ins rep Bankers Life & Casualty h458 Sedgefield rd
Levasseur Elmer G (Dorothy E) USA r324 Rensselaer av
Levatt Louise hlpr Textile Waste r423 French
Levels Dolphus (Letha) h1115 Brown
" Frank C porter Mercy Hosp r1115 Brown
Leventhal Marilyn Mrs tchr Cotswold Sch r2408 Providence rd apt 1
" Martin H (Marilyn) supt Harper Hosiery h 2408 Providence rd apt 1
Leventis Andrew atndt Mitchell Parking Serv r1820 Dilworth rd E
" Barbara M Mrs (Law Building Coffee Shop) r2425 Charlotte dr

Carolina Propane Supply Co.

WARREN GAS

The Concentrated Fuel For Cooking — Heating — Water Heating

5003 Wilkinson Blvd. — Tel. EXpress 9-0897

LEVENTIS
" Geo P (Swan Soda Shop) r2425 Charlotte dr
" Nellie sec M Basil Boyd and Ralph V Kidd r2425 Charlotte dr
" Peter G (Barbara M; Bill's Grill) h2425 Charlotte dr
" Porta J (wid Jas A) h1820 Dilworth rd E
" Sophie P ofc sec Aetna Life Ins r2425 Charlotte dr
" Sophie J studt r1820 Dilworth rd
Lever B Anne clk Natl Aniline Div r2000 Greenway av
" Edyth Mrs sec-treas Dixie Medicine Corp r 2000 Greenway av
" Eleanor Mrs tchr Villa Hts Sch r5450 Goodson
" F Ellis Roe (Eleanor R) slsmn Char Observer r5450 Goodson
" Jerome D h233 S Gardner av
" S Loy slsmn Belk's r125 Burus av
" Thos H (Edyth; Carolina Pharmacy) pres Dixie Medicine Corp h2000 Greenway av
" Thos H jr (Virginia A) v-pres Dixie Medicine Corp r601 Sunnyside
" Virginia A Mrs ofc sec The Little Church On The Lane r601 Sunnyside
Leverett Jas T (Bessie) hndlr Railway Exp h 2428 Booker av
" Lonnie (Peggy) driver Akers Mtr Lines h3031 Clemson av
" Travis W jr (Nora R) clk PTS h3400 Barringer dr
" Ulysses (Sarah A) orderly Char Mem Hosp h2540 Horne dr
Levey Chas A (Gloria C) emp Ins Co of North Am h4913 Vincent la
Levi Eliezer A rabbi Temple Israel r1207 Kings dr
" Louis E (Malta M) tchr Second Ward Hi Sch h1712 Oaklawn av
" Malta M Mrs tchr Alexander St Sch h1712 Oaklawn av
" Matilda F Mrs h1412 Scott av apt 1
Levie Lewis A sls eng Am Blower r2519 Kenmore av
Levin Jerome L (Barbara B) mgr Lebo's Shoe Store h1619 Ferncliff rd
" Sydney (Tena L; Lebo's Shoe Store) h1616 Biltmore dr
Levina Wilma Mrs br mgr Sou 5c & 10c Stores
Levine Hyman C (Ruth L) mgr Stein's Stores h4117 Tyng way
" Morris mgr Mayo's Clothes r Mecklenburg Hotel
" Ruth Mrs bkpr Schwartz & Son r4117 Tyng way
" Sol (Shirley P) lwyr 730 E Trade R417 sec-treas Lawyers Service Corp h2300 Cloister dr
" Wm (Sarah; DeGrand's Fabric Shop) h434 Ardmore rd
Leviner Carl (Wilma) slsmn Ed Mellon Co r 126 Baldwin av
" Herbert (Polly A) bkpr Griffin-Hdwe & Sup h2815 W Trade
" Owen C (Alma E) agt Bankers Life & Casualty h209 Lander (H)
Levinson Ellis H (Mary C) jwlr h2920 Hanson dr
Levit Alf J Inc Walter R Dixon jr mgr photo sups 3111 S Boulevard
Levy Edith J Mrs production mgr E J Presser & Co r2728 Haverford pl
" Eunice C Mrs ofc sec Hugh Prather Co h629 S Summit av
" Frank S (Edith J) slsmn Music Inc h2728 Haverford pl
" Geo H (Eunice C) h629 S Summit av
" Geo H jr clk Colonial Stores r629 S Summit
" Jos H (Ida J; Jolee's) h2800 Irby dr
" Lawrence (Leola R) pres-sec Lawrence Knitting Mills Inc h2547 Vail av
" Lawrence jr genl mgr Lawrence Knitting Mills r2547 Vail av
" Leola R Mrs sec Lawrence Knitting Mills h 2547 Vail av
" Louis (Ada H) h229 S Laurel av
" Nathan D (Gert S; Atlas Restaurant & Fixture Co; Atlas Trading Co) h1214 Harding pl
Lewallen Nannie M Mrs wrapper Lance Inc h 810 McRae apt 353
Lewin Annie D h516 Pecan av
" -Mathes Co Guy L Mendini mgr (sls ofc) copper tubing 404½ S Tryon R209
Lewis Agnes E (wid A W) nurse 113 E 12th h do
" Alberta D Mrs nurse aide Mercy Hosp r1816 Waytt
" Alfred M (Mary H) slsmn Pittsburgh Plate Glass h1728 E 7th
" Alice Mrs h411 N Graham
" Alice L Mrs furn rms 737 W Trade h do

LEWIS
" Animal Hospital (Ervin T Lewis) 1801 W [illegible] head
" Ann D opr SBT&T r229 Lillington av
" Annie May d-c dept San Lndry r121 N John[illegible]
" Asher W agt Char Liberty Mut Ins r Co[illegible] NC
" Atlantic Service (Russell C Lewis) [illegible] sta 2627 N Tryon
" Barbara M Mrs mus tchr 312 Brandywin[illegible] h do
" Betsy studt r1516 E Worthington av
" Betsy J nurse Char Mem Hosp h1516 E W[illegible]ington av
" Betty F ofc sec Metropolitan Life Ins [illegible] Watson dr
" Billy D (Loretta S) erector Arco Engine[illegible] h810 McRae apt 367
" Billy E (Gurline) addressograph opr Am [illegible] r Kannapolis NC
" Bob emp Brown Equip & Mfg r Stanley NC
" Calvin M (Mary L) lab Caro Concrete Pi[illegible] 2547 Remus rd
" Carl O (Emilye) mech Buensod-Stacey [illegible] Springdale av
" Carl W hlpr Interchemical Corp r1608 B[illegible]
" Carrimae E Mrs aduting dept Coml Natl [illegible] r1223 Hanvoer apt 2
" Chas (Frances) plstr h1901 Earle apt 331
" Chas studt r1516 E Worthington av
" Chas jr (Georgia Mae) lab Barnhardt M[illegible] 1016 N Chruch
" Chas C (Mary) slsmn Myers Park Hd[illegible] RD 1 Matthews NC
" Chas V studt r1516 E Worthington av
" Chester A (Roberta) driver Concrete Supp[illegible] 222 Cherry
" Clara Bell Mrs nurse Aery's Rest Hom[illegible] 438 Fairwood av
" Cora r209 S Crigler (H)
" Cora maid r619 Eldredge
" Dave (Zelma Y) lab City Mtr Trans Div h[illegible] N Church

LEWIS DISTRIBUTION SERVICE

OWNER

FRANK H LEWIS

HOUSE TO HOUSE DELIVERY

OF ALL ADVERTISING MATTER

DOOR TO DOOR DELIVERY

GUARANTEED

97 Lexington av

PO Box 2451

Telephone ED 3-9448

" Dora r308 N Myers
" Dora S (wid Robt) r2517 Remus rd
" Doris J (wid Thos J) h123 N Summit av
" Dorothy M Mrs ofc sec WGIV h648 Broo[illegible] rd
" E E agt Life Ins Co of Va r4808 Morgan
" Edna L Mrs ofc sec Genl Automatic Sprl[illegible] r1614 Academy
" Edna M clk Trans Sup r2129 Rozzells Ferr[illegible]
" Edna S Mrs slswn Meyers Furn h134 [illegible] Iris dr apt 1
" Edw E (Elsie C) tech eng WUTeleg h4131 [illegible] chor av
" Edwin T (Mable) lab h1816 Waytt
" Eliz F (wid Geo) hlpr Wilkin & Matt[illegible] h2521 Daniel
" Ella H slswn Ivey's r Belmont NC
" Elliot (Hester R) h1101 E 1st
" Eloise maid Belk's r1905 Wyatt
" Elsie G Mrs ofc sec Sou Elevator Co h15[illegible] Worthington av
" Emily F bkpr Refgr Discount r2232 Sp[illegible] dale av
" Ernest G (Violet R) mgr Belmont Hot[illegible] Churchill dr RD 11
" Estelle E (wid Wm C) r425 N Summit av
" Fannie M r229 N Cedar
" Faye clk Singer Sewing r1207 Buch[illegible]
" Frances maid h619 Eldredge
" Frances M laby techn Char Eye Ear & Ti[illegible] Hosp r600 N Poplar
" Frank (Geneva) h338 Cherry
" Frank C parts mgr Hawthorne Sales [illegible] Camp Greene av
" Frank H (Marie H; Lewis Distribution S[illegible] ice) dist rep photog Associated T[illegible] Press h907 Lexington av apt 3
" Frank W hlpr Baucom's Nursery & Gra[illegible] r RD 7
" Fred emp Brown Equip & Mfg r Stanley
" Fred J driver Foremost Dairy r710a N Gra[illegible]
" Fredk C slsmn Clark Trailer & Equip r [illegible] hews NC
" Geneva Mrs smstrs Char Venetian Blinds [illegible] Cherry
" Geo M (Pamela A) driver Akers Mtr Lin[illegible] 2501 Remount cir

Boyd AND Goforth INC.

General Contractors

Pineville Road 1½ Miles Beyond City Limits

P.O. Box 10436

TEL. FR 6-5655

YOUNG SELLS FORDS

318 W. FIFTH ST. — PHONE FRanklin 5-8441

Remember this Seal

S & P Peanut Butter Sandwiches
S & P Candies

ASK FOR

S&P FOOD PRODUCTS

It's Your assurance of the Best!

To Fill that Empty Feeling

S & P Salted Peanuts
S & P Potato Chips

IS
) W pressmn Radiator Specialty r RD 3 Box 97 H
orgia F (wid Bernard D) h310 Norwood dr (H)
orgia J Mrs counselor County Juvenile Ct r 400 Belton
orgia K Mrs tchr Central Hi Sch h1201 Sewickley dr
ald L hlpr Harris Super Mkt r1210 Central
trude C Mrs maid Char Mem Hosp h2104 Kinney
nn B (Aileen M) treas Carolina-Virginia Fashion Exhibitors h2934 Forest Park dr
ria M ofc sec Kilgo Mtr Frt r Gastonia NC
rry mech r3600 N Tryon
rry stevedore Standard Trucking r2631 Lucia
zel Mrs r300 S Myers
zel K Mrs supvr Clothes-A-Clean r1210 Central av
nry B (Virginia P) driver G & H Transit h 900 Everett pl
nry E (Rhoda Prater) clk Esso r RD 6 Box 580
nry E jr asst supvr Vinson Realty r RD 6 Box 580
race D filer Winsor Jerauld Mfg r RD 7
race R (Carriemae) investigator US Civil Serv Comn r1223 Hanover apt 2
M Mrs maid r1004 Eldredge
O (Elsie G) v-pres genl mgr Sou Elevator Co h1516 E Worthington av
IS IRVIN T (Virginia V; Lewis Animal Hospital), Veterinarian, 1801 W Morehead, Tel ED 2-7341, h1163 Kings dr, Tel ED 2-1823
ac V mach opr Old Dom Box r2129 Rozzells Ferry rd
Kelly supvr Mtrs Ins h1000 Reid pl
Thos embalmer Davidson Bros Funeral Home r Rock Hill SC
s lab Char Bonded Whse r2100 Holly
s (Betty L) lab h310 6th Street ct
s jr (Dorothy M) plant Caro Foods h648 Brookhill rd
s A (Marion L) eng drftsmn Douglas Aircraft h1307b Samuel
s A (Clara G) lab Ernest C Foard h438 Fairwood av
s A (Ollie J) v-pres Martin & Lewis Furniture Co r Salisbury NC
s F load out Foremost Internatl Dairies r516 Jackson av
s R (Cath H) mech City Chev h1127 Skyland rd
s T (Willie M) hostler Johnson Mtr Line h431 W Hill
nie M maid Char Mem Hosp r2827b Statesville av
nnette maid Char Mem Hosp r711 E 1st
nnette V (wid Carl C) h1300 Camp Greene
sie M Mrs maid Eastover Sch r708 N Myers apt 1
vel typ Belvedere Hosiery r4808 Morgan
nmy H prsmn Washburn Printing r1048 E 7th
bkpr Barnhardt Bros r612 Jackson
e A emp Allison-Erwin r2418 Cornell av
nn B jr pntr Radiator Specialty r201 N Myers
n G (Margt B) slsmn McLin Archibald Co h2431 Vail av apt B4
n H (Margt G) garbage collector County h821 W Tremont av
nn H lab r129 E Liddell
nn P h4227 Cheltenham rd
n P (Peggy) plmb City Plumbing h708 Lamar av apt 2
n W (Mamie) porter Sou Ry r301 S Fox
nny (Lamerl) h1529 N Johnson apt 1
s A (Anilee G) mfrs agt 2418 Cornell av h do
sephine M clk Barnhardt Mfg r612 Jackson
ne A sten Mecklenburg Furn Shops r4227 Chelteham rd
thleen (wid J E) h1418 Elizabeth av
tie Mrs tel typst Pilot Freight Carriers r 1558 Wilmore dr
y P (wid Roscoe F) ofc mgr N Am Accident Ins h1204 E 7th apt 1
E baker Bailey's Selwyn Cafeteria
Paul (Alice G) slsmn Associated Transport h1359 Woodlawn rd
ird W (Georgia K) prin Dilworth Sch h 1201 Sewickley dr
ster T (Jane F) jan Addison Apts h2810 Botany
lla B (wid Phillip M) h1330 W 6th
lian C Mrs winder Industrial Dyeing h2759 Zebulon av

LEWIS
" Lloyd G (Hazel K; Clothes-A-Clean) h1210 Central av
" Louis quiller Highland Park Mfg
" Lula H (wid Olin) h2129 Rozzells Ferry rd
" Lynda nurse Presby Hosp r123 N Caswell rd
" M Fillmore (Edna L) slsmn Parnell-Martin Sup h1614 Academy
" Mamie (John W) folder Char Laundry r301 S Fox
" Marvin (Lillie M) driver Henman Boyle Fruit h rear 2715 N Tryon
" Marvin D (Bonnie) reprmn Piedmont Natural Gas r822 N College
" Mary Mrs maid E I Sinkoe h212 N McDowell
" Mary A h1316 Allen
" Mary D clk Fed Res Bk r RD 5 Box 1102
" Mary H Mrs bkpr Carriker Poultry h1728 E 7th
" Mary P slswn Brodt Music r York SC
" Mattie B (wid Wm) maid Sears h163 Whisnant av apt 4
" Molly M (wid R W) r1221 N Caldwell
" Nannie J (wid Edw) r312 Rey (Tboro)
" Nicholas A (Grace P) acct Haskens & Sells r2021 Vail av
" Norma F ofc sec Arth Fulmer Co r2129 Rozells Terry rd
" Ollie J Mrs asst sec-treas Martin & Lewis Funiture Co
" Otis (Mazette P) caller McLean Trucking h 610 Brookhill rd
" Otis (Joanne T) lab Boyd & Goforth h2624 South View
" Pamela A Mrs slswn Belk's h2501 Remount cir
" Pat F Mrs ofc sec Nabisco r2232 Springdale
" Patti G Mrs sec Sol Lavine h4426 Loch Leven (Tboro)
" Paul R clk C R West Super Mkt r113 Deherradora
" Peggy C Mrs clk Fed Res Bk r119 N Dakota
" Richd (Hazeline) pntr Hasty Body Shop h807 Boundary
" Richd W slsmn Barkley's Town & Country Store r921 Central av
" Robt r711 E 1st
" Robt D (Alice F) h1708 Wilkinson
" Robt H (Evelyn W) slsmn Best Brands h323 S Summit av
" Robt H jr USA r323 S Summit av
" Robt K (Joanne) electn Fink-Hill Elec r RD 5
" Robt L (Patsy O) creditmn Universal CIT Credit h2513 Vail av apt 2
" Robt L (Georgia J) pharm Niven Drug h400 Belton
" Roscoe lab Ervin Constn r828 Oliver
" Ray R (Barbara M) emp relations mgr Pneumafil Corp h312 Brandywine av
" Russell A (Ashley Park Drug Sundries) r1210 Central av
" Russell C (Doris M; Lewis Atlantic Service) h1236 Dade
" Ruth (wid Wm L) slswn Belk's h2020 Queens rd W
" Sam E (Frances K) clk Am Hdw & Equip r RD 8 Box 329 Charlotte NC
" Sarah (wid W W) h2631 Lucena
" Sylvester studt r421 Skyland av
" T Arth (Louise J) slsmn Home Selling Serv h 1221 N Caldwell
" T W jr (Jewel H) appr Lassiter Corp r4808 Morgan
" Ted lab h332 Cherry
" Ted S (Patti G) constn wkr Century Constn h4426 Loch Leven (Tboro)
" Thaddeus B wrapper Lassiter Corp r4808 Morgan
" Theo whsemn Central Motor Lines r716 E 8th
" Troy E (Beatrice A) slsmn McLean Trucking h720 Woodruff pl
" Vernon L (Katie M) electn Electrical Contracting & Eng r1558 Wilmore dr
" Virginia P Mrs clk Sou Ry Sys h900 Everett pl
" Vivian Mrs manicurist Don's Hair Design Studio r411 N Laurel av
" Walter L mech Southland Rebuilders r Richburg SC
" Walter W (Margt J) atndt Amoco Serv Sta r 592 Brookhill rd
" Wilbur L asst supt Easterly & Mumaw r Concord NC
" Wm firemn E H Jacobs r929 E Vance
" Wm (Mary) jan Harding Hi Sch h212 N Mc Dowell
" Wm B whsemn Central Motor Lines r1001 E 3d
" Wm C (Pearle H) v-pres Harrison-Wright Co Inc h2015 Norton rd
" Wm E (Lula M) painter Schwam Motor h1016 Eldridge
" Wm F (Annie) lab h618 S Independence blvd
" Wm J (Evelyn Y) h428 N Laurel av apt 2

DOMESTIC COMMERCIAL
AYCOCK
WELL DRILLING CONTRACTORS
FLINT & WALLING PUMPS
SALES and SERVICE
Monroe Tel. AT 3-2934
Charlotte Tel. EM 6-2871

LEWIS
" Wm R (Arrie L) driver County Garage h2423 Toomey av
" Wm W jr (Janet S) studt Pure Oil h1504 Waverly av
" Willie E (Margt) clk Hutton Scott Co h229 Lillington av
" Willie S (Bessie) Hartman Chemical Co h812 N Alexender
" Willy lab Boyd & Goforth r2624 South View
" Wilma slswn Belk's r323 S Summit
Lewith Frank N v-pres-treas Wilson Lewith Machinery Corp r2021 Providence rd
" Josephine F sec Wilson Lewith Machinery Corp r2021 Providence rd
LEWITH WILSON, Pres Wilson Lewith Machinery Corp, 2927 Wilkinson blvd, h2021 Providence rd, Tel ED 3-3438
LEWITH WILSON MACHINERY CORP, Wilson Lewith Pres, Frank N Lewith V-Pres-Treas, Josephine F Lewith Sec, V A Brewer Genl Mgr, New, Used and Rebuilt Textile Machinery, 2927 Wilkinson blvd, Behind Barbecue Lodge, Tel EX 9-0401 (See Yellow Page 221)
Lewter Edna R Mrs knitter hlpr Hudson Hosiery h817 Walnut av
" Jas O (Edna R) formn Creech Motorcycle h817 Walnut av
" Libby J nurse Char Mem Hosp r do
Leys Chas H (Anne A) purch agt Old Dominion Box Co Inc h4200 Wendover la
Leza A Nora translator Morris Speizman Trading h1620 E Boulevard apt 1
Libby Carol ofc clk Bennett Advertising r415 Wakefield dr apt B
" Chas W asst clk Foremost Internatl Dairies r1616 Ferncliff rd
" Harold C (Catherine S) h1614 Dilworth rd E
" Lillian S (wid Russell K) tchr Sedgefield Elem Sch r2044 Greenway av
" Marcase Mrs tel opr Merrill Lynch Pierce Fenner & Beane r843 Ideal way
" McNeill & Libby Hugh E Dugan mgr food prods (sls ofc) 221 S Church R202
" Robt H (Helen C) dentist 152A Harding pl h1616 Ferncliff rd
Liberty Life Barber Shop (James C King) 112 S Tryon 1st fl
" Life Building 112 S Tryon
LIBERTY LIFE BUILDING INC, M M Pennell Jr Mgr, 717 Liberty Life Bldg, 112 S Tryon, Tel FR 5-5531
LIBERTY LIFE INSURANCE CO (Ordinary Division), Wm H Elder Jr Mgr, Carlyn W Matthews Cashier, Representatives: Stuart E Anderson, Robt E E Booker, J E B Stuart, 1713 Liberty Life Bldg 112 S Tryon, Tel FR 5-3302
" Life Insurance Co Hiawatha A Fairfax mgr 112 S Tryon R201

LIBERTY LOAN & FINANCE CO
E L HOFFLER, Mgr
AUTOMOBILE
FURNITURE
PERSONAL LOANS
110 E 4th
Telephone FR 6-8431

LIBERTY MUTUAL FIRE INSURANCE CO, Hubert K Plott Regional Mgr, Complete Fire Coverage, 1625 S Boulevard, Tel FR 7-5471

GRIER'S SERVICE
FUNERAL PARLOR
Ambulance Service
ANYWHERE — ANYTIME
Dial EDison 2-7109 701 E. 1st
Night EDison 2-1693

READY MIXED CONCRETE
Is Today's Most Logical Answer to Your Concrete Needs
Dial FRanklin 6-7411
Concrete Sand
Mortar Sand
Gravel
Crushed Stone
Pre-Mixed Sakrete Products and Mortar Mix
CONCRETE SUPPLY CO.
424 S. Brevard
Branch: McAlway Road

The Commercial National Bank
Founded 1874
"Ask Those We Serve"
200 S. Tryon
Drive-In Branches
135 W. Morehead Street
2401 N. Tryon

HARDWARE MUTUAL INSURANCE COMPANY
OF THE CAROLINAS, INC.
Established 1912
SAFE—SERVICE—STRONG
"NON-ASSESSABLE POLICIES"
Home Office 1356 East Morehead St.
"A HOME COMPANY FOR HOME PEOPLE"
Phone EDison 2-2119

MILLER Motor Express Inc.

Specialized Service from Atlanta to New York

Cargo Insurance $500,000.

U. S. Bonded Carrier

1807 W. Independence Blvd. P. O. Box 10217

PHONE EDison 2-5175

For COOKING WATER HEATING REFRIGERATION HEATING

2317 Thrift Rd.

RULANE Suburban Gas Service

ECONOMICAL FAST CLEAN DEPENDABLE

Phone FRanklin 5-1721

CITY CHEVROLET CO.

Sales and Service

710 S. Tryon St. Phone Ed 2-7151

LIBERTY MUTUAL INSURANCE CO, Hubert K Plott Regional Mgr, Workmen's Compensation, Public Liability, Automobile, Fidelity Bonds, Plate Glass, Burglary, Fire and Personal Accident Insurance, Group Disability and Hospitalization, 1625 S Boulevard, Tel FR 7-5471

Libes H Francis (Sarah M) mgr Morehead Bowling Center h751 Poindexter dr
" Sarah M Mrs cash Morehead Bowling Center r752 Poindexter dr
Libman Beatrice (wid L) r4637 Wendover la
Lichty Blanche G Mrs nurse 301 Wakefield dr apt (A) h do
" John P (Blanche G; John P Lichty) h301 Wakefield dr apt (A)
Lide Dorothy tchr Harding Hi Sch r2813 Hillsdale av
" Orum (Georgia W) jan Swift & Co h674 Fairwood av
Liebenguth Edw C (Lynetta W) mgr Service Ins of NY h3114 Libeth
Lieberman B & G Co Gerald Lieberman sls rep 515½ Dowd rd R201
" Gerald (Marianne P) ofc 515½ Dowd rd h1011 Sewickley dr
Liedholm Clara I ofc mgr Olin Mathieson Chem Corp h2501 Roswell av apt 3
Lieurance Chas L (Helen R) ofc mgr Suburban Rulane Gas r RD 1 Mt Holly NC

LIFE & CASUALTY INSURANCE CO OF TENN, B S Wall Dist Mgr, 1309 Independence bldg, 102 W Trade, Tel ED 3-1206

Life Insurance Co of Georgia Reuben R Smith dist mgr (dist ofc) 221½ W Trade
" Insurance Co of Georgia W G Morrison div mgr 205 S Church R3

LIFE INSURANCE CO OF VIRGINIA THE, H M Landis Mgr, Ordinary and Weekly Premium Insurance, Group Life and Group Hospitalization, also Individual Hospitalization 405-07 Addison Bldg, 222 S Church, Tel FR 7-4591

LIFE INSURANCE CO OF VIRGINIA THE, Lloyd Williams, North Carolina State Agency Mgr, Ordinary Division, Ordinary Group Insurance and Pension Plans, 1103 Liberty Life Bldg, 112 S Tryon, Tel ED 4-4288

" Insurance Co of Virginia The Richd G Moncure supvr (group div) 112 S Tryon R1109
Liffrig C Steven (Betty J) tech Civil Aeronautics Admn h Dixie rd
" Peter (Mary M) r Dixie rd
Lifsey Edith C (wid Jos) clk W U Tel h338 Greystone rd
Liggett see also Leggett
" Harold L jr (Elva R; Dilworth Launderette) r1916 Winthorpe
" Rexall Drug Store Abel R Gingrass mgr 100 N Tryon
" Willie roofer Avrett & Ledbetter Roofing & Htg
Light Effie B Mrs nurses aide Presby Hosp r RD 7 City
" L Doyle jr (Faye B) driver Fredrickson Motor Express h2723 Clemson av
Lighter Glennie L Mrs h1100 Ardsley rd
" Leroy S (Glennie L) supt Home Indemnity h1100 Ardsley rd
Lightfoot Wm F (Norma J) kntr Nebel Knitting r Bessemer City NC
Lightner Emma tchr Alexander St Sch r822 E 8th
" Irene maid Ivey's r2003 Gibbs

Robert B. Clubb

GENERAL CONTRACTOR

Residential — Commercial
Remodeling, Kitchens, Bathrooms
Additional Rooms, General Repairs
Roofing and Siding, Painting
Cement and Concrete Work

2722 Marine Drive FRanklin 7-1459

LIGHTNER
" Jas A (Rebecca) driver Pound & Moore h1618b Luther
" M Cass (Hazel R) supvr Singer Sewing h319 Belton
" Nelson driver Padgett's Period Reproduction r1030 E 1st
" Sarah C Mrs h822 E 8th
Lightsey Andrew jr studt r712 E 3d
" Bernice sandwich mkr Tanner's r608 S Morrow
" Coley L stevedore Standard Trucking r712 E 3d
" Ernestine Mrs prsr Arrow Laundry h212 E 3d
" Mary A Mrs hse mother Presby Hosp r123 N Gaswell rd
Lightsie Arthu roofer Roy S Garmon Roofing r 608 S Morrow
Ligon Alfonzo (Ruth T) lab Concrete Materials h1216 Oaklawn av apt 87
" Alice M r521 S Brevard
" Allie (wid Chas J) r406 Cleveland av
" Arth L (Eliz F) hlpr Hanline Poultry h1515 Anderson
" Chevis bur corres Fairchild Publications r Linwood dr
" David S (Gladys D) servmn Spartan Equip h 130 S Smallwood
" Eliz F Mrs spooler Highland Park Mfg h1515 Anderson
" Evangeline (wid Hayward) maid Addison Apts h128 N McDowell apt 2
" Everett J (Lessie C; Ligon's Grocery) h 831 E 37th
" Jane C Mrs asst Queens College r1809 Lynnwood dr
" L C (Alberta B) handymn Frank Clinton & Co h431 E 5th
" Lessie C Mrs mach opr Johnston Mfg h831 E 37th
" Lydia C Mrs supvr SBT&T r RD 4 Box 463 Rockhill SC
" Marshall G (Daisy P) h521 S Brevard
" Mary E sten Atlantic Refining r2422 Charlotte dr
" Millicent r417 E Park av
" Robt L porter Efird's r128 N McDowell
" S Cater (Emily H) sec The Dowd Press Inc h2323 Fairway cir
" Stanhope A (Dorothy B) cash Federal Reserve Bank of Richmond h417 E Park av
" W Thomas (Colleen C) tchr McClintock Jr Hi Sch h rear 4138 Commonwealth av
Likas Cora G Mrs waitress Silver Dollar Cafe r 428 Sylvania av
" Geo N (Cora G; The Silver Dollar) h428 Sylvania av
" Greecery (Everett J Ligon) 3335 Spencer
" Pauline N (wid Wm) insp Nebel Knitting h 300 Lima av
Like New Used Clothing Co (Mrs Ruth A Mc Neil) 805 N Graham
Likens Bob A (Janet J) dist slsmn Phillips Petroleum h4443 Applegate rd
Liles see also Lyle and Lyles
" Agnes M Mrs (Agloma Beauty Shop) h1546 Wilmore dr
" Ann Mrs bkpr Centralized Accounting r RD 5 Box 1105-K
" C Leon (Mary G; Tourist Hotel; Ornamental Concrete Works) h2424 Wilkinson blvd
" Claude W (Pearle T) mach opr Lance Inc h 1525 Union
" Edmund A trainee Wachovia Bank & Trust r 1400 Plaza
" Ellis B (Mary S) assoc mgr Life Ins Co of Va h1412 Medford dr
" Ellis B jr clk Castway Beverage Shoppe r1412 Medford dr
" Harry W driver Dance Frt Lines r2911 Carol
" Jas B jr (Agnes M) opr Char City Coach Lines h1546 Wilmore dr
" Jesse F (Wilma F) h2148 Greene
" Joel T (Margt S) mtr tstr Duke Pwr h2424 Lola av
" Johnny W mech Mack Mtr Truck r Newell NC
" Lonnie C fxr Highland Park Mfg h3056 N Alexander
" Margt S Mrs pkr A&P h2424 Lola av
" Margt G Mrs bkpr Tourist Hotel h2424 Wilkinson blvd
" Pearl opr Scientific Beauty Salon r1705 Amherst
" Sherwood E (Emma W) h2201 Mecklenburg av
" Thos E (Helen V) slsmn City Chev r RD 2 Craig rd
" Virginia D Mrs h814 W 5th apt 1
" Wm J (Evelyn P) clk PTS h2438 Bay
Lilles Edith Mrs r3453 Meredith av
Lilley see also Lilly
" Lee mech Southland Rebuilders r1102 S C
" Ruth McL Mrs waitress r610 W Palmer
Lillian B Mrs librn Douglas Aircraft r1[illegible] Lamont dr
Lillian's Children Shop (Mrs Lillian W Bak[illegible] 1509 Central av
Lilly see also Lilley
" Bessie P Mrs smstrs Queen City Mattress Uphol r405 Magnolia av
" Boyce P (Bessie P; Lilly Nash Motors) h[illegible] Magnolia av
" Geo r1817 Kinney
" J W Mrs buyer Belk's r527 Victoria av
" Jas (Mildred) barber Brooklyn Barber Sh[illegible] r716 S Alexander
" Jas (Mary) lab City Sanitation Dept h533½ McDowell
" Jas (Louise D) jan Hoppe Mtrs h1814 Kinney
" Jas W atndt Sou Oil Stores r719½ W Trade
" Lillian H slswn Belk's h1727 W 4th
" Lula cook Biltmore Dairy Bar
" M A formn Caro Roofing & Sidings r Matthe[illegible] NC
" Mamie E (wid G L) r501 Hermitage ct
" Patsy W clk United Mtrs Serv r Rama rd
" R Greenlee cash Miller Motor Exp h501 Herr[illegible] tage ct
" Ralph J (Willie Mae) mech City Chev r RD [illegible] Matthews NC
" Thomas (Lula) hlpr City Chev h332 Benjamin
" W David (Eliz H) driver Thomas & Howard h410 W Griffith
" Wm A emp Brown-Rogers-Dixon r Matthe[illegible] NC
Lilyes Anna srtr Dixie Waste Mills r1323 Sa[illegible] uel apt H
" Ethel DeL (wid Chas C jr) h508 N Tryon [illegible] 7
" John W driver Rutherford Frt Lines r3[illegible] Plaza rd
" Jas lab Young Constn h610 S Morrow
" Louis C slsmn Ivey's r2152 Sherwood av
Limburger John meat ctr Winn-Dixie Stores r [illegible] Adenville NC
Limous Johnny H (Kathleen W) sand blaster L[illegible] ler Concrete Block Co h623 Fairwood av
" Kathleen N Mrs prsr Wright's Laundry Clns h623 Fairwood av
Linaberry Ollie insp Chadbourn-Gotham r1[illegible] Downs av
Linberger Betts M pntr h1920 Lombardy cir
" Jewel studt nurse Presby Hosp r123 N Caswe[illegible] rd
Lincoln Electric Co Richd M Stratton distr m[illegible] 109 W Griffith
" Kenneth mgr Rogers Barbecue

LINCOLN NATIONAL LIFE INSURANCE CO THE
ROBERT L TAYLOR, General Agent
CLARENCE L CHEATHAM, Cashier
LIFE, ACCIDENT
GROUP, SICKNESS
917 Johnston Bldg
212 S Tryon
Telephones ED 3-4197 and ED 2-3503
(See Yellow Page 128)

" Theatre J Ewing Quinn mgr 408 E 2d
Lincoln's Soda & Grill (Stephen J Honey) re[illegible] 1209 E 7th
Linda's Soda Shop (Dover Wilkes) 3217 Caldwell
Linde Air Products Co John Anderson supt 2[illegible] W Trade
" Warren H (Cornelia T; Warren H Li[illegible] Agency) h2626 Hampton av
" Warren H Agency (Warren H Linde) genl [illegible] 222 S Church R500
Lindeman David S (Ruth M) slsmn h2815 Gl[illegible] dale rd
" Ruth M Mrs music tchr 2815 Glendale rd h
Lindemanis Dagnija L Mrs asst librn Mercy H[illegible] r2503 Kenmore av
" Harolds (Dagnija L) clk Duke Pwr h2[illegible] Kinmore av
Linder Clifton (Grace) clk Thompson Poul[illegible] h510 Wallace
" Dan (Pat; Eastway Esso Service Station) Arnold dr
" Dorothy E Mrs cardiology tech Char M[illegible] Hosp h520 Inwood dr
" Florence B Mrs (Barnette's Grocery) h[illegible] Alexander av
" Gertrude maid Wm R Barringer Hotel r4[illegible] N Davidson
" Gracie Lee cook Central High School r[illegible] Wallace
" Hamilton A (Hattie M) stmftr h1605 E Bou[illegible] vard apt 3
" Heyward W (Kathryn G) mtcemn Colon[illegible] Stores h425 Julia av
" King jr r620 Woodard
" King (Able) lab h620 Woodard
" Patricia M Mrs ofc sec Prudential Ins r1[illegible] Arnold dr

CAMERON-BROWN COMPANY

MORTGAGE BANKERS

HOME LOANS — INCOME PROPERTY LOANS

112 East 4th St. Charlotte, N. C. Tel. EDison 2-6191

BELK BROS. CO.

The Carolinas' Largest Store — Smarter Fashions — Greater Values

1-119 E. TRADE

PHONE EDison 2-3121

R
h L (Dorothy E) dept mgr Sears h520 Inood dr
ace (Gertrude) brick lyr r410a N Davidon
Margt E ofc sec Pritchard Paint & Glass 1311 E Morehead
y E Allen (Doris V) br mgr Skil Corp h 01 Fenton pl
W (Helen R) reprmn SBT&T r Mulerry rd RD 5
cy A Mrs serv rep SBT&T r RD 7
emp Am Cyanamid r Greensboro NC
M (Nancy A) cable splicer SBT&T r RD Box 462B
r Wm L (Audrey F) eng Piedmont Natural as h1858 Lynwood dr
y see also Lindsey
R (Eliz G) city fire fighter h1962 Arnold r
lie lab City Water Dept r RD 1 Matthews NC
de W (Predle R) publisher h1465 Haywood t
la insp Pepsi-Cola r1118 Mulberry av
nda F Mrs nurse Mercy Hosp h931 Druid ir N
B (Lesbia E) tinner h225 Rowan (Tboro)
C Mrs sten County Juvenile Ct h1962 Arnld dr
pkr Jack's Cookie r1120 Gibbon
yn C Mrs clk Cato Stores h524 Walnut av pt 2
nie Mrs nurse Good Samaritan Hosp r408 N lexander
lab Crowder Constn r Lancaster SC
y USA r1544 Cliffwood pl
ry R (Evelyn) h524 Walnut av apt 2
n Mrs h1912 Edwin apt 233
oyce jr (Betty J) rental mgr Younts Realty Ins h1622b Murdock rd
R (Sara A) ofc mgr Douglas Furs Inc h 215 Bay
A (Betty J) pntr J B McQuay h413 E Worthington av
H (Margt W) formn Joint & Clutch Serv h 04 Walnut av apt 2
H (Fannie H) studt r408 N Alexander
W Mrs ofc sec Gen Elec h2417 N Pine
phine H Mrs serv rep SBT&T r Coulwood dr
a J (wid Bill) maid h2228 Sanders av
rooks (Grace Q) slsmn Faul & Crymes h 117 Kenilworth av
a F dietn Good Samaritan Hosp r624 E 9th
R Mrs marker Wright Cln r325 Rensselear
e Mrs dietn Good Samaritan Hosp r624 E 9th
lie M Mrs pantry Hotel Char r 2537 Horne ir
ella M Mrs h406 Condon
is D (Jane W) aud Johnson Mtr Lines h2417 N Pine
lile C (wid Arth) h408 N Alexander
ie V sten Proctor & Gamble h608 Oakland
y hlpr Hanline Poultry rRD 8
y A (wid Larry) maid h725 W 5th
y E ofc sec Home Indemnity h1421 E Iris ir apt 1
vin D (Dorinda F) asst store mgr ABCBd h 931 Druid cir N
tle insp Pepsi-Cola r2379 Horne dr
han A chkr Char Lndry h619 Boundary
icia W key punch opr Esso r RD 3 Matthews NC
y Ann clk Whitin Mach r1465 Haywood ct
l W (Leta L) sht mtl wkr Parks-Cramer h 125 Rensselaer av
l W jr (Josephine H) mgr Consolidated Credit r Coolwood dr
slsmn Chapman & Co r Morganton NC
d W (Helen J) rep John Marrell & Co h 1432 Sterling rd
t (Annie) h1617 Statesville av
t B h1120 Gibbon
t F (Ruth G; Melton Construction) h1133 W Boulevard
t G designer Garden Flower Shop r RD 7 Box 609C
h G (Robt F) tchr Thomaboro Elementary h1133 W Boulevard
on h401 E 11th
amy E USA r2425 Selwyn av
(Lottie M) frt hndlr Sou Ry Sys h2537 Horne dr
B (Alma N) supvr Associated Transport h900 Walnut av
B (Lillie) tchr West Char Hi Sch h624 E 9th apt 1
B jr (Kathryn D) supvr Associated Transport h300 Westwood av

LINDSAY
" Wm H r619 Boundary
" Willie (Bertha) h717 E 3d apt 25
" Zora L dental tech Dr Leland V Grady h2261 Selwyn av apt 2
Lindsey Alice (wid Ned) h315 S Fox
" Arletta K opr SBT&T r125 State
" C Dewey (Verla M) guard Merchants Patrol h125 State
" C H (Marie C) asst formn Douglas Aircraft h410 Norris av
" Clydell (Virg L) mech Douglas Aircraft h2731 Catalina av
" Donald C (Maxine) prsmn Schachner Leather & Belting h2806 Zebulon
" Earl h1244 E Morehead apt 8
" Ed (Clara) jan Holy Comforter Church h1004 Stanton
" Eula M opr Lamarr Beauty Shop r621 S Summit av
" Flossie (wid Matthew) r323 S Myers
" Frank M (Launa) whsemn h1544 Cliffood pl
" Fred (Frances C) h1047½ Congo
" Fred bartndr City Club r315 S Fox
" Gladys hlpr Harry P Harding High Sch h233 S Fox
" Harry T (Frances) supvr Hudson Hosiery h 1132 Norland rd
" Jas E farmer r901 Justice av
" Jas F driller McCall Bros Pump & Well r Paw Creek NC
" Jas F (Mary J) USA r409 Greystone rd
" Jessie maid h612 Stonewall ter
" John (Jessie H) lab City Mtr Trans Div h 901 Justice av
" Larrie (Clasie M) lab Easterly & Mumaw h 1203 Carver
" Launa Mrs plant wkr Ready-To-Bake Foods h 1544 Cliffwood pl
" Leroy (Eliz) lbr wkr h209 Edwards
" Minnie D (wid John) h726 W Griffith
" Robt L (Irene B) trav slsmn h2236 Overhill rd
" Ruby O Mrs ofc sec Parcel Del h1514 Euclid
" Saml L (Joanne S) slsmn Lloyd Bros h2319 Lynhaven av
" Stuart D (Mary S; ABC Interprises) h1233 E Boulevard apt 36
" Terry B tech Genl Aniline Film Corp r1544 Clifford pl
" Willie Mae maid r1118 Mulberry
Line Frieda Mrs insp Highland Park Mfg r322 Bruns
Linebarger see also Lineberger and Lineburger
" Cath Hill flat mach San Lndry r301 W Dunbar
Lineberger A W whsemn Pilot Frt Carriers r Gastonia NC
" Bethel M (wid Wm M) h2833 Hillsdale av
" Betty M Mrs ofc sec Mut Bldg & Loan r RD 1 Box 492N
" Beulah A Mrs slswn Kress r1018 E Trade
" Boyce (Thelma E) slsmn United Select Foods h2436 Marlowe av
" Boyce H mtcemn Duke Pwr r Greensboro NC
" Cath D Mrs clk SBT&T r300 Lillington av
" Chas E (Jean) producer dir Jeff Std Brdcstg h2212 Orton
" Chas I (Betty) city police r RD 1
" Clyde jr clk A & P r617 Lexington av
" Clyde A (Betty G) slsmn Interstate Brokers h 1605 Westbury rd
" Clyde P (Beulah A) mech Stockton Mtr h1018 E Trade
" Dora L Mrs battery hand Calvine Cotton Mills r3047 S Boulevard
" Doris A teller Wachovia Bank & Trust r533 Wakefield dr apt D
" Edna Mrs r1923 Oaklawn av
" Eliz D Mrs ofc sec Parks Dalton h2833 Hillsdale av
" Fred P (Jeanette) supvr A & P h716 Berkeley av
" Gilbert whsemn Thomas & Howard Co r522 E Bland
" Harold S (Winnie) dist mgr State Capital Life Ins r Gastonia NC
" Herman USN r716 Berkeley av
" J Frank (Effie P) slsmn Atlantic Petroleum h201 Bradford dr
" Jas (Edna) emp Colonial Stores r1923 Oaklawn av
" Jason B lab r531 Boundary apt 2
" Jiles B (Lillie W) asst sec-asst treas Jimmie Ledford Inc h3920 Commonwealth av
" Jimmie J (wid John) h1003 Elizabeth av
" Joe E driver Char Carton
" John B (Dora L) chief mech Calvine Cotton Mills r3047 S Boulevard
" John H driver Stewart Sup r Hickory Grove rd
" Jonas F cook Char Mem Hosp r2112 Kenney
" Jonas F jr (Phyllis) slsmn Allison-Erwin h119 Bradford dr

A. V. BLANKENSHIP

CIVIL ENGINEER

Municipal Improvements
Land Surveys

117 E. 3d, 3d Floor

Phone FRanklin 5-1469

LINEBERGER
" Kenneth P (Eileen) clk PTS h1407 Lilac rd
" Lee slsmn United Select Foods r Mt Holly NC
" Lillian R bkpr Sykes Inc r1002 Elizabeth av
" Lillian S emp Panda Curtain r39 Newberry rd
" Louis O jr (Jessie) tech WU Teleg h4001 Churchill rd
" Lucius G wire chief Sou Ry Sys r Indian Trail NC
" Mary h2718 Mayflower rd
" Patsy studt r4320 Park rd
" Pringle A (Mamie) jan County Court House h424 S Alexander
" Phyllis Mrs dental asst Dr Edw C Reynolds r119 Bradford dr
" Robt V plant emp Kroehler Mfg r807 Jerilyn dr
" Roger mech Associated Press r3156 Willow Oak rd
" Ruby (wid C J) librn City Bd of Education h 117 Summey av
" Sam K jr v-pres Radio Station WGIV h1915 Cliffwood pl
" Vivian V bldg contr 300 Lillington av h do
" Walker H (Mamie H) electn Rowland Electric h2030 Springdale av
" Wm M (Clarice W) slsmn Textile Products h4320 Park rd
" Wm M III (Sara M) clk Sou Ry Sys r2833 Hillsdale av
Lineberry Allie P Mrs insp Chadbourn-Gotham h 1303 Downs av
" Bessie M Mrs ofc sec Jerry Tuttle Inc h1515 Sunnyside av
" Betty K ofc sec Hill Martin Co r1628b Murdock rd
" Bill senior operation agt Capital Airlines
" Chas M (Betty K) sls rep Old Dominion Box Co h1628b Murdock rd apt B
" Donald L (Ollie P) h1303 Downs av
" E W dispr Bell Lines r3200 Monroe rd
" Geo T (Helen) slsmn Mtr Equip & Serv h 1912 Marguerite av
" Louis C jr emp Ivey's r Asheville NC
" Mary tchr Hickory Grove Sch r1620 Club rd
" Nancy C studt nurse Char Mem Hosp r do
" Stanhope (Wilhelmina W) chf of plant security Douglas Aircraft h2910 Forest Park dr
" Wilhelmina W Mrs sec Thos C Guerrant h2910 Forest Park dr
Lineburger see also Linebarger and Lineberger
" Billy chkr Walter J Klein r RD 9
" Chas I slsmn Horne-Wilson r RD 1 Box 492N
" Kenneth pntr Ervin Constn r813 Madison
Liner Amon G (Ruby S) slsmn Belk's h2104 Lombardy cir
" Cornelia H Mrs mach opr Caro Gaguard Knitting h215 Plain View rd
" Edith L Mrs bkpr Fowler's h219 Plainview av
" Hurnden (Cornelia) carpenter Wade Mfg Co h215 Plainview rd
" Lelia H Mrs bkpr Caro China Mkt h125 Bruns av
" Noel H (Edith L) genl mgr Men's Cancellation Shoes h219 Plainview av
" Roy S Rev (Johnsie P) slsmn Skidmore Auto Sls h2020 Marquarte av
" S Loy (Lelia H) clk Belk's h125 Bruns av
" Saml J driver Dance Frt Lines r Marshall NC

FOR

CALL

Bowen-Hamor Co., Inc.

FRanklin 6-3603

Thomas Cadillac-Oldsmobile Inc.

Cadillac Oldsmobile

Sales and Service

214-220 N. CHURCH

PHONES

Service EDison 2-7159

Sales EDison 4-4656

Parts FRanklin 6-4429

Used Cars 422 W. 5th

PHONE EDison 2-2183

Spangler Realty Co.

Property Management

Sales and Rentals

C. D. Spangler Construction Co., Inc.

Commercial
Industrial
Residential

1028 S. Boulevard

TEL. FRanklin 5-3736

P. C. GODFREY, INC.

PLUMBING and HEATING CONTRACTORS

FRIGIDAIRE AIR CONDITIONING AND APPLIANCES

RESIDENTIAL — 816 ROZZELL'S FERRY RD.

COMMERCIAL — EDison 4-8605

AVRETT & LEDBETTER

Roofing
Heating
and
Sheet
Metal
Contractors

WINKLER STOKERS

419
E. 7th St.

PHONES
EDison
3-7131
and EDison
3-7597

E. P. NISBET COMPANY
Metered and Filtered Fuel Oil
Oil Burner Service
Carrier Air Conditioning
"24 Hour Service"
1818 Baxter St. Tels. EDison 2-7755, ED 2-7756 and ED 3-9178

NISBET MARINE MART
CHARLOTTE BOATING HEADQUARTERS
Complete Line of Marine Supplies
1330 S. Tryon TEL. FRanklin 5-4036

N. G. SPEIR, INC.
Real Estate Sales
Commercial — Residential
"TOWN and COUNTRY PROPERTY"
130 East Fourth St. Phone EDison 4-5386

Ling Chien Lee (Su Chin) interne Char Mem Hosp h1336 E Morehead apt 11
" Mary studt nurse Mercy Hosp r2100 Vail av
Lingerfelt Barney B (Lela N) h725 Seigle av apt 147
" Clyde B hlpr Toomey Bros Plumbing & Heating r40334 Wilkinson blvd
" Eunice Mrs processor Carriker Poultry h915 N Davidson
" Jack jr (Margt H) driver Youngblood Trucking h821 N Caldwell
" Jas A (Bessie K) driver Rutherford Frt Lines h621 E 18th
" Jennie Mrs waitress Addison Luncheonette r Davidson
" Leroy (Janey C) r915 N Davidson
" Lester C r1319 W 6th
Lingle Alf L mech Mitchell & Becker r2001 Cartier way
" Ben A jr (Eloise O) dept mgr Marion Davis Co h2115 Dalehurst dr
" Benj F (Betty A) driver Akers Mtrs h412 E Boulevard apt 4
" Betty R Mrs clk Fed Res Bk r412 E Boulevard apt 4
" Carolyn P asmblr Whitehead Engineering r3442½ Draper av
" Daisy M Mrs slswn Town & Country of Char r424 Hermitage ct
" Doris clk Raylass Dept Stores r2904 Clemson
" Edith clk Raylass Dept Stores r2904 Clemson
" Estelle G Mrs recpt Red Fez Country Club r do
" G Lee (Daisy M) formn Sou Ry h424 Hermitage ct
" Gertie E h1120 E 15th apt 1
" Jas D jr (Helen) reporter Dun & Bradstreet r Lenior NC
" Jane tchr Park Rd Sch r1942 Maryland av
" John R sht mtl wkr White & Co r1024 Choyce
" Josephine (wid Ernest) r1600 Camp Greene av
" Lawrence J plant emp Kroehler Mfg r2115 N Pine
" Leona W (wid Lawrence L) r2001 Cartier way
" Louise Mrs fldr Chadbourn-Gotham r1024 Choyce av
" Ruby I ofc sec Carolina Motor Club Inc r 424 Hermitage ct
" Ruth Mrs asmblr Natl Carbon r512 W Worthington av
" Saml A mach Armature Winding r2001 Cartier way
" Sherrill H Mrs opr Providence Rd Beauty Salon r1018 Choyce av
" Thos J h1120 E 15th apt 1
" W Glenn (Gladys N) slsmn Frosty Morn Meats (OC) h2904 Clemson av
Lingofelter Jane C Mrs r609 Walnut av
Link Annie N (wid Geo) h804 E Kingston av
" -Belt Co Thos H Appleton dist mgr conveyors 112 S Tryon R1117
" Carey N (Dorothy) slsmn Jones Elec h1717 Amhurst pl apt 3
" Cecil E (Betty J) lino opr Washburn Printing h431 Woodvale pl
" David M (Juanita T) emp Am Cyanamid h 2934 1st av
" Dorothy Mrs slswn Williams & Shelton h 1717 Amherst pl apt 3
" Espy B (Bessie H) formn Wade Mfg r RD 10 Box 478 Charlotte

Willie Lee Baxter
Painting Contractor
WALL PAPERING
FLOOR SANDING
508 Stevens Tel. EDison 2-5583

LINK
" F M maid Mecklenburg Iron Works r RD 7 Box 295
" G Avery (Mabel R) genl chairmn Brotherhood of Railroad & Steamship Clerks (Sou Ry Sys Div; Board of Adjustment; AF of L) h1823 Ewing av
" Jas C (Blythe Mc) genl mgr Royal Crown Bottling h369 Fernclift rd
" M Robt (Margt S) phys 1012 Kings dr R224 h1050 Ardsley rd
" Mattie G Mrs chkr Mecklenburg Lndry r330 Kantonah av
" Melvin T (Mary M) sec-treas Harper-Crawford Bag Co Inc h3135 Windsor dr
" Noel mach opr White Bag r RD 7 Box 295
" Robt A jr (Betty H) asst mgr laby Geigy Dyestuffs h1502 Shuman av
" Robt L (Christine M) lab Ervin Constn h655 Pennsylvania av (H)
" Ruth C Mrs ofc sec Pritchard Paint & Glass r237 Lillington av
" Wm C (Lucy H) trav slsmn h1611 Fernclift rd
" Wm J lab Ervin Constn r Lincolnton NC
" Wm R (Mattie G) emp Am Cyanamid h330 Katonah av
Linker Billie R ship clk Black & Decker Mfg r Stanfield NC
" Billy V (Sarah L) mach opr A&P h2831 Zebulon
" Dixie Mrs emp Lance Inc r2031 Euclid av
" Dixie R slswn Ivey's r Concord NC
" H Arth (Irene S) driving instr Caro Motor Club h2836 Willow dr
" Harry S (Mary F) slsmn Alferd J Levit Co h939 Henley pl
" Helen P Mrs mach opr County Tax Supvr r 422 Lyan
" Howard A driver Gulf Oil r RD 7 Box 522
" Inis clk E J Smith & Sons r2833 Dogwood av
" J W mach opr Whitin Mach r RD 3 Matthews NC
" Jas M (Jo Ann) USAF h4004 Winfield dr
" Jessie T Mrs recpt Social Security Admn r 1620 Murdock rd
" Jewel E Mrs clk-typ Piedmont Natural Gas r Concord NC
" John (Naomi L) estimator G G Ray Co r Concord NC
" John A (Eleanor) h924 Peachtree apt 3
" Joyce E transferer Chadbourn-Gotham r Concord NC
" Lulabelle Mrs emp A&P h1601 Merriman av
" M L driver Ready-To-Bake Foods r241 Old Charlotte rd
" Margt L Mrs slswn Belk's h2312 Lynhaven av
" Palmer F (Zula M) wldr Allison Fence r RD 8
" Quint H (Elsie H) h4203 Monroe rd
" Raymond L (Lulabelle) mixer Columbian Baking h1601 Merriman av
" Sadie plant wkr Ready-To-Bake Foods r515 Charlotte rd
" Sarah T r628 Charles av (N Char)
" Theo overseer Highland Park Mfg
" Tressie M supvr SBT&T r Harrisburg NC
" V Delora h2833 Dogwood av
" Vance A (Margt L) ship clk Pneumafil Corp h2312 Lynhaven av
" Wade H (Helen P) guard Fed Res Bk h422 Lyon
" Walter J (Lena B) USA h511 Seigle av
" Walter S prsmn Dowd Press r511 Seigle
" Will N jr (Jessie T) supt Cannon Aircraft Sls & Serv h1620 Murdock rd
" Wm V baker A&P r628 Charles av (N Char)
" Worth H driver New Dixie Lines r Harrisburg NC
" Z Vance agt Colonial Life Accident Ins h817 Wriston pl
Linkous Gordon (Vesta F) bldg contr 806 W 4th h do
" Margt r806 W 4th
" Vesta F Mrs slswn Fligel's Shoe Store h806 W 4th
Linmartz Theo (Mary H) dental tech Char Laby h1403 E Iris dr apt 2
Linn Fitz H jr pipe fitter Page Air Conditioning r Kannapolis NC
" Kenneth R hlpr San Plmb & Htg r PO Box 109 Landis NC
" Peggy A Mrs sten Roadway Exp h1417 E Iris dr apt 4
" Tommy B (Peggy A) studt h1417 Iris dr apt 4
Linnartz Ted (Mary J) tech Char Dental Laby r1403 N Iris dr
Linneman Edw L (Maude B) tech Char Dental Laby h1311 E Boulevard
Lino Willette D Mrs bkpr Alexander Hotel h 524 N Myers

LINO
" Wm G (Willette D) mus tchr 524 N Myer do
Linsay Freddie D stockrm Kress r3309 De
Linsey Bessie (wid Henry) r311 Hender al
Linson Billy L waiter Suber's Town Hse R r306 Fairwood av
Lint Elmer D insp Universal CIT Credit
Linton Delois r704 Wallace
" Jas B (Maeola) hlpr Harris Super Mkt h2 Trade
" John H artist Char Observer r460 Ardmore
" Lornce (Ellen H) lab Sou Asbestos h300 A xander av apt 47
" Maeola Mrs maid Selvyn Cafe h2022 Trade
" Peal T Mrs maid r719½ S Caldwell
Lintz Wm O (Beatrice A) eng Automatic Spri ler Corp of Am h4658 General Pershing
Linville Betty S ofc sec Celanese Corp h215 27th
Lipe Chas R (Biddy D) slsmn Char Fish & O ter h1901 Wilkinson
" Gertrude E (wid Hubert J) designer Fash Florist h1921 E 8th
" Lillie H Mrs emp Panda Curtain h1344 Dow
" Lorean D clk SBT&T r1344 Down's av Sta h1344 Down's av
" Nancy J bkpr Sears r1901 Wilkinson
" Ray (Barbara S) stock dept Ralston Pur h5018 Baylor dr
" Robt O phys Harvard University r1921 E
" Virgil L (Lillie H) atndt Coliseum Esso S Sta h1344 Downs av
Lipford Floyd E (Kath S) staff mgr Char Lib ty Mut Ins h423 Beaumont av
" John W (Margt H) opr Char City Coach Li h3601 Eastway dr
" Katherine S Mrs ofc supvr Sou Biscuit 423 Beaumont av
" Margt H Mrs slswn Ivey's h3601 Eastway
" Maude M Mrs ofc sec Elmore Ins & Rea h1418 Chelveston dr
" Sallie A (wid Van D) drsmkr 110½ W R4 r1325 Morningside dr
" Sarah M clk-typ State Natl Guard r1 Chelveston dr
Lipham Faye studt r2450 Eastway cir
Lippard A Brownie jr (Thelma C) slsmn P Brokerage h2247 Winthrop av
" Amerilas P Mrs slswn Belk's r338 Sedgefi rd
" C T clk NSRy r Park rd
" Emma ofc sec Whitin Mach h911 S Tryon 8
" Ernest R jr (Amerilas P) supvr Davis Fina Corp and Finance Investment Managem Corp h338 S Edgefield rd
" J Eug (Jettie M) slsmn Ludlow Typograph 612 E Tremont av
" Jettie M Mrs cash Don Allen Chevrolet h E Tremont av
" John B (Della W) landscape archt 1627½ El abeth av h2104 Avondale av apt 4
" Kenneth L (Thelma B) lino opr Dowd Pr h625 Pecan av
" Ola M Mrs slswn Kress r2844 Georgia av
" Robt F (Alice T) mtcemn Celanese Corp h Woodlawn av
" Robt F jr (Edythe O) mgr The Union N Bank h1802a Evergreen dr
" Saml A (Ola M) driver Columbia Baking h2 Georgia av
" Vance B (Henrietta S) drftsmn Natl Carbon 1312 E Enderly rd
" Wm D (Patsy) agt EAL r3433 Tuckaseegee
Lipps Hilda S ofc sec Electrolux Corp r4336 P rd
Lipscomb Bessie Mrs emp Belk's r Mooresvi NC
" Betty maid r2019 Waytt
" Blake B Mrs cred mgr Western Auto Sup 200 Hollis rd
" Edna Mrs h2019 Waytt
" Evelyn (wid John N) ofc sec Sunset H Presby Church h535 Magnolia av
" Gerard jr (Blake B) mech Highland Pa Mfg h200 Hollis rd
" Jas W (Lavenia M) refgr eng 819 Jeffers h do
" Jas W jr (Eliz J) eng Piedmont Engineeri h348 Webster pl
" John W (Adel N) slsmn Taylor Salt & Ch h200 N Laurel av apt 9-A
" John W (Minnie K) h712 Charles av
" Margt J clk Travelers Ins r2146 E 5th
" Maurice M (Crawford S) divisional mgr Co mercial Credit Corp h2734 Normandy rd
" Minnie R Mrs draw-in-hd Highland Park M r712 Charles av
" Wm R jr (Gwendolyn) plant supvr Winan M Co h1034 Sedgefield rd
" Willie (Reola) lab West Trade Mtrs Sls h13 Crest

CHARLOTTE GENERAL TIRE CO.
TUBELESS TIRE HEAD-QUARTERS
GENERAL
FLEET SERVICE
WHEEL ALIGNMENT
and
BALANCING
KRAFT
RECAPPING
BATTERIES
Tel. FRanklin 7-1516
432 S. Tryon

Forest Lawn Burial Park
and Mausoleum
NEW THRIFT ROAD True Perpetual Care For Every Lot TELEPHONE EXpress 9-1141

Checking Accounts
Savings Accounts
Safe Deposit Boxes

CITIZENS BANK
Member Federal Deposit Insurance Corporation
114 East 4th Street Phone EDison 3-1181

Business Loans
Personal Loans
Auto Loans

y A Winston (Ruby M) chef Char Mem Hosp h1017 Kohler av
ID ASPHALT CO (R H Pickens), Walter B Mallonee Eng, Paving Contractors, Driveways, Parking Lots, Residential Paving Requirements 8-9-10 Matthews Bldg 824½ E Trade, Tel ED 2-8970 (See Yellow Page 72)
rbonic Corp The Robt P McKee mgr 316 W Stonewall
iby Levi V (Cath) presser Ross Gathings h504 E 7th apt 2
Annie (wid Sam) h1210 S Church apt 2
rney L jr studt r318 Tuckaseegee rd
ll (Peggy W) slswn Bigger Bros h1866 Evergreen dr
ristine H Mrs insp Chadbourn-Gotham r RD 10 Box 278
Clyde (Mary P; Lisk Pharmacy) h1610 Queen rd W
Clyde jr (Lucy S; Lisk RX Pharmacy No 2) h2718 Picardy pl
rl F jr (Mildred P) mach opr Textile Device h3036 Florida av
yward D (Pearl M) rep Textile Wkrs Union of Am h1922 Plaza ct
len cash South 29 Drive In Theatre r Moore's Park
len F clk SBT&T r Bany dr
s B (Elsie) emp Char Casket r RD 8
s C clk Tenn Caro Trans r216 S Cedar
s M (Verna W) driver Kilgo Mtr Frt h713 E 13th
hn R USAF r1210 S Church apt 2
sephine r206 Frazier av
llian E Mrs clk Chadbourn-Gotham r Stanfield NC
ary M Mrs clk Pure Oil h318 Tuckaseegee rd
ldred P Mrs asmblr Wilkin & Matthews r 3036 Florida av
ggy W Mrs insp Belvedere Hosiery h1866 Evergreen dr
K PHARMACY (D Clyde Lisk), Since 1912 We Have Filled Over One and One Quarter Million Prescriptions, Delivery Service 826 E Trade, Tel ED 2-2137 (See Yellow Page 81)
K Pharmacy No 2 (D Clyde Lisk jr) 2908 Selwyn av
chd R (Ella M) v-pres-treas E DeForest & Winslow & Associates Inc and instr Caro Business College h2430 Roswell av apt 3
erna W Mrs plant opr Natl Carbon r713 E 13th
ernon lab r517 W 9th
ernon ship clk Kenney Mfg r Albemarle NC
Marvin (Yetteva S) service dept Saco-Lowell Shops h Barry dr
alter G (Ida H) h1408 N Brevard
e Robt B (Jane B) asst mgr Sears h3127 Shenandoah av
Evelyn B Mrs ofc sec Brown & Morrison r 366 Webster pl
onald E (Evelyn B) slsmn Newberg's Inc h 366 Webster pl
uml (Leah G) pres Newberg's Inc h1103 Kings dr
on Aurelia B cashier J C Smith Univ r do
Jolly (Myrtle) atndt Petco Pertoleum r610 W 7th
avid (Millie M) studt r2027 Russell
ina C Mrs insp Nebel Knitting r1705 Shamrock dr
TON HARDY DR (Estelle H), Pres Johnson C Smith University, Office 100-152 Beattie's Ford rd (Biddleville), Tel ED 3-8531, h do, Tel ED 3-3656
illian M Mrs hlpr Caro Overall Serv h 1712 Cummins av
illie M Mrs r2027 Russell
oy (Edna C) carp h1705 Shamrock dr
ilbert B (Lillian M) h1712 Cummins av
ker Ann S Mrs ofc sec Adon Smith Associates r1419 E 35th
arbara Jo boarder Belvedere Hosiery r RD 9 Box 97
etty R Mrs ofc sec Reserve Life Insurance h3429 Mathis dr
arolyn J ofc sec Belk's Buying Inc r1008 E 35th
LAKER CHAS H INC
ELOISE G LITAKER, Chairman of the Board
F DWIGHT STEPHENS Jr, Pres
WALTER L GRAY, Sec-Treas
MUTUAL INSURANCE
129 N Poplar cor 5th
Telephone ED 4-4685
has H jr (Frances H P) studt h349 Wakefield dr apt C
has H Mutual Insurance Agcy (Mrs Eloise G Litaker) 129 N Poplar

LITAKER
" Dan M studt r1600 Queens rd W
" Eloise G (wid Chas H; Chas H Litaker Mut Ins Agcy) chairmn of the board Charles H Litaker Inc h1600 Queens rd W
" Fred pntr Belvedere Hosiery r RD 9 Box 97
" Harry L (Eliz P) slsmn Queen Pie h2722 Cowles rd
" Hulda J Mrs slswn Belk's r1915 Central
" John R (Betty R) clk PO h3429 Mathis dr
" Louise O (wid D M) h230 Ridgewood av
" Lucille E agt Chas H Litaker Mut Ins Agcy r 230 Ridgewood av
" Mack r1301 E 4th
" Martha E Mrs clk Allison Fence r2722 Cowles rd
" Oliver L (Beatrice) carp h225 S Torrence
" Oliver M (Ella) h3424 Park rd
" Ralph K (Patricia L) supvr Associated Transport r Concord NC
" Ruby B (wid Ernest H) h1008 E 35th
Lite Barbara S Mrs ofc sec Universal Window r 5018 Baylor dr
" Mildred slswn Wilbur-Rogers r1344 Downs av
Litte Wm E (Mary W) lab Constn h203 Fairwood
Little see also Lyttle
" A J (Mary H) v-pres-treas Little Hardware Co Inc r RD 5 Box 450
" A Lowe slsmn Little Hdw r1334 S Mint
" Aaron R (Rachelann S) whsemn Kraft Foods h 815 Drummond av
" Addie (wid Wm H) h1814 Oaklawn av
" Agnes L Mrs slswn Belk's r1905 E 5th
" Albert (Myrtle L) lab Ervin Constn h410a Mill rd
" Albert slsmn Clark's Esso Servicenter r RD 10
" Alice r728 Queens rd
" Alice M (wid Zeb) maid h630 S Plum
" Allen B (Eliz H) sls eng Engineering Sales Co of Charlotte h2901 Sunset dr
" Alonzo L formn Parks-Cramer r RD 11 Box 523-G
" Annie r618 S Graham
" Annie Mrs cash South 29 Drive In Theatre r3220 Ludwell av
" Annie L Mrs ofc sec Cotswold Sch r3908 Marion dr
" Arth H (Vera N) slsmn Power Brake r RD 8 411A
" Barry R r140 Stonewall Jackson Homes
" Baxter (Pearl) candy mkr h4704 Thrift rd
" Baxter jr chf clk P&NRy r RD 5 Box 735-V
" Baxter V (Margt L) stevedore Kilgo Mtr Frt h527 Seldon dr
" Bayne M (Evelyn M) driver Queen City Trailways h619 Northgate av
" Beatrice P Mrs ofc sec Duke Endowment r RD 11 Box 649
" Bernice r418 S Cedar
" Bertha K Mrs bkpr Purcell's h2013 Highland
" Betty C Mrs clk Little's Hardware r1907 Cliffwood pl
" Betty D accts-receivable Standard Trucking r RD 5 Box 735V
" Betty M Mrs cashier Associated Transport r RD 1 Box 197
" Billie D (Mildred L) asst mgr Caro Finance h2320 Windsor rd
" Blanche nurse 1511 Peachtree h do
" Blanche Mrs slswn Belk's r PO Box 106 Derita NC
" Bobby bodymn Clarks Trailer Equipment r 1832 Burgin
" Bobby studt r1718 Burgin
" Bobby E shopmn Display Fixtures r501 Smith
" Bryce T (Carilau R) slsmn Saxon's Inc h 140 Stonewall Jackson Homes
" Bryte W Mrs designer Old Dominion Box h 1721 S Tryon
" Buren M (Ollie S) formn SBT&T h1540 Independence blvd NE
" Canary Cottages Ralph L Wyatt genl mgr restaurants 600 W Trade 421 N Tryon and 143 W 4th
" Carilou R clk Associated Transport r140 Stonewall Jackson Homes
" Carolyn L clk SBT&T r RD 8 Box 411-A
" Carrie E Mrs elev opr Belk's r RD 3 Matthews NC
" Carrie Lou clk Associated Transport r140 S Jackson Homes
" Carrie M maid Mercy Hosp r1801 Edwin apt 98
" Chas tex wkr Highland Park Mfg r306 Woodland
" Chas A clk United Mtrs Serv r Rolling Hill dr
" Chas E (Virginia C) weaver Highland Park Mfg h601 E 16th
" Charlie jr (Morris J) emp Char Fish & Oyster h1044 Boundary
" Church On The Lane Rev Herbert Spough pastor 528 Moravian la
" Claude lab The Young Co r311 N Alexander
" Claude L (Margt W) slsmn h1325 Shamrock dr
" Claude L jr (Dorothy W; Little Tile & Marble Co) h3131 Shenandoah av

CHEVROLET by Don Allen
"THE EMBLEM YOU CAN TRUST"
531 E. Trade EDison 3-5467

LITTLE
" Construction Co Inc Wm E Little pres Wm W Dixon v-pres Mrs Penney M Little sec Ira R Schmidt treas 1327 E Boulevard
" Coy H (Mabel G) dispatcher Queen City Trailways h1346 St Julian
" D B fxr Highland Park Mfg
" D LaVerne (Sericta C) bkpr Kimbrell's h 4446 Applegate rd
" DeArmond (Lillian) brklyr h1715 Kinney
" Denny C clk Chadbourn-Gotham r1026 Grove
" Dewitt whsemn Arnold Hoffman & Co r Matthews NC
" Don (Myrtle) loom fixer Chadbourn Gotham r 142 McAlway rd
" Donald emp Genl Elec Sup r1339 Iris dr
" Doren ship clk Highland Park Mfg
" Doris studt r2824 The Plaza
" Dorothy Mrs clk Chadbourn-Gotham r1532 Choyce av
" Douglas K studt r1836 Maryland av
" Douglas R (Geraldine R) cash Fruit Dispatch h432 Northgate
" Edd R mtcemn Duke Pwr r Greensboro NC
" Edgar R slsmn Blanton & Bolin Mtr r123 E Kingston av
" Edith M Mrs bill clk C-B Drug r119 S Cromer (H)
" Edna S Mrs sec Queen City Oil Co r2552 Roswell av
" Effie A (wid Luther A) h1200 Dilworth rd
" Elliott wvr Highland Park Mfg
" Elma L Mrs smstrs Reynolds Inc h812 W Trade
" Emma R r1809 Earle apt 306
" Evelyn M Mrs chkr Julian's Lndry & Dry Clns r619 Northgate av
" Fanny E h728 Queens rd
" Farm Market (Earl Coggins) prod 1200 E 4th
" Files J mach W G Jarrell Mach r Concord NC
" Floyd G (Mabelle M) asst service mgr City Chev h1718 Burgin
" Folks Shop The (Mrs Georgia E Funderburk Mrs Verta W Connell) 1917 Commonwealth av
LITTLE FOLKS STUDIO (E L Moore, W A Cauthen), Photographers, Specializing in Baby Photographs 1702 E 4th, Tel ED 4-9548
" Frances sten Sou Ry r550 Melbourne ct
" Frank M (Sarah T) credit mgr Williams & Shelton h1227 Pinecrest av
" Fred S mech Highland Park Mfg
" Geo B (Augusta M) operating mgr Firestone Stores h2135 Malvern rd
" Geo K (Claudie) mech Daniels Mtr h727 E 1st
" Glenn mtcemn Duke Pwr r Mt Holly N C
" Grant jr porter Soderberg & Stern r720 E 11th apt 3
" Grover L bus boy Good Samaritan Hosp r1129 Forest
" Hal B (Virginia B) meat ctr h Willow
LITTLE HARDWARE CO INC, John D Little Pres, A J Little V-Pres-Treas, Mrs Nadine L Kelley Sec, Hardware and Paints 1334 S Mint, Tels ED 3-3133 and ED 3-3134
" Harold D coml agt Sou Ry Sys r1705 E Boulevard apt 2
" Harold E driver Air Reduction Sls r Cornelius N C
" Harry E (Hazel H) slsmn Geo A Hormel & Co h 3411 Country Club dr
" Harry S (Deane G) driver Johnson Mtr Lines h219 Keswick av

"Yours for LIFE," Dick Harris Jr.
816 Johnston Bldg. Tel. EDison 3-6323

MECKLENBURG Hotel
Air Conditioned
• • •
Free Parking
• • •
French Restaurant
Phone ED 2-1181

Letterpress Printing
Lithographing
Embossing
Engraving
General Office Phone FRanklin 5-1716
Sales Dept. Phone FRanklin 7-1619
Washburn Printing Company Inc.
214 W. Morehead St.

THE WEARN LUMBER COMPANY
"SERVING THE CAROLINA'S SINCE 1890"
MANUFACTURERS OF ARCHITECTURAL WOODWORK
Wholesale
1420 S. MINT ST. PHONE EDison 3-7575

NEED

See

LOCAL FINANCE COMPANY

AUTO LOANS

FINANCING

REFINANCING

706 S. College Tel. FRanklin 6-2707

PYRAMID LIFE INSURANCE CO.

Home Office Charlotte N. C.

2407 North Tryon

TEL. EDison 2-8181

ANDREWS Music Co.
231 N. Tryon St.

MAGNAVOX Hi-Fidelity Phonographs

STEINWAY AND OTHER PIANOS
HAMMOND ELECTRIC ORGANS
Established 1892

PONTIAC
Sales Service
FRANK WOODS, Inc.
522 S. TRYON TEL. FRanklin 6-4871

LITTLE
" Henry T hlpr Glenwood Grill
" Horace K (Lydia N) oiler Amerotson Corp h 1832 Burgen
" Howard E driver Air Reduction Sls r Cornelius N C
" Hoyle E clk Pound & Moore r Stanfield N C
" Hubert R driver Cariker Poultry r Monroe N C
" Hugh B repr mn Western Elec r409 W 25th
" Ira J mech Baker Equip Eng r New London N C
" J Bruce (Edna E) v-pres Queen City Oil Co and buyer Ivey's h2552 Roswell av
" J Clayton (Sara T) sls mgr Crawford Sprinkler Co and Crawford Sup h640 Ideal way
" J W driver Rutherford Frt Lines r721 Queens rd
" J W projectionist Dilworth Theatre r Mt Holly N C
" Jacob W (Edna) mech Harris Mtr Exp h1510 Park ct
" Jas slsmn Derita Floral Sup
" Jas whsemn Pilot Frt Carriers r Kannapolis N C
" Jas B (Margt G) sls mn Phelzer Bros h318 Poindexter dr
" Jas C jr (Faye S) linemn SBT&T r Box 74 Mt Holly N C
" Jas C jr (Gladys) slsmn Young Mtr h621 Reeves ct
" Jas H (Eleanor B) tchr York Rd Jr Hl Sch h2819a Statesville av
" Jas Henry emp Biltmore Dairy Farms r RD 2 Gastonia N C
" Jas L jr supvr Equit Life Assur r Salisburg N C
" Jas M (Evelyn M) agt Nationwide Mut Ins h 3025 Sunset dr
" Jas R studt r1901 Independence blvd N E
" Jas T lab Standard Bonded Whse r RD 1 Box 491 Wadesboro N C
" Jane M studt r220 Hempstead pl
" Janet S Mrs off sec Foremost Internatl Dairies h2604 McClintock rd apt 2
" Janie P Mrs slswn Ivey's h2636 Ringwood
" Jeanette D Mrs bkpr Zeb Little Cigarette Serv r2401 Rozzells Ferry rd
" Jerry jr roofer Stewart & Ramseur r814 E 5th
" Jimmy S carp Wheatley & Co r Davidson N C
" Jirden J (Annie D) miner Hall Mines h3220 Ludwell av
" Jirdin J jr asmblr Natl Carbon r3220 Ludwell
" Joe lab John Crosland Co r RD 10 Box 315
" Joe D servmn Duncan Printmakers r Cornelius N C
" Joe Record Shop (Joseph P Little) 126 W 5th
" John D (Ruth S) pres Little Hardware Co Inc h1836 Maryland av
" John D (Helen B) prntr Herald Press h1026 Grove
" John D whsemn Piedmont Mountain Frt Lines r 225 N Myers
" John D jr (Bette C) dept mgr Little Hdw h 4000 Carlyle dr
" John L r2943 Temple la
" John M (Anna P) jwlr 221 N Tryon h2028 Dilworth rd W
" John O (Morna G) div mgr The Pure Oil Co h 220 Hempstead pl
" John P jr emp Little Constn r1214 Greenwood Cliff
" John T (Theresa L) chkr Chev Mtr r2408 Pickney av
" Jonah A (Lucille) driver Greyhound h4014 Commonwealth av

EBONY CLEANERS
Specializing In One Day Service
SUITS CLEANED — HATS BLOCKED
CLEANING
PICK UP AND DELIVERY SERVICE
431 S. McDowell St., Phone FRanklin 7-9191

LITTLE
" Jos L (Janet S) plant emp Kroehler Mfg h2604 McClintock rd apt 2
" Jos P (Peggy B; Joe Little Record Shop) r2307 Crescent av
" Jos R molder Ornamental Concrete Works r Huntersville N C
" Julius C formn Piedmont Coldg Stge r Old Lawyers rd
" Kathryn L Mrs slswn Belk's h1818 DeArmon dr
" Keith R studt r812 W Trade
" Kenneth C (Mary L) supvr Am Dist Telegraph r210a S Poplar
" Kermit USN r527 Seldon dr
" L E mech Fruchauy Trailer r China Grove N C
" L J lab r618 S Graham
" Lena M maid Char Mem Hosp r1505 Burton
" Leo F (Martha K) slsmn Mine Safety Appliances h3214 Forest rd
" Leroy L (Flora P) spotter Wright Clns h414 Benjamin
" Lester L (Mary M) cln Costner's Clns h2644 Englehardt
" Lila r728 Queens rd
" Lillian Mrs hlpr Northwest Jr High School r1715 Kinney
" Lilly A Mrs bkpr Ivey's h609 Berkely av
" Linda clk SBT&T r RD 1 Box 197
" Louise Mrs h817a Burton
" Louise Mrs r1308 Kendrick
" Louise B Mrs labty techn Mercy Hosp r1520 N Independence blvd
" Louise R Mrs h1809 Earle apt 306
" Louise S (wid John P) h1214 Greenwood Cliff
" Louise W Mrs ofc sec Am-Astor Distributing h 1421 E Iris dr E apt 4
" Loy J (Esther C) supvr Western Elec h1421 Cortland rd W
" Lucile M ofc sec Ernest Ellison Inc h1121 Myrtle av apt 12
" Lucille r732 Snowball
" Lucille Mrs knitter Hudson Hosiery h4014 Commonwealth av
" Lydia N Mrs cafeteria hlpr Midwood School r 1832 Burgin
" Mabel G Mrs clk Queen City Coach r1346 St Julian
" Mable Mrs mus tchr 1718 Burgin r do
" Macie h1433 The Plaza
" Macie hlpr Thacker's r322 Myers
" Madgeline E (wid John L) clk Ameratron Corps h725 Seigle av apt 143
" Mamie E slswn Andrews Mus r2216 Dilworth rd W
" Marcel D clk Aetna Ins r Denver N C
" Margt H Mrs clk Walker's Drug Store h611 E Trade apt 7
" Margaret L Mrs insp Natl Carbon h527 Seldon dr
" Margaret W Mrs sec Gerrard Tire Co Inc r1325 Shamrock dr
" Margie dishwasher Addison Luncheonette r502 Beech av
" Marilyn ofc sec Provident Life & Accident Ins r529b Wakefield dr apt 3
" Marjorie T Mrs ofc clk Mut Benefit Life Ins h 1823 Kenwood av
" Marshall F whsemn Harper-Crawford Bag r 830 E 3d
" Martha A ofc sec Sloan & Wheatley r13 5Cottage pl
" Marvin D (Doris F) controller Industrial Piping Inc and Industrial Piping Sup h2227 Arnold dr
" Mary dishwasher Howard Johnson's Restr
" Mary magazine flr Highland Park Mfg
" Mary (wid Walter) h618 S Graham
" Mary E Mrs artist Package Products r Springbrook rd RD 2
" Mary G cook Park Rd Sch r519 E 7th
" Mary L Mrs maid Myers Pk Beauty Salon h 2344 Orlando
" Mary M Mrs prsr Jones Dry Cleaning r2644 Englehardt
" Mary P Mrs nurse Char Mem Hosp h1314 Fillmore av
" Mary T clk A&P r1726 Cliffwood pl
" Mattie E (wid Chas W) spinner Johnston Mfg h 3020 N Alexander apt 3
" May r1705 E Boulevard apt 2
" Mike H studt r1901 Independence blvd NE
" Mike (July) tilestr Little's Tile & Marble h 1901 Independence blvd NE
" Mildred clk Wilbur-Rogers
" Millie A Mrs counterwn Airport 77 Restr r131 Bradford dr
" Mitch r229 N Poplar
" Myrtle M Mrs IBM Hudson Hosiery Co r142 Mc Alway rd
" N Leroy (Mary V) mgr B F Goodrich Co h1118 Buchanan

LITTLE
" Nancy C bill clk Genl Aniline Film Corp Derita NC
" Nancy R clk Travelers Ins r1210 E 7th
" Octavia (wid John jr) shoe rpr 501 S My h732 Snowball
" Oliver carp r811 Westbrook dr
" Oliver R (Beulah C) fnshr Wade Mfg r 44 Derita NC
" Parks slsmn Todd Tire
" Paul servmn Royal McBee r RD 1 Box
" Pearl P Mrs recpt head Presby Hosp h2 Crescent av
" Peggy B Mrs mgr Joe Little's Record S r2307 Crescent av
" Penney M Mrs sec Little Construction Co r4507 Wentworth pl
" Pete lab Abernethy Lbr r Harrisburg NC
" Phyllis nurse Mercy Hosp r1510 Park ct
" Porter (Carrie M) lab City Parks & Recreat Comn h1801 Edwin apt 98
" Preston (Lillie M) mixer V-C Chem h2 Arden
" R Kelly (Bertha K) acct Hankins & Hanl h2013 Highland
" Rachel pkr Lance Inc r106 S Caswell rd
" Rachelann S Mrs opr SBT&T h815 Drumm dr
" Ralph A (Ruth L) h1818 DeArmon dr
" Ralph A (Mary E) slsmn Teb Research & velopment h Springbrook
" Ralph C (Elmee L) driver Queen City Tr ways h812 W Trade
" Ralph D (Edith M; Little Oil Co) h231 E wick av
" Ralph S (Millie) clk Sou Ry h131 Bradf dr
" Ray whse hlpr Doolittle Tractor & Implem r RD 3
" Realty Co 1334 S Mint
" Rebecca maid Hotel Char h413 Cemetery av
" Robt frt hndlr Sou Ry Sys r2412 Horne dr
" Robt C (Joyce G) dept mgr Little Hdw r 5 Box 540
" Robt E (Gerry H; Little Sinclair Service 3463 Meredith av
" Robt E (Ola L) slsmn National Oil r M thews NC
" Robt E USAF r716 Lexington av
" Robt L reprmn Western Elec r Stanfield
" Rock AME Zion Church Rev Raphael E Mi ael pastor 403 N Myers
" Rock Grill (W Mack Withrow) restr W kinson blvd
" Rock Lunch Room (Romas T White) 1537 Co den
" Rock Super Market (Edgar M and Daren Biggers) gro Wilkinson blvd
" Romney lab r1814 Oaklawn av
" Ronald L (Edith M) emp Char Pipe & Foun r119 S Cromer (H)
" Roosevelt whsemn Thomas & Howard Co r S Alexander
" Rosa ofc sec Miller Mtr Lines r1133 E 34th
" Rosanna hlpr Arrow Lndry & Clns r1018 6th
" Rose A Mrs clk Du Pont h550 Melbou
" Roy barber r300 N Church
" Roy L whsemn Harris Super Mkt r Matth NC
" Ruth Mrs fldr Chadbourn-Gotham r Conc NC
" Ruby W Mrs maid r622 E 1st
" Sallie G Mrs hlpr Tommy Tink Restr r121 Carnes rd
" Sarah T Mrs tchr Midwood Sch r1227 P crest av
" Silas J (Ollie M) formn J R Waddell & S h2320 Independence blvd NE
" Spencer lab r1814 Oaklawn av
" Spurgeon (Yvonne A) mill opr Radiator S cialty r1400 Spratt
" Store The (Julius P Smith)
" Sue Mrs display wn Belk's r3011 S Boulev
" Sue R Mrs sten B O Vannort Engineer 1339 Iris dr apt 2
" Theatre of Charlotte Inc Humble Thomas managing dir 501 Queens rd E
" Thedfra r1408 Baxter
" Thos jan Second Ward School h1408 Baxter
" Thos A (Park Place Pharmacy) pres Sci Guild Productions Inc and v-pres C solidated Theatres Inc h135 Collage pl
" Thos A (Geraldine) ship clk Pound & Mc r Mooresville NC
" Thos B mech Mack Mtr Truck r Mooresv NC
" Thos D (Evelyn B) mgr Friedman's Jewe h3017 Central av
" Thos F studt r3214 Forest rd
" Thos J jan Carver College r1408 Baxter
" Tile & Marble Co (Claud L Little jr) Seigle av
" Tillie Mrs insp Screen Guild Productions

Pittsburgh Plate Glass Co.
"PITTSBURGH PAINTS — SMOOTH AS GLASS"
GLASS FOR EVERY PURPOSE
WALLHIDE — FLORHIDE
WATERSPAR — SUNPROOF PAINTS
201 E. 6th; cor. N. College
Phone EDison 3-6624

R. E. ELLISON

ERNEST ELLISON, INC.

JOHN C. LYDON

101 BUILDERS BLDG.
312 W. TRADE

"JUST INSURANCE"
Established 1916

PHONE
EDison 3-1146

LE
nan D bodymn Frank Woods Inc r Derita NC
nan D jr claim dir Universal CIT Credit Derita NC
A member City Auditorium-Coliseum Authority
ghn F (Marjorie T) clk PO h1823 Kenwood av
a L insp Nebel Knitting r RD 8 Box 411-A
a Mrs salad mkr Ming Tree Restaurant h 116 N Caldwell
ginia A clk SBT&T r RD 2 Stanfield NC
ginia B Mrs mach opr United Mills r CMR RD 544 Box 290
Andrew (Lilly A) res eng SH&PWC h609 Berkley av
E v-pres-genl supt Chas E Petty & Associates Inc r4100 N Tryon
jr emp Natl Carbon r YMCA
Reece (Vernelle H) supvr Am Trust h3515 Monroe rd
Reece jr USN r3515 Monroe rd
d (Janie P) chf candy mkr J & J Candy h2636 Ringwood
ne A (Gail L) drftsmn Precision Gear & Machine h2908 Georgia av
te House Drive In (John P Triantis) restr 2315 S Boulevard
arley (Wharte F) porter Am Bakeries Matthews NC
kntr Belvedere Hosiery r189 Fink
A (Joanne B) r4801 Woodhaven dr
C (Viola W) gro 1019 N Johnson h1511 Clayton dr
E (Penney M) pres Little Construction Co Inc h4507 Wentworth pl
H (Bryte W) linemn Duke Pwr h1721 S Tryon
H (Betty B) pipe ftr Grinnell h4126 Commonwealth av
H jr drftsmn Radiator Specialty r1721 S Tryon
I (Little) carp Bob Allen Agcy h2639 Shamrock dr
L (Little's Sinclair Service) h305 Westwood av
ie lab r1807 Gibbs
ie B (Mary L) lab h2344 Olando
a L (wid Alec) r340 W Boulevard
Cigarette Service (Zebulon R Little) vending mach 2401 Rozzells Ferry rd
ilon R (Jeanette D; Zeb Little Cigarette Service) h2401 Rozzells Ferry rd
LE'S SINCLAIR SERVICE (W L Little, R E Little), Road Service, Open 6 AM to P M, Six Days 1800 S Tryon, Tel ED 2-9552
ler Court Mrs Mary D Crump mgr York rd
ield Daisy S (wid Eula B) h1034 Queens rd
Edw jr (Leona J) purch agt Celanese Corp h843 Scaleybark rd
k W (Virginia B) asst mgr Georgia-Pacific h209 Huntley pl
h USA r1700 The Plaza
ale Joan clk Fireman's Fund Group r1412 S 7th
ohn Andrew F (Lillian L) editor Associated Press h1317 Ordermore av
more (Claudia Mae) utility mn Mercy Hosp 1219 McIlwain av apt 2
id H tchr Davidson College r1317 Ordermore av
thy J bagger Arrow Lndry & Clns r221 N Long
ean asst County Dept of Pub Welfare h 2055 Greenway av
(Mariah) h117 Grier
a D Mrs br mgr Wright Cln r301 E Park
C (wid Ira) h721 S Brevard
e H Mrs maid Fed Res Bk h2021 Russell
EJOHN FRANK N (Bess J), Chief City Police Dept. h2053 Greenway av, Tel ED 3-3919
queline W Mrs nurse Old Dominion Box Co 2055 Greenway av
W (Jacqueline W) commercial agt Ry Exp 2055 Greenway av
ny G acct Nu-Way Business Serv r1700 The Plaza
T driver Rutherford Frt Lines r201 N Lauel
ra Mrs nurses aide Mercy Hosp r2025 StLuke
rence C (Freida Y) h3911 Selwyn av
y (Laura C) hlpr Atlantic-Marble & Tile 2025 StLuke
er (Cleon T) case hndlr Foremost Internatl Dairies h626 Brookhill rd
inley (Pearl) orderly Mercy Hosp h720 Robbway

LITTLEJOHN
" Robt F bkpr Nu-Way Business Serv r1700 The Plaza
" Walker (Louise) grader Ervin Engineering h631 Watts
" Wm R hlpr Ervin Constn r Lincolnton NC
Littleton Ernest E (Rosa H) div pass agt Sou Ry Sys h200 N Laurel av apt 1-A
Litton Blanche recpt Belvedere Hosiery r1511 Peachtree
" Emma B Mrs h1824 Mecklenburg av
" Erna Mrs chf insp Paramount Film Distributing r121 S Clarkson
" W R (Erna F) h121 S Clarkson
Lively Henry T tex wkr Spatex Corp r610 N Poplar
" P Glenn reprmn Western Elec r1428 Parkwood
" Paul L (Mary D) pntr Ervin Constn h414 Walnut av
Livengood C J (Battery Service Co) r Winston Salem NC
" Jean Mrs sten Sou Appliances h3927 Marion dr
" Russell A (Blanche R) div storekpr Sou Ry Sys h3200 Pinehurst pl
" Stanley H (Jean; Battery Service Co) h3927 Marion dr
" Wilburn E repr Queen City TV Serv r Concord NC
Livermon M Lamar (Beatrice B) v-pres-chf eng Southern Engineering Co h516 Beaumont
" Robt H (Elmore D) drftsmn Sou Engineering h1401 Bevis dr
Livert Sadie Mrs r319 S Alexander
Livingston see also Livingstone
" Barbara L opr SBT&T r1325 Kennon
" Bertha Mrs h1208 Avery al
" Claude W (Loween B) slsmn Roy S Garmon Roofing h1824 Truman rd
" David R sewer Interstate Milling r825 Williams apt 239
" Doc D (Madge P) slsmn Dixon Motor Lines r715 Grandin rd
" Donnie W coml artist Old Dom Box r1824 Truman rd
" Edw jr (Mary) hlpr Coca-Cola r1917 Wyatt
" Floyd J driver G&H Transit r Old Concord rd
Livingston Geo B (Madeleine D), City Accountant, h642 Mayview dr, Tel ED 4-2780
" Geo B jr (Jean T) city police h1458 Carolyn dr
" Gildaroy P (Madeline B) whsemn Weathers Bros Moving Stge h2812 Grimes
" Grace L Mrs slswn Sears h1325 Kennon
" Henry (Nettie) lab Ervin Constn h525 S Mc Dowell apt 3
" Henry C driver B&H Trucking r RD 3 Matthews NC
" Hugh (Annie R) driver Akers Mtr Line h 412 Plymouth av
" Irene P bill clk Akers Mtr Lines r1637 N Independence blvd NE
" J Lawrence (Muriel B) regional mgr DeSoto Motor h319 Circle av
" John A (Helen G) field rep Ford Motor h2401 Commonwealth av
" John W (Lorene N) hlpr Sou Dairy h588 Brookhill rd
" Jos (Eliz) lab Sealtest h1033 Holland av
" Leo (Genevieve McD) hlpr A&P h1808 Double Oaks rd
" Leon R (Camilla R) USA h200 Perrin pl
" Madeleine D Mrs nurse 642 Mayview dr h do
" Malcolm R (Laura R) dept hd Celanese Corp h3631 Fieldwood rd
" Mary J Mrs supvr Met Life r RD 11 Box 468
" Mattie (wid Henry) h558 S Independence blvd
" Nancy r1208 Avery al
" Richd (Eliz) hlpr New England Waste h 1007a Ridge
" Robt A (Charlotte I) porter Queens College h621a S Graham
" Thos C (Wilma W) tech Jeff Std Brdcstg h501 Franklin
" Thos R (Grace L) h1325 Kennon
Livingstone Coating Corp The J Stanley Livingstone pres & mgr plastic paints 709 W 3d
" Edna G Mrs tchr Plaza Rd Sch h501 Lyon
" J Stanley (Betty J) pres & mgr The Livingston Coating Corp h4900 Buckingham dr
" Robt W (Edna G) sanitarian City Health Dept 501 Lyon
" Wm A (Eloise P) slsmn F H Woodruff & Son's h530 Hermitage ct
Llewellyn Harvey R (Judith) servmn Paul W Brown Distrs h416 Ideal way
" Judith Mrs slswn Belk's r416 Ideal way extd
" Robt G whsemn Overnite Trans r416 Ideal way extd
" Sidney J (Laura) asst genl mgr and dept mgr Concrete Sup h433 Lyon
" Sidney J jr studt r443 Lyon

James Ornamental Iron & Steel Co.
WHOLESALE — RETAIL
Contract Welding
Ornamental Iron — Structural Steel
3423 S. Boulevard
DIAL FRanklin 6-2910

Lloyd see also Loyd
" Alf L (Phyllis) agt Met Life h2636 Barringer dr
" Arth D (Frankie L) buffer Pelton & Crane h3504 Warp
" Barbara O clk-typ Skyland Life Ins r2174 Weyland av
" Benj T (Constance E) clk Electric Ice & Fuel h1817 Union
" Brown F (Nellie R) State Air National Guard r1817 Avondale av
" Bruce clk Electric Ice & Fuel r1301 N Caldwell
" Caudel D (Iola) lab James Carson h1009 Mc Call
" Chair Co (Lawrence L Simpson) mfrs 451 E 36th
" Clifford J (Mary B) traffic mgr Ford Mtr h 2605 Shenandoah av
" Constance E Mrs clk Chadbourn-Gotham h1817 Union
" Cordell jr (Bessie Mae) lab Sou Textiles h 722a E 10th
" Denver P (Susie P) driver Electric Ice & Fuel h1301 N Caldwell
" Don F (Peggy H) USA h1001 Seigle av
" Eddie platformmn Electric Ice & Fuel r301 N Caldwell
" Frankie L Mrs coner Johnston Mfg h3504 Warp
" Geo W (Kathleen G) supvr United Equip & Serv h2719 Hillside dr
" Howard J (Vancie M) dirver City Eng r RD 10
" J A Factory Sales Agent David N Long sls mgr electrical appliances 204 Dalton av
" Lawrence J (Wilma E) whsemn Tenn - Caro Trans h500 W 24th
" Marion O mech Carolina Insulating & Awning r238 Eaton rd
" Martha P Mrs clk Employers Group Ins r 3509 Odum
" Nellie R Mrs nurse Char Mem Hospital h 1817 Avondale av
" Palmer R repr Better TV Serv r1118 Greenleaf av
" Phillis W Mrs clk Wright Cln r2636 Barringer dr
" Realty Building 317 S Tryon
" Richd M (Eileen C) supvr Atlantic Refining h1700 Fountain View
" Robt emp Panda Curtain r115 W 7th
" Robt C servmn Addressograph r Kannapolis NC
" Robt E jr (Clara C) ship clk Foremost Internatl Dairies h630 Maryview dr
" Robt M (Loretta) hllpr Queen City Mattress & Uphol r RD 4 Box 185
" Susie P Mrs mach opr Highland Park Mfg h1301 N Caldwell
" Thos R ship clk Modern Talking Picture Serv h2174 Weyland av
" Virginia R folder Mecklenburg Lndry r628 E 1st
" Wm W (Kathryn S) prod mgr Pneumafil Corp h2501 Crescent av
" Willie E (Novelle S) wtchmn Queens College h323 Quincy
Loach Frank roofer The Young Co r1318 S Church
Lobdell Hugh L (Mary S; Covington & Lobdell) judge County Domestic Relations and Juvenile Courts h2309 Vail av

YOUR "LUMBER" NUMBER
SINCE 1919
EDison 3-3138
CATHEY LUMBER CO., INC.
4115 Monroe Road Charlotte, N. C.

IF YOU WANT TO
BUY, SELL, HIRE OR RENT
CALL EDison 3-0303
The CHARLOTTE NEWS CLASSIFIED DEP'T.

SEPTIC TANKS CLEANED and REPAIRED
CALL LEFLER
FRanklin 5-3359
• • •
NEW INSTALLATIONS
• • •
REASONABLE RATES
QUICK SERVICE

YELLOW CAB CO.
Dial EDison 2-6161 Service With Safety Dial EDison 2-6161

MAYFAIR HOTEL
Air Conditioned Rooms
Enjoy Our "T. V." Lounge
Leo B. Vaughn Jr.
Pres. & Genl. Mgr.
TRYON AT SIXTH
PHONE EDison 2-5114

INTERSTATE ELECTRIC CO.
ELECTRICAL CONTRACTORS
WIRING
REPAIRS
LIGHTING
FIXTURES
423 S. Church
TEL. EDison 3-7149

McDonald Realty Company
REAL ESTATE SALES, LEASES, LOANS
REALTORS
Phone FR 6-4441
208-10 Johnston Bldg.

MOSS TRUCKING CO. INC.
UNDER NEW MANAGEMENT
Heavy Hauling, Hoisting and Rigging
OLD CANNON AIRPORT, P.O. BOX 1423
Telephone EX 9-0421 Nights, Sundays & Holidays Telephone ED 2-1072

LOBDELL
" Mary S Mrs tchr East Mecklenburg Hi Sch r2309 Vail av

LOCAL FINANCE CO
T S ROGERS, Manager
AUTO LOANS
1st and 2d MORTGAGE LOANS
ANY MAKE or MODEL CAR
CONFIDENTIAL—NO RED TAPE
FINANCING—REFINANCING
706 S College
Telephone FR 6-2707
(See left side lines)

Lock see also Locke
" Albert E (Lila W) bkpr Interstate Securities h2106 Kirkwood av
" Lila W Mrs teletypesetter opr Char Observer h2106 Kirkwood av
" Nina B Mrs ofc sec York Corp r824 Brookside

LOCK R J STEEL PRODUCTS CORP, Steel and Aluminum Windows 724 Gesco, Tel FR 7-2668

Lockamy Audrey clk Char Casket r921 Woodside
" Lonnie M driver Bowers Battery & Spark Plub r Concord NC
" Milton R (Rita F) mtcemn Sou Ry Sys h2005 Ridgemont blvd
Lockard Gilbert stockrm Woolworth's r116 Cottage pl
Locke see also Lock
" Alf J jr (Thelma P) driver Kilgo Mtr Frt h 1225-a Moss
" Allen A (Johnsie H) booker Wilby-Kinsey Serv h3701 Country Club dr
" Ann r2332 Croydon rd
" Edw L (Mary) lab h1330 N Johnson
" Edw L jr (Mildred) whsemn Cherry-Burrell Corp h1300 Tinnen
" Evelyn D instr Arthur Murray Dance Studio r641 Tilman rd
" Furman M jr (Mabel D) mech International Harvester h Craig av
" Geo W mgr Caro-Va Distributing r2011 Radcliffe av
" Howard (Patricia) advertising mn Char News h2226 Windsor rd
" Jas A (Myrtice S) agt Ins Co of North Am h 320 Wakefield dr apt A
" Jas T (Daisy) supvr Electrolux h1619 Lyndhurst av
" Jas W jr (Sonora C) emp Genl Elec Sup h1510 Woodland dr
" John A (Vessie D) ofc mgr Ed Mellon Co h1328 Holmes dr
" Johnsie H Mrs ofc sec Robt E Mason & Co r 3701 Country Club dr
" Lillie B r1309 Tinnen
" Mabel Mrs nurse City Health Dept r CMR 332m Box 736
" Nina B Mrs ofc sec York Corp r824 Brookside av
" Pat Mrs recpt Rutledge-Cobey Pediatrics Clinic r2226 Windsor
" Wm appr Mercury Press r4302 Pineville rd
Lockee Otto A (N Christine) planner Douglas Aircraft h2536 E 7th
Lockelear Esther asmblr Chadbourn-Gotham r524 N Tryon apt 3
Lockerbie Grace (wid David) h115 S Myers apt 4
Lockerman Benita B Mrs (Lockerman Dispensing Optician) r311 Windsor dr

MURPHY McKNIGHT TRANSFER
"We Move Anything Locally"
1416 N. Johnson

LOCKERMAN DISPENSING OPTICIAN (E C Lockerman and Mrs Benita B Lockerman), Charlotte's Leading Dispensing Optician, 102 E 4th at Tryon, Tel FR 5-4836

" Ernest C (Benita B; Lockerman Dispensing Optician) h3111 Windsor dr
Locket see also Lockett
" Abegi emp DeVonde-Macy Clns r2810 S View
" Lester (Abegi G) lab City Mtr Trans Div r 2810 Southview
" Monroe (Georgia H) lab City Mtr Trans Div h617 Welker
Lockett Betty R ofc sec Boy Scouts of Am r831 Henley
" Essie clk Eckerd's r141 Bruns av
" Jas L porter Efird's r Summit av
" Martha clk Union National Bank h240 S Laurel av apt 2
" Milton B (Ruth A) repr Pelton & Crane h 141 Burns av
" Ruth A Mrs knitter Nebel Knitting r141 Bruns
Lockey Adell (wid Paul) r250 W Park av
" Alice penograph Carolinas Textile & Engraving r415 E 11th
" Alice L typ Kendall Co h1412 Senecapl
" Coleman B (Alice) driver Queen City Coach h 415 E 11th
" J Bryant buyer Purity Mkt r124 S Cedar
" Jas E USN r1132 N Alexander
" Jos A (Betty L) mach opr Wilkin & Matthews h517 E 17th
" Louise J nurse Mercy Hosp r1132 N Alexander
" Marie teller Bank of Char r2032 E Wilmore dr
" Paul C (Mary A) tile setter Ed Furr Marble & Tile h1412 Seneca pl
" V Gene studt r1132 N Alexander
" Victor B (Vilrie W) slsmn Knit Products h1132 N Alexander
" Vilrie W Mrs spinner Calvine Cotton Mills r1132 N Alexander
" Wm J B (Ruth L) prod mgr Purity Mkt h 124 S Cedar
" Willie Mrs r Virginia av
" Zanie V Mrs r227 Nelson av (H)
Lockhard see also Lockhart
" Edg jr (Juanita M) emp Carriker Poultry r215 Lancaster
Lockhart Albert A (Sylvia C; Statesville Avenue Grocery) h2415 Arden
" Alice (wid John) h808 Fairmont
" Andrew lab Sou Metal h14 Barbour's ct
" Bulin maid Char Mem Hosp r562 W Griffin
" Bessie buswn Airport 77 Restr r1908 Gibles
" Betty F Mrs opr SBT&T h2039 Shenandoah
" Clyde hlpr Haverty's r2415 Arden
" Dwight (Lula M) lab The Young Co h1817 Earle apt 310
" Edg (Judy S) processor Carriker Poultry h215 Lancaster
" Eliza (wid Geo) r523 Village ct
" Fronice (Louise H) ship clk E J Smith & Sons h664 Brookhill rd
" Geraldine B maid Ivey's r808 Fairmont
" Growvina h1042 Boundary
" Hazel buswn Airport 77 Restr r1906 Gibles
" Henry lab r636½ E 7th
" Jas F dishwasher Airport 77 Restr r N Caldwell
" Jos C (Pauline) whsemn Natl Aniline Div h 1400 Burton
" Juanita Mrs prsr Ivey's h562 W Griffith
" K C (Ethel M) driver Thomas & Street Constn h122 W Palmer
" Katie (wid Johnny) maid r311 Orange
" Lena Mrs maid r120 W Palmer
" M Drucilla clk Statesville Avenue Gro r2415 Arden
" Margie Mrs maid Char Mem Hosp h1130 Oaklawn av apt 50
" Pearline maid r2329a Horne dr
" Robt S jr (Betsy) dist frt agt SAL r4520 Albemarle rd
" Roosevelt (Kelly H) processor Carriker Poultry r215 Lancaster
" Rosa B (wid Geo B) h445 Louise av
" Rufus N Rev (Lillie W) whsemn Crest Stores h824a E 10th
" Sam M (wid James A) h1808 Beverly dr
" Sylvia P Mrs city police h2415 Arden
" Thos A lwyr 730 E Trade R800 r1808 Beverly dr
" Thos F (Lena M) lab City Water Dept r120 W Palmer
" Thos H cln Char Lndry r315 S Caldwell
" Virginia opr Parissena Beauty Salon r808 Fairmont
" Willard (Margie) hlpr Smith Book Store h1130 Oaklawn av apt 50
" Wm H jr genl mgr R J Lock Steel Products Corp h156 Cherokee rd
" Worth F (Betty F) lubrication mn Don Allen Chevrolet h2039 Shenandoah av

Locklair Archie G (Hester H) repairmn SBT h2231 The Plaza
" Grace r513 W 9th
" Riley S (Ruth A; Riley's Bargain Center) 1250 Morningside dr
Locklear Esther L clk Chadbourn-Gotham r N Tryon apt 3
" Fairella Mrs boarder Hudson Hosiery h Lyon
" Frank slsmn r411 N Graham
" Frank A atndt Colony Amoco Service r737 Trade
" Jas A (Grace B; Colony Amoco Service) h N Turner av
" Jas C (Ruth M) mech (H) h104 S Linwood av
" Joe (Fairella) agt Am Natl Ins h520 Lyon
" Leon hlpr P&R Inc
" Lindberg hlpr Ervin Constn r158 Nelson
" McClellan emp Panda Curtain r2508 Ros
Lockler Eloise P clk Morris Live Stock r RD 9
" R W driver Bell Lines r RD 9 Box 401
Lockley Gloria recpt Char Linen r1911 Trun rd
" Jas linotype opr Herald Press r201 S Cedar
Lockman see also Lockmann
" Carroll W pres Providence Village Childre Shoppe Inc r Carmel rd
" Cecil E hlpr Geo R Keller Co Inc r Matth NC
" John E emp Char Pipe & Foundry r Linco ton NC
" Lillian M Mrs seamstress Court House h824 Rae apt 227
" Robt D (Lillian M) h824 McRae apt 227
" Seibert W (Ruth J) dep marshal US Marsh Office r Lincolnton NC
" Wm D (Dorothy H) serv mgr Minneap Honeywell Regulator h325 Rocklyn pl
Lockmann Myrtise C (wid A C) h3117 Cou Club dr
Lockshire E Leo (Lucille S) Inkman Sinclai Valentine Ink h1316 E Enderly rd
Lockwood Clara Mrs slswn Ivey's r2711 Provide rd
" Clifford J (Kath F) mech Lamb Shell Oil S Sta h2801 Virginia av
" David jr (Teddy) atndt Kings Drive Pure S ice Center r428 Hawthorne la
" Harold R (Ann D) estimator Blythe Bro 4527 Wendover la
" Harry B jr mgr Kaiser Aluminum & Chem r1500 Meadowood la
" Herbert B (Clara) emp Rex Mills h2211 Pr dence rd
" Teddie bkpr Caro Htg & Appliance r428 H thorne la
Loesch John T (Billie P) emp Celanese Cor 1636 Maryland av
Loew's Inc R L Huffman mgr film exch 30 Church
Loewen Dan A slsmn Wilkin & Matthews r R
Lofer John H lab The Young Co r Goldsboro
Loff Harlan J clk Char Mach r104 W Park av
Lofland Frank E (Janet A; R & L Plumbing h422 Peterson dr
Loflin Chas F sls mn Sou Cushion r920 Ha sham dr
" Garrett E slsmn Sealtest Dairies h2637 She doah av
" Joe mech Eastside Body Works & Wrecker r500 E Kingston
" Jos M hlpr Mechanical Contractors r Margate av
" Lora R (wid W V) ofc sec Grinnel Co r R Box 78
" Margt G (wid Ray L) smstrs Cleveland Clea r2637 Shenandoah av
" Marshall S (Minnie D) quality control S Mfg h920 Habersham dr
" Ray L (Jerry L) slsmn Johns-Manville h Poplar dr
" Wm T cabinetmkr Wade Mfg r RD 7 St ville rd
Lofstead Larry I (Frances) dept mgr Pure r Hickory Grove NC
Loftin see also Lofton
" Alice R clk Pure Oil r Denver NC
" Billy (Patricia M) eng Celanese Corp Hollis rd
" Clarence L jr (Nancy K) mach Sou Spind Flyer h211 Andrill ter apt 2
" Clyde (Sarah) v-pres Queen City Produce Inc r MtHolly NC
" Elwood L (Mildred B) mech Pritchard P & Glass h3520 Draper av
" Jas W (Joyce B) eng Crawford Sprinkl 1742 Academy
" Mose W slsmn Dillard Paper h3020 Som dr
" Paul (Mae M) driver Helms Mtr Lines Victoria av

OLD DOMINION Box Company Inc.
CHARLOTTE, NORTH CAROLINA

CHARLOTTE TIRE CO., INC.

TIRES AND RECAPPING — WHEEL ALIGNMENT AND BALANCING

2214 Hutchison Ave. Phone EDison 4-8619

IN
E (Martha E) pres The Heritage Press Inc
2609 Idlewood cir
Ray emp Panda Curtain r Belmont NC
Clarence W driver Baucom's Transfer r
308 Templeton av
nis hlpr H B Owsley & Son r524 N Tryon
ie J measurer Belvedere Hosiery r305 S
Lander
E plant mgr Ameratron Corp r307 Potter's
d Box 9193
Ann tex wkr Belvedere Hosiery r305 S Lan-
ler (H)
D (Marie P) mach opr Johnston Mfg h
00 Mercury
ray L (Patricia F) mgr Piedmont Natural
Gas h2148 Carlyle dr
P (Industrial Construction Co) r3015
Queens rd W
C Rev (Jessie D) pastor Church of God
305 S Lander (H)
see also Loftin
el R (wid Thos W) h2345 Barringer dr
D (Nettie B) waiter US Naval Depot h
416 Pitts dr
s S (Helen) dept mgr James J Harris & Co
1639 Beverly dr
s S jr studt r1639 Beverly dr
arter studt r1639 Beverly dr
Carl M studt r2607 W Trade
a Mr h2607 W Trade
cy studt nurse r2607 W Trade
Anita B Mrs insp Chadbourn Gotham r415
V 26th
l G mach Southeastern Cylinder Engr r
621 Maryland av
s Y h211 E Park av apt 2
a M (wid Jos A) r3727 Tuckaseegee rd
d W (Anita B) acct G G Ray Co h415 W
6th
W Mrs (Logan's Sewing Service) r1740
Wilmore dr
id L (Margt N) serv eng Simplex Value
& Meter h Shady Circle
yn W Mrs mach opr Sou Wipers r1900
Waytt
ld D driver Motor Parts & Gear r Kings
Mountain NC
ly (Sallie B) lab Standard Bonded Whse
610 W Liddell
riet maid r2427a Horne dr
ry driller McCall Bros Pump & Well r506
Martin
atndt Reid Brown Serv r1014 S Mint
R (Peggy R) prntr Char News h2601 In-
dependence blvd NE
e (wid Vernon) r2408 Celia av
L whsemn Lowe's Char Hdw r2012 St
Mark
M (Dorothy) v-pres Lance Inc h2610 Forest
dr
R (Evelyn) lab Piedmont Natural Gas r
900 Waytt
hard E (Betty L) hlpr Highland Park Mfg
933 N Davidson
el E Mrs (Logan's Sewing Service) r1740
Wilmore dr
ion V (Adelaide B) dept mgr Coml Natl
Bank h1518 Carolyn dr
Mred G Mrs mgr Dic-Tel Secretarial Service
1511 The Plaza
on A (Lucy B) agt Windsor Wax h3727
Tuckaseegee rd
rlee L (Vivian C; Blue Light Club) h2408
Celia av
Slater (Mildred G; Slater Logan Insurance
Agcy) r1511 The Plaza
t (Evelyn W) lab Piedmont Natural Gas r
900 Waytt
L (Rachel P) delmn L Kenneth Farrar r
908 Belmont av
ie B Mrs ironer Lee's Laundry h610 W
Liddell
l J (Mildred G) lab Char Bonded Whse
1111 N College
l J (Lois G) slsmn Minn Mining & Mfg h
215 Falmouth rd
er Insurance Agency (R Slater Logan)
112 S Gryon R1108
s D jr (Doris) slsmn Caro Foods r Cam-
den SC
ker E (Hattie) h rear 2515 Booker av
emp Char Pipe & Foundry h2427a Horne
dr
is M (Essie K) mgr Home Finance Co r
Matthews NC
es (Marian D) cook Char Mem Hosp h1901
Waytt
's Sewing Service (Mrs Mabel E and Mrs
Etta W Logan) alterations 211½ S Tryon
R5
s Lessie (wid W B) r713 Marsh rd
studt nurse Mercy Hosp r2100 Vail av

Logue Gaynelle P USAF r1911 Dilworth rd E
" Paul G (Sue G) mgr Urica Chemical h1911 Dilworth rd E
" Sue G Mrs int dec Wooden Eagle h1911 Dilworth rd E
Lohr Chas J (Margt T) pres-treas W M P Industries Inc r RD 5
" Louise Mary tchr Bethune Sch r200 N Laurel av apt 3A
" Margt T Mrs sec W M P Industries r RD 5
" Mary sch tchr r200 N Laurel av apt 3-A
Loiselle Lester L (Ann M) rep US Labor Dept (Bur of Appr Training) h721 W Boulevard
Lojko Matthew A (Anne P) athletic dir City Parks & Recreation Comn h5207 Eaton rd
Loman Ernestine maid Coliseum Motor Ct r415 Fannie cir
Lomax Claude C (Glenna; Lomax Serv Sta) h 525 N Graham
" Dan W (Eliz W) supvr Aetna Life h1400 Drexel pl
" David (Evelyn P) lab City Eng r Concord NC
" Deane R Mrs author 1424 Independence blvd NE h do
" Edwin L (Mary T) brkmn Sou RR h1217 The Plaza
" Elise N (wid S F) ofc sec Celanese Corp h1428 Independence blvd NE
" Henry (Deane R) v-pres Pell Cotton Co h1424 Independence blvd NE
" J B driver Great Sou Trucking r1309 White
" John C (Eleanor A) slsmn Leroy P Spoon h 1440 Winston dr
" John D (Lula H) h2817 Baltimore av
" John H (Ann D) personnel mgr Allstate Ins h 4646 Woodhaven dr
" Johnny studt r1424 Independence blvd NE
" Kathryn S Mrs insp Columbia Pictures h1525 Westbrook dr
" Margt M elev opr Ivey's r1000 Oaklawn av apt 11
" Marie r1000 Oaklawn av apt 11
" Mary S Mrs clk SBT&T h1217 The Plaza
" Pearl G Mrs ofc sec City Savings Bk h2332 Commonwealth av
" Richd F (Barbara G) field rep Refgr Discount h2525 Lola av
" Sallie T Mrs maid h1000 Oaklawn av apt 11
" Shirley L clk E H Jacobs Sou r525 Lamar av
" Susanna Mrs r911 Forest
" Susanna M Mrs h1309 White
" Willard G (Ann B) asst sec-treas H L Bowers Co Inc h2227 Lockhart dr
Lombardi Eug F (Buvena B) mfrs agt 320 Lincoln h1120 Canterbury rd
Lombardy Nurses Home The Mrs Margt O Mayse house dir 1621 E Boulevard
Lominac Ernest M (Nordica) h2717 W Trade
" Nordica Mrs pkr A&P r2717 W Trade
London Alice H ofc mgr United Ins Co of Am r 4338 Waterbury dr
" Alvin A (Martha A) lwyr 730 E Trade R114 h1121 Coddington pl
" Bertha A Mrs h1025 Congo
" Hazel N (Ara Lee) hlpr Akers Mtr Lines h 711 S Eldridge
" Henry r711 E Morehead
" Hezekiah lab P C Godfrey Inc h315 Henderson
" Jack emp Genl Elec Sup r821 Mt Vernon dr
" Jack (Elsie H) slsmn Republic Pictures h 4338 Waterbury dr
" John B (Billie) v-pres Purser & London Inc h711 E Morehead
Loney Harry H hallmn Hotel Selwyn r808 Polk
" Lincoln R (Miriam H) div credit mgr American Oil Co r234 S Laurel av
Lonon Jas M (Cora L) bkpr Pound & Moore r RD 1 Box 302A
Long A C pntr Cole Mfg r RD 1
" A Odell (Mrytle B) mech Buensod-Stacey h 125 Providence rd
" A Raymond (Marguerite L) h1821 Lee av
" Ada M (wid Louis) h York rd
" Addie S (wid Geo) ofc sec Marion R Ross and notary 800 E 4th r423 E Morehead
" Agnes L Mrs agt EAL h114 Lathan pl
" Alex (Mamie) lab Easterly & Mumaw h624 E 3d
" Alice (wid Charlie) flatwrkr Char Linen h 1410 S Winnifred
" Alyne R Mrs tchr Enderly PK Sch r1546 Providence rd
" Anabel (wid Richd A) h523 Willoughby apt 1
" Anderson C r2115 Statesville av
" Ann H Mrs tchr McClintock Jr Hi Sch r 309 Fieldbrook pl
" Anne E Mrs ofc sec Genl Elec r Concord NC
" Anne M Mrs bkpr Comer Machy r200 Circle
" Annie M Mrs slswn Belk's h3020 Columbus cir
" Anne Mae Mrs r1722 Newland rd
" Arth S jr (Mary W) operating mgr Graybar Elec h1200 Barkley rd

GEO. GOODYEAR CO.

BUILDING DEVELOPERS — REALTORS

216 W. 2d Tel. 5-8484

LONG
" Beamon (Myrtle M) pres Long's Mortuary Service Inc and Long's Mutual Burial Association Inc r RD 1 Box 193
" Belle Mrs r610 S Morrow
" Bert B (Floye E) mech Hutton-Scott Co h 3016 Monroe rd
" Bertie H (Alta C) mech EAL h407 Warbash (Tboro)
" Bessie R Mrs mach opr United Mills h1109 Brookside dr
" Betty B Mrs clk Bank of Char r230 Harrison (H)
" Betty J studt r338 N Long
" Betty W Mrs (Betty's Beauty Salon) r 4825 Elder av
" Bill (Betty C) sht mtl wkr Moore Sheet Metal r Monroe NC
" Bob slsmn Hutton-Scott Mtrs r3016 Monroe rd
" Bobby J (Mozelle T) driver Johnson Motor Lines r1704 Allen
" Boonie M clk Fed Res Bk r RD 1 Denver NC
" Byrum C (Mabel; Mecklenburg Grill; Mecklenbury Gulf Service) h1526 Pine Crest
" C Ben jr (Beth W) eng IBM h2717 Cowles rd
" C Richd (Sarah L) brklyr h2500 Marshall pl
" Carley R (Edna T) pntr h409 S Cedar
" Carolyn B Mrs r424 Clement av
" Cath maid Mecklenburg Furn Shops r2101 Kinney
" Cath K Mrs h500 E Boulevard (D)
" Cath K Mrs mgr Sou Manor Guest House h 315 Hawthorne la
" Chas drftsmn Chas M Grier r Concord NC
" Chas B slsmn Parnell-Martin Sup r Greenwood SC
" Chas C slsmn H B Owsley & Son r Garner NC
" Chas E parts mgr Allis-Chalmers Mfg r Monroe NC
" Chas G (Dessie E) dept head Esso h616 Walnut av
" Chas G jr (Mary P) supt Ford Motor h Moores Lake dr
" Chas J porter Central Ave Drug Center r 2115 Statesville av
" Chas L asst bkpr Tucker-Kirby r Amity rd
" Chas W (Virgie H) fire alarm linemn City Fire Dept r RD 11 Box 401-J Irdell dr
" Clarence O (Hazeline) driver Lowder Furn r 900 N Druid cir
" Clingman B (Juanita C) asst dept head Esso h409 W Boulevard
" Clyde (Jennie) driver Caro-Norfolk Truck Lines h2305 Booker av
" Clyde L driver Char Sup r RD 1
" Clyde W lab Pet Dairy Products r Monroe NC
" Cora S ofc sec Myers Park Club h2501 Roswell av apt 205
" D Wilson (Irene) emp Brown Equip & Mfg h 4228 Monroe rd
" Daphney R Mrs prin Eastover Sch r1160 Canterbury rd
" David N (Donna S) sls mgr J A Lloyd Factory Sales Agent h N Tryon
" David P (Bessie R) mech E P Nisbet Co h 1109 Brookside dr
" Dickie atndt Mecklenburg Gulf Serv r1126 Pine Crest av
" Donald F (Colene) whsemn Caro Transfer & Stge h4123 Tillman rd

Suttle Swimming Pool and Amusement Park

"Suttle's Puddle"

SWIMMING POOL - RIDES - DAIRY BAR
GRADE "A" LUNCHROOM
PICNIC GROUNDS

Wilkinson Blvd.
Tels. EXpress 9-9204 and EXpress 9-1673

Pritchard's PAINT and GLASS CO.

112 W. 5th Tel. FRanklin 6-8561

Johnson-McMillan Concrete Co.

"Everything to Build Anything"

READY MIXED CONCRETE
SAND
LUMBER
MILLWORK
MASONRY PRODUCTS
AT A FAIR PRICE

421 E. 26th
DIAL EDison 3-9657 or FRanklin 7-1564

Stocks

R. S. Dickson & Company

INVESTMENT SECURITIES

Offices in Eight Principal Cities

HOME OFFICES 7th FLOOR WILDER BLDG. TEL. EDison 2-1134

Bonds

HOTEL WM. R. BARRINGER

AIR CONDITIONED ROOMS

EXCELLENT FOOD AND OUTSTANDING AIR-CONDITIONED BANQUET FACILITIES

QUICK STARTS Willard AND MANY OF THEM

BATTERY TIRE & SUPPLY CO., Inc.

AUTO SUPPLIES

Complete Motor Tune-Up Service

Easy Budget Terms

816 S. Tryon

Phone ED 2 4 1 0 1

MECKLENBURG NURSERIES INC.

Azaleas
Flowering Trees
Shrubs
Evergreens
Complete Landscape Service

Freedom Drive
R.F.D. No. 5

Phone EXpress 9-5641

CAROLINA AIRCRAFT SALES
BROCKENBROUGH FIELD
PIPER DISTRIBUTOR
SALES and SERVICE
Maintenance — Storage
Charter Service
PHONE EDison 4-7862
R. D. 7, Old Statesville Rd.
Charlotte, N. C.

LONG
" Donald L (Margt P) stock clk A&P h4247 Plaza rd
" Dora A clk Home Finance Group r Midland NC
" Dora K (wid Geo A) r410 McAlway rd
" Doris studt nurse Presby Hosp r123 N Caswell rd
" Dorothea J Mrs tel opr GMAC h228 Emerson av apt 15
" Dorothy L Mrs seamer Nebel Knitting h2738 Catalina av
" Douglas M (Ruth J) photog Caro Tex Engrs r213 Marble (Tboro)
" Earl T emp Char Pipe & Foundry r Indian Trail NC
" Eddie Mrs tchr Paw Creek-Hoskins Sch r Hickory Grove rd
" Edith S Mrs (Air Engineering Co) r1034 Ardsley rd
" Edna L flwn Kress r3825 Meyer blvd
" Edw G (Margt P) foremn SBT&T h611 Chipley av
" Edwin F (Louise H) sou rep John Woods Co h2240 Roswell av apt 6
" Eleanor Mrs h2701 Central av
" Elenore studt r609 S Alexander
" Eliz sec Guy T Carswell rMonroe NC
" Eliz studt r4228 Monroe rd
" Eliz tchr Zeb Vance Sch r1301 Elizabeth av
" Eliz C ofc sec Mayer Barber & Spigener r 2208 Colony rd
" Eliz M Mrs ofc sec Pied Piper Exterminating r418 Stilwell Oaks rd
" Ella M h2238 Westminster pl
" Elnetta candler Mecklenburg Farmers Co-operative Exch Serv
" Emer M parts mgr Char Farm Equip r211 East blvd
" Ernest J sht mtl wkr Broome Sheet Metal r Huntersville NC
" Ernest J (Ophelia) supvr Orkin Exterminating r Indian Trail NC
" Ethel M (wid Ray H) r125 Irwin av
" Evelyn F Mrs mach opr Hudson Hosiery h 3016 Hutchison av
" Fannie Y Mrs tex wkr Piedmont Mop h824 McRae apt 224
" Floy M electn McGinn Electric r Vernelle rd
" Floyd (Lillie M) wldr L S Kelbaugh & Son Welding Shop h504 E 9th
" Floyd B clk City Chev r1314 Fordham rd
" Floyd M electn Sapp Elec r Verndale rd CMR 461
" Forrest B (Gloria H; Long's Animal Hospital) h1205 Biltmore dr
" Francas R clk Fidelity & Casualty Co of NY r Monroe NC
" Frank slsmn Super Mkt Serv r Statesville NC
" Frank L (Doris A) formn Western Elec h1912 Hillside dr
" G Max (Lola H) h1314 Fordham rd
" Geo E (Ann) acct Sou Dairies r RD 1 Midland NC
" Geo T dist sls mgr GMAC r2004 Beverly dr
" Grace Mrs hlpr Pierce Poultry h338 N Long
" Grace E (wid Arth R) h2124 Floral av
" Grace L (wid Perry) maid h431-33 E 8th
" Grover C (Ellen P) production mgr Huron Milling h4409 University dr

Commercial Automotive Corp.
ON HIGHWAY 29 and 74
Wilkinson Boulevard Across From Airport Park
Tel. EXpress 9-9748
P. O. Box 8116, Wesley Hgts. Sta.
Complete Truck Service

LONG
" H F slsmn Nabisco h420 N Church apt 38
" H N (Ruth A) pntr 1623 Fountain View apt 1 h do
" Hal J (Annie M) r200 Circle av
" Hannah A (wid Lewis) h420 Wake
" Harold L ship clk Household Distributors r632 Potter's rd
" Harold R (Susan G) trav slsmn h3908 Marion dr
" Harry L (Gloria C) terminal mgr Fredrickson Mtr Exp r2214 Finchley dr
" Haskell T driver Johnson Mtr Lines r2318 Marlowe av
" Hazel F clk Eckerd's r420 N Church
" Henrietta E ofc sec Am Trust r523 Willoughby apt 1
" Henry J jr (Josephine G) emp SBT&T h815 Brookside dr
" Henry R r409 S Cedar
" Henry W slsmn Natl Biscuit r RD 1 Box 273
" Herman (Lucille) jan City Parks & Recreation Comn h1317b Samuel
" Hettie I (wid John H) h1000 W 1st
" Imelder (wid Walter B) h rear 4400 Commonwealth av
" Ina R slswn Belk's r Cornelius NC
" Inez S (wid G H) h2208 Colony rd
" Irene Mrs ofc sec Queen City Coach h4228 Monroe rd
" J Clifford (Frances R) slsmn Bob's Jewelry & Loan h4000 Commonwealth av
" J Everett (Ellen L; Jewelers Service Co) r Sugar Creek rd RD 11 Box 118
" J Harold (Margt C) slsmn Penatone Chemical h629 Northgate
" J Harry (Mollie W) r521 Queens rd
" J R clk Colonial Stores r524 N Tryon
" J Raymond analyst Western Elec r5318 Twin la
" Jas jan Nebel Knitting r2122 Renner
" Jas A mech Avrett & Ledbetter Roofing & Htg r Gastonia NC
" Jas A (Mary F) slsmn General Elec h1704 Avondale av
" Jas O (Odessa) watch repr 129 S Independence blvd h127 do
" Jas C (Linnie R) route supt Foremost Internatl Dairies h710 Bradford dr (Tboro)
" Jas D supvr Am Discount Co of Ga r Pineville NC
" Jas D jr (Theatus W) slsmn Beltone Monson Hearing Serv h2546 Eastway cir
" Jas E (Lula B) city fire fighter h1315 Parkwood av
" Jas E slsmn Andrews Mus h420 N Church apt 32
" Jas H (Madge S) sec Louis G Ratcliffe Inc h 4311 Wendover la
" Jas J cln Hand-Craft One Hour Clns r207 N Caldwell
" Jas M collr NC Dept of Revenue r1301 Elizabeth av
" Jas W (Mary) heat treater R H Bouligny Inc r RD 11 Box 639
" Janet tech Char Mem Hosp r1314 Fordham rd
" Janette C Mrs nurse Presby Hosp r RD 1 Box 275
" Jean studt r3016 Monroe rd
" Jennie bkpr Sou Elec Serv h2211 Belvedere
" Jimmie C (Evelyn F) stone ctr h3016 Hutchison av
" Joe B (Eunice B) slsmn h2417 Rozzells Ferry rd
" John mech Kanoy & Sons r416 E Kingston av
" John C lab Wm F Phillips Plastering r629 S Church
" John C (Betty O) serv leadmn Pitney-Bowes h2747 Cowles rd
" John H (Frances H) serv mgr Guion-Brantley h4300 Wilkinson blvd
" John H studt r409 W Boulevard
" John W hlpr Industrial Steel r MtHolly NC
" John W (Mary K) traf mgr Mill-Power Sup h2701 Selwyn av apt 3
" Johnny clk Eckerd's
" Jos G (Eleanor) clk PO r2701 Central av
" Jos R eng SH&PWC r2100 Highland
" Josephine G Mrs clk Dancy Cln h815 Brookside dr
" Josephine H ofc sec McLean Trucking r RD 4 Box 476
" Joyce binder Jordan Business Forms r Gastonia NC
" Juanita ofc sec Gilbert Sidney & Co Inc r 2317 Arden
" Judy A sten City Chevrolet r1516 Westbrook dr
" Julius C emp Char Pipe & Foundry r Concord NC
" Junior (Mozelle H) r3901 The Plaza
" Kate W cash Efird's r314 N Hoskins av

LONG
" Lem jr (Eddie V; Southside Drive Inn G sec-treas Long's Mutual Burial Associa Inc and treas Long's Mortuary Se Inc r RD 8 Box 59
" Lewis (Nancy) lab Planter's Fertilizer 2205b Charles
" Lilla r1512 E 8th
" Lillian B clk-typ Miller Millwork r Mid NC
" Linnie R Mrs mach opr Dixie Tag & Enve h710 Bradford dr (Tboro)
" Lloyd J (Cath F) pressmn Lassiter Corp 1131 Woodside av
" Louise H Mrs personnel Belk's h2240 Ros av apt 6
" Lucille Mrs lndrs Lee Lndry r1317b Samuel
" Lucy studt r132 Bruno av
" Lula B Mrs plant emp Natl Carbon r1315 P wood av
" M C clk Sou Ry r1925 Central av
" M Lee (Nellie) chkr Terminal Trans Storage h3000 Rush av
" Mabel Mrs clk Columbia Pictures r1526 P crest av
" Madge S Mrs ofc sec Mack Mtr Truck r Wendover la
" Mamie Mrs processor Carriker Poultry E 3d
" Margt B Mrs ofc sec J Paul Lumpkin r F ville NC
" Margt H Mrs opr SBT&T r3120 Parkway av
" Margt P Mrs ofc sec Queen City Fdry h Plaza rd
" Marie studt r1400 Statesville av
" Martha tchr Derita Jr Hi Sch h2801 P dr
" Martha A bindery wkr Pound & Moore h Elizabeth av apt 4
" Mary personnel asst Jefferson Std Br casting Co r500 Queens rd
" Mary L studt nurse Char Mem Hosp r do
" Mildred r1301 Elizabeth av
" Mildred B (wid Henry C) mgr Betty St Dress Shop h920 Queens rd apt 3
" Mildred E (wid J P) h1301 Elizabeth av
" Mildred R Mrs insp Hudson Hosiery h Rollins av
" Minnie S (wid Golden) maid h904 S I pendence blvd
" Miranda folder Chadbourn-Gotham r RD 1 land NC
" Mozella O nurse Char Mem Hosp r1121 K worth av
" Mozelle Mrs cash Capitol Loan r1704 N Alle
" Music Co (Jas W Jackson) vending m 410 Arlington av
" Myrtle A (wid Frank) h1509 Thomas av
" Myrtle B Mrs wrapper Belk's r125 P dence rd
" Myrtle M opr SBT&T r1902 Mecklenbur
" Nathan (Wilhelmina) USA h1816 Edwin 261
" Nathan waiter Variety Club of Am Tent 24 r1642 Washington av
" Neal C (Kate W) guard Sou Metals h3 Hoskins av (H)
" Nola M (wid John J) tel opr Belk's h5 Tryon apt 6
" Nora B dining rm atndt SBT&T r806 thorne la
" Odell B (Edith S; Air Engineering Co) h Ardsley rd
" Olin R emp Sou Watch Sup r YMCA
" Ophelia P Mrs seamer Nebel Knitting r 2 Matthews NC
" Otto (Hazeleen N) delmn Lyles Furn Druid cir N
" Patricia tchr Villa Hts Sch r1801 Plaza
" Paul E (Margt M) supt PO h2115 Labu
" Paul E jr purch agt Trans Sup r RD 4 Box
" Peggy slswn Woolworth's r Box 11 I Trail NC
" Peter L (Ann H) lwyr 730 E Trade R31 309 Fieldbrook pl
" Phyllis sten GMC (Buick Mtr Div) RD 1 278
" Preston B r1301 Elizabeth av
" R Fred (Annie M) slsmn Whitin Mac 3020 Columbus cir
" Ralph D (Chrystelle H) pres Chemical velopment & Estimate Corp and Charlotte Chemical Laboratories In 1609 Biltmore dr
" Ralph D jr studt r1609 Biltmore dr
" Ray W (Alma L) mixer Am Bakeries Westbrook dr
" Raymond (Grace) h338 N Long
" Raymond USA r3016 Hutchinson av
" Raymond Rev (Alyne R) pastor Enderly Bapt Ch h1546 Providence rd
" Rea h1339 E Iris dr apt 3
" Richd studt r1526 Pinecrest av
" Richd whse mgr Sou Appliances r RD 1

C. W. KIRKLAND STEEL COMPANY
Approved Applicators for Zonolite Roof Decks
2401 W. Morehead
Tel. EDison 2-1132

C. W. KIRKLAND COMPANY
PLASTERING CONTRACTORS
Largest in the Carolinas
2401 W. Morehead
Tel. EDison 2-1132

HELP!

When you need help, you can depend on
OBSERVER WANT ADS
PHONE FRanklin 7-7474

G
hd H (Eliz) supvr Chadbourn-Gotham r 418 Stillwell Oaks rd
hd M board marker Goodbody & Co r1526 Pinecrest av
bt C mach Crawford Sup r RD 1 Box 275
bt E (Ruby B) carp J A Jones Constn h 517 E 37th
bt G (Ruth W) formn Blue Plate Foods h 1316 Ordermore av
bt G (Mary J) mach opr Terrell Mach h 4412 Commonwealth av
bt J jan Char Observer r515 E 2d
bt Lee constn wkr Scholtz Greenhouses r Matthews NC
bt R studt r3908 Marion dr
bt S (Anne) asst station mgr EAL h4401 Murrayhill rd
bt V (Dorothy) emp Char Casket r RD 1 Indian Trail NC
bt U USAF r1316 Ordermore av
swell C Rev (Frances M) pastor Westover Hills Presby Ch h1117 Fordham rd
by B Mrs seamer Huntley Hosiery h517 E 37th
fus A (Peggy B) asst treas Am Trust h721 Wriston pl
th J Mrs pntr Caro Tex Engrs h213 Marble (Tboro)
th W Mrs transferer Chadbourn-Gotham h 1316 Ordermore av
Hoyle jr (Frances T) cash Sou Ry h2504 Laburnum av
Sprott (Ollie W) art dir Bennett Advertising h2212 Norwood pl
lly (wid Byrd G) h510 N Pine apt 6
n (Birdie) lab Interstate Milling r Rozzelle Ferry rd
n (Dorothy L) whsemn Harrison Wright Co h2738 Catlaline av
m M porter Gulf Oil r Midland NC
mmie L marker Char Lndry r421 N Church
mmy atndt Gulf Oil Serv Sta r RD 1 Midland NC
npson jr (Eunice B) press man Swift & Co h1817 Earl apt 316
ah E (wid Severne H) h1925 Central av
erman r2317 Arden
neon F (Effie Leola) h1012 Wesley av
cey (Ann) custodian Am Red Cross h315 Quincy apt 4
ley insp State Dept of Agriculture r Durham NC
lla maid Piedmont Sch r802 E 7th
eet Grocery (Wm H Tarrent) 301 S Long
san G Mrs slswn Ivey's h3908 Marion dr
atus W Mrs pkr R W Eldridge Co r2546 Eastway cir
erie C Mrs mach opr Hudson Hosiery r632 Potter's rd
os P (Dorothy) whsemn Caro Transfer & Stge r RD 3 Matthews NC
omesena Mrs hlpr Southland Rebuilders r509 Billingsley rd
LO THURMAN B, Registered Representative Bache & Co, Office 102 Johnston Bldg 212 S Tryon, Tel ED 3-3168, h306 Frederick Apts, 515 N Church, Tel FR 7-2749
nmi (Mary) personnel asst Jeff Std Brdcstg r500 Queens rd apt 2
ra N Mrs nurse 3019 Marlowe av h do
lin V (Lena R) clk Duke Pwr h1300 Sharon Amity dr
ginia D emp A&P r2501 Hampton av
Bogan (Nellie B) carp r2100 Rozzells Ferry rd
lter r601 W 7th
yne W (Betty B) lubricationmn Hoppe Mtrs h230 Harrison (H)
n r1400 Parkwood av
n jr hlpr Barnhardt Mfg h1018 E 6th
n B slsmn Parnell-Martin Sup r2100 The Plaza
n E (Vera N) ind eng Burlington Industries h3019 Marlowe av
n G (Betty) slsmn Esso h4825 Elder av
n G A (Daphne R) slsmn Investors Diversified Servs h1160 Canterbury rd
n L studt r1717 Pegram
n M (Grace) syrup and cover mn Coca-Cola r RD 1 Indian Trail NC
n O mech Sou Spindle & Flyer r Dallas NC
n R (Rose M) eng Firemen's Mutl Ins h4614 Woodhaven dr
n S (Ruth) driver Biltmore Dairy Farms h 1551 Merriman av
lie (Bertha) h216 Edgefield ct
lie porter Purcell's Inc r2115 Satesville
lie M emp Allison-Erwin r Huntersville NC
ma J tchr Sterling Hi Sch h2115 Statesville av

LONG
" Winford D (Mildred) knitter Hudson Hosiery h435 Glenwood dr
" Wriston G (Therie C) mech Young Motor h632 Potter's rd
" Yvonne Mrs ofc sec Monsanto Chem r1907a Berryhill rd
LONG'S ANIMAL HOSPITAL (Forrest B Long), Veterinarians 2421 S Boulevard, Tel FR 5-5046
LONG'S MORTUARY SERVICE INC, Beamon Long Pres, William Givens V-Pres, Clarence H Bellamy Sec, Lem Long Jr Treas, Considerate and Sympathetic Service, 218 N Caldwell, Tel ED 2-8553 (See Yellow Page 104)
LONG'S MUTUAL BURIAL ASSOCIATION INC, Beamon Long Pres, Clarence H Bellamy V-Pres, Lem Long Jr Sec-Treas, Join The Long Mutual Burial Association and Get A Two Hundred Dollar Benefit 218 N Caldwell, Tel ED 2-8553 (See Yellow Page 104)
Longcoy Clifford R (Barbara D) adj Genl Adjustment Bur h335 Belton
Longo Frank trav slsmn h114 W 10th apt 204
Longshore Mae E Mrs h3939 Brentwood cir
Longworth Bruce W (Gestner) serv mn Sear's h1500 E 4th apt 1
" C Edw (Louise H; Pilot Brokerage Co) h2619 Danbury
" Sallie T Mrs maid h618 Beatties Ford rd
Loo Jas Laundry (James Loo) 313 W 7th
" Laundry (Fong Loo) 1419 W Traele
Lookabill Chas A (Maybelle T) pres Wakefield Optical Co Inc h3224 Selwyn av
" Chas A jr (Gaile G) v-pres Wakefield Optical Co Inc h122 Placid pl
" Gene L studt r3224 Selwyn av
Lookadoo Jas O (Louise) slitter opr Lassiter Corp r225 Bradford
" Raye pkr Lance Inc r517 W 9th
Loomis James A (Katherine) canner h1565 Merriman av
" Katherine Mrs clk Raylass Dept Store h1565 Merriman av
" Sarah J Mrs clk Raylass Dept Stores r1565 Merriman av
Looper Billy G (Myrtle B; Looper Oil Co) h 2315 Marlowe av
LOOPER BUILDING COMPANY, Robt N Looper Pres-Treas, Clara M Looper V-Pres, Donald E Wade Sec, General Building Contractors 2914 S Griffith, Tel ED 3-3149
" Carolyn A opr SBT&T r1428 Pecan av
" Clara W Mrs v-pres Looper Building Co h 112 Tranquil av
" Frances D dinette wkr Ivey's r818 W 5th
" Herman G (Dorothy B; Queen City Dental Laboratory) h1923 Wilmount rd
" J Ralph (Verdah) opr Amo-Fuel Oil h421 N Dotger av
" Jane I sten F H Ross & Co r Bessemer City NC
" John G slsmn McEwen Ins r415 N Poplar
" Myrtle B Mrs bkpr Looper Oil Co r2315 Marlowe av
" R Dan Lt (Jean K) USAF r112 Tranquil av
" Robt N (Clara M) pres-treas Looper Building Co h112 Tranquil av
" Sam (Isadore) cook Anderson's Restr h122 N Myers apt 1
" Verdah Mrs booker Screen Guild Productions
Loot Patricia A clk-typ Pub Library of Char & Mecklenburg County r609 Royal ct
Lopez Evelyn T Mrs smstrs Queen City Mattress & Uphol h1844a Evergreen dr
" Joaquin E (Evelyn F) mech Goines-Stratford Hse h1844a Evergreen dr
" Joaquin E jr (Frankie R) hlpr Stylecraft Packaging Serv h1708-B Fleetwood rd
" Marquita B nurses aide Presby Hosp r118 N Laurel av
Loraine Apartments 1801 E 5th
Lord Jas C (Zenobia A) h2112 McClintock rd
Lorenz Chester W (Dorothea C) servicemn Natl Cash Register h1753 Woodland dr
Lorick Enterprises Inc Forrest W Lorick pres-treas Forrest W Lorick jr v-pres Nell B Lorick sec 111-21 E Trade
" Forrest W (Nell B) pres-treas Belk's Beauty Salon La Marick System of Beauty Culture and Lorick Enterprises Inc h2251 Vernon dr
" Forrest W jr (Mimi) v-pres Belk's Beauty Salon La Marick System of Beauty Culture and Lorick Enterprises Inc h4347 Wendover la
" Geo W slsmn Service Ins Co of NY r518 Pecan
" Juanita G Mrs lndry wkr Char Mem Hosp r 1305 Crest
" Nell B Mrs sec Belk's Beauty Salon La Marick System of Beauty Culture and Lorick Enterprises r2251 Vernon dr
" Roosevelt (Willie F) ydmn h613 E 8th

A. Z. Price & Associates, Inc.
HEATING — PLUMBING
AIR CONDITIONING
ENGINEERS AND CONTRACTORS
General Electric Dealers
Phone FRanklin 6-2466
206 S. Church St. Charlotte, N. C.

Lorillard P Co D L Ulva div mgr tob 237 S Tryon R405
Loring Harold A (Mary) slsmn Westinghse h3021 Hanson dr
Lorraine Margt B Mrs deputy County Register of Deeds r232 Travis av
Lorrance Francis L (Ruby M) mach opr Johnston Mfg h416 Mercury
" Ruby M Mrs mach opr Johnston Mfg h416 Mercury
Lorrey Danl E (Olive F) sou dept mgr Blaw-Knox h1021 Kenilworth av
Lorther Arth (Rosie C) driver City Mtr Trans Div r RD 5 Box 928A
Losey Barbara studt nurse Presby Hosp r123 N Caswell rd
Loth Theodore J plant emp Kroehler Mfg r800 College
Lotharp Berman waiter Hotel Char r319 Liberty
" Chas E hlpr Queen City Mattress & Uphol h225 N Morrow apt 4
" Charlie M hlpr Queen City Mattress & Uphol r Wingate NC
" Clayton (Lula R) h319 Liberty
" Frankie Mrs maid r225 N Morrow apt 4
" Kamp (Pearlie R) hlpr Queen City Mattress & Uphol h1131 Statesville av
" Margt E Mrs massuisi Char Health & Beauty Salon r3005b Statesville av
" Marjorie r319 Liberty
" Onest lab Char Paper r142 N Summit av
" Parker B (Jessie S) hlpr Queen City Mattress & Uphol h2117 Toomey av
" Ray M slsmn Belk's r Davidson NC
" Wallace N carp Char Lbr & Mfg r Davidson NC
Lotshaw Marjorie studt r1604 Duckworth av
" Paul G (Alma S) signal mn Sou Ry Sys h 1604 Duckworth av
Lott Geo W (Kleo S) h1604 Onslow dr
" Jas jr hlpr Harris Super Mkt r1419 Austin
" Kleo S Mrs clk Duke Pwr h1604 Onslow dr
Lott's Nursery 5438 Wilkinson
Lottie's Beauty Shop (Mrs Lottie Fraylon) 608 E 9th
Louder see also Lowder
" Arnold carp John Crosland Co r Concord NC
" Danl E carp John Crosland Co r Concord NC
" John H carp John Crosland Co r Concord NC
" Paul G wldr Trailmobile r1102 Opal
Louderman Gay S Mrs sten SBT&T r RD 1 York SC
Loudermilk Juanita C opr SBT&T r315 Hawthorne la
Loughlin see also Laughlin
" Kenneth C (Mary R) exec v-pres Celanese Corp h1858 W Queens rd
" Kenneth C jr studt r1858 W Queens rd
Louis Mamie J folder Char Lndry r301 S Fox
Louise Apartments 624-628 Louise av
Louisiana-Mississippi Pipe Line Construction Co of NC Inc L J Daniel (Baton Rouge La) pres O F Gibson exec v-pres & genl mgr L M Ward v-pres James D Prevatt jr treas-asst sec Sharon Amity rd
Louisville Cement Co Eug M Sutton dist sls mgr whol 222 S Church R411
Lourenzat Robt routemn Dixie News r411 W 10th
LOU-MAC KENNELS (Willis J "Mac" Mc Corkle), Boarding, Bathing, Stripping and Trimming, All Breeds, Heated Kennels For House Dogs, Run-Ways For Out-Door Dogs, We Also Have a Pet Cemetery 3900 N Tryon, Tel ED 2-3547
Louthian Howell I (Josephine H) h1925 Avondale
Love A Fred (Ollie H) asmblr Cole Mfg h1216 Clement av
" Alexander J r317 Henderson al
" Alma C Mrs prsr Joy Lndry & Clns r620 E 1st
" Ann D mach opr Hudson Hosiery r1708 Brook rd
" Anthony J (Virginia B) waiter Elks Club h325 Liberty
" Avery M (Callie E) servmn Duke Pwr h2208 Kenmore av
" B Kay clk E B Stone Finance r Stanfield NC

Thies Realty and Mortgage Co.
Since 1906
Mortgage
Banking
Real Estate
Sales
Insurance
Commercial Nat'l Bank Bldg.
200 S. Tryon
DIAL EDison 2-7721

ALEXANDER FUNERAL HOME
• • •
24 Hour Ambulance Service
• • •
"Service Above Self"
• • •
A Funeral To Fit Every Need
• • •
323 S. Brevard
DIAL EDison 3-1167
or
ED 3-1830
ED 3-6027

Chipley Realty Co.
Mortgage Loans
Sales — Leases
Insurance

"STACK YOUR CHIPS WITH CHIPLEY"
132 W. MOREHEAD STREET
DIAL EDison 4-5584

Chipley Insurance Agency
General Agent
Philadelphia Life Insurance Co.
All Forms Life Insurance

HOPPE MOTORS, INC.

Sales — CHRYSLER — PLYMOUTH — IMPERIAL — Service

Corner 4th and Graham Sts. Phone EDison 2-7161

"Selling and Servicing Chrysler Products Since They Were Born"

Fligel's Uniform Co.

Over 19 Years Service

Guaranteed Uniforms
All Types
See Yellow Page 234

207 E. Trade St. Tel. EDison 3-0229

LOVE
" Bernice ofc sec E T & W N C Trans r3308 Credenza rd
" Bessie E (wid Thomas C) h1017 W 5th
" Betty studt r424 E Boulevard
" Betty studt nurse Char Mem Hosp r do
" Betty J studt r2824 The Plaza
" Betty J Mrs icer Am Bakeries r705 Grandin rd
" Bruce A sls mgr Trans Sup r Lawyer's rd Box 129
" Brute R Mrs tchr Mt Holly Elementary School h516 Grandin rd apt 25
" C Olin (Rosaleen T) v-pres Radio Television & Appliance Co h1924 Chatham av
" Callie E Mrs ofc sec Drs D W & E C Morris r2208 Kenmore av
" Carl (Dorothy M) waiter Char Country Club h315 Liberty
" Chas lab Irving Constn r528½ E 1st
" Claude D mach Sykes Inc r Huntersville NC
" Columbus jr hlpr Gerrard Tire r McConellsville SC
" Craig S (Marguerite) asst dept head Esso r RD 8 Box 170-A
" David core mkr Queen City Fdry r RD 3 Box 158 Concord NC
" David A (Eugenia H) formn SBT&T r RD 5 Box 584K
" David R (Mary H) teller Wachovia Bank & Trust r3512 Eastwood dr
" Doc F (Daisy) h804 N Davidson
" Dorothy r1809 Statesville av
" Dorothy clk Mtr Parts & Gear r2715 E 5th
" E Pressly Rev (Marion J) pastor Plaza Hills ARP Church h2537 Eastway cir
" Earl W emp Char Pipe & Foundry r Monroe NC
" Ed W atndt Ennis Bros Esso Serv r Indian Trail
" Edw L orderly Char Mem Hosp r1902 S Wingate
" Eliz T Mrs tchr Sharon Sch r208 Lanier av
" Esther Mrs mach opr Char Packaging r676 Ideal way
" Ethel J bkpr Caros Auto Sup Hse r1404 E Boulevard
" Eug A (Theresa) bkpr Sou Engineering r RD 527 Box 1143-D
" Eva G Mrs ofc sec Southside Bapt Church h 216 Magnolia av
" F Caroline acting registrar Queens College h1119 Providence rd
" F Sadler (Jessie H) sec-treas American Cotton Tranquil av
" Flora M sten Chev Mtr r RD 6 Box 950
" Frank O (Helen C) spl agt Penn Lbrmns Mut Ins h1442 Medford dr
" Frank T (Mary W) baker Dilworth Bakery h2204 Floral av
" Frank T jr (Ruth S) v-pres-plant mgr The Dowd Press Inc The h2209 Floral av
" Fred A (Joyce G) formn SBT&T h4015 Whitehall dr
" Gene M commercial artist Old Dom Box r516 Grandin rd apt 2
" Geo emp Char Pipe & Foundry r Monroe NC
" Geo B (Rose L) h1416 Beattie's Ford rd
" Geo L studt r1416 Beattie's Ford rd
" Geraldine E Mrs ofc sec Southside Bapt Ch r 216 Magnolia av

CAROLINA CONCRETE PIPE CO., Inc.

★

Machine-Made Process Plain and Reinforced Sizes 4 to 72 Inches

★

PHONES EDison 2-8874 and EDison 4-9250

Office and Plant
3701 Hutchinson Ave.
P. O. Box 10004

FINK-HILL ELECTRIC CO.

Commercial — Industrial — Residential
Contracting and Repairing

1207 E. 10th Tels. EDison 4-1252 FRanklin 7-5942

LOVE
" Glen A formn Merchants Bonded Whse h Willow NC
" Gloria A clk Fidelity & Casualty Co of NY r RD 6 Box 950
" Grover L (Betty H) driver City Mtrs Trans Div h3079 E 13th
" Grover T (Mildred B) emp Char Pipe & Foundry h1037 Westchester blvd
" Hal J v-pres-asst genl mgr Queen City Trailways and Queen City Coach Co r4801 Albemarle rd
" Hal W fxr Huntley Hosiery r Gastonia NC
" Harold E emp Char Pipe & Foundry r RD 9 Box 78
" Hattie W (wid June) maid h213 Templeton av
" Herbert lab Southeastern Cylinder Engr r Huntersville NC
" Herbert J clk H M Parts Co r418 S Miller
" Homer R (Ethel W) driver Lance h1817 Fulton av
" Horace carp Central Lbr
" Irma L clk Solvay Process Division Allied Chemical & Dye r2204 Floral av
" Ivory K (wid Lemuel) cafeteria wkr Enderly Park Sch r1226 N Allen
" J Brice (Billie L) mech ABC Bd h1208 Brown av (Tboro)
" Jack D v-pres-ofc mgr Queen City Trailways and Queen City Coach Co r5015 Albemarle rd
" Jas whsemn P&NRy r303 S Graham
" Jas C asst supt Parks-Cramer r676 Ideal way
" Jas C (Dorothy) mtce dept Ralston Purina r2423 N Pine
" Jas C (Sara A) meat cutter Eighth Street Mkt h410 9 W 8th
" Jas I countermn Major Appliance Distrs r608 Central av
" Jas M jr (Jane R) slsmn Reynolds Mtls h2147 Floral av
" Jas T hlpr Broadhurst-Allen Electric r Monroe NC
" Jas W asst mixer Jack's Cookie r501 Brookhill rd
" Jas W mgr Thrift Food Store r RD 9
" Jane E sec Johnson C Smith Univ r511 N McDowell
" Jean bkpr h1701 Kenilworth av
" Jean opr SBT&T r1420 Nandina
" Jean sten Caro Auto Supply r1404 E Boulevard
" Jennie (wid John W) r1501 Southwood av
" Jerome waiter Elks Club r325 Liberty
" Jimmy B r1209 Grace
" Jo Reta clk J P Stevens Co r2624 McClintock rd apt 3
" John atndt Ebert's Esso Servicenter r826 N Davidson
" John driver Thurston Mtr Lines h1134 Elizabeth av apt 2
" John processor Carriker Poultry r Midland NC
" John C mech Dr Pepper Bottlers r RD 10
" John D (Lila A) plstr 112 W Boulevard h do
" John H lab City Water Dept h1310 Winnifred
" John P driver Thurston Motor Lines h1826 Union
" John R IBM asst Kendall Co r2129 Purser
" John R (Margt S) mtce mn Edgcombe Steel h1209 Grace
" John T (Dollie M) h118 W Boulevard
" Jonah DeW (Mae I) constn wkr J A Jones Constn h514 W 10th
" Julia M clk Fidelity & Casualty Co of NY r Concrod NC
" Kathryn E Mrs spinner Amerotron Corp h 3414 Draper av
" Leonard T (Ophelia) driver Johnson Mtr Lines h3308 Credenza rd
" Lester dyer Highland Park Mfg
" Lillian B ofc sec Auto Stge r Stanfield NC
" Lonnie A v-pres genl mgr Queen City Trailways and Queen City Coach Co r Lawyers rd

LOVE LONNIE A JR (June T), Pres Transportation Supply Corp, 426 W Trade, Tels ED 3-8411 and FR 5-6321, h1400 Meadowood la, Tel EM 6-0592

" Lucile tchr Seversivlle Sch r1341 Biltmore dr Seversville
" Luella Mrs prsr Cleveland Cleaners h929 E 1st apt 1
" Mamie C maid Mother's Rest Home r1017 E 7th
" Mannie R (Mary W) emp Char Pipe & Foundry h1813 Vinton
" Love Margt E tchr Wesley Hts Sch
" Marguerite R calculating mach opr Esso r RD 8 Box 170-A
" Marie waitress National Grill r RD 10

LOVE
" Marilyn L sup ofc City Bd of Educ r1442 Medford dr
" Marshall A L braker Mecklenburg Iron Wor h511 N McDowell
" Martha (wid Herman W) r1826 Union
" Martha nurse Presbyterian Hosp r224 Trav av apt 2
" Martha E (wid Hiram W) r1826 Union
" Marvin O (Ola J) estimator Hicks & Ing h608 Central av
" Marvin P (Hortense E) driver Char Ci Coach Lines h2530 Fort
" Mary tchr Piedmont Jr Hi Sch r Box 1 Huntersville
" Mary A Mrs h124 Ingle (H)
" Mary H Mrs dept mgr Stanley Products Co 4301 Castlewood rd
" Mary H Mrs ofc sec N C State Auto Assn 3512 Eastwood dr
" Mildred Mrs slswn Belk's r RD 5
" Myrtle L (wid Dewey C) h911 W 5th
" Nellie D (wid Horace) nurse White Cap Nursi Center h1708 Brook rd
" Nonnus F (Mary H) condr Sou Ry h43 Castlewood rd
" Ollie H Mrs smstrs Wm R Barringer Ho r1216 Clement av
" Onnie L (wid Lester L) h212 Magnolia av
" Ophella Mrs typ E T C & W Truck h33 Credenza rd
" Orin L emp Char Pipe & Foundry r Mo roe NC
" Pansy Mrs opr Rogers Beauty Shop r101 Linwood av
" Paul E lab Barnhardt Mfg h1418 Thompson
" Paul M (Eliz T) whse mgr Moreland Chemi h208 Lanier av
" R Andrew h1300 Euclid av
" Rachel B emp Panda Curtain r Harrisburg
" Rayford C (Verna P; Thrift Food Store) r RD
" Rebecca Mrs slswn Belk's r RD 1 F Mill SC
" Robt h1828 Harrill
" Robt B (Sue B) clk PO r RD 6 Box 812-B
" Robt G emp Ivey's r RD 6 Box 611
" Robt H ofc mgr R C Motor Lines Inc r22 Floral
" Robt P terminal supt Crown Central Petrole r RD 6 Box 611
" Rosa (wid John) h913 Brown
" Rose L Mrs tchr Biddleville Elem Sch h1 Beattie's Ford rd
" Roy J emp Char Pipe & Foundry r Monroe
" Rufus (Alma) plasterer h620 E 1st apt 4
" Russell B (Wanda N) payroll clk Lance Inc 1521 Anderson
" Sadie Mrs clk Belk's r1009 N Davidson
" Sadie M Mrs (Arlivia Hair Dressing Sal r1320 Beattie's Ford rd
" Sherman (Viola G) h607 Eldredge
" Sue Mrs clk Caro Ford Tractor r RD 6 812b
" Sybil film ctr B & H Photo r Stanfield NC
" Tommy L mach opr Whitin Mach r RD 3 Mo roe NC
" Tommy L (Kathryn E) carp Central Lbr 3414 Draper av
" Vevelyn R Mrs slswn Sears h1921 Harrill
" W Erdman (Louise B) mfrs agt 622 Moravian h do
" Walker L (Eva G) sheetrock filler Er Constn h216 Magnolia av
" Walter (Vevelyn R) mach opr Pet Dairy Pro ucts h1921 Harrill
" Wanda N Mrs key punch opr Esso h1 Anderson
" Willard H foremn Whitin Mach r RD 6 Mo roe NC
" Wm carp Central Lbr
" Wm E jr studt r1119 Providence rd
" Wm M whsemn Overnite Trans r Concord
" Willie P h2321 Weddington av
" Wilson T (Nobie C) sls mgr Thatcher Glass h3221 Pinehurst pl
Loveday Eloise S Mrs asst underwrtr Aetna r2028 Crescent av
" Jas (Rena S) rep White Lilly Flour h308 Wa field dr apt B
Lovelace A L fxr Highland Park Mfg
" Bobby N mat boy Char Observer r3212 Spen
" Hoyle R (Lavada H) driver G & H Transit 2511 Columbus cir
" L D mtcemn Duke Pwr r Huntersville NC
" Naomi studt nurse Mercy Hosp r2100 Vall
" Robt ship clk Warner Bros Pictures Dist Huntersville NC
Loveless Annie F Mrs tex wkr Louise Mill r3 Spencer
" Arth L (Annie F) lm fxr Highland P Mfg h3212 Spencer
" Calvert L (Geraldine) apprentice Char server r RD 11 Box 36

James J. HARRIS & CO., Inc.
INSURANCE - BONDS
100 JOHNSTON BLDG. PHONE FR5-7311

MAIN OFFICE
301 S. Tryon Street
Personal-Installment
LOAN OFFICE
135 S. Tryon St.

THE UNION NATIONAL BANK
MEMBER F. D. I. C.
8 CONVENIENT OFFICES IN CHARLOTTE

Central Ave.
609 Providence Rd.
1625 S. Boulevard
408 N. Tryon
1625 Woodlawn Rd.
1200 Hutchison Avenue

LESS
st T (W Ruth) tailor Baxters Clothes h 19 E 2d
ldine S ofc sec Virginia Paper r RD 11 Box 36
a B Mrs slswn Kress r RD 7 Box 292
or slsmn Baxter Clothes r619 E 2d
Corneida Mrs tchr Biddleville Elem Sch 631 N Caldwell
C (Ruth B) v-pres The Mutual Building Loan Assn h1315 Lexington av
E mgr Academy Steel Drum r1315 Lexington av
bagmn Harris Super Mkts
er R (Cornedia) studt r631 N Caldwell
er R editor Star of Zion h1406 Beattie's ford rd
F (Frances B) phys 207 Hawthorne la
1517 Biltmore dr
Betty I Mrs ofc sec Char Med Clinic r 324 Kenilworth
k M (Virginia L) slsmn Meyers Furn h 016 Tippah av
V (Betty) intern City Dept of Rev h1324 Kenilworth av
inia L Mrs ofc sec Central Mtr Lines h2016 Tippah av
e R (wid Jas E) r2016 Tippah av
Howard L (Gladys) mach opr Consolidated Brass h4151 Tillman rd
T (Lettie M; Crossing Grill) h3317 Rozzells Ferry rd
e M Mrs mgr Crossing Grill r3317 Rozzells Ferry rd
s H emp Consolidated Brass r4151 Tillman
see also Lovette
food runner S & W Cafeteria r711 S McDowell
nne opr Morehead Beauty Salon r435a Midland av
est N (Annie O) eng Lee Engineering 1011 Dudley dr
(Clionige F) business rep Carpenters Local Union No 1469 r435 N Midland av
an C beauty opr Morehead Beauty Shop Marshall
ha W Mrs (The Button Shop) r2610 Idlewood cir
on N (Rosa L) h825 Willis av apt 244
lenn (Martha W) slsmn Williams & Reed 2601 Idlewood cir
Charlotte H Mrs tex wkr Highland ark Mfg r728 Belmont av
onne r728 Belmont av
F (Marilyn A) slsmn Campbell Sales h 209 W Marlborough rd
lyn A Mrs tchr Thomasboro Sch h3209 7 Marlborough rd
ey N (Charlotte H) mach Jones Electric epair h728 Belmont av
d C studt r728 Belmont av
Delmas L driver Baker Cab r215 Judson h Catawba av
cis Mrs clk Terrell Mach r4401 Eddleman
— Mrs ofc clk Queen City Coach r Monroe
ood Anna K tchr Piedmont Jr Hi Sch r 08 Central av
ord P (Mary P) with Sou Engineering h 09 N Smith
Jas W (Jacqueline) spl agt Aetna Life 925 Sedgefield rd
Maybelle (wid F DeWitt) h633 Baldwin av
Theresa B (wid Jos B) insp Danl K Meigs 831 Central av
see also Louder
E (wid C Victor) h1943 E 7th
P (Ruth) plant opr City Water Dept r MR 144 Box 224
B cash Lowder Gro r821 E 20th
arry (Colleen G) slsmn Lowder Real Estate 1204 Harrill
dell (Lowder Furniture Co) h1715 Avondale av
dell jr (Martha H; Lowder Furniture Co) 3019 Sunset dr
OWER COAL & OIL CO (W J Lowder), "The ind That Satisfies" 907 N Harrill, Tel ED -9868 (See Yellow Page 57)
F clk A&P r Concord NC
ht driver Hanline Feed & Poultry r D 12
e studt nurse Presby Hosp r123 N Caswell rd
H (Nora R; Lowder Grocery) h821 E 0th
H jr hlpr Lowder Grocery r821 E 20th
ett R (Beveline D) div mgr Dixie Radio up h3325 Eastwood dr

LOWDER
" Furniture Co (C Odell and C Odell Lowder jr) 208 S College
" Geo E (Mary B) knitter Nebel Knitting h 3718 Commonwealth av
" Grocery (Elzie H Lowder) 1730 Pegram
" Hal L driver Char Auto Parts r236 Woodman av (H)
" Harry B (Helen C) serv mgr Dun & Bradstreet Inc h1414b Mockingbird la
" Ira J (Bernice) h712 Hawthorne la
" J clk Lowder Gro r821 E 20th
" Jas L (Gayle P) mach Southeastern Tool & Die r236 Woodman av (H)
" Lillie J undwrtr Fidelity & Casualty Co of NY r1233 E Boulevard
" Louise ofc sec NC State Auto Assn r821 E 20th
" Mabel Mrs slswn Belk's r236 Woodmin av
" Margt A ofc clk Allied Life Ins r2800 Selwyn av apt 12
" Marion H (wid Chester L) slswn Belk's h 3530 Rozzells Ferry rd
" P B (Willie B) apprentice Lassiter Corp r Concord NC
" Rhyne H (Mabel L) driver h236 Woodman av (H)
" Thelma Mrs nurse r1508 Dilworth rd
" Wm J (Daphene P; Lowder Coal & Oil Co) h 1719 Chestnut
Lowdermilk Beth tchr Catswold Sch r2513 Vail av apt 3
Lowe Ann R studt r2137 Sherwood av
" B Marshall (Evelyn D) asst mgr Lebo's Shoe Store h3400 Central av
" Bessie M (wid Landrum W) r4900 Park rd
" Betty Anne clk-typ Char Linen r Mooresville NC
" C F (Muriel E) slsmn Pound & Moore r RD 1 Mt Holly NC
" Calus T (Edna H) emp Wearn Lbr r RD 2 Matthews NC
" & Campbell Athletic Goods (Division Wilson Sporting Goods) Robt M Crosland mgr whol 516 S Tryon
" Carl B (Cora M) supt Rea Constn h923 Scaleybark rd
" Chas M (Wilhelmina; Anderson & Warren Appliance Co) pres Major Appliance Distributors Inc h937 Granville rd
" Chas P (Lola C) clk Fed Res Bk h4128 Sheridan dr
" Clarence E lab Quality Products r Old Steele Creek rd
" Dallas H atndt Serv Distributing r Old Plank rd
" Dave S (Ruth; Boat & Motor Center) r RD 3
" David S (Irene S) h2024 E Wilmore dr
" Dean studt r2104 Kirkwood av
" Dorothy ofc wkr Belk's r RD 5 Box 1097
" Effie A (wid Haywood) h1700 Garden ter
" Emilie L (wid Haywood) booker Natl Screen Serv h801 E 37th
" Evelyn studt nurse r123 N Caswell rd
" Evelyn D Mrs inspr Hudson Hosiery h3400 Central av
" Frank R jr studt r2137 Sherwood av
LOWE GEO E (Martha C), Mgr Choate Rental Co and First Insurance Agency of Charlotte, 412 Independence Bldg, 102 W Trade, Tel ED 2-5097, h211 Colonial av, Tel ED 2-7623
" Geo E jr agt Choate Rental r211 Colonial av
" Gloria S Mrs ofc sec Elliott Co h3015 Marlowe av
" Grey (Jeanette) r1317 Ordermore av
" Grey (Margt C) h201 Walnut av
" Guy B mgr Western Auto Sup r Hickory Grove rd
" Helen P Mrs tchr Thomasboro Sch h2104 Kirkwood av
" Helen P ofc sec FBI r2104 Kirkwood av
" Ike C (Reid R) mgr loan dept McDonald Realty and mgr McDonald Mortgage h1201 Canterbury rd
" J Hugh (Mary P) supvr Sou Railway Sys h 948 Queens rd apt 2
" J Russell (Mary C) assoc Carpenter & Webb h4520 Wentworth pl
" Jack L clk sten Sou Ry Sys h5921 Wedgewood rd
" Jack O (Martha L) lab Quality Products h304 Jones (H)
" Jas E (Mary L) refrigeration eng Atlantic Co h1722 Cliffwood pl
" Jas W (Mavis V) kntr Hatch Hosiery Mill h515 Arlington av
" Jeanette L bkpr Standard Trucking r1317 Ordermore av

W. G. JARRELL MACHINE CO.
Machinists — Welders
Est. 1906
P.O. Box 2154
1200 S. Mint
Tel. EDison 3-7189

LOWE
" Jesse T sec Younts Realty & Insurance Corp r1700 Garden ter
" John W studt r2137 Sherwood av
" John Z (Betty B) elec eng Perfecting Serv h 740 Manhassett rd
" Laley lndry 114 S Poplar h do
" Lola C Mrs tchr Villa Heights Sch r4128 Sheridan dr
" Mahlon H jr (Mary A; Ace Appliance) h600 Louise av
" Martha C Mrs clk Mercy Hosp r211 Colonial
" Martha L Mrs smstrs Panda Curtain r304 Jones (H)
" Mary A Mrs (Mahlon H) ofc sec Consolidated Credit h600 Louise av
" Mary L Mrs clk Sears r1722 Cliffwood pl
" Mary P choir dir Selwyn Av Presby Church r 948 Queens rd
" Maude L Mrs clk Hoskins Drug r Plank rd R D 9 Box 24
" Nell H Mrs battery wkr Natl Carbon r 1917 E 5th apt 2
" Opal M ofc sec Campbell & Fechhelm h207 N Sycamore
" Oscar L jr lab Sou Ry Sys r306 S Myers
" Ralph H slsmn Brain Equip & Mfg r Stanley NC
" Robt A driver Overnite Trans r Kannapolis NC
" Roberta W (wid Frank R) h2137 Sherwood av
" Sam C emp Wearn Lbr r RD 2 Matthews NC
" Sidney J real est 211 Colonial av h do
" Sola B Mrs maid h518 N Alexander
" Thelma M Mrs slswmn Ivey's h1641 N Independence blvd NE
" Vanh W emp Brown-Rogers-Dixon r6135 Wilara rd
" Wm G (Thelma) slsmn Harris-Hart Clo h1641 Independence blvd NE
" Wm M (Nell H) battery mkr Natl Carbon h 1917 E 5th apt 2
" Yates W (Gloria S) agt County ABC Bd h 3015 Marlowe av
Lowe's Charlotte Hardware Inc Guy E Duncan mgr 4101 Rozzells Ferry rd
Lowen Leonard J (Gladys L) prin Bain Jr Hi Sch h3323 Draper av
Lowenstein M & Sons Inc Emanuel E Packard sls rep tex mfrs 311 E 5th
Lowery Anna C Mrs h307 S Cedar
Lowery see also Lowry
" Annie M bkpr Carolina Appliance r1019 Greenleaf
" Arie storekpr Salvation Army Social Serv Center r Monroe NC
" Arsonia lab Sno-White Laundry & Dry Clns r1838 Vinton
" Arth T Rev (Gladys M) slsmn Liberty Life Ins h2628 Beechnut rd
" Avis Mrs tchr h419 Solomon
" Barbara F Mrs pkr A&P h414 W 26th
" Bettie L Mrs maid Ivey's r428 Brookhill rd
" Betty J elev opr Efird's r2224 Booker av
" Bobby G (Bettie L) lab h428 Brookhill rd
" Cecelia maid Queens College r1409 Ashby
" Chas r912½ S Independence blvd
" Chas E (Barbara J) asst mgr Piedmont Super Mkt h414 W 26th
" Chas K clk Grinnel Co r3216 Credenza rd

WILLIAM HENRY SWIFT
Plastering Contractor
"Patch Work A Speciality"
1205 Fairmont St.
DIAL FRanklin 7-1231

OUR PRODUCT "SERVICE"
Carson Insurance Agency
Established 1917
All Forms of
INSURANCE
And Bonds
1228 Elizabeth Ave.
PHONE FRanklin 6-1511

MOZINGO'S TIRE CO., INC.
WHEEL ALIGNMENT
DELCO BATTERIES and SERVICE
TIRE RECAPPING
New and Used Tires
1415 S. Tryon
Tel. FRanklin 7-1581

Flowe Bros. Construction Co.
DRAINAGE, GRADING AND EXCAVATING CONTRACTORS
917 W. Morehead Street
Tels. EDison 4-1340 and EDison 4-2157, Nights EXpress 9-7656 and EXpress 9-1863

FIXTURES **HEFNER PLUMBING CO., INC.** PUMPS
PLUMBING CONTRACTORS — REPAIR SERVICE
PHONE EDison 4-4784 212 W. BLAND ST.

CAROLINA TRUCK SUPPLIES, INC.
We Buy and Sell Used Trucks and Trailers
Used Truck and Trailer Parts
Tel. EXpress 9-1480
5010 Wilkinson Blvd.

PEELE'S Flower & Gift Shop
"Flowers For All Occasions"
Weddings — Funerals
Corsages — Cut Flowers — Potted Plants
3221 Wilkinson Blvd.
TEL. EXpress 2-1702

LOWERY
" Clayton E slsmn Alexander Mtr Co r2207 Amity rd
" Daisy B Mrs cook Harrill's Barbecue r406 Fairwood av
" Danl (Hattie H) driver Edgcomb Steel h1617 Lindsay av
" David P (Priscilla C) lab Char Pipe & Foundry 814 S Graham
" Deloris clk Thomas & Howard Co r1404 E Boulevard
" Doris asst dir City Parks & Recreation Comn r823 E 7th
" Douglas (Giola) lab h421 N Caldwell apt 2
" Ella F (wid Robt) r1032 E 2d
" Ella L Mrs plant Caro Foods r2529 Booker av
" Elsie J elev opr Ivey's r2956 Ross av
" Elvyn A jan Elks Club r1115 Statesville av
" Eugene mech r200 N Linwood av (H)
" Eug P lab Southeastern Cylinder Engr r629½ Central av
" Eug W clk Mtr Parts & Gear r2148 Colony rd
" Eustace H (Mozelle W; Lowery's Barber Shop) h3216 Credenza rd
" Evelyn A Mrs depositer opr Am Bakeries r1108 Berryhill
" Everett H electn Robinson Elec r Gastonia N C
" Fred slsmn G P Food Distributors r Plaza rd ext
" Glenn (Lois) h823 Hamilton
" Gussie F (wid John G) pkr Lance Inc h1013 Belmont av
" Hattie H Mrs (Hatties Beauty Hut) r1617 Lindsay av
" Henry F (Hallie T) driver Akers Motor Lines h1125 N Myers
" Herbert C driver Atlantic Co Ice & Coal r901 W 4th
" J C hlpr Queen City Fdry r Lancaster S C
" J K slsmn Saxon's Inc r RD 7 Box 567A
" J Leroy (Eva W; Shamrock Food Center) h 512 Pierson
" J P carp r621 E 5th
" J Palmer (Nettie E) mech Greyhound h520 Pierson dr
" Jack C dishwasher Airport 77 Restr r421 N Caldwell
" Jacqueline bkpr City Chevrolet h821 Central av apt B
" Jas ydmn Char Mem Hosp r RD 4 Box 451
" Jas (Daisy B) waiter Stork Restr h406 Fairwood av
" Jas M driver Partridge Oil r4544 Craig av
" Jane I Mrs emp Griffin Pie h208 Lancaster
" Jessie M Mrs h702 Canton
" Jimmy L (Shirley) slsmn Sou Engineering r510 Wilbrown cir
" John (Jane I) h208 Lancaster
" John C (Mozell) porter ABC Bd h912½ S Independence blvd
" John F hlpr Atlantic-Marble & Tile r201 S Cedar
" Jos (Virgie M) lab Edgecombe Steel h2529 Booker av
" Josephine maid r1502 Baxter
" Lee fibre glass mn Tom's Marine Serv h 4200 York rd
" Lettree studt r419 Solomon
" Lewis lab Swartz Junk Yard h2956 Ross av
" Lois Mrs mach opr Sou Asbestos h823 Hamilton
" Louie A (Myrtle J) formn Am News h314 Norwood dr (H)
" Lucille Mrs maid Dr Arden J Galarde r2516 Booker
" Lucille Mrs maid h423 Clover ct

GRADY SRITCH
PAINTING CONTRACTOR
"Paint With Confidence"
DIAL FRanklin 5-6859
1013 E. 4th

LOWERY
" Lucy B (wid John) h823 E 7th
" Marice manicurist Myers Pk Beauty Salon r415 N Church
" Mary Mrs cafeteria wkr West Char Sr High Sch r Cornelius N C
" Mozelle W Mrs slswn Belk's h3216 Credenza rd
" Myrtle B Mrs clk Fed Res Bk r2148 Colony rd
" Myrtle J Mrs pre-boarder Char Finishing r314 Norwood dr (H)
" Nettie E Mrs emp Hudson Hosiery h520 Pierson
" Nora Mrs chkr Wright Cln h1212 E 10th
" Oscar (Sadie R) h531 Boundary apt 4
" Oscar M sht mtl wkr Parks-Cramer r430 Arlington av
" Pauline S Mrs cash Shamrock Delicatessen r 1515 Shamrock dr
" Pearline M Mrs r926 W Tremont av
" Peggy studt r4415 Monroe rd
" Robt r307 S Cedar
" Robt lab C M Allen & Co r York S C
" Robt repr Duke Pwr r1048 E 7th
" Robt ship clk Fairyland Inc r428 Brookhill rd
" Roy K (Alma) mech White Mtr h504 Beaumont
" Ruby emp Panda Curtain r Concord N C
" Ruth insp Columbia Pictures r111 Woodlawn av
" Ruth slswn Just Kids r1115 Statesville av
" Sara S nurse Char Mem Hosp 3609 Oaklawn av
" Sarah (wid John) h305 Cherry
" Shepard H (Evelyn A) driver Pilot Frt Carriers h1108 Berryhill
" Shepard H jr studt r1108 Berryhill
" Thos J clk Sterling Drug Store r621 S Summit
" Tom lab Caro Concrete Pipe r2525 Booker
" Wesley S (Myrtle B) slsmn Frank Woods Inc h2148 Colony rd
" Wm H (Pauline C) serv sta 3301 The Plaza h 1515 Shamrock dr
" Wm S eng Metal Finishing r RD 2 Box 649J
" Wm S slsmn Frank Woods h1015 Independence blvd NE
Lowery's Barber Shop (Eustace H Lowery) 1715 W Trade
Lowman Carolyn N maid Good Samaritan Hosp r 1134 McCall
" Ernestine N Mrs maid Coliseum Mtr Ct h415 Fannie cir
" Frank (Virginia T) emp AT&T h1806b Evergreen dr
" Hattie E (wid Clarence) dressmkr 2205 Edison h do
" Jackie (Joy P) mach opr Colonial Stores r1102 Opal
" Joy A Mrs clk Coml Cred r1102 Opal
" Sam (Edna) driver Observer Trans r RD 5 Tuckaseegee rd
" Tony P (Doris L) electn AT&T h538 Oakland av apt 3
" Tooney driver Pilot Frt Carriers r Maiden N C
" Vernon W (Ernestine E) stock ctr Caskie Paper h415 Fannie cir
" Virginia T Mrs clk Char Merchants Assn h 1806b Evergreen dr
Lowrance see also Lawrence
" A V slsmn Dr Pepper Bottlers r Shelby NC
" B Arp (Klaudeen) editor Mecklenburg Times h 5105 Monroe rd
" Betty F ofc wkr Belk's r Mooresville N C
LOWRANCE CONSTRUCTION CO (Geo S Lowrance and Frank S Lowrance), "Construction Since 1925", Building Contractors, Construction, Alterations and Repairs, Free Estimates 2000 Ashland av, Tel FR 6-5247 (See Page Y and Yellow Page 70)
" Cynthia (wid Wm) r611 E Trade apt 1
" David W (Wilhelmina) zone mgr Price Merc r 2124 Crescent av
" Edwin E (Urby G) asst br mgr Illinois Shade Cloth r Pine dr RD 11 Box 263
" Ellen J sten Associated Transport r407 Grandin rd
LOWRANCE FRANK S (June P; Lowrance Construction Co), 2000 Ashland av, Tel FR 6-5247, h do
LOWRANCE GEORGE S (Lillian D; Lowrance Construction Co), 2000 Ashland av, Tel FR 6-5247, h2004 Winter, Tel ED 2-2403
" Gertrude W ofc sec Hewitt-Robins r2838 Grimes
" Gussie V (wid Edgar) h2221 Westminster pl
" Hugh B (Mildred L) slsmn Andrews Mus h2710 Dogwood av
" I Ray studt r407 Grandin rd
" Joe W mortgage loan mgr Wachovia Bank & Trust r227 N Dotger av
" Keifford G (Doris L) slsmn Clark Trailer & Equip h1100 Barkley rd
" Mary M studt r2300 Forest dr
" Mason (Jeanne) clk A&P r RD 2 Huntersville N C
" Willemina M Mrs ofc sec Carson Insurance Agcy r2124 Crescent av
" Winnie M Mrs slswn Montaldo's r301 W 10th apt 408B

Lowrane Bomar A (Martha S) pres-treas Bo Lowrane & Associates Inc h2300 Forest
" Bomar & Associates Inc Bomar A Lowrane pr treas Barbara A Payne sec adv 1026 Boulevard
Lowrimore John L (Marian) state patrol h4 Tillman rd
Lowrey G Lee (Eliza M) emp Tom Marine S h1115 Statesville av
Lowry see also Lowery
" Barbara ofc sec Cox Tire Machinery r418 Trade
" Bernice maid h1915 Gibbs
" Carl H (Nellie B) h1601 Garden ter
" Carl H (Loretto D; Charlotte Theatrical Pr ing Co) h1440 Ferncliff rd
" Cath B Mrs nurse 937 Dudley dr h do
" Celia r211 Templeton av
" Chas E (Nora M) h1315 Pegram
" Dora H Mrs r1529 Wendover rd
" Eug T (Francine D) driver Miller Mtr L h2850 Royston rd
" Francine D Mrs knitter Nebel Knitting h Royston rd
" Fred G Rev (Emma C) pastor First Mt Baptist Church h2200 Hanson
" Geo W (Cath B) slsmn Liberty Mut Ins Dudley dr
" Glenn (Frances) emp Char Pipe & Fdry E 11th
" Gloria D sten Thomas & Howard r1404 Boulevard
" Herbert washmn Ken Thornton's Crown Se 611½ E 5th
" Jas L jr (Kathleen T) slsmn Westinghse h Royston rd
" Jas P lab r211 Templeton av
" Jasper wash boy Ken Thornton Crown r611½ E 5th
" John lab Easterby & Mumaw r305 Cherry
" Kathleen T Mrs ofc sec Lee Tire & Ru h2914 Royston rd
" Leard G jr (Sallie M; Lowry's Auto Serv 535 Arlington av
" Lillie K (wid Will B) h1512 Oliver
" Mary N Mrs h329 E Park av
" Ola (Lowry's Beauty Salon) h508 N Tryon 120
" Richd E (Sara S) eng Douglas Aircraft h Tarrington av
" Roger E (Dorothy C) supvr Dolly Mad Cakes h3125 Columbus cir
" Sadie Mrs maid First Bapt Ch r909 Oliver
" Sadie M Mrs slswn Snook Bros Inc r Hic Grove rd
" Sallie W teller Home Fed Savings & Loan N Tryon
" Sara S Mrs nurse Char Mem Hosp r1227 rington av
" Thos (Sadie) supvr Char Linen h909 O
" Virgil L Mrs h211 Templeton av
" W Frank (Janelle S; Carolina Booking S ice; Charlotte Theatrical Printing Co) h Canterbury rd
" Walter (Hannah I) lab Easterly & Muma 1228 Winnifred
" Willie (Arsonia) h2012 Grier av (Oakland P
Lowry's Auto Service (Leard G Lowry jr) 827 E 4th
LOWRY'S BEAUTY SALON (Ola Lowry), perienced and Capable Operators, Appo ments Arranged, "Your Looks Count" Independence Bldg 102 W Trade, Tel 2-8673
Lowtharpe Madge Mrs emp Panda Curtai CMR 544 Box 513
" Wm R (Edith M) assemblymn Douglas craft h233a Sylvania av
Loy Demont L (Martha W) dist rep Diar Crystal Salt h110 Colville rd apt 11C
" Jan F baker Ming Tree Restaurant r520 P dence rd
" Mary S Mrs tchr Thomasboro Sch r RD 4
" Nannie R Mrs tex wkr Highland Park M 3306 N Caldwell apt 4
" Robt L (Nannie R) hlpr Celanese Corp h N Caldwell apt 4
" W D jr (Mary) sec-treas W A Buening & Inc r RD 4
Loyd see also Lloyd
" Garnell Mrs boarder Chadbourn-Cotham Finchley dr
Lozenby Avery (Charlotte W) sls mn Edg Steel h3033 Sunset dr
" Charlotte W Mrs ofc sec Major Applian 3033 Sunset dr
Lozarides Spiro H (Mary A) slswn Caro Distr ting h3914 Marion dr
LuAllen Henry (Myrtle A) lab Central Mtr I h3001b Statesville av
Luallen Ray F (Rosie F) mech Sou Dairi 728 Brookhill rd
" Robt J dist mgr Universal Match h433 Fe pl

INDUSTRIAL STEEL CO., INC.
Steel Trusses
Steel Fabricators
Erectors
Metal Sash
3000 W. Trade
Phone EDison 3-9217

Marley Realty Company
REALTORS — COMPLETE Home Loan and Insurance Service — BUILDERS
416-17 LIBERTY LIFE BLDG. PHONE EDison 4-4621

UPPLIES
URNITURE
ILES

POUND & MOORE CO.

"If It's for the Office We Have It"

304 S. Tryon St. Phone FRanklin 5-7751

SAFES
LUGGAGE
GIFTS

k Olive G (wid F R) r1432 Waverly av
F (Eliz M) slsmn Sou Chain & Bar h1511 Seigle av
er Herbert (Libby M) mgr Peoples Credit Clothing Store h1821 Lynnwood dr
A Connie studt r830 Queens rd
e C (wid John P) h265 Cherokee rd
imons (Margt L) ret mgr White Mtr h2000 Harris rd
y prsr Glenwood Clns r818 N Tryon
s C (Mary M; Carolina Construction Co) h1318 Queens rd W
id M (Mary L) eng J A Jones Constn h401 Hartford av
glas A tchr J W Wilson Jr Hi Sch r228 E Kingston av
na E (wid Thos T) h524 Hawthorne la apt 0
ak (Myrtle M) brkmn P&N Ry h201 Mc Crorey av
rgeanna S clk Hot Point Appliance Sls r 19 Oak dr
F trav slsmn h420 N Church apt 36
L (Wanda J) sls mgr Microtron Corp h 2841 Hillsdale av
n P jr (Maria N) v-pres Duke Pwr h830 Queens rd
ise Mrs maid Char Mem Hosp h1407a Burton
her (Ermanice) cook Char Country Club h 2402b Horne dr
tle M Mrs maid Carolynn Motel h201 Mc Crorey av
ine R Mrs ofc sec Celanese Corp h3511 Eastwood dr
Rev (Jettie Mae W) asst pastor Providence Baptist Ch h1926 StJohn
ecca (wid Geo) r512 N Poplar
t L (Colleen L) barber Morningside Barber Shop h2517 Lydia av
olph R airway operation specialist CAA
lie B (wid Thos) h146 Rowan (Tboro)
ncer (Virginia S) hlpr Mabel Animal Hosp r1101 Winnifred apt 4
(Home Selling Service) r2118 E 5th
ginia S Mrs clk Eckerd's r1101 Winnifred
lter (Louise) driver City h1407a Burton
nda J Mrs ofc sec Microtron Corp r2841 Hillsdale av
C (Norine R) cash McLean Trucking h 3511 Eastwood dr
Don (Eastway Esso Service Station) r716 W Boulevard
mond G (Lucia E) USAF h2050 Weyland
a Grill (Curtis Hayes) 2435 Lucena
te Rocco (Madge B) asst dept head Char Textile Engr h1332 Fordham rd
UELLE'S, Sidney L Grossman Mgr, Ladies' Ready-To-Wear and Accessories 132 N Tryon, Tel ED 3-3191
e Department Morris S Goodman mgr 130-132 N Tryon
le's Grill (Mrs Lucille Payden) 436 E 2d
adoo Jas G (Betty J) patrol opr Blankenship Bros h4609 Connecting rd
y see also Luckie and Lucky
j (Mary F) lab Blythe Bros Constn h709 Trotters al
ooks O (Margt G) clk Automotive Elec h650 Tillman rd
as L kntr Nebel Knitting r RD 1 Stanley NC
vid R emp Miller Mtr Exp h925 Oaklawn av apt 4
rnest mech Roy S Garmon Roofing r808 E 3d
o lab Jackson Container
ham whsemn Glasgow Sup r Stanley NC
zel R Mrs clk Coml Cred r Mt Holly NC
ury lab Avant Coal Yd r622 S Graham
driver Turner Constn h510 Biddle
emp Brown Equip & Mfg r Belmont NC
jr lab r510 Biddle
s L lab r605 Pennsylvania av
thl porter Reliable Loan r510 Biddle
ul emp Brown Equip & Mfg r RD 6 Box 727
yllis B Mrs clk Coml Cred r RD 6 Box 727
ll (Eula Mae H) driver Boyette Flooring 1905 StLuke
nnie D Mrs alterations Montaldo's r1308 Elizabeth av
ie Florence slswn h4332 N Howie cir
y Basil cameramn School Printing Serv r RD 9
rvie lab Ervin Constn r653 Pennsylvania av
sie G maid Char Mem Hosp r2521 Bookie av
een (Sarie) lab Ervin Constn h605 Pennsylvania av
een (Audrie E) lab Will Mat Corp h2635 Celia av
een jr clk Wilkin & Matthews r200 Penn
nnie (Lucille S) lab Armstrong Sand & Gravel h653 Pennsylvania av (H)
ary Mrs r119 N Myers

LUCKY
" Robt mech Don Allen Chevrolet r RD 9 Box 196
" Will driver Boyette Fl Covering r1210 Forest
Lucy Alf E jr (Carolyn P) slsmn Horne-Wilson h3577 Trent
" Carolyn P Mrs recpt Interstate Securities r 3517 Trent
Ludin Lana (wid Louis) r1920 The Plaza
Ludlum Edith Mrs clk Hotel Char r229 N Church
Ludwell Apartmens The 2330 Pembroke av
" Apartments The 1500 Queens rd
Ludwick Wm L (Ellen) clk typist Price Merc r RD 5 Box 912
Ludwig Earl W (Billie R) carp R C Hicks Constn h230 Oregon
" Edw W r YMCA
" Edw W (Charlotte G) chf med ofcr US Veterans Admn h4215 Chelmsford rd
" Wm F engr W A Buening & Co r129 N Church
Luebke Trudy M ofc sec Dr Olin W Owens r 2335 Vernon dr
Luecke Harry F (Virginia S) mech Sou Dairies h1300 Morningside dr
Lueke Fredk L (Shirley M) captain EAL h2543 Ashley rd
Luesing Betty T Mrs packer Lance Inc r512 E Tremont av
" Norman (Betty T) USAF h512 E Tremont av
Lu-Haven Apartments 314 N Church
Lukacs Nesta B Mrs clk Costner's Clns h 1307b E 35th
Luke Chas F USAF r805 E 19th
" Chas H (Ora H) package Products h1628 Wolkinson
" John F (Hazel H) driver Columbus Oil h805 E 19th
" Melvin emp Brown Equip Mfg r Monroe NC
" Ora H Mrs prfboarder Nebel Kniting h1628 Wilkinson
" S A Rev state youth dir Church of God h Wilkinson blvd
Lukevics Karlis bldr Albright Boat Industries r RD 5 Box 846
Lukowski Edw F (Jane) pressmn Char Observer h3125 Commonwealth av
" Jane Mrs opr Beauty-Rama Beauty Salon r3125 Commonwealth av
Lulallen Henry tire mn Central Mtr Lines r434 Benjamin
Lumbermen's Mutual Casualty Co J Kenneth Mc Mahan mgr ins 112 S Tryon R1811-14
Lumley C Kennet (Maxine C) asst mgr United States Casualty Co h4526 Longwood dr
" Laura T (wid John M) h1224 Allen
" Lillian L r1224 Allen
" Robt r4526 Longwood dr
Lummus Eliz M tchr Sidgedfield Jr Hi School h 2501 Roswell av apt 304
Lumpkin Hattie M Mrs h706 S Graham apt 2
" J Paul (Mary M) mfrs agt 312 W Trade R212 h1935 Queens rd W
" John lab Duke Pwr h805 S Mint
" Mary E h300 E Kingston av
Luna Byron (Hildreith M; Carolina Linotype Co) h5015 Wilkinson blvd
" Hildreth M Mrs bkpr Caro Lino r5015 Wilkinson blvd
Lunceford Will (Rachael) porter Sou Ry h2001 Double Oaks rd
Lund Geo E (Ethel M) plant mgr New England Waste h1826 Shareham dr
" Geo E jr (Anna M) asst plant mgr New England Weste r1826 Shoreham dr
Lunday see also Lundy
" R Frank (Hattie B) mfrs agt 2220 Colony rd h do
Lundy Curtis J (Mary M) mech United Equip & Serv h4140 Beechwood rd
" Darrell R grinder opr J Zagora Mack & Gear r1201 E 10th
" Donald M (Barbara B) ofc mgr A G Boone Co h504 Pecan av
Lunn Andrew (Eliz D) lab City Mtr Trans Div r Matthews NC
" Jessie M Mrs slswn Woolworth's r115 Jackson pl apt 1
" John O (Rosemary W) traffic mgr Wm Ockrant Corp h1911 Ashland av
" Laura M (wid D) r115 Jackson dr apt 1
" Wm D jr (Jessie M) driver Pilot Frt Carriers h115 Jackson pl apt 1
Lunsford Chester K (Reba C; Lunsford Grocery) r RD 11 Box 403C
" Doris E clk Fed Res Bk r Kannapolis NC
" Dorothy W bkpr Char Mem Hosp r Huntersville NC
" Geo W driver Shaver Transfer r3109 Hayes ct
" Gladys Mrs r408 S Cedar
" Grocery (Chester K Leonard Sand J Franklin Lunsford) 440 W Hill

Meyers FURNITURE CO.
Phone EDison 2-5676 204 E. Trade

LUNSFORD
" J Franklin (Betty R; Lunsford Grocery) r Statesville rd RD 11
" Joe (Lillie F) confr 1700 Newland rd h do
" Leonard S (Betty S; Lunsford Grocery) h2617 Amber dr
" Pauline E Mrs insp Wm R Barringer Hotel h 620 Parkwood av
" Walter B warper Industrial Dyeing r211 N Clarkson
Lupo Barbara B r1624 Dilworth rd E
" Gordon M (Thelma B) pres Piedmont Industries Inc h1624 Dilworth rd E
" Henry J plant wkr Ready-To-Bake Foods r 221 E Park av
" Nann r2812 Bancraft
" Rufus B (June E) driver Roadway Exp h508 Manhassett rd
Lupton Chas T (L Eugenia) sec-treas A E A Engineers Inc r RD 1 Matthews NC
Lusby Berta M emp Ivey's r524 N Church
Lusk Jas F textile wkr Celanese Corp of Am r 409 McDonald av
" Leon M (Myrle O) shipping clk Caskie Paper h409 McDonald av
" Mary A r409 McDonald av
LUSK MURLON (Wilma), Credit Mgr Motor Truck Div International Harvester Co, Ofc 1315 Hutchison av, Tel ED 4-2851, h2712 Wintergreen dr, Tel EM 6-2848
" Myrle O Mrs textile wkr Celanese Corp of Am r409 McDonald av
Lutes Reed W (Evelyn) slsmn Frank Woods Inc h2923 Bowley
Luther Clara M cafeteria wkr Park Rd Sch r112 Tranquil
" Delbert S driver Red Top Cab r817 Vanderburg
" Dorothy J Mrs bkpr Am Trust r4010 Hiddenbrook dr
" Eliz T Mrs sten Purser & London h1800 Mimosa av
" Harris S jr (Eliz T) slsmn Suburban Rulane Gas h1800 Mimosa av
" Jas H teller Am Trust r4010 Hiddenbrook dr
" John F (Frances) dist sls mgr Carbide & Carbon Chems r5240 Robin Hood rd
" Julia B (wid Harris S) house mother Alexander Homes h4010 Hiddenbrook dr
" Saml D (Mary) driver East Side Wrecking h 817 Vanderburg
" Shirley M nurse Presby Hosp r1617a E 5th
Luttrell Carl (Ruby B) prod hauler h908 Wesley
" Donald C (Joyce P) trucking 3421 Ritch h do
" Ruby B Mrs bkpr Vster Corp r908 Wesley av
Lutz Alonzo A (Anne L) ins agt North Caro Mut Ins r524 N Myers
" Anne L Mrs tchr r524 N Myers
" Bonnie R ofc sec Union Whse r1609 E Boulevard
" Elmer J jr (Martha E) county police h2805 Eastway dr
" Everett E (Mildred C) barber Park Av Barber Shop h230 W Park av
" Garland E (Julia C) electn Armature Winding h617 Seigle av
" Geo H driver Moss Trucking r Maiden NC
" Hansel L slsmn Cobb Dairy Products r RD 8 Box 817
" Jas H mach opr Precision Gear & Machine r RD 11 Box 591
" Jas W (Ruth M) wvr Sou Asbestos h2215 N Poplar

JOE P. CRAIG & SONS
BUILDERS
"Homes of Lasting Durability"
TEL. EMerson 6-2191
1000 Sharon Amity Rd.

LEE A. FOLGER
Incorporated
Exclusive Authorized
BUICK
Dealer
SALES and SERVICE
900 S. Tryon
PHONE EDison 3-2145
Used Car Lots
201 E. Vance corner S. College
PHONE EDison 2-0957
and
809 S. Tryon
PHONE FRanklin 6-6025

THE HENRY WALKE COMPANY
1310 South Tryon St.
Phone EDison 4-5391
INDUSTRIAL SUPPLIES
MACHINE TOOLS
CONTRACTORS' SUPPLIES
"Serving Industry Since 1884"
P. O. Box 1105
Charlotte 1, N. C.

F.H.A.
LOANS —AUTO
FIRST MORTGAGE

CITY SAVINGS BANK
120 E. Third St.
INSURED
Tel. FRanklin 5-4441
Savings and Checking Accounts

SAVINGS ACCOUNTS ARE INSURED UP TO $10,000.00

3% CURRENT DIVIDEND RATE

HOME FEDERAL SAVINGS & LOAN ASSOCIATION

Mortgage Loans — Real Estate Loans

Fourth and Tryon — Organized in 1883 — Tel. FRanklin 6-8447

FEDERAL HOME LOAN BANK SYSTEM MEMBER — FEDERAL SAVINGS AND LOAN INSURANCE CORPORATION INSURED

BE MODERN

Live Electrically

DUKE POWER COMPANY

Serving the Piedmont Carolinas

Mutual OF OMAHA

1101 Elizabeth Ave.

Tel. EDison 3-9029

LUTZ
" Janice undwrtr Am Bankers Ins r Davidson NC
" Jesse E (Rena H) h220 Ingle (H)
" Julius L USA r220 Ingle (H)
" Junius L (Fanny) h926 Berkeley av
" Margt R supvr Lance Inc r615 Seigle av
" Paul F slsmn Sou Bearings & Parts r Gastonia NC
" Robt E agt Southland Life Ins r615 Seigle av
" Ruth B Mrs waitress Bondens Ice Cream r 2215 N Poplar
Lybrand Aline bkpr S & S Fixtures r2928 Shady la
" Craig overseer Highland Park Mfg
" J W waraper Highland Park Mfg
" Jack (Prean) emp Natl Carbon h rear 3019 Shenandoah av
" Prean Mrs emp Natl Crbon r rear 3019 Shenandoah av
Lydic Franklin B (Julia) clk Caro Paper Board, r CMR 544 Box 7521
LYDON JOHN C, Sec Ernest Ellison Inc, "Just Insurance" 101 Builders Bldg 312 W Trade, Tel ED 3-1146, h2500 Selwyn av, Tel ED 4-2984
" Margie P Mrs (wid John C) h2500 Selwyn av
Lyerly Albert M (Emma M) civil eng Duke Pwr h1414 Shrman av
" Bessie (wid Clyde) r431 Hovis cir (Tboro)
" Carolyn J nurse Presby Hosp r123 N Caswell rd
" Cotton Co (Otha J and Mrs Helen W Lyerly Thos Crowe) brokers 411½ S Tryon R9
" Dan M (Sylvia T) tech Sou Textile h718 E 4th
" Elmer J (Janey C) dist mgr Durham Life Ins Co h1312 Morningside dr
" F T & Son (Flake T Lyerly) pntrs 643 Bradford dr (Tboro)
" Flake T (Della; F T Lyerly & Son) h643 Bradford dr (Tboro)
" Flake T jr (Elise D; F T Lyerly & Son) h 650 Robertson av (Tboro)
" Helen W Mrs (Lyerly Cotton Co) r2501 Chesterfield
" Jas W r217 Cottage pl
" Janey C Mrs tchr Myers Pk Hi Sch h1312 Morningside dr
" Johnie P (Helen H) formn Duke Pwr h3157 Macomb
" Junius M jr (Annie M) clk Am Hdw & Equip h3918 Beechwood rd
" Kaye communications EAL r Kannapolis NC
" Marion G Rev (Lillie F) pastor Smallwood Presby Church h210 S Gardner av
" Mildred C (wid Benton C) layoutwn Brooks Litho h1700 Club rd
" Otho G USAF r2501 Chesterfield av
" Otho J (Helen W; Lyerly Cotton Co) h2501 Chesterfield av
" Talbert A (Grace R) pntr D C Jones h824 Mc Rae apt 243
" Wm D (Ethel C) h1326 Lafayette
Lyford Jas B (Constance L) acct S J Bird Co h1423 Waverly av
Lyle see also Liles and Lyles
" Betty Lou clk-typist Piedmont Natural Gas r 612 E Worthington av
" Billie F Mrs asmblr Whitehead Engineering r RD 1 Box 427
" Chas G (Barbara H) chem Genl Aniline Film Corp h4220 University dr

LEWIS E. SMALL

Plastering Contractor

Plain — Ornamental
Stucco — Waterproofing

2613 Elon — EXpress 9-7809

LYLE
" Fred Malcolm emp Biltmore Dairy Farms r Concord NC
" Jas T (Louise) plmb h315½ W Boulevard
" Louise C Mrs br mgr Am Dry Cln h315½ W Boulevard
" Sicily L opr SBT&T r2112 Commonwealth
" Wm (Billie L) bkpr City Acct r RD 1 Box 427
Lyles A Beth clk Capitol Records Distributing r700 E Boulevard apt 3
" Alfred (Nellie B) driver Ivey's h925 Oaklawn av apt 1
" Ava r316 Lillington av
" Booker T (Louise P) h2327 Tate
" Cleo W ship clk Haniline Poultry r106 N Turner av
" David (Mary B) ship clk Hough-Wylie h Bearwood av
" David jr USN r Bearwood av
" Eliz C Mrs ofc clk Am News r2911 Carol av
" Frances (wid Russell) maid Coml Natl Bank r709 S Graham
" Geo D (Mable) lab h504 N Brevard
" Harry M (Leota H) carrier PO h700 E Boulevard apt 3
" Harry W (Eliz C) driver Dance Truck Line h2911 Carol av
" Helen (wid Peter) r602 S Independence blvd
" Herbert H (Peggy H) slsmn Concrete Materials h2111 Stratford av
" Herbert T driver Carolina Appliance r523 E 4th
" J C (Ruth F) mach opr Whitehead Engineering h1412 N Caldwell
" Janie B Mrs sec The Boyles Utilization Co Inc r1537 N Independence blvd
" Janie C Mrs maid h613 W Hill
" John A (Roberta D) city police h938 Druid cir S
" Kenneth wvr Highland Park Mfg r3056 N Alexander
" Louis driver Thurston Mtr Lines r Concord NC
" Mamie (wid Robt) r312 Dunbar
" Mamie G dishwshr Bright Star Grill r802 S Church
" Manuel lab Lawing Constn r809 E 5th apt 3
" Mary J (wid Julius M) h1416 N Caldwell
" Mattie L (wid Wm M) r2111 Stratford av
" Nelson P (Janie) sec Patterson Coal & Oil Co h1537 Independence blvd NE
" Peggh H Mrs ofc sec Concrete Materials h 2111 Stratford av
" Robt N (Cath W) claims mgr Betuminous Casualty r1269 Chandler pl
" Roberta D Mrs nurse h938 Druid cir S
" Ruth F Mrs beauty shop 1412 N Caldwell h do
" S Lucille (wid Henry) clk PO r800 Charles av
" Sarah H (wid Robt) h106 N Turner av
" Susie (wid Harrison) h817 S Graham
" Sylvia W clk PO r800 Charles av
" Thos B (Annie G) h2417 Remus rd
" Thos D jan Pilot Frt Carriers h2429 Orlando
" Walker truck hlpr h312 Dunbar
" Wallace B (Mamie G) jan Swinson Food Products r802 S Church
" Wm S (Dorothy) slsmn Quaker Oats h4000 Tillman rd
" Willie lndry wkr r312 Dunbar
" Zenobia maid 1611 Wendover rd r do
Lyman Jas driver Harris Exp r Landis NC
" John D driver Harris Exp r Landis NC
" Lillian Mrs emp Lance Inc h310 Lima av
" L Irene Mrs home maker County Dept of Pub Welfare h1810 Euclid av
" Miles W (Lillian) driver Baker Cab h310 Lima
" Richd M (Sue R) dept mgr Marion Davis Co h1507 Murdock dr
" Robt E (L Irene) mech Duke Pwr h1810 Euclid av
" Sue R Mrs IBM Chadbourn-Gotham r1507 Murdock rd
" T E emp Biltmore Dairy Farms r Charlotte NC
" Walter E driver Harris Exp r Kannapolis NC
Lymberis Marvin N (Jean B; Charlottte Eye Ear & Throat Hospital) phys 106 W 7th h2111 Radcliffe av
Lyn Ila ofc sec Int Rev Serv r1341 Biltmore dr
Lynch A E slsmn Weis Jewelry
" Analois McK Mrs hlpr Du Pont r RD 9 Box 281
" Arth P (Lucille) firemn-lab PO r609 Baldwin av
" Betty B opr SBT&T r360 N Caswell rd
LYNCH BETTY H MRS, Asst Cashier City Savings Bank 120 E 3d, Tel FR 5-4441, h331 Schofield rd, Tel FR 6-6691
" Bobby H (Adelma M) booker Loew's r2333 Crescent av extd apt 4
" C Dean (Betty H) slsmn RKO Radio Pictures h331 Scofield rd
" Chas E mach White & Co r Huntersville NC
" Cicero lab Old Dom Box h209a Mill rd

LYNCH
" D D emp Char Pipe & Foundry r Iron Sta NC
" Danl B driller Law-Barrow-Agee Labys Huntersville NC
" Della M maid h1125 Spring
" Edw (Mary F) jan Nebel Knitting h608 liage ct
" Edw P (Ruth M) mach Westinghse h2025 5th
" Effie plant wkr Ready-To-Bake Foods r71 Gregg
" Franklin L jr r119 S Gregg
" Fulton L (Mary S) adj T M Mayfield & h2000 Avondale av
" Fulton L jr (Glenda S) emp Western I h3102 W Marlborough rd
" G L compositor Char Observer r1020 Hi land av
" Geo C (Marie H) USAF r2227 Radcliffe av
" Harold O (Rosa L) fld rep Bendex Westing Automatic Auto Brakes h2845 Mayflo
" Harry F (Ruth C) agt Washington Natl h304 S Laurel av apt 2
" Helen M asst head nurse Presby Hosp r1 Vail av apt 4
" John hlpr Barnhardt Mfg h1016 E 6th
" John lab Dixie Waste r836 Polk apt 6
" Lois E opr SBT&T r604 Oakland av
" Lowell A (Sylvia H) servmn Burroughs 3218 Weston
" M Kyle ofc mgr Mack Trucks Inc r Gasto NC
" Mamie G opr SBT&T r113 S Gregg
" Marion S (Mary E) slsmn Pittsburgh Pl Glass r Florence NC
" Martha clk Mtr Parts & Gear r Mt Holly
" Mary F Mrs wrapper Griffin Pie h608 V lage ct
" Mary S Mrs ofc sec NY Mut Casualty r2000 Avondale av
" Minnie T (wid Hazel P) r4010 Hiddenbr dr
" Robt L (Wells R) kntr Hudson Hosiery h2 The Plaza
" Ruth M Mrs recpt Mercy Hosp r2025 E 5th
" S J slsmn US Gypsum r Rocky Mount
" Shirley B Mrs clk Mtrs Ins r Huntersville
" Thos F (Effie M) fuel oil 119 S Gregg h
" Thos G (Emily S) dir of industrial devel ment & public relations P&NRy h1332 B more dr
" Tony R (Betty) barber Colonial Barber Sh r360 W Caswell rd
" Wells R Mrs buyer Efird's h2429 The Pla
" Wm L (Janey H) mech North Caro Eq h2431 The Plaza
Lyndon L T state patrol
Lyndy's Grill (Steve and Gus N Economos) 2 W Independence blvd
Lynn Alvin E (Anna M) mech Keith's Gar h3402 Casby pl
" Anna M Mrs hlpr Barberree's Photograp Studio r3402 Cosby pl
" Chas A (Pauline F) terminal Plantation Pi line h3928 Tillman rd
" Chas R slsmn Trans Sup r Monroe NC
" Earline B Mrs x-ray tech Presby Hosp h19 E 7th apt 1
" Edith cafeteria wkr Barringer Sch r Belmo NC
" Edna M Mrs ofc sec Anaconda Wire & Ca h1021 W 6th
" Ernest S (Willa Mc) slsmn Andy Foppe h2 Sharon Amity rd
" Harold trav slsmn r1723 Merriman av
" Jean J Mrs clk SBT&T h721 N Glenwood
" Joe L (Nancy C) sls asst Package Products 2131 McClintock rd
" Luther G (Flossie M) mldr P&R Inc h18 Wilmount rd
" M B driver Overnite Trans r RD 9
" Melvin (Lizzie C) h2918 S Tryon
" Michael J studt r1810 Wilmount rd
" Minnie H (wid Walker H) r2528 Laburnum
" Pauline F Mrs mach opr United Mills r39 Tillman rd
" Richd S (Edna M) slsmn Don Allen Chevr let h1021 W 6th
" Richd V agt Char Liberty Mut Ins r Shelby N
" Robt B (Ilene R) formn Char Pipe & Fdry Rozzells Ferry rd
" Robt D emp Char Pipe & Foundry r RD 6 B 413F
" Robt E (Jean) electn Horne Elec h721 N Gle wood rd
" Robt G (Virginia F) clk Sou Elec Serv h25 Remount cir
" Roscoe J lab The Young Co r2243 Benson
" Virginia F Mrs sten Singer Sewing h2538 R mont cir
LYNN WM F (Margie F; Eastern Electric Co 2336 Greenland av, Tel ED 4-6542, h do

MINCEY FURNITURE COMPANY INC.

Mrs. Ruby B. Ray, Pres.

★

FURNITURE Dependable Home Furnishings

★

Tel. EDison 3-6892

3200 N. Caldwell CHARLOTTE N. C.

FORD YOUNG SELLS FORDS FORD

318 W. FIFTH ST. — PHONE FRanklin 5-8441

DAUGHTRY SHEET METAL CO.

CONTRACTORS

ROOFING — SHEET METAL — HEATING — AIR CONDITIONING

nnox
il & Gas Furnaces

Esso Oil Burners
Combustioneer Stokers

05-09 E. TRADE

TELS. EDison 2-2195, EDison 4-6621

ven Apartments 1719 Bay
e also Lyons
Y (wid Ludwig P) ofc sec Shaw Distributing h608 Jackson av
en M (Constance L) dist mgr DeSoto Motor 820 DeArmon dr
ie case handler Foremost Internatl Dairies 09 Ross
c sec Int Rev Serv r1341 Biltmore dr
(Bessie M) driver Old Dom Box h412 uckaseegee rd
S (Clara R) sls mgr C F Church Mfg h 00 Waterman av
M (wid James F) h2815 Mayflower rd
ew D jr undwrtr US Casualty r1326 Kings

Products Inc Henry C Burr sls rep 127 7th R310
appr Ridgeway's Opticians r Gastonia NC
E B stock trader R S Dickson & Co r ecklenburg Hotel
Edwin emp Brown Equip & Mfg r Hunters-lle NC
(wid John) maid r2405 Arden
J (Pearl H) driver G&H Transit h803 lenwood dr
jan Glenwood Grill r504 Shuman
(Ellen R) rep LeFebure Corp h4618 Fair-uff pl
driver Bottoms-Fiske Truck Lines
USAF r2221 Tate
s T (Iva J) mech Lee A Folger Inc h300 ichland dr
i (wid Geo) mach opr Textile Engraving 818 N College apt 5
H Mrs slswn Page Air Conditioning h803 lenwood dr
n (Ruia M) credit mgr Firestone Stores h 08 Morson
er T (Armanda) h609 Carmel
J (Mary P) dist mgr Elliott Co h1615 oventry rd
Alex (Mamie S) h1900 Lloyd apt 420
ee also Little
ie E (wid Huston; Do Drop In) h900 S hurch
Arth (Bernice) roofer h608 S Morrow
T (Margt L) mech Brown's Mtr r2617 ose
sec librn Char Mem Hosp r1322 Romany l
mtcemn Duke Pwr r Gastonia NC
A Sales & Service Inc Chas H Marcotte res-treas Robt J Alander sec fire apparatus 010 Woodward av
Paint Supply Co (C Dennis Noice) 1510 entral av
Parking Service 208 N Brevard
Equipment Service Parks E McCoy 5023 Wilkinson blvd

J FINANCE CORP
ARK C LANE, Mgr
D McINNIS, Asst Mgr
TEVE P BENNETT, Adjuster
UTO LOANS
INANCING—REFINANCING
11 S Tryon
elephone ED 4-6461
See Yellow Page 25)

Ornamental Iron Works (Alva R Macken arley L Jetton) 311 Southway dr
SUPPLY CO (James V Caliendo, C Mack omesley), Mercantile Agency, 207 N Hoskins av (Hoskins), Tel EX 9-7765
M Chemical Co Inc Wilson Moser pres ex Moser v-pres 1215 Statesville av
Grill (Roy W Miller) 430 Belmont av
S Grocery (Spencer B Samonds) 1200c eattie's Ford rd
W Truck Service Inc T R McGuirt pres E Woody sec-treas repr 412 Atando av
Edw L (Judy) slsmn h3828 Winfield dr
Odell driver Liquid Carbonic r Pleasant arden NC
y M tchr Harding Hi Sch r1824 E 7th
hlpr Textile Device r409 S Cedar
Animal Hospital (Danl Mabel) 5110 N ryon
(Mabel Animal Hosp) h5110 N Tryon
(Joyce H) slsmn Kay Jewelry h300 Field-rook pl
(Eva M) r5110 N Tryon
Lacey atndt Gulf Oil Serv Sta r Mt Holly NC
B (wid Fleming) h1914 Lloyd apt 407
Amos L (Frances C) cafeteria mgr Chadbourn-Gotham h207 Irwin av
y A lab Clorox Chem r334 Katonal av
B driver Interstate Granite Corp r RD 10 ox 924

MABRY
" Croft (Etta) fixer Calvine Cotton Mills r RD 5 Box 1089
" F Joan ofc sec Chamber of Commerce r207 Irwin av
" Fleming (Annie L) restr 600 Carmel h1113 Druid cir N
" Frank B hlpr Sou Trailer & Equip r RD 10 Box 491-C
" Frank G slsmn Jack Spratt Auto Sls r2331 E 5th
" Fred D slsmn Powers and Anderson r2242 Markham ct
" Geo W atndt Clark's Esso Servicenter r RD 10
" Hiram B driver Shaver Transfer r412 W 6th
" Howard G (Carrie S) driver New South Mtr Lines h2705 Philemon av
" Hoyt T (Verna M) h4602 Tuckaseegee rd
" I G mech Fruehauf Trailer r RD 6 Box 584
" Ina h508 N Tryon apt 214
" Inez T studt r4602 Tuckaseegee rd
" Jenny studt nurse Presby Hosp r123 N Caswell rd
" Lacy E serv slsmn Gulf Oil r1705 Amherst pl
" Mae L (wid Guy) bkpr Dixie News h1521 N Independence blvd
" Maxinne Mrs h2242 Markham ct
" Mozelle Y Mrs slswn Sears h2718 Springway dr
" R Earl (Mozelle Y) slsmn Geo R Keller Co Inc h2718 Springway dr
MAC'S AUTO SERVICE (John M McWhirter) General Auto Repairing 725 State, Tel EX 9-9406
MAC'S WELDING & RADIATOR SERVICE, (B K Carpenter Sr), Complete Radiator Repairs, Lawn Mowers Sharpened and Repaired, Stationary and Portable Equipment, All Work Guaranteed, Pick Up and Delivery 420 Norwood dr, Tel ED 2-0976
MacAdam see also McAdams
" John L (Mary C) dist mgr Kellogg Sales h4347 Autumn ct
MacAleer E Maralee bkpr Wachovia Bank & Trust r2145 Malvern rd
" Lee J (Lillie) slsmn Keasbey and Mattison Co h2145 Malvern rd
" Lillie P Mrs ofc sec North British Ins Group r2145 Malvern rd
MacBrayer see also McBrayer
" John warehousemn Hot Point Appliance r2133 Kirkwood av apt 11
MacCartney see also McCartney
" John A (Rachel P) archt Holroyd Folk & Gray Archts h3637 Annlin av
MacClary see also McClary
" H Stanley (Susie) mgr Gulf Life Insurance Co 419 Nottingham rd
MacClements G Edw (Linda W) pres-treas Automotive Electric Associates and pres Carolina Rim & Wheel Co h270 Colville rd
" John E (Jacquelyn L) v-pres Carolina Rim & Wheel Co h1837 Maryland av
MacDonald see also McDonald
" Alphonsus G (Katherine S) slsmn Robards-Barrier Realty h2301 Floral av
" Donald F reporter Char News r1724 Garden ter apt 3
Macdonald Fred A (Alice N) slsmn Wm Carter Co h312 Wakefield dr apt B
MacDonald Jas W (Hazel) mgr Pure Carbonic r Derita NC
" Jo Neal Mrs clk Sou Bearings & Parts r1562 Wilmore dr
" The apartments 1027 E Morehead
MacDougall see also McDouglas McDougall and McDougle
" E L clk Travelers Hotel r414 N College
MacDow see also McDow
" Geo W (Sybil S) financial planning mgr Pneumafil Corp and sec Uster Corp h2024 Stratford av
MacDuffie Freddie driver Matthews-Morse Sls r301 E 7th
Mace Anne P hostess Wachovia Bank & Trust h 508 N Tryon apt 322
" John Z sls mgr Dunbar-Stanley Studios h4400 Park rd
" Joyce T ofc sec Palmers Optometrists r421 Louise av
" Mary waitress Piedmont Restr
Macedonia Baptist Church Rev James H Stroud pastor 1401 Hunter
MacFadgen Margt M Mrs ad taker Chas Observer h228 Middleton dr
MacFie M Jean soc wkr Char Mem Hosp h1336 E Morehead apt 4
MacGlennon Lillias H (wid Jas S) r2231 Selwyn av apt 8
MacGregor see also McGregor
" Horace E clk C & H Distributing r Concord NC

For Prompt, Courteous Service

BAKER CAB CO.

24 HOUR CALL SYSTEM
All Cabs Two-Way Radio Equipped
631 N. Tryon
Dial EDison 3-5115

Machen Ernest W Jr (Barbara W), Associate Blakeney & Alexander, Attorney-atLaw, 1416 Johnston bldg, 212 S Tryon, Tel ED 3-9017, h5721 Murrayhill rd, Tel FR 6-3981
Machin Albert M airway Albert M airway operation specialist CAA r RD 4 Box 521
Machinery Riggers & Sales Corp E Wayman Whitehead pres tex 5000 Wilkinson blvd
MacIntosh see also Machintosh and McIntosh
" Frank W (Dorothy S) emp Brightleaf Industry h2623 Watson dr
" John (Agnes) chf Engineer Suburban Rulane Gas r RD 11 Box 645 (Beatty's Ford rd)
" John R (Carolyn H) emp Suburban Rulane Gas r RD 7 Box 597
Mack Almeta (wid John) h1507 Ellison
" Anderson lab Paul's Garage r828a E 10th
" Annie B h827 E 2d
" Bertha r1507 Ellison
" Daisy (wid Willie) maid h710 S Independence blvd
" Dallas h928 E 3d
" Eliz Mrs h1211½ Gough
" Eliz D (wid Wm) maid Happy Time Nursery h 1012 White
" Eliz H (wid E J) dir City Bd of Educ h2126 E 7th apt 201
" Estelle W Mrs maid h316 E Vance
" J Mae Mrs cafeteria Efird's r216A West Vance
" Jas lab Ervin Constn r RD 6 Box 983E
" Jarrett D (Barbara T) mgr Allied Finance h 1309 Spruce
" John S (Ella S) lab Superior Block h621A Stonewall ter
" Julius (Sarah L) lab h137½ W Bland
" Lewis lab r418 N Long
" Lois maid r rear 703 S Brevard
" Margt Mrs maid h900 Ross
" Marie A Mrs maid Jeff Std Brdcstg h2228b Double Oaks rd
" Oberdiah (Curtis) lab Blythe Bros h635 Watts
" Olympia B Mrs flatwkr Char Linen r940 E Hill apt 2
" Paul (Mary J) lab City Mtr Trans Div r424 N Brevard
" Raymond lab Scholtz Greenhouses r1507 Ellison
" Robt (Dorothy) musician h1512a Spring Street ct
" Thelma (Mamie T) lab h2506 Hemphill
" Thos lab r1211½ Gough
" Thos (Aretha L) waiter Stork Drive Inn Restr r1012 White

MACK TRUCKS INCORPORATED
BEN L LAWSON JR, Dist Mgr
T E SELLERS, Asst Dist Mgr
M K LYNCH, Office Mgr
W M ROBERTS, Credit Mgr
W M JAMESON, Stock Supvr
L W STEWART, Service Mgr
228 Dalton av
Tel FR 5-2751
Sat and Holidays Service Parts FR 6-6690 FR 6-3380

" Wm(Olivia) h940 E Hill apt 2
" Willie (Helen) lab Doggett Lbr h1233a Newland rd
" Willie jr r710 S Independence blvd
" Wilmer (Marie A) hlpr KMV Store h2228b Double Oak rd
Mack's Auto Upholstery (Macade Robinson) 114 S Sycamore
" Esso Service Station (Chas F McLeese) 1522 Central av

HEATING & SHEET METAL WORK
PHONES
ED 3-3417
FR 5-0956
INSTALLED BY
R.E. HARRIS

READY MIXED CONCRETE

Is Today's Most Logical Answer to Your Concrete Needs

Dial
FRanklin 6-7411

Concrete Sand
Mortar Sand
Gravel

●

Crushed Stone

●

Pre-Mixed Sakrete Products and Mortar Mix

CONCRETE SUPPLY CO.

424 S. Brevard
Branch: McAlway Road

The Commercial National Bank

Founded 1874

FEDERAL DEPOSIT INSURANCE CORPORATION
$10,000 MAXIMUM INSURANCE FOR EACH DEPOSITOR
MEMBER

"Ask Those We Serve"

200 S. Tryon

Drive-In Branches

135 W. Morehead Street

2401 N. Tryon

HARDWARE MUTUAL INSURANCE COMPANY
OF THE CAROLINAS, INC.

AFE—SERVICE—STRONG
Home Office 1356 East Morehead St.

Established 1912
"A HOME COMPANY FOR HOME PEOPLE"

"NON-ASSESSABLE POLICIES"
Phone EDison 2-2119

For
COOKING
WATER HEATING
REFRIGERATION
HEATING
2317 Thrift Rd.

PULANE Suburban Gas Service

ECONOMICAL
FAST
CLEAN
DEPENDABLE
Phone FRanklin 5-1

DAVIS & YOUNG INC.
MEMBER OF THE NATIONAL ASSOCIATION OF INSURANCE AGENTS
INSURANCE
110 LATTA ARCADE
TEL. EDison 3-3189

CITY CHEVROLET CO.
Sales and Service
710 S. Tryon St. Phone Ed 2-7151

MACK'S
" Food Store (Arth L McHam) 911 Oaklawn
Mackay see also Mackey McKay and McKee
" Alex D (Glena C) slsmn Mid Continent Refrigerator h4331 Monroe rd
" Berta M Mrs waitress Charcoal Steak House h211 Keswick av
" Cecil H (Berta M) clk S&W Cafeteria h211 Keswick av
MacKay Geo (Lois G) slsmn Natl Plastics Products h5640 Wedgewood rd
" Glena C Mrs slswn Efird's h4331 Monroe rd
" Harriet (wid Norman) r2807 Columbus cir
" John L (Mary P) dept mgr SBT&T h5228 Wedgewood dr
MacKay Lois G Mrs artist 5640 Wedgewood rd r do
" Lucille H Mrs tchr Alexander St School h817 E 8th
" Martin L proof rdr AE Zion Publ Hse r926 E Hill
" Noel C studt r4335 Monroe rd
MacKelfrish Geo S (Catherine G) eng SBT&T h 248 Tranquil av
Macken Alva R (Travis J; M & J Ornamental In Works) h103 Southway dr (Tboro)
" Bobby lab Caro Nurseries r RD 10
" David lab Caro Nurseries r RD 10
MacKenzie see also McKenzie
Mackenzie Helen B (wid Kenneth) h135 S Laurel av
Mackey see also Mackay McKay and McKee
" A Glenn (Myrtis J) clk Myers Park Pharmacy h1944 Sterling rd
" Addie A Mrs cook Kress h2408 Pitts dr
MACKEY ALFRED B (Agnes R), Senior V-Pres, Home Federal Savings & Loan Assn, 4th and Tryon, Tel FR 6-8447, h616 MtVernon av, Tel ED 2-1646
" Alf B jr studt r616 MtVernon av
" Bramber (Lucinda) lab Ervin Constn h2018 Grier av (Oaklawn Park)
" Brice (Roberta W) hlpr Shaw Mfg h414a Dunbar
" Carleene E Mrs clk SBT&T r Mineral Springs NC
" Chas C (Mary W) USA r419 E 13th
" Chas T (Dorothy) dispr Johnson Motor Lines h 2309 Rozzell Ferry rd
" Estelle T Mrs maid h1502a Miller
" Ethel (wid John) metal wkr Smith Metal & Iron r1216 S Church
" Eula M h1502 Miller
" Frank (Laura D) firemn Char Mem Hosp h1009 E 3d
" Geo (Geraldine) plstr Yost & Grose Plastering h2329 Davis av
" Geo T hlpr Dance Mtr Lines r516 E 5th
" Iola folder Char Linen r2208 Davis av
" Jas (Bessie P) lab Ross Constn h1102 Moretz
" Janie B (wid Frank) h1914 Lloyd apt 415
" John H lab Edgecomb Steel r1914 Lloyd apt 415
" Johnnie porter Manus Shell Serv r1117 E Hill
" L (Lessie) lab r2426 Davis
" Laura D Mrs maid r1006 E 3d
" Leroy (Addie A) prsmn Swift & Co h2408 Pitts dr
" Lillian B Mrs maid h525 E Hill
" Lillie B (wid Jas) maid h425 E Bland
" Marie r1502a Miller
" Marion lab Ervin Constn r2018 Grier av
" Mary A Mrs hlpr Honey's Restr h401 Fairwood

MOORE SHEET METAL CO.
Sheet Metal - Roofing - Heating (Hot Air)
Stainless Steel Work
1942 E. 8th St. Phone EDison 2-8472

HAYES NURSERY
"EVERYTHING THAT'S GOOD AND HARDY"
— Landscaping Service —
Tuckaseegee Road R. D. 5 EXpress 9-1911

MACKEY
" Myrtes J Mrs asst prin Harry P Harding High School h1944 Sterling rd
" Oleen Mrs maid Pritchard Memorial Bapt Ch r1115 White
" Ray D porter Lawson's Jewelers r1925 Earl
" Robt B formn Irvin Constn r201 S Cedar
" Roberta W Mrs processor Dilworth Poultry h414a Dunbar
" Thos R carp Ervin constn r1017 W Trade
" Wakeford B (Louise G) carp Rea Constn r4300 Wilkinson blvd
" Willie (Mary A) emp Char Pipe & Foundry h 401 Fairwood av
Mackilin Willie D lab Wade Mfg r520 W Hill apt 3
Mackin Robt L lab Ervin Constn r Huntersville NC
Mackinney see also McKenney McKenny Mc Kinney and McKinny
" Francis P (Eloise D) sou br mgr Sandoz Chem Works h120 Hermitage rd
" Paige studt r120 Hermitage rd
MacKinnon see also McKinnon
" Edith studt r2011 Wendover rd
" Gerald W (Margt W; Carolina China Market) h1109 Belgrave pl
" Howard A (Isabelle W) sls eng Gastobac Co h2011 Wendover rd
" Josephine B Mrs (Travelers Hotel) r3941 Churchill rd
" Wm F (Josephine B; Travelers Hotel) & dist mgr Toledo Scale h3941 Churchill rd
Mackins Alonzo (Mirtle J) mgr Oaks Grill h1904 StJohn
" Eliza C (wid Wm M) h412 Wake
" Luther driver Lefler Concrete Block r6052 E 5th
" Rufus H lab City Eng r Pineville NC
Mackintosh see also MacIntosh and McIntosh
" D M & Associates (David M Mackintosh jr) 1201 Elizabeth av
" David M jr (Ida W; D M Mackintosh & Assocs) h2516 Belvedere av
Macklin Mattie h520 W Hill apt 3
MacKorell Mary B tchr Harding High Sch r221 Hawthorne la apt 206
" Ophelia (wid Jacob S) h221 Hawthorne la apt 206
Macks Molly Mrs slswn Carol's Children Shop r229 N Poplar
Mackway Wm D lab The Young Co r821 S Graham
MacLauchlin see also McLauchlin
" A Margt case wkr Am Red Cross r1329 Romany rd apt 2
MacLaughlin see also McLaughlin
" Chas P adj Gay & Taylor h2005 Kenelworth av apt C
" Rose A ofc sec Met Life h221 Hawthorne la apt 202
MacManus see also McManus
" Helen tchr Central High Sch r317 E Boulevard
MacMillan see also McMillan McMillen McMillian McMillin and McMillon
" Helen S Mrs tchr Hawthorne La Jr Hi Sch h 1800 Fulton av
" Oil Sales Robt V Richards pres-sec Lewis R Mingus v-pres-treas whol 215 E 6th
" Wm F (Helen S) h1800 Fulton av
MacNamara see also McNamara
" Brigid D clk Mercy Hosp r2106 E 5th
MacNaughton see also McNaughton
" Robt J (Evelyn A) slswn Fulbright Labys h 3123 Airlie
MacNeill see also McNeal McNeil McNeill and McNiel
" John C (Katherine P) sls mgr Kilger Mtr Frt h1409 The Plaza
" John S (Clara C) slsmn Glider Bros Baistin Bros h627 Sunnyside av
Macomber Guy G (Jane W) plstr contr 1712 Camden rd h509 Inwood dr
Macomson Estell H (wid Earl E) h3411 Grant
" Jas T (Grace M) mach Alex Auto h300 Jones (H)
" R Grace Mrs paper grader Chesapeake Paper Stock r300 Jones (H)
" W W slsmn Slaughter Machinery Co r Cheraw SC
Macon Baxter jr jan Jan Sup & Serv r407 S Cecil
" Helen L (wid Nathl) tchr Myers Pk HI Sch h1121 Myrtle av apt 27
" Zula Mrs r604 W Palmer
MacRae see also McCray and McRae
" Duncan S r1348 Woodlawn rd
" Duncn S jr (Ruth M) area mgr Standard Brands h1348 Woodlawn rd
" Frank W jr (Eliz P) slsmn H Y Dunaway Co h740 Poindexter dr
Macrae Mary A h1225 Dilworth rd apt 303

MacRae Ruth M Mrs ofc sec Queen City Engineering r1348 Woodlawn av
Macri Jas W (Jennie H) civil eng Clanes h2710 Providence rd
MacRorie see also McCrory and McRorie
" Jacqueline sten Swift & Co r1225 Dilw
" Susan M slswn Ivey's h1225 Dilworth rd
MacWhirter see also McWhirter
" Edna S (wid Jas C) h329 Ridgewood av
" J Evan (Eliz J) sec-treas Nisbet Marin h2031 Bucknell av
Macy Jacques studt r2109 Bucknell av
" Nicky studt r2109 Bucknell av
" Pierce (Yvonne B) v-pres-sec DeVonde Cleaners Inc and tchr Char College Bucknell av
" Roger pres-treas DeVonde-Macy Cleane h121 W 6th
Madagan John R (Rachel E) pres Carolin ing & Binding Co Inc h1400 Nassa
" J R jr v-pres-genl mgr Carolina Ruling & ing Co r Stillwell Oaks rd
Madam Blancheddi Beauty Salon (Mrs M Roddey) 1404b Beattie's Ford rd
Madans Leonard (Sophie R) slsmn M Mills h2116 Malvern rd
Madary LeRoy E (Caroline E) mus tch Beaumont av h do
Madden Bently (Helen M) rep McCall Car Monticello ter apt 304
" Elfrieda R Mrs v-pres-mgr Elfrieda's F Inc r4336 Park rd
" Ewell C formn SBT&T r525 S Summit av
" Ewell C jr formn SBT&T r3321 1st av
" Henry L (Mildred B) tchr Central Hi 2340 Commonwealth av
" Mamie B Mrs h3321 1st av
" Mildred B Mrs nurse City Health Dept Commonwealth av
Maddison Willie J driver Lee Tire & Rul S Graham
Maddock see also Maddox and Mattox
" Bruce M (Sadie B) mfrs agt 2442 Selw h do
Maddox Antoinette P (wid Jas E) r14 Fen apt 4
" Arlie G (Virginia D) asst pharm Rhyne Store h353 Dover av
" Edw N jr (Eleanor D) repr Edwin F Gu h4308 Waterbury dr
" Glenn B driver Bell Lines r140 Hovis cir
" Houston N acct Peat Warwick Mitch Co h331 N Doiger av
" Jessie J r1429 S Tryon
" Mary A Mrs chkr Char City Club h1210 apt 2
" Walter A pntr r1429 S Tryon
" Wm E r1210 Spring
" Wm S (Mary A) lab Barnhardt Mfg Spring
Made Lula R Mrs tex wkr Amerotron Corp Allen
" W Floyd (Lula R) slsmn Spur Distribut 1921 Allen
Madeira Robt S (Gladys P) chf eng Char h1217 Greenwood Cliff
Maden Naomi P Mrs slswn Wm B Maden Belton
" Wm B (Naomi P) mfrs agt 3600 Belton
Madert Jos G (Mary B) slsmn Grant Res 2042 Vernon dr
" Mary B Mrs ofc sec Shannonhouse & W r2042 Vernon dr
Madison see also Matson
" Marion V sten Rockwell Mfg Co h713 P side av
" Mary L Mrs v-pres Madison Oil Equi Service Inc r2126 Bucknell av
" Oil Equipment Service Inc Saml L Ma pres Mrs Mary L Madison v-pres Sa Madison jr sec-treas 1110 W 1st
" Rebecca (wid Henry) maid h221 S Long
" Saml L (Mary L) pres Madison Oil Equi & Service Inc h2126 Bucknell av
" Saml L jr (Doris A) sec-treas Madison C quipment Service Inc h2139 Princeto
" Sara L ofc sec Realty Management Corp Bucknell
Madle Robt A (Billie L) h1620 Anderson
Maenner Catherine M clk Atlantic Refin 1139 Harding pl
Maess Coldman clk Chadbourn Gotham r2 10th
Maessick Andrew A r YMCA
Maffitt see also Moffatt Moffett and M
" Ben C jr (Helen T) mgr Goodbody & Co Sedgefield rd
" Helen T Mrs staff asst Children's Nature seum r1035 Sedgefield rd
" Mary S ofc mgr Ry Sup & Mfg r723 S side av

CAMERON-BROWN COMPANY
MORTGAGE BANKERS
HOME LOANS — INCOME PROPERTY LOANS
112 East 4th St. Charlotte, N. C. Tel. EDison 2-619

MEMORIALS OF ENDURING BEAUTY
STAMBAUGH
Charlotte's Largest and Leading Retail Monument Dealer
Carolina Marble & Granite Works, Inc.
3200 S. BOULEVARD
FLOYD A. FRIDELL
(See Yellow Page 151)
PHONE EDison 3-9651
TERRELL F. FRIDELL

TT
L Mrs dep County Superior Court Clk h
3 Sunnyside av
see also McGee McGehee and McGhee
repr Star Shoe Shop r1417 E 10th
E (Bernice S) slsmn Central Motor Lines
1920 Cliffwood pl
d D Carson (Geraldine H) driver Eastern
ransit Stge h316 Quincy
E (Mary H) driver Eastern Transit Stge
319 W Palmer
E'S GRILL (Maggie Gill), All Kinds of andwiches, Cold Beer and Soft Drinks 04 S Caldwell
Jas (Ruth R) h3419 Park rd
R Mrs instr Queens College r3419 Park
l
v Wm B emp Allison-Erwin r Davidson
C
see also McGill
G r1220 Greenwood Cliff
G (Cordelle C) foremn PO h2170 Colony
l
s Ernest R jr (Mary L) acct exec Kin-
aid & Chandlee Adv Agcy h500 Hollis rd
lla Apartments 2101 Kirkwood av
ler Ann W slswn Wilbur-Rogers r1310
uchanan
B (Ann W) slsmn Daughtry Sht Mtl h
310 Buchanan
e Jas T (Mary M) asst mgr Kellogg Sales
816 Seneca pl
J (Helen N) slsmn Esso h1610 Fountain
iew
e Jas S (Eliz P) swtchmn SAL h2013
ay
fee Jas S jr (Norma B) brakemn SAL h
119 E Glenwood rd
na B Mrs teller Home Fed Savings & Loan
4119 E Glenwood rd
fey C Lloyd (Nancy D) v-pres Delmar
Studios of the Carolinas h3637 Moultrie
d R (Lula K) h806 Central av
thy B Mrs ofc sec Roddis Panel & Door h
601a Murdock rd
E (Doris A) clk Akers Mtr Lines h3307
Bonaire dr
W mach Industrial Piping Sup r33
fulberry row
yn G ofc sec Am Trust h2608 Croydon
ow
ice W hlpr Highland Park Mfg r1725
Chatham av
er N (Dorothy B) slsmn Delph Hdw &
Specialty h1601a Murdock rd
a W Mrs clk SBT&T r RD 1 Fort Mill SC
Virginia Mrs gráder Highland Park Mfg h
729 Chatham av
a E nurse Char Mem Hosp r907 Lexington
av apt 2
n studt nurse Presby Hosp r123 N Caswell
rd
(Mary) ramp serv EAL r Fort Mill SC
ter C (N Virginia) msngr PO h1729 Chat-
ham av
ter G (Annie W) investigator City h1725
Chatham av
Paul (B Jean) toolroom kpr Grinnel Co r
RD 5
ey Kenneth W (Jean H) appr prntr Pack-
age Products h431 N College
Stephen (Jane L) studt r1918 Club rd
es S (Edna L) rep Francis I duPont & Co
h1918 Club rd
n Garnie J (Minnie L) carp Charlotte Lbr
& Mfg h1657 Arnold dr
tha Johnson W delmn Delph Hdw & Special-
ty r RD 7 Box 1698
hey Ralph fixer Belvedere Hosiery r New
London NC
see also Mayer Maier
t J (Marie G) supt Sou Dyestuff h1100
State
r Carl H acct r215 W 7th
e see also Mahoney and McHone
l H (Mary H) business mgr Radio Center
h210 Altondale av
ry H Mrs tel opr & recpt Atlantic Refining r
210 Altondale av
ney Benny (Ethel E) metal wkr Smith
Metal & Iron h1802 Jennings
uille B Mrs ofc sec Celanese Corp h539
Wakefield dr apt B
z Mrs ofc sec Douglas Aircraft h3935 Ad-
miral
J B (Camille B) asst supvr Jeff Std Brdcstg
h539 Wakefield dr apt B
ius (Louise I) orderly Presby Hosp r219
Cherry
s F (Mabel W) real est 2908 Tuckaseegee
rd h do
R (Doris L) phys Celanese Corp h3130
E Marlborough rd

Maida Frank J (Lila G) mach Precision Gear & Machine h506 Arlington av
Maiden Effie M dir City Health Dept (Educ Div) h519 Willoughby apt 1
Maier see also Maher and Mayer
" Frances R clk Dupont r615 Woodruff pl
" Ruth C Mrs clk SBT&T h615 Woodruff pl
Maigatter Carlos clk Esso r2432 McClintock rd apt 1
" Eulalia Mrs clk Wrenn Bros h2432 McClintock rd apt 1
" Karlos M keypunch opr Esso r2432 McClintock rd apt 1
" Rada studt r2432 McClintock rd apt 1
Main Chas T Inc Truman H Safford sou rep consulting engs 317 S Tryon R104
Maine H L supvr Pet Dairy Products r Mallard Creek r RD 10
Mainless Carl E (Lois W) delmn Sou Dairies h 1218 Kennon
" Lois W Mrs engr Charlotte Textile Engravers h1218 Kennon
Maison Michel (Michel J Mitchell) gift shop 3637 S Boulevard
Majestic Barber Shop (Jerome H Oxner) 432 E 1st
Majett Geo (Marie C) lab Ray Constn h2125 Holly
Majette Jos P (Ann G) eng Pneumafil Corp n 2128 Greene
Majistro Roberto intern Char Mem Hosp r do
Major Appliance Distributors Inc Chas M Lowe pres Jack P Trexler v-pres-genl mgr Chas E Cullen Edw Kale jr v-prests Chas P Truesdell sec-treas whol 1213 W Morehead
" Artis E (Kathleen E) mach Parks-Cramer h 1618 Sumter av
" Cecile O Mrs maid Wellons Apts r1013 S Church
" Eug T (Eulala) slsmn h2204 Greene
" Eulala Mrs plastic wkr Pneumafil Corp h2204 Greene
" Inez E Mrs chkr Biltmore Dairies h1206 Summit
" Jas H (Eliz A) exec asst Major Appliance Distrs h4718 Longwood dr
" Joe W (Cecile O) emp Char Pipe & Foundry h1013 S Church
" John S (Lauretta H) driver Observer Trans h2839 Virginia av
" Jos S jr eng Duke Pwr h3120 Cambridge rd
" Kathleen E Mrs pie mkr Krispy Kreme Doughnut r1618 Sumter av
" Marshall B (Maude B) ship clk Caro Delivery Serv h2833 Virginia av
" Pool (Rosena A) lab h610 S Davidson ap t2
" Robt H (Inez E) emp Char Pipe & Foundry h1206 Summit
" Rosena A Mrs hlpr New England Waste r610 S Davidson apt 2
" W Edw mach opr Chadbourn-Gotham r2833 Virginia av
Majors P Powell (Dorothy F) treas Lance Inc h2749 Picardy pl
" R Powell jr studt r2749 Picardy pl
Makay Irene nurse Mercy Hosp r2100 Vail av
Makens Lucille clk Columbia Pictures r Pineville NC
Makuta Stephen V (Helen H) industrial eng 5515 Murrayhill rd h do
Malary Hazel J Mrs prs opr Caro Mtl Products r RD 4 Box 311
Malarz Chester (Mary T) capt EAL h3234 Auburn av
Malcolm see also Malcom and Malcome
" Berry W atndt Cochran's Esso Servicenter r 1909 Green blvd
" Cath S Mrs cash A&P h1909 Greene blvd
" Chas mech Godley Bros Implt r218 Judson av
" Ethel emp Sears h622 Glenwood dr
" Frank C studt r2208 Hastings dr
" Geneva Mrs mgr Char Poster Exch r Beattie's Ford rd
" Hugh B shop Wearn Lbr h433 W Boulevard
" Jas A (Anna B) archt 1310 Berkeley av h2208 Hastings dr
" Jas B studt r2208 Hastings dr
" Jean ofc sec Sou Friction r523 N Poplar
" Lillian dept mgr Purcell's Inc r Beattie's Ford rd
" Parks E (Ethel) clk PO h622 Glenwood dr
" Roy L (Cath S) br mgr A&P h1909 Greene blvd
Malcom Marvin driver Red Top Cab r206 Marble
" Wm M (Annie M) carp Eddison Foard h4224 Pineville rd
Malcome Casper M jr (Dorothy B) mach R H Bouligny Inc h918 E Trade
Maldin Julius B (Sammie M) slsmn Owens-Illinois Glass h213 Hollis
Malebury Alice hlpr Piedmont Restr
Malener Raphael h901 Queens rd
Maley Jas E mech United Equip & Serv r RD 11 Box 428

WELLS
CONSTRUCTION CO.
Remodeling — Reconstruction
Insulation — Roofing
No Down Payment — 60 Months To Pay
615 E. 15th St.
Tels. FRanklin 7-3132 - EXpress 9-7457

Malhen Michl v-pres Music Distributors Inc 801 S Cdear
Malis Chris (Georgia C; West Trade Grocery) h1540 E Worthington av
" Georgia Mrs cash West Trade Gro r1540 Worthington av
" Helen tchr McClintock Jr Hi Sch r1540 E Worthington av
Mallan Eleanor Mrs drsmkr 424 W 9th apt 4 h do
Mallard E Linwood (Martha M) spl rep Pure Oil h2634 Selwyn av
" E Payson (Cornelia G) eng Radio Sta WSOC h2920 Windsor av
" Edgar M (Clara P) carp Edison G Foard h819 Wesley av
" Gordon W (Leah B) slsmn Torrence W Aldred broker h2300 Belvedere av
" Gordon W jr (Barbara O) slsmn Char News h 2538 Kenmore av
" Judson R (Leola O) designer Todd's Flowers h1711 Brook rd
" Leah B Mrs sten Fred A Barnette Distributors h2300 Belvedere av
" Leola O Mrs mail clk Delmar Studio r1711 Brook rd
" Louise N (wid E L) smstrs Ivey's h312 N Church R212
" Margt S (wid John B) h2008 Ashland av
" Marilyn studt r2634 Selwyn av
" Martha M Mrs ofc sec Heat & Power Co r 2634 Selwyn av
" Mary D (wid E G) r2920 Windsor av
Mallas Jas G (Muriel J) agt Pilot Life Ins h1132 Dresden dr W
Mallet Jos P (Hazel S) chef Hotel Charlotte h2100 Chambwood dr
Mallett Amanda clk A&P r1700 Thomas av
Mallette Eula tchr Double Oaks Sch r1900 Patton
Malloch Columbia R Mrs wrapper Colonial Stores h309 East Park av
" Lacy S h1511 Peachtree
" Lillian sten Char Mem Hosp r309 E Park av
" W L jan N C Mercantile r701 Oakland
MALLON DAVID B (Eileen E), Group Supervisor US Dept Internal Revenue, 1615 Johnston Bldg 212 S Tryon, Tel ED 4-6428, h2220 Arnold dr, Tel FR 6-3873
" Eug H (Helen B) sls rep H B Ives Co (New Hven Conn) h1332 Drexmore av
" Helen J studt r1332 Drexmore av
Mallonee Agnes S Mrs ofc sec Covenant Presby Church h201 N Caswell rd apt 2
" Emma M hosp emp h201 N Caswell rd apt 3
" Frank B (Agnes S) contract dept Pittsburgh Plate Glass h201 N Caswell rd apt 2
" Frank B jr studt r201 N Caswell rd apt 2
" Graham M Mrs tchr Paw Creek School r 2439 Selwyn av
" L Irvin (Graham M) ofc mgr Washington Natl Ins h2439 Selwyn av
" Lester Mrs (Lester Mallonee School of Dancing) r24 Townes rd
" Lester School of Dancing (Lester Mallonee) 1224 Townes rd
" Russell G (Margt B) sec & treas Bobo Langston Co h4048 Winfield dr
" Walter B (Lester L) eng Liquid Asphalt h 1224 Townes rd
Mallory Geo W (Lillian J) slsmn Foster Machine h3037 Fairfax dr
Malloy Annie L maid Hotel Selwyn r110 N Caldwell
" Howard (Sally B) h1045 Congo
" John ctr opr Henley Paper

Charlotte Plumbing Co.
3811 MONROE RD.
COMMERCIAL
INDUSTRIAL
RESIDENTIAL
DIAL FRanklin 6-9705

Thomas Cadillac-Oldsmobile Inc.
Cadillac Oldsmobile
Sales and Service
214-220 N. CHURCH
PHONES
Service EDison 2-7159
Sales EDison 4-4656
Parts FRanklin 6-4429
Used Cars 422 W. 5th
PHONE EDison 2-2183

Lisk Pharmacy
PRESCRIPTIONS DELIVERED ANYWHERE IN CITY
"SINCE 1912"
826 E. Trade St.
EDison 2-2137

INTERSTATE ROOFING & ASPHALT CO., Inc.
IRACO
Barrett and Flintkote
Industrial and Residential Roofing
520 W. PALMER ST.
DIAL FR 5-8447

WALKER'S DRUG STORES
Complete Prescription Service
Delivery Service
Tel. EDison 3-4166
Tel. FRanklin 6-6437
332 N. Tryon at Seventh
225 Hawthorne Lane, Hawthorne Medical Center

DeSoto
BOBO LANGSTON, Inc.
SALES — SERVICE
"At North Carolina's Busiest Corner"
500 W. TRADE AT GRAHAM
PHONE EDison 3-6187
PLYMOUTH

N. G. SPEIR, INC.
Real Estate Sales
Commercial — Residential
"TOWN and COUNTRY PROPERTY"
130 East Fourth St. Phone EDison 4-5386

Malluck Alfred F (Helen; The Malluck Co) h 1410 Lexington av
" Co The (Alfred F Malluck) machy 914 E 4th
Malone Alta P (wid Henry W) h2316 Vanderbilt rd
" Arth D emp Char Pipe & Foundry r1215 S Graham
" Arth M emp Char Pipe & Foundry r RD 11 Box 523-T
" Carl M mixer Am Bakeries r844 N Church
" Frances pkr C-B Drug r200 S Torrence
" Henry mach opr Wong's Lndry r Matthews NC
" Jack C shipper Loew's r200 S Torrence
" Jas (Nancy T) atndt Malone's Service Station h1831 Fleetwood rd
" John H (Tiller & Malone Shell Service Station) r4810 Addison dr
" Laura S Mrs in chg university bookstore J C Smith Univ r2310 Davis
" Marjorie studt r1600 Pecan av
" Nancy T Mrs clk Char Observer r1831 Fleetwood rd
" Percy C (Mary F) h200 S Torrence
" Pundita maid h219 Orange
" Robt M (Sue B) driver R & W Cleaners h208 N Midland av
" T Evelyn consultant City Bd of Educ r221 Hawthorne la apt 205
" Viola prsr Wong's Lndry r Matthews NC
" Wm P (Laura) staff mgr North Car Mut Life Ins h2310 Davis
Maloney Jas R (Nora) repr Thomas Cadillac-Oldsmobile h2408 Roslyn av
Malphurs Clyde C (Mrytle J) wldr Buffalo Tank Corp h2401 Barry
" David D (Pauline E) serv mgr Material Handlers h412 Ideal way extd
" J Victor (Nancy P; Penny Profit Store) h1006 E Trade
" Nancy Mrs clk Penny Profit Store r1006 E Trade
Maltezos Alex S (Marie B) cash Centrel Restr h146 S Gregg
" Marie B Mrs winder Industrial Dyeing h146 S Gregg
Mamalis Nicholas D (Amalia N; Elite Lunch) h 527 Oakland av
Manahan Jas V mach Sou Mach Products r2219 N Poplar
Mance Sallie M fnshr Domestic Lndry r343 Fairwood av
Manch Albert (Muriel S) pres Fields Jewelers Inc h2343 Selwyn av
" Muriel S Mrs v-pres Fields Jewelers Inc h2343 Selwyn av
Manchester Ann M Mrs ofc sec Stewart & Ramseur h2519 Crescent av ext
" Chas (Ann M) wrtr 2519 Cresent av ext h do
Mancinelli Alvert (Norma M) plate mkr Mercury Press h2456 Eastway cir
Mandanis Andrew J (Kathryn) h2843 Chelsea dr
" John A jr (Ida G) mgr Delmonico Restr h3205 Commonwealth av
Mandel Bessie h1404 Euclid av apt 3
" Harold (Isabetta F; The Children's Shop) h2408 Providence rd apt 6
Mandell Jules (Lois) h2405 Commonwealth av
" Lois Mrs tchr Kiddie Korner Day Nursery r 2405 Commonwealth av
Mandracchia Robena R Mrs slswn Kress r Huntersville NC

Page
AIR CONDITIONING CO., INC.
Air Conditioning and Heating Contractors
Office & Plant 1135 E. 4th
TEL. EDison 2-8547

Niagara of The Carolinas
Massage Equipment For The Home
3434 Wilkinson Blvd., Charlotte, N. C.
TEL. EXpress 9-7456

Manennu Cath M bkpr Atlantic Ref Co r1139 Harding pl
Maner see also Maners and Manor
" Billie R Mrs hd cash A&P r3307 Draper av
" Bob H (Billie R) carrier PO h3307 Draper av
" Chas S (Mae E) elec Joseph E Thomas h 227 Keswick av
" Frank V (Claire C) dir of agencies Pyramid Life Insurance Co h3908 Selwyn av
" Hammett T (Ida G) h1327 Central av
" Hammett T jr (Frances H) sec-treas Renfro Distributing Co Inc h1640 Merry Oaks rd
" Lonnie H (Bessie M) mach opr Barnhardt Mfg h1337 Central av
" Mary H Mrs mach opr A & P r227 Keswick
Maners Frank jr (Shirley T) h304½ Ingle (H)
" Lucy D Mrs cash Sunbrite Cleaners r323 Center (H)
" Olin D (Lucy D) mixer Jack's Cookie h323 Center (H)
" Shirley T Mrs emp Hudson Hosiery r304½ Ingle (H)
" Wm H emp J Zagora Mach & Gear r228 Engle
Maness see also Manies and Manus
" Alex B (Frances) lift truck opr New England Waste r2225 Purser dr
" Anne clk Mill-Power Sup r429 Ardmore rd
" Audna Mrs sls wn Woolworth's r RD 2 Waxhaw NC
" Barbara Mrs nurse Mercy Hosp r2100 Vail av
" Barney A slsmn Ivey's r2120 Lombardy cir
" Betty pkr White Bag r RD 7
" C C supvr Chadbourn-Gotham r215 W 10th
" David M (Johnsie C) city police h2617 Roslyn
" E C jr opr Char City Coach Lines r1554 Wilmore dr
" Eliz Mrs buyer Efird's r429 Ardmore rd
" Frances ofc sec White Bag r2225 Purser dr
" Geo jr (Willa T) mach opr Grinnel Co r231 Wildwood av
" Helen cash City Finance r RD 10
" Henry F (Kath J) clk Fredrickson Mtr Exp h3109 Dogwood av
" Henry L jr (Grace G) USA r3109 Dogwood av
" Howard h2820 Dogwood av
" Jas (Gladys) mtcemn Concrete Supply r RD 6 Box 1061-7 Indian Trail NC
" Jas E (Henrietta P) slsmn Mill Pwr Sup h 3200 Kempton
" Joe H (Bertha R) servmn Terell Mach h 2508 Marshall pl
" Johnsie C Mrs mach opr Natl Carbon r2617 Roslyn av
" Jos T (Helen M) credit mgr Moskins Credit Store r RD 10 Box 568
" Laura T seamer Nebel Knitting r4320 Hickory Grove rd
" Nancy nurse Char Mem Hosp r1601 Fountain View
" Nettie (wid N M) clk Woolworth's h522 N Pine
" Willa M Mrs h1614 Shamrock dr
Maney Chas A (Peggy P) clk Thomson & Mc Kinnon r141 Hillcrest av
" Donald S slsmn Grolier Society r1000 Waterman av
MANGEL'S OF NORTH CAROLINA INC, Emma V Vaughn Mgr, Women's Ready-To-Wear 106 N Tryon, Tel ED 2-2982
Mangle Artho r620 E 1st apt 2
" Rufus (Wilma) lab h923 E 1st
Mango Frank (Mildred) plasterer C W Kirkland Co h607 S Morrow
Mangold Distributing Co (Herbert Weisman Oscar P Goldberg) records 2212 W Morehead
Mangouet Edw hlpr Bailey's Selwyn Cafeteria
Mangrum Annie (wid Whiteford F) r526 Seigle
" Annie L Mrs pkr Lance Inc h1121 S Caldwell
" Johnny D (Annie L) carp Marsh Bros h1121 S Caldwell
" Louise Mrs maid h300 Alexander av apt 41
" Mary E Mrs nurse Mercy Hosp h526 W Kingston av
MANGRUM ROBT (Mary E), Mgr Medical Dental Credit Adjustment Bureau 1617 E Boulevard, Tel FR 7-1527, h526 W Kingston av, Tel ED 4-2248
" Roy (Katie M) lab Carolina Paving h639 Watts
Mangum Annie Mrs clk SBT&T r Monroe NC
" Ben W r920 E Trade
" Brown A (Brown's Motor Co) r1915 Ewing av apt 3
" Burt A studt r816 W Tremont av
" Clyde C (Gladys) knitter Nebel Knitting r416 E Kingston av
" Crawford W (Mettie) driver West Side Auto Parts h3325 Washburn
" E Thos (Hazel) slsmn Dixie Awning h2754 Commonwealth av
" Floyd M (Virginia C) slsmn Donnelly F Cameron Co h1425 Cortland rd E
MANGUM
" Frances clk Mill-Power Sup r RD 1 Mo NC
" Frank E slsmn Paint Craft Store r219 rison (H)
" Fred M (Thelma) mech Yellow Cab h81 Tremont av
" Geo K boys wk sec Young Men's Chri Assn r816 Mt Vernon av
" Hazel Mrs bakery wkr A&P r2754 Com wealth av
" Helen Mrs maid r731 E 2d
" Henrietta M Mrs clk Wachovia Bank & T r Monroe NC
" Herman E (Doris W) repairmn SBT&T r Falmouth rd
" Inez T Mrs h219 Harrison (H)
" Jas (Lucile L) porter A&P h334 S Joh
" Jas C (Eliz H) USAF h2029 Union
" Jas D (Zella O) meat ctr Morris & Ba h501 E Tremont av
" Jas F emp Sou Bread & Cake r816 W Tre
" Jas W (Alma L) driver Johnson Mtr Lin 443 Plymouth av
" Jesse J clk R H Bouligny Inc r219 Harr
" Lois A Mrs waitress Belk's h719½ W Trade 3
" Lucile Mrs pkr Lance Inc r229 Goff (H)
" Mary G Mrs pkr Jack's Cookie r1010 P wood av
" Maynard spl rep Skyland Life Ins r Ral NC
" Mettie Mrs plant emp Kroehler Mfg h Washburn av
" Morris F (Lucile) opr Amerotron Corp Goff (H)
" Myrtle Mrs wrapper Belk's r PO Box Huntersville NC
" N Louise clk SBT&T r3017 Shenandoah av
" Nettie E plant emp Kroehler Mfg r Washburn av
" Oscar F (Margt) driver Biggers Bros Melbourne ct
" Ossie M Mrs h531 E 21st
" Pauline W clk Mtrs Ins r2216 Falmouth rd
" Ralph A (Winnefred) colorist Du Pont r 5 Catawba Colony
" Rebecka Mrs r228 Flint
" Rudolph formn SBT&T r2100 The Plaza
" Russell L agt Char Liberty Mut Ins r Ma ville NC
" Ruth C Mrs chkr Smith's Superette r RI Box 420D
" S A r2716 Whiting av
" Tom r3121 Bank
" Thos F (Margie) supvr Maryland Baking 832 Seldon dr
" Thos H (Barbara) lab h13431 E Iris dr 2
" Virginia C Mrs (Donnelly F Cameron Co 1425 Cortland rd E
" Wade L (Carol D) ticket agt Char Un Bus Sta h2324 N Poplar
" Willie ofc sec Marshall Genl Agcy r2 Hampton av
Mangus Hazel R mech McCall Bros Pump Well r210 Wabash
MANHATTAN LIFE INSURANCE CO, Cole Miller Jr General Agent, Life and G eral Insurance 1115 Liberty Life Bldg S Tryon, Tel ED 2-0357
Manicue M Eliz Mrs h311 S Davidson
Manies see also Maness and Manus
" Betty M (wid Donald) sten Kirk Cousart Assocs r1441 Pinecrest av
" Chas S stereotyper Char Observer h125 C tage pl
" Doris L bkpr Barnhardts Mfg r125 Cott pl
" Gertude W Mrs emp Lance Inc h2208 S Bou vard
" Grace D (wid Wm S) r125 Cottage pl
" Jas H (Nell) mgr A&P r RD 7 Box 462E
" Van L (Gertrude W) hlpr Columbia Baking 2208 S Boulevard
Manigo A Whitlock (Shirley G) prin M thews Elem Sch h909 Druid cir N
" Shirley G Mrs laby techn Delmar Studio 909 Druid cir N
" Steady (Mattie W) plstr J C Beacham h Boundary
Manion Eug J studt r1812 Lyndhurst av
" Francine J Mrs nurse Char Mem Hosp r2 Markham ct
" Mary F Mrs cash Hotel Selwyn h1812 Ly hurst av
" Michl G (Mary F) eng Crawford Sprinkler 1812 Lyndhurst av
" Michl J studt r1812 Lyndhurst av
" Robt C (Francine) stock maintainer Weste Elec r2307 Markham ct

Drink FARM FRESH MILK
HARVEY B. HUNTER Dairies
SHOPTON RD. PHONE FRanklin 7-2565
HARVEY B. HUNTER Dairies

TELEPHONE ANSWERING SERVICE, INC.
24 HOUR SERVICE — 7 DAYS A WEEK
YOU LEAVE — IT RINGS — WE ANSWER
"CONFIDENTIAL — COURTEOUS — DEPENDABLE SERVICE"
Harold A. Smoak, Pres., Genl. Mgr.
106 N. CALDWELL STREET — DIAL EDison 4-4761

J (Martha A) slsmn Daniels Motor h
0 Windsor rd
ertrude Mrs emp Lance Inc r2208a S
ulevard
recp Reid Clinic r204 Ridgewood av
Mrs clk Sou Drug r1400 E Manhead
Saml hlpr Holland Furnace r RD 7
Annie F (wid Robt) h1710 Dilworth
W apt 2
colm (Ada G) agt Allstate Ins h4333
stlewood rd
I hlpr McLean Trucking r RD 7
rogram dir Char Childrens Nature Mu-
m r Matthews NC
F (Lucy M) asst genl frt agt P&N Ry
11 Geneva ct
P Rev pastor StPatrick's Catholic Church
521 Dilworth rd E
y maid h431 Bellinger row
r H clk Jocie Motor Lines r RD 7
ell (Peggy) slsmn Char Linen r RD 9
x 107
(Cynthia) sls rep US Rubber Co h307
akefield dr apt B
e also Manns
F (Jean L) genl mgr Canteen Service
Caro h4600 Baybery dr
Rev (Hattie F) waiter Pecan Grove pas-
Hopewell AME Zion Ch h1800 Beat-
's Ford rd
r r1800 Beattie's Ford rd
(Margt) mtcemn Sears h1335 Tinnen
as E (Roseline) slsmn Brooklyn Knit-
ar h137 Canterbury dr
nche supvr SBT&T r214 Dellwood av
R (wid Rudolph J) r1538 Scotland av
prsmn Char Observer r1215 S Graham
ilius (Marguerite S) slsmn Krimming-
Candy h4200 Sheridan dr
d lpmb Modern Plmb r4723 Doris av
e J Mrs (Oaklawn Beauty Shop) h1800
eattie's Ford rd
an L atndt Kenimer Tire & Auto Serv r
19 Hampton av
t G (Irene C) knitter Hudson Hosiery h
50 Temple la
Rev (Mary M) dir Presby Synod's Ofc
Christian Educ r Matthews NC
JEAN L MRS, Sec Goodyear Mortgage
rp 216 W 2d, Tel FR 5-8484, h4600 Bay-
rry dr, Tel FR 5-5218
O jr (Frances M) compt Presbyterian
ospital r RD 2 StJohn's la
E (wid Jos A) r1022 S Caldwell
een ofc sec Lassiter Corp r Moores-
lle NC
le B jr (Merrill F) asst mgr Sou Oxygen
629 Berkley av
t E (wid Lee T) r4841 Monroe rd
uerite S Mrs clk Johnson Mtr Lines r
200 Sheridan dr
in H (Rose T) mach Dacam Corp h4723
oris av
E clk Ivey's r301 Keswick av apt 1
ill Mrs clk Am Red Cross r629 Berkley
n G (Natl Tex Mills) h1845 Sterling rd
lie W (wid Shafter) h1217 Oaklawn av
H agt North Caro Mut Life Ins r Mon-
e NC
B (Mary W) gro 700 N Davidson r1205
ovley dr
H jr (Margt C) elec eng Duke Pwr h4520
ongwood dr
nond G (Jeanette) clk Pound & Moore r
06 Parker
T Mrs insp Chadbourn-Gotham h4723
oris av
J (Billie H) undwrtr Mut Life Ins h1327
ontford
ss Geo lab r411 N Graham
y Yates F (Hilda B) elec Robinson's Elec
rear 106 Woodman av (H)
g Bobbie B (Senna R) pntr 229 Jones
do (H)
H (Ruth C) formn Perfecting Service h
614 Belvedere av
J (Alice D) clk PO h rear 2209 Weyland av
P (Helen D) div mgr Armstrong Co h700
rookside dr
in B (Helen M) supvr eng Liberty Mut Ins
2933 Hampton av
L (Jo Ann A) constn eng Piedmont Na-
ural Gas h1401a Nassau blvd
mpton (Louise F) slsmn Gardner & Benoit
2229 Crescent av
R solicitor Weathers Bros Moving & Stge
RD 4 Box 547½
n A Mrs buyer Belk's h1401a Nassau blvd
A jr (Tommie C) tech Celanese Corp h833
rockbank rd

MANNING
" Jos (Nancy L) lab Sou Materials h415 N Myers apt 6
" Mary G kindergarten tchr Calvary Presby Ch r2044 Greenway av
" Marybeth ofc sec Rockwood Sprinklers r1121 Harding pl
" Ruth B Mrs bkpr Rhodes Pharmacy r1614 Belvedere av
" T C porter Columbia Baking h427a W Hill
" Wm L (Kath S) dist mgr Rockwood Sprinkler h1121 Harding pl
Mannon Clarence A (Irene B) h217 E Tremont
Manns see also Mann
" Delina Mrs r410 Star
" H Clay (Ella R) h1028 S College
" Harold (Margt) h305 N Long
" Hilda maid r1028 S College
" Margt Mrs fountain clk Char Drug Store r305 N Long
Manor see also Maner and Maners
" Esso Servicenter Geo H Skinner mgr 617 Providence rd
" Mae E Mrs r227 Keswick av
" Motor Co Tom M Stewart mgr used car 715 S Tryon
" Realty Co (Armand T Daniel) 1103 Elizabeth av
" Theatre Ben Harton mgr 607 Providence rd
Manos A B (Eleanor F) asst mgr P F Collier & Son h1907 Berryhill rd
" Arth B (Margt T) disp Akers Mtr Lines h 1907b Berryhill rd
" Eleanor W Mrs serv rep SBT&T r1907 Berryhill rd
" John C (Shirley A) investigator Retail Credit h3230 Weston
Manous Thos C (Geraldine B) pres Charlotte Insulating & Supply Ins h415 S Sheridan dr
Mansdale Parker lab Paradise Pools
Mansel Lola M Mrs cafeteria wkr Shamrock Sch h622 Brookhill rd
" Thelma Mrs cook First Presby Ch h2211 Charles
" Walter (Thelma) h2211 Charles
Manseli David h2305 Newland rd
" Nellie maid h1717 Gibbs
Manser Ralph (Marian S) elec eng Genl Automatic Sprinkler h1343 King's dr
Mansfield Louise Mrs h2821 Seigle av apt 214
" Nellie Mrs cook Double Oaks Sch r1717 Gibbs
" Rudolph L (Lucy D) asst real est mgr Belk Buying Service h3133 Selwyn av
Manship Jas W (Ruby C) wldr Buffalo Tank h 2327 Catalina av
" John C (Mary W) driver Queen City Trailways h2304 Winthrop av
" Ruby C Mrs emp Nat Carbon h2327 Catalina av
Manson Addison r502 E Kingston av
" Bros Service Station (Wm L and Steven L) 131 S Graham
" Edith C Mrs ofc sec Citizens Bank r1209 Greenwood Cliff
" Jane L studt r2304 Floral av
" Mildred S Mrs h2620 Chesterfield av
" Roxie emp Belvedere Hosiery r1142 Nation's Ford rd
" Steven L (Edith C; Manson Bros Service Station) h1209 Greenwood Cliff
" Wm L (Louise N; Manson Bros Service Station) h2304 Floral av
Mantiply Alzatta S Mrs bkpr Purser & London h2445 Crescent av extd
" Wm R (Alzada S) clk Dillard Paper Co h2445 Crescent av extd
" Wm R jr (Marilyn H) USAF r2445 Crescent av extd
Manuel Dudley (Diana G) porter Columbia Baking h133 Jackson ter
" Edw T (Hazel) slsmn R P Steffey Co r2754 Commonwealth av
" Jeanette prsr Mecklenburg Lndry r217 N Alexander
" Paul H (Dorothy) supvr Goodrich h211 Heathwood rd
" Thos (Jennett) lab h636½ E 7th
Manufacturers Agents Inc Wm R B Mitchell pres Mrs Grace N Mitchell sec-treas htg apparatus 107 E Kingston av
" Associates Inc Eug A Brown pres Carl W Kissiah sec-treas 2233 Hutchison av
" Casualty Insurance Co David R Guard state agt 212 S Tryon R610
Manus see also Maness and Manies
" A David repr Sou Radio r1612 Pecan av
" Albert E (Maude C) driver Lance Inc h 1612 Pecan av
" Bertie D Mrs emp Son Asbestos Mfg r1901 Allen
" Bradley (Manus Garage) r123 S Cedar
" Donald L (Opha A) adj Maryland Casualty Ins h2308 Falmouth rd
" Lois emp Panda Curtain r Monroe NC

HOUSE OF FLOWERS
Weddings — Funerals
Cut Flowers — Potted Plants
Flowers For All Occasions
"Our Flowers Help Change The Hours"
2715 S. Boulevard Telephone FRanklin 6-6431

MANUS
" Lula B merchandise girl Kress r RD 2 Matthews NC
" Margt D insp Nebel Knitting h2016 Euclid av
" Opha A Mrs bkpr Lucielle's r2308 Falmouth rd
" Paul (Bertie D) carp r1901 Allen
" Ruth J (wid Wm) h2632 1st
" Shell Service (W Robt Manus) 1630 S Boulevard
" Shirley M Mrs ofc sec Pilot Finance r 315a S Gardner av
" Van L jr (Margt D) mech Lance Inc h2016 Euclid av
" W Robt (Keith T; Manus Shell Service) h2801 Mayflower rd
" Walter asst mgr Manor Esso Servicenter r Indian Trail NC
" Walter lab Concrete Materials r Waxhaw NC
" Wm H (Shirley M) carp h315a S Gardner av
" Wm R (Jessie M) driver City Mtrs Trans Div r Matthews NC
Manwaring Chas C (Johnnie I) slsmn Fruehauf Trailer h4708 Gilmore dr
Many Donald S (Myrtle D) slsmn Grolier Society h4060 Hiddenbrook dr
Maple Cleven lndry wkr Char Mem Hosp r401 French
Maples Eliz H Mrs splr Highland Park Mfg r3550 Rozzells Ferry rd
" Francis D (Margt Y) acct Char Tank h4430 Halstead dr
" John R (Eliz H) fixer Calvine Cotton Mills h 3550 Rozzells Ferry rd
" Lloyd D (Sarah M; Charlotte Sheet Metal Co) h2629 Elon
" Margt Y Mrs ofc sec Marsh Realty r4430 Halstead dr
" Nancy instructor Queens College r do
" Ray H clk Buensod-Stacey h1310a Murdock rd
Mapleston Henry H (Eva) mach Perfecting Service h721 Brookside av
Marable D E radio comn eng Motorola Communications & Electronics r Monore NC
" Jerry E bkpr Esso r1244 E Boulevard
Maraney Connie Mrs maid r2320 Sanders av
Marant Irene lndry wkr h511 Factory pl
Marasi Bertha (wid Edw) r2109 Yadkin av
" Jessie E (Edmond R) spinner Highland Park Mfg h502 E 22d
Marble M Lee fldr Char Linen r2642 Elmain rd
Marcel Edw (Advance Service Co) r Linder Lake dr
" Juanita C Mrs bkpr Char Med Clinic r Linda Lake dr
Marcelene Beauty Salon (Mrs Bertha M Williams) rear 1219 Boone
March see also Marsh
" David A mach Sou Ry Sys h201 Sylvania av
" David L (Hilma C) prntr 116c S Church h 2413 Laburnum av
" David L jr studt r2413 Laburnum av
Marchant Calculators Fred W Grotophorst mgr 3057 S Boulevard
" Ida B Mrs buyer Montaldo's h333 W Boulevard
" Laura B ofc sec Queen City Coach r237 Bradford dr
" Peggy waitress New Yorker Restr
Marcotte Chas E USN r212 Ridgewood av
" Chas H (Corrine K) pres-treas M & A Sales & Serv and Textile Machinery Exchange Inc h212 Ridgewood av

NASH-LEMMOND TIRE CO., INC.
RECAPPING
NEW TIRES — USED TIRES
FACTORY SECONDS
2906 Rozzells Ferry Rd.
Tel. EDison 3-2206

MECKLENBURG Hotel
Air Conditioned
• • •
Free Parking
• • •
French Restaurant
Phone
ED 2-1181

DENTON FURNITURE CO., Inc.
COMPLETE HOME FURNISHINGS
111 S. COLLEGE ST.
PHONE EDison 3-8438

THE Mutual BUILDING & LOAN ASSOCIATION
EACH SAVINGS ACCOUNT INSURED UP TO $10,000 BY THE FEDERAL SAVINGS & LOAN INSURANCE CORPORATION
EDison 3-6126 • INSURED SAVINGS • 119 EAST THIRD ST.

Blue and Direct Line Printing
Photostatic Copying
CHAS. A. TORRENCE
210-216 Latta Arcade
322 S. TRYON ST.
DRAFTING MATERIALS
Phone
EDison 3-5702

NATIONAL ASSOCIATION OF REAL ESTATE BOARDS
REALTORS are active members of constituent boards
Home Realty & Management Co., Inc.
Finance
Management
Sales
Insurance
Phone
ED 2-1141
121 E. 3d

C. W. UPCHURCH & CO.
SALES Packard and Studebaker SERVICE
326 W. 5th
Cor. Pine
Phone
EDison
3-3177

MARCOTTE
" Doris ofc sec Char Cigar & Candy r2218 Bancroft
" Ellease J (Dorris D) servmn Foster Mach h 2218 Bancroft
Marcri Nina M studt r2710 Providence rd
Marcum Edd jr (Mary M) driver Mason Dixon Lines h2440 Roslyn av
" Mary M Mrs clk Associated Transport h 2440 Roslyn av
Marcus Eug P (Violet A) driver Miller Mtr Lines h701 Kennedy
" H T lab John Wiley Jones r Matthews NC
" Violet A Mrs pkr Colonial Stores h701 Kennedy
Marechall Chester G (Lillian L) slsmn Old Dominion Candies h2824 Clemson av
Maree Bennie A (Ethel) mach R H Bouligny Inc r410 Pennman
" Wm T (Ethel L) appr Buensod-Stacey h817 N Tryon
Mariaca M H (Mary A) emp U S Epperson Underwriting h408 Berkshire rd
Marianna Beauty Shop (Mrs Anna E Wilkins) 304½ W Hill
Marie Ben (Ethel) mach h410 Penman
Marietta Concrete Corp Robt Weidmere sls mgr 715 Atando av
Mariette Sidney L (Vivian) v-pres-genl mgr H B Owsley & Son Inc r425 Hartford av
Marilyn Shoes Ercel L Kilpatrick mgr 110 N Tryon
Marino Alfred (Cath E) shoe repr 1111 N Tryon h210 Plymouth av
" Rose Mrs mach opr Soderberg & Stern r1839 Academy
Marion Anne S Mrs sec Wheatley Distributing Co r RD 2
" Digna Mrs opr Eastway Beauty Salon h1639 Parson
" Doris G Mrs prsr Zenith Clns h609 Fairwood
" Emmett H (Evelyn B) buyer Belk's h1119 Pierson dr
" Festamond (Doris G) jan Smith Tile & Marble h609 Fairwood av
" Fred E (Ruth E) clk Thacker's h1019 McCall
" Grace H (wid Duke) h3125 Matleis dr
" Harvey jan r3139 Jewel
" Hotel (Marion H Spillers) 301½ N Tryon
" J G (Mildred) ramp service EAL r4500 Thrift rd
" John direct loan mgr E B Stone Finance r Sharonview rd RD 2
" Margie Mrs ofc sec Delmar Studios r1926 Margate
" Mary D (wid John H) h1100 Granville rd
" Paul B (Frances H) sls mgr Jeff Std Brdcstg h1023 S Edgehill rd
" Service Inc Woodrow W Holmes mgr (claims dept) ins 327 N Tryon R203
Markey Ann R nurse Dr Andrew Taylor r2001 Briarwood rd
" Chas S creditmn GMAC r2100 Midwood pl
" Francis B (Polly M) h2100 Midwood pl
Markham Alice C (wid Ronald) r823 Lexington
" Edythe Mrs clk Bureau of Markets Research h823 Lexington av
" Eleanor tchr Char College r2217 Briarwood rd
" Fredk G mach Slaughter Machinery Co r1523 Scott av
" John E (Ruth P) pntr contr 1306b Murdock rd h do
" Kenneth S (Edythe) mech h823 Lexington av

AUTHORIZED UNITED MOTORS SERVICE
TRANSPORTATION SUPPLY CORP.
Exclusive Distributors for Charlotte Trading Area for
DELCO BATTERIES and PACKARD CABLES
Auto, Bus, Truck Parts
426 W. Trade
Tels. EDison 3-8411 and FRanklin 5-6321

CARLYLE CONTAINER CO.
Your Reliable, Dependable, Favorite Supplier
• New Steel Drums • New Steel Pails
• Reconditioned Drums • Polyethylene Liners
• Master Plug Bung Wrenches • New Tin Cans
• Gaskets • Bungs
624 Pecan Ave., P.O. Box 2730 Tel. EDison 3-4191

NATIONAL STANDARD PACKING ASSOCIATION NSPA

Markley Eunice Mrs (Markley's Gro) r431 E 21st
" Geo E (Eunice L) radio repr 431 E 21st h do
Markley's Grocery (Mrs Eunice Markley) 433 E 21st
Marko Engineering Co Marvin B Koontz pres Owen R Kruech sec-treas 801 Herrin av
" Geo C (Lois J) servmn r403 N Poplar
" Lois J waitress Hotel Char r403 N Poplar
Markos Chris (Julia) cook Piedmont Restr h508 Hartford av
Marks Barbara B studt r1421 E Firth ct
" Carl (Margt P) mgr North Tryon Esso Sta h 2820 Barringer dr
" Fla comp Dowd Press r RD 9
" Goldin A (Eula T) mgr The I V Sutphin Co r RD 1 Box 458F
" H E r816 E 35th
" Henry slsmn Hill's Clothing Store r1700 The Plaza
" Henry F (Sarah F) slsmn Fearn Foods Inc h 2546 Barringer dr
" Hoke C (Mildred L) clk PO r RD 3 Box 352
" Horace waiter Elite Lunch
" Jas E jr repr Lamb Radio & Telev r Tuckaseegee rd RD 5 Box 530
" John S (Minnie) h223 W Boulevard
" Jos H (Vivian C) baker A & P h1421 E Firth ct E
" Josephine E Mrs trimmer United Mills r315 Andrill ter
" Julius E slsmn Leo's Delicatessen h1914 E 7th apt 5
" Kathleen B (wid M P) asst hse kpr Mecklenburg Hotel h211 Irwin av apt 3
" Lena ofc sec Miller Motor Express r109 Cherokee rd
" Lonnie W (Iris A) safety dir Overnite Trans h Marshall dr
" Margt H Mrs ofc sec Dowd Press h224 W Boulevard
" Margt P Mrs bkpr Foremost Internatl Dairies r2820 Barringer dr
" Ray electn Peggy Houston r Tuckaseegee rd
" Rose T Mrs slswn Airport 77 Restr r RD 5
" Vivian C Mrs commissary supvr Stewart In-fra-red h1421 E Firth ct
Markwalter Katherine Mrs slswn Efird's r2305 Winthrope av
" Margt A studt r1338 W Boulevard
Marler Robt F (Eliza D) mgr Ely & Walker h 3126 Selwyn av
" Robt F jr USA r3126 Selwyn av
Marley see also Morley
" Danl M (Laura C; Blair Drug) h916 State
" Harriette L Mrs ofc sec Chas H Litaker Inc r312 Glenwood dr
" Helen R ofc sec American Discount Co of Ga r3303 Cambridge rd
" Jas B (Ruby D) safety eng Virginia Security Ins h2446 Arty av
" Lawrence G (Victoria H) h506 N Linwood av (H)
" Louise M Mrs (Glenwood Beauty Shop) r 3517 Carlyle dr
" Marion L (Dorothy) asst supvr Sou Engineering r RD 9 Box 498H
" Max J (Louise C) slsmn Montaldo's h3517 Carlyle dr

MARLEY REALTY CO
Officers
S J MARLEY, Pres
WM M MARLEY, Sec-Sales Mgr
REALTORS
REAL ESTATE
SALES, RENTALS
PROPERTY MANAGEMENT
BUILDERS
MORTGAGE LOANS
INSURANCE
416-17 Liberty Life Bldg
112 S Tryon
Telephone ED 4-4621
(See Yellow Page 196)

MARLEY SAMUEL J, Pres Marley Realty Co, 416-17 Liberty Life Bldg 112 S Tryon, Tel ED 4-4621, h1512 E Worthington av, Tel ED 2-3621
" Sarah M mach opr United Mills r1022½ Emerson dr
" Walter H mus tchr 524 N Poplar apt 4 h do
" Wm B hlpr Intnatl Harvester r1022½ Emerson dr
MARLEY WM M (Harriet H), Sec-Sales Mgr Marley Realty Co, 416-17 Liberty Life Bldg 112 S Tryon, Tel ED 4-4621, h RD 2, Rosemary la, Tel EM 6-2671
Marlin Dewey cook Wagon Wheel Grill r115 Lakewood av (H)
" Evelyn P opr North Char Beauty Shop r N Tryon
Marlow see also Marlowe
" Clarence T (Carrie L) cabt mkr Wade r RD 5 Box 567-L Toddville rd
" Jas B (Joyce B) tech Quality T V & Service h2208 Stratford av
" Joyce B Mrs mach opr Stately Lady Nit h2208 Stratford av
" Luther N (Margt A) clk Sou Ry h2829 ing av
" Margt A Mrs slswn Winn Dixie h2829 ing av
Marlowe Boyce S (Grace F) prod 413 Plym av h do
" Cicero R (Claudia L) electn Westinghse Allen
" Claudia L Mrs plant wkr Westinghse Allen
" Eug H (Bonnie) hlpr Bell Lines h2423 N Pl
" Evelyn H Mrs paper grader Chesapeake Stock r220 Lander (H)
" Herman (Kitty P) USAF h428 Sedgefield rd
" Jerry G r1812 Allen
" John C (Evelyn H) emp Davie Tree E h220 Lander
" Laurence C (Lucille) servmn Sterchi's h724 Seldon dr
" Maurice B (Mary Jo) driver Clay Hyder T ing Lines h1936 Greene
" Peggy M ofc sec Am Trust r RD 5 Box 567-
" W H eng Factory Mut Fire Ins r3251 borough rd W
Maronie Odell (Pearl M) lab Swift & Co Gough
Marple A Ray (Dorothy M) mgr Genl Elec h4132 Chelmsford rd
" Maud W (wid Clyde) r816 E Worthington av
" Roy C (Helen C) personnel mgr Thurston Lines h816 E Worthington
Marren Florence W Mrs tchr Eastway Jr School r3115 The Plaza
" John P (Florene W) mech Buensod-Stace 311 The Plaza
Marriney Richd J r121½ N Johnson
Marrone Carmella S clk Char Mem Hosp r Independence blvd NE
" Martha (Dominick) h1113 Independence NE
" Tony (Margt F; Tony's & Jake's Auto Wr er) h501 Seneca pl
Marlor John C (Lois A) chauf Atlantic R ing r238 Rowan
Marrow see also Morrow
" Clyde D (Mary S) serv mgr M & A & Serv h2328 Orton
" Elmore (Rosemary) yd wkr r312 S Alexa
" Jack D r4622 Connecting rd
" Jas K (Eliz W; Marrow Opening & Picket h4831 Buckingham dr
" Mary S Mrs ofc sec M & A Sls & Serv h Orton
Mars R The Contract Company Saml W W man rep sch sups 1615 Madison
" Ruby C clk GMAC r300 Sylvania av a
Marsales Harry buyer Efird's r210 Perri
Marschalk Fred (Marsha) ofc wkr Celanese h1700 Medford dr
" Martha C Mrs ofc sec Char Pipe & F r1700 Medford dr
Marsden Donald A (Charlotte C) mfrs agt S Mint h851 Brockbank rd
Marseille Cathy Mrs ofc sec Encyclopaedia tannica r4131 Applegate rd
Marsengill Jas L (Mamie) mech City Chev h rear 622 N Caldwell
Marsh see also March
" Agnes Mrs clk SBT&T r4530 Morgan
" Alice W Mrs opr SBT&T r2100 Wilmore apt 2
" Atlas (Annie A) h223 Court House la ap
" Berneice H Mrs bkpr Jimmie Ledford I 1431 E 7th apt 2
" Betty H Mrs v-pres Marsh Realty Co Re Syndicate Inc Oak Crest Homes Inc W land Homes Inc & Oak Crest Apartm Inc asst sec-treas Marsh Realty Associ Inc r RD 1 Providence rd
" C Sloan (Lemmie H) opr Duke Pwr Templeton av
" Danl C jr (Zenna M) supt Albright Boat dustries r RD 4 Box 512
" David ship clk duPont r Craig av
" Desmond F USN r428 N Laurel av apt
" Doris M Mrs boarder Belvedere Hosiery Stegall
" E Ray (Molee G) whse mgr Kraft F h2108 Arnold dr
" Edna M clk Southeastern Factors r120 L wood av
" Elgin B (Eunice R) ramp serv EAL h C
" Eliz (wid Geo) r1642 Hertford rd
" Erma Mrs mach opr Soderberg & Stern 405 Hillcrest av

FIRST FEDERAL SAVINGS & LOAN ASSOCIATION
MEMBER OF FEDERAL SAVINGS & LOAN INSURANCE CORPORATION
225 S. TRYON ST.
EDison 3-8401
SAVINGS
LOANS

WE RENT
's, Tables, Rollaway Beds,
Furniture, Convalescent
quip., Lawn Equipment
E. BOULEVARD

"why buy it?"
CHARLOTTE'S FIRST COMPLETE
RENT-IT CO.

WE SERVE
Business Meetings, Clubs,
Parties, Homes, etc.
Pick Up and Delivery
Phone FRanklin 5-5725

(Jean M) mach R H Bouligny Inc h
5 Rey (Tboro)
Y (Rebecca M) pres Fastening Distributors h406 Hermitage ct
e R Mrs slswn Pound & Moore r Craig
(Ethyl C) formn Lance Inc h4832 Elder
B (Virginia M) slsmn Char Metal Weatherstrip h405 S Summit av
wkins (Marion R Marsh Tebee P Hawkins) archts 302 S College R404
n W sht mtl wkr Pelton & Crane r527 Late
personnel supvr Pilot Frt Carriers h3836 Whitehall dr
slsmn Southeastern Radio & Sup 4530 Morgan
P (Edna J) lab Schwartz & Son h612 3d
(Winnie G) adv mgr Efird's h428 N Laurel av apt 11
M Mrs nurse Char Mem Hosp h1528 Pecan av
th P (Berneice H) slsmn Gould Natl Batteries h1431 E 7th apt 2

LAND CO
EX MARSH, Pres-Treas
ARY PARKS STEWART, V-Pres-Sec
ORTGAGE LOANS
1 Wilder Bldg
7 S Tryon
lephone ED 4-8631

ie H Mrs cash Columbia Baking h700 Hampton av

LEX (Betty H)
RES MARSH REALTY CO
ARSH REALTY ASSOCIATES
ND BUILDERS SUPPLY CO
OF CHARLOTTE
RES-TREAS MARSH LAND CO
FFICE 201 Wilder Bldg
7 S Tryon
lephone FR 6-2789
Providence rd
D 2 Box 548-B
lephone ED 2-8464

e V mach opr Lance Inc r100 W Kingston av
n R (Marsh & Hawkins) h1642 Hertford rd
e A (wid Clyde W) h100 W Kingston
plshr Don Allen Chevrolet r Marshville C
B (Edna M) h120 Lakewood av (H)
y Associates Inc Lex Marsh pres Jane Duncan asst v-pres Mary P Stewart sec-treas Mrs Betty H Marsh asst sec-treas 200 S Tryon R201-05

REALTY CO
EX MARSH, Pres
OHN R BROADWAY, V-Pres
RS BETTY H MARSH, V-Pres
ARY PARKS STEWART, Sec-Treas
UILDERS and DEVELOPERS
1 Wilder Bldg
7 S Tryon
lephone ED 4-8631

y Co 2811 Marlowe av (field constn ofc)
20 S Boulevard rd (rental ofc) 220 Poinexter dr
L (Shirley E) claims clk Johnson Mtr lines h407 Sylvania av
e W r100 W Kingston av
ey A Mrs wvr Sou Asbestos h452 Brookhill rd
ey E Mrs clk GMAC h407 Sylvania
J r100 W Kingston av
nia C (wid A Groves) mercantile insp State Dept of Labor r4848 Gilmore dr
nia M Mrs cafeteria mgr Coml Natl Bank h405 S Summit av
enj jr (Kath M) linesmn Duke Pwr h 528 Pecan av
J (Martha H) supvr Travelers Ins h1041 Caleybark rd
ard D (Alma) formn Albright Boat Industrial h1733 Wilmore dr
red driver Dilworth Bakery r100 W Kingston av

Marshall Alice H Mrs chf opr SBT&T h3718 Rogers
" Angie M tex wkr Highland Park Mill r317 W 25th
" Arth M (Mary E) real est 404½ S Tryon R 201 h1948 Avondale av
" Arth M jr slsmn Moore Business Forms r1948 Avondale av
" Bertha L (wid Edw C) h500 Hermitage rd
" Betty bkpr Sou Real Est & Ins r1215 Morningside dr apt 1
" Betty H Mrs bkpr Mtr Parts & Gear h1617 Sumter av
" Betty S Mrs sten Hardware Mut Ins Co of the Carolina's r4825 Gilmore dr
" B Jean clk EAL r3728 Rogers
" Capers (Cath E) chauf r808 E 8th
" Caroline F (wid Wm) h1709 Statesville av
" Carrie cook Taylor's Grill r RD 10
" Carrie S folder Wright Clns r1621 Pryon
" Chas C hlpr Queen City Mattress & Uphol r Rock Hill SC
" Chas M (Jean W) promotion mgr WSOC Radio Station Inc h3926 Churchill rd
" Chas W asst formn Radiator Specialty r1735 Wilmore dr
" Charlie (Alice H; Porsemona Club) jan Wachovia Bank & Trust r616 Crockett
" Clarence slsmn Sou Watch Sup r Mt Holly NC
" Clement R (Frances T) pres Marshall General Agency Inc h3800 Sedgewood rd
" D Maynard jr (Betty S) clk Fed Res Bk h4825 Gilmore dr
" Donald R (Mary B) mach J Zagora Machine & Gear h1108 Drummond av
" Douglas H (Patricia B) supvr Belk's h306 Ridgewood av
" Edgar L (Alice H) bodymn Frank Woods Inc h3718 Rogers
" Edna R r722 S Mint
" Eug N (Mozelle) clk Mtr Parts & Gear h 1416a Newland rd
" Evelyn B Mrs insp Highland Park Mfg h1133 Sugart Creek rd
" Frances A clk SBT&T r420 E Boulevard
" Frances A Mrs ofc sec Twin States Distributing h1321 Anderson
" Frances T Mrs treas Marshall General Agency Inc r3800 Sodgewood rd
" Francis waitress Alexander Hotel r2122 Gibbs
" Frank hlpr Foy Elec r RD 5 Box 311
" Frank L (Sophie S) meat ctr Reids Super Market No 3 h624 Summit av
" Frank P buyer Eagle Stores r RD 2 Hunter la
" Geo (Selia M) lab h314 S Alexander
" General Agcy Inc Clement R Marshall pres John M McLaughlin v-pres-sec Mrs Frances T Marshall treas ins 312 W Trade R706
" Graham T serv mgr Olds Div r Derita NC
" H James jr (Esther) slsmn duPont h1910 Wendover rd
" Hattie E slswn C&O Gro r RD 10 Box 114C
" Hazel r1016 E Vance
" Hazeltine T wid David M) h2233 Avondale av
" Hunter genl counsel Pyramid Life Insurance Co
" Hunter (Adelaide M) lawyer 102 W Trade R811-12 h1728 Queens rd E
" Jack H (Joan L) USN r1901 Wilkinson
" Jas lab Sou Ry Sys h556 Brookhill rd
" Jas B jr (Jane D) sls eng Minnesota Mfg Co h226 Hassell pl
" Jas C (Celia A) h1105 Pryor
" Jas E (Alcreda) lab Sou Milling h711 E 3d apt 30
" Jas L (Mary B) indry dir Char Mem Hosp h 2130 Lombardy cir
" Jas M USA r1353 Kings dr
" Joan L Mrs opr SBT&T r1901 Wilkinson
" John H (Blanche M) mgr J I Case Co h1353 Kings dr
" John M W h901 Euclid av
" John W (Nadine P) constr wkr h1812 Seigle av
" Jonnie B (wid Geo W) h528 E Worthington av
" L A overseer Highland Park Mfg r RD 8
" L L slsmn C W Kirkland Steel r RD 4 Box 535C
" Lloyd (Mary) lab r219 McIlwain av apt 4
" Lois E Mrs maid Char Mem Hosp r1021 Ridge
" Loyd driver Henley Paper
" Lucille F (wid Jas B) h300 Hassell pl
" Lyle C (Frances A) dispr Roadway Exp h1321 Anderson
" M Loretta sten Atlantic Refining h1304 E Iris dr apt 1
" Mae P (wid Chas F) clk-typ City Bd of Educ h 220 Providence rd
" Margt Mrs clk Am Casualty Co of Reading Penn r RD 3 Box 411
" Marjorie communications EAL h1844 Fleetwood rd

Plumbing Service, Inc.
W. H. "Bill" Thomas
Specializing In Plumbing Repair Service
724 McDonald Ave. Tel. EDison 3-1213

MARSHALL
" Mary A (wid Marion E) opr SBT&T h 3120 Rush av
" Mary B Mrs smstrs Char Mem Hosp h 2117 Lombardy cir
" Mary N (wid Robt B) icer Am Bakeries h 1400 W Boulevard
" Michl G (Evelyn B) driver Queen City Trailways h1133 Sugar Creek rd
" Mozelle Mrs cook Woolworth's r1416a Newland rd
" Nannie B Mrs maid h219 McIlvain av apt 4
" Norman R eng Little Constn r1735 Wilmore dr
" Odessa T tchr PS r323 Berkshire rd
" Patricia B Mrs kindergarten tchr Myers Park Presby Ch r306 Ridgewood av
" Peggy nurse Presby Hosp r123 N Caswell rd
" Rebecca pkr NAPA r1617 Sumter av
" Richd C jr (Ann M) field rep Sylvania Elec Prods h205 Wales av
" Robt tchr Lakeview Sch r2901 Carol av
" Robt B jr (Virginia) motor winder Sou Elec Serv r RD 2 Box 1021
" Robt M (Jane P) slsmn Pilot Frt Carriers h110 Placid pl
" Robt W (Tilly H) sls mn Carter Carburetor Co h1438 Lilac rd
" Rube r621 S McDowell
" Sallie B Mrs maid h129 Jackson ter apt 1
" Sam (Mary B) mach opr J Zagora Mach & Gear r1613 Allen
" Sarah (wid Hugh A) r814 S College
" Theodore r1017 S Mint
" Tommy (Carrie) lab Piedmont Natural Gas r509 E 10th
" Wm R (Marlene I) carp Little Constn h1735 Wilmore dr
" Wm L slsmn Dred-Not Sls r1400 W Boulevard
" Wm T h915 Sugar Creek rd
Marshburn Craig (Providence Road Barber Shop) h4612 Fairbluff rd
" Emma R (wid Wm) pantographer Carolina Textile Engravers h409 E 11th
" Hattie K (wid Seroy) ofc sec Glaco Caros h 2240 Rozwell av apt 2
" LeRoy D (Katherine) mech Douglas Aircraft h2623 Shamrock dr
" Robt hlpr Myers Park Club
Marshe Annie H (wid Vernon) ofc sec J A Baker & Co h1300 Hemlock
Marter Dolores H Mrs ofc sec Jeff Std Brdcstg h 2118 Weyland av
" Wm J (Dolores H) clk Grant's h2118 Weyland
Martha's Beauty Salon (Mrs Martha J Abel) 515 S Caldwell
" Grill (Oscar Y Robbins) 504 W Morehead
Marthers John W (Nancy A) ship clk Preumafil Corp r3017 Morson
Martin see also Marton and Morton
" A Carl jr (Margaret B) sls mgr Celanese Corp h 2022 Dartmouth pl
" Ada Mrs r1914 E 7th apt 2
" Addie J Mrs wvr Highland Park Mfg h1315 N Caldwell
" Adelle Mrs nurse 221 Hawthorne la apt 104 h do
" Ailene G Mrs ofc sec Crawford Sprinkler h2318 Crescent av extd
" Albert (Lulu B) jan Farmers Dairy r1000 Rodey
" Albert freight hndlr Sou Ry h715 E 11th
" Albert D (Eliz F) photog Caro Textile Engraving h400 E Boulevard
" Albert J (Lucy C) pres-treas Martin Optical Co h1925 Bay

NORTHWEST
DRY CLEANERS
PICK-UP and DELIVERY
2208 Tate
DIAL EDison 2-9853

Bob Robinson's Auto Service
General Auto Repairing
Auto Air Conditioning
All Makes of Cars
1305-11 E. 4th St.
TELS. EDison 4-5091 and EDison 4-3818

CAROLINA NURSERIES INC.
LANDSCAPE GARDENERS
NURSERYMEN
Concord Blvd.
U.S. Hwy. 29 North
PHONE
ED 4-0874

REAL ESTATE
H. Y. DUNAWAY CO.
35 Years in Charlotte
SALES — LEASES — LOANS — INSURANCE
205 S. Church St.
EDison 3-2113
REAL ESTATE

B & L Welding & Equipment Repair
ACETYLENE — WELDING — ELECTRIC — PORTABLE EQUIPMENT
WISCONSIN GAS ENGINES
Old Cannon Airport, Hangar 4 on Freedom Dr.
P.O. Box 8112, Zone 8 — Phone EXpress 2-1686, Night EDison 4-5937

SOUTHERN FLOORING AND ACOUSTICAL CO.
CONTRACTORS IN RESILIENT FLOORING AND ACOUSTICAL CEILINGS
WEATHER STRIPPING
SUPERIOR INSTALLATIONS
931 E. Morehead Street — Phones FRanklin 6-3045, FRanklin 5-7568

INTERSTATE INSURANCE INCORPORATED
— INSURANCE OF ALL KINDS —
109 S. Poplar — (Charlotte Hotel Bldg.) — Tel. FRanklin 6-3585

PAINT CRAFT STORE
Guaranteed by Good Housekeeping — KURFEES PAINTS — Guaranteed by Good Housekeeping
1510 Central — EDison 2-2585 — EDison 2-8545

MARTIN
" Alene C Mrs opr Jack's Plaza Beauty Salon h2507 Earlway cir
" Alice B (wid Wm W) public relations dept Coml Natl Bank h1020 Westbrook dr
" Almeda (wid Robt) h420 Skyland av
" Ambrose S (Roxie E) h1017 N Davidson
" Andrew atndt Whitaker & Walker Serv Sta r Matthews N C
" Andrew C (Helen G) driver Miller Mtr Lines h209 W 30th
" Andrew T finisher Field Room Reed r RD 10 Box 628
" Andrew T mach r1428 Parkwood av
" Angea slswn Dorton's Cut Rate Drugs r The Plaza
" Anita M Mrs clk Loew's r2137 Amity rd
" Annie B Mrs h1021 N Brevard
" Annie E (wid W Harbert) h6180 E Morehead
" Annie J (wid Leonard G) h821 Lamar av
" Annie R waitress Delmonico Restr
" Audrey R Mrs ofc sec Beltone Monson Hearing Serv r Virginia cir
" Ausonian domestic wkr Mrs C L Brents r715 E 11th
" Azalee maid r1009½ E 7th
" Barbara S looper Huntley Hosiery r RD 8 Box 356
" Beatrice waitress University Drive In Grill r Russell
" Beatrice Mrs h2535b Double Oaks rd
" Benj (Sarah M) clk US Rubber r2414 Daniel
" Benny J (Ruby S) bmo Home Finance Group h1719 Bay apt 1
" Bertha M Mrs slswn Ivey's h1221 Hawthorne la apt 205
" Bess C (wid Jake J) h700 Louise av
" Bessie lndry wkr Hotel Char r420 Skyland
" Betty studt r1824 Independence blvd NE
" Betty B Mrs instr Caroline Daniel Dance Studio r1200 Kings dr
" Billie D Mrs opr Myers Park Beauty Salon h 4124 Welling av
" Billy (Sue S) driver Associated Transport h1245 Pegram
" Billy N (Patricia W) v-pres Martin Transfer & Storage Co Inc h3050 Simpson dr
" Billy P chkr Akers Mtr Lines r2026 Thomas av
" Billy P (Naomi) supt Am Bedding & Furn r RD 2 Box 862
" Blondell P Mrs tel opr Pneumafil Corp r324 Woodvale pl
" Bobby (Margt W) asst cook Harvey Williams h1900 Lloyd apt 422
" Bruce H prntr Craftsmen Prntg r1305 N Mc Dowell
" Bruce L (Jeri D) slsmn Kordite Div h1251 Fordham rd
" Bryce (Martin's Amoco Service) r3050 Simpson dr
" C Andrew whsemn Clorox Chem r Belmont N C
" C J slsmn Union Welding & Sup r921 Greenleaf
" Calvin pntr Arvel R Lankford Painting Contr r RD 3
" Calvin O hlpr Dilworth Bakery h518 Beattie's Ford rd
" Calvin W (Lizzie) bale hndlr New England Waste h1127 Forest
" Carl F (Lillie N) clk WU Teleg h2628 Commonwealth av
" Carolyn studt r2229 Davis av
" Carroll F jr (Arlene D) sls mgr E J Feeley Co h2720 Picardy pl
" Cecil D driver Henns Freight Lines r Belton NC
" Chas A tex wkr Burlington Mills r1508 Thomas
MARTIN CHAS B (Cora S), Pres Charlotte Construction Co and Wholesale Suppliers Inc, h1001 Sewickley dr, Tel FR 7-6340
" Chas E (Dorothy G) utilitymn Highland Park Mfg h1411 N Alexander
" Chas F studt r529 Tremont av E
" Charlie J hlpr Ervin Constn r Maiden N C
" Chesley W (Sabilla N) carp h2606 Independence blvd N E
" Claud H Mach Dixie Tag & Envelope r616 N Church

MARTIN
" Claude (Frances U) driver Akers Motor Lines h616 Parkwood av
" Claude A sec Ward's Furniture & Appliance Co Inc h1720 Garden ter apt 4
" Claude C (Ruby E) asst genl frt agt NS Ry h979 Woodlawn rd
" Clayton C (Willie H) servmn Orkin Exterminating h911 Central av
" Clyde W (Mary L) driver Shaver Transfor h1912 Isom
" Coleen Mrs slswn Belk's r1100 Forest
" Conrad W (Peggy P) city fire fighter h2140 Bay
" Cora S Mrs sec-treas Wholesale Suppliers Inc h1001 Sewickley dr
" Cornelius driver Interstate Ofc Sup h429 W Hill
" Cyrus W (Mildred H) mtcemn County Bd of Educ h140 Lanier av
" D Ruth bkpr Whisnant's h2225 N Poplar
" Daisy E (wid John) r1120 Lilac rd
" Daisy P Mrs slswn Char Fish & Oyster r808 E 20th
" Dale whsemn Kraft Foods r1017 W Trade
" Daniel (Annie B) lab Guion Constn h School
" Daniel A (Martha F) supvr Esso r5459 Topping pl
" Daniel R (Helen A) supvr Bob Allen Agency h3123 Clark
" Dan W (Mary F) driver Akers Motor Lines h3350 Maywood dr
" Dannie busmn Airport 77 Restr r425 Fairwood av
" Dante O (Ada S) stone mason h3132 W Marlborough rd
" David G slsmn Char Cherrwine Bottling r RD 3 Box 500
" David L (Billie D) pipe fitter h4124 Welling
" Dewitt (Addia Mae) mech Cummins Cord Diesel h112 S Midland av
" Donald J (Jeweldine B) mach opr City Eng h543 Winston
" Donald R (Eliz M) photog Tom Franklin's h5033 Park rd
" Dora Mrs prsr C L Elliott & Co h801 Ross
" Doris ofc sec Natl Adv r1300 Providence rd
" Doris D opr SBT&T r501 Bradford dr (Tboro)
" Dorothy G Mrs insp Chadbourn-Gotham h1411 N Alexander
" Dorothy H Mrs general office wkr San Lndry r RD 7 Box 393
" Dorothy M Mrs ibm Chadbourn-Gotham h1515 N Allen
" Douglas R display mn Belk's r1418 Seigle av
" E Dell tchr Eastway Jr Hi Sch r1501 The Plaza
" E H dept mgr Doge Bros r2201 Shamrock rd
" Eddie (Leola R) meat ctr Stork Drive In Rsetr h1909 Russell st
" Edith M Mrs mach opr Ready to Bake Foods h1914 Jack
" Edmond T (Mary L) pres-treas Parnell-Martin Supply Co h1529 Biltmore dr
" Edna G nurse Char Mem Hosp r do
" Edw mech County Police h522 E Bland apt 3
" Edw C (Low M) eng B O Vonnort Engineers h1218 Coddington pl
" Edw V studt r1909 Russell
" Effie W (wid Robt M) gro 1312 N Davidson h do
" Eliz clk GMAC r700 Louise av
" Eliz C teller American Trust r1534 Queens rd W
" Ellen J Mrs ofc sec Alexander St Sch r904 E 9th
" Ellen T clk Prudential Ins Co of Am r521 S Summit av
" Elliot L (Viola) hlpr Am Bakeries r1046 E Brown
" Elmer V (Gladys W) pres Martin Transfer & Storage Co Inc h1138 N Caldwell
" Eloise M sten United Artists r2225 N Poplar
" Emma Mrs plant Caro Foods h2324 Booker av
" Emma C (wid Wm L) h2340 E 5th
" Emma H (wid Monroe) emp North State Lndry r904 E 2d
" Essie W (wid John) h2836 S Tryon
" Ethel Mrs tchr J H Gunn Hi Sch h2229 Davis av
" Eug M lab h3316 Odum av (H)
" Eula M (wid Saml K) h3101 W Trade
" Eula P Mrs hlpr Arrow Lndry & Clns r1224b Moss
" Eug C hlpr John Bayne & Co r929 N College
" Evelyn lndry wkr Char Mem Hosp r919 Druid cir N
" Evelyn B Mrs box mkr Hudson Hosiery h3020 N Myers
" Evelyn G slswn Lee's Railroad Salvage r921 E Trade
" Evelyn H Mrs seamer Belvedere Hosiery r 1238 Rollins av
" Evelyn J spreader Griffin Pie r224 Bassett rd

MARTIN
" Fannie packer Lance Inc r1614 Euclid av
" Floyd J (Evelyn L) city firefighter Rollins av
" Floyd T (Helen M) plant emp Kroehle h3121 Auburn av
" Frances waitress Davis Cafe r1809 N
" Frances Mrs tchr West Mecklenburg B r2049 Highland
" Frances S Mrs magazine flr Highland Par h901 Leigh av
" Frances Y insp Belvedere Hosiery r Cra NC
" Frank porter John M Little r507 E 7th
" Frank B pestr Wm F Phillips Phillips r Graham
" Fred B (Jessie V) asst mgr Char Paper Altondale av
" Fred G (Beulah T) cln Grimes Cln Co S Tryon
" Fred T Rev (Zennie) h3212 N Alexander
" Fred T jr tex wkr Highland Park Mfg N Alexander
" Fredk D (Miriam E) sls serv mgr Dicta Corp h4234 N Howie cir
" Fredk G mech Robbins Garage r1115 S
" Fulton L (Minnie B) ship clk Kimbrell's Georgia av
" G Carl (Nell H) emp Panda Curtain Lumina av
" Garnett M slsmn Twentieth Century-Fox r Pineville NC
" Gary studt r221 N Hoskine av (H)
" Geo H (Dorothy R) sec-treas Martin Tr & Storage Co Inc r RD 1 Box 472 E
" Geo R (Sora B) ship clk S H Duncan h529 E Fremont av
" Geo W (Lois F) mach opr Douglas A h827 Woodside av
" Geo W (Christine B) hlpr Weldone W Assocs h115 Marble (Tboro)
" Georgia M opr SBT&T r1312 N Davidson
" Gibbon H (Ella M) h3409 Coldstream la
" Glenn clk Crawford Sprinkler r2318 Cr av Ext
" Goldie (wid Geo) r728 Cobbway
" Grady L (Eliz C) eng Standard Ice and h2956 Dogwood av
" Grant (Daisy B) jan Sedgefield School E 10th apt 2
" Grover (Amelia R) slsmn Fulton Bag & Mills h1501 The Plaza
" Grover A jr (Lizette C) asst mgr Southern Trucking h3129 W Marlborou
" H Earl jr (Audrey W) mgr Winn-Dixie Pecan av
" Hamilton C (Clara) rep Tex Wkrs Uni Am h309 Seldon dr
" Harold (Lavenia A) pntr h209 S Ramse
" Harold C (Pansy G) tex wkr h2708 The
" Harry T (Sarah C) slsmn Triangle C & Cable h2247 Orton
" Harvey C (Irene) prod 1200 E 4th Mayfair av
" Harvey W (Doris A) mgr Modern F r1901 Berryhill rd apt A
" Hazel binder Shepherd Bros h1814 Wes dr
" Hazel (Wyona E) sten Char Cigar & h1816 Edwin apt 257
" Hazel Mrs clk Sears h2714 Barringer dr
" Hazel L cash Morris & Barnes r Cor NC
" Hazel N ofc sec La Miss Pipe Line Cons r3409 Coldstream la
" Hazel P Mrs hlpr Polk Food Store Queens rd
" Helen r2606 Independence blvd NE
" Helen dish washer Ho-Toy Restr r328 S
" Helen lndry wkr Hotel Char r205 Eds ct
" Helen E folder Knit Products r3931 Corly
" Helen G Mrs mach opr Hudson Hosiery W 30th
" Helen H br libr Public Library (Eas r2528 Cornell av
" Helen H Mrs clk SBT&T r1818 Club rd
" Helen M Mrs mach opr Lance Inc h3121 A
" Helen T Mrs slswn Sears h521 S Summ
" Henry B driver Baucom's Transfer r52 Tryon
" Henry C (Maggie L) pkr Frederickson Line h2007 Waytt
" Henry G slsmn Steel & Tank Service Plaza
" Henry H (Helen H) mgr Faul & C Inc h107 Rockway dr
" Henry J hlpr Davis Esso Serv Sta r619
" Henry J mgr Crest Stores r RD 8
" Henry W (Edith M) driver City h1914 Jack
" Henry W mtcemn Plaza Homes Inc r7 College
" Herbert B usher Plaza Theatre r2509 tral av

DANIELS MOTOR CO.
Lincoln — MERCURY
"The Lincoln - Mercury - Continental Dealer of the Carolina's"
Wheel Balancing—Wheel Alignment—Body Repairs—Gas—Oil—Lubrication
1220 S. TRYON — PHONE EDison 4-3073

AUSTIN CUSHION & CANVAS CO.

AUTO SEAT COVERS — CONVERTIBLE TOPS — TARPAULINS — CANVAS GOODS
GLASS INSTALLED — TRUCK CUSHIONS

1014 N. GRAHAM ST. TEL. FRanklin 6-7571

N
rt E (Mary) h2528 Cornell av
rt W (Mary J) mach opr Lance Inc h
16 Columbus cir
an plmbr Ace Plumbing r817 Oliver
Co (Hill N Martin jr) food broker 4001
leigh
N jr (Caroline; Hill Martin Co) h1816
verly dr
rd F (Ola W) hlpr Ross Elec r423½ E
ade
rd G pharm Civil's Plaza Drug Store r
09 Belle ter
t driver Miller Motor Exp r3101 W
ade
t D hlpr Advance Serv r Matthews NC
t G hlpr Ken's Telev & Appliances r
) 8 Box 691C
R (Ruth I) pres Martin & Lewis
rniture Co h1619 Providence rd
20 Skyland av
I Mrs boarder Chadbourn-Gotham h4211
Howie cir
C (wid John D) h rear 2011 Green blvd
Mrs sten Uster Corp 1221 Kings dr
lab Sno-White Laundry & Dry Clns r
53 Mayfair
hlpr A&P r1100 Druid cir
I Mrs clk Sou Dyestuff h1405 Enderly
E
(Hazel) ramp serv EAL h2714 Bar-
nger dr
driver Pilot Frt Carriers r Jonesville
C
rad (Mary R) slsmn McGee Lumber h
00 Coker av
ight (Ruby B) dentist 417½ E 2d h1622
anBuren av
(Margt J) lab Johnson Mtr Line h1337b
orne ct
J E Martin & Son Transfer Co)
Mariana C) supt Buensod-Stacey h Wilk-
son blvd

N J E & SON TRANSFER CO (J E Martin, W M Martin), Established Since 24, Flat Trucks and Trailers, Careful Personal Service By Experienced Men in Closed Vans, Reasonable Rates, 821 E 17th, Tel ED 3-4377

rold (Ruby G) mech Martin Transfer &
orage r613 Wesley av
onard (Eunice M) slsmn Queen Pie h724
esley av
(Lutitia) porter Esso h2224 Davis av
ley (Jeraldeen A) serv rep SBT&T r3106
uckaseege rd
W meat ctr Harris Super Mkts r540 I-
al way

N JACOB J JR (Eleanor W), V-Pres Home Federal Savings & Loan Assn, 4th and Tryon, Tel FR 6-8447, h1912 Harris rd, Tel FR 5-3455

Erminia C) h904 W 4th
Rosie M) plstr h1100 Druid cir N
A (Sarah H) electn Perfecting Service
412 Walnut av
(Dorothy W) eng Celanese Corp h3127
unset dr
(Barbara H) collection mn Atlantic Re-
ning h2020 Chatham av
jr studt r 2020 Chatham av
(Helen T) dispatcher NSRy h521 S Sum-
it av
F (Betty L) v-pres Queen City Coach h
200 Kings dr
P (Nellie E) wvr Highland Park Mfg
609 E 35th
R (Audrey R) slsmn Natl Biscuit h Vir-
nia cir
Mrs h612 City Hall al
L USA Recruiter r do
r (Alberta) roofer Caro Roofing h833
liver
W (Aileene G; American Termite &
est Control Co) h2318 Crescent av extd
D USAF r2628 Commonwealth av
e maid h126 Cherry
ll M maid r728 N Davidson
512 S Mint
ie E (Eula P) whsemn Harris Super
kt h1224b Moss
ie R (Shirley M) whsemn Sears h1504
inston dr
mp Youngs Sht Mtl r1017 W Trade
lsmn Sears r817 N College
L (Judy C) estimator Sou Engineering r
912 Tuckaseegee rd
E (Ella C; Joel E Martin & Co) h
36 Hillside av
(Bessie) h714 S Alexander

MARTIN
" John (Edwina) asst mgr United Trading Stamp h1336 E Morehead
" John (Miriam C; Avondale Avenue Hardware) h1120 Lilac rd
" John A (Frances S) wvr Highland Park Mfg h901 Leigh av
" John B insp Prudential Ins Co r Marlboro rd
" John G (Eva S) linesmn Duke Pwr h3116 E Marlborough rd
" John J (Minnie B) slsmn Standard Coffee h 521 Arlington av
" John L r3901 The Plaza
" John L (Marian M) tba marketer American Oil Company h744 Brockbank rd
" John O (Mary E) pntr 540 Ideal way h do
" John R (Pearl) h3021 N McDowell
" John W (Hazel R) dir of operations Central Mtr Lines h438 Queens rd
" John W (Mary L) gro 631 E 2d h do
" John Z (Remedious M) USA h919 Druid cir N
" Jos sht mtl wkr r201 S Cedar
" Jos A (Blondell P) mtr winder Sou Elec Serv h324 Woodvale pl
" Jos L (Ruby D) lab W H Hobbs Inc h615 N Alexander
" Joyce asst policy writer Hutch Ham Agcy r1114 E Boulevard
" Joyce A Mrs ofc sec Morse Sewing Center r 324 Woodvale pl
" Juanita prsr Sings Lndry & Clns r RD 5
" June prntr Chadbourn-Gotham r3800 Avalon
" June O fldr Kelleys Dye & Finishing r725 Seigle av apt 168
" Junior (Dorothy) lab County h112½ Cherry
" K W mtcemn Duke Pwr r Greenville SC
" Kathleen maid r319 S Alexander
" Kelzo driver Yellow Cab r607 Mercury
" Laura J slswn Kress r234 Hunter la
" Lela Mrs hsekpr h305 Lakewood av (H)
" Leland E (Evelyn B) fxr Highland Park Mfg h3020 N Myers
" Lemeul B mech Hoppe Mtrs r Matthews NC
" Lena Mrs btry flr Highland Park Mfg h412 Mallory
" Leola R Mrs elev opr Medical Arts Bldg h 1909 Russell
" Leona M Mrs (Gail's Beauty Shop) r1700 S Tryon

MARTIN & LEWIS FURNITURE CO
HUGH R MARTIN
President
JAMES A LEWIS
V-Pres
MRS HUGH R MARTIN
Sec-Treas
MRS OLLIE J LEWIS
Asst Sec-Treas
217 S Tryon
Telephone FD 4-3095

" Lewis L (Daisy P) stock clk Scott Drug h808 E 20th
" Lewis L jr (Dorothy M) mech Soutland Rebuilders h1315 Allen
" Lila J h2215 Davis av
" Lillian M prntr Chadbourn-Gotham r1411 Central av
" Lillie M maid r429 Heflin
" Lillie N Mrs ofc sec Republic Car Loading Co r2628 Commonwealth av
" Lois F Mrs fldr Chadbourn-Gotham r827 Woodside av
" Lois S Mrs clk Martin's Gro r5008 Elder av
" Lonnie (Iretta S) elec eng Duke Pwr h1108 Jensen
" Lougenia maid Char Mem Hosp r429 W Hill
" Lucille Mrs clk Char City Coach Lines h524 E Boulevard
" Lucille Mrs nurse Good Samaritan Hosp h 829 Oliver
" Lucille C cash Piedmont Super Mkt r2130 N Brevard
" Lucy Mrs emp Panda Curtain r201 Judson av
" Lucy C Mrs v-pres-sec Martin Optical Co 1925 Bay
" Lucy L Mrs ofc sec Crawford & Co h215 W 11th
" Luther H (Alene C) prntr Charlotte News h 2507 Eastway cir
" Luther K driver Pilot Frt Carriers r rear 2011 Greene blvd
" Lynn waitress Angel's Grill r N Belmont
" Lynwood T (Frances K) disp Greyhound h2049 Highland
" M Francis typ Observer Trans r601 N Church
" M Linda typ Char Merchants Assn r2900 Virginia av

BANK OF CHARLOTTE
Member F. D. I. C.
OPEN DAILY and SATURDAY UNTIL 5 P.M.
Complete Banking and Loan Service
122 S. Tryon Tel. FRanklin 6-3551

MARTIN
" M Phyllis studt r524 E Boulevard
" Mack A (Margt) plmb Toomey Bros Plumbing & Heating r Derita NC
" Mackie R repr Sou Telev Serv r303 E Tremont av
" Marco M (Enos S) tile setter Atlantic Marble & Tile h1627a Berryhill rd
" Mae W Mrs wvr Highland Park Mfg h1444 Winston dr
" Margie R clk r1805 Fleetwood rd
" Marjorie tchr Kiddie Korrel Day Nursery h3906 Wilkinson blvd
" Marjorie E r1715 Berryhill rd
" Margt A ofc sec Lawter & Pritchard r3212 N Alexander
" Margt F Mrs clk Fed Res Bk r Newell NC
" Margt H Mrs emp Douglas Aircraft r208 Carolyn rd
" Marguerite K Mrs (Kelly's Grill) r2545 Mc Clintock rd apt 1
" Marian M Mrs mus tchr 744 Brockbank rd h do
" Marion E (Mae W) agt Coastal Plain Life Ins h1444 Winston dr
" Mary r315 Liberty
" Mary hlpr Nixon Bros Presto Grill
" Mary B (wid Danl R) tel opr Barringer Hotel h2900 Virginia av
" Mary J Mrs tex wkr Calvine Mill r3016 Columbus cir
" Mary L Mrs ofc sec Turn State Distributing h3509 Meredith av
" Mary L Mrs v-pres Parnell-Martin Supply Co r1529 Biltmore dr
" Mary R Mrs maid h1910 Earle apt 371
" Mary R Mrs supvr Liberty Mut Ins h1500 Coker av
" Max C (Ruby O) ship clk Highland Park Mfg h2828 Clemson av
" Mida Mrs tchr Elizabeth Sch r RD 9 Box 356
" Mildred H Mrs pkr Schoenith Inc r140 Lanier
" Minnie B Mrs cash Efird's h2900 Georgia av
" Minnie B Mrs supvr Ted Bake Shop h521 Arlington av
" Miriam ofc sec Dr J Wm Heinz r1244 E Morehead apt 1
" Miriam Mrs tchr Sedgefield Elem Sch r1120 Lilac rd
" Miriam E Mrs mach opr Hudson Hosiery h4234 N Howie cir
" N Clark clk P&N Ry r2340 5th
" N Frances (wid Grover C) h1428 Parkwood
" Nancy (wid Steve) h301 Cherry
" Neal studt nurse Presby Hosp r123 N Caswell rd
" Ned C h1508 Thomas av
" Nellie with Belk's r908 Polk
" Nellie B maid h2520b Double Oaks rd
" Nellie E Mrs magazine flr Highland Park Mfg r609 E 35th
" Nellie Mrs beauty opr Ivey's r1709 Lennox av
" Newton D supt Francis D McDonald r2137 Sharon-Amity rd
" Odell lab Biltmore Dairy Farms r306 S Long apt 2
" Odell G hlpr Friden Calculating Mach r926 N College
" Odessa h501 Bradford dr (Tboro)
" Ola W Mrs pkr Hudson Hosiery r423½ E Trade
" Oliver (Laurie E; Martin's Body Shop) h1408 Oliver

WM. RHODES COMPANY
AIR CONDITIONING ENGINEERS
and
HEATING CONTRACTORS
Manufacturers of
AIR WASHERS FOR MILLS
5314 Wilkinson Blvd. Tel. EXpress 9-3421

LINCOLN NATIONAL LIFE INSURANCE COMPANY

LIFE
ACCIDENT
SICKNESS
GROUP

R. L. "Bob" TAYLOR AGENCY
917 JOHNSTON BLDG.
212 S. TRYON ST.
EDison 3-4197
and
EDison 2-3503

Pasteurized
Homogenized
Cream
Eggs
ROUTE 5 TUCKASEEGEE RD.

BLACK'S DAIRY
TELS.
EXpress 9-3106 — EXpress 9-5088

Buttermilk
Chocolate Milk
Skim Milk
BOX 760

heywood construction co., inc.
GENERAL CONTRACTORS
618 Professional Bldg. ● Phone FRanklin 5-1849
P. O. Box 10393, Charlotte 1, N. C.
COMMERCIAL — RESIDENTIAL — INDUSTRIAL

TURNER BROS. AGENCY

SALES

LEASES

PROPERTY MANAGEMENT

MUTUAL INSURANCE

122 E. Fourth St.

Phone FRanklin 5-5793

Commercial and Industrial Heating Air Conditioning Custom Stainless Steel

201 Hoover St.

PHONE EXpress 9-8043

HALL'S, INC.

"SINCE 1946"

Home of Quality Floor Coverings and Fine Furniture—Carpeting Service For Offices and Hotels

2519 THE PLAZA at Central Ave. TEL. FRanklin 5-444

Pennsylvania Oil Company

Distributors

VALVOLINE

MOTOR OILS and GREASES
AUTOMOTIVE CHEMICALS

Rear 1122 S. Boulevard Tel. EDison 3-6185

MARTIN
" Optical Co Albert J Martin pres-treas Mrs Lucy C Martin v-pres-sec whol bsmt 314 N Church
" Oscar C (Lillian O) meter rdr City Water Dept r RD 11 Box 350A
" P A slsmn Gilbert Beautician Sup r Winston Salem NC
" Palmer C (Ila M) emp Consolidated Brass h 4211 S Howie cir
" Patricia A (wid Lee O) r723 N Graham
" Paul A (Leona M) carp h1700 S Tryon
" Paul G hlpr Tru-Ade Btlg r511 S Cedar
" Paul H clk sten Sou Ry Sys r Mt Holly NC
" Paul H (Mildred L) whsemn Sears h321 Liberty
" Paul J (Margt H) clk Kilgo Mtr Frt h208 Carolyn rd
" Paul J (Garnell C) slsmn Clark Trailer Equip h Virginia av
" Pearl (wid J O) r3931 Carlyle dr
" Pearl J (wid Jas) r315 Liberty
" Peggy Mrs recpt First Fed Savings & Loan Assn of Char h609 Lamar av apt 2
" Peggy P Mrs nurse 2140 Bay h do
" Perle D (wid Chesley) r1233 Harding pl
" Pete Z (Lola H) ofc wkr Film Exchange h 1326 Kings dr
" Phillip (Iris) emp Char Ord Missle Plant h1441 Greenwood av
" Phyllis V clk GMAC r533 Oakland av
" Preston B (Eunice P) h2115 The Plaza
" R A (Dixie M) apprentice Lassiter Corp r RD 6 Box 855
" R Hoover (Inez F) with Sou Ry h1221 Kings dr
" R N (Flossie) lab h2130 N Brevard
" R Walker pres Walker Martin Inc r Raleigh NC
" Ralph filling hauler Highland Park Mfg r412 Mallory
" Ralph L (Bertha S) opr Char City Coach Lines h1517 Thomas av
" Ralph L jr (Edna W) ship clk Major Appliance Distrs h2168 Weyland av
" Ray S (Marguerite K) terminal mgr New Dixie Lines h2545 McClintock rd apt T
" Regina R studt r521 S Summit av
" Remedious Mrs cafeteria hlpr Myers St School h919 Druid cir N
" Reuben B automotive shipping Sou Bearings & Parts r RD 10 Box 356B
" Rex L (Lois T; Martin's Grocery) h5008 Elder
" Robt (Sadie) lab Planters Fertilizer & Phosphate r203 Edgefield ct
" Robt (Minnie C) painter Atlantic Co h609 Sparrow apt 1
" Robt B (Donnie J) mach opr A & P h2835 Zebulon av
" Robt J constn wkr Edison Foard Constn r2900 Virginia av
" Roger driver Home Furn r1025 N College
" Roger J jr (Virginia D) demonstrator du Pont h1868 Lynwood dr
" Ronald W USA r214 Altondale av
" Rosa M (wid Jas F) clk Tuckaseegee Laundromat h3120 Tuckaseegee rd
" Rosie M Mrs cook Douglas Aircraft h1100 Druid cir N
" Ross tex wkr r1021 N Brevard
" Roy pntr Arvel R Lankford Painting Contr r RD 3
" Roy E (Dixie L) clk Sou Engineering r RD 4
" Royce V (Gloria A) serv mgr Allstate Ins h 2604 E 5th
" Rozalee Mrs cook h1100 Forest
" Ruby ofc sec Burlington Mills r1508 Thomas
" Ruby B Mrs tchr h1622 VanBuren av
" Ruby B Mrs ofc sec Kemper Ins Cos h357 Richland dr
" Ruby G Mrs formn Belvedere Hosiery r613 Welsey av
" Ruby L emp Saxon's r211 Frazier av
" Ruby O Mrs tuber Highland Park Mfg h2828 Clemson av
" Ruby S Mrs clk SBT&T r1719 Bay apt 1
" Ruth r1508 Thomas av
" Ruth chkr Sno-White Laundry & Dry Clns r 1417 Sumter av
" Ruth tchr Villa Hts Sch r Mt Holly NC

MARTIN
" Ruth I Mrs sec-treas Martin & Lewis Furniture Co r1619 Providence rd
" Ruth M h904 E 2d
" Sadie Mrs lndry wkr Hotel Char r203 Edgefield ct
" Sadie N insp Nebel Knitting h121 Judson av
" Saline W Mrs cash RKO Radio Pictures h1920 Wood Dale ter
" Saml E (Margie) loan mn Wachovia Bank & Trust r1805 Fleetwood rd
" Saml C slsmn Fabnir Bearing r Derita NC
" Sara B Mrs sec-treas S H Duncan & Co Inc r529 E Tremont av
" Sarah H Mrs sten Henry Walke Co r412 Walnut av
" Shirley H Mrs clk SBT&T r Lincolnton NC
" Shirley M Mrs clk SBT&T h1504 Winston dr
" Spurgeon (Dorothy N) driver Bottoms-Fiske Truck Lines h2004 Waytt
" T M (Essie M) h1008 Rodey av
" Ted hlpr Town & Country Drive In r814 E Trade
" Thelma C waitress S & W Cafeteria r314 N Church apt 109
" Thelma J washer Tryon Hills Gro & Launderall r1521 S Mint
" Thelma S cash North Char Mkt r721 E 32d
" Thelma S Mrs maid h1338a Horne ct
" Thos (Joyce A) studt r324 Woodvale pl
" Thos E (Fay) slsmn Interstate Ofc Sup r Mooresville NC
" Thos M (Ethel) tchr West Char Hi Sch r2229 Davis av
" Thurman M (Lena) oiler Highland Park Mfg h412 Mallory
" Timothy jr (Emma) firemn Swift & Co h2324 Booker av
" Tobias W (Mary A) mech PO h1028 Woodlawn rd
" Tom (Louise W) sub formn City Eng r RD 8
" Tommy whse mgr Triangle Conduit & Cable r601 Hollis rd

MARTIN TRANSFER & STORAGE CO INC, Elmer V Martin Pres, Billy N Martin V-Pres, Geo H Martin Sec-Treas, Moving, Packing, Storage, Agents for United Van Lines 512 E 15th, Tel ED 3-0118 (See Yellow Page 157)

" Van B (Ruby) driver Caskie Paper h2536 Elmin rd
" Velma K opr SBT&T r1719 Chestnut
" Virginia M (wid Frank) maid Char Mem Hosp h709 S Torrence
" Vito tile setter Atlantic Marble & Tile r904 W 4th
" W Baine (Eliz) slsmn Industrial Products h1824 Independence blvd NE
" W Baine jr studt r1824 Independence blvd NE
" W Francis (Katharine) phys 225 Hawthorne la h1534 Queens rd W
" W Grover (Helen H) city fire fighter h1818 Club rd apt 1
" W Jas (Margt S) supt Gulf Life Insurance h2532 Weddington av
" W Stuart (Edith T) repr Broome Trailer Serv h5222 Monroe rd
" Wade G hlpr Interchemical Corp r729 Parwood av
" Walker Inc Louis B Stanfield genl mgr elec appliances 2315 N Davidson
" Walter A (Annie R) h200 Circle av
" Walter A jr (Elsie C) reprmn SBT&T r709 Harwyn dr
" Walter F carmn Sou Ry Sys r RD 9
" Walter R driver Sears r411 Tuckaseegee rd
" Walter S jr (Rachel S) eng Parks-Cramer h 2509 Independence blvd NE
" Warren (Clara) jan Hawthorne Center h1009½ E 7th
" Welcome h1102 Forest
" Wesley (Ruth) mech Hutton Scott Co r1417 Sumter av
" Wesley C (Iva M) supvr Sou Dye Stuff h1405 Enderly rd E
" Wilbert (Eliz H) release mn Southern Railroad h706½ apt 1 E 7th
" Wm (Addie J) h1315 N Caldwell
" Wm B (Madge) agt Skyline Life Ins h139 Stonewall Jackson Homes
" Wm L jr slsmn Robert's Jewelry r2340 E 5th
" Wm M (Estelle S; J E Martin & Son Transfer) h1401 Seigle av
" Wm T (Delores M) lift opr Miller Mtr Exp h1907 Kinney
" Wm T mach opr Johnston Mfg h607 Mercury
" Wm W driver G & H Transit
" Willie (Mellisa B) waiter Char Country Club h1209 Pharr
" Willie A (Annie L) driver-mech PO h3931 Tresevant av
" Willie J (wid Callie) r518 Beatties Ford rd
" Willie J (Lillian) lab h635 Long Branch

MARTIN
" Willie J (Lillian M) lab S D Harkin N ry h622 N McDowell
" Willie L (Bradie M) h1425 Spratt
" Wilse W jan Recordak Co r609 Baldwi
" Wyley W (Geraldine A) serv slsmn SBT 3106 Tuckaseegee rd
" Zack B (Frankie W) slsmn Sears h342
Martin's Amoco Service (Bryce Martin) 24 dependence blvd NE
" Body Shop (Oliver Martin) auto repr Oliver

MARTIN'S DEPARTMENT STORE
J H SOUTHALL, Mgr
"SOMETHING TO FILL YOUR EVERY CLOTHING NEED"
127-129 E Trade
Telephone ED 3-6384

" Grocery (Rex L Martin) 2718 Monroe rd
Martinelli Angelo (Mary) wrestler h310 E F vard apt 4
Martinez Albert C (Bette M) repr J B & Co r RD 6 Box 798F
" Beulah r1343a Samuel
" Evelyn L Mrs teller Bank of Char r707 nyside av
" Nicholas T fnshr Field Loom Reed
" Rosito studt nurse Mercy Hosp r2100 Vail
Martino Stanley J (Thelma N) mach Perfe Service h1038 Lunsford pl
" Thelma N Mrs emp Panda Curtain r1038 ford pl
Marton see also Martin and Morton
" Geo (Julia) slsmn r528 S Alexander
" Wm G (Ellen G) mech Mack Truck Inc Academy
Martto Meek S h207 N Caldwell
Martz Wm N (Dorothy G) mtce mn Conference of Seventh-day Adventists Leigh av
Marus see also Morris
" A F v-pres Atlantic Marble & Tile Co r Greensboro NC
" Geo D (Alice W) ofc mgr Atlantic M & Tile h5401 Murrayhill rd
" J Raphael (Ester M) pres Atlantic M & Tile Co Inc h234 Colonial av
" J P v-pres Atlantic Marble & Tile Co r Greensboro NC
" Paul J (Sue; Chantilly Amoco Service Sta whsemn Atlantic-Marble & Tile Co 2505 Bay
Marusak Jos P (Rosa H) h1746 Woodland dr
Maruzzi Susan Mrs hostess Stork Club h3 10th apt 203
Marwitz Norman E (Dorothy) serv coord Western Elec h1410 Iris dr
Mary's Place (Mrs Mary T Williams) rest S Graham
Morgan Jack (Eunice) pntr r419 W 11th
Maryland Baking Co of the Carolinas R Strowd pres ice cream cones 515 V
Maryland Casualty Co James W Preston mg 307 S Tyron R390
Matz Edw J fabricator Industrial Piping Derita NC
Marze Chas L (Willie B) mach opr Co Stores r RD 2 Matthews NC
" Janie W mach opr R W Eldridge Co r thews NC
" Johnnie (Cath B) driver City Eng r thews NC
" Leighton C (Marion W) formn Hudson H h2607 Fort
" Marion W Mrs mach opr Hudson Hosi 2607 Fort
Marz J Mrs typ Genl Elec r RD 9
Mashburn John D (Eleanor S) plant mgr way Supply & Manufacturing Co r410 moth Oaks dr
" LeRoy D (Joan D) mfrs agt 4801 Gwenf h do
" Zora E Mrs emp Nebel Knitting r RD 2
Mask Elwood (Erline) driver Associated Tr h409 W 11th
Maske Betty L clk SBT&T h319 E Boulevard
" Chas D jr (Rose M) studt h3829 Monroe rd
" Frank C servmn Rem-Rand
" Jack E hlpr Parks-Cramer r Polkton NC
" Joanna P clk Liberty Mutual Ins r319 E L vard
Mason Alonzo H (Minnie L) porter Villas Serv Sta h415 N Myers apt 11
" Anne studt r2137 Queens rd E
" Annie M Mrs pkr Jack's Cookie r2522 dr
" Arth H (Jo Ann M) meteorolgical aid Weather Bur r2219 Boyer
" B K Rev (Sadie) h2224 Tate
" Beatrice Mrs (Friendly Inn) h514 E 2d
" Benj (Laura M) lab Scholtz Greenhouse Holland av
" Bernard H (Maggie) hndlr Ry Exp h2224 er av

AUTO LOANS

CREDIT COMPANY, INC.

FINANCING and REFINANCING

534 S. TRYON "FREE PARKING" EDison 3-7141

AUTO LOANS

"If Hearing Is Your Problem BELTONE is Your Answer"
BELTONE-MONSON HEARING SERVICE
135 West Fourth Street
EDison 4-7484 Supplies for all makes
Beltone

Mrs h4115 Bearwood av
V (wid Charlie) h Donald Ross rd
lab r704 S Independence blvd apt 1
F (Betty C) clk E J Smith & Sons h
Grimes
E (Joann M) linemn SBT&T r RD 11
482
Velma D) driver Huttig Sash & Door
nnapolis NC
driver J D Whitesides jr Inc r RD 7
V plant mgr Am Cyanamid h3422 Wil-
Oak rd
7 jr r3422 Willow Oak rd
D typ Firemen's Mutual Ins r1206
ct
(Edora C) pres Sykes Inc h1620 Hert-
rd
(Martha J) agt Gulf Life Ins h2511
ell av
(Lizzie) h4118 Windermere la
te P Mrs ofc sec Associated Press r
E Iris dr
r1833 Allen
on Lines Inc Widney C Keyt terminal
1701 W Independence blvd
frs tchr Plato Price Hi Sch r2430 S
on
v h531 Boundary apt 1
ll (May E; Mason Oil Co) v-pres Caro-
Electric Supply Co Inc h2137 Queens
P clk Parks-Cramer r YMCA
F slswn Kress r RD 7 Box 1922
W Mrs hlpr Hanline Poultry h1400-a
uel
Mrs h1009 N Davidson
fryer Griffin Pie r464 Brookhill rd
jr tchr Alexander Graham Jr Hi Sch
Queens rd
ne tchr Marie G Davis Sch r1515 W
dell
naid r4115 Bearwood av
V Mrs nurse 2605 Roslyn av h do
Mrs (Star Dust Snack Bar) r1215 N
nson
W slsmn Seven-Up Btlg r1009 N Davidson
ay (Ardie B) jan Char Mem Hosp h
S Long
ula Mae) yd mn h328 S Morrow
(Hallie) slsmn Kendrick Brick & Tile r
aroe NC
formn dairy County Home r do
dispr Overnite Trans r1400 E 7th
(Chester) bldg contr 4118 Winderemere
do
J emp State Natl Guard h2130 E 5th
M Mrs ironer New Way Lndry & Clns h
3 Bearwood av
B Mrs cook Merita Grill h2438 S Tryon
h601 W Hill
t B (Ethel W) advertising 2605 Roslyn
do
i L (Mary F) repr & pntr Thomas
dillac-Oldsmobile h2209 Bancroft
frs pkr Krispy Kreme Doughnut r2917
tage way
wid Jiles W) r1411 Peachtree
on jr field representative Char Observer
astonia NC
P C Godfrey Inc h1412 White
(Rachel B; Mason's Super Market) r
5 Selwyn av
(Virginia L) drftsmn Sou Ry Sys h
8 Edgewood rd
C (wid Jas D) h2219 Malvern rd
studt nurse Char Mem Hosp r do
405a E Hill
(Hattie M) packer Palston Purina h
8 Bearwood av
Rev (Georgia T) pastor Bethlehem Bapt
h2933 Morning dr
M (Martha) emp SH&PWC r RD 7 Box
16
W (Rosie L; First Street Barber Shop)
16 White
M Mrs dir of kingdergarten Caldwell
morial Presbyterian Church h811 E
rehead apt 7
M slswn Kress r RD 7 Box 1927
(Emma J) caller Akers Motor Lines
4 Brookhill rd
(Flonnie D) lab h643 E 5th
on P (Charlotte P) USAF h1311 E Iris dr
Margery O Mrs, Office Mgr Geo G
tt & Co and Notary, r403 Jefferson Apts
N Church, Tel ED 4-1569
a W Mrs slswn Belk's r RD 7 Box 1906
Mrs h1211 Avery al
F Mrs waitress A&P Whse h2209 Bancroft
T (Clara T) asst mgr Associated
nsport h844 Mohigan

MASON
" Mattie cook Angel's Grill r2583 Elmiea rd
" Mattie T (wid John W) maid h308 E Hill
" Mayme Y (wid John) h1100 Lexington av
" Mildred M Mrs ofc sec U S Casualty h524 Seneca pl
" Neilan (Division of Worthington Corp) Malcolm D Duncan dist mgr regulator mfrs 112 S Tryon R1017
" Nora L (wid Harold) beauty opr Ivey's r700 Parkwood av
" Odell L tech asst Char Dental Laby r2522 Horne dr
" Oil Co (E Lowell Mason) 2335 Thrift rd
" Paul E (Margery O) asst dept mgr San Lndry h409 N Church apt 403
" Pernal S (Virginia E) credit mgr Maxwell Brothers & Mayfield h2324 Commonwealth
" Pierce T (Sarah) supvr Old Dom Box h1315 Greenwood av
" Rachel B Mrs prin Chantilly Sch r2715 Selwyn
" Randolph (Lucille H) head mech Belvedere Homes h1904 Kenney
" Randolph (Lucille) mtcemn Fairview Homes h 1305 White
" Randolph A (Ruth M) shoe shiner Smith-Cranford Barber Shop h1607 Main
" Raymond (Rosetta G) USA h526 W Griffith
" Raymond V (Club Bali) h1929 Bealtie's Ford rd
" Raymond V (Josie M) dept mgr Hutton-Scott Mtr h811 E Morehead apt 7
" Richd H (Annie M) lab U S Naval Depot h 2522 Horne dr
" Robt E (Sallie S; Robert E Mason & Co) h 1129 Granville rd
" Robt E & Co (Robt E Mason) mfrs agt 1726 Hutchison av
" Robt E jr USAF r1129 Granville rd
" Rosa B Mrs maid Larkins-Harville h2415b Double Oak rd
" Roy (Annabel L) r704 W Tremont av
" Rufus (Emma B) emp City Water Dept h 2542 Elmin rd
" Sadie Mrs tchr h2224 Tate
" Sandra K studt r434 Skyland av
" Sarah Mrs emp Hudson Hosiery r1315 Greenwood av
" Shirley laby tech Professional Bldg Laby r 1120a E Boulevard
" Thos (Jonnie M) atndt Smith's Esso Serv h1210 Person apt 199
" Thos jan Shoenith Candy h464 Brookhill rd
" Thos lab r Donald Ross rd
" Thos W (Rosa L) porter Belk's h1216 Oaklawn av apt 86
" Virginia S waitress A&W Root Beer Drive Inc r3809 Wilkinson blvd
" W M sweeper Highland Park Mfg
" Warren K brklyr Joe Garmen r2917 College way (H)
" Wm B (Inez) h2917 Cottage way (H)
" Wm C (Mildred M) asst mgr Brittain's Shoes h524 Seneca pl
" Wm F (Thelma M) driver Brooks Litho h 1015 Holland av
" Wm P (Belle Y) h1715 Scott av
" Wm T (Rosa B) orderly Presbyterian Hosp h2415b Double Oaks rd
" Willie (Hattie) lab Concrete Products Co h 328 W Griffith
" Willie T insp Foremost Dairies r303 S Long
" Wilson night watchmn Radiator Specialty r 2538 Elmin rd
" Winfred L slsmn Sou Pest Control r14-F Woodland Homes
Mason's Super Market (James P Mason) 326-28 E Boulevard
Masonic Fellowship Club 329 S Tryon
" Temple 329 S Tryon
" Temple Assn 329 S Tryon
Masotti Michael J (Teresa W) slsmn Rice-Stix Inc h300 Rocklyn pl
Massachusetts Mutual Life Insurance Co Mrs Romola D Hardy dist mgr 112 S Tryon R 915
" Protective Assn Inc The A Freeman Edgerton genl agt ins 112 S Tryon R903
Massagee Earl (Goldie S) baker A&P h815 Greenleaf av
Masse Armand A (Beatrice B) serv supvr Carrier Corp h350 Sedgefield rd
Massenburg Frank baker Bailey's Selwyn Cafeteria
Massengill Jas R (Helen) slsmn Char Linen r 6523 Nations Ford rd
Masseros Irene S Mrs clk-typ U S Selective Serv Sys h2132 Barringer dr
" Jas N (Irene S) clk Coney Island Grill h2132 Barringer dr
" Spero studt r2132 Barringer dr
Massey Abbie V studt r915 E Boulevard
" Abe chauffuer Charles F Dalton h721 E 7th

218 N. Caldwell Tel. EDison 2-8553

MASSEY
" Adeline Mrs dishwasher Airport 77 Restr h 514 Clinton la
" Agnes L boarder Chadbourn-Gotham h1425 E Iris dr apt 4
" Alex (Lilly M) constn wkr R C Hicks h215 S Long
" Allie Z (wid Will R) h513 Stevens
" Alma (wid Willie) r505 W Independence blvd
" Anderson wldr Sou Metats r704 S Alexander
" Annie B Mrs lndry wkr Char Mem Hosp h631 E 6th
" Annie L Mrs service observer SBT&T r1227 E 34th
" Annie Y Mrs flatwkr Char Linen h520 S Long
" Annie M Mrs cook Kress h604 Saxon ct
" Arth (Ethyl) cook Hotel Char r419 S Alexander
" Banks (Azzie L) h135 Skyland av
" Bessie T (wid Luther) pkr Radiator Specialty h517 Fairwood av
" Bleeka L Mrs prntr Delmar Studios h427 Heflin
" Bobby J mach opr Foremost Internatl Dairies r1100 Woodlawn rd
" Brokerage Co (N Roy Massey) frozen food 205 S Church R2
" Chas (Bleeka L) porter Jim English Auto Sls h427 Heflin
" Chas Rev (Macie C) pastor StMatthews Holiness Ch h New Dixie rd
" Chas A jan Pound & Moore r517 S Caldwell
MASSEY CHARLES C DR (Eleanor M), Rectal Diseases 506 Hawthorne Medical Center 225 Hawthorne la, Tel ED 2-6622, h1318 Carlton av, Tel ED 4-3317
" Chas C jr USA r1318 Carlton av
" Chas L (Grace H) mach opr Whitin Mach h1211 Jefferson
" Charlie lab Steel Serv of Caro r RD 4
" Clara Mrs maid h418 Plum
" Clarence (Hannah V) lab City Bd of Educ h2041 English dr
" Claude chkr Harris Super Mkt h1100 Woodlawn rd
" Cora (wid John) emp Sanitary Cleaners r 724 E 11th
" Cora L Mrs h712 N Myers apt 2
" Creola cln One Hour Valet
" Daisy B r2710 Norson
" Daisy W Mrs r484 Shuman av
" Dave lab Caro Concrete Pipe r RD 7 Box 344
" David M atndt English Atlantic Serv Sta r1100 Woodlawn rd
" Dessie M (wid Vernon) r1100 Woodlawn rd
" Dobie (wid Wm) maid h315 6th Street ct
" E B (Melissa M) pntr h2524 Jefferson Davis
" Edith S Mrs cafeteria wkr Thomasboro Sch h420 Marble (Tboro)
" Edw B (Mary R) formn Blankenship Bros h 3712 Monroe rd
" Eliz hlpr Self Serv Lndry r RD 3
" Eliz maid r2008 Kinney
" Eliza J (wid Jim) r924 W 3d
" Eliza W (wid Will) maid h316 Benjamin
" Emmett B (Sarah G) ship clk Crompton & Knoles Loom Wks h2000 Wood Dale ter
" Ernest emp Allison-Erwin r High Point NC
" Ernest jan Little Theatre r1610 Pharr
" Ernest H (Mary E) dist counselor Char Observer h815 S Davidson apt 8
" Estherlene Mrs mach opr Belmont Wiping h 1838 Vinton
" Eunice (wid Hyder) h2219 Tate
" Eunice M (wid Jake) maid h718 E Hill

SOUTHERN COMFORT
OF CHARLOTTE
AIR CONDITIONING Airtemp HEATING
CONTRACTORS
2508 Lucena Tel. FRanklin 5-0734

CAMPBELL-RIMMER, INC.
Wholesale Distributors of A. S. F.
5th Wheels Truck and Trailer Accessories
650 Atando Ave.
TEL. FRanklin 7-2550

SPARKS REALTY CO.
Successors To JONES-SPARKS
REAL ESTATE
Headquarters For 51 Years
Specializing In Commercial Industrial Property and Fine Homes
FRanklin 6-4466
200 Independence Bldg.
102 W. Trade "ON THE SQUARE"

Gas DURANE GAS CO. Gas
BOTTLED GAS SERVICE — GAS APPLIANCES
"We Aim To Please"
2317 S. BOULEVARD PHONE FRanklin 7-2676

THE BANK OF COMMERCE

CHECKING ACCOUNTS — LOANS — SAVINGS ACCOUNTS

"A Complete Banking Service"

124 S. Church St. Phones FR 5-4424 - FR 5-4426

SALEM SPRING CO., INC.

Auto, Truck and Bus Springs — Manufactured — Repaired
Re-arched, Retempered and Installed

2215 Berryhill Rd.

EXpress 9-0458
Parts Dept. EXpress 9-0459

JAMES W. WILKINSON

Successor to Marsh-Hough Rental & Insurance Co.

Fire Insurance — Casualty Insurance
Bonds

237 South Tryon 907 Wilder Bldg.

PHONE FRanklin 5-3324

MASSEY
" Eva M Mrs h515 W 7th
" Evelyn B maid r300 W Griffith
" Fannie Mrs maid Dilworth Meth Ch h1507 Statesville av
" Florence N Mrs maid r812 S Caldwell apt 1
" Floyd D (Ella M) lab Edgecomb Steel h217 Gene av
" Freddie jr (Janie J) lab Kendrick Brick & Tile h3032 Leroy
" Geo L whsemn Moreland Chemical r630 Leonard la

MASSEY HARDWARE CO (O E Massey), K J Moore Ofc Mgr, Mill Supplies, Hardware, Building Supplies and Paints 117 S Main, Mt Holly, N C, Tels VA 7-2431 and VA 7-2432 (See Yellow Page 116)

" Harvy W h2907 Lake av
" Harvey (Inez W) lab Caro Bedding & Chair h509 W Griffin
" Hattie (wid Walter) r1207 Oliver
" Hattie B maid h2323 Vanderbilt rd
" Hattie M r617 W Griffith
" Hazel T (wid Richd) h509 S Cecil
" Hazel M Mrs h122 N Bingham
" Hazeline L buyer Ivey's r Matthews NC
" Henry lab John Crosland Co r Matthews NC
" Henry R (Nancy H) staff mgr Prudential Ins Co of Am r RD 1 Box 475S
" Herbert D driver Central Motor Lines r Matthews NC
" Hermon (Ruth B) lab Edgcomb Steel h1711 Irma
" Isaac (Delcine M) lab City Mtr Trans Div h1404a Newland rd
" J Hubert clk Tenn-Caro Trans r Huntersville NC
" Jake (Sarah) jan Yaunts Real Est h1908 Baxter
" Jas (Mary L) constn wkr P D Conner h1411 Ashby
" Jas driver B & H Trucking r604 City Hall al
" Jas (Eliz J) driver Novick Transfer h2328 Olando
" Jas (Selaida) jan Char Observer h1022 Boundry
" Jas C (Nada W) clk PO r3440 Oakwood av
" Jas C (Etta M) emp Sou Wiper Waste h730½ Seaboard
" Jas C (Bernice W) hlpr Air Control Products h2408 Horne dr
" Jas C (Etta M) mech Sou Textile h922 W 12th
" Jas E (Ethel B) driver Char Fish & Oyster h410 Benjamin
" Jas F lab H L Bowers Co r1507 Burton
" Jas L r1100 Woodlawn rd
" Janet H Mrs h428 Frazier av
" Janie J Mrs fnshr Domestic Ldnry r3032 Leroy
" Janie J Mrs fnshr Domestic Lndry r3032 Leroy
" Janie M Mrs h1025a Congo
" Jamie W (Janie) lab h615 S Alexander
" Jennie (wid Will) r1700 Oaklawn av
" Jennie M (wid Robt) h2250 Catheys row
" Joe A (Eva) aud Firestone h1353 Greenwood Cliff apt 2
" John lab Easgerby & Mumaw r Van Wych SC
" John H r741 Boundary
" John M (Helen M) h2300 Hopedale av
" John T tex wkr h724 E 11th apt 2
" Johnny M Mrs maid h1400a Whisnant av
" Jos emp Char Pipe & Foundry r RD 4 Box 444
" Josie r1124 Woodward av
" Ladson M (Adair E) slsmn Gordon Wells Co h3020 Hampton av
" Laura H Mrs h505 E Bland
" Lawrence r2250 Catheys row
" Leonard J (Hazeline) porter Belk's r833 S Alexander
" Leroy (VeElla M) tumbler Caro Overall Serv h1216 Oaklawn av apt 94
" Lessie S Mrs maid h802 S Church
" Lillian H Mrs maid h413 E Bland
" Lillian K Mrs tchr Isabella Wyche Sch h 1124 S Church
" Lillie B (wid Jas) r116 N Summit av
" Lizzie M Mrs maid Good Samaritan Hosp h2008 Kinney
" Lloyd D mtcemn City Treas r RD 5 Box 59
" Lottie Mrs maid h619 S Myers

MASSEY
" Louise maid r604 City Hall al
" Lula B (wid Noah B) h2710 Morson
" Luther M (Sarah) lab Lefton Concrete Block h 206 Mill
" Lyle A (Lillian B) emp Piedmont Feed h200 South View
" Magdoline emp Presby Hosp r509 S Cecil
" Mary E Mrs clk City Police Dept h815 S Davidson apt 8
" Mattie J (wid Jas) maid h617 W Griffith
" Melissa M Mrs cook Jeff Std Brdcstg h2524 Jefferson Davis
" Melvin T studt r1318 Carlton av
" Mildred B Mrs clk City Water Dept r RD 1 Box 59 Matthews NC
" N Roy (Abbie G; Massey Brokerage Co) h915 E Boulevard
" Nathl porter Am Bakeries r2008 Kinney
" Noisetta Mrs r1700 Oaklawn av
" Nolie Mrs cook h426 S Caldwell
" Novella (wid John) r411 N Davidson
" Odessa M (wid F Alonzo) salad mkr O'Boy Sandwich h300 Griffith
" O'Donald r306 May
" Offine (Jannie M) driver Avant Fuel & Ice r524 E 5th
" Oscar F (Frances) slsmn A & M Farm Equip h509 E Tremont av
" Paul S (Lucinda) lab J A Jones Constn h1014 Haley pl
" Phillip USN r617 W Griffith
" Richd C studt r1527 Ferncliff rd
" Robt (Lillian K; Bob's Place) h1124 S Church
" Robt (Frances H) asst ship clk Air Control Products h1823 Gibbs
" Robt (Bessie L) mech United Equip & Serv h476 Shuman av
" Robt opr C & T Refinery r Davidson NC
" Robt whsemn Overnite Trans r836 W Tremont av
" Robt L driver J D Whitesides Jr Inc r E Hill
" Robt L (Annie M) chkr Ralston-Purina h 1342b Horne ct
" Robt L (Mary D) lab City Eng r1430 S Winnifred
" Robt L studt r604 City Hall al
" Robt W opr Char Refining r809 E 5th apt 3
" Rosa Mrs maid h820 S Church apt 3
" Ruth B (Hermon) elev opr Duke Pwr h1711 Irma
" S Lee (Annie M) whsemn Overnite Trans h 2108 Augusta
" Sam A (Cora) h625 S Torrence
" Sarah Mrs cafeteria wkr Enderly Park Sch r 2907 Lake av
" Shellie R ofc sec Metal Fabricators r CMR 332
" Shirley A r528 Brookhill rd
" Shirley R (wid Lee H) h107 S Laurel av apt 102A
" Thad jan Bigger's Bros h221 Lancaster
" Thelma emp Dixie Waste Mill r710 N Alexander
" Theodore (Floddie) lab Caro Bedding & Chair h1525 Luther
" Thos lab r1711 Gibbs apt 4
" Thurmon (Mable) driver Observer Trans r 649 E 5th
" Van Douglas emp Thompson Display r1221 Jefferson
" Vera K waitress Wilder Soda Shop r Old Dowd rd
" Verner porter Am Discount Co of Ga r Pineville NC
" W Clayton (Sara S) reprmn SBT&T h2502 Vail av
" W Jerry USN r2502 Vail av
" Walker (Margt) orderly Presby Hosp r619 S Myers
" Walter (Geneva) h810 E 7th
" Walter firemn Central High Sch r115 S Myers apt 2
" Will lab Caro Concrete Pipe r1223 Volger
" Will lab Char Pipe & Foundry h1409 Ashby
" Wm (Virginia) lab Young Roofing h709 Shannon
" Wm USAF r1551 Walton rd
" Wm E (Sarah C) clk PO h1527 Ferncliff rd
" Wm R (Della R) emp Sou Railway r2250 Catheys row
" Willie emp Brown Equip & Mfg 1006 Wainwright av
" Willie B (wid Ernest) maid h637 E 1st
" Woodrow P (Edith S) driver Central Motor Lines h420 Marble (Tboro)
Massi Joseph V (Jennie R) tailor 108a E 4th h 1525 E Worthington av
" Jos V jr studt r1525 E Worthington av
" Julian W (Sonya) utility mn Jeff Std Brdcstg r1618 Morningside dr
" Kathryn W Mrs receptionist Hardware Mutual Ins r432 Hollis rd

MASSI
" Sonya B clk-typ duPont r1618 Morning dr
Massie N Hardin (Kathreen T) sls mgr Realty & Management h2240 Brian rd
Mast Carolyn T Mrs mach opr Hudson Hosi 318 W 26th
" Walter v-pres-treas Belle Chemical Co r ing Pa
" Wm D (Carolyn T) slsmn Thurston Mtr h318 W 26th
Masten Irwin F emp Johnson-McMillan I 412 E Kingston av

MASTEN REALTY CO
Owners
WM F MASTEN
WM F MASTEN Jr
SALES, RENTALS, APPRAISALS AND FINANCING
PROPERTY MANAGEMENT
FIRE INSURANCE
CASUALTY INSURANCE
101-03 Price Bldg
116 W 3d
Telephone ED 3-9638

" Saml C jr (Patsy C) slsmn Am Tobacco Academy
" Wm F (Bettye F; Masten Realty Co) E Kingston av
" Wm F jr (Sarah C; Mastn Realty Co) r1 Morehead
Master Builders Co Edwin A Decker sls 127 W 7th R139
" Cleaners Inc Robt L Cunningham pres B Cocke v-pres Norman A Cocke jr treas 1809 Commonwealth av br 5114 and 605 Providence rd
Masterman Alice r2320 Vail av
" Ann W (wid Wm A) h1610 Queens rd apt 3
" Frances L Mrs sten Pyramid Life Ins Colony rd
" Robt H clk Circle Drug Store r2320 Vail av
" Wm A (Gloria S) asst sls mgr Caro Ford Tr h2906 Chelsea dr
Masters Geo R (Dorothy S) eng Duke Pwr Fulton av
" Nettie S (wid C Ray) nurse Char Eye E Throat Hosp h1248 Morningside dr
" Walter L (Catherine) knitter Nebel Kn r Mt Holly NC
Masterson Dorothy E Mrs (Masterson Tl School) h1153 Kings dr
" S Kay studt r1153 Kings dr
" W Fred (Dorothy) h11531 Kings dr
Maston Ruth M Mrs mach opr United M RD 10 Box 200G Charlotte NC
Mata Jos B (Yvonne D) USA r1831b Ber rd
Matalas Gust N (Mary E; Gust's Grill) S Boulevard
" Mary E Mrs cash Gust's Grill h1705 S B vard
" Penelope ofc sec Sou Knitwear Mills r17 Boulevard
Mateer Chas H studt r424 Hawthorne la
" Harry H (Kathryn) lab C W Kirkland Hawthorne la
" Kathryn Mrs cash Elizabeth School Hawthorne la
Material Handlers Inc Lewis H Fallis J Toms Dover sec-treas mfrs agts Old Pineville rd
Matheny Chas C (Evie M) order editor Ch Burrell Corp h2605 Roslyn av
" Howard L (Thelma T) distribution Ford Mtr h1801 Sterling rd
" Evie M Mrs insp Kay Film r2606 Roslyn av
" Jack H mech Thomas Cadillac-Oldsn r RD 11 Box 158J
" Marie maid r613a Crosbey al
" Saml F supt Package Products r1616 Clev
" Thos C (Frances E) moulder Colonial S h2748 Zebulon av
Mather Chris (Lizzie) h1217a Vogel
" Harry S (Georgia P) h146 Middleton dr
Mathers Wm R (Shirley M) USN r2223 Ro Ferry rd
Matheson Betty S Mrs clk U S Treas Int Rev Serv r3225 Commonwealth av
" Corrinna L Mrs counsellor Welfare Dept venile Divn) r2017 Matheson av
" David E (Nancy) linemn SBT&T r RD 10
" Emma Mrs r1300 Scott av
" Harold T (Betty) credit adj Sears h3225 monwealth av
" Herbert E (Geraldine E) clk PO r4537 C ton rd
" Irene S Mrs opr Belk's Beauty Salon Brookside dr
" John slsmn Geo A Hormel & Co r Arden NC

QUALITY FLOOR COVERING

Inlaid Linoleum

Rubber Tile

Plastic Cabinet Covering

Ceramic Tile

TELS. EDison 3-2287
Night EXpress 9-7943
and EXpress 9-3236

3301 Rozzell's Ferry Rd.

Carrier Air Conditioning

ENGINEERING INC.
AIR CONDITIONING — HEATING
LICENSED CONTRACTORS — ENGINEERS

TEL. EDison 4-8697 3104 OLD PINEVILLE RD.

Carrier Air Conditioning

AMPLE PARKING SPACE

THE MING TREE
RESTAURANT
"Incomparable Chinese and American Foods"
520 Providence Road Air Conditioned

CIVITAN CLUB
Tuesday 1:15 P.M.
LIONS CLUB
Thursday 1 P.M.
EDison 4-3028

SON
L ofc mgr Armour & Co r Shopton rd
R opr SBT&T r2301 E 7th
M Mrs mach opr Old Dom Box r2301 Rozzells Ferry rd
(Irene S) slsmn Pound & Moore h1115 ookside dr
H (Ruth M) mach opr Rae Constn h2301 zzells Ferry rd
M servmn Engineering Inc r Rock Hill
R recpt Duke Power Co h1621 Cleveland apt 3
s see also Mathews Mathias Mathis attheus and Matthews
d F (Imoegne C) tchr Northwest Jr Hi h h422 Shuman av
s A Patk slsmn Do All Carolina Co 208 Hillcrest rd
P (wid Lawrence) tech Kendall Co h 09 E Boulevard
ll (Thelma A) driver Overnite Trans h ilson av
E (wid Ellie) waitress Crossing Grill 317 Rozzells Ferry rd
E Mrs waitress Wagon Wheel Restr r 3 W Trade
millinery work room Montaldo's h1612 imosa av
C formn Jonas M Herlocker Pntg Contr 701 Matheson av
ns B agt Pyramid Life Ins h1121 Myrtle apt 6
n sorter Char Linen r1101 Winnifred t 1
n P (Eliz W) eng Duke Pwr h2311 ovidence rd
H (T Christy) asst claims supt Aetna ualty & Surety h209 Hassel pl
ie V purchasing agt Sou Dairies h2111 pedale av
Mrs prsr North State Lndry h1003 Congo t 2
ristry Mrs cafeteria mgr Eastway Jr High h r209 Hassell pl
a A Mrs bakery wkr A&P r314 Wilson D lab H L Bowers Co r1005 Forest t 1
row N (Helen E) hlpr Atlantic Co h 43 W Trade

AS BUSINESS EQUIPMENT CO
Owner
W MATHIAS
TETNER DUPLICATORS
ANGUARD DICTATING
RI-STAT PHOTOCOPY
IDGETAPE RECORDERS
DDRESSING MACHINES
AND SUPPLIES
1 Independence blvd NE
elephone FR 5-0878

E (Kathryn) transmitter techn Jeff d Brdcstg r Shelby NC
W (Gladys M; Mathias Business Equipent Co) h2123 Pinewood cir
Betty Mrs slswn Montaldo's r4306 Old ardis rd
(Betty) slsmn h4306 Old Sardis rd
G mech Southeastern Truck Refrigeration 3905 Wilkinson blvd
M mech r633 E 13th
le P slswn Ivey's r RD 10
gia G Mrs slswn Vinson Realty h1603 terling rd
L (wid W Curtis) h633 E 13th
Mrs bmo Am Discount Co of Ga r Mt olly NC
y (Martha F) jan StJohn's Bapt Ch h414a 7 Morehead
urse Presby Hosp r123 N Caswell rd
r816 Boundary
son C (Mary B) display mgr Ed Mellon Co 2703 Haverford pl
T driver Great Sou Trucking r1008 Pecan
W (Mary K) atndt Couric's Esso Station h 506 Coker av
ha P Mrs tex wkr Amerotron Corp h 221 Parson
B Mrs tchr Kings Business College r2703 aberford pl
rice L mach opr IBM r MtHolly NC
T tex wkr Amerotron Corp r301 E 13th
r L (Josie L) v-pres Krispy Kreme Dout Co h1622 Brandon rd
E (Eva C) bldg contr 1224 Enderly rd W do
(Martha P) tex wkr Amerotron Corp h 221 Parson
O (Doris H) slsmn Char Linen h2538 Marlowe
formn Jones Electric Repair r RD 8
dell E (Margie E) mtcemn Duke Pwr h1300 oker av

Matlock Norfleet C (Alyne M) slsmn Siegler Corp h301 W 10th apt 502
Matroplias Pete tinner C W Champe Refgr r Lexington av
Matson see also Madison
" Florence dir religious education Seigle Avenue Presby Church r430 Clement av
" Kathleen B (wid Geo A) recpt Char Orthopaedic Clinic h2843 Cowles rd
Mattey Arlene H Mrs sten Ivey's r2720 Haverford pl
" John (Arlene H) eng IBM h2720 Haverford pl
Mattheus see also Matheus Mathews Mathias Mathis and Matthews
" Benj M (Sue C) mech Garmon & Matthews Htg & Sht Mtl r1901 Union
" Margt C (wid Jos L) r343 Hassell pl
" Sallie E (wid Wm R) h3029 Georgia av
Matthews Anna C (wid J Thos) h1510 Belle Terre
" Annie (wid Rollie) h809 S Independence blvd
" Annie L Mrs nurse 2912 Grimes r do
MATTHEWS B FRANK (Martha M), Chairman of Board, Home Federal Savings & Loan Assn and Sec Belk Bros Co, h2130 Roswell av, Tel ED 2-2767
" Ben slsmn Center Hdw
" Benj R jr (Margt) slsmn Marchant Calculators h1409 Cortland rd E
" Bertha L opr SBT&T r1512 Kenelworth av
" Blanch E Mrs wrapper Park & Shop h1739 Merriman av
" Building 824½ E Trade
" Calvin V driver Overnite Trans r RD 4 Box 314
" Carl G hlpr Town & Country Drive In r2826 Columbus cir
" Carolyn W Mrs cash Liberty Life Ins h2322 McClintock rd apt 3
" Cary (Cath) waiter Myers Park Club h125 S McDowell apt 3
" Chas G (Janet E) slsmn Belk's h200 Woodlawn av
" Chas S (Virginia; Frozen Food Merchandisers Co) h2206 Beverley dr
" Claude A (Helen I) pub relations US Govt h2826 Hanson dr
" Coy R (Marie B) clk EAL h2642 Barringer dr
" David A (Nell A) v-pres Southern Investment Co Inc h2239 Forest dr
" David A jr studt r2238 Forest dr
" Dock (Mabel) mech Barnhardts Mfg h820 E 1st
" Donald F (L Margt) agt Home Beneficial Life Ins h rear 3022 Commonwealth av
" Dorothy A Mrs chkr Domestic Lndry h1116 Greenleaf av
" Dougald M (Louise W) slsmn h2537 E 7th
" Eddie C (Blanch E) driver Overnite Trans h 1739 Merriman av
" Eddie D (Judithe S) clk Crane Co h2026 Weyland av
" Edw E (Hazel) driver Central Mtr Lines h4157 Beechwood rd
" Edw M (Peggy J) mixer Jack's Cookie r 901 N Pine
" Elise Mrs tchr Myers St Sch r521 E 2d
" Ethel M (wid Eug) opr American Efird Mills r 124 Wildwood av (Tboro)
" Eula Mrs cash Hotel Char r408 N Cansler
" F Gayle studt r2244 Colony rd
" Francis B (Ann M) slsmn R T Barbee Co h 3913 Meyer blvd
" Geo R USA r1031 Kohler av
" Geraldine P Mrs sten Wachovia Bank & Trust h501 Wakefield dr apt C
" Harry L (Vera E) plmb Home Appliance h3210 Lakeview (H)
" Henry J slsmn Matthews Used Cars r Sugow Creek rd
" Henry W (Carrie S) driver Miller Mtr Lines h3306 N Caldwell apt 1
" Herbert lab Ernest C Foard h1205a Oliver
" Herman mech Roy S Garmon Roofing r Waxhow NC
" Howard J slsmn r115-17 E 11th
" Howard T bldr Hart Truck Trailer Serv r Tuckaseegee rd
" Isabelle M (wid Jas T) r1121 Myrtle av apt 6
" J Watson countermn Mtr Equip & Serv r Matthews NC
MATTHEWS-JAMES CLINIC THE (Dr Wm C Matthews, Dr Richd T James Jr), Internal Medicine, 217 Travis av, Tel ED 3-8661
" Jas A (Geraldine P) eng Southeastern Underwriters Assn h501 Wakefield dr apt C
" Jas B sht mtl wkr Engineering Inc r Matthews NC
" Jas C (Estelle B) formn Chemical Processing h3809 Tennessee av (H)
" Jas H (Clister L) steamer Akers Motor Lines h3146 Ross av
" Jas S jr eng Swift & Co r3809 Tennessee av (H)
" Jas T jr ofc clk Parks-Cramer r Matthews NC

POWER BRAKE CO., INC.
Branch
Raleigh Tel. 3-2191
CHARLOTTE, N. C.
1506 W. Morehead St.
Tel. EDison 3-3713

MATTHEWS
" Janet E Mrs cash Best Shop h200 Woodlawn av
" Janie r911 S Tryon apt 13
" Joe E (Dorothy A) mech Buensod-Stacey h 1116 Greeleaf av
MATTHEWS JOE L (Helen N), V-Pres-Sec Mecklenburg Hotel Corp and Genl Mgr Mecklenburg Hotel 520-22 W Trade, Tel ED 2-1181, h113 Grandin rd, Tel ED 3-9447
" John O (Alean E) mech Garmon & Matthews Htg & Sht Mtl r Matthews NC
" John E (Mildred J) mech Witts Auto Serv h 333 Richland dr
" John F (Acel M) h717a Snowball
" John N jr bldr Albright Boat Industries r Matthews NC
" John S slsmn Dixie Spindle & Flyer r RD 1 Westminster SC
" John T (Claradell H) pres Wil-Mat Corp h2244 Colony rd
" Jos P (Ruth B) slsmn Don Allen Chevrolet h1600 Fulton av
" Judith clk Mtr Parts & Gear r2026 Weyland av
" Kellam M parts serv supvr Daniels Mtr r1930 Cloister dr
" L Margt Mrs mender Chadbourn-Gothan r rear 3022 Commonwealth
" Lucinda A Mrs h1808 Edwin apt 272
" Lula B r1128 N Brevard
" Lynnis H (Nancy C) mach Douglas Aircraft h1321 Down's av
" Mae E Mrs slswn Martin's Dept Store h2521 Laburnum av
" Marie B Mrs library of Char & Mecklenburg County h2642 Barringer dr
" Mary (wid Mashell) h830 Canton
" Mary H Mrs ofc sec Blythe Bros h2912 Grimes
" Minnie P cash Singer Sewing h1341 E Iris dr
" -Morse Sales Co Russell E Bray mgr mill sups 301 E 7th
" Nancy ofc sec Amoco r1510 Belle Terre av
" Naomi W (wid Van) h3010 Central av
" Ned T mech Roy S Garmon Roofing r Waxhaw NC
" Norman lab Highland Park Mfg
" Oliver B (Helen N) iron wkr h4301 Walker rd
" Richd D board mrkr Goodbody & Co r Matthews NC
" Richd S clk Associated Transport r4506 Denver
" Robt M (Lee H) mgr Chadbourn-Gotham h 4143 Lansing av
" Robt M USA r204 W Boulevard
" Ruben hlpr Hanover Distributing r2521 Laburnum av
" Ruby bmo Ivey's r Matthews NC
" Ruby C (wid Pless D) evangelist h3212 Lakeview (H)
" Shirley A clk Chadbourn-Gotham r2521 Laburnum av
" T Robt (Mary H) slsmn Hewitt-McDonald h 2912 Grimes
" Thos (Esther L) h231 N Caldwell
" Thos E (Joanne W) plant supt Olin Mathieson Corp h1810 Marguerite av
" Thos E utility mn Jeff Std Brdcstg r200-B Wakefield dr
" Used Cars (Wm R Matthews) 4114 N Tryon
" Vera R Mrs hlpr Stylecraft Packaging Serv r 3210 Lakeview (H)
" W Brown studt r204 W Boulevard
" W McGill treas Belk Bros Co h911 S Tryon apt 13
" Walter r408 Dunbar

REMODELING — ADDITIONS
Garages — Modern Kitchens
Baths — Painting — Plastic Tile
Roofing — Siding
NO DOWN PAYMENT — EASY TERMS
Tels. EDison 2-4578 and
FRanklin 5-3289
C. C. THOMAS
CMR 144 Box 106
See Yellow Page 68

Metalvent Home Improvement Co.
Awnings
Storm Windows
Fencing
Weather-Strippers
Caulking
Car Ports
Jalousies
Iron Railings
5011 Wilkinson Blvd.
PHONE EXpress 9-9797

BAUCOM'S NURSERY & GRADING CO.
Landscape Contractors Equipment and Men to Give You Better Service
HEAVY GRADING
In Our Nursery Everything for Your GARDEN
North Tryon St. Across from Fairgrounds
TEL. EDison 4-6453
Nights and Holidays Tel. EDison 3-7975
(See Yellow Page 162)

THOMSON & McKINNON
BROKERS IN SECURITIES and COMMODITIES
10 Liberty Life Bldg.
Phone EDison 3-3743

AMERICAN OIL CO.

AMOCO GAS

STOP

AT THE SIGN OF GREATER VALUES FROM MAINE TO FLORIDA

AMOCO GAS

1006 S. Tryon St.

TEL. FRanklin 5-3711

GOOD FOOD → HOB-NOB RESTAURANT ← GOOD SERVICE

BREAKFAST — LUNCHEON — DINNER

Open 6:30 A.M. Till Midnight

AIR CONDITIONED

413 N. TRYON

TEL. FRanklin 5-952

JOHN V. BARGER & CO.

General Contractors

COMMERCIAL — INDUSTRIAL

484 N. Main, P.O. Box 270
Mooresville, N. C.

Tels. 3-5171 and 2-2781

MATTHEWS
" Wm A (Clara B) eng Duke Pwr h204 W Boulevard
" Wm C (Edith S; The Matthews-James Clinic) h645 Hempstead pl
" Wm C (Martha V; Villa Hts Furniture Store) h2600 Poplar dr
" Wm F slsmn City Auto Parts r2809 Grimes
" Wm R (Mary C; Matthews Used Cars) h4116 N Tryon
" Wm S driver Strietman Biscuit r Matthews NC
" Willie hlpr Myers Auto Serv r422½ S Caldwell
" Willie J (Lousie M) lab Miller Motor h826 Maple
" Wilson A (Mary L; Garmon & Matthews Heating & Sheet Metal Co) r Waxhaw NC
" Wilson glass washer S&W Cafeteria r330 S Johnson
Mattingly Harvey W (Aline M) supvr Prudential Inc h237 Anthony cir
" Howard M emp Char Pipe & Foundry r4565 Morgan
" Jos H (Mary L) agt State Capital Life Ins h1833 Fleetwood rd
" Leo emp Char Pipe & Foundry r4065 Morgan
" Mary L Mrs trust dept Coml Natl Bank h1833 Fleetwood rd
Mattison Geo G (Mary E) asst supt Duke Pwr h2204 Kenmore av
" Gorman E (Dorothy B) mgr Ketchum Inc r2022 Hopedale av
Mattox see also Maddock and Maddox
" Betty J clk Twentieth Century Fox Film r RD 3 Box 218
" Horace (Nettie G) purchasing agt Biltmore Dairy Farms h436 Richland av
" J Edw mgr Westside Auto Parts r Little Rock rd
" John (Retreading Equipment Co; Textile Device Co) r Shopton rd
" Jos Z (Eliz P; Retreading Equipment Co; Textile Device Co) h3113 Barnhill dr
" Ormand (Retreading Equipment Co; Textile Device Co) r Shopton rd
" Rubin (City Auto Parts) r Rocky River rd west
" Tom M jr USN r820 Woodruff pl
" Tom M (Azalea S; Retreading Equipment Co; Textile Device Co) pres Westside Auto Parts Inc h820 Woodruff pl
" Whiteford L (Marcie R) v-pres Westside Auto Parts Co Inc r Monroe NC
" Zeb (Retreading Equipment Co; Textile Device Co) r Shopton rd
Matulevich Alphonse (Marlyn) h2330 McClintock rd apt 2
Matus Myrtle S Mrs ofc sec du Pont h421 Wakefield dr apt B
" Theo P (Myrtle S) tchr Myers Pk Hi Sch h 421 Wakefield dr apt B
Mauberry Barbara Ann Mrs emp Panda Curtain r Huntersville NC
Mauch John W (Frances K) buffer Pelton & Crane h3918 Sarah dr
MAUDIE'S MILLINERY (Mrs Maude H Smith), Special Wedding Veils, 110½ W 5th R3, Tel ED 4-5701
Maulden Billy R shopmn Display Fixtures r529 E 21st
" Helen H Mrs asst bkpr Consolidated Credit r Concord NC
" R S wvr Highland Park Mfg
Mauldin Adele clk Eckerd's r RD 11 Box 134-B
" Barbara J ofc sec Southeast Lighting r1822 N Brevard
" Chas G parts clk Cummins Caro Diesel r China Grove NC
" David S mech White & Co r Concord NC
" Ernie L meat ctr Colonial Stores r Grove
" Gladys A clk Eckerd's r RD 10
" J H (Linda) ramp service EAL r Belmont NC
" J Lawrence (Grace) insp Sou Ry Sys h600 N Graham apt 2
" Jas R (Genevive W) h161 Huntley pl
" Josie Mrs h124 Northside (Tboro)
" Letta A (Lewis A) grndr Highland Park Mfg r104 S Gregg

MAULDIN
" Lanny barber h500½ E Boulevard
" Lewis A (Letta A) textile wkr Highland Park Mfg h104 S Gregg
" Marie B ofc sec Merchants Bonded Whse r RD 2 Box 612A
" Pauline (wid John W) opr Chronical Mill h204 S Crigler (H)
" Robt M jr (Martha H) adj E B Stone Finance Co h507 Wakefield dr apt D
" Thos F (Alice M) cabt mkr Morgan Fixture h1825 Parsons
" Wm C (Marie) traffic mgr Kilgo Mtr Frt r RD 2 Box 612A
" Wm H h515 N Charles apt 305
Mauldwin Arth L (Ruby B) formn Nebel Knitting h115 Pinoca (Tboro)
" Docie K (wid Wilbert D) h203 Wildwood av (Tboro)
" Judith A clk Ivey's r2640 Beechnut rd
" Martin L (Alice O) mtcemn Duke Pwr r203 Wildwood av (Tboro)
" Ruby B Mrs clk Seymours Fashion Center r 115 Pinoca (Tboro)
" S Vernie jr (Myrtle K) ofc mgr Allison Fence h2500 Arnold dr
" W David jr (Sara H) slsmn A F Epting h2640 Beechnut rd
Maultsby Ronald (Shirley G) driver Central Lumber h1503 Cleveland av
" Shirley G Mrs wrapper Belk's r1503 Cleveland
" Wm R (Addie B) driver Pilot Frt Carriers h 1210 N Caldwell
Mauney Adalia A clk SBT&T r RD 1 Stanley NC
" Addie C Mrs r1215 Harrill
" Agnes T nurse Char Mem Hosp r Matthews NC
" Bessie A Mrs smstrs Sanitary Cleaners h2212 Yadkin av
" Blanche W Mrs clk Char Florist Sup h646 Glenwood dr
" Boyce G (Margt S) emp Consolidated Brass h2332 Barry
" Bruce E (Dorothy G; Commonwealth Sundries Store) h1900 Nassau blvd
" C Taylor (Rose J) v-pres Industrial Fire Protection Co Industrial Piping Inc and sec-treas Industrial Piping Supply Co h2740 Hampton av
" Carolyn C Mrs asst Dr Earle Spaugh h1701a Fleetwood rd
" Claude A (Barbara V) bldg contr 3024 Holt h do
" Dorothy G Mrs bkpr Commonwelth Sundries Store h1900 Nassau blvd
" E Yates (Louise H) v-pres Hudson Hosiery Co r Shelby NC
" Edna L (wid Stowe M) r309 McDonald av
" Frank M (Carnelle W) ofc mgr Brown Shoemaker Tire r Gastonia NC
" Frank T (Anna M) driver City h1801a Berryhill rd
" Fred W (Ruth; Midwood Cut Rate Store) r 1920 Kilbourn rd
" Georgia nurse Char Mem Hosp r1326 Lafayette
" Goldie S (wid Chas F) h325 S Cedar
" Harold dyer Highland Park Mfg
" Henry P (Marjorie F) city fire fighter h548 Manhassett rd
" Jack A (Lucille; Mauney Constn) h1932 Merriman
" Jack B stock rm mgr Lowe & Campbell Athletic Gds r RD 5 Box 1076
" Jimmy H (Patricia P) br mgr Lowe's Char Hdw h310 Dehrradora
" Joe barber Modern Barber Shop r Belmont NC
" Leonard whsemn Bonded Whse & Transit r Marshville NC
" Lester S (Bonnie L) wldr Sou Ry h1118 Princeton av
" Lewis bkpr Cyclone Bldrs Supply r3024 Holt
" Lillie M Mrs boarder Chadbourn-Gotham r 2113 Jennie Lynn dr
" Loma B folder Belvedere Hosiery r RD 2 Box 824
" Margt S Mrs dental asst Dr Otis B Kirby h2332 Barry
" Marvin dyer Highland Park Mfg
" Mary dir of recreation Char Rehabilitation & Spastic Hosp 2027 Mulberry rd
" Mary L studt r640 Colville rd
" Nancy Mrs clk-typ Parrott & Richards r1801a Berryhill rd
" Paul G (Sue P) masonry contractor 2925 Willow dr h do
" Robt L (Agnes) slsmn Pound & Moore r Matthews NC
" Saml H (Virginia H) mgr Minute Grill Luncheonette h3301 Auburn av
" Sidney W (Bessie A) sect formn SAL h2212 Yadkin av

MAUNEY
" Sue nurse Mercy Hosp r2100 Vail av
" T Carl elev opr Hotel Char r310 E Park av
" Terry L whsemn Glasgow Sup r RD 2 824
" Vance C (Carolyn C) disp Johnson Mtr h1701a Fleetwood rd
" Vance M (Blanche W) cln EAL h646 wood dr
" Wm L (Bertha T) pres Industrial Fire tection Co Industrial Piping Inc and dustrial Piping Supply Co h700 Colvi
" Wm M (Mildred S) firemn SAL h1162 V side av
" Wm S (Sally B) asst underwriter Tra Ins h800 Brockbank rd
" Wm T (Mary W) v-pres Industrial Supply Co sec-treas Industrial Pipin and Industrial Fire Protection Co Colville rd
" Willie M Mrs h401 N Graham
" Yates F (Hilda B) hlpr Robinson's E rear 106 Woodman av (H)
Maurer Hannah M Mrs bkpr clk Ra Specialty r2914 Beechnut rd
" John P (Hannah M) driver Suburban E Gas h2914 Beechnut rd
Maurice Apartments 125 S McDowell
" Jane D ofc sec P&N Ry h2541 McCl rd apt 4
" Martha sten SBT&T r2541 McClintock r 4
" Wm D binder Shepherd Bros r Gastonia NC
Maus Dorothy Mrs buyer Belk's r717 Gi rd
MAUZY COURTNEY R (Mary S), V-Pres Officer Wachovia Bank & Trust Co Tryon, Tel FR 5-2511, h1935 Wer rd, Tel ED 3-5085
" Quinton M (Ellie) buyer Kendall Mills Lynville av
" Roy E (Sylvia) supvr Intnatl Harvester Commonwealth av
Maxey Jos (Mamie C) junk dlr 124 Gold h do
Maxson Corp The Embree W Maxson pres Owen W Krueck v-pres Marvin B sec bldg specialties 1029 S Cedar
" Embre W (Marillyn N) pres-treas The son Corp h260 Hillside av
Maxton Herbert (Pearl R) emp Good Sam Hosp h1908 Alleen dr
Maxwell Allen J v-pres-genl mgr Piedmont Mills Inc r1320 Durwood dr
" Annie Mrs drsmkr 826 E 7th h do
" Bertha L Mrs tchr Alexander St Sch Grier av (Oaklawn Park)
" Buena C Mrs clk Efird's h1500 Seigle av
" C King slsmn Bobo Langston Inc r2016 I on cir
" Carolyn J bmo Allison Erwin r508 N apt 200
" Chas B (Evelynne H) elev starter Jo Bldg h1712 Washington av
" Chas K (Doris M; Maxwell Realty Huntersville NC
" Charlie (Jettie L) landscaping h708 E 8th
" Chauncey delmn Park Place Pharmacy Sanders av
" Clara K (wid Worth) slsmn Parents Ma h2016 Brandon cir
" Cox E (LaRue W) serv eng Babcock & cox h435 Ardmore rd
" Curtiss dairy wkr County Home r do
" Dan (Luegenia A) h Marvin rd
" Danl A jr (Marion) mtcemn Duke Pwr Belton
" Edgar G (Lexie L) brklyr h114 (Tboro)
" Edwin H (Beuna C) h1500 Seigle av
" Ella r3135 Jewel
" Ethel Y (wid Justin W) pres-treas Pie Feed Mills Inc h1320 Durwood dr
" Evevlynne H Mrs tchr Northwest Jr E h1712 Washington av
" Florie (wid Lomie) h1402 McCall
" Geo A delmn Trans Sup r1611 Luther
" Georgia (wid Lynn) h1611 Luther
" Georgie U (wid Campbell) sec Dr Wm I ell r224 S Caswell rd
" Georgie U ofc sec r224 S Caswell rd
" Harold B (Helen P) seamn Merchant r125 W Park av
" Helen P Mrs ofc sec Char Engs r125 W
" Herbert whsemn Overnite Trans r RD 10
" Herbert N (Pearl R) porter Faul & r1908 Alleen
" Horace (Bertha L) cash-bkpr Sou Homes h2020 Grier (Oaklawn Park)
" Howard G brklyr r114 Marble (Tboro)
" Ida (wid Sam) h1210 Avery al
" Isabel D Mrs maid Sears r611 S Caldwell
" J Chas waiter Myers Park Club r25 Salle
" Jas (Isabel D) porter Highland Park Mf S Caldwell

CHARLOTTE MERCHANTS ASSOCIATION INC.

GIVES YOU THE SERVICES OF CREDIT BUREAU of CHARLOTTE and COLLECTION SERVICE DIVISION

202 City Savings Bank Bldg.

120 E. Third St.
See Page B

JOHNSON C. SMITH UNIVERSITY

DR. HARDY LISTON, Pres.
Co-Educational

100-152 Beattie's Ford Road

Liberal Arts and Theological

Phones EDison 3-7529 and EDison 3-75

McCLURE LUMBER CO.
LUMBER AND BUILDING MATERIALS
OZZELL'S FERRY RD. (MT. HOLLY RD.) PHONE EX 9-5681

LEE A. FOLGER
Incorporated
Exclusive Authorized BUICK Dealer SALES and SERVICE
900 S. Tryon
PHONE EDison 3-2145
Used Car Lots 201 E. Vance corner S. College
PHONE EDison 2-0957
and 809 S. Tryon
PHONE FRanklin 6-6025

ELL
(Willie P) msngr Wachovia Bank & ust h1211 Person apt 159
(Maggie) h711 Watts
G (Ethel B) beef boner Armour & Co h 15 LaSalle
J (Lucy) jan Guthrie Apts h609 S Alexder
ie M Mrs asst dietn Good Samaritan osp r735 Snowball
(Lucille H) asst adv mgr Char Post h 33a Double Oaks rd
r1611 Luther
A (Johnnie M) ship clk Gilbert Beautan Supply h735 Snowball
H (Mamie) processor Carriker Poultry 533 Hemphill
e H Mrs cafeteria wkr Second Ward gh Sch h2633a Double-Oaks rd
(wid John) h701 Baldwin av
n H clk Am Mutual Liability Ins r611 elton
S (wid Jas) h710 S Brevard
lab J R Waddell & Sons r417 Gene av
my L (Etta E) h2316 Sanders av
y Co (Chas K Maxwell) 144 Brevard ct
(Aileen) lab Compton Tire h913½ E h
E studt r2515 LaSalle
K servmn Gold Stamp Premium r Y CA
M processor Carriker Poultry r336 herry
orth jr adj Southeastern Fire Ins r2016 randon cir
r C (Betty H) brklyr h118 Marble Tboro)
n M (Marie B) whsemn Triangle Conuit & Cable h200 Orange
also Maye Mayes and Mays
A jr (Ruth E) cabtmkr S&S Fixtures h 2 N Davidson
H (Suzanne) asst buyer Ivey's h1317 ichmond pl
J (Lucy B) exec sec YMCA (Johnston emorial Br) h1314 StJulian
A Mrs ofc sec Harkey & Faggart r 338 Florida av
r sht mtl wkr Pelton & Crane r Paw reek NC
ia K studt Char Mem Hosp r do
nce (wid John) weaver Barnhardt mgr h 13 Gates ct
ces M Mrs ofc sec Williams & Shelton 2728 Whiting av
y F (Ella C) tire formn Central Mtr ines h1508 Nassau blvd
y T (Virginia C; Holland May Construcon Co) h5421 Wedgewood rd
ey C (Patricia B) phys 1524 Elizabeth v h1136 Berkley av
ard porter Hotel Char r420 Andrew la
B (Ida Lee M) comptroller Sou Dairies h 311 Knollwood rd
slsmn Char Metal Weather Strip
B ofc sec duPont r1314 StJulian
bkpr Durane Gas r Pineville NC
L (Margt L) purch agt Ivey's h2022 fail av
e Mrs lab h418 Eli
is P (Frances A) h1431 E 7th apt 1
nolia L (wid Chas A) h1516 N Davidson
y A ofc sec Caro Conference of Seventhday Adventists r130 Stonewall Jackson Homes
ip B (Ruth P) with Dupont Corp h3117 ambridge rd
nald C (Emma L) drftsmn Southern Engieering h1916 Bay
ard D (Beatrice B) opr Char City Coach ines h130 Stonewall Jackson Homes
A E Mrs waitress Ivey's r812 N Davidson
l (Daisy F) hlpr Armature Winding h505 Davidson
h J nurse Char Mem Hosp r do
h M Mrs opr SBT&T r1512 Kenelworth
l clk Char Mem Hosp r1620 Garden ter
anne Mrs tchr Pinewood Sch r1317 Richmond pl
S (Frances M) clk Dixie Radio Sup h 728 Whiting av
rry Billie H (Wilma L) slsmn Zeb Little 3935 Carlyle dr
(Mary K) ship clk A&P h315 S Cedar
M (Berta B) panel fabricator Wade Mfg h322 S Cedar
F trainee Thompson Textile Serv r1215 W Boulevard
le E Mrs bkpr Montaldo's r RD 5 Box 735 W
y K Mrs winder Johnson Mfg h315 S Cedar
t E mtcemn Duke Pwr r Huntersville NC

MAYBERRY
" Robt H (Margt W) driver Caro Equipment h 419 E 21st
" Roberta H Mrs nurse Presby Hosp r2228 Falmouth rd
" Wm R jr (Eliz S) slsmn Henry V Dick & Co h 609 Manhassett rd
" Wilma L Mrs clk City Bd of Educ r3935 Carlyle dr
" Zetta P Mrs day nursery 1215 W Boulevard h do
Maydanis Andrew G (Dina; Bill's Grill) h708 Grandin rd
" Geo A studt r708 Grandin rd
" Kanela tchr PS r708 Grandin rd
" Mary A ofc sec Life Ins Co of Va r701 E Boulevard
" Nellie A ofc sec Zeb Vance School r708 Grandin rd
" Nick A (Pata L) h701 E Boulevard
" Peter N studt r701 E Boulevard
Maye see also May Mayes and Mays
" Albert J (Ollie M) box maker Old Dominion Box h641 Dorothy dr
" B J slsmn Thomas & Howard Co r Wingate N
" Cora L (wid B J) r1421 E Enderly rd
" Henry (Alice E) prsmn Dixie Tag & Envelope r RD 8 Box 415
" Jack G (Omathine M) staff mgr Life Ins Co of Ga h4842 Gilmore dr
" Jas H driver Central Motor Lines r1018 N Caldwell
" Jewell B insp Hudson Hosiery r1421 E Enderly rd
" John H (Margt L) dist mgr Sergeant Paint h 2501 E 7th apt 1
" John H jr (Shirley) slsmn Esso h2338 McClintock rd apt 2
" L Harold (Alice C) kntr Belvedere Hosiery h 3408 Eastway dr
" Margt L Mrs bkpr Charlotte News h2501 E 7th apt 1
" Nancy E clk Fed Res Bk r3201 Auburn av
" Ollie M Mrs smstrs United Mills h641 Dorothy dr
Mayer see also Maher and Maier
" Ann ofc sec Mutual Fire Ins r1500 E 4th apt 2

MAYER, BARBER & SPIGENER (Robt A Mayer, Howard W Barber, M P Spigener), All Forms of Insurance and Bonds 500-09 Addison Bldg, 222 S Church, Tel ED 2-6151

" Chas E jr mech Don Allen Chevrolet r RD 6 Box 806
" David O (Sarah) slsmn City Furn h1500 E 4th apt 2
" Fred E (L Maxine W; Gastonia-Gaston Truck & Tractor Co h1111 Montford dr
" J LeGrande Rev (Ruth L) pastor StLuke's Lutheran Church h922 E Boulevard
" Julia A clk Hardware Mut Ins Co of the Carolinas r1500 E 4th
" Lizzie (wid David) r2116 Vanderbilt rd
" Robt A (Mayer Barber & Spigener) h919 Havard pl
" Sam (Sophia R) production mgr Allendale Garment h1915 Sterling rd
" Walter B (Helen D; The Nalle Clinic) h2838 StAndrews la
" Walter B jr studt r2828 StAndrews la
" Wm F (Florence D) credit mgr Larkins-Harville h1817 Peachtree
Mayes see also May Maye and Mays
" C Douglas (Ruby V) announcer Jeff Std Brdcstg h3140 Shanandoah av
" Chas E mech Sou Ry r2333 The Plaza
" David atndt Myers Auto Serv r800 S Brevard apt 3
" Geo plant wkr Char Chem Labys r RD 1 Box 390
" Lula V (wid Odies) r409 E 5th
" Maggie Mrs maid h307 S Independence blvd
" Nancy L clk Genl Elec r500 Queens rd apt 7
Mayfair Beauty Salon (Mrs Margt O Lee Mrs Abna P Wolfe Stella Rhodes) 105 W 6th
" Grocery (Mrs Edna L Scott) 2718 Old Steele Creek rd

MAYFAIR HOTEL, Leo B "Jack" Vaughn Jr, Pres-Genl Mgr, 237 N Tryon, Tel ED 2-5114 (See Yellow Page 120)

" Hotel Corp Leo B Vaughn jr pres-genl mgr 237 N Tryon
" News Stand (Thos E Crowell) 237 N Tryon
Mayfield Benard lab Sou Metals r300 Alexander av apt 15
" Benetta (wid Jake T) r2445 Greenland av
" Bleaker McN Mrs nurse 125 N Summit av h do
" Estelle M Mrs mach opr Lance Inc h2210 Wilmount rd
" Frances maid Johnston Bldg r2534 Jefferson Davis

Qualified Contractor

Registered Engineer
Electrical Contracting and Engineering Company, Inc.
1800 Hutchison Ave. Tel. FRanklin 5-3345

MAYFIELD
" Henry E (Lola M) slsmn C-B Drug h2443 Greenland av
" Jas (Mattie D) lab City Mtr Trans Div r717 E 3d apt 26
" Joanne maid Montaldo's r2534 Jefferson Davis
" Laura Mrs sec Pettewey May McLeod & Ashe r1122 E Morehead
" Lillie (wid Primus) h628 S Long
" Lola M Mrs slswn Belk's h2445 Greenland
" Magnus W (Mary E) formn Ry Exp h718 Jackson
" Mary T (wid Arth) h1217 Person apt 173
" O'Neal (Ollie H) baker A&P h209 Fairwood av

MAYFIELD T M & CO (T M and T M Mayfield JR), Insurance Adjusters, H H Babb D S Vandiver Jr, 1422 E 4th, Tel FR 6-1508

" T Murray (Edith L; T M Mayfield & Co) h 836 Colville rd
" T Murray jr (Mary M; T M Mayfield & Co) h1711 Delworth rd E
" Thomsena r2534 Jefferson Davis
" Wadell (Estelle M) driver Duke Pwr h2210 Wilmount rd
Mayflower Apartments 519 Oakland av

MAYFLOWER VAN LINES, Fidelity Van and Storage Inc Agents, Local and Long Distance Moving, Packing, Crating and Storage, 200 W 29th, Tel ED 4-5316 (See Yellow Page 158)

" Warehouse Co John W Edwards pres 200 W 29th
Mayhew Ada L Mrs cafeteria wkr Enderly Park Sch h1214 Camp Green
" Annajean nurse Dr Carlton G Watkins r1869 Queen's rd (W)
" Beulah C (wid Jas E) h3018 Tuckaseegee rd
" C Troy jr (Clara) sta mgr Southern Airways Co h1625 Club rd
" Clara J Mrs slswn Montaldo's h1625 Club rd
" Della M cash Thacker's h3018 Tuckaseegee rd
" E Banks (Eliz Y) deputy County Sheriff r RD 4
" E Blaine (Wilma) uphol White Auto Body Wrks h401 Seldon dr
" Edgar L gro Dixie rd h do
" Edw F (Nancy E) driver Miller Motor Exp h 3133 W Marlborough rd
" Frank (Emma S) pres Metal Service Corp 1869 Queens rd W
" Fred A (Lou) v-pres-treas Metal Service Corp h2101 Forest dr E
" Jas E jr (Ada L) supvr Lance Inc h1214 Camp Greene av
" Junius (Eurelee) cook h1301b Samuel
" L F slsmn Rexair Sales & Serv r Mooresville NC
" L P (Audrey W) electn Reid Elec h4728 Elder
" Lavada S (wid Marvin S) h5032 Wilkinson blvd
" Mary J studt r1869 Queens rd W
" Meats & Groceries (Norman A Mayhews) 415 Shuman av
" Nancy C sten Atlantic Mut Ins r Cornelius NC
" Norman A (Mayhew's Meats & Groceries) r Grandin rd
" Rebecca A nurse asst Char Mem Hosp r4728 Elder av
" Robt P (Virgie) constn wkr h1216 Person apt 189
" Roger C (Margt L) mech Pritchard Paint & Glass r Cornelius NC

Warren J. Redd
Pres. and Genl. Mgr.
Telephone EDison 3-7678
GREENWAY NURSERY, INC.
Landscape Service
Albemarle Road RD 1

KALE—LAWING COMPANY
"Serving the Carolinas' For Over 31 Years"
OFFICE OUTFITTERS
COMMERCIAL STATIONERS
PRINTERS
We Sell Art Metal STEEL OFFICE EQUIPMENT
227-231 S. Tryon
PHONE FR 7-2641

.H.A.
.OANS —AUTO
IRST MORTGAGE
CITY SAVINGS BANK
120 E. Third St.
INSURED
Tel. FRanklin 5-4441
Savings and Checking Accounts

BE MODERN

Live Electrically

DUKE POWER COMPANY

Serving the Piedmont Carolinas

SAVINGS ACCOUNTS ARE INSURED UP TO $10,000.00

3% CURRENT DIVIDEND RATE

HOME FEDERAL SAVINGS & LOAN ASSOCIATION

Mortgage Loans — Real Estate Loans

Fourth and Tryon — Organized in 1883 — Tel. FRanklin 6-8447

FEDERAL HOME LOAN BANK SYSTEM MEMBER — INSURED

United Junk Company

"Buddy" and "Jerry" Fisher

WE BUY SCRAP METAL

PLANT DISMANTLING

USED

Machinery — Equipment

Structural Steel

2324 Remount Ave. — Tel. EXpress 9-7309

MAYHEW
" Sarah M Mrs opr Vogue Beauty Shops r608 Woodruff pl
" Wilmer Mrs slswn Sou 5c & 10c Store h401 Seldon dr
Maynard Annie B (wid Oscar T) h108 W Boulevard
" Florence D (wid Thos) r614 Scaleybark rd
" L Jane ofc sec Dan River Mills r2400 McClintock rd apt 2
" Lelia L (wid Robt S) tchr Burton Junior College h2400 McClintock rd apt 2
" Marion R (Marjorie) slsmn Boston Gear Wks h1404 Iris dr
" Paul J (PPeggy B) hlpr Overnite Trans h 2427 Marshall pl
" Pauline maid h403 S Morrow
" Verna r1229 E 4th
Mayne E Frank musician Charlie Spivak's Bank r118 N Clarkson
" Gladys D Mrs cash Miller-Jones Shoe Store h2631 Lumina av
" W Meredith (Gladys D) slsmn Bost Building Equipment h2631 Lumina av
" Wm L (May K) h118 N Clarkson
Maynor B C (Montie V) business mgr Dr Amos Bungartner h538 McAlway rd
" Body Shop (Robt A Maynor) 912 S Clarkson
" Clarence E (Lea) field proof Livingstone Coating Corp h4226 Rochelle la
" Grady B (Glenn L) rtemn Mecklenburg Lndry h1638 Longfellow
" Grady B jr (Marie W) supvr Young Mtr h1644 Longfellow
" Lucille B Mrs clk Bell Craft Hosiery r409 Washbash (Tboro)
" Ornamental Iron & Steel Works (Ralph E and Ralph E Maynor jr) 107 Southway av
" Ralph E (Eliz L; Maynor Ornamental Iron & Steel Works) h4516 Thrift rd
" Ralph E jr (Lucille B: Maynor Ornamental Iron & Steel Wks) h409 Wabash (Tboro)
" Robt A (Mary L; Maynor Body Shop) h1029 Eaton rd
Mayo Boyd W (Betty J) acct SBT&T h525 Webster pl
" Fannie (wid Lawrence) hlpr New Yorker Restr h1003 N Johnson
" J Art (Louise) chairmn City Library Bd h2219 Sherwood av
" Lib nurse Presby Hosp r123 N Caswell rd
" Linwood A (Hilda) rep Enterprise Mfg h232 N Dotger av
" Marjorie S Mrs clk U S Treas Dept Int Rev Serv r1910 Plaza ct
" Maurice W (wid Elliott) nurse Char Med Clinic h1401 Heather la
Mayo's Clothes Morris Levine mgr 110 S Tryon
Mayor John B (Anne D) eng Burlington Industries h2141 Dartmouth pl
Mays see also May Maye and Mayes
" Fred L (Gertrude) h2014 Chesterfield av
" Julius hlpr Hanline Poultry r210 N Myers
" Raymond J (Betty L) br mgr Discount Hse r Gastonia NC
Mayse Dorothy nurse City Health Dept r1335 E Iris dr
" Lillian ofc sec Pneumafil Corp r1621 E Boulevard
" Margt O Mrs house dir Char Mem Hosp r1621 E Boulevard
Mayson John C (Cora) hlpr Nu-Way Laundry h1304 E 5th

Carolina Propane Supply Co.

WARREN GAS

The Concentrated Fuel For Cooking — Heating — Water Heating

5003 Wilkinson Blvd. — Tel. EXpress 9-0897

MAYSON
" John C jr (Mary) carrier PO h534 Oakland
" Mary E Mrs bkpr Queen City Coach r534 Oakland av
Mayton John T (Jessie J) carp r1315 Pegram
Maze Francis P (Marie C) formn Queen City Foundry h2201 Highland
Mazoo Johnnie M mech Eastside Body Works & Wreckers Serv r1014 Elizabeth av
Mazyck Herman (Willene H) orderly Mercy Hospital h628 E 11th
" Irene M (wid Robt) h623 E 11th
" Jas (Jannie) orderly Mercy Hosp r1908 Gibbs
" Marvin r623 E 11th
Mazzetti Johnny emp Davey Tree Expert r517 W 9th
Mazziotta Lillian F Mrs dept mgr Ivey's r737 Ideal way
" Michl (Lillian F) mgr Frank's Loan Ofc h737 Ideal way
Mazzullo Eliz B seamer Nebel Knitting r517 W 9th
McAbee Eug C hlpr Fisher's Transfer r1916 N Tryon
" Eva F Mrs mach opr Hudson Hosiery h517 E 1st
" Junior A (Eva T) lab City h517 E 1st
" Thos G slsmn Gilbert Mercantile r920 W Hill
McAdams see also MacAdam
" Boss driver Avant Fuel & Ice r1412 Thomas al
" Chas R jr (Betty S) phys 225 Hawthorne la h1052 Sedgefield rd
" J D (Mabel S) prsr Charlie Fine Cln h806 S Caldwell apt 4
" Jos H (Ruby R) uphol Caro Bedding & Chair h214 Norwood dr (H)
" Mary F asst comptroller Collins Dept Store r2220 Selwyn av
" Ruby R Mrs uphol Shaw Mfg h214 Norwood dr (H)
" Sarah maid h711 Alexander ct
McAden Geo B (Cath B) slsmn Graybar Elec h2000 Brandon cir
" Henry M h2347 Westfield rd
" Jas T Mrs h316 Providence rd
" Jas T jr (Ann S) v-pres Clark Publishing Co Clark-Smith Publishing Co editor Clark's Directory of Southern Hospitals Textile Bulletin and the Knitter h1701 Hertford rd
" John H (Lillie S) tex mach 200 S Cedar h909 Henley pl
McADEN SYDNEY Y (Maude C), County Purchasing Agent and Chairman County Board of Commissioners, h616 N Tryon, Tel ED 2-4217
" Tommy C interviewer State Emp Security Comn r616 N Tryon
McAfee Annette L Mrs mach opr Belvedere Hosiery h2001 Weyland av
" Eddie (Hattie J) h1401 Spratt
" Harry (Patricia M) slsmn h128 Placid pl
" Harry S (Mildred G) mfrs agt 1021 Ardsley rd apt 3 h do
" Harry S jr asst ofc mgr Catholic Bible Hse r1021 Ardsley rd
" Horace D (Annette L) clk Westinghse h2001 Weyland av
" Jas (Mary) tchr h304 Dixon
" Jas H waiter Elks Club r RD 6 Box 1050
" Lewis (Martha M) jan City Health Dept h 636 Brookhill rd
" Max slsmn Warner Bros Pictures Distributing r2106 Wayland av
" Martha M Mrs nurses aide Mercy Hosp h636 Brookhill rd
" Patricia M Mrs acct clk Little Constn h128 Placid pl
" Stanley K (Alma) undwrtr Mut Life Ins h301 Hermitage rd
" Thos (Lily R) hlpr A & P Bakery h1504 S Church
McAiley Thos (Melvin) lab F S Royster Guano h2411 Davis av
McAleer see MacAleer
McAliley see also McLilly
" Bessie nurse Good Samaritan Hosp r2324 Sanders av
" Jerry F Rev evangelist h2324 Sanders av
" Josephine M Mrs buyer Ivey's h312 N Church apt 303
" Mildred K (wid Jas W) slswn Char Observer h312 N Church apt 109
" Sophoria r2324 Sanders av
" Ulysses (Mary S) firemn Char Mem Hosp h2726 Celia av
McAlister see also McAllister McCalister and McCallister
" Albert M (Louise A) mech Old Dom Box h335 State
" Amelia D ofc clk Char Pipe & Foundry r Alexis NC

McALISTER
" Beverly H Mrs clk Suburban Rulane Gas r NC
" Bobby L mach opr Whitin Mach r219 S ler
" Gene L eng IBM r Alexis NC
" Ida r2632 Sherwood av
" Jas F (Jerry) slsmn E J Feeley Co h1221 G wood Cliff
" Lawrence jr laby tech E J Feeley Co r NC
" Louise A Mrs mach opr Chadbourn G h335 State
" Nora U S Govt h2632 Sherwood av
" R Frank whse mgr E J Feely Co r St NC
" R Vaughn (Cornelia D) slsmn Dillard h255 Anthony cir
" Reed atndt Amoco r208 Victoria av
" Ruby H Mrs clk SBT&T h2308 N Poplar
" Tommy W (Ruby J) truck farmer h23 Poplar
McAllister see also McAlister McCalister McCallister
" Annie (wid Marshall) r3328 Belhaven av
" Archie R (Jean) with Sou Engineering 17th
" Blanche B Mrs clk Am Trust h1801b hill r
" Chas P (Viola H) asst mgr Red Fez C 601 W 7th
" Daisy (wid Robt H) h3431 Washburn av
" Dorothy L Mrs city police h1623 Longfellow
" Ernest H (Sarah T) h205 S Cedar
" Everett D (Margt) slsmn Chicago Pneu Tool h1125 Kings dr
" Harriett Mrs tchr First Meth Ch Char 218 McAlway rd
McALLISTER HARRY L (Rose H), Cha of Executive Committee R S Dicks Co Inc, 7th Fl Wilder Bldg, 237 S T Tel ED 2-1134, h1724 Beverly dr, Te 3-5597
" Harry P (Dorothy L) eng Sou Ry h1623 fellow
" Harvey W (Mae H) constn wkr Cato C h2412 Arty av
" J M (Jas M) h821 Seigle av apt 199
" Jas C (Mary A) mgr Goodyear Service h1323 Bevis dr
" Jas H emp Mecklenburg Patrol r229 Jones
" John W (Minnie L) driver Great Sou Trucking h900 Wesley av
" Lillie R r205 S Cedar
" Marshall R sht mtl wkr Ross & W 208 Victoria av
" Miller hlpr Davey Tree Expert r219 S ler (H)
" Morris A (Blanche B) mech Brown Eq Mfg h1801b Berryhill rd
" Patsy A sten Pound & Moore r RD 1
" Paul driver Concrete Materials r1118 Trade
" R E jr driver Carriker Feed r1842 Choyce a
" Ray (Jean L) h822 E 17th
" Robt C (Lula R) h219 S Cugler (H)
" Saml H (Sarah A) chemist Tenner Bros Kimberly rd
" Thos A (Harriett) sls mgr Caro Fleets h2 Alway rd
McAlphin Robt L agt Piedmont Airlines r233 son dr
McAlphine Roy L (Nora F) h811 Willis apt 2
McAlpine Betty L Mrs bkpr Nu-Way Bu Serv h815 S Davidson apt 7
" Casey P ofc sec Bishop Nolan B Harmon Pegram
" Eulan driller McCall Bros Pump & Well lius N C
" Roy R (Betty L) driver Overnite Tr 815 S Davidson apt 7
" Wm J r301 N Poplar
McAlwain see also McElwain McElwain Illwain McIlwain McElwaine and McIl
" Beulah Mrs maid Char Mem Hosp h308 Fil
" Brown (Susie M) lab Carl V Shawn r Box 119 Wilmont rd
" Clayman studt r7308 Flint
McAn Thom Shoe Co 105 W Trade (br) Park rd
McAnulty Annie L Mrs boarder Chadbourn ham r Concord N C
" Douglas D (Judy C) drftsmn Am Mono 1 1725 Academy
" Judy C Mrs bkpr Aetna Ins h1725 Ac
" Mary R Mrs recpt Cannon Aircraft Serv h137 Stonewall Jackson Homes
" Robt L (Mary R) supvr State Air Natl Gu 137 Stonewall Jackson Homes
" Sallie (wid Zeb) h301 W Park av
" Wade H (Ruby L; Dixie Painting Contra h2926 Somerset dr

Boyd AND Goforth INC.

General Contractors

Pineville Road 1½ Miles Beyond City Limits

P.O. Box 10436

TEL. FR 6-5655

YOUNG SELLS FORDS

318 W. FIFTH ST. — PHONE FRanklin 5-8441

Remember this Seal

S & P Peanut Butter Sandwiches S & P Candies

ASK FOR S&P FOOD PRODUCTS

It's Your assurance of the Best!

To Fill that Empty Feeling

S & P Salted Peanuts S & P Potato Chips

LTY
ley F (Zelda W) slsmn Graton & Knight h 14 Bevis dr
llie ofc sec Wachovia Bank & Trust r1414 vis dr
Chas R (Vivian G) pres McArn & Gwynn Inc h2521 Cornell av
ynn Co Inc Chas R McArn pres Robt A vis v-pres Robt L Gwynn sec-treas real 513 S Tryon R10
J Mrs ofc sec Hardware Assn of the wthern r1231 E Enderly rd
M (Truddy) mech Quality Fl Covering r Holly rd RD 6
(Joyce J; Quality Floor Covering) h1231 Enderly rd
mech Quality Fl Covering r Davidson NC
Betty R Mrs ofc sec Everett Enterprises 25 Sewickley dr
whse mgr Essantee Theatres r925 Sewickley rd
C (Betty R) mgr Stewart & Everett Theats h925 Sewickley dr
ur Catherine A nurse Char Mem Hosp r do
ce A (Leigh P) serv rep Protective Life s h205 S Laurel av
ne B Mrs chkr A&P h911 Anderson
L nurse Dr Fred R Crockrane jr h907 xington av apt 2
H jr drftsmn Higgins & Fenebee h227 reens rd apt 3
rt C (Imogene B; McArthur's Atlantic rvice) h911 Anderson
ur's Atlantic Service (Wilbert C McArth) gas sta 3223 The Plaza
Archie G (Kath M) dist mgr Costal ains Life Ins h2528 Marlowe av
er E (Viola P) mgr South Blvd Office achovia Bank & Trust h1308 Heather la
F (Ruby K) v-pres genl mgr Home Furnre Co Ins h3235 Willow Oak rd
Esther B Mrs (Morningside Beauty Sau) h2424 Commonwealth av
M (Mary D; McAteer's Grocery) h4809 oris av
d T (Velma H; Coliseum Esso Service ation; McAteer & O'Brien Texaco Serve) h2112 Chesterfield av
G formn Cole Mfg r Monroe N C
M McAteer's Gro r4809 Doris av
D Mrs mgr McAteer's Gro r4809 Doris av
Brien Texaco Service (Harold T McAteer hn B O'Brien) 4320 Plaza rd
H (Esther B) swtchmn Sou Ry Sys h2424 ommonwealth av
pump mech Gulf Oil r RD 5 Box 1143v
a H Mrs ofc wkr Belk's h2112 Chesterfield
r's Grocery (Floyd M McAteer) 3518 onroe rd
y see also McAuley and McCauley
M (Louisa C) lwyr 730 E Trade R510 r untersville N C
A pipefitr Parks-Cramer r Concord N C
orn A (Johnsie S) drftsmn Wade Mfg r untersville N C
y Alice L Mrs asst cash Char Linen r RD Box 519R
R (Paulette H) ofc mgr Swinson Food roducts h2539 Crescent av extd
l M (Sarah B) cabinetmkr Wade Mfg r untersville N C
e (wid Earnest) r1924 Taylor av
id (Harriet T) h725 Central av
id jr USA r725 Central av
n A (Gwenn A) clk Geo A Hormel & Co h '21 Fleetwood rd
ces (wid John O) h1712 Garden ter
r1712 Garden ter
dolyn claim clk Acme Fast Freight r1821 ilworth rd
ady jr (Marilyn E) credit mn American Oil o h2005 Peachtree
let T Mrs ofc sec H V Johnson & Son h725 entral av
l J sten Bible Hse Inc r2208 Avondale av
A (Margt H) slsmn Char Auto Parts h5008 oris av
mongroup rep Hosp Sav Assn r Mt Gilead C
D (Alice L) hlpr City Water Dept r RD Box 519R
clk ABC Bd r Huntersville N C
ie W (wid Henry G) pres East Fourth St ales Co h1308 E 4th
aret H Mrs spinner Hudson Hosiery h5008 oris av
lyn E Mrs nurse 2005 Peachtree h do
T slsmn National Oil r Huntersville N C
ette H Mrs consultant City Bd of Educ h 539 Crescent av extd
D slsmn Commercial Credit r1712 Garden er

McAuller Minnie maid h200 pennsylvania av
McBane Donald G pres Don's Inc Hair Design Studio h411 N Laurel av apt 5
McBee Cath D (wid Willie) maid h1808 Edwin apt 264
" Pearl tchr Pinewood Sch r2830 Selwyn av apt 3
McBeath John H D (Grace B) slsmn Weavaco Mineral Products h1114 Tarrington av
McBrayer see also MacBrayer
" Arnold E (Betty R) slsmn Thomas A Edison Inc h2119 Cumberland av
" Broadus L (Sara E) hlpr Sou Elec Serv h2020 Floral av
" Essie D (wid Hoyle) maid h213 Dunbar
" Jos H (Nancy B) produce mgr Winn-Dixie h 2637 Laburnum av
McBrice Walter (Bertha) ctr Befahee Steel h3015 Pharr
McBride see also McBryde
" Betty studt r2712 Lawndale rd
" Carolyn B Mrs sten Sear's h3028 Columbus cir
" Cath r1312 McCollie
" Cath D Mrs pkr Lance Inc h2712 Lawndale rd
" Clarence E cln Industrial Steam Cln r811 E 25th
" Dexter B (Helen L) h1951 Crescent av
" Edw B driver Sou Biscuit r1941 Greene
" Edw G (Carolyn B) slsmn Thomas & Howard h 3028 Columbus cir
" Frank H mech Steel & Tank Service r Monroe N C
" Hazel V Mrs r918 N Davidson
" Imogene D studt r3028 Columbus cir
" Jack L (Cath D) driver h2712 Lawndale rd
" Jas E jr slsmn Columbia Baking r RD 3
" Janie r816 Jordon av
" John roofer Avrett & Ledbetter Roofing & Htg r1805 Statesville rd
" Leroy (Bee B) atndt Russell Serv Station r331 S Alexander
" Lois maid h1100 Oaklawn av apt 21
" Louis (Lillian B) driver Sam Schawartz Machinery h1312 McCollie
" Madge waitress Davis Cafe r1218 N Church
" Mary Anna clk Char Engraving r1951 Crescent av
" Mildred V Mrs dept mgr Ivey's h2300 Briarwood rd
" Ray H (Hazel L) mech Daniels Mtrs h505 E Kingston av
" Robt D (Shirley M) servmn Snook Bros Inc r 3734 The Plaza
" Shirley M Mrs ofc sec Collins Dept Stores r 3734 The Plaza
" Thos G hlpr Franklin-Morgan Co r3714 Wilkinson blvd
" Virinder r718 E 5th
" Will lab Avery R Rhyne r904 Putman ct
" Wm W (Mildred V) slsmn Ivey's h2300 Briarwood rd
McBroom Sara T Mrs dietary aide Char Mem Hosp r1321 Romany rd
McBryde see also McBride
" Bolton (Dora) sec-treas M Van Buren Inc r FtMeyer Fla
" Dora Mrs v-pres M Van Buren Inc r FtMyer Fla
" Rose (wid John L) insp Hotel Char r522 N Church
McBurnette Wm (Marcena H) h2105 Charles
McCabe Frances r314 Bradford dr (Tboro)
McCachren Ann H Mrs teller Wachovia Bank & Trust h1121 Myrtle av apt 28
" Betsy J studt r312 S Summit av
" Geo E (Ann H) agt Jeff Std Life Ins h1121 Myrtle av apt 28
" Hoyt M jr (Minnie L) tchr Myers Pk High Sch h1327 Richmond pl
" India J Mrs ofc sec Sou Dyestuff h1108 Ardsley rd
" John G (Mildred L) clk PO h312 S Summit av
" Jonathan E (India J) supt Pound & Moore h 1108 Ardsley rd
" Mildred L Mrs slswn Sears h312 S Summit av
" Wm N lab Pet Dairy Products r Harrisburg N C
" Winnie B supvr SBT&T h432 Lexington av
McCafferty Donald L (Laura A) appr County Tax Supvr h416 Hermitage ct
McCain see also McKain
" Andrew (Kath M) emp Myers Park Club h3027b Statesville av
" Annie (wid Fred) h3020 Leroy
" Annie E Mrs maid Goines Construction h2213 Fairway la
" Brice J jr (Mazie L) hlpr City Chev h2526 Remus rd
" Bright A (wid Jas E) h116 Garland ct apt 2
" Brooks (Liza) lab h1826 Kinney
" Carl H (Naomi) emp Myers Park Club h2522 Booker av
" Char (Lily M) kpr Air Control Products r617 Eldredge

DOMESTIC COMMERCIAL
AYCOCK
WELL DRILLING CONTRACTORS
FLINT & WALLING PUMPS
SALES and SERVICE
Monroe Tel. AT 3-2934 Charlotte Tel. EM 6-2871

McCAIN
" Connie (Suzanna) cln Independence Corp h 1327 Condon
" Dave (Annie E) h2213 Fairway la
" Delcine H Mrs h840a Cobbway apt 2
" Della L Mrs maid Isabella Wyche Sch r2640 Rachel
" Doretha hlpr Self Serv Lndry r706 Pearl
" Dorothy maid r2538b Double Oaks rd
" Dorothy plant wkr Caro Foods r806 E 2d
" Edw stevedore Standard Trucking r2209 Statesville av
" Geo (Eliz) tile str h2033 Quentin
" Gladys E clk Cato Stores r Waxhaw NC
" Hattie B (wid Herman) maid h706 Pearl
" Hazel L clk Esso r116 Garland apt 2
" Henry USA r901 Druid cir S
" Jas (Della L) whsemn Geo A Hormel & Co r 2640 Rachel
" Jas F jr (Jessie) pkr Geo A Hormel & Co h 2640 Rachel
" Jas L r419 N McDowell
" Jesse (Viola) emp Myers Park Club h1312b Newland rd
" John (Viola) lab h1005 N Johnson
" Judge E (Mattie) driver Industrial Paper h 509-11 N Caldwell
" Lillie M Mrs maid h617 Eldredge
" Liza Mrs prsr Julian's Lndry h1826 Kinney
" Lizzie silk fnshr Joy Lndry & Clns
" Lucke W slsmn Bost Bakery r Monroe NC
" Mary E bus girls Hotel Char r3020 Leroy
" Milton W (Jessie) firemn lab PO h2034 Oaklawn av
" Myrtle (wid Shelly N) r5045 Murrayhill rd
" Reece F (Sophie) mail clk Hotel Wm R Barringer h2412 Davis av
" Ruby E nurse Mecklenburg Co TB Assn h2018 Kensington dr
" Ruth R (wid Geo) h419 W Morehead
" Suzanna Mrs cook Myers Park Presby Ch h 1327 Condon
" W C (Hattie M) lab City Mtr Trans Div h 827 Cates
" Wm M (Addie R) porter Ivey's h419 N McDowell
" Willie (Roberta) driver Snook Bros Inc r RD 2 Sharon rd
McCalister see also McAlister McAllister and McCallister
" Jack A hlpr Harris Super Mkt r1914 Long dr
" Willie slsmn Faires Trailer r Matthews NC
McCall A D city fire fighter r1317b E 35th
" Aileen L Mrs insp Highland Park Mfg h1114 Leigh av
" Alleewee K policy writer Aetna Ins r415 W 25th
" Alton B (Nettie T) clk Eckerd's h1724 Union
" Ann H Mrs clk SBT&T r View-way dr
" Anna B Mrs vault custdn Independence Corp r RD 8 Box 393
" Anne E Mrs ofc mgr Mercury Press r1609 Seigle av
" Archie B (Barbara S) rep Schering Corp h 1314 Shamrock dr
" Arth r904-04a Ross
" Avery A (Sallie B) h3720 Tuckaseegee rd
" B G (Betty B) field rep Duke Endowment r New Dixie rd RD 4
" Barbara A ofc sec Sou Watch Supply r1715 Parson
" Barbara J sten Lincoln National Life Ins r2030 E 9th
" Bertha D (wid E B) r2816 Mason cir

GRIER'S SERVICE
FUNERAL PARLOR
Ambulance Service
ANYWHERE — ANYTIME
Dial EDison 2-7109 701 E. 1st
Night EDison 2-1693

READY MIXED CONCRETE
Is Today's Most Logical Answer to Your Concrete Needs
Dial FRanklin 6-7411
Concrete Sand Mortar Sand Gravel
Crushed Stone
Pre-Mixed Sakrete Products and Mortar Mix
CONCRETE SUPPLY CO.
424 S. Brevard
Branch: McAlway Road

The Commercial National Bank
Founded 1874
"Ask Those We Serve"
200 S. Tryon
Drive-In Branches
135 W. Morehead Street
2401 N. Tryon

HARDWARE MUTUAL INSURANCE COMPANY
OF THE CAROLINAS, INC.
AFE—SERVICE—STRONG
Home Office 1356 East Morehead St.
Established 1912
"A HOME COMPANY FOR HOME PEOPLE"
"NON-ASSESSABLE POLICIES"
Phone EDison 2-2119

For
COOKING
WATER HEATING
REFRIGERATION
HEATING
2317 Thrift Rd.

DULANE Suburban Gas Service

ECONOMICAL
FAST
CLEAN
DEPENDABLE
Phone FRanklin 5-1721

MILLER
Motor Express Inc.
Specialized Service from Atlanta to New York
Cargo Insurance $500,000.
U. S. Bonded Carrier
1807 W. Independence Blvd.
P. O. Box 10217
PHONE EDison 2-5175

CITY CHEVROLET CO.
Sales and Service
710 S. Tryon St. Phone Ed 2-7151

McCALL
" Bertha R trimmer Maudie's Millinery r116 S Independence blvd
" Beulah (wid Wm L) h306 Bruns av
" Billy J (Jewel) mech Sou Flooring & Acoustical Co r Driftwood dr
" Birdie slswn Maudie's Millinery r116 Independence blvd
" Bliss D (wid Lee E) clk County A B C Bd h 2918 Rush av
" Bradley chainmn Highland Park Mfg
McCALL BROS PUMP & WELL CO INC, Geo M McCall Pres, Wm D and Walter F Mc Call V-Prests, Garmon C McCall Treas, Walter F Battle Sec, Well Drillers 5100 Rozzells Ferry rd, Tel EX 9-1506 (See Yellow Page 239)
" Bruce D (Florence B) formn Barber Mfg h 1020 Woodside av
" C M clk ABC Bd r Pineville NC
" Carl E agt John Hancock Mut Life Ins
" Carolyn bkpr New York Life Ins r1630 Cliffwood pl
" Carrie H (wid Saml) h621 Belmont av
" Catherine Mrs h Seigle av apt 126
" Chas A (Ella B) h1916 Euclid av
" Chas B (Pearle M) h1715 Parson
" Chas B baker Shoenith Building r306 Bruns
" Charlie lab City Parks & Recreation Comn r RD 2 Box 79
" Clarence C (Kathleen B; White Auto Body Wks) h1630 Cliffwood pl
" Clarice S Mrs slswn Ivey's h2037 E 5th
" Clay C (Helen H) slsmn Diebold Inc h3005 Manor rd
" Clemmie A Mrs mach opr Char Casket h1524 Belvedere av
" Clifton H (Maxine F) asst supt Swift & Co r Harrisburg NC
" Coleen Mrs opr Davis Beauty Salon r Clover SC
" D C slsmn Carolina Appliance r RD 8 Box 16F
" Dan W r2626 Sherwood av
" Danl F purch agt Parks-Cramer h2315 Lola
" Danl H (Dolores S) elec eng Genl Automatic Sprinkler h1000 Everett pl
" David studt r302 Yukon (Tboro)
" David G (Mildred A) slsmn Am Distillery h 1708 Pecan av
" Donald slswn Thurston Mtr Lines r RD 7 Box 474
" Earsel Mrs clk A&P h3507 Monroe rd
" Edith D Mrs plant wkr Ready-To-Bake Foods h1316 W 6th
" Ellen H nurse The Nalle Clinic r Nivans rd RD 11
" Ely B (Annie K) h1521 Parkwood av
" Etta insp Huntley Hosiery r801 Woodside av
" Eunice B waitress Linda's Soda Shop r Derita NC
" F Eliz ofc sec Corporate Insurers Serv r3720 Tuckaseegee rd
" Florence B Mrs mach opr Hudson Hosiery h 1020 Woodside av
" Floyd B (Beulah D; McCall's Service Station) r RD 9 Box 468
" Floyd W (Helen P) driver Gulf Oil h1710 S Tryon
" Frances chkr One Hour Valet
" Frances P plant wkr Schoenith Inc h3308 Gibson
" Frank P hlpr A&P r1512 Thomas av
" Gail B bkpr Rosenthal Yarn r RD 11 Box 282

Robert B. Clubb
GENERAL CONTRACTOR
Residential — Commercial
Remodeling, Kitchens, Bathrooms
Additional Rooms, General Repairs
Roofing and Siding, Painting
Cement and Concrete Work
2722 Marine Drive FRanklin 7-1459

McCALL
" Garmon C (Edith P) treas McCall Bros Pump & Well Co Inc r Huntersville NC
" Genie (wid Jas B) r228 Sedgefield rd
" Geo D rep Royal McBee Co r Sherwood av
" Geo M pres McCall Bros Pump & Well Co Inc r Thrift rd RD 5
" Geo W (Lucille S) asst installation mgr Pneumafil Corp r100 Hovis cir
" Gerry T clk Refgr Discount r1728 Thomas av
" Grace D ofc sec Universal Winding h355 Sedgefield rd
" Grace M Mrs (McCall Variety Store) h927 Parkwood av
" Harvey L serv sta Rozzells Ferry rd r RD 6 Box 820
" Helen P Mrs sten Pyramid Life Ins h1710 S Tryon
" Henry J sub formn City Eng r1316 W 6th
" Henry W slsmn Ryall-Caskey Sales h1812 Fulton av
" Herbert J clk Pastine Billards r628 Pecan av
" Herbert J driver Distributors Inc r309 Jones
" Hilda G sten City r524 N Tryon apt 12
" Howard B (Anne E) mgr Helms Motor Express Inc r1609 Seigle av
" Howard J slsmn r302 Yukon (Tboro)
" Howard M (Earsel) driver Gulf Oil h3507 Monroe rd
" Inda A (wid Clifton H) h1609 Seigle av
" Izola M (wid John B) r531 E 18th
" J A utility mn Highland Park Mfg
" J Herbert (Cath P) slsmn Char Lndry h1517 E Ivey dr
" Jack W (Christine J) electn Hunter Elec h508 Baxter rd
" Jas jr porter Queens College r Pineville NC
" Jas B (Virginia O) clk PO h3601 Oakwood av
" Jas I (Clemmie A) h1524 Belvedere av
" Jas P apprentice R H Bouligny Inc r6316 Wilora Lake rd
" Jess L (Kathleen) hlpr Queen City Mattress & Uphol r RD 1 Box 416
" Jesse W slsmn Carolina Appliance r Statesville NC
" Joan agt Pyramid Life Ins r1512 Thomas av
" Joan cash Park-N-Shop Food Center
" Joe D (Ellen H) examiner Aetna Ins r RD 11
" Joel emp Char Pipe & Foundry r1346 Choyce
" John jr studt r1225 Oakmont av
" John A (Mary E) h3428 Rozzells Ferry rd
" John A (Ellie H) mech Frank Woods Inc h 1009 E 35th
" John B (Maude P) mach Leaksville Woolen Mills h1225 Oakmont av
" John H (Clarice S) detective Barringer Hotel h2037 E 5th
" John K (Lena L) area mgr Lever Bros h3325 Bonaire dr
" John W (Mary B) clk Char Textile Engraving h1116 Meadow la
" Johnson Mrs r621 Belmont av
" Jos A with Char Casket r1356 Choyce av
" Juanita D Mrs clk Chadbourn-Gotham h1201 Harrill apt 3
" Julia H (wid J H) h331 W 7th
" June C Mrs recpt Vinson Realty r Belmont NC
" K G whse supvr Akers Mtr Lines r Denver NC
" Kathleen B Mrs ofc sec White Auto Body Works h1630 Cliffwood pl
" Kenneth D mgr McCall's Serv Sta r RD 9 Box 468
" Lewis H drftsmn County Surveyor r717 E Trade
" Lloyd S (Marie) slsmn Fields Jwlrs h2225 Bay
" Lloyd S jr (Mary F) slsmn h2416 Greenland av
" Lois K smstrs Grimes Cln r2315 Lola av
" Lois R Mrs r1143 Woodside av
" Lola B r1812 Fulton av
" Lou r408 S Clarkson
" Louise A clk-sten Sou Ry Sys r355 Sedgefield rd
" Loyd H (Anna B) gro 539 S McDowell r RD 8 Box 393
" Luke surveyor County r717 E Trade
" Luther emp Char Pipe & Foundry r RD 1 Box 431
" Mable A plant wkr Kroehler Mfg r3113 Shamrock dr
" Mamie J h116 S Independence blvd
" Margt (wid Thos O) ofc sec Boy Scouts of Am h415 W 25th
" Margie J clk Associated Transport r1009 E 35th
" Marie S Mrs ofc sec Kimbrell's h2225 Bay
" Martha E studt r2501 Roswell av apt 303
" Mary J (wid Cyrus) h2030 E 9th
" Mary L Mrs receptionist & switchboard opr Coca-Cola h407 Grandin rd
" Mary M clk Sears r1315 Elizabeth av
" Mary S (wid Fred W) nurse Sears h1315 Elizabeth av

McCALL
" Matthew A (Grace M) h927 Parkwood av
" Maude P Mrs emp Panda Curtain h1225 Oakmont av
" Merle T Mrs acct 212½ Independence blvd r RD 7 Box 793
" Miriam M Mrs h2051 Roswell av apt 303
" Nannie r3428 Rozzells Ferry rd (H)
" Patsy L Mrs asst mgr Elfrieda's Flowers h 4313 University dr
" Paul F hlpr Walthour & Hood r RD 7
" Paul R (Naomi J) driver City Mtr Trans h310 Bruns av
" Pauline P Mrs sten Eckerd's h2332 Arnold
" Pearl (wid Luther) h3106 N Caldwell
" Pearle M Mrs mrpr Lance Inc h1715 Parson
" R Lafayette (Mildred E; Fate's Curb In Rozzells Ferry rd
" Ralph F (Edith D) chkr Mason & Dixon 1316 W 6th
" Ralph M chkr Mason-Dixon Lines r3601 Oakwood av
" Richd G (Juanita D) leadmn Ralston Pu h1201 Harrill apt 3
" Robt B prntr Char News r2030 E 9th
" Robt D (Betty J) city fire fighter h1317 35th
" Robt L emp Char Pipe & Foundry r RD 1 249
" Robt N (Althen S) h1501 Providence dr
" Roy (Pauline L) lab City Sanitary Dept Henderson ct
" Ruby A Mrs clk Panda Curatin r RD 7 Box
" Ruth O Mrs h502 Belton
" Sadie B clk Esso r3720 Tuckaseegee rd
" Saml C (Lula W) h1614 N Davidson
" Saml M (Annie S) h225 S Crigler (H)
" Sara C Mrs sls wn Kress r Matthews NC
" Shell Service (Wm Geo McCall) 2600 S Boulevard
" Shirley A slswn Kress r Matthew NC
" Sue cook Mecklenburg Grill r Concord NC
" Sue C Mrs nurse Mercy Hosp r309 W
" Susan F (wid Jas) h1309 Parkwood av
" Sybil W studt r3601 Oakwood av
" Sydney W r306 Bruns av
" Thos D (Aileen L) mech h1114 Leigh av
" Thos L production control mgr Pneumafil h2816 Mason cir
" Thos R (Gail) slsmn Char Sup r RD 11 282
" Thos S (Martha) delmn Costner Clns h vola rd RD 2
" Ishmel V (Mary J) pkr Colonial St h332 Harrison (H)
" Van L (Pauline P) slsmn Willard Batter 2332 Arnold dr
" Van R mech Thos & Howard Co r R Sharon rd
" Variety Store (Grace M McCall) genl mdse Pegram
" Virginia L r718½ Seaboard
" Virginia O Mrs teller Am Trust h3601 Oakwood av
" Vonda M opr SBT&T r1533 Hawthorne
" W Bradford sketcher Char Textile Engra r1116 Meadow la
" W Geo (Margt B; McCall Shell Service 1314 Lilac rd
" Walter F (Martha) v-pres McCall Bros P & Well Co Inc r Gumbranch rd RD 6
" Willard B (Patsy L) emp Johnson Mtr Lin 4313 University dr
" Wm mach opr J Zagora Machine & Ge 1143 Woodside av
" Wm A (Marguerite R) captain City Police h1512 Thomas av
" Wm D (Marjorie K) v-pres McCall Bros P & Well Co Inc h401 N Hoskins av (H)
" Wm F r621 Belmont av
" Wm F (Lillie G) h302 Yukon (Tboro)
" Wm F (Margt W) eng Sou Ry h2524 mina av
" Wm J emp Sealtest Dairy r306 Bruns
" Wm R ofc mgr Power Brake r502 Belton
" Willie porter Queens College r Pineville NC
" Willis lab Char Dunbrik r509 Village
" Wilson S sls mgr Thomas Cadillac-Oldsm h725 Hawthorne la apt 10
" Yates N mech Sou Flooring & Acous r RD 1
McCall's Service Station (Floyd B McCall) zells Ferry rd
McCalla John W (Flo H) slsmn Augusta Ch cal h2415 Selwyn la
McCalley W L archt US Gypsum r2344 echer rd
McCallie Excell (Alice C) lab Char Pipe & F dry h3152 Ross av
McCallister see McAlister McAllister and Callister

CAMERON-BROWN COMPANY
MORTGAGE BANKERS
HOME LOANS — INCOME PROPERTY LOANS
112 East 4th St. Charlotte, N. C. Tel. EDison 2-6191

BELK BROS. CO.

The Carolinas' Largest Store — Smarter Fashions — Greater Values

1-119 E. TRADE PHONE EDison 2-3121

.LISTER M B (Wilma C), Asst Dist Mgr International Harvester Co, 1315 Hutchison av, Tel ED 4-2851, h4400 Park rd, Tel FR 7-6328
ough see also McCollough McCulloh and McCullough
lab Concrete Block r623 E 9th
um see also McCollum and McCullom
ice Mrs pkr United Mills h rear 1109 Brookside dr
is (Della A) slsmn h1843 Thomas av
st (Myrtle) lab Speas Co h1429 Oakawn av apt 2
n S (wid Jas) h1330½ E Boulevard
ert A (Pauline L) electn Sou Ry Sys h 600 Duckworth av
rt A (Bernice) carp h rear 1109 Brookside dr
o Service (Robt D McCallum) rear 2337 Greenland av
D (Margt W; McCallum Radio Service) h2337 Greenland av
upbell Betty typ County Dept of Pub Welfare r406 E Kingston av
dless Milton L (Marie L) sls mgr Safeway Truck Rental h1243 Selwyn av apt 4
less Edw E (Mildred M) pres Ornamental Stone Co Inc h1939 Sterling rd
nerine T (wid W Fred) h2400 Roswell av
y studt r1939 Sterling rd
le M ofc sec Suburban Rulane Gas r1939 Sterling rd
Fredk jr (Edith S) sec-treas Ornamental Stone Co h2026 Wendover rd
n Frank slsmn h508 Pecan av apt 3
el F Mrs (Independence Beauty Salon; Professional Beauty Salon)
n L (Louise S) agt Jeff Std Life h1820 Beverly dr
n L jr (Betty) agt Jefferson Standard Life Ins h2207 Briarwood rd
non Henry T (Mary W) mach Queen City Mattress & Uphol h1917 Woodcrest av apt 1
ates Dorothy Mrs h1718 Luther
ts Mary M ofc sec Ayer & Gillett r Concord NC
nty Nancy (wid Leroy) maid Johnston bldg h1429 Bluff
ey Hotel Mrs Emme T Robbin res mgr 122½ W 5th
go John E (Margt S) clk PO h1357 Drexel pl
gt S Mrs estimator Sou Engineering h1357 Drexel pl
rley Beverly J Mrs cash Cato's r119 S Cedar
rlie E bkpr Am Discount Co of Ga r 210 Hunter la
RLEY & CO, James F Clardy V-Pres-Mgr, Forrest E Brinson Assoc, Investment Securities 705 Commercial National Bank bldg, 200 S Tryon, Tels FR 6-3950 and FR 5-0096
n T asst mgr Crest Stores r1817 S Boulevard
ie H (wid John H) r1817 S Boulevard
mmy asst mgr Crest Stores r326 W 10th
rn Gladys Mrs wvr Amerotron Corp r619 Central av
ry (Myrtis) adv Belk's h428 Hawthorne la
ce J sec Hardware Association of the Carolinas r1229 Enderly rd E
Kath ofc sec Jos W Esthelman r1841 Kenwood av
ricia P Mrs ofc sec Kennedy Kennedy & Hickman
L self emp Tile Business Quality Floor Covering 3301 Rozzells Ferry rd h1229 Enderly rd E
rrell Terry P (Virginia C) mfrs agt h1632 Maryland av
rroll Betty M Mrs maid Myers Park Club h237 N Long
n A (Betty M) agt Grier's Mut Burial Assn and dir Grier & Thompson h237 N Long
ethern (Odessa) orderly Mercy Hosp h 2417b Double Oaks rd
essa Mrs emp Dunbar Studio h2417b Double Oaks rd
rson Raymond F (Sallie) mech Otis Elev h 2024 Chesterfield av
lie Mrs ofc sec Belk's h2024 Chesterfield av
rter Alberta H Mrs quiller Highland Park Mfg h820 Herrin av
rey lab Royal Mfg r Belmont NC
ia L Mrs mach opr Johnston Mfg h3306 N Caldwell apt 6
yd T (Alberta H) mach hopr Johnston Mfg h820 Herrin av

McCARTER
" H Lewis slsmn McCormick Farm Equip Store r517 W 9th
" Henry M (Sarah S) clk PTS h1924 Dickens av
" Jacob D hlpr Kiser Drug r3116 Wilkinson blvd
" Jerrie L studt r2145 E 5th
" John N (Evelyn) journeymn Industrial Elec r Clover SC
" Lugenia clk Realty Management Corp r RD 10
" Robt E gatemn Highland Park Mfg r2209 Benson pl
" Saml (Carrie) jan Dilworth Theatre h712 S Torrence
" Sarah S Mrs slswn Best Shops h1924 Dickens
" Thos J shlp clk Cook Distributing r308 Greystone rd
" Victor Q (Zula Mae) rt slsmn Borden's Ice Cream r RD 9
" Walter I (Edna L) mach opr Johnson Mfg h 3306 N Caldwell apt 6
McCartha Lois R (wid Eug) mgr Home Drapery Shop h2216 Croydon rd
McCarthy see also McCarty
" Coley L slsmn h1623 Cummins av
" Coley L jr studt r3020 Morson
" Jas J (Dorothy F) state agt Natl of Hartford Group h4313 Castleton rd
" Helen D Mrs claim examiner Allstate Ins h425 Wakefield dr apt A
" Mary C Mrs pkr J & J Candy h3020 Morson
" Thos R hlpr Mechanical Contractors r Gastonia NC
" Timothy A (Helen D) product planner Celanese Corp h425 Wakefield dr apt A
McCartney see also MacCartney
" Ellis E (Pearl A) h309 Ideal way
" Pearl A Mrs knitter Stan-Art Hosiery h 309 Ideal way
" Richd E knitter Stan-Art Hosiery r309 Ideal way
McCarty see also McCarthy
" Frances R Mrs slswn Montaldo's r106 Colville rd apt 328
" Geo S (Myrtle G; Carolina Analine & Extract Co) h1000 Queens rd
" Jas L (Phillis W) clk Grinnell Co r Kannapolis NC
" Janie Mrs maid h440 Benjamin
" Lois C Mrs bkpr W H Hobbs Inc h1432 Ivey dr
" Minnie S maid r440 Benjamin
" Patricia A studt r1432 Ivey dr
" R Leeves (Marjorie) phys 1515 Elizabeth av h 843 Hempstead pl
" Robt L III USAF r106 Colville rd apt 32A
" Ruth (wid Robt L) slswn Montaldo's h106 Colville rd apt 32A
" Timothy J (Lois C) mfrs agt h1432 E Ivey dr h do
McCarver Bobby L whsemn Sou Radio r303 Carolyn rd
" Calvin O lab City Parks & Recreation Comn r Pineville NC
" Dean hlpr A&P r303 Carolyn rd
" Doris M Mrs clk Bank of Char
" Edw L (Evelyn) mech Buensod-Stacey h4918 Buckingham dr
" Evelyn Mrs (Evelyn's Beauty Shop) h4918 Buckingham dr
" Glennell mach opr Flowe Bros Constn r Wilmont rd
" Jas lab City Parks & Recreation Comn r Pineville NC
" John (Elma W) br mgr Myers Auto Serv r RD 1 Box 173
" Lennie Mrs r2317 Charlotte dr
" Lewis E h1004 Parkwood av
" Mary R clk Harris Super Mkt r303 Carolyn rd
McCaskey Calvin lab C W Kirkland Co r1120 Morning dr
" Willie L Mrs r1017 E Vance
McCaskiel Thos J (Laura) eng Char Textile Eng h1101 Mona dr
McCaskill Adrian (wid Thos) h2418 Sanders av
" Beulah maid Jordan's Motel r2418 Sanders av
" Calvin h1120 Mona dr
" Chas E jr (Sarah B) slsmn Thomas Cadillac-Oldsmobile h919 Sewickley dr
" Danl W (Dorothy B) clk Atlantic Refining h 2316 N Poplar
" Dicy E Mrs lndry wkr Segrest Cln Lndry h1312 W 5th apt 4
" Dorothy B Mrs typ SBT&T h2316 N Poplar
" Earl slsmn Dolly Madison Cakes r Rozzells Ferry rd
" Jas E (Dicy E) mldr Sou Bakeries h1312 W 5th apt 4
" Jas E porter Columbia Baking r506 Martin
" Majorie Mrs instr Carver College h2304b Horne dr
" Mary L r1312 W 5th apt 4
" Nettie P (wid D Lee) h1305 N Davidson

A. V. BLANKENSHIP
CIVIL ENGINEER
Municipal Improvements
Land Surveys
117 E. 3d, 3d Floor Phone FRanklin 5-1469

McCASKILL
" Sarah (Sarah's Grill) r1120 Mona dr
" Sarah B Mrs ofc sec Goodyear h919 Sewickley dr
" Ulysses (Cath R) emp Textile Engraving h 1636 Madison av
McCaslin T D jr driver Pilot Frt Carriers r Maiden NC
" Wm D (Patricia M) driver Johnson Mtr Lines h2112 Rozzells Ferry rd
McCathern Julia hostess Fred D Turnbull r817 Lamar av
" Robt grinder Am Optical r817 Lamar av
" Robt E slsmn Sharon Mem Park & Mausoleum r817 Lamar av
McCathorine Bertha H (wid Jas) h1201 S Church
" Evelyn r1201 S Church
" Ruby Mrs beauty shop 1201 S Church r RD 8 Box 322
McCauley see also McAulay and McAuley
" Annette I Mrs slswn Belk's h2038 Weyland av
" Bennie R (Louida K) mtl wkr Smith Metal & Iron r148 W Palmer apt 2
" Billie J r1026 Forest
" Carrie elev opr Wm R Barringer Hotel r308 Watkins la
" Clyde (Gladys F) h2030 Norton rd
" Edw (Annette I) h2038 Weyland av
" Eula L Mrs tel opr Barringer Hotel h915 Elizabeth av apt 4
" Frances maid Belk's r RD 7 Box 444
" Geneva Mrs maid Belk's r Matthews NC
" Geo A (Ruth P) slsmn Lincoln National Life Ins h148 Cottage pl
" Geraldine processor Carriker Poultry r Concord NC
" Grace tchr York Rd Jr Hi Sch r2124 Edison
" Harry B (Eula L) h915 Elizabeth av
" Howard E (Aline F) v-pres General Surveyors Inc h3025 Fairfax dr
" Jas processor Carriker Poultry r Concord NC
" John F (Charlotte F) sls rep Munsingwear Inc h1408 Lilac rd
" John W whsemn Terminal Bonded Whse r RD 9 Box 44
" Lee A (Mildred L) estimator Wearn Lbr h2820 Mayflower rd
" Mae B pkr Dixon & Tom-A-Toe r1428a Newland rd
" Marie D (wid Pinicx) h708 Watkins la
" Michl slsmn Baxter Clothes r Matthews NC
" Michl P driver Griggs Trucking r Derita NC
" Mildred L Mrs clk Home Indemnity h2820 Mayflower rd
" Minnie r1217 Person apt 174
" Mose (Inez) bellmn Mecklenburg Hotel h723 W 5th
" Raymond L (Margt M) slsmn Product Sls h 1322 Holmes dr
" Rosy maid Belk's r RD 7 Box 444
" Ruby J processor Carriker Poultry r Concord NC
" Sam jr loader Harris Exp r RD 9
" Saml jr (Beulah P) lab City Mtr Trans Div r617 E 10th
" Saml R (Margt) slsmn Reynolds Mtls h4719 Wendover la
" Stophie processor Carriker Poultry r Concord NC
" Wm J (Kathleen J) slsmn Edwards-Womack r RD 11 Box 441
McCaw Albert lab r1925 Earle apt 365
" Hattie E Mrs h1925 Earle apt 365
" Otis A (Inez T) emp Ry Exp h1710 Irma

FOR

CALL
Bowen-Hamor Co., Inc.
FRanklin 6-3603

Thomas Cadillac-Oldsmobile Inc.
Cadillac Oldsmobile
Sales and Service
214-220 N. CHURCH
PHONES
Service EDison 2-7159
Sales EDison 4-4656
Parts FRanklin 6-4429
Used Cars 422 W. 5th
PHONE EDison 2-2183

Spangler Realty Co.
Property Management
Sales and Rentals
C. D. Spangler Construction Co., Inc.
Commercial
Industrial
Residential
1028 S. Boulevard
TEL. FRanklin 5-3736

P. C. GODFREY, INC.
PLUMBING and HEATING CONTRACTORS
FRIGIDAIRE AIR CONDITIONING AND APPLIANCES
RESIDENTIAL 1816 ROZZELL'S FERRY RD.
COMMERCIAL EDison 4-8605

E. P. NISBET COMPANY
Metered and Filtered Fuel Oil
Oil Burner Service
Carrier Air Conditioning
"24 Hour Service"
1818 Baxter St. Tels. EDison 2-7755, ED 2-7756 and ED 3-9178

NISBET MARINE MART
CHARLOTTE BOATING HEADQUARTERS
Complete Line of Marine Supplies
1330 S. Tryon TEL. FRanklin 5-4036

AVRETT & LEDBETTER
Roofing
Heating
and
Sheet
Metal
Contractors
WINKLER STOKERS
419 E. 7th St.
PHONES EDison 3-7131 and EDison 3-7597

N. G. SPEIR, INC.
Real Estate Sales
Commercial — Residential
"TOWN and COUNTRY PROPERTY"
130 East Fourth St. Phone EDison 4-5386

McChesney Alf E (Mary E) supvr Wachovia Bank & Trust h524 Royal ct apt 2
" Hugh S (Alice M; Arrow Television Service Co) h2205 Greenway av
McClain see also McLain McLane and McLean
" Alberta W Mrs emp Char Workshop for Blind h708 Brookhill rd
" Alex (Annie R) jan East Mecklenburg Sch h Wilmount rd CMR 544 Box 80
" Annie K cash Pilot Life Ins r517 Beaumont
" Arth D (Mabel R) driver City Mtr Trans Div h2908 Florida av
" Augustus C hlpr Ervin Constn r Lincolnton NC
" Brice r2317 Ardin
" Calvin T (Frankie W) emp Allison-Erwin h 904 E Boundary
" Carson r302½ Park ter
" Charlie (Eula W) hlpr Shaw Mfg h817 Emerald al
" Clifton (Martha W) lab Scholtz Greenhouses h2929 Morning dr
" Clifton W (Dorina F) driver Observer Trans h2529 Double Oaks rd
" Columbus (Azzie L) lab Char Pipe & Fdry h 2017 English dr
" Cora (wid Belton) h2354a Horne dr
" Dotty studt r2354a Horne dr
" Edw (Mary McK) lab SAL h New Dixie rd
" Electric Co Inc James E McClain pres-treas Mrs Margt McClain v-pres-sec contrs 2040 S Tryon
" Enloe (Caroline) h2018 Pinewood cir
" Ernest S (Mary J) installer Powers & Anderson h523 Boundary
" Estern L (Margt H) sht mtl wkr W D Huff Co h1801 Catawba av
" Eug E (Minnie) h813 Burton
" Eunice V cash Orvin Mtr Ct r Gastonia NC
" Evelyn maid r2317 Arden
" Fred L (Mamie S) whse hlpr Sou Appliances h517½ E 2d
" Geo h2400a Horne dr
" Gertrude M Mrs (Gert's Place) h1317 Statesville av
" Hattie L Mrs maid Presby Hosp h621 S Myers apt 2
" Herman lab Ornamental Stone r1325 Oaklawn
" Hugh A (Betty B) mach opr Foremost Internatl Dairies r RD 1 Matthews NC
" Ida (wid R D) h302½ Park ter
" Jack B (Bertha) guard Jeff Std Brdcstg r North Central av
" Jas (Wyonella) lab Railway Exp r315 Dixon
" Jas (Pauline) slsmn Sou Appliances r Derita NC
" Jas jr studt r315 Dixon
" Jas E (Margt) pres-treas McClain Electric Co Inc r161 Sardis Road cir
" Jane E studt r1822 Queens rd W
" Jannie C maid Pleasant Day Nursery r2924 Ross av
" Jean Mrs ofc sec Hudson Hosiery h1332 Carolyn dr
" Joe H mech Southland Rebuilders r Matthews NC
" Joe N mach opr J Zagora Mach & Gear r Indian Trail NC
" Joe P carp Ervin Constn r Waxhaw NC
" John B (Sara W) brklyr Char Lbr & Mfg h 1336 Mulberry
" John C (May F) pntr h421 W Boulevard
" John G chkr Chev Mtr r525 N College

Willie Lee Baxter
Painting Contractor
WALL PAPERING
FLOOR SANDING
508 Stevens Tel. EDison 2-5583

CHARLOTTE GENERAL TIRE CO.
TUBELESS TIRE HEAD-QUARTERS
GENERAL
FLEET SERVICE
WHEEL ALIGNMENT
and
BALANCING
KRAFT RECAPPING
BATTERIES
Tel. FRanklin 7-1516
432 S. Tryon

McCLAIN
" Keith mech Farm & Industrial Equip r Monroe NC
" Lawson r1120 E Hill
" Leona L (wid Wm M) h624 Stevens
" Lewis W vehiclemn Ry Exp r RD 6 Box 959
" Louise (wid Jos) r625 E 9th
" Luther (Lucille A) lab J R Waddell & Sons h Marvin rd
" Mabel R Mrs tex wkr Johnston Mfg h2908 Florida av
" Margt Mrs v-pres-sec McClain Electric Co Inc r161 Sardis Road cir
" Martha studt r2929 Morning dr
" Mary Mrs maid r913 Brown
" Mary McK Mrs maid Efird's h New Dixie rd
" Milas (Jannie C) washroom wkr Char Linen Serv h2924 Ross av
" Oliver C (Jean) slswn Blackwelder's Bar-B-Q h1332 Carolyn dr
" Peter (Alberta W) hndlr Ry Exp h708 Brookhill rd
" Rayford (Hattie L) lab Lance Inc h621 S Myers apt 2
" Robt (Corine) lab Mecklenburg Lndry r2334 Kennesaw dr
" Robt B (Stella B) credit mgr Pyramid Discount Corp h1822 Queens rd W
" Robt C studt r1822 Queens rd W
" Ruby studt r2354a Horne dr
" Shirley ofc sec Mill Power Supply r517 Beaumont av
" Sim pipe layer Mississippi Pipe Foundry r Wilmount rd CMR 544 Box 80
" Thos (Janie B) porter Mercy Hosp h1325 Oaklawn av
" Thos W carp Ervin Constn r Waxhaw NC
" Tom lab Ornamental Stone r RD 3 Box 139C
" Willie r2354a Horne dr
MClamrock Dewey M chkr Central Motor Lines r Kannapolis NC
" Floyd E (Betty P) clk P&NRy h500 Melbourne ct
" Howard O (Mary Sue) opr Char Belting r140 Wildwood av (Tboro)
" Jerry (Clara Jo) agt EAL r Concord NC
" June A (Nettie F) supvr Breneman & Hartshorn h3035 Florida av
" Kathleen pkr R W Eldridge Co r3035 Florida av
" Mary S Mrs folder Panda Curtain r140 Wildwood av (Tboro)
McClancy Geo Co (Geo M McClancy) seasoning 226 S Graham
" Geo M (Margt W; Geo McClancy Co) h3234 Selwyn av
" Ruth insp Warner Bros Pictures Dist r1717 Fulton av
McClarrin Melvin J lab The Young Co r Asheville NC
" Roy A lab The Young Co r Asheville NC
McClary see also MacClary
" Annabell M (wid Jack) wrapper Ed Mellon Co h1401 Bluff
" Geo E real est mgr Wachovia Bank & Trust h1723 Amherst pl
" Mamie J hlpr Arrow Lndry & Clns r RD 5 Box 1063
" Richd porter Don Allen Chevrolet r RD 5 Box 1062
McClaughin Thomas J (Ruth) emp Rem Rand h4301 Castleton rd
McCleave Alberta S Mrs maid h526½ S Alexander
" Chas flymn Char Carton
" Ellie mixer Acme Soap & Chem r McConnell SC
" Fannie R maid Presby Hosp r2514 Rennes rd
" J Thad lift driver Miller Motor Express h447 Brookhill rd
" John S lab C & T Refinery r447 Brookhill rd
" Saml mixer Acme Soap & Chem r McConnell SC
" Sarah F maid r526½ S Alexander
McClee Chas H (Minnie L) porter Sou Ry Station h313 S Myers apt 3
" Daisy W Mrs maid Washburn Printing r806 S Mint
" Jas W (Ruby M) hlpr Harris Super Mkt r520 W Hill apt 2
McClees Marion L Mrs slswn Montaldo's h2120 Malvern rd
" Nelson P (Marion L) mfr rep Speakman & Co h2120 Malvern rd
McClellan see also McClelland McLellan and McLelland
" Albert D appr Observer Prntg Hse r320 Rensselaer av
" Alice ofc sec F W Fredrickson r2408 Shenandoah av
" Anne M r2601 E 5th
" Austin C (Sara M) slsmn State Beauty & Barber Sup h901 Hillside av
" Barbara J BMO Am Trust r624 E Kingston av
" Barbara J clk Miller Mtr Exp r320 Rensselaer

McCLELLAN
" Carl M (Mary F) mach Parks-Cramer h1016 E 35th
" Carrie B Mrs maid Queen City Coach h2526b Double Oaks rd
" Carrie M r720 Central av
" Clyde jr (Eliz G) lab Barnhardt Mfg h516 Stevens
" Ethel M (wid M R) clk Sir Walter Raleigh Life Ins h1234 Harding pl
" Frank M (Eliza W) hlpr Hellam Transfer h 142 Jackson ter
" Henry constn wkr h909 S Church
" Jas D (Julia) h1712 VanBuren av
" Jas R driver Central Lumber Co r320 Rensselaer av
" Jo Anne r122 N Myers apt 2
" Jos F (Nancy H) slsmn Observer Printing Hse h4641 General Pershing dr
" Julia Mrs tchr Northwest Jr Hi Sch r1712 VanBuren av
" Kath Mrs insp Highland Park Mfg h3027 N Myers
" Madie Mrs smstrs Wright Cln r1609 Wilmore dr
" Margt M (wid Walter) r619 Northgate av
" Martha ofc sec Am Trust r624 E Kingston av
" Martha S typ Graybar Elec r523 Clement av
" Mary E floor wn Kress r Newell NC
" Mary F Mrs mach opr Pet Dairy Products h 1016 E 35th
" Mary S Mrs cafeteria wkr Wilmore Sch r Box 573 Route 5
" Myrtis B Mrs ofc sec Barber Sup h2333 Ashley rd
" Nell ofc sec Dilworth Meth Church r528 E Kingston av
" Oscar L (Bessie L) route mn Mecklenburg Lndry h320 Rensselaer av
" Preston lab Minit Car Wash r516 Stevens
" R Baxter (Myrtis B) clk Johnson Mtr Lines h2333 Ashley rd
" Robt E (Mary E) clk Sou Ry Sys 6511 National Ford rd
" Robt F (Vetra H) mech Reo Motors h2815 Florida av
" Ruby S slswn Ivey's r RD 11
" Rufus H (Irene M) buyer Belk's h2408 Shenandoah av
" Sallie (wid Ebe) r501 Beattie's Ford rd
" Walter C ofc mgr Pepsi-Cola r RD 5
" Wm C pres Associated Business Corp Good will Exterminating Co r Raleigh NC
" Wm C (Sarah) trainee Ralston Purina r221 W 30th
" Wm J (Lela S) pump mn Highland Park Mfg h724 Charles av (N Char)
" Wm J jr (Kath) tex wkr Highland Park Mfg h3027 N Myers
" Willie hlpr Pepsi-Cola r533 E Boundary
" Woodrow (Carrie B) porter Sears h2526b Double Oaks rd
McClelland see also McClellan McLellan and MCcLelland
" Anne tchr Plaza Rd Sch h433 Poindexter dr
" Cicero (Lucille) driver J D Whitesides Jr Inc h2590 Hemphill
" Clarence porter Trailmobile r517 S Davidson
" Earl lab City Eng h2554 Hemphill
" Jas M whse supt Bost Building Equipment r3925 Hickory Grove rd
" John R (Lila C) asst City Elec Insp h1225 Clay
" Katherine lab Sno-White Laundry & Dry Cln r415 Redwood
" Leroy (Nancy) lab h2586 Hemphill
" Lila C Mrs ofc sec Allison Fence h1225 Clay av
" Luther (Alberta S) bale hndlr New England Waste h515 S Morrow
" Rodgers h409 Queens rd
" Sylvester M (Beatrice) emp Barhardt Mfg h 2537 Hemphill
" Wm S (Zoradia B) v-pres Blythe Brothers Co Inc sec Brown Paint Co Inc and Brown Solvents Corp h1628 E Morehead
" Wm S jr (Lucy) mgr Brown Paint h1113 Andover rd
McClellon Luther B mixer Interstate Milling Newell NC
McClellanon Ruth Mrs h508 N Tryon apt 313
McClemen Woody correct spell McClellan Woodrow r2526b Double Oaks rd
McClenagan see also McCleneghan
" Robt D (Juanita) eng Westinghse h1001 Montford dr
McClendon see also McLendon
" Daisy G Mrs maid City Savings Bank h234 Olando
" Earl (Kath R) lab Swift & Co h Bearwood a
" Frank (Estell) lab Barnhardt Mfg h633 E 5th
" Jas cook County Home r do
" Kath R Mrs fldr New Way Lndry h Bearwood a
" L L jr (Louise H) ship clk La France Industries h2409 Ashley rd

Forest Lawn Burial Park
and Mausoleum
True Perpetual Care For Every Lot
NEW THRIFT ROAD TELEPHONE EXpress 9-1141

Checking Accounts
Savings Accounts
Safe Deposit Boxes

CITIZENS BANK
Member Federal Deposit Insurance Corporation
114 East 4th Street Phone EDison 3-1181

Business Loans
Personal Loans
Auto Loans

LENDON
uben L (Carrie P) clk Biltmore Dairy Farms h1022 E 3d
lvester (Daisy G) jan Vinson Realty h2346 Olando
os driver Caro Delivery Serv
m (Ella S) shiner Wood's Shoe Shop h1519a Miller
m W (Eula B) reprmn SBT&T h2807 Tuckaseegee rd
leneghan see also McClenagan
ank A (Laura S; Cochran McCleneghan & Miller h1629 Queens rd E
lenehan Cleo J (Dorothy L) porter Gulf Oil h1009 Moretz av
lenney J Willis (Jean B) slsmn Vol T Blacknall Co h308 Sedgefield rd
lenny Carol studt r601 E Kingston av
Poindexter Rev (Jane G) pastor Calvary
lenton Willie (Minnie B) hlpr Pepsi Cola Btlg h325 E Hill
lernon Robt E Rev (Jo Nell W) minister to youth Myers Park Baptist Church h507 Wakefield dr apt A
lettie Butler (Juanita G) hlpr Airport 77 Restr h2326b Double Oaks rd
anita asst supvr Children Myers Park Club r2326b Double Oaks rd
Cleve Lizzie M maid r447 Brookhill rd
Clintock Austin O (Jennie) h801 Lexington
arbara C Mrs ofc sec Dearborn Credit Corp h934 Dudley dr
sther Mrs clk Belk's r801 Lexington av
loria B Mrs sec Davis & Young Inc h3230 Draper av
as G (Barbara C) asst terminal mgr Harris Exp h934 Dudley dr
as L jr (Gloria B) emp Duke Pwr h3230 Draper av
ohn E (Evelyn R) clk Ry Exp h815 S Davidson apt 1
ressie W (wid Chas) h414 E 10th
Y Banks (Murl P) chairmn County Board of Education h1509 Briarcreek rd
Y Banks jr (Dorothy M; Freeman-Tate-McClintock) h1426 Sterling rd
Clinton Abe lab City Eng r221 Dunbar
Bessie Mrs h1008 N Church
Betty A r1107 McCall
Clyde A (Emma H) porter Nance Mtr h 678 Fairwood av
Emma L wrapper Griffin Pie r678 Fairwood av
Casper (Willie M) hlpr Cafeteria Eastway Jr High Sch r1009 Bells ct
ohn (Rosie B) lab Miller Millwork h1036 Eldridge
ohn (Minnie) lab P&NRy h1331 White
ohn tex wkr r1123 Statesville av
Martha barber 509 E 2d r1123 Statesville av
Mary nurse Good Samaritan Hosp r307 Shuman
Pelzie A emp City h221 Dunbar
Ray (Nannie L) h1123 Statesville av
Rosie B Mrs finisher North State Laundry h 1036 Eldridge
Sidney lab h1907 Gibbs
Willie (Lula M) hlpr Armstrong Cork h1329a Samuel
Closkey Albert P (Essie M) USN h1119 W 5th apt 1
Credk C (Marguerite C) dist mgr Best Foods h3031 Marlowe av
Cloud see also McLeod
Bragg h2414 Shenandoah av
John T (Eliz C) h1109 E Boulevard apt 2
Margt maid Lance Inc h1419 Tinnin av
Clough Geo jan Mecklenberg Laundry h1444 Summit av
Pollie maid h616 Plum
Cloughin Eugene (Ola M) driver Standard Trucking h1402 Whisnant av
Cluer John D (Mary C) chemist Thermoid Co h422 Richland dr
Mary D recpt Lance Inc r422 Richland rd
Cluney Darwin (Ruth M) carp h1717 Fulton av
Howard jan Char Observer r Chester SC
Johnnie jan Char Observer r Lowrys SC
Lester (Mattie) lab Academy Steel Drum h 1718 Cummins av
Ruth M Mrs film insp Warner Bros Pictures Dist h1717 Fulton av
Clung J Wm N (Elise L; Standard Transport) h734 Cherokee rd
Joe L (Sarah B) mach opr Am Bedding & Furn h118 W Worthington av
Mary L (wid John W) h728 Cherokee rd
Minerva H tchr North Char Primary Sch r 728 Cherokee rd
Sarah B Mrs mach opr United Mills h118 W Worthington av
Sidney J agt Int Rev Serv r1712 Garden ter

McClure Alf J lab Caro Bedding & Chair r Derita NC
" Alf S driver Caro Bedding & Chair r Derita NC
" Alice maid r317 S Myers apt 4
" Anna C (wid Robt L) r2412 Beacon
" Anne J Mrs histology tech Presby Hosp h 4947 White Oak rd
" Annie waitress Wayside Grill r237 S Cecil
" Benjamin USAF r1116 Condon
" Benj F (Ida H) lab Letler Concrete Block Co r1924 Garnette pl
" Bertha F Mrs chf opr SBT&T r Matthews NC
" Bessie Mrs r223 Wildwood av (Tboro)
" Betty L r310 W Kingston av
" Bruce lab Genl Sou Trucking h211 Cherry
" Bruce H (Gladys Y) driver McLean Trucking h 310 W Kingston av
" Cad L (Rachel A) asst formn Char Pipe & Foundry h1219a Summit
" Campbell h1418 Duval al
" Cath S h134 Bradford dr
" Chas G Rev (Henrietta) pastor Caldwell Memorial Presbyterian Ch
" Chas R (Betty S) mech Lance Inc h2014 E 7th
" Chas W (Johnetta) h2304a Home dr
" Charlie (Lillie M) yardmn h401 Heflin
" Charlie jr r401 Heflin
" Christine C Mrs insp Nebel Knitting r RD 1 Box 206
" Christine M Mrs opr SBT&T h508 N Tryon apt 108
" Clara W (wid Will) lab Sno-White Laundry & Dry Clns h719 Watkins la
" Columbus (Wayside Grill) r2900 Windsor rd
" Daniel N r211 Cherry
" Delores maid Montaldo's r1915 Wyatt
" Donald clk A&P r424 Solomon
" Dorothy L Mrs h1000 N Brevard
" Dorothy M studt h1135 Spring
" Eddie M (Delores J) lather h1801 Earle apt 295
" Edwin studt r424 Solomon
" Eliz pntr Bostian Mannequin Studio r RD 10 Box 507
" Eliz J studt r401 Heflin
" Eug O (Christine M) USAF h508 N Tryon apt 108
" Eula Mrs maid h1924 Garnette pl
" Floyd jr supvr Caro Ford Tractor r RD 9 Box 789B
" Fred lab City Mtr Trans Div r RD 8 Box 52-G
" Fred E (Eliz D) hlpr Akers Mtr Lines h522 N Davidson
" Fred R (Odessa) brklyr h2404 Booker av
" Gerald D whse mgr Western Waterproofing r RD Box 799C
" Gladys Y Mrs clk SBT&T h310 W Kingston
" Gloria J studt r401 Heflin
" Herbert jr emp Allison-Erwin r Matthews NC
" Ida H Mrs emp Char Linen Supply r1924 Garnette pl
" J C driver Steel Serv of Caro r RD 9
" J Robt r2412 Beacon

McCLURE J T, V-Pres Builders Serv, McClure Lumber Co and McClure Timber, h RD 6, Box 797-K, Tel EX 9-1736

" Jas M Rev (Zylpha J) emp Pittman & Hudspeth and pastor Church of God h1116 Condon
" Jas R clk Eckerd's r134 Bradford dr
" Janie r211 Cherry
" Jean A Mrs asst supvr Prudential Ins Co of Am h2119 Dickens av
" Jim atndt Service Distributing r Paw Creek NC
" Joe L USAF r1116 Condon
" John (Jean A) driver North State Lndry h2119 Dickens av
" John (Mazelle) mech h1915 Waytt
" John H (Ruby K) porter Brown's Mtr h520 W Griffith
" John L quill hand Calvine Cotton Mills h 223 Wildwood av (Tboro)
" John R (Rebecca D) booker Theatre Booking Serv h634 Brookside dr
" Johnetta Mrs tchr Sterling Hi Sch h2304a Horne dr
" Kermit C (Evangeline M) slsmn Kale Lawing h1316b Murdock av
" Lily G Mrs slswn Bible Books Store h2604 Commonwealth av
" Lizzie Mrs drsmkr 127 Frazier av h do
" Luela maid r211 Cherry

McCLURE LUMBER CO
Officers
W D McClure, Pres
J T McClure, V-Pres
R B McClure, Sec-Treas
JAMES R ELLER, Credit Mgr
E L EDWARDS, Purchasing Agt
LUMBER
BUILDING MATERIALS

CHEVROLET by Don Allen
"THE EMBLEM YOU CAN TRUST"
531 E. Trade EDison 3-5467

McCLURE LUMBER CO—Contd
"EVERYTHING FOR THE BUILDER"
"ASK YOUR NEIGHBOR"
Rozzells Ferry rd (Mt Holly rd)
RD 6, Box 415-C
Telephone EX 9-5681
(See Yellow Pages 43 and 143)

" Major V (Lily G) clk Sou Ry Sys h2604 Commonwealth av
" Marie clk S&W Cafeteria r RD 9
" Mary E merch girl Kress r2604 Commonwealth
" Mary J slswn Kress r RD 9 Box 441
" Mary T (wid Jos C) r714 Queens rd
" Mattie waitress Wayside Grill r237 S Cecil
" Maude r1108 Pharr
" Mildred A insp Char Mfg r RD 9
" Mildred S Mrs insp Stately Lady Nitewear h1135 Spring
" Minnie C Mrs maid h1100 Oaklawn av apt 24
" Minnie R sten C D Stampley Enterprises r RD 9 Box 441
" Miriam studt r1219a Summit
" Nannie L tchr Marie G Davis Sch r424 Solomon
" Ona L waitress Greene St Grill r2248 Greene
" Owensby C slsmn Jones Realty Co r Matthews NC
" Pattie waitress Wayside Grill r237 S Cecil

McCLURE R B (Laura W), Sec-Treas Builders Serv, McClure Lumber Co and McClure Timber, h RD 6, Box 798, Tel EX 9-5103

" Robt J (Willie B) driver Piedmont Auto Exchange h420 Heflin
" Robt M (Mildred S) loader Naval Ammunition Depot h1135 Spring
" Robt S driver Pure Oil r RD 6 Box 799C
" Robt W (Wistena D) slsmn United Artists h 1814 Arnold dr
" Rowan J (Virginia) prntr Char News r RD 6
" Ruby tchr Marie G Davis Sch r1924 Garnette pl
" S C whsemn Pilot Frt Carriers r Belmont NC
" Sam (Wayside Grill) r2900 Windsor rd
" Saml (Judith) lab h3104 Dunn av
" Scott B plmbr Char Mem Hosp r Rd 6 Box 779C
" Shirley J Mrs preboarder Nebel Knitting r RD 9 Box 441
" Sue slswn Martin's r Brevard NC
" T J delmn Natl Biscuit r RD 9 Box 302
" Thomasine (wid Tom) maid h424 Solomon
" Timber Co Inc Wm D McClure pres John T McClure v-pres Robt B McClure sec-treas Rozzells Ferry rd
" Tom jr r424 Solomon
" Virginia waitress Wayside Grill r237 S Cecil

McCLURE W D (Mary T), Pres Builders Serv, McClure Lumber Co and McClure Timber, h RD 6, Box 797-K, Tel EX 9-1736

" W Parks (Anne J) ofc mgr Ledford's of Park Road Inc h4947 White Oak rd
" W Spurrier (Mary A) sec Jones Electric Repair Co h141 Bradford dr
" Wayne A (Shirley N) slsmn Am Bakeries r RD 9 Box 441
" Wm atndt Service Distributing r Paw Creek NC
" Wm driver Ward's Furn & Appliance r2112 Gibbs
" Wm (Dorothy) driver h2112 Gibbs
" Wm A (Macie L) sls mgr Universal Film Exch h451 Woodlawn rd

"Yours for LIFE," Dick Harris & Co.
816 Johnston Bldg. Tel. EDison 3-6323

MECKLENBURG Hotel
Air Conditioned
• • •
Free Parking
• • •
French Restaurant
Phone ED 2-1181

Letterpress Printing
Lithographing
Embossing
Engraving
General Office Phone FRanklin 5-1716
Sales Dept. Phone FRanklin 7-1619
Washburn Printing Company Inc.
214 W. Morehead St.

THE WEARN LUMBER COMPANY
"SERVING THE CAROLINA'S SINCE 1890"
MANUFACTURERS OF ARCHITECTURAL WOODWORK
Wholesale
1420 S. MINT ST. PHONE EDison 3-7575

NEED

See

LOCAL FINANCE COMPANY

AUTO LOANS

FINANCING

REFINANCING

706 S. College Tel. FRanklin 6-2707

PYRAMID LIFE INSURANCE CO.

Home Office Charlotte N. C.

2407 North Tryon

TEL. EDison 2-8181

ANDREWS Music Co.
231 N. Tryon St.

MAGNAVOX Hi-Fidelity Phonographs

STEINWAY AND OTHER PIANOS
HAMMOND ELECTRIC ORGANS
Established 1892

PONTIAC
Sales Service
FRANK WOODS, Inc.
522 S. TRYON TEL. FRanklin 6-4871

McClurkin Addie M r216 Flint
" Ethel E maid Fed Res Bk r906 S College
" Festus (Cassie M) emp A&P h204 Dr Carver rd
" Jesse C (Jessie) bker Federal Bake Shop h 216 Flint
McCluskey Jack clk Purity Mkt r College NC
McClyde Henry (Ella M) driver h502 Cherry apt A
McColl Alton B (Nettie J) clk Eckerd's r1724 Union
McColley Earl tchr Char College r Rock Hill SC
McColli Excel emp Char Pipe & Fdry r3152 Ross Ross av
McCollie Julia J Mrs h York av
" Julia M maid Char Mem Hosp r CMR 144 Box 435
" Wilbur (Mary L) hlpr Queen City Mattress & Uphol h127 W Palmer
" Wm F hlpr Queen City Mattress & Uphol r CMR 144 Box 436
McCollins Julie Mrs cafeteria wkr Woodlawn Sch r CMR 144
" Lou Mrs maid r York av
McCollough see also McCallough McCulloh and McCollough
" Annie B (wid John) h714 Seaboard
" Annie F Mrs h716 E Boulevard
" Basil H porter Ivey's r2318 Wilmot rd
" Ed (Mattie) lab City Water Dept r RD 3
" John (Vernell) lab F S Royster Guano h1612 Montgomery av
" John E r1236 E Boulevard
" John R line servmn Sea Flight Executive Terminal r2318 Wilmount rd
" John S (Lizzie M) jan State National Guard Armory h2318 Wilmount rd
" Lewell O (Myrtice C) supt Lance Inc h1236 E Boulevard
" Lewell O jr slsmn Bryant Elec r1236 E Boulevard
" Lucille maid r1509 Montgomery
" Polly hlpr Hanline Poultry r616 Plum
" Richd slsmn Am Tobacco r700 Berkeley av
" Vera C Mrs x-ray aide Mercy Hosp r2426 Booker av
" Willie studt r671 Fairwood av
McCollum see also McCallum and McCullom
" Arth jan Allison Apts r1709 Beattie's Ford rd
" Berniece prsr United Mills r1109 Brookside dr
" Henry mech Wilkin & Matthews r Rock Hill SC
" Jas H (Verna B) expediter Genl Elec h1853 Woodland dr
" U V cook Brown Derby Cafe h1501 Whisnant av apt 1
" Wm (Violet C) lab Doggett Lbr h1709 Beattie's Ford rd
" Willie M Mrs maid Marie G Davis School h 710 W Griffith
McComb Apartments 317 W 11th
" Eliz G h305 Lillington av
" Frank W r305 Lillington av
" Jas A jr driver Pilot Frt Carriers r330 S Tryon
" Margt Mrs emp Fed Res Bk r2144 Kenmore
" R Winona clk SBT&T r RD 8 Box 284
McCombs Doris nursery tchr Biddleville Presbyterian Ch r324 Carmel
" Ethel Mrs opr Old Dom Box h206 Northside av (Tboro)
" Jessie M (wid Eddie) h602 E 6th
" John E (Jessie R) cook Elks Club h316 Fairwood av
" John W driver Overnite Trans r213 N Cloudman
" John W glass mech Bowen Hamor r China Grove NC
" Lela D (wid Charlie) h321 Mill rd
" Magnolia tchr Alexander St Sch r324 Carmel
" Margt D Mrs sten Fed Res Bk r2144 Kenmore av
" Rosa (wid Chas) h324 Carmel
" Sovella tchr Biddleville Elem Sch r321 Mill rd
" Sue O stamper Chadbourn-Gotham h123 E 8th
" Walter (Ethel) driver Overnite Trans h206 Northside av (Tboro)

McCOMBS
" Wm (Helen) clk Douglas Municipal Airport h2008 Grier
McCommons L Cecil (Mary K) slsmn Allison-Erwin h2039 Wilhelmina av
" M Caroline studt r2039 Wilhelmina av
" Maude G (wid Jos) h1518 Park dr apt 1
" Ruby B clk Fed Res Bk r1518 Park dr apt 1
McCompton Jas mech Alex's Auto Repr r3411 Grant
McConico Charlie J (Novella) driver Kilgo Mtr Frt h715 Cobbway
McConkey Ernest L (Mildred L) formn Piedmont Glass h518 Greystone rd
McConnel Janu G asst supvr Presby Hosp r1617a E 5th
" Robt W (Claire D) instr GMC Pontiac Mtr Div h3639 Belton
McConnell Alice B (wid Earle G) ofc sec First Fed Savings & Loan Assn of Char h2029 Club rd
" Barbara L Mrs clk Grant's h1049 McAlway rd
" Billy A (Virginia B) mech State Air Natl Guard h3221 Barringer dr
" C Murray (Peggy) clk ABC Bd r Davidson NC
" Christine slswn Belk's r Derita NC
" Cornelia F Mrs personnel asst Am Trust r RD 7
" David M genl counsel-stock registrar Belk Stores Service Inc r RD 2 Box 642 Sharon rd
" Earl E (Grace) h4216 Plaza rd
" Edgar L (Jettie M) carrier PO r RD 9 Box 110
" Edgar P chem dept F H Ross & Co r RD 11 Box 606
" Effie L (wid Fred) r1922 Merriman av
" Everett B formn A Lloyd Goode Contracting h1221 E 35th
" Everette L slsmn McKee Realty r Derita NC
" F L slsmn Williams & Shelton r RD 9
" Faye F Mrs mgr McConnell's 5c-100 Store h 1721 W Trade
" Grace Mrs (North Charlotte Beauty Shop) h 4216 Plaza rd
" Harry J (Frances E) slsmn Char Observer r 1015 Sugaw Creek rd W
" Henry S (Hazel B) sls mgr Eastern Air Lines Inc h5400 Wedgewood dr
" Hubert F (Betty H) ofc mgr DeVoe Paint Store h225 S Cecil
" J Parks (Sadie J) eng Duke Pwr h4411 Wendover la
" Jas L jr emp Julian's Lndry & Dry Cln r Cornelius NC
" Jas R (Olive A) h4615 Garris rd
" Jewell E Mrs clk Genl Elec Credit Corp of Ga r1564 Wilmore dr
" John jan Char Union Bus Sta h915 McDowell al
" John V slsmn Am Hdw & Equip h3000 Holt
" John V jr studt r3000 Holt
" Jos B (Lucille A) slsmn H&S Lumber h1932 Independence blvd NE
" Kenneth (Martha H) slsmn Pritchard Paint & Glass h4126 Leeds dr
" Lucile cash Plaza Theatre r Independence blvd
" Mack R (Faye F; McConnells 5c-100 Store) h1721 W Trade
" Merle A (Barbara L) servmn Goodrich h1049 McAlway rd
" Merlin K (Helen) v-pres Southerland-Helms Corp r Cornelius NC
" Murray C slsmn Sou Oil r RD 6
" Murry C (Margt B) pres Oakhurst Sales Co Inc r RD 11
" Nannie H (wid Frank) h414 E 8th
" Nivada W Mrs clk Independence Drug Store
" Nora B clk Textile Mill Sup r1022 W 5th
" Odis r1901 Gibbs
" Pearl G Mrs h1708 Euclid av
" Perry L (Jewell E) bkpr Doggett Lbr r1564 Wilmore dr
" Robt W (Lucy R) h York rd
" Sadie J Mrs ofc sec Char Brace Shop h4411 Wendover la
" Sallie B studt r4411 Wendover la
" Wm E (Ruth D) slsmn Pittsburgh Plate Glass h2622 Country Club la
" Wm H (Josephine M) traf frt agt Pennsylvania RR h1219 Pinecrest av
" Willis lab Char Dunbrick r2807 Wig
McConnell's 5c-10c Store (Mack R McConnell) 1721 W Trade
" Zeb H weaver Leaksville Mill r925 Spruce
McCool Suellen nurse Presby Hosp r123 N Caswell rd
McCord Arth S (Eva A) emp Scott Drug h2228 Kenmore
" B Roland (Beula S) slsmn Lee A Folger Inc h 700 MtVernon av
" D D jr hlpr Blythe & Isenhour r Huntersville NC

McCORD
" Edw C (Helen D) slsmn Don Allen Agen h 2801 Springway dr
" Evelyn C Mrs asst County Dept of Pub fare r Huntersville NC
" Faye H Mrs emp Ivey's r Huntersville NC
" Freddie L (Mary L) mech Power Brak h 1224 Hazel
" Helen D Mrs ofc sec Stein Hall & Co h 1 Springway dr
" J Howard tech rep Air Reduction Sls r R 6 Box 585
" Jas A (M Jean) mech Fruehauf Trailer h 3 Rogers
" Jas M (Mabel D) plant supt Gulf Oil h 1 Greene
" Jas W (Milan) mech Fruehauf Trailer 8 Rutland dr
" Lloyd T jr (Evelyn) ship clk Observer T s r Huntersville NC
" Mabel D Mrs smstrs Douglas Furs h2121 Gr e
" Marcia J studt r2801 Springway dr
" Martha J (wid M Monroe) r661 Bradfor r
" Milan S mach opr Cherokee Paper Box 3 Robinson av
" Myrtle bkpr First Presby Ch r661 Bradfor r
" Nellie (wid Chas M) slswn Belk's r209 B ford dr
" Paul T (Hannah E) mech Power Brake r R 6 Box 593
" Rebecca D studt r2101 Wellesley av
" Thos M (Mary D; Lentz Grocery) h 1 Wellesley av
" Wm H (Mary) inspr Atlantic Refinin r Huntersville NC
" Wm S (Carrie) prntr Char News h126 1 e (H)
McCorey Hattie M Mrs prsr Tom Sing h91 E Vance apt 4
McCorker Beauty Mrs maid h720 Watkins la
McCorkle Albert hlpr Myers Park Club 9 E 1st
" Alene S Mrs tchr Second Ward Hi Sc n 1828 Oaklawn av
" Alf A (Minnie F; A A McCorkle Appli e Serv) h1943 Academy
" Almeta maid Hotel Char r205 Independ e blvd
" Annie R Mrs maid Presby Hosp h607 Welker
" Arth r309 S McDowell
" Arth J (Hattie H) h321 S Clarkson
" Azalee G (wid Ralph P) br mgr Am Dry a Co r2425 Greenland av
" Ben D (Beatrice) wood wkr h121 Honey d av (H)
" Betty W Mrs supvr SBT&T h3901 Churchi d
" Carl P (Fannie M) mldr Queen City Fou y h204 Simmons
" Carol pkr Old Dom Box r331 State
" Carrie M (wid Benj S) r1208 Summit
" Cecil G (Patricia G) sht mtl wkr Whit e Co h4056 Whitehall dr
" Chas F (Mae C) furn rms 601 N Church
" Clyde mtcemn Duke Pwr r MtHolly NC
" D R parts supvr New Idea Form Equip r 3 Box 196
" David E (Margie) clk Pure Oil r2552 S la
" Dolores J clk Wachovia Bank & Trust Honeywood av
" Donald P (Peggy) asst br mgr Coml Natl h4211 Welling av
" Doris emp Panda Curtain r Matthews NC
" Earl H (Nancy B; McCorkle-Kirby-Law h939 Fugate av
" Edgar T (Virdie S) r808 W 4th
" Elmer S (Grace L) mldr Queen City Fd 319 Simmons
" Eve Mrs sten Home Indemnity r CMR 544 678
" Evelyn Mrs clk Natl Wldrs Sup r CMR 332 271
" Flossie K Mrs smstrs Char Trouser Mfg Wilmore dr
" Frances B (wid B Odell) h122 Hassell pl
" Frank H (Shirley) mech Buensod-Stace Waxhaw NC
" Fred (Eliz P) lab Planter's Fertilizer h1 Beattie's Ford rd
" G Dewey (Velma H) formn Old Dom Box State
" Gene T (Robbie E) formn Caro Paper Boa 3151 Macomb
" Geo (Almetta) lab City Water Dept h31 Independence blvd
" Geo H lab City Parks & Recreation Com RD 1 Box 155
" Geo H porter Uncle Sam's Loan Ofc French
" Grace L Mrs stretcher Southern Crea Textile h319 Simmons
" Henrietta B dental asst Dr Ralph E Pe 521 Jackson av

Pittsburgh Plate Glass Co.
"PITTSBURGH PAINTS — SMOOTH AS GLASS"
GLASS FOR EVERY PURPOSE
WALLHIDE — FLORHIDE
WATERSPAR — SUNPROOF PAINTS
201 E. 6th; cor. N. College
Phone EDison 3-6624

. E. ELLISON
101 BUILDERS BLDG.
312 W. TRADE

ERNEST ELLISON, INC.
"JUST INSURANCE"
Established 1916

JOHN C. LYDON
PHONE
EDison 3-1146

KLE
ert R (Thelma M) mtcemn Duke Pwr h 808 Eastway dr
ert R jr (Joan K) sls rep H K Porter Co 1254 Roanoke av
ard tex wkr Highland Park Mfg r3057 Alexander
e doffer Highland Park Mfg
M (Helen) plasterer John D Beacham h 807 Lake av
rt (Creola O) driver L W Petrie Inc h 23 Heflin
rt C (Margie B) pres Model Cleaners nc r4301 Hickory Grove rd
L (Dora E) h709 E Kingston av
reprmn Black & Decker Mfg r Concord NC
amp servmn EAL r6029 Creola rd
(Frances B) lab John Crosland Co h1014 linton ct
H (Margt H) acct Miller Motor Express h 042 Vail av
H jr USAF r2042 Vail av
L (Inez F) mech Naval Ammunition Depot r4334 Wilkinson blvd
M (Mildred O) slsmn White & Co h2526 rentwood pl
f drftsmn Terrell Mach r1729 Woodland dr
R Mrs sten Atlantic Refining r Huntersville NC
ne Mrs r3057 N Alexander
(Mary H) ice-puller Westside Ice & uel h309 S McDowell
A (Lucille S) r1500 W Trade
H (Pauline M) formn A&P h2947 Enield rd
V (Mamie R) doffer Highland Park ffg h305 N Alexander
ny Mae restr r505 S Cecil
D (Adele L; Dowd Road Soda Shop) h 735 Marriman av
P mldr Queen City Fdry r RD 4
B (wid Wm L) h309 W Palmer
KLE-KIRBY-LAWING (Earl H McCorle, Albert C Kirby, Thos R Lawing), Real state, Sales, Rentals, Property Manaent 230 Independence blvd N E, Tel ED -7708 (See Yellow Page 196)
ard B (Virginia D) terminal receiver hell Oil h3112 Morson
e Mrs insp Hudson Hosiery h214 E Park pt 8
s E (Joyce) meter reader City Water Dept RD 9 Box 71
se N Mrs clk Allstate Insurance h115 Turner av
se P Mrs bkpr Lou-Mac Kennels h3900 N ryon
gr Churchill Apartments h229 N Church
gie Mrs h411 S Caldwell
ie R Mrs spnr Highland Park Mfg r 057 N Alexander
gt S (wid W H) h521 Jackson av
gie B Mrs sec Model Cleaners Inc r 301 Hickory Grove rd
P Mrs wrpr Lance Inc r1708 Wilkinson
well G hlpr C D Stampley Enterprises r D 11
aig jr (Frances R) eng SBT&T h629 Poinexter dr
r B (Odessa S) gear ctr Zagora Gears 2048 Wilmore dr
r B (Fannie H) mach h201 S Ramsey
r S (Hattie E) mldr Chas Brass & Aluminum Foundry h202 Simmons
s P (Alene S) emp Delmar Studio h1828 aklawn av
s R (Ann) equip supt SH&PWC r RD 1 ox 502A
ey E (Mary P) driver City Eng r1708 Wilinson
y W Mrs clk Travelers Ins r4211 Welling
h M (Louise N) agt Home Security Life ns h115 S Turner av
mond slsmn Gerrard Tire r Amity rd
mond C (Rosetta P) lab Old Dom Box h 11 French
d D sup clk Am Discount Co of Ga r331 tate
mtcemn Duke Pwr r Mt Holly NC
D servmn Skil Corp r Paw Creek NC
E pntr contr 2935 Bowley h do
P (Betty W) slsmn Little Hdw h3901 hurchill rd
W maid h1111 Beattie's Ford rd
tta P Mrs grader Harper-Crawford Bag 611 French
W (Betty B) slsmn F H Trethewey Co 2809 Beachnut rd
rt O (Evelyn R) teller Bank of Commerce 2301 Lynhaven av
S Mrs bmo Am Trust r RD 3 Box 196
formn Caro Delivery Serv r611 Harwyn r

McCORKLE
" Thos O (Lucielle S) clk Duke Pwr h3224 Credenza rd
" Thos Z jr (Helen C) slsmn Swift & Co h1729 Woodland dr
" Vann M (Lorraine M) supvr Murray Distributing h4057 Brentwood cir
" Velma H Mrs spnr Highland Park Mfg h331 State
" Vertie M laby aide Mercy Hosp r Mt Holly NC
" Virginia D Mrs clk Ivey's h3112 Morson
" Walter lab Char Cheeriwne Bottling r1010 Brown
" Walter A carp Crowder Constn r Fort Mill SC
" Walter A (Othello P) chf clk WU Tel h1744 Merriman av
" Walter J (Flossie K) prsmn Washburn Printing h1705 Wilmore dr
" Willie Mae maid Mercy Hosp r RD 1 Box 595
" Willis J (Louise P; Lou-Mac Kennels) h3900 N Tryon
" Zenna F r1943 Academy
McCormac see also McCormick
" Joyce casewkr County Welfare Dept r2541 McClintock rd apt 3
" Sue M asst County Dept of Pub Welfare h 2541 McClintock rd apt 3
McCormick see also McCormac
" A B (Alma C) h102 Colville rd apt 51C
" Betty clk Chadbourn-Gotham r523 N Poplar
" Betty A Mrs ofc sec Duke Pwr h2635 Columbus cir
" Edw M (Barbara S) slsmn Stoneville Furniture h1424 Maryland av
" Farm Equipment Store Geo G Cox mgr 1222 Statesville rd
" Geo F (Jane K) asst treas Lance Inc h3338 Windsor dr
" Gladys rep SBT&T r206 Dellwood av
" John H (Sylvia P) div mgr Carbide & Carbon Chems h3019 E Ford rd
" Jones r323 Star
" Mack H (Betty A) USMC h2635 Columbus cir
" Mull H mech USMC r2635 Columbia cir
" Thos A lino AME Zion Publ Hse
" Willie C Mrs h609 Beattie's Ford rd
McCorrey M Kinley (Annie M) lather James Floyd h1230 Pharr
McCorrie Plumer (Sadie) emp Atlantic Co r606 N Poplar
" Sadie slswn Martin's Dept r606 N Poplar
McCorry Evell presser Sanitary Lndy r704 Pearl
McCough Lillie A h1418 Oliver
McCown Henry M (Jean H) slsmn Arkansas Fuel Oil h152 Perrin pl
" Jos M textile app eng The Bouligny Co r211 N Dotger av apt D-4
" Katheryne K clk New York Life Ins r1616 E Boulevard
McCoy Ada B (wid Augustus) h1605 Mimosa av
" Alfred W (Frances) slsmn Buckeye Cellulose h2214 N Pine
" Alice W Mrs bkpr Barnhardt Mfg h1511 Mimosa av
" Annie B (wid Edwin R) pres McCoy Service Co Inc h1001 Mt Vernon av
" Annie L Mrs smstrs Queen City Mattress & Uphol r812 W Boulevard
" Apartments 1800 Ewing av
" Arth (Lula M) changer Mozingo's Tire r315 E Vance
" Betty L Mrs clk Atlantic Refining h3926 Marion dr
" Betty L Mrs clk-typ Char Liberty Mut Ins r RD 1
" Chas R jr (Wanda S) slsmn F & R Coal & Oil h1611b Fleetwood rd
" Clyde mech Hoppe Mtrs r Belmont NC
" David (Bonita G) lab City Mtr Trans Div h2510 Remus rd
" David W (Gladys S) clk Young Mtr h2300 Amesbury av
" Dorothy r300 Alexander av apt 20
" E Whitfield (Mary) pntr Ervin Constn h107 Lathan pl
" Edwin R jr (Eunice L) v-pres McCoy Service Co Inc and sec J & J Candy Co Inc r1001 Lafayette av
" Eliz L (wid Wm J) nurse 1811 Chestnut h do
" Ellen maid h300 Alexander av apt 15
" Ernest (Rena R) driver City Mtr Trans Div h1205 Harrill apt 1
" Ethel C cash Char Lndry r1815 Hillside dr
" Eunice L Mrs v-pres J & J Candy Co Inc r 1001 Lafayette av
" Evander (Eva G) jan W T Anderson Electric r412 Beattie's Ford rd
" Frances B Mrs ofc sec Sou Appliance Inc h 1728 Thomas av

James Ornamental Iron & Steel Co.
WHOLESALE — RETAIL
Contract Welding
Ornamental Iron — Structural Steel
3423 S. Boulevard
DIAL FRanklin 6-2910

McCOY
" Frank (Frank's Barber Shop) r Derita NC
" Frank A (Alice W) bkpr Pyramid Mtr h1511 Mimosa av
" Frank G whsemn Genl Elec r5119 Sardis rd
" Geneva L collection correspondent GMAC r 239½ N Hoskins av
" Geo (Maryln W) emp Brown Truck & Trailer h160 Stonewall Jackson Homes
" Gussie (wid Earl) maid h419 S Myers
" Guy H (Lula R) tex wkr Hoskins Mills h710 Tillman rd
" Harold carp r1205 Harrill apt 1
" Harry B formn Don Allen Chevrolet r522 Old Sardis rd
" Harry L plant opr Coble Dairy r1204 Pegram
" Haywood (Viola V) atndt Williams Esso Serv r2902 S Tryon
" Henry mtcemn Duke Pwr r Rock Hill SC
" Herbert D (Kath L) slsmn City Chev h2104 Charlotte dr
" Herman (Mary B) sash mkr Huttig Sash & Door r Pineville NC
" Horace (Parthenia) lab New England Waste h1014 E 6th
" Hubert W (Margt I) driver Central Mtr Lines h1721 Logie av
" Ila M (wid Earl) maid h720 Plum
" Jas mech Sou Trailer & Equip r Newell NC
" Jas jr stock mn Belk's r2904 Plaza rd
" Jas A (Cath P) h1512 Cleveland av
" Jas C (Betty L) laby tech Natl Carbon h3926 Marion dr
" Jas H atndt Center Theatre r3904 The Plaza
" Jas L (Ruth H) slsmn Industrial Hdw & Sup h3128 Shenandoah av
" Jean sten Textile Mill Sup r Pineville NC
" Jas M (Willie M) city fire fighter h3904 The Plaza
" Jean Mrs ofc sec Dixie Bearings r1600 Eastway dr
" Jesse S (Nell S) formn City Mtr Trans Div h1714 Brook rd
" John (Arbel M) clk Wil-Mat Corp r3221 Reese
" John (Betty) lab Interstate Milling r1014 N McCall
" John (Kath) USAF h1218 E Worthington av
" John M (Molly H) h1232 Pegram
" John P (Mildred H) acct 200 S Tryon R614 h2924 Chelsea dr
" Johnnie (Carrie B) grading Ervin Engineering h442 Basin
" Johnny M mech Southeastern Sight & Sound
" Johnny W slsmn Queen City Fdry r239½ N Hoskins av
" Jollie B r226 S Cloudman (H)
" Jos jan Central High Sch h604 Boundary
" Jos B jr (Helen H; Bradford Clinic) h2026 Sharon la
" Jos W jr (Barbara) mtce mgr Lance Inc h 2129 Chesterfield av
" Kath A ofc sec L & H Realty r2104 Charlotte dr
" L Wayne (Mary C) slsmn Vesco Inc h5727 Wedgewood rd
" Lamar A (Clifford H) bldg supt County Court House h3328 Washburn av
" Lawrence C (Annie W) h1007 McAden
" Lloyd H (Allie B) serv sta atndt h5325 Wilkinson blvd
" Lonnie H (Ollie M) wtchmn William Ockrant Corp h1506 N Brevard

YOUR "LUMBER" NUMBER
SINCE 1919
EDison 3-3138
CATHEY LUMBER CO., INC.
4115 Monroe Road Charlotte, N. C.

IF YOU WANT TO
BUY, SELL, HIRE OR RENT
CALL
EDison
3-0303
The CHARLOTTE NEWS CLASSIFIED DEP'T.

SEPTIC TANKS CLEANED and REPAIRED
CALL
LEFLER
FRanklin
5-3359
• • •
NEW INSTALLATIONS
• • •
REASONABLE RATES
QUICK SERVICE

YELLOW CAB CO.
Dial EDison 2-6161
Service With Safety
Dial EDison 2-6161

McDonald Realty Company
REAL ESTATE SALES, LEASES, LOANS
REALTORS
Phone FR 6-4441
208-10 Johnston Bldg.

MAYFAIR HOTEL
Air Conditioned Rooms
Enjoy Our "T. V." Lounge
Leo B. Vaughn Jr.
Pres. & Genl. Mgr.
TRYON AT SIXTH
PHONE EDison 2-5114

MOSS TRUCKING CO INC
UNDER NEW MANAGEMENT
Heavy Hauling, Hoisting and Rigging
OLD CANNON AIRPORT, P.O. BOX 1423
Telephone EX 9-0421 Nights, Sundays & Holidays Telephone ED 2-1072

McCOY
" Lottie Mrs h300 Alexander av apt 20
" Lottie B studt r300 Alexander av apt 20
" Mabel C slswn Efird's r CM R359 Box 554
" Mamie C Mrs tex wkr Amerotron Corp h1204 Pegram
" Margt D ship clk R H Bouligny Inc r Monroe NC
" Mary R ofc sec Universal Fibre Mills h605 S Summit av
" Mitchell (Lucy) lab Barnhardt Mfg h907 Bickett Row
" Nan A (wid Marshall) baby sitter 1952 Arnold dr h do
" Nathl mach opr Imperial Dye & Products r S Mint
McCOY NEVA A, Osteopathic Physician 906-08 Independence Bldg, 102 W Trade, Tel FR 5-7213, r1605 Mimosa av, Tel ED 4-0584
" Norman E (Georgia L) city fire fighter h1511 Cyrus dr
" P C (Mildred) opr Queen City Coach h2136 Commonwealth av
" Parks E (Colleen C; M-H Equipment Service) h2916 Parkway av
" Parlee (wid Joe) h1035 Brown
" Parthenia Mrs maid Liberty Life Bldg h1014 E 6th
" Phillip C mach E J Smith & Sons r2916 Parkway av
" Ralph A (Frances B) tex wkr Amerotron Corp h1728 Thomas av
" Ray D (Lillie M) h1504 N Brevard
" Rena R Mrs tex wkr Amerotron Corp h1205 Harrill apt 1
" Robt (Marie W) lab h520 W Stonewall
" Robt A (Daisy S) tex wkr Highland Park Mfg r1300 Allen
" Robt C (Smith & McCoy Texaco Service) r RD 10 Box 59
" Robt L (Mamie C) tex wkr Amerotron Corp h1204 Pegram
" Robt M (Frances M) slsmn Edgcomb Steel h 1326 E Cortland rd
" Robt W emp Biltmore Dairy Farms r RD 7
" Roosevelt (Ruth P) racker Rex Recreation Center h800 E 3d apt 2
" Roscoe R (Inez T) floor sander h1509 Union
" Roy (Pauline B) lab City Mtr Trans Div r709 Henderson ct
" Service Co Inc Mrs Annie B McCoy pres Edwin R McCoy jr v-pres Mrs Annie B Bradford sec-treas serv sta & fuel oil 5315 Wilkinson blvd branches 700 N Graham 316 W Morehead 3222 Rozzells Ferry rd and 827 E 7th
" Stella S (wid Jos W) h1212 Pegram
" Terry R opr SBT&T r609 Blackmon
" Thos E mach opr Wilson Machinery r710 Tillman rd
" Vera A mach opr Hudson Hosiery r1714 Brook rd
" Wanda S Mrs switch bd opr Overnite Trans h 1611B Fleetwood rd
" Wm D clk Ritz Hotel 405½ E Trade
" Wm F (Betty D) slsmn Concrete Sup h1944 Arnold dr
" Wm L mech Stockton Mtr r RD Matthews NC
" Wm W driver Chur Auto Parts r Huntersville NC
" Willie H (Viola E) atndt Williams Esso Serv Sta h2902 S Tryon
" Willie M Mrrs weaver Calvine Cotton Mills h3904 The Plaza
" Wilson K (Ethel C) meat ctr Pantry House h 1815 Hillside dr
McCracken Alma (wid John R) nurse City Health Dept h518 Oakland av apt 1
" Jack W r619 Central av
" Jas B cabnt mkr County Board of Education r1837 Wilkinson
" Jas O (Bessie M) cabt mkr County Board of Education h1837 Wilkinson
" Jas W (Mazie L) formn Lee A Folger Inc r 2219 Eastway dr
" Lois J cash Life Ins Co of Ga r1837 Wilkinson
" Parks D (Eva H) driver Carolina Transit h4823 Woodhaven dr

McCRACKEN
" Paul (Ruth D) mech Lee A Folger Inc h519 Cama
" Pearl J (wid W R) mach opr Lance Inc h2205 Roslyn av
" R Bailey (Mary A) slsmn Anaconda Wire & Cable h528 Sedgefield rd
" Saml E (Annie Mae) h1001 E 10th apt 98
" Thadius r433 Lomax la
" Wm T (Joan R) carrier PO h4814 Woodhaven dr
" Wilmer E (Doris M) paint shop Lee A Folger Inc r1327 Choyce av
McCrae see also McCray
McCraney Hugh D mach opr Whitin Mach r Matthews NC
McCrary see also McCreary and McRary
" Euell flat wkr San Lndry r704 Pearl
" Gilbert T (Mable C) zone mgr Johnson Wax h3726 Haven dr
" Jas E (Mary L) reprmn Western Elec h2720 Tanglewood la
" Mary L Mrs ofc sec Douglas Aircraft Corp h 2720 Tanglewood la
" Saul (Margt) h1901 Double Oaks rd
McCraven Myrtle B Mrs tel opr Union Natl Bank r RD 3 Box 419-S
" Roy L (Myrtle) hlpr Queen City Mattress & Uphol r RD 3 Box 419-S
McCraw see also McGraw
" Chas J (Florence B) wldr R H Bouligny Inc h 911 Everett pl
" Claude hlpr Carlton Htg r Milhaven rd
" Florence Mrs waitress Jake's Restr h911 Everett pl
" Garthur W (Ruth R) chf clk Gates Rubber h 3824 Avalon av
" Jas E (Sally D) pres The Southern Co Inc and v-pres Carolina Insurors Inc h1720 Maryland av
" John N hlpr Atlantic Co Ice & Coal r201 Cedar
" Margt G Mrs sch sec Rescension Lutheran Sch h2501 Daniel
" Paul C (Elaine B) opr Highland Park Mfg h218 Hovis cir (Tboro)
" R D v-pres Belk Stores Service Inc r Glen Rock New Jersey
" Russell atndt Spur Distr r241 S Cedar
" Wm W (Margt G) slsmn Edgcomb Steel h2501 Daniel
McCray see also McCrea MacRae and McRae
" Gladys (Gladys Beauty Shop) r700 Brookhill rd
" Harrison R (Sarah B) mfrs agt h1921 Beverly dr
" Harrison R jr (Audrey S) electronics eng Pneumafil Corp h2500 McClintock rd apt 2
" Betty wrapper Wright Cln r120 Gold
" Betty L Mrs clk SBT&T h508 Richland dr
" Carrie r2411 Dickens av
" Cola L linemn Cannon Aircraft Sls & Serv r 2510 Hemphill rd
" Deloris Mrs maid Efird's r642 Brookhill rd
" Fannie maid r521 S Caldwell
" Geo jr (Lois T) h642 Brookhill rd
" John H firemn Sou Ry Sys h609 S Caldwell
" Jos (Henrietta K) lab Blythe Bros Constn h 701a S Graham
" Lois T Mrs elev opr Efird's h642 Brookhill rd
" Luther (Ernestine H) porter Douglas Municipal Airport h2535a Horne dr
" Mack (Betty L) slsmn Oakhurst Sls h508 Richland dr
" Matthew (Lula F) ydmn h219 S McDowell
" Maude Mrs maid Kress h2516 Booker av
" Robt (Alma M) jan Barber Mfg h435a Lomax la
" Thos r637 Stonewall ter
" Wm (Gladys D) emp New England Waste h700 Brookhill rd
" Winnie H Mrs ofc sec Char Tank r Summey av RD 2
McCrea see also MacRae McCray and McRae
" Chas R h700 StJulian
McCready Aaron L (Vera S) mtce supvr Concrete Materials h319 Rocklyn pl
" Bess E Mrs h2137 Commonwealth av
" Carolyn C clk-typ Mut Life Ins r319 Rocklyn pl
" Chas jr atndt Auto Inn
" Jas L r1028 S Caldwell
" Russell A USAF r415 Andrill ter
McCreary see also McCrary
" John W (Vinia D) switcher Miller Motor Express h523 Village ct
" Jos L (Irene K) slsmn Cay Artley Apparel h 1539 Wicham la
McCree see also McRee
" Clarence (Clara) h1023 E Vance
" Clayton lab r1044 Short
" Emma Mrs h913 Ross
" Ernest A (Hattie B) shaker Domestic Lndry h2321 Edison
" Floretta maid Wilmore Sch r913 Ross
" Herman L (Jessie B) mach opr Allen Overall h2119 Edison

McCREE
" Lizzie (wid Richd) h1044 Short
" Wm (Maggie) constn hlpr h310½ S Indepen ence blvd
" Wm (Gladys J) driver GMC h1208 Forest
McCrickard Aaron O (Garnet L) field rep Soc Security Admn h Virginia cir
McCrickard Garnet L Mrs emp State Unemplo ment Comn h Virginia cir
McCriff Herman lather Ervin Constn r Lancas SC
McCrimmon Jas (Rosetta) brklyr h1339a Samuel
" Rosetta Mrs maid Hopper-Crawford Bag h13 Samuel
McCrite Winnie B (wid Sam) maid h815 Bell
McCrorey see also MacRorie McCrorie McCr and McRorie
" Courtney h715 Snowball
" Henry E hlpr Queen City Mattress & Up r508 Brookhill rd
McCROREY HENRY LAWRENCE BRAN YOUNG MEN'S CHIRSTIAN ASSN, E Goodwin Exec Sec, O'Dell Robinson B Work Sec, Mrs Fleta M Alexander Off Sec, Howard J Campbell Physical Dir, 3 02 S Caldwell, Tels ED 3-9015 and FR 6-1
" Joe W press mn Superior Block r Monroe
" McKinley emp Durable Wood Preserving h Maple
" Muriel r914 Clifton
" Otis L hlpr Queen City Mattress & Uphol Brookhill rd
" Wm B (Pattie M) ctr Char Pipe & Foun h304 W Griffith
McCrorie Barbara J opr Natl Carbon r224 S H kins av (H)
" Barbara M Mrs clk Montaldo's h2927 Bow
" Frances H Mrs emp Commonwelath Laund mat h2125 E 8th
" Hankie R studt r1905 Ashland av
" Harold L (Mozelle S) const mgr Blankens Bros r1905 Ashland av
" Jas R (Barbara M) apprentice Lassiter Cor 2927 Bowley
" Morrison B (Frances H) driver Miller T h2125 E 8th
" Mozelle S Mrs hlpr A & P Bakery r1905 A land av
" Paul R hlpr Atlantic Co Ice & Coal r606 Poplar
" Sadie Mrs slswn Martin's r N Poplar
" Sally (wid Thos W) r710 E 4th
McCrory see also MacRorie McCrorey McCr and McRorie
" Dyer T (Norma A) eng IBM h1715 Acad
" Geo delivery mn H & F Super Mkt r614 E
" Hattie prsr Sings Lndry & Dry Clns r91 Vance
" Hinton (Mattie T) h508 Brookhill rd
" Otis L hlpr Queen City Mattress r508 Br hill rd
" Patricia cash Bizzell's Pharmacy r Gibson
McCroskey Chas studt r1017 W Trade
McCubee Myrtle F Mrs slswn McLellans Woodland av
" Wm W (Myrtle F) slsmn Amana Food Pla 409 Woodland av
McCuen see also McCune
" Roy L (Mary C) supvr Duke Pwr r738 side av
McCuiston Chas T (Charlotte S) sls mgr SB r Beam dr
McCuller Cecil L (Zena W) sls Mrs Ruby Mull h2856 The Plaza
" John B mtcemn Duke Pwr r705 Ca
" Zena W Mrs slswn Mrs Rubye L Mul 2856 The Plaza
McCulloch John T (Betty L) archt R Edwin son h1322 Carolyn dr
" Lenore T (wid Wm G) h1100 E Worthington
" Rebehah J r1100 E Worthington av
" Shirley ofc wkr Belk's r2217 Avondale av
" W Alf (Dorothy U) supt Goines Printing r 1 Box 476-B
" Wm D mach opr Wilson Machinery r Matti NC
McCulloh see also McCallough McCollough and Cullough
" Floyd W (Mary J) h1819 Seigle av
" Joyce Mrs palnt wkr Caro Foods r413 W W ington av
" Walter pkr Geo A Hormel & Co r412 S Cedar
McCullom see also McCallum and McCo
" Tom lab Doggett Lbr r RD 3
McCullough see also McCallough McCollough McCulloh
" Abb (Mary) ydmn Lefler Concrete Bloc 623 E 9th
" Andrew (Mary A) porter Pell cotton h S Independence blvd apt 3
" Ann r1217 Jefferson
" Arth wldr Mecklenburg Iron Works r Belmont av

INTERSTATE ELECTRIC CO.
ELECTRICAL CONTRACTORS
WIRING
REPAIRS
LIGHTING FIXTURES
423 S. Church
TEL. EDison 3-7149

OLD DOMINION Box Company Inc.
CHARLOTTE, NORTH CAROLINA

CHARLOTTE TIRE CO., INC.

TIRES AND RECAPPING — WHEEL ALIGNMENT AND BALANCING

2214 Hutchison Ave. Phone EDison 4-8619

cCULLOUGH
Bertha Mrs pkr Radiator Specialty h1028 Winnifred
Booker T wtchmn Wilker Lumber h819 E 1st
C Henry (Liela S) emp Char Pipe & Foundry h155 W Bland
Calvin (Lillian) hlpr Harris Super Mkt h 1914 Lloyd apt 417
Chas (Pearl C) mech opr Associated Transport h2511b Horne dr
Chas studt r2726 Englehart
Clarence A (Mary) ofcr in chge USMC Recruiting Sta r4120 Greenhaven la
Copley H emp Char Pipe & Foundry r155 W Bland
Craig line serv mn Southern Flight Executive Terminal r Wilmount rd
Douglas (Eva) h3018 Reid av
Edw M slsmn Dinner Bell Sandwich r1114 Belmont av
Ethel M clk Brooklyn Drug h131 Winona
Etta H maid h507 W Hill apt 1
Eutrilla L Mrs tchr Sterling Hi Sch h1614 McCall
Fred (Jean) h2512a Horne dr
Fred lab Ervin Constn r2626 Rachel
Geo firemn Mecklenburg Lndry r202½ N Summit
Geo (Eva L) pkr Colonial Stores h1031 Kohler
Geo W (Joyce W) driver Floyd McCullough h 413 W Worthington av
Georgianna lab Sno-White Laundry & Dry Clns
Gladys O Mrs plant wkr Ready-To-Bake Foods h1217 Jefferson
Glenn editor Associated Press r1924 E 7th
Hattie M marker Arrow Lndry & Clns r1037 E Short
Haywood (Nancy L) lab h1018 E 2d
Herbert (Eliz) bkaer S & W Cafeteria h815 S Mint
Hugh (Janie) lab h418 Heflin
Irene Mrs nurse Mecklenburg Sanitarium h522 Sparrow
Jas eng Sou Engineering r1001 McCall
Jas H (Irene) driver Henderson-Gilmer h522 Saprrow
Jas L lab Rohm & Hoos r Wallace av (H)
Jas W (Helen W) mach opr Sou Asbestos h 526 Boundary
Joe H (Lucille H) mech h119 Gary
John (Annie) lab h2536a Double Oak rd
John A porter Sou Ry h2726 Englehart
John D (Ollie T; Plaza Appliance Service Co) h1617 Pegram
John M studt r1617 Pegram
Jos D (Anna D) lab A&P h815 E 3d
Julia A (wid Walter; Brooklyn Sundries) restr 1435 Winnifred r131 Winona
Kenneth H (Evelyn R) div sls mgr The Pure Oil Co h231 Brandywine av
Laura tchr Torrence Hi Sch r1617 McCall
Leonard Augusta) emp Southern Agriculturist h1001 McCall
Lucille Mrs chkr Dixie Super Mt
Magnolia hlpr Arrow Lndry & Clns r711 E 3d apt 41
" Mamie G Mrs fl wn Jack's Cookie h1114 Belmont av
" Marvin A (Mamie G) sht mtl wkr h1114 Belmont av
" Mary D Mrs maid Belk's h1021 S Independence blvd apt 3
" Mary F maid r522 Sparrow
" Nancy elev opr Hotel Char r808 N Alexander
" Nell r508 N Tryon apt 320
" Nelson (Mary A) slittermn Dixie Tag & Envelope r416 E 6th
" Oren (Ruth C) carrier PO h3043 Statesville
" Paul slsmn Neptune Meter r1565 Stanford pl
" Price J lab Rohm & Haas r Wallace av (H)
" Prince Y studt r1437 Winnifred
" Princie M prsr Char Lndry r1215 Montgomery av
" Raymond A (Gladys O) ins agt h1217 Jefferson
" Raymond A jr r1217 Jefferson
" Richd del mn r2726 Englehart
" Robenia D Mrs maid Mercy Hosp h2004 Renner
" Robt driver Myers Pk Rug Rug & Floor Cln r924 E 3d
" Robt mech Alex's Auto Repr r1009½ E 1st
" Robt W (Annie) jan Am Trust r RD 6 Box 360
" Roger lab Piedmont Chem
" Rufus (Bessie R) driver McCullough Produce h412 S Cedar
" Rufus H (Robenia D; Brooklyn Sundries) h2004 Renner
" Ruth dish wshr Airport 77 Restr r522 Sparrow
" Ruth C Mrs tchr Double Oaks Sch h3043 Statesville av
" Ruth W Mrs chkr Am Dry Clns h1437 Winnifred
" Saml driver H V Johnson & Son r415 S Caldwell

McCULLOUGH
" Saml R emp Char Ordnance Missle Plant h 131 Winona
" Walter G pkr Geo A Hormel & Co r412 S Cedar
" Wayne A clk Colony Food Center r1217 Jasque
" Wm (Ruth W) restr mgr Julia McCullough h1437 Winnifred
" Wm jr driver Nivens Drug r1437 Winnifred
" Wm F (Eutrilla L; McCullough's Oil Service) h1614 McCall
" Willie M (Pearla L) lab City h613 Fairwood
McCullough's Oil Service (Wm F McCullough) 1614 McCall
McCully Jas (Peggy) opr Reichhold Chems r3138 Mason
" Margt R emp Panda Curtain r Matthews NC
" Walter P mech Baker Cab r626½ E Trade
" Wm A (Marie H) driver Baker Cab h1434 W Independence blvd
McCumbee Lemuel E (Jewel A) atndt Kings Drive Pure Service Center h2004 Lyndhurst av
" Norma M clk Pure Oil r4 Faires av
McCune see also McCuen
" Carl F (Bettie B) insp Lumber Mutual Fire Ins h1940 Plaza ct
McCurdy Danl W (Audrey M) ofc mgr Procter & Gamble h129 Hollis rd
McCurry Alf C (Thelma M) mech Gordan Mtr h 401 Greystone rd
" Barbara insp Highland Park Mfg
" Bergie B recpt US Rubber r2316 Springdale
" Betty S Mrs boarder Belvedere Hosiery h1100 E 35th
" Faye D ofc sec Grinnel Co h2316 Springdale
" Frances J clk Colonial Stores r714 N College
" Harold G (Betty S) slsmn Lance Inc h1100 E 35th
" Jas slsmn The Pep Boys r1227 E 5th
" Jos S (Alma R) emp Barnhardt Mfg h118 Nelson av (H)
" Lloyd J (Edith S) barber Brock Barber Shop r RD 6 Box 712A
" Louise wvr Highland Park Mfg
" Marvin (Mary D) uphol Lloyd Chair Co h 821 Seigle av apt 201
" Mary insp Highland Park Mfg
" Nora hlpr Chez Montet French Dining Rm r 306 N Church
" Spencer tchr West Char Hi Sch r1701 Washington av
McCutcheon Jas S J r YMCA
McDaniel see also McDaniels
" Alice S smstrs Caro Bedding & Chair
" Anne H Mrs clk Southeastern Fire Ins h 1815b Evergreen dr
" Beulah M maid Wesley Heights School r916 E 9th
" Blanche G Mrs tex wkr Amerdron Corp r1412 Seigle av
" Brown (Sally B) masseur YMCA h2742 Phillips av
" Carol nurse Presby Hosp r123 N Caswell rd
" Clarence A (Margt) senior counselor State Div of Vocational Rehabilitation r830 Jefferson dr
" Clyde W (Dorothy L) supvr Seven-Up Btlg h218 S Gardner av
" Dan T (Willie L) h615 Fairwood av
" Delorese tchr Enderly Pk Sch h2032 Greene
" Donald E (Betty F) asst supvr Jeff Std Brdcstg h1325 W 6th
" Dorothy L Mrs ofc sec Shepherd Bros Printers h218 S Gardner av
" Elaine C Mrs IBM opr Chadbourn-Gotham h 307 Richland dr
" Ephriam (Ella M) emp Char Pipe & Foundry h1114 N Church
" Fred D (Ruth W) formn Am Bakeries h1326 W 6th
" Fred D jr utilitymn Jeff Std Brdcstg r1326 W 6th
" Geo B (Margt Q) sls mgr Barker Instrument & Machine Co h3347 Barringer dr
" Gussie T Mrs ofc sec Dr Glenn W Pennington h2239 Cumberland av
" Homer C (Eva E) tile contr 504 Bascom h do
" Hugh T (Agnes W) fountain mgr Sou Drug r RD 5 Box 531
" J C (Mary) lab Concrete Sup h1346b Horne ct
" Jas lab City Parks & Recreation Comn r Pineville NC
" Jas F jr sls bldr Columbia Baking r CMR 336 Box 636
" Jas M (Ella J) supvr Harrison & Wright h 923 Westbrook dr

GEO. GOODYEAR CO.

BUILDING DEVELOPERS — REALTORS

216 W. 2d Tel. 5-8484

McDANIEL
" Jesse (Rebecca M) lab City Mtr Trans Div h719 S Caldwell
" Joe (Mary) beatermn Caro Paper Board h503 French
" Jos F (Sarah) formn Pound & Moore h2020 E Wilmore dr
" Julia (wid Wm) r2032 Greene
" Laris D (Eloise B) mkt mgr Colonial Stores h1500 Belle Terre av
" Lee (Anne H) clk Goodrich h1815b Evergreen dr
" Lee (Lillian A) cloth hauler Highland Park Mfg h606 Mercury
" Lewis (Ruth H) plstr Guy Macomber h1309 Dearborn av
" Lillian A Mrs chkr Arrow Lndry h606 Mercury
" Mack roofer W G Smith Roofing & Htg r RD 5
" Mary E (wid Arth) maid h New Dixie rd
" Mary G chkr Arrow Lndry & Clns r505 French
" Oscar porter Belk's r402 Orange
" Patricia A opr SBT&T r1700 Scott av
" Paul L (Nellie P) driver Jack's Cookie h1733 Parson
" Rebecca M Mrs maid Ga Life Ins h717 S Caldwell
" Robt bale hndlr New England Waste r521 E 7th
" Robt E (Elaine C) asmblr Pneumiafil Corp h 307 Richland dr
" Rosa A (wid Sam) maid h1025 Petcher
" Stanley L (Irene) h2449 Greenland av
" Thos r2541 Booker av
" Thos (Billy M) slsmn h300½ W 23d
" Thurman F (Virl O) lab Metal Fabricators h 126 N Cloudman (H)
" Virginia H Mrs accounts-receivable Standard Trucking r1009 Wesley av
" Virl O Mrs battery hand Calvine Cotton Mills r126 N Cloudman (H)
" Willie (Annie M) lab City Mtr Trans Div h 501 Plum
" Yvonne filler Ameratron Corp h1010 E Trade
McDaniels see also McDaniel
" Saml (Ruth) lab h2315 Tate
McDearmid Mildred C Mrs clk Caro Driv-Ur-Self r York SC
McDermott Frank r YMCA
" John M (Penelope H) eng Walter Hook & Assocs h3108 Libeth
McDevitt Elma S Mrs pres McDevitt & Street Co h1330 Kings dr
McDEVITT & STREET CO, Mrs Elma S Mc Devitt Pres, Geo L Sibley, Robert C Paterson, P Craig Gaskell, Joseph L Padgett (Atlanta, Ga) and Chas C McGinnis V-Prests, C P Street Sec, J Emmett Sebrell Treas, General Contractors 505 Builders Bldg 312 W Trade, Tel ED 4-2811 (See Yellow Page 66)
McDiarmid Helen H Mrs h540 Manhassett rd
McDole Bonnie Mrs waitress Anderson's Restr r532 Seldon dr
" Juanita Mrs waitress Anderson's Restr r532 Seldon dr
McDonague Frank clk Celanese Corp r301 W 10th apt 6

Suttle Swimming Pool and Amusement Park

"Suttle's Puddle"

SWIMMING POOL - RIDES - DAIRY BAR
GRADE "A" LUNCHROOM
PICNIC GROUNDS

Wilkinson Blvd.
Tels. EXpress 9-9204 and EXpress 9-1673

Ritchard's PAINT and GLASS CO.
112 W. 5th Tel. FRanklin 6-8561

Johnson-McMillan Concrete Co.

"Everything to Build Anything"

READY MIXED CONCRETE
SAND
LUMBER
MILLWORK
MASONRY PRODUCTS
AT A FAIR PRICE

421 E. 26th
DIAL EDison 3-9657 or FRanklin 7-1564

Stocks

R. S. Dickson & Company
INVESTMENT SECURITIES
Offices in Eight Principal Cities
HOME OFFICES 7th FLOOR WILDER BLDG. TEL. EDison 2-1134

Bonds

HOTEL WM. R. BARRINGER

AIR CONDITIONED ROOMS

EXCELLENT FOOD AND OUTSTANDING AIR-CONDITIONED BANQUET FACILITIES

QUICK STARTS Willard AND MANY OF THEM

BATTERY TIRE & SUPPLY CO., Inc.

AUTO SUPPLIES

Complete Motor Tune-Up Service

Easy Budget Terms

816 S. Tryon

Phone ED 2-4101

CAROLINA AIRCRAFT SALES

BROCKENBROUGH FIELD

PIPER DISTRIBUTOR

SALES and SERVICE

Maintenance — Storage

Charter Service

PHONE EDison 4-7862

R. D. 7, Old Statesville Rd.

Charlotte, N. C.

McDonald see also MacDonald
" Allen W emp Allison-Erwin r RD 4
" A A brklyr Ervin Constn r Albemarle NC
McDONALD ANGUS M DR (Crowell Clinic), Urologist and Urological Surgeon 303 Hawla, Tel ED 3-7101, h1830 W Queens rd, Tel ED 2-3966
" Archie C (Grace W) mech Trailmobile h400 Jones (H)
" Augustus L emp Am Cyanamid h1518 S Church
" Barbara Mrs ofc sec Mill-Power Sup r4413 Applegate rd
" Bernard K Rev pastor Our Lady of Assumption Cath Ch h2117 Shenandoah av
" Bobbie C Mrs opr SBT&T h310 Emerson av apt 1
" Carrie Mrs maid h1009 Oliver
" Cath J (wid Marvin) h709 Central av
" Chas A jr (Betty L) driver Queen City Mattress & Uphol r Rock Hill SC
" Clara E r2147 Avondale av
" Clayton porter Fields Jwlrs h409 E 3d
" Clayton jr porter Ivey's r2516 Booker av
" Cleo U Mrs bkbndr Washburn Printing h1801 E 5th apt 14
" Clyde C (Ida S) genl contr h Wilson av
" Clyde J mech Brown Equip & Mfg h Wilson
" Connie Mrs ofc sec Dr Rush Shull h813 Hawthorne la
" Donald D (Helen M) clk Miller Motor Express h2641 Beechnut rd
" Donald H meat ctr Agnew Gro r709 Central av
" Dorothy L film asst Jeff Std Brdcstg h915 Central av apt 1
" Douglas H (Birdie L) junk 1616 Jefferson h do
" Dunham doormn Lincoln Theatre
" Edith A tchr Sedgefield Elem Sch r Huntersville NC
" Edw lab City Water Dept r1208 Holly
" Edw A (Evelyn M) slsmn A F Epting Co h2925 Manor rd
" Edw A jr USN r2925 Manor rd
" Eliz E clk County Dept of Pub Welfare r709 Central av
" Ellen nurse r2925 Manor rd
" Ernest O serv mn Goodrich r2509 Rachel
" Evelyn ofc sec Union Mutual Ins r RD 7
" Evelyn M Mrs clk Selwyn Hdw h2925 Manor rd
" Everett transformer mkr Associated Engineering r616 Dorsey dr
" Frances L (wid Saml H) pres McDonald Insurance Service Agency Inc h319 Colville rd
" Francis D (Emily R) stl erector 117 E 3d R104 h311 Brandywine av
" Frank wvr Highland Park Mfg
" Geneva R Mrs cook Tansy Grill h Circle dr
" Geo (Fannie R) fryer Krispy Kreme Doughnut r2945 Any James av
" Geo T (Barbara M) slsmn Mill Power Sup h 4413 Applegate rd
" Gordon L agt Home Security Life Ins r217 W Boulevard
" Harley E mech United Equip & Serv
" Hugh P (Mildred G) ofc mgr Loew's h2409 E 7th
" Ida S Mrs lab Natl Carbon h Wilson

McDONALD INSURANCE SERVICE AGENCY INC

Officers
MRS SAM H McDONALD, Pres
TAYLOR B HARRISON, V-Pres
ARTHUR R SAMS JR, Sec-Treas-Mgr
A A HYATT, Ast Mgr
INSURANCE AGENTS
MUTUAL, FIRE and CASUALTY
AUTOMOBILE and LIABILITY
"MUTUALIZE and ECONOMIZE"
207 Johnston Bldg
212 S Tryon
Telephone FR 5-8689
(See Yellow Page 136)

McDONALD
" J Caldwell (Janet M; McDonald Realty Co) pres McDonald Mortgage Co Inc h110 Perrin pl
" J Caldwell (Janet M; McDonald Realty Co) Inc r110 Perrin pl
" J Kingsley (Eloise) phys 1524 Harding pl r Matthews NC
" Jack (Lottie K) h2024 Quentin
" Jacquelin studt r311 Brandywine av
" Jas A (Connie H) sec-treas Stewart Supply Co Inc h813 Hawthorne la
" Jas G (Janie B) supvr Farmers Dairy r RD 8 Box 78
" Jas L mach Daughtry Sheet Metal r120 W 10th
" Jas R (Marcella W; Jim's Recreation Center) h2309 Falmouth rd
" Jas R (Geneva R) lab Am Cynamid h Circle dr
" Jas W (Mary H) servmn Duke Pwr h1308 W Boulevard
" Joanne S Mrs pharm Char Mem Hosp h1833 Jameston dr
" John porter Belk's r RD 4 Box 746
" John C jr (Augusta E) slsmn McDonald Realty h3031 Providence rd
" John E jr (Aileen E) slsmn Package Products h5234 Seacroft rd
" John F (Angela H) adj All State Ins h440 Ardmore rd
" John P (Louise R) supt Allison Good Construction h720 E Tremont av
" John R (Marie D) mgr Miller-Jones Shoe Co h1727 Merry Oaks rd
" John W slsmn Daniels Mtr r323 W 26th
" June C custdn Sharon Mem Park & Mausoleum
" Lauchlin D (Carolyn P) dist mgr Johnson Bronze Co h1210 Sewickley dr
" Lawrence W (Pheobe U) window cln 819 W 12th h do
" Lemon (Matilda) lab Roadway Frt Co h520 Billingsley rd
" Leroy R (Sadye L) mech Esso h4222 Tresevant av
" Leslie B (wid R A) h519 Sedgefield rd
" Lillian nurse Presby Hosp r123 N Caswell rd
" Lionell T Mrs sten Fredrickson Mtr Exp r323 West 26th
" Lottie K Mrs maid Good Samaritan Hosp h 2024 Quentin
" Louise R Mrs pkr Lance Inc h2315 Falmouth rd
" Lucille R Mrs ofc sec Shepherd Bros r218 S Gardner av
" Mack hlpr Myers Pack Club r533 E 1st
" Margt D h410 Berkshire rd
" Margt G asst undwrtr Travelers Inc h3634½ Eastway dr
" Mary wvr Highland Park Mfg
" Mary E Mrs h900½ Ross
" Mary E (wid John G) h1401 N Alexander
" Mary G (wid Robt E) r813 Hawthorne la
" Maude (wid Louis) h1328b Newland rd
" Mildred G Mrs ofc sec Consolidated Theatres h2409 E 7th

McDONALD MORTGAGE CO, Ike C Lowe Mgr, Mortgage and Home Loans 209 Johnston Bldg 212 Stryon, Tel FR 6-4441

" Nora opr SBT&T r1512 E 8th
" Oswald J studt r1328b Newland rd
" Patricia L r1801 E 5th apt 14
" Paul D stock clk Pelton & Crane r RD 3 Box 107
" Paul L (Maurine F) business analyst Internatinonal Shoe h1416 E Enderly rd
" Rachel P (wid Robt) tex wkr South Fork Mill h513 E 16th
" Rayford L mach Sou Ry Sys h2315 Falmouth rd

McDONALD REALTY CO

J CALDWELL McDONALD, Owner
SALES DEPT
MRS VIRGINIA R JOHNSTON
A HENRY ALDRIDGE
JOHN C McDONALD Jr
LLOYD WITHERS
J HAMP HUNTLEY
JOHN R KENYON
HENRY BYRD
STUART ELLIOTT
JIM WILLIAMS
IKE C LOWE, Mgr Loan Dept
REAL ESTATE SALES
COMMERCIAL LEASES
MORTGAGE LOANS
F H A, G I CONVENTIONAL
208-10 Johnston Bldg
212 S Tryon
Telephone FR 6-4441
(See Yellow Page 197)

" Robt A (Shirley H) studt r1407 Edgewood rd
" Robt G (Martha) h1216a Moss

McDONALD
" Robt G clk Carolina Rim & Wheel r5110 man pl
" Sallie clk Interchemical Corp r1926 Clu
" Samella W (wid Harry) maid h2429 Remu
" Saml tchr York Rd Jr Hi Sch r Belmont
" Sarah A clk Prudential Ins Co of Am Central av
" Shirley H Mrs opr SBT&T r1407 Edgewoo
" Sue B Mrs h915 E 10th apt 8
" W J engineer Buensod-Stacey r Hotel fair
" W Levi (Cleo U) slsmn Chas Chester h18 5th apt 14
" Walter A (Mamie) h1235 Elizabeth av
" Wilbert W (Lollie G) driver Am Baker Rockingham NC
" Wilburn L (Eleanor H) filer Char Saw W Palmer
" Wm C jr (Kathryn P) slsmn Char Obs h5110 Furman pl
" Wm D (Geraldine S) exam Calvert Fire h317 Fieldbrook pl
" Wm J r2908 Clemson av
" Wm R III (Joanne S) pharm Plaza Hills Pharmacy h1833 Jameston dr
McDonough Ava S Mrs ofc sec Presby Ho 1921 E 9th
" Byron E (Ava S) servmn Duke Pwr h19 9th
" Emery S studt r1921 E 9th
" Richd B USN r1921 E 9th
" Rolland H (Ruth E) whse supt Pittsbury Glass h2021 Green
McDougal see also MacDougall McDougall McDougle
" Jas E (Margt D) slsmn Branson Sls Co r Sharon Hills rd
McDougall Frances P (wid Jas E) h2620 wood av
" John A (Marie H) field eng Westinghse Park rd
McDougle Ann stewardess EAL r1820 Sterlin
McDougle, Ervin, Horack & Snepp (Herb McDougle, Paul R Ervin, Benj S He and Frank W Snepp Jr), Attorneys-at 200-205 Law Bldg 730 E Trade, Tels 3-9231 and ED 3-9232
" Herbert I (Annabelle H; McDougle Ervin ack & Snepp) h1820 Sterling rd
" Jean studt r1820 Sterling rd
McDow see also MacDow
" Jacqueline ofc sec Henderson & Henders 4615 General Pershing dr
" Jas hlpr Atlantic Marble & Tile r RD 1 307F
" Louise Mrs maid Mecklenburg Hotel h70 Graham
" Wm M (Eliz D) r4615 General Pershin
McDowell Alma D Mrs maid Mrs Skinner E 5th
" Amos (Viola M) driver Moss Trucking h cer Park
" Ann clk Favell's Shoe Shop r1317 W 5th
" Barbara bkpr Bank of Commerce r526 land av
" Barber Shop Enos Ingram mgr 502 S McD
" Bert hlpr Madison Oil Equip Serv r307 Ca
" Bertha maid r215 Orange
" Beulah (wid Herbert) maid h215 Orange
" Bruce USA r215 Orange
" Bryant A hlpr Elam Elec & Sup r1317 V
" Chas hlpr Farris Bros Furn r609 E 5th
" Chas E (Shirley B) insp Modern Talking Pi Serv r RD 3 Box 106A
" & Cooler (Marshall P McDowell Harold L er) archts 501 E Morehead R106
" Daisy T Mrs ofc sec Caro Conference of Se Day Adventists h3811 Marion dr
" Doretha maid r207 Fairwood av
" Doris A maid Diana Shops r816 Polk
" Edyth R (wid Archibald) h101 S Laurel a 72B
" Ella maid r215 Orange
" Elsie tchr PS h1121 Myrtle av apt 22
" Ernest W Rev (Mildred F) pastor Church of the Nazarene h611 Poindexter
" Garfield (Beulah) driver Biggers Bros Lloyd apt 400
" Geo lab r331 S Alexander
" Georgia (wid Wm) h1006 Pharr
" Grace B (wid Robt E) sec-treas Meckle Farmers Mutual Fire Insurance Co r RD 3
" Gregory (Lillie) hlpr Char Linen h1131 S
" Henry (Mary S) whsemn Standard Wh 814 Hyde al
" Herbert jr USA r215 Orange
" Howard r410 Martin
" J B (Irene H) hlpr Intnatl Harvester Statesville av
" Jake (Jessie M) lab h807 Oaklawn av
" Jas (Lois M) cook Greenland Restr h2108 V

MECKLENBURG NURSERIES INC.

Azaleas
Flowering Trees
Shrubs
Evergreens
Complete Landscape Service

Freedom Drive
R.F.D. No. 5

Phone EXpress 9-5641

C. W. KIRKLAND STEEL COMPANY

Approved Applicators for Zonolite Roof Decks

2401 W. Morehead Tel. EDison 2-1132

C. W. KIRKLAND COMPANY

PLASTERING CONTRACTORS

Largest in the Carolinas

2401 W. Morehead Tel. EDison 2-1132

HELP!

When you need help, you can depend on
OBSERVER WANT ADS
PHONE FRanklin 7-7474

WELL
leson W (Ernestine) slsmn Interstate Milling r Cayce S C
a (Betty S) asst to agcy mgr Equit Life Assur r York dr
a W (Katie P) butler h825 Cates
a W (Louise C) mech Witt's Auto Serv r Monroe N C
M (Huldah P; Bryan Associates) h3224 Windsor dr
le Mrs maid h Spencer pk
y r609 E 5th
by (Alma D) atndt Rollins Crown Serv h917 E 5th
B hlpr Textile Waste r1131 Spring
nie C (Janie M) hlpr Caro Transfer & Stge h1801 Earl apt 293
venia Mrs maid h419 Fannie cir
garet (wid Kelly) h106 N Alexander
shall P (Ellen S; McDowell & Cooler) h726 Hawthorne la
y E Mrs dental asst Dr Ernest C Morris r 736 Snowball
mi Mrs maid h2008 Gibbs
ey C slsmn Char Steel Products r1687 Sterling rd
dolph (Gussie M) lab Irvin C Walker Plmb & Htg h605 S Davidson
t mgr Statesville Flower Mills r Kannapolis N C
t H debit mgr Winston Mut Life Ins r1908 Patton av
t L (Katie) h1215 Arthur's la
t M formn C M Allen & Co r Hendersonville N C
t W jr (Eloise W) stockmn Reid's Super Market No 3 h1208 Arthur's la
sell L bagger A&P r825 W 6th
ah F Mrs r1412 Park dr apt 2
annah W (wid Fred) smstrs Haley Doll Fashions h816 Polk
lma mach opr Boyd's Quick Serv Lndry r 1448a Newland rd
o (Mary H) frt caller Great Sou Trucking h 812 Polk apt 3
s h2566 Hemphill
s lab Char Paper r410 Martin
s H (Hattie M) h306 N Summit apt 1
s M (Bessie) ydmn Presby Hosp r RD 4 Box 272
bie (Estelle) driver Kilgo Mtr Frt h410 Martin
a lab City Eng r715 N Alexander
mmy hlpr Todd Tire
sses h1913 Gibbs
V opr Char City Coach Lines r2124 Green blvd
driver Parcel Del r419 Fannie cir
(Barbara M) driver PO r419 Fannie cir
ie (Willie's Smoke Shop) h715 N Alexander
ie E (Mary E) cln One Hour Valet r736 Snowball
ffie Alonzo jan City Police Dept h416 S Alexander
y J Mrs maid Queen City Pharmacy r2315 Celia av
herine cafeteria hlpr Myers Park Hi Sch h 836 Polk apt 2
lene S Mrs clk Home Indemnity h1400 Mockingbird la
l (Willaree) clk Natl Cash Register h315 W Kingston av
e tech Char Dental Sup r1528 Duckworth av
h1507 Tinnin
nkie P Mrs r424 Basin
l lab Blair Bros Constn r140 Jackson ter
D (Darlene S) agt State Farm Mutual Ins h1400 Mockingbird la
a Mrs clk Queen City Pharm r2315 Cecelia
(Mary R) dishwasher Airport 77 Restr h 424 Basin
(Catherine) USAF h836 Polk apt 2
nie jan City Police Dept r418 S Alexander
is (Mamie) lab City Sewage Dept h718 Watkins la
is jr studt r718 Watkins la
y R Mrs hlpr Pink House Soda Grill h424 Basin
a F Mrs service asst SBT&T h1808 Logie av
cy ofc clk Universal CIT Credit r Albemarle N C
nie E tech asst Char Dental Laby r1528 Duckworth av
t M (Myra F) clk PO h1808 Logie av
aree Mrs clk Delmar Studios h315 W Kingston av
M (Ruby L) artist Reeves Art Glass r401 N Poplar
fty Eula emp Textile Co h1322a Samuel
hern Betty clk Genl Elec r Midland N C
el E tel opr-vault custdn Citizens Bank r 224 S Laurel av
e A (wid C D) h224 S Laurel av
ired Mrs maid Union Natl Bk h1208b Moss

McEACHERN
" Norma H Mrs ofc sec Genl Elec h1421 E Iris dr apt 3
" Robt J (Norma H) slsmn Henry Walke Co h1421 E Iris dr apt 3
" Samuel A (Mildred) head waiter Myers Park Club h1208b Moss
" Shirley tex wkr Highland Park Mfg
McEachin Cecil H jr (Margaret H) clk Westinghse h2721 Irby dr
McElduff Jas E (Grace C) business rep Iron Workers Local Union No 413 h3326 Central
McElhaney Anne r1233 E Boulevard apt 9
" Barbara J sten Travelers Ins r1220 Enderly rd
" Betty M Mrs clk SBT&T h1408 Winston dr
" Edw J laby mn Ciba Chem r1220 E Enderly rd
" Fredk D (Leila) formn Clorox Chem r RD 2 Box 622A
" Hazel L (Louise S) plant eng Am Bakeries h 1220 E Elderly rd
" Leila D Mrs ofc sec Swift & Co r RD 2 Box 622A
" Marshall L hlpr Richardson Elec r1220 E Enderly rd
" Patricia Mrs ofc sec Belk's Buying Serv h2271 Windsor rd
" Saml L (Betty M) slsmn Sam Bolton Co h1408 Winston dr
" Wm H (Patricia) mech Am Bakeries h2271 Windsor rd
" Wm M (Ellen P) meter rdr Piedmont Natural Gas r CMR 359 Sharon rd Box 100
McElmore Alice r123 N Myers
" Ben porter Char Country Club r123 N Myers
" Boyd hlpr Pepsi-Cola r533 E 8th
" John A (Mamie) whsemn Armstrong Cork Co h 404 French
" Leona N maid h533 E 8th
McElrath Gerald (Mildred) driver Roadway Exp h2313 N Pine
McElroy see also McIlroy
" Bertha H (wid Ira) r610 Lexington av
" Eugenia H sten SBT&T r Huntersville N C
" Floyd R (Martha J) slsmn McEwen Ins Enterprises h2912 Bowley
" J G cabt mkr Morgan Fixture r Huntersville NC
" Jas B (Addie J) mech Schwain Motor h851 Woodside av
" Paul L (Peggy N) driver Lance Inc h2830 Florida av
" Saml J (Cath G) acct Biggers Bros h1201 Barkley rd
" W R supvr Akers Mtr Lines r Paw Creek NC
McElvain Herbert R (Verlie E) slsmn Dean Rubber h1122 Princeton av
McElveen Cecil W (Fay S) wldr Standard Crankshaft h319 W 28th
" Earl T (Gladys W) grinder Std Crankshaft & Hydraulic h4813 Buckingham dr
" Edw formn Std Crankshaft & Hydraulic r Park rd RD 2
" Frances looper Huntley Hosiery r215 S Turner
" Geo G servmn Retreading Equip r Mooresville NC
" Geo W (Mary F) kntr Huntley Hosiery h215 S Turner av
" Mary F Mrs looper Huntley Hosiery h215 S Turner av
" Milburn grinder Std Crankshaft & Hydraulic
" Ray D (Mary A) formn Std Crankshaft & Hydraulic h343 Melbourne ct
" Wilmot (Jeannette) slsmn Pennex Products h205 Andrill ter apt 3
McElwain see also McElwaine McAlwain McIlwain McIlwain McIlwaine and McIlwayne
" Avis maid r1800 Edwin apt 282
" Ella cook Plantation Grill r1216 Person
" Jas wtchmn Merchants Bonded Whse r927 N Myers
" Lola S (wid Robt) h1800 Edwin apt 282
McElwaine Chas H mtcemn Salvation Army r 3546 Rozzell Ferry rd
" Robt (Willie M) lab Associated Transport h 822 S Church apt 2
" Willie M Mrs hlpr LaFayette Grill h822 S Church apt 2
McElwee Mamie E maid h700 Cobbway
" Ross S (Doris E) phys 1340 Romany rd R203 h725 Bromley rd
McEnerney Wm (Leonora H; Nutrilite Food Supplements) h2136 Providence rd
McEntire see also McIntire and McIntyre
" C A supvr City Bd of Educ r MtHolly NC
" Patsy A opr SBT&T r1512 E 8th
" Wm H (Alice D) acct Lance Inc h3523 Eastwood dr
McEntyre Roy A clk Eckerd's r MtHolly NC
McEvoy John J jr (Marge M) rep McNeil Laby h 1043 Norland dr
McEwan Angelina B Mrs statistician Duke Endowment r601 W Boulevard

A. Z. Price & Associates, Inc.
HEATING — PLUMBING
AIR CONDITIONING
ENGINEERS AND CONTRACTORS
General Electric Dealers
Phone FRanklin 6-2466
206 S. Church St. Charlotte, N. C.

McEWAN
" Nigel S (Barbara C) USN r2620 Avondale av
McEwen Bettie W pres-treas McEwen Funeral Service Inc and McEwen Mutual Burial Assn Inc r Mint Hill NC
" Enterprises (Herbert L Robt J and L Morris McEwen jr) swimming pool 507 E Trade

McEWEN FUNERAL SERVICE INC
BETTIE W McEWEN, Pres-Treas
GEORGE CANIPE, V-Pres
LESTER ANDERSON, V-Pres
MRS MINNIE M McEWEN, Sec
W DAVE BRISENDINE, Genl Mgr
727 E Morehead
Telephones ED 4-6421 and FR 5-6502

" Herbert L (Anthea H; McEwen Enterprises) v-pres McEwen Insurance Enterprises h 1509 Scotland av

McEWEN INSURANCE ENTERPRISES
L MORRIS McEWEN, Pres
HERBERT L McEWEN, V-Pres
ROBERT J McEWEN, Sec
L M McEWEN JR, Treas
LIFE, HOSPITAL
HEALTH AND ACCIDENT
AUTO, FIRE
CASUALTY INSURANCE
SWIMMING POOL DIVISION
507 E Trade
Telephone ED 2-8541

" J Dowd conservation aide US Soil Conservation Serv r Mint Hill NC
" John M member County Board of Commissioners r Mint Hill NC
" L Morris (Mary P) pres McEwen Insurance Enterprises h2016 Charlotte dr
" L Morris jr (Helen W; McEwen Enterprises) treas McEwen Insurance Enterprises rep National Pool Equipment Co h1244 Providence rd

McEWEN LUMBER CO (M Neal McEwen), Lumber and Building Supplies McAlway rd, PO Box 6181, Tel FR 7-3522

" M Neal (Mamie V; McEwen Lumber Co) h 2032 Crescent av
" Mildred M (wid J L) professor Queens College h2316 Westfield rd
" Minnie M (wid Carl J) sec McEwen Funeral Service Inc and sec-treas McEwen Mutual Burial Assn r Mint Hill NC

McEWEN MUTUAL BURIAL ASSN INC
MRS MINNIE M McEWEN, Sec-Treas
727 E Morehead
Telephone FR 5-6502

" Robt J (Pat E; McEwen Enterprises) sec Mc Ewen Insurance Enterprises h4224 Old Sardis rd
McFadden see also McFadyen
" Chas slsmn Underwood Corp r Sardis rd
" Chas B (Sarah P) mgr Harris Upham & Co r 300 Chiswick rd
" Clarke atndt E Independence Crown Serv r CMR 332 Box 584

WILLIAM HOLSEY & SON
Plastering Contractors
INDUSTRIAL — COMMERCIAL
RESIDENTIAL
2321 Booker Ave. Tel. EDison 2-6703

Thies Realty and Mortgage Co.
Since 1906
Mortgage
Banking
Real Estate
Sales
Insurance
Commercial Nat'l Bank Bldg.
200 S. Tryon
DIAL
EDison
2-7721

ALEXANDER FUNERAL HOME
• • •
24 Hour Ambulance Service
• • •
"Service Above Self"
• • •
A Funeral To Fit Every Need
• • •
323 S. Brevard
DIAL
EDison
3-1167
or
ED 3-1830
ED 3-6027

Chipley Realty Co.
Mortgage Loans
Sales — Leases
Insurance

"STACK YOUR CHIPS WITH CHIPLEY"
132 W. MOREHEAD STREET
DIAL
EDison 4-5584

Chipley Insurance Agency
General Agent
Philadelphia Life Insurance Co.
All Forms Life Insurance

HOPPE MOTORS, INC.

Sales — CHRYSLER — PLYMOUTH — IMPERIAL — Service

Corner 4th and Graham Sts. Phone EDison 2-7161

"Selling and Servicing Chrysler Products Since They Were Born"

REDDY KILOWATT

Your Electrical Servant

ELECTRIC SERVICE & SUPPLY CO.

Tel. EXpress 9-5171

COMMERCIAL—INDUSTRIAL and RESIDENTIAL WIRING

3822 Plainview Rd.

CAROLINA CONCRETE PIPE CO., Inc.

★

Machine-Made Process Plain and Reinforced Sizes 4 to 72 Inches

★

PHONES EDison 2-8874 and EDison 4-9250

Office and Plant

3701 Hutchinson Ave.

P. O. Box 10004

McFADDEN
" Claude C (Ellie E) dept mgr Lee A Folger Inc r1921 Sandhurst dr
" Claudia C Mrs tchr Fairview Sch h307 N Myers
" Dovie W (wid Louis) maid h705 E Hill
" E Blanche typ Esso h1020 W 5th
" E J lab The I V Sutphin Co
" Effie I r1020 W 5th
" Geo jan Washburn Printing r1017 E Vance
" Jos C (Mary B) slsmn Stanley Drug Stores h 1949 Sharon Amity rd
" Mander W flat wkr Char Linen r1414 Austin av apt 3
" Mary G (wid Frank) h714 Boundary
" Mary M h1417 Winnifred
" Napoleon (Evelyn) lab Blair Brothers h512½ N Brevard
" Sadie nurse Mercy Hosp r2100 Vail av
McFaden Jas r925 N College
McFadyen see also McFadden
" Christine creeler Highland Park Mfg
" Jas H clk Hoskins Gro r Cobb
McFaelden Geo (Hattie) h1017 E Vance
McFagen Aleck r304 N Church
McFalls Carolyn L waitress Central Restr r1003 W Trade
" Fred W (Minnie M) brklyr r629 E 10th
McFarland Billie lab Howard Caton r804 E 7th
" Cecil (Ada M) painter h914 N Pine apt 5
" Chas B (Nell L) servmn Williamson Htg Serv h505 Bradford dr (Tboro)
" Clara clk Caro Ford Tractor r RD 9 Box 567B
" Clyde G driver Baucom's Transfer r828½ N Church
" Era S (wid Claude) h829 E 35th
" Grady L (Clara) servicemn Suburban Rulane Gas r RD 9 Box 567-B Dale av
" Guy W (Betty S) clk Lassiter Corp h2338 Greenway av
" Ida M Mrs cash Colonial Stores
" Irene A studt r523 N Poplar
" John C slsmn r829 E 35th
" John E (Nell G) hlpr Williams Htg r507 Bradford dr (Tboro)
" Marian B Mrs sten County Dept of Pub Welfare h226 S Sycamore
" Ollie E (wid John) r2901 Enfield rd
" Roosevelt studt r804 E 7th
" Sara B (wid Roosevelt) maid Mr Howard Caton h804 E 7th
" Thos W (Edith G) pharm Hawthorne Pharmacy h3623 Central av
" Verla R (wid Wm A) slswn Ivey's h1016 Euclid av
" Walter porter Kay Jwlry r1432a Newland rd
McFarlin Benj J (Mattie) lab John Crosland Co h512 N Davidson
" Minnie washer Diamond Soda Grill r512 N Davidson
McFarling Harry M (Doris W) acct Kendall Co h1824 Academy
McFayden Alex G emp Consolidated Brass r304 N Church
" Christine Mrs opr Highland Park Mfg r234 Goff (H)
McField Willie (Rebecca) cook Honeys Restr h1003 E Vance
McGaha Betty A trimmer United Mills r601 Royal ct
" Geo V (Marion E) eng R H Bouligny Inc h 320 Plantation pl
" Queenie (wid Otto) hskpr r321 Simmons
McGalliard Peggy H Mrs clk SBT&T r2054 Weyland av
" Robt whsemn Glasgow Sup r Pineville NC
McGarity Alfred slsmn Thomas & Howard Co r RD 2 Sharon rd
" Augustus C ship clk Sou Bearings & Parts r3516 Eastway dr
" Bertie K Mrs smstrs Ivey's r1503 Park ct
" Francis W (Agnes M) stockmn Belk's r508 W 7th
" Fred E emp Biltmore Dairy Farms r RD 2
" G Jack sht mtl wkr Ross & Witmer r5020 Elder av
" Gene W (Ann W; Piedmont Products Co) h 1834 Sharon la

McGARITY
" Geles D (Kate) lab h3307 Grant
" Jack M (Toby M) mech Ross & Witmer h 1129½ Catawba av
" Jeroline R Mrs clk R C Mtr Lines r RD 1
" John H (Martha R) supvr SBT&T h1967 Wilmore dr
" Martha R Mrs hlpr Margold Distributing r 1967 Wilmore dr
" Mary C r124 Wildwood av (Tboro)
" Odean r2542 Rachel
" Paul F (Leonanine W; Piedmont Products Co) h1501 Biltmore dr
" Paul F jr (Marilyn B; Piedmont Products Co) h727 Colville rd
" Sarah E (wid Augustus C) r3737 Eastway dr
" Wylie E (Peggy) forman Dwight L Phillips r RD 2
McGarry Richd G (Ruth E) senior operation agt Capital Airlines h3411 Bonaire dr
McGary Robt O (Mary J) v-pres Baensod-Stacey Inc h2015 Delworth rd E
McGaughey Wm mech Boyette Fl Covering r525 N College
McGavic Jean R Mrs sten State Emp Security Comn r516 Grandin rd apt 4
McGee see also Magee McGehee and McGhee
" Alex (Sallie M) h524½ Maple
" Alice (wid Ashby P) h1501 Nassau blvd
" Anise Mrs cook hlpr Isabella Wyche Sch r614 E 3d
" Archie J (Reverlean H) mtr Hudson Hosiery h201 Lakewood av (H)
" Arth (Shirley M) repr Star Shoe Shop h 1417 E 10th apt 3
" Barbara bkpr Star Publishing r2025 Central
" Barbara C binder Commercial Printing Co r 2305 Bay
" Bertha maid Wm R Barringer Hotel r510 N Myers
" Bobby L (Helen) atndt Neely's Esso Serv r Elmwood av
" C Richd buyer Allison-Ervin Co r236 N Hoskins av (H)
" C T ofc mgr A & P Food Stores 2024 Thrift rd r Mailey cir
" Carolyn S studt r3111 Wilkinson blvd
" Chas (Mary H) prsr Esquire Clns h2414 S Tryon
" Chas B (Mildred T) mgr South 29 Drive In Theatre h515 N Church apt 108
" Chas C (Mary P) mach Char Mach h1212 N Davidson
" Chas F (Virginia S) mech eng DePaolo Engineering h1313 E Enderly rd
" Chas S (R E McGee & Son Plumbing Co) r 3111 Wilkinson blvd
" Charlotte N Mrs waitress Pagoda Restr h4354 Dinglewood av
" Clarence W (Florence B) pres-treas McGee Lumber Co Inc h1905 Sterling rd
" Columbus hlpr Hawthorne Sales r300 Cherry
" Columbus L emp Brown Equip & Mfg r RD 4 Box 511-C
" Cyrus C (Leah W) elev opr Ivey's h600 N Church
" Earl K (Charlotte N) mgr Padgoda Restr h 4345 Dinglewood av
" Edgar M studt r1300 Townes rd
" Edw driver Bridges Modern Trend
" Edw (Eva) lab h405 S Long apt 1
" Eliz G Mrs clk Am Trust h3416 Ritch
" Elsena maid Good Samaritan Hosp r484 Shuman av
" Elva P opr SBT&T r2540 Weddington av
" Elzena B Mrs nurse h484 Shuman av
" Eunice h831 E Morehead apt 308
" Eva H (wid Edgar M) h2008 Dilworth rd W
" Evelyn M clk Citizens Bank r RD 6 Box 801
" Everett G slsmn Brown Paint Co r RD 7
" Florence B Mrs v-pres McGee Lumber Co r1905 Sterling rd
" Frank (Pattie B) dist mgr International Fertilizer h1914 Sterling rd
" Fred A (Jean W; McGee's Amoco Service) r RD 6 Box 799C-2
" Fred L (Edith K) pub relations dir Associated Genl Contrs of Am h320 Rocklyn pl
" Georgia J Mrs hlpr Kress r RD 9 Box 746-J
" Harold B plmb R E McGee & Son Plmb r RD 6
" Harold C (Gulbretta M) sls rep Reichhold Chems h622 Manhassett rd
" Harvey Ray USAF r1815 Greene
" Henery lab Johnson C Smith Univ r415 E 6th
" Isabell Mrs sorter New England Waste h1034 N Smith
" Ivie P mach opr Hudson Hosiery r1507 Nassau blvd
" Jack (Martha F) lab Metal Fabricators r Marshall NC
" Jas lab Crowde Constn r Waxhaw NC

McGEE
" Jas C (Annie E) atndt Ennis Bros Esso r h1411 E 5th
" Jas C (Elzena B) delmn Sou Bearings & h484 Shuman av
" Jas C mach opr Speizman Machy r216 B
" Jas P (Lois M) sht mtl wkr Willis Htg & Conditioning h114 W Worthington av
" Jas V mech r1507 Nassau blvd
" Jean W Mrs clk SBT&T r RD 1 Box 799C-2
" Jessie B Mrs maid Kiddie Korner Day Nry r451 Basin
" Jeo B hlpr Natl Wldrs Sup r CMR Box 544
" John A (Eliz M) v-pres-treas Query-Sp McGee Co Inc h1300 Townes av
" John A jr studt r1300 Townes rd
" Lawrence E guard Merchants Patrol Baker av
" Leah W (Cyrus C) clk Duke Pwr r600 Church
" Lee A clk Dixie Tag & Envelope h1401 35th apt 1
" Lillian G Mrs tchr Ashley Park Sch Barringer dr
" Lois M Mrs pkr Lance Inc h114 W W ington av
" Lola E Mrs waitress Piccadilly Grill Altondale av apt 6
" Loretta nurse Presby Hosp r123 N C rd

McGEE LUMBER CO INC, Clarence W Pres-Treas, Mrs Florence B McGe Pres, W B Hall Sec, Lumber, Sash Doors, Terra Cotta Pipe, Flue Li Builders' Hardware, 2339 Hutchison Tel ED 2-2107

" Marjorie T Mrs smstrs Queen City Ma & Uphol r3228 Eastwood dr
" Martha L tchr Park Rd Sch r2008 Dil rd W
" Mary P Mrs mach opr Stately Lady Nt h1212 N Davidson
" Mary W insp Larkwood Hosiery r1409 N son
" Mary W (wid Chas) h603 S Independence
" Mildred Mrs booker Natl Screen Serv N Church apt 102
" Otis hlpr Chez Montet French Dining 1320 Crest
" Pattie B Mrs prin Sedgefield Elem Sch Sterling rd
" Pauline M (wid Clyde M) h236 N Hosk (H)
" Pearl S Mrs bkpr R E McGee & Son r3111 Wilkinson blvd
" R Anna Mrs h2500 Old Steele Creek rd
" R E & Son Plumbing Co (Robin E and S McGee) 3109 Wilkinson blvd
" Randolph (Isabell) lab Great Sou Tr h1034 N Smith
" Reverleon E Mrs hlpr Hudson Hosiery Lakewood av (H)
" Richd C emp Allison-Erwin r236 Hosk
" Robt L (Anise) hlpr Queen City Fdry 3d
" Robin E (Pearl S; R E McGee & Son ing Co) h3111 Wilkinson blvd
" Romona chkr Harris Super Mkts
" Roy M hlpr Char Farm Equip r2600 Van
" S Russell jr (Betty D) mgr Comn Ger Ins Co r5326 Robin Hood rd
" Sallie (wid Chas) h1815 Greene
" Susie T Mrs preboarder Nebel Knitting 4 Box 511-C
" Thos G (Marjorie T) slsmn Natl Wld h3228 Eastwood dr
" Valeria M packing dept Nebel Knitting Darby av
" Vance C jr (Ruth) USN Reserve Arm CMR 544 Box 423
" Viola Mrs maid YWCA r817 Oliver
" Vonnie L emp Laxton Constn r1417 E 10th
" W Louie (Lillian G) slsmn H & S h3414 Barringer dr
" Wayne usher Imperial Theatre r1211 N son
" Wm A (Dorothy L) cotton broker 257 h1365 Kings dr
" Wm H (Edna M) electn Allen Elec Arnold dr
" Wm T (Lola E) slsmn Electrolux h118 dale av apt 6
" Willie E (Eliz G) clk Leaksville Woole h3416 Ritch
McGee's Amoco Service (Fred A McGee Rozzells Ferry rd
McGehee see also Magee McGee and McGhe
" Calvin J (Margt L) acct SBT&T h212 bardy cir
McGerrigle Cath Mrs sten Henley Pape Bell Terre av
" Wm J (Anna M) h1411 Belle Terre av

James J. HARRIS & CO., Inc.

INSURANCE - BONDS

100 JOHNSTON BLDG. PHONE FR5-7311

MAIN OFFICE
301 S. Tryon Street
Personal-Installment
LOAN OFFICE
135 S. Tryon St.

THE UNION NATIONAL BANK
MEMBER F. D. I. C.
8 CONVENIENT OFFICES IN CHARLOTTE

Central Ave.
609 Providence Rd.
1625 S. Boulevard
408 N. Tryon
1625 Woodlawn Rd.
1200 Hutchison Avenue

e see also Magee McGee and McGehee
M (Margt H) eng aide SH&PWC h207
v 26th
h Mrs bkpr Char News r2100 Charlotte
r
rt H Mrs ofc sec Penn Mutual Life Ins
207 W 26th
see also Magill
ew C (Erma K) wtchmn Highland Park
lfg h1009 Belmont av
jan Char Observer h820 S Church apt 1
ell lab Concrete Materials r1251 Badger
t apt 2
y D Mrs clk Pitney-Bowes r1227 N
llen
D fldr Domestic Lndry r729 Cobbway
lie Mae maid Johnston Bldg r215 Gene av
e E driver Carolina Appliance r845 Bel-
mont av
can A (Ola B) h845 Belmont av
B r823 E 2d
st L (Della C) servmn Duke Pwr h5100
lder
(Willie M) jan Char Observer r820 S
hurch apt 1
J (Dora W) mach opr Wade Mfg h624
rockett
carp h2325 Sanders av
son (Betty G) whse del Pittsburgh Plate
Glass h2200 Gilbert
enry (Helen M) exec v-pres genl mgr Avant
uel & Ice Co Inc h2020 Charlotte dr
(Kath W) del mn Todd's Flowers h727
Brookhill rd
lab C W Kirkland Co r1018 E 5th
t L ofc sec Wachovia Bank & Trust r2731
Haverford pl
B trainee Ralston Purina h2800 Selwyn
v apt 214
M (Shirley) supt AT&T h1408 Morning-
side dr
T emp Allison-Erwin r Concord NC
h folder Domestic Lndry h308 S Morrow
ie Mrs maid h526 S Myers apt 4
ie E salad mkr Airport 77 Restr r RD 3
Box 210
tin lab City Pet Dept h712 Shannon
y E Mrs r1529 Luther
y T Mrs clk Pub Library of Char & Meck-
lenburg County r604 E 9th
cy T Mrs clk R S Dickson & Co r RD 1
ml ofc sec Associated Business Corp r1415
Iris dr
M ofc sec Goodwill Exterminating h
415 E Iris dr apt 3
rlie maid Oakhurst Sch
es (Wilmore Sundry Store) r2022 Hope-
dale av
ley M Mrs tel opr Coliseum Motor Ct r
1408 Morningside dr
s driver Jackson Container
na W Mrs chkr Domestic Lndry h1220 Louise
Matthews (Enna G) ctr Pittsburgh Plate
Glass h1529 Luther
ie J (Mary T) jan Alexander Graham Jr
High Sch h604 E 9th
ie L (Eliz B) jan Char Observer h805a
S Caldwell
apsey Theo B (Leola W) h630 Grandin rd
n Belva K Mrs bkpr Vitamin Products
518 Lamar av
olyn J nurse Char Mem Hosp r do
N DRUG SUNDRIES (Harvey E and Robert L McGinn Jr), Fountain Service, Baby Needs, Photo Supplies, Name Brand Cosmetics, Prompt Delivery Service 3922 Park rd, Tel ED 3-2371
y M (Marcy S) mach opr Coca Cola r3301
Cambridge rd
vin r3222 Park rd
tric Co (Sam B & Sam B jr McGinn)
110 S Torrence
S (wid Perry C) r1815 Dilworth rd
jr (Virginia T) eng SBT&T h3121 Barr-
inger dr
vey E (McGinn Drug Sundries) r1145
Wilhaven dr
ner A (Vera B) h3800 Eastway dr
ra J sten Travelers Ins r RD 3 Box 396
ghton E (Vernell W) clk Duke Pwr
h2422 Vail av
F (Marian L) estimator McDevitt &
Street h2333 Chesterfield av
is E (Lillie T) emp SH&PWC r RD 9
Box 18
yd E (Elouise N) mgr McGinn Upholstering
Shop h1601 Mimosa av
cie clk County Tax Supvr r RD 3
gt Mrs drftsmn 212 S Tryon R909 r
RD 2
cy E (wid Edward R; McGinn Upholstering
Shop) h1516 Parkwood av
cy S Mrs tech Mercy Hospital r3301 Cam-
bridge rd

McGINN
" Robt L slsmn Sou Radio h3322 Park rd
" Robt L jr (McGinn Drug Sundries) r Park rd
" Ruth ofc sec Home Finance Group r RD 4
r Box 2594
" Sam B jr (Margt; McGinn Electric Co) r Box
2594
" Upholstering Shop (Mrs Mary E McGinn) 720-
24 E 7th
" W Ralph (Ellen V) condr Sou Ry h1700 Harrill
" Wm N (Jeanette M) refinisher McGinn Up-
holstering Shop h1931 Union
" Wm W (Ruth F) supvr SBT&T r RD 4
" Wm W jr (Doris F) tchr East Mecklenburg
High Sch h4307 Collingwood dr
McGinnis Annie P r636 Brookhill rd
" Annie L (wid Saml) matron County Jail h
209 S Laurel av
" Bertie L Mrs emp Panda Curtain r1615a Mur-
dock rd
" Carl E (Irene B) mach Terrell Mach h912
Sweetbriar
" Chas C (Grace R) v-pres McDevitt & Street
Co h2220 Belvedere av
" Charlie winder Jones Electric Repair r RD 1
Huntersville NC
" Chelsey S (Madeline S) mgr Circle Soda Shop
h119 Brandywine av
" D Gene (Phoebe M) plmb Char Plmb h3008
Holt
" Della Mrs r1601 Pecan av
" Donald A (Ava P) drftsmn Celanese Corp of
America Rock Hill SC h4259 Plaza rd
" Donald H (Sarah) ceramic enj Kendick Brick
& Tile r933 Berkeley av
" E Ray serv mgr Caro Ford Tractor r RD 9
Box 377C
" Eleanor Mrs designer Roseland Floral r3060b
Marlowe av
" Ethel C Mrs opr Natl Carbon h432 Fair
(Tboro)
" Eva ofc sec Douglas Aircraft r3839 Monroe rd
" Gay S Mrs ofc sec Hon J Edw Stukes and
David A Craig jr r3219 E Marlborough rd
" Georgia H (wid Hoyt L) h1632 Wilkinson
" Glenn A slsmn Southland Rebuilders r320 W
Boulevard
" H Ernest (Mason S) h York rd
" Howell A (Alma D) bldg contr York rd h do
" Jas A slsmn Aronold Distributing r3219 E
Marlborough rd
" Jas B (Mildred H; Armstrong-McGinnis Co)
h212 Bacon av
" Jas C grinder Scandinavia Belting r Hunts-
ville NC
" Joe C formn Pelton & Crane r624 Sheryl cir
" Kathy Mrs waitress Johnnie's Grill r107 N
Sycamore
" L Frank (Katie L) mtce mn Sou Ry h1001 State
" Lawrence E (Jean H) sls rep Gerber Baby Foods
h1715 Woodland dr
" Leonia claims adjuster Walker Ins Agcy r
Mt Holly NC
" Marforie Anne nurse Char Mem Hosp r RD 1
Mooresville
" Mary E mgr Circle Soda Shop r209 S Laurel av
" Mason S Mrs nurse The Nalle Clinic r RD 3
York rd
" Mildred H Mrs bkpr Armstrong - McGinnis
Co r212 Bacon av
" Nealy M (Margt K) mail hndlr PO r RD 1
Matthews NC
" Nettie S Mrs nurses aide Presby Hosp r1105
Elizabeth av
" O W mldr Queen City Fdry r S Cedar
" Phoebe M Mrs bkpr Parrott & Richards r
3008 Holt
" Richd H (Bertie L) whse mgr Meyers Furn h
1615a Murdock rd
" Sarah (wid Donald H) r933 Berkeley av
" Shirley clk Delmar Studios Inc r RD 1 Monroe
NC
" Strawn r4833 Monroe rd
" Tressie D (wid V Turner) h3839 Monroe rd
" Warren D (Eleanor S) opr Char City Caoch
Lines h1834 Arnold dr
" Wm r121 N Caldwell
" Wm A (Joyce) eng SBT&T Robin Hood rd
RD 1 Box 475C
" Wm H (Prudence H) slsmn Goodrich h1055 Mc
Alway rd
McGinty Luther J (Mary F) mgr Nyanza Color
& Chem h2200 Pembroke av
McGirt Joe W (Pearl G) sls mgr W T Hennant
Artificial Limb h3208 Credenza rd
" Mary C (wid Calton) h815 W Boulevard
" Shirley prsr Uniform Rental Serv r104 Linwood
McGlamary Hobert L (Wanda S) fxr Highland
Park Mfg h308 W 25th
" Wanda S Mrs slswn Ivey's h308 W 25th
McGleise Sallie M Mrs emp American Dry Cln
r922 S Independence blvd
" Thalmut (Sallie M) emp Madison Dry Cleaners
r922 S Independence blvd

W. G. JARRELL
MACHINE CO.
Machinists — Welders
Est. 1906
P.O. Box 2154
1200 S. Mint
Tel. EDison 3-7189

McGlohon Loonis R (Nan L) clk Sou Ry Sys h
1113 Skyland rd
McGlosson Joseph L (Virginia A) slsmn Roddis
Panel & Door h5534 Murrayhill rd
McGlaughlin Carrie Mrs maid h2804 McComb
" Madeline R Mrs nurse 1302 Elizabeth av apt
8 h do
" Mildred L insp Coca-Cola r817 Heath
" Wm M (Madeline R) driver Yellow Cab h1302
Elizabeth av apt 8
McGlowen Mildred pkr White Bag r1701 Wilk-
inson blvd
McGoogan Duncan L (Carolyn) asst admn Char-
lotte Memorial Hospital h617 Greystone rd
" Edw G (Ann H) v-pres Mitchell Distributing
Co h611 Hartford av
McGougain Hattie F (wid Thos J) r910 N Cald-
well
McGowan Cammie O sten Esso r1028 E 35th
" David (Ann P) plstr h528 E 3d
" Doris mach opr Hudson Hosiery r3217 Wes-
ley av
" Dorothy H Mrs insp Hudson Hosiery h835
Belmont av
" Fostel lab Speizman Machy r615 E 2d
" Fred supvr James Ornamental Iron r722 Norris
" Herman B (Annie R) city police h3440 Oakwood
" J F Construction Co (Jos F McGowan) 2110 Mc
Clintock rd
" Jas W clk h800 Norris av
" Jessie M Mrs boarding 517 S Caldwell h1622
Whisenant
" John C v-pres Mill-Power Supply Co and sec
Piedmont & Northern Railway Co h1574
Queens rd W
" Jos F (Lillian; J F McGowan Constn Co) h
2110 McClintock rd
" Kathryn Mrs r1616 E Boulevard
" L Odessa (wid Dempsey) h1028 E 35th
" Lillian Mrs ofc sec J F McGowan Constn r
2110 McClintock rd
" Mack D (Mary R) mgr DeVoe Paint Store
h3737 Park rd
" Marie J mender Belvedere Hosiery h219 W
7th apt 202
" Mary R Mrs slswn Belk's r3737 Park rd
" Mattie L r800 Norris av
" Mildred H Mrs hlpr Hammond Bag & Paper h
1709 N Davidson
" Myrtle L Mrs slswn Kress h115 N Caldwell
apt C
" Nathl (Juanita A) lab Feibus-Gordon h
2407b Horne dr
" Nellie S Mrs hlpr Harris Super Mkt r517
Spruce
" Ola L Mrs checker Domestic Lndry h858 Bel-
mont av
" R Mae plant wkr Sou Asbestos r800 Norris av
" Robt L (Dolories) city police r1400 Choyce av
" W Ross eng Globe Indemnity r Chester SC
" Wm E (Dorothy H) driver City Mtr Trans
Div h835 Belmont av
McGowen Elsie tchr Park Rd Sch r1121 Myrtle
" Fred G (Mildred H) wldr James Ornamental
Iron h1118 E 17th
" Mildred H Mrs emp White Bag Paper r1118 E
17th
McGrant Calvin (Maggie) hlpr City Water Dept
r2709 Chicago av
" Eliz prsr Wright Cln r1204 Winnifred
" Emma L Mrs h629 W Griffith
" Frank emp Domestic Laundry h913 E 1st

WILLIAM HENRY SWIFT
Plastering Contractor
"Patch Work A Speciality"
1205 Fairmont St.
DIAL FRanklin 7-1231

OUR PRODUCT "SERVICE"
Carson Insurance Agency
Established 1917
All Forms of
INSURANCE
And Bonds
1228 Elizabeth Ave.
PHONE FRanklin 6-1511

MOZINGO'S TIRE CO., INC.
WHEEL ALIGNMENT
DELCO BATTERIES and SERVICE
TIRE RECAPPING
New and Used Tires
1415 S. Tryon
Tel. FRanklin 7-1581

Flowe Bros. Construction Co.
DRAINAGE, GRADING AND EXCAVATING CONTRACTORS
917 W. Morehead Street
Tels. EDison 4-1340 and EDison 4-2157, Nights EXpress 9-7656 and EXpress 9-1863

CAROLINA TRUCK SUPPLIES, INC.
We Buy and Sell Used Trucks and Trailers
Used Truck and Trailer Parts
5010 Wilkinson Blvd.
Tel. EXpress 9-1480

FIXTURES
HEFNER PLUMBING CO., INC.
PLUMBING CONTRACTORS — REPAIR SERVICE
PUMPS
PHONE EDison 4-4784
212 W. BLAND ST

CANNON AIRCRAFT
Sales & Service Inc.
Sales Cessna Service
Douglas Municipal Airport P.O. Box 968
Tel. EXpress 9-6341

McGRANT
" Jas (Sarah N) lab Southern-Cross-Forest Constn h405 Benjamin
" John jan Trinity Presby Ch r Matthews NC
" John lab Johnston Mfg h725 E 10th apt 4
" Mack (Daisy B) emp Abernathy Lumber h 919 Bell ct
" Ruthie M flat work San Lndry r912 E 1st
" Vannes washmn Domestic Lndry r913 E1st
McGrath Ann B nurse City Health Dept h428 N Laurel av apt 3
" Dennis jr (Lella D) acct Stevenson Textiles h2314 Arnold dr
" Dorothy E clk SBT&T r2314 Arnold dr
" Francis M (Iris W) plmb Baskerville-Howell Plumbing Co h319 Peterson dr
" Iris W Mrs ofc mgr Perry Sign Co r319 Peterson dr E
" Jas B (Dollie M) asst div mgr Coml Credit h 200 N Laurel av apt 13-B
" John T (Sadie S) h2036½ S Tryan
" Jos H (Lilian P) formn PO h2552 Lumina av
" Lula D Mrs sten-asst cash Chev Mtr r2314 Arnold dr
" Mary E Mrs r2314 Arnold dr
" Ralph L (Betty D) supvr Wachovia Bank & Trust r6022 Lansing dr
" John T (Sadie S) h2036½ S Tryon
" Sandra G ofc sec Bell Bradley Gebhardt & Delaney r2137 Radcliffe av
McGraw see also McCraw
" Annette Mrs opr Carlee's Beauty Salon r 333 McAlway rd
" Betty E Mrs drsmkr 505 E Boulevard h do
" Bobby J (Betty E) carp T C Evory Constn h505 E Boulevard
McGRAW CARL G (Ethel C), Pres The Union National Bank 301 S Tryon, Tel FR 7-1661 h1712 E Dilworth rd, Tel ED 2-5861
" Henry C (Ruby) city police r RD 4 Matthews NC
" Imogene E pkr Lance Inc h2803 W Trade
" J E (Lois) emp Barnhardt Mfg h1631 Flynwood dr
" Jas P tchr Eastway Jr Hi Sch r1112 N Caldwell
" Joan C Mrs ofc sec James J Harris & Co h 4845 Gilmore dr
" John L studt r2701 W Trade
" Jos E supt Barnhardt Mfg h1631 Flynnwood
" Larry L (Joan C) mgr Mitchell Furn h4845 Gilmore dr
" Lois Mrs ofc sec Barnhardt Mfg r1631 Flynwood dr
" Lottie E (wid Bryson A) h524 Hawthorne la apt 2
" Octavia W (wid Richd) wvr Highland Park Mfg h112 N Caldwell
" Richd E bkpr Caro Equip Sales Corp r RD 11 Box 242A
" Richd E (Dolores B) driver Queen City Trailways h513 Inwood dr
" Richmond P jr (Barbara E) reprmn SBT&T r RD 2 Huntersville NC
" Roland M repmn SBT&T r RD 11
" Sarah T (wid Wm W) h2701 W Trade
McGreevy John B slsmn Farmers Dairy r4334 Wilkinson blvd
McGregor see also MacGregor
" Jas G (Patricia S) instr Genl Mtrs h3441 Meredith av
" Mary L Mrs phys 1901 E 5th h2735 Hampton
" Wm E (Mary L; The Wooden Eagle) h2735 Hampton av
McGriff Bessie Mrs mender Harper-Crawford Bag r607½ S Crosbey al
" Blease (Mary) with Char Casket r514 E Hill
" Chas E (Gladys M) staff agt Reserve Life Ins h1426 Winston dr
McGRIFF CLEVE W (Elizabeth S), Trust Officer American Trust Co, 204-06 S Tryon, Tel ED 3-1121, h1900 Cloister dr, Tel ED 4-0532
" Freeman emp Char Pipe & Foundry r1610 W Mc Cord
" Freeman (Rosie B) hlpr Piedmont Mill h578 Brookhill rd
McGRIFF
" Gladys M Mrs hlpr Hahn's Bakery h1426 Winston dr
" Jas (Bessie) emp Char Pipe & Foundry h607a S Crosbey al
" Jas W lab Standard Bonded Whse r1023 N College
" Jessie M processor Carriker Poultry r2357 Horne dr
" Lex H emp Char Pipe & Foundry r1825 Statesville av
" Lucy Mrs clk Paramount Film Distributing r 616 Oakland av
" Maggie B Mrs seamer Harper Crawford Bag h618 E 1st apt 3
" Monroe (Annie L) jan First Meth Ch h2025 Edison
" Raleigh (Essie M) lab h1023 N College
" Riley mech Southland Rebuilders r1007 N College
McGriffin Louise maid Drs Taylor & Todd r127 Frazier av
McGuest Esther (wid Bennie) h228 Cole al
McGuffey Wm A (Martha L) h2828 Zebulon av
McGuiness Lee F (Florence J) slsmn Vanity Fair Mills h1803 Hillside dr
" Lee F jr (Nancy E) serv slsmn Gulf Oil h216 Emerson av apt 20
" Thos A (Rita G) slsmn Am Hdw h1007 E Ivey dr
McGuinn Barbara h226 Travis av apt 4
" Noah J (Mary P) wholesale lbr 932 Henley pl h do
McGuire Julie Mrs music tchr 601 Berryhill h do
" L W driver Pilot Frt Carrier r Lenoir NC
" Neal W jr (Suzanne P) asst mgr Am Blower h 1325 Drexmore av
" Ottis F (Julie) tchr Marshville High Sch h 601 Berryhill
" R G driver Pilot Frt Cartiers r Kannapolis NC
" Robt R (North Twenty Nine Recreation) r Kannapolis NC
" Wm B (Grace R) lawyer Duke Pwr h2611 Sherwood
McGuirt Albert W (Valerie M) electn Ross Elec h2612 Independence blvd NE
" Ben T (Lula B) formn Foremost Internatl Dairies r RD 5
" Betty S typ Delph Hdw & Specialty r301 Sugar Creek rd
" Beulah Mrs slswn Efird's r RD 3 Waxhaw NC
" Calvin R (McGuirt's Amoco Service) r RD 7 Christenbury rd
" Doris A studt nurse Char Mem Hosp r do
" Edna G Mrs preboarder Nebel Knitting r1116 Dade
" Ellen Mrs clk SBT&T h3801 Marion dr
" Elma D Mrs clk SBT&T r RD 2 Fort Mill SC
" Hazel B (Mary S) servmn Ken's Television Shop h2315 Windsor rd
" Howard mech County Garage r Pineville NC
" Jas E emp Brown Equip & Mfg r Matthews NC
" Jas H (Ellen) slsmn Natl Cash Register h3801 Marion dr
" John B (Ruth V) supvr City Traffic Signal Div h3421 Oakwood av
" M C tech Ken's Telev & Appliance r Winston dr
" Margie G Mrs ofc sec Triangle Conduit & Cable h3008 Parkway av
" Mary F wrapper A&P r Monroe NC
" Ney G (Edna G; Mac's Gulf Oil Sta) h1116 Dade
" Robt carp Ervin Constn r Fort Mill SC
" Robt E (Hazel M) city fire fighter h2948 Enfield rd
" Robt L (Margie G) driver Tri-State Distributors h3008 Parkway av
" Robt W atndt McGuirt's Amoco Serv r3900 N Tryon
" Roxie M (wid Thos) h1105 Belmont av
" T R pres M&W Truck Service Inc r Starmont
" Valerie M Mrs clk Charlotte Finishing r2612 Independence blvd NE
" Wm emp Chadbourn-Gotham r Matthews NC
" Willie B mach opr Whitin Mach r111 Bradford dr
McGuirt's Amoco Service (Calvin R McGuirt) 2832 and 4317 N Tryon
McGully Yvonne nurse Mercy Hosp r2100 Vail av
McGurty Alice hs kpr Hotel Char r do
McGurn Chas G (Dorothy T) slsmn Ansco Film h650 Northgate av
" Marie B (wid Chas G) r650 Northgate
McFaden Jimmy studt r234 Goff (H)
" Jas K (Christine) h2341 Goff (H)
McHaffey Walter G investigator City Dept of Rev r1721 Chatham av
McHam Arth L (Mack's Food Store) r2214 Williams
" Dollie clk Am News r Pegram NC
" Emma Mrs clk Machs Food Store r2214 Williams
McHAM
" Hames R driver Caro Transfer & Stge r R Box 81
" Jas L (Martha S) city fire fighter h2321 Pi ney av
" Martha S Mrs ship clk Natl Screen Se 2321 Pinckney av
McHargue Chas S meat ctr Palman L Gord 304 W Bland
" Millard L (Gladys B) emp Lee A Folger r CMR 544 Box 483
McHenry Edw R (Lettie S) pres Durane Ga h1625 Brandon rd
" Edw R jr v-pres Durane Gas Co r1625 Bra rd
" Rose C Mrs bookkeeping dept Coml Natl r1719 Club rd
" Wilton O (Rose C) meter tester Duke Pr 1719 Club rd
McHone see also Mahone and and Mahoney
" Clarence E (Cuml) slsmn Dr Pepper Bot h525 E Boulevard
" Mary processor Carriker Poultry r2616 C lina
McHugh D S (Clara) adj T M Mayfield & r Sardis rd cir
" Mary G Mrs nurse Mercy Hosp r1821 S Bo vard apt C
" Patk M (Mary G) clk Pell Cotton Co h S Boulevard apt C
McIllwain see also McAlwain McElwain Elwaine McIlwain McIlwaine and McIlw
" Eliz B (wid Wm) h415 S Brevard
McIlroy see also McElroy
" Carolyn S clk Am Trust r RD 1 Box 237D
" Chas D (Sue W) gro 429 N Brevard r grove NC
" John J msngr Ry Exp r2116 Dilworth dr
" Mamie W Mrs buyer Ivey's r1115 W Boulev
" Margt S (wid Robt S) h214 Irwin av
" Maria M (wid James) h2116 Dilworth dr
" Robt S (Mamie W) formn Washburn Prin h1115 W Boulevard
McIlwain see also McAlwain McElwain M waine McIllwain McIlwaine and McIlw
" Adam fryer Griffin Pie r663 Fairwood
" Annie Mrs maid h1212 Winnifred
" Brownie r New Dixie rd
" Cole L (Luella L) lab Fredrickson Motor h1634 Cummins av
" Cornell (Ella M) cord runner Sou Asbest 1216 Person apt 190
" Curlee (Goderene D) lab Highland Park h1309a Horne av
" Eddie lab W H Hobbs Inc r205 N McDo
" Emma V Mrs maid h1821 Kinney
" Etta r1351a Horne ct
" Eunice Mrs plant Caro Foods r449 Basin
" Ferry (Ruth B) clk Dillard Paper h1814 I apt 438
" Ferry jr r1814 Lloyd apt 438
" Frank (Bleaker M) carp Brown Rents Circle dr
" Frank jr (Emily H) r Circle dr
" Goldie porter Dilworth Pharmacy
" Jas r1814 Lloyd apt 438
" Jas driver Pure Oil h1504a Miller
" Jas emp Char Pipe & Foundry r449 Basin
" Joeanne r1814 Lloyd apt 438
" Juddie (Ada B) wasteman Highland Park h Bearwood av
" Luella Mrs maid Independence Corp r Persons apt 184
" Margt r4124 Redwood av
" Mary r1504a Miller
" Max (Lucille W) hlpr Old Dom Box h Earle apt 376
" Robt (Nancy W) lab h1010 Eldridge
" Robt (Betty G) plstr Ervin Constn h1410
" Robt A (Doretha M) bread dumper Col Stores h1200 Oaklawn av apt 62
" Roosevelt (Betty M) bread dumper Col Stores h2804 S Tryon
" Roy tchr Plato Price Hi Sch r1821 Kinney
" Thos C (Elsie L) mach Ridehour & Ha Tex Sups h1900 Edwin apt 242
" Willie jan Am Trust r Sugar Creek rd
" Willie C (wid Adam) maid h663 Fairwood a
" Woodrow S studt r663 Fairwood av
" Zeb (Sarah S) plasterer h do 209 Skylan
McIlwaine Edw carp h1017 E 3d
" Jas (Eloise W) lab Highland Park Mfg h E wood av
" Jannie (wid Joe) r505 Long
" John (Sara) h505 N Long
" Lillie M Mrs maid Methodist Home r E wood av
" Paul (Sarah F) scrubber Highland Park h Bearwood av
" Sarah F Mrs hlpr Sou Wipers h Bearwoo
" Verona D (wid Louis) h1912 Edwin apt 232

INDUSTRIAL STEEL CO., INC.
Steel Trusses
Steel Fabricators
Erectors
Metal Sash
3000 W. Trade
Phone EDison 3-9217

Marley Realty Company
REALTORS
COMPLETE Home Loan and Insurance Service
BUILDERS
416-17 LIBERTY LIFE BLDG.
PHONE EDison 4-4621

UPPLIES
URNITURE
LES

POUND & MOORE CO.

"If It's for the Office We Have It"

304 S. Tryon St. Phone FRanklin 5-7751

SAFES
LUGGAGE
GIFTS

AINE
(Lillie M) picker Highland Park Mfg h
arwood av
ne Mary Mrs prsr Miller's Hat Shop h
08 Bank
Chas W (Shelby J) hlpr Am Bakeries r
05 Lee
A (Florence E) waiter Hotel Char h2102
vatt
G (Julia P) pntr Automatic Electric
socs h2909 Hillsdale av
P Mrs tchr Tryon Hills Sch r2909 Hills-
le av
r H (Pauline) slsmn Universal Window
Kannapolis NC
O asst mgr M&J Finance Corp r Alomo
aza
e see also McEntire and McIntyre
ns C (Ruby W) market mgr Reid's Super
arket h1401 E 7th apt 3
C (Nina E) justice of the peace 630 E
n h1601 E 7th
h see also MacIntosh and Mackintosh
n W (Mary J) agt Fisher McIntosh Brown
Epley Ins Agency h3430 Mathis dr
uncil (Polly B) slsmn Pilot Frt Carriers
323 Carolyn dr
ne clk Doolittle Tractor & Implement
09 McClintock rd apt 4
M slswn Belk's r317 Berkshire rd
H countermn Mtr Equip & Serv r RD 5
C (June) dept mgr C R West Super
st r1524 Duckworth
rd C (Vivian M) meat ctr West Gro h901
4th apt 4
M brklyr Ervin Constn r MtHolly NC
ormn Ervin Constn r Belmont NC
B Mrs smstrs Belk's h1524 Duckworth av
l W (wid J Thos) clk W U Tel h1921
hland av
el opr Brown Equip & Mfg r RD 6 Box
0A
ll E (Marie H) pntr h405 Lander (H)
adj US Casualty r429 Clarice av
W (Velma R) h317 Berkshire rd
o M jr (Myra L) slsmn Delph Hdw &
pecialty h517 Lexington av
pelle purch agr nurse The Nalle Clinic
RD 11 Box 368
P bkpr Mecklenburg Hotel r Mt Holly
n M Mrs wrapper A&P h901 W 4th
t 4
servmn Burroughs r2220 Finchley dr
e see also McEntire and McIntire
ara R case wkr Family Children's Serv h
3 Wakefield dr apt D
tine R clk Whitin Mach r RD 9 Box
6
3 sls eng Westinghse h241 Poindexter dr
nald (Larene F) electn Fink-Hill Elec h
22 Allen
bkpr Dr Wm F Lovell
n C (wid John G) h815 Kenilworth av
es waitress Bistany's Restr r2721 Ban-
oft
jr studt r909 Berkeley av
H (Bettie O) h909 Berkeley av
(Thelma S) journeymn Industrial Elec
860 Evergreen dr
sawyer Interstate Granite Corp r RD 10
ox 55
E (Margt M) sls rep Hotpoint Co h
19 Hastings dr
K Mrs librn Char College r209 Perrin pl
e F Mrs ofc sec Fink-Hill Elec h1522
llen
le h114 W 10th apt 304
F Mrs waitress Bistany Restr r2721
ancroft
H tchr Hawthorne La Jr Hi Sch r418 Fen-
n pl apt 4
lyn P Mrs credit mgr Jack Berger Mus
627 Logie av
F (Nevelyn P) carp L Hartsell Genl Con-
actor h1627 Logie av
H puller Eckerd's r MtHolly NC
ey r2630 Roslyn av
na S Mrs mach opr Pneumafil Corp r1860
vergreen dr
nia B Mrs clk Kimbrell's r Peachtree
l RD 9 Box 648A
overseer Highland Park Mfg
ur asst br mgr Spur Distributing r122½
7 5th
ur C (Mary F) slsmn Bivens Constn h2721
ancroft
YRE WM E (Katherine K), Planning Director Charlotte-Mecklenburg Planning omn, h209 Perrin pl, Tel FR 7-3279
O jr (Virginia B) asst formn J Zagora
ach & Gear r RD 2 Box 648-A

McInvaill J R (Sylvia T) v-pres-treas Sylvail Industries Inc h1301 E Morehead
" Sylvia T Mrs pres Sylvail Industries Inc h1301 E Morehead
McInvaille Chas T (Syble J) formn Baker-Mitchell h1838a Fleetwood rd
" Herbert L (Mildred L) emp Gulf Atlantic Whse h417 Lakewood av (H)
" Mildred L Mrs bagger clk Krispy Kreme Doughnut r417 Lakewood av (H)
McIver Bessie maid h204 Templeton av
" Chas (Sarah L) hlpr Blythe Bros h418 Dunbar
" Emily H r2053b Roswell av
" Emily H (wid Chas D) h2053b Roswell av
" Henry (Judy) lab r418 Dunbar
" Ila M Mrs mach opr United Mills r1541 Thomas av
" Jack G (Linda S) asst sec Skyland Life Ins Co h2506 Lola av
" Jas R jr (Kath T) serv mgr Twin States Distributing h2626 Roswell av
" Joe A mach opr Char Mach r604 Tremont av
" Josie A Mrs with Dilworth Nursery h604 E Tremont av
" Malcom M (Myrtle B) formn Scandinavia Belting h3216 Rainbow cir
" Nancy L (wid Alton) r204 Templeton av
" Nannie F (wid Jas R) h243 S Laurel av
" Sara Ann nurse Mercy Hosp r604 E Tremont
McIvey Chas G USMC r3615 Park rd
" Lela r504 E 9th
" Paul G (Nadine R) h3615 Park rd
McJunkins Choice L (Frances C) h422 N Summit
" Willie L jan Park Rd Sch r706 S Graham
McKaig Albert S (Mary MacD) mgr Owens-Illinois Glass h2709 Roswell av
McKain see also McCain
" Lucille C Mrs slswn Sears h1232 Meadow la
" Roy L ship clk State Beauty & Barber Sup r 1321 Choyce av
" Wm P (Lucille C) serv mgr Snook Bros Inc h 1232 Meadow la
McKaughan Cornelia J h911 S Tryon apt 30
McKay see also Mackay Mackey and McKee
" Ann studt nurse Presby Hosp r123 N Caswell rd
" Clinton H (Eliz N; Charlotte Medical Clinic) h204 Wales av
" D Robt (Bessie D) slsmn Kinzie Prod h2012 Dilworth dr
" Danl E (Mary Audrey) asst mgr Al Goodman Shoe Salon h216 W 27th
" Deanna (wid Ross) r1212½ Park dr
" Doc roller Central Lbr
" Esau (Sarah L) lab City Mtr Trans Div h616 E 7th
" Faye dent asst Dr Edw C Kirkendal r rear 4224 Commonwealth av
" Hamilton W (Kate W; MaKay McKay Baird & Justis) h2926 Belvedere av
" Herman R whsemn Tenn-Caro Trans r RD 7 Box 317
" Jas A (Henrietta) clk Esso r RD 1 Box 304-D
" John L jr driver Bill Shaw Co r501 N Smith
" Lynwood hlpr Robinson Elec
McKAY, McKAY, BAIRD & JUSTIS (Hamilton W and Robert W McKay, H Haynes Baird, Homer R Justis), Urological Physicians and Surgeons 904 Doctors Bldg 1012 Kings dr, Tel ED 4-6449, If No Answer, Tel ED 4-4761
" R F tex wkr Highland Park Mfg
" Robt (Lenora B) whsemn Westinghse h101 Dr Carvers rd
" Robt W (Claire E; McKay McKay Baird & Justis) h444 Eastover rd
" Saml prsmn AME Zion Publ Hse
" Wm G jr (Gladys J) sls mgr Swinson Food Products h2821 Arcadia av
McKean J Stuart (Barbara P) sls rep Continental Can h616 Bortonley av
McKee see also Mackay Mackey and McKay
" Betty P Mrs seamer Hudson Hosiery h319A Carolyn rd
" Blanche M Mrs tchr Barringer School h134 S Laurel av
" Carolyn S emp Allison-Erwin r327 Bacon av
" Chas M tailor Groff's Tailoring h222 Colonial
" Christine E slswn Ivey's r Matthews NC
" Clemey Mrs ofc sec Duke Pwr r2900 Somerset dr
" David M (Peggy J) carp Ervin Constn h103 Lynn
" Dick tennis pro Myers Park Club
" Earl G hlpr Allen Elce r RD 8
" Ebby M Mrs slswn Belk's r327 Bacon av
" Eliz Mrs ofc sec Consolidated Theaters r1524 S Tryon
" Eston E (Nellie W) mtcemn Duke Pwr h3625 Commonwealth av

Meyers FURNITURE CO.
Phone EDison 2-5676 204 E. Trade

McKEE
" Evelyn clk Caro Ford Tractor r RD 9 Box 128B
" Fabius E (Betty S) city fire fighter r RD 11 Box 38
" Fred H (Virginia G) slsmn Char Observer h 3109 Ventosa
" G Earl (Clemey M) eng Duke Pwr h2900 Somerset dr
" Geo A (Carolyn C) civil eng P&NRy r409 W Park av
" Geo O jr (Sue F; McKee Pet Hotel & Clinic) h3122 Clark
McKEE HAL L (Edna N), Pres-Treas McKee Realty Co 123 W 4th, Tel ED 3-1134 h 1121 Queens rd W, Tel ED 2-0244
" Harold W slsmn Davidson Sls & Serv Agcy r Rozzell Ferry rd
" Harvey dishwshr Howard Johnson's Restr
" Helen Mrs sten Alf J Levit Inc r RD 9 Box 306
" Howard R (Betty S) mech Eastside Body Works & Wrecker Serv h301 N Craigler (H)
" J Graham h604 Crockett
" Jas (Club Mona Lisa) r1925 Beattie's Ford rd
" Jas R (Minnie J; Excelsior Club) h1321 Beattie's Ford rd
" Jesse L agt Skyland Life Ins r2301 Crescent
" Joann diet sec Char Mem Hosp r RD 11 Box 482
" Joe firemn Sou Ry Sys h604 W Boulevard apt 1
" John lab City Bd of Educ r RD 3
" John L (Betty P) emp Hudson Hosiery h319a Carolyn rd
" John L (S Bernice) mail hndlr PO h1726 Irma
" John R SFH SH&PWC r604 W Boulevard
" John R (Willie S) steel wkr Sou Engineering h521 Katonah av
" John W (Jessie J) landscaper City School Board h926 W Tremont av
" Lawrence E (Esby M) h327 Bacon av
" Lillie R tchr Fairmont City Schools h414 Mill rd
" Lizzie G (wid Jas) h518 Carmel
" Loudean (Frances O) serv mgr R T Barbee Co h2734 Kendrick av
" Louie R (Lillian) mach opr Piedmont Natural Gas r Box 301 Matthews NC
" Luke E (Janie) driver Baker Cab r708 Preston
" Mary E mach opr Cherokee Paper Box h303 E Tremont av
" Minnie J Mrs tchr Double Oaks Sch r1321 Beattie's Ford rd
" Nellie W Mrs mender Belvedere Hoisery r 3625 Commonwealth av
" Peggy J Mrs bmo Am Trust r103 Lynn
" Pet Hotel & Clinic (Geo O McKee jr) 228 Atando av

McKEE REALTY CO
HAL L McKEE, Pres-Treas
B R CATO, V-Pres-Sec
LEASES, RENTALS
PROPERTY MANAGEMENT, LOANS
INSURANCE
123 W 4th
Telephone ED 3-1134

" Robt L (Eliz L) driver Sou Biscuit h1524 S Tryon
" Robt P (Blanche M) mgr Liquid Carbonic h 134 S Laurel av
" S Bernice Mrs nurse J C Smith Univ h1726 Irma

ROBERT O. HELMS
CONTRACTOR
SAND and STONE
TEL. AT 3-2613
Roosevelt Blvd. at Rocky River Rd.
Monroe, N. C.

LEE A. FOLGER
Incorporated
Exclusive Authorized
BUICK
Dealer
SALES and SERVICE
900 S. Tryon
PHONE EDison 3-2145
Used Car Lots
201 E. Vance corner S. College
PHONE EDison 2-0957
and
809 S. Tryon
PHONE FRanklin 6-6025

THE HENRY WALKE COMPANY
1310 South Tryon St.
Phone EDison 4-5391
INDUSTRIAL SUPPLIES
MACHINE TOOLS
CONTRACTORS' SUPPLIES
"Serving Industry Since 1884"
P. O. Box 1105
Charlotte 1, N. C.

H.A.
OANS —AUTO
RST MORTGAGE

CITY SAVINGS BANK
120 E. Third St.
Tel. FRanklin 5-4441
Savings and Checking Accounts

BE MODERN

Live Electrically

DUKE POWER COMPANY

Serving the Piedmont Carolinas

SAVINGS ACCOUNTS ARE INSURED UP TO $10,000.00

3% CURRENT DIVIDEND RATE

HOME FEDERAL SAVINGS & LOAN ASSOCIATION

Mortgage Loans — Real Estate Loans

Fourth and Tryon — Organized in 1883 — Tel. FRanklin 6-8447

FEDERAL HOME LOAN BANK SYSTEM MEMBER — INSURED

Mutual OF OMAHA

1101 Elizabeth Ave.

Tel. EDison 3-9029

McKEE
" Virginia G Mrs asst supvr Presby Hosp h3019 Ventosa
" Wm D emp Genl Elec Sup r313 E Kingston av
" Willis J (Genevieve L) r505 Patterson
McKeel Chas B jr (Beth A) slsmn Winchester Surgical Sup h125 Altondale av
" Chas B III (Mary F) credit mgr Sou Appliances h119 N Laurel av apt 3
" Evelyn S Mrs nurse 816 Sedgefield rd h do
" Jas R clk A&P r216 S Cedar
" John W (Evelyn S) drftsmn B O Vannort Engineers h816 Sedgefield rd
" Margt F Mrs tchr Myers Park Hi Sch r223 N Dotger av apt E4
McKEEL S S (Margaret F), Personnel Mgr The Charlotte Observer 600-02 S Tryon, Tel ED 2-7121, h223 N Dotger av apt E4, Tel FR 7-3265
McKeen Frank N (Mary P) slsmn h1522 Princess pl
" Mary P Mrs typ Westinghse r1522 Princess pl
McKeithan Danl J (Carolyn) slsmn Ortho Drug h2004 Brandon cir
" Lydia tchr Dilworth Sch r237 Wakefield rd apt B
" Mary J teller Wachovia Bank & Trust r115 Tranqul av apt B
McKeithen Edna Mrs tchr Isabelle Wyche Sch r529 Beattie's Ford rd
" Geo E (Edna) prin Plato Price Hi Sch r529 Beattie's Ford rd
" Geo N USAF r529 Beattie's Ford rd
McKellop Cora mach opr United Mills r409 E Kingston av
" Jos jr (Jean) tech Genl Aniline Film Corp h2418 Tuckaseegee rd
McKelvey Alonzo R mach Perfecting Service h 305 Walnut av
" Ann E r305 Walnut av
" Brenda studt r2415 Kingsbury dr
" Dowd M (Willie C) mech Griswold Sheet Metal r2415 Kingsbury dr
" Willie C Mrs mgr Campbell's Cleaners h2415 Kingsbury dr
McKelvie Mary D asst County Dept of Pub Welfare r Kings Mountain NC
McKenna Harry A jr agt Am Credit Indemnity r Biltmore dr
" M Eliz tel opr The Nalbe Clinic h516 Moravian la
" Margt C (wid Edw E) h516 Moravian la
McKenney see also Mackinney McKenny McKinney and McKinny
" Earnest N jr r1412 Park dr apt 2
" Grace G Mrs mgr Village Gift Shop h1412 Park dr apt 2
" Jas (Sarah) h343 Cherry
" Nadine (Estelle F) landscape gdnr h1911 Earle apt 344
" Will h1204 S Church apt 1
" Zuella (wid Sam) maid h1021 S Independence blvd apt 1
McKenslar Pearl (wid James) r1407 S Church
McKenzie see also MacKenzie
" Alice L tchr Clearwater Sch r1215 E 5th
" Arnold E (Dorothy C) div mgr Genuine Parts h1810 Jamestown dr
" Beatrice C Mrs slswn Belks h4200 S Howie cir
" Bennie Mrs bkpr Cunningham Whol r6015 Lansing dr
" Bennie M Rev (Annie E) pastor Mt Olive Bapt Ch emp Lane Inc h2546 Remus rd
" Bennie M jr emp Barringer Hotel r2546 Remus rd
" Benny W (Doris B) slsmn Am Bakeries h 616 N Glenwood rd
" Bobbie B Mrs mach opr Addressograph h1418 Park dr apt 3
" Chas (Bobbie B) lino opr Herald Press h 1418 Park dr apt 3
" Chas T (Kath E) radio tech Plaza Radio & Television Service h1317 Kennon
" Clyde E pntr Ervin Constn r Gastonia NC
" David A (Eulah P) formn Washburn Printing h2312 Markham ct

McKENZIE
" David E (Faye C) mgr Recordak Co h3301 Central av
" Dorothy C Mrs nurse City Health Dept h1810 Jamestown dr
" Eartha M studt r2546 Remus rd
" Elijah (Rosie) cook Dixie Cafe h2208 Lincoln blvd
" Gaston S (Margt B) h1215 E 5th
" Geo E formn Ervin Constn r Peachland NC
" Georgianna Mrs sweeper Johnston Mfg h1725 Statesville av
" Hilton E (Dorothy E) sls rep Marsh Realty Assocs h3029 Hanson dr
" Jas W pntr Ervin Constn r Marshville NC
" Janie Mrs tchr Double Oaks Sch r1024 S Mint
" Jeanne tchr Myers Pk Elem Sch r2601 Roswell av
" John H (Mary) ramp serv EAL h18 Douglas Municipal Airport
" Julian A (Jacqueline N) supvr Travelers Ins h2804 Willow dr
" Kath E Mrs creeler Highland Park Mfg h1317 Kennon
" Kenneth (Mary M) h323 W Kingston av
" Lawrence (Louise W) hlpr Columbia Baking h1901 Earle apt 330
" Lillie M Mrs maid Montaldo's r513 N Brevard
" Louise W Mrs nurse Char Rehabilitation & Spastic Hosp r1901 Earle apt 330
" Mack upholsterer Midwood Upholstering r 1736 W Trade
" Malcolm L (Betty B) eng Pneumafil Corp h 420 Webster pl
" Margt I Mrs ofc sec Douglas Aircraft r956 Blackberry cir
" Mary Mrs clk County Auditor r323 W Kingston
" Murray (Lillie M) barber Serv Barber Shop h513 N Brevard
" Nancy J nurse Char Mem Hosp r do
" Stanley E (Beatrice C) driver Johnson Mtr Lines h4200 S Howie cir
" Sue Y Mrs asst bkpr Washburn Printing r4869 Oglethorpe pl
" Thos B (Sue Y Tom's Marine Service) h4869 Oglethorpe pl
" Tommie A pntr Ervin Constn r Peachland NC
" Warren C (Evelyn H) v-pres American Crankshaft Co Inc h2827 Hillsdale av
" Warren L USN r2827 Hillsdale av
" Willie dishwshr Pantry House Restr r2546 Remus rd
" Willie L (Nellie) guard Merchants Patrol h720 N Graham
McKeon John C (Addie S) h1121 E 36th
McKeowen Beverly H (Alice C) asst dept mgr Thies Realty & Mtge r5511 Twinlane
McKeown B J (Lois E) slsmn E J Brock & Sons h3146 W Marlborough rd
" Chas E (Dohnove M) formn Packaged Products h1133 Greenwood Cliff
" I Brice (Georgia B) overseer Highland Park Mfg h700 E 36th
" Odean B (Nancy) mach Highland Park Mfg h 2900 Springway dr
" Wm H (Gladys G) supt Highland Park Mfg h 618 E 36th
McKericher Robt A (Mildred N) v-pres Bennett Advertising h2436 Tanglewood la
McKern Betty Mrs knitter Hudson Hosiery r 1501 E 7th apt 4
" Chester P (Betty) slsmn United Ins Co of Am h1501 E 7th apt 4
McKevoine Maud Mrs h629 S McDowell apt 1
McKibben Eliz A sten Atlantic Refining r Fort Mill SC
" Jas C (Nell S) slsmn Sou Pest Control h3921 The Plaza
McKibbon Nell S Mrs ofc sec Char Grocers Mutual Corp r3921 The Plaza
McKie Ralph C driver Arnold Hoffman & Co r2138 Jennie Linn dr
McKiernan Geo H (Geneva) supt Radiator Specialty h5301 Finsbury pl
" Richd L collr Morse Sewing Mach Co r5301 Finsbury pl
McKinley Bertha Mrs r307 Yukon (Tboro)
" Essie L (wid Willie L) h1200 Swan
" Jas P (Maggie B) h908 E Vance apt 4
" L Excell (Vergie L) driver Kraft Foods h 2112 Double Oaks rd
" Maude Mrs r307 Yukon (Tboro)
" Norris L (Loupe V) lab Ry Exp r1000 Rodey
" Walter J (Hallie P) slsmn h2100 E 7th apt 2
McKinnell Herbert W studt r2429 Ansley ct
" John C (Mildred) slsmn Royal Coal & Coke h2429 Amsley ct
" Kenneth P studt r401 Sharon Amity rd
" Robt E eng J E Sirrine Co r2429 Ansley ct
" Wm jr (Margt P) v-pres Tucker-Kirby Co h 401 Sharon-Amity rd

McKINNELL
" Wm I II (Physsis M) chkr Chev Mtr h Iris dr apt 3
McKinney see also Mackinney McKenney Kenny and McKinny
" Alfonso R (Jessie M) hlpr City Mtr T Div r Matthews NC
" Baxter R (Pauline P) slsmn Spring Dairy h Old Pineville rd
" Bentie hlpr Bistany's Restr r706a Stonewall
" Bessie (wid Otis L) r3245 Wicklow pl
" Betty F slswn Kress r RD 3 Matthews NC
" C Eug (Margt H) h515 Franklin av
" Calvin mus tchr City Schools r2401 Booker a
" Carrie M r300 Alexander av apt 17
" Clara P Mrs bkpr Grinnell Co r1000 Dr mond av
" Cleven lab Crowder Constn r Waxhaw NC
" Cora r1108b Forest
" Cora L Mrs maid h1108b Forest
" Cora Lee Mrs clk Sears h2505 Kigsbury dr
" David (Gertie J) emp Char Pipe & Foundi 431 Lewis la
" Doris A ofc sec City Savings Bk r1829 M man av
" Dorothy M Mrs mach opr Hudson Hosier 422 Lock Leven (Tboro)
" Edna Mrs maid h724 E 2d
" Eug B (Mary S) whsemn Atlas Sup r41 Tremont
" Floyd (Helen D) h2208 Avondale av apt 3
" Floyd A (Patsy J) slsmn Am Bakeries Greystone rd
" Francine W studt r2208 Avondale av apt 3
" Frank J (Mary S) atndt Gulf Oil Co r thews NC
" Freda Mrs slswn Woolworth's r3622 Tucka gee rd
" Geneva I Mrs mold loader Radiator Spe ty h1349b Horne ct
" Hattie Mrs maid h1008 E 2d
" Hazel D Mrs slswn Woolworth's h2908 Roy rd
" Hester waitress Statesville Av Grill r Statesville av apt 12
" Hubert washer Lee A Folger Inc h322 Griffith
" Irene lab Baugh & Mochet r Pineville NC
" Jas jan Char Mem Hosp r2623 Double rd
" Jas (Sarah C) mach opr Crowder Constn h S Church apt 3
" Jas shoe shiner Doctors Bldg Barber r215 S Fox
" Jean D emp Allison-Erwin r Greenville SC
" John F (Louise M) lndry supt Char Lin 1829 Merriman av
" Johnnie (Louise) emp Char Pipe & Fou h806 S Caldwell apt 2
" Jos (Geneva I) constn wkr Manzy McQ h1349b Horne ct
" Jos W (Maggie) hlpr Highland Park Mfg h N Myers
" Joyce A typ Credit Ins Underwriters h Euclid av apt 3
" Kathryn L clk-typ Skyland Life Ins r Merriman av
" Laura J Mrs spreader Lance Inc h412 E mont av
" Lee O jr (Dorothy M) hlpr Strietman Bi h4422 Lock Leven (Tboro)
" Lela Mrs agt Home Security Life Ins Stephens
" Leroy (Lillie B) h300 Alexander av apt 17
" Lester D driver Kroehler Mfg r114 Gum
" Levy lab City Eng r1529 N Johnson apt 2
" Lillie B Mrs maid Midwood Sch r300 A ander av apt 17
" Lillie C Mrs maid Good Samaritan Hosp Village ct
" Lloyd G (Freda) mach Douglas Aircraft h Tuckaseegee rd
" Maggie Mrs warper Highland Park Mfg h N Myers
" Margt H Mrs ofc sec Belk's h515 Franklin a
" Mariah (wid Essex) r1402 McCall
" Martha L Mrs tchr Northwest Jr Hi Sch r Douglas
" Mary S Mrs opr SBT&T r412 E Tremont av
" Mary W prsr Char Lndry r817 E 3d
" Mildred M tchr J W Wilson Jr Hi Sc 2706 Royston rd
" Nannie J Mrs maid Park Av Beauty Sh 309 S Myers
" Nath B h2336a Horne dr
" Nettie Mae maid r1430 S Church
" Otis (Mannie J) lab h309 S Myers
" Oliver G (Hazel D) driver Miller Mtr Lines h2908 Royston rd
" Peggy agt EAL r Mt Holly NC
" Patsy J Mrs hlpr Am Bakeries h524 Grays rd
" Robt E (Bertha D) formn Sou Ry h2829 I croft

F. N. THOMPSON INC.

General Contractors

Clanton Road

Tel. EDison 4-4742

YOUNG SELLS FORDS

318 W. FIFTH ST.

PHONE FRanklin 5-8441

DAUGHTRY SHEET METAL CO.

Lennox Oil & Gas Furnaces

CONTRACTORS
ROOFING — SHEET METAL — HEATING — AIR CONDITIONING

Esso Oil Burners
Combustioneer Stokers

1105-09 E. TRADE

TELS. EDison 2-2195, EDison 4-6621

KINNEY
obt H (Cora Lee) supvr Standard Trucking h2505 Kingsbury dr
oy L (Pearlie M) emp Char Pipe & Foundry h1514 Matheson av
uby r1208 S Church apt 2
hirley E ofc sec Periodical Publs Serv Bur r Waxhaw NC
usie maid r1215a Double Oaks rd
L (Lillie C) sanitation mn A&P h510 Village ct
heophelus E (Martha L) dean J C Smith Univ h2212 Douglas
heophelus E jr tchr Carver College r2212 Douglas
V L mtcemn Duke Pwr r Greenville SC
Vill h1204 S Church apt 2
Vm (Emetris W) h1034 E 2d
Villie (Marie) driver Interstate Milling r 1020 N Church
Villis P (Anna W) driver Johnson Mtr Lines h1918 Peachtree
ates (Ruth B) pan greaser Colonial Stores h1822 Gibbs
Kinnon see also MacKinnon
ileen C Mrs sec-treas McKinnon Tire Co Inc 326 Tranquil av
axter L (McKinnon & Co) r301 W 10th apt 5B
Co (Baxter L McKinnon Robt A Harkey) greeting cards 112 S Tryon R101
avid C (Evelyn K) slsmn Crawford Sprinkler h3531 Draper av
anl L (Sarah H) h1230 Dade
ella J (Daniel L) r2800 The Plaza
enton G (Hattie E) prod-planner Terrell Mach h1901 Peachtree
liz D Mrs slswn Char Observer r1901 Peachtree
arry A (Jeanne E; Harry McKinnon & Co) r3725 Arbor way

KINNON HARRY & CO (Harry A McKinnon), Building Contractors, Real Estate, Rentals, Commercial Construction, Commercial Leases and Investments 1200 S Boulevard R2, Tel ED 4-3016

Herb r YMCA
Herbert L inspector R H Bouligny Inc r810 Hempstead pl
eanne E Mrs tchr Central Hi Sch r3725 Arborway
ohn A (Aileen C) pres McKinnon Tire Co Inc h326 Tranquil av
oy Y ofc sec N C State Auto Assn r1829 Fulton av
illie pkr Lance Inc r2308 W Shenandoah av
Martha Y Mrs ofc sec Machy Riggers & Sales h3431 1st av
Philip R (Mary N) slsmn Bryant Htg Equip h3337 Maywood dr
adwin J (Bertha C) restr 605 S Tryon h 1829 Fulton av
Tire Co Inc John A McKinnon pres Mrs Aileen C McKinnon sec-treas 115 W 31st
Walter H (Sadie M) clk Duke Pwr h3714 Haven dr
Wm E (Mattie G) formn Cole Mfg h1609 Belvedere av
Wm E jr (Martha Y) compositor Char Observer h3431 1st av
Kinny see also Mackinney McKenney Mc Kenny and McKinney
Hester waitress Statesville Av Grill r1506 Statesville av
Kinsey Murray L (Lillie M) barber Mabley Barber Shop h513 N Brevard
Kinsler Pearl (wid Jim) r1407 S Church
Kinstry Robt (Earline R) lab Doggett Lbr h1442 S Church
Kint Noel Mrs maid h609a S Graham
Kissick Andrew (Velda M) lab Highland Park Mfg h409 E Stonewall
Clarence USA r409 E Stonewall
Jas (Altonia) lab Schwartz Converting h1410 Spatt apt 2
Nancy H Mrs tchr PS h1122 E Hill
Reuben (Willie M) shoe repr 419 E 2d h1523 Beattie's Ford rd
Velda M Mrs cook Charlotte Hotel r4096 Stonewall
Warren shoemkr r527 E 2d
Willie M Mrs tchr Northwest Jr Hi Sch h 1523 Beattie's Ford rd
Knabb Thos (Emma T) driver R J Lock Steel Products h2205 Madrid
Knight maid Mecklenburg Hotel r2046 Wilmount rd
Andrew M (Betty A) chauf h1914 Lloyd apt 410
Anna B studt r159 W Bland
Annie M wvr Highland Park Mfg h517 Katonah
Arth (Florene S) h James

McKNIGHT
" Azilee K Mrs emp Delmar Studio h1501 Russell
" Bertha M (wid Edgar M) cash Dilworth Theatre h2540 Chesterfield av
" Betty H Mrs clk Am News h312 E Worthington av
" Blanche S Mrs clk County Tax Supvr h2107 Dilworth dr

McKNIGHT C A (Margaret H), Editor The Charlotte Observer 600-02 S Tryon, Tel ED 2-7121, h2008 Truman rd, Tel ED 2-4851

" Calvin r107 E Catherine
" Caroline P (wid R C) r3817 Whitehall dr
" Clarence (Eliz B) driver Queen City Lumber & Supply h332 S Myers
" Edith checker San Lndry h1232 E 5th
" Elva C deputy clk U S Dist Ct r Belmont NC
" Everett J (Helen R) constable and notary 115 S Myers apt 1 h625 Seigle av
" Harold (Hortense P) driver Lassiter Corp h 2629 Rachel
" Helen R Mrs boarder Chadbourn-Gotham h625 Seigle av
" Henry (Belva G) driver Pilot Freight Carriers h3103 Columbus cir
" Hortence P Mrs opr Jannie's Beauty Salon h 2629 Rachel
" Hugh T (Virginia B) reprmn SBT&T r RD 5 Box 1101A5
" J E clk P&NRy r Wilkenson blvd
" Jas E (Jessie N) city police h1213 Kennon
" Jas R (Hester) bench work Whitin Mach h 227 S Crigler (H)
" Jas R driver Pilot Frt Carriers RD 9 Box 406
" Janie r1416 N Johnson
" Jean S Mrs ofc sec Hosp Care Assn r3220 Wicklow pl
" Jos M (Grace K) emp Julian's Lndry & Dry Cln h2818 Arnold dr
" Lillian (wid Jas P) h2621 Shenandoah av
" Margt E ftr Belk's h1116 S Graham
" Mary Mrs fur serv storage Montaldo's r RD 4 Box 423A Matthews NC
" Mary L Mrs maid YWCA r632 S Plum
" Mattie (wid Howard L) h2228 Douglas
" Miles E (Farrie H) jewelry repr Garibaldi & Bruns h1824 Pegram
" Moffatt M (Betty H) slsmn Jim English Auto Sls h312 E Worthington av

McKNIGHT MURPHY (Isabell T), Transfer, We Move Anything Locally 1416 N Johnson, (See Yellow Page 226)

" Nathaniel (Annie H) lab City Mtr Trans Div r724 S Myers
" Robt del mn Taylors Super Mkt r632 S Plum
" Robt W (Aline) lab Char Bonded Whse h808 Oliver

McKNIGHT ROY B (Martha L), Surgeon 306 Hawthorne Medical Center 225 Hawthorne la, Tel ED 3-6524; Hours by Appointment only, h2343 Forest dr, Tel ED 2-1790

" Roy B jr (Mary J) lwyr 730 E Trade R200 h427 Ellsworth rd
" Russell lab Char Cheerwine Bottling r RD 10 Box 416
" Ruth maid r James
" Saml L sec-treas Southern Bearings & Parts Co Inc r Matthews NC
" Thos M (Willie N) confy 161 W Bland h159 do
" Virginia B Mrs tchr Hawthorne La Jr Hi Sch r RD 5 Box 1101-A5
" W H driver Pilot Frt Carrier r Belmont NC
" Wm (Jessie) jan Miller Motor h328 S Myers
" Wm J (Jean S) slsmn Don Allen Chevrolet h 322c Wicklow pl
" Wm P (Blanche) supvr Shuman York Co h 2107 Dilworth dr
" Willie (Azilee K) carrier PO h1501 Russell
" Willie T Mrs packer Radiator Specialty h159 W Bland
" Zonie r1116 S Graham
McLain see also McClain McLane and McLean
" Alberta Mrs folder Char Work Shop For the Blind r708 Brookhill rd
" Austin (Burlene) h3028 Leroy
" Ernest slsmn Schwam Mtr r1739 Amherst pl
" Eunice L Mrs ofc sec Chapman & Co r Fort Mill SC
" Eva R (wid Alexis M) h505 Sylvania av
" Georgia asst mgr Excelsior Club h921 S Druid cir
" Harold J mach Precision Gear & Machine r Kannapolis NC

McLAIN J A JR (M Katharine), Branch Claims Manager Textile Insurance Co, 1101 Elizabeth av, Tel FR 6-1447, h2416 Ellen av, Tel ED 3-8792

" J Howard (Rosa C) collector of Revenue City Delinquent Tax Div h2253 Westminster dr

For Prompt, Courteous Service

BAKER CAB CO.

24 HOUR CALL SYSTEM
All Cabs Two-Way Radio Equipped
631 N. Tryon
Dial EDison 3-5115

McLAIN
" Jas W brklyr Char Lbr & Mfg r Kannapolis NC
" Jimmie A Mrs bkpr Sou Inv r1916 Cloister dr
" John dist frt agt Sou Ry Sys r2322 Westfield rd
" John (Margt) lab h2695 Idlewood cir
" Mack (Pauline C) driver Dickson Transfer h308 Dover av
" Mary tchr Ashley Park Sch h836½ Henley pl
" Mary K ofc sec Webster Rubber r1400 Park dr apt 1
" Mose lab Dwight L Phillips r Jefferson NC
" Park D (Frieda S) slsmn Auto Brokers h1208 Belgrade pl
" Pauline C Mrs clk Miller Shoe Store h308 Dover av
" Rachel B studt r2253 Westminster pl
" Thos (Eunice L) mach opr Wade Mfg r RD 1 Fort Mill SC
" Virginia J clk Coml Cred r505 Sylvania av
" Wellington W shop Wearn Lbr r612 W Palmer
" Willie L Mrs h717 Eldredge
McLamb Carl J (Mildred C) hlpr Strietman Biscuit r2201 Commonwealth av
" Mildred C Mrs clk City Water Dept r2201 Commonwealth av
McLane see also McClain McLain and McLean
" W Lee (Virginia) mfrs agt 1246 Canterbury rd h do
McLaney Joe W (Margt B) pres McLaney Lumber Co Inc h1629 W Queens rd
" Jos W jr (Betty B) slsmn McLaney Lumber h3027 Idlewood cir
" Lumber Co Inc Joe W McLaney pres Mrs Margt B McLaney v-pres whol 200 S Tryon R702
" Margt B Mrs pres McLaney Lumber Co Inc r1629 W Queens rd
" Mary W studt r1629 W Queens rd
McLary Thos A jan Chor Childrens Nature Museum r Morris Chapel rd
McLauchlin see also MacLauchlin
" Jas C (Elsie B; Colony Food Center) h366 Ferncliff rd
" Jas C jr studt r366 Ferncliff rd
" Thos N (Alice W) slsmn Mill-Power Sup h4208 Sheridan dr
McLaughlin see also MacLaughlin
" Avis matron County Home r do
" Bonnie M Mrs clk S&W Cafeteria r RD 1 Matthews NC
" Cath nurse Dr Chas L Stuckey r225 Wales av
" Daisy S (wid Calvin S) h609 N Poplar
" Eug (Neomi M) driver Standard Trucking r 1402 Whistnant av
" Grace B Mrs cash Pyramid Discount Corp r Derita NC
" H E slsmn Auto Brokers r907 Ardsley rd
" Grier h516a S Long
" Isaac G (Thelma) field eng Johns-Manville h 1609a Murdock dr
" Isabel clk SBT&T r415 Woodvale pl
" J Kirk (Margt K) atndt Shamrock Gulf Service h3030 Ventosa
" Jas B (Bonnie W) city fire fighter r RD 4 Box 12 Matthews NC
" Jas G (Marian B) asst formn Char Observer h 2100 Commonwealth av
" John B jr purch agt Sou Elec Serv h225 Wales
" John H (Frances) pres-treas Caro Machinery Co Inc r Alexander rd
" John M (Caroline G) v-pres-sec Marshall General Agency Inc h1715 Flynwood dr
" Jos (Roslyn) real est 2310 Hopedale av h do

KEITH'S GARAGE

24 HOUR
Repairs AAA Painting
WRECKER SERVICE
EDison 3-6191 114 Jackson Terrace

READY MIXED CONCRETE

Is Today's Most Logical Answer to Your Concrete Needs

Dial FRanklin 6-7411

Concrete Sand
Mortar Sand
Gravel
●
Crushed Stone
●
Pre-Mixed Sakrete Products and Mortar Mix

CONCRETE SUPPLY CO.

424 S. Brevard
Branch: McAlway Road

The Commercial National Bank

Founded 1874

"Ask Those We Serve"

200 S. Tryon
Drive-In Branches
135 W. Morehead Street
2401 N. Tryon

HARDWARE MUTUAL INSURANCE COMPANY
OF THE CAROLINAS, INC.

SAFE—SERVICE—STRONG
Home Office 1356 East Morehead St.
Established 1912
"A HOME COMPANY FOR HOME PEOPLE"
"NON-ASSESSABLE POLICIES"
Phone EDison 2-2119

DAVIS & YOUNG INC.

MEMBER OF THE NATIONAL ASSOCIATION OF INSURANCE AGENTS

INSURANCE

110 LATTA ARCADE

TEL. EDison 3-3189

For COOKING WATER HEATING REFRIGERATION HEATING

2317 Thrift Rd.

PULANE Suburban Gas Service

ECONOMICAL FAST CLEAN DEPENDABLE

Phone FRanklin 5-1

CITY CHEVROLET CO.

Sales and Service

710 S. Tryon St. Phone Ed 2-7151

McLAUGHLIN JOSEPH JR (Catherine C), Asst Cashier The Commercial National Bank, 200 S Tryon, Tel FR 5-4461, h708 Cherokee rd, Tel ED 3-9164

" Laura I Mrs ofc clk Factory Mut Fire Ins r RD 4
" Leonora Mrs ofc sec West Char Hi Sch h3001a Statesville av
" Lucille K Mrs ofc sec Dr Chas W Brown h 2518 Lydia av apt B
" Mae S Mrs slswn Moskins Clothing r1744 Wilmore dr
" Margt B Mrs recpt James E Graham r609 N Popular
" Margt D Mrs clk SBT&T r3808 Winfield dr
" Marion B Mrs tel opr Char News h2100 Commonwealth av
" Mary folder Char Lndry r708 E Boundry
" Mary M Mrs nurse Hillcrest Manor Rest Home h1317a E 35th
" Mildred S (wid Wm) plant opr Coca Cola r1016 Allen
" Monie clk County Collr of Rev r Matthews NC
" Nancy Q Mrs emp Nebel Knitting r Box 393 Matthews NC
" Paul R (Lucille K) clk Intnatl Harvester h 2518 Lydia av apt B
" Patricia A dental asst Dr John E Moses r1744 Wilmore dr
" R W jan Fruehauf Trailer
" R Theo (Bettie H) slsmn Edgcomb Steel h 2752 Hampton av
" Ralph mgr Mecklenburg Cooperative Breeding Assoc r Newell NC
" Robt cook's hlpr Char Mem Hosp r Huntersville NC
" Robt J (Grace) miter saw opr Char Casket r RD 8
" Robt L (Nancy) driver R C Mtr Lines r Austin dr
" Rose A clk Met Life r221 Hawthorne la apt 202
" Roy C emp Biltmore Dairy Farms r RD 10
" Russell D (Mae S) hauling 1744 Wilmore dr h do
" Russell D jr driver Kilgo Mtr Frt r RD 8

McLAUGHLIN S BRYCE (Anne K), Real Estate, Fire and Casualty Insurance, 914 Commercial National Bank Bldg, 200 S Tryon, Tel ED 2-7461, h2067 Greenway av, Tel ED 4-1427

" S Eug (Margt D) reprmn SBT&T r3808 Winfield dr
" Thos D hlpr Bible Hse Inc r RD 7 Box 1854
" Thos D repairmn SBT&T r RD 7 Box 708
" Thos J servmn Rem-Rand
" W Stewart (Margt B) clk Scott Drug r609 N Poplar
" Wm plant opr Sou Dairies r1317a E 35th

McLauren Jas A lab City Parks & Recreation Comn r1316 Horne ct apt A
McLaurin Betty tchr Marie G Davis Sch r1303 Newland rd
" Bobby D wldr r712 E 4th
" Charlene H ofc sec Brown Equip & Mfg r RD 6 Box 669A
" D Leonard (Connie C) slsmn Bruce Johnson Trucking h2921 Poplar dr
" Dewey (Phyllis C) lab Sou Ry Sys h2201 Avondale av apt 4
" Eva r516 E 2d
" Joelene T Mrs clk Commonwealth Sundries Store r1211 Woodland dr
" Murray D (Elma M) junk 712 E 4th h do
" Paul H (Ruby) slsmn Mill Power Sup h1714 E Boulevard
" Phyllis C Mrs waitress Kress r2201 Avondale av apt 4
" Ruby Mrs ofc sec Mill Power Supply h1714 E Boulevard
" Walser E (Joelene L) mech Coml Automotive h 1211 Woodland dr
" Wiley driver Pet Dairy Products r624 Central
" Winfred L barber Helms Barber Shop r Wilkerson blvd

McLaurine Wm M (Amelia D) h2126 Norton rd
McLawhorn Elmer L (Velnia A) mkt ctr Park-N-Shop Food Center h144 Crestwood av
McLean see also McClain McLain and McLane
" Agnes D Mrs opr SBT&T r RD 1
McLEAN
" Alice I hlpr Brown Derby Cafe
" Ann E Mrs h2826 Zebulon
" Annie K cash Pilot Life Ins r517 Beaumont av
" Annie L ironer Arrow Lndry h413 E 3d
" Carl H lab Interstate Milling r RD 1 Stanley NC
" Chas E (Rebekah M) clk Caro Rim & Wheel h 1118 E Worthington av
" Chas W (Corin M) typ J Zagora Mach & Gear h rear 3918 N Tryon
" Clyde W jr (Barbara) announcer Jeff Std Brdcstg r RD 1 Box 296
" Clyde W jr (Virginia) slsmn Colorado Fuel & Iron h2315 Springdale av
" Doris mach opr Dixie Tag & Envelope r710 Bradford av
" Dorothy Mrs asst dir Hawthorne Center City Parks & Recreation Comn h2201 Bay
" E F Mrs pen mech Pound & Moore r RD 1
" Ewen K (Carmen E) phys 1400½ E Morehead h 1110 W Queens rd
" Florence W (wid Sylvester B) h705 E Kingston
" Geo N (Mary E) ofcr US Navy Recruiting Sub Sta h2217 Kenilworth av
" Gilmer H sht mtl wkr Parks-Cramer r RD 1
" J Lacy (Emma T) acct Johnston Mills h2024 Beverly dr
" Jeanne L IBM Hudson Hosiery Co r1322 Carolyn dr
" Joe M slsmn Queen City Mattress & Uphol h 2201 Bay
" Joyce R waitress Peter Pan Dairy Bar r305 S Summit av apt 8
" Joyce S key punch opr Concrete Sup r Mt Holly NC
" Lawrence C jr (Jeanette P) eng asst Atlantic Refining h609 Lockridge rd
" M Louise slswn Mangel's r1400 E 7th
" Margt nurse Char Mem Hosp r1621 E Boulevard
" Marilyn Mrs nurse Char Eye Ear & Throat Hosp h312 N Church apt 107
" Mary Mrs slswn Mangel's r1400 E 7th
" Mary L (wid Isac W) h2058 Greenway av
" Mary L fldr Domestic Lndry r520 S Myers
" Pauline Mrs slswn Melville's Children's Shop r308 Dover av
" Port H (Ella Z) chkr Chev Mtr r RD 10
" Ralph J buyer Belk's r RD 5 Box 594
" Rebekah M Mrs tchr Park Rd Sch h1118 E Worthington av
" Robt hlpr Ervin Constn r522 Pennsylvania av
" Robt H (Lillian R) clk PO h5032 Doris av
" Robt H jr clk PO r5032 Doris av
" Saml J Rev (Evangeline V) pastor Brandon Presby Church h1712 Beattie's Ford rd
" Thos W Rev (Laila H) pastor Avondale Presbyterian Church h2817 Windsor av
" Trucking Co Robt F Cobb terminal mgr 3606 Hutchison av
" Virgie L emp Ivey's r RD 6
" Virginia S admn asst Char Mem Hosp r do

McLeese Chas F (Mildred B; Mack's Esso Service Station) h1819 Mecklenburg av
" Mildred B Mrs ofc sec Henderson Sch of Dancing r1819 Mecklenburg av
" Talmadge D hlpr Masters Clns r424 S Myers

McLellan see also McClellan McClelland and McLelland
" — mtcemn Duke Pwr r Greenville SC
" Annie L (wid Martin W) r5015 Wilkinson blvd
" Belle Mrs opr Belk's Beauty Salon h3107 Tuckaseegee rd
" Clay J (Ottie M) h221 W 30th
" Geo B (Lena R) slsmn Char Observer r RD 2 Park rd
" James W mech Mtr Equip & Serv r RD 7
" Ruth T Mrs opr Mrs Fay M Hamilton r508 N Tryon apt 313
" S Gwen r828 E 36th
" Sidney G Mrs nurse Char Mem Hosp h828 E 36th
" Stores Co Benj H Hood mgr 5 & 10 store 117-19 N Tryon

McLelland Jo Ann bill clk Daniels Mtr r1207 E Boulevard
McLemore Danl C (Beulah D) h1010 Pryor
" Danl H (Cathrine L) driver Mason & Dixon Lines h3124 Lakeview (H)
" Delphane W Mrs cake icer Colonial Stores r1504 Union
" Farris (Delphane W) slsmn Food-Way Stores h1504 Union
" Faye M Mrs emp Louis G Ratcliffe Inc h1008 Pryor
" John W (Faye M) mtce mn Colonial Stores h 1008 Pryor
" Vernon (Nan) supvr Jack's Cookie r RD 5 Box 580 A-6

McLendon see also McClendon
" Annie M bus girl S & W Cafeteria r425 E 1st
McLENDON
" Arth E (Joan C) clk Colonial Stores r201 C man (H)
" Bennett M (Ruby L) emp Ervin Constn Rochelle la
" Chas L (Elsie I) slsmn Roddis Panel and h609 Franklin av
" David E (Mary Joe K) driver Standard T ing r2516 Loa av
" Doll jr (Ruby) car chkr Ralston Purina 1 Box 293 Wadesboro NC
" Essie D (wid Arth) h714 Watkins la
" Grace Mrs hlpr Mitchum & Tucker h526 lyn av
" Harvey L driver Pilot Frt Carriers r2433 berry rd
" Helen M Mrs plant wkr A&P h308 Woodval
" Hubert J (Barbara B) projectionist B Theatres h3718 Meyer blvd
" J Roy (Thelma M) mech Char Tank Mathis dr
" Joan Mrs r1010 Independence blvd NE
" Joel T (Rosa N) mech Central Mtr h425 Keswick av
" John M ship clk Thos Cox Co r2807 Tuc gee rd
" L L (Ulma L) ship clk LaFrance Indu r2409 Ashley rd
" Lacy C (Grace) lab Heneley's Frt Line Carolyn rd
" Lacy L (Mildred H) cabtmkr Browder play h201 N Cloudman (H)
" Leona G h1626 Beverly dr
" Margt E asst head nurse Presby Hosp E 4th
" Marshall I (Myrtle S) driver White Star Wks h317 Quincy
" Marshall S (Reece K) h1001 E 10th a
" Ralph H (Dorothy) driver Standard Tr r2502 Lola av
" Rodessa Mrs ftn Kress r623 E 8th
" Rosa N Mrs clk Shaw Mfg h425 Keswi
" Thelma M Mrs fldr Chadbourn-Gotha 3409 Mathis dr
" Wm (Evelyn) porter Associate Transp 1018 N Smith
" Wm J (Dora B) projectionist Imperial atre h2922 The Plaza
" Wilma T (wid Lacy) r526 Carolyn rd
" Woodrow W (Margt P) eng Sou Ry r1511 wood ct

McLeod see also McCloud
" Arch M (Doris S) carrier PO h2634 I nut rd
" Birdie C (wid Archie K) h815 Berkley av
" Carter B (Frances C) agt Sou Weighi Bureau h522 Willoughby apt 2
" Constance C (Widmark D) ofc sec Scar & Davis h1820 Hillside dr
" Creola Mrs h2542 Hemphill
" D A mtcemn Duke Pwr r Greenville SC
" Doris S Mrs calculating mach opr Esso Beechnut rd
" Eliz E Mrs (Elizabeth McLeod Ltd) Dilworth rd

McLEOD ELIZABETH LTD (Elizabeth E Leod), Gifts For Every Occasion, Cor and "Browse" Around, I n Colonial F Shop 703 Providence rd, Tels ED 2 and ED 2-6176

" Eug jr prntr Radiator Specialty r RD 5 769-A
" Eunice ofc sec Am Discount Co of Ga E Iris dr apt 3
" Gay ofc sec FBI r2513 E 5th
" Jane S ofc sec Char Observer r Monroe NC
" Jonnie H Mrs phys City & County Health r1504 Biltmore dr
" Julian D (Grace F) slsmn Hanks-Jerm Wyman r2525 Cloister dr
" Kath B Mrs smstrs Belk's r RD 3 Mat NC
" Mabel W Mrs boarding hse 616 N Church h
" Mary J Mrs ofc sec Southeastern Tract 1154 Kings dr
" Miriam L Mrs ofc sec Parrott & Richa 518 Stegall
" Nalle T (Oleen S) drftsmn Piedmont N Gas h1609a Fleetwood rd
" Olive R Mrs clk Am Discount Co of 914 Waterman av
" R E (Lollis) slsmn Caskie Paper r Colu SC
" Robt W (Barbara G) slsmn IBM h2328 lowe av
" Robt studt r2125 Holly

McLEOD T BRAGG (Margaret D), Pres- Moss Trucking Co Inc, h Old Ca Airport, Tel EX 9-0421

" W Leslie (Jonnie H) phys 1524 Elizabet h1504 Biltmore dr
" Webb N (Olive R) clk PO h914 Waterman a
" Wm A (Miriam L) agt Imperial Life I NC h518 Stegall

Carriker Poultry Company

SECURITY POULTRY and EGGS

PHONE 3-2177

Phone EDison 3-2177

Our poultry is grown, fed and processed by the latest scientific Methods — to give the choicest poultry on the market

CARRIKER POULTRY CO.

2811 Central Ave.

Telephones EDison 3-2177 and EDison 3-2178

CAMERON-BROWN COMPANY

MORTGAGE BANKERS

HOME LOANS — INCOME PROPERTY LOANS

112 East 4th St. Charlotte, N. C. Tel. EDison 2-6191

MEMORIALS OF ENDURING BEAUTY
STAMBAUGH

Charlotte's Largest and Leading Retail Monument Dealer

Carolina Marble & Granite Works, Inc.

3200 S. BOULEVARD
FLOYD A. FRIDELL
(See Yellow Page 151)
PHONE EDison 3-9651
TERRELL F. FRIDELL

D
A (Eliz E) traffic mgr Peerless Mattress
325 Dilworth rd
Jerry wrapper Belk's r RD 6 Box 594
Lewis F (Enece J) h609 Ideal way
D Mrs chkr Reid's Super Market r RD
Box 647
r Eula E typ Char Farm Equip r Con-
rd NC
es M clk Fed Res Bk r2213 E 5th
C Mrs cook Mercy Hosp r2213 E 5th
ond clk Southside Pharmacy r Willard

A (Pansy M) supt White & Co h2213
5th
D (Grace W) appliance reprmn H & S
rniture h2952 Willow dr
Daisy maid r807 S Mint
y Furman twister Highland Park Mfg
Willie R r309½ Shuman av
R yardmn h309½ Shuman av
see also McAlliey
(Nora T) lab Standard Bonded Whse
12 E 12th
jr (Johnnie) driver Davis Lumber h423
ddle
(Johnsie A) lab h2412 Pitts dr
D (wid Jerry) h218 E Palmer
(Sadie H) emp Cyclone Fence h1511a
iller
Chas B (Mary M; McLin-Archibald Co)
3127 Selwyn av
on Sidney lab Arnold Hoffman r1123 Stat
lle av
r Frank slsmn Scott Paper r2800 Selwyn
Joyce D Mrs ofc sec Efirds h2074
eyland av
F (Joyce D) slsmn h2074 Weyland av
hlin Mary maid h421 S Caldwell
ten Lothell tchr r319 Solomon
in Essie maid Fed Res Bk r906 S College
ne Mrs murse Good Samaritan Hosp h
91 Mill rd
(Pauline) porter Ivey's h301 Mill rd
in Hazel jan Ashley Park Sch r629 S
cDowell apt 1
le maid Ashley Park Sch r629 S Mc
owell apt 1
h Kathleen M (wid John) bkpr Dixie News
323 Andrill ter apt 2
kin Virginia nurse County Health Dept h
25 Hawthorne la apt 1
an see also McMahon
anson (Lily R) vehicle mn Ry Exp h
309 Browning av
ie L Mrs waitress Honey's Grill h614
ercury
studt r614 Mercury
F Mrs ofc sec Wachovia Bank & Trust
241a Wakefield dr apt A
slsmn Rexair Sales & Serv r Hickory NC
nneth (Ostein B) mgr Kemper Ins Cos
umbermen's Mut Casualty Co and Am
fotorists h2441 Shenandoah dr
r614 Mercury
J (Grace F) supvr Travelers Ins h241
Vakefield dr apt A
H (Nora) h1134 Elizabeth av apt 1
W (Bonnie L) caro grinder Johnston Mfg
614 Mercury
R Mrs ofc sec City Bd of Educ r1809
rowning av
Mrs sec County Welfare Dept h1134
lizabeth av apt 1
on Clinton A (Claire D) dept mgr J P
tevens & Co h3133 E Marlborough rd
nor R Mrs bkpr Charlotte Country Club
104 Hermitage ct
Mrs emp Panda Curtain r1015 Elizabeth
B (Voliet P) mech Delta Air Base
833 Seigle av apt 318
Belle Y (wid Philip L) h1244 Kings dr
r M (Eleanor R) sec treas Fastening
istributors h404 Hermitage ct
H (Carolyn G) bkpr N G Speir Inc h1611
romwell ct
(Elsie) r1015 Elizabeth av
in Wm S (Veronica M) ship clk Parnell-
Martin Sup h1505 Kenilworth av
away Herman B jr (Oliva C) asst v-pres
Vachovia Bank & Trust Co h1415 Coventry
d
P mus tchr 1700 Queens rd r do
hine P (wid Chas G) h1700 Queens rd E
us see also MacManus
ech Char City Coach Lines r Kannapolis
C
rt driver Jocie Motor Lines r2703 Wingate
Q (Mary L) porter Eckerd's h506 Brook-
ill rd
Mrs plant Caro Foods r212 W Boulevard
E mail handler PO r RD 1 Waxhaw NC

McMANUS
" Annie M Mrs plant Caro Foods h2404 Statesville av
" Audrey L Mrs transferer Chadbourn-Gotham r RD 1 Midland NC
" Bailey B hlpr Harris Super Mkt r Midland NC
" Ben Q firemn Abernethy Lbr r Windy Hill rd
" Betty C sten City Chev r Pageland SC
" Betty J maid Mercy Hosp r512 S Long
" Biggers W (Maybell) mach opr Interstate Equip h2012 Independence blvd NE
" Blanche D Mrs supvr SBT&T h3316 Ritch
" Bobby R (E Colleen) bellmn Hotel Char h 524 W 10th
" Brice lab Comer Machy
" Byron G bagger Colonial Stores r1640 N Independence blvd
" Capus (Cleo) gro 929 N Alexander h do
" Christine Mrs ofc sec USF&G r Matthews NC
" Clara Mrs ofc wkr Belk's r Lawyers rd
" Della P Mrs cln Airport 77 Restr r715 E 1st
" Doris opr Greystone Beauty Center r Waxhaw NC
" Dorothy G Mrs clk Montaldo's h1817 S Blvd
" E Bryon (Mary R) h524 N Tryon apt 10
" E W mech Fruehauf Trailer r Monroe NC
" Edgar whse hlpr Sou Appliances r Pageland SC
" Edna B (wid Ark) tex wkr Amerotron Corp h 1104 Louise av
" Edw W (Eliz F) driver City h2220 Rozzells Ferry rd
" Emerson B (Mary R) slsmn Young Mtr r 524 N Tryon apt 10
" Ernest H (Thelma R) chkr Great Sou Trucking h514 Village ct
" Faye tchr Cotswold Sch r4900 Central av
" Ferry A mech Mack Mtr Truck r Kannapolis NC
" Frances Mrs folder Chadbourn-Gotham r Midland NC
" Frank B hlpr Piedmont Carton r506 Brookhill rd
" Fred hlpr Hollingsworth's GMC Truck r2016 Bay
" Geo B (Hazel J) knitter Nebel Knitting h 1301 Greenwood av
" Geo C (Hattie D) mtcemn Alexander Hotel h681 Fairwood av
" Geo W (Pearl; Mecklenburg Pump & Well Service) h4831 Monroe rd
" Geo W (Helen R) emp Hudson Hosary h344 Summey av
" Hattie D Mrs dishwasher Kress r681 Fairwood av
" Hazel D mach opr Whitin Mach r RD 2 Pageland SC
" Hazel J (Irene C) formn Sou Asbestos h 1124 Ordermore
" Hazel J Mrs seamer Nebel Knitting r1301 Greenwood av
" Henry L mach opr Whitin Mach r RD 2 Pageland SC
" Homer (Alma B) mach opr Johnston Mfg h 428 S Turner av
" Irvin P (Dorothy M) driver Ratliff & Ratliff h1908 Cliffwood pl
" J E barber Lawrence D Moser r612 N Church
" Jack T (Dorothy G) asst prntr Harry Milner Inc h1821 S Boulevard apt H
" Jas D (Jo E) recapper Goodrich r Jefferson SC
" Jas W meat ctr A&P r102 Halsey (H)
" Jay R (Frances G) sls rep Sinclair Refining h3403 Meredith av
" John h School
" John C r301 W 10th apt 302
" John C jr (Bernice P) reprmn SBT&T h2504 Morton
" John C III studt r2504 Morton
" John H (Annie M) driver Akers Mtr Lines h 2404 Statesville av
" John P booker Columbia Pictures r Midland NC
" John Q (Blanche D) state ins comnr h3316 Ritch
" John T (Kate T) clk Roy Redd h1817 S Boulevard
" Johnny B (Patricia A) mech Intnatl Harvester r RD 1 Box 167
" Jos J (Lucy B) slsmn Kaiser Aluminum Chem Sls h4377 Wendover la
" Jos W (Nannie L) parts dept mgr Frank Woods Inc h2029 Green blvd
" Josephine emp Chadbourne Gotham h Craig
" Juanita H Mrs mach opr Swinson Food Products r400 McDonald av
" Julius L (Alma T) pntr Consolidated Pntrs h212 W Boulevard
" June asst credit mgr Meyers Furn r2703 Wingate av
" Leroy mach Sou Mach Products r Midland NC
" Leroy L (Thelma) driver h924 Johns la

WATSON WATCHMAN'S SERVICE INC.
COMPLETE PROPERTY PROTECTION
RADIO CAR PATROL SERVICE
Full or Part Time Watchman Service
R.D. 4, Box 710 Tel. EXpress 9-1171
If No Answer Dial EDison 2-0585

McMANUS
" Lillie (wid Richd C) h810 McRae apt 235
" Mack (Mary G) carp h3216 Rainbow cir
" Margt S Mrs folder Chadbourn-Gotham r Midland NC
" Marie nurse Rowland T Bellows h2114 Brandon cir apt 4
" Marshall E locksmith Char Safe & Lock
" Mary (wid Chas F) r509 Beaumont av
" Mary typ Distributors Inc r Rock Hill SC
" Mary D Mrs slswn Belk's r1016½ S Boulevard
" Mary G Mrs insp Belvedere Hosiery h3216 Rainbow cir
" Maybell Mrs hlpr Lance h2012 Independence blvd NE
" Mayfield (Daisy) lab Sou Metal h319 S Cecil
" Millard E (Della P) jan Airporrt 77 Restr h715 E 1st
" Nannie L Mrs mach opr Hatch Hosiery h2029 Greene blvd
" Nellie Mrs h512 S Long
" Odell C barber Springview Barber Shop r 1703 S Boulevard
" Odessa H (wid John) alterations Efird's r3020 Commonwealth av
" Patricia A Mrs ofc sec Am Discount Co of Ga r YWCA
" Rachel H Mrs opr Antoinette's Beauty Salon r708 Tremont
" Robt T (Fenton B) mfg rep E K Geyser Co h 2535 Sherwood av
" Robt T jr (Barbara) pres Standard Builders Supply Corp r5322 Spring la
" Robt U slsmn Haverty's r Midland NC
" Robt W (Ramona; Oakhurst Esso Service Station) r RD 4 Matthews NC
" Roosevelt (Barbara C) lab City Eng r827 N Myers
" Roy H (Jean) lab h1601b Murdock rd
" Saml S jr mach opr Whitin Mach r RD 2 Pageland SC
" Stacey W Mrs mach opr Johnston Mfg h3020 Holt
" Stanley C (Stacey W) mach opr Johnston Mfg h3020 Holt
" Ted N mach opr Whitin Mach r RD 2 Pageland SC
" Thos R (Hettie B) carrier PO h451 Melbourne ct
" W E (Christine) agt Nationwide Mut Ins RD 1 Matthews
" Zeb (Cleauo P) drftsmn R H Bouligny Inc r RD 1 Box 143-F
McMaster Geo W (Vera T) driver Miller Motor Lines h327 W 28th
" Vera T Mrs insp Chadbourn Gotham r327 W 28th
McMasters Wm H r229 N Poplar
McMehan Robt W conditioner Don Allen Chevrolet r RD 6 Box 606XX
McMichael David S (Dorothy R) slsmn Page Furn h1018 Drummond av
" Ernest (Maggie) h710 Watts
" Frances N (Nettie M) delmn Purina h2642 Rachel
" Fulton jan Harris-Hart Clo r710 Watt
" Jasper r710 Watts
" Lavania H ofc sec Walker's Ins Agency r 3918 Commonwealth av
" Lynwood L (Rebecca) supvr SBT&T r412 Wilbrown cir
" Sara F Mrs h2108 Avondale av apt 3
" Walter driver Akers Mtr Lines h114 W 10th apt 208

HALL'S, INC.
"Since 1949"
Home of Quality Floor Coverings and Fine Furniture, Carpeting Service for Offices and Hotels
2519 The Plaza at Central Ave.
TEL. FRanklin 5-4449

Thomas Cadillac-Oldsmobile Inc.
Cadillac Oldsmobile
Sales and Service
214-220 N. CHURCH
PHONES
Service EDison 2-7159
Sales EDison 4-4656
Parts FRanklin 6-4429
Used Cars 422 W. 5th
PHONE EDison 2-2183

Paper School Supplies
CAROLINA PAD and PAPER CO.
Manufacturers of
PAPER SCHOOL SUPPLIES
Loose Leaf Fillers
Composition Books
Tablets
Ream Papers
PHONE EDison 4-7791
610 S. College
P.O. Box 636

INTERSTATE ROOFING & ASPHALT CO., Inc.
Barrett and Flintkote
Industrial and Residential Roofing
520 W. PALMER ST.
DIAL FR 5-8447

haviland smith STUDIOS

Commercial Photography

Recordings and Transcriptions

236 N. College

EDison 2 8331

DeSoto

BOBO LANGSTON, Inc.

SALES — SERVICE

"At North Carolina's Busiest Corner"

500 W. TRADE AT GRAHAM PHONE EDison 3-6187

PLYMOUTH

N. G. SPEIR, INC.

Real Estate Sales

Commercial — Residential

"TOWN and COUNTRY PROPERTY"

130 East Fourth St. Phone EDison 4-5386

McMicheal Francis (Nettie) sweeper Ralston Purina r2642 Ratchell
McMickle Rozetta F emp Hotel Charlotte r120 S McDowell apt 8
" Saml N (Ardearm G) lab City Mtr Trans Div h120 S McDowell apt 8
McMillan see also MacMillan McMillen Mc Millian McMillin and McMillon
" Adele ofc sec Wachovia Bank & Trust h439 Wakefield dr apt A
" Albert P jr (Ella) spl agt Prudential Ins Co of Am h2408 Chesterfield av
" Altonelle tchr r1908 Irma
" Apartments 1225 Dilworth rd
" Bobbie J ofc sec Fred D Blake & Son r1804 W 4th
" Bruce G jr (Joyce B) clk Atlantic Refining h427 Melbourne ct
" Bud (Myrtle) driver Pritchard Paint & Glass h421 E 8th
" C T (Ann) driver Eastern Transit Stge r417 Worthington av
" Chas lab Royal Coal & Coke r2014 Waytt
" Donald F (Alice) assignmentmn SBT&T h2200 Orton
" Elliott F (Minnie) driver Observer Trans r 723 Cobbway
" Forrest D (Vera A) v-pres Brown & Thomas Inc h1120 Dummond av
" Frances Mrs clk Insurance Co of North Am h1526 Park dr apt 3
" Gerald B (Mary R) photo engraver Char Engraving r3111 Marlborough rd
" Hallie W Miss h509 E Kingston av
" Herman lab Standard Bonded Whse r825 Snowball
" J Aleek sec John C Shepherd Lumber Corp r Matthews NC RD 1
" Jack clk Pure Oil r3500 Park rd
" Jas (Marian) lab Buckeye Cotton Oil h1214 Seaboard
" Jas B (Marjorie M; Helms & Mulliss) h 1930 Mecklenburg av
" Jas P (Marie O) pres-treas Southern Radio Corp h1346 Harding pl
" Jimmie lab Irvin Constn r608 Youngs al
" John W (Frances) h1526 Park dr apt 3
" Laura maid h2409 Horne dr
" Lillian nurse Good Samaritan Hosp r1908 Irma
" Mack (Alma H) driver Stratford House h100 Dr Carver rd
" Marian Mrs presser Jung's Laundry h1214 Seaboard
" Mary J (wid Bruce G) furn rms 541 Oakland av h do
" Redia J counterwn Poe's Grill r2014 Waytt
" Reeves C (Delphyn) slsmn Standard Coffee h2809 Zebulon av
" Roberta P Mrs clk Mercy Hosp h2755 W Trade
" Ruth C Mrs cash Thompson Clns r3628 Commonwealth av
" W S dept mgr Park-N-Shop Food Center
" Walter (Mamie M) lab Royal Coal & Coke h 2014 Waytt
" Wm baker Ivey's r620 S Graham
" Wm jr studt r1908 Irma
" Wm B (Gertrude C) jan DuPont h1908 Irma
McMILLAN WM H (Ethel J), Pres Johnson-McMillan Lumber Co and Sec-Treas Johnson-McMillan Concrete Co, 421 E 26th, Tels ED 3-9657 and FR 7-1564, h Grayland dr, Tel EM 7-5973
" Wm S (Edith) mgr Eastern Transit Stge r 3339 Statesville hwy
McMillen Edith Y Mrs clk Ivey's r Matthews NC
" Herman (Mary) lab Standard Bonded Whse h825 Snowball
" John lab C & T Refinery r1029 Elizabeth av
" Vivian S agt EAL r RD 5 Mulberry rd
" Winfred S (Vivian S) r RD 5 Mulberry rd
McMiller John W porter The Vogue r421 E 8th
" Stewart (Grace) pntr h2107 Renner
McMillian see also MacMillan McMillan Mc Millen McMillin and McMillon
" Annie F Mrs clk Am Cyanamid r2047 Forsythe

McMILLIAN
" Audrey nurse Good Samaritan Hosp r618 S Graham
" Chas T (Annie F) driver Eastern Transit & Storage h2047 Forsythe
" Fred L slsmn Independent Elec Sup r709 Piedmont
" Geo B (Mary S) engr Char Engr h3111 W Marlborough rd
" Mary S Mrs slswn Belk's r3111 W Marlborough rd
" Ruth R (wid Ned) h208 S Laurel av
" Wm E mixer Jack's Cookie r1542 Jefferson
McMillin Converse bellmn Mecklenburg Hotel r Campobello SC
" Evelyn T Mrs maid Winchester Surgical Sup h1808 Jennings
McMillon David C (Ruth C) pntr 3628 Commonwealth av h do
" Doris A clk Westinghse r3628 Commonwealth
" Dorothy F slswn Belk's r RD 4 Box 521
" Jas emp Jack's Cookie r1542 Jefferson
" Ned Lutz emp Biltmore Dairy Farms r RD 1 MtHolly NC
" Ruth C Mrs clk Thompson Clns r3628 Commonwealth av
McMoore Ada A Mrs maid r422 Brookhill rd
" Ada E Mrs r2744 Englehart
" Charlie O porter Columbia Baking r2802 S Tryon
" Michl Rev pastor New Hope Bapt Church h 229 Frazier av
McMorris Eugenia kitchen hlpr Ming Tree Restaurant r525 E 2d
McMullan Odell S Mrs instr SBT&T r RD 5 Box 1139K
" Wm A (Joan) slsmn h1412 Coker av
McMullen Carrie Mrs h500 E 9th apt 4
" Daisy Mrs maid Elizabeth Sch r RD 5 Box 1019
" Doris cook Biltmore Dairy Bar
" Doris r415 W Independence blvd
" Evelyn T Mrs maid Winchester Surgical Sup r1808 Jennings
" Floyd A (Annie A) hlpr Hennis Freight Line h415 W Independence blvd
" Floyd A jr indry wkr Char Mem Hosp r415 W Independence blvd
" Frances C hlpr Self Serv Lndry r615 S Graham
" Hazel (Evelyn) tire changer Goodyear h1808 Jenning
" Henry D (Thelma A) slsmn Great Sou Trucking h4713 Woodhaven dr
" Jas L h827 S Alexander
" Jas S porter D & E Bakery r616 E 12th
" John (Jonsie A) stevedore Bottoms-Fiske Truck Lines h807 Oaklawn av
" Jonsie A Mrs maid Dr Bumgardner r807 Oaklawn av
" Jos (Louise) tailor Brown's Inc h1955 Garnette pl
" Marion (Louise S) mech Bob Robinson's Auto Serv h2372b Hornes dr
" Melvin (Abbie) mech Ry Exp h215 Frazier
" Rebecca r421 W Independence blvd
" Robt L porter Ivey's r706 W Hill
" Roxie r706 W Hill
" Wm (Lesia M) r614 E 5th
" York D (Nora E) freightmn Associated Transport h1033 Rodey av
McMullin Arth shoe shiner Liberty Life Barber shop r744 Cobb way
" Frances Mrs folder Self Serv Lndry h615 S Graham
" Ida (wid Strait) r215a S Alexander
" Jas S (Mary) lab Sears h616 E 12th
" Lucille maid Stonewall Hotel
McMurray Annie (wid John) h706 N Davidson apt 2
" Chas C (Martha M) prsmn Radiator Specialty h1219 Dearborn av
" Cora (wid Hugh) h318 Cherry
" David jr stockmn Belk's r229 N Church
" Fred sup clk Belk's r304 N Church
" Helen A Mrs insp Natl Carbon r2637 Roslyn av
" Hugh jr whsemn Chem Processing r318 Cherry
" J W (Edna F) h127 Skyland av
" Jas lab C M Allen & Co r Waxhaw NC
" John M (Helen E; Hoskins Grocery) h2637 Roslyn av
" Joshua T (Ruby) constr wkr h704 Wallace
" Maggie (wid Wm) h1447a S Church
" Martha M fnshr Delmar Studio r1219 Dearborn av
" Raymond A (Irene) prof mgr A&P h3121 Commonwealth av
" Rosanna B (wid Chas) maid h438 Liberty
" Ruby cook Char Nursing Home h704 Wallace
" Yates (Beatrice N) constn wkr h1823 Kinney
McMurry Bernice T tchr Wilworth Sch h224 Poindexter dr
" Marshall R (Edna T) sls mgr Anderson Elec h3853 Avalon
McNab Tom (Dorothy) mgr Dairypak r RD 332 Box 320

McNabb Sadie maid h513 E 1st
McNair A Graham (Kath B) v-pres F Co h2601 Tanglewood la
" Allie M (wid Wm G) h1832 Hillside d
" Edw E (Virginia C) designer Shel r RD 2 Sharon rd
" Henry jan Char Observer r827 E 2d
" J D loader Harris Exp r Jefferson SC
" Jas M (Ellyn B) mgr Char Country Shop h1861 Lynwood dr
" Jas W loader Harris Exp r1022 E 5th
" John O (Betty S) constn supvr Pneu h2217 Greene
" Lyvoid atndt Myers Auto Serv r292
" Virginia Mrs nurse City Health De Sharon rd
" Willie B (Elmer B) loader Harris S Tryon
McNairy J Luther (Eloise T) chief c h2316 Briarwood rd
McNally Howard v-pres Theatre North & South Carolina Inc r NC
" Walter J (Ruth F) supt Ins Co Am h3419 Hayes ct
" Wm J (Florence J) editor Sou Da Eastway cir
McNamara see also MacNamara
" Georgia r526 Oakland av
" Jas S (Thelma O) slsmn DeVilbiss Roanoke av
McNare Robt C (Marjorie E) acct 1515 N Stafford
McNatt Eldridge F Mrs (Charis of r Paw Creek NC
" Geo R (Elbridge) mach Kendall Creek NC
" Louise A Mrs sec Interstate Gran 1104 Ideal way
" Paul E designer Louis G Ratcliffe Ideal way
McNaughton see also MacNaughton
" Wm L (Polly A) ofc mgr Alcoa ct
McNaull Jean M ofc sec-sten-paym Mtr r2618 Shamrock dr
" Julia W Mrs ofc sec Gilbert M 3501 1st av
" Margt W Mrs slswn Char Obse Hillside dr
" Mary L ofc sec Agricultural Ins Co town NY r2618 Shamrock dr
" Thad W (Margt W) mfrs agt 2700 h do
" Wm D (Julia W; Highland Supply 1st av
McNeal see also MacNeill McNeil M McNiel
" Annie G Mrs r2435 Sharon rd
" Arth P mgr Rex News Stand r620
" Eliz Mrs knitter Hudson Hosiery
" H Mark (Harriett K; H Mark M h1911 Wendover rd
" H Mark Co (H Mark McNeal) ch Stryon R1207
" Jas W (Charlene M) meteorologist Bur r RD 4
" John pressmn Radiator Specialty r9 son
" Joshua (Clara) lab Interstate M S McDowell apt 4
McNear Henry (Cora) driver Schw 1013 E Vanes
McNeary Wm J L (Jane G; Southern Service) h2026 Beverly dr
McNeely Alice L asst County De Welfare r Mooresville NC
" Annie maid h262 Cherry
" Bessie Mrs hostess St John's Mooresville NC
" Bobbie J Mrs asst supvr Libert h2211 Ashley rd
" Chas whsemn Roddis Panel & Door NC
" & Co (Sam B McNeely jr) ins 30
" David B (Emma L) loading dept Rai h1710 Jennings
" Flora P Mrs h2129 E 7th
" Forest E (Berlie A) driver Masc Lines mgr Hillcrest Trailer Hillcrest av
" Frank H (Eliz W) sec Carolina Storage Co Inc h2209 Bucknell av
" Harold tchr Sedgefield Sch r4300 Mo
" Henrietta W Mrs (Jas M) slswn A Roberts r113 Traditional la
" Henry (Minnie L) meat ctr Bush Superette h510 Plum
" Jas E (Eltha) ship clk Pet Dairy 315 S Turner av
" Jas M (Henritta W) h113 Traditiona
" Jas W (Marlyn R; McNeely's G h204 Hassell pl

WADDELL CONSTRUCTION COMPANY, INC.

General Contractors

McALWAY RD. Box 4174

Tel. EMerson 6-0712

Drink FARM FRESH MILK

HARVEY B HUNTER Dairies

HARVEY B. HUNTER Dairies

SHOPTON RD. PHONE FRanklin 7-2565

TELEPHONE ANSWERING SERVICE, INC.

24 HOUR SERVICE — 7 DAYS A WEEK
YOU LEAVE — IT RINGS — WE ANSWER
"CONFIDENTIAL — COURTEOUS — DEPENDABLE SERVICE"
Harold A. Smoak, Pres., Genl. Mgr.

106 N. CALDWELL STREET — DIAL EDison 4-4761

Y
W (Martha) slsmn h3517 Tuckasseegee

H tchr Sedgefield Jr Hi Sch r4300
aroe rd
porter Columbia Pictures r510 Plum
H recpt Chas E Lambeth Ins Agcy r
0 Ewing av
R Mrs sec County Elec Insp h204
sell pl
clk Pub Library of Char & Mecklen-
g County r2124 E 5th
Mrs slswn Belk's r Mooresville NC
H Mrs clk Travelers Ins r5516 Slaton

3 packer Lance Inc r1614 Euclid av
ech Fruehauf Trailer r RD 11 Box 149
M (Bobbie J) reprmn Hinson's Furn
op h2211 Ashley rd
E (Eliz H) slsmn A & M Farm Equip
16 Slaton rd
F (wid Cabell) h321 W 9th
S jr (Margt C; McNeely & Son Co) h
4 Hampton av
P asst sec-treas credit mgr Montaldo's
29 E 7th
well A jr (Eloise R; McNeely's Atlan-
Service) h409 Rensselaer av
n (Pearl H) emp Lance Inc h1915
ringdale av
t lab Piedmont Chem
(Ruby J) agt Met Life h336 Yorkshire

's Atlantic Service (Thornwell A Mc
ely jr) 1257 E Boulevard
Service (Jas W McNeely) gas sta 433 N
yon
see also MacNeill McNeal McNeill and
Niel
R waitress Statesville Av Grill r1018
ley pl apt 1
H Mrs treas Carolina School Supply
Inc r1029 Aros av
pilot EAL r1029 Arosa av
tchr Plato Price Hi Sch r1421 Russell
ly Mrs maid Lance Inc h1811 Gibbs
(Louvenia P) postermn Schloss Poster
iv h418 Egypt al
G clk Caro Sch Sup r1029 Arosa av
G (Agnes H; Carolina School Supply
) h1029 Arosa av
G Mrs clk Travelers Ins h1813 Kenil-
orth av
k G (Peggie G) v-pres-genl mgr Carolina
chool Supply Co h1029 Arosa av
(Eula M) constn wkr Schloss Post-
Adv h323 E 7th
a T Mrs slswn Belk's r2722 Haverford

r B slsmn Sou Packing & Preserving
Fayetteville NC
J clk SBT&T r1329 Morningside dr
(Fleta G) studt h1813 Kenilworth av
e (Hester B) lndry wkr Char Mem
osp h1108 Independence blvd
nie H (Ollie C) lab Providence Bldg
onstn h2623 Baltimore av
E (Virginia G) plstr Brown & Thomas h
433 Mathis dr
sten Hewitt-Robins Newell & Downes
r J (Lexie E) mgr Victory Barber Shop
1329 Morningside dr
s lab Char Iron & Metal r114 N Sum-
mit av
le dishwasher Plantation Grill r811 E 5th
s (Ala M) lab American Crankshaft h
37 Darsey
s J h509 W Stonewall
na studt r1017 W Trade
C Mrs maid Hotel Wm R Barringer h
623 Baltimore av
ie G Mrs clk Atlantic Refining r2722
Haverford pl
n S (wid Jim) h114 N Summit av
el nurse Mercy Hosp r2100 Vail av
es A studt r1017 W Trade
d A ship clk Carolina School Supply r1029
Arosa av
M waitress Statesville Av Grill r1018
Haley pl
A Mrs (Like New Used Clothing Co) h
504a Murdock rd
S (Mary) orderly Char Mem Hosp h421
French
C (Ruth A) pres Industrial Paper Co
nc h1504a Murdock rd
C jr (Marion G) pilot Jeff Std Brdcstg
2851 Royston rd
inia G Mrs clk Am Discount Co of Ga
3433 Mathis dr
ll Alex C (Mannon) ship clk Goodyear
RD 11 Box 397
rad L (Ella K) junk 2616 Chesterfield av
do

McNEILL
" Dick wtchmn Sno-White Laundry & Dry Clns r620 Louise av
" Donald D (Lucille C) asst treas Queens College h1139 Canterbury rd
" Dorothy V bkpr A Stowe Blankenship r3600 Rogers
" Ella K Mrs knitter Lawrence Knitting Mills h2616 Chesterfield av
" Gerald C (Frankie T) eng Douglas Aircraft h 1426 Anderson
" Grayce Y Mrs slswn Efird's r2510 Eastway cir
" Jesse L (Grayce Y) sls supvr Sou Biscuit h2510 Eastway cir
" Joe J (Rachael V) h1925 E 7th
" John M (Betty P) whsemn Overland Transportation h1603 Bancroft
" Lucille C Mrs ofc sec Myers Park Elmentary Sch r1139 Canterbury rd
" Mannon Mrs laby mgr Carbic Color Chem r RD 11 Box 397
McNeill Medd F (Annie G) mgr Borden's Ice Cream h2528 Sherwood av
" Phyllis I Mrs sten S & W Cafeterias r Huntersville NC
" Rachael V Mrs bkpr Char Mem Hosp r1925 E 7th
" Sandy (wid Sandy) r620 Louise av
McNett Jane S Mrs opr Fashion Beauty Shop r2719 Haverford pl
" John (Jane S) coml artist Char Engr h2719 Haverford pl
McNiel see also MacNeill McNeal McNeill and McNeill
" Chas G slsmn Dan River Mills h2524 Kenmore
" Lenna S nurse Char Mem Hosp r do
" Maggie C Mrs h628 E 6th
McNinch Eleanor W studt r2114 Sharon la
" Fred W (Grace S) overseer Highland Park Mfg h3324 Ritch
" Grace S Mrs slswn Belks h3324 Ritch
" Julia I (wid Saml S) h511 N Church
" Mattie M prin North Char Primary Sch r511 N Church
" Peggy R clk Fed Res Bk r3324 Ritch
" Sam S III clk Jocie Motor Lines r2114 Sharon la
" Saml S jr (Eleanor W) v-pres-treas Jocie Motor Lines Inc h2114 Sharon la
" Wm G (Jessie H) slsmn Precision Gear & Machine h1235 Greenwood Cliff
McNulty Jas L (Rosemary D) supvr Kroehler Mfg h714 Fugate av
McPhail Bertha L (wid Isaiah) r3733 Eastway dr

McPHAIL BRAY & CO
OWNERS
E FRED McPHAIL
GENERAL INSURANCE
AND BONDS
1316 Liberty Life Bldg
112 S Tryon
Telephone ED 3-9846
(See Yellow Page 138)

" E Fred (Eliz L; McPhail Bray & Co) h1635 Hertford rd
" Jos R III (Mae N) field mgr Ford Mtr h3108 Sunset dr
McPhatter Amanda Mrs emp Charlotte Linen Supply h1414 Austin av apt 3
" Jack aindt Ed Norris atlantic Serv r210b E Worthington av
" John L (Amanda) driver Sou Paper h1414 Austin av apt 3
" Linwood (Rosa) clk Buensod-Stacey r Concord NC
" Norris waitress Greenland Restr r321 E Park
" Wayne P studt r1729 Dunkirk dr
" Williard D (Helen) mach Kanoy Mach Shops h1729 Dunkirk dr
McPhaul John D (Brooks T) mgr General Elec Credit h1108 Roanoke av
McPhee Jos (Marie A) production mgr Pelton & Crane h1121 Mockingbird la
McPheeters Edith acct Strand Skees Jones & Co r901 MtVernon av
" Grace S r923 Elizabeth av
" Jos C h1009 E Boulevard apt 1
" Thos S (Lois A) pres-treas Southern Real Estate & Insurance Co h524 Colville rd
McPherson Ada M Mrs nurse 920a E 1st h do
" Arth lab The I V Sutphin Co h1320 White
" Betty M order writer Chev Mtr r1020 Vanizer
" Claude F (May I) sec Younce Lumber Co Inc h820 E Kingston av apt 2
" Dorothy H Mrs clk Wachovia Bank & Trust r5001 Baylor dr
" Jas T formn Speizman Machy r RD 7 Box 503
" Jas T (Willie Mae) mach Morris-Spivey h 1020 Vanizer

AUTO FINANCE CO.
OF N. C., INC.
"A Home Company for Home Folks"
AUTO LOANS
FINANCING — REFINANCING
122 E. Stonewall — Tel. FRanklin 5-5551
114 E. Sonewall — Tel. FRanklin 5-5551

McPHERSON
" Lloyd (Dorothy H) trainee Ralston Purina h 5001 Baylor dr
" Lucinda D (wid D Johnny) dic dept San Lndry h1424 Winnifred
" Lynor (Ruth H) mech Acousti Engineering h1023 Dudley dr
" Peggy Mrs pkr Old Dominion Box h924 Peachtree apt 2
" Perry J (Peggy) mech Carolina Roofing & Siding h924 Peachtree apt 2
" Ralph (Galdys J) slsmn Meadows Candy h108 Lanier av
" Rufford (Wilma A) slsmn Meadors Manufacturing h2201 E 7th apt 2
McQuage Jas (Sadie M) slsmn American Oil r 3106 N Caldwell
" Sadie M Mrs ofc sec Sou Dairies r3106 N Caldwell
McQuay Alma Mrs smstrs Hill's Clothing Store r Austin dr
" Betty L emp LaVerne's Grill r1208 Fordham rd
" Bobby L (Betty W; M & G Brokerage) h518 Seneca pl
" Bruce G pkr Swift & Co r152 Glenwood dr
" Faye D Mrs clk Tboro Food Store r401 Fair (Tboro)
" Francis C (Eliz M) pntr h601 Patterson
" J Wriston (Bruce G) reprmn SBT&T h152 Glenwood dr
" Jas B (Ruth B) with Vinson Realty h1504 Camp Greene av
" Jas N store mgr Farmers Dairy r3200 Tuckaseege rd
" Jess B (Lucille M) prsmn Dowd Press h1208 Fordham rd
" John W (Faye D; Thomasboro Food Store) h401 Fair (Tboro)
" Kathryn R Mrs (Brookside Cut Rate Drug Store) 406 Bradford dr
" Leighton F (Ruth A; Sister's Grill) r165 S Smallwood pl
" Lucille M Mrs sadnwich mkr Lance Inc h1208 Fordham rd
" Martha I emp SBT&T r3200 Tuckaseegee rd
" Maude P (wid Edgar H) h3200 Tuckaseegee rd
" Melvin M (Kathleen) pntr Dixie Painting Contrs h406 Bradford dr (Thoro)
" Memorial Presbyterian Church Clifford D Caldwell pastor 3501 Tuckaseegee rd
" Richd L emp Natl Carbon r401 Fair (Tboro)
" Wm C knitter Nebel Knitting r1504 Camp Greene
" Wm C prntr Char Theatrical Prntg r2101 Holly
" Wm T hlpr Brookside Cut Rate Drug Store r 406 Bradford dr
McQueary Margt maid r3100 Dunn av
" Ollie (Lucille W) driver Royal Coal h3100 Dunn av
McQueen Albert T (Lorene C) carp Fred Wiggins Constn h820 E 36th
" Dorothy tchr Marie G Davis Sch r2028 St Mark
" Mangie (Cath H) bldg contr 2028 StMark h do
" Sarah tchr r2028 StMark
" Wm T studt r1212 Boone
McQuiller David (Mary A) lab Ervin Constn h 518 Pennsylvania av
McRackan Francis L (Bette W) supvr SBT&T h2308 Shamrock dr
McRacken Maggie M Mrs emp DeVonde-Macy Clns h435a N College

PLAZA APPLIANCE SERVICE CO.
3126 The Plaza
Authorized Factory Service
Whirlpool — Norge — Bendix
For Prompt Efficient Service
DIAL FRanklin 5-5493

MECKLENBURG Hotel
Air Conditioned
• • •
Free Parking
• • •
French Restaurant
Phone ED 2-1181

ORR MOTOR CO.
Specialized Service
For CHEVROLET BUICK and PONTIAC Also Other Cars
Service Since 1930
820-22 E. Fourth St.
Phone EDison 2-1164

THE Mutual BUILDING & LOAN ASSOCIATION
EACH SAVINGS ACCOUNT INSURED UP TO $10,000 BY THE FEDERAL SAVINGS & LOAN INSURANCE CORPORATION
EDison 3-6126 • INSURED SAVINGS • 119 EAST THIRD ST.

Blue and Direct Line Printing
Photostatic Copying
CHAS. A. TORRENCE
210-216 Latta Arcade
322 S. TRYON ST.
DRAFTING MATERIALS
Phone
EDison 3-5702

NATIONAL ASSOCIATION OF REAL ESTATE BOARDS
REALTORS ARE ACTIVE MEMBERS OF CONSTituent BOARDS
Home Realty & Management Co., Inc.
Finance
Management
Sales
Insurance
Phone
ED 2-1141
121 E. 3d

C. W. UPCHURCH & CO.
SALES Packard and Studebaker SERVICE
326 W. 5th
Cor. Pine
Phone
EDison
3-3177

McRae see also MacRae and McCray and McCrea
" Azell J (Mayo) hlpr Colubmia Baking h514 Biddle
" Bobby beauty opr r524 N Tryon apt 3
" Chas C sexton St Paul Presby Ch r219 S Independence blvd
" Donald G (Evelyn J; McRae Electric Service) h3220 Barnhill dr
" Edith L Mrs r215 Circle av
" Edwin E mgr Williams & Co r2807 Sharnbrook dr
" Electric Service (Donald G McRae) 3220 Barnhill dr
" Flaudie A r917 Louise av
" Gussie r514 Biddle
" Harry M (Robbie S) driver Johnson Motor Lines h2127 Weyland av
" Hattie (wid C C) maid h219 S Independence blvd
" Howard r514 Biddle
" Jean cook Wagon Wheel Restr r514 Biddle
" John A (Mattie H; McRae & McRae) h335 N Caswell rd
" John A jr (Rose W; McRae & McRae) h431 Lyon
" Napoleon (Sylvia) paper hanger 1019 Lomond av h do
McRae & McRae (John A and John A McRae Jr), Lawyers 108-112 Law Bldg 730 E Trade, Tels ED 3-5361 and ED 4-2352
" Moses (Ardina I) lab City Eng h220 N Brevard
" Ossie B Mrs spinner Louise Mill h917 Louise
" R L Mrs mohr winder Jones Electric Repair r 3201 Shamrock dr
" Raleigh J (Ossie B) pntr City Traffic Engineering Dept h911 Louise av
" Reedy G (Helen K) supt Little Constn h531 Cama
" Sylvia Mrs tchr h1019 Lomond av
" Vernon jan Presby Hosp r514 Biddle
" Wm H processor Recordak Co h335 N Caswell rd
McRary see also McCrary and McCreary
" Antha J opr SBT&T r1810 E 4th
" Mattie S opr SBT&T r1810 E 4th
McRee see also McCree
McREE AUTO SERVICE (Robert W McRee), Auto Repairing, Accessories, Gulf Products 2815 Hutchison av, Tel FR 5-9546
" Berry h509 Carmel
" Gerald L (Peggy A) slsmn Gates Rubber r 2140 Chesterfield av
" Mary asst dir of nursing Presby Hosp r2001 Avondale av
" Richd D (Nellie T) genl supt Southeastern Constn h2001 Avondale av
" Robt W (McRee Auto Service) r RD 7
McRorie see also MacRorie McCrorey McCrorie and McCrory
" Alice opr Bon Ton Beauty Shop r704 Walnut
" Avery E (Barbara J) br mgr A&P h2013 Pinckney av
" Bink B (Evelyn) mt ctr Swift & Co h426 Lynville av
" Chas O (Susan B) h508 Katonah av
" Dallas C (Pearle M) h1805 Kenwood av
" Devid L (Eliz W) reprmn AT&T h1839 Thomas av
" E Anne studt r1805 Kenwood av
" Eug knitter Stan-Art Hosiery r614 E 36th
" Gloria H Mrs ofc sec Washington Natl Ins h 1721b Evergreen dr
" Heath S (Patsy H) foremn Am Bakeries h2225 Sharon Amity rd
" Joe F (Helen R) slsmn Sears h182 Stonewall Jackson Homes
" Lillie D winder Armature Winding r RD 3 Box 104B
" Lloyd plant wkr Ready-To-Bake Foods r108 Lathan pl
" Lydia (wid Reese G) r1839 Thomas av
" Mae (wid Richd) h916 E 15th
" Marvin B (Ruby) knitter Belmont Hosiery h 2400 Roslyn av
" Nellie R (wid Wm F) h519 W 7th
" Peggy opr SBT&T r5510 Slaton rd
" Reece F (Gloria H) surveyor Estate of Thos J Orr h1721b Evergreen dr
McRORIE
" Richd C h5510 Slaton rd
" Roger W studt r508 Katonah av
" Ruby Mrs wrapper Char Packaging h2400 Roslyn av
" Susan B Mrs waitress New China Restr r508 Katonah av
" Van E (Ethel H) formn Stan Art Hosiery h 614 E 36th
" Walter O driver Baker Cab r Lake rd
" Willie R clk Associated Transport r704 Walnut
McRorrie C Ray (Eva L) h423 Jones (H)
McShane Danl E (Virginia E) h1807 Hedgewood pl
" Danl E jr studt r1807 Hedgewood pl
" Jeanne E rep SBT&T r1807 Hedgewood pl
" Virginia E Mrs bkpr Char Mercantile Co r 1807 Hedgewood cir
McSheehan Harriet A home stylist Fratex Fashions r1927 Peachtree
McShilton Robt L (Helen) lab h329-31 Lee ct
McSpadden Donovan M (Mildred F; McSpadden Scantland) r RD 1 Providence rd
" Frank W (Joyce) band trader R S Dickson & Co r316b Wakefield dr
" Joyce K Mrs priv sec Queens College r316b Wakefield dr
" & Scantland (Donoban M McSpadden Byram B Scantand) mfrs agt 1524 S Boulevard R200
McSwain transferer Belvedere Hosiery r RD 6 Box 952
" Billy E emp Ready to Bake Foods r233 Tuckaseegee rd
" Broadus H h217 Bradford dr
" Carolyn Mrs slswn Music Inc r Derita NC
" David C (Carrie M) adv agency 509 Atherton h do
" Dennis B (T Montez) h2644 Mayfair av
" DeVon W U S Air Natl Guard r1240 Louise av
" Donald H (Lucille) mach Zegora Machine Shop h614 Dowd rd
" Donald H (Martha G) trav slsmn h3108 Westfield rd
" Donald S (Thelma P) litho opr Addressing Serv h1416 Academy
" Dorothy B Mrs plant wkr Ready-To-Bake Foods h2508 Elon
" Dudley D (Patsy) USA r816 Jackson av
" Edw D (Dorothy B) mach. Perfecting Gear h 2508 Elon
" Elwyn J (Carrie J) supt Domestic Lndry h 2640 Old Steele Creek rd
" Ernest D (Betty M) asst eng Caro Mtl Products h543 Cama
" Eulan B cabt mkr Thompson Antique r Lakeside dr
" Forrest M (Addie B) mach opr Highland Park Mfg h3333 Ritch
" G R formn Duke Pwr r1648 Firth ct E
" H Doyle (Frances F) city fire fighter h3013 Whiting av
" Helen C Mrs opr SBT&T r1648 E Firth ct E
" Howard D (Lucille W) emp J Zagora Mach & Gear r614 Dowd rd
" Jas (Betty S) carp L R Furr h139 State
" Jas C (Ruth A) supvr Douglas Aircraft h2412 Catalina av
" Jas D (Leo C) fitter Sou Engineering h2633 Shenandoah av
" Junius P (Lula H) tex wkr Amerotron Corp h 1240 Louise av
" K Arlene clk Fed Res Bk r1240 Louise av
" Martha F opr SBT&T r2405 Barry
" Martha G Mrs clk Associated Transport r 3108 Westfield dr
" Molly V clk City Water Dept r3857 Statesville hwy
" P W slsmn Natl Biscuit r Chestnut Apts apt C-12
" Patricia studt r1719 Chestnut
" Patsy Mrs ofc sec Garmon & Matthews Htg & Sht Mtl r816 Jackson av
" Rhoda M Mrs mach opr Johnston Mfg h730 Herrin av
" Robt W Rev (Cath T) educ dir Garr Auditorium h2636 Old Steele Creek rd
" T Montez Mrs winder Industrial Dyeing r2644 Mayfair av
" Thos (Rhoda M) driver Beard & Laney h 730 Herrin av
" Tommy F state patrol r Cornelius NC
" W S wtchmn City Bldgs & Grounds Dept r CMR 544 Box 648
McVay Chas jr (Jenetta) atndt Park Rd Crown Station h235 Skyland av
" Charlie (Amanda D) gdnr h239 Skyland av
" Dock E (Pauline) driver Central Lumber r621 Youngs al
" Emanuel porter Presby Hosp r800 Jordan
" Etheline H Mrs maid Presby Hosp r800 Jordan
" Geraldine cafeteria wkr Eastway Jr High Sch r820 Jordan av
McVAY
" Jackie (Pearl) lab Reichhold Chems r1412
" Jas h218 Skyland av
" Jas H (Lee S) lab Mercy Hospital h103 Ch apt 2
" Jesse (Carrie B) lab City Mtr Trans D 837 Rodey av
" Jessie B studt r239 Skyland av
" Jessie M lndry wkr Hotel Char r820 Jorda
" Lucy R Mrs h1302 Pharr
" Mance (Anar) mtce Mercy Hosp r837 R
" Manuel N (Rose B) lab F S Royster Guan 820 Jordon av
" Manuel N jr (Etheline H) jan The Nalle C r820 Jordan av
" Mary L r239 Skyland av
" Perry E (Ruth M) driver Pound & M h621 Youngs al
" Waddell (Bertha) lab h327 S Cecil
" Will M (Cornilia J) mgr Kirkpatrick S Stand h300 Skyland av
" Wm L r239 Skyland av
McVey Pauline feeder Domestic Lndry r715 kins al
McVicker Bessie (wid Chas) r142 McAlway
" Jos (Melinda H) repr Williams Auto Serv Norris av
McVickers Leonard W (Jean O) hlpr Ross h1518 Wilmore dr
McWain Jas (Margt S) lab Merchants Bo Whse h1105 Elm
McWaters John R r1021 W Trade
McWhirter see also MacWhirter
" Alice (wid Arth) r1112 Central av
" Anna cash E B Stone Finance r2701 Cler
" Cleo W Mrs insp Republic Pictures h Kennon
" Clyde T (Cleo W) carp h1226 Kennon
" Colon (Dorothy L) dispr Associated Trans h3101 Whiting av
" Dewey D jr (Francis H) mtce mgr M Realty h2125 Bromwich rd
" Dorothy L Mrs mach opr Johnston Mfg h Whiting av
" Edna H Mrs real est Agent h901 Berr
" Effie J slswn Ivey's r2105 Mecklenburg
" Eula M r2905 Clover rd
" Harold L (Eva) city police r2023 Wilhelr
" Jack N (Martha B) clk Sharpe's Paint & S ply r701 Walnut av
" Jimmy P (Charlene H) whsemn Benl Ele 1601 N Harrill
" John M (Edna H; Mae's Auto Service) Berryhill
" Johnnie Y clk-typ Char Liberty Mut Ins r 1 Box 309
" Lois S (wid Dewey E) h2414 Daniel
" Martha B Mrs clk Caro Transfer & Stge Walnut av
" Mary L mach opr R W Eldridge Co r Wilg rd Box 246a
" Melvin R studt r901 Berryhill
" Nancy M studt r901 Berryhill
" Ray E (Edith W) reprmn SBT&T r R Matthews NC
" Wm A parts mgr Doolittle Tractor & Im ment r RD 1
" Wm H (Nancy) v-pres J A Jones Construc Co r401 Livingston dr
" Wm W servmn Material Handlers r Sh NC
" Zelma Brafford Mrs alterations Montaldo RD 1 Box 304
McWhite Edna M maid h940 Johns la
McWhorter Betty R clk Whitin Mach r Box Waxhaw NC
" Edw B (Margt E) driver Miller Motor L h216 Bacon av
" Frank chainmn Kimmons Davis & Co r W saw NC
" Margt E Mrs mach opr Chadbourn-Gotha 216 Bacon av
" Wilton L (Sarah) slsmn Major Appliance D r3325 1st av
McWichael Francis M) delivery Farinn Co h2642 Rachel
McWilliams F Manly (Mary S; Myers Park & Floor Cleaners; Wilson Upholstery h240 S Laurel av apt 4
" Manly jr slsmn Char Steel Drum r240 S La av apt 4
" Mary S Mrs slswn Mrs Ruth A Roberts S Laurel av apt 4
McWyn Apartment 2800 Carol av
McZilkey Furman M (Nell F) tex wkr Highl Park Mfg h516 E 21st
Meacham Chas R (Doris W) formn Ry Agcy h Woodlawn
" Chas R jr (Jean) emp C W Kirkland C 232 Wally rd
" Chas W studt r2409 Ringwood

AUTHORIZED UNITED MOTORS SERVICE
TRANSPORTATION SUPPLY CORP.
Exclusive Distributors for Charlotte Trading Area for
DELCO BATTERIES and PACKARD CABLES
Auto, Bus, Truck Parts
426 W. Trade
Tels.
EDison
3-8411
and FRanklin
5-6321

NATIONAL STANDARD PARTS ASSOCIATION NSPA

FIRST FEDERAL SAVINGS & LOAN ASSOCIATION
MEMBER OF FEDERAL SAVINGS & LOAN INSURANCE CORPORATION
225 S. TRYON ST.
EDison 3-8401
SAVINGS
LOANS

WE RENT
irs, Tables, Rollaway Beds,
y Furniture, Convalescent
Equip., Lawn Equipment
7 E. BOULEVARD

"why buy it?"
CHARLOTTE'S FIRST COMPLETE
RENT-IT CO.

WE SERVE
Business Meetings, Clubs,
Parties, Homes, etc.
Pick Up and Delivery
Phone FRanklin 5-5725

HAM
c B confr bsmt 700 E Trade r714 E 4th
r B (Maryon M) prsmn Char Observer
2236 Commonwealth av
mon mtce mn Duke Pwr r1405 Camp
reene
ld slsmn Hoppe Mtrs r1820 Berryhill rd
ld E USAF r2409 Ringwood
thy G Mrs sewer Myers Park Hi Sch r
900 Haren rd
P Mrs weaver Spatex Mill h1820 Berry-
ill rd
nia B (wid Chas F) h405 Woodvale pl
k R (Willane D) tex wkr Highland Park
lfg h1509 Sumter av
R waitress Stanley Soda & Grill r
236 Commonwealth av
T (Myrtle A) tinner Shuman's Ten Shop
115 Bradford dr
e B Mrs slswn Belk's h1903 Cumberland
ld C (Martha) slsmn Delph Hdw h1237
pruce
y C (Dorothy G) slsmn Akers Mtr
ines h3900 Haven dr
alter (Grace B) supvr Sou Bread & Cake
1903 Cumberland av
B h2204 Charlotte dr
B jr (Christine R) exec v-pres Lance Inc
1518 Twiford pl
A Mrs ofc sec Caro Paper h1623a Berry-
ill rd
F opr SBT&T r232 Wally rd
D (wid J D) h530 Sedgefield rd
s H (Helen F) sec-asst treas Biberstein
Sowles Meacham & Beed Inc h2804 Avon-
ale av (D)
von M Mrs sec Clarke Sanding Mach r
236 Commonwealth av
red L clk Queen City Coach r1805 Logie
na E Mrs clk Chapman & Co r3008 Royston
d
tie A Mrs presser United Mills h115
Bradford dr
le F Mrs credit mgr Joe L Pleasant Inc
1532 Independence blvd NE
athleen Mrs beauty opr Ivey's h651 Reeves
D (Jean A) apprentice R H Bouligny
nc h1623a Berryhill rd
W (Dorothy M) ofc mgr Lefler Concrete
Block h1003 State
B (Eliz T) slsmn General Elech 3219
Willow Oak rd
inia H ofc sec Am Trust r2204 Charlotte dr
Walter (Edna P) mach Kendall Co h1820
Berryhill rd
en D Mrs mach opr Johnston Mfg r1509
Sumter av
E jr (Myrna E) artist Char Engraving h
3008 Royston rd
em Robt (Jean F) studt h1432a Samuel
um J C driver Pilot Frt Carriers r119
Walnut
Bryon L (Industrial Food Brokerage Co)
Providence rd
Claude C (Martha W) lm fxr Celanese
Corp h4110 Applegate rd
tis E (Billie M) del mn Natl Biscuit r
100 Hovis cir (Tboro)
nces C (wid Frank F) ofc clk Ivey's r
5217 Furman pl
nk F (Polly S) slsmn Orkin Exter h5217
Furman pl
y S Mrs ofc sec Coml Natl Bank r5217
Furman pl
som S (Marion P) with American Cyana-
mid Co h2622 Idlewood cir
som S jr studt r2622 Idlewood cir
rs see also Meador and Meadows
Aert jan Villa Hts Sch
J T (Estelle W) elec eng Sou Elec Serv h
2200 Winter
nie M studt r2200 Winter
Cecil (Nora F) exec dir Carolinas United
Community Service h2410 Vernon dr
rs Chas W (Mary) eng The Texas Co h2509
Commonwealth
w Edwin D (Mary K) pilot EAL h3326
Auburn av
L zone sls mgr Motorola Communications
& Electronics r3925 Arbor la
ws Adele A Mrs supvr Mercy Hosp h2836
Kentucky av
os lab r1517 Main
oline D slswn Woolworth's h1801 E 5th
apt 9
s H (Lillie M) bakery wkr A & P r Griffith
la
ine (Marie) slsmn Michael's Tomato Plant
h2317a Double Oaks rd
othy L Mrs srtr Dixie Waste Mills h1613
N Alexander

MEADOWS
" Edith P Mrs nurse Mercy Hospital r205 Perrin pl
" Estelle Y Mrs h917 E 10th apt 60
" George F (Patricia A) agent EAL h107 Jackson pl apt 1
" H Ray pilot EAL r331 Dotger
" Hike (Thelma) lab h1919 Wyatt
" Julian C (Edith P) emp Allison-Erwin h205 Perrin pl
" Lillie M Mrs indry wkr Char Mem Hosp h 607 E 6th
" Louise S Mrs instr Carver College r2717 Botony
" Milton B (Louise S) carrier PO r2328 Davis
" Pat waitress New Yorker Restr
" Patricia A Mrs agt EAL r107 Jackson pl apt 1
" Pecora Mrs maid h618 N Alexander
" Peggy R ofc sec Grinnel Co r219 Irvin av
" Rachel Mrs pkr J & J Candy r2904 Rush av
" W Julian (Adele A) h2836 Kentucky av
" Walter H hlpr Spur Distr r618 S Graham
" Wells K (Rachel) mech Fruehauf Trailer h 2904 Rush av
" Wm (Louise S) carrier PO h2717 Botany
" Willie J (Dorothy T) lab Dixie Waste Mills h613 N Alexander
Mealmer Kenny hlpr City Coach Lines r2741 W Trade
" Sara Mrs h2741 W Trade
Meal Mazelle emp Hanline Poultry r325 Caldwell
Mealey Hugo studt r2119 Malvern rd
Mealy Glen E jr (Mary E) reg serv mgr Chrysler Corp h511 Manhasset rd
Means Carrie (wid John) h1401 White
" Chas E (Lillie) coook Thacker's h1328a Newland rd
" Chinette M Mrs agt Morth Caro Mut Life Ins r Concord NC
" Clara (wid Loyd) r200 Mill rd
" David R chauff h620 S McDowell
" Edwin W (Helen W) dist mgr US Rubber h 1632 Dilworth rd E
" Frank (Aline) emp R Exp h1209 Forest
" Fred S (Marietta L) sls mgr Cherry-Burrell Corp h2414 Westfield rd
" Hassie (wid Jas) h2511a Horne dr
" Ira formn Livingstone Coating Corp r Concord NC
" Isaiah lab Ervin Constn r Stanley NC
" Jacob (Bertha) h906 E 5th
" Jas (Ethel) deliverymn Carter-Colton Cigar h 225 N Morrow apt 3
" Lillie Mrs ofc sec City Bd of Educ r1328 Newland rd
" Lloyd (Clara W) lab C W Kirkland Co h308 Flint
" Mamie C cook Sedgefield Jr High Sch r1000 Druid cir
" Margt W Mrs sec Hall's Textile Machinery Co Inc r4029 Carlyle dr
" Mary L h418 S Davidson apt 4
" Peggy W Mrs clk Sou Ry Sys r651 Louise av
" Rosa maid Char Day Nursery r906 E 5th
" S F sls rep Cherry-Burrell Corp r2414 Westfield rd
" Saml A (Peggy W) drftsmn Sou Ry Sys r651 Louise av
" Walter driver Pilot Frt Carriers r Midland NC
" Wilbert (Mamie C) pkr E J Smith & Sons h 1000 Druid cir N
" Wm lab A J Blankenship Constn h1119a S Independence blvd
" Wm E (Margt W) repr Tom's Marine Serv h 4029 Carlyle dr
Meares see also Mears
" B Joe (Barbara G) emp Brown Equip & Mfg r3620 Park rd
" Barbara G Mrs clk SBT&T r3620 Park rd
" Eleanor acct Wm T Minor jr r2235 Briarwood rd
" Henry H (Laura B) supvr SBT&T r5525 Alpine la
" Houston D sls eng Blaw-Knox r Matthews NC
" Mary E sec Harris Express Inc h2235 Briarwood rd
" S Helen tchr Merry Oaks School h1433 Iris dr E apt 3
" Wm E (Margt B; City Furniture Co) h206 Tranquil av
Mears Norman J (Fannie M) division acctg asst Esso r RD 4 Box 204
Mease Doctor E (Laura T) h302 Simmons
Meassick Andrew A formn Glaco Caros r YMCA
Mechanical Contractors Inc Ralph L Burt pres Steve J Sossomon v-pres air conditioning 1123 Independence blvd NE
" Engineers Inc Wm P Wells pres-treas Geo N Payne jr v-pres R Glenn Agnew sec 109 W 3d R304

INDUSTRIAL PIPING SUPPLY CO.
All Types of Piping Supplies
P. O. Drawer 10218 Phone FRanklin 6-5661
1501 Dowd Rd. TWX - CE 469

MECHANICAL
" Equipment Co Wm T Harding jr chairmn of bd Howard M Duvall jr pres-treas Lawrence A Watts jr (Greenville SC) v-pres asst traes Raymond E Bumgardner jr sec mfrs agt 215 Providence rd
Machelle R Lee Mrs ofc sec Holroyd Folk & Gray archt r3600 Oakwood av
Mecimore Claude emp Am Cynamid r RD 6 Box 746b
" E J emp Am Cyanamid r RD 3 Box 450M6
Mecklenburg Baptist Assn Edwin R Echerd jr promotional sec 330½ N Tryon R5
" Baptist Inter-Racial Commision Rev A J Ryans in charge 422½ E 2d
" Barber Shop (Walter H Edwards) 527 W Trade
" Cooperative Breeding Assn Ralph McLaughlin mgr rear 114 S Myers

MECKLENBURG COUNTY CHAPTER AMERICAN NATIONAL RED CROSS, Mrs Margaret M Odell Mgr, 510 E Morehead, Tel ED 4-2891

MECKLENBURG COUNTY CHAPTER, NATIONAL FOUNDATION OF INFANTILE PARALYSIS
W FRANK PHILLIPS, Chairman
MRS PAT SMITH, Executive Sec
PO Box 148, Matthews NC
Telephone FR 5-6620

MECKLENBURG COUNTY MEDICAL SOCIETY, Doctors Bldg 1012 Kings dr, Tels FR 6-3688 and FR 6-3689

MECKLENBURG—COUNTY OF
COURT HOUSE, 700 E Trade, Tel ED 3-7121
ALCOHOLIC BEVERAGE CONTROL BOARD, Frank K Sims Jr Chairman, Fred Anderson and Henry C Severs Members, General Office 206 S Brevard, Tel FR 6-7444, Law Enforcement Office, Tel FR 5-5528
ALCOHOLIC BEVERAGE CONTROL BOARD (Stores), No 1, 525 W Trade; No 3, 120-24 S Poplar, No 4, 214 Providence rd and 1426 E Morehead, No 5, 1024 N Tryon, No 6, 423 S McDowell; No 7, 517 S Tryon; No 8, 214 Independence blvd NE; No 9, 2638 Statesville av; No 10, 2815 S Tryon and 2042 Hutcheson av
ASSOCIATION FOR THE BLIND, Raymond Casner Exec Dir, 121 E 3d R306-08, Tel FR 6-5691
ATTORNEY, Henry C Dockery, Ofc 730 E Trade R721-26 Tel 2-8186
AUDITOR, Mrs Ethel D Byrd, 101 Court House 700 E Trade, Tel ED 3-7121
BOARD OF COMMISSIONERS, Sidney Y Mc Aden Chairmn, J Herbert Garrison, Saml A McNinch Jr, John M McEwen and W Craig Lawing Members, 101 Court House, Tel ED 3-7121
BOARD OF EDUCATION, W Banks McClintock Chairmn, J Murray Atkins, J Mason Smith, R Lacy Ranson and Fred A Cochrane Members, 202 Court House, Tel ED 4-5458
BOOK ROOM, Mrs Mary B Hawfield Librn, 205 Court House, Tel ED 4-5458
SCHOOL LIBRARY DEPARTMENT, Mrs Mary D Ring Dir, 114 S Myers, Tel ED 4-0544
SCHOOL MAINTENANCE PLANT, Russell S Barden Supt, 2813 Wilkinson blvd, Tel EX 9-7828

Treasure House CERAMICS
EDNA REESE, Owner
Full Line of Supplies and Greenware
Wholesale — Retail
2413 Central Ave. Tel. EDison 4-2905

Bob Robinson's Auto Service
General Auto Repairing
Auto Air Conditioning
All Makes of Cars
1305-11 E. 4th St.
TELS. EDison 4-5091 and EDison 4-3818

INDUSTRIAL STEAM CLEANING INC.
Steam Cleaners Equipment and Supplies
CONTRACT STEAM CLEANING
RENTAL EQUIPMENT
Telephone EDison 4-9285
3208 Hutchison Ave.

REAL ESTATE
H. Y. DUNAWAY CO.
35 Years in Charlotte
SALES — LEASES — LOANS — INSURANCE
205 S. Church St.
EDison 3-2113
REAL ESTATE

ALLIED STEEL PRODUCTS CO.

Structural Steel, Iron, Miscellaneous and Ornamental Bar Joist, Long Span Joist, Reinforcing Bars and Accessories

204 Kiser Bldg., 2400 Wilkinson Blvd. Telephone FRanklin 5-1890

INTERSTATE INSURANCE INCORPORATED

— INSURANCE OF ALL KINDS —

109 S. Poplar (Charlotte Hotel Bldg.) Tel. FRanklin 6-3585

SHUMAN-YORK CO.

DISTRIBUTORS

Air Conditioning — Refrigeration
Ice Machines
Furnaces — Oil Burners

126 W. TREMONT AVE.
PHONE FRanklin 6-3633

MECKLENBURG—COUNTY OF—Contd

SUPERVISOR OF COLORED SCHOOLS, Mrs Rosalie F Wyatt, 114 S Myers, Tel FR 5-0655

SUPERVISOR OF SCHOOL CAFETERIAS, Mrs Eliz B Silver, 205 Court House, Tel ED 4-5458

BOARD OF ELECTIONS, W Cleveland Davis Chairmn, Ernest S DeLaney and Wm T Alexander Members, 727-29 E Trade, Tel ED 3-5289

BUILDING SUPERINTENDENT, Lamar A Mc Coy, Bsmt Court House, Tel ED 3-7121

CLERK, Robt G Hinson, Bsmt Court House, Tel ED 3-7121

COLLECTOR OF REVENUE, Plato W Davenport, 105-107 Court House 700 E Trade, Tel ED 3-7121

COUNTY HOME, John S Miller Supt, N Tryon, Tel ED 2-5450

DEPARTMENT OF PUBLIC WELFARE, Wallace H Kuralt Supt, 723 E Trade, Tel ED 3-0511

DOMESTIC RELATIONS AND JUVENILE COURTS, Hon Willard I Gatling Judge, Hugh L Lobdell Judge Pro Tem, Baxter L Baker Clerk, 301-03-09 Court House 700 E Trade, Tel ED 3-7121

ELECTRICAL INSPECTOR, Edwin E Taylor, 302 Court House, Tel ED 3-7121

FARM AGENT, Geo B Hobson, 305 Court House, Tel ED 3-7121; Rembert M Gavoy Agt Colored Division, 235 S Brevard R7-11

GARAGE, Hugh L Farr Supt, 205 S Alexander, Tel ED 3-7121

HEALTH DEPARTMENT, Dr M B Bethel Chf Health Officer, City Health Department Bldg, 615 E 4th, Tel FR 5-5754

HEALTH DEPARTMENT, Mrs Alice H Garry Dir Hospitalization Division, Dr Homer C Jamison Dir Oral Hygiene Division, 615 E 4th, Tel FR 5-5754; Mrs Xanie R Adams Supvr Nursing Division 634 E 4th

HOME DEMONSTRATION AGENT, Lillie C Simmons, 235 S Brevard R7-11, Helen J Wright, 307 Court House, ED 3-3970 and ED 3-7121

HUMANE SOCIETY, Anne Hargette Rep, 114A S Myers, Tel ED 4-4545

JAIL, Arth J Brewer Jailor, 4th Floor Court House, Tel ED 2-6323

JUDGE, Hon J Edw Stukes, Bsmt Court House, Tel ED 3-7121

JUVENILE COURT (Social Work Division), Wallace H Kuralt Chf Probation Ofcr, 723 E Trade, Tel ED 3-0511

MAGISTRATE, Geo W Denny, 121 E 3d R110 Tel ED 3-5502

MARKET, Wm J Stevens Mgr, 1515 Harding pl

MEDICAL SOCIETY, Mrs Helen S Monahan In Chg, bsmt 1012 Kings dr, Tel FR 6-3688

POLICE DEPARTMENT, J D "Joe" Whitley Chief, Bsmt Court House 700 E Trade, Tel FR 6-3636

PUBLIC LIBRARY (EAST BRANCH), Helen H Martin Br Libr, 2001 Commonwealth av

PURCHASING AGENT, Sidney Y McAden, 101 Court House, Tel ED 3-7121

RECORDER'S COURT, Hon J Edw Stukes Judge, Bsmt Court House, Tel ED 3-7121

REGISTER OF DEEDS, John R Renfrow, 104 Court House 700 E Trade, Tel ED 3-7121

SANITATION DEPARTMENT, Thos W Bivens Dir, 615 E 4th, Tel FR 5-5754

SHERIFF, J Clyde Hunter, 103 Court House 700 E Trade, Tels Ed 3-7547 and ED 3-7548

SOLICITOR, Ray Rankin, Bsmt Court House, Tel ED 3-7121

SUPERIOR COURT (Civil and Criminal Division), Hon Francis O Clarkson and Hon Hugh B Campbell, Judges 102 Court House, Tel ED 3-7121

SUPERIOR COURT CLERK, J Lester Wolfe, 102 Court House 700 E Trade, Tel ED 3-7121

SUPERIOR COURT REPORTER, Mrs Opal W Blair, 204 Court House, Tel ED 3-5238

MECKLENBURG—COUNTY OF—Contd

SURVEYOR, James W Spratt, 114½ S Myers, Tel ED 4-5738

TAX ATTORNEY, Wm E Poe, 200A Court House, Tel ED 3-7121

TAX SUPERVISOR, Rufus A Grier, 109 Court House 700 E Trade, Tel ED 3-7121

TREASURER, Mrs Jessie C Smith, 101 Court House, Tel ED 3-7121

TUBERCULOSIS & HEALTH ASSN

U CHESTER WHELCHEL, Pres
EDWIN MOLINE, Exec Dir
813 W Trade
Telephone ED 4-5373

VETERANS SERVICE OFFICER, Vernon O Tucker, 123 N Poplar R105, Tel FR 5-6282

Mecklenburg County Republican Executive Committee 121 E 3d R108

MECKLENBURG COUNTY TUBERCULOSIS & HEALTH ASSOCIATION, U Chester Whelchel Pres, Edwin Moline Exec Dir, 813 W Trade, Tel ED 4-7813

" Dry Wall Co (Roy Horton) sheet rock contr 2614 Old Steele Creek rd

" Farmers Cooperative Exchange Service V Allen Ashcraft mgr farm sups 400 S Brevard

" Farmers Mutual Fire Insurance Co The Mrs Grace B McDowell sec-treas 240 N College

MECKLENBURG FINANCE INC, T G Wilkins Jr Pres, Mrs Jewell K de Kraft V-Pres, C E deKrafft Sec-Treas, Personal, Auto and Furniture Loans, 322 E Trade Tel ED 2-5058

MECKLENBURG FURNITURE SHOPS INC

OFFICERS
HAROLD M SHORT, Pres
H MILTON SHORT JR, V-Pres
RALPH H SHORT, V-Pres
A F WELLING, Ofc Mgr
RETAILERS OF
FURNITURE AND HOME FURNISHINGS
FLOOR COVERINGS
INTERIORS-GIFT SHOP
N Tryon (Concord blvd)
PO Box 6007
Telephone FR 5-8411

" Grill (Byrum C Long) restr N Tryon

" Gulf Service (Byrum C Long) gas sta N Tryon

" Hotel Cigar Stand Mrs Winnifred H Crowell mgr 516-22 W Trade

MECKLENBURG HOTEL CORP

TORRENCE E HEMBY JR, Pres
JOE L MATTHEWS, V-Pres-Sec
MRS BEVERLY H HADDOCK, Treas
520-522 W Trade
Telephone ED 2-1181
(See Yellow Page 123)

MECKLENBURG HOTEL INC Joe L Matthews Genl Mgr, 520-522 W Trade Tel ED 2-1181 (See Yellow Page 123)

" Investment Building 235 S Brevard

" Iron Works Inc Chas M Cox pres-genl mgr Joseph R Myers v-pres J Murrey Atkins sec-treas 617 N Summit av

MECKLENBURG LAUNDRY (Dewitt T Gibson), 1518 Montgomery, TEL ED 2-2144

MECKLENBURG NURSERIES INC

WM C DANIELS, Pres and Genl Mgr
MARTHA L HOWELL, Treas
SHRUBS, TREES
EVERGREENS
ORNAMENTAL PLANTING
LANDSCAPE SERVICE
Freedom dr, RD 5
Telephone EX 9-5641
(See Yellow Page 161)

" Nurseries Inc (Garden Center) Joseph C Daniels mgr 215 Poindexter dr

" Patrol Service (James W Redfern) 1912 Springdale av

MECKLENBURG PLUMBING CO (E R Hefner, H R Efird), Contracting and Repairing, Estimates Given, Work Guaranteed, Wilmount rd, RD 4, Box 205, Tel ED 2-5332

" Presbyterian Rev R Hamlin Stone exec sec (ofc) 200 W Trade

" Pump & Well Service (Geo W McManus) 4622 Monroe rd

" Refrigeration 1015 E 4th

MEC-TRIC CONTROL CO (W B Simons, Simons Jr, James R Nisbett), Age Spence Engineering Co, Farris Engl Corp, The Annin Co, Merian Instrum Palmer Thermometers, Magnetrol In komatic Valve Co, George W Dahl S Brevard, Tel FR 6-8531

Meddlin Geo L carp J R Waddell & Sons

Medearis Ann T Mrs bkpr Clyde Furn & r4725 Park rd

" Clyde S (Ann T; Clyde Furniture & Co) h4725 Park rd

" Helen L Mrs v-pres Charlotte Laundry 2038 Roswell av

" Wm F (Helen L) chairmn of bd Charlotte dry Inc and v-pres The Bank of Co h2038 Roswell av

Medford Burton E (Ruth C) insp R H B Inc r Concord NC

" Chas A (Vera G) sec-treas C B Drug 2128 Parson

" Clarence E (Alice M) claim agt Fred Mtr Exp h2221 Pinkney av

" Grocery Co (Harvey D Deason) 2910 way dr

" Luxie C Mrs r2201 Pembroke av

" Minnie V (wid Charley) r2128 Parson

" Ronald r302 Simmons

Medical Arts Building 121-23 W 7th

MEDICAL DENTAL CREDIT ADJUS BUREAU, (H Thurston Davis), Rob grum Mgr, Collections and Credit 1617 E Boulevard, PO Box 369 FR 7-1527, FR 7-1528 and FR 7-1529

" Emergency & Information Service Mrs S Monahan in chg bsmt 1012 Kin FR 6-3688

MEDICAL LIBRARY OF MECKLENBURG

Librarian
MRS HELEN S MONAHAN
Asst Librarian
MRS JESSE W PAGE III
Doctors Bldg (Ground Floor)
1012 Kings dr
Telephone FR 6-3688 ND FR 6-3689

" Oxygen & Supply Co (Walter A Ahea McNinch

MEDICAL PHARMACY, E B Eadie Pr Prescriptions, Drugs and Sundries Kings dr, Tel FR 6-1547

Medley J W carp Atlantic Building r218 ton

" Lula opr Ann's Beauty Shop r2500 Tuck rd

Medlin Alice (wid John) r623 N Pine

" Ann A (wid Wm E) h500 Katonah av

" Ben M (Nancy S) capt City Fire Dep Cochran pl

" Bobby D knitter Stan-Art Hosiery r I ville NC

" Bruce emp Brown Equip & Mfg r Monro

" Carl L emp Char Pipe & Foundry r Mo

" Carol nurse Mercy Hosp r2100 Vail av

" Clifford (Bessie) lab City Parks & Re Comn h700 S Torrence

" E Hoyt (Hilda B) mgr Eck & Ec Cumberland av

" Edwin A lab Hood Chem r RD 3 B

" Elinor E Mrs dir of nursing Presby 3305 Selwyn av

" Elizabeth C nurse Char Mem Hosp r123 well rd

" Ella (wid Orie) Lloyd apt 431

" Estelle S Mrs emp Natl Carbon h121

" Euginnings sander Char Fl Covering

" Eva L insp Belvedere Hosiery r RD 1081

" Fannie H (wid Martin C) h2011 Gay

" Floyd P (Helen L) ofc sec Harrill Su Daniel

" Forrest F hlpr Air Reduction Sls r Belm

" Genia Mrs smstrs Purcell's Inc r324 apt 3

" Gladys r2011 Gay

" Glenda K interviewer Char Mem Hosp colnton NC

" Hardy driver Concrete Materials r Holly NC

" Helen B Mrs ofc sec Georgia State Au r426 N Linwood av (H)

" Helen L Mrs ofc sec R H Bouligny In Daniel

" Henry H USAF r110 Williamson (Tboro)

" Herman L sht mtl wkr Moore Sheet Monroe NC

" Jas (Pearle H) flr sander Leonard E 810 E 17th

" Jas E (Lillian R) slsmn W L W Mac 1050 Dresden dr W

" Jas F (Wilma M) emp Char Pipe & h2121 Yadkin av

H. F. PORTER PLUMBING CO.

Plumbing Contractors

Repair Service

Free Estimates

3041 South Boulevard

Phone Office EDison 2-2171

Phone Residence EDison 2-5982

Lincoln

DANIELS MOTOR CO.

"The Lincoln - Mercury - Continental Dealer of the Carolina's"
Wheel Balancing—Wheel Alignment—Body Repairs—Gas—Oil—Lubrication

1220 S. TRYON PHONE EDison 4-3073

MERCU

TWO
MINIT CAR WASH
LOCATIONS
S. BOULEVARD
FRanklin 7-2157
1123 E. 4th ST.
TEL. EDison 2-5491

ervmn E P Nisbet Co r2117 Vail av
D (Violet W) pntr h110 Williamson
o)
pr Moore Sheet Metal r Monroe NC
fc sec Allis-Chalmers Mfg r900 Walnut
Julia M) h1143 N Tryon
(Mildred E) fl surfacing 2020 Shenan-
av h do
lpr Am Bakeries r Monroe NC
dt r1809 Cochran pl
Mrs (Carlee's Beauty Salon) h1143
von
(wid Dolphus A) h3515 Alabama av
e N whsemn Geo A Hormel & Co r
17th
jr (Sylvia H) slsmn Kistler Hdw r
er clr
(wid Archie A) h416 E 17th
G clk Dun & Bradstreet r RD 6 Mon-
C
E emp Char Pipe & Foundry r Monroe
(wid W Arthur) h3305 Selwyn av
chf opr SBT&T r527 Lamar av
O clk United Mtrs Serv r RD 7
C (Sarah) apprentice R H Bouligny
RD 3 Monroe NC
Mrs bkpr Johnston Bros h1809 Coch-
l
mn Bruce Johnson Trucking r Fort Mill
R studt r2020 Shenandoah av
Dean) serv Monroe Calculating Mach
nroe NC
d sht mtl wkr Moore Sheet Metal Co
nroe NC
(Faye M) slsmn Domestic Lndry h
The Plaza
(Fay) mach R H Bouligny Inc r2412
el
(Doris A) iron wkr h3031 Florida av
mech Martin Optical r Monroe NC
C (Helen B) appliance mgr Anderson
& Sup h426 N Linwood av (H)
(wid Tracy W) slswn Ivey's r209 Circle
Mrs ofc sec Duke Pwr h908 Lexington
Mrs hair stylist Belk's h1423 E Iris dr
3
W clk-typ East Coast Life Ins r
hews NC
(Marjorie) serv mgr Coca-Cola r1101
yce av
(Mary S) real est 122 E 4th r Marsh-
NC
A hlpr Garmon & Matthews Htg & Sht
r Monroe NC
(Elinor E) slsmn H V Johnson & Son
5 Selwyn av
(Jettie R) decorator Griffin Pie h511
Vage ct
emp Char Pipe & Foundry r Monroe
a L Mrs fl mgr Carol Ann Hat Shop
37 Rozzells Ferry rd
In (Helen L) asst formn Whitin Mach
3 Plymouth av
(Virginia C) h3608 (2) Rozzells Ferry rd
Mrs slswn Ivey's h728 E Tremont
4
Francine A Mrs emp S&W Cafeteria
9b N Tryon
(Francine A) driver City h829b N Tryon
(Genevieve H) slsmn Perry-Mincey Co
17 Thomas av
boarding hse 325 Hawthorne la h do
Robt driver Am News
tichd C studt r1000 W 4th
aye ofc sec Owens-Corning Fiberglas
31 Foxcroft rd
r1352 Carolyn dr
V (Kathleen G) creditmn GMAC h127
Ellis rd
T r1352 Carolyn dr
E (Willa Lee I) slsmn Walter Bledsoe
Co h1352 Carolyn dr
Herbert E (Margt M) indsutrial eng
Canese Corp h2727 Normandy rd
Minnie (wid Hassie) h605 E 8th
enj F (Roberta) mach opr Precision Gear
Machine 4125 Tillman rd
r219 Faith (Tboro)
E (Evelyn A) repr Belks h2020 Beattie's
d rd
E Mrs clk A & P r RD 10 Box 966
C mach Precision Gear & Machine r
leville NC
jr driver Harris Exp r RD 10 Box 966
3 (Reola W) h1304 Condon

MEEKS
" John M (Rosalie D) prntr Barberree's Photographic Studio h402 W Griffith
" Joshua lab City Parks & Recreation Comn r 705 Canton
" Loma (wid Sam) r510 W Hill apt 1
" Lula h513 W Stonewall
" M Edna Mrs plant Car Foods r422 Katonah av
" Pearl M Mrs h219 Faith (Tboro)
" Robt F (M Edna) disp Hennis Freight Lines h422 Katonah av
" Weldon (Rosa L) jan Coliseum h2322a Horne dr
Meena Jas S (General Service Co) h5627 Murrayhill rd
Meetz Carl G hlpr Recreation Center r1628 N Tryon
" Carolyn G Mrs slswn Woolworth's h3219 E Marlborough rd
" Carolyn U Mrs mach opr Hudson Hosiery h1437 Pecan av
" Hilda G Mrs mach opr Hudson Hosiery r2308 Marlowe av
" Howard (Carolyn U) driver Akers Mtr Lines h1437 Pecan av
" Marvin W (Hilda G) driver Char City Coach Lines h2307 Marlowe av
" Sylvester prsr Wright Cleaning r2111 Colony rd
" Walter hlpr Byram's Tire Serv r Matthews NC
" Walter H (Carolyn G) driver Yellow Cab h3219 E Marlborough rd
" Walter H (Inez F) mach opr Johnston Mfg h 513 E 35th
Meggs see also Meigs
" Betty G Mrs plant emp Kroehler Mfg h2105 Yadkin av
" T Carl (Betty G) stock mgr Jewel Tea h2105 Yadkin av
" Martin C emp Char Pipe & Foundry r Monroe NC
Megarden Richd B (Mildred C; Merry Tiller Sales & Serv) h2117 Chatham av
" Richd B jr (Merry Tiller Sales & Service) r YMCA
Mehaffey C Brooke (Eliz M) eng SBT&T h4201 University dr
Meier Marlene nurse Presby Hosp r123 N Caswell rd
Meifert Carolyn sec Ascension Lutheran Ch r620 Queens rd
Meigs see also Meggs
" Daniel K (Barbara; Campbell's Cleaners) h 3107 Cosby pl
" Sarah L (wid Rufus C) recpt cash The Nalle Clinic h2130 Beverly dr
Meiselman Claire Mrs (Meiselman Theatres) r 1532 E Morehead
" Herman B (Claire; Meiselman Theatres) pres Tryon Realty Co Inc h1532 E Morehead
" Michl H booker Meiselman Theatres r1532 E Morehead
" Theatres (Herman B and Mrs Claire Meiselman) (ofc) 529 S Tryon
Meisenheimer G C mech Fruehauf Trailer r Walker rd Box 808
" Hattie D (wid Chas S) h1116 Wendover rd
" Lewis F (Mary S) eng Duke Pwr h4443 Halstead dr
Meissner Clifford H (Lena R) agt Duke Pwr h 1511 Providence dr
Melasky Adolph L (Selma S) mgr Dr Pepper Bottlers h1851 Sterling rd
" Selma S Mrs ofc sec Lucielle's Shop h1851 Sterling rd
Meldrum Donna W (Miss Donna's School of Dance) r1835 Fulton av
" Doris M Mrs supvr Grant's h1835 Fulton av
" John R (Doris M) slsmn Apex Mach Tool Sup h1835 Fulton av
Meleos Bertha E Mrs asst mgr Purity Cafe r1108 E Boulevard
" Jas T (Bertha E; Purity Cafe Quality Restaurant) h1108 E Boulevard
Melibruda Anthony J (Jeral D) mech Martin Optical h821 Seigle av apt 185
Mellichamp Wm L (Harriet) typesetter Champe Advertising h3433 Washburn av
" Wm L jr (Martha T) pres Champe Advertising Production Co Inc h3726 Eastway dr
Mello-Creame Doughnuts Ralph H Ballard mgr 3000 Wilkinson blvd
MELLON ED CO, Thos M Shelton Pres-Treas-Genl Mgr, James F Kelly, Miss Mary E Hitt and Mrs Mary P Smith V-Prests, Miss Mildred F Watson Asst V-Pres, Arth T Wohlford Asst Sec-Treas, Men's Clothing, Furnishings, Shoes, Hats, Leather Goods, Boys', Girls', Infants' and Women's Dept 106-114 W Trade, Tel ED 4-9711
" Sarah L opr SBT&T r428 E Kingston av
Mellor Davis G mgr Eastern Automotive r Wilmount rd
Mellott Robt V producer Jeff Std Brdcstg h1511a Murdock rd

AIRPORT AMUSEMENT PARK
FUN FOR ALL
Bring The Kiddies
ZOO — PICNIC FACILITIES
Wilkinson Blvd., CMR 523
Tel. EXpress 9-6141

Melson Arth (Margt C) right mgr Airport Coffee Shop h1626 Chatham av
" Doris L studt r1626 Chatham av
" Caliph lab Allison Fence r919 E 1st
" Kitty M Mrs ofc sec Greyhound r1904 Union
" Margt C Mrs nurse 1626 Chatham av h do
" Roger (Kitty M) paper ctr Char Packaging r1904 Union
" Wm H jr (Polly) personnel mgr Jeff Std Brdcstg r4900 Plaza rd
Melter Louise P (wid Don W) kindergarten tchr Myers Park Presby Ch r1317 Harding pl
Melton see also Milton
" Addie S opr SBT&T r4732 Monroe rd
" Adler E (Mae) sec Allied Sheet Metal Works Inc h4433 Thrift rd
" Aleene S mach opr R W Eldridge Co r Waxhaw NC
" Aline B Mrs clk Westside Drug Center h1005 State
" Allen L (Edith E) carp Gulf Oil h1000 Fairground av
" Anne L Mrs ofc sec E B Stone Finance r1219 Clay av
" B L atndt Service Distributing r Monroe NC
" Benny F (Ellen F) r1613 Grace
" Bobby studt r1600 Camp Greene av
" Bonnie E Mrs tchr Enderly Pk Sch r2744 Lawndale rd
" Calvin r805½ N Graham apt 3-4
" Calvin A r608 W Poplar
" Carl B (Georgia L; Jackson Homes Bus Line) h2805 Tuckaseegee rd
" Chas C (Willie E) pntr h805½ N Graham apt 3-4
" Chas L (Jackie M) driver Miller Motor Express h715 N Graham
" Clarance E (Eliz A) atndt Williams Esso Service r RD 5
" Crockett H (Aline B) baker A&P h1005 State
" Dowd (Sarah D) ship clk A&P h309 S Cedar
" Ervin T jr (Bonnie E) photographer Jeff Std Brdcstg h2747 Lawndale rd
" Ethel T (wid Ervin T) r2747 Lawndale rd
" Eug (Mattie) servmn Pied Piper Exterminating h1440 S Winnifred
" Eva S clk Wachovia Bank h2615 McClintock rd apt 3
" Foy F (Ruth G) roofer h1333 W Boulevard
" Furman (Jane R) slsmn Char News h3518 Spencer
" Geo E (Marjorie B) tchr East Mecklenburg Hi Sch h127 Wakefield dr apt B
" Georgia L Mrs plant wkr Ready-To-Bake Foods r2805 Tuckaseegee rd
" Georgia L Mrs nurse Mercy Hosp h3400 Bonaire dr
" Georgia S Mrs nurse City Health Dept r3100 W Marlborough rd
" Gerald D clk White Mtr r2210 Roslyn av
" Gladys D Mrs clk Belk's h121 Hovis cir (Tboro)
" Glenn T (Pauline C) dept mgr Duke Pwr h 2121 Bay
" Grady M (Lois) clk Associated Transport r RD 3 Gastonia NC
" Hazel ofc sec Lays Potatoe Chip r1921 E 9th
" Hurbert L clnr Southland Rebuilders r Monroe NC
" Hurley G carp Ervin Constn r Monroe NC
" Jack M (Hilda R) formn Hicks & Ingle h Old Pineville rd
" Jake W hlpr Stylecraft Packaging Serv r1451 S Tryon

PIERCE TILE & MARBLE CO.
CHAS. L. PIERCE
CERAMIC TILE — MARBLE
CONTRACTORS
2641 Roslyn Ave. Tel. FRanklin 6-2232

LINCOLN NATIONAL LIFE INSURANCE COMPANY
LIFE ACCIDENT SICKNESS GROUP
R. L. "Bob" TAYLOR AGENCY
917 JOHNSTON BLDG.
212 S. TRYON ST.
EDison 3-4197 and EDison 2-3503

ADDING MACHINE SERVICE CO.
We Repair and Service Typewriters Bookkeeping and Adding Machines
PHONE EDison 2-6513
210 S. Poplar

COAL
F. & R. COAL & OIL CO.
GASOLINE — KEROSENE — MOTOR OILS — STOVE OIL
PROMPT DELIVERY
FUEL OILS
624 S. CEDAR ST.
TEL. EDison 3-6177

Eastern Electric Co.
Electrical Contractors
Commercial Industrial Residential
Repair Work a Specialty
2336 Greenland Ave.
TEL. EDison 4-6542

SALES
DEVELOPERS
PROPERTY MANAGEMENT
INSURANCE
HERMAN C. CHOATE
Complete Real Estate Service
513 S. Tryon St. FRanklin 6-2492

ALLIED SHEET METAL WORKS INC.
All Types of Sheet Metal Work
Warm Air Heating
JOHNS-MANVILLE BUILT-UP ROOFS
222 S. Myers Tel. FRanklin 6-8469

MELTON
" Jas driver Overland Transportation r Matthews NC
" Jas driver ET&WNC Trans r2011 Winters
" Jas hlpr Myers Park Club
" Jas A (Tommie) hlpr Hicks & Ingel r1812 Union
" Jas D (Laura M) insulator General Service h627 Jackson av
" Jas E (Helen H) ofc Miller Motor Express h1835 Wilmount
" Jas E (Annie R) opr Arnold Hoffman & Co h645 Brookhill rd
" Jas O (Ruth) slsmn Five Point Furniture h 423 Bungalow rd (H)
" Jas R (Lula V) elec eng Gen Elec h1613 Grace
" Jane H studt r125 Hovis cir (Tboro)
" Jane R Mrs opr Belks Beauty Salon h3518 Spencer
" Jene electn Robert Electric r423 Bungalow rd (H)
" Jerry atndt Ennis Bros Esso Serv
" Joe (Tommie) electn h412 E Glenwood rd
" Joe electrn r310 E Park av
" John M mach opr Precision Gear & Machine r Huntersville NC
" Jonnie r140 S Gregg
" Jos C repr Formost Elec Repr r310 E Park
" Jos L (Elma S) emp City Bldgs & Grounds Dept h213 N Bigham
" Jos S (Maggie) h131 Rowan (Tboro)
" Joyce T Mrs clk Fed Res Bk r2210 Roslyn av
" Katharine D (wid Guyton) cash Mercy Hosp r RD 2 Sharon Hills rd
" Kirby dispr Associated Transport r1215 S Graham
" Lois Mrs h1711 W Trade
" Lorenzo fryer Griffin Pie r608 Brookhill rd
" Lula V Mrs clk SBT&T r1613 Grace
" M Olin atndt Ed Norris Atlantic Serv r Monroe NC
" Mable Mrs packer Maryland Baking Co h 512 W 6th pl
" Mae Mrs opr Morehead Beauty Salon r4433 Thrift
" Maggie Mrs ofc sec Char Pipe & Fdry r131 Rowan (Tboro)
" Margt J Mrs tailor Ben G Tubel r412 E 9th
" Marjorie B Mrs tchr Sharon School h127 Wakefield dr apt B
" Mary B Mrs (Bradford Drive Beauty Shop) r122 Willard
" Mary H Mrs clk Prudential Ins Co r3935 Whitehall dr
" Mattie Mrs prsr Joy Lndry & Clns r1440 S Winnifred
" Melvin O (Edith D) atndt Mitchell Parking Serv r Monroe NC
" Merril J (Anne E) ofcr in charge USMC Reserve Training h422 Sedgefield rd
" Millie L Mrs mach opr Pneumafil Corp h1600 Camp Greene av
" Nelle H Mrs ofc sec Lassiter Corp h2108 Greenway av
" Nichols J (Betty H) eng Duke Pwr h1108 Dresden dr W
" Pauline ofc sec Moss Sup r716 E 15th
" Pauline opr SBT&T r421 Louise av
" Pauline C Mrs slswn Belk's h2121 Bay
" Pauline M pres Beauty Salon r4433 Thrift rd
" Pearl L h1006 W Trade
" Plyna B (Millie L) formn Steinhall h1600 Camp Greene av
" Polly Ann opr SBT&T r9344 York rd
" R L whse mgr Lowe's Char Hdw
" R Woods (Myrtle L) mech P&N Ry h125 Hovis cir (Tboro)
" Rachel B mach opr Boyd's Quick Serv Lndry r316½ S Cedar
" Ralph D atndt Holcomb's Amoco Serv Sta r 1006 W Trade
" Ray C (Christine) mach R H Bouligny Inc r Bessemer NC
" Raymond (Virginia N) whsemn F H Ross & Co h1201 Cheshire av (Tboro)
" Raymond porter Brown-Shoemaker Serv Sta
" Richd W studt r2660 Chilton pl
" Richd W jr (Gladys D) mach P&N Ry h121 Hovis cir (Tboro)

MELTON
" Robt A (Mary H) appr Ervin Constn r3935 Whitehall dr
" Roy J (Georgia S) tchr Piedmont Jr Hi Sch h3100 W Marlborough rd
" Ruby tchr Oaklawn Community Center h217 N Long
" Rupert D (Nelle H) product mgr Pneumafil Corp h2108 Greenway av
" Ruth Mrs mach opr United Mills r423 Bungalow rd
" Ruth G Mrs tchr Thomasboro Sch r1333 W Boulevard
" Saml J (Virginia) driver Akers Motor Lines h140 S Gregg
" Sarah opr SBT&T r428 E Kingston av
" Sarah A studt r121 Hovis cir (Tboro)
" Sarah D Mrs mach opr Stately Lady Nightwear h309 S Cedar
" Sybil V order clk Westinghouse h2542 Deacon av apt 28
" Thos B (Myrtle M) slsmn Char Genl Tire h 4400 University dr
" Tommie Mrs emp Hudson Hosiery h4125 E Glenwood rd
" Tommy R (Margt) mach R H Bouligny Inc r RD 1 Fort Mill SC
" Vera spooler Calvine Cotton Mills r RD 5 Box 650
" Virginia Mrs clk Park-N-Shop h1408 Gregg
" Virginia N Mrs smstrs Stately Lady Nitewear h1201 Cheshire av (Tboro)
" Walter E electn Robinson Elec r RD 11 Box 137
" Wilbur L (Mable) night wtchmn Whitin Mach h512 W 6th pl
" Wm B (Georgia L) mgr Stewart In-fra-red Commissary h3400 Bonaire dr
" Wm F (Dorothy L) traffic mgr Edgecomb Steel h1040 Norland rd
" Wm G studt r309 Oregon (H)
" Wm H jr (Anne G) operation mgr Esso h2660 Chilton pl
" Wm L studt r2660 Chilton pl
" Wm S (Anne L) agt EAL h1219 Clay av
Melville's Childrens Shop (Melville S Cohen) clo 4241 Park rd
Melvin Billy cook White Tower h141 Hillcrest
" C Booth (Nellie S) h2602 Rozzells Ferry rd
" Christina S (Virginia Studio) r517 Walnut
" Geo H (Mary D) with American Cyanamid Co h1023 Guilford dr
" H Carlton priv sec Johnson Mtr Lines r517 W 9th
" Hiram A (Eliz S) asst mgr Woodmen of the World Life Ins Soc h2335 Greenway av
" Nellie S Mrs tex wkr Highland Park Mfg r 2602 Rozzells Ferry rd
" Paul L (Frances C) supvr SBT&T h205 Wakefield dr apt A
" Paula A cash Belvedere Theatre r2602 Rozzells Ferry rd
" Sara W Mrs tex wkr Highland Park Mfg r131 State
" Sonja F slswn Kress r2602 Rozzelle Ferry rd
" Wm J (Sara W) prntr Kale-Lawing h131 State
" Wm P (Elinor M) sls rep Natl Lead h5012 Furman pl

MEMORIAL HOSPITAL CHARLOTTE, Roy Z Thomas Jr Administrator, Mrs Genevieve B Smith Sec, D L McGoogan and Harold C Green Asst Administrators, J Elizabeth White Director of School of Nursing and Nursing Service, Ethel F Burton Asst Director of School of Nursing, Edward H Chapman Jr Purchasing Agt, 1400 Scott av, Tel ED 3-9201

" Methodist Church Rev Jas E Rink pastor 4010 Central av
Memory Barbara L nurse Char Mem Hosp r do
" S Thos mgr Creamery Package r Selwyn Hotel
Men's Cancellation Shoes Noel H Lines genl mgr 110 S Church
" Club of Charlotte 1322 E 4th
Menasco Varshail routemn Dixie News r100 Hovis cir
Mende Fred H (Alice J) tchr Eastway Jr Hi Sch h2516 McClintock rd apt 1
Mendenhall see also Mendinghall
" Beulah H (wid Robt H) ofc sec Scandinavia Belting r3132 Selwyn av
" Clarence B slsmn Epes-Fitzgerald Paper r 2204 Vail av
" Mary H (wid Clarence D) h2204 Vail av
" Raymond C jr sht mtl wkr White & Co r1718 Cleveland av
" W D servmn Natl Cash Register r2922 Allen rd
Menderette Frances C emp Lance Inc h3421 York (H)
Mendinghall see also Mendenhall
" Jas (Mary H) repr J B Beam Co h1920 Waytt
" John mgr Booster Club h2512 Beatties Ford rd
" Ros A (wid Featherstone) r2512 Beatties Ford rd

Mendini Guy L (Sallie R) mgr Lewin h405 Wakefield dr apt C
Mendl Verona Mrs h1407 E Iris dr apt 2
Mendler John L (Josphine E) mgr Allis-Chl Mfg h1320 Sharon Amity rd
" John L jr (Eloise) ass dtist mgr Goodyea Creighton dr
Menius Belle (wid John) gro Craighead rd
" Beulah B ofc sec Duke Pwr h1615 Kenilw
Menkes Human (Thelma B) mech Ra Garage h115 Willard (Tboro)
Menkol Lucile B Mrs clk Atlantic Ref 1404 Euclid av apt 4
" Stanley B (Lucile B) slsmn Ivey's Euclid av apt 4
Menscer Armond L driver Harris Exp r N C
Mental Health Clinic The Marshall L director 1618 Elizabeth av
Menton Albert (Donna D) cleaning man Cafeteria h1136 N Church
" Anna B (wid Charlie M) maid h937
" C Munk emp Myers Park Club r S D
" Curtis ydmn r937 Justice av
" Darlphine Mrs emp Stately Lady N r1109 Fairmont
Menzies Wm C (Jean S) tex eng Celanese h3250 E Marlborough rd
Mercer Angus W slsmn Contrs Serv r Th
" Fred A (Lorene H) asst supvr US Dept Int Rev Serv h2851 Temple la
" Fritz Y (Claire W) zone mgr Ethyl Corp Castlewood rd
" Hazel D Mrs folder Belvedere Hos 2141 Commonwealth av
" James F (Hazel D) river McLeon Truc 2141 Commonwealth av
" John (Mary) hlpr Bruce Johnson Truc Huntersville N C
" John T mtcemn Duke Pwr r431 Sharv
" Levy (Willie M) driver Bruce Johnson T h603 S Graham
" Sudie W (wid Arth) h4115 Chelmsford rd
" W Redmound (Bessie P) claims mgr Exchange Inc Corp and Motors Inc 218 Canterbury dr
" Willie M Mrs waitress Hot Shoppe r603 S Graham
Merchant Edw L h3255 W Marlborough rd
" Rose Mrs ofc sec Orkin Extermina Matthews N C

MERCHANTS BONDED WAREHOUSE CO, A Baker Pres, Floyd F Hanes Mgr, and Merchandise Storage, End of Wac pl, Tel ED 3-0812, Night Tel ED 2-747

MERCHANTS OIL CO INC, Val J Guth Pres-Treas, Mrs Juanita Guthery Asst Treas, Horace P Burnett Sec, butors Phillips 66 Products, Office an Plant 117 W 28th, Tel ED 2-4119

MERCHANT'S PATROL INC
W R STROUPE, Pres-Treas
VIVIAN S STROUPE, V-Pres
MRS ALEENE H CARTER, Sec
GUARD And PATROL SERVICE
413 S Cedar
Telphones FR 6-4422 FR 6-4423
And FR 7-1166

Mercherson Eliz (wid Geo W) h713 Wat
Merck Avis (wid Wm E) ofc sec St Johns H h2212 Chambwood dr
" E Eliz studt r2212 Chambwood dr
" Jas formn Bottoms Fiske Truck Line Vanderbilt rd
" Pat A tel opr US Casualty h2720 Carol av

MERCURY PRESS INC, Joe B Hartis Pr L Mitchel Jr V-Pres Mrs Harri Mitchell Sec-Treas, Creative and Com Printing 3321 Wilkinson blvd, Tel 7472

MERCY HOSPITAL, 2000 E 5th, Tel ED Nurses Home 1921 Vail av, Tel ED

Meredith Alverna nurse Char Mem Hos
" Cath (wid Travis) h2516 Grimes
" Chas br mgr Lowe's Char Hdw r Conco
Mericle Gerald E (Opal) asst mgr Bottom r1201 E 34th
Merita Grill (Peter J Copes) 1323 W Trade
Merrell see also Merrill
" Belle (wid Robt M) h2745 Zebulon av
" Carl E mech Power Brake r RD 5 Box 93
" Ernest B (Wynne H) supervisor Coca-312 Walnut av
" Wm J (Lula J) h327 State
" Wm J jr USA r327 State
Merriam Robt J (Mary A) supvr Liberty h5109 Buckingham dr
Merrick B Ralph (Bobbie G) slsmn Chair h1408 Lyon ct
" Bernard R (Eliz S) slsmn Hickory C 2301 Belvedere av
" Gertuede clk Nevins Gro r1614 E Boulevar

T. C. HEYWARD
Steam and Hydraulic Plants
518 E. MOREHEAD
TELS. FRanklin 7-2678, LD 930

CHARLOTTE VAN & STORAGE CO.
EXCLUSIVE AGENTS
NORTH AMERICAN VAN LINES
FRanklin 6-2865
1931 Bancroft St.
SERVING THE MOVING NEEDS OF THE NATION

F A B PATTERN SHOP

COMMERCIAL PATTERN MAKERS

5 LINCOLN ST. FRED A. BLACKWELDER RAYMOND M. HENDERSON TEL. EDison 4-1920

ee also Merrell
R (Claire C) tex eng Celanese Corp h
24 W Marlborough rd
E Mrs rewinder Package Products h
0 Belton
A (Rosemay C) application eng Min-
apolis Honeywell Regular h416 Belton
(Mary C) emp Hough Wylie h4329 Castle-
n rd
W (Harriette R) slsmn Duo-Fast Caro-
as h2205 Sarah Marks av
sten Char Mem Hosp h1621 E Boulevard
r S (Eliz E) dept mgr Biggers Bros h
0 Belton

L LYNCH, PIERCE, FENNER & BEANE
Members
EW YORK STOCK EXCHANGE AND
EW YORK COTTON EXCHANGE
M A HART, Mgr
4 Addison Bldg
222 S Church
elephone FR 7-3441

ary Mrs clk Allstate Inc h416 Belton
(Lita C) h2137 Brairwood rd apt 6
n Effie P Mrs trans mach opr Esso h
14 Norton rd
S (Jo L) agt Met Life h601 Woodlawn rd
L studt r2114 Norton rd
n Wm D (Effie P) clk Kiser Drug h2114
orton rd
ee also Merritt
r Mrs ofc sec Bo Bo Langten h2039
reene
tte A Mrs chdr Harris Super Mkt h
4 Norris av
d (Jeanette A) whsemn Harris Super Mkt
14 Norris av
Allie K Mrs slswn Montaldo's r RD 11
ox 404x
M studt r1610 Providence rd
r J (Faye J) mach opr Johnston Mfg h
6 Herrin av
H (Esther L) fnshr Wade Mfg h2039
reene
rd (Agnes M) sls mgr Mill-Power Sup
610 Providence rd
rd jr studt r1610 Providence rd
B (Mollie L) guard Merchants Patrol
15 Lakewood av (H)
B jr (Mae A) opr Char City Coach Co h411
Crigler (H)
A emp Pipe & Foudry r RD 5 Box
50
M Mrs h1721 Hillside dr
r B (Aurelia G) eng Sou Dairies h
20 Baxter rd
C emp Am Cyanamid RD 11 Box 43a
M ofc sec Char Paper r Rock Hill
J Mrs wvr Highland Park Mfg h606
errin av
P (Roselie H) bldg 511 McAlway rd h do
y A (Adeline M) coml mgr Duke Power
o h2940 Forrest Park dr
d L stock clk Pelton & Crane h2209
arkham ct
rt B jr emp Char Pipe & Foundry r RD
Box 960
chr Park Rd Sch h238 Sedgefield rd
M (Lois D) mach Am Crank Shaft h
318 Whiting av
L dist mgr Hough Wylie r Asheville N C
chkr Harris Super Mkts r3516 Spencer
P (Dorothy H) bottler Canada Dry Bottl-
g h1418 N Brevard
& Co Inc Earl H Debane mgr investment
ecurities 212 S Tryon r1006
r Harry A (Margt T) acct A&P h2218
hiting av
eline ofc sec Edgcomb Steel Co r445 Berk-
ire rd
uel F (Yvonne; Merrit's Whol) h3609
volon av
J (Margt P) bkpr Package Products h
47 Stonewall Jackson Homes
E emp Char Pipe & Foundry r RD 2 Box
90
L (June F) USAF r1429 Morningside dr
R (Mattie B) emp Char Pipe & Foundry
1219 S Summit
Oaks School Mrs Cornelia W Henderson prin
508 Draper av
r Sales & Service (Richard B Megorden)
arden tractor 2421 Central av
n Margt Mrs emp Belk's r Concord NC
er Harry A (Margt T) acct A&P h2218
ickens
Naomi G Mrs deputy County Superior
ourt Clk h1501½ Thomas av
lan Ralfe (Carol W) archt 112 S Tryon
1114 h600 Moravian la
Carol G (Lillian F) slsmn Nulite Corp
2518 Weddington av
ol E lab The Young Co r Candler N C

MESSER
" Chas E (Elsie) area rep Bakery & Confectionery Wkrs Union Local No 503 r Monroe N C
" Doris C Mrs ofc sec Gardner & Benoit r1412 Coker av
" Edw B jr (Ellen S) slsmn William Ockrant Corp h3118 Eastwood dr
" Johnnie R agt Liberty Life Ins r1412 Coker av
" Joseph S (Mary P) slsmn Kello Exterminating h2202 Roslyn av
" Lillian F Mrs ofc sec Piedmont Equipment h2518 Weddington av
" Vera (wid David G) h810 McRae apt 287
Messerly Dorothy Mrs tchr Myers Park High School h2301 Fairway cir
" John R (Dorothy) trav slsmn Flako h2301 Fairway cir
" Marilyn studt r2301 Fairway cir
Messick Chas K jr (Eliz P; Messick's Pure Service) h421 E Park av
" Elizabeth P Mrs asst bkpr Char Orthopaedic Clinic r421 E Park av
" Frank A (Lola H) rep Hunt Spillar Co h604 W Kingston av
" Frank R r604 W Kingston av
" Geo G (Johnsie F) repr shop 837 N Church r do
Messick's Pure Service (Chas K Messick jr) 1501 S Boulevard
Messimer Betty A dental asst Dr Caswell F Taylor r708 Belmont av
" Geneviene A Mrs emp Natl Carbon h519 Franklin av
" Geo T (Genevieve A) opr Char City Coach Lines h519 Franklin av
Messmer Hoyle L (Mary M; Mary's Place) h 708 Belmont av
" Mary M Mrs (Mary's Place) h708 Belmont av
" Sol E (Mary B) real est 322 S Tryon R224 h1329 E Morehead

METAL FABRICATORS INC, Hugh S Barnes Pres-Treas, Jack N Shuman V-Pres, R D Moore Sec, Manufacturers of Galvanized Black Aluminum, Stainless Steel Elbows, Angles, Boots, Pipe and Other Fittings 2923 S Griffith, Tel FR 6-2472

" Finishing Corp S C Weathers pres Elmer A Hilker v-pres Mrs Gwendolyn G Weathers sec-treas 1913 S Tryon

METAL SERVICE CORP
FRANK MAYHEW, Pres
BRUCE O LEISTER, V-Pres-Sec
FRED A MAYHEW, V-Pres-Treas
"MESCO" QUALITY ROOFING ACCESSORIES
HEATING EQUIPMENT
2510 Lucena
Telephone FR 5-8641

Metalas Gust N (Mary K; Gust's Grill) h1705 Boulevard S
Metalliging Co of America W L Bollinger mgr 205 S Church R102

METALVENT HOME IMPROVEMENT CO (Fisher W Allen, Leland T Clarke), Awnings, Storm Windows, Fencing, Car Ports, Screens, Jalousies, Weather-Strippers, Caulking, Iron Railings 5011 Wilkinson blvd, Tel EX 9-9797 (See Yellow Page 29)

Metcalf see also Metcalfe
" Arthur C (Edna) h917 Spruce
" Arth C jr (Helene) clk Sedgefield Drug r 917 Spruce
" C Z driver Pilot Frt Carriers r135 S Small pl
" Carl L (Margt E) slsmn Caros Auto Sup Hse r2308 Ashley rd
" Pearl r1413 Thomas av
" Prescott M (Marilyn S) city police h1501 Downs av
Metcalfe Alf D slsmn Simpson Gordons Shoes r511 Providence rd
" Audrey B Mrs ofc sec Alcoa r3343 Airlie
" Donald W (Audrey B; Quality TV & Radio Service) h3343 Airlie
" Geo C slsmn h611 E Trade apt 10
" Grady G clk GMAC r3918 Buckingham dr
" Voneda P Mrs pkr White Bag Co r626 Atando av
" Wm (Voneda P) chkr White Bag Co h626 Atando av
Metler Don W jr studt r1317 Harding pl
" F A (Frieda) h2601 Sherwood av
" Louise P (wid Don W) tchr Presbyterian Ch h1317 Harding pl
" Mary M (wid Fred A) supvr County Health Dept h1411 Westover
Metro-Goldwyn-Mayer Pictures R L Huffman br mgr film exch 301 S Church
Metropolitan Life Insurance Co Geo R Parkerson mgr 408½ N Tryon
Metts see also Mettz and Metz
" A A Co (A Anderson Metts) acoustical contrs 104 Lantona av

Gerrard Tire Co., Inc.
GILLETTE & MICHELIN
NEW and USED TIRES
RECAPPING
614 S. Tryon St. Tel. FRanklin 5-5581

METTS
" A Anderson (Ruth M; AA Metts Co) h120 Mandarin av
" Alva L (Ora L) div mgr The Glidden Co h 2426 Selwyn la
" D A Mrs r1300 Scott av
" Ellen Mrs ofc sec Eagle Stores r314 Marsh rd
" Jane L Mrs ofc sec Zimmer Baxter Assoc r 2123 Avondale av
" Horace M (Jane L) pharm C-B Drug h2123 Avondale av
" Roy porter Southerland Helms r1102 Forest
" Ruth M Mrs clk A A Metts Constn r120 Mandarin
" Thelma (wid Roy) maid West Char Senior High Sch h1906 Waytt
" W Glenn (Ellen) bkpr Wholesale Auto Parts h314 Marsh rd
Mettz Hildreth W carp Ervin Constn r RD 6 Box 606c
" Horace A delmn Bowen & Gibson Gro r731 S Graham
Metz Carrie maid Central High Sch 112 N Morrow
" Emma Mrs r404 Dunbar
" Fred plstr C W Kirkland Co h812 S Alexander apt 4
" John (Mamie E) chauf h228 Flint
" John emp Char Pipe & Foundry h925 Druid cir S
" Katie Mrs ship and delivery Montaldo's r412 N Caldwell
Metzenthin Eric P (Lillian M) dist supt Combustion Engineering h2727 Selwyn av apt 4
Metzger Barbara E Mrs sten Olds Div r1115 Roanoke av
" Carl E (Barbara E) emp Saco Lowell h1115 Roanoke av
" Chas W (Virginia E) slsmn Shannee Milling Co h640 Manhassett rd
" Sara B r640 Manhassett rd
" Virginia E Mrs slswn Glidden Co r640 Manhassett rd
Metzler Gertrude D Mrs slswn Seymour Fashion Center h2921 Royston rd
" Paul (Gertrude D) factory mgr h2921 Royston rd
Metzner Harold (Bertha S) slsmn h1806 Club rd
Mewborn Florence A (Asa M) h2120 Commonwealth
Meyer see also Meyers Myer and Myers
" Alf G (Anna) h1828 Independence blvd NE
" Arnot studt r1924 Commonwealth av
" Edw A elec eng Wm R Barringer Hotel h 1837 Kenwood av
" Eliz M (wid Geo M) h410 Beaumont av
" Florence D Mrs asst bkpr Duncan Printmakers r1807 Arnold dr
" Fred J (Florence D) formn Observer Prntg Hse h1807 Arnold dr
" Geo M jr (Mary H) surveyor 1215 E Worthington av h do
" Geo M III studt r1215 E Worthington av
" Priscilla D Mrs slswn Ervin Constn h1807 Jameston dr
" Robt D (Priscella D) slsmn Sears h1807 Jameston dr
Meyers Donald W (Gene S) chem eng Celanese Corp h1435 Ferncliff rd

MEYERS FURNITURE CO, James L Bell Mgr, "Thrifty Buyers Shop at Meyers," "Terms Cheerfully Arranged" 204 E Trade, Tel ED 2-5673 (See Yellow Page 106)

OAK LAWN CLEANERS
J. ODELL PRIDE, Owner
DYEING SPECIALISTS
1103 OAKLAWN AVE. TEL. EDison 2-7788
(See Yellow Page 85)

INSURE WITH W. E. PRICE and SON
INSURANCE
FIRE
AUTO
BURGLARY
LIABILITY
BONDS
Tel. EDison 2-5037
116 W. Third

ADA'S FLORIST
Everything In Flowers
Day Phone EXpress 9-7942
Night Phone EXpress 9-9083
3222 Wilkinson Blvd.

GORDON P. CHERRY CHAS. E. MYERS, JR.
PLAZA ACRES CONSTRUCTION CO.
"A Custom Home Building Service, Second to None"
306 Price Bldg., 116 W. 3d St. Tels. FRanklin 6-4671 and EDison 4-0483

ROEBUCK BUILDING CO.
Stran Steel Buildings — Stran Steel Framing
Architectural Products — Translucent Panels — Chain Link Fencing
203 Kiser Bldg., 2400 Wilkinson Blvd. Tel. FRanklin 5-1294

ELAM electric company, inc.
ELECTRICAL CONTRACTORS
114 North Myers St. RESIDENTIAL — COMMERCIAL Phone EDison 4-7269

Wholesale Supplies, Inc.
Wholesale and Retail
Complete Line Building Materials
Doors — Locks — Roofing
Plywood — Nails — Flooring
5603 Pineville Rd. P.O. Box 3061
FRanklin 6-8802

MEYERS
" Jack F (Bessie E) eng Duke Pwr h233 S Torrence
" Jas R (Ruth C) formn Sou Friction Materials h2818 Shenandoah av
" Jas R (Lois J) slsmn Parkhill Trucking h Wilkinson blvd
" Junita Mrs r913 Hamilton
Meyland Kathleen S Mrs ofc sec Montague & Co h1001 Central av
Miara Chester S (Marian L) slsmn Rockwood & Co h5009 Baylor dr
Michael see also Michaels Michel and Michell
" Arrlin A (Faye M) slsmn A W Michael Produce h5218 N Tryon
" Asa B (Barbara A) ofc mgr Sterchi's h937a Norland rd
" Asa W (Addie L) prod dlr 1017 N Brevard h3027 Florida av
" Barbara A Mrs supvr Delmar Printing r937a Norland rd
" Clyde A (Rebecca R) clk PO h1724 Thomas av
" Dorothy Mrs slswn Belk's r Carmie Park RD 2
" Edw J slsmn Miller Jones Shoe r118 W 7th
" Elmer D (Mary A) h241 Victoria av
" Geo W (Bonnie D) creditmn GMAC h1109 Mockingbird la
" H H (Jean F) slsmn General Elec r2526 Cloister
" Hazel Mrs mach opr Soderberg & Stern r229 S Cedar
" Jane L ofc sec Home Baking r108 Watts av
" John J (Joan) asst acct Myers & Chapman r RD 1 Iron Station N C
" K Shupord (Hilda M) h2733 Idlewood cir
" Lorene W Mrs ofc sec Home Bakery r108 Watts
" Pinky H (Rosetta; Musical Grill) h1619 Luther
" Raphael E Rev (Eliz L) pastor Little Rock AMC Zion Ch h927 Druid cir N
" Rosetta Mrs (Musical Grill) r1619 Luther
" Ruth S Mrs ofc sec County Treasurer r2409 Weddington av
" Spencer J (Ruth S) clk Sterling Drug Stores h2409 Weddington av
" Wm D (Dorothy B) div mgr Southwestern Petroleum h840 Sedgefield rd
" Wm E whsemn Ivey's r Garland Ct
Michaels Basil C acct m & Efird Mills Inc r709 Templeton av
" Basil J cook LaBelle Candy Co r824 Lexington
" Chas B (Euterpy H; LaBelle Candy Co) h709 Templeton av
" Danny J studt r824 Lexington av
" Jas B (Helen H; LaBelle Candy Co) h824 Lexington av
" Josephine Mrs mus tchr 800 E 7th h do
" Katina C laby tech Char Mem Hosp r709 Templeton av
" Walter E (Barbara B) slsmn Alcoa h4617 Woodhaven dr
Micham Daisy G (Gamewell M) r2116 The Plaza
Michel see also Michell Mitchel and Mitchell
" Eug W (Olive L) slsmn Westinghse h5018 Valley Stream rd
" Henry R (Lina E) dir of purchases Celanese Corp of America h1945 Maryland av
Michell McKinley C h716 Plum
Michelson David J (Statia E) pres Michelson & Page Inc and Page Air Conditioning h1016 Guilford dr
" Jos M (Meta E) h1125 E Morehead apt 6
" & Page Inc D J Michelson pres Jessie W Page jr v-pres J P Hoover sec-treas refgr contrs 1135 E 4th
Michigan Mutual Liability Co Kenneth R Russell mgr 112 S Tryon R401
Michlaies Dorothy S Mrs ofc sec Pneumafil Corp h3257 W Marlborough rd
" John K (Dorothy S) mgr NY Terminal Whse h3257 Marlboro rd W
Mickel J R driver Pilot Frt Carriers r Elkin NC
Mickels Johnnie H (Lovly J) ydmn h426 E 7th
Mickelson Ward A (Maxine F) slsmn Aluminum Co of Am h5128 Valley Stream rd
Mickens Frances B Mrs sorter Wm Ockrant Co r2201 Kinney

MICKENS
" Iree (Frances B) lab Char Pipe & Fndry h 2201 Kinney
" Kim driver Southeastern Constn h629 E 7th
" Louise hlpr Self Serv Lndry r629 E 7th
" Nathl (Mae) h327½ N Long
" Welcome (Ruth) h1217 Forest
Mickerson Lillie M r618a N Myers
" Saml E jr h618a N Myers
Mickle Benny M dish wshr Anderson's Restr r109 S McDowell
" Clarence R (Lenore C) ofc mgr J E Elrod Lbr h1214 Princeton av
" Delores studt r417 Skyland av
" Ezekiel (Eliz) mtl wkr Smith Metal & Iron h417 Skyland av
" Jas L terminal mgr Youngblood Truck Lines Inc r529 S Summit av
" Lenore C Mrs nurse Presbyterian Hosp r1214 Princeton av
" Marguerite F Mrs bkpr Moore's Sewing Machs Furn & Appliances h508 N Tryon apt 205
" S Russell (Pauline L) agt Conn Mut Life Ins h2728 Hampton av
Mickles Carrie (wid Lovett) h1112 Forest
" David mech United Equip & Serv r424 S Davidson
" Edson r828 Polk
" Geo h828 Polk
" Vaneell (Lioia) whsemn Radiator Specialty h1510 (2) Spring Street ct
Microtron Corp Richd E Fechhelm pres-treas John R Hartley sec filters 1008 Woodward
Middle Street AME Zion Church 1448 Winnifred
Middlebrook Carl H (Sara B) installer Western Electric h611 Bascom
" Doris Y Mrs clk Singer Sewing h4420 Major (Tboro)
" Wm D (Doris Y; Freedom Crown Service) h 4420 Major (Tboro)
Middleton Ben whsemn Central Motor Lines r520 W Stonewall
" Billy routemn Foremost Internatl Dairies r RD 5
" Carl S (Edith M) shop formn G G Ray Co h 3408 Mathis dr
" Chas J (Frances M) slsmn F H Trethewey Co h4616 General Pershing dr
" Drew G (Dorthy B) sls rep J F Bess & Co h132 Stonewall Jackson Homes
" Edwin L (Shirley R) slsmn Edgcombe Steel h239 Hollis rd
" Ethel J (wid Herbert D) h1209 Ideal way
" Etta R Mrs tchr Eastover Sch r1004 Poindexter dr
" Frances M Mrs clk SBT&T r4616 General Pershing dr
" Frank E jr (Mattie M) v-pres C & T Refinery Inc h158 Cherokee rd
" Geo K (Joyce M) sls eng Sou Engineering h 1902 Berryhill rd
" Gladys S Mrs chf opr SBT&T h2324 E 5th
" Hazel W (Evelyn C) slsmn Schwan Mtr h327 Richland dr
" Herbert O III (Shirley D) supvr SBT&T r1209 Ideal way
" Jack (Gladys S) formn Ry Exp h2324 E 5th
" Lee W (Nancy E) h4427 Monroe rd
" Lucille insp Belvedere Hosiery r RD 5
" Mach (Sarah S) lab Ballenger Coal h513 Factory pl
" Maude asst County Home Demonstration Agt r1315 Lafayette av
" Orville E (Jean) prin Hoskins School r Copal Trailer Park
" Ruby S Mrs chf opr SBT&T r1043 Westchester blvd
" Walter P (Etta R) clk GMAC h1004 Poindexter dr
" Wm W (Ruby S) asst br mgr Reid's Super Mkt h1043 Westchester blvd
Midgett Annie r629½ N Caldwell
" Geo E (Loretta W) claims agt Duke Pwr h 3614 Eastway dr
Midtown-Radio & Television Service (Frank O Sechrest) rear 2316 Central av
" Shop Inc Gladys E Hale pres John W Barber jr v-pres Mrs Ruth H Barber sec-treas clo 116 W 5th
Midwood Baptist Church Rev A Bevan Wood pastor 2029 Mecklenburg av
" Barber Shop (Geo B Teal) 2409½ Central av
" Cleaners (Jesse W jr and Mrs Lucille T Garrett) 2219 Central av
" Cut Rate Store (Fred W Maunly) 2408 Central
MIDWOOD FLOWER SHOP (D A Ritchie) Floral Decorations For All Occasions 2411 Central av, Tel ED 3-0585, Night Tel FR 6-7121
" Hardware Inc J Calvin Harris pres Mrs Virginia P Harris sec-treas 2318 Central av
" School Mrs Eva H Burch prin 1723 Central av
" Upholstering Co (Jack M Greene L Odell Hope) 1558 W Trade
Midyette Eug B (Juanita H) drftsmn A G Odell jr & Assocs h1730 Club rd

Mielczarski Anthony J (Dulcie A) product controler Consolidated Brass h1409 Be dr
Mikael Annetta Mrs clk Delmar Studio h4 Lyon
Mikeal Asa B (Annetta) asst ofc mgr Sterch h430 Lyon
" Barbara A supvr Delmar Studio r430 Ly
MIKEAL L E MERCANTILE CO (L E Mikea Complete Line of Household Furnishings a Appliances on Installment 711 W Bouleva Tel ED 3-2998
" Levi E (Linda R; L E Mikeal Mercantile C h1902 Wilmore dr
" Linda R Mrs ofc sec L E Mikeal Mercant r1902 Wilmore dr
" Patty S mach opr Stately Lady Nitewear r4 E 16th
" Scott jr (Kath V) clk Harris Super M h403 Hovis cir (Tboro)
Mikell Byron L (Eugenia B) supvr Ry Exp h16 Westchester blvd
" Chas O (Sara T) v-pres-asst treas F N Thon son Inc h3032 Hanson dr
Mikesell Ernest R (Essie M) driver h2832 Tu aseegee rd
Milam Eug A (Joanne G) solr N G Speir h1615 Academy
" J B asst treas Power Brake Co Inc h5 Baker dr
" Jos B (Dorothy S) sec Power Brake Co r Carmel rd
" Opal asst mgr Imperial Theatre r1616 Ken worth av
" Saml S (Cath V) mech Piedmont Carton h2714 S Remount av
Milan Doris M Mrs cash Suber's Town Hse Re r2113 Hopedale av
" Roy W pres Southern Lndry Mach Co h420 N Church apt 25
Milano Harold J (Helen C) sls mgr J Spiers Agency h3826 Haven dr
" Helen C Mrs slswn Sears r3826 Haven
Mildred's Beauty Parlor (Mrs Mildred Tate) r 302 N Long
MILDRED'S SHOP (Mrs Lucy E Gilliam, l Margt Gilliam Strock) Ladies' Specia Shop, Suits, Dresses, Evening Dress Sportswear, Alteration Dept 753 Provide rd, Tel ED 2-3760
Miles see also Myles
" Dean A (Mary M) mach opr Ervin Engineer h4201 Wellins av
" E J (Ruth) constn wkr Wannamaker & W r100 Hovis cir (Tboro)
" Emma A (wid Alex) h710 E 10th
" Emma G Mrs press opr National Carbon h1 E 10th
" Fred (Juanita L) sec Interstate Milling Co h701 Woodruff pl
" Henry G atndt Brown's Esso Serv r2701 T man rd
" Jas W pressmn Char Carton
" Jerry W mech C M Allen & Co r Waxhaw
" John slsmn Super Mkt Serv r Coward
" Juanita L Mrs clk Costners Clns r104 So Gregg
" Kyle P (Olean) condr Sou Ry Sys h214 Gardner av
" Leon J (Frances) custdn Public Library Char & Mecklenburg County r2620 M shall
" Lorana (Juanita L) clk r104 S Gregg
" Mary M Mrs clk Belk's h4201 Welling
" Ruth opr Old Dom Box r100 Hovis cir (Tbo
" Shoes Max Peddle mgr 4253 Park rd
" Shirley (Margt) lab h707 Emerald av
Milewski Doris slswn Textile Sls r814 H thorne la apt 9
Miley Cleo sten Chas Mem Hosp r1244 E Bo vard
" Geo E (Winifred H) h2315 Chesterfield
" Julia Mrs r2130 Roswell av
" Winifred H Mrs ofc sec J N Pease h2 Chesterfield av
Milford Chas O Rev (Betty S) pastor P Road Bapt Church h908 Hillside av
Milheim Wm L (Carol N) dist mgr Celan Corp h1345 Drexel pl
Milks Edgar R (Vivian E) clk USMC h1 Wilmore dr
Mill Fabrics Inc Art H Brennison mgr remn 1933 S Boulevard and (br) 1915 Comm wealth av
" Service & Supply Co (James Pangle) tex ma 2820 Old Steele Creek rd
" Wm H (Beatrice A) field mgr Factory Assn h2018 Vail av
" Wm H II studt r2018 Vail av
Millaway Rudolph C (Mabel L) h rear 4 Connecting rd
Milledge Isador Rev (Laura C) pastor Tab nacle Bapt Ch h2015 StJohn

COLUMBUS OIL COMPANY
DISTRIBUTORS
CITIES SERVICE
Motor Oils
Gasoline
Greases
Lubricants
Kerosene
and
Fuel Oils
"CHARLOTTE'S PIONEER FUEL OIL DEALER"
2109 S. Boulevard
TEL. EDison 3-7511

CHARLOTTE BUSINESS SERVICES
CHARLOTTE STENO SERVICE ● CHARLOTTE SECRETARIAL POOL ● CHARLOTTE LETTERSHOP
Private Office Space ● Telephone Answering ● Your Rush Source of Supply ● Printing ● Mimeo ● Litho
Public Stenography ● Lowest Rates for Temporary or Part Time Help ● Letterwriting ● Mailing
127 W. 7th Suite 131 Tel. FRanklin 6-6598

FUNERAL DIRECTORS
500 Providence Rd.
"Chapel in the Oaks"
Harry and Bryant Co.
SINCE 1883
24 HOUR AMBULANCE SERVICE
Telephones EDison 2-7133 and EDison 2-7134

Clyde M (Connie) auto opr W U Tel h
5 E Worthington av
M jr (Frances E) dept mgr Johnson Mtr
ines h4314 University dr
ld W studt r215 E Worthington av
ces E Mrs teletype opr Johnson Mtr
ines r4314 University dr
cash Stafford Drive In r RD 5 Box 713
s M jr USAF
ly M (Sara A) personnel dir Hudson
osiery h2208 Belvedere av
E (Martha D) clk Harris Exp h3008
ush av
A Mrs clerical Hudson Hosiery Co h
208 Belvedere av
s Annie maid Dilworth Sch
A Margt r1914 Lloyd apt 414
(Ella M) pntr h420 E 12th
e W (wid Marcellus) h134 Martin
h L Mrs furn rms 1210 N Johnson h do
E (Olivia M) r910 Central av
h401 Skyland av
M bkpr Char Mercantile h900 Henley pl
n (Nola) lab City Parks & Recreation
omn h515 S Long
son (Candies) elev opr Johnston Bldg h
39 S Independence blvd
son (Louvenia) tech Char Dental Laby
137 Cherry
s cook Ivey's r301 N Myers
rt whsemn Overnite Trans r Concord N

rt M (Alice) h1209 Ruthur's la
rt S (Juanita B) mgr Flint & Walling
lfg Inc h2322 Rozzells Ferry rd
rt W kntr Belvedere Hosiery
n K (wid Will) r331 Beatties Ford rd
M Mrs (wid Harry L) tel opr Hotel
har h3115 Mathis dr
S Mrs custdn Biddleville Elem Sch h
000 Washington
etta L (wid Wm A) insp Loew's h501
Seigle av
zo emp Honeye Restr r1062 Boundary
Mrs maid h601 E 5th
rew (Mary) hlpr Caro Transfer & Stge r
RD 5
P nurse Dr Glenn W Pennington h2043
Floral av
W opr SBT&T r2984 Shady la
ie tchr Northwest Jr Hi Sch r2536a
Double Oaks rd
ie B. Mrs maid Johnson C Smith Univ r
618 E 2d apt 1
ie E Mrs maid YMCA r727 S Alexander
2 12th
ie L Mrs nurse Good Samaritan Hosp r
225 Gene av
ie M tchr r1332 Beattys Ford rd
ie P maid Kress r1111 Pharr
rtments 331 E Boulevard
ie H (Thelma G) formn Lee A Folger
nc h901a E 36th
e smstrs Mechlenburg Furn Shops r2501
towland
n (Pearl B) lab City Eng h118 E Wades-
worth pl
h clk A&P r RD 5 Box 1055
ie H hlpr Harris Super Mkt r RD Box 99
rey Mrs travel consultant Caro Mtr Club
r RD 7 Box 283Z
ry W Mrs h601 E 6th
lee opr Antoinette's Beauty Salon r213
S Cecil
la E nurse 607 E Kingston av
. (Beatrice) h301 N Myers
P (Gene C) acct 309 E Kingston av h do
bara tchr Wesley Hts Sch r533 Wakefield
dr
bara S studt r1419 E 7th
ter B pntr r1916 Pegram
trice Mrs cook Ivey's h301 N Myers
ie G (wid Wm M) h804 W Boulevard
ita M Mrs wrapper Colonial Stores h2801
Sharnbrook dr
i D (Benita M) driver Miller Mtr Lines
h2801 Sharnbrook dr
j F lab Ervin Constn r Mt Holly N C
nie L hlpr Charlotte Roofing r1016 Oliver
nard A (Beatrice L) carrier PO r RD
8 Box 17
nard V (Vivian M) mtcemn One Hour
Cleaners h1413 Kennon
rnice r117 W 7th
rt carp Ervin Constn r Mt Holly N C
rtha F (wid Geo J) h1419 E 7th
rtha S Mrs pkr Jack's Cookie h1016 N Cald-
well
ssie (wid Nonie) h811 Ross
ssie W (wid Dave) h1623 Matheson av

MILLER
" Betty studt r418 E Trade
" Betty J r840 W Boulevard
" Betty J serv asst SBT&T r1239 E 5th
" Betty L sec Campbell Sales r418 E Trade
" Beulah J Mrs tex wkr Spatex Corp h1109 Parson
" Bill pres Carolina-Virginia Fashion Exhibitors r Greensboro N C
" Billy (Nellie E) driver Academy Steel Drum h1343a Horns ct
" Billy R porter Belk's r RD 1 Huntersville N C
" Birdie M waitress Diamond Soda Grill r648 E 6th
" Blaine L (Mary S) tchr h2445 Remount cir
" Bobby mech Sheets Auto Serv r315 N Alexander
" Bobby USA r2104 StPaul
" Boyce E (Margt S) bkpr Carolina Bookkeeping & Tax Serv h2315 Charlotte dr
" Boyce E jr intervwr State Emp Security Comn r2315 Charlotte dr
" Boyd G slsmn Becco Chem r Belmont N C
" Bradshaw slsmn Char Cigar & Candy r608 S McDowell
" Buddy constn wkr Scholtz Greenhouses r Matthews N C
" C Thos (Nona M) eng Douglas Aircraft h 1333 Montford dr
" Callie Mrs maid h319 Benjamin
" Calvin E (Jo Nell F) h2501 Tuckaseegee rd
" Carl A (Clara H) atndt Greystone Esso Servicenter h3508 Ritch
" Carl B (Lois F) trav frt agt N&W h1125 W Dresden dr
" Carl G supmn Highland Park Mfg r Kannapolis N C
" Carl H slsmn Doggett Lbr rRD 3
" Carol A r1620 Duckworth av
" Carolyn slswn Piedmont Sls r Matthews N C
" Carolyn R clk SBT&T r CMR 144 Box 112
" Carrie D maid r1101 Elm
" Carrie L Mrs maid Chadbourn-Gotham r911 Forest
" Carroll R (Margt S; Miller's Shoe Repair) RD 11 Box 258a
" Cath h1101 Winnifred apt 1
" Catherine hlpr Hanline Poultry r507 S Morrow
" Chas B jr (Lillie) h831 E Morehead apt 803
" Chas D hlpr Buensod-Stacey r508 W 7th
" Chas E asst formn Overnite Trans r RD 10 Box 200D

MILLER CHAS J CO
Owner
CHAS J MILLER
PIPE ORGAN SALES AND SERVICE
ORGAN MANUFACTURERS
TUNING REBUILDING REGULATING
SERVICE CONTRACTS WRITTEN
CHIMES AND HARPS TUNED AND SERVICED
201 W 29th
Telephones ED 4-6471 and FR 5-2620

" Chas J (Chas J Miller Co) r4119 N Tryon
" Chas R (Lucy B) lab Allison-Fence h1011 E 15th
" Chas W (Judy Ann) h611 W Boulevard apt 3
" Chas W (Martha L) h137 S Gregg
" Cherry H Mrs presser Char Linen h2637 Rachel
" Clara M maid Presby Hosp r616 Sparrow
" Clara H Mrs ofc sec Douglas Aircraft r3508 Ritch
" Clarence (Virginia) carp r421 E 11th
" Clarence (Marjorie J) lab h1061 Oliver
" Clarence porter Belks r YMCA
" Clarence repr Scholtz Greenhouse r Matthews NC
" Clarence A (Mattie A) cabt mkr Wade Mfg r RD 1 Box 266 Rockwell NC
" Clarence E lab Caro Concrete Pipe r Harrisburg NC
" Clarence H (Melvin F) tug driver Douglas Aircraft r620 Condon
" Clark S emp Allison-Erwin r High Point NC
" Claude (Dolly R) driver Imperial Mtr Line h731 S Caldwell
" Claude (Janie) hlpr Mecklenburg Iron Works h2017 Kinney
" Claude J (Olivia S; C & O Grocery) h3405 Bernard av
" Cleatus B (Raymelle) maintenance man New England Waste r Robinson Church rd
" Clemmie (wid Wm H) h808 N Caldwell
" Clinic The (Oscar L and Robt E Miller Julian E Jacobs Chalmers R Carr) 123 W 7th
" Clothielde B Mrs drsmkr 4400 Commonwealth av h do

N. C. STATE AUTO ASS'N. INC.
South's Largest Motor Club
HOME OFFICE
2422 N. Tryon Tel. EDison 2-8507

MILLER
" Clyde A (Ollie C) watchmn Belk's h910 E 10th apt 38
" Clyde R (Catherine L) genl agt Merchant's & Business Mens Mut Ins h1233 Yale pl
" Clyde W (Clothielde B) h4400 Commonwealth av
" Clyde W (Margt H) photo opr Chas A Torrance r109 S Myers apt 1
" Clyde W jr (Martha) slsmn h3324 Washburn av
" Cole A jr (Jane Z; Drop In Record Shop) genl agt Manhattan Life Insurance h2201 Parson Co
" Constance E Mrs bmo Family & Children's Serv r424 Beaumont av apt 4
" Cora (wid John) maid North Char Primary Sch
" Cornelia N Mrs tex wkr Amerotron Corp r 1121 Allen
" Cornelia W Mrs recpt Char Mem Hosp h1606 Fountain View
" Corrie J Mrs ofc sec Faul & Crynes h1815 The Plaza
" Curtis (Idell C) emp Consolidated Brass h 1914 Loyd apt 414
" Cury R mach Dixie Spindle & Flyer r RFD 7 Box 608
" D Moore (Elvaree H) h1239 E 5th
" D O emp Am Cyanamid
" Dale M (Phullis T) hlpr Piedmont Mountain Frt Lines h1325 Richmond pl
" David lab Charlotte Floormaster r519 E 9th
" David lab John Bayne & Co r RD 7
" David G (Betty L) sht mtl wkr Bessee Metal Products r RD 8
" David W (Kay L) insp Universal C I T Credit h2917 Bowley
" Delores saleswn Woolworth's r420 E 12th
" Dinah Mrs maid h420 Plum
" Don O (Venita) ofc mgr National Carloading r2801 Sharnbrook dr
" Donald (Joyce) driver Piedmont Super Mkt r 1107 E 7th
" Donald R (Mary A) h1013½ W 5th
" Doris R Mrs cash Belk's h2954 Royston cir
" Dorothy B Mrs r1408 Vine
" Dorothy G (wid Robt) hlpr Am Bakeries h 1133 Leigh
" Dorothy L Mrs bill clk Char Sup h3201 Bonaire rd
" Dorothy M r311 Fairwood av
" Dorothy O genl clk Kendall Co r1413 Kennon
" Douglas D (Mary A) mech Motor Mower Serv h3000 E Marlborough rd
" Dow (Margie M) eng Kress h728 Brookside av
" Dwight B hlpr Allied Sht Mtl Wks r RD 8 Box 309
" E Luphelia (wid Fritz A) h1813 Wilmore dr
" Earl H (Patricia R) mech Twin States Equip h810 McRae apt 234
" Earl M (Joyce H) mgr Wakefield Optical h2026 Highland
" Ed L (Iris K) driver City Mtr Trans Div r 2016 N Brevard
" Edgar F slsmn Western Auto Sup r Derita NC
" Edith K Mrs sec Dr Jerome B Hamer r RD 1 Amity rd
" Edna M maid r506 E 5th
" Edna T Mrs nurse City Health Dept h2509 Ringwood av
" Edwin A apprentice Lassiter Corp r231 Sylvania av
" Edwin R (Gladys) foremn R H Bouligny Inc r RD 1
" Edwina window washer Robt C Howie r506 E 5th
" Elbert hlpr North South Lines r Pineville NC
" Eleanor F tchr PS r231 Sylvania av
" Elise N Mrs tchr Eastover Sch r1307 Kings dr
" Eliz Mrs lab Silver Dollar r919 Hamilton
" Eliz (wid Edward C) h725 Lamar av
" Eliz A photog Dunbar-Stanley Studios r501 Concordia av
" Elizabeth H (wid Lewis M) r2836 Forest dr
" Eliz M Mrs maid h1800 Edwin apt 283
" Eliz T (wid Walter R) claims rep Social Security Admn h1805 E 8th apt 2
" Ella maid r1307 Ashby
" Ella M r423 Skyland av
" Ellis lab Charlotte Floormaster r Pageland SC

SOUTHEASTERN CONSTRUCTION CO.
GENERAL CONTRACTORS
•
INDUSTRIAL
•
COMMERCIAL
•
INSTITUTIONAL
•
301 W. 2d St.
•
TEL. EDison ED 2-8121

bill SHAW Co., Inc.
422-24 S. Tryon Street
Charlotte 2, N. C.

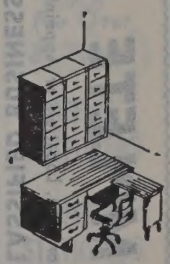

First for Office Planning
EDison 2-8173
FRanklin 5-7778

FIDELITY VAN & STORAGE, INC.
MOVING • STORAGE • PACKING • SHIPPING
200 West 29th, P. O. Box 5260
Phone EDison 4-5316

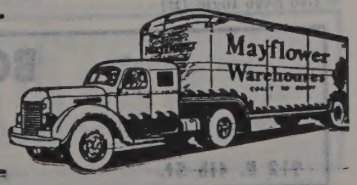

HOTEL CHARLOTTE

"The Carolina's Largest and Finest Hotel"

"The Pine Room" — Charlotte's Most Popular Restaurant

BED ROOMS AND RESTAURANTS COMPLETELY AIR CONDITIONED

GOODYEAR TIRES

Complete Line G.E. Appliances

Ranges
Refrigerators
Radio
T. V.

628 S. Tryon

Tels. EDison 3-3116
FRanklin 5-7781

SOUTHERN PBX & RECEPTIONIST SCHOOL
INCORPORATED

Trained PBX Operators — Receptionists
Typists

No Service Charge — No Placement Fee

TELEPHONE EDison 3-6566

309 Johnston Bldg. 212 S. Tryon

MILLER
" Elmer D (Catherine H; Valley View Grill) h1401 E Enderly rd
" Elva teller Mut Bldg & Loan r3824 Tuckaseegee rd
" Elvaree H Mrs chf tel opr Wm R Barringer Hotel h1239 E 5th
" Edward (Faye) electn r4230 Tillman rd
" Elwin partsmn Caro Ford Tractor r Huntersville NC
" Emmett G (Doris R) USAF h2954 Royston cir
" Era B Mrs maid h121½ S McDowell
" Ernest (Queen E) jan Ridgeway's Opticians h 2721 Botany
" Ervin atndt Welch Service Sta r3053 Ross av
" Essie C Mrs maid Mercy Hosp h2217 Edison
" Essie J (wid Gordon) h604 Fairwood av
" Essie M (wid Louis J) mach opr Swinson Food Products h608 Templeton av
" Estelle Mrs maid Mrs Austin Morrison h224 N Long
" Estelle R (wid Robt M) h831 E Morehead apt 607
" Ethel A h1430 Park dr apt 3
" Eugene F emp Biltmore Dairy Farms r RD 1 Stony Point NC
" Eugene J clk Family Finance r645 Mayview dr
" Eva B (wid Wm D) r233 N Cedar
" Eva C Mrs folder Chadbourn-Gotham h1713 Truman rd
" Eva J ofc sec Coml Natl Bk r130 Grandin rd
" Eva M folder Char Linen r225 N Myers
" F Craven (Dorothy W) eng Belk's h1223 Camp Greene av
" F Thos jr (Martha B; Cochran McCleneghan & Miller) h630 Colville rd
" Faith R sten Char Mem Hosp r1704 Fountain View
" Fannie I slswn Ivey's r2009 Kenilworth av
" Fannie M tchr Myers St Sch h1308a Newland rd
" Fannie M (wid Amos J) r110 E 13th
" Flo L maid Windsor Hotel r820 S Caldwell
" Flonnie (wid Luther) r2627 Englehart
" Florine r509 W 13th
" Floyd lab Boyles Utilization Co r420 E 5th
" Floyd porter Imperial Mtrs of NC r231 S Caldwell
" Forrest H (Helen C) apprentice Lassiter Corp r RD 11 Box 279
" Frances r1815 The Plaza
" Frances B (wid Carl H) h1936 Avondale av apt 2
" Frances S Mrs tchr Myers St Sch r713 E 8th
" Francine P sten Duke Pwr r107 S Gregg
" Francis S hd nurse Char Mem Hosp r Mt Holly NC
" Frank A (Jessie S) slsmn Caskie Paper h1960 Harris rd
" Frank B (Ida S) h2301 Forest dr
" Frank B (Hilda G) driver Miller Mtr Lines h411 Bradford dr (Tboro)
" Frank D (Eliz C) v-pres-sec Carolina Mtr Club Inc (AAA) and World Travel Service AAA sec Club Insurance Agency Inc h664 Ideal way
" Frank G lab Schwartz Converting r2511 Hemphill
" Frank W (Kathleen F) h2950 Center dr (H)
" Frankie maid Belk's r207 Edward
" Franklin E r906 N Davidson
" Franklin R studt r1914 Lloyd apt 414
" Franky studt r2208 Weyland av
" Fred (Cherry H) roofer W G Smith Roofing & Htg h2637 Rachel
" Fred (Willie M) lab Navy Ammunition Depot h737 Jordon av
" Fred C driver Bill Sykes Transfer r RD 10 Box 864C
" Fred C jr appr Jones Electric Repair r1223 Camp Green av
" Fred L driver Thurston Mtr Lines r1833 Bibbs
" Frederick C (Marie C) eng Grinnell Co h3301 W Marlborough rd
" G C whse formn Thurston Mtr Lines r RD 7
" Gary B flat wkr Char Linen r333 Lillington av
" Gayle nurse Presby Hosp r123 N Caswell rd
" Geo h406 Ingle (H)

MILLER
" Geo J lwyr 730 E Trade R822 r130 Grandin rd
" Geo L (Shirley) h1205 Forest
" Geo R (Beualh D) h304 W Bland
" Geo R swtchmn Great Sou Trucking r1419 E 7th
" Geraldine wrapper Colonial Stores r213 South Cecil
" Gert tel opr City Savings Bk r YWCA
" Gertie W (Jessie P) formn Trimmel Awning h2300 Marlowe av
" Gilbert S Rev (Dorothy G) pastor Spencer Memorial Methodist Ch h1033 E 36th
" Leace D nurse Char Mem Hosp r do
" Grady (Mary S) driver Thurston Mtr Line h 2210 Aileen dr
" Grady W (Jessie P) formn Trammell Awning r2300 Marlowe av
" Gurly B (Pauline) servmn T H Berry Co
" H B emp Char Hotel r229 N Poplar
" H E driver Bell Lines r RD 8 Box 448
" H L dept mgr Ledford's of Park Road Inc r2421 Vail av
" Hallie K Mrs deputy County sheriff r RD 7
" Harold lab r2515 Jefferson Davis
" Harold P (Thelma) lab Swinson's Foods h2115 Double Oaks rd
" Harold S (Thelma G) mgr Geo O Goulston Co r Coloseum Motor ct
" Harrison S (Bertha M) h833 Seigle av apt 340
" Harry (Thelma O) clnr PO h300 Fannie cir
" Harry jr (Dorothy) washrm Char Linen h1029 Brown
" Hattie H mach opr United Mills r1019 Westway dr
" Hattie P Mrs emp Secrest Dry Clns h400 N Summit av
" Hattie R Rev pastor Pentecostal Temple of Jesus r2116 Vanderbilt rd
" Hazel clk Universal Film Exch r1813 Wilmore dr
" Hazel lab Mecklenburg Farmers Cooperative Exch Serv
" Hazel H (wid Frank L) h2114 Dilworth rd E
" Hazel L (Annie E) pkr Eable Stores h722 S Alexander
" Hazel R Mrs bkpr Allied Life Ins r3835 Hickory Grove rd
" Helen Mrs opr Belvedere Hosiery h519 Hovis cir (Tboro)
" Helen C Mrs emp Ralstonn Purima r RD 11 Box 279 Charlotte NC
" Helen T Mrs slswn Sears h840 W Boulevard
" Helmer R (Edith E) br mgr Clarke Sanding Mach h1400 Ferncliff rd
" Henry F USA r800 Berkeley av
" Henry H (Lyn P) h2425 Selwyn av apt 1
" Henry L (Sarah S) clk PO h2329 E 5th
" Henry T (Nolia A) order picker Grinnell Co h506 E 5th
" Henry Y (Mary F) eng Pneumafil Corp h322 E Kingston av
" Herman whsemn Geo A Hormel & Co r602 E 9th
" Hester (wid Robt) h319 Star
" Hezekiah constn wkr h317a N Davidson
" Hezekiah W (Myrtle M) ship dept Armour & Co h2360a Horne dr
" Hilda G Mrs knitter Nebel Knitting h411 Bradford dr (Tboro)
" Hider lab Ervin Constn r405 Starr
" Hill (Ella M) jan Chanilly Sch h609 E 8th
" Hobert C dispr Pilot Frt Carriers r522 Shareview cir
" Hosea (Lessie) plstr Ervin Constn h2609 Bookerav
" Howard E clk Dawtin's Food Store h1960 Harris rd
" Hoyle H (Elise N) clk Coliseum Mtr Ct h 1307 Kings dr
" Hubert clk Pilot Frt Carriers r3008 Wilkinson blvd
" Hugh A (Mary A) slsmn h2603 Rozzells Ferry rd
" Hugh L jr (Alice C) serv mgr Daniels Mtr 716 Templeton av
" Hurley R (Bertha S) hlpr Highland Park Mfg h1016 N Caldwell
" Hyman L (Ada S) dept mgr Jimmie Ledford Inc h2421 Vail av apt A5
" Ida (wid Jack) r423 N McDowell
" Ida M (wid Robert) maid h703 E 6th
" Inez C cook Howard Johnson's Restr r626 E 5th
" Inez D clk Highland Park Mfg r828 E 35th
" Irene S emp Ivey's r2009 Kenilworth av
" Isabel N (wid Bon M) h1121 Allen
" Isiah (Betty) lab h217 W Caldwell
" J Claude (Zenobia M) firemn Ameratron Corp h2536 Hemphill
" J Frank (Mary M) driver Caro Trans Stge h 2508 Ringwood
" J Howell agt North Caro Mut Life Ins r Shelby NC

MILLER
" J Ray (Mary K) ofc clk Brady Distrib h2809 Dagwood av
" J Tracey chf clk P&NRy r RD 1 Box 476R
" Jack (Alma S) lab Leafus Woolen Mfg 2000 Washington av
" Jack D (Marjorie W) spl agt Atlantic Ins r2704 Old Steel Creek rd
" Jas r4115 Bearwood av
" Jas (Hattie R) h2116 Vanderbilt rd
" Jas (Emma M) driver Morgan Fixture 1225 S Church
" Jas emp r1013a Congo
" Jas (Annie G) hlpr Sou Ry h316 E 12th
" Jas (Gustine) lab Old Dom Box h300 rd
" Jas (Daisy) lab r1012 E 1st
" Jas (Henrietta M) mech h1303a Newlar
" Jas orderly Char Mem Hosp r911 E 1st
" Jas (Evelyn) plstr C W Kirkland Co Spratt apt 3
" Jas J (Willie M) utility Jack's Cookie Ashby
" Jas A r2946 Center dr (H)
" Jas A lab h110 E 13th
" Jas A (Betty C) sls eng R H Bouligny 116 Heathwood rd
" Jas E (Constance E) baker A&P h424 mont av apt 4
" Jas E (May) lab h404 French Street al
" Jas E slsmn Pound & Moore r701 Seig apt 117
" Jas F (Norma W) warp doff Calvine Mills r RD 8 Box 297 AA
" Jas P (Virginia L) slsmn State Beau Barber Sup h1531 Russell
" Jas R clk Caro Transfer & Stge r RD 5
" Jas T (Georgia E) wtch repr 227 E h637 Ideal way
" Jas W (Maude H) carrier PO h409 S St
" Jas W lab Standard Bonded Whse r7 10th
" Jas Y (Mildred) emp sou Engineering r 544 Box 426
" Jamie driver Genl Automatic Sprinkl 1725 Statesville av
" Jane clk New York Life Ins r509 N C
" Jane Z Mrs mgr Drop In Record Shop Parsons
" Janie hlpr Rogers Barbecue r2317 Arden
" Janie H (wid Henry) h516 S Alexander
" Janie L (wid Raymond) maid h1000 Pitche
" Janie P ofc sec Am Natl Ins r221 E Pa
" Jean tchr Berryhill Sch r1815 The
" Jepthy T (Corona W) clk Harris Super h2765 W Trade
" Jerome R (Jo S) asst credit mgr Wea Furn h728 Hawthorne la
" Jesse F (Pauline H) hlpr Robinson E 2420 Lola av
" Jessie Mrs emp Ivey's r2000 Harris rd
" Jessie Mrs maid r1002 E 2d
" Jessie P Mrs pkr A&P r2300 Marlowe av
" Jettie B Mrs music tchr City Bd of r913 Sedgefield rd
" Jimmie driver Academy Steel Drum Horns ct
" Jimmie (Adell) lab Charlotte County h420 N Davidson
" Jo Nell F Mrs clk Westbrook Ins Agcy Tuckaseegee rd
" Jo S Mrs nurse 728 Hawthorne la h do
" Joe hlpr McCoy Serv
" Joe (Margt) mech Smith & Co h239 Eat
" Joe E (Beulah) mach opr Shaw Mfg Lillington av
" Joe P (Effie) driver Caro Transfer & r RD 5
" John (Eva) h1012 E 1st
" John (Ellen) ramp service EAL r Box 676 rd
" John slsmn Rexair Sales & Serv r3705 Ph
" John A (Josephine H) prod mgr Colonial h1847 Hillside dr
" John A (Magnolia C) whsemn Central Lines h114 E Liddell
" John C (Pennsylvania Oil Co) r Jefferso
" John C (Jessie) mech Bob Robinson's Serv h4236 Winfield dr
" John C whsemn Natl Aniline Div r Horne ct
" John G (Pearl L; Miller's Central Hat h130 Grandin rd
" John H (Rachel R) guard Fed Res Bk Coker
" John H lab Associated Transport h203 M
" John H (Millie C) wldr Soule Steel & In 3442 Spencer
" John H jr studt r3442 Spencer
" John M (Marjorie A) cabt mkr M Cabinet Shop h3520 Gibson

THE ONLY COMPLETE Impartial List of Business Concerns without regard to Size, Importance, Location, or Appointments, is your CITY DIRECTORY CLASSIFIED BUSINESS SECTION

BOST BUILDING EQUIPMENT CO.

46th Year

Contracting in — FLOOR and ACOUSTICAL CEILINGS

Newest and Largest Variety

912 E. 4th St. *Kitchens — Cabinet Tops — Metal Mouldings — Weather-Strip — Carpeting* Phone EDison 3-0321

McCLURE LUMBER CO.

LUMBER AND BUILDING MATERIALS

OZZELL'S FERRY RD. (MT. HOLLY RD.) PHONE EX 9-5681

t
M (Sarah C) constn wkr A V Blankenship h106 E 13th
S (Kathleen M) pntr h1244 Pegram
S supt County Home r do
S jr (Doris B) slsmn Vinson Realty 710 Dilworth rd W
W (Louise M) eng Textile Mill Sup 142 Fairfax dr
W jr transmission supvr SBT&T r1220 mp Green
ie driver Alse V Blankenship r385 Ideal ty
ie dye mixer r2003 Kinney
s Shoe Store Eug B Wetherington mgr 46 Hutchison av

-JONES SHOE COMPANY
R McDONALD, Mgr
OES FOR THE
ENTIRE FAMILY
9 E Trade
lephone FR 6-1011

b r624 Watts
C mech M & W Truck Serv r209 S nter
E asst Family Finance & Acceptance 45 Mayview dr
, (Sara T) supvr PO h1201 Fordham rd USN r645 Mayview dr
v-pres Pied Piper Exterminating Co Inc Moores Chapel rd
hine G (wid Wm A) h605 Morris
hine S (wid Adger) h624 Watts
fc sec Char Ordnance Missile Plant r215 ueens rd
H Mrs bkpr Wakefield Optical r2026 ighland
ta B Mrs clk Huckabee Transfer h2322 ozelle's Ferry rd
s whsemn Dixie Bonded Whse r Pineville C
s (Estelle) h224 N Long
s W (Annie L) carrier PO h225 Gene
s W jr studt r225 Gene av
C (Edna T) sec-treas Douglas & Sing uneral Directors Inc h2509 Ringwood r1109a Elm
B ironer Wong's Lndry r615 S Johnson
leen ofc sec Bridges Furn r108 S Smallwood pl
L Mrs mach opr Chadbourn-Gotham r2917 owley
on E (Ella S) h1924 N Brevard
eth L (Miriam M) detective City Police ept h2500 Commonwealth av
(Birdie M) lab h648 E 6th
R (wid Brevard D) h2675 Idlewood cir ay aud Fidelity & Casualty Co of NY 1312 Kennon av
y (Myrtle R) agt Red Comet Automatic ire Protection h2104 StPaul
y porter Buck's Esso Serv r608 Torrence y jr (Joyce) waiter Blackwelder's Barbeue r1732 Taylor av
ence E (Iris C) driver City r2016 N Brevard
ence H jr mech Sou Spindle & Flyer 1706 Amherst pl
ence L (Margt B) v-pres-sec Appliance ervice Corp and Southern Appliances Inc 2840 Hillsdale av
ence W (Helen) opr Char City Coach ines h519 Hovis cir (Tboro)
H journeymn Industrial Elec r MtHolly NC
rd lab Merchants Bonded Whse h942a Alexander
J (Blanche G) supvr Raylass h5020 Wedgewood dr
a (wid Yates) nurse 151 Perrin pl h do
ard W (Hattie M) gro 413 N College r D 10 Box 221S
y corp Ervin Constn r Mt Holly NC
y (Sadie M) tchr West Char Hi Sch h1015 Druid cir N
ie Mrs emp Stately Lady Nitewear h2609 Booker av
er B (Margt) fnshr Carolina Paper Board 2946 Center dr (H)
tia G Mrs clk Presby Hosp r804 W Boulevard
an C asst supt County Home r do
d A (Mary L) painter h204 Keswick av
d C (Jeanette V) int dec Mecklenburg Furn Shops h229 Cottage pl
waitress Hot Shoppe r1712 Euclid av
F Mrs ofc sec Celanese Corp of Am 1125 W Dresden dr
M Mrs maid h319 Solomon
a E Mrs slswn The Vogue r Mt Holly NC
nie (Mary R) emp Carriker Poultry h 004 Boundary

MILLER
" Lonnie R (Merle G) agt Pilot Life Ins h 1808 Academy
" Lou E (wid Willie B) h942 N Alexander
" Louis lab Wheatley & Co r Waxhaw NC
" Louis F ship clk Chur Auto Parts r3835 Hickory Grove rd
" Louise h911 E 1st
" Louise (wid Frank) r912 E 1st
" Louise N Mrs maid Presby Hosp h1118 Oaklawn av apt 41
" Louise W elev opr Hotel Char r416 E 8th
" Loye W jr (Joan S) reporter Char Observer 231b Wakefield dr
" Lucy B Mrs tex wkr Amerotron Corp h1011 E 15th
" Lula wrapper Caro Overall Serv h1622 Luther
" Lula S (wid Willie) h212 W Vance
" Luther (Laura) h408 Eli
" Luther E (Edna S) supt Eagle Stores h2305 Vail av
" Luvenia cook h1714 Main
" M Lois h2219 The Plaza
" Mabel cook Biltmore Dairy Bar r1416a Newland rd
" Mable maid Lawyers Bldg h219 N Alexander
" Mabel sten Catholic Bible Hse r130 Victoria av
" Mabel S Mrs mender Nebel Knitting r Derita NC
" Maggie (wid John) r2515 Jefferson Davis
" Maggie J Mrs maid h324 Henderson al apt 3
" Magnolia C Mrs maid Hotel Charlotte h114 E Liddell
" Mamie J (wid Joe L) h231 Sylvania av
" Mamie R (wid Henry J) h107 S Gregg
" Marcel lab Baugh & Mouchet r Pineville NC
" Marcellus (Anna B) ship clk Highland Park Mfg h729 E 10th apt 1
" Marcille maid r601 E 5th
" Margaret r608 E 9th
" Margaret plant Caro Foods r803 S Mint
" Margt Mrs clk Atlantic Co h239 Eaton rd
" Margaret A r645 Mayview dr
" Margaret B Mrs tchr Selwyn Avenue Presby Church Seb h2840 Hellsdale av
" Margt L bkpr Char Farm Equip r1121 Myrtle av
" Margt R r2675 Idlewood cir
" Margt R Mrs asmblr Pelton & Crane h425 Sedgefield rd
" Margie maid r319 Benjamin
" Margie M Mrs waitress Susie's Grill h944 E Hill apt 3
" Margie W Mrs executive sec Jeff Std Brdcstg r3900 Whitehall dr
" Marie S (wid John C) h309 Rocklyn pl
" Marilyn studt r2837 Rothwood dr
" Marshall N USA r1901 St Luke
" Martha A maid Mercy Hosp r137 Cherry
" Martha E ofc sec Mill Power Supply r1419 E 7th
" Martha M file clk Harris Exp r3324 Washburn
" Marvin L (Sue B) pres-treas Miller Millwork Corp h2837 Rothwood dr
" Marvin M (Christine K) shoe reprmn Ed Griffin Shoe Shop h2801 Georgia av
" Mary maid h709 E 2d
" Mary spnr Highland Park Mfg r Kannapolis NC
" Mary Mrs plant Caro Foods 647 Fairwood av
" Mary (wid McCoy) maid r1218b Moss
" Mary Mrs clk Roadway Exp r3245 Marlborough rd W
" Mary Mrs nurse Char Mem Hosp h3000 E Marlborough rd
" Mary A ofc sec Douglas Co r309 Rocklyn pl
" Mary A Mrs sten Char Observer r1013½ W 5th
" Mary C Mrs maid Eye Ear & Throat Hosp r 2006 Waytt
" Mary F tchr Hawthorne La Jr Hi Sch r1152 Queens rd
" Mary F Mrs tchr North Mecklenburg Hi Sch h 322 E Kingston av
" Mary J (wid Phillmore) r2040 Ban
" Mary K Mrs insp Twentieth Century-Fox Film r2809 Dogwood av
" Mary L Mrs drawer Mooresville Mills h204 Keswick av
" Mary L Mrs slswn Ivey's h626 Mayview dr
" Mary L tchr Tryon Halls Sch r3133 Marlborough rd W
" Mary V (Pat) ofc sec Continental Can r1424 E 7th
" Mattie Mrs r1021a Ridge
" Mattie B (wid Swindell) janitress Grinnell Co h2721 Old Steel Creek rd
" Mattie D (wid Man) maid h2026 Vinton
" Maude Mrs plant Caro Foods r218 Oregon
" Maude H Mrs nurse Char Mem Hosp h409 S Summit av
" Maude S Mrs smstr Southern Creators h213 S Cecil
" Maylina Mrs emp Sou Asbestos r831 Palk
" Merle G (Lettia G) clk Matthews-Morse Sls r 804 W Boulevard

THOMAS F. KERR & CO.

REAL ESTATE
SALES
PROPERTY MANAGEMENT
INSURANCE

134 Brevard Ct. Tel. EDison 2-0568

MILLER
" Michael mech Fruehauf Trailer Seminole Trailer Park
" Mike M (Sara H; Millers Soda Shop) h4531 Wendover la

MILLER MILLWORK CORP
Officers
MARVIN L MILLER, Pres-Treas
GEO W BARNETT, V-Pres
FRANK W ORR, Sec
WHOLESALE BUILDING SUPPLIES
1008 W Palmer
Telephone FR 5-7351

" Winnie r704 Baldwin av
" Miraim M Mrs clk City Water Dept h2500 Commonwealth av
" Moses M (Carrie L) mech Char Tank h911 Forest

MILLER MOTOR EXPRESS INC
Officers
WM W MILLER Jr, Pres
E T KRAMER, V-Pres-Genl Mgr
W C DELANY, Chf Acct
SPECIALIZED MOTOR EXPRESS SERVICE
1807 W Independence blvd
P O Box 10217
Telephone ED 2-5175
(See Yellow Page 232)

" Mozelle cook Woolworth's r1416a Newland rd
" Myrtle L Mrs r1301 E 10th
" Myrtle R Mrs (Cinderella Beauty Shop) h2104 St Paul
" N Linora supvr Chadbown-Gotham h712 Louise apt 109
" Nancy J clk SBT&T r626 Mayview dr
" Naomi cook Myers Park Hi Sch r721 E 9th
" Nathaniel K (Janie M) lab h919 Hamilton
" Nell E (wid Wade H; Plaza Groc & Mkt) h 1312 Kennon
" Nellie C (wid John W) chf opr SBT&T h1220 Camp Green av
" Nick J studt r130 Grandin rd
" Nita C (wid Robt) r2508 Belvedere av
" Nonie (Essie C) jan Char Observer h2217 Edison
" O T (Mary L) genl mgr Sedgefield Men's Wear h626 Mayview dr
" Odella transfer Sylvail Industries r519 Hovis cir
" Olin F lab Ervin Constn r Monroe NC
" Olivia M Mrs clk Grinnell Co r910 Central av
" Olivia S Mrs cash C&O Gro r3405 Benard av
" Ollie C Mrs emp New Way Laundry h915 E 10th apt 38

MILLER ORRIS J (Blanche R), V-Pres-Genl Mgr Duke Power Co, 3d Fl Power Bldg 422 S Church, Tel ED 2-8521 h2000 Hopedale av, Tel FR 6-9988

" Oscar L (Rose E; The Miller Clinic) h314 Fenton pl
" Oscar L (Elsie S) mgr Union News h1620 Duckworth av
" Otis roofer Wright Roofing h3020 Morning dr
" Owen R (Margt R) slsmn Music Inc h425 Sedgefield rd
" Patricia winder Highland Park Mfg r405 E 15th
" Patricia P Mrs prntr B&H Phota r3405 Benard av
" Paul barber Superior Barber Shop r713 E 8th
" Paul E (Ruby T) constn wkr h1809a Evergreen dr
" Paul E (Lawrane C) zone mgr Chevrolet Motor Division General Motors Corp h2418 Overhill rd
" Paul L (Katy L) whsemn F H Ross & Co h418½ E 16th
" Paul T whsemn Shaver Transfer r409 W 10th
" Pauline H Mrs ofc sec City Traffic Engineering Dept h2420 Lola av
" Pearl B Mrs clk Char Union Bus Sta r RD 3 Concord NC
" Peggy J ofc Acousti Engineering r519 Hovis cir (T-boro)

LEE A. FOLGER Incorporated

Exclusive Authorized **BUICK** Dealer SALES and SERVICE

900 S. Tryon
PHONE EDison 3-2145

Used Car Lots 201 E. Vance corner S. College
PHONE EDison 2-0957
and 809 S. Tryon
PHONE FRanklin 6-6025

KALE—LAWING COMPANY

"Serving the Carolinas' For Over 31 Years"

OFFICE OUTFITTERS
COMMERCIAL STATIONERS
PRINTERS

We Sell Art Metal STEEL OFFICE EQUIPMENT

227-231 S. Tryon
PHONE FR 7-2641

.H.A.
OANS —AUTO
IRST MORTGAGE

CITY SAVINGS BANK
120 E. Third St. Tel. FRanklin 5-4441
Savings and Checking Accounts

BE MODERN

Live Electrically

DUKE POWER COMPANY

Serving the Piedmont Carolinas

SAVINGS ACCOUNTS ARE INSURED UP TO $10,000.00

3% CURRENT DIVIDEND RATE

HOME FEDERAL SAVINGS & LOAN ASSOCIATION

Mortgage Loans — Real Estate Loans

Fourth and Tryon — Organized in 1883 — Tel. FRanklin 6-8447

FEDERAL HOME LOAN BANK SYSTEM MEMBER — INSURED

United Junk Company

"Buddy" and "Jerry" Fisher

WE BUY SCRAP METAL

PLANT DISMANTLING

USED

Machinery — Equipment

Structural Steel

2324 Remount Ave. — Tel. EXpress 9-7309

MILLER
" Peggy S Mrs chkr Dixie Super Mkt r315 Peterson dr
" Phillip G hlpr PC Godfrey Inc r Statesville NC
" Rachel R Mrs clk Belk's h1406 Coker av
" Ralph J clk PO h2033 Marguerite av
" Ralph N (Zula B; Ralph Miller Service Store) r RD 8
" Ralph R (Bonnie H) slsmn Marquette Cement h 2512 Roland
MILLER RALPH SERVICE STORE (Ralph N Miller), Crown and Crownzol Products, Firestone Tires, Exide Batteries, Washing, Lubrication, Road Service, Auto Accessories 128 E 7th, Tel ED 2-5804
" Ray mach opr Superior Block r418 N Clarkson
" Ray T (Eva C) mech Bob Robinson's Auto Serv h1713 Truman rd
" Ray W mech Mitchell & Becker r Matthews NC
" Raymond driver Am News
" Raymond USAF r601 E 5th
" Raymond whsemn Pilot Frt Carriers r2991 Shady la
" Raymond D (Eliz B) clk PO h323 Rensselaer av
" Raymond D jr r323 Rensselaer av
" Rea F (Sarah C; Rea Miller TV & Appliance Service) h2208 Weyland av
MILLER REA TV & APPLIANCE SERVICE (Rea F Miller), Television and Appliance Repairs, 15 Years Service Experience, Television, Home and Automobile Radios 1226 W Morehead, Tel ED 2-4763
" Rebecca C Mrs ship clk Natl Screen Serv r 2110 Shenandoah av
" Rena M dish washer Howard Johnson's Restr r1701 Baxter
" Reola Mrs maid h1025 Lomond av
" Reuben slasher tender Highland Park Mfg r RD 8
" Richd C (Sara H) slsmn H E Pennigar Co h1057 Dresden dr W
" Richd M (Betty M) drftmn Whitin Mach h1823b Fleetwood rd
" Rob (Annie B) bob Clary Mtr r Rock Hill SC
" Robt lab Charlotte Floormaster r Pageland SC
" Robt lab Feibus-Gordon r Derita NC
" Robt cook Sedgefield Restr r2104 Edison
" Robt (Sadie K) lab City Bd of Educ r411 Plum
" Robt USA r2100 The Plaza
" Robt USA r601 E 5th
" Robt jr emp Char Pipe & Foundry r Rock Hill SC
MILLER ROBT A (Shirley A; Chicken Bar), Pres B & H Foods Inc, h1200 Leneca pl, Tel ED 3-2918
" Robt B (Ruth H) clk Ford Mtr h109 S Myers apt 1
" Robt B (Saralyn T) ofc mgr Dixie Gases r Sardis rd
" Robt C mtce eng Genl Mtrs r Austin dr
" Robt C (Mary H) tchr Eastway Jr Hi Sch h 1049 Roanoke av
" Robt E (Caroline E; The Miller Clinic) h 1043 Bolling rd
" Robt G advertising dept Coca-Cola r323 Rensselear av
" Robt K (Cath R) ofc mgr Applinces Westinghouse h2200 Cumberland av
" Robt L r509 W 13th
" Robt L (Carrie J) cond Sou Ry h1815 The Plaza
" Robt L porter Max Reinhardt Enterprises r Concord NC
" Robt L USAF r316 Meacham

Carolina Propane Supply Co.

WARREN GAS

The Concentrated Fuel For Cooking — Heating — Water Heating

5003 Wilkinson Blvd. — Tel. EXpress 9-0897

MILLER
" Robt P (Betty W) phys 1425 Elizabeth av h1223 Providence rd
" Robt T (Edna) h509 W Liddell
" Roland S (Loris) eng Kemper Ins Cos h1026 Dresden dr
" Ronald G (Mary R) sls mgr Hollingsworth GMC Trucks h2801 Irby dr
" Roosevelt (Geneva W) plant emp Kroehler Mfg h1319 Mulberry
" Ross (Ruth J) mech Motor Mower Serv h 327 East End (Tboro)
" Ross jr (Sarah N) mech Motor Mower Serv h 3116 Tuckassegee rd
" Rossie D driver Kale-Lawing
" Roy (Janie) h1215 Winnifred
" Roy (Annie M) h924 E 6th
" Roy USA r601 E 5th
" Roy wvr Highland Park Mfg r Kannapolis NC
" Roy W (Myrtle M; M & M Grill) h428 Belmont av
" Ruby W (wid W A) r226 Tranquil av
" Russell (Margt) hlpr Hanline Poultry h346 N Long
" Russell F (Ruth F) baker Home Bakery h501 Concordia av
" Ruth B (wid Paul E) cash Hawthorne Jr Hi Sch h2620 Shenandoah av
" Ruth D Mrs ofc sec Am Trust r1818 Club rd
" Ruth F Mrs icer Columbia Baking h501 Concordia av
" Sadie M Mrs tchr Northwest Jr Hi Sch h1015 Druid cir N
" Sallie A Mrs maid Jeff Std Brdcstg r RD 5 Box 1055
" Saml B (Doris E) mech Celanese Corp h Perrin pl
" Saml D r213 S Cecil
" Saml Grier (Eliz S) sporst copyreader Char Observer h239 Colonial av
" Sandra waitress Circle G Restr
" Sara H Mrs clk Miller's Soda Shop r4531 Wendover la
" Sara R teller Union Natl Bank r1009 E Boulevard apt 3
" Sarah Mrs maid h1207 Carver
" Sarah Mrs recpt Kendall r1704 Fountain View
" Sarah C Mrs ofc sec Hoppe Mtrs r2203 Weyland av
" Sarah E folder Char Linen r706 E 11th
" Sarah K studt r601 Central av
" Sarah N Mrs insp Hudson Hosiery h3116 Tuckaseegee rd
" Sarah S Mrs ofc mgr Picker X-Ray h2329 E 5th
" Sarolyn Mrs sec Mac J Hough r Sardis rd
" Scott atndt Esso Servicenter Park rd r York
" Shirley B (Helen P) clk Power Brake h804 W Boulevard
" Smith (Dorothy L) foremn City Water Dept h3201 Bonaire dr
" Stanley H h1134 Elizabeth av apt 4
" Steve r YMCA
" Suzanne studt r645 Mayview dr
" T Carl clk Genl Elec r728 Hawthorne la
" Ted A lab John Bayne & Co r RD 7
" Thadeus lab Home Lumber & Sup r RD 5
" Thelma G Mrs ofc sec Mincey Furn h901a E 36th
" Thelma O Mrs case wkr County Dept of Pub Welfare r300 Fannie cir
" Theo driver Patterson Coal & Oil r811 Cates
" Theo F (Charlotte M) elec eng Celanese Corp h2517 Belvedere av
" Theoples (Maggie L) lab Concrete Materials h 915 N College apt 2
" Thos hlpr Hearn Mtr r428 Benjamin
" Thos E lab r224 N Pine
" Thos G mech Hoppe Mtrs r Mt Holly NC
" Thos H (Mary B) mech Hunters Auto Service h2316 Bancroft
" Thurman E (Esther M) hlpr Columbia Baking r235 W Park av
" Treva A (wid Hanmbal E) h2638 Brentwood pl
" Trudy emp City Savings Bank r418 E Trade
" Velma ofc sec r523 N Poplar
" Vernon H (Irene S) clk PTS h2009 Kenilworth av
" Vincent L (Jettie B) home ofc rep Washington National Ins h404 Wakefield dr apt D
" Viola Mrs wvr Sou Asbestos h233 N Cedar
" Virgie maid h1301 Ashby
" Vivian r2301 Davis av
" W Hugh (Viola X) bodymn Sheets Body Wks h233 N Cedar
" Walter studt r2115 Selwyn av
" Walter J servmn Natl Cash Register r416 W Boulevard
" Walter L (Montez H) eng Pneumafil Corp h 1833 Merriman av
" Walter M (Amy E) h1335 E Iris dr apt 2
" Walter T whsemn Central Motor Lines r1005 N McCall
" Wanda clk Dairy Queen r1917 Dickens av

MILLER
" Warren A (Mary A) undrwrtr Travelers h3245 W Marlborough rd
" Warren E (Ann S) tech Celanese Corp h Baylor dr
" Wayne (Patricia P) studt r3405 Benard
" Wayne F (Peggy S) insulationmn Dorsey's h315 Peterson dr
" Wesley J whsemn Central Motor Lines r I napolis NC
" Wilbern H (Mandy P) whsemn Southern pliance h311 Fairwood av
" Wilbur bodymn Dutch's Body Shop r314 B
" Wm (Alberta R) h1809 Edwin apt 118
" Wm emp Burwell & Dunn r1122 S Ch
" Wm (Cornelia N) ship clk Highland Park r1121 Allen
" Wm A (Maude S) jan Colonial Stores h21 Cecil
" Wm C h120 Pinoca (Tboro)
" Wm E hlpr Page Air Conditioning r645 M view dr
" Wm H (Plaza Grocery) h3101 Airlie
" Wm J (Loretta R) expediter Tidewater Co h645 Mayview dr
" Wm L (Elphena C) mgr Dodge Regional Of h601 Central av
" Wm M (Margt A) slsmn Berg Mfg Sale 318 W 9th
" Wm R (Izetta S) slsmn Clopay Corp h Mecklenbury av
" Wm R (Beulah J) tex wkr Amerotron Cor 1109 Parson
" Wm R (Dorothy D) unit mgr Westingh Credit h3534 Belton
MILLER WM W JR (Anne W), Pres, M Motor Express Inc, Pres Charlotte Oil Equipment Co Inc and Southern Re Shops Inc, h2115 Selwyn av, Tel ED 3-1
" Willie (Amelia B) driver Harris Exp h Ashby
" Willie (Mary C) jan Lance Inc h2006 Wa
" Willie lab C & T Refinery r2140 Common
" Willie (wid W J) r2500 Commonwealth av
" Willie B prsr T & E Dry Cleaning
" Willie L hlpr Delmonico Restr
" Willie L Mrs prsr Natl Hat Shop h405
" Willie M (wid R Woodford) smstrs Sel Sewing Shop h1916 Pegram
" Willis cook Thomasboro Sch r RD 6 Box
" Zona M Mrs bkpg dept Coml Natl Bank r 10 Box 200-D
Miller's Central Hat Shop (John G Miller) 127 W Trade
" Shoe Repair (Carroll R Miller) 2701 Tucka gee rd
" Soda Shop (Mike M Miller) 308 W Boulev
Millershaw Louis W (Alma) slsmn h1729 E
Millette Esther tchr Double Oaks Sch r1900 I ton av
" Saml M (Sue R) lwyr 730 E Trade R60 1131 Dresden dr W
Millican see also Milliken and Millikin
" Max J (Ruth O) supvr Otis Elevator h4 Applegate rd
Milligan Eldred F appraiser Austin Elec r4 Tellman rd
" Frances L Mrs agt EAL r1246 Pincecrest
" Gene H (Frances L) senior opr agt Capital A lines h1246 Pinecrest av
" Geo H lab Quality Products r RD 5 Box 1096
" Iva C Mrs ofc sec Douglas Aircraft r524 Ha thorne la apt 2
" Mamie maid h6235 Myers
" Marilyn M Mrs news asst Jeff Std Brdc Scott Blaston Park rd
" Thos E (Marilyn) tech Jeff Std Brdcstg S Blanton Park rd
Milliken see also Millican and Millikin
" Mattie C (wid Geo H) r1709 Pegram
" Richd P (Frances A) sls agt All State Ins h5 Furman pl
Millikin Dorothy ofc sec E McArthur Currie Howard B Arbuckle jr h2501 Roswell apt 306
" Everett D (Mary G) slsmn Package Produ h2013 Midwood pl
" Jeanne ofc sec Jones Pharr Co r236 N Dol
Milling see also Millings
" Annie maid Dilworth Sch r635 S Long
" Jas I (Thelma) USA 528a E Boulevard
" Katie r635 S Long
" Margt (wid Will) h635 S Long
" Melvin C (Viola F) lay opr Bowman & Du h2638 New Dixie rd
" Minnie (wid Johnson) h633 Mill rd
" Orange lab Sou Ry r619 Mill rd
Millington Fred S slsmn r Mecklenburg Ho
" Harold (Blanche) insp US Govt Nike Plant 1223 Hanover apt 4

THE ASSOCIATED GENERAL CONTRACTORS OF AMERICA

Boyd AND Goforth INC.

General Contractors

Pineville Road 1½ Miles Beyond City Limits

P.O. Box 10436

TEL. FR 6-5655

FORD

YOUNG SELLS FORDS

318 W. FIFTH ST. — PHONE FRanklin 5-8441

FORD

S & P Peanut Butter Sandwiches S & P Candies

ASK FOR

Remember this Seal
S&P FOOD PRODUCTS
It's Your assurance of the Best!

To Fill that Empty Feeling

S & P Salted Peanuts S & P Potato Chips

es Peter T (Mary H) pharm Med Pharacy r147 Scofield rd
P (Natalia L; H & P Grocery) h729 E empleton
see also Milner
nce M (Violet R) driver Red Top Cab h 949 Bowley
J (Nelda D) rep Crane Co h2412 Greennd
r1106-08 Elm

LOWER SUPPLY CO
Officers
GRESHAM THOMAS, Pres
C McGOWAN, V-Pres
AMES S SEASE, Sec
rnest E Wayland, Treas
AMES W THOMAS JR, Asst Treas
REVARD MERRITT, Sales Mgr
EO E WILKINSON, Asst Sales Mgr
Genl Offices
22 S Church
elphone ED 2-8521
WHOLESALE DIV and WAREHOUSE
00 W 1st
elephone FR 5-5761

Jas F (Irene G) rep Hise Potato Chip h 027 E Morehead apt 1
Alatha H Mrs quiller Highland Park Mfg r 400 N Alexander
ie D (Joann C) formn Shaw Mfg h137 Vally
M (Cordelia V) h901 Sunnyside av
ara A clk SBT&T r1915 Mecklenburg av
rice studt r1005 Oaklawn av
ie Mrs ofc sec Williams & Shelton h1611 4th apt C
na L Mrs slswn Mrs Ruth A Roberts h 532 Roswell av
y tchr Chantily School r222 Poindexter dr
ie hostess Ho-Toy Restr r3130 Central av
ford D drftsmn Kendall Co r2015 E 9th
ly (Leona F) sht mtl wkr Sou Ry Sys h 525 Roslyn av
a slswn Woolworth's r409 State
vell D hlpr Prause Television Rental r620 Church
aggio T Mrs clk Pure Oil Co h2033 Weyand av
D USAF r2525 Roslyn av
J pkr Sou Bread & Cake r207 N Linwood v (H)
(Carrie E) jan Jefferson Apartments h 409 Montgomery
C ofc mgr Jenkins-Dickson r Belmont NC
D (Annie I) filer Winsor & Jerauld Mfg 414a Walnut av
R (Rebecca R) linemn Duke Pwr h1825 Wilkinson
W (Eliz) transmitter tech Jeff Std Brdstg r1310 Poston cir
W carp Troter Allan Inc r901 Sunnyside
ence M Rev (Marie P) real estate 116 W d R307 h3130 Central av
de eat ctr Rufus A Mills r600 Oakland av
dius N (Mary) mech Char Tank r RD 9 Box 436b
elia (wid Henry) h517 E 8th
driver Pilot Frt Carriers r Winsotn Salem NC
l F (Altha H) tex wkr Highland Park Mfg 1400 N Alexander
d H (Eleanor I) bus boy Kress h322 Solom
ald slsmn Auto Brokers r Mooresville NC
ald E (Martha Q) with AT&T h2015 E 9th
ald F appr Routh Inc r2927 Rush av
ald T emp Biltmore Dairy Farms r2016 Wren
a E (wid Carl H) h207 N Linwood av (H)
is typ US Casulaty r Monroe NC
thy B Mrs sls sec Allstate Ins h328 Wakefield dr apt A
thy W Mrs clk Natl Carbon r320 N Linwood av (H)
glas H hlpr Bostian Mannequin Studio r320 N Linwood av
a Mrs prsr Hand-Craft One Hour Clns h148a Camel al
nor I Mrs slswn Kress h322 Solomon
a L (wid Chas) h4505 Tuckaseegee rd
Mrs h rear 1500 Parkwood av
Mrs maid h521 S Caldwell
tchr Chantilly Sch r222 Poindexter dr
H Mrs h1921 Pegram
H Mrs chkr Lance Inc h209½ Victoria av
N Mrs dir YWCA h2417 Olando
S r720 Grandin rd apt 1
est (Rebecca D) h617 S Graham
est F (Helen S) pres Ernest F Mills Co Inc h1239 Salem dr

MILLS ERNEST F CO INC, Ernest F Mills Pres, W H Schmidt (Myrtle Beach, S C) V-Pres, Helen S Mills Sec-Treas, Personnel Analyses, Sales Auditing 2d Floor Poplar Bldg 123 N Poplar, Tels ED 3-5659 and FR 5-2204
" Eug jr supvr Travelers Ins r1410 Mockingbird la
" Eug L pres Salem Spring Co Inc r RD 4
" Eunice H (wid Carl J) r1825 Wilkinson
" Eva M seamer Huntley Hosiery r109½ West blvd
" F Eug addressograph opr Caro Mtr Club r 1921 Pegram
" Fred (Louise S) repr Piedmont Natural Gas h Griffith la
" Fred M (Queenie S) emp Duke Pwr h2001 Gay
" Fredk G lab Royal Mfg r719½ S Cedar
" G Monte (Jean) br mgr Fruit Dispatch h2100 Vail av
" Geo R (Opal S) acct Sou Pump & Tank h1516 Downs av
" Gertrude maid h526 S Alexander
" Gladys M Mrs clk Am Trust r RD 4 Box 194 Wilmont rd
" Grace F Mrs btry flr Highland Park Mfg h 422 W 12th
" Grace S Mrs h301 W 10 apt 304
" Gracie smasher Highland Park Mfg r PO Box 5245
" Guthrie T (Minnie G) erector Saco-Lowell Shops h1410 Matheson av
" Harold D (Dorothy W) slsmn Bostian Mannequin Studio h320 N Linwood av (H)
" Harry (Rosie A) driver Crane Co h2652 Rachel
" Harry L (Blanche) emp Railway Exp h2001 Edison
" Harry W (Nell S; DeLux Cafe) h3315 N Myers
" Hazel folder Chadbourn-Gotham r RD 2 Matthews NC
" Helen S Mrs sec-treas Ernest F Mills Co Inc h1239 Salem dr
" Henry G slsmn Jones Realty Co r5109 Wilkinson blvd
" Hoyle B (Dora L) hlpr Sou Elec Serv h1817 Merriman av
" Hubert L (Catherine N) div mgr R J Reynolds Tobacco h1500 Morningside dr
" Hubert P electn Robinson Elec r Matthews NC
" Inn (Mrs Rebecca D Mills) confy 617 S Graham
" J Arth (Frances M) slsmn Horne-Wilson h1136 Queens rd
" J C overseer Highland Park Mfg r PO Box 5245
" J Patk (Bernie) ofc mgr Eastern Insurance h1611 E 4th apt C
" Jack h401 S Cecil
" Jack C waiter City Club r308½ N Pine
" Jas r2100 Vail av
" Jas carp John Crosland Co r Stanfield NC
" Jas C (Mary Neal) zone mgr Intnatl Harvester r RD 7 Box 461W
" Jas L (Emma) mech Buensod-Stacey r RD 3 Waxhaw NC
" Jas R (Janette L) mech Buensod Stacey h rear 4238 Pineville rd
" Jean Mrs slswn Peter Pan Children's Shop h2100 Vail av
" Jeannette B Mrs tchr Hawthorne La Jr Hi Sch r2062 Hapedale av
" Jerry M hlpr Sou Comforter r Griffith la
" Jerry W (Nancy O) slsmn Diamond Black Leaf Chem h1414c Mockingbird la
" Jesse W (Grace) wvr Highland Park Mfg h 422 W 12th
" Joe porter Queen City Railways r306 N Pine
" John (Stella) h517 Plum
" John prntr Am Bankers Ins r1611 E 4th
" John C (Eliz N) clk Wilmar Inc h2417 Olando
" John F (Eldora S) lab City Parks & Recreation Comn h1022 E 2d

MILLS JOHN H (Anne J), City Collector of Revenue, h1815 De Armon dr, Tel FR 6-5045

MILLS JOHN N (BERTHA L), V-Pres The Union National Bank 301 S Tryon, Tel FR 7-1661, h2532 Roswell av, Tel ED 2-8912
" John N jr studt r2532 Roswell av
" John R USN r166 Perrin pl
" Johnnie L (Lucille S) emp Buckeye Cellulose h737 Maple ct
" Jonas G (Corrie C) h515 N McDowell
" Jones jr (Lola) lab h415 N Brevard
" Jos C (Geneva A) baker h927 E 10th apt 58
" Jos C opr Glaco Caros r Piedmont ct apt 58
" Jos O porter Char Union Bus Sta r308½ N Pine
" Kath F Mrs dmstr Dixie Home Store r1114 Herrin av
" Katie S (wid Richd) smstrs C L Elliott Cleaners r322 Solman
" Kenneth R USA r1410 Matheson av

DOMESTIC COMMERCIAL
AYCOCK
WELL DRILLING CONTRACTORS
FLINT & WALLING PUMPS
SALES and SERVICE
Monroe Tel. AT 3-2934
Charlotte Tel. EM 6-2871

MILLS
" L Faye r508 E 18th
" L Frank USAF r508 E 18th
" Laula M r124 Cherry
" Learlena seamer Harper-Crawford Bag r1525 Russell
" Lewis fxr Highland Park Mfg r Mooresville NC
" Linnia M maid r401 S Cecil
" Lottie M (wid Silas A) h166 Perrin pl
" Lucille S Mrs dishwasher Kress r737 Maple ct
" Lucinda Mrs maid h814 E 2d
" Lum (R Anna) hlpr Caro Transfer & Stge h 821 Snowball
" Luther M mach opr Whitin Mach r109 W Boulevard
" Margt instr Arthur Murray Dance Studio r315 Hawthorne la
" Marilyn L tchr Char Country Day School r 2532 Roswell av
" Martha A bkpr Salvation Army Social Serv Center r731 Central av
" Martha A mrs slswn Stanley Drug Stores r 2015 E 9th
" Mary maid h2101 Waytt
" Mary F r166 Perrin pl
" Mattie Y (wid John P) h331 E Boulevard apt 2
" Maye M Mrs h1915 Independence blvd NE
" Melvin J emp Am Cyanamid r Marshville NC
" Mildred C Mrs ofc sec Caldwell Memorial Presbyterian Ch r1511 E Boulevard
" Murrill J (Mary L) linemn Duke Pwr h1829 Wilkinson
" N J linemn Duke Pwr r Matthews NC
" Nancy clk Celonese Corp r407 E Boulevard
" Nancy O Mrs ofc sec Douglas Aircraft r 1414 Mockingbird la
" Nannie K (wid Ernest A) r3321 Eastwood dr
" Nell S Mrs mgr Delux Cafe h3315 N Myers
" Noah H (Ina J) emp Champion Mfg h508 E 18th
" Odessa maid r315 Cherry
" Osbon J (Carrie L) eng Turco Prod h615 W Boulevard apt 1
" Park S (Virginia M) surveyor Duke Pwr r 1329 Downs av
" Paul G (Dorothy B) spl agt Prudential Ins Co of Am h328 Wakefield dr apt A
" Preston lab r517 E 8th
" Queenie S Mrs plant wkr Ready-To-Bake Foods h2001 Gay
" Ray driver Carriker Poultry r Stanfield NC
" Rebecca D Mrs (Mills Inn) r617 S Graham
" Rex W studt 41410 Matheson av
" Rhoda r4119 Tillman rd
" Richd A (Carnaggio T) carp h2033 Weyland av
" Richd (Ola) roofer B C McQuay h1019 E 1st
" Richd C (Lerhena B) lab h1525 Russell
" Robt B USA r508 E 18th
" Robt D (Mary P) sls mgr Frosted Foods & Locker Corp h830 Drummond av
" Robt H driver Dayton Tire Sls r112 N Mc Dowell
" Robt L (Lois M) mgr Mill's Food Store h 600 Oakland av
" Robt N mech Southland Rebuilders r Matthews NC
" Robt T (Minnie W) mech Allis Chalmers h 2608 Tuckaseegee rd
" Roger M (Hanna S) antiques 1340 E Morehead h do
" Ronnie E (Lottie S) mach R H Bougligney Inc h628 Vinewood pl

GRIER'S SERVICE
FUNERAL PARLOR
Ambulance Service
ANYWHERE — ANYTIME
Dial EDison 2-7109 701 E. 1st
Night EDison 2-1693

READY MIXED CONCRETE
Is Today's Most Logical Answer to Your Concrete Needs
Dial FRanklin 6-7411
Concrete Sand
Mortar Sand
Gravel
Crushed Stone
Pre-Mixed Sakrete Products and Mortar Mix
CONCRETE SUPPLY CO.
424 S. Brevard
Branch: McAlway Road

The Commercial National Bank
Founded 1874
"Ask Those We Serve"
200 S. Tryon
Drive-In Branches
135 W. Morehead Street
2401 N. Tryon

HARDWARE MUTUAL INSURANCE COMPANY
OF THE CAROLINAS, INC.
SAFE—SERVICE—STRONG
Home Office 1356 East Morehead St.
Established 1912
"A HOME COMPANY FOR HOME PEOPLE"
"NON-ASSESSABLE POLICIES"
Phone EDison 2-2119

MILLER Motor Express Inc.

Specialized Service from Atlanta to New York

Cargo Insurance $500,000.

U. S. Bonded Carrier

1807 W. Independence Blvd. P. O. Box 10217

PHONE EDison 2-5175

For COOKING WATER HEATING REFRIGERATION HEATING

2317 Thrift Rd.

DULANE Suburban Gas Service

ECONOMICAL FAST CLEAN DEPENDABLE

Phone FRanklin 5-1721

CITY CHEVROLET CO.

Sales and Service

710 S. Tryon St. Phone Ed 2-7151

MILLS
" Ronald D clk Chadbourn-Gotham r2001 Cartier way
" Rufus A gro 324 S McDowell r600 Oakland
" Saml L (Elventa M) porter A&P h320 Gene av
" Shirley A clk Crest Stores r331 E Boulevard apt 212
" Smiley J (Dorothy W) h519 Belmont av
" Sylvia L ofc clk Queen City Coach r PO Box 5245
" Sylvia R studt r628 Vinewood pl
" Ted R (Shirley) manufacturing dept Coca-Cola r RD 4 Box 502
" Theron A (Eliz H) mech h209½ Victoria av
" Thos hlpr Al Brownes Service & Recapping r Beatties Ford rd
" Timothy (Mactreatha M) driver Hennis Frt Lines h2363b Horne dr
" Timothy C (Cora L) atndt Sinclair Serv Sta h2446 Remus rd
" Troy C servmn F & E Checkwriter r RD 4 Box 194
" Virginia M Mrs clk SBT&T r1329 Downs av
" W McArthur (Berneice W) watch repr Mills Watch Repair h1502 Harrill
" Walter D studt r2015 E 9th
" Walter W (Broadus S) mech Peter DeParlo Eng h2415 Grimes
" Watch Shop (W McArthur Mills) 1000 Belmont av
" Willard L slsmn Arnold Hoffman & Co r Greensboro NC
" Wm L (Edna G) slsmn Clarke Dist Co h 1909 Hillside dr
" Wm M (Nina) h2221 Douglas
" Wm N slsmn Clarke Distributing
" Willie L (Nancy) porter Radio Center h410 Orange
" Woodrow W (Katherine F) clk Colony Food Center r1114 Herron av
" Wyatt P T (Mildred C) photog 1511 E Boulevard h do
" Zeb H bench wkr Whitin Mach h1536 W Trade
Millsap Ben L (Doris G) USA r2309 Lynhaven av
" Chas emp State Natl Guard r Dixie rd
" Doris G Mrs clk SBT&T r2309 Lynhaven av
" Gilbert drftsmn r Dixie rd
" Harold B (Florence) emp Wright Trucking h Dixie rd
Millsaps Boulevard Service (Floyd N Millsaps) serv sta Wilkinson blvd
" Chas O mach opr Whitin Mach r500 W Park
" Floyd N (Helen M; Millsaps Boulevard Service) h1708 Stonewall Jackson Homes
" Harold G shopmn Newsstand Fixtures r RD 4 Box 58a
" Helen M emp SBT&T r170 Stonewall Jackson Homes
" Robt G driver Harris Exp r Hiddenitte NC
" W M whsemn Pilot Frt Carriers r4334 Wilkinson blvd
" Wayne D hlpr H B Owsley & Son r2212 Catilina av
Millson Lethia (wid Chas E) slswn W I Van Ness & Co r1627 Scotland av
Millwee Eliz W teller Am Trust r842 Henley pl
" Thos L (Eliz W) eng SBT&T h842 Henley pl
Millwood see also Milwood
" Arth driver Overnite Trans r Gaffney SC
" Bobbie P slswn Sou 5 & 10 Store r RD 5 Box 523B
" Frances G Mrs slswn Ivey's h900 Anderson
" Harold E (Frances G) driver Great Sou Trucking h900 Anderson

Robert B. Clubb

GENERAL CONTRACTOR

Residential — Commercial
Remodeling, Kitchens, Bathrooms
Additional Rooms, General Repairs
Roofing and Siding, Painting
Cement and Concrete Work

2722 Marine Drive FRanklin 7-1459

MILLWOOD
" Henry W slsmn Service Ins Co of NY r Derita NC
" J Walter mach opr Whitin Mach r3319 Benard
Milne David N slsmn Bridges Modern Trend
Milner see also Millner
" Cynthia S hygienist Dr Jerome G Rehm r2616 Marston rd
" Harry Inc S Harry Milner pres Mrs Rose Marie Milner sec-treas prntrs 1009 W Morehead
" Joe W (Sarah C) eng Westinghse h302 Hillside
" Karen studt r2616 Marston rd
" Rose M Mrs sec-treas Harry Milner Inc r 2616 Marston rd
" S Harry (Rose M) pres Harry Milner Inc h 2616 Marston rd
" Wm H (Dabney M) slsmn Dixie Htg Equip h444 Berkshire rd
" Wm W (Jennie H) slsmn Sunset Memorial Gardens h800 Magnolia av apt 1
Milnor Myrtle M Mrs r510 Poindexter dr
Milrany Jos A (Cleo M) zone mgr GMC (Buick Mtrs Div) h1430 Coventry rd
Milroy Kathryn M (wid Arth) bmo Ivey's r 801 E Morehead
Milsap Ruth emp Old Dom Box r1554 Wilmore dr
Milstead Frank H (Thelma F) slsmn Smith Whol Drug h3331 Eastwood dr
Milton see also Melton
" Apartments 518 Lamar av
" Ben (Lillie M) loader Central Motor Lines h rear 1830 Cummins
" Betty L nurse Presby Hosp h224 Travis av apt 2
" Carlton tchr Pineville Sch r1908 Patton av
" Chas atndt Goodson's Gulf Serv Sta r716 W 4th
" Eunice nurse Good Samaritan Hosp r1305 S Church
" John wood wkr Durable Wood Supply r129 N McDowell
" Marlton tchr Sterling Hi Sch r1908 Patton av
" Mary waitress Rogers Barbecue r RD 3
" Maxine S Mrs ofc sec Credit Co r Monroe NC
" Shirley M hlpr Self Serv Lndry r1921 E 9th
" Troy C shopmn Display Fictures r RD 4
Milwood see also Millwood
" Harold slsmn Crest Stores r Gastonia NC
" Harold C clk Central Mtr Lines r2109 Bay
" Harold C slsmn Canada Dry Bottling r921 E 36th
" Inez B sten Blythe Bros r Concord NC
" Thos G mtcemn Marsh Realty r714 7th
Mimn Margt chkr Arrow Lndry r524 N Tyon apt 6
Mimms see also Mims
" John (Carrie) h1130 Oaklawn av apt 52
Mims Betty Mrs ofc sec All State Ins h1233 E Boulevard apt 23
" Carrie M Mrs tex wkr Highland Park Mill h324 W 26th
" Claude G meat cutter Tryon Hills Gro & Launderall r2315 Catalina
" Clyde B Mrs clk Mtr Parts & Gear h311 W 27th
" Edwin H investigator US Civil Serv Comn r Columbia SC
" Harold E hlpr Self Serv Lndry r624 E Worthington av
" Harold M (Betty E) slsmn Lebo's Shoe Store h1233 E Boulevard apt 23
" Harold N hlpr Masters Clns r624 E Worthington av
" Hoyt D (Carrie M) pntr h324 W 26th
" John mech Homelite r RD 10 Box 534
" Lonnie C (Dixie Printing Co) h918 W Trade
" Margt I chkr Arrow Lndry & Clns r317 W 7th
" McDaniel jr (Frances) binder Herald Press h 1218 Weldon av
" Mona nurse Presby Hosp r123 N Caswell rd
" Nelleen C Mrs supvr SBT&T r3036 Sunset dr
" Perry (Cornelia R) emp Buckeye Cellulose h 1804 Aileen dr
" Perry jr mgr Austin Av Pool Room r1804 Aileen dr
" Ruth E clk Crest Stores r1015 Eaton rd
" Spencer R jr (Mattie S) tchr Hawthorne La Jr Hi Sch r320 Sedgefield rd
" Wm A hlpr Greyhound r2739 Zebulon
" W W jr Nelleen C) acct Chas E Lambeth Insurance Agency Inc h3036 Sunset dr
" Willie (Minnie B) driver J A Baker Cotton h2403a Horne dr
Mince Fred D (Helen P) pntr h1613 Parkwood
Mincer Nancy C studt nurse Char Mem Hosp r do
Mincey Agnes L Mrs v-pres E L Mincey Inc r3620 Central av
" Bertha (wid Luther E) h2124 E 5th
" Betty J Mrs bkbndr Washburn Printing r 714 Grandin rd
" Chas W (Peggy C) booker Twentieth Century Fox Film h2115 Kenmore av
" David L studt r3620 Central av

MINCEY E L INC, E L Mincey Pres, Agnes L Mincey V-Pres, Robt W Min Sec-Treas. Complete Home Furnishin Electrical Appliances 3122 The Plaza, FR 5-5848
" Elry L (Agnes L) pres E L Mincey Inc h3 Central av

MINCEY FURNITURE CO INC
MRS RUBY B RAY, Pres-Treas
JAMES J RAY, V-Pres-Sec
MRS BLANCHE B WILLIAMS, Asst V-Pres
DEPENDABLE HOME FURNISHINGS
ELECTRIC APPLIANCES
QUALITY FURNITURE
3200 N Caldwell
Telephone ED 3-6892
(See Yellow Page 110)
" Hedy M clk Eckerd's r1523 S Tryon
" John M (Lollierae S) formn Jackson C tainer h1523 S Tryon
" L Minnie Mrs clk Associated Transport h Poindexter dr
" Lollierae S Mrs clk Eckerd's h1523 S Tr
" Mary S ofc sec E L Mincey Inc r3620 Cent
" Myrtle R Mrs sec-treas W R Mincey Fur ture Co r W Sugar Creek rd
" Oscar D whsemn Industrial Piping Sup r C cord NC
" Robt W sec-treas E L Mincey Inc r3 Central av

MINCEY W R FURNITURE CO, W R Min Pres, Myrtle R Mincey Sec-Treas, Co plete Home Furnishings, Out of the H Rent District, Night Appointments Accept Ample Parking, W Sugar Creek rd, RD Box 119, Tel ED 3-7636, Night Tel 3-3335
" W R (Myrtle R) pres W R Mincey Furnit Co r W Sugar Creek rd

MINDAY MICHAEL (Wilma B), Sec N G S Inc 130 E 4th, Tel ED 4-3586 h1518 Cy rd, Tel FR 5-5026
Mindenhall Sarah r118 N Myers

MING TREE RESTAURANT THE
PHILIP DER YUEN, Owner
HOME of INCOMPARABLE
CHINESE and AMERICAN
FOODS
PRIVATE DINING ROOMS
520 Providence rd
Telephone ED 4-3028
(See Yellow Page 200)
Mingle Gladys (wid Walter S) h2133 Kirkw av apt 6
Mingo Adell Mrs waitress Orange Bowl r S Long
" Coren folder Char Linen r408 S Long
" Eddie constn wkr r3110 Bank
" Geneva Mrs clk F&M Gro r1616 Luther
" Ida W (wid Leo) cook SBT&T h32 Davidson
" L W loader McLean Trucking r3110 Bank
" Rufus polisher Thomas Cadillac-Oldsmobile 823 E 1st
" Thelma P Mrs cafeteria Efird's r1331 Lin
" Willie (Floreatha M) loader McLean Truck h2201 Waytt
Mingus Candus M (wid Jake) h103 Blackr (Tboro)
" Clyde R studt r103 Blackmon (Tboro)
" Dwight H mech Avrett & Ledbetter Roof & Htg r RD 9 Box 669
" Enice P Mrs prntr Chadbourn-Gotham r Pinoca (Tboro)
" Faye A clk SBT&T r133 Pinoca
" G W (Ida) cleaner EAL r435 Peterson
" Garland J mech Mac's Auto Serv r Paw Cr NC
" Hazel P (Louise L) mech McCall Bros h Wabash (Tboro)
" Jas A (Rose B) air conditioning equip 2 Old Steele Creek rd h do
" Jas F electn Horne Elec r133 Pinoca (Tbo
" Jas W (Alice R) h133 Pionca (Tboro)
" Lewis R (Louise H) v-pres-treas MacMil Oil Sales h106 Reliance (Tboro)
" Lois H Mrs sten Gulf Oil r404 Wabash (Tboro)
" Paul H (Lois H) ramp service EAL h Wabash av (Tboro)
" Ralph A jr (Mildred) electn Interstate I r Peach Tree rd
" Ray P (Eunic P) pinter r133 Pinoca (Tbo
" Rose B Mrs nurse Char Mem Hosp r2416 Steele Creek rd
" Russell E (Mattie L; Modern Barber Sh h2033 Chamberwood dr
" Theron J (Dorothy) journeymn Sou I Serv r RD 9 Box 739
Mini Frank J (Lois A) formn McDevitt & St Constn h1612 Merriman av apt 2

CAMERON-BROWN COMPANY
MORTGAGE BANKERS
HOME LOANS — INCOME PROPERTY LOANS
112 East 4th St. Charlotte, N. C. Tel. EDison 2-6191

BELK BROS. CO.
The Carolinas' Largest Store — Smarter Fashions — Greater Values
11-119 E. TRADE PHONE EDison 2-3121

Thomas Cadillac-Oldsmobile Inc.
Cadillac Oldsmobile
Sales and Service
214-220 N. CHURCH
PHONES
Service EDison 2-7159
Sales EDison 4-4656
Parts FRanklin 6-4429
Used Cars 422 W. 5th
PHONE EDison 2-2183

Mil
" A Mrs waitress Ranch House h1612 Merriman av apt 2
Mil n Hope (Nadie E) slsmn Daly's Super Mkt r301 W 12th
" lie E Mrs slswn Kress h301 W 12th
MIL CAR WASH (Irwin Rourk), Complete Car Washing and Polishing Two Convenient Locations 1123 E 4th, Tel ED 2-5491 and 2511 S Boulevard, Tel FR 7-2157 (See Yellow Page 24)
Mi apolis Honeywell Regulator Co L Frank Lawrence jr temp controls 212 Greystone rd
" ual Life Insurance Co A Howard Blanton genl agt 212 S Tryon R1013
Mi ck Boyd R (B Irene) mgr Crest Store r2617 Bay
" Lis N jr x-ray tech Dr Thomas O Coppedge jr h520 Marsh rd
" Sia ofc sec A & W Building Sup r405 Grandin rd
Mi ue Beulah F (wid Edw P) tchr Midwood Sch h2325 Connonwealth av
Mi Alex D driver Red Top Cab r1139 W Boulevard
" ary hlpr McGee Lumber h531 Solomon
" Jion cook Yore Restr r708 E 9th apt 1
MIL R M J (Nan C), Manager of Transmitter and Field Engineer, WBT-WBTV Jefferson Standard Broadcasting Co, Jefferson pl, Tel ED 3-8832, h York rd, RD 3, Tel ED 3-6013
" Sil (Jessie B) lab Caro Concrete Pipe h534 Carmel
" V T jr (Kathreen M) acct lwyr 212 S Tryon R1118 r3901 Arbor way
" V A jr (June R) hlpr Greyhound h2739 Zebulon av
Mi Hill Bus Lines (terminal) 416 W Trade
" Seum of Art Sam Galabow pres Bd of Trustees Mrs Katheryn W Korthever curator 501 Hempstead pl
Mi r Alex (Etta) tire changer Goodyear h2402 Double Oaks rd
" E Mrs hlpr Stork Center r2402 Double Oaks rd
" Preston (Ollie L) whsemn Caro & Norfolk Trucking h1914 Gibbs
" Fl L (Bessie) lab Sou Ry Sys h2315 Davis av
Mi l Del waitress Plantation Grill r811 Kern
Mi n Douglas emp Char Ordinance Depot r917 N College
" Jse r917 N College
" Je studt Char Mem Hosp r Conover NC
" Sil (Louise D) h516 S Graham
Mi Betty C opr ABT&T r404 E Boulevard
" Fid (Johnnie B) yardmn Good Smaritan Hosp h406 S Long
" Iv lab Masters Dry Cln h406 S Myers
" J mtcemn Duke Pwr r Blacksburg SC
Mi e Grill Luncheonette (Y Louis Honey) 112 S Tryon 1st fl
MILE MILE PURE OIL SERVICE (T D Howard), Pure Oil Products, Tires, Tubes and Batteries, Road Service 1214 Central av, Tel DR 5-9280
Misily Ida B Mrs clk Fed Res Bk h1712 Kenilworth av
" J C h1020 Arosa av apt 2
" Mred L dir Queens College r1020 Arosa av apt 2
" Rt C (Ida B) dispr Overnite Trans h1712 Kenilworth av
Misheimer Arnold driver Harris Exp r Landis NC
" Citon stock clk Wilkin & Matthews r E Boulevard
" Isy A nurse 1201 Fountain View h do
" Eth emp Allison-Erwin r Concord NC
" Ea K Mrs maid Mercy Hosp r Midland NC
" C C (Esker) hlpr Fruhauf Trailer h4221 Walker rd
" J clk Central Ave Meat Center r RD 1 Midland NC
" J emp Char Pipe & Foundry r Midland NC
" Ney L sten C D Stampley Enterprises r RD 332 Box 802
" Ethel A opr SBT&T 4221 Walker rd
" R T driver Car Coach h114 W 10th apt 110
" VR driver Harris Exp r Rockwell NC
" Ville M mach opr Char Mach r RD 3 Box 1004-5
Misilly Barbara M Mrs clk Fed Res Bank h rear 2025 Greene
" Fd L (Barbara M) clk Fed Res Bk h rear 2025 Greene
Mis Jorge C (Mary J) beauty opr Belk's h305 S Summit av apt 1
" Ney J Mrs opr SBT&T r305 S Summit av
Miss Donna's School of Dance (Donna W Meldrum) 2131 Central av
Missionary Servants of the Blessed Trinity (convent) 1508 Independence blvd NE
Mitcham see also Mitchem and Mitchum
" Chas H slsmn Gas Heat Distrs r Kings Montain NC
Mitchel see also Mitchel Mitchell and Mitchell
" Calvin D (Faye B) pres Southern Appliances Inc r RD 51 Pineville NC
" Clarence (Myrtle C) mech Twin State Distributing h209 Sylvania av
" Faye B Mrs treas Southern Appliances Inc r RD 51 Pineville NC
" Hynman C slsmn Denton Furn r1134 Elizabeth av apt 7
" J B driver City Bd of Educ r210 Coxe av
" R E mtcemn Duke Pwr r4419 Castlemon rd
Mitchell see also Michel Michell and Mitchel
" Addie L Mrs hlpr Am Trust r310 S Alexander
" Adelaide maid r612 City Hall al
" Alice (wid Saml) maid Piedmont Restr r215 Solomon
" Alton E pmo Am Trust r1026 W 5th
" Anna E studt r633 McDonald av
" Annabelle monogrammer Belk's r RD 4 Concord NC
" Arlene hlpr Arrow Lndry h1110 Elm
" Armetta L Mrs h526 E 8th
" Arth E h2236 McLintock rd
" Arzelle C Mrs (American Beauty Florist & Gift Shop; Mitchell Furniture) r928 Berkeley
" Beatrice E Mrs maid Efird's h934 Druid cir
" Beatrice V (wid Ernest L) h1001 E 10th apt 90
MITCHELL & BECKER CO, Walter P Mitchell Pres, Mrs Laura T Mitchell V-Pres, Manufacturers of Ornamental Iron and Steel Work 1916 S Boulevard, Tel ED 2-4473
" Bennie L Mrs meat pkr Swift & Co r3317 Anson
" Bernard B (Betty L) slsmn U S Rubber h415 Hollis rd
" Bobbie asmblr Natl Carbon h730 S Glenwood rd
" Bobby P (Alice W) mailer Char Observer h311 Rowan (Thoro)
" Boss T (Gusta W) mech Pritchard Paint & Glass h900 N Pine
" Brycelene waitress White Tower r2043 Shenandoah
" Buddy studt r1026 W 5th
" C Hynman r1907 Vail av apt 3
" Calvin A jr (Frances M) asst eng Sou Ry h200 Grandin rd
" Calvin D (Fay D) pres Appliance Service Corp r Matthews NC
" Carl W (Helen) formn Caro Transfer & Stge r Belmont NC
" Carolyn M slswn Belk's r1727 W 4th
" Chas E lab Mtal Sabricators r3520 Rozells Serry rd
" Clarence (Myrtle C) servmn Twin States Distributing h209 Sylvania av
" Clarence W (Myra E) mach opr B & S Grading Co h627 Fairwood av
" Cleo (Bessie L) h133 Fairwood av
" Clyde R (Jessie C) pres Am Marine & Gen Ins Co Aetna Ins Group Mitchell Constn Co Inc Mitchell Ins Co Inc and Mitchell Realty Co and v-pres Mitchell Parking Service Inc h2201 Beverly dr
" Clyde R jr (Mary J; Mitchell Esso Servicenter) pres-treas Mitchell Parking Service Inc and sec-treas Mitchell Constn Co Inc Mitchell Ins Co Inc and Mitchell Realty Co Inc h218 Heathwood rd
" Connie M Mrs h2550 Kenmore av
" Construction Co Inc Clyde R Mitchell pres Mrs Jesse C Mitchell v-pres Clyde R Mitchell jr sec & treas 421 N Church
" D Eliz tchr Belmont NC h1841 Mimosa
" D Query (Arzelle C; American Beauty Florist & Gift Shop Mitchell Furniture) h728 Berkeley av
" Daisy (wid Wm D) r1512 School
" Danl O (Darnell) lab Double Oak Apts h2541b Double Oak rd
" Darnell Mrs clk L Mays Pratt r2541b Double Oaks rd
" David (Lucille; Mitchell's Grocery) furn rooms 419 S Alexander h do
" David (Geraldine S) stock man NAPA Whse r School
MITCHELL DISTRIBUTING CO, R B Sparks, Genl Mgr, W K Piercy Mgr, Dealers for Euclid Trucks and Road Machinery 3535 Hutchison av, Tel FR 6-7555
" Dorothy H Mrs booker Loew's h348 Tranquil av
" Edith R nurses asst Char Mem Hosp r1001 E 10th apt 90
" Edna Mrs r526 E 8th

A. V. BLANKENSHIP
CIVIL ENGINEER
Municipal Improvements
Land Surveys
117 E. 3d, 3d Floor Phone FRanklin 5-1469

MITCHELL
" Edna (wid Albert) maid h838 Jordon
" Edw L (Dorothy H) comp Clark Publ h348 Tranquil av
" Edw L jr studt r348 Tranquil av
" Effie r700 Woodruff pl
" Eleanor C Mrs r1506 Burton
" Eleanor E Mrs registrar Burton Junior College r210 Coxe av
" Eliz D Mrs maid h1116 Beattie's Ford rd apt 3
" Ella E ofc sec Duke Pwr r1109 W Boulevard
" Elmore (Addie L) sht mtl wkr Wells Construction h310 S Alexander
" Elsie M Mrs waitress Tanner's r120 W 7th
" Emory porter Ivey's r1017 Forrest
" Erleen furn rms 300 N Church h do
" Ernest (Madie) trucker Ralston Purina r Concord NC
" Ernest hpr Highland Park Mfg r Huntersville NC
" Esso Servicenter (Clyde R Mitchell jr) 433 E Trade
" Eug (Wilhelmina J) cook Presby Hosp h1810 Vinton
" Eug C uphol Llovd Chair Co r Waxhaw NC
" Eula M clk Dairy Queen r RD 5
" Eva Q Mrs diet Alexander Homes r1252 E Boulevard
" Fay B Mrs v-pres-treas Appliance Service Corp r Matthews NC
" Frances waitress Stork Restr h214 E Park av apt 1
" Frances H Mrs clk National Association of Credit Men r912 Henley pl
" Frank H (Helen O) sls mgr Weathers Furn h4418 Halstead dr
" Fred J slsmn Catholic Bible Hse r Gastonia NC
" Fred N studt r514 Hawthorne la
" Fred S (Elise P) slsmn Cooper Tire and Rubber h2108 Avondale av apt 4
" Fred W (Lucille) ship clk Carolina Ruling & Binding h416 N Brevard apt 4
" Furniture (D Ivery and Mrs Arzelle C Mitchell) 1500a S Boulevard
" Geo J (Annie G) dist frt agt Clinchfield RR h514 Hawthorne la
" Geo L jr (Harriet W) v-pres Mercury Press Inc h4425 Halstead dr
" Grace N Mrs sec-treas Bryant Heating Equipment Co Inc Manufacturers Agents Inc h2001 Beverly dr
" Granison A (Ruby M) jan Pneumafil Corp h504 Fairwood av
" Harold A (Shirley S) slsmn Sou Bearings & Parts r3401 The Plaza
" Harriet W Mrs sec-treas Mercury Press Inc r4425 Halstead dr
" Harvey T mgr Mitchell Parking Service r RD 11 Box 286
" Hazel L Mrs insp Nebel Knitting h1500 Dowd rd
" Hazel R Mrs h1006 Eldridge
" Helen O Mrs ofc sec New Eng Mut Life Ins r4418 Halstead dr
" Henry cook County Home r do
" Henry W (Audrey F) serv eng Stokes & Smith h5300 Buckingham dr
" Herbert M USA r627 Fairwood av
" Hosea jr (Octava P) h504 Brookhill rd
" Howard O (Geneva M) mail hndlr PO h701 E Worthington av

FOR

CALL
Bowen-Hamor Co., Inc.
FRanklin 6-3603

Spangler Realty Co.
Property Management
Sales and Rentals
C. D. Spangler Construction Co., Inc.
Commercial
Industrial
Residential
1028 S. Boulevard
TEL. FRanklin 5-3736

P. C. GODFREY, INC.
PLUMBING and HEATING CONTRACTORS
FRIGIDAIRE AIR CONDITIONING AND APPLIANCES
RESIDENTIAL 816 ROZZELL'S FERRY RD.
COMMERCIAL EDison 4-8605

AVRETT & LEDBETTER

Roofing
Heating
and
Sheet
Metal
Contractors

WINKLER STOKERS

419 E. 7th St.

PHONES EDison 3-7131 and EDison 3-7597

E. P. NISBET COMPANY

Metered and Filtered Fuel Oil
Oil Burner Service
Carrier Air Conditioning
"24 Hour Service"

1818 Baxter St. Tels. EDison 2-7755, ED 2-7756 and ED 3-9178

NISBET MARINE MART

CHARLOTTE BOATING HEADQUARTERS

Complete Line of Marine Supplies

1330 S. Tryon TEL. FRanklin 5-4036

N. G. SPEIR, INC.

Real Estate Sales

Commercial — Residential
"TOWN and COUNTRY PROPERTY"

130 East Fourth St. Phone EDison 4-5386

MITCHELL
" Hugh M (June C) slsmn Russell & Erwin Hdw h1215 Dade
" Hyman C slsmn Denton Furn h1134 Elizabeth av apt 7
" Ida E clk Fed Res Bk h2320 Kenmore av
" Insurance Co Inc Clyde R Mitchell pres Mrs Jesse C Mitchell v-pres Clyde R Mitchell jr sec-treas 421 N Church
" J B slsmn Home Baking r1329 E 4th
" J Gordon (Virginia D) eng Celanese Corp h 2808 Glendale rd
" J Merton (Elva A) whsemn Caro Transfer & Storage h208 Coxe av
" J Merton jr (Barbara) whse Carolina Transfed h730 S Glenwood rd
" J Raymond (Louise) formn Caro Transfer & Stge r RD 9 Box 482
" J Robt (Geraldine W) porter EAL h421 Benjamin
" Jake (Mary M) mech Am Bakeries h400 Basin
" Jake H (Marie L) sls mgr Coca Cola h1012 Westborook dr
" Jas r105 N Ramsey (H)
" Jas hlpr Piedmont Tool Rental Serv r Reed Pk
" Jas B (Mildred L) ofc mgr Commercial Credit Corp h425 Ethelind av
" Jas N (Brycelene) driver Greyhound h813 Spruce
" Jas P h2364b Horne dr
" Jas P (Mary P) rep Chev Mtr h509 Keswick
MITCHELL JAMES S (Dorothy W), Pres Baker-Mitchell Co, 2135 Thrift rd, Tel FR 6-3521, r RD 5, Box 1040 Moores Chapel rd, Tel EX 9-1119
" Jean E nurse Presby Hosp r1141 Granville rd
" Jennings B (Eleanor E) clk City Sch Sup h210 Coxe av
" Jerry L (Doris M) genl mgr Southern Asbestos and Thermoid Co h4527 Longwood dr
" Jesse C Mrs v-pres Mitchell Construction Co Inc; Mitchell Ins Co Inc; and Mitchell Realty Co Inc, and sec Mitchell Parking Service Inc r2201 Beverly dr
" Joe W (Dessie D) mech Easterby & Mumaw h Blair Hill rd RD 3
" John (Mary B) hndlr Fredrickson Mtr Lines h2435 Olando
" John pntr Arvel R Lankford Painting Contr r Rock Hill SC
" John C (Helen M) slsmn J D Whitesides jr Inc h3141 Airlie
" John N (Evelyn M) whsemn Harrison-Wright Co h2434 Rozzell Ferry rd
" John W lab h125 Fairwood av
" Julia maid h1506 Ellison
" Julia Mrs waitress Wayside Grill r237 S Cecil
" Julia C ofc sec Kiekhaefer Corp r Derita NC
" Katie Mrs maid Mercy Hosp h1212 Arthur's la
" L Grant (Annie B) delmn Thomas Cadillac-Oldsmobile h1809 Earle apt 299
" Laura A (wid Wm) maid h School
" Laura S kindergarten tchr Myers Park Presby Ch r2032 Coniston pl
" Laura T Mrs v-pres Mitchell & Becker Co r2553 Selwyn av
" Lemont F (Essie C) atndt Atlantic Serv Sta h436 Brookhill rd
" Lena maid h2317 Vanderbilt rd
" Lester H (Mary A) porter Sterchi's h824 Cole la

CHARLOTTE GENERAL TIRE CO.

TUBELESS TIRE HEAD-QUARTERS

GENERAL

FLEET SERVICE
WHEEL ALIGNMENT
and
BALANCING
KRAFT
RECAPPING
BATTERIES

Tel. FRanklin 7-1516

432 S. Tryon

Willie Lee Baxter

Painting Contractor

WALL PAPERING
FLOOR SANDING

508 Stevens Tel. EDison 2-5583

MITCHELL
" Lillian S (wid Wm) supvr United Mills h 1620 Wilmore dr
" Linwood (Sarah) hlpr Cole Mfg h214 S Morrow
" Lloyd J (Ruby L) bus boy Kress h206 Solomon
" Margt maid r556 Brookhill rd
" Margie L Mrs packer Jack's Cookie h2147 Avondale av apt 2
" Marie sec Eug F Lombardo r1111 Statesville av
" Mary L bmo Kraft Foods r1922 Lennox av
" Mattie E Mrs slswn Providence Hdw r633 McDonald
" Meriwether L (Frances M) sec-mgr National Assn of Credit Men h912 Henley pl
" Metta M exec dir Young Women's Christian Assn h948 Queens rd
" Michel studt r4418 Halstead dr
" Michel J (Leticia; Maison Michel) h1111 Statesville av
" Mildred L Mrs ofc sec Mercy Hosp r425 Ethelind av
" N Cleo Mrs slswn Efird's h2417 Marlowe av
" Nancy G tchr r633 McDonald av
" Nallie N Mrs mus supvr County Colored Schs r817 Beattie's Ford rd
" Ollie Mrs maid h1320 Beattie's Ford rd
" Ora S Mrs flat wkr Sanitary Lndry h125 Winona
" Osborne (Katie) jan Mercy Hosp h1212 Arthur's la
" P Marie tchr Belmont NC r1841 Mimosa
" Parking Service Inc Clyde R Mitchell jr pres-treas Clyde R Mitchell v-pres Mrs Jessie C Mitchell sec 201 W 4th (branches) 120 and 215 N Brevard 227 230 and 317 N Church 125 N Myers 207-13 W Stonewall 502 and 513 N Tryon 607 S Tryon 421-39 W 2d 425 E 4th 219-21 E 6th and 117 and 126 W 7th
" Paul L (Clarisse) chem Wica Chemical Co 3710 The Plaza
" R H (Elaine) formn Pilot Frt Carriers r5400 Wilkinson blvd
" R Miller (Maybelle R) mfrs agt 322 S Tryon R115 h2628 Knollwood rd
" Ralph E (Martha T) formn Duke Pwr h4419 Castleton rd
" Ray I (Betty J) sls rep Southern States Iron Roofing h5005 Hoyt ct
" Raymond L laby wkr Delmar Studio r415 Greystone rd
" Realty Co Inc Clyde R Mitchell pres Mrs Jessie C Mitchell v-pres Clyde R Mitchell jr sec-treas 421 N Church
" Richd formn Tar Hill Sash & Door r3034 Walker (RD 4)
" Richd A (Mary S) supt Waramaker & Wells h211 E Boulevard
" Robt (Linner A) porter Sou Ry h2216 Vanderbilt rd
" Robt N mt ctr Piedmont Super Mkt r2626 Brentwood pl
" Romo C h1821 Kenilworth av
" Roy E (Mattie E) with Mitchell Tile and Marble Co Inc h633 McDonald av
" Ruby C (wid Earnest) h2340 Olando
" Ruby L Mrs nurses aide Mercy Hosp h206 Solomon
" Ruby T Mrs head nurse Presby Hosp h1245 Townes rd
" Ruth Mrs knitter Nebel Knitting h1764 Dunkirk dr
" Ruth C (wid Wm H) teller Am Trust h1202 Edgewood rd
" Sam (Johnnie M) mtcemn Belvedere Homes h2216 Aileen dr
" Saml h215 Solomon
" Sarah cook County Home r do
" Shirley S Mrs cash Moskin's r3401 The Plaza
" Stephenson Mrs r1245 Towns rd
" Steven F (Ralpha) acct h814 Hawthorne la apt 5
" Tobe (Polly S) ydmn Robertson Hse Moving & Wrecking r New Dixe rd
" T Andrew (Julia) lab Douglas Municipal Airport h1900 Guther
" Thos M h1620 Whisnant av
" Vallie H Mrs ofc sec Life Ins Co of Ga r Cramerton NC
" Velma S Mrs cook Yore's Restr r103 Dr Carver rd
" Vera A r1727 W 4th
" Wade C (Velma A) lab Char Casket h103 Dr Carver rd
" Wade V (Hazel L) h1500 Dowd rd
" Walter J (Louise M) driver Contrs Serv h316 N Davidson
" Walter P (Laura T) pres-sec-treas Mitchell & Becker Co h2553 Selwyn av
" Wilhelmina J Mrs nurse 1810 Vinton r do
" Wm (Mattie Lee) lab Armstrong McGinnis h Spencer Park

MITCHELL
" Wm jr hlpr Chez Montet French Dining R r Gastonia NC
" Wm jr (Beatrice E) jan Duke Pwr h934 Dru cir S
" Wm A eng B O Vannort Engineers r YMC
" Wm B (Evelyn D) slsmn Dowd Press h20 Lombardy cir
" Wm B (Daisy) servmn Ballenger Coal h4 Greystone rd
" Wm E slsmn Char Linen r1620 Wilmore dr
" Wm F Rev (Mary G) pasotr Sunset Hill Presbyterian Church h2211 Springdale av
" Wm H (Margt W) trainee Ralston Purina 4210 Old Sardis rd
" Wm H jr (Harriet Y) ship clk Gates Rubb r717 E Trade
" Wm H jr studt r1202 Edgewood rd
" Wm R B jr (Grace N) pres Bryant Heath Equipment Co Inc Manufacturers Agen Inc h2001 Beverly dr
" Wm S (Ruby T) adj Travelers Ins h1245 Town rd
" Willie (Ora S) h125 Winona
" Willie M Mrs winder Piedmont Map h401a 11th
MITCHELL'S GROCERY (David Mitchell) Staple and Fancy Groceries, Soft Drink Confectioneries 419 S Alexander
" Guest House Eug Nye mgr furn rms 417 Church
Mitchem see also Mitcham and Mitchum
" Bessie M (wid Albert) h1200 Brown
" Carolyn nurse Am Red Cross r1324 Romany rd
" Carrie B chkr Arrow Lndry & Clns r12 Brown
" Daisy M r1200 Brown
" Ernest P (Kathleen) pres Atlantic Buildin Co Inc h3711 Tuckaseegee rd
" Geneva H Mrs emp Hudson Hosiery h22 Randall
" Jas emp Morehead Bowling Center r1200 Brow
" Jos W (Pauline S) brklyr h Rozzells Ferry rd
" Kathleen Mrs slswn Ivey's r3711 Tuckaseeg rd
" Martha H Mrs bkpr Cummins Caro Diesel 2515 Chesterfield av
" Mary F Mrs cook Efird's h813 S Mint
" Mary K (wid Peter) h642 Watts
" Nancy C nurse Char Mem Hosp r1324 Roman rd
" Stanton D (Martha H) hlpr Old Dom Box h251 Chesterfield av
" Taylor E (Mary F) h813 S Mint
" Thos W (Geneva H) head bkpr A Z Price Associates h2200 Randall
" Willie M jr (Annette) hlpr Pritchard Pai & Glass h331 S Cecil
" Wilma pkr Lance Inc h115 Andrill ter
Mitchener Calvin C phys 207 Hawthorne la 4579 Wendover la
" Thelma L Mrs ofc sec Marsh Realty h910 Worthington av
" Thos J (Thelma L) clk R H Bouligny Inc h91 E Worthington av
Mitchler Henry A (Willie M) sec Souther Dairies Inc h1114 Andover rd
" Henry A jr USN r1114 Andover rd
Mitchum see also Mitcham and Mitchem
" Bill carp Ervin Constn r Peachland NC
" Billy E grinder Am Optical r Gastonia NC
" Carolyn J studt r1914 Mecklenburg av
" Don F (Ida R) slsmn Char Lndry h1764 Dun kirk dr
" Eliz R Mrs opr SBT&T r1424 E 7th
" Harold C slsmn Delph Hdw & Specialty r12 Spruce
" Hugh C (Virgie M; Mitchum & Tucker Co) 1914 Mecklenburg av
" Ida R Mrs seamer Nebel Knitting r176 Dunkirk dr
" Jas L (Eliz R) slsmn Swift & Co h2527 E 7th
" Lelean C slsmn Thomas & Howard Co r80 Mt Vernon av
" Mary Mrs cafeteria Efird's r813 S Mint
" Max mgr Griffin Sup r Marshville NC
" N Eliz opr SBT&T r344 N Caswell rd
" Olinette S Mrs sten Kirk Cousart & Assoc r Marshville NC
" Thos L hlpr City Water Dept r229 N Popla
" & Tucker Co (Hugh C Mitchum Carl B Tucker confr mgr 1218 Gordon
" Winnifred clk Bank of Commerce r454 Berk shire
Mitchums Sherrill A emp Allison-Erwin r Marsh ville NC
Mitz Furman (Inez) h1823 Main
Mixon see also Mixson
" Allie Mrs slswn Reed's h416 W Boulevard
" Benj lab r712 E 8th
" Jas K (Nettie) carp Myers Chapman Const h207 Judson

Forest Lawn Burial Park

and Mausoleum

NEW THRIFT ROAD True Perpetual Care For Every Lot TELEPHONE EXpress 9-1141

Checking Accounts
Savings Accounts
Safe Deposit Boxes

CITIZENS BANK
Member Federal Deposit Insurance Corporation
114 East 4th Street Phone EDison 3-1181

Business Loans
Personal Loans
Auto Loans

ON
n H (Cora B) lab Sou Television & Appli-
ance h416 N Myers
lhelminia h712 E 8th
llie P mach opr Whitin Mach r Box 305
Kings Mountain NC
mbom L emp Allison-Erwin r Mt Pleasent
SC
on Jas carp Myers & Chapman r2833 Zebu-
lon
Co Inc W Frank Hart mgr pwr transmis-
sions 415 Atando av
ra M cook Ouonset Restr & Supper Club r
716 E 5th
zie H (wid John) wkr h110 Woodland av
l Araham G (Sarah) sls rep Richmond
Metal Products Co h1600 Princeton av
rnice M (wid Danl B) slswn Mildred's Shop
h110 Colville rd apt 11A
le Frances C (Margt) adv mgr Coca-Cola
r RD 7 Box 684
wood W dist counselor Char Observer r708
Royal ct
ssie H Mrs bkpr Scott Drug h2208 Common-
wealth av
n H (Lossie H) supvr Char Observer h2208
Commonwealth av
ah Chapter No 36 (OES) 329 S Tryon
Betty R Mrs slswn Efird's r3210 W Marl-
borough rd
n D (Alma S) rep Carter's Inc Co h1319
Carlton av
xie L emp Zeb Little Cigarette Serv r
YMCA
dney M (Betty R) clk NAPA h3210 W
Marlborough rd
feldt Saml (Jeanne R) sales mn Frisch & Co
h244 Sedgefield rd
es David E (Bonnie M) mech Powers Regu-
lator Co h3108 Monroe rd
le Homes Inc Joseph H Berry mgr 4401 N
Tyron
ey Albert jr (Charlotte M) ship clk Johnson
Mtr Lines h1216 Winnifred
exander (Alberta) atndt City Serv Parking
Lot h608 E 3d
drew (Amanda M; Service Barber Shop)
h2120 Edison
drew lab Law-Barrow-Agee Labys r 5th
nie Mrs maid h920 E 1st
artments 1809 Cleveland av
n T (Sarah B) asst supt Royal Crown Btlg
h309 N Caswell rd
lvin (Willie T) lab Horne & Wilson r Macie
ay N studt r1309 Skyland rd
w T (Ellen H) sls mgr Ciba Co h2635 Sher-
wood av
oise r318 S Davidson
nest shipping clk House of Lance r2144
Kirkwood av
g lab Curt L Rogers r906 S Church
ed S paper ctr Dillard Paper r811 S Inde-
pendence blvd
enn (Pauline M) jan Enderly Park Sch h
460 Brookhill rd
nry lab Crowder Constn r Waxhaw NC
ez G Mrs beauty shop 419 E 1st h do
ez H Mrs cook Elmore Grill r519 E 5th
ac porter Columbia Baking r RD 6 Box 78T
Warren (Nettie A) coml artist 237 S Tryon
R517 h1309 Skyland rd
s L (Rosa L) mech Pritchard Paint & Glass
r1562 Dowd rd
nice E Mrs nurse Mercy Hosp r1601 Kenil-
worth av
nie maid h812 E 9th
ry G mech Carburetor Magneto & Elec
r318 S Davidson
ssie checker Wright Cln r2132 Cumming av
hn (Paisalee) clk Cook Body h329 Gold
hn H pkr Eagle Stores h738 Boundary
hnnie lab Crowder Constn r Lancaster SC
hnnie R lab Ornamental Stone r706 Shannon
uis constn wkr h1839 Statesville av
uise Mrs maid h613½ S Long
able F (wid Elmore) h1001 N Caldwell
aggie L Mrs folder Domestic Lndry r427
Brookhill rd
amie (wid Marshall) maid h2642 Elmin rd
ldred clk Good Samaritan Hosp r318 S Da-
vidson
tsy Mrs maid h2126b Lincoln blvd
bt lab Crowder Constn r Lancaster SC
bt A (Inez G) waiter Belmont Cross Road
Restr h419 E 1st
bt L (Nancy R) whsemn G P Food Distri-
butors h1210 Oaklawn av apt 74
berta maid r800 E 3d apt 1
sa L Mrs mach opr Uniform Rental Serv r
1562 Dowd rd
rah (wid Geo) r2132 Cummins av

MOBLEY
" Sarah B Mrs aide Mercy Hosp h309 N Cas-
well
" Thos h424 W Morehead
" Viola T (wid Fred) elev opr Martin's h811
S Independence blvd
" Walter (Nehimiah) jan Second Ward High Sch
h623 Long Branch al
" Wm lab Ervin Constn r RD 6 Box 983D
" Wm (Maggie L) mech h427 Brookhill rd
" Wm A plant wkr Ready-To-Bake Foods r738
E Boundary
" Willie (Eloise C) atndt Serv Sta h1350b Horne
ct
Mock Carol S Mrs mach opr Belvedere Hosiery
h1727b Evergreen dr
" Chas G (Eliz S) pathologist Presby Hosp r
117 Greylyn dr
" Donald G slsmn Walker-Sizer Dental
" Doris E Mrs clk Travelers Ins r RD 6 Box
797T
" Eliz M Mrs agt Stanley Home Products h417
Atherson
" J Roy jr wrapper Lassiter Corp r RD 9
" Jack W (Doris E) slsmn Gardner & Benoit
r Coolwood Hills
" Jas O (Mary P) ofc mgr Twentieth Century-
Fox Film h726 E Park av
" Jerrell B (Carol S) ship clk Parnell-Martin
Sup h1727b Evergreen dr
" John R (Mary) atndt Quinn Gulf Serv r Beat-
tie's Ford rd RD 9
" Jos W studt r706 E Park av
" Margt clk Prudential Ins Co of Am r RD 9
" Norman F driver S H Duncan & Co r Greens-
boro NC
" Robt S mech Scott & Hutton r716 E Park av
" Wilson bodymn Commercial Automotive Corp
r424 Clarice av
Moczek H W (June) rep Hazel Atlas Glass h
4418 Tanglewood dr
" Harry W (Henrietta) slsmn Continental Can
r4418 Tanglewood dr
Mode Floyd atndt Spur Distributing r1921 Allen
" Julian R (Janie F) hlpr Am Bakeries r516 W
6th
" Linda S Mrs r1101 Belmont av apt 2
" Naomi sec Wheatley Brokerage Inc r RD 6
" Peggy G Mrs clk SBT&T r RD 3 Lincointon
NC
Model Cleaners Inc Hubert C McCorkle pres-
treas Mrs Margie B McCorkle sec 1435
S Boulevard branches 1535 W Boulevard 907
S Caldwell and 1800 Central av
Modern Barber Shop (Russell E Mingus Wal-
ter G Nash) 4123 Park rd
" Beauty Salon (Lucy V Howard) 205 S Church
R1

MODERN FINANCE CO
H W MARTIN, Mgr
LOANS
AUTOMOBILE
FURNITURE
326 S Tryon
Telephone ED 2-5021

" Furniture Co (Mrs E Charlotte Hilton) 1724-
26 Pegram
" Men's Shop (Walter L Yoos) clo 235 E Trade

MODERN NEWS STAND (Napoleon T Neal), Periodicals, Light Groceries, Soft Drinks, Ice Cream, Patented Medicines, Tobaccos 1101½ Oaklawn av, Tel FR 7-1785

MODERN OFFICE SUPPLY CO INC, Arth D Skidmore Pres, C P Edwards Jr Sec-Treas, Office Equipment and Supplies, "Everything For The Office" 821 W Morehead, Tel FR 6-1535

MODERN PLUMBING CO (Warren S Lathe), Industrial, Commercial and Residential Service and Repairs 1217 Thomas av, Tel ED 3-3943 (See Yellow Page 182)

" Sundries (Kirby L Johnson) confy 1808 Roz-
zells Ferry rd

MODERN TALKING PICTURE SERVICE INC
MRS RUTH S WILSON, Br Mgr
DISTRIBUTORS OF
FREE FILM TO CHURCHES, SCHOOLS
CIVIC CLUBS
501 N College
Telephone FR 5-5815

Moeller Edith S Mrs clk Char News h1917 An-
derson
" Henry A (Edith S) reporter Char News h1917
Anderson
" Robt H (Madeline V) h1408 Drexel pl
" Robt H jr (Anna K) slsmn Rem-Rand h711
Brockbank rd
Moen Keith R (Juanita C) party chf Alse V
Blankenship h530 Magnolia av
" Roger O (Mittie B) coordinator Douglas Air-
craft h200 N Laurel av apt 1B

CHEVROLET by Don Allen
"THE EMBLEM YOU CAN TRUST"
531 E. Trade EDison 3-5467

Moeslein F Raymond (Mary L) group leader
Atlantic Refining h1500 Kenilworth av
" John J (Mary A) agt New Eng Mut Life Ins
h3439 Barringer dr
" Mary A Mrs ofc sec Am Viscose r3439 Bar-
ringer dr
Moeszinger Philip P (Marion G) sls mgr Radi-
ator Specialty h708 Montford dr
Moffatt see also Moffett and Maffitt
" Bearings Co Benj M Ivey mgr 219 W More-
head
" D Halez (Lucille S) serv mgr Dayton Tire
Sls h2201 Dilworth dr
" Daisy S (wid Wm E) r1815 Dilworth rd
" Danl H (Shirley W) whsemn J I Case Co h
2753 Zebulon av
" Leroy driver C W Ross h502½ S Davidson
" M M (Eliz R) h312 E Worthington av
" Mary R Mrs maid h1109 Jefferson
Moffett Benton studt r1309½ E Boulevard
" Ernest lab Easterby & Mumaw h1015 S Church
" Estelle L maid Belk's r2521b Horne dr
" Frank C (Peggy D) drftsmn John J Morton
Co h1412 Pecan av apt 2
" Jas M studt r1309½ E Boulevard
" Margt C Mrs sec Bill Shaw Co Inc r1309½
E Boulevard
" Mark I (Margt C) adv dir Ed Mellon Co adv
mgr Bank of Char h1309½ Boulevard
" Peggy D Mrs tech Dr Leon T Kennedy h1412
Pecan av apt 2
" Willie whsemn MacMillan Oil Sls r1306 N
Church
Moffitt A Vester (Maggie G) operations mgr
Dixie Radio Sup h4301 Plaza rd
" Claude (Virginia M) wkr Roch Hill h1121
Harrill
" Cyril B (Christiophena J) sls rep Hosp Care
Assn h2317 Springdale av
" Elbert A (Camille B) clk Bizzell's Pharm h
119 Cherokee rd
" Flora (wid Ben J) r1121 Harrill
" Geo W mach opr Whitin Mach r RD 4 Box
68A
" Hubert A (Ida L) tool mkr R H Bouligny Inc
h726 Fugate
" Ida L Mrs bmo Francis I duPont & Co h
726 Fugate av
" John hlpr Gill Mfg
" Jos M (Margt I) mtcemn County School h
2133 Kirkwood av apt 12
" Kenneth D slsmn Royal Crown Btlg r323 An-
drill ter
" Margt I Mrs clk Hardy's Pharmacy r2133
Kirkwood av
" R N opr Char City Coach Lines r RD 4 Box
560B
" Robt B studt r119 Cherokee rd
" Wm E eng National Carbon r119 Cherokee rd
Moline Edwin C (Dorothy L) exec dir Meck-
lenburg County Tuberculosis & Health As-
sn h4629 Wendover la
" Flora (wid August) r1813 Hall av
Molkers Nancy A sten Haskins & Sells r2330
E 5th
Moller Annette E Mrs slswn J C Penney Co r
2801 Sharon rd
" Jas W (Annette E) sls mgr C & T Refinery
h2801 Sharon rd
" John D studt r2801 Sharon rd
" Jorgen F intern Char Mem Hosp r do
" M P Pipe Organ Co Wm E Pilcher jr rep
2601 Selwyn av
Mollin Thos P (Clara E) h1329 Spruce

"Yours for LIFE," Dick Harris Jr.
816 Johnston Bldg. Tel. EDison 3-6323

MECKLENBURG Hotel
Air Conditioned
• • •
Free Parking
• • •
French Restaurant
Phone
ED 2-1181

Letterpress Printing
Lithographing
Embossing
Engraving

General Office
Phone
FRanklin
5-1716

Sales Dept.
Phone
FRanklin
7-1619

Washburn Printing Company Inc.
214 W. Morehead St.

THE WEARN LUMBER COMPANY
"SERVING THE CAROLINA'S SINCE 1890"
MANUFACTURERS OF ARCHITECTURAL WOODWORK
1420 S. MINT ST. Wholesale PHONE EDison 3-7575

NEED

See

LOCAL FINANCE COMPANY

AUTO LOANS

FINANCING

REFINANCING

706 S. College Tel. FRanklin 6-2707

PYRAMID LIFE INSURANCE CO.

Home Office Charlotte N. C.

2407 North Tryon

TEL. EDison 2-8181

ANDREWS Music Co.
231 N. Tryon St.

MAGNAVOX Hi-Fidelity Phonographs

STEINWAY AND OTHER PIANOS
HAMMOND ELECTRIC ORGANS
Established 1892

PONTIAC
Sales Service
FRANK WOODS, Inc.
522 S. TRYON TEL. FRanklin 6-4871

MOLLOY DAVIES W (Rose M), Sec-Treas Interstate Insurance Corporated, 109 S Poplar, Tel FR 6-3585, h4133 Tyngway, Tel EM 6-2591
" John W (Mable L) ctr Henley Paper h715 N Myers apt 3
" Jos M emp Celanese Corp h814 Hawthorne la apt 8
MOLLOY LEO J (Katharine W), Pres Interstate Insurance Incorporated, 109 S Poplar, Tel FR 6-3585, h1921 Sterling rd, Tel ED 4-0150
Molone Joyce A clk National Carbon r827 N Brevard
Moloney Electric Co Harold W Sheats mgr welding sups 109 W Griffith
Molter Corinne S Mrs clk Travelers Ins r700 Wilbrown cir
" M K serv mgr Natl Cash Register r CMR 144
" Marjorie K Mrs clk Union Natl Bank r CMR 144 Box 8
Molz Harold W (Ethel B) photoengraver Char Engraving h1518 Scott av
Mom & Ed's Drive In (Mrs Mary Greene) restr 4030 N Tryon
Monaghan Ellen S Mrs ofc sec Sou Dairies h 1517 Waverly av
" Ralph L (Willie B) bkpr Radio Sta W G O C h2600 Lumina av
Monahan Eliz N studt r400 Clement av
" Helen S Mrs librn Medical Society of Mecklenburg County r400 Clement av
" Irene C Mrs booker Screen Guild Productions r1425 The Plaza
" John S (Helen S) acct Duke Pwr r400 Clement
" John S studt r400 Clement av
" Jos J (Irene C; Monahan's Amoco Service Station) r1425 The Plaza
" Lily G r1620 Scott av
Monahan's Amoco Service Station (Joseph J Monahan) 3139 The Plaza
Monarch Cleaners (Lynwood C Gay) clo clns 820 E 7th
" Elevator & Machine Co Alfred C Parker br mgr 521c Dowd rd
Monckton W H (Rachel) emp Celanese r506 Hermitage ct
Moncovich Marion E (Jacquelyn W) asst supt Whitehead Engineering h2619 Poplar dr
Moncur Bernard W jr cln Don Allen Chevrolet r Concord NC
MONCURE RICHARD G, Group Supervisor Life Insurance Co of Virginia, 1009 Liberty Life Bldg 112 S Tryon, Tel FR 6-2361, h4601 Wendover la, Tel EM 6-0962
" Rich G III studt r4601 Wendover la
Monday see also Mondy Munday and Mundy
" Betty R clk typ Associated Transport r538 N Indep blvd
Mondy E Clinton (Nell M) asst cash Federal Reserve Bank of Richmond h4626 Fairbluff pl
Money Barbara h1304 E 4th apt 4
" Barbara chkr Douglas Clns r1510 Park dr
" Reuben G (Ruth T) dist mgr Bartlett Tree h1701 Dilworth rd W apt 1
Moneyhan Albert E (Betty S) v-pres Distributors Inc h677 Marsh rd
Moneymaker Marshall A (Margt W) overseer Celanese Corp h4918 Park rd
Monica N Mrs prntr B & H Photo h2417 Morton
Monise Rita A Mrs tel opr Frank Woods Inc r 2713 Haverford pl

EBONY CLEANERS
Specializing in One Day Service
SUITS CLEANED — HATS BLOCKED
CLEANING
PICK UP AND DELIVERY SERVICE
431 S. McDowell St., Phone FRanklin 7-9191

Monk Geo F slsmn New Holland Mach r Concord NC
Monroe see also Munroe and Munro
" Anna (wid Claud) r514 S Long
MONROE CALCULATING MACHINE CO INC, W R Corbin Branch Mgr, Calculating, Adding, Listing, Bookkeeping, Check Writing Machines, 805 Baldwin cir, Tel ED 3-9659
" Chas puller Char Linen h2326a Horne dr
" David driver Electric Ice & Fuel r645 E 5th
" Duncan C (Dorothy M) mtce Duke Pwr h3907 Park rd
" Emma L h316 Boundary
" Euphemia M (wid M A) h2008 Midwood pl
" Harriet J studt r2159 Curcuit av
" Henrietta Q Mrs circulation mgr Clark Publ r2423 Cornell av
" Henry T (Henrietta S) br mgr A & P h2423 Cornel av
" Hines porter Meyers Park Country Club h3024 Reid av
" Isaac (Cath B) wtchmn Nebel Knitting h925 E Vance
" Jack J (Mary L) h915 Berryhill
" Joseph jr porter A&P r Waxhaw NC
" Jos A (M Harriette) mgr Caro Cut Rate Drug Store h2159 Crescent av
" Leroy (Mable) porter Ivey's h1611 Pharr
" Louise Mrs cln Caniker Poultry r2533b Double Oaks rd
" Maggie Mrs emp Railway Supply r6190 N Mc Dowell
" Mary L Mrs opr SBT&T h915 Berryhill
" Mollie L (Wade H) r1333 Harding pl
" Pearl S Mrs typ Char Liberty Mut Ins r Belmont NC
" Preston (Maggie) lab Barnhardt Mfg h619c N McDowell
" Saml (Carrie) stevedore Kilgo Mtr Frt r2813 Wigg
" Sarah processor Carriker Poultry r645 E 5th
" Stephen L (Monroe Tavern) h1021 Beatties Ford rd
" Tavern (Steph L Monroe) restr 1021 Beatties Ford rd
" V L fxr Highland Park Mfg
" Virginia M Mrs ofc sec Sta WSOC r1211 E 5th
" Walter h645 E 5th
" Willie (Louise) puller Char Linen h2523 Double Oaks rd apt B
" Zephaniah Mrs processor Carriker Poultry r 2326a Horne dr
Monsanto Chemical Co Roy T Cowing dist sls mgr (plastic div) 212 S Tryon R1117
Monson Chas G agt EAL r2323 Morton
MONSON M HOMER (Mary F; Beltone-Monson Hearing Service) 135 W 4th, Tel ED 4-7484 r Box 423 Hunter la, Tel EM 6-0119
Montague B J (Hazel R) slsmn Grinnell Co h 500 Lyon
" & Co (Geo E N Montague) bldg materials 1231 W Morehead
" Edgar B (Sue) with Westinghouse Electric Co h4715 Wendover la
" Geo E N (Montague & Co) r3900 Abingdon rd
" Hazel R Mrs slswn Ivey's h500 Lyon
" Joann studt r2001 Kenilworth av
" June agt Jack Frost Tours & Cruises r166 Cherokee rd
" Rachel Mrs wrapper Belk's r2001 Kenilworth
" Robt W (Doris M) mech United Equip & Serv h307 Peterson dr
" Wayland P (Rachel) slsmn Clary Motor h2001 Kenilworth av
Montaigne Gerald jr (Ann K) sls asst duPont h 2924 Hanson dr
Montaldo's of Charlotte North Carolina Inc Mrs Lillian M Doop pres (New York) Ray C Doop New York v-pres Ann A Wilkinson sec-treas Sara P McNeely asst sec-treas women's clo 220 N Tryon
Montaron Roger L eng Rea Constn h4618 Connecting rd
Monteith see also Montieth
" Armetta Mrs h403½ Wake
" Don R studt r325 Grandin rd
" Dowd C (Lissie) lab h912 Wesley av
" Edith M (wid Dixon S) h1614 Euclid av
" Etta P Mrs (Monteith Soda Fountain) r108 Gary
" Granville R emp Char Pipe & Foundry r Pineville SC
" Horace E (Marie G) clk PO h2128 The Plaza
" Jack (Ruth C) time kpr Blythe Constn h108 Gary
" Jimmie L (Armetta) lab Am Hdw & Equip r 521 N Caldwell
" Joyce E clk SBT&T r Huntersville NC
" Lewis C (Madge B) knitter Knit Products h 417 McAlway rd
" Marie G Mrs ofc sec Plaza ARP Church h2128 The Plaza
" Oren M (Edith R) emp Char Pipe & Foundry h2636 Roslyn av

MONTEITH
" Patricia A clk Travelers Inc r RD 1 Pine NC
" Soda Fountain (Mrs Etta P Monteith) 22 Trade
" W Glenn USAF r325 Grandin rd
" Wesley P emp Char Pipe & Foundary r P ville NC
" Wm Mc (Cora T) exec v-pres-treas U Warehouse Co h325 Grandin rd
Monterey Apartments 915 Elizabeth av
Montet Andree supvr Chez Montet French Di Rm r Mecklenburg Hotel
" Henri (Andree) mgr Chez Montet French ing Room h2101 Hastings dr
Montezinos Beverly K Mrs laby asst Sandoz C Wks h514 Ethelind av
" Eli M (Beverly H) agt John Hancock Mut Ins h514 Ethelind av
" Ida (wid Eugene) r514 Ethelind av
Montgomery Ada H (wid John C) h1532 Ow rd E apt 2
" Alex (Mary) h908 Carmel
" Alex (Phyllis M) h1229b Moss
" Alex (Estelle B) jan Hajoca Corp h1220 F mont
" Apartments 600 N Graham
" Barbara A studt r813 S Graham
" Betty D slswn Powers and Anderson r Su Creek rd
" Betty E prsr Char Lndry r814 E 3d
" Beverly maid r1220 Fairmont
" Carrie L (wid Sidney) r2116 Matheson av
" Charity V slswn Providence Memorial Assn r Derita NC
" Chas G (Lucie H) h2131b Dartmouth pl
" Chas H (Marie S) br mgr McCoy Serv h80 Pine
" Charlie lab Edwards Lbr r RD 4
" Charlotte librn Midwood Sch r234 Sedgefield
" Clair Mrs slswn Withers Mfg h1540 Cliffw pl
" Clarence (Katharne) lab Chesapeake Pa Stock h129½ N Johnson
" Clarence (Flora A) lab City Mtr Trans r927 E Vance
" Claude (Emma) frt hndlr Sou Ry Sys h1 W 5th apt 2
" Claude J (Sibyl G) cook Char City Club h2 Statesville av
" D B slittermn Dixie Tag & Envelope
" David clk A&P r320 Frazier av
" Dell N (wid Jas T) dept mgr Ivey's r2 Bucknell av
" Donald R mach opr Whitin Mach r RD Monroe N C
" Earle E clk Mercy Hosp r2223 Kenmore
" Ed (Zadie F) pistr h2121 Renner
" Eliz maid r321 S Myers
" Eliz Mrs emp Char Lndry h411 S David apt 4
" Estelle maid r1220 Fairmont
" Etta M maid h1217 Person apt 181
" Floyd L jr (Ethel L) slsmn Acousti Engin ring h1324 Woodlawn rd
" Frank W h Wilkinson blvd
" G Boyd plant wkr Ready-To-Bake Foods 233 Tuckseegee rd
" Haywood (Helen K) lab Swift & Co h414 Al ander av
" Helen K Mrs supvr Mercy Hosp r414 Al ander av
" Helen M Mrs methods tech Rem-Rand h Tranquil av
" Henry L waiter Pecan Club r918 Central
" Hugh h615 Hermitage ct
" J Harold (Pauline E) reg serv mgr Underw Corp h1816 Nassau blvd
" Jack B (Sarah) ofc sec Genl Elec Credit C of Ga h2326 McClintock rd apt 3
" Jas H driver Herrin Bros Coal & Ice r RD 8
" Jesse E bellmn Clayton Hotel h435 W
" John constn wkr J C Bishop r417-19 E
" John (Romenia) jan Plaza Rd Sch h2 Statesville av
" John C (Mildred B) chief anesthetist C Mem Hosp h2017 Radcliffe av
" John H hlpr Akers Mtr Lines r1220 Pres
" John H jr pkr C-B Drug r2409 Statesville
" John W (Eva P) mach opr Barnhardt h208 Skyland av
" Kathleen O Mrs compt opr Foremost Intern Dairies r RD 7
" Larcelle lab City Parks & Recreation Co h507 French
" Laura insp Pepsi-Cola r RD 6 Box 360
" Lee (Gertrude) jan h313 S Myers apt 1
" Lillie cafeteria wkr Charlotte Public Sch h1121 Myrtle av apt 13
" Lillie B Mrs r1028 Short
" Lorraine M Mrs meterchkr City Police D h1601 Pecan av

Pittsburgh Plate Glass Co.
"PITTSBURGH PAINTS — SMOOTH AS GLASS"
GLASS FOR EVERY PURPOSE
WALLHIDE — FLORHIDE
WATERSPAR — SUNPROOF PAINTS
201 E. 6th; cor. N. College
Phone EDison 3-6624

L. E. ELLISON

ERNEST ELLISON, INC.

JOHN C. LYDON

101 BUILDERS BLDG.
312 W. TRADE

"JUST INSURANCE"
Established 1916

PHONE
EDison 3-1146

'GOMERY
ie A Mrs nurse Char Mem Hosp h2522 Lola av
ise emp Belk's r Hickory Grove rd
ise L Mrs asmblr Natl Carbon h233 Tuckaseegee rd
tha D emp Ivey's r RD 10 Box 438
tha M (wid Wm E) r120 Tranquil av
y G Mrs emp Jack's Cookie r1008 Parkwood
y L Mrs (Stockyard Grill) r Monroe N C
nie (wid Jas W) h1112 Harrill
ton A (Helen M) eng Mill Power Supply h120 Tranquil av
ar W (Jennie M; Montgomery's Harness Shops) h507 W 8th
line E Mrs medical asst City Health Dept h1816 Nassaw blvd
llis M Mrs maid Wilmore Shop r1229b Moss
mond (Mary G) tex wkr Amerotron Corp h1008 Parkwood av
t electn Lawing Elec r General Pershing dr
t lab J C Bishop r417 E 8th
t A (Margt H) h2908 S Tryon
t L (Frances) transmetter tech Jeff Std Brdcstg r2717 Morene dr
enia Mrs dist dir Girl Scouts Inc r2409 Statesville av
ie B Mrs h916 E Vance apt 1
barber Robt Reeder r Elmar hwy
h Mrs tchr McClintock Jr Hi Sch h2326 McClintock rd apt 3
ley J ofc sec Tate-Brown Co r814 Hawthorne la apt 4
la maid h321 S Myers
on (Anna) lab Natl Carbon h1306 Luther
le A (Anabel A) pres Carolinas Auto Supply House r359 Sarvis rd
lab h620 Wallace
jr (Lorraine H) cook Char Rehabilitation & Spastic Hosp h1827 Kinney
H (Inez R) clk PO h1355 Orvis
J driver Kilgo Mtr Frt r816 N College
ie cupola attender Queen City Fdry r RD 4 Box 121 Lancaster S C
ie lab Old Dom Box r200 Martin
e maid r2908 S Tryon
omery's Harness Shop (Oscar W Montgomery) 226 S College
umery Betty ofc sec N E Dental Supply 1607 Fountain View
S G mech Atlantic Marble & Tile r Greensboro N C
ello The 920-24 Monticello ter
1337 E Morehead
th C D fxr Highland Park Mfg
neth quiller Highland Park Mfg
ie tex wkr Highland Park Mfg
thy H (Iris L) fillingmn Highland Park Mfg h2015 Shenandoah av
ert John A (Josephine H) mtcemn Reichhold Chems h716 Seneca pl
phine H Mrs nurse Char Mem Hosp h716 Seneca pl
Ethel S (wid Wm H) h2642 Sharon rd
neryn D (wid Paul) h309 Tuckaseegee rd
W H jr pres-treas Southern Spindle & Flyer Co Inc h2642 Sharon rd
Alice typ Eagle Stores r Fort Mill S C
rew J (M Florence; Moody Prod) h420 Cama
bara A studt r305 Fairwood av
e A (Jane D) slsmn Goodrich h2918 Wickow pl
towe pres Interstate Milling Co v-pres ndependent Corp r830 Providence rd
s Co Geo D Moody jr pres-treas Wm F Moody jr sec whol gros 2101 Thrift rd
ld A (LaVerle J) engr IBM h1316 Meadow
glas D (Margaret B) clk Central Mtr Lines r2525 Eastway cir
S (wid Chas P) h830 Providence rd
D jr (Martha P) pres-treas Chas Moody Co h1653 Hertford rd
ert R (Marlene S) supvr Farmers Dairy 1627-A Murdock rd
ys W Mrs slswn Anderson Elec & Sups 1153 Welhaven dr
B (Vivian M) dir of photog Walter J Klein h1713 E Worthington av
ie (wid Wbit) r708 E 8th
ry lab Sou Appliances r712 E 8th
ert C (Sarah K) pressmn Char Observer 4207 Plaza rd
H (Mary D) driver Johnson Mtr Lines Griffith la
H (Mary D) driver Johnson Mtr Lines Griffith la
M hlpr Boyette Fl Covering r RD 5 Box 00
ph C (Anne) whse formn Sawon Inc r RD 4 Old Gastonia rd

MOODY
" Joseph F (Louise T) captain City Fire Dept h1215 Skyland rd
" Jos F jr (Eunice E) agt Pyramid Life Ins h 3067 Marlowe av
" Josephine C (wid John G) maid h305 Fairwood
" LaRue Mrs hlpr Commonwealth Laundramat h2604 Bay
" Loretta hlpr Mtr Parts & Gear r Gastonia N C
" Margt C (wid Walter) h2201 Lincoln blvd
" Mary L ofc sec Wachovia Bank & Trust r 2533 Roswell av
" Nancy S (wid Geo D) h2205 Selwyn av
" Nannie (wid Oscar J) seamstress Char Linen r1511 Wilmore
" Oscar (Marjorie G) tile setter h253 S Cedar
" Platt D jr (LaRue) comp Washburn Printing h2604 Bay
" R Reece (Lola) miller Interstate Milling r RD 4
" Robt C stock clk A & P r305 Fairwood av
" Wm F jr (Gladys) sec Chas Moody Co r1153 Wilhaven dr
" Wm S (Anne R) slsmn Interstate Milling h 209 Middleton dr
Moon Betsy T Mrs ofc sec McDonald Realty r150 McAlway rd
" Betty J opr SBT&T r418 E Trade
" Carolyn Mrs maid h1130 Oaklawn av apt 61
" Cleo L Mrs chr North State Lndry r2659 W Trade
" Edward C jr with Insurance Co of North Am h150 McAlway rd
" Eliz B Mrs (wid Edw C) mgr Junior League Thrift Shop h101 S Laurel av apt 71A
" Emma E r1816 Lyndhurst av
" Frances bkpr B-W Acceptance r418 E Trade
" Frances maid h1010 E 6th
" Francis hlpr Hanline Poultry r803 E Hill
" Geo C (Cleo L) h2659 W Trade
" Harold G chf clk SAL r1816 Lyndhurst av
" Harold V (Michaelle S) mgr Char Country Club Inc h2629 Sharon rd
" Imogene D studt r2659 W Trade
" Lim Ark (Joyce) chef Ming Tree Restr h530 S Alexander apt 1
" Lloyd USAF r150 McAlway rd
" Lula waitress Biltmore Dairy Bar
" Richd tex wkr Highland Park Mfg r2659 W Trade
" Wm E slsmn Rabhor Robes h1816 Lyndhurst
Mooney Chas F (Mary S) claim adj Associated Transport h2235 Windsor rd
" Coley L (Maurine D) driver Harris Exp h 301 Plantation pl
" Frank D carp r312 Woodland av
" Geo E (Frances R) repr Mooney Jewelers h1345 Greenwood av
" Harry A (Pearl E) admn ofcr Civ Serv Comn h1115 Belrose la
" Hattie C r1715 Club rd
" Jewelers (Wm C Mooney) 108 E 4th
" Jos C (Joan H) USA h3020 W Marlborough rd
" Loretta tchr Oakhurst Sch r114 Summey av
" Malva r312 Woodland av
" Mary S Mrs chf opr SBT&T r2235 Windsor rd
" Molly B (wid Lee) r3126 Libeth
" Pearl E Mrs clk Civ Serv Comn h1115 Belrose la
" Robt V h312 Woodland av
" Robt V jr driver Johnson Motor Lines r312 Woodland av
" Roy H (Sarah B) pntr r730 Bradford dr (Tboro)
" Saml M (Peggy F) asst formn Radiator Specialty r3519 Commonwealth av
" Wm C (Mooney Jewelers) r508 N Tryon apt 323
Moony Douglas lab Compton Tire r Pineville N C
Moore A Crawford jr (Alethia H) auditor of disbursements P&NRy h2225 Malvern rd
" Aaron (Mattie R) h2708 Statesville av
" Ada M (wid Shirle J) r412 W Kingston av
" Ada O Mrs slswn Belk's h3001 Hudson
" Addie B Mrs srtr Dixie Waste Mills r626a Eldridge
" Adelaide R (wid Jas) maid h1912 Edwin apt 226
" Adelia meterchecker City Police Dept r RD 5
" Aiken G (Pauline S) stat Mill-Power Sup h 415 E Park av
" Ailene T (wid Frank) r Craighead rd
" Albert jr sexton Myers Park Meth Ch h707 Eldridge
" Albert C (Eula B) lab Sno-White Laundry & Dry Clns h819 Maple
" Albert E (Ann) fnshr Wade Mfg h1813 Lyndhurst
" Albert E hlpr Thos E Moore r1029 S Church

James Ornamental Iron & Steel Co.
WHOLESALE — RETAIL
Contract Welding
Ornamental Iron — Structural Steel
3423 S. Boulevard
DIAL FRanklin 6-2910

MOORE
" Alfred J jr (Betty H) sec Thos Griffith General Agcy Inc h307 Wakefield dr apt A
" Alice r325 W 10th
" Alice (wid Elie) maid h1517 Main
" Alice C (wid Chas R) r1145 Coddington pl
" Allene maid h511 Boundary
" Alphretta M waitress Reynolds Cafe r112 N Caldwell
" Amelia (wid Emsley) r1416 W Boulevard
" Andrew (Estelle M) lab Grinnell Co h804 Jordan av
" Angeline J (wid Giles) maid h416 N Summit
" Ann nurse Char Mem Hosp r1600 Kenilworth
" Anna Mrs emp Dixie Mrs emp Dixie Waste Mill r1323b Samuel
" Anna Mrs slswn Belk's r1716 Wilmore dr
" Anne P clk Mach Mtr Truck r Monroe N C
" Annie C Mrs seamstress Belk's r Indian Trail N C
" Annie L chkr Mecklenburg Lndry h617 Mill rd
" Annie M h515 S Caldwell
" Apartments 1307-09½ E Boulevard
" Archie D (Viola B) mgr Moore's Sewing Machs Furn & Appliances h Virginia av
" Arth (Loutee) lab Ace Elevator h609 S Long
" Arthur (Lutie C) lab Grinnell Co h419 S Myers
" Arth G slsmn Best Brands r RD 10
" Arth I studt r418 Wake
" Arth J jr (Willie M) h1216 Person apt 186
" Augustus (Mariam) jan Caro Ford Tractor h 807 Bell ct
" Azalee B (wid Joshua) h311½ Shuman av
" B D slsmn Horne-Wilson r5509 Lantana dr
" B Frank ship clk Lance Inc h239 W Kingston av
" B R driver Pilot Frt Carriers r Kannapolis N C
" B Raynette ofc sec Rea Construction r1212 Dade
" Barbara Mrs typ Mill Pwr Sup r418 E Trade
" Barbara A cash Weathers Furn r2537 Crescent av ext
" Baxter B (Lillian L) formn Sou Elec Equip h315 W Bland
" Baxter F emp Daughtry Sht Mtl r315 W Bland

MOORE & BAXTER INC
HERMAN A MOORE, Pres
O DICK BAXTER, V-Pres
GENERAL INSURANCE
314 Johnston Bldg
212 S Tryon
Tel ED 3-0317

" Beatrice (wid Henry) maid h316 Murrill
" Beatrice (wid Ralph J) h819 Caton
" Belle (wid Ellis G) mach opr Johnston Mfg h 928 E 36th
" Benj D porter Queens College r1608 Ellison
" Bernice r408 E Hill
" Bertha (wid Matthew) r609 E 9th
" Bertha J Mrs pkr Radiator Specialty h408 E Hill
" Bertie B (wid Sam) h1018 Forest
" Bess M Mrs h2350 McClintock rd apt 2
" Betty ofc sec Celanese Corp r2350 McClintock rd apt 2
" Betty A Mrs maid Efird's r Box 14 Huntersville N C
" Betty F Mrs clk SBT&T r1709 Grace

YOUR "LUMBER" NUMBER
SINCE 1919
EDison 3-3138
CATHEY LUMBER CO., INC.
4115 Monroe Road Charlotte, N. C.

IF YOU WANT TO
BUY, SELL, HIRE OR RENT
CALL
EDison
3-0303
The CHARLOTTE NEWS CLASSIFIED DEP'T.

SEPTIC TANKS CLEANED and REPAIRED
CALL
LEFLER
FRanklin
5-3359
• • •
NEW INSTALLATIONS
• • •
REASONABLE RATES
QUICK SERVICE

YELLOW CAB CO.
Dial EDison 2-6161 Service With Safety Dial EDison 2-6161

McDonald Realty Company

REAL ESTATE SALES, LEASES, LOANS
REALTORS

Phone FR 6-4441 — 208-10 Johnston Bldg.

MAYFAIR HOTEL
Air Conditioned Rooms
Enjoy Our "T. V." Lounge
Leo B. Vaughn Jr.
Pres. & Genl. Mgr.
TRYON AT SIXTH
PHONE EDison 2-5114

MOSS TRUCKING CO. INC
UNDER NEW MANAGEMENT
Heavy Hauling, Hoisting and Rigging
OLD CANNON AIRPORT, P.O. BOX 1423
Telephone EX 9-0421, Nights, Sundays & Holidays Telephone ED 2-1072

MOORE
" Betty S Mrs bmo Home Finance Group r 2008½ Midwood pl
" Betty W Mrs ofc sec A G Greene Co h1309 Kimberley rd
" Beulah D prin Isabella Wyche Sch h1332 Beatties Ford rd
" Beulah R Mrs wvr Highland Park Mfg h1300 N Davidson
" Bill (Betty M) asst undwrtr Travelers Ins h 455 Ardmore rd
" Billy W (Patsy) slsmn Caro Foods r5205 Monroe rd
" Bob R (Mattie R) slsmn Farmers Dairy h 2917 Hillside dr
" Bobby J r826 Burton
" Bonnie h1421 McCall
" Bonnie R Mrs spnr Highland Park Mfg h 701 E 28th
" Brice studt r1718 Park dr apt C
" Brownie L maid Wm R Barringer Hotel r 112 N Caldwell
" Bruce Auto Sales (Bruce F Moore) used cars 1400 S Tryon
" Bruce F (Marcelle L; Bruce Moore Auto Sls) h2438 Columbus cir
MOORE BUSINESS FORMS INC, L B Holt Jr, District Manager, Printers and Manufacturers Continuous Forms, Sales Book, Autographic Registers and Forms, Complete Line Business Forms 108 E Morehead, Tel FR 5-1784
" Byron H (Lorene L) city firefighter h1716 Wilmore dr
" C C jr acct Haskins & Sells r Rock Hill S C
" C David (Margt J) h301½ Plymouth av
" C Dwight (Margt D) acct Geo G Scott & Co h847 Wriston pl
" C Ernest (Mary D) h1718 Westbury rd
" Callie B (wid Cornel) h520-22 E 6th
" Callie H Mrs bkpr Allied Sheet Mtl Works h2340 Kenmore av
" Calvin D hlpr Wm J Horne r718 S Graham
" Carl C (Rose W) electn SBT&T h122 S Turner av
" Carl C (Glinda B) USA r1317 W 4th
" Carolyn B studt r418 Wake
" Carolyn Mrs nurse Char Mem Hosp r1334 Romany rd
" Carrie B Mrs h616 S Aiken al
" Carrie H Mrs maid h1024 Eldridge
" Carrie V Mrs nurse Mercy Hosp r1519 Pharr
" Carson D (Denia D) city police h2033 Lyndhurst
" Catherine hlpr Arrow Lndry & Clns r705 Canton
" Cecil T (Margt W) h201 Scrigler (H)
" Chas (Bertie M) lab h931 N College
" Chas (Kath M) mech Pritchard Paint & Glass h1509 Brook rd
" Chas A (Fannie K) h1109 E 35th
" Chas J (Margt H) eng Southeastern Undwrtrs Assn h2716 Haverford pl
" Chas L (Pauline) dept mgr H B Owsley & Son h335 Greystone rd
" Chas M driver Associated Transport h612 W Palmer
" Chas P studt r1716 Wilmore dr
MOORE CHAS R (Edna W), Asst Mgr Insurance Dept American Trust Co, 204-06 S Tryon, Tel ED 3-1121 h1145 Coddington pl, Tel FR 5-1189
" Chas S (Economy Radio Serv) h1029 S Mint
" Chester (Lucille) brklyr Ervin Constn h 2215 Estelle

MURPHY McKNIGHT TRANSFER
"We Move Anything Locally"
1416 N. Johnson

MOORE
" Chester E (Mary F) sht mtl wkr Ross & Witmer r1834 Merriman av
" Christine H Mrs clk Biltmore Dairy Farms h 1422 Enderley rd W
" Clara C (wid Robt L) plant Caro Foods h1716 Camden rd
" Clarence (Eloise A) v-pres International Hod Carriers Construction & General Laborers Local 1094 h2444b Horn dr
" Clarence (Christine) hlpr Caro Transfer & Stge h219 N Cedar
" Clarence processor Carriker Poultry r Kannapolis NC
" Clarence jr (Marie J) switcher Johnson Motor h 444 W Griffith
" Clarence P (Annie M) h1008 Pegram
" Clarence P jr (Jacquelyn) bkpr Charlotte Grocers Mutual Corp h1107 Spruce
" Claude W slsmn Killo Exterminating r Indian Trail NC
" Cleveland (Lucille J) Burke & Moore serv sta) h2117 Double Oaks rd
" Cleveland poster man Schloss Porter Adv r 2117 Doubleoaks rd
" Clifford mech McCall Bros Pump & Well r RD 6 Box 978
" Clinton (Blondine) lab h604 S Independence blvd
" Clyde E (Gladys V) move winder Jones Electric Repair h2520 Yadkin av
" Clyde P (Nellis H; cabinetmaker Wade Mfg r RD 2 Matthews NC
" Cady H (Ethel M) mgr General Sunset dr
" Cora L Mrs r625 Aiken al
" Corine Mrs maid h1507 Craver la
" Creola J Mrs h810 Maple
" Curlee (Frances) porter Johnny's Grill r RD 3
" D Earl agt Peidmont Airlines r2140 Greene
" D Franklin (Lillie M) pastor Antioch Bapt Ch h2217 Tate
" Daisy (wid Sam) r701 Canton
" Danl driver Fishers Transfer r South A
" Danl E (Carolyn C) slsmn Sears h2600 Mc Clintock rd apt 2
" Dave (Sillie P) driver Miller Motor Exp h 708 Henderson ct
" David (Rose M) slsmn Yeager Distributing h 615 Robertson av (Tboro)
" David (Maggie M) tailor 213½ E Trade h617 S Davidson
" David F ctr R W Eldridge Co r Matthews NC
" David L (Frances R) janitor Am Trust h413 Brookhill rd
" David L USCG r4314 Commonwealth av
" David N asst cash The Bank of Commerce r RD 5 Box 593
" David W lab r405 E Stonewall
" David W (Dorothy O) whse worker Grinnell Co h112 Grandin rd
" Dawson W Rev (Mary W) pastor pntr Piney Grove Bapt Ch h410 Basin
" Della Mrs forewn Soderberg & Stern r2830 Beechnut rd
" Della P (wid Oscar C) r3138 Anne
" Dianah h1609 Main
" Dixie L Mrs agt Tryon Insurors ofc sec Credit Co r Monroe NC
" Dolores G Mrs cafeteria wkr Ivey's h1000 Oaklawn av apt 7
" Donald atndt Ennis Bros Esso Serv r226 N Cecil
" Donald T (Gwen M) slsmn Ptsbgh Glass h2834 Columbus cir
" Doris L Mrs plant wkr Ready-To-Bake Foods r241 Jones (H)
" Doris W Mrs clk SBT&T r RD 1 Box 171 Huntersville NC
" Dorothy r109 Gold
" Dorothy C Mrs h311 W 10th apt 6
" Dorothy K Mrs salad mkr Airport 77 Restr r 1908 Gibbs
" Douglas C appr Observer Prntg Hse r1120 Parkwood av
" Dovie (wid John B) hsekpr 1928 Bay
" Dwight B (Dorothy E) safety dir Duke Pwr h4025 Brentwood cir
" E Dorsett (Geraldine; Perma Base Dental Laboratory) h923 Elizabeth av
" Earl L (Lillie Folks Studio) h712 N Pine apt 4
" Earline Mrs mach opr Avondale Washerette r Matthews NC
" Ed (Sarah C) lab County Garage h120 S Mc Dowell apt 3
" Edie Bell presser Joy Laundry r1205 Burton
" Edith A bkpr Dr Clayton S Curry r914 Thomas av
" Edna L ofc sec Duke Pwr h1621 Cleveland av apt 4
" Edw (Hattie W) shipping clk Sinclair & Valentine's Ink h2013 Grier av
" Edw studt r1716 Wilmore dr
" Edythe Mrs cash Airport 77 Restr h2518 Greenland av

MOORE
" Effie C maid Johnston Mfg h716 E 11th ap
" Elijah (Joan E) emp Char Pipe & Foun h2704 Statesville av
" Eljah (Pecolia) lab Carbic Color Chem Co r RD Huntersville NC
" Elijah G driver Mason Oil r Fort Mill SC
" Eliza H (wid J Clifford) h700 Charles av
" Eliz salad mkr Airport 77 Restr r2704 Stat ville rd
" Eliz Mrs maid h3037 Reid av
" Eliz Mrs maid Liberty Life Bldg h724 Seabo
" Eliz A Mrs sec Dr John H Guion r2 Rothwood
" Eliz C studt r1709 Springdale av
" Eliz M (wid Albert E) clk PS h1434 Morni side dr
" Eliz S (wid Lee) nurse 2310 Hopedale av r
" Ella M hlpr Char Mem Hosp h517 N Mey
" Ella W Mrs h1415 W 5th
" Ellen clk typ Pub Library of Char & Meckl burg County r315 W Bland
" Ellie S clk Pet Dairy Products r1323b Murd rd
" Ellis D (Josie B) atndt Mitchell's Parking h908 E 36th
" Elmer C (Annie M) driver A G Boone Co 700 E Tremont av
" Eloise Mrs maid h520 N Caldwell
" Emilie H Mrs ofc mgr Walter J Klein h5 Murryhill rd
" Emily M Mrs inspector Chadboun Gotham 700 Potter's rd
" Emma (wid Joe) h1300 Hunter
" Ernest slsmn O K Shoe Store r1915 Bay
" Ernest L hlpr Metal Finishing r1828 Ben
" Ernest M r2818 Monroe rd
" Ernest M whsemn E S Chandler Distrs r E
" Ernestine r714 Snowball
" Essie O (wid Willie B) h1332 McCall
" Ethel M Mrs hlpr Mechkenburg Nurse h2310 Catheys row
" Ethel P Mrs pres treas Epmore Inc r1 Sterling rd
" Ethel S Mrs clk Pound & Moore r3 Sunset dr
" Eug studt r1029 S Church
" Eug R (Julia L) mtcemn Duke Pwr h4 Vincent la
" Eula M Mrs bkpr E J Smith & Sons h2 Grimes
" Eunice maid r1205 Burton
" Evelyn clk Char Mem Hosp r1714 Garden
" Evelyn maid r1300 Hunter
" Evelyn sec Drs Steiger & Mitchener r1321 many dr
" Fannie B h325 W 10th
" Fannie W (wid Wm M) pres-mgr The Mc Tours Inc h2100 Sharon la
" Fairy S ofc sec Thomas Cadillac Oldsmo r329 Woodvale pl
" Faye M Mrs folder Chadbourn Gotham r3 Anne
" Florenia E Mrs tchr Marie G Davis Sch r1 Beatties Ford rd
" Flossie USAF r616-18 Aike nal
" Frances Mrs cafeteria wkr Ivey's r627 P
" Frances K Mrs r3017 Dogwood av
" Frances L elev opr Hotel Selwyn r316 Mu
" Frances M Mrs clk-typ Equit Life Assur r2 Ringwood av
" Frances N auditing dept Coml Natl Ban Mount Holly NC
" Francis M (Mary D) deputy County She h1009 Crestmere av
" Frank changer Mozingo's Tire r636 N I vard
" Frank (Dorothy) recapper Barretts Servic 417 N Caldwell apt 1
" Frank (JoAnn P) tech Queen City De Laby r RD 9 Box 711
" Frank A jr (Johnnie M) mgr Cutler-Ham r1221 Meadowood la
" Frank H lab Ervin Constn r Mt Holly
" Frank L (Della W) mech Otis Elev h2 Beechnut rd
" Frank R Rev (Elaine H) pastor Oakh Bapt Ch h4910 Monroe rd
" Frank W (Lorene W) asst bldg supt Fed Bk h439 W Boulevard
" Frank W lab Lefler Concrete Block Co r 1 Box 410
" Frankie Mrs nurse Celanese Corp r2920 Su dr
" Franklin B clk E J Smith & Sons r506 G
" Frauline A clk Arrow Lndry & Clns r101 Trade
" Fred (Fred's Cafe & Pool Rm) h604 E
" Fred (Beulah M) lab Smith-Wadsworth h919 S Independence blvd
" Fred loader G & H Transit r Rock Hill
" Fred (Jennie B) plasterer h306 N Pine
" Fred C clk Wil-Mat Corp r Gaffney SC

INTERSTATE ELECTRIC CO.
ELECTRICAL CONTRACTORS
WIRING
REPAIRS
LIGHTING
FIXTURES
423 S. Church
TEL. EDison 3-7149

OLD DOMINION Box Company Inc.
CHARLOTTE, NORTH CAROLINA

CHARLOTTE TIRE CO., INC.

TIRES AND RECAPPING — WHEEL ALIGNMENT AND BALANCING

2214 Hutchison Ave. Phone EDison 4-8619

E
d D (Pearl F) restr 602 E 7th h2309 Sanders av
d F (Sallie H) jan h410 W Morehead
ddie r223 Keswick av
k jr (Bonnie C) acct Karl E Thies & Co h426 Hassell pl
Mrs r517 E 12th
le (Ruby; Gayle Moore Service Center) r 5831 Monroe rd
le Service Center (Gayle Moore) gas sta 1116 Monroe rd
e studt r439 W Boulevard
e D (Virginia W) slsmn Shepherd Bros h1242 Dade
(Carrie M) driver Hoffmeyer Furn h2012 Waytt
F (Bobbie O) emp Interstate Roofing h 308 W 7th
F jan Char Observer r725 E 1st
H h801 Queens rd
I jr (Emelie H) elec eng Duke Pwr h 5012 Murrayhill rd
W clk Bizzell's Pharmacy
W (Helen) lab Queen City Fdry h1013½ N Johnson
aldine E studt r923 Elizabeth av
rude tchr Enderly Pk Sch r RD 3 Waxham
rude Mrs tchr r2409a Double Oaks rd
rude M h701 Canton
s D emp Allison-Erwin r5509 Lantana av
lys V Mrs cash Colonial Stores r2520 Yadkin
da B Mrs clk Fed Res Bk r1317 W 4th
n R (Ruby B) mech J A Jones Constn h 1212 Dade
e F Mrs bkpr Daniel & Daniel r6522 Sky Crest la
e H Mrs supvr SBT&T r4000 Winfield dr
ly W (Eliz A) carrier PO h2631 Rothwood dr
a G Mrs tchr Second Ward Hi Sch h229 Gene av
W Rev (Marie F) pastor h605 E 7th
ndola clk Western Elec r Pineville NC
B (Christine H) mtcemn Duke Pwr h1422 Enderly rd W
dw (Marion Q) asst mgr Wilson Sporting Goods Co h2826 Chelsea dr
oe (Janet F) appr Lassiter Corp r4233 Plaza rd
R (Vincie H) carrier PO h1100 Crestmere
e E r1712 Avondale av apt 2
sel E driller McCall Bros Pump & Well Davidson NC
lie H (Azalea B) card clothier Ashworth Bros r Concord NC
old messenger WUTeleg r426 N Smith
old E (Sarah D) hlpr San Plmb & Htg h211 S Cloudman
riet Mrs tchr Wilmore Sch r5134 Murrayhill rd
riett R sten Sykes Inc r112 S Turner
ry (Ruby) emp Southern Metal h1814 Lloyd apt 439
ry H (Ada H) eng Farmers Dairy h3001 Hudson
ry O (Hazel M; Foremost Electric Repair Co) r RD 9 Box 516
vey F (Alma) slsmn Bost Bakery h501 East End
vey W (Lucy R) v-pres Highland Park Mfg Co h819 Bromley rd
tie (wid Gabe) h1223 Oaklawn av
tie (wid W C) r2757 Picard pl
wood (Dolores G) jan Am Trust h1000 Oaklawn av apt 7
wood C (Lugene W) hlpr Akers Mtr Lines r515 W Hill
el waitress Central Av Grill r1105 Thomas
el B cafeteria hlpr Plaza Road School r614 Linden la
el N (Callie H) foremn Sou Ry h2340 Kenmore av
el S (wid Wm P) maid h316½ S Caldwell
n credit mgr Western Auto Sup r Arvin dr
n pkr Radiator Specialty r335 Fairwood
n M (wid Jas M) h426 N Smith
n M bmo Pure Oil r Matthews NC
n M Mrs clk Warner Bros h212 W 26th
ry emp Standard Ice & Fuel r811 Ross
ry A (Annie T) r2131 Floral av
ry C (Lola S) shibber Highland Park Mfg h1933 Wilkinson
ry R (Billie E) chf eng Sou Ry h928 Queens rd
bert J (Janie) atndt Rone's Lunch r E 7th
bert J driver Griggs Trucking r1208 Myrtle
bert L (Doris L) driver Canada Dry Bottling h241 Jones (H)
bert L (Minnie D) lab h405 E Stonewall

MOORE
" Herman A (Bette C) pres Moore & Baxter Inc h1919 Queens rd W
" Herman S (Virginia) slsmn Youngstown Mfg h1121 Myrtle av apt 65
" Hester Mrs lab Sno-White Laundry & Dry Clns h1011 Forest
" Hilda E clk White Mtr h508 Melborne ct
" Hillard H (Ruth H) mail hndlr PO r RD 1 Box 177-B
" Holmes P (Monnie) carp Mr A M Morse h 2404 Commonwealth av
" Horace H (Virginia H) section hand Highland Park Mfg h3404 Ritch
" Howard E (Ongia F) USAF h316 Meacham
" Howard T (Ora M) sht mtl wkr h210 W 10th
" Howard (Lois E) ship clk Johnston Mfg h1000 Wesley av
" Hoyle N mtl wkr Singleton Body Works r Matthews NC
" Ida dishwasher Drum Drive In r523 S McDowell apt 2
" Isabella Mrs maid h332 S Marrow
" Isabelle Mrs h628 E 12th
" Isaiah driver Bonded Whse & Transit r Concord NC
" Isaiah (Lois J) hndlr Ry Exp h2732 LaSalle
" J B hlpr Winn-Dixie r Elizabeth av
" J C (Beulah R) wvr Highland Park Mfg h1300 N Davidson
" J D atndt Allright Charlotte r1623 Logie av
" J D (Hattie F) hlpr Home Baking h687 Fairwood av
" J Fletcher (Bonnie R) driver Miller Mtr Exp h701 E 28th
" J H (Eliz H) supvr SBT&T r RD 9 Box 335
" J Herbert (Janie) waiter Rone's Lunch h1214 E 7th
" J L opr Char City Coach Lines r329 Woodvale pl
" J Leon (Betty C) slsmn duPont h1709 Springdale av
" J Maxwell USN r814 Hawthorne la apt 10
" J N clk Westinghouse r2511 Ashley rd
" J W jr (Susan E) purchasing agt R H Bouligny Inc r RD 1 Box 143-J
" Jack r435 Louise av
" Jack H (Helen S) sls eng Grinnell Co r3233 Wicklow pl
" Jack T sht mtl wkr Pelton & Crane r6522 Skycrest la
" Jahue S (Jane E; Laymon's Sales) h614 Magnolia av
" Jake C jr (Josephine S; Moore's Shell Service) h2440 Laburnum av
" Jas atndt Char Genl Tire
" Jas (Betty T) firemn Hotel Char h607 W Griffin
" Jas hlpr Piedmont Engineering
" Jas hlpr Shaver Transfer r Derita NC
" Jas porter Airport 77 Restr r Circle dr
" Jas (Frances M) USA r2508 Ringwood
" Jas ydmn Good Samaritan Hosp r711 N Myers
" Jas A (Julia E) carrier PO h508 E Kingston av
" Jas A (Sally J) clk Hennis Freight Lines h 1815 Cochran pl
" Jas A (Mae E) tex wkr Spatex Corp h1120 Parkwood av
" Jas A (Roberta S) trucking 429 Basin h do
" Jas E bar tndr Paramasa Club r1033 Congo
" Jas E (Mary N) cabt mkr Wade Mfg r RD 3 Waxhaw NC
" Jas E (Louise) driver Lowder Coal h1128 Mc Call
" Jas E (Audrey) rep The Standard Register h 4759 Wendover la
" Jas E (Faye S) mgr Toddle House h3752 The Plaza
" Jas E with American Cyanamid Co r Matthews NC
" Jas H (Cora) bellmn Mecklenburg Hotel h 1801 Earl
" Jas H gluer feeder Char Carton
" Jas J (Lucille C) clk Esso h1920 Wilmore dr
" Jas M (Frances M) USA r9151 Sterling rd
" Jas N wtchmn Scandinavia Belting r Chadwick Sta
" Jas O (Jane M; Lassiter Moore & Van Allen) h2150 Norton rd
" Jas P studt r4314 Commonwealth av
" Jas T (Frankie) eng Char Mem Hosp r2920 Sunset dr
" Jas T (Barbara) hlpr Hefner Plmb h814b E 17th
" Jas T purch agt Char Auto Parts r Cramerton NC
" Jas W (Jessie C) electn Thomas Elec h3218 Charles av
" Jas W jan Douglas Municipal Airport r919 S Independence blvd
" Jane R Mrs clk Westbrook Ins Agcy r2525 Brentwood pl
" Janie Mrs baker A & P h1214 E 7th

GEO. GOODYEAR CO.

BUILDING DEVELOPERS — REALTORS

216 W. 2d Tel. 5-8484

MOORE
" Janie S Mrs maid Elizabeth McLeod Ltd r2626 Rachel
" Jay C (Tony) emp Goodyear h3016 Parkway av
" Jeanne N tchr Central Hi Sch r2101 Briarwood rd
" Jennie (wid Joe T) r1241 Briar Creek rd
" Jerome B (Marion B) acct J P Stevens & Co h1218 Barkley rd
" Jesse (Gertrude) h2409a Double Oaks rd
" Jesse clk King Gordon
" Jessie cook Central Cafe r210 W Vance
" Jessie mangle Wright Cln r1215 Winifred
" Jessie M maid r708 N Myers apt 4
" Jimmy bellmn Hotel Selwyn r Waxhaw NC
" Joan E Mrs cook Airport 77 Restr h2704 Statesville av
" Joe E (Cherie E) reprmn Royal Crown Btlg h408 Keswick av
" Joe G (Dorothy) supt of mtce equip Sou Railway r701 Harwyn dr
" Joe W (Madeline M) h725 Seigle av apt 146
" John driver Dred-Nat Sls r1506 Burton
" John jan Spencer Memorial Methodist Church r3331 Benard av
" John slsmn Home Baking r Derita NC
" John (Addie B) stevedore Youngblood Trucking h626a Eldredge
" John A slsmn Virginia Paper r Marshville NC
" John A Rev (Rebecca) h308 Solomon
" John D (Mary G) inventorymn Naval Ammunition Depot h325 E Park av apt 4
" John E (Josie B) waiter Carmel Country Club h1628 Whisnant av apt 3
" John F (Mary M) supvr SBT&T h1821 Lombardy cir
" John H (Greta G) bkpg serv 701 E 1st h229 Gene av
" John J (Barbara B) slsmn Edgecomb Steel h 2523 Duncan av apt B
" John K (Doris W) slsmn Engineering Inc h 5237 Murrayhill rd
" John L hlpr Home Bakery r724 N Caldwell
" John R appr R H Bougligny Inc r1023 Briar Creek rd
" John W (Mary F) driver Fuller Motor r314 W 11th
" John W (Dorothy E) mech R H Bouligny Inc r RD 7 Box 729 E
" John W sls repr SBT&T r307 Poindexter dr
" Johnnie (Glennie G) h915 Ross
" Johnny V (Annie) lab h1907 Lloyd apt 392
" Johnsie (wid Wm) maid r519 N Myers
" Jones (Kattie S) emp Buckeye Cellulose h124 W Liddell
" Joseph wood & coal 718 Plum h do
" Joseph A (Effie B) mach opr Washburn Printing h2216 Rozzells Ferry rd
" Joseph R jr city police r1616 Lyndhurst av
" Joseph U (Colleen S) serv mgr Noble Chevrolet h710 Manhassett rd
" Joseph A (Minnie B) jan Duke Pwr h1014 Lomond
" Josephine N Mrs maid h716 S McDowell apt 4
" Josie B Mrs waitress Susie's Grill h1628 Whisnant av apt 3
" Joyce studt r3001 Hudson
" Julia dietn r1029 S Church
" Julia maid r1115 Fairmont
" Julia maid r403 Heflin
" Julia L studt r4439 University dr
" Junior (Ruth) plant emp Kroehler Mfg h716 E 11th apt 3

Suttle Swimming Pool and Amusement Park

"Suttle's Puddle"

SWIMMING POOL - RIDES - DAIRY BAR
GRADE "A" LUNCHROOM
PICNIC GROUNDS

Wilkinson Blvd.
Tels. EXpress 9-9204 and EXpress 9-1673

Pritchards PAINT and GLASS CO.

112 W. 5th Tel. FRanklin 6-8561

Johnson-McMillan Concrete Co.

"Everything to Build Anything"

READY MIXED CONCRETE
SAND
LUMBER
MILLWORK
MASONRY PRODUCTS
AT A FAIR PRICE

421 E. 26th

DIAL EDison 3-9657 or FRanklin 7-1564

Stocks

R. S. Dickson & Company

INVESTMENT SECURITIES

Offices in Eight Principal Cities

HOME OFFICES 7th FLOOR WILDER BLDG. TEL. EDison 2-1134

Bonds

HOTEL WM. R. BARRINGER

AIR CONDITIONED ROOMS

EXCELLENT FOOD AND OUTSTANDING AIR-CONDITIONED BANQUET FACILITIES

QUICK STARTS Willard AND MANY OF THEM

BATTERY TIRE & SUPPLY CO., Inc.

AUTO SUPPLIES

Complete Motor Tune-Up Service

Easy Budget Terms

816 S. Tryon

Phone ED 2-4101

CAROLINA AIRCRAFT SALES

BROCKENBROUGH FIELD

PIPER DISTRIBUTOR

SALES and SERVICE

Maintenance — Storage

Charter Service

PHONE EDison 4-7862

R. D. 7, Old Statesville Rd.

Charlotte, N. C.

MOORE
" Kath B mach opr Hudson Hosiery h2814 Zebulon av
" Kathleen M Mrs (Cheri Seaming Co) r2976 Shady la
" Kathryn L Mrs clk Belk's h1509 Brook rd
" L E mtcemn Duke Pwr r Kings Mountain NC
" Lana W Mrs cash Natl Life Ins r5522 Valley Stream rd
" Larry A (Virginia H; Moore's Shell Serv) h2537 Crescent av
" Larry H (Dorothy M) registered rep Abbott Proctor & Paine r Shelby NC
" Laura tchr Villa Hts Sch r2330 Pembroke av apt 101
" Laura H (wid Farris M) nurse r329 E Park av
" Lawrence B (Pauline R) sht mtl wkr Daughtry Sheet Metal h1014 E Trade
" Lee R (Helen M) h212 W 26th
" Leighton H (Janie W) mgr Midwood Cut Rate Store h1917 Arnold dr
" Leo slubber Highland Park Mfg
" Leoma D Mrs spooler Highland Park Mfg h 223 Keswick av
" Leon studt r315 W Bland
" Leon G eng SBT&T r2043 Greenway av
" Leonard driver Bottoms-Fiske Truck Lines r 1300 Hunter
" Lester (Rena B) engraver Char Textile Engravers h1414 Burton
" Lester A (Mary P) sht mtl wkr Ross & Witmer h1705 S Tryon
" Levada h602 E 1st apt 3
" Lewis (Arlevia M) lab Schwartz & Son h811 S Caldwell
" Lewis P (Jessie) emp Wearn Lbr h811 Willis apt 281
" Lillie L hlpr Circle G Restr r RD 6
" Lilliesteen tchr West Char Hi Sch r1118 Mulberry av
" Lilly B Mrs mender Belvedere Hosiery h315 E Tremont av
" Lily L r315 W Bland
" Littlejohn (Anna) loader G & H Transit h1323b Samuel
" Lois E Mrs spare strecher National Carbon h629 Stevens
" Lola (wid Landrum) r211 S Cloudman
" Lola D insp Nebel Knitting r RD 3 Box 158
" Lola S Mrs magazine filler Highland Park Mfg h1933 Wilkinson
" Lonnie (Mary L) jan Chadbourn-Gotham r RD 523 Box 60
" Lonnie (Lillian R) lab Johnson Coal & Fuel h2935 Morning dr
" Loraine Mrs slswn Belk's r1716 Wilmore dr
" Louis C jr (Betty W) slsmn R W McCollum h 1509 Kimberly rd
" Louise (wid Ernest) plant Caro Goods h1033 Congo
" Louise (wid Harry W) r302 E Park av
" Louise C (wid Reid) h1109 Fairmont
" Louise C (wid Frederick M) h1920 Vail av
" Louise H Mrs tchr Oakhurst Sch h1700 Euclid av
" Louise M Mrs preboarder Nebel Knitting r412 W Kingston av
" Louise M (wid Oren) h333 Hassell pl
" Louise T Mrs maid Miller Clinic h536 Shuman
" Louise W Mrs maid h615 W Hill
" Lucinda Mrs dresser Butler Seafood r711 E 10th apt 3
" Lucy H Mrs antiques 2427 Crescent av extd h do

MECKLENBURG NURSERIES INC.

Azaleas
Flowering Trees
Shrubs
Evergreens
Complete Landscape Service

Freedom Drive
R.F.D. No. 5

Phone EXpress 9-5641

Commercial Automotive Corp.

ON HIGHWAY 29 and 74

Wilkinson Boulevard Across From Airport Park

Tel. EXpress 9-9748

P. O. Box 8116, Wesley Hgts. Sta.

Complete Truck Service

MOORE
" Lula M emp Chadbourn-Gotham r RD 2 Matthews NC
" Lutitia Mrs h725 Watkins la
" M Mrs mgr Wilbur-Rogers r Derita NC
" M Corina (wid Richd) h425 S Myers
" M Ethel Mrs supvr Associated Trans h325 E Park av
" Mable L r1312 Beattie's Ford rd
" Mable P Mrs maid h310a N Davidson
" Mack (Derita M) h109 Gold
" Mack L (Mary D) lab h Bearwood av
" Mae N Mrs prod clk A & P h4439 University dr
" Maggie Mrs maid 510 Cherry
" Maggie (wid John) h616 N Myers
" Maggie B Mrs h300 Alexander av apt 18
" Maggie B (wid Boysee) maid h331 Solomon
" Major driver Doggett Lbr r Pineville NC
" Mamie L maid r3037 Reid av
" Mamie W (wid Tom) h1115 Fairmont
" Manuel R (Margt A; Moore's Esso Servicenter) r RD 6 Box 797M
" Marcell L Mrs collection correspondent GMAC h2438 Columbus cir
" Margaret r1415 W 5th
" Margaret Mrs insp Harper-Crawford Bag h 1824 Double Oaks rd
" Margaret Mrs ofc sec Hardware Mut Ins Co of the Carolinas r RD 6 Box 797M
" Margaret (wid James M) r2309 Charlotte dr
" Margaret A librn Char Mem Hosp r607 W Boulevard apt 4
" Margaret A nurse Char Mem Hosp r1600 Kenilworth av
" Margaret J Mrs slswn Belk's h301½ Plymouth
" Marie r120 S McDowell apt 3
" Marie Mrs maid Mercy Hosp h704 Canton
" Marian C (wid Robt C) h1137 Queens rd W
" Marion S (Beverly S) parts mgr Carburetor Magneto & Electric h1714 Merry Oaks rd
" Mart L jr supvr Columbia Baking r RD 9 Box 799B
" Martha T (wid John) h524 E 1st
" Martin H (Annie L) sht mtl wkr Starnes Sign h226 N Cecil
" Marvin B jr (Edna) formn Dwight L Phillips h1900 Independence blvd NE
" Marvin W mach opr Whitin Mach r308 W Worthington av
" Mary tchr Eastover Sch h2330 Pembroke av apt 101
" Mary Mrs h1205 Burton
" Mary Mrs r1000 Kendrick
" Mary Mrs tchr Plato Price Hi Sch r1421 Russell
" Mary B (wid Graham) h Exmore
" Mary D r2210 Celia av
" Mary D Mrs maid h732½ Seaboard
" Mary E r1332 McCall
" Mary F supvr Wachovia Bank & Trust h1847 Evergreen dr
" Mary F Mrs trimmer United Mills r1834 Merriman
" Mary G Mrs file clk Associated Transport r 325 E Park av apt 4
" Mary J h432a Lewis la
" Mary J Mrs r815 Canton
" Mary J Mrs r664 Manhassett rd
" Mary L (wid John D) r2132 Cumberland av
" Mary N Mrs maid Hotel Char h325 Fairwood
" Mary P Mrs bkpr Murray Distributing h1705 S Tryon
" Mary T (wid Lynford) r1515 Dilworth rd
" Mary V Mrs consultant Belk's r2623 Roswell av
" Mattie H nurse 2101 E 8th h do
" Mattie R Mrs concession mgr Char Coliseum h2917 Hillside dr
" Melvin J lab Feibus-Gordon r Waxhaw NC
" Mildred W clk Southeastern Fire Ins r Pine Trailer Park RD 10
" Minnie B Mrs maid Duke Pwr h428 W Stonewall
" Minnie B Mrs opr Anthony's Beauty Shop h 1014 Lomond av
" Minnie W Mrs insp Highland Park Mfg r2507 Yadkin av
" Minnie W (wid Wm S) h920 E 36th
" Mitchell with Duke Pwr h2420 Kingsbury dr
" Monroe lab Barnhardt Mfg h711 E 10th apt 3
" Moses C (Mae N) opr Char City Coach Lines h4439 University dr
" Myrtle E slswn Southern 5 & 10c Store r RD 7
" N Herbert (Barnett S) serv sta 1833 Rozzells Ferry rd h725 Woodruff pl
" Nancy C Mrs clk-typ Coml Cred r1119 Providence rd
" Nannie J Mrs seamer Knit Products Hosiery h435 Louise av
" Nell F Mrs ironer Domestic Lndry r503 E 1st
" Nell S (wid Wm O) r315 E Tremont av

MOORE
" Novella W Mrs slswn Ledbetter's Shoe Store Marshville NC
" Ora M Mrs mach opr R W Eldridge Co r2 W 10th
" Oscar lab City Water Dept h247 N Cedar
" Oscar jr emp Griffin Pie r247 N Cedar
" Oscar C (Lois E) slsmn Cable Dairy Products 629 Stevens
" Oscar C (Faye M) presmn Observer Prntg h3138 Ann
" Otis C (Ruth P) knitter Nebel Knitting h24 Morton
" Parrie A Mrs cash Credit Co r Monroe
" Patricia clk Wachovia Bank & Trust r131 Fleetwood rd
" Patsy A opr SBT&T h1820 W 4th
" Patsy L IBM Hudson Hosiery Co r2420 Kingsbury dr
" Pattie nurse Presby Hosp r123 N Caswell rd
" Pattie Mrs emp Panda Curtain r Matthews C
" Paul H (Melba R; Moore Sheet Metal C h2923 Avondale av
" Pauline Mrs h419 E 22th
" Pauline R Mrs chkr Arrow Laundry r1014 Trade
" Pearlie R x-ray tech Char Mem Hosp r19 Lloyd apt 392
" Peggy clk Bituminous Casualty r RD 2 Matthews NC
" Phyllis A Mrs opr Hudson Hosiery r100 Hov cir (Tboro)
" Pleasent Mrs maid h1608a Ellison
" R mech Mitchell & Becker
" R D sec Metal Fabricators Inc r RD 11 Box 3
" R E mech Mack Mtr Truck r Kannapolis
" R Frank shop formn Ryder Truck Rental S r Nevins Church rd
" Ralph (Minnie) h1033 Oliver
" Ralph L (Helen L) adv mgr Morris Speizm Trading h509 Northgate av
" Ralph W (Juanita W) sls rep Genl Controls h739 Montford dr
" Ralph Y whsemn Piedmont Engineering r Concord NC
" Raynette bkpr Rea Constn r1212 Dade
" Reece L (Carolyn A) div mgr Sou Bearings Parts h1334 Romany rd
" Reid (Maggie B) lab Hudson Mill h402 Hyl
" Reid (Ella J) lab Wade Mfg h1312 Tinnin
" Rethal (wid J B) h1718 Park dr apt C
" Richd mach opr Whitin Mach r RD 1 Indi Trail NC
" Richd D mech Super Truck Serv r Belmont
" Richd E mech Aiken & Ballard r316 S Clarson
" Richd G (Peggy) bkpr Piedmont Natural G r MtHolly NC
" Richd M (Vera H) ofc mgr Twin States Di tributing h4017 Brentwood cir
" Richd R (Nell F) driver Concrete Supply 503 E 1st
" Rob V (Vergie B) supvr pilot Frt Carriers 660 Idealway
" Robt (Carrie L) r1519 Pharr
" Robt hlpr Thos E Moore r1029 S Church
" Robt lab City Parks & Recreation Comn r5 S Independence blvd
" Robt porter Belk's r414 N Davidson
MOORE ROBERT A (Virginia E; Drs Ast Moore & Hall), Pediatrician 1505 Elizabe av, Tel ED 2-4167, h1734 W Queens rd ,7 ED 2-5423
" Robt C (Janie S) ship clk Associated Tran port h2626 Rachel
" Robt L h2372a Horne dr
" Robt L (Margaret L) carrier PO h336 Dov
" Robt L driver Yellow Cab r537 W Tra
" Robt L (Alice) lab City Water Dept r RD Box 47
" Robt M (Ruth W) pntr 1023 Briarcreek rd do
" Roberta Mrs clk Baltimore Av Grill 429 Bas
" Roland H studt r704 Canton
" Ronald E (Betty F) lino Char News r17 Grace
" Rosa r1033 Congo
" Rose W Mrs mach opr United Mills r112 Turner av
" Roy L (Dessie H) slsmn Hoppe Mtrs h29 Dogwood av
" Ruby B Mrs slswn Fashion Bootery r1212 Da
" Ruby L Mrs opr SBT&T h1915 Bay
" Ruby V opr SBT&T r101 Latham pl
" Ruth chkr Domestic Lndry r912 E Vance apt
" Ruth M Mrs bkpr Wade Mfg h814 Hawthor la apt 10
" S Kath clk Travelers Ins h409 N Church a 101
" S Vernon (Margt L) chf auditor Aetna Ca ualty & Surety h3300 Foxcraft rd

C. W. KIRKLAND STEEL COMPANY

Approved Applicators for Zonolite Roof Decks

2401 W. Morehead

Tel. EDison 2-1132

C. W. KIRKLAND COMPANY

PLASTERING CONTRACTORS

Largest in the Carolinas

2401 W. Morehead

Tel. EDison 2-1132

HELP!

When you need help, you can depend on
OBSERVER WANT ADS
PHONE FRanklin 7-7474

E
e Mrs r2626 Baltimore av
e (wid wade H) r303 S Graham
C (wid Alf) r Dixie rd
A (Lena) h725 Seigle av apt 140
mie L porter Baker's Shoe Store r Mattews NC
my L r325 Fairwood av
l D (Margt) State Patrol r Sharonview rd
l E jr (Louise R) mech Avrett & Ledbetter toofing & Htg h2415 Lola av
l L (Loraine) mach Rosbery's Garage r ndian Trail NC
l P (Grace S) sls rep Celotex Corp h2339 elwyn av
l R (Mary H) eng Mechanical Contractors 2615 Mc Clintock rd apt 2
l T h725 E 1st
l W (Arnetta C) driver Sterchi's h418 Wake tuary AME Zion Church Rev Lonnie C lark pastor Dixie rd
ira typ Eagle Stores r Stanley NC
maid r405 E Stonewall
Mrs mach opr Soderberg & Stern r RD 1 rover NC
h D Mrs opr Natl Carbon r211 S Cloudian
h E clk Douglas Aircraft r4314 Commonealth av
E SHEET METAL CO (Paul H Moore), heet Metal, Roofing, Heating (Hot Air) nd Stainless Steel Work, Fuel Oil Home elivery 1942 E 8th, Tel ED 2-8472 (See ellow Page 212)
e J (Louise M) trans winder Jones lectric Repair r412 W Kingston av
ey L prntr B & H Studios r rear 120 ey (Tboro)
F plmb Acme Plmb & Sups r517 E Park Monroe NC
ley E jr cash Highland Park Mfg r Sharon l
a C (wid Jas F) r1321 Berkeley av
Mrs insp Cheri Seaming r109 Seldon dr
M plant Caro Foods r RD 544 Box 3051 arvers rd
a M Mrs maid Bethlehem Center h517 Griffith
rr (Mary V; T K Moore Co) h2623 Rosell av
R tchr Burton Junior College r Van Wyck C
R (Ethel M) swtcher Roadway Express 2310 Catheys row
(Betty S) bkpr Buffalo Tank Corp h 08½ Midwood pl
cleaner Hotel Char
dir Hawthorne Center r Matthews NC
jr (Margt) emp Char Pipe & Foundry 824 Double Oaks rd
B (Emily) sht mtl wkr Moore Sheet Mtl 2124 Dilworth dr
E (Eliz) driver Patterson Coal & Oil h 4 Seaboard
E (Easter McD) haudling 1029 S Church do
F (Isabel B) div head Universal CIT edit h1828 Maryland av
H dir Hawthorne Center City Parks & ecreation Comn r RD 3
K (Sandra K) whse formn Rea Constn 11 Northgate av
M (Grace H) aud Western Auto Stores 000 Winfield dr
P (Lucy H) head bkpr Concrete Sup h 27 Crescent av ext
P jr (Eliz A) emp Am Cyanamid h427 nton pl
P III (Betty I) circulationmn Char News 900 Valley Stream rd
R (Willie M) mach opr Wisteria Hosiery 314 Commonwealth av
R (Virginia Y) reg mgr Investors Diversied Services r6110 Creola rd
W (Cath W) ofc mgr Advance Southern rp h1412 Cortland rd E
ston lab r306 S Johnson
Mrs emp FBI h3016 Parkway av
TOURS INC THE, Mrs W M "Bud" oore Pres-Mgr, Mial Wall V-Pres, Nancy Wall Sec-Treas, Personally Conducted ours, Independent Trips, Steamship, Air d Hotel Reservations, Selwyn Hotel, 134 Trade, PO Box 1169, Tel ED 4-8424
r614 Linden la
emp Char Pipe & Foundry r RD 9
Mrs smstrs Presby Hosp r808 Manhassett
(Moore's Parking Lot) r RD 5 Moores rk
D (Pansye D) h210 Queen's rd
T jr claims adjuster Liberty Mut Ins 355 Kings dr
Mrs h927 E 10th apt 63

MOORE
" Vera H Mrs tchr King's Business College r4017 Brentwood cir
" Verlia tchr Biddleville Elem Sch r2001 Russel
" Vernon M (Virginia S; Moore's Sewing Machines Furniture & Appliances) h Marshall dr
" Victor G slsmn Sears Realty r Derita NC
" Victoria E Mrs paper grade Chesapeake Paper Stock h3008 Tuckaseegee rd
" Viola (wid G W) r308 W 8th
" Virginia clk Hoskins Drug r Oakdale rd RD 9 Box 534
" Virginia H Mrs clk Highland Park Mfg h3404 Ritch
" Virginia L flight atndt EAL r1844 Fleetwood rd
" W B mtcemn Duke Pwr r Shelby NC
" W C driver Herrin Bros Coal & Ice r301 Harrison
" W Leo (Minnie A) tex wkr Highland Park Mfg h2507 Yadkin av
MOORE W MARSHALL (Ethel P), Pres-Treas Builders Guaranty Corp, Charlotte Lumber & Mfg Co, Charlotte Warehousing, Corp, Greystone Home Inc, Morebilt Homes Inc and Tremore Inc, h1951 Sterling rd, Tel ED 2-8213
" W Moultrie jr Rev (Florence P) rector St Martin's Episcopal Church h674 Llewellyn pl
" W Robt jr (Eliz A) v-pres Engineering Inc h4653 Woodhaven dr
" Walter (Lemon) lab Cemetery Av Woodyard h603 Carmel
" Walter L (Mary C) driver Baker Cab h853 Belmont av
" Warren USAF r1029 S Church
" Warren C (Victoria E) slsmn Merchants Oil h3008 Tuckaseegee rd
" Wesley D (Edythe B) chkr Akers Mtr Lines h2518 Greenland av
" Wm (Louise T) chauf h536 Shuman av
" Wm cln Griffin Pie r247 N Cedar
" Wm (Lillian) lab Patterson Coal h1024 Burton apt 1
" Wm repairmn Bicycle Shop r615 E 12th
" Wm wtchmn Guthery Apts h1117 E Hill
" Wm C (Carrie R) mach SH&PWC h1214 Weldon
" Wm C jr (Harriet) spl agt Am Casualty Co of Reading Penn h5134 Murrayhill rd
" Wm E (Mary J) slasher tender Highland Park Mfg h107 Grandin rd apt 2
" Wm F (Lillie B) city fire fighter h315 E Tremont av
" Wm F (Jane R) slsmn Bruce Dodson Co h2529 Brentwood pl
" Wm G slsmn I&R Coal & Oil r RD 4 Matthews NC
" Wm H (Marie H; Moore's Esso Servicenter) h123 Rowan (Tboro)
" Wm H (Ann W) driver Am News h1621 Lyndhurst av
" Wm H slsmn Panda Curtain r811 Ashmore dr
" Wm H jr slsmn Spangler Realty r Van Wyck SC
" Wm J slsmn Parnell Tool r YMCA
" Wm L (Florenia E) h1519 Beattie's Ford rd
" Wm M driver Johnson Motor Lines r1431 Shuman av
" Wm P jr hlpr Don Allen Chevrolet r316½ S Caldwell
" Wm T (Della M; Bowden's Shoe Shop) h real 114-16 Howells Arcade
" Willie (Jessie M) h210 W Vance
" Willie h922 E 1st
" Willie hlpr Sykes Inc r2237 Cathey row
" Willie C driller Law-Barrow-Agee Labys r512 Totters rd
" Willie G r1332 McCall
" Willie M Mrs plant Caro Foods r308 W Worthington av
" Wilma A Mrs typ Am Trust h2131 Floral av
" Wilson driver North South Lines r2140 Greene
" Wilson mech Diesel Injection & Hydraulic Serv r Monroe NC
" Wilson washer Lee A Folger Inc r1408 S Church
" Winnie D tchr Myers Pk Hi Sch r712 E Worthington av
" Woodrow W (Emily M) agt Life Ins Co of Va h700 Potters rd
" Zuella B Mrs h York av
Moore's Esso Servicenter (Wm H and Manuel R Moore) 4401 Thrift rd
" Parking Lot (V M Moore) 410 E Trade
MOORE'S SEWING MACHINES, FURNITURE & APPLIANCES (V M Moore), Sewing Machines, Washing Machines, Vacuum Cleaners, Radios, Refrigerators, Electric Stoves, Fans, Irons and Toasters and Furniture, Television Sales and Service 404 E Trade, Tels ED 4-4805 and ED 3-7212
" Shell Service (Larry A and Jake C Moore) 915 Providence rd
Moorefield Campbell D (Virginia H) servmgr Barber-Coleman Co h1913 Optimist la

A. Z. Price & Associates, Inc.
HEATING — PLUMBING
AIR CONDITIONING
ENGINEERS AND CONTRACTORS
General Electric Dealers
Phone FRanklin 6-2466
206 S. Church St. Charlotte, N. C.

MOOREFIELD
" Hubert L (Rachel G) supvr Sou Ry Sys h 1008 Montford dr
" John E (Sarah C) dist mgr Arkwright Mut Fire Ins rep Fcty Mut Ins h1523 Coventry rd
" Wm F appr Minneapolis-Honeywell Regulator r Lancaster SC
Moorer Jimmie D (Frances F) lab Ervin Constn h635 Pennsylvania av (H)
Moores Judith A teller Citizens Bank r2210 Roswell av apt 3
MOORES W W (Kay M), Classified Adv Mgr, The Charlotte Observer 600-02 S Tryon, Tel ED 2-7121, h2210 Roswell av, apt 3 Tel ED 4-2786
Moorhead Jas L (LaVerne S) drftsmn Morgan Fixture h1943 Woodcrest av
Moorhouse Harry B (Shirley A) rep Conn Genl Life Ins h354 Sharon Amity rd
Moorman Julia Mrs drsmkr Exclusive Sewing Shoppe h1320 Elizabeth av apt 4
Moose Betty S clk Am Optical r Kannapolis NC
" Bobby L emp GMAC
" Club Wm P Puckett mgr 119 E 8th
" Dewey H mtlwkr Singleton Body Wks r Statesville NC
" Donald S (Rebecca McR) eng & insp City Health Dept h2050 Greenway av
" Dorothy K Mrs clk Eckerd's r453 W blvd
" E D acct Hoskins & Sells r RD 2 Box 119D
" Edrie T (Beulah A) dept mgr Belk's h2517 Shenandoah av
" Evelyn rec clk Mtr Parts & Gear r Kannapolis NC
" Everette P (Juanita) auditor Johnson Mtr Lines r407 Sylvania av
" John tchr Myers Pk Hi Sch r Concord NC
" Lorraine S Mrs instr City Welfare h2109 Millerton av
" Lucy A (wid Thomas C) h721 Templeton av
" Melissa A studt r1138 Kings dr
" Philip A visiting professor Queens College r Newton NC
" Ralph L (Lorraine S) clk A&P h2109 Millerton
" Rebecca Mrs tchr Park Rd Sch r2050 Greenway av
" Shirley emp Panda Curtain r Concord NC
" Temple Wm P Puckett mgr 119 E 8th
" Thomas C jr (Edith W) sls mgr Hutton-Scott Co h751 Wriston pl
" Wm L (Ada A) supvr Mtrs Ins h1138 Kings dr
Morace A Wm div mgr Underwood Corp r Dooley dr RD 1 Box 475
" Rosa Mrs bkpr J A Jones Constn r RD 1 Box 475
Moragne Conuse B packer Jack's Cookie r2320 Sanders
" Curtis C (Anne M) cleaner Fed Res Bk h 1130½ McCall
" Fuller G cln Fed Res Bk r1130½ McCall
" Lemuel h511 Crockett
" Mark C cln Fed Res Bk r1130½ McCall
" Robt (Mary D) emp Blyth Bros Constn h 2212 Celia av
" Thos printmn Holroyd Folk & Gray Archt r 2320 Sanders
Moradela Pedro J (Lila V) wldr h628 Louise av apt 2
Moran Jas E (Bettie S) dist rep Iron Wkrs International Union h2723 Columbus cir
Morant Irene lab Sno-White Laundry & Dry Clns r511a Factory pl

WILLIAM HOLSEY & SON
Plastering Contractors
INDUSTRIAL — COMMERCIAL
RESIDENTIAL
2321 Booker Ave. Tel. EDison 2-6703

Thies Realty and Mortgage Co.
Since 1906
Mortgage Banking
Real Estate
Sales
Insurance
Commercial Nat'l Bank Bldg.
200 S. Tryon
DIAL EDison 2-7721

ALEXANDER FUNERAL HOME
• • •
24 Hour Ambulance Service
• • •
"Service Above Self"
• • •
A Funeral To Fit Every Need
• • •
323 S. Brevard
DIAL
EDison
3-1167
or
ED 3-1830
ED 3-6027

Chipley Realty Co.
Mortgage Loans
Sales — Leases
Insurance

"STACK YOUR CHIPS WITH CHIPLEY"
132 W. MOREHEAD STREET
DIAL
EDison 4-5584

Chipley Insurance Agency
General Agent
Philadelphia Life Insurance Co.
All Forms Life Insurance

HOPPE MOTORS, INC.

Sales — CHRYSLER — PLYMOUTH — IMPERIAL — Service

Corner 4th and Graham Sts. Phone EDison 2-7161

"Selling and Servicing Chrysler Products Since They Were Born"

Fligel's Uniform Co.

Over 19 Years Service

Guaranteed Uniforms

All Types

See Yellow Page 234

207 E. Trade St. Tel. EDison 3-0229

Morcock John C III (Anna W) chem eng Duke Pwr h3100 Ventosa
Moreau Ailee N (wid Armand J) h712 Oakland
" Al studt r712 Oakland av
" Eug A (Verness B) slsmn Premier Auto Ware h1229 Meadow la
" John N studt r712 Oakland av
" Verness B Mrs bmo Home Finance Group h 1229 Meadow la
MOREBILT HOMES INC, W Marshall Moore Pres-Treas, James O Moore V-Pres, B J Brown Sec, 2914 Griffith, Tel ED 3-3149
Morecock Frank L (Beverly C) mfgs agt 1786 Sterling rd h do
Moree Edw (Geneva I) mach opr Old Dom Box h209 S Turner av
" Geneva I Mrs mach opr Old Dom Box r209 S Turner av
Morehead Beauty Salon Inc Pauline M Melton pres Clara M Caldwell v-pres Andrew T Boone sec-treas 919 E Morehead
" Ben (Martha) emp Char Pipe & Foundry h 1519 Brutin
" Bowling Center (Thos and Zoe Cavalaris) adv 915 E Morehead
" Center (Nick Pappas) restr 917 E Morehead
" Crown Service (Wm J Hull) serv sta 401 W Morehead
" Delena B opr SBT&T r1010 N Independence blvd NE
" Estelle C Mrs presser Char Linen h2006 Garnette pl
" Garrett (Ruby H; Leaksville Woolen Mills) h2221 Fernclifff rd
" Geo B (Lila G) lab City Mtr Trans Div h412 N Davidson apt 2
" Gulf Service (Robt L Berryhill Kellsy G Gantt) 1516 W Morehead
" Jas P (Estelle C) emp Johnson Mfg h2006 Garnette pl
" John L (Louise N) pres The Leaksville Woolen Mills Inc h1242 Queens rd W
" Lois (wid Will) h1015½ N Johnson
" Mamie G (wid John M) h901 S College
" Robt (Rachel) jan Addison Bldg h423 Solomon
Morehouse Edith H Mrs slswn Montaldo's h 1874 Maryland av
" Jas H (Edith H) slsmn Atlantic Refining h 1874 Maryland av
Morel Jacob W (Marian D) h417 Berkshire rd
MORELAND C E (Helen P), Principal Northwest Junior High School, 1415 Beattie's Ford rd, Tel ED 3-1262, h1617 Patton av, Tel ED 3-5778
" Chemical Co Inc Homer R Ketchie mgr chem mfrs 425-31 Atando av
" Geo W C (Margt T) pntr h624 E 9th apt 2
" Gladys F Mrs tchr Isabelle Wyche Sch h2214 Celia av
" Harry E (Camilla O) formn Whitin Mach h 1625 Wilmore dr
" Helen Mrs tchr Fairview Sch r1617 Patton
" Jas E (Austin Avenue Pool Room; Second Street Pool Room) h427½ E 2d
" Jean A Mrs tchr PS h2805b Statesville av
" Margt Mrs cafeteria mgr Fairview School r 624 E 9th apt 2
" W Howard (Gladys F) prin Marie G Davis Sch h2214 Celia av
" Wm H jr (Jean A) carrier PO h2805b Statesville av
Morelock A Eug mus Brown Road Show r1804 N Brevard
" Alf (Lula S) h1804 N Brevard

CAROLINA CONCRETE PIPE CO., Inc.

★

Machine-Made Process Plain and Reinforced Sizes 4 to 72 Inches

★

PHONES EDison 2-8874 and EDison 4-9250

Office and Plant 3701 Hutchinson Ave. P. O. Box 10004

FINK-HILL ELECTRIC CO.

Commercial — Industrial — Residential
Contracting and Repairing

1207 E. 10th Tels. EDison 4-1252 FRanklin 7-5942

MORELOCK
" Clarence E (Ruth G) sec-treas Durane Gas Co h1218 Biltmore dr
" Earl (Sue K) driver Red Top Cab Serv r 1804 N Brevard
" Luls S Mrs chkr New Way Lndry h1804 N Brevard
" Ruth G Mrs tchr Hawthorne La Jr Hi Sch r 1218 Biltmore dr
Morena Michl (Eliz T) cost acct Celanese Corp h3021 E Marlborough rd
Moretz Chas D (Nina F; Moretz Coal Co) h718 MtVernon av
MORETZ COAL CO (Chas D Moretz), Good Coal, Prompt Service 625 State, Tel EX 9-8831
" Donald M (Gloria A) slsmn Edgecomb Steel h525 Winston
" N Dorothea sten Caro Mtr Club r718 MtVernon
" Nina F Mrs ofc mgr Moretz Coal r718 Mt Vernon
" Norma D agt EAL r Mount Holly NC
Morgan Addie G (wid Chas E) r1430 Biltmore dr
" Alda E Mrs seamn Belvedere Hosiery h1804 Thomas av
" Alvin E (Eola I) USN r rear 505 Belmont av
" B Frank (Laura C) mgr Auisco Corp h831 E Morehead apt 609
" B P pkr Fidelity Van & Storage r Stanfield NC
" Ben Cabinet & Fixture Shop (Benj E Morgan Edw P Burford) 2631½ Tuckaseegee rd
" Benj E (Iris L; Ben Morgan Cabinet & Fixture Shop) h2621 Amber dr
" Bennie J Mrs ofc sec Mercy Hosp r RD 11 Box 558
" Betty G clk Old Dom Box r100 Hovis cir (Tboro)
" Billy R mech Baker Equip Eng r120 W 7th
" Blanche T Mrs sten Pyramid Life Ins h2516 Marlowe av
" Bobby G (Patricia H) drftsmn B O Vannort Engineers h1517 W Firth ct
" Boyd H clk Am Trust r RD 152 Bessemer City NC
" Bruce r229 S Poplar
" C C mtcemn Duke Pwr r Great Falls SC
" Callie C Mrs boarding 807 N Church h do
" Carme B jr (Joan H) mech Thomas Cadillac-Oldsmobile h2901 Temple la
" Carolyn J studt r504 W 24th
" Chas E (Helen) slsmn Bowers Battery & Spark Plug h3027 Clemson av
" Chas E (Peggy) slsmn Lee A Folger Inc r Route 11 Box 320B
" Chas H (Lucille M) slsmn Standard Coffee h1811 Arnold dr
" Chas L (Jewell H) bkpr Miller Mtr Exp r 2800 Georgia av
" Clarence L (Annie M; Chester Hotel; Ritz Hotel) h104 S Brevard
" Claude lab Murray Distributing r1616 Whisnant av
" Clayton T (Thelma B) supt Hudson Hosiery Co h1231 Briar Creek rd
" Clifton R (Jean A) clk Goodyear h2429 Marlowe
" Creed W (Esta M) h105 N Ramsey (H)
" David R hlpr Ervin Constn r Mt Holly NC
" David T (Sue) utility dept Coca-Cola r1409 Central av
" Della C (wid Albert W) h1841 The Plaza
" Della C ofc sec Lloyd Chair Co r Stanfield NC
" Delmar W (Patricia A) slsmn Owens-Illinois Glass h226 Hollis rd
" Deloris C dental asst Dr J Wm Heinz r1521 N Independence blvd
" Donald (Barbara) hlpr Harris Super Mkt h709a Shannon
" Dorothy Mrs ofc sec Thomas Cadillac-Oldsmobile r1233 Greenwood av
" Dorothy F Mrs tel opr Sou Bearings & Parts r1607½ Brandon rd
" Dorothy N ofc sec Thomas Cadillac-Oldsmobile r1233 Greenwood av
" Dot cytologist Char Mem Hosp r1621 E Boulevard
" E Hassell (Dorothy F) slsmn Lucielle's Shoe Dept h1607½ Brandon rd
" Edwin W (Lucille M) slsmn Fairbanks Morse & Co h1040 Guilford dr
" Eliz Mrs clk Union Natl Bank r1108 Choyce
" Elmer A (Hazel) slsmn Marilyn Shoes h4234 Commonwealth av
" Ernest M (Evelyn W; Dayton Texaco Service) pres Dayton Tire Sales Co h1145 Wendover rd
" Ernest M jr (Naomi H) supvr Duke Pwr h 3129 Clark
" Evelyn M Mrs mgr Eastway Beverage Shoppe r3719 Central av

MORGAN
" Frances beauty opr Ivey's r822 Ideal
" Frances M Mrs clk Home Beneficial Life r Mt Holly NC
" Fixture Co Inc W Murray Field pres John W Morgan & John H Morgan v-p Nancy L Grier sec store fixtures 30 Worthington av
" G Locke (Mary W) slsmn Eagle Pencil 242 Fernclifff rd
" G R mtce mn Duke Pwr r Greensboro
" Garnett A (Irene F) tex wkr Hudson Hos h1044 McAlway rd
" Gene (Pauline G) driver North State Sau h311 W 10th apt 3
" Geo R (Margt W; Craftsman Printing Co 3201 Libeth
" Geo W (Anna L) lab Ervin Constn h Gibbs
" Gilbert E (Lala J) mech h504 W 24th
" Gladys R sec Char Orthopaedic Clinic r Wilmont rd
" Glenn pntr Paul A Justice r Fort Mill
" Glenn B (Inez W) barber Smith-Cranford ber Shop h3005 Hudson
" Harriette I opr SBT&T r416 E 16th
" Harrison (Una H) mtce mn F S Ro Guano Co h416 E 16th
" Helen H Mrs mach opr Addressograp 3027 Clemson
" Helen R Mrs slswn Ivey's h4313 Plaza
" Helen W Mrs slswn Hewitt's Dairy Que 2600 Clydesdale ter
" Helene waitress Plaza Cafe r519 W T
" Henrietta E (wid Jas F) r235 Interu (Tboro)
" Henry C driver Pure Carbonic r Pleasant G rd
" Herman r1616 Whisnant av
" Herman G (Virginia R) asst chf clk Fl 2243 Benson pl
" Homer L (Sarah I) kntr Huntley Hosie 2600 Columbus cir
" Inez W Mrs slswn Belk's h3005 Hudson
" Irene W Mrs seamer Hudson Hosiery r McAlway rd
" Iris L Mrs tchr Berryhill Sch h2621 A dr
" J C emp Char Pipe & Foundry r Locust
" J D asst supt County Bd of Educ r R
" J Edw hlpr W H Hobbs Inc r1329 Down
" J Elmer (Virginia I) driver Fisher's Tra r1429 S Tryon
" J Ernest carp h1429 Tryon
" J Horace (Nancy M) v-pres Morgan Fixtur Inc h1615 Pegram
" J Roy driver mech PO h3646 Central av
" Jack (Ruby S) mech City Chev r RD 7 Ste rd
" Jack O clk Char Farm Equip r Concord
" Jas (Rosa) hlpr Alexander Graham Jr Hi h317 N Long
" Jas H ofc mgr Franklin-Morgan Co In 1525 Biltmore dr
" Jas warper Highland Park Mfg
" Jas R (Lois P) credit mgr Kay Jewelry Lamar av
" Janetta M (wid Dan F) r1901 Ashland av
" Jean studt nurse Mercy Hosp r2100 Vai
" Jean D typ Grinnell Co r235 Interurban (Tb
" Jeff USMC r2600 Columbus cir
" Joan H Mrs repr SBT&T r2901 Templ
" Joe (Anne) lab Blythe Bros Constn r Botany
" Joe F (Sue L) emp AT&T h2409 Amesbur
" John cook Albert's Restr r2103 Kenny
" John jr mill opr Radiator Specialty r138 N S mitt av
" John C (Ruby) hlpr Ralston Purina r Mic NC
" John J mech Frank Woods Inc r RD 11 403E
" John L (Helen R) slsmn Leitzsey Model h4313 Plaza rd
" John W (Connie E) cook h2103 Kinney
" John W (Martha E) v-pres Morgan Fix Co Inc h702 Walnut av
" Jos A (Margt T) slsmn Quaker Oats Norland rd
" Jos T (Dorothy) ofc mgr J H Cutter & Co h1233 Greenwood av
" Judith A clk Ivey's r1715 Independence
" L J driver Central Motor Lines r RD 1 453
" L Pauline ofc sec Brown-Glenn Co r1615 gram
" Larry J (Betty G) electn Western Elec Hovis cir (Tboro)
" Lee G (Lucinda W) sky cap Douglas Mu pal Airport h1545 Jennings Oaklawn
" Leonard washmn Domestic Lndry r720 E B dry

James J. HARRIS & CO., Inc.
INSURANCE - BONDS
100 JOHNSTON BLDG. PHONE FR5-7311

MAIN OFFICE
301 S. Tryon Street
Personal-Installment
LOAN OFFICE
135 S. Tryon St.

THE UNION NATIONAL BANK
MEMBER F. D. I. C.
8 CONVENIENT OFFICES IN CHARLOTTE

Central Ave.
609 Providence Rd.
1625 S. Boulevard
408 N. Tryon
1625 Woodlawn Rd.
1200 Hutchison Avenue

AN
s M slsmn Sears r516 Jackson av
P Mrs ofc sec Myers Park Bapt Ch h
28 Lamar av
a clk Eagle Stores r Fort Mills SC
se ofc sec Interstate Committee of the
oung Men's Christian Assns of the Caro-
inas r2217 E Boulevard
le M Mrs auto opr WU Tel r1040 Guil-
ord rd
marker Ivey's r229 S Torrence
e buyer Belk's r418 E Trade
on studt r1712 Garden ter
ha A asst P Carter Hull jr r Midland
C
ha E Mrs clk Caro Transfer & Stge r
03 Walnut av
in T (Evelyn M; Morgans Esso Service
tation; Eastway Beverage Shoppe) h3719
entral av
B (wid Dwight T) h500 Hartford av
K chf opr SBT&T r1209 Ideal way
M (wid John) h900 Burton
R magazine filler Highland Park Mfg
ice J (Margt H) sec-treas Franklin Mor-
an Co Inc br mgr Periodical Publishers
erv h1525 Biltmore dr
on (Thelma S) tech Wholesale Television
1421 Thomas av
ie Mrs h4 Billingsley
rginia studt r1617 Pegram
y A ofc clk Parks-Cramer r2428 Kings-
ury dr
tchr PS r1910 Hillside dr
hlpr Mack's Esso Serv Sta r 9th
r W (Norma J) driver New Dixie Lines
1319 E 7th
(Pearl) carp h800 N Davidson
cia H Mrs cash Harris Super Mkt h1517
irth Court West
r2600 Columbus cir
ne sten Brown-Glenn r615 Pegram
ne G Mrs clk Fed Bake Shop r311 W
0th apt 3
y E (Ruth E) assoc editor Char News
5116 Wedgewood dr
tt L servmn Hot Point Appliance Sls
1108 Choyce av
jr (Doretha M) lab Yates-Wilbert Vault
3118 Leroy
ephine clk SBT&T r2006 Union
el clk Genl Mills r3115 Shenandoah
h (Grace) atndt Rurser's Shell Station h
157 Eaton rd
h lab Yates-Wilbert Vault r3212 Leroy
h H (Callie C) pntr 807 N Church h do
h jr (Doris K) rep H & A Selmer Inc
5808 Murrayhill rd
meter tester Duke Pwr r Oakboro NC
mond C (Willie G) slsmn Allis-Chalmers Mfg
2536 Normandy rd
e H (Ruby G) slsmn Queen Pie h2006
nion
e H jr (Nancy A) carrier PO h2428 Kings-
ury dr
in N mgr Piedmont Sales r2556 Wilmot
na P Mrs editor Char News h232 Cottage
l
(Fannie L) h306 N Summit av apt 4
(Mattie) fryer Krispy Kreme Doughnut
220 W Graham
L (Allene L) driller McCall Bros Pump
Well h238 Interurban (Thoro)
L porter Daniels Mtr r131½ N Johnson
P (Fannie M) pntr Johnston Bldg h1616
hisnant av
R (Margt S) tile setter Smith Tile
Marble h1109 Briarcreek rd
Mrs hlpr Hanline Poultry h317 N Long
traveling slsmn h517 Royal ct apt 1
G Mrs slswn Grant's h2006 Union
G supvr SBT&T r3646 Central av
R (Fern D) foremn Withrow Bros h700
ueens rd
s E (Anderson J) bellmn Green's Hotel
727 W 5th
ell L (Margt T) clk Suburban Rulane Gas
300 Circle av
Mrs clk Char Fl Covering r1415 Edge-
ood rd
E Mrs asst County Dept of Pub Welfare
5116 Wedgewood dr
W (wid A B) h1031 Ardsley rd
D (Juanita T) emp Chev Mtr r RD 3
Matthews NC
L (Naomi M) condr Sou Ry h1329 Downs
T (Mary L) mech Char City Coach Lines
1800 E 7th
T jr USAF r1800 E 7th
asst cash Paramount Film Distributing
526 Magnolia av
h I Mrs mach opr Charlotte Finishing r
300 Columbus cir

MORGAN
" School Oliver N Freeman jr prin 510 S Torrence
" Shirley ofc sec Livingstone Coating Corp r 1729 Logie av
" Shirley W Mrs ofc sec sten Jack's Cookie r1729 Logie av
" Sidney L slsmn Interchemical Corp r Beam rd
" Sue L Mrs instr Presby Hosp r2409 Amesbury av
" Thelma B Mrs clk Hudson Hosiery h1231 Briar Creek rd
" Thelma O clk Good Samaritan Hosp r1616 Whisnant av
" Thos C (Mary A) formn Routh Inc h1421b E 35th
" Thos F studt r1616 Whisnant av
" Thos M (Betty) pres Franklin-Morgan Co Inc h811 E Morehead apt 3
" W T Mrs r1300 Scott av
" Wade electn r817 N College
" Walter L lab Ervin Constn r2209 Gibbs
" Walter L mech Mechanical Contractors r RD 4 Box 84 Albemarle NC
" Wayne J undwrtr Fidelity & Casualty Co of NY r619 Sheryl cir
" Wm B (Norma R) clk Celanese Corp h3029 Simpson dr
" Wm Y (Alda E) glass bender Starnes Sign h1804 Thomas av
" Willie G Mrs ofc sec Allis Chalmers h2536 Normandy rd
" Wilma R Mrs ofc wkr Belk's r Wilmot rd RD 4 Box 194
Morgan's Esso Service Station (Martin T Morgan) 3721 Central av
Moring Evie M (wid E A) h120 S Independence blvd
Morley see also Marley
" John H (Sarah) barber Ford Barber Shop h1022½ Emerson
Morman Pearl maid h1115 Oaklawn av
Morment Lois (wid Wm P) r725 Seigle av
Morningside Apartments 2318 McClintock rd
" Barber Shop (Fredk L Simpson) 2311 Central
" Beauty Salon (Mrs Esther B McAteer) rear 2316 Central av
Morningstar Nicol Inc Lee Kritzer sls mgr textile starches 205 W Worthington av
Morrell Albert C asmblr Pelton & Crane r RD 1 Stanley NC
" Billy G asmblr Pelton & Crane r Stanley NC
" Thelma B (wid D L) h2143 Sherwood av
Morris see also Marus
" A Earl (May S) stock handler Chev Mtr h2430 Lydia av
" Ada (wid Joe) h1320 Branch
" Adam (Rennie A) carp h114 E 13th
" Alice H (wid Dorris) milliner Carol Ann Hat Shop r2003 Wilmore dr
" Amanda L (wid Geo) maid h415 N Davidson
" Ann asst cash RKO Radio Pictures r RD 7 Box 460H
" Annie B r300 Alexander av apt 19
" Annie M maid h235 S Independence blvd
" Annis B Mrs v-pres Columbus Oil Co r1200 Yale pl
" Arth R (Minnie O) opr Belvedere Hosiery h127 Pinoca (Tboro)
" Austin P Rev (Josephine B) dept sec-treas AME Zion Ch h2700 Englehart
MORRIS & BARNES INC, Chas E Morris Pres-Treas, Poley B Barnes V-Pres-Sec, "Charlotte's Oldest Uptown Market and Grocery," Next to Hotel Charlotte, 227 W Trade, Tels ED 3-1116, ED 3-1117 and ED 3-1118
" Ben jr (Lula D) whsemn Mason-Dixon Lines h211 S Ramsey
" Bertha r1130 Central av
" Betty wvr Highland Park Mfg
" Betty J tchr PS r535 W Boulevard
" Billie J Mrs hlpr Roy White r2121 Kirkwood
" Billy G hlpr Garmon & Matthews Htg & Sht Mtl r Matthews NC
" Bobby USN r4414 Major (Tboro)
MORRIS BROTHERS AGENCY (Jack R and Ralph F Morris Jr), General Insurance, "Adequate Insurance Prevents Financial Disaster," 408 Liberty Life Bldg, 112 S Tryon, Tel FR 6-6541 (See Yellow Page 134)
" Brothers Service Station (Donald R and Hazel T Morris) 943 N Graham
" C Calvin (Ruth H) slsmn h427 Sharon Amity rd
" C Earnshaw (Margt B) mgr Perfecting Service h2111 Crescent av
" C L loom cln Highland Park Mfg
" C S Co (Chas S and Mrs Kathryn G Morris) cotton waste 411½ S Tryon
" Carey J nurse Miller Clinic h1830 Park dr apt 2
" Carl E purch agt Air Engineering r RD 7 Box 462
" Carl W (Rachael A) fnshr Caro Paper Board h3624 Avolon av

W. G. JARRELL MACHINE CO.
Machinists — Welders
Est. 1906
P.O. Box 2154
1200 S. Mint
Tel. EDison 3-7189

MORRIS
" Carolyn S Mrs clk Roadway Exp h213 W 27th
" Carolyn S wrapper Belk's r Monroe NC
" Carrie H (wid Everett W) buyer Williams & Shelton h1325 Matheson av
" Cath F (wid Burley) h523-25 W 2d
" Chas A electn h1504 N Caldwell
" Chas A (Sue R) foremn Sou Elec Serv h2923 Forest Park dr
" Chas B (Bette W) dept mgr Chev Mtr h 907 Sedgefield rd
" Chas E pres-treas Morris & Barnes Inc r RD 8 Box 180
" Chas E jr hlpr Harris Super Mkt r RD 8
" Chas H (Viola W) mach Highland Park Mfg h2111 Weyland av
" Chas R jr apprentice R H Bouligny Inc r1555 Queens rd W
" Chas S jr (Kathryn G; C S Morris Co) h 1235 Wendover rd
" Charlie S (Margt L) h134 Perrin pl
" Clara E tchr r1937 Wilmore dr
" Clarence D driver Pure Carbonic r Denver NC
" Clarence O (Loma B) formn Wade Mfg r RD 2 Matthews NC
" Cole B (Dorothy) lab h1725a Logie av
" Columbus (Sarah) h608 E 6th
" Cora (wid John W) r500 Sylvania av
" Cora S (wid Edgar) clk Raylass Dept Stores h318 Lima av
" Curtis M (Dorethea B) carp Frank H Conner Co h Forsythia cir
" D E warper Highland Park Mfg
" Daisy W Mrs h2115 Crescent av
" David D USMC r2509 Commonwealth av
" Delano B Mrs tchr Sterling Hi Sch h2207 Statesville av
" Donald clk NAPA Char Whse r1215 Beattie's Ford rd
" Donald E (Evelyn) slsmn Glidden Co
" Donald R (Morris Brothers Service Station) r Concord NC
" Donald W (Juanita O) dentist 1519 Elizabeth av h4021 Churchill rd
" Dorethea B Mrs clk Travelers Ins r Forsythia cir
" Doris boarder Belvedere Hosiery r533 Stegall
" Doris L ofc sec J E Hanger of NC r Stanley NC
" Doris O h2003 E Wilmore dr
" Dorothy A studt r709 E 35th
" Dorothy G Mrs ofc sec Wachovia Bank & Trust r RD 3
" Dorothy R Mrs serv asst SBT&T r709 E 35th
" Douglas (Velma W) driver Miller Mtr Lines h1716 W 4th
" Dowd W (Josephine L) head teller Wachovia Bank & Trust h3701 Dresden dr E
" Earl F USMC r2425 Commonwealth av
" Earl T atndt Blackwelder's Dilworth Esso Serv
" Edna tchr Fairview Sch r515 S Graham
" Eliz tchr Barringer Sch r531 W Boulevard apt 3
" Eliz (wid Robt) h1415 Ashby
" Eliz G Mrs r1245 Fordham rd
" Ellen C Mrs ofc sec J B Stephens Co r1441 Pinecrest av
" Elton (Delano B) counselor County Juvenile Ct h2207 Statesville av
" Ennie Mrs maid h626 E 1st apt Z
" Ernest C (Joyne) dentist 1519 Elizabeth av h2415 Cornell av

WILLIAM HENRY SWIFT
Plastering Contractor
"Patch Work A Speciality"
1205 Fairmont St.
DIAL FRanklin 7-1231

OUR PRODUCT "SERVICE"
Carson Insurance Agency
Established 1917
All Forms of
INSURANCE
And Bonds
1228 Elizabeth Ave.
PHONE FRanklin 6-1511

MOZINGO'S TIRE CO., INC.
WHEEL ALIGNMENT
DELCO BATTERIES and SERVICE
TIRE RECAPPING
New and Used Tires
1415 S. Tryon
Tel. FRanklin 7-1581

Flowe Bros. Construction Co.
DRAINAGE, GRADING AND EXCAVATING CONTRACTORS
917 W. Morehead Street
Tels. EDison 4-1340 and EDison 4-2157, Nights EXpress 9-7656 and EXpress 9-1863

FIXTURES **HEFNER PLUMBING CO., INC.** PUMP
PLUMBING CONTRACTORS — REPAIR SERVICE
PHONE EDison 4-4784 212 W. BLAND ST

CAROLINA TRUCK SUPPLIES, INC.
We Buy and Sell Used Trucks and Trailers
Used Truck and Trailer Parts
Tel. EXpress 9-1480
5010 Wilkinson Blvd.

PEELE'S Flower & Gift Shop
"Flowers For All Occasions"
Weddings — Funerals
Corsages — Cut Flowers — Potted Plants
3221 Wilkinson Blvd.
TEL. EXpress 2-1702

MORRIS
" Essie A Mrs nurse Good Samaritan Hosp h 813 Snowball
" Estelle Mrs maid h2016 Charles
" Eug (Lois) lab General Tire Co h1410 Main
" Eugene B (Rebecca K) agt Sou Life Ins h 3025 Georgia av
" Eug L (Daisy G) pntr Timmons Sign h523 Briar Creek rd
" Eunice B Mrs ofc sec Automatic Sprinkler Corp of Am h1110 Crestmere
" Eva R Mrs h215 N McDowell
" Farm Equipment Co (Harvey Morris) Rozzells Ferry rd
" Faye Mrs clk Crest Store r RD 4 Box 185
" Field Baptist Chapel Douglas Municipal Airport
" Field Fire Station Douglas Municipal Airport
" Field Kindergarten Douglas Municipal Airport
" Field Methodist Church Rev E Vandry Williams pastor Morris Feild
" Frances Mrs ofc sec United Ins Co of Am r RD 1
" Frank cook Wilmith Hosp r do
" Frank (Bertha H) lab Sou Ry Sys h2118 Kinney
" G R jr mtcemn Duke Pwr r Mt Holly NC
" Garage (John Grissom Nevard Morris) auto repr 503 E 6th
" Geo (Mildred; The Jazz Cats) h736 Snowball
" Geo C (Edna F) kntr Belvedere Hosiery h 3117 Macomb
" Geo E (Pauline J) h2227 N Clarkson
" Geo F USN r1716 W 4th
" Geo R (Eunice B) clk Fruehauf Trailer h 1110 Crestmere
" Geo W studt r411 Belton
" Georgie G Mrs h425 Jones
" Gerald L cabt mkr Hanover Distributing r Matthews NC
" Gertrude Mrs ofc sec Pneumafil Corp h100 N Turner av
" Giles C slsmn Haverty's r116 Garland ct apt 3
" Grace A Mrs bkpr Terminal Bonded Whse h 424 W 24th
" Gus press opr Highland Park Mfg
" H Nelson (Ilene M) mgr Morris Live Stock h2736 Royston rd
" Harrill E (Virginia G) tech Gibson Dental Laby h1226 Fordham rd
" Harris W (Edna C) mech h2800 Bancroft
" Harry P (Clare N) div mgr Tussy Cosmetics h2045 Vernon dr
" Harvey (Iris O; Morris Farm Equipment Co; Morris Live Stock Co) h Rozzells Ferry rd
" Hazel S Mrs mach opr Hudson Hosiery h510 Herrin av
" Hazel T (Jordan-Morris Distributing Co; Morris Brothers Service Station) r Albermarle NC
" Henry C slsmn Mfrs Assocs r Derita NC
" Henry J hlpr Wm T Phillips Plastering r1509 E 10th
" Herbert L (Velma C) mach Douglas Aircraft h427 Berkshire rd
" Holmes mech Fruehauf Trailer r Matthews NC
" Hosey r813 Snowball
" Hugh W (Maud) mech Pneumfil Corp h 2425 Commonwealth av

INDUSTRIAL STEEL CO., INC.
Steel Trusses
Steel Fabricators
Erectors
Metal
Sash
3000 W. Trade
Phone EDison 3-9217

GRADY SRITCH
PAINTING CONTRACTOR
"Paint With Confidence"
DIAL FRanklin 5-6859
1013 E. 4th

MORRIS
" Ida Mrs maid h117 Gates ct
" Ida E maid r117 Gates ct
" Ila W (wid Mark W) h125 Irwin av
" Ilene M Mrs ofc mgr Morris Live Stock h2736 Royston rd
" Irby lab Schwartz & Son r401 N Pine
" Irene W Mrs maid h826 S Brevard
" J Alvin (Rebecca G; Davidson Sales & Service Agency; Printing Equipment & Supply Co) h5217 N Tryon
" J F driver Pilot Frt Carriers r Salisbury NC
" J H & Co (Jas H Morris) real est 102 W Trade
" J Luther (Mae E) paper hanger 624 Seigle av h do
" Jack B (Eliz U) sls rep Norwick Pharmical h5538 Wedgewood rd
" Jack C (Eugenia) slsmn Atlantic Refining r Gastonia NC
" Jack E (Patricia G) v-pres Delmar Studios Inc h5933 Wedgewood dr
" Jack R (Barbara F; Morris Bros Agcy) h 4035 Hiddenbrook dr
" Jas B (Emma L) h204 Ridgewood av
" Jas C (Marie B) pntr h1901½ Thomas av
" Jas E (Dorothy H) driver Moss Trucking h rear 400 Bradford dr (Tboro)
" Jas H (Ruth L; J H Morris Co) h2247 Westminister pl
" Jas H jr (Thalia E) supvr S E Massengill Co h2208 Arnold dr
" Jas L (Mary L) mech Miller Mtr Exp h2129 Greene
" Jas L ship clk Sou Tile Distr r800 Herrin av
" Jas P (Montez P) driver Johnson Mtr Lines h3305 Tuckaseegee rd
" Jas R (Minnie E) interior dec h632 N Davidson
" Jas R (Mary) prod buyer h325 S Turner av
" Jerry H studt r2425 Commonwealth av
" Jesse (Leola) h1125 Forest
" Jesse W jr (Dorothy) county police h4139 Welling av
" Jessie R key punch opr Esso h1132 Providence rd
" Jo L Mrs teller Union Natl Bk r3701 Dresden dr E
" Joe O (Peggy D) mech Don Allen Chev h427 Greystone rd
" John lab Abernethy Lbr r Windy Hill rd
" John (Grace H) driver Caro Nurseries h Circle dr
" John jr studt h904 E 9th
" John A (Frances L) driver Aker's Mtr Lines h1550 Jefferson
" John C r712 Hawthorne la
" John C jr (Barbara S) slsmn Farmers Dairy r RD 7 Box 460H Charlotte NC
" John F h2632 Columbus cir
" John F (Jean H) creditmn Celanese Corp h 2225 Colony rd
" John H (Virginia P) city police h2615 Englehardt
" John W r1715 Sunnyside av
" John W (Ellen C) asst mgr The Autopark h1441 Pinecrest av
" John W jr (Annis B) treas Columbus Oil Co h1200 Yale pl
" Jos D (Laura M) mech Young Mtr h2300 Dickens av
" Jos E (Effie B) h3205 Barnhill dr
" Jos F (Kathleen H) dir City Fire Dept r RD 1 Box 94 Matthews NC
" Jos P driver Standard Trucking r1123 Pregram
" Jos R plshr Field Loom Reed r Gaffney S C
" Jos T prevention bureau dir City Fire Dept r RD 1 Matthews NC
" Josephine Mrs recpt McDonald Ins Serv Agcy r Stanley NC
" Josephine B Mrs tchr City Sch r2700 Englehart
" Josie studt r3624 Belton
" Joyce L ofc sec Whitlock Dockery Ruff & Perry r232 Lillington av
" Judith Mrs nurse Presby Hosp r123 N Caswell rd
" Judy B Mrs ofc sec Piedmont Natural Gas h 427 N Dotger av
" Julia H Mrs sten duPont h3317 Eastwood dr
" Julia W studt r1555 Queens rd W
" Junita r813 Snowball
" Kathleen H Mrs kindergarten tchr Myers Park Presby Ch r Matthews NC
" Kathryn G Mrs (C S Morris Co) r1235 Wendover rd
" Katie W Mrs wvr Highland Park Mfg h304 Creosote rd
" Kent B (Jeane J) sls eng Robt E Mason & Co h5101 Furman pl
" Lanier S (Elba F) ofc mgr Natl Biscuit h820 Fugate av

MORRIS
" Laura M Mrs tchr PS h2300 Dickens av
" Lenwood R (Julia H) supvr Chadbourn-G h3317 Eastwood dr
" Leola Mrs emp Julian's Lndry & Dry 1125 Forest
" Leona M h2216 Croydon rd apt 6
" Lester (Inez D) studt h1404 Burton
" Lewis (Johnsie D) driver North Char Bearwood av
" Live Stock Co (Harvey Morris) Rozzells rd
" Lloyd B (Katie W) driver Sou Tile Cresote rd
" Lloyd B porter Eckerd's r RD 4 Box 40A
" Lloyd B studt r Circle dr
" Louise ofc sec Dr Graham Reid r204 wood av
" Lucy (Lucy's Cafe) r521½ E 2d
" Lucy C (wid Eug) restr 110 Howells r421½ E 2d
" Lula emp Lance Inc h3744½ Eastway dr
" Lula D Mrs opr Natl Carbon r211 S Clo (H)
" Lum yardmn Herrin Bros Coal & Ice r Wi NC
" Luther driver Parcel Del
" Luther N (Anne) slsmn Caro Htg & App r1813 Merriman av
" Mabel B (wid Rush S) h1715 Sunnyside av
MORRIS MACHINE WORKS, Theo C He Southern Mgr, Pumps 518 E Mor Tels FR 7-2678, LD 930 (See Yellow 146)
" Mae E Mrs supvr Lance Inc r624 Seigle av
" Malcomb K (Margt S) slsmn C-B Drug Belton
" Mamie A (wid Monroe A) h910 Central av
" Margt L Mrs clk Morris Live Stock h4414 Major (Tboro)
" Margt M Mrs bkpr Alemite Co r RD 9
" Margt R r134 Perrin pl
" Margie C tchr York Rd Jr Hi Sch r Davidson
" Marguerite ofc sec Hot Point Appliance r Stanley NC
" Marie B Mrs mach opr Hudson Hosiery h Thomas av
" Marie T (wid J M) h207 Woodland av
" Marjorie C tchr York Road Jr High Sch N Davidson
" Marshall L (Hazel S) mach Sou Asbestos Herrin av
" Martha btry flr Highland Park Mfg
" Martha D (wid Jos C) r727 N Pine
" Mary (wid Jas) r2417 Davis av
" Mary Mrs cash Southern Drug h3 Summit av apt 8
" Mary Mrs tex wkr Kelly Dye & Fin h323 S Turner av
" Mary C r1253 Brown av (Tboro)
" Mary E Mrs h1007 Oliver
" Mary J pkr J & J Candy r1107 Opal
" Mary L nurse 1711 Main h do
" Mary M Mrs sten Mtrs Ins r1326 Kings dr
" Men's Shop (Morris Roth) 215 E Trade
" Merrill G (Grace C) chem Natl Aniline Roswell av
" Mildred Mrs bkpr Rutledge Cobey Ped Clinic r RD 7 Box 462
" Minnie (wid Sanford) h1123 Pegram
" Mityie J studt r532 Briar Creek rd
" Mizell R Mrs tchr Zeb Vance Sch h2200 more av
" Morgan T (Mary D) carpenter C D S ler Can h3821 S Boulevard
" Murl F Mrs clk Suburban Rulane Gas 1 Fairfield Park
" Murphy (Ruby I) porter Eckerd's h2919 more av
" N Lee (Frances F) mason contr 525 Cama
" N Steve (Judy B) announcer WSJS h4 Dotger av
" Nancy maid Joyner Nursing Home r701 E 5
" Nancy J (wid Green L) r2216 Croydon rd
" Neal A (Mizell R) mtcemn Duke P 2200 Kenmore av
" Nevard (Rose; Morris Garage) h302 N well
" Noreen W nurse Char Mem Hosp r Matthews NC
" O B (Louise) driver Cleansweep Co h51 10th
" O'Lenna R Mrs insp Chadbourn-Gotham Eastway dr
" Olin D (Hilda) mech Don Allen Che h327 Cama
" Oliver (Helen W) emp Natl Yarn Belhaven av (H)
" Oliver D (Mary M) order sec clk Genl r1326 Kings dr

Marley Realty Company
REALTORS COMPLETE Home Loan and Insurance Service BUILDERS
416-17 LIBERTY LIFE BLDG. PHONE EDison 4-4621

PPLIES
RNITURE
LES

POUND & MOORE CO.
"If It's for the Office We Have It"
304 S. Tryon St. Phone FRanklin 5-7751

SAFES
LUGGAGE
GIFTS

W (Kath H) spl agt Atlantic Life Ins
926 Wendover rd
W jr bank runner Union Natl Bank r1926
ndover rd
il (Sudie) knitter Nebel Knitting r RD
ron Station NC
ia A clk Myers Parking Center Inc r
26 Wendover rd
T (Nelly B) trimmer Shaw Mfg h907
en
ie Mrs waitress Hotel Char r RD 1 Box
7B
M r917 Spring apt 5
Inc Saml D Waller sls supvr cigarette
rs 237 S Tryon R207
clk Paramount Film Distributing r1132
ovidence rd
l maid h5275 McDowell apt 2
l A Mrs insp Lance Inc h3624 Avalon av
l H Mrs clk SBT&T h2613 Laburnum av
emp Young Mtr r915 Sunnyside av
F (Esther H) agt Southland Life Ins
601 Shamrock dr
F jr (Louise C; Morris Bros Agcy) h
00 Kenwood dr
N insp Factory Ins Assn r511 Queens rd
ng Easterby & Mumaw r1847a Evergreen
el opr H B Owsley & Son r610 Patterson
ond L communications EAL h229 Jackson
ca clk SBT&T r2540 McClintock rd apt
ca G Mrs bkpr Davidson Sales & Service
cy and Printing Equip & Sup r5217 N
yon
J (Grace M) h107 Grandin rd apt 5
(Mary J) h1107 Opal
K (Gertrude) archt Pneumafil Corp h100
Turner av
S studt r114 E 13th
E (Murl F) swmn SBT&T r700 Denning
J r320 Orange
L (Grace O) lab Concrete Materials h
6 N Myers apt 3
L (Mary L) mgr American Bakeries h3929
hitehall dr
N (Carolyn S) brklyr Morris Constn h
3 W 27th
S sec-treas WSOC Radio Station Inc h
00 Country Club la
W (Lucy H) h414 Nelson av (H)
P (Ruth L) brakemn Sou RR h415 Andrill
r
hlpr Colonial Yarn Products
(Oleta P) h1555 Queens rd W
jr trainee R H Bouligny Co r1555 Queens
W
le M Mrs buyer Efird's r Garland Court
t 3
s M (Anne M; Crump & Morris Auto
epairs) h628 Louise av
S jr (Dorothy A) driver Greyhound h3309
itch
(wid Ames) r3624 Belton
Mrs tchr Cotswold Sch r427 Sharon Amity
(wid Olen) r2229 Commonwealth av
E Mrs waitress LaFayette Grill
J tchr Ada Jenkins Sch r415 N Davidson
L Mrs lab Nat Carbon h415 Andrill ter
L Mrs nurse 2247 Westminster pl
S (wid Wm O) h2441 Commonwealth av
R jr (Harriet A) chf agt operations EAL
801 Hillside av
ny P (Doris M) bodymn Gilley Body Wkrs
533 Stegall
ial A (Lula E) h3004 Rush av
el C (Travis H) opr City Water Dept h
115 Barringer dr
R (Mannie P) plmb 1937 Wilmore dr h do
Mrs sten Smith-Wadsworth Hdw r David-
on NC
lene studt r2923 Forest Park dr
ley nurse Mercy Hosp r2100 Vail av
d Mrs typ Crane Co r RD 11 Box 212
n E studt r427 Berkshire rd
ester (Sarah A) emp Char Pipe & Foundry
558a S Independence blvd
low (Louise) h320 Orange
J (Victoria P) materials preparer Terrell
lach h300 Alexander av apt 19
J jr studt r300 Alexander av apt 19
dore (Evelyn) formn Hudson Hosiery h
829 Doris av
C clk Johns-Manville r107 Grandin rd apt
E (Mary L) slsmn Frank M Sayford Co h
551 Murrayhill rd

MORRIS
" Thos E (Mattie L) slsmn Sir Walter Raleigh Life Ins h2015 Chesterfield av
" Travis cafeteria wkr Barringer Sch
" Velma W Mrs tex wkr Highland Park Mfg r 1716 W 4th
" Virginia dir education Westminster Pres Ch h2568 Kenmore av
" W Harold (Margt L) mgr Morris Pkg Shelby Inc h4414 Major (Tboro)
" Walter B slsmn J H Morris Co r2247 Westminister pl
" Ward D (Rachel H) clk Mtr Parts & Gear h2613 Laburnum av
" Will (Cynthia) lab h Walker rd
" Wm studt r4414 Major (Tboro)
" Wm A (Viola C) h1901 Central av
" Wm B (Doreatha M) ship clk White Bearings h1037 Kohler av
" Wm B jr (Catherine H) supvr Firestone h4712 Woodhaven dr
" Wm B jr (Grace A) slsmn h424 W 24th
" Wm G jr (Billie S) expeditor Precision Gear h2121 Kirkwood av
" Wm L ship clk Interstate Milling r826 Fugate
" Wm L jr installer Piedmont Glass h409 N Church apt 107
" Wm P emp Young Mtr Co r405 N Graham
" Wm T (Nellie T) asst mgr King Finance h915 Westbrook dr
" Wm T (Jessie M) mach opr Whitin Mach h 206 Goff (H)
" Wm W clk Esso r Bessemer City NC
" Willis T asst pro Char County Club r2430 Lydia
Morrison A Carwell (Maude M) dept mgr Duke Pwr h2537 Sharon rd
" A R (Millie) buyer Belk's r2001 Kenilworth av
" Aleen Mrs maid Howard Johnson's Ice Cream h 2600 LaSalle
" Alex (Brooksie) hlpr Hudson Hosiary h Walker rd
" Alice L maid Mercy Hosp r RD 1 Stanley NC
" Ann maid Alexander Graham Jr High Sch r Fort Mill SC
" Anna Mrs h1364a Horne ct
" Anne slswn Center Hdw
" Annie maid h700 W 1st
" Annie M r832 Polk
" B Dewey (Mae H) clk Purity Mkt h520 Ethelind av
" Betty A r1821 Beverly dr
" Bill B mach Crawford Sup r Midland NC
" Billie A Mrs bkpr Brown's Inc r2401 Sharon rd
" Billy (Frances H) emp McErvin Ins h2021 Waytt
" Bobby F brklyr Ervin Constn r Newton NC
" Carl C (Mildred) clk PO h712 Cypress
" Cecil E mech Equip & Sup r Concord NC
" Charlie (Lula E) r131 Booker av (H)
" Clarence C (Letha P) pntr H B Moss Contr h 1818 S Tryon apt 2
" Colene Mrs emp Chadbourn-Gotham r CMR 461 Box 506
" Cornelia prsr Dilworth Launderette r RD 4
" Cornelious (Mary) section hand SAL h630 Linden la
" Dollie Mrs ofc sec Allis-Chalmers Mfg r Bessemer City NC
" Edw L (Christine D) hlpr City Water Dept r RD 1 Midland NC
" Eliza A (wid Joe) hkr Char Lndry h623 Youngs al
" Eliz r1612 Elizabeth av
" Eliz Mrs emp Goines Clns h1404c Beattie's Ford rd
" Eliz lndry wkr h1441a Miller
" Elsie dishwasher Myers Park Club h1613 Whisnant av apt 3
" Ernest (Lucille M) lab City Mtr Trans Div h 921 E 5th
" Ernest A (Mildred H; Interstate Electric Co) h735 Romany rd
" Ernest A jr (Helen B) job supt Interstate Electric h2224 Springdale av
" Eug III (Bobbie L) credit mgr Richards Jewelers h1710a Fleetwood rd
" Fannie (wid Thom) h919 Spring apt 2
" Floyd M (Louisa B) mech Plaza Motors h3125 Westmoreland av
" Fred jr (Mildred T) formn SBT&T h3232 Clark
" Fred S mech Bost Building Equipment Co r RD 1 Midland NC
" G S opr Char City Coach Lines r6311 Nations Ford rd
" Geo delmn Duncan Printmakers r3208 Marsh rd
" Harold hlpr Ervin Constn r Lincolnton NC
" Harriston ydmn Cole Mfg r RD 3 Waxhaw NC
" Harry F extermiator Goodwill Exterminating r Mt Holly NC
" Hattie C (wid Major) maid Char Mem Hosp h1608 Craver la
" Helen B Mrs clk R S Dickson & C or Matthews
" Henrietta r421 E 3d

Meyers
FURNITURE CO.
Phone EDison 2-5676 204 E. Trade

MORRISON
" Henry F (Martha A) eng SBT&T h2030 Weyland av
" Herman servmn Sou Radio r728 Shannon
" Howard (Ethel B) h2035 Greenway av
" Isabell P (wid Alston D) pres Carter-Colton Cigar Co Inc h831 Henley pl
" Iziona shinemn Miller's Hat Shop r1415 Cleveland av apt 1
" J Robt carp City Bd of Educ r Midland NC
" Jack (Lillian B) r305 Shuman av
" Jack (Sadie U) wtchmn Textile Mill Sup h1217 S Graham
" Jack E (Erma B) reprmn SBT&T r RD 8 Box B20
" Jake (Annie Mae) lab Southeastern Constn h1012 Burton apt 4
" Jas A slsmn SBT&T r1115 Independence blvd
" Jas D jr (Wilma S) tchr Sedgefield Jr Hi Sch h414 Webster pl
" Jas F mach Crawford Sup r Midland NC
" Jas I agt Home Beneficial Life Ins r1306 Meadow la
" Jas J (Helen) driver h300 Lakewood av (H)
" Jane clk Ivey's r Midland NC
" Jane G (wid Eug) h1115 Independence blvd NE
" Jessie M ofc sec Bradford Clinic r501 Pecan
" Jewell E emp Chadbourn-Gotham r RD 1 Midland NC
" Jimmie plant wkr Ready-To-Bake Foods r3136 Mathis dr
" John (Victoria D) lab J T Beaty Machine h 520 N McDowell
" John wtchmn Textile Mill Sup r Penman
" John A (Laura E) h229 W 31st
" John C clk Mayfair Hotel r501 Pecan av
" John D (Mildred W) asst professor Queens College h1817 Maryland av
" John D jr hlpr Armature Winding r Harrisburg NC
" John H (Margt R) eng Minneapolis Honeywell Regulator h2230 Lockhart dr
" John L (Emma R) slsmn Natl US Radiator h1927 Club rd
" John S (Emma N) formn City Eng h1408 W Enderly rd
" John S (Martha A) business developement mn Auto Finance Co of Inc h2912 Marlowe
" Joyce A Mrs clk Ivey's r1722a Fleetwood rd
" Juanita B Mrs clk Douglas Aircraft r115 S Midland av
" Kenneth N (Margt G; Morrison's Jewelry) r Concord N C
" L Fred (Viola A) chkr G & G Transit h419 Lake wood av (H)
" L G (Edna B) press opr Wil-Mat Corp h 2633 Celia av
" Lammie B (wid Wilbert) prsr Char Lndry h516 S Plum
" Leith mech Allied Sht Mtl Wks r Midland N C
" Leonard C (Juanita B) mech Hoppe Mtrs h 115 S Midland av
" Leroy M (Dorothy P) brm gr Reid's Super Market h1959 Harris
" Lester (Sally D) cook Hotel Wm R Barringer h2034 Vinton
" Lillian B Mrs maid Char Mem Hosp r305 Shuman av
" Lloyd J slsmn Char Farm Equip r Box 461
" Lois Mrs insp Chadbourn-Gotham r Midland N C
" Louise B Mrs ofc sec Calcot Ltd r3125 Westmoreland av
" Lovedy M (wid John F) h501 Pecan av

JOE P. CRAIG & SONS
BUILDERS
"Homes of Lasting Durability"
TEL. EMerson 6-2191
1000 Sharon Amity Rd.

LEE A. FOLGER
Incorporated
Exclusive Authorized BUICK Dealer SALES and SERVICE
900 S. Tryon
PHONE EDison 3-2145
Used Car Lots
201 E. Vance corner S. College
PHONE EDison 2-0957
and
809 S. Tryon
PHONE FRanklin 6-6025

THE HENRY WALKE COMPANY
1310 South Tryon St.
Phone EDison 4-5391
INDUSTRIAL SUPPLIES
MACHINE TOOLS
CONTRACTORS' SUPPLIES
"Serving Industry Since 1884"
P. O. Box 1105
Charlotte 1, N. C.

H.A.
OANS —AUTO
RST MORTGAGE

CITY SAVINGS BANK
120 E. Third St.
INSURED
Tel. FRanklin 5-4441
Savings and Checking Accounts

BE MODERN

Live Electrically

DUKE POWER COMPANY

Serving the Piedmont Carolinas

SAVINGS ACCOUNTS ARE INSURED UP TO $10,000.00

3% CURRENT DIVIDEND RATE

HOME FEDERAL SAVINGS & LOAN ASSOCIATION

Mortgage Loans — Real Estate Loans

Fourth and Tryon — Organized in 1883 — Tel. FRanklin 6-8447

FEDERAL HOME LOAN BANK SYSTEM MEMBER — FEDERAL SAVINGS AND LOAN INSURANCE CORPORATION INSURED

Mutual OF OMAHA

1101 Elizabeth Ave.

Tel. EDison 3-9029

MORRISON
" Lucille Mrs maid Mrs Aileen Carter h921 E 5th
" Lula M (wid Will) maid h1415 W Cleveland av apt 1
" Mabel C Mrs h1904 Gibbs
" Mack W mach Crawford Sup r Midland N C
" Mae J (wid Chas) h832 Polk
" Major (Marion) lab h205 Cherry
" Marcus M (Billie A) auditor P&NRy h2401 Sharon rd
" Margt R Mrs tchr Elizabeth Sch h2230 Lockhart dr
" Marion Mrs maid h205 Cherry
" Marvin E (Gerald B) dept mgr Interstate Electric h2755 Catalina av
" Mary hlpr Hanline Poultry r620 Linden la
" Mary Mrs h1430 Winnifred
" Mary M (wid John W) h1612 Elizabeth av
" Maude h204 Fenton pl apt 10c
" McIleen (Aleen) lab R S Dixon & Co h2000 LaSalle
" Melvin jr (Virginia B) driver Char Delivery Serv h2624 Norfolk av
" Milas H (Savannah) lab H & S Lumber r RD 1 Stanley N C
" Mildred W Mrs librn Central Hi Sch h1817 Maryland av
" Milton D (Viola M) h128 Fairwood av
" Millie Mrs slswn Belk's r3201 Commonwealth
" Muriel E drftsmn Central Lbr r2035 Greenway
" Normesia A Mrs clk Am Dry Cln r2104 Double Oaks rd
" Ollie D (wid Robt P) h701 Seigle av atp 117
" P G mech City Chev r Midland N C
" Patsy hlpr Thacker's r221 S Long
" Peggy D clk Ivey's r Midland N C
" Phiena N slswn Efird's r RD 6 Box 799F6 City
" Ralph M (Katherine) h1519 Park ct
" Robt E (Mildred L) driver Standard Trucking h1311 E Enderly rd
" Robt H (Portia) h1821 Beverly dr
" Robt J atndt Russell Serv Station r622 Crockett
" Robt L (Muriel C) v-pres-treas Acousti Engineering of The Carolinas Inc h2611 Phillips Phillips av
" Rodney J (Shirley H) collection corr refgr Discount h rear 3520 Commonwealth av
" Roosevelt (Gertrude) roofer Avrett & Ledbetter Roofing & Htg h416 E 6th
" Ruby W Mrs beauty shop 2830 S Tryon
" Ruth sten Purser &London r2035 Greenway
" Sally D Mrs h1005 E 3d
" Saml (Bessie L) lab City Mtr Trans Div r RD 7 Box 167
" Saml lab Highland Park Mfg
" Sarah clnr Harper Crawford Bag r Stanley N C
" Shirley H Mrs emp Allison-Erwin r rear 3520 Commonwealth av
" Susan K studt r2025 Beverly dr
" T Bruce (Normesia A) warehousemn Thomas & Howard Co h2104 Double Oaks rd
" Thos (Rebecca) emp Char News h1444a Newland rd
" Thos L mach Crawford Sup r Midland N C
" Veda J Mrs nurse Char Eye Ear & Throat Hosp h2828 Westfield rd
" Victoria cook Sedgefield Jr High Sch r520 N McDowell
" W Herbert jr (Veda J) buyer Jimmie Ledford Inc h2828 Westfield rd
" W Ralph h611 E Trade apt 1
" Wade clk Pilot Frt Carriers r Concord N C
" Wellon C mech City Chev r RD 1 Midland N C

LEWIS E. SMALL

Plastering Contractor

Plain — Ornamental
Stucco — Waterproofing

2613 Elon — EXpress 9-7809

MORRISON
" Wilbert driver Comer Machy
" Wilfred C (Geraldine F; Brown & Morrison) h2232 Malvern rd
" Wm jr (Ruby W) driver A Z Price & Associates h2830 S Tryon
" Wm jr (Janie W) h1216 Brown
" Wm G (Jean) slsmn Huttig Sash & Door r Lumberton N C
" Wm H (Sara) v-pres Sedgefield Hardware Inc and sec-treas Plaza Hardware Inc h2025 Beverly dr
" Wm M (Joyce A) mach opr Duncan Printmakers h1722a Fleetwood rd
" Wm T (Angela S) jan IMB h2428 Statesville av
" Wingrave G (Tommie B) div mgr Life Ins of Ga h1048 Coldington pl
Morrison's Jewelry (Kenneth N Morrison) 705 Procidence rd
Morrissette Dora C Mrs teller SBT&T r Pines Trailer Park
" Harold J (Dora L) USMC Recruiter r2327 Windsor rd
Morrissey M Veronica home economist S&W Cafeterias h304 S Laurel av apt 4
Morrow see also Marrow
" A Ray (Ruth C) mgr Morrocrot Farm r2051 Sharon la
" Aaron P (Mary A) uphol Wilson Uphol h708 Jackson av
" Aaron P jr uphol Wilson Upholstery r708 Jackson av
" Alice S Mrs salad mkr O'Boy Sandwich h 1328 Winnifred
" Annie Mrs presser Wright Cln h202 N Summitt av
" Annie L (wid E L) h410 Star
" Annie M tchr Fairview Sch r315 Flint
" B M mech Industrialaire r Troy N C
" Betty emp Duke Univ r2051 Sharon la
" Beulah (wid Walter) h1225 S Church
" Birdie h701 S Graham
" Blanche r421 N Poplar
" Buddy slsmn Horne-Wilson r Kanopollis N C
" C J (Laurie) presser Domestic Lndry h1044 Congo
" Calvin r216 Skyland av
" Calvin jr (Pauline B) lab Henry Walke h404 Orange
" Calvin B (Lula M) eng Factory Mut Fire Ins h1345 Dresden dr W
" Cameron r612 E 9th
" Candry Mrs presser New York Cleaner h 1615 Pyron
" Carl W (Hazel M) slsmn Thomas Cadillac Oldsmobile Inc h5020 Doris av
" Carolyn agt EAL h2703 Watson dr
" Charlton (Mary) driver Ralston Purina r Derita NC
" Cletus (Bertha B) jan Garr Auditorium h138 Frazier av
" Clyde lab Char Paper h142 N Summit
" Cossetta H Mrs cafeteria mgr Pinewood Sch r RD 3 Box 485-A
" Clynthia studt Char Mem Hosp r2112 W Trade
" Danl E (Joan L) tech State Natl Guard h 2316 Barry
" David R (Anita M) prsmn Washburn Printing r Huntersville N C
" Dorothy Mrs clk Gligy Syestuffs r RD 9 Char N C
" Edw S buffer Pelton & Crane r RD 11 Box 166
" Eliz window Wilbur-Rogers r RD 2 Box 666
" Elsie A typ Genl Elec r2809 Mayflower rd
" Emma L (wid Alphonso) h1201 Brown
" Ernest G (Sue C) supt Home Beneficial Life Ins h444 Richland dr
" Ernest (Corinthians O) utility Caro Mtl Products r RD 1 Pineville N C
" Ernest Jr unility Caro Mtl Products r RD 1 Pineville NC
" Everroy M jr butler Geo Ivey h304 Gene av
" F J kntr Wright Hosiery r Derita N C
" Fred J clk A&P r Derita N C
" Geo (Alice S) h1328 Winnifred
" Geo (Annie) jan Addison Apts h823-25 S Alexander
" Geo S (Sue O) slsmn Sears h2130 Crescent av apt 1
" Goldie maid h435 Lamax la
" Golie (Odessa) h912 E Hill
" Grace M Mrs folder Sings Lndry & Dry Clns h1119 S Independence blvd
" Harold M (Randell H) und wrtr James J Harris & Co h3025 Hanson dr
" Hattie (wid Jas) maid r417 Gene av
" Hazel L (Kattie N) porter Thomas Cadillac-Oldsmobile h316 E Hill
" Helen G Mrs mach opr Caro Pad & Paper r RD 9
" Henry O (Lillie M) lab Wilson Lewith Machy h3106 Reid av

MORROW
" Herbert (Lula) driver S&S Fixtures Brown
" Imogene ofc sec C-B Drug r2427 Tuckas rd
" J Elizabeth ofc sec Jeff Std Brdcstg r Mooresville N C
" J W mtcemn Duke Pwr r RD 3 Box
" Jas studt r807 S Caldwell
" Jas B (Mildred A) card clothier Ash Bros h2809 Mayflower rd
" Jas B jr r2809 Mayflower rd
" Jas W (Dorothy M) trucker Ralston P h736 Brookhill rd
" Janie L r225 Frazier av
" Juanita Mrs laby wkr Geigy Systuff r Mo ville N C
" Jean emp C-B Drug r2427 Tuckaseegee rd
" Jefferson bkbndr Washburn Printing h329
" Jesse E (Minnie B) prsr Tate Brown 509 E Vance
" Jessie (Laura M) press opr Caro Mtl ducts h2515 Jeff Davis
" Joan L Mrs plant opr Sou Dairies Barry
" John (Bertha) h722 Watkins la
" John Mrs mgr cafeteria Pinewood Sch 3 Box 458
" John C studt r417 E Vance
" John W jr (Mary L) sls Kimbrell's Inc Somerset dr
" Jos W repr Hawthorne Sales r RD 11 Box
" Kenneth A (Ruby) supt Crouch Bros Moving r Mooresville N C
" Kneever (Mattie R) hlpr Highland Park h933a E Vance
" Lee jr r417 E Vance
" Lee R (Corinthians) hlpr Coca-Cola r Pineville N C
" Lester (Susie M) hlpr Riggins Refgr Wadsworth pl
" Lester (Dilla L) cln Airport 77 Restr E 1st
" Lex H (Anna H) groundmn Edwards Co & Sup h1511 Cleveland av apt 3
" Loree I Mrs slswn Belk's r2420 Marlowe
" Louise J (wid Roland B) acct Thermoid h508 E 22d
" Lula maid h122 S Myers apt 1
" Margt E emp Lance Inc r713 Walnut av
" Marjorie bkpr Albright Boat Industries r Lafayette av
" Marvin H jr (Sarah) slsmn Beechnut 1023 Sedgefield rd
" Mary C (wid Lee) h417 E Vance
" Mary F r716 S McDowell apt 1
" Mason M (Thelma) journeymn Sou Serv r Fort Mill S C
" Mason lab r722 Watkins la
" Merl C (Doris) mgr Charlotte City Co Lines Inc h1206 Kings dr
" Millie P Mrs clk SBT&T r232 Coxe av
" Minnie I (wid Garfilield) r616a N Alexa
" N Virginia opr SBT&T r508 Lyon
" Nick h938 Johns la
" Norman A (Martha L) pressmn Goines Pr ing h2420 Marlowe av
" Odesser finisher Domestic Lndry r1012 E
" Pearlie Mrs maid Mrs L E Mincey h821 E
" Perry (Grace M) jan Chas Observer h Independence blvd
" R L slsmn Horne-Wilson r Rock Hill S C
" Ralph F (Billie R) appr drftsmn Sou Ry r Claumont N C
" Raymond (Maggie B) lab h703 S Indepe ence blvd
" Robt (Annie) h202 N Summit av
" Robt driver Doggett Lbr r Waxall N C
" Robt (Luella) hlpr Am Bakeries h225 F ier av
" Robt lab Flowers by John Jon r617½ S Dowell
" Robt K (Convere J) slsmn Package Prod h435 Wakefield dr apt A
" Robt L designer Garden Flower Shop r2 S McDowell
" Robt L jr sec Boggs & Co Inc r Atla Ga
" Rosa M Mrs maid h517 Erockett
" Roy (Camary) hlpr Morris Live Stock h1 Pyron
" Roy (Minnie M) jan The Nalle Clinic h E Vance
" Saml serv mn Durane Gas r RD 2
" Savannah (wid Ben) maid h2610 Booker
" Sloan A slsmn Thomas & Howard Co r 915 Gastonia N C
" Sue C Mrs emp Kroehler Mfg h444 Richl dr
" Sue O Mrs nurse Char Mem Hosp h2 Crescent av apt 1

MINCEY FURNITURE COMPANY INC.

Mrs. Ruby B. Ray, Pres.

FURNITURE Dependable Home Furnishings

Tel. EDison 3-6892

3200 N. Caldwell CHARLOTTE N. C.

FORD YOUNG SELLS FORDS FORD

318 W. FIFTH ST. — PHONE FRanklin 5-8441

DAUGHTRY SHEET METAL CO.

CONTRACTORS

ROOFING — SHEET METAL — HEATING — AIR CONDITIONING

Esso Oil Burners
Combustioneer Stokers

TELS. EDison 2-2195, EDison 4-6621

nox
& Gas Furnaces

05-09 E. TRADE

V
ter (Erelene H) lab City Eng h600-02
y Hall al
G emp Consolidated Brass r2109 Barry
J (Mary A) barber McDowell Barber
op h1905 Luther apt 1
L mech Pritchard Paint & Glass h2516a
rne dr
ie L Mrs r807 S Caldwell
eldine clk Modern Sundries r708 Jack-
n av
529 S Brevard
Maggie M) whsemn Char Paper h142
mmit av
I jr (Rose C; Wilmoth & Morrow) h
5 Normandy rd
(Bessile M) h1553 W Trade
T (Millie P) mech State Natl Guard
32 Cox av
M Mrs cook Wagon Wheel Cafe r637
5th
P (wid Marvin H) h1317 Lafayette av
Chas R (Cornelia D) sec-treas Davis
Morse Realty Co Inc h920 Sewickley dr
lia D Mrs recpt Davis & Morse Realty
20 Sewickley dr
t W (Dorothy B) parts mgr North
rolina Equip Co h2429 Marshall pl
e E h920 W Tremont
line A Mrs sten Swift & Co h2211 N
plar
A (Eve E) staff asst State Natl Gaurd
408 Seneca pl
E (wid Wm M) r2316 Westfirld rd
W (Sue P) mech Young Mtrs h3438
aper av

**SEWING CENTER, Wm J Pruett Genl
jr, Sewing Machines, Sewing Instruct-
ns, Sales, Service and Parts 128 W 5th,
1 ED 3-0193**

P Mrs ofc sec Fastening Distributors h
38 Draper av
(Geraldine A) sls eng Thomas A Coop-
Co h2211 N Poplar
en Raymond K (Jean A) dist supt Com-
stion Engineering h1226 Yale pl
see also Martin and Marton
nce (Mildred B) driver Standard Truck-
g h1621 Pegram
B (wid Alonzo L) h1229 The Plaza
e B Mrs nurse 1928 Independence blvd
E h do
h C Mrs seamer Hudson Hosiery Oak-
rst h2812 Kentucky av
e carp John Crosland Co r Monroe N C
nce M (Edna R) clk Mangold Distri-
ting h419 W 12th
nce R ship clk Mangold Distr r419 W
th
n L (Margt W) steel wkr Steel Fiber
04 N Linwood av (H)
L (Kath P) controller Chapman & Co
74 McAlway rd
ld clk F H Ross & Co r1924 Marguerite
an (Adelaide W) mgr John J Morton Co
2418 Vernon dr
an jr studt r2418 Vernon dr
r L (Ruby J) pntr City Bd of Educ h
958 Woodland dr
e W Mrs tchr Double Oaks Sch r1304a
ewland rd
M slsmn Miller-Jones Shoe Store r
untersville N C
e M cash Int Rev Serv r Gastonia N C
hlpr John Hutchinson Plumbing r Matt-
ews N C
klin A (Virginia B; Piedmont Radio &
V Appliance Co) h1615 Scott av
on W (Bessie B) tchr Alexander Graham
Hi Sch h1928 Independence blvd NE
ld (Eliz E) buyer insp American Cotton
roducts h1818 Lombardy cir
n B Mrs ofc sec Georgia-Pacific r Concord
C
an L (Eloise W) jan Elk's Club h1304a
ewland rd
rry (Mary S) city fire fighter h4735 Doris
A studt r1958 Woodland dr
H auditing dept Coml Natl Bank r4735
oris av
W mech City Chev r Shelby NC
Mrs tchr Alexander Graham Jr Hi Sch
315B Wakefield dr
hlpr The Young Co r517 W 9th
B jr (Patricia G) supvr Travelers Ins h
100 Hartford av
J (John J Morton Co) h2266 Westminster
l

**ON JOHN J CO (John J Morton), Cut
stone Contractors 923 Dunbar, Tel ED 2-
109**

sie insp Highland Park Mfg

MORTON
" Kath P Mrs ofc sec Duke Pwr r174 McAlway rd
" Lester H ofc mgr Southland Rebuilders h320 W Boulevard
" Lester H jr (Patricia F) clk United Mtrs Serv h1716b Evergreen dr
" Maggie H (wid Preston O) h504 N Linwood av (H)
' Max H (Beaulah K) meat ctr M&S Gro h2812 Kentucky av
" Nancy N r111 Wildwood av (Tboro)
" Patricia F Mrs clk GMAC h1716b Evergreen dr
" Ruby J Mrs laby wkr Celanese Corp r1958 Woodland dr
" S B jr (Jean C) supvr SBT&T r PO Box 231 Matthews NC
" Salt Co John M Culp eng (eng dept) 212 N Tryon R1212
" Saml E (Elsie B) h315 N Haskins av (H)
" Sanford B (Eunice P) carrier PO r Matthews NC
" Stanley carp John Crosland Co r Monroe NC
" Virginia B Mrs ofc sec Piedmont Radio TV & Appliance r1615 Scott av
" Wm C (Lula B) h1532 Newland rd
" Wm H (Mary M; Morton's Market) h4144 York rd
Morton's Market (Wm H Morton) 3920 York rd
Mosack Carl (Rose M) emp Consolidated Brass h809 Hartness av
" Clarence C pres Consolidated Brass Co h1338 Meadowood la
Mosbach John C (Margt W) slsmn Frank's Loan Ofc h518 Lamar av apt 8
" Margt W Mrs sw opr Fed Res Bk r518 Lamar av apt 8
Moseley see also Mosley
" Ann C tel opr Johnson Mtr Lines r CMR 144 Box 100
" Ann L slswn Eckerd's r1326 Meadow la
" Annie B Mrs clk Eckerd's r1326 Meadow la
" Anne G Mrs sten Atlantic Refining r5121 Unaka
" Chas A jr (Elsie) trav slsmn Etchison Hat h 2242 Westminster pl
" Chas L (Myra R) sls mgr Johnson & Johnson h 943 Romany rd
" Chas W (Maggie E) v-pres R H Bouligny Inc h2443 Danbury
" Clayton ofc mgr Martin Transfer & Storage r3845 Avalon av
" Donald F (Eloise O; Home & Farm Center) r 512 N Independence blvd
" Hubert L (Anne G) clk GMC (Buick Mtr Div) h5121 Unaka av
" Ike J (Velma R) hlpr Sou Ry h3031 Whiting
" John R jr (Pansy N) analyst Western Elec h 127 Wally rd
" Johnnie lab r425 N Davidson
" Marie hlpr New Yorker Restr h212 W Liddell
" Pansy N Mrs ofc sec Carson Realty r127 Wally rd
" Ralph W (Kathleen) v-pres Atlantic State Motor Line h2035 Briarwood rd
" Ralph W jr studt r2035 Briarwood rd
" Richd N jr (Sue S) emp Ins Co of North Am h3023 W Marlborough rd
" Richd S (Annie B) servmn Roy S Garmon Roofing h1326 Meadow la
" Sue S Mrs nurse 3023 W Marlborough rd h do
" Sylvia studt nurse Mercy Hosp r2100 Vail av
" Velma R Mrs knitter Nebel Knitting h3031 Whiting av
Mosely Florence Mrs maid Harding High Sch h 200 N Summit av
" Haskell (Florence) h200 N Summit av
" Juanita maid r229 S McDowell
" Martha R slswn Kress r1420 Harrill
" Wilburn F (Edna M) carp Ernest P Garner r Monroe NC
Moser Addie A (wid John) maid h918A E 1st
" Aileen G mach opr Parks-Cramer r2219 N Poplar
" Albert (Helen) lab R H Bouligny Inc r Monroe NC
" Anna G Mrs sten Duke Pwr r2438 Marlowe
" Barbara A studt r1828 Union
" Ben A (Dorothy P) hlpr Queen City Mattress Uphol h2624 Barringer dr
" Billie J (Mary) installer Caro Telephone & Telegraph h1206 E 7th
" Bland (Willie M) jan Newell Jr Hi School h 408 Frazier av
" Carolyn ofc sec RCA Service r2138 Lockhart dr
" Chas B (Helen P) asmblr Parks-Cramer h131 Matthews
" Clarence (Carrie M) lab h327 Fairwood av
" Clarence W (Carrie M) cook h326 W Griffith
" Clifford (Shirley S) drywall constn Charles Everhart Co h2530 Bary
" Clyde driver Overnite Trans r1928 E 8th

For Prompt, Courteous Service

BAKER CAB CO.

24 HOUR CALL SYSTEM
All Cabs Two-Way Radio Equipped
631 N. Tryon
Dial EDison 3-5115

MOSER
" Clyde D (Ophelia B) mech C W Upchurch & Co h2204 Roslyn av
" Colleen Mrs pantry hlpr Myers Park Club r508 N Poplar
" Curtis L (Velma C) supvr Lance Inc h2224 Shenandoah av
" David E (Norma J) doffer Leavesville Woolen Mill r2204 Roslyn av
" Donald L grinder Scandinavia Belting r Matthews NC
" Doris E bmo Pure Oil r Matthews NC
" Earnest H estimator Sou Engineering r RD 5 Monroe NC
" Edw trimmer Paul's Auto Uphol r Matthews NC
" Elsie H (wid Jesse J) h2323 The Plaza
" Frances sec & treas A & M Farm Equipment Co Inc r Salisbrug NC
" Guy M (Eliz B; Plaza Reproduction & Upholstering Co) h2329 The Plaza
" J Ray driver Mundy Mtr Lines r709 E Worthington av
" Jas F rate clk Harris Exp r Kannapolis NC
" Jas L agt Skyland Life Ins r6501 Nations Ford rd
" Jerry L (Nancy R) prsmn Consolidated Press h3012 Holt
" Jos E dept mgr A&P r RD 3 Box 52
" Katherine L (wid Frank L) h1721 Queens rd
" Lawrence D (Neva L) barber 3223 N Calwell h2725 Whiting av
" Lee R orderly Char Mem Hosp r Monroe NC
" Lee W slswn Belk's r2100 Greene
" Lois (Happy Time Nursery) h1109 E 34th
" Margt Mrs hlpr Hudson Hosiery r2221 Shenandoah av
" Margt B (wid Lawson D) h1610 Fulton av
" Mary Mrs insp Warner Bros Pictures Dist h1206 E 7th
" Mary H Mrs clk Plaza Hills Pharmacy h1931 Allen
" Michl P (Anna G) USAF r2438 Marlowe av
" Nancy B clk Char Mem Hosp r1610 Fulton av
" Nancy R Mrs slswn Efirds h3012 Holt
" Norma J Mrs mach opr Stately Lady Nite Wear r2204 Roslyn av
" Ophelia B Mrs mach opr Stately Lady Nite Wear r2204 Roslyn av
" Patty J ofc sec Am Trust h1427 E Iris dr apt 3
" R A jr driver Smith's Transfer r RD 10 Box 448
" Roy D mech Young Mtr
" Reba ofc sec Crum & Foster Ins Group r Monroe NC
" Reece V (Hester H) atndt Reece V Moser h 1828 Union
" Reece V jr (Mary H) gas sta 2305 The Plaza h1931 Allen
" Robt L (Lois T) slsmn Henry Walke Co h3914 Paisley pl
" Robt L studt r1625 Wilkinson
" Roy D (Ruth T) mech Young Motor h1625 Wilkinson
" Roy D jr (Doris S) slsmn Sherwin Williams Co h1700 Wilkinson
" Ruth F tchr Central Hi Sch r1216 Kenilworth
" S Edw (Ruby L) driver Concrete Sup h1024 Dudley dr
" Saml T h1216 Kenelworth av
" Saml L jr (Juanita) cook Pantry House Restr h2314 Chesterfield av
" Sara M Mrs artist Package Products r 335c Wakefield av

HEATING & SHEET METAL WORK
PHONES
ED.33417
FR.5-0956
INSTALLED BY
R.E.HARRIS

READY MIXED CONCRETE

Is Today's Most Logical Answer to Your Concrete Needs

Dial
FRanklin 6-7411

Concrete Sand
Mortar Sand
Gravel

Crushed Stone

Pre-Mixed Sakrete Products and Mortar Mix

CONCRETE SUPPLY CO.

424 S. Brevard
Branch:
McAlway Road

The Commercial National Bank

Founded 1874

FEDERAL DEPOSIT INSURANCE CORPORATION
$10,000 MAXIMUM INSURANCE FOR EACH DEPOSITOR
MEMBER

"Ask Those We Serve"

200 S. Tryon

Drive-In Branches
135 W. Morehead Street
2401 N. Tryon

HARDWARE MUTUAL INSURANCE COMPANY
OF THE CAROLINAS, INC.

SAFE—SERVICE—STRONG
Home Office 1356 East Morehead St.

Established 1912
"A HOME COMPANY FOR HOME PEOPLE"

"NON-ASSESSABLE POLICIES"
Phone EDison 2-2119

DAVIS & YOUNG INC.
MEMBER OF THE NATIONAL ASSOCIATION OF INSURANCE AGENTS
INSURANCE
110 LATTA ARCADE
TEL. EDison 3-3189

For COOKING WATER HEATING REFRIGERATION HEATING
2317 Thrift Rd.
PULANE Suburban Gas Service
ECONOMICAL FAST CLEAN DEPENDABLE
Phone FRanklin 5-1

CITY CHEVROLET CO.
Sales and Service
710 S. Tryon St. Phone Ed 2-7151

MOSER
" Shirley S hlpr Self Serv Lndry r2530 Bay
" Sue B Mrs cash Self Service Automatic Ldy r 2530 Bay
" Sybil clk Huckabee Transport r108½ Gary
" Troy M whsemn Overnite Trans r108½ Gay
" Vera Mrs bkpr World Green Service r Morrisville N C
" Victor D studt r2725 Whiting av
" Vivian emp Panda Curtian r2916 Center dr
" W Lex pres A & M Farm Equipment Co Inc h1840 Kenwood av
" Wm atndt Reid Brown Serv r112 E 9th
" Wm (Sarah M) intern Char Mem Hosp h335c Wakeield dr
" Wilson pres M & M Chemical Co Inc v-pres A&M Farm Equipment Co Inc r Salisbury N C
Moses Andrew (Kapillis) h4041 Redwood av
" Betty H Mrs bourder Chadborun Gotham r 418 E 16th
" Betty J clk Southeaster Fire Ins r CMR 523 Box 582
" Blanche r Wilkinson blvd
" Boyce hlpr Charlotte Roofing r1514 Peachtree
" Bruze L mach opr Pleton & Crane r CMR 461 Box 485
" Cartie M (wid Robt B) Wilkinson blvd
" Clarence (Lucille) emp Schwan Motor h208 S Morrow
" D J slsmn Air Control Products r Albemarle NC
" Dermont (Irene H) driver Yellow Cab h505 E Kingston av
" Dorothy r908 Rodey av
" Geo (Janice C) r1921 Waytt
" Glennie G elev opr Hotel Char r RD 4 Box 170
" Jas D (Truelove M) h530 Brookhill rd
" Janette Mrs checker Colonial Stores r RD 9
" John lab Chave Bonded Whse r425 N Davidson
MOSES JOHN E (M Lucille) Dentist, 1400 N Independence blvd, Tel FR 6-4030, h1409 Pinecrest av, Tel ED 2-1318
" John F (Nettie R) mach opr Highland Park Mfg h413 E 16th
" John W jr (Thelma A) delmn Biggers Bros h 1004 Druid cir S
" L G driver Pilot Frt Carriers r Cherryville N C
" Leonard T (Wilma H) mach Ashworth Bros r 5806 Wiloria rd
" Lonnie (Margt D) lab City Engr 4105 Redwood
" Lowell H clk A&P r143 E 16th
" Mildred L spnr Highland Park Mfg r413 E 16th
" Mitchell (Sally D) packer Colonial Stores h 639 Stonewall ter
" Natl (Alma) lab h2009 Erie
" Pasty E opr SBT&T r413 E 16th
" Robt L (Betty H) tex mkr Sou Asbestos Mfg h418 E 16th
" Roosevelt (Lillie Mae) emp Schwom Motor h 120 S McDowell apt 9
" S J clk Delpa Hdw & Specialty r451 Sardis rd cir
" Thelma A Mrs lndrs Jungs Lndry h1004 Druid cir S
" Truelove C Mrs maid Mercy Hosp r530 Brookhill rd
" Wm J (Alberta H) lab City Eng h1412 Hunter
" Wm J (Margie S) doffer Highland Park Mfg h1017 Allen
Mosher Wm H (Margt R) flight attendant EAL h1450 Cortland rd

MOORE SHEET METAL CO.
Sheet Metal - Roofing - Heating (Hot Air)
Stainless Steel Work
1942 E. 8th St. Phone EDison 2-8472

MOSKIN'S CLOTHING STORE
EDWARD R ROCHESTER
Manager
CREDIT CLOTHIERS
EVERYTHING FOR THE WELL DRESSED FAMILY
122 E Trade
Telephone ED 3-4980

Moslein Mary A Mrs ofc sec Am Viscose h3439 Barringer dr
Mosley see also Moseley
" Andrew O (Eva) whsemn Pilot Frt Carriers h509 Templeton av apt 2
" Andrew S (Eva P) chkr Pilot Frt Carriers h1206 S Caldwell
" Beatrice P Mrs ofc sec Mill Pwr Supply h214 S Torrence
" Carrie M cook Service Grill r1017 Franklin
" Claude filling hauler Highland Park Mfg
" Claude M cleaner Calvine Cotton Mills r1420 N Harrill st
" Doris B Mrs ofc sec Plato Price High Sch r125 W Palmer
" Ernest jan Moses Barber Shop r314 Fannie cir
" Ethel (wid Wade H) hlpr Masters Clns h 125 W Palmer
" Eug mach opr Highland Park Mfg
" Eva Mrs emp Belmont Hosiery h509 Templeton apt 2
" Eva P Mrs looper Belmont Hosiery Mill h1206 S Caldwell
" Haskel roofer The Young Co r611 S Graham
" Henry T dist mgr Pure Oil r RD 6 Box 799b
" John H (Mildred) chkr Miller Motor Express h 1535a Double Oaks rd
" John W mech Air Vac Inc r4719 N Tryon
" Lonnie mach opr Whitin Mach r Box 307 Blacksburg S C
" Minnie Faye Mrs emp Panda Curtain r Concord NC
" Rayford dyer Highland Park Mfg r1420 Harrill
" Rosetta r2901b Statesville av
" Wade jr (Doris B) r125 W Palmer
" Wm H (Ruth) city police r RD 8
Moss Agnes spnr Highland Park Mfg
" Albert E (Beverly F) mgr United Trading Stamp Corp h1830 Jameston dr
" Alex A mach opr Whitin Mach r RD 1 Kings Creek S C
" Alfred E (Lois G) slsmn WRC Smith Co h 421 McDonald av
" Alice nurse Char Mem Hosp r2236 Crescent av apt 3
" Benn A (Florence C) votator opr Swift & Co h 1412 North McCall st
" Bertha H Mrs tel opr Mach Mtr Truck h140 S Laurel av
" Bertice L (wid Jas T) h rear 517 Wabash (Thoro)
" Betty L maid Char Mem Hosp r2201 Arden
" Beverly F Mrs ofc sec United Trading Stamps h1830 Jamestown dr
" Carey E mech Central Mtr Lines r RD 11 Arvin ct
" Carl B (Doris J) tchr King's Business College h145 Hotton av
" Chas A (Beverly S) agt New York Life Ins h216 Wakefield dr apt B
" Chas E (Claudia S) drftsmn Amoco h1821 Academy
" Chas L (Anna Z) acct exec Walter J Klein h1809 Jameson dr
" Chas M (Aletha M) h2761 Zebulon av
" Cora L Mrs h430 N Crigler (H)
" Dorothy studt r3547 Carlye dr
" Douglas (Katie) jan Alexander Graham Jr Hi Sch h2324 Double Oak rd
" Dyer S (Helen N; Dyer S Moss Co) pres Carbic Moss Corp h2832 St Andrews la
" Dyer S jr studt r2832 St Andrews la
" Dyer S Co (Dyer S Moss) mfrs agts 2511 Lucena
" Evelyn P studt r2717 Columbus cir
" Florence Mrs nurse Dis DeCamp & Rankin r 1412 McCall
" Florence Mrs bkpr YMCA h2416 McClintock rd
" Frank P (Helen D) driver Yellow Cab h2717 Columbus cir
" Geo C slsmn Jordan Morris Distr r3921 Tuckase rd
" Geo M hlpr Coble Dairy Products r Concord N C
" Glenn L (Florence) atndt Bob's Esso Serv h 2416 McClintock rd apt 3
" Grady N (Nora) emp V-C Chem h619 W Park av
" H Boyd (Nelly D) paper hanger 2911 The Plaza h do
" Harry C jr (Moss Supply Co) r6007 Lake View dr
" Helen D Mrs slswn Woolworths h2717 Columbus cir

MOSS
" Henry E carp Concrete Materials r1[illegible] Graham
" Henry E carp J A Jones Constn r2902 R[illegible] Ferry rd
" Herman L clk Char News r319 Adnr[illegible]
" Herman T city fire fighter r Matthews
" Homer B (Josephine L) h2224 Weyla[illegible]
" Isabelle K Mrs h104 Colville rd apt 42c
" J Parks price clk F H Ross & Co r Hunte[illegible] N C
" Jake N (Bertha H) slsmn City Chev h[illegible] Laurel av
" James T (Mary) brkmn P & N Ry h208 S[illegible]
" Jean B opr SBT&T r1822 Parson
" Jeanette slswn Belk's h332 Poindexter dr
" John N jr (Moss Dental Ceramics) h2518[illegible] more av
" Josephine cash Cunningham Whol h2236[illegible] cent av apt 3
" Josephine L Mrs cafeteria mgr Lakeview r2224 Weyland av
" Julia P slswn Efird's r332 Poindexter dr
" Laura R supvr Etna Casualty & Surety 309 Poindexter dr
" Lester N mach opr Whitin Mach r R[illegible] Kings Creek SC
" Lois G Mrs clk Hudson Hosiery r421 M[illegible] ald av
" Lula hlpr Rogers Barbecue
" Mae O Mrs (Piedmont Reweaving Se[illegible] r517 Wabash (Tboro)
" Mamie (wid A C) clk-typ Pub Library of [illegible] & Mecklenburg County r911 S Tryo[illegible] 23
" Maria personnel asst Package Products [illegible] Nassau blvd
" Marian M ofc sec Southeastern Constn [illegible] Poindexter dr
" Mary Mrs knitter Hudson Hosiery h208 [illegible] don dr
" Mary A ofc sec Allstate Ins r1809 Jam[illegible] dr
" Mary E clk Char Theatre r319 Andrill ter
" Mary L emp Ivey's r2404 McClintock rd[illegible] 3
" May P (wid Wm A) r1728 Logie av
" Maye supvr SBT&T h312 N Church R216
" Myra J teller Am Trust r RD 5 Box 1122
" Ovida ofc sec duPont r1800 E 8th
" Paul B (Frances B) slsmn Cathey Lbr [illegible] Winter
" R H lm fxr Highland Park Mfg
" Raymond R (May O) carp h517 W[illegible] (Tboro)
" Rebecca M Mrs sten SBT&T r PO Box [illegible]
" Rita clk Union Natl Bank r421 McDonal[illegible]
" Roger T pntr h100 W Boulevard apt 2
" Roy M (Odessa W) slsmn A H Robins [illegible] maceutical h4357 Applegate rd
" Sara G Mrs clk Travelers Ins r461 Sha[illegible] cir
" Steve (Cossie) emp Sou Asbestos h1237 [illegible] mont
" Sue ofc sec Robt E Mason & Co r2236 [illegible] cent av apt 3
MOSS SUPPLY CO (Harry C Moss Jr), M[illegible] facturers of Aluminum Screen Doors [illegible] Window Units, Staple Machines and [illegible] ples for Every Purpose 408 Atando av, [illegible] FR 6-0161
" T B (Pauline) delmn Westside Ice & [illegible] h501 Baldwin av

MOSS TRUCKING CO INC
Officers
T BRAGG McLEOD, Pres-Treas
PAYSON M BERRY, V-Pres
JAMES H COLLINS, Sec
J C MUMPOWER, Supt of Operations
HEAVY HAULING AND HOISTING CRANES, SHOVELS
HEAVY MACHINERY HAULING WITHIN THE BUILDING AND OVER THE ROAD
HAULING OF TEXTILE MACHINERY WITHOUT DISMANTLING OUR SPECIALTY
Old Cannon Airport
PO Box 1423
Telephone EX 9-0421
Nights, Sundays and Holidays
Telephone ED 2-1072
(See Yellow Page 227)

" Violet A opr SBT&T r1629 S Tryon
" Virginia L Mrs bkpr Central Av Meat [illegible] ter h1728 Logie av
" Virginia L nurse Presby Hosp r1448 E 7th
" W Jack (Rachel M) slsmn Am Hdw & E[illegible] h1341 Carolyn dr

HAYES NURSERY
"EVERYTHING THAT'S GOOD AND HARDY"
— Landscaping Service —
Tuckaseegee Road R. D. 5 EXpress 9-1911

CAMERON-BROWN COMPANY
MORTGAGE BANKERS
HOME LOANS — INCOME PROPERTY LOANS
112 East 4th St. Charlotte, N. C. Tel. EDison 2-6191

Charlotte's Largest and Leading Retail Monument Dealer

Carolina Marble & Granite Works, Inc.

3200 S. BOULEVARD — PHONE EDison 3-9651
FLOYD A. FRIDELL — (See Yellow Page 151) — TERRELL F. FRIDELL

k Char News r319 Andrill ter
dmn asst Refabco r Huntersville NC
Jenny L) atndt Al Browne's Pure Oil
ng Serv h1728 Logie av
sie A (wid Edw) h1305 S Church
Cecil W (Catherine C) pharm Haw-
e Pharmacy h1012 Keystone ct
r YMCA
' Mrs sten Buckeye Cellulose r1516
vood pl
(wid Joe) h119 Holton av
Jessie F) supt Yellow Cab r1516 Cliff-
pl
orne (Chas L Osborne) tourist ct N
n
as W (Helen B) mach opr J Zagora
& Gear h833 Seigle av apt 314
aff supvr Am Natl Ins r Gastonia NC
all's AME Zion Church 2624 States-
av
Memorial AME Zion Church Mother
s pastor 2612 Statesville av
Rest Home (Mrs Eva Southall) 3429
oe rd
cture Advertising Service Co Inc Robt
npson div mgr 120 S Poplar
ma Mrs tchr Alexander St Sch r1726
son av
nolder Queen City Fdry r Concord NC
: (Martha J) dentist 217 N Torrence
Hempstead pl
V prin Alexander Graham Jr High Sch
r 117 Middleton dr
pr Francis D McDonald r Concord NC
E (Cynthia G; Charlotte Eye Ear &
at Hospital) phys 106 W 7th h748
pstead pl
jr investigator Abernethy Service Co
Hempstead pl
lma) h1726 Madison av
(Alma M) carrier PO r2313 Estelle
(Mary L) h1716 Pegram
y (Ollie T) mech Arnold Hoffman &
1440 Orvis ct
e slsmn Al Goodman Shoe Salon r
onia NC
vid Mason) h900 Rodey av
uipment & Service Co Inc W Crayton
son pres-treas R Adrian Strickland v-
whol auto accessories 1310 W More-

FINANCE CO, J T Fincher Pres-Treas, C Baugh V-Pres, Mrs Ruby P Finch-ec, Automobile Loans 502 E 4th, Tel 1-9779

Service (John W Kemper) lawn mower
s 1402 E 4th

PARTS CO, W B "Bill" Scott V-Pres Par Parts and Accessories, Wholesale Retail 207 N Poplar, Tel ED 2-3103 Yellow Page 28)

Gear Co 2711 Wilkinson blvd branches
N Brevard and 428 W Trade
Communications & Electronics Inc Wm
eadow zone sls mgr 127 W 7th R138
olding Division of General Motors Corp
J Habersetzer jr mgr 212 S Tryon R

INSURANCE CORP, J F Hamilton Mgr, W) Huff Office Mgr, W R Mercer Claims M. 1316 Johnston Bldg 212 S Tryon, Tel 3-2771

obt hlpr Home Appliances r528½ E 1st
Earl G (Lucille) city police r Shady
e Trailer Pk
Natl Carbon r435 Poindexter dr
(Gladys L) sec-treas Willard Smelting
nc h1237 Woodlawn rd
M (Cathryn L) slsmn Natl Cash Regis-
533 Wakefield dr apt B
ik M slsmn White Bearings r Asheville
N
M (Rose G) clk Hanline Poultry h
Millerton av
mtcemn City Bd of Educ r Monroe NC
avid M slsmn Henry Walke Co r515
review
lbert A (Lena B; Queen City Mer-
ctile) h221 Woodlawn av
waitress Bona Fide Famous Food r1815
reland av
Mrs slswn Burnette Home Sup
(wid John) h1601 Duckworth av
r1601 Duckworth av
Alma Mrs tchr Alexander St Jr High
h1726 Madison av
Alma) carrier PO h1726 Madison av
Jacob M (Helen; Mouchet Trucking) h
18 Merriman
lectn Pneumafil Corp r1818 Merriman
Martha M rep Communications Workers
America (AFofL & CIO) h1403 E Iris
apt 4

Moulton Rachel H Mrs opr SBT&T h1429 Independence blvd NE
" Robt E (Florence) slsmn Geneva Modern Kitchens h2410 Cornell av
" Warren R (Rachel H) guard Armored Mtr Serv h1429 Independence blvd NE
Moultrie Geo (Josephine) clk Williams & Shelton confr 2329 Catheys row h2325 do
" Herbert whsemn Delph Hdw & Specialty RD 9
" Joe plant wkr Char Chem Labys r428 Fairwood
" Mamie C Mrs maid h1800 Edwin apt 279
Moultry Chris lab h513 N Long
Mounger Ezell (Beulah F) lab City Eng r Derita
Mount Carmel Baptist Church Rev Wm H Davidson pastor 412 Carmel
" H H serv supvr Hot Point Appliance Sls r RD 9 Box 484A
" Moriah Baptist Church Rev Robt H Frazier pastor 700 Alexander
" Moriah Primitive Baptist Church Rev Robt H Frazier pastor 800 N Alexander
Mountcastle Earle L (Florence H) mfrs agt 2617 Selwyn av apt 2 h do

MT OLIVET BAPTIST CHURCH, Rev L J Shipman Pastor, 630 N Brevard, Tel FR 6-4779

" Pilgrim True Holiness Mission 2025 Lincoln blvd
" Zion Baptist Church 1605 Luther
" Zion Holiness Church 917 Oliver
Mousseau Gladys Mrs waitress Crossroads Restr h1017 Elizabeth av
" Johnnie (Gladys) repr East Side Body Wks h 1017 Elizabeth av
Mouzon Methodist Church Rev Oscar L Easter pastor 3100 Selwyn av
Mower Equipment & Scooter Service (Marion L Roberts) 922 Central av
Mowery Arthur S aud Singer Sewing r Salisbury NC
Moyan Jos L slsmn Bowen-Hamor r Royal ct
Moye Cecil G jr (Ruth B) USN Recruiter h200 N Laurel av apt 502
" Jesse R (Ann J) insp Blythe Bros h2510 Lydia av apt A
Meyers Leonard M acct clk Home Finance Group r China Grove NC
Moyers Robt W (Clayta L) slsmn Reynolds Mtls h2311 Orton
" Chas R (Lillian) det City Police Dept r RD 1
" Clifton G (Edith) city fire fighter h101 Jackson dr apt 4
" J Ollie (Mary W) stage mgr Caro Theatre h 1701 Parson
" Jack O (Ruth P) projectionist Char Theatre r RD 10 Box 596
" Jas studt r1701 Parson
" John stagehand Carolina Theatre r1701 Parson
" John C (Verda S) slsmn Andrew Jergens Co h205 Middleton dr
" Lillian E Mrs slswn Ivey's r RD 1
" Louise linen room Char Linen h324 E Worthington av
" Max driver Dixie Truck r1212 Kenilworth av
" Paul O (Mary W) dist mgr Brown & Bigelow h1600 Sterling rd
" Verda S Mrs ofc sec Dr M Robt Link r205 Middleton dr
Mozee Azalena r429 Skyland av
" Jas L (Ella M) hlpr McKinnon Tire h429 Skyland av
Mozeley D R Mrs sten N G Speir Inc r RD 9 Box 463
" Gradye E Mrs slswn Ivey's R1021 W 5th
" Henry C dist mgr Pure Oil r RD 6
" Jas E (June E; Mozeley Bros Constn) h123 Bradford dr (Tboro)
" Jennie T (wid G Paul) h Rozzell's Ferry rd
" June E Mrs ofc sec Drs Taylor & Todd r123 Bradford dr (Tboro)
" Ray jr (Mozeley Bros) r Rozzells Ferry rd
Mozell Chas (Elsie D) indry wkr Char Mem Hosp h1028 E Hill
" Leila hlpr Dr Pepper Bottlers r217 N Long

MOZELLE'S BEAUTY SALON (Mrs Mozelle E Austin), Complete Beauty Service, Facials, Hair Styling, Permanent Waves, Manicures 3920½ Park rd, Tel FR 6-0093

Mozingo Faye P Mrs sec-treas Mozingo's Tire Co Inc h1808 Chatham av
" Hugh L jr (Faye P) pres-mgr Mozingo's Tire Co Inc h1808 Chatham av

MOZINGO'S TIRE CO INC, Hugh L Mozingo Jr Pres-Mgr, Fred B Cole V-Pres, Mrs Faye P Mozingo Sec-treas, Gates Tires, Wholsale and Retail, Automobile Alignment and Wheel Balancing, Delco Batteries and Service, Tire Recapping and Sales, Used Tires and Tubes 1415 S Tryon, Tel FR 7-1581 (See Yellow Page 225)

Mozoly Geza (Marie M) emp Shaw Upholstery h2215 Vail av

WELLS CONSTRUCTION CO.

Remodeling — Reconstruction
Insulation — Roofing
No Down Payment — 60 Months To Pay
615 E. 15th St.
Tels. FRanklin 7-3132 - EXpress 9-7457

MOZOLY
" Maria M Mrs kit atndt Singer Sewing Mach r2215 Vail av
Mozyck Herman (Willene) tire changer Goodyear r628 E 11th
Mraz Edw C (Pearl T) dist aud Swift & Co h2421 Croydon rd
Mudd Ann ofc sec Acme Fast Freight r211 S Clarkson
" Felicity A sten America Fore Ins r1521 Independence blvd NE
" Mary A ofc sec Airport 77 Restr r1521 N Independence blvd NE
Mueller see also Muller
" Edw (Marie) baker Dilworth Bakery h1621 Euclid av apt 4
" Else (wid Franz) r211 Hovis cir (Tboro)
" Eugenia C Mrs bkpr Kay Jewelry r1919 E 7th
" Frank A (Joan M) industrial mgr Charlotte Chamber of Commerce h5034 Wedgewood dr
" Frank F (Eugenia C; T K Telev Serv) h rear 1919 E 7th
" Ludwig r1221 Harding pl
Muenster Danl (Louise G) rec clk Dixie Radio Sup h3232 Weston
Muffler Co The E Otis Clark mgr 916 N Graham
Muhl Robt E (Nellie B) ofc supvr Shell Oil h2242 McClintock rd
" Robt E jr USA r2242 McClintock rd
Muilenburg Paul L (Martha D) lwyr 112 S Tryon R1501 h840 Providence rd
Muri Robt C jr mgr Westinghouse Elec Corp Mfg & Repair Division h303 Berkshire rd
Mukasiar V V eng J A Jones Constn RD 9 Box 5145
Muldoon Lillian M Mrs ofc sec Celanese Corp h1349 E Iris dr apt 1
Mulford S Harwood v-pres-div mgr Virginia Paper r Matthews NC
Mulkey Betty J tchr Sharon Sch r2035 Wendover rd
" Grace M Mrs comp opr Columbia Baking r1909 Wood Dale ter
" Jas W (Louise) railroad wkr h308 S Summit
" June A (wid Earl P) clk-typ Ashworth Bros r2339 Kingsbury dr
" Louis V mach Sou Ry Sys r RD 8 Box 247
" Louise R Mrs tel opr Piedmont Natural Gas r308 S Summit av
" Wm C (Grace M) ofc mgr Pound & Moore h1909 Wood Dale ter
Mulky Geo mech Central Mtr Lines r RD 7 Box 516
Mull A Sue opr SBT&T r1826 Central av
" Benj A (Sarah L) pntr h1221 E 34th apt 5
" C Taft (Mardica) agt ET&WNC Trans h2909 Dogwood av
" Calvin C (Norma H) serv dept Westinghse h 2221 Randall
" Christine M Mrs h631 E 13th
" Clyde ship clk Allied Artist Sou Exch r2909 Dogwood av
" D Z driver Pilot Frt Carriers r Morganton NC
" Dorothy A opr Anthony & Newton h712 Louise av apt 304
" E Alvin (Rubye L) h2923 The Plaza
" Ernest W slsmn Royal Crown Btlg r RD 5
" Geo W (Jean) doffer Highland Park Mfg h 2819 N Alexander
" Hubert A driver Baker Cab r811 Ingle
" Irma I clk Bank of Char h1244 E Morehead apt 18
" Jas R (Maye M) carrier PO h2827 Hillside dr

Charlotte Plumbing Co.

3811 MONROE RD.
COMMERCIAL
INDUSTRIAL
RESIDENTIAL
DIAL FRanklin 6-9705

Thomas Cadillac-Oldsmobile Inc.

Cadillac Oldsmobile

Sales and Service

214-220 N. CHURCH

PHONES
Service EDison 2-7159
Sales EDison 4-4656
Parts FRanklin 6-4429
Used Cars 422 W. 5th
PHONE EDison 2-2183

Lisle Pharmacy

826 E. Trade St.

PRESCRIPTIONS DELIVERED ANYWHERE IN CITY
"SINCE 1912"
EDison 2-2137

IRACO

INTERSTATE ROOFING & ASPHALT CO., Inc.

Barrett and Flintkote
Industrial and Residential Roofing

520 W. PALMER ST. — DIAL FR 5-8447

DeSoto

BOBO LANGSTON, Inc.

SALES — SERVICE
"At North Carolina's Busiest Corner"
500 W. TRADE AT GRAHAM PHONE EDison 3-6187

PLYMOUTH

WALKER'S DRUG STORES
Complete Prescription Service
Delivery Service
Tel. EDison 3-4166
Tel. FRanklin 6-6437
332 N. Tryon at Seventh
225 Hawthorne Lane, Hawthorne Medical Center

N. G. SPEIR, INC.
Real Estate Sales
Commercial — Residential
"TOWN and COUNTRY PROPERTY"
130 East Fourth St. Phone EDison 4-5386

MULL
" Jean Mrs boarder Chadbourn-Gotham h2819 N Alexander
" Letha S Mrs spnr Highland Park Mfg h2901 N Alexander
" Mardica Mrs clk ET&WNC Trans r2909 Dogwood av
" Margt Mrs wrapper Belk's 710 N College
" Marian R studt nurse Char Mem Hosp r do
" Modena ofc sec ET&W NC Trans r2909 Dogwood
" Newland (Betty) tex wkr Char Textile h517 Berryhill
MULL RUBYE L MRS, Real Estate and Insurance 1033 Central av, Tels ED 4-5944 and ED 4-2495 h2923 The Plaza rd, Tel 4-5944
" Sidney W (Minnie E) h101 Lakewood av (H)
" Wm S (Letha S) drawer Highland Park Mfg h2901 N Alexander
Mullaney Virginia M Mrs consultant City Bd of Educ r Box 565 RD 8 Charlotte NC
Mullen see also Mulliens Mullin and Mullins
" Alda K (Clyde G) slswn Belk's h1517 W 2d
" Ann G (wid Edw G) r1141 Greenwood cliff
" C G Mrs slswn Belk's r1517 E 2d
" Doris Mrs ofc sec New Holland Machine h355 Melbourne ct
" Edw G (Doris) order clk New Holland Mach h355 Melbourne ct
" Edw G jr slsmn F H Ross & Co r355 Melbourne ct
" Edw P (Julia C) h2909 Mayflower rd
" Geo F (Claree S) driver Bruce Johnson Trucking h3100 Rush av
" H M servmn Burroughs r534 Ascot Ridge dr
" Jack 426 W Hill
" Jas mech Myers Bicycle & Key Shop r501 S Long
" Julius C (Daisy) h1195 Independence blvd
" Thos M (Winnie M) slsmn Sears h701 McDonald av
" Wayne F (Betty M; Moon's Tavern) h2351 Morton
" Wm T (Virginia B) insp CMB (Buick Mtr Div) h1141 Greenwood cliff
Muller see also Mueller
" Frances E Mrs laby tech Drs Taylor & Todd r Belmont NC
" Kurt E (Ruth R) dept mgr Firestone h116 Placid pl
" L P & Co Thos H Nicholson resident partners yarns 212 S Tryon R817
" Wm B (Evelyn B) loom fixer Amerstrom Corp r141 Hillcrest av
Mulliens see also Mullen Mullin and Mullins
" Bessie W Mrs tchr Double Oaks Sch h5105 St John
" Richd W (Bessie W) h2105 StJohn
Mulligan see also Mullikin
" Bennie L r2505 Commonwealth av
" Edwin L (Juanita S) supvr Coca-Cola h703 S Summit av
" Edwin P USMC r2505 Commonwealth av
" Ethel Mrs r900 Sedgefield rd
" Herron B (Sarah W) h318 Quincy
" Juanita S Mrs clk Sears h703 S Summit av
" Leo B R (Ernestine E) foremn SBT&T h2505 Commonwealth av
" Sarah F clk SBT&T r2505 Commonwealth av
" Theron (Thelma K) mach Douglas Aircraft h306 N Dakota (H)
" Virginia H Mrs ofc sec Morgan Fixture h2221 Dickens av

Page
AIR CONDITIONING CO., INC.
Air Conditioning and Heating Contractors
Office & Plant 1135 E. 4th
TEL. EDison 2-8547

Niagara of The Carolinas
Massage Equipment For The Home
3434 Wilkinson Blvd., Charlotte, N. C.
TEL. EXpress 9-7456

MULLIGAN
" Wm B (Virginia H) optn Bausch & Lomb Optical h2221 Dickens av
Mullikin see also Mulligan
" Harvey G (Inez R) eng Sou Ry Sys h1306 Skyland rd
" Inez R Mrs mach opr Hudson Hosiery r1306 Skyland rd
Mullin see also Mullen Milliens and Mullins
" Franklin R (Jane E) trainee US Gypsum h2420 McClintock rd apt 4
" Jas repr Myers Bicycle & Key Shop r 501 S Long
" Jane E Mrs ofc sec Belks Buying Service r2420 McClintock rd apt 4
Mullinax Claude opr Old Dominion Box r717 E Trade
" L Glendon (Margt A) asst mgr Sou Flight Executive Terminal h2024 Euclid av
" Margt A Mrs acct Allstate Ins h2024 Euclid
" Randolph mach opr J Zagora Mach & Gear r125 Kirkwood av
" Thos E (Peggy K) eng Pneumafil Corp r RD 11 Box 484R
" Wm M (Margt) driver Johnson Motor Line 1601 Cromwell ct
Mullins see also Mullen Mulliens and Mullin
" Alonzo P (Christine P) driver Caro Delivery Serv h731 E 17th
" C Ray (Betty P) estimator F N Thompson Ins h1507 Lynway dr
" Gene studt r700 S Summit av apt 1
" Hazel B Mrs ofc sec Char College r4814 Monroe rd
" Helen Mrs ofc sec Twentieth Century Fox Film h2215 Greene
" Irma L bkpr Central Lbr r Greenway dr
" Taft J drill opr Pelton & Crane r533 Katonah
" Vivian B clk Esso h508 N Tryon apt 110½
Mullis A Cecil (Ava B) mech Lance Packing Co h304 Ingle (H)
" Ada J waitress Pink House r521 E Boulevard
" Alice E Mrs clk-typ Coml Cred r RD 1
" Allen E (Daisy M) clk Char Mem Hosp h1317 Romany rd apt 2
" Alva jr (Tommie J; Queen City Elec) h509 Stanley
" Appliance Service (Frank J Mullis) 2415 Chesterfield av
" Archie F (Genevieve C) spl agt Mass Protective Assn h2145 Chambwood dr
" Archie L h2314 Dickens av
" Arth F (Annie H) barber h313 Key (Tboro)
" Arth L (Guynell M) mech h213 S Crigler (H)
" Arth R (Thelma) driver Miller Mtr Exp r621 Bradford dr (Tboro)
" Audrey E Mrs ofc sec Suburban Rulane Gas r3960 Bristol dr
" Audrey Mrs ofc sec Pilot Life Ins r3960 Bristol dr
" Avis J Mrs boarder Chadbourne Hosiery h 203 Hammett
" Avory C (Gwen G) supt Lee Sou Engrs h3816 Plainview rd
" Berry H punch prs opr Cole Mfg r RD 1 Indian Trail NC
" Bertha B kitchen asst Char Mem Hosp r RD 8 Box 338
" Bertha M (wid John E) h920 E Trade
" Betty J sten Atlantic Refining h129 S Smallwood pl
" Bill R (Barbara C) driver Queen City Produce h2106 Sattle av
" Blanche cash Life Ins Co of VA h1121 Myrtle av apt 5
" Bob L (Evelyn G) mgr A&P h415 Lynville
" Bobby D clk Harris Super Mkt r1300 E 10th
" Bobby J emp Am Cyanamid r Monroe NC
" Bobby L (Evelyn) asst br mgr A&P r415 Lynville av
" Boyd W (Juanita) bklyr h622 Vineland
" Brady F (Cathy H) clk Intnatl Harvester r Concord NC
" Bruce W (Dorothy) supt Harrison Wright Co h1049 Westchester blvd
" Burette F slsmn Bill Shaw Co r Paw Creek NC
" C B eng Duke Pwr r Matthews NC
" C R Oil & Heating Co Inc Charlie R Mullis pres E Linder Freeman v-pres Mrs Wilma L Mullis sec-treas 2221 N Davidson
" Carl L emp Char Casket r RD 1 Indian Trail NC
" Cecil I (Carolyn D) pntr h2645 W Trade
" Chas V (Blanche C) kntr Hudson Hosiery h1704 Pegram
" Charlie R (Wilma L) pres C R Mullis Oil & Heating Co Inc r RD 1
" Christine B Mrs cash Nivens Super Market h1433 Kimberly rd
" Claude V (Minnie B) h824 McRae apt 238

MULLIS
" Clyde sht mtl wkr Baucom Sheet Metal NC
" Curtis R (Shirley K) purch clk Packa ducts h231 W 27th
" D G (Vera A; Service Grill) h3 Caldwell
" Daisy W mrs nurse's asst Char Me h1317 Pomany rd apt 2
" Dale L wrapper Lassiter Corp r203
" Dalton J emp Char Pipe & Foundry r Box 409
" David B (Helen H) driver Central Mt h2215 Greene
" David C hlpr Allied Sht Mtl Wks r RD 1
" Dora B Mrs wrapper Swinson Food Pro RD 1 Matthews NC
" Doris Mrs emp Nebel Knitting h211
" Doris G Mrs clk A&P h2838 Tuckase
" Doris J Mrs inspr Nebel Knitting r 26th
" Doris M clk A&P r RD 8 Box 338
" Doris V Mrs nurse Presby Hosp r B Matthews NC
" Dorothy Mrs slswn Eckerd's r1049 chester blvd
" Dorothy C Mrs mach opr Hudson Hosiery Clemson av
" Earl F (Doris F) brklyr John Crosland 2117 Parsons
" Edna Mrs ofc mgr Char Insulating r RD 10 Box 583
" Edna H Mrs ofc sec Am Brass r39 Plaza
" Edwin A clk Char Mem Hosp r1217 Pa
" Elaine H Mrs clk Southeastern Fire Ins Fleetwood rd
" Elam hlpr Holland Furnace r Matthe
" Eliz Mrs emp Parent Institute h517 R apt 4
" Ernie E (Marlene M) driver Buffalo Tan h3510 Robinson cir
" Eudoria Mrs emp New Way Laundry 10th apt 80
" Eudsia emp Panda Curtain r80 Piedm
" Eula G (wid Zeb W) r2209 The Plaza
" Eunice H Mrs folder Chadbourn-Got Midland NC
" Eunice L (wid Frank J) r2645 W Trade
" Evelyn G sten Jimmie Ledford Inc r41 ville av
" Evelyn L Mrs inspr Chadbourn-Gotham r Box 233
" Faye E Mrs waitress Harrill's Barbecue r Box H230
" Floyd G driver Shaver Transfer r508
" Floyd H (Isla M) h McAlway rd
" Floyd M (Clara C) driver Huckabee Trans E 10th
" Francis (wid John) r1400 Pecan av
" Frances E Mrs sec Hamilton C Jone Hugh M McAulay r Mint Hill
" Frank G (Helen F) mech Char Tank Northgate av
" Frank J (Thelma; Mullis Appliance S h2415 Chesterfield av
" Genevieve C Mrs sten R H Boulign h2145 Chambwood dr
" Geo C driver Central Motor Lines r Deri
" Geo W (Oma V) ship clk G P Food butors h313 W Boulevard
" Gerald hlpr Piedmont Mop r2107 Suttle av
" Grace I (wid Laurence J) h1908 Pegram
" Grady studt r212 Balwin av
" Grady L (Veda S) mech M & W Service h920 Parkwood av
" Grover J (Maude R) driver Pelton & h rear 1320 N Davidson
" Guell emp Am Bedding & Furn r Indian NC
" Guy driver Concrete Materials r Kannapol
" Guynell M Mrs opr Natl Carbon r213 S C (H)
" Harvey G (Violet C) slsmn Dinner Bill wich h1433 Kimbley rd
" Hazel L mech Hall's r Matthews NC
" Heath P glass mech Bowen-Hamor r Hu ville NC
" Helen C r221 Sylvania av
" Helen H Mrs sten Twentieth Century r2215 Green
" Herman (Stella B) driver City Mtr Tran r RD 7 Box 1359A
" Herman J (Virginia S) city fire fighter Union
" Hilda K Mrs customers serv Chadbourn-Go h1104 Meadow la
" Horace (Ann C) prntr Char News h318 ford av
" Hoyle M hlpr Fruehauf Trailer
" Hoyle T driver City Mtr Trans Div r Matt NC

Drink FARM FRESH MILK
HARVEY B. HUNTER Dairies
HARVEY B. HUNTER Dairies SHOPTON RD. PHONE FRanklin 7-2565
Drink FARM FRESH MILK
HARVEY B. HUNTER Dairies

TELEPHONE ANSWERING SERVICE, INC.

24 HOUR SERVICE — 7 DAYS A WEEK
YOU LEAVE — IT RINGS — WE ANSWER
"CONFIDENTIAL — COURTEOUS — DEPENDABLE SERVICE"
Harold A. Smoak, Pres., Genl. Mgr.

106 N. CALDWELL STREET — DIAL EDison 4-4761

(ida K) slsmn Abco Distributing Co h
Meadow la
(Dorothy C; Gary's Grill) h2901 Clem-
(Julia N) emp Brown Equip & Mfg
4 Tillman rd
(Avis J) atndt Tull Oil h203 Hammett
(Edna) dispatcher Char Union Bus
RD 2 Matthews NC
ldr Parks-Cramer r Waxhaw NC
(Kathleen S) emp Bristol Insulation h
Franklin av
(Margt G) hlpr Swift & Co (Tboro) r
Westway dr
nech Mack Mtr Truck r3516 Thomas pl
(Minnie C) mech h Derita rd
(Esther) mach Barnhardt Mfg h833
se av
stock clk Pump & Lighting r Matthews
(Doris G) mech A&P h2838 Tuckasee-
ord
(Gertie K) driver Furgerson Constn h
E 10th apt 86
emp Char Pipe & Foundry r Stanfield
(Louise T) ship clk Natl Biscuit h1911
demy
(Edna H) mtce eng Hudson Hosiery h
The Plaza
1 Mrs r2106 Beattie's Ford rd
s M (Mary Y) driver Concrete Ma-
ls h3616 (2) Rozzells Ferry rd
lk B-N Acceptance r RD 8 Box 189AA
(Sarah E) plant wkr Ready-To-Bake
ds h4016 W 9th
C hlpr Harris Super Mkt r1300 E 10th
nn Melton Constr r823 Central av
driver Pictorial Engraving r2324 Barry
(Grace) driver Central Motor Lines r
3 W Trade
(Grace W; Joe Mullis General Mer-
ndise) h1225 Woodland dr
1001 E 10th apt 103
(Eliz S) pntr h818 N College apt 2
(June R) whsemn Douglas Aircraft h
W 26th
(Kate) erector & servmn Perry Sign
5 Hartford av
L (Thelma F) servmn Firestone h2106
ttie's Ford rd
N bellmn Hotel Char r103 Piedmont cts
N (Evelyn E) sharples opr Swift & Co
D 8 Box 233
udoria L) lab Ervin Constn h927 E 10th
80
liz) slsmn h517 Royal ct apt 4
delmn Pictorial Engraving r2324 Barry
(Louise M) shop mgr Asplundh Tree Ex-
t h1314 Ordemore av
Mrs boarder Chadbourn-Gotham r203
mmett av
N Mrs mach opr Cherokee Paper Box
24 Tillman rd
R Mrs dental asst Dr E Dorsett Moore
5 W 26th
H Mrs clk Montaldo's r215 Hartford av
G Mrs slswn Efirds h1830b Fleetwood rd
en S Mrs emp Panda Curtain h619 Frank-
av
th D bkpr Hot Point Appliance Sls r
6 Box 720C
th P (Doris J) slsmn Frank Woods Inc
11 W 26th
ship clk Skil Corp r Midland NC
rd wvr Sou Asbestos r2107 Suttle av
rd E emp Panda Curtain r Waxhaw NC
M Mrs clk Hutton-Scott Co r1937 Meck-
nburg av
Mrs slswn Belk's r2324 Barry
ay B (Mary G) uphol Queen City Coach
324 Barry
C plant wkr Ready-To-Bake Foods r RD
Box 409
H (wid Simon) h3119 Monroe rd
e emp Panda Curtain r RD 7
E Mrs insp Terrell Mach h3701 Rogers
T Mrs ofc sec Crompton & Knowles
orp h1911 Academy
lle J Mrs wraper Highland Park Mfg h
3 E 25th
B Mrs clk Stanleys Drug h3402 Cold-
ream la
R Mrs knitter Vision Hosiery r1319 Bethel

mldr Cole Mfg r RD 1 Box 457
l B Mrs clk Chadbourn-Gotham h3025
illside dr
e J (wid Parks) ironer R W Eldridge Co
529 Commonwealth av
t A Mrs emp Panda Curtain r RD 7 Box
3

MULLIS
" Margt H forewn Am Bakeries r413 State
" Margt L emp Panda Curtain r Monroe NC
" Marlene E clk GMAC r Stanfield NC
" Marsh emp Lance Packing r1630 S Tryon
" Mary boarder Belvedere Hosiery r2519½ E 7th
" Mary Mrs r915 N Pine
" Mary (wid Wm) pkr Lance Inc h2107 Suttle
" Mary E Mrs slswn Leggett's r1727b Fleetwood rd
" Mary G Mrs slswn Belk's h2324 Barry
" Matilda O Mrs prntr Chadbourn-Gotham r RD 7 Box 746 E
" Maude R Mrs binderywn Goines Printing h rear 1320 N Davidson
" Mayme G chkr Char Lndry r103 Piedmont ct
" Melvin (Bobbie R) sls eng Holland Furnace h3125 Washburn av
" Meredith W mech Fox Tile r RD 1
" Mildred Mrs typ Eagle Stores r Monroe NC
" Minnie C Mrs ofc sec Overnite Transport h Derita rd
" Myrtle B Mrs clk Chev Mtr r RD 1 Midland NC
" Nellie emp Panda Curtain r Matthews NC
" Nellie Mrs ofc sec Kemper Ins Cos r RD 6 Box 720C
" Nelson B emp Panda Curtain r1019 Norland rd
" O Lee jr studt r139 Cottage pl
" Odell (Donare A) sec-treas Automobile Spring & Alignment Serv h1227 Bethel rd
" Omer L mech Allied Sht Mtl Wkr r RD 8
" Oscar L (Virginia V; Carolina Abrasives Co) h139 Cottage pl
" Oscar S (Margt H; Gary's Grill) r415 State
" Patty M studt nurse Char Mem Hosp r do
" Paul B (Lola R) knitter Vision Hosiery h1319 Bethel rd
" Paul J (Dorothy C) slsmn C R Mullis Oil & Htg r2901 Clemson av
" Perry W barber Mecklenburg Barber Shop r RD 6 Box 720
" Polly M hlpr Harris Super Mkt r RD 1
" Ralph H (Doris H) slsmn Johnson-McMillan Lbr h3036 Marlowe av
" Ralph P (Virginia S) carp Lex Marsh Co h 2111 E 8th
" Ray D (Clyde) upholster 910 Louise av h do
" Ray W emp Am Cyanamid r Monroe NC
" Reece H slsmn Pepsi-Cola r Monroe NC
" Retha Mrs waitress The Silver Dollar r722 N Brevard
" Robt A mech Boyette Fl Covering r3119 Monroe rd
" Robt B (Virginia O; The Dinner Bell Sandwich Co) h3400 Park rd
" Robt B hlpr Harris Super Mkt r RD 8 Box 568
" Robt C (Myrtle L) driver Duke Pwr h925 N Davidson
" Robt D (Edith W) formn Huntley Hosiery h 2712 Hillside dr
" Robt L mech Intnatl Harvester r RD 1 Huntersville NC
" Robt L (Mary) USA r2106 Beattie's Ford rd
" Robt L (Mary E) USA r1727b Fleetwood rd
" Rosser E (Virginia M) gear ctr Zagora Gears r Matthews NC
" Roy B (Mildred G) mech Fruehauf Trailer h119 S Cromer (H)
" Roy N (Doris V) mach opr Wade Mfg r Box 214 Matthews NC
" Ruby H slswn Kress r2803 W Trade
" Rubye slsmn Lucielle's Shoe Dept r Concord NC
" Ruth K Mrs prs opr Caro Mtl Products r1712 Wilkinson st
" Sam L (Rella L) supt Stylecraft Packaging Serv h211 Andrill ter apt 1
" Sam M (Annie B; Sam's Sandwich Shop) h1823 Rozzells Ferry rd
" Sam M (Betty) emp Brown Equip & Mfg h 909 Cresmere
" Saml L hlpr Stylecraft Packaging Serv r RD 1 Box 457
" Saml L (Rella Lee) lab h3032 Florida av
" Saml O (Dora E) conductor Sou Ry Sys h221 Sylvania av
" Shirley C Mrs ofc sec E B Groeber Co r RD 1
" Shirley K Mrs clk SBT&T h231 W 27th
" T Glynn clk Allied Chem & Dye h219 W 7th apt 304
" Ted C (Janet M) prntr Char Theatrical Prntg r2024 Beattie's Ford rd
" Ted J (Virginia D) clk Thomas Cadillac Oldsmobile h1404 Kennon
" Ted V clk Thomas Cadillac-Oldsmobile r1404 Kennon
" Thelma Mrs boarder Chadbourn-Gotham r RD 8 Box 189AA
" Thelma R Mrs insp Natl Carbon r621 Bradford dr (Tboro)

HOUSE OF FLOWERS

Weddings — Funerals
Cut Flowers — Potted Plants
Flowers For All Occasions
"Our Flowers Help Change The Hours"
2715 S. Boulevard Telephone FRanklin 6-6431

MULLIS
" Theo G slsmn Bowers Battery & Spark Plug r1224 Buchanan
" Thos mech Panda Curtain r RD 8 Box 338
" Thos C h908 Charles av
" Tommie J Mrs bkpr Queen City Elec h509 Stanley av
" Vance L driver Central Mtr Lines r Matthews NC
" Velma Mrs ofc sec Jeff Std Life Ins RD 1 Box 271
" Vera A Mrs mgr Service Grill r3204½ N Caldwell
" Vernon T (Lula B) brklyr John Crosland Co h3402 Coldstream la
" Virginia O Mrs (The Dinner Bell Sandwich Co) r3400 Park rd
" Virginia S Mrs ofc sec Celanese Corp of Am h2111 E 8th
" W Edgar (Lexie M; Mullis Gro) h1937 Mecklenburg av
" W Frank (Bessie) h2529 Commonwealth av
" W H mtcemn Duke Pwr r Paw Creek NC
" Wade H (Retha) h722 N Brevard
" W T driver Concrete Materials r916 W 5th
" Walter T (Lucille J; Sou Abrasives Co) h 413 E 25th
" Ward F (Nellson B) uphol Shaw Mfg h1019 Norland rd
" Warren tile setter Atlantic-Marble & Tile r Monroe NC
" Warren B (M Emily) punch press opr Pneumafil Corp h824 McRae apt 222
" Wayne N (Kath G) hlpr Sou Ry h1830b Fleetwood rd
" Wm A clk Charlotte Farm Equip r RD 7
" Wm A (Donna A) tile layer Boylet Flooring h 509 Sunnyside av apt 2
" Wm B (Barbara E) unloader h821 Seigle av apt 184
" Wm E (Bertha L) h100 Judson av
" Wm R elev opr Ivey's r1804 Cleveland
" Wm R (Margaret L) fixer Nebel Knitting h729 Brookside av
" Wm T driver Sour Biscuit r Derita NC
" Wilma L (Charlie R) sec-treas C R Mullis Oil & Heating Co Inc r RD 1
" Zeb B (Mary F) mtcemn Air Base h104 Saulburay dr (Tboro)
Mulliss Kenneth P slsmn Frank Woods Inc
" Wm F (Mary C; Helms & Mulliss) h1117 Queens rd
Mulloy Douglas O (Ammy) lab r Marvin rd
Mulluck Alf A (Helen) h1410 Lexington av

MULTIGRAPH SALES AGENCY
J L TROLLINGER, SALES AGENT
OFFICE DUPLICATING MACHINES
SUPPLIES and SERVICE
500 E 4TH
Telephone ED 4-8608

Mulwee Bessie H Mrs buyer Efird's h2100 E 7th apt 5
" Earl I (Juanita H) v-pres-treas Carolina Delivery Service Co h1612 Biltmore dr
" Robt J (Sarah N) slsmn F L Drew h2112 Charlotte dr
" Sarah N Mrs ofc sec Harrison-Wright Co h 2112 Charlotte dr
Mumaw Lloyd G (Anne C) pres-treas Easterby & Mumaw Inc h1835 Sharon la

NASH-LEMMOND TIRE CO., INC.

RECAPPING
NEW TIRES — USED TIRES
FACTORY SECONDS
2906 Rozzells Ferry Rd.
Tel. EDison 3-2206

MECKLENBURG Hotel

Air Conditioned
• • •
Free Parking
• • •
French Restaurant
Phone ED 2-1181

DENTON FURNITURE CO., Inc.

COMPLETE HOME FURNISHINGS
111 S. COLLEGE ST.
PHONE EDison 3-8438

THE Mutual BUILDING & LOAN ASSOCIATION

EACH SAVINGS ACCOUNT INSURED UP TO $10,000 BY THE FEDERAL SAVINGS & LOAN INSURANCE CORPORATION
EDison 3-6126 • INSURED SAVINGS • 119 EAST THIRD ST.

Blue and Direct Line Printing
Photostatic Copying
CHAS. A. TORRENCE
210-216 Latta Arcade
322 S. TRYON ST.
DRAFTING MATERIALS
Phone
EDison 3-5702

REALTORS
Home Realty & Management Co., Inc.
Finance
Management
Sales
Insurance
Phone
ED 2-1141
121 E. 3d

C. W. UPCHURCH & CO.
SALES Packard and SERVICE
Studebaker
326 W. 5th
Cor. Pine
Phone
EDison
3-3177

Mumford see also Munford
" Ervin E driver Roadway Express r2901 The Plaza
" Legusta plant Caro Foods r1045 Congo
Mumpower A R mtcemn Duke Pwr r RD 11 Box 567
" Ernest C driver Moss Trucking r RD 11
" Helen L sten Consolidated Brass r1438 Choyce
" Henry A driver Moss Trucking r RD 11
" J C supt of operations Moss Trucking Co Inc r RD 11
" Jack C bkpr Union Natl Bank r Statesville rd
" W G driver Moss Trucking r RD 7
" Wm G jr prsmn Schachner Leather & Belting r RD 7 Box 275
Muncey Maynard L (Nancy C) mach Sou Ry h508 N Tryon apt 206
Munch Edw B (Norma B) training coordinator Atlantic Refining r5501 Robinhood dr
Mund Frank B (Marion E) chief estimator Old Dom Box h1719 Academy st
Munday see also Monday Mondy and Mundy
" Edith W Mrs seamer Nebel Knitting r Concord NC
" Margt C (wid J M) emp City Bd of Educ h 2020 Kenwood av
" Nita M Mrs slswn Efird's r2108 Cresent av
" Wm slsmn J O Jnes Inc r Waxhaw NC
Mundell Jules (Lois M) slsmn Fordham Bardell Shirt Co h2405 Commonwealth av
Munden Carey W (Pearl M) frt agent N & S Ry h2800 Springway dr
" Jas E (Jane) slsmn Joyce-Munden h4533 Wentworth pl
Mundorf George (Scottie) phys 225 Hawthrone la h1350 Dresden dr W
Mundy see also Monday Mondy and Munday
" Ada P Mrs slswn Belk's h2431 S Remount av
" Addie B (wid Alex H) furn rms 2427 Tuckaseegee rd h do
" Benj emp Brown Equip & Mfg r Peachtree rd
" C A mech Industrialain r Mt Holly NC
" Clarence W (Ada P) mtcemn Ronson Hydraulic Units h2431 S Remount av
" Clarence W jr (Eliz; White Star Body Works) r Dixie dr RD 4
" Connie B Mrs ofc sec Hooper Homes Bureau r1515a Murdock rd
" Frances S bill clk GMAC r Stanley NC
" Gerald K (Marilyn K) motor fuel representative Suburban Rulane Gas h1236 Roanoke
" Gerald T slsmn Powers and Anderson r Greensboro
" H Cleg (Mary K) opr Duke Pwr h306 Irwin
" Harold C (Sarah W) emp Genl Elec Sup h3210 E Marlborough rd
" Jas jr (Lorraine K) hlpr Columbia Baking h 1311 B Hornes ct
" L O mtcemn Duke Pwr r Mt Holly NC
" Lorraine K Mrs cook Char Country Day Sch r1311b Horne ct
" Mary K Mrs clk Belk's r306 Irwin
" Motor Lines Jas B Smith jr div mgr 1022 Woodward av
" Nita M slswn Efird's r2108 Cresent av
" Oliver D (Louise H) mech A Z Price & Associates h4341 Applegate rd
" Paul M jr (Connie B) supvr Am Trust h1515a Murdock rd
" Ray K (Nita L) clk YMCA h2108 Crescent av
" Sarah W Mrs mach opr Hudson Hosiery r 3210 E Marlborough rd

CARLYLE CONTAINER CO.
Your Reliable, Dependable, Favorite Supplier
• New Steel Drums • New Steel Pails
• Reconditioned Drums • Polyethylene Liners
• Master Plug Bung Wrenches • New Tin Cans
• Gaskets • Bungs
624 Pecan Ave., P.O. Box 2730 Tel. EDison 3-4191

MUNDY
" Virginia L sten New York Life Ins h409 N Church apt 104
Munester Danl J jr (Florence L) clk Dixie Radio Sup r3232 Weston
Munford see also Mumford
" Do-It-Yourself Store (Marvin E Beatty jr) home imporvement materials 3037 S Boulevard
" Geo A (Margt W) v-pres-genl mgr Blue Ridge Ins h3011 Hampton av
Mingo Adel waitress The Orange Bowl r609 Baldwin av
" Alma studt r609 Baldwin av
" Amos (Gussie) h1211 Kendrick
" Amos A (Nina V) driver-mechanic PO h3509 Draper av
" Annie Mrs maid Char Arcade Bldg r1336a Home ct
" Bob hlpr Delmonico Restr
" Boyd R (Leona W) driver North South Lines h2219 Bancroft
" Cecil M emp Consolidated Brass r RD 7 Box 752
" Clyde J (Minnie L) skycap Douglas Municipal Airport h2359a Horne dr
" Edda M maid r1712 Main
" Edith maid h1712 Main
" Estelle Mrs maid Presby Hosp h411 Cherry
" Jas (Lily Bell) emp Genl Mtrs h217 Morrow N apt 1
" Jessie (wid Wm R) r2208 Hutchinson av
" Lecola (Annie) hlpr Am Bakeries h1336a Hornes ct
" Leona W Mrs clk Wachovia Bank & Trust r2107 N Pine
" Marino lab r1712 Main
" Martin hlpr Delmonico Restr
" Mattie C (wid Wm F) h1227 E 34th
" Oclissa Mrs maid h1620 Luther
" Odessa (wid Doke) cook h609 Baldwin av
" Pat (Grace E) formn City Water Dept h9194 Providence rd
" Pete (Geneva M; Mungo's Gro) h rear 1500 N Brevard
" Randolph (Estelle) tailor Stein's Stores h411 Cherry
" Robt bellmn Hotel Char 1923 Woodcrest av
" Roosevelt emp Genl Mtrs r217 Morrow N
" Vera maid h413 S Plum
" Wm T lab Feibus-Gordon r1229 N Graham
Mungo's Grocery (Pete Mungo) 1500 N Brevard
Municipal South The Andrew L Hewitt editor magazine 218 W Morehead
Munn Albert R (Patricia E) sls rep Jeff Std Brdcstg h418 Wakefield dr apt C
" Calodonia waitress El Chico Cafeteria r708 E 9th apt 1
" Fred O pres-treas Piedmont Equipment Co Inc r Matthews NC
" Joe C chf stock clk Sou Ry Sys r RD 7 Box 759A
" John M mgr Belk's Luncheonette r Matthews NC
" Lizzie K Mrs cash Albert's Restr r1700 Matheson av
" Lonnie L (Lizzie K) formn Beard Laney h 1700 Matheson av
" Lyles S (Shirley B) slsmn Stanley Drug Stores h700 E Boulevard apt 4
" Mary (wid Geo) r258 Balch la
" Mary L studt nurse Presby Hosp r123 N Caswell rd
" Porter C (Gladys H) reporter Char Observer h2910 Idlewood cir
" Ruth H Mrs v-pres Piedmont Equipment Co Inc r RD 1
" Shirley B Mrs waitress Penguins Restaurant h700 E Boulevard apt 4
Munro see also Munroe and Monroe
" Mary E (wid Gilbert A) claims rep Social Security Admn h2344 Croydon rd
" Virginia D Mrs ofc sec USOC h200 Deacon av apt 27
Munroe H stokes phys 403 N Tryon R301 h515 Oakland av
" Martha M (wid Stokes) h2122 Roswell av
" Virginia D ofc sec Radio Sta WSOC r1211 E 5th
Munsell F Arth (Naomi) sls eng Bailey Meter h 3124 Shenandoah av
Munson Esso Servicenter (Wm E Munson jr) 1824 Hatchison av
" Wendell V (Lois A) slsmn Geo A Hormel Co h4565 Wendover la
" Wm E jr (Agnes K; Munson Esso Servicenter) h510 W Kingston av
Munteana Nikolai (Helena) h522 Royal ct apt 2
MUNTZ T V SALES & SERVICE INC, H Dave Weaver Pres, Cliff Passons V-Pres, A A Bailey Sec-Treas, The Heart of Your Television Set is Good Service, 1733 Statesville av, Tel ED 3-1316

Muratori Alf J (Ellen N) mgr Troy Drug h845 Brockbank rd
" Frank (Ruth B) pharm Eckerd's h222 more av
" Ruth B Mrs tchr Burton Junion Co 2220 Kenmore av
Murchison C Terry formn SBT&T r RD B205
" Jas (Mildred W) cement mxr Lawnig Co h814 E 3d
" Jos H USA r814 E 3d
" Kathleen C ofc sec Mecklenburg Pre r315 S Summit
" Maggie (wid Jones) maid h702 E 9th
" Roy B jr (Myrtle S) dept mgr SBT&T Hill rd
Murdaugh Edgar G (Frances) composito Observer r Rock Hill SC
Murdock Calvin J slsmn Sinclair Oil r2 Clintock rd apt 1
" Mary J (wid Willie W) h1313 White
Murdoch Ernestine J Mrs sec-treas Imperi & Products Co Inc r1441 Lilac rd
" Robt B (Ernestine J) pres Imperial Products Co Inc h1441 Lilac rd
Murfee Amoco Service (Walter R Murfee sta 3250 Rozzells Ferry rd
" Walter R (Ada L; Murfee Amoco Ser Peachtree rd RD 9 Box 647
Murff Patricia studt r1814 E 4th
Murnick Jos H (Shirley G) pres-treas Go Paint & Varnish h920 Henley pl
" Shirley G Mrs v-pres Goodyear Pa Varnish r920 Henley pl
Murph Andrew grinder Highland Park Mfg
Murphay Mary A occ therp Charlotte Spastl h725 Hawthorne la apt 15
Murphey see also Murphy
" Betty J Mrs ofc wkr Belk's r2808 B
" Bruce C (wid John P) ofc sec C W Ki Co h1829 Browning av
" Dorothy J Mrs clk Wil-Mat Corp r450 wick ct
" Frank C (Dorothy J) emp N G Spier 4500 Fenwick ct
" Paul ofc 1829 Browning av r do
Murphy Abr L (Rosie) h510 French
" Annie (wid Jimmy) h427 N Davidson
" Arnold tex wkr Amerotron Corp r1241 I
" Beatrice Mrs maid h712 Henderson ct
" Benj J (Estelle) driver Henderson-Gil 504 Martin
" Bertha M (wid Carl) slswn Best Shops E 9th
" Bobbie R Mrs ofc sec Apex Mach Too
" Brower (Evelyn) rep Murphy J Cota Norton rd
" C F jr mtcemn Duke Pwr r Bessemer NC
" C Mack (Evelyn K) acct Elton B Tay Co h373 Anthony cir
" Carey (Branch) lab Sou Fork Cotton h522 W 10th
" Chas G (Mary P) whse formn R C Lines Inc r RD 5 Box 1096-S-1
" Chas L r YMCA
" Clarence R (Essie M) driver Ham's Moto h222 Meacham
" Clarence R jr hlpr Caro Foods r222 Me
" Claude A (Pearle M) h2043 Greenway av
" Claude C driver Dy-Dee Wash r RD 11
" Claude L (Johnnie N) plant opr City Dept h York rd
" Clyde H lab Royal Mfg r928 N Caldwell
" Cyrus M aud Elton B Taylor r373 Antho
" Earl hlpr Belvedere Homes r929 N Pine
" Edw T (Jean H) div mgr Sears h1220 Fo rd
" Eliz B Mrs tchr Billingsville Sch h2027 B
" Elmore (Florine) porter City Health Dep Cherry
" Ernest D (Lois) atndt Kayo Serv Sta r dere Homes
" Ernest J carp Myers & Chapman r522 W
" Eug G clk City Police Dept h907 Lexingt apt 4
" Eva S Mrs furn rms 514 N Church h do
" Frances A Mrs chief opr SBT&T r704 Ja
" Frank solr N G Spier Inc r4500 Fenwi
" Geo F (Erma M) poultry 1317 Dawns av
" Geo W hlpr Lewis Atlantic Serv r1011 N C
" R Grady (Mattie L) clk Chadbourn-Goth 2001 Cartier way
" Grover (Annie J) lab City Eng r RD 8
" H L mtcemn Duke Pwr r Cherryville NC
" Harold E driver Air Reduction Sls r 1 Box 156
" Hazel W Mrs emp National Carbon h129 rill ter
" Henry driver h2350b Horne dr
" Histron hlpr E M Stafford Inc r429 W
" Ida H Mrs dish washer The Drum h523 Dowell apt 2

AUTHORIZED UNITED MOTORS SERVICE
TRANS-PORTATION SUPPLY CORP.
Exclusive Distributors for Charlotte Trading Area for
DELCO BATTERIES and PACKARD CABLES
Auto, Bus, Truck Parts
426 W. Trade
Tels. EDison 3-8411 and FRanklin 5-6321

NATIONAL STANDARD PARTS ASSOCIATION NSPA

FIRST FEDERAL SAVINGS & LOAN ASSOCIATION
MEMBER OF FEDERAL SAVINGS & LOAN INSURANCE CORPORATION
225 S. TRYON ST.
EDison 3-8401
SAVINGS
LOANS

WE RENT
, Tables, Rollaway Beds,
Furniture, Convalescent
uip., Lawn Equipment
E. BOULEVARD

"why buy it?"
CHARLOTTE'S FIRST COMPLETE
RENT-IT CO.

WE SERVE
Business Meetings, Clubs,
Parties, Homes, etc.
Pick Up and Delivery
Phone FRanklin 5-5725

ice Agency (John T Murphy) 105 thorne la
n Char College
(Eliz J) slsmn United Mtrs Serv h
3 Applegate rd
(Daisy K) slsmn Columbia Pictures h1127 h av
porter Queens College r1026 E 5th
(wid Melvin M) h1710 Queens rd E
I Mrs sten Professional Steno Serv r
0 Fordham rd
(azel W) driver Guat Sou Trucking h Andrill ter
Eva S) h514 N Church
(Bertie C) pharm Troy Drug h2512 E
asst formn Field Loom Reed h2808 craft av
E (Rose) lab Barnhardt Mfg h500 N ers
(Claudine) delmn Rich Plan Char h W 7th
M (Eliz B) photog Delmar Studios h 7 Russell
(Mary R; Murphy Insurance Agency) 1 Canterbury dr
e N Mrs clk Duke Pwr r York rd
(wid Jas) binder Palmer Printing h215 0th apt 6
h M mgr Friden Calculating Machine r mont NC
M r514 N Church
T Mrs clk SBT&T rRD 9 Box 396
F (Thelma O) h1828 Wilmore dr
A occupational therapist Char Rehabilion & Spastic Hosp h725 Hawthorne la 15
L Mrs folder Chadbourn-Gotham h2001 tier way
A nurse Char Mem Hosp r1326 Heather
ia A r117 W Liddell
ia R compt opr P&N Ry r RD2 Fort 1 SC
drftsmn Ornamental Stone r1829 Brown- av
Mrs maid Queens College h500 N ers
confy Association for Blind r222 Meam
trans winder Jones Electric Repair r522 10th
y r506 Cherry
a O Mrs bkpr A F Dancy Co h1828 lmore dr
h confr 300 W 3d r222 Meacham
M cook Seversville Sch r1509 W Trade
R (Frances A) editor publ Orion Magae h704 Jackson av
Ida H) prsr Glenwood Clns h523 S Mc well apt 2
(Birdie) whsemn Delph Hdw & Speality h1914 Lloyd apt 416
hsemn Am News r Fort Mill SC
r delivery mn Nivens Gro r117 W Liddell
(Evelyn S) r1615 The Plaza
M (Hattie R) lab Barubardt Mfg h117 W ddell
(Eula B) whsemn Pritchard Paint & ass r713 Watkins la
(Clara M) gro 630 Pennsylvania av (H) 28 do
ella E ofc mgr Stein Hall & Co Inc r1234 rding pl
L (Leila P) slsmn Bottom Dollar h1805 chran pl
L jr (Thelma W) asst v-pres The Union ational Bank h1920 Ashland av
d C (Eliz W) dept mgr H & S Lumber 218 Enfield rd
Mrs cash Bottoms-Fishe Truck Lines 500 Hilltop cir
P Dist mgr Bottom-Fishe Truck Lines 500 Hilltop cir
L auto opr WU Tel r1825 Cochran pl see also Murry
t L (Mildred P; Jarman Shoe Store) h 01 Wendover rd
r Dance Studio Wm R & Mrs Kathleen Curtain mgrs 233½ S Tryon
E Mrs ofc sec R J Lock Steel Products 015 E 35th
e E Mrs wvr Highland Park Mfg h2900 Davidson
H repr mn Western Elec r Concord NC
(Betty J) USA r206 E Palmer
R hlpr Harris Super Mkt r1617 N Mc owie
W (Jessie F) supervision Cheerwine Botg Co h1818 Arnold dr
E order picker Grinnel Co r Bessemer ity NC

MURRAY
" Delcyne C Mrs cafeteria mgr Billingsville Sch r728 E 9th
" Distributing Co Inc Jas N Murray pres-mgr Jerry Morris (Augusta Ga) sec treas pkge foods 1917 S Tryon
" Donald repr mn Western Elec r2002 Wilmore dr
" Duval W (Carrie) section hand Highland Park Mfg h2900 N Davidson
" Duval W jr emp Highland Park Mfg r2900 N Davidson
" E Trenton (Ruth V) jan h912 Rodey av
" Edw (Ernestine W) lab City Mtr Trans Div r314 N Long
" Eliz S Mrs agt Am Natl Ins r2215 Springdale
" Evelyn Mrs prntr Delmar Studio h2421b Horne dr
" Geo W (Deleyne C) h728 E 9th
" Glenn hlpr W J Edwards & Co r1013 Forest
" Harry L acct Geo G Scott & Co r1915 Ewing av apt 4
" Harry P (Sidney N) tailor 129 N Brevard h 1901 Park dr
" Harry P jr (Lucille; Murray Radio & TV Service) h3038 Westfield rd
" Hill Development Co Geo F Goodyear pres Geo Dunaway v-pres Lewis H Parham sec-treas real est 216 W 2d
MURRAY HUGH G, Asst Treas American Trust Co and Mgr East Trade Street Branch, h 226 Tranquil av, Tel ED 3-7642
" Isaiah (Almeta V) jan Double Oaks Sch h1130 Oaklawn av apt 58
" J Walker (Rosa H) project mgr McDevitt & Street h2444 Tanglewood la
" Jas (Donna Mae) lab City Water Dept r225 Patch
" Jas N (Jane N) pres-mgr Murray Distributing Co Inc r2340 Cloister dr
" Jas T (Carol T) bkpr Murray Distributing h438 Berkshire rd
" Jesse L (Ina H) sls rep Gunyan Eagle Coal r Rock Hill SC
" John clk Am Hds r502 Central av
" John H (May P) hlpr Caro Transfer & Stge h2212 Holly
" John T clk Am Hdw & Equip r502 central av
" Johnnie F (Queen Ann M; Brookhill Barber Shop) 1342 Mulberry av
" Johnson (Rose) exam State Hwy Dept h2002 E Wilmore dr
" Joseph V (Ruth R) guard Fed Res Bk h1833 Cochran pl
" Juanita I Mrs hlpr Am Bakeries h121½ Andrill ter
" Lucy H (wid Rufus) r2726 Baltimore av
" Luke A (Sarah) sec Johnson Motor Lines Inc h2135 Ferncliff rd
" Mabel maid h1809 Earle apt 3000
" Mable J Mrs prsr Douglas Clns r1519 Statesville av apt 5
" Mabel J Mrs prsr Douglas Furrier h2726 Baltimore av
" Marion (Hazeline A) metal wkr Smith Metal & Iron h1809 Vinton
" Martha J prntr Char News h1403 Iris dr apt 1
" Mary A ofc sec Gunyan Eagle Coal r Rock Hill SC
" Melvin (Vera H) lab h2623 Statesville av
" Minnie R cook Elks Club r614 E 5th
" Mittit r1515 Luther
" Nancy E nurse The Nalle Clinic r1506 Waverley av apt 2
" Ray ydmn Caro Paper Board r805 Oliver
" Rebecca F teller Wachovia Bank & Trust r 320 Westwood av
" Robt P (Lily E) mech Piedmont Flooring h 2215 Springdale av
" Russell W (Laura W) spl agt Int Rev Serv h 2514 Markham ct
" Ruth maid h1821 Waytt
" Ruth G ofc sec Genl Elec r1915 Ewing av apt 4
" Thos (Fannie) ship dept Caro Paper Board h 615 E 11th
" Thos C slsmn Char Cheerwine Bottling r519 W 7th
" Toney (Mabel J) lab Akers Motor Lines h 2726 Baltimore av
" Wm spare land Highland Park Mfg
" Wm A (Sue E; W A Murray Real Est) h 320 Westwood av
" Wm H jr (Alice L) claims supvr Associated Transport h2616 Idlewood cir
" Willie (Victoria B) h1827 Vinton
" Wilma Mrs insp Hudson Hosiery r612 E Worthington av
" Zore J h311 S Cecil
MURRAY'S RADIO & T-V SERVICE (Harry P Murray Jr), Member of RTSA, Authorized Service on Zenith, RCA, Philco, Hallicrafter, Westinghouse, Established in 1928 1517 E 4th, Tel FR 6-1065

Plumbing Service, Inc.
W. H. "Bill" Thomas
Specializing In Plumbing Repair Service
724 McDonald Ave. Tel. EDison 3-1213

Murrell Alfred H jr (Wilma D) pres Sylecraft Packaging Service Inc h224 Wales av
" Irvin H (Lula W) bkpr Battery Tire & Sup h1520 S Tryon
" Lula W Mrs tech Carbic Color Chem r1520 S Tryon
" Thos hlpr Kilgo Mtr Frt r155 W Bland
Murry see also Murray
" Eliz r2208 Gibbs
" Eliz (wid John H) r120 W 28th
" Eliza D Mrs maid h2208 Gibbs
" John (Queen C) barber h1342 Mulberry
" Mabel (wid Geo) maid h715 E 6th
" Tony hlpr Akes Mts Lines r1519 Statesville av apt 5
Murtagh Arth J (Ann I) h3122 Columbus cir
Muse Chas B (Mary H) mgr Coddington Bldg h 2017 Greenway av
" Chas H (Virginia L) mgr Circle Motors h2017 Truman rd
" Charlotte M ofc sec Dixie Tag & Envelope r 2023 Greenway av
" Earl B (Ella R) h201 Dilworth dr
" Georgia R (wid John M) nurse asst Char Mem Hosp h2023 Green way av
" Harold S (Mary Lu) slsmn Fritchard Paint & Glass h418 Clement av apt 1
" Joe P (Ruth S) h2515 Kenmore av
" John R (Marguerite J) slsmn DuPont h1509 Hartford av
" Oren E studt r2023 Greenway av
" Ruth S Mrs bkpr Planters Fertilizer Phosphate Co r2515 Kenmore av
" S Banks (Lottie L) v-pres H&S Lumber Co h 3347 Selwyn av
MUSIC DISTRIBUTORS INC, Raymond L Haire Mgr, Coin Phonographs and Back Sales and Service, ground Music Systems 801 S Cedar, Tel FR 6-7678
" Inc Ben E Douglas pres Ben E Douglas jr v-pres Robt T Douglas sec-treas 1415 Elizabeth av
" Inc Studio H Neil Griffin br 1414 E 5th
Musical Grill (Pinky and Mrs Rosetta Michael) restr 802 S McDowell
Musselwhite Simon (Betty J) rodmn County Surveyor r Monroe NC
Muth Alice nurse Dr Clayton Curry r1801 The Plaza
MUTUAL BENEFIT LIFE INSURANCE CO OF NEWARK, N J, C E Brewer Jr, CLU, Genl Agt, 414-18 Johnston Bldg 212 S Tryon, Tel ED 3-7703
MUTUAL BUILDING & LOAN ASSN THE
ESTABLISHED 1881
Officers
EDWARD Y KEESLER, Pres
LENOIR KEESLER, Exec V-Pres-Sec
EDWARD LOVELL, V-Pres
C LELAND Snoddy, Treas
NANCY G Hussey, Asst Sec
119 E 3d
Telephone ED 3-6126
(See Yellow Page 208)
" Building & Loan Assn Building 117 E 3d
MUTUAL INSURORS (James M Trotter, David L Blackwell), Fire, Automobile and General Casualty Insurance 129 Brevard ct, Tel FR 5-7965
MUTUAL OF NEW YORK, Roy A Proffitt Mgr, J W Rudisill Cash, Life Insurance 619 Johnston Bldg 212 S Tryon, Tels ED 2-5127 and ED 2-5128

NORTHWEST DRY CLEANERS
PICK-UP and DELIVERY
2208 Tate
DIAL EDison 2-9853

Bob Robinson's Auto Service
General Auto Repairing
Auto Air Conditioning
All Makes of Cars
1305-11 E. 4th St.
TELS. EDison 4-5091 and EDison 4-3818

CAROLINA NURSERIES INC.
LANDSCAPE GARDENERS
NURSERYMEN
Concord Blvd.
U.S. Hwy. 29 North
PHONE ED 4-0874

REAL ESTATE
H. Y. DUNAWAY CO.
35 Years in Charlotte
SALES — LEASES — LOANS — INSURANCE
205 S. Church St.
EDison 3-2113
REAL ESTATE

B & L Welding & Equipment Repair
ACETYLENE — WELDING — ELECTRIC — PORTABLE EQUIPMENT
WISCONSIN GAS ENGINES
Old Cannon Airport, Hangar 4 on Freedom Dr.
P.O. Box 8112, Zone 8 — Phone EXpress 2-1686, Night EDison 4-5937

SOUTHERN FLOORING AND ACOUSTICAL CO.
CONTRACTORS IN RESILIENT FLOORING AND ACOUSTICAL CEILINGS
WEATHER STRIPPING
SUPERIOR INSTALLATIONS
931 E. Morehead Street — Phones FRanklin 6-3045, FRanklin 5-7568

INTERSTATE INSURANCE INCORPORATED
— INSURANCE OF ALL KINDS —
109 S. Poplar (Charlotte Hotel Bldg.) Tel. FRanklin 6-3585

PAINT CRAFT STORE
Guaranteed by Good Housekeeping — KURFEES PAINTS — Guaranteed by Good Housekeeping
1510 Central — EDison 2-2585, EDison 2-8545

MUTUAL OF OMAHA (Mutual Benefit Health & Accident Assn), H L Schultz District Manager, 1101 Elizabeth av, Tel ED 3-9029 (See Yellow Page 137)

Myer see also Meyer Meyers and Myers
" Park Children's Shop Inc clo 745 Providence rd
" Priscilla S Mrs slswn Ervin Realty r1607 Jamestown dr
Myers Alexander lab Tompkins-Johnston r Chesterfield SE
" Annie (wid Isaac) r608 E 11th
" Aubrey R (Louise H) fire ins 322 S Tryon R 115 h2113 Chambwood dr

MYERS AUTOMOBILE SERVICE CO, INC, Dennis E Myers Pres-Genl Mgr, Mrs Reathea F Myers and D S Cox V-Prests, Mrs Elizabeth G Tutt Sec, Office 1425 Elizabeth av, Tel ED 3-5411; Stations: No 2, 126 N College, Tel FR 7-9111; No 3, 1728 S Boulevard, Tel ED 3-3638; No 4, 301 N College cor 6th, Tel ED 4-5496; No 5, 414 S Tryon, Tel ED 2-4886; No 6, 116 W 7th, Tel FR 5-9342; No 7, 1634 Elizabeth av, Tel ED 2-3439; No 8, 301 N Church cor W 6th, Tel ED 3-1282; No 9, 316 S Church, Tel ED 3-9137; No 10, 309 W 4th cor Mint, Tel FR 5-3630; No 11, 222S Tryon, Tel; No 12, 112 S College; No 14, 4400 Old Sardis rd, Tel EM 6-0901; No 15, 229 N College

" Bertha J Mrs supvr WU Tel r2333 E 5th
" Bessie C (wid Ben T) ofc sec Whitin Mach r 2110 Dartmouth pl
" Bicycle & Key Shop (Chas I and Clifton C Myers) 122 S College
" Bervard S (Beatrice) pres-treas Myers & Chapman Inc r2746 Hampton av
" Bronnie (wid Lou) hostess New Neighbors League h1100 Waterman av
" Carrie B (wid Saml) slswn Belk's h3218 Willow Oak rd

MYERS & CHAPMAN INC, Brevard S Myers Pres-Treas, John E Chapman Jr V-Pres-Sec, General Contractors 631 Baldwin cir, Tel FR 7-4541

" Chas A (Almeda M) formn Celanese Corp h 701 Brockbank rd
" Chas E (Hattie) elec RH Bouligny Inc r RD 2 Box 510 Concord NC
" Chas E jr (Mary E; Plaza Acres Construction Co) pres Plaza Homes Inc h100 Canterbury dr
" Chas H jr claims rep trainee Social Security Admn r2538 E 7th
" Chas I (Cleola H; Myers Bicycle & Key Shop) h2209 Charlotte dr
" Chas J (Grace P) mgr Collins Co h3032 Commonwealth av
" Chas T (Dorothy E) lwyr 730 E Trade R3 h 2932 Hanson dr
" Charlie C servmn Duke Pwr r Newell NC
" Claude (Ruby H; Atlantic States Mtr Lines) h1528 Thomas av
" Clifton C (Selwyn; Myers Bicycle & Key Shop) h2217 Westminster pl
" Cora L (wid Spencer) emp National-Carbon Company h1514 W 4th
" David (Gertrude) char Sanitation Dept r321 S Long
" David (Gert G) lab City Mtr Trans Div r1036 E 2d
" David S driver Roadway Exp r1204 W Trade
" David T (Ruth R) electn Vincent Elec h4304 Monroe rd apt 4
" Dennis E (Eliz W) pres The Auto Park pres-genl mgr Myers Automobile Service Co Inc pres-treas Myers Distributing Co Inc and Myers Parking Center h1601 Queens rd W

MYERS DISTRIBUTING CO INC, Dennis E Myers Pres-Treas, Mrs Eliz W Myers V-Pres, Mrs Elizabeth G Tutt Sec, Sinclair Products Distributor 1425 Elizabeth av, Tel ED 3-5411

" Dorothy E Mrs sec Atlantic Supply Co of Charlotte North Carolina Inc r2932 Hanson dr
" E A (Nancy B) slsmn Wholesale Suppliers h 428½ E Worthington av

MYERS
" E Whiteford (Lena M) vehiclemam Ry Exp h 3001 Dogwood av
" Ed servmn Cherry-Burrell Corp r Monroe NC
" Eleanor H (wid Alonzo) h425 Fenton pl
" Elizabeth W Mrs v-pres Myers Distributing Co Inc and Myers Parking Center r1601 Queens rd W
" Emmitt J studt r229 W Park av
" Flossie (Elenora S) h1420 Winnifred
" Frank H (Nevart M) general agt Quanah Acme & Pacific Ry h233 Perrin pl
" Girard J (Annie R) supvr Southeastern Constn h200 N Launl av apt 16 B
" Glenn E (Hansel B) carp Ervin Constn h3512 Odum av (H)
" Grier B (Mary S) supt Hudson Hosiery h1720 DeArmon dr
" H Earl (Juanita M; Greene St Grill; Queen City Fabrics) h1238 W Boulevard
" Harry B (Nell P) slsmn C-B Drug h1329 E Iris dr
" Herbert C lab J E Elrod Lbr r Derita NC
" Homer M servmn Goodrick r Salisbury NC
" Hugh carp r709 E Kingston av

MYERS J H LUMBER & MFG CO INC, Mrs J H Myers Sr Pres, Ralph J Myers (Rantoul, III) V-Pres, J H Myers Jr Sec-Treas and Genl Mgr, Wholesale Distributors of Fine Lumber 819 Charlotte av, Monroe, NC, Tel AT 3-2177

" Jack B hlpr G&H Printing r Concord NC
" Jas grinder Smith Tile & Marble r Loveaster SC
" Jas lab Doggett Lbr
" Jas B jr (Nancy L) asst sls mgr Sou Engineering h1338 Drexmore av
" Jas F h1001 E 34th
" Jannette apprentice R H Bouligny Inc r4001 Dinglewood av
" Jean W studt nurse Char Mem Hosp r907 Lexington av apt 2
" JoAnn r207 Cherry
" John pntr City r30439 Georgia av
" John C (Lula T; John C Myers Insurance Agency) pres-treas A C Carp and sec-treas Citizens Hatel Co Inc h1738 Brandon rd

MYERS JOHN C INSURANCE AGENCY (John C Myers), General Insurance, Fire, Bonds, Casualty, Automobile 216 Johnston Bldg 212 S Tryon, Tel ED 3-6217

" John W pntr City Traffic Signal Div r1105 N Davidson
" Joseph H (Hersie A) supt Boyd & Goforth h 2321 Crescuit av extd
" Jos R (Dalis M) v-pres Mecklenburg Iron Works Inc h4220 Old Sardis rd
" Josephine h519½ W 2d
" Juanita M Mrs (Queen City Fabrics) r1238 W Boulevard
" Junior lab Tompkins-Johnston r Chesterfield SC
" Kath S (wid David T) h201 Eaton rd
" Lee atndt Mecklenburg Gulf Serv r Hamptonville NC
" Leonard (Maustine D) lab New England Waste hBearwood av
" Lois M Mrs hlpr Char Bread h726 Hartford av
" Louise H Mrs tchr Dilworth Sch h2113 Chambwood dr
" Lula T Mrs v-pres-sec A C Corp r1738 Brandon rd
" Maie tchr Hawthorne Jr High Sch r1825 E 7th
" Marquerite S (wid Richd A) h2137 Raclcliffe av
" Marie tchr Hawthorne La Jr Hi Sch r1825 E 7th
" Martha A dishwasher Sister's Grill r707 S Johnson
" Mary S Mrs h1337 E Morehend apt 102
" Maude K Mrs folder Chadbourn Gatham r Concord NC
" Memorial AME Zion Church Rev Nathanul J S Tross pastor 509 Cherry
" Mildred V key punch opr Johnson Mtr Lines r Midland NC
" Nancy B ofc sec SBT&T h428½ E Worthington
" Nathl lab Concrete Materials r908 E 5th
" Nell P Mrs adj Ivey's h1329 E Iris dr
" Nenin B (Marian M) foremn Goines Printing h1518 E Emderly rd
" Oscar L (Jin C) slsmn Black Diamond Sales h 1121 Myrtte av apt 67

MYERS PARK BAPTIST CHURCH, Rev George D Heaton, DD, Pastor, Rev W Emory Trainham Associate Pastor, Rev Robert E Mc Clernon Minister to Youth, Rev Leonard Wilmot Minister of Preschool Education 1900 Queens rd, Tels ED 4-6881 and FR 5-5205

" Park Barber Shop (Wm T Kelly) 705 Providence rd

MYERS
" Park Beauty Salon (Mrs Jeanette D 108 Huntley pl
" Park Club Inc F Leslie White mgr Co av & Sterling rd
" Park Elementary School Florence M prin 2132 Radcliffe av

MYERS PARK HARDWARE CO INC, Huntington Jr, Pres-Treas, Jose Huntington V-Pres, Samuel H Jr Sec, 923 Providence rd, Tel E

" Park High School Jack Horner prin 240 rd
" Park Manor apts 2800 Selwyn av
" Park Manor 113 Tranquil av

MYERS PARK MEDICAL BUILDING, many rd

MYERS PARK METHODIST CHURCH, C Herbert Jr Pastor, Rev Loy H Wit and Rev Wm R Brantley Assoc Pas Brown C Chism Administrative A Queens rd, Tel ED 4-2866, Churc Office Tel FR 6-4884

" Park Methodist Church Mrs Kathrina director kindergarten 1401 Queens rd
" Park Pharmacy (G Vance Lawrence) many rd

MYERS PARK PRESBYTERIAN CHUR James E Fogartie DD, Pastor, 250 pl, Tel ED 3-8851

MYERS PARK RUG & FLOOR CLEAN Manly McWilliams), Rugs and Wall Carpets Cleaned, Floors Clea Waxed, Furniture Cleaned, Rugs and Laid 1215 E 4th, Tel ED 4-991

MYERS PARKING CENTER
Officers
DENNIS E MYERS, Pres-Treas
ELIZABETH W MYERS, V-Pres
ELIZABETH G TUTT, Sec
207 S Church
Telephone ED 4-0554
OFFICE
1425 Elizabeth av
Telephone ED 3-5411

" Parking Service Honor parking 222
" Ralph M (Eldon M) agt Int Rev Se Laburnum av
" Raymond C sht mtl wkr White & Co r NC
" Reathea F Mrs v-pres Myers Automob Co Inc h1600 Brandon rd
" Robt mech r912 W 4th
" Robt B (Esther O) linemn Douglas h251 Hillside av
" Roland L (Ola M) mach J Zapara Ma S Mint
" Rosa M Mrs maid Mercy Hosp r207
" Rosalie H Mrs emp Chadbourn-Go Mooresville NC
" Rose Mrs cook Mercy Hosp h207 Cherry
" Ruth E Mrs emp Western Elec r227
" Sam A (Lois M) h726 Hartford av
" Street School Bonnaka D Roberts 525
" Sylvester polisher Don Allen Chev shville NC
" Thos T studt r3218 Willow Oak rd
" Thos J (Barbara E) dept mgr Sou Tank h2521 Independence blvd NE
" Tivis (Mary W) slsmn Thomas Cadil mobile h2909 Hampton av
" Viola Mrs cook Belk's h608a E 3d
" W Edw studt r2333 E 5th
" W Marvin (Vera H) spl agt Home I h907 E Worthington av
" Walter (Bertha J) sls rep Courts & E 5th
" Wilbur L (Opal S) designer Char Engi h1372 Carolyn dr
" Willard L (Martha B) rep Diverside M Charlotte dr
" Wm (Rose) lab Concrete Products h20
" Wm jr r207 Cherry
" Zeb T jr (Louise A) pilot Blythe Br Windsor av
Myles see also Miles
" Robt K h2730 Providence rd
" Wm J (Helen J) eng Celanese Co Ellsworth rd
Myres Alonzo jr studt r425 Fenton pl
" Nancy B Mrs clk SBT&T r428 E W ton av
Myrick Irving L sht mtl wkr Ross & I Monroe NC
" Willette plant Caro Foods r539 Broo
" Zellyn (Willette B) washer Wylie A Brookhill rd
Myrtle Apartments 1121 Myrtle av
N A P A Charlotte Warehouse Earl Do whol auto parts 2711 Wilkinson blvd

Lincoln
DANIELS MOTOR CO.
"The Lincoln - Mercury - Continental Dealer of the Carolina's"
Wheel Balancing—Wheel Alignment—Body Repairs—Gas—Oil—Lubrication
1220 S. TRYON — PHONE EDison 4-3073
MERCU

AUSTIN CUSHION & CANVAS CO.

AUTO SEAT COVERS — CONVERTIBLE TOPS — TARPAULINS — CANVAS GOODS
GLASS INSTALLED — TRUCK CUSHIONS

1014 N. GRAHAM ST. **TEL. FRanklin 6-7571**

e also Nabors Neighbors and Neigh-
(Edna C) staff mgr Life & Casualty Tenn h1812 Cumberland av
Arth A (Alma McM) driver Wilson h Machy h1408a S Church
Irs maid h418 Basin
e also Nabers Neighbors and Neigh-
Mrs ofc sec Clark's Trailer r1624 Plaza
I (Margt H) acct h409 N Church apt
M jr mech Rasberry's Garage r1624 Plaza
jr (Margt; Franklin Brown Ince Agency) r5466 Addison dr
I Mrs slswn Ivey's r409 N Church apt
D (wid J Irvin) cafeteria mgr Show-Elem h2108 Floral av
(wid Jas V) h409 N Church apt 301
F Mrs pres Thelma's Inc h1220 E evard
avid (Hannah E) v-pres Duke Pwr Co E Morehead apt 507
Anna D Mrs sten Morris Speizman ing h2817 Willow dr
slsmn Ed Mellon Co h420 N Church
nnis Mrs nurse aide Char Mem Hosp Seigle av
(Annis) h507 Seigle av
also Nagle
P (Syvlia M) supvr Pneumafil Corp 8 Tallu rd
A slsmn Gold Stamp Premium Co h Wilmore dr
ex slsmn Duo-Fast Carolinas r1521 ct
l (Eliz P) formn Schwartz & Son h Belton
Martha E h4789 Wendover la
arah C Mrs librn Pub Library of Char ecklenburg County r327 W 28th
(Sarah C) archt D M Mackintosk & c r327 W 28th
s N (Annie M) mach Char Ordnance ile Plant h1000 Oaklawn av apt 9
(Carrie) lab City Parks & Recreation n r810 Canton
B ofc mgr GMC r512 Hermitage ct porter Natl Bellas Hess Stores r810 ton
J Thos (Mary W) plmb Williamson Serv h3518 Eastwood dr
Francis T (Alice V) repr Sou Radio 38 Woodland dr
rtle L (wid J G) clk Fed Res Bk h Selwyn av
LLCLINIC THE (Drs Edward R Hipp, Lu-G Gage, Luther W Kelly, G Preston lin, J Robt Adams, Walter B Mayer, ed R Berkeley Jr, R S Bigham Jr, Jas Crowell, J S Gordon, James S Clarke, Hardman, Allan Tuggle, W C Hilder-n jr, Lucius G Gage jr, E R Hipp Jr, W Kelly Jr and Fred E Wise Jr), 412 hurch, Tel ED 4-5531
M (wid Brodie C) h906 S College
(Chas J (Elinore M) serv rep The Stan-d Reigster h2530 Weddington av
e also Nantz
ine r811 E 15th
D (Nettie S; Nance Bros) h Moore's e dr
(Ruby L) servmn A R Kiser Music h Norris av
C (Elsie H; Nance Bros) h Moores e av
atndt Myers Parking Lot h421 Skyland
elle R clk Whitin Mach r Box 35 Cor-ius NC
(wid Edw) maid h719 Shannon
(Annie L) hdlr Ry Exp r RD 1 Stan-NC
S (Pearl M) asmblr Cole Mfg h1825 ram
J maid Mercy Hosp r RD 6 Box 744B
r1326 Pecan av
R (JoAnne B) routemn Foremost In-natl Dairies r2418 Daniel
Albert D and Allen C Nance) bldg contrs ore's Lake dr
P (Margt F) supvr Foremost Inter-l Dairies h914 Crestmere
E (Betty J) USA h2629 Watson dr
NANCE CHAS L (Ennis M), Physician 408-10 Professional Bldg 403 N Tryon, Tel ED 3838, h1825 E 7th, Tel ED 3-5813
L jr studt r1825 E 7th
ine studt r2419b Statesville av
M (Daisy G) lab Allen Constn h3242 d av

NANCE
" Cleon S (Eliz) porter Green Hotel h2843a Statesville av
" Clyde (Rachel F) carp H Grady Nash Constn h2060 Weyland av
" Clyde H hlpr Jones Cities Serv r724 W 7th
" Daisy B Mrs h436 Fairwood av
" David F (Willie) dept mgr Central Mtr Lines r RD 8
NANCE DEWITT B (Rena J), Pres-Treas-Genl Mgr Nance Motor Co Inc 1316 S Tryon, Tel FR 5-7381, h524a Wakefield dr, Tel ED 2-3973
" Donald studt r629 Seigle av
" Donald L clk Genl Aniline Film Corp r1146 Woodside av
" E L (Sara B) chf opr City Water Dept r RD 3 Box 438
" Edith Mrs tel opr Hotel Char r1726 Cliffwood pl
" Edith M studt r2031 The Plaza
" Edw E (Exie K) whol confr Dixie rd h do
" Eliz Mrs elev opr Independence Corp r2843a Statesville av
" Ellis (Ethel) baker Hahn's Bakery h311 W 7th
" Elsie D Mrs mach opr United Mills r629 Seigle
" Ernest Q (Pearl R) mech Barnhardt Mfg h4337 N Howie cir
" Ernest Q (Pearl R) mech Barnhradt Mfg h1326 Pecan av
" Erskine H emp Char Pipe & Fdnry r1423 Parker dr
" Ethel G Mrs tel opr Char Hotel r1726 Cliffwood pl
" Evlyn B clk Esso r Box 195 Huntersville NC
" Faye H (wid Clayton C) r1004 Pegram
" Floye M Mrs emp Amerstron r4307 N Howie cir
" Frank (Perlene) adv dept Coca-Cola r320 N McDowell
" Fred C (Neely S) wldr Trailmobile h1801 Arnold dr
" Fred H (Marian B) tchr Music Inc h3521 Thomas pl
" Fred W atndt Hartis Esso Servicenter r Concord NC
" Fredk G (Irma W) driver Miller Motor Lines h2603 Watson dr
" Geo (Hattie K) brk lyr Andrew Robeg h2419b Statesville av
" Geo O jr (Wilhelmina D) mtcemn Fairview Homes h1100 Oaklawn av apt 20
" H Chas (Lucy B) dept mgr Montaldo's h1525 Carolyn dr
" H Hoover (Frances S) slsmn Little Hdw h 5108 Unaka av
" Harold A (Patricia M) USM r811 E 15th
" Harold J (Adelaid) supt Crouch Bros House Moving r Mooresville NC
" Henry H (Sue M) clk Little Hdw h2031 The Plaza
" Howard cook Barbecue Lodge h Dixie rd
" Howard slsmn Celanese Corp h4212 Old Sardis rd
" Howard W (Lillie C) emp Char Pipe Foundry h Sims dr
" Hoyt F (Evelyn B) drftsmn H & S Lumber r Huntersville NC
" Irma W Mrs mach opr Hudson Hosiery r2603 Watson dr
" Jacob V (Faye H) USAF r811 E 15th
" Jas H (Mabel P) formn Cole Mfg h4243 Plaza rd
" Jas L (Ruby E) formn Old Dom Box h1019 Pryor
" Jas R (Frances R) mech City Mtr Trans Div r RD 3 Box 438
" Jerry studt r Dixie rd
" Joe U (Fadene) opr City Water Dept r RD 2 Box 91
" John L (Agnes) h1208 E 10th
" John S (Selwyn Drug Store) h1426 The Plaza
" John S jr r1426 The Plaza
" Julia E lab Pet Dairy Products r Kannapolis NC
" Justus slsmn Baker's Shoe Store r400 W 26th
" Kath T (wid Paul) h429 Berkshire rd
" Kathleen H ofc sec Morris Speizman Co r3627 The Plaza
" Kelly R (Alma B) tex wkr Leaksville Woolen Mills h316 N Hokins av (H)
" L R slsmn Pepsi-Cola r Pineville NC
" Lessie C (wid Wm A) smstrs Domestic Lndry h811 E 15th
" Levander fitter Char Pipe & Fdry r702 Stonewall ter
" Louise maid Mercy Hosp r421 Skyland av
" Louise G Mrs plant wkr Caro Foods h1500 S Boulevard apt 3
" Lula B Mrs boarder Chadbourn-Gotham r Stanfield NC

BANK OF CHARLOTTE
Member F. D. I. C.

OPEN DAILY and SATURDAY UNTIL 5 P.M.

Complete Banking and Loan Service

122 S. Tryon Tel. FRanklin 6-3551

NANCE
" Luther C r2334 Morton
" Mae W (wid Walter L) h216 Altondale av
" Marvin B (Jessie N) carp Love & Pernell Co h2301 Commonwealth av
" Mary H h702 Stonewall ter
" Maude R Mrs wvr Apex Corp r3816 Rozzels Ferry rd
" Maybelle folder Char Lndry r810 W Hill
NANCE MOTOR CO INC, DeWitt B Nance Pres-Treas-Genl Mgr, B Frank Gathings Sec, Studebaker Cars and Trucks 1316 S Tryon, Tel FR 5-7381
" Naomie R Mrs beauty shop 1604 McCall h do
" Norma S clk Southeastern Fire Ins r4243 Plaza rd
" Nuris M (Elsie D) painter h629 Seigle av
" Pearl M Mrs smstrs Belk's r8125 Pegram
" Peggy (Browse Around Gift Shop) ofc sec Nebel Paper Products r1918 Lenox av
" Rachel F Mrs ofc sec Goins-Stratford Hse r2060 Weyland av
" Ralph supvr Carriker Poultry r Monroe NC
" Ralph C (Patsy W) driver Lance h627 Chipley
" Raymond P (Maude R) h3816 Rozzells Ferry rd
" Reese sht mtl wkr Baucom Sheet Metal r RD 8 Box 116
" Robt F (Floye M) slasher Amerotrom h4307 N Howie cir
" Roy hlpr SAL r817 N College
" Ray C (Faye M) driver Bruce Johnson Trucking h1146 Woodside av
" Ruby r421 Skyland av
" Ruby P Mrs nurse 2735 Conles rd r do
" Ruth L ofc sec Morse Sewing Center r1401 Shuman av
" Sam lab Double Oaks Apt r608 E 5th
" Sarah C (wid Luther C; r2334 Morton
" Sue M Mrs slswn Efird's h2031 The Plaza
" Thos (Mary) h405 Wake
" Thos driver Ballenger Bros Coal & Oil r RD 5
" Thos (Maggie G) lab Bellinger Coal r1102 S College apt 1
" Thos R (Mary E) formn Hanline Poultry h1025 Trembeth dr
" Turner jan Plaza Rd Sch r520 N Brevard
" Victoria M (wid Forney) h302 Benjamin
" Virginia M sten du Pont r Polkton NC
" Wade bkpr Caro Houdaille Co r Huntersville NC
" Wayne H slsmn r1146 Woodside av
" Wilhelmina D Mrs maid Addison Bldg h1100 Oaklawn av apt 20
" Wm C studt r1426 The Plaza
" Wm D jr (Gertrude G) supvr City Mtr Trans Div h2828 Eastway dr
" Wm E (Ethel G) carp J B Reid Contr h1726 Cliffwood pl
" Wm E flmn Sunshine Biscuits r York rd
" Wm E (Mary) mach R H Bouligny Inc r Concord NC
" Wm N (Doris M; Chas R Bass Machine Shop) h2026 Marguerite av
" Wm R (Minerva F; Nance & Deaton Electrical Contractors) h2200 N Poplar
" Wyatt E (Ruby P) slsmn h2735 Cowles rd
Nancy's Grill (Mrs Nancy M Bourlis) 2629 Tuckaseegee rd
Nanney Claude M (Ida B) h1915 Thomas av
" Clyde M (Maude C) barber Hawthorne Barber Shop r1500 Pecan av
" H Eug (Mary A; Better Hearing Service) h 2309 Shenandoah av

WM. RHODES COMPANY
AIR CONDITIONING ENGINEERS
and
HEATING CONTRACTORS
Manufacturers of
AIR WASHERS FOR MILLS
5314 Wilkinson Blvd. Tel. EXpress 9-3421

LINCOLN NATIONAL LIFE INSURANCE COMPANY

LIFE
ACCIDENT
SICKNESS
GROUP

R. L. "Bob" TAYLOR AGENCY
917 JOHNSTON BLDG.
212 S. TRYON ST.
EDison 3-4197
and
EDison 2-3503

BLACK'S DAIRY
TELS.
EXpress 9-3106 — EXpress 9-5088
ROUTE 5 TUCKASEEGEE RD.
BOX 760
Pasteurized
Homogenized
Cream
Eggs
Buttermilk
Chocolate Milk
Skim Milk

heywood construction co., inc.
GENERAL CONTRACTORS
618 Professional Bldg. ● Phone FRanklin 5-1849
P. O. Box 10393, Charlotte 1, N. C.
COMMERCIAL—RESIDENTIAL—INDUSTRIAL

TURNER BROS. AGENCY

SALES

LEASES

PROPERTY MANAGEMENT

MUTUAL INSURANCE

122 E. Fourth St.

Phone FRanklin 5-5793

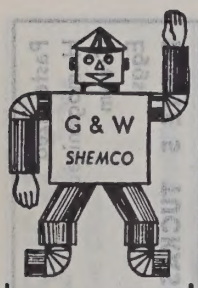

Commercial and Industrial Heating Air Conditioning Custom Stainless Steel

201 Hoover St.

PHONE EXpress 9-8043

HALL'S, INC.

"SINCE 1946"

Home of Quality Floor Coverings and Fine Furniture—Carpeting Service For Offices and Hotels

2519 THE PLAZA at Central Ave. TEL. FRanklin 5-444

Pennsylvania Oil Company

Distributors

VALVOLINE

MOTOR OILS and GREASES
AUTOMOTIVE CHEMICALS

Rear 1122 S. Boulevard Tel. EDison 3-6185

NANNEY
" Mary A Mrs ofc mgr Better Hearing Serv r2309 Shenandoah av
" Maude C Mrs sls wn Sou 5 & 10 Store r1500 Pecan av
Nantz see also Nance
" Aeronica L ofc sec Genl Elec Credit Corp of Ga r RD 10 Box 528F
" Blair E (Frances R) clk Suburban Rulane Gas r Lincolnton NC
" Clayton R deputy collr State Dept of Rev r RD 7 Box 522
" Doris R Mrs boarder Hudson Hosiery h1308 W 5th apt 1
" Doris T Mrs ofc sec Suburban Rulane Gas r Dooley dr RD 1 Box 475D
" Earl R (Veronica B) slsmn Am Bakeries r RD 10 Box 528F
" Henry D (Betty T) clk Intnatl Harvester h 2027 Chambwood dr
" Jesse jr (Doris R) agt Skyland Life Ins h1308 W 5th apt 1
" Jim slsmn McLean Trucking r RD 1 Box 475D
" Kenneth E (Josepine P) administrative asst State Air Natl Guard r RD 6 Box 812-B2
" Lucille B Mrs ship clk Natl Screen Serv r3520 Rich
" North E mixer Am Bakeries r Huntersville NC
" Paul E (Lucille B) mgr North Twenty-Nine Drive In Theatre h3520 Ritch
" Thelma F Mrs rep Avon Products r2908 Bancroft
" Veronica B Mrs ofc sec Genl Elec Credit r RD 10 Box 528F
" Walter C (Thelma F) servmn Duke Pwr h2906 Bancroft
" Wm D (Verna K) asst purch agt Henley Paper h2115 Bromwich rd
" Worth D (Gwen R) barber 14 Bard av h205 Tundra
Naomi Hosiery Co (James S and Creighton A Gulley) 4114 Old Pineville rd
Napier Chas non group rep Hosp Sav Assn r Monroe NC
" E C (Celest) slsmn Swift & Co r Hamlet NC
Napier Geo B r YMCA
Napolitano John B (R Madge) h2509 Roslyn
" R Madge Mrs tchr Enderby Pk Sch r2509 Roslyn av
Nard Beatrice W Mrs h220a Lancaster
Nash Albert (Odessa S) lab Rea Constn h1708 Newland rd
" Anderson (Edna M) pharmacy atndt Mercy Hosp h2820 S Tryon
" Benj (Kath M) asst sec-treas R H Bouligny Inc h1609 Providence dr
" Bruce T (Frances N) chf eng Hicks & Ingle h5101 Valley Stream rd
" Carrie M folder Chadbourn-Gotham r830 N Church
" Clay B (Bridie C) knitter Knit Products Co h3079 Marlowe av
" Coy B slsmn Frank Woods Inc r RD 3 Box 4195
" Dorothy E pkr Jack's Cookie r1512 E 8th
" Durant D jr formn Overnite Trans r Concord NC
" Edsel D (Ellie L) rodmn Alse V Blankenship h1614a Murdock rd
" Eliz L ofc sec Wm R Pitts h916 Bromley rd apt 4
" Ellie L Mrs clk Home Beneficial Life r1614a Murdock rd
" Elsie W drsmkr 414 Cemetery av h do
" Faye insp Belvedere Hosiery
" Frances M Mrs tchr Isabelle Wyche Sch r1933 Russell
" Frank J (Carrie S) carp Central Lbr h830 N Church
" Furman L mach Armature Winding r RD 3 Box 419 R2
" G R h813 N Brevard
" Geo T jr (Frances M) city police h1933 Russell
" Geo T III studt r1933 Russell
" Gracie clk Caro Overall Serv r1207a Moss
" Grover barber Rowell & Cox Barber Shop r CMR 332 Lomax av
" H Boyd (H Boyd Nash Used Cars) r Pine Harbor rd
" H Boyd Used Cars (H Boyd Nash) 819 W Trade

NASH
" Harold N hlpr Allen Elec r Monroe NC
" Harry A (Ella Mae) hndlr Ry Exp r RD 1 Pineville NC
" Harvey M jr (Martha S) slsmn Coca-Cola h 3720 Eastway dr
" Helen C Mrs cafeteria wkr Efird's r844 N Church
" Hilda S Mrs pkr Lance Inc h2904 Marlowe
" Iva (Emma W) farmer h1135 Statesville av
" J Raymond (Frances C) tabulation opr Esso h625 Seneca pl
" J Raymond jr (Frances G) dept mgr Caro Mtr Club h1919 Stratford av
" Jas A lab R H Bouligny Inc r RD 2 Box 202 Pineville NC
" Joan L tchr PS r1135 Statesville av
" John D (Patricia W) city fire fighter h3421 1st av
" John E (Dollie R) pntr h429 E 11th
" Joseph F lab Compton Tire r719½ W Trade

NASH-LEMMOND TIRE CO INC
D ROY LEMMOND, Pres
ELIZABETH A LEMMOND, V-Pres-Sec-Treas
NEW and USED TIRES
RECAPPING and REPAIRING
FACTORY SECONDS
2906 Rozzells Ferry rd
Telephone ED 3-2206
(See Yellow Page 222)

" Lois C Mrs cafeteria wkr Efird's r317 Bradford dr (Tboro)
" Martha S Mrs bkpr Panda Curtain r3720 Eastway dr
" Mary A h1511 E 8th
" Nizzie D (wid Fred) clk Am Trust r1511 E 8th
" Otto F (Helen C) mach Sou Elec Serv h844 N Church
" Paul S (June C) dist mgr Nationwide Mut Ins h2211 Thurman pl
" Robt B (Hilda S) slsmn NAPA Char Whse h2904 Marlowe av
" Robt L (Lois C) formn Whitin Mach h317 Bradford dr (Tboro)
" Rosa M r1135 Statesville av
" Thos B USN r1609 Providence dr
" Thos J lab Metal Fabricatos r Kanapolis NC
" Thorny B (Sadie L) emp Johnson Mtr Lines h1335 McCall
" Vernon M molder Cole Mfg r RD 3 Box 668 Monroe NC
" W Benton (Edna W) acct 2927 Sunset dr h do
" Walter G (Inza; Modern Barber Shop) r CMR 332 Box 722
" Wm formn Miller Millwork r Monroe NC
" Willie (Fannie M) cln Queen City Clns & Hatters h1110 Gough
" Willie (Mary E) lab Char Pipe & Fdry h York
Nashville Chattanooga & StLouis Railway Frank P Raulston genl agt 212 S Tryon R1012
Nassar see also Nossar
" Josept T (Minnie F; Nassar Mercantile Co) h2301 Shenandoah av
Nathan Henry A (Evelyn H) rep Associated Transport h924 Monticello ter apt 203
Nathaniel Geo H (Gussie W) pntr 2000 Renner h2000 Renner
Nathanson Harry L (Mabel; Overhead Door Co of Carolinas) h3420 Park rd
" Mabel Mrs bkpr Overhead Door Co of Carolinas r3420 Park rd
Nation's Radio & TV (Joseph B Simpson jr) reprs Yorkmont rd
National Advertising Co James J Gibson mgr 1935 Bancroft
" Aniline Division Allied Chemical & Dye Corp John K Boykin mgr dye stuffs 201 W 1st

NATIONAL ASSN FOR ADVANCEMENT OF COLORED PEOPLE (Charlotte Branch), Kelly M Alexander Exec Sec, 323 S Brevard, Tel ED 3-1167

" Assn for Stock Auto Racers (NASCAR) J Lee Smith rep 526 Bruns av

NATIONAL ASSN OF CREDIT MEN, M L Mitchell Sec-Mgr, 401 Chatham Bldg 302 S College, Tel ED 3-9061

" Association of Hosiery mfrs W T Williamson (New York NY) pres Reuben C Ball v-pres Matthew C Kurts sec 212 S Tryon R901

NATIONAL AUTO ASSOCIATION, John G Frazier Jr Chairman of Board, Thos B Watkins Pres, L D Burkhead V-Pres, Mrs Ruth Threatt Sec-Treas, 2422 N Tryon, Tel ED 2-8507

NATIONAL BELLAS HESS STORES INC, Louise Smith Dist Supervisor, Ladies' and Children's Wear 120 E Trade, Tel ED 4-5351

" Biscuit Co Preston W Adams mgr whol bakers 301 E 9th
" Car Rental System Betty J Costner mgr Douglas Municipal Airport

NATIONAL
" Carbon Co (Division of Union Carbide & bon Corp) Eldon D Carr plant mg Chemway rd
" Carloading Corp mgr James E Kennedy 715 W 11th

NATIONAL CASH REGISTER CO THE, W A Hoare Jr Branch Mgr, Complete Li New and Used Cash Registers and Accou Machines for Every Business, Fa Trained Service 1010-14 S Tryon, ED 4-0827 and ED 4-0828

" Cleaners (Ralph T Fox) 1115 Elizabeth av
" Conference of Christians & Jews Mrs J G Lassiter program dir 121 E 3d R211
" Cylinder Gas Co Robt J Walsh dist mgr 2 Boulevard
" Electric Products Corp Harry E Cole jr mgr elec equip (dist ofc) 121 E 3d

NATIONAL FINANCE CO, R A Gillis Jr Auto, Furniture and Personal Loans 4th, Tel ED 2-4107

NATIONAL FOUNDATION FOR INFAN PARALYSIS THE, Robt Lee Jones Representative, Mrs Geneva L Bra State Office Sec, 405 Doctors Bldg Kings dr, Tel FR 5-1174

" Grill (Mrs Beatrice Torrence) restr N
" Gypsum Co James E Kirkman dist mgr materials 1026a S Boulevard
" Hat Shop (Isadore Silverstein) men's cl S Tryon

NATIONAL LIFE INSURANCE COMPANY VERMONT, George N Ennett Genl Agt, 17 Liberty Life Bldg 112 S Tryon, Te 6-6481

" of Hartford Group James J McCarthy stat ins 102 W Trade R1209

NATIONAL OIL CO INC, Howard L Rogers Bulk Plant 959 N Davidson, Tels E 5140 and ED 3-5149 (See Yellow Page

" Pool Equipment Co L M McEwen jr rep E Trade
" School of Commerce Robert H West pres N Tryon R1-2-3
" Screen Service Corp R M Simril mgr film 300 W 3d
" Service Station (Mrs Beatrice Torrence Tryon
" Shirt Shops Willard F Setzer mgr (dist 102 W Trade R319
" Shirt Shops Julius R Smith jr mgr men's f 101a N Tryon
" Theatre Supply Co Robt D Turnbull mg S Church
" Union Fire Insurance Co Frank M Hol mgr 112 S Tryon R1608
" Union Indemnity Co Frank M Holcombe 112 S Tryon R1608
" Union Insurance Cos Frank M Holcomb (state ofc) 112 S Tryon R1608

NATIONAL WELDERS SUPPLY CO INC, Turner Jr Pres, Mrs J A Turner V John T Bennett Sec-Treas, Edwin K brough Asst Sec, J Baxter Hol Asst Treas, Neil A Douglas Sales W E Wolff Adv Mgr, Manufacturers Distributors Acetylene, Oxygen and cal Gases and Welding Supplies, Who and Retail, Also Repairs and Service Gesco, Tel FR 5-5751

" Wine & Beer Distributing Co Arth Pres pres Mrs Frances Pressman v-pres L Pressman sec-treas 311 E 5th
Nationwide Insurance Co Graham C Reich sls mgr (dist ofc) 217 N Independence
Nauful John N waiter Lincoln's Soda & Grill E 35th
Naumoff Philip (Esther Z) phys 1012 Kin R407 h2320 Croydon rd
Navagh Jas J Most Rev DD auxiliary Bish Raleigh Our Lady Consolation Church School
Navarro Richd C (Jeanette P) emp Char craft r1029 Charles av
Navey Arvad C bkpr State Air Natl Guards Edgewood rd
" Benj E (Frances H) driver Caro Foods r Boulevard
" Boyd studt r1401 Edgewood rd
" Edgar L (Virginia R) bkpr Char Casket Lunsford pl
" Eug C ship clk R W Eldridge Co r3227 Tuck gee rd
" Frances H Mrs wrapper Caro Foods r2 Boulevard
" John L (Pearl M; Sara & Plummer B & Barber Shop) h1401 Edgewood rd
" Richd L (Madge W) opr Spatex h310 Inter (Tboro)
" Robt S (Sallie W) slsmn Joseph T Ryers Sons r4800 The Plaza
" Wm R (Georgia B) wvr h3427 Tuckaseeg
" Wm R jr (Jeanette M) carrier PO h1421 Ly

AUTO LOANS

CREDIT COMPANY, INC.

FINANCING and REFINANCING

534 S. TRYON "FREE PARKING" **EDison 3-7141**

AUTO LOANS

"If Hearing is Your Problem BELTONE is Your Answer"
Beltone
BELTONE-MONSON HEARING SERVICE
135 West Fourth Street
EDison 4-7484
Supplies for all makes
Beltone

; Frank (Esther A; Glenwood Barber op) r RD 5
s Mrs clk Mill-Power Sup r1862 Maryd av
ker Sharyn Bakery r Kings Mountain NC
D kitch asst Char Mem Hosp r1506 rk ct
R chf opr SBT&T h3537 Rozells Ferry
jr (Gladys) slsmn Levelor Corp r1862 ryland av
int dec 1506 Park ct h do
Eug P (Carolyn F) undwrtr Home Life Co of NY h750 Brockbank rd
n Baptist Church Rev Geo E Ford pastor 4 Oliver
Juanita Mrs h2520 McClintock rd apt 2
also Neel Neil Neill and Niell
y (Olive T) lab h2231b Double Oaks rd
Q Mrs maid Dilworth Sch h618 Plum
D (Willette C; Neal's Barber Shop) h 05 Patton av
h901 Sweetbriar
B Mrs ofc sec Union Natl Bank r408 Donald av
(Geneva A) loader A G Boone Truck-; h434 Skyland av
w lab Easterly & Mumaw r404 Basin
Mrs clnr Queen City Coach r2320a uble Oaks rd
M Mrs cafeteria mgr Alexander St Sch 31b Statesville av
R r1304b Samuel
a B hlpr Southland Rebuilders r3104 nn av
Mrs beauty opr Mrs Thelma Grier r 20 Vanderbilt rd
am U (Joyce S) mech City Chev h vola rd RD 2
processor Carriker Poultry h407 E Hill
y L (Betty M) USA r1325 Matheson
e A (Cath H) clk Neal's Gro h2900 Mor-
A (Marg S) acct Duke Pwr h612 Walt av
a F ofc sec Hankins & Hankins r1323 ovidence rd
(Lucy W) lab City Water Dept h801 N uid cir
Mrs hlpr Little Canary Cottage No 3 04 E Boundary
H (John) r3020 Statesville av
emp Pell Cotton r519 Wiloughby apt 3
naid r York av
H Mrs chief opr SBT&T r2900 Morson
porter Duke Pwr r3020 Statesville rd
K (Alice B) agt Home Beneficial Life Ins 08 McDonald av
L hlpr Queen City Mattress & Uphol Pineville NC
R whsemn Bridges Furn r RD 7 Box 34
ce B jr (Azalie) driver Edgecomb Steel 120 Vanderbilt rd
e (Geneva) lab Sears h704 E 2d
nt (Margt E) porter Precision Gear & chine h812 S Caldwell apt 1
n S mgr Shelton & Neal Garage r1816 llside dr
W (Mozelle M; Neal Electric Co) h2900 attie's Ford rd
e M (Martha) foremn Domestic Lndry RD 9 Box 736B
e pkr Speas Co h2306a Home dr
M (Neal's Beauty Salon) h118 S Davidn apt 1
jr (Julia L) driver A&P h427 Benjamin
S slsmn Rexair Sales & Serv r3215 mbridge rd
ELECTRIC CO (Clyde W Neal), Comrcial and Industrial Wiring, 2900 Beat-'s Ford rd, Tel EX 9-7012 (See Yellow ge 91)
Mrs h969 Spring apt 5
maid r407 E Hill
t J (Annie) h1322 Oaklawn av
t J (Dorothy) v-pres Rex Mills h3815 dgewood cir
prsr Char Lndry r1819 Lloyd apt 395
l (Annie) porter Precision Gear & Mache h2320a Double Oaks rd
G (Ruth C) hlpr Metalvent Home Imovement h1212 N Clarkson
e E Mrs tel opr Presby Hosp r245 Colonal av
S jr (Johnsie J) h801 Bromley rd
W (Rita) foremn R H Bouligny Inc r 11 Box 380
g (Billy A) emp Allison-Goode Constn 322 York rd
a A Mrs cook Huntersville Hi Sch r 4 Skyland av

NEAL
" Geo (Martha W) hlpr A&P h200 W Bland
" Geo C (Viola T) h1727a Berryhill rd
" Geo C (Fonnie E; Jackson Park Grocery) h 245 Colonial av
" Geo W (Clara H) hlpr Royal Crown Btlg h 921 N Johnson
" Grier R (Blanche) emp Char Pipe & Fdry h New Dixie rd
" Harrill L (Lillian G; Neal's Grocery) h3809 Tuckaseegee rd
" Irene maid Queen City Trailways r3020 Statesville av
" Ivory L r716 E 11th apt 4
" J Frank (Peggy H) city fire fighter h808 Hawthorne la apt 2
" J R carp J R Waddell & Sons r RD 461
" J Reginald (Carrie R) bellmn Travelers Hotel h604 Boundary apt 3
" Jas (Helen S) jan Merry Tiller Sls & Serv h 716 E 11th apt 4
" Jas jr (Hortense V) jan First Presby Ch h 1216 Person apt 191
" Jerry W studt r612 Walnut av
" Jesse (Ella) lab Thompson Sheet h1333 McCall
" Jesse B (Evelyn B) carp County Bd of Educ r Clanton rd
" Jimmy r2417 Jefferson Davis
" John (Carrie H) r3020 Statesville av
" John (Ferrie) constn wkr h718 S Caldwell
" John E (Nancy S) slsmn Swift & Co r Myrtle Beach SC
" John E (Sadie N) whsemn Overnite Trans h912 Jordon av
" John H mach Precision Gear & Machine r Monroe NC
" John M (Nell K) v-pres Alson Goode Corp Goode Development Corp Goode Realty Co Inc and Goode Wholesale Building Products h101 Southwold dr
" John T (Rosie) pkr United Mills h2613 Booker
" Johnsie J Mrs admn asst The Interstate Committee of the YMCA'S of the Carolinas r 801 Bromley rd
" Jos A (Sarah) lab C W Kirkland Co h2505 Booker av
" Josephine clk Goodrich r Concord NC
" Joyce S Mrs cafeteria wkr Pinewood Sch r Tyvola rd RD 2
" Kenneth processor Carriker Poultry r Kannapolis NC
" Laura R (wid Will) maid h1110 S Independence blvd
" Lillian B tchr Piedmont Jr Hi Sch r801 Bromley rd
" Lily B (wid Whitman A) h814 Hawthorne la apt 2
" Louise (wid Taylor A) h2004 Double Oaks rd
" Lucille processor Carriker Poultry r Kannapolis NC
" Lucille Mrs maid h606 S Independence blvd apt 2
" Lucy W Mrs processor Carriker Poultry r801 N Druid cir
" Lundy B (wid Luther) h3834 Tuckaseegee rd
" Martha sec E J Smith & Sons r RD 9 Box 763-B
" Mary ofc sec Hollingsworth G M C r2112 Charlotte dr
" Mary waitress Silver Dollar r900 N Pine
" Mary Mrs h3020 Statesville av
" Mary B W insp Hotel Char r1227 Plaza av
" Mary F Mrs maid Montaldo's r1441a Samuel
" Mary L Mrs cash Neal's Cash Gro r3150 Macomb
" Mary L (wid T C) mus tchr 137 Providence rd h do
" Mary P (wid Albertis) r1024 S Tryon
" Mary S Mrs h126 Martin
" Mozelle E hlpr Hanline Poultry r RD 10 Box 430
" Nancy C Mrs r101 Southwold dr
" Napoleon T (Vietta M; Modern News Stand) h1401 Russell
" Odell (Alice N) chef Myers Park Club h1115 Mona dr
" Olivia r2431b Double Oaks rd
" Paul driver Dorsey's Inc r118 S Davidson
" Paul H plstr Wm F Phillips Plastering r RD 11
" R Chas (Mary F) mgr Double Oaks Sundries h1441a Samuel
" R Douglas (Zaida K) phys 225 Hawthorne la h2532 Hampton av
" Robin A (Mary H) mgr Sou Piano h N Tryon
" Roosevelt driver United Mills r RD 3
" Ruth C Mrs clk A&P h121 N Clarkon
" Sephus (Margt J) pkr Char Florist h2417 Jefferson Davis
" Son (Mabel C) mach opr E H Jacobs r York av RD 3 Box 94A

218 N. Caldwell Tel. EDison 2-8553

NEAL
" Stella A (wid Routh) fnshr Jones Dry Cleaning h418 Skyland av
" Thelma J r1402 Spratt
" Theo (Annie C) ctr Char Pipe & Foundry h 836 W Tremont av
" Troy tchr City Bd of Educ r Box 65 Matthews NC
" Valerie nurse Mercy Hosp r2100 Vail av
" V Betty (Mary W) h3150 Macomb
" Verlie jr (Ella W) lather C W Kirkland Steel h1805 Gibbs
" Vietta E Mrs instr J C Smith Univ r1401 Russell
" Viola T Mrs slswn Sears h1727a Berryhill rd
" Wallace C (Gracie M) installer R S Renne Co h5223 Furman pl
" Whit J (Lois) h814 Hawthorne la apt 12
" Wm A (Ollie M) h3609 Tuckaseegee rd
" Wm L r536 W Griffith
" Willie A (Jessie M) h1819 Lloyd apt 395
" Willie A (Annie M) mtcemn City Park & Recreation h3031b Statesville av
" Winfred B slswn Belk's r427 E Boulevard
" Wylie mgr Sou Flight Rental Car r Waxhaw N C
" Zelma maid h518 W Stonewall
Neel's Barber Shop (Albert D Neal) 1118 Beatties Ford rd
" Beauty Salon (Dessie M Neal) 324½ S Long
" Grocery (Harrill L Neal) 922 Boundary
Nealy see also Neeley and Neely
" Cath R Mrs maid h716 E 10th
" Earl servmn Underwood Corp r223 S Golf
" Edith R Mrs boarder Chadbourn-Gotham r 2844 Kentucky av
" Elwood C (Lillian P) driver R C Mtr Lines h508 N Tryon apt 123
" John E (Edith R) clk PO h2844 Kentucky av
" Lillian P Mrs typ Eagle Stores r508 N Tryon apt 123
" Ola M Mrs sev SBT&T r Plaza rd
" Rosey L Mrs clk Coml Cred h2201 E 7th apt 3
" Willie delmn Roseland Floral r3208 Marsh rd
Nease see also Neece Neese Neice and Niece
" E Ruth pub sten 1605 E Boulevard apt 4 r do
Neave Richd E emp Allison-Erwin r High Point N C
Nebel Arthur E J (Marie H; Nebel Paper Products Co) h2117 Beverly dr

NEBEL KNITTING COMPANY
OFFICERS
WILLIAM NEBEL, Chairman of the Board and Treas
MRS MARION P NEBEL, Pres
CHARLES E HICKS, V-Pres-Genl Mgr
W RODDYE CAUDLE, V-Pres-Sales Mgr
MELVIN H EZELL, V-Pres-Supt
MANUFACTURERS of
LADIES' FULL FASHIONED and SEAMLESS HOSIERY
OFFICE and PLANT
101 W Worthington av
Tel ED 3-3151

" Marion P Mrs pres Nebel Knitting Co r1528 Dilworth rd
" Paper Products Co (Arth E J Nebel) mfrs agts 112 S Tryon R1917
" Wm (Marion P) chairmn of bd treas Nebel Knitting Co h1528 Dilworth rd

SOUTHERN COMFORT
OF CHARLOTTE
AIR CONDITIONING Airtemp HEATING
CONTRACTORS
2508 Lucena Tel. FRanklin 5-0734

CAMPBELL-RIMMER, INC.
Wholesale Distributors of A. S. F.
5th Wheels Truck and Trailer Accessories
650 Atando Ave.
TEL. FRanklin 7-2550

SPARKS REALTY CO.
Successors To JONES-SPARKS
REAL ESTATE Headquarters For 51 Years
Specializing In Commercial Industrial Property and Fine Homes
FRanklin 6-4466
200 Independence Bldg.
102 W. Trade "ON THE SQUARE"

Gas
DURANE GAS CO.
BOTTLED GAS SERVICE — GAS APPLIANCES
"We Aim To Please"
2317 S. BOULEVARD
PHONE FRanklin 7-2676
Gas

SALEM SPRING CO., INC.
Auto, Truck and Bus Springs — Manufactured — Repaired
Re-arched, Retempered and Installed
2215 Berryhill Rd.
EXpress 9-0458
EXpress 9-0459
Parts Dept.

THE BANK OF COMMERCE
CHECKING ACCOUNTS — LOANS — SAVINGS ACCOUNTS
"A Complete Banking Service"
124 S. Church St.
Phones FR 5-4424 - FR 5-4426

JAMES W. WILKINSON
Successor to Marsh-Hough Rental & Insurance Co.
Fire Insurance — Casualty Insurance
Bonds
237 South Tryon 907 Wilder Bldg.
PHONE FRanklin 5-3324

Neblett Hayden ofc sec Fire Mut Ins Co r1111 Greenville rd
" John S chem duPont r1111 Granville rd
" Marybelle S (wid H C) h1111 Granville rd
Nebura (Herbert A Rubens) whol jewelry 222 S Church R115
Nedd Willie (Bessie) porter Colonial Stores h 303 Edgefield ct
Neece see also Nease Neese Neice and Niece
" S W (Lalah R) asst book and Bible sec Caro Conference of Seventh-Day Adventists h4922 Valley Stream rd
Needham John D (Florence M) asst div commander The Salvation Army h2241 Westminster pl
" Nancy J nurse Char Mem Hosp r do
" Odell V (Norma C) supvr Genl Audit h2019 Chesterfield av
" Walter D studt r2241 Westminster pl
Neely Celeste Mrs mus tchr 1037 Roanoke av r do
" John A (Celeste) tchr East Mecklenburg Hi Sch h1037 Roanoke av
Neel see also Neal Neil Neill and Niell
" J Monroe (Pauline Y) acct 200 S Tryon R611 h3035 Idlewood cir
" Jean O Mrs typ clk Sou Engineering h2511 Duncan av apt B
" Jettie B Mrs ofc sec E J Feeley Co r744 Montford dr
" Lois A sten County Dept of Pub Welfare r 1418 Elizabeth av
" Maggie Mrs r1917 Park dr
" Oliver A acct 200 S Tryon R611 h526 Lamar
" Oliver A jr (Jean H) acct Oliver A Neel r 526 Lamar av
" Roger D studt r909 Fugate av
" Ruth D Mrs mus tchr 909 Fugate av r do
" Tally M (Ruth D) supvr SBT&T h909 Fugate av
" Walter W whsemn Bonded Whse & Transit r Kinston N C
" Wm B jr (Jettie B) acct Allison-Erwin h 744 Montford
Neeley see also Nealy and Neely
" Ann r509 E Kingston av
" Ann ofc sec Biberstein-Bowles, Meacham & Reed Inc
" Clarence (Dorothy) lab Char Pipe & Fdry h 606 Shuman av
" Cleophus (Mabel L) jan h414 Brookhill rd
" Eleanor studt r700 Baldwin av
" Eliz maid r4101 Redwood av
" Eloise Mrs h2626 S Tryon
" Robt L (Lois J) dispr Johnson Mtr Lines h 2274 Windsor rd
" Roosevelt (Frances C) emp Char Pipe & Fdry h220 Edwards
" Sara C maid r2626 S Tryon
" Thos (Hester D) jan Char Hotel r124 N Mc Dowell apt 2
" Walter E (Louise) emp Gas Heat Distr h 904 Polk apt 3
Neely Aileen Mrs emp Royal Mfg r209 E Catherine
" Annie L Mrs ofc sec Washington Natl Ins r RD 3
" B Templeton (Muriel F) agt Life Ins Co of Va h1647b Berryhill rd
" Blanche W (wid Guy L) h601 Ideal way
" Caesar M (Flossie B) mech Columbia Baking h133 Bruns av
" Chalmers G (Ethel W) emp Johnson Motor Line h737 Brookhill rd
" Chas (Eleanor P) sanitation Colonial Stores h1104 S Mint
" Chas D (Emily B) slsmn Roddis Panel & Door h4408 Collingwood dr
" Chas E studt r2104 Crescent av
" Christine P Mrs mach opr Cherokee Paper Box r915 Drummond av
" Chrysandra M studt r1808 Luther
" Clarence emp Char Pipe & Foundry r606 Shuman av
" Clyde N carrier PO h819 Tuckaseegee rd
" Cornelia Mrs wrapper Lance Inc h404 Ideal way
NEELY
" Edna Mrs h2710 South View
" Eleanor B (wid Wade S) icer Am Bakeries h1612 Sumter av
" Eleanor C Mrs dietn Myers Park Presby Ch r1000 Dilworth rd apt 1
" Ethel W Mrs seamstress Belk's r737 Brookhill
" Evelyn G r1612 Sumter av
" F Eliz sec Celanese Corp r601 Ideal way
" Flora D Mrs mus tchr 2121 Sarah Marks av r do
" Florence h1000 Dilworth rd r64440 apt 1
" Frank E (Beulah) pkr Columbia Baking h 525 E Worthington av
" Frank L (Lula P) slsmn Belk's h1714 Jefferson
" Furman A jr (Annie) ship clk E H Jacobs r RD 2 Box 754
" Geo F mach Slaughter Machy Co r Sharon rd
" Geo L (Ruth) opr Char City Coach Lines h 521 W Worthington av
" H McDonald (Ruth H) sec Brown's Inc h 2120 Bucknell av
" Harriet (wid Wallace) r418 Jenkin's
" Harry L (Flora D) asst v-pres Fredrickson Mtr Express Corp h2121 Sarah Marks av
" Harry L jr studt r2121 Sarah Marks av
" Henry M (Joyce R; Crawford Door Sales Co) r2427 Columbus cir
" Herman G (Iola E) firemn Industrial Dyeing h2209 Vanderbilt rd
" Hester D Mrs emp Butler Sea Food r124 N McDowell apt 2
" J B (Ola M) appr Lassiter Corp r RD 8 Plaza rd
" J S opr Char City Coach Lines r RD 2 Box 640A
" Jack L (Josephine T) atndt Neely's Esso Serv h1218 S Bigham
" Jas (Aileen) lab Smith Mtl h209 E Catherine
" Jas F mtcemn Char Lndry r1138 N McCall
" Jas P jr (Jane M) credit mgr Royal Tire Serv h1301 E Iris dr apt 4
" Jas R jr (Gadys) lift opr Clorox Chem r RD 4
" Jas W mach opr Columbia Baking r525 W Worthington
" Jas W (Irma) purch agt Winchester Surgical Sup r RD 4 Box 217
" Jane M Mrs tchr Pinewood Sch r1301 E Iris dr apt 4
" Jerry operation agt Delta Air r107 Jackson pl apt 4
" John M (Margt W) erector Wade Mfg h2526 E 7th
" John S (Nancy B) driver City Coach Lines h 201 Providence rd
" Katie H (wid Jennings B) clk City Health Dept h2104 Crescent av
" Lillie B Mrs maid Ivey's h1808 Luther
" Louis (Mary M) h422 E 7th
" Lula P Mrs slswn Belk's h1714 Jefferson
" Lydia hlpr Little Canary Cottage No 2 r 2101 Wayt
" M Randolph lndry wkr San Lndry r508 Brookfield rd
" Marie B Mrs beauty shop 517 S Long h do
" Mary lndry wkr San Lndry r2409 Remus rd
" Mary Mrs (Hilltop Grill) r Norris
" Mary R Mrs ofc sec Moore Business Forms r728 Woodruff pl
" Mary Mrs slswn Belk's r728 Woodruff pl
" Oren R (Mary H) jan Westinghse r255 Edwin
" Ralph emp Rath Meat r2401 E 5th
" Ralph B (Willie S) sec American Hardware & Equipment Co Inc h1908 E Dilworth rd
" Richd L (Wilma W) clk Grinnel Co r RD 2 Box 932
" Ralph B slsmn Hanover Distributing
" Robt H (Neely's Esso Serv) h327 N Linwood av (H)
" Romeo (Mary) hlpr Queen City Mattress & Uphol r508 Brookhill rd
" Rudolph clk Westinghse r255 Edwin
" Rudolph S (Phyllis) USAF r404 Ideal way
" S Pauline Mrs pkr Hudson-Hosiery r525 E Worthington av
" Saml (Mary) jan Am Trust h1712 Baxter
" Thad delmn Pressly's Cakes r1808 Luther
" Thelma plant Caro Foods r514 Brookhill rd
" Theodore V jan Sedgefield Sch r514 Brookhill rd
" Thos cleaner Hotel Char r140 Jackson ter
" Thos L (Mary) mtcemn Duke Pwr h728 Woodruff pl
" Virginia prin Park Rd Sch r2120 Bucknall av
" Walter E hlpr Engineering Inc r904 Polk apt B
" Wm C (Vera J) lab h314 S Independence blvd
NEELY
" Wm D (Sarah M) driver Char Bread h Parkway av
" Wm V (Essie M) ydmn h514 Brookhill rd
" Willie T r514 Brookhill rd
" Wilma Mrs ofc mgr Ira L Griffin r Green dr RD 2
" Wm C (Vera J) lab h314 S Independence bl
" Woodrow W (Earlene McG) electn h3811 rd
Neely's Esso Service (Robt H Neely) Tuckaseegee dr
Neese see also Nease Neece Neice and
" Kenneth E jr instern Char Mem Hosp r Mc NC
" L Vincent (Kath G) slsmn James H Machine Co h3334 Auburn av
" R V slsmn Southland Rebuilders r Belmon
Neese's Sausage Wm S Humble whse mgr (v 2604 N Davidson
Neff Gordon C (Neva N) safety eng Douglas craft h3149 W Marlborough rd
NEGRO FARM & HOME AGENTS, R H G Farm Agt, 2427 Orlando, Tel FR 5-3 2025 Oaklawn av, Tel ED 2-007 and 2 Brevard, Tel ED 4-5614
Neice see also Nease Neece Neese and
" Betty Mrs slswn Jolee's r601 E Tremont
" Betty H opr SBT&T r2419 N Poplar
" Jas C (Betty H) lab Old Dom Box 1 N Poplar
Neidig Milton E (Eliz M) slsmn Geo A H & Co h4210 Tanglewood dr
Neifert Carolyn prin Ascension Luth Day r620 Queens rd
Neighbors see also Nabers Nabors and N bours
" Kath Mrs preboarder Nebel Knitting Choyce av
Neighbours Jas W (Nell L) chf clk Sou h615 Pecan av
" Nell L Mrs nurses aide Char Mem Hosp Pecan av
Neil see also Neal Neel Neill and Niell
" Albertis emp Ford Motor h3260 Reid
" Chas L (Virginia V) slsmn Coca-Cola r2 Park av
" Don E (Edna D) mech Madison Oil & I Serv h2534 Weddington av
" Donald driver Statesville Flour Mills r Yor
" Edna D Mrs opr SBT&T r2534 Weddingto
" Helen J Mrs asst ofc mgr Frank Woods r1300 W Dresden dr
" Jake booker Paramount Film Distr r210 Franklin
" Janie Mae r516 S Alexander
" Lois Mrs insp Paramount Film Distrib r2108 W Franklin av
" Ralph studt r516 S Alexander
" Virginia V Mrs hlpr Stylecraft Packaging r230 W Park av
" Wm B (Helen J) agt Gulf Life Ins h130 Dresdin dr
Neill A Gwen nurse Char Mem Hosp r1615 Plaza
" Alice C Mrs clk-typ Skyland Life Ins r Dav NC
" Arth W (Marie C) carrier PO r RD 4 374
NEILL DAVID M (Jean W), Asst Trust O American Trust Co 204-06 S Tryon, ED 3-1121, h1242 Chandler pl, Tel 6-8729
" David P (Mary P) mgr C S Proctor Imple h1615 The Plaza
" John N mach opr Whitin Mach r104 W
" Myrtle S Mrs nurse Char Mem Hosp Crescent av
" Patricia ofc sec Allis-Chalmers Mfg The Plaza
" Robt L slsmn Virginia Paper r1264 Chand
" Wm E advertising mn Royal Crown Btlg well NC
" Wm T (Ann M) mfrs agt 322 S Tryon h1418 Kenilworth av
Neilser C E III h2800 Selwyn av apt 3
Neilson see also Nelson
" Alex J slsmn Williams & Shelton h1715 worth rd E
" Jas D (Jean P) purchasing agt Edge Steel h2500 Columbus cir
" John M slsmn Caskie Paper r1715 Dilworth
" Jos A (Phyllis N) clk PO h2104 Dilworth d
" Mary A ofc sec Dr E Jackson Dunning E Dilworth av
Neiman Judith B Mrs v-pres Neiman's Inc Providence rd
" Maurice B (Judith B) pres-treas Neiman 1930 Providence rd

QUALITY FLOOR COVERING
Inlaid Linoleum
Rubber Tile
Plastic Cabinet Covering
Ceramic Tile
TELS. EDison 3-2287
Night EXpress 9-7943
and EXpress 9-3236
3301 Rozzell's Ferry Rd.

Carrier Air Conditioning
ENGINEERING INC.
AIR CONDITIONING — HEATING
LICENSED CONTRACTORS — ENGINEERS
TEL. EDison 4-8697
3104 OLD PINEVILLE RD.
Carrier Air Conditioning

AMPLE PARKING SPACE

THE MING TREE
RESTAURANT
"Incomparable Chinese and American Foods"
520 Providence Road Air Conditioned

CIVITAN CLUB
Tuesday 1:15 P.M.
LIONS CLUB
Thursday 1 P.M.
EDison 4-3028

'S INC
AURICE B NEIMAN, Pres-Treas
RS JUDITH B NEIMAN, V-Pres
WELERS
ATCHES
AMONDS
ATCH AND JEWELRY
REPAIRING
5 S Tryon
lephone ED 2-7981

Grace McC nurse Char Mem Hosp r4302 d Sardis rd
(Grace McC) sls eng Industrial Piping h4302 Old Sardis rd
dt Carol A studt r1400 Biltmore dr
J (Grace M) pres-treas Bridges Mo-rn Trend Inc v-pres-mgr Bridges Furniture and v-pres Home Furniture Co Inc 400 Biltmore dr
rtments The 1208 The Plaza
nc Robt O Jeffress Pres Nell M Jeffress c-treas 2757 Picardy pl
John A (Mary A) tex mkr Amerotron rp h1101 Parson
Andrew J slsmn Herrin's Gro r RD 10
slswn Zimmerman's Fashion First Shop 00 N Poplar
F emp Panda Curtain r Huntersville NC
ta M maid Mercy Hosp r435 Lloyd
n E (Jeanetta C) emp Phillip's Constn 715 Russell
C Mrs h2231 Springdale av
l emp Char Pipe & Foundry r323 Flint
p lab Allison Fence r325 N Long
(wid Hall W) maid Fed Res Bk h713 Hill
C Mrs dishwasher Kress r738 Maple ct
C (Reece M) sexton First Assoc Reformed esby Ch h1814 Lloyd apt 435
tine Mrs clk SBT&T r RD 1 Stanley NC
nce E (Willie M) formn Johnston Mfg h 0 Mercury
e driver Salvation Army Social Serv nter r1023 Central av
cook Bistany's Restr r418 E 5th
e r900 N Poplar
l J (Doris T) USA r2017 Isom
G (wid Isaac) r900 N Poplar
T Mrs plant wkr Ready-To-Bake Foods 017 Isom
M (Ethel M) emp Wearn Lbr r RD 3 atthews NC
S (Gwen M) pntr Consolidated Painters 28 Keswick av
nce W Mrs h314 Martin
(Georgianna R) driver F H Ross & Co 821 Jennings
W (Bernice) supvr Piedmont Natural as r RD 7 Box 287
H (Minnie H) clk Sou Ry h1024 Wood-wn rd
H jr clk PO r1024 Woodlawn rd
(Velma D) hlpr Sou Ry h1434 Peachtree
H (Ruby S) slsmn Columbia Baking h 17 Mecklenburg av
on J (Marilyn W) pilot EAL h1921 Plaza
overseer Highland Park Mfg
J (Kathryn D; Nelson Iron & Metal o) h1324 Berkeley av
e (Bertha) meat cutter Hotel Wm R arringer h2108 Double Oaks rd
nse H Mrs clk Wachovia Bank & Trust 923 Beechnut rd
rd (Myrna) v-pres Central Motor Lines c r4734 Addison dr
H (Joan W) acct Observer Trans h2109 inckney av
G Mrs slswn Belk's r539 State
M Mrs insp Delmar Studios r1021 Wood-de av
personnel mgr Douglas Aircraft Co Inc 1300 Aylesford rd
avid (Mildred J) prntr Delmar Studios 715 E 25th
(Janet G) lab h924 E 3d
Emma M) lab Carol Aligning h1916 StMark
(Priscilla F) h1300 Ayesford rd
(Sarah) h807 Cobbuay
(Wilma P) formn Queen City Lumber & upply r RD 3
H (Hilda H) dept mgr Jimmie Ledford Inc 5857 Wedgewood dr
L (Eva B) barber Johnston Bldg Barber hop h2313 Floral av
driver Concrete Sup r RD 3 Matthews SC
(Iris M) formn Gulf Atlantic Warehouse 021 Woodside av
y W emp Allison-Erwin r Blaney S C
D (Mildred J) prntr Delmar Printery r rummond av

NELSON
" John P (Carrie S) sls eng Cherry Burrell Corp h2215 Arnold dr
" John W (Ruth G) wldr Sou Ry Sys h3606 The Plaza
" Joseph C (Ella) h2215 Sanders av
" Juanita Mrs ofc sec Interstate Committee of the Young Men's Christian Assns of the Carolinas r1825 Kensington dr
" Katheryn D Mrs ofc mgr Hornblower & Weeks r1325 Berkeley av
" Kay (Joncie) driver Home Lumber Sup h1713 Kinney
" L Chester (Parnease A) lab Sou Dairies h317 Fairwood av
" Lester D pres Sunset Memory Gardens Inc r4910 Addison dr
" Lillie B maid r511 E Vance
" Lilly prsr Joy Lndry & Clns h1416 Winnifred
" Manley (Carrie C) emp Buckeye Cellulose h738 Maple ct
" Margt R clk typ Am Trust r2213 Floral av
" Marguerite slswn Ivey's h515 N Church apt 209
" Marna W Mrs clk Barnetts Dispensing Opticians r266 Canterbury rd
" Mildred tchr Biddleville Elem Sch r2215 Sanders
" Nina A tchr Dilworth Sch h2156 Weyland av
" Odell G (Verdie S) formn Swift & Co h1127 E 36th
" Odell G jr (Alice R) tin smith Metal Service r1127 E 36th
" Orvile A (Lola B) constn wkr Schloss Poster Adv h307 W 11th
" Oscar F (Dorothy H) sec-treas Equipment Finance Corp h2751 Wintergreen dr
" Paul M (Juanita M) dist mgr Schulmerick Carillons h1825 E Kensington dr
" Pauline M seamer Huntley Hosiery r815 Brookside dr
" Polly Mrs emp Ralston Purina r RD 3 Matthews NC
" Robt H (Judy M) sls asst Westinghse r511 Ethelind av apt 4
" Robt L (Irene G) divider opr Am Bakeries h539 State
" Robt W (Freddie F) clk Hough Wylie h2115 Augusta
" Roger (Penny) h1904 Union
" Roy G (Mary G; Watch Service Co) r Case Trailer Park RD 5
" Ruby S Mrs day nursery 1717 Mecklenburg av h do
" Ruth G Mrs engr Delmar Studios r3606 The Plaza
" Sirlee janitor City Police Dept r619 E 3d
" Sylvester (Rosabelle T) pkr Cannon Mills h225½ S Myers
" Tenna Mrs r1417 The Plaza
" Thelma Mrs slswn Efird's r RD 3 Matthews NC
" Theresa P buyer Ivey's r2415 Belvedere
" Thos atndt Wilmith Hospital r do
" Thos H (Agnes M) tran slsmn Penick & Ford Ltd Inc h2614 Roswell av
" Thos S commander USA&USAF Recruiting Main Sta r Kannapolis NC
" Velma D Mrs mach opr Hudson Hosiery h 1434 Peachtree
" Verdie S Mrs clk Sou Asbestos h1127 E 36th
" Violet maid h511 E Vance
" Virgil G (Hortense H) eng Gates Rubber h2923 Beechnut rd
" W E slsmn r Mecklenburg Hotel
" Walter E h312 N Church apt 112
" Wendell K (Lois D) cash Equitable Life Assurance Soc h2346 Orton
Nelson Wm H jr (Polly B), Personnel and Allied Services Mgr WBT-WBTV Jefferson Standard Broadcasting Co 1 Jefferson pl, Tel ED 3-8832, h4900 Plaza rd, Tel FR 7-2100
" Willie driver Weathers Furn r805 S Graham
" Willie J (Anna L) hlpr Duke Pwr h915½ Cobbway
" Willie M Mrs wvr Calvine Cotton Mills r610 Mercury
" Wilma P mach opr R W Eldridge Co r Matthews N C
Nelums Abel (Mary) cleaner Power Brake r RD 10 Box 39A
" David (Elizabeth) lab h1825 Luther
" Eliz maid Carolina Theatre r1825 Luther
" Sam (Florence) lab Biggers Bros h1928 Beattie's Ford rd
Nerney F X slsmn Becco Chem r Chamblee Ga
Neronsky Raymond (M Diane) eng Jones & Lamson Machine h2412 McClintock rd apt 2
Nesbit see also Nesbitt Nisbet and Nisbett
" Annie B Mrs prsr Domestic Lndry r1046 Congo
" Anne S Mrs emp Wright Clns h2911 Beechnut rd
" C L slsmn Statesville Flour Mills r Kannapolis N C
" Clara W Mrs emp Natl Carbon r161 Honeywood av (H)

POWER BRAKE CO., INC.
Branch
Raleigh Tel. 3-2191
CHARLOTTE, N. C.
1506 W. Morehead St.
Tel. EDison 3-3713

NESBIT
" Cleo (Onolee H) tire changer Goodyear h1213 Fairmont
" D Moody (Belle F) carp Colonial Constn r1542 W Trade
" Deluria M Mrs slswn Woolworth's r1320 Downs av
" Earl jan r3212 May
" Edith M Mrs cafeteria wkr Thomasboro Sch r3820 Rozzells Ferry rd
" Elvert (Carrie) warehousemn Caskie Paper r216 N Long
" Fred L (Mattie L) driver Kilgo Mtr Frt h 2106 Kinney
" Geneva grader Harper Crawford Bag r512 W Hill apt 2
" Geneva maid h611a Crosby al
" Harry C slsmn Stewart Sup r1816 N Wilkinson
" Henry A (Edith M) repr Foremost Elec Repr h3820 Rozzells Ferry rd
" Henry B (Virginia S) mtcemn WU Teleg h917 Everett pl
" Jas (Annie B) hlpr Denton Furn h1046 Congo
" Jas (Annie B) lab Barnhardt Mfg h728 E 2d
" Jas L jan City Bd of Educ r1814 Lloyd apt 437
" Jas S clk P&NRy r RD 9 Box 463-B
" Kath pkr Lance Inc r1108 N Tryon
" Kenneth driver r118 W 7th
" Louise nurse Aery Rest Home r2106 Kinney
" Margt R Mrs slswn Jimmie Ledford Ind r1934 Academy
" Robt V (Mary E) carp h340 East End (Tboro)
" Robt W (Deloria M) servmn Duke Pwr h1320 Downs av
" Ruby Mrs slswn Woolworth's h136 Wildwood
" Wm L (Margt R) slsmn A E Staley Mfg h 1934 Academy
Nesbitt Bertha Mrs nurse 1814 Lloyd apt 437 r do
" Blanche btry flr Highland Park Mgr
" Breece C (Josephine) patrolmn State Hwy Dept r5002 Withrow rd
" Columbus H porter Colonial Stores r817 Cobbway
" F Archie (Marie O) dist mgr Norwich Pharmical h1124 Seneca pl
" Fred jan Myers Park Presby Ch h312 E Hill
" Gussie (Lillie J) h Circle dr
" Harry C agt Life & Casualty Ins Co of Tenn RD 7
" Helen B Mrs clk Suburban Rulane Gas r RD 7 Box 289
" Henry Y hlpr City Auto Parts r714 E 7th
" Jacqueline clk sten City Treas r800 Central av
" Jas B (Bertha) h1814 Lloyd apt 437
" Jas E loading dept Ralston Purina r1814 Lloyd
" John repr mn Charlotte Radiator Shop r216 Fox
" Joseph H jr (Margt P) clk Ciba Co h2469 Eastway dr
" Margt P Mrs typist Ciba Co r2469 Eastway clr
" Minnie L (wid Horace) h817 Cobbway
Nesmith C L slsmn Char Cigar & Candy r820 Queens rd
" Jas (Margt F) janitor B O Vannort Engineers h542 Brookhill rd
" John (Anne P) sls eng Parks-Creamer h202 Ridgewood av
Nester Nelle E (wid Saml D) nurses aide Presby Hosp h2110½ McClintock rd
Nets Negezda Mrs presser Soderberg & Stern r 2215 Pinckney av
" Robt (Negezda) formn Reliance Engineering h2215 Pinckney av

REMODELING — ADDITIONS
Garages — Modern Kitchens
Baths — Painting — Plastic Tile
Roofing — Siding
NO DOWN PAYMENT — EASY TERMS
Tels. EDison 2-4578 and
FRanklin 5-3289
C. C. THOMAS
CMR 144 Box 106
See Yellow Page 68

Metalvent Home Improvement Co.
Awnings
Storm Windows
Fencing
Weather-Strippers
Caulking
Car Ports
Jalousies
Iron Railings
5011 Wilkinson Blvd.
PHONE EXpress 9-9797

BAUCOM'S NURSERY & GRADING CO.
Landscape Contractors Equipment and Men to Give You Better Service
HEAVY GRADING
In Our Nursery Everything for Your GARDEN
North Tryon St. Across from Fairgrounds
TEL. EDison 4-6453
Nights and Holidays Tel. EDison 3-7975
(See Yellow Page 162)

THOMSON & McKINNON
BROKERS IN SECURITIES and COMMODITIES
10 Liberty Life Bldg.
Phone EDison 3-3743

AMERICAN OIL CO.

AMOCO GAS

STOP

AT THE SIGN OF GREATER VALUES FROM MAINE TO FLORIDA

AMOCO GAS

1006 S. Tryon St.

TEL. FRanklin 5-3711

GOOD FOOD → HOB-NOB RESTAURANT ← GOOD SERVICE

BREAKFAST — LUNCHEON — DINNER

Open 6:30 A.M. Till Midnight

AIR CONDITIONED

413 N. TRYON

TEL. FRanklin 5-9525

JOHN V. BARGER & CO.

General Contractors

COMMERCIAL — INDUSTRIAL

484 N. Main, P.O. Box 270
Mooresville, N. C.

Tels. 3-5171 and 2-2781

Nettles Parker W carp John Crosland Co r RD 4
Neu see also New
" Chas R jr emp Allison Erwin r RD 9 Box 717
" Eugene C (Clara Z) mgr Hudson Hosiery h1957 Sterling rd
Neville Esther M (wid Chas) r2133 Chesterfield av
" John driver Baker Cab h116 W 10th apt 99
" M Leon (Margt S) storekpr White Mtr h1617 Arnold dr
" Mary L Mrs h2309 Weddington av
New see also Neu
" Bryant Building 411½ S Tryon
" China Restaurant (Wing Jung) 200 S Church
" Dixie Lines Ray S Clark terminal mgr 1211 S Clarkson
" Emanuel Congregational Church Rev Nimrod C Calhoun pastor 531 S Caldwell

NEW ENGLAND MUTUAL LIFE INSURANCE CO
ARCHIE B CARROLL JR, CLU
General Agent
1910 Liberty Life Bldg
112 S Tryon
Telephone FR 5-5744

" England Waste Co John D Roddey v-pres genl mgr Arno cotton waste 430 E 36th
" Holland Machine Co R S Winstead reginal sls mgr agrl implts 2905 S Griffith
" Hope Baptist Church Rev Michl Moore pastor 835 Polk
" Idea Farm Equipment Co Inc Bernard L Clapp br mgr 453 Atando av
" Jerusalem Holy Church Rev Corinne S Colbert pastor Tennessee av (H)
" Marie T Mrs clk Dolly Madison Cakes r2638 Columbus cir
" Ralph C (Marie T) slsmn Dolly Madison Cakes h2638 Columbus cir
" Robt H (M Julia) dept supt Columbia Baking h 2621 Bay
" Way Laundry & Cleaners Inc Chas C Duncan 935 E 9th
" York Cafe (Peter J and Angelo P Hondros) 319 E Trade
" York Cleaners & Hatters (Jack S Dedis) 215-17 W Trade

NEW YORK LIFE INSURANCE CO
W EMMETT UNDERWOOD,
General Manager
1431 Elizabeth av
Telephone ED 2-1166

" York Life Insurance Co James A Allen rep group dept 210 D Tryon R607
" York Life Insurance Co Peter J Hickey mgr (real est and mtge loan dept) 222 S Church R515-17
" York Mutual Casualty Insurance Co Harry L Henderson claims mgr 109 W 3d R202
" York Terminal Warehouse Co John K Michaels mgr 112 S Tryon R1216
" Yorker Restaurant The (John D Dionin T and Dionin T Broam jr) 125 W Trade
Newberg Emil C (Tess H) v-pres-sec-treas Newberg's Inc h700 Walnut av
Newberg's Inc Saml Liss pres Emil C Newberg v-pres-sec-treas men's clo 115 W Trade
Newberry Edw A archt Walter Hook & Assocs r14 Braircceek rd
" Jas A (Elliott C) asst zone mgr GMC Pontiac Mtr Div h1419 Ferncliff rd
" Nick T (Bonnie F) state mgr Woodmen of the World Life Ins Soc h1954 W Queens rd
Newby Henry A sls eng Davis & Furber Mach r Leaksville N C
Newcomb Alan H (Jeanne L) staff announcer Jeff Std Brdcstg h1823 Maryland av
" Dorothy E supvr Singer Sewing h712 Louise av apt 310
" Ora L smstrs Ginet Inc r1911 Ashland av
Newcombe Ann L studt r2817 Belvedere av
" Arth R mgr Hornblower & Weeks
" Arth R (Frances W) sec Johnston Manufacturing Co Inc and mgr Hornblower & Weeks h3747 Wendover cir
" Arth R III (Johan T) slsmn Johnston Mfg h 1146 Andover rd
" Elliott H (Mary L) slsmn Old Dominion Box h2817 Belvedere av

NEWCOMBE
" Elliott H jr USN r2817 Belvedere av
" Mary L studt r2817 Belvedere av
" Nancy L recp Lassiter Corp r2817 Belvedere av
Newell Albert N (Annie B) h637 E 13th
" Anna C cook Pecan Club r718 N Graham
" Arth W (Lora) formn Queen City Mattress & Uphol r Matthews N C
" Bobbie J opr SBT&T r RD 4 Box 562
" C Morris (Mary B) h1400 Medford dr
" Chas r217 W 30th
" Charlie slsmn Gates Rubber r2101 Brandon cir
" Claude L atndt Woodlawn Amoco Serv r Monroe N C
" Cleveland L (Jessie M) mach Queen City Mattress & Uphol h4453 Pineville rd
" Clyde W h4720 Gilmore dr
" Coy A (Vickie) hlpr Queen City Mattress & Uphol r RD 9 Box 602
" D Jean ofc sec Wachovia Bank & Trust r 1505 Shamrock dr
" Dallas E (Joan) rodman City Eng r RD 6 Monroe N C
" David L (Mary S) const mkr McDevitt & Street h1505 Shamrock dr
" David R (Eloise B) tex wkr Highland Park Mfg h1036 Sugar Creek rd
" Dearmond P (Cora M) h4225 Blackwood av
" Donald R slsmn Char Cheerwine Bottling r 1036 Sugar Creek rd
" Dora H Mrs tex mkr Johnston Mfg r1015 N Caldwell
" Doris J clk Aetna Casualty & Surety r RD 4
" Eloise B Mrs insp Chadbourn Gotham r1036 Sugar Creek rd
" Frances M (wid Jake F) h819 Sunnyside av
" Frances W Mrs slswn Sears r1604 Firth Court West
" Fred lab Char Park & Recreation Comn r Cordelia park
" Frieda plant wkr Ready-To-Bake Foods r RD 9 Box 571a
" Grady C (Louise E) driver Jack's Cookie h 217 W 30th
" Gwen Ann Beauty Shop (Mrs Gwen T Newell) 614 Brookside dr
" Gwen T Mrs (Gwen Ann Newell Beauty Shop) r614 Brookside dr
" Heath W (Effie F) h1617 Wilkinson
" Herman F (Ruby) mach Queen City Mattress & Uphol r Matthews N C
" Horace mach opr Whitin Mach r RD 2 Matthews NC
" Howard hlpr Baucom's Transfer r724 S Graham
" J B h44 Douglas Municipal Airport
" J B hlpr Smith & McCoy Texaco Serv r721½ N Church
" Jack F (Jean V) slsmn Hot Point Appliance Sls h3524 Commonwealth av
" Jackson C supvr Am Trust r RD 2 Box 820
" Jas D hlpr Queen City Mattress & Uphol r RD 4 Box 571a
" Jas R (Gwen T) clk PO h614 Brookside dr
" John B (Mildred) lieut City Police Dept r RD 4 Warren Road
" John C (Mary J) asst sta mgr Piedmont Airlines r RD 2 Box 820
" Joseph M (Frances W) driver Char City Coach Lines h1604 Firth Court West
" Julius F (Margt B) dist mgr Pilot Frt Carriers r1931 Optomist la
" Leon B (Annie R) phys 102 W Trade R1006-08 h921 Barkley av
" Leonard W (Yuline C) chkr Chev Mtr r Box 25 Mineral Springs N C
" Lewis A (Dora H) driver City Mtr Trans Div h1015 N Caldwell
" Louis L (Maebelle L) pkr Dixon & Tom-A-Toe h724 E 11th apt 1
" Louise E Mrs insp Commercial Dyers r217 W 30th
" Maebelle L Mrs cook First Ward School r724 E 11th apt 1
" Marcella B Mrs choir dir Hawthorne Lane Meth Church r2400 E 5th
" Margt J Mrs clk Am Discount Co of Ga r1036 Sugar Creek rd
" Margt T Mrs bkpr Caro Heating & Appliance r 1121 Roanoke av
" Nell C clk Fed Res Bk r819 Sunnyside av
" Norma Mrs typ Amoco r4720 Gilmore dr
" Parks H (Louise) uphol Queen City Mattress & Uphol r416 Rensselaer av
" Ralph J (Dorothy) bindermn Observer Prntg Hse r Oakwood av RD 7
" Richd R (Evelyn D) carmn Sou Ry Sy h2610 Columbus cir
" Richd W (Barbara H; Eastwood Amoco Service) r1309 Commercial av
" Robt L (Gussie H) mech Char City Coach Lines h1316 Downs av
" Rosie E (wid Henry L) h725 Seigle av apt 162
" Saml W (Margt M) h4135 Albermarle rd

NEWELL
" Thos A (Margt T) ofc wkr Radio News h Roanoke av
" Thos D jr (Marcella B) field up Home Pr tion Iris h2400 E 5th
" Thos D III USA r2400 E 5th
" Wm E jr mach opr Whitin Mach r RD 2 Wa N C
" Wm G (Ruby S) clk Esso h2108 Cheste av
" Wm W USA r2400 E 5th
" Willis formn Queen City Mattress & Up Pineville N C
Newelt Hans C (Emmy) business Admn Park Baptist Ch h rear 1901 E Queen rd
Newhouse Delmar C (Eliz) brklyr h2201 mouth rd
" Eliz V waitress Airport 77 Restr r2201 Fair rd
Newitt John G (Eliz S) lwyr 404½ S Tryon h1557 Stanford pl
Newkirk Cecelia T Mrs tchr PS h1926 R
" J Ward (Cecelia T) jan Am Trust h1926 sell
Newland Eliz nurse Mercy Hosp r2100 Va
" Helen Y Mrs (Newland Rest Home) Monroe rd
" J H photog Success Portrait r404 Nor dr (H)
" Lawrence A asst mgr Mize Co r4833 M rd
" Margt tchr Myers Pk Hi Sch r1200 E Q rd
" Rest Home (Mrs Helen Y Newland) 4841 roe rd
" Road Apartments Inc C D Spangler pres Wm D Cornwell v-pres I Lee Wallac (ofc) 1028 S Boulevard
" Wm C (Helen Y) bkpr Foppe Chem Monroe rd
" Wm C III (Faye C) drftsmn B Atwood Sl h rear 4915 Monroe rd
Newlander Herbert mech Auto Radiator & r RD 7 Char NC
" Jos M (Thelma C) slsmn h1406 Edgewo (Tboro)
" Thelma C Mrs tchr Thomasboro Sch Edgewood rd (Tboro)
Newlin Angie S Mrs insp Jones Text Mooresville NC
" Chas H (Mercedes T) eng Sou Ry h Laurel av
Newman Allen (Mamie) h1912 Edwin apt 236
" Billy lab Feibus Gordon r Concord NC
" Buddy (Bell) h323 N Long apt 1
" Coleman (Alberta) lab Edwards Lbr h516
" Coleman (Willie M) lab Hudson Hosa 704 N Myers
" Donald I (Lucille L) pring Piedmont Sch h129 Stonewall Jackson Homes
" F Waring (Doris C) ofc mgr Powers & son Dental Co Inc h3641 The Plaza
" Geo M (Mary P) v-pres acting sec-treas Furniture Co h1918 Pinewood cir
" Guy R (Bess M) slsmn Arthur Beir & h2143 Briarwood rd
" Gwynn F dept mgr Natl Wldrs Sup r126 man av
" Irving (Lee R) designer Sou Knitwear h1814 Club rd
" J Francis (Sarh B) pres Sedgefield Wear Inc r2032 Cloister dr
" J L lab Feibus Gordon r RD 10
" Jas E (Anna Bell) lab Edwards Lumber Waites al
" Jeannine teller Am Trust r2143 Briarwo
" Joey r141 S Cecil
" Kate S (wid Broadus J) bkpr Nalle h220 Wakefield dr apt A
" Leonard (Annie M) lab h420 E 7th
" Lurlie h1200 Allen
" Maggie Mrs r2204 Bay
" M Virginia chf dietn Presby Hosp r224 av apt 5
" Mary J studt r220 Wakefield dr apt A
" Morris O (Pauline B) chkr Kilgo M h3314 Dexter
" Patricia dental asst Dr Fleming H Stone The Plaza
" Pauline B Mrs waitress Ho Toy Restr Dexter
" Robt constn wkr Charles Mills Co r263 erson Davis apt 3
" Robt C (Elease) driver Feibus-Gordon Long
" Robt L (Alethia M) slsmn Proctor & h1030 Roanoke av
" Rose r1200 Allen
" Virginia E Mrs h1710 E 8th apt 1
" Wallace B (Helen C) slsmn duPont Ferncliff rd

CHARLOTTE MERCHANTS ASSOCIATION INC.

GIVES YOU THE SERVICES OF CREDIT BUREAU of CHARLOTTE and COLLECTION SERVICE DIVISION

202 City Savings Bank Bldg.

120 E. Third St.

See Page B

JOHNSON C. SMITH UNIVERSITY

DR. HARDY LISTON, Pres.
Co-Educational

100-152 Beattie's Ford Road

Liberal Arts and Theological

Phones EDison 3-7529 and EDison 3-75

McCLURE LUMBER CO.

LUMBER AND BUILDING MATERIALS

ROZZELL'S FERRY RD. (MT. HOLLY RD.) PHONE EX 9-5681

MAN
. H (Mabel S) agt Char Liberty Mut Ins h141 S Cecil
om see also Newsome and Newson
nche O buyer Efird's r Kannapolis NC
ah Jo opr SBT&T h1920 Euclid av apt 4
os C r1613 Wilkinson
nell M Mrs maid h1509 Montgomery
ome Gladys R Mrs mach opr United Mills r110 E 29th
gh D (Ruby C) USA Recruiter h3306 W Marlborough rd
B (Gladys R) mercerizer Highland Park Mfg h110 E 29th
oy C Mrs ofc sec Kanoe & Sons Mach r3306 W Marlborough rd
on Amos C (Mauryney Travelers Ins r RD 1 Huntersville NC
n (wid Lee) r2116 Charlotte dr
ary G (Miriam C; Henry G Newson & Co) r RD 1 Matthews NC

ON HENRY G & CO
HENRY G NEWSON, Owner
Real Estate
Sales and Rentals
823 Professional Bldg
403 N Tryon
Telephone ED 4-9705

stand Fixtures Co (Jack C Blakeney Albert W Elliott) Douglas Municipal Airport
trom Cath L Mrs ofc sec Frank Woods Inc 1623 Fountain View
l (Cath D) comp Goines Printing h1408 E Cortland rd
on A Gladys tel opr Central Lbr h820 Mt Vernon
Lee (Sara C) mtcemn h1400 Edgewood rd (Tboro)
a B (wid B J) seamer Hudson Hosiery h 2818 Eastway dr
la Mrs h2234 Adhey rd
en slsmn Western Auto Sup r College
tha H (wid Carlos E) slswn Montaldo's h312 N Church apt 312
(Ethel M; Newton & Newton) h2011 Radcliffe av
arlotte W Mrs clk Dodge Bros r325 Keswick
y B jr bmo Sou Radio r Derita NC
rward A (Charlotte W) driver Johnson Mtr Lines h325 Keswick av
iel r820 Mt Vernon av
iel M Mrs (Newton & Newton) r2011 Radcliffe av
ink C (Helen H) projectionest h912 Greenleaf av
rtrude M (wid Miller L) h1756 Wilmore dr
ward L (Lucille W) phys 225 Hawthorne la h244 Hempstead pl
z V Mrs hostess Barringer Hotel r635 Louise
Frank acct Ervin Constn r1756 Wilmore dr
s C (Mary) inspr R H Bouligny Inc r Concord NC
s E (Ada G; Newton Machine Co) r Beattie's Ferry rd
s E jr (Wilma W; Newton Machine Co) h 2122 Dickens av
anie S (wid Jas B) r2832 StAndrews la
amie O (Bessie B) traffic rep Johnson Mtr Lines h627 Manhassett rd
an C (Alice B) mgr Newton & Newton h 2242 Farmington la
s H jr (Angie N) dist mgr Farmers Cooperative Exch h1727 E Boulevard
anita L Mrs ofc sec Constn Materials r3024 Florida av
th Mrs tchr North Char Primary Sch r Box 34 Derita NC
rby F (Agnes B) slsmn Kem Mfg h1621 Onslow dr
A slsmn r341 N Caswell rd
rry mech Carroll Alighning Serv r Concord NC
ary C stripper Char Carton
wis driver Tenn Caro Trans r139 Andrill ter
wis J (Margie H) county police h4807 Elder
chine Co (James E and James E Newton jr) reprs 2549 Lucena and 2225 Remount av
rie studt nurse Presby Hosp r123 N Caswell rd
ary F Mrs emp Panda Curtain r Concord NC
ary L (wid Peter T) r1429 Thomas av
ller H (Jenny) br mgr Rem-Rand r2306 Fernciff rd
nnie K (wid Steve S) r1226 Allen
Newton (Cal and Mrs Ethel M Newton) window shades 514 E Trade
tricia A studt r2234 Ashley rd
ggy J ofc sec C D Spangler Constn r915 Elizbeth av
rry L h219 Marsh rd

NEWTON
" Perry L jr hlpr Industrial Piping Sup r1486 SW 18th ter
" Ralph G electn Westinghouse h1226 Allen
" Ruth C Mrs (Anthony & Newton Hair Styling Salon) h2231 E 7th apt 2
" Saml G slsmn Trans Sup
" Sara C Mrs ofc sec R H Bouligny Inc r1400 Edgewood av (Tboro)
" Solon S (Juanita L) floor sanding & finishing 3024 Florida av h do
" Steve J drftsmn Mech Engs
" T Frank (Inez V) eng Duke Pwr h635 Louise
" Ted J (Dorothy E) reprmn SBT&T r 1609 Eastway dr
" Virginia (wid Jas) h1706 Cliffwood pl apt 3
" Virginia G (wid Theo J) h705 Royal ct apt 1
" Wilma W Mrs nurse 2122 Dickens av r do
Nicagara Fire Insurance Co A Carl Sampson splagt 610 E Morehead

NIAGARA OF THE CAROLINAS, J A Partlow Pres, Paul C Clark Sec-Treas, Massaging Equipment, Professional and Home Use 3434 Wilkinson blvd, Tel EX 9-7456

Nibarger Danl P chf mtcemn C&T Refinery r Fort Mill SC
Niblock Ellen C ofc sec Genl Automatic Sprinkler r Concord NC
Nicely Tommy washer Joy Lndry & Clns
Nicholaides John J (Ruth E; Nick's Grill) h 1612 Pegram
" Ruth E Mrs cashier Nicks Grill r1612 Pegram
Nicholas Annette studt r1833 Jennings
" Calvin J (Marue) fnshr Ornamental Store h1408 Vine
" Edith maid r1711 E 1st
" Eliz ward hlpr Char Mem Hosp r2431b Statesville av
" Emanuel (Jessie) jan Pictorial Engraving h 1833 Jennings
" Emma L slswn Bonnie Fashions r1113 Jordan
" Jas jr r1408 Vine
" Jas K delmn Med Pharm r1716 Jennings
" John jan Ivey's r1833 Jennings
" Mabel K Mrs maid Char Orthopaedic Clinic r 2120 W Trade st
" Manuel (Edit L) ship clk Underwood h658 Brookhill rd
" Saml jr ship clk Underwood Corp r658 Brookhill rd
" Verlon R clk Major Appliance Distrs r Fort Mill SC
" Willie (Lucille) driver Tenn Caro Trans h 133 N Summit av
" Winifred T Mrs typ SBT&T r Asbury Chapel rd
Nicholls see also Nichols Nickel Nickels Nicol and Nicoll
" Gilbert E jr (Grace C) acct Ervin Constn h 600 Woodlawn rd
Nichols Anne P Mrs sten State Div of Vocational Rehabilitation h4100 E Glenwood rd
" Billie R nurse Presby Hosp r101½ S Caswell rd
" Bynum (Mable) lab Old Dom Box h1716 Jennings
" C Russell (Jane W) driver Pilot Frt Carriers h2711 Poplar dr
" Calven lab Oranmental Stone r140 S Vine
" Celester whsemn Lowe's Char Hdw
" Chas (Jane B) atndt h2523 Horne dr
" E H & Co Harold H Griswold mgr mfrs agts 312 W Trade R210
" Fletcher B hlpr The Kelley Co r1610 Duncan
" Franklin A compositor Char Observer r717 E Kingston av
" Fred E (Margie) mech Austin Cushion r RD 1 Fort Mill SC
" Geo L electn Austin Elec r MtHolly NC
" Gilbert acct Ervin Constn r600 Woodlawn av
" Grace D Mrs ofc sec Colgate-Palmolive r 804 Lamara av
" Harold sten Picker X-Ray r Belmont NC
" I B (Grace D) slsmn Curry's Studio h804 Lamar av
" Jas (Sarah A) cutter Queen City Fndry h 1912 Aileen dr
" Jas W hlpr Queen City Fdry r2136 Horne dr
" Jane W Mrs agt Cort Cosmetics r2711 Poplar dr
" Jeanne E Mrs ofc sec Pell Cotton r247 Poindexter dr
" John h Wilson
" John driver Overnite Transportation r1800 E 8th
" John A (Velva) city police h1400 E Enderly rd
" John M driver Overnite Trans r2020 Avenue A
" Jos (Jeonne E) h247 Poindexter dr
" Jos P mech Southland Rebuilders r Forst Mill SC
" Larry servmn Western Electric r913 Romany rd
" Lester L (Wilma) mech Char Tank r RD 5 Box 934B

Qualified Contractor — Registered Engineer

Electrical Contracting and Engineering Company, Inc.

1800 Hutchison Ave. Tel. FRanklin 5-3345

NICHOLS
" Lois pharm Char Mem Hosp h319 Wakefield dr apt D
" Louise Mrs tchr Betheune Sch h409 N Church apt 302
" Louise P Mrs opr SBT&T r2001 E 5th
" Mary B mgr Belk's Portrait Studio r3500 The Plaza
" Mary S ofc sec North South Lines r RD 8 Box 582
" Minnie Mrs h1516 Jennings pl
" Nancy emp Chadbourn-Gotham r Belmont NC
" Nathan S (Ruthie M) emp Sou Engineering r RD 9 Box 532
" Paul hlpr Dr Pepper Bottlers r Burton
" Pearl G (wid John) r2539 Chesterfireld av
" Phyllis J Mrs clk Peel Cotton r247 Poindexter
" Raymond hlpr Home Baking r1408 Vine
" Roe head nurse Presby Hosp r224 Travis av apt 4
" Ruthie M Mrs wrapper Swinson Food Products r RD 9 Box 532
" Sam (Ardelia O) lab City Mtr Trans Div h 120 S McDowell apt 1
" Sarah A Mrs maid Methodist Home r1912 Aileen dr
" Sybil P mach opr Esso r2427 Croydon rd
" Wm (Nathalie R) h930 Burton
" Wm lab City Water Dept r1700 Russell
" Wm T jr (Miriam D) genl agt The Penn Mutual Life Ins Co r Sharon rd RD 2
Nicholson Alice Mae h307 S Alexander
" Alice W Mrs icer Am Bakeries r136 Smallwood av
" Andrew J div mgr Beech-Nut Foods h814 Brookside dr
" Anne R studt r1633 Beverly dr
" Basil M agt Home Security Life Ins r Ferndale rd
" Betty Mrs clk Char Eye Ear & Throat Hosp r154 S Smallwood
" Chas lab Doggett Lumber h130 N Summit av
" Chas S (Mary E) supvr US Treasury Dept Int Rev Serv Alchol & Tobacca Tax Div h2708 Columbus cir
" Edsel H electn Broadhurst-Allen Electric r 136 S Smallwood pl
" Edw H (Mabel F) electn r3318 N Alexander
" Ezzie B Mrs mach opr Weathers Sewing Rm h130 W Vance
" Floyd C slsmn Harris Super Mkt r Pageland SC
" Floyd J hlpr The Atlantic Co 136 S Smallwood pl
" Frances J Mrs ofc wkr Bituminous Casualty r911 State
" Geo W (Ellz J) spl agt Int Rev Serv h4301 Murrayhill rd
" Hazel typ City Health Dept r1355 Bethel rd
" Hazel W Mrs ofc sec City Health Dept h1355 Bethel rd
" Henry J (Alice W) clk Belk's h136 S Smallwood
" Henry J jr (Frances) drftsmn Duke Power Co r911 State
" Herman USAF r154 S Smallwood pl
" Imogene C slswn Belk's r1008 Lexington av
" Jas porter Clinion Oil
" Jeannetee Mrs clk Bituminous Casualty r911 State
" Jennie G (wid Wm C) clk Ivey's h2501 E 7th apt 3
" Joe D plant wkr Caro Foods r100 Hovis cir (Tboro)

Warren J. Redd
Pres. and Genl. Mgr.
Telephone EDison 3-7678
GREENWAY NURSERY, INC.
Landscape Service
Albemarle Road RD 1

LEE A. FOLGER Incorporated

Exclusive Authorized BUICK Dealer SALES and SERVICE
900 S. Tryon
PHONE EDison 3-2145
Used Car Lots 201 E. Vance corner S. College
PHONE EDison 2-0957
and 809 S. Tryon
PHONE FRanklin 6-6025

KALE—LAWING COMPANY
"Serving the Carolinas' For Over 31 Years"
OFFICE OUTFITTERS
COMMERCIAL STATIONERS
PRINTERS
Art Metal STEEL OFFICE EQUIPMENT
227-231 S. Tryon
PHONE FR 7-2641

F.H.A.
LOANS —AUTO
FIRST MORTGAGE

CITY SAVINGS BANK
120 E. Third St.
INSURED
Tel. FRanklin 5-4441
Savings and Checking Accounts

BE MODERN

Live Electrically

DUKE POWER COMPANY

Serving the Piedmont Carolinas

SAVINGS ACCOUNTS ARE INSURED UP TO $10,000.00

3% CURRENT DIVIDEND RATE

HOME FEDERAL SAVINGS & LOAN ASSOCIATION

Mortgage Loans — Real Estate Loans

Fourth and Tryon — Organized in 1883 — Tel. FRanklin 6-8447

FEDERAL HOME LOAN BANK SYSTEM — MEMBER — FEDERAL SAVINGS AND LOAN INSURANCE CORPORATION — SAFETY OF YOUR SAVINGS — INSURED

United Junk Company

"Buddy" and "Jerry" Fisher

WE BUY SCRAP METAL

PLANT DISMANTLING

USED

Machinery — Equipment

Structural Steel

2324 Remount Ave. — Tel. EXpress 9-7309

NICHOLSON
" Jos A (Fannie K; Joe Nicholson Meat Co) h1812 Greene blvd
" Jos C (Hazel W) aud City School Commission h1355 Bethel rd
" Judy C studt r1633 Beverly dr
" L Faye tchr Hawthorne Jr Hi Sch r2119 Coniston pl
" LeRoy (Dorothy L) sht mtl wkr Caro Sht Mtl & Htg h704 E Tremont av apt 2
" Lonnie L jr (Paris H) dept mgr Pump & Lighting h518 E Boulevard
" Lucian N (Doris) v-pres-treas L & N Royal Tire Service h187 Canterbury dr
" Lula S (wid Walter S) h2119 Coniston pl
" M Catherine tchr Central Hi Sch r2119 Coniston pl
" Mazel F Mrs boarder Belvedere Hosiery r3318 N Alexander
" Margt A opr SBT&T r1719 Chestnut
" Minnie H h312 N Brevard
" Paris H Mrs supvr SBT&T r518 E Boulevard
" Paul T (Vera K) swtchmn Sou Ry Sys h 1008 Lexington av
" Perry O hlpr Sterchis r1908 Beattie's Ford rd
" R Herman Rev (Hazel M) pastor Providence Meth Ch h2044 Ferncliff rd
" Robt (Mary L) hlpr Seven-Up Btlg r1010 Pharr
" Roy A (Betty S) USAF r3715 Ellenwood pl
" Roy B (Barbara) collection mgr E B Stone Finance r2805 Sharonbrook dr
" Sallie S (wid Chas) h143 Woodlawn av
" Sudie Mrs clk Char Merchants Assn r RD 11 Box 181
" Thos H (Jane M) resident partner L P Muller & Co h2816 Belvedere av
" Virginia sec duPont r2501 E 7th apt 3
" Walter J serv mgr Hanover Distributing r1008 Lexington av
" Walter L slsmn John F Street Co r Randolph cir
" Wm M (Mabel R) lwyr 212 S Tryon R718 h 1663 Beverly dr
Nick Charlie lab Doggett Lbr r130 N Summers
" Ethyl Mrs maid Mecklenburg Hotel r705 Watkins la
" Oscar (Ethyl) driver Tucker-Kirby h705 Watkins la
Nick's Grill (John J Nicholaides) 1028 N Graham
Nickel see also Nicholls Nichols Nickels Nicol and Nicoll
" Edw E (Sylvia F) slsmn Great Sou Trucking h 740 Ideal way
" Sylvia F Mrs repr SBT&T r740 Ideal way
Nickels J C (Willie W) lab City Mtr Trans Div 438 Griffith
" Nancy tchr Seversville Sch r224 Poindexter dr
Nickens Sarah recpt Excelsior Club h1505 Tinnin
Nickerson Annie (wid Jas) h2015 Oaklawn
" Gladys N drsmkr 916 Bromley rd apt 5 h do
" Rufus lab Highland Park Mfg r2015 Oaklawn av
Nickson see also Nixon
" Rufus scrubber Highland Park Mfg
Nicol see also Nicoll Nicholls Nichols Nickel and Nickels
" Cargill (Nora B) clk Akers Motor Line h644 Ideal way
" John C jr supvr Equit Life Assur r644 Ideal way

Carolina Propane Supply Co.

WARREN GAS

The Concentrated Fuel For Cooking — Heating — Water Heating

5003 Wilkinson Blvd. — Tel. EXpress 9-0897

NICOL
" Nora B Mrs tel opr Sou Ry Sys r624 Ideal way
Nicoll Ann G travel consultant Carolina Motor Club r1966 Overhill rd
" Charlotte M teller Wachovia Bank & Trust r1966 Overhill rd
" Edw W (Charlotte R) slsmn Simmons Co h 1966 Overhill rd
" Ernest E jr (Mary Jo) clk J P Stevens & Co h2115 Lombardy cir
Niebuhr Joy analyst Arthur Murray's Dance Studio h2416½ Commonwealth av
Niece see also Nease Neece Neese and Neice
" Bertha J studt r1908 Berryhill rd
" Jas A (Ruth B) h1908 Berryhill rd
" Ruth B Mrs mach opr Nebel Knitting r1908 Berryhill rd
Niedringhaus Chas C (Eleanor W) slsmn Chelsea Products h5338 Murrayhill rd
Niell see also Neal Neel Neil and Neill
" Jas W (Margt W) carrier PO r RD 3 Box 401
Niemann Albert B (Anne H) collection ofcr Int Rev Serv h2286 Windsor rd
Niemer Arth W (Sadie B) pres Stan-Art Hosiery Co h3200 Willow Oak rd
" Arth W jr v-pres Stan-Art Hosiery Co r Augusta Ga
" Sadie B Mrs sec Stan-Art Hosiery Co r3200 Willow Oak rd
" Stanford E treas Stan-Art Hosiery Co r3200 Willow Oak rd
Nienke Roy L (Margt S) drftsmn Soule Steel & Iron h3233 W Marlborough rd
Night Owl Club (Jasper D Grier) 1105 Beattie's Ford rd
Nightingale Harry A jr (Mattie H) mfg agt 112 Hillside av h do
" Wm O studt r112 Hillside av
Niketas John clk Ivey's h405 N Poplar
" Martha clk Ivey's r405 N Poplar
Niles Willie (Dorothy) clk Parnell-Martin Sup h2511b Double Oaks rd
Nipe R Melvin rech demonstrator du Pont h339 Circle av apt 1
Nipper Frances T Mrs slswn Sears r2740 Cowles rd
" Helen M ofc sec Southern 5 & 10c Store h 406 Cleveland ct
" Norwood W (Frances T) driver Greyhound h 2740 Cowles rd
" W M servmn Burroughs r Gastonia NC
Nisbet see also Nesbit Nesbitt and Nisbitt

NISBET E P CO

Officers

MRS MARY McL NISBET, Pres

JOSEPH W GRIER JR, V-Pres

E P NISBET, Sec-Treas

FUEL OIL

WILLIAMS OIL-O-MATIC HEATING

POWER MOWERS

GRAVELY GARDEN TRACTORS

CARRIER AIR CONDITIONING

RESIDENTIAL AND COMMERCIAL

SALES AND SERVICE

1818 Baxter

Telephones ED 2-7755, ED 2-7756

(See Yellow Page 102)

" Eliz M studt r714 Queens rd
NISBET EVERETT P (Mary McL; Nisbet Marine Mart), Sec-Treas E P Nisbet Co, 1818 Baxter, Tel ED 2-7755, h714 Queens rd, Tel ED 2-0515
" Freda D (wid Chas) h1412 Kenilworth av apt 4
" Loma M h2019 Briarwood rd

NISBET MARINE MART

Division

E P NISBET COMPANY

RUFUS JENKS, Mgr

MARINE SUPPLIES

EVINRUDE OUTBOARD MOTORS

CENTURY AND DUNPHY BOATS

1330 S Tryon

Telephone FR 5-4036

(See Yellow Page 36)

" Mary r714 Queens rd
" Mary Janet teller Am Trust r524 Colville rd
" Mary McL Mrs pres E P Nisbet Co r714 Queens rd
" Mildred J (wid Walter Y) auto opr WU Tel h 1709 Mattheson av
" Rebecca J ofc sec Alcoa r734 Colville rd
" Ruby S Mrs sls wn Montaldo's h233 Wakefield dr apt (B)
" Thos A jr (Gene C) truck distr GMC h5128 Furman pl

NISBET
" Thos G (Doris S) dentist 1012 Kings dr R3 h2117 Hastings dr
" Verner r714 Queens rd
" W Olin jr (Rebecca J) pres Interstate Securities Corp and v-pres Sterling Investment Fund Inc h534 Colville rd
" Wm C jr (Betty S) slsmn Ervin Realty h3 Wakefield dr apt A
Nisbett Jas R (Betty; Mec-Tric Control Co) Waxhaw NC
Niven see also Nivens
" Bonnie A Mrs laboratory wkr Geigy Dyestu r515 Pecan av
" Chas D (Sarah T) ofc mgr Sou Flooring Acoustical Co h1121 Westchester blvd
NIVEN DRUG CO (Howard A Niven), Prescription Druggists, Delivery Service E Park av, Tel ED 2-8116
" E E (wid E E) r238 Colonial av
" Elsie tchr Chantilly Sch r2800 Selwyn av 210
" Emily A clk Char Pipe & Foundry 1335 W Dr den dr
NIVEN HENRY D (Mary L), Cashier The Bank Of Commerce 124 S Church, Tel FR 4424 h1624 Garden ter, Tel ED 3-4326
" Howard A (Myrtice H; Niven Drug Co) 1625 W Dilworth rd
" Hack A (Bonnie A) supvr Royal Crown B h515 Pecan av
" Jas C jr (Rosalee O) slsmn World Green Stan h2214 Barringer dr
" M Kathryn clk Caskie Paper r4224 Waterbu dr
" Olin (Eleanor H) insp PO r Waxhaw
" Ossie waitress Kress r126 N Summit av
" Veron D (Claire M) accounts exec Gra Yates Adv Agcy h908 Montford dr
Nivens Anne J Mrs clk City Acct r1903 V av apt 2
" Arth L (Mildred S) driver Associated Tra port h1349 E Iris dr apt 2
" Bruce mech Kiser's Garage & Wrecker S r Cottage way
" Callie Mrs tex wkr Belvedere Hosiery r Lakewood av (H)
" Charlie D (Myrtle C) driver Textron Con h725 Seigle av

NIVENS CONSTRUCTION CO INC

S A NIVENS, Pres

WALTER NIVENS, V-Pres-Treas

L R KATZ JR, Sec

FINE RESIDENTIAL CONSTRUCTION

101-05 E Boulevard

Telephone ED 3-7534

" Edgar C (Callie) kntr Belvedere Hosiery 508 Lakewood av (H)
" Eldred T (Lena M; B & N Meat Market) York rd
" Gertie Mrs r945 N Davidson
" Grocery (Haskell L Nivens) 317 E Trade
" H Eliz ofc sec North State Dental Laborat r Lancaster SC
" Haskell L (Frances D; Nivens Grocery Niv Super Market) h632 Ewing av
" Howard B (Jo Ann) mech Kiser's Gar r2934 Center dr (H)
" J Carleen Mrs pkr A&P r309 Bradford (Tboro)
" Jack E (Sharon) slsmn Niven's Constn rl Dilworth rd
" Jas H (Martha) back tndr Caro Paper Bo h700 Seldon dr
" Jas W (Geraldine B) hlpr City Mtr Trans r158 Piedmont ct
" Jesse T (Carrie C) formn Sykes Inc h Walnut av
" Jessie L Mrs clk Queen City Coach r525 D rd
" Jimmie W (Geraldine) pick up mn City Sa tary Dept 725 Seigle av
" Joan C hlpr Self Serv Lndry r2500 Roslyn
" Kirk N jr (Jessie L) mech Mack Mtr Tr h525 Dowd rd
" Lester Q (Kate K) appliance repairer h2 Rush av
" Lester W (J Carleen) liner Caro Paper Bo h309 Bradford dr (Tboro)
" Lester W (Mary) formn Overnite Trans h Seldon dr
" Lewis (Pansy K) slsmn B&H Photo h14 Seigle av
" Lex asmblr Cole Mfg r RD 1 Indian Trail
" Louise B h741 Romany rd
" Marcellus L (Mildred) emp Panda Curtain h1 Medford dr
" Martha Mrs cash Wilbur-Rogers r700 Sel dr
" Martha L opr SBT&T r406 East End (Tbo
" Mary M (wid Jos C) r4928 Valley Stream

Boyd AND Goforth INC.

General Contractors

Pineville Road 1½ Miles Beyond City Limits

P.O. Box 10436

TEL. FR 6-5655

YOUNG SELLS FORDS

318 W. FIFTH ST. — PHONE FRanklin 5-8441

Remember this Seal

S & P
Peanut Butter Sandwiches
S & P
Candies

ASK FOR

S&P FOOD PRODUCTS

It's Your assurance of the Best!

To Fill that Empty Feeling

S & P
Salted Peanuts
S & P
Potato Chips

ENS
ldred L Mrs mdse wn Kress r1710 Medford dr
ldred S Mrs staff asst SBT&T r1349 E Iris dr apt 2
nnie emp Panda Curtain r Indian Trail NC
le P (Anne J) mtce Hudson Hosiery h1903 Vail av apt 2
sie B slswn Kress r126 N Summit av
nsy K Mrs nurse asst Char Mem Hosp r419½ Seigle av
chd W mtcemn Duke Pwr r Lowell NC
bt P (Ethel V) gro 109 N Bland h1309 Jefferson
bt T (May B) carp h406 East End (Tboro)
ott A (Betty M) pres Nivens Constructon Co Inc h2310 E Queens rd
arr W cabt mkr Hanover Distributing r Sharon rd
per Market (Haskell L Nivens) 2200 Avondale av
rgil A (Myrtle R) slsmn State Capital Life Ins h4812 Gilmore dr
alter (Camie J) v-pres Nivens Construction Co h1521 Dilworth rd
m M electn Robinson Elec r Clover S C
C Roger (Mary B) sls mgr Twin States Distributing h3542 Eastwood dr
hel C maid Mecklenburg Hotel r705 Watkins al
ances L Mrs clk Southeastern Fire Ins r4159 Sheridon dr
s M driver Parnell-Martin Sup r RD 7 Box 410
s W driver Parnell-Martin Sup r RD 7 Box 410
enneth L (Frances L) airway operation spec CAA h4159 Sheridan dr
ouella h602a Morris
arian clk Lentz Gro r1216b Moss
artha tchr Villa Hts Sch r2537 McClintoch rd apt 4
ary E Mrs drs mkr 1328 Jefferson r do
aul D (Nancy) driver Standard Trucking r PO Box 197 Derita NC
oy E (Evelyn) driver Pilot Frt Carriers h100 N Gregg
hirley sten Jocie Motor Lines r Derita NC
illard J (Mary E) sweeper Calvine Cotton Mills h1328 Jefferson
on see also Nickson
partments 810 S Church
zaline R seamer Wright Hosiery r Cherryville NC
eatrice Mrs fnshr Domestic Lndry r1310a Horne ct
obby L repairmn SBT&T r57 Huntersville NC
oyce D servmn Duke Pwr r RD 9 Box 210
ros Presto Grill (Xenophone F and Constantine F Nixon) restr 531 W Trade
arrie B mach opr Boyd's Quick Serv Lndry r1112 E 8th
oleman B (Helen F) hlpr Sou Friction r134 Bradford dr
onstantine F (Katina; Nixon Bros Presto Grill) h3949 Old Sardis rd
ornelia tchr Harding Hi Sch r360 Hillside
Clyde slsmn Strietman Biscuit r RD 1 Box 476Z
avid E (Nancy D) studt r612 Louise av
olores H Mrs clk Roadway Exp r2223 Springdale av
onald (Floyd) lab Piedmont Mop h2639 Southwest
onnie C clk SBT&T r Box 57 Huntersville NC
M supvr Good Samaritan Hosp r411 W Hill
dith ofc sec Caro Ford Tractor r Mt Holly NC
dwin R kntr Wright Hosiery r RD 6 Box 765
ilen emp Belvedere Hosiery r Stanley NC
louise dish washer White Tower Restr r126 N Summit av
ug hlpr Harris Super Mkt r Matthews NC
Douglas (Tillie) junk 2447 Wilmount rd h do
annie S (wid Brevard) h360 Hillside av
red D (Jean G) lab Barnhart Mfg h3011 Morning dr
lenn F (Nell L) city fire fighter r Sunset dr RD 9 Box 364
lelen hlpr Delmonico Restr
lelen F Mrs emp Ivey's r134 Bradford dr
lelen V r817 Spring
lenry clk Highland Park Mfg
lorace W (Delores H) mech Associated Transport h2223 Springdale av
as r1917 W Trade
arvis J driver Mayfower Transfer h1917 W Trade
oan R clk Southeastern Factors r2516 Mc Clintock rd
ohn clk Highland Park Mfg
ohn H (Nina) driver Miller Mtr h318 W 9th apt 2

NIXON
" Katie B (wid Eug J) h612 Louise av
" Lacy slswn Martin's h1016 Vanizer
" Lois r1016 Vanizer
" Lottie nurse Presby Hosp r507 W 8th
" Louisa insp Pepsi-Cola r2400a Horne dr
" Margt R Mrs nurse Dr Carlton G Watkins r1041 Choyce av
" Marvin W (Carrie M) reprmn SBT&T r RD 9 Box 500 N
" Mary hlpr White Tower r RD 1 Indian Trail
" Mary serv opr Woolworth's r126 N Summit av
" Melvin partsmn Caro Ford Tractor r Mt Holly NC
" Mildred S Mrs clk New York Life Ins r219 E Catawba av
" P Thos jr (Betty) bkpr asst supt Am Trust r RD 1 Denver NC
" Paul (Beatrice) mech h1310a Horne ct
" Paul recaper Thrift Tire & Battery r1310 Orange ct
" Paul K slsmn Bowen Refrigeration Sups r Stanley NC
" Pearl Mrs plant wkr Caro Foods r RD 1 Indina Trail NC
" Perry T jr (Betty L) asst dept mgr Am Trust h3840 Whitehall dr
" Pinkie (wid Wm) r1212a Moss
" Ray C (Nell W) dist dir United Rubber Wkrs h1209 Yale pl
" Reid (Betty) mach opr Wright's Hosiery h512 Wabash (Tboro)
" Richd R (Joan) slsmn Esso r1209 Yale pl
" Robt (Lois) tex wkr h1025 McCall
" Roy (Margt R) city mgr Price Merc r1041 Choyce av
" Ruth L asst ofc mgr Williams & Shelton r 612 Louise av
" Sarah V folder North State Lndry r1919 W Trade
" John A mtcemn Duke Pwr r Salisburry NC
" Sathelle clk Firemen's Mut Ins r Stanley NC
" Steve F (Joan; Nixon Bros Presto Grill) h115 Canterbury dr
" W Troy (Gladys R) driver h121 Ridge Crest av
" Wm S emp Am Cynamid r RD 9
" Xenophone F (Anna K; Nixon Bros Presto Grill) h715 Piedmont
Noble see also Nobles

NOBLE CHEVROLET CO INC
R E NOBLE, Pres-Treas
AUTHORIZED CHEVROLET DEALER
SALES and SERVICE
"GOOD USED CARS TOO"
215-17 N Polk
Pineville, N C
Telephone TE 5-2121

" Gene constn wkr h1506 S Tryon
" Gladys slswn Center Hdw r Schopton rd
" Herman L acct Belk's r2016 Club rd
" John A mtcemn Duke Pwr r Salisbury NC
" Leroy H (Hattie D laby tech Palmer's Optometrists r2016 Club rd
" Peggy S Mrs clk Atlantic Co r2301 Dickens av
" Perry A (Zenaide) automotive serv eng Atlantic Refining r RD 1 Box 291 Matthews NC
" S Richd (Peggy S) supt Caro Paper Board h 2301 Dickens av
" Wilbur E Nellie F) formn Kroehler Mfg h3215 June dr
" Zenaide Mrs dept sec Am Red Cross r RD 1 Box 291 Matthews NC
Nobles Sue Mrs clk Dixie Super Mkt
" Willa G record kpr Caro Mtr Club h1011 W 6th
" Wm R mech White Mtr r900 Walnut av
Noblett Frank E (Mitzi G) agt Sou Life Ins h1812 Westbrook dr
" Horace R (Kath W) pntr h100 S Gardner av
" Jimmy A (Sarah F) mach opr Am Bakeries h 1311 E 7th
" Mitzi S Mgr insp Hudson Hosiery r1812 Westbrook dr
" Sara F Mrs tel opr Ed Mellon Co r1311 E 7th
Noblitt Margt Mrs typ Gaybar Elec r Concord NC
Nock Stuart M atndt Billups Serv Sta r CMR 523 Box 581
Nodell Theo A (Mary K) v-pres Delph Hardware & Specialty Co h2720 Rothwood dr
Nodine Annis nurse Char Mem Hosp r do
Noel see also Noell and Nowell
" Kath A Mrs teller Union Natl Bk r1733 Evergreen dr
" Stanley E (Kath A) county police h1733 Evergreen dr
Noell Evelyn S Mrs cafeteria mgr Alexander Graham Jr Hi Sch r1418 Mayfair la
" John B (Evelyn S) clk Am Hdw & Equip h1418 Mayfair la
Noetling G Gordon (Veronica T) supt Aetna Ins h1404 Lyon ct

DOMESTIC COMMERCIAL
AYCOCK
WELL DRILLING CONTRACTORS
FLINT & WALLING PUMPS
SALES and SERVICE
Monroe Tel. AT 3-2934
Charlotte Tel. EM 6-2871

Noggle Blaine J (Grace J) hlpr h424 W 9th apt 3
" J B cook Chandler's Grill
" Julia A (wid Jesse J) furn rms 127 E 9th h do
" Julius B jr (Jane T) fire alarm swtch bd opr City Fire Dept h1418 Seigle
NOICE C DENNIS (Mildred F; Paint Craft Store, M & D Paint Supply), Tels ED 2-2585 and ED 2-8545, h3111 Cambridge rd, Tel ED 2-1882
" Mary L studt r3111 Cambirdge rd
Nolan see also Noland Nolen Nowlan Nowlin and Nowling
" Eula C (wid Jimmy) h4126 Eddleman rd (Tboro)
" Grace P (wid Edw J) tel opr County Dept of Pub Welfare h2821 Manor rd
" Marvin C (Betty T) slsmn Baker's Shoe Store h1619 Parson
" Myra studt nurse Char Mem Hosp r1035 E Morehead
" Ruth S Mrs r429c Worthington av
" Sidney H driver Baker Cab r115 Piedmont cts
Noland Frances C Mrs tex wkr Highland Park Mill r800 Kennedy
" Geo F (Frances C) driver City Coach r800 Kennedy
" Joe T (Margt T) optician Char Eye Ear & Throat Hosp h3117 Windsor dr
" N Jack (Kath B) driver h1601 Parkwood av apt 2
" T W dyer Highland Park Mfg
" Virgie M spnr Highland Park Mfg
Nolen Annette (wid L J) h918 Berryhill
" Danl E (Louise J) sls mgr Tenn Coal & Iron Div h2000 W Queens rd
" Lillian G Mrs insp Caro Film Serv h1830 Thomas av
" Wallace J (Raye A) USA h5012 Buckingham dr
" Wm C (Lillian G) carp h1830 Thomas av
" Wm L (Jo Ann) chkr Central Mtr Lines h 2621 Fort
Noles Beulah McA (wid Arth) nurses aide Mercy Hosp h917 Peachtree
" D Eva Mrs smstrs Home Classic Decorators r RD 2 Box 4 Matthews NC
" Daisy B (wid Clinton C) hlpr Am Bakeries r 3509 Belton
" Edw M slsmn Independent Elec r917 Peachtree
" Evare r3901 Park rd
" Everett M hlpr Old Dom Box r917 Peachtree
" Herman W (Adele B) h500 Jackson av
" Jack M dept mgr Singer Sewing r RD 8 Box 249
" John R mach opr Terrell Mach r500 Jackson
" Kenneth J clk Natl Shirt Shops r135 Reliance (Tboro)
" Marvin O'N appr Char Observer r3509 Belton
" Mila W Mrs emp Nebel Knitting r RD 8 Box 126
" Oscar M jr (Annie G) mach opr Grinnel Co r RD 8 Box 429
" Oscar V (Lula E) h303 W 11th
" R F agt Life Ins Co of Va r2620 Catalina av
" R S warper Highland Park Mfg
" Sidney H (Zula M) driver Baker Cab h Seigle av apt 115
" T Fred clk Sou Bearing & Parts r917 Peachtree
" Virginia clk Sou 5 & 10c Stores
" Wm oiler Highland Park Mfg

GRIER'S SERVICE
FUNERAL PARLOR
Ambulance Service
ANYWHERE — ANYTIME
Dial EDison 2-7109 701 E. 1st
Night EDison 2-1693

READY MIXED CONCRETE
Is Today's Most Logical Answer to Your Concrete Needs
Dial FRanklin 6-7411
Concrete Sand
Mortar Sand
Gravel
Crushed Stone
Pre-Mixed Sakrete Products and Mortar Mix
CONCRETE SUPPLY CO.
424 S. Brevard
Branch: McAlway Road

The Commercial National Bank
Founded 1874
"Ask Those We Serve"
200 S. Tryon
Drive-In Branches
135 W. Morehead Street
2401 N. Tryon

HARDWARE MUTUAL INSURANCE COMPANY
OF THE CAROLINAS, INC.
SAFE—SERVICE—STRONG
Established 1912
"NON-ASSESSABLE POLICIES"
Home Office 1356 East Morehead St.
"A HOME COMPANY FOR HOME PEOPLE"
Phone EDison 2-2119

For
COOKING
WATER HEATING
REFRIGERATION
HEATING
2317 Thrift Rd.

PULANE
Suburban
Gas Service

ECONOMICAL
FAST
CLEAN
DEPENDABLE
Phone FRanklin 5-1721

MILLER
Motor
Express
Inc.

Specialized
Service
from
Atlanta
to
New York

Cargo
Insurance
$500,000.

U. S. Bonded
Carrier

1807 W.
Independence
Blvd.
P. O. Box
10217

PHONE
EDison
2-5175

CITY CHEVROLET CO.
Sales and Service
710 S. Tryon St. Phone Ed 2-7151

Noll Paul F (Evelyn R) slsmn West Disinfecting h1432 Shuman av
" Robt R (Antha M) tchr Eastway Jr Hi Sch r119 S Independence blvd
Nolley Clarence (Mary B) lab Sears h1315b Samuel
" Lucille M (wid Geo E) maid h1910 Earle apt 380
" Troy (Rebecca S) farmer h York av
" Vivian M r815 Bell ct
Nolly Caleb H agt Overnite Trans r Mocksville NC
Nona's Beauty Salon (Mrs Nona Putnam) 124 W 5th
Nooe Louis A jr (Doris M) eng Duke Pwr h 601 Franklin av
" Sarah McK prof Queens College r do
Norcom Geo J (Ellen F) sls rep Genl Elec h4200 Walker rd
" Ralph A (Eleanor; Shiver & Norcom Co) h 2713 Picardy av
Nordan Dorothy P studt r1424 Park dr apt 2
" Jas H (Dorothy P) chf clk B&O h1424 Park dr apt 2
Nordman August Mrs opr Charlotte Health & Beauty Shop r1300 Kings dr
" Fred T (Sally M) slsmn Advance Stores h1908 Dickens av
" Lee Mrs cosmetologist Char Health & Beauty Salon r1300 Kings dr
" Richd (Virginia) pres Creston Mfg h1300 W Queens rd
" Richd G W (Vera P) servmn Marchant Calculators r221 E Park av
" Sally M Mrs ofc sec Firestone r1908 Dickens
Noreen Olaf S (Dorothy E) slsmn Bede Airless Spray h1538 Scotland av
" Peggy H Mrs slswn Montaldo's r501a Wakefield dr
" Robt J (Peggy H) slsmn Moore Business Forms r501a Wakefield dr
" Susan M flight atndr EAL h rear 1508 Scotland av
Norfolk & Southern Railway Co Carey W Munden frt agt (frt dept) 436 E 3d (mechl detp) 1923 N Brevard and (traffic dept) 217 E 6th
" & Western Railway Co Thos W Quinn genl agt (traffic dept sls & serv) 112 S Tryon R1901
Norket see also Norkett
" Beatrice smstrs h1400 Statesville av
" Bertha (wid Brown) r300 Lima av
" Ernest slsmn h208-10 Cresote rd
" Evelyn H Mrs insp Hudson Hosiery r2105 Rozzelle Ferry rd
" Jos L (Phoebe P) repr SBT&T h1630b Murdock rd
" Roscoe sanforizer Highland Park Mfg
" Saml B (Evelyn H) driver Geo A Hormel & Co h2105 Rozzells Ferry rd
Norkett Alma E Mrs folder Soderberg & Stern h 1812 Union apt 4
" Barbara waitress Kofinas Snack Bar
" Earl L emp Allison-Erwin r Huntersville NC
" Grover driver Baker Cab r Cresote rd
" Ida (wid Lum) r918 Peachtree
" Inez Mrs slswn Grants r725 Seigle av apt 151
" Jesse driver r329 S Cedar
" Kenneth (Inez) mech Kiser's Garage & Wrecker Serv h725 Seigle av apt 151
" Leonard A (Rose) lab h1629a Murdock rd

Robert B. Clubb
GENERAL CONTRACTOR
Residential — Commercial
Remodeling, Kitchens, Bathrooms
Additional Rooms, General Repairs
Roofing and Siding, Painting
Cement and Concrete Work
2722 Marine Drive FRanklin 7-1459

NORKETT
" Maude C Mrs mach opr Johnston Mfg r446 E 36th
" Minnie M (wid Walter) h329 S Cedar
" Mozelle W Mrs tex wkr Amerotron Corp r 1605 Pegram
" R Carl (Mozelle W) agt Life Ins Co of Va h1605 Pegram
" R Jas (Velma) soaper Highland Park Mfg h 804 E 15th
" Sanford A (Maude C) h446 E 36th
" Thos r329 S Cedar
" Wm H (Ada G) emp Ervin Constn h1922 Woodcrest av
Norman see also Norment
" Alex (Minnie M) h2021 The Plaza
" Alfred C (Edna M) emp Char Pipe & Fndry h 5014 Monroe rd
" Alice H (wid Beau) maid h608 N Myers apt 4
" Ann nurse Mercy Hosp r2100 Vail av
" Annie H Mrs aud Sears h304 W 25th
" Anthony lab Allison Fence r612 S McDowell
" Bessie (wid Will) h1401 Oliver
" Betty F Mrs opr SBT&T r2353 E 7th
" Bubber whsemn Meyers Furn r1401 Oliver
" Chas E (Annie H) h314 W 25th
" Chas W (Susie T) int dec 1017 Kenilworth av h do
" Charlie E (Alma) driver Edgcomb Steel h 443 N Summit av
" Claude F (Loree P) slsmn h1535 Carolyn dr
" D Frank (Lillie M) slsmn Scott Drug Co h 1621 Sunnyside av
" Danny studt r1621 Sunnyside
" E T opr Char City Coach Lines r118 W Boulevard
" Earl porter City Chev r1026 Forest
" Edw L (Sherrill) lab Edgcombe Steel h2007 St Mark
" Elise (wid Fessor) h811 Canton
" Ernest B (Fannie) lab Blakenship Bros h 1420 Oliver
" Evangeline C Mrs tchr PS r2406b Horne dr
" Evelyn M Mrs clk SBT&T r1538 Pecan av
" Fern L tchr Plaza Rd Sch h1221 S Graham
" Fessor (Azzie L) driver Constructions Materials h1315a Horne ct
" Flossie D Mrs sealor Lance Inc h521 W 13th
" Floyd serv mgr Natl Screen Serv r2438 Eastway dr
" Frances (wid Wm W) emp Lance Inc h1817 Floral av
" G L carp Electric Ice & Fuel Co r RD 1
" G Ray (Betty) driver Diamond Point Esso r 4224 Pineville av
" Geo (Eloise F) clk PO r3807 Tennessee av
" Geo E slsmn Grant Realty h1127 E Morehead apt 8
" Geo N mtcemn Duke Pwr r1316 W 5th apt 1
" Grace (wid John A) h315 Bungalow rd (H)
" Harvey (Lillie) jan Union Natl Bank h1500 Whisnant av apt 2
" Harvey E (Mabel O) produce mgr Smith's Superette h220 S Hoskins av (H)
" Henry (Sarah B) jan Old Dom Box h309 E Vance
" Henry (Janey W) landscape gdnr h221 N Caldwell
" Henry jr (Evangeline C) swtchmn Central Mtr Lines r2306b Horne dr
" Henry T (Addie W) wtchmn Belk's h512 Belmont av
" Howard W (Virginia M) clk Norman's Mkt h 2117 Roslyn av
" Jack D (Doris E) City Police h1521 Ivey dr
" Jas (Willie W) driver Piedmont Feed Mills h 2003 St Mark
" Jas B (Ruth R) formn City Water Dept h h2914 Springway dr
" Jas T emp Allison-Erwin r Arden NC
" Jas W (Edith R) gro 808 Seigle av h317 Baldwin av
" Jas W (Jane W) slsmn Southeastern Radio & Sup h2600 McClintock rd apt 1
" Jean C Mrs wrpr Lance Inc h1827 Parson
" Jennie K Mrs hlpr Hudson Hosiery h104 Rainey way
" Jenny L comprometer opr S&W Cafeteria r 720 Royal ct
" Joe M (Frances) eng SBT&T r4710 Addison dr
" John H assoc prof Queens College r1221 S Graham
" John N porter Daniels Mtr r200 E Palmer
" John T (Blanche E) mtcemn Hackney-Vaughn Realty h Old York rd
" John T jr (Eva J) whsemn B&S Mtr Line r Old York rd
" Jonny T slsmn Thurston Mtr Lines r RD 3 Box 93M
" Julian constn wkr r200 E Palmer
" Lawrence A (Shirley B; Norman's Market) h2940 Rozzells Ferry rd
" Lillie M Mrs supvr clk SBT&T r1621 Sunnyside av

NORMAN
" Lizzie Mrs maid Devoe Paint Store h311 McDowell
" Lowe A (Jonnie K; Norman's Barber Shop) 104 Rainey way
" Lucinda r1500 Whisnant apt 2
" Luther C (Nell W) mgr Diamond Point E h Exmore
" Marvin porter Presby Hosp r1500 Whisnant apt 2
" Mary r1408 Thompson al
" Mildred h122 W Boulevard apt 2
" N Carolyn nurse Mercy Hosp r2914 Springway dr
" Norma H (wid Charles H) slswn Belks' h Mt Vernon av
" Olivia B Mrs spotter Dancy Clns h646 Brookhill dr
" Paul (Jean C) h1827 Parson
" Paul W (Leila C; Norman's Barber Shop) RD 8 Box 355A
" Paul W jr (Peggy S) prsmn Goines Print h4301 Commonwealth av apt 2
" Percie M maid Wilbur Rogers r1401 Oliver
" Rachel Mrs bkpr Sears r118 W Boulevard
" Ruby Mrs waitress Plantation Grill h933½ 1st
" Ruth R Mrs asst mgr Concessions Collse r2914 Springway dr
" Sam F Rev (Dorothy P; Plaza Radio & Television Service) h629 Ideal way
" Sherrill F (Betty F) asst mgr Sou Life h2353 E 7th
" Shirley B Mrs cash Norman's Mkt r2940 Rozzells Ferry rd
" Silas (Lillie) lab h1315 Luther
" Sue E clk Sunshine Biscuits r317 Baldwin
" Theron J jr (Jane E) exec v-pres Package Products Co Inc and Herald Press Inc h1 Queens rd
" Tilman (Rachel) emp Char City Coach Line 118 W Boulevard
" Tony (Annie P) lab Grinnel Co h1303a Horne
" Wm C (Helen) slsmn Page Air Conditioning 3001 Forest Park dr
" Wm W (Evelyn M) dept mgr Carol Distribu r1538 Pecan av
" Wm E (Inez C) constn wkr h1538 Pecan
" Zula M (wid Willie G) lndry wkr Char M Hosp h1123 Spring
Norman's Barber Shop (Paul W and Lowe A Norman) 814 N Brevard
" Market (Lawrence A Norman) gros 2843 Rozzells Ferry rd
Normandin Gerard (Anna W) emp Play Land h116 S Midland av
Normandy The apts 420 N Church
Norment see also Norman
" Ernest A driver Baker Cab r1425 Peach
" Lena S (wid T Edgar) h637 S Hoskins (Tboro)
" Margt Mrs h810 McRae apt 289
" Mary L ofc sec McDevitt & Street 1121 Myrtle av
" Walter P (Maggie B) blacksmith SH&PW RD 3
" Walter W shopmn Display Fixtures r RD 3
" Wm W (Frances W) pntr 1425 Peachtree
Norris Albert F (Laura) eng S&W Cafeteri RD 11 Box 193
" Arth R kntr Belvedere Hosiery r127 Pinoca
" Audrey L ofc sec Lassiter Moore & Van A r223 Colonial av
" B J driver Rutherford Frt Lines r217 N Cl son
" Barbara A Mrs pharm Presby Hosp Sharon-Amity rd
" Ben r2622 S Tryon
" Bill acct Industrial Piping r1124 Westche blvd
" Billy C (Gloria M) tex wkr Highland Park r324 W 30th
" C H mtcemn Duke Pwr r2734 Cowle rd
" Calvin plant wkr Ready-To-Bake Foods h S Tryon
" Carrie M (wid Fred) r3024 Hutchison av
" Chas A (Barbara A) asst pharm Mercy r319 Sharon-Amity rd
" Chas B (Ernestine S) phys 1400½ E M head h1039 Arosa av
" Chas H r1039 Arosa av
" Claude (Mildred D) clk Duke Pwr h2734 Co rd
" Clifford A (Sue C) acct Modern Ofc Su 1127 Brighton pl
" Daisy L (wid Frank) h123 Granden rd a
" Earl (Gertha) driver Jocie Mtr Lines h21 Clarkson
" Earl J (Eliz M) elec eng Duke Pwr h Masonic dr
" Ed Atlantic Service (Edmond L Norris) Park rd
" Edmond L (Lucille P; Ed Norris Atlantic S ice) driver Lance Inc h4911 Park rd

CAMERON-BROWN COMPANY
MORTGAGE BANKERS
HOME LOANS — INCOME PROPERTY LOANS
112 East 4th St. Charlotte, N. C. Tel. EDison 2-6191

BELK BROS. CO.

The Carolinas' Largest Store — Smarter Fashions — Greater Values

11-119 E. TRADE PHONE EDison 2-3121

IS
rt H (Nadine R) repr Celanese Corp h
500 Barry
(Lois) hlpr Gerrard Tire r1410 Main
S (Sally R) slsmn Olin Mathieson Chem
2944 Winfield dr
enia E (wid John W) asst Dir of nurses
Char Mem Hosp h1255 Kings dr
k r3024 Hutchison av
l C lab Baker Lbr r1505 N Church
on M (Pearle M) asst mgr Sou Life
ns h2139 Thurmond pl
ha Mrs emp Sou Asbestos r211 N Clarkson
er Y (Opal E) pntr Don Allen Chevrolet
619 Lexington av
ia M Mrs opr SBT&T r224 W 30th
el slswn Kress r211 N Clarkson
rietta T Mrs instr J C Smith Univ r1908
Patton av
ert W (Henrietta T) prof J C Smith Univ
1908 Patton av
ilder (Lula Y) guard Merchants Patrol h
117 S Caldwell
(Eliz) driver Chesapeake Paper Stock h
31 Cates
H (Louise H) driver Lance Inc h3226
Graymont dr
a B (wid Percival) r2100 Dartmouth pl
mon studt r2261 Selwyn av apt 1
lse H Mrs opr SBT&T r3226 Graymont
ir
O Mrs spnr Highland Park Mfg r324 W
30th
ie G (wid Edw) tex wkr Sou Asbestos h
014 N Alexander
vin E (Mary B) mech Bob Robinson's Auto
Serv h2144 Avondale av
y B Mrs clk Colony Food Center r2144
Avondale av
nde (wid Joe W) r2622 S Tryon
ired D Mrs seamer Huntley Hosiery r
2734 Cowles rd
nie (wid Theo) h414 N McDowell apt B
le driver h424 Jenkins
e Mrs h1810 Main
l P (Edith E) mech Power Brake h4400
Welling av
d M (Audrey G) doffer Highland Park
Mfg h207 Nelson av (H)
d P (Edna D) whsemn Jocie Motor Lines
h144 Reliance (Tboro)
alie J (wid T Andrew) tourist home r419
E Boulevard h do
rgeon D (Nell B) driver Jocie Mtr Lines
h710 N Pine
fxr Highland Park Mfg
A (Hazel Y; Fourth Ward Barber Shop)
h1100 Meadow la
F USA r1255 Kings dr
P (Mae O) auto repr 324 W 30th h do
V clk Industrial Piping Inc r1124 West-
brook blvd
Mary Mrs asst mgr Wilbur-Rogers r524
N Church
orthy Selma Mrs h308 Baldwin av
s W jr (Rebecca S) servmn Foremost In-
ternatl Dairies h1503a Murdock rd
man Augusta M (wid E M) clk Reid Hay-
den Inc h729 E Worthington av
American Accident Insurance Co Bonn A
Gilbert genl agt 237 S Tryon R320
erican Assurance Society of Virginia Inc
Mrs Laura R Travis spl agt 2240 Colony
rd
erican Van Lines (Charlotte Van & Stor-
age Co Agents) 1931 Bancroft
itish Insurance Group Wm Ward state agt
102 W Trade
olina Council On Human Relations Harry
S Jones exec sec 121 E 3d R209

NO H CAROLINA EQUIPMENT CO
H L CURTIS, V-Pres-Mgr
R B LEDFORD, Office Mgr
E W MORSE, Parts Mgr
F L WALL, Service Mgr
ROAD MACHINERY
CONSTRUCTION, INDUSTRIAL
LOGGING AND MATERIAL HANDLING
EQUIPMENT
3637 Hutchison av
Telephone FR 5-3751

" olina Fire Insurance Rating Bureau J J
Dark spl agt 200 S Tryon R1114
" olina Food Dealers Assn James B Vogler
sec 200 Providence rd
" olina Industrial Council Hunter Marshall
sec 102 W Trade R811-12

NORTH
" Carolina Mercantile Co (John S Ernest K
Craig T and Mrs Gaynell H Brown) 230
W 24th

NORTH CAROLINA MUTUAL LIFE INSURANCE CO, E A Carter Dist Mgr, An Old Line Life Insurance Company Specializing In All Types of Insurance: Life, Health and Accident, Legal Reserve, Mortgage Redemption and Retirement Income 317 S Brevard, Tel ED 2-6943

NORTH CAROLINA STATE AUTOMOBILE ASSOCIATION INC NAA
JOHN G FRAZIER JR, Chairman of Board
THOS B WATKINS, Pres
LOUIS D BURKHEAD, V-Pres
MRS RUTH R THREATT, Sec-Treas
HOME OFFICE
2422 N Tryon
Telephone ED 2-8507
(See Yellow Page 11)

" Carolina State Building & Construction Council Jas F Henderson pres Jas E McElduff sec-treas 920 W Trade

NORTH CAROLINA—STATE OF
AIR NATIONAL GUARD, Colonel Wm J Payne Commander, Douglas Municipal Airport (Morris Field), Tel EX 9-6363
ARMORY, Maj Chas D Isom Staff Asst, Douglas Municipal Airport, Tel FR 5-6939
COMMISSION FOR THE BLIND, J Marshall Parham Counselor, 403 N Tryon R229, Tel ED 3-0148
DEPARTMENT OF AGRICULTURE (Cooperative Inspection Service), Staley Long Inspector, 711 S Tryon R202, Tel FR 7-1241
DEPARTMENT OF LABOR, Harry L Barrett Investigator, (field ofc) 212 S Tryon R711, Tel ED 3-3250
DEPARTMENT OF PUBLIC INSTRUCTION (Veterans Education Committee), James L Winningham Area Supvr, 102 W Trade R609, Tel ED 3-7950
DEPARTMENT OF REVENUE, Samuel R Pruden Supervisor, 104 Court Arcade 725 E Trade, Tels ED 2-0745 and ED 3-3884
DIVISION OF VOCATIONAL REHABILITATION, Clarence A McDaniel Senior Counselor, 127 W 7th R226, Tel FR 5-8686
EMPLOYMENT SECURITY COMMISSION, Geo H Everett Jr Mgr, 112 W 1st, Tel ED 4-6431
EMPLOYMENT SERVICE DIVISION, Geo H Everett Jr Mgr, Charlotte Ofc 112 W 1st, Tel ED 4-6431
FORESTRY EXTENSION SPECIALIST, Edw M Jones, 700 E Trade R305, Tel ED 3-7121
HIGHWAY PATROL, Sgt Owen R Roberts In Charge, 4615 Wilkinson blvd, Tel EX 9-6211
HIGHWAY DEPARTMENT (Drivers License Section), Sgt Owen R Roberts Exam, 4615 Wilkinson blvd, Tel EX 9-3384
HIGHWAY AND PUBLIC WORKS COMMISSION, Harry M Burgin Dist Eng, W Andrew Little Constn Eng, 1119 Highway pl, Tel ED 2-2610; Constn Ofc Tel ED 4-0296; Parks R McCorkle Equip Supt, 1121 Highway pl, Tel ED 3-5540
PROBATION COMMISSION, Lacy W Blue Probation Ofcr, 203 Court House, Tel ED 2-7707
VETERANS COMMISSION, Eug D Caldwell Ofcr, Dist Ofc 123 N Poplar R105, Tel ED 4-1936

NORTH CAROLINA TELEPHONE CO
LINN D GARIBALDI, Pres
F R RITCHIE, V-Pres Engineering
THOS H SAWYER, V-Pres Operations
JAMES H BELL, Sec-Treas
TELEPHONE SERVICE FOR EASTERN MECKLENBERG AND UNION COUNTIES
GENERAL OFFICES
Matthews, NC
PO Box 38
Telephone VI 5-1511

" Carolina Textile Mfrs Assn Inc Hunter Marshall sec-treas 102 W Trade R811-12
" Carolina Theatres Inc Herbert F Kinsey genl mgr 120 E 3d R301

NORTH CAROLINA TRAFFIC LEAGUE INC, H V Fleming Traffic Sec-Treas, 1203 Commercial Natl Bank Bldg 200 S Tryon, Tels FR 5-1771 and FR 5-1772

A. V. BLANKENSHIP
CIVIL ENGINEER
Municipal Improvements
Land Surveys
117 E. 3d, 3d Floor Phone FRanklin 5-1469

NORTH
" Charlotte Beauty Shop (Mrs Grace McConnell) 3202 N Caldwell
" Charlotte Cleaners (C Sidney Rouse) 3112 N Caldwell
" Charlotte Credit Co (Jos A Williamson) 500 E 36th
" Charlotte Lumber Co (Luther L Marshall L and C L Herrin) 735 Herrin av
" Charlotte Market (Howard T Davis) gro 455 E 36th
" Charlotte Presbyterian Church Rev Benj F Yandell pastor 729 E 36th
" Charlotte Primary School Mattie McNinch prin 411 E 34th
" Jessie Mrs maid h316 W Griffith
" Norman E (Mary G) slsmn E D Crane & Assocs h2723 Watson dr
" Roslyn E Mrs r1408b Newland rd
" -South Lines Herbert E Eddens district operations mgr 214 W Tremont av
" South Lines Inc James D Blackwelder terminal mgr expressing 2501 N Tryon
" State Dental Laboratory (Emanuel L Cowardin) 214 N Torrence
" State Fuel Co Jas A Robinson mgr coal (br) 301 E 4th
" State Laundry Inc John H Allen pres-treas Fred H Hasty sec 716-20 S Brevard (br) 1249 E Brevard
" Twenty-Nine Drive-In Theatre Paul E Nantz mgr 3601 N Tryon
" Twenty Nine Golf Range N Tryon
" Twenty Nine Recreation (Robt R McGuire) billiards 4111 N Tryon
" W Leon (Rosalyn L) clk PTS h1721 Patton
" W Leon jr (Flossie M) clk Cato Stores h 1408b Newland rd
" West Junior High School Clarence E Moreland prin 1415 Beattie's Ford rd
Northam Nan J Mrs case wkr Travelers Aid Soc r1715 Cleveland av
Northcutt Barbara W seamer Huntley Hosiery h116 Jackson pl apt 3
Northeastern Trucking Co John F Guignard pres Wm H Guignard v-pres Margt Godfrey sec John L Brown asst sec Lewis B Guignard (Orlando Fla) treas 4612 Wilkinson blvd
Northey Elsie D (wid Jas) h133 Providence rd
" Jewel E Mrs plant wkr Ready-To-Bake Foods r620 N Glenwood rd
" Mary B Mrs h1255 Queens rd W
" Roy (Jewel E) driver Smith's Transfer h620 N Glenwood rd
Northington Betty C Mrs ofc sec J M Harry & Bryant Co r2148 Malvern rd
" Betty P clk Allied Life Ins r2148 Malvern rd
" Jas M (Betty C) phy 2148 Malvern rd h do
" Lionel F (Sandra E) credit mgr Coml Credit h4145 Beechwood rd
" Mattie H r615 E Kingston av
" Sandra E Mrs ofc sec Baker-Mitchell r4145 Beechwood rd
Northrop Bertie C (wid Harry C) kindergarten tchr Myers Park Meth Ch h1568 Stanford pl
" Betty A nurse Char Mem Hosp r1621 E Boulevard
" Harry C jr (Lee M) undwrtr Home Life Ins Co of NY h1301 Reece rd
" Robt H (Margt P) ofc mgr Antara Chems h 1834 Lombardy cir

FOR Glass
CALL
Bowen-Hamor Co., Inc.
FRanklin 6-3603

Thomas Cadillac-Oldsmobile Inc.
Cadillac Oldsmobile
Sales and Service
214-220 N. CHURCH
PHONES
Service EDison 2-7159
Sales EDison 4-4656
Parts FRanklin 6-4429
Used Cars 422 W. 5th
PHONE EDison 2-2183

Spangler Realty Co.
Property Management
Sales and Rentals
C. D. Spangler Construction Co., Inc.
Commercial
Industrial
Residential
1028 S. Boulevard
TEL. FRanklin 5-3736

P. C. GODFREY, INC.
PLUMBING and HEATING CONTRACTORS
RESIDENTIAL 1816 ROZZELL'S FERRY RD.
FRIGIDAIRE AIR CONDITIONING AND APPLIANCES
COMMERCIAL EDison 4-8605

AVRETT & LEDBETTER

Roofing
Heating
and
Sheet
Metal
Contractors

WINKLER STOKERS

419 E. 7th St.

PHONES EDison 3-7131 and EDison 3-7597

E. P. NISBET COMPANY

Metered and Filtered Fuel Oil
Oil Burner Service
Carrier Air Conditioning
"24 Hour Service"

1818 Baxter St. Tels. EDison 2-7755, ED 2-7756 and ED 3-9178

NISBET MARINE MART

CHARLOTTE BOATING HEADQUARTERS

Complete Line of Marine Supplies

1330 S. Tryon TEL. FRanklin 5-4036

N. G. SPEIR, INC.

Real Estate Sales

Commercial — Residential
"TOWN and COUNTRY PROPERTY"

130 East Fourth St. Phone EDison 4-5386

NORTHROP
" Velda C (wid Wm H) tchr Alexander Homes h2102 Kirkwood av
Northside Nazarene Church Rev Byron E Le Jeune pastor 1201 Pegram
NORTHWEST DRY CLEANERS (William Rorie, Raymond H Tate), A Complete Dry Cleaning Service, City Wide Delivery 2208 Tate, Tel ED 2-9853 (See Yellow Page 84)
Northwestern Fire & Marine Insurance Co Levin J Smith spl agt 112 S Tryon R1306
" Mutual Life Insurance Co James W Guy agt 1366 E Morehead R105
Norton Augustus (Mary N) eng SBT&T h937 Hickory Nut
" Betty T Mrs clk Char Union Bus Sta r Monroe NC
" Danl L (Josie S) ship clk Singer Sewing Mach h2500 Catalina av
" David A (Betty L) mach opr Whitehead Engineering r225 Rowan (Tboro)
" David B (Eugenia P) slsmn Sandoz Chem Wks h2207 Beverly dr
" David C (Faye W) agt Westbrook Ins Agcy h844 Montford dr
" Effie M Mrs slswn Dairy Queen h2516 Columbus cir
" Ernest hlpr Lawing's Mattress Fcty r420 N Poplar
" Geraldine maid Presby Hosp r1720 Baxter
" Grady L mech Auto Spring & Alignment Serv r RD 9
" Helen L slswn Powers & Anderson Co r601 N Church
" Henry T (Rosalie T) driver City Mtr Trans Div h420 N Poplar
" J K rigger Moss Trucking r519 W 11th
" Jack G (Ruth C) supvr Genl Mills h Virginia
" Jas E (Sara A) chkr Great Sou Trucking h 326 W 10th apt 2
" Jas F slsmn h138 Cottage pl
" Jesse E (Effie M) city police h2516 Columbus cir
" Jos L (Mary E) pres Westbrook Insurance Agcy Inc h2700 Normandy rd
" Josie S Mrs opr SBT&T r2500 Catalina av
" Maude B Mrs tex wkr Globe Mills Co (Mt Holly NC) r1019 Allen
" Nancy A Mrs clk United Mtrs Serv r200 Wakefield dr apt B
" Percy (Maude B) tex wkr Globe Mills Co (Mt Holly NC) h1019 Allen
" R L whsemn Harrison-Wright Co r Mt Holly NC
NORTON RANDOLPH W (Martha H), Managing Editor The Charlotte Observer, 600 S Tryon, Tel ED 2-7121, h CMR 359 Sardis rd, Tel ED 4-5345
" Richd uphol Lawing's Mattress Factory h618 N Caldwell apt 4
" Ruby Mrs waitress Delmonico Restr r1563 Merriman
" Ruth C Mrs clk Sou Asbestos r1728 Merriman av
" Ruth T (wid Olin) insp Highland Park Mfg r1404 N Caldwell
" Sara O hlpr Stylecraft Packaging Serv r326 W 10th
" The apts 216 W 7th
" Wm C (Mattie L) sht mtl wkr Routh Inc h100 Hovis cir (Tboro)
" Webb C jr (Pauline E) blrmkr Duke Pwr r100 Hovis cir (Tboro)

Willie Lee Baxter

Painting Contractor

WALL PAPERING
FLOOR SANDING

508 Stevens Tel. EDison 2-5583

NORTON
" Wm E (Ethel W) with Norton Barber Shop h1025 Adams
" Wm M (Ruth C) knitter Vision Hosiery h1728 Merriman
Norwood Bessie Mrs h928 Burton
" Beulah B slswn Ivey's r1612 Mimosa av
" Dana E trans mach opr Esso r RD 3 Lincolnton NC
" Dorothy E Mrs emp Allison-Erwin r514 N College apt 4
" E Wm (Nancy U) sht mtl wkr h1430 The Plaza
" Emmett (Mabel) driver Fruehauf Trailer h 1133 Forest apt A
" Eurie L draftsmn Grinnel Co r RD 1 Mt Holly NC
" Geo W (Vera W) driver Char City Coach Line h3026 E Marlborough rd
" Harold L jr hlpr Broadhurst-Allen Electric r2918 Carol av
" Hugh mech Avrett & Ledbetter Roofing & Htg r1430 The Plaza
" J Frank (Marguerite) emp Naval Ordinance h3321 Rozzells Ferry rd
" J T opr Char City Coach Lines r4009 N Tryon
" Jack O (Ruby) mech Avrett & Ledbetter Roofing & Htg h2932 Enfield rd
" Jas C (Dorothy E) driver Bruce Johnson Trucking h514 N College
" Joan E slswn Kress r Box 19 Belmont NC
" John D (Helen B) slsmn Chatham Foods h1949 Wilmore dr
" Jos J (Annie W) serv rep Singer Sewing Mach r2128 Kenmore av
" Jos R (Rebekah S) dist supvr US Govt Dept of Commerce Bur of the Census h 1329 Greenwood av
" Leroy T carp Ervin Constn r Belmont NC
" Luke (Mary W) lab Ervin Constn h1014 Oliver
" Mary F Mrs clk Amoco r2508 Bay
" Maxine clk Fidelity & Casualty Co of NY r306 Stilwell Oaks rd
" Mayhew C emp Kroehler Mfg r1351 Choyce av
" Nancy U Mrs ofc sec Delmar Studio r1430 The Plaza
" Nancy W Mrs typist W T Anderson Elec r RD 4 Matthews NC
" Otis R (Kate M) mech Roy S Garmon Roofing r1612 Minosa av
" Patricia A slswn Kress r3321 Rozzells Ferry rd
" Peggy J clk Allison Erwin r1006 W 4th
" Ruby Mrs ofc sec Sou States Sup r2932 Enfield rd
" Shirley nurse Mercy Hosp r2100 Vail av
" Walter F (Charlotte J) driver Standard Trucking h1918 Edwin apt 224
" Wesley S Rev (Daisy L) pastor Jonesville AME Zion Ch h624 S Torrence
" Wm H insp Whitehead Engineering r RD 3 Box 187
" Wilson B (Mary F) carp Rea Constn h2508 Bay
" Worth C (Willen) slsmn Domestic Lndry r Hickory Grove rd
Nossar see also Nassar
" Jas J (Betty C) bkpr Natl Wine & Beer Distributing h1022 Norland rd

NOTLEY C G & CO INC
C G NOTLEY, Pres
MRS SUSAN B HICKS, V-Pres
E L HICKS, Sec-Treas
INDUSTRIAL SALES ENGINEERS
WELDING EQUIPMENT AND SUPPLIES
1209 Johnston Bldg
212 South Tryon
Telephone FR 6-0551

" Cyril G pres C G Notley & Co Inc r RD 2 Old Pineville rd
Notman Jas F (Helen S) slsmn Terrell Mach r Box 216 Marion Mass
Nott Robt H USN r2022 Norton rd
" Sue H (wid Thos E) h2022 Norton rd
" Thos E IV trainee Reynolds Metals r2022 Norton rd
Novak Geo (Geraldine) sls mgr Capitol Records Distributing h1209 Reece rd
Novelty Curtain Manufacturing Co Inc John S Proctor pres Mrs Virginia S Bolick v-pres Eug D Bolick sec-treas whol 1131 S Mint
" Yarns Corp Wm H Barnhardt pres-treas Roy Candfer (Tryon NC) v-pres Wm M Barnhardt sec 200 S Tryon 200 S Tryon R610
Novi Sales & Service Co Inc Ted H Biggers mgr br motor scooters 2114 Hutchison av
Novick Transfer Co Inc Howard M Ring terminal mgr 2433 Hutchison av
Nowell see also Noel and Noell
" Edwin Mrs r1712 Avondale av apt 3
" John W (Edith L) repr Queen City Bus Garage h2618 Rachel

NOWELL
" Kath B American Discount Co of Ga Sout eastern Fire Insurance Co and The Citad Life Insurance Co h1712 Avondale av apt
" Myrtle F (wid Ralph G) r1805 E 8th apt 2
" Stephen C servmn Ross & Witmer r5465 Toppi pl
" Warren (Lizzie M) jan Liberty Life Bldg h9 E Hill
Nowlan see also Nolan Noland Nolen Now and Nowling
" Raymond J (Ruth N) serv eng Whitin Ma h1636 Club rd
Nowlin G Preston (Mary J; The Nalle Clin h946 Bromley rd
" John B studt r946 Bromley rd
Nowling W J carp Crowder Constn r Albema NC
Noyes Donald F (Agnes W) h1540 Queens rd
Nuchols Lawrence D (Roberta H) pres-tre American Hardware & Equipment Co I h1623 E Morehead
Nuckolls Thos J (Eliz E) dmnstr Ciba Co h22 Briarwood rd
Nuessle Arth H (Virginia) div sls mgr Nor Sales h4616 Wendover la
Nuger Morris (Anne; Grand Theatre) h16 Wendover rd
Null Mary Jo med sec Presby Hosp r Belmont
Nunn Charlie R Mrs recpt Drs David G Welt & Bernard A Wansker r1596 Clayton dr
" Dorothy T Mrs clk Mill Power Sup r422 Tys
" Francis E whsemn Genl Elec r600 Reeves
" Helen M Mrs mach opr Chadbourn Gotham r E 35th
" J Robt (Lessie F) mach Lance Inc h32 Rainbow cir
" Jack studt r3200 Rainbow cir
" Jos P jr (Charlie R) collection corres E h1596 Clayton dr
" Jos P III clk A & B Florist Supply r1596 Clay dr
" Lethie K tailor Ivey's r RD 11
" R Loftin (Betty H) swtchmn Sou Ry h2 Shamrock dr
" Robt W (Helen M) pntr h513 E 35th
" Wm E (Dorothy T) supvr Calvert Fire r422 Tyson
" Wm R studt r3200 Rainbow cir
Nunnally Grover C h511 E 35th
" Grover C jr USA r511 E 35th
Nurnberger Geo F (Lida C) supvr Caro F Tractor h5127 Murrayhill rd
Nurses Official Registry Inc Bessie H Robin registrar 2416 Laburnum av
Nussman Edna O Mrs ofc sec Char Paper r2 Kingsbury dr
" J Banks (Mary M) signalmn Sou Ry h3 Eastway dr
" Jesse B jr (Ruth) clk Sou Ry Sys r511 Stilw Oak rd
" John clk Firestone r Kannapolis NC
" Robt T (Edna O) emp Consolidated Br h2324 Kingsbury dr
Nutley Robt (Helen B) plmb City Water D h2432 Heywood av
Nutrilite Food Supplements (Wm McEnern vitamins & minerals 2136 Providence rd
Nuttall Norman H (Ora Belle H) mgr Stein E & Co h1607 E Morehead
" Patricia C Mrs bkpr Singer Sewing M h3024 Pinehurst pl
Nutting Harrison B jr (Mary B) dept Pittsburgh Plate Glass r1200 Rutledge
" Marion McK Mrs tel opr Hutton-Scott Co 3126 Rush av
Nu-Way Business Service (Geo L Sill) bo keeping serv 1103 Elizabeth av
Nyanza Color & Chemical Co Inc Luther McGinty mgr dye stuffs 304 E Moreh
Nycum Delette H Mrs ofc sec Genl Mtrs h Clement av
Nye Eugene (Ada B) mgr Mitchell's Guest Ho h417 N Church
" Margt copywriter Walter J Klein r PO Box Derita NC
" Pauline S Mrs clk SBT&T r325 W 28th
" Phil L (Pauline S) bkpr Lorick Enterpr h325 W 28th
" Rufus J hdw 3131 Tuckaseegee rd r rd (Allen Hills)
Nyquist Elaine kindergarten dir StLukes Luthe Ch r1108 E Boulevard
O K Shoe Store (Ben Wiener) 423 E Trade
O & R Typesetting Co (Osborn C Oakley Nor O Ross) 632 W 11th
Oak Crest Homes Inc Lex Marsh pres Betty H Marsh v-pres Mary P Stewart treas 237 S Tryon R201-05
" Grove Baptist Church Rev A V Rippy pa 110 Nelson av (H)
Oakden Motor Court (Chas H and Mrs Er P Ogden) 5104 Wilkinson blvd

CHARLOTTE GENERAL TIRE CO.

TUBELESS TIRE HEAD-QUARTERS

GENERAL

FLEET SERVICE
WHEEL ALIGNMENT
and
BALANCING
KRAFT
RECAPPING
BATTERIES

Tel. FRanklin 7-1516

432 S. Tryon

Forest Lawn Burial Park

and Mausoleum

NEW THRIFT ROAD True Perpetual Care For Every Lot TELEPHONE EXpress 9-1141

Checking Accounts
Savings Accounts
Safe Deposit Boxes

CITIZENS BANK
Member Federal Deposit Insurance Corporation
114 East 4th Street Phone EDison 3-1181

Business Loans
Personal Loans
Auto Loans

s see also Oaks
ith H Mrs waitress Woolworth's r1421 Harrell
urst Baptist Church Rev Frank R Moore pastor 5015 Monroe rd
rber Shop (Gary B Helms) 4614 Monroe rd
auty Salon (Mrs Ida M Johnson) r4614 Monroe rd
eaners (Walston E Helms) 4109 Monroe rd
so Service Station (Robt W McManus) 4622 Monroe rd
neral Repair Shop (David L Staley Ora S Brown) auto repr 4624 Monroe rd
les Co Inc Murry C McConnell pres John L Kaneer v-pres J Marshall Blythe sec-treas 4200 Monroe rd
hool Ralph S Leete prin 4511 Monroe rd
ndries (Edw A Williams) 4616 Monroe rd
lunteer Fire Dept H Y Webb chf 4622 Monroe rd
atch Repair Co (Boyd B Jowers) 4612 Monroe rd
awn Barber Shop (Walter B Taylor) 919 Oaklawn av
auty Shop (Mrs Hattie J Mann) 1203½ Oaklawn av
metery 1612 Oaklawn av
LAWN CLEANERS (J Odell Pride), Dry Cleaning, Dyeing, Pressing 1103 Oaklawn av, Tel ED 2-7788
metery Corp Buell D Hendrix jr pres Thos L Hendrey v-pres Mrs Adel L Hendrix sec-treas 1615 Oaklawn av
mmunity Center Inc C DuPont Rippy dir 1222 Oaklawn av
LAWN GARAGE (Dock Sanders; Erskin E Grier, Goins Walker), Auto Repairing, Electric and Acetylene Welding and Brazing 1015 Oaklawn av, Tel FR 5-6413
per Market (Benj G Hoffmeyer) gros 1131 Oaklawn av
vern (Romeo Alexander) beer 1133 Oaklawn av
ey Howard J formn Routh Inc h5116 Murrayhill rd
Edw h1336 E Morehead apt 6
hn B (Pearl M) carp Hotel Char h316 E Worthington av
seph K (Lois G) driver Trailways h2424 Arty
is G Mrs waitress Drum Restr h2424 Arty
ary nurse Mercy Hosp r2100 Vail av
ary L Mrs waitress Drum Drive In r2424 Arty
borne C (Catherine L; Oakley Stereotype Co) r RD 1 Craborchard Township
borne C jr studt r RD 1 Craborchard Township
Preston (Alice H) spl agt Crum & Foster Ins Group h3025 Ventosa
irley cash Parker Gardner Co r Kannapolis N
eroetype Co (Osborne C Oakley) 632 W 11th
rsal H (Addie C) formn Char Osbserver h 1001 Sedgefield rd
rsal H jr (Joyce P) presmn Char Observer h1024 Roanoke av
s see also Oakes
partments 1215-21 E 34th
ub The Leroy Patterson mgr 2816 Statesville
ill Alonzo Mackins mgr 3006 Statesville av
s Temple (AAONMS) S Casper Chandler recorder 321 S Tryon
e night club York rd
s Carl R (Annie S) h901 E 36th
ristine J Mrs bagger Douglas Clns r1301 Kendrick
aud V (Lena) city police r2008 Mecklenburg av
aude V jr (Irene T) asst terminal mgr Kilgo Mtr Frt h2008 Mecklenburg av
yde D (Juanita S) city police h1422 Nassau blvd
rdel (wid Fred) r1428 Pecan av
ora tchr Ashley Park Sch r222 Pondexter dr
orothy J Mrs clk Char Mem Hosp r2229 Avondale av
iz M ofc sec Am Mutual Liability Ins r940 Hickory Nut
oise r2116 Vanderbilt rd
ank D (Sarah E) emp Allison-Erwin h3737 Eastway dr
o W (Frances) picture framer Smith Book Store h2541 Booker av
eorgia Mrs r2116 Vanderbilt rd
a Mae Mrs emp Toddle House r1204 Winnifred
ene T Mrs rep SBT&T r2008 Mecklenburg
C driver Rutherford Frt Lines r1209 Kendrick
s W (Lily W) lab City Mtr Trans Div r111 Hilton al
anne W Mrs opr Belvedere Hosiery r206 S Crigler (H)
e P slsmn r401 N Pine
anita S Mrs sten Pure Oil h1422 Nassau blvd
na change hand Highland Park Mfg
da ofc sec Char Baseball & Amusement Co r716 E Worthington av

OATES
" Lyle (Dorothy J) dispr Miller Motor Lines h 1229 Avondale av
" Maggie J IBM opr Sou Bearings & Parts h1244 E Morehead apt 1
" Margrace A clk SBT&T r Gastonia NC
" Marthelle cafeteria hlpr Hawthorne Jr High Sch r812 E 5th
" Nona S (Mitchell M) slswn Spencer Constn h101 N Glenwood rd
" Robt cement fnshr Ervin Constn r Mt Holly NC
" Roger L (Charlene W) slsmn Am Bakeries h 1221 Clay av
" Thelma bmo Am Discount Co of Ga RD 6 Box 623
" Theo (Christine J) USN h1301 Kendrick
" Una W (wid John B) h1157 Queens rd
" Walter M (Joanne W) USN r206 S Crigler (H)
" Wm D (Bertha A) teleg Sou Ry Sys h305 Sylvania av
" Wm T jr (Eliz M) slsmn Carters of Char h 940 Hickory Nut
Oats Margt r2602 Booker av
" Ozella (wid Eddie) h2602 Booker av
Obenoskey Carrie I (wid Thos) r509 Templeton
" Fannie I spreader Dutchess Bakery h509 Templton av apt 1
" Jas M servmn Terminix Serv h1761 Wilmore dr
Obenosky Inez plant wkr Caro Foods r509 Templeton av
Obenshain Minnie O (wid David L) r139 S Laurel
" Wiley S (Lela W) pres Southern Dairies Inc h818 Colville rd
Oberdorfer Donald jr (Laura K) reporter Char Observer r3019 Clemson av
" Laura K Mrs ofc sec Char Observer r3019 Clemson av
Obefell Gilbert F (Gustavia S) slsmn Precision Gear & Machinery h4116 Chelmsford rd
Oberman Saml (Rose W) sls mgr Gramco Inc h4541 Wendover la
O'Boy Sandwich Co (Ernest L Wilson D and Joseph B Spurrier) 1100 S Graham
O'Brian Geo G mech White Star Body Wks r3211 Wilkinson blvd
" W T hlpr Baucom's Nursery & Grading r518 S Mint
O'Briant Bessie E Mrs slswn Belk's r1729 Garden ter
" Carole E sten Wade Mfg r1729 Garden ter
" Fleetwood formn Lassiter Corp h1729 Garden ter
" Homer H (Ruby C) pntr Clay Printing h220 W Kingston av
" Ruby C Mrs looper Blevedere Hosiery h220 W Kingston av
O'Brien Elene S Mrs pkr Lance Inc h2849 W Trade apt 37
" Emma C (wid Jas) r420 N Church apt 37
" Geo F (Lucine McG) real est 4111 Baker dr h do
" Geo F jr studt r5111 Baker dr
" Jas J (Regina G) night wtchmn Dixie Tag & Envelope 3301 Robinson cir
" John B (Daisy A; Coliseum Esso Service Station; McAteer & O'Brien Texaco Service) h1820 Greene av
" Lucine Mc G Mrs ofc sec Conn Mut Life Ins h5111 Baker dr
" Lucine M priv sec EAL r5111 Baker dr
" Mary M clk Bost Building Equipment Co r 1509 Ideal way
" Mary E Mrs waitress Airport Restr h3007 Tuckaseegee rd
" Mary K Mrs ofc sec Burwell & Dunn Drug Wholesale r1619 Cliffwood pl
" Richd C Bernard G Collingwood mgr whol yarns 210 S Tryon R412
" Richd M emp Allison-Erwin r2020 Springdale
" Rosa (wid John C) r1820 Greene
" Taylor L (Mary E) exam State Hwy Dept h3007 Tuckaseegee rd
" Thos F (Mary M) carrier PO h1509 Ideal way
" Thos S (Clara) h2449 Marlowe
O'Brion Clarence whsemn Efirds r419 W 24th
" Claude clk A&P r Matthews NC
" Saml D mach Newton Machine r3512 Wilkinson blvd
" Wm delmn Eckerd's r631 E 7th
O'Bryan Ruth (wid Oral P) r2954 Royston cir
O'Bryant Myrtle O Mrs r520 N Poplar
Observer Charities Inc James L Dowd (Miami Fla) pres J Edw Dowd v-pres Ernest B Hunter sec Frank H Trull treas 600-02 S Tryon
" Printing House Inc Mrs Louise B Cates pres Wm J Crichton jr v-pres-genl mgr James M Cates pres Fred R Cates treas 204-12 W 2d
" Transportation Co Inc The James L Knight (Miami Fla) pres Tranberg Ward v-pres C Blake McDowell (Akron Ohio) sec Frank H Trull asst treas 600 S Tryon
Occidental Life Insurance Co John A Tiddy mgr char br ofc 112 S Tryon R1116
Ocean & Inland Marine Co Geo W Thompson jr state agt ins 117 E 3d R203

CHEVROLET by Don Allen
"THE EMBLEM YOU CAN TRUST"
531 E. Trade EDison 3-5467

Ockrant Wm Corp L Hewell Carter v-pres Mrs Margt Stone sec cotton waste 1609 N Breward
Oclee Francis C (Mary A) wldr James Ornamental Iron r3113b Tuckaseegee rd
O'Conner Lawrence J jr (Carol P) slsmn Maryland Bolt & Nut h3211 E Marlborough rd
O'Connor Frances Mrs ofc sec J A Jones Constn r1333 Reece rd
" Frank J (Agnes V) slsmn Genl Elec h1783 Sterling rd
" Jas T studt r1600 Scott av
" John M (Kathleen B) acct P & N Ry h1600 Scott av
" Jos P studt r1600 Scott av
" Julian F (Frances H) eng SBT&T h1233 Reece rd
" Kathleen E clk Fed Res Bk r1600 Scott av
" Mary A r1600 Scott av
" Wm T (Ethel) slsmn J & J Candy h1302 Park dr
O'Daniel Cath R (wid C W) h809 Jackson av
" Effie (wid Ernest) r609 Melbourne ct
" Fred H (Margt V) driver North South Lines h1300 Meadow la
" Jo B Mrs clk Fed Res Bk h208 Hollis rd
" John W (Jo B) bkpr Pure Oil h208 Hollis rd
" Lorie slswn Tate Brown r114 Barnett pl
" Margt V Mrs clk Sears r1300 Meadow la
" Wm H (Mary; Carolina Advertising Service) h 705 McDonald av
" Wm H jr chief eng Page Air Conditioning r 1406 Anderson
O'Daniell Chas D atndt Ernie's Crown Service r229 Baldwin av
" Chas W jr (Lucille G) acct Geo G Scott & Co h229 Baldwin av
O'Daniels Lucille G Mrs slswn Sou 5 & 10c Store r229 Baldwin av
O'Dear Ernest D (Doris E) rate clk Akers Mtr Lines h3315 Anson
Odell A G jr & Associates (Arth G Odell jr) archts 109 W 3d R301
O'Dell Alice C Mrs undrwrtr Fidelity & Casualty Co of NY r1635 Berryhill rd
Odell Arth G jr (Mary W A G Odell jr & Assocs) h2149 Sherwood av
O'Dell Ben L (Ruth R) supvr Sou Dairies h219 Heathwood rd
" Chas J h1816 Mimosa av
Odell Clyde E (Marian D) hlpr Pneumafil Corp h2925 Marlowe av
" Geo G (Jane H) tool mgr Douglas Aircraft h 1433 Woodland dr
" Jack wtchmn Davis Lbr r1860 N Tryon
O'Dell Linda Mrs slswn Belk's r219 Heathwood rd
" Margt M (wid Horace E) mgr American National Red Cross Mecklenburg County Chapter h2249 Crescent av apt 2
" Marian D Mrs pkr Lance Inc h2925 Marlowe
O'Dell Phillip E (Anita M) sls mgr Lilly Tulip Cup Co h4137 Pineview rd
Odell Polly R Mrs h2758 Hampton av
O'Dell Robt S (Alice C) tchr Harding Hi Sch h 1635 Berryhill rd
Odell Susie J ofc sec Douglas Aircraft r1433 Woodland dr
" Thos lab City Mtr Trans Dept h621 S Myers apt 4
Odem Jim McC (wid Louis G) emp Singer Sewing Mach h2201 Sarah Marks av

"Yours for LIFE," Dick Harris Jr.
816 Johnston Bldg. Tel. EDison 3-6323

MECKLENBURG Hotel
Air Conditioned
• • •
Free Parking
• • •
French Restaurant
Phone ED 2-1181

Letterpress Printing
Lithographing
Embossing
Engraving
General Office Phone FRanklin 5-1716
Sales Dept. Phone FRanklin 7-1619
Washburn Printing Company Inc.
214 W. Morehead St.

THE WEARN LUMBER COMPANY
"SERVING THE CAROLINA'S SINCE 1890"
MANUFACTURERS OF ARCHITECTURAL WOODWORK
1420 S. MINT ST. Wholesale PHONE EDison 3-7575

NEED

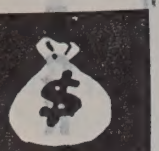

See

LOCAL FINANCE COMPANY

AUTO LOANS

FINANCING

REFINANCING

706 S. College Tel. FRanklin 6-2707

ANDREWS Music Co.
231 N. Tryon St.

MAGNAVOX Hi-Fidelity Phonographs

STEINWAY AND OTHER PIANOS
HAMMOND ELECTRIC ORGANS
Established 1892

PONTIAC
Sales Service
FRANK WOODS, Inc.
522 S. TRYON TEL. FRanklin 6-4871

Oden Sylvester (Eunice) lab Naval Ammunition Depot h2005 Double Oaks rd
Oderson Ray (Ruby) jan Shamrock Garden h719A Watkins la
O'Dillon Marvin E (Myrtle S) pntr h1618 Allen
" Myrtle S Mrs clk Goodyear h1618 W Allen
Odom see also Odum
" Aline W Mrs instr SBT&T r Derita NC
" Ambrose grinder Atlantic Marble & Tile r Lowell NC
" Arrie O (Joyce E) slasher Highland Park Mfg h2911 N Alexander
" Bertha H Mrs (The White House Tourist) r 3008 Wilkinson blvd
" Clarence H (Lottie B) pntr h2316 N Pine
" Claude J (Nell L) tex mkr Amerotron Corp h1200 Pegram
" David (Willie M) lab Blthe Bros h2015 Double Oaks rd
" Earl J (Lyvonne E) supvr Coble Dairy h2308 Catalina av
" Earl L (Winnie) driver Johnson Motor Lines h310 W 27th
" Edw lab Central Appliance Serv r Gastonia NC
" Eliz C studt r301 W 26th
" Flossie M Mrs maid h708 Shannon
" Herbert lab McGee Lbr r Concord NC
" Horace E (Sarah F) mech Thomas Cadillac h301 W 26th
" Inez Mrs waitress Purity Cafe r109 Irwin av apt 4
" Jackie G nurse Char Mem Hosp r do
" Jas S driver Pet Dairy Products r117 S Clarkson
" Jerry (Irene) emp Char Pipe & Foundry h2017 Double Oaks rd
" John W (Bertha H) h3008 Wilkinson blvd
" Isaac (Julia H) driver Associated Transport h2808 South View
" Lawrence slsmn Char News r2316 N Pine
" Lester F (Inez) h109 Irwin av apt 4
" Lottie B Mrs waitress Pantry House Restr h 2316 H Pine
" Lucile prsr Cleveland Cleaners h2123 Kenney
" Mary L studt r3008 Wilkinson blvd
" Nell J Mrs fty flr Amerotron Corp h1200 Pegram
" Ozell slasher tender Highland Park Mfg
" Rosettia hlpr Ry Sup & Mfg h718 N Alexander
" Roy L (Ivahmay T) pntr h Blairhill rd
" Sophia spinner Highland Park Mfg r2911 N Alexander
" T L ship clk Sam Gibson Co r RD J Box 732
" Thos I servmn Toledo Scale r Tuckaseegee rd
" Valeria I Mrs h833 Seigh av apt 331
" Willie H barber Frank's Barber Shop r Craighead rd
O'Donahue Patrick A (Hazel H) drive Associated Transport h2834 Cowles rd
" Carl L hlpr Industrial Steel r Gastonia NC
O'Donnell Dorothy r118 W Kingston av
" Frank M (Carrie F) r2127 The Plaza
" Jas R (Anne M) program dir W W O K Radio Sta h2020 Kirkwood cir
" Phillip D eng Phoenix of London Group h 2724 Poplar dr
O'Donoghue Janett G (wid Wm D) clk Mercy Hosp h1121 Myrtle av apt 72
" Richd S (Patsy B) slsmn Dictaphone Corp h 5157 Murrayhill rd
" Roderick (Ann D) sls rep Acacia Mut Life Ins h801 Manhasset rd
" School Sister Mary Concepta Prin 1125 Buchanan
" Thos studt r1121 Myrtle av apt 72
Odum see also Odam
" Clara Mrs railroad sup r2220 Sanders av
" Isadore lab h2220 Sanders av
" Paul C slsmn Saxon's Inc r Belmont NC
" Willie L (Violet H) slsmn Thurston Mtr Lines h1319 Allen
Odums Burnice Mrs maid Lance Inc r305 N Summit av
Oehler Jay M (Jackie T) reprmn SBT&T r RD 7 Box 677
Oehler Martin E (Janie M) formn SBT&T r RD 10 Box 324
" Wm K (Maryhelen) foremn SBT&T r RD 7 Box 701-A
Oelschlaeger Herbert W (Jean S) personnel standards mgr Ralston Purina h417 Moretz
Oetinger Herbert W (Regina H) exec asst Duke Pwr h1911 Sharon la
O'Faire Johnnie B Mrs nurse Good Samaritan Hosp h623 Stonewall ter
Offutt Eugene W (Margt A) tech Celanese Corp h1412 Hartford av
Ofsonka John R III (Sarah H) city police h1611 Brook rd
" Stanley J driver Am News r1711 Brook rd
Ogborn Anne B Mrs (wid Owen O) clk Mercy Hosp r418 N Smith
" Jeanne R Mrs ofc sec Mrs Rubye L Mill r 1605B Berryhill rd
" Jeannette M (wid Henry) mus tchr 401 W Boulevard h do
" Owen O (Jeanne R) slsmn Mrs Rubye L Mull h1605-B Berryhill rd
Ogburn Ethel M Mrs insp Package Products Co Inc r517 Greystone rd
" Henry studt r638 Fugate av
" Marion D jr adj Employers Mutual Casualty r1245 Providence rd
" N S (Maude H) r1227 E Worthington av
" Nancy H Mrs clk Southeastern Fire Ins r 1512 E Boulevard
" Opal E rep SBT&T r1714 Mecklenburg av
" Sandy Mrs ofc clk Peidmont Chemical r3848 Whitehall dr
" Sarah I Mrs ofc sec Piedmont Chem r3848 Whitehall dr
" Van D (Alta H) asst supvr Goines Printing r638 Fugate av
" Wm E hlpr Stylecrafe Packaging Serv r 316 McDonald av
Ogburns Frank S (Sandy) lab Pneumafil Corp h3848 Whitehall dr
Ogden Chas H (Emily P) clk Wil-Mat Corp h 5104 Wilkinson blvd
" C Howard III studt r5104 Wilkinson blvd
" Irene Mrs ofc sec Celanese Corp of Am h 1921½ E 9th
Ogelsby Lumis lab C W Kirkland Steel r416 Andrews la
Ogle R G driver Pilot Frt Carriers r Gastonia N C
" Wm T guard Merchants Patrol h530 W 7th
Oglesby Grace h208 S Long
" Grant H (Louise) driver Harris Exp h930 Peachtree
" John M (Juanita) h1317 E 7th
" Minnie M (wid Loomes) h416 Andrews ct
" Nabies (Gracie O) constrn wkr h1104 Mc Arthur av
" Ted sht mtl wkr Charlotte Roofing r416 Andrews ct
" W H jr (Harriett M) dist mgr Anheuser Busch Inc h2800 Forest dr
Oglukian Levon M dept mgr Ivey's r RD 2
Ognovich Phyllis H Mrs recpt Mental Health Clinic h1319 Lyon ct
" Richd N slsmn Matthews Morse Sls h1319 Lyon ct
O'Hair Agency (Richd H O'Hair) estate & financial planning 501 E Morehead R202
" Richd H (Harriette S; O'Hair Agency) v-pres Currie Packaging Co h1538 Sterling rd
O'Halloran Joseph P (Mary S) supt Duke Pwr h1815 Dilworth rd E
" Mary S Mrs ofc sec Mill Power Supply h1815 Dilworth rd E
O'HANLON REPORTS, Richard S Benzie Mgr, Insurance Inspections 215 Charlotte Arcade Bldg 221 S Church, Tel ED 4-0878
O'Hara John J (Evelyn F) sls eng Johns Manville Corp h923 Henley pl
OHearn Brendan M (Joan B) slsmn Revere Copper & Brass h200 N Laurel av apt 9-B
O'HERRON EDW M (Sallie E), Pres Eckerd Drugs Inc 128 N Tryon, Tel ED 3-0553, h235 Cherokee rd, Tel ED 3-6247
O'HERRON EDW M JR (Margt B), V-Pres-Treas Eckerd Drugs Inc 128 N Tryon, Tel ED 3-0533, h3141 Sharon rd, Tel EM 6-0632
Ohio Chemical & Surgical Equipment Co Wm M Rhyne mgr (whse) 1018 Post
Oil Equipment Service Co Inc Jas W Patton treas 3100 S Boulevard
O'Keefe Dorothy sten RKO Radio Pictures r 1611 E 4th apt B
" Jack T driver Dance Mtr Lines r Indian Trail N C
" John J (Juanita B) rep National Presto Industries h1627 Morningside dr
" Juanita B Mrs tchr Piedmont Jr Hi Sch r1627 Morningside dr
Okell Jas E (Florence H) serv eng Universal Winding h437 Ardmore rd
O'Kelley Johnnie M clk SBT&T h314 N Chu apt 310
" Thos L (Maude H) slsmn R J Bogan h Morningside dr
O'Kelly Jonnie sten Duke Pwr h312 N Church 314
O'Kerns Howard L (Mattie R) h2825 McC
" Mattie R maid r2825 McComb
Okra Gene r734 W Trade
Ola Mae's Grocery (Ola M Jackson) 820 Brevard

OLD DOMINION BOX CO INC
OFFICERS
E S DILLARD, Pres
W GUS TERRY, Exec V-Pres
W T BUICE JR, V-Pres
IVAN D WOOD, V-Pres-Sales Mgr
CHAS W FLORY, Genl Production Mgr
THOS R HAYS, Personnel Mgr
GEORGE WILLIAMS, Supt Carton Div
O L LEEBRICK, Supt Set Up Div
JOHN A GRIFFIN, Supt Container Div
C H LEYS, Purch Agt
MANUFACTURERS
FOLDING BOXES
SET-UP BOXES
CORRUGATED SHIPPING CONTAINERS
PURCHASING and SALES OFFICES and PLANT
528 S Turner av
PO Box 660
Telephone ED 4-8651
(See Yellow Page 39)

" Republic Life Insurance Co Mrs Paulin King ofc sec 102 W Trade R1402
Oldham Clinton C (Frances H) supvr Ce Bureau h1117 Harding pl
" Frances H Mrs clk Carolina Mtr Club h Harding pl
" Fred C studt r1117 Harding pl
" Guilford C (Emily S) sec-treas Atla Building Co Inc h2921 Idlewood cir
" Helen B Mrs boarder Chadbourn-Gothar 627 Charles av
" Mary A (wid J M) h718 E Morehead
" Robt A (Helen B) sht mtl wkr Char Air h627 Charles av
OLDSMOBILE MOTOR CARS, THOMAS C ILLAC-OLDSMOBILE INC, Sales and S ice 214-220 N Church, Tels Service ED 7159, Sales ED 4-4656 and Parts FR 6- (See Yellow Page 17)
O'Leary Bernice waitress h218 N Brevard
" Harvey lab City Mtr Trans Div r414a N Dowell
" Helen maid r514 E 7th
" Maggie Mrs maid h512 Stevens
" Mary cook Kuesters Dining Room h514 E
" Mary W ldy dept San Lndry r1417 S Ch
" Richd A porter Belk's r Waxhaw N C
" Ruth r514 E 7th
" Thomas B maintenance Whitin Mach r14 Church
Olechousky Edw F tchr Myers Pk Hi Sch h Westchester blvd
Olin Mathieson Chemical Corp Frank M S dist mgr dry ice 2201 N Davidson
" Mathieson Chemical Corp John F Carey 112 S Tryan R1104
Oliphant Alfred r1608 Luther
" Daisy G (wid Jas) maid r425 E 3d
" Emma J Mrs ironer Char Lndry h1300 Be Ford rd
" Florence A M studt r810 S Church apt 1
" Jas S (Emma J) driver Biggers Bros h Beattie's Ford rd
" Johnnie M Mrs recpt Dr Joseph L B h810 S Church apt 1
" Mary Frances r1300 Beattie's Ford rd
" Robt (Evelyn) mech h1211 Person apt 160
" Robt L (Annie P) porter Bridges Furn Fairwood av
" Roy (Lillie B) frame bldr Huttig Sas Door r1116 Winnifred
" Walter (Frances) firemn Barnhardt Mf 1608 Luther
" Willie A (Johnnie M) chkr Sou Ry Sys S Church apt 1
" Willie B Mrs emp Jacks' Cooky Co r Winnifred
" Willie E USAF r810 S Church apt 1
" Willie J (Lucille B) USAF h554 W Gri
" Willie L Mrs packer Jack's Cookie r S Winifred
Olive David M (Frances O) insp THA h30 Marlborough rd
" Howard K (Florence L) archt Marsh & kins h3022 W Marlborough rd
" Leon (Mary R) emp Allstate Inc h2222 M ham ct

PYRAMID LIFE INSURANCE CO.

Home Office Charlotte N. C.

2407 North Tryon

TEL. EDison 2-8181

Pittsburgh Plate Glass Co.
"PITTSBURGH PAINTS — SMOOTH AS GLASS"
GLASS FOR EVERY PURPOSE
WALLHIDE — FLORHIDE
WATERSPAR — SUNPROOF
PAINTS
201 E. 6th; cor. N. College
Phone EDison 3-6624

R. E. ELLISON

ERNEST ELLISON, INC.

JOHN C. LYDON

101 BUILDERS BLDG.
312 W. TRADE

"JUST INSURANCE"
Established 1916

PHONE
EDison 3-1146

E
y R Mrs ofc sec Parrott & Richards ofc
ec Parrott & Richards r2222 Markham ct
A Blaine (Wanda H) mgr Charlotte
Freight Assn r Huntersville
ett S jr (Margt G) slsmn Gray & Dudley
Stove h2236 Crescent av apt 4
S (Lillian H) acct Lorick Enterprises
1223 E Enderly rd
y (Mary) tex wkr Highland Park Mfg r
3014 N Myers
nche R Mrs mus tchr 1813 Washington av
n do
by R (Exie) pntr R H Bouligny Inc r
112 W Park av
ie B (Sarah J; Brenard Street Furniture
Co) r Huntersville NC
Mrs h300 Alexander av apt 38
e Mrs slswn Belk's r2131 Boyer
ry E (Yvonne P) mach Douglas Aircraft
4220 Pineville rd
e L Mrs slswn Belk's h4034 Common-
wealth av
A (Ivey L) pntr 401 Lakewood av (H) h
do
E emp Highland Park Mfg h3014 N Myers
F filer Winsor & Jerauld Mfg r3905 Cen-
ral av
ry barber Frank's Barber Shop r1000
E 4th
L Mrs cafeteria wkr Sharonview School
401 Lakewood av (H)
e (Annie M) slsmn National Oil h3215
N Davidson
B (Esther C) carmn P&NRy h112 Rowan
(Tboro)
E (Dora M) h1736 Wilmore dr
e ofc sec Red Fez Club r YWCA
e tex wkr r418 E Trade
er L (Essie L) erector Caro Neon Sign
4034 Commonwealth av
ny hlpr Highland Park Mfg
my lab r2020 Winter
n B Mrs clk Fredrickson Mtr Exp h428
Bradford dr (Tboro)
n (Louise) plstr Joshua Oliver h810 S
McDowell
ny E br mgr Myers Auto Serv r3215 N
Davidson
ph jan Inland Park Baptist Ch h2418b Horen
dr
ph G (Sallie M) tex wkr Louise Mill h3501
Card
ph H (Frances S) h1106 N Smith
e A Mrs h2218 Kenmore av
slsmn Gilbert Beautician Sup r Greensboro
NC
R (Mildred R) mach Frieze Engineering
& Mach r York rd
hlpr College Inn Bldg r1318 Murdock rd
ner J (Lela A) driver Caro Delivery Serv
h1814 Cliffwood pl
gt G Mrs slswn Belk's h2236 Crescent av
nie Mrs br mgr Domestic Lndry & Clns
3014 N Myers
roe B (Aline J) pntr Wright Co h2612 Elon
h1334 Morningside dr
rl folder Dy-Dee Wash r RD 3
er M jr (Margt W) slsmn E R Squibb &
Son h1101 Yale pl
Perrin (Margt H) div sls mgr Ralston Puri-
na Co r Matthews NC
t J (Emma M) quill stripper Ameratron
Corp h725 Seigle av
y E Mrs r911 W 5th
ie M Mrs tex wkr Louise Mill h3501 Card
s F typ J Zagora Mach & Gear r215 Circle
Donald (Joan B) reprmn SBT&T h428 Brad-
ford dr (Tboro)
R (Blanche R) tchr York Rd Jr Hi Sch h
1813 Washington av
nne P Mrs mach opr Celanese Corp r4220
Pineville rd
Grill (Aleck Kleto) restr 2037 S Tryon
h D Mrs egg candler A&P r4119 Eddleman
rd (Tboro)
l A (Ruth D) whsemn A&P h4119 Eddle-
man rd (Tboro)
ncil D (Bryan) mech Jenks Caldwell Char
Aircraft h916 Reids pl
ead Gene M slsmn Ervin Realty r1130 Rut-
ledge av
Peter (Annie S) hlpr Broadhurst-Allen
Electric h1823 Mecklenburg av
aski Matthew J (Syble H) supvr United
Equip & Serv h804 McDonald av
Eliz H Mrs tel opr Westinghse r1451 Pine-
crest av
nk E (Kay J) mfrs rep Morse Twist &
Drill Mfg Co h3817 Belton
H (Pearle B) slsmn Edwards & Broughton
h2228 Winter
bert T r2228 Winter

OLSON
" Mervin J (Eliz H) slsmn Westinghse h1451 Pinecrest av
" Robt L studt r2228 Winter
" Robt W (Marth M) traffic mgr Belk's Buying Serv h4311 Darwin cir
Olsson Lave (Gull) acct Pure Oil h2115 Arnold dr
Olwell Jerome A (Bernice A) sec-treas Wat-Des Corp r1643 Medford dr
O'Malley Chas W (Loretta P) clk Tenn Coal & Iron Div h1413 E Boulevard
" Everett L (Ruth J) USAF h508 Sylvania av
" Joan M studt r224 Middleton dr
" John J (Kath P) slsmn US Gypsum h1210 Lamont dr
" Loretta P Mrs asst Dr Douglas Glasgow r1413 E Boulevard
" Robt E (Mary L) supvr Aetna Loan & Fanance h224 Middleton dr
Omark Drive It Wm S and Sam Craft reps power tools 208 S Poplar
O'Meara Lottie S (wid W T) tel opr Akers Mt Lines h920 Fugate av
One Hour Cleaners (Wm A Anderson) 229 E Trade
" Hour Valet Leon Scarborough mgr clns 205 S Tryon
Oneal see also Oneil and Oneill
" Ann D Mrs slswn Stark Center r839 Woodside
" Augustus A (Evelyn S) weigher Lance Inc h1016 W 1st
" Clyde G (Velma D) hlpr Sou Ry h2049 Weyland
" Margt W Mrs seamstress Belk's h1500 Allen
" Phillip W carrier PO r1500 Allen
" Relmont O (Margt W) pntr Hudson Hosiery h1500 Allen
" Timothy R (Ann D) hlpr Char Cigar & Candy h839 Woodside av
" Velma D Mrs slswn Woolworth's h2049 Weyland av
" Virginia slswn Royal McBee h1801 E 5th apt 11
" Wm B (Helen R; Hillcrest Manor Rest Home) h2435 Sharon rd
" Wm E (Jaunita) insp Sou Asbestos h712 N Graham
" Wm J mgr Self Serv Lndry r1401 Thriston dr
O'Nean Ralph D driver Chas J Miller Co Thrift rd
O'Neil Eliz S (wid M Geo) real est 2350 Croydon rd h do
O'NEILL JOSEPH G (Martha S), V-Pres Cameron-Brown Company, 112 E 4th, Tel ED 2-6191, h1208 Greenwood Cliff, Tel ED 3-7845
" Vera E sten Kimbrell's r1329 Harding pl
Onimus Gladys waitress Oriental Restaurant r411 Clement av
Onley Allie B (wid Leroy) r1830 Hillside dr
Ontonio Ruby C Mrs ofc sec Genl Elec h819 Spruce
Opel Frank M jr (Ruth) dist sls mgr Scott Paper h414 Tyson
Open Kitchen The (Speros and Stephen G Kokenes) restr 1318 W Morehead
Operative Plastress and Masons International Association Local No 477 hall 1621 Statesville av
Oplinger David K (Virginia D) emp Permatex h911 Sears ct
Oppenheim Barbara A (wid Herman) h811 Bromley rd
" Emilie A (wid Steven) r1226 Canterbury rd
" Jas J dept mgr Pure Oil h1226 Canterbury rd
O'Quin Gerrel E (Billie J) slsmn Char Pipe & Fdry h1421 Drexel pl
Orange Bowl The (Gus N Carras) restr 537 S McDowell
Orbin Frances L mach R H Bouligny Inc r407 Belmont av
" Jas O plant opr Foremost Dairies r407 Belmont av
Orbison Allen book folder Highland Park Mfg
" Allen P (Thelma) tex wkr Highland Park Mfg h3020 N Davidson
" Claude (Sarah) cln Douglas Clns h615 E Tremont av apt 4
" Sarah Mrs opr SBT&T h615 E Tremont av apt 4
" Thelma Mrs insp Highland Park Mfg h3020 N Davidson
Order of Railroad Telegraphers of Southern Railway System Division No 59 (AFofL) Thos W Watson genl chairmn Thos S Youngblood genl sec-treas 102 W Trade R1213
Orders Margt (wid Theo) slswn Martin's h815 S Davidson apt 10
O'Rear Gloria studt r941 Oaklawn av
" Vance (Thelma S) clk Firestone h941 Oaklawn
" Vance jr bagger A&P r941 Oaklawn av
Orenstein Mary K (wid Harry) h1641 Morningside dr

James Ornamental Iron & Steel Co.
WHOLESALE — RETAIL
Contract Welding
Ornamental Iron — Structural Steel
3423 S. Boulevard
DIAL FRanklin 6-2910

Oriental Restaurant The Wing K Wu mgr 126 W Trade
O'Riley Louise Mrs maid r423 E Stonewall
ORKIN EXTERMINATING CO INC, Jacob L Pressman District Mgr, T M Gunn Dist Supvr, Entomologist, 522 S College, Tel FR 6-4455
Orlean Dale studt r2840 Selwyn av
" Saul L (Frances R) dentist US Vets Admn h 2840 Selwyn av
Ormand Eliz B opr Spa Tex (H) h220 Goff
" Geraldine sten City Health Dept 2123 E 7th
" John O (Pearl T) h720 Lamar av
" Rita P clk Atlantic Refining r720 Lamar av
" Robt tchr West Mecklenburg Hi Sch r5006 Thrift rd
" Walter L jr (Edna C) slsmn C & S Furn h1339 Pinecrest av
" Wm R dept mgr Cole Mfg r Indian Trail NC
Ormond Melton D (Phyllis) upholsterer Char Casket r Indian Trail NC
Ormsby Earline B nurse Char Mem Hosp r1324 Romany rd
" Thos S (Ann C; White Cap Nursing Center) h 1300 Scott av
Ornamental Concrete Works (C Leon Liles) 2424 Wilkinson blvd
" Stone Co Inc Edw E McCanless pres W Fredk jr McCanless sec-treas 2336 S Boulevard
Orndoff Dorothy Mrs insp Allied Artist Sou Exch r RD 9 Box 693
" Nancy clk Royal McBee r RD 9 Box 693
O'Rourke John J (Virginia W) paymaster Duke Pwr h2168 Colony rd
Orr Bertha M Mrs clk One Hour Clns h129 N Worthington av
" Albert (Bertha M) emp Safeway Clns h112 W Worthington av
" Betty J studt nurse Presby Hosp r123 N Coswell rd
" Bryce O h1424 E 7th
" Chas H (Florence) wtchmn Industrial Dyeing h413 W 11th
" Chas V (Thelma O) mach opr Lance Inc h 2421 Pinckney av
" Constn Co (Dolph Orr) bldg contrs 306 S Independence blvd
" Daniel F lab Pet Dairy Products r Matthews NC
" David H plater Metal Finishing r211 Andrill ter apt 4
" Dolph (Anjay; Orr Constn Co) r Matthews NC
" Dorothy J (wid Thos J) h3025 Selwyn av
" E N emp SH&PWC r RD 9
" Earl M (Mary B) driver State Highway Dept h319 Seldon dr
" Ella A (wid Wash) h1513 Pharr
" Elmer O (Odean) mixer Radiator Specialty h 423 N Summit av
" Emma N Mrs h3437 Silas av
" Eug R mtce mn Lance Inc r3437 Silas av
" Eunice M (Willie A) prsr Costner's Clns r 4827 Hickory Grove rd
" Eugenia L Mrs h1775 Kenilworth av
" Eugenia L (wid John L) r1819 Kenilworth av
" Eva P Mrs ofc sec Markel Serv r2815 East Way dr
" Frances H Mrs nurse Drs David G Welton & Bernard A Wansker r Matthews NC
" Frank W (Kate H; Orr & Osborne) sec-treas Sou States Sup and sec Miller Millwork Corp h820 Berkeley av
" Franklin H (Dollie C) serv mgr E P Nisbet Co h1524 Briarcreek rd

YOUR "LUMBER" NUMBER
SINCE 1919
EDison 3-3138
CATHEY LUMBER CO., INC.
4115 Monroe Road Charlotte, N. C.

IF YOU WANT TO
BUY, SELL, HIRE OR RENT
CALL
EDison
3-0303
The CHARLOTTE NEWS CLASSIFIED DEP'T.

SEPTIC TANKS CLEANED and REPAIRED
CALL
LEFLER
FRanklin
5-3359
• • •
NEW INSTALLATIONS
• • •
REASONABLE RATES
QUICK SERVICE

YELLOW CAB CO.
Dial EDison 2-6161 Service With Safety Dial EDison 2-6161

MAYFAIR HOTEL
Air Conditioned Rooms
Enjoy Our "T. V." Lounge
Leo B. Vaughn Jr.
Pres. & Genl. Mgr.
TRYON AT SIXTH
PHONE EDison 2-5114

McDonald Realty Company
REAL ESTATE SALES, LEASES, LOANS
REALTORS
Phone FR 6-4441
208-10 Johnston Bldg.

MOSS TRUCKING CO INC
UNDER NEW MANAGEMENT
Heavy Hauling, Hoisting and Rigging
OLD CANNON AIRPORT, P.O. BOX 1423
Telephone EX 9-0421 Nights, Sundays & Holidays Telephone ED 2-1072

ORR
" Fred (Fannie M) lab Barnhardt Mfg r621 E 7th
" Garvis E slsmn Ira L Griffin & Sons r Mellwood dr RD 6
" Glenn driver Bottoms-Fiske Truck Lines
" Harriet tchr Dilworth Sch r2210 Hopedale av
" Harry M (Eva P) mach opr Whitin Mach r 2815 Eastway dr
" Harry T mach opr Presby Hosp r522 Louise
" Henry H (Marianna D) dept head Duke Pwr h200 N Laurel av apt 4D
" Hiram M jr (Bleeka G) slsmn Curt L Rogers Co h1544 Pinecrest av
" Howard J (Mary S) slsmn Holzer Watch Co h 1218 Harding pl
" J Calvin (Janie B) mach Gen Automatic Sprinkler h1314a Murdock rd
" J Harvey (Mildred B) mgr Am Aniline Products h1820 E 7th
" Jackie S Mrs insp Chadbourne-Gotham h1504 Nassau blvd
" Jas A hlpr One Hour Clns
" Jas L (Marian C; Orr Motor Co) h3016 Manor rd
" Jas (Dorothy B) driver H L Bowers & Co h 1333a Horne ct
" Janie B Mrs nurse 1314a Murdock rd h do
" JoAnn H ship clk Akers Mtr Lines r233 Jackson dr apt A
" Joe K driver Concrete Sup r Matthews NC
ORR JOHN H (Carrol), Mgr Insurance Dept Thies Realty & Mortgage Co, 1100-05 Commercial Natl Bank Bldg 200 S Tryon, Tel ED 2-7721, N Rama rd, Tel EM 6-2122
" Jos C (Rena) electrician R H Bouligny Inc r Indian Trail NC
" Kirmit G (Eliz H) hlpr Char Carpet Service h717 E 3d apt 28
" Lillian B Mrs clk A&P h1708 Grace
" Lizzie L (wid Adolphus) h1009 Oaklawn av
" Louie D driver Yellow Cab h2220 Roslyn av
" Louise D asst sec Charlotte Liberty Mutual Ins Co h3432 Silas av
" Lourie E Mrs (Orr Motor Co) r1835 Thomas av
" Lucille sec L C Stowell Engineering Co r Kannapolic NC
" Ludy F smstrs Queen City Mattress & Uphol r Matthews NC
" Marcille W Mrs clk Bell Lines r2300 Pinckney
" Madeline h1941 E 8th
" Major (Bessie) h304 S Alexander
" Marcille Y Mrs ofc sec Bell Lines h2300 Pinckney av
" Marie K Mrs maid h1017a Ridge
" Mary L slswn Woolworth's r Matthews NC
" Matthew r425 E 8th
" Mittie B (wid N J) h506 Hermitage ct
ORR MOTOR CO (Paul C Orr), Dependable Buick, Pontiac and Chevrolet Service, Authorized Duco Refinishing Station 820-22 E 4th, Tel ED 2-1164 (See Yellow Page 24)
" Olive M (wid Jos) h1129 Catawba av
" & Osborne (Frank W Orr Wallace S Osborne) lwyrs 212 S Tryon R511
ORR PAUL C (Laurie E; Orr Motor Co) 820-22 E 4th, Tel ED 2-1164 h1835 Thomas av, Tel FR 6-4364
" Peggy J emp Nebel Knitting r Matthews NC
" Polly Mrs ofc sec Salvation Army h604 Royal ct apt 2
" Richd E (Jacqueline P) ofc mgr Orr Motor h 1504 Nassau blvd
" Sarah (wid L D) r2220 Roslyn av
" Stacy B carrier PO h915 W Trade apt 4
" Sudie M (wid Henry L) h831 Polk
" Susie H (wid Nathl A) h1215 Morningside dr apt 1
" Taliaferro J jr (Lillian B) buyer Chapman-Harkey h1708 Grace
" Teretha A Mrs cook SBT&T h604 Shuman av
" Thelma O Mrs pkr Lance Inc h2421 Pinckney
ORR THOMAS J ESTATE OF, Mrs Dorothy J Orr Administrator, Surveyor 300 Chatham Bldg 302 S College, Tel ED 3-8016
" Thos R (Eliz T) oiler Highland Park Mfg h 1015 Charles av

ORR
" Victor H (Ruth D) v-pres genl supt Garrison & Hopkins Co Inc r Back Creek rd
" W Harold (Marcille Y) whse mgr Biggers Bros h2300 Pinckney av
" Walter B h229 W Boulevard apt 2
" Walter B (Dovie W) motor winder Jones Electric Repair h2413 Pinckney av
" Ward W (Annedelle J) acct 2301 Kenmore av h do
" Wm K (Peggy A) hlpr P C Godfrey Inc h 1129 N Alexander
" Willie (Louise R) h1500 Oliver
Orrell Gertrude Mrs r4400 Park rd
Orren Homer A (Ann A) treas Household Distributors Division of Southern Friction Materials Co h2414 Arnold dr
" Mary nurse Presby Hosp r Belmont NC
Orsby Cora L Mrs r2364a Horne dr
Ortez Barbara S Mrs mach opr Ready to Bake Foods h1619 Dowd rd
Orth Wm C chem Duke Pwr h4400 Murray Hill rd
Ortiz Mark A (Barbara S) driver Char Grocey h1619 Dowd d
" Meraldo A (Barbara E) shp clk Char Grocer's Mutual h1607 Seigle av
Orvin Harry mach Kanoy & Sons Machine r1420 Allen
ORVIN MOTOR COURT, J H House Mgr, The Key to Convenience at 307 N Graham, Tel ED 2-4112 (See Yellow Page 124)
O'Ryan & Batchelder Inc Thurman F Tyson jr dist sls rep adv 513 S Tryon R15
Osbey Sallie (wid Frank) h117 Skyland av
Osborn see also Osborne Osbourn and Osbourne
" Arth (Mary R) hlpr Bob Allen Constn h416 Heflin
" Carey D tchr r501 Central av
" Chas E (Margt M) h501 Central av
" Gerald W r501 Central av
" Luther lab Presbyterian Hosp r515 S Morrow
" Ouella maid r416 Heflin
" Richd W (Jane E) slsmn Joseph Feiss & Co h1519 Kenilworth av
" Zelma C (wid Harry) h1027 E Morehead apt 3
Osborne Alberta (wid Saml) maid h943a Oaklawn av
" Alf J Rev (Gladys J) div young people's sec The Salvation Army h2014 Wood Dale ter
" Alf R emp Panda Curtain r CMR Box 483
" Allen fixer Belvedere Hosiery r326 Hillon
" Arnold H (Criscelda) slsmn Pitney-Bowes h 2746 Dogwood av
" Billy jr (Lois) slsmn Coca-Cola r Box 104 Rainyway av
" Billy C bench wkr Char Mach r Pineville NC
" Bobby F emp Char Casket r RD 3 Matthews NC
" Bradley fixer Belvedere Hosiery r326 Hillon
" Carrie Mrs maid Natl Bellas Hess Stores r 2364a Horne dr
" Chas A mtce mn Duke Pwr r Hunterville NC
" Chas D (Virginia L) mach opr Hudson Hosiery r601 E 35th
" Chas L (Geneveive E; Pines Trailer Park) h N Tryon
" Cleveland A (Fannie) real est 4436 Thrift rd h do
" Clyde K (Mary S) state editor Char Observer r Hickory Grove rd
" Clyde M (Rosa) appr R H Bouligny Inc r Fort Hill SC
" Criscelda M Mrs bkpr Gilbert Beautician Poindexter dr
" Curtis M (Frances M) h1007 Harrill
" David B slsmn Marsh Walls Produce h315 Poindexter dr
" Dora H (wid Wm M) r1214 Harrill
" Douglas pntr Naomi Hosiery
" E Minnie (wid Edw C) h409 N Church apt 202
" Earl O (Joyce H) prsmn Piedmont Carton h907 E 15th
" Earl W (Billie M) asst district mgr Intnatl Harvester r RD 11 Box 490D
" Earline S Mrs btry filler Highland Park Mfg h915 W 5th
" Edw D (Ruby) fxr Highland Park Mfg h 3050 N Alexander
" Eug F (Mona M) ofc mgr Daniels Mtr h342 Webster pl
" Eug J (Geraldine B) supvr Char Bread h517 Atherton
" Fannie Mrs winder Industrial Dyeing r4436 Thrift rd
" Flo Roy sec-treas Builders Building Inc h1320 Lafayette av
" Floyd W job supt Page Air Conditioning r York SC
" Forrest G (Mildred T) supvr Uniform Rental Serv h1004 Westway dr
" Frank J (Daisy C) clk PO h2810 Temple la

OSBORNE
" Frank jr hlpr Harris Super Mkt r2810 Temple la
" Genevieve E Mrs bkpr Motel Osborne h Tryon
" George bellman Hotel Char r2900 S blvd
" Geo L (Marie B) slsmn Farmers Dairy Huntersville NC
" Geraldine B Mrs folder Belvedere Hosiery 517 Atherton
" Gladys I Mrs asst sec Salvation Army h20 Wood Dale ter
" Grocery (Marcus N Osborne) 515 Belmont
" Guy L carpenter Am Bedding r112 Gleenwo dr
" Harry A studt r2014 Wood Dale ter
" Harry C (Nova S) slsmn Periodical Publ 1420c Mockingbird la
" Helen E saleswn Kress r Matthews NC
" Herbert G (Marion T) slsmn Sears h170 Thomas av
" Howard lab Atlantic Marble & Tile r721 10th
" Hugh W (Earline S) slsmn Char Lndry h9 W 5th
" Jas H h4232 Pineville
" Jessie (Bessie) hlpr Akers Mtr Lines h21 Renner
" John B (Eunice M) formn Belvedere Hosie h326 Hillon (H)
" John L (Thelma W) city fire fighter h15 Winston dr
" Juanita A Mrs waitress Oriental Restr r18 Burgin
" June Mrs typ R T Barbee Co r RD 10 B 596
" Kelly F (Mary J) supvr Sou Watch Sup 1142 Seneca pl
" Lacy winder Highland Park Mfg
" Latney W (Martha Mc) carrier PO h3600 Ea way dr
" Louise G Mrs wrapper Griffin Pie h701 Broo hill rd
" Lucietta maid r1440 Orvis ct
" Luther porter Presby Hosp r515 S Morrow
" M Pearl (wid J L) r3426 Eastway dr
" Mae B (wid James) h416 Solomon
" Marcus M (Jessie M; Osborne Grocery) h5 Belmont av
" Margt J slswn Louis G Ratcliffe Inc r55 Slaton
" Marian T Mrs slswn Sears h1704½ Thom
" Marie B Mrs sec E J Smith & Sons r Hunte ville
" Martha M Mrs tchr Huntersville Jr Hl Sch 3600 Eastway dr
" Mattie maid Greenville Sch r519 Carmel
" Mildred T Mrs comp opr Foremost Intern Dairies r1004 Westway dr
" Mona M Mrs tel opr Celanese Corp r Webster pl
" Murray parts supt Southland Rebuilders r F Mill SC
" Odis servmn Terminix Serv r Mint Hill NC
" Olin C depot mgr Ford Mtr h1321 Cortland rd
" Phillip mach opr Caro Pad & Paper r1 Stanton
" Ralph (Ora L) repr Keith's Auto Serv h Lexington av
" Raymond D (Louise G) sht mtl wkr Stewart Ramseur h701 Brookhill rd
" Richd hlpr Interstate Granite Corp r1800 Edw
" Richd (Metra) lab h810 Oaklawn av
" Rinnie Mrs r1010 Spring
" Robt L knitter Nebel Knitting r507 Cent
" Robt V (Kath W) dept mgr Caro Tractor Equip h1332 Heather la
" Roceita maid r1440 Orvis
" Ruby Mrs magazine flr Highland Park Mfg 3050 N Alexander
" Stay R warehouse Pittsburgh Plate Glass 2529 Bay
" Toby C clk Wachovia Bank & Trust r Lan NC
" Tommy M mach opr Terrell Mach r Pinev NC
" Velma W r2421 Pinckney av
" W Beecher (Beulah) mtcemn Duke Pwr h Lexington av
" W H (Margt) emp Smith-Wadsworth Hdw 5525 Slaton rd
" Wallace S (Virginia C; Orr & Osborne) h4 Applegate rd
" Welton (Kathleen B; Osborne's Beauty Salo r4915 Thrift rd
" Wm E (Helen) mech Buensod-Stacey r RD Box 907
" Wm E (Delores P) slsmn Sou Dairies h S Cedar
" Wm H (Grace L) servicemn City Water D h4234 Pineville rd
" Wm H slsmn Smith-Wadsworth Hdw r5 Slaton rd
" Wm L real est h2114 Brandon cir apt 1

INTERSTATE ELECTRIC CO.
ELECTRICAL CONTRACTORS
WIRING
REPAIRS
LIGHTING
FIXTURES
423 S. Church
TEL. EDison 3-7149

OLD DOMINION Box Company Inc.
CHARLOTTE, NORTH CAROLINA

CHARLOTTE TIRE CO., INC.

TIRES AND RECAPPING — WHEEL ALIGNMENT AND BALANCING

2214 Hutchison Ave. Phone EDison 4-8619

FISK

ORNE
" odrow W (Juanita A) driver Concrete Sup h1734 Burton
" lla Mrs bkpr Fredrickson Mtr Exp r RD 9 Box 778E
" rne's Beauty Salon (Welton Osborne) bsmt 1012 Kings dr
" urn Howard emp Chicken Poultry Co r712 Walker al
" urne Allen studt r326 Hillon (H)
" rrie (wid Allen) bakery wkr A & P r3714 Alabama av (H)
" arence hlpr G & W Sheet Metal r201 Hoover (Tboro)
" rn Betty studt nurse Presby Hosp r123 N Caswell rd
" bert (Martha N) mgr Parents Institute r130 Victoria av
" arl r4620 E 12th
" r S A (wid Stephen A) h1311 E Morehead apt 3
" r's Realty Co (Oscar Harris) 120 N McDowell
" ndwich Shop (Oscar Harris) 120 N McDowell
" eilds Gertrude B Mrs tex wkr Highland Park Mfg h1009 State
" ields Anna L sec Southern Investment Co Inc r831 E Morehead
" thur F emp Brown Equip & Mfg r Belmont NC
" th J (May) carder Johnston Mill h205 S Ramsey (H)
" arry R jr clk Jan Sup & Serv r1609 E Boulevard
" eatrice spnr Highland Park Mfg
" erry R (Agnes) slsmn h1625 Independence blvd NE
" olleen V Mrs teller Union Natl Bk r1009 E Boulevard apt 4
" eonard L (Peggy) mach Whitin Mach Shop h311 Bradford dr (Tboro)
" eggy Mrs slswn Sears h311 Bradford dr (Tboro)
" cki Robt F (Mary M) h1011 Lexington av
" alov Hyman h2601 Providence rd apt 1
" ent Joseph B bench wkr Whitin Mach r Blacksburg SC
" uy W (Martha D) agt Home Security Life Ins h1427 Nassau blvd
" artha D Mrs slswn Belk's h1427 Nassau blvd
" en John F (Sara K) field eng US Elec Mtrs h5028 Furman pl
" rhout Burdell S jr (Martha L) eng W K Dickson & Co h236 Sedgefield rd
" artha L Mrs beauty opr Ivey's r236 Sedgefield rd
" valt Chas E (Mae L) supvr Travelers Ins h4515 Castleton rd
" onald M stock picker Chev Mtr r Statesville NC
" arrell W (Ruby) Ostwalt Home Improvement Co unemp Goode Const h716 N Glenwood rd
" ane E ofc sec Garrison & Hopkins r514 N Church
" oan A clk Price Merc r Troutman NC
" ois T Mrs ofc sec Parker Whedon r1739 Amherst pl
" Iae slswn Belks r4300 Monroe rd
" Iae L Mrs tchr Sedgefield Jr Hi Sch r4515 Castleton rd
" Iaie clk Belk's r305 Lillington av
" alph B Rev (Lois T) h1739 Amherst pl
" aughn W (Ruth H) asst to supt of mtce equip Sou Ry Sys h2410 Selwyn av
" y Kirkwood (Mary L) mfr agt Gearhart Co h5226 Murrayhill rd
" s Elevator Co James M Shinn mgr (serv ofc) 112 S Tryon R711
" Bobby J Mrs slswn Woolworth's r509 N Pine
" urtis I (Boulevard Produce)
" onald P (Mary J) appl serv mgr Hotpoint Co h1129 Sewickley dr
" red C (Gracie E) h1313 Downs av
" racie E Mrs clk Raylass Dept Stores r1313 Downs
" erbert (Hester W) mtcemn Duke Pwr h716 Woodruff pl
" ester W emp Allison-Erwin r716 Woodruff pl
" as W (Jimmie) h215 S Ramsey (H)
" enneth W (Frances B) slsmn Sherwin Williams Co h1718b Fleetwood rd
" Iargie J (wid Andrew) h2623 W Trade
" an Henry hlpr Harris Super Mkt r DeRita NC
" en H J mgr Harris Super Markets Inc r De Rita NC
" ohn A (Clinton P) ofc mgr Carolina Rubber h3148 Fairfax dr

Otterbourg Edna M tchr r2100 Crescent av
" Helen M Mrs head nurse Mercy Hosp r1019 Eaton rd
" Kate W (wid Marion A) h2100 Crescent av
" L W (Helen) collr corres Esso h1019 Eaton rd
" Margt A sten SBT&T r2100 Crescent av
Ottmann Barrington D (Eliz N) credit mgr Hajoca Corp h1310 E Iris dr
" Jas A dist telv serv mgr Hotpoint Co r506 Hermintage ct
Otts John C jr (Lou S) asst supt City Bd of Educ h1817 Sprague av
" Lou S Mrs tchr PS r1817 Sprague
Oualline Aileen J Mrs therapist Miller Clinic r 1101 Reece rd
" Chas M (Aileen J) eng Celanese Corp h1101 Reece rd

OUR LADY CONSOLATION CHURCH AND SCHOOL, Most Rev James J Navach DD Auxiliary Bishop of Raleigh, Pastor, Rev James F Keenan and Rev Richard J Allen Asst Pastors, Sunday Masses: 8 and 11 AM; Week Day Masses: 8 AM, 2301 Statesville av, Tel FR 5-4339

" Lady of Assumption Catholic Church Rev Bernard K McDonald pastor 2105 Shenandoa
" Lady of Assumption Catholic School 2105 Shenandoah av
" Lady of Perpetual Help Catholic Church 115 N McDowell
" Lady of Perpetual Help Mission Redemptorist Fathers of NC Inc in chg 1015 Fairfield
" Lady of the Mission Mission Helpers of the Sacred Heart Providence rd convent 2900
Ousley Lloyd G (Anne R) mgr golf course City Parks & Recreation Comn h521 Ideal way
" Wm K (Phalba C) senior safety eng Liberty Mut Ins h5715 Wedgewood rd
Outen B Zack (Jean R) mech Lance Inc h rear 344 Richland dr
" Brutus W (Maynell J) formn Jack's Cookie h324 Carolyn rd
" Connie G Mrs mgr cafeteria Am Trust h1644 Morningside dr
" Cornell P Mrs asmblr Whitehead Engineering r Matthews NC
" Curtis L (Billie G) opr Char City Coach Lines h344 Richland dr
" Eula F nurse Char Mem Hosp r Matthews NC
" Evelyn pay master Am Bankers Ins r RD 9 Box 484A
" Gladys L Mrs ofc sec Woodmen of the World Ins Soc h309 Grandin rd
" Jason L studt r324 Carolyn rd
" Jesse H (Connie) slsmn Ivey's h1644 Morningside dr
" John D (Verdia) kntr Nebel Knitting r RD 4
" John H jr (Dorothy R) mech Clawson's Auto Radiator & Glass Repr Serv h1514½ Camden rd
" Lloyd E (Ruth K) commercial agt Clinchfield RR h1726 Chestnut
" Maynell Mrs slswn Cato's r324 Carolyn rd
" Max W (Gladys L) slsmn Char Lndry h309 Grandin rd
" Nan S Mrs supvr SBT&T r1107 Dresden dr W
" T W dyer Highland Park Mfg
" Thos H (Nan) slsmn Andy Foppe h1107 Dresden dr W
" Vivien A Mrs sten Crane Co r Monroe NC
" Wm D slsmn R J Lock Steel Products r Matthews NC
" Wm E (Vera B) h322 Hawthorne la
" Wm R (June H) adj Fidelity & Casualty Co of NY h3901 Marion dr
Outing Doris J dishwasher Airport 77 Restr r 2616 Celia av
" Geo (Margt L) bread dumper Colonial Stores h820 Rosetta
" Jas B (Mary H) lab Sou Asbestos h2325 Tate
" Manuel r2616 Celia av
" Press (Willie F) driver Mortz Coal h2216 Celia
Outlaw Clifton O (Sally B) tex mkr h1108 Allen
" Elin H (Doreen C) tool grinder R H Bouligny Inc h1008 N Harrill
" Homer doffer Highland Park Mfg
Outlet Store (Ike Roth) clo 241 E Trade
Outwater Theo W (Elsie T) slsmn Revere Cooper & Brass h2348 Sharon rd
Outz Jas T (Sue) merchandising mgr Esso h1514 Maryland av
" Ray P (Laura M) slsmn Don Allen Chevrolet h1615 Sumter av
Ovens David (Margt A) v-chairmn of bd J B Ivey & Co h825 Ardsley rd
Overby Ann J Mrs ofc sec Celanese Corp h556 Wakefield dr apt A
" Charlie K slsmn New Holland Mach r RD 6 Box 1181C
" Ethel Mrs slswn Belk's h1749 Wilmore dr

GEO. GOODYEAR CO.

BUILDING DEVELOPERS — REALTORS

216 W. 2d Tel. 5-8484

OVERBY
" Geo W (Ellene T) driver Johnson Motor Lines h1402 Herrin av
" Jas D jr (Ann J) mgr Family Finance & Acceptance h556 Wakefield dr apt A
" Jos H (Ethel M) opr Char City Coach Lines h1749 Wilmore dr
" Martha A ofc sec Parks-Cramer r4059 Hiddenbrook dr
" Mary ofc sec Natl Screen Serv r4059 Hiddenbrook dr
" Willie B (wid Jos H) h4059 Hiddenbrook dr
Overcarsh Albert H (Dorothy T) bkpr Duke Pwr h812 E Kingston av
" Anne S (wid W Harvey) clk Mercy Hosp h2010 Dartmouth pl
" Byran J jr (Mildred T) mgr Am Trust h326 W 8th
" Calvin S (Bettie) slsmn h2529 Danbury
" Chas B studt r254 Hillside av
" Mildred H Mrs tel opr Am Trust r326 W 8th
" W Creasy (Haselline L) personnel mgr Sou Bell Tel & Teleg h254 Hillside av
" Walter C jr coml artist 254 Hillside av h do
Overcash Alice clk Charlotte Observer r1034 Woodlawn rd
" Annie B Mrs h815 E 36th
" Annyce Mrs treansit dept Coml Natl Bank r2620 Weddington av
" Archie formn Parks-Cramer r2631 Kendrick
" Betty J clk Ivey's r CMR 544 Box 800
" Betty J nurse Char Mem Hosp r1621 E Boulevard
" Betty K (wid Geo S) h609 McDonald av
" C M h420 E 18th
" Carrie C slsmn Efird's h639 Melbourne ct
" C O hlpr Blythe & Isenhour r RD 7 Box 975
" Edw B (Ann B) mach Old Dominion Box h 433 Beaumont av
" Eliz sten B O Vannort Engineers r2961 Dogwood
" Everett V (Mary C) eng Kirk Cousart & Assocs r RD 2 Box 575D
" Faye W Mrs tchr King's Business College h1815 Kenilworth av
" Florence O Mrs wrapper A&P r1034 Woodlawn
" Floyd R (Betty J) plmb 605 Franklin av h do
" Francis (wid Jackson C) r2004 Greene
" Frank W r2961 Dogwood av
" Frank J driver Crawford Sup r2601 Kendrick dr
" Fred J (Louise B) slsmn White Mtr h801 Sheldon dr
" Guy L asst supt Ervin Constn r Landis NC
" Hattie A (wid Rufus B) h2961 Dogwood av
" Henderson (Nora H) formn City Eng h1034 Woodlawn rd
" Henry slsmn Springs Mills r High Point NC
" Herbert E (Jessie J) mgr Myers Auto Service Sta No 3 h1931 Wilmore dr
" Herman A (Bonnie; Carnes Service Store) r RD 11
" J E hlpr The Atlantic Co r2004 Green
" J L hlpr Blythe & Isenhour r RD 7 Box 976
" Jack D (Verlene G) adj Home Credit h1730a Fleetwood rd
" Jackson C (Eunice) emp Atlanic Co h2004 Greene
" Jas C (Ann) asst v-pres J A Jones Construction Co r Statesville rd Box 976
" Jas L (Virginia) carp Blythe & Isenhour r 1819 N Allen
" Jeanelle Mrs wrapper Belk's r220 S Torrence

Suttle Swimming Pool and Amusement Park

"Suttle's Puddle"

SWIMMING POOL - RIDES - DAIRY BAR
GRADE "A" LUNCHROOM
PICNIC GROUNDS

Wilkinson Blvd.
Tels. EXpress 9-9204 and EXpress 9-1673

Pritchard's PAINT and GLASS CO.
112 W. 5th
Tel. FRanklin 6-8561

Johnson-McMillan Concrete Co.

"Everything to Build Anything"

READY MIXED CONCRETE
SAND
LUMBER
MILLWORK
MASONRY PRODUCTS
AT A FAIR PRICE

421 E. 26th
DIAL EDison 3-9657 or FRanklin 7-1564

Stocks

R. S. Dickson & Company
INVESTMENT SECURITIES
Offices in Eight Principal Cities
HOME OFFICES 7th FLOOR WILDER BLDG. TEL. EDison 2-1134

Bonds

HOTEL WM. R. BARRINGER
AIR CONDITIONED ROOMS
EXCELLENT FOOD AND OUTSTANDING AIR-CONDITIONED BANQUET FACILITIES

QUICK STARTS Willard AND MANY OF THEM

BATTERY TIRE & SUPPLY CO., Inc.

AUTO SUPPLIES

Complete Motor Tune-Up Service

Easy Budget Terms

816 S. Tryon

Phone ED 2 4 1 0 1

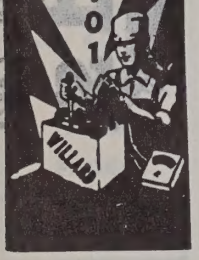

CAROLINA AIRCRAFT SALES
BROCKENBROUGH FIELD
PIPER DISTRIBUTOR
SALES and SERVICE
Maintenance — Storage
Charter Service
PHONE EDison 4-7862
R. D. 7, Old Statesville Rd.
Charlotte, N. C.

OVERCASH
" Jerry whsemn Hotpoint Elec r801 Seldon dr
" Jessie J Mrs seamer Nebel Knitting r1931 Wilmore dr
" Joe D (Frances J) estimator Blythe & Isenhour h220 S Torrence
" John M (Helen H) sls dist Swinson Food Products h2500 Laburnum av
" John P (Florence M) price marker A&P r1034 Woodlawn rd
" June J sten Catholic Bible Hse r Box 800
" Lee W (Mary) shop supt Grinnel Co r RD 7 Box 1012
" Lewis sls rep Westinghouse Credit r Landis NC
" Lloyd W (Anne C) credit mgr Yellow Mfg Acceptance h1400 Cortland rd E
" Lois R smstrs Presby Hosp r1611½ East 4th apt A
" Louise B Mrs slswn Kress h801 Seldon dr
" Lula (wid Cal) r1208 Clement av
" M R county police r Matthews NC
" Margt Mrs r4841 Monroe rd
" Nora M Mrs wrapper Efird's h1034 Woodlawn rd
" Oliver G (Willie) city police r RD 11
" Otho W (Minnie B) h1728 W Trade apt 4
" P H hlpr Blythe & Isenhour r RD 7 Box 976
" Paul clk YMCA r2961 Dogwood av
" Pauline r1034 Woodlawn rd
" Percy C (Della C) stand opr State Bur of Emp for the Blind r Statesville NC
" Perry L (Fuderica T) slsmn Dinner Bell Sandwich r325 Hermitage rd
" R B opr Char City Coach Lines r2620 Weddington av
" Reese A (Louise D) clk Ford Mtr h2437 Remount cir
" Reese A jr (Christa) administrative asst Home Finance Group h426 Webster pl
" Richd driver Harris Exp r China Grove NC
" Robt A r2917 Tuckaseegee rd
" Roy E mech Barnhardt Mfg h1208 Clement av
" Sadie Mrs emp Globe Cotton Mills r3514 Belhaven av (H)
" Sylvia A Mrs clk Singer Sewing r3109 Columbus cir
" Tommy pntr Ervin Constn r Mooresville NE
" Virginia clk B & H Photo r1819 N Allen
" Virginia Mrs sten Geo G Scott & Co r Kannapolis NC
" W C carp Plaza Acres Constn r2116 Kirkwood
" W O supvr Carriker Poultry r Concord NC
" Walter L jr (Carrie C) ship supt Char Engraving h639 Melbourne ct
Overhead Door Co of Carolinas (Harry L Nathanson) 3429 Park rd
Overland Transportation Co Floyd S Gentry mgr Derita rd
Overlin Thelma Mrs waitress Leggett's Drug Store h600 N Graham apt 3
Overman Chas E (Nancy A) asst mgr Hosp Sav Assn of NC h2928 Springside dr
" Dorothy studt r1809 The Plaza
" Ed G (Mildred) slsmn h809 E Kingston av
" Laverne G (Lucille P) agt Durham Life Ins h1809 The Plaza

OVERNITE TRANSPORTATION CO
A M PRICE, Genl Mfg of Terminals
O E STONER JR, Terminal Mgr
J H BALLARD, Office Mgr
DEPENDABLE MOTOR TRANSPORTATION OFFICES AND TERMINAL
Hutchinson av
PO Box 10512
Telephone FR 6-4451

Overman Lucile F Mrs ofc sec Duke Pwr h1809 The Plaza
" Wm T (Ruth A) h421 Louise av
Overstreet Geo W (Betty C) sls mgr Wolverine Tube h1627 Anderson
" Jas C (Fannie) swtcher Johnson Motor Line h140 Hovis cir
" Robt J (Francis S) eng Louis Allis h1220 Greenwood Cliff
Overton Bernard (Nell W) h1412 Scott ct
" Dorothy H tchr Sharon Sch r2333 Crescent av extd apt 1

OVERTON
" Frances tchr Eastover Sch r1132 Providence rd
" Grace B studt r2333 Crescent av extd apt 1
" Hattie H (wid Elias M) h2333 Crescent av extd apt 1
" Inez M Mrs slswn Belk's r621 Dorothy dr
" Jas R (Viola C) h3105 Monroe rd
" Nancy studt r Old Pineville rd
" Nell W Mrs librn Lakeview Sch r1412 Scott ct
" Raymond A (Verla J) formn Douglas Aircraft h1400 Bevis dr
" Richd N (Alice P) pres Queen City Engineering Co Inc h Old Pineville rd
Oviatt John F (Frances) chiropractor 1529 Independence blvd NE h do
Owen see also Owens
" Andrew F (Clair Y) asst chf clk Sou Ry Sys h110 Colville rd apt 12A
" Barbara J clk United Mtrs Serv r812 Brookside dr
" Betty J nurse Char Mem Hosp r do
" Clair Y Mrs tchr Eastover Sch h110 Colville rd
" Dan (Ruby B; Truck Service Co) h4119 N Tryon
" Eddie USN r2229 E 8th
" Edgar A (Anna E; Duffie's Tavern) h1512 Shorter av
" Edsel M (Geneva) agt Nationwide Mut Ins h 638 Melbourn ct
" Fleet G (Johni M) sht mtl wkr Hal Willis & Assoc h428 E Worthington av
" Frank R jr slsmn Burroughs r Rock Hill SC
" Fred C (Nelly S) mgr Alson Court Apartments h206 Fenton pl
" Geo G (Essie) crane opr City Water Dept r RD 9 Box 171
" Hazelene r226 W Park av
" Helen Mrs (Flamingo Drive In) r900 Bascom
" Herman A (Edna M) slsmn Automotive Elec Assocs h Charlotte
" Howard E (Allie M) clk Dan Hill Agcy h 1915 Winthrop av
" Horace G (Helen L) formn The Young Co h 139 Rowan (Tboro)
" J A h1001 E 16th apt 96
" J Hazel (Lillie A) h226 W Park av
" Joe T (Jenelle E) clk Southeastern Fire Ins h3334 Eastwood dr
" John D (Lucy C) slsmn Lynchburg-Craddock-Terry Co h1342 Woodlawn rd
" Joyce D Mrs waitress Liggett's h1905 E 5th apt 3
" Kate slswn Char News h508 N Tryon apt 9
" Olin W (Ruth W) dentist 1201 E Morehead r RD 359 Hunington pk
" Pauline tchr Hawthorne La Jr Hi Sch h3142 Creighton dr
" Rolland C supt American & Efird Mills h831 E Morehead apt 808
" Roy E (Alma G) ofc asst Pump & Lighting h947 Haversham dr
" Thos jr USA r318 Circle av
" Thos N (Cathren B) sls eng Engineering In ch 318 Circle av
" W Caldwell (Lena M) driver Yellow Cab h 2229 E 8th
" Warren H jr (Virginia B) eng Duke Pwr h529 Tyson
" Will (Inez) h1015a E Vance
" Wm C (Helen) mgr Flamingo Drive In h900 Bascom
" Wm E (Ruth I) sht mtl wkr h812 Brookside av
" Wm (Myrtle B) mech Gulf Oil h1727 Pegram
Owenby Richd Rev minister emeritus Myus Park Meth Ch r Methodist Home
Owens see also Owen
" Albert R Rev (Ina P) pastor First Advent Christian Ch h2700 Cowles rd
" Allie maid h1317 E 1st
" Alma J slswn Belk's r2821 Westfield rd
" Alma W (wid Frank A) h1512 Lyon ct
" Annie B Mrs maid h1613 Whisnanat av apt 1
" Arnold V jr r1226 Beattie's Ford rd
" B Bertram (Pearle A) mfrs agt 2022 Tippah av h do
" Benj (Magnolia L) sanitationmn A&P h426 Basin
" Bertha (wid Wm) h130 Wabash (Tboro)
" Bertha L Mrs maid r2023 Waytt
" Bessie W (wid Sam) r2304 Floral av
" Betty S Mrs clk SBT&T r3321 Auburn av
" Betty S Mrs emp Thermoid r536 Stegall
" Brabham W (Mary N) dist mgr Libby Mc Neill & Libby h3337 Eastway dr
" Calvin M (Zeda) slsmn Sears h3818 Winfield dr
" Cara L Mrs plant wkr Caro Foods r2424 Jefferson Davis
" Carl slsmn Ward Baking r Lowell NC
" Carl L USA r3401 Rozzells Ferry rd
" Carrie L Mrs furnrooms 620 N Church h do
" Chas H (Kathleen D) slsmn New Way Laundry & Clns h2330 Pembroke av apt 203

OWENS
" Chas W (Carolyn) sgt spl serv Sou Ry S RD 11
" Clyde V studt r1906 Double Oaks rd
" Cora L Mrs packer Jack's Cookie h24 Jefferson Davis
" -Corning Fiberglas Corp Richd B Haynes m 212 S Tryon R1106
" D Eleanor ofc sec Wachovia Bank & Tru h2565 Selwyn av
" Dani E (Helena F) instr J C Smith Univ h3 Carmel
" David oiler Highland Park Mfg
" Donald M (Betty S) estimator Crane Co 3321 Auburn av
" Donald W (Jerrie M) mech Datton's Es Servicenter r1537 Wilmore
" E B Mrs tchr Sharon Sch r3030 Carol
" Edgar Duff's Tavern r RD 10 Box 821C
" Edith M dish washer Wilder Soda Shop 826 S Mint
" Estella maid h2619b Statesville av
" F C city fire fighter r1009 Thomas av
" Flora E waitress Delmonico Restr r915 Eliz beth av apt 4
" Frances O plant emp Kroehler Mfg r2508 L burnum av
" Frank A (Evelyn S) h3117 Clark
" Frank N (Ruby) asst sec Lance Inc h29 Somerset dr
" Frank F lab J E Elrod Lbr r521 N Graha
" Frank T (Mary F) opr Duke Pwr h3004 Par way av
" Franklin J mach opr Whitin Mach r Black burg SC
" Geo D (Mattie C) h319 N Graham
" Geo T (Nell M) dispatcher Fredrickson M Exp h214 Lander (H)
" Hal C (Arlene G) tool & die mkr Wil-M Corp r RD 6 Box 606C
" Halstead V estimator Delph Hdw & Special r RD 11 Fort Mill SC
" Harold J (Mildred I) stl wkr Saule Stl Iron h843 N Church
" Harold T (JoAnn) whsemn Pilot Frt Carrie h3307 Tuckaseegee rd
" Harry C (Mildred) mtcemn Marsh Realty 2706 Oakcrest pl
" Harry E (Charlie M; Billy's Grill) r131 Beattie's Ford rd
" Harvey T (Miriam C) clk NAPA h311 28th
" Hazel H Mrs h2837 W Trade
" Helen F maid Ivey's r1448 W Newland rd
" Helena F Mrs maid Ivey's h311 Carmel
" Henry B (Margt M) pathologist Char M Hosp h819 Walnut av
" Henry J (Mildred I) hlpr Saule Stl & Ir r Concord NC
" Henry W clk Highland Park Mfg r3401 Ro zells Ferry rd
" Herbert hlpr Winsor & Jerauld Mfg r Conco NC
" -Illinois Glass Co Albert S McKaig br m (dist sls ofc) 112 S Tryon R1504
" Ira T (Margt E) wtchmn Merchants Bond Whse h3401 brozzells Ferry rd
" Isiah lab Academy Stl Drum r1225 Oliver
" Jack h2508 Laburnum av
" Jackson O (Frances R) dispr Great Sou Truc ing h5140 Eaton rd
" Jackson N (Frances O) driver Great S Trucking h2508 Laburnum av
" Jas W hlpr Pepsi-Cola r Pineville rd
" Jerry W mach appr R H Bouligny Inc r34 Rozzell Ferry rd
" Joan waitress Howard Johnson's Restr
" John (Dorothy) carp r517 E 11th
" John (Alice) hlpr Smith Tile & Marble r10 E Vance
" John T (Jewel W) carp Paul Crumley Ag h1819 Lyndhurst av
" John T jan Johnson C Smith Univ r1922 Charl
" Joyce slswn Belk's h2138 Lockhart dr
" Kath K Mrs ofc sec City Police Dept r16 Murviman av
" Kathleen Mrs tchr Eastover Sch r2230 Pe broke av apt 203
" Katherine clk City Police Dept r1616 Mc riman av
" Kenneth L (Dorothy R) eng Industrial Fi Protection Co h2639 Watson dr
" L Eug (Betty D) whse mgr Goodrich h17 W Trade apt 1
" Lee W (Willie R) sht mtl wkr Routh Inc Derita rd
" Leroy (Mary S) lab R H Bouligny Inc h2 E Catherine
" Levi (Maggie B) jan Johnson C Smith Un h1922a Garnette
" Lewis lab Concrete Materials r517 S Cal well
" Lillie C (J Ray) opr Villa Hts Beauty Sh r Amity rd RFD 1

MECKLENBURG NURSERIES INC.

Azaleas
Flowering Trees
Shrubs
Evergreens
Complete Landscape Service

Freedom Drive
R.F.D. No. 5

Phone EXpress 9-5641

C. W. KIRKLAND STEEL COMPANY
Approved Applicators for Zonolite Roof Decks
2401 W. Morehead Tel. EDison 2-1132

C. W. KIRKLAND COMPANY
PLASTERING CONTRACTORS
Largest in the Carolinas
2401 W. Morehead Tel. EDison 2-1132

HELP!

When you need help, you can depend on
OBSERVER WANT ADS
PHONE FRanklin 7-7474

ENS
" uis emp Char Pipe & Foundry r920 W 12th
" uis lab r1613 Whisnant
" ddie (wid General) maid h1331 Branch
" ther (Willie M) pntr 1005 Oaklawn av
" ther L (Eleanor M) emp Natl Carbon h520 Honeywood av (H)
" L driver Bell Lines r Gold Hill NC
" aggie Mrs maid City Bd of Educ h1410 Burton
" argt r1410 Burton
" ary opr SBT&T r2220 Charlotte dr
" audine A slswn Belk's r319 N Graham
" ay H Mrs agt Avon Products h1537 Wilmore dr
" ldred W hlpr Uniform Rental Serv r615 Seifert cir
" ldred I baker A&P r843 N Church
" innie A (wid Arnold) h1226 Beattie's Ford rd
" iriam C Mrs machopr Pneumafil Corp r 311 W 28th
" yrtle Mrs waitress Greendland Restr r707 Oakland av
" ina S ofc sec Rich Plan r2837 W Trade
" dell Rev (Betty J) h1715 Lloyd apt 451
" nie (wid Jesse F) r1209 S Graham
" aul S (Betty S) tech The Lanier Co h536 Stegall
" earl A Mrs sec B Kermit and James J Caldwell h2022 Tippah av
" eggy L collection corres Sears r1415 E blvd
" ete A driver New Dixie Lines r2717 Lynnwood av
" reston R asmblr Pelton & Crane r4304 Wilkinson blvd
" ueen E Mrs packer Radiator Specialty r3144 Ridge av
" Horace ship clk Hajoca Gregg av CMR 332 Box 684
" Loraine Mrs emp Uniform Service h615 Seifert cir
" Meade (Lorraine S) asst br mgr Monroe Calculating Mach Co h201 Tranquil av
" achel tchr Pinewood Sch r1429 Bevis dr
" achel Mrs waitress Penguin Cafe r109 Irwin av apt 1
" ichd (Maggie) butcher Swift & Co h1410 Burton
" ichd jr (Bertha L) USA h2023 Waytt
" ichd H (Martha G) clk Hajoca Corp h Craig
" ichd M (Lorraine) rep Monroe Calculating Mach r201 Tranquil av
" osa B Mrs furn rms 228 E Boulevard h do
" adie C clk Mack Mtr Truck r1514 Euclid av
" andra L waitress Billy's Grill r620 Cedar
" helton tchr sedgefield Elem Sch r318 E Kingston av
" irley Mrs supvr Jeff Std Brdcstg r2101 Weyland av
" ue J clk SBT&T r Box 19 Pageland SC
" hos h300 N Long
" hos S (Flora T; Carolina Brace Manufacturers) h1712 Wilmore dr
" ernell washrm Char Linen h1255a Samuel
" ictor L (May H) pipe ftr Grinnell Co h1537 Wilmore dr
" iginia clk Wright Cln r1417 Pecan av
" D Rev (Cora L) h2424 Jefferson Davis
" Lloyd (Eddress M) slsmn Westinghse h 538 Scaleybark rd
" Maurice (Edith V) mgr Winn-Dixie Stores h2839 Royston rd
" Tucker (Selma E) driver City Water Dept h1300 Horne ct
" alter C (Flora M) tmkpr Wm R Barringer Hotel h3116 Morson
" alter C jr r3116 Morson
" anda clk Belk's r2138 Lockhart dr
" m jr studt r2839 Royston rd
" m A (Bonnie G) driver City h622½ N Caldwell apt 1
" m D (Cora) orderly Mercy Hosp r2424 Jeff Davis
" m T (Jessie) slsmn h512 Berryhill
" illie jan Ashley Park Sch r516½ E 5th
" illie lab Merchants Bonded Whse r803 Spring
" illie porter Wilbur-Rogers r Garland ct
" illie B Mrs slswn r116 Garland ct apt 6
" illie C (Rachel A) h109 Irwin av apt 1
" illie L clk Darling Shop r116 Garland ct apt 6
" illie L boarder Belvedere Hosiery r RD 7 Box 273
" illie M cafeteria wkr Ivey's r Matthews NC
" illie M Mrs tchr Plato Price Hi Sch r1005 Oakland
" illie R Mrs boarder Kelley's Finishing & Dyeing h Derita rd
" illie T (Selma) lab City Water Dept r1300 Horne dr
" illys L (Eddress L) slsmn Westinghse 538 Scaleybark rd

OWENS
" Yancy J agt Sou Life Ins
Owensby Herbert E servmn Rem-Rand
" M Francis opr SBT&T r1926 Thomas av
" Philip E cook Little Canary Cottage No 1 r RD 10 Box 805C
Owl Music Co (Theo Thevas) phonograph records 2211 S Graham
Ownsley H L jr driver Pilot Frt Carriers r Dorcord 221 S Graham
Ownsley H L jr driver Pilot Frt Carriers r Belmont N C
" H B & Son Inc Richd P Owsley pres-treas Sidney L Mariette v-pres-genl mgr A Glenn Kiser v-pres-asst-treas James W Carter and Harvey B Owsley v-prests Mrs Mary E Owsley sec contrs equip 3408 S Boulevard
" Harvey B (Harriette K) v-pres H B Owsley & Son Inc r Randolph rd
" Mary E Mrs sec H B Owsley & Son Inc r 3000 Sharon rd
" Richd P (Mary E) pres-treas H B Owsley & Son Inc h3000 Sharon rd
Oxendine Jesse E (Jewel H) pharm Bizzell's Pharmacy Walnut av
Oxentive General R jr (Sarah E) driver Johnson Mtr Lines h1708 Academy
" J L (Mary R) slsmn h1409 E 4th apt 1
" Mary R Mrs nurse asst Char Mem Hosp h1409 E 4th arp 1
" Roy L (Violet M) driver Johnson Mtr Lines h917 Sears ct
" Violet M Mrs mach opr Johnston Mfg r917 Sears ct
Oxford Pearl H Mrs (Playland Day Nursery) h 2738 Hutchison av
" Wm E (Pearl H) mach Douglas Aircraft h 2738 Hutchison av
Oxidine Blaine (Nolie) driver Guignard Trucking h214 N Cecil
Oxley Emil E driver Overnite Trans r1609 Bancroft
" Prather (Reba A) h1609 Bancroft
" Reba Mrs clk Sou 5c & 10c Stores r1609 Bancroft
Oxner Jerome R (Nellie S; Majestic Barber Shop) h421 S Alexander apt 3
" Johnnie B driver Mechanical Contractors r RD 6 Hickory Grove
" Nellie S Mrs tchr Myers St Sch r421 S Alexander apt 3
Ozment Eloise H Mrs guiller Highland Park Mfg h3500 Gibson
" Fred A (Eloise H) pkr Colonial Stores h3500 Gibson
" John J chkr Domestic Lndry r3309 Gibson
" Margt C (wid F E) h3509 Gibson

P & G FOOD STORE (Horace H Golightly), Complete Line of Groceries, Fresh Meats and Produce, A Friendly Store in A Friendly Neighborhood, Free Delivery Service 131 W Palmer, Tel ED 2-1356

P & P Shell Serivce (Sol W Perry jr Clarence E Pressley) 2930 Wilkinson blvd

P & R INC
F L RICHARDSON, Pres-Genl Mgr
C W GILBERT, V-Pres
H L COOK, Sec-Treas
MANUFACTURERS of ELECTRIC SWITCHING EQUIPMENT and NONFERROUS CASTINGS
225 E Tremont av
Telephone ED 4-6154

Pace Annie (wid Fred) h3724 Commonwealth av
" Betty W Mrs mach opr Simmons Mattress h 2629 Roslyn av
" Bobby J (Peggy M) guard Armored Mtr Serv h524½b Hovis cir (Tboro)
" Dora L Mrs clk Display Fixtures r1848 Fleetwood rd
" Jimmy R (Margt) rodmn City Eng r524 Hovis cir
" Kath R (wid Jack) h Wilson
" Leroy (Hilda I) servmn Muntz T V Sales & Serv h2738 Bancroft
" Lonnie C (Odessa B) formn Alse V Blankenship h524 Hovis cir (Tboro)
" Lonnie C jr emp Alse W Blankenship
" Mae waitress Hot Shoppe
" Mildred A insp Natl Carbon h4128 Welling
" Nellie M Mrs whsewkr A&P h3724 Commonwealth av
" Odessa B Mrs opr Nalt Carbon r524 Hovis cir (Tboro)
" Peggy M Mrs slswn Ivey's h524½B Hovis cir (Tboro)
" Robt L (Virginia H) city fire fighter h2621 Elon
" Roy L (Mildred A) instrument City Eng h 4128 Welling av

A. Z. Price & Associates, Inc.
HEATING — PLUMBING
AIR CONDITIONING
ENGINEERS AND CONTRACTORS
General Electric Dealers
Phone FRanklin 6-2466
206 S. Church St. Charlotte, N. C.

PACE
" Wm H jr (Margt L) supt Piedmont Natural Gas h4727 Gilmore dr
Pacific Flush Tank Co Theo C Heyward sou mgr mfrs 518 E Morehead
" National Fire Insurance Co David R Guard State agt 212 S Tryon R610
Pack Bonnie C Mrs supvr SBT&T h1916 Arnold dr
" Brownlow M (Rose B) h218 Circle av
" Brownlow M (Bonnie C) pilot Cannon Aircraft Sls & Serv h1916 Arnold dr
" Jas C agt Home Security Life Ins r RD 1 Box 378
" Julia A r218 Circle av
" Thos J (Ruth Evelyn) whsemn Great Sou Trucking h504 Lakewood av (H)

PACKAGE PRODUCTS CO INC
JORD H JORDAN, Pres
T J NORMAN JR, Exec V-Pres
G DONNELL DAVIDSON JR, V-Pres-Sales
S S RYBURN, V-Pres
H F WITTEL, V-Pres
P H GWYNN III, Sec
E A EARP, Treas
CELLOPHANE, FOIL AND PAPER CONVERTERS, LABEL MANUFACTURERS
1928 Camden rd
Telephone FR 7-2691

Packard Beauty Salon (Mrs Ruth S Aycoth) 2205 Avondale av
" Emanuel E (Trudy E) sls rep M Lowenstein & Sons h340 Ferncliff rd
" Frank W (Ruth V) slsmn Ivey's h3143 Fairfax dr
" Ruth V Mrs beauty opr Don's Inc Hair Design Studio r3143 Fairfax dr
Packer Haywood P (Lois F) driver A G Boome Co r rear 4238 Pineville rd
Packs Bertha Mrs h1312 Ellison
Pacto Mamie M grader Dixon & Tom-A-Toe r828 Maple
Paddison Ruth exec sec Travelers Aid Society h2516 McClintock rd apt 4
Paden Jas E (Rebecca H) lab City Mtr Trans Div h2704 South View
" Mel B (June A) aud Goodyear h931 Sewickley dr
Padgett Ann ofc sec City Health Dept r719 Central av
" Barney R driver G & H Transit
" Bill driver Dickson Transfer r4301 N Tryon
" Billie C clk Am Trust r1116 Princeton av
" Bobby V mech Don Allen Chevrolet r Concord N C
" Boyce E (Nancy C) driver Ry Exp h1106 Allen
" Callie Mrs bkpr Padgett's Perriod Reproduction r RD 11 Nivens rd
" Chester A jr (Martha N) supvr Foremost Internatl Dairies h1609 Parkwood av
" Christine D Mrs bmo Am Trust r2341 Laburnum av
" Clarence E clk PO h420 N Church apt 23
" Clyde lab Shaver Transfer r1849 Greene
" Coleen ofc sec American Trust Co h1116 Princeton av
" Coy P hlpr Perry Sign r3009 E 13th
" Dwight H slsmn Hoppe Mtrs r Kirkpatrick dr
" Everett H (Velma S) tex wkr Highland Park Mfg h716 E 35th

WILLIAM HOLSEY & SON
Plastering Contractors
INDUSTRIAL — COMMERCIAL
RESIDENTIAL
2321 Booker Ave. Tel. EDison 2-6703

Thies Realty and Mortgage Co.
Since 1906
Mortgage
Banking
Real Estate
Sales
Insurance
Commercial Nat'l Bank Bldg.
200 S. Tryon
DIAL EDison 2-7721

ALEXANDER FUNERAL HOME
• • •
24 Hour Ambulance Service
• • •
"Service Above Self"
• • •
A Funeral To Fit Every Need
• • •
323 S. Brevard
DIAL EDison 3-1167
or
ED 3-1830
ED 3-6027

Chipley Realty Co.
Mortgage Loans
Sales — Leases
Insurance

"STACK YOUR CHIPS WITH CHIPLEY"
132 W. MOREHEAD STREET
DIAL EDison 4-5584

Chipley Insurance Agency
General Agent
Philadelphia Life Insurance Co.
All Forms Life Insurance

HOPPE MOTORS, INC.

Sales — CHRYSLER — PLYMOUTH — IMPERIAL — Service

Corner 4th and Graham Sts. Phone EDison 2-7161

"Selling and Servicing Chrysler Products Since They Were Born"

REDDY KILOWATT

Your Electrical Servant

ELECTRIC SERVICE & SUPPLY CO.

Tel. EXpress 9-5171

COMMERCIAL—INDUSTRIAL and RESIDENTIAL WIRING

3822 Plainview Rd.

CAROLINA CONCRETE PIPE CO., Inc.

★

Machine-Made Process Plain and Reinforced Sizes 4 to 72 Inches

★

PHONES EDison 2-8874 and EDison 4-9250

Office and Plant 3701 Hutchinson Ave. P. O. Box 10004

PADGETT
" Floyd W (Eliz) driver Genl Elec h1523 Cliffwood pl
" Geo W driver Pilot Frt Carriers r PO Box 1554
" Hazel wvr Sou Textile h1208 The Plaza apt 3
" Hazel H Mrs mach opr Queen City Textiles r1233 Louise av
" Henry W (Annie M) driver Miller Mtr Lines h1817b Fleetwood rd
" Irene T slswn Belle-Donna Shop r1916 Thomas av
" J Rush (Lillie E) slsmn Cooper Tire & Rubber h2347 Orton
" Jack O (Christine D) slsmn Hutton-Scott Co h2341 Laburnum av
" Jas B wldr Trailmobile r RD 8 Box 535F
" Jas H (Annie H) opr Char City Coach Lines h208 Smallwood
" Joe B (Peggy SS) pressmn Jordan Business Forms h310 W 25th
" L B (Louise) slsmn Harris Realty h1444 Independence blvd NE
" L Vaughn (Edna B) bkpr Doggett Lbr h2407 The Plaza
" Lottie J Mrs slswn Efird's h817 Parkwood
" Louise M Mrs mender Chadbourn-Gotham r RD 7 Box 742
" M O hlpr Winn-Dixie r Labernan av
" Malta A (wid E G) nurse Kroehler Mfg h 320 Fieldbrook pl
" Margt T Mrs tex wkr Highland Park Mfg h 3512 Ritch
" Mark E slsmn Snook Bros Inc h rear 1441 Briar Creek rd
" Martha L Mrs emp Am Cyanamid h1609 Parkwood av
" Maxie S (Elsie C) hlpr Highland Park Mfg r816 N Caldwell
" Michl R (Margt T) hlpr Fruehauf Trailer h3512 Ritch
" Muriel P hair stylist Belk's h219 W 7th apt 205
" Peggy A Mrs clk-typ Calvert Fire Ins h310 W 25th
" Rue C studt r1609 Parkwood av
" Ray M (Edna S) cabt mkr Wade Mfg r Lincolnton N C
" Robt E routemn Foremost Internatl Dairies r1609 Parkwood av
" Roy A (Callie; Padgett's Period Reproduction Co) r RD 11 Nivens rd
" Ruby M (wid J Calvin) financial sec Pritchard Mem Bapt Ch 1210 r Seneca pl
" Sara Y Mrs plant wkr Ready-To-Bake Foods h809 Greenleaf av
" Vernon N waiter Elite Lunch
" Wm A mtcemn Duke Pwr r1535 Sharview cir
" Wm J (Hazel H) city fire fighter r1233 Louise
" Wm R (Deber M) r407 S Cedar
" Wm R (Irene L) USN r3016 Monroe rd
Padgett's Period Reproduction Co (Roy A Padgett) 1501 E 4th
Pagan Beatrice hlpr Myers Park Club
" Calvin hlpr Myers Park Club
" Cora L (wid Sam) lndrs h1412 Cleveland av
" Hopie lab SAL
" Julian F emp EAL r3100 Wilkinson blvd
" West jan Cummins Caro Diesel r940 Hill apt 1
Page see also Paige
" Aileen Mrs clk Chadbourn Gotham r Midland N C
PAGE AIR CONDITIONING CO INC, Jesse W Page Jr Pres-Treas, J P Hoover Sec-Asst Treas, Air Conditioning Contractors, Residential and Commercial 1135 E 4th, Tel ED 2-8547
" Allen emp Char Pipe & Foundry r Midland NC
" Arthur F (Suella H) trav slsmn h1921 Dilworth rd W
" Audrey M Mrs order Chadbourn Gotham h2421 Shamrock dr
" Beatrice B (wid Saml) maid Char Mem Hosp r S McDowell
" Bertha M Mrs clk Associated Transport r RD 1 Midland N C
PAGE
" Carl W hlpr Industrial Steel r909 Central av
" Charles C (Peggy L) processor Charriker Poultry h rear 1500 Ivy dr
" Dan J (Pearl C) h311 W 10th apt 2
" Edith O Mrs ofc sec Shelby Salesbook h2352 Orton
" Elizabeth H Mrs libr Char Observer h3920 Arbor la
" Geo D (Sarah C) phys 225 Hawthorne la h 1855 Cassamia pl
" Geo F driver Akers Motor Lines h240 Sedgefield rd
" Grady (Zelma W) loader Bruce Johnson Trucking h1726 Cummins
" Herbert Whsemn Super Mkt Serv r RD 6 Box 1189C
" Ida R Mrs opr Ellenburg's Beauty Salon h3222b The Plaza
" Jackie O aud Bituminous Casualty Co r438 Owens rd
" Jesse W r631 Colville rd
PAGE JESSE W JR (Laura B), Pres-Treas Page Air Conditioning Co Inc and V-Pres Michelson & Page, h631 Colville rd, Tel ED 3-4284
" Jesse W III USA r631 Colville rd
" Jesse W III Mrs asst librn Medical Library of Mecklenburg County r631 Colville rd
" Jimmy delmn Anderson Electric & Supply r 2100 The Plaza
" Jimmy E (Ida R) civil eng J N Pease & Co h 3222b The Plaza
" Joe F (Virginia E) slsmn Wylie Auto h331 E blvd apt 3
" Leonard V (Virginia L) USAF h1904 Lee av
" Leroy L (Eva B) clk PO h625 E Tremont av
" Loyd W mach Crawford Sup r Midland NC
" Madaline waitress Jiffy Grill r235½ N Graham
" Margaret Mrs under writer Bituminous Casualty r201 Hammet
" Marvin B mach Crawford Sup r RD 10 Box 523C
" Marvin B slsmn Piedmont Sls r3309 Wilkinson blvd
" Marvin E driver Yellow Cab r213 S Cedar
" Marvin G slsmn Borne Chemical r RD 10
" Marvin G slsmn Crest Stores r821 Central av
" Marvin S (Velma W) linemn Duke Pwr h1121 Myrtle av apt 32
" Mellville W (Eva G) supt Ry Exp h1700 Pecan av
" Mildred Mrs bkpr Pound & Moore r Midland NC
" Nancy C clk Char Eye Ear & Throat Hosp r Box 103 Midland NC
" Olen W (Evelyn L) mech Garmon & Matthews Htg & Sht Mtl h1903 Union
" Pearl S Mrs mender Hudson Hosiery r311 W 10th apt 2
" Peggy S ofc sec Du Pont r1824 Independence blvd NE
" Reece E (Margt L) mgr Mitchell Esso Servicenter h201 Hammet
" Richd dyer Highland Park Mfg
" Richd W (Jane D) sls eng Grinnell Co h2701 Royston rd
" Robt tire changer Goodyear h506 E 10th
" Robt C (Bleeker L) operations mgr Western Union Telegraph Co h1351 E Morehead apt 2
" Robt C (Edith O) slsmn R H Bouligny Inc h 2352 Orton
" Robt C jr pub relations dir N C State Auto Assn h1516 Princeton av
" Roy A (Magme M) h709 McDonald av
" Russell P (Audrey M) eng SAL h2421 Shamrock dr
" Sandy driver Carriker Poultry r Lancaster SC
" Sara M Mrs ofc sec Twin States Ins r1516 Princeton av
" Sue H Mrs ofc sec Dr Curtis L Turner h1921 Dilworth rd W
" Sydney (Ethel J) lab J A Jones Constn h1410 Cleveland av
" Velma W Mrs slswn Stanley Home Products r 1121 Myrtle av apt 32
" Waddell loader Bruce Johnson Trucking h 2112b Lincoln blvd
" Walter F hlpr Douglas Aircraft r416 Berkshire rd
" Willa M Mrs insp Soderberg & Stern r1108 Pryor
" Wm (Amelia B) lab Easterby & Mumaw h 425 N Brevard
" Wilson E lab Mental Fabricators r Belmont NC
Pagliara Warner N (Kathleen F) dist mgr Columbia Records h515 Hollis rd
Pagoota Lary Lee eng Daughtry Sht Mtl r CMR 144 Box 56
" Wm M (Susie) mach Queen City Mattress & Uphol r CMR 144 Box 56
" Wm M jr eng Daughtry Sht Mtl r RD 6 Box 581M
Paige see also Page
" Clarence (Eliz M) hlpr Intnatl Harvester h E 10th
" Frank S jr (Norman S) mail handler PO r RD Box 323
" Georgie A Mrs finisher Domestic Lndry h N Summit av
" Gladys H Mrs mach opr Natl Carbon h2 Gay
" Jas r2016 Gay
" L Augustus (Minnie E) tchr Second Ward Sch h2225 Celia av
" Marvin K slsmn Jordan-Morris Dist r Matth NC
" Marvin W slsmn Jack Spratt Sales Co r RD 1
" Peggy M Mrs plant wkr Ready-To-Bake Fo h2021 Ison
" Roy C cabtmkr Cooper Cabt Shop r Derita
" Tracy (Peggy M) hlpr A & P Bakery h2 Isom
" Willard (Gladys H) mach opr Natl Carbon h2 Gay
Paine see also Payne
" Lester H (Kathryn R) tech rep Air Reduc Sls h3749 Dresden dr E
Paino Chas (Peter Pan Dairy Bar Grill) h Westbrook dr apt 3
PAINT CRAFT STORE (C Dennis Noi Kurfees Paints, Wallpaper, Painter's S plies, "May We Recommend A Reli Painter" Retail and Distributor 1510 Cen av, Tels ED 2-2585 and ED 2-8545 Yellow Page 168)
Painter Alvin J plant emp Kroehler Mfg r Choyce av
" Annie D Mrs btry flr Amerotron Corp h Allen
" Bertie P clk PO r420 W Park av
" Betty N Mrs ofc sec Radiator Specialty h Marlowe av
" Clyde H mach opr Whitin Mach r Box Blacksburg SC
" Edw D (S Glovia) mgr A & P h2360 Barri dr
" Frankie J nurse SBT&T r2421 Westfield
" Garland (Coleen) city police r325 Hawthron
" Geo M hlpr Am Bakeries r Maiden NC
" Irene clk Westinghse r Belmont NC
" Ivene P Mrs comp opr Westinghse r18 Berryhill rd
" Jas M (Mary R) supvr Hot Point Appli Sls h1204 Brown av (Tboro)
" John M (Helen I) slsmn Richmond Plum h2101 Highland
" John R (Annie D) tex wkr Amerotron h1501 Allen
" John S atndt McCoy Serv r RD 1 Box
" John W (Elsie S) pntr Nivens Constn E 21st
" Joseph C (Lena R) mgr McCoy Serv h41 Park av
" Josephine clk Am Trust r420 W Park av
" Justine ofc sec Package Products r420 W
" Lula B (wid Lottie P) h420 W Park av
" Marion E Mrs sten SBT&T h648 Melbourn
" Nelson A (Irene P) brkmn Sou Ry h1809b E hill rd
" Odell lab Marko Engineering r1201 Brow
" Oveda W Mrs clk Singer Sewing h3809 Ma dr
" R M mtcemn Duke Pwr r Belmont NC
" Ralph F (Elma T) transmitter supvr Jeff Brdcstg h2421 Westfield rd
" Valentine A (Ovada W) sls eng Metropo Refining h3805 Marion dr
" Walter W (Edna P) hlpr City Mtr Div h618 Belmont av
Pair Hardy L opr Natl Cylinder Gas r Concord
Paisley Products Inc Lee Kritzer sls mgr a ives 305 W Worthington av
" Richd B (Jean O) slsmn Natl Adv Dresden dr
Pait see also Pate
" Alvin (Edna N) rep Smith Wadsworth Supply h218 W 27th
" Edna N Mrs serv asst SBT&T h218 W
" Geo V (Eloise D) condr SAL h2909 Manc
" Isaac F jr (Rachel M) aud Johnson Mtr h4310 N Howie cir
" Jas E (Mary A) slsmn Swift & Co r 154 Huntersville NC
Pal's Beauty Salon (Pearl A Ardrey) 52 1st
Palais Royal Grill & Delicatessen (Mrs Ma Econonides) restr 1204 S Tryon
Palin Dwight A (Sarah P) photoengraver Engraving h1510 Clayton dr
" Sarah P Mrs undwrtr Chas E Lambeth Agcy h1510 Clayton dr
Pallagut Joyce W Mrs clk GMAC h2206 Marks av apt 3
" Leonid S (Margt W) photoengraver Char graving h341 Tranquil av

James J. HARRIS & CO., Inc.

INSURANCE - BONDS

100 JOHNSTON BLDG. PHONE FR5-7311

MAIN OFFICE
301 S. Tryon Street
Personal-Installment
LOAN OFFICE
135 S. Tryon St.

THE UNION NATIONAL BANK
MEMBER F. D. I. C.
8 CONVENIENT OFFICES IN CHARLOTTE

Central Ave.
609 Providence Rd.
1625 S. Boulevard
408 N. Tryon
1625 Woodlawn Rd.
1200 Hutchison Avenue

LAGUT
onid S jr (Joyce W) apprentice Char Engraving h2206 Sarah Marks av
tricia ofc sec Wilby-Kinsey Serv r341 Tranquil av
Cafe (Mrs Mertha B Patterson) 716 Seaboard
er Adele C h1131 S Tryon
clk Union Natl Bank r RD 1 Matthews NC
va H Mrs v-pres Palmer Printing Co Inc r2915 Sunset dr
er Aubrey L (Margaret D), Optometrist 102 Commerce Bldg, 127 W 7th, Tel ED 3-8500, r Providence rd, Tel EM 6-1301
lle W Mrs (Palmers' Optometrists) r2719 Belvedere av
llie F bkpr Union Natl Bank r1313 Ordermore av
as F (Marie) mgr publicity Southern Dyestuff Corp h1200 Canterbury rd
tson G (Margt F; Byrum & Palmer) h1804 Tippah av
na (wid Chas V) h911 S Tryon apt 24
oise S Mrs waitress Honey's Restr h1313 Ordermore av
bers Inc Hyman Polk pres Mrs Pearl Polk Mrs Lillian Rosenstein v-prests Herman Rosenstein sec-treas cotton brokers 1000 W Palmer
o E (Jeannette M) slsmn Joseph T Ryerson & Sons h1945 Woodcrest av
rald A clk PO h309 E Park av apt 2
len R studt Char Mem Hosp r1035 E Morehead
nrietta M r309 E Park av apt 2
s A (Belle W; Palmer's Optometrists) h2719 Belvedere av
s C (Sarah B) h1820 Kenwood av
anne ofc sec Sterling Investment Fund h2565 Selwyn av
ssie S sec-treas Palmer Printing Co Inc r 2915 Sunset dr
hn (Grace A) driver Roadway Exp h1115 Seigle av
nior lab Sou Ry h123 W Bland
o R jr (Hazel L) supvr Char Observer h622 Chipley av
ae C (wid Geo M) mgr Wagon Wheel Grill r2825 Rozzells Ferry rd
argt clk Char Drug r305 N Long
argt A r1131 S Tryon
arlin (Eloise S) dept mgr Panda Curtain h1313 Ordermore av
ike J (Ernestine R; Palmer's Optometrists) h1311 King's dr
ollie (wid Marcellus) h rear 422½ N Myers
aul (Alva H) pres Palmer Printing Co Inc h2915 Sunset dr
PMER PRINTING CO INC, Paul Palmer Pres, Mrs Alva H Palmer V-Pres, Jessie S Palmer Sec-Treas, Commercial and Offset Printers 210 E 5th, Tel ED 3-4446
bt G USAF r1313 Ordermore av
osa N Mrs h813 Cobbway
ose E (wid Levin E) h502 E Kingston av
oy A (Gertrude) promotion mgr Duke Pwr h2008 Sherwood av
oy A jr (Patricia P) slsmn Gordon Wells Co h307 Berkshire rd
m hlpr Bailey's Selwyn Cafeteria
m J (Cecilia R) foremn Char Bread h715 Woodruff pl
Pners' Optometrists (Drs Jas A, Belle W, and Mike J Palmer), Optometrists, Complete Optometric Service 401 N Church, Tels ED 3-7788 and FR 6-7204
Pngren E A & Associates (E Alex Palmgren) acct 515 E Trade
" Alex (Hazel F; E Alex Palmgren & Associates) h2512 Crescent av
Polla Iona M Mrs clk Dowd Road Soda Shop r RD 10 Box 586D
Pombit Rino (Norina M) tile setter Atlantic-Marble & Tile r904 W 4th
" ito tile setter Atlantic Marble & Tile r904 W 4th
Pley Howard B sht mtl wkr Sou Heat & Mtl Wks r Midland NC
Paro Anthony L (Gloria M) acct Celanese Corp h3019 E Marlboro rd
PIDA CURTAIN CO, Walter A Friese Pres-Genl Mgr, Curtain Manufacturers, Wholesale Only 314 E 6th, Tel ED 4-5571
Pel House The (James O Blair) restr 1128 S Mint
" Walter (Bonnie S) asst supt Hudson Hosiery h4100 Sheridan dr
Pella Rosa S (wid Geo A) h222 W 6th
Petti J Milton (Marjorie G) slsmn Andrews Mus mus tchr 2645 Normandy rd
" ohn M jr (Eleanor P) slsmn Will Ross Inc h5003 Park rd

Pangel Addie C r929 N Caldwell
Pangle A Paul (Lucille) prntr Char News r Tuckaseegee rd
" Bobby W (Faye A) installer Mecklenburg Refgr h2424 Old Steel Creek rd
" Brenda studt r1210 E 7th
" Jas (Gladys M; Mill Service & Supply Co) h2820 Old Steel Creek rd
" Lila A (wid John) h929 N Caldwell
" Maxine B Mrs teller Coml Natl Bank r2521 Commonwealth av
" Pauline sanforizer Highland Park Mfg
" Ross soaper Highland Park Mfg
" Sam D (Maxine B) slsmn Ready Peel Potato Co h2521 Commonwealth
" Wm J emp Allison-Erwin r1712a Fleetwood rd
Panitz Karl A (Elsie E) eng Perfecting Service h1908 Matheson av
Panos Bessie studt r1016 Woodlawn rd
" Harry clk Zesto of Char r Park dr
" Helen P (wid Geo) h1016 Woodlawn rd
" Jas r1016 Woodlawn rd
Panousis Leonidas D (Mary T) restr mgr Mary T Panouses h3020 Rozzells Ferry rd
" Mary T Mrs restr 3008 Rozzells Ferry rd r3020 do
Panther see also Prather
" Joan clk Goodyear r1423 Iris dr apt 2
" Jos A (Eliz J) slsmn Home Baking h2841 W Trade
" Susan G clk Am Casualty Co of Reading Penn r Monroe NC
Panton Helen W Mrs clk Duke Endowment h2927 Springway dr
" Richd T (Helen W) chem City Water Dept h2927 Springway dr
Pantry House Wm C Benoit mgr caterers 1332 E 4th
" House Restaurant Fred L Thompson mgr 1012 Kings dr
Papalambro Lambros waiter Pappy's Grill h rear 2906 Central av
" Savas P (Diana V; Pappy's Grill) h3733 E Diesden dr E
Papalambrou Chrysostomas Rev pastor Holy Trinity Ch h2718 Central av
Pappamihiel Dorothy emp City Pet Dept r3626 Eastway dr
" Gus (Helen K) mgr Charcoal Steak House h3626 Eastway dr
" Louis G clk Providence Rd Soda & Sundry Shop r3626 Eastway dr
" Steve repairmn National Cash Register r3626 Eastway dr
Pappas Alice (wid Peter) h1808 Wilmore dr
" Andrew S (Alexandria) v-pres Sou Drug Co h222 N Cecil
" Chris (Griffie W) pres Wilder Soda Shop Inc h901 MtVernon av
" Geo N (Jean K) h1812 S Boulevard
" Geo T (Janie) h816 Independence blvd NE
" Gus asst mgr Howard Johnson's Restr r425½ E Trade
" Gus D sec & treas Southern Packing & Preserving Co Inc r300 Emerson av apt 9
" Jas G (Brown Derby Cafe) r616 Summit av
" Jas G cook Kings Cottage Restr r103 S Brevard
" Lula F Mrs bkpr Providence Rd Soda & Sundry Shop h1811 Beverly dr
" Mary A r901 MtVernon av
" Michl T (Marjorie C) clk NAPA Whse h1252 Edgewood rd
" Nick (Lula F; Morehead Center) h1811 Beverly dr
" Penelope P pathologist Char Mem Hosp r1808 Wilmore dr
" Steve pres Southern Drug Co Inc r222 N Cecil
Pappy's Grill (Savas P Papalambro) 2906 Central av
Paradice Fred mach Char Mach r310 E Park av
Paradis Edmund W (Margt G) eng Genl Elec h4200 University dr
Paradise John T (Geraldine J) br mgr SKT Industries Inc h4873 Oglethorpe pl
" Pools of NC (Ralph D West Frank B Digh) mfrs 2119 Independence blvd NE
Paragon Associates Inc social club 107½ S College
" Club 107½ S College
Paramount Cleaners & Dyers (Samuel Byars) 1109 Spring
" Film Distributing Co Lawrence Terrell mgr 305 S Church
" Fire Insurance Co David R Guard state agt 212 S Tryon R610
" Publishing Corp John C Bennett pres Betty D Bennett 3406 Washburn
Parati Josephine L (wid Otto H) h952 Bromley rd
" Robt (Jane S) artist Stylecraft Packaging Serv h5039 Murrayhill rd

W. G. JARRELL MACHINE CO.
Machinists — Welders
Est. 1906
P.O. Box 2154
1200 S. Mint
Tel. EDison 3-7189

PARCEL DELIVERY CO INC, Guy A Burns Pres, Mrs Alice W Burns V-Pres, L B Forrest Sec-Mgr, Guy A Burns Treas, Merchants Delivery Service, 210 S Davidson, Tel ED 2-5340
Pardallis Alex emp Kale Ruling & Binding Co r1212 S Graham
" Gus J (Ruth Mc) plmb Tompkins & Johnston h1208 S Graham
" John G (Vasiliki J) h1212 S Graham
Pardee J Grove (Jane) lawyer 716 Clement av h do
" T Haughton (Martha M) eng W K Dickson's Co h523 Tyson
Pardell Wm E (Ellen R) tech repr Eastman Kodak h4322 Applegate rd
Pare John G slsmn Bost Bakery r Concord NC
Parenti Jos P (Lillie) mach opr Parks-Cramer h645 Melbourne ct
" Lillie Mrs waitress Robertson's Drive-In Grill h645 Melbourne ct
Parents Institute Inc Wendell P Spurgeon mgr 127 W 7th R316
Pargo Inc Earl J Smith pres Wayne B Smith sec Geo R Smith v-pres golf carts 1100 Elizabeth av
Parham Albert E drftsmn Sloan & Wheatley r Kannapolis NC
" Anne L Mrs ofc sec Elizabeth Sch r RD 1 Fort Mill SC
" Cecil A atndt Goodson's Gulf Serv Sta r Belmont NC
" Doris clk Good Samaritan Hosp r608 Woodruff pl
" Evelyn M (wid W Nash) h940 Hoskins av (Tboro)
" H E driver Pilot Frt Carriers r Maiden NC
" Hubert H (Lois P) servmn Smith-Corona h 1318 Coker av
" J Marshall (Mary B) rehabilitation counselor State Comn for the Blind h1129 E Morehead apt 17
PARHAM LEWIS H (Eliz C), V-Pres-Treas Goodyear Mortgage Corp, Sec-Treas Charlotte Construction Co, Charlotte Investment Co, Geo Goodyear Co, Murray Hill Development, Dent Realty and Woodlawn Sales, h1400 Scotland av, Tel ED 2-8400
" Lewis H jr studt r1400 Scotland av
" Lois P Mrs seamer Hudson Hosiery h1318 Coker av
" Ralph D atndt Goodson's Gulf Serv Sta r Belmont NC
" W Nash jr blacksmith Claude M Fulbright r940 Hoskins av (Tboro)
" Wm H jr (Grace Y) spec repr Pittsburgh Plate Glass h5042 Valley Stream rd
Paris see also Parris
" Etta Mrs hlpr Queen Pie h904 Louise av
" Herbert N (Shirley) carp John Craig Contractors h904 Louise av
" Jack D (Julia G) safety eng Hutchison & Associates h2547 E 7th
" Jas M (Gladys B) slsmn Henry K Wampole Pharmaceutical h5525 Radford av
" Jas W (Etta) carp John Craig Contractors h 904 Louise av
" Julia G Mrs tchr Pinewood Sch r2547 E 7th
" Lonnie P (Eva S) h725 Seigle av
" Lucille r1419 Statesville av
" Oliver J (Jane S) tchr Sedgefield Jr Hi Sch h1021 Mockingbird la

WILLIAM HENRY SWIFT
Plastering Contractor
"Patch Work A Speciality"
1205 Fairmont St.
DIAL FRanklin 7-1231

OUR PRODUCT "SERVICE"
Carson Insurance Agency
Established 1917
All Forms of
INSURANCE
And Bonds
1228 Elizabeth Ave.
PHONE FRanklin 6-1511

MOZINGO'S TIRE CO., INC.
WHEEL ALIGNMENT
DELCO BATTERIES and SERVICE
TIRE RECAPPING

New and Used Tires
1415 S. Tryon
Tel. FRanklin 7-1581

Flowe Bros. Construction Co.
DRAINAGE, GRADING AND EXCAVATING CONTRACTORS
917 W. Morehead Street
Tels. EDison 4-1340 and EDison 4-2157, Nights EXpress 9-7656 and EXpress 9-1863

CAROLINA TRUCK SUPPLIES, INC.
We Buy and Sell Used Trucks and Trailers
Used Truck and Trailer Parts
Tel. EXpress 9-1480
5010 Wilkinson Blvd.

FIXTURES
HEFNER PLUMBING CO., INC.
PUMPS
PLUMBING CONTRACTORS — REPAIR SERVICE
PHONE EDison 4-4784
212 W. BLAND ST.

CANNON AIRCRAFT
Sales & Service Inc.
Sales Cessna Service
Douglas Municipal Airport P.O. Box 968
Tel. EXpress 9-6341

Parish see also Parrish
" Earline E clk Universal CIT Credit r2509 McClintock rd apt 3
" Kathleen waitress Bright Star Grill r615 N Poplar
" Willie nurse Presby Hosp r123 N Caswell rd
Parisher Mabel L Mrs cash Glenwood Grill r 4423 Thrift rd
Parissena Beauty Salon (Mrs Ruby W Reid) 1120b Beattie's Ford rd
Park see also Parks
" Alvin N (Hazel F) chf clk Sou Ry Sys h1713 Mecklenburg av
" Avenue Barber Shop (J Raymond Snyder) 123 E Park av
" Avenue Beauty Shop Mary J Hannah mgr 125 E Park av
" Avenue Hardware (P J Benard) 130 E Park av
" Chas E (Beulah R; Charlotte Meat Center) h1950 E 9th
" Dan L (Frances B) supvr Concrete Sup h 2935 Enfield rd
PARK FLORIST (Mrs Eunice D Kesiah), Flowers Wired Anywhere, 209 Independence blvd NE, Tel ED 4-5896
" Glenn E (Dorotha S) mgr Genl Elec h2644 Portland av
" H Howard jr ofc mgr US Gypsum r1214 Chandler pl
" H Palmer (Virginia I) area mgr Sherwin-Williams Co h3801 Eastway dr
" Hazel R Mrs ofc sec Employers Mutuals of Wausau h1713 Mecklenburg av
" Jack E (Juanita B) tchr J W Wilson Jr Hi Sch h2121 Bromwich rd
" Juanita B Mrs tchr Berryhill Sch r2121 Bromwich rd
" Leonard (Herta I) dist mgr GMC h4605 Woodhaven dr
" Mfg Co Inc J Claude Crowell pres J Aubrey Chrisman v-pres Mrs Kittie W Crowell sec J Claude Crowell jr treas frt elevs 311 Arlington av
" Mary maid h3115a Statesville av
" Merdith S (Berta) mech Johnson Serv r RD 11 Box 236A
PARK PLACE PHARMACY (J Boyce Hunter, Thomas A Little), V L Faircloth Pharmacist, Prescription Service, Drugs, Sundries, Free Delivery 613 Providence rd, Tel ED 3-1114
" Place Soda Shop (Fred A Hood) 613 Providence rd
" Ray R tchr r1118 E Hill
" Road Baptist Church Rev Chas O Milford pastor 3900 Park rd
" Road Barber Shop (Harold E Davis) 3918 Park rd
PARK ROAD CROWN SERVICE (W L Garmon), Expert Lubrication, Crown Gas and Oil, Tires, Tubes, Batteries, Accessories, Washing, Waxing, Road Service 4620 Park rd, Tel FR 5-9230
" Road Grocery (Jas O Blair) 4735 Park rd
" Road Hardware (Larry B Cooke) 3920 Park rd
" Road School Virginia Neely prin 3701 Haven dr

PARK ROAD SHOPPING CENTER
PAUL R YOUNTS, Pres-Treas
A V BLANKENSHIP, Sec
Park rd and Woodlawn

" Willie (Mary) porter Paramount Film Distributing h522 S Morrow
Parker A C opr Char City Coach Lines r Sharon View rd
" A Floyd emp Daley's Super Mkt r1224 S Mint
" Arth M driver Atlantic Co r517 N Popular
" Albert B (Vestle W) dept mgr Ronson Co h 4015 Sarah dr

PARK
" Albert C shoe repair Efird's r116 N Cedar
" Alf C (Josephine) br mgr Monarch Elevator Co h5730 Wedgewood dr
" Alf L jr (Sue C; The Blossom Shop) h2240½ Avondale av
" Alice M r2520 E 5th
" Alleyne (wid Willie) r808 Boundary
" A B dist mgr Pilot Life Ins Co r Robinhood rd
" Andrew M (Edie M) lab Atlantic Co r141 Hillcrest av
" Anita Mrs tchr Oakhurst Sch r RD 2 Box 610 M
" Ann ofc sec Queens College r1119 Providence rd
" Ann B Mrs spooler Highland Park Mfg h 432 Mallory
" Ann W Mrs slswn Belk's r322 S Cedar
" Anna W Mrs sorter New England Waste h 513 Village ct
" Anne laby tech r1614 Duckworth av
" Annie (wid Jas G) r522 Ingle (H)
" Annie L (wid Alf L; The Blossom Shop) h 2240 Avondale av
" Annie V lab Sandoy Chem Wks r504 W Kingston av
" Archie J jr (Janice) whsemn Parts Distributors r RD 11 Box 493C
" Arrid r923 Boundary
" Arth B (Dorothy) clk A&P h2310 N Pine
" Arth C (M Sue) asst mgr Colonial Stores h712 Louise av apt 205
" Augustus (Zola E) tchr China Grove High h 1523 Sunnyside av
" B Edw (Lois) engr Lee Sou Engrs r Mt Holly NC
" Barbara Mrs mach opr Stately Lady Nitewear r916 Academy
" Barbara B clk SBT&T r Shelby NC
" Barney L (Mary B) clk Boyd & Goforth h 2000 Weyland av
" Benj R (Mary S) mech h1110 Belmont av
" Benj R jr driver S P Risley r1110 Belmont
" Bernice maid r516 E 3d
" Bertha h412a Dunbar
" Bertha (wid Quinne) h626 Plum
" Bettye R nurse Char Mem Hosp r do
" Bill B (Virginia O) purch agt Power Sup h 1314 Lafayette av
" Blanch E (wid H M) h1224 S Mint
" Blanche P (wid Virgel) h2001 Independence blvd NE
" Bobbie B Mrs clk Fredrickson Mtr Exp r RD 11 Boc 302A
" Bobby R (Nancy S) mach Allen & Cole h1547 Styron apt 1
" Bolie B (Lizzie) h200 S Cloudman (H)
" Boyd A (Eliz M) slsmn Brown Equip Mfg h 1108 Vanizer
" Brady driver Harris Exp r RD 11 Box 320A
" Bruce L (Ruth G) mech Fruehauf Trailer h617 Woodruff pl
" C Bedford clk Fredrickson Motor Exp r2118 Kirkwood av
" C E mtcemn Duke Pwr r Cherryville NC
" Camille V Mrs maid Dr Ervin M Funderburk r628 S Plum
" Carl W (Viola G) pkr Lance Inc h1711a Evergreen dr
" Carol E ofc sec Marchant Calculators r Rock Hill SC
" Carolyn G opr SBT&T h2320 Crescent av extd
" Carrie Mrs h1206 S Church apt 4
" Cato P (Vallie M) h1339 McCall
" Chas (Tessie) h203 W Palmer apt 4
" Chas E (Ruth L) driver Queen City Trailways h629 E Tremont av apt 1
" Chas G pub acct r1200 Dilworth rd
" Chas H ofc wkr NAPA Warehouse r2220 Springdale av
" Chas H (Adele) slsmn Steel Serv of Caro h 2614 Brentwood pl
" Chas H jr (Nancy) slsmn Kraft Foods r Derita rd
" Chas J shop supt Refabco r RD 9 Box 186
" Chas M carrier PO r400 Grandin rd
" Chester A (Margt M) archt B O Vannort Engineers h3201 Airlie
" Clara B (wid Jack) r5115 Eaton rd
" Clarence L (Edna C) mtcemn County Sch Bd h137 Southway dr (Tboro)
" Claudine J sten Duke Pwr r400 Grandin rd
" Clifton (Carrie M) load outmn Foremost Internatl Dairies h628 S Plum
" Clyde USA r124 Sprunt
" Clyde E opr Lassiter Corp r1110 Belmont av
" Clyde H (Virginia L) mach opr Biltmore Dairy Farms h3219 Leota dr

PARKER
" Corr L (Helen M) pumper Linde Air Prod h427 Lynville av
" Curtis J (Anne S) ship clk Bostitch-Atl h2420 S Tryon
" David L (Ann B) h432 Mallory
" Dennis L (Eva L) mgr Colonial Stores (Bakery Dept) h1500 Lyon ct
" Dolores A slswn Kress r2820 Virginia av
" Donald USN r3318 N Caldwell
" Donald J sht mtl wkr Parks-Cramer r Ind Trail NC
" Donald P (Mary M; R W Parker & S Esso Servicenter)
" Donald S (Peggy S) dept mgr Belk's h3 Whitehall dr
" Doris O flatwkr Char Linen r625 Brookhill
" Dorothy W Mrs parish sec Christ Epis Ch r2 N Pine
" Dwight L mech White Mtr r Kannapolis
" E V h219 W 7th apt 103
" Earl B bkpr Lee A Folger Buick r2118 Kirkwood av
" Eddie (Jessie L) hlpr Radiator Special r124 W Vance
" Edna J Mrs clk Esso r Catawba la
" Edw T pressmn Radiator Specialty r504 Brookhill rd
" Eliza h806½ N Alexander
" Eliz h124 Sprunt
" Eliz Mrs slswn Belk's r Box 9185 Plaza Stat
" Eliz A ofc sec Queens College r1119 Providence rd
" Eliz M Mrs blg clk Brown Equip & Mfg h1 Vanizer
" Ell T mach White Mtr r Matthews NC
" Elmer J (Mary N) asst mgr A & P h2016 C rd
" Elsie C Mrs ofc sec W L W Mach Co r2 Kenwood av
" Eunice nurse Mercy Hosp r2100 Vail av
" Ernest H (Margt) hlpr Highland Park Mfg h3 N Davidson
" Ertle B bkpr Lee A Folger Inc r2118 Kirkw
" Eug (Annie B) delmn Lentz Gro h416 W
" Evelyn T Mrs ofc sec A & P h3910 Adm
" Evelyn W (wid Milton O) clk Fed Res B 2019 Avondale av
" Everett (Marie B) mach opr Highland P Mfg h3014 N Davidson
" Flora M seamer Nebel Knitting r218 Pr
" Floyd L hlpr Hefner Plmb r Maiden NC
" Frances C clk Belk's r1523 Sunnyside av
" Frances D Mrs r228 Hartford av
" Francis I (Mae S; Taliaferro Grier Par & Poe) h1016 Coddington pl
" Frances T Mrs pkr Lance Inc r1429 S Boulevard apt 2
" Frank H (East Independence Crown Service Concord NC
" Fred G (Marjorie H) pres Parker-Gardner h1329 Mockingbird la
" Fred W (Savannah B) photoengraver Char graving h1031 Spruce
" G Stewart (Peggy F) sls staff mgr Pneum Corp h436 Fenton pl

PARKER-GARDNER CO
Officers
FRED G PARKER, Pres
W J PARKER, V-Pres-Treas
RUTH M CARPENTER, Sec-Asst Treas
MASON & HAMLIN, CHICKERING WURLITZER, GEO STECK and WEBER PIANOS
WURLITZER ELECTRONIC ORGANS
RADIOS, PHONOGRAPHS
RECORDS
SHEET MUSIC
118 W Trade
Telephone ED 2-8257
BRANCH STORE
1619 E 7th
Telephone FR 5-8170
(See Yellow Page 177)

" Geneva maid r1610 Burton
" Geo (Mildred R) atndt Lee's Truck Stop 2733 W Trade
" Geo D hlpr Ervin Constn r Maiden NC
" Geo M (Kath B) clk P & N Ry h1729 Berhill rd
" Gerald studt r3318 N Caldwell
" Gerald C (Joyce R) mach Kanoy & Sons h Dorothy dr
" Gertie H (wid Thos K) h400 Grandin rd
" Gertrude clk Radiator Specialty r1924 Euc av apt 8

INDUSTRIAL STEEL CO., INC.
Steel Trusses
Steel Fabricators
Erectors
Metal
Sash
3000 W. Trade
Phone EDison 3-9217

Marley Realty Company
REALTORS
COMPLETE Home Loan and Insurance Service
BUILDERS
416-17 LIBERTY LIFE BLDG.
PHONE EDison 4-4621

IPPLIES
IRNITURE
LES

POUND & MOORE CO.
"If It's for the Office We Have It"
304 S. Tryon St. Phone FRanklin 5-7751

SAFES
LUGGAGE
GIFTS

Mrs mender Char Finishing r Craig av
gr City Auto Parts r Rock Hill SC
l clk Mtr Parts & Gear r2220 Springdale dr
l mach Douglas Aircraft r161 N Smallwood pl
D (Lucille W) pres Harry Parker Inc r ames rd
Inc Harry D Parker pres Edgar W Willis restr sups 316 S College
y E driver Overnite Trans r Gaffney SC
y M jr (Verna L) meat ctr Puckett Food re h515 W Park av
G Mrs r1021 S College apt 3
folder Chadbourn-Gotham r2408 Ardd dr
Mrs emp Sou Osberto's h136 N Summit
E Mrs mach opr Natl Carbon h2009 m
e G sten Bible Hse Inc r RD 11 Box 1B
(Mary C) brklyr h1429 Double Oaks rd
C (Virginia P) dentist 112 S Tryon 301 h2201 Queens rd E
rt W (Ellen W) plant supvr Shell Oil h 20 E 5th
rd atndt Mal A Stack r RD 5 Box 681C
Mrs slswn Belk's r2727 Columbus cir
L (Betty) project eng Pneumafil Corp r Kingston av
M Mrs instr J C Smith Univ h237 Carmel
E Mrs waitress Do-Nut Dinette r512 N ith
S (Bettie L) city police h125 W Kingston
T slsmn Char News r Carmel Park RD 2
dy (Mabel W) h1031 Kenilworth av
nings (Helen Y) pntr h424 E Tremont h do
river Pilot Frt Carriers r Maiden NC
(Betty) ticket agt Char Union Bus Sta
RD 2 Matthews NC
W (Eliz W) asst div mgr Henley Paper 546 Murrayhill rd
(Irene E) mgr Spur Distributing h512 Smith
(Ellen T) clk Armour & Co h3417 Draper
(Naomi E) fxr Highland Park Mfg h3044 Alexander
(Anita M) h2133 Lockhart dr
(Neal P) driver Akers Mtr Lines h328 odvale av
(Dorothy T) mach opr Textile Device 18 Pruitt
driver Overnite Trans r RD 10 Cox 164
USA r124 N Clarkson
(Joan T) clk Truehauf Trailer h231 E orthington av
slsmn h1715 Hawkins
USAF r3044 N Alexander
M Mrs slswn Natl Bellas Hess Stores 20 Scaleybark rd
P Mrs asst supvr Am Trust h3301 Bonaire
e clk Bank of Char r RD 9 Box 11
B (wid L Bryce) r1708 Allen
M Mrs prsr Joy Lndry & Clns
(Mary) pilot EAL r Gastonia NC
studt r2820 Virginia av
(Sylvia B) baker A&P h1809 Westbrook
D (Betty W) rprmn SBT&T r RD 9 Box 4
H asst mgr Caro Distributing r500 Mouth Oaks dr
H IV asst undwrtr Atlantic Mutual Ins 04 Poindexter dr
J Hon (Maria M) judge US Ct of Appeals 35 Queens rd
L (Vickie M) genl mgr Char Work Shop r the Blind Inc r RD 8 Box 19A
P (Wilma D) dept mgr Fed Res Bk h 32 Providence dr
R (Edna J) clk Esso 2152 Malvern rd
S (Lula S) mech h Derita rd
T (Clara H) emp Lloyd Chair Co r829 elmont av
W (Annie) h224 N Torrence
W (Mary T) mach opr Flowe Bros Constn 415 Tuckaseegee rd
ile lab Steel Serv of Caro
hine S h1707 Boulevard S
hine S Mrs clk Jeff Std Life Ins r5730 edgewood dr
ofc sec City r916 Academy
ta R (wid Michl D) r1711a Evergreen dr
H Mrs acct Duke Pwr h1729 Berryhill rd
M Mrs folder Chadbourn-Gotham h2820 rginia av
eth E (Joann) clk United Mtrs Serv h4921 der av
M ofc sec Phoenix Life Ins r406 E ngston av
Rev (Helen T) pastor St Luke Bapt Ch
iver Wilkinson Bldrs Sup h1921 Taylor av
H USAF r2007 Independence blvd NE

PARKER
" Larry W (Betty T) driver Thurston Mtr Lines h3728 Craig av
" Laura mach opr Hudson Hosiery r835 Seldon dr
" Lawrence lab Tar Heel Sash & Door r2551 Hamphill
" Lee emp Genl Elec Sup r139 Andrill ter
" Leroy (Elsie C) h2008 Kenwood av
" Loreine B sec Frank Wooten & Associates Inc h325 Alberto apt 3
" Louise A wid Chas) h901 Central av
" Louise J Mrs ofc sec Johnson Mtr Lines r Box 5 Newell NC
" Lula S Mrs spooler Highland Park Mfg h Derita rd
" Lummie R (Mildred) driver h3007 N Davidson
" Luther L (Parker's Veterinary Hospital) h2611 Lumina av
" Luther M clk Am Hdw & Equip r1500 Hawthorne la
" Mable (wid Chas H) h Derita rd
" Mable W Mrs tel opr Char Observer r1031 Kenilworth av
" Mae Mrs emp Panda Curtain r Monroe NC
" Margt Mrs grader Highland Park Mfg h3031 N Davidson
" Marie B Mrs mach opr Piedmont Mop r3014 N Davidson
" Margt C r436 E 28th
" Marjorie ship clk Natl Screen Serv r RD 6 Box 818K
" Martha S mach opr United Mills r3930 Beechwood rd
" Mary boarder Belvedere Hosiery r RD 7 Box 301
" Mary (wid Arth jr) mach opr Johnston Mfg h3318 N Caldwell
" Mary B sten SBT&T r Rock Hill SC
" Mary M Mrs clk Coml Cred r160 S Smallwood pl
" Mary W ofc clk McEwen Ins Enterprises r Bessemer City NC
" Max slsmn Sherwin Williams r RD 5 Box 188B
" Mildred R Mrs pkr Lance Inc r2733 W Trade
" Myrtle D Mrs ofc sec Paramount Film Distributing h3609 The Plaza
" Nancy chkr White Bag Co r Derita rd
" Nancy A x-ray studt Mercy Hosp r1245 E 5th
" Naomi E Mrs pkr Efird's r3044 N Alexander
" Nellie B Mrs clk Swinson Food Products r137 Bruns av
" Nola M (wid Otis L) mach opr Natl Carbon h1423 E 5th
" Norman C clk P&NRy h2118 Kirkwood av
" Norris J USAF r1809 Westbrook dr
" O Paul (Frances H) mech Am Bakeries h1429 S Boulevard apt 2
" Omri L (Mary M) hlpr SBT&T r RD 9 Box 411
" Oren B (Marie P) ship clk US Chrome Metals h2603 The Plaza
" Oval R vocalist Jeff Std Brdcstg r614 Berryhill
" Patk D (Mary M) slsmn Am Bakeries h160 S Smallwood pl
" Patk N jr (Madeline W) mgr Union Ice & Fuel Co h2329 Kenmore av
" Patk N III studt r2329 Kenmore av
" Peggy S Mrs emp Panda Curtain r3826 Whitehall dr
" Phyllis tchr r1614 Duckworth av
" R E eng J A Jones Constn r4757 Addison av
" R Thompson asst dept mgr Snap-On Tools r 1614 Duckworth av
" R W & Sons Esso Servicenter (Robt W Donald P and Robt W Parker) 201 E Morehead
" Ransom T farmer h4101 Redwood av
" Ray clk Easterly & Mumaw r RD 3 Box 450 M14
" Ray J (Katie M) slsmn Columbia Baking h2820 Virginia av
" Rebecca Mrs tchr Dilworth Sch r Sharon View rd
" Robt lab Concrete Materials r Matthews NC
" Robt E (Emma) oven opr Colonial Stores h835 Seldon dr
" Robt W (Mary; R W Parker & Sons Esso Servicenter) r RD 9
" Robt W jr (Martha Jean; R W Parker & Sons Esso Servicenter) slsmn Char Linen h3301 Bonaire dr
" Roland F insp Chev Mtr h601 Hollis rd
" Rosa T Mrs slwwn Ledbetter's Shoe Store h 1614 Duckworth av
" Rosetta maid T & J Hotel Courts r Shelby NC
" Roy H (Parker's Veterinary Hosp) h2229 Weyland av
" Roy J (Lillie L) mach opr E H Jacobs h2040 B av
PARKER RUBY H MRS, Asst Sec, Goodyear Mortgage Corp and Notary, 216 W 2d, Tel FR 5-8484, h RD 7, Box 461-A1, Tel FR 5-1372
" Ruth G Mrs ofc sec Rem-Rand h617 Woodruff pl

Meyers
FURNITURE CO.
Phone EDison 2-5676 204 E. Trade

PARKER
" Ruth M (wid Wm) h2401 Forest dr
" Saml (Anna W) driver Carriker Poultry h513 Village ct
" Sidney F (Emma C) oiler Piedmont Mop h2112 N Church
" Sondra S ofc sec Johnson Mtr Lines r RD 2 Mooresville NC
" Sylvia mgr Harris Florist r418 E Trade
" Sylvia B Mrs mach opr Old Dom Box r1809 Westbrook dr
" Thelma Mrs tchr East Mecklenburg Hi Sch r5311 Robin Hood rd
" Theodosia T (wid John E) h606 N Poplar
" Thos P (Marjorie B; Thos P Parker Distrs) distr Am Fl Surfacing Mach h2015 Chambwood dr
" Thos P Distributors (Thos P Parker) 1321-23 Seigle av
" Vallie M Mrs hlpr Ivey's h1339 McCall
" Verna L Mrs cash Puckett Food Store h515 W Park av
" Vickie E Mrs alterations Montaldo's r Box 19A Plaza rd
" Virginia clk Insurance Co of North Am r YWCA
" Virginia H Mrs emp Char Textile Engravers h721 E 15th
" W J mtcemn Duke Pwr r RD 1 Box 467
" W R dispr Smith's Transfer r32 Box 764
" Wade S (Eloise; Diamond Point Tire Co) r Matthews NC
" Walter B (V Gladys) slsmn C M Pit & Son h310 McAlway rd
" Walter C r124 Sprunt
" Walter D (Helen E) hauling 2009 Isom h do
" Walter H engr Caro Tex Engr r412 S Cedar
" Watt L (B Susan) ofc 145 Brevart ct h1100 Coddington pl
" Wm (Helen) h136 N Summit av
" Wm driver Bell Lines r2116 S Tryon
" Wm A r518 E 4th
" Wm A jr slsmn Sou Radio r Kingston NC
" Wm E (Virginia H) delmn Linde Air Products h721 E 15th
" Wm F (Jessie H) r520 Scaleybark rd
" Wm F (Jean M) safety eng Hutchinson Assn h520 Scaleybark rd
" Wm J (Edna W) v-pres-treas Parker-Gardner Co h4657 Woodhaven dr
" Wm L clk Associated Transport r1031 Kenilworth av
" Wm L driver Lee A Folger Inc r2914 Mayflower dr
" Wm P jr (Martha H) carrier PO h3930 Beechwood rd
" Wm R (Maggie L) doffer Highland Park Mfg h438 Mallory
" Wm R (Greta H) terminal mgr Smith Mtr Lines h Craig av
" Wm S (Mattie H) slsmn Am Bakeries h436 E 28th
" Wm T jr (Myrtle D) city fire fighter h3609 The Plaza
" Willie driver h408a Dunbar
" Zola E Mrs slswn Belk's h1523 Sunnyside
PARKER'S VETERINARY HOSPITAL (L L, and R H Parker), Charlotte's Most Complete Animal Hospital, Air Conditioned Boarding Kennel 2820 Wilkinson blvd at Little Pittsburgh, Tel EX 9-8304, If No Answer Tel EX 9-7371

ROBERT O. HELMS
CONTRACTOR
SAND and STONE
TEL. AT 3-2613
Roosevelt Blvd. at Rocky River Rd.
Monroe, N. C.

LEE A. FOLGER
Incorporated
Exclusive Authorized BUICK Dealer
SALES and SERVICE
900 S. Tryon
PHONE EDison 3-2145
Used Car Lots
201 E. Vance corner S. College
PHONE EDison 2-0957
and
809 S. Tryon
PHONE FRanklin 6-6025

THE HENRY WALKE COMPANY
1310 South Tryon St.
Phone EDison 4-5391
INDUSTRIAL SUPPLIES
MACHINE TOOLS
CONTRACTORS' SUPPLIES
"Serving Industry Since 1884"
P. O. Box 1105
Charlotte 1, N. C.

F.H.A.
LOANS —AUTO
FIRST MORTGAGE
CITY SAVINGS BANK
120 E. Third St.
Savings and Checking Accounts
Tel. FRanklin 5-4441

SAVINGS ACCOUNTS ARE INSURED UP TO $10,000.00

3% CURRENT DIVIDEND RATE

HOME FEDERAL SAVINGS & LOAN ASSOCIATION

Mortgage Loans — Real Estate Loans

Fourth and Tryon — Organized in 1883 — Tel. FRanklin 6-8447

FEDERAL HOME LOAN BANK SYSTEM MEMBER — FEDERAL SAVINGS AND LOAN INSURANCE CORPORATION INSURED

BE MODERN

Live Electrically

DUKE POWER COMPANY

Serving the Piedmont Carolinas

Mutual OF OMAHA

1101 Elizabeth Ave.

Tel. EDison 3-9029

Parkerson see also Parkinson
" Geo R (Nettie F) mgr Met Life h2130 Norton rd
" Ralph C (Anne S) slsmn Mach Mtr Truck h 1806a Evergreen dr
Parkhurst Loulas L h3914 Admiral av
Parkin Edgar H B (Margt B) right of way agt AT&T h103 S Laurel av 8
Parking Center E Lowell Mason mgr 201 N College
" Service Co (Keely A and Keely A Grice jr) auto parking 310 S Church
Parkins see also Perkins
" Julian E Perkins sls mgr Fruehauf Trailer h 5342 Park rd
Parkinson see also Parkerson
" Jas M (Sarah B) slsmn Genl Elec h1245 Dresden dr W
Parkleigh Apartments 310 Hawthorne la
Park-N-Shop Food Center (Chas N Reid) gros 2938 Wilkinson blvd
Parks see also Park
" Alf (Helen) beatermn Caro Paper Board h 614 Beattie's Ford rd
" Alice (wid Richd) r1101 Norris av
" Ann maid Belmouth Studio r537 Beatties Ford rd
" Ann M Mrs clk Blythe Bros h2825 Bancroft
" Annie L r1709 Boulevard S
" Annie R Mrs lab Chas Lndry h1433 Pharr
" Arth L (Mattie D) clk Eckerd's h1118 E Hill
" Arth L jr (Virginia H) carrier PO h1820 Erie
" Arth O buyer Ed Mellon Co h2110½ Coniston pl
" Barbara A slswn Belk's r RD 5 Box 1088
" Benj F (Minnie W) h1509 N Caldwell
" Billy D r1118 E Hill
" Cammie L Mrs emp Natl Carbon r3257 Rozzells Ferry rd
" Carrie h612a Morris
" Chas B (Martha H) serv mgr Don Allen Chevrolet h1512 Shuman av
" Chas E (Crister P) lab constn h400 Fannie av
" Clyde R (Ann M) slsmn Char Cheerwine Bottling h2825 Bancroft
" & Co (Lloyd E Parks) mfrs agts 205 S Church R102
" Cora C (wid J Lindsay) h808 Kenilworth av

PARKS-CRAMER CO
ROY H TODD, Charlotte Mgr
J R HENDERSON, Southern Sls Mgr
TEXTILE MILL HUMIDIFICATION
TRAVELING CLEANERS FOR TEXTILE MILLS
DESIGN-MANUFACTURER AND INSTALLATION of AIR CONDITIONING EQUIPMENT
"PARKS CERTIFIED CLIMATE"
2000 S Boulevard
Telephone ED 2-5002

" Danl G drftsmn Alse V Blankership r409 E Morehead apt 409
" Delia P (wid Guy) h305 N Summit av
" Dollie M (wid Earl W) h623 E 15th
" Dora flatwork Char Linen r427 W Morehead
" Edw serv rep Baker Equip Eng r RD 9 Box 179
" Essex lab Academy Steel Drum r McConnell SC
" Estelle S Mrs cafeteria wkr Eastway Jr High Sch r2118 Waytt
" Etta M (wid Russell) h1833 Allen
" Eva J (wid Julian) r612 E 16th
" Excell A (Juanita M) whsemn R C Mtr Lines h2315b Horne dr
" Frances (wid Shellie) r1422 N Johnson
" Frank jr (Blanche M) applier Char Insulating & Sup h212 Meacham
" Frank G (Kathleen K) formn SBT&T r RD 2 Huntersville NC
" Geneva waitress Statesville Av Grill r1610 Gray
" Glasper (Helen B) emp Char Pipe & Foundry h313½ Shuman av
" Grace K nurse Char Mem Hosp r RD 1 Huntersville NC

PARKS
" Harrison (Annie M) washer Lee A Folger Inc r RD 10
" Helen reporter Char News h2105A Chambwood dr
" Helen B Mrs maid Selwyn Hotel r313½ Shuman
" Henry H emp Package Products r1118 E Hill
" Henry S (Hazel L) lab Ross Rich Co h1505½ Cravers la
" Hilda H sten Pure Oil r814 Jerilyn dr
" -Hutchison School Alice Power prin 1400 Hutchison av
" Isaiah (Thomasinia) porter Lance Inc h707 Watts
" Iva P Mrs h1817 Parson
" J Rankin III (Rena C) msngr Ry Exp h3736 Myer blvd
" Jack (Marguerite E) emp Coca-Cola h309 E Hill
" Jack lab Jackson Container
" Jack E (Jean S) formn Sou Roadway h1611b E 35th
" Jas lab Highland Park Mfg
" Jas (Jean W) USMC r3515 Alabama av (H)
" Jas jr hlpr Char Exterminating & Chem r1022 E 2d
" Jas C (Hattie B) jan YMCA h609 Mill rd
" Jas L (Cammie L) h3257 Rozzells Ferry rd
" Jas O sls rep The Upjohn Company h4821 Lamont dr
" Jean W Mrs sec Old Dom Box r3515 Alabama av (H)
" Jimmy asst dept mgr Park-N-Shop Food Center
" John M h1709 Boulevard S
" John W porter Eckerd's r1118 E Hill
" Jos G (JoAnn T) bkpr Fed Res Bk r4826 Plaza rd
" Juanita M Mrs waitress Belk's r2315b Home dr
" Julia M waitress Fairview Grill r Derita NC
" Lillian L tchr Central Hi Sch h310 Hawthorne la apt 104
" Lloyd E (Val Jean; Parks & Co) h5238 Seacraft rd
" Lucy G (wid John) h831 E Morehead apt 409
" Lula cook Stafford Drive In r1101 Norris av
" M King jr (Margt) agt Conn Mut Life Ins r 337 Anthony cir
" Maggie B Mrs trimmer Radiator Specialty h817 Maple
" Mary A r808 Kenilworth av
" Minnie M Mrs maid Myers St School r1047 Congo
" Oliver W (Grace K) chf guard Fed Res Bk r RD 1 Huntersville NC
" Raymond L (Martha W) city police h510 Ingle
" Rena C Mrs tchr Central Hi Sch h3736 Meyer blvd
" Saml J jr (Betty J) whsemn R C Mtr Lines h 2420a Horne dr
" Sanders (Annie B) lab h1047 Brown
" Sara L ofc sec Swinson Food Products r RD 1 Huntersville NC
" Sue studt r1009 N Caldwell
" Tom B (Pauline M) clk PO h620 E 15th
" W T eng J A Jones Co h336 E Morehead apt 14
" Wade (Emma F) frieght collers Fredrickson Motor Ex h1101 Norris av
" Walter I slsmn B & B Realty r Huntersville NC
" Walter J (Eva M) atndt Glenwood Amoco Serv h220½ N Myers
" Walter R USAF r316 Meacham
" Wm (Estelle S) h2118 Waytt
" Wm jr porter Belk's 2118 Waytt
" Wm B (Sadie H) driver Associated Transport h3642 Avalon av
" Wm P hlpr Sou Service Sta r601 S Johnson
Parkwood Avenue A R P Church Rev Murray W Griffith pastor 1021 Parkwood av
" Cafe (Elmer L Cornelius) 1124 Parkwood av
" Esso Service Station (Harlan P Fletcher Ernest L Purcell) 1200 Parkwood av
Parlier Barbara A nurse Char Mem Hosp r do
" David C studt r1422 E Iris dr
" Estelle M (wid T R) r801 Potter's rd
" S Ann lab tech Presby Hosp r123 N Caswell rd
" Stephen S aud State Dept of Rev r Newton NC
" Sylvia laby tech Presby Hosp r1814 E 4th
" Viola F Mrs bkpr Roseland Floral h1422 E Iris dr
" Wm C (Nancy C) slsmn Parlier Food h1014 E Wortkington av
Parlor Reubin (JoAnn) USA r2315 Ceba av
Parmalee Mary E Mrs ofc sec Sedberry-Clayton-Sanders h2508 McClintock rd apt 4
" S Ellsasser jr (Mary E) serv adj GMC h2508 McClintock rd apt 4
Parmasena Club (Charlie Marshall) 503-07 S Myers
Parmelee Chas W (Edith I) r Springbrook

Parmentier Albert J (Evelyn W) slsmn Casualty & McShore r1245 Bethel rd
" Evelyn W Mrs traffic mgr WIST h1245 rd
Parnell Chas H agt Am Natl Ins r Dall
" Clara L (wid Zeb S) h421 E 11th
" Clyde (Melba J) tex wkr Highland Par h2206 Hutchison av
" Edw F (Joyce J) h2312 Kenmore av
" Edw F jr (Ida H) asst to eng v-pres Pne Corp h1443 Montford dr
" Edw W prsr Uniform Rental Serv r B NC
" Ethel O Mrs recpt Mercy Hosp r201 Cl
" Fredk G clnr Industrial Steam Cln r Der
" Henry R party chf Alse V Blankenship Skycrest la
" Herman E spl agt Home Indemnity r B NC
" Jas R (Janet T) studt h346 N Dotger av
" Jas T eng Duke Pwr r1917 Lenox av
" Jas W (Ethel O) meat mgr A&P h201 Ci
" Jas W jr (Susan N) carrier PO h1652 Oaks rd
" Jane studt r2929 Providence rd
" Janet T Mrs sten P&NRy r346 N Dot

PARNELL-MARTIN SUPPLY CO
EDMOND T MARTIN
Pres-Treas
MRS MARY L MARTIN
V-Pres
CHAS A DANIEL
Sec
R K GILBERT
Asst Sec
WHOLESALE PLUMBING SUPPLIES
925 Tuckaseegee rd
Telephone FR 5-8651

" Melba J Mrs mach opr Belvedere Hos 2206 Hutchison av
" Nancy G Mrs insp Chadbourn-Gotham 1 Box 387
" Preston E hlpr Char Steel Products S Cromer
" Retha tchr Double Oaks Sch r2423a Oaks rd
" Roy L (Hilda C; Parnell Tool Co) Providence rd
" Rudolph A (Cath) supt F S Royster Gu h1008 Crestmere
" S Ray (Margt E) carrier PO h2822 Hut

PARNELL TOOL CO (Ray L Parnell), M Brown Mgr, Amelia F Thompson Sec, Industrial Tools 2035 S Boulevar ED 3-9055 and ED 3-9056

" Wm E (Mildred O) adv mgr Sears Roebu Co r2700 Kendrick av
Parr Bonnie S Mrs waitress Yore Restr Bowley
" Eug jan Gilmore Hodges Clinic
" Fannie clk City Bd of Educ r111 Hermint
" John (Bonnie S) USN h2924 Bowley
" Thos J (Ollie M) cred mgr Char Mem H 3136 Dublin rd
Parra Jos (Blanche) driver Concrete Sup 1
Parramore Asa E (Faith) aud Sherwin-W h3329 Commonwealth av
" Edw studt r3329 Commonwealth av
Parratt see Parrot and Parrott
Parris see also Paris
" Frances Mrs mgr Model Cleaners h41 tonah av
" Gettys W (Lorena C) sprayer Sou Engi h135 State
" Hazel Mrs wvr Highland Park Mfg h2 Davidson
" Henry M (Nettie) asst agt P&NRy Wilmore dr
" Iris S Mrs clk Natl Wldrs Sup h1000 Cre
" Jack W (Frances) emp DeVande-Macy 414 Katonah av
" Jack W emp DeVande-Macy Clns r65 mont ct
" Jackie E (Della T) wvr Highland Par r1704 Allen
" Jas L hlpr Highland Park Mfg r2816 N son
" John C (Madge) bldg contr 1301 E Ende h do
" Lorena C Mrs mach opr Hudson Hos 133 State
" Nettie Mrs pkr Lance Inc h1916 Wilm
" Pearl r816 Herrin av
" Raymond G (Betty H) reprmn SBT&T Sedgefield rd
" Richd L (Geraldine J) mtcemn Am T 1301 Meadow la
" Richd M (Eliz L) elec eng Duke Pur Paisley pl
" Roy L (Hazel) fxr Highland Park 2816 N Davidson
" Ruth P emp Panda Curtain r Mooresvil

F. N. THOMPSON INC.

General Contractors

Clanton Road

Tel. EDison 4-4742

YOUNG SELLS FORDS

318 W. FIFTH ST. — PHONE FRanklin 5-8441

DAUGHTRY SHEET METAL CO.

nox
& Gas Furnaces

CONTRACTORS
ROOFING — SHEET METAL — HEATING — AIR CONDITIONING

Esso Oil Burners
Combustioneer Stokers

05-09 E. TRADE

TELS. EDison 2-2195, EDison 4-6621

d L (Iris S) pntr Package Products h
0 Crestmere
see also Parish
S fashion ed Char Observer r215 Queens

B Mrs serv rep SBT&T r Concord NC
M Mrs stock records clk Genl Elec h
4 Duncan av
T (Eliz S) emp State Natl Guard h
Brockbank rd
V (Beatrice) gift shop 320 S Turner av
o
s A Mrs r1322 Providence rd
E clk Belmont Hotel r120 W 7th
(Eliz K) v-pres A Z Price & Associates
h2020 Thomas av
T (Madeline M) spl agt Int Rev Serv
524 Commonwealth av
H (Rea F) US Naval insp h2136 Weyland
W (Edith M) eng Sou Ry h2804 Duncan
J nurse Char Mem Hosp r do
V Mrs day nursery 304 W 12th h do
E (Mabel R) slsmn Goodrich h1926
odrand dr
L hlpr Hefner Plmb r Kannapolis
studt r1322 Providence rd
nurse County Health Dept r106 S Caswell

n ofc sec J A Jones Constn r2020 Thomas
on Z plmb A Z Price & Assoc h2433
e Plaza
(Faye P) hlpr Westinghse h1221 Enderly

s W atndt Scott's Esso Service r176½
lmont rd
ee also Parrott
(Geo K Cutter) men's clo 201 S Tryon
Amos E (Wilma J) driver Gordan Mtr
001 Cleveland av apt 1
L Mrs plant wkr Ready-To-Bake Foods
00 Walnut av apt 1
W (wid Wm C) h1100 Woodside av
M (Katy O) buyer Biggers Bros h2109
ambwood dr
A pntr r1100 Woodside av
servmn Parking Serv r127 W Park av
M Mrs h915 E 10th apt 30
es L Mrs plant Caro Foods h234 W
rk av
d W (Genevieve S) opr mgr General Elec
h1201 Wendover rd
an R (Annie L) restr 106 Howells Ar-
de h600 Walnut av apt 1
r415 N Poplar
J supvr Southeastern Factors r2739 Lawn-
le rd
H studt r228 Fenton pl
M h415 N Poplar
eton K (wid Frank) ofc sec Air En-
neering Co r2224 Briarwood rd
chards (Warley L Parrott Channing L
chards) patent attys 212 S Tryon R701
E (Francis L) die mkr Caro Tool & Die
rp h234 W Park av
C Mrs alterations Montaldo's r701 Lamar
W r415 N Poplar
M bmo Biggers Bros r2109 Chambwood

y L (Helen H; Parrott & Richards)
28 Fenton pl
os F (Melba B) clk Mill Pwr Sup h5232
alley Steam rd
Margt McD Mrs proofrdr Char Ob-
rver r714 Cherokee rd
M (Margt M) mfrs agt h714 Cherokee

see also Parsons and Person
lin (Melva R) plstr Yost & Grose h305
Davidson
emp sou Ry Sup Co h307 S Davidson
ie plant wkr Ready-To-Bake Foods r RD
Box 193
Arvie D clk Queen City Coach r
19 Euclid av
(Betty) industrial eng Pure Oil r426
ttleton dr
ie (Fronnie L) h1814 Lloyd apt 440
ey A opr SBT&T r541 Oakland av
te (Thelma M) formn Constn h4051 Avalon av
tchr Lakeview Sch r4051 Avalon av
driver Pilot Frt Carriers r North Wilkes-
ro NC
cil genl mgr G & H Transit h2021 Queens
H mach opr United Mills h808 N College
es bkpr Sou Pump & Tank r5101 Albe-
arle rd
C (Mary) slsmn Huttig Sash & Door
Columbia SC
rd G (Ellen H) carp h808 N College
driver Pilot Frt Carriers r Wilkesboro
C

PARSONS
" Julia Mrs kindergarten tchr Myers Park Meth Ch r136 Cottage pl
" Julia A studt r136 Cottage pl
" Louis M (Evelyn E) supt Alse Blankenship r4436 Thrift rd
" Margt r2512 Normandy rd
" Mary R cafeteria mgr Myers Park Hi Sch 2512 Normandy rd
" McCoy slsmn collr L E Mikeal Mercantile r RD 4
" Reginald E (Julia M) h136 Cottage pl
" Robt B (Mary J) USA h518 Webster pl
" Thos H (Eliz D) telegraph opr Sou Ry h412 Keswick av
Partain Douglas L (Kathleen C) h201 Andrill ter
" Hoyt T (Bonnie) appr R H Bouligny Inc r Kannapolis NC
Partee Billy F (Elva) serv Suburban Rulane Gas r Box 152 Newell NC
" Chas (Ethel M) cook Queens College h507 N McDowell
" Elva D Mrs clk Char Observer r Newell NC
" Harry porter Eckerd's r401½ E 1st
" Latney R (Bettie W) mech City Chev h2800 Dogwood av
Partin Leanna Mrs r623 E 8th
Partington Jas jr (Isabel D) v-pres-mgr C & H Distributing Co Inc h1311 Myrtle av
Partlou see also Partlow and Patlow
" Gill R (Lila R) emp J H Hemley h203a Shuman
Partlow Azalee A Mrs h200 Oaklawn av
" Barnett F pres Partlow's Inc Airport Amusement Park r RD 5 Box 910
" Bernice prsr Beck's Dry Cln r RD 1 Matthews NC
" Clinton (Willie M) delmn Helms Mtr Lines h2415 Jefferson Davis
" David T (Lucille) compositor Char Observer r Rock Hill SC
" Inez cook Sedgefield Jr Hi Sch h516 Fairwood av
" Jack A (Daisy T) pres Niagara of the Carolinas Inc sec-treas Partlow's Inc and Airport Amusement Park r Rock Hill SC
" Jack P (Winifred W) rep Ins C of North Am h1327 Westover
" Jas W (Leoma) porter Cline's Esso Servicenter h210 Cherry
" Lee lab Baugh & Mouchet r Pineville NC
" Leola Mrs v-pres Airport Amusement Park r Rock Hill SC
" Mamie (wid Sam) h614 E 12th
" Myrtle Mrs h School
" Robt (Vernelle) elev opr Johnston Bldg h 2521 Davis av
" Vernelle Mrs maid Johnston Bldg r2521 Davis
" Vurlie (Ollie M) h1018 Boundary
" Willie J (Bonnie L) lab Char Park & Recreation Comn h3106 Reid av
Partlow's Inc Barnett F Partlow pres Jack A Partlow sec-treas amusement parks 5525 Wilkinson blvd
Parton Earl wtchmn Merchants Bonded Whse r1301 E 10th
Partridge Fred W (Georgia G) mfrs agt 1333 St Julian h do
" Marie M studt r2246 Westminster pl
" Oil Co (Stevens H Partridge) Ridgeway rd
" Stevens H (Marie M; Partridge Oil Co) 2246 Westminster pl
" Stevens H jr r2246 Westminster pl
Parts Distributors Inc Wm B Shope mgr automative parts 115 Wilkes pl
Party Pride Ice Cream (Chas V Fasnacht jr) confr 506 E 11th
Pascal see also Paschal and Paschall
" Howard hlpr Lane's Shell Serv r629 E 7th
Paschal Ben E (Tommie B) slsmn Cunningham Whol h2105 E 5th
" Ben E jr (Gene T) h216 Cottage pl
" Clara studt r307 N McDowell
" Essie M Mrs clk Hotel Char News Stand h 210 N Sycamore
" Fred C (Essie M) h210 N Sycamore
" Gene T Mrs ofc sec Gaither Ins Co r216 Cottage pl
" Jas (Rtensms C) sec-treas Wilder Soda Shop Inc h617 Berkeley av
" Lucy R ofc sec DeLeland V Grady r304 E Boulevard
" M Jean clk Life Ins Co of Ga r2320 Crescent extd
" Maud S (wid John T) h304 E Boulevard
" Maxine r307 N McDowell
" Tom W (Erleen E) bottler Canada Dry Bottling h307 N McDowell
" Tom W jr waiter r307 N McDowell
" Tommie B Mrs chkr Reid's Super Mkt r2105 E 5th
Paschall Asa E USA r307 N McDowell
" Jos A (Margt) auto opr WU Tel h1504 Kenilworth av

For Prompt, Courteous Service
BAKER CAB CO.
24 HOUR CALL SYSTEM
All Cabs Two-Way Radio Equipped
631 N. Tryon
Dial EDison 3-5115

Pascute Jas (Lena H) h1015½ W 5th
" Lena H Mrs slswn Belk's h1015½ W 5th
Pasotto Fred J mech EAL h3427 Barringer dr
Pasour Clarence L (Lois R) emp Ford Mtr Co h4215 N Tryon
" Lois R Mrs (Seminole Trailer Park) h4215 N Tryon
Passaly Betty S Mrs pkr Lance Inc h400 S Clarkson
" Everett A (Betty H) city fire fighter h400 S Clarkson
" Steve r400 S Clarkson
" Thelma (wid Steve) r400 S Clarkson
Passne Alfred L (Margt M) formn assembly dept Consolidated Brass h1130 Westchester blvd
" Margt M Mrs treas Consolidated Brass Co h1130 Westchester blvd
Passmore Richd G (Virginia H) whse mgr Pritchard Paint & Glass h4716 Doris av
" Virgil N driver Sou-Spindle & Flyer r gastonia NC
PASSONS CLIFF (Mary S; Baker Cab Co; Baker's Service Station), V-Pres Ace Television & Radio Service Inc, and Muntz TV Sales & Service Inc, h2718 Normandy rd, Tel FR6-8692
" Clifford F studt r2718 Normandy rd
Postel Barbara S wrtr r312 Lillington av
" Thos W ramp opr EAL r312 Lillington av
Pastime Billards (Roy W Thomas) 3227 N Caldwell
Paton Cifford E (Dorothy M) agt State Capital Life Ins h1417 E Enderly rd
" Dorothy M Mrs hdnurse Presby Hosp h1417 E Enderly rd
" Edith M nurse Char Mem Hosp r do
Patcit Jesse C (Violet) cook New Yorker Restr h304 W 11th
Patchak Henry J (Leona S) supt Home Beneficial Life Ins h432 Belton
" Leona S Mrs ofc sec Carbide & Carbon Chems h432 Belton
Pate see alsoPait
" Albert mech Industrialaire r Chestern SC
" Ann tel type opr R S Dickson & Co r329 Ridgewood av
" C O mech Fruehauf Trailer r China Grove NC
" Carl T jr (Joanna C) slsmn Am Viscose h2501 Barry
" Carrol studt r115 Willimson (Tboro)
" Claudine L Mrs clk SBT&T h1423 Cyrus rd
" Dave L prntr Artistic Letter Shop r1029 Nations dr
" Fred (Pate's Service Station) h York rd
" Harry C (Goldie R) shopmn Newstand Fixtures h115 Williamson (Tboro)
" Howard L (Virginia M) asst supvr Am Trust h3130 Parkway av
" J W hlpr Fruehauf Trailer r Kannapolis NC
" Jack (Dora M) clk Akers Mtr Lines h1848 Fleetwood rd
" Jack D jr (Claudine L) formn New England Waste h1423 Cyrus rd
" Jas E conf 1107 N Johnson h do
" Jas E pressmn Shepherd Bors r Gastonia NC
" Jane clk Duke Pwr r604 Oakland
" Katie E Mrs h627 E 6th
" Lucy D Mrs slswn Lucille's h2024 Shenandoah
" Marietta C clk Char Mem Hosp r3200 E Marlborough rd

BANK OF CHARLOTTE
Member F. D. I. C.
OPEN DAILY and SATURDAY UNTIL 5 P.M.
Complete Banking and Loan Service
122 S. Tryon Tel. FRanklin 6-3551

READY MIXED CONCRETE
Is Today's Most Logical Answer to Your Concrete Needs
Dial FRanklin 6-7411
Concrete Sand
Mortar Sand
Gravel
Crushed Stone
Pre-Mixed Sakrete Products and Mortar Mix
CONCRETE SUPPLY CO.
424 S. Brevard
Branch: McAlway Road

The Commercial National Bank
Founded 1874
"Ask Those We Serve"
200 S. Tryon
Drive-In Branches
135 W. Morehead Street
2401 N. Tryon

HARDWARE MUTUAL INSURANCE COMPANY
OF THE CAROLINAS, INC.
Established 1912
AFE—SERVICE—STRONG
ome Office 1356 East Morehead St.
"A HOME COMPANY FOR HOME PEOPLE"
"NON-ASSESSABLE POLICIES"
Phone EDison 2-2119

DAVIS & YOUNG INC.

MEMBER OF THE NATIONAL ASSOCIATION OF INSURANCE AGENTS

INSURANCE

110 LATTA ARCADE

TEL. EDison 3-3189

For COOKING WATER HEATING REFRIGERATION HEATING

2317 Thrift Rd.

RULANE Suburban Gas Service

ECONOMICAL FAST CLEAN DEPENDABLE

Phone FRanklin 5-1

CITY CHEVROLET CO.

Sales and Service

710 S. Tryon St. Phone Ed 2-7151

PATE
" Marvin atndt Holcomb's Amaco Serv Sta r1006 W Trade
" Ola S (wid John D) r1416 Kimberly rd
" Ralph C (Araminta E) chf eng Sou Bell Tel & Tleg h1422 Andover rd
" Ralph E utility mn Colonial Stores r115 Williamson (Tboro)
" Richd S (Marie B) elec contr 4210 Blackwood av h do
" Ray (Irene) lab Chas Flourmaster h633 S Townce
" Saml C pntr Perry Sign r823 E7th
" Willie M r635 Saxon ct
Pate's Service Station (Fred Pate) York rd
" Scaffolding Co Inc of NC Louis J Kempf mgr 2542 Lucena
Paterson see also Patterson Petersen and Peterson
" Frances r1049 Short
" Kent T (Myrtle) ofc mgr Sou Engineering r RD 4 Box 88 Matthews NC
" Robt C (Alice K) v-pres McDevitt & Street Co h1844 Harris rd
Patlow see also Partlou and Partlow
" Hazel L r2800 South View
" John (Sarah B) lab John Crosland Co h2800 South View
Patman Carrie B (wid June) h705½ E 1st
Patricia's Dress Shop (Mrs Patricia F Fickenworth) 143 Brevard ct
Patrick Andrew F (Rae K) reg eng Atlantic Refining h2411 Selwyn av apt 3
" Barbara J nurse Char Mem Hosp h1332 Romany rd
" Bennie (Marie S) constn wkr h521 E Hill
" Bruce L (Delores B) rep SBT&T h2629 Amber dr
" Delores B Mrs sten State Emp Security Comn h2629 Amber dr
" Eliz Mrs tchr Alexander Graham Jr Hi Sch r Matthews NC
" Fay ofc sec Virginia Steel r408 Beaumont av
" Faye h1512 E 4th apt 1
" Herbert W (Eliz) sec H B Keller Co Inc and notary 413 S Tryon r Matthews NC
" Herbert W serv mgr Uster Corp r RD 1 Matthews NC
" Jas lab h1709 Baxter
" John W (Louise) h720 N Pine
" Loyless P (Marie J) formn Piedmont Auto Exch h1109 Emerson dr
" Mary emp Celanese Corp r2501 Hamtpon av
" Nancy tchr Ashley Park Sch h222 Poindexter dr
" Patricia nurse Presby Hosp r123 N Caswell rd
" Sam (Annie J) lab City Eng h2811 Wig
" T Heyward bkpr Piedmont Natural Gas h1219 Morningside dr apt 2
" Wm C (Mary M) pub acct 119 Circle av h do
Patten see also Patton
" Alice (wid Wm W) h6196 N McDowell
" Fred walter Char City Club r1519 Statesville av apt 12
" Jane L studt r607 Queens rd
" Nancy M studt r607 Queens rd
" Robt (Marie L) managing dir Associated Genl Contractors of America Inc h607 Queens rd
" Thos O formn Ry Sup & Mfg r809 Wilbrown cir
" Wm B (Patricia G) supt dyeing American & Efird Mills h2321 Ashley rd
" Willie lab City Eng r719 Cobbway
Patterson see aslo Paterson Petersen and Peterson
" Albert M (Daisy G) carp Industrial Pipeing Inc h2135 Winter
" Alean B Mrs maid Presby Hosp r2824 S Tryon
" Allen (Henrietta) h907 Canton
" Ann nurse Presby Hosp r123 N Caswell rd
" Ann C Mrs sten Bank of Char r1900 Wood Dale ter
" Ann L opr SBT&T r1607 Sumter av
" Annie B (wid John) maid Junior League Thrift Shop h1500a Montgomery
" Annie L Mrs r517 W Stonewall

PATTERSON
" Arth jr lab Char Park & Recreation Comn r RD 2 Matthews NC
" Aubrey T (Oleta I) supvr A&P h1615 Lela av
" Bertha (wid Clarence) h423 Skyland av
" Betty B clk Twentieth Century-Fox r5501 Radford av
" Betty J laby tech Char Mem Hosp r1322 Romany rd
" Betty L Mrs clk SBT&T r1207 E Boulevard
" Billy F warper Highland Park Mfg h601 Charles
" Billy J slsmn Daniels Mtr r Belmont NC
" Birdie Mrs cafe wkr Chantilly Sch r1912 Edwin apt 230
" Bobby E (Pauline R) asst supvr Saco-Lowell h2440 McClintock rd apt 1
" Bootsie K Mrs ofc sec Kleen Sweep Mfg h2310 Belfast dr
" Buddy (Ruby N) lab Edgcomb Steel h1337a Horne ct
" C Leon clk Suburban Rulane Gas r238 Rowan (Tboro)
" Carl B (Helen N) emp J N Pease Co h4928 Valley Stream rd
" Carl T (Betty B) plmb h5501 Radford av
" Carolyn G Mrs knitter Chadbourn Gotham r1625 Sumter av
" Chas B (Sadie) plant opr Air Reduction Sls h1941 Greene
" Chas R USA r212 W 8th
" Chas W (Elsie B) sls mn Std Dom Box h3237 Sunset dr
" Christine Mrs emp Genl Elec Sup r3318 Anson
" Clarence C (Willette L) jan Northwest Jr Hi Sch h1204 Carmel
" Clarence E slsmn Dan Hill Agcy r RD 10
PATTERSON COAL & OIL CO, J L Patterson Pres, Helen J Patterson V-Pres, Nelson P Lyles Sec, J L Patterson Jr Treas 610 W 9th, Tel FR 5-5591
" Conway R vocalist Jeff Std Brdcstg r RD 11 Box 546F
" Corine F prsr Uniform Rental Serv r2108 Oaklawn av
" Cornelia Mrs cook Johnson C Smith Univ r1519 Statesville av apt 1
" Corris M pkr Columbia Baking r CMR 144 Box 160
" Coy (Lucenia) lab City Mtr Trans Div r1021 McCall
" Danl brk lyr hlpr Char Lbr & Mfg r800 Rsos rd
" Danl (Frances) road wkr City h506 Wallace
" Delia R Mrs asst supvr Char Mem Hosp h 1829 Nassau blvd
" Donald L mech Cannon Aircraft Sls & Serv h rear 1335 Elizabeth av
" Doreatha Mrs cook Suber's Town Hse Rstr h707 E 6th
" Dorothy maid r3128 Fox
" Edw (Hazeline) hlpr C W Kirland Steel h1107 Pharr
" Elbert W (Ethel E) atndt Haney's Esso Service Center h517 E 35th
" Ellen G Mrs ofc sec h1837 Meriman av
" Elnora cooks hlpr Pink House r648 E 7th
" Eloise W Mrs insp Nebel Knitting h2816 Mayflower rd
" Emma S (wid Geo) h301 W 10th apt 308
" Essie maid h3128 S Fox
" Eula M ofc sec Kroehler r200 N Pine
" F M aud U S Casualty r Landis NC
" Fannie maid Hotel Selwyn r266½ S Graham
" Food Store (Mrs Sammie W Patterson) 1329 E 5th
" Frances hlpr Central Restr r506 Wallace
" Frances D Mrs ship clk Caro Overall Serv r 1231 Winnifred
" Frank USN r1625 Sumter av
" Fredk (Marie B) tex wkr Amertrom Corp h241 S Cedar
" Jerry V sec Key Publications Inc promotion mgr WIST h1405 E Iris dr apt 4
" Geo hlpr Self Serv Lndry h330 Lee ct
" Geo C (Carolyn G) carp h1625 Sumter av
" Geo D (Sara H; Geo D Patterson & Co) pres-treas Radio Center Inc h616 Colville rd
" Geo D & Co (Geo D Patterson) bldg contrs 3229 S Boulevard
" Ginnie lab Char Linen Serv r2918 Ross av
" Glenda E Mrs waitress Purity Cafe r1316 W 6th
" Grocery (John A Patterson) 2818 Statesville av
" Gus hlpr Cotton States Mtr Lines r3705½ Commonwealth av
" H Buford jr clk Jones Electric Repair r419 Clement av
" H C mech EAL r Eaton cir
" Hannah K (wid Walter) maid h710 S McDowell
" Harvey M mach Crawford Sprinkler r1705 E 5th

PATTERSON
" Helen A studt r419 Clement av
" Helen J Mrs v-pres Patterson Coal & C r1051 Providence rd
" Helen N Mrs chkr Char Lndry r4928 Stream rd
" Homer D (Thelma C) slsmn Dolly Ma Cakes h3318 Anson
" Iverson (Vernie W) hlpr Sears h220 Ge
" J Lawton (Helen J) pres Patterson Coal Co h1051 Providence rd
" J Lawton jr (Joan P) treas Patterson & Oil Co h1045 Providence rd
" J Will (Ruth S; J Will Patterson Insu Agency) h2903 Hampton av
PATTERSON J WILL INSURANCE AGI (J Will Patterson), All Forms of Ge Insurance, Auto, Fire Casualty and Financing 500 Addison Bldg 222 S Ch Tel ED 2-6151, Saturdays and Ho ED 2-6152
" Jack G (Ruby W) tex wkr Amerotron h904 Harrill
" Jack H mat boy Char Observer r RD 3 Pineville NC
" Jack I (Peggy W) slsmn Standard B h4627 General Pershing dr
" Jas atndt Younce Gulf Serv Sta r Mountain NC
" Jas driver Thompson Antique r521 1st
" Jas orderly Char Mem Hosp r2007 Lincoln
" Jas (Suzan) studt r309 Tuckaseegee rd
" Jas B (Louise H) agt Am Natl Ins Dogwood av
" Jas B (Julia) announcer Jeff Std B r1507a E 35th
" Jas H (Nancy S) supt Caro Nurseries Medford dr
" Jas R (Marilyn R) insp O'Hanlon Repo 4070 Whitehall dr
" Jas W (Eloise W) whse mgr Bridges h2816 Mayflower rd
" Jean studt r212 W 8th
" Jennie L emp Char Linen Sup r1330 Win
" Jenny S (wid Robt) supvr Jeff Std B h1717 Fleetwood rd
" Jesse h rear 331 Cherry
" Joe L (Frankie L) driver Akers Mtr h542 Stegall
" Joel slsmn Center Hdw
" John A (Henrietta C; Patterson Grocer 2814 Statesville rd
" John A (Bessie K) atndt Summit View Sta h618 Brookhill av
" John D ship clk Std Crankshaft & Hyd r Fort Mill SC
" John H whsemn Overnite Trans r2246 Ca row
" John R (Marvelle) mech Bunesod-Stac Kannapolis NC
" John W mgr Dixie Bonded Warehse r R
" John W jr (Ola W; Blackmon & Patte h2025 Charlotte dr
" Junior clk Dixie Super Mkt r CMR 144
" -Kelly Co Inc Theo C Heyward dist mgr mfrs 518 E Morehead
" Lenora F Mrs tel opr Westinghse h926 F
" Leon H (Ida P) atndt Dayton Texaco h434 W Griffith
" Leroy (Lottie M) mgr Oaks Club h1215b
" Lester porter Men's Cancellation Shoe Barbour's ct
" Lewis atndt Lankford Bros Esso Servic r Shelby NC
" Lloyd B (Mathie) teller Coml Natl Bank Lantana av
" Loma I (wid John C) cash Leho's Shoe h107 Grandin rd apt 8
" Lottie M Mrs cash Wayside Grill r1215b Mo
" Louis tchr Sharon Sch r2535 Providence rd
" Louise maid h1515a Miller
" Louise J (Francois F) traffic mgr C Mills h1521 Ideal way
" Luther E (Ruby McM) slsmn Lee A I Inc h2040 Providence rd
" Luther W (Melba L) sec Charlotte Insu & Supply Inc r3622 Pickwick la
" Malcolm aud Pure Oil r220 Queens rd
" Mammie (wid Will) h528 E 7th apt 4
" Margt Mrs food chkr Barringer Hotel Lexington av
" Margt G (wid Ephriam) tchr Isabelle W Sch h425 N Caldwell
" Marilyn R Mrs ofc sec Reynold Mtls Whitehall dr
" Martha H r419 Clement av
" Mary Mrs h238 Rowan (Thoro)
" Mary (wid Sam) h2301 Davis av
" Mary B slswn Ivey's r312 N Church apt 106
" Mary L h818 S Alexander
" Mary L librn Elizabeth Sch r2329 Cre av
" Mathie D Mrs clk Foremost Internatl D r5518 Lantana av

Carriker Poultry Company

SECURITY POULTRY and EGGS

PHONE 3-2177

Phone EDison 3-2177

Our poultry is grown, fed and processed by the latest scientific Methods — to give the choicest poultry on the market

CARRIKER POULTRY CO.

2811 Central Ave.

Telephones EDison 3-2177 and EDison 3-2178

CAMERON-BROWN COMPANY

MORTGAGE BANKERS

HOME LOANS — INCOME PROPERTY LOANS

112 East 4th St. Charlotte, N. C. Tel. EDison 2-6191

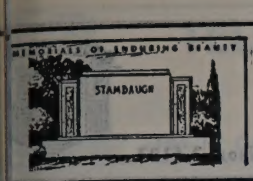

Charlotte's Largest and Leading Retail Monument Dealer

Carolina Marble & Granite Works, Inc.

3200 S. BOULEVARD
FLOYD A. FRIDELL

PHONE EDison 3-9651
TERRELL F. FRIDELL

(See Yellow Page 151)

RSON
e L safe depoist custdn Wachovia Bank Trust r729 Lamar av
a B Mrs (Palm Cafe)
n F (Lettie) h304 Walnut
e L nurse Good Samaritan Hosp h1419 ther
(wid Marion) r2208 Booker av
ldred sten Fed Res Bk h712 Louise av t 204
S Mrs clk Ralston Purima r1420 Medrd dr
R (wid R L) h2333 Crescent av extd apt
an M (Rebecca W) agt North Caro Mut fe Ins r526 Boundary
(wid Lee) r601 Charles av
W Mrs chf opr SBT&T r2025 Charte dr
S Mrs selector A&P h1615 Lela av
A (wid Horace B) h419 Clement av
E (Winnie B) dough mixer Columbia aking h134 W Kingston av
rlos (Roberta) ofc mgr Columbia Pictures 12 McDonald av
mtce supvr City Parks & Recreation mn r RD 1
Mrs marker Wright Cln r528 E Kingston
E (Jerrie A) emp Allison-Erwin h2318 arlowe av
ne opr Bullard Beauty Salon r1609 Luther
ne R Mrs bkpg dept Coml Natl Bank 440 McClintock rd apt 1
ofc sec Kroehler Mfg h2200 N Pine
L (Ann) ofc sec Sou Ry Sys r1908 oodale ter
(Josie H) lab Edgcomb Steel h1211b oss
(Thelma V) whsemn R C Mtr Lines 208 Fairmont
N (Rosemary; Patterson-Townsend) h 53 Vail
(Ophelie) driver Blossom Shop h1004 E ll
L (Delia R) emp J P Stephens Co h 35 Nassau blvd
M clk Pure Oil r220 Queens rd
M (Eva) slsmn Thomas Cox Co h531 E orthington av
R (Lenore A) slsmn Smith-Wadsworth dw h926 Fugate av
R jr (Billie K) agt Pilot Life Ins h613 arsh rd
ta M (wid Dessie P) maid h2912 S Tryon
ld B studt r1837 Merriman av
L yd formn Academy Steel Drum r226 nes
N Mrs hlpr Fidelity Soda Grill r1337a orne ct
W Mrs eng Char Textile Engravers h904 arrill
K (wid Van D) recpt Salem College h 15 Dilworth rd W
Mrs (Green St Day Nursery) h1941 reene
H studt r616 Colville rd
ie W (wid John M; Patterson Food Store) 301 E 8th
E (Luvina) whsemn Thomas & Howard r1408 Baxter
maid r3128 Fox
Mrs prsr Sings Lndry & Dry Clns 021 E 5th
G Mrs detective Ivey's h Virginia av
ne H Mrs sten Atlantic Refining r309 ickaseegee rd
ster (Rosanna) lab City Street Dept h 27 E 5th
ter washer United Equip & Serv h810 9th
a C Mrs sten Genl Elec Sup h3318 nson
T jr (Bootsie K) formn Kleen Sweep fg h2310 Belfast dr
-Tonsend (Richard N Patterson Rex L Townnd) mfrs agts 212½ Independence blvd NE
e L Mrs maid Caro Mtr Club h220 Gene
M field rep Sylvania Elec Prods r253 illside av
n W (Vida W) slsmn Moore Business orms h StJohns la Sharon Hills rd RD
nia L folder Char Linen r1223 S Church
rle (Minnie B) teleg opr Sou Ry Sys h 2 W 8th
jr studt r212 W 8th
r (Genell) cln SAL h610 Linden la
r (Melvine) lab Char Plmb h409 Orange t 2
r J (Nina G) driver Aker Mtr Lines 25 N College
e L Mrs sandwich mkr Kress h1204 armel
phys Char Mem Hosp h1244 Romany rd

PATTERSON
" Wm porter Pell Cotton r501 Baldwin av
" Wm tool die mkr Douglas Aircraft r122 Irwin av apt 4
" Wm C (Carrie S) h2824 S Tryon
" Wm O ofc mgr St Louis San Francisco Ry r134 W Kingston
" Wm R (Helen S) slsmn Industrial Piping Inc h1420 Matheson av
" Wm M Rev (Lucy) pastor h505 Baldwin av apt 2
" Willie M lndry wkr Segrest Cln Lndry r Lancaster S C
" Woodrow (Minnie T) cln Independence Corp h2030 Renner
" Worth B (Eliz P) cook Kuester's h1921 Washington
Patton see also Patten
" Alma E Mrs mgr Ledbetter's Shoe Store r 3925 Selwyn av
" Annie (wid Frank) r3916 Tuckaseegee rd
" Bernice C Mrs (Patton's Beauty Shop) r1900 Browning av
" Buddy (Louise) emp Char Mfg h510a E Hill
" C M hlpr Perry Sign r812 N College
" C M mech M&W Truck Serv r Wendell N C
" Charle (Mary M) jan C D Spangler Co h610 E 7th
" Chas N elev Liberty Life Bldg h311 E Liberty
" Charlie J eng Fredk Raff Co r715 N Independence blvd
" Clara B (wid Jas O) h118 N Alexander
" Clarence (Sadie P) emp Char Pipe & Fdry h 2717 S Tryon
" Connie clk PO r512 S Morrow
" Cora A (wid Peter W) r518 Hermitage ct
" Franklin A (Grace A) slsmn Young Mtr h 1719 Thomas av
" Fred (Fred Patton's Cafe) h414 E 2d
" Fred ins adjuster h435 Louise av
" Geo T (Helen N) slsmn Natl Container h 2201 Orton
" Gilbert S (Mary N) mfrs rep 1835 Harris rd h do
" Grace D (wid Paul) r1719 Thomas av
" Grace M Mrs cash Bizzell's Pharmacy h122 Grandin rd
" Hattie E hlpr Sedgefield Elem Sch r2314b Double Oaks rd
" Hazel M (wid Wm B) mach opr Lance Inc h921 Essex
" Jack F (Eoline R) rep Pennsalt Chem h544 Wakefield dr apt B
" Jas porter Grants r813 S Caldwell
" Jas D USA r1440 Independence blvd N E
" Jas W (Bernice C) treas Oil Equip Serv Co Inc h1900 Browning av
" John C studt r1440 Independence blvd NE
" John H (Calvrita S) emp Thompson Ophanage h820 S Caldwell
" John W (Helen B) laby hlpr City Health Dept h2414 LaSalle
" Jos C (Margaretta V) slsmn Textile Mill Sup h4610 Woodhaven dr
" Kitty C Mrs ofc sec Am Ins h1575a E 35th
" Leroy (Viola) lab h518 S Morrow
" Leroy jr lab r518 S Morrow
" Linda nurse Char Mem Hosp r731 E Kingston av
" Louise W Mrs h2415 Crescent av
" Luc. D (wid Frank) h605 S Caldwell
" Marie S Mrs cafeteria wkr Wilmore Sch r 1117 Justice av
" Marshall (Marie S) driver Amerotron Corp h1117 Justice av
" Mary hlpr Hanline Poultry h2314b Double Oaks rd
" Mary E maid h801 S Caldwell
" Mildred G Mrs ofc sec Our Lady of Assumption Cath Sch h1440 Independence blvd NE
" Mitchell (Kitty C) mgr Hutchinson Av Br Wachovia Bank & Trust Co h1519 E 35th
" Naomi maid r1904 Gibbs
" Norwood lab Niven's Constn h1006 Clanton ct
" Ola (wid Grady E) maid h512 S Morrow
" Paul studt r1835 Harris dr

PATTON R LEWIS (Frances J), Exec V-Pres James J Harris & Co Inc, 100 Johnston Bldg 212 S Tryon, Tel FR 5-7311, h651 Colville rd, Tel ED 2-6458

" Robt (Mattie S) jan Providence Meth Ch h 418 Benjamin
" Robt L (Mary) plant wkr Concrete Sup r333 N Cecil
" Robt M driver Atlantic Co Ice & Coal r519 N Graham
" Roy C (Isabel P) slsmn h731 E Kingston av
" Roy R h710 N Smith
" Ruth tchr Torrence Hi Sch r2229 Davis av
" Ruth (wid Sam) h709a Carmel
" Sam lab Ornamental Stone r1108 Forest

WATSON WATCHMAN'S SERVICE INC.

COMPLETE PROPERTY PROTECTION
RADIO CAR PATROL SERVICE

Full or Part Time Watchman Service
R.D. 4, Box 710 Tel. EXpress 9-1171
If No Answer Dial EDison 2-0585

PATTON
" Thos porter Myers Park Hi Sch r528 E 7th
" Virginia L r801 S Caldwell
" W T (Olma E) clk Gulf Oil h3925 Selwyn av
" Wesley A (Alma S) paymaster Atlantic Co h 1709 Logie av
" Wesley H (Ronnie) journeymn Industrial Elec r Merry Oaks rd
" Wm C studt r731 E Kingston av
" Wm F with Biltmore Dairy Farms r118 N Alexander
" Willie M (wid Eddie W) h3316 Reid av
Patton's Beauty Shop (Mrs Bernice Patton) 1900 Browning av

PATTON'S FRED CAFE (Fred Patton), Ethel Dwiggins Mgr, Just Good Cooking 414 E 2d

Paty Chas M (Ethel B) h1927 Kenwood av
" Phyllis Mrs clk Wright Cln r5400 Wilkinson blvd
Paul see also Pauls and Paules
" Adam H mach United Equip & Serv r Wadesboro N C
" Albert J constn wkr h2228 Arden
" Beatrice smasher Highland Park Mfg
" Ben C (Myrtle D) stmftr h4240 Pineville rd
" Codell (Pearl) constn lab h412 Orange
" Harry (H P Grocery) h306 W Morehead
" Harry jr (Doris W) commercial agt Virginian Ry h525 Wakefield dr apt A
" John asst to pastor Holy Trinity Ch r600 E Boulevard
" Mack (Mary M) driver City Mtr Trans Div h424½ N Brevard
" Myrtle D Mrs (Paul's Cabin) r4240 Pineville rd
" Revere Life Insurance Co A Freeman Edgerton genl agt 112 S Tryon R903
" Robt M (Sarah E) dist mgr Marcel Merc h 441 Sylvania av
" Sallie R slswn Belk's r4242 Windermere la
" Sarah E Mrs clk Funderburk Food Center h 441 Sylvania av
" Wm G Dr (Dorothy) pastor Paul's Temple h 605 Sparrow apt 1
Paul's Auto Upholstery (Paul Fogle) 910 S Clarkson
" Cabins (Mrs Myrtle D Paul) 4240 Pineville rd

PAUL'S TEMPLE
DR WILLIAM G PAUL
PASTOR
226 S Myers
Telephone FR 5-1297

Paulas Jimmy mgr Central Drive-In r1614 Sunnyside av
Paules see also Paul and Pauls
" Wm R (Eliz W) slsmn Burroughs h420 Hollis rd
Pauley Edw J (Ober H) supt Caro Tex Engraving h4400 Halstead dr
Pauling see also Paulling
" Abraham lndry mn Swift & Co r929 E 5th
" Clifford (Lucia M) porter Mercy Hosp h1100 Polk
" David (Margt M) lab h1229 Oliver
" Hercules (Daisy) lab PO r4120 Redwood av
" John C (Bernice) porter Providence Men's Store h1915 Edwin apt 152
" Marion (Roseanna) porter Mercy Hosp h1915 Edwin apt 157

HALL'S, INC.

"Since 1949"

Home of Quality Floor Coverings and Fine Furniture, Carpeting Service for Offices and Hotels

2519 The Plaza at Central Ave.
TEL. FRanklin 5-4449

Thomas Cadillac-Oldsmobile Inc.

Cadillac Oldsmobile

Sales and Service

214-220 N. CHURCH

PHONES

Service
EDison 2-7159

Sales
EDison 4-4656

Parts
FRanklin 6-4429

Used Cars
422 W. 5th

PHONE
EDison 2-2183

Paper School Supplies

CAROLINA PAD and PAPER CO.

Manufacturers of

PAPER SCHOOL SUPPLIES

Loose Leaf Fillers

Composition Books

Tablets

Ream Papers

PHONE EDison 4-7791

610 S. College
P.O. Box 636

INTERSTATE ROOFING & ASPHALT CO., Inc.

Barrett and Flintkote
Industrial and Residential Roofing

520 W. PALMER ST. DIAL FR 5-8447

haviland smith STUDIOS

Commercial Photography

Recordings and Transcriptions

236 N. College

EDison 2 8331

DeSoto

BOBO LANGSTON, Inc.

SALES — SERVICE

"At North Carolina's Busiest Corner"

500 W. TRADE AT GRAHAM PHONE EDison 3-6187

PLYMOUTH

N. G. SPEIR, INC.

Real Estate Sales

Commercial — Residential

"TOWN and COUNTRY PROPERTY"

130 East Fourth St. Phone EDison 4-5386

PAULING
" Rosanna Mrs maid Presby Hosp r1915 Edwin apt 157
Paulling see also Pauling
" David (Margt M) mech Johnson Mtr Lines h4124 Redwood av
" Jas (Rose M) constn wkr r4125 Redwood av
Paulos John G (Vivian M) cook Delmonico Restr h3130 Mayfield av
" Spiros D (Kathrin) mgr Town & Country Drive In h501 Greystone rd
Pauls see also Paul and Pawles
" Albert L v-pres J A Jones Constn Co r Selwyn Hotel
" Gus G (Helen G; Town & Country Drive In) h1917 Wood Dale ter
" Helen G Mrs (Town & Country Drive In) r 1917 Wood Dale ter
Pawson Frank (Mary I) supt Scandinavia Belting h4008 N Tryon
" Mary I Mrs treas George H Roberts Lumber Co Inc h4008 N Tryon
Paxton Area N Mrs slswn Woolworth's h304 E 12th
" Bobby D hlpr Avrett & Ledbetter Roofing & Htg r Matthews NC
" Bruce (Fay S) hlpr The Young Co h905½ Allen
" Chas F jr h1916 Wilkinson
" Clyde (Dorothy D) mgr Myers Auto Serv No 4 r Matthews NC
" Dalton R emp Allison-Erwin r Asheville NC
" Deloris H packing dept Nebel Knitting r229 W blvd
" Edw L (Area N) wtchmn Merchants Bonded Whse h304 E 12th
" Jas A h712 Louise av apt 111
" Janie L Mrs clk Atlantic Refining h2401 Chesterfield av
" Jay M (Vaughno B; Ideal Elec Auto Serv) h2033 Euclid av
" Joey ofc sec Hough-Wylie h2052 E Wilmore dr
" Jane Mrs opr Modern Beauty Salon r Matthews NC
" Laura B Mrs cashier Char Mem Hosp r304 Westwood av
" Mabel S Mrs ofc sec Duke Pwr h5201 Monroe rd
" Muriel B (wid W) h115 Lathan pl
" Roy W mech Avrett & Ledbetter Roofing & Htg r Wallace la
" Rudolph V (Patricia A) USN h411 Belton
" Sam L (June) asst dept mgr Esso r Matthews NC
" Saml (Laura B) trav slsmn h304 Westwood av
" Sue B Mrs boarder Chadbourn-Gotham h 900c Lexington av
" Vaughno B Mrs ofc sec Pelton & Crane h2033 Euclid av
" W S (Mabel S) meter reader Duke Pwr r 5201 Monroe rd
Payden Lucille Mrs (Lucille's Grill) r1324 Condon
" Thos I barber Martha McClinton r1324 Condon
Payler Carl R (Marion S) insp US Army Ordnance h2536 McClintock rd apt 2
Paylor John H jr (Margaret F) design & corrosion eng Piedmont Natural Gas h3126 Westfield rd
Payne see also Paine
" Ann r2119 Malvern rd
" Annie M Mrs pkr Lance Inc r1214 S Caldwell
" B S (Ruth) h1621 Kenilworth av
" Barbara A sec Bomar Lowrane & Associates Inc r3729 Commonwealth av
" Benjamin H r3501 Carlyle dr
" Beulah (wid Arth L) slswn Belk's h621 Bradford dr (Tboro)
" Bobby A (Billie J) admn asst Pure Oil h1738b Fleetwood rd
" Carlous USMC r2237 Commonwealth av
" Chas F (Ethel H) cook Radiator Specialty h 433 W Hill
" Chas N (Gail A) acct Sou Dairies r Kannapolis NC
" Chas W (Juanita) driver Queen City Mattress Uphol r Rock Hill SC

WADDELL CONSTRUCTION COMPANY, INC.

General Contractors

McALWAY RD. Box 4174

Tel. EMerson 6-0712

PAYNE
" Clyde E (Dorothy P) agt Int Rev Serv h 1516 Unaka av
" David H (Norene) asst mgr Home Finance r Matthews NC
" David L (Eliz F) barber Smith's Barber Shop h1733a Berryhill rd
" Desiree Mrs insp Highland Park Mfg h3017 N McDowell
" Dorothy Mrs bill clk Wrenn Bros h524 Hawthorne la apt 17
" Dorothy P Mrs clk Wachovia Bank h5126 Unaka
" Doy E (Gladys) dist sls mgr Frigidiare Corp h2237 Commonwealth av
" Earle J (Ida) yardmn Caro Paper Board r619 Sparrow
" Earl W driver Mason-Dison Lines r Gastonia NC
" Eliz Mrs clk Liggett's h300 Irwin av
" Eliz F Mrs nurse 1733a Berryhill rd h do
" Elizabeth M Mrs nurse Bradford Clinic h1733a Berryhill rd
" Ernest J (Jewel W) whsemn Pilot Frt Carriers h1905 Greene
" Ernest M (Wanda S) USMC r418 S Cedar
" Ethel H Mrs maid Good Samaritan Hosp h433 W Hill
" Eug C (Sarah R) hlpr Blythe Bros Constn h 4047 Redwood av
" Eugene G (Patricia) sls repr Foremost Internatl Dairies h831 E Morehead apt 200
" Evelyn P opr SBT&T r2741 Lawndale rd
" Fletcher r205 S Independence blvd
" Frederick B (Mary A) driver SH&PWC h1801 Beverly pl

PAYNE FURNITURE CO
THOMAS D PAYNE, Pres
GEO M NEWMAN, V-Pres and Acting Treas
WM J PAYNE, Sec
COMPLETE HOME FURNISHINGS
118 S College
Telephones ED 2-8483 and ED 4-7820

" George N (Grace L) clk WU Tel h3729 Commonwealth av
" Geo N jr (Zane H) v-pres Mechanical Engineers Inc h2612 Lumina av
" Glenn (Yvonne T) slsmn Lowe's Char Hdw h2316 Rozzells Ferry rd
" H Warren (Mary D; B & P Food Store) formn Sam Schwartz Machinery h3501 Carlyle dr
" Harold H (Eliz) asst mgr Liggitt's h300 Irwin
" Harry W (Eliz) asst supt A & P h530 Berryhill
" & Hedrick (Thos R Payne Philip R Hedrick) lwyrs 212 S Tryon R805
" Hilda O Mrs ofc sec Payne & Hedrick h1718 Tippah av
" Homer H (Jeanette) driver h716 N Pine
" Howard r200 Victoria av
" Ida Mrs maid r619 Sparrow
" Irene W Mrs bkpr Kimbrell's h3906 Beechwood rd
" J Bud (Juanita W) mech City Chev h100 Hoover
" J Howard (Carole W) clk Douglas Aircraft h 1833 Logie av
" J Hubert (Gladys) whsemn r1214 S Caldwell
" James M (Betty J) electn Elec Contracting & Eng h3390 Davis
" Jas M (Desiree) mgr Elizabeth Pure Oil Service Center h3017 N McDowell
" Jas W jr (Nancy R) wtch repr 102 W Trade R309 h508 Central av
" Jean tchr J W Gunn Hi Sch r1826 Madison
" Jewel W Mrs clk Foremost Internatl Dairies h1905 Greene
" John A (Irene W) driver A G Boone h3906 Beechwood rd
" John A (Allie L) fillingmn Highland Park Mfg h917 Sugar Creek rd
" John H (Ocie V) foremn Cole Mfg h2931 Morson
" Joseph W (Virginia R; Chemical Processing Co) h3128 Clark
" Julius C jr (Virginia) trainee Ralston Purina h122 N Smallwood pl
" Katherine I nurse Char Mem Hosp r do
" L Jean nurse Am Red Cross r1331 Anderson
" Lee W (Sarah P) butler Jas J Harris h414 Fannie cir
" Lois J studt r2237 Commonwealth av
" Mabel A Mrs r1340 Biltmore dr
" Mable B Mrs ofc sec Sou Dye Stuff Inc h 1026 E Merson dr
" Mamie Mrs mach opr United Mills r508 Arlington av
" Margt Mrs tchr Sterling Hi Sch r1801 Washington av
" Marie C Mrs pianist Tigniere School of Dancing h1905 Winter

PAYNE
" Marvin J (Mary L) div mgr Sears h2334 Chesterfield av
" Mary A Mrs clk Southeastern Factors Beverly pl
" Mary L nurse Mercy Hosp r2100 Vail av
" Matthew groundman Duke Pwr r281 Wilm
" Mazon L printer r508 N Smith
" Nancy D Mrs ofc sec Hawes Urology Cl 1954 Crescent av
" Norene Mrs clk Westbrook Ins Agcy r hews NC
" Norman (Mable B) slsmn Thomas C Oldsmobile h1026 Emerson dr
" Ocie V Mrs slswn Belk's r2931 Marson
" Otto B (Dorothy) engr Char Textile Eng h524 Hawthorne la apt 17
" Ray mgr Mecklenburg Grill r Concord NC
" Richd S (Frances C) sls eng Pritchard & Glass h2535 Country Club la
" Roberta Mrs h2001 Lyndhurst av
" Ronald L field rep Yellow Mfg Accepta 2237 Commonwealth av
" Ruth kitchen asst Char Mem Hosp r712 L
" Ruth F (wid Fredk B) nurse 3615 The h do
" Sam (Betty G) planter Mecklenburg N h1300b Newland rd
" Saml H (Marie C) spl agt Mass Pro Assn h1905 Winter
" Sarah R Mrs cook S & W Cafeteria Redwood av
" Savannah S (wid Wm R) h725 Seigle av a
" Shade (Margt) brklyr Connell Constn Washington av
" Susie H (wid Rufus) h424 W Stonewall
" Thos D pres Payne Furniture Co h2400 S
" Thos H clk Mecklenburg Hotel r1914 P
" Thos P (Hilda O; Payne & Hedrick) h171 pah av

PAYNE VIRGINIA W MRS, Sec C W Kirkla and C W Kirkland Steel Co, 2401 W head, Tel ED 2-1132 h7 Poplar Ap W 10th

" W C lab McGee Lbr r RD 7 Box 112
" Wade (Lillian) slsmn Sou Appliance r S SC

PAYNE WM J COLONEL (Margt M), Comm State Air National Guard, Douglas Mu Airport (Morris Field), Whispering la RD 3, Tel FR 6-8743

" Wm W installer Western Electric r2133 wood av apt 5
Pays O J driver Pilot Frt Carriers r Salisbu
Payseur see also Paysour
" Arth T (Vergie) meat ctr Bush & Thom r Belmont NC
" Arth W (Gladys C) agt Life Ins Co of Va Pinecrest av
" Bonnie R asst nurse Presby Hosp r224 av apt 2
" Dorcus F Mrs clk DeGrand's Fabric S 2431 Orlando
" Eug (Betty E) waiter h2610 Rachel
" Gladys W Mrs slswn Ivey's r1315 Pinecr
" Jack P ship clk Brown Solvents Corp r
" Johnny W production mgr Delmar Studio Georgia av
" Mary L slswn Efird's r1006 W 4th
" Myrtle Mrs clk SBT&T r RD 9 Box 85
" Peggy N recpt Dodge Bros r RD 6 Box 585
" Richd (Dorcas F) water Suber's Town Hse h2431 Orlando
Paysinger Eug C slsmn Clark Trailer & E 1209 Clayton dr
Paysour Gladys B Mrs slswn Best Shops Morton
" Margt N tel opr W U Tel r RD 2 Bo Cherryville NC
Payton Annie L Mrs maid Professional Bld Statesville av
" Boyd E (Kath H) sou dir Textile W of America h4501 Wentworth pl
" Geo H (Annie L) clk Fafnin Bearing Statesville av
" Jas E (Dorothy G) dept mgr AT&T Optomist la
Pea Emma L (wid Henry) maid Grinnel Co S Poplar
Peace see also Pease
" Armstead (Josephine) studt h2539b Oaks rd
" Josephine Mrs tchr Double Oaks Sch Double Oaks rd
" Rosetta P Mrs nurse 1316b Harne ct
Peacock Atlanta (wid C K) r1535 Carolyn dr
" Columbus A mech Trans Sup r Concor
" Stanley (Margt T) formn Fruehauf Trailer Brook rd
" Thos (Maria P) br mgr Trailmobile Inc Canterbury dr
Peagler Cleo A (Leah D) routemn Fo Internatl Dairies r1620 Parson

Drink FARM FRESH MILK

HARVEY B HUNTER Dairies

HARVEY B HUNTER Dairies SHOPTON RD. PHONE FRanklin 7-2565

Drink FARM FRESH MILK HARVEY B HUNTER Dairies

TELEPHONE ANSWERING SERVICE, INC.

24 HOUR SERVICE — 7 DAYS A WEEK
YOU LEAVE — IT RINGS — WE ANSWER
"CONFIDENTIAL — COURTEOUS — DEPENDABLE SERVICE"
Harold A. Smoak, Pres., Genl. Mgr.

106 N. CALDWELL STREET — DIAL EDison 4-4761

:R
2 (Margt H) routemn Foremost Internatl
iries r1620 Parson
Edna ofc sec Embree Reid Contractors
30 W 26th
ances r316 Lillingtons av
Colie (Banta) slsmn Sou Appliance r
rk SC
W (Nancy R) asst supvr Aetna Life h515
indexter cir
H jr booker Loew's r315 Hassal pl
alter L hlpr Industrial Piping Inc r Polk-
NC
ee also Pearse and Pierce
Evelyn G) h3308 Graymont dr
A (Margt M) tool procument Douglas
rcraft h407 Berkshire rd
A jr studt r407 Berkshire rd
R asst mgr Manor Theatre r1712 Bay
O USA r407 Berkshire rd
C jr (Ruby B) asst mgr Char Theatre
28½ Tuckaseegee rd
W Mrs dishwasher Char Hotel h620 E 4th
(Kath L) emp Genl Elec Sup h3033
npson dr
Lorene D) lab City Eng r614A E 3d
M Mrs slswn Ivey's r407 Berkshire rd
C (wid Edw D) r1409 Biltmore dr
A (Annie) clk H V Johnson & Son h604
kland av
F pntr r1615 Central av
B pntr r1615 Central av
H (Joyce B) fire alarm & switchboard opr
ty Fire Dept h1311 Richmond pl
B Mrs mgr Bon Ton Beauty Shop r228½
ckaseegee rd
E (Anna D) h2520 Columbus cir
sweeper Highland Park Mfg
r B (Ruth J) h3163 Macomb
) supvr PTS r5320 Northside rd
**E WM E (Lucille B) V-Pres The Com-
rcial National Bank 200 S Tryon, Tel FR
1461, h1409 Biltmore dr, Tel FR 5-3840**
clk Swift & Co r Derita NC
(Irene W) h620 E 4th
Thos F slsmn Clark Trailer & Equip r
onroe NC
treet Park 625-31 Pearl
D (Lila) orderly Presby Hosp h642 Saxon
n Lawrence A (Lillian H) slsmn H & S
amber h2223 Beverly dr
e P Mrs (Jack & Jill Kingergarten &
rsery) r1115 Sedgefield rd
B (Louise L) sls rep Vestal Inc h1115
dgefield rd
Geo A (Mary E) slsmn Sou Wipers h
12 Shenandoah av
H (Helen L) compositor Char Observer h
24 Park dr
W (Virginia B) mach opr Hudson Hosiery
411 June dr
E Mrs cash The Vogue h2312 Shenandoah
l David M studt r620 Llewellyn pl
M (Mid T) sls eng Manning Maxwell
oore h620 Llewellyn pl
T Mrs tchr Pinewood Sch r620 Llewellyn
nam J (Mae C) supt of serv Wm R Bar-
nger Hotel h Clanton rd
A Mrs h504 McDonald av
see also Pearce and Pierce
rt W h2225 Westminster pl
n r2225 Westminster pl
see also Pierson
M h1432 E 7th
E (Betty H) slsmn Minnesota Mining
Mfg h335 Wakefield dr apt D
t T (Florence B; Shoe Box) mfg agt 1625
erling rd h do
L (Betty B) shopmn Firestone h Rozzells
erry rd
slswn Montallo's r403 Berkshire rd
W (Pearl L) v-pres Queen City Mattress
Upholstering Co Inc h1831 Maryland av
ie L (Clara C) lab State Hwy Dept h712a
onewall ter
a B Mrs h715 S Myers
B Mrs asmblr Natl Carbon r Rozzells
erry rd
E ofc sec All State Ins r1233 E Boulevard
t 37
E studt r1408 Carolyn dr
J (Gertrude L) clk Brady Distributing
3520 The Plaza
ers Service Station (Marion F Pearson)
27 Central av
G ofc sec Coml Natl Bank r2509 Mc
lintock rd apt 3
E (Vera) mach R H Bouligny Inc r North
elmont NC

PEARSON
" Chas (Freta Jane) eng J & Pease & Co h2417 Greenland av
" Chas W (Florence G) tchr West Mecklenburg Hi Sch h1614 Fleetwood rd
" Christine Mrs tchr Marie G Davis Sch r2815 Statesville av
" Clara C Mrs prsr Phenix Lndry h712a Stonewall ter
" Clarence L dist mgr Genl Binding r800 Queens rd
" Cleo Mrs maid h2632b Double Oaks rd
" Curtis L (Maxine P) driver Liquid Carbonic h22 Randall
" Dorthery A r rear 620 Condon
" Edith V ofc sec Am Aniline Products r1016 State
" Elmore C h2122 Forest dr
" Eug F (Francine P) hlpr Westinghse h907 Academy
" Everett clk Authorized Appliance Repair Center r Thrift rd
" Florence E tchr r1625 Sterling
" Florine (wid Jesse) r2212 Commonwealth av
" Francine P Mrs mach opr Hudson Hosiery h 907 Academy
" Gilbert H (Thelma) mgr Pearson Bros Serv Sta h2432 Kingsbury dr
" Glenn E (Mary L) slsmn Efird's h1201 Buchanan
" Hardy (Ruth G) barber 432 E 2d r1017 E 2d
" Harris F (Vivian L) div mgr Philco-Dexter Appliances h1852 Harris rd
" Harris J jr studt r1852 Harris rd
" Harry H driver SH&PWC r800 Kenilworth av
" Harvery (Ruth B; Pearson Barber Shop) r 1017 E 2d
" Hazel M shaker Domestic Lndry r917a Cobbway
" Henrietta maid McClellans r1201b Moss
" J Edgar (Essie H; Pearson Mfg Co) h1842 Wilmount rd
" Jas E librn Municipal Library r2212 Commonwealth av
" Jas L (Christine S) asst mgr Winston Mut Life Ins h2815b Statesville av
" Janie M Mrs maid h518 E Bland apt 3
" Jannus h705 Morris
" Jeems T jan Ascension Luthren Ch r616 Sparrow
" Jennie S (wid Mack S) r1516 Euclid av
" Jessie F librn Piedmont Jr Hi Sch r2212 Commonwealth av
" John F (Maude B) editor Char News r3227 W Marlborough rd
" John H (Evelyn D) clk Sou Ry h3227 W Marlborough rd
" Josephine B Mrs slswn Belk's h2100 Dickens av
" Lawrence A (Josephine B) formn Pearson Hardwood Mfg h2100 Dickens av
" Leonard R (Ruth E) mfrs agt Chicago Printing & Press h418 Wakefield dr apt B
" Mfg Co (Edw J Pearson) tex sups 1842 Wilmount rd
" Marion F (Betty L; Pearson Bros Serv Sta) h1408 Carolyn dr
" Marvin cafeteria Efird's r626 Sparrow st
" Mary E buswn Airport 77 Restr r2401a Double Oaks rd
" Mary L elev opr Hotel Selwyn r1028 N Smith st
" Maude B Mrs tel opr Jeff Std Brdcstg r724 E Morehead st
" Marvin L (Syslvilla) porter Efird's h rear 620 Condon
" Maxine B Mrs emp Natl Carbon h2218 Randall
" Nathan A (Ruth W) pres-treas Queen City Mattress & Upholstering Co Inc h2037 Radcliffe
" Richd L jr (Annette H) supt Johns-Manville h1814 Green
" Ruth E Mrs clk SBT&T h418 Wakefield dr apt B
" Ruth G (Hardy) cook Sunshine Day Nursery r1017 E 2d
" Ruthie r2632b Double Oaks rd
" Sadie M (wid Paul M) h1016 State
" Sarah E h1219 Morningside dr apt 4
" Theodore W (Myrtis S) swtchr Central Motor Lines h538 Brookhill rd
" Thos N (Helen D) wvr Calvine Cotton Mills h3314 Odum av (H)
" W G Co Walter G Pearson pres James C Crates v-pres-sec mfrs agts 403 N Tryon R823
" Walter G (Cath D) pres W G Co Pearson Co h2343 Overhill rd
" Wm H h909 E Boundary
" Zada Mrs waitress White Tower h1409 Belle Terre av
" Zeb V jr (Dorothy M) car insp SAL h1615 Matheson av
Pease see also Peace

AUTO FINANCE CO.
OF N. C., INC.
"A Home Company for Home Folks"
AUTO LOANS
FINANCING — REFINANCING
122 E. Stonewall — Tel. FRanklin 5-5551
114 E. Sonewall — Tel. FRanklin 5-5551

Pease J N & Co Inc, J N Pease Pres, G S Rawlins V-Pres, J A Stenhouse Sec, J N Pease, Jr, Treas, R A Botsford Asst Sec, W G Wilson Asst Treas, Architects and Consulting Engineers 119½ E 5th, Tel FR 6-6423, Night Tel ED 2-0455
" J Norman (Eddie H) pres J N Pease & Co Inc h2538 Selwyn av
" J Norman jr (Mary C) treas J N Pease & Co Inc h1933 Sterling rd
" Julia S (wid Louis F) h1607 Brandon rd
" Louis F (Shirley R) drftsmn J N Pease & Co h221 Perrin pl
Peaseley Chas D (Louise E) h2125 E 5th apt 4
" Louise E Mrs slswn Belk's h2125 E 5th apt 4
PEASELEY ROBERT H (Willie S), Manufacturers Agent 802 Johnston Bldg 212 S Tryon, Tel ED 2-0887, LD 797, h2022 W Dilworth rd, Tel ED 2-7531
Peat, Marwick, Mitchell & Co, E J Bamberger Resident Partner, Certified Public Accountants 1612 Liberty Life Bldg 112 S Tryon, Tel FR 6-4861
" Susie prsr Jones Dry Cleaning r1115 Brown
Peavy Robt J (Ruth L) plstr h250 W Park av
" Ruth L Mrs ofc sec Bell Bradley Gebhardt & Delandy r250 W Park av
Peay Annetta Mrs lndry wkr Sanitary Lndry r 1123 E Hill
" Chas (Evelyn M) whsemn Caskie Paper h1000 Oaklawn av apt 1
" Charlie food runner S & W Cafeteria r2801 Wig
" Clarence emp Char Roofing r York av
" Ezekial (Daisy) mtl wkr Smith Metal & Iron h300 Cemetery av
" Geneva Mrs maid Memorial Hospital h408 Orange
" Henry r529 E 1st
" J P ldr Bell Lines r2539 Double Oak rd
" John jr (Ruth C) plmb hlpr R L Rich Co h 420 Orange
" John T (Rosa) h1608 Independence blvd NE
" Lucius (Annette E) lab City Eng h1123 E Hill
" Lucius jr (Thelma L) r1123 E Hill
" Marie Mrs brush mkr Caro Brush h1514 S Miller
" Rosa Mrs slswn Efird's h1608 Independence blvd NE
" Roy W wvr Highland Park Mfg
" Ruth C Mrs maid Coliseum Motor Ct r 420 Orange
" Sarah Y Mrs maid h822 Snowball
" Talmage (Minnie Lee) lab City h1017 Brown
" Theo (Geneva) lab Constn h408 Orange
" Wm T carp Brookshire Mason Constn h409 Orange apt 3
Pecan Club (Howard and Glenn Wright) restr N Tryon
Peche John F jr clk Graybar Elec r Belmont NC
Peck Betty Mrs asst dir of mus Covenant Presby Church r944 Habershan dr
" Diane B Mrs chemist Standard Chemical Products r3847 Whitehall dr
" Jas F (Diane B) dept mgr Ivey's h3847 Whitehall dr
" Joe E (Eliz M) br mgr Federal Bake Shop h 4320 Collingwood dr
" John slsmn Martin's r Concord NC
" Richd M (Betty) dir of mus Covenant Presby Church h944 Habershan dr
" Saml W (Helen) USNR r Shady Grove Trailer Park

PLAZA APPLIANCE SERVICE CO.
3126 The Plaza
Authorized Factory Service
Whirlpool — Norge — Bendix
For Prompt Efficient Service
DIAL FRanklin 5-5493

MECKLENBURG Hotel
Air Conditioned
• • •
Free Parking
• • •
French Restaurant
Phone ED 2-1181

ORR MOTOR CO.
Specialized Service
For CHEVROLET BUICK and PONTIAC Also Other Cars
Service Since 1930
820-22 E. Fourth St.
Phone EDison 2-1164

THE *Mutual* BUILDING & LOAN ASSOCIATION
EACH SAVINGS ACCOUNT INSURED UP TO $10,000 BY THE FEDERAL SAVINGS & LOAN INSURANCE CORPORATION
EDison 3-6126 • INSURED SAVINGS • 119 EAST THIRD ST.

Blue and Direct Line Printing
Photostatic Copying
CHAS. A. TORRENCE
210-216 Latta Arcade
322 S. TRYON ST.
DRAFTING MATERIALS
Phone
EDison 3-5702

REALTORS ARE ACTIVE MEMBERS OF CONSTITUENT BOARDS NATIONAL ASSOCIATION REAL ESTATE BOARDS
Home Realty & Management Co., Inc.
Finance
Management
Sales
Insurance
Phone
ED 2-1141
121 E. 3d

C. W. UPCHURCH & CO.
SALES Packard and Studebaker SERVICE
326 W. 5th
Cor. Pine
Phone
EDison
3-3177

Peckworth Ralph H (Bertha L) eng Celanese Corp h1920 The Plaza
Peddis Harvey (Dorothy M) USA r709 N Alexander
Pedersen Bertha K meat clk A&P r5433 Wedgewood dr
" Carl jr (Barbara J) slse ng Purser & London h5301 Furman pl
Pedigo Jennie S Mrs city police r910 Waterman
" Jos D (Jennie S) rep UTW (AFL) h910 Waterman av
Peddle Max (Reba) mgr Miles Shoes h2709 Columbus cir
Pedro Apartments 1321 E Boulevard
Peebles Herbert L jr (June W) sls rep General Ins Co of America h3815 Monroe rd
" John D ofc supvr Hardware Mut Ins Co of the Carolinas r2126 E 7th apt 204
Peek-A-Boo Nursery (Mrs Pearl T Richardson) 628 Jackson av
" -A-Boo Shoe Store Inc Mrs Edith G Knight mgr 302 N Tryon
" Betty Mrs asst organist Convenant Presby Ch r944 Hamshire dr
" Eldrige lab The Young Co r Mars Hill NC
" Hazel L Mrs credit dept Chadbourn-Gotham h517 Norris av
" Iva L Mrs slswn Sears h2113 Commonwealth av
" Katharine R x-ray techn Mercy Hosp r2123 E 5th st
" Richd M (Betty) organist Covenant Presby Ch r944 Hamshire dr
" Riley M (Iva Lee) clk PTS h2113 Commonwealth av
" Vaughty E (Hazel L) rate clk Roadway Exp h517 Norris av
Peel see also Peele
" F Dallas (Geraldine G) slsmn G H Tennant Co h3127 Auburn av
" Gilbert jr (Betty B) adj Home Indemnity h 1256 Fordham rd
Peele Arth R (Effie B; Peele's Barber Shop; Peel's Flower & Gift Shop) h3217 Wilkinson blvd
" Chas E studt r3217 Wilkinson blvd
" E Lucille studt r3217 Wilkinson blvd
" Earnest E jr (Stella B) clk Bizzell Pharm h 2616 Laburnum av
" Effie B Mrs (Peele's Flower & Gift Shop) r 3217 Wilkinson blvd
" Geo S (Kay W) mgr Kroehler Mfg h4521 Longwood dr
" Jas (Nancy) r2216 Commonwealth av
" John C (Betty B) driver Char Linen h124 Faith (Tboro)
" Nancy M Mrs opr SBT&T r2216 Commonwealth
" Paul A (Nancy O) clk Transport Supply h414 N McDowell apt D
Peele's Barber Shop (Arht R Peele) 3221 Wilkinson blvd
" Paul F (Barbara B) mach opr Esso h1832b Fleetwood rd
PEELE'S FLOWER & GIFT SHOP, Mrs Effie B and Arthur R Peele), "Flowers of Distinction" 3221 Wilkinson blvd, Tel EX 2-1702 (See Yellow Page 99)
Peeler Addie tchr Myers St Sch r2518 Beattles Ford rd
" Betty J Mrs spooler Highland Park Mfg h811 N Church
" Catherine nurse County Health Dept r1924 Avondale av
" Charlabel Y Mrs cash Wilmore Food Store r 600 Dowd rd
" Clarence N h1024 Queens rd
" Clarence N (Charlotte Eye Ear & Throat Hospital) phys 106 W 7th h1024 Queen rd E
" Connie tchr h2413 Sanders
" Denver (Lola H) slsmn Raleigh Products h1616 Harrill
" Donald R whsemn Mize Co r600 Dowd rd
" Edna A (wid J R) h2811 Zebulon av
" Fred whsemn Overnite Trans r Concord NC
" Fred jr whsemn Overnite Trans r125 S Crowell
" Gilbert L (Ruth C) eng SBT&T h1482 Carlyn dr
" Hallie E r1001 E 10th apt 95
PEELER
" Ida W Mrs clk Alexander Hotel h2421 LaSalle
" Jas G (Ida W) mgr Peeler's Portrait Studio h2421 LaSalle
" Katherine M Mrs registrar Central High Sch r1400 Woodland dr
" Lackey B (Dorothy T) dentist 1012 Kings dr r2336 Cloister dr
" Laura E (wid Wm C) h1001 E 10th apt 95
" Leldy Y (Clarabel Y) mtce mn Duke Pwr h600 Dowd rd
" Lola H Mrs insp Barnhardt Mfg r1616 Harrill
" Louis N (Betty J) tex wkr h811 N Church
" Martha tchr Sedgefield Elem Sch h234 Sedgefield rd
" Oliver C h2315 Sanders av
" Shuford K (Kath M) rep US Labor Dept (Bur of Appr Training) h1400 Woodland dr
" Shuford K jr USA r1400 Woodland dr
" Shuford Rev (Bessie M) pastor StMatthews Evangelical and Reformed Ch h620 Cherokee rd
" Wm H lab Associated Transport r2518 Beattie's Ford rd
Peeler's Portrait Studio (Jas G Peeler) 1404 Beattie's Ford rd
Peeples Henry E (Ruth H) agt Home Beneficial Life h325 Sunney av
" Oscar J (Mary G) slsmn h Craig av
Peerless Mattress Co Inc Clarence N Anderson mgr 219 S Caldwell
Peery Gladys S Mrs asst mgr Hollywood Grill r Dogwood cir
" Sam T (Gladys S; Hollywood Grill) r Dogwood cir
" W Stewart (Annette) dentist 225 N Torrence r2000 Cloyster dr
Pegg Geo H hlpr Baucom's Nursery & Grading r1665a Wakefield dr
Pegler Cleo A (Leah D) slsmn Foremost Dairy r415 N Graham
Pegram A Reese (Vera W) asst freight agt Sou Ry h2049 Greenway av
" Edna M ofc sec Embree-Reed Inc r230 W 26th
" Edw H (Margt F) mech A&P h2900 Carol av
" Effie clk Bank of Char r RD 3 Box 230
" Elma (wid Phillip S) agt Avon Products h415 Louise av
" Frank C (Lois B) wtchmn h2024 Greene
" Jas C (Rosa) USA 2921 Climson av
" Jas C (Rosa F) USA h2921 Clemson av
" Jos W studt r2049 Greenway av
" Katie L dental asst Dr Dan C Hoover r808 Kenilworth av
" Lois Mrs nurse Dr Wilson h2024 Greene
" Margt F Mrs ofc sec A&P h2900 Carol av
" Mary R studt r2024 Greene
" Mary S Mrs supvr WU Tel r919 Jefferson dr
" May M clk Westinghse h1100 S Tryon
" Mayfield h217 S Fox
" Robt R (Norma M) collection correspondent Esso r800 Jefferson dr
" Vera W Mrs clk Sou Ry h2049 Greenway av
" Victor (Mary S) mse opr WU Tel r919 Jefferson dr
" W W hlpr Blythe & Isenhour r RD 3
" Wm F hlpr A&B Flower Supply r415 Louise
Pegues Alex whsemn Virginia Paper r820 Druid cir N
" Henry (Viola Y) orderly Presby Hosp h114 S Davidson
" Lebender lab County Home r do
" Robt lab County Home r do
" Thos lab Concrete Materials r204 N Mc Dowell
Pell Allison H (Ellyn G) pres Pell Cotton Co r RD 8 Box 2 Camel rd
" Allison H jr (Blayney N) clk Pell Cotton h 1932 Sharon la
" Carolyn M Mrs ofc sec Swift & Co h1707 S Tryon
" Carolyn H Mrs sten Swift & Co r1707 S Tryon
" Cotton Co Allison H Pell pres Henry Loma v-pres Howard B Beam sec-treas 1018 E 4th
" Letha (wid Chas D) r415 W 25th
" Sadie h1720 Garden ter apt 2
" Thos A (Carolyn H) bkpr Cook Distributing h1707 S Tryon
Pellegrini John (Vallaree) plant mgr Hood Chem h514 Melbourne ct
" Valaree Mrs sten Doolittle Tractor & Implement h514 Melbourne at
Pelletier Mary H (wid Maurice) h1305 N Mc Dowell
Pelone Michael N (Mary E) carrier PO h621 E Remont av
Pelt Arth P (Jewel M) slsmn Rutang Corp h1825 Rozzells Ferry rd
" Jewel M Mrs ofc sec Engineering Inc r1825 Rozzells Ferry rd
Pelton & Crane Co G Randolph Babcock Geo Landman v-pres Wm W Hought pres Thos C Williams v-pres Ralph E G sec-treas dental & surgical equip mfr Clariton rd
Pemberton Celia maid Hotel Barringer r5 Liddell
" Johnny hlpr Hinson Waterproofing r112 N well
Pempleton Jesse R hlpr Airport 77 Restr r 5th
Pena Estella clk Ivey's r2116 Floral av
" Shirley J Mrs sten Little Constn r2116
Penay Jas dockmn Bell Lines h415 N Myer 9
Pence Ann B cln Char Lndry r111 Holl
" Bessie (wid Martin L) pkr Lance Inc h415 sselaer av
" Dorothy F Mrs sten Lee Constn r Mat NC
" Helen studt r1025 Woodlawn rd
" Jas jr (Rosetta P) jan Mill Power Sup h Horne ct
" Janie asst Martin E Boyer r1228 E Mor
" Louise nurse Presby Hosp r1025 Woodla
" Louise B (wid Roy N) stat Celanese C 1025 Woodlawn rd
" Marvin E agt Skyland Life Ins r111 rd
" Miner r210 S Cloudman (H)
" Ronald r1025 Woodlawn rd
" Walter M (Florence) h Craig av
" Willie J hlpr Harris Super Mkt r Monro
Pender Betty slswn Wilbur-Rogers r RD 7 556
" Betty ofc sec Char Engs r RD 8 Box
" Buddie T (Joan L) slsmn h700 Gallagher
" C Dwight (Evelyn P) hlpr Garrison & Hc h1708a Fleetwood rd
" Chas A (Myrtle R) loanmn Union Natl h3400 Cosby pl
" Clara C Mrs slswn Uniform Center h122 av apt 2
" Dorothy W Mrs clk SBT&T r RD 2 Hu ville NC
" Emma J Mrs boarder Chadbourn-Gotham 8 Box 102
" Evelyn P Mrs ofc sec Anderson Elec & h1709a Fleetwood rd
" Franklin L whsemn Atlas Sup r RD 7 Bo
" Henry L laby tech Frochling & Robert Huntersville NC
" Janet B Mrs ofc sec Miller Clinic r R Box 604
" Joan L Mrs waitress Oriental Cafe Gallagher
" John C mech Pet Dairy Products r R
" John R (Roger G) v-pres Pyramid Lif suarnce Co h2209 Sherwood av
" John R III (Mary D) phys 1012 Kings dr h701 Ashworth rd
" Lou Mrs tchr Villa Hts Sch r RD 11 Creek
" Luther H (Betty R) mgr Edwards Cons Sup h3430 Draper av
" Luther W (Rosetta) mgr Hastings Auto r Statesville rd
" Myrtle R Mrs ofc sec Sou Dairies h3400 pl
" Peggy A Mrs clk Associated Transport Gallagher
" Phillip M slsmn Bost Bakery r Monro
" S B formn Kilgo Motor Freight Inc River rd
" Show E (Clara C) acct Miller Mtr Exp Irwin av apt 2
" Thos butcher Hotel Char r RD 11
" W P carder Highland Park Mfg
" Wm L teller Coml Natl Bank r2209 She
Pendergast Louise sec Avondale Presby Ch r2100 Avondale av apt 4
Pendergraft Anna V Mrs slswn Kress r6 Church
" Chris (Jean) wldr jobs r620 N Church
" Jean Mrs slswn Kress r620 N Church
Pendergraph H I lead ramp serv EAL r ville NC
Pendergrass Fredonia dishwshr Airport 77 r217 N Morrow apt 4
" Marion (Mildred B) lab City Mtr Trans h600 E 2d apt 2
" Virginia boarder Chadbourn-Gotham r102 av (H)
Pendlebury Everette G (Lorraine) slsmn graph h748 Ideal way
Pendlenton Gerald (Jamie S) r316 Rowan boro)
" Garnele ofc sec State Beauty & Barber r Cramerton NC
Pendleton Ada C Mrs bkpr Allen Overall Providence rd apt 2
" Arth C (Kath H; Allen Overall Co h2601 dence rd apt 4
" Barbara A studt r3126 Morson

AUTHORIZED UNITED MOTORS SERVICE
TRANS-PORTATION SUPPLY CORP.
Exclusive Distributors for Charlotte Trading Area for
DELCO BATTERIES and PACKARD CABLES
Auto, Bus, Truck Parts
426 W. Trade
Tels. EDison 3-8411 and FRanklin 5-6321
NATIONAL STANDARD PARTS ASSOCIATION NSPA

FIRST FEDERAL SAVINGS & LOAN ASSOCIATION
MEMBER OF FEDERAL SAVINGS & LOAN INSURANCE CORPORATION
225 S. TRYON ST.
EDison 3-8401
SAVINGS
LOANS

WE RENT
rs, Tables, Rollaway Beds,
Furniture, Convalescent
quip., Lawn Equipment
E. BOULEVARD

"why buy it?"
CHARLOTTE'S FIRST COMPLETE
RENT-IT CO.

WE SERVE
Business Meetings, Clubs,
Parties, Homes, etc.
Pick Up and Delivery
Phone FRanklin 5-5725

ETON
T USAF r128 S Cromer (H)
W (wid Harry R) h915 E 10th apt 5
S Mrs tchr McClintock Jr Hi Sch r
2 S Cromer (H)
es L proof rdr Washburn Printing h
8 N Tryan apt 218
W (Clara B) slsmn Constn Materials h
26 Morson
(Ada C) h260 Providence rd apt 2
H pntr Ervin Constn r Lincolnton NC
d H pntr Ervin Constn r Lincolnton NC
e Mrs city police h420 W 9th
ta clk Warner Bros Pictures Dist h424
9th apt 2
G sweater separater Carolina Jacquard
lls r900 Everett pl
S (Hattie) h420 W 9th
driver Pilot Frt Carriers r Shelby NC
projectionist South 29 Drive In Theatre
Gastonia NC
arence (Juanita) guard Armored Mtr Serv
24 W 9th apt 2
D Fred jr checker Colonial Stores r700
ement av
l F (Agnes) supt Boyd & Goforth h700
ement av
B W supt Alse & Blankenship r RD 10
ox 223
see also Peniger Pennigar and Penniger
y A (Mabel W) brklyr Robert F Allred
521 Grimes
een B dietician Union Natl Bank h
4 W 10th
e Mrs mach opr Lance h127 N Gregg
l Mrs process Ready Peeled Potato r
521 Grimes
er Norman USN r127 N Gregg
l L driver Pure Oil r RD 9
D (Dora R) h1218 Parkway av
D jr (Addie L) emp Crawford Sprinler h
12 Jones (H)
mech Fruehauf Trailer r Mineral Springs
C
S (Lessie) driver Yellow Cab h127 N
regg
n Grill The (Ashley H Jerman) restr
305 W Trade
(James W Ballentine) confy 1921 Common-
ealth av
er see also Penegar Pennigar and Penni-
er
USAF r248 Rawan (Tboro)
F Mrs non group rep Hosp Sav Assn r
ount Pleasant NC
clk Char Merchants Assn r Monroe NC
H (wid Geo B) mach opr R W Eldridge
o h248 Rowan (Tboro)
uerite S Mrs clk Cay's Drug Store r
MR 332 Box 592
h M bkpr James J Harris & Co r248 Rowan
d Douglas emp Hanna Paint r YMCA
Ernest I driver G&H Transit r Reames rd
er T Rev (Margie) driver Queen's Pie
3109 N Myers
n Eliz T Mrs tchr Sterling Hi Sch h325
ene av
T (Eliz T) waiter Barringer Hotel h325
ene av
Alfred D (Virginia P) buyer Celauese Corp
2523 Crescent av Extd
B Mrs clk Caro Jwlrs Sup r2222 Pinck-
ey av
**MUTUAL LIFE INSURANCE CO THE, Wil-
liam T Nichols Jr Genl Agt, 817 E Trade, Rl,
el FR 5-8648 (See Yellow Page 138)**
A (Mary B) whse mgr Gittlin Char Bag
o h2222 Pinckney av
l Betty L clk Hardware Mutual Ins Co of
he Carolins r1624 The Plaza
S (wid Edw B) h2216 Roslyn av
thy T Mrs ofc sec Educational Center
irst Ward School r Belmont NC
r D (Betty A) slsmn Frank Wood Inc h800
armar av apt 3
r L r5116 Furman pl
ce M opr SBT&T r2408 Providence rd
J Mrs clk Shaw Mfg h5116 Furman pl
W (Louise G) sls mgr Industrial Hdw &
up h1804 Mecklenburg av
e V clk Aetna Ins r Mathews NC
E (wid Harley) ofc sec Char Carpet
Serv h2508 Roslyn av
cus M jr (Leo Melle P) mgr Liberty Life
Bldg r RD 4 Box 479
y ofc sec H & H Engineering & Sls r1804
Mecklenburg av
y E sec StPatrick's Catholic Church r5116
Furman pl
opr SBT&T r2025 Kirkwood av

PENNELL
" Reba Mrs beauty opr Don's Inc Hari Design Studio h403 Berkshire rd
" Sylvia G studt r1804 Micklenburg av
" Wm C (Jean J) serv mgr Skil Corp h5116 Furman pl

PENNEY J C CO
B E BAUBLISTS, Manager
WE CLOTHE THE ENTIRE FAMILY
4225 Park rd
Telephone ED 4-4735

Pennigar see also Penegar Peninger and Penniger
" H E Co (Howard E Pennigar) plmb sup 632 Sowd rd
" Howard E (Frances; H E Pennigar Co) h1822 Cassamia pl
" Robt J (Betty B) motion pictures dept Esso h1647 Merry Oaks rd
Penningar W A (wid W A) r604 Sligle av
Penninger Andrew F (Grace S) motor grader opr SH&PWC r RD 10 Box 73
" Beatrice opr Wisteria Beauty Salon r RD 7 Box 427
" Chester B (Essie E) knitter Nebel Knitting h 3915 Brentwood cir
" D Wayne delmn Teal's Gro & Meat Mkt r2801 N Myers
" Dessie B Mrs mach opr Swinson Food Products r RD 11
" Emma C Mrs undwrtr Sir Walter Raleigh Life Ins r Concord NC
" Essie E Mrs bkpr Self Serv Lndry r3915 Brentwood cir
" Grace S Mrs clk Chadbourn-Gotham r RD 11 Box 82
" Horace M emp Brown-Rogers-Dixon r417 N Church
" J Ellis (Dessie) supt John J Morton Co r RD 11 Box 187
" Jas F (Hazel F) eng SBT&T h2218 Shamrock dr
" Jas H (Gladys F) uphol Caro Bedding & Chair h448 Richland dr
" Jean clk Biltmore Dairy Farms r RD 7 Box 567
" Joe E mech White Mtr r RD 7 Box 636
" Lois M boarder Hudson Hosiery r2801 N Myers
" Mack L hlpr Am Bakeries r RD 5
" Margt Mrs nurse Dr Chas L Nance r RD 7 Box 636
" Richd L driver Pure Oil r RD 9
" Sarah C Mrs clk Duke Endowment r RD 6 Box 799-C-3
" Victor L (Penninger's Gulf Service) r RD 10
" W Van (Alice W) mech Kelly's Truck Serv h2812 Beachnut rd
" Wm I (Marguerite S) mach Brown Equip & Mfg h1929 Sharon Amity rd
" Wm J emp Brown Equip & Mfg RD 332 Box 592
" Wm J jr clk Chadbourn-Gotham r RD 7 Box 749
" Wm M (Virginia B) opr City Mtr Trans Div h2801 N Myers
" Willis W (Celia B) mach Parks & Cramer r608 E 36th
" Winifrerd W (Marion M) packer Swift & Co r1717 Mecklenburg av
Penninger's Gulf Service (Victor L Penninger) N Tryon
Pennington Elise I Mrs packer Jack's Cookie r 1123 Pegram
" Glenn W (Mary M) phys 1318 Scott av h 2200 Queen rd
" Janette M maid Presby Hosp r521 East 7th
" Jessie W (wid Wm) h1809 Academy
" Luther J line servmn Sou Flight Executive r Belmont NC
" Robt slsmn Harris Super Mkt r RD 11
" Sanford W (Peggy) supvr Jack's Cookie r Kinston NC
Pennix Nannie tchr Biddleville Elem Sch r1718 Oaklawn av
Pennsylvania Lumbermens Mutual Insurance Co Frank A White jr mgr 212 S Tryon R819
" Mutual Life Insurance Co Wm T Nickols genl agcy 817 E Trade R1
PENNSYLVANIA OIL (J C Miller), Distributors Lubricants, Automotive Chemicals, Valvoline Motor Oils and Greases Rear 1122 S Boulevard, Tel ED 3-6185 (See Yellow Page 167
" Railroad J Walter Horrocks mgr (dist sls mgr) 212 S Tryon R1207
Penny Clyde C (Iris L) dist div mgr Genl Elec h h1343 Woodlawn rd
" Jas C (Estelle T) auctioneer Penny Bros h1024 Westchester blvd
" Leonard V (Elsie M) supvr Delta Air h214 Seneca pl
" Margt M (wid Clyde C) r1343 Woodlawn rd

INDUSTRIAL PIPING SUPPLY CO.
All Types of Piping Supplies
P. O. Drawer 10218 Phone FRanklin 6-5661
1501 Dowd Rd. TWX - CE 469

PENNY
" Mark T (Mary F) h1901 Optimist la
" Marjorie L opr SBT&T r541 Oakland av
" Projit Store (J Victor Malphurs) 501 S Mc Dowell
Penrod Clarence E (Doris T) field rep Goodyear Mtge h3100 Florida av
" Doris T Mrs sec Chas W Connelly r3100 Florida
Penrose Ray G (Shirley) slsmn Alcoa h1119 Dresden dr
Penry Mary J (wid John) h312 Tuckaseegee rd
Pensec John R (Celia J) mgr Dixon & Tom-A-Toe h1444 Montford dr
Pension Planning Associates (B Scott Blanton jr) Consultants 212 S Tryon R807
Pentecost Chas L (Jacquelyn N) ofc sec Allis-Chalmers Mfg h1517 Clayton dr
Pentecostal Temple of Jesus Rev Hattie Miller pastor 1914 Renner
Pentes Jack M jr (Lucille J; Commercial Art Shop) h2016 Floral av
" Lucille J Mrs bkpr Commercial Art Shop h2016 Floral av
Peoples Al lab City Bd of Educ r Fort Mill SC
" Barber Shop (Claude S Gill) 108 Howells Arcade
" Benny V hlpr E P Nisbet Co r Rock Hill SC
" Bobbie W (Harriet W) foremn Buensod-Stacey h1106 Catawba av
PEOPLES CREDIT CLOTHING STORE, H Lubinger Mgr, Ladies' Ready-to-Wear, Men's Clothing, Try Our Easy Credit Plan 130 E Trade, Tel FR 6-3064
" Elijah (Kathleen F) utility Caro Mtl Products r Ft Mill SC
" Eug (Iola C) USN h322 N Clarkson
" Frank (Dorothy P) driver Parcel Delivery h 506 E 3d
" Georgiana A (wid Wm) h222 N McDowell
" Hariet W Mrs bkpr Refgr Discount h1106 Catawaba av
" Herman (Lucille S) emp IBM h415½ Star
" Herman lab The I V Sutphin Co
" Iola C Mrs maid elevator opr Efird's r322 N Clarkson
" Louisiana r203 Mill rd
" Lucille S Mrs maid Kitty Corner Nursery h 415½ Star
" Methodist Church Rev Robt pastor 1503 Kennon
" Rachael J clk Char Observer r CMR 332 Box 146
Pep Boys The Frank S Schultz mgr Auto Parts 522 N Tryon
Pepper Alex (Frances A) h237 N Cedar
" Irwin (Norma S; Pepper's Radio & Telev Serv) h2524 McClintock rd apt 4
" Jos J (Anita S) mgr City Window Cleaning h 836 Drummond av
" Lonnie r Craighead rd
" Marris J (Rose B; City Window Cleaning Co) h1430 Morningside dr
" Patricia A studt r3031 Georgia av
" Virginia L Mrs packer Jack's Cookie r1228 Pegram
Peppers Adell W Mrs maid h708-10 Trotter's al
" Monroe cook Copal Grill r421 E 3d
PEPSI-COLA BOTTLING CO OF CHARLOTTE INC, H B Flowler Pres-Treas, Mrs Sadie C Fowler V-Pres, Margaret F Fowler Sec. 2820 S Boulevard, Tels ED 3-8416 and ED 3-8417
Peques Grace B Mrs h1924 W Trade
Perchner Molly (wid Henry) r1918 Dilworth rd W
Percival Florence C Mrs (wid Chas R) h1355 Kings dr

Treasure House CERAMICS
EDNA REESE, Owner
Full Line of Supplies and Greenware
Wholesale — Retail
2413 Central Ave. Tel. EDison 4-2905

Bob Robinson's Auto Service
General Auto Repairing
Auto Air Conditioning
All Makes of Cars
1305-11 E. 4th St.
TELS. EDison 4-5091 and EDison 4-3818

INDUSTRIAL STEAM CLEANING INC.
Steam Cleaners Equipment and Supplies
CONTRACT STEAM CLEANING
RENTAL EQUIPMENT
Telephone EDison 4-9285
3208 Hutchison Ave.

REAL ESTATE
H. Y. DUNAWAY CO.
35 Years in Charlotte
SALES — LEASES — LOANS — INSURANCE
205 S. Church St. EDison 3-2113
REAL ESTATE

ALLIED STEEL PRODUCTS CO.
Structural Steel, Iron, Miscellaneous and Ornamental Bar Joist, Long Span Joist, Reinforcing Bars and Accessories
204 Kiser Bldg., 2400 Wilkinson Blvd.
Telephone FRanklin 5-1890

INTERSTATE INSURANCE INCORPORATED
— INSURANCE OF ALL KINDS —
109 S. Poplar (Charlotte Hotel Bldg.) Tel. FRanklin 6-3585

SHUMAN-YORK CO.
DISTRIBUTORS
Air Conditioning — Refrigeration
Ice Machines
Furnaces — Oil Burners
126 W. TREMONT AVE.
PHONE FRanklin 6-3633

PERCIVAL
" Lillian r1516 E 8th
" Nan G Mrs slswn Efird's r2908 Avondale av
" Peggy studt r1500 Andover rd
" Robt H (Kath) dept mgr DeSoto Motor h1323 Greenwood cliff
" Spencer M (Genevieve) pres Carolina & Northwestern Railway Co h1500 Andover rd
Perdue Cecil L emp Consolidated Brass r RD 8 Box 41
" Ervin E (Oris) apprentice R H Bouligny Inc r RD 1 Box 432
" Jane B bill clk Concrete Materials r2021 Arnold dr
" Jerry dyer Highland Park Mfg r516 E 35th
" Minnie C Mrs h813 E Vance
" Roy hlpr Sou Dairies r516 E 35th
" Roy T (Ann C) agt Int Rev Serv h2021 Arnold dr
Perell Lacy C (Marlene) driver Dr Pepper Btlg h205 Judson
Perez Aaron (Mildred J) meat ctr Marris & Barnes h3426 Peligren
" Marco studt r419 E Boulevard

PERFECTING SERVICE CO
Officers
EDWIN C SHAW, Pres-Chairman of Board
HARMON L SHAW, V-Pres
VAN LEE SHAW, Sec-Treas
MANUFACTURERS OF
"THE ROTARY UNION"
UNI-TRAP STEAM TRAPS
UNI-STRAINERS
PERFLEX MOTAL HOSE
PSC COMP AIR CONTROLS
QUICK-CONNECT COUPLINGS
OFFICES AND PLANT
332 Atando av
Telephone FR 6-4811

Perfection Industries Caldwell S Duckworth mgr stove mfrs 123 E Griffith
Pergerson Leonard N (Virginia E) mgr Plantation Grill h2727 Royston rd
Periodical Publishers Service Bureau Inc Maurice J Morgan br mgr magazines 237 S Tryon R 902
Perkin Dairy S Mrs slswn Belk's r121 Key (Tboro)
Perkins see also Parkins
" Agnes wvr Highland Park Mfg
" Albert (Grace) delmn Myers Park Pharmacy h 604 Cherry
" Allen hlpr C R Willmann Plmb r RD 6
" Annie L Mrs hlpr Virginia L Perkins r Derita NC
" Annie P Mrs maid Char Hotel h507 W Stonewall
" B F & Son Inc Benj C Tratter mgr tex mach 112 S Tryon R1609
" B R mtcemn Duke Pwr r Mt Holly NC
" Boyd R (Doris M) atndt Harvey L McCall h 920 Stage
" Cecil L mach opr Ervin Engineering r Iron Station NC
" Cleopatra h3125 Independence blvd
" Elliott H (Bulah) hlpr Buensod-Stacey r202 Washburn (Tboro)
" Elliott T jr (Daisy S) ship clk Bright Leaf Industries h121 Key (Tboro)
" Elmer (Gladys U; Charlotte Carpet Service) h2432 Remount cir
" Esther Y Mrs tchr J H Gann Hi Sch r420 Fannie cir
" F W overhauler Highland Park Mfg
" Frank E (Eliz M) field eng Factory Mutual Engineering Div h2504 Commonwealth av
" Gladys U Mrs waitress Oriental Restr h2432 Remount cir
" Hattie J (wid Jas C) nurse h230 Plainview rd
" Helen opr SBT&T r1010 Independence blvd NE
" Irma N (wid Fred; H&H Engineering & Sls) r1808 Mecklingburg av
" J Dye mach Son Ry Sys r RD 11
" J E sls mgr Fruehauf Trailer Co r6032 Lansing dr
" John T jr mach Son Ry Sys r420 Plymouth av

PERKINS
" Lee A whsemn Overnite Trans r Belmont NC
" Marvin A (Estelle H) h2123 Pinckney av
" Mary H opr SBT&T r1010 N Independence blvd
" Millie nurse Presby Hosp r123 N Caswell rd
" Paul slsmn Natl Wine & Beer Distributing r Derita NC
" Sidney W (Queen Pie Co) r1712 E 7th
" Thomas L (Julia M) agt National Carloading h 2218 Amesberry av
" Victor USA r2432 Remount cir
" Virginia L reweaving 117 E 3d R211 h432 Plymouth av
Perkinson Betty R credit mgr Southeastern Radio & Sup r2427 Croydon rd
" Chas P (Helen S) insp Douglas Aircraft h 1012 E 36th
" Helen S Mrs cash Cross Roads Restr h1012 E 36th
" J C slsmn Char Casket r Norfolk Va
" R T (Charlotte) slsmn Char Casket r4901 Colonial av
" Seth J jr (Sue M) zone mgr Intnatl Harvester h307 Hollis rd
Perley Wm L (Marilyn B) div mgr Van Norman Co h1812 Mecklenburg av
Perlier C Carson (Annie W) slsmn Parlier Foods h1014 E Boulevard
Perlin Florence R Mrs (Reese's Antique Shop) r1536 Wendover rd
" Simon J (Florence R; Reese's Antique Shop) h1536 Wendover rd
Perma Base Dental Laboratory (E Dorsett Moore) 919 Elizabeth av
Permutit Co Mrs Cleora C Doane rep water softeners 831 E Morehead apt 108
Pernell L C (Dorothy M) lab City Mtr Trans Div r705 E 5th
Perrell Alma C Mrs opr Elite Beauty Shop h 3200 Box D (H)
" Bernard J (Ann) clk Joint & Clutch Service h 104 Judson av
" Chas D (Ruby) mech Char Tank r RD 6 Box 817C
" Emma (wid Flavious) r319 Key (Tboro)
" Flavious L Mrs h434 Glenwood dr
" Herbert E jr (Josephine A) mech United Equip Service h512 Concordia av
" Lacey slsmn Dr Pepper Bottlers r205 Judson
" Sarah S Mrs supvr Geo G Seatt & Co r2620 Hillside dr
" Theaon C (Sarah S; Ajax Sewer Cleaning Service) h2620 Hillside dr
Perretz Alex G (Joan) slsmn Tate Brown h4749 Wendover la
Perrien Lewis F ship clk Industrial Piping Inc r4707 Wilkinson blvd
Perrill Robt L (Thelma T) carrier PO h3100 Dublin rd
" Thelma T Mrs tel opr Sears h3100 Dubbin rd
Perrin Beulah J (wid J H) drsmkr h2030 Trade
" Cardrienne tchr Fairview Sch r1714 Oaklawn
" Thos S jr (Jane A) phys 1361 E Morehead h 1767 Sterling rd
Perrine Bertha C (wid Lawin J) h2934 Center dr (H)
Perry Ada (wid Dock) maid h612 Carmel
" Alice B mgr Griffith Street Luncheonette r2349 Orlando
" Alice C studt r1517 E Worthington av
" Alma J r1817 Lombardy cir
" Alta (wid Dock) h402 N Summit av
" Andrew (Betty D) etcher Char Textile Engrs h2634 Jefferson Davis apt 3
" Andrew (Texie) lab Goode Constn h114 Beach
" Ann Mrs slswn Natl Bellas Hess Stores r4119 Tryon
" Annie B maid Hotel Selwyn r602 S Graham
" Arth P (Gladys; Perry Sign Co) h220 N Torrence
" Arth P jr (Nancy D) formn Perry Sign h1229 Drummond av apt (A)
" Ben E r724 N Pine
" Bill (Louise H) jan J W Lewis h1435a Miller
" C Drayton (Violette D) genl sup Patterson Coal Oil h515 Beaumont av
" Carl G lab Plaza Acres Constn r726 E 7th
" Carl L (Eva S; Deluxe Barber Shop) 1320 Beatties Ford rd
" Carrie M studt r1113 Elm
" Cecil G driver Baker Cab r N Tryon
" Cecil L (Kay R) ship clk Gates Rubber r1515 Academy
" Chas L hlpr Harris Super Mkt r Waxall NC
" Charlotte M Mrs clk DuPont h2103 Randall
" Cleadus H whsemn Industrial Piping Sup r601 Wilbrown cir
" Clinton P (Edna L) driver Herald Press h518 Village Court
" Codell (Reola S) prsr Central Hat Shop h801 E Vance
" Connie T Mrs slswn Efird's r Pineville NC
" Cora (wid Pierce) h812 Spring
" Creola C (wid Golden P) h324 Boundary

PERRY
" D Samuel (Mary E) meat ctr Howie Food r446 Wonderwood dr
" David eng Sou Appliances r1058 Codo
" Delores studt r901 Druid cir S
" Dennis R prsmn Caro Printing r1705 worth av
" Dessie chkr Fabbes Clns r401 Dorsey
" Dianne K Mrs bdmkr Merrill Lynch Fenner & Beane r1204 Myrtle av
" Dora J Mrs wrapper Ivey's h3113 Mon
" Doris C Mrs clk Travelers Ins r612 I ton av
" Earl D (Dora J) opr City Coach h3113 roe rd
" Edgar C hlpr Stylecraft Packaging Ser Central av
" Edna L Mrs hlpr Southland Rebuilders Village court
" Edw constn wkr r305 E Vance
" Eliz (wid Robt) gro 700 E 3d h702 E do
" Eliz maid h420½ S Plum
" Elzora Mrs maid h1136 Forest
" Emma Mrs maid h1024 E 2d
" Emma J Mrs maid The Nalle Clinic Justice av
" Erma L Mrs slswn Char Observer r3325
" Ernest A (Doris C) carrier PO r612 I ton av
" Eug H (Jo A) agt Lincoln Natl Ins Durwood dr
" Evelyn D Mrs nurse Char Eye Ear & Hosp r138 Stovervale Jackson Homes
" Florinda M Mrs hlpr Airport 77 Restr Celia av
" Frances L Mrs pkr Colonial Stores r329 vale pl
" Frank (Maurice) brickmason 426 Heflin
" Frank (Helen M) ydmn h933 Holland av
" Frank L jr (Anne D) minister of educ St Bapt Ch h2138 Arnold dr
" Fred T mech Southern Air Heating r Box 219
" Grant (Rebecca D) jan Belvedere Hos 620 Prince (H)
" Harry J (Edna W) auto repr 1500 Burto
" Hattie slswn Alexander Jewelers r2114
" Helen Mrs clk Sou Appliances r2436 Lab
" Helen Mrs undrwrtr Bituminous Casu 1435 Pecan
" Helen M pkr Geo McClancy Co r1821 worth rd
" Herbert L (Bernice B) lab Char Paper Rodey av
" Herbert W h2736 Phillips av
" Herman L (Helen R) mach opr Farmers h929 Holland av
" Howard studt r901 Druid cir S
" Ida A Mrs recpt Mercy Hosp r2821 Ma
" Isiah jr (Ruby W) mixer Jack's Cookie Earle apt 301
" Ivey G engr Southeastern Cylinder Engr Willow dr
" J Douglas (Joy S) USN h1407 N Caldwell
" J Scott mtchmn Ry Supply & Mfg r1 Caldwell
" Jack D (Verna M) lab h1113 Elm
" Jas (Virginia) car atndt Sou Asbestos Henderson
" Jas lab Sou Asbestos r114 Beach
" Jas D (Eliz O) plant supt Air Reducti h2922 Idlewood cir
" Jas N (Mable F) asst mgr Miller-Jones h420 N Church apt 2
" Jas W (Marie P) cook Char Country Day h715 N Myers apt 4
" Janie B (wid John) h704 Pearl
" Jeremiah C (Reath H) plmb h137 Lan
" Jessie L (Ruth M) mtcemn National 401 Dorsey av
" Jesse P (Jean L) h1419 Enderly rd W
" John H (Emma J) brklyn h1101 Justice av
" John T hlpr Sandoz Chem Wks r Lar SC
" Jonathan (Myrtle) constn wkr h1437a S
" Jos C slsmn Grolier Society h2710 Haverf
" Jos R (Lorraine R) slsmn Underwood C 3211 Clark
" Julius L (Nettie P) driver Lassiter Corp Tinnin
" Kathleen S Mrs v-pres The Perry-J Co r3020 Providence rd
" Kay sten Bonded Whse & Transit r151 cademy
" Lake B (wid Ray) sec Covenant Presby 1761 Sterling
" LaRue Mrs tchr Thomasboro Sch r152 dover rd
" LeConte C (Geraldine C) city police Columbus cir
" Leonard (Geneva S) delmn Ervin Con 1117 Druid cir N
" Leroy (Letha; Roy's Place Gro) haulin Burton h do

H. F. PORTER PLUMBING CO.
Plumbing Contractors
Repair Service
Free Estimates
3041 South Boulevard
Phone Office EDison 2-2171
Phone Residence EDison 2-5982

Lincoln
DANIELS MOTOR CO.
"The Lincoln - Mercury - Continental Dealer of the Carolina's"
Wheel Balancing—Wheel Alignment—Body Repairs—Gas—Oil—Lubrication
1220 S. TRYON PHONE EDison 4-3073
MERCUR

TWO
MINIT CAR WASH
LOCATIONS
I S. BOULEVARD
FRanklin 7-2157
1123 E. 4th ST.
TEL. EDison 2-5491

lab County Home r do
Mrs nurse Good Samaritan Hosp h1604
ton
C (Virginia H) supvr Biggers Bros h
1 Wedgewood rd
L (Frances W) oven opr Colonial Stores
0 S Summit av apt 2
L (wid P W) h1225 Fairmont av
A Mrs furn rms 518 N Church h do
B (Carline Y) hlpr Am Bakeries h1914
yd
C jr (Helen M) hlpr Perfecting Serv
436 Laburnum av
(wid Olse) h rear 1928 Beattie's
rd rd
wid Stokes W) h809 E 37th
E Mrs slswn Belk's h420 N Church
2
D (Alberta R; Carolina Printing Co)
18 N Church
H Mrs furn rms 526 Oakland av h do
h904 W Tremont av
E (wid Haskel) mgr Sanitary Fish Mkt
11 Mill rd
R (wid Thomas E) r1215 Brown av
boro)
J Mrs maid h421 E Vance
L maid Liberty Life Bldg r304 N Long
d tchr Lakeview Sch r Box 256 Wingate
G (Sadie W) formn PO h1538 Pro-
lence dr

MINCEY CO THE
Officers
BORNE S PERRY, Pres-Treas
RS KATHLEEN S PERRY, V-Pres
M S PERRY, Sec
AROLD H FRANCIS, Genl Mgr
HARLOTTE'S LARGEST INDEPEND-
ENT FURNITURE STORE
URNITURE AND HOUSE FURNISHINGS
3-125 S College
lephone ED 3-3759
ee Yellow Page 107)

uria (wid Ruben) r2349 Olando
e Mrs developer Delmar Studio r1437a
amuel
y D ofc sec Tenn-Caro Trans r1229a
rummond av
M Mrs ofc sec Sam M Butler Inc h831
Morehead apt 305
H Mrs ironer Char Lndry h620 City
all al
hlpr Belvedere Homes r1106 E 9th
OSBORNE S (Kathleen S), Pres-Treas
e Perry-Mincey Co, 123-25 S College,
l ED 3-3759, h3020 Providence rd, Tel
M 6-1852
ne S jr (Ann M) credit mgr Perry-
incey Co h1505 Andover rd
cia K Mrs clk Gold Stamp Premium r
12 The Plaza
le E Mrs tchr Carves College and librn
econd Ward Hi Sch h1823 Vinton
via L (wid Rufus) gro 1508 Bruton
on M (Effie L) servmn Duke Pwr h331
Kingston av
H (Ruth T) sound eng Wil-Kin Thea-
es h1517 E Worthington av
sey (Anna B) emp Buckeye Cellulose
1029 Haley pl
USA r901 Druid cir S
(Mary S) h700 E Hill
h704 E 3d
E jr (Davilla S; Whitlock Dockery Ruff
Perry) h1953 Sharon la
G hlpr Ken's Telev & Appliance r1019
11th
r O parts & mtce rep Parks-Cramer
N h1705 Kenilworth av
(Charlotte M) clk A&P h2103 Randall
C mtcemn Duke Pwr r331 W Kingston av
T (Florinda M) driver Art Flower Shop
2406 Celia av
n S (Nellie H) lab H L Bowers Co h
20 City Hall al
maid r1351b Horne ct
W Mrs nurses aide Mercy Hosp r1809
arle apt 301
is (Naomi B) constn Rike Roofing h915
todey av
Mrs presser Scott Clnrs & Washerette
401 Dorsey
A (wid Sol W) h3211 Wilkinson blvd
H slswn Belk's h2105 Queens rd W
h F Mrs packer Colonial Stores r329
Woodvale pl
h L folder Char Linen r518 Village ct

PERRY SIGN CO (Arthur P Perry), Neon Signs, Sales and Service 2217 N Tryon, Tels ED 2-3405 and ED 4-7289
" Sol W jr (P & P Shell Service) r3211 Wilkinson blvd
" Stella R mach opr Natl Carbon r1215 Brown av (Tboro)
" Sue M Mrs clk SBT&T r5220 Buckingham dr
" Thelma G r917 Rodey av
" Theo R (Annie L) servmn Orkin Exterminating h Marvin rd
" Thos L (Margie M) sta mgr Sou Oil Stores Inc r Salisbury NC
" Thos W (Ruth H) mgr Crawford & Co h3110 E Marlboro rd
" Thos W (Sue M) mech State Air Natl Guard h5220 Buckingham dr
" Ulysses (Mamie) porter ABCBd No 5 h1919 Earle apt 349
" Virginia A Mrs preboarder Nebel Knitting r601 Wilbrown cir
" W Thos (Dianne K) clk W U Tel h1204 Myrtle
" Walter E (Evelyn D) mgr Advance Stores h138 Stonewall Jackson Homes
" Will (Carrie W) emp Char Pipe & Fndry h118 S Davidson apt 2
" Willard lab Piedmont Chem
" Wm jr (Lucille D) carrier PO h308 Gene av
" Wm H jr (Mary B) v-pres-sls mgr The Dowd Press Inc h5633 Murrayhill rd
" Wm S (LaRue L) sec The Perry-Mincey Co h1529 Andover rd
" Willie (Viola B) h1226 S Church
" Willie (Bertha M) sexton Myers Park Presby Ch h901 Druid cir S
" Willie K (White Orchid Beauty Salon) h919 E 5th
" Willie jr jan Liberty Life Bldg r308 Gene av
Persia Edw J electn Fog Elec r RD 5 Box 219
Persinger Jos S (Patricia M) slsmn Richd C O'Brien h4745 Wendover la
Person see also Parson and Parsons
" Benj lab Hood Chem r621 E 2d
" Clara L (wid Fredk V) compt Sou Dairies h712 Louise av apt 104
" Dorothy H Mrs librn Pub Library of Char & Mecklenburg County h1712 Madison av
" John lab r621½ E 9th
" Marion Mrs tchr Myers Pk Elem Sch r RD 4 Matthews
" Mary maid h rear 1911 Sharon la
" Robt jr (Dorothy H) counselor County Juvenile Ct h1712 Madison av
" Rowana Mrs maid Green's Hotel r1027 N Church
Personal Finance Corp Robt L Isenhour mgr 120 E 4th
Pervis Lafayette waiter Drum Drive In
" Lee waiter Drum Drive In
Peschi Margt r407 W 9th
Pest Control Inc Carl W Wright mgr 322 S Tryon R108
Pesta E Chas (Deanne C) dept mgr Radiator Specialty h5150 Buckingham dr
Pesticide Distributing Co (Grady W Query Boyce Black) chem 233 Independence blvd NE
Pet Dairy Products Co Ransom C Hartley mgr 1111 Central av
Petco Petroleum Co John D Castner br mgr gas sta 229 N Graham
Pete's Bait & Tackle Shop (Harold H and Hazel L Helton) York rd
Peter Pan Children's Shop (Mrs Virginia A Williams Mrs Eleanor S Barkley) clo 2717 S Boulevard
" Pan Dairy Bar Grill (Chas Paino) restr 2504 N Tryon
Peters George W (Lillie K) meat ctr A&P h1605 Kenilworth av
" Georgie L bmo Am Discount Co of Ga r1605 Kenilworth av
" Guy B (Frances) spl agt John Rateree & Co h2145 Beverly dr
" Inez P Mrs maid S Clayton Brock r513 N Brevard
" Jack H (Gladys G) slsmn Atlanta Oak Flooring h1016 Hickory Nut
" Jas M (Janie B) brklyr h935 Druid cir N
" John T clk Genl Elec r Denver NC
" Lillie K Mrs nurse 1605 Kenilworth av h do
" Mary A (wid W W) cafeteria mgr Park Rd Sch h1037 Emerson dr
" Moses (Burnett) jan Dilworth Bakery h626 E 12th
" Oscar (Joan) h923 S Independence blvd
" Ralph O (Inez P) jan S Clayton Brock r513 N Brevard
" Ralph O jan J H Cutter & Co r821½ Burton
Petersen see also Peterson Paterson and Patterson
" Alberta H Mrs ofc sec Hanks-Jerman & Wyman r426 Marsh rd

AIRPORT AMUSEMENT PARK
FUN FOR ALL
Bring The Kiddies
ZOO — PICNIC FACILITIES
Wilkinson Blvd., CMR 523
Tel. EXpress 9-6141

PETERSEN
" Ann S (wid Carl E) clk US Census Bur h 2300 Farmington la
" Bernard (Alberta H) transitmn Am Trust h426 Marsh rd
" I H (Evelyn M) buyer Ivey's h2908 Willow dr
" Phillip R (Mary B; International Sales Management Co) h1427 Hartford av
" Ralph R (Frances) dept mgr Sou Dairies h 2427 Cornell av
" Svend (Lelah) emp Celanese Corp h5433 Wedgewood rd
Peterson A T r1521 Cliffwood pl
" Alicia M Mrs maid r609 E 1st
" Anita B Mrs slswn Ivey's r2636 Rowell
" B G (Lucile S) clk Westinghse h2512 Lumina
" Bennie (wid Sam) r2517 Rachel
" Betty Jo plant wkr Ready-To-Bake Foods r RD 1
" Bill R (Margt M) v-pres Carolina Motor Club Inc (AAA) h939 Ideal way
" Cameron L (Martha H) slsmn Scranton Lace h2115 Harris rd
" Chas A hlpr Masters Clns r RD 4 Box 747
" Chas A Co Henry H Poole sls mgr candy mfrs 815 S Davidson apt 5
" Chas F telev repr Char Appliance Serv r RD 9 Box 347
" Clarence F (Kath G) pntr h1525 Thomas av
" Edgar W pntr h351 Sedgefield rd
" Edith G Mrs h2403 E 7th
" Edmonia S Mrs (Evergreen Flower Shop) h 420½ N Meyers
" Edmund B (Margt H) planner City-County Planning Comn h819 Manhasset rd
" Eliz T Mrs clk Independence Elec h815 S Davidson apt 5
" Ella Mrs maid h606 S Long
" Ernest G (Frances R) clk Armature Winding h2315 Ashley rd
" Ernest G jr ofc clk Armature Winding r2315 Ashley rd
" Ezel emp Char Pipe & Foundry r319½ Berry
" Florence (wid John) h1026 Eldredge
" Floyd (Mabel M) loader Railway Supply h 528 Brookhill rd
" Fred G hlpr Caro Avaline & Extract r705 E 6th
" Harry H (Mary T) slsmn American Oil Company h1216 Dade
" Hattie Mrs maid h508 E Hill
" Howard L studt r2512 Lumina av
" J M operations mgr Pet Dairy Products r RD 9 Box 308
" Jas E (Lois R) slsmn Hajoca Corp h1933 Maryland av
" Jas M jr asst mgr Pet Dairy Products r RD 9 Box 308
" John W (Pauline A) trimmer Singleton Body Wks h2325 Rozzells Ferry rd
" Julia Mrs maid h2421a Double Oaks rd
" Kath G Mrs insp Natl Carbon h1525 Thomas
" Lallar maid h608-10 W 1st
" Lois studt r2427 Cornell av
" Mabel M Mrs maid National Carbon h528 Brookhill rd
" Mariah Mrs maid r416 Brookhill rd
" Mary (wid Eurwill) h821a Spring
" Mary Mrs maid Independence Corp h416 N Davidson
" Mary B (wid Harry W) mach opr United Mills h310 E Boulevard

PIERCE TILE & MARBLE CO.
CHAS. L. PIERCE
CERAMIC TILE — MARBLE
CONTRACTORS
2641 Roslyn Ave. Tel. FRanklin 6-2232

LINCOLN NATIONAL LIFE INSURANCE COMPANY
LIFE
ACCIDENT
SICKNESS
GROUP
R. L. "Bob" TAYLOR AGENCY
917 JOHNSTON BLDG.
212 S. TRYON ST.
EDison 3-4197
and
EDison 2-3503

ADDING MACHINE
SERVICE CO.
We Repair
and Service
Typewriters
Bookkeeping
and
Adding
Machines
PHONE
EDison
2-6513
210
S. Poplar

COAL
F. & R. COAL & OIL CO.
GASOLINE — KEROSENE — MOTOR OILS — STOVE OIL
PROMPT DELIVERY
FUEL OILS
624 S. CEDAR ST.
TEL. EDison 3-6177

Eastern Electric Co.
Electrical Contractors
Commercial Industrial Residential
Repair Work a Specialty
2336 Greenland Ave.
TEL. EDison 4-6542

SALES
DEVELOPERS
PROPERTY MANAGEMENT
INSURANCE
HERMAN C. CHOATE
Complete Real Estate Service
513 S. Tryon St.
FRanklin 6-2492

ALLIED SHEET METAL WORKS INC.
All Types of Sheet Metal Work
Warm Air Heating
JOHNS-MANVILLE BUILT-UP ROOFS
222 S. Myers Tel. FRanklin 6-8469

PETERSON
" Maurice W (Isabel D) spl agt Lincoln Natl Life Ins h3521 Park rd
" Mertha B Mrs (Palm Cafe) h720 Seaboard
" Myrtle V (wid S O) nurse r2334 Greenway
" Pauline A Mrs knitter Lawrence Knitting Mills r2325 Rozzells Ferry rd
" Peter G (Nellie) supt J Ryerson Co h1414 Shorter av
" Roger C emp Consolidated Brass r321 N Church
" Roy C (Emma G) pnt contr 1918 Thomas av h do
" Saml hlpr C W Kirkland Steel h1136 Mona dr
" Saml A (Edmonia S) jan Belk's h420½ N Myers
" Luvenia (wid John) r821a Spring
" Walter dyer Highland Park Mfg
" Walter B studt r2636 Roswell av
" Walter E (Anita B) asst dist mgr Factory Mut Fire Ins h2636 Roswell rd
" Wm (Hattie) barber Seventh Street Barber Shop h1914 Baxter
" Wm H engr Southeastern Cylinder Engr r909 Ideal way
" Wm K studt r815 S Davidson apt 5
" Woodrow (Sarah V) emp Char Pipe & Foundry r1001 N Druid cir
Pethel Florence E (wid Jas A) h515 N Davidson
" Nancy E tchr Northwest Jr Hi Sch r515 N Davidson
" Wm A clk Good Samaritan Hosp r515 N Davidson
Petrea Billy G driver Overnite Trans r Gaffney SC
" Dorothy B Mrs sten Central Mtr Lines h3115 Auburn av
" Edw (Beulah C) asst mgr Gastonia Truck & Tractor r725 E 35th
" Herbert M (Dallie W) h708 E 37th
" Hugh C (Noel F) artist Package Products h 437 Berkshire rd
" Jay H (Dorothy B) slsmn B T Babbitt Co h 3115 Auburn av
" Jeannette opr SBT&T r834 Central av
" Jerry F (Lizzie M) slsmn Jack's Cookie h1001 Everett pl
" John C (Lillie M) barber Providence Road Barber Shop r4015 Dinglewood av
" John F (Mollie S) mgr College St Parking r 804 Herrin
" John H (Flora H) slsmn National Wldrs Sup h3335 Barringer dr
" Lillie W Mrs opr SBT&T r4015 Dinglewood
" Lizzie M Mrs bkpr Caro Pad & Paper h1001 Everett pl
" Ralph E tabulating mach opr Esso r3335 Barringer dr
" Reginald E clk Lee A Folger Inc r725 E 35th
Petree Ralph E (Margt K) dentist 403 N Tryon R418 h2020 Lombardy cir
" Warren C (Chineeta) electn Bryant Electric r726 E Boulevard
Petrie A Albert (Dorothy) formn Perry Sign r 2433 Bay
" Annie R Mrs dictaphone opr Mercy Hosp r 2124 E 5th
" Apartments 225 W 9th
" Howard R (Alice G) territory planner & developer Chrysler Mtr h1333 Heather la
" L W Inc Lewis W Petrie pres Robt H Petrie v-pres Mrs Mary P Howell sec-treas whol gros 317 S College
" Lewis W (Ethel S) pres L W Petrie Inc h 620 Central av
" Mary W clk Fed Res Bk r2110 Dartmouth pl
" Robt H (Marion P) v-pres L W Petrie Inc h 2146 Crescent av
Petris Paul D (Patricia F) sls eng Gustin-Bacon Mfg h3120 Libeth
Petrowski Michl (Lois S) chem eng Caro Paper Board h2112 Chambwood dr
Pettes Ethel emp Domestic Lndry r1017½ E 1st
Petteway Bonnie A Mrs h708 Central av
" Geo H phys 1524 Elizabeth av h do
" May McLeod & Ashe phys 1524 Elizabeth av
Pettice see also Pettis and Pettus
" Betty O Mrs maid SBT&T r1218a Moss
" Charlie A (Hattie L) sec-librn Second Ward Hi Sch h1115 S Church
" Eliz tchr Double Oaks Sch r901 Beattie's Ford rd
" Geo porter White Mtr r2501 Remount
" Geo O (Martha P) driver White Motors h2633 Sims dr
" Geo O jr (Betty O) jan White Mtr h1218a Moss
" Hattie L Mrs hlpr Am Trust h1115 South Church
" Hazel R (Rosena A) chromer Char Textile Engr h808 Druid cir N
" Lawrence (Mary) studt h1817 Earle apt 319
" Randolph W (Eliz) h1409a Cleveland av
Pettie Lena (wid Bob) spinner Thermoid Co h 114 N Turner av
Petties John h1801 Edwin apt 108
" Tom jan Sou Drug r2704 Baltimore
Pettigrew Betty r1900 Gibbs
" Dorothy M int dec Ivey's r106 Rockledge Apts
" Jos A (Senella R) kitchen wkr Airport 77 Restr h2510b Double Oaks rd
" Peggy pkr Hudson Hosiery r318 Kingston av
" Willie Mrs bkpr Singer Sewing r1920 Avondale av
Pettis see also Pettice and Pettus
" Alf (Louanna J) jan Terrell Mach h640 Brookhill rd
" Allen B (Willie J) prsmn Swift & Co h2716 Statesville av
" Annie R Mrs bkpr Airport 77 Restr h502 Village ct
" Caretta maid Belk's r RD 3 Box 318
" Chas G (Hattie) clk ABC Bd r RD 3 Box 315
" Ethel prsr Dilworth Launderette r729 Cobb way
" Harvey h727 Watkins la
" Harvey L (Annie R) driver Bell Lines h502 Village ct
" Lawrence (Mary E) driver Pound & Moore r1216b Moss
" Olin (Sarah L) emp A&P h115 Dr Carver rd
" Olin jr (Doris J) emp A&P h113 Dr Carver rd
" Robt L h729 Cobbway
" Saml (Curlee T) mill opr Radiator Specialty h2580 Hemphill
" Tom driver Sou Drug r2704 Baltimore av
" W L (Caretta R; spring mn Queen City Mattress h2531 Remus rd
" Wm driver Wright Cln r1945 Wilmore dr
Pettit Bessie B emp Belmont Hosiery Mill r 3600 Sage av (H)
" Geo W (Mary) mach opr A&P h1904 Independence blvd NE
" Harold O (Kathryn L) regional mgr Subburban Rulane Gas h2229 Selwyn av apt 4
" I E driver Central Motor Lines r RD 9 Box 567C
" Irene Mrs slsmn Belk's h207 Bradford dr
" Jas K jr (Jean J) slsmn Linde Air Products h 600 Scaleybark rd
" Jasper M (Bessie B) slsmn Good Housekeeping Shop h3600 Sage av (H)
" Jasper M (Bessie) slsmn h1509 Independence blvd NE
" John E (Irene G) guard Fed Res Bk h207 Bradford dr
" John P (Sarah C; City Hall Esso Servicenter) h237 Littington av
" Motor Co Ernest L Hicks pres-treas Mrs Susan B Hicks v-pres John D Hicks sec autos 212 S Tryon R1209
" Nettie r207 Bradford dr
" Sam L (Carolyn H) supt Construction Engineers h125 N Dakota (H)
" Simon D delivery mn Ashley Park Drug Sundries r614½ E 7th
" W Fred (Lola O) formn Johnson-McMillan Lumber h729 Wesley av
" Wm J (Geraldine G) emp Perfecting Mach h112 N Clarkson apt 1
" Winona tchr Elizabeth Sch h221 Hawthorne la apt 103
Pettus see also Pettice and Pettis
" Albert Q (Dorothy) plater Metal Finishing h 452 W Griffin
" Archie N h405 Wake
" Banks W (Lila D) supt J B Jones Construction h1328 E 4th
" Bette B Mrs clk W U Tel h800 Walnut av
" Betty L Mrs chf opr SBT&T r1328 E 4th
" Bill slsmn Wright's r1003 Elizabeth av
" Donald R city police r3425 Mathis dr
" Dorothy Mrs emp Caro Foods h452 W Griffith
" Eliz W Mrs nurse Dr Gordon M Wilkins r912 Druid cir
PETTUS
" Frank H driver Bruce Johnson Trucking r 11
" Gladys spooler Highland Park Mfg
" Glen C whsemn Glasgow Sap r1801 Berryhill rd
" Helen B asmblr Parks-Cramer r CMR Box 84B
" Howard (Eliz W) h912 N Druid cir
" Hugh M (Mary D) pres J & J Candy Co Inc r RD 9 Box 530
" Jerome emp Columbia Baking r RD 3 Box
" Jessie (wid Will) h2538a Double Oaks rd
" John T (Betty B) mach Celanese Corp h Walnut av
" John W agt Southland Life Ins r RD 9 139
" John W (Mary M) electn Miller Motor Exp h131 Reliance (Tboro)
" Katie M Mrs ofc wkr Belk's r Fort Mill SC
" Lawrence lab h633 Cherry
" Lewis (Willie M) hauling & landscaping S Independence blvd h do
" Marshall G (Helen F) city fire fighter N Cecil
" Mary D Mrs treas J & J Candy Co Inc r RD Box 530
" Massie (Emma C) lab Blair Bros Constn W Hill
" Mildred Mrs ofc sec McCorkle-Kirby-Lay r RD 3 Gastonia NC
" Thelma D Mrs clk Caro Mtr Club h308 Kingston av
" Victoria (wid Watson P) maid h315 Cherry
" W L (Carrietta) uphol Queen City Matt & Uphol r2531 Remus pl
" Wm H jr (Carolyn K) phys 10121 Kings 808 h1901 Sterling rd
Petty Chas E (Margt C) pres Chas E Petty Associates Inc h2120 Providence rd

PETTY CHAS E & ASSOCIATES INC
CHARLES E PETTY, Pres
W E LITTLE, V-Pres-Genl Supt
CONTRACTORS
PLUMBING, HEATING and AIR CONDITIONING
1428 E 4th
Telephone FR 6-2890

" Chas W (Dorlita L) pres Christian Service Inc h2714 Belvedere av
" Chas W jr studt r2714 Belvedere av
" Doralita L Mrs tchr Plaza Red Sch r Belvedere av
" Geraldine h310 W 10th apt 6
" Geraldine waitress Presto Grill r225 S C
" Henry (Lellie) jan Huttig Sash & Door E Bland
" Horace hlpr Highland Park Mfg
" Horace B (Janette B) asmblr Perfecting h4641 Woodhaven dr
" Horace B bellmn Hotel Char r2734 Lawn rd
" Horace P (Etna H) carp h312 Dover av
" Howard tex wkr Highland Park Mfg
" Jas H whsemn J E Elrod Lbr r1122 Woodv
" Janette B Mrs winder Highland Park Mfg r Woodhaven dr
" Jasper M (Louise B) clk Fore Motor h Draper av
" Jettie waitress Nixon Bros Presto Grill
" Lloyd L slsmn Jim English Auto Sls h Morningside dr apt 1
" Mary K sten C D Stampley Enterprises Con NC
" Norman hlpr Christian Film Serv r2714 vedere av
" Phyllis R ofc sec Celanese Corp r1219 M ingside dr apt 1
" R C supvr Whitin Mach r Gastonia NC
" R L exam State Hwy Dept
" Sammy (Rosa M) jan Char Observer East 1st
" Texie (wid Laurence) r2937 Commonwealt
" Vernon E (Gertrude E) slsmn Lee Tir Battery h5718 Murrayhill rd
" W J grinder Std Crankshaft & Hydraulic S Brevard
" Will (Vivien) jan Dr Guion h1509 Oliver
Peveto T J (Joyce G) shop formn Allied F h1511 Southwood av
Pew Geo B (Irene M) emp General Elec S 808 Seldon dr
" Irene M Mrs clk US Treas Dept Int Rev h808 Seldon dr
Pfaehler C Richd (Alida O) eng Duke Pw 101 Providence rd
Pfaff Thos M (Donna G) pres-treas Spa Equipment Co Inc h4176 Sheridan dr
Pfardon Dinah J (wid Henry) restr 16 Bar h106 Klann

T. C. HEYWARD
Steam and Hydraulic Plants
TELS. FRanklin 7-2678, LD 930
518 E. MOREHEAD

CHARLOTTE VAN & STORAGE CO.
EXCLUSIVE AGENTS
NORTH AMERICAN VAN LINES
FRanklin 6-2865
1931 Bancroft St.
SERVING THE MOVING NEEDS OF THE NATION

F A B PATTERN SHOP

COMMERCIAL PATTERN MAKERS

116 LINCOLN ST. FRED A. BLACKWELDER RAYMOND M. HENDERSON TEL. EDison 4-1920

r Ada G ofc sec Royal Mfg r1134 Harding pl
en R recpt Royal Mfg Co h1134 Harding pl
man P (Helen R) dist sls mgr Wrenn Bros h1134 Harding pl
Barbara typ Char Merchants Assn r2412 Columbus cir
il W (Corine M) mach opr Biltmore Dairy Farm h1218 Jefferson
ar hlpr Parks-Cramer r1016 Holland av
n cln Balla Club r528½ E 1st
Jas C (Louise N) dir Brevard Music Foundation Inc h2228 Malvern rd
ise N Mrs mus tchr 2228 Malvern rd h do
nx Lodge No 31 (AF&AM) 329 S Tryon
A B emp Blythe Brothers Constn r503 E 8th
lie N (wid Genry D) maid h417 E Bland
honso (Peggy A) painter h429 Carmel
ie M (wid Jake) h417 E Bland
ie M Mrs elev opr Duke Power Bldg h 318 N Summit av
tin (Pearline J) mtcemn Piedmont Cts h 2419a Horne dr
tha (wid E Bernard) h427 Carmel
dett h1308 Ellison
rence studt r428 Benjamin
ton (Julia) jan Herald Press h1825 Double Oaks rd
ine Mrs clk WU Teleg h2114 N Pine
ria E Mrs (wid Will F) h1415 Pharr
ack (Loretta O; Travel Tours) h4117 York rd
ice studt r418 E Trade
ie M Mrs h428 Benjamin
ald (Coline S) barber Smith's Barber Shop h2114 N Pine
is E r1318a Horne ct
is S Mrs tel opr WU Tel r2114 North Pine
ley (Dicie A) lab Huttig Sash & Door h 426 Bejiman
lie B (Inez) lab Perfecting Steel r427 Carmel
v (Anna J) stevedore Standard Trucking h 318 N Summit av
z M health educator Macklenburg Tuberculois Health Assn r609 E 1st
z W Mrs ofc sec State Veterans Comn r2071 Hopedale av
F prsrs Char Lndry r Huntersville NC
est lab Concrete Products r421 S Davidson
est H (Eliz W) slsmn Fulbright Labys h 2071 Hopedale av
kine F (Sarah A) trav slsmn Stowe Mills h1657 Sterling rd
driver Robinson Elec h552 W Griffith
(Hattie) lab h910 Kendrick
maid r1308 Ellison
nie (wid Paul) cook St Martin's Episcopal Ch h1011½ E 7th
dinand O Rev (Mary B) orderly Mercy Hosp h2365a Horne dr
rella B Mrs h508 N Tryon apt 102
dys G Mrs pkr Radiator Specialty h626 S Graham
tie R (wid Wm) h609 E 1st
en (wid John) r1905 StLuke
ry h rear 417 Gene av
ry M driver Chas Moody Co r Huntersville NC
queline A instr Carver College r626 S Graham
B (Mattie) mtcemn Piedmont Cts r Huntersville NC
W (Laura C) clk Chadbourn-Gotham r Concord NC
n R (Louise R) dentist 1012 Kings dr R824 h1556 Stanford pl

PHARR JONES CO THE (Jones Y Pharr Jr) Manufacturers Agents Cloth Labels, Flexible Packaging, Elastic Webbing, 2842 Selwyn av, Tel ED 2-3546

es Y jr (Polly G; The Pharr Jones Co) h2108 Bucknell av

PHARR KEENER L (Grace) Educational Dir First Baptist Church, 318-20 N Tryon, Tel FR 5-1446, h1333 Drexel pl, Tel ED 4-8223

(Virginia S) whsemn G & H Transfer r 807 S Mint
ter H (Mildred M) foremn PO r522 Livingston dr
ise studt r1556 Stanford pl
ry E clk US Probation Officer r2242 Providence rd
ry B barber Brevard Street Barber Shop h2365a Horne dr
ry G (wid Gus) r411 Brooklyn la
ry S Mrs cafeteria Efird's r Mooresville NC
dico (Goldie D) confy 1026 Kent h do
nie chkr Pittman's Food Store r609 E 1st
l Y (Jean W) lwyr 730 E Trade R509 h 1031 Queens rd W

PHARR
" Odell lab Caro Concrete Pipe r Huntersville NC
" Raymond R (Mary E) lab Edgecomb Steel h2426b Horne dr
" Robt E (Alma L) switcher Standard Trucking h1307 Ellison
" Ruth r609 E 1st
" Ruth K (wid Edgar W) h2242 Providence rd
" Sadie P (wid Query E) tchr Eastover Sch h518 Hermitage ct

PHELAN CO THE (Leo H Phelan Jr), Realtors, Insurors 406 Wilder Bldg, 237 S Tryon, Tel ED 2-8774

" Helen M (wid Leo H) h1917 Avondale av
" Jos P (Elaine N) supvr Home Finance Group Ins h3629 Annlin av
" Leo H jr (Miriam McK; The Phelan Co) h612 E Kingston av
" Leo H III studt r612 E Kingston av

Phelps Dodge Copper Products Corp John L Rosenblatt mgr 211 W 1st
" F Carolyn bkpr Wachovia Bank & Trust r 2400 Belvedere av
" Frank J h1419 Sumter av
" Geo R (Judy H) slsmn Kemberly & Clark Co h4516 Woodhaven dr
" Julian M jr (Roy G) br mgr Dixie Bearings h1325 Downs av
" Le Verne M (Ruby L) formn Char News h 2400 Belvedere av
" Sallie C (wid Elijah) library asst Pub Library of Char & Mecklenburg County h1114 S Church
" Wm D hlpr Hall's r Matthews NC

Phenix Preston R (Lila M) jobber rep Shell Oil h563 Wakefield dr apt A

Phibbs Andrew F Rev (Zoe Ann) pastor Purcell Meth Ch h2104 Greene

Phifer Agnes tchr Midwood Sch h2405 E 7th
" Albert emp Char Country Club r212 S Morrow
" Albertine r School
" Alice dish wshr Piccadilly Grill r1725 Main
" Andrew driver Air Engineering r CMR 144 Box 377
" Annie h205 S Torrence
" Annie tchr North Mecklenburg Hi Sch r5326 Hoover dr
" Basil W emp Biltmore Dairy Farms
" Ben E (Eliz J) film opr Center Theatre h1107 Jenson
" Benj hlpr Harris Super Mkt r Monroe NC
" Benj (Blanche W) jan Douglas Municipal Airport h711 W Griffith
" Bernice O (wid Clayton) ktchn hlpr Sante Fe Grill h216 N Brevard
" Bertie H Mrs mach opr Dixie Tag & Envelope h2430 N Brevard
" Bessie R (wid Caldwell) h2329 Sanders av
" Betty J Mrs maid Reid's Hat Shop r425 Skyland av
" Betty J travel consultant World Travel Service Carolina Motor Club Inc r2300 Shenandoah
" C Bruce (Edna) barber Hawthorne Barber Shop h5333 Monroe rd
" C R hlpr Ciba Co r RD 1 Box 205f
" C Ray (Addie M) slsmn Char Auto Parts h2300 Shenandoah av
" C Reid (Ethyl L) bkpr Reid's Serv h500 Oak Grove dr
" Carol (Mable) driver Central Motor Lines h21 Baldwin av
" Carrie D (wid W L) r248 Colonial av apt 5
" Chas R slsmn Char Auto Parts r2300 Shenandoah av
" Charlie (Lillie A) ydmn h2105 Renner
" Coy W (Grace R) driver A G Boone Co h1127 Sugar Creek rd
" Curtis emp Young Mtr h1220 Johnson
" Danny studt r5333 Monroe rd
" Danl W (Nellie T) opr City Mtr Trans Div h414 E 28th
" Dorothy Mrs wrapper Swifts & Co h4120 Beechwood rd
" Edgar (Astrie B) mtcemn Parks-Cramer h1016 Holland av
" Edgar C jr (Sara E) ins 524 Pecan av h do
" Edith B Mrs maid r730 Snowball
" Edna Mrs cash Phifer's Pure Oil Serv h5333 Monroe rd
" Edw (Edith) lab h730 Snowball
" Effie W Mrs bkpr A&P r1820 Kenwood av
" Eliza L Mrs maid h413 French
" Fred (Betty R) lab Elmwood Cemetery h1610 McCall
" Gayle studt r5333 Monroe rd
" Geo jr jan Leo's Delicatessen r RD 10 Box 222
" Grace R Mrs ofc sec United Select Foods h 1127 Sugar Creek rd
" H D mech Furehauf Trailer r221 Chadwick sta

Gerrard Tire Co., Inc.

GILLETTE & MICHELIN

NEW and USED TIRES RECAPPING

614 S. Tryon St. Tel. FRanklin 5-5581

PHIFER
" Harold T (Dorothy) driver Fredrickson Mtr Exp h4120 Beechwood rd
" Havery H (Mildred) carp r151 Hovis cir (T-boro)
" Helen M waitress Toddle House r236 Goff (H)
" Helen Mae maid Dixie Motel h School
" Herman (Viola B) hlpr S & S Shell Serv h 709a Eldredge
" Howard slsmn Harris Super Mkt r Monroe NC
" Hurley tex wkr Amerotron Corp h1517 Harrill
" Isaac (Louise H) lab City Water Dept h2111 Renner
" Jas S (Maude B) h4915 Monroe rd
" Jas (Ann) cook h620 E3d
" Jas (Willett) pntr h337 Cemetery av
" Everette operation agt Capital Airlines
" Jane M Mrs duplicating mach opr Grinnel Co r2028 Rozzells Ferry rd
" Jean librn Myers Pk Hi Sch r Woodbine la RD 2
" Jean L opr Scientific Beauty Salon r Hickory Grove rd
" Joe (Hattie) h712 Snowball
" Joe driver Royal McBee r207 Keswick av
" John D (Hattie M) h311 Skyland av
" John L (Edna W) knitter Belvedere Hosiery h932 Brookside dr
" John R (Marjorie) mixer Interstate Milling r Matthews NC
" Johnny C (Betty; Phifer's Pure Oil Service) r427½ Sardis rd
" Jos F (Evelyn B) elect Sanford Elec h207 Keswick av
" Jos J clk Royal Typewriter r207 Kiswick av
" Kemp G (Bertie H) hlpr City Mtr Trans Div h 2430 N Brevard
" Lester (Nellie W) sta mstr Sou Ry Sys h324 W 9th apt 1
" Lewis E (Margt S) swtchmn SBT&T h3044 Simpson dr
" Lillie M r609 E 6th
" Louise maid Charlotte Hotel r413 French
" Mae O (wid Crawford) h1415 Shorter av
" Mae O (wid Crawford) r3532 Carlyle dr
" Mary B Mrs ofc sec Mecklenburg Bapt Assn h1837 Pegram
" Mary J (wid Vester) r1517 Harrill
" Mary P (wid Jos) maid h1403 McCall
" Mozelle Mrs wrapper Harris Super Mkt r RD 6 Box 990
" Nathan porter Belk's r321 School
" Neil T emp Allison-Erwin r RD 8 Box 604A
" Nellie T Mrs boarder Chadbourn-Gotham h 414 E 28th
" Norma R ofc sec Second Ward High School h2530a Horn dr
" Oren (Pauline) lab Pneumafil Corp h17 Barbour's ct
" Palmer L (Betty J) lab Liquid Asphalt h425 Skyland av
" R Glenn (Jane) pntr C W Upchurch & Co h2028 Rozzells Ferry rd
" Ralph L studt r207 Keswick av
" Reese M (Alma) leather wkr Ballard Leather h2400 Commonwealth av
" Robt (Odessa M) emp Char Country Club h212 S Morrow
" Roosevelt r529 French
" Roy A (Masie P) h236 Goff (H)
" Roy G (Delores) constn wkr r413 French
" Saml C slsmn Universal Match r518 Patton rd
" Sandra E r216 N Brevard

OAK LAWN CLEANERS

J. ODELL PRIDE, Owner

DYEING SPECIALISTS

1103 OAKLAWN AVE. TEL. EDison 2-7788

(See Yellow Page 85)

INSURE WITH W. E. PRICE and SON

INSURANCE

FIRE
AUTO
BURGLARY
LIABILITY
BONDS

Tel. EDison 2-5037

116 W. Third

ADA'S FLORIST

• • •

Everything In Flowers

• • •

Day Phone EXpress 9-7942

Night Phone EXpress 9-9083

• • •

3222 Wilkinson Blvd.

GORDON P. CHERRY CHAS. E. MYERS, JR.

PLAZA ACRES CONSTRUCTION CO.

"A Custom Home Building Service, Second to None"

306 Price Bldg., 116 W. 3d St. Tels. FRanklin 6-4671 and EDison 4-0483

ROEBUCK BUILDING CO.
Stran Steel Buildings — Stran Steel Framing
Architectural Products — Translucent Panels — Chain Link Fencing
203 Kiser Bldg., 2400 Wilkinson Blvd.
Tel. FRanklin 5-1294

ELAM electric company, inc.
ELECTRICAL CONTRACTORS
114 North Myers St. RESIDENTIAL — COMMERCIAL Phone EDison 4-7269

Wholesale Supplies, Inc.
Wholesale and Retail
Complete Line Building Materials
Doors — Locks — Roofing
Plywood — Nails — Flooring
5603 Pineville Rd. P.O. Box 3061
FRanklin 6-8802

PHIFER
" Sudie maid r417 E Bland
" Susie D Mrs stock clk Gutmann Galleries r1423 Orvis
" Thad r205 S Torrence
" Thus (Mary B) constn wkr h507 E 10th
" Ulyses (Cleoria M) clk Terrell Mach h New Dixie rd
" Wm A (Mary G) slsmn Westinghse h4225 Monroe rd
" Wm J (Mary B) pressmn Lassiter Corp h1837 Pegram
" Wm J (Susie) pntr Caro Equip Sales Corp h1423 Orvis ct
" Wm J jr studt 1837 Pegram
" Wm S (Ethel K) slsmn Sears h3838 Monroe rd
" Wm L jr (Marie C) v-pres Crawford Sprinkler Co and Crawford Supply Co h408 Marsh rd
Phifer's Pure Oil Service (Johnny C Phifer) 5340 Monroe d
Phil's Canteen (Edw S Phillips jr) confy 318 W 6th
Philadelphia Fire and Marine Insurance Co Nolan S Pierce dist mgr 1535 Elizabeth av
PHILADELPHIA LIFE INSURANCE CO, Chipley Insurance Agency Agents, Life Insurance of All Kinds 132 W Morehead, Tel ED 4-5584 (See Yellow Page 128)
Philamon Harvey J driver North South Lines r Belmont NC
Philbeck Annie L clk Geo A Hormel & Co r3617 Commonwealth av
" Bertha J Mrs waitress Copal Grill h2438 Remount cir
" C C (Mabel K) ship clk Lassiter Corp r RD 9 Box 650
" J C sls eng Engineering Sales Co of Char r3227 Draper av
" Jos C (Lucille) tech Char Dental Laby h3617 Commonwealth av
" Joanne G Mrs slswn Sears h1600 N Davidson
" Lucille Mrs chkr Thompson Dry Cln r3617 Commonwealth av
" Ruth waitress Steves Self Service Drug Store r1813 Wilmore dr
" Thos (Joanne G) plant opr Sou Dairies h1600 N Davidson
" Thos F (Myrtle E) h1328 Ferncliff rd
" W Rastus (M Evalona) slsmn Automotive Elec Assocs h2830 Tuckaseegee rd
Phileman Fred H hlpr Char Htg & Air Conditioning r Cornelius NC
Philemon see also Philmon
" Chas J (Lillie F) h915 E 10th apt 29
" Clayton J (Helen E) maint Caro Foods h3115 S Boulevard
" Crawford L (Flora B) mech Char Bread h228 Hartford av
" Eddie L waiter South 21 Curb Serv
" Eli E (Mozelle N) roofer Interstate Roofing h 1818 S Tryon apt 1
" Ellis D (Grace A) clk PO h5126 Elder av
" Ezell (Ollie) driver Caro Foods r2126 Kirkwood
" Flora B Mrs smstrs Stately Lady Nitewear h228 Hartford av
" Floyd C (Mary F) carp Boyd & Goforth h220 Walnut av apt 2
" Frances ofc sec Atlantic Co r206 Kirkwood av
" Geo D (Minnie M) hlpr City Mtr Trans Div r Matthews NC
" Geo D (Lillian) wtchmn Reichhold Chems r RD 10 Box 440
" Gertrude mach opr Highland Park Mfg
" Grace Mrs inspr Natl Carbon r5126 Elder av
" Grady L driver Dance Frt Lines r Watkins Ferry rd
" Helen E Mrs smstrs Stately Lady Nitewear h3115 E Boulevard
" Jas R (Edna) city police h624 Louise av apt 2
" Jesse E (Ollie G) mech Caro Foods h2126 Kirkwood av
" Lewis emp Char Pipe & Foundry r Oakboro NC
" Lillian spnr Highland Park Mfg
" Lois C Mrs sten Chev Mtr r1251 Pinecrest av
" Marie T Mrs recpt Palmer's Optometrists r 1347 E Iris dr apt 4
" Mary C Mrs day nursery 904 Pecan av h do
" Mary F Mrs clk Dunn & Bradstreet r220 Walnut av apt 2

PHILEMON
" Mozel N Mrs boarder Chadbourn-Gotham h1818 S Tyron apt 1
" Ollie O Mrs smstrs Stately Lady Nitewar h 2126 Kirkwood av
" Richd (Marie T) USN r1347 E Iris dr apt 4
" Rose M Mrs recpt Ridgeway's Optician r Iris dr
" Roy W (Mary C) h904 Pecan av
Philipp Howard J (Janice K) asst tech Celanese Corp h2401 Vernon dr
Philips Frankie slswn Self Serv Shoe Co r1911 Corp h2401 Vernon dr
Phillip Ida M (wid Edw J) r1400 Cortland rd
Phillips A B asmblr Cole Mfg r Matthews NC
" Ada H Mrs maid h1429 Oaklawn av apt 4
" Addie Mrs maid h724 S Independence blvd
" Agnes E Mrs slswn Belk's r Stanley NC
" Alan G (Gerry R) program dir WLTC Radio Sta h616 Northgate
" Alice r1139 N Tryon
" Annie M clk Reliable Food Store r329 Orange
" Annie M Mrs ofc sec Garland Coal h310 Hawthorne la apt 103
" Annie N Mrs insp Columbia Pictures h2217 Laburnum av
" Annie L tchr Kiddie Korrel Day Nursery
" Annie S Mrs seamer Huntley Hosiery r4301 Winfield dr
" Archie B (Lillian) stock clk White & Co h112 Mandarin av
" Arth I (Jessie) lab Central Mtr Lines h 726 Snowball
" Atlantic Service Station (John L Phillips) 4015 N Tryon
" Automobile Sales (Robert G Phillips) used cars 200 W 11th
" B Leonard jr announcer r York rd
" Bain M (Sue) emp Herald Press h3212 Dexter
" Barron R (Thelma; Standard Plumbing & Heating Co) r Matthews NC
" Bascom L (Ruth McC) formn Parks-Cramer h York rd
" Baxter H sht mtl wkr Averett Ledbetter Roofing & Heating r1613 Wilmore dr
" Benj (Ophelia) h1031 Ridge
" Bennie driver Avant Fuel & Ice 909a E 9th
" Bernice K slswn Ivey's r RD 4 Box 583
" Bertis Mrs assy Caro Mtl Products h3414 Mathis dr
" Betty J studt nurse Mercy Hosp r2100 Vail av
" Billy F USA h1601 Belvedere av
" Billye F typist Westinghse r1304 E Iris dr apt 1
" Bobbie M slswn Kress r RD 9
" Boyd H (Phyllips Super Market; Wm F Phillips Plastering) r RD 11 Box 232
" Brooks shop formn School Printing Serv r RD 9
" Bunn T jr (Virginia L) v-pres E B Stone Finance Co Inc h4900 Addison dr
" Byron T slsmn Wil-Mat Corp r RD 5
" C A servmn Daughtry Sheet Metal r1531 W Trade
" C Dean (Cath L) mgr Std Theatre Sup h3535 Annlin av
" C R warper Highland Park Mfg
" Cabinet Shop (Fred S Phillips) 512 Potters rd
" Calvin (Sadie) cement finisher Irvin Constn h 1106 Brown
" Calvin lab J R Waddell & Sons r RD 332
" Carl (Geraldine) lab h610 S Myers
" Carl meat ctr Phillips Super Mkt r Concord NC
" Carl L (Nina F) USA r812½ E Worthington av
" Carolyn H Mrs ofc sec Morse Sewing Center r Kannapolis NC
" Cath D Mrs ofc sec Piedmont Natural Gas h 1405 Belle Terre av
" Catherine R Mrs slswn Kress r4015 N Tryon
" Chas lab Piedmont Natural Gas r311½ Shuman
" Chas H (Kathleen) dept mgr Colonial Stores r 301 Magnolia av
" Charlie Q (Essie G) mech Char Tank h2820 Kentucky av
" Clara H (wid Robt L) sec r1638 E Morehead
PHILLIPS CLARENCE H (Pauline S), V-Pres Averett & Ledbetter Roofing & Heating Co 419 E 7th, Tels ED 3-7131 and ED 3-7597, h1613 Wilmore dr, Tel ED 3-6332
" Claude E (Perna W) mgr Sou Oxygen h2451 Marlowe av
" Cletus A (Dorothy L) mech Daughtry Sheet Metal h1531 W Trade
" Clifford hlpr Am Bakeries r Midland NC
" Clifford R (Edith C) tech Douglas Aircraft h 2712 Phillips rd
" Clinton atndt Selwyn Esso Serv Center r Pageland SC
" D Wade (Emma A) h2847 W Trade
" David announcer WAYS Radio Sta r2217 Laburnum av
" David K booker Columbia Pictures r CMR 523
" DeWitt D agt NY Life Ins h1034 Kenilworth av

PHILLIPS
" DeWitt D jr (Lena G) phys 403 N Tryon r1034 Kenilworth av
" Donald A (Barbara C) with Cyclone Fe 2839 Phillips av
" Donald J (Carolyn) mach opr Jordan Bu Forms h2821 Zebulon av
" Dorothy L Mrs insp Cannon Mills h13 Trade
" Dorothy R Mrs hairdrsr Ruby Turner Shop r329 Orange
" Duke (Sadie L) atndt Sharon Esso Sta 5026 Doris av
" Dwight L (Louise E) bldg contr 308 W and pres-treas Coliseum Motor Co Sharon View rd
" E Josephine teller Am Trust r224 Sedgefi
" Eddie D (Grace P; Eddie D Phillips Plu Co) h2516 Central av
PHILLIPS EDDIE D PLUMBING CO (Ed Phillips), Plumbers, Contract and Work, Estimates Gladly Made, Bids mitted, All Work Guaranteed 2516 C av, Tel ED 3-4758
" Edith C Mrs bmo IBM h2712 Phillips av
" Edna ofc mgr Thomas & Howard Co r Co NC
" Edna H pr punch opr Esso r1524 E Wo ton av
" Edw E jr (Marjorie R) industrial eng Ki Mfg h3208 June dr
" Edw F (Pauline P) pres-treas Charlotte ing Co Inc
" Edw S jr (Frieda R; Phil's Canteen) h310 thorne la apt 205
" Elbert P (Queen City Pharmacy) r901 B Ford rd
" Eleanor E slswn Kress r311 Harrison
" Eliz Mrs ofc sec Dwight L Phillips r
" Ella H Mrs bkpr Union Natl Bk r155 J Homes
" Elwood (Evelyn C) hse furnishing gds av h do
" Ernest M (Myrtle) filler Air Reductio r RD 9 Box 433
" Erskine mech Sou Flooring & Acoust RD 1
" Essie G Mrs serv asst SBT&T h2820 Ke
" Esther M Mrs calculating mach opr 1918 Lenox av
" Ethel L Mrs (Statesville Av Beauty S 814 Fairmont
" Eug C slsmn Zeb Green r2605 Belfast
" Eug T atndt Spur Distr r RD 7 Box 169
" Evelyn strap mach United Mills r RD 433A
" Flora A (wid P H) h1908 Wilmore dr
" Floyd F (Mamie D) lab Waddell & Marvin rd
" Foy L stock placer United Mills r RD 401
" Frances tagger Wilbur-Rogers r1000 lawn av apt 6
" Frances A waitress Thacker's r Hawtho
" France D genl ofc wkr Coca-Cola r M NC
" Frances C Mrs ofc sec Rem-Rand r319 field dr
" Frank clk Winn-Dixie r Matthews NC
" Frank G slsmn Ragan Refrigeration Central av
" Frank W jr studt r2320 Roswell av
" Fred D firemn Sou Ry Sys r400 Sylvania
" Fred J (Julia B) repr Pet Dairy Prod 1017 Dade
" Fred S (Lola F; Phillips Cabinet Shop Potters rd
" Freda Mrs clk NC Assn for the Blin Hawthorne la apt 205
PHILLIPS FREDK A (Annie N), Offic Industrial Steel Co Inc, 3000 W Tra ED 3-9217, h2217 Laburnum av, T 5-0981
" Frieda Mrs ofc sec Mecklenburg Count for the Blind r628 Louise av
" Furman G (Edna) auto opr W U Tel h Worthington av
" Gary studt r516 Potters rd
" Geo (Mary E) wtchmn Merchants Whse h1003 Preston al
" Geo A (Kathleen S) driver Pilot Freigl riers h227 Faith (Tboro)
" Geraldine Mrs hlpr Chadbourn-Gothar S Myers
" Gladys Mrs processor Delmars Studio Moss
" Gladys L Mrs v-pres Quality Equipm Supply Co Inc r RD 1 Box 276
" Gladys W Mrs folder Chadbourn-Gothan 1 Box 276
" Grace I studt nurse Char Mem Hosp r do

COLUMBUS OIL COMPANY
DISTRIBUTORS
CITIES SERVICE
Motor Oils
Gasoline
Greases
Lubricants
Kerosene
and
Fuel Oils
"CHARLOTTE'S PIONEER FUEL OIL DEALER"
2109 S. Boulevard
TEL. EDison 3-7511

CHARLOTTE BUSINESS SERVICES
CHARLOTTE STENO SERVICE ● CHARLOTTE SECRETARIAL POOL ● CHARLOTTE LETTERSHOP
Private Office Space ● Telephone Answering ● Your Rush Source of Supply ● Printing ● Mimeo ● Litho
Public Stenography ● Lowest Rates for Temporary or Part Time Help ● Letterwriting ● Mailing
127 W. 7th Suite 131 Tel. FRanklin 6-65

UNERAL
IRECTORS
500 Providence Rd.
"Chapel in the Oaks"
Harry and Bryant Co.
SINCE 1883
24 HOUR
AMBULANCE
SERVICE
Telephones EDison 2-7133 and EDison 2-7134

S
V (wid Frank) slswn Singer Sewing Mach
01 Belvedere av
n P (Gladys) clk Cato Stores h1212b
S
L (Ruth D) v-pres Southern Electric
ice Co Inc h2601 Hampton av
(Dorothy R) constn wkr h329 Orange
F (Jessie B) mach Perfecting Serv h
5 Remont cir
(wid Geo W) h1035a Ridge
M folder Arrow Lndry & Clns r1206 S
rch
ofc wkr Belk's r Concord NC
D hlpr Ashley Park Sch r716 N College
F Mrs sec Charlotte Casket Co h1134
odside av
G slswn Atando Drink Stand r721 Ken-
y
L Mrs h132 Hovis cir (Tboro)
R asst County Dept of Pub Welfare r
5 Commonwealth av
servmgr Char Appliance Serv r Kanna-
s NC
L (Mary E) tav rep Std Theatre Sup h
W 25th
t W (Nancy M) tex wkr h2201 Arden
n A hlpr Hoppe Mtrs r329 Orange
washmn Dy-Dee Wash r2517 Home dr
T (Virginia) slsmn Char News h118
ondale av apt 3
1 W (Patricia) hlpr Lance Inc h1412
k dr apt 1
agt Imperial Ins r419 E Boulevard
staff mgr Imperial Life Ins of NC r
Lodge
hlpr Avrett & Ledbetter Roofing & Htg
13 Wilmore dr
as & bd chairmn Joint & Clutch Service
tlanta Ga
stopher wire chf W U Teleg h907 Sunny-
av
stopher jr (Rosalie M) r907 Sunnyside
er (Beitis) electn Pet Dairy h3414 Mathis

iver Char Steel Products r1519 S Tryon
istr Wm T Phillips Plastering r RD 11
plmb Std Plmb & Htg r2115 Shamrock dr
V (Eliz A) carp Boyce Brown r317 Cama
oline clk-typ State Emp Security Comn
36 McClintock rd apt 1
tudt Selwyn Esso Serv Center r414 Dorsey
(Sarah T) jan Biltmore Dairy Farms h22
ar
(Verlie W) driver City Mtr Trans Div
0 S Summit av apt 4
(Pauline M) mech Avrett & Ledbetter
fing & Htg h210 W 9th
(Ann B) pres Joint & Clutch Service
13 Foxcroft rd
(Kath S) prntr Char Theatrical Prntg
09 Peachtree
emp Consolidated Brass r RD 4
(Bessie E) hlpr Carolina Nurseries h
Andrews ct
slsmn Henry Walke Co r Midland NC
W (wid Fred) maid h414 N Summit av
arrie) lab h619 E 6th
B pntr Ervin Constn r432 16th
M bkpr Associated Transport r1601 Bel-
ere av
C (Lyda P) formn State Highway Dept
10 W Boulevard
(Louise) emp Douglas Aircraft h209
nnie av
rmn Wm F Phillips Plastering r RD 11
clk SBT&T r Matthews NC
H Mrs clk Char Observer r Midland

Bunell) lab h1305 Ellison
119 N Davidson apt 1
E (Joyce J) dental tech Salisbury Vete-
s Hosp h1801 DeArmon dr
L (Phillips Atlantic Service Station)
hillips cir
M (Mary K) atndt Moore's Shell Sta
12 Sharon Amity rd
W (Mary) jan Johnston Bldg h1901 Earle
332
mech Pet Dairy Products r3414 Mathis

mech Boyette Fl Covering r Monroe

(Mamie L) h4929 Monroe rd
(Sue F) emp Consolidated Brass h1613
rriman av
C Mrs ofc sec Cox Tire Machinery r5026
res av
J fnshr Hudson Hosiery r419 E 13th
a Mrs h2332b Double Oaks rd
R engr Pictorial Engraving r2108 E 7th
ading h1712 Kenilworth av apt 7

PHILLIPS
" Katherine L Mrs clk-typ Piedmont Natural Gas r1405 Belle Terre av
" Kath S Mrs chkr Automatic Laundrette r1409 Peachtree
" Kathleen plant wkr Ready-To-Bake Foods r RD 1 Box 439
" Kathleen H plant wkr Ready-To-Bake Foods r401 Rinnsleau av
" Kermitt O (Inez D) slsmn Biltmore Dairy Farms h2915 Carol av
" L Nesbit (Agnes) clk Addressograph r Concord NC
" Lara (wid Ralph W) h203 Simmons
" Lathan A (Janie B) emp Char Pipe & Foundry h3439 Reid av
" Leroy (Mary L) porter Char News r1306 Baxter
" Lester C h817 E 20th
" Lester P (Charlotte E) asst mgr Power Equip h2564 Lumina av
" Levice T (Mary M) shopmn Display Fixtures h331 Harrison (H)
" Lewis C h1210 S Church apt 1
" Lillian Mrs slswn Wilber Roger's r112 Mandarin av
" Lola F Mrs tex wkr Highland Park Mfg h 516 Potters rd
" Louis W (Susie) waiter Ry Exp r2320 Booker
" Louise r939 Johns la
" Louise Mrs maid Selwyn Hotel h209 Fannie cir
" Louise A Mrs v-pres Coliseum Motor Court r Sharon View rd
" Lucille M Mrs slswn Ivey's h1605 Pecan av
" Lucy A Mrs h702 N Davidson
" Lula (wid Columbus) h917 E 9th
" Luther E (Minnie L) weaver Amerotron Corp h2317 Amesbury av
" Lyda P Mrs slswn Sears h1410 W Boulevard
" Mae E (wid Newton J) h2232 Laburnum av
" Maggie waitress Thacker's r Matthews NC
" Mamie S Mrs maid Oakhurst Sch r Marvin rd
" Mary C Mrs mgr Glenwood Washerette 1409 Peach tree
" Mary H Mrs opr SBT&T r1120 Dade
" Mary L librn Pub Library of Char & Mecklenburg County r Matthews NC
" Mary K Mrs teller SBT&T r1312 Sharon-Amity rd
" Mary M Mrs mach opr United Mills r331 Harrison
" Mary O (wid Wm M) h1728 Parson
" Michl hlpr Town & Country Drive In r1509 Berryhill rd
" Mildred I tchr Ztb Vance Sch h535 W Boulevard
" Milton L studt r1410 W Boulevard
" Minnie L Mrs weaver Amerotron Corp r2317 Amesbury av
" Mock D (Edna B) h653 Ideal way
" Nancy bill clk Atlas Sup h1233 E Boulevard apt 9
" Nancy K (wid Wm S) h612 Lexington av
" Nell D pkr Winn-Dixie r Matthews NC
" Nena F Mrs asst County Dept of Pub Welfare r812½ E Worthington av
" Ola (wid Frank) maid Wm R Barringer Hotel h939 Johns la
" Olga W Mrs maid Belmont Hotel h901 N College
" Paul D (Helen F) slsmn Char News h1134 Woodside av
" Paul D jr studt r1134 Woodside av
" Paul G slsmn Campbell-Rimmer r2106 Plaza
" Paul P mtce mn Duke Pwr r Belmont NC
" Pearl J Mrs tchr Northwest Jr Hi Sch r1632 Taylor av
" Peggy A studt r2901 The Plaza
" Phyllis dish washer Davis Cafe r810 W Trade
" Preston C (Pearle J) probation ofcr County Domestic Relations & Juvenile Courts h 1626 Taylor av
" Quenton E (Ruth J) mgr King Finance h947 Dudley dr
" R Wesley (Ollie O) driver L W Petrie Inc h 1000 Oaklawn av apt 6
" Rachel maid r329 Orange
" Ralph F hlpr P C Godfrey Inc r Midland NC
" Ralph W (Jewell R) serv-mgr Ross & Witmer h1525 Merriman av
" Raymond r1000 Oaklawn av apt 6
" Raymond O (Kathleen R) hlpr Soule Steel & Iron r RD 1 Box 439
" Raymond W drftsmn Buensod-Stacey r RD 10 Box 612
" Reid H bldg supvr r1728 Parson
" Richd (Hattie M) lab Miller Millwork h1206 S Church apt 2
" Richd F transmission mn AT&T r1015 E Boulevard
" Robt hlpr Carolia Nurseries r421 Andrews ct
" Robt (Viola M) roofer Youngs Roofing h505 W Stonewall

N. C. STATE AUTO ASS'N. INC.
South's Largest Motor Club
HOME OFFICE
2422 N. Tryon Tel. EDison 2-8507

PHILLIPS
" Robt C (Helen) sec-treas Playhouse Inc and Reid Super Market Inc r Rea rd
" Robt E (Serena) city police h664 Manhasset rd
" Robt F coach Red Shield Boys Club r Matthews NC
" Robt G (Seona C; Phillips Auto Sales) h121 Lanier av
" Robt L (Nancy) lab Biltmore Dairy Farms h 919 Johns la
" Robt L (Gladys L) pres Quality Equipment & Supply Co Inc r RD 1 Box 276
" Robt L jr (Connie P) mgr Interchemical Corp h2700 Bucknell av
" Robt S (Estelle S) asst supt City Water Dept h1301 Townes rd
" Robt S (Charlotte) mis rep Thurston Mtr Lines r1121 Myrtle apt C
" Robt W orderly Good Samaritan Hosp r520 E Ninth
" Rosa (wid Wm D) h1029 Pegram
" Russell A (Rob M) genl supt Dwight L Phillips r RD 2
" Russell A sec Coliseum Motor Court r Sharon View rd
" Sadie L Mrs mender Hudson Hosiery r5026 Doris av
" Selma M spinner Calvine Cotton Mills h122 N Sycamore
" Serena Mrs boarder Hudson Hosiery h664 Manhassett rd
" Shirley ofc sec Marshall Genl Agcy r Mint Hill NC
" Sue Mrs emp Herald Press r4312 Dexter
" Super Market (Boyd H Phillips) 4009 N Tryon
" Talmadge P (Burtice N) mech Am Bakeries r CMR 544 Box 483
" Thelma studt nurse Presby Hosp r123 N Caswell rd
" Thos C slsmn Canada Dry Bottling r2231 Purser dr
" Thos M Mary N) slsmn Freeman & Freeman Inc h1711 Matheson av
" Tommy P (Eliz A) ofc sec Dwight L Phillips r RD 2
" Travis O (Cath D) acct Campbell & Fechhelm h1405 Belle Terra av
" Vander R (Ellie G) plasterer C W Kirkland Co h505 E Worthington av
" Verlie W Mrs mach opr Swinson Food Products r300 S Summit
" Vernon N jr lab Concrete Materials r819 W Trade
" Viola P Mrs weaver Highland Park Mfg h 2911 N Davidson
" Virginia Mrs buyer Belk's h118 Altondale av apt 3
" Virginia Mrs clk VFW r2529 Commonwealth
" Virginia nurse City Health Dept h118 Altondale av apt 4
" Virginia J Mrs slswn Efird's 512 N Poplar
" W E (Vonseil) tech SBT&T h109 Jackson dr apt 1
" W F Plastering Co (Boyd H and Wm F Phillips) (ofc) 4015 N Tryon
PHILLIPS W FRANK (Betty W), V-Pres The Commercial National Bank 200 S Tryon, Tel FR 5-4461, h2320 Roswell av, Tel ED 4-8840
" Wage H jr (Frances C) supvr Chadbourn-Gotham h319 Wakefield dr apt C
" Walter L (Addie B) mach Park Mfg h612 Templeton av
" Wanda M mach opr United Mills r2510 Kingsbury dr
" Warren E (Betty M) slsmn Mill Power Sup h1916 Camp Greene av
" Wesley bagmn Harris Super Mkts
" Wilbur G (Annie S) formn Hudson Hosiery h 4301 Winfield dr
" Wm bagmn Harris Super Mkts
" Wm (Lid) slsmn Schwam Mtr h1356 Sharon Amity rd
" Wm B compositor Char Observer h317 Coma
" Wm B (Doris M) mach Terrell Mach h2718 Hillside dr
" Wm B (Sarah) supvr Am Trust h520 E 9th
" Wm B (Virginia) typesetter Char News r2529 Commonwealth av

SOUTHEASTERN
CONSTRUCTION
CO.
GENERAL
CONTRACTORS
•
INDUSTRIAL
•
COMMERCIAL
•
INSTITUTIONAL
•
301
W. 2d St.
•
TEL.
EDison
ED 2-8121

bill
SHAW
Co., Inc.
422-24 S. Tryon
Street
Charlotte 2, N. C.

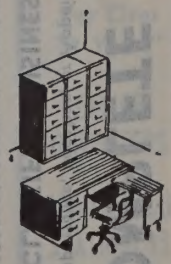

First for
Office
Planning
EDison 2-8173
FRanklin 5-7778

FIDELITY VAN & STORAGE, INC.
MOVING • STORAGE • PACKING • SHIPPING
0 West 29th, P. O. Box 5260
Phone EDison 4-5316

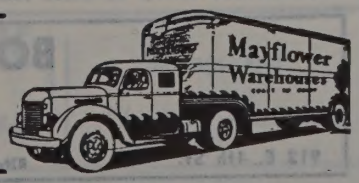

HOTEL CHARLOTTE

"The Carolina's Largest and Finest Hotel"

"The Pine Room" — Charlotte's Most Popular Restaurant

BED ROOMS AND RESTAURANTS COMPLETELY AIR CONDITIONED

GOODYEAR TIRES

Complete Line G.E. Appliances

Ranges
Refrigerators
Radio
T. V.

628 S. Tryon

Tels. EDison 3-3116
FRanklin 5-7781

SOUTHERN PBX & RECEPTIONIST SCHOOL
INCORPORATED

Trained PBX Operators — Receptionists
Typists

No Service Charge — No Placement Fee

TELEPHONE EDison 3-6566

309 Johnston Bldg. 212 S. Tryon

PHILLIPS
" Wm E studt r2915 Carol av
" Wm E M mech J V Andrews Co h1139 N Tryon
" Wm B (Doris M) machinist Terrell Mach h 2718 Hillside dr
" Wm F (Olga W) lab h901 N College
" Wm F (Wm F Phillips Plastering Co) r RD 9 Box 527
" Wm F USA r1601 Belvedere av
" Wm H (Millie H) bodymn Automotive Commercial h227 Reliance (Tboro)
" Wm H formn Pelton & Crane r Matthews N C
" Wm J (Lucile M) h1605 Peacan av
" Wm W (Geraldine) mech Garrison & Hopkins r RD 8
" Willie (Cora) lab h431 E 6th
" Willie (wid Mac N) maid h914½ S Independence blvd
" Wilmer D (Claira M) formn Hudson Hosiery h4000 Hiddenbrook dr
" Winfred (Artie L) porter Char Country Club h1415b Samuel
" Zadie (wid Hattie M) h414 Daisy
Phil-Mar Apartments 1125-29 E Morehead
Philmon see also Philimon
" Ernest D (Ruby W) slsmn Holly Smith Camera Store h2200 Yadkin av
" Jas D (Sue H) mach Char Textile Engraving h2322 N Poplar
" Jessie B Mrs winder Highland Park Mfg h 919 Wesley av
" Larry E r1540 E Firth ct
" M Paul (Jessie B) mech Highland Park Mfg h919 Wesley av
" Martin L (Philmon's Camera Shop) r Hunters Acres N C
" Oswald M (Sara W) city firefighter h1820 Fulton av
" Paul carp Highland Park Mfg
" Ruby W Mrs plant Caro Foods h2200 Yadkin
" Sue H Mrs clk Great Sou Trucking h2322 N Poplar
Philmon's Camera Shop (Martin L Philmon) reprs 206½ S Church R7
Philpot Minnie B (wid Geo A) r1401 Mockingbird la
Philson Isthmus W (Rosa W) jan Willmore Sch h1905 Russell
" Rosa W Mrs nurse Dr Steiger & Mitchener h1905 Russell
" Shirley J studt r1905 Russell
Phipps Bernie J (Ethel L) clk PO r1200 Leigh
" Carl C (Edna L) serv eng Am Sterilizer h 209 Hartford av
" Ella M (wid Wm F) h214 W 8th
" Emma D (wid Jos M) h817 N Davidson
" Ernest S clk Holly Smith Camera Store r817 N Davidson
" Garland benchmn Am Optical r RD 11 Box 328
" Jas S (Reba A) carp Ray Helms Constn h 315 W 26th
" Inez h4635 Thrift rd
" Reba I Mrs br mgr Sou 5 & 10c Store h 2020 Peachtree
" Robt H (Reba I) atndt Whitaker & Walker Serv Sta h2020 Peachtree
" Wm D (Geraldine R) steel buyer Ternstedt Mfg Co Div of Genl Mtrs h242 Colonial
Phoenix Julius W jr (Anne) acct Haskins & Sells h1259 Canterbury rd
" Laundry & Cleaners (George G Lee) 1615 -19 Parkwood av
PHOENIX MUTUAL LIFE INSURANCE COMPANY OF HARTFORD, CONN
BRANCH OFFICE
EDGAR W LAKIN, Manager
MRS FERNE JUSTICE, Office Supervisor
1524 S Boulevard
Telephone ED 4-6459
" Mutual Life Insurance Co Building 1524 S Boulevard
" of London Group Tim E Cooper state mgr ins 112 S Tryon R1806
Phohl Jas C (Louise) organist & choir dir Myers Park Presby Ch h2228 Malvern rd
Photoshop News Stand (DeWitt and Mrs Otha Brown) 406 W Trade
Phronebarger Aslie M Mrs cook National Carbon h2517 Jefferson Davis
" Jas T (Aslee M) formn Piedmont Chem h 2517 Jefferson Davis
" Josephine cook Thacker's h1118 Oaklawn av apt 42
Phulemon Carrie (wid Wm F) r3536 Benard
" Clarence av h3536 Benard av
Phyer Ordersee barber First St Barber Shop r620 E 3d
Phyne Kenneth D (Frances) emp Sou Ry h 2839 Mayflower rd
PHYSICIANS' AND DENTISTS' CREDIT BUREAU, G Gray Dural Mgr, Collection Service 202 City Savings Bank Bldg 120 E 3d, Tel ED 3-5171
Pickelseimer Buddy (Dwight & Buddy's Crown Service r Wilkinson blvd
Piazza Nat N serv mgr Johnson Serv r204 Middleton dr
Piccadilly Grill (Costas M Kontos) 1416 E Morehead
Picha Jack USA r1700 The Plaza
Pickard F Bertha (wid Edw) h445 Sylvania av
" Faison W (Ruth D) conductor Sou Ry h306 Sylvania av
" Gerald R slsmn Thompson Poultry
" Helen I Mrs clk Colonial Stores h528 Beaumont av
" J David (Sarah D) v-pres in chg operations Piedmont Natural Gas Co Inc h1945 Crescent av
" Jacquiline studt r2820 Forest dr
" Jas B (Helen I) clk PO h528 Beaumont av
" Jos L clk Colonial Stores r528 Beaumont av
" Lura S Mrs sec Dr R Douglas Neal h2321 Selwyn av apt 3
" Margt G (wid Neil C) asst supvr Children Myers Park Club r3239 Windsor dr
" Margt S clk Sears r528 Beaumont av
" Mary B (wid Jas D) magazine agt 528 Beaumont av h do
" R Marion mfrs agt 215 W Bland h1415 E Iris dr apt 4
" T Edw jr (Frances T) exec v-pres Carolina Mtr Club Inc World Travel Serv v-pres Club Ins Agcy Inc h2820 Forest dr
Pickelsimer Willie M Mrs r204 Jones (H)
Pickems Lucinda W teller Union Natl Bank r1730 Brandon rd
Pickenpack Bertha M (wid Richd) maid h809 N Alexander
Pickens Andrew L (Belle M) tchr PS h1800 Hillside dr
" Celia D (wid Rufus H) dressmkr 1621 Morningside dr h do
" Geo H (Mildred L) mech Am Bakeries h13323 Greenwood av
" Jessie C ofc sec Phoenix of Sondon Group h 2311 Crescent av
" Julia E bkpr Caro Mtr Club r2311 Crescent
" Louise M ofc sec Celanese Corp r1621 Morningside dr
" Marshall I (Sarah W) dir Duke Endowment h1730 Brandon rd
" Mildred W Mrs nurse 1323 Greenwood av r do
" Minnie G fnshr Domestic Lndry r1814 Lloyd apt 433
" R Lee (Lula) slsmn John L Stickley & Co 2451 Danbury
" Rufus H (Nell H; Liquid Asphalt Co) h1619 Morningside av
" Stanton W (Mary) r652 Hempstead pl
PICKENS WESLEY I (Edith C), Office Mgr E I duPont de Nemours & Co, Inc, 427 W 4th, Tel FR 5-5561, h1573 Maryland av, Tel ED 2-4636
" Willie (Minnie G) cook h1814 Lloyd apt 433
Picker X-Ray Corp Benj S Roper dist mgr 1707 E 7th
Pickett Austin H III tex eng h1801 E 5th apt 10
" Carolyn L Mrs ofc sec City Parks & Recreation Comn r925 Norland rd
" Dan lab C&T Refinery r Fort Mill S C
" Harry M jr (Polly B) genl mgr Craver Theatres h2225 Hastings dr
" Jack W (Dorothy S) slsmn Natl Adv h3713 Dresden dr E
" Janie M Mrs maid h129 N Johnson
" Jerry R (Carolyn L) slsmn Thompson Poultry h925 Norland rd
" Jessiero R (Irella) spotter R & W Clns h 1320b Samuel
" Kathryn E maid Dr Ralph F Jarrett r625 E 2d
" Lorene M Mrs mach opr Lance Inc r923 Norland rd
" M Rankin (Annie M; Garden Terrace Hotel) h1226 E 36th
PICKETT
" Mary clk Grant's r805 S College
" Mary M Mrs nurse 805 S College h do
" Otis delmn Discount Hse r805 S College
" Philip H (Mary M) driver Baker Cab S College
" Robt B (Lorene M) roofer Adams R h923 Norland rd
" W Jas hlpr A & P h711 S Poplar
Pickhardt Gladys F Mrs bkpr Boyette Fl ing h1829 Wilmount rd
Pickle Kirby G (Mary F) acct SBT&T Bartling rd
Pickler Charlie W (Mary H) slsmn Char r Albermarle NC
" Odie M (Ruby L) mech Young Mtr Co Tuckaseegee rd
" Ruby r333 Hassell pl
" Ruby L Mrs clk Dolly Madison Cakes Tuckaseegee rd
Picklesimer Gilbert W slsmn Baucom's N & Grading r2600 Duncan av
Pickup Edmund D (Edna) mgr Standard C cal Products h2314 Beverly dr
Pickwick Galleries (Wm W Hollifield) ture frames 202 N College
Pictorial Engraving Co Inc Kenneth W W pres Lemuel D Whitsett jr sec-treas W 4th
PIED PIPER EXTERMINATING CO INC, Killough Pres, J P Miller V-Pres, Mrs H Killough Sec-Treas, R L "Bob" liamson Sales Mgr, Quick, Clean, nomical Control of Any Insect or Pest, 147 W Morehead, Tels FR and FR 6-0440

PIEDMONT ADJUSTMENT CO
JOHN N FREDERICK
Owner
Insurance Adjusters
913 Wilder Bldg 237 S Tryon
Telephone ED 2-1719
" Airlines Inc Geo W Bennett dist slsmn ket ofc) lobby 231-39 W Trade
" Apartments 700 Hawthorne la
PIEDMONT AUTO EXCHANGE INC, D M gers Pres-Genl Mgr, Jackson G V-Pres, J H Cox Sec, Wm P Casseis Sls Mgr, Automotive Replacement Wholesale 521-31 E 3d, Tels ED ED 2-5196, ED 2-5197 and ED 2-5198
" Barber Shop (Walter B Brown) 724½
" Carolina Brokerage Co (Andy Campbell) 4001 Raleigh
" Carton Co Allen P Cucullu pres & gen box mfrs 121 W Griffith

PIEDMONT CHEMICAL CORP
T W BERRY
General Manager
TEXTILE and HOUSEHOLD CHEMICALS
Tozzells Ferry rd
PO Box 7
Telephone EX 9-5671
PEDMONT COLD STORAGE CORP, T M Hines Pres, Ramsay Hines V-Pr Treas, Cold Storage Plant 322 W Sto at Mint, Tel ED 4-0811
" Collections Agency Robt M Townsend ger 237 S Tryon R518
" Courts apts 810-24 McRae
" Courts apts 701 725 821-823 and 831 Seigle
" Courts apt 801 811 and 825 Willis
" Courts apts 927 and 1001 E 10th

PIEDMONT DISTRIBUTORS OF THE CAROLINAS INC
Officers
MRS LULA B BARKER, Pres
J TRAVIS REID, V-Pres
WALTER A BRADY, Sec-Treas
WHOLESALE FURNITURE FLOOR COVERING and BEDDING
1820 S Boulevard
PO Box 697
Telephones ED 4-6072 and ED 4-3544

" Engineering Corp B Van Sisk pres-treas H Watson jr v-pres, Mrs Ruth M Si coml refgr 300 W Stone
PIEDMONT EQUIPMENT CO INC, F O Pres-Treas, P E Weant Jr V-Pres, Ruth H Munn V-Pres, Miss Juanita D gess Sec, Hardware and Supplies for Bodies and Commercial Trailers 114 wood av, TelED 4-6823
" Feed Mills Inc Mrs Ethel Y Maxwell & treas Allen J Maxwell V-pres & ger Mrs Kitty M Sellars sec mfrs 310 Dur
" 5c & 10c Store (W Ralph Whitley) 710

THE ONLY COMPLETE Impartial List of Business Concerns without regard to Size, Importance, Location, or Appointments, is your CITY DIRECTORY CLASSIFIED BUSINESS SECTION

BOST BUILDING EQUIPMENT CO.

46th Year

Contracting in — FLOOR and ACOUSTICAL CEILINGS

Newest and Largest Variety

912 E. 4th St. *Kitchens — Cabinet Tops — Metal Mouldings — Weather-Strip — Carpeting* Phone EDison 3-032

McCLURE LUMBER CO.
LUMBER AND BUILDING MATERIALS
ROZZELL'S FERRY RD. (MT. HOLLY RD.) PHONE EX 9-5681

LEE A. FOLGER
Incorporated
Exclusive Authorized BUICK Dealer
SALES and SERVICE
900 S. Tryon
PHONE EDison 3-2145
Used Car Lots
201 E. Vance
corner
S. College
PHONE EDison 2-0957
and
809 S. Tryon
PHONE FRanklin 6-6025

MONT FLOOR COVERING CO
JAMES E CHILDERS Jr, Mgr
CARPETING, LINOLEUM
ASPHALT, RUBBER and WALL TILE
"FREE ESTIMATES"
RESIDENTIAL and COMMERCIAL
109 S College
Telephone FR 5-4435

niture Mfg Corp Murray Schiffman mgr 1127 S Mint
ss Co Inc Arnie E Bennett v-pres Leonard Berger v-pres 2137 S Boulevard
me Plans Co Inc Russell B Abee pres designer 322 S Tryon R225

MONT INDUSTRIES INC
G M LUPO, Pres
MANUFACTURERS
FLEXALUM AWNINGS and VENETIAN BLINDS DISTRIBUTORS
CHROME DINETTES
VINYL and RUBBER FLOOR COVERINGS
CERAMIC TILE
General Office
Newell NC
PO Box 751, Charlotte
Telephone FR 2-1982 and FR 5-1132
Warehouse
419 Atando av
Telephone FR 7-2887

lor High School Donald I Newman prin 1241-45 E 10th
ndramat & Dry Cleaners (T Edw Helms) 1012 E 10th
p Inc James B Choate pres Mrs Mamie B Choate v-pres Wm B Choate sec-treas 321 Atando av
untain Freight Lines Inc J B Griffin terminal mgr 1905 W Trade
sic Co (Geo A Kostokes) 3118 N Caldwell

MONT NATURAL GAS CO INC
Officers
B G DUNCAN, Pres-Genl Mgr
E T ANDERSON, V-Pres-Sec-Treas
J J SHEEHAN, V-Pres in charge of Sales
J D PICKARD, V-Pres in charge of Operations
JOHN G HOPPING, V-Pres-Industrial Eng
USE NATURAL GAS
for BETTER SERVICE
HEATING and COOKING
WATER HEATING
CLOTHES DRYING
REFRIGERATION
523 S Tryon
Telephone FR 7-2611

tural Gas Co Geo D Jennings supt sub sta 1420 S Boulevard

MONT & NORTHERN RAILWAY CO
W I RANKIN, Pres
G G ALLEN (New York), V-Pres
N A COCKE, V-Pres
L R LAWSON, V-Pres-Traffic Mgr
J C McGOWAN, Sec
C L TAYLOR, Treas-General-Auditor
W L HOGAN, Genl Mgr
3d fl Power Bldg
422 S Church
Telephone ED 2-8521

" Northern Railway Co (dispr) 401 W 4th asst (genl frt agt) 300 S Mint and (frt depot) 300 S Mint
" int & Supply Co (James T DeRamus) 1203 S Boulevard
" rk E 7th cor Independence blvd
" nting Co (Mrs Evelyn G Tippett) 213 S Poplar
" oducts Co (Paul P McGarity Paul P McGarity jr Gene W McGarity) fire brick 1420 N Tryon
" omotions & Bookings (Clarence C Talbert Lawrence L Themer) 222 S Church R312
" dio TV & Appliance Co (Franklin A Morton) 1554-56 W Trade
" staurant (Gus T Collias) 201 W Trade
" weaving Serv (Mrs Mae O Moss) 211½ N Tryon
" **MONT SALES CO, E J Withrow Mgr, Plumbing Supplies, Paints, Tarpaulins, Shoes 2537 Wilkinson blvd, Tel ED 9-7483**
" ie Service (Carl R Heintz-Murray H Bigham) rear 1622 W Trade

PIEDMONT
" Soda and Sundries Shop (J B Ellington) 1010 E 10th
" Steel Co (Thos S and Mrs Agnes M Shull) prefabricated houses 101 N Graham 2d fl
" Super Market (Alvin J Eppley G Woodrow Brown) gro 635 Seigle av 1037 Oaklawn av and (br) 2635 S Tryon
" Throwsters Co (Sanford Rosenthal) yarns 804 Atando av

PIEDMONT TOOL RENTAL SERVICE
Owner
E J WITHROW
CLEATUS WHISNANT JR, Mgr
FLOOR SANDERS and EDGERS
COMMERCIAL PAINT SPRAY UNITS
ELECTRICAL SAWS and DRILLS
2537 Wilkinson blvd
Telephone EX 9-7483

" Wholesalers Inc James B Wylie pres LaVern M Wells v-pres-sec-treas 2823 Central av
Pieknik Henry coml artist 302 S College R501 r S Boulevard
Pierce see also Pearce and Pearse
" Addie G clk Travelers Ins h729½ E Worthington av
" Alice A (wid Thad) clk Queen City Motel r 4526 Wilkinson blvd
" Anne h1719 E 8th
" Annie R (wid Jesse E) clk Carolynn Motel h 524 N Tryon apt 8
" Barbara A ofc clk Kroehler Mfg r261 N Laurel
" Barbara L studt r3534 Seward pl
" Carl O (Mary K) slsmn Kello Exterminating h2433 Shenandoah av
" Carlene W Mrs bkpr Pierce Tile & Marble Co r2641 Roslyn av

PIERCE CHAS L (Carlene W; Pierce Tile & Marble Co), h2641 Roslyn av, Tel FR 6-2232
" Clara B (wid David) r807 E Hill
" Cora E Mrs (Fashion Beauty Shop) h1722 Hillside dr
" Doris Mrs clk Sears h1212½ Park dr
" Dorothy A clk Cato Stores r RD 5
" E P mech Industrialaine r Mooresville NC
" Edna L ofc sec Edwards Lbr h445 Berkshire rd
" Edw W (Lillie) h249 Keswick av
" Eleanor A slswn Ivey's r1611a Fleetwood rd
" Eug (Amanda) h106 Beach
" Evalyn W Mrs tchr Hawthorne La Jr Hi Sch h1139 Jensen
" F Grainger (Frances A; Pierce Hardlow & Knox) h2112 Roswell av
" Geo W (Dorothy M) exec dir Am Efird Mills h3534 Seward pl
" Gordon M hlpr King Size Photo Serv r715 N Pine
" Grover C r2036 Barringer dr
" Harold (Evelyn) pres Pierce Poultry Co Inc r RD 1
" Henry J (Margt B) USA h1726 Sterling rd
" Herbert (Doris) atndt Corne Serv Sta h1212½ Park dr
" J Rowland clk Wad's Soda Shop r1608 E Boulevard
" Jas E jr (Ruth P) cost esitmator Old Dom Box h1021 State
" Jas P (Ola L) cutter Old Dom Box h307 Woodland av
" Janis S Mrs clk SBT&T r Wingate NC
" Jannis E jr (Ruth P) estimator Old Dom Box h3919 Paisley pl
" Joe B street supvr Char City Coach Lines r 4243 Hickory Grove rd
" John A (Josephine B) slsmn Fredrickson Mtr Exp h2229 Kenmore av
" John A jr (Barbara A) floormn Natl Biscuit h261 N Laurel av
" John M (Marjorie S) asst mgr Char Mercantile Assoc h5023 Murrayhill rd
" Justus H mech Morehead Bowling Center r Matthews NC
" Lloyde S (Charlotte T) plant mgr Swinson Food Products h2918 Idlewood cir
" Loretta C Mrs city patrolwn r3800 Park rd
" Mack (Willie F) h1007 E Vance
" Mamie G (wid Wm) h3001 Commonwealth av
" Margie S Mrs fountain clk Airport 77 Restr r5021 Murrayhill rd
" Martha M studt r2719 Bucknell av
" Mary K Mrs insp Hudson Hosiery h2433 Shenandoah av
" Myraden emp Char Pipe & Fndry r Monroe NC
" Nellie (wid Edw J) nurse 506 W Park av h do
" Nolan S (Kathryn G) dist mgr Ins Co of North Am h2719 Bucknell av

THOMAS F. KERR
& CO.
REAL ESTATE
SALES
PROPERTY MANAGEMENT
INSURANCE
134 Brevard Ct. Tel. EDison 2-0568

PIERCE POULTRY CO INC, Harold Pierce Pres, Henry B Tarlton V-Pres, Wm G Allen Jr, Sec-Treas, Turkeys, Chickens, Dressed and Cut Up Chicken, Fresh Eggs, Wholesale and Retail 916 E 7th, Tel FR 6-1568
" Richd R (Evalyn W) sports reporter Char Observer h1139 Jensen
" Robt C (Loretta C) clk Esso r3800 Park rd
" Robt A (Syble E) rep Champion Lamp h4221 Wendover la
" Rommie Rev pastor Plaza Bapt Ch h3401 The Plaza
" Roland E USAF r4526 Wilkinson blvd
" Ruby C bundle girl United Mills r505 North Graham
" Ruth P Mrs nurse 3919 Paisley pl r do
" S E r YMCA
" Sam (Martha L) lab City Eng r Matthews
" T Alex (Cora E; Fashion Beauty Shop) h1722 Hillside dr
" Thompson B (Lucille M) consulting eng h do

PIERCE TILE & MARBLE CO (Chas L Pierce), Ceramic Tile and Marble Contractors, Walls, Floor, Bathrooms, 2641 Roslyn av, Tel FR 6-2232 (See Yellow Page 75)
Pierce, Wardlow & Knox, (F Granger Pierce, Richard E Wardlow, Chas E Knox), Attorneys-at-Law 1202-06 Johnston Bldg 212 S Tryon, Tel ED 2-3161
" Wm S studt r2719 Bucknell av
" Willie wtchmn Model Clns r1435 S Boulevard
" Zudy Mrs tchr Hickory Grove Sch h314 N Church apt 102
Piercy Alf hlpr Highland Park Mfg
" Alf V repr Thomas Cadillac-Oldsmobile r2754 Zebulon
" Amanda M Mrs tchr Piedmont Jr Hi Sch r 1333 Harding pl
" Calvin C (Geneva) mach opr Highland Park Mfg h3040 N Davidson
" Gene T (Joanne) carpenter h300 Walnut av
" Guy sht mtl wkr Baucom Sht Mtl r Derita NC
" Horace hlpr Baucom Sht Mtl r816 E 7th
" Joanne Mrs boarder Hudson Hosiery h300 Walnut av
" R M driver Pilot Frt Carriers r Mt Holly NC
" Rome (Ruby) lab Highland Park Mfg h505 N Graham
" Ruby Mrs emp United Mills r505 N Graham
" Sadie nurse Char Mem Hosp r PO Box 275Z
" Tessie Mrs bindery wkr Dowd Press r RD 3 Box 388E
" Webb K (Amando M) mgr Mitchell Distributing Co Inc h1333 Harding pl
Pierczynski Edith L Mrs tel opr Sou Radio r 1905 Plaza ct
" Edmond P studt r1221 E 36th
" Edmond W (Edith L) detective City Police Dept h1905 Plaza ct
" Janet dec Grant's r1221 E 36th
" John H (Ruth B) lieut City Police Dept h 1221 E 36th
" Ruth B Mrs cafeteria mgr Plaza Road Sch h1221 E 36th
Piernic Robt C (Betty J) emp J E Edwards Co h1821 S Boulevard apt G
Pierre Albert H (Margt S) clk PO h1820 Mecklenburg av
Pierson see also Pearson
" Jefferson J (Patricia H) slsmn Miami Sports Wear h2016 Dalehurst dr
" M Everett (Mary B) v-pres Hudson Hosiery Co h1326 Dilworth rd
" Martha K (wid Thos J) r1551 Clayton dr
" Robt L (Bobbie J) prod mgr WBTV Telev Sta h5401 Wedgewood rd
Pigeon Hole Parking Joe M Treadaway mgr 216-18 E 5th
Pigg Alma H ofc sec Austin Elec r RD 1
" Annie R Mrs tel opr Bank of Char r624 E 18th
" Banah U ptrn mkr Cole Mfg r RD 1
" Beatrice r325 S Turner av
" Brooks cabt mkr Jenkins Mfg r Monroe NC

KALE—LAWING COMPANY
"Serving the Carolinas' For Over 31 Years"
OFFICE OUTFITTERS
COMMERCIAL STATIONERS
PRINTERS
We Sell Art Metal STEEL OFFICE EQUIPMENT
227-231 S. Tryon
PHONE FR 7-2641

F.H.A.
LOANS —AUTO
FIRST MORTGAGE
CITY SAVINGS BANK
120 E. Third St.
INSURED
Tel. FRanklin 5-4441
Savings and Checking Accounts

BE MODERN

Live Electrically

DUKE POWER COMPANY

Serving the Piedmont Carolinas

SAVINGS ACCOUNTS ARE INSURED UP TO $10,000.00

3% CURRENT DIVIDEND RATE

HOME FEDERAL SAVINGS & LOAN ASSOCIATION

Mortgage Loans — Real Estate Loans

Fourth and Tryon — Organized in 1883 — Tel. FRanklin 6-8447

FEDERAL HOME LOAN BANK SYSTEM MEMBER — FEDERAL SAVINGS AND LOAN INSURANCE CORPORATION INSURED

United Junk Company

"Buddy" and "Jerry" Fisher

WE BUY SCRAP METAL

PLANT DISMANTLING

USED

Machinery — Equipment

Structural Steel

2324 Remount Ave. — Tel. EXpress 9-7309

PIGG
" Dorothy F Mrs mach opr Nebel Hosiery h2017 Greene blvd
" Earl W ctr Caro Bedding & Chair r419 E 21st
" Earle (Ruth) mech Dixie Tag & Envelope r RD 1 Midland NC
" Floyd D (Ruth A) mech Helms Mtr Exp h624 E 18th
" Henry J (Alma) formn New England Waste r RD 1
" Herman W (Sue B) mech Alex's Auto Repr h1121 N Alexander
" Irene M opr Morehead Beauty Salon r2125 Shenandoah av
" J B (Mildred) driver Mason Dixon Lines h520 Jackson av
" J Hamilton clk Elders Food Store r4836 Monroe rd
" Pigg J R wvr Highland Park Mfg
" Jas clk Highland Park Mfg
" Jas C (Dorothy F) driver Akers Mtr Lines h2017 Greene blvd
" Jean Mrs hlpr Char Packaging r1121 N Alexander
" Jos B (Sara E; Piggs Produce)
" John P (Gladys A) mech Pwr Brake r Pageland SC
" Mary chf opr SBT&T r415 Ethelind av
" Merle P kntr Huntley Hosiery r Matthews NC
" Mildred Mrs parrer Hudson Hosiery Mills r 520 Jackson av
" Robt R hlpr Am Bakeries r Wadesboro NC
" Ruth Mrs mach opr United Mills h4836 Monroe rd
" Ruth A Mrs bkpr Bk of Char h624 E 18th
" Sara E Mrs (Piggs Produce)
" Sue B Mrs emp Char Packaging h1121 N Alexander
" Theo atndt Barnett's Esso Serv r S Boulevard
" Thos E (Daisy S) h1409 Kennon
" Thos J (Betty A) slsmn collr L E Mikeal Mercantile h419 E 21st
" Wade H (Ruth) cabt mgr Jenkins Mfg h4836 Monroe rd
Pigge Theo L agt Char Liberty Mut Ins r300 Sylvania
Piggs Produce (Joe B and Mrs Sara E Pigg) gro 3520 Odum av (H)
Pigott Donald R (Clemenseuts) sec Consolidated Brass Co h920 Berkley av
" Janice emp Matthews-Morse Sls r920 Berkley
Pike Barbara E studt 4116 Tyng way
" Gaye O Mrs r104 S Linwood
" Ida R r517 Katonah av
" J Hobert (Isabel) slsmn Atlas Sup r RD 7 Box 388
" J Howard (Ella M) asst zone mgr Chevrolet Motor Division General Motors Corp h 4116 Tyng way
" Jas R lab Sou Packing & Preserving r509 W Stonewall
" Luther M (Ann) servmn Block & Decker Mfg h801 Hawthorne la
" Wm P (Maudine L) with Duke Pwr h2413 Kenmore av
Pilcher Camille studt r2601 Selwyn av
" Wm E jr (Camille S) rep M P Moller Pipe Organ h2601 Selwyn av
" Wm E III USA r2601 Selwyn av

Carolina Propane Supply Co.

WARREN GAS

The Concentrated Fuel For Cooking — Heating — Water Heating

5003 Wilkinson Blvd. — Tel. EXpress 9-0897

Pileggi Nicholas J (Bessie M) clk Penney's h1235 Reece rd
Pilger Inez H Mrs waitress Stork Restaurant h3051 Summit av apt 4
Pilgrim Artie S Mrs tchr Plaza Rd Sch h1244 E Morehead apt 3
" Lee (Julia) lab Barnhardt Mfg h214 N Myers apt 1
" Mae E (wid Joe) r3004 Rozzells Ferry rd
Pilkenton Chas slsmn Rexair Sales & Serv r Lenoir NC
" Fitzhugh L brk lyr Ervin Constn r RD 9
" Nahum R jr (Neely M) admn Char Eye Ear & Throat Hosp h1709 Scotland av

PILOT BROKERAGE CO (Geo T Wooten, C Edw Longworth), Food Brokers, Rear 2316 Central av, Tels ED 3-7300 and ED 4-0323

" Cecil studt r2039 Rozzells Ferry rd

PILOT FREIGHT CARRIERS INC

TERMINAL MANAGER
RAYMOND H CLAYTON
SERVING THE CAROLINAS THROUGH THE EASTERN STATES
5600 Wilkinson blvd
Telephone EX 9-9744

PILOT LIFE INSURANCE CO, A B Parker Dist Mgr, Ordinary, Hopitalization and Weekly Premium, Suite 210 Cutter Bldg, 327 N Tryon, Tel ED 4-1616

" Life Insurance Co Dick Harris jr rep (estate planning ofc) 212 S Tryon R816
" Life Insurance Co C Wm Webb genl agt (ordinary div) 212 S Tryon R566

PILOT LOAN & FINANCE CORP

JAMES H FURR, Mgr
LOANS
AUTOMOBILE, FURNITURE
PERSONAL
106 N College
Telephone FR 6-1516

" Patricia mach opr Hudson Hosiery h2039 Rozzells Ferry rd
Pinchbeck Thos H (Ola M) driver W F Jones r2004 Euclid av
Pinckney Curtis r1810 Kinney
" Curtis A waiter Plantation Grill r819 N College
" Eliz (wid Walky) maid h228 W Liddell
" Fred C Rev (Sarah L) pastor Temple Chapel Bapt Ch h1801 Kinney
" Janie Mrs r523 S McDowell apt 4
" Jos (Jessie) mach opr Superior Block h1330 Condon
" Juanita I tchr York Rd Jr Hi Sch h2415 Newland rd
Pindell Helen H Mrs speech therapist 2248 Colony rd h do
" Philip L (Helen H) mfrs agt 2248 Colony rd h do
Pine Room The restr 231-37 W Trade
Pines Apartments 2100 E 7th
" Tourist Home 4816 Wilkinson blvd
" Trailer Park (Chas L Osborne) N Tryon
Pineville Road Drive-In Theatre Harold L Scruggs mgr Pineville rd
Pinewood Cemetery 426 N Summit av
" School E Hall Edmisten prin 805-11 Seneca pl
Pingree Lylas Mrs ofc sec Volunteer State Life Ins r2321 Greenland av
Pinion Carl J (Betty L) slsmn Canada Dry Bottling h3951 Tilman dr
" Clarence B checker Kilgo Mtr Frt r Matthews NC
" Dorothy L ofc sec E B Stone Finance r New London NC
" Grady atndt Killian Super Serv r Concord NC
" Herman G book kpr Bost Building Equipment r Matthews NC
" Jas R emp Sou Engineering r RD 4 Box 136
" Robt L buffer Pelton & Crane r RD 4 Box 196
" Robt L jr (Annie L) emp Sou Engineering h2636 Mayfair av
Pink House The (Nick L Handros) restr 127 S Tryon
Pinkerton Rufus S (Alma C) clk PO h439 Cama
Pinkston Hilda winder Highland Park Mfg
" Jennings B jr (Frances M) slsmn Huttig Sash & Door h1629 Sterling rd
" L Julius (Erma B) acct Peat Warwick Mitchell & Co h2148 Weyland av
" R A mech Fruehauf Trailer r Matthews NC
" Robt M (Hilda H; Eastwood Amoco Service) r RD 8 Box 24
" Saml h515 Plum
" Sarah A clk R S Dickson & Co r2126 E 7th apt 105
Pinneger Icey V (wid Willy A) r604 Seigle av
Pinnell F Hurt (Carolyn N) driver John Wiley Jones h2020 Union
Pinner Carolyn r1313 Westover
Pinnix Nannie tchr Biddleville Elec Sch r Oaklawn av
Pinochet Virginia A Mrs slswn Ed Mellon C 304 Wakefield dr
Pinson Carolyn Mrs clk Loew's r RD 9 Box
" Robt C (Carolyn M) booker Am-Astor Distributing r3028 Choyce cir
" Rufus F (Essie W) pres American-A Distributing Co Inc h672 Ideal way
" Walter E (Laurell W) sec-treas Ameri Astor Distributing Co Inc r1522 Pine dr
Pinyan Amyel G (Juanita) mech Buensod-Sta r1115 E 20th
" Earl C (Rachel A) driver Great Sou Truck h1117 E 20th
" John S jr (Edith) mech Buensod-Stacey RD 7
" P G (Jean) emp Kuester's Dining Rm h E Boulevard
" Phineas G (Marianne E) pntr r1815 Seigle
" Violet Mrs opr Osborne's Beauty Salon r Garden ter
Pinyon Amyel G (Juanita H) sht mtl wkr Buen Stacey h1115 E 20th
Piotrusieucy Beulah L Mrs clk Associ Transport h317 Dover av
" Peter P (Beulah K) h317 Dover av
" Pete slsmn Home Baking r RD 11
Piper Helen L Mrs tchr Covenant Presby h1724 Hillside dr
" J Floyd (Helen L) cash Perry-Mincey h1724 Hillside dr
" John T jr studt r1724 Hillside dr
Pipkin Bill bill clk PNYRy r2214 McClintock
" Jesse L jr supvr Home Indemnity r RD 2
" Louis F serv mgr Rem-Rand r Thrift rd
" Mary B Mrs clk SBT&T r RD 6 Box 577
Pippen Reece N (Maude M) h1017 N Caldwell
Pippin Cora E (wid John) r2151 McClintock rd
" Louis D (Mittie E) div eng Atlantic Co h McClintock rd
" Mittie E Mrs slswn Efird's h2151 McClin rd
" W W (Margt N) collection corres Esso h Murdock rd
Pippos Geo chef Delmonico Restr r229 N Popla
Pircy Horace C (Libby) lab r2130 N Brivard
Piscitelle Anthony E (Alice M) driver Overall Serv h426 Lexington av
Pisgah Lodge No 266 (BPO ofE) 311 S Cald
" Temple No 228 (BPOofE) 311 S Caldwell
Pison Virginia sten Piedmont Engineering h Euclid av apt 12
Pistole Bruce binder Kale Ruling & Binding r 5
" Marian M (wid Oakley) bkpr Anderson-Cla & Co h1410 Normand
Pitchard H W wvr Highland Park Mfg
Pitchford Lewis tex mkr Highland Park r1925 Wilkinson
" Lorena slswn Crest Stores r1925 Wilkinson
" Marion (Clara M) whsemn Martin Tra & Storage h1000 N Davidson
" Milton L (Annie W) clk Avant Fuel & h1925 Dilkinson
" Pink L Mrs h1314 E Boulevard
Pitman see also Pittman
" Carrie M Mrs mach opr Hudson Hosiery Tuckaseegee rd
" David H slsmn Moss Sup r461 Falson av
" Gene C (Delores L) clk Freuhauf Trailer h General Pershing dr
" Henry W (Carrie M) tex wkr h414 Tuckase rd
" Leon S (Kathleen) v-pres The Cole Manu uring Co h822 Hawthorne la
" Leon S jr studt r822 Hawthorne la
" Moore Co Gentry D Keathley mgr vet 220 Tuckaseegee rd
" Wm B (Ruth B) slswn Groves Thread Wriston pl
Pitney-Bowes Inc Edw C Lane mgr mailing vices 1108 S Boulevard
Pitt W Howard (Anna R) slsmn James J H Insurance Co h304 S Laurel av a
" Willie pot washer S&W Cafeteria r224 N
Pittard J Leo Rev (Margt S) pastor Com wealth Methodist Church h1305 Mor side dr
" K Libby studt r330 Hillside av
" L L (Lucille M) v pres Skyland Life surance Co h330 Hillside av
Pittillo Woodrow r818 N Brevard
Pittle Isadore E (Charlotte S) v-pres Sau Distributing Co Inc h2627 Selwyn av a
" Sam slsmn Natl Hat Shop r515 N Ch
Pittman see also Pitman
" A A (Edis P) press opr Wil-Mat Corp r Choyce av
" Altha L Mrs waitress Rogers Barbecue r Vanderbilt rd

THE ASSOCIATED GENERAL CONTRACTORS OF AMERICA

Boyd AND Goforth INC.

General Contractors

Pineville Road 1½ Miles Beyond City Limits

P.O. Box 10436

TEL. FR 6-5655

FORD

YOUNG SELLS FORDS

318 W. FIFTH ST. — PHONE FRanklin 5-8441

FORD

Remember this Seal

S & P Peanut Butter Sandwiches
S & P Candies

ASK FOR

S&P FOOD PRODUCTS

It's Your assurance of the Best!

To Fill that Empty Feeling

S & P Salted Peanuts
S & P Potato Chips

MAN
chie H (Juanita) mach R H Bouligny Inc h1029 Spruce
h T jr (Geraldine F) pres Caro Tool & Die Corp h Marshall dr
tty maid r622 E 1st
tty A folder Costners Clns r622 E 1st
tty B Mrs pre-boarder Chur Finishing h1812 N McDowell
rolyn L slswn The Vogue r229 N Poplar
as D (Lucille O) wvr Highland Park Mfg h 914 Woodside av
as P (Thelma B) formn Spatex Corp h 1417 Thomas av
as W (Jenny D) supvr SBT&T r535a Wakefield dr
rence (Barbara) jan Char Observer h511 East 2d
de W (Katherine F) slsmn Lee A Folger Inc r1711 Birchcrest dr
die D (Martha) jailor City Police Dept r RD 1
is P Mrs asmblr Wil-Mat Corp r1201 Choyce
w P (Kath A) slsmn Swift & Co h3138 Eastwood dr
el L hlpr Rogers Barbecue r2108 Vanderbilt rd
a L buyer Ivey's h1417 The Plaza
elyn R Mrs waitress Lance Inc r3133 Macomb
ady W (Betty B) h1812 N McDowell
race H (Mildred H) clk Pittman's Food Store h1447 Ferncliff av
Hudspeth (Wm K Hudspeth) gros 428 S McDowell
(Maude P) h833 Seigle av apt 334
E grinder Std Crankshaft & Hydraulic r 739 Greenwood dr
e B Mrs sec Edgar L Jones h3129 Mathis dr
grinder Std Crankshaft & Hydraulic r1420 Harrill
n mech Thurston Mtr Lines r309 E Kingston
n A ship clk E J Smith & Sons r301 Skyland av
nny lab h1204 Winnifred
ephine W (wid Wm R) h1002 Charles av
anita Mrs press opr Wil-Mat Corp h1029 Spruce
thleen F Mrs ofc sec SBT&T r1711 Birchcrest dr
thleen W Mrs sec American Artificial Limb Brace Co Inc h1429 Lyons ct
cille O Mrs tex wkr Highland Park Mfg h 914 Woodside av
lu slswn Purcells h229 N Poplar
ry E studt r1417 Thomas av
ry G Mrs central supply room aide Mercy Hosp r301 Skyland av
ude P Mrs quiller Highland Park Mfg h 833 Seigle av
llie L Mrs pkr Lauce Inc h1753 Wilmore dr
na H Mrs ofc sec Collins Dept Stores h 1826 Camp Greene av
a waitress Open Kitchen r The Plaza
tricia A sten Pyramid Life Ins r2908 Clemson av
tsy slswn Kress r1417 Thomas av
bt A (Nina H) insp Md Casualty h1826 Camp Greene av
bt A jr studt r1826 Camp Greene av
bt H (Ann A) clk PO h430 N Linwood av (H)
th C Mrs bkpr Atlas Sup r2319 Chesterfield av
m (Altha P) hlpr Caro Transfer & Stge r 2108 Vanderbilt rd
ml L porter h2108 Vanderbilt rd
erwood (Barbara) emp Sou Engineering r RD 4 Box 67A
ayne (Evelyn R) formn Piedmont Natural Gas h3133 Macomb
ayne V (Jane B) whse mgr Hot Point Appliance Sls h3129 Mathis dr
n B (Ruth C) clk Pittman's Food Store h 2319 Chesterfield av
n M v-pres sec-treas Tarrant & Pittman Super Mkt
n R (Bessie; Pittman's Food Store) r Lawyers rd
n R jr whsemn Wica Chemicals Inc r1002 Charles
Pl an's Food Store (Wm R Pittman) gros 530 E 1st
Pl Alice T Mrs furn rms 314 E 9th h do
rbara W Mrs ofc sec Ranson-Wallace & Co r Concord NC
rl R (Frances E; Thomasboro Barber Shop) h Dixie rd
as (Viola) cement mfr Southeastern Constn h921 Bell ct
lleen S Mrs emp Woolworth's r404 Center (H)

PITTS
" Eliz S teller Union Natl Bank r3101 Selwyn av
" Frances slswn Woolworth's r400 Center
" Gladys E (wid Nathl) h1800 Edwin apt 285
" Gussie M Mrs dishwasher Kress r727½ S Caldwell
" Henry T (Alice T) h314 E 9th
" Hilda insp Highland Park Mfg
" Jas (Alma E) hlpr C R Willmann Plmb h726 N Alexander
" Jas S (Marjorie M) purch agt Miller Motor Corp h1221 Harding pl
" Jannie Mae buswn Airport 77 Restr r1211 W 12th
" John B (Annie) lab h317 W Caldwell
" Johnie (Josephine R) plmb hlpr C R Willmann Plmbg h726 N Alexander
" Kathryn L slswn Kress r1504 N Harrill
" Lois cook Presby Hosp r1615 Taylor av
" Lucille K slswn Crest Stores 1504 Harrill
" Maggie (wid Wm) maid h1615 Taylor av
" Malone L (Pauline H) dispatcher Red Top Cab h301 E Boulevard
" Margt Mrs ofc sec Girl Scouts Inc r123 McAlway rd
" Marie (wid Hudson) baby sitter 521½ E 2d h do
" Myrtle J (wid Thos L) h3101 Selwyn av
" Patricia J tchr Hawthorne La Jr Hi Sch h 2508 McClintock rd
" R A Service Co (Richd A Pitts) auto stge 219 W 4th
" R Richd (Mary Lee) dir of civic affairs Caro Mtr Club h527 Sedgefield rd
" Richd A (Frances C; Pitt's Parking Co) h 1650 Westbury rd
" Robt M (Kath) eng W K Dickson & Co h2334 McClintock rd apt 1
" Rosie L Mrs h1712 N Caldwell
" Ruby J Mrs r519 W 7th
" Saml V (Marion W) h318 Queens rd
" Susie r1312 Statesville av
" Theodore (Colleen S) emp Russell's Bakery h 404 Center (H)
" Thos emp Char Country Club r215 S Myles
" Thos locker boy Myers Park Club r223 N McDowell
" Thos C mtcemn Duke Pwr r1312 Statesville av
" W Paul (Viola J) h1504 Harrill
" Wm H (Margt D) slsmn Hutton-Scott Co h 123 McAlway rd
" Wm R (Eliz C) phys 1012 Kings dr R1022 h 429 Eastern rd
" Willie P driver New Dixie Lines r1504 Harrell

PITTSBURGH PLATE GLASS CO
BURTON J CASSADY JR, Mgr
PAINTS, OILS, VARNISHES
PLATE AND WINDOW GLASS
AUTOMOBILE GLASS
STORE FRONT INSTALLATIONS
201 E 6th cor N College
Telephone ED 3-6624
(See Yellow Page 169)

" Plate Glass Co (Fiber Glass Div) James C Fair dist sls mgr 101 Queens rd
Pixler Jas A (Dorothy M) formn Patterson's Installation h210 Meacham
Pixley Marie occupational therapist Char Rehabilitation & Spastic Hosp r4605 Wendover la
" Roland T (Jane S) phys 1340 Ramany rd h1020 Habersham dr
Place Jeff (Mary S) mfrs agent 705 E Worthington av h do
Plair Joe tex wkr Highland Park Mfg
" W R swpr Highland Park Mfg
Plaisance Edw W (Nancy W) USA h1134 Buchan
Planck Paula F Mrs ofc sec Chas Moody Co h 2717 Haverford pl
Plann Sion L r2225 Crescent av
PLANTATION GRILL (Chas J Edwards), Dining Room and Curb Service, Air Conditioned, "Southern Cooking at its Best," 2426 W Morehead, US 74-29 South, Tel EX 9-0621
Planter Elmore jr (Helen) jan Am Trust h1219 Vogel
Planters Fertilizer & Phosphate Co Homer N Wright mgr 3102 W Trade
Plason Mattie Mrs maid h2004 Kinney
Plato Price High School Geo E McKeithan prin Dixie rd
" Sarah E Mrs hlpr Air Port 77 Restr r2582 Hemphill
Platt see also Platts and Plott
" Albert (Lillie M) ydmn h421 Biddle
" Albert jr (Evelyn) slsmn Char Cigar & Candy h821 Burton
" Alphonso shoe shiner Smith-Cranford Barber Shop r2000 Kenny
" Barbara J tel opr Am Bankers Ins r1726 Cliffwood pl

DOMESTIC COMMERCIAL
AYCOCK
WELL DRILLING CONTRACTORS
FLINT & WALLING PUMPS
SALES and SERVICE
Monroe Tel. AT 3-2934
Charlotte Tel. EM 6-2871

PLATT
" Calvin hlpr Char Cigar & Candy r821 Burton
" Doris r421 Biddle
" Ernest (Mary R H) pntr h1417 Russell
" Ethel cook Efird's Cafeteria h2000 Kinney
" Harry (Mary L) driver Fidelity Van & Storage h1360b Horne ct
" Helen stewardess EAL r1726 Cliffwood pl
" Herbert (Mary H) chem Celanese Corp h227 Hillside av
" Jane H studt r227 Hillside av
" Margt W (wid Herbert J) h411 Poindexter dr
" Mary R H Mrs asst registrar J C Smith Univ h1417 Russell
" Richd D studt r1726 Cliffwood pl
Plattenberger Elaine R Mrs clk Fed Bake Shop r 1408 Scott ct
" Jas C (Elaine R) cutter Krispy Kreme Doughnut h1408 Scott ct
Plattenburger Archie H (Mildred C) hlpr Edwards Constn h426 Templeton av
" Mildred C Mrs clk Crest Stores h426 Templeton av
Platts see also Platt and Plott
" Ada M (wid Willis) r216 Annette
" Cleaners (Jerome Platts) 816 Forest
" Ernest J W (Susie J) lab John Crosland Co h216 Annette
" Ethel L Mrs ckr Platts Clns r1808 Waytt
" Henry r1809 Waytt
" Henry (Flossie J) spotter Platts Clns h1900 Lloyd apt 428
" Jerome (Ethel L; Platts Clns) h1809 Waytt
" John (Carrie M) h1411 N Johnson
Plaxco John C (Verna P) mech Thomas Cadillac-Oldsmobile h3104 Barnhill dr
" Verna P Mrs tchr Chantilly Sch r3104 Barnhill dr
Player Douglas T (Mary H) slsmn Am Bakeries h 4207 Commonwealth av
" John W (Betty J) repr Queen City TV Serv h 1712b Fleetwood rd
" Mary H Mrs slswn Belk's h4207 Commonwealth av
" Woodrow (Frances H; Queen City TV Service) h419 Wakefield dr apt B
Playhouse Inc J Tracy Trigg pres J Arth Reid v-pres Robt C Phillips sec-treas children's furn 2405 Central av
Playland Day Nursery (Mrs Pearl H Oxford) 2738 Hutchison av
PLAZA ACRES CONSTRUCTION CO, (Gordon P Cherry, Chas E Myers Jr), "A Custom Home Building Service Second to None" 306 Price Bldg 116 W 3d, Tels FR 6-4671 and ED 4-0483 (See Yellow Page 66)
" Amoco Service Station (Richd Bowlin) 1627 Central av
PLAZA APPLIANCE SERVICE CO (Owen E Johnson, John D McCullough) Complete Service Facilities for all Types and Brands of Electrical Appliances, Floor Furnaces and Lawn Mowers, 3126 The Plaza, Tel FR 5-5493, Night Tels FR 5-5821 and ED 2-7895
" Baptist Church Rev Rommie W Pierce pastor 3333 The Plaza
" Barber Shop (Benj W Prevatt) 3116 The Plaza
" Billiards (H Richd Arrowood jr) 1233 Thomas
" Building 1525 Central av
" Cafe (Lucian C Clayton) 1518 Central av
" Cleaners (Edw W Wong) 3118 The Plaza

GRIER'S SERVICE
FUNERAL PARLOR
Ambulance Service
ANYWHERE — ANYTIME
Dial EDison 2-7109 701 E. 1st
Night EDison 2-1693

READY MIXED CONCRETE
Is Today's Most Logical Answer to Your Concrete Needs
Dial FRanklin 6-7411
Concrete Sand
Mortar Sand
Gravel
Crushed Stone
Pre-Mixed Sakrete Products and Mortar Mix
CONCRETE SUPPLY CO.
424 S. Brevard
Branch: McAlway Road

The Commercial National Bank
Founded 1874
"Ask Those We Serve"
200 S. Tryon
Drive-In Branches
135 W. Morehead Street
2401 N. Tryon

HARDWARE MUTUAL INSURANCE COMPANY
OF THE CAROLINAS, INC.
SAFE—SERVICE—STRONG
Established 1912
"NON-ASSESSABLE POLICIES"
Home Office 1356 East Morehead St.
"A HOME COMPANY FOR HOME PEOPLE"
Phone EDison 2-2119

MILLER
Motor Express Inc.
Specialized Service from Atlanta to New York
Cargo Insurance $500,000.
U. S. Bonded Carrier
1807 W. Independence Blvd.
P. O. Box 10217
PHONE EDison 2-5175

For COOKING WATER HEATING REFRIGERATION HEATING
2317 Thrift Rd.
DULANE Suburban Gas Service
ECONOMICAL FAST CLEAN DEPENDABLE
Phone FRanklin 5-1721

CITY CHEVROLET CO.
Sales and Service
710 S. Tryon St. Phone Ed 2-7151

PLAZA
" Day Nursery (Mrs Atrice H Burchfield) 2819 Kentucky av
" Grill The (Louis E Boyd) restr 3112 The Plaza
" Grocerteria (Ray E Sharpe) 4015 Plaza rd
" Grocery (Wm H Miller) 1623 Parkwood av
" Hardware Inc Geo F Thacker pres W H Morrison sec-treas 1513 Central av
" Hills ARP Church Rev E Pressly Love pastor 2541 Eastway cir
" Hills Apartments 1801-13 Catawba av
" Hills Apartments 2511-23 Duncan av
" Hills Hardware & Variety 2519 The Plaza
" Hills Nursery (Mrs Audrey H Edwards) day nursery 3009 Clemson av
" Hills Pharmacy Robert G Dorton mgr 2513 The Plaza
" Hills Self Service Laundry (Fred I Prophet) 2521 The Plaza
" Hills Super Market (Robt C S Leonard C Ray Hicks) gro 2515 The Plaza
PLAZA HOME INC, Chas E Myers Jr Pres, Gordon P Cherry Sec-Treas, Custom Built Homes 306 Price Bldg 116 W 3d, Tels FR 6-4671 and ED 4-0483
" Motors (Hoyle W Faulkner) auto reprs 401 Hawthorne la
" Presbyterian Church Rev David E Wilkinson pastor 2304 The Plaza
" Presbyterian Church (Annex) 2322 The Plaza
" Radio & Television Service (Rev Sam F Norman) 3134 The Plaza
" Reproduction & Upholstering Co (Guy M Moser) 2322 Lula av
" Road Beauty Salon (Mrs Mary E Willis) 1150 E Sugaw Creek rd
" Road School Lucille Boylan prin 3501 The Plaza
" Road Zesto Ice Cream Geo J Chagaris mgr 3101 The Plaza
" Terrace Apartments Olvin C Hager mgr 1400 E 36th
" Theatre Alton B Craver mgr 1610 Central av
Pleasant Hill Baptist Church Rev Summerville V Wells pastor 1728 Baxter
" Ira L slswn Montaldos' r2537 McClintock rd apt 1
" Janie R clk Westinghse r2537 McClintock rd apt 1
" Jolly repr Pepsi-Cola r517 E 12th
" Juanita nurse Presby Hosp r123 N Coswell rd
" Valley Baptist Church Rev Alf J Jones pastor 2332 Cathey's row
Pleasants Joe L (Mary S) pres-treas Joe L Pleasants Inc h1716 Beverly dr
" Joe L Inc Joe L Pleasants pres-treas Joseph G Fitzsimons jr v-pres-sec hsehold appl 2100 Freedom dr
" Louie W (Essie R) asst eng Sou Ry h1306 Park dr
Pledger Eliz C (wid Wm J) h1922 Thomas av
" Ralph W (Doris C) driver-mech PO h2734 Hillside dr
Plemmons Barbara J Mrs clk Cato Stores h 1533 Union
" Geneva W Mrs sec-treas Arts Engraving Co Inc r RD 5 Box 565
" Jennie S Mrs h1936 Avondale av apt 2
" Jos S (Barbara J) whsemn Great Sou Trucking h1533 Union
" Wayne V (Thelma B) slsmn Trio Brokerage h1907 Lombardy cir
" Wm L jr (Geneva W) pres Arts Engraving Co Inc r RD 5 Box 565

Robert B. Clubb
GENERAL CONTRACTOR
Residential — Commercial
Remodeling, Kitchens, Bathrooms
Additional Rooms, General Repairs
Roofing and Siding, Painting
Cement and Concrete Work
2722 Marine Drive FRanklin 7-1459

Pless Arlie opr Old Dominion Box r717 E Trade
" Buell A (Hattie B; Hotel Charlotte News Stand) supt Hotel Charlotte h4013 Commonwealth av
" Chas L (Josephine C) mach opr Standard Crankshaft h2037 Bay
" Geneva tchr Lakeview Sch r1700 Scott av
" Geo E (Mae H) driver h2226 Bay
" Hattie B Mrs mgr Hotel Charlotte News Stand h4013 Commonwealth av
" Josephine C Mrs clk Chadbourn-Gotham h2037 Bay
" Virginia studt r1810 E 4th
Plettner Vernon M (Lessie H) slsmn Keystone Steel & Wire h629 Westbury rd
Plexico Allen S (Merle M) slsmn Ivey's h515 N Church apt 211
" Aubrey C slsmn City Chev r Rock Hill SC
" Fred H (Mary L) pres Bible Books Store Plexico Products Co and Standard Printing Co h2107 Crescent av
" Jas F jr (Nancye R) teller Am Trust h1719a Evergreen dr
" Linville H (Sarah E) v-pres Plexico Products Co and Standard Printing Co r Tuckaseegee rd RD 5 Box 791
" Mary L Mrs sec-treas mgr Bible Books Store sec-treas Plexico Products Co and Standard Printing Co r2107 Crescent av
" Merle M Mrs slswn Ivey's h515 N Church apt 211
" Products Co Fred H Plexico pres Linville H Plexico v-pres Mrs Mary L Plexico sec-treas chem frs ofc 124 W 4th plant 4999 N Tryon
Pliner David clk Pliner Fixture & Furn r1005 Central av
" Fixture & Furniture Co (Sol Pliner) 208 E Trade
" Norman S (Rosalyn F) mech eng Celanese h 5608 Murrayhill rd
" Rosalyn F Mrs ofc sec Wyers Park Bapt Ch r5608 Murrayhill rd
" Sadie K Mrs clk Pliner Fixture & Furn h1005 Central av
" Sol (Sadie K; Pliner Fixture & Furniture Co) h1005 Central av
Plonk Eva bkpr r901 Berkeley av
" Mildred A tchr r2320 Briarwood rd
" Rufus S jr (R Marie) dept hd Esso h1714 Maryland av
" Thos M (Louise M) supvr Int Rev Serv h2320 Briarwood rd
Plott see also Platt and Platts
" H Frank (Barbara B) adj Crawford & Co h 1815 E Boulevard apt C
" Hubert K (Lucille T) regional mgr Liberty Mutual Insurance Co h1115 Wendover rd
" Jimmy hlpr Lance Packing r522 Oakland av apt 1
" Mary E asst head nurse Presby Hosp h522 Oakland av apt 3
" Peggie E Mrs sten Fed Res Bk r4323 Howie cir
" Roy L (Johnnie L) supvr Merchants Patrol h522 Oakland av apt 1
Plowman Bill (Mary A) mech Plaza Motors r RD 3 Matthews NC
" Nathan L mech Twin States Equip r RD 4 Matthews NC
PLUMBERS & STEAMFITTERS LOCAL UNION NO 69, E Dewey Faires Business Representative, 920 W Trade, Tel ED 2-0412
PLUMBING SERVICE INC, Jack B Hyland Pres, W H Thomas V-Pres, Frances C Thomas Sec-Treas, Specializing in Plumbing Repair Service, Modern Equipment, Efficient Service, "In Our Plumbing You Will Find Service Of The Better Kind" 724 McDonald av, Tel ED 3-1213 (See Yellow Page 180)
Plumides Geo J (Pota M; Sanitary Grill) h367 Ridgewood av
" John G (Plumides & Plumides) r367 Ridgewood av
" Mary G ofc sec Allstate Ins r367 Ridgewood
" Michael G (Plumides & Plumides) r367 Ridgewood av
" & Plumides (John G and Michl G Plumides) lwyrs 730 E Trade R305
Plumlee see also Plumley
" Claude A jr studt r2224 Malvern rd
" Ruby F (wid Claude A) h2224 Malvern rd
Plumley Kath bkpr J P Stevens & Co r2702 N Davidson
" Robt T (Jan) slsmn Sear's r419 Beaumont
" Thos G (Margt) loom fixer Highland Park Mfg h2702 N Alexander
Plummer A Leighton (Jean C; Sara & Plummer Beauty & Barber Shop) h1321 E Enderly rd

PLUMMER
" Aaron h1712 Euclid av
" Allen R driver Pure Carbonic
" Annie spnr Highland Park Mfg
" Barbara S Mrs ofc sec Lance Inc h1808 Cl wood pl
" Betty Mrs ofc sec r3715 Commonwealth av
" Calvin E (Martha T) formn R H Boulli Inc h769 E 25th
" Carl W (Stella) slsmn Toni Co h2917 Tuc seegee rd
" Chas A (Addie M) h2945 Rush av
" Charlie J dough mixer Colonial Stores rl W 5th
" Dennis D (Hester M) barber Russell E M gus h2605 W Trade
" Donald R (Ruth R) opr Pneumafil Corp h Northside dr (Tboro)
" Doris W teletype opr Central Mtr Lines 171 Stonewall Jackson Homes
" E Lewis (Frances S) mach opr City Trans Div h2800 Whiting av
" Eleanor D Mrs sten Kirk Cousart & Ass r Concord NC
" Eleanor T Mrs ofc sec R H Bouligny In 626 Norris av
" Eliz A ofc sec Richd C O'Brien r RD 9 529
" Eunice L slswn Ivey's r2935 Rush
" F J loom cln Highland Park Mfg
" Frances Mrs nursery wkr h430 W Stoney
" Frances B clk F H Ross & Co r1218 Pinec
" Frances S Mrs meter chkr City Police I h2800 Whiting av
" Fred L (Barbara S) prntr Package Prod h1808 Cliffwood pl
" Geo M eng Sou Ry r1810 Club rd
" Geo R serv sta atndt r1810 Club rd
" Henry B (Mary T) driver Cara Delivery S h521 E Tremont av
" Henry H (Eleanor F) dept mgr Thomas Ca lac-Oldsmobile Inc h626 Norris av
" Henry J asst br mgr A&P r RD 6 Box 7
" Hester M Mrs cafeteria wkr Lakeview r2605 W Trade
" Ida B (wid Garnet P) h407 Lakewood av
" Jas A (Frances) emp Char Piper & Four h816 S Alexander
" Jas A whsemn Modern Ofc Sup r430 W Sto wall
" Jas J (Frances) emp Duke Pwr h1218 P crest av
" Jas T (Mary E) h2419 Olando
" Jerry F USMC r525 E Tremont av
" Kenneth E clk Dun & Bradstreet r RD 9
" Lillie C Mrs h1928 E 8th apt 1
" M Jas appr Piedmont Natural Gas r521 Tremont av
" Marshall M (Nannie M) city police h Georgia av
" Mary waitress Lucena Grill r2417 Orlando
" Mary G Mrs mach opr Hudson Hosiery r W Trade
" Mary T Mrs insp Nebel Knitting h521 E mont av
" R A jr whsemn Pilot Frt Carriers r Con NC
" Ray J slsmn Fleming Specialty r RD 6 789R
" Robt prsr Am Dry Cln r430 W Stonewall
" Robt D r407 Lakewood av (H)
" Robt Z (Mary G) h2829 W Trade
" Roberta M Mrs ofc sec Speir & Co r143 Iris dr apt 3
" Thos J slsmn Catholic Bible Hse r RD 6 789S
" Wm R (Roberta M) county police h143 Iris dr apt 3
" Woodrow W (Doris B) driver Strietman cuit h171 Stonewall Jackson Homes
Plybon Chas T jr (Louise M) exec v-pres W Bry-O Mills Inc h5117 Park rd
" Louise M Mrs librn Eastover Sch r5117 P rd
" Paul C (Margt S) mgr Home Life Ins of NY h614 Cherokee rd
Plyler Addie slswn Southern 5 & 10c Sto 1700 N Caldwell
" Alice H (wid Beauford B) wrapper Swift C dy h2052 Barringer dr
" Annie C Mrs insp Highland Park Mfg E 15th
" Archie P (Mattie G) driver Standard Tr ing h1700 N Caldwell
" Barnes H mach W L W Mach Co r RD 4 M roe NC
" Baxter H (Flora G) firemn National Ca h3622 Eastway dr
" Ben H bench work Whitin Mach r RD 6 M roe NC
" Betty J clk Natl Bellas Hess r1516 Wilm dr

CAMERON-BROWN COMPANY
MORTGAGE BANKERS
HOME LOANS — INCOME PROPERTY LOANS
112 East 4th St. Charlotte, N. C. Tel. EDison 2-6191

BELK BROS. CO.

The Carolinas' Largest Store — Smarter Fashions — Greater Values

11-119 E. TRADE **PHONE EDison 2-3121**

LER
ty J Mrs waitress Quality Restr h109 Irwin apt 2
by R mach opr Whitin Mach r RD 2 Matthews NC
odell (Marjorie C) patrolmn Merchants Patrol h2606 Rozzells Ferry rd
l F (Willie K) emp Natl Carbon h307 N Dakota (H)
olyn R Mrs mach opr Hudson Hosiery r 2738 Lawndale rd
olyn V slswn Pound & Moore r1420 Nandina av
s E reprmn SBT&T r RD 11 Box 273
s N (Manville) mech Allison-Erwin h925 McAlway rd
s O (Nancy E) slsmn h1547 Walton rd
rie B Mrs slswn Kress r Indian Trail NC
nford O jr intern Char Mem Hosp r1547 Walton rd
tis R mach Ashworth Bros r Paw Creek NC
ie O (wid Richd) tel opr Ivey's h2324 Greenland av
is J packing dept Nebel Knitting r2052 Barringer dr
iglas W mech oil Equip Serv r3221 Ludwell av
a R Mrs slswn Efird's h640 Vinewood pl
a S Mrs ofc sec Kendall Co r RD 3 Box 116A
v B r616 Parkwood av
v S (Edith) supvr Intnatl Harvester h1933 Independence blvd NE
v S jr studt r1933 Independence blvd NE
e r3524 Draper av
e Mrs head cash A&P r1205 Parson
in G (Mary F) mgr George's Trailer Sales No 2 h5000 N Tryon
est C (Lily C) business mgr Hoppe Mtrs h1445 Medford dr
tace C (Annie C) driver Sears h724 S 15th
oline Mrs cash Pilot Loan & Finance r RD 8 Box 101
rest M (Lottie S) driver Yellow Cab h 1420 Nandina
nces bkpr Winn-Dixie Stores r3622 Eastway dr
nces studt r1933 Independence blvd NE
nces E snack bar opr State Comn for the Blind r721 Oakland av
nk C hlpr Hanover Distributing r RD 2 Box 119
Pierce (Kate P) knitter Hudson Hosiery h4311 Commonwealth av
l S Mrs sten-clk SBT&T r1312 Matheson
C (Miriam G) clk Sou Ry h1709 Fleetwood rd
ley C emp Panda Curtain r Monroe NC
old (Betty J) h109 Irwin apt 2
el Mrs cash Park-N-Shop Food Center r 1620 Pegram
bert M (Carolyn R) pntr h2738 Lawndale rd
le L clk Genl Aniline Film Corp r826 Central av
h M mech Southland Rebuilders r Indian Trail NC
B barber Smith-Cranford Barber Shop r Matthews NC
H (Sue B; Professional Barber Shop) h524 N Tryon apt 5
on clk Whitin Mach r RD 4 Monroe NC
t emp Std Plmb & Htg r Matthews NC
mech Fruehauf Trailer r Waxhaw NC
k L repairmn SBT&T r RD 11 Box 273
B (Mary M) slsmn City Chev h909 Spruce
H (Dorothy B) mach opr Washburn Printing h1718 Bay
n clk Caro Foods r Fort Mill SC
n F hlpr SBT&T r3622 Eastway dr
n F (Ruth B) iron wkr Sou Engineering h3221 Ludwell
n H (Lillian B) asst credit mgr Sears h5 Billingsley
n W (Mary M) slsmn Rem Rand h1757 Dunkirk dr
representative SBT&T r2933 Avondale av
e P Mrs inspector Soderberg & Stern h 4311 Commonwealth av
Roy (Betty J) pkr Lance Inc h512 Arlington av
la P Mrs opr SBT&T h3004 Rozzells Ferry rd
L (Marie P) slsmn Biggers Brothers h3216 Auburn av
C Mrs ofc sec P&NRy r1445 Medford rd
raine teller SBT&T r Monroe NC
T Mrs mbo Pure Oil r1808 Merriman av
S Mrs bkpr Jimmie Ledford Inc r1121 Greenwood Cliff
rjorie A slswn Kress r RD 1 Waxhaw NC
rjorie C Mrs slswn Woolworth's r2606 Rozzells Ferry rd

PLYLER
" Martha Mrs laundry wkr One Hour Valet h 1330 E 5th
" Mary folder Belvedere Hosiery r Matthews NC
" Mary M Mrs lbm opr Associates Transport r909 Spruce
" Mary M Mrs ofc sec Mack Mtr Truck r1757 Dunkirk dr
" Mary O (wid Jas K) pkr Sou Cake & Bread h1516 Wilmore dr
" Maurice O (Edna S) kntr Nebel Knitting r RD 3 Box 116a
" Millard H r533 Stegall
" Morris P (Juanita H) comp Washburn Printing h900 Leigh av
" Odessa Mrs wrapper Columbia Baking r135 Wildwood av
" Otis L usher Plaza Theatre r2814 Common Wealth
" Paul slsmn A&P h1512 E Boulevard
" Paul (Betty J) pressmn Lassiter Corp r1516 Wilmore dr
" Paul M (Martha) h1330 E 4th
" Pearl (wid Kershaw) r422 W 24th
" Phillip W (Ruth B) sls rep Toni Co h4514 Longwood dr
" Ray M (Mae T; Refrigeration Sales & Service) h1808 Merriman av
" Robt carp Ernest C Foard r2311 E 7th
" Robt M (Frances S) draftsmn Sou Engineering h2449 Morton
PLYLER ROBT S (Barbara W), Asst Cashier Mgr Drive In Branch, The Commercial National Bank, h2842 Chelsea dr, Tel FR 6-7455
" Shirley counter girl Pappy's Grill h1141 Granville rd apt 8
" Tollie L (Marie L) wvr Highland Park Mfg r616 Parkwood av
" Vera N clk SBT&T r2933 Avondale av
" Vivion J clk Genl Elec r Marshville NC
" W Lingle (Edna R) slsmn Oakhurst Sls h640 Vinewood pl
" W Thos (Jo N) ship clk W T Anderson Electric h1706 Club rd
" Wade B asst foremn Buckeye Cotton & Oil h2416 Marshall pl
" Ward uphol Wilson Uphol r2052 Barringer dr
" Wayne B lab Hood Chem Co r2052 Barringer dr
" Wm B mech City Chev r RD 2 Waxhaw NC
" Wm H ship clk Southeastern Radio & Sup r Kershaw SC
" Wm T (Margt S) repairmn SBT&T h2014 E Kensington dr

PLYMOUTH MOTOR CARS
DEALERS
HOPPE MOTORS INC
SALE AND SERVICE
439 W 4th
Telephone ED 2-7161
(See Yellow Page 16)

PLYWOOD CENTER INC
F D GIBSON, Pres-Treas
JOE GALL, V-Pres
MRS F D GIBSON, Sec
Plywood Cut to Size
914 Hawthorne la
Telephone FR 7-1836

PNEUMAFIL CORP, Chas R Harris Pres, R Hovan Hocutt V-Pres, J Walter Barr V-Pres, J W Stuart V-Pres, A C Brown Sec, Frank L Wright Treas, Manufacturers Textile Machinery, 2516 Wilkinson blvd, Tel EX 9-7441

Poag John R (Lois H) mfrs agt (Gastonia) h 2214 Lockhart dr
" L R mtcemn Duke Pwr r Fort Mill SC
" Lottie (wid Thos K) r1825 Dilworth rd W
" Randy studt r2214 Lockhart dr
Poarch Jean C opr SBT&T r604 Oakland av
Pockett Delores L ofc sec Carol Distributing
Podell Herman B (Besse B) slsmn Samuel Platzer Co h2421 Selwyn la
" Metzer emp Westinghse r2421 Selwyn la
" Rosalyn studt r2421 Selwyn la
Poe Cecil (Frances B) slsmn Bankers Ins h 2539a Crescent av
" Curtis C driver Central Motor Lines r Concord NC
" Dorothy Mrs tchr J H Gunn Hi Sch h229 N Myers
" Frances B Mrs ofc sec First Methodist Church r2539a Crescent av
" Henry J h62 S Torrence
" Henry J jr (Hattie J) clk Am Trust r Beatties Ford rd
" Jeanette J Mrs h218 S Independence blvd
" Janie B Mrs h512 S Davidson
" John (Henrietta; Poe's Grill) h207 N Mc Dowell
" Kathryn maid r612 S Torrence
" Lorenzo E (Dorothy) prin Sterling Hi Sch h229 N Myers

A. V. BLANKENSHIP
CIVIL ENGINEER
Municipal Improvements
Land Surveys
117 E. 3d, 3d Floor
Phone FRanklin 5-1469

POE
" Richd B clk R H Bouligny Inc r530 Oakland
" Wm E (M Virginia W; Taliaferro Grier Parker & Poe) county tax attorney h4500 Wentworth pl
Poe's Grill (John Poe) restr 207a N McDowell
Poetzsch Paul H (Dorothy C) eng Perfecting Serv h5011 Wedgewood rd
Poindexter Arzella A Mrs slswn Kiddie Korner r1501 Kennon
" Howard R (Arzella A) slsmn Am Bakeries r 1501 Kennon
Poland Jas K (Margie) electn h1223 Clay av
Polen Vivien R cash Hotel Char h508 N Tryon apt 212
Poley Horace L (Virginia W) slsmn Tar Heel Sash & Door h2018 Brandon cir
" Paul W studt r2018 Brandon cir
Polich Therese M ofc sec Carrier Corp h1415 E Iris dr apt 2
Polikowski Andrew (Ruth A) slsmn Sears r237 Marsh rd
" Ruth A Mrs mgr Colony Beauty Salon r237 Marsh rd
Polites Alice J Mrs (Greystone Restaurant) r623 Greystone rd
" Geo L (Naomi F) territory mgr Clinton Mach Co h3959 Brentwood cir
" John (Alice J; Tar Heel Restaurant) h623 Greystone rd
" Naomi F Mrs clk Refgr Discount r3959 Brentwood cir
" Pete (Alice) cook Towne & Country Drive In h1512 Sunnyside av apt 3
Polk Annie M cafeteria hlpr Eastover School r418 N Davidson
" Apartments 1205 Kennon
" Apartments 1114 E 18th
" Arth (Sarah A) h1045½ Congo
" Barbara A ofc sec Char Eye Ear & Throat Hosp r3815 The Plaza
" Beatrice emp Chadbourn-Gotham r RD 1 Indian Train NC
" Beatrice M (wid Commer) maid Presby Hosp h1012 E Hill
" Betty A clk Am Red Cross h1204 Greenwood Cliff
" Carl L (Virginia D) mach opr A&P h1719 Merriman av
" Carrie (wid Oscar) r321 Gene av
" Clarence B (Frances S) mgr Polk Grocery h 1205 Kennon apt 1
" Clyde W (Sarah L) motor winder Jones Electric Repair h3112 Rush av
" Collie driver Henderson-Gilmer r124 Sprunt
" David L emp Char Pipe & Found r Monroe NC
" Dorothy R Mrs hlpr Tanner's r817 Maple
" Earl R (Mary M) ship clk Caro Houdaille Co h2044 E Wilmore dr
" Edith cash Winn-Dixie r Indian Trail NC
" Effers lab Concrete Materials r Newell NC
" Eliz L Mrs transferer Chadbourn-Gotham r RD 1 Indian Trail NC
" Ella r641 Dorothy dr
" Essie N (wid Wm) maid h637 Mill rd
" Eunice Mrs smstrs Joy Lndry & Clns
" Flora D Mrs chf opr SBT&T r5847 Monroe rd
" Food Store (Mrs Minnie L Polk) gros 1201 Kennon
" Francis C (Peggy R) partsmn Mack Motor Truck h1205 Kennon apt 2
" Georgia E (wid Lot) r1418 Dural al
" Gertrude (wid Saml) h615 E 2d

FOR
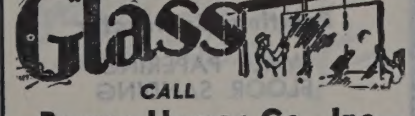

CALL
Bowen-Hamor Co., Inc.
FRanklin 6-3603

Thomas Cadillac-Oldsmobile Inc.

Cadillac Oldsmobile
Sales and Service
214-220 N. CHURCH
PHONES
Service EDison 2-7159
Sales EDison 4-4656
Parts FRanklin 6-4429
Used Cars 422 W. 5th
PHONE EDison 2-2183

Spangler Realty Co.
Property Management
Sales and Rentals
C. D. Spangler Construction Co., Inc.
Commercial
Industrial
Residential
1028 S. Boulevard
TEL. FRanklin 5-3736

P. C. GODFREY, INC.
PLUMBING and HEATING CONTRACTORS
FRIGIDAIRE AIR CONDITIONING AND APPLIANCES
RESIDENTIAL **816 ROZZELL'S FERRY RD.**
COMMERCIAL EDison 4-8605

AVRETT & LEDBETTER

Roofing
Heating
and
Sheet
Metal
Contractors

WINKLER STOKERS

419 E. 7th St.

PHONES EDison 3-7131 and EDison 3-7597

E. P. NISBET COMPANY

Metered and Filtered Fuel Oil
Oil Burner Service
Carrier Air Conditioning
"24 Hour Service"

1818 Baxter St. Tels. EDison 2-7755, ED 2-7756 and ED 3-9178

NISBET MARINE MART

CHARLOTTE BOATING HEADQUARTERS

Complete Line of Marine Supplies

1330 S. Tryon TEL. FRanklin 5-4036

N. G. SPEIR, INC.

Real Estate Sales

Commercial — Residential
"TOWN and COUNTRY PROPERTY"

130 East Fourth St. Phone EDison 4-5386

POLK
" Grace H (wid Wm J) h3815 The Plaza
" Harold E studt r3815 The Plaza
" Haywood C (Ruth V) jan Carolina Theatre h342 Skyland av
" Hazeline J Mrs sec-librn West Char Hi Sch r601½ E 5th
" Henry B jr (Billie T) collection head Am Trust h2701 Duncan av
" Homer carp hlpr Johnson C Smith Univ r Harrisburg NC
" Hyman (Pearl; Textile Waste Co) pres Palmer Fibers Inc r2101 Cloister dr
" J E hlpr North Caro Equip r5106 N Tryon
" Jack (Mary W) porter Am Bakeries h1115 Carmel
" Jack R mixer Columbia Baking r1416 E 35th
" Jas B (Ruth C) slsmn Thomas & Howard Co h3616 Oakwood av
" Jas F (Pauline) cook Red Feg Country Club h1517 Oliver
" Jas K (Dorothy P) carrier PO h316 Gene av
" Jas K slsmn Thomas & Howard Co r RD 1 Midland NC
" Jane A Mrs clk Fed Res Bk r108 Irwin av
" Jimmy D carp DeWitt Davis Contr r2800 Virginia av
" John lab Edwards Lbr
" Leroy studt r342 Skyland av
" Lloyd W (Ruby H) driver New Way Laundry r1520 Parkwood av
" Louise h618 W Liddell
" Macie clk Chadbourn-Gotham r3132 Westmoreland av
" Mary hlpr Open Kitchen
" Mary maid h122 Wadsworth pl
" Mary M Mrs nursery 2044 E Wilmore dr h do
" Minnie L (wid Henry B; Polk Food Store) h1522 Pegram
" Nancy T studt r3815 The Plaza
" Napoleon (Mabel H) lab Feibus-Gordon h816 Burton
" Odessa A h603 E 5th
" Ories C (Bertha D) driver Associated Transport h2800 Virginia av
" Oscar T jr slsmn Curt L Rogers Co r Concord NC
" Pearl (wid Chas P) h715 Lexington av
" Pearl Mrs v-pres Palmer Fibers Inc r2101 Cloister dr
" Peggy R Mrs clk Trans Sup r1205 Kennon apt I

POLK R L & CO
CITY DIRECTORY PUBLISHERS
2910 W Clay
Richmond 6, Va
Telephone 84-3208
AUTOMOBILE and TRUCK OWNER LISTS
AUTOMOTIVE STATISTICS
BANK DIRECTORIES
DIRECT MAIL ADVERTISING
MAILING LISTS
431 Howard Street
Detroit 31, Michigan
(See Yellow Page 80)

" Ralph B (Eliz L) hlpr Terrell Mach r RD 1 Indian Trail NC
" Richd E (Annie P) carp h1416 E 35th
" Robt E (Allie F) h125 W Park av

Willie Lee Baxter

Painting Contractor

WALL PAPERING
FLOOR SANDING

508 Stevens Tel. EDison 2-5583

POLK
" Ruby H Mrs acct dept Chadbourn-Gotham r 1520 Parkwood av
" Ruth V Mrs maid Mercy Hosp h342 Skyland av
" Sara maid Doctors Bldg r1045½ Congo
" Susie Mrs cafeteria wkr Second Word High Sch r416 N Davidson
" Susie B Mrs maid Fed Res Bk r324 Gene av
" Sylvia Mrs clk Union Natl Bank r3616 Oakwood av
" W Vann (Macie K) hlpr Polk Food Store h3132 Westmoreland av
" Wm (Susie B) porter Johnson Mtr Lines h324 Gene av

POLK'S BANK DIRECTORY
R L POLK & CO PUBLISHERS
130 Fourth av North
Nashville 3, Tenn

Polllard A Harold (Bobby) slsmn Lebo's Shoe Store h1163 Seneca pl
" Geo A (JoAnn S) credit mgr Coml Cred h1734a Fleetwood rd
" Iris M Mrs ofc sec N G Speir Inc r2325 Kenmore av
" Jack J (Iris M) clk PO h2325 Kenmore av
" JoAnn S Mrs ofc wkr Belk's h1734A Fleetwood rd
" Sidney D (Lucille W) optician 1012 Kings dr R408 h5221 Buckingham dr
" Theo B (Ethel F) slsmn Goodrich h5600 Murrayhill rd
" Thos W with Insurance Co of North Am r629 Vanderbrooke rd
Pollhammmer Lola M Mrs ofc clk Good Hsekeeping Shop r421 W Boulevard
Pollitz Marie F h101 S Laurel av apt 72A
Pollock Alfred E mach opr Whitin Mach r RD 3 Monroe NC
" Jas R (Elsie W) sls supvr York Corp h3201 Fairfax dr
" Lee O bench wkr Whitin Mach r Monroe NC
Polly Jack (Edna P) mech S H Duncan & Co h 1724 Tippah av
" Jas O (Louise S) repr Steel & Tank Serv h 3030 Kentucky av
" Louise S Mrs engr Char Textile Engs h3030 Kentucky av
Polly's Beauty Shop (Polly W Greene) 3000 Dogwood av
Polson Clifford (Pearl B) sermn Snook Bros h3533 Robinson cir
" Ella N (wid John B) h2029 Cleveland av
" Floyd A (Violet C) detective City Police Dept h1012 Woodlawn rd
" Frances B Mrs plant wkr Ready-To-Bake Foods h3221 N Davidson
" J B jr (Ellen L) mach opr City Eng r2029 Cleveland av
" Mary H Mrs r816 N Caldwell
" Mittie L (wid Wm A) nurse 911 S Tryon apt 20 h do
" Violet C Mrs chkr A & P r1012 Woodlawn rd
Polston Frank E (Beatrice S) driver Roadway Express h521 Winston
Polyzos Demetrios N (Katina; Jewell Sweet Shop) h805 Hawthorne la
" Helen (wid Nicholas) r805 Hawthorne la
Pomerene Joel (Louise B) h1523 Clayton dr
Pomeroy Lawrence (Viola) mech Bob Robinson's Auto Serv r RD 7 Box 548
Pompey Jas L (Betty) clk PO h508 Village ct
" Lewis N slsmn h Marvin rd
Pond Amy R ofc sec Mercy Hosp r114 Providence rd
" E W (Pattie H) mixer opr Concrete Sup r1733 Birchcrest dr
" Pottie H Mrs laby tech Dr Walter M Summerville r1733 Birchcrest dr
Pondo Edw J acct Geo G Scott & Co r Nations Ford rd
Ponds Burl S (Lucy Mc) electn E L Riles Elec Repr h1524 E Boulevard
" Georgia (wid Porter) h932 Boundary
" Miles W (Pearle R) carp Trailmobile h701 E 19th
" Roger D plant emp Kroehler Mfg r1545 Choyce
" Wm (Clemmie) h701 Carmel
Ponell Mary R prsr Mecklenburg Lndry r RD 9
Ponte Alexander C (Ethel R) driver Miller Motor Exp r2014 Greenway av
Ponteaux Harry atndt Spur Distributing

PONTIAC MOTOR CARS
FRANK WOODS INC
SALES, SERVICE and PARTS
522 S Tryon
Telephone FR 6-4871
(See Yellow Page 18)

Pontius John F USAF r2801 Glendale rd
Pool see also Poole
" Albert lab r2827a Statesville av
" Francis B (S Louise) mgr H G Hastings r Dewey rd RD 1
" G Saml wldr Sou Ry Sys r RD 9 Box 847
" Grant (Eliz N) mixer Stein Hall Chem Lancaster
" Joseph D (M Eliz) personnel dir Kendall h Craig av
" Louise slswn Belk's r RD 1 Box 476K
" Marion A (Frances K) sls mgr Johnson Lines h500 Ellsworth rd
" Mattie (wid Henry) h2827a Statesville av
Poole Albert loader G & H Transit r900 Holl
" Alma J rec librn Char Mem Hosp r1322 Rom rd
" Alonzo H line servmn Sou Flight Execu Terminal r823 McRae apt 345
" Annie maid h126½ Cherry
" Aubrey L (Doris C) mgr Don Duty's Sin Serv h2734 Shenandoah av
" B Hazeline sten United Artists r532 Arlin
" Betty J key punch opr Esso r RD 1 Denver
" Betty J slswn Kress r101 Rick
" Betty S Mrs ofc sec Seaboard Brass & Co h301 W 27th
" Bliss R (wid John H) chkr Char Lndry Chase
" C Ralph (Geneva K) formn Char Observe 1614 The Plaza
" C S Mrs r220 N Poplar
" Charity E (wid Richd T) r1614 The P
" Carence I (Flora E) floral designer Colc Flower Shop h700 Hawthorne la ap
" Clarence L insp Universal CIT Credi Statesville NC
" Daisy B Mrs r523 S McDowell apt 3
" Danna S clk Seaboard Brass & Copper r D NC
" Danny G (Betty S) ship clk Gardner & B h301 W 27th
" Della O Mrs clk Associated Transpor RD 7 Box 595
" Doris C Mrso ofc sec Luciell's r2734 She doah av
" Douglas C burrer R H Bouligny Inc r Duncan av
" Eliz T slswn Independent Elec Sup r81 Davidson apt 5
" Ernest jr clk Queen City Pharm r2304 S Cl
" Erest G (Ada M) drftsmn Terrell Ma 725 Central av
" Ernest J (Betty K) ship clk Caro Film h400 Baxter rd
" Esther Mrs chkr Model Clns
" Evelyn P Mrs nurse Dr John P Harloe r Kenmore av
" Flora E Mrs ofc sec Taylor Salt & Ch 700 Hawthorn la apt 3
" Frances S sten Atlantic Refining r524 E B vard
" Gurney S (Gertrude B) eng SBT&T h Ideal way
" Harry E (Irene) formn City Water Dept r 11 Box 76
" Harvey L (Nancy T) clk Amoco r RD 1 tersville NC
" Henry H (Eliz T) sls mgr Chas A Peterso h815 E Davidson apt 5
" Herman J (Edna) driver Char Van & St 1225 Elizabeth av
" Hilda M (wid Danl C) r2726 Duncan av
" Irene S Mrs folder Chadbourn-Gotham r 11 Box 76
" Ivey H dfr Climax Mfg r3004 Wilkinson
" Ivey H jr USN h3004 Wilkinson blvd
" J Wiley (Callie B) acct US Govt h2316
" Jas A (Nelle) slsmn Sou Appliances r Gr boro NC
" Jas F (Sally E) plmb A G Price & Asso 415 Marsh rd
" Jas M (Jessie H) carrier PO h1422 The
" Jas S slsmn Gardner & Benoit r Beattie's rd
" Jimmy clk Piedmont Natural Gas h219
" John T (Rose G) auditing dept Coml Natl r3000 Caldwell
" Johnnie r325 Hawthorne la
" Loy (Nora K) sec Standard Crankshaft & draulic Co Inc and acct Kendall Co E Enderly rd
" Major roofer Steward & Ramseur r61 Davidson
" Margt V (wid Warren R) waitress Sa Lunch h616 Summit av
" Mildred ofc clk Jerry Tuttle Inc r21 Boulevard
" Mildred sten E F Houghton & Co r4 Boulevard
" Minnie R (wid Henry) h1735 W Trade

CHARLOTTE GENERAL TIRE CO.

TUBELESS TIRE HEAD-QUARTERS

GENERAL

FLEET SERVICE
WHEEL ALIGNMENT
and
BALANCING
KRAFT RECAPPING
BATTERIES

Tel. FRanklin 7-1516

432 S. Tryon

Forest Lawn Burial Park

and Mausoleum

NEW THRIFT ROAD True Perpetual Care For Every Lot TELEPHONE EXpress 9-114

Checking Accounts
Savings Accounts
Safe Deposit Boxes

CITIZENS BANK
Member Federal Deposit Insurance Corporation
114 East 4th Street Phone EDison 3-1181

Business Loans
Personal Loans
Auto Loans

G
aniel (Dora H) stevedore Standard Truck-
ng h400 W Griffith
G Mrs tchr Ashley Park Sch r3000
Caldwell
y Mrs hlpr Oakhurst Sch r RD 1 Box 144
nan B (Lula F) wtchmn Chev Mtr h506
Keswick av
Davis (Evelyn P) servmn Ross & Witmer
2512 Kenmore av
R (Rose B) r4416 Tuckaseegee rd
on H (Byrdie) opr Char City Coach Lines
1038 E 7th
y studt r3709 Commonwealth av
n K (wid Oscar) h3709 Commonwealth av
Alice G (wid Henry) r1516 Belvedere av
n T r1029 Charles av
a O Mrs sec Joseph T Ryerson & Sons r
RD 8 Box 222A
is B (Veona H) driver Harris Express
2132 Bay
D jr (Kath K; Charlotte Brace Shop) h
22 W Worthington av
W (Sarah Y) slsmn h325 Walnut av
ord A (Frances T) plant mgr Biltmore
Dairy Farms h2405 Greenland av
ice R Mrs quiller Highland Park Mfg h
323 Holt
y W Mrs bmo Am Discount Co of Ga
Concord NC
y C (Beulah) real estate 2232 Chesterfield
v h do
fxr Highland Park Mfg
l delmn Griffin Sup r Marshville NC
L sec-treas Charlotte Bread Co Inc r
318 Robinhood rd
s H clk Tenn-Caro Trans r Concord NC
s R (Madelyn E) prntr Jordan Business
Forms h1612 E 35th
ence L (Betty) emp Sou Engineering r
RD 11 Box 466
de W (Frances E) driver Overnite Trans
4015 Dinglewood av
de W jr USN r4015 Dinglewood av
le J (Jessie) clk PTS h1520 Kenilworth av
steam fitter Mechanical Contractors r RD
Box 366Y Rock Hill SC
s L (Carrie C) h808 Herrin av
Alene clk Char Observer r1607 Fountain
View
agt EAL r Marshville NC
d orderly Good Samaritan Hosp r528½ E
st
y T Mrs clk Gay Laundry & Cleaners r1020
N Brevard
ald R (Evelyn K) driver City Mtr Trans
Div r RD 10 Box 449C
A (Lula R) slubber Highland Park Mfg
1027 Woodside av
S Mrs supvr State Emp Security Comn
226 Greenwood
se Mrs ofc sec Rescension Luthern Ch r
611 Robinhood rd
est C (Eliz R) mach Douglas Aircraft h3622
Tuckaseegee rd
est C (Mary G) tex wkr Amerotron Corp
1212 Louise av
ces T Mrs bkpr Coca-Cola r2405 Green-
and av
mach opr Wilson Machinery r RD 4
nell smasher Highland Park Mfg
C (Jessie) slsmn Char Linen r RD 4 Box
86
D hlpr Mechanical Contractors r RD 4
Rock Hill SC
el L (Ruby A) firemn Highland Park Mfg
3120 Clemson av
man B (Christine H) mech Char City Coach
Lines h212 E Worthington av
man F (Dolly T) filling hauler Highland
Park Mfg r1020 N Brevard
(Mary L) mach opr Piedmont Natural Gas
1715 Choyce av
red sls corres Acme Steel r5226 Valley
Stream rd
arold clk Thomas & Howard Co r517 West
th
oy (Lottie M) tex mkr Amerotron Corp h
1242 Louise av
A emp Biltmore Diary Farms r RD 1
Stoney Point NC
C emp Allison-Erwin r Shubrook dr
RD 2
C (Lydia) heat treater R H Bouligny Inc
RD 11 Box 607
F (Betty P) pntr r3323 Holt
O tex wkr Highland Park Mfg r2701 N
Alexander
W (Bernice R) h3323 Holt

POPE
" Jerry clk Mangold Distributing r212 E Worthington av
" Jesse B (Ruby T) hlpr Thomas Lunch h2145 Highland
" Jesse L (Willie A) air conditioning opr Highland Park Mfg h529 Charles av
" John T mtce mn Pelton & Crane r RD 8 Box 186N
" JoNell chkr A&P r1516 Winston dr
" Jos E h1516 Belvedere av
" Kenneth B (Lula H) slasher tender Highland Park Mfg h921 Charles av
" Laura A (wid Charlie) r1725 Logie av
" Lewis J (Theda A; Carolina Steel Erectors) h1901 Kenilworth av
" Lewis R (Alma H) baker Lance Inc r4229 Monroe rd
" Libby H (wid Jas M) h1805 Club rd
" Lloyd H (Anita E) overseer Highland Park Mfg r RD 8 Box 222A
" Lou E Mrs magazine flr Highland Park Mfg h3323 Holt
" Louise Mrs maid Selwyn Hotel r209 Fannie cir
" Lula R Mrs insp Highland Park Mfg r1027 Woodside av
" Lynda L sten Atlantic Mut Ins r Belmont
" Lynwood Y slsmn Biltmore Dairy Farms r 423 Beaumont av
" Madelyn E Mrs dressmkr 1612 E 35th h do
" Marie T Statistician Sou Dairies r RD 4 Box 48A Matthews NC
" Martha K Mrs bkpr Ace Radio & TV h2506 Weddington av
" Mary G Mrs bty flr Amerotron Corp h1212 Louise av
" Mary L sten Consolidated Brass r1715 Choyce
" Myrtle W Mrs tex wkr Johnston Mfg h1029 Charles av
" Nancy W tchr PS h323 Berkshire rd
" Nell P (Avalon Beauty Shop) h4012 Avalon av
" Oscar E (Marie M; D & P Battery and Electric Co) h2309 E 5th
" Oscar E jr studt r2309 E 5th
" Oscar L (Dora M) slubber Highland Park Mfg h2701 N Alexander
" Quint E (Ella L) asmblr Cole Mfg h1718 E 35th st
" R J emp Char Pipe & Foundry r Indian Trail NC
" Ralph F (Nell S) formn Thomas & Howard Co h2110 Sharon av
" Richd (Lou E) lmfxr Highland Park Mfg r3323 Holt
" Richd A asst mgr Saunders Distributing r4716 Stafford cir
" Ricky J studt r1805 Club rd
" Sammie C (Inez G) tex wkr Spatex h240 Hovis cir (Tboro)
" Sarah Y Mrs nurse 325 Walnut av h do
" T Bruce (Eliz S) electn Armature Winding h 1226 Greenwood av
" Thos L hostler Great Sou Trucking h808 Kennedy
" Veona H Mrs ward sec Mercy Hosp r2132 Bay st
" Walter L (Myrtle W) firemn Highland Park Mfg h1029 Charles av
" Walter P (Willie) prntr Char News r Nations Ford rd
" Wm F (Anna S) sht mtl wkr Mane Sheet Metal h1516 Winston dr
" Willie A Mrs wndr Highland Park Mfg h529 Charles av
Poplar Building ofcs 123 N Poplar
Poplin Betty J ofc sec Prudential Ins Co of Am h2133 E Kirkwood av apt 3
" Betty M Mrs ofc sec City Savings Bk r2800 Temple la
" Boyce B mach opr Whitin Mach r RD 7 Monroe NC
" Chas W mech Ervin Constn
" Clyde H (Ruby Y) mech Barnhardt Mfg h232 S Hoskins av (H)
" Dale C Mrs hair stylist Belk's r1914 E 7th apt 12
" Dillard G (Mary B) apprentice R H Bouligny Inc r RD 1 Concord NC
" Donald pntr Faires Trailer r Harrisburg NC
" Donald E whsemn Tenn-Caro Trans r309 Bradford pl
" Elmyra cash Refgr Discount h1120 E Boulevard
" Ermine S Mrs opr Glenwood Beauty Shop h 2909 Tuckaseegee rd
" Ervin J servmn Toledo Scale r Statesville NC
" Geo D (Dale C) dist mgr Spur Distributing h 1914 E 7th apt 12
" Hoyle mldr Queen City Fdry r725 W av N Charlotte NC
" Inez title clk Faires Trailer r1801 The Plaza
" Jas F (M Aileen) bondsmn 630 E 4th h York rd
" Jas P formn Overnite Trans r RD 10 Box 90b
" Jas P jr formn Overnite Trans r RD 11 Box 1154

CHEVROLET by Don Allen
"THE EMBLEM YOU CAN TRUST"
531 E. Trade EDison 3-5467

POPLIN
" John A (Shirley E) drftsmn Duke Pwr h 204 W 26th
" John E r2225 Providence rd
" John H bondsmn 628 E 4th h do
" Katie L Mrs hsekpr r3124 Boyd (H)
" Lois G Mrs sten-clk Char Tank r Harrisburg NC
" Luke h203 Hakey (H)
" M Ethel Mrs wldr Caro Mtl Products r1932 Wilmore dr
" Margt S clk Esso r Box 134 Oakboro NC
" Nancy clk Char Mercantile r1961 Crescent av
" Pinze ofc sec Johnson Motor Lines r530 Hermitage ct
" Robt L (Betty M) carrier PO h2800 Temple la
" Ruth emp Helms Lndry r203 Hakey (H)
" Sam W (M Ethel) cabtmkr Morgan Fixture h1932 Wilmore dr
" Willie M waitress Chez Montet French Dining Rm
" Willie R (Ermine S) driver Miller Mtr Exp h 2909 Tuckaseegee rd
Porcher Acton L (wid W Haschal) h615 E Morehead
" W Haskell jr (Marion D) v-pres Currie Packaging Co h3135 Loma la
Porell Ralph L (Mary F) slsmn Fredrickson Mtr Exp r Jefferson dr
Port Wilma ofc sec Caro Conference of Seventh-day Adventists r1919 E 7th
Porter Willie M (wid Mitchell) h233 Flint
" Ada J (wid Jas T) h1207 S Boulevard
" Adjustment Co (Millard F Porter) ins adjusters 112 S Tryon R1008
" Agnes bkpr Hardware Mut Ins Co of the Carolina r RD 1 Box 61
" Agnes (Betty S) lab Buckeye Cotton Oil h 830 Maple
" Alex clk Easterby & Mumaw r Sharon rd RD 2
" Alf W (Sara P) int dec Mecklenburg Furn Shops h2412 E 5th
" Alice Mrs h3514 Warp apt 3
" Aline Mrs h118 Beach
PORTER ALPHEUS A (Fradonia B), Cashier The Union National Bank 301 S Tryon, Tel FR 7-1661 h Sharon rd, RD 2, Box 123, Tel EM 6-3075
" Alta Mrs laundress Alexander Homes r2316 Vanderbilt rd
" Annie L maid h2220 Davis av
" Augustus C h1923 Dilworth rd E
" Bailey pntr Arvel R Lankford Painting Co r Rock Hill SC
" Ben washer Wright Cln r629 E 10th st
" Benjamin (Jewell) eng National Linen Serv h 2537 Commonwealth av
" Bert (Lillian) h612 E 9th
" Brown L jr (Winnifred T) city police h1507 Haywood ct
" Calvin O (Mary J) h842 N Church
" Carrie F (wid Bailes) r900 Fairmont
" Cecil (Mary M) ofc mgr Industrialaire h3245 Wicklow pl
" Chas A jr emp Char Mem Hosp r828 E Boulevard
" Chas B (Margt C) h2233 Westminster pl
" Chas H jr (Dorothy) whse supt Radiator Specialty r RD 3 Box 150
" Chas L jr (Gloria M) slsmn Patent Scaffolding h1426 Drexel pl
" Chas T (Beatrice E) wldr Coml Automotive h1728 W Trade apt 3

"Yours for LIFE," Dick Harris Jr.
816 Johnston Bldg. Tel. EDison 3-6323

MECKLENBURG Hotel
Air Conditioned
• • •
Free Parking
• • •
French Restaurant
Phone ED 2-1181

Letterpress Printing
Lithographing
Embossing
Engraving
General Office Phone FRanklin 5-1716
Sales Dept. Phone FRanklin 7-1619
Washburn Printing Company Inc.
214 W. Morehead St.

THE WEARN LUMBER COMPANY
"SERVING THE CAROLINA'S SINCE 1890"
MANUFACTURERS OF ARCHITECTURAL WOODWORK
Wholesale
420 S. MINT ST. PHONE EDison 3-7575

NEED

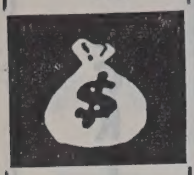

See

LOCAL FINANCE COMPANY

AUTO LOANS

FINANCING

REFINANCING

706 S. College Tel. FRanklin 6-2707

ANDREWS Music Co.
231 N. Tryon St.

MAGNAVOX Hi-Fidelity Phonographs

STEINWAY AND OTHER PIANOS
HAMMOND ELECTRIC ORGANS
Established 1892

PONTIAC
Sales Service
FRANK WOODS, Inc.
522 S. TRYON TEL. FRanklin 6-4871

PORTER
" Charlie (Josephine) emp Burroughs h905 Mc Call
" Clyde W atndt McNeely's Gulf Serv r431 N Davidson
" Corilla A (wid Chas A) hostess Biltmore Dairy Farms and furn rms 828 E Boulevard h do
" David J (Frances E) eng Jones-Tomkins h3814 Haven dr
" Diana Mrs tchr Park Rd Sch r901 Bridle Path la
" Donald meat ctr Gordon's Market r Statesville rd
" Donald M (Virginia) mech Sou Flooring & Acoustical r RD 1
" Doris T Mrs clk Union Natl Bk r RD 3 Box 149A
" Dorothy A bkpr Hawthorne Pharmacy r606 Central av
" Dorothy C Mrs teller Union Natl Bk r RD 8 Box 161
" Dorothy S Mrs ofc sec Belk's Buying Service r2022 Kirkwood av
" E Bernice packer Dixon & Tom-a-Toe r911 Ross
" Earl N Rev (Mary L) pastor Whiting Av Bapt Ch h3141 Whiting av
" Earl W cln Am Dry Clns r806 S College
" Edith L Mrs emp Hudson Hosiery h900 Fairmont
" Edw F (Sylvia M) city sls mgr Delta Air h 4134 Pineview rd
" Edw R (Miriam J) mach opr Johnston Mfg h2715 Zebulon av
" Eleanor E ofc sec CAA r606 Central av
" Eliz btry ftr Highland Park Mfg
" Elsie R Mrs insp Nebel Knitting r129 W Boulevard
" Essie D (wid Frank) h322 E Hill
" Esther F Mrs ofc sec Parrott & Richards h2114 Arnold dr
" Ethel M asst to pres Pritchard Paint & Glass h2305 E 5th
" F H (Gracie M) driver h Academy rd
" Firmin J (Gladys M) tech Celanese Corp h 4831 Gilmore dr
" Floree B Mrs srtr Dixie Waste Mills r510 Brookhill rd
" Florence r2316 Vanderbilt rd
" Floyd S (Mary S) plmb W H Hobbs Inc h 1612 Wilmore dr
" Frances T (wid Danl W) br mgr Segrest Cln & Lndry h210 Halsey (H)
" Frank O jr (Wincy B) int dec 1721 Avondale av h do
" Fred driver Bruce Johnson Trucking r1416 Firth ct
" Fred N slsmn Atlantic Co Ice & Coal r1210 Edgewood rd
" Fred O (Viola W) engr Char Textile Engraving h422 E 22d
" G Russell (Eva M) acct Celanese Corp h4111 Castlewood rd
" Gaither S (wid Chas L) r2120 Wellesby
" Geo H (Bernice M) lab Buckeye Cotton Oil Co h911 Ross
" Glenn (Sudie S; Dilworth Recreation Center) h518 E Boulevard
" Grace credit mgr Natl Bellas Hess Stores r Fort Mill SC
" Grace A Mrs (Avondale Washerette) r Nations Ford rd RD 2 Box 904

EBONY CLEANERS
Specializing in One Day Service
SUITS CLEANED — HATS BLOCKED
CLEANING
PICK UP AND DELIVERY SERVICE
431 S. McDowell St., Phone FRanklin 7-9191

PORTER
" Grover L (Dorothy S) trainee US Gypsum h 2022 Kirkwood av
PORTER H F PLUMBING CO (H F Porter), Plumbing, Contracting and Repair Service 3041 S Boulevard, Tels Day ED 2-2171, Night ED 2-5982 (See Yellow Page 181)
" H G mech Industrialaire r1607b 35th E
" Hannah H Mrs smstrs Char Linen r RD 3 Box 150
" Hannah M Mrs casewkr Am Red Cross r CMR Box 584
" Harry F (Idell D; H F Porter Plumbing Co) h1741 Wilmore dr
" Hazel (Ethel D) paper hngr 2243 Ashley rd h do
" Hazel I Mrs mach opr Hudson Hosiery r2715 Zebulon av
" Heleah tchr Shamrock Gardens Sch r2523 Sherwood av
" Henry (Jinnie M) lab City Eng h329 May
" Horace G (Thelma S) clk PO r RD 2 Box 822
" Horace N (Ethel N) chf opr City Water Dept r RD 2 Matthews NC
" Hubert N (Helen H) clk Nebel Knitting r RD 3
" Inez D (wid N Vernon) h2523 Sherwood av
" Isabel (wid Chas E) h2309 Springdale av
" J Frank jr (Jean D) treas H B Keller Co Inc h3014 Sunset dr
" Jack H (M Jannette) sls rep R C Mtr Lines h1226 Camp Greene av
" Jack W (Esther F) detective City Police Dept h2114 Arnold dr
" Jackson C (Mamie H) wldr Queen City Engineering h1025 N Caldwell
" Jas custdn Sharon Mem Park & Mausoleum
" Jas (Mildred B) hlpr Wood Preserving h210 Orange
" Jas (Pecola) hlpr A F Epting Co h616 Wallace
" Jas prsr Jung Bros Clns h428 Star
" Jas roller Griffin Pie r500 Shuman av
" Jas (Letha H) sketch mkr Caro Textile Engraving h2443 Columbus cir
" Jas B (Blake) appr R H Bouligny Inc r RD 2 Charlotte NC
" Jas E aud Travelers Ins h1723 Merriman av
" Jas E (Vivian W) guard Fed Res Bk h525 Oakland av apt 3
" Jas E (Jean L) mech White Star Body Wks h501 Norris av
" Jas N (Fannie M) pharmacist Independence Drug Store r RD 8
" Jas N jr electn Interstate Elec r Hickory Grove rd
" Jas R (Nancy) estimator Sou Engineering r 1412 Park dr apt 4
" Jas S (Diana) drftsmn Biberstein Bowles Meacham & Reed Inc r901 Bridle Path la
" Jas W (Elsie R) ydmstr Sou Ry Sys h129 W Boulevard
" Janie C slswn Lee's Railroad Salvage r Sugar Creek rd
" Jeanne R Mrs clk Intnatl Harvester r Park rd RD 2
" Jeannette S bmo J B Ivey & Co r842 N Church
" Jerry studt r1236 E 5th
" Joan E bkpr Larkins-Harville r1604 N Davidson
" Jo Ann bill clk Pelton & Crane r3520 Gibson
" John (Lucille) h712 Plum
" John (Maggie) h615 S Torrence
" John C ship clk Dixie News r1410 Tinnin av
" John C jr sls eng Worthington Corp r Rock Hill SC
" John F (Clara A) h2500 E 7th
" John G (Ruth G) mfrs agt 2219 Croydon rd apt 8 h do
" John M (Eliz N) auto repr rear 1119 N Cedar r RD 3
" John N (Mary) insp SAL h2837 Dogwood
" John R (Nell H) v-pres G & H Transit Co Inc h3026 Sunset dr
" Jos T slsmn Don Allen Chev r Monroe NC
" Julian W (Cora B) ship clk Farmers Dairy h2525 Daniel
" June C (Mabel S) fnshr Caro Paper Board h2806 Florida av
" Kate K Mrs tchr Eastover Sch r1132 Providence rd
" Lena C Mrs maid h203b Shuman av
" Leroy (Earnestine S) h429 Heflin
" Lillie M Mrs maid Enderly Park Sch r1711 Luther
" Linda Mrs h1308 Euclid av
" Louise (wid Robt A) tchr West Mecklenburg Hi Sch h811 Sunnyside av
" Lowell E (Mary A) contr R H Horton Co h 2510 Chesterfield av

PORTER
" Lucy L ofc sec Allison-Erwin r2412 Char dr
" Mabel S Mrs ofc sec Eagle Stores h2806 rida av
" Margt H Mrs recpt Mercy Hosp r2523 S wood av
" Margy slswn Belk's r RD 9 Box 703D
" Marshall L (Grace A; Avondale Washer r Nations Ford rd RD 2 Box 904
" Mary Mrs r412 Dunbar
" Mary Mrs chkr A&P h2837 Dogwood av
" Mary Mrs maid h1438a Miller
" Mary A Mrs opr SBT&T h2510 Chester
" Mary H maid h615 Welker
" Mary J insp Pepsi-Cola r Pineville NC
" Mary M Mrs clk Standard Trucking r Wicklow pl
" May J monogrammer Ivey's r842 N Ch
" Millard F (Mary M; Porter Adjustment h2119 Kenmore av
" Miriam J Mrs waitress S & W Cafeter 2715 Zebulon av
" Nannie C (wid Charlton) h606 Central av
" Nora (wid Lawson) r510 W Worthington av
" Ollve M (wid W Price) h508 N Tryon apt 11
" P S opr Char City Coach Lines r RD 4 Box
" Pauline (wid Jas A) emp Roland Wrede r3 The Plaza
" Pierce lab Chesapeake Paper Stock r Warp apt 3
" R Boyd (Lorraine B) supt Rea Constn Perrin pl
" Ralph warper Highland Park Mfg
" Ralph L (Mary L) clk Blythe & Isenhour h Merriman av
" Ralph S (Ruth M; Eastwood Barber S h2243 Shenandoah av
" Richd (Lillie M) constn wkr h1711 Luther
" Richd C clk Pell Cotton Co r800 E Tremont
" Richd L (Margt H) clk Am Trust h800 E mont av
" Robbie L (Melrose) city police r RD 9
" Robt jan Vinson Realty h2022½ Vanderbi
" Robt lab Sno-White Laundry & Dry Clns Brown
" Robt (Bernice) painter B N Porter h Zebulon av
" Robt K (Bonnie W) slsmn Sterchi's h Monroe rd
" Robt L (Mary E) lab Carolina Cycle 1034 Brown
" Robt M (Ruth H) driver Columbia Baki 1236 E 5th
" Rollin E (Irene C) slsmn California S Chem h4204 Blackwood av
" Roy J driver Henry Walke Co r3044 Ridg
" Ruth M Mrs sten Eckerd's h2243 Shenan
" Sanford M (Edith T) opr City Water h900 Fairmont
" Shelby L (Chas E) lab Columbia Baking Druid cir N
" Stanley emp Am Cyanamid
" Teresa B (wid Frank O) h806 S College
" Theresa H (wid Brown L) h1511 Haywood
" Thos (Mary W) lab SAL r216 Skyland av
" Thos C (Jean B) slsmn M & D Paint & S 2243 Ashley rd
" Thos N mech Garmon & Matthews H Sht Mtl r RD 2 Matthews NC
" Thos R studt r216 Skyland av
" Thos W (Eliz Mac R) eng A Z Price & A iates h2800 Chelsea dr
" Viola W Mrs engr Char Textile Engravi 422 E 22d
" Virginia B mach opr United Mills Parkwood av
" Virginia L booker Columbia Pictures Central av
" Virginia M Mrs opr SBT&T r RD 1 Box 498
" W Sandy (Mazie) emp Allison-Erwin Alexander
" Woddell atndt Mecklenburg Gulf Ser 1228 S Independence blvd
" Walter (Zetta M) mech Fredrickson Mtr h3015 Hudson
" Walter (Juanita) roofer B C McQuay h Morrow
" Wardell (Floree B) lab h510 Brookhill rd
" Warren (Kate R; Cardinal Cleaners) Wilmount rd
" Wayne mech Sou Flooring & Acoustic Mathews NC
" Will (Ethel F) emp Southeastern Constn Cathey's row
" Will (Eldora F) utility mn Caro Mtl Pro r RD 3 Waxhaw NC
" Wm h203 Shuman av
" Wm (Sarah A) lab h206a Lancaster
" Wm ship clk D & S Engineering r Mat NC
" Wm F whsemn Geo A Hormel & Co r2 27th

PYRAMID LIFE INSURANCE CO.

Home Office Charlotte N. C.

2407 North Tryon

TEL. EDison 2-8181

Pittsburgh Plate Glass Co.
"PITTSBURGH PAINTS — SMOOTH AS GLASS"
GLASS FOR EVERY PURPOSE
WALLHIDE — FLORHIDE
WATERSPAR — SUNPROOF PAINTS
201 E. 6th; cor. N. College
Phone EDison 3-6624

. E. ELLISON

ERNEST ELLISON, INC.

JOHN C. LYDON

101 BUILDERS BLDG.
312 W. TRADE

"JUST INSURANCE"
Established 1916

PHONE
EDison 3-1146

ER
L truck driver Myers Park Hdw r2717 tryon
ER WM M (Bess A), Asst V-Pres American rust Co, 204-06 S Tryon, Tel ED 3-1121, RD 1 Box 91 Matthews, NC Tel ED 3-2262
M jr (Dorothy M) production eng Terrell lach r RD 1 Matthews NC
N (Susie B) slsmn Esso h Griffith la
V jr studt r2523 Sherwood av
ie A porer Belk's r RD 3 Waxhaw NC
ie P jr (Edith B) plant Caro Foods h616 N avidson
cy B Mrs clk A&P h1721 Avondale av
nifred T Mrs nurse County Health Dept 1507 Haywood ct
ield Geo E jr (Beulah S) asst supt arriker Poultry h1526 Herrin av
k Louise Mrs h205 McCrory av
Annie Mrs h1008 Brown
ie (wid Luther C) h833 Seigle av apt 428
T lab Atlantic Building r719 N College
sie maid h714 Stonewall ter
y S (M Jewel; Thomasboro Gulf Service) 104 Faith (Tboro)
er W (Nellie M) dispr Yellow Cab h 412 Rozzelle Ferry rd
el H Mrs maid h1210 Person apt 195
r104 Haitla (Tboro)
ewel Mrs wvr Highland Park Mfg r104 aith (Tboro)
red Mrs r3520 Gibson
e M Mrs slswn Pound & Moore h2412 ozzelle Ferry rd
dell (Corene H) lab City Mtr Trans Div 412 S Myers
dfin C supvr SBT&T h312 N Church apt 13
e also Poste
gen (Ann S) agt Employers Group Ins h303 ollis rd
A (Rosina B) h2801 Forest dr
n Mrs cash Wilbur-Rogers r214 W 11th
ie ofc sec Celanese Corp h101 S Caswell d
e News Stand Chas Ashe mgr lobby 401 V Trade
Channing E (Frances T) USAF h1515 Park t
ces T Mrs ward sec Mercy Hosp r1515 ark ct
Jas A (Susan E) h312 Lillington av
M (Kath McA) estimator Allied Steel roducts h4011 Carlyle dr
ramp serv EAL r312 Lillington av
Barbara A clk SBT&T r406 E Kingston av
oy J clk GMAC r1328 Ordermore av
en Mrs slswn Lerner's h1936 Independence lvd NE
las studt r1019 E 35th
B Mrs nurse Char Mem Hosp h2033 ilworth dr
st jr (Coleen) agt Washington Natl Ins 1936 Independence blvd NE
l J Mrs ofc sec Myers Park Meth Ch 2031 Dilworth dr
k H jr (Margt N) adj General Adjustment ureau h1730 Sterling rd
H (Frances M) slsmn Freeman Hdw h 615 Shamrock dr
ard (Frances B) driver Keith's Garage 134 W Morehead
O slsmn Southland Rebuilders r Pamplico C
W (Gaynell H) aud F H Ross & Co h4922 aylor dr
(Poston's Place) h329 S Graham
F (Eliz B; Sheets Auto Service) h2033 ilworth dr
jr (Ethel J) clk Chev Mtr h2031 Dilworth r
eth R (Grace A) clk Sterling Drug Store 1101 W Dresden dr
s T formn Parks-Cramer r Kannapolis C
e M (wid John) h206 S Cloudman (H)
ia R (wid Walter) h1309 N Johnson
ie H Mrs mach opr Johnston Mfg h 019 E 35th
B Mrs dark rm opr Drs Hall Lafferty oppedge & Burnett r505 N Alexander
red (Mamie H) tex wkr Louise Mill h 019 E 35th
R formn Parks-Cramer r Kannapolis NC
inia (wid John) r1018 Haley pl apt 2
's Place (John Poston) confr 331 S raham
e Leon slsmn United Mtrs Serv r RD 1
Annette recpt Interstate Securities r1218 aston
ll W appr R H Bouligny Inc r2922 Morson
W (Alice) ofc mgr Snook Bros Inc h2014 rnold

POTEAT
" Fay M opr Evelyn's Beauty Shop r1205 Greenleaf av
" Harry A (Clara M) mech Hall's h2025 Dalehurst dr
" Hazel B Mrs clk Breneman & Hartshorn h1218 Gaston
" Jas B studt r1017 Independence blvd NE
" Jas C agt Am Natl Ins r Kannapolis NC
" June M (wid John H) h1928 Harrill
" Joe Mrs clk Caro Foods r Kannapolis NC
" John T (Louise B) r1928 Harrill
" Ken spotter Snow-White Laundry & Dry Clnrs r Kannapolis NC
" Kenneth J (Hazel B) electn Economy Elec & Sup h1218 Gaston
" Martha B ofc sec FHA r2922 Morson
" Melvin C stake outmn Ervin Constn r Mt Holly NC
" Mollie (wid Edw J) r1010 W 4th
" Norman L (Ona) bldr Albright Boat Industries r RD 4 Box 1862 Derita NC
" Ona Mrs emp Panda Curtain r RD 4 Box 1862 Derita NC
" Preston M jr driver Pure Carbonic
" Raymond hlpr Home Baking r420 E 16th
" Saml C (Carrie W) h2922 Morson
" W Calvin (Evelyn E) ship clk Columbia Baking h2413 Greenland av
Potter Agnes R B (wid Chas R) h2644 Hampton
" Barbara H Mrs clk Travelers Ins h1809b Fleetwood rd
" Donald A (Viola) slsmn Dolly Madison Cakes h923 Reid pl
" E Lindsay jr (Irene H) phys 225 Hawthorne la h2700 Rothwood dr
" Floyd F (Uldeene D) sou rep Bristol Myers Co h1227 Wendover rd
" Francis J lab h1433 Iris dr apt 4
" Geo C (Beatrice B) asst frt traffic mgr Sou Ry Sys h2111 Malvern rd
" Harris E (Gloria M) patent agt Eaton Bell Hunt & Seltzer h827 Mohigan
" Jack B (Lucille) asst accounting mgr GMAC h2644 Chesterfield av
" Jackson B asmblr Precision Ear & Machine r Box 663
" Jas T (Martha M) mfgs agt 1521 Stanford pl h do
" Jerome H slsmn Lee's Railroad Salvage r RD 10 Box 598C
" Jimmy USN r1521 Stanford pl
" Martha A clk SBT&T r1521 Stanford pl
" Nancy E Mrs teller Am Trust h1800 Academy
" Nancy M (wid Ernest M) baby sitter 2501 Roswell av apt 200 h do
" Ramona F Mrs tchr Myera Pk Hi Sch h1538 Chelveston dr
" Robt D (M Kathleen; Boyle & Potter) h 205 Tranquil av
" Ronald L (Barbara H) reprmn Western Elec h1809b Fleetwood rd
" Thos N (Ramona F) underwriter Allstate Ins h1538 Chelveston dr
" W G Agency (Wm G Potter) ins 222 S Church R500
" Walter B slsmn Industrial Piping Sup r515 Rockingham dr
" Wm G (Audrey T; W G Potter Ageny) r Dooley dr
" Wm W (Helen L) chiropodist 102 W Trade R1302 h303 N Dotger av
" Winfred J (Nancy E) metermn Duke Power h1800 Academy
Potts Albert lab h519 E Hill apt 3
" Annie M Mrs h1020 E 5th
" Annie S (wid John) maid h1017 Oliver
" Ansel C (Inez J) h Orchard cir
" Banks M (Sarah B; Pott's Hardware & Feed Co) h York rd
" Bessie B Mrs opr SBT&T r1710 S Tryon

POTTS-BROWN CO
J THOMPSON BROWN, Pres
WILLIAM G POTTS, V-Pres
V C KILBY, Sec
GENERAL CONTRACTORS
COMMERCIAL
INDUSTRIAL
PUBLIC WORKS
210 LaTonia Bldg
404½ S Tryon
PO Box 473
Telephone FR 5-8637
(See Yellow Page 70)

" Carrie Mrs emp Piedmont Restr r806 Polk
" Carrie V (wid Lauren) h1328 Condon
" Chas G acct Campbell & Fechhelm r Pineville NC
" Charlie r1310 Hinnifred
" Charlie M folder New Way Lndry h727 Cobbway

James Ornamental Iron & Steel Co.
WHOLESALE — RETAIL
Contract Welding
Ornamental Iron — Structural Steel
3423 S. Boulevard
DIAL FRanklin 6-2910

POTTS
" Clara G (wid Jed) mach opr United Mills h2029 Central av
" Clarence N jr slsmn Hanover Distributing
" Clyde lab J A Jones Const r1010 E Vance
" Connie M Mrs maid City Bd of Educ r515 S Brevard
" Damus (Carrie) r806 Polk
" Draford emp Char Pipe & Foundry r RD 4 Box 434½
" Edith ofc sec Sou Oxygen r Fort Mill SC
" Edith M slswn Ivey's r Pineville NC
" Eliz H Mrs maid r509 E Blank
" Emma counterwn Airport 77 Restr r RD 4 Box 434½
" Emma W (wid Monroe) h711 S Alexandee
" Ervin (Flossie) mach Barnhardt Mfg h306 Handerson al
" Ethal M Mrs instr Corver College h1401 Bluff
" Eug S (Ethel M) Announcer r Radio Sta WGIV h1401 Bluff
" Eunice G Mrs h2113 Renner
" Eva hlpr Tanner's r1304 Baxter
" Farrell F (Welshie D) slsmn Package Products h1414 Drexel pl
" Flossie Mrs cook Central Drive In r306 Henderson al
" Frances Mrs r409 W Morehead
" Frank lab City Eng r1008 E Vance
" Frank A (Hazel L) servmn H B Owsley & Son h418 Eddlema rd (Thoro)
" Fred L (Vater F) slsmn Niven's Constn h325 McDonald av
" Grier L (Hattie) lab Baugh & Mouchet r RD 3 Box 94A
" Harvy C (Rachel D) constn wkr h2003 Roslyn
" Henrietta Mrs lndrs Char Hotel r2009 Lincoln blvd
" Ida Mrs h1304 Baxter
" Ira tex wkr Spatex Corp r525 N College
" Isaiah (Lucille) porter Kress r606 N Caldwell
" J T mtcemn Duke Pwr r Greensboro NC
" Jas E (Lorine A) orderly Mercy Hosp h1923 Beattie's Ford rd
" Jas M eng r York rd
" Janice E photog Dunbar-Stanley Studio r Gastonia NC
" Jerry C (May R) h2232 Davis av
" Jesse (Loma) whsemn h333 Lee ct
" Joe (Lucille W) lab City Eng h206 South View
" Joe B (Carrie D) driver Caro Paving h502 Fairwood av
" Joe T (Nannie H) formn Columbia Baking h 2529 Roslyn av
" John H (Doris G) waiter Hotel Wm R Barringer h320 Fairwood av
" John S (Josephine M) lab Withrow Bros h113 Liddell
" Junius P jr (Lillian A) polisher Thomas Cadillac-Oldsmobile h2533 Rachel
" Lillie M Mrs maid h621 S Long
" Liza M (wid Curtis) h931a E Vance
" Lorena M slswn Efird's h508 N Tryon apt 113
" Louise P Mrs h15 Barbour's ct
" Maggie (wid Jas) maid h311 S Long
" Margt T tchr Shamrock Gardens Sch h1300 E Iris dr apt 3
" Mary dresser Butter Seafood h918 Johns la
" Mary Mrs plant Caro Foods h808 Macon la
" Mary B (wid C Lamar) admissions counselor Queens College r4117 Castlewood rd

YOUR "LUMBER" NUMBER
SINCE 1919
EDison 3-3138
CATHEY LUMBER CO., INC.
4115 Monroe Road Charlotte, N. C.

IF YOU WANT TO
BUY, SELL, HIRE OR RENT
CALL
EDison
3-0303
The CHARLOTTE NEWS CLASSIFIED DEP'T.

SEPTIC TANKS CLEANED and REPAIRED
CALL
LEFLER
FRanklin
5-3359
• • •
NEW INSTALLATIONS
• • •
REASONABLE RATES
QUICK SERVICE

YELLOW CAB CO.
Dial EDison 2-6161 *Service With Safety* Dial EDison 2-6161

MAYFAIR HOTEL
Air Conditioned Rooms
Enjoy Our "T. V." Lounge
Leo B. Vaughn Jr.
Pres. & Genl. Mgr.
TRYON AT SIXTH
PHONE EDison 2-5114

McDonald Realty Company
REAL ESTATE SALES, LEASES, LOANS
REALTORS
Phone FR 6-4441
208-10 Johnston Bldg.

MOSS TRUCKING CO. INC
HEAVY HAULING
UNDER NEW MANAGEMENT
Heavy Hauling, Hoisting and Rigging
OLD CANNON AIRPORT, P.O. BOX 1423
Telephone EX 9-0421 Nights, Sundays & Holidays Telephone ED 2-1072

POTTS
" Mary C supvr County Dept of Pub Welfare r Davidson NC
" Mary J (wid Jas E) h1002 Stanton
" Mildred h8 Barhous's ct
" Nancy r2529 Roslyn av
" Nannie H Mrs mach opr United Mills r2529 Roslyn av
" Nesbit metal wkr Smith Metal & Iron
" Odell (Mizitta M) carp J D Bouleware h 609½ E 5th
" Oliver (Connie M) hlpr Concrete Sup h515 S Brevard
POTTS PAUL J (Sara F), V-Pres-Treas F N Thompson Inc, Clanton rd, Tel ED 4-4742, h1227 Princeton av, Tel FR 6-2192
" Pearl (wid Ernest) h1315 E 1st
" Peggy clk Wrigh Cln r RD 3 Box 458T
" Perlie M Mrs h805 Ross
" Rachel D Mrs mach opr Hudson Hosiery r 2003 Roslyn av
" Ruth M (wid M B) emp Lance Inc h130 N Cloudman (H)
" Sam (Maggie S) h920 John la
" Saml C (Katie M) carp Edison G Foard h 2111 Vanderbilt rd
" Syvellie h Myrtle av
" Vade (Clara B) hlpr City Chev h Myrtle av
" Vater F Mrs supt Lance Inc h325 McDonald
" W Edgar (Eloise T; Potts Gro) h1109 S Druid cir
" Weldon porter Johnson's Esso Servicenter
" Wesley M (Salley E) driver Great Southern Trucking h3216 Boyd (H)
" Wm C clk County ABCBd r Huntersville NC
" Wm E (Dorothy S) atndt Myers Service Sta r3014 Reid av
" Wm G v-pres Potts-Brown Co r Davidson NC
" Wm M jr (Nelle A) dept mgr Decam Corp h4131 Avalon av
" Willie M Mrs maid Pepsi-Cola h624 S Long
Pott's Grocery (W Edgar Potts) 1023 Beattie's Ford rd
" Hardware & Feed Co (Banks M Potts) York rd
Pou James F slsmn Easterby & Mumaw h1232 Salem dr
Pough Queen (wid Luther) maid h432 Skyland
Pouinard Alf A instr J C Smith Univ r do
Poulakos Paul (Nickie P) asst mgr Greenland Restr h1812 Winthrop av
Poulas Pete G cook S & W Cafeteria r423½ E Trade
Poulos Harry (Margt E) mech Page Air Conditioning h1509 Berryhill rd
" Margareta ofc sec Marshall Genl Agcy r915 Central av
" Spiro antdt Reid's Serv Sta r RD 4
Poulsen Alice slswn Kress r RD 11 Box 485
" Ella N Mrs nurse Mercy Hosp r RD 11 Box 538
Poultry Hauling Co (Wm C Hanline Harold F Baueom) 1010 E 7th
Pouncey Madison B (Ella M) v-pres Pump & Lighting Co Inc r Greylyn dr
" Peggy A ofc sec J E Elrod Lbr r Kannapolis NC
Pouncy Frank H (Julia D) shop formn Western Elec h227 Hollis rd
Pound Carey (D'Arlene D) acct Pound & Moore h557 Wakefield dr apt B
" Jas E studt r1529 Dilworth rd

INTERSTATE ELECTRIC CO.
ELECTRICAL CONTRACTORS
WIRING
REPAIRS
LIGHTING
FIXTURES
423 S. Church
TEL. EDison 3-7149

MURPHY McKNIGHT TRANSFER
"We Move Anything Locally"
1416 N. Johnson

POUND & MOORE CO
OFFICERS
RALSTON M POUND, Pres-Treas
RALSTON M POUND JR, V-Pres-Sec
OFFICE OUTFITTERS
LUGGAGE, GIFTS
STATIONERS, PRINTERS
IF IT'S FOR THE OFFICE WE HAVE IT
304 S Tryon
Telephone FR 5-7751
(See Yellow Page 166)

POUND RALSTON M (Frances S), Pres-Treas Pound & Moore Co, 304 S Tryon, Tel FR 5-7751, h1529 Dilworth rd, Tel ED 3-2619
POUND RALSTON M JR (Deanie S), V-Pres-Sec Pound & Moore Co, 304 S Tryon, Tel FR 5-7751, h1231 Belgrave pl, Tel ED 3-1389
" Robt L (Frances T) br supvr Bostitch-Atlanta Inc h3008 Somerset dr
Pounds Frances ofc sec Dr Wilford M Smith r3316 N Tryon
" Frank A (Eloise L) h3316 N Tryon
Poupalos Jas J (Dorothy P) eng Celanese Corp h4932 Baylor dr
Pourlos Jimmie (Central Drive In) r1614 Sunnyside av
Povirk John L (A Joy) editor Char News h 2558 Lumina av
Powe Shelton (Hattie M) emp Standard Coal & Fuel h625 E 6th
" Thos M Rev pastor Temple Community Church r Cleveland County
Powell Alice maid r324 Cherry
" Alice D (wid Saml) r412 Montrose
" Anne M (wid John K) ofc sec County Tax Atty r812 Bromley rd
" Arth F slsmn Columbia Baking r804 E Worthington
" Ashby R (Amelia T) stat Natl Assn of Hosiery Mfrs h1808 Lynwood dr
" B Saml (Josephine W) sec White & Co Inc h445 Fernecliff rd
" Barbara flight atndt EAL r2105 W Queens rd
" Barbara T Mrs typ SBT&T r1405 E Iris dr apt 1
" Benj S (Marie S) stock mn Ford Motors h512 E Worthington av
" Cath B (wid Will B) r3824 Rozzells Ferry rd
" Chas plant wkr Ready-To-Bake Foods r719 Grandin rd
" Chas L (Virginia S) opr Char City Coach Lines h1617 Southwood av
" Darrell E (Lois A) servicemn Intnatl Harvester h3439 Meredith av
" Earl C (Mary B) supt Washburn Printing h2727 Phillips av
" Emma L (wid S Brentford) sec Commonwealth Meth Ch h2221 Chesterfield av
" Ernest B (Olive T) v-pres-mgr Calvine Cotton Mills h1120 Providence rd
" Ernest B jr sec Pike Roofing r1120 Providence rd
" Florence P (wid Sam) h805 South A
" Frank D jr (Lorene B) mtcemn Duke Pwr h114 Williamson (Tboro)
" Gary A (Jean) with Sou Engineering r4334 Wilkinson blvd
" Geo D (Anna R) sec-asst treas J B Ivey & Co and Ivey Realty Co h2126 Princeton av
" Geo P (Mildred A) tchr Myers Pk Hi Sch h2212 Springdale av
" Geo Z hlpr Royal Crown Btlg r Pineville NC
" Gerald L ship clk Farmers Dairy r1302 Elizabeth av
" H Thos jr (Ann M) slsmn Sunbeam Corp h1018 Broadmoor dr
" Harry E (Myrtle) v-pres Carolina Ford Tractor Co r1900 Princeton av
" Hazel C Mrs bill ck H B Owsley & Son h 1021 Islesworth av
" Howard hlpr Open Kitchen r112 N Caldwell
" Irene beauty opr Belk's r1814 E 4th
" J H driver Overland Transportation r Box 708
" Jas bellmn Travelers Hotel
" Jas A (Minnie S) fxr Highland Park Mfg h3024 N Caldwell
" Jas H (Bertha C) tech State Air Natl Guard h Virginia cir
" Joe F (Louise S) resident eng B O Vannort Engineers h1828 Mecklenburg av
" Joe R (Jennie) mgr Bailey Meter r Matthews NC
" John (Adel B) lab City Eng r609 N Davidson
" Kath B r220 S Cromer (H)
" Kenneth S (Willie K) tchr Second Ward Hi Sch h222 Edison
" Larry G mgr F S Royster Guano Co r4739 Addison dr

POWELL
" Lois A Mrs sten Sou Bearings & Parts r Merdith av
" Lorene V Mrs cafeteria wkr Thomasboro r205 Key (Tboro)
" Lula C (wid Sammie) wrapper San Lndry 1006 E Hill
" M Frances clk Borden's Ice Cream r Elizabeth av apt 1
" Margt L tchr Chantilly Sch h1413 Iris dr a
" Marie S Mrs forewn Parks-Cramer r512 Worthington av
" Marion (Minnie L) atndt City Hall Servicenter h322 Cherry
" Mary E (wid W O) r301 N Poplar
" Maxine W (Kathryn H Coffee Cup Restaurant) h2717 Providence rd
" Melissa T (wid Wesley J) r2717 Providence
" Melvin L (Lorene V) clk P & N Ry Key (Thoro)
" Minnie S Mrs magazine filler Highland Mfg r3024 N Caldwell
" Myrtle H bmo Home Finance Group r1 Murdock dr
" Peggy O Mrs clk SBT&T h1809 Camp Gr
" Ralph A (Effie) with Sou Engineering Hickory Grove rd
" Ray C (Peggy O) clk Sou Ry h1809 Greene av
" Raymond P (Hazel C) foremn Sou Ry h Isleworth av
" Robt G jr (Myrtle H; Baker & Powell Inc) h1609b Murdock dr
" Robt L mech Beck's Auto Serv r302 Caldwell
" Roy R (Virginia H) sls rep Colorado Fuel h629 McDonald av
" S T mtcemn Duke Pwr r Greensboro NC
" Shirley A asst registrar's off J C Smith r RD 6 Box 581
" Thad D (Barbara T) h1405 E Iris dr a
" Wm A r3637 Annlin av
" Wm F (Mary G) driver Caro Paper Boa 1238 Parkway av
" Wm W (Betty) formn Battery Serv Hanover apt 2
" Willie K Mrs tchr Fairview Sch h2222 E
" Wilma E tchr Plato Price Hi Sch h412 Mon
Power Alice prin Parks Hutchinson Sch Tryon Hills Sch h1121 Myrtle av apt 68
POWER BRAKE CO INC, Mrs Nan B Sim Pres-Treas, Robt H Garland V-Pres, Bearden Sec, J B Milam Asst Treas, W sale Automobile Parts, 1506 W More Tel ED 3-3713
" Building 422 S Church
POWER EQUIPMENT CO
T W ANDERSON, Mgr
CONSTRUCTION TOOLS AND EQUIPMENT
517 W Morehead
Telephone ED 4-8962
" Garnett G (Lois C) asst terminal mgr C Trucking h3128 Parkway av
" Jas M (Dorothy F) acct Ervin Constn Fieldbrook pl
" Thos H (Frances D) mech eng Sou D h4634 Woodhaven dr
Powers Agnes L nurse 310 Quincy h do
" & Anderson Dental Co Inc Robt E And jr (Richmond Va) Pres W E Steele v F W Newman sec Robt V Perkins (Rich Va) treas sups 501 N Church
" Barbara nurse Presby Hosp r123 N Caswell
" Chas L (Mary S) clk SAL h1513 Ideal way
" Clyde fab Concrete Materials r Derita NC
" Clyde D (Pearl) carp Wm Belk h1416 Clev
" Donald W (Willie M) janitor Windson h810 S Church apt 4
" Donald W (Joan B) servmn Morse S Center h1608 Academy
" Earl (Eliz) planemn John J Morton Huntersville NC
" Eliz K sec Don J Kelleher & Assoc r Huntersville NC
" Everett W (Madge G) travel counselor State Auto Assn h3611 Plaza rd
" Fred E (Norma C) asst sec Southern Corp r428 Jefferson dr
" Geneva B Mrs bmo Skyland Life Ins Fleetwood rd
" Geo C (Jerry L) fxr Highland Park M 423 Charles av
" Geo F (Madge R) clk PO r1314 Choyce
" Helen Z Mrs ofc sec Winchester Su Sup r Rock Hill S C
" Joan B Mrs opr SBT&T r1608 Academy
" John A (Martha; Char Orthopaedic C phys 1500 Elizabeth av h2035 She
" John H (Adele B) pipefr City h609 N L son
" John M routemn Foremost Internatl D r RD 6

OLD DOMINION Box Company Inc.
CHARLOTTE, NORTH CAROLINA

CHARLOTTE TIRE CO., INC.

TIRES AND RECAPPING — WHEEL ALIGNMENT AND BALANCING

2214 Hutchison Ave. Phone EDison 4-8619

RS
M studt r4408 Tuckaseegee rd
e M Mrs nurse Hudson Hosiery h2214 IcClintock rd
se L (wid Edw A) r1521 Mimosa av
se Mrs window trimmer Woolworth's r 411 Richmond pl
H (Dorothy) supt Robinson Elec r5500 611 Plaza rd
ge G Mrs clk Mayfair News Stand r 611 Plaza rdd
cie atndt Lee's Truck Stop r YMCA
ie D Mrs h111 Pinoca (Tboro)
reen B Mrs production mgr Walter J Klein h712 Louise av apt 201
oa J clk Mill Power h5010 Park rd
lator Co Inc The Bill L Arbuckle br mgr 216 Sowd rd
el H (Idalia D) asst sls mgr Celanese Corp h926 Habersham dr
F (Louise) driver Golden Crust Bread 1411 Richdmond pl
B (Lottie M) clk P&NRy h2214 Mc Clintock rd
er M (Vera G) clk Miller Mtr Lines h 408 Tuckaseegee rd
E (Ruth M) supvr Farmers Dairy h1510 Park dr
I (Pauline) whse wkr Grinnell Co r 219 Woodland dr
ers Clara ofc sec Fruehauf Trailer r1412 7th
er M h2820 Windsor av
S asst County Superior Clerk Clk 2820 Windsor av
(Almeta G) pntr Consolidated Pntrs r 18 W 8th
ski Andrew K intern Char Mem Hosp r o
Erika B Mrs clk Sou Knitwear Mills r 404 Bay
k J (Erika B) slsmn Sommers & Sommers h2404 Bay
L (Lorena E) chf acct Pneumafil Corp h 634 Woodhaven dr
Ben (Amelia G) r709 N Davidson
Shelton (Mamie) lab Sou Ry h2337 Arden
e Edw C lab Westside Ice & Fuel r303 S Cedar
rl (wid Carl) h333 S Cedar
er see also Panther
ed D mach opr Precision Gear & Mach 626 Vanderbrooke rd
ha L Mrs sampler Sou Knit Ware r Ridgeway rd
ie A h717 W Dunbar
F acct E A Palmgren & Associates r RD 10 Box 891C
W (Carolyn D) carp h413½ State
ke A (Azlee) supvr Char Observer r RD Box 447
ton A (Lucy L) h1517 Kennon
sey Mrs maid h304 N Caldwell
itt G hlpr Harris Super Mkt r1623 Langsdale dr
F (Minnie S) constn wkr h3321 Graymont dr
W (wid John T) r413½ State
H slsmn Lee's Railroad Salvage r Derita N C
ald S hlpr Harris Super Mkt r1623 Langsdale dr
ert C pntr Bostian Mannequin Studio r RD 10
ter (wid Bernard) h624 Eldredge
h C (Elaine S; Hugh Prather Co) clk PO h4418 Park rd
h Co (Hugh C Prather) floor covering 1226 S Tryon
Edwin (Ruth C) slsmn Thomas Cadillac-Oldsmobile h1961 Crescent av
R (Jeanette) driver Kilgo Frt Lines h York rd
ette Mrs pkr Lance Inc r York rd
n (Carrie M) lab Am Hardware r520 W Hill apt 1
n E jr (Beatrice T) h2811 Baltimore av
n T (Bessie G) watchmn Industrial Dye h300 N Smith
nnie E jr (Carrie M) lab Am Hdw & Equip r129 Jackson ter apt 3
nita maid r304 N Caldwell
a B (wid J E) r1961 Crescent av
a M studt r1961 Crescent av
ie C (wid J A) bdg hse 1620 Kenilworth av r do
gt L Mrs clk Sou Five & Ten Cent Store 519 N Graham
y B waitress Baileys Soda & Gro r3301 Robinson cir

PRATHER
" Minnie S Mrs ofc sec Belk's r3321 Graymont dr
" Phillip L (Addie E) slsmn Fairbanks Morse & Co h1315 Brown av (Tboro)
" Robt E L (Sarah E) mtr rdr Duke Pwr h 901 Reid pl
" Robt F hlpr E L Riles Elec Repr r Derita N C
" Robt G emp Consolidated Brass r3901 S Howie
" Ruby C ofc sec Harris Super Mkt r1623 Landsville dr
" Ruth C Mrs nurse Dr O Hunter Jones r 1961 Crescent av
" Shirley Mrs sten G M C (Buick Mtr Div) r200 Perrin pl
" Thos J (Bertha L) knitter Nebel Knitting h Ridgeway rd
" Walter C mach Precision Gear & Machine r 816 Kingston dr
Prathers Geo E (Dellie) r523 W 11th
Pratt Alfonzo (Carrie L) porter Smith & Cranford Barber Shop h2003 Gibbs
" Annie B Mrs serv opr Woolworth's h622 Beatties Ford rd
" Aurelia Mrs financial sec Internatl Hod Carriers Construction & General Laborers Local 1094 h1444b Newland rd
" Carl E (Minoshia R) tech Char Dental Laby h1501 Southwood av
" Carrie L Mrs maid Dr F H Stone r2005 Gibbs
" Charlotte N clk Associated Transport r122 S Gardner av
" Doris ofc sec Celanese Corp r rear 2300 Crescent av
" Eva ofc sec Kemper Ins Cos r1712 Kenilworth av apt 2
" Fred W (Eloise M) slsmn Dixie Radio Sup r4334 Wilkinson blvd
" Geo E (Dorothy B) mtcemn Duke Pwr h1255 Edgewood rd (Tboro)
" Harrison L (Ella M) pntr h122 S Gardner av
" Harrison L jr clk Duke Pwr r122 S Gardner
" Henry whsemn Virginia Paper r622 Beattie's Ford rd
" Joe whsemn Thomas & Howard Co r1028 S Eldridge
" John W (Carol K) slsmn Brass & Copper Sup h5135 Valley Stream rd
" Johnnie L (wid Fred P) r2719 Normandy rd
" Kelly B (Barbara A) pkr Sherwin-Williams h 339 Fairwood av
" L Mays (Marie K) gro 801 Spring h2729 Bancroft apt 3
" Logan V (Jenna G) v-pres R S Dickson & Co Inc h2719 Normandy rd
" Marcus D (Eliz) slsmn Coca-Cola r439 Sardis rd cr
" Martha J Mrs maid Celanese Corp r436 N Summit av
" Ola M Mrs elev opr Ivey's h1809 Edwin apt 117
" Robt O (Henrietta W) gardener r419 E 3d
" Sadie maid h1124 Woodward av
" Wallace C (Julia F) h219 Randolph
" Walter B (Kath O) h2101 E 7th
" Willie L (Martha J) lab h436 N Summit av
" Zenopha (Annie B) ship clk Lance Inc h622 Beatties Ford rd
Prause John J (Helen M; Prause Telev Rental Co) h2320 Mecklenburg av
" Television Rental Co (John J Prause) 1527 E 4th
Pravett Ralph bellmn Belmont Hotel
Praylor Chas R (Bessie E) jan Hudson Hosiery h1900 Edwin apt 246

PRECISION DENTAL LABORATORY (Jas M Gardner, Colbert G Renfroe, Bona Jones), 112 Independence blvd NE, PO Box 6, Tel FR 6-6154

PRECISION GEAR & MACHINE CO
DIVISION OF PERFECTING SERVICE CO OFFICERS
EDWIN C SHAW, Pres-Chairmn of Board
HARMON L SHAW, V-Pres
VAN LEE SHAW, Sec-Treas
EVERETT W ALLEN, Plant Mgr
MANUFACTURERS of
GEARS AND GEAR ASSEMBLIES, FINE PITCH GEARS
TEXTILE MACHINE PARTS AND BEARINGS
2001 N Tryon
Telephone ED 4-6857

" Shock Absorber Co (A H Helms) 909 N Brevard

GEO. GOODYEAR CO.
BUILDING
DEVELOPERS — REALTORS
216 W. 2d Tel. 5-8484

Preister Butler h2433a Horne dr
" Charlie r2433a Horne dr
" Inez r2433a Horne dr
Prencipe L M jr ofc mgr Sou Dairies Inc h1700 DeArmon dr
" Leonard M jr (Rosalie S) acct Sou Dairies h1700 DeArmon dr
Prendergast Bert T (Margt E) dlr Sou Dairies h146 Canterbury dr
Presbyterian Cemetery 200 W 5th
" Church of US Rev Andrew A Allen pastor Wilmount rd cor Ridge

PRESBYTERIAN HOSPITAL
J P RICHARDSON, Superintendent
J O MANN JR, Comptroller
BYRON L BULLARD, Office Manager
JACK W BAILEY, Purchasing Agent
DOROTHY W ROBINSON, Dir of Nurses
ANNE P WHITE, Director of Nursing Education
MARTHA M ADAMS, Director of Nursing Service
ANNIE V RHYNE, Night Supvr
200 Hawthorne la
Telephone ED 3-0141

" Hospital Mary A Lightsey Grace Walton Mrs Chas Butt housemothers nurse home 123 N Caswell rd
" Synod's Office of Christian Education Rev Jas O Mann dir 200 W Trade
Prescott Jack C h500 E Queens rd apt 4
" Mack W (Shirley) slsmn Simpson Gordon's Shoes h1333 E 4th apt 3
" Shirley Mrs slswn Grant's h1333 E 4th apt 3
" Wm R jr spl agt Hartford Fire Insurance Co Group h1500 Wendover rd
Presgraves Jos H (Ann F; Presgraves Organ Co) h1424 Morningside dr

PRESGRAVES ORGAN CO (J H Presgraves), Complete Pipe Organ Service, Tuning, Repairing, Rebuilding, Factory Representatives 1424 Morningside dr, PO Box 2752, Tels ED 2-6362 and FR 5-3792 (See Yellow Page 167)

Presgrove Fletcher (Jewel H) slsmn Sou Ry h844 Belmont av
Preslar see also Presler and Presslar
" Anna A Mrs insp Nebel Knitting h2501 Ashley rd
" Benj F (Martha M) barber Curtis Barber Shop h915 Allen
" Billie mach opr Whitin Mach r PO Box 32 Belmont NC
" Bruce F (Mary E) whsemn Pritchard Paint & Glass r Monroe NC
" Colean Y Mrs insp Nebel Knitting r Wilmont rd RD 4 Box 195
" Eliz A Mrs sten clk Ry Exp r2616 Shenandoah
" Emsley F (Miriam C) dept mgr Colonial Stores h921 Woodside av
" Erica F Mrs bakers hlpr Lance Inc r2833 Kentucky av
" Harold F (Grace R) clk Funderburk Food Center h1317 N McDowell
" Harold F jr clk Colonial Stores r1317 N Mc Dowell
" Henry C whsemn Overnite Trans r Kannapolis NC

Suttle Swimming Pool and Amusement Park
"Suttle's Puddle"
SWIMMING POOL - RIDES - DAIRY BAR
GRADE "A" LUNCHROOM
PICNIC GROUNDS
Wilkinson Blvd.
Tels. EXpress 9-9204 and EXpress 9-1673

Pritchard's
PAINT and GLASS CO.
112 W. 5th
Tel. FRanklin 6-8561

Johnson-McMillan Concrete Co.
"Everything to Build Anything"
READY MIXED CONCRETE
SAND
LUMBER
MILLWORK
MASONRY PRODUCTS
AT A FAIR PRICE
421 E. 26th
DIAL EDison 3-9657 or FRanklin 7-1564

Stocks
R. S. Dickson & Company
INVESTMENT SECURITIES
Offices in Eight Principal Cities
HOME OFFICES 7th FLOOR WILDER BLDG. TEL. EDison 2-1134
Bonds

HOTEL WM. R. BARRINGER

AIR CONDITIONED ROOMS

EXCELLENT FOOD AND OUTSTANDING AIR-CONDITIONED BANQUET FACILITIES

QUICK STARTS Willard AND MANY OF THEM

BATTERY TIRE & SUPPLY CO., Inc.

AUTO SUPPLIES

Complete Motor Tune-Up Service

Easy Budget Terms

816 S. Tryon

Phone ED 2-4101

CAROLINA AIRCRAFT SALES

BROCKENBROUGH FIELD

PIPER DISTRIBUTOR

SALES and SERVICE

Maintenance — Storage

Charter Service

PHONE EDison 4-7862

R. D. 7, Old Statesville Rd.

Charlotte, N. C.

PRESLAR
" Horace E (Sarah T) mech Fairbanks Morse & Co h2601 Columbus cir
" Leighton W (Sarah J) mach Char Mfg r1233 Weldon av
" Leroy driver F T Williams Co r Potters rd
" Mark A (Marion A) mech City Chev r RD 1 Marshville NC
" Miriam C Mrs slswn Jimmie Ledford Inc h921 Woodside av
" R Frank (Erica F) ship clk Lance Inc h2833 Kentucky av
" Ralph T r915 Allen
" Ray kntr Belvedere Hosiery r RD 4 Box 195
" Robt O (Hannah T) agt Durham Life Ins r Wadesboro NC
" Roy E (Anna A) knitter Nebel Knitting h 2501 Ashley rd
" Sarah J Mrs ofc sec County Bd of Elections r 1233 Weldon av
" Worth B (Eliz A) city fire fighter h2615 Shenandoah av
Presler Grady driver F T Williams Co r Potters rd
Presley see also Pressley and Pressly
" Charlotte A nurse Mercy Hosp r3212 Vail av
" Clifford A (Eliz S) slsmn Intnatl Harvester h5021 Doris av
" Curtis W drill press opr Cole Mfg r RD 1 Indian Trail NC
" Dewey C stone ctr John J Morton Co r1017 W 5th
" Janie H Mrs clk SBT&T r1018 W Trade
" Joel S carp Ervin Constn r Marshville NC
" Larry L clk Wachovia Bank & Trust r1018 W Trade
" Mamie E Mrs nurse 2312 Vail av h do
" Marvin T asmblr Cole Mfg r RD 1 Indian Trail NC
" Robt A winder Armature Winding r Matthews NC
" Woodrow W (Janie H) emp Crowells Auto Trim Shop h1018 W Trade
Presnell A E slsmn Glasgow Sup r Clinton NC
" Aline E smstrs Sou Creators h300 E Wildwood (Tboro)
" Bertha B Mrs h1244 E Boulevard
" Buster (Evelyn) driver PO h303 E Wildwood (Tboro)
" Carroll D (Doris M; Jones & Presnell Studio) h1131 Jensen
" Doris M Mrs beauty opr Ivey's r1131 Jensen
" Enolia S tchr r1244 E Boulevard
" Evelyn Mrs opr Sou Asbestos h303 Wildwood (Tboro)
" Geo F (Aline E) carp h300 E Wildwood (Tboro)
" Madeline prntr Sou Creators r300 E Wildwood (Tboro)
Presser Dorothy dir E J Presser & Co r217 S Laurel av
" E J & Co (Erwin J Presser) adv 1321 E 7th
" Erwin J (Erna J; E J Presser & Co) h217 S Laurel av
Presslar see also Preslar and Presler
" John H (Vernice J) carp J C Paris h108 Sylvania av apt 1
" John M (Louise) dept mgr Wright Cln r RD 1 Indian Trail NC
" Jos A (Mary B) emp Brown Equip & Mfg r1008 N Brevard
" Wayland S (Melonee) bldg contr 3915 Tillman rd h do

MECKLENBURG NURSERIES INC.

Azaleas
Flowering Trees
Shrubs
Evergreens
Complete Landscape Service

Freedom Drive
R.F.D. No. 5

Phone EXpress 9-5641

Commercial Automotive Corp.

ON HIGHWAY 29 and 74

Wilkinson Boulevard Across From Airport Park

Tel. EXpress 9-9748

P. O. Box 8116, Wesley Hgts. Sta.

Complete Truck Service

Pressley see also Presley and Pressly
" A M serv mgr Rexair Sales & Serv r RD 1 Harrisburg NC
" Agee D (Margt V) supt Sou Engineering r RD 2 Matthews NC
" Andrew J pntr Petroleum Engineering Service r517½ E 21st
" Angelia R clk Troy Drug Store r Derita NC
" Ann M Mrs winder Acme Spinning r3931 Carlyle dr
" Annie V Mrs mender Nebel Knitting r4715 Elder av
" Arlene S Mrs ofc sec Wachovia Bank & Trust r527 Ethelind av
" Arth E mach Sou Mach Products r2801 Shamrock dr
" B Delane ofc clk Conn Genl Life Ins r Indian Trail NC
" Barbara H Mrs opr SBT&T r1210 E 36th
" Beatrice Mrs clk Am Casualty Co of Reading Penn r Indian Trail NC
" Beatrice P Mrs (Bea's Beauty Shop) r3211 Wilkinson blvd
" Bernice R Mrs opr Stately Lady Nite Wear r 318 Key (Tboro)
" Betty B ofc sec Allstate Insurance r1932 E 8th
" Betty J slswn Manor Theatre r1121 S Caldwell
" Betty L hsekpr r219 Oregon (H)
" Bobbie A Mrs ofc sec McChintock Jr Hi Sch r1028 Waterman av
" C Roscoe (Nelly O) lab John Crosland Co h 2205 Yadkin av
" Carl K drawer Highland Park Mfg r1035 Charles
" Carl M (Loma W) mtcemn Dude Pwr h626 Walnut av
" Carl M studt r626 Walnut av
" Carol A slswn Kress r626 Walnut av
" Clarence E (Beatrice P; P&P Shell Service) r3211 Wilkinson blvd
" Claude E (Georgia L) slsmn Sterchi's h500 E 21st
" Cleveland (Johnnie F; Friendly Spot Cafe) h 1035 N McCall
" Clinton C (Bobbie A) servmn Burroughs h1028 Waterman
" Clyde S (Elva W) knitter Pressley Hosiery h Craig av
" Cora I (wid John C) r300 State
" Cora L hlpr Arrow Lndry & Clns r213 S Alexander
" Curdy D carrier PO h2129 Commonwealth av
" Curtis (Mildred) driver Concrete Sup r RD 1 Indian Trail NC
" Dalla (wid Andrew) r925 N Davidson
" Dallas L (Margt L) slsmn Domestic Lndry h 1319 W Enderly rd
" Doris L Mrs meat clk A&P r RD 3 Matthews NC
" Dorothea studt r1923 Lombardy cir
" Edith Mrs mach opr Westinghouse h2100 Greene
" Edna M Mrs slswn Belk's r1210 E 36th
" Ernest jr (Annie L) stock kpr Belk's r714 N Caldwell
" Ernest E (K Betty) city police h1932 E 8th
" Ervin L sht mtl wkr Engineering Inc r Monroe NC
" Eva R Mrs ofc mgr Parts Distributors r2820 Shenandoah av
" Evans B (Louise B) driver City Mtr Trans Div h1217 Seigle av
" Everett N electn Hunter Elec r219 Oregon (H)
" Fannie waitress Peter Pan Dairy Bar Inc r N Pine
" Flora E Mrs lab Piedmont Mop h219 Oregon (H)
" Florine sten J I Case Co r Gastonia NC
" Frank mech Quality Equip & Sup r Commonwealth av
" Fred (Loveda P) mtcemn Fairview Homes h1210 Person apt 191
" Fred (Phyllis M) ship clk Sou Engineering h2501 Morton
" Gaynelle E emp Panda Curtain r2036 E 7th
" Geo (Annie L) opr City Mtr Trans Div r Matthews NC
" Geo O mech Ambassador Venetians r1035 Charles av
" Grover C (Verla) h627 Louise av
" Grover C (Bernice R) hlpr Shaw Mfg h3181 Key (Tboro)
" Guy (Polly S) driver Concrete Sup r RD 1 Indian Trail NC
" H W formn Fruehauf Trailer r Indian Trail NC
" Harvey S (Maggie A) h225 Judson
" Harvie J (Patricia A) hlpr P C Godfrey Inc r 320 Woodland av
" Hazel insp Belvedere Hosiery r Belmont NC
" Helen E Mrs waitress Jake's Restr r512 N Graham
" Henry D (Bessie C) drawer Highland Park Mfg h1035 Charles av

PRESSLEY
" Hugh L jr mach opr Whitin Mach r RD Monroe NC
" Hyram C (Nora F) formn Navy Ammuniti Depot h2029 Marguerite av
" Jas C (Velma L) mgr Recreation Club h251 Kingston av
" Jas H (Edith) emp Remount Road Serv S h2100 Greene
" Jas W (Tursey M) driver C L Morehe Truck Brokerage h502 Arlington av
" Jas W (Helen L) supvr City Mtr Trans D r2100 Finchley dr
" Jerry E studt r627 Louise av
" Jesse C (Louvine M) mech Intnatl Harvest h4220 Dinglewood av
" Jessie M Mrs r648 Watts
" Jimmy M (Billie C) emp Art Upholstering 3507 Tennessee av (H)
" John (Genevieve F) h3715 Philemon av
" John jr lab Char Lbr r3715 Philemon av
" John F (Patty M) clk PO r RD 1 Indi Trail NC
" Johnnie F Mrs (Community Beauty Shop) 1035 N McCall
" Jos N (Bonnie G) whsemn New Idea Fa Equip h2109 N Pine
" Joyce A ofc sec Kendall Co r2015 Pars
" Junior (Ann L) driver City Mtr Trans Div Matthews NC
" Laurene A Mrs mach opr Cherokee Paper B h828 Wesley av
" Lawrence E (Laurence A) mech Daniels Mtr 828 Wesley av
" Lee D (Elsie T) driver Akers Mtr Lines h5 E 21st
" Leslie (wid John) r2129 Commonwealth
" Lester R (Mary P) reprmn City Water D h214 Creosote rd
" Lester T (Kamatra C) driver City Mtr Tra Div r Matthews NC
" Lewis S (Emma C) mech Sou Engineering 105 Southview av
" Loma W Mrs slswn Belk's r626 Walnut
" Louise B Mrs slswn McLellan's h1217 Sel
" M Thos (Margt M) atndt Serv Distributi h Bullard la
" Mack M pntr Petroleum Engineering Serv r517½ E 21st
" Margt L Mrs cash Sears h1319 W Enderly rd
" Margt M Mrs btry flr Cone Mfg r Bullard
" Marie L Mrs mach opr R W Eldridge Co r816 37th
" Martha McF Mrs h229 W 10th
" Mildred emp Panda Curtain r CMR Box 1
" Millard M (Marie E) shopmn Newstand F tures h239 W Park av
" Morris C (Eliz B) septic tanks 134 Marsh h do
" Naomi M (wid Will) maid h1024 Oliver
" Neal (Pansy G) pntr Dixie Painting Contrs 916 W 1st
" Neal E (Marie L) mech Fruehauf Trailer h E 37th
" Nellie H Mrs alterations Montaldo's h2 Parson
" Ola J (wid Sam M) h517½ E 21st
" Ola T (wid Marvin) slswn McLellans h1 Thomas av
" Patricia A Mrs ofc sec US Treasury Dept r Woodland av
" Phyllis A ofc clk Queen City Coach r1319 Enderly rd
" Ray sander Pelton & Crane r Indian Trail
" Raymond E (Gwendolyn) agt Home Secur Life Ins r2414 Bay
" Richd E studt r1316 E 5th
" Robt foremn Myers & Chapman r RD
" Robt mech Char Auto Parts r RD 8 Box
" Robt A drftsmn Alse V Blankenship r1932 8th
" Robt H (Eunice B) driver City Mtr Tr Div h245 S Cloudman (H)
" Robt L (Tina B) h908 Belmont av
" Robt L (Annie V) plant emp Kroehler h4715 Elder av
" Robt L jr (Violet P) r908 Belmont av
" Roy L (Dolly P) pkr Geo A Hormel & Co 2417 Shamrock dr
" Ruby M Mrs emp Jung Hand Lndry r710 E
" Ruth Mrs insp Package Products h2436 Wilk son blvd
" Ruth N Mrs waitress Dilworth Cafe h4 Templeton av
" S C opr Char City Coach Lines r Matthews
" Sadie (wid Robt) typ Lincoln Sup r209 Myers
" Saltie C Mrs chkr Costner's Clns h1316 E
" Sara F clk Fed Res Bk r134 Marsh ct
" Thos C (Ruth) r114 Glenwood dr
" Thos E lab Metal Fabricators r Waxhaw
" Thos M (Ann) mach opr E H Jacobs r RI Box 20D

C. W. KIRKLAND STEEL COMPANY

Approved Applicators for Zonolite Roof Decks

2401 W. Morehead — Tel. EDison 2-1132

C. W. KIRKLAND COMPANY

PLASTERING CONTRACTORS

Largest in the Carolinas

2401 W. Morehead — Tel. EDison 2-1132

HELP!

When you need help, you can depend on
OBSERVER WANT ADS
PHONE FRanklin 7-7474

SSLEY
os R (Ruby P) driver Biltmore Dairy Farms h1004 N Alexander
nothy W (Mary L) lab Char Fish & Oyster h2405 Arden
rsey M Mrs mach opr United Mills r502 Arlington av
lma L Mrs mach opr Columbia Baking h251 N Kingston av
ra G planning dept Chadbourn-Gotham h 310 Emerson av
rla Mrs insp New Way Lndry h627 Louise
J warper Highland Park Mfg
alter (Ruby M) h710 E 3d
alter H (Edna M) slsmn r1210 E 36th
n barber Fourth Ward Barber Shop r606 Church
n B shopmn Display Fixtures r Matthews NC
n C (Uela E) h220 S Sycamore
n M clk Whitin Mach r RD 1 Indian Trail NC
n T porter Columbia Baking r RD 4 Box 96
llie Mrs emp Panda Curtain r Indian Trail NC
llie H (Effie R) driver City Mtr Trans Div r Indian Trail NC
sly Betty D studt r1201 Biltmore dr
Lowry (Margt M; Kennedy & Pressly) h 1863 Cassomia pl
as P jr (Grace W) pharm Stanley Drug Stores h801 E Kingston av
as P III studt r801 E Kingston av
a T Mrs (Pressly's Cakes) h2318 Crescent
o W jr (Helen B) dept mgr Esso h1201 Biltmore dr
o W III (Sarah T) prod co-ordinator Sou Engineering h324 Hillside av
ace W Mrs tchr Eliz Sch r801 E Kingston av
SSLY HENRY E REV, PhD (Sara P), Minister Tabernacle Associate Reformed Presbyterian Church, 926 Elizabeth av, Tel ED 3-9648, h2231 Hastings dr, Tel FR 6-4747
s C (Eva T) slsmn Hills Clothing Store h2318 Crescent av
aude S dir City Div Child Hydrege h517 Lyon
tricia A studt r801 E Kingston av
ssly's Cakes (Mrs Eva T Pressly) 2318 Crescent av
sman Alan E studt r1128 Kings dr
th (Frances) pres National Wine & Beer Distributing Co h1648 Providence rd
orence (wid Hyman) bkpr Weis Jewelry h 1128 Kings dr
ances Mrs v-pres National Wine & Beer Distributing Co r1648 Providence rd
cob L (Gertrude) sec-treas National Wine & Beer Distributing Co dis mgr Orkin Exterminating Co h301 W 10th apt 403
lvia nurse Char Mem Hosp r1648 Providence rd
son Archie L clk ABC Bd r RD 1
" Frank (Frances L) linemn Duke Pwr h1512 Grace
" nks R (Amaryllis K) slsmn Turner Mfg h 3111 Cosby pl
" tte R Mrs ofc sec Drs Biddix Peery & Reeves h1755 Evergreen dr
" ll (Lillie B) jan Double Oaks Sch h627 N Brevard
" Craven clk H & M Parts Whse r4910 Valley Stream rd
" Ed (Glynna M) h4829 Woodhaven dr
" rrie S smstrs Queen City Mattress & Uphol r RD 3 Box 420D
" as D USN r1512 Grace
" as V sht mtl wkr Ross & Witmer r1725 Truman rd
" etus E (Lilly) mech Standard Trucking r RD 3 Matthews NC
" onald C (Nancy C) mech Stockton Mtr r 1523 Wilmore dr
" ances L Mrs ofc sec Burwell Dunn h1512 Grace
" erald V studt r4436 Park rd
" erald W (Mildred V) slsmn Savannah Sugar Refining h4436 Park rd
" ertir M Mrs asmblr Pelton & Crane h322 Carolyn rd
" ynna M Mrs clk Radiator Specialty h4829 Woodhaven dr
" arold (Carrie) mech E J Smith & Sons r RD 4 Box 420-D
" arold T (Dorothy W) mech Buensod-Stacey h4150 Beechwood rd
" elen P (wid Leighton) cashier Montaldo's r1961 Crescent av
" eywood G sht mtl wkr Ross & Witmer r Matthews NC
" F (Elaine M) mech Domestic Lndry h310 W 10th apt 10

PRESSON
" J Henry (Jenny H; Presson Tire Co) h1230 Allen
" J Leon (Polly M) clk Esso h930 Everett pl
" Jas H (Lois A) mech Diesel Injection & Hydraulic Serv h1405 Kennon
" Jas L (Florence E) whsemn A Z Price Co h New Dixie rd
" Jenny H Mrs wrapper A&P h1230 Allen
" Jesse lab Ernest C Foard h1430 Johnson
" Kathleen M Mrs clk Mercy Hosp r RD 10
" Lillie B Mrs hlpr cafeteria Villa Hts Sch r 627 N Brevard
" Lillie M Mrs pkr Jack's Cookie r RD 3 Matthews NC
" Martha typist Pure Oil r RD 3 Matthews NC
" Maybelle C (wid Baxter M) h921 State
" Mildred V Mrs slswn Diana Shops r4436 Park rd
" Nancy C Mrs clk Natl Bellas Hess r1523 Wilmore dr
" Oil Co (W Boyd Presson James R Forrest) 2101 E 9th
" Ola J (wid Wm B) pckr Lance h1725 Truman rd
" Peggy L studt r1512 Grace
" Polly M Mrs ofc sec YMCA h930 Everett pl
" Ruth r100 Bacon
" Saml D (Mildred D) acct Haskins & Sells h 4910 Valley Stream rd
" Shirley A sten US Gypsum r RD 7 Box 105 Monroe NC
" Stafford (Ann) mech Hutton-Scott Co r RD 7 Monroe NC
" T Warren (Linda H) slsmn Bldrs Hdw Co Inc h2220 E 8th
" Thos H (Bette R) eng Duke Pwr h1755 Evergreen dr
" Thos J (Lillian M) h1220 Sharon Amity rd
" Tire Co (J Henry Presson) recapper 205 S Brevard
" W Boyd (Georgia W; Presson Oil Co) r518 Clarice av
" Wm A plant supt C & T Refinery r511 E Queens rd
" Wilma A Mrs clk Chadbourn-Gotham r R D1 Box 395
Preston Apartments 526 Oaklawn av
" Betty Mrs slswn Duke Pwr r1455 Carolyn dr
" Cora emp Pearson Poultry Co h213 S Alexander
" Edwin L (Betty) collection supvr Keystone Readers Serv h1455 Carolyn dr
" Hazel B cook Wilmith Hosp r do
" Howard T (Vivian J) sls eng Engineering Sales Co of Char h3921 Brentwood cir
" Hugh C III (Ruth W) eng Portland Cement Assoc h200 Laurel av apt 1C
" Jas W mgr Maryland Casualty r Matthews NC
" Kathryn J Mrs sten Jos W Eshelman & Co r 916 Drummond av
" Lonnie jr (Harriet M) serv eng S & H X-Ray h2836 Columbus cir
" Mary Y Mrs ofc sec Myers Park Bapt Ch r Matthews NC
" Mozelle B Mrs slswn Belk's r1313 Morningside dr
" Robt P (Mozelle B) clk PO h1313 Morningside dr
" Ruby S Mrs clk US Govt h625 E Kingston av
" Ruth N Mrs ofc sec Pierce Wardlow & Knox r200 N Laural av apt 1C
" Wilbur C (Kath S) mech Music Distributors h916 Drummond av
Prevatt see also Prevatte Prevette Prevette Privatte Privett and Privette
" Anna W (wid Jas) agt Avon Products h York rd
" Benj W (Reba G; Plaza Barber Shop) h1508 Winston dr
" Decia B Mrs hlpr Lance Ins h420 Magnolia av
" Evelyn A Mrs clk Woolworths h1812 Evergreen dr
" J Thos brylyr r York rd
" Jas D jr (Doris M) treas-asst-sec Louisiana Mississippi Pipe Line Constn h york rd
" Leon (Evelyn A) asst mgr Home Baking h 1812 Evergreen dr
" Peggy E ibm Chadbourn-Gotham h117 Welling
" Reba G Mrs opr Jewell's Beauty Salon h1508 Winston dr
" Wm I (Lula) slsmn Am Bakeries r117 Welling av
" Willie A (wid Wilson) r130 W Vance
Prevatte Coline H Mrs supvr Jeff Std Brdcstg r 1909½ E 7th
" Ernest N studt r221 E Park av
" Hettie seamn Belvedere Hosiery r1715 S Boulevard
" Jas J h1616 Lyndhurst av
" Lula M r221 E Park av
" Lula M (wid Luther H) h221 E Park av
" Meldia typ Variety Club r Matthews NC

A. Z. Price & Associates, Inc.
HEATING — PLUMBING
AIR CONDITIONING
ENGINEERS AND CONTRACTORS
General Electric Dealers
Phone FRanklin 6-2466
206 S. Church St. Charlotte, N. C.

PREVATTE
" Norman L (Coline H) producer Jeff Std Brdcstg h1909½ E 7th
" Sally D nurse Char Mem Hosp r do
" Hoyst slswn Belk's r Potters rd Box 5151
Prevette Caine A (Cleo F) wvr Highland Park Mfg h720 Wesley av
" Carolyn mach opr Avondale Washerette r509 E 21st
" Cath clk Sou Drug r4619 Park rd
" Cleo F Mrs wvr Highland Park Mfg h720 Wesley av
" Thos J (Louise W) driver Pilot Frt Carriers h2003 Greene blvd
" Willie wvr Highland Park Mfg
Previtt Robt whsemn ET&WN Trans r Box 485
Previtte Eddie J jr stock hndlr Chev Mtr r Wadesboro NC
" Lena D (wid Thos E) h2301 Greenway av
Pribas John Grillmn Nixon Bros Presto Grill
Price A L fxr Highland Park Mfg
" A M genl terminal mgr Overnite Trans r Benita dr

PRICE A Z & ASSOCIATES INC
A Z PRICE, Pres
JAMES A PARRISH, V-Pres
W PAUL SMITH JR, V-Pres
MYRTLE V FINK, Sec-Treas
HEATING AND AIR CONDITIONING
ENGINEERS AND CONTRACTORS
PLUMBING
206 S Church
Telephone FR 6-2466
(See Yellow Page 119)

" Ada h612 E 11th
" Albert Z (Bessie G) pres C & H Distributing Co Inc and A Z Price & Associates Inc h 2232 Avondale av
" Albert Z jr (Kath S) v-pres C & H Distributing Co Inc h1724 Chatham av
" Alberta Mrs h1914 Lloyd apt 400
" Alex (Maggie W) spotter Natl Clns h317 Skyland av
" Alex (Fannie P) whsemn A&P h1028 Eldredge
" Alexander F (Mamie) jan Dr George W Black r220 S Marrow
" Alf G carp r231 Randolph
" Andrew H mech United Equip & Serv r Concord NC
" Annie maid h823 Bell ct
" Annie smstrs Belk's r RD 3 Monroe NC
" Arcelia insp Pepsi-Cola r Pineville NC
" Arlina Mrs maid Addison Apts h515 Carmel
" Arth N (Elgena H) supvr United Mills h1939 Sharon Amity rd
" Avast Rev pastor Harmony Baptist Church r RD 11 Box 501c
" B A tmekpr Whitin Mach r RD 1 Indian Trail NC
" Barbara waitress Foremost Grill r717½ E 2d
" Barbara P Mrs clk SBT&T r Ridgeway rd
" Bertha h2928 Parkway av
" Betty B Mrs maid h2730 Baltimore av
" Betty B Mrs ofc sec Harris Upham & Co h 1606 Allen
" Betty J payroll clk SBT&T r Monroe NC
" Betty K Mrs clk Ed Mellon Co r829 North Tryon

WILLIAM HOLSEY & SON
Plastering Contractors
INDUSTRIAL — COMMERCIAL
RESIDENTIAL
2321 Booker Ave. Tel. EDison 2-6703

Thies Realty and Mortgage Co.
Since 1906
Mortgage
Banking
Real Estate
Sales
Insurance
Commercial Nat'l Bank Bldg.
200 S. Tryon
DIAL
EDison
2-7721

ALEXANDER FUNERAL HOME
• • •
24 Hour Ambulance Service
• • •
"Service Above Self"
• • •
A Funeral To Fit Every Need
• • •
323 S. Brevard
DIAL
EDison
3-1167
or
ED 3-1830
ED 3-6027

Chipley Realty Co.
Mortgage Loans
Sales — Leases
Insurance

"STACK YOUR CHIPS WITH CHIPLEY"
132 W. MOREHEAD STREET
DIAL
EDison 4-5584

Chipley Insurance Agency
General Agent
Philadelphia Life Insurance Co.
All Forms Life Insurance

HOPPE MOTORS, INC.

Sales — CHRYSLER — PLYMOUTH — IMPERIAL — Service

Corner 4th and Graham Sts. Phone EDison 2-7161

"Selling and Servicing Chrysler Products Since They Were Born"

Fligel's Uniform Co.

Over 19 Years Service

Guaranteed Uniforms
All Types
See Yellow Page 234

207 E. Trade St. Tel. EDison 3-0229

PRICE
" Bill J (Betty B) r1606 Allen
" Billy r205 S Crigler (H)
" Billy C (Helen H) slsmn Kilgo Mtr Frt h3424 Mathis dr
" Blake C (wid Martin) clk Montaldo's h508 N Tryon apt 200
" Bobbie Mrs emp Pneumafil Corp h4156 Willing
" Bobbie B Mrs sec-treas Woodward-Warren Refrigeration Co Inc r129 Halton av
" Bobby H bill clk Atlanta Oak Flooring r1516 E 4th
" Bruce driver Geo A Hormel & Co r Indian Trail NC
" Building 116 W 3d
" Buren V sht mtl wkr Parks-Cramer r Monroe NC
" C J asmblr Universal Window r RD 1
" C L mach Dixie Spindle & Flyer r935 Parkwood av
" Carl A (Beulah S) slsmn Don Allen Chevrolet h1811 Rensington dr
" Carolyn r122 S Myers apt 1
" Carrie (wid Chas C) h423 Nelson av (H)
" Carrie B Mrs maid Coliseum Motel r413 Heflin
" Carrie T (wid Geo E) h112 Hermitage ct
" Carroll E pkr Sherwin-Williams r Selden dr
" Carson whsemn Bonded Whse & Transit r615 N Myers
" Catherine Mrs kindergarden tchr Grier Heights Presby Ch r232 Orange
" Catherine D Mrs cash-ofc sec Montaldo's r 2130 Lombardy cir
" Catherine P Mrs prsr Costner's Clns r901 E Hill
" Cecile Mrs clk Allied Bldg Credits r Pineville rd RD 2
" Celeser (wid John) r1622 Whisnant av
" Chas H studt r232 Orange
" Chas L lm fxr r301 N Poplar
" Chas N (Hunter H) sec-treas Sanitary Laundry Inc h2915 Idlewood cir
" Chas R (Lucy C) pres Sanitary Laundry Inc h2153 Norton rd
" Chas R sht mtl wkr Parks-Cramer r Monroe NC
" Chas W (Judith M) agt Skyland Life Ins h101 Jackson pl apt 2
" Charlie mach WAK Industries r401 W Boulevard
" Clarice W Mrs financial sec First Bapt Ch r 525 Walnut av
" Clayton supt Superior Block r Monroe NC
" Clayton jr hlpr Superior Block r Monroe NC
" Clione M Mrs clk A & P h1126 Sugar Creek rd
" Clyde F heat treat Whitin Mach r RD 1 Indian Trail NC
" Clyde W carp Ervin Constn r Monroe NC
" Clyde Z jr (JoAnn R) emp Consolidated Brass h304 W 26th
" Cynthia E chf clk County Dept of Pub Welfare r RD 3
" David H clk Power Brake r RD 1 Indian Trail NC
" David L (Geraldine N) mtcemn AT&T h319 Tremont av
" Davis S (Ada) carp h231 Randolph
" Dewey B carp r822 N College
" Dewey H (Verna M) pntr r800 Kennedy
" Dewey O (Virginia J) constn wkr h235 Jones
" DeWitt T (Geraldine T; Dilworth Poultry Co) r6045 Lansing dr
" Donald A studt r1920 E 7th
" Donald M studt r3511 Country Club dr
" Doris M ofc clk Parks-Cramer h1606 Allen

CAROLINA CONCRETE PIPE CO., Inc.

★

Machine-Made Process Plain and Reinforced Sizes 4 to 72 Inches

★

PHONES EDison 2-8874 and EDison 4-9250

Office and Plant 3701 Hutchinson Ave.
P. O. Box 10004

FINK-HILL ELECTRIC CO.

Commercial — Industrial — Residential
Contracting and Repairing

1207 E. 10th Tels. EDison 4-1252 FRanklin 7-5942

PRICE
" Dowd H cabt mkr S & S Fixtures r Indian Trail NC
" Duke A clk Akers Mtr Lines r313 E Kingston
" Dwight storekpr White Mtr r RD 9 Box 545
" Dwight H (Dot R) reprmn SBT&T r RD 5
" Eddie N (Barbara F) mech Char Brace Shop r RD 3 Matthews NC
" Edith B Mrs opr Belmont Beauty Shop h2425 N Pine
" Edith E Mrs clk Associated Transport h508 N Tryon apt 111½
" Edw B (Bessie E) mgr Armored Mtr Serv h 104 S Draper (H)
" Eldora hlpr Thacker's r122 S Myers
" Eliz (wid Coatis S) maid h624 E 5th
" Eliz L Mrs ofc sec Ciba Co h2106 Sarah Marks
" Eliz P Mrs clk SBT&T r RD 9 Box 545
" Eliz S Mrs sten Interstate Milling r2740 Dogwood av
" Ell (Lillie R) lab Swift & Co h412 E 8th
" Ellie E mach opr Wilson Machinery r Matthews NC
" Ely R (Margt S) h1404 Cortland rd E
" Emily mach opr Hudson Hosiery h1541 Thomas
" Emma P prsr Grimes Cln r3152 Jewel apt 6
" English M (Geneva G) plant supt Superior Block h3511 Country Club dr
" Ernest pntr r304 W Bland
" Esther B Mrs h717½ E 2d
" Ethel weaver Highland Park Mfg
" Everett J hlpr Chas Ornamental Iron Wks r Concord NC
" Ezra C servmn Friedrick Distributing r Pow Creek NC
" Faith T ofc mgr Williams & Shelton r412 Hermitage ct
" Florence R marker San Lndry r210 W 10th
" Floyd A (Bobbie B) v-pres-genl mgr Woodward-Warren Refrigeration Co Inc h129 Holton av
" Floyd D pattern mkr Cole Mfg r RD 1 Indian Trail NC
" Floyd N lab Pet Dairy Products r RD 7 Box 422A Monroe NC
" Fay G (Edith B) driver Thuston Motor Line h2425 N Pine
" Francis E (Dorothy C) slsmn Am Viscose h3111 Country Club dr
" Frank h422 Heflin
" Fred mech Young Mtr r RD 7
" Fred (Francis) slsmn Sou Dairies h1709 Kenilworth av
" Fred O (Anna) formn F E Robinson Co of NC Inc r Little Rock rd RD 5
" Furman A (Mamie) jan Dr Black h220 S Morrow
" Gaynelle studt r812 Independence blvd NE
" Geo W lab r208-10 Creosote rd
" Glenn B asmblr Cole Mfg r Box 133 Indian Trail NC
" Gloria chem laby tech Char Mem Hosp r do
" H Mack (Barbara P) county police h Ridgeway rd
" Harlen J (Marjorie M) warehousemn Westinghse r RD 2 Monroe NC
" Harry porter Alamo Plaza h1901 Gibbs
" Harry C (Iva A) operating engr Southeastern Constn h309 E Tremont av
" Harry G (Beatrice K) formn City Eng h1633 Chatham av
" Hazel Mrs r419 N Graham
" Hazel B (Cleone M) clk ABC Bd h1126 Sugar Creek rd
" Helen slswn Belk's r800 Kennedy
" Helen H Mrs emp Am Cyanamid h3424 Mathis dr
" Henry D (Odessa B) guard Lance Inc h2517 Sharon Amity rd
" Henry M (Lillian) boilermkr Concolidated Engs h1920 E 7th
" Henry R (Catherine W) hlpr Interchemical Corp r232 Orange
" Herman R (Delma P) mech eng Douglas Aircraft h2234 Pinkney av
" Howard slswn Union News r125 S Cedar
" Hoyle D sht mtl wkr Parks-Cramer r Indian Trail NC
" Hubert G (Mary C) sls rep Burroughs Corp h1020 Cutler pl
" Hubert K emp Parks-Cramer r Indian Trail NC
" Iantha S Mrs ofc sec Firestone h406 Glenwood dr
" Iduma (wid Edw C) r2519 Eastway cir
" Irene A h1615 Central av
" J C asmblr Cole Mfg r RD 2 Box 400 Monroe NC
" J Elmer (Clarice W) slsmn State Beauty & Barber Sup h525 Walnut av
" J Max mgr Joint & Clutch Service Inc r RD 3
" Jack G atndt Garmon's Texaco Serv r RD 5 Box 518C
" Jack M lab Wm F Phillips Plastering r828½ N College

PRICE
" Jack W wldr Char Ornamental Iron Wks Concord NC
" Jackson E (Hilda M) rate clk Bottoms-Fis Truck Lines h2313 N Poplar
" Jas shipper Am Astor Distributing
" Jas B (Louise J) pharm rep Wm H Rorer h22 Benson pl
" Jas C (Drois M) lab Bonded Whse h839 Oliv
" Jas C (Peggy A) mech Char Aircraft r1 W Kingston av apt 1
" Jas C porter Caro Cut Rate Drug Store r9 E Hill
" Jas E mech Twin States Equip r214 Harris
" Jas F mach opr Charlotte Lumber & Mfg RD 4
" Jas H (Jean) party chf City Eng h127 Sout wold dr
" Jas L (Addie E) lab J C Penney h912 E
" Jas L slsmn Sou Hdw r Monroe NC
" Jas M studt r525 Walnut av
" Jas R (Oppie J) eng Crawford Sprinkler 2433 N Pine
" Jas S (Mary S) bldg contr 2220 The Pla h do
" Jas S jr (Joyce M) optom 1908 Central av Cedar Brook rd
" Jas W emp Char Pipe & Foundry r RD Box 145G
" Jas W (Christina M) emp Biltmore Dai Farms h516 Katonah av
" Jean Mrs opr Hawthorne Beauty Shop r1 Southwold dr
" Jennie miad r422 Heflin
" Jessie tex wkr Highland Park Mfg
" JoAnn R Mrs packing dept Nebel Knitting 304 W 26th
" Joe L machinist R H Bouligny Inc r RD Monroe NC
" John driver Slagle & Winchester r721 S Br yard
" John (Annie B) yard work h140 Orange
" John D (Eliz S) city fire fighter r2740 Do wood av
" John E circulation mgr Char News r RD Box 144
" John G (Catherine P) jan Ciba Co h901 E H
" John K (Sammie) emp Lance Inc h Ridg way rd
" John L prntr W A Buening & Co r147 Sk land av
" John T (Martha G) slsmn Standard Trucki h717 Norris av
" John T jr (Joan W) drftsmn Sou Engineeri h2746 Catalina av
" John Z pntr r715 Grandin rd
" Johnnie chkr Harris Super Mkts
" Johnny delmn Belk's r107 Blackmon
" Jos M (Eliz D) mach opr Grinnell Co r B 12 Newell NC
" Josephine Mrs ofc sec Dr R M McKnight 1011 E Ivey dr
" Joyce ofc sec McEwen Ins Enterprises r I lerby NC
" Juanita F Mrs h525 E Fremont av
" Judith M Mrs pkr Delmar Studio r101 Jac son pl apt 2
" Julian A (Corrie B) h5008 Monroe rd
" K Eleanor slswn Belk's r1640 Club rd
" Kathleen M Mrs folder Chadbourn Hosiery 2645 Laburnum av
" Katy ofc sec FBI r1721 Hillside dr
" Keith B formn Dilworth Poultry r1710 Cli wood pl apt 1
" Kenneth (Ester T) mech Clarke Sandi Mach h817 Bell ct
" Kenneth G (Juanita) asst mgr Price's Who sale Equip Co r RD 2 Monroe NC

PRICE L B MERCANTILE CO THE
RAYMOND F KENNEDY, Field Mgr
HOUSEHOLD SPECIALTIES
1916 S Tryon
Telephone ED 3-1471

" L Juanita ofc sec Citizens Bank r Mon NC
" Larry R clk Purity Mkt r1640 Club rd
" Laura tchr Wilmore Sch r RD 3 Box 445
" Laura M h1215 Beattie's Ford
" Lawrence O (Iantha S) tool mkr Parks-Cra er h406 Glenwood dr
" Lena L Mrs weaver Highland Park Mfg h25 Lola av
" Leroy M studt r232 Orange
" Lewis (Hattie) lab Johnson Mtr Lines h1 Skyland av
" Lillian typ Eagle Stores r Newell NC
" Loma Z (wid Clyde) h107 Blackmon (Tho
" Louie E (Neta K) formn Nebel Knitting RD 11 Box 217
" Louise W Mrs tel opr Home Finance Group 1301 E Iris dr apt 1
" Loyd prsmn Schachner Leather & Belting
" Lu Alice studt r147 Skyland av

James J. HARRIS & CO., Inc.
INSURANCE - BONDS
100 JOHNSTON BLDG. PHONE FR5-7311

MAIN OFFICE
301 S. Tryon Street
Personal-Installment
LOAN OFFICE
135 S. Tryon St.

THE UNION NATIONAL BANK
MEMBER F. D. I. C.
8 CONVENIENT OFFICES IN CHARLOTTE

Central Ave.
609 Providence Rd.
1625 S. Boulevard
408 N. Tryon
1625 Woodlawn Rd.
1200 Hutchison Avenue

OUR PRODUCT "SERVICE"
Carson Insurance Agency
Established 1917
All Forms of
INSURANCE
And Bonds
1228 Elizabeth Ave.
PHONE FRanklin 6-1511

ICE
Lucille E Mrs sec-treas Theatre Owners of North & South Carolina Inc r3009 Shenandoah av
Lucy (Scientific Beauty Salon) h2114 Crescent av
Mamie lab Sno-White Laundry & Dry Clns r220 S Morrow
Mamie F (wid Luther) r2800 Providence rd
Margt Mrs elev opr Lowe Bldg r220 Fannie cir
Margt Mrs tex wkr Amerotron Corp h1312 Parkwood av
Margt W (wid F B) ofc sec Labouisse & Couch r218 Colonial av
Marion tchr Midwood Sch h3144 Willow Oak rd
Marjorie M Mrs ofc sec Heart Association of Char & Mecklenburg County r Monroe NC
Martha B pkr R W Eldridge Co r Matthews NC
Martha G Mrs tchr PS h717 Norris av
Martha L Mrs emp Nebel Knitting r RD 9 Box 545
Marvin E mech Sou Trailer & Equip r Monroe NC
Marvin P (Kathleen M) atndt Auto Inn h 2645 Laburnum av
Mary maid r310 N Davidson
Mary (wid Bish) maid h123 Skyland av
Mary A r1845 Greene
Mary E chkr Wong's Lndry r1012 The Plaza
Mary E tchr Ascension Lutheran Sch r RD 3 Box 445
Mary I Mrs IBM opr Sou Bearings & Parts h411 N Poplar
Matthew S jr slsmn Frank Woods Inc r1544 Choyce
Max booker Paramount Film Distributing r 5765 Wilnora Lake rd
Maxine J Mrs waitress Airport 77 Restr r 5400 Wilkinson blvd
Minnie T (wid E Robt) r4442 Monroe rd
Miriam r1541 Thomas av
Miriam A ofc sec NC State Auto Assn r1509 Central av
Myrtle smstrs Wrights r205 S Craigler
Myrtle R smstrs Marion Davis Co r Matthews NC
Nancy E (wid Geo) r2850 The Plaza
Nannie B (wid Carl J) h1710 Cliffwood pl apt 1
Nelda C ofc sec Doco Inc r812 Independence blvd NE
Nelle M ofc sec Kirk Cousart & Assocs r1244 E Boulevard
Nelson sht mtl wkr Engineering Inc r Indian Trail NC
Nita slswn Belk's r RD 7 Box 1272
Norris F clk Whitin Mach r RD 1 Indian Trail NC
Odis (Beulah) lab Barnhardt Mfg h2028 Brown
Olin A shtmtlwkr Parks-Cramer r Indian Trail NC
Olin B (Ethel) elec repair shop 101 Seldon dr h do
Olin W (Pencie) mach R H Bouligny Inc r RD 7 Monroe NC
Oretha maid r823 Bell ct
Pascal C (Eglontain C; Dilworth Poultry Co) h Academy rd
Paul H (Vivian) mach Char Pipe & Foundry h 1845 Greene
Paul M (Bessie P) supt Harrison-Wright Co h1827 Thomas av
Perney A timekeeper Whitin Mach r RD 6 Monroe NC
Queen D Mrs shipping dept Efird's r Newell NC
R L claim agt Roadway Exp r Gastonia NC
Ray (Dorothy S) slsmn Frozen Food Merchandisers h1640 Club rd
Ray S r104 S Draper (J)
Recreation (Nap Adams) billiards 1614 Camden rd
Reginald L (Jamie W; W E Price & Son) h 641 Colville rd
Reginald L jr pkr Piedmont Mop r641 Colville rd
Richd clk Brown Equip & Mfg r406 Louise av
Richard A (Billie H) h451 Berkshire rd
Robt r3737 Commonwealth av
Robt r715 N Myers apt 4
Robt emp H B Keller Co h Gilead
Robt C (Sarah G) v-pres Sanitary Laundry Inc r RD 1 Matthews NE
Robt G (Frances) clk Hough-Wylie h1400 Park dr apt 4
Robt L (Ruth M) chkr Associated Transport h 142 Southwold dr
Roger W pipe ftr Parks-Cramer r Mt Holly NC
Ronda S (Alene B) sht mtl wkr Char Roofing r2617 Yadkin av

PRICE
" Rossa Mae r2126 Madrid
" Roscoe W mech hlpr Frank Woods Inc r Newell NC
" Rose W (wid William) maid h310 N Davidson
" Roy A (Bernice J) painter h2324 Roslyn av
" Roy B (Mary C) driver Martin Transfer & Storage r1219 Clement av
" Roy C mach opr Precison Gear & Machine r Matthews NC
" Rudolph (Cecile) emp Edgecomb Steel r rear 4238 Pineville rd
" Ruth Mrs sls wn Belk's r Harrisburg NC
" Ruth D (wid C Ray) bkpr Ayer & Gillett h4032 Dinglewood av
" Ruth N (wid Walter V) bindery wkr Observer Prntg Hse h1816 Wilkinson
" S E loom widener Highland Park Mfg
" Sadde H mach opr R W Eldridge Co r Indian Trail NC
" Sadie Mrs emp Amerotron Corp r104 S Draper (H)
" Sally J slswn Carol Ann Hot Shop r726 E Kingston av
" Sam (Sally) lab h326 Norwood dr (H)
" Sammie L plstr hlpr r805 South A
" Saml (Bell) porter A & P h2116 Madrid
" Samuel E jr stockmn Belk's r808 N College
" Saml W mfrs agt 405 E Worthington av h do
" Sanford B asmblr Cole Mfg r R D1 Indian Trail NC
" Sara maid r717½ E 2d
" Sara Mrs tchr Park Rd Sch r1315 S blvd
" Sarah J Mrs inspector Nebel Knitting r1544 Choyce av
" Thaddeus J (Arlina) hlpr Am Bakeries h515 Carmel
" Thos cash Reliable Food Store r147 Skyland av
" Thos A (Edythe C) h1011 E Ivey dr
" Thos A (Mary J) mgr S & W Cafeteria h 2549 Roswell av
" Thos A jr slsmn Brown & Bigelow r2549 Roswell av
" Thos B carp Goode Constn r930 W Trade
" Thos C (Margaret) driver Columbus Oil Co h 406 Faison av
" Thos D mtce formn City Parke & Recreation Comn r RD 3 Box 98½
" Tommie L plant emp Kroehler Mfg r2411 Windsor rd
" Van W mech United Equip & Serv r Concord NC
" Viola (wid Jim) r810 Snowball
" Virgil G lab Marko Engineering r Sardis rd
" Virginia J Mrs emp Hudson Hosiery r235 Jones (H)
" Vivian R clk SBT&T r1845 Greene

PRICE W E & SON (W Edgar Price, Reginald L Price, Claude A Wells), General Insurance 209-215 Price Bldg 116 W 3d, Tel ED 2-5037 and ED 2-5038 (See Yellow Page 139)

" W Edgar (Robena C; W E Price & Son) sec-treas Fredrickson Motor Express Corp h 2121 Crescent av
" W Edgar II solicitor W E Price & Son r641 Colville rd
" W G whsemn Pilot Frt Carriers r5400 Wilkinson blvd
" W K formn Queen City Trailways r RD 2 Monroe NC
" W Porter (Ann F) optom 102 W Trade R 508 h3741 Hearthstone ct
" Wade (Lena L) carp h2509 Lola av
" Walter A slsmn Rockwell Mfg Co r1709 Springdale av
" Walter H (Ruby S) sterotyper Char News h 3737 Commonwealth av
" Wayne L studt r2106 Sarah Marks av
" Wendell T (Margie H- bkpr Wheatley & Co h5205 Monroe rd
" Wentz T (Evelyn) appr R H Bouligny Inc r RD 1 Indian Trail NC
" Wilbur G (Tempie H) driver Johnsons Mtr Lines h2820 Bancroft
" Willard S (Claire E; Price's Wholesale Equip Co) h158 Eaton rd
" Wm plant opr Pepsi-Cola h1239 Pegram
" Wm F clk Gulf Oil r Harrisburg NC
" Wm J slsmn King Merritt & Co r Gastonia NC
" Wm K (Eliz L) sec-treas Carolinas Auto Supply House h2106 Sarah Marks av
" Wm L (Carrie B) h413 Heflin
" Wm N (Evangeline) sls rep Foremost Internatl Dairies h2309 Chesterfield av
" Wm W repr Tryon Repr Serv r309 E Tremont av
" Willie r1404b Samuel
" Willie (Anna B) driver Caro Marble & Granite Wks h York av
" Willie R (Margt) lab H Cone Steel h220 Fannie cir

W. G. JARRELL MACHINE CO.
Machinists — Welders
Est. 1906
P.O. Box 2154
1200 S. Mint
Tel. EDison 3-7189

PRICE
" Wilma wvr Highland Park Mfg
" Wilson H jr (Cath D) slsmn Sears h2130 Lombardy cir
" Zion clk Mtr Parts & Gear r1122 Brown
Price's Wholesale Equipment Co (Willard S Price) pumping equip 1237 Central av
Prichard see also Pritchard
" B E Geer (Nancy G) eng Westinghse h315 Marsh rd
" Harold D slsmn New Holland Mach r Columbia SC
Pride Amos C (Lydia C) waiter Hotel Wm R Barringer h3039a Statesville av
" Annie C (wid Elliott) h1334 Branch
" Beatrice Mrs maid h413 N Alexander
" Clayton (Louise P) lab Piedmont Natural Gas h2727 Englehart
" Cye (Julia B) ydmn h2917 Ross av
" Flossie Mrs h641 Saxon ct
" Flossie M maid r2007 Kinney
" Floyd H (Willie M) emp Char Pipe & Fndry h2007 Kinney
" Howard (Sallie K) emp J N Pease Co h211a Frazier av
" J Odell (Sallie M; Oaklawn Cleaners) h1013 N College
" Jas (Carrie M) lab Bernhardt Mfg h1415 Burton
" Jas S (Lillie B) lab Barnhardt Mfg h526 S Myers apt 1
" Lydia C Mrs tchr Carver College r3039a Statesville av
" Marcus L (Mattie M) hlpr McKinnon Tire h 1353b Horne ct
" Margt r2330 Booker av
" Flossie Mrs h641 Saxon ct
" Flossie M maid r2007 Kinney
" Floyd H (Willie M) emp Char Pipe & Fndry h2007 Kinney
" Howard (Sallie K) emp J N Pease Co h211a Frazier av
" J Odell (Sallie M; Oaklawn Cleaners) h1013 N College
" Jas (Carrie M) lab Bernhardt Mfg h1415 Burton
" Jas S (Lillie B) lab Barnhardt Mfg h526 S Myers apt 1
" Lydia C Mrs tchr Carver College r3039a Statesville av
" Marcus L (Mattie M) hlpr McKinnon Tire h 1353b Horne ct
" Margt r2330 Booker av
" Rafe A (Theresa) whsemn Central Mtr Lines h1907 Lloyd apt 388
" Sadie Mrsmaid Belk's h2330 Booker av
" Sidney (Janie) cook Plantation Grill h2325 Booker av
" Silas (Christine) lab Cole Mfg h512 N Brevard
" Wm (Sadie) h2330 Booker av
" Willie (Frances) ship clk Duke Pwr h rear 3714 Monroe rd
" Willie J studt r1201 Oliver
Pridgen Ada G Mrs slswn Ivey's h1830 Allen
" C Jack (Ada G) pnrtr Char News h1830 Allen
" C Jack jr (Ervleen T) pnrtr Char News h3325 Maywood dr
" Charlene H Mrs ofc sec Johnson Mtr Lines h2501 McClintock rd apt 1
" Charlie N (Bertha D) driver Johnson Mtr Line h305 W 27th
" Doris T Mrs serv rep SBT&T r2641 Columbus cir
" Eliz D Mrs tel opr W U Tel r5424 Lantana av
" Everett F (Doris T) mgr Simpson Photo Serv h2641 Columbus cir
" Garland B (Frances H) driver B & H Trucking h400 E 15th
" Helen Mrs ofc sec Eastern Finance r RD 6 Box 806
" I Ralph (Sarah T) asst dist mgr Natl Gypsum h2800 Wintergreen dr
" Janice F clk Travelers Ins h607 W Boulevard apt 2
" Leroy E (Lola M) h323 N Linwood av (H)
" Marvin S (Charlene H) slsmn Char News h 2501 McClintock rd apt 1
" Maude tchr Hawthorne La Jr Hi Sch h1239 Reece rd

WILLIAM HENRY SWIFT
Plastering Contractor
"Patch Work A Speciality"
1205 Fairmont St.
DIAL FRanklin 7-1231

MOZINGO'S TIRE CO., INC.
WHEEL ALIGNMENT
DELCO BATTERIES and SERVICE
TIRE RECAPPING
New and Used Tires
1415 S. Tryon
Tel. FRanklin 7-1581

Flowe Bros. Construction Co.
DRAINAGE, GRADING AND EXCAVATING CONTRACTORS
917 W. Morehead Street
Tels. EDison 4-1340 and EDison 4-2157, Nights EXpress 9-7656 and EXpress 9-1863

CAROLINA TRUCK SUPPLIES, INC.
We Buy and Sell Used Trucks and Trailers
Used Truck and Trailer Parts
Tel. EXpress 9-1480
5010 Wilkinson Blvd.

FIXTURES
HEFNER PLUMBING CO., INC.
PUMPS
PLUMBING CONTRACTORS — REPAIR SERVICE
PHONE EDison 4-4784
212 W. BLAND ST.

PEELE'S Flower & Gift Shop
"Flowers For All Occasions"
Weddings — Funerals
Corsages — Cut Flowers — Potted Plants
3221 Wilkinson Blvd.
TEL. EXpress 2-1702

PRIDGEN
" Rich B clk A&P r821 Fugate av
" Roy L (M Lucille) meat mgr A&P h821 Fugate
" Vernon S (Doris J) prntr Char Observer h 4011 Sheffield dr
" Wilbur L (Eliz D) ofc mgr E H Jacbos r5424 Latana av
" Willard G (Maria) slsmn Frank Woods Inc h1616 Kenilworth av
Pridmore Arth C (Ola) opr Natl Carbon h148 Reliance (Tboro)
" Ronald clk Thomasboro Food Store r148 Reliance (Tboro)
Priest Jimmie F cash Johnson Mtr Lines r 119 W 10th
Priester Ema chf clk Cherry-Burrell Corp r 219 W Park av
" Jacob J (Martha C) chiropractor 1720 E 7th h do
" Nathaniel lab Paradise Pools
Prim see also Primm
" Avery R mech Sou-Spindle & Flyer r Sportanburg SC
" David W (Katherine H) finisher Wade Mfg h616 Robertson (Tboro)
" Edmund (Mildred L) insulations mech h5017 Wilkinson blvd
" Grace B (wid Chas R) clk US Int Rev Serv h620 S Summit
" Homer G (Louise J) mech Victory Cab h422 N Smith
" John S (Lola K) acct asst PO r RD 11 Box 658
" Lois W Mrs clk Chev Mtr r331 Sugar Creek rd
" Lola K Mrs wrapper Efird's r RD 11 Box 658
" Robt F (Ruby) clk Allis-Chalmers Mfg h4126 Tillman rd
" Ruby Mrs ofc sec Hudson Hosiery h4126 Tillman rd
" Wm S (Margt J) adv mgr Goines-Stratford Hse h3915 Carlyle dr
" Geo E (Emma M) chemist Stun Hall Co h 2612 Bay
Primm see also Prim
" Arth L (Mattie E) slsmn Borne Chemical h143 Hovis cir (Tboro)
" C C whsemn Geo A Hormel & Co r RD 9 Box 390
" Cecil H (Geraldine F) cash Swfit & Co h2605 Rozzells Ferry rd
" Craig A (Janie) servm Piedmont Natural Gas r RD 9
" Dowd L (Esther S) supt Piedmont Natural Gas h1512 W Trade
" E Louise Mrs dental asst Dr Amos S Bumgardner h2526 Chesterfield av
" Eleanor G sten Barnhardt Elastic r143 Hovis cir (Tboro)
" Emma G Mrs waitress Airport 77 Restr h424 Rensselaer av
" Ernest E r514 Burms av
" Esther S Mrs slswn Ivey's r1512 W Trade
" J Tyrus (E Louise) compositor Char Observer h2526 Chesterfield av
" Jas E supt Ervin Constn r RD 9
" Joe M (Phylis T) clk GMC (Buick Mtr Div) h853 Wriston pl
" Linda W clk GMAC r Denver NC
" Roy J (Sue M) br mgr The Lanier Co r4801 Thrift rd
" Sue M cash Lee A Folger Inc r4801 Thrift rd
" Torrence sweeper Highland Park Mfg
" W Dwight (Eliz P) mech SBT&T r RD 9 Box 446

GRADY RITCH
PAINTING CONTRACTOR
"Paint With Confidence"
DIAL FRanklin 5-6859
1013 E. 4th

PRIMM
" Wm M (Ann L) mgr Center Theatre h3212 Weston
Prince Augustus E (Willie V) auto repr 3217 N Davidson h do
" Carol P studt r3226 June dr
" Cecil (Eliz B) assoc editor Char News h2331 Sharon rd apt 1
" Clarence A (Peggy N) captain City Fire Dept h3226 June dr
" Coran E (Margt F) comber Highland Park Mfg h623 Mercury
" Dris mech Augustus E Prince r3217 N Davidson
" Eliz B Mrs emp Char News r2331 Sharon rd apt 1
" Fred L studt r1300 E Enderly rd
" Harold atndt Howell's Shell Serv r716 E 7th
" Hazel R (wid Robt) emp Consolidated Brass h600 E 37th
" Ila J Mrs slswn Belk's h1300 E Enderly rd
" Jesse E (Louise J) pntr Highland Park Mfg h512 Charles av
" John C prsr Jones Cleaners h409 Eli
" John R (Pearl R) trav slsmn h1223 Ideal way
" Junie E (Ruth H) driver Carolina Coach Lines h419 Norris av
" Leon W (Margt B) emp Allison-Erwin r3054 Marlowe av
" Luke P (Mary I) slsmn Jimmie Ledford Inc h4723 Wendover la
" Marvin L (Shirley C) city police h3922 Beechwood rd
" Mary I Mrs bkpr J E Elrod Lbr r4723 Wendover la
" Mildred W (wid Walter E) visiting professor Queens College h4627 Wendover la
" Nell (wid Jas R) h1328 Hardin pl
" Paul A (Pauline) slsmn Don Allen Chevrolet h1312 E Boulevard
" Pearl R Mrs chr Sedgefield Jr Hi Sch h1223 Ideal way
" Rosa (wid Andre) h502 E 1st
" Rube L (Ila J) investigator Alcohol Tax Unit h1300 E Enderly rd
" Shirley C Mrs ofc sec Steel & Tank Service h3922 Beechwood rd
" Wiley carder Highland Park Mfg r3217 N Davidson
Pringle Betty G Mrs ofc sec Dr Richd W Pringle h1101 E Morehead apt 3
" Howard B (Nancy) slsmn Cox Tire Machinery r3026 Marlborough rd
" Richd W (Betty G) phys 225 Hawthorne la h1101 E Morehead apt 3
PRINTING EQUIPMENT & SUPPLY CO (J Alvin Morris), Distributors Davidson Corp, Challenge Machinery Co, Nolan Corp, Nygrendahly Co, Acme Staple and Ansco Films, Pre-Sensitized Plates and Camera Equipment, Babcock Offset Equipment 5430 N Tryon, Tel ED 4-7952
" Industry of Charlotte A Stowe Blankenship exec sec 522 S College
Printz Dell M jr (Grace M) mgr T V Guide h 1404 W Cortland rd
Prioleau Chas E (Ruth B) lab C & T Refinery r 712a Walker al
" Henry r620 Beatties Ford rd
" Jas A (Fannie) beatermn Caro Paper Board h620 Beattie's Ford rd
" Jas A jr USA r620 Beattie's Ford rd
" John H stockmn Lowe & Campbell Athletic Gds r619 E 12th
" Ruth B Mrs maid Mayflower Hotel h212a Walker al
Pritchard see also Prichard
" Alfred (Patricia Q) emp Sou Creators r 130 Victoria av
" Alwin D brklyr r406 Tuckaseegee rd
" Benj h1000 Drummond av
" Benj jr lab Concrete Materials r318 Potters rd
" Betty Mrs dental asst Dr Amos S Bumgardner r RD 1 Box 472
" Chas R (Margt; Lawter & Pritchard General Contractors) r Rebecca av
" Clarice C clk-typ Grinnell Co r1000 Drummond
" Claudius R (Margt N) asst archt Sou Ry h 1438 Princeton av
" David M (Virginia S) mgr County ABC Bd h3313 Ritch
" Grace E sten Fidelity & Casualty Co of NY r621 Walnut av
" Henry W lab r2328 Catheys row
" Hugh M (Evelyn D) servmn Bridges Furn h 3040 Florida av
" John B (Mattie) hlpr Turner's Grill r401 N Poplar
" John G (Jimmy L) v-pres Pritchard Paint & Glass Co h1101 Wendover rd
" Jos P slsmn Pritchard Paint & Glass r RD 2

PRITCHARD
" Leland F whsemn Overnite Trans r Conc NC
" Margt (wid Thos) r3313 Ritch
" Memorial Baptist Church Rev W Harri Williams pastor 1115 S Boulevard
" Nancy ofc sec Sou Friction r205 Woodl
PRITCHARD PAINT & GLASS CO
OFFICERS
THOS W PRITCHARD, Pres
JOHN G PRITCHARD, V-Pres
WALTER N HOBBS, Sec
WARDLAW P THOMSON, Treas
112 W 5th
Telephone FR 6-8561
Warehouse
506 North A
(See Yellow Page 169)
" Patricia Q Mrs labeler A&P r130 Victo
" Paul h2328 Catheys row
" Paul E (Helen L) mtcemn Lance Inc h2 Duncan av
" Ruby insp Chadbourn-Gotham r Concord
" Ruby slswn Sears r829½ N College
" Ruth W (wid Benj) slswn Belk's r1000 Dr mond av
" Tattnall R (Mary E) mfrs agt 2620 McC tock rd apt I h do
" Thos W (Hazel H) pres Pritchard Paint Glass Co r Providence rd
" Wm (Frances T) ofc mgr Weathers Furn 2707 Royston rd
Prichett Annie M (wid Geo W) h1221 E 7th a
" Frank A price clk Matthews-Morse Sls r1 E 7th apt 4
" Thos H (Ernestine) clk Esso h1908 Indepe ence blvd NE
Private Personnel Service (J Arth Whitehe employment agcy 237 S Tryon R916
Privatte see also Prevatt Prevatte Pre Prevette Privett and Privette
" Louie M lab Car Bedding & Chair r RI Matthews NC
" Peggy A Mrs floorwn Jack's Cookie r Briar Creek rd
" W Gordon r223 N DoTyer av apt E3
Privett Betty L Mrs emp Nebel Knitting r 7 Box 556E
" Danl T (Dollie H) plant emp Kroehler h1912 Union
" Dexter E (Druscilla G) clk Wade H Austi 517 Patterson
" Druscilla G Mrs mach opr Johnston Mfg 517 Patterson
" Harvey H (Eva B) mach Queen City Matt & Uphol h725 Seigle av apt 163
" Jas F servicemn Sou Appliance r RD 6 Box
" Kenneth (M Frances) servicemn Dictaph Corp h509 Nelson av (H)
" M Frances Mrs insp Nebel Knitting r Nelson av (H)
" Raymond J (Betty B) tilesetter h1016 Wes
" Thurman R (Retha M) opr Natl Carbon 214 S Cromer (H)
" Wesley mach opr Breneman & Hartshorn Matthews NC
Privette Annie M Mrs mach opr Hudson Hosi h3518 Card
" B C (Sarah M) reprmn SBT&T r Matthe NC
" Billy L (Cath R) vet asst Lavitan Veterin Hosp h5214 Park rd
" Bruce driver McLean Trucking r Huntersv NC
" Cath R Mrs vet asst Lavitan Veterinary H h5214 Park rd
" Chas D hlpr Harris Super Mkt r Indian T NC
" Claude J (Annie M) wvr Highland Park h3518 Card
" Clegg J (Mary S) driver Jocie Motor Li h1901 Isom
" Clyde A (Dorothy L) asst mgr Harris Su Mkt h238 Coxe av
" Dorothy L Mrs utility girl Soderberg & St r238 Coxe av
" E Louise Mrs mender Nebel Knitting h2 Chesterfield av
" Ernest tchr Central Hi Sch h1315 E Iris
" Eug A emp Char Pipe & Foundry r Monroe
" Faye Mrs opr Greystone Beauty Center Matthews NC
" Guy D (Lillian P) cabtmkr Wade Mfg r RI Indian Trail NC
" Henry L (Alice J) h112 Irvin av
" Herman (Irene) hlpr Sou Elec Serv r RD 4
" Jas M slsmn Fruehauf Trailer r827 Berk
" Kenneth M (Myrtle S) slsmn Armour & h3509 Monroe rd
" Mallie I (Lola H) case handler Forem Internatl Dairies h4619 Park rd

INDUSTRIAL STEEL CO., INC.
Steel Trusses
Steel Fabricators
Erectors
Metal Sash
3000 W. Trade
Phone EDison 3-9217

Marley Realty Company
REALTORS
COMPLETE
Home Loan and Insurance Service
BUILDERS
416-17 LIBERTY LIFE BLDG.
PHONE EDison 4-4621

PPLIES
RNITURE
ES

POUND & MOORE CO.

"If It's for the Office We Have It"

304 S. Tryon St. **Phone FRanklin 5-7751**

SAFES
LUGGAGE
GIFTS

RIV TE
Ma emp Chadbourn-Gotham r RD 2 Matthews
Mar R clk Harris Super Mkts r Indian
Mar il NC
S Mrs mach opr Cherokee Box h1901
m
Nel C refinisher Ivey's r Concord NC
Peg H Mrs ofc sec Collins Dept Stores h235
wick av
Rob a B Mrs slswn Farris Bros Furn r1904
k rd
S I smblr Cole Mfg r RD 1 Indian Trail NC
San d E (E Louise) mech Bost Baildmint
uipment h2016 Chesterfield av
Wal B (Roberta B) meat ctr Colonial Stores
04 Park rd
Wa n uphol H & F Upholstering r Mat-
ws NC
Wm uphol Lloyd Chair Co r RD 6
Wm I (Peggy H) slsmn Thomas Cadillac-
smobile h235 Keswick av
Wm (Wilma S) repairmn SBT&T r RD 2
x 487 Matthews NC
Irat Joyce tchr Northwest Jr Hi Sch r2105
ohn
oca John emp John Hancock Mutual Life
r YMCA
oct ee also Proctor
& mble Distributing Co Robt H Dillard
mgr soap mfrs 221 S Church R219
Sar L C (wid Earnest) h831 E Morehead
709
W h3701 Tuckaseegee rd
oct Agnes M r1951 Harris rd
Ann wvr Highland Park Mfg
Bett M Mrs asst cash State Capital Life Ins
11 Carolyn dr
Blai e R Mrs stock clk Ivey's h1836 Thomas
C nard (Carol S) mach Sou Engineering
09 Greene
C S nplement Co Inc Chester S Proctor pres-
as farm implements 2027 S Tryon
Che r S (Frankie N) pres-treas C S Proctor
plement Co Inc r Cornelius NC
Cla a B (wid Carlton W) h611½ Seigle av
D ech Chas J Miller Co r RD 10 Box 628
Dav plant wkr Ready-To-Bake Foods r1400a
rdock rd
Dor M Mrs clk Westinghse h rear 5103
nroe rd
Dor V sec Union Supply & Electric Co Inc
2 N Church apt 311
Eug (Proctor's Combination Photo Studio)
00b Samuel
Eug Odessa) driver Sherril Mercantile h1400b
nuel
Fred shopmn Commercial Art Shop r2401
urnum av
Fred C (Bonnie H) rep Anheuser-Busch h
1 Laburnum av
Geo a slswn Efird's r RD 1 Davidson NC
Gra M Mrs bkpr Antara Chems h3715 Com-
nwealth av
J P fxr Highland Park Mfg
Jas (May B) mfrs agt 2425 Vail av apt A21
o
John (Anna E) pres Novelty Curtain Manu-
uring Co Inc h823 Wriston pl
Jose ine M h229 S Cedar
Kath en G Mrs clkr Char Linen r325 W
gston av
ROC R LONE T (Margaret A), Dist Mgr
Bureau of Old Age and Survivors In-
surance, Social Security Administration,
2 Lloyd Realty Bldg, 317 S Tryon, Tel
7-2686, h1639 Sharon Amity rd, Tel ED
2561
Lon T jr clk-typ Pub Library of Char &
klenburg County r1639 Sharon Amity rd
M th Mrs ofc sec Universal Winding r3120
his dr
Mar n Mrs clk-typ Am Cotton Mfs Institute
2 Kelly
Mar J (wid Folsom C) alterations Montaldo's
00a Murdock rd
Pat (Ruth A) card clothier Ashworth Bros
8 S Cedar
Pres P (Alma B) h5103 Monroe rd
Rich B rodmn Thos J Byrum r1006 W Trade
Rob E (Violet W; Roby E Proctor Insurance
ncy) agt Nationwide Mut Ins h835
odlawn rd
Rob Insurance Agency (Roby E Proctor) 237
ryon R909
Roze R (Blannie R) clk Lance Inc h1836
mas av
Russ (Alice M) lab City Mtr Trans Div
01 Wainwright
ROC R THELMA M, Asst Sec Cameron-Brown
Company 112 E 4th, Tel ED 2-6191, h1914
th, Tel FR 5-6030
Virg a chkr Wright Cln h607 S Brevard

PROCTOR
" Wm C (Kathleen G) servmn Pied Piper Exterminating h325 W Kingston av
" Wm E (Margie B) tchr Stanley High h4901 Elder av
" Wm G jr (M Edith) mech Power Brake h3120 Mathis dr
" Wm P (Doris M) emp Life & Casualty Ins h rear 5103 Monroe rd
" Wm V (Betty M) pharm Sterling Drug Store h1411 Carolyn dr
Proctor's Combination Photo Studio (Eug Proctor) 401 E 2d
Professional Barber Shop (Ira H Plyler Lonnie S Frick) 407 N Tryon
" Beauty Salon (Mrs Hazel F McCann) 403 N Tryon R213
" Building Vinson Realty Co agts 403 N Tryon
" Building Laboratory (Walter M Summerville Thos H (Byrnes) 403 N Tryon R609
" Management Inc Geoffrey H Sutcliffe mgr 1615 E Boulevard
" Stenographer Service (Mrs Phyllis West) 403 N Tryon R823
Proffitt see also Prophet
" Louise P Mrs boarder Chadbourn-Gotham h508 N Tryon apt 14
" Nancy J studt r1410 Ferncliff rd
" Ralph H (Ruby M) eng SBT&T r2324 Ferncliff rd
" Roy A (Frances H) mgr Mutual of New York h1410 Ferncliff rd
" Waldo jr (Marjorie B) city editor Char News h2311 Brandon cir
Prontaut Lloyd C (Dorothy H) mech eng Duke Pwr h3618 Trent av
PROPERTY MANAGEMENT ASSN, T R Lawing Chairman, W R Blalock V-Chairman, M M Copley Treas, 230 North Independence blvd, Tel ED 2-7708
Propes see also Propst
" H Glenn (Willie B) slsmn Addressograph h3101 Dogwood av
" Jean C Mrs nurse Dr James E Graham jr r1435 Iris dr
" Kenneth R (Jean C; Five Point Soda Shop) r1435 Iris dr
" Norris asst mgr C D Stampley Enterprises r1355 Iris dr apt 1
" Paul M (Etta G) h3415 Rozzells Ferry rd (H)
Prophet see also Proffitt
" Billy B (Miriam B) inspr City Fire Dept r RD 10 Newell NC
" Fred I (Inez T; Plaza Hills Self Service Laundry) h3136 E Ford rd
" Gene G (Lucy) ship clk Gilbert Beautician Sup h600 N Graham apt 4
" M Ona (wid Thos) h723 N Graham
" Thos G rate clk Tenn-Caro Trans r723 N Graham
Propst see also Propes
" Albert J (Ollie E) glass mech Bowen-Hamor h418 Sylvania av
" Alice L beauty opr Hennis Frt Lines h248 Keswick av
" Alma S Mrs nurse Dr Chas C Massey h2820 Idlewood cir
" Boyd D slsmn Sterchi's r1302 Central dr
" Carl (Tillie) lab Southern Asbestos r632 N Davidson
" Chas R slsmn Efrid's r Kannapolis NC
" Clarence W (Beatrice H) chf acct PO r York rd
" Daisy P Mrs stock clk Mill-Power Sup r3132 Sunset dr
" Donald F (Dorothy H) distbr Kar Kare h2001 Kenwood av
" Dorothy S Mrs cash-typ City Dept of Rev h1204 Buchanan
" Elbert M (Roberta K) aud Elton B Taylor h2743 Normandy rd
" Ernestine P Mrs clk Hutton-Scott Co r CMR 144 Box 114
" Fannie (wid Will H) r815 N Caldwell
" Harold C (Daisy P) supvr Intnatl Harvester h3132 Sunset dr
" Irma B Mrs stock clk Ivey's h710 N Church
" Jas P jr (Dorothy S) slsmn Sharon Mem Park & Mausoleum h1204 Buchanan
" Jimmy E emp Kress r Mooresvilleas NC
" John lab Southern Asbestos r912 Oliver
" Joseph C (Juanita) mgr Metal Serv h2012 Commonwealth av
" Juanita Mrs (Beauty-Roma Beauty Salon) h 2012 Commonwealth av
" Kenneth (Christine) prin Woodlawn Sch r CMR 144 Box 114
" Lloyd V (Alma S) barber Park Road Barber Shop h2820 Idlewood cir
" Marshall E (Frances W) real est 516 Park Ter h do

Meyers FURNITURE CO.
Phone EDison 2-5676 204 E. Trade

PROPST
" Mary E clk PO h610 Hawthorne la
PROPST MERTON C (Mae R; Clayton Hotel), 134 W 5th, Tel ED 2-2102, h2100 Sunderland pl
" P Mae ofc sec A P White & Associates r312 Hawthorne la
" Roy C jr (Betty) v-pres-treas Queen City Engineering Co Inc r China Grove NC
" Thos C hlpr Biltmore Dairy Farms r2442 Horn dr
" Tony L atndt Billups Serv Sta r RD 1
" Walter W (Anna) clk PTS h1409 E 7th
" Wm G (Alice L) driver Johnson Mtr Line h 248 Keswick av
Prosser Sweney (Willie P) clk Aetna Ins h3104 Dogwood av
PROTECTIVE LIFE INSURANCE CO, Edgar L Jones General Agent, 1008 Johnston Bldg 212 S Tryon, Tels ED 3-6048 and FR 5-7249
" Life Insurance Co Clarence A McArthur serv rep (group disability dept) 212 S Tryon R1008
Prother Sybil Mrs ibm opr Chadbourn-Gotham r626 Vanderbrook rd
Protz Wm H (Lucille) clk PTS h1436 E 7th
Providence Baptist Church 1418 N Johnson
" Barber Shop (Craig Marshburn) 623 Sharon Amity rd
PROVIDENCE BUILDERS INC, Rea W Abernethy Pres, E A Hilker V-Pres, Katherine W Abernethy Sec-Treas, Building Contractors 2100 Greenway av, Tel ED 4-3394
" Cleaners (Andrew M and Gus Karres) 631 Sharon Amity rd
PROVIDENCE HARDWARE INC, Harold R Richardson Pres, Benj S Horack V-Pres, Martha B Richardson Sec-Treas, Specializing in Lawn and Gardening Supplies, Housewares and Gifts 701 Sharon Amity rd, Tel EM 6-2962
" Memorial Assn Inc Wm L Halberstadt pres-genl mgr Paul E Halberstadt v-pres Howard W Halberstadt sec-treas (ofc) 102 W Trade R1009
" Men's Store Inc J Craig Shelton pres-treas Hubert F Hutto and James A Turner v-prests Mrs Blank C Hutto sec clo 1027 Providence rd
" Methodist Church Rev R Herman Nicholson pastor 2810 Providence rd
" Road Beauty Salon (Mrs Mary H Williamson) 1528 Providence rd
" Road Cities Service C W Hankins mgr 839 Providence rd
" Road Service Station (Albert B Bolick) 815 Providence rd
" Road Soda & Sundry Shop (Steve P Fellos) 1522 Providence rd
" Shoe Repair Service (Seth B Wooten) 601b Providence rd
" Village Children's Shoppe Inc Carroll W Lockman pres Robt G Quincy v-pres Mrs Louise R Vaughan sec-treas clo 619 Sharon Amity rd
PROVIDENT LIFE & ACCIDENT INSURANCE CO, Earl K Arthurs General Agent, Life Insurance Programs, Estate Planning, Pensions, Group Insurance 719 Johnston Bldg 212 S Tryon, Tels ED 3-0503 and ED 3-0504
" Life & Accident Insurance Co Wilbur J Ginader mgr (br) 212 S Tryon R717

JOE P. CRAIG & SONS
BUILDERS
"Homes of Lasting Durability"
TEL. EMerson 6-2191
1000 Sharon Amity Rd.

LEE A. FOLGER
Incorporated
Exclusive Authorized
BUICK
Dealer
SALES and SERVICE
900 S. Tryon
PHONE EDison 3-2145
Used Car Lots
201 E. Vance corner S. College
PHONE EDison 2-0957
and
809 S. Tryon
PHONE FRanklin 6-6025

THE HENRY WALKE COMPANY
1310 South Tryon St.
Phone EDison 4-5391
INDUSTRIAL SUPPLIES
MACHINE TOOLS
CONTRACTORS' SUPPLIES
"Serving Industry Since 1884"
P. O. Box 1105
Charlotte 1, N. C.

F. A.
LOANS —AUTO
FIRST MORTGAGE
CITY SAVINGS BANK
120 E. Third St.
Tel. FRanklin 5-4441
Savings and Checking Accounts

BE MODERN

Live Electrically

•

DUKE POWER COMPANY

•

Serving the Piedmont Carolinas

SAVINGS ACCOUNTS ARE INSURED UP TO $10,000.00

3% CURRENT DIVIDEND RATE

HOME FEDERAL SAVINGS & LOAN ASSOCIATION

Mortgage Loans — Real Estate Loans

Fourth and Tryon — *Organized in 1883* — Tel. FRanklin 6-8447

FEDERAL HOME LOAN BANK SYSTEM MEMBER — FEDERAL SAVINGS AND LOAN INSURANCE CORPORATION INSURED

Mutual OF OMAHA

1101 Elizabeth Ave.

Tel. EDison 3-9029

PRUDEN SAMUEL R (Margt S), Supervisor State Dept of Revenue 104 Court Arcade 725 E Trade, Tels ED 2-0745 and ED 3-3884, h 4222 Wendover la, Tel EM 6-0682

PRUDENTIAL INSURANCE CO OF AMERICA
E L "JIM" HORTON, Mgr
ORDINARY DEPARTMENT
400 Two-O-Five South Church St Bldg
205 S Church
Telephone ED 2-6167

" Insurance Co of America James C Ivey dist mgr (dist agcy) 901 Providence rd
" Insurance Co of America H Lloyd Hembree mgr dist group 222 S Church R400A
" Insurance Co of America The Harvey W Mattingly supvr mtge loans 222 S Church R510
Pruett see also Pruette Pruit and Pruitt
" Audry C Mrs waitress Hotel Char r3618 Darby av (H)
" B Ralph (Mae H) weigher Great Sou Trucking h2911 Tuckaseegee rd
" Billy A (M Helen) mixer Colonial Stores Bakery r329 Woodvale pl
" Clyde (Audrey D) pntr H J Cator h3618 Darby av (H)
" Cyril M (Kath M) chf Flight Insp CAA h5601 Murrayhill dr
" Gussie L Mrs spnr Chronical Mill r5019 Wilkinson blvd
" Gwendolyn r1211 Person apt 169
" Kenneth A studt r2021 E 9th
" Marvin A (Gussie L) chkr Standard Trucking h5019 (2) Wilkinson blvd
" Oscar L slsmn Cummins Caro Diesel r Monroe NC
" Pearl H Mrs tel opr Marsh Realty h2021 E 9th
" W Albert (Pearl H) traffic mgr J A Baker & Co h2021 E 9th
" Wallace driver h2706 S Tryon
" Wm J (Carolyn) genl mgr Morse Sewing Center Universal Sls h3318 Credenza rd
Pruette Alice E Mrs ofc sec Chain Belt r1712 Pecan av
" Alice E Mrs ofc sec Chain Belt r1712 Pecan
" Bernedyne S Mrs sec King's Business College h2508 Morton
" Callie E (wid John H) h4800 Wilkinson blvd
" Douglas M (Charlotte F) asst sec-personnel dir Allison Erwin Co h1706 Dilworth rd E
" Horace formn Allied Fence r1511 Southwood
" Jas H clk P&N Ry r1134 Elizabeth av
" Jen M Mrs nurse Drs Jones & Wheeler h509 W Park av
" John H (Frances S) police Douglas Aircraft h2440 Greenland av
" Julia A (wid L M) r509 W Park av
" L Bernard (Jen M) ofc mgr Parks-Cramer h 509 W Park av
" Margt (wid L R) r1320 Thomas av
" Mary J r509 N Park av
" Memorial Baptist Church 809 N Caldwell
" Murray C jr linemn SBT&T r Box 12 Grover NC
" Ralph (Rose W) eng Douglas Aircraft h3613 Dresden dr E
" Raymond F studt r4800 Wilkinson blvd
" Tom J (Louise W) driver Pilot Freight Carriers h128 Crestwood av

LEWIS E. SMALL

Plastering Contractor

Plain — Ornamental
Stucco — Waterproofing

2613 Elon — EXpress 9-7809

PRUETTE
" Thos R (Berndyne S) asst parts mgr h2508 Marton
" W B opr Char City Coach Lines r2510 Lydia av apt A
" Warner M (Gertrude) bkpr Caro Bedding & Chair h2228 Greene
Prugh J Pridmore (Mary E) photoengraver Char Engraving h1500 Pinecrest av
" John L studt r1500 Pinecrest av
" Marge r1500 Pinecrest av
Pruit see also Pruett Pruette and Pruitt
" Johnnie lab Blythe Bros Constn r2016 st Mark
Pruitt Barbara A hlpr Hudson Hosiery r533 Oakland
" Bertha (wid John H) h1018 Brown
" Boyd slsmn Dr Pepper Bottlers r Salisbury NC
" Coy P (Marth A) wtch mkr Sears h106 E 11th
" Dargan C (Minnie L) bldr Albright Boat Industries h917 N Caldwell
" Doris pairer Hudson Hosiery r2809 N Davidson
" Doris C Mrs doffer Celanese Corp h1818 S Tryon apt 3
" Ellon W ofc sec US Casualty r Monroe NC
" Erskine (Eliz B) bellmn Mayfair Hotel h2015 StMark
" Evelyn B cook Gus's Place r816 S Mint
" Everett M (Margt) section hand Highland Park Mfg h2809 N Davidson
" F D driver Pilot Frt Carriers r2915 Bowley
" Frank G (Nadine M) driver City Coach Lines h1712 Pecan av
" Georgia Mrs waitress Ford Motor Co h708 E 9th apt 4
" Harrison A mgr Grant's h105 S Laurel av apt 92C
" Herman F (Maryella) driver Suburban Rulane Gas h2809 Clemson av
" Jas (Georgia) firemn Barnhardt Mfg h708 E 9th apt 4
" Jas C (Peggy J) mgr Jarman Shoe Store h921 E 36th
" Lester L (Hazel A) mech Don Allen Chevrolet r3804 Commonwealth av
" Margt Mrs btry flr Highland Park Mfg r2809 N Davidson
" McConley mech Frank Woods Inc r Concord NC
" Paul (Annie W) h212 E 9th
" Milus (Bertha Y) guard Fed Res Bk h2029 Lyndhurst av
" Nadine M Mrs mach opr Hudson Hosiery h1712 Pecan av
" Ola Mrs smstrs Eliz Button Shop r Grover NC
" Pearl salad mkr S&W Cafeteria r140 W Morehead
" Peggy J Mrs ofc mgr Brittain's Shop h921 E 36th
" Richd G (Lola M) stereotyper Char Observer r1818 S Tryon
" Roscoe driver Baker Cab r Nation Ford Homes
" S R mech Auto Radiator & Glass r RD 2 Huntersville NC
" Sari J Mrs chkr Costners Cleaners r622 E 5th
" Thelma Mrs tchr Fairview Sch r2317 Celia av
" Theo G slsmn Sears Realty r914 N Graham
" Wallace (Louise C) lab Blythe Bros Constn h2006 Grier av (Oaklawn Park)
Prunty Benj F (Bessie L) slsmn Electrolux Vaccum Clns h708 E Boulevard
" Phyllis A mus tchr 708 E Boulevard r do
Prutnick Walter V (Bertie L) serv rep Singer Sewing Mach h214 Yorkmont rd
Pryce Chas A (Anne N) slsmn h1825 DeArmon dr
Pryor Albert P (Evelyn B) mech Mitchell & Becker h819 Central av
" Betty D Mrs clk SBT&T r1612 Murdock rd
" Evelyn B Mrs clk Colonial Stores h819 Central av
" Fred E (Henretta F) firemn Char Casket h 1732 Taylor av
" Herbert mech Sheets Auto Serv r509 W Stonewall
" Jessie W jr (Maidee C) parts mn North Caro Equip h1907 Park dr
" Jos E (Jane T) slsmn Athens Plow h5112 Baker dr
" Leon D (Lizette L) biologist Kendall Co h 2013 Truman rd
" Lizette L Mrs tchr First Presby Ch Child Care Sch r2013 Truman rd
" Marshall J slsmn City Chev r RD 1 Mt Holly N C
" Robt R (Kathleen; Elizabeth Sundries) r RD 1 Mt Holly N C
" T mech Mitchell & Becker
" Yates clk Paramount Film Distributing r Mt Holly N C
Prysock Roosevelt mach Refabco h1016 Birton apt 1

Psomadakis Charlie r1519 Cleveland av
" Freda instr Arthur Murray Studio Cleveland av
" Mary bill clk United Artists r1519 land av
" Pete (Kath; Coney Island Grill) h1519 land av
" Theodora r1519 Cleveland av
" Zoe typ Screen Guild Productions r1519 land av

PUBLIC LIBRARY OF CHARLOTTE AND KLENBURG COUNTY, Hoyt R Director, Chas R Brockmann Asst or, 310 N Tryon, Tel ED 3-8656; mont Courts Branch 831 Seigle av vard Street Branch 401 S Brevar ED 3-0549; East Branch 2001 Co wealth av, Tel ED 2-8040;, South B 1361 Queens rd, Tel FR 5-3920; Co Branch, Cornelius, N C; Davidson B Davidson, N C; Huntersville B Huntersville, N C; Matthews B Matthews, N C; Pineville Branch, ville, N C

Puckett Arth N (Oleane C) atndt Puc Texaco Serv h2649 Roslyn av
" Audrey J Mrs slswn Char Mercantile Mandarin av
" Beaufy M Mrs smstrs Esquire Clns Greenleaf av
" Betty J Mrs ofc sec Retail Credit r1866 green dr
" C D carp Ernest C Foard Co r RD 6
" C Dewey (Lorene) grain receiver Int Milling r RD 1 Huntersville N C
" Carrie S Mrs tex wkr Highland Par r1417 Sumter av
" Cecil B (Mildred W) ship clk Home I 1633 Club rd
" Charlie O (Beaufy M) driver Yellow 908 Greenleaf av
" Chalma M Mrs serv rep SBT&T r F Ford rd
" Clarence P (Etha J) tex wkr Ameratro h1003 Allen
" Clarence S (Jessie A; Puckett's Serv) r RD 11
" D S mtcemn Duke Pwr r Salisbury NC
" David H sht mtl wkr r1117 Parson
" Delbert W r1117 Parson
" Dewey L (Venice H) weaver Amerotro h1117 Parson
" Dewey L (Venice H) wvr Amerotron 1117 Parson
" Doris M clk Employers Group Ins r F Ford rd
" Doris J clk Dixie News r RD 9
" E Frances clk SBT&T r RD 1 Box 139 H ville NC
" Earle A Miss typ Eagle Stores r Hunt NC
" Edna clk Kiser Drug r Denver rd
" Emily T Mrs slswn The Vogue h107 C rd apt 6
" Essie S (wid Wm B) r2722 Clifton
" Eug C (Carrie S) mach opr Old Dom Box Sumter av
" Florence (wid Denver) r3117 Commonwe
" Food Store (Reece W and Wilson B P 501 Spruce
" Gaynell P clk Ivey's r349 Webster pl
" Hardware Co (Wm L Puckett) 1623 W
" Harry carp Looper Bldg r1105 Elizabeth a
" Herbert L jr (Mary F) drftsmn Blt Bowles Meacham & Reed r RD 7
" Hugh (Pauline B) dept mgr American Cy Co h2210 Roswell av apt 4
" Hugh jr clk Duke Pwr r2210 Roswell av a
" J E carp Charlotte Lumber & Mfg r550 roe rd
" Jerry R emp Wearn Lbr r RD 10 Box 546
" Jodean M (Jeannette G) carp Blythe & hour h1315b E 35th
" Joe L jr (Eleanor V) guard Fed Res Bk r ersville NC
" John T (Betty J) sls mgr Periodical Serv Bur h1816 Evergreen dr
" Leland O jr (Wilmea J) hlpr DuPont h29
" Lester A jr (Maude) meat mgr A&I Baldwin av
" Lewis L clk A&P r RD 9 Box 786
" Lillie M Mrs insp Chadbourn-Gotham Woodvale pl
" Louise B Mrs textiles Belmont Throwin h815 E 19th
" Madge C studt r220 S Turner av
" Mary A clk SBT&T r RD 9 Box 445
" Peggy J clk Victory Adding Mach r H ville NC
" R Joan sten Courts & Co r RD 9 Box 445
" R Wm (Ila C) constn wkr Southeastern h220 S Turner av

MINCEY FURNITURE COMPANY INC.

Mrs. Ruby B. Ray, Pres.

★

FURNITURE Dependable Home Furnishings

★

Tel. EDison 3-6892

3200 N. Caldwell CHARLOTTE N. C.

FORD

YOUNG SELLS FORDS

318 W. FIFTH ST. — PHONE FRanklin 5-8441

DAUGHTRY SHEET METAL CO.

CONTRACTORS

ROOFING — SHEET METAL — HEATING — AIR CONDITIONING

nox
l & Gas Furnaces

Esso Oil Burners
Combustioneer Stokers

05-09 E. TRADE

TELS. EDison 2-2195, EDison 4-6621

T
M (Pearl C) mach Sou-Spindle & er h321 S Cedar
W (Ruth C; Puckett Food Store) h 5 W 6th
L (Lucille F; Puckett's Texaco Service) D 11 Box 640
W (Ida M) formn City Water Dept r RD Box 247
a nurse Presby Hosp r123 N Caswell rd
on (Laddie A) clk PO h2225 Kern
s D clk Belk's r1117 Parson
y mach opr Textile Device r RD 5
H Mrs tex wkr Ameratron Corp h1117 rson
(Puckett Hardware Co) r316 Woode pl
mgr Moose Temple and Moose Club sec arlotte Lodge No 1113 (LOOM) r108 ndarin
firemn County Court House r Beattie's d rd
V (Laurie A) mgr Hardy Shoe Store h Webster pl
B (Audrey J; Puckett Food Store) h108 ndarin av

T'S TEXACO SERVICE (Robt L and rence S Puckett), Complete Texaco vice, Marfax Lubrication, Washing and lishing, Tires, Batteries, Accessories 0 W Trade, Tel ED 2-9229

jr USAF r119 N Laurel av apt 4
ie USAF r119 N Laurel av apt 4
G (wid Arth) clk Home Indemnity h N Laurel av apt 4
Karl H (Judy H) slsmn Coty Inc h312 bster pl
ara youth dir Myers Park Meth Ch r Bromley rd
Ross (Virginia C) pres Carolina Paper ard Corp and v-pres Southern Mach ducts h424 Hempstead pl
has B (Nadine) formn Griffin Pie h 1 Tillman rd
(Carrie L) emp Brown Equip & Mfg h 0 Washington av
M (Ollie M) controller Piedmont Natural s h4826 Woodhaven dr
ofc sec Genl Coal h1201 Lilac rd
smn Roddis Panel & Door r3420 Plaza t A (Nancy I) driver Akers Mtr Lines 32 Weyland av
H maid h626 E 11th
I Ms insp Hudson Hosiey 2132 Weyd av
M Mrs typ Mill Power Supply h4826 odhaven d
slsmn Weis Jewely
Louise P) h820 Rodey av
Lucille H) lab Ameaton Cop h613 E

(Augusta S) regional mgr Westinghouse h Scaleybark rd
M & Company, J B Dickinson jr Resid- Partner, Certified Public, Accountants 0 Liberty Life Bldg 112 S Tryon, Tel 2-3186
(Leola) h1203 Burton
n (Margt) sls mgr Std-Coosa Thatcher 2 Andover rd
nnie Mrs undwrtr Fidelity & Casualty Co NY r4024 Hiddenbrook dr
T (Annie) driver Queen City Transit h 4 Hiddenbrook dr
Jossie L) lab Doggett Lbr h1422 Cleved av
V Mrs maid h911 Spring apt 1
e clk Char Union Bus Sta r5015 Albeerle rd
Jas E (Maude G) tex mkr Spatex Corp 20 Parson
G Mrs tex wkr Spatex Corp h1120 Par-

Blake hlpr Andrews Music Hse r432 3d
a B Mrs furn rms 432 W 3d h do
B (Leathia B) weigher Johnson & Mc lian h432 W 3d
M maid Good Samaritan Hosp r432 W

Joan D Mrs clk Esso r RD 2 Box 926
mach opr Whitin Mach r RD 2 Box 926
rold L (Lee D) sec Ledford's of Park ad Inc sec-mgr Jimmie Ledford Inc h 8 Club rd apt 2
Mrs ofc sec Celanese Corp r1818 Club apt 2
Lighting Co Inc Harry J Riegel pres- as Madison B Pouncey v-pres Mrs en L Riegel sec whol pump sups 300 E

y Wm (Nancy) slsmn Sou Appliances r tesville NC

Purcell Augustus B (Bonnie T) tchr Myers Pk Hi Sch h507 Wakefield dr apt B
" Beatrice Mrs maid r637 E 1st
" Bustos P (wid Jarrett C) r426 E Park av
" Catherine Mrs studt h3350 Washburn av
" Clarence (Eunice E) clk Sou Ry Sys h515 N Graham
" Elaine R Mrs clk Presby Hosp r3802 Park rd
" Ernest L (Flossie F; Parkwood Esso Serv Sta) h Wilkinson blvd
" Eunice E Mrs furn rms 515 N Graham h do
" Flossie F Mrs emp Nebel Knitting r Wilkinson blvd
" Frances G Mrs r733 Clement av
" Frank (Ida D) h920 Queens rd apt 1
" Horace L (Frances B) hlpr Parkwood Esso Serv Sta r733 Clement av
" John C (Elaine R) clk Genl Elec h3802 Park rd
" Methodist Church Rev Andrew F Phibbs pastor Bowley cor Weyland av
" Minerva G Mrs nurses aide Presby Hosp r RD 2 Pineville NC

PURCELL'S INC, Edward Dobkin Pres, J B Dobkin V-Pres-Treas, Mrs Esther R Dobkin Sec, Women's Clothing, 206 N Tryon, Tel ED 3-2587, Ofc Tel ED 3-2340

Purchase Helen N nurse Char Eye Ear & Throat Hosp h607 E Kingston av
Purcival Lillian sec Walter K Covington
Purdue Buck (Joyce E) wldr Hovis Radiator h 2744 Zebulon av
" Iris W Mrs spinner Calvine Cotton Mills r RD No 1 Box 432
" Joyce E Mrs pkr Lance Inc r2744 Zebulon av
Purdy Boyd D (Irene B) hlpr Natl Carbon (T-boro) h649 Robertson av
" Chas F mach WLW Mach Co r Indian Trail NC
" Irene B Mrs opr Char Finishing r649 Robertson av (Tboro)
" John O mech Stockton Mtr r Gastonia NC
Pure Carbonic Co Jas W MacDonald mgr 104 E Kingston av

PURE OIL CO THE

Officers
J O LITTLE, Division Mgr
K H McCULLOUGH, Div Sales Mgr
T E KIENLE, Div Operations Mgr
W C CANNON, Div Credit Mgr
C R WATERS, Div Chief ACCOUNTANT
GENERAL DIVISION OFFICES
EASTERN MARKETING DIVISION
1524 E Morehead
Telephone ED 2-8511

PURE OIL CO AREA OFFICE, Edgar J Curtis Area Mgr, E S Hilton Office Mgr, Pure Oil Products 2817 Wilkinson blvd, Tel EX 9-8321

Pureton David J pntr A&P r RD 1 Waxhaw
Purifoy Chas H (Leslie L) meat ctr Reeds Gro h1020 Islesworth av
" Cafe (Jas T Meleos) 400 E Trade

PURITY MARKET

Owner
W NIXON GILL
SELECTED GROCERIES
MEATS AND PRODUCE
202 E Trade
Telephone ED 3-9787

Purley Wm G asst formn Universal Window r Rock Hill SC
Purnell James C jr v-pres-sls mgr Spangler Realty Co r Providence rd
" Jessie T (wid Jas C) h519 Providence rd
" Rhesa H jr (Evelyn S; Purnell-Tull Agency) h3206 Pinehurst pl
" -Tull Agency (Rhesa H Purnell jr R Read Tull) ins & real est 162 W Trade R912
Purry Lloyd W (Mattie D) hauling h1216 Oaklawn av apt 88
Purse Nora B (wid Frank T) case Travelers Aid Soc h115 W Park av
Purser A Lee formn SAL r Wilkinson blvd RD 4
" Alma P Mrs tex wkr Amertron Corp r1236 Pegram
" Ben D (Edith C) slsmn Fullwell Mtr Prod h 4420 Sheridan dr
" Billie Mrs ofc sec Tenner Bros h2509 Shenandoah av
" Billy J emp Char Piper Foundry r Monroe NC
" Bobby G emp Char Pipe & Foundry r Monroe NC
" Chas C (Jennie A) asst mgr North Char Mkt h1327 E 5th
" Chas E (Eliz C) electn Robinson Elec h611 Mercury
" Chas E jr hlpr Robinson Elec r611 Mercury
" Clarence V driver FH Ross & Co r Kannapolis NC

For Prompt, Courteous Service

BAKER CAB CO.

24 HOUR CALL SYSTEM
All Cabs Two-Way Radio Equipped
631 N. Tryon
Dial EDison 3-5115

PURSER
" Davis clk SBT&T r RD 8 Box 585
" Earl (Juanita) sls mgr Northeastern Trucking h2342 McClintock rd apt 1
" Eliz C Mrs wrapper Belk's h611 Mercury
" Ellen M ofc sec Fredk Raff Co r RD 11 Box 181
" Evelyn G sten C D Stamplay Enterprises r Gastonia NC
" Flynn J (Hazel H) driver Queen City Trailways h973 Hickory Nut
" Gary W electnhlpr Robinson Elec r Monroe NC
" Graham emp Char Pipe & Fndry r Monroe NC
" Harrison F emp Char Pipe & Fdry r RD 11 Box 409
" Hazel H Mrs bkpr Miller Millwork h973 Hickory Nut
" Henry D (Ruth Y; Purser's Fuel Oil Service) r RD 1
" Homer A (Mary F) swtchmn Sou Ry h908 Leigh av
" J Hugh (Ruth A) mech Woody's Auto Electric h2005 Cleveland av
" Jas R (Lottie R; Purser's Fuel Oil Serv Purser's Shell Serv) r4421 Albermarle rd
" Jennie A Mrs smstrs Ivey's r1327 E 5th
" Joan W r2722 Briarcliff pl
" Joe P (Ruth C) agt pilot Life Ins h1433 Thomas av
" John R jr (Harriett) pres Purser & London Inc h2722 Briarcliff pl
" Kermit L (Evelyn J) slsmn Caro Foods h225 W Park av
" Lamey S plant mgr Canada Dry Bottling r RD 8 Box 175B
" Lat W jr (Ruth B) v-pres Ervin Construction Co Inc and treas Sanitary Plmb & Htg Co r4935 Montclair av
" Leo emp Char Pipe & Foundry r Monroe NC
" & London Inc John R Purser jr pres John B London v-pres-treas M M Crandall sec mfrs agts 1317 E 4th
" Maxine P Mrs opr Margt Sims Beauty Salon h3437 Draper av
" Michl carp Atlantic Bldg r1817 Dickens av
" Michl studt r1433 Thomas av
" Norris D emp Char Pipe & Fdry r Monroe NC
" Roscoe L (Alma P) asmblr Cole Mfg h1236 Pegram
" Ruth A Mrs mach opr South Blvd Wee-Wash It h2005 Cleveland av
" Ruth C Mrs slswn Belk's h1433 Thomas av
" Sonya G prntr B&S Photo r Stanley NC
" Susan R r2722 Briarcliff pl
" Troy L emp Char Pipe & Fdry r Monroe NC
" Van W (Billie) slsmn Mitchum & Tucker h 2509 Shenandoah av
" Vera H Mrs ofc mgr Wm B Purser Co r900 Linda la
" W D slsmn McCormick Farm Equip r3132 Sunset dr
" W Van jr (Peggy) slsmn Dolly Madison Cakes h219 Judson
" Walter B (Maxine P) slsmn Smith-Wadsworth Hdw r3437 Draper av
" Wm B (Vera H; Wm B Purser Co) h900 Linda la
" Wm B Co (Wm B Purser) floors 3807 Monroe rd

HEATING & SHEET METAL WORK
PHONES
ED 3-3417
FR 5-0956
INSTALLED BY
R.E. HARRIS

READY MIXED CONCRETE

Is Today's Most Logical Answer to Your Concrete Needs

Dial
FRanklin 6-7411

Concrete Sand
Mortar Sand
Gravel

Crushed Stone

Pre-Mixed Sakrete Products and Mortar Mix

CONCRETE SUPPLY CO.

424 S. Brevard
Branch:
McAlway Road

The Commercial National Bank

Founded 1874

FEDERAL DEPOSIT INSURANCE CORPORATION $10,000 MAXIMUM INSURANCE FOR EACH DEPOSITOR MEMBER

"Ask Those We Serve"

200 S. Tryon

Drive-In Branches

135 W. Morehead Street

2401 N. Tryon

HARDWARE MUTUAL INSURANCE COMPANY
OF THE CAROLINAS, INC.

SAFE—SERVICE—STRONG
Home Office 1356 East Morehead St.

Established 1912
"A HOME COMPANY FOR HOME PEOPLE"

"NON-ASSESSABLE POLICIES"
Phone EDison 2-2119

DAVIS & YOUNG INC.
MEMBER OF THE NATIONAL ASSOCIATION OF INSURANCE AGENTS
INSURANCE
110 LATTA ARCADE
TEL. EDison 3-3189

For COOKING WATER HEATING REFRIGERATION HEATING
2317 Thrift Rd.
PULANE Suburban Gas Service
ECONOMICAL FAST CLEAN DEPENDABLE
Phone FRanklin 5-17

CITY CHEVROLET CO.
Sales and Service
710 S. Tryon St. Phone Ed 2-7151

PURSER'S FUEL OIL SERVICE
Owners
HENRY D PURSER
JAMES R PURSER
METERED TRUCKS, PROMPT DELIVERY ANYWHERE
2437 Central av
Telephone FR 5-8387

PURSER'S SHELL SERVICE INC, Roland Smith Pres, A Complete Shell Service 2437 Central av, Tels FR 6-3877 and ED 2-9315

Pursley Raymond (Ada F) drftsmn Louis H Asbury & Assocs r Clover SC
" Wm E spl agt Atlantic Life Ins r Whippoorwill dr RD 3
Purvis Betty A clk All State Ins r645 Kent
" Calvin B (Juanita S) engr Sou Roll Photo h 2801 Phillips av
" Carl driver Yellow Cab r208 Victoria av
" Clyde D sht mtl wkr Sou Heat Mtl Wks r Concord NC
" Corine T (wid Wm N) slswn Bottom Dollar h1915 E 5th
" Henriettia E Mrs folder Arrow Lndry h434 W 2d
" Jennie B Mrs slswn Cannon Shoe Store h 645 Kent
" John A (Laura G) slsmn A J Campbell Co h 1814 Sterling rd
" Lacy E (Jennie B) mgr Cannon Shoe Store h 645 Kent
" Laura G Mrs tchr East Mecklenburg Hi Sch r1814 Sterling rd
" Lawrence R (Mary H) clk Sou Bearings & Parts h327 W 26th
" M Louise Mrs slswn Eckerd's h2200 Thurmond pl
" Mary H Mrs opr SBT&T h327 W 26th
" Walter (Henerettia E) lab h434 W 2d
" Wm F clk Intnatl Harvester r Oakboro NC
Puryear Ed slsmn Thurston Mtr Lines r Wendell NC
Pusey Birdie C (wid H E) r2115 Radcliffe av
Pushing Claude E plater Pelton & Crane r3323 Rozzells Ferry rd
Pusser Lura J h917 N College
Ruth Wm (Gladys) lab h615 E 6th
Puthoff Carl slsmn Old Dom Box r1228 E Morehead
Putman see also Putnam
" C M meat cutter Winn-Dixie r Kings Mountain NC
" Jas J (Janie) h1200 Seaboard
" Loretta emp Chadbourn-Gotham r Belmont NC
" Mary G typ Bapt Book Store r Gastonia NC
Putnam Addie J (wid R J) h619 Seigle
" Alf E cabtmkr S&S Fixtures r Huntersville NC
" Alice J (wid Clarence A) h1512 N Caldwell
" Burgess N (Edna M) mach opr J Zagora Mach & Gear h2626 Shenandoah av
" Christie J Mrs clk SBT&T h1511 Medford dr
" Clyde M (Christine J) asst sec-treas Thompson Textiles Inc h1511 Medford dr
" Cyrus W formn Char Textile Engravers r2309 Lola av
" Effie N sten DuPont r619 Seigle
" Florence r1512 N Caldwell
" Forrest C (Shirley D) whsemn Thomas & Howard Co h2715 Mayflower rd

MOORE SHEET METAL CO.
Sheet Metal - Roofing - Heating (Hot Air)
Stainless Steel Work
1942 E. 8th St. Phone EDison 2-8472

PUTNAM
" Geraldine r1512 N Caldwell
" Hugh W slsmn Brass & Copper Supply r1945 Crescent av
" Irene L Mrs clk Western Auto Sup r425 Rutland dr
" Jas J (Shirley M) carrier PO h1712a Fleetwood rd
" Jas M (Lila M) formn Whitin Mach h1809 Fulton av
" John D (Irene L) driver Air Reduction Sls h 425 Rutland dr
" Leon D (Lillian P) serv dept Saco-Lowell Shops h658 Melbourne ct
" Lila M Mrs tel opr Industrial Hdw & Sup h 1809 Fulton av
" Minnie B (wid A Emsley) h2309 Lola av
" Nona M (wid Harry J; Nona's Beauty Salon) h1960 Overhill rd
" Paul D (Nancy R) slsmn Radiator Specialty h2612 Weddington av
" Pearl I sten Travelers Ins r619 Seigle av
" Peggy N ofc sec Easterly & Mumaw r Mt Holly NC
" Ralph O r310 S Cedar
" Velma S Mrs coach SBT&T r831 Central av
" Wm F terminal mgr Dickson Transfer Co Inc h501 Atherton
" Wm F jr shipping clk Columbia Baking r 501 Atherton
Putnman Fredk G slsmn Edwards Gro & Serv r Derita NC
Putt-Putt Golf Course Fred B Sports mgr 1639 W Independence blvd
Puttus Hugh M (Mary D) pres J & J Candy Co Inc r RD 9 Box 530
Pyant Robt (Genivierna) jan Am Trust r1200 Person apt 208
Pyatt Johnnie G (Roxie) rate clk Bell Lines h 2103 N Pine
" Roxie Mrs ofc sec Funderburk Office Supply h2103 N Pine
" T Herbert asst mgr Winn-Dixie Stores r Hickory NC
Pyler Blanche C smstrs Dorsey's Inc r Washaw NC
Pyles Genner (wid John) h2035 Renner
" Jim H lab The Young Co r Grover NC
" Julian W (Rose) tchr West Char Hi Sch h 2541 Horne dr
" Ralph R stock clk Char Auto Parts r405 Magnolia av
" Rose Mrs tchr York Rd Jr Hi Sch r2541a Horne dr
Pyner C Forest (Jessie) emp Am Bakeries h413 E Boulevard
" Chas F jr (Carol V) slsmn Brown & Bigelow h2243 Windsor rd
" Jas E formn Columbia Baking r1216 W Boulevard
" Kath W Mrs smr Nebel Knitting r1634 Eastway dr
" Margie P Mrs slswn Montaldo's r609 Lochridge rd

PYRAMID DISCOUNT CORP, Esley O Anderson Jr, Pres-Mgr, Esley O Anderson Sr, V-Pres-Sec-Treas, Jane C Anderson V-Pres-Asst Sec-Treas, R B McClain Credit Mgr, Automobile Loans and Insurance 1421 Elizabeth av, Tel FR 5-7385

PYRAMID LIFE INSURANCE CO
Officers
J LUTHER SNYDER, Chairman of the Board
EDDIE E JONES, Pres
JOHN R PENDER, V-Pres
W T DUPREE, V-Pres
J A LAW, V-Pres
J N BATES JR, V-Pres
N V SWENSON, Sec
JOHN FORT, Treas
FRANK V MANER, Director of Agencies
DR EDWARD J WANNAMAKER, Medical Director
HUNTER MARSHALL, General Counsel
"INSURANCE IN ALL FORMS FOR EVERYBODY"
HOME OFFICE
2407 N Tryon
Telephone ED 2-8181
(See Yellow Page 137)

PYRAMID MOTOR CO, Esley O Anderson Jr, Prs and Genl Mgr, Esley O Anderson Sr V-Pres-Sec-Treas, Jane C Anderson V-Pres-Asst Sec-Treas, 1421 Elizabeth av, Tel FR 5-7385
" Recreation Club 1041½ E 7th

Pyron Bert E h116 N Alexander
" Clifford W (Agnes M) h3007 Hillside dr
" Frank P real est 116 N Alexander h do
" Lucille H Mrs r2001 E 7th
" Mary E r118 Randolph
Pyrtle John W (Eva Y) shop formn Comm Automotive h1613 Onslow dr
Quackenbush David pntr h1920 Euclid av
" Palmer bus mgr Char Opera Assn r1920 av apt 1
Quayde Nelson W (Anna M) gro 10 Bard av
Quality Coffee Venders (Jos F and El Edwards) 301½ W Kingston av
" Equipment & Supply Co Inc Robt L P pres Mrs Gladys L Phillips v-pres bodys 609 Calvert

QUALITY FLOOR COVERING (R L McA L Gayle), All Types of Floor Cov Tile and Plastic Cabinet Covering Rozzells Ferry rd, Tel ED 3-2287 (Se low Page 95)

" Products Co Inc Wm N Stokes pres Wm N jr v-pres Martha L Stokes sec-trea 1515 Cliffwood pl
" Restaurant (James T Meleos) 301 N Tryon
" T V & Radio Service (Donald W Met sls & serv 222 Tuckaseegee rd
Qualls Jas L (Emma) rec dept Caro Paper r310 Cemetary
Qualls see also Quarles
" John (Teena M) h1926 W Trade
" Jones (Ida) lab r1812 Gibbs
" Richd lab Johnston Mfg h1812 Gibbs
Quarel Jas lab Old Dom Boy h324 Murrill
Quarl Ada r315 E 1st
Quarles see also Qualls
" Ann (wid J Perrin) h rear 839 Provide

QUARLES J NORMENT, (Margt S), Chir tor 1527 S Boulevard, Tel FR 5-4407 E Worthington av

Quate Abel G (Annie M; Ann's Bargain and mech Buensod-Stacey h3622 Oa
" Annie M Mrs slswn Ann's Shoe Store Oakwood av
Quattlebaum J Hannis (Jennie R) v-pres-mgr Queen City Trailways and Queen Coach Co h325 Sharon Amity rd
Quay Dorothy M Mrs slswn Jimmie Ledfo r1505 Lyon ct
" Kate nurse Presbyterian Hosp r120 N C rd
" Maryan F (Dorothy M) mtcemn Duke 1505 Lyon ct
" Nancy C asst P Carter Hull jr r1505 L
Queen Albert D (Ferne B) driver City Mtr Div r Belmont NC
" Alf T (Anne M) h824 W Trade
" Bill (Mary H) acct Celanes Corp h2104 land av
" Charlotte Beauty Shop (Mrs Birdie M C ter) 322 S Tryon R114
" City Auto Supplies (Arth L Sherry) wh E 5th
" City Booking Service Hugh M Sykes j film exch 300 W 3d
" City Coach Co W Erskine Smith pres A Love v-pres-genl mgr Jack D Lo pres-ofc mgr Hal J Love v-pres-ass mgr J Hannis Quattlebaum v-pres-mgr Shearon H Harris sec J A Ha treas 417 W 5th
" City Dental Laboratory (Herman G L rear 306 N Church
" City Dry Cleaners & Hatters (Mrs M Kalas) 1224 E 7th
" City Electric Co (Alva Mullis jr) 509 S
" City Engineering Co Inc Richd N Overto Roy C Propst jr v-pres-treas Wm B sec boiler mfrs Old Pineville rd
" City Engraving Co (F Aug Buening) Poplar
" City Fabrics (H Earl and Mrs Juanita M 4229 Wilkinson blvd
" City Foundry Inc Richd P Hanner pres ford J Hanner sec-treas 625 S Cedar
" City Lumber & Supply Co Inc H Berry pres Clyde W Hatley v-pres Van M sec 2501 Weddington av

QUEEN CITY MATTRESS & UPHOLST CO INC, Nathan A Pearson Pres A W Pearson V-Pres, Wholesale Onl S Boulevard, Tels ED 2-1822 and FR

" City Motel (Terrell A Jones) 4526 Wil blvd
" City Motors (Harding R Auton) used 2601 S Boulevard
" City Music Co (Lester F Bartlett) vending 3500 The Plaza
" City Oil Co C Edw Williams pres-trea Little v-pres Mrs Edna S Little se 2217 S Tryon
" City Optomist Club 3125 Lakeview (H)
" City Pharmacy (Elbert P Phillips) 422

HAYES NURSERY
"EVERYTHING THAT'S GOOD AND HARDY"
— Landscaping Service —
Tuckaseegee Road R. D. 5 EXpress 9-1911

CAMERON-BROWN COMPANY
MORTGAGE BANKERS
HOME LOANS — INCOME PROPERTY LOANS
112 East 4th St. Charlotte, N. C. Tel. EDison 2-61

Charlotte's Largest and Leading Retail Monument Dealer

Carolina Marble & Granite Works, Inc.

3200 S. BOULEVARD — PHONE EDison 3-9651
FLOYD A. FRIDELL — (See Yellow Page 151) — TERRELL F. FRIDELL

Produce Co Inc Ernest G Copses pres
de Loftin v-pres Dolly P Sipe sec-treas
1 W Worthington av
Real Estate (Taylor M King) 1019 Berry-
l
Textile Baker Frederick pres Strong Wm
v-pres-sec-treas 1117 Belmont av
Trailways W Erskine Smith pres Lonnie
Love v-pres-genl mgr Jack D Love v-pres-
mgr Hal J Love v-pres-asst genl mgr
Hannis Quattlebaum v-pres-traffic mgr
earon H Harris sec J A Hardison treas
7 W 5th
Trailways W K Price formn (body shop)
6 W 5th
T V Service (Woodrow Player) 404 S
yon
e H (Thelma) wldr h622 Reeves ct
B (Evelyn J) USMC h2813 Center dr
)
N (Katherine A) wldr Marko Steel h1009
rrin av
hlpr Ervin Constn r Maiden NC
Undine) pntr Yandel Constn h621 Dorothy

A (Louise G) slsmn Dumas Caine Steel
809 Hillside dr
E clk Sou Ry Sys h1617 S Tryon

FLORISTS INC
LPH C HUNTER, Pres-Sec-Treas
RS RUTH W HUNTER, V-Pres
TAIL FLORISTS
OWERS FOR ALL OCCASIONS
12 E 5th
lephone ED 4-1633

s D Mrs ofc sec Radiator Specialty r401 N
nwood av (H)
rd fxr Highland Park Mfg
hlpr Ervin Constn r Hickory NC
rd R (Ellie L) driver Sou Dyestuff h513
eal way
(wid John J) h233 N Hoskins av (H)
quiller Highland Park Mfg
(Avie B) formn Harris Mtr Exp h2125
av
driver Pilot Frt Carriers r Maiden NC
hlpr Ervin Constn r Maiden NC
e r2427 Tuckaseegee rd
eth E insp Natl Carbon r2125 A av
v stockmn Electrolux Corp r1401 Pegram
r (Wilma L) h605 E 5th
A clk Air Reduction Sls r4119 N Tryon
maid r605 E 5th
H Mrs clk Genl Elec h2104 Weyland av
rt J clk typ Grinnel Co r2427 Tuckasee-
e rd
studt h622 Reeves ct
e waitress Tryon's Soda Shop r723 Pine
Company (Sidney P Perkins) whol 1212
ntral av
ca clk Pilot Frt Carriers r285 Park
J (Gladys D) city fire fighter h401 N Lin-
ood av (H)
a Mrs nurse aid Presby Hosp h622 Reeves

M (Cath W) serv sta atndt r1401 Pegram
L (Ada M) h2125 A av apt A
(Cecile R) r434 State
l shopmn Newsstand Fixtures r RD 5 Box
1B
(Erna) kntr Nebel Knitting r Concord
rd W (Edith K) buyer (purchasing dept)
ty of Charlotte NC h1624 Logie av
ie M (wid Richd M) h1401 Pegram

COLLEGE
EDWIN R WALKER, Pres
H EVERETT, V-Pres Chairman of Bd
Trusties
N FARQUHARSON, Sec-Treas-
Business Mgr
00-2000 Selwyn av
lephone ED 4-2881
ee Yellow Page 58)

e Domitory 2232 Radcliffe av
Servicenter Marvin R Beaty jr mgr 931
ovidence rd
ce Apartments 500 Queens rd
Vera Mrs maid r1111 Beattie's Ford rd
Stewart (Adelaide G) genl div mgr Becco
emical h621 Cherokee rd
yson (Eleanor M) h1930 Harris rd
n M interviewer State Emp Security Comn
930 Harris rd
Cynthia Mrs maid h1726 Oaklawn av
A McCord (Nancy M) pharm Stanley
ug Stores r6529 Nations Ford rd
r515 Templeton av
W (Mary W) slsmn Caro Houdaille Co h
04 Kentucky av
e V Mrs r2927 Tuckaseegee rd

QUERY
" Frances C Mrs nurse Dr O Hunter Jones r Tuckaseegee rd
" Frances Y supvr SBT&T r633 Central av
" Grace A Mrs ofc sec Sou Pest Control r Matthews NC
" Grady W (Grace A) pres Charlotte Exterminating & Chemical Co Inc and Southern Pest Control r Matthews NC
" Linda Sue ofc sec Natl Carbon r1500 E Enderly rd
" M B jr supvr Carriker Poultry r Gastonia NC
" Milton B r1308 E 5th
" Myrtle S Mrs alterations Efird's r RD 4 Matthews NC
" Neil clk Sedgefield Hdw r600 Marsh rd
" Raymond M (Lola M) slsmn Dixie Tag & Envelope h1500 Enderly rd
" Richd L jr (Frances H) shy 1225 E Morehead h1901 Matherson av
" Robt S (Laura G) sec C K Callaham & Co h 1600 Providence rd
" -Spivey-McGee Co Inc Jas L Spivey pres John A McGee v-pres-treas seeds & hdw 600 S College
" Thos L (Lessie H) emp A&P h2448 Greenland
" Wm R hlpr Am Bakeries r RD 4 Matthews
Quick Alex h837 Canton
" Alvin W (Sallie H) h218 S Cromer (H)
" Alvin W jr (Betty B) driver Caro Freight Carriers h210 S Cromer
" Belton L (Juanita J) carp h rear 3546 Rozzells Ferry rd
" Chas (Maggie) hlpr Akers Mtr Lines h2103 Waztt
" Charlotte studt r716 Royal ct
" Claude L (Helen H) sls eng Char Tank h4701 Thrift rd
" D M Mrs matron Thompson Orphanage r1130 E 4th
" David D (Jessie W) driver New Dixie Lines r 4300 Wilkinson blvd
" David F (Viola E) pntr h1931½ Allen
" Errett B Rev (Urusilla V) h1919 Winthrop av
" Hattie (wid John A) r1900 Thomas av
" Jas (Roxie) lab Buckeye Cellulose h1207a Moss
" Jas R (Marguerite A) driver Associated Transfer h4334 Wilkinson blvd
" Jas L jr mech United Equip & Serv r433 Keeswick av
" John W (Nell R) surveyor County Surveyor r5441 Lantana av
" Josephine J fnshr B & H Studio h2109 Yadkin
" Lena Mrs slswn Belk's r2817 Morson
" Martha E Mrs clk SBT&T r RD 9 Box 69
" Mary B librn Winthrop College r1919 Winthrop av
" Melvin M (Anne M; Quicks Shoe Repair) h 1210 Oakland av apt 77
" Mills W (Ann) deliverymn Foremost Internatl Dairies h520 Ingle (H)
" Perry E (Virginia C) auto trmr Fowlers Mtr h410 Greystone rd
" Richd C (Marcena Q) dist mgr Square D Co h 1681 Sterling rd
" Roxie C Mrs salad mkr YWCA r1207a Morris
" Ruby studt nurse Presby Hosp r123 N Caswell rd
" Sadie wvr Highland Park Mfg
" Walter L (Mildred W) bookfolder Highland Park Mfg h1105 Herrin av
" Zack O (Josephine J) binder Caro Ruling & Binding h2109 Yadkin av
Quick's Shoe Repair (Melvin M Quick) 1117 Oaklawn av
Quickel Jacob C studt r1635 Arnold dr
" Louise C Mrs supvr Char Casket h1635 Arnold dr
" Madge sec Carolina Textile Engraving Co Inc
" Richd L (Louise C) foremn Char Casket h1635 Arnold dr
Quicker Margt clk Am Bankers Ins r700 Ideal way
Quigley Betty L Mrs ofc sec Piedmont Natural Gas r1711B Evergreen dr
" Edw J (Betty L) clk Sou Ry h1711b Evergreen dr
" Jos H (Edith R) sls rep Cole-Layer Trumble h 527 Poindexter dr
" Valere L (Ruth L) eng Perfecting Service h1525 E Enderly rd
" Wm N (Hattie R) porter Frank Woods Inc h517 E 5th
Quiller Betty L studt r1012 E 6th
" Epps (Annie C) h622 S Graham
" Loretta studt r1012 E 6th
Quincy Lillian r111 Circle av
" Robt G (Edith) v-pres Providence Village Children's Shoppe Inc r5162 Lincrest
QUINN AL S (Dorothy P) Mgr Douglas Municipal Airport, h3944 Whitehall dr, Tel EX 9-1950
" Alma E Mrs spinner Calvine Cotton Mills r223 Garden av

WELLS
CONSTRUCTION CO.
Remodeling — Reconstruction
Insulation — Roofing
No Down Payment — 60 Months To Pay
615 E. 15th St.
Tels. FRanklin 7-3132 - EXpress 9-7457

QUINN
" C Harold formn SBT&T r1619 Lyndhurst av
" Carrie C (wid Thos C) h220 W Liddell
" Eleanore L slswn Ivey's r RD 5
" Estelle D Mrs clk Char Observer h110 East Worthington av
" Fredk J jr (Margt A) h556 Wakefield dr apt B
" Geneva S Mrs slswn Ivey's 600 E Kingston av
" Gulf Service (Paul B Quinn) 1151 E 4th
" J Baxter r2301 Providence rd
" J Ewing (Nuvia P) mgr Lincoln Theatre h1907 Kenilworth av
" J Leland (Estelle D) agt Gulf Life Ins h 1110 E Worthington av
" Jas (Annie M) driver Char Casket h5316 Kelly rd
" Jas B (Virginia S) interpreter Chev Mtr r 130 Stilwell Oaks cir CMR 461
" Jas H (Geneva S) baker House of Lance h600 E Kingston av
" Jas L III studt r1110 E Worthington av
" Joyce M Mrs ofc sec McRae & McCrae r6052 Lansing dr
" Justine C ofc sec Wachovia Bank & Trust r 1110 E Worthington av
" Kenneth E (Joyce E) drftsmn Walter Hook & Assocs r6052 Lancing dr
" L Moffett studt r1813 Nassau blvd
" Lewis E slsmn Electrolux r1619 Lyndhurst av
" Lillie M Mrs pkr Lance Inc r1813 Nassau blvd
" Margt A studt r4308 Tanglewood dr
" Margie Mrs slswn Mangel's r RD 5 Box 882
" Marshall E (Billie P) agt Met Life h423 Julia
" Martha M Mrs bkpr R H Bouligny Inc r RD 7 Box 1576
" Newton F (Myrtie S) clk Esso h4308 Tanglewood dr
" Paul B (Quinn Gulf Service) r Derita NC
" Robt N (Helen N) order clk Sou Radio h175 Stonewall Jackson Homes
" Robt S clk McLean Trucking r4308 Tanglewood dr
" Saml M (Lillie M) slsmn Efird's h1813 Nassau blvd
" Stacy L (Marguerette M) bkpr Char Merchants Assn h2008 Arnold dr
" Susie (wid Paul) h1305 N Church
" Thos L USN r220 W Liddell
" Thos W (Emily R) genl agt N&W r518 Willoughby
" Wm F (Majorie H) agt Surban Life Ins r RD 6 Box 718 H
Quintard Caroline J (wid Edw A) h1742 Brandon
" Terrace Apartments Inc C D Spangler pres-treas Wm D Cornwell v-pres I Lee Wallace sec (ofc) 1028 S Boulevard
Quisenberry Don pres Acousti Engineering of the Carolinas Inc r West Palm Beach Fla
" Iris C r401 S Summit av
" Jas R jr (Iris C) USMC r401 S Summit av
" Lucy (wid J R) r401 S Summit av
Quivers Wm W (Evelyn S) residence dr Good Samaritan Hosp h2751 Englehart
Quonset Restaurant & Supper Club (Thos V and Mrs Isabel Carpenter) 441 Atando av
R C A Service Co Inc C R Sparks mgr 1707 W Trade
R C MOTOR LINES INC, A W Lane Terminal Mgr, Robert H Love Office Mgr, C G Murphy Whse Foreman, 1927 S Tryon, Tel FR 5-8466
R K O Radio Pictures Rovy F Branon mgr film exch 213 W 4th

Charlotte Plumbing Co.
3811 MONROE RD.
COMMERCIAL
INDUSTRIAL
RESIDENTIAL
DIAL FRanklin 6-9705

Thomas Cadillac-Oldsmobile Inc.
Cadillac Oldsmobile
Sales and Service
214-220 N. CHURCH
PHONES
Service EDison 2-7159
Sales EDison 4-4656
Parts FRanklin 6-4429
Used Cars 422 W. 5th
PHONE EDison 2-2183

Lisk Pharmacy
PRESCRIPTIONS DELIVERED ANYWHERE IN CITY
826 E. Trade St. "SINCE 1912" EDison 2-2137

INTERSTATE ROOFING & ASPHALT CO., Inc.
IRACO
Barrett and Flintkote
Industrial and Residential Roofing
520 W. PALMER ST. DIAL FR 5-8447

WALKER'S DRUG STORES
Complete Prescription Service
Delivery Service
Tel. EDison 3-4166
Tel. FRanklin 6-6437
332 N. Tryon at Seventh
225 Hawthorne Lane, Hawthorne Medical Center

DeSoto
BOBO LANGSTON, Inc.
SALES — SERVICE
"At North Carolina's Busiest Corner"
500 W. TRADE AT GRAHAM
PHONE EDison 3-6187
PLYMOUTH

N. G. SPEIR, INC.
Real Estate Sales
Commercial — Residential
"TOWN and COUNTRY PROPERTY"
130 East Fourth St. Phone EDison 4-5386

R & L PLUMBING CO (Frank E Lofland, Lloyd C Ritch), Commercial and Residential Plumbing, NC State License 1488, 422 Peterson dr, Tels FR 7-2200 and ED 4-4334 (See Yellow Page 182)
R & M Merchandise Co Inc Max Dear pres notions & novelties 3203 Wilkinson blvd
R & W Cleaners (Forrest L Bingham Jas L Whittey) 3406 Tuckaseegee
R & W Sales Co Inc Geo H Roberts pres Philip G Wanzer v-pres Mrs Macon G Wanzer sec Mrs Lola V Roberts treas lbr 221 S Church R103
Rabb Billy R (Joyce Q) slsmn Ford Motor h Moores Lake dr
" Chas (JoAnne) serv Monroe Calculating Mach r Kannopolis NC
" Clarence L (Sallie L) h1718 Oaklawn av
" Frank bundlemn Char Lndry r714 E Boundry
" Jos (Annie) h320 N Alexander
" Lela smstrs Belk's r405 Woodvale pl
" Ralph (Ruth) lab Queen City Foundry h305 W Vance
" Raymond A (Myra B) USA h1024b S Caldwell
" Ruth Mrs emp Domestic Lndry h305 W Vance
" Shirley E clk SBT&T r1926 Club rd
" Tom hlpr Queen City Fdry r Lancaster SC
" Will (Frances) lab Pure Oil r408 Cemetery av
" Wm (Jennieve J) porter h1025 E Hill
Rabe John C (Margt L) slsmn h2807 Columbus cir
" Margt L Mrs ofc sec Douglas Aircraft h2807 Columbus cir
Rabie D J importer Oriental Rugs & Linens 1832 Lynwood dr h do
Rabon see also Raborn Rayborn and Rayburn
" Arth L hlpr Pepsi-Cola r Concord NC
" Harry A emp Biltmore Dairy Farms r Kannapolis NC
" Harvey L mech Fruehauf Trailer r227 E Boulevard
" J L (Isabelle) agt Nationwide Mut Ins r500 S Church Monroe NC
" Leonard L driver Mundy Mtr Lines r Landis SC
" Lucille S Mrs opr Natl Carbon h435 Fair (T-boro)
" Murray B (Betty J) mech Queen City Trailways h2216 Weyland av
" Otis B (Gladys) hlpr Soule Steel & Iron r Kannapolis NC
Raborn Carlos P (Agnes H) driver Observer Trans h341 Greystone rd
" Earl G emp Char Pipe & Foundry r RD 9 Box 79
" Gilbert A fnshr Scandinavia Belting r RD 7 Box 1754
" Hoyte O (Mae L) dept mgr Twin States Equip h3948 Tillman rd
" Hugh M lab Metal Fabricators r RD 7 Box 1754
" Jas M (Nannie) driver Observer Trans r RD 7 Box 1759
" Jerry A mech Thomas Cadillac-Oldsmobile r Huntersville NC
" Mae L clk Associated Transport r3948 Tillman rd
" Tony C USA r341 Greystone rd
" W S ship clk S K T Industries r RD 11
" Wesley M (Billy J) clk Fredrickson Mtr Exp h301 N Cloudman (H)
Raby Carl B (Minnie P) clk Harris Supermarket h624 Walnut av
" H Earl (Blanche W) acct Western Waterproofing h522 McAlway rd

Page
AIR CONDITIONING CO., INC.
Air Conditioning and Heating Contractors
Office & Plant 1135 E. 4th
TEL. EDison 2-8547

Niagara of The Carolinas
Massage Equipment For The Home
3434 Wilkinson Blvd., Charlotte, N. C.
TEL. EXpress 9-7456

RABY
" Lynn Mrs dist supvr Relaxacizor Sales Inc 314 W 26th
" Lynn Mrs slswn Tall Fashions r2914 Morson
" Wm B repr mn Western Elec r Gastonia NC
" Wm T (Eliz E) phys 1012 Kings dr R721 h 2121 Bucknell av
Rackley Florence ofc sec Miller Mtr Line h1136 Greenwood Cliff
" Geo T jr (Mattie L) slsmn Good Hsekeeping Shop h1945 Wilmore dr
" Margt J (wid Geo T) h1218 Park dr
" Spencer R (Florence) slsmn Big Wheel Chem h1136 Greenwood Cliff
" Willard T (Nolene R) lab Char Pipe & Fndry h677 Fairwood av
" Willie H (Jeanette) servmn Allis-Chalmers Mfg r1615 Choyce av
Rada John B linemn WUTeleg r301 N Poplar
Radcliffe Chas L (Ruth F) slsmn Johnston's Furniture h1608b Parkwood av
Raddey Oliver F jr USN r2026 Briarwood rd
" Sidney W (Gloria) slsmn New England Waste r CMR 332 Box 208
Rader Alvin M jr (Shirley P) clk Firestone h4438 University dr
" Apartments 612 Clement av
" Ronald B (Geneva S) eng IBM h533 Winston
Radermacher Constance O Mrs ofc sec Wachovia Bank & Trust r5323 Furman pl
" Herbert T (Lydia) rep Am Lndry Mach h1912 Lombardy cir
" Jas F (Constance O) optom 301-D Hawthorne la h5323 Furman pl
Radford Edw C (Julia B) driver State Highway Dept h113 N Dakota (H)
" J Edw (Jonnie J) slsmn W H Lay h4131 E Glenwood rd
" Julia B Mrs chkr A&P r113 N Dakota (H)
" Richd C W III slsmn Fredk H Seelye r Henderson NC
" Victor M (Charlene) linemn Duke Pwr h2124 Chesterfield av
" Worth (Elsie L) emp Brown Equip & Mfg h 2224 Roslyn av
RADIATOR SPECIALTY CO, I D Blumenthal Pres, Herman Blumenthal V-Pres-Treas, Jennings J Duckworth Sec, Manufacturers of Automobile, Plumbing, Heating, Hardware and Industrial, Chemical and Rubber Products 1400 W Independence blvd, Tel FR 7-2555
Radio Center Inc Geo D Patterson pres-treas Mrs Bonnie W Goodman v-pres-sec auditorium 3229 S Boulevard
" City Building 513 S Tryon
" -Electronic Sales & Service Co (Herman B English) 117 E Park av
" Service Co (Jay C and H Ray Suddreth) telev repr 3616 Rozzells Ferry rd
RADIO STATION W G I V, Frances M Fitzgerald Pres-Treas-Genl Mgr, Ray W Ervin and Sam K Lineberger Jr V-Prests, Frances Crowell Sec-Asst Treas, 2520 Toomey av, Tel FR 5-7376
RADIO STATION W I S T (AM), W Frank Harden Managing Director, 2d fl Liberty Life Bldg 112 S Tryon, Tel FR 6-3511
" Station W S O C Inc Earle J Gluck pres Larry B Walker and Chas M Marshall v-prests Robt S Morris sec treas 1925 N Tryon
RADIO STATION W A Y S, Radio Center 3229 S Boulevard, Tel ED 3-7173
RADIO, TELEVISION & APPLIANCE CO, A C Kimbirl Pres, C O Love V-Pres, Mary K Witter Sec-Treas, Radios and Television 1300 E 4th, Tel ED 2-2435
RADIOTRONIC DISTRIBUTORS INC, H B Grice Pres-Treas, H B Grice Jr, V-Pres-Sec, Wholesale Radios, Television and General Replacement Parts 208 N College, Tels ED 2-1258 and ED 2-4041
Radney Josephine Mrs slswn Kress r304 N Church
Rae see also Ray Raye Rea Rhea & Wray
" Lyle USA r1700 The Plaza
" Malcolm M (Patricia B) mach opr Old Dom Box h2767 Zebulon av
" Patricia B Mrs slswn Sears r2767 Zebulon av
Raeford Herbert W hlpr Stewart & Everett Theatres r931 Maple
Raff Bertram (Nellie M) pres-treas Southern Thread Co h708 Templeton av
" Frederick Co Inc of North Carolina Geo F Brandt pres-sec Chas R Hipp v-pres-treas mech engs 1000 N Tayon
" Jos A studt r708 Templeton av
Rafferty Jos A (Doris J) slsmn Apex Mach Tool Sup h4937 Baylor dr
" John (Margt A) lab h2516 Jefferson Davis
Ragan see also Reagan and Regan
" Emily (wid Wm) r404 S Cedar
" Geo T (Joan S) USN r1308 Thomas av

RAGAN
" Herbert S (Blanche E) refgr eng A&P Independence blvd NE
" Joan S Mrs pkr Hudson Hosiery r1308 Th
" John E jr drftsmn Chas T Main Inc r RD 1031K
" Refrigeration Co Inc A Gordon Carl pres Mrs Vera B Carpenter v-pres F Brumley sec-treas 2320 N Tryon
Ragin Calvin L (Catherine M) lab Thompson Street h420 Shuman av
Ragon Lloyd M (Margarie H) emp Ford M h3138 Macomb
Ragsdale James D plant emp Kroehler Mfg r 20th
" Jos S jr (Frances) trainee Sear's h2309 Ba
" Louis H (Rose C) slsmn American Ca Hdw h1829 Sprague av
" Robt E jr eng Factory Mut Fire Ins r1420 land av
" Ruby M Mrs maid Montaldo's r421 Skyla
Rahenkamp V Esther anesthetist Mercy H 1907 Vail av apt 4
Raiford see also Rayford
" Agnes B (wid Prentiss L) ofc mgr Bll Dairy Farms h2011 Winter
" John firemn Char Mem Hosp h520 E 3d
" John jr h521 Shaw la
" Myrtle maid Hotel Char 432 Lomax la
Railey see also Raley
" Amos M nurses aide Fischer's Rest Ho 1221 N Davidson
" Amos M (Janie K) tex wkr h1221 N Davids
" Anne M (wid Benj J) spinner Highland Mfg h327 Kotonah av
" Curtis L servmn Ross & Witmer
" Roy emp V C Chem r527 W Hill
RAILWAY EXPRESS AGENCY INC, J R S Genl Agt, Glenn P Lail Terminal Agt, G Grubbs Chief Clerk, Office Sou Passenger Station 601 W Trade, On Pick Up, Forwarding and Delivery D 520 W 4th, Tel All Depts ED 3-4101
" Supply & Manufacturing Co J D Masl plant mgr waste dealers 1009 W Palmer
Raines see also Raynes
" Barbara L clk Wachovia Bank & Trust Lexington av
" Jas P clk SAL r6001 Creolard
" Johnny E tech Ciba Co r1107 E 7th
" Lavinia tchr City Bd of Educ r600 Sunnysi
" Lee R (Mildred) servmn Ross & Witmer Lexington av
" Margt S Mrs bkpr Theatre Accounting h725 Hawthorne la apt 11
" Nancy B Mrs chkr A&P r1107 E 7th
" Ruby (wid C R) waitress Presto Grill Rozzells Ferry rd
Rainey see also Raney
" Albert J porter Munson Esso Servic r1410 Tinnin
" Icla Mrs maid h414 Cherry
" Jas (Blessie) lab h217 Cherry
" Odell hlpr Char Steel Products r RD 8 493C
" Oscar lab r1209 Arthurs la
" Susie S (wid Gus) maid r819 South A
" Willie W r414 Cherry
Rains Cal (Betty T) announcer WIST Radio tion r2801 Kentucky av
" Ruby waitress Nixon Bros Presto Grill
Rainwater Billy R (Ruth C) credit mgr inghse r RD 1 Box 142-D
" Danl E (Maggie L) dispr Caro Freight Ca h537 Winston
" Jack L USA r537 Winston
" Jas A (Essie R) driver A G Boone Co Reid pl
" Jas S asst mgr Mayo's Clo Store r Mec burg Hotel
" Maggie Mrs opr Woolworth's r RD 7 273
" Ruth C Mrs clk Amoco r RD 1 Box
" Simon W driver Yellow Cab h1611 E 4th
Rakestraw Otis servmn Terminix Serv
" Rosa M Mrs nurse Good Samaritan Ho 2408a Double Oak rd
Rakow Edgar C Rev (Grace M) minister sec of missions Southern District of Lutheran Church-Missouri Synod Hampton av
Raldy Billy cook Pink House r1740 Mer
Raley see also Railey
" Ann B Mrs opr SBT&T r526 Park ter
" Billy cook Blackwelder's Bar-B-Q r1740 man av
" Dolly (wid Randolph) janitress Whitin h204 W Bland
" E Lee (Lynn) kntr Belvedere Hosiery Morson
" Lynn Mrs asst mgr Tall Fashions r2914 M
" Miller J (Nell H) servmn Joe L Plea Inc h2009 Weyland av

Drink FARM FRESH MILK
HARVEY B. HUNTER Dairies
HARVEY B. HUNTER Dairies SHOPTON RD. PHONE FRanklin 7-2565
Drink FARM FRESH MILK HARVEY B. HUNTER Dairies

TELEPHONE ANSWERING SERVICE, INC.
24 HOUR SERVICE — 7 DAYS A WEEK
YOU LEAVE — IT RINGS — WE ANSWER
"CONFIDENTIAL — COURTEOUS — DEPENDABLE SERVICE"
Harold A. Smoak, Pres., Genl. Mgr.
106 N. CALDWELL STREET DIAL EDison 4-4761

andolph (Maggie F) ship clk Geigy Dyestuffs h511 Brookhill rd
s see also Rawlings and Rawlins
ia H (wid Lonnie) h1314 Anderson
B (Vera M) credit dept Coml Natl Bank 2214 Jeff
a L typ duPont r1314 Anderson
onnie ofc sec Natl Theatre Sup
onnie ofc sec County Domestic Relations Juvenile Cts r242 N Independence blvd
F Lawrence (Doris S) slsmn Am Vicose h 5 Montford dr
lab Concrete Materials r Pineville NC
P (Lula M) h820 Caton
(Minnie) plasterer h2407a Double Oaks
l
Grill (Ralph L Stephens) restr 2640 ew Dixie rd
see also Ralston
slsmn Gilbert Beautician Sup r Florence C
y L (Doris B) mgr Sterling Beauty Supply h2929 Manor rd
na Co Gilbert B Branch plt mgr feed mfrs 710 N Tryon sls ofc 112 S Tryon R1510
e Donald P (Bertha D) hlpr Saxon's Inc 2723 Marene dr
u Barbara H Mrs opr SBT&T r1826½ entral av
r The (Louis Sagris) restr 1132 Elizabeth av
Myrtle B (wid Earl A) clk Cato Stores 235 Brandywine av
E studt r5019 Valley Steam rd
lison (Ethel B) supvr R H Bouligny Co 5019 Valley Stream rd
ren A (Eleanor L) slsmn Proctor & Gamble 2950 Royston cir
z Jos G hlpr Mechanical Contractors r oncord NC
Gloria L chf clk Rem-Rand r2741 Lawnale rd
Pearle R Mrs speech correctionist r1163 anterbury rd
y Alice C Mrs clk Employers Group Ins 1749 Dunkirk dr
W (Sue A) USAF h1749 Dunkirk dr
A Mrs clk Employers Group Ins r1749 unkirk dr
ur Hubert D (Dorothy M) genl mgr ackson Engineering Co and H R Stewart Co h261 Ridgewood av
y see also Ramsey
nry clk Esso h717 N Church
ur see also Ramsuer
M Mrs reporter Credit Bur of Char r 18 Altondale av apt 5
in lab C W Kirkland Steel r RD 7 Box 750
othy h515 N Church apt 303
l L Mrs soiled linen Char Linen r 317a Samuel
k F (Dicie E) h2605 Tuckaseegee rd
k W (Jean) clk Old Dom Box h2325 N Poplar
der V (wid Chas) h301 Cemetery av
ert (Ethel L) waiter Town & Country h 317a Samuel
fin (Willard B) lab Standard Ice & Fuel h725½ W 5th
S (Juanita J) formn Industrial Fire Protection h3863 Whitehale dr
b W (May C) pkr Lance Inc h3713 Alabama av (H)
a Mrs asmblr Pneumafil Corp h2325 N Poplar
tz L jr (Sara K) clk Duke Pwr h108 Stonewall Jackson Homes
shall S (Eleanor C) erector Wade Mfg r Lincolnton NC
y F sec Char Orthopaedic Clinic h508 N Tryon apt 110
C Mrs emp Lance Inc r3713 Alabama av (H)
r419 E 3d
C jr (Bess M) clk Johnson Mtr Lines h118 Altondale av apt 5
y see also Ramsay
A (Ninner D) city police h1012 Berryhill rd
P (Mary S) int dec 410 Katonah av h do
P jr studt r410 Kantonah av
a E Mrs (University Drive In Grill) h 1510 Russell
lene E Mrs clk Sou 5 & 10c Store r3400 Tuckaseegee rd
a A opr SBT&T r1305 Elizabeth av
bara R Mrs adv Efird's r134 N Smallwood pl

RAMSEY
" Benj C (Lucille H) washmn Dy-Dee Wash h 1809 Edwin apt 110
" Bessie (wid Welton) h314 Boundary
" Bettivan Mrs slswn Char Observer r201 W Park av
" Bobby mech The Young Co r RD 8
" Bonnie W (wid M Hunt) h2241 Malvern rd
" C W (Jane H) v-pres-asst chf eng Blythe Bros Co Inc h2901 Clover rd
" Calvin L (Lillie) detective City Police Dept r Dooley dr
" Carl R utility dept Coca-Cola r Belmont NC
" Carolyn maid r509 S Cecil
" Cecil E (Mary) appr R H Bouligny Inc r RD 4 Lincolnton NC
" Chas C (Susie F) opr City Mtr Trans Div h3215 Wesley av
" Coy B (wid John P; Ramsey's Beauty Shop) h2404 Morton
" David A (Sara E) compositor Char Observer h1918 Wilmount rd
" Dennis (Ola) lab h1521a Miller
" Dorothy V Mrs sec Music Inc r Monroe NC
" Edw B comptroller Char Engs r112 S Chase apt 2
" Edw B jr (Lucille Q) agt Int Rev Serv h2301 Providences rd
" Edw L routemn Foremost Internatl Dairies r MtHolly NC
" Eliz A Mrs nurse Dr Richard Z Query r1137 Dresden dr W
" Eloise V clk Amoco r1510 Belle-Terre av
" Eug (Juanita) atndt Martin's Amoco Serv r 401 E blvd
" Eug (Bette) clk R H Bouligny Inc r6233 Skycrest la
" Eug E (Phyllis T) mech Hearn Motor h2609 Clydesdale ter
" Francis F slswn Ivey's r Fort Mill SC
" Fred W (Dorothy E) clnr Calvine Cotton Mills h2758 Zebulon av
" Ganelle E ofc sec Caro Ford Tractor r1510 Belle ter
" Geo E (Nellie G) driver Standard Trucking h1307a E 35th
" Glenn F r1039 Drummond av
" Grace K r521 E Boulevard
" Gwynn slsmn Rexair Sales & Serv r Boone NC
" H Marshall (Faye V) slsmn Natl Drug h 2409 Laburnum av
" Harry E (Juanita) emp Lance Inc h401 E Boulevard apt 3
" Hazel C Mrs tex wkr Amerotron Corp h1039 Drummond av
" Ida L opr SBT&T r724 N Poplar
" Irma maid h1901 Earle apt 333
" J D (Barbara M) mech Caro Auto Ser Lumina av
" J H (Sue E) clk WU Teleg h529 Seigle av
" Jas D (Pearl S) h400 S Summit av
" Jas F (Helen H) dist pass agt Sou Ry Sys h 1522 Mimosa av
" John F (Miriam) formn Southeastern Constn h1240 Cheshire av (Tboro)
" John L pres-treas Ramsey Refrigeration & Mfg Corp r710 Colville rd
" Jos (Igloo Dairy Bar)
" Jos C (Alma D; University Drive In Grill) h 1510 Russell
" Kathleen Mrs ofc sec Ry Sup & Mfg r212a Wakefield dr
" Lee (Textile Sales Co) r Matthews NC
" Leslie H (Violet; Ramsey's Precision Television Service) h549 Cama
" Lillian L (wid Mercer L) hat chkr ElMoroco Supper Club h498 Shuman av
" Lillie M Mrs boarder Chadbourn-Gotham r RD 1 Box 476X
" Lonnie C (Hazel C) electn Hasty Elec h1039 Drummond av
" M Eliz clk Caro Cut Rate Drug Store h620 Louise av
" Margt IBM opr Nebel Knitting r Belmont NC
" Marshall W (Eliza A) slsmn Encyclopaedia Britannica h1137 Dresden dr W
" Mary L Mrs sten Central Mtr Lines r523 W 9th
" Mary M (wid Frank H) h112 S Chase apt 2
" Maxine mach opr United Mills r372½ Rozzells Ferry rd
" Mollie C (wid Luther) h3217 Wesley av
" Nancy A r400 S Summit av
" Nancy C btry flr Amerotron Corp r1039 Drummond av
" Nancy E Mrs smstrs Belk's r2337 Greenland
" Nellie G Mrs waitress Honey's Restr r1307a E 35th
" Ora M (wid Chas W) h2329 Crescent av extd
" Patricia A agt EAL r107 Jackson pl apt 1
" R Boyd deputy sheriff County Domestic Relation and Juvenile Courts r3217 Whiting av

HOUSE OF FLOWERS
Weddings Funerals
Cut Flowers Potted Plants
Flowers For All Occasions
"Our Flowers Help Change The Hours"
2715 S. Boulevard Telephone FRanklin 6-6431

RAMSEY REFRIGERATION & MFG CORP, John L Ramsey Pres-Treas, Irene Freeman V-Pres-Sec, Drug Store and Restaurant Fixtures, Restaurant Equipment and Refrigeration Equipment 816 W Trade, Tel ED 4-2482
" Robt M (Lillian M) driver Akers Motor Lines h 147 Smallwood pl
" Robt W (Martha N; Carolina Sound Equipment Service) h614 Clement av
" Ruby A Mrs nurse The Nalle Clinic r208 Coxe av
" Shirley clk Sou Drug r716 W Boulevard
" Thos C (Betty F) terminal mgr Brooks Transportation h1945 Optimist la
" V Virginia ofc sec Carded Yarn Assn r York SC
" Violet Mrs bkpr Ramsey's Precision Television Serv r549 Cama
" Wade (Bettivann) photographer Hereld Press h201 W Park av
" Wm A (Theda B) asst comptroller Akers Mtr Lines h1101 Rosewood cir
" Wm E (Ruby A) electn r208 Coxe av
Ramsey's Beauty Shop (Mrs Coy B Ramsey) 2404 Morton
" Precision Television Service (Leslie H Ramsey) 229 Independence blvd NE
Ramsuer see also Ramseur
" Lee L (Ora B) h1922 Ewing av
Ranch House (Calvin A Beaty) restr Wilkinson blvd
Rand see also Rann
" E H dist mgr New Holland Mach r Chester SC
" Nancy ofc sec Jocie Motor Lines r2101 Jennie Linn dr
Randall Alf R (Minnie S) mach Sou Ry Sys h 329 Sylvania av
" Anna S slswn Piedmont Sales r RD 5
" Bertha M spnr Amerotron Corp r1216 Pegram
" Bobby studt r329 Sylvania av
" Danl H asst br mgr A&P r RD 9 Box 355
" Delia I Mrs slswn Piedmont Sales h132 Southway dr (Tboro)
" Eliz Mrs tchr Zeb Vance Sch h4514 Monroe rd
" Eunice r1216 Pegram
" Fredk W (Louise M) clk PO PO h102 Pinoca (Tboro)
" Gary L processor Carriker Poultry r2606 Lucena
" Geo W (Hallie N) formn Sears h2420 Remount cir
" Geo W (Mamie H) mach opr Shaw Mfg h1817 Lyndhurst av
" Jas S (Eula B) slsmn Char Lndry h3909 Tuckaseegee rd
" Jewell A Mrs slswn Sears h2326 Pinckney av
" John D (Coleen) plasterer h2100 E Wilmore dr apt 3
" John L (Helen C) serv rep Goodyear h3147 W Marlborough rd
" Jos C (Jewell A) clk Esso h2326 Pinckney av
" Kenneth slsmn United Select Foods r RD 8 Box 357
" Leon F (Rebecca S) driver RC Mtr Lines r RD 8
" Mamie H Mrs alterations wn Providence Men's Store h1817 Lyndhurst av
" Marjorie H Mrs seamer Nebel Knitting h2537 Ashley rd
" Mary A (wid Jake) h1216 Pegram
" Mary B Mrs ofc sec O'Donoghue School r1123 Sewickley dr
" Mary F nurse 1913 Lyndhurst av h do
" Philip H (Mary B) slsmn Sexton Co h1123 Sewickley dr

NASH-LEMMOND TIRE CO., INC.
RECAPPING
NEW TIRES USED TIRES
FACTORY SECONDS
2906 Rozzells Ferry Rd.
Tel. EDison 3-2206

MECKLENBURG Hotel
Air Conditioned
• • •
Free Parking
• • •
French Restaurant
Phone
ED 2-1181

DENTON FURNITURE CO., Inc.
COMPLETE HOME FURNISHINGS
111 S. COLLEGE ST.
PHONE EDison 3-8438

THE Mutual BUILDING & LOAN ASSOCIATION
EACH SAVINGS ACCOUNT INSURED UP TO $10,000 BY THE FEDERAL SAVINGS & LOAN INSURANCE CORPORATION
EDison 3-6126 • INSURED SAVINGS • 119 EAST THIRD ST.

Blue and Direct Line Printing
Photostatic Copying
CHAS. A. TORRENCE
210-216 Latta Arcade
322 S. TRYON ST.
DRAFTING MATERIALS
Phone
EDison 3-5702

REALTORS
MEMBERS OF CONSTITUENT BOARDS
NATIONAL ASSOCIATION OF REAL ESTATE BOARDS
Home Realty & Management Co., Inc.
Finance
Management
Sales
Insurance
Phone
ED 2-1141
121 E. 3d

C. W. UPCHURCH & CO.
SALES Packard and Studebaker SERVICE
326 W. 5th
Cor. Pine
Phone
EDison
3-3177

RANDALL
" Ralph E (Ann L) rep Harris Upham & Co h Barry dr
" Robt delmn Doctors Pharm r1600 Luther
" Robt L (Eliz) prin McClintock Jr Hi Sch h 4514 Monroe rd
" Roy T (Marjorie H) mech Kilgo Mtr Frt h 2537 Ashley rd
" Sallie E (wid Manuel P) emp Panda Curtain h 2921 Wilkinson blvd
" Shirley G Mrs teller Home Fed Savings & Loan r304 Irwin av
" Sue ofc sec City Fire Dept r329 Sylvania av
" T Herman (Audry I) pattern mldr Char Pipe & Foundry h2827 Lake av
" Ted whsemn United Select Foods r RD 8 Box 357
" Thaddeus W (Shirley G) emp Char Pipe & Foundary h304 Irwin av
" Thos H (Dorothy W) prntr Char News h 4001 Whitehall dr
" Vivian R slswn Piedmont Sales r132 Southway dr (Tboro)
Randel Martha supvr Hudson Hosiery r606b Bertonley av
Randle Elsie A Mrs ofc sec Carolina Bolt & Nut r5912 Creola rd
" Essie r Holly
" Geo D jr (Elsie A; Carolina Bolt & Nut Co) r 5912 Creola rd
" Geo D III (Joyce E) agt Liberty Life Ins h1815 Cleveland av
" Merle D (Velma) v-pres-mgr Corporate Insurers Service Ins r Huntersville NC
" Robt E ship clk Carolina Bolt & Nut r5912 Creola rd
Randleman Carlton D (Marjorie L) acct SBT&T h1625 Morningside dr
Randolph Belle C Mrs cash James Randolph r 1420 Burton
" Doshie L Mrs maid Queens College h1014 N McCall
" Edw L (Doshie L) lab Interstate Milling h1014 N McCall
" Eliz S Mrs tchr West Char Hi Sch h2415a Statesville av
" Eug (Ethel) firemn-lab PO h423 Frazier av
" Faye quiller Highland Park Mfg
" Herman N (Lily M) lab City Mtr Trans Div r609 E 11th
" Jack hlpr United Equip & Serv r204 N Mc Dowell
" Jack (Lula M) tiremn Johnson Motor Lines h 2724 Baltimore av
" Jas (Pamelia E) constn wkr h520 Brookhill rd
" Jas (Belle C) restr 806 S Mint h1420 Burton
" Jas slsmn Gordon's Foods r Shelby NC
" Jerry M jr lab City Mtr Trans Div r621 E 3d
" John D (Eliz S) supt mtce Double Oaks Apts h 2415a Statesville av
" John E (Lucinda S) fixer Morris Speizman Trading h608 Seldon dr
" Lewis S pntr Ervin Constn r4524 Morgan
" Lucinda S Mrs hlpr Morris Speizman Trading h608 Seldon dr
" Mary tchr Eastway Jr Hi Sch r4810 Randolph rd
" Pamilla E Mrs hlpr New England Waste r520 Brookhill rd
" Robt C r Y M C A
" Sallie (wid Richd) h820 Oliver
" Shirley E r722 Seaboard
Randson Mary E waitress Oaks Grill r2823b Statesvill av

CARLYLE CONTAINER CO.
Your Reliable, Dependable, Favorite Supplier
• New Steel Drums • New Steel Pails
• Reconditioned Drums • Polyethylene Liners
• Master Plug Bung Wrenches • New Tin Cans
• Gaskets • Bungs
624 Pecan Ave., P.O. Box 2730 Tel. EDison 3-4191

Raney see also Rainey
" Ruth tchr Char College r2856 Hillsdale
Rankin Annah R cash Hotel Char r911 S Tryon apt 6
" C Wade h2500 Sharon rd
" Cleola (wid Luther) r320 Carmel
" David H (Nancy O'H) asst sec & treas Eckerd Drugs Inc h718 Colville rd
" Earl C ship clk Homelite r1739 Amherst pl
" J C serv agt U S Interstate Commerce Comn (Bur of Locomotive Inspection)
" J K slsmn Armstrong Cork r5316 Buckinham dr
" J O mtcemn Duke Pwr r Mt Holly NC
" Jas W r2904 Tuckaseegee rd
" Jessie tchr Myers Pk Hi Sch r2600 Sharon rd
" K Eloise h2600 Sharon rd
" Katie B (wid Lynn) h221 Edwards
" Kirksey lab Metal Fabricators Inc r Huntersville NC
" Laura maid r221 Edwards
" Len (Julia G) lab J Zagora Mach & Gear r 1215 Carver
" Lester emp Pearson Mfg r221 Edwards
" Maude C (wid Basil G) furn rms 1924 Commonwealth av h do
" Nancy C (wid Arth E) h911 S Tryon apt 6
" O D agt Life Ins Co of Va r McAdenville NC
" P Ray (Ruby S) lwyr 730 E Trade R507 h1840 Sharon la
RANKIN R PINKNEY JR (Josephine P; DeCamp & Rankin), Physician and Surgeon 1505 Elizabeth av, Tel FR 5-8628, h1822 Princeton av, Tel ED 4-3657
" Ralph G (Millie A) clk Walker Martin Inc h 848 Seldon dr
" Richd W studt r4523 Craig av
" Robt C serv mgr Smith-Corona r801 S College
" Robt R (Lillian C) clk Avant Fuel & Ice h 1012 W 4th
" Robt R jr estimator Delph Hdw & Specialty r1201 Randolph cir
" Rush carp Ervin Constn r McAdenville NC
" Ruth studt nurse Presby Hosp r123 N Caswell rd
" Saml M (Helen C) collection correspondent Esso r RD 1 Box 45 Matthews NC
" Vivian watchmn Hotel Char r2904 Tuckaseegee rd
" W Ivey pres Piedmont & Northern Railway Co h2619 Sherwood av
" Watson S consultant Duke Endowment h2049 Briarwood rd
" Wilbert E speech therapist Char Rehabilitation & Spastic Hosp r1610 Brunswick av
Rankins Julia G Mrs maid Brannon's h2629 Baltimore av
" Len (Julia G) hlpr Zagora Mach h2629 Baltimore av
Rann see also Rand
" Emery L (Margt) USA h2008 Patton av
" Isaiah cln Griffin Pie r2421 Harris dr
" Jas E (Henrietta) driver Associated Transport h1028 N Smith
" Leroy (Virginia P) packer Ralston Purina h 1225b Moss
" Lillie M Mrs maid New Haven Apts h2421a Horne dr
" Mary E ironer Plaza Hills Self Service Laundry r1011 N Tryon
Ransford Paul genl merchandize mgr Ivey's r 4717 Addison dr
Ransom see also Ramson
" Claudia Y Mrs slswn Mill Fabrics h413 E Tremont av
" Hubert (Mildred R) elec constn h525 N College
" Marie mender Belvedere Hosiery r4334 Wilkerson blvd
" Mary L Mrs nurse 2500b Horne dr r do
" Mildred R Mrs boarding hse 525 N College h do
" Polly B Mrse mp Griffin Pie h1411 Oak
" Welch H supt Home Beneficial Life Ins r4334 Wilkinson blvd
" Wm (Polly B) lab Edgecomb Steel h1411 Oak
" Willie J (Mary L) serv mn Char Tire h2500b Horne dr
Ranson Boyce L (Greta M) bkpr Austin Cushion h1017 Grove
" Boyce L jr (Eliz H) slsmn Schwam Mtr h2408 Morton
" Ethel M Mrs nurse Char Eye Ear & Throat Hosp r RD 7 Box 694T
" Greta M Mrs sten Mayfair Hotel h1017 Grove
" J Barry (Rachel G) clk Atlantic Refining r RD 5 Box 735-T4
" J Lloyd (Alma M) r515 N Poplar
RANSON JOHN L JR (Marilyn A; Faison & Ranson), Physician 602 Doctors Bldg 1012 Kings dr, Tel FR 6-4852, h2819 Glendale rd, Tel FR 5-0258
" Johnnie (Francis R) lab Highland Park Mfg h 3005a Statesville

RANSON
" Katherine M eng asst SBT&T r Hunte NC
" L Russell (Harriet C; Ranson-Wallace h236 Huntley pl
" Mary E tchr Piedmont Jr Hi Sch r620 Her ct
" Mary Q (wid J Lester) h620 Hermitage ct
" Neal A (Mary M) clk YMCA h1311 Bria rd
" Paul M (Lillian S) insp Standard Oil Briar Creek rd
" Paul M jr USMC r1301 Briar Creek rd
" R Lacy member County Board of Edu r Huntersville NC
" Robt Q slsmn Sou Dyestuff r620 Hermitage
" Sybil J studt nurse Char Mem Hosp r do
" -Wallace & Co (L Russell Ranson I Grier lace jr) mfrs agt 116½ E 4th
" Wm A (Margt H) phys Hawthorne M Center h1352 Harding pl
" Wm E jr (Anne E) with W E Ranson Plu Co h2327 E 5th
" Wm T jr (Ethel M) formn SBT&T r RD 694-T
Rape A Douglas (Wilma C) driver Sno- Lndry & Clns h2853 Old Steel Creek rd
" Albert M crafshift grinder Southland Rebu r1016 E Worthington av
" Annelle D Mrs typ Delmar Studio r1315 E
" Annie L (wid R J) driver Barber Mfg Commonwealth av
" Arth J (Mary M) carp Industrial Pipin h1420 E 35th
" Billy (Dollene L) whsemn A&P r1628 Wi dr
" Dollene L Mrs slswn The Vogue r1628 more dr
" Dub driver Sno-White Laundry & Dry C 2853 Old Steel Creek rd
" E V carp Wheatley & Co r Monroe NC
" Edw K r1420 E 35th
" Elizabeth Mrs slswn Mill Fabrics Inc Gay
" Geo W (Reba D) carp h601 Seldon dr
" Glenn R mach P&R Inc r218 E Vance
" Hansel R (Louise A) carp Sherrill's Con 712 E 37th
" Herman H carp Wheatley & Co r Monroe N
" Herman H (Nancy) whsemn Am News Marsh rd
" Howard asst mgr Am News r1420 E 35th
" K Viola (wid Jack) seamer Nebel Knitt 2329 Greenland av
" Kathryn S Mrs boarder Chadbourn-Goth 1701½ Wilkinson
" Laura Mrs r1551 E Boulevard apt 4
" Louise A Mrs mach opr Hudson Hosiery E 37th
" Marjorie cash Thurston Mtr Lines r4926
" Nancy Mrs bmo Thurston Mtr Lines Marsh rd
" Norman C (Annelle D) h1315 E 10th
" Olin V (Ruth P) carp Myers & Chapm 1211 Kennon
" Peggy ofcs ec SBT&T h1531 E Boulevard
" Reba D Mrs boarder Chadbourn-Gotham Seldon dr
" Robt (Bobby J) r1420 E 35th
" Sam (Kath S) carp h1701½ Wilkinson
" Thurman carp J R Waddell & Sons r Mc NC
" Virginia Mrs chkr Model Clns r4301 Hic Grove rd
" Wilma Jean Mrs r1421 Pinecrest av
" Zimmer L (Marjorie H) supvr H W Lay l Doris av
Raper Fannie C Mrs tchr Myers Pk Schr 1163 Canterbury rd
" Ira F (Fannie C) county supvr Farmers l Admn h1163 Canterbury rd
Rapp F Lawrence (Doris) slsmn Am Visco 715 Montford dr
" Ira H (Kathryn N; Charlotte Orthop Clinic) h1922 Beverly dr
Rappe Bobby J (Marie S) USA r516 Lexir
" Callie G seamer Nebel Knitting r2329 Gr land av
" Geo E (Vicky V) asmblr Natl Carbon Bradford dr
" Harold W (Daisy N) opr Char City Coach l h516 Lexington av
" Howard E (Nora L) carp Blythe Bros Co h2928 Bowley
" Jas B (Margt E) atndt McCoy Serv h228 A
" John H jr mech Air-Vac Inc r1723 Fleetwoo
" Johnny (Thelma R) steel wkr Sou Enginee h1723 Fleetwood rd
" Lizzie S Mrs slswn S&L Sls h2006 Gay
" Luther J (Lizzie S) mach opr Piedmont h2006 Gay

AUTHORIZED UNITED MOTORS SERVICE
TRANS-PORTATION SUPPLY CORP.
Exclusive Distributors for Charlotte Trading Area for
DELCO BATTERIES and PACKARD CABLES
Auto, Bus, Truck Parts
426 W. Trade
Tels.
EDison
3-8411
and FRanklin
5-6321
NATIONAL STANDARD PARTS ASSOCIATION NSPA

FIRST FEDERAL SAVINGS & LOAN ASSOCIATION
MEMBER OF FEDERAL SAVINGS & LOAN INSURANCE CORPORATION
225 S. TRYON ST.
EDison 3-8401
SAVINGS
LOANS

WE RENT
rs, Tables, Rollaway Beds,
Furniture, Convalescent
quip., Lawn Equipment
E. BOULEVARD

"why buy it?"
CHARLOTTE'S FIRST COMPLETE
RENT-IT CO.

WE SERVE
Business Meetings, Clubs,
Parties, Homes, etc.
Pick Up and Delivery
Phone FRanklin 5-5725

r J jr (Pattie H) supvr Biltmore Dairy
rms h1826 Greene blvd
L Mrs pkr Lance Inc r2928 Bowley
l route mgr Am Bakeries r RD 11 Box
4
y jr bellmn Hotel Char r Piedmont Courts
t 61
y L (Betty O) clk Authorized Appliance
pair Center h927 E 10th apt 55
V Mrs ofc sec Allis-Chalmers Mfg r
0 Bradford dr
n G mech Char Tank r1554 Cliffwood pl
l opr Nalt Carlon r107 Faith (Tboro)
verett E mech Nisbet Marine Mart r
nnapolis NC
lin J mech E P Nisbet Co r Kannapolis
Frank genl mgr Am Bankers Ins r229 N
plar
y A C auto repair r243 W Park av
L (Pauline C) stock clk Standard Brands
708 Anderson
A (Anita C) mech hlpr Rasberry's Garage
015 Clemson av
J studt r3015 Clemson av
J (Gladys L; Rasberry's Garage) h3015
emson av
RRY'S GARAGE (Ralph J Rasberry), our Satisfaction is My Success", Complete Auto Mechanical Service 702 W 5th, l ED 4-3438
Elva E linen room atndt Hotel Char h
02 Mecklenburg av
h Florence R Mrs copy writer Jeff Std
dcstg r RD 1 Box 83-A Huntersville NC
R (Flossy) supvr Jeff Std Brdcstg r
1 Box 83-A
rite payroll clk SBT&T r Statesville NC
L (Hazel S) slsmn Faul & Crymes h323
herton
Mrs clk Aetna Loan h323 Atherton
rd L (Ora C) slsmn Geo A Hormel & Co
812 Parson
S clk Coml Credit r1725 E 7th
ca F clk Jeff Std Life Ins h1336 E Morehead apt 12
W (Virginia C) traffic mgr Johnson Mtr
nes h2108 Greene
tuth A tchr Bethune Sch r409 N Church
t 302
essie D Mrs clk Presby Hosp r417 Ethe-
d av
L (Bessie D) paperhanger h417 Ethe-
d av
L jr USN r417 Ethelind av
rd Arth W (Hattie P) jan Wilber Bldg h
7 S Myers apt 1
t (Gertrude) porter Sou Ry h132 Cherry
L (Margt P) supvr SBT&T h324 Webster
rvin (Minetta W) bkpr C & H Distributing h3200 Eastwood dr
wtchmn Char Rescue Mission r421 S
urch
ood (Martha) porter Sou Ry Sys r2516
fferson Davis
E Rev (Mary H) pastor West Avenue
esby Ch h201 Irwin av
Ruth C) jan Swinson Food Products h
82a Horne dr
e M hlpr Evergreen Flower Shop r2701
nglehart
ta W Mrs clk Gulf Oil h3200 Eastwood dr
t L plant wkr Ready-To-Bake Foods r
01 Englehart
a E (wid Threadwell) h1000 Oaklawn av
t 10
R agt EAL r Gastonia NC
see also Ratcliffe and Ratliff
B Mrs prsr Costner's Cleaners h2433b
orne dr
W (Ethel) driver Associated Transport
912 Wilmore dr
A jr (Nellie M) mech h1010 E 36th
e Cecil F (Cordie J) h1321 N McDowell
d K (Nancy B) slsmn Allied Chem & Dy
909 Woodland dr
T Mrs ofc mgr Wilson Lewith Machy r
20 Charlotte dr
e A (Delores R) ship clk W T Anderson
ectric h820 Seldon dr
studt r2128 Sherwood
G (Hattie S) pres Louis G Ratcliffe Inc
128 Sherwood av
G jr (Margt V) v-pres Louis G Ratcliffe
c h700 Hempstead pl
IFFE LOUIS G INC, Louis G Ratcliffe Pres-Treas, Louis G Ratcliffe Jr V-res, James H Long Sec, Florists 431 S yon, Tel ED 2-7189
USA r1321 N McDowell

RATCLIFFE
" Robt A (Doris T) slsmn American Oil r2120 Charlotte dr
Ratenicks Nick (Herta) bldr Albright Boat Industries h2704 Clemson av
Ratliff see also Ratcliff and Ratcliffe
" John C (Neta) stockmn Sperry & Hutchinson r 120 Cherry
" Mae hlpr Fidelity Soda Grill r S Mint
" Marie emp Panda Curtain r119½ Andrill ter
" Pinice waitress Oaklawn Tavern r2524b Double Oaks rd
" Tom h1020 E 3d
Ratteree see also Ratterree
" Emma L Mrs ofc sec Slaughter Machinery Co h 114 N Gardner av
" Jas E r1209 Swan
" John S eng IBM r Sedgefield NC
" Lillie Mrs r1108 S Graham
" Lula A (wid Walter) h1209 Swan
" W Marion (Emma L) whsemn A&P h114 N Gardner av
Ratterree Amanda M (wid Alex H) clk City Water Dept r219 Baldwin av
" Chas D (Peggy K) hlpr Highland Park Mfg h 2707 Central av
" Ellen C Mrs (Jasper C; Cliffwood Florist) h 1325 Myrtle av
" J C Co (Jasper C Ratterree) florists sups 1325 Myrtle av
" Jasper C (Ellen C; J C Ratterree Co) h1325 Myrtle av
" Jasper C jr (Sarah J) v-pres J C Ratterree Co r 1325 Myrtle av
" John & Co Guy B Peters spl agt ins 129½ N Poplar
" Peggy K Mrs creeler Highland Park Mfg h2707 Central av
" Sarah J Mrs nurse Presby Hosp r1325 Myrtle
Rattery Margt A Mrs emp Caro Overall Serv h 212 Annette
" Robt (Margt A) lab John Crosland h212 Annette
Rattree Robt lab John Crosland Co r212 Annette
Raughton Marvin T (Lela) mech Buensod-Stacey r Box 942 Cramerton NC
Raulerson R Anne Mrs ofc sec Belk's Stores Serv r4408 Murrayhill
" R Wayne (R Anne) chem Steinhall & Co h 4408 Murrayhill rd
Raulston see also Ralston
" Frank P (Fannie E) genl agt NC&StL h2249 Crescent av apt 4
Rause Jennie B (wid Saml) r2721 Hampton av
Ravels Alex (Veatrice) advertising h1928 Euclid apt 10
" Veatrice J Mrs adv r1928 Euclid av apt 10
Ravenell Earlene maid r810 S Caldwell apt 1
" John (Rosa L) mach opr Old Dominion Box h 524 S Caldwell apt 3
" Will (Susie S) firemn h810 S Caldwell apt 1
" Willie M maid r810 S Caldwell apt 1
Ravy Carl stockmn Harris Super Mkts
Rawald Adalbert G (Matoaka) masseur Presby Hosp r RD 1 Matthews NC
Rawdon Lillian D slswn Ivey's r Rerita NC
Rawlings see also Rallings and Rawlins
" Lucile tchr Bethune Sch r101 Frederick
" Wm ofc eng Precision Gear r1108 State
" Wingfield P (Julia F) slsmn Pilot Frt Carriers h220 E Park av
Rawlins Dwight L (Eilee G) h102 Sage av (H)
" Emory M (Helen J) slsmn Biltmore Dairy h 1722b Fleetwood rd
" Emory M jr (Mary T; Dixie Cleaners & Lndry) r1722b Fleetwood rd
" Ethel G Mrs emp Natl Carbon r102 Sage av (H)
" Evelyn M Mrs (Dixie Cleaners and Laundry) RD 5 Box 472
" Frances B (wid Henry J) r1722b Fleetwood rd
" G S (Lois C) v-pres J N Pease & Co Inc h101 Wrenwood la
" Hubert slsmn Char Paper r Spartanburg SC
" Osborne (Willa M) ctr Caro Paper Board h221 Coxe av
Rawlinson Francis J (Marilyn) safety eng Amoco h2314 N Poplar
" Peter (Cora W) mach W G Jerrall Mach r Case Trailer pk
" Roosevelt (Miller) lab Chesapeake Paper Stock h121 N Johnson
" Ruth L maid Good Samaritan Hosp r206 E Catherine
Rawls D S driver Central Motor Lines r Rock Hill SC
" Geo C driver Central Motor Lines r3105 W Trade
" Shirley E typ SBT&T r2128 Norwich pl
Rawplug Charlotte Co Oliver E Thomas mgr expansion bolts 1331 S Mint
Rawson Elmer R (Margt B) mgr SBT&T r227 Hollis rd
Raxter Emma r2322 Wellesley av

Plumbing Service, Inc.
W. H. "Bill" Thomas
Specializing In Plumbing Repair Service
724 McDonald Ave. Tel. EDison 3-1213

Ray see also Rae Raye Rea Rhea & Wray
" Allee (wid Jas) h912-14 W 12th
" Andrew S (Matilda A) city police r4533 Morgan
" Ann L Mrs plant Caro Foods h1621 Euclid av apt 1
" Annie (wid Isadore) h624 Saxon ct
" Annie L Mrs dietn Char Mem Hosp h3135 Cecil
" Archibald S jr (Blanche) eng SBT&T h2116 Chesterfield av
" Augustus R (Ruby B) driver Reichhold Chem h2611 Grimes
" Barbara A Mrs waitress White Tower h221 W 11th apt 3
" Barbara J clk SBT&T r2611 Grimes
" Betty Mrs analyst Aetna Life r418 Tuckaseegee rd
" Betty J Mrs opr SBT&T h2170 Weyland av
" Bobby D (Betty J) clk City Police Dept h2170 Weyland av
" Carol L bkpr New Eng Mut Life Ins r RD S Box 19-AA
" Charlie (Ira B R) lab Interstate Milling h1932 Erie
" Clarence G (Barbara A) waiter White Tower h221 W 11th apt 3
" Clarence M (Ann L) driver Frederick Motor Express h1621 Euclid av apt 1
" Clyde D (Minnie L) plstr h821 S Caldwell
" Corabell lndry wkr Segrest Clns & Lndry r425 N Summit av
" Curley driver Highland Park Mfg
" Daisy M r502a E Bland
" Daisy M (wid Charlie) r302 Grade
" Danl (Aline C) slsmn M&J Mercantile h1912 Jack
" Danl S III (Jane H) slsmn Caskie Paper h 4631 General Pershing dr
" Dell S ofc clk Queen City Coach r1719 Euclid
" Donald W (Margt S) wtchmn Chadbourn-Gotham r RD 10 Box 548
" Earl A (Marie) h1602 Whisnant av
" Earlie M Mrs hlpr Greenland Restr h620 E 1st apt 3
" Edgar A (Ethel F) paymaster Queen City Coach h372 Ridgewood av
" Edna dishwasher Greenland Restr r624 Saxon ct
" Edna F Mrs weaver Scandinavia Belting r RD 3 Box 445
" Edw A jr studt r372 Ridgewood av
" Eliz (wid Nathl) h1216 Person apt 182
" Eliz R Mrs slswn Belk's r1017 Cutler pl
" Emslie (Frances C) lab New England Waste h934 E 10th
" Ethel W (wid Frank L) h2021 Dilworth rd W
" Etta J (wid Geo I) h1801 Wendover rd
" Frances Mrs folder Chadbourn-Gotham r RD 7 Monroe NC
" Frances A Mrs nurse Char Rehabilitation & Spastic Hosp h1724 Garden ter apt 5
" Francis M (Sue B) glass mech Bowen Hamor h1817a Berryhill rd
" Frankie studt r1814 E 4th
" Fred C (Helen K) acct 1409 E Boulevard h do
" G G Co Inc Rudolph J Barnes pres-treas Ivan A Larson v-pres Frank G Avrette v-pres roofers 2508 Lucena
" Geo F (Billie) prsmn Dixie Tag & Envelope r RD 1 Mooresville NC

NORTHWEST DRY CLEANERS
PICK-UP and DELIVERY
2208 Tate
DIAL EDison 2-9853

Bob Robinson's Auto Service
General Auto Repairing
Auto Air Conditioning
All Makes of Cars
1305-11 E. 4th St.
TELS. EDison 4-5091 and EDison 4-3818

CAROLINA NURSERIES INC.
LANDSCAPE GARDENERS
NURSERYMEN
Concord Blvd.
U.S. Hwy. 29 North
PHONE
ED 4-0874

REAL ESTATE
H. Y. DUNAWAY CO.
35 Years in Charlotte
SALES — LEASES — LOANS — INSURANCE
205 S. Church St.
EDison 3-2113
REAL ESTATE

B & L Welding & Equipment Repair
ACETYLENE — WELDING — ELECTRIC — PORTABLE EQUIPMENT
WISCONSIN GAS ENGINES
Old Cannon Airport, Hangar 4 on Freedom Dr.
P.O. Box 8112, Zone 8 — Phone EXpress 2-1686, Night EDison 4-5937

SOUTHERN FLOORING AND ACOUSTICAL CO.
CONTRACTORS IN RESILIENT FLOORING AND ACOUSTICAL CEILINGS
WEATHER STRIPPING
SUPERIOR INSTALLATIONS
931 E. Morehead Street — Phones FRanklin 6-3045, FRanklin 5-7568

INTERSTATE INSURANCE INCORPORATED
— INSURANCE OF ALL KINDS —
109 S. Poplar — (Charlotte Hotel Bldg.) — Tel. FRanklin 6-3585

PAINT CRAFT STORE
Guaranteed by Good Housekeeping — KURFEES PAINTS — Guaranteed by Good Housekeeping
1510 Central — EDison 2-2585 — EDison 2-8545

RAY
" Geo H (Rebecca G) jan Swinson Food Products h1513 Miller
" Geo I jr (Kath H) pres General Products Inc h1345 Maryland av
" Geo W (Westside Produce) r Belmont NC
" Gladys plant Caro Foods r915 N College
" Godfrey O city fire fighter r1304 N Allen
" Grady hlpr Thomas Cadillac-Oldsmobile r510 E Vance
" Helen R clk SBT&T r2305 Commonwealth
" Henry W (Gladys M) wtchmn-eng Foremost Internatl Dairies h306 E 9th
" Ila W Mrs opr SBT&T r139 Reliance (Tboro)
" Inez S alterations Efird's r102 Linwood av
" Irene (wid Luther) maid r912 E 1st
" J B (Polly J) driver Standard Trucking h 129 S McDowell apt 3
" J Bryan (Bessie M) acct SBT&T h2305 Commonwealth av
" J Henry (Virginia B) ship clk E J Smith & Sons h432 Fairwood av
" J T barber Plaza Barber Shop h1205 E 36th
" Jack (Ruby) driver Reichhold Chems h2200 Beattie's Ford rd
" Jas B (Helen E) burrer R H Bouligny Inc r RD 1 Box 242D
" Jas J (Ruby B) v-pres-sec Mincey Furniture Co Inc h607 W Boulevard apt 1
" Jas S L studt r800 Queens rd
" Jean A clk Sear's r1111 N Davidson
" Joel slsmn White Bag r Monroe NC
" John F (Mary J) lwyr 418 W 5th h2208 Laburnum av
" John M glass mech Bowen-Hamor r RD 7
" John W prsmn Shepherd Bros h1430 Park dr apt 4
" John W jr (Eliz R) clk Shell Oil Co h1017 Cutler pl
" Jos W (Jewel) used car mgr Don Allen Chevrolet h128 Heathwood rd
" Junior hlpr Thomas Cadillac-Oldsmobile r510 E Vance
" Junior (Gladys M) lab Doggett Lbr h116 Gold
" Kath H Mrs sec-treas General Products Inc r1345 Maryland av
" L J slsmn Mincey Furn r Plaza rd ext
" L Kate registrar Burton Junior College h508 N Tryon apt 305
" Len doffer Highland Park Mfg
" Lewis M hlpr J & J Candy r RD 6 Box 673
" Lila M fnshr Domestic Lndry r527 S Davidson
" Lillie A (wid Gilbert G) h1418 Elizabeth av
" Lloyd H exam State Hwy Dept
" Lucile R Mrs tchr Myers St Sch h1916 Russell
" Luesta B slswn Ivey's r1205 E 36th
" Lula G (wid Wm) cook Merita Grill h1108½ Carmel
" Margt L Mrs folder Chadbourn-Gotham r RD 10 Box 534
" Marie W Mrs trimmer Radiator Specialty h 502a E Bland
" Marsha studt r220 Travis av
" Martelia Mrs r1000 Polk apt 3
" Martha S studt nurse Mercy Hosp r2100 Vail
" Mary h807 E Hill
" Mary L (wid Saml W) slswn Efird's h5310 Monroe rd
" Matilda A Mrs purch dept Chadbourn-Gotham r4533 Morgan
" Mattie (wid Luther) laundress Alexander h 1305 E 1st
" Maude (wid Albert) maid Hawthorne Beauty Shop h1904½ Luther
" Melvin J driver Canada Dry Bottling r1111 N Davidson
" Minnie L Mrs tchr h821 S Caldwell
" Morgan (Lucile R) lab J A Jones Constn h 1916 Russell
" Nathan (Reba G) slsmn M & J Mercantile h1913 Isom
" Nell Mrs ofc sec Maryland Casualty h2416 McClintock rd apt 1
" Novella cook Belk's h1310b Horne ct
" Ola T (wid Chas C) ofc sec Blythe Constn h301 W 10th apt 405
" Oscar R (Frances C) whse wkr Grinnel Co r RD 2 Monroe NC
" Peggy studt r322 W 10th

RAY
" Reba G Mrs mach opr Natl Carbon h1913 Isom
" Rebecca G Mrs flat wkr Char Linen h1513 Miller
" Robt (Marie J) lab F S Royster Guano h2224 Sanders av
" Robt L jr (Sally) waiter Red Fez Club h607 Carmel
" Roderick (Susie) plaster h1210 Arthur's la
" Roosevelt h110 E Palmer
" Rosetta maid A F Epting Co r Sharon View rd
RAY RUBY B MRS, Pres-Treas Mincey Furniture Co Inc, 3200 N Caldwell, Tel ED 3-6892, h607 W Boulevard apt 1, Tel FR 5-2985
" Sally Mrs maid Good Samaritan Hosp h607 Carmel
" Sam W (Nell) slsmn Glasgow Supply h2416 McClintock rd apt 1
" Silvey L (Nora H) slsmn Oscar Mayer & Co Madison Wis h800 Queens rd
" Sue cook Biltmore Daisy Bar
" Susie (wid Roderick) maid r208 Arthur's la
" Thelma h219 Bassett
" Thelma G pkr Lance Ins r3100 Garrison
" Timmons H (Ruth R) slsmn Kale Lawing h 220 Travis av
" Torrence B clk Dixie Radio Sup r3228 Lakeview av
" Tracy D jr (Josephine S) glass mech Bowen-Hamon h3808 Carlyle dr
" Velma V ofc sec Harris-Crane h42a Alson Court Apts
" Wallace (Marie W) porter Caro Restr Sup h 502a E Bland
" Walter jan City School Board r127 Fairwood av
" Walter L (Ila W) tech Radio Television Serv Repair r139 Reliance (Tboro)
" Wm tchr Derita Jr Hi Sch h1804 The Plaza
" Wm C (Berta) h2232 Greene
" Wm T studt r800 Queens rd
" Wm W (Helen S) sec Cannon Aircraft Sales & Service Inc h29252 StAndrews la
" Willie J (Lucille M) lab Crowder Constn h 408 N McDowell
" Willis A (Ethel C) firemn SAL h1111 N Davidson
" Woodfin V (Bessie C) landscape gdnr 139 Reliance (Tboro) h do
" Zanders hlpr A F Epting Co r Sharon View rd
" Grill (Ray C Halt) restr 414 E 7th
" Snack Bar (Raymond S White) 116 E 6th
Rayborn see also Rabon Raborn and Rayburn
" Claude H (Joann B) agt Pyramid Life Ins h 2912 Springway dr
" JoAnn B Mrs waitress Howard Johnson's Restr r2919 Springway dr
Rayburn Coma W Mrs asst head nurse Presby Hosp r153 Middleton dr
" Hansel L (Coma W) pharm Kiser Drug h153 Middleton dr
" Hansel L jr clk Ivey's r153 Middleton dr
" J Frank (Minnie) h157 Glenwood dr
" Jane (wid Albert L) r415 Bungalow rd (H)
" Judith E clk Presby Hosp r153 Middleton dr
" Lola M (wid Joe P) h301 W 10th apt 6
Rayco Auto Seat Covers (Raymond C Shulman) 1208 S Boulevard
Raye see also Rae Ray Rea and Wray
" Betty J Mrs clk Aetna Life Ins h418 Tuckaseegee rd
" Chas J (Gladys C) co-ordinator White & Co h2117 Highland
" D Leonard compositor Char Observer r4127 Winfield dr
" Essie S Mrs tchr Matthews Sch h2112 Russell
" Faye Mrs packing dept Nebel Knitting r4021 Whitehall dr
" Gladys C Mrs insp Hudson Hosiery r2117 Highland
" J Robt (Essie S) stockmn Shepherd Bros h 2112 Russell
" Jas I (Sophie) whsemn Sou Flooring & Acoustical h2201 Double Oaks rd
" Jasper hlpr Stewart & Ramseur r833 Oliver
" Lloyd H (Betty J) exam State Hwy Dept h418 Tuckaseegee rd
" Sally maid Good Samaritan Hosp r607 Carmel
" Stuart V (Faye) formn E H Jacobs h4021 Whitehall dr
Rayfield Annie B separator Huntley Hosiery r721 Sheryl cir
" Bertha ofc sec Celanese Corp r2436 McClintock rd apt 1
" Bobby J (Sue H) whsemn Geo A Hormel & Co h5230 Valley Stream rd
" Corrie A clk Dixie Duplication Serv r829 Providence
" Eunie ofc sec A & P h1218 Dilworth rd apt 4
" Geneva ofc sec A G Boone Transfer r1218 Dilworth rd apt 4

RAYFIELD
" J W carp Ervin Constn r Kings Mount
" Jas A (Mavis S) repr Central Lbr h2306 lina av
" Jesse L (Juanita L) pntr 216 McDonald
" Kathleen slswn Efird's r117½ Indepe blvd
" Kathleen tchr Woodlawn Sch h2541 E 7th
" Michl slsmn North Char Mkt r Concc
" Rosa J boarder Chadbourn-Gotham h109 av apt 5
Rayford see also Raiford
" Jas h1017½ E 1st
" Richd D (Maxine H) clk Don Allen Ch h1526 Sumter av
RAYLASS DEPARTMENT STORES, Al Hamrick Mgr, "Outfitters For The Family," A Smaller Budget Covers Purchases at Raylass Dept Stores Trade, Tel ED 2-2751
Rayless Ann Mrs opr SBT&T h526 Park ter
" Chas (Ann) h526 Park ter
Raymer see also Rayner
" Dorothy M clk-typ Skyland Life Ins r H ville NC
" Henrietta R clk Am Bankers Ins and Bailey's Selwyn Cafeteria r1511 Pro rd
" John R (Cleet M) h1511 Providence rd
" Mourine C asst County Dept of Pub W r1511 Providence rd
" Rowell A mgr Aetna Loan & Finance h2 Clintock rd apt 2
" Ruth M clk Esso r1511 Providence rd
Raymner Frances Mrs ofc sec A & P r Enderly rd
" Jas W (Frances) dyer Calvine Mills h Enderly rd
Raymond Cook (Barbara) mtcemn Ralston r3429 Gibson
" Harris N (Mary F) trav slsmn h2620
" Kathleen studt r2620 Roswell av
Rayner see also Raymer
" Nannie E (wid John L) h3228 N Caldwell
Raynes see also Raines
" Geo M chf clk Sou Ry Sys h4324 S Ho
" Mary E Mrs slswn Efird's r4324 South cir
Raynor Floyd W (Fay W) whse mgr H E Pe Co h2540 Weddington av
" Linwood S (Lois J) driver Johnson Mtr h2725 Catalina av
Razor Lewis hlpr Queen City Fdry r La SC
" Millie Mrs h808 S Graham
Rea see also Rae Ray Raye Rhea and
" Alonzo M (Ola A) h2417 Sharon rd
" Ann Mrs h1800 E Boulevard
" Betsy tchr North Mecklenburg Hi Sch Sunnyside av
" -Cochrane Sales Co (Flora B Rea and R Cochrane) dry gds 5097 N Tryon

REA CONSTRUCTION COMPANY
C B WUERTENBERGER, Pres
HERBERT BARKSDALE, V-Pres-Asst Sec
JOE P BURRIS, V-Pres-Asst Sec
C E EXUM JR, V-Pres-Asst Sec
ROBERT L SMITH, V-Pres-Asst Sec
EDWIN L JONES JR, Sec
JOHN S STAFFORD, Treas
HIGHWAY AND PUBLIC WORKS CONTRACTORS
3300 Pelton dr
Telephone ED 4-0801

" Dorothy S bmo Ivey's r118 Altondale av
" Edna S (wid Marvin R) h2327 Forest dr
" Flora B (Rea-Cochrane Sales Co) r Ma NC
" Grace E clk Associated Transport r B Matthews NC
" Greene L (Hazel P) phys Vets Admn Hillside av
" Harris G L (Doris) clk Esso r RD 2 Ma NC
" Joyce N Mrs nurse Dr A Chalmers H 1330 E Boulevard
" Lee M (Sue B) drftsmn City Eng h118 dale av apt 2
" Lewis J (Joyce N) field rep Hardware A the Carolina h1330 E Boulevard
" Lillian L ofc sec Clelanese Corp r2621 andoah av
" Mabel M (wid Thos K) h2621 Shenando
" Mildred C Mrs sec-treas American Store Warehouse Co Inc h1602 Kenilworth av
" Mildred R (wid C H) h3600 Avalon av
" Oscar L h1718 E Boulevard

Lincoln
DANIELS MOTOR CO.
"The Lincoln - Mercury - Continental Dealer of the Carolina's"
Wheel Balancing—Wheel Alignment—Body Repairs—Gas—Oil—Lubrication
1220 S. TRYON — PHONE EDison 4-3073
MERCUR

AUSTIN CUSHION & CANVAS CO.

AUTO SEAT COVERS — CONVERTIBLE TOPS — TARPAULINS — CANVAS GOODS
GLASS INSTALLED — TRUCK CUSHIONS

1014 N. GRAHAM ST. **TEL. FRanklin 6-7571**

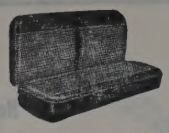

Y (Ruth; Paul Rea Grocery) h2214 Beverly
a r1900 Dilworth rd W
Mrs tchr Dilworth Sch h2214 Beverly dr
W slsmn Glasgow Sup r2416 McClintock
apt 1
E chairmn of bd American Storage &
rehouse Co Inc h1900 Dilworth rd W
E jr (Ruth L) pres American Storage &
rehouse Co Inc h1723 Dilworth rd E
F emp Char Pipe & Fdry r Matthews
ia Mrs opr Chantilly Beauty Salon r
39 Iris dr
R Mrs tchr Sharon Sch r1900 Dilworth
W
3 (Caroline C) v-pres American Storage
Warehouse Co Inc h1122 Sedgefield rd
Curtis D (Geraldine) mech Buensod-Sta-
r Concord NC
C mach opr United Mills r RD 144 Box
Charlotte NC
student slsmn Natl Biscuit r Salisbury
ia M clk Am Trust r RD 1 Davidson NC
M slsmn F S Royster Guano r Concord
Peeled Potato Co (John R Roberts) 2917
zzells Ferry rd
o-Bake Foods Inc J H Rowe mgr 1921
eedom dr
see also Ragan and Regan
W (Blanche W) fnshr Wade Mfg h2126
arlotte dr
S studt nurse Char Mem Hosp r do
M Mrs clk County Dept of Pub Welfare
200 Chesterfield av
r S Mrs dining rm atndt SBT&T r RD 2
ntersville NC
tt S jr (Essie M) agt Skyland Life Ins h
00 Chesterfield av
(Blanch W) fnshr Wade Mfg r2126 Char-
te dr
Steven W (Sarah M) asst mgr Mens Club
915 Wilmount rd
Corp Wm L Mauney genl mgr 1501 Dowd
tment & Building Co Clarkson Jones pres
reas 322 S Tryon R116
gement Corporation A Lloyd Goode pres
D Stowe sec 200 S Tryon R803-06
cate Inc Lex Marsh pres Mrs Betty H
arsh v-pres Mary P Stewart sec-treas 237
Tryon R201-05
Annabel A Mrs tchr Enderly Pk Sch h
01 Crescent av extd
J r510 W 10th
M Mrs r510 W 10th
G (Ann) whsemn Gulf Oil r RD 9 Box
0A
es slswn Belk's r RD 6 Box 538
L (Helen J) PBX installer reprmn
3T&T r Box 465 Paw Creek NC
L supvr Tru-Ade Btlg r2109 Chesterfield
M rec librn Char Mem Hosp r1621 E Boule-
rd
ld F (Kath G) h1707 Fleetwood rd
ofc sec City Savings Bk r Paw Creek NC
lsmn Western Auto Sup r RD 7
G Mrs cash A&P h1707 Fleetwood rd
een cash Mass Protective Assn r2019
nerwood rd
(Annabelle A) mtce mn County h2401 Cres-
nt av extd
Eddie L deputy County Sheriff r Paw Creek
C
e B (wid Sidney) r1322 Harrill
on L (Yvonne T) driver Carolina Trailway
1233 E Boulevard apt 15
en W (Thelma W) driver Gillard Bros h
15 Tuckaseegee rd
ildred T Mrs plant emp Kroehler Mfg r
337 Monroe rd
Wm (Leola E) hlpr Kilgo Mtr Frt h2627
nglehart
n Frank G (Myra A) clk PO r Box 726
omax av
see also Rierson
J (Myrlene A) repr mn Western Elec
506 Richland dr
lene A (Fred J) sten Alexander Home r
06 Richland dr
Dorothy C Mrs waitress Chez Montet
rench Dining Room h524 Moretz av
W (Dorothy C) mech Char Tank h524
loretz av
see also Reavis Reeves and Revis
ara clk Pilot Frt Carriers r412 N Poplar
H dept mgr duPont r125 Schofield rd
E (Bertie E) slsmn Home Baking h405
arolyn rd
ord H slsmn Burroughs r Gastonia NC

REAVES
" Edgar A (Nora) lab h401 Nelson av
" Frances S (wid J L jr) ofc sec Celanese Corp h325 Wakefield dr apt C
" Gwen E clk Caro Foods r405 Carolyn rd
" Jake r630 E 11th
" Jas R (Velma) chain mn Highland Park Mfg h424 Faison av
" Jennings B (Ruby S) brklyr h320 Key (Tboro)
" John W studt r405 Carolyn rd
" Julius B jr booker Twentieth Century Fox r Gastonia NC
" Manuel L (Dorothy) lab h227 Nelson av (H)
" Minnie H Mrs h114 Glennwood dr
" Robt lab Standard Bonded Whse r712a E 10th
" Robt (Ada K) lab City Eng h630 E 11th
" Velma Mrs magazine flr Highland Park Mfg h424 Faison av
" Wm H (Eula H) driver Victory Cab h1109 Allen
Reavis Anna W mach opr Hudson Hosiery h2802 Zebulon av
" Barbara A opr SBT&T r541 Oakland av
" Baxter S (Ruth) slsmn Mtr Parts & Gear h4129 Beechwood rd
" Beeler W (Meadow S) Reavis Plmb Sup h1536 Pecan av
" Beulah P winder Johnson Mfg h816 Herrin av
" Clarence L (Rachael B) servmn Terrell Mach h717 McDonald av
" Donald E (Evelyn C) supvr SBT&T r Leigh cir
" Donald W (Joan M) driver Smith's Transfer h816 Greenleaf av
" Fred hlpr Colonial Bakery r816 Herrin av
" G T driver Pilot Frt Carriers r Yadkinville NC
" Garland (Geneva) wvr Highland Park Mfg h 3106 N Myers
" Geo W (Mable) driver Akers Mtr Lines h625 S Summit av apt 3
" Glenn A (Helen Y; Goodyear Shoe Shop) h Nations Ford rd
" Grace H Mrs cafeteria wkr PS r Craig av
" Jack M instr Char Beauty Sch h219 W 7th apt 305
" Jas D (Eliz W) driver Great Sou Trucking h3416 Holt
" Linwood R (Grace M) mech City Police Dept h2901 Eastway dr
" Luther B (Zelma T) knitter Nebel Knitting h2714 Duncan av
" Mable Mrs waitress Stark Drive Inc r625 S Summit av apt 3
" Mary insp Columbia Pictures h1918 Academy
" Mary H Mrs chf opr SBT&T h1004 Vanizer
" Mattie D (wid Jas) h804 Herrin av
" Meadow S Mrs ofc sec Warren C Stack h1536 Pecan av
" Perry jr (Ruth F) advertising mgr Essantee Theatre h1815 Camp Greene av
" Shirley R Mrs insp Nebel Knitting r625 S Summit av
" Vincent emp Colonial Bakery r1006 W 4th
" Wm H jr (Dorothy C) driver Helms Mtr Exp h1122 Belmont av
" Zelma T Mrs boarder Belvedere Hosiery r2714 Duncan av
Recordak Co (Subsidiary of Eastman Kodak Co) David E McKenzie mgr processing laby 471a E Trade
Recreation Center (Sam Wallace) 3120 N Caldwell
Rector Barbara studt nurse Mercy Hosp r2100 Vail av
" Bob G (Margt) estimator Sou Engineering r 1533 Choyce av
" Kate T (wid Edwin) h1208 Myrtle av
" Minnie J (wid V J) alteration dept Tate Brown h628 Louise av apt 3
" Ted J drftsmn Sou Engineering r1533 Choyce
" W L emp Westinghse r YMCA

RED FEZ CLUB INC
B J GILBERT, Pres Dispatch
WM L ISENHOUR JR, V-Pres Dispatch
R H HAMRICK, Genl Mgr
PAUL P McGARITY, Sec
S D WHITAKER JR, Treas
118A E 3d
Telephone ED 3-6654
Highway 49 at Catawba River
Telephone FR 7-4774

" Front Grocery (Hermon T Elder) 500 Beattie's Ford rd
" Shield Boys Club Major Wm H Arnold dir 314 N Poplar
" Top Cab Co Kenneth O Beaty mgr ofc 900 N Graham
" Top Cab Service (Keith M Beaty) 325 N Brevard
Red's Grill (Melvin L Elliott jr) 3045 Rozzells Ferry rd
" Soda Shop (Edgar J Curtis) 422 S Church

BANK OF CHARLOTTE
Member F. D. I. C.
OPEN DAILY and SATURDAY UNTIL 5 P.M.
Complete Banking and Loan Service
122 S. Tryon Tel. FRanklin 6-3551

Redd Bessie F (wid T Marion) h116 Garland ct apt 4
" Bobby J with Southside Prod Mkt r RD 2 Box 816
" Calvin E whsemn r613 E 8th
" Frank L (Doris L) with Redd Prod r RD 2 Box 816
" Produce Co (Roy Redd) 3114 S Boulevard
" Roy (Winnie M; Southside Produce Market; Redd Produce Co) r RD 2 Box 816
" Roy jr (Leontine) with Redd Prod h2616 Bay
" Shirley A studt r613 E 8th
REDD WARREN J (Jane B), Pres and General Mgr Greenway Nursery Inc, Albemarle rd, RD 1, Tel ED 3-7678, r do
Reddeck Alex artist Ayer & Gillett r1606 Thomas
" Thomas J jr (Patricia P) sec-treas Avant Fuel & Ice Co Inc h1606 Thomas av
" Thos J III electronic Duke Pwr r1606 Thomas av
Redder James firemn Independence Corp r1023 Pitcher
Reddic see also Reddick and Redic
" Louvenia A Mrs plant Caro Foods h2428 Jefferson Davis
" Wm (Louvenia A) jan Associated Transport h 2428 Jefferson Davis
Reddick see also Reddic and Redic
" Gene (Rosetta) USA r1827 Main
" John D wringer Domestic Lndry r1010 E Vance
" Walter (Lillie B) emp Lance Inc h Macie
" Woodrow (Rebecca E) hlpr City San Dept r 213 Templeton av
Redding Betty tchr West Char Hi Sch r2509 La Salle
REDDING CHAS F JR (Josephine B), Division Mgr American Oil Co, 1006 S Tryon, Tel FR 5-3711, h2012 Queens rd W apt 3, Tel FR 5-8375
" Chas F III clk Amoco r2012 Queen rd W apt 3
" Curtis A (Faye E) slsmn Domestic Lndry h 2903 Morson
" Esther N bkpr Whitehead Engineering h324 E Kingston av
" Henry C (Leona A) r312 State
" Ira B carp r312 State
" Jas C (Willie T) h1710 Euclid av
" Jas C (Mary T) parts mgr Cummins Caro Diesel h306 Plymouth av
" Mary T Mrs bkpr Wachovia Bank & Trust h306 Plymouth av
" Stafford J (Birdie M) buyer Scott Drug h 1105 Vanizer
" Willie Mrs slswn Holly Shop Inc of Char r 1710 Euclid
Redeemer Lutheran Church Rev Chas E Ridenhour pastor 2440 Ashley rd
Redemptorist Fathers of NC Inc 1015 Fairfield
Reder John (Carrie) jan First Natl Bank h562a S Independence blvd
Redfarn Bernice A Mrs maid r709 S Poplar
Redfearn Arvesta (Lennie L) hlpr Queen City Mattress & Uphol r Polkton NC
" Selma L bus girl S&W Cafeteria r122 S Myers
Redfern Anna M cook Stork Club No 2 r337 S Cecil
" Bonnie O Mrs maid r300 Alexander av apt 40
" Chas W jan Belk's r341 S Cecil
" Edith W (wid Cliff G) slswn Belk's h2120 Bay
" Herbert (Eliz) lab Paradise Pools h341 S Cecil

WM. RHODES COMPANY
AIR CONDITIONING ENGINEERS
and
HEATING CONTRACTORS
Manufacturers of
AIR WASHERS FOR MILLS
5314 Wilkinson Blvd. Tel. EXpress 9-3421

LINCOLN NATIONAL LIFE INSURANCE COMPANY
LIFE
ACCIDENT
SICKNESS
GROUP
R. L. "Bob" TAYLOR AGENCY
917 JOHNSTON BLDG.
212 S. TRYON ST.
EDison 3-4197
and
EDison 2-3503

BLACK'S DAIRY
Pasteurized
Homogenized
Cream
Eggs
Buttermilk
Chocolate Milk
Skim Milk
TELS.
EXpress 9-3106 — EXpress 9-5088
ROUTE 5 TUCKASEEGEE RD.
BOX 760

heywood construction co., inc.
GENERAL CONTRACTORS
618 Professional Bldg. ● Phone FRanklin 5-1849
P. O. Box 10393, Charlotte 1, N. C.
COMMERCIAL—RESIDENTIAL—INDUSTRIAL

HALL'S, INC.

"SINCE 1946"

Home of Quality Floor Coverings and Fine Furniture—Carpeting Service For Offices and Hotels

2519 THE PLAZA at Central Ave. TEL. FRanklin 5-4

TURNER BROS. AGENCY

SALES

LEASES

PROPERTY MANAGEMENT

MUTUAL INSURANCE

122 E. Fourth St.

Phone FRanklin 5-5793

Pennsylvania Oil Company

Distributors

VALVOLINE

MOTOR OILS and GREASES
AUTOMOTIVE CHEMICALS

Rear 1122 S. Boulevard Tel. EDison 3-6185

REDFERN
" Jack E (Mary B) roofer Interstate Roofing h 2706 South View
" Jas (Bonnie D) r300 Alexander av apt 40
" Jas cln Blanton Gulf Serv r Indian Trail NC
" Jas lab C&T Refinery r709 S Poplar
" Jas W (Thelma L; Mecklenburg Patrol Service) h1912 Springdale av
" Joe H (Henrietta L) lab Barnhardt Mfgs h Horne dr
" Mildred Mrs hlpr Oakhurst Sch r1030 Luther
" Paul D (Corinne H) driver Central Motor Lines h1939 Academy
" Pete (Frances G) delmn Natl Biscuit h1835 Union
" Thos H porter Mercy Hosp r341 S Cecil
" Vassar A (wid Saml J) clk Char Mem Hosp r2024 Floral av
" Wm H (Ruth S) ofc credit mgr Sedgefield Men's Wear h1511 Cyrus rd
" Wilson (Lillie) lab h1918 Baxter
Redic see also Reddic and Reddick
" Alberta M Mrs baker Airport M Mrs baker Airport 77 Restr h424 Shuman av
" Jas (Evelyn) plant wkr Ready-To-Bake Foods h2517h Double Oaks rd
" Wm F (Alberta M) emp Char Pipe & Foundry h424 Shuman av
" Woodrow (Rebecca E) lab City Mtr Trans Div r213 Templeton av
Redice Connie W Mrs sorter Railway Supply & Mfg h411 Basin
" John D (Connie W) emp Am Cyanamid h411 Basin
Redicks Hannah M (wid Dave B) h729 Boundary
Redies Robt F (Sara R) fordmn Caro-Ruling & Binding r1701 Scott av
Redish Allen (Helen) lab h502 Cherry apt D
Redman see also Redmon and Redmond
" Ernest (Nancy J) mach opr Johnson Mill h 3736 Philemon av
" Mary S r3415 N Myers
" Nancy J Mrs tex wkr h3736 Philemon av
" Phyllis tchr Hawthorne La Jr Hi Sch r2238 McClintock rd
" Grady J driver Concrete Materials r805 N College
" Jas A (Louise) carp Central Lbr h330 Lakewood (H)
" Louise Mrs boarder Belvedere Hosiery r330 Lakewood av
Redmond Evelyn F Mrs slswn Efird's r1516 East 4th
" Franklin P (Eliz E) mgr Ridgeway's Opticians Inc h636 Diana dr
" Jas U (Beulah O) tex wkr Highland Park Mfg h1400 N Brevard
" Larry studt r1516 E 4th apt 3
" Odes M (Evelyn) mfrs agt 1516 E 4th apt 3 h do
Redwine Annie H Mrs tex wkr Randolph Mill h119 Sylvania av
" Charlie C (Annie H) driver Guinguard Trucking h119 Sylvania av
" Crowell L (Maxine D; Thrift Servicenter) h 2622 Columbus cir
" Eddie P (wid Gotheal) h724 Snowball
" Geo M (Opal S) metal sple State Air Natl Guard h665 Marsh rd
" Maxine D Mrs bkpr Western Auto Sup h 2622 Columbus cir
" Ruth M Mrs clk Atlantic Refining r RD 11 Box 424
" Vernon mgr Thrift Servicenter r119 Sylvania
Reece see also Reese
" Allen C (Lula C) h1220 Reece rd
" Baker Auto Mart (Reece Baker) used cars 1201 W Trade
" David vocalist Jeff Std Brdcstg r RD 11 Box 546F Hoover dr
" Dwight L (Mildred B) dept mgr Ivey's h2149 Colony rd
" Eliz B asst County Dept of Pub Welfare r 2149 Colony rd

REECE
" Ernest V electn Elam Elec & Sup r2226 Finchley rd
" Jas P (Joyce) knitter Knit Products h143 N Smallwood pl
" John E (Willa L) electn Sou Ry h325 Alberto apt 4
" Jos D transformer mkr Associated Engineering r Fort Mill SC
" Kermit W (Virginia F) dist serv mgr Ford Motor h1420 Heather la
" Larry insulator Thomson Dental Sup r1223 Lexington av
" Marie W serv asst SBT&T r411 Clarice av
" Nancy L teller Union Natl Bank r238 Sedgefield rd
" Relious E hlpr Crowder Constn r Fort Mill SC
" Valli C Mrs smstrs Mercy Hosp r RD 2
" Virginia F Mrs bkpr Mitchell Distributing h1420 Heather la
" Willa L Mrs clk Associated Transport h325 Alberto apt 4
Reed see also Reid
" Alethia h1905 Luther apt 5
" Anna G maid Baxter Clothes r601 W 6th
" Annie L Mrs h1436 Johnson apt 3
" Austin R (Sadie M) slsmn Edgcomb Steel h 3544 Trent av
" Bee lab Ornamental Store h118a Wadsworth pl
" Bessie prsr Harry Kin Lndry r931 Oaklawn
" Carolyn maid r231 S Independence blvd
" Chas H (Grace C) v-pres Biberstein Bowles Meacham & Reed Inc h122 Providence rd
" Chas S (Lillian) v-pres Duke Power Co r Matthews NC
" Cleo R Mrs mach opr United Mills r 1st
" David F (Lottie N) h1118 Harding pl
" Della cook College Inn Bdg Hse r819 Central
" Doctrine W spl agt Security Life & Trust Co r Matthews NC
" Donald W (Mary R) assoc dir United Community Servs h1121 Kings dr
" Eliz R waitress Thacker's h831½ E 8th
" Erma L clk Purcell's Inc r134 N Smallwood
" Ernestine ofc clk Parks-Cramer r 1st
" Eug (Julia E) lav City Water Dept h1030 Burton
" Eug M (Rachel S) mech Don Allen Chevrolet h2842 Mayflower rd
" Florine h602 Morris
" Frank B (Mildred) lab h1508 Oliver
" Gordon P (Berniece L) mech Char City Coach Lines h832 Everett pl
" Harrison (Dorothy) lab h2505 Mooreland
" Horace H slsmn Char Lndry r RD 5 Box 772
" Hugh E (Cleo R) emp Buckeye Cellulose h 1st
" Ida B Mrs h410 N Pine apt 1&2
" Irma L Mrs slswn Purcell's h134 N Smallwood pl
" Jas lab Crowder Constn r803 S Meyers
" Jas F (Mildred M) slsmn Sou Radio h1517 Princess pl
" Jarrish E (Katharyn C) mach Refabco h804 Canton
" John H (Mabel) h704 SMyers
" John M (Margt F) mgr Ashworth Bros h2131 Malvern rd
" John M jr studt r2131 Malvern rd
" Jos W clk Rea Constn r RD 4 Box 192½
" Julia E Mrs maid Char Hotel h1030 Burton
" June ofc sec Carl Snyder r134 N Smallwood pl
" Katharyn Mrs dishwasher Howard Johnson Restr r804 Canton
" Katie h908 E Vance apt 1
" Lee S (Marie B) slsmn h1224 Dresden dr W
" Lester R (Celeste P) mech Atlanta Tile & Marble h1309 Cortland rd E
" Lillian Mrs maid h2208a Booker av
" Linda studt r2214 Hastings dr
" Lynne studt r1024 Ideal way
" Marian tchr Central Hi Sch h1244 E Morehead apt 6
" Marion A mech H V Johnson & Son r RD Tuckaseegee
" Mary A (wid Robt) r502 Central av
" Mildred M Mrs clk Associated Transport h 1517 Princess pl
" Millet maid Mecklenburg Hotel r310 N Clarkson
" Neva B Mrs sec Corporate Insurers Service Inc r RD 5 Box 866H
" Odessa Mrs maid h623 N McDowell
" Patricia studt r301 Providence rd apt 1
" Paul (Marjorie H) county police h325 Woodvale pl
" Paul B (Evelyn H) rep Goodyear h1024 Ideal way
" Richd B hlpr Am Bakeries r RD 5 Box 772
" Robt W (Montrose B) eng SBT&T h2236 Farmington la

REED
" Roger J slsmn Chapman & Co r Greensb
" Roy M (Grace K) slsmn Shirtcraft Co NY h2214 Hastings dr
" Ruth dental asst Dr Adolphus J Cook Creek NC
" Stanmore S (Idella E) clk Clayton 412 W 8th
" Thelma r723 S Brevard
" Tommy usher Manor Theatre
" Valerie H Mrs sten Singer Sewing 1623 Cromwell ct
" W Odessa maid York Road School r4 jamin
" Wm H III (Neva) v-pres-sec Embree-R r RD 5 Box 866H
" Wm M (Grace P) slsmn Krim-Ko C Providence rd apt 1
" Willie (Bessie) emp Old Dom Box h9 lawn av
REED'S JEWELERS INC, Robert D Syk "Reed's For Diamonds" 232 N Try ED 2-8307
" Millinery Co Mrs Maude B Smith mg 125 N Tryon
Reeder Albert (Bessie) carp h715 N Church
" Ann Mrs recpt Ford Motor h2524 Mc rd apt 2
" Barbara A Mrs dept hd A&P h1718 I apt (G)
" Carrie Mrs maid h523 S Plum
" Dallie J Mrs ofc sec Northwest Jr Hi r2801a Statesville av
" David V lab Union Whse h707a Carmel
" Glayds H Mrs chkr New Way Laundry Spratt
" Harry L (Lois) agt Fidelity Union Lif 1437 E 7th
" Herbert E (Harriett A) tchr Plato P Sch h1829 Statesville av
" J S (Rosa Inez) emp Char Casket r Matthews NC
" Jack A (Carolyn) dish mgr Univers Credit r RD 2
" Jas (Ella C) firemn Independence Bldg Pitcher
" Jay T (Margt F; Reeder Floor Cove 4335 Monroe rd
" John driver Fredk H Seelye r562 Indep blvd
" Lois Mrs clk Sears r1437 E 7th
" Lonnie J (Marion J) v-pres Carburetor & Electric Co Inc h1830 Academy
" Marcus (Marie) jan Duke Pwr h1028 E 5
" Marcus T (Bessie) porter Consolidated T h609 Sparrow apt 2
" Margt F Mrs lab Clorox Chem h4335 rd
" Otis B jr (Donna B) pres Carburetor & Electric Co Inc h4448 Halstead dr
" Robt barber 500 E 2d r716 E 8th
" Robt P (Dollie J) tchr Isabelle Wyche 2801a Statesville av
" Rosa E emp Panda Curtain r Matthews N
" Ruby B Mrs wrapper Swinson Food P h1325 E 4th
" Shirley studt r1325 E 4th
" Walter T jr (Vestula F) eng Duke 360 Webster pl
" Wm r708-10 Trotter's al
" Wm C mach Crawford Sup r Midland NC
" Wm R (Ruby B) driver Concrete Sup E 4th
" Wm T (Mae D) carrier PO h1616 Madison
Reel Alberta J Mrs flatwkr Char Linen Double Oak av
" Bonnie L agt Capital Airlines r2720 C
" Chester porter Mercy Hosp r921 N College
" Dock A (Ellen W) mach opr Barnhardt 824 Forest
" Earl C(Naomi L) pntr Myers Park 2041 B av
" Esther W r824 Forest
" Evelyn clk Tryon Soda Shop r1133 apt (B)
" Gloria L hlpr Hanline Poultry r504 E 9th
" Hattie M (wid Joe) h1918 Edwin apt 223
" Howard carp Ervin Constn r MtHolly NC
" Jas (Evelyn) driver Whalen Transfer Forest apt B
" John (Ola M) stevedore Standard Truc 921 N College apt 1
" Johnnie E (Alberta J) pressmn Radiato cialty h2417a Double Oaks rd
" Leonard hlpr Pepsi-Cola
" Lonnie R (Mabel S) mixer Griffin Pie Horne dr
" Naomi L Mrs r2041 B av
" Ola M Mrs hlpr Hanline Poultry h921 N ege apt 1
" Raymond (Fannie M) lab Standard Whse h921 N College apt 2
" Shirley M B flatwkr Char Linen r1236 ger ct 4

Commercial and Industrial Heating Air Conditioning Custom Stainless Steel

201 Hoover St.

PHONE EXpress 9-8043

AUTO LOANS

CREDIT COMPANY, INC.

FINANCING and REFINANCING

534 S. TRYON "FREE PARKING" EDison 3-7141

AUTO LOANS

"If Hearing Is Your Problem BELTONE is Your Answer"
Beltone
BELTONE-MONSON HEARING SERVICE
135 West Fourth Street
EDison 4-7484
Supplies for all makes
Beltone

onzo P (Cath S) agt Pilot Life Ins h
7 Mimosa av
tex wkr Highland Park Mfg
n weaver Highland Park Mfg r1416 N
lidson
(Mary N) eng Westinghse h2507 Ken-
e av
L jr (Marcie S) stereotype Char Ob-
ver h1922 Berryhill rd
C (Vangie W) atndt Hegler's Shell Serv
2 Ideal way extd
lant Caro Foods r1915 Pegram
ch Carolina Aircraft Sls r1017 W Trade
J studt nurse Char Mem Hosp r do
N Mrs sten Wstnghse h2507 Kenmore av
M (Lottie C) mech Mitchell & Becker
h1915 Pegram
r1836 Union
Warren (Alice W) slsmn International
ver h143 Queens rd
also Reece
**ADDISON H (Gertrude C), President
erican Trust Co, 204-06 S Tryon, Tel
3-1121, h2116 Sherwood av, Tel FR
205**
la Mrs winder Industrial Dyeing h122 S
gg
L (wid Henry C) r616 Woodruff pl
emp Delmar Publ r2215 E 7th
r (Gloria B) orderly Mercy Hosp h921
College apt 3
(Annie R) jan Union Natl Bank h811
ple
e M pkr Hanline Poultry r921 N College
3
(Treasure House Ceramics) r1620 Bilt-
re dr
S Mrs asst Harold M Sluder r1620 Bilt-
re dr
(wid Claud E) asst cash P F Collier &
h2215 E 7th
W jr agt EAL h1336 E Morehead apt 1
aid Carol's Children Shop r Belmont NC
t (Eleanor S) slsmn Prentice Hall h1632
tland av
(Mattie A) emp Char Pipe & Foundry
07 Summit
B Mrs pkr Hanline Poultry h921 N
lege apt 3
C jr (Amanda) dyer Nebel Knitting h122
gregg
d (Nancy J; Fox's Grill) h Craighead rd
n (Mamie E) driver Atlantic Ice &
el h429 W 3d
(Lona C) mech Lyler Concrete Block h
Royal ct apt 1
jr (Juanita) mech h2238 Markham ct
on h1600 Russell
(Virginia T) supvr Celanese Corp h5014
dgewood rd
a S Mrs boarder Chadbourn-Gotham r
8 Markham ct
rd C (Rachel H) driver Elec Ice & Fuel
21 Wilkinson
slsmn Southeastern Ice & Coal r429
3d
lyne bkpr Jack's Cookie r1404 Nassau blvd
E Mrs checker Mecklenburg Lndry r
51 N Johnson
a C (wid Allen) h1222 Oliver
(Bessie M) mach Caro Textile Engrav-
h1828 Pegram
Mrs cafeteria wkr Second Ward High
r215 S Myers
(Nancy) investigator US Treas Dept
Rev Serv h814 Hawthorne la apt 1
(Polly M) lab Old Dom Box h1801 Earle
286
nk (Mary L) slsmn Medical Ozygen
Sup h3910 Tuckaseegee rd
A clk Met Life r604 Royal ct apt 1
C off asst to div mgr American Oil
npany h625 Chipley av
**S ANTIQUE SHOPS (Simon J Perlin
Mrs R Florence Perlin,), "House of
Thousand Varieties" 1029 Providence rd,
ED 3-5647, 120 W 5th, Tel FR 6-4627
1124 S Mint FR 6-8727 (See Yellow Page**

ee also Reaves Reavis and Revis
B Mrs agt EAL h218 S Laurel av
(Mary) driver H V Johnson & Son h
0 Hunter
M Mrs h215 Myers
ette R Mrs seamer Nebel Knitting h2020
clid av
L Mrs stock clk Speizman Machy r421
al way Extd
H (Mary F) h2500 Wilkinson blvd
ofc sec Fruman Edgeator r2019 Sherwood
**S CHAS M JR (Alice J), Pres Allied Sheet
tal Works Inc, 222 S Myers. Tel FR
469, h1615 Springdale av, Tel FR 5-0660**

REEVES
" Daisy J (wid Gothan) h1112 Oaklawn av apt 27
" Elmer J (Helen W) v-pres-sec Walker Drug Store & T A Walker Inc h2124 Brookwood rd
" Finley R mech Royal Tire Serv r Pineville NC
" Gene S asst car distr GMC (Buck Mtr Div) r Gastonia NC
" Grayson L adj Calvert Fire Ins r Lawyers rd
" Helen M Mrs clk Kendall Co h2533 Daniel
" Helen W Mrs ofc sec Mercy Hosp r2124 Brookwood rd
" Henry jan United Mills r RD 3 Box 318 Charlotte NC
" Henry jr emp Char Pipe & Foundry r RD 4 Box 318
" Horace P jr (June B) dentist 225 N Torrence h105 S Laurel av apt 91D
" Jack (Mabel) cook Plantation Grill r1815 Cleveland av
" Jas (Kathryn) mech Industrialaire h307 S Fox
" Jas F (Billie L) clk Reeves Stained Glass h 421 Ideal way extd
" Jas F mfrs agt 600 N Poplar h do
" Jas T (Josia R) emp Char Pipe & Foundry h415 Brookhill rd
" Jas W carp h320 W 7th
" John (Gracie W) hlpr Baldwin Transfer h114 Gold
" John B jr (Virginia O) purch agt Marko Engs h1300 Mockingbird la
" Joyce L (Two Sisters Beauty Salon) h617 W Boulevard apt 2
" Lawrence B (Nancy K) pntr City Traffic Signal Div h1237 Allen
" Louise L (wid J B) h703 E Kingston av
" Margt H clk SBT&T r1424 E Cortland rd
" Margt L ofc wkr Belk's r1237 Allen
" Marguerite A Mrs ofc sec Ballard Leather Co r 2444 Marlowe av
" Mozelle J Mrs tchr Alexander Graham Jr Hi Sch h652 Manhasset rd
" Nellouise sec Hillis L Seacy r703 E Kingston av
" Norman (Edith F) slsmn (OC) h2521 Lola av
" Otis R (Marguerite A) slsmn Tandy Leather h2444 Marlowe av
" Patricia studt nurse Mercy Hosp r2100 Vail av
" Robt L (Katie M) hlpr Queen City Mattress & Uphol h2542 Elwin rd
" Rosie M cafeteria wkr Second Ward Sch r215 S Myers
" Sheldon L (Alma B) agt EAL h218 S Laurel av
" Timothy porter Queens College r1112 Seaboard
" W Kenneth (Mildred S) slsmn Smith-Wadsworth Hdw 4447 Applegate rd
Refabco Inc Jas R Thompson pres Sanford V Davenport v-pres-treas Mrs Mildred B Davenport sec steel fabricators 200 E 27th
Refrigeration Discount Corp Howard G Brown mgr 1524 S Boulevard R100
" Sales & Service (Ray M Plyler Geo Stalling) 2208 S Boulevard
Refroe Wm B upholster Dorsey's Inc r CMR Box 544
Regal Harry J (Helen) pres Pump & Lighting Co h rear 2044 Wendover rd
Regan see also Ragan and Reagan
" Ernest W hlpr City Mtr Trans Div r119 N Dakota
" Idabel ofc sec H L Bowers Co r522 Hawthorne la apt 16
Regans Ralph J (Myrtle) wldr R H Bouligny Inc r RD 2 Huntersville NC
" Thos E (Margt I) city fire fighter r RD 11 Box 275
Regehr Jake E jr (Virginia) claims mgr State F Mut Ins h2525 Chesterfield av
" Jas R (Shirlene) studt r1408 Morningside dr
Regester David W (Frances J) supervising agt CAA h2966 Royston rd
Register Bonnia C Mrs slswn Field Interprises r2837 Cottage way (H)
" Henry G (Jessie P) slsmn Swift & Co h4509 Longwood dr
" Jas D (Edna O) atndt Moore's Shell Serv r Arlington av
" Thurman B (Bonnia C) h2837 Cottage way (H)
Rego Dennis S (Zoe M) eng Duke Pwr h3309 Commonwealth av
" Zoe M Mrs ofc sec Am Trust r3309 Commonwealth av
Rehm Jerome G (Mary K) dentist 1012 Kings dr R902 h1830 Sterling rd
Reibel Velma (wid Sylvan L) opr Modern Beauty Salon h4500 Bradbury dr

218 N. Caldwell Tel. EDison 2-8553

Reich Barbara B (wid M L) ofc sec McLean Trucking h1801 Fleetwood rd
" Graham C (Frances D) district sls mgr Nationwide Insurance Co h2926 E Marlborough rd
" Sara M studt r1801 Fleetwood rd
" Willie (Hattie) emp Old Dom Box h520 Sparrow
Reichard see also Reichert
" Carolyn L clk Tenn Coal & Iron Div r RD 5 Box 476
" Clarence V (Peggy E) ofc clk Kroehler Mfg h 108 N Gelnwood rd
" Harry dept mgr London Guarantee & Accident r RD 5
" John M (Ruth E) methods analyst J P Stevens & Co h227 McAlway rd
" Peggy E cashier Harris Super Market h108 N Glenwood rd
" Ralph H (Georgia) slsmn Valleydale Packers h1844 Greene
" Virgil slsmn Western Auto Sup r Monroe rd
Reichert see also Reichard
" Raymond P (Lorene A) pkr Geo A Hormel & Co h2912 Clemsona v
Reichhold Chemicals Inc Thos D Johnston genl mgr mfrs Pineville rd RD 2
Reid see also Reed
" A Graham (N Louise) parts mgr Armature Winding r1753 Wilmore dr
" Aaron (Earline W) motor mkr Kirkland Plastering h1824 Kinney
" Aaron (Lucy J) whsemn Overnite Trans h1840 Jennings
" Achius B (Helen F) mech Sou Pump & Tank h614a E 11th
" Ada M Mrs opr Pasadana Beauty Saloon r740 Boundary
" Ada V (wid Wm S) h609 Louise av
" Adolphus J (Sara B) h School
" Agnes seamer Hudson Hosiery r4336 Monroe rd
" Albert T (Ola L) mech Leaksville Woolen Mills h3409 Rozzells Ferry rd
" Alfonso lab Royster Fertilizer r918 N Tryon
" Alton H (Cath D) lab h470 Shuman av
" Aton M nurse Char Eye Ear & Throat Hosp r 821 N College
" Andrew lab Toomey Bros Plumbing & Heating
" Ann L Mrs seamer Belvedere Hosiery h 4324½ Monroe rd
" Annie h905 E 1st
" Annie B (wid Will) r2712 S Tryon
" Annie R Mrs restr 1304 Winnifred h1306 Winnifred
" Arsula B librn J C Smith Univ r do
" B J driver Coro Pad & Paper r Cornelius NC
" Benj (Irene) h2509a Double Oaks rd
" Berry lab r918 N Tryon
" Bertha (wid Levi) r2700 Estelle
" Bertha G Mrs prsr Nu-Way Lndry r2300 Hornedr
" Bertha R (wid John) h424 Benjsmin
" Betty L clk Am Trust r RD 1
" Bill J (Eliz L) tech State Air Natl Guard h 4609 General Pershing dr
" Bobby laoder G & H Transit r Mooresville NC
" Booker T (Artee G) hlpr Queen City Bus Shop h608 Boundary
" C Graham (Reid Clinic) r Sardis rd
" C W (Valerie) h1623 Cromwell ct
" Calvin L pntr Ervin Constn r Lincolnton NC
" Carl C (Evelyn P) baker Lance Inc h1304 Enderly rd W

SOUTHERN COMFORT
OF CHARLOTTE
AIR CONDITIONING Airtemp CHRYSLER CORP HEATING
CONTRACTORS
2508 Lucena Tel. FRanklin 5-0734

CAMPBELL-RIMMER, INC.
Wholesale Distributors of A. S. F.
5th Wheels Truck and Trailer Accessories
650 Atando Ave.
TEL. FRanklin 7-2550

SPARKS REALTY CO.
Successors To JONES-SPARKS
REAL ESTATE Headquarters For 51 Years
Specializing In Commercial Industrial Property and Fine Homes
FRanklin 6-4466
200 Independence Bldg.
102 W. Trade "ON THE SQUARE"

Gas
DURANE GAS CO.
BOTTLED GAS SERVICE — GAS APPLIANCES
"We Aim To Please"
2317 S. BOULEVARD
PHONE FRanklin 7-2676
Gas

THE BANK OF COMMERCE

CHECKING ACCOUNTS — LOANS — SAVINGS ACCOUNTS

"A Complete Banking Service"

124 S. Church St. Phones FR 5-4424 - FR 5-442

SALEM SPRING CO., INC.

Auto, Truck and Bus Springs — Manufactured — Repaired
Re-arched, Retempered and Installed

2215 Berryhill Rd.

EXpress 9-0458
Parts Dept. EXpress 9-0459

JAMES W. WILKINSON

Successor to Marsh-Hough Rental & Insurance Co.

Fire Insurance — Casualty Insurance
Bonds

237 South Tryon . 907 Wilder Bldg.

PHONE FRanklin 5-3324

REID
" Carl W (Peggy D) asst dyer Nebel Knitting h1717 Amherst pl apt 4
" Carolyn F recpt Leaksville Woolen Mills r3409 Rozzells Ferry rd
" Carrie (wid Tom) Tross
" Cath grader Harper-Crawford Bag r624 Village ct
" Cath Mrs dishwasher Howard Johnson's Restr r804 Canton
" Chas H mach Dixie Spindle & Flyer r RFD 5 Box 1071
" Chas M teller Wachovia Bank & Trust r2101 Briarwood rd
" Chas N (LaRue D; Park-N-Shop Food Center) h2500 Remount cir
" Charlie M (Aline T) emp Genl Elec h2515 Elmin rd
" Clarence E (Emma W) chem opr Am Cyanamid h New Dixie rd
" Clinic (C Graham Reid) 1225 E Morehead
" Cozell driver F S Royster Guano r1335 Chilsom ct
" Daisy Mrs r1005 Congo apt 2
" David F jr (Betty A) emp Genl Elec Sup h 3227 Pinehurst pl
" David H (Kathryon G; Reid Electric Co) h2126 Providence rd
" DeWitt (Lucille) tchr Northwest Jr Hi Sch h 2657 LaSalle
" Donald L (Martha B) asst merchandiser Collins Dept Stores h1605a Berryhill rd
" Donald M auditor Ivey's r RD 4
" Doris G Mrs clk Kilgo Mtr Frt h3008 Columbus cir
" Dorothy G insp Huntley Hosiery r RD 1 Box 153 Huntersville NC
" Dwelle E opr Air Reduction Sls r3031 Georgia
" E E (Ollie) r4034 Brentwood cir
" E Gravely with Insurance Co of North Am r 2608 McClintock rd apt 4
" E Jane Mrs fnshr Delmar Studio h2119 Vanderbilt rd
" Edith C Mrs ofc sec Union Natl Bank h1433 Seneca pl
" Edith M studt r2517 S Remount av
" Edna M Mrs clk Arrow Lndry & Clns r837 N Church
REID ELECTRIC CO (D H Reid), Electrical Contractors, Control Wiring Specialists 1421 E 4th, Tel ED 4-0127
" Elgin N (Sadie S) driver Gray & Creech h1336 Parker dr
" Elijah F Rev pastor Shilo Bapt Ch r Shufflettown NC
" Eliz prsr Wright Cln r522 East Boundary
" Elnora (wid Henry) r740 Boundary
" Emily maid h Spencer Park
" Emma H (wid Boots) prsr Mecklenburg Lndry h1335 Chilsom ct
" Emma M r New Dixie rd
" Essie M Mrs cook Kress h2216 Davis av
" Ethel B (wid John W) h3031 Georgia av
" Ethel (wid Robt S) h1928 Berryhill rd
" Eunice S Mrs slswn Efird's r1240 Woodland dr
" Eva G Mrs maid h566 W Griffith
" Evelyn M Mrs wrapper Griffin Pie h644 Brookhill rd
" Flay M studt r2731 Normandy rd
" Flynn (Susie) jan h216 Kinney ct apt 3
" Frances W Mrs maid Char College h1715 Lloyd apt 453
" Frank (Vildora) h1809 Edwin apt 113
" Frank J (Marie) lab Morris Speizman Trading h506 Martin
" Frank R (Tularee G) stevedore Bottoms-Fiske Truck Lines h824 E 10th
" Franklin hlpr L W Petrie Inc r Huntersville NC
" Fred driver City Eng r RD 4
" Fred jr r203a Shuman av
" Fred R (Ethel L) jan West Avenue Presby Ch h1000 Oaklawn av apt 3
" Fred W (Josephine E) formn Commercial Automotive Corp h2322 Marlowe av
" Garnette Mrs plant Caro Foods r225 N Morrow

REID
" Geo (Lucille A) driver Bigger Bros h New Dixie rd
" Geo pntr r1820 Luther
" Geo D studt r2127 Providence rd
" Geo J (Eva) h1016 Rockway dr
" Geo N (Margt C) atndt Smith's Esso Serv h118 S Davidson apt 3
" Georgia tkpr W U Tel r RD 1 Sardis rd Matthews NC
" Gertrude L Mrs smasher Highland Park Mfg h615 Charles av
" Gladys Mrs prsr Domestic Lndry r908 E Vance apt 3
" Grace M Mrs insp Nebel Knitting r248 Colonial apt 6
" Guy G (Beatrice N) grain broker 1422 Twiford pl h do
" H B wvr Highland Park Mfg
" Harriet G Mrs clk Am Trust h2505 McClintock rd apt 3
" Haskell porter ABC Bd r RD 6 Paw Creek
" Hattie W Mrs r812 Circle dr
" Hayden Inc W A Graham dist mgr insulating eng & contrs 2527 Distribution
" Haywood jan Char Mem Hosp r914 Vance
" Hazel (Mildred R) lab h1901 Edwin apt 136
" Hazel ydmn Good Samaritan Hosp r1208 Winnifred
" Hazel P emp Wearn Lbr r RD 5 Box 1071
" Helen F cln Greyhound r614½ E 11th
" Henry C porter Marion Hotel r420 Davison
" Herbert L emp Allison-Erwin r RD 4
" Herman (Evelyn M) hlpr Pneumafil Corp h644 Brookhill rd
" Homsie (Eldora) lab Barnhardt Mfg h516 Crockett
" Hortense tchr West Char Hi Sch h2601a Statesville av
" Hoyle A stone ctr John J Morton Co r RD 1
" Hugh K (Eliz M) eng Duke Pwr h1111 Rosewood cir
" Irene Mrs maid Double Oaks Sch r2509a Double Oaks rd
" Irene M (wid Henry D) h821 N College
" Isabel tchr PS h1509 Providence rd
" J Arth (Irene D) pres Ried's Super Market Inc and v-pres Playhouse Inc h2127 Providence rd
" J Arth jr USA r2127 Providence rd
" J L lab Char Dunbrik r544 Shuman av
" J Ralph (Madge S) plstr C W Kirkland h1420 Kimberly rd
" J Travis (Eunice S) v-pres The Braylin Co and Piedmont Distributors of The Carolinas Inc h1240 Woodland dr
" Jack B (Edith C; City Service Station) and gro 4310 Albermarle rd h1433 Seneca pl
" Jacob P (Ada J) lab City Mtr Trans Div r414 N McDowell
" Jas (Beatrice B) h306 May
" Jas emp City Coliseum r220a Lancaster
" Jas (Annie R) equip opr Planters Fertilizer h 1306 Winnifred
" Jas (Mamie D) beatermn Caro Paper Board h 619 Sparrow
" Jas C jr (Pauline F) mgr Reid's Serv h1222 S Bigham
" Jas D (Louisie R) h200 Jones (H)
" Jas E (Georgia A) acct Goodyear h2811 Poplar dr
" Jas F studt r1222 S Bigham
" Jas M (Dorothy S; Reid Tool Service) h1001 Sharon Amity rd
" Jas M (Willie M) chkr Central Lbr h4336 Monroe rd
" Jas M jr (Mary S) agt Bankers Life & Casualty h4915 Elder av
" Jas W (Bullah S) lab City Eng r1007 Bell ct
" Jas W (Janie M) lab Textile Waste h2704 Baltimore
" Jas W (Ruby W) plstr h1220 Boone
" Jas W sanitation Colonial Stores r RD 1 Box 412 Concord NC
" Jerry E (Kath G) dir safety claims ins and personnel Central Mtr Lines h2311 Pembroke av
" Jesse B (Alda S) bldg contr 2712 The Plaza h do
" Jessie E (Wanjunia C) orderly Char Memorial Hosp h548 W Griffith
" Jewelle maid Ashley Park Sch r RD 5
" John h1308a Winnifred
" John jr pot washer Hotel Char r704 S Myers
" John F (Helen G) pntr Caro Textile Engraving h2726 LaSalle
" John L (Essie M) driver Observer Trans h2216 Davis av
" John N mech Reid's Serv h116 S Cedar
" Jonah A (Zenobia A) wtchmn County Dog Pound h2614 S Tryon
" Jos G (Doris G) mech Duo-Fast Carolinas h 3008 Columbia cir

REID
" Jos W (Rachel M) asst supt Ashworth 1306 Coker
" Jos W whsemn Industrial Piping r1222 W vard
" Karl J ofc mgr Mpls-Honeywell Regu RD 11 Box 130
" Kate (wid Nuly) maid h921 E 3d
" Kath G Mrs tchr Char Cath High Sc Pembroke rd
" Katie M (wid Harvey D) h510 W Griffith
" Kensley C asst mgr Morehead Bowling r1531 Southwood av
" Lenton A chauf Wrights r1731 Main
" Leon lab Strapp Co r404 S Myers
" Leonard P (Mabel A) clk Park-N-Sho Sedgefield rd
" Lerue D Mrs bkpr Park-N-Shop Food h2500 Remount cir
" Lethea H (wid Jas C) asst br mgr I Laundry h3109 Tuckaseegee rd
" Lettie maid h506a E Bland
" Levi A repr Thomas Cadillac-Oldsm Kannapolis NC
" Lewis G slsmn Harris Super Mkt r412 la
" Linda Mrs r815 Boundary
" Lizzie (wid Sam) r616 E 1st apt 1
" Lorene r515 French
" Lottie C r1114 S Church
" Lucille Mrs tchr Paw Creek-Hoskins 2665 LaSalle
" Lucille M Mrs h2101 Briarwood rd
" Lydia K Mrs organist Christ Episcopal r1235 Townes rd
" M Willie r102 Colville rd apt 51A
" Mable maid Char Mem Hosp r628 E 6th
" Mabel Mrs sandwich mkr Dinner Bell wich r704 S Myers
" Mack atndt Monahan's Amoco Service r Derita
" Madge S Mrs alteration Montaldo's Kimberly rd
" Maggie Mrs h1204 S Church apt 3
" Major agt North Caro Mut Life Ins r NC
" Manie nurse 821 N College h do
" Marcelle B clk Huntley Hosiery r RD 153A Huntersville NC
" Margt W Mrs maid Aery's Rest Hom Person apt 203
" Mariam A tchr Seversville Sch h800 Su
" Martha tex wkr Highland Park Mfg
" Martha B Mrs traffic mgr WAYS Radi 1605a Berryhill rd
" Martin R (Mary S) wldr Soule Steel r Huntersville NC
" Mary (wid Clarence) r1230 E 5th
" Mary B asst adv mgr Aberfoil Yarn Shenandoah av
" Mary E studt r611 Canton
" Mary H mach opr United Mills r504 ton av
" Mary H (wid Julius) dom wkr h721 E 9th
" Mary J (wid Anthony M) r New Dixie rd
" Mary M tchr Villa Hts Sch r800 Sunnysi
" Maud Mrs r1519 S Church
" Mildred ofc sec Bell Bradley Gebhardt lany r Matthews NC
" Minna tchr Northwest Jr Hi Sch h2 Salle
" Monroe (Anna L) supvr Belk's h2433 I cir
" Monty (Deliah H) lab Sou Ry Sys h2 la
" Moses C (Eunice C) h2412 Sanders av
" Myrtle wvr Highland Park Mfg
" Nell G r425 Sedgefield rd
" Nolan (Gladys) h908 E Vance apt 3
" Ollie (Bertha G) h2300 Horne dr
" Ollie jr roofer Roy S Garmon Roofi W Liddell
" Ossie lab City Sanitation Dept r2300 H
" Ossie B Mrs cook h1610 Burton
" Packing Co (Robt P Reid) mdse brok Arlington av
" Paul (Jessie) jan Duke Pwr h712½ Shann
" Paul (Gilda S) state mgr Geo Washingt Ins h1222 W Boulevard
" Paul L (E Jane) tchr h2119 Vanderbilt r
" Peggy D Mrs staff asst SBT&T h1717 pl
" Philip D (Isabelle) clk Ralston Purin Third av
" Rachel M Mrs preboarder Nebel r1306 Coker av
" Ralph C (Thelma) driver Old Dominion 812 Independence blvd NE
" Ralph R (Sugar) driver Harris Exp h6 bash (Tboro)
" Richd bus boy Kress r623 N McDowell

QUALITY FLOOR COVERING

Inlaid Linoleum

Rubber Tile

Plastic Cabinet Covering

Ceramic Tile

TELS.
EDison
3-2287
Night
EXpress
9-7943
and
EXpress
9-3236

3301 Rozzell's Ferry Rd.

Carrier Air Conditioning

ENGINEERING
AIR CONDITIONING — HEATING
INC. LICENSED CONTRACTORS — ENGINEERS

TEL. EDison 4-8697 3104 OLD PINEVILLE RD.

Carrier Air Conditioning

AMPLE PARKING SPACE

THE MING TREE
RESTAURANT
"Incomparable Chinese and American Foods"
520 Providence Road Air Conditioned

CIVITAN CLUB
Tuesday 1:15 P.M.
LIONS CLUB
Thursday 1 P.M.
EDison 4-3028

(Betty A) baggage agt Char Union Bus
248 Colonial av apt 6
chr r1820 Luther
r Caro Analine & Extract r303 Orange
(Moena F) ofc mgr Spatex Corp h2731
andy rd
(Nellie) jan County Court House h1820
er
mach opr Cherokee Paper Box r RD 1
hlpr Cole Mfg r942 N Alexander
(Lydia K; Reid Packing Co) h1235
es rd
(Hilda C) linemn Duke Pwr h506
al av
credit and ofc mgr-dept cashier
nell Co Inc r1928 Berryhill rd
(Harriet G) slsmn Char News h2505
intock rd apt 3
id Home Furn r RD 6 Box 757
Mrs cook Belk's h800 S Brevard apt 1
701 McComb
Mrs dish wshr Turner's Grill h220
hside dr (Tboro)
aid Clayton Hotel h918 N Tryon
Mrs (Parissena Beauty Salon) h1220
e
Mrs clk Bishop Son's Gro r740½ W 5th
ulia) h1014 E 3d
lishwshr Airport 77 Restr r RD 4 Box
ary) porter Char News h2112 Madrid
L (Gertrude L) drawer Highland Park
h615 Charles av
Mrs h614 S Long
Mrs inspr Soderberg & Stern h812
pendence blvd NE
(Bessie C) jan Am Trust h2433 Remus
jr (Willie P) pan greaser Colonial Stores
1 Concord NC
ab r137 Grier
L (Beulah M) driver Observer Trans h
Lloyd apt 426
rvice (Jas M Reid) 1908 Commonwealth
maid Clayton Hotel
e M sorter New England Waste h824
th
Jo Anne) whsemn Kraft Foods r Beatty's
rd
M (Margt M) wtch mkr Field Jwlrs
0 Kirkwood av
P (Ann L) slsmn h4324½ Monroe rd
maid h216 Kinney's ct apt 1
Mrs h2502 Remus rd
D maid h2303½ Tate
shoe shiner Smith's Barber Shop
B (Bird C) ins 116 W 3d R111 h501 E
evard
(Louise C) driver H V Johnson & Son
4b Horne ct
May W) h1608 Garden ter
(Grace M) meat ctr Daly's Super Mkt
Colonial av apt 6
(Mae W; Reid's Service; Reid's Texa-
ervice Station) h5512 Wilkinson blvd
(Martha J; Robertson's Drive-In Grill)
1 Cliffwood pl
(Rosalie C) field rep Goodyear h1926
yhill rd
wtch repr Neiman's r821 N College
(Carrie G) lab Pinewood Cemetery h
2 Chilsom ct
(Rosa L) whsemn Sears h918 E Vance
2
ir (Mattie) driver Thomas & Howard Co
E 2d
A jan Griffith Ball Park r203a Shuman
B (Ada M) butler h740 Boundary
G servmn Imperial Mtrs of NC r3800
nwood pl
H (wid J C) h1509 Providence dr
cook Sedgefield Sch h2517 S Remount
rvice (Wm F Reid) fuel oil 5512 Wilkin-
blvd
Market Inc J Arth Reid pres Charles D
non v-pres Robt C Phillips sec & treas
1 E Morehead (br) 707 Providence rd
Service Station (Wm F Reid) serv sta
2 Wilkinson blvd
e also Reilly & Riley
prof Univ of NC r1018 Ardsley rd
jr (Frederica F) slsmn Genl Elec and
Char College h3624 Annlin av
N (wid Eug H) tchr North Char Primary
h1018 Ardsley rd
e E (Mary J) dist mgr Kalman Floor
53 Salem dr
Danl (Ryna S) slsmn Daniels Motor h
5 Tippah av

REILLY
" J Spalding (M Louise) agt Mut Benefit Life Ins h2522 Sherwood av
" Jas E ofcr in chg USAF Reserve Center
" Patricia E cler wkr Allstate Ins r1905 Tippah
" Ryna S Mrs clk Catholic Bible Hse h1905 Tippah av
Reimanis Arends (Dzidra E) asst mgr Char Tex Engravers h1622 Cromwell ct
" Lina Mrs prsr Soderberg & Stern r3915 Beechwood rd
Reimer Jean M Mrs serv rep SBT&T h1005 E Ivey dr
" Wayne C (Jean M) acct Kendall Co h1005 E Ivey dr
Reimler M Wilson slsmn F H Ross & Co r5422 Finbury pl
Reiner Archie P (Gladys C) fnshr Wade Mfr h331 Summey av
Reiney Jas R (Lorice C) staff mgr Life Ins Co of Ga h4331 Applegate rd
Reinhardt see also Rhinehardt Rhinehart & Rinehardt
" Bill studt r2623 Rothwood rd
" Dorcas M Mrs sec-treas Max Reinhardt Enterprises Inc r2623 Rothwood dr
" F Earl (Ruby B) shopmn Display Fixtures h508 Atherton
" F Wilson (Rebecca) asst operations mgr Suburban Rulane Gas r Lincolnton NC
" Fredrick F r623 N Pine
" Geo T hlpr Ervin Constn r Lincolnton NC
" Hugh V asmblr Textile Device r Newton NC
" Johnnie L tech illustrator Douglas Aircraft r 1817 E Boulevard
" Margt S Mrs ofc sec Mill-Power Sup h2020 Weyland av
" Mary B Mrs ofc mgr Hutton-Scott Co h1326 Romany rd
" Max (Dorcas M) pres Max Reinhardt Enterprises Inc h2623 Rathwood dr
" Max Enterprises Inc Max Reinhardt pres Mrs Dorcas M Reinhardt sec-treas theatrical agcy 212 S Tryon R217
" Nina F ofc sec Renfrow Distributing h1431 E Iris dr apt 2
" Parks L (Margt S) clk-typ Piedmont Natural Gas h2020 Weyland av
" Patricia A tchr Central Hi Sch r1817 E Boulevard
" Richd Y (Mary B) atndt Griffin's Amoco Serv h1326 Ramuny rd
" Sedalia H (Loy J) h1817 E Boulevard
Reinoehl Brodwell M (Elaine L) dist aud Am Mutual Liability Ins h800 Montford dr
Reissig Kenneth L (Thelma J) meat cutter Colonial Stores h153 S Smallwood pl
" Thelma J Mrs cash Colonial Stores r153 S Smallwood pl
Reitan Donald O studt r805 E Kingston av
" Helen A Mrs ofc sec New Dixie Lines r805 E Kingston av
" Oliver M (Helen A) cash Bache & Co h805 E Kingston av
Reitz Victor L (Irene C) bakery mgr A&P h517 S Summit av
" Victor L jr studt r517 S Summit av
Reitzel Barbara H Mrs clk Chev Mtr r RD 2 Box 806
Reitzes Jos M (Sonia B) dept head Fulbright Labys h205 Ridgewood av
Reliable Food Store (Clemmie N Watson) 1113 Forest & br 148 Skyland av

RELIABLE LOAN CO INC, Mrs Helen W Cohen Pres, Lena M Vitsky V-Pres, Joseph A Cohen Sec-Treas, Charlotte's Oldest Pawnshop, Established 1926, Money Loaned on Anything of Value 201 E Trade, Tel FR 5-8662

RELIANCE ELECTRIC & ENGINEERING CO
F W LEITNER, Branch Mgr
L E BLACKWELL Jr, Sales Engineer
A W FAIRER, Sales Engineer
INDUSTRIAL ELECTRIC MOTORS
1607 E 7th
Telephone FR 6-2966

" Engineering Co Inc Ernst H Brandt jr pres Mrs Lenore C Brandt sec-treas heating & ventilating rear 1101 Providence rd
" Insurance Co Edw J Smith spl agt 237 S Tryon R317
Reliford Jas (Evelyn) driver Bruce Johnson Trucking r Huntersville NC
Rember Patricia A recpt Wm E Selby r1011 Peachtree
Rembert Davis G (Florence B) atndt Allen's Shell Serv Station h925 Magnolia av
" Fay S Mrs clk Natl Bellas Hess Stores r1011 Peachtree
" Florence B Mrs clk Chadbourn-Gotham h 925 Magnolia av

POWER BRAKE CO., INC.
Branch
Raleigh Tel. 3-2191
CHARLOTTE, N. C.
1506 W. Morehead St.
Tel. EDison 3-3713

REMBERT GEO A (Edith H; Industrial Construction Co), Sec-Treas Industrial Steel Co Inc, Tel ED 3-9217, h1201 Kenilworth av, Tel ED 3-9453
" Heriot E mech Bob Robinson's Auto Serv r 1011 Peachtree
" Jas C (Martha H) mtcemn USN h1011 Peachtree
" Jas T (Fay S) hlpr Industrial Steel r1011 Peachtree
" Martha H Mrs hose repr Cheely Dye & Finishing h1011 Peachtree
" Robt E (Monteray S) surveyor Fred Davis Surveyor h2121½ Commonwealth av
Rembrant Studios Inc Raymond B Duckworth sec-treas photog potrait 108½ S Church
Rementer Ruth C (wid John) h2943 Center dr (H)
Remington Rand (Division of Sperry Rand Corp) Miller H Newton sr br mgr ofc equip 908 S Tryon
Remirez Patty waitress Lyndy's Grill r2901 Greene
Remount Beauty Salon (Mrs Beulah E Brookshire) 2722 S Remount av
Remsen H F (wid Harry F) r545 Sedgefield rd
Renaud Albert A (Kath G) aud Iowa Natl Mutual Ins h1630 Chatham av
" Dorothy J mgr W B Zollman Confy h2110 Kirkwood av
Rencher Edwin R jr slsmn Chemstrand Corp r 4214 Old Sardis rd
Rendezvous The (Isaac B Harvley) restr 317 S Church
Rendleman John T (Ruth H; Craighill Rendleman & Kennedy) h2815 Hampton av
Reneau Calix E (Rose B) assignment mn SBT&T h2217 Bay
" Calix L USMC r2217 Bay
" Jon studt r2217 Bay
" Rose B Mrs chief opr SBT&T h2217 Bay
Renegar Alvin G hlpr Allen Elec 227 Perrin pl
" Mary Mrs beauty opr Belk's r2400 Amesbury
" Ralph formn Lloyd Chair Co r RD 7
" Ruben S (Mary) emp Singer Sewing h2400 Amesbury av
Renfro see also Renfroe
" Billy B (Dorothy G) v-pres Delmar Studios of The Carolinas h3535 Trent
" Cath (wid Henry W) h728 Central av
" Dorothy W Mrs (Renfro Studio) h2027 The Plaza
" John T (Dorothy W) v-pres-sec Delmar Studios Inc; Delmar Studios of the Carolina's & sec Delmar Printing Co h2027 The Plaza
" Louise K Mrs slswn Johnny's Hobby Hse r2816 Bancroft
" Marie B Mrs slswn Belk's h1925 Hall av
" Mary Mrs clk Delmar Studios h1504 E Kensington dr
" Paul G (Marie B) driver Char City Coach Lines h1925 Hall av
" Robt R jr techn USAF r1915 Wilmore dr
" Walter T (Louise K) city police h2816 Bancroft
Renfroe Betty B Mrs bkpr Precision Dental Laby r4230 Pineville rd
" Colbert G (Betty B; Precision Dental Laboratory) h4230 Pineville rd
" Virgil S (Melba H) pres & treas Delmar Printing Co Inc; Delmar Studios Inc and Delmar Studios of the Carolinas h251 Huntley pl

REMODELING — ADDITIONS
Garages — Modern Kitchens
Baths — Painting — Plastic Tile
Roofing — Siding
NO DOWN PAYMENT — EASY TERMS
Tels. EDison 2-4578 and FRanklin 5-3289
C. C. THOMAS
CMR 144 Box 106
See Yellow Page 68

Metalvent Home Improvement Co.
Awnings
Storm Windows
Fencing
Weather-Strippers
Caulking
Car Ports
Jalousies
Iron Railings
5011 Wilkinson Blvd.
PHONE EXpress 9-9797

BAUCOM'S NURSERY & GRADING CO.
Landscape Contractors Equipment and Men to Give You Better Service
HEAVY GRADING
In Our Nursery Everything for Your GARDEN
North Tryon St. Across from Fairgrounds
TEL. EDison 4-6453
Nights and Holidays Tel. EDison 3-7975
(See Yellow Page 162)

THOMSON & McKINNON
BROKERS IN SECURITIES and COMMODITIES
1) Liberty Life Bldg. **Phone EDison 3-3743**

AMERICAN OIL CO.

AMOCO GAS

STOP

AT THE SIGN OF GREATER VALUES FROM MAINE TO FLORIDA

AMOCO GAS

1006 S. Tryon St.

TEL. FRanklin 5-3711

GOOD FOOD → HOB-NOB RESTAURANT ← GOOD SERVICE

BREAKFAST — LUNCHEON — DINNER

Open 6:30 A.M. Till Midnight

413 N. TRYON — AIR CONDITIONED — TEL. FRanklin 5-9

JOHN V. BARGER & CO.

General Contractors

COMMERCIAL — INDUSTRIAL

484 N. Main, P.O. Box 270
Mooresville, N. C.

Tels. 3-5171 and 2-2781

Renfrow Distributing Co Inc John R Renfrow jr pres Mrs Myrle P Renfrow v-pres Hammett T Maner jr sec-treas ceramic tile 1820 Sunnyside av
" Evelyn B Mrs ofc sec Burke Kulpers & Mahoney h Cosby pl
" Glenn E (Helen B) formn Caro Mtl Products h1318 Romany rd
" Jas M (Myrtle W) slsmn Pound & Moore h 3223 Central av
" Jas M jr (Evelyn B; Jimmy Renfrow's Service) h Cosby pl
RENFROW JOHN R (Kate G), County Registrar of Deeds, 104 Court House 700 E Trade, Tel ED 3-7121, h Matthews, NC, Tel 2401
" John R jr (Myrle P; Renfrow Distributing Co Inc) h701 Central av
" Margt Mrs hlpr Mill Powers Sup h747 Romany rd
" Myrle P Mrs v-pres Renfrow Distributing Co Inc r701 Central av
" Sarah L coach SBT&T r Belmont NC
" Wm B (Macie E) h3920 Monroe rd
" Wm C (Margt E) order mgr Hough-Wylie h 747 Romany rd
Renfrow's Jimmie Service (Jas M Renfrow jr) 527 Providence rd
Renix John (Eula M) emp Ross & Richards h516 W Stonewall
Renken George C (Rosemarie B) mfgs agt h1311 E Morehead apt 6
Renne see also Wren & Wrenn
" R S Co (Robt S Renne) storm windows & doors 915½ S Clarkson
" Robt S (Rae F; American Litho Plate Co; R S Renne Co) r1337 Meadowood la
Renner Wm G slsmn Perfecting Service h2604 Fort
Rennix Geo (Helen A) driver r621 E 5th

RENT-IT CO
W H WAGONER, Owner
COMPLETE RENTAL SERVICE FOR BUSINESS MEETINGS, CLUBS PARTIES, HOMES ETC
PICK-UP AND DELIVERY
1517 E Boulevard
Telephone FR 5-5725
(See Yellow Page 53)

Renwick Amanda librn Double Oaks Sc hr1714 Oaklawn av

REO MOTORS INC
EARL CALLAWAY, Branch Mgr
SALES AND SERVICE
TRUCK MAINTENANCE SERVICE
Factory Branch
116 Dalton av
Telephone FR 7-6528

Repetto Teressa L (wid Edmund) h1147 Linagnore pl
Republic Flowe Meters Co Bertram W Allen mgr 127 W 7th R312
" Oil Refining Co Saml D Richards div mgr 112 S Tryon R1107
" Pictures Corp J Henry Dillon br mgr film exch 227 W 4th
Rerko Margt Mrs mgr Huskey's Rooming House r1412 E 7th
RESERVE LIFE INSURANCE CO, N A Swearngan Mgr, Life, Health and Accident Insurance, Medical Care and Hospitalization 301 Commerce Bldg 127 W 7th, Tel ED 4-9039 (See Yellow Page 139)
Respess Cornelia K h1801 E 5th apt 3
" Hannah C r1801 E 5th apt 3
Ressel Saml J (Pauline S) dist sls mgr Globe Automatic Sprinkler h5015 Buckingham dr
Ressing Hazel Mrs slswn Belk's r420 Ideal way extd
" Serrell K (Hazel) emp Char Observer h420 Ideal way extd
Resurrection Lutheran Church 1704 W Trade
Retail Credit Co Inc, William G Stuart mgr, 302 Two-O-Five bldg 205 S Church, Tel ED 3-9621
Retchin Danl D (Pearl K) sec-treas Shubkin-Retchin Inc h2743 Wintergreen dr
Retreading Equipment Co (Zeb Ormand Joseph Z John and Tom M Mattox 2601 Wilkinson blvd
Rett Frances Mrs h908 E 9th
Reuter Paul G (Dora M) br mgr Line Material Co h4051 Sheffield dr
Revelle Robt Q slsmn King Merritt & Co
REVELLE T J, Supt City Pet Dept, h1714 The Plaza, Tel ED 3-4819
Revels Aleck F servmn Revels Gulf Sem r1928 Euclid av
" Cath E opr SBT&T r601 N Church
" Gladys Mrs mach opr Novelty Curtain Mfg r4908 Elder av
" Gulf Service (Richd C Louis H Revels) 102 N Graham
" John K jr driver Thompson Dental r412 E 11th
" Lena H (wid John) h412 E 11th
" Louis H (Ethel D; Revels Gulf Service) h 4933 Doris av
" Mack F jr (Gladys) knitter Hudson Hosiery h4908 Elder av
" Richd C (Rachel K; Revels Gulf Service) h 2134 Sharon Amity rd
" Veatrice Mrs opr Park Av Beauty Shop r 1926 Euclid av
Reves Timothy R prsmn Radiator Specialty r1112 Seaboard
ReVille Frances R (wid Jack C) h1539 Stanford pl
" Jacland F studt r1539 Stanford pl
Revis see also Reaves Reavis and Reeves
" Blanche E r2012 Queens rd W apt 1
" Blanton L mtcemn Duke Pwr r1544 Wilmore dr
" Doris C Mrs wvr Amerotron Corp h1024 Pegram
" Dorothy R (wid Walter S) h2012 Queens rd W apt 1
" Ralph L (Doris C) lm fxr Amerotron Corp h1024 Pegram
Revolution Park Miniature Golf Course Mrs Dorcas C Goodman mgr 1130 Shuman av
" Park Swimming Pool James R Hawkins mgr Shuman av
Revord Willard M (Mary B) serv mgr GMC (Buick Mtr Div) h903 Brookside dr
Rex Annex Billiard Parlor (Angelo Andrews Thos Cavalarias) 121½ S Tryon
" Drug Store (John H Isler) 417 E 2d
" News Stand Arth P McNeal mgr (br) 313½ W Trade
" Recreation Center (Gus Kleto Thos Cavaleris) billiards 125 S Tryon
" Shoe Repair (Darby Graybar) 402 S Tryon
Rexair Sales & Service H R Biddix mgr (vacuum clns) 715 Louise av
Reynolds Agnes C waitress Chez Montet French Dining Rm r401 N Graham
" Alice C studt r522 Lamar av
" Archie S (Eva C) purch agt Coml Natl Bank h522 Lamar av
" Bobby R (Patsy M) prod contrl R H Bouligny Inc h100 N Ramsey H)
" Carolyn clk Schwam Motor r2123b Dartmouth pl
" Cath M Mrs cash Acacia Mut Life Ins h2312 Laburnum av
" Chas B (Grace I) lab Old Dom Box h2115 Cummins av
" Chas E (Annie N) slsmn rep Chas Pfizer & Co h5736 Wedgewood rd
" Chas L (Lola M) driver Thurston Motor Lines h2005 StMark
" Charlie orderly County Home r do
" Christine F (wid Grover F) cash Thrift Drive In h214 Harrison (H)
" Clement A (Betty) clk Colonial Stores r Purser dr

REYNOLDS & CO
WYLIE H ARNOLD, Resident Mgr
MEMBER NY STOCK EXCHANGE AND COTTON EXCHANGE
Suite 107-09 The Charlotte Arcade Building
221 S Church
Telephone FR 7-2578

" Conrad A (Julia) state mgr Bankers Life & Casualty h4755 Wendover la
" Cyril C (Marie B) slsmn Piedmont Paint & Sup h1300 Browns av (Tboro)
" Dan C (Geraldine B) driver Bush Transfer h109 Irwin av apt 6
" Donald L tenner Bright Leaf Industries r 1300 Brown av (Tboro)

REYNOLDS
" Donald S (Pauline) prsmn Goines Pr Rock Hill SC
" Donald S jr prsmn Goines Printing Hill SC
" Doris plant wkr Ready-To-Bake Foods
" Earl O (Cath M) slsmn Natl Hat Sho Laburnum av
" Earl A jr (Jeanette C) supvr Armour h3103 Marlborough rd
" Ebb E (Margt Q) r218 S Cromer (H)
" Edw C (Willadeen) dentist 4442 Thri 2115 Weyland av
" Edw D (Dora M) acct SBT&T h520 rd
" Edw R (Frances L) slsmn Natl Bank h2909 Florida av
" Ernest (Eliz) h1318 Kenilworth av
" Esther M Mrs bkpr Church of God r190 ford av
" Esther T Mrs slswn Efird's h4125 Din
" Florence hlpr Self Serv Lndry r620 pendence blvd
" Florence hlpr Self Serv Lndry r620 pendence blvd
" Floyd A (Esther M) kntr Sumner Ho 1901 Stratford av
" Frank r124 S Cromer (H)
" Frank P (Myrtle) pntr Turner Bros 4th apt 2
" G H Mrs tel opr N G Speir Inc r RD 163
" G O driver Pilot Frt Carriers r Lincoln
" Geo M (Lillie B) h730 E 36th
" Geo M jr slsmn Sears r730 E 36th
" Geo T (Ruth C) mtcemn Char Country 2319 Morton
" Geraldine B Mrs spinner Calvine Cotto r109 Irvin av apt 6
" Harold M (Dorothy F) formn Crawford ler h606 Reeves ct
" Harrell E (Martha H) sec-treas The Co h1412 Sharon Amity rd
" Harry D (Doris L) asst sec-treas South Factors Corp h2334 Farmington la
" Henry G reprmn Western Elec r Stanf
" Henry H (Louise M) rate eng SBT& McAlway rd
" Henry K hlpr M&W Truck Serv r315 ston
" Henry W hlpr Tru-Ade Btlg r1909 Hil
" Howard A (Willie S) dist mgr Dodg h1448 E 7th apt 2
" Howard J (Irene R) cable splicer SE RD 1 Box 475-F
" Ildamae B Mrs wrpr Swift Candy r281 tucky av
" Inc Mrs Mary Lawton pres-treas Lawton v-pres Nellie Lancaster sec ready to wear 114 W 5th
" J C (Ovella J) stevedore Kilgo Mtr 2351a Horne dr
" Jas B (Emma G) leadmn Ralston Pu 1401 Kennon
" Jas L (Martha F) h111 Williamson
" Jasper slsmn Homelite r3016 Roys
" John lab h931a E 8th
" John A S studt r522 Lamar av
" Jos lab Caro Nurseries r RD 10
" Jos (Eva S) slsmn Home Lite Co Royston rd
" Jos (Eloise P) ydmn r2384b Horne dr
" Josephine (wid Will) r Kennesaw dr
" Josephine H Mrs maid Queens Colleg E 11th
" Kenneth C (Ildamae B) mech eng C Sprinkler h2816 Kentucky av
" Larua r2226 Briarwood rd
" Lee R (Ethel R) h204 S Haskins
" Lemuel W (Ruth W) opr eng Queens h735 Seidon dr
" Leo L (Marie) bondsmn 700 E 4th r dale dr
" Leona (wid Leonard C) h536 Hawth apt 2
" Leonard (Gertrude O B) driver Sta Flour Mills h2384b Horne dr
" Lester J (Virginia L) golf prof Carmel Club h4112 Castlewood rd
" Lucille O Mrs clk Char Observer Westfield rd
" Lula C (wid Jos) h628 Belmont av
" Lynn H slsmn Caro Htg & Appliance Box 163
" Mamie M (wid Archie) r1448 E 7th
" Manning L (Ruby G) opr Char City Lines h1304 Jefferson
" Marcus R (Martha R) sander Fox Tile colnton NC
" Marjorie S Mrs mach opr Panda Cur 2910 Royston rd

CHARLOTTE MERCHANTS ASSOCIATION INC.

GIVES YOU THE SERVICES OF

CREDIT BUREAU of CHARLOTTE and COLLECTION SERVICE DIVISION

202 City Savings Bank Bldg.

120 E. Third St.

See Page B

JOHNSON C. SMITH UNIVERSITY

DR. HARDY LISTON, Pres.
Co-Educational

100-152 Beattie's Ford Road — Liberal Arts and Theological — Phones EDison 3-7529 and EDison 3-75

McCLURE LUMBER CO.

LUMBER AND BUILDING MATERIALS

OZZELL'S FERRY RD. (MT. HOLLY RD.) PHONE EX 9-5681

LDS
a H Mrs nurse City Health Dept r1412
aron-Amity rd N
E Mrs furn mrs 726 E Boulevard h do
J (wid Arth) r716 E 11th apt 2
s Co Robt W Moyers slsmn aluminum
oducts 112 S Tryon R1601
e Mrs hlpr A & P h1329 E 4th apt 2
e P Mrs mach opr Soderberg & Stern
05 S Crigler
P (Myrtle P) h205 S Crigler (H)
ne W (Esther T) insp Douglas Aircraft
125 Dinglewood av
L reprmn Western Elec r3545 Rozzell's
rry rd
Mrs slswn Woolworth's r RD 1 Box 964A
M Mrs clk Associated Transport r100 N
msey (H)
E (Desree W) upfitter Wade Mfg r Box
93 Huntersville NC
W hlpr Fox Tile r Lincolnton NC
D sten C D Stampley Enterprises r RD
Box 255E
e tchr Eastway Jr Hi Sch r2329 Crescent
Tobacco Hubert L Mills div mgr (br ofc)
20b Independence blvd NE
L (Jackuline F) gear ctr Zagora Gears r
7 Piedmont ct
ond r1816 Mecklenburg av
ynolds Co Basil R Wilson dist mgr prntrs
3 S Tryon R12
E (Frances W) formn Wilson Lewith
achy h2838 Royston rd
C Mrs nurse 2319 Morton h do
D sec Dr Thomas O Coppedge jr r1418
elveston dr
ier (Juanita) used car mgr DeSoto Motor
orp h1960 Crescent av
W r124 S Cromer (H)
bkpr r311 W 7th
R (Ollie G) pntr C T Brown h824 McRaw
t 220
S Mrs bmo Am Trust r1010 Drummond
nnings rep Remington Arms h106 Provid-
ce rd apt 4
r E (Lucille O) asst golf pro Myers Park
ub h2900 Westfield rd
r E (Eliz H) driver F T Williams Co h
00 Odum av (H)
D (Marianne W) supvr SBT&T h1222
anover apt 2
H (Viona S) slsmn Truscon Steel h1010
rummond av
M slsmn Douglas-Guardian Whse r536
awthorne la apt 2
T (Marjorie S) driver Statesville Flour
ills h2910 Royston rd
an Apolonius J structural eng Duke Pwr
310 W 10th apt B
Jas E (Lucille M) supt Perfecting Serv
5214 Buckingham dr
e also Rae Ray Raye Rea & Wray
tchr Marie G Davis Sch r1913 Oaklawn av
nia Mrs librn Plaza Rd Sch r RD 7
Annie C Mrs emp Johnston Mfg r3127
orson
L (Annie C) driver Caro Transfer & Stge
3127 Morson
L r407 Glenwood dr
ein Ernest (Marie M) emp Panda Curtain
Gastonia NC
John (Mary H) lab J A Jones Constn
416 Shuman av
H Mrs hlpr Masters Clns r416 Shuman
Atlas (Dorothy G) driver Pilot Freight
arriers h303 S Summit av
Willie (Isonia M) exp hndlr Sou Ry Exp
1909 Gibbs
Barbara studt r1821 Nassau blvd
C (Nancy A) clk PO h1821 Nassau blvd
y A Mrs slswn Efird's h1821 Nassau blvd
ardt see also Reinhardt Rhinehart & Rine-
ardt
L jr (Mildred H) sls mgr Sou Appliances
RD 2 Box 675
art Carrie M bkpr SBT&T r1508 The Plaza
J (Shirley K) rate clk Akers Motor Lines
2634 Weddington av
T (Helen S) traffic mgr Douglas Aircraft
2320 Dickens av
R jan Atlantic Refining r4827 Hickory
rove rd
(Hannah) mech Buensod-Stacey r RD 5
ox 493T
l meat ctr Tarrant & Pittman Super Mkt
Rock Hill SC
L Mrs maid Alexander Street School
913 Alexander ct
see also Rhodes
cis H waitress Arcade h2029 E Wilmore dr

RHOADS
" Howard F (Francis H) drftsmn Chas T Main Inc h2029 Wilmore dr
" P Rose (wid Howard) r2029 Wilmore dr
Rhoden Eug L (Mabel H) supvr Wachovia Bank & Trust h1701 Beattie's Ford rd
" Mabel H Mrs tchr Second Ward Hi Sch h1701 Beattie's Ford rd
Rhodes see also Rhoads
" Alice tchr Second Ward Hi Sch r315 Flint
" Alice S Mrs clk SBT&T r2416 Chesterfield
" Amy M Mrs slswn Montaldo's h210 South Caswell rd apt 2
" Ann E asst dir nursing Char Mem Hosp h835 Sedgefield rd
" Bessie Mrs h421 Jones (H)
" Betty A emp Ivey's h230 N Dotger av
" Betty A nurse Presby Hosp r123 N Caswell rd
" Boyce W (Nora F) lab John Wiley Jones h224 Harrison (H)
" C Reginald (Amy M; Rhodes Pharmacy; Whitehead Pharmacy) h210 Caswell rd apt 2
" Chas K (Margt D) formn Indus Fire Protection h2225 Benson pl
" Chas L slsmn Snap-On Tools r Gastonia NC
" Chas M (Dorothy G) slsmn Seaboard Brass & Copper h3504 Draper av
" Charlie O (Bessie J) h2812 Center dr (H)
" Clarence C (Ethel M) purch agt Genl Elec (x-ray dept) h2110 Weyland av
" Claude L jr (Bessie S) hlpr Domestic Lndry h 1019 Congo
" Curtis N slsmn Parnell-Martin Sup r Mallard Creek rd RD 7
" D K r835 Sedgefield rd
" Daisy M USA r835 Sedgefield rd
" Dollie C nurse 5312 Wilkinson blvd r do
" Edw G (Mildred D) driver Johnson Mtr Lines h2730 Whiting av
" Ernest roofer Airett & Ledbetter Roofing & Htg r2530a Horne dr
" Erskine R (Jackie) insp Sou r1257 Kings dr
" Eula M Mrs slswn Diamond Soda Grill r1922 Thomas av
" Florence A (wid Rance L) r5312 Wilkinson blvd
" Garvis B cook Yore Restr r725 E Hill
" Geo L (Eula M) serv mgr C R Mullis Oil & Htg r1922 Thomas av
" Glenn G (Florence E) v-pres Lance Inc r RD 4 Box 309
" Gordon E (Judith K) h1345 Biltmore dr
" Harmon G recapper Char Tire r3431 Ridge av
" Harmon G jr (Peggy C) recapper Char Tire h 2935 Reid av
" Jack R (Mary E) pntr M N Nance h401 Jones (H)
" Jas H (Vivian P) field eng Reid Hayden Inc h3210 Sunset dr
" Jamie A (Irma W) eng Genl Elec h1032 Leigh
" Kate C (wid Paul) forwn Columbia Baking h205 W Kingston av
" Kathleen M Mrs mach opr Char Textile Engravers h1724 DeArmon dr
" Leighton C (Mae H) mach Lance Inc h3133 Columbus cir
" Mae H Mrs pkr Lance Inc h3133 Columbus cir
" Margt D studt r3133 Columbus cir
" Mary F cook Sedgefield Jr High Sch r RD 7
" Mildred D Mrs tex wkr Highland Park Mfg h 2730 Whiting av
" Nora F Mrs nurses aide Presby Hosp r224 Harrison (H)
" Ola B (wid Leonard) r3301 Commonwealth av
" Paul C (Martha L) slsmn Char Observer h1336 E Morehead apt 8
" Pearlie slswn Belk's r RD 6 Box 753C

RHODES PHARMACY (C R Rhodes), Store Hours 9:00 AM to 10:00 PM Sundays and Holidays 12:00 Noon to 10:00 PM, Registered Pharmacist on Duty at All Times, Prescriptions Delivered Free, Parkwood av At The Plaza, Tels ED 2-7934 and ED 2-9473

" Quittman M (Allen H) emp American Cyanamid h2824 Sunset dr
" Richd F (Dorothy C) USA h305 S Summit av apt 5
" Robt whsemn Central Motor Lines r Pineville NC
" Rose E nurse 5312 Wilkinson blvd r do
" Ruby C Mrs h1111 Woodside av
" Sampson (Lottie B) hlpr Queen City Fdry r719a Cobbway
" Sarah (wid Chas H) r182 Stonewall Jackson Homes
" Shirley F clk-typ Price Merc r106 N Glenwood rd
" Stella (Mayfair Beauty Salon) r2005 Ashland
" Virginia sec Petteway May McLeod & Ashe r 835 Sedgefield rd

Qualified Contractor — Registered Engineer

Electrical Contracting and Engineering Company, Inc.

1800 Hutchison Ave. Tel. FRanklin 5-3345

RHODES
" Vivian P Mrs tchr Harding Hi Sch r3210 Sunset dr
" Walter E (Irene B) h721 Norris av
" Walter E (Kathleen M) yd formn Sou Ry h 1724 DeArmon dr

RHODES WILLIAM (William Rhodes Co), 5314 Wilkinson blvd, Tel EX 9-3421, h5312 Wilkinson blvd, Tel EX 9-1593

RHODES WILLIAM CO (William Rhodes), Contractors for Industrial and Residential Heating and Air Conditioning, Manufacturers of Air Washers For Mills 5314 Wilkinson blvd, Tel EX 9-3421 (See Yellow Page 6)

" Wm D (Muriel F) agt N Am Accident Ins h4800 Buckingham dr
" Wm T (Mildred L) chem Ciba Co h5033 Buckingham dr
" Willie N agt Southland Life Ins r RD 6 Box 753-C
" Willis mech Wm Rhodes Co r Mooresville NC
Rhome Walter cement fnshr Ervin Constn r526 Pennsylvania av
Rhyne see also Ryan & Rhynes
" Ada P mach opr United Mills r1821 Nassau blvd
" Admiral F lab Caro Bedding & Chair r Mc Adenville NC
" Annie L ofc sec Philip Carey Mfg r RD 7 Box 589
" Annie V night supvr Presbyterian Hospital r do
" Avery R (Nellie K) food broker 232 E Trade h929 E Boulevard
" Avery R jr (Eleanor M) slsmn Avery R Rhyne h3520 Trent av
" Banks L (Ida T) slsmn Baxter Clothes h341 Brandywine av
" Beatrice (wid Luther) h620 Plum
" Carl C mach opr Ervin Engineering r Iron Station NC
" Carl W (Hilda M) driver Yellow Cab h403 Poindexter dr
" Chas B (Rosa M) h510 N McDowell
" Charlie F jan City Hall r510 N McDowell
" Clarence L (Ella G; Rhyne's Drug Store) h 2251 Providence rd
" Claude L (Maude H) mtcemn Duke Pwr h213 Margaret
" Daniel P emp Allison-Erwin r RD 5 Box 5
" Doris tchr Derita Jr Hi Sch r318 E Kingston
" Earl slsmn Robinson Flour & Feeds r1801 Thomas av
" Eleanor L ofc sec Thigpen & Hines r Belmont NC
" Eliz Mrs wrapper Mecklenburg Lndry r1015 N Graham
" Ernest F inspr City Fire Dept r1909 Woodcrest
" Everett L (Annie M) mach opr Old Dom Box h 218 Bacon av
" Everett L jr USMC r218 Bacon av
" Frances L Mrs mach opr Presby Hosp r1801 E 5th
" Frances P Mrs inspr Package Products h2839 Mayflower rd
" Frank (Annie L) jan Tabernacle ARP Ch r 307 S Meyers
" Fred (Marie B) driver Neal Hawkins Transfer h2329b Horne dr
" Gaynelle A ofc sec P C Godfrey Plmb & Htg r 2233 Winter
" Geo atndt Wilkinson Blvd Pure Sta r Glover SC
" Glenn E (Wilma T; Rhynes Service Station) h rear 3702 Monroe rd

Warren J. Redd
Pres. and Genl. Mgr.
Telephone EDison 3-7678

GREENWAY NURSERY, INC.
Landscape Service
Albemarle Road RD 1

LEE A. FOLGER Incorporated

Exclusive Authorized BUICK Dealer SALES and SERVICE

900 S. Tryon
PHONE EDison 3-2145

Used Car Lots 201 E. Vance corner S. College
PHONE EDison 2-0957
and
809 S. Tryon
PHONE FRanklin 6-6025

KALE—LAWING COMPANY

"Serving the Carolinas' For Over 31 Years"

OFFICE OUTFITTERS

COMMERCIAL STATIONERS

PRINTERS

We Sell Art Metal STEEL OFFICE EQUIPMENT

227-231 S. Tryon
PHONE FR 7-2641

H.A. LOANS —AUTO
FIRST MORTGAGE

CITY SAVINGS BANK
120 E. Third St.
Tel. FRanklin 5-4441
Savings and Checking Accounts

BE MODERN

Live Electrically

DUKE POWER COMPANY

Serving the Piedmont Carolinas

SAVINGS ACCOUNTS ARE INSURED UP TO $10,000.00

3% CURRENT DIVIDEND RATE

HOME FEDERAL SAVINGS & LOAN ASSOCIATION

Mortgage Loans — Real Estate Loans

Fourth and Tryon — Organized in 1883 — Tel. FRanklin 6-8447

FEDERAL HOME LOAN BANK SYSTEM — MEMBER — FEDERAL SAVINGS AND LOAN INSURANCE CORPORATION — INSURED

United Junk Company

"Buddy" and "Jerry" Fisher

WE BUY SCRAP METAL

PLANT DISMANTLING

USED

Machinery — Equipment

Structural Steel

2324 Remount Ave. — Tel. EXpress 9-7309

RHYNE
" Grier K (Ada) mail hndlr PO r1509 Hawthorne la
" Henry H jr used car mgr Hoppe Mtrs r RD 7 Box 589
" Henry H linemn SBT&T r RD 7 Box 589
" Ida T Mrs ofc sec Renfrow Tile & Marble h341 Brandywine av
" Ivan H mech Trans Sup r Gastonia NC
" Jack L (Helen S) eng Pneumafil Corp h rear 4008 N Tryon
" Jas M (Virginia H) servmn Underwood Corp h 1308 Parkway av
" Jas T (Betty R) sht mtl wkr Caro Htg & Appliance h rear 3108 Gibson
" Jeanette ofc sec McPhail Bray & Co r3108½ Gibson
" Joe H (Mattie Bell) h3834 Avalon av
" John C (Ethel W) formn Goodyear h3626 Tuckaseegee rd
" John M (Ada B) barber 3502 Rozzells Ferry rd r3506 Rozzells Ferry rd
" Jos L (Karen M) parts clk Central Mtr Lines h704 Ideal way
" Jos H (Carrie S) weigher Domestic Lndry h2141 E 5th
" Jos H (Sally B) clk Esso h4425 Applegate rd
" Kenneth D (Frances P) conductor P&NRy h 2839 Mayflower rd
" Karen M Mrs bmo Celanese Corp r704 Ideal way (D)
" L W emp Easterby & Mumaw r418 W Griffith
" Leon sht mtl wkr Charlotte Roofing r2331b Horne dr
" Lloyd A slsmn Hoppe Mtrs r1746 Evergreen dr
" Madge C studt r403 Poindexter dr
" Malcolm S optn Wakefield Optical h2627 Ashley rd
" Mary F Mrs clk Southeastern Fire Ins h1801 E 5th apt 4
" Mattie (wid John S) r1428 Thomas av
" Maude H Mrs asmblr Leaksville Woolen Mills r213 Margaret
" Nathl (Ola M) butler h616 S Independence blvd
" Oren M (Ellen C) tex tech Celanese Corp h 4316 Murrayhill rd
" Patricia ofc sec E M Stafford Inc r MtHolly NC
" Robena maid r609 S Graham
" Robt L (Lula C) lab Zingle's Tire h1908 Lincoln blvd
" Robt L (Joyce M) tech Case Bros Piano h1623b Berryhill rd
" Robt R (Betty F) pres Builders Hardware Co Inc h2526 Hampton av
" Robt R jr studt r2526 Hampton av
" Robt W (Mae E) jan Am Trust r510 N McDowell
" Rosa B tchr Alexander St Sch r510 N McDowell
" Roy clk Sandoz Chem Wks r McAdenville NC
" Sally B Mrs nurse Char Eye Ear & Throat Hosp h4425 Applegate
" Sidney S (Nancy G) insp Southern Ry h Barry dr
" Thos S (Marie K) cash Avery R Rhyne h 1421 Maryland av
" Vera G (wid Napoleon) h609 S Graham
" Walter M (Isabelle) mech Boat & Motor Center r4955 Thrift rd
" Wayne A (Christine A) shop formn Nash Motor Co h1412 Morningside dr
" Wm M driver Air Reduction Sls r RD 7
" Wm M whse mgr Ohio Chem & Surgical Equip r RD 5

Carolina Propane Supply Co.

WARREN GAS

The Concentrated Fuel For

Cooking — Heating — Water Heating

5003 Wilkinson Blvd. — Tel. EXpress 9-0897

RHYNE
" Willie C (Arsonia) hndlr Ry Exp r1909 Gibbs
" Wilma Mrs clk Delmar Studios h1608 Merriman
" Zulee Mrs h2331b Horne dr

RHYNE'S DRUG STORE (C L Rhyne), 830 E Morehead, Tel ED 3-2175 (See Yellow Page 83)

" Service Station (Glenn E Rhyne) 3702 Monroe rd
Rhyner Edison (Doris S) carp Irvin Constn h1101 Lanier av
Rhynes see also Rhyne & Ryan
" Geo B (Sylvia) driver Thomas & Howard Co h 2403a Double Oaks rd
" Lola G (wid Willie) maid h418 W Griffith
" Sylvia Mrs opr Lottie's Beauty Shop h2403a Double Oaks rd
" Willie J lab Easterby & Mumaw r418 W Griffith
" Wm (Claudia) lab Southeastern Constn r808 E 8th
Ribbeck T R (Margt) mech EAL r Eaton cir
Rice A W rate clk Bell Lines r YMCA
" Alvin W (Doris H) spl agt USAF Ofc of Spl Investigation h2016 Marguerite av
" Anna V Mrs emp Hudson Hosiery r4127 Pineview rd
" Aretter mach opr Soderberg & Stern r Derita NC
" Bessie r609 N Myers
" Bill H whsemn Terminal Bonded Whse r RD 10 Box 527
" Bill M (Shirley K) designer Duke Pwr h520 E Kingston av
" Bill W (Margt) v-pres Acme Plumbing & Supplies Inc r Hunter rd
" Blanche W Mrs wvr Highland Park Mfg h 2700 The Plaza
" Bobby atndt Spur Distributing r N Pine
" Bobby L stripper Char Carton r4243 Dinglewood av
" Bunyan C (Doris C) pntr Jennings Parker Contr h1818 S Tryon apt 3
" Carl W (Mary J) staff mgr Imperial Life Ins of NC h219 E Boulevard apt 2
" Carrie (wid Clyde) waitress Fidelity Cafe h725 Seigle av apt 171
" Cath Mrs maid h2202 Kinney
" Chas C (Wanda J) dir first aid Am Red Cross h3216 Marlborough rd
" Clarence E (Barbara L) credit mgr Westinghouse Credit h2540 McClintock rd apt 1
" Clyde N whsemn Terminal Bonded Whse r RD 10 Box 527
" Dan F (Anna V) slsmn WSOC Radio Station h 4127 Pineview rd
" Docie R Mrs h727½ W 5th
" Don r2137 Amity rd
" Donald E jr apprentice Wilkerson Mtr Casting Repair r316 25th W
" Dora T Mrs h4125 Pinewood rd
" Doris H Mrs adv asst A&P h2016 Marguerite av
" Doris L wrapper Ed Mellon Co r625 Marsh rd
" Elise K Mrs ofc sec Fruehauf Trailer h2544 Kenmore av
" Elmer L driver Kilgo Mtr Frt r215 S Halsey
" Ernest C (Mildred M) clk Pure Oil r1401 N Alexander
" Ernest D (Blanche W) weaver Termoid Co h 2700 The Plaza
" Eug F delivery mn Dorton's Cut Rate Drugs r818 N College
" Evelyn S Mrs sec E McArthur Currie and Howard B Arbuckle jr r402 Raneyway dr
" Faye nurse Presby Hosp r123 N Caswell rd
" Felix J (Willie V) glass mech Bowen-Hamor h4219 Dinglewood av
" Frank delivery mn Stanton's Self Serv Gro r 2537 N Caldwell
" Fredk C (Virginia) h441 Greystone rd
" Geneva (wid Daniel) h1519 Pharr
" Geneva (wid Jos) cafeteria wkr Eastway Jr High Sch h716 Alexander ct
" Geo (Sallie) jan Thomasboro Sch (Tboro) h203 S Linwood av
" Geo E (Gladys D) trucking 4243 Dinglewood av h do
" Guy S (Nell F) slsmn Schwam Mtrs h1519 The Plaza
" Harold D r2137 Sharon Amity rd
" Harry C (Jocelyn) pharm Troy Drug r RD 11 Pine dr
" Harry W (Mary E) sec-treas Acme Plumbing & Supplies Inc h4214 Sheridan dr
" Hattie washer Charlotte Linen Serv h711 N Alexander
" Henry H (Ruby) asmblr Universal Window h 608 Mahopac
" Hilda slswn Belk's r601 Royal ct
" Horace M atndt Phillips Atlantic Serv Sta r Derita NC

RICE
" India B (wid Lorrie) ofc sec Jones & Lam Machine Co h1517 Shamrock dr
" Inez R (wid Harold K) h300 Poindexter dr
" Iola H Mrs maid h401 E Vance
" Irvin K (Lula M) mech Garrison & Hopl Plmb h3922 N Tryon
" Jackie hlpr Thomasboro School (H) r203 Linwood av
" Jas D (Alva H) parts mgr Major Appliance 218 W 26th
" Jas D (Margt F) metal wkr Smith Metal Iron h1500 S Miller
" Jas H (Blanche W) pres Acme Plumbing Supplies Inc h3918 N Tryon
" Jessie M maid Professional Bldg r602 F wood av
" John A (Jeannette M) piping eng Buen Stacey h719 E Worthington av
" John L (Pauline M) atndt Brady Texaco Sv h625 Marsh rd
" John T studt r719 E Worthington av
" Johnnie J clk Travelers Ins r1624 The Plaza
" Jos L slsmn New Idea Farm Equip r22 Kingston av
" Joyce A Mrs slswn McClellan's h316 W 25th
" Kenneths lsmn Dolly Madison Cakes r Che SC
" Kenneth A (Ruby B) supvr Hudson Hosier Craig av
" Lee J glazier Bowen Hamor r4219 Dinglewoo
" Leroy hlpr Cunningham Whol r Badgers ct
" Lewis B slsmn Royal Crown Btlg r RD 11 89A
" Lula M Mrs clk Chev Mtr h3922 N Tryon
" Luther C (Mabel) chkr Associated Trans h533 Seldon
" Lyde M Mrs supvr SBT&T r Matthews NC
" Madaline slswn Belk's r4243 Dinglewood
" Margt F Mrs flatwkr Char Linen h1500 Mille
" Mary J Mrs seamer Nebel Knitting h21 Boulevard apt 2
" Maxine C Mrs r2623 Central av
" Mattie maid Professional Bldg r602 Fairwoo
" McKinley (Jessie C) lab City Mtr Trans r711 Alexander ct
" Melton (Pauline P) eng Telautograph h Lenox av
" Mertyce tchr West Char Hi Sch r1406 B tie's Ford rd
" Mildred M Mrs clk Swift & Co r1401 N A ander
" Nannie Y (wid Will W) h602 Fairwood av
" Oliver M (Annie E; Industrial & Commer Scale Co) & mgr Allsteel-Tiner Sc Agcy) h1929 E 8th
" Ora L h110 Wadsworth pl
" Patsy r4219 Dingelwood av
" Pauline Mrs typ wkr Burlington Mills I 625 Marsh rd
" Pauline F Mrs insp Chadbourn-Gotham r R Matthews NC
" R Delrie r412 W Park av
" Reva L ofc sec Natl Screen Serv r1305 N C well
" Richd (Iola H) hlpr City Chev r815 S Brevar
" Richd (Lula B) jan Villa Hts Sch h60 Myers
" Richd (Corine H) USAF r315 E Vance
" Richd jr (Jessie) h735 Brookhill rd
" Robt hlpr Hewitt-Robins r1105 N Graham
" Robt J purch agt Celanese Corp h2725 Pic pl
" Robt J (Marie M) ship clk Southern Da 342 Circle av apt 3
" Ruby B Mrs seamer Hudson Hosiery r Craig
" Ruth E h422 S Caldwell
" S L carp Central Lbr
" Sallie Mrs hlpr Thomasboro School r20 Linwood av (H)
" Sallie M Mrs waitress Yore Restr r725½ E 9t
" Saml T (Sudie) repr Williams Auto Se 2820 Zebulon
" Shirley K Mrs clk Am Casualty Co of Rea Tenn h520 E Kingston av
" Thos lab Piedmont Chem
" Thos J framer Coffey & Thompson r339 Che
" Vander emp Chas Pipe & Foundry h210 Ten ton av
" Vernie W maid r1115 Oaklwan av
" W J (Nettie H) linemn Duke Pwr h2137 Sh Amity rd
" Walter (Ada) driver Sou Pump & Tank Mattoon
" Wm C (Joyce A) mech h316 W 25th
" Wm K (Josephine W) v-pres Wrenn Se Inc h1017 Guilford dr
" Willie J (Mary D) mach opr Wade Mfg Lomax av
" Willie M Mrs wrapper Belk's r808 E 4th

Boyd AND Goforth INC.

General Contractors

Pineville Road 1½ Miles Beyond City Limits

P.O. Box 10436

TEL. FR 6-5655

YOUNG SELLS FORDS

318 W. FIFTH ST. — PHONE FRanklin 5-8441

Remember this Seal

S & P Peanut Butter Sandwiches
S & P Candies

ASK FOR

S&P FOOD PRODUCTS
It's Your assurance of the Best!

To Fill that Empty Feeling

S & P Salted Peanuts
S & P Potato Chips

see also Ritch
in studt r1401 Nassau blvd
as B (Mary F) v-pres Wachovia Bank & Trust Co h212 Colville rd
arskin jan Char Mem Hosp r812 E 8th
iw L (Connie V) bkpr Char News h1737b Berryhill rd
bert A (Murrill W) ofc mgr Erwin Jones & Co h1034 Norland rd
ther dict opr Good Samaritan Hosp r411 West Hill
velyn hlpr Thacker's h812 E 8th
W loader Bell Lines r Paw Creek NC
ck USAF r321 E Kingston av
s E (Pearly G) h824 McRae apt 228
hn L dishwasher Char Mem Hosp h812 E 5th
hn L (Dorothy V) sheet rock filler C Everhart h1729 W Trade
hn S (Lelia O) checker Mecklenburg Lndry h810 N Poplar
ary F studt r1401 Nassau blvd
ary J studt r212 Colville rd
ary S Mrst chr Midwood Sch h1401 Nassau blvd
elvin R (Virginia A) teletype opr Associated Press h2428 Remount cir
urrill W Mrs ofc sec Goodyear r1034 Norland rd
aul T (Dorothy) emp Sou Engineering r Paw Creek NC
H PLAN CHARLOTTE INC, Marshall D Taft Sr Pres (Wadesboro NC), Marshall D Taft Jr V-Pres, W C Taft Sec-Treas, Food Plans 611-13 W Morehead, Tel ED 3-7707
bt G (Gartha) emp Grinnell & Co h1800 Ewing av apt 2
odney sign pntr Char Trading r Hotel Franklin
aml C (Mary S) sanitarian City Health Dept h1401 Nassau blvd
olomon H (Bessie M) auditor Central Mtr Lines h1514 Union
alter C wtchmn R H Bouligny Inc r Huntersville NC
ard see also Richards
F (Helen) driver Caro Freight Carriers h 318 N Graham
illy L hlpr Ervin Constn r Lincolnton NC
thel M clk Eckerd's r272 Piedmont ct
s W pntr Ervin Constn r Lincolnton NC
inus orderly Char Mem Hosp r1115 Kendrick
ula B emp Mecklenburg Lndry r1115 Kendrick
Boyd (Eliz D) slsmn American Cyanamid Co h2614 Marston rd
aul W (Helen) slsmn Canada Dry Bottling h528 Katonah av
bt G clk Geo A Hormel & Co r Dallas NC
Albert (Mary H) acct Geo G Scott & Co h 2110 Radcliffe av
ards Bessie stock clk Ivey's r2020 Crescent
ill R carp Wheatley & Co r Vail NC
arl A studt r804 Druid cir N
arolyn Mrs nurse 1917 Independence blvd NE h do
anning L (Margt M; Parrott & Richards) h2100 Radcliffe av
ester C (Louise J) ofc mgr Am Bakeries h 622 Franklin av
ora M sten Sou Ry Sys r2308 Springdale av
aniel S (Nanie L) formn Belvedere Hosiery h1912 Peachtree
anl S jr studt r1912 Peachtree
avid R clk A&P r1013 Pegram
oris clk Dillard Paper r1909 Arnold dr
oris G Mrs slswn Belk's h1429 The Plaza
oris J sten Bible Hse Inc r1105 Louise av
orothy M opr SBT&T r1832 Parson
ibert (Arlie M) porter Robert Hall Clothes h2225 Booker av
liz H chkr Ivey's r2020 Crescent av
manuel E (Eliz G) metal wkr Smith Metal & Iron h611 Village ct
manual E jr USN r611 Village ct
eo r411 N Graham
eo R (Vera J) die mkr Caro Tool & Die Corp h1718 N Brevard
ordon S (Mary H) prsmn Char Observer h 2628 Duncan av
J formn Highland Park Mfg r RD 9
ilda R purchasing dept Chadbourn-Gotham r 1912 Peachtree
ugh C (Ruby B) ofcr in chg US Veterans Admn h108 Colville r dapt 21A
Colvin (Ruth I) pres-sec Draco Furnace Co Inch 2900 Shamrock dr
ck C v-pres Hawthorne Sales Co Inc & Home Appliances Co r Gastonia NC
s B (Bleeko M) plmb W H Hobbs Inc h 2315 Weddington av

RICHARDS
" Jessie M Mrs prsr Am Dry Cleaning h804 Druids cir N
" Jewelers Inc Harry I Sobell mgr 100 S Tryon
" Joe carp Wheatley & Co r Vail NC
" John T mech Diesel Injection & Hydraulic Serv r1013 Pegram
" Julian (Jessie M) whsemn Arnold Hoffman & Co h804 N Druid cir N
" Lee R (Ethel M) mach Collins Machine h 1013 Pegram
" Leonard W (Carolyn) phys h1917 Independence blvd NE
" Lois ofc sec Johnson Mtr Lines r1244 Edgewood rd
" Margt B Mrs ofc sec Ernest Ellison Inc h 2132 Lombardy cir
" Marvin supvr Piedmont Furn Mfg r RD 8
" Mary E chem Steinhall r1912 Peachtree
" Nanie smstrs Mecklenburg Furn Shops r1912 Peachtree
" Oscar D (Virginia L) tex wkr Amerotron Corp h1108 Parson
" Oscar M (Doris T) weaver Amerotron Corp h1200 Louise av
" Parks W (Doris H) mech Fox Tile h1909 Arnold dr
" Paul (Doris A) chkr Jocie Mtr Lines h1429 The Plaza
" Robt slsmn Bridges Modern Trend
" Robt V (Ann L) pres MacMillan Oil Sales h 4900 Gilmore dr
" Ruth M Mrs ofc sec A M Pullen & Co r Pines Trailer ct
" Sadie M Mrs ofc sec A & P h301 Lillington
" Saml D (Margt B) div mgr Republic Oil Refining h2132 Lombardy cir
" Thos J (Vivian E) slsmn Natl Wldrs Sup h 822 N College
" Virginia L Mrs cloth insp Amerotron Corp h 1108 Parson
" Vivian E Mrs mach opr Chadbourn-Gotham h 822 N College
" Wm B (Georgia A) h415 E 13th
" Wm J (Betty L) tank insp Petroleum Engineering Service h413 E 13th
" Willie (Willie Mae) landscape gdnr h1926 Baxter
" Zane sht mtl wkr Caro Sht Mtl & Htg r Belmont NC
Richardson Albert r808 Boundary
" Albert E studt r1017 W Trade
" Alice ofc sec Great Southern Trucking r2204 Charlotte dr
" Alvin I (Frances H) sls rep Allis-Chalmers Mfg h3240 Windsor dr
" Anne ofc sec S H Tennant Co r115 N Torrence apt 2
" Anne B Mrs maid h1118 Mulberry
" Annie L tchr r1611 Patton av
" Augustus O (Ruth T) repr Radio-Electronic Sls & Serv h1723 E 8th
" B Frank (Janie) auto slsmn h1321 Kennon
" Barbara H Mrs dept hd sec Jeff Std Brdcstg r3536 Eastwood dr
" Basil T (Billie K) spl asst Travelers Inc h2908 Enfield rd
" Benj V (Mable L) supt Celanese Corp h725 Lockridge rd
" Benj W (Stella A) pntr 309 Sylvania av h do
" Bertha C (wid Nolan B) h1549 W Trade
" Betty Mrs clk Allstate Ins r2305 Commonwealth
" Beulah M Mrs slswn Belk's r RD 4 Monroe NC
" Carl P (Grace W) slsmn Foremost Dairies h1215 E 34th apt 1
" Caroline G asst prof Queens College h221 Hawthorne la apt 302
" Carrie (wid Grady) r709 Louise av
" Cath G Mrs maid Lucielle's r2116 Waytt
" Cathleen Mrs cash Carol's Children Shop r Monroe NC
" Chas J (Aleto) buyer Sou Bearings & Parts h721 Cypress
" Chester H jan Radio Sta WSOC r726 E Boulevard
" Cora E (wid Wm) r1301 Allen
" Dallas B (Addie K) ctr Goines Printing h1623 Cliffwood pl
" Dallas B jr ofc sec Dodge Bros Corp r1623 Cliffwood pl
" David delmn Queen Florist r415 N Myers
" Doc T (Thelma) barber Kenilworth Barber Shop h1227 E 4th
" Dola G partsmn Goforth's Used Parts r RD 1
" Doris M typ Char Farm Equip r Concord NC
" Dorothy clk Dodge Bros r1623 Cliffwood pl
" Dorothy M wrapper Ed Mellon Co r2330 Booker
" E Preston slsmn Haverty's r Derita NC
" Edith Mrs ofc mgr Lowe's Char Hdw h2330 Marlowe av
" Edna (wid Benny) maid h913 E 3d
" Edna R (wid Gerald J) electrolysis 237 S Tryon R408 h1903 Vail av apt 1

DOMESTIC COMMERCIAL
AYCOCK
WELL DRILLING CONTRACTORS
FLINT & WALLING PUMPS
SALES and SERVICE
Monroe Tel. AT 3-2934
Charlotte Tel. EM 6-2871

RICHARDSON
" Edw (Anna S) porter Culpepper's Esso Servicenter h2809 Wig
" Eliz B studt r2601 Tanglewood la
" Ella M Mrs slswn Sears r420 McDonald av
" Elsie L Mrs r537 Woodlawn rd
" Emma S Mrs cook Drum Drive In r812 Polk apt 1
" Emmett E (Betty) mech Johnson Serv r Monroe NC
" Ernest r419 E 1st
" Ernest textile engr Caro Textile Engraving r 804 Brookside av
" Ernest J studt r601 Charles av (N Char)
" Ethel Mrs maid h323 S Alexander
" Franklin E jr (Pearl T) carrier PO h628 Jackson av
" Fred G (Ruth M) purch agt Authorised Appliance Serv h Herron rd
" Fred L (Ella M) pres-genl mgr P & R Inc h420 McDonald av
" Geo (Pearl) h626 Watts
" Geo (Carrie) rec dept Caro Paper Board h341 Cemetery av apt 3
" Geo B (Lucy K) h1512 Kenilworth av
" Geo F (Clara G) driver Great Sou Trucking h 1201 E 34th
" Geo F studt r1227 E 4th
" Gladys C Mrs (Richardson's Beauty College) h200 Dellwood av
" Grace W Mrs mach opr Hudson Hosiery h1215 E 34th apt 1
" Greeley (Marie; Greeley's Garage) h901 Forest
" Harlan H (Joyce F) clk Pure Oil h120 Grandin rd
" Harold R (Martha B) pres Providence Hardware Inc h1911 Cassamia pl
" Harry (Sarah B) lab City Mtr Trans Div r1025 E 3d
" Harry E (Lou H) v-pres F H Ross & Co h1815 Lombardy cir
" Hathel roofer The Young Co r4008 N Summit
" Hattie M Mrs wvr Highland Park Mfg h621 Charles av (N Char)
" Henry (Martha B) whsemn Sears h1723 Irma
" Henry W (Queen E) butcher Char Abatoir h210 South View
" Henry W (Cath G) driver Cherokee Paper Box h2116 Waytt
" Henry W (Inez C) pntr h313 Berkshire rd
" Herman L busmn Pantry House Restr r1019 E 8th
" Horace J (Ellen) bkpr Buckeye Cellulose h 115 N Torrence apt 2
" Hugh (Luetta F) mach opr Miller Mtr Express h1519 Johnson
" Inez C Mrs tex wkr Highland Park Mfg r313 Berkshire rd
" J A Co of Charlotte Inc J A Richardson (Winston Salem NC) pres Paul A Anderson v-pres Mrs Doris T Selvey sec-treas food brokers 4001 Raleigh
" J A Frozen Foods Inc J A Richardson (Winston Salem NC) pres J A Richardson jr (Winston Salem NC) v-pres Paul A Anderson sec-treas brokers 4001 Raleigh
" J B slsmn United Select Foods r RD 8 Box 363
" Jas firemn YWCA r932 E Hill
" Jas (Veola T) hlpr Mitchum & Tucker h1017 Jordan av
" Jas E r1215 Forest
" Jas L slsmn Farris Bros Furn r1723 E 8th

GRIER'S SERVICE
FUNERAL PARLOR
Ambulance Service
ANYWHERE — ANYTIME
Dial EDison 2-7109 701 E. 1st
Night EDison 2-1693

READY MIXED CONCRETE
Is Today's Most Logical Answer to Your Concrete Needs
Dial FRanklin 6-7411
Concrete Sand
Mortar Sand
Gravel
Crushed Stone
Pre-Mixed Sakrete Products and Mortar Mix
CONCRETE SUPPLY CO.
424 S. Brevard
Branch: McAlway Road

The Commercial National Bank
Founded 1874
"Ask Those We Serve"
200 S. Tryon
Drive-In Branches
135 W. Morehead Street
2401 N. Tryon

HARDWARE MUTUAL INSURANCE COMPANY
OF THE CAROLINAS, INC.
SAFE—SERVICE—STRONG
Established 1912
"NON-ASSESSABLE POLICIES"
Home Office 1356 East Morehead St.
"A HOME COMPANY FOR HOME PEOPLE"
Phone EDison 2-2119

MILLER
Motor Express Inc.
Specialized Service from Atlanta to New York
Cargo Insurance $500,000.
U. S. Bonded Carrier
1807 W. Independence Blvd.
P. O. Box 10217
PHONE EDison 2-5175

For COOKING
WATER HEATING
REFRIGERATION
HEATING
2317 Thrift Rd.
PULANE Suburban Gas Service
ECONOMICAL
FAST
CLEAN
DEPENDABLE
Phone FRanklin 5-17

CITY CHEVROLET CO.
Sales and Service
710 S. Tryon St. Phone Ed 2-7151

RICHARDSON JAMES P (Margaret G), Superintendent Presbyterian Hospital, 200 Hawthorne la, Tel ED 3-0141 h1510 Twiford pl, Tel ED 3-2072
" Jas W jac supvr Fulbright Labys r Indian Trail NC
" Jimmie L emp Char Pipe & Fdry r1021 Elizabeth av
" Joe R slsmn Union Sup & Elec r2224 Jenny Lind dr
" John clk Wad's Soda Shop r1804 E Boulevard
" John B supvr Belk's r1224 Dade
" John C studt r Virginia av
" John D (Grace L) pharm Wilson & Holmes Pharmacy h1317 Oaklawn
" John L formn Armstrong Cafe r Monroe NC
" John W atndt Hartis Esso Servicenter r N Graham
" Johnnie F slsmn Am Bakeries r208 Park
" Jos S (Jacqueline C) mech Goforth Used Parts h York rd
" Julius N staff mgr Life & Casualty Ins Co of Tenn r CMR 527
" Keith A (Dorothy P) fitter Crawford Sprinkler r2312 Vail av
" Kenneth W clk United Mtrs Serv r Monroe NC
" Lawyer (Hazel) lab Manor Esso Servicenter r220 Annette
" Lela (wid Yancey) r615½ S Davidson
" Lois insp Huntley Hosiery r RD 1 Indian Trail NC
" Lucille baker Belk's r901 Forest
" Lula B chkr Mecklenburg Lndry r404 Frazier
" Margt C (wid Edw G) CSP 112 S Tryon R901 r1604 Nassau blvd
" Marian E opr Carolyn's Beauty Hut r1519 Johnson
" Marjorie mender Huntley Hosiery r Box 105 Indian Trail
" Martha B sec-treas Providence Hardware Inc r1911 Cassamia pl
" Marvin F driver Overnite Trans r Gaffney SC
" Marvin L (Marjorie N) cabtmkr Wade Mfg r RD 1 Indian Trail NC
" Marvin P (Hattie M) wvr Highland Park Mfg h621 Charles av (N Char)
" Marvin P jr engr Pictorial Engraving r621 Charles av (N Char)
" Mary (wid Bennie) h808½ Dandridge al
" Marg L bkpr Union Natl Bank r621 Charles av (N Char)
" Mattie (wid J B) h3427 Oakwood av
" Mavis R hlpr Masters Clns r1016 Burton
" Minnie (wid Jackson) maid h613 S Alexander
" Mosdell (Anne B) USA h1118 Mulberry
" Nannie R tchr Sterling Hi Sch r915 Druid cir S
" O W (Sylvia; Do-Nut Dinette No 2) r4521 W Morgan
" Ola M (wid Frank) r1201 E 34th
" Parker (Florence B) lab h812a Hyde al
" Pat (Rosa) h422 Jenkins
" Pat (Eliz L) barber Eastwood Barber Shop h1224 Dade
" Patk jr (Margie L) lab Lefler Concrete Block h327 Murrill
" Paul B (Sarah P) slsmn Package Products h 200 McAlway rd
" Pauline Mrs maid h1317 White
" Pearl T Mrs (Peek-A-Boo Nursery) h628 Jackson av

Robert B. Clubb
GENERAL CONTRACTOR
Residential — Commercial
Remodeling, Kitchens, Bathrooms
Additional Rooms, General Repairs
Roofing and Siding, Painting
Cement and Concrete Work
2722 Marine Drive FRanklin 7-1459

RICHARDSON
" Peggy C clk Blythe Bros r5009 Kistler av
" Phillip V (Peggy L) whsemn Caro Foods r 100 Hosier cir (Tboro)
" Queen E Mrs hlpr Butler's Seafood h210 South View
" Raymond G (Sylvia S) slsmn James L Highsmith & Co h458 Beckshire rd
" Robt (Ruth) baler New England Waste r 506 E 10th
" Robt B (Barbara H) slsmn Wood Products h3536 Eastwood dr
" Robt E (Eula R) cash City Water Dept h2509 Bay
" Robt T (Marianne H) USA r617 Belmont av
" Robt W (Lillia W) h1256 Morningside dr
" Rosa Mrs maid Independence Corp r422 Jenkins
" Rosewood Mrs nurse Char Eye Ear & Throat Hosp r do
" Ruby r210 South View
" Ruth M clk Butler Seafood r RD 3
" Ruth T Mrs slsmn Radio Electronic Sls & Serv h1723 E 8th
" S Edwin (Julia H) atndt Associated Transport h112 S Clarkson
" S F tchr h2615b Statesville av
" Saml (Savannah W) lab Interstate Milling h 1809 Earle apt 309
" Spady B (Glendoir C) planning eng Douglas Aircraft Corp h2937 Manor rd
" Spencer B (Gladys C; Richardson's Beauty College) h200 Dellwood av
" Sumter C (wid Sabastian) food dmnstr h2452 Morton
" Sylvia Mrs clk Do-Nut Dinette No 2 r4521 W Morgan
" Thelma Mrs winder Highland Park Mfg h1227 E 4th
" Thos B lab Southeastern Cylinder Engr r RD 5
" Thos L (Eva M) h1215 Forest
" Thos L (Geraldine) driver Biggers Bros Produce h718 S Myers
" Vann V jr (Georgie R) dist mgr State Farm Mutual Ins h5745 Murray Hill rd
" Vernie M Mrs mach opr United Mills h508 Lexington av
" W Herman (Mary E) sht mtl wkr Engineering Inc h335 Dover av
" W Howard (Edith B) slsmn h Virginia av
" Walter (Reva) lab r310 W 7th
" Walter G (Patricia D) sls repr GMC (Delco Divsn) h3642 Moultrie
" Whiteford W juke box opr Piedmont Music Co h2814 Florida av
" Wm (Emma S) roofer Interstate Roofing h 812 Polk apt 1
" Wm E (Dorothy) lab Schwartz & Son h408 Mallory
" Wm E (Barbara C) emp Davey Tree Expert h177 Stonewall Jackson Homes
" Wm F (Mary R) carp D C Gibson h1301 Allen
" Wm H jr studt r Virginia av
" Wm J (Willie) lab Ry Sup h1912 Edwin apt 234
" Wm J ship clk Kirk Cousart & Assocs r Indian Trail NC
" Wm L chf eng WIST r1723 E 8th
" Wm M (Dorothy W) mach R H Bouligny Inc h2113 Dilworth dr
" Wm P (Annie M) h240 S Hoskins av (H)
" Wm W (Mildred H) driver Johnson Motor Lines h1337 Shamrock dr
" Winfred N (Margt B) servmn Ross & Whitmer h1845 Lee av
" Woodrow W (Sarah M) sht mtl wkr h115 N Caldwell apt D
" Zebudee (Hannah) hndlr Ry Exp r1019 E 8th
RICHARDSON'S BEAUTY COLLEGE (Spencer B and Gladys C Richardson), The School of Modern Beauty Culture 112½ E 4th, Tel ED 4-9958
Richburg Apts 224-26 E Worthington
" Jon tech Char Dental Laby r217 N Caldwell
Richek Irving (Yetta) purch agt Radiator Specialty h111 McAlway rd
Richey see also Richie & Ritchie
" Erval M (Evelyn C) eng Caro Mtl Products h 629 Fugate av
" Georgia B Mrs nurse Char Mem Hosp r3215 Credenza rd
" Jas F (Lucille G) design eng Perfecting Service h822 Wesley av
" Lake (Thelma R) mgr Richey Shoes h4214 Waterburg dr
" Lloyd N (Georgia B) h3215 Credenza rd
" Loyd G (Rachel) h1632 Sterling rd
" Lucille G Mrs IBM Chadbourn-Gotham h822 Wesley av

RICHEY
" Merrill L (Ruth H) slsmn Sou Appl h328 Walnut av
" Ruth H Mrs clk Efird's r328 Walnut
RICHEY SHOES, Lake Richey Mgr, Orth Shoes 205 New Cutter Bldg 327 N Tel FR 6-4801
" Thelma R Mrs bkpr Richey Shoes r4214 W bury dr
" Vestie nurse Petteway May McLeod & r226 Lillington av
Richie Mary (wid John) maid h714 N Alder
" Pearl (wid David C) h1700 Luther
Richlands Jack A appr carp Wheatley & Vail NC
Richmond Benny prsmn Swift & Co r415 So
" Blanche H Mrs prsr Kline Clns h643 S wall ter
" Hazelene W maid r3015 Reid av
" Herbert (Myrtle S) USA h1812 Eucli
" Ida M lndry wkr Segrest Cln Lndry Taylor av
" Ingram T (Hazelene W) formn Baug Mouchet h3015 Reid av
" Jas M (Edna L) mach opr Swift & Co h1 Horne ct
" John T (Addie) carp Johnson C Smith h1608 Taylor av
" Lillie B maid The Nalle Clinic r1001 1
" Louella R Mrs ofc sec Bishop Dale r1700 lor av
" Louverne Mrs nurse Good Samaritan r1608 Taylor av
" Nolan H (Louvern E) porter Char Union Sta r1608 Taylor av
" Othella brklyr r415 Solomon
" Robt H h1001 E 7th
" Robt H jr (Louella R) carrier PO Taylor av
" Walter (Arlena M) lab Sou Ry Sys h Dixie rd
" Wm r New Dixie rd
" Wylie (Sallie) emp Char Pipe & Found 415 Solomon
Richter Bernard (Sherry L) v-pres United Corp h1131 Canterbury rd
" Carolyn studt r2133 Chesterfield av
" Frank J (Olive) mgr Queen Stove Wor 2133 Chesterfield av
" Olive Mrs tchr Our Lady of the Assun Cath Sch h2133 Chesterfield av
Rick Hayes h1220 Kennilworth
Rickard Warren A estimator C D Spangler stn r RD 9 Box 611
Rickeley Chas E (Gena L) slsmn Investor versified h533 Woodlawn rd
" Gena L Mrs sten SBT&T h533 Woodlaw
Rickelton David (Virginia T) eng Bue Stacey h1318 Bethel rd
Rickenbacker see also Rickenbaker
" Anita slswn Belk's r1201 E Boulevard
" John H surg Char Mem Hosp r815 Ber
Rickenbaker LaVerne H (Zoe) supt Bryant Repair h1824 Wilmore dr
" Laverne H jr (Mary L) slsmn Sanitone h809 Mohigan
" Thos C (Freada S) archt 212 S Tryon h801 Lockridge rd
Ricker John (Betty C) staff asst Kendal r1824 Mecklenburg av
Rickert Carol nurse Mercy Hosp r2100
Rickett see also Ricketts
" Clarence A delmn Hawthorne Pharma 422 Basin
" Dinnie (Louise E) driver Tucker-Kirby Basin
" Fred lab County ABC Bd r2225 Tate
" Helen salad mkr Airport 77 Restr Ridge av
" Louise E Mrs maid Tucker-Kirby h422
Ricketts Danl L (Mildred R) mech Young M h2429 Lydia av
" Edgar W (Ruby A) asst purch agt Old Box h808 Woodruff pl
" Edgar W jr (Hilda) emp Old Dom Box Berryhill
" G Walter (Josephine B) ofc mgr Empl Group Ins Co h929 Scaleybark rd
" Joan V tchr Sou Seminary & Jr College Sedgefield rd
Rickey John W (Lenore M) wldr Industrial P Inc h2616 Duncan av
" Kermit R (Mary P) slsmn Friden Calcul Mach h2443 Marlowe av
" Mary P Mrs bkbndr Carolina Ruling & ing r2443 Marlowe av
Rickmon Jas E (Lois E) USMC r RD 10 Trailer Park
Ricks W Edw (Willie M) porter Goodyear h402 Basin

CAMERON-BROWN COMPANY
MORTGAGE BANKERS
HOME LOANS — INCOME PROPERTY LOANS
112 East 4th St. Charlotte, N. C. Tel. EDison 2-6191

BELK BROS. CO.
The Carolinas' Largest Store — Smarter Fashions — Greater Values
1-119 E. TRADE PHONE EDison 2-3121

J (Eileen H) steward Myers Park Club h
01 Hollis rd
e M Mrs hlpr New England Waste r402
asin
Martha E librn West Char Hi Sch h1701
ashington av
Betty S Mrs clk Duke Pwr h2123 Greene
vd
Mrs serv rep SBT&T h2134 Common-
ealth av
i P mech Trailmobile r CMR 544 Box 462
ester W (Mattie T) h208 Plainview rd
A jr (Celia B) clk Colonial Stores h
305 Hedgewood
N jr (Sybil C) assoc Parrott & Richards
1835 Jameston dr
emp Brown Equip & Mfg r Alexis NC
A (Ruth S) prod mgr Dixie Super Mkt h
45 Melbourne ct
P Mrs psychologist Mental Health
linic r801 E Morehead
(Wally W) film editor Jeff Std Brdcstg h
833 Berryhill rd
(Edith S) city police h2601 Catalina av
W (Martha) dist serv supvr Orkin Ex-
erminating r MtHolly NC
y M mech McCall Bros Pump & Well r
tanley NC
T USN r1321 Morningside dr
an B (wid Otto R) slswn Belk's h1914 E
th apt 11
la S waitress Sister's Grill r3316 Gibson
R Mrs typ Bruce Johnson Trucking r
D 7
ie T Mrs wrapper Lance Inc h208 Plain-
iew rd
r D (Edith H) tech Caro Cut Rate Drug
tore h342 Circle av apt 2
a A r2511 Lydia av
S typ Am Cyanamid r1517 Shamrock dr
d R (Betty S) asst supt Dal Mar Studios
2123 Greene blvd
C (Connie T) mech Sou Flooring &
coustical h3700 Avalon av
S (Virginia B) trav slsmn h2021 Kenil-
orth av
eo R (Luella) emp Brown Equip & Mfg h
316 Gibson
slswn Ivey's r RD 7
S Mrs chkr Dixie Super Mkt h445 Mel-
ourne ct
n D Mrs slswn Ivey's h1321 Morningside
r
W (Susan D) h1321 Morningside dr
y W Mrs teller Home Fed Savings & Loan
1833 Berryhill rd
F (Lillie L) h3008 Dogwood av
F (Fannie M) clk Esso r CMR 544 Box
62
H sec Carolina Appliance Co Inc and Glas-
low Supply Co Inc r Carmel Pk NC
our Billie F studt r418 E Trade
bie J reporter Credit Bur of Char r RD 5
Box 489-C
driver Pilot Frt Carriers r MtPleasant NC
s E Rev (Addie C) pastor Redeemer Luthern
Church h2420 Ashley rd
ing L (Fannie V) clk J A Jones Cons-
ruction h312 Grandin rd
Dothy M Mrs ofc sec Caros Auto Sup Hse r
RD 4
Hartsell Textile Supplies (Joe H Hartsell)
Ridgecrest av
t A Textile Machine Co (Hoyt A Ridenhour)
3118 Monroe rd
A (Zelma S; Hoyt A Ridenhour Tex-
tile Machine Co) h1151 Sharon Amity rd
roe H jr (Nancy B) asst sls mgr Terrell
Mach h3900 Churchill rd
acct Hoskins & Solls r Concord NC
t W agt Imperial Life Ins of NC r RD 5
Box 850
a M Mrs nurses aide Mercy Hosp r4906 N
Tryon
R (Alice S) driver G & H Transit h108 S
Clarkson apt 3
nell P (wid Arth A) h847 Mohigan
y W Mrs ofc sec Caro Mtr Club r Con-
cord NC
s L (Maxine K) credit mgr Auto Finance
Co of NC h5111 Murrayhill rd
t see also Ridout
yd L (Muriel B) slsmn The Pep Boys h
2523 1st
Thos (Lorece) atndt r2517 Booker av
Franklin r221 S Crigler (H)
al L (Mary L) prsmn Char Observer h404
Westwood av
y tchr North Mecklenburg Hi Sch r701
Sunnyside av
Mred A librn Char Mem Hosp r1621 E
Boulevard
y Kathryn J asst art dir Ayer & Gillett r
223 N Dotger av apt F-7

Ridgeway Arth R jr (Jeanne B) sls rep Goodyear h1323 E Iris dr
" Ralph (Martha A) emp Wearn Lbr r RD 2 Matthews NC
" Zelpha K Mrs dietn Mercy Hosp h3612 Tuckaseegee rd
RIDGEWAY'S OPTICIANS INC, Franklin P Redmond Mgr, 225 Hawthorne la, Tel FR 5-7851
RIDGEWAY'S OPTICIANS INC, Edwin C Harris Mgr, Complete Eyeglass Service, Contact Lenses, Hearing Aids, Sales and Service 329 N Tryon, Tel FR 5-6308
Ridley Nell C (wid Jos J) h107 N Sycamore
Ridout see also Rideout
" Wm P (Sophia P) atndt Lakeview Self Service h3352 Washburn av
" Wm P jr (Willie T) gro Williams blvd h do
Riefenberg Arth C (Edna T) supt Home Beneficial Life Ins h2521 Kenmore av
" Edna T Mrs ofc sec US Stabilization & Conservation Committee h2521 Kenmore av
Riegel Harry J (Helen L) pres-treas Pump & Lighting Co Inc h2845 Forest dr
" Helen L Mrs sec Pump & Lighting Co Inc r 2845 Forest dr
" Textile Corp Bert H Heacock sls mgr 212 S Tryon R1015
Riemenschneider John C (Betty R) teletype opr Douglas Air Craft 3804 Whitehall dr
Rierson see also Reason
" Anna Mrs bkpr Am Red Cross r401 E blvd apt 2
RIERSON ROBERT L (Bobbie M), Production Manager WBTV Jefferson Standard Broadcasting Co 1 Jefferson pl, Tel ED 3-8832, h5401 Wedgewood rd, Tel ED 2-2656
" Sanders C (Joan) slsmn City Chevrolet h401 E Boulevard apt 2
Riesenfeld Hans (Marie T) rep Crystal Mart Inc h5031 Furman pl
Rieves Eug L (Joan) slsmn Soule Steel & Iron r Matthews NC
Riffeck Taylor R (Margt P) mech EAL h109 Ashley cir
Rigdon Jerry R (Rachel) opr Char City Coach Lines h112 Seldon dr
" Marjorie A Mrs clk Crest Stores r223 E Boulevard
Rigg see also Riggs
" Rosemary M (wid Wayne) mus tchr 1900 Dilworth rd E h do
" Wm W jr tex designer Carolina Textile Engraver r1900 Dilworth rd E
Riggins Arth J (Mary M) with Biltmore Dairy Farms h Teresa av Moores Park
" Barbara Mrs folder Chadbourn-Gotham r Indian Trail NC
" Blanche O (wid Arth L) h2033 Central av
" Bruce J (Grace E) lab Reece Baker Auto-Mart r Monroe NC
" Chas E (Ruby) plmb P C Godfrey Inc r4939 Albemarle rd
" Corson N (Margt R) bmo Hudson Hosiery h626 McAlway rd
" Ervin L plmb Acme Plmb & Sups r Monroe NC
" Ethel Mrs slswn Belk's r3104 Shenandoah av
" Eunice tchr Hawthorne La Jr Hi Sch r2540 Sherwood av
" Henry W (Ethel) plant emp Kroehler Mfg h 3104 Shenandoah av
" Joel F (Vertie D) agt Home Security Life h Craig av
" Keith mach opr Whitin Mach r Monroe NC
" Mary M Mrs Biltmore Dairy Farms r Terese
" Raeford P (Mavis W) slsmn Mangold Distributing h2641 Poplar dr
" Roy USA r1700 The Plaza
" Roy W plmb W H Hobbs Inc r Monroe NC
" Ruby O slswn Ivey's r4938 Albemarle rd
" Ruby T (wid Edw G) h2427 Columbus cir
" Ruth K emp Genl Elec Sup h914 Cardinal dr
" Thos C jr (Gloria J) photog Delmar Studio's h 2207 Falmouth rd
" Vertie P Mrs slswn Catos Store r Craig av
" Walter USA r1700 The Plaza
Riggs see also Rigg
" Allen driver Miller Trucking r2140 Greene
" C Nelson (Evelyn M) dist rep Coca Cola h 1418 E Iris dr
" Daniel W (Pauline F) eng Douglas Aircraft h3630 Moultrie
" Guy M (Fannie J) benchmn Precision Gear & Machine h1016 Adams
" Jean ofc sec B-W Acceptance r Kannapolis NC
" Jerold C r1016 Adams
" Louise M slswn Ivey's r Cliftwood pl
" Pauline F looper Huntley Hosiery r3630 Moutrie
Riggsbee see also Rigsbee & Rigsby
" Gayle H (Joyce W) prod planner Terrell Mach r2201 Bucknell av

A. V. BLANKENSHIP
CIVIL ENGINEER
Municipal Improvements
Land Surveys
117 E. 3d, 3d Floor Phone FRanklin 5-1469

RIGGSBEE
" Victor L (Jesselyn; Hawthorne Pharmacy) h 2201 Bucknell av
" Victor L jr pharm Hawthorne Pharmacy r531 W Boulevard
Righter Robt L r YMCA
Rightor Henry H Rev (Em H) rector Christ Episcopal Ch h1309 Biltmore dr
Rigler Addie L h425 Rensselaer av
" Connie r1007 Grove
" Edw J jr (Cornelia D) asst circulation mgr Char News h160 E Boulevard
" John T jr (Wamba G) plant wkr Sou Dairies h 1151 Woodside av
" L Mae h1007 Grove
" Mary B r1007 Grove
" Mary M Mrs bkpr Westinghse h1819 Asheville pl
" Wamba G Mrs clk Sears h1151 Woodside av
Rigsbee see also Riggsbee & Rigsby
" Dexter W (Letty A) eng Allison Fence h303 Belton
" Edwin B (Ruthellen) dist mgr Colgate-Palmolive r625 Nottingham dr
" Jeanne E Mrs ofc sec Ford Motor h301 N Dotger av
" Letty A Mrs mach opr Grinnel Co h303 Belton
Rigsby Wm A (Jacqueline C) div sls mgr Lily-Tulip Cup Corp h2226 Hastings dr
Rike J Franklin (Jane M; Rike Roofing & Manufacturing Co) h309 Hassell pl
" J Walter (Willie M; Rike Roofing & Manufacturing Co) h2721 Selwyn av
RIKE ROOFING & MANUFACTURING CO (J Walter and J Franklin Rike), Mfrs of Rikeco Roof Coatings, Paints, Cement and Waterproofing Materials, All Kinds of Roofing 954 N Davidson, Tel ED 4-7804
Riker Frankie C Mrs emp Celanese Corp r429 Julia av
" Wm M (Frankie C) traveling slsmn h429 Julia av
Riles E L Electric Repair (Estor L Riles) 2228 Hutchison av
" Eston L (Bonnie D; E L Riles Electric Repair) h1623 Seigle av
Riley see also Reilley & Reilly
" Alan H USA r1815 Park dr
" Anna G Mrs sand wkr Caro Food h115 E 12th
" Annie H (wid Lon) r1205 Allen
" Bonnie dental tech r2436 Jefferson Davis
" Cath emp Berringer Hotel h314 N Church apt 210
" Chas W (Lama) driver Caro Freight Carriers h2730 Catalina av
" Coy H driver Standard Trucking r215 Circle av
" Edgar F (Francine W) driver Johnson Motor Lines h1 Craighead rd
" Edw carp Highland Park Mfg
" Ernest L (Stella) dept mgr Hollingsworth AMC h3243 Sunset dr
" Eug M driver Union Welding Sup r518 E 4th
" Fannie M (wid Henry) r1004 Parkwood av
" Frances B Mrs ofc sec Sears h2833 Columbus cir
" Francine W Mrs pkr Lance Inc r1 Craighead rd
" G Mack justice of the peace 700 E 4th h1701 Scott av
" Herbert M slsmn T B Holliday Co Inc r1217 Central av

FOR

CALL
Bowen-Hamor Co., Inc.
FRanklin 6-3603

Thomas Cadillac-Oldsmobile Inc.
Cadillac Oldsmobile
Sales and Service
214-220 N. CHURCH
PHONES
Service EDison 2-7159
Sales EDison 4-4656
Parts FRanklin 6-4429
Used Cars 422 W. 5th
PHONE EDison 2-2183

Spangler Realty Co.
Property Management
Sales and Rentals
C. D. Spangler Construction Co., Inc.
Commercial
Industrial
Residential
1028 S. Boulevard
TEL. FRanklin 5-3736

P. C. GODFREY, INC.
PLUMBING and HEATING CONTRACTORS
FRIGIDAIRE AIR CONDITIONING AND APPLIANCES
RESIDENTIAL 816 ROZZELL'S FERRY RD.
COMMERCIAL EDison 4-8605

AVRETT & LEDBETTER

Roofing
Heating
and
Sheet
Metal
Contractors

WINKLER STOKERS

419 E. 7th St.

PHONES EDison 3-7131 and EDison 3-7597

E. P. NISBET COMPANY

Metered and Filtered Fuel Oil
Oil Burner Service
Carrier Air Conditioning
"24 Hour Service"

1818 Baxter St. Tels. EDison 2-7755, ED 2-7756 and ED 3-9178

NISBET MARINE MART

CHARLOTTE BOATING HEADQUARTERS

Complete Line of Marine Supplies

1330 S. Tryon TEL. FRanklin 5-4036

N. G. SPEIR, INC.

Real Estate Sales

Commercial — Residential
"TOWN and COUNTRY PROPERTY"

130 East Fourth St. Phone EDison 4-5386

RILEY
" Howard J (Frances B) driver City h2833 Columbus cir
" Jas C (Mary R) plmb Eveready Plmb & Htg h 1500 Parkwood av
" Jasper J (Elsa R) optometrist 1808 E 7th h1815 Park dr
" John W (Verlene A) brklyr h2112 Berryhill rd
" Jos C (Bernice L) driver Emulcified Asphalt Refining h3624 Darby av (H)
" Lamo Mrs waitress Woolworth's h2730 Catalina av
" Lee F (Mary M) leamn Pneumafil Corp h 230 W 27th
" Lola D Mrs slswn Kress r3701 Rozzells Ferry rd
" Lorraine H Mrs bkpr Dixie Gas & Appliance r 3418 Mathis dr
" Lowell T emp Char Pipe & Foundry r Monroe NC
" Mack carp C W Champe Refgr r Lowell NC
" Magdaline W maid Mercy Hosp r1304 Shorter
" Marcus B (Anna G) lab SAL h115 E 12th
" Marcus C (Cecelia B) guard Merchants Patrol h808 W 1st
" Margt pkr White Bag r Mooresville NC
" Margt x-ray tech Char Mem Hosp r do
" Margt D Mrs baker Griffin Pie h2436 Jefferson Davis
" Marion S Mrs h910½ N Graham
" Mary tex wkr Highland Park Mfg r Harrisburg NC
" Mary M Mrs ofc sec Armour & Co h230 W 27th
" Mary W Mrs slswn Belk's r1000 E 35th
" Mitchell D whsemn Dance Mtr Lines r RD 5 Box 787C
" Nellie bkpr Jimmie Ledford Inc r4334 Wilkinson blvd
" Orris L (Nell B) carp McDevitt & Street h 410 W 8th
" Purvis H (Lorraine H; Dixie Gas & Appliance Co) h3418 Mathis dr
" Ralph R (Rerdell E) dist mgr Lone Star Cement Corp h1610 Queens rd E apt 7
" Ray (Magdaline) lab Concrete Products h1304 Shorter av
" Richd H (Magt D) bell capt Magfair Hotel h2436 Jefferson-Davis
" Richd R tech assts Char Dental Laby r2436 Jefferson Davis pl
" Robt (Mary) mech Amon Inc r Hickory Grove NC
" Rupert (Phyllis P) product mgr Pneumafil Corp r354 Hunter la
" Thos mach opr White Bag r Mooresville NC
" Thos tex wkr Highland Park Mfg
" Thos E cabtmkr Sou Woodworks r Harrisburg NC
" Walter T prod 808 W 1st h do
" Wm E (Joan A) constn wkr h305 S Summit av apt 7
" Willie (Bessie) h1324½ Burton
" Willie R driver Baker Cab h114 W 10th apt 106
Riley's Bargan Center (R S Locklair) 825 N Davidson
Rimer see also Rimmer
" I Mae insp Columbia Pictures h2116 McClintock rd
" Jas S (I Mae) h2116 McClintock rd

Willie Lee Baxter

Painting Contractor

WALL PAPERING
FLOOR SANDING

508 Stevens Tel. EDison 2-5583

Rimmer Betty H Mrs emp Allison-Erwin h1823 Pegram
" Catherine B Mrs sec Campbell-Rimmer Inc r 3710 Selwyn av
" Eunice G Mrs clk Universal Film Exch h328 W 27th
" Frank D USN r1812 Pegram
" Grover C (Marie T) mech Amerotron Corp h 1812 Pegram
" Harold (Ancrest Tourist Cottages) r RD 10
" Jack L (Eunice G) appr Piedmont Natural Gas h328 W 27th
" Jas R USN r1507 Southwood av
" Jos W (Betty H) mech Esco Corp h1823 Pegram
" Marelyn H Mrs ofc sec Goodyear r1411b E 35th
RIMMER RALPH S (Cath B), Pres-Treas Campbell-Rimmer Inc 650 Atando av, Tel FR 7-2550, h3710 Selwyn av, Tel ED 4-5898
" Viogt R undwtr Fidelity & Casualty Co of NY r726 Lamar av
" Wade M USN r1507 Southwood av
" Wm W (Marilyn H) slsmn Tube Light Engineering h1411b E 35th
" Willis G (Mary C) mfrs agts 1507 Southwood av h do
" Willis G jr studt r1507 Southwood av
Rinaldi Albert (Frances A) mach opr J Zagora Mach & Gear r Matthews NC
Rineer Harold W (Patricia H) h1850 Evergreen dr
" Patricia H Mrs ofc sec F H Ross & Co r1850 Evergreen dr
Rinehardt see also Reinhardt Rhinehardt & Rhinehart
" J D driver Pilot Frt Carriers r Concord NC
" Melvin M slsmn Natl Biscuit r1407 Nassau blvd
Rinesh Geo J (Geraldine F) dist div mgr Geo A Hormel & Co h5122 Furman pl
Ring Howard M (Imogene H) terminal mgr Novkc Transfer Co Inc h1415 Hartford av
" Imogene H Mrs bkpr Novick Transfer r1415 Hartford av
" Mary D (wid Walter) dir County School Library Department h831 E Morehead apt 203
Ringside Grill (Richard Kenneth and Robt J Stavrakas) 1431 E 4th
Rink Claude M clk Tenn-Caro Trans r Hickory NC
" Jas E Rev (Virginia) pastor Memorial Methodist Ch h4000 Sheridan dr
" Virginia Mrs tchr Oakhurst Sch r4000 Sheridan dr
Rion Edw W (JoAnn S) studt r2133 Kenilworth
" JoAnn S studt r2133 Kenilworth av
" Preston (Sadie S) trucker 414 Templeton av h do
" Sadie S Mrs prsr United Mills h414 Templeton av
" Saml P (Patsy T) clk Swift & Co r424 Templeton
Rippetoe Robt C (Sallie M) asst attest acct Esso h4504 Fenwick ct
Rippy A V Rev (Ada W) pastor Oak Grove Bapt Ch h115 Nelson av (H)
" Almeda H Mrs tchr Billingsville Sch h1701 Patton av
" Bobby G (Grace D) emp Am Cyanamid h rear 114 N Linwood av (H)
" C DuPont (Almeda H) dir Oaklawn Community Center h1701 Patton av
" Clannie B emp Am Cyanamid r Cherryville NC
" Edith H (wid Curtis) buyer Belk's h928 Ideal way
" Evelyn J sten Travelers Ins r928 Ideal way
" Frank (Ruby A) cook Little Canary Cottage No 2 h2525 Independence blvd NE
" Joyce studt r509 Sylvania av
" Lelia (wid Lloyd T) h509 Sylvania av
" Mason J (Bessie) supt V-C Chem h324 Westwood av
" Peggy nurse Presby Hosp r123 N Caswell rd
" Wm E order clk Sou Radio r1616 Lyndhurst av
Risdon Chandos studt r514 Fenton pl
" Chandos Mrs tchr Eastover Sch h514 Fenton pl
" JoAnn studt r514 Fenton pl
" Sydney L (Chandos) spl rep Pittsburgh Plate Glass h514 Fenton pl
Riser Clinton W (Anne L) sls mgr Belle Chemical h4314 Waterbury dr
Rish H S r1152 Canterbury rd
" John C whsemn Rutherford Frt Lines r1901 Parson
Risher Danl H (Eliz S) dist mgr Hot Point h1122 Berkeley av
" Martha R r1122 Berkeley av
Risk Hayes v-pres Southeastern Tool & Die Co Inc r1614 Westbrook dr
Risley John (Wilda B) hlpr Metalvent Home improvement h1919 Parson
" Mary K tndr Cherokee Paper Box
" S P (S P Risley Bonding Co) r Wilk blvd RD 5
" S P Bonding Co (S P Risley) 700 E 4th
" Wilda B Mrs clk Industrial Piping Sup Parson
Ritch see also Rich
" Annie W Mrs mus tchr 3832 Monroe rd
" Banks O (Loma M) pasteurizer Harve Hunter Dairies h2012 Euclid av
" Betty tex wkr Highland Park Mfg h713 E
" Betty N Mrs clk Chadbourn-Gotham h Matthews NC
" Bryte G Mrs folder Chadbourn-Gotham h Libeth
" Chas F (Mary J) genl mgr Thos F Kerr h1424 Euclid av
" Chas F jr (Frances S) ofc mgr Thos F & Co h1901 Tippad av
" Clyde O hlpr R & L Plumbing r300 Mag
" Douglas L tab mach opr Esso r Belmont
" Edna E ship clk Lances Inc r1211 Eucli apt 2
" Elmer K sht mtl wkr Parks-Cranmer r thews NC
" Ernest R bakery Lance Inc r305 Magnoli
" Esbie A (wid Jas) h508 N Smith
" Eug K r1918 Winter
" Eva M clk Colonial Stores r305 Magnoli
" Francis S Mrs tchr East Mecklenburg Sch r1901 Tippah av
" Fred S (Annie W) asst treas The Cole M facturing Co h3832 Monroe rd
" Fredk W studt r1312 Kennon
" G Elmore (Mazie G) tex wkr h2149 G
" Glenn A (Sue M) hlpr McLean Truckin 2807 Zebulon av
" Grace E ofc sec Western Waterproofin 3512 Tuckaseegee rd
RITCH GRADY S (Bryte G) Painting Contractor, Interior and Exterior, Commercial, Industrial and Residential 1013 E 4th, FR 5-6859, h3129 Libeth (See Yellow 171)
" Harvey E (Nancy S) sou rep Davison Publishing h535 Tyson
" Hazel B Mrs slswn Sou 5c & 10c Store Magnolia av
" Helen C Mrs nurse Petteway May McLe Ashe r Belmont NC
" Helen D (wid Jos E) r400 E Park av
" Horace S (Mary H) msngr Ry Exp h50 Tryon apt 1
" Howard L (Hazel L) driver Bottoms-I Truck Lines h1005 N Caldwell
" Ira M mech Armstrong Auto Parts r713 E
" Jas E (Nena W) insp City Housing Insp h Lynway dr
" Jas E jr studt r1500 Lynway dr
" John B servmn Whol Telev Serv r811 N ham
" John M (Jessie M) hlpr City Mtr Trans h408 S Clarkson
" John W (Cecil) supmn Highland Park Mfg Mallory
" Johnny L (Mary B) clk Foremost Inte Dairies h317 W 26th
" Julia (wid Ernest D) h305 Magnolia av
" Lela W hsekpr r2214 Heywood av
" Lindsay A (Hazel B) h300 Magnolia av
" Lindsey F mech City Chev r516 Stegall
" Lloyd C (R & L Plumbing Co)
" Mable C (wid Dennis D) insp Nebel Kni h507 E Tremont av
" Madeline P (wid Irvin J) h1949 Avondale
" Marcus H (Lessie H) slsmn Industrial P h1341 Biltmore dr
" Marlene ofc sec Stein Hall & Co r2015 rd
" Martha V drs mkr Purcell's h3512 Tuckase
Ritch Marvin L (Lois W), Attorney-at-Law Walker Bldg 237 S Tryon, Tel ED 4- h1427 E 7th, Tel ED 3-4272
" Marvin L (Nora S) insp Old Dom Box h Adams
" Mary A clk Associated Transport r408 S Cl son
" Mary E slswn Ivey's r521 Royal ct
" Mary R Mrs ofc sec United Steel r317 W
" Morris R (Myrtle I) with M R Ritch & h1521 Scotland av
" Morris R jr (Virginia S) sec Fairyland r1521 Scottland av
" Nancy Mrs br mgr Wright Cln r RD 1 wild rd
" Nena W Mrs clk RKO Radio Pictures h Lynway dr
" Nora S Mrs mach opr Thermoid Co h1017 ams
" O A Tile & Marble (Orice A Ritch) rear Winter
" Orice A (Estelle K; O A Ritch Tile & Mar h1918 Winter

CHARLOTTE GENERAL TIRE CO.

TUBELESS TIRE HEAD-QUARTERS

GENERAL

FLEET SERVICE
WHEEL ALIGNMENT
and
BALANCING
KRAFT
RECAPPING
BATTERIES

Tel. FRanklin 7-1516

432 S. Tryon

Forest Lawn Burial Park

and Mausoleum

NEW THRIFT ROAD True Perpetual Care For Every Lot TELEPHONE EXpress 9-1141

Checking Accounts
Savings Accounts
Safe Deposit Boxes

CITIZENS BANK
Member Federal Deposit Insurance Corporation
114 East 4th Street Phone EDison 3-1181

Business Loans
Personal Loans
Auto Loans

s M (Kate) city police h2413 Independence blvd NE
H (Mary E) opr Char City Coach Lines h 21 Royal ct
ld E (Louise O) swtchmn SBT&T h2214 eywood av
J (wid Andrew J) r2012 Euclid av
S Mrs slswn Reynolds Inc r2038 Crescent
ny L sht mtl wkr Parks-Cramer r Matthews NC
M (Margt W) carrier PO h1600 Academy
nia F Mrs folder Chadbourn-Gotham r D 11 Box 19
inia T (wid Geo E) h1921 Parson
mech Baker Equip Eng r RD 8
Tile & Marble Co (Wilburn L Ritch) 015 Club rd
urn L (Dorothea D; W L Ritch Tile & Marble Co) h2015 Club rd
lie B (wid C Williamson) r1308 Biltmore dr
see also Richey & Richie
on L (Sara C) dept mgr Pittsburgh Plate lass r RD 1 Matthews NC
H (Lorenna) waiter Myers Pk Club 2415b Statesville av
e whsemn Pilot Frt Carriers r Concord NC
A (Dorothy; Midwood Flower Shop) h1212 Meadow la
thy E insp Caro Film Serv r1614 Fulton
n M Mrs mach opr Dixie Tag & Envelope Concord NC
IE ELBERT S (Helen L), Sec Asst Genl Mgr Thomas Cadillac-Oldsmobile Inc, 14-220 N Church, Tel ED 4-4656, h Concord, NC, Tel 2-3563
S (wid Danl L) r1406 Coker av
clk SBT&T r Concord NC
k A (Ola M) h1312 Pegram
IE GROVER C (Lillian C), V-Pres Citizens Bank, 114 E 4th, Tel ED 3-1181, h 260 Roanoke av, Tel FR 6-3084
whsemn Pilot Frt Carriers r Concord NC
ard R (Helen) appr R H Bouligny nc r Concord NC
ert E shipper Universal Film Exch h1614 Fulton av
B Mrs playground dir Alexander Homes 1252 E Boulevard
carp John Crosland Co r2500 Nations Ford rd
G ofc sec Walter Charnley Co h515 N Church apt 104
e H (wid Ira) twister Sou Asbestos h517 Greystone rd
cy Mrs clk Wright Cln r RD 1 Idlewild rd
L (Mary T) clk PO h1704 Fountain View
y T Mrs supvr Chadbourn-Gotham r Concord NC
llis H Mrs emp Raltson Purina r Box 53 Alexis NC
R bkpr Pet Dairy Products h1800 E Kensington dr
C Mrs sec Caroline Daniel Dance Studio RD 1 Matthews NC
Allen hlpr Bauconis Nursery & Grading Newell NC
E nurse Char Mem Hosp r do
ence M hlpr Baucom's Nursery & Grading r RD 7 Box 393E
lys B Mrs slswn The Vogue r Mt Holly NC
retta M nurse Char Mem Hosp h1324 Romany rd
hard B (Mary L) mech Power Brake h1533 Wilmore dr
is M Mrs (wid C C) supvr Char Work Shop for the Blind r RD 7 Box 393E Mineral Springs rd
kamp Jack H (Eleanor S) eng Douglas Aircraft h2409 Independence blvd NE
otel (Clarence L and Mrs Annie Mae Morgan 104 N Brevard
ark Ann B Mrs clk Paramount Film Distributing h526 Magnolia av
ark Barbara nurse Presby Hosp r123 N Caswell rd
ork Barbara A supvr SBT&T h409 N Church apt 206
ert slsmn New Holland Mach r Graham NC
V (Ann B) lab C W Kirkland Steel h526 Magnolia av
a (wid Rudolph) r409 N Church apt 206
tle L (wid Halsey H) sorter Lance Inc 526 Magnolia av
ia A studt r111 Williamson (Tboro)

Rivens Rob jan Char Mem Hosp r Huntersville NC
Rivers Adam barber Bumbray's Barber Shop r417 Caldwell ct
" Addie (wid Willie) r1130 Oaklawn av
" Alf lab Blair Bro h638½ E 7th
" Bessie Mrs maid r1224 Fairmont
" Brodes hlpr Dr Pepper Bottlers r1104 Justice
" Dewitt T (Rosie H) molder Queen City Fdry h3228 Lakeview av (H)
" Ellen E tchr Eastover Sch r1824 E 7th
" Franklin clk Mtr Parts & Gear r1828 Evergreen dr
" Gary R (Frances B) slsmn Jewel Tea h1904 Parson
" Hazel roofer W G Smith Roofing & Htg r 512 W Liddell
" Irving T mech Park Mfg r1824 Pegram
" Lillie M Mrs h419 S Long
" Maggie (wid Sam) r638½ E 7th
" Mary Mrs h508 N Brevard apt 2
" Norman M (Jessie W) jan Our Lady of Assumption Cath Sch h1327b Samuel
" R J (Jessie B) constn wkr h1014 N Church
" Sandy E (Bertha M) h809 E 2d
" Silas M r125 S Cecil
" Ted lab Southeastern Cylinder Engr r Huntersville NC
" Thos J porter Gulf Oil r2530b Horne dr
" Vellon (Clare L) clk Dillard Paper h649 W Griffith
" Watson A pntr Hunter Mtr Co r125 S Cecil
" Willie J (Eddie) plstr C W Kirkland Co h1900 Lloyd apt 423
Rives Geo P jr (Freida J) slsmn Crawford Sprinkler h514 Hartford av
" Jackson bkpr Southern Dairies r1626 Beverly dr
Riviere Cornelius L studt r2704 Picardy pl
" Richd studt r2704 Picardy pl
Rixon Warren E (Barbara S) rep Carbide & Carbon Chemsh 1500 Cyrus rd
Rizzo Glenn D (Jean C) aud Fredrickson Mtr Exp h1018 McAlway Road
" Helen Mrs reweaver 127½ W Trade r1725 Wilmore dr
" Jean C Mrs sten Genl Adjustment Bur r1018 McAlway rd
" Louis L (Helen; Fourth Ward Shoe Shop) h1725 Wilmore dr
" Robt E (Gloria J) slsmn Griffin Ple h rear 1018 McAlway rd
Roach see also Roache and Roche
" Alexander r508 W 13th
" Alma E clk Travelers Ins r2333 Bancroft
" Anthony rec clk Belk's h527 E 7th
" Bertha J Mrs cook Double Oaks Nursery h 1819 Lloyd apt 403
" Betty R Mrs bkpr Stubkin-Retchin r3009 Rozzell's Ferry rd
" Chas W bmo Am Trust r2333 Bancroft
" Donald C (Betty R) mach Terrell Mach h3009 Rozzell's Ferry rd
" Earl B (Mae S) sanitarian City Health Dept h1001 Poindexter dr
" Edw G slsmn The Pep Boys r209 Lima av
" Eliz ofc sec Travelers Ins r2333 Brancroft
" Emma P Mrs plate pntr Charlotte Textile Engrs r2232 Windsor rd
" Evelyn R studt r317 Poindexter dr
" Foy W lab Spiers Realty h707 E 2d
" Harold W prsr Ed Mellon Co r RD 6 Box 789
" J B mach Natl Carbon h431 Berkshire rd
" Jack W (Mabel) slsmn Weis Jewelry r Davidson NC
" Jerry (Claudia S) plstr h611 Stonewall ter
" Leonard E (Hilda W) agt Coastal Plain Life Ins h1842 Academy
" Lillie W Mrs maid Whitmore Apts r620 S Long
" Lula (wid John E) maid h2533 Booker av
" Mary L ofc sec r1819 Lloyd apt 403
" Robt (Lillie) plasterer h620 S Long
" Robt E emp Allison-Erwin r Greenville SC
" Thelma G Mrs supvr Kendall Co r621 Royal ct
" Thos H (Helen C) dentist 403 N Tryon R 418 h5022 Furman pl
" Walter J (Cath B) pntr J A Jones Constn h 317 Poindexter dr
" Warren porter Char Engraving r2649 Norfolk
" Wm D (Emma P) plant emp Kroehler Mfg h2232 Windsor rd
" Wm G (Carrie A) asst mgr Coastal Plain Life Ins h2333 Brancroft
" Willie (Annabelle) lab A&P h2301a Double Oaks rd
" Wilson M (Kath F) spl agt Mass Protective Assn h522 Poindexter dr

CHEVROLET by Don Allen
"THE EMBLEM YOU CAN TRUST"
531 E. Trade EDison 3-5467

ROADWAY EXPRESS INC, C I Hiltzheimer Terminal Mgr, Motor Freight Carriers, Scheduled Transportation Covering Half the Nation, Terminal: 524 Atando av, Tel ED 4-9761
Roame Gordon L (Carolyn M) chaims rep Aetna Casualty & Surety h127½ Circle dr
Roark Arnold M (Bertie B) v-pres Industrial Hardware & Supply Co h1914 Matheson av
" Bessie H (wid Jos W) h421 N Pine
" Hattie B slswn Ivey's r Matthews NC
" John W slsmn Ford Motor r421 N Pine
" Wm E jr (Alice) reporter Dun & Bradstreet r China Grove NC

ROBARDS-BARRIER REALTY INC
EARL L ROBARDS, Pres
W RAY BARRIER, Sec-Treas
REAL ESTATE
124 S Independence blvd
Telephone ED 3-0711

" Earl L (Willeen M) pres Robards-Barrier Realty Inc h2535 Roswell av
" Willeen M Mrs v-pres Robards-Barrier Realty Inc r2535 Roswell av
Robas Jos F (Amrett S) formn Foremost Internatl Dairies h2255 Benson pl
Robb Alex W (Jane W) supvr Liberty Mut Ins h139 Altondale av
" John F (Clarice G) aud Maryland Casualty h505 Woodlawn rd
" Joyce Q Mrs ofc sec Burlington Mills r Moores Lake dr
Robbins see also Robins
" B C (Martha; Robbins Garage) asst mgr Motor Finance h3835 Whitehall dr
" Barney C (Mary A; Dixie Pure Oil Service) h3127 Macomb
" C R slsmn Bost Building Equipment r RD 9 Box 625 N 102 Oak dr
" Carlisle H (Margt S) electronic tech CAA h Dirie rd
" Chas A (Sarah B) mgr Breneman-Hartshorn Inc h4057 Whitehall dr
" Clarence W (Edna) cabtmkr Cooper Cabinet Shop h631 Dianna dr
" Dallas L (Vennie) asst to controller Jeff Std Brdcstg h421 Hollis rd
" Daniel O sls Celanese Corp h2330 McClintock rd apt 1
" Donald S (June D) eng Duke Pwr h4315 Applegate rd
" Emme Mrs res mgr McCarey Hotel h122½ W 5th
" Endenia F opr SBT&T r1305 Elizabeth av
" Eug h1119 E Hill
" Frank L (Jane) intern Char Mem Hosp h1927 E 7th apt 3
" Garage (B C Robbins) auto repr 2740 Wilkinson blvd
" Guy L (Mary P) sls eng Ranson-Wallace & Co h2114 Lockhart dr
Robbins H Haywood (Noel W), Attorney-at-Law 401 Addison Bldg 222 S Church, Tel ED 3-9093, h2115 Providence rd, Tel ED 2-3604
" Hayes (Alice M)) h813 McArthur av
" Jas E (Louise J) lab City Mtr Trans Div r 1105 Kent
" Joan E mach opr Addressograph r Concrod NC

"Yours for LIFE," Dick Harris Jr.
816 Johnston Bldg. Tel. EDison 3-6323

MECKLENBURG Hotel
Air Conditioned
• • •
Free Parking
• • •
French Restaurant
Phone ED 2-1181

Letterpress Printing
Lithographing
Embossing
Engraving
General Office Phone FRanklin 5-1716
Sales Dept. Phone FRanklin 7-1619
Washburn Printing Company Inc.
214 W. Morehead St.

THE WEARN LUMBER COMPANY
"SERVING THE CAROLINA'S SINCE 1890"
MANUFACTURERS OF ARCHITECTURAL WOODWORK
Wholesale
1420 S. MINT ST. PHONE EDison 3-7575

NEED

See

LOCAL FINANCE COMPANY

AUTO LOANS

FINANCING

REFINANCING

706 S. College Tel. FRanklin 6-2707

PYRAMID LIFE INSURANCE CO.

Home Office Charlotte N. C.

2407 North Tryon

TEL. EDison 2-8181

ANDREWS Music Co.
231 N. Tryon St.

MAGNAVOX Hi-Fidelity Phonographs

STEINWAY AND OTHER PIANOS
HAMMOND ELECTRIC ORGANS
Established 1892

PONTIAC
Sales Service
FRANK WOODS, Inc.
522 S. TRYON TEL. FRanklin 6-4871

ROBBINS
" John D jr (Ann B) weaving supvr Celanese Corp h5100 Glenhaven dr
" Jos B (Martha C) clk PO r RD 4 Box 182 Matthews NC
" Judia Mrs tchr Midwood Sch h1204½ Central av
" Lacey B jr circuit breaker r122½ W 5th
" Martha (wid John) h130 W Palmer apt 1
" Mary E nurse asst Char Mem Hosp r631 Diana dr
" Mary P Mrs kindergarten tchr Myers Park Meth Ch h2114 Lockhart dr
" Miles E (Bernice W) slsmn Pound & Moore h713 McDonald av
" Obadiah (Jessie W) hlpr Queen City Mattress & Uphol h608 Shuman av
" Oscar Y (Martha; Martha's Grill) r3504 Commonwealth av
" P D driver Pilot Frt Carriers r Rock Hill SC
" Pauline N bmo A&P r124 W 9th apt D
" R W adj U S Casualty r Hickory NC
" Raymond M (Wilma C) clk Am Trust h4801 Doris av
" Randolph hlpr Queen City Mattress & Uphol r130 W Palmer apt 1
" Sam H (Edna) sls mgr Morton Salt h327 Marsh rd
" Talmage D (Mildred B) chef Honey's Rest h 211½ W 10th
" Thermon S (Betty) driver Great Southern Trucking h600 Seldon dr
" Thos B (Sarah) h1105 Kent
" Thos H jr eng WAYS Radio Sta r Anten rd Box 700
" Virginia clk Home Finance Group r RD 9 Box 700-A
" Wm G (Cammie J) clk PO r Cornelius NC
" Wm G (Catherine D) dept mgr Ed Mellon Co h1913 Anderson
Robelot John C (Marian F) slsmn N G Speir Inc h2408 Barringer dr
Roberson see also Robertson Robinson and Robison
" Austin jr (Eliz P) booker Universal Film Exch h1715 Amherst pl apt 1
" Clara M studt r634 Brookhill rd
" Clayton E (Pearlie H) tech Warren Prosthetic r221 N 8th
" David E (Ruby) emp A&P h927 E 10th apt 65
" Eliz P Mrs cash Consolidated Credit h1715 Amherst pl apt 1
" Elsie P (wid Jas N) tchr J W Wilson Jr Hi Sch h2116 Highland
" Ernest E agt Pyramid Life Ins r828 Walnut av
" Ernest L (Inez D) claim agt Miller Motor Express h717 Woodruff pl
" Irene H Mrs slswn Efird's r1027 West Trade
" J Oregon jr M(Mary A) driver Carriker Feed h 634 Brookhill rd
" J W wvr Highland Park Mfg
" Jas E (Mary I) clk J R Stevens Co h1027 W Trade apt 1
" Jessie G (Pancie) jan City Hall h2225 Douglas
" May I Mrs slswn Efird's h1027 W Trade
" Melvin K traveling slsmn r Cliffwood pl apt 3
" Otis P (Callie C) sls mgr Associated Transport h3125 Willow Oak rd
" Pancie Mrs tchr Myers St Sch h2225 Douglas
" Ruth Mrs slswn Bottom Dollar r3816 Plainview rd
" Wilson roller Central Lbr
Robert see also Roberts
" Wardell pres International Hod Carriers Construction & General Laborers Local 1094 r Rockhill SC
Roberta Apartments The 2333 Crescent av Extd
Roberts Alf L (Ruth G) pres & treas Estate Service Inc h739 Providence rd apt 4
" Alice B (wid Oscar) h1021 Grove
" Alvin J (Fannie M) lab Std Ice & Fuel h1910 Earle apt 378
" Amelia nurse Mercy Hosp r2100 Vail av
" Andrew L driver Central Motor Lines r RD 10 Box 905
" Annie H Mrs ofc sec Overnite Trans h3005 Dogwood av

ROBERTS
" Annie L bkpr Duke Pwr h415 N Church
" Annie W Mrs tchr J W Gunn Hi Sch h1810 Beattie's Ford rd
" Apartments 1336 E Morehead
" Arth C (Kath E; Southeastern Magnesia & Asbestos Co) r Albermarle rd RD 1
" Arth C jr (Shirley A) ofc mgr Southeastern Magnesia & Asbestos h1315a E 35th
" Arth L (Cecilia M) div mgr G P Food Distrs h1320 Drexmore av
" Avie D Mrs bkpr Fleming Specialty r RD 5
" Bannaka P (Annie W) prin Myers St School h1810 Beattie's Ford rd
" Bertha h616 E 1st apt 3
" Betty H Mrs ofc sec Smith-Corona r Mint Hill NC
" Betty J clk Chadbourn-Gotham r2915 N Meyers
" Bill M (Myrtle) ship clk Dixie News h315 W 11th
" Blair W (Leah R) real est 1709 Avondale av h do
" Bleeka (wid Kirby R) h313 W 11th
" Boyce H (Helen V) swtchmn Sou Ry h1939 Plaza ct
" Carl T (Minnie S) mach opr Pneumafil Corp h 3012 W Marlborough
" Carolyn bill clk C-B Drug r1719 Chestnut
" Carrie J (wid John) h800 Boundary
" Carrie M Mrs h916 N Poplar
" Carroll T clk Dilworth Recreation Center r 420 Templeton av
" Cecil O servmn Foster Mach r Belmont NC
" Chas (Jane M) tec wkr Johnston Mfg h518 E 20th
" Chas C (Nina G) formn City Eng r RD 11
" Chas E (Evelyn M) ofc mgr Burwell & Dunn Co h5833 Murrayhill rd
" Chas H (Carol) clk Associated Transport r Lowell NC
" Chas H studt r2837 Grimes
" Chas S (Louise J) h1033 Woodside av
" Clarence W (Rachel P) eng Duke Pwr h 1524 Winston dr
" Clarence W (Frances R) wldr Sou Ry Sys h 916 Bromley rd apt 2
" Claude R (Frances W) supvr SBT&T h2646 Idlewood cir
" Clyde W (Judith A) kntr Nebel Knitting r RD 1 Belmont NC
ROBERTS COLEMAN W (Melba B), Pres Carolina Motor Club Inc (AAA), Club Ins Agcy Inc and World Travel Service, r RD 1, Box 153 Matthews, N C, Tel ED 3-1495
" Cora (wid Jas B) r704 E 37th
" David O bkpr Goodyear Paint & Varnish r 1930 Woodcrest av
" Doris L studt r410 E 10th
" Dorothy slswn D & E Bakery r505 E Kingston
" Dorothy A Mrs clk Good Samaritan Hosp h420 Griffin
" Dorothy D Mrs packing dept Nebel Knitting h210 Eaton rd
" Drucilla Mrs hlpr A&P h517 Magnolia av
" E W driver Pilot Frt Carriers r Lenoir NC
" Earl A driver Bottoms-Fiske Truck Lines r Gastonia NC
" Earl U (Annie H) line supvr Overnite Trans h 3005 Dogwood av
" Eddie (Dottie J) dispr McLean Motor Lines r207 Reliance (Tboro)
" Eddie (Dorothy D) mach Barnhardt Mfg h210 Eaton rd
" Edith clk SAL r1021 Grove
" Edw (Eliz W) jan Eastway Jr High Sch h301 S Brevard
" Elbert H (Barbara B) electn Genl Elec h 1500 Winston dr
" Eliz tchr Billingwell Sch r1139 Statesville av
" Eliz Mrs maid h1041 Short
" Ellen Mrs slswn Belk's r827 Berkley av
" Elsie (wid Walter B) slswn Sears h1427 Firth Court West
" Evelyn G studt r2213 Avondale av
" Fannie M Mrs maid Tall Fashions Store r 1910 Earle apt 378
" Faye W Mrs cash Belk's r3308 Barringer dr
" Frances W Mrs sub tchr r2646 Idlewood cir
" Frank T (Erma L) tex wkr J P Stevens & Co h2128 Selwyn av apt 2
" Fred C Rev (Nora R) pastor Hutchison Avenue Baptist Church h2837 Grimes
" Fred H USAF r1402 Bradford dr (Tboro)
" Freddie loader Harris Exp r2915 N Myers
" Furniture Inc Jas E Roberts pres 3438 Wilkinson blvd
" Geo A (Frances R) supervisory agt Sou Ry Sys h2219 Greenway av
" Geo H (Lola V) pres George H Roberts Lumber Co Inc R & W Sales Co Inc h1611 Wendover rd

ROBERTS GEORGE H LUMBER CO INC
Officers:
GEO H ROBERTS, Pres
L V ROBERTS, V-Pres
MRS CATYHILL ARMSTRONG, Sec
MRS MARY I PAWSON, Treas
MANUFACTURERS AND WHOLESALERS
LONG AND SHORT LEAF PINE
HEAVY LUMBER
HARDWOOD FLOORING
CREOSOTED LUMBER
TERMITE PROOF LUMBER
103 The Charlotte Arcade Bldg
221 S Church
Telephones ED 3-7566 and ED 3-7567
" Geo M spl agt Atlantic Mutual Ins r130 ledge av
" Georgia R Mrs laby tech Dr Wm F L 218 Cottage pl
" Gerald C (Jennie W) clk Westinghse Wakefield dr
" Glenn A serv mgr Wrenn Serv r1309 Co
" Glenn M (Druscilla) knitter Hudson 517 Magnolia av
" Glenn M jr USMC r517 Magnolia av
" Goldean G Mrs nurses aide Mercy Hosp 10th
" Grace E accounting dept Chadbourn-Got 4914 Elder av
" Gulf Service Station (Thomas E Roberts W Trade
" Hal M (Loretta J) mgr Arden's h1002 Ivy
" Harold Q mech Madison Oil Equip Serv rd
" Harold W (Delores M) driver Yellow Cab Fort
" Hattie G (wid Sidney) r624 S Long
" Hayden P servmn Skil Corp r RD 8 Box 15
" Hazel P (wid Frank O) hostess Howard son's Restr h1012 Grove
" Helen V Mrs slswn Ivey's r1939 Plaza ct
" Herbert hlpr Novick Transfer r519 N G
" Herbert A (Margie C) slsmn h2213 Av
" Herbert J (Barbara) controller Piedmon tural Gas h5511 Slaton rd
" Herbert T driver Central Motor Lines r field NC
" Herman (Mary V) h1402 Bradford dr (
" Holly R (Hazel L) fixer Thurmoid Co E 37th
" Horace N lab Southeastern Cylinder E 538 Magnolia av
" Isaac G (Leilia M) h1302 N Brevard
" J C whsemn Rutherford Frt Lines r909
" J Frank purch agt F H Ross & Co r RD 735S
" Jacky M emp Char Observer r1402 Br dr (Tboro)
" Jas atndt r429 E 1st
" Jas D (Juanita P) slsmn NC Mercantile Club rd apt 2
" Jas E (Molly H) pres Roberts Furnitur h Teresa av
" Jas L (Peggy K) driver Bell Lines Haywood ct
" Jane r310 Hawthorne la apt 105
" Jane M Mrs waitress Crisco's Soda Sl 518 E 20th
" Joe r133 Jackson ter
" John B studt r2646 Idlewood cir
" John C (Lillian K) bellmn Mayfair Ho 1800 Taylor av
" John D (Phoebe J) researcher A C N Co h3921 Arbor la
" John H shoe shiner Lawrence D Moser N College
" John L jr (Johnsie C) adj Gay & Taylor Baylor dr
" John R (Martha H; Ready Peeled Potat h3016 Hanson dr
" John T (Sidney I) slsmn Elliot-Surge S 406½ Cleveland ct
" Jos D ramp serv EAL r518 E 20th
" Jos W (Bobbie S) reprmn Sunbeam Appl Service Co r Monroe Va
" Juanita P Mrs slswn Sears h1707 Club rd
" Kelsie C (wid G C) slswn Wright's r2332 non dr
" Kenneth H whsemn Air Natl Guard r1856 green dr
" Kenneth L (Nancy G; Ace Appliance S Co) h2406 Lynhaven av
" Lawrence M (Abbie D; Five Point Barber S r Lower Toddville rd RD 5
" Leilia M Mrs slswn Adam A Short V Store h1302 N Brevard
" Lendon supvr Armour & Co r819 Ashmore d
" LeRoy J (Faye W) slsmn Daniels Mtr Barringer dr
" Lillian K Mrs nurse City Health Dept Taylor av

Pittsburgh Plate Glass Co.
"PITTSBURGH PAINTS — SMOOTH AS GLASS"
GLASS FOR EVERY PURPOSE
WALLHIDE — FLORHIDE
WATERSPAR — SUNPROOF PAINTS
201 E. 6th; cor. N. College
Phone EDison 3-6624

E. ELLISON
01 BUILDERS BLDG.
312 W. TRADE

ERNEST ELLISON, INC.
"JUST INSURANCE"
Established 1916

JOHN C. LYDON
PHONE
EDison 3-1146

OB TS
Lo V Mrs v-pres George H Roberts Lumber Inc and treas R&W Sales Co Inc r1611 endover rd
Lo ine cook Thacker's r410 E 10th
Lo J Mrs floorwn Kress r1033 Woodside av
Ma S Mrs asst store mgr Farmers Dairy r ncolnton NC
Ma E Mrs nurse Char Mem Hosp h1507 lle Terre av
Ma G Mrs clk A&P h1856 Evergreen dr
Ma educ sec First Bapt Ch h1348 Queens rd
Ma J (wid John F) h3701 Tuckaseegee rd
Ma n L (Lula C; Mower Equip & Scooter rv) h1015 N Harrell
Ma n N (Kathleen B) city fire fighter h 14 Elder av
Ma a (wid Chas) r1511 Wilmore dr
Ma a H Mrs installment loan dept Coml tl Bank r3016 Hanson dr
Ma E Mrs teller Union Natl Bank r1939 aza ct
Ma F food server S&W Cafeteria r337 Lakeod av
Mil F (Miles P) spl agt Maryland Casualty 348 Bethel rd
My e Mrs clk Belk's h315 W 11th
Na G Mrs r2406 Lynhaven av
Na n (Margt) delmn Pound & Moore h1817 in
Na H (Bernice B) mgr Feibus-Gordon & Co 626 Maryland av
Ne O (wid Ollie M) h418 Honeywood av
No R Mrs clk Union Natl Bank h2837 Grimes
No n (Odessa) custdn Sedgefield jr High h1313 Ashby
Od G (Lucy) chauf h1704 Baxter
Op ofc sec NC State Auto Assn r2538 Seln av
Ora br mgr Arrow Laundry & Cleaners 1221 wnes rd
Oti (Florence) mach opr Highland Park Mfg 804 N Davidson
Ow R (Margt L) sgt in charge State Hwy trol h1930 Woodcrest av
Ph slsmn Super Mkt Serv r Charleston SC
Ph e J Mrs slswn Cato's r3921 Arbor la
R van jr acct Pneumafil Corp r419 East ulevard
Ra l P Mrs asst to Dr O Hunter Jones sec as H Bolon r1524 Winston dr
Ral W (Rose V) driver Yellow Cab h326 nder (H)
Ra nd V (Julia S) residential mgr Carrier rp h2146 Brookwood rd
Rol R driver McLean Trucking r Belmont NC
Rut A Mrs real est 1366 E Morehead R200 h 03 Granville rd
Rut G sten Crompton & Knowles r739 Provice rd apt 5
Sa fnshr Jones Dry Cleaning r211 N Long
Sa mtcemn Sears Realty r513 E 36th
Sel C (Lola D) mach opr Wilson Machy 25 Seigle av apt 136
Shi y D clk Wachovia Bank & Trust r4914 ier av
Shi y S Mrs clk Caskie Paper r1315a E 35th
Sp eon E (Rosalie S) mfrs agt 1111 Sewick- dr h do
Sta y R (Evelyn K) dept mgr Sears h2001 ambwood dr
T hsemn Pilot Frt Carriers r Belmont NC
Te Ruth V) mach opr City Eng r RD 7
Te hlpr SBT&T r1214 E Boulevard
Te O (Lucille C) warden City Pet Dept h 01 S Tryon
Th C (Georgia R) bkpr Piedmont Natural s h218 Cottage pl
Th E (Roberts Gulf Serv Sta) r913 Romany

V traux (Margt) supt of htg Garrison & pkins Co h1507 Belle Terre av
V traux jr studt r1507 Belle Terre av
Ve e F (wid Carl) slswn Belk's h2315 Ros- n av
We ll E (Sadie B) dir of laby & x-ray dept ar Eye Ear & Throat Hosp h1214 E ulevard
Wn Clemmie) plasterer h1017 Spring
Wn 3 (Virginia A) warden City Pet Dept h 41 Washburn av
Wn r2900 Florida av
Wn (Bell) h2915 N Myers
Wn , (Goldean) cook Airport 77 Restr h410 10th
Wn I (Effie G) credit mgr Mack Trucks Inc 05 Lamar av apt 2
Wn (Ada) h2216 Booker av
Wil M (Dorothy A) lab Murray Distributing 20 Griffith
Wil R (Freddy) mech White Mtr h4636 rift rd

ROBERTS
" Wilma C Mrs cash Chez Montet French Dining Room r905 N Pine
" Wilma M sten F S Royster Guano r2940 Old Steele Creek rd
" Yvonne G ofc sec Sylvail Industries r527 Carmel
Robertson see also Roberson Robinson and Robison
" Ada B (wid Neal B) h124 Bruns av
" Alcie r622 E 2d
" Andrew h2420b Horne dr
" Annie hlpr White Tower 428 Benjamin
" Annie L maid r1813½ Brown
" Arth jr (Corine W) wldr Edgcomb Steel h909 S Druid cir
" Arth G (Roxie S; Robertson Shoe Shop) h 2221 Roslyn av
" B Corine Mrs nurse Hillcrest Manor Rest Home h413 S Caldwell
" Barney (Lila M) shoe repr h121 State
" Bernard r1800 Jennings
" Betty R (wid David D) kntr hlpr Hudson Hosiery h1004 Pegram
" Buck (Evelyn) cook Delmonica Restr h719 E 6th
" Chas C slsmn Thom McAn r307 Plymouth av
" Chas E (Gladys W) slsmn Goines-Stratford Hse h3350 Barringer dr
" Chas R (Pauline) driver Liquiod Carbonics h 310 Katonah av
" Charley linemn SBT&T r2100 The Plaza
" Claude driver Helms Mtr Exp r Concord NC
" Clyde J (Kate M; Robertson House Moving & Wrecking Co) h1206 Ordermore av
" Corine W Mrs tchr Torrence Hl Sch h909 S Druid cir
" Donald R (Jane S; Robertson Housemoving & Wrecking Co) h2025 Wooddale ter
" Doris F Mrs slswn The Trend r420 Melbourne ct
" Dorothy E Mrs waitress Robertson's Drive-In Grill h812 McDonald av
" Eliz J (wid Lee) tex wkr Amerotron Corp h 1108 Louise av
" Ellen nurse Presby Hosp r123 N Caswell rd
" Ella J maid r927 N College
" Ethel (wid Jas W) h2100 Trade
" Evelyn Mrs cook r719 E 6th
" Frances C Mrs clk Associated Transport 120 Rowan
" Gary B (Carrie) jan RKO Radio Pictures h428 Solomon
" Geo A supvr agt Sou Ry System r2219 Greenway av
" Gladys H Mrs tchr Villa Hts Sch h2016 Winter
" Grace E studt r2324 Kenmore av
" Hampton (Sudy) slsmn Southeastern Ice & Coal r621 E 5th
" Harold F asst mgr Walthour & Hood r5431 Alpine la
" Harold L (Esther S) slsmn h2427 Providence rd
" Harry E (Mildred L) rep Textile Wkrs Union of Am h3522 Belton
" Harvey S (Mary) tank msngr Union Natl Bank r629 S Torrence
" Helen Mrs ofc sec Mill-Power Sup r Alpine la RD 11
ROBERTSON HOUSE MOVING & WRECKING CO. (Clyde J and Donald R Robertson), House Moving and Wrecking Contractors. Used Building Materials For Sale, Grading and Excavating Work 1206 Ordermore av. Tel ED 4-2343, Salvage Yard 2640 Wilmount rd. Tel FR 5-1928 (See Yellow Page 125)
" Hubert T (Irene C) insp Char Ordnance Missile Plant h1201 Catawba av apt 3
" I Beaufort slsmn Hearn Motor r Huntersville NC
" J Thos (Lillian C) slsmn Hotpoint Co 613 Seneca pl
" Jack L (Frances C) slsmn Biltmore Dairy Farms h120 Rowan (Tboro)
" Jas (B Corine) jan Crump & Morris Co h413 S Caldwell
" Jas jr porter Walker's Drug Store r413 S Caldwell
" Jas A (Sara B) fl mgr Brodt Music h2629 Bay
" Jas G (Clara L) dept mgr Ivey's h2926 Hampton av
" Jeff W (Dorothy W) lab Char Paper h580 Brookhill rd
" John J r319 N Cecil
" John W (Lucille B) chemist E J Feeley Co h 1527 Lilac rd
" Juanita H Mrs waitress Robertson's Drive-In h401 Seneca pl

James Ornamental Iron & Steel Co.
WHOLESALE — RETAIL
Contract Welding
Ornamental Iron — Structural Steel
3423 S. Boulevard
DIAL FRanklin 6-2910

ROBERTSON
" Juanita M Mrs tex wkr Amerotron Carp h 1812 Union apt 3
" Judy T Mrs clk City Water Dept h1415 East 5th
" Julia J h831 E Morehead apt 207
" Kath (wid P H) r928 E 36th
" L Fred (Peggy M) rep Wyeth Laby h651 Northgate av
" Lee slsmn Schwam Motor r615 N Poplar
" Lila M Mrs slswn Belk's r121 State
" Lloyd D bkpr r124 Bruns av
" Lloyd E (Blanche T) slsmn Biggers Bros h2437 Shenandoah av
" Louis H (Robertson Shoe Shop) h801 Walnut
" Louise restr wkr Liberty Life Bldg r141 Jackson ter
" Lucile B Mrs ofc sec McDonald Mortgage r 1527 Lilac rd
" Lugenia prsr Grimes Cln r Rock Hill
" Lula M r1809 Browning av
" Lynton H pharm Cay's Drug Store r1809 Browning av
" Margie E nurse Char Mem Hosp r123 N Caswell rd
" Marion P (Juanita H; Robertson's Drive-In Grill) projectionist Manor Theatre h401 Seneca pl
" Martha Mrs maid h313 S Long
" Marvin H (Helen) pntr h521 Louise av
" Mary tchr Seversville Sch r Box 329 Huntersville
" Mary tel opr Hotel Char r305 N Poplar
" Mary R r301 E Kingston av
" Maxine N Mrs ofc sec American Trust r2802 N Caldwell
" Melba R h246 Sedgefield rd
" Millard F (Allene) slsmn Cunningham Whol h3105b Statesville av
" Minnie Mrs h1813½ Brown
" Minnie (wid Ezell) h319 N Cecil
" Nita M Mrs asst admn Johnson Mtr Lines h 427 Poindexter dr
" Odessa cln Dancy Clns r1313 Ashby
" Oliver J USMC r427 Poindexter dr
" Paul M (Five Point Furniture Co) r124 Bruns av
" R J slsmn Diebold Inc r1116 Linda la
" Ralph E (Vivian) slsmn Miami Margarine Co h2139a Dartmouth pl
" Ralph E jr (Jean F; Robertson's Esso Servicenter) h400 Poindexter dr
" Ralph R (Estelle H) mfrs agt 102 W Trade R1409 h2324 Kenmore av
" Raymond L (Doris F) slsmn Dixie Neon Sup Hse h420 Melbourne ct
" Rena Mrs h1023 McCall
" Richd E (Hilda S) slsmn Faul & Crymes h 2126 Crescent av
" Robt (Cath C) h1910 Gibbs
" Robt (Mary) lab Youngblood Trucking Lines h928 E 8th
" Roxie S Mrs slswn Ivey's r2221 Roslyn av
" Ruth M maid r1006 Clanton ct
" Saml D (Maxine M) asst designer Highland Park Mfg h2802 N Caldwell
" Sara B Mrs nurse 2629 Bay r do
" Shoe Shop (Arth G Robertson) reprs 1311 S Independence blvd
" Shoe Shop (Louis H Robertson) repr 1807 Rozzells Ferry rd

YOUR "LUMBER" NUMBER
SINCE 1919
EDison 3-3138
CATHEY LUMBER CO., INC.
4115 Monroe Road Charlotte, N. C.

IF YOU WANT TO
BUY, SELL, HIRE OR RENT
CALL EDison 3-0303
The CHARLOTTE NEWS CLASSIFIED DEP'T.

SEPTIC TANKS CLEANED and REPAIRED
CALL LEFLER
FRanklin 5-3359
• • •
NEW INSTALLATIONS
• • •
REASONABLE RATES
QUICK SERVICE

YELLOW CAB CO.
al EDison 2-6161 *Service With Safety* Dial EDison 2-6161

MAYFAIR HOTEL
Air Conditioned Rooms
Enjoy Our "T. V." Lounge
Leo B. Vaughn Jr.
Pres. & Genl. Mgr.
TRYON AT SIXTH
PHONE EDison 2-5114

INTERSTATE ELECTRIC CO.
ELECTRICAL CONTRACTORS
WIRING
REPAIRS
LIGHTING
FIXTURES
423 S. Church
TEL. EDison 3-7149

McDonald Realty Company
REAL ESTATE SALES, LEASES, LOANS
REALTORS
Phone FR 6-4441
208-10 Johnston Bldg.

MOSS TRUCKING CO. INC
UNDER NEW MANAGEMENT
Heavy Hauling, Hoisting and Rigging
OLD CANNON AIRPORT, P.O. BOX 1423
Telephone EX 9-0421 Nights, Sundays & Holidays Telephone ED 2-1072

ROBERTSON
" Stuart D (Marjorie K; Robertson's Esso Servicenter) h447 Berkshire rd
" Terry L (Joyce F) stevedore Bottoms-Fiske Truck Lines r2928 Parkway av
" Thos W hlpr Michelson & Page r233 York st York SC
" Viola maid h1900 Edwin apt 249
" W Thomas jr (Barbara) purch agt Mill-Power Sup h2328 McClintock rd apt 3
ROBERTSON WM D (Eula G), Treas N G Speir Inc 130 E 4th, Tel ED 4-5386, h5308 Wedgewood rd, Tel ED 2-3294
" Wm E jr (Gladys H) pntr contr 2016 Winter h do
" Wm H mach opr Ervin Engineering r704 Templeton av
" Wm J (Dorothy E) USAF h812 McDonald av
" Wm N clk Fed Res Bk r2221 Roslyn av
Robertson's Drive-In Grill (Marion P Robertson Wm F Reid) restr 1901 S Boulevard
" Esso Servicenter (Stuart D and Ralph E Robertson jr) 1000 W Independence blvd
Robey Ann B (wid Wesley M) h831 E Morehead apt 408
" Myrtle Mrs hsekpr 1901 Queens rd E r do
" W Marvin jr (Eliz L) mech eng Douglas Aircraft h2422 Overhill rd
Robin Hood Shoe Store Inc Geo R Stroup pres R Melvin Stroup v-pres Mrs Mary C Stroup sec-treas 2912 Selwyn av
Robinett Chas R mtcemn Hood-Gardner Hotel Sup r Belmont NC
" Jack L (Mabel W) v-pres Good-Gardner Hotel Supply Corp h3101 Westmoreland av
" Mabel W Mrs beautician Ivey's r3101 Westmoreland av
" Phyllis studt r3101 Westmoreland av
Robinette Grace B Mrs slswn Ivey's r221 Mc Donald av
" Jas A slsmn Interstate Milling h2126 E 7th apt 204
" Jane key punch opr IBM r Stanley NC
" Marcus D whsemn Southeastern Magnesia & Asbestos r Denver NC
" Violet emp Panda Curtain r Cornelius NC
" Wm J (Grace B) serv sta atndt h221 McDonald
Robins see also Robbins
" Everette C (Betty M) mech Dan Allen Chevroleth 501 Nelson av (H)
" Frank hlpr Char Linen r820 S Church
" Jack T (Veleda Mansions) h1233 E Boulevard
" Jas (Helen G) lab Edgcomb Steel h808 W Hill
" Margt phys Mental Health Center r2019 Crescent av
Robinson see also Roberson Robertson and Robison
" A D mtcemn Duke Pwr r RD 9 Box 622
" A M slsmn Pied Piper Exterminating r Newell NC
" A Quinton (Wilma H) asst ofc mgr Doolittle Tractor & Implement h117b Middleton dr
" Ada Mrs maid h429 E 1st
" Adrian L (Sarah F) wtchmn Reichhold Chems h1826 Green
" Albert driver Query-Spivey-McGee r2633 Baltimore av
" Allen lab Railway Supply r619 E 10th
" Alma mach opr Caro Plastic r754 Wriston pl
" Alma G (wid Edgar W) tel opr Char City Coach Lines h910 Everett pl
" Amanda dishwasher Hotel Char h708 E 2d
" Andrew lab Ervin Engineering r2008 Double Oaks rd
" Andrew L (Evelyn) section hand Highland Park Mfg h3010 N Myers
" Annie studt r126 N Summit av
" Anne tchr Wilmore Sch r3133 W Marlborough rd
" Annie L atndt Selwyn Washerette r1115 Norris
" Arth driver White Tower r210 Flint
" Arth A emp Myers Park Club r909 Polk
" Arth J lab Ervin Constn r Monroe NC
" Barbara A r1218 S Caldwell
" Barbara J dishwasher Johnston Bldg Soda Bar r642 E 6th

ROBINSON
" Barbara R hlpr Harris Super Mkt r214 W 11th
" Beatrice studt r2623 Marshall
" Beauty Shop (Mrs Grace M Robinson) 1202 N Johnson
" Beddie maid r2118 Holly
" Benj L (Doretha B) lab City Mtr Trans Div h400 N Myers apt 1
" Benny hlpr Queen City Mattress & Uphol r 514 Village ct
" Berry A (Mary A) jan Industrial Hdw & Sup h908 Maple
" Bertha B Mrs wrapper Gutmann Galleries r 1800 Patton av
" Bertha D Mrs h917 E 5th
" Bertha H (wid Joe S) r1525 Wilmore dr
" Bessie B Mrs plant Caro Foods h500 E Bland
" Bessie H Mrs registrar Nurses Official Registry r2416 Laburnum av
" Betty B Mrs bkpr Pound & Moore r Clover SC
" Betty M Mrs h843 Belmont av
" Betty R ofc sec Reliance Elec & Engineering r1615 E Morehead
" Betty S Mrs opr SBT&T r203 N Bigham
" Betty S Mrs tex wkr Highland Park Mill h Derita rd
" Beulah E Mrs pkr Jack's Cookie r923 E Hill
" Billy J (Mildred T) city police h209 Hovis cir (Tboro)
" Bilven Mrs maid Jordan's Motel h340 N Long
" Bland H (Hazel L) supt Dilworth Sta PO h2244 Crescent av
" Bland H jr (Edna B) clk PO h2526 Shenandoah
" Blane (Juanita) firemn Mecklenburg Hotel h 1418 Oaklawn av
" Bliss P Mrs buyer Ivey's h711 Oakland av
" Bobbie J studt r313 N McDowell
" Bobby D mgr Robinson City Service r1929 Greene
" Bobby J (Nancy C) slsmn Hardy Shoe Store r3939 Brentwood cir
" Bonnie O Mrs opr SBT&T r York SC
" Braffard (Julia S) ship clk Alf J Levit Inc h600 Fairwood av
" Bud A (Bertha R) mach opr Caro Concrete Pipe h1016 Jordan av
" Buddy A (Elveen) clk P&N Ry r RD 5 Box 988
" Building 121 E 3d
" C Ethel (wid John A) r3320 Dexter
" C Franklin studt r1108 Louise av
" C L (Daisey C) mach opr City Eng r3939 Brentwood pl
" Callie K r1516 Parkwood av
" Cameral B (Mace F) porter Eckerd's h2901 Baltimore av
" Capitola C (wid A M) h804 Jackson av
" Carl B (Gertie T) bakery wkr Lance Inc h3017 Shenandoah av
" Carl M (Mary H) transformer winder Westinghse h609 E Tremont av
" Carolene Mrs sten Textile Waste r4621 Morgan
" Carolyn E Mrs ofc sec Celanese Corp r2540 Kenmore av
" Carolyn J studt r404 Coxe av
" Carr H (Bernice H) clk Tryon News Stand h317 W Boulevard apt 3
" Carrie L salad mkr Airport 77 Restr r505 Beattie's Ford rd
" Carie M r524 W Lideell
" Carrie M (wid Will) r3316 Reid av
" Carylon ofc sec Medical & Dental Credit Bur Bess City
" Cath maid Union Natl Bank r817½ E 5th
" Cath Mrs emp Swift & Co r Craig av
" Cecil F mech Super Truck Serv r Sugar Creek rd
" Cellia M Mrs h1008 White
" Chandler (Rebecca) lab h425½ Schwartz al
" Chas (Theodora) driver h720 E Hill
" Chas H (Verla R) slsmn Lee A Folger Inc h234 Coxe av
" Chas L (Frances F) blue print opr Chas A Torrence h3900 Beechwood rd
" Chas L (Evelyn D) supvr American Cyanamid h1000 Poindexter dr
" Chas M (Sarah) driver Liquid Carbonic h406 Hovis cir (Tboro)
" Chas M actg swmn SBT&T r2100 The Plaza
" Chas O (Alma L) reprmn Sou Elec Serv h3215 Rozzells Ferry rd
" Chas W (Mildred G) phys 403 N Tryan R813-17 h1114 Belgrave pl
" Charlie (Flora S) chip cooker Swinson Food Products h324 Henderson al apt 4
" Charlie tile setter Cook Tile r112 E Palmer
" Christine hlpr Sedgefield Laundromat r930 N Alexander
" Clarence (Mary) h606a Morris

ROBINSON
" Clarence H clk Fed Res Bk r816 Mt Vernon
" Clay E (Margt B) driver Shaver Transfer 4001 Carlyle dr
" Clifford W (Betty F) photog 400 Hermitage ct h do
" Clifton T (Henretta) ydmn r508 N Brevard apt 2
" Clyde (Mary) opr Reichhold Chems r Box 459
" Clyde W (Ruby M) asst supt fire alarm City Fire Dept h2201 Shenandoah av
" Coleman (Josephine) hlpr Arrow Lndry Clns h1024 E 1st apt 3
" Conners (Claretha) h529 S McDowella
" Coyt T wtchmkr Bob's Jewelry & Loan r nella NC
" Craig mach opr Whitin Mach r RD 2 Lancaster SC
" Curley lab Ervin Constn r Monroe NC
" Curtis h1404 Montgomery
" Dana M Mrs dept mgr Elvey's r1101 E Morehead apt 4
" Dannie M (Eliz D) ship clk Stein Hall Chem h321 Benjamin
" Daron uphol Mack's Auto Upholstery r116 gon
" David driver Covington Furn
" David emp Char Pipe & Fdry r RD 6 979C
" David C (Joyce S) sht mtl wkr A Z Price Assoc h3016 Georgia av
" David L (Louise P) driver H V Johnson & h825 S Caldwell
" Davis (Faire H; Art Flower Shop) h1950 Wendover rd
" Davis H studt r1950 Wendover rd
" Della D slswn Belk's r RD 3 Matthews
" Delphia C Mrs h429 E 18th
" Dennis (Dorothy) driver Furr's Nursery
" Dennis H gro 123 N Brevard h do
" Dewey carp Concrete Materials r Waxhaw
" Donald W (Helen P; Carolina Waste Co) h Clayton dr
" Dora P (wid Robt P) r2121 Belvedere av
" Doretha B Mrs cook Salvation Army Serv Center r400 N Myers apt 1
" Dorothy r2818 South View
" Dorothy clk Natl Biscuit r702 S Main
" Dorothy A studt r1228 Louise av
" Dorothy F Mrs bkpr Sou Appliances Pruitt
" Dorothy Mrs dec Dilworth Bakery h503 E Kingston av
" Dorothy W dir of nurses Presbyterian Hosp r Derita NC
" Earl jr (Josephine M) hndlr Roadway Ex 3105a Statesville av
" Earl J (Eunice) driver Central Mtr Line 1929 Greene
" Edgar W driver Dixir Cleaner h3253 Rozzells Ferry rd
" Edith A sten Char Observer r Monroe NC
" Edna G Mrs clk Belk's r1438 Pinecrest av
" Edna R Mrs chf opr SBT&T h1926 Thomas
" Edna S Mrs tchr Northwest Jr Hi Sch h202 John
" Edw plaster R A Curry h807½ E 2d
" Edw (Mary F) wood wkr Caro Brush Fairwood av
" Elaine Mrs bagger clk Krispy Kreme Doughnut r1719 Evergreen dr
" Elam T (Norma P; Elam T Robinson Oil h Derita rd
ROBINSON ELAM T OIL CO (Elam T Robinson), Fuel Oils and Kerosene, Continuous Customer Service, 24 Hour Delivery Anywhere in City or County, Metered Service Derita rd, RD 7, Tel FR 5-8106
" Elbert (Jeanette S) lab Lefler Concrete h Beattie's Ford rd
ROBINSON ELECTRIC CO INC
RALPH K ROBINSON, Pres-Treas
ROY W ROBINSON, V-Pres
GEO F CRONENBERG, Sec
ELECTRICAL CONTRACTORS
316 S Poplar
Telephones ED 2-8555 and FR 5-8292
" Eliza M (wid Fred) maid Liberty Life Bldg 611 E 8th
" Eliz Mrs pkr J & J Candy h1333 E 4th
" Eliz H Mrs ofc sec Wesley Hts Sch Zeb Vance Sch h1714 Tippah av
" Eliz W Mrs v-pres The Charlotte News Publishing Co Inc r2126 Norton rd
" Ella M Mrs prsr Miller's Central Hat S h429 N Summit av
" Ellison C (Bilvin) hlpr Char Fish & Oyster 340 N Long
" Eloise Mrs looper Belvedere Hosiery h Lima av
" Elsie L ofc sec Miller Clinic r233 Wakefield dr apt (B)

OLD DOMINION Box Company Inc.
CHARLOTTE, NORTH CAROLINA

CHARLOTTE TIRE CO., INC.

TIRES AND RECAPPING — WHEEL ALIGNMENT AND BALANCING

2214 Hutchison Ave. Phone EDison 4-8619

NSON
" ly K (Arthur) h1418 Lexington av
" ly W formn Southeastern Constn h128 W 30th
" na r1008 Stanton
" ner J Mrs pie mkr Krispy Kreme Doughnut 416 W 11th
" y Mrs with Belk's r 607 1st
" est M (Lucille) formn Grinnell Co r Lincolnton NC
" est M (Leila V) supt Nivens Constn h957 Scaleybark rd
" H (Helen H) industrial insulation Reid Hayden Inc h4401 Castleton rd
" T (Marjorie C) hlpr Sou Ry h2815 Columbus cir
" N waitress Delmonico Restr r1105 State
" lyn Mrs sten Universal Film Exch h3060b Marlowe av
" lyn B Mrs clk SBT&T r PO Box 592 Paw Creek NC
" lyn D Mrs slswn Neiman's r1000 Poindexter dr

RONSON F E CO OF NORTH CAROLINA INC, A Jack Bryant Pres, Mrs Virginia R Bryant V-Pres, D L Bryant Sec-Treas, Electrical Contractors 123 N Cecil, Tel ED 3-7726

" elder h619 E Trade
" e H Mrs mus tchr 1950 Wendover rd r do
" ence B (wid Rufus C) fitter Tate Browns Inc h324 S Summit av
" ence W (wid Tommy) h2626 Baltimore av
" ir & Feeds (Lester E Robinson) whol 507 S Cedar
" rd A (V Rey) mech Concrete Materials h Tyrola rd RD 2
" nces J slswn Kress r RD 2 Sharon View rd
" nces L clk Travelers Ins r530 Bradford dr (Tboro)
" nk constn wkr h710 Stonewall ter
" nk (Mary M) lab Char Linen Co h625½ S McDowell
" nk S (Helen H) cable splicer SBT&T h 2204 Laburnum av
" nklin D ship clk Swift & Co r1218 S Caldwell
" d jr (Marie) h518 French
" ye Co (W B Robinson Jerry L Frye) food brokers 1949 Freedom dr
" Kenneth (Lois I) eng SBT&T h1433 Cyrus dr
" Ray (Ruth H) asst ship clk Radiator Specialty h1015 W 5th
" (Susan B) driver Esso h604 Boundary apt 4
" del mn Hardee's Pharmacy
" rgia D Mrs slswn King Merritt & Co r4335 Applegate rd
" rgia M (wid Carr H) r1717 Belvedere av
" rgie M h2127 Avondale av (D)
" tie T Mrs emp Lance Inc r3017 Shenandoah av
" trude Mrs mach opr United Mills r3253 Rozzells Ferry rd
" dys D Mrs tchr Plaza Rd Sch h1624 Morningside dr
" nn A (Gladys B) sec-treas Baugh & Mouchet Inc h801 Colville rd
" ria hlpr White Tower r126 N Summit
" rdon A slsmn r619 E Trade
" ce M (wid Raymond; Robinson Beauty Shop) h1403 McCall
" sie r217 Goff (H)
" y mach opr Whitin Mach r RD 5 Lancaster SC
" r L (Evelyn B) plstr J W Davis h807 E 2d
" Ann studt r1714 Tippah av
" E wvr Highland Park Mfg
" dy jr (Barbara C) whsemn Edgcomb Steel h1436 Samuel
" old G (Carolyn S) buyer Kimbrell's h2921 Sunset dr
" rold L (Helen R) city police h3308 Ritch
" rry slsmn Oil Equip Serv
" rry B studt r1218 S Caldwell
" rry J sht mtl wkr Parks-Cramer r Indian Trail NC
" rry O (Blandena L) carrier PO h1218 S Caldwell
" ttie ofc wkr Belk's r1522 Park ct
" len slswn Belk's r2404 Laburnum
" len R Mrs typ Westinghse h3308 Ritch
" nry (Clara E) h115 Wadsworth pl
" nry lab County Home r do
" nry lab Ervin Engineering r Marshville NC
" nry N (Opal E) driver Observer Trans h 5221 Monroe rd
" rbert clk Dixie News r524 N Tryon apt 9
" rbert (Gertrude W) driver Observer Trans h3815 Avalon av
" rbert L (Geraldine F) mgr Beuna Vista Film Distributing h5000 Wedgewood rd
" llis H (Ruth R Robinson Machine Shop) h3514 Robinson cir

ROBINSON
" Hubert A (Eliz) h1333 E 4th apt 2
" Ida (wid Jack L) h601 S Independence blvd
" Isaac L truck driver Hanline Poultry r917 E 5th
" Isadore Mrs maid Good Samaritan Hosp r1200 Person
" Isaiah atndt McGee's Amoco Serv r RD 6 Box 977h
" Isaiah (Mary J) driver Kriminger Candy h440 Basin
" J Floyd clk Rex News Stand r122½ W 5th
" J L driver Pilot Frt Carriers r Dallas NC
" J M lab John Crosland Co r2928 S Tryon
" J Mack r3215 Rozzells Ferry rd
" J Montgomery (Eliz H) ofc sec Vets Admn h 1714 Tippah av

ROBINSON J PRESTON (Helen W), V-Pres American Trust Co, 204-06 S Tryon, Tel ED 3-1121, h1324 Biltmore dr, Tel ED 2-5337

" J Price (Edna G) clk Swift & Co h1438 Pinecrest av
" J Richd (Sylvia H) supvr SBT&T h1221 Lilac rd
" J Robt (Marie) uphol Ivey's h1956 Arnold dr
" J Russell r619 E Trade
" J Vaughn repr Scholtz Greenhouses r Matthews NC
" J W whsemn Dillard Paper r1714 Main
" Jack G (Carolyn R; The Bargain Center) h 229 E Boulevard
" Jack M (Dorothy F) reprmn SBT&T h245 Pruitt
" Jake (Bessie B) porter D&P Battery & Elec h500 E Bland
" Jas (Mamie L) brklyr h2110 Waytt
" Jas chkr Thurston Mtr Lines r RD 7
" Jas constn wkr r429 E 1st
" Jas (Olivia) lab h1023 E 1st
" Jas (Mamie Y) porter Charlotte Country Club h313 N McDowell
" Jas (Evelyn J) waiter Plaza Grill h1200 Oaklawn av apt 72
" Jas warper Highland Park Mfg
" Jas A br mgr Electric Ice & Fuel North State Fuel Co r805 E Worthington av
" Jas C (Mary C) driver Akers Motor Lines h 217 Baldwin av
" Jas D (Betty S) chkr B&S Mtr Lines h Dorita rd
" Jas E eng WU Teleg h605 Lamar av apt 3
" Jas H (Virginia W) whsemn Major Appliance Distributors h1130 Oaklawn av apt 54
" Jas L (Judy C) barber Providence Road Barber Shop h213 W 26th
" Jas L insp City Eng r711 Oakland av
" Jas M (Clara) carp C W Kirkland Constn h505 Beattie's Ford rd
" Jas O (Martha B) emp A&P h2500 Remus rd
" Jas T (Sarah K) mach Terrell Mach h Craig
" Jas W (Carolyn E) bkpr Tire Sales Co h2540 Kenmore av
" Jas W (Joyce B) operation agt Capital Airlines h714 Lochridge rd
" Jas Y slsmn Industrial Piping Sup r RD 3 Box 194
" Janet tchr Central High Sch r3616 Commonweath av
" Jas B (wid Thos) maid h1015 Oliver
" Jason (Dorothy M) lab Sou Ry Sys h814 E 9th
" Jasper (Pauline F) prntr DelMar Studio h614 E 1st
" Jean sten City Health Dept r1324 Biltmore dr
" Jean R salad mkr Airport 77 Restr r505 Beattie's Ford rd
" Jeanette S Mrs tchr h1908 Beattie's Ford rd
" Jennie B (wid Frank) r2838 S Tryon
" Jerry T Mrs clk Pittsburgh Plate Glass r 804 Jackson av
" Jesse E mach Sou-Spinkle & Flyer r301 S Torrence
" Jessie D (wid Augustus A) maid Johnston Bldg h809 S Brevard
" Jimmie uphol Queen City Mattress & Uphol r514 Village ct
" Jimmy constn wkr Scholtz Greenhouses r734 Herrin av
" Jimmy C picker United Mills r1019 Westway dr
" Joe r1813½ Brown
" Joe (Nellie) h1009 Beel ct
" Joe r533 Oakland av
" Joe studt r2304 Edison
" John (Bessie) h211 Edwards
" John (Allen) driver Charlotte Observer h619 E 10th
" John emp Fed Res Bk r816 Mt Vernon av
" John (Virginia) jan Poplar Apts h901 Putman ct
" John lab J V Andrews Co r926 W Tremont av
" John lab h715 Shannon

GEO. GOODYEAR CO.

BUILDING
DEVELOPERS — REALTORS

216 W. 2d Tel. 5-8484

ROBINSON
" John A (Patsy B) h2304 Edison
" John D lab Highland Park Mfg
" John D (Beaula E) drivdr City Eng h923 E Hill
" John H USAF r801 Colville rd
" John L loom cln Highland Park Mfg r3010 N Meyers
" John M (Camilla R; Robinson Jones & Hewson) h802 N Edgehill rd
" John M (Ada J) servmn Duke Pwr h2125 Bay
" John N (Jewell M) compositor Goines Printing h1904 Wilmore dr
" John O (Blanche) mach Queen City Mattress & Uphol r Indian Trail NC
" John T (Allean) driver Observer Trans r625 E 6th
" John W h1215 N Johnson
" John W (Anna) unloading Ralston Purina r 517 S Caldwell

Robinson, Jones & Hewson (John M Robinson, Hunter M Jones, Harry C Hewson), Attorneys-at-Law 823-27 Law Bldg 730 E Trade, Tel ED 3-8684

" Jos mixer Jack's Cookie r218 N Caldwell
" Jos C hlpr Mechanical Contractors r Dillsboro NC
" Jos D slsmn E J Smith & Sons r RD 2 Box 621
" Jos F (Isadore) h1200 Person apt 216

ROBINSON JOSEPH H (Mary T), Senior V-Pres Wachovia Bank & Trust Co 128 S Tryon, Tel FR 5-2511, h1911 W Queens rd, Tel ED 4-7344

" Jos M (Ruby) driver Greyhound h4001 Tillman rd
" Jos S (Ruth K) credit mgr Glidden Co h2311 Amesbury av
" Jos W (Shirley J) emp US Govt h428 Arlington av
" Josephine r1214 Seaboard
" Josephine sec E J Smith & Sons r533 Oakland
" Joy pantry hlpr Myers Park Club
" Juanita Mrs slswn Sears h4126 Eddleman rd (Tboro)
" Judy C Mrs wrapper Belk's h213 W 26th
" Jule J (Marian W) wldr Textile Device h728 Seldon dr
" Julius jr (Mary M) slsmn Am Bakeries h304 Grandin rd
" Kate H h1522 Park ct
" Kath R Mrs h522 Village ct
" Kathryn Mrs r409 Shuman av
" Kenneth E (Jennie R) packing Columbia Baking h738½ W 5th
" Kenneth M USAF r1228 Louise av
" L D buyer Belk's r Mint Hill
" L E county police r RD 11 Box 533
" Lanie (Bernard) lab h821 N Alexander
" Larry (Pete D) ship clk Burner Supply Corp r1516 Parkwood av
" Lee P (Ora S) slsmn Arrow Lndry & Clns h1221 Townes rd
" Leon r511 Boundary
" Leroy r429 E 1st
" Leroy (Teresa Z) lwyr 308 E 5th h1740 Maryland av
" Leroy R mach Dukay Mach h213 McDonald av
" Lester E (Mabel H; Robinson Flour & Feeds) h1922 Dickens av
" Lewis E (Claire S) asst genl mgr Tate-Brown Co h300 Fenton pl

Suttle Swimming Pool and Amusement Park
"Suttle's Puddle"
SWIMMING POOL - RIDES - DAIRY BAR
GRADE "A" LUNCHROOM
PICNIC GROUNDS
Wilkinson Blvd.
Tels. EXpress 9-9204 and EXpress 9-1673

Pritchard's
PAINT and GLASS CO.
112 W. 5th
Tel. FRanklin 6-8561

Johnson-McMillan Concrete Co.
"Everything to Build Anything"
READY MIXED CONCRETE
SAND
LUMBER
MILLWORK
MASONRY PRODUCTS
AT A FAIR PRICE
421 E. 26th
DIAL EDison 3-9657 or FRanklin 7-1564

Stocks
R. S. Dickson & Company
INVESTMENT SECURITIES
Offices in Eight Principal Cities
HOME OFFICES 7th FLOOR WILDER BLDG. TEL. EDison 2-1134
Bonds

HOTEL WM. R. BARRINGER

AIR CONDITIONED ROOMS

EXCELLENT FOOD AND OUTSTANDING AIR-CONDITIONED BANQUET FACILITIES

QUICK STARTS Willard AND MANY OF THEM

BATTERY TIRE & SUPPLY CO., Inc.

AUTO SUPPLIES

Complete Motor Tune-Up Service

Easy Budget Terms

816 S. Tryon

Phone ED 2-4101

CAROLINA AIRCRAFT SALES

BROCKENBROUGH FIELD

PIPER DISTRIBUTOR

SALES and SERVICE

Maintenance — Storage

Charter Service

PHONE EDison 4-7862

R. D. 7, Old Statesville Rd.

Charlotte, N. C.

ROBINSON
" Lewis E jr studt r300 Fenton pl
" Lillian L (wid Orin B) h1002 Elizabeth av
" Linda studt r2201 Shenandoah av
" Lindsay (Mary R) elev starter Johnston Bldg h318 E Hill
" Lizzie K opr SBT&T r1412 E 7th
" Lloyd W (Ethel W) bench work Whitin Mach r910 N Harrill
" Lois Mrs h3108 Dunn av
" Lonie (Bervard J) lab City Eng r821 N Alexander
" Louis h609a W Stonewall
" Louise cook Minute Grill Luncheonette r128 Jackson ter
" Louise magazine flr Highland Park Mfg
" Loyd L (Mary) lab h719 N Davidson
" Lucille R Mrs bmo Sou Radio r Huntersville NC
" Lucy A Mrs bkpr Bob Robinson's Auto Serv r 1111 Linganore pl
" Lula C (wid Crawford C) r320 Walnut av
" Lula G (wid Jas) maid h807 Independence blvd S
" Luther (Minnie) firemn YMCA h708 Boundary
" Luther wvr Highland Park Mfg
" Lynette Mrs slswn Belk's r Mooresville NC
" M Eliz Mrs waitress Stanley Soda & Grill h 810 McRae apt 273
" Mabel cook Howard Johnson's Restr r229 N Long
" Mabel H Mrs asst mgr Belcraft Hosiery Shop h1922 Dickens av
" Macade (Lucy G; Mack's Auto Upholstery) h 116 Oregon
" Machine Shop (Hollis H Robinson) 3512 Robinson cir
" Maggie r808 E 3d
" Mamie Mrs hlpr Caro Grill
" Mamie O tchr Alexander Graham Jr Hi Sch h 2211 Briarwood rd
" Mamie W (wid Chas) furn rms 821 W 4th h do
" Mamie Y Mrs cafeteria Efird's h313 N Mc Dowell
" Mannie R (wid Edw) maid h603 N Myers
" Mansel (Annie J) lab City Eng h920 Spring
" Marcia A r1218 S Caldwell
" Margt magazine filler Highland Park Mfg
" Margt slswn Art Flower Shop r836 Henley pl
" Margt J (wid Harold) h3616 Commonwealth av
" Margt L treas Clark Publishing Co and Clark-Smith Publishing Co h1119 W 5th
" Margt W Mrs clk Factory Mut Fire Ins h2504 McClintock rd apt 4
" Marjorie C Mrs mach opr Nebel Knitting h 2815 Columbus cir
" Marjorie G (wid Bill F) emp Vision Hosiery h3808 Tennessee av (H)
" Mark B cook DeLuxe Grill h513 E 36th
" Marritt B (Nevaide L) instr Carolina Business College h617 Piedmont
" Martha B (wid Geo) h106 W Worthington av
" Martha K (wid John F) r801 Colville rd
" Mary Mrs maid Myers Park Elem Sch r2008 Double Oaks rd
" Mary Mrs elev opr Char Hotel r315 S Myers apt 3
" Mary Mrs tel opr Hotel Char r1223 Jefferson
" Mary Mrs waitress Kress r1016 Jordon av
" Mary E clk Eckerd's r2118 W Park av
" Mary G Mrs h705 E Kingston av apt 3
" Mary H (wid Jas T) emp Lance Inc h823 Seigle av apt 321
" Mary J Mrs cook Chalmis Grill h440 Basin
" Mary L Mrs h1204a Moss
" Mary L (wid Henry R) waitress Johnston Mfg Cafeteria h816 E 35th
" Mary M Mrs dishwshr Honey's Restr r625½ S McDowell
" Mary S mus tchr 2127 Avondale av r do
" Maxie J studt r1333 E 4th apt 2
" Maxine P clk Ivey's r RD 6
" Melvin L (Maude) emp Natl Carbon h715 E 24th
" Merle B ofc sec Arts Engraving r RD 8
" Mildred T Mrs cash Imperial Theatre h209 Hovis cir (Tboro)
" Minnie Mrs r1715 Avondale av

ROBINSON
" Minnie M h508 Beaumont av
" Nancy M sten Westinghouse Credit r5310 Hoover dr
" Nancy P studt r1624 Morningside dr
" Nathl (Ella M) lab City Water Dept h429 North Summit av
" Neal B carp Ivey's r Tuckaseegee rd
" Nell L Mrs pkr Lance Inc h2300 Lynhaven av
" Niven carp Concrete Materials r Waxhaw NC
" Nora Mrs maid h453 Basin
" Norma P Mrs bkpr Elam T Robinson Oil Co h Derita rd
" O C (Christine) lab h642 E 6th
" Odell W (Bertha B) boys wk sec (br) YMCA h1800 Patton av
" Olin T lab Ervin Constn r Monroe NC
" Ollie Mrs maid h706 N Alexander apt 1
" Opal E Mrs bkpr Mtr Equip & Serv h5221 Monroe rd
" Ora S Mrs chkr Arrow Lndry r1221 Townes rd
" Otis (Annie M) plstr H C Beacham h1516 Miller
" Otis jr porter Daniels Mtr r Rock Hill SC
" Ozelle tchr Seversville Sch r Box 459B RD 3
" Palmer (Emma) h1021 E Hill
" Pamelia (wid Henry) h3415 Commonwealth av
" Panell (Etta B) h1032 E 3d
" Patricia D payroll clk SBT&T r2125 Bag
" Paul (Mary W) whsemn Pritchard Paint & Glass r RD 1 Box 204A
" Paul B (Evelyn D) asst drftsmn Sou Ry Sys h309 Oregon (H)
" Paul D (Carolene B) stock clk Pound & Moore r4621 Morgan
" Paul E (Florie) clk Atlantic Co h4212 Winfield dr
" Paul S (Ruth M) mech Char Tank h3115 Kirkland av
" Pauline C maid Char Eye Ear & Throat Hosp h812 E 8th
" Pearl F (wid Luke) slswn Belk's h530 Bradford dr (Tboro)
" Pearl Mrs waitress Turner's Grill
" Peggy T Mrs mach opr Johnston Mfg r3716 Philemon av
" Phyllis Mrs maid Mecklenburg Hotel h1508 Spring ct
" Price (Dessie M) h808 E 3d
" R Earl (Bessie H) mgr Sou Hosp Records h 2416 Laburnum av
" Ralph C (Violet C) field rep Char Observer r Gastonia NC
" Ralph K (Marie W) pres-treas Robinson Electric Co Inc r Derita NC
" Ralph P mach opr Whittin Mach r RD 2 Lancaster SC
" Ralph S (Alice S) drftsmn Phneumafil Corp h 101 Stonewall Jackson Homes
" Reed O (Elsie; S & R Auto & Truck Serv) r RD 144 Box 248
" Richd (Odessa) jan Char Observer r RD 3 Waxhaw NC
" Richd W (Julia S) opr SAL h1687 Sterling rd
" Robt lab Jones Electric Repair r311 N Alexander
" Robt lab Schwartz & Son r418 N Long
" Robt E (Cath S) lab City Mtr Trans Div r817 E 5th
" Robt H uphol Ivey's h1248 Edgewood av
" Robt H (Ellen) shopmn P C Godfrey Inc r2000 Roslyn av
" Robt J carp Nivens Constn r957 Scaleybark rd

ROBINSON ROBERT L (Lucy A; Bob Robinson's Auto Service) 1305-11 E 4th, Tels ED 4-5091 and ED 4-3818, h1111 Linganore pl, Tel ED 3-2752

" Robt L (Annie J) carp h716 W Boulevard
" Robt L driver Carriker Feed r440 Basin
" Robt L (Bessie) sweeper Ralston Purina h928 Oliver
" Robt L ship clk Thomas & Howard Co r917 E Fifth
" Robt N (Peggy D) lwyr 730 E Trade R500 h220 W Boulevard
" Rodney C r1025 Westbrook dr
" Rosa C (wid Wm) h314 N Alexander
" Rosa L cook County Home r do
" Ross R (Mary F) driver Observer Trans h412 W Griffith
" Roy (Doris G) USA h921 Seigle av apt 210
" Roy M atndt Fowler's Amoco Service r821 W Fourth
" Roy W (Fay F) v-pres Robinson Electric Co Inc h1326 Carlton av
" Ruby cash Republic Pictures r Mooreville NC
" Ruby L insp National Carbon r310 Bruns
" Ruby O (wid Henry) prsr John C Goines h705 S Graham
" Russell (Sallie D) slsmn h2617 Selwyn av apt 4
" Russell A (Bliss P) asst supt City Eng h711 Oakland av
" Russell J roofer Aurett & Ledbetter Roofing & Htg r N Myers

ROBINSON
" Russell M II (Sally D) assoc Lassiter Me & Van Allen h1122 Andover rd
" Ruth elem supvr County Bd of Educ h10 Laurel av apt 91B
" Ruth studt r511 Baldwin av
" Ruth A ofc sec Hunter Marshall h1020 W 4th
" Ruth B Mrs lab Carolina Brush h718½ Seab
" Ruth H Mrs ofc sec J P Stevens Co r1015 W
" Ruth K Mrs ofc clk Allied Life Ins r Amesbury av
" S Bayne r3215 Rozzells Ferry rd
" S Josephine supvr Liberty Mut Ins h428 Laurel av apt 8
" S Willis (Gladys D) slsmn Funderburke L Sls h1624 Morningside dr
" Sally P (wid Fred M) r213 McDonald av
" Saml A (Lugill G) h2050 Shenandoah av
" Saml L (Maggie) lab Duke Pwr h1 Luther
" Sara L waitress Airport 77 Restr r2204 Green
" Sara S Mrs folder Nebel Knitting h312 W P
" Sarah F Mrs emp Natl Carbon h1826 Gre
" Sarah J clk Rem-Rand r3616 Commonwealth
" Savannah M (wid Claude) dept head Sear 700 Woodruff pl
" Sinclair (Blondel) hlpr Akers Mtr Lines 720 Wallace
" Sloan M (Octia B) slsmn Lee A Folger h404 Coxe av
" Stacey L (Pat H) constn wkr Scholtz Gre houses h820 E 17th
" Stacy (Peggy T) lab City h3716 Philemon
" Sylvester prsr Caro Overall Serv r806 E 3d
" T Guy (Nell L) formn Duke Pwr h2300 L haven av
" Thelma r2304 Edison
" Thelma hlpr Myers Park Club
" Thelma Mrs prsr Joy Lndry & Clns
" Thelma A r716 Plum

ROBINSON THOMAS L (Elizabeth W), Pr Treas Charlotte News Publishing Co and Publisher The Charlotte News, 128 S Church, Tel ED 3-0303, h2166 N ton rd, Tel ED 2-5547

" V DeWitt (Eloise) uphol Austin Cushion h Lima av
" V Rey Mrs bkpr Coml Natl Bank r Tyvola RD 2
" Van R (Elaine) hlpr P C Godfrey Inc r1 Evergreen dr
" Vera R Mrs biller Republic Pictures r234 C
" Vermelle slswn John M Little r Clover SC
" Vernell h126 N Summit av
" Veron O (Johnnie M) mach opr Johns Mfg h734 Herrin av
" Victoria h1809 Luther
" Virginia B Mrs ofc sec Belk's Buying Serv r200 Hillside av
" W B (Birdie B; Robinson-Frye Co) r G tonia NC
" W Franklin (Sara S) sls mgr Will deLaiue 312 W Park av
" W J (Edith G) jan Duke Pwr h3036 Leroy
" W L driver Smith's Transfer r3326 Wilkins blvd
" W Leonard jr (Bobbie Jo) sls rep Courts & r4501 Applegate rd
" W O opr Char City Coach Lines r1926 Thon
" W Thos (Jerry T) carrier PO r804 Jackson av
" Walter (Joy) jan Char Observer h720 S dependence blvd
" Walter D (Mary M) ship clk Thomas & Ho ard Co h3514 Rogers
" Walter R (Amalie) slsmn J J Cowan h525 Oa land av apt 4
" Walter W (Lucy S) cabt mkr Morgan Fixt h218 W Park av
" Wiley (Mattie M) iron wkr h433 E
" Will firemn Hotel Selwyn r718 Oliver
" Wm (Louise R) h512 Boundary
" Wm (Annie R) h1115 Norris av
" Wm driver Goines-Stratford Hse r642 E 6th
" Wm (Mary H) hlpr Terrell Mach h326 W Li col
" Wm (Mamie C) lab Smith Roofing h70 Emerald al
" Wm USA r734 S Alexander
" Wm A supvr Biltmore Dairy Farms r2211 Bria wood av
" Wm B (Mamie L) h932 E Hill apt 3
" Wm C & Son Oil Co Eugene L Burch ofc m 1016-18 Belmont av
" Wm C jr (Edna R) driver City Coach Lin h1926 Thomas av
" Wm E (M Eliz) meter rdr City Water De h810 McRae apt 273
" Wm F (Roxie P) wtchmn Watson Watchma Co h512 W 8th
" Wm P (Elsie R) driver Aker's Mtr Lines 3241 Leota dr

MECKLENBURG NURSERIES INC.

Azaleas
Flowering Trees
Shrubs
Evergreens
Complete Landscape Service

Freedom Drive
R.F.D. No. 5

Phone EXpress 9-5641

C. W. KIRKLAND STEEL COMPANY

Approved Applicators for Zonolite Roof Decks

2401 W. Morehead — Tel. EDison 2-1132

C. W. KIRKLAND COMPANY

PLASTERING CONTRACTORS

Largest in the Carolinas

2401 W. Morehead — Tel. EDison 2-1132

HELP!

When you need help, you can depend on
OBSERVER WANT ADS
PHONE FRanklin 7-7474

ROBINSON
" W R (Dana M) slsmn Whisnant's h1101 E Morehead apt 4
" W S O'B jr (Eliz B) v-pres-genl counsel Duke Pwr Co h808 E Boulevard
" W le lab Highland Park Mfg
" W le (Mary) mldr Marietta Concrete h315 S Myers apt 3
" W le sht mtl wkr Baucom Sheet Metal r Derita NC
" W le C jan Alexander Street School
" W le E (wid Jas) insp Amerotran Corp h1228 Louise av
" W le L (Gertrude C) cab driver h214 W 11th
" W le M chkr Char Lndry h229 S Morrow
" W na H Mrs bmo R H Bouligny Inc r117b Middleton dr
" W na L hlpr Stylecraft Packaging Serv r754 Wriston pl
" W le (Evelyn) hlpr Sanitary Plmb & Heating h1408a Newland rd

ROBINSON'S BOB AUTO SERVICE (Robert L Robinson), "Built On Actualities", General Auto Repairing On All Makes of Cars, Auto Air Conditioning 1305-11 E 4th, Tels ED 4-5091 and ED 4-3818 (See Yellow Page 21)

Robin see also Roberson Robertson and Robinson
" B n (wid Harvey F) r1134 Harding pl
" J H jr (Martha B) corres bank relations Dept Am Trust r300 McAlway rd
" W B (Grace B) driver Smith Transfer r141 Hillcrest av
Rob Andrew (Eliz) bldg contr 3020 Westfield rd h do
Roc see also Roach and Roache
" J P (Mabel) slsmn Squibb Co h2612 Danbury
" M y F ofc sec Celanese Corp h1341 E Iris dr apt 2
Rocle Dennis E jr ship clk Parnell Tool r RD 3 Box 189
" H n E Mrs slswn Lucielle's h115 Seldon dr
" R ell H driver Sunshine Biscuits r1039 Nations Ford rd
" T s F (Helen E) h115 Seldon dr
" T rman T (Betty H) mgr-store Eckerd's r 129 W 10th
Roc ster Edgar L (Dorothy E) foremn Lassiter Corp h1901 Dilworth rd E
" E R (Jacquelyne K) mgr Moskin's Clothing Store r RD 10 Box 568
" J uelyn K Mrs bkpr Carson Insurance Agcy RD 10 Box 568
" L is slswn Center Hdw r1901 Dilworth rd E
" N olas L sht mtl wkr Parks-Cramer r Indian Trail NC
Roc John R (Helen D) formn Hall's Tex Machinery h550 Baxter rd
Roc harlie Wm P (Nora T) mgr Char Steel Drum h1617 Fountain View
Roc t C Harold (Norma P) clk PO h2412 Columbus cir
" N ma P Mrs cash A&P h2412 Columbus cir
" R h L (Virginia S) asst sec-treas Blythe Bros Co Inc h3211 Willow Oak rd
Roc olt Chas G (Lucy H) reconditioner Don Allen Chevrolet h311 E Worthington av
" J M (Evelyn A) slsmn Southland Rebuilders h3600 N Tryon
Roc dge Apartments 2501 Roswell av
Roc ell Betty C (wid Herbert J) credit mgr Superior Block h508 N Tryon apt 223
" M ufacturing Co Geo A Cunningham dist mgr meters 222 S Church R 315
Roc ood Sprinkler Co Wm L Manning dist mgr infrs 200 S Tryan R1110
Rod n Archie H formn Brown Equip & Mfg r RD 7 Box 391
" B bara typ Eagle Stores r RD 7 Box 391
" B tha bkpr City Savings Bk r RD 5 Box 966
" B yb R (Ella) appr Piedmont Natural Gas r RD 5
" E W (Mamie W) slsmn collr Perry-Mincey Co r Belmont NC
" F ramp serv EAL r365 Belmont NC
" H (Vivian) ramp serv EAL r Belmont NC
" K leen M Mrs ofc sec Mechanical Contractors r4548 Morgan
" L hard ship clk Capitol Merchandise r Matthews NC
" M gt L Mrs typ Pound & Moore r RD 7 Box 391
" M shall jr mach opr Textile Device r RD 5 Box 966
" M red Mrs mach opr United Mills r RD 5
" O n W (Margt L) reprmn SBT&T r RD 7 Box 391
" P l H mach Caro Tex Engr r RD 5 Box 397-C
" V inia emp Panda Curtain r Matthews NC

Roddey see also Roddy
" Billie A clk Fed Res Bk r123 W 10th
" Eddie M (wid Jas; Madam Blancheddi Beauty Salon) h1404b Beattie's Ford rd
" Essie E nurse Char Mem Hosp r2029 Cleveland
" Evelyn A slswn Melville Jewelers r2811 Dorchester pl
" Frank (Nancy R) USN r2018 Briarwood rd
" J Tom (Doretha H) hlpr Butler's Seafoods h 511 W Hill
" John C (Mary M) driver Bottoms-Fiske Truck Lines h710 Brookhill rd
" John D (Cynthia) v-pres-genl mgr New England Waste Co h2435 Providence rd
" John H jr teller Am Trust r310 Queens rd
" John T (Carrie M) hlpr Shaver Transfer h 1902 Gibbs
" Julia I (wid John H) h310 Queens rd
" Lottie C Mrs slswn Freeman-Tate-McClintock r2026 Briarwood rd
" Luther D (Vivian H; Audio Visual Co) h4242 Waterbury dr
" Oliver F (Lottie C) agt Penn Mutual Life Inc h2026 Briarwood rd
" Paul W (Sadie W) waiter Char City Club h 2101 StJohn
" Ruth C Mrs ofc sec Louis H Asbury & Assocs r Sedgefield dr
" Sidney H (Anne C) v-pres-genl traffic mgr Harris Express Inc h York rd
" Sidney H jr (Ruth C) expediter Package Products r233 Sedgefield rd
" Vivian H Mrs slswn Audio Visual r 4242 Waterbury dr
" Wm A slsmn h418 S Meyers
" Wm D (Dessie O) h824 McRae apt 256
" Willie lab Chesapeake Paper Stock r Rock Hill SC
" Willie T (Ivory L) stevedore Standard Trucking r325 N Summitt av
Roddis Panel & Door Co Jerry W Bucher mgr 123 E 27th
Roddy see also Roddey
" Eliz Mrs chkr Wright Cln r1429 S Boulevard
" Grady (Eva C) constn wkr J A Jones Constn h1601 N McDowell
" H T driver Harris Exp r Taylorsville SC
" Henry T Rev Nazarene r3514 Robinson cir
" Itton (Jannie M) hlpr Caro Transfer & Stge h1010 Pitcher
" Jas A (Viola C) cook York Restaurant h711 N Myers apt 3
" Jas L (Ruby) lab h704 N Myers apt 4 710 Brookhill rd
" Thos (Mary P) driver Sou Pump & Tank h 563 Brookhill rd
" Thos C studt r York rd
Roden John S (Annie M) driver John J Morton h138 W Morehead
Roderick Estelle Mrs nurse City Health Dept r 2104 StJohn
Rodgers see also Rogers
" Bob firemn Highland Park Mfg
" Bonar D (Velma F) formn City Mtr Trans Div h812 Jackson av
" Bonar D jr (Sarah) eng Walter Hook & Assocs h3042 Ventosa
" Carl W (Mary P) slsmn Myers Park Hdw r RD 1 Matthews NC
" Carol Mrs clk McGinn Drug Sundries r4618 Woodhaven dr
" Carrol K lab Soule Steel & Iron r RD 11 Box 134
" Cecil M jr (Mary B) acct SBT&T h3816 Winfield dr
" Chas E card tndr Amerotron Corp r1212 Parson
" Clarence D (Helen D) bkpr Amerotron Corp h3337 Eastwood dr
" Eug F cabt mkr Cooper Cabt Shop r1121 W Trade
" Eva M r2029 Greene blvd
" Everett driver Smith's Transfer r Derita NC
" Franklin A (Blennie) h212 Balwin av
" Fredk H (Mary E C) adv slsmn Advertisers Research Inc h3219 Draper av
" Gilliam (Ruth) sanitarian City Health Dept h 2526 N Independence blvd
" Guy H (Sarah R) kntr Nebel Knitting r Rock Hill SC
" Gwendolyn P (wid Stephen) h709 E 35th
" Helen D ofc sec Chadbourn-Gotham h3337 Eastwood dr
" Herbert D h1211 Dale
" J H jr mtcemn Duke Pwr r Huntersville NC
" J W (Annie F) h1007 Reid pl
" Jerome W (Carol) mech Char Metal Weather Strip h4618 Woodhaven dr
" Jimmie P hlpr Ervin Constn
" Lizzie B (wid John) boarding house 817 N Graham h do

A. Z. Price & Associates, Inc.
HEATING — PLUMBING
AIR CONDITIONING
ENGINEERS AND CONTRACTORS
General Electric Dealers
Phone FRanklin 6-2466
206 S. Church St. Charlotte, N. C.

RODGERS
" Lula (wid Sherrill E) r2020 Crescent av
" Major F carp Ervin Constn r Maiden NC
" Mattie G (wid Andrew J) h1212 Parson
" Wade P hlpr Ervin Constn r Maiden NC
" Walter D (Ella W) h1205 Jefferson
" Wm W (Edith W) h1665 Westbury rd
Rodman Chas atndt Selwyn Shell Serv r1020 Spring
" Emmett J (Cammie C) r4715 Thrift rd
" Louis Mrs (Rodman's Cafe) r1500 Oliver
" Martha clk Highland Park Mfg
Rodman's Cafe (Mrs Louise Rodman) 1020 Spring
" Eliz Mrs clk Wright Cln r1429 S Boulevard apt 4
" Leroy (Eliz) pntr h1429 S Boulevard apt 4
Rodriques Estelle Mrs nurse City Health Dept h2104 StJohn
" Joaquim (Estelle) USAF h2104 StJohn
Rodwell J Robt organist First Bapt Ch h312 N Church apt 116
Roe see also Rowe
" Mary F Mrs supvr r2301 Greenway av

ROEBUCK BUILDINGS CO
WATSON C BEARDEN, Dist Mgr
STRAN STEEL BUILDINGS
STRAN STEEL FRAMING
ARCHITECTURAL PRODUCTS
TRANSLUCENT PANELS
CHAIN LINK FENCING
203 Kiser Bldg
2400 Wilkinson blvd
Telephone FR 5-1294
(See Yellow Page 214)

" Fred D (Corine B) h2100 Waytt
Roff see also Roof
" Irene K ofc sec Celanese Corp h704 S Summit av apt 4
Rogan John P (Mildred N) works mgr Douglas Aircraft Co Inc h2019 Hastings dr
Rogers see also Rodgers
" A Augusta ofc sec Allis-Chalmers Mfg r2021 Lombardy cir
" A Larry (Agnes C) v-pres-sls mgr Southern Pump & Tank Co Inc h1645 Sterling rd
" A Talmadge (Agnes S) slsmn Strietman Biscuit h2329 Laburnum av
" Adrian W (Ruth B) supvr SBT&T h2420 East 5th
" Agnes S Mrs slswn Sears h2329 Laburnum
" Albert B mgr Davis Lbr h1800 N Tryon
" Alf B (Jansie L) sls trainee Crane Co h 2101 Aberdeen
" Allen E (Lillian I) driver Chev Mtr h309 Plymouth av
" Allison S (Lucile J) prod mgr Swinson Food Products h4018 Brentwood cir
" Andrew D (LaRue R) credit mgr North Caro Equip h4300 Old Sardis rd
" Ann G studt r512 Park ter
" Annie Mrs cafeteria wkr Bethune Sch r1922 Kenwood av
" Annie M Mrs fnshr Hudson Hosiery h504 Pierson dr
" Arth M (Marguerite V) phys 1351 Durwood pl h2115 Pinewood cir
" Barbara N studt r1747 Maryland av
" Barbara S Mrs slsmn Sears r2448½ Greenland av
" Barbecue (Whitter W Rogers) restr 115 S Mint and 3235 Wilkinson blvd
" Beauty Shop (Wendell H Rogers) 3502 Rozzells Ferry rd

WILLIAM HOLSEY & SON
Plastering Contractors
INDUSTRIAL — COMMERCIAL
RESIDENTIAL
2321 Booker Ave. Tel. EDison 2-6703

Thies Realty and Mortgage Co.
Since 1906
Mortgage Banking
Real Estate
Sales
Insurance
Commercial Nat'l Bank Bldg.
200 S. Tryon
DIAL
EDison
2-7721

ALEXANDER FUNERAL HOME
24 Hour Ambulance Service
"Service Above Self"
A Funeral To Fit Every Need
323 S. Brevard
DIAL
EDison
3-1167
or
ED 3-1830
ED 3-6027

Chipley Realty Co.
Mortgage Loans
Sales — Leases
Insurance

"STACK YOUR CHIPS WITH CHIPLEY"
132 W. MOREHEAD STREET
DIAL
EDison 4-5584

Chipley Insurance Agency
General Agent
Philadelphia Life Insurance Co.
All Forms Life Insurance

HOPPE MOTORS, INC.

Sales — CHRYSLER — PLYMOUTH — IMPERIAL — Service

Corner 4th and Graham Sts. **Phone EDison 2-716**

"Selling and Servicing Chrysler Products Since They Were Born"

REDDY KILOWATT

Your Electrical Servant

ELECTRIC SERVICE & SUPPLY CO.

Tel. EXpress 9-5171

COMMERCIAL—INDUSTRIAL and RESIDENTIAL WIRING

3822 Plainview Rd.

ROGERS
" Bernice Mrs bmo Kraft Foods r RD 7 Box 601C
" Bernice K Mrs insp Nebel Knitting r RD 11 Box 219
" Betty J Mrs folder Belvedere Hosiery r329 Dover av
" Billie M cash Ivey's r2515 Tuckaseegee rd
" Bobbie A Mrs rep Credit Bur of Char r 923 Reid pl
" Bobby G reprmn Western Elec r Kannapolis NC
" Broadus N (Ethel L) mach Piedmont Cartons h516 Belton
" Bruce h152 Stonewall Jackson Homes
" Bruce C (Mary W) asst circulation mgr Char Observer h1950 Plaza Court
" Bruce C jr shopmn Newsstand Fixtures r1950 Plaza ct
" Carrie L r1410 Spratt apt 1
" Cathryn maid r1111 Pharr
" Chas E (Mary S) slsmn City Chev h809 Montford dr
" Chas L (Margt L) insp R H Bouligny Inc h 109 Stonewall Jackson Homes
" Chas M (Unice M) pres Henderson-Gilmer Co Inc h1527 W Trade
" Chas M (Margt W) drftsmn Marko Eng h 2413 N Pine
" Clara S Mrs h531 Arlington av
" Clyde C (Ruth C) knitter Hudson Hosiery h 3251 Wicklow pl
" Clyde M (Annie M) knitter Hudson Hosiery h504 Pierson dr
" Culver J (Eleanor A) patrolmn State Hwy Dept h2209 Dickens av
" Curt L Co (Curt L Rogers Estate) food brokers 504 S Graham
" Daisy Mrs nurse Presbyterian Hosp h424 Hawthorne la
" Dan J (Carolyn L) genl supvr Sou Ry Sys h2321 Selwyn av apt 1
" Delores emp Panda Curtain r Concord NC
" Dolores W Mrs bkpr Brodt Music r3508 Spencer
" Dewey B (Clyde J) collr Bank of Commerce h 219 E Boulevard apt 4
" Don (Joyce Y) selector A&P Whse h1715a Fleetwood rd
" Donald mech Southland Rebuilders r Indian Trail NC
" Doris A Mrs r500 N Poplar
" Doris D serv asst SBT&T r225 E Kingston av
" E Gwen ofc sec F W Warrington Co r 808 McDonald av
" E H (Willie R) driver Bruce Johnson Trucking r712 N Church
" E M (Patricia) asst mgr Allied Chem & Dye r1601 Geneva ct
" E Winifred ofc sec Union Mutual Ins Co h430 State
" Earl L (Mary R) eng Esso h1747 Maryland av
" Earl P USA r531 Arlington av
" Edna r522 Oakland av apt 3
" Elgin R clk State Beauty & Barber Sup r Sugar Creek rd
" Eliz D (wid Curtis L) v-pres Builders Hardware Co Inc r Providence rd
" Elsie sec Sol S Fligel r406 E Kingston av
" Emory L (Mary S) slsmn Eastman Kodak h4820 Woodhaven dr
" Estelle J Mrs opr SBT&T h939 Lunsford pl
" Estlee C Mrs slswn Belk's h1922 Kenwood av
" Ethel L Mrs prf mach opr Coml Natl Bank h 516 Belton
" Evelyn P Mrs clk Eckerd's h426 Arlington av
" Everett G atndt Davis Esso Serv Sta r RD 11 Box 314-C
ROGERS F C (Ouida B), Dist Mgr Gulf Oil Corp, 415 W Liddell, Tels ED 3-6129 and ED 3-6120, h2301 Croydon rd Apt I, Tel FR 6-0868
" Felton L driver Kroehler Mfg r3801 Chipola dr
" Fleta P Mrs cash Rogers Garage h429 Keswick av
" Flora Mrs maid h1436 N Johnson apt 1
" Floyd S h601 Grandin rd

ROGERS
" Frances C sten Nebel Knitting r RD 3 Box 103 Concord NC
" Frances P Mrs bmo J P Stevens Co h315 Hassell pl
" Frank R (Betty O) slsmn Henry V Dick & Co h Craig av
" Fred J (Betty L) driver City Eng h2306 N Pine
" Fred W parts mgr Daniels Mtr r RD 1
" Gay V (Virginia P) formn Biltmore Dairy Farms h421 Seigle av
" Gayle (May L) slsmn Am Aniline Products h 2234 Westminster pl
" Genevieve supvr SBT&T h404 N Church apt 105
" Geo A (Sarah W) lab Char City Coach Lines h210 Fairwood av
" Geo B (Nancy M) slsmn Genl Elec Sup h3125 Marlborough rd
" Geo W kntr Huntley Hosiery r6227 Skycrest dr
" Georgia (wid Thom) maid h1010 Spring
" Gertrude ofc sec duPont r717 Berkeley
" Gilmore S (Edna W) h2021 Lombardy cir
" Glenda E opr SBT&T r315 Hawthorne la
" Glenn atndt Spur Distrubutors r309 Plymouth
" Gordon (Gladys W) lab Char Pipe & Fdry h2449 Edwards
" Gordon K (Ruth M) tex wkr Highland Park Mfg h712 N Church
" H Luke (Estelle J) driver Bumgarner & St Clair h939 Lunsford pl
" Hal L (Lila B) ofc mgr Sir Walter Raleigh Life Ins Co h2200 Colony rd
" Harry B (Frances T) slsmn RKO Radio Pictures h2632 Commonwealth av
" Henry P (Marjorie) bodymn Cook Body r428 Bradford dr (Tboro)
" Herman S formn Am Bakeries r6138 Wilora Lake rd
" Howard B (Doris) r225 E Kingston av
" Howard L (Mary E) agt National Oil r Huntersville NC
" Ina N slswn Kress r Huntersville NC
" Inez B Mrs folder Hudson Hosiery r4842 Gilmore dr
" J Thos (Rogers Paint Co) h2909 Westfield rd
" Jack slsmn United Ins Co of Am h212 Providence rd apt 5
" Jack P (Lena) machinist R H Bouligny Inc r Box 116 Pineville NC
" Jas mach Char Mach r525 N College
" Jas E (Novem E) mach opr City Eng r2808 Kentucky av
" Jas E (Jessie S) plant opr City Water Dept r RD 9 Box 220
" Jas F (Carrie W) h1521 Harrill
" Jas H (Fleta P; Rogers Garage) h429 Keswick av
" Jas N slsmn Henderson-Gilmer r1314 Randolph cir
" Jas R mach opr Char Mach r500 N Poplar
" Jas T (Burnice) supt Quality Products r RD 7 Box 601C
" Jas Y jr (Marion C) mgr John L Stickley & Co h1871 Maryland av
" Jean Mrs slswn Best Shops h1021 Everett pl
" Jean F sten Chev Mtr r RD 1 Box 351
" Jerry T prntr Washburn Printing r1104 Parson
" Jessie slswn Belk's h1928 E 8th apt 2
" Jessie B nurses aide Mercy Hosp h248 Colonial av apt 7
" Jessie C mach opr United Mills r1012 S Boulevard
" Joel B (Ella M) driver Thurston Mtr Lines h3119 Sarah dr
" John C (Susie L) driver Harris Exp h2846 Cowles rd
" John E (Nan P) mgr Kayo Service Sta h808 Mc Donald av
" John L (Nancy P) USA h3008 Manor rd
" John T (Myrtle M) h4026 Avalon av
" John T (Ferris H) dentist 2400 Wilkinson blvd h200 Huntler pl
" John H (Sarah K) staff mgr Liberty Life Ins h1755a Evergreen dr
" John W jeweler h301 W 10th apt 5B
" Jos (Dolores W) clk Johnston Bldg Soda Bar h3508 Spencer
" Jos N (Hazel J) opr Char City Coach Lines h 110 S Gregg
" Josephine studt nurse Presby Hosp r123 N Caswell rd
" Joyce Y Mrs clc Panda Curtain h1715a Fleetwood rd
" K Jane women's editor Char Observer r600 W Boulevard apt 1
" Larry blender Fleming Labys r RD 11 Box 145
" Larry A studt r1645 Sterling rd
" LaRue R Mrs slsmn Ivey's r4300 Old Sardis rd

ROGERS
" Lawrence M jr (Linda) emp Duke Pwr Mockingbird la
" Leo (Mary B) nightwtchmn Lassiter C 2326 Olando
" Lillie M Mrs payroll clk Ivey's h2515 Tuc gee rd
" Linda Mrs emp Penney's r1115 Mockingb
" Letta r316 Lillington av
" Lonnie A well driller Geo McManus r917 lege
" Lonnie W (Nancy B) slsmn Sou Bearin Parts h916 E Park av
" Louis D Mrs cash Rogers Lunch r3614 aseegee rd
" Louis G (Thelma; Louis G Rogers & Catawba Lake
ROGERS LOUIS G & CO (Louis G Rogers), ers in Stocks and Bonds 102 Two-(South Church Street Bldg 205 S C Tel ED 3-7573
" Louis G jr agt Mass Mut Life Ins r531 W vard
" Louise maid h1111 Pharr
" Lula (wid Cornelius) r1023 Kohler av
" Lunch (Wendell H Rogers) 3504 R Ferry rd
" M S driver Pilot Frt Carriers r Maiden NC
" Mabel E ofc sec Grinnell Co h321 Plymouth
" Madlean V sten F H Ross & Co r819 L ton av
" Manuel J (Thelma P) assoc pub relatio Am Cotton Mfrs Institute h357 Hassell
" Margt B (wid Fred M) r321 Plymouth av
" Marion T slsmn Textile Mill Sup r L burg NC
" Martha (wid Arth) h120 Northside av (Tb
" Martha I Mrs h327 Hassell pl
" Martha Y Mrs calculating mach opr E RD 7 Box 319
" Mary hlpr Huntley Hosiery r6227 Skycrest
" Mary tchr Double Oaks Sch r2328 Van rd
" Mary S Mrs supvr SBT&T r809 Montford
" Maurice A (Estlee C) knitter Nebel K h1922 Kennwood av
" McClaine mach opr Char Carton
" N Rosena Mrs h415 Tuckaseegee rd
" Nan P Mrs slswn Belk's r808 McDonald av
" Nannie G Mrs insp Nebel Knitting r Bo Pineville NC
" Nellie Mrs slswn Belk's r107 Marble
" Nellie J tchr Enderly Pk Sch r2537 McCl rd apt 4
" Nolan G (Barbara S) kntr Huntley H h2448½ Greenland av
" Novem E Mrs preboard Char Finishe 2808 Kentucky av
" Odell (Jean) emp Suggs Housewrecking W Trade
" Oregon time motion mn Douglas Air C 1915 Wilmore dr
" Paint Co (J Thos Rogers) 2650 Bay
" Parks (Frances) crane opr Concrete Sup 60 Indian Trail NC
" Peggy W Mrs ofc sec Kay Film Exch Reliance (Tboro)
" Presley (Ruth T) lab City Mtr Trans 1 1213 Carver
ROGERS REMBERT A JR (Auto Beauty), Auto Brokers Co Inc "Tthe Walking Friend," and Jim English Auto Sales r831 Henley pl, Tel ED 2-1665
" Robt (Mary M) h1012 Stanton
" Robt (Carrie) bailer Highland Park Mfg Eden al
" Robt J studt r1922 Kenwood av
" Robt L (Peggy W) acct Sou Dairies r11 liance (Tboro)
" Robt W slsmn Frank Clinton & Co r421
" Roxie r1725 Statesville av
" Ruth D Mrs mach opr Shaw Upholstery Hutchison av
" Ruth M Mrs furn rms 712 N Church h do
" Sadie L Mrs r1132 N Caldwell
" Sarah K Mrs slswn Sears h1755a Ever dr
" Sarah W Mrs prsr Kannon's h210 Fairwo
" Shirley ofc sec Sou Dairies r188 Charlotte
" Shirley J information desk Kress r2924 H inson av
" Stanley L (Hilda) mech Buensod-Stacey East Boulevard apt 39
" Stein C (Margt C) mfg control mgr Do Aircraft h4520 Bradbury dr
" Sue Mrs ofc sec Auto Finance Co of NC
" Susie L Mrs supvr Lance Inc h2846 Cowl
" Thos F clk A&P r Matthews NC
" Thos P mach opr Whitin Mach r Indian NC

CAROLINA CONCRETE PIPE CO., Inc.

★

Machine-Made Process Plain and Reinforced Sizes 4 to 72 Inches

★

PHONES EDison 2-8874 and EDison 4-9250

Office and Plant

3701 Hutchinson Ave.
P. O. Box 10004

James J. HARRIS & CO., Inc.
INSURANCE - BONDS
100 JOHNSTON BLDG. PHONE FR5-7311

MAIN OFFICE
301 S. Tryon Street
Personal-Installment
LOAN OFFICE
135 S. Tryon St.

THE UNION NATIONAL BANK
MEMBER F. D. I. C.
8 CONVENIENT OFFICES IN CHARLOTTE

Central Ave.
609 Providence Rd.
1625 S. Boulevard
408 N. Tryon
1625 Woodlawn Rd.
1200 Hutchison Avenue

OUR PRODUCT "SERVICE"
Carson Insurance Agency
Established 1917
All Forms of
INSURANCE
And Bonds
1228 Elizabeth Ave.
PHONE FRanklin 6-1511

RS THOS S (Harriet D), Mgr Local Finance 700 S College, Tel FR 6-2707, h1843 Queens rd W, Tel ED 3-0735
" s W r314 Marble (Tboro)
" my mach opr Whitin Mach r120 Northside
" Monroe mach Dixie Spindle & Flyer r RD 1 Box 145
" inia P Mrs buyer Sears h421 Seigle av
" an E slswn Kress r RD 2 Matthews NC
") mech Bost Building Equipment r RD 3 Waxhaw NC
" clk Tenn Coal & Iron Div r Waxhaw NC
" ter T (Daisy) pntr W A Thomas h424 Hawthorne la
" dell H (Louis D; Rogers Lunch; Rogers Beauty Shop; Hoskins Barber Shop) h3614 Tuckaseegee rd
" dell H (Bobby A) mtcemn Ralston Purnia r923 Reid pl
" tter (Amelia B; Rogers Barbecue) r Albemarle rd RD 1
" C (Betty J) box mkr Piedmont Carton h 329 Dover av
" R r4300 Old Sardis rd
" ie McA house dir Char Mem Hosp r1400 Scott av
" is T (Doris A) mach opr Char Mach r500 N Poplar
" th B tel opr Char Eye Ear & Throat Hosp h624 E Worthington av
" tt M (Mildred) slsmn Lee A Folger Inc r RD 7 Box 784
Rogankamp Anne Mrs ofc sec Celanese Corp h 435 Wakefield dr apt B
" s C (Anne) slsmn Bowen-Hamor Co h435 Wakefield dr apt B
Rogi nski Richd (Whitsett Studios) r2648 Barringer dr
Rol ier Frances J clk Travelers Ins r1716 W Trade
" nk E (Margt E) h1716 W Trade
" s C (Betty M) servmn Burroughs h1921 Camp Green av
ROH & HAAS CO INC, Textile Chemicals Dept, P H Del Plaine Sou Mgr, W A Wardell Asst Sou Mgr, R G Lawrence, J J Cannon and T P Caldwell Reps, Mfrs of Plastics, Synthetic Rosins, Hydrosulphites, Enzymes, Synthetic Detergents and Other Chemicals for Textile, Agriculture, Plywood, Paper, Leather, Petroleum, Coating and Sanitation Industries, 302 Lawton rd (H), Tel EX 9-9706
Rol A Fae slsmn Do All Carolina r Lancaster SC
" V H emp Pound & Moore h312 N Church apt 113
Rol r Ann A Mrs sec-treas Southern Electrical Equipment Co Inc r2125 Dilworth rd E
" sa E (Ann A) pres Southern Electrical Equipment Co Inc h2125 Dilworth rd E
Rol d see also Rowland and Rolen
" in waiter Hotel Char r517 S Caldwell
" by R wldr Besser Metal Products r Newell NC
" s (Margt) hlpr Brown & Thomas r2510 Kingsbury dr
" n Mrs emp Chadbourn-Gotham r Concord NC
" ene r428 Darsey
" ie (wid Geo) maid h617 Youngs al
" rgt Mrs clk Am Trust r2510 Kingsbury dr
" ry S Mrs h1021 S College apt 2
" acy (wid Roy) h401 S McDowell
" acy D Mrs rep SBT&T r1121 Myrtle av apt 29
" sy Mrs waitress Walker's Drug Store h1510 Park dr
" F (Nancy D) acct SBT&T h1121 Myrtle
Rol d's Salon of Beauty (Roland A Garrido) 4125 Park rd
Rol di Jane F (wid Enrico) inst Queens College r2001 Selwyn av
Rol see also Rowland and Roland
" ie B Mrs nurse 508 N Tryon apt 318 h do
" de L (Joyce R) dist mgr Kendall Oil h3123 June dr
Rol Edgar A (Lucille K) slsmn Armstrong Cork h1204 Princeton av
Rol Obie (Betty) h128 N McDowell apt 1
Rol gs see also Rollins
" rbara A slswn Efird's r2617 West Trade
" D driver Tenn-Caro Trans r829 Louise av
Rol s Andrew M (Laura) prin h322 S Davidson
" ie Mrs cook Myers Park Hi Sch r2202 Kenny
" s (Mary) prntr Herald Press h253 W Kingston av
" ster driver E T & W N C Trans r Concord NC
" rence B jr (Frances May) knitter Nebel Knitting r Concord NC
" wn Service (Curtis L Rollins) 100 Independence blvd NE

ROLLINS
" Curtis L (Dorothy E; Rollins Crown Service) h2801 Whiting av
" Don M studt r4220 Murrayhill rd
" Earl V (Eunice H) driver Central Mtr Lines h3423 Monroe rd
" Edwin M (Lida W) pres Edwin M Rollins Inc and v-pres Clement & Rollins Co Inc h2632 Providence rd
" Edwin M jr studt r2632 Providence rd
" Edwin M Inc Edwin M Rollins pres B P Whisnant sec 207 Hawthorne la
" Ethel nurse 217 Circle av apt 4 h do
" Geo B (Winnie W) carp h4028 Dinglewood av
" Herbert C (Virginia C) agt Edwin M Rollins Inc h855 Museum dr
" Hillie H Mrs mech Genl Elec r112 Gary
" Iver L (Doretha W) roofer Avrett & Ledbetter Roofing & Htg h722 Shannon
" Jack W (Hillie H) bldg contr 112 Gary h do
" Jack W (Margt J) carp h1320 N Davidson
" Janet S Mrs tchr Merry Oaks Sch h801½ E Tremont av
" John sht mtl wkr Charlotte Roofing r815 Caton
" John D (Levonia D) eng Lamson Corp h4220 Murrayhill rd
" John H (Helen T) driver R C Mtr Lines h1233 Camp Greene av
" John J (Bonnie) h921 Peachtree
" John R (Lydia C) carp h2800 Clemson av
" John W (Annie B) h1006 Kendrick
" Johnnie H (Helen A) driver h3551 Mathis dr
" Johnnie H jr USN r3551 Mathis dr
" Laura Mrs tchr h322 S Davidson
" Lee B USN r921 Peachtree
" Leonard T (Marie McG) detective City Police Dept h1400 Mayfair la
" Levonia D Mrs slswn Belk's r4220 Murrayhill rd
" Lydia C Mrs mach opr United Mills r2800 Clemson av
" Margt J Mrs slswn Tucker's Grocery h1320 N Davidson
" Marie McG Mrs sec John D Rollins r1400 Mayfair la
" Mary Mrs emp Hudson Hosiery h253 W Kingston av
" Melvin D USAF r2800 Clemson av
" Millicent A clk Celanese Corp h500 Queens rd apt 7
" Ollie M Mrs cash Thos F Rollins h1420 Pecan
" Otis clk Edw R Gentry r516 E 12th
" R Clyde mgr Clement & Rollins h831 E Morehead apt 404
" R J lab Industrial Steel r Kannapolis NC
" Robt L jr (Janet S) intern Char Mem Hosp h801½ E Tremont av
" Steve lab Industrial Steel r Kannapolis NC
" Thelma rte clk Great Southern Trucking h416 Clarice av
" Thos F (Ollie M) restr 911 Greenleaf av h1420 Pecan av
" Thos F (Lois L) clk Caro Market h1624 Camden rd
" Thos F jr (Marjorie L) eng Parks-Cramer h 3905 Arbor la
" W T linemn Duke Pwr r710 E 4th
" Wm A jr (Heida M) acct Conrad & Co h4301 Commonwealth av apt 4
" Wm R drftsmn Precision Gear & Machine r 1108 State
" Winfred D (Claudia C) camera opr Sou Roll Photo h134 Crestwood av
" Winnie W Mrs pkr Lance Inc h4028 Dinglewood av
Rolund Roy S emp Char Pipe & Foundry r1112 W 13th
Romaie Apartments 216 W 9th
Romano Jos H sls mgr Rem-Rand r Town and Country rd RD 2
ROMANY MOTEL COURTS (A R Bridges), Modern Air Conditioned Rooms, Free T V In All Rooms, AAA Approved Court US Hwy 29, 2 Miles N of Charlotte, Tel ED 2-9703 (See Yellow Page 155)
Romary Omar E (Eliz K) slsmn Kale Lawing h 1844 Kenwood av
Romasco Robt F (Lucille M) serv eng Whitin Mach h2703 Shamrock dr
Romedy Ralph E mech Southland Rebuilders r Waxhaw NC
Romeo Conley baker A&P h312 S Alexander
Romero Julius deliverymn Ivey's r1016 W Trace
Ronan Bernard J clk Am Trust r2108 Chambwood dr
" Kath M Mrs slswn Jimmie Ledford Inc r2108 Chamwood dr
" Thos J (Kath M) clk US Rubber h2108 Chamberwood dr
Rondea Louvenia D Mrs tex wkr Calvine Mill r 3021 Columbus cir
" Milton (Louvenia D) driver Associated Transport h3021 Columbus cir

W. G. JARRELL MACHINE CO.
Machinists — Welders
Est. 1906
P.O. Box 2154
1200 S. Mint
Tel. EDison 3-7189

Rone J Hall (Rone's Lunch)
" J Ralph (Ethel R) slsmn Waverly Petroleum Products h238 Colonial av
" Jane S studt r238 Colonial
" Saml G mailer Char Observer r RD 1 Waxhaw NC
Rone's Lunch (J Hall Rone) 1030 E 4th
Rood Arth E (Amelia G) slsmn Marathon Corp h 1104 Kenilworth av
Roof see also Roff
" Mary E Mrs winder Industrial Dyeing h425 E Worthington av
" Sam H (Mary E) chkr Pneumafil Corp h425 E Worthington av
Rooker Bertas L (Joanne R) div eng Great Sou Trucking h1009 Lanier av
Rooks F J publicity and press rep Celanese Corp of America
Rooney Wm P (Dorothy K) slsmn H Freeman & Son h327 Heathwood rd
Roop E Jean bmo Centralized Accounting r300 Sylvania av apt 4
Roosevelt Alberta Mrs maid r831 Oliver
" Martin mixer Griffin Pier 1109 McCall
Roper Benj S (Isbel) dist mgr Picker X Ray h 3032 Westfield rd
" Bernard B (Eunice E) tchr East Mecklenburg Hi Sch h426 Lyon
" Edwin T (Mary L) opr Char City Coach Lines h915 E 35th
" Edw D (Arlene) hseboy Lassiter Corp h1819 Baxter
" Eliz M Mrs tel opr Hotel Selwyn r715 Hillside av
" Ernest D (Gladys T) asst agency dir Liberty-Life Ins h1208 Bethel rd
" Eunice E Mrs insp Hudson Hosiery h426 Lyon
" Harry (Joan) slsmn J O Jones Inc r615 Manhasset rd
" Jas clk Pilot Frt Carriers r413 E Tremont
" Marilyn E slswn Kress r915 E 35th
" Mary L Mrs driver Lance Inch 915 E 35th
" Paul clk Thurston Mtr Lines r413 E Tremont
" Paul A (Eliz M) eng Douglas Aircraft h715 Hillside av
" Randolph (Nancy G) customer serv clk Genl Elec h2601 Shamrock dr
" Wm C (Mary U) regional mgr Distributors Group Inc h1837 Jameston dr
Ropoulos John H (Marionthe; Hawthorne Soda Shop) h808 Lexington av
" Marionthe Mrs waitress Hawthorne Soda Shop r808 Lexington av
Rorie A Jack (Marceleen L) appr Lassiter Corp h717 E 25th
" Bernice G Mrs case wkr County Dept of Pub Welfare r1316a Newland rd
" Bernice M Mrs maid Associated Transport h 712½ S Church
" Chas (Alice B) baker A&P h2535b Horne dr
" Connie H (wid Eddie) r712½ S Church
" Curtis (Sarah L) jan West Char High Sch h 1210 Oaklawn av apt 82
" Denver E (Joy D) prsmn Lassiter Corp r1700 Choyce av
" Dorothy F Mrs seamer Hudson Hosiery h217 Rainey way
" Floyd P driver Feibus-Gordon r1109 N College
" Geneva maid Elizabeth Sch r809 N Johnson apt 1
" Gladys Mrs asst cook Sedgefield Sch r809 N Johnson apt 1

WILLIAM HENRY SWIFT
Plastering Contractor
"Patch Work A Speciality"
1205 Fairmont St.
DIAL FRanklin 7-1231

MOZINGO'S TIRE CO., INC.
WHEEL ALIGNMENT
DELCO BATTERIES and SERVICE
TIRE RECAPPING
New and Used Tires
1415 S. Tryon
Tel. FRanklin 7-1581

Flowe Bros. Construction Co.
DRAINAGE, GRADING AND EXCAVATING CONTRACTORS
917 W. Morehead Street
Tels. EDison 4-1340 and EDison 4-2157, Nights EXpress 9-7656 and EXpress 9-1863

CAROLINA TRUCK SUPPLIES, INC.
We Buy and Sell Used Trucks and Trailers
Used Truck and Trailer Parts
Tel. EXpress 9-1480
5010 Wilkinson Blvd.

FIXTURES
HEFNER PLUMBING CO., INC.
PUMPS
PLUMBING CONTRACTORS — REPAIR SERVICE
PHONE EDison 4-4784
212 W. BLAND ST.

CANNON AIRCRAFT
Sales & Service Inc.
Sales Cessna Service
Douglas Municipal Airport P.O. Box 968
Tel. EXpress 9-6341

RORIE
" Jas r1129 Fairmont
" Jas (Gladys) lab Sou Warehouse h809 N Johnson apt 1
" Jas (Betty) reprmn Authorized Appliance Repair Center r Monroe NC
" Jas whsemn Bonded Whse & Transit r Pageland SC
" Jas H hlpr Am Bakeries r RD 1
" Jas M (Dorothy F) city fire fighter h217 Rainey way
" Jeanne M Mrs tchr Second Ward Hi Sch h rear 1712 Oaklawn av
" M Jean tchr Shamrock Gardens Sch r1323 Hawthorne la
" Marvin B (Jeanne M) tchr West Char Hi Sch h rear 1712 Oaklwn av
" Mary insp Belvedere Hosiery r Moose Chapel rd RD 5
" Maryland ofc sec Crawford's Hse & Coml Cln Serv r904 Maurice
" Ollie (Mary S) lab Blankenship Constn h128 Jackson ter
" R Mack (Josie) driver Observer Trans h1129 Fairmont
" Ralph pntr L B Stroupe r 3129 Washburn av
" Raymond P (Bernice G) tchr Carver College and Second Ward Sch h1316a Newland rd
" Ruford B (Vivian B) sht mtl wkr h1624 Wilkinson
" Sarah L Mrs cafeteria wkr Second Ward High Sch r1210 Oaklawn ava pt 82
" Vivian B Mrs clk Bank of Char h1624 Wilkinson
" Walter parts mn Westside Auto Parts h711 E 10th apt 4
" Wid (Elsie S) h3129 Washburn av
RORIE WILLIAM (Bernice M; Northwest Dry Cleaners), 2208 Tate, Tel ED 2-9853, h 625 S Long, Tel ED 2-7257
" Wm (Mary P) pntr L B Stroupe r3125 Washburn av
RORIE WM E JR (Ann O; Allied Steel Products Co), 204 Kiser Bldg 2400 Wilkinson blvd, Tel FR 5-1890, h2920 Brentwood pl, Tel FR 5-8300
Ros Connie M Mrs slswn Belk's h1703 Evergreen dr
" John B (Connie B) studt h1703 Evergreen dr
Rosa's Place (Vick H Smith) restr 801 S Brevard
Roscoe Brady whsemn Tenn-Caro Trans r429 Selgle
" Forest (Shelby J) driver Tenn Frt & Trucking h308 E 12th
" Foster driver Tenn-Caro Trans r829 N College
" Percy E (Lillian S) osteopath 403 N Tryon R515 h2301 Selwyn av apt 3
" Robt H (Isabel M) slsmn Essley Shirt Co h 928 Poindexter dr
" Wm J (Mary F) h1408 N Caldwell
" Wm T (Lois L) slsmn Stein's Stores h1829 Pegram
Rose Anne P Mrs clk-typ Goodyear Mtge h305 Rocklyn pl
" Annie (wid Frank H) h907 E 1st
" Bennett (Rachel) slsmn Center Hdw h1623 Scottland av
" Bernard (Cecile) slsmn Fancy Foods h4717 Windover la
" Carolyn E agt EAL r1424 Elizabeth av
" Claire H Mrs nurse Dr W Carl Whitesides r 2334 Belfast dr
" Danl B (Harriet B) recapper Associated Transport h1016 Moretz av
" Edw P (Marie M) slsmn Dennison Mfg h414 Fenton pl apt 4
" Eugenia R Mrs clk Am Trust r301 Hempstead pl
" Frank F (Helen S) v-pres and genl mgr Edgcomb Steel Co h2222 Forest dr
" Fred D jr (Mary S) delmn Stanley Drug Stores r409 Orange apt 4
" Guy jr (Myrtle) acct Burlington Mills h1809b Evergreen dr
" Harriet B Mrs cafeteria mgr Myers St Sch r1016 Moretz av

ROSE
" Hazel h704 E 11th
" Helen G Mrs tchr First Presby Ch Child Care Sch r2018 Briarwood rd
" Hugh F jr (Anne P) slsmn Weathers Furn r 305 Rocklyn pl
" J Edwin (Dorothy M) asst ofc mgr Aetna Casualty h2741 Bucknell av
" Jas B agt North Caro Mut Life Ins r Kannapolis NC
" John E jr studt r2741 Bucknell av
" Julie C clk Finance Investment Management r 110 S Caswell rd
" Louis L (Eugenia R) v-pres Southern Real Estate & Insurance Co h301 Hempstead pl
" Louis L jr slsmn Caro Conditioners r301 Hempstead pl
" Maria K tchr Alex Graham High Sch r328 E Park av
" May C (wid Geo M) h328 E Park av
" Merrill M (Eliz H) sec Westbrook Insurance Inc h2228 Colony rd
" R Corson jr (Patricia H) slsmn R S Dixon & Co 2018 Harris rd
" Rachel Mrs ofc sec Wallace & Tierman r 1623 Scotland av
" Robt R (Ida L) div commander The Salvation Army h2230 Briarwood rd
" Stuart M (Claire H) undwrtr Am Casualty Co of Reading Penn h2334 Belfast dr
Roseberry Jackie M state patrol
" Margt R (wid H H) h3239 Fairfax av
Roseboro Albert (Bertha) mech hlpr United Equip & Serv h515 E 10th
" Alice hlpr Self Serv Lndry r RD 6 Box 358
" Bertha Mrs pkr Barnhardt Mfg r515 E 10th
" Daniel jr (Hannah R) whsemn Overnite Trans h1211 Person apt 168
" Elbert (Rossie L) emp Char Casket h1912 Edwin
" Eldora J Mrs dental asst Dr Donald W Morris h557 Brookhill rd
" Elmore (Alice B) jan Old Dom Box h1814 Lloyd apt 436
" Emma h811 N Alexander
" Faye L hlpr Masters Clns r418 Basin
" Fred E (Alice D) lab Wade Mfg h702 South Graham
" Herbert (Mary N) hlpr ABCBd h313 Benjamin
" Jas J (Eldora J) wldr Weldone Welding Assocs h557 Brookhill rd
" John lab Merchants Bonded Whse r716 E 10th
" Jos T (Helen R) pulpwood h124 Fairwood av
" Jos T (Faye N) tree surgery 418 Basin h do
" Louis (Ella B) lab Barnhardt Mfg h813 N Alexander
" Neely R (Queen E) hlpr N Tryan Welding h 112a S Church
" Odessa ofc sec J C Smith Univ r1120 S Church
" Pauline S Mrs waitress Randolph's Grill r517 Clinton la
" Pearlee r1120 S Church
" Pearline spreader Griffin Pie r RD 4 Box 436
" Robt emp Char Pipe & Foundry r Harrisburg NC
" Robt L whsemn Lowe's Char Hdw
" Sallie (wid Wm) maid h821 Maple
" Saphronia h1107a Elm
" Viola ofc sec County Farm Agent r1120 S Church
" Walter (Pauline S) emp Char Pipe & Foundry h517 Clinton la
" Willie (Pearlina) driver Caro Marble & Granite Wks r RD 3
" Wilma L studt r1814 Lloyd apt 436
" Wyatt M (Emma) lab Hicklen Contr h148 Gold
Roseborough Mary maid r1130 Central av
" Wm lab C & T Refinery r Lancaster SC
Rosebow Jas bus boy Woolworth's r1101 S Church
Rosebro John W (Frances N) v-pres Vinson Realty Co Inc h2921 Windsor av
Rosebrough Arth lab Ervin Constn r RD 7 Box 625
" Rosebud Betty L maid r York av
" Geo (Alice W) h Gilead
" Mary prsr Char Lndry r1436 S Church
" Will (Pearlina) emp Monumental Stone h York av
Rosecaln Geo R (Myrtle E) elec eng Delmar Studio h605 Condondia av
ROSELAND FLORAL CO
Owners
ROY L HUNTER
MISS RUTH HUNTER
IN ANY EVENT SEND FLOWERS
324 N Tryon
Telephones Day ED 2-8191, Night ED 2-7970
Roseman Betty H clk Fed Res Bk r127 Queens rd
" Billy F servmn Rem-Rand

ROSEMAN
" Faye L clk SBT&T r PO Box 698 Paw C NC
" Homwe C (Evelyn L) knitter Nebel Knit r Concord NC
" Howard C (Joanne H) clk City Service h3926 Beechwood rd
" Jane P Mrs ofc sec Miller Clinic r Kannapolis NC
" P Demont jr (Mary C) reporter Char Obser h1701 The Plaza
" Paul M (Kath F) asst mgr Universal Credit h2913 Royston rd
" Robt M (Dorothy L) buyer Norman W Inchall & Co Inc h1600 Thomas av
" Walter W (Pearle R) bkpr Walker's Store h914 Magnolia av
Rosemond Clemmie G Mrs elev opr Independ Corp h315 Summit av
" Jonas (Clemmie G) h315 N Summit av
" Lucinda Mrs maid Hotel Char r701 West
Rosemont Apartments 2108 E 7th
Rosen M B & Son Co The (Mrs Margt B Ros adv specialties 2801 N Tryon
" Margt B Mrs (The M B Rosen & Son Co 1601b E 35th
" Maurice D photographer Char Observer h Selwyn av apt 2
Rosenbaum Cecille L bkpr Crest Stores r Webster pl
" Loretta P buyer Crest Stores r337 Webster
" Pearl (wid J Lee) h337 Webster pl
" Walton L (Maude L) mgr Gulf Life Ins r4 Addison dr
Rosenblatt Albert J (Virginia E) whse mgr States Chemical h1222 Drum
" Jas A slsmn Myers Pub Hdw r RD 2 Sl brook dr
" John L (Margt S) mgr Phelps Dodge Co Products h3209 Pinehurst pl
" Margt L Mrs assoc C L C Thomas Co r3 Pinehurst pl
Rosenblock Virginia E Mrs bkpr Auto Fina Co of NC h1222 Drum
Rosenstein Herman (Lillian; Textile Waste sec-treas Palmer Fibers Inc h1217 Lexi ton av
" Lillian Mrs v-pres Palmer Fibers Inc r1 Lexington av
Rosenthal Sanford (Eliz H; Piedmont Throws Co; Rosenthal Yarn Co) h1276 Canterb rd
" Yarn Co (Sanford Rosenthal) whol 804 At do
Rosford Lyndon W (Velma B) slsmn Inters Brokers h3343 Maywood dr
Rosich Floyd H r1316 E 5th
Rosier Jas H (Belle W) slsmn Aaron & Bel 554 Scaleybark rd
" Rosie emp Celanese Corp r2501 Hampton av
Ross see also Rouse
" Addie A (wid Chas W) h1732 Parson
" Albert F slsmn Gas Heat Distrs r Linda L dr
" Aldriche Mrs tchr Ada Jenkins Sch h228 Long
" Alice P Mrs h309 Lakewood av (H)
" Anna H (wid Leonard A) r115 Oregon (H)
" Annie L Mrs clk Sears h1121 Clement av
" Arth r300 N Church
" Arth R (Ida M) supvr Lefler Concrete Bl h1615 Avondale av
" B Carl (Hazeline G) servmn Toledo Scale 424 Clarice av
" Barnett W (Jessie M) whsemn Central Mo Lines h1925 Earle apt 361
" Baxter D (Dorothy M) slsmn US Rubber 3812 Marion dr
" Belle G Mrs ofc sec Minn Mut Life Ins r Poindexter dr
" Betsy clk Aetna Casualty & Surety r2524 Clintock rd apt 2
" Betty C Mrs ofc sec Wachovia Bank & Tr r3017 Florida av
" Beulah M (wid Wm G) h2123a Dartmouth
" Billy L (Eliza) mtcemn Duke Pwr h Hejlin
" Blanche M (wid John O) r633 Manhassett
" Blanche T Mrs weaver Highland Park Mfg 1308 N Davidson
" Bonnie H Mrs emp Panda Curtain r Midla NC
" Boyd J (Elsie O) slsmn National Tube h1 Greenwood Cliff
" Burrell G mach opr R W Eldridge Co r Am rd RD 1 Box 492H
" C H aud U S Casualty r Polkton NC
" Calvin T jr (Bertha M) uphol Austin Cushi h417 Jones (H)
" Carl driver Char Work Shop for The Blind RD 1 Box 370
" Carol J studt r316 Walnut av
" Carrie Mrs ofc sec Southeastern Constn r M thews NC

INDUSTRIAL STEEL CO., INC.
Steel Trusses
Steel Fabricators
Erectors
Metal
Sash
3000 W. Trade
Phone EDison 3-9217

Marley Realty Company
REALTORS
COMPLETE Home Loan and Insurance Service
BUILDERS
416-17 LIBERTY LIFE BLDG.
PHONE EDison 4-4621

SPPLIES
FRNITURE
FES

POUND & MOORE CO.
"If It's for the Office We Have It"
304 S. Tryon St. Phone FRanklin 5-7751

SAFES
LUGGAGE
GIFTS

OSS
Car D r1005 Oliver
Cat 215 N Myers
Cat (wid John) maid h300 Dixon
Cath (wid W Hubert) tel opr City Bldgs Grounds Dept h2241 Crescent av
Cat Mrs nurse 2619 Columbus cir h do
Cha (Margt M) asst sec F H Ross & Co 38 Roswell av
Cha driver Whisnant's r604 Sparrow
Cha P drftsmn Mech Engs r3000 Belvedere
Cha W jr (Macie H) filler Pure Carbonic h Pierson dr
Clar Y (Myrtle C) detective City Po Dept h116 Honeywood av (H)
Clif W (Doris E) city police h1223 Drum-nd av apt C
Colb (Cora D) emp A&P h823 South A
Cor (wid Saml C) pres Colonial Flower Shop r1715 Westbury rd
Cor Mrs hlpr Am Trust h823 South A
Cou Clinic (Grady L Ross C Dean Couch jr) 8 E 7th
Coy (Helen) slsmn Std Insulating r Belmont
Dan (Irene) mgr Atlas Sewing Center h3346 Vlow Oak rd
Dar recpt Chapman-Harkey Distrs r Con-d NC
Dav (Sue) USAF h117d Middleton dr
Dav E whsemn Ivey's r1732 Parson
Dor C ofc sec US Justice Dept r Statesville RD 11 Box 597
Dor D Mrs bmo Kendall Mills r2209 Shen-oah av
Dor W Mrs bus girl S&W Cafeteria h609 Sarrow apt 4
Dou rep Gray & Creech 1407b Murdock dr
Dwi Mrs techn Presby Hosp r RD 3 Matt-hs NC
E Eks (Blanche K) route supt Charlotte Lndry Inc h1936 Vail av
Edit R clk GMAC r Marshville NC
Edn E tchr Bethune Sch h312 N Church apt
Edn G Mrs smstrs Custom Made Drapery r1 Woodland av
Edw Bertha) h910 E Vance apt 1
Edw (Mary) ofc supvr Duke Power Co h 28 Norton rd
OSS ECTRIC CO (J H Ross), Electrical Con-tors, Wiring and Repairs, 503 E Trade, Ts Day ED 4-2844, Night FR 5-6095
Eliz chr r1804 VanBuren av
Eliz p Char Casket h1411 Thomas av
Ell (Ruth R) stockmn Lowe & Campbell Sorting Goods h2800 Baltimore av
Elou Mrs emp Mecklenburg Lndry h1211 W 2th
Ema el lab Highland Park Mfg
Ema el H (Calvene E) clm Glenwood Clns h 29 Arden
Erv C (Cath H) mach R H Bouligny Inc h 29 Columbus cir
Est r1000 Oaklawn av apt 8
Est hlpr Char Casket h1317 StJulian
Eta (wid R B) h612 Condon
Eug hlpr Walthour & Hood r901 Harrell
F H Co Frank H Ross jr pres A Graham Mc r Harry E Richardson v-prests James M s sec-treas Chas B Ross asst sec lndry ip 1649 W Morehead
Fra s K (wid Lester) tchr West Meck-lburg Hi Sch h2125 Chesterfield av
Fra lab Central Lbr r1027 E Vance
Fra lab Central Lbr r823 South A
Fra E (Chicken-N-Pig) r Hutchinson Mc naid rd
Fra H jr (Margt W) pres F H Ross & Co res Carolina Conditioners Inc h1016 ndover rd
Fre C (Pauline W) driver Air Reduction Sls 30 Clements av
G Mvin mach opr Ready to Bake Foods r410 ins av
Geo (Mary L) whsemn Miller Mtr Express 5 Snowball
Geo I (Hazel) supt Plantation Pipe h4005 man rd
Geo jr (Marilyn J) adjuster Home Finance 33 Choyce cir
Geo (Ruby G) city police h3333 N Tryon
Ger V br mgr Cooper D Cass Co Inc r Stesville NC
Ger de H (wid M Ernest) r205 Circle av
Gle W ofc mgr Am Bankers Ins r Kenmore s
Gly A (Seana A) bkpr Soule Steel & Iron r Oklawn NC
Gra L (Robbie G; Ross-Couch Clinic) h2138 Sarwood av

ROSS
" Graeme (Margt C) v-pres Royal Mfg Co h1417 Lilac rd
" Hampton H (Burrell G) mech City Chev r RD 1
" Harry (Beatrice) hlpr Pittsburgh Plate Glass r RD 1 Pineville NC
" Harry mech Char Metal Weather Strip
" Hattie (wid Baxter) r1043 E Morehead
" Hazel emp Domestic Lndry r917½ Cobbway
" Hazelene Mrs bkpr Woolworth's r424 Clarice av
" Helen M typ Armature Winding r2115 Cumberland av
" Helen A ofc sec Firemen's Mutual Ins r1321 Beattie's Ford rd
" Henry (Jayneather R) hlpr Queen City Mattress & Uphol h1900 Lloyd apt 427
" Herbert (Daisy M) lab John Crosland Co h 709½ S Brevard
" Herbert N clk Blythe Bros r RD 7 Box 191C
" Herman E (Bonnie H) lab Soule Steel & Iron r Midland NC
" Homer J (Annie Lee) tex wkr Barnhardt Mfg h1121 Clement av
" Horace H (Sadie M) loom fixer Spring Mfg h 2917 Beechnut rd
" Ida M Mrs nurse 1615 Avondale av h do
" Isom L (Rachael) driver Simmons Co h1813 Waytt
" J Carroll (Mary F; Ross & Williams) h629 Seifert cir
" J Conley (Doris W) uphol Shaw Mfg h3209 Dublin rd
" J Harvey (Ross Electric Co) r4217 Providence rd
" J Ned clk P&NRy r2118 Kirkwood av
" J Phelps (Marcia B; R G Ross & Co) h3965 Brentwood cir
" Jas (Libbie W) firemn Char Lndry h421 N Myers
" Jas jr (Verla M) hlpr City Water Dept h2715 LaSalle
" Jas H (Peggy C) slsmn Westinghse r357 Belton
" Jas J (Gladys R) eng DePaola Engineering h 1905 Harrill
" Jas L USAF r3020 Leroy
" Jas M (Ellen L) v-pres Carolina Conditioners Inc sec-treas F H Ross & Co h669 Colville rd
" Jas N (Dorothy D) acct Duke Pwr h2209 Shenandoah av
" Jas P driver Red Top Cab Serv r300 N Church
" Jas R (Mamie E) orderly Char Eye Ear & Throat Hosp h723 Boundary
" Jas S (Lois) h833 Hamilton
" Janie E (wid Willie) h1915 Baxter
" Jeannie M maid Presby Hosp r1320a Newland rd
" Jessie T Mrs sec Ross Supply Co Inc r1013 Keystone ct
" Jesse B (Blanche T) h1308 N Davidson
" Joe L lab Atlantic Marble & Tile r1920 Garnett pl
" John B slsmn Radio Sta WSOC h432 Poindexter dr
" John Co (John O Ross jr) bldrs 237 S Tryan R211
" John O jr (Jessie T; John Ross Co) pres-treas Ross Supply Co Inc h1013 Keystone ct
" John P (Marcia B) sec-treas R G Ross Co Inc r3965 Brentwood cir
" John R estimator Ross Elec r1115 Jefferson dr
" Johnnie M waitress Bailey's Selwyn Cafeteria
" Jos A (Lillie) constn wkr h527 S McDowell apt 3
" Juanita M bkpr Ivey's r5300 Wilkinson blvd
" Julia M Mrs bkpr American Oil Co h1407b Murdock rd
" K Susan studt r1905 Harriel
" Keith M (Eleanor W) communications EAL h 5027 Murryhill rd
" Kenneth L drftsmn Chas T Main Inc r410 Bruns av
" Kenneth R (Shirley A) shop formn Franklin-Morgan Co Inc h3925 Sarah dr
" L Heywood (Louise) dentist 112 S Tryon R504 h2700 Tanglewood la
" Laura D r1119 Jensen
" Leanna M Mrs h1005 Oliver
" Lee M compositor Char Observer r801 S College
" Lenora C Mrs slswn Ivey's r436 Beaumont av
" Leo D emp Allison-Erwin r Blaney SC
" Leroy (Annie B) porter Rowell & Cox Barber Shop h1103 E 1st
" Lester (Mabell) lab Bornhardt Mfg h612 Long Branch al
" Lester E h120 S Midland av
" Lester G (Arlene L) yard eng Sou Ry h1309 Kennon
" Lester H (Betty B) linemn SBT&T h3017 Florida av

Meyers FURNITURE CO.
Phone EDison 2-5676 204 E. Trade

ROSS
" Libbie Mrs plant wkr Caro Foods r421 N Myers
" Lola B (wid Lloyd McG) h1916 Vail av
" Lonzo H (Lillian S) h927 E 10th apt 74
" Louis (Jean R) slsmn Thurston Mtr Line h504 Sylvania av
" Louise Mrs h1315 Kendrick
" Lummie M studt r823 South A
" Luther (Elouise) h1211 W 12th
" M Ernest (Winifred T; Flowers By Jon; Garden Flower Shop) rt slsmn Bordens Ice Cream h205 Circle av
" M Juanita clk Ivey's r5300 Wilkinson blvd
" Mabel H (wid John) h1311 White
" Mabel J Mrs tel opr Sou Ry Sys h2000 N Brevard
" Macie H Mrs ofc sec Skil Corp r916 Pierson dr
" Mack r3415 Commonwealth av
" Madge G tchr PS r1408 The Plaza
" Mamie E Mrs cook Char Catholic High Sch r723 Boundary
" Marcelus h419 Star
" Margt therapeutic Char Mem Hosp
" Marion R h324 Frazier av
" Margt L (wid Chas E) r445 Beaumont av
" Martha A r104 Dr Carver rd
" Mary B r1807 Kinney
" Mary E maid Hotel Char r3020 Leroy
" Mary E tchr McClintock Jr Hi Sch h633 Manhassett rd
" Mary E emp Char Casket r1317 StJulian
" Mary F ofc clk Kroehler Mfg r629 Seifert cir
" Mary G h215 W 9th apt 2
" Mary L r614 W Liddell
" Mary S bkpr Armature Winding h2115 Cumberland av
" May L Mrs opr Stateville Av Beauty Shop r 725 Snowball
" Melvin plant wkr Ready-To-Bake Foods r410 Bruns av
" Milbray L sec & treas Colonial Flower Shop Inc h712 Louise av apt 208
" Minnie (wid Henry) maid Doctors Bldg h1320a Newland rd
" Minnie A (wid Jessie A) h833 Seigle av apt 327
" Nathl (Queen E) porter Belk's h910½ E 9th
" Nellie r614 W Liddell
" Norman O (Florence L; O & R Typesetting Co) compositor Char Observer h2315 Arnold dr
" Olie (Betty G) h1432 S Church
" Ophie G Mrs plant wkr Ready-To-Bake Foods h410 Bruns av
" Ora L (Lenora) slsmn Belk's r436 Beaumont
" Oren R (Phyllis L) dyer Highland Park Mfg h 2100 Yadkin av
" Oscar atndt Garmon's Texaco Serv r404 S Alexander
" Ortho B (Lucy H; Ross & Ross) h2424 Selwyn av
" Otho B jr (Dorothy; Ross & Ross) h2144 Princeton av
" Owen B studt r1132 Greenwood Cliff
" P L Rev pastor Love's Chapel Presbyterian Ch h1804 VanBuren av
" Patricia H Mrs ofc sec Whitin Mach Wks r2000 Springdale
" Patk G aud Hotel Char r1132 Greenwood Cliff
" Paul (Dorothy W) driver Whisnant's Furn h609 Sparrow apt 4
" Paul J slsmn Universal Match r Shelby NC

ROBERT O. HELMS
CONTRACTOR
SAND and STONE
TEL. AT 3-2613
Roosevelt Blvd. at Rocky River Rd.
Monroe, N. C.

LEE A. FOLGER
Incorporated
Exclusive Authorized
BUICK
Dealer
SALES and SERVICE
900 S. Tryon
PHONE EDison 3-2145
Used Car Lots
201 E. Vance
corner
S. College
PHONE EDison 2-0957
and
809 S. Tryon
PHONE FRanklin 6-6025

THE HENRY WALKE COMPANY
1310 South Tryon St.
Phone EDison 4-5391
INDUSTRIAL SUPPLIES
MACHINE TOOLS
CONTRACTORS' SUPPLIES
"Serving Industry Since 1884"
P. O. Box 1105
Charlotte 1, N. C.

F. A.
LOANS —AUTO
FIST MORTGAGE

CITY SAVINGS BANK
120 E. Third St.
Tel. FRanklin 5-4441
Savings and Checking Accounts

BE MODERN

Live Electrically

DUKE POWER COMPANY

Serving the Piedmont Carolinas

SAVINGS ACCOUNTS ARE INSURED UP TO $10,000.00

3% CURRENT DIVIDEND RATE

HOME FEDERAL SAVINGS & LOAN ASSOCIATION

Mortgage Loans — Real Estate Loans

Fourth and Tryon — Organized in 1883 — Tel. FRanklin 6-8447

FEDERAL HOME LOAN BANK SYSTEM MEMBER — INSURED

Mutual OF OMAHA

1101 Elizabeth Ave.

Tel. EDison 3-9029

ROSS
" Pauline Mrs waitress Coffee Cup Restr r Lincolnton NC
" Peggy sten Hough-Wylie r5600 Randolph rd
" Phife C acct Geo G Scott & Co r Kannapolis NC
" Queen E Mrs dishwasher Oriental Restr h910½ E 9th
" R B agt Life Ins Co of Va r201 Woodland av

ROSS R G & CO INC
ROBT G ROSS, Pres
ROBT G ROSS JR, V-Pres
JOHN P ROSS, Sec-Treas
MANUFACTURERS
SCHOOL WARDROBES-WOOD
MANUFACTURERS AGENT
WATERPROOFING-WALL LOUVRES
SKYLIGHTS-VENTILATORS
2333 Lucena, PO Box 1491
Telephone ED 4-7294

" R Galloway (Lucy E) pres R G Ross & Co Inc h1929 Ewing av

ROSS R MARION (Ray P), Lawyer 800 E 4th and US Referee in Bankruptcy, Tel ED 3-4644, h205 S Myers, Tel ED 3-4644

" Rachael opr Hudson Hosiery Mills r404 Grandin rd
" Ralph S dept mgr R T Barbee Co r RD 1
" Richd H (Dixie T) serv rep Apex Elec Mfg r2342 Kingsbury dr
" Robt F (Robena M) eng Industrial Fire Protection Co h1812 DeArman dr
" Robt G jr v-pres R G Ross Co Inc r1929 Ewing
" Robt H (Augusta W) pntr contr 2541 Fort h do
" Robt H (Mamie E) slsmn Pepsi-Cola h316 Walnut av
" Robt L asst mgr Martins r1732 Parson
" Robt P (Cora B) r3333 N Tryon

ROSS & ROSS (Otho B Ross and Ortho B Ross Jr), 223 Physicians Doctors Bldg 1012 Kings dr, Tel ED 3-7797, Res Tels ED 2-8852 and ED 3-6917

" Roxie h1705 Luther
" Ruby G Mrs cash Crystal Cafe h3333 N Tryon
" S Douglas (Julia M) slsmn Gray & Creech Inc h1407b Murdock rd
" Saml (Cath) r908 E Vance apt 2
" Saml porter Thrift Servicenter r1506 Whisnant av apt 3
" Sandy P (Sarah M) mgr UC reconditioning City Chev r Matthews NC
" Sanford R (Dorothy H) h3223 Rainbow cir
" Sara S Mrs maid h2805 Wig
" Sarah A shaker Domestic Lndry r917½ Cobb-way
" Sarah E (wid Guilford) r129 W Boulevard
" Sarah H designer Queen Florist r Mint Hill NC
" Sarasia H waitress Charcoal Steak House r2113 Greene
" Sue Mrs clk Pure Oil r117d Middleton dr
" Supply Co Inc John O Ross jr pres-treas Mrs Jessie T Ross sec bldg sups 237 S Tryon R211
" Susan processor Carriker Poultry r Concord NC
" Susan H bmo Pure Oil r117 Middletown dr
" T Melvin (Mary L; Ross Realty Co) h511 Ethelind av apt 1
" Thos B (Esther L) pntr h624 Seifert cir
" Thos W (Margt R) phys 1912 Central av h 1129 Wendover rd
" Thos W jr USA r1129 Wendover rd
" Thurmond whsemn Lowe's Char Hdw r1370b Horne ct
" Tim R mech Miller Millwork r Monroe NC
" W Louise Mrs ofc sec Merry Tiller Sls & Serv h2532 Lola av
" Walter B r520 Center (H)
" Walter D (Eva M) agt Rulane Gas h3000 Belvedere av
" Wm J sht mtl wkr Charlotte Roofing h1915 Lyndhurst av
" Wm P (Lola M; Ross Plumbing Co) h2610 Braircliff pl
" Wm P (Cora M) mach Sou Ry Sys h318 W 9th apt 5
" Wm V (Carrie) offset prsmn Pound & Moore r Matthews NC

ROSS
" & Williams (J Corroll Ross Dwight A Williams) pntr contr 629 Seifert cir
" Winifred T Mrs bkpr Garden Flower Shop h 205 Circle av

ROSS & WITMER INC, C N Witmer Pres-Treas, A W Shanklin V-Pres-Sec, Mrs Hilda E Station Asst Sec, G W Goolsby Asst Treas, Air Conditioning, Refrigeration, Heating Systems, Contractors and Engineers 1641 W Morehead, Tel FR 5-3374 (See Yellow Page 4)

" Woodrow W grinder Queen City Fdry r612 Condon
" Yvonne Mrs slswn Woolworth's r504 Sylvania
Rosser Clyde A (Dorothy P) eng Char Linen h115 Jackson pl apt 2
" Dorothy R Mrs tchr Ashley Park Sch h2605 McClintock rd apt 2
" Dorothy P Mrs slswn Grant's r115 Jackson pl apt 2
" John C (Dorothy R) acct Dwight L Phillips h2605 McClintock rd apt 2
" John H (Irene B) chf pharm Presby Hosp h 2629 Laburnam av
" Jos (Goldie M) waiter Myers Park Club h1116 Beattie's Ford rd apt 4
Rossi Chas A (Mildred C) produce mgr C R West Super Mkt h3025 Columbus cir
" Len (Lee T) wrestler h1039 Guilford dr
" Mildred C Mrs spinner Calvine Cotton Mills r 3025 Columbus cir
Rossner Frances (Martha B) prof Belmont Abbey h2133 McClintock rd
" Sula ofc sec Barber Coleman Co r2133 McClintock rd
Rostinia Gabril maid Covenant Presby Ch r2212 Tate
Roth Andrew V (Nancy P) eng J N Pease Co h 5019 Park rd
" Carl J (Eliz M) slsmn Gray & Creech h2500 McClintock rd apt 4
" Edith M (wid Frank A) h4123 Castlewood rd
" Edw F (Virginia Z) clk J N Peace Co h306 Sedgefield rd
" Harry (Rebecca G) genl mdse 219 E Trade h 935 Ideal way
" Ike (Outlet Store) slsmgr Morris Mens Shop r935 Ideal way
" Joe slsmn Harry Roth r935 Ideal way
" John A (Ashby R) slsmn Geo Roberts Lbr h 2701 Selwyn av apt 4
" John C (Alice H) civ eng Rea Constn h343 Webster pl
" Morris (Marilyn G; Morris Men's Shop) h2420 McClintock rd apt 1
" Nancy P Mrs asst reporter F W Dodge Corp r 5019 Park rd
" Sam (Cecelia L) mgr Harry Roth h3501 Commonwealth av
" Virginia Z Mrs teller SBT&T r306 Sedgefield rd
Rotha Geo E (Gertrude B) eng SBT&T h124 Tranquil av
Rothrock Allene J Mrs fnshr Nebel Knitting r 400 Hartford av
" Ernest S (Minda S) eng Parks-Cramer h221 Circle av
" Homer G (Allene J) relay mn Duke Pwr h400 Hartford av
" Minda S Mrs ofc sec King's Business College h221 Circle av
" Robt E hlpr Robinson Elec h531 E 18th
Rothschild Salomen (Ruth D) slsmn h3216 Libeth
Rothstein Philip L (Mae S) pres Southeastern Radio & Supply Co Inc h2107 Queens rd W
Rothwell Wm F (Velma) genl mgr Kilgo Mtr Frt r RD 5 Box 583
Roueche Jo Ann Mrs dental asst Dr Wm B Templeton r RD 11 Box 562J
Rougeux Chas W (Mary A) slsmn duPont h2215 Lockhart dr
" Yvonne studt r2215 Lockhart dr
Roughton Arth P (Edna B; E B Roughton Co) h831 E Morehead apt 204
" Rawlings H (Cleo W) pharm Kiser Drug h 2730 Mayflower rd
Roundtree Chas r323 N Long apt 2
" David (Queen E) emp Lance Inc h614 Boundary
" Edw tech Char Dental Laby r1414 Main
" Geo h418 N Long
" Hattie M ironer Wong's Lndry r RD 5 Box 316
" Shirleen H Mrs emp Lincoln Theatre r816 Boundary
" Thos hlpr Myers Park Club
Rountree A C Co (Albert C Rountree John H Bennett jr) ins adjusters 116 W 3d R102-04
" Albert C (Rebecca W; A C Rountree Co) r 4411 Walker rd

ROUNTREE
" Martha B sten Fed Res Bk r2205 E 8th
" Shirleen clk Lincoln Theatre
" W Vance studt r1513 E Ivey dr
" Wycliffe V (Eileen H) rep Walker Bros E Ivey dr

ROURK IRWIN (Mary S; Minit Car W, 1123 E 4th, Tel ED 2-5491, h R 5, (Moores Park), Moores Lake dr, Te X 9-5849

Rouse see also Ross
" Agnes W Mrs h1008 Greenleaf av
" Alvis E (Julia P) slsmn Swift & Co Belton
" Booker T (Artsee) driver Mill Serv French
" C Sidney (Roxie P; North Charlotte Clea Rouses Barber Shop; Sidney's Haber ery) h1000 E 36th
" C Sidney jr mgr North Char Clns r1000 E
" Jame P (Regina) baker A&P h2122 N
" Joe W (Carolyn) mech Linde Air Produ 809 Brookside dr
" Madge R Mrs mach opr Nebel Knitting State
" Mary L maid r522 French
" Paul S repr Major Appliance Distrs Rozzells Ferry rd
" Reginia W Mrs folder Belvedere Hosiery N Pine
" Robt orderly Good Samaritan Hosp r2511 er av
" Roland W (Margt M) h3226 Rozzells Fer
" Roxie P Mrs (Sidney's Haberdashery) E 36th
" Whitey (Madge R) mech h503 State
Rouse's Barber Shop (C Sidney Rouse) 31 Caldwell
Rouser Herbert A (Elvenia F) h1516 Bil dr
" Herbert A jr (Cath B) classified ad Char News h1333 Townes rd
Roush Hoyt L (Charlotte B) acct 212 S R715 r RD 11 Box 339
" Patricia A Mrs ofc sec City Savings Ba 1332 W Boulevard
" Robt R (Patricia A) clk Esso h1332 W B vard
Rousseau Ashby slswn Jimmie Ledford Inc Springdale
Rousso Albert S (Doris H) v-pres-sec Bro Jewelers Inc h440 Sedgefield rd
Routh Bright R (Esther D) pres-treas Routh 5057 Murrayhill rd
" Esther D Mrs v-pres-sec Routh Inc Murrayhill rd

ROUTH INC
B R ROUTH, Pres-Treas
SHEET METAL AND VENTILATING CONTRACTORS
3016 Bank
Telephone FR 5-1938

" Mildred ofc wkr Belk's r2028 Westfiel
" Nickie hlpr Harris Super Mkt r2028 Ch field
" Robt R emp Brown Equip & Mfg r CMI Box 116
" Sarah R Mrs electrologist 1627½ Elizabe r2429 Bay
" Seymour (Sarah R) clk PO h2429 Bay
" Wm N (Mildred J) formn Grinnell Chesterfield av
Roux Ronald J (Florence A) slsmn Matthews der h2532 McClintock rd apt 1
Rouzer Elmer E (Nancy C; Lassiter Moo Van Allen) h110 Hermitage ct
" Nancy C Mrs tchr Mouzon Methodist C r610 Hermitage ct
Rovriguer Anna B nurse r2117 Vail av
Rowan Jas H (Margt) slsmn Coca-Cola r hews NC
" Karl US Naval insp r Steel Creek rd
Rowbotham Jas H tech prods mgr Atlantic fining r808 Mt Vernon av
Rowe see also Roe
" Arnold emp Genl Elec r1210 Delworth rd
" Beatrice r1817 Edwin apt 130
" Boyd G hlpr Char Pipe & Fdry r249 S
" Burnet (Charity R) r2823 Providence rd
" Crayton E (Lucille L) agt Int Rev Serv Club rd
" Creighton E jr tchr Burton Junior Coll 1827 Club rd
" Daisy h706 S Brevard
" Dorothea C Mrs h1817 Edwin apt 130
" Earl F (Hallie F) clk PO h4116 Wellin
" Eddie D (Edith M) slsmn Biltmore Daf 417 Ideal way extd
" Elmer E (Harriet T) emp Char Pipe & I dry h1227 Summit av
" Elsie D Mrs clk SBT&T r655 Bradford dr

F. N. THOMPSON INC.

ASSOCIATED GENERAL CONTRACTORS OF AMERICA

General Contractors

Clanton Road

Tel. EDison 4-4742

FORD

YOUNG SELLS FORDS

318 W. FIFTH ST. — PHONE FRanklin 5-8441

DAUGHTRY SHEET METAL CO.

Lnox
C & Gas Furnaces

CONTRACTORS
ROOFING — SHEET METAL — HEATING — AIR CONDITIONING

Esso Oil Burners
Combustioneer Stokers

1 5-09 E. TRADE

TELS. EDison 2-2195, EDison 4-6621

WE (wid Frank W) cook Wm R Barringer
el r706 Brevard
Fra G slsmn Merchants Oil r RD 3 Box 516
Fra H mech M&W Truck Serv r419 Ideal

Geo (Elsie M) clk Sou Ry h655 Bradford

Gle G emp Char Pipe & Foundry h1821 Mer-
ran av
Gor H (Reba) emp Char Pipe & Foundry
19 Spruce
Har M (Bertie S) emp Char Pipe &
ndry h2616 Beechnut rd
Hil nurse Good Samaritan Hosp r3115b
tesville av
Hor driver Thurston Mtr Lines r1227
nmit
**WE NSURANCE AGENCY INC, Mrs Jean-
te J Woods Pres, Mrs Marion H Rowe
Pres, James B Rowe Sec-Treas, 612
erty Life Bldg 112 S Tryon, Tel ED
359**
J H c mgr Ready-To-Bake Foods r314 Hunt-
a
Jac D (Mary M) hlpr Doughtry Street Mkt
1 Seigle av apt 188
Jas ebecca J) h704 Trotter's al
**WE AMES B (Marion H), Sec-Treas Rowe
urance Agency Inc, Genl Agt John Han-
k Mutual Life Insurance Co of Boston,
ss, 615-16-17 Liberty Life Bldg 112 S
on, Tel ED 2-4173, h1206 Kenilworth
Tel ED 4-1348**
Jan I (Norman) r1209 Harding pl
Jer (Elsie) clk Thurston Mtr Lines h404
son av
Joh (Marg Q) h2140 Greene
Jul M boarder Chadbourn-Gotham r627 Diana

Luc Mrs opr Sasseen Beauty Salon h1827
b rd
Mar H Mrs v-pres Rowe Insurance Agen-
Inc r1206 Kenilworth av
Mic atndt Penninger's Gulf Serv r619 N
ham
Nor n emp Genl Elec Sup r561 Wakefield dr
Oli R (Marie R) exec v-pres R H Bou-
ny Inc h2825 Providence rd
Oli R jr (Gwendolyn S) eng R H Bouligny
h407 S Summit av
Phy T Mrs nurse Drs Martin & Page r
-C Wakefield dr
Rob M mech Frank Woods Inc r Concord NC
Rob R (Mary L) emp Char Pipe & Foundry
113 Spruce
Ros a h124 W Vance
Rox (wid Will) maid h300 Cherry
Rut clk Char Genl Tire
San a H ofc sec John Hancock Mut Life Ins
48 Kenilworth av
Tho E (Julie) driver Gunard Truck Lines h
Diana dr
Ton lab h1116 Beattie's Ford rd apt 2
Wal hlpr Penninger's Gulf Serv r RD 10
Wal lab Edwards Lbr
owe Alf D (Frances T) carp h1507 E
th ct
Aur a Mrs br mgr Grimes Cln r1414 Coker
B mblr Cole Mfg r RD 1
Ber M emp Panda Curtain r Indian Trail

Bet J clk Cato Stores r2905 Tuckaseegee
Bri stock hndlr Parks-Cramer r Indian Trail

Byr V nurse Char Mem Hosp r3029 Wash-
rn av
Cha E formn Cole Mfg r Indian Trail NC
& Barber Shop (Donald Rowell Neil Cox)
05 Commonwealth av
Dor d (Rebecca H; Rowell & Cox Barber
op) h Old Pineville rd
Dor d emp Char Casket r Indian Trail NC
Flo M (wid Theron) emp Withers Mfg h
7 E 10th apt 78
Gil r M driver Baker Cab r RD 3 Box 98
Gra B (Nancy C) clk PO h5300 Kelly rd
Har l E appr Buensod-Stacey r2000 Union
Her S (Valdorena B) h1617 Garden ter
Isa U Mrs insp Hatch Hosiery h601 E Tre-
nt av
J E (Mary C) br mgr Colonial Stores h3414
ne dr
J lph (Macy T) pres-sec Central Avenue
eat Center h2842 Temple la
Jas parts mn Cole Mfg r Indian Trail NC
Jas V (Virginia M; Rowell Atlantic Serv-
) h2226 Randall
**ROWE L JAMES W ATLANTIC SERVICE (J W
well), Complete Line of Atlantic Oil
oducts, Gas, Fuel Oil, Road Service 2221
ntral av, Tel FR 5-9721**

ROWELL
" Jesse H (Isabel U) pntr h601 E Tremont av
" Jimmy (Mildred) ship clk Char Casket r Monroe NC
" Joan Mrs ofc sec Union Mutual Ins r122 W Boulevard apt 2
" John dyer Highland Park Mfg
" John B (Patricia) case wkr County Dept Pub Welfare r5522 Radford av
" John E (Louise H) wrapper A&P h330 Benjamin
" Lelia B Mrs h1414 Coker av
" Marvin R (Betty Jo H) mtce mn AT&T h2905 Tuckaseegee rd
" Macy T Mrs clk Central Avenue Meat Center r2842 Temple la
" Melvin L emp Char Pipe & Foundry r Indian Trail NC
" Myrtle J Mrs clk Overnite Trans h510 Winston
" Nola K nurse Char Mem Hosp r1617 Garden ter
" Norman S sht mtl wkr Parks-Cramer r Indian Trail NC
" Oscar G (Rena) mach R H Bouligny Inc r Pineville NC
" Peggy L Mrs insp Chadbourn-Gotham r Indian Trail NC
" R P emp Char Pipe & Foundry r Pineville NC
" Ray G (Patsy R) kntr Nebel Knitting r Indian Trail NC
" Rebecca H Mrs ofc sec Cook Distributing r Old Pineville rd
" Robt C (Myrtle J) mech Ryder Truck Rental Sys h510 Winston
" Savannah Mrs h1519 Miller
" Sowell (Sarah) lab Durable Wood Preserving h615 N Brenard
" Sue W ofc sec Char Cigar & Candy r Pineville NC
" Valdorena B Mrs nurse Char Mem Hosp h1617 Garden ter
" Wm C lab Caro Bedding & Chair r Indian Trail NC
" Winston E (Joan) steel wkr Soule Steel & Iron h122 W Boulevard apt 2
" Zeb punch press opr Cole Mfg r Indian Trail NC
" Zeb B (Patricia M; Glenwood Amoco Service) h1235 E Enderly rd
Rowens Wm E (Kathryn A) h2826 Arcadia av
Rowie Ella W (wid Frank) maid h1804 Hanson
Rowlain Ronnie W slsmn Singer Sewing Mach r 453 Mamoth Oaks dr
Rowland see also Roland and Rolen
" Andrew J brklyr Ervin Constn r McAdenville NC
" Ann M sten Westinghse r2130 Chesterfield av
" Annette Mrs supvr Presby Hosp r224 Travis av apt 6
" Beverly B Mrs sten Courts & Co r1223 Clay
" Beverly J slswn r3519 Mathis dr
" Bobbie H slsmn Royal Crown Btlg r Stanley NC
" Bobby M ofc mgr Hot Point Appliance Sls r 2133 Kirkwood av apt 11
" Charlotte K (wid Wm T) r1637 Garden ter
" Clyde R (Annabell A) lab Soule Steel & Iron r Concord NC
" Electric Co (Stancil J Rowland) contrs 1503 Southwood av
" Eva D ofc sec Blythe Bros h1714 Academy
" Everett J (Gertrude M) capt City Fire Dept h2130 Chesterfield av
" Fred L (Magaleen C) restr 1502 Pegram h1204 Kennon
" Gertrude M Mrs ofc sec Case Bros Piano h2130 Chesterfield av
" H Carl (Margt B) field rep Duke Endowment h3101 Cambridge rd
" Harrill L (Ida W) store kpr White Mtr h1908 Union
" Jas K electn Broadhurst-Allen Electric r1223 Clay av
" Peggy W hydro Char Mem Hosp h1639 Garden ter
" Ralph C atndt Hartis Esso Servicenter r Lowell NC
" Stancil J (Ann C; Rowland Elec Co) h1503 Southwood av
" Wm T Mrs r1639 Garden ter
Rowle John E (Louise H) emp A&P h568 W Griffith
Rowlett Bascom J sls eng Virginia Steel r618 Greystone rd
" Bascom J jr (Cornelia) tchr Char College h 618 Greystone rd
Rows Annie studt nurse Mercy Hosp r2100 Vail
" Alexander P (Anna) sls mgr E M Kay Chem h2713 Sherwood av
" Sylvester (Azzlee) lab Garrison & Hopkins h2524b Horne dr
" Walter F jr (Margt B) slsmn US Rubber h 1040 Isleworth av

For Prompt, Courteous Service

BAKER CAB CO.

24 HOUR CALL SYSTEM
All Cabs Two-Way Radio Equipped
631 N. Tryon
Dial EDison 3-5115

Roy's Garage (Jas L Terrill) auto repr Yorkmont rd
" Place Grocery (Leroy Perry) 1325 White
Royal Albert C (Cathren) lab Royal Mfg h649 E 5th
" Apartments 809 N Johnson
" Billiard Parlor (Nick D Garden) 229 W Trade
ROYAL COAL & COKE CO, Lewis J Holloman Pres-Treas, Joel L Williams V-Pres-Sec, Coal, Fuel Oil, 1219 Central av, PO Box 275, Tels ED 2-6104 and ED 2-6105 (See Yellow Page 56)
" Crown Bottling Co Jas C Link genl mgr 2308 N Tryon
" Floor Sweeping Compound Co (Chas L Vanderlip) chem mfrs 901 N Smith
" Fur Shop (Isadore Glotzer) 307 N Tryon
" Indemnity Co Robt L Cox jr mgr 102 W Trade R708
" J Max (Nan B) rep American Auto Insurance claims supvr Am Associated Ins rep Associated Indemnity Corp h756 Montford dr
" Jane D (wid Wm A) r908 Stanfield dr
" Liverpool Group Insurance Cos Robt L Cox jr state agt 102 W Trade R708
" Manufacturing Co J M Bing (New York) pres Graeme Ross Carl J Dunbach T E Hammond v-prests cotton waste 3445 Spencer
" McBee Co Geo H Duncan mgr bkpg systems 123 N Poplar R302

ROYAL McBEE CORPORATION
ROYAL TYPEWRITER DIVISION
J E CHURCHILL, Mgr
ELECTRIC AND STANDARD TYPE WRITERS
SALES AND RENTALS
1312-14 E 4th
Telephone ED 3-6615

" Peggy G asst hd nurse Char Mem Hosp h1609 Garden ter
" Tire Service Inc Chas C Leonard pres Lucian Nicholas sec-treas 2325 N Tryon
Royall Jas G (Lotti M) asst whse mgr Mill Power Supply h2209 Lockhart dr
" Lottie M Mrs nurse 2209 Lockhart dr h do
" Mabel L (wid T F) slswn Ivey's h216 W 7th apt 8
Royals Elmer C (Ruby L) mgr Southland Life Ins h2142 Crescent av
" Gladys bmo Home Finance Group r109 W Boulevard
Royce Clyde H (Dorothy) whse Pittsburgh Plate Glass h317 W 11th apt 1
" Dorothy meterchkr City Police Dept r317 W 11th
" Earl A (Edna L) carrier PO h2511 Pinckney av
" Irving J (Royce Chemical Co) h2008 Belvedere
" Judith J studt r2008 Belvedere av
Roycraft Wm D (Carol S) slsmn Schwam Motors h2026 Kirkwood av
Royer Anna L ofc sec Myers Park Bapt Ch r Matthews NC
Royster Dorothy D clk SBT&T r Lincolnton NC
" F S Guano Co R A Parnell supt fertilizer mfrs 3100 W Trade
" Geo A slsmn Universal Film Exch r RD 9 Box 833
" Jas F (Mary B) slsmn Platt & Whitney h3201 Cambridge rd
" Jas W (Mildred P) bkpr Labouisse & Couch h4442 Monroe rd
" Jane S clk SBT&T r Lincolnton NC
" Jesse (Marie) hlpr Highland Park Mfg h238½ N Long

BANK OF CHARLOTTE
Member F. D. I. C.
OPEN DAILY and SATURDAY UNTIL 5 P.M.
Complete Banking and Loan Service
122 S. Tryon — Tel. FRanklin 6-3551

READY MIXED CONCRETE

Is Today's Most Logical Answer to Your Concrete Needs

Dial
FRanklin 6-7411

Concrete Sand
Mortar Sand
Gravel

●

Crushed Stone

●

Pre-Mixed Sakrete Products and Mortar Mix

CONCRETE SUPPLY CO.

424 S. Brevard
Branch: McAlway Road

The Commercial National Bank

Founded 1874

"Ask Those We Serve"

200 S. Tryon
Drive-In Branches
135 W. Morehead Street
2401 N. Tryon

HARDWARE MUTUAL INSURANCE COMPANY
OF THE CAROLINAS, INC.

SAFE—SERVICE—STRONG
Home Office 1356 East Morehead St.

Established 1912
"A HOME COMPANY FOR HOME PEOPLE"

"NON-ASSESSABLE POLICIES"
Phone EDison 2-2119

DAVIS & YOUNG INC.

MEMBER OF THE NATIONAL ASSOCIATION OF INSURANCE AGENTS

INSURANCE

110 LATTA ARCADE

TEL. EDison 3-3189

For COOKING WATER HEATING REFRIGERATION HEATING

2317 Thrift Rd.

RULANE Suburban Gas Service

ECONOMICAL FAST CLEAN DEPENDABLE

Phone FRanklin 5-17

CITY CHEVROLET CO.

Sales and Service

710 S. Tryon St. Phone Ed 2-7151

ROYSTER
" Jesse R (Marie) routemn Mecklenburg Lndry h1224 E Enderley pl
" Marie Mrs demonstrator Woolworth's h1224 E Enderly
" Marie Mrs maid Mrs J S Jarrett h238½ N Long
" Mildred P Mrs buyer Belk's Buying Serv h4442 Monroe rd
" Wm T (Eileen F) consulting eng 3000 Hutchison av h do
Royston Jo Neal chf opr SBT&T h712 Louise av apt 211
Rozzelle Alma J clk SBT&T r RD 9 Box 154
" Cooker H (Thelma A) driver Fredrickson Mtr Lines h1801 Westbrook dr
" Earl emp Brown Equip & Mfg r RD 9 Box 142
" Fred B (Virginia P) mech Associated Tranport h124 Nelson av (H)
" Hazel B sten Rohm & Hass r Mt Holly NC
" Juanita maid Belk's r518 N McDowell
" Julia Mrs bkpr White Star Body Wks r RD 6 Box 459
" Marvin L (Rachel S; Rozzelle of Charlotte) h 1815 Queens rd
" Mary E slswn Ivey's r RD 6 Box 609
" Maurice C (Gladys F) supvr Intnatl Harvester h315 Grandin rd
" Nancy C teller Citizens Bank r RD 6 Box 770
" Richd (Josephine) slsmn Char News r RD 9 Box 121
" Richd F jr circulationmn Char News r Rozzelle Ferry rd
" Thos A (Blonnie Y) pump opr City Water Dept r RD 6 Box 146
" Virginia maid Belk's r518 N McDowell
" Virginia P Mrs agt Stanley Home Products r 124 Nelson av (H)
Rubber Products Co (Ralph P Richd H and James Bullord) genl prod 223 S Mint
Rubbi Ruth J fnshr Domestic Lndry r305 W Vance
Ruben Robt W hlpr Am Bakeries r2609 Statesville av
Rubens Erna (wid Hugo) r1665 Sterling rd
" Herbert A (Susanna P; Nebura) h1665 Sterling rd
" S I (Dorothy D; Karston Productions) r 1665 Sterling rd
" Susanna P Mrs (Nebura) r1665 Sterling rd
Rubenstein Abraham r1921 E 9th
Rubin David jr lab New England Waste r915 E 7th
" Henry J (Sarah) lab Ervin Constn h2407b Double Oaks rd
" Robt W (Lucinda) lab Merita Bakery h2231a Double Oaks rd
" Saml S chiropodist 102 W Trade R400 h 409 N Church apt 407
" Sarah Mrs opr Statesville Avenue Beauty Shop h2407b Double Oaks rd
Rubinstein Harold (Freda K) slsmn Zep Mfg Co h1907 Hillside dr
Rubleg Ernest br mgr F W Woolworth Co r4431 Applegate rd
Ruby Geo A (Josephine) driver Observer Trans h111 N Turner av
" Lucille L Mrs sec-treas Southern PBX & Receptionist School Inc
Ruch Chas O jr (Marion) supvr County Dept of Pub Welfare h3115 Ventosa
" Hildegarde L Mrs slswn Tate Brown r301 W 10th apt 307
" Marion emp Am Cyanamid r3115 Ventosa
Rucker Cath L (wid Adrin P) h409 N Church apt 404
" Dana H III (Mary R) eng Chas T Main Inc h 5101 Glenham dr
" Edith S Mrs mach opr Chadbourn-Gotham r 2831 W Trade
" Jay W (Marjorie P) slsmn Hutton-Scott Co h 1252 Pinecrest av
" John W (Edith S) mach opr Piedmont Box h 2831 W Trade
" M Evelyn ofc sec Kallam Brokerage r409 N Church apt 404
" Mary A Mrs recpt Mercy Hosp r RD 10 Box 182 Salisbury rd

RUCKER
" Pearlie M maid Traveler's Hotel r648 Watts
" Willa M Mrs clk Fed Res Bk r628 E Worthington av
" Wm jan Char Mem Hosp r710 Alexander
" Wm E (Mittie J) ship clk Swift & Co h3603 The Plaza
" Wm M (Willa M) clk PO h628 E Worthington
" Willie S h510 W 13th
" Wilmer (Eliz M) lab City Engh 624 E 10th
Rudasil see also Rudesell and Rudisill
" Lawrence W (Louise H) slsmn Chas Panter Assoc h601 Magnolia av
" Robt L (Edna G) fcty rep Thermoid h142 Perrin pl
Ruddell J P slsmn Genl Elec r1222 Chandler pl
Ruddick Corp Richd A Bigger pres Louis E E Sutton v-pres R Stuart Dickson sec Jas G Johnston treas investment bankers 237 S Tryon R618
Rudie Lillian Mrs maid h1043 Brown
Rudisell see also Rudasil and Rudisill
" Louis whsemn Highland Park Mfg
" Lucretia Hall Mrs h2737 Lawndale rd
Rudisill Ann maid r212 N Summit av
" Annie D (wid Jacob) h704 Templeton av
" Archie K (Beatrice B) proofreader Char Observer h2200 Norwich pl
" Arth servmn Marchant Calculators r Cornelius NC
" Ben R v-pres Thomason Textile Service Inc r Cherryville NC
" Cathleen S Mrs ofc sec Charlotte City Club r 2628 Bay
" Corbett W (Cathleen S) mech Baker Equip Eng h2628 Bay
" Dora B Mrs dmnstr Colonial Stores h3201 Rainbow cir
" Espie S Mrs hostess Dilworth Methodist Church r2808 Windsor rd
" Ethel B clk Hooper Homes Bureau h2601 Mc Clintock rd apt 4
" Everrett L (Eloise) genl formn Sou Ry h 1939 Merriman av
" Gary (Shirley) ship clk Picker X-Ray r4209 N Howie cir
" Geo elec eng Duke Pwr r2116 Rozzells Ferry rd
" Geo A studt r600 Central av
" Geo E plmb Toomey Bros Plumbing & Heating r RD 10
" Helen P clk-typ F H Ross & Co r1604 Scott av
" J Bryan (Sarah A; Rudisill-Costner Motors) h600 Central av
" Jacob A (Eliz J) slsmn h1312 Myrtle av
" Jas A carp A L Cathey & Son r Iron Station NC
" Jas P (Dorothy M) acct Suburban Rulane Gas h617 Grandin rd
" John A (Dora B) h3201 Rainbow cir
" John G (Louise T) agt Skyland Life Ins h4221 Merryhill rd
" John W (Beatrice C) cash Mutual of New York h1218 Kenilworth av
" Jos L (Espie S) asst dept mgr Shaw Distributing h2808 Windsor av
" Kathleen M Mrs opr Satterfield East Blvd Beauty Shop r3322 Anson
" Lawrence F (Mary A) driver Akers Mtr Lines h2451 Columbus cir
" Lester F (Kathleen M) hlpr Toomey Bros Plumbing & Heating h3322 Anson
" Lillie B Mrs maid r1922 Washington av
" Louis hlpr Tucker's Esso Serv (OC)
" Louise (wid Jack M) seamer Belvedere Hosiery h4201 N Howie cir
" Louise T Mrs priv sec Queens College r4221 Murrayhill rd
" Luther M (Ada B) plmb Modern Plmb h2223 Rozzell Ferry rd
" Luther M jr (Rosemary P) sls mgr Westinghse h1520 Wickham la
" Martha A Mrs maid New England Waste r4049 Redwood av
" Oscar F (Mary C) formn Sou Ry h2116 Rozzelle Ferry rd
" Patricia ofc sec F H Ross r1604 Scott av
" R L mtcemn Duke Pwr r Mt Holly NC
" Ralph L (Lillie B) lab Mecklenburg Garbage r922 Washington av
" Sam (Martha A) scrubber Highland Park Mfg r4049 Redwood av
" Shirley Mrs cash Natl Bellas Hess Stores r 4201 N Howie cir
" W C jr mtcemn Duke Pwr r Shelby NC
" Walter J (Helen W) signal mn Sou Ry h1625 S Tryon
" Willie E lab Highland Park Mfg h4049 Redwood av
Ruff Mary J studt nurse Char Mem Hosp r do
" Thos C (Emily S; Whitlock Dockery Ruff & Perr) h3241 Selwyn av

Ruffin Jesse C (Cath R) agt North Caro Mut Ins h403 Fairwood av
Rufolo R R emp Am Cyanamid
Rufos Angelos A (Mamie P) h219 Bradford dr
Rufty Carolyn P Mrs clk Coml Cred r2954 Eri rd
" Francis L (Hollis P) acct Geo G Scott h1820 Mimosa av
" Hollis P Mrs tchr Seversville Sch h1820 mosa av
" Jerry D (Princes A) with Jeff Std Life 200 N Laurel av apt 11
" Saml G (Carolyn) driver Overnite Trans Enfield rd
Rufus Gus A (Mary H) driver McCoy Serv Northside (Tboro)
" Studivant plmb Tompkins-Johnston r Cl SC
Rugg Royal W (Kath E) asst sec H B Owsl Son h5039 Baylor dr
Ruhl Robt C (Joanne L) rep G P Gunaloch h1821 Truman rd
Ruider Claude (Elsie J) spl agt Factory Ins h2304 Kenmore av
Ruliford John lab Speas Co r316 W 10th
Rumble Claude B (Eliz C) dist ofc mgr Chalmers Mfg h900 Long Bow rd
Rumfelt Bob M (Georgia) emp Nebel Knit r Belmont NC
" Donald E driver Biltmore Dairy Farms Holly NC
" Eula L salad mkr Airport 77 Restr r424 Ath ton
" Hannah S (wid Hosie F) r2004 Thomas av
" Jas V (Pearl H) sec R W Eldridge Co h Morningside dr
" Pearle H Mrs photog Belk's h1504 Morn side dr
" Robt B (Eula L) h424 Atherton
" Ted D (Shirley Ann) filler opr Coca r Belmont NC
Rummage Donald S clk Am Bakeries r1718 dr
" Harvey formn Pelton & Crane r Waxhaw
" John W (June S) electn Elam Elec & Sup Stonwall Jackson Homes
" June S Mrs ofc sec Homelite r151 Stone Jackson Homes
" Maggie C Mrs clk SBT&T r Waxhaw NC
" Shelby carp J R Waddell & Sons r Monroe
Rumpf Chas V (Thelma E) insp US Inter Commerce Comn Bur of Locomotive In tion h4532 Longwood dr
" Thelma E Mrs typ Wm W Carroll r4532 L wood dr
Rumph Chas W (Mary B) drive-mech PO h Eastway dr
" Chas W jr (Nancy M) mech Acousti Engi ing r3343 Eastway dr
" Jackson O (Willie M) agt Home Sec Life Ins h1000 Pierson dr
" Jos S (Rachel R) mech DePalo Enginee 1733 Sterling rd
" Nancy M Mrs clk SBT&T r3343 Eastway dr
Rumple Chas R clk A&P r RD 6 Box 590
" Harry J (Lilian L) agt Prudential Ins C AM h2332 E 5th
" John M (Ella) mech Buensod-Stacey r Ka polis NC
Rumsey Transportation Engineering Co Fel Wilson supvr safety patrol serv 112 S T R607
" Witmer Agency Inc of North Carolina Fel Wilson agt ins 112 S Tryon R607
Runge Carl F (Jeanne C) sls dir WIST h D
" Edgar G Rev (I Jayne) pastor Resurre Luth Ch h814 Fugate av
Runnells W Carlton (Violet E) clk Esso h Kirkwood av
Runnion see also Runyan
" Nannie G Mrs tchr West Mecklenburg Hi h745 Ideal way
" Wm L (Nannie G) slsmn Goodbody & h754 Ideal way
Runyan see also Runnion
" Purvis W (Jean M) drftsmn B O Vannort gineers h1527 Pinecrest av
" Thos P (Nelle W) rec Ford Mtr h3001 She doah av
Runyans Doris K Mrs sec J Louis Carter r Avondale av
" Jas E (Doris K) aud Singer Sewing h1815 A dale av
Rupard Lucille L ofc sec King's Business Co r425 Hillcrest av
Ruple Jo W Mrs h600 Walnut av apt 2
Rupp Raphael E (Helen S) dir sls serv Sout Dye Stuff Corp h2323 Wratfield rd
Ruppe Ann waitress Nixon Bros Presto Grill
" Jack (Sarah T) driver Miller Mtrs h1104 Gr leaf av
" Jos L (Margt M) mach Duke Pwr h2931 ston rd

Carriker Poultry Company

SECURITY POULTRY and EGGS

PHONE 3-2177

Phone EDison 3-2177

Our poultry is grown, fed and processed by the latest scientific Methods — to give the choicest poultry on the market

CARRIKER POULTRY CO.

2811 Central Ave.

Telephones EDison 3-2177 and EDison 3-2178

CAMERON-BROWN COMPANY

MORTGAGE BANKERS

HOME LOANS — INCOME PROPERTY LOANS

112 East 4th St. Charlotte, N. C. Tel. EDison 2-6191

MODELS OF ENDURING BEAUTY
STANDAUGH

Charlotte's Largest and Leading Retail Monument Dealer

Carolina Marble & Granite Works, Inc.

3200 S. BOULEVARD
FLOYD A. FRIDELL

PHONE EDison 3-9651
TERRELL F. FRIDELL

(See Yellow Page 151)

PPE
arg
h
ars
C
pel
2
m
h
by
h
ch
P
arr
1
e R
h A
udd
axt
h
axt
har
ons
C
arl
h
ddl
red
aro
S
as
N
esse
2
e
h
eon
oul
tl
orn
2
atr
W
olt
R
err
C
m
m
C
her
1
s
1
bh
2
ps
w
ary
ea
uth
her
5
old
v
hin
nn
enj
ent
ze
ett
ess
is
obt
rig
F
aro
h
ara
lau
yd
onl
d
avi
ew
tl
ug
ayet
S
ert
3
erm
D
L
Th
W
N

M Mrs clk Insurance Co of North Am
1 Royston rd
l dep County Superior Court Clk r1036
ce av
annie B Mrs sec St John's Bapt Ch h
Commonwealth av
(Fannie B) mech Southland Rebuilders
5 Commonwealth av
ome H (Margt D) slsmn Vaughan Seed
4 Buckingham dr
onald L hlpr Buensod-Stacey r1724
on
E (Carmen A) driver Austin Powder h
Parson
ald L (Joanne W) slsmn Nutrilite Co h
Woodcrest av
E (Louise M) lab City Eng h603 W 1st
driver Parcel Del
H (Margt C) plant emp Kroehler Mfg
1 Leigh av
M studt r1021 Leigh av
emp Char Casket r411 W Dunbar
T (Dorothy I) div sms mgr Schering
h1108 Hartford av
Ferry S) barber Park Av Barber Shop
5 Chestnut
(Mildred) lab City Eng h704 W 1st
onstn wkr Blythe Bros r125 S Cedar
L (Billie H) sls eng John A Roebling
Inc h3110 Wynmore pl
t Ready-To-Bake Foods r Kannapolis
(Louise V) supvr Char Packaging h
Kenilworth av
(Polly B) barber Park Av Barber Shop
3 Greene
M (wid Saml O) r1732 Parson
V Mrs hlpr Char Packaging h2115 Ken-
rth av
M mgr Elks Club h508 N Tryon apt
2
A Mrs agt Piedmont Airlines r3451
ow Oak
(Patricia) sls mgr Young Mtr h1000
kway dr
S Mrs bkpr Home Indemnity h1815
stnut
slsmn Internatl Shoe Co h225 Marsh rd
(Nancy M) sls rep American Chain &
le h4301 Applegate rd
Christine E Mrs emp Pneumofil Corp r
Woodcrest av
(Christine E) electn Industrial Elec h
Woodcrest av
(Ruth A) driver Concrete Supply h
Eastway dr
waitress Douglas Aircraft r2800 East-
dr
slswn Crest 5c & 10c Stores r2800
Etway dr
smn Home Furn r Amity rd
Mrs pkr Swinson Food Products h2800
Etway dr
Millicent auto driving instruction h
Grandin rd apt 4 h do
E proof rdr Herald Press r112 W Boule-
v
essie (wid Jas I) r1218 E 5th
Ada L mach opr United Mills r RD 1
E emp Nebel Knitting r Mint Hill NC
slsmn Mrs Rubye L Mull r2923 Plaza
T supt Chesapeake Paper Stock h Ro-
e's Ferry rd
hkr C-B Drug r120 W 7th
J Mrs tech Carolina Textile Engineer-
Co h2420 N Pine
E appr Buensod-Stacey r Matthews NC
R jr hlpr Caro Transfer & Stge r1010
her
R emp Nebel Knitting r Mint Hill NC
I (Sarah A) whse mgr Avery R Rhyne
26 Dickens av
clk Mtr Parts & Gear r518 N Church
(Cath) mech h3323 Rozzells Ferry rd
H (Lena P) wtchmn SAL r1517 Harrill
C (Odessa C) emp Char Pipe & Foun-
h1204 S Summit av
(Lucille L) lab City Eng r Monroe NC
A sht mtl wkr Chas S Besser Co r Mat-
ws NC
unty police r RD 8 Box 66
scalemn Chesapeake Paper Stock r
afield NC
M mach opr United Mills r RD 1 Box
3
C (Wilma B) clk PO h441 Basin
Bessie J) sketch mkr Carolina Textile
raving h2420 N Pine
y journeymn Industrial Elec r Indian
Tl NC
r1517 Harrill
ne emp Brown Equip & Mfg r Monroe

RUSHING
" Jas A (Helen T) plstr C W Kirkland Constn h540 Shuman av
" Jas B (Vickie H) slsmn Am Bakeries h1515 E Enderly rd
" Jas B (Ruby T) asst tmkpr Swift & Co r910 North Pine
" Jas E prs feeder Char Carton
" Jesse J emp Char Pipe & Foundry r Indian Trail NC
" Jimmy T studt r Rozzells Ferry rd
" Joe N driver Ready-To-Bake Foods r2204 Hutchison av
" John driver Carriker Poultry r Monroe NC
" John sht mtl wkr Avrett & Ledbetter Roofing & Htg r213-15 N Davidson
" Judge W (Jolene L) city police h303 Bruns av
" Kathryn E bkpr Nebel Knitting r Matthews NC
" Lelia r1439½ Miller
" Lemmie hlpr The Young Co r904 Greenleaf
" Linda W recpt-ofc sec Robards-Barrier Realty r120 S Independence blvd
" Lois P Mrs mach opr Caro Tex Engraving h 904½ Greenleaf av
" Louise E Mrs clk Sou Elec Serv r RD 8 Box 189E
" M Ray sht mtl wkr Engineering Inc r Indian Trail NC
" Malon B lab Pet Dairy Products r Monroe NC
" Marion T (Margie L) press opr Wil-Mat Corp h2204 Hutchinson av
" Marjorie L Mrs mach opr Piedmont Mop h 2204 Hutchison av
" Marvin (Anna M) load out mn Foremost Internatl Dairies r1127 N Tryon
" Melvin J carp Ervin Constn r Peachland rd RD 1
" Mittie (wid Lester) r1439½ Miller
" Neil (Reddy L) carp Irvin Constn h823 McRae apt 350
" Olen G mech Roy S Garmon Roofing r Matthews NC
" Ollie emp Panda Curtain r Matthews NC
" Pearl T sht mtl wkr Chas S Besser Co r RD 1
" Ray C (Juanita) baker A&P h318 W 9th apt 6
" Raymond (Lois P) sht mtl wkr Young Sheet Mtl h904½ Greenleaf av
" Robt A (Melba D) emp Linde Air Products h 3515 Tennessee (H)
" Roland D slsmn Union Sup & Elec r RD 8 Box 189-E
" S M mgr Seminole Trailer Park r4119 N Tryon
" Sherman pntr Caro Bedding & Chair r Monroe NC
" Thos (Julia B) clk Chas D Campbell h2328 Davis
" Tirzia L mach opr United Mills r RD 1
" Vorgie ship clk Breneman & Hartshorn r Monroe NC
" Wm B emp Char Pipe & Foundry r Monroe NC
" Wm H (Ida L) h915 E 10th apt 22
" Wm M (Virginia) mech Carburetor Magneto & Electric r2206 Hutchinson av
Russ Alice (wid Thos J) h135 State
" Barbara D ofc sec Smith's Transfer r RD 11 Box 77
" Clifford F (Mabel C) r1005 N Davidson
" Howard E mach opr Caro Vault r337 Harrison (H)
" Mack (Vivian E) brklyr Ervin Constn h2221 Markham ct
" Matt B (Frances S) pres Atlantic Development Inc h4422 Longwood dr
" Mattie L r135 State
" Pete fnshr Caro Eagle Vault r337 Harrison
" Sam E (Ellen E) hlpr Seven-Up Btlg h337 Harrison (H)
" Shelby slswn Dairy Queen r RD 11
Russell A Norris (Lois M) supvr SBT&T h132 Cherokee rd
" Alatha studt r300 W 28th
" Albert J (Martha B) store opr Hudson Hosiery h1410 Euclid av
" Anna E (wid Robt) r2527 Lola av
" Annie S Mrs clk Whitin Mach Wks h403 Andrill ter
" Annie W Mrs opr SBT&T r101 S Smallwood
" Arth L hlpr Pepsi-Cola r124 N McDowell
" B Austin (Shirley) farmer Union County h1410 Murdock rd
" Barbara studt nurse Presby Hosp r123 N Caswell rd
" Barbara A clk-typ Piedmont Natural Gas r5210 Lincrest pl
" Betty studt nurse Mercy Hosp r2100 Vail av
" Biscuit Co (Floyd A Russell) 2100 S Boulevard
" Bobby J bkpr White & Co r RD 11 Box 629
" Bobby L (Jane P) adj Nationwide Ins h3824 Winfield dr

WATSON WATCHMAN'S SERVICE INC.

COMPLETE PROPERTY PROTECTION
RADIO CAR PATROL SERVICE

Full or Part Time Watchman Service
R.D. 4, Box 710 Tel. EXpress 9-1171
If No Answer Dial EDison 2-0585

RUSSELL
" C Lloyd (Thelma L) mech F S Royster Co h 300 W 28th
" Carlos B studt r2200 Croydon rd apt 10
" Carol J lab The Young Co r217 S Cloudman
" Carolyn K Mrs ofc sec Sou Dairies h930 Fairmont
" Chas H (Mary J) appr bldr Morris Speizman Trading h4159 Welling av
" Chas R hlpr Am Bakeries r409 W 9th
" Clarence (Susie) emp Sou Engineering r Box 788 Remount rd
" Clarence jr (Marie T) lab Sou Engineering h 2400 LaSalle
" Clarence W (Vienna R) pastor Duncan Memorial Meth Church h1617 N McDowell
" Cordell A (Lelia H) barber Arcade Barber Shop h427 Richland dr
" Cornelia H smstrs Ivey's r1513 Lyon ct
RUSSELL CORPORATION, Floyd A Russell Pres, Distributors Ice Cream Manufacturers Supplies, 2136 W Boulevard, Tel FR 6-1712
" Darius B (Gene K) lab PO h215 Cherry
" David A (Ina M) USAF h2034 Marguerite av
" Donald J (Cornelia H) h1513 Lyon ct
" Donald J (Betty M) mech Douglas Aircraft h210 Summey av
" Donald R (Marian) v-pres Consolidated Credit Corp h4801 Lamont dr
" Donald S chairmn of bd Southeastern Fire Insurance Co r Columbus SC
" Dorothy Mrs typ Eagle Stores r Wilson blvd
" E Eug (Ida E) trainee Kress' h2112 Shenandoah av
" Earl V (Edna M) cash Fairview Homes h1727 Irma
" Earleen processor Carriker Poultry r Kannapolis NC
" Edna M Mrs dir religious educ Oaklawn Community Center r1727 Irma
" Edw H (Anne S) press opr Caro Mtl Products h403 Andrill ter
" Edw W (Julia H) eng Thurmoid Co h1114 Sugar Creek rd
" Eliza C Mrs clk Dorsey's Inc r Matthews NC
" Eliz O (wid Chas G) spreader Dinnerbelle Sandwich h411 N Smith
" Eliz S Mrs tchr Plato Price Hi Sch r408 N Alexander
" Ella I (wid Henry) h1124 Gibbon
" Ernest E pntr Hotel Char r RD 11 Box 153
" Esther G opr SBT&T r1905 Arnold dr
" Eug hlpr Young Sht Mtl (H) r217 S Cloudman
" Floyd A (Eva M; Russell Biscuit Co) pres Russell Corp and Sir Walter Raleigh Life Ins Co h2328 Forest dr
" Floyd A jr (Christine T) v-pres Russell Corp h2824 Willow dr
" Francis L r403 Andrill ter
" Frank driver Harris Exp r Shady Grove Trailer Park
" Frank jr driver Clorox Chem RD 10
" Fred W (Helen R) emp Pittsburg Glass Co and mus tchr 1701 Logie av h do
RUSSELL FREDERICK D (Sarah A), V-Pres The Bank of Commerce 124 S Church, Tel FR 5-4424, h1823 Belvedere av, Tel ED 3-3350
" G L Transfer Co (Grady L Russell) 1244 Pegram
" G Wilson dept mgr Mecklenburg Furn Shops r RD 10

HALL'S, INC.

"Since 1949"

Home of Quality Floor Coverings and Fine Furniture, Carpeting Service for Offices and Hotels

2519 The Plaza at Central Ave.
TEL. FRanklin 5-4449

Thomas Cadillac-Oldsmobile Inc.

Cadillac Oldsmobile

Sales and Service

214-220 N. CHURCH

PHONES
Service EDison 2-7159
Sales EDison 4-4656
Parts FRanklin 6-4429
Used Cars 422 W. 5th
PHONE EDison 2-2183

Paper School Supplies

CAROLINA PAD and PAPER CO.

Manufacturers of

PAPER SCHOOL SUPPLIES

Loose Leaf Fillers

Composition Books

Tablets

Ream Papers

PHONE EDison 4-7791

610 S. College
P.O. Box 636

INTERSTATE ROOFING & ASPHALT CO., Inc.
IRACO
Barrett and Flintkote
Industrial and Residential Roofing
520 W. PALMER ST. DIAL FR 5-8447

haviland smith STUDIOS

Commercial Photography

Recordings and Transcriptions

236 N. College

EDison 2 8331

DeSoto

BOBO LANGSTON, Inc.

SALES — SERVICE

"At North Carolina's Busiest Corner"

500 W. TRADE AT GRAHAM PHONE EDison 3-6187

PLYMOUTH

N. G. SPEIR, INC.

Real Estate Sales

Commercial — Residential

"TOWN and COUNTRY PROPERTY"

130 East Fourth St. Phone EDison 4-5386

RUSSELL
" Gladys Mrs tchr Pinewood Sch r1121 Kenilworth av
" Gladys S (wid Wm) h1408 Woodland dr
" Grady L (Ida J; G L Russell Transfer Co) h 5208 Monroe rd
" Grady L jr (Ruby) mgr Russell Transfer h2641 Chesterfield av
" H B atndt Thomaboro Gulf Serv r1443 Pecan
" Hattie tchr Marie G Davis Sch r431 Beattie's Ford rd
" Hayes C (Ethel T) formn Intnatl Harvester r 210 Stillwell Oaks rd
" Helen R Mrs emp Delmar Studio h1701 Logie
" Herbert D (Marcene M) slsmn Electrical Distributors h1032 Dresden dr
" Howard G (Margt) miller Interstate Milling r RD 8
" Howard G (Nancy J) buyer Belk's h2010 Weyland av
" Hugh B slsmn Kale-Lawing r1729 Evergreen dr
" Ida E Mrs nurse 2112 Shenandoah av h do
" Inez A Mrs waitress Yore Restr h2842 Zebulon
" Irene Mrs h1500 Baxter
" J Allen (Maggie) h1905 Grier av
" J Frank (Eva M) h403 Andrill ter
" Jack B (Sara A; Russell Serv Sta) h2201 Cumberland av
" Jas h312 N Church apt 111
" Jas processor Carriker Poultry r625 E 5th
" Jas C (Kathleen L) hlpr Lou-Mac Kennels h3510 Benard av
" Jas M (Wilma M) electn City Bd of Educ h 2632 Chesterfield av
" Jay L (Elma G) stevedore Standard Trucking r Harrisbury NC
" Jerry E hlpr Harris Super Mkt r RD 8 Box 428
" Jess J (Nellie) h2803 Zebulon av
" Jessie r316 Lillington av
" Jimmy r2632 Chesterfield av
" John K (Florrence D) lab h2014 Kennesaw dr
" Julia H Mrs slswn Sears h1114 Sugar Creek rd
" Kath Mrs slswn Belk's r527 Lamar av
" Kenneth R (Dean) mgr Michigan Mut Liability r1619 Academy
" L Henry (Louise C) emp Roadway Exp h2928 Rozzells Ferry rd
" Larry F electn Fowler Elec r1006 N Davidson
" Laura J Mrs maid Velveedee Home h118 Gold
" Laura S (wid Earl U) r2628 Ringwood
" Lela O head nurse Presby Hosp h224 Travis av apt 5
" Lewis J stevedore Standard Trucking r Harrisbury NC
" Lila B h515 N Poplar
" Lillian (wid John) tchr h2509 LaSalle
" Lily (wid J H) pkr Lance Inc r649 Dorothy dr
" Lizzie J Mrs maid h806 S Caldwell apt 1
" Lonnie M (Hazel H) city fire fighter h411 Seldon dr
" Louise C Mrs emp Panda Curtain r2928 Rozzell Ferry rd
" Luke A jr carrier PO 410 McAlway rd
" Luther (Betty L) mech eng Celanese Corp h 2518 Roland
" Luther O jr tchr Char College r2518 Roland
" Mabel A Mrs smstrs Hudson Hosiery Co h1911 Stratford av
" Mabel M Mrs tchr Myers St Sch h431 Beattie's Ford rd
" Maggie Mrs tchr Paw Creek-Hoskins Sch r 1905 Grier av
" Marcene M Mrs tel opr Maryland Casualty r1032 Dresden dr W
" Margt E Mrs ofc sec Warner Bros Pictures Distributing h1923 Woodcrest av apt 5
" Margt L Mrs slswn Efird's r RD 11 Box 153
" Margt T Mrs clk Fed Res Bk r RD 8 Box 172
" Marie M (wid Lewis) sorter New England Waste h503 Village ct
" Marshall L (Patsy C) repr T C Wood h2527 Lola av
" Mary Mrs slswn Woolworth's r RD 8 Box 400
" Mary A tchr PS r1823 Belvedere av
" Mary G Mrs bmo Gilbert Beautician Sup h 2309 Grimes

RUSSELL
" Mary J Mrs cash Great Southern Trucking r 4159 Welling av
" Mary R Mrs dist mgr Field Enterprises h 2200 Croydon rd apt 10
" Mattie I processor Carriker Poultry r Kannapolis NC
" Max M (Rachel A) emp Genl Elec Sup h2412 Morton
" Melvin W (Hazel W) repr A Z Price h1905 Arnold dr
" Mildred F Mrs r303 N Graham
" Nannie B (wid Edw) h2128 Roslyn av
" Naomi P (wid Jas) maid h407 S Myers
" Nathl S mech White & Co r Belmont NC
" Nell D (wid Jas W) h1126 Clement av
" Norma J ofc sec Delmar Studios r RD 10
" Oscar Z (Lillie) h1412 Baxter
" Patsy C Mrs clk Republic Pictures h2527 Lola av
" Rachel A Mrs ofc sec Carolyn Motel r2412 Morton
" Ralph L mech Cochran Regrinding r Marshville NC
" Rebecca studt r2509 LaSalle
" Reuben C v-pres-sec Burwell & Dunn Co Inc r Providence rd
" Richd pntr Ervin Constn r Lincolnton NC
" Robt driver r319 Star
" Robt G (Virginia R) slsmn Dinner Bell Sandwich h304 Marble (Tboro)
" Robt M (Barbara W) estimator Acousti Engineering h3854 Whitehall dr
" Roy B processor Carriker Poultry r Kannapolis NC
" Roy C ship clk Merita Bakery h404 N Poplar
" Roy L (Rachel J) assoc mgr Life Ins Co of Va h1419 Mayfair la
" Ruth F mgr The Carolynn Motel r2412 W Morton
" Saml McK (Annie W) shop wkr Wearn Lbr r 101 S Smallwood pl
" Service Station (Jack B Russell) 1500 E Boulevard
" Shirley M Mrs cash Modern Finance h1410 Murdock rd
" Shirley M Mrs asst supvr Am Trust r1729 Evergreen dr
" Spicie (wid John) r2210 Hanson
" Sterling J (Mabel A) dept mgr Rem-Rand h 1911 Stratford av
" Sue clk United Equip & Serv r1120a E Boulevard
" T Manoy (Macie) driver Biggers Bros h514 Sparrow
" Tallulah H (wid Henry A) h2009 The Plaza
" Talmon jr (Carrie S) emp Caro Textile Engr r413 E Bland
" Teeny H (wid Arley B) smstrs Marion Davis Co r1908 Pegram
" Theodore processor Carriker Poultry r625 E 5th
" Thos W (Carolyn K) opr City Water Dept h 930 Fairmont
" Tommy (Ellie B) stock clk Parks-Cramer h 916 E Emerson dr
" Viola r806 S Caldwell apt 1
" Virginia Mrs clk-typ Froehling & Robertson r Derita NC
" W C slsmn Weis Jewelry
" Walter W (Christine N) tex wkr h217 S Cloudman (H)
" Whitney A (Ruth) driver Fowler Motor Lines h2803 Cottage way (H)
" Wm (Laura J) ydmn h118 Gold
" Wm B (Helen E) foremn SH&PWC r RD 10
" Wm D (Forest R) mfrs agt 2332 Vernon dr h do
" Wm D jr (Nell F) slsmn h1324 Harding pl
" Wm E carp Tillman E Crider r3529 Oakwood av
" Wm H (Mabel W) dentist 404½ E 1st h431 Beattie's Ford rd
" Wm L (Mary G) plant wkr Julian's Laundry & Cln h2309 Grimes
" Willie L Mrs clk Frosty Foods h416 W Griffith
" Wilma M Mrs nurses aide Presby Hosp h2632 Chesterfield av
" Worth S (Della Y) h1021 Harrill
" Worth S S jr studt r1021 Harrill
" Wyona agt EAL r107 Jackson pl apt 1
Russian John formn Avrett & Ledbetter Roofing & Htg h213 N Davidson
Russo Angela C ofc sec Radiotronic Distr h625 S Sumit av apt 1
" Anthony (Johnsie W) slsmn h1801 E 5th apt 2
" Claire Mrs supvr Am Trust h225 Victoria av
" Martha Mrs pkr A&P h1004 Grove
Russum Louise opr Barbara Lane Beauty Salon r608 Mahopoc
Rust Carl H eng Radio Sta WSOC r RD 10
" John A (Inez C) genl mgr Sou Ry Sys h2714 Selwyn av
" Lola M studt nurse Char Mem Hosp r do

RUST
" Vaughn J clk Central Motor Lines r Box 115
Rutchick Howard J (Aileen B) v-pres Fabric Corp h518 W Worthington av
Rutchik Aileen B Mrs bkpr Henry V Dic 518 W Worthington av
Ruth Aileen Mrs clk Universal Film r501 rd
" Frank jr (Ida M) atndt Pucketts Texac 1211 Spring
" Hilton L jr (Betty Kate) asst br n Trust h2610 Idlewood cir
" Homer J mech Buensod-Stacey r611 Church
" Ida waitress White Tower r1117 10th
" Ida M lndry wkr Segrest Cln Lndry r7 kins al
" Jane W v-pres Auto Inn Inc r Salisbur
" Pauline H Mrs cook Tick-Toc Grill 12th
" Peggy J Mrs ofc sec United Communit r1331½ The Plaza
" Richd S (Dorothy B) detective City Dept h2525 Grimes dr
" Thos L jr servmn Sou Radio r Toba NC
Ruth's Fashion Shop (Mrs Ruth W Davis) clo 2419 Central av
Rutherford Donald pntr r1104 Greenleaf av
" Doris P Mrs nurse Dr R B McKnigh White Oak dr
" Freight Lines Inc Wm C Belcher t mgr 2139 Independence blvd
" Jack pntr r1104 Greenleaf av
" Jas S (Marian E) slsmn Lawrence M H h5020 White Oak rd
" Jas jr (Doris P) slsmn Horne-Wilsor White Oak rd
" Marian E Mrs nurse 5020 White Oak rd r
" Nora Mrs maid h1804 Beattie's Ford rd
" Parilee h532 E 3d
" Peggy L Mrs maid r512 N Myers apt 4
" Robt T (Maud O) sou dist mgr Ma Rubber h2226 Beverly dr
Ruthven O M atndt McCoy Serv r son blvd
Rutland Jas (Dorothy) lab h1719 Main
Rutledge Arcelia emp Caro Overall Ser Annette
" Belle (wid Lum) h824 S Alexander
" Carrie (wid Clay E) r1901 Cassamia pl
" -Cobey Pediatric Clinic (Drs M L Rutle Wm G Cobey) 1901 E 5th
" Darrell W (Alma; Rutledge's Barber S RD 1 Box 175B
" Dricilla folder Caro Overall Serv r214 An
" Fred T (Margt O) h3505 Gibson
" Hoyt G Rev (Dorothy) pastor 10th Baptist Chapel h2405 N Pine
" Jerry W (June) agt Bankers Life & C h741 Manhassett rd
" John H (Sara C) whsemn Olin Mathieso h605 N College
" June Mrs ofc sec Dunbar-Stanley Studi Manhassett rd
RUTLEDGE MARY L (Rutledge-Cobey), atric Clinic), Physician 1901 E 5 FR 5-1441, h2735 Hampton av, Tel 9218
" Margeret C Mrs clk Sears h3505 Gibson
" Mary M sten F H Ross & Co r Stanley N
" Minnie h1419 Luther
" Patsy L plant Caro Foods r104 W Park av
" Pearl C (wid Robt A) slswn Ivey's h220
" Sara C Mrs mach opr Sou Knitwear College
" Thos W clk Fed Res Bk r2204 E 5th
Rutledge's Barber Shop (Darrell W Ru 1207 E 7th
Ruttledge Alma D Mrs br mgr Mill Fabr r RD 1 Box 175-B
Rutzler Apartments 712 Louise av
Ruzinski John J bellman Hotel Char r Pi Courts apt 103
Ryals Jack M slsmn Marilyn Shoes r YMCA
Ryan see also Rhyne & Rhynes
" Bryce M (Charlotte H) mgr Progressiv Ins h909 Brookside dr
" Carrie (wid Wm) r909 Brookside dr
" Eugene (Macy K) lab City Eng h726 S pendence blvd
" Frances tchr Central Hi Sch r2501 Hampt
" Fred L slsmn Natl Adv r Salisbury NC
" John lab Swats Junk Yard h621 N Ale
" John F (Margt E) acct Geo G Scott & 1328 Biltmore dr
" Loy C (Cath) mach Char Mfg h1801 Me
" Margt S Mrs waitress Airport 77 Restr E 8th
" Nell B slswn Belk's r241 S Cedar
" Patricia waitress Stafford Drive In r NC

WADDELL CONSTRUCTION COMPANY, INC.

General Contractors

ASSOCIATED GENERAL CONTRACTORS OF AMERICA

McALWAY RD. Box 4174

Tel. EMerson 6-0712

Drink FARM FRESH MILK

HARVEY B. HUNTER Dairies

SHOPTON RD. PHONE FRanklin 7-2565

HARVEY B. HUNTER Dairies

TELEPHONE ANSWERING SERVICE, INC.

24 HOUR SERVICE — 7 DAYS A WEEK
YOU LEAVE — IT RINGS — WE ANSWER
"CONFIDENTIAL — COURTEOUS — DEPENDABLE SERVICE"
Harold A. Smoak, Pres., Genl. Mgr.

106 N. CALDWELL STREET — DIAL EDison 4-4761

(Mary H) atty All State Ins h1406
tford av
(Helen) lwyr Allstate Insurance h601
bourne ct
(Virginia W) whsemn Edgcombe Steel
E 21st
D h1127 E Morehead apt 12
Mrs maid r332 Orange
W Mrs waitress Presto Grill h411 E

(Margt) meter & regulator specialist
imont Natural Gas r6311 Skycrest la
Jackson Rev (Arline J) pastor Ebenezer
tist Church h731 E Trade
orter Sears r731 E Trade
rleen A Mrs dept mgr Snook Bros Inc
20 Marguerite av
d jr (Arlene A) supvr United Equip &
v h1920 Margeritte av
(Grace W) mech Bob Robinson's Auto
v h1917 Marguerite av
L (wid Gottfried) r1920 Marguerite av
Saml S (Frances) v-pres Package Prod-
s Co Inc Herald Press Inc h2109 Prince-
av
n F (Nancy L) agt Life Ins Co of Ga
8 Ideal way
Chas E slsmn Investors Diversified
vs r533 Woodlawn rd
Mrs sten SBT&T r533 Woodlawn rd
unice W Mrs emp Carolina Jacquard h
r 4229 Monroe rd
E (Eunice W) r rear 4229 Monroe rd
d T (Mary B) rep Carroll Dunham
ith Pharm h1125 E Morehead
B Mrs city hostess New Neighbors League
25 E Morehead apt 1
Rental System Edw A Brown dist mgr
) 210 Dalton av
Joseph T & Sons Inc W A Young dist sls
r steel 831 Moretz av
Malcolm S (Harriett A) optn Wakefield
ical h2627 Ashley rd
Temple S (Carolyn G) ofc in chg Army
ruiting Service h1806 Lynwood dr
elma ofc sec Apex Mach Tool Sup
ohn A (Thelma A) clk PO r RD 8 Box

(Estella M) h1521 Kennon
jr electn Austin Elec r1017 Choyce av
ia B Mrs slswn Belk's r3506 Rozzells
ry rd
Mrs r427 Hovis cir (Tboro)
Mrs slswn Belk's r911 S Tryon apt

(Annie) jan East Ave Tabernacle h307
Myers
lle A clk P C Godfrey Inc r2233 Winter
L brklyr Ervin Constn r RD 6 Box 1031
ail ofc sec Walter J Klein r RD 11 Box
S
Grocery (Saml R Brown) 428-30 N David-
n
X-Ray Co (James G Lee) equip 312 W
ace R115
Industries Inc John T Paradise br mgr
ol bearings 2937 S Griffith
Auto & Truck Service (Francis M Stokes
ed O Robinson) 505-09 Dowd rd
Body Works (H D Singleton) auto reprs
05 E 4th
Fixtures Co Inc Geo S Seegers pres
as Mrs Annie D Seegers sec cabt mkrs
5 E 9th
Laboratory (A Lee Sikes) dental laby
3½ S Church
Shell Service (Harold M and Geo D
ort) 800 W Morehead
CAFETERIAS, Frank O Sherrill Pres,
s Ruth J Sherrill V-Pres, Emmett Crook
-Treas, Genl Offices 116 W Trade, Tel
5-3388, Cafeteria Tel ED 3-7544
ary G Mrs ofc sec Presby Hosp r522
uise av
ally C (wid Gus W) r2114 Barringer dr
Quinton R sls rep Sears h421 E Tre-
nt av
ski Jos (Elvie G) tech Natl Aniline Div
024 Barringer dr
ski Stanislaw (Gertrude S) h1126 Ford-
m rd
Vm F (Lillian L) admn asst East Coast
e Ins h404 Wakefield dr apt B
maier Elwood W (Willdelaine L) h701
lville rd
Garrett H (Lila C) v-pres Lee Southern
gravers Inc h818 Brookside dr
C Mrs emp Allison-Erwin h818 Brook-
le dr
ia T studt r818 Brookside dr

SACO-LOWELL SHOPS

JOSEPH W HUBBARD
Division Mgr
TEXTILE MACHINERY
SALES AND SERVICE
717 Baldwin cir PO Box 149
Telephone ED 3-2161

Sadler Amy C (wid Richd) cook Howard Johnson's Restr r1101 McCall
" Annie B Mrs h118 W Catherine
" Bertie L h753 Clement av
" Betty G r1113 Pharr
" Betty J flatwkr Char Linen r1323a Samuel
" Bomer jr (Reno) hlpr Coca-Cola r RD 6 Box 665
" C Fred (Eliz) whsemn Thomas & Howard Co h323 E Vance
" C Rhyne (Mildred R; Sadler Sand Co) h1420 Lyon ct
" Chas G mach Abernethy Lbr r RD 10
" Charlie (Mary M) hlpr DuPont r RD 6 Box 1067-B
" Clara B r Kennesaw dr
" Cliff F whsemn Thomas & Howard r614 W Hill
" Eliz Mrs elev opr Wm R Barringer Hotel h323 E Vance
" Eunice C (wid Wilson R) smstrs Belk's h2143 Avondale av
" Geo R (Georgia B) bkpr Char Auto Parts h2625 Elon
" Georgia B Mrs clk Presby Hosp h2625 Elon
" Harrison A (Ada M) h James
" Harry (Mary G) lab Old Dom Box h1030 Carter av
" Harry L jr (Vernell M) lab Amity Country Club h1809 Earle apt 307
" Iva C (wid Thos W) h1065 Providence rd
" J Chas (Florence M) cash Fredrickson Mtr Exp r RD 5 Box 740K
" Jas A agt Durham Life Ins r Belmont NC
" Jos H (Gloria W) formn SBT&T r RD 5 Box 734-C
" Jos M (Pearl) mkr J & J Candy h Kennesaw dr
" Lela change hand Highland Park Mfg r RD 7
" Louise h1113 Pharr
" Martha M slswn Belk's r2143 Avondale av
" Marvin (Willie M) hlpr Mecklenburg Nursery h621 Eldredge
" Mary G Mrs maid Churchhill Apts h1030 Carter av
" Mary L (wid W D) h1955 Crescent av
" Mattie L Mrs cook Defawcett Grill h1819 Kinney
" Nora H (wid Joe B) h1614 Whisnant av
" Richd lab Tar Heel Sash & Door r809 S Mint
" Robt (Betty J) driver Baucoms Transfer h 1323a Samuel
" Sam caretkr Sharon Memorial Pk r422 E Hill
" Tommie Lee h3101 Reid av
" Wm E (Mary B) whse supt Phelps Dodge Copper Products h426 Hartford av
" Wm T statistician R S Dickson & Co r2105 E 8th
Sadoff Irvin (Doris H) repr Sou Telev Serv h 522 Royal ct apt 3
Sadri Fredk F (Martha J) drftsmn A G Odell jr & Asssocs h200 N Laurel av apt 3C
Saeger Jeanne McMrs nurse 215 W 9th apt 8 h do
Safeco Auto Insurance Co Bonn A Gilbert genl agt 230 S Tryon R320
Safeway Cleaners (Wm A Anderson) 234 N College
" Grocery (Henry T Jackson) 1403 Beattie' Ford rd

SAFEWAY TRUCK RENTAL CO INC

RODDY A BRANDES, Pres-Mgr
LONG TERM TRUCK LEASING
SERVING THE EASTERN SEABOARD
BRANCHES IN PRINCIPAL CITIES
Cornelius at Atando
Telephone ED 3-1298

Safford Truman H (Kath W) sou rep Chas T Main Inc h255 Ridgewood av
Safriet Phyllis dept head sec Jeff Std Brdcstg h1802 Fleetwood rd
Safrit Carl A (Ruby R) brklyr Ervin Constn h 4138 Winfield dr
" Carl W (Rose W) hlpr Ervin Constn r4138 Winfield dr
" Fred flight atndt EAL r Kannapolis NC
" Henry H (Jewell F) plmb San Plmb & Htg h 2517 Heywood av
" Meredith R servmn Duke Pwr r2600 Wilmont rd

AUTO FINANCE CO.

OF N. C., INC.
"A Home Company for Home Folks"
AUTO LOANS
FINANCING — REFINANCING

122 E. Stonewall — Tel. FRanklin 5-5551
114 E. Sonewall — Tel. FRanklin 5-5551

SAFRIT
" Nelle S Mrs clk Hardware Mut Ins Co of The Carolina r Concord NC
" Nora S Mrs folder Chadbourn-Gotham r2618 Wilmont rd
" Ruby R Mrs hemmer Cannon Mill r4138 Winfield dr
" Verline Mrs IBM opr Associated Transport r 2600 Wilmont rd
Sagris Agnes Mrs waitress The Rambler h1418 Park dr apt 4
" Louis (Agnes; The Rambler) h1418 Park dr apt 4
Sahms see also Sams
" Dewey A bench wkr Colonial Stores r1015 North
Sahy Robt R emp Biltmore Dairy Farms r Kannapolis NC
Sailers Ovin C (Grace) slsmn Fuller Brush h2128 McClintock rd
Sailton Willie G maid r1907 Lloyd apt 393
Sain Andrew L (Bessie B) h1611 S Tryon
" Chas D (Elsie B) barber Park Av Barber Shop h2508 Belvedere av
" Chas H (Marjorie H) slsmn Caskie Paper h 2671 Idlewood cir
" Chas W (Betty B) acct Sou Dairies h1832 Nassau blvd
" Earnest Z carp Crowder Constn r Vale NC
" Evelyn emp Bapt Orphanage r418 E Trade
" Fred H (Mae J) city police h2008 Winter
" Garland D mach Ashworth Bros r Lincolnton NC
" Jas F (Bertha G; Sain's Barber Shop) h115 N Clarkson
" Keith W (Velma L) cabtmkr Wade Mfg r RD 1 Lincolnton NC
" Lessy ofc sec Charlotte Water Dept r2207 E 5th
" Marie E bmo R S Dickson & Co r Lincolnton NC
" Marjorie H Mrs sec John Crosland Co Inc h 2671 Idlewood cir
" Paul E (Juanita N) barber Blackmon & Patterson r Waxall NC
" Robt T order clk Sou Radio r Vail NC
" W C mtcemn Duke Pwr r Lincolnton NC
Sain's Barber Shop (Jas F Sain) 113 N Clarkson
Saine Alda C Mrs h712 Louise av apt 312
" Carl L (Minera B) eng IBM h3612 Glenwood dr
" Chas T (Helen) chkr Akers Mtr Lines h621 Templeton av
" Dwight T prntr Radiator Specialty r RD 6 Box 551
" E Chas cook Coffee Cup Restr r621 Templeton
" Helen I Mrs waitress Turner's Restr h208 W 26th
" Jas C (Vivian) electn h1710 Cliffwood pl apt 4
" Marvin A (Jennie W) genl contr 1608 The Plaza h do
" Minerva B Mrs nurse Dr Vaiden B Kendrick r3612 Glenwood dr do
" Vivian Mrs ofc sec Perfection Services h 1710 Cliffwood pl apt 4
" Wm E iron wkr Marvin A Saine Ins Wks r 1608 The Plaza
StAndrew Lodge No 702 (AF&AM) 329 S Tryon
" Episcopal Church Rev O'Kelley Whitaker pastor 3601 Central av
" Evangelical Lutheran Church Rev Theo W Cooper pastor 211 N McDowell

PLAZA APPLIANCE SERVICE CO.

3126 The Plaza
Authorized Factory Service
Whirlpool — Norge — Bendix
For Prompt Efficient Service
DIAL FRanklin 5-5493

MECKLENBURG Hotel

Air Conditioned
• • •
Free Parking
• • •
French Restaurant
Phone ED 2-1181

ORR MOTOR CO.

Specialized Service
For CHEVROLET BUICK and PONTIAC Also Other Cars
Service Since 1930
820-22 E. Fourth St.
Phone EDison 2-1164

THE Mutual BUILDING & LOAN ASSOCIATION

EACH SAVINGS ACCOUNT INSURED UP TO $10,000 BY THE FEDERAL SAVINGS & LOAN INSURANCE CORPORATION
EDison 3-6126 ● INSURED SAVINGS ● 119 EAST THIRD ST.

Blue and Direct Line Printing
Photostatic Copying
CHAS. A. TORRENCE
210-216 Latta Arcade
322 S. TRYON ST.
DRAFTING MATERIALS
Phone
EDison 3-5702

C. W. UPCHURCH & CO.
SALES Packard and Studebaker SERVICE
326 W. 5th Cor. Pine
Phone EDison 3-3177

Home Realty & Management Co., Inc.
Finance
Management
Sales
Insurance
Phone
ED 2-1141
121 E. 3d

ST ANN'S CATHOLIC CHURCH, Rt Rev Michael J Begley Pastor, 600 Hillside av, Tel FR 5-2033
StAnn's Catholic School Sisters of StJoseph in charge 600 Hillside av
" Convent Sisters of StJoseph in chg 3452 Willow Oak rd
" Rectory 600 Hillside av
StClair C Wade (Patricia C) sls rep Jeff Std Brdcstg h5100 White Oak rd
" Edw (Alta; Bumgarner & StClair) r730 W Trade
" Elvadeen E opr SBT&T r1719 Chestnut
" Erie P Mrs h2439 Selwyn av
" Evelyn E Mrs opr Newton & Anthony Hair Styling Salon r2012 E Kensington dr
" Gabriel Wm (Allie M) h2108 Lombardy cir
" Joann clk Prudential Ins Co of Am r1611 E 4th apt E
" Jimmie clk R J Lock Steel Products r Belmont NC
" Mary K (wid Albert W) h1838 Sterling rd
" Patricia C Mrs tchr Chantilly Sch h5100 White Oak rd
" Roy kntr Belvedere Hosiery r Belmont NC
" W E driver Harris Exp r Taylorsville NC
StGeorge Wm M (Martha S) slsmn h2232 Providence rd
StJames AME Church 801 N Johnson
" Church of God 930 Justice av
" Methodist Church Rev Wm B A Craig pastor 4400 Thrift rd
StJohn Betty U Mrs agt Volunteer State Life Ins h141 Perrin pl
" Wm E (Connie L) lab Soule Steel & Iron r432 N Pine
ST JOHN'S BAPTIST CHURCH, Rev Claude U Broach PhD Pastor, 300 Hawthorne la at 5th, Tels ED 4-5551 and ED 4-4846
" Methodist Church Rev W Colvin Leonard pastor 4305 Monroe rd
StLawrence Neil V (Margt D) slsmn Sure Fit Seat Covers h2946 Royston cir
StLloyd Presbyterian Church Rev A Macco Simpson pastor 10 Billingsley
StLouis-SanFrancisco Railway A Carleton Hancock dist mgr (traffic dept) 112 S Tryon R1203
StLuke's Baptist Church Rev L D Parker pastor 1111 Rodey av
" Lutheran Church Rev J LeGrande Mayer pastor 1117-19 E Boulevard
" Methodist Church Rev Ivey L Sharpe pastor 2019 Shamrock dr
StMark's Lutheran Church Rev John R Brokhoff pastor 414 N Tryon
StMarks Frank M (Emma L) carp Double Oaks Apts h1315a Samuel
ST MARTIN'S EPISCOPAL CHURCH, Rev W Moultrie Moore Jr Rector, 1510 E 7th, Tel FR 6-8441, Res Tel ED 2-8315
" Parish Home 1512 E 7th
StMathews Chapel Evangelical & Reformed Church Rev Shuford Peeler pastor 2226 Bancroft
StMichael & All Angels P E Church 727 S Mint
ST PATRICK'S CATHOLIC CHURCH, Rev John P Manley Pastor, 1621 E Dilworth rd, Tel ED 4-2283
ST PAUL FIRE & MARINE INSURANCE CO, R W Carter State Mgr, James W Thompson Claim Mgr, 412 Addison Bldg 222 S Church, Tels ED 2-1633 and ED 4-0147
" Mercury Insurance Co Ralph W Carter mgr genl 222 S Church R4121
" Presbyterian Church Rev Wm M Boyce jr pastor 2300 McClintock rd
ST PAUL'S BAPTIST CHURCH, Rev James F Wertz Pastor, Sunday School 9:30 AM, Morning Worship 11 AM, B T U 5:30 PM, Evening Worship 7:00 PM, 515 S McDowell, Tel ED 4-4330, Parsonage Tel ED 4-0717
" Methodist Church Rev J Bernard Hurley pastor 2830 Dorchester pl
ST PETER'S CATHOLIC CHURCH, Rev Edward C Biss Pastor, 501-07 S Tryon, Tel ED 2-2901
" Episcopal Church Rev Henry T Egger rector 339 N Tryon
ST PETER'S
" Rectory 507 S Tryon
StSing Clyde E (Vivian B) slsmn Frank Woods Inc h1009 Mockingbird la
Sale see also Sales
" Edw D (Margt) planer Old Dom Box h217 Perrin pl
" Margt Mrs bmo IBM r217 Perrin pl
" Milton jr prsmn Pound & Moore r118 Southwold dr
" Rite Sales (David K Shaw) gro 2631 Mayfair
" Ruth A sec Associated General Contractors of America Inc h2314 Croydon rd
Saleeby Alex N (Annie E) mgr Stafford's Restr h1740 Merriman av
Salem Aileen W Mrs bkpr B O Vannort Enginers h1815 Berryhill rd
" Edw (Maggie J) slsmn h2514 Central av
" Eug C hlpr Piedmont Mountain Frt Lines r 1536 W Trade
" Eug W fnshr Lloyd Chair Co r1219 Vine
" Furniture Shops Inc John D Goines mgr 4107 Wilkinson blvd
" Geo C slsmn Pure Oil r2709 Belfast dr
" Grace H Mrs emp Brown-Rogers-Dixon r118 Southwood dr
" John (Aileen W) studt h1815 Berryhill rd
" Jos M (Grace H; Salem's Amoco) h118 Southwald dr
" Mary L r631 Jackson av
" Mosoud M (Malvina F; Salem Sandwich Shop) h117 S Summit av
" Ora L dish wshr Wilder Soda Shop r RD 7
" Rya M (wid Frank) h631 Jackson
" Sandwich Shop (Masoud M Salem) restr 1417 W Trade
SALEM SPRING CO INC, E L Mills Pres, Stanley L Brown Sec-Treas, Manufacturers and Repairers 2215 Berryhill rd, Tels EX 9-0458 and EX 9-0459 (See Yellow Page 25)
" Taffey (Josephine M) slsmn Furgeson Grading h3925 Commonwealth av
Salen Geo C whsemn Sheppard Elec Sup r RD 5 Box 119
Sales see also Sale
" Bernie P (Mamie M) mech Commercial Automotive h609 Magnolia av
Saline Harold (Lucile H) elec eng Parks-Cramer h3033 Cambridge rd
" Marvin H (Ryree C) assoc Marvin W Helms h744 Manhassett rd
Salisbury Clifford H jr (Kathryn C) drftsmn Terrell Mach h2501 Arnold dr
" Richd M (Sara C) h2019 Bucknell av
Salley Brunson M (Gladys L) pharm Burwell & Dunn h2133 Kenilworth av
" Brunson M jr studt r2133 Kenilworth av
" C Louise visiting prof Queens College r do
" Gladys L Mrs case wkr County Health Dept h 2133 Kenilworth av
Salter Roscoe G (Alta M) installer Western Elec h620 Jackson av
Salters Hazel ofc sec Char Oil & Equip r919 Morton
" Hazel R maid Carolynn Motel r419 E 12th
" Henry cook Davis Cafe r511 E 5th
" Howard W mech Carolina Rim & Wheel r Derita NC
" John C cabt mkr Phillips Cabinet Shop r809 N Graham
" Minnie R r422½ S Caldwell
Saltzberg Chas asst mgr Bob's Jewelry & Loan r Mecklenburg Hotel
SALVATION ARMY THE, SOCIAL SERVICE CENTER, Captain Loren E Boone Commanding Officer, 1023 Central av, Tel EO 2-1171
SALVATION ARMY THE, North and South Carolina Hdqtrs, Lieut Colonel Robert R Rose Div Commander, Major John D Needham Asst Div Commander, 511 E Morehead, Tel FR 7-1675
" Army The city command 314 N Poplar men's transient home 221 W 7th temple corps 314 N Poplar and womens and childrens emergency home 400 N Poplar
" Army Thrift Store The Jos Landwehr mgr 830-32 E 7th
" Army Thrift Store The Kate Taylor mgr 1010 S Mint
" Army Thrift Store The W J Thomas mgr 403 E Trade
Salyer Barbara H Mrs ofc sec Patent Scaffolding r1922 Birchcrest dr
Salzer Chas E (Genevieve S) asst sls mgr City Chev h1314 Drexel pl
Salzman Louis H (Margt M) supvr Wolf's Head Oil Refin h1100 Rosewood cir
Sam's Sandwich Shop (Sam M Mullis) restr 1821 Rozzells Ferry rd
Sammons Chas E (Lena) driver Observer T r2439b Statesville
" Lena Mrs tchr York Rd Jr Hi Sch r2 Statesville av
Samonds Ethel P Mrs clk M & S Gro r rd S
" Eula A (Sharyn Bakery) r Sharon rd I
" Margt F Mrs clk A&P r RD 2
" Mary P (wid Luther B) h721 N Pine
" Spencer B (Ethel P; M&S Gro) r Allen
" Thos W (Anne S) bkpr Thies Realty & r RD 2
Sample Bobby studt r1112 Oaklawn av apt
" Elsie ofc sec Helms & Mulliss r Matt NC
" Helen clk Westside Produce r914 E 7th
" Henry h1206 W 12th
" Horace E driver Hennis Freight Lines N Tryon
" Jas P (Mamie L) chkr Esso r Carmel r 2
" Johnsie F (wid Frank) h239 Travis av
" Saml F (Ruth) driver F S Royster G h1006 Polk apt 1
" Thos F (Rebecca F) pastor Church of G Prophecy r637 S Hoskins av (Tboro)
" Thos F take up boy United Mills r102 Ramsey
" W Frank jr (Betty) clk Duke Pwr h235 T
" Wm (Bertha B) whsemn Bowen-Ham 2630b Double Oaks rd
" Wm B (Louise G) aviation rep Esso h17 Boulevard
Samples Margt M Mrs twstr Celanese Co 4310 Applegate rd
" W M (Margo) slsmn Concrete Sup h2405 S andoah av
" Wm H (Margt M) weaver Celanese Co 4310 Applegate rd
Sampson A Carl spl agt Niagra Fire Ins r S ville N C
" Ben (Lula) mach opr Rodger & Richa 325 Gold
" Cathrilla asst dietn Good Samaritan H 128 Mounument
" Chas (Pearline M) driver Apex Mach Sup h1407 S Church
" Jas (Frances S) emp Merchant Patrol r 4th
" John (Lugene) jan Presbyterian Hosp h 5th
" Johnny (Louise) atndt Independence Esso icenter h1314 Shorter av
" Lugene Mrs counter girl Char Mem H 925 E 5th
" Raymond (Odessa E) driver Winchester gical Sup h1909 W Trade
" Rosa M (wid John D) h713 E 8th
" Sam busmn Central Restr
" Virginia E Miss ofc sec Mill-Power S 1423 Lilac rd
Samrcina E J with Moskin's r229 N Poplar
Sams see also Sahms
" Arth R jr (Martha M) sec-treas-mgr M ald Insurance Service Agency Inc Seward pl
" H B hlpr Coble Dairy Products r Derita NC
" Ila R (wid Fred) seamer Nebel Knitting Euclid av
" Jos B (Marilyn B) customer order serv Elec r Lochlain dr
" Margt S Mrs ofc Taylor Realty Phela r2500 Greenland av
" Ralph A (Margt S) dept mgr Park-N Food Center h2500 Greenland av
" Robbie O (Hallie H) sec-treas Standard T ing and sec Standard Bonded Warehou h3008 Idlewood cir
" Walter B hlpr Coble Dairy Products r NC
Samuel Beulah (wid Jas) h2009 Waytt
" Danl (Alice M) lab City Water Dept Waytt
" Jay mtcemn Sears r2009 Waytt
" John L (Lela H) mech GMC h501 N Pine
" Mary B Mrs opr Arlivia Hair Dressin lon h2313 Tate
" Wm M (Sadie) separator Ry Exp h2212 derbuilt rd
Samuels Ada E Mrs maid Bethune r1229
" Annie maid h509 Woodard
" Cath R Mrs tex wkr Highland Park 2425 Rozzells Ferry rd
" Chas (Wilma H) lab Atlantic-Marble & h524 E 3d
" Claude C cook Town & Country Drive I E 6th
" Harry W (Ruth H) porter Jimmie Ledfo h314 N Davidson
" Herbert H frt serv rep C&O h2800 Selw apt 209

AUTHORIZED UNITED MOTORS SERVICE
TRANSPORTATION SUPPLY CORP.
Exclusive Distributors for Charlotte Trading Area for
DELCO BATTERIES and PACKARD CABLES
Auto, Bus, Truck Parts
426 W. Trade
Tels. EDison 3-8411 and FRanklin 5-6321

FIRST FEDERAL SAVINGS & LOAN ASSOCIATION
MEMBER OF FEDERAL SAVINGS & LOAN INSURANCE CORPORATION
225 S. TRYON ST.
EDison 3-8401
SAVINGS LOANS

WE RENT
airs, Tables, Rollaway Beds,
by Furniture, Convalescent
Equip., Lawn Equipment
17 E. BOULEVARD

"why buy it?"
CHARLOTTE'S FIRST COMPLETE
RENT-IT CO.

WE SERVE
Business Meetings, Clubs,
Parties, Homes, etc.
Pick Up and Delivery
Phone FRanklin 5-5725

Bob Robinson's Auto Service
General Auto Repairing
Auto Air Conditioning
All Makes of Cars
1305-11 E. 4th St.
TELS. EDison 4-5091 and EDison 4-3818

TELS
a (wid Harry) dressmkr 314 N Davidson
h do
ton (Cath R) wvr Highland Park Mfg h2425
Rozzells Ferry rd
lie M Mrs h1208 W 12th
rny A (Lucy F) mach W L W Mach Co h
119 Pinoca (Tboro)
rny A jr USN r119 Pinoca (Tboro)
h H Mrs clk Good Samaritan Hosp r314
N Davidson
n (Ada E) jan Bethune Sch r1229 Oliver
iter J (Cora) emp Hanline Poultry r1331
Branch
ma H Mrs maid Wilder Bldg r524 E 3d
elson Alma H (wid John O) r2132 Kenmore
da W (wid John H) r2132 Kenmore av
rn Robt C slsmn Labouisse & Couch r Gastonia NC
ter F (Louise W) eng Pneumafil Corp r
5020 Withrow rd RD 5
rg Lee G (Gladys) compositor Char Observer r RD 4
ez Bennie B Mrs photographer Duke Photographer h121 W Park av
Dumas (Bennie L; Double S Film Productions; Duke Photographers Co) h121 W Park
rs see also Saunders
on (Bernice) hlpr Akers Mtr Lines h1427a
Samuel
lif C mgr United Am Metals r1169 Kings dr
ert lab Interstate Milling r RD 1 Stanley
NC
e maid h221 N Morrow apt 4
a nurse Char Mem Hosp r1400 Scott av
nabel hlpr Jake's Restr r561 Brookhill rd
nie Mrs h2826 S Tryon
nie (wid Oscar S) h2508 Kenmore av
nie H (wid Walter H) tchr Eastover Sch
h2004 Beverly dr
nie R lndry wkr One Hour Valet
hie M (Lucille S) serv slsmn C-B Drug h
201 N Caswell rd
h hostler hlpr Sou Ry r505 S Graham
nice D pkr Radiator Specialty r1427a Samuel
tha M doorwn Lincoln Theatre r318 Cherry
ty ofc sec Thigpen & Hines r2004 Beverly dr
ty B Mrs insp Hotel Char h2743 W Trade
ty W Mrs clk Suburban Rulane Gas r2100
Purser dr Eastwood Acres
nie J cash The Vogue r3016 Kentucky av
rd hlpr Griggs Tucking r418 W 25th
e (Jay J Sanders) 2630 N Davidson
r1428 Winnifred
rie L Mrs folder Char Linen h500 E Bland
h (Christine G) emp Edegcomb Steel h811
S Mint
s hlpr Char Carpet Serv
s (Lillie W) jan Tenth Av Baptist Ch h
3052 Ross av
s lab Interstate Milling r720 Seaboard
s E serv rep Cooper D Cass r3321 Auburn
s T r1202 Harrill
oe Mrs r3509 Oakwood av
istine G Mrs maid Char Mtr Ct h811 S
Mint
rence r908 E Vance apt 4
ude (Bessie) hlpr Queen City Mattress &
Uphol r1206 S Caldwell
de kitchen mn Kuester's Dining Room h511
E 6th
de Mrs h919a E 9th
a processor Carriker Poultry r624 Saxon
ct
rid hlpr Great Sou Trucking r221 N Morrow apt 4
k (Ollie M; Oaklawn Garage) h1005 Forest
ando bagger Wright Cln r2126b Lincoln
blvd
Dudley (Helen B) dept mgr Travelers Ins
h2033 Beverly dr
l E (Rose V) USA h1000 Linda la
ar R (Jacqueline G) driver McLean Trucking h3300 Sage av (H)
v (Pearl) h2629 Booker av
v jan Universal Film Exch r221 N Morrow
apt 4
DERS EDWARD (Jane L), Principal Central High School 1141 Elizabeth av, Tel FR 6-6435 h1933 Woodland dr, Tel ED 4-9988
v (Rosa C) whsemn Johnson Mtr Line h1331b
Horne ct
z Mrs maid Queens College h1507½ Craver
la
z B Mrs maid Coliseum Motor Ct h1023a
Congo
lott r3052 Ross av
een B Mrs ofc sec Kennedy Kennedy & Hickman r2100 The Plaza
est J (Alice K; Diesel Injection & Hydraulic Service h2021 Greene blvd

SANDERS
" Estelle maid Good Samaritan Hosp r709 S Graham
" Eug (Bettie H) shearer Edgecomb Steel h 2220 Tate
" Eva M slswn Efird's r1404 Euclid av apt 3
" Evelyn Mrs priv sec Presby Hosp r1805 E 8th
" Frances B Mrs maid h326 N Alexander
" Fred carp r126 S Myers apt 1
" Fred (Ruth) mach R H Bouligny Inc r RD 1 Mt Holly NC
" G Anne Mrs clk Am Discount Co of Ga r708 Lamar av apt 4
" Gail studt r2839 Chelsea dr
" Gerlie M nurse Mercy Hosp r1214 Kendrick
" H R eng Factory Mut Fire Ins r2800 Selwyn av apt D
" H Wm (Jessie P) driver Thomas & Howard Co h600 Shuman av
" Harold E routemn Mecklenburg Lndry r RD 9
" Hazel C librn The Nalle Clinic r323 Berkshire rd
" Herbert J slsmn Ditton Inc r916 Myrtle av
" Herman (Marie M) bale hndlr New England Waste h452 Shuman av
" Hosie S (wid Clarence I) r2338 Greenway av
" Ira (Mary E) mech Intnatl Harvester h504 Lyon
" J C whsemn Pilot Frt Carriers r Belmont NC
" J D mtcemn Duke Pwr r Greenville SC
" J M wvr Highland Park Mfg
" Jas (Rosa L) driver Industrial Hdw & Sup h424 Skyland av
" Jas hlpr Padgett's Period Reproduction r509 E 6th
" Jas (Annie B) landscaper h600 Brookhill rd
" Jas A (Euna G) driver Akers Motor Lines h 3229 Maywood dr
" Jas A (Mary E) plant emp Kroehler Mfg h 2505 Marshall pl
" Jas B (Eleanor S) with National Carbon r 1719 Bay apt 4
" Jas E (Margie L) salad mkr Airport 77 Restr h522 E Bland apt 4
" Jas J (Maggie W; Friendly Pool Parlor) h1508 Harrill
" Jas L (Alberta B) porter Mercy Hosp h2425 Remus rd
" Jas M (Lorine G) porter Jeff Std Brdcstg r 519 East 9th
" Jas P pntr Highland Park Mfg r Concord NC
" Jas R (Virginia M) mgr Tryon Theatre h1608 Morningside dr
" Jas T (Irene G) lab h Spencer pk
" Janet L clk Good Samaritan Hosp r2315b Double Oak rd
" Jay J (Helen F; Sanders Cafe) h rear 2630 N Davidson
" Jennings D (Dorothy M) dist mgr H W Lay & Co h1510 E Kensington dr
" Jessie J slsmn Hutton-Scott Mtr r2342 Markham ct
" Jessie P Mrs maid Joseph Goldman h600 Shuman av
" Jimmy (Virginia) atndt Myers Auto Serv No 4 h2818 South View
SANDERS JOE K (Katherine R), Asst Treas and Mgr North Tryon Street Branch American Trust Co, h2839 Chelsea dr, Tel FR 5-1365
" John h220 N Long
" John fxr Highland Park Mfg
" John jr (Mattie) jan Barringer Sch h1713 Luther
" John jr prsr Char Lndry r917 E 5th
" John C shop formn W L W Mach Co r3701 Tuckaseegee rd
" John D city police r907 Lexington av apt 4
" John E (Carrie S) h523 Mill rd
" John F (Margt C) emp Char Pipe & Foundry h3128 Kirkland av
" John R (Mary) h3101 N McDowell
" John T lab Caro Brush r Iron Station NC
" John T pkr Radiator Specialty r2629 Booker av
" John W (Cath B) tchr Central Hi Sch h3311 Maywood dr
" Johnsie W Mrs sec Elton B Taylor r607 Llewellyn pl
" Juanita M maid Miller Clinic r1409 Whisnant
" Julia tchr Ashley Park Sch r2427 Croydon rd
" Julius A (Gladys L) pntr Ervin Constn h623 Jackson av
" Kate T (wid Harry L) h1515 Dilworth rd
" Leila R Mrs maid Char Hotel r2617 S Tryon
" Leona D Mrs h514 Fairwood av
" Lewis S r2425 Remus rd
" Lila winder Highland Park Mfg
" Lillie W cook Derita Elem School r3052 Ross dr
" Lizzie (wid Jas) h126 S Myers apt 1
" Lonnie W (Pauline D) hlpr A & P h534 Brookhill rd
" Lucille S Mrs cash Home Furn h201 N Caswell rd apt 1

INDUSTRIAL PIPING SUPPLY CO.
All Types of Piping Supplies
P. O. Drawer 10218 Phone FRanklin 6-5661
1501 Dowd Rd. TWX - CE 469

SANDERS
" Luther (Carrie L) washrm Char Linen h500a E Bland
" M C lab John Wiley Jones r814 E 4th
" Mack busmn Jake's Restr
" Mack I (Lucile M) pres Mack Sanders Inc h 2511 Sherwood av
SANDERS MACK INC, Mack I Sanders Pres, Robt G Sanders V-Pres, O W Clayton Sec-Treas, Real Estate, 103 Latta Arcade 322 S Tryon, Tels ED 4-6136 and ED 2-0802 (See Yellow Page 189)
" Maggie W Mrs smasher Highland Park Mfg r1508 Harrill
" Margt E Mrs clk SBT&T h2416 Catalina av
" Margt S asmblr Whitehead Engineering r RD 10 Box 587
" Marie h527 E 8th
" Marie smstrs Mercy Hosp r1807 Main
" Marie A (wid Wm) h701 E Hill
" Marie M Mrs hlpr New England Waste h452 Shuman av
" Mary A r326 N Alexander
" Mary E Mrs clk SBT&T r504 Lyon
" Mary W (wid J Walter) r1512 Winston dr
" Max D clk Fidelity & Casualty Co of NY r Lincolnton NC
" May (wid Fred) buyer Belk's h201 Woodlawn av
" Maynard R (Helen W) supvr SBT&T h313 Ferncliff rd
" Mildred W Mrs asst tchr Oaklawn Community Center r1106 Mona dr
" Neal ship clk Duncan Printmakers r525 Fairwood
" Nevada Mrs h610 Plum
" Norwood J (Claudia C) carp Ervin Constn h513 W 7th
" Odell F slsmn Dixie Medicine r Shelby NC
" Odessa Mrs maid r713 Baldwin av
" Oscar S jr trav slsmn Allied Artist r2508 Kenmore av
" Oten A (Phyllis Z) linemn Duke Pwr h2200 Pinckney
" Paul plstr Armstrong Cork Co r RD 6
" Pearl maid h1523a Main
" Perry tex wkr Highland Pk Mill r817 N College
" Punice R (Mary R) hlpr Coca-Cola r1214 Kendrick
" R Mack constn wkr J A Jones Constn h3509 Oakwood av
" Rachel T Mrs opr Artistic Beauty Shop h2226 Celia av
" Richd (Georgia A) h708 Lamar av apt 4
" Robt (Anna W) lab Dixie Waste Mills h710 W 1st
" Robt (Mary) plant Caro Foods r RD 2 Fort Mill SC
" Robt porter Myers Park Hi Sch r2826 S Tryon
" Robt (Charlotte K) USA h312 W 25th
" Robt C mach WLW Mach Co r720 N Pine
" Robt G (Frances G; Sedberry Clayton & Sanders) h158 McAlway rd
" Robt M (Chloe M) real est 608 N Church h do
" Robt P meat ctr Bailes Cash Gro r3431 Oakwood av
" Robt W (Isabell) whsemn Biggers Bros h317 S Fox
" Rosie maid h2316 Douglas
" Rosie B prsr Jones Dry Cleaning r Mt Holly NC
" Roy L studt r607 Llewellyn pl
" Roy N eng Crawford Sprinkler r Clayton Hotel
" Roy S (Johnsie W) asst supt PO h607 Llewellyn

Treasure House CERAMICS
EDNA REESE, Owner
Full Line of Supplies and Greenware
Wholesale — Retail
2413 Central Ave. Tel. EDison 4-2905

INDUSTRIAL STEAM CLEANING INC.
Steam Cleaners Equipment and Supplies
CONTRACT STEAM CLEANING
RENTAL EQUIPMENT
Telephone EDison 4-9285
3208 Hutchison Ave.

REAL ESTATE
H. Y. DUNAWAY CO.
35 Years in Charlotte
SALES — LEASES — LOANS — INSURANCE
205 S. Church St.
EDison 3-2113
REAL ESTATE

ALLIED STEEL PRODUCTS CO.
Structural Steel, Iron, Miscellaneous and Ornamental Bar Joist, Long Span Joist, Reinforcing Bars and Accessories
204 Kiser Bldg., 2400 Wilkinson Blvd.
Telephone FRanklin 5-1890

INTERSTATE INSURANCE INCORPORATED
— INSURANCE OF ALL KINDS —
109 S. Poplar (Charlotte Hotel Bldg.) Tel. FRanklin 6-3585

SHUMAN-YORK CO.
DISTRIBUTORS
Air Conditioning — Refrigeration
Ice Machines
Furnaces — Oil Burners
126 W. TREMONT AVE.
PHONE FRanklin 6-3633

SANDERS
" Rufus (Lilly W) metal wkr Smith Metal & Iron h734 Brookhill rd
" Sadie (wid Chas T) h1202 Harrill
" Sam cln Commercial Bank r500a E Bland
" Sam (Precious) emp Char Pipe & Foundry h 600 E 9th
" Sam (Lena W) lab City Eng r1512 S Church
" Sam slsmn Allied Artist Sou Exch r2508 Kenmore av
" Selena S Mrs nurses aide Mercy Hosp r602 E 9th
" Shad M (Nancy M) lab City Eng h1214 Kendrick
" Shelby L Mrs ofc sec Eaton Bell Hunt & Seltzer r Denver NC
" Sherman (Selma D) mach Perfecting Service h1221 Parkwood av
" Solomon (Emmie) lab Scholtz Greenhouses h 1519 Luther
" Susie Mrs h917 E Hill
" Talton jr (Margie W) lab Huttig Sash & Door h1421 Cleveland av apt 1
" Thos P (Betty W) reprmn SBT&T r2100 Purser dr
" Timothy C Rev (Rachel T) h2226 Celia av
" Tommy hlpr Akers Mtr Lines r Mooresville NC
" U C linemn Duke Pwr r Huntersville NC
" Urath (Leila R) driver Thomas & Howard h2617 S Tryon
" Viola A Mrs pkr Home Baking h604 Royal ct apt 4
" W B (W B Sanders Used Clothing) r Ashboro NC
" W B Used Clothing (W B Sanders) 112 S Brevard
" Wilburn M (Mildred A) carrier PO h1106 Mona dr
" Wm (Rosebud) h407 S McDowell
" Wm gas sta atndt r121½ S McDowell
" Wm hlpr Char Eye Ear & Throat Hosp r304 S Alexander
" Wm B (Margt E) supvr Western Elec h2416 Catalina av
" Wm B jr (Vivian J) announcer Radio Sta WGIV h1901 Edwin apt 143
" Wm H agt Piedmont Airlines r1712 Euclid av
" Wm L slsmn r3128 Kirkland av
" Wm R driver Air Reduction Sls r RD 4 Box 664
" Willie M hlpr Ashley Park Sch r RD 6 Box 360-D
" Willie M (wid Shad) maid h1111 White
" Wylie A (Annie V) hlpr Columbia Baking h 2610 S Tryon
Sanderson Beatrice Mrs slswn Woolworth's r2504 Ind blvd NE
" Cecil E (Beatrice) driver Overland Trucking h2504 Independence blvd NE
" Chas R (Bobbie J) asst traffic mgr Central Mtr Lines h2710 S Remount av
" Dawn R clk Jeff Std Brdcstg r1700 Kenilworth
" Fench A (Marie P) USN h3908 Paisley pl
" Helen A Mrs r2033 Cleveland av
" Joyce opr SBT&T r2112 Commonwealth av
" Maxine J ofc sec Gastobac r1700 Kenilworth av
" Ruah W Mrs slswn Char Observer r516 Wabash (Tboro)
" Ruth T Mrs ofc sec County Bd of Educ r1705 Chatham av
" Thelma G (wid Carlton B) clk Belk's h1708 Kenilworth av
" Warren P (Rose B) slsmn Baer Mfg h1613 Belvedere av
" Weldon A (Ruah W) slsmn h516 Wabash (Tboro)
" Wm F hlpr Chas J Miller Co r2509 McClintock rd
Sandifer Bonnie Mrs slswn Belk's r1204 Skyland rd
" Eula R slswn Ivey's r RD 7
" Jas P (Juanita C) credit mgr Fields Jwlrs h 1204 Skyland rd
" Jimmy P bmo Am Trust r1204 Skyland av
" Kitty tchr Wilmore Sch h2126 Dilworth rd E
" Milton (Rebecca B) whse hlpr Sou Appliances h411 Benjamin

SANDIFER
" Sarah tchr Harding Hi Sch r2126 Dilworth rd E
" Talley (Betty E) mach opr Old Dom Box r2318 Rozzells Ferry rd
Sandiford see also Sanford
" Ralph B jr (Eliz A) mgr Alemite Co h2008 Lombardy cir
Sandler Ida P Mrs pres Cross Roads Restaurant & General Restaurant of Charlotte Inc r 2210 Roswell av apt 5
" Max H (Ida P) sec Cross Roads Restaurant & General Restaurant of Charlotte Inc h 2210 Roswell av apt 5
Sandlin H Robt (Pearl W) auditor Associated Transport h2154 McClintock rd
" Pearl W Mrs slswn Lucille's h2157 Mc Clintock rd
SANDLIN W B (Maude H), Production Mgr, The Charlotte Observer 600-02 S Tryon, Tel ED 2-7121, h2501 Vail av, Apt 4, Tel FR 5-6246
Sandoe Howard W (Cora) formn Queen City Fdry h101 N Turner av
Sandoz Chemical Works Inc Frank P MacKinney sou br mgr dye stuffs 4000 Monroe rd
Sandra Apartments 1133-33c Forest
Sandridge Jas D (Martha G) h2415 Mecklenburg av
Sands & Co Inc Horace E Fox mgr genl mdse 1104 N Tryon
Sanford see also Sandiford
" Audrey M clk SBT&T h2820 Shenandoah av
" Edw J (Gladys A) insp h401 Berkshire rd
" Ezzell prsmn School Printing Serv r1020 Burton
" Hillary J (Mettie E) h1712 Amherst pl
" Jas (Rosa) h636 Watts
" Jane L tmkpr R H Bouligny Inc r2820 Shenandoah av
" Jos M (Myrtle H) h1505 Allen
" Laura youth dir Seigle Av Presbyterian Ch r2014 Greenway av
" Leo (Beth H) ofc mgr Ralston-Purina h1532 Kimberly rd
" Lewis marker Bache & Co r W 7th
" Lonnie T jr (Marian) slsmn Textile Mill Sup h3528 Draper av
" Lorraine ofc sec A&P r2820 Shenandoah av
" M W mech Char City Coach Lines r1316 W 5th apt 2
" Marian Mrs ofc sec Old Dominion Box r3528 Draper av
" Minnie C Mrs r1505 Allen
" Robt G (Mary S) acct Haskins & Sells h4800 Woodhaven dr
" Ruby A Mrs h1024 Charles av
" Susie Mrs h1020 Burton apt 2
" Thos D h1406 Richmond pl
" Wm A (Ruth L; Geo G Scott & Co) h2525 Hampton av
Sanger Clyde H (Pearl D) slsmn Saxon's Inc h 1915 Nassau blvd
" Paul W (Mary S; Sanger & Taylor) h1813 Providence rd
" & Taylor (Paul W Sanger Fred H Taylor) phys 1012 Kings dr R802
Sangster Jas O B jr (Sylvia R) slsmn Caro Ventilating & Htg h1925 Tippah av
Sangston John D metermn Duke Pwr h114 W 10th apt 107
Sanitary Cleaners (C S Shaver) 516 E 11th
" Grill (Geo J Plumides) 111 E 5th
" Laundry Inc Chas R Price pres Robt C Price v-pres Chas N Price sec-treas 1315 S Boulevard branches 1329 E Boulevard 1241 Central av 1513 Merriman av and 2910 Selwyn
" Plumbing & Heating Co Inc Chas C Ervin pres Lat W Purser jr v-pres-treas Herman Alley jr sec plumbing 160 Center and 3400 Rozzells Ferry rd
SANITONE DRY CLEANING, Charlotte Laundry Inc Operators, 116-130 E 2d, Tel ED 3-5191
Sanrandakos Irene r222 N Cecil
Sansbury Ferrel (Barbara E) slsmn Cole Mfg h 1403 Belle Terre av
" Francis E field rep Char Observer r Box 395 Timmonsville SC
Sansing Neal W (Dorothy T) whsemn Gramco Inc h1836 Pegram
Sansom Blanche H (wid David H) nurse City Health Dept h2100 Oaklawn av
SantaFe Grill (A Earl Hopkins) restr 212 E 5th
Santis Zeb driver Bruce Johnson Trucking r Concord NC
Santner Frank P (Goudah B) brewmaster Atlantic Ale h3126 June dr
Saparillas Louis G (Francis T) installer Rayco Auto Seat Covers h202 Woodland av
Sapp Chas (Mildred P) tool designer Douglas Aircraft h800 W 1st
" David (Mary W) planer Central Lbr h2010 Waytt

SAPP
" Elbert V pres-treas Economy Electric Co
" Elbert V (Sapp Electric Co) h2901 Ic cir
" Electric Co (Elbert V Sapp) contrs 3 Tryon
" J Harry (Betty Y) cash Wachovia B Trust Co h2800 Royston rd
" Lee R (Mary Jean) carrier PO h2628 dale ter
" Leonard R (Willie G) formn C W K Steel h2005 Kenilworth av apt A
" Lilbourn G (Pamela R) sec Economy & Supply Co h2441 Greenland av
" Mary J Mrs ofc sec Parker's Veterinar r2628 Clydesdale ter
" Mildred P Mrs pkr Am Bakeries h800 W
" Sam cook Boulevard Grill r Gastonia NC
" Sarah J emp Chadbourn-Gotham r Concor
" Willie G Mrs nurse Dr DeWitt D Phi h2005a Kenilworth av apt A
Sappenfield Chas M (Eliz) supvr Char M tile h1809 E 7th
" Chas M jr tchr State College r1809 E 7th
" Luther C (Laura M) slsmn Scott Drug 1804 Hillside dr
" Robt W slsmn Dillard Paper h2524 McC rd apt 3
Sappington Chas R emp Allison-Erwin r ville NC
Sara & Plummer Beauty & Barber Sh Leighton Plummer John L Navey) Trade
Sarah's Grill (Sarah McCaskill) 1817 Sta
Sardon Lula M Mrs r805 Caton
Sargeant see also Sargent and Sergeant
" Jos lab h1101 Elm
" Vera F (wid A G) insp Sou Knitwear Berryhill
Sargent Fred H (Dorothy) slsmn Walter h365 Anthony cir
" Kenneth W (Beulah L) credit mgr Johns Lines h816 Manhasset rd
" Robt E (Dorothy M) customer servmn C Corp h2414 Selwyn la
" Wm Mrs r524 E Boulevard
Sarratt Barbara P studt nurse Char Men r do
" Clifton jan Merry Oaks Sch r2432 Je Davis
" Eliz W clk SBT&T r805 E Tremont av
" Fritz H chem Arnold Hoffman & Co Hill SC
" Ida P (wid Hal L) slswn Carol's Childre h805 E Tremont av
" J Ralph (Virginia C) with Ginet Inc Providence rd
" M B W (Bessie B) plant wkr Ready-T Foods h733 W 5th
" Odel mtcemn Duke Pwr h2513 Remus rd
" Virginia C Mrs with Ginet Inc r2038 dence rd
Sarrett Inez prsr Douglas Clns r729 E 10th
Sarsfield Dix R (Ella S) editor Associated h1525 Lynway dr
" Patk O studt r1525 Lynway dr
Sartain Mitchell swpr Highland Park Mfg napolis NC
" Odell filling shader Highland Park Mfg napolis NC
" Robt E buffer Pelton & Crane r Kan NC
Sarter Odell (Rosalee P) hlpr Petroleum neering h1817 Double Oaks rd
" Odell jr (Vermell) lab NAPA Whse r181 ble Oaks rd
Sartor Danl (Mattie) jan h2425 Davis av
" Emmerson W (Barbara) hlpr Hairston F Home r614 Sparrow
" Eug lab North Char Lbr r Sugar Creek rd
" Helen F Mrs h614 Sparrow
" Lady Belle maid r614 Sparrow
" Maude B Mrs maid Mangel's r1715 Llo 449
" Richd (Maude B) jan Swinson Food Pr h1715 Lloyd apt 449
Sarvis Harold L whsemn Kraft Foods r201 dar
Sassard Lawrence T (Eliz) compositor Ch server h2432 McClintock rd apt 4
Sasseen Beauty Salon (Mrs Beulah Jordan E 4th
Sasser Betty P Mrs mach opr Hudson F r700 E 19th
" Bros Garage (Jos D and Zebulon C S 2929 Rozzells Ferry rd
" Chas E (Betty McB) rep Royal McBee 304 Wakefield dr apt B
" Edw T (Betty P) opr Char City Lines h700 E 19th

H. F. PORTER PLUMBING CO.
Plumbing Contractors
Repair Service
Free Estimates
3041 South Boulevard
Phone Office EDison 2-2171
Phone Residence EDison 2-5982

Lincoln
DANIELS MOTOR CO.
"The Lincoln - Mercury - Continental Dealer of the Carolina's"
Wheel Balancing—Wheel Alignment—Body Repairs—Gas—Oil—Lubrication
1220 S. TRYON
PHONE EDison 4-3073
MERCUR

TWO
MINIT CAR WASH
LOCATIONS
S. BOULEVARD
FRanklin 7-2157
1123 E. 4th ST.
TEL. EDison 2-5491

ean) mech Buensod-Stacey r RD 1 Oak-
NC
Cornel; Sasser Bros Garage) r Long-
NC
Mrs sec-asst treas Fulbright Labora-
s Inc h300 Emerson av apt 4
D (Molly U) mach Dixie Spindle
yer h1403 Herrin av
B Mrs insp Chadbourn-Gotham r RD 1
185
U Mrs tex wkr Johnston Mfg h1403
in av
(Patricia M) USAF r4848 Gilmore dr
lin (Beatrice A) driver Miller Mtr Exp
Moretz av
Mrs insp Chadbourn-Gotham r RD 9
211C
C (Ruby; Sasser Bros Garage) r Long-
k NC
vid (Sterlita P) porter Bob's Jewel-
Loan r2030 Trade
P Mrs prin Biddleville Elem Sch r2030
le
l Ebbie S (Blandina M) capt City Fire
r2200 Windsor rd
Margt T) slsmn Discount Hse h Wilson
ab C M Allen & Co r Pineville NC
(Vivian S) traffic mgr Old Dom Box h
Chelveston dr
Mrs case wkr Travelers Aid Soc r2515
lowe av
L (wid Fred) r Ridgeway rd
nus tchr 1936 Avondale av h do
A Mrs bkpr Satterfield East Blvd
uty Shop h325 E Tremont av
n (Julia C) slsmn Piedmont Feed Mills
5 Marlowe av
p Allison-Erwin r Pineville NC
(Margt A; Satterfield's East Boulevard
uty Shop) h325 E Tremont av
L (Barbara P) eng Grinnel Co h3303
Walborough rd
Annie) emp Am Trust r RD 7 Box 461B
(Bertha J) h301 Ideal way extd
B studt r1220 S Graham
gmn Harris Super Mkts
(Mary) supt Piedmont Natural Gas h
Southwold dr
(Dovie N) parts clk Ford Mtr h1220
raham
d's East Boulevard Beauty Shop (R Ray
erfield) 117 E Boulevard
te Coley (Rosie L) firemn Union Natl
k h905 Spring apt 1
(Mildred) dept mgr Belk's h1121 Linga-
pl
a h418 E 10th
Harry A (Dorothy) bldg contr 716
ar av
ary S Mrs laby tech Dr Hugh D Vernon
ark rd RD 2
Josef (Sauline Players) h2101 Kirk-
d av apt 6
see also Sanders
US Casualty r Huntersville NC
H (Irene R) foremn New England Waste
25 Grimes
S Mrs emp Sou Knitwear r3215 Barnhill
lk Char Lndry r120 W 7th
a J Mrs ofc sec John Hancock Life
r1413 Mayfair la
a W Mrs sec Thos G Lane jr r920
odlawn rd
communications EAL h101 Jackson dr
2
B (Margt B) archt J N Pease & Co h
8 Tanglewood la
I (Carol M) swtchmn SAR h211½ E Boule-
d
studt r129 S Cecil
ce fxr Highland Park Mfg
ce L hlpr Coca-Cola r1316b Samuel
Mrs manicurist Barringer Hotel Bar-
Shop h420 N Church apt 34
(Lallage W) h1022½ Druid cir S
Mrs h917a E 10th
uting Co Inc Francis Saunders pres
dore E Pittie v-pres Mrs Evelyn P
nders sec-treas genl mdse 409 N Ty-
y Mrs bkpr Professional Management
D 11 Box 546D
clk SBT&T r401 Poindexter dr
tchr Torrence Hi Sch r300 Martin
L mech Hutton-Scott Co h114 W 10th
301
L jr (Eliz S) supvr SBT&T h3460
shburn av
P Mrs sec-treas Saunders Distri-
ing Co Inc r4716 Stafford cir

SAUNDERS
" Flora G Mrs cash Hajoca Corp h2608 Chesterfield av
" Floyd nightwatchmn Am Trust h721 E 10th apt 2
" Francis (Evelyn P; Gold Stamp Premium Co) pres Saunders Distributing Co Inc r4716 Stafford cir
" Geo L (Alice S) supvr SBT&T h3219 Barnhill dr
" Grace D Mrs forelady Sylveil Industries r1413 Mayfair la
" Guy T jr rate clk Central Motor Lines r129 S Cecil
" Harold T (Betty J) clk Poll Cotton Co h2401 Amesbury av
" Irene R Mrs cash Life Ins Co of Va h2825 Grimes
" J Rick (Julia R) asst plant supt Caro Concrete Pipe h3015 Rozzells Ferry rd
" Jas A (Gertrude R) carp A V Blankenship Constn h2540 Remus rd
" Jas C (Marva O) h420 N Myers
" John G (Louise H) supvr Amerotron Corp h 1633 Nassau blvd
" John M (Barbara W) supvr Am Discount Co of Ga h920 Woodlawn rd
" John R (Flora G) clk Geo A Hormel & Co h 2608 Chesterfield av
" Julia Mrs tchr Myers St Sch r1235 Fairmont
" L A deputy collr State Dept of Rev r Stanley NC
" Lacy field rep Cameron-Brown r915 Lexington
" Lallage W Mrs maid SBT&T h1022½ Druid cir S
" Lena clk Whitin Mach r Iron Station NC
" Lora C Mrs chf opr SBT&T h3017 Rush av
" Lucy M (wid Jas W) h1001 E 10th apt 105
" Lucy R Mrs slswn Char Observer h129 S Cecil
" Lyles W (Mary C) asst div eng Amoco h1912 Greene
" Madge E nurse Asst Char Mem Hosp r Matthews NC
" Mae S Mrs nurse 3460 Washburn av h do
" Marie S (wid Lafayette N) emp Ivey's h2114 Barringer dr
" Oakley H x-tern Good Samaritan Hosp r Baltimore Md
" Peggie L ofc sec Woodmen of World Life Ins Soc r Wallace la
" Rebecca nurse Char Mem Hosp r do
" Richd I hlpr Holland Furnace r2119 Garrison
" Richd S (Lorraine) electn h3458 Washburn
" Robt C (Mary A Star Castle Restaurant; Theatre Booking Serv; Theatre Promotions) pres Theatre Equip Co Inc and mgr Theatre Accounting Serv h3046 Hanson dr
" Robt L jr (Dorothy) reporter Char News r RD 11 Box 546D
" Roy E (Ouida M) with Associated Transport h1932 E 8th
" Ruth tchr West Mecklenburg Hi Sch r339 Marsh rd
" Thelma B pkr Home Baking r Midland NC
" Tommie waitress Biltmore Dairy Bar
" Velma G Mrs mach opr Chadbourne-Gotham h 1414 Nassau blvd
" Virginia R (wid Wm D) furn rms 415 N Church
" Walter H Velma G) driver Jocie Mtr Lines h 1414 Nassau blvd
" Wm A (June) slsmn Walker Mfg h4135 Hiddenbrook dr
" Wm E (Barbara J) studt h1413 Mayfair la
" Wm F (Kath) prsmn Herald Press h2408 Mc Clintock rd apt 4
" Wm L (Marcia G; Star Castle Restaurant; Theatre Promotions) v-pres Theatre Equip Co Inc r Rama rd
" Wm T (Lora C) repr Stein Hall h3017 Rush
" Willie (Albert F) lab Academy Steel Drum h 416A N Myers
" Wyatt T (Gladys M) sls mgr Biltmore Dairy Farms h309 Plantation pl
Saussman Chas chkr Chadbourn Gotham r4016
" Donna av
Savage Frank (West D) emp Genl Elec Sup h2141 Chesterfeild av
" Frank jr booker Loew's r RD 7 Box 398
" Joe H (Mildred L) meter rdr City Water Dept h3009 Rush av
" John C (Phyllis E) collection mgr Natl Finance h3200 Greymont dr
" L Alex (Margt L) div mgr Kendall Co h1244 E Morehead apt 5
" Mildred L Mrs clk Johnson Mtr Lines r3009 Rush av
" Nathl A (Shirley P) asst mgr Builders Hardware Co Inc h2313 Shanandoah av
" Ruth (wid Bruce) opr Wisteria Beauty Salon r2221 Edgewood av
" Vera r4212 N Howie cir
" Walter P (Gussie O) captain City Fire Dept r Derita NC
Savarese Chas J slsmn h314 N Church apt 304

AIRPORT AMUSEMENT PARK
FUN FOR ALL
Bring The Kiddies
ZOO — PICNIC FACILITIES
Wilkinson Blvd., CMR 523
Tel. EXpress 9-6141

Savoy Inn (Mrs Marie Ingram) restr 430 E 2d
SAWAN INC, Joseph E Byrum Mgr, Wholesale Seeds and Allied Lines 630 W 11th, Tels ED 2-1422 and ED 3-0196
Sawyer Andrew (Ester M) lab City Mtr Trans Div h723 E 2d
" Annie L reporter Char News h3112 Holt
" Betty ofc sec City Savings Bk r215 Woodlawn
" Cath Mrs textile wkr Johnston Mfg r318 Katonah av
" Claude J slsmn B & B Realty h2333 N Pine
" Dallas Mrs ofc sec & dean of girls Harding Hi Sch r215 Woodlawn av
" Danl W (Florence H) mgr Maryland Casualty h 4532 Bradbury dr
" Duke W (Zada L) loom cln Highland Park Mfg h3009 Whiting av
" Edw S (Cath) carp Ernest C Foard Co h318 Katonah av
" Elda M clk Eckerds r RD 5 Box 391
" Eliz P (wid R M) r3857 Whitehall dr
" Ester M Mrs hlpr Pierce Poultry r723 E 2d
" Fred driver McLean Trucking r Matthews NC
" Fred P (Sarah M) slsmn h2819 Columbus cir
" Fredk A (Margt H) asst eng Sou Ry h1406 Kenilworth av
" Geo L jr (Nancy) tchr Central Hi Sch h2102 N Pine
" Gladys J Mrs bmo Pure Oil r229 N Poplar R37
" Harry (Gladys J) r229 N Poplar
" Hazeline (wid Wm B) r4035 Avalon av
" Henry J slsmn Caro Analine & Extract r1105 W Trade
" Herbert W hlpr Piedmont Mountain Frt Lines r1631 N Caldwell
" Irwin M (Glennie M) eng Duke Pwr h1938 Sterling rd
" Jas H barber Park Road Barber Shop r624 Central av
" Jeanette B waitress Foremost Grill r RD 8 Box 397-C
" John lab City Sanitation Dept h325 Henderson al
" John B mech Steel & Tank Service r Derita NC
" John W (Tessie M) driver Queen City Cocah h 300 S Summit av apt 1
" Joyce Mrs beauty opr h437 Plymouth av
" Karl S (Lucille M) tchr Central Hi Sch h433 Sylvania av
" Kelsey B genl supt Brown & Thomas r Newell NC
" Mack V (Rachel W) staff mgr Home Security Life Ins h4339 Monroe rd
" Margt E ofc sec City Savings Bk r215 Woodlawn av
" Martha tchr Park Rd Sch r1323 Providence rd
" Marvin M (Dorothy E) appr R H Bouligny Inc h107 Grandin rd apt 3
" Mary E (wid Robt) cafeteria Efird's h616 E 7th
" Mary McD (wid Dalas) sec Harding Hi Sch h215 Woodlawn av
" Nadine G ofc sec Crest Stores r1211 E Trade
" Rachel W Mrs ofc sec Dr George W Black h4339 Monroe rd
" Sarah M Mrs slswn Sears h2819 Columbus cir
" Shirley clk Cato Stores r CMR 523 Box 590
" Thos A (Marianna H) slsmn Hillsman Co of Char h2235 Shenandoah av
" Thos B genl mgr WAYS Radio Station r Belmont NC
" Trever M h615 Carmel

PIERCE TILE & MARBLE CO.
CHAS. L. PIERCE
CERAMIC TILE — MARBLE
CONTRACTORS
2641 Roslyn Ave. Tel. FRanklin 6-2232

LINCOLN NATIONAL LIFE INSURANCE COMPANY
LIFE
ACCIDENT
SICKNESS
GROUP
R. L. "Bob" TAYLOR AGENCY
917 JOHNSTON BLDG.
212 S. TRYON ST.
EDison 3-4197
and
EDison 2-3503

ADDING MACHINE
SERVICE CO.
We Repair and Service
Typewriters
Bookkeeping
and
Adding
Machines
PHONE
EDison
2-6513
210
S. Poplar

COAL
F. & R. COAL & OIL CO.
GASOLINE — KEROSENE — MOTOR OILS — STOVE OIL
PROMPT DELIVERY
FUEL OILS
624 S. CEDAR ST.
TEL. EDison 3-6177

Eastern Electric Co.
Electrical Contractors
Commercial
Industrial
Residential
Repair Work a Specialty
2336 Greenland Ave.
TEL. EDison 4-6542

SALES
DEVELOPERS
PROPERTY MANAGEMENT
INSURANCE
HERMAN C. CHOATE
Complete Real Estate Service
513 S. Tryon St.
FRanklin 6-2492

ALLIED SHEET METAL WORKS INC.
All Types of Sheet Metal Work
Warm Air Heating
JOHNS-MANVILLE BUILT-UP ROOFS
222 S. Myers Tel. FRanklin 6-8469

SAWYER
" W Jos (Rosalie H) clk Sears h2612 Clydesdale ter
" Wm H (Joyce) driver B&H Mtr Trans h 437 Plymouth av
Saxon Chas (Eliz W) plant Caro Foods h2522 Pitts dr
" David H (Sarah A) confr h2348 Barringer dr
" David O swtchmn SB&T r2028 Weyland av
" J Herman pres Saxon's Inc h168 Cherokee rd
" Jas C (Lois F) mach opr Highland Park Mfg h1015 N Davidson
" Jas H (Frances S) sec-treas Saxon's Inc h 2400 Cornell av
" Jas W (Bernice E) mtcemn Duke Pwr r844 N Church
" Jean A clk-typ Coml Cred r1544 Merriman
" Lawrence E (Hassie T) chkr Central Motor Lines h1542 Wilmore dr
" Luther E (Addie M) driver Associated Transport h1544 Merriman av
" Robt M (Doris J) emp Char Pipe & Foundry h1406 Brown av (Tboro)
" Wm R USAF r1015 N Davidson

SAXON'S INC
J H SAXON, Pres
JAMES H SAXON, Sec-Treas
CIGARETTE VENDING MACHINES
MEMBER NAMA
400 Atando av
Telephones ED 4-5564, Night ED 4-4761
(See Yellow Page 235)

Saxton Columbus C gro Spencer Park h do
" Columbus S whse hlpr Ciba Co h2630 Hemphill
" Fern Mrs ofc sec Joseph T Ryerson & Sons r2520 Vail av
" Jas A (Lucille B) hlpr Am Bakeries h714 S McDowell
" Joe A lab Stork Restr r609 S Independence blvd
" Lucille B Mrs wrapper Domestic Lndry r714 S McDowell
" Mozelle clk Ebony Smoke Shop r609 S Independence blvd
" Robt booker RKO Radio Pictures r1925 Bay
" Rosanell A Mrs sec Bassinger Realty h1321 Elizabeth av
" Willie M (wid Walter H) h909 N Pine
Sayers see also Sayres
" John G (Carolyn S) safety eng Employers Muts of Wausau r Derita NC
Sayles Ralph L (Nellie M) stockmn Automotive Serv h319 Andrill ter
Saylor Leonard D eng Crawford Sprnkler r RD 7 Box 460-F
Saylos Jas D (Joann) city police h2005 Kenilworth av apt D
" Joann emp Colonial Stores r2005 Kenilworth av apt D
Sayres see also Sayers
" Bernice R Mrs ofc sec Hosp Sav Assn of NC h5851 Wedgewood dr
" Chas E (Lucille F) mfrs rep Southern Sales Co h1601 Biltmore dr
" Chas E jr (Bernice R) fld insp Met Life Ins h5881 Wedgewood dr
" Charlie (Bernice R) mtge loans 112 S Tryon 163-h5851 Wedgewood dr
" Lucille F Mrs tchr McClintock Jr Hi Sch r 1601 Biltmore dr
Scala Albert A (Rae S; Char Tex Engravers) h200 N Laurel av apt 14B
" Rae S Mrs (Char Textile Engravers) r200 N Laurel av apt 14B
Scales Jack floor sander r713 Belmont av
" Jos A jr (Gwendolyn C) v-pres-treas E B Stone Finance Co Inc r Park rd RD 2 Box 98B
" Margt r312 N Summit dr
" Marion r312 N Summit av
" Minnie (wid Walter) r1122 E Hill

SCALES
" Robt (Gladys B) lab Piedmont Box h323 N Summit av
" Wm E (Agnes B) clk Mayfair Hotel h1714 Cliffwood pl apt 2
Scaliestett Anne V nurse Char Eye Ear & Throat Hosp r319½ Lamar av
" Irene W (wid Fred) h319½ Lamar av
" Thera R ofc sec Chas H Litaker Inc r319½ Lamar av
Scally John W (Sara) eng Westinghse h545 Melbourne ct
Scandinavia Belting Co C Brown Whitley mgr mfrs 112 Keswick av
Scanlan Sande Mrs ofc sec Cox & Jackson Adv Agcy r Monroe NC
Scantland Bryam B (Dorothy S; McSpadden & Scantland) h1608 Sterling rd
Scappucci Charlotte Y Mrs tchr City School Board h2544 Brentwood pl
" Domenico L (Charlotte Y) tchr City School Board h2544 Brentwood pl
Scarboro see also Scarborough and Scarbrough
" Darrell studt r2231 Shenandoah av
" Donald R appr Lassiter Corp r913 Gibbon
" Dorris C Mrs agt Imperial Life Ins of NC h4224 Waterbury dr
" Forest A (M Ruth) slsmn Char Cigar & Candy h434 Lyon
" Harrison W (Esther E) r1006 Allen
" J Arnold (Annie H) route slsmn Ry Exp h913 Gibbon
" Jas G trav slsmn Rubbermaid Co h301 W 10th apt 204
" Jean H Mrs clk B&H Photo r1727b Fleetwood rd
" Larry USN r2231 Shenandoah av
" M Ruth Mrs boarder Chadbourn-Gotham h434 Lyon
" Minnie L hlpr Queen City Mattress & Uphol r117 W Liddell
" Pete E (Hazel G) kntr Belvedere Hosiery h2231 Shenandoah av
" Ralph L (Jean H) dept mgr Firestone Stores h1727b Fleetwood rd
Scarborough Alice H (wid J T) r2120 Selwyn
" Alton K (Roberta) slsmn Gray & Creech h2412 McClintock rd apt 1
" Boyce L (Kate T) erector Perry Sign h707½ Sunnyside av
" Buford S (Daphine N) supt Southland Life Ins h2512 Marlowe av
" Clifton R (Industrial Food Brokerage Co) r 1011 Pine
" Daphine N Mrs serv asst SBT&T r2512 Marlowe av
" Doris V Mrs dmnstr Stanley Home Products h1327 W 6th
" Ellen D Mrs prfrdr Char News h3148 Dublin rd
" Emmett L (Eather W) shoe repr 226 S College h915 Harrill
" Helen R Mrs v-pres Carolina Foods Inc r434 Hempstead pl
" Henry E (Colleen C) dir Package Products h 1504b Murdock rd
" Jas M (Helen F) driver Johnston Mtr Lines h 3210 Bonaire dr
" Jetter M (Vernessa H) lwyr 730 E Trade R 602 h2120 Selwyn av
" Kate T Mrs spinner Amertron Corp h707½ Sunnyside av
" Leon mgr One Hour Valet r1927 Dilworth rd W
" Morris L (Doris V) mach Sou Ry Sys h 1327 W 6th
" Robt D (Mary) clk Grinnel Co r Box 551 Landis NC
" Roger H supt Caro Foods h1715 Amherst pl apt 4
" Vernon H (Helen K) pres-treas Carolina Foods Inc h434 Hempstead pl
" Virginia M Mrs ofc sec Johnson Mtr Lines h1917 Merriman av
" Wm C (Ellen D) formn Besser Metal Products h3148 Dublin rd
" Wm H (Betty B) lwyr 730 E Trade R810 h 3912 Arbor la
Scarbrough John H (Lois J) sec-mgr Drive-It-Yourself Inc h130 Altondale av
" Lawrence (Ruby L) pres Drive-It-Yourself Inc h709 Royal ct
Scarlett Ann W flight atndt EAL r4225 Cheltenham rd
Scattergood Roderick D (Eliz J) slsmn Minn Mining & Mfg h1326 Dresden dr W
Scates Lucille B Mrs plant wkr Ready-To-Bake Foods h1001 N Davidson
" Oliver R (Lucille B) weaver Spatex Corp h 1001 N Davidson
Scercy Avery B (Hattie R) sht mtl wkr Ross & Witmer h409 Welbourn ct
" Betty J clk SBT&T r RD 4 Box 268A Kannapolis NC

SCERCY
" Carolyn F clk SBT&T r RD 2 Huntersvi
" Doris E bmo Home Finance Group r H ville NC
" H Richd driver Motor Lines r Matthe
" Hattie R Mrs bkbndr Herald Press h40 bourne ct
" Jack H disp Central Motor Lines r H ville NC
" Lloyd A emp Wearn Lbr r RD 11 R
" Nancy K Mrs recpt Swinson Food Pr r2815 Arnold dr
" Paul W erector Char Mfg r Kannapol
" Wm E Rev (Willard L) agt State Life Ins h2512 Yadkin av (NChar)
Schaaf see also Schoof
" Fredk A (Margt P) acct Celanese Corp W Marlborough rd
" Marguerite ofc sec r3027 W Marlborough r
" Robt USN r3027 W Marlborough rd
Schachner Bernard M (Eliz P) treas Sch Leather & Belting Co Inc h2320 dr
" Douglas M studt r900 E Boulevard
" Eliz M (wid Julius A) v-pres Schachner L & Belting Co Inc h3429 Selwyn av
" J A eng Natl Carbon r435 Poindexter dr
" Jos slsmn Rem-Rand
" Jos F (Virginia S) v-pres Schachner L & Belting Co r RD 2 Box 620
" Julius A jr (Ruby P) pres Charlotte L Belting Co and Schachner Leather & ing Co Inc h900 E Boulevard
" Leather & Belting Co Inc Julius A Sch jr pres Jos F Schachner Mrs El Schachner v-prests Paul J Schachn Bernard M Schachner treas 2601 New rd
" Paul J (Winifred M) sec Schachner L & Belting Co Inc h2236 Bay
" Paul G jr studt r2236 Bay
" Rose L group leader Atlantic Refining Selwyn av
" Winifred N Mrs tchr Newell Sch h2236 Ba
Schadt Florence P (wid Edw J) h724 Royal c
" John E r724 Royal ct
Schaefer see also Schaffer Shaefer Sh Shafer and Shaffer
" Ethel C r1010 Lexington av
" Eug S agt Pilot Life Ins r1130 Kings dr
Schaffer Harry (Maymie Fagin) slsmn King dr
" Harry G (Louise G) plmb P C Godfrey 234 Plymouth av
" JoAnn Mrs emp Lee Overalls r3624 Dar (H)
" John A (Mabel H) district sls mgr Wise Chip h2647 Idlewood cir
" Louise G Mrs inspr Chadbourn-Gotham Plymouth av
" Patricia M Mrs ofc sec Helms & Mulliss Old Sardis rd
" Steve A (Helen R) driver Weathers Bros ing & Stge h820 N Davidson
" Wm R (Patricia M) clk Esso h4310 Old rd
Scharf Forrest L intern Char Mem Hosp r do
Schatz Henry C jr (Peggy R) sls eng T Heyward h912 Habersham dr
Schauer Russell P (Marjorie K) appraise Life h820 Manhassett rd
Scheel Lillian Mrs ofc sec Atlas Finance
Scheer Julian W (Virginia W) reporter News h1040 Habersham dr
" Robt F (Mary J) serv supvr Cherry B Corp h1412 Kenilworth av apt 3
Schell see also Shell
" Franklin L budget mgr Goodyear r1501a dock dr
" Horace B (Sarah) credit mgr Goodyear h Murdock rd
" Sarah Mrs ofc sec Home Finance Group r Murdock dr
Schenck Alexander F (Laurinda C; Indu Equipment Co) h611 Hempstead pl
" Adele M (wid Hal E) h2320 Vail av
" Coralyn plant wkr Ready-To-Bake Foods Tuckasugee rd
" Ernest E lab Ervin Engineering r Alexis N
" John R (Sarah M; Industrial Equipmen h200 Briar Cliff pl
" John R (Sarah M; Industrial Equipment
" Letie G Mrs non group rep Hosp Sav A Shelby NC
" Russell W (Ruth G) mgr Char Tex En 217 Walnut av
" Sidney (Pearl G; Charlotte Drug Co) Roswell av apt 1
" Walter A servmn Toledo Scale r2606 Old Creek rd
Schickedantz Mary E assoc prof Queens C h1015 StJulian

T. C. HEYWARD
Steam and Hydraulic Plants
518 E. MOREHEAD
TELS. FRanklin 7-2678, LD 930

CHARLOTTE VAN & STORAGE CO.
EXCLUSIVE AGENTS
NORTH AMERICAN VAN LINES
FRanklin 6-2865
1931 Bancroft St.
SERVING THE MOVING NEEDS OF THE NATION

F A B PATTERN SHOP

COMMERCIAL PATTERN MAKERS

3 LINCOLN ST. FRED A. BLACKWELDER RAYMOND M. HENDERSON TEL. EDison 4-1920

Marie Mrs recpt Ridgeway's Optns r616 ndin rd apt 4
arrie R (wid Louis N) h911 S Tryon apt
N Wm (Sybil C) sec Stylecraft Packaging vice Inc h520 Wakefield dr apt B
n Louis (Myrtle) genl mgr The Chicken Inc and mgr Lou Schiffman's Internatl 8 N Dotger av
(Marilyn P) mgr Piedmont Furn Mfg 01 Westchester blvd
C Mrs (Lou Schiffman's International taurant) r218 N Dotger av
n's Lou International Restaurant (Mrs rtle C Schiffman) 401 E Morehead
Martin F serv mgr Doolittle Tractor & lement r RD 1
Thos A (Edith G) rep Lilly Tulip Cup p h2015 Queens rd W apt 3
Robt F (Joyce H) clk PO h1508 Her- av
David P (Charlotte D) mgr York Corp h Romany rd
auf Frederick supvr F H Ross & Co r tonia NC
sky Margt E ofc sec Jewel Tea r2744 nmonwealth av
r Louis F (Marian L; Shoe Mart) h4539 ndover la
Walter A (Edith) trav slsmn h138 Hol- av
Cecelia nurse Mercy Hosp r2100 Vail av
tt Irene W (wid Fred W) r1238 Mocking- d la
Mrs nurse Dr Arden J Galande r1238 ckingbird la
(Nell M) sls eng Engineering Inc h 8 Mockingbird la
Florence L (wid A J) h2411 Selwyn av 4

S POSTER ADVERTISING CO (Simeon Schloss Jr), H E Kennedy Asst Mgr, door Advertising, 1134 Hutchison av cor lton av, Tel ED 2-1261

A jr (Schloss Poster Advertising Co) 1 W 10th apt 506
sky Paul (Stella H) floor sander 925 uce h do
H Mrs waitress Chez Montet French ing Rm r925 Spruce
see also Schmidt Schmitt Smith Smyth Smythe
G Mrs sec A Erwin Henderson h324 Donald av
(Esther G) emp Miller Motor Exp h McDonald av
Bernard carp John Crosland Co r5040 ylor dr
slsmn Jones Tire Sls r1114 Central av
(Marjorie N) treas Little Construction Inc h3222 Auburn av
K drftsmn Chas T Main Inc r1016 Euclid Mrs emp Hudson Hosiery h2013 Greene
chkr A&P r2914 Commonwealth
S (Marg) baker Wm R Barringer Hotel 13 Greene
(Helen M) v-pres Ernest F Mills Co r Myrtle Beach SC
Chas C (Mary E) real estate rep Shell h1250 Kings dr
ich H (Zoe) drftsmn Walter Hook & socs r RD 2 LaGeorce dr
C Mrs tchr Thomasboro Sch h2240 Ash- rd
(Ruth C) carrier PO h2240 Ashley rd
Wm F (Beulah H) constn wkr h109½ Crigler
er Mary S opr Scientific Beauty Salon 24 Belton
(Lucy C) dentist 112 S Tryon R801 330 Roswell av
enberg Elmer J jr (Marie) supt Perfect- Serv h4779 Wendover la
J (Marg R) slsmn College Town h201 nterbury dr
an M Jane ofc sec Whitlock Dockery ff & Perry r2527 Kenmore av
er see also Snider and Snyder
clk J Edens Barrentine r Huntersville
Edna A (wid Theo) cash Belk's h1712 nilworth av
F Grant jr (Betty) dist mgr Atlantic fining r RD 332 Box 282 Jefferson dr
Richd O (Alice L) mgr Babe Maloy's Drive h3804 Winfield dr

Schoeneberg Werner A (Brigitte G) tex chem Celanese Corp h2000 Sharon av
Schoenith Dorothy K v-pres Schoenith Inc r Carmel rd
" Inc J Schoenith pres-treas Dorothy K Schoenith v-pres 2136 Boulevard
" J pres-treas Schoenith Inc r Carmel rd
Schoenle Mark supvr Coml Cred h2800 Selwyn av apt 8
Schoettinger Frank O field rep Smith-Corona r 3817 Belton
Schoettle Betty W Mrs seamer Vision Hosiery r166 Stonewall Jackson Homes
" C I (Betty W) driver Griggs Transportation h166 Stonewall Jackson Homes
Scholl Chas F (Madeleine S) with Schoenith Inc h2129 Hastings dr
" Rebecca clk-sten Sou Ry r1500 Queens rd apt 101
" Rebekah McL Mrs h1500 Queens rd E apt 101
" Wm P (Ethel H) int dec 5308 Monroe rd h do
" Wm P jr USA r5308 Monroe rd
Scholtz see also Schultz
" E A L (Marguerite B) v-pres Scholtz Greenhouses Inc h2631 Normand rd
" Frances I ofc sec Scholtz Greenhouses Inc h 1406 E Boulevard
" Greenhouses Inc Whitten W Scholtz pres E Al Scholtz v-pres Whitten W Scholtz jr sec & treas florists whols 1900 Floral av
" Patricia A Mrs nurse Char Eye Ear & Throat Hosp r3015 Enfield rd
" Richd (Patricia A) emp Sou Ry h3015 Enfield rd
" Walter E (Annie H) formn C S Proctor Implement r RD 5 Box 489B
" Whitten W (Leslie D) pres Scholtz Greenhouses Inc h1402 E Boulevard
" Whitten W jr (Roma S) sec & treas Scholtz Greenhouses Inch 2229 Queens rd E
Schoner J Elton sls rep Philco Corp h4525 Wendover la
Schoof see also Schaaf
" Herbert C (Dorothy C) mfrs agt 2730 Picardy pl h do
" Linda A studt r2730 Picardy pl
School Printing Service (Clyde M Forrest) prntr 925 W Trade
Schoolcraft Betty S asmblr National Carbon r 633 Dorothy dr
" Homer B (Nancy) optn Wakefield Optical h 527 Melbourne ct
Schorn Harold W bkpr Scandinavia Belting r Concord NC
Schott John E (Geoffrey J) slsmn Operating & Maintenance Specialties h1416 Maryand
Schout Jas W (Josephine R) asst prod mgr Tool Serv Eng h1000 Sedgefield rd
Schrader see also Schroeder and Shrader
" Jas R (Mary P) driver Martin Lewis Furniture h1008 N Brevard
" Jay (Fannie; Charlotte Poster Exchange) h Murrayhill rd
" John jr (Emmie) emp Sou Engineering r Box 676 Paw Creek NC
" Robt E (Visulite Theatre) r5408 Murryhill rd
Schramm John J (Margt M) dept head J P Stevens & Co h1374 Drexmore av
Schreck Leslie W (General Tank & Equipment Co) r RD 1
Schreiber Louis (Marie R) engr Caro Tex Engraving h2041 Norton rd
" Saml J (Alice G) mfrs agt 2025 Cumberland av h do
Schrimpsher Delores V Mrs porter Crompton & Knowles r1221 E 34th apt 6
" J R (Myrtle) lab Paradise Pools h2729 Zebulon
" Jack (Dorothy W) oxgen plant opr Natl Wldrs Sup h1213 E Enderly rd
Schrimsher Frank L studt r2128 Westmoreland
" Gordon M (Bernadette) slsmn Nicholson File h3128 Creighton dr
" Virgil T (Marion M) supvr SBT&T h3128 Westmoreland av
" Virgil T jr eng Sou Dairies r3128 Westmoreland av
Schroeder see also Schrader and Shrader
" Clifford J (Lucile A) stock clk Ford Motor h2424 Rozzells Ferry rd
Schroer Riby R Mrs h116 W 10th apt 4
Schroff Alice slswn Efird's r812 N College
Schronce Bud atndt McCoy Serv r Lincolnton NC
" Conley G (Dorothy) bkpr Char Tank r Iron Station NC
" Dorothy N Mrs clk SBT&T r Iron Station NC

Gerrard Tire Co., Inc.

GILLETTE & MICHELIN

NEW and USED TIRES RECAPPING

614 S. Tryon St. Tel. FRanklin 5-5581

SCHRONCE
" Julia nurse Methodist Home for the Aged r 327 W Park av
" Virginia C Mrs delivery Efird's r201 S Cecil
Schrum see also Shrum
" Jacquelyn W Mrs chf teller First Savings & Loan Assn r CMR 527 Thrift rd
" Mason K (Frances) lndy mgr Hotel Char h 2200 Roslyn av
" Ralph W (Jacquelyn) driver Suburban Rulane Gas r RD 527 Box 1137N
Schuber John jr (Patricia) trust office Wachovia Bank & Trust Co h208 Altondale av
Schulers see also Shuler
" Clara I (wid Carl G) mgr Tryon News Stand r229 Church N apt 29
" Ruth file clk Industrial Hdw & Sup r816 Drummond av
Schulkeen Mabel Mrs asst br libr City Public Library (East Br) h2226 Chesterfield av
" Mary E ofc sec Caro Pad & Paper r2226 Chesterfield
" Saml B (Mabel) servmn Underwood Corp h 2226 Chesterfield av
Schulken Chas F (Dorothy D) emp Biltmore Dairy Farms h609 E Kingston av
" Dorothy D Mrs ofc sec Bemis r609 E Kingston
" Herbert C slsmn New Holland Mach r Greenville SC
" Jas B treas Sykes Inc r2116 Avondale av
" Mary A Mrs h2116 Avondale av
" Mary S studt r609 E Kingston av E
Schull Apartments 517 N Pine
Schulman see also Shulman
" Ira H (Dorothy S) sls mgr Goodwill Serv h 735 Brockbank rd
Schultz see also Scholtz
" Colleen cash Gulf Life Ins r1417 Scott ct
" Donald S (Suzanne P) slsmn Minneapolis-Honeywell Regulator h4245 Waterbury dr
" Frank S (Veronica G) mgr The Pep Boys h 1644 Academy

SCHULTZ H L (Marjorie M), District Mgr Mutual of Omaha, 1101 Elizabeth av, Tel ED 3-9029, h5014 White Oak rd, Tel FR 7-6692

" Harry appr County Tax Supvr r1121 Nations dr
" Jas C (Audrey S) ofc mgr Olds Div h2215 Markham ct
Schumacher see also Shoemaker and Shumaker
" Jeanette C ofc sec GMC r Huntersville NC
" John H (Elvira B) deputy Char Missile Plant h2205 Thurmond pl
Schumpert Jesse L (Mamie J; Schumpert TV & Radio Service) h1020 N Graham
" Mamie J Mrs winder Industrial Dyeing h1020 N Graham
" TV & Radio Service (Jesse L Scympert) h 1020 N Graham
Schuster Maude L (wid Otto F) dmnstr h 1700 Cliffwood apt 3
" Otto M (Frances S; Associated Distributors) h1916 Chatham av
Schuyler Helen R Mrs slswn Efird's r2329 Marlowe av
" Jas H (Hellen R) sls supvr Strietman Biscuit h2329 Marlowe av
Schwaiger Geo B (Veta E) mach Sou Ry h224 Nelson av (H)
Schwam Chas H jr (Polly G) pres-genl mgr Schwam Motor Co Inc h334 Hempstead pl

OAK LAWN CLEANERS

J. ODELL PRIDE, Owner

DYEING SPECIALISTS

1103 OAKLAWN AVE. TEL. EDison 2-7788

(See Yellow Page 85)

INSURE WITH W. E. PRICE and SON

INSURANCE

FIRE AUTO BURGLARY LIABILITY BONDS

Tel. EDison 2-5037

116 W. Third

ADA'S FLORIST

Everything In Flowers

Day Phone EXpress 9-7942

Night Phone EXpress 9-9083

3222 Wilkinson Blvd.

GORDON P. CHERRY CHAS. E. MYERS, JR.

PLAZA ACRES CONSTRUCTION CO.

"A Custom Home Building Service, Second to None"

306 Price Bldg., 116 W. 3d St. Tels. FRanklin 6-4671 and EDison 4-0483

ROEBUCK BUILDING CO.
Stran Steel Buildings — Stran Steel Framing
Architectural Products — Translucent Panels — Chain Link Fencing
203 Kiser Bldg., 2400 Wilkinson Blvd.
Tel. FRanklin 5-1294

ELAM electric company, inc.
ELECTRICAL CONTRACTORS
114 North Myers St. RESIDENTIAL — COMMERCIAL Phone EDison 4-7269

Wholesale Supplies, Inc.
Wholesale and Retail
Complete Line Building Materials
Doors — Locks — Roofing
Plywood — Nails — Flooring
5603 Pineville Rd. P.O. Box 3061
FRanklin 6-8802

SCHWAM MOTOR CO INC
CHAS H SCHWAM JR, Pres-Genl Mgr
FORD AGENCY
"MORE PEOPLE ARE BUYING FORDS"
515 E 4th
Telephone FR 7-6581

" Motor Co Inc paint & body shop 235 W Liddell parts dept 122 S Davidson trucks 500 E Trade and used cars 501 E 4th
Schwamberger see also Shamberger
" Jos D (Juanita M) slsmn Detroit Steel h937 Lanier av
Schwantes Robt O (Eliz J) eng Douglas Aircraft h1237 Reece rd
Schwartz see also Swartz
SCHWARTZ CONVERTING CO INC, Israel Schwartz Pres, Harry L Schwartz Sec, Scrap, Tin and Cotton Ties, 700 W 3d, Tel ED 3-8259
" Eliott studt r1533 Stanford pl
" Harry (Anne S) mfrs agt 2300 Roswell av apt 6 h do
" Harry L (Mildred M) sec Schwartz Converting Co Inc h1533 Stanford pl
" Herbert studt r2300 Roswell av apt 6
" Howard K (Hazel K; L & H Realty Co) h 2439 Selwyn la
" Israel (Fanny) pres Schwartz Converting Co Inc and Schwartz & Son Inc h1327 Durwood dr
" J Lambert (Mary J) mgr Charlotte Linen Service & Supply h2838 Selwyn av
" Leo (Kath S) rep Crest 5 & 10c Stores h920 Monticello ter
" Leon (Polly; L & H Realty Co) h4533 Wendover la
" Marvin (Anne) mfrs agts 910 Lexington av h do
" Mary J Mrs ofc sec Wachovia Bank & Tr r 2838 Selwyn av
" Mildred v-pres Schwartz Converting Co Inc and Schwartz & Son Inc r1533 Stanford pl
" Oliver C (Betty J) traffic rep StLouis-San Francisco Ry h518 Hollis rd
" Sam L (Jeanette) pres Sam Schwartz Machinery Corp h1165 Romany rd
" Sam Machinery Corp Sam Schwartz pres tex machy 703 S Mint
SCHWARTZ & SON INC, Israel Schwartz Pres, Harry L Schwartz Sec, Scrap Iron and Metals, New and Used Structural Steel and Pipe, 600 W 3d and Southern RR, Tels ED 2-4205 and ED 4-5500
" Wm crane opr Schwartz & Son r Morningside Apts
Schweiger John W (Berttie P) cbtmkr 3100 Monroe rd h do
Schweitzer Harry F dist mgr ind products div Goodyear Tire & Rubber r5401 Robinhood rd
Schwermer Robt A (Ruth F) dispr Roadway Exp h2707 W Trade
" Ruth F Mrs cash Harris Super Mkt r2707 W Trade
Schwitzgebel Gregory F (Irene M) photengraver Char Engraving h520 Sedgefield rd
" Shirley clk Universal CIT Credit r2731 Longdale rd
Schworm Carl F slsmn r900 N Edgehill rd
SCHWORM ROLSTON (Martha Jean), Asst Treas American Trust Co 204-06 S Tryon, Tel ED 3-1121, h313 Plantation pl, Tel ED 4-8184
Schytte B Walter asst mgr Char Country Club Inc r2465 Mecklenburg av
Scientific Beauty Salon (Lucy Price) 601a Providence rd
Scism Ancle V (Betty H) driver Krisy-Kreme Doughnut h1548 W Trade
" Arlen (Ellen B) steeplejack Sou Engineering h110 N Linwood av (H)
SCISM
" Betty nurse City Health Dept r1335 Iris dr E
" Jas E (Polly B) dept mgr Ford Motor h634 Manhassett rd
" Martha S bkpr Am Trust r RD 1 Kings Mountain NC
Sofield Sarah C (wid H R) h2726 Sharon rd
Scoggin D B eng SBT&T h712 Louise av apt 203
" Wm G jr genl mgr Southeastern Radio & Sup h1012 Ivey dr
Scoggins Agatha Y (wid S M) r Wilkinson blvd
" Albert B insp R H Bouligny Inc r1016 E Worthington av
" Carl B (Ruby W) h800 E Worthington av
" Claude R wastemn Burlington Mills h Wilkinson blvd
" Cora S (wid Wm J) h2209 Crescent av
" Ernest M (Sadie K) treas Ervin Builders Supply Co Inc r1815 Bentley pl
" F L (Grace K) grader Carolina Cotton h Wilkinson blvd
" Frances studt nurse Presby Hosp r123 N Caswell rd
" Ivor L (Iris M; Scoggins Brokerage) h4101 Applegate
" Jas A (Roberta) h1432 Independence blvd NE
" Jas R (Eliz P) slsmn Comer Machy h1424 Cyrus dr
" Kenneth B (K-B Sales Co) r RD 5
" Mamie (wid Bulah G) r415 Louise av
" Margt V Mrs ofc sec City Bd of Education r 4232 Windermere la
" Mary H (wid Robt E) h1929 Avondale av
" Memorial Art Shops (Charlotte Marble & Granite Works) 730 W 6th
" Nell music tchr 2208 Crescent av h do
" Perry P (Ruth M) linemn Duke Pwr h533 Berryhill
" W Jay (Margt V; Scoggins Memorial Art Shop) h4232 Windermere dr
Scogner Ernest R (Ella Louise) carp h236 S Hoskins av (H)
Sconyers Harry D (Kath C) buyer Efird's h1915 Kenwood av
" Hugh K (Marilou E) slsmn Hollingworth Candies h2245 Crescent av apt 4
" Kathryn C Mrs tchr Tryon Halls Sch h1915 Kenwood av
Scotch Tailors (Marvin F Ladd) 223 E Trade
Scott Addie r1814 Lloyd apt 433
" Albert USN r2317 Davis av
" Albert H (Emma C) Asst City Accountant h2506 Shenandoah av
" Alberta B Mrs cash Imperial Life Ins of NC r Concord NC
" Alice A (wid Howard) r1020 S College apt 1
" Allen h1429 Pharr
" Andy r311 N Myers
" Annie R typ Mtrs Ins h300 Sylvania apt 4
" B Wm (Barbara R) eng Buensod-Stacey h 5137 Valley Stream rd
" Barbara coml artist Belk's r533 Oakland av
" Bertha L cook hlpr r2214 Aileen dr
" Bessie D (wid B D) h907 Ardsley rd
" Betty J Mrs mach opr Hudson Hosiery h1113 Parkwood av
" Beuar M (wid Benn T) h945 N Davidson
" Beverly A ofc sec recpt Char Dental Laby r RD 5 Box 735C
" Bruno N (Lizzie M) h1312 N Caldwell
" C R r1318 E Boulevard
" Carol M Mrs society editor Char Observer h 1517b E 35th
" Carolyn C teller Am Trust r521 Wakefield dr
" Cath S r1301 Dilworth rd
" Cecile R Mrs (Tommy Tinker Grill) h2712 Whiting av
" Chas E (Lyn McL) mfrs agt 3226 Pinehurst pl h do
" Chas F (Edna L) elec contr 2720 Old Steele Creek rd h do
" Clarence L (Maxine S) driver Johnson Mtr Lines h2809 Bancroft
" Cleaners & Washerette (David W Allen) 1305 E Boulevard
" Clyde M Mrs clk E B Stone Finance h1712 Scott av
" Clyde R purch agt Precision Gear & Machine r RD 11 Box 252
" Danl J mech United Equip & Serv r607 N Pine
" Danl W (Beryl B) mach opr Whitin Mach h 1001 E 10th apt 109
" Dorothy M r411 S Myers
" Dorothy Y Mrs slswn Belk's r4314 Old Sardis rd
Scott Drug
Co Inc
Officers
Walter Scott Jr
Pres-Treas
John W Bennick,
V-Pres-Sec
James A Wolfe,
Asst V-Pres
Carl H Geanes,
Asst Treas
Leonard C House,
Asst Sec
Wholesale Drugs
2923 S Tryon
Telephone ED 3-3184
" E Glenn (Lona W; Scott's Esso Service) h609 Grandin rd
" Eddie Mrs r2317 Davis av
" Edna L Mrs (Mayfair Grocery) r2720 Steele Creek rd
" Edw H (Lottie B) lab Old Dom Box h1 College apt 1
" Edwin USA r3213 Commonwealth av
" Edwin R (Irene B) serv eng Universal ing h3213 Commonwealth av
" Elbert (Annie M) USAF h2140 Weylan
" Eliz ofc sec Dr Chas L Stuckey r RD 2 592-A
" Eliz H (wid Jos S) alterations Efird's Selwyn la
" Ella L Mrs slswn Ivey's h624 Dorothy dr
" Emily A clk Edgecomb Steel h206 W 26th
" Emma M Mrs baker Griffin Pie r931 F
" Ernest R (Lucy) tiremn Central Mtr Li 1033 Short
" Etta h1414a Thompson al
" Eva Q (wid Walter) h831 E Morehea 707
" Evelyn B r1509 Herrin av
" Frances A tabulating mach opr Esso Windsor av
" Frances B plant emp Kroehler Mfg r Dwelle
" Frank T mach Precision Gear & Machine S Caldwell
" G M pntr Dixie Painting Contrs
" G R sls mgr Hot Point Appliance Knoxville Tenn
Scott Geo G & Co
Office Manager
Mrs Margery O Mason
Certified Public Accountants
126-130 Brevard ct
Telephones ED 3-9818 and ED 3-9819
" Geraldine chkr Domestic Lndry r1033 E
" Green J formn Doggett Lbr r CMR 544
" Hattie M Mrs maid Montaldo's h2421 Da
" Herman O (Madge B) mach opr Johnston h3103 Wesley av
" Hugh L jr (Ruth M) bkpg serv 2213 h do
" Irene B Mrs cash Harris Super Mkts Commonwealth av
" Jas (Carol M) reporter Char News E 35th
" Jas A (Hazel S) whsemn Char Grocers Corp h1117½ Belmont av
" Jas B emp DeVonde-Macy Clns r Concor
" Jas W (Dorothy M) driver Industrialaire Oaklawn av apt 56
" Jennie B (wid John B) h415 E Kingston
" Joe D (Mary F) acctg mgr Ralston h3726 The Plaza
" Joe M (Marie) slsmn Consolidated Lal 2400 Commonwealth av
" John (Dossie) h1013 Spring
" John h1900 Waytt
" John studt r3212 Commonwealth av
" John A (Ruth L) porter Presby Hosph E 10th
" John A (Rose B) sls eng Reid Hayden 2514 Roland
" John C (Hattie G) porter Eckerd's h2421
" John E jr (Phyllis S) slsmn Terrell M Griffin Ga
" John H (Amanda B) cement fnshr h139 mit av
" John J III slsmn J W Miver Co r800 Be
" Johnie cement fnshr Southeastern Constr S Alexander
" Jos (Helen L) asst bldg mgr City Parks creation Comn h2516 Laburnam
" Jos W (Marie T) tchr West Char Hi Sch Beattie's Ford rd
" Katie H Mrs maid h1217 Vogel
" Keith K (Elouise F) county police h211 ley cir
" Lacy P (Gertrude V) sta mgr Capital Al h2639 Brentwood pl
" Lenora E (wid Raymon S) h102 Colville 52B

COLUMBUS OIL COMPANY
DISTRIBUTORS
CITIES SERVICE
Motor Oils
Gasoline
Greases
Lubricants
Kerosene
and
Fuel Oils
"CHARLOTTE'S PIONEER FUEL OIL DEALER"
2109 S. Boulevard
TEL. EDison 3-7511

CHARLOTTE BUSINESS SERVICES
CHARLOTTE STENO SERVICE ● CHARLOTTE SECRETARIAL POOL ● CHARLOTTE LETTERSHOP
Private Office Space ● Telephone Answering ● Your Rush Source of Supply ● Printing ● Mimeo ● Litho
Public Stenography ● Lowest Rates for Temporary or Part Time Help ● Letterwriting ● Mailing
127 W. 7th Suite 131 Tel. FRanklin 6-659

UNERAL
IRECTORS
500 Providence Rd.
"Chapel in the Oaks"
Hurry and Bryant Co.
SINCE 1883
24 HOUR
AMBULANCE
SERVICE
Telephones EDison 2-7133 and EDison 2-7134

M (Cecile R; Tommy-Tink Drive-In
aurant) h2712 Whiting av
(wid Ross N) h429a N College
s maid Presby Hosp r1615 Taylor
3 Mrs maid Mayfair Hotel h1020 S Col-
apt 1
W (Martha) slsmn Capitol Merchandise
4 E 7th apt 2
(wid Albert) maid h227½ S Myers
aid h700 Stonewall ter
(wid Geo G) h1301 Dilworth rd
F slsmn Imperial Theatre h1833 Par-

B Mrs boarder Hudson Hosiery h3103
ley av
Mrs asst hsekpr Presby Hosp h2400
mmonwealth av
T (wid Saml H) h800 Berkeley av
hlpr Tile Craft h706 S Graham apt 1
Mrs cash Life & Casualty Ins Co of
n h3726 The Plaza
I (wid Jas E) bkpr Wm J Brown h226
le av
(wid Gilbert) r952 Bromley
Mrs insp Charlotte Finishing r1326
lins av
r508 S Davidson
R (wid Wallace W) service rep SB
h2736 Picardy pl
(wid Chas A) h2026 Vail av
G (wid Henry P) h317 Henderson al
Mrs r235½ N Graham
studt r3213 Commonwealth av
rs typ Geo G Scott & Co r1232 Seigle
Mrs cook Johnnie's Grill h2364a Horne

L Mrs waitress Airport 77 Restaurant
01 Murrayhill rd
B (Janet L) dept sls mgr Sylvania
Prods h854 Woodlawn rd
ner (Virginia R) slsmn Portland Ce-
t h2320 Selwyn av
Co Fred C Brunk div sls mgr (div ofc)
S Tryon R1706
C (Jessie M) carrier PO h1519 Russell
r1833 Parson
(Marlowe M) lwyr 730 E Trade R3 h
3 Floral av
mech Char City Coach Lines r2821
nor rd
Lovie E) waiter South 21 Curb Serv
01 Earle apt 327
Mrs r322 S Caldwell

R (May B) mgr Fyr Fyter Co h1326
lins av
ash Statesville Av Grill r1421 McCall
M Mrs ofc sec Hampton V Carter Co
13 E 7th
r800 Berkeley av
udt nurse Presby Hosp r123 N Caswell

H (Evelyn) mgr B-W Acceptance r4314
Sardis rd
H jr (Dorothy Y) shopmn Display Fix-
es h4314 Old Sardis rd
s S (Emma M) orderly Char Mem Hosp
1 E Hill
r811 Westbrook dr
jr (Sarah M) pres-treas Scott Drug
Inc h3428 Seward pl
III studt r3428 Seward pl

E (Frances W) sls dir Hubbard Dil-
& Hamilton of NY h3212 Country Club

molder Queen City Fdry h3506 Rozzelle
ry
(Virginia DeL) pres-genl mgr Hutton-
tt Co v-pres Motor Parts Co r5301 Ran-
ph rd
(Carolyn C) slsmn King Merritt & Co
1 Wakefield dr apt B
(Ella L) clk Char Linen Service h
Dorothy dr
(Augusta C) sls rep Corning Glass h
5 Mayfield av
(Norma L) slsmn Allis-Chalmers Mfg
01 Murrayhill rd
(Netta S; Brown & Scott Body Serv-
r519 Stilwell Oaks rd
jr (Lelamae S) serv eng Universal
nding h1162 Brighton pl
(Lillie J) lab City Eng h511 Plum
(wid J D) r304 E Boulevard
buffer Pelton & Crane r Albemarle NC
Esso Servicenter (E Glenn Scott) serv
1001 S Tryon
Carol M Mrs reporter Char Observer
7 Middleton dr
reporter Char News r3224 Park rd

Scovel Clarence A (Amber L) dist mgr Rath Packing h1322 Richmond pl
Scranage Minnie C (wid Victor) h2013 Wren
Scranton Alice studt r1736 Merriman av
" Alice nurse Mercy Hosp r2100 Vail av
" Geo N (Jeanne) clk Westinghouse h1736 Merriman av
" Jeanne T Mrs film asst Pub Library of Char & Mecklenburg County h1736 Merriman
Screen Guild Productions Inc T A Little pres Jas A White v-pres J Francis White sec-treas 300 W 3d
Scrivner Herbert A (Billie Y) sls mgr Don Allen Chevrolet h1718 Chestnut
" Oleva R (wid Wm L) r1718 Chestnut
Scroggs Blanche F h109 W Park av
" Carolyn clk Ivey's r1004 Elizabeth av
" John T (Elva I) mtcemn Am T & T h2901 Springway dr
" Mary A Mrs ofc sec U S Plywood rRD 11 Box 451
Scronce Alf B asst credit mgr Ivey's r4120 E Glenwood rd
" Bevley (Sarah L) foremn Shaw Mfg h2332 Springdale av
" Carelee L Mrs v-pres Denton Furniture Co Inc r2236 Chesterfield av
" Christine B Mrs ofc sec R S Dickson & Co r 4120 Glenwood dr
" Doris A studt r2236 Chesterfield av
" Glenn A (Helen C) mkt mgr Colonial Stores h2510 Jeff
" Ralph O (Frankie L) sec Denton Furniture Co Inc h2331 Chesterfield av
" Richd (Lucille) driver Denton Furn r Vale NC
" Ruby serv observer SBT&T h3727 Dresden dr E
" T David (Carelee L) pres Denton Furniture Co Inc and notary public h2236 Chesterfield av
Scrugg Dummey A slsmn Bryam's Tire Serv r RD 8
Scruggs Barney cln Goins Printing r359 Piedmont ct
" Barney T (Pearl) furn rms 110 W 10th h612 N Church
" Barney T jr studt r810 McRae apt 359
" Berry L (Tommie S) ins 1028 S Boulevard h214 E Boulevard
" Betty studt nurse Mercy Hosp r2100 Vail av
" Dennis C (Lillian C) mech Esso h2010 Wood Dale ter
" Dennis C jr (Louise C) dist mgr Dixie Drive In Theatres h1332 Dresden dr W
" Donald J (Louella L) sht mtl wkr County Bd of Educ r rear 4238 Pineville rd
" Ernest E (Mattie B) htg eng City Bd of Educ h2927 Rush av
" Eugene V (Helen R) driver Akers Motor Lines h1234 Parkway av
" Evelyn A clk Ashley Park Drug Sundries r811 W Trade
" Francis T (Geneva D) v-pres Whe & Bbry-O Mills h2515 Arnold dr
" Gerald G (Helen E) sht mtl wkr Reliance Engs h3225 Valley Stream rd
" Harold L (Julia M) mgr Pineville Rd Drive In Theatre h2716 Marston rd
" Helen E Mrs ofc mgr Char Packaging r3225 Valley Stream rd
" Jas Y jr (Virginia) investigator U S Civil Serv Comn r Rock Hill SC
" Jesse E driver Overnite Trans r Gaffnery SC
" Jill tchr Pinewood School r2401 E 7th
" Kathleen H Mrs tel opr Singer Sewing Mach h1908 Wood Dale ter
" Maude R Mrs dental asst Dr Wilbur N Scruggs r2124 Kenmore av
" Millie tchr Pinewood Sch r2401 E 7th
" Miriam W (wid Chas J) production mgr Clark Publ h1345 Durwood dr apt 1
" Rachel L opr SBT&T r1801 The Plaza
" Robt C jr (Susie E) sht mtl wkr Ross & Witmer r616 W 7th
" Robt F (Ruth E) constn wkr h616 W 7th
" Rose E Mrs h810 McRae apt 359
" Roy W (Willie M) aud Duke Pwr h627 Mt Vernon av
" Sarah r1624 The Plaza
" Sarah L ofc sec Duke Pwr r329 Ridgewood
" Susie E Mrs emp Swift & Co r616 W 7th
" Wilbur N (Maude K) dentist 237 S Tryon R402 h2124 Kenmore av
" Wm M jr slsmn Bomar Lawrane & Assocs r Matthews NC
" Willie F service rep SBT&T h2512 Marshall pl
Scullion Cecilia (wid John M) h1115 Kenilworth
" Geo P supt Pound & Moore r1115 Kenilworth
Scurry Etta P Mrs h609 Boyles la
" Saml S porter Barringer Hotel r429 Skyland

N. C. STATE AUTO ASS'N. INC.
AA
South's Largest Motor Club
HOME OFFICE
2422 N. Tryon Tel. EDison 2-8507

Seaboard Airline Railroad Co Oliver L Stephenson genl yd mstr pass sta & yd mstr 101-03 E 13th Harry E Smith agt frt depot and Courtney M Conner asst mgr frt traffic dept 228 E 5th and Oley L Cox genl formn round hse 300 E 13th

SEABOARD BRASS & COPPER CO
OF NORTH CAROLINA INC THE
H GILMORE CARTER, Mgr
DISTRIBUTOR OF BRASS
AND COPPER PRODUCTS
445 Atando av
Telephones FR 5-1687 and ED 4-5883

Seabolt F C jr whsemn Pilot Frt Carriers r Myrtle cir RD 11 Box 71
Seabrook Carrie W Mrs inspr United Mills r3023 Morson
" John T (Carrie W) carrier PO h3023 Morson
Seabrooks Dorothy P chkr Uniform Rental Serv r RD 4
" John B (Margt H) whsemn Chapman-Harkey Distrs h2138 Lockhart dr
" Junior B (Dorothy C) staff eng Presby Hosp r RD 7 Box 668-M
" Maude L Mrs clk City Police Dept h1612 Merriman av apt 1
Seacord Jas E jr (Jane H) asst mgr Ashworth Bros h4013 Hough rd
Seaford L C chkr Bell Lines r Kannapolis NC
" Lillie R Mrs prsr Panda Curtain r2029 Parson
" Raymond L (Lillie R) insp Sou Ry Sys h2029 Parson
" Thelma bkpr Medical Dental Credit Bur r2051 E 5th
Seagle see also Segal Seigle and Sigal
" Alice P clk Whitin Mach r2201 Amity rd
" Andrew D Rev (Nan R) h2521 LaSalle
" Annie W Mrs slswn Efird's r209 S Summit av
" Berta A (wid Fred) h412 N Smith
" Betty L Mrs knitter Lawrence Knitting Mills r107 N Gardner av
" Clarence W (Marie J) mgr Snapp's Hdw & Variety Store h3041 Park rd
" Conrad M clk Am Hdw & Equip r1213 Jefferson
" Danl A (Johnsie C) cabt mkr Wade Mfg h309 Westwood av
" David K (Evangeline H) fnshr Wade Mfg h 1805 Fleetwood rd
" Donald G (Geraldine) pressmn Char Observer r RD 6 Box 795
" Edgar F eng & insp City Health Dept h320 S Laurel
" Evangeline H Mrs ofc sec GMAC r1805 Fleetwood rd
" J H mtcemn Duke Pwr r Gastonia NC
" John M print dept Thomas & Howard Co h2201 Sharon Amity rd
" Johnnie N opr SBT&T r1009 Herrin av
" Lorraine Mrs clk County Collr of Rev r RD 6 Box 813
" Marie J Mrs ofc sec Belk's r3041 Park rd
" Shirley nurse Mercy Hosp r2100 Vail av
" W Lee (Betty L) chkr Mason-Dixon Lines h 107 N Gardner av
Seago B Lee whse formn Steel Bins & Equip h rear 3106 Old Pineville rd
" Cecil D (June W) supvr Campbell Sales h4615 Woodhaven dr
" F J jr mtcemn Duke Pwr r Wadesboro NC
Seagrave see also Seagraves Segrave and Segraves
" Earl M jr (Clara T) eng Celanese Corp h1826 Lynwood dr
Seagraves Don M (Virginia E) driver Bottoms-Fiske Truck Lines h315 S Turner av
" Donald W (Sonya M) driver Guinguard Trucking h104 Sylvania av apt 1
" Jas atndt Spur Distributing
" Jas (Mandy R) driver Bottoms-Fisk Truck Lines h319 State
" Jeanette G waitress Chez Montet French Dining Rm r404 Norwood dr
" Lottie M studt r319 State
" Mandy R Mrs pkr Old Dom Box r319 State

SOUTHEASTERN
CONSTRUCTION
CO.
GENERAL
CONTRACTORS
•
INDUSTRIAL
•
COMMERCIAL
•
INSTITUTIONAL
•
301
W. 2d St.
•
TEL.
EDison
ED 2-8121

bill
SHAW
Co., Inc.
422-24 S. Tryon
Street
Charlotte 2, N. C.

First for
Office
Planning
EDison 2-8173
FRanklin 5-7778

FIDELITY VAN & STORAGE, INC.
MOVING • STORAGE • PACKING • SHIPPING
20 West 29th, P. O. Box 5260
Phone EDison 4-5316

GOODYEAR TIRES

Complete Line G.E. Appliances

Ranges
Refrigerators
Radio
T. V.

628 S. Tryon

Tels. EDison 3-3116
FRanklin 5-7781

HOTEL CHARLOTTE
"The Carolina's Largest and Finest Hotel"
"The Pine Room" — Charlotte's Most Popular Restaurant
BED ROOMS AND RESTAURANTS COMPLETELY AIR CONDITIONED

SOUTHERN PBX & RECEPTIONIST SCHOOL
INCORPORATED
Trained PBX Operators — Receptionists
Typists
No Service Charge — No Placement Fee
TELEPHONE EDison 3-6566
309 Johnston Bldg. 212 S. Tryon

SEAGRAVES
" Oza L (Kathleen M) formn Associated Transport h2634 Shenandoah av
" Sonya M Mrs clk Miller Mtr Exp r104 Sylvania av apt 1
" Wm B (Louise M) driver Akers Motor Lines h1320 Parkwood av
" Wm M (Veva D) driver Northeastern Truck Lines h2114 Rozzells Ferry rd
Seahorn Johnny L mtcemn Duke Pwr r Davidson NC
" Thad supvr Chadbourn-Gotham r RD 3 Box 455-E
Seal Hermine S (wid Thos M) r1934 Wendover rd
" Wm W driver Pilot Frt Carriers r Mt Airy NC
Seale Robt E slsmn Williams & Shelton r YMCA
Sealey see also Sealy Seeley Seely and Sellye
" Andrew S (Sally R) agt Travelers Ins h3308 Mayfield av
" Frazier jr (Grace H) mach h3101 N Caldwell
" Frazier C (Gladys) r3020 N Davidson
" Grace H Mrs btry flr Highland Park Mfg r 3101 N Caldwell
" R E serv mn EAL r3931 Carlyle dr
" Rhoda maid r2511a Double Oaks rd
" Ruth (wid John) maid h2400 Statesville av
" Victoria maid r2511a Double Oaks rd
" Wayne B (Pansy J) acct Thomas Cadillac-Oldsmobile h1315a Murdock rd
" Wm P (Alma F) barber 118 Howells Arcade h2408 Statesville av
Seals M Frank (Mary D; Southern Freezer Sales Co) h422 Fenton pl apt 4
" Mary D Mrs ofc sec Dr F Wayne Lee r422 Fenton pl apt 4
" Ruth Mrs h2604 Rozzells Ferry rd
Sealy see also Sealey Seeley Seely and Seelye
" Flora W (wid Julius) h1721 Amherst
" Gladys Mrs r3020 N Davidson
Seaman see also Seamon
" Ann Mrs emp Allstate Ins r1026 Pierson dr
" Edna L sten Sykes Inc r1527 Westbrook dr
" Fred L (Mary L) mgr Home Indemnity and Home Ins h2230 Westminster pl
" Mary L Mrs tchr North Char Primary Sch r 2230 Westminster pl
" Patricia studt r2230 Westminster pl
" Richd (Ann) emp Ervin Constn h1026 Pierson dr
" Susie G (wid Lee W) r1604 Princeton
Seamon Clyde O (Juanita C) blksmith H B Owsley & Son h311 W 10th apt 4
" Earl (Janice F) carp Ervin Constn h1832 Academy
" Janice F Mrs sten Avrey R Rhyne r1832 Academy
" John J (Anastasia F) dist sls mgr General Fireproofing h1701 W Dilworth rd apt 3
Seanor Paul B jr (Sara G) civ eng J N Pease & Co h1722 Wellesley av
Searcy Cecil A (Juanita R) supvr AT&T h4622 General Pershing dr
" J W (Nancy) uphol Queen City Mattress & Uphol r2815 Arnold dr
" Juanita opr SBT&T r515 N Church apt 208
" Martha opr SBT&T h107 N Sycamore
" Mildred Mrs ofc sec Char Engs h515 N Church apt 310a
" Mimi educ sec Myers Park Presby Ch r2032 Coniston pl
Seargent Jos A (Elsie B) emp Philadelphia Ordinance h934 Academy
Searles Barbara J Mrs r720 Henderson ct
" Frank (Alice M) ydmn Caro Paper Board h800 Oliver
" Jessie M Mrs r420 Fairwood av
Sears Chas H (Sears Realty Co) h2822 Hanson dr
" Clare E (Erma) dist mgr Goodrich r1430 Exeter rd
" N F jr field mgr The Fuller Brush Co r1713 Fountain View
SEARS REALTY CO (C H Sears), Sale and Rental of Commercial and Residential Property 514 E 36th, Tel ED 3-1075, Nights and Sundays Tel FR 5-4580
" Robt L (Jean A) mgr Dairy-ette h2132 Kenmore av

SEARS, ROEBUCK AND CO
M W CROSLAND, Genl Mgr
CHARLOTTE'S COMPLETE DEPARTMENT STORE
EVERYTHING FOR THE FAMILY, HOME AND CAR
FARM AND GARDEN SUPPLIES
700 N Tryon
Telephone FR 6-2711

" Roebuck and Co Jas M Garrison mgr serv sta 700 N College
" Warren W (Mary A) phys 225 Hawthorne la h311 Wakefield dr apt A
Sease Eug J designer Highland Park Mfg
" Jas S sec Mill-Power Supply Co r1701 Mammouth Oaks dr
Seate Worth electn Douglas Aircraft r435 Louise
Seaver Maurice B (Bobbie B) dep County Surveyor r RD 2 Box 889
" Viola E (wid Walter) nurse 712 Sunnyside av h do
Seawell Clarence H (Mildred N) cook r143 Woodlawn av
" Henry (Pearl Z) dept mgr Travelers Ins h635 Poindexter dr
" Ishmeal W Lenora S) slsmn Brillo Co h1416 Euclid av
" Mildred N Mrs insp Paramount Film Distributing r143 Woodlawn av
" Miriam H ofc sec Dr S Booker Dillard r2321 Sewlyn av
" Wendell L (Evelyn L) slsmn Household Distributors h1004 N Myers
Seawood Maggie Mrs folder Char Lndry h1211 Person apt 167
Seawright Claude A (Mabel F) bldg contr 1058 Coddington pl h do
" John H (Dena H) bldg contr 2525 Crescent av extd h do
" Mabel F Mrs (Seawright-Thomasson Constn Co) r1058 Coddington pl
" -Thomasson Construction Co (Mrs Mabel F Seawright John A Thomasson) 416 Providence rd
" Vera V r1332 Harding pl
Seay Dora P Mrs ofc sec Sou Leigh Textiles r1341 Durwood dr
" Edw L (Dora P) clk Jocie Motor Lines h1341 Durwood dr
" Frank L (Jo Ann) servmn Rem-Rand h921 Spruce
" Herbert A (Kath G) slsmn Harris Super Mkt h1516 Peachtree
" Kath G Mrs cash Harris Super Mkt r1516 Peachtree
" Nancy studt r2016 Peachtree
" R L (Roxie S) h2016 Peachtree
" Robt H (Aileen M) plmb Plumbing Service Inc r RD 9 Box 99
" Wm P mt ctr Central Av Meat Center r2016 Peachtree
Sebastian Lonie Mrs waitress Ringside Grill r 2104 Crescent av
Sebek Joan G studt r5233 Buckingham dr
" John J (Eileen E) formn Perfecting Serv h 5233 Buckingham dr
Seborg Orie A (Ethel P) mgr Crane Co h2829 Sharon rd
Sebrell J Emmett (Alice B) treas McDevitt & Street Co h2111 Comiston pl
" J Prince (Lucille L) h2549 Sherwood av
" Lucille S Mrs asst public relations ofcr Queens College r2549 Sherwood av
Sechler Duard C countermn Little Canary Cottage No 3 r520 N Church
" Earl tchr East Mecklenburg Hi Sch r2440 Chesterfield av
" Mary B tech Drs Hall Lafferty Coppedge & Burnett r1712 Hillside dr
" Norman N (Eunice L) supt Sou Engineering h 1926 Arnold dr
" Wm C (Virginia) mgr Ladd's Seafood h2440 Chesterfield av
Sechrest see also Secrest
" Frank O (Christine J) opr Midtown Radio & Telev Serv h2021 Midwood pl
" Frank O jr studt r2021 Midwood pl
" Jas M (Gertrude S) clk PO h1230 Weldon av
" Leo V emp Wearn Lbr r RD 11 Box 351
" Lucile R ofc sec A&P r1401 Pecan av
" Mary E (wid Wm O) h1401 Pecan av
" Mary M clk US Treas Dept Int Rev Serv r616 Diana dr
Second Calvary Baptist Church Rev John M Kennedy pastor 1116 Forest
" Street Parking Akin Bruce atndt auto parking 409 E 2d
" Street Pool Room (James Moreland) 502 E 2d
" Street Smoke Shop (Thos J Hardy jr) 506 E 2d

SECOND
" Ward High School J E Grigsby prin 5 Alexander
Secrest see also Sechrest
" Barbara L slswn Belk's r1214 Buchanan
" Claude D (Sylvia J) linemn SBT&T r2939 ley
" E Ruth bkpr Wachovia Bank & Trust r1 18th
" Myra L ofc sec R S Dickson & Co h2126 apt 105
" Richd G driver Red Top Cab r1016 Westbro
" Robt G (Olga G) driver A G Boone Truck 1016 Westbrook dr
" Ruth Mrs sten Western Elec r Monroe N C
" Ruth A Mrs slswn Crest Stores r329 E Pa
" Sylvia J Mrs tchr J W Wilson Jr Hi Sch Bowley
SECURITY LIFE & TRUST CO, W Mills Genl Agent, Hooper Alexander III, W Cunningham, D W Reed Special A Eunice M Gresimer Sec, 204-205 Latt cade 322 S Tryon, Tel FR 6-8418
Sedberry-Clayton & Sanders (J Chesley berry Overton W Clayton Robt G Sa lwyrs 730 E Trade R712
" Gladys clk Mill Power Sup r1829 Cumb
" J Chesley Hon (Irene P; Seberry-Clayt Sanders) h2019 E Queen rd
Sedgefield Barber Shop (R J Summers) 206 S field rd
" Beauty Shop (Maimie K Barlett) 225 Po ter dr
" Drug Co (Henry G Huber) 3215 S Bouleva
" Hardware Inc Geo F Thacker pres Wm H J v-pres 2815 S Boulevard
" Junior High School Dan F Cagle prin 701 S field rd
" Laundromat (R Carl Sullivan) 2805 S Bou
SEDGEFIELD MEN'S WEAR INC, J Francis man Pres, J Wesley Langston V-Pres, Gamble Sec-Treas, Men's Wear 2821 S vard, Tel FR 7-5951
SEDGEFIELD RESTAURANT (John A Hi Fine Food, Adequate Parking 2801 S vard, Tel ED 4-6062
" School Mrs Pattie B McGee prin 700 Ma
Sedgwick Jessie R (wid Harry T) h301 W 10 501
Sedleski Jackie waitress Howard Johnson's h517 N Pine apt 4
Seegars see also Seegers and Segars
" A Fuller (Lucille E) ofc mgr Wallace Co 912 Parkwood av
" Alean maid Belmont Hotel
" Collin (Lettie) whsemn Central Mtr Lines Canton
" Eug porter Johnson's Esso Servicenter r 7th
" Harold J (Betty J) lab Interstate Milling E 6th
" Henry C (Mildred C) driver Standard Tr h1716 Thomas av apt 3
" Jas H (Patricia M) collr Richards Jewe 2329 The Plaza
" Jas H (Laura C) clk Char Oyster h480 S
" Jesse loader Char Bonded Warehouse h Alexander
" John F (Lucy) painter h206 S Gardner av
" Lela M maid r480 Shuman av
" Lettie maid Liberty Life Bldg r714 Canton
" Lucille E Mrs slswn Jo Belle Hats r912 wood av
" Lula (wid John) h1030 Brown
" Patricia M Mrs ofc sec Radiator Specialty The Plaza
" Richd jan Isabella Wyche Sch
" Thos porter Young Mtr r2514 Double rd
" Vermell waitress McLellan's r714 Canton
Seegers Annie D Mrs sec S&S Fixtures Co 1239 Greenwood av
" Clyde (Fannie C) driver Johnston Mfg h Davidson
" Edw slsmn Am Bakeries r RD 6 Box 802
" Fannie C Mrs maid Piedmont Jr Hi Sch r Davidson
" Geo S (Annie D) pres-treas S & S Fixtu Inc h1239 Greenwood av
" Gloria ofc sec Underwood Corp r418 E
" Henry E (Frances H) ship clk Colonial h306 Katonah av
" John H (John H Seegers Co) r4903 Plaza r
" John H Co (John H Seegers) store fixture Plaza rd
" Norma N clk A&P h324 E Kingston av
" Sarah C Mrse mp Belk's r Plaza rd RD 8
Seeley see also Sealey Sealy Seely and
" Gerald A (Lula B) eng National Carbon Idlewood clr

THE ONLY COMPLETE Impartial List of Business Concerns without regard to Size, Importance, Location, or Appointments, is your CITY DIRECTORY CLASSIFIED BUSINESS SECTION

BOST BUILDING EQUIPMENT CO.
46th Year
Contracting in — FLOOR and ACOUSTICAL CEILINGS
Newest and Largest Variety
912 E. 4th St. Kitchens — Cabinet Tops — Metal Mouldings — Weather-Strip — Carpeting Phone EDison 3-032

McCLURE LUMBER CO.

LUMBER AND BUILDING MATERIALS

OZZELL'S FERRY RD. (MT. HOLLY RD.) PHONE EX 9-5681

Y
ld A jr (Jennne S) plant eng Kanoy & Sons
Iachine Co Inc h779 Sedgefield ct
Ernest C (Edith E) asst dept mgr Esso h
344 Murrayhill rd
Beatrice C Mrs (Hawthorne Beauty Shop)
1900 Maryland av
k H (Beatrice C) food broker 117 E 3d
208 h1900 Maryland av
ee also Seagle Seigle and Sigal
rt (Dorothy L; Temple Shoe Co) pres-teas
emple Towne Shoe Co Inc h810 Colville
t
thy L Mrs sec Temple Towne Shoe Co Inc
2011 Princeton av
cie Mrs ofc sec Lee A Folger Inc r637
eneca pl
ldine B Mrs clk Employers Mutual Casualty
RD 6 Box 295
y H (Margt E; Bonded TV & Appliance
o) h1201 Aylesford rd
n Mrs h3216 W Marlborough rd
n K Mrs h3956 Carlyle dr
7 (Francie) slsmn H E Cohen Textiles h
37 Seneca pl
F tel opr Lee A Folger Inc r2121 N Pine
B (Rhoda K) v-pres Temple Towne Shoe
o Inc h4205 Cheltenham rd
see also Seegars and Seegers
e L (Juanita) h1715 Lloyd apt 445
est H (wid Jas R) h1557 Merriman av
S (Bertha) emp Shoe Mart h1200 Person
pt 207
Geo W driver Moss Trucking r6235 Wil-
re rd
Alton L (Doris E) slsmn Thayer Inc h5013
urman pl
s E Mrs ofc sec Don Hill Agcy r5013 Fur-
an
Karlis r2129 Parson
e see also Seagrave Seagraves and Se-
raves
M (Claire) mgr Bausch & Lomb Optical
1914 E 7th apt 4
es Wm J (Kath) mech Char City Coach
ines h1924 Wilmore dr
Cleaners & Laundry (Shecut D Segrest)
24 W Trade branches 3431 Rozzells Ferry rd
331 Statesville av 2813 S Tryon and 2701
uckaseegee rd
B Mrs supvr Segrest Clns & Lndry r2629
henandoah av
rice F (Kate B) rep Shenandoah Life Ins h
629 Shenandoah av
ut D (Marie; Segrest Cleaners & Laundry)
2913 Somerset dr
C Leroy (Mildred P) slsmn American
ptical h2220 Overhill rd
H (Cora G) lab Caro Bedding & Chair h
504 Parkwood av
red P Mrs comptometer opr Columbia Bak-
ng r2220 Overhill rd
e Lena J slswn Efird's h1504 Pecan av
Marie (wid Fred) r437 Lyon
L ofc mgr J A Lloyd Factory Sls Agt h437
yon
stricker John A studt r1121 Myrtle av apt
6
Curt (Harriett W) sec-asst treas Hudson
Hosiery Co h3635 Pelham la
(Anna H) pres Hudson Hosiery Co h421
Hempstead pl
W R h1615 Bancroft
see also Seagle Segal and Sigal
e r622 Linden la
ue Presbyterian Church Rev Melvin S
ell pastor 832 Seigle av
thy r918 E 5th
e S waitress Hilltop Grill h1819 Edwin
pt 220
ly studt r918 E 5th
T pntr A Lloyd Goode Contracting r5507
Wilkinson blvd
ine (wid Jim) maid YMCA h918 E 5th
s Hattie Mrs maid Goodrich h2630 S Tryon
Lee R (Alice L) driver Queen City Coach h
429 Thrift rd
inia C clk AT&T r4429 Thrift rd
Arth A (Jessie N) supvr US Civ Serv Comn
1825 Truman rd
A jr studt r1825 Truman rd
D (Patricia G) serv rep Buensod-Stacey
1712 Lyndhurst av
st T (Myrta M) h200 S Laurel av
ea (Pauline H) treas The Allied Life In-
urance Co h2300 Beverly dr
y B (Dorothy C) slsmn Carlon Prod h205
Wakefield apt B
L (Marguerite) mtce eng Dyer S Moss Co
Beattie's Ford rd
ie B r1244 E Morehead apt 3
cilla A studt r121 Providence rd

SELBY
" Robt L (Eliz S) slsmn Pritchard Paint & Glass r121 Providence rd
" Wm E (Sarah N) phys 121 W 7th R304 h1126 Belgrave pl
Selden Elsie L recpt J Rush and Wm H Shull r 2105 Queens rd
" G Kearsley jr (Mary H) development eng SBT&T h2627 Hampton av
" Karl W (Louise) asmblr Parks-Cramer h228 S Torrence
Select Foods Inc Frank O Sherrill pres Edwin T Blair v-pres Emmett Crook sec-treas whol gro 116 W Trade
Self Clarence E (Nancy S) swtchmn Sea By h 1031 Westchester blvd
" Claude (Sarah E) driver Yellow Cab h1116 E 15th
" Henry O (Isabel) driver Yellow Cab h225 W 9th apt 1
" Isabel insp United Mills r RD 1 Box 410B Charlotte NC
" Jas D driver Roadway Exp r1114 W 25th
" Janet R Mrs ofc sec Mill-Power Sup r724 S Glenwood rd
" John E (Janet R) opr Char City Coach Lines h 724 S Glenwood rd
" John W (Kathryn S) slsmn Caro Foods h1704 Kenilworth av
" Kathryn S Mrs opr SBT&T r1700 Kenilworth
" Nancy S Mrs bmo Duke Pwr r1031 Westchester blvd
" Ruth G Mrs tchr Plaza Rd Sch r2012 Midwood pl
" Service Shoe Co Inc Geo L Harris pres Marjorie Gardner v-pres J P Smith sec-treas 1514 Central av
" Wm A slsmn Bost Bakery r RD 9 Box 701
" Wm H slsmn Spartan Equip 3218 Marlboro rd E
SELF Z V (Ruth G), District Engineer Southern Bell Telephone & Telegraph Co, h2012 Midwood pl, Tel ED 2-0502
Seligman Jos (Mary W) h1101 Kings dr
Sell John A cost acct Highland Park Mfg r Monroe NC
Sellars see also Sellers
" Jean clk Refgr Discount r141 Providence rd
" Joann cash Colonial Stores r419 E Boulevard
" Kitty M Mrs sec Piedmont Feed Mills Inc r 318 Canterbury rd
SELLARS LACY S (Kitty M), Program-Manager W B T V Jefferson Standard Broadcasting Co I Jefferson pl, Tel ED 3-8832 h318 Canterbury dr, Tel EM 6-3186
" Marshall (Viola B) driver Abernethy Lbr h 3704 Philemon av
" Viola B Mrs tex wkr Highland Park Mill r3704 Philemon av
Sellers Algier E (Vera H) carp h521 Stegall
" Ann studt r2665 Idlewood cir
" Avery L (Betty L) slsmn Brown Rodgers & Dixon h1314 Dresden dr W
" Azalie Mrs maid r2127 Renner
" Benj F (Beatrice) lab h1606 Burton
" Benj J plater Metal Finishing r1606 Burton
" Benjamin S (Dorothy M) formn R H Bouligny Inc h2932 Parkway av
" Bertha K (wid Chas) h625 Central av
" Betty R sten Sou Radio r625 Central av
" Carol slsmn Coble Dairy Products r Lincolnton NC
" Chas J (Dolores G) slsmn Charles Pfizer & Co h1812 Woodland dr
" Dorothy L Mrs slswn Kale-Lawing r1711 E 8th
" Ed B (Gladys) emp Ivey's h1214 Carver
" Edw B jr (Minnie B) hlpr Queen City Mattress & Uphol h405 Orange apt 4
" Edw D (Mary E) painter h240 N Bingham
" Ella J maid r728 N Davidson
" English G emp Chas Pipe & Fdry r319 S Davidson
" Ethel F Mrs cash Presby Hosp h312 Hawthorne la
" Frank M (Evelyn B) train instr P&NRy h400 Keswich av
" Henry E driver Caro Paving r811 S Mint
" Howard mech McAuto Serv r2114 Greene
" J B (Betty H) formn Industrialaire h1900 Camp Greene av
" Jas r240 N Bingham
" Jeanette F hlpr Am Bakeries r416 Templeton av
" Joe T slsmn Natl Biscuit r Statesville NC
" John A (Kath R) slsmn Life Ins Co of Va h 3017 Ventosa
" John H (Sue P) slsmn Screen Guild Productions h5429 Grove
" John W (Elvene K) driver Brass & Copper Supply h651 Brookhill rd
" Jos W (Lillian H) driver E P Nisbet Co h1515 Herrin av

THOMAS F. KERR & CO.

REAL ESTATE
SALES
PROPERTY MANAGEMENT
INSURANCE

134 Brevard Ct. Tel. EDison 2-0568

SELLERS
" Kath R Mrs ofc sec Stroud & Walden r 3017 Ventosa
" Leroy (Ophelia J) hlpr Akers Mtr Lines h2321 Tate
" Lester T (Hattie M) jan Douglas Municipal Airport h634 Watts
" Lillian T clk Efird's r216 Creosote rd
" Mack (Rose G) waiter Jake's Restr h524 E 6th
" Mfg Co Shannonhouse & Wetzell reps cotton yarns 212 S Tryon R811
" Margt C clk Associated Transport r625 Central av
" Marshall H (Lillian T) driver Abernethy Lbr h216 Creosote rd
" Marvin S (Ethel T) formn Char Bonded Whse h621 Norris av
" Marvin T slswn Clark Trailer & Equip r2516 Tuckaseegee rd
" Mary E (wid Mike E) r1001 E 10th apt 105
" Monroe F dispatcher Johnson Mtr Lines r1226 E 36th
" Nancy F studt r707 Grandin rd
" Nolan S studt r2932 Parkway av
" Robt (Dorothy L) sht mtl wkr Hines Co h1711 E 8th
" Samiula (Terry) lab h1004 McCall
" Shirley L clk Raylass Dept Stores r621 Norris
" Stowe driver Yellow Cab r2213 Kenmore av
" Sue P Mrs clk-sten Am Cotton Mfrs Institute r5429 Grove
" Theo E (Frances G) asst dist mgr Mack Trucks Inc h4237 Castelwood rd
" Tula Mrs cash Caro Foods r Bessemer City NC
" Vera H Mrs pkr Lance Inc r521 Stegall
" Virginia M Mrs bkpr Morehead Crown Serv r901 Calvine av
" Wilbert K r625 Central av
" Wilbur R barber Victory Barber Shop r Belmont NC
" Wm carp Cecil Constn r319 Katonah av
" Wm D (Lottie S) apprasial eng h2665 Idlewood cir
" Wm D jr studt r2665 Idlewood cir
" Wm M (Mabel B) atndt Union Oil h2100 Greene blvd
" Wm S (Sudie G) parts mn Brown Equip & Mfg h507 Keswick av
" Wm T jr (Lucile) clk Esso h2120 Winter
" Wm T III (Dorothy A) mgr Executone Systems h1626 Fulton av
" Willie (Gertrude B) formn Package Products h2333 Windsor rd
" Wilson (Joan L) lab Radiator Specialty h 1366b Horne ct
Sellinger Marshall E (Jean C) slsmn Brake Service Co h3604 Rogers
Sells Carolyn clk Douglas Aircraft r217 W 27th
" Chas (Mary M) doffer Highland Park Mfg h 216 W 28th
" Coyet E (Willie S) h815 S Davidson apt 12
" Dani studt r912 Essex
" Donald R (Doris F) sec-genl mgr Janitor Supply & Service Co Inc h2711 Beechnut rd
" Dorothy F slswn Sherwin-Williams r1215 Bethel rd
" Gatha M chf agt EAL r405 Poplar Apts
" Gerry plater Metal Finishing r Baden NC
" Jas E (Helen W) clk Am Oil h912 Essex
" June D Mrs sten-clk SBT&T r Hickory Grove rd
" Laurence H (Sarah S; Tower Shoe Co) r RD 8 Box 392
" Lena A (wid Andrew T) h1215 Bethel rd
" Mary F r216 W 28th
" Robt D (Sarah P) slsmn r2720 Clemson av
" Sarah P Mrs tel opr Fruehauf Trailer r2720 Clemson av
" Willie S Mrs waitress Coach Hse h815 S Davidson apt 12
Selter Charlotte H Mrs r828 E Boulevard
" Frances W ticket agt Delta Air r828 E Boulevard
Seltzer Donald M (Gertrude deC; Eaton Ball Hunt & Seltzer) h1111 Linda la

LEE A. FOLGER Incorporated

Exclusive Authorized BUICK Dealer SALES and SERVICE

900 S. Tryon
PHONE EDison 3-2145

Used Car Lots
201 E. Vance corner S. College
PHONE EDison 2-0957
and
809 S. Tryon
PHONE FRanklin 6-6025

KALE—LAWING COMPANY

"Serving the Carolinas' For Over 31 Years"

OFFICE OUTFITTERS

COMMERCIAL STATIONERS

PRINTERS

We Sell Art Metal STEEL OFFICE EQUIPMENT

227-231 S. Tryon
PHONE FR 7-2641

H.A.
OANS —AUTO
RST MORTGAGE

CITY SAVINGS BANK
120 E. Third St.
Tel. FRanklin 5-4441
INSURED
Savings and Checking Accounts

BE MODERN

Live Electrically

•

DUKE POWER COMPANY

•

Serving the Piedmont Carolinas

SAVINGS ACCOUNTS ARE INSURED UP TO $10,000.00

3% CURRENT DIVIDEND RATE

HOME FEDERAL SAVINGS & LOAN ASSOCIATION

Mortgage Loans — Real Estate Loans

Fourth and Tryon — Organized in 1883 — Tel. FRanklin 6-8447

FEDERAL HOME LOAN BANK SYSTEM MEMBER INSURED

United Junk Company

"Buddy" and "Jerry" Fisher

WE BUY SCRAP METAL

PLANT DISMANTLING

USED

Machinery — Equipment

Structural Steel

2324 Remount Ave. — Tel. EXpress 9-7309

Selvey see also Silvey
" Chas G genl mgr Linde Air Products Co r1517 Kimberly rd
" Darnell M Mrs bkpr City Tax Office r3126 Libeth
" Doris T Mrs sec-treas J A Richardson Co of Charlotte Inc r1800 Seigle av
" E Clayton jr studt r3126 Libeth
" Ernest C (Darnell M) lieut City Police Dept h3126 Libeth
" Henry R hlpr Interchemical Corp r1716 N Caldwell
" Howard C mach opr Swift & Co r828 Parkwood
" Mary H (wid John C) h600 Templeton av
" N June r600 Templeton av
" Newton A (Myrtle J; Selwyn Hotel Barber Shop) h828 Parkwood av
" Nora M (wid Edw) h2811 W Trade
" Ray slsmn Acme Fast Freight r Monroe NC
" Ray E (Doris T) slsmn Acme Fast Freight h1800 Seigle av
" Ray N mach opr Tuckaseegee Laundromat r 515 Bradford dr (Tboro)
" Robt F wvr Sou Asbestos r600 Templeton av
" Sallie E (wid Geo) h912 Charles av
" Wm E (Nell S) driver Standard Trucking h 515 Bradford dr (Tboro)
" Wm E (Roberta B) sec-treas Don Hill Agency Inc h800 Lamar av apt 2
Selwyn Apartments 2411 Selwyn av
" Avenue Beauty Salon (Mrs Frances Turner) 2914 Selwyn av
" Avenue Presbyterian Church Rev Saml H Inman pastor 2929 Selwyn av
SELWYN CAFETERIA (W W Bailey), We Serve Breakfast, Lunch and Supper, Banquets Individually Handled, Lobby Selwyn Hotel 134 W Trade at Church, Tel FR 7-3019, Office Tel FR 7-6164 (See Yellow Page 50)
" Drug Store (John S Nance) 319 W Trade
" Esso Service Center (Jack T and Wm R Zachary) 2901 Selwyn av
" Hardware (Kenneth M Slocum) 2904 Selwyn av
" Hotel Barber Shop (Newton A Selvey) bsmt 134 W Trade
" Hotel News Stand (Mrs Annie G Dauer) lobby 134 W Trade
SELWYN HOTEL THE, Richd H Brooks Mgr, 134 W Trade ne cor Church, Tel FR 5-1411 (See Yellow Page 125)
" Sewing Shop (Mrs Flossie M Jewell) 102 W Trade R703
" Shell Service (Robt M Kester) 2837 Selwyn
" Village Inc C D Spangler pres-treas Wm D Cornwell v-pres I Lee Wallace sec (ofc) 1028 S Boulevard
" Washerette (E H Simmons) self serv 2125 Colony rd
Selzer A Jos (Eliz F) Concrete Materials h718 Shawnee dr
" Aug J (Eliz F) controller Concrete Materials h718 Shawnee dr
Semanoff Leon (Sylvia M) sec-treas Midland Mills h2720 Westfield rd
Seminole Trailer Park (Mrs Lois K Pasour) 4119 N Tryon
Sendler Alter W adj Home Credit r225 Cottage pl
Seneca Place Luthern Church Rev Marvin Tschatschula pastor 728 Seneca pl
Senior Cisley (wid Saml) h614 E 6th
" Leola Mrs maid Best Shops r800 Patch av

Carolina Propane Supply Co.

WARREN GAS

The Concentrated Fuel For

Cooking — Heating — Water Heating

5003 Wilkinson Blvd. — Tel. EXpress 9-0897

Senn Laurence V (Rose M) with State Air Natl Guard h3125 Park rd
" Mary A sten Wachovia Bank & Trust r418 E Trade
" Thaddeus A (Edna M) designer Duke Pwr h 1026 Habersham dr
" Thos P (Doris F) piano tuner 630 Wesley av h do
" Violet waitress Kiser Snack Bar r RD 5
" Walter J (Mary E) clk Sou Ry Sys h1616 S Tryon
" Wiley E (Ellen C) slsmn Esso h500 Belton
Sensenbrenner W A mech Bost Bldg Equipment r RD 23 Waxhaw NC
Senten Beulah M Mrs h230 S Torrence
Senter Clarence E (Bessie B) wtchmn Sou Frigid & Material h3424 Rozzells Ferry rd
" G Loy (Ruby) overseer Highland Park Mfg h631 Lamar av
" Ina (wid Augusta E) h3425 Rozzells Ferry rd
" Jack S (Ruby M) disp Miller Motor Lines h 2005 Roslyn av
" June K Mrs ofc sec Old Dom Box r1722 Merriman av
" Luther A (Ola M) h310 N Hoskins av (H)
" Marvin wldr Natl Wldrs r111 Oregon (H)
" Robt R (June K) slsmn Western Auto Sup h 1722 Merriman av
" Ruby Mrs ship clk Highland Park Mfg r631 Lamar av
Sergeant see also Sargeant and Sargent
" Carol studt r432 Beaumont
" Carroll S (Jennie B; Smith Book Store) h432 Beaumont av
Sergeson Mae T Mrs clk Wrenn Bros r3919 Arbour la
Serigstad N R plant eng Douglas Aircraft Co Inc r5401 Finsbury dr
Serrell Morton A (Ann C) contracting eng Grinnel Co r126 Scofield rd
Serrins David (Edith C) tchr Harding Hi Sch h 4450 Wendover la
" Edith C Mrs nurse Char Mem Hosp r4450 Wendover la
Service Barber Shop (Andrew Mobley) 322 E 5th
" Distributing Co Inc branches 3040 S Boulevard 1918 Central av 130 S Graham and 1613 W Trade
" Grill (D G Mullis) restr 3211 N Caldwell
" Insurance Cos of N Y E C Liebenguth mgr 218-22 S Church R415
" News Stand Joseph T Zappalorto mgr 402 S Tryon
" Sarah Mrs folder Avondale Washerette
Serwin Edw (Eliz K) ofc mgr Libby McNeill & Libby h4108 Leeds dr
Sessions Jas H (Pearle C) sweeper Highland Park Mfg h315 E 13th
Sessoms Jo F Mrs clk Mtrs Ins r5030 Baylor dr
" Leon G (Joe F) prsmn Pneumafil Corp h5030 Baylor dr
" M M Mrs ofc sec h1353 E Iris dr apt 4
" Maude Mrs emp Belk's r1115 Berryhill
" Nell F supt Char Eye Ear & Throat Hosp h 508 N Tryon apt 201
SETH BUILDERS SUPPLY INC, Harry L Hartman Treas-Mgr, Building Supplies and Contractors, 605 E Charlotte av, Mt Holly, NC, Tel VA 7-4331 (See Yellow Page 46)
Settemyre Allie M Mrs clk Myers Park Pharm h1300 E Boulevard apt 3
" Bennie C Mrs tchr Berryhill Sch r3101 Wynmore pl
" Geo A (Bennie C) driver City Eng h3101 Wynmore pl
" Harriette Mc pkr Lance Inc h1300 E Boulevard apt 4
" Ollie Mrs clk Myers Park Pharmacy r1300 Boulevard apt 4
" Ruth nurse Mercy Hosp r2100 Vail av
" Virginia S Mrs bkpr McDonald Mtge r Derita NC
Settles Charlie h131½ N Johnson
Setton Leo (Adele K; Jolee's) h1799 Jameston
Setzer Aaron W (Madeline G) driver Char City Coach Lines h314 N Church apt 104
" Billie F clk Package Products r Boger City NC
" Bonnie J bmo Pure Oil r719 Central av
" Chas M (Charles M Setzer & Co) r711 Clement av
" Charles M & Co (Chas M Setzer) sls engs 711 Clement av
" Edith W (Frank W) slswn Montaldo's h819 Brookside dr
" Elspeth C Mrs ofc sec Chas M Setzer & Co h711 Clement av
" Elsie bmo Graybar Elec r711 Clement av
" Eva Mrs boarder Kelley Dye & Finishing h 609 Seldon dr
" Frank (Mamie B) constn wkr h801 E 36th
" Fred L Rev (May S) pastor Chadwick Methodist Ch h128 S Cromer (H)

SETZER
" Glen constn wkr r221 S Cedar
" H Clinton (Zuella D) r1000 Everett pl
" Jane C Mrs clk GMAC r324 Poindexter
" John R slsmn Uniform Rental Serv r Pine NC
" Louis B acct Haskins & Sells r Newton
" Madeline G Mrs slswn Woolworth's r31 Church apt 104
" Mamie B Mrs insp Nebel Knitting r801 E
" Mary L smstrs Dorsey's Inc h508 N T apt 103
" Mary P Mrs slswn r226 N Linwood av (H)
" Ned A (Mary P) fnshr Natl Carbon h22 Linwood av (H)
" Noah H (Jane C) repr mn Western Elec Poindexter dr
" Roy W (Eva) clk Morris Speizman Tradi 609 Seldon dr
" Shelby clk Mtr Parts & Gear r518 N Church
" Willard F (Ann W) dist mgr Natl Shirt S r RD 4 Box 118
Seufert Herbert F (Virginia C) ship clk (Rubber h505 Ideal way
" Virginia C Mrs emp Lance Inc r505 Ideal wa
SEVEN-UP BOTTLING CO INC OF CHARLO N C, J Beach Hall Pres, Ralph A Davi (Knoxville, Tenn) V-Pres, W Roy B Sec-Genl Mgr, Dabney M Coddington T 2027 N Tryon, Tels ED 3-1569 and 3-1933
Seventh-Day Adventist Church 724 S Caldwell
" -Day Adventist Church 1011 E Morehead
" Street Barber Shop (Lucy Harper) 7th
" Street Furniture Co (Emmitt W Armstr used 325 E 7th
" Street Presbyterian Ch Rev Jas W Smith tor 201 E 7th
Severance Wayne S (Faye M) credit mgr S win-Williams Co h441 Berkshire rd
Severs Bessie F (wid H Fred) nurse 1607 S ter av h do
" Ernest S (Ann B) studt r1300 Bradford dr boro)
" Eug slsmn Gulf Oil r1531 Sumter av
" Fred G (June) br mgr Gulf Oil Corp h Tillman rd
" Henry C (Willene Y) member Meckler County ABC Bd r Sharron rd RD 2
" Herman W r 209 Grandin rd
" Irene C (wid Harry W) bkpr Sou Elec Se 629 Royal ct
" John W (Alphretta S) detective City P Dept h1814 W 4th
" John W jr (Claudia F) carrier PO h3500 this dr
" Matilda clk Genl Elec r211 State
" Sumter B (Ethel B) whse supt Char Pap 1531 Sumter av
" Sumter B jr driver Gulf Oil r1531 Sumter av
" Thelma L (wid L F) h132 Bruns av
" Wm A (Thelma P) slsmn Atlantic Refini 321 Grandin rd
" Willie B (wid L A) h211 State
Seversville School Donald C Young prin Sumter av
Severt Jas P (Jaynell B) supvr Steel Ser Caro h3225 Rozzells Ferry rd
" Jaynell B Mrs asmblr Old Dom Box r3225 zells Ferry rd
" Jesse L carp Ervin Constn r RD 10
Seward Annie W clk Singer Sewing r427 E
" Chas B (Van D) slsmn Jeff Std Brdcstg Wedgewood dr
Sewell Alonzo E Rev (Zadie W) h2703 Balti
" Betty L Mrs clk A&P r RD 7 Box 594
" Fay Mrs biller Loew's r1115 Nations dr
" Geo D parts mgr Singer Sewing Mach 11 Box 505E
" Homer B (Clara) emp Chrysler Corp h13 Morehead
" Jefferson D (Mary G) slsmn duPont Co N Laurel av apt 1
" Lavic W mech Thomas Cadillac-Oldsmob RD 7 Box 594
" Theron M (Alice G) v-pres Southea Construction Co h1220 Belgrave pl
Sewing Machine & Appliance Sales (Louis J hop jr) 1219 Thomas av
Sexton Alta W Mrs insp Herold Press h2031 clid av
" Ferne M Mrs ofc sec Joseph Q Ryerson & r2520 Vail av
" John R jr (Martha H) slsmn James L I smith & Co h2701 Haverford pl
" Maurice slsmn Char Paper r Lexington NC
" Nancy A nurse Char Mem Hosp r do
" Odus A (Ferne M) hlpr W H Hobbs Inc r Vail av
" Raymond jr (Elloree S) hndlr Great Sou Tr ing h833 Justice av

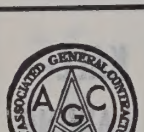

Boyd AND Goforth INC.

General Contractors

Pineville Road 1½ Miles Beyond City Limits

P.O. Box 10436

TEL. FR 6-5655

YOUNG SELLS FORDS

318 W. FIFTH ST. — PHONE FRanklin 5-8441

Remember this Seal

S & P Peanut Butter Sandwiches S & P Candies

ASK FOR S&P FOOD PRODUCTS

To Fill that Empty Feeling

S & P Salted Peanuts S & P Potato Chips

It's Your assurance of the Best!

N
L (Carmelita F) brklyr Mauney Constn 1930 Merriman
S Mrs bkpr Firestone Stores r117 otters rd
er J (Vernice E) mach Statley Lady ightwear h405 Plymouth av
Adele r1219 Morningside dr apt 2
re see also Seymour
W (Margt L) card hand Calvine Cotton ills h2735 W Trade
uel studt r2735 W Trade
is (Bernice McC; Seymore Texaco Servce Station; Seymore's Trailer Court) r uckaseegee rd
co Service Station (Morris Seymore) 5400 Wilkinson blvd
ORE'S TRAILER COURT (Morris Seymore), Sewage, Water and City Electric, 400 Wilkinson blvd, Box 635, Tel EX 2-106
ir Don (S Bernice) pres Seymour's Fashon Center Inc h1418 W Queens rd
n C (Inez) driver Queen City Mattress & phol r4611 Sampson
l T slswn Ivey's r3030 Shamrock dr
Vilbur (Cath N) v-pres Celanese Corp h 220 Ferncliff
eline R clk-typ Black & Decker Mfg r2627 Wilmot rd
J (Pansy) city police r443 Sharview cir
M (Mary K) supt Phillips Petroleum h 432 Montford dr
ernice Mrs cash Seymour's Fashion Center 1418 W Queens rd
UR'S FASHION CENTER INC
ON SEYMOUR, Pres
ADIES' READY-TO-WEAR
11 W Trade
elephones ED 4-1553 and ED 4-4205
Geo mgr Chester Hotel h103 S Brevard
lford see also Shackleford
le M (wid T Geo) h2817 Zebulon av
B Mrs r1721 E 7th
ett W (Mary H) pres-genl mgr Twin tates Insurance Co pres-treas South State nsurance Co and sec-treas American Guarnty Insurance Co h2215 Cumberland av
st D (Evelyn) h2023 Chesterfield av
L (Dorethea O) driver Hennis Motor ines (H) h228 Goff
se C clk County Dept of Pub Welfare h 221 Avondale av apt 4
et S Mrs waitress Grant's h3513 Warp
ard F (Violet S) mach opr Johnston Mfg 3513 Warp
ll Aubrey E (Helen S) slsmn Ray T Adams o h2517 Selwyn av
A (wid R G) r2517 Selwyn av
eford see also Shackelford
n S (Mamie G) pntr h427 Woodvale pl pt 3
ie G Mrs pkr Lance Inc r427 Woodvale l apt 3
C (Madaline N) shop mn Dislay Fixtures 120 Judson av
eton Chas C (Betty) veterinarian City Health Dept h4509 Applegate rd
Annie M demonstrator Home Farm Agent 1300 Oaklwn av
h (wid John L) h1300 Oaklawn av
Mrs tchr Northwest Jr Hi Sch r2229 Douglas
L (Eva) clk PO r2229 Douglas
Oaks Day Nursery (Mrs Alva L White) 021 The Plaza
r see also Schaefer Schaffer Shaeffer Shaer and Shaffer
h hlpr Roy S Garmon Roofing r RD 1
er Jeanette E plant wkr Sara Foods r1705 Wilkinson
Betty L ofc sec G & H Transit r1809 E 8th
H r522 E 11th
W constn Spangler Constn r224 Victoria av
r Avery A (Clara B) reprmn SBT&T h 16 Woodlawn rd
E agt Pilot Life Ins r1130 Kings dr
Hold B (Louise P) ctr Bowman-Dunn Mfg h1013 E 15th
Hace R (Frances L) opr City Mtr Trans Div r1705 Wilkinson rd
Iinnon (Peggy M) mach opr Precision Gear & Machine h3407 Benard av
Jo H (Mary G) opr City Mtr Trans Div h 244 Keswick av
L M Mrs pkr Jack's Cookie r RD 1 Box 302
Ln (Ruth S) sht mtl wkr h1006 N Brevard

SHAFFER
" Louise P Mrs mach opr Novelty Curtain Mfg r1013 E 15th
" Mary G Mrs prsr Uniform Rental Serv r244 Keswick av
Shaffner David r2900 Beechnut rd
" Edw T (Josephine B) with Westinghse h1925 E 8th
" Eliz P Mrs bkpr Atlantic Sup h2900 Beechnut rd
" John R (Daisy S) supt Hicks & Ingle h2125 Highland
" June E jr formn Grinnell Co r2009 E Wilmore dr
" Maude T (wid June E) h2009 E Wilmore dr
" Shirley A BMO Am Trust r2125 Highland
Shafter Stuart emp Am Cyanamid r501 Wondewood la
Shaheen Harry J (Faye; Harry's Esso Servicenter) h2160 Weyland av
Shala Wm H (Helen S) phys 2125 Berryhill rd h1419 Independence blvd NE
Shale Jas H (Dink E) mach Miehle Printing h 2125 Floral
Shamberger see also Schwamberger
" Giles E (Ruth J) lab Char Textile Engravers h348 Skyland av
" Rufus jan Elizabeth Sch r208 McIlwain
Shambley Ervin C (Beverly) lab h2729 Duncan
SHAMROCK DRUGS INC, Stanley S Slesinger Pres, Ruth S Slesinger Sec-Treas, Your Walgreen Agency, Store Hours 8:00 A M to 11:00 P M Daily Including Sunday, Registered Pharmacists on Duty At All Times 3217 The Plaza, Tel ED 3-0169
" Food Center (John W Knight J Leroy Lowery) gros 2937 Shamrock dr
" Gardens School Mary B Thompson prin 3101 Anne
Shands Estelle maid Our Lady of Assumption Cath r1101 W Polk
" Jas A (Johnsie O) porter Precision Gear & Machine h1905 Double Oaks rd
Shaner Lloyd J (Sadie D) ship clk Interstate Milling h1322 Shamrock dr
Shaney Chas R (Pauline A) sec G & H Transit Co Inc h4020 Paisley pl
Shankle Augusta H Mrs bkpr Shankle Serv Sta r2350 Morton
" Julia studt r2350 Morton
" Minnie r1420 Kimberly rd
" Nancy tchr Parks Hutchison Sch h1752 Dunkirk av
" Service Station (Thos A Shankle) 2124 Independence blvd NE
" Thos A (Augusta H; Shankle Service Station) h2350 Morton
Shanklin A Walton v-pres-sec Carolina Conditioners Inc & Ross & Witmer Inc r Sharon View rd RD 2 Box 630A
" Edw M (Dorothy W) drftsmn Pneumafil Corp h3009 Enfield rd
" Leon T (Hattie C) h1418 Euclid av
" Leon T jr (Ruby H) slsmn Mecklenburg Nurseries h3300 Mayfield av
" Rachel E clk Atlantic Refining r1418 Euclid
" Ruby H Mrs bkpr J L Coe Constn r3300 Mayfield av
" Susie L ofc sec Eagle Stores r1418 Euclid av
Shanks Curtis O (Eliz R) supvr Western Elec h 213 Summey av
" John M (Ruth W) dept mgr Tip Top Red & White Super Mkt h628 Ideal way
Shannon Alice M (wid John) h914 E 8th
" Annie B Mrs maid r Cama
" Arth A h Cama
" Aurelia S mach opr United Mills r1124 Skyland dr
" Benj E (Thelma) asst dist credit mgr Firestone r3233 W Marlborough rd
" Betty C Mrs serv rep SBT&T r Margaret Wallace rd
" E Earl (Marguerite M) acct White Bearings h3144 E Ford rd
" Jas prsr Joy Lndry & Clns
" Jas C (Aurelia) mtcemn Duke Pwr h1124 Skyland rd
" Jesse L (Annie M) cln City Chevrolet h2544 Elmin rd
" John H (Ella) h1929 Baxter
" Mary E wrapper Columbia Baking r1913 Cliffwood pl
" Nancy A wrapper Columbia Baking r1913 Cliffwood pl
" Rachel E Mrs tchr West Mecklenburg Hi Sch r607 Hawthorne la
" Reuben M (Rachel E) h607 Hawthorne la
" Sam jr (Nancy J) sash mkr Huttig Sash & Door h2801 Wig
" Steven jr (Gazella) jan Dr Hugh D Vernon h1925 Baxter
" Thaynie Mrs prsr h1101 McCall apt 4
" P Bruce (Mary B) agt Nationwide Mut Ins h 401 Clarice av

DOMESTIC COMMERCIAL
AYCOCK
WELL DRILLING CONTRACTORS
FLINT & WALLING PUMPS
SALES and SERVICE
Monroe Tel. AT 3-2934 Charlotte Tel. EM 6-2871

SHANNON
" Wm T staff mgr Home Security Life Ins r Matthews NC
Shannonhouse Esther h2228 E 5th
" Frances M (wid Jas M) h232 Hempstead pl
" Frances W reporter Char Observer r232 Hempstead pl
" Frank M jr (Hazel S; Shannonhouse & Wetzell) h240 Colville rd
" Jas M jr studt r232 Hempstead pl
" Lillian M (wid Frank) r240 Colville rd
" Mary A tchr Sedgefield Elem Sch r240 Colville rd
" Mary B (wid Wm) slswn Efird's h1509 E 4th
" & Wetzell (Frank M Shannanhouse jr Wm L Wetzell jr) cotton yarns 212 S Tryon R811
Shapiro Annie (wid Sheppard) sec American Commercial Exchange Inc h2530 Kenmore av
" Lawrence C (Anita G) mgr Sheppard Electric Supply h2526 Kenmore av
" Melvin v-pres American Commercial Exchange Inc r2530 Kenmore av
" Michl driver Dance Frt Lines r Matthews NC
" Sylvia Mrs treas American Commercial Exchange Inc r2552 Kenmore av
" Walter H (Sylvia) pres American Commercial Exchange Inc h2552 Kenmore av
Sharar W B supt Char Equip r RD 9
Sharer Pauline McK Mrs clk PO h230 Victoria
" Peggy r204 Woodlawn av
" Sarah R Mrs slswn Belk's r RD 9 Box 309
Sharman Oliver W jr (Julia S) slsmn Palm Beach Co h2008 Beverly dr
Sharon Coach Co Robt R Huntley pres Mrs Johnnie Huntley v-pres Robt P Huntley sec-treas 316 W Trade
" Hills Apartments 2114 Brandon cir
" Hills Apartments 2323 Sharon rd
" Hills Apartments 2331 Sharon rd

SHARON MEMORIAL PARK AND MAUSOLEUM
PROVIDENCE MEMORIAL ASSN INC
Owners
Officers
W L HALBERSTADT, President-Genl Mgr
PAUL E HALBERSTADT, V-Pres
H W HALBERSTADT, Secretary-Treasurer
General Offices at The Cemetery
5400 Monroe rd
PO Box 6065
Telephone FR 5-1781
City Office
Suite 1009-12 Independence Bldg
102 W Trade
Telephone ED 3-5918

" Paul H hlpr Duke Pwr r208 Victoria av
Sharp see also Sharpe
" Albert L slsmn r119 S Cedar
" Ann C Mrs cash Colonial Stores r1417 E 7th
" Audrey h714 E 11th
" Christopher S (Haze H) tchr Central Hi Sch h1809 Catawba av
" Geo C (Gertrude A) electn h N Tryon
" Helen Mrs mach opr Novelty Curtain Mfg r RD 11 Box 295
" Mabel (wid Bunion) r927 E 10th apt 75
" Mary L h513½ W 10th
" Mozelle prsr Wright Cln r609 Long

GRIER'S SERVICE
FUNERAL PARLOR
Ambulance Service
ANYWHERE — ANYTIME
Dial EDison 2-7109 701 E. 1st
Night EDison 2-1693

READY MIXED CONCRETE
Is Today's Most Logical Answer to Your Concrete Needs
Dial FRanklin 6-7411
Concrete Sand Mortar Sand Gravel
Crushed Stone
Pre-Mixed Sakrete Products and Mortar Mix
CONCRETE SUPPLY CO.
424 S. Brevard
Branch: McAlway Road

The Commercial National Bank
Founded 1874
"Ask Those We Serve"
200 S. Tryon
Drive-In Branches
135 W. Morehead Street
2401 N. Tryon

HARDWARE MUTUAL INSURANCE COMPANY
OF THE CAROLINAS, INC.
AFE—SERVICE—STRONG
Home Office 1356 East Morehead St.
Established 1912
"A HOME COMPANY FOR HOME PEOPLE"
"NON-ASSESSABLE POLICIES"
Phone EDison 2-2119

For
COOKING
WATER HEATING
REFRIGERATION
HEATING
2317 Thrift Rd.

PULANE
Suburban
Gas Service

ECONOMICAL
FAST
CLEAN
DEPENDABLE
Phone FRanklin 5-172

MILLER
Motor
Express
Inc.

Specialized
Service
from
Atlanta
to
New York

Cargo
Insurance
$500,000.

U. S. Bonded
Carrier

1807 W.
Independence
Blvd.
P. O. Box
10217

PHONE
EDison
2-5175

CITY CHEVROLET CO.
Sales and Service
710 S. Tryon St. Phone Ed 2-7151

SHARP
" Nathan M (Ann C) clk Mayfair Hotel h1417 E 7th
" Wm B (Hortense B) supvr SBT&T h500 Wakefield dr apt B
Sharpe Albert L slsmn r225 S Crigler (H)
" Albert B (Susan H) agt Int Rev Serv h1803 Fleetwood rd
" Alice M (wid Thos O) h2717 N Tryon
" Ann clk Purcell's Inc
" Ann slswn Belk's r1823 E 5th
" Ashley B (Fannie L) mech Char Pipe & Fndry h520 McDonald av
" Burtis A lab Pet Dairy Products h1315 Thomas av apt 2
" Carl C (Ann C; Sharpe Co) h1832 E 5th apt 2
" Cecil E (Emma R) msngr PO h4623 General Pershing rd
" Chas T slsmn Am Bakeries r2821 Mayflower rd
" Chester A (Minnie M) hlpr City Mtr Trans Div h214 E 9th
" Clarence D (Marjorie J) mach Char Pipe & Fdry h1240 Skyland rd
" Co (Carl C Sharpe) adv 322 S Tryon R104
" Cora (wid Thos M) h622 E 18th
" D P (Jean H) slsmn h2701 Watson dr
" David S (Ethel B) slsmn Cribben & Sexton h 1718 Park dr apt D
" Donald G (Frances P) dept mgr Raylass Dept Stores h2515 Central av
" Earl T (Jessie E) opr City Mtr Trans Div r R D 5
" Edw L mt ctr Paul B Mann r1205 Dooley dr
" Edw T (Jessie L) hlpr City h1308 Thomas
" Emerson E (Peggy C) spl agt Aetna Ins h4031 Hiddenbrook dr
" Eva M plant wkr Ready-To-Bake Foods r1722 Cleveland av
" Eva M (wid W F; The Button Box) h1722 Cleveland av
" Evelyn Mrs tchr North Char Primary Sch r RD 11 Box 542
" Frances P Mrs teller Union Natl Bank r2515 Central av
" Franklin D lab Pet Dairy Products r1312 Thomas av
" Harry C (Billie S) slsmn Caro Foods h2505 Elon av
" Harvey E (Mary) driver Huttig Sash & Door r129 W Kinston
" Henry L (Anna L) driver Yellow Cab h rear 854 Belmont av
" Henry L jr (Fair) mech Bob Robinson's Auto Serv r RD 4 Matthews NC
" Howard C (Louise W; Sharpe's Paint & Supply Co) r RD 5 Box 1074C
" Ivey L Rev (Connie T) pastor StLuke's Meth Ch h2500 Hillside dr
" J D mtcemn Duke Pwr r Newton NC
" Jack M ship clk E J Smith & Sons r303 Jones
" Jas W formn Arnold Hoffman & Co r RD 11 Box 523-C
" Jean H Mrs slswn Ivey's r2701 Watson dr
" Jimmy F mech F K & S Trucking r1101 E 18th
" Joanne x-ray tech Char Mem Hosp r1035 E Morehead
" Jos lab Ervin Constn r RD 6
" L J opr Char City Coach Lines r609 Lexington
" Marjorie J Mrs inspr Chadbourn-Gotham r1240 Skyland rd
" Mary A wrapper Uniform Rental Serv r1310 Thomas av

Robert B. Clubb
GENERAL CONTRACTOR
Residential — Commercial
Remodeling, Kitchens, Bathrooms
Additional Rooms, General Repairs
Roofing and Siding, Painting
Cement and Concrete Work
2722 Marine Drive FRanklin 7-1459

SHARPE
" Mary B Mrs clk Am Bakeries r RD 1 Matthews NC
" Marylee tchr Dilworth Sch r1100 Central av
" Mildred M Mrs altwn Montaldo's r2715 N Tryon
" Moses studt r219 N Summit av
" Olivia H buyer Ivey's r Poindexter dr
" Paul A driver Pilot Frt Carriers r Kannapolis NC
" Robt (Willie M) lab h522 Pennsylvania av
" Robt E (Dorothy M) asst credit mgr Intnatl Harv h931 Lanier av
" Robt G (Teesie M) driver h1310 Thomas av
" Robt L plmb W H Hobbs Inc r2608 Central av
" Roy E (Mary B; Plaza Grocerteria) r Cannon av RD 11
" Shirley Mrs asst bkpr Caro Paper Board r324 W 26th
" Teesie M Mrs slswn Belk's r1310 Thomas av
" Thomas studt r1315 Thomas av apt 2
" Thos D atndt Queens Esso Serv r RD 2 Matthews NC
" Thos W (Rachel A) genl agt ICRR h2219 Croydon rd apt 10
" Tommy L plmb W H Hobbs Inc r2639 Ringwood
" V O Stone Works (Vastine O Sharpe) rear 2717 N Tryon
" Vastine O (Mildred M; Sharpe V O Stone Works) h2715 N Tryon
" Wm F (Marie O) driver Ready-To-Bake Foods h1011 E 18th
" Wm N (Lucille) jan Third Ward Recreation Center h219 N Summit av
" Willie D (wid Wm) r115 Westway dr (Tboro)
Sharpe's Paint & Supply Co (Howard C Sharpe) 1113 E 10th
Sharpton Doris Mrs tchr North Chas Primary Sch r1448 E 7th apt 1
" Jos R (Doris) mach Gardner Machinery h1448 E 7th apt 1
" Sarah studt r1448 E 7th apt 1
SHARYN BAKERY (Eula A Samonds and R C Alexander), Retail Bread, Pastries, Candies and Delicatessen, 210 E Trade, Tel ED 2-9527, Nights and Holidays, Tel ED 4-6365
Shatley Chas L (Alice) acct Richd M Hunter h 1217 Spruce
Shatzer J Berry regional mgr Am Arbitration Assn h1819 Springdale av
Shaver Betty S Mrs ofc sec Speir & Co r600 Lochridge rd
" Clarence E (Margt) USAF h419 W 25th
" Clifton S (Edith L; Sanitary Cleaners) r Statesville rd RD 11 Box 401B
" Danl W (Maryann) aud Char Union Bus Sta h 2138 Weyland av
" Delmar G (Rosemary McG) pkr Thompson Dental h215 W 8th
" Dewey serv opr Natl Adv r Salisbury NC
" Ernest (Hilda B) artist Dowd Press h1627b Berryhill rd
" Gertrude B Mrs mach opr Johnston Mfg r3322 N Alexander
" Grover L clk Hotel Selwyn r229 N Church
" Guy B (Betty) h4120 Winfield dr
" Guy B jr terminal mgr Harris Exp r3643 E Dresden dr
" H Roger (Olga S) serv mgr GMC h1316 E Iris dr
" Hilda B Mrs clk Singer Sewing r1627b Berryhill rd
" Isaac L electn Armature Winding r RD 3 Box 231
" Jerry M (Patricia) knitter Hudson Hosiery r 1412 E 7th
" Jettie M tex wkr Highland Park Mfg r3405 Benard av
" John H (Betty S) slsmn Char Linen h600 Lochridge rd
" Kenneth D (Bertie T; Shaver Transfer Co) h 857 Woodlawn rd
" Lester V (Blanch M) knitter Hudson Hosiery h2438 Shenandoah av
" Margt Mrs inspr Chadbourn-Gotham r419 W 25th
" Margt H Mrs clk Union Natl Bank r1509 E Firth ct
" Mattie D Mrs slswn The Vogue h338 Lakewood av (H)
" Mildred W tel opr Standard Trucking r4120 Winfield dr
" Ned D mrkr A&P r Paw Creek NC
" Nora M Mrs winder Highland Park Mfg r200 W 28th
" Oten A (Ruth L) mgr Friendly Pool Parlor h 3005 Whiting av
" Patricia Mrs waitress Charcoal Steak House r 1412 E 7th
" Rosemary McD Mrs ofc sec Southeastern Fire Ins r215 W 8th

SHAVER
" Ruth L Mrs waitress Service Grill r3005 ing av
" Sam R (Bernice S) emp Panda Curtain W 8th
" Transfer Co (Kenneth D Shaver) 1557 Do
" Viola A (wid Geo) pkr R W Eldridge 2344 The Plaza
" Wm E (Gertrude B) doffer Highland Par r3322 N Alexander
" Woodrum R (Nora M) driver Harris Exp W 28th
" Zelver V (wid T L) h214 Jones (H)
Shaw A Worth chem r228 Ekingston av
" Andrew B (Cora) agt Home Beneficial Ins h1722 Burgin
" Andrew B jr (Shirley W) fnshr Caro Board h2714 Ruby av
" Angus R jr (Claudia M) sec-ofc mgr Paper Co Inc r Beattie's Ford rd
" Annette J teller Wachovia Bank & Trust Old Sardis rd
" Annie H Mrs slswn Belk's r1315 Shamro
" B Thomas (Lorene G) adv layoutmn T Promotions h428 N Smith
" Bennie B (Grace B) compositor Char ver r RD 2 Fort Mill SC
" Berneice H Mrs opr SBT&T r2612 (Villa Hts)
" Bessie H Mrs asmblr Natl Carbon h121 ter (H)
" Betty N Mrs tech Presby Hosp r1338
" Betty T (wid John D) h1610 E Quee apt 5
SHAW BILL CO INC, Wm Shaw Pres- Frank R Walker V-Pres, Mrs Mar Moffett Sec, Office Supplies and ment, 422-24 S Tryon, Tel ED 2-8173 Yellow Page 165)
SHAW CALVIN P (Blondell P), Sales Mgr City Chevrolet Co, 710 S Tel ED 2-7151, h531 Spruce, Tel 1826
" Calvin P jr (Amaryllis C) slsmn Sou Appl h126 McAlway rd
" Chas H jr (Willie L) industrial relation Associated Genl Contrs of Am Kings dr
" Cora Mrs smstrs Withers Mfg Co r1722
" Cornelius V pharm Cay's Drug Store r Hotel
" David K (Eunice W; Sale Rite Sales) Johnson Mtr Lines h2631 Mayfair av
" David S studt r601 N Poplar
" Distributing Co (Oliver N Shaw) radio 205 W 1st
" Donald T studt r115 Reliance (Tboro)
" Doris H (wid Wm J) r310 Hawthor apt 204
" Douglas G studt r115 Reliance (Tboro)
" Easdale h1338 Queens rd
" Edwin C pres-chairmn of bd Perfecting S Co and Precision Gear & Machine Co Old Sardis rd
" Elsie B ofc sec Plaza Rd Sch r2300 Me burg av
" Emily S Mrs nurse 232 Keswick av r do
" Emma J nurse asst Char Mem Hosp r317
" Ernest D (Annie O) ofc mgr Lowder C Oil h1507½ Calhoun ct
" Ernest D jr br mgr Holly Smith Camera S 1507½ Calhoun ct
" Ethel Mrs maid h524 S Morrow
" Eunice W Mrs pkr Caro Foods r2631 M
" Eva R (wid Harry P) h900 Queens rd
" Floyd (Emma) receiver Foremost Int Dairies h307 W Park av
" Franklin A jr (Laura M) cotton broker McCall h2132 Hastings dr
" Gilbert S (Helen T) pres National Sch Heavy Equuipment Operation h115 liance (Tboro)
" Gladys A clk Gilbert Beautician Sup r Boulevard
" Glenda C studt r101 Center (H)
" Harmon L v-pres Perfecting Service C Precision Gear & Machine Co r1401 dowood la
" Harry P jr (Margt McR) pres-genl mgr Mfg Co Inc h1965 Overhill rd
" Harry P III (Karlen B) slsmn Bill Shaw 535 Wakefield dr apt B
" Hazel Mrs waitress Coffee Cup Restr r RD
" Helen V Mrs ofc sec O'Hanlon Reports Center (H)
" Henry (Hazel) city police r RD 4
" Howard driver Queen City Prod r Matthe
" Howard C (Pearle M) pntr Belvedere Hos 1336 Downs av
" Hubert L (Rubena F) eng SAL h1829 C pl

CAMERON-BROWN COMPANY
MORTGAGE BANKERS
HOME LOANS — INCOME PROPERTY LOANS
112 East 4th St. Charlotte, N. C. Tel. EDison 2-619

BELK BROS. CO.

The Carolinas' Largest Store — Smarter Fashions — Greater Values

1-119 E. TRADE PHONE EDison 2-3121

bt (Jean C) rep UAW Cio h4148 Tillan rd
L whsemn Crane Co r325 Hawthorne la
3 (Anita P) dept mgr Am Trust h4322 urray Hill rd
clk Belk's r101 Center (H)
lm fxr Amerotron r4322 Murrayhill rd
(Beulah A) h101 Center (H)
T Mrs vault custdn Union Natl Bank 201 Shamrock dr
A (Martha B) pres Absolute Cleaning ontractors h843 Henley pl
C (Berneice H) slsmn H W Lay & Co h 12 Union (Villa Hts)
D lwyr 730 E Trade R517 and City Atty 21 Hermitage rd
O (Ruth L) dept mgr Sou Flight Serv 621 S Tryon
) (Barbara A) asst ofc mgr Olds Div h 3a Norland rd
leen K (wid Chas W) h716 Cypress
M Mrs slswn Pound & Moore r2132 astings dr
ence D (Irene R) mech Goforth Used Parts York rd
e Mrs packer Maryland Baking r428 N nith
(Emily S) mach opr Suber Constn h232 eswick av
A (Theresa J) prsmn Observer Prntg se h2005 Truman rd
rginia clk Wachovia Bank & Trust r Mone NC
Co Harry L Dalton chairmn of the bd arry P Shaw jr pres-genl mgr Thos S eaver v-pres-treas Mrs Barbara R Cauble c furn Pineville rd
t Mrs emp Natl Carbon h4148 Tillman rd
A (wid David) r1315 Anderson
a B sec Absolute Cleaning Contractors r 3 Henley pl
a L Mrs mach opr Sou Asbestos Mfg r 2 Parkwood av
S studt r227 Hempstead pl
W (wid Edw P) h116 Garland ct apt 1
H (Betty N) landscape gardn 1338 Downs h do
y B (Sue W) wtch mkr M B Smith vlrs h2229 Greenway av
r N (Shaw Distributing Co; Alemite Co) 27 Hempstead pl
cia G r1505a Berryhill rd
e M Mrs (Mastercraft Drapery & Slip over Shop) r1336 Downs av
ond C (Annie H) h1315 Shamrock dr
E (Ruth L) slsmn Letitia Candy Co h 36a Fleetwood rd
(Maggie) baker A&P h335 S Cecil
C jr (Wilma H; Studio Specialties) h3239 nehurst pl
J studt r601 N Poplar
M eng Industrial Piping Sup r Huntersle NC
M (Shirley K) USN h209 N Cloudman D
W (Jean T) dir Queens College h2201 amrock dr
L Mrs music tchr 1621 S Tryon r do
ey J sten Fed Res Bk r101 Center (H)
ey K Mrs ofc sec John Deere Co r209 N oudman (H)
llard (Edith S) slsmn h601 N Poplar
age P (Gloria W) teletypesetter opr nar Observer h2121 Kenilworth av
sa J Mrs nurse 2005 Truman rd r do
F (Douglas H) timekpr Perfecting Serve h4123 Pineview rd
W jr USA r601 N Poplar
M Mrs chkr Costner's Clns r1124 Condon
Lee sec-treas Perfecting Service Co and ecision Gear & Machine Co r Plaza rd td RD 8
r (Elise B) ofc 124 Brevard ct h2300 ecklenburg av
r jr (Mary H) slsmn H Y Dunavant Co 1849 Maryland av
er H (Marion S) driver Johnson Motor nes h429 Atherton
HA WM "BILL" (Maybelle D), Pres-Treas ill Shaw Co Inc, 422-24 S Tryon, Tel D 2-8173, h131 Ridgewood av, Tel ED 2-048
A slsmn Alemite Co r RD 4
A jr (Betty S) county police h2719 harnbrook dr
L (Martha L) mach opr Sou Asbestos Mfg 812 Parkwood av
L (Carolyn G) plant mgr Adv Production 1716 Wilmore dr
L jr filling hualer Highland Park Mfg r812 arkwood av
a H Mrs emp Studio Specialties r3239 nehurst pl

SHAW
" Wylie M (Robbie G; Shaw Mercantile Co) h 3024 Manor rd
Shay Abbie L real estate 2350 Croydon rd h do
" Eliz maid h1407 Luther
Shea John D rep Chase Brass & Copper r206 W Park av
" John V v-pres Lassiter Corp r Garden City NY
Sheaff Gertrude E r115 S Linwood (H)
Sheahan see also Sheehan Shehan and Shehane
" Alice A physical therapist Presby Hosp r2035 Vail av
" Maurice E (Helene B) pres Johnson Motor Lines Inc h2231 Selwyn av apt 5
" Paul R jr (Joanne N; Sheahan Realty Co) h 1008 Habersham dr
" Realty Co (Paul R Sheahan jr) 322 S Tryon R208
Shealey Chas H mfrs agt 1603 Chatham av r 4526 Central av
Shealy Danl H (Essie K) special agt Ry Exp h931 Hickory Nut
" Essie K Mrs slswn Deb Shop r931 Hickory Nut
" Finis K (Neele L) eng Westinghse h1409 Drexel pl
" Harold D driver Griggs Trucking r Belmont NC
" J M jr slsmn Natl Biscuit r Rock Hill SC
" Lee O Mrs supvr Associated Transport r3115 Westfield rd
" Lester E (Lee O) h3115 Westfield rd
" O E guard Merchants Patrol r801 Westbrook dr
" Ray E (Sara W) clk PTS h529 Winston
" Teffie F (wid Chas E) r2226 Providence rd
Sheard E Maston (Mary) lab Barnhardt Mfg h1812 Brown
" Mary Mrs emp Barnhardt Mfg r1812 Brown
" Sarah Mrs maid h1701 Jennings pl
Sheards Roxina Mrs maid h423 Schwartz al
Shearer see also Sherer and Sherrer
" Robt W (Ruth U) asst dept mgr Fed Res Bk h 2120 Kirkwood av
Sheats see also Sheets and Sheetz
" Carolyn M Mrs ofc sec J A Jones Constn r412 N Pine
" Harold W (Carolyn M) mgr J W Fraser & Co Maloney Elec and Taylor-Winfield Corp h 412 N Pine
" Sara P (wid Harold W) r412 N Pine
Sheehan see also Sheahan Shehan and Shehane
" Brenda E r1912 E Dilworth rd
" Henry T (Mary H) knitter Hudson Hosiery h 1101 Briar Creek rd
" Jas J v-pres in chg sls Piedmont Natural Gas Co Inc h1912 E Dilworth rd
" Mary H Mrs hlpr Hudson Hosiery r1101 Briar Creek rd
" Philip V studt r1912 Dilworth av E
" Wm (Grace) mech Alston Mtrs r235½ N Graham
Sheeler Lewis H jr (Betty) mgr Dixie Radio Sup h1412 Andover rd
Sheelor Thos (Mary J) h1429 Oaklawn av apt 1
Sheeping David warper Highland Park Mfg
Sheer see Scheer
SHEET METAL WORKERS INTERNATIONAL ASSN LOCAL NO 238, Robt E Grant Financial Sec-Business Agent, 920 W Trade, Tel ED 2-5805
Sheets see also Sheats and Sheetz
" Arlene V (wid Saml A) h1301 Bethel rd
" Auto Service (Jos Poston) repr 114 S Sycamore
" Barbara G opr Sou Knit Wear r135 Key (Tboro)
" David W (Margt E; Charlotte Motor Court) h Wilkinson blvd
" Dolores clk Sou Ry Sys r1612 S Tryon
" Donald C (Eliz A) dept mgr Sou Pump & Tank h3121 Kirkland av
" Jacquelyn J nurse Char Mem Hosp r do
" Joan W Mrs sten Swift & Co r1930 Ewing av
" John J h206 Creosote rd
" Margt E Mrs mgr Char Mtr Ct r Wilkinson blvd
" Mildred T ofc sec H Stokes Munroe h1612 S Tryon
" Ophelia A (wid Sam E) r1612 S Tryon
" Wm C jr (Barbara G) USAF r135 Key (Tboro)
Sheetz Leo J (Mary C) br mgr Amoco h512 Wakefield dr apt B
Sheffield Grover C (Shirley S) supt C W Kirkland Steel h2341 Chesterfield av
" Shirley S Mrs sls mgr Avon Products r2341 Chesterfield av
" Willie lather Jack Small h1306 Pharr
Shegda Bette A ofc sec Ciba Chem r200½ Hutchison av
" Melba A Mrs mgr Sou 5c & 10c Stores r2200½ Hutchison av
" Michl (Melba A) serv mn Industrial Lift Truck Service Co h2200½ Hutchison av

A. V. BLANKENSHIP
CIVIL ENGINEER
Municipal Improvements
Land Surveys
117 E. 3d, 3d Floor Phone FRanklin 5-1469

Shehan see also Sheahan Sheehan and Shehane
" John P (Frances J) serv mn Sou Pest Control h5022 Park rd
Shehane John O (Nellie S) scaler Columbia Baking h3007 1st av
Shelbaer J Lamar (Cath D) mech Atlantic Refining h1620 Independence blvd NE
Shelby Chas D (Lucy F) slsmn Sears h2109 Brandon cir
" Frank L atndt Spur Distr r1308 N Davidson
" Geo H (Anne S) bkpr Fed Res Bk h2019 Chatham av
SHELBY H E (Mary C), V-Pres-Genl Mgr Concrete Supply Co, 424 S Brevard, Tel FR 6-7411, h1129 Coddington pl, Tel FR 6-3069
" Mutual Insurance Co G Rodga Bennett mgr (claims ofc) 129½ N Poplar
" Olene smasher Highland Park Mfg
" Salesbook Co The J Alex Adams mgr prntrs 322 S Tryon R203
" Wm C seamn h645 Dorothy dr
Shelden Howard W (Hope B) eng Phillips 66 Petroleum h3224 Kempton pl
Sheldon Archie C h121 Providence rd
Shelfer Grace G (wid Joe E) ofc sec W E Price & Son r365 Tranquil av
Shell see also Schell
" A Gene servmn Duke Pwr r214 E Park av
" Carolyn A Mrs pkr Hudson Hosiery r2615 N Tryon
" Chemical Co Paul R Edinger mgr 403 N Tryon R823-31
" Edw cln Blanton & Bolin Mtr r Indian Trail NC
" Frances I bmo Am Trust r1233 E Boulevard apt 37
" Katie L Mrs maid r418 N McDowell
" Mattie studt r122 W Catherine
" Sara E sten Mecklenburg County Court House r2421 Weddington av
" Vernon M jr (Lorraine P) dept mgr Walter J Klein h2571 Brentwood pl
" Victor R (Carolyn A) driver Yellow Cab h2615 N Tryon
Shellem Betty tchr Woodlawn Sch r323 Berkshire rd
" Billie nurse Presby Hosp r123 N Caswell rd
" Hattie R ofc sec Allied Artist Sou Exch r Denver NC
Shelley Eliz ofc sec Central Mtr Lines r2613 Shenandoah av
" Frank B (Mollie) painter h917 N Davidson
" J Albert agt Piedmont Airlines r Belmont NC
" Starr W (Kathleen J) real est 1521 Morehead h do
" Wilber T emp Great Southern Trucking r522 N Church
Shelnut Quilla M (wid J W) h1715 Cleveland av
Shelor Arnold J (Merrill K) dist whse mgr Strietman Biscuit h1533 Lilac
" Merrill K Mrs instr SBT&T r1533 Lilac rd
Shelton Betty H communications EAL r2516 Marlowe av
" Cath non group rep Hosp Sav Assn r Wadesboro NC
" Clay M (Lucille K) slsmn G P Food Distributors h2905 The Plaza
" Deloris H Mrs clk SBT&T r1729c Matheson av
" DeWitt T (Gladys M; Shelton Venetian Blind) h3147 Willow Oak rd
" Effie (wid Roy E) line opr National Carbon h 208 S Summit av
" Etolia (wid Henry) r620 Village ct

FOR
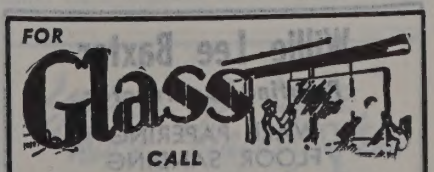

CALL
Bowen-Hamor Co., Inc.
FRanklin 6-3603

Thomas Cadillac-Oldsmobile Inc.
Cadillac Oldsmobile
Sales and Service
214-220 N. CHURCH
PHONES
Service EDison 2-7159
Sales EDison 4-4656
Parts FRanklin 6-4429
Used Cars 422 W. 5th
PHONE EDison 2-2183

Spangler Realty Co.
Property Management
Sales and Rentals
C. D. Spangler Construction Co., Inc.
Commercial
Industrial
Residential
1028 S. Boulevard
TEL. FRanklin 5-3736

P. C. GODFREY, INC.
PLUMBING and HEATING CONTRACTORS
FRIGIDAIRE AIR CONDITIONING AND APPLIANCES
RESIDENTIAL 16 ROZZELL'S FERRY RD.
COMMERCIAL EDison 4-8605

AVRETT & LEDBETTER

Roofing
Heating
and
Sheet
Metal
Contractors

WINKLER STOKERS

419
E. 7th St.

PHONES
EDison
3-7131
and EDison
3-7597

E. P. NISBET COMPANY

Metered and Filtered Fuel Oil
Oil Burner Service
Carrier Air Conditioning
"24 Hour Service"

1818 Baxter St. Tels. EDison 2-7755, ED 2-7756 and ED 3-9178

NISBET MARINE MART

CHARLOTTE BOATING HEADQUARTERS

Complete Line of Marine Supplies

1330 S. Tryon TEL. FRanklin 5-4036

N. G. SPEIR, INC.

Real Estate Sales

Commercial — Residential
"TOWN and COUNTRY PROPERTY"

130 East Fourth St. Phone EDison 4-5386

SHELTON
" Florist (Mrs Louise L Shelton) 813 Providence rd
" Francis W (Virginia) mach opr r416 W 11th
" Gladys M Mrs ofc mgr Colonial Stores r3147 Willow Oak rd
" Henry C r2905 The Plaza
" Henry M (Pauline L) driver Greyhound h1420 Coker av
" Herbert H (Anna W) sls mgr W U Tel h323 W Boulevard
" Herbert P (Barbara J) mech Char Aircraft h 418 E Worthington av
" J Craig (Betty G) pres-treas Providence Men's Store Inc h1932 Sterling rd
" J Craig jr USAF r1932 Sterling rd
" Jeanette clk Crest Stores r408 Ideal way
" Karl M (Deloris H) teller Am Trust h1729c Matheson av
" Kay L clk Terrell Mach r Box 561 Stanley NC
" Kelly E driver Carolina Rubber
" Laura K (wid H D) r2200 E 5th
" Louise L Mrs (Shelton Florist) r Providence rd
" Lucille K Mrs credit mgr Simpson Gordon's Shoes r2905 The Plaza rd
" Nancy Mrs slswn Silver Front Photo & Record Shop r1817 Avondale av
" & Neal Garage (Wm G Shelton) auto reprs 1235 S Tryon
" Nita r Moores dr
" Preston F jr (Susie E) clk Atlantic Refining r RD 9 Box 497-M
" Reuben C (Pansy; Silver Front Photo & Record Shop) h1817 Avondale av
" Reuben C jr (Marie B) undwrtr Fidelity & Casualty Co of NY h Virginia av
" Ruth M waitress Little Rock Lunch Rm r321 W Boulevard
" Spencer M jr (Barbara D) photo engr Char Engraving r Stanley NC
" Thos M pres Bank of Charlotte and pres-treas-genl mgr Ed Mellon Co h1400 E Queens rd
" Thos S del mn Natl Biscuit r326 Richland
" W Garland h1816 Hillside dr
" Wm B (Louise L) florist Shelton Florist r Providence rd
" Wm G (Betty T; Shelton & Neal Garage) h 1816 Hillside dr
" Wm R r219 S Cedar

SHENANDOAH LIFE INSURANCE CO OF ROANOKE VA
T H ASBURY, Manager
BERTHA C TUCKER, Office Mgr-Cashier
707-08 Liberty Life Bldg
112 S Tryon
Telephone ED 2-8833

Shenck see Schenck
" Betty wrapper Tip Top Red & White Super Mkt r Poplar
" Curtis W (Esther N) driver Weather's Bros Transfer h409 E 15th
" E F mach opr Wilson Machinery r Rock Hill SC
" Edgar R lab Lefler Concrete Block Co r1735 W Trade
" Ernest A (Lois) formn Observer Prntg Hse r Hunter rd
" Helen H Mrs clk Paylass Dept Stores r2520 Columbus cir
" Inez Mrs maid h313 S Myers apt 4
" Isabelle (wid Andrew) r420 E 1st

Willie Lee Baxter

Painting Contractor

WALL PAPERING
FLOOR SANDING

508 Stevens Tel. EDison 2-5583

SHENCK
" Perry H jr acct Haskins & Sells r4009 Whitehall dr
" Willie J (Delina R) gardner h330 Boundary
Shephard Louise r822 E 7th apt 2
Shepherd Abbie E opr SBT&T h611 E Trade apt 2
" Arth J (Melba I) h611 E Trade apt 3
" Bros Inc Sydney N Shepherd jr pres Mrs Pearl M Shepherd v-pres Jas F Shepherd sec-treas prntrs Nations Ford rd
" Danl r1819 Lloyd apt 402
" David L (Margt P) dir City Bd of Educ h 653 Manhassett rd
" Geo E (Margery M) engr Caro Textile Engraving h800 Brookside av
" Jas F (Susie M) sec-treas Shepherd Bros Inc h625 Northgate av
" Jas H (Virginia S) bmo Lance Inc h1708 De Armon dr
" John C (Annie L) pres-treas John C Shepherd Lumber Corp h1610 E Morehead
" John C Lumber Corp John C Shepherd pres-treas W Scott Shepherd (Lumberton NC) v-pres J Alec McMillan sec whol 212 S Tryon R1415
" Leroy whsemn Caskie Paper r121½ S McDowell
" Maggie Mrs maid Presby Hosp r2006 Kenney
" Margery Mrs smstrs Ivey's r800 Brookside av
" Marshall M (Judy) dispr Esso h704 Clement av
" Marshall M jr studt r704 Clement av
" Mary A r1819 Lloyd apt 402
" Melba I Mrs tester Coca-Cola r611 E Trade apt 3
" Ollie ofc sec Parks-Cramer r2123 E 7th
" Park T timekpr Hotel Char r817 Wriston pl
" Pearl M (wid Sydney N) v-pres Shepherd Bros Inc r RD 2
" Perry H (Kathryn P) acct Haskins Sales h 4009 Whitehall dr
" Queen A (wid Willie M) baker Stork Restaurant h1819 Lloyd apt 402
" Richd E (Jane L) dist mgr Grocery Store Products h108 S Caswell rd
" Sydney N jr (Gudrun H) pres Shepherd Bros Inc r RD 2
" T W r YMCA
" Thos W (Remona B) slsmn B C Remedy h1409 Woodland dr
" Virginia S Mrs ofc sec Lance r1708 DeArmon dr
" W Scott v-pres John C Shepherd Lumber Corp r Lumberton NC
Shepler Jas E (Kirby J) slsmn Truscon Steel h1307 Cortland rd W
Sheppard see also Shepard and Shepherd
" Curtis driver Weathers Bros Moving & Stge r RD 8
" E Dean (Doris) slsmn Jack's Cookie r RD 2 Grifton NC
" Edw K (Kathryn C) v-pres Charlotte Engineers Inc h220 Chatham av
" Electric Supply Co Inc Lawrence Shapiro mgr whol 1424 Berryhill rd
" Eli jr doffer Highland Park Mfg r516 E 35th
" Emma B Mrs insp Allied Artist Sou Exch r 2723 Grimes
" Geo V jr (Edith L) slsmn Genl Elec h1548 Pecan av
" Giles G (Emma B) supvr Standard Trucking h2723 Grimes
" J Porter (Laura) tchr Myers Pk Hi Sch h 2837 Hillsdale av
" John busmn Harris Super Mkt
" Jos (Carrie V) atndt Atlantic Serv Sta h 1915 Edwin apt 147
" Laura Mrs tchr Bethune Sch r2837 Hillsdale
" Russell W (Cleo M) slsmn Dixie Cup h1424 E Iris dr
" Shirley nurse Mercy Hosp r2100 Vail av
" Wm (Maude) h rear 506 Glenwood dr
" Wm E emp Genl Elec Sup r5451 Doncaster dr
Sheram John W (Bertha S) slsmn Char Observer h1114 Roanoke av
Sherard Chas M jr (Evelyn) emp P&N h2104 Rozells Ferry rd
" Chessie H (wid Chas) cafeteria mgr Seversville Sch h316 S Summit av
" Icelia M (wid Robt M) h3208 Fairfax dr
" Lucy M Mrs clk Genl Elec r2228 Ashley rd
" Max H (Lucy M) car insp P&NRy h2228 Ashley rd
Sherbert Kath M h2901 Lake av
Sherer see also Shearer and Sherrer
" Chas E (Betty B) transmissionmn PT&T h 3940 Whithall dr
" Dorothy ofc sec Employers Group Ins r1616 Cleveland av
" Helen M Mrs chkr Lance Inc h1008 Westbrook dr
" Idelle F Mrs tel opr Belk's r2138 Chesterfield av

SHERER
" Nannie W Mrs r704 Clement av
" Paul W (Mary H) city police h3356 Ma dr
" Peggy clk Don J Kelleher & Assoc r York
" Saml B (Helen M) opr Duke Pwr Westbrook dr
" Talmadge L (Idelle F) teleg opr Asso Press h2138 Chesterfield av
Sheridan Clara maid John Croslund Co Baldwin av
" Ethyne M Mrs ofc sec Jeff Std Brdcstg Hartford av
" Jas R (Ethyne M) clk Am Trust r1400 ford av
" John (Bobbie B) reprmn SBT&T r714
Sherin see also Sherrin
" Nancy H clk Associated Transport r1014 ford pl
" Nancy H Mrs mach opr Southeastern form r1014 Lundsford pl
" Thos E (Nancy H) agt Southland Life 1014 Lunsford pl
" Vance A (Lena M) vehiclemn Ry Exp r Indian Trail NC
Sherman Holly chkr Park & Shop r617 vidson
" Horace A slsmn Caros Auto Sup Hse Bowley
" Jos studt r YMCA
" Jos B orderly Char Mem Hosp r2539b Oaks rd
" Teddy h633 Saxon ct
" Wm H (Willie H) plmb 2668 Old Steele rd h do
" Willie L ofc sec Alvin A London h109 okee rd
Shermetta Helen M Mrs typ Char Mer Assn r2412 Beacon
" Michl (Helen M) USA h2412 Beacon
Sheron see also Sherron
" Henry M (Loraine) h220 S Crigler (H)
Sherrer see also Shearer and Sherer
" Emory O (Mildred E) demonstrator h703 Woodlawn rd
" Mary J (wid H D) sch tchr r1516 E 8th
" Willis H (Kath E) electn Horne Elec Thrift rd
Sherrick Lee E (Estelle M) slsmn Stein & Co h3517 Eastway dr
Sherrill A Wm whsemn Pilot Frt Carrie Kannapolis NC
" Albert E (Ruth W) carp h838 Belmont av
" Alex (Carolyn A) sls eng SBT&T h3 Marlborough rd
" Alvin H carp Ervin Constn r Huntersvil
" Amos H (Evelyn C) carp Roby Sherrill r5300 Monroe rd
" Aubrey G appr J V Andrews Co r Linc NC
" Aumon A (Ezelle H) mech Caro Paper h4626 Thrift rd
" Austin C (Minnie R) formn Am Bakeries Catalina av
" Avis R Mrs ofc sec Maryland Casualty Thrift rd
" Barbara S Mrs mgr Skippy's Bra-Bar Glenwood dr
" Belman P (Norma E) watchmn C Cotton Mills h308 Lander (H)
" Bennie J (Marjorie M) carrier PO r Box 222
" Bernard (Dorothy W) pkr Colonial St Denver NC
" Betty (wid H Conner) h1819 Queens rd E
" Betty L Mrs emp Hudson Hosiery r Craig
" Billy D mach Frieze Engineering & M Belmont NC
" Bobbie E (Betty L) county police h Craig
" Bonnie Mrs folder Chadbourn-Gotham Holly NC
" Carl R jr carp Ervin Constn r Davidson N
" Carolyn A Mrs tchr Central Hi Sch r3 Marlborough rd
" Caryoln P r1326 Dilworth rd
" Carrie ofc sec Glasgow Sup r Stanley NC
" Cath B (wid Fred S) emp Alliance P h516 W 7th
" Chas lab Char Park & Recreation Com Burton
" Chas A (Kathryn P) h203 N Bigham
" Clarence N bkpr P&NRy h2500 E 5th
" Cleo C Mrs slswn Investors Diversified r4912 Park rd
" Coltrane C adj Fidelity & Casualty Co r617 W Boulevard apt 4
" Construction Co (Robey K Sherrill) bldr Wilkinson
" Cozy J Mrs winder Industrial Dyeing McAlway rd
" Donald D stock clk Ivey's r RD 1

CHARLOTTE GENERAL TIRE CO.

TUBELESS
TIRE
HEAD-
QUARTERS

GENERAL

FLEET
SERVICE
WHEEL
ALIGNMENT
and
BALANCING
KRAFT
RECAPPING
BATTERIES

Tel.
FRanklin
7-1516

432
S. Tryon

Forest Lawn Burial Park

and Mausoleum

NEW THRIFT ROAD True Perpetual Care For Every Lot TELEPHONE EXpress 9-11

Checking Accounts
Savings Accounts
Safe Deposit Boxes

CITIZENS BANK

Member Federal Deposit Insurance Corporation
114 East 4th Street Phone EDison 3-1181

Business Loans
Personal Loans
Auto Loans

LL
lly T ship clk Caskie Paper r Cornelius

r710 E 4th
waitress Plantation Grill r Thrift rd
S Mrs asst bkpr Myers Park Club h231
llis av
ne M Mrs clk SBT&T r RD 1 Troutman

atndt Sullivan Bros Serv r3917 Central
n C Mrs bindery wkr Observer Prntg
e r5300 Monroe rd
tt L (Avis R) agt Skyland Life Ins h4715
rift rd
(Carolyn D) slsmn SBT&T r3138 E
arlboro rd
es G ofc sec SBT&T r1813 Wilkinson
O (Ruth J) pres S & W Cafeteria and
lect Foods Inc h1401 Dilworth rd
N jr chkr Central Motor Lines r2209
Poplar
nech City Chev r RD 6 Box 812D
ll L Mrs clk SBT&T r RD 6 Box 799-
3
whsemn Pilot Frt Carriers r Denver NC
rt G (Clyda L) cabt mkr 4716 Thrift
h4706 do
driver Akers Mtr Lines r Denver NC
il (Cleo C; Sherrill Enterprises) h4912
rk rd
cil jr credit counselor Federal Credit
ureau r4912 Park rd
ner (Jeanne T) slsmn Electrolux Corp
909 Fort
staff supvr Am Natl Ins r Concord NC
(Margt S) asst mgr S & W Cafeteria
509 Biltmore dr
jr studt r1509 Biltmore dr
pntr r615 Seifert cir
(Eva B) mech h202 Goff (H)
A Mrs ofc sec Parnell-Martin Sup r
68 Welling av
e T Mrs sten Johns-Manville r2909 Fort
A ofc sec Key Publications r300 Mon-
e rd
F (Inez L) clk PO h933 Henley pl
S (Barbara S) slsmn Char Saw h701
enwood dr
mach opr Textile Device r Denver NC
tchr Sedgefield Elem Sch r600 W
ulevard
ta R Mrs slswn Belk's r125 Judson av
A Mrs teller Union Natl Bank r1118
lling rd
ofc sec Allen A Bailey and Wm H Booe
327 Elizabeth av
s P (Julia A) slsmn Bisell Carpet Sweep-
h1118 Bolling rd
(Betty Jo S) sls eng Wade Mfg r Or-
ndo Fla
A mech Textile Device r Catawba NC
H sec Paul W Sanger r Matthews NC
S slswn Interstate Securities r1509
ltmore dr
all L (Shirley M) city fire fighter h
16 Anderson
a J nurse Char Mem Hosp r do
W (wid Paul M) tech Drs Ross & Ross
126 Yale pl
d L ofc clk Parks-Cramer r Hunters-
le NC
nurse Presby Hosp r123 N Caswell rd
S (wid Nicholas J) h400 Clement av
lpr Fruehauf Trailer r Concord NC
M opr SBT&T r731 Central av
L Rev (Margt E) pastor Chalmers Mem-
al Assoc Reformed Presby Ch h524 E
orthington av
A Mrs h1327 Elizabeth av
l C sten Coml Credit r Lincolnton NC
(Juanita R) whsemn Standard Trucking
25 Judson av
ca studt 5300 Monroe rd
W (Josephine P) financial sec AME
on Ch r Salisbury NC
L (Dorothy P) optom 1908 Central
r Linda Lake dr
L (June G) serv mgr Fred A Barnette
stributors h1909 Anderson
K (Sara W; Sherrill Constn Co) h1813
ilkinson
K jr studt r1813 Wilkinson
collr Kay Jewelry r758 Craig av
J Mrs v-pres S & W Cafeterias r1401
lworth rd
r623 Young's al
emp Efird's r Cornelius NC
y M Mrs ofc sec Thomas A Edison Inc
316 Anderson
h813 E 37th
C studt r1509 Biltmore dr

SHERRILL
" Virginia waitress Mecklingburg Hotel r808 W 4th
" W G driller McCall Bros Pump & Well r Cornelius NC
" Wade D whsemn Glasgow Sup r Stanley NC
" Wm C (Mellie B) foremn PO h617 Walnut av
" Wm H jr (Jean A) ship clk Swifts & Co h 4168 Welling av
" Wm R (Sybile S) driver Standard Trucking r 125 Judson av
" Willie lab Grinnel Co r RD 1 Huntersville NC
Sherrin see also Sherin
" Ben (Rosa B) hlpr City Mtr Trans Div r Matthews NC
" Cozy B (wid Roy E) emp Industrial Dye h107 McAlway rd
" Flossie B Mrs seamer Nebel Knitting r1006 E Trade
" Jane emp Sou Knitwear r107 McAlway rd
" Roddie B (Kay) appr R H Bouligny Inc r Matthews NC
" Roland F (Jessie M) lab B & S Grading Co h725 Seigle av apt 176
Sherrod Marie tchr West Char Hi Sch r2509 La Salle
Sherron see also Sheron
" Jas B (Ruby S) driver Central Mtr Lines h 2334 Windsor rd
" Wm H (Nell W) city constable 121 E 3d R110 and gro 226 Lakewood av h228 do
Sherry Arth L (Sarah S; Queen City Auto Supplies) h220 S Laurel av
" Donald J studt r220 S Laurel av
" Marie hlpr Piedmont Restr
" Sarah S Mrs clk Queen City Auto Supply r 220 S Laurel av
Sherwin-Williams Co The H Palmer Park Area mgr paint 309 N Tryon Plaza br 1531 Central av
" -Williams Co The Emmett H Steger mgr whol paint 224 W 1st
Sherwood Jas B Rev (Koline H) pastor Hoskins-McGee Presby Ch h119 N Dakota (H)
Sheshane Nell wrapper Park-N-Shop Food Center
Shidaker Lewis W (Bertha E) h1220 Kenilworth
Shields Anna Lou O ofc sec Sou Investment h831 E Morehead apt 602
" Beulah H Mrs sten-clk Ry Exp r1622 Cliffwood pl
" Chas W mech Southland Rebuilders r Huntersville NC
" Emma L (wid Fred B) h414 Lakewood av (H)
" Florence P Mrs maid h201 Summit av
" Gloria Mrs ofc sec Celanese Corp r5208 Buckingham dr
" Frank buyer Ivey's r5701 Murrayhill rd
" Homer W (Beulah H) emp Airport Amusement Park h1622 Cliffwood pl
" Inez waitress Plantation Grill r RD 5
" Jas D agt Mutual of Omaha h212 Providence rd apt 7
" Jas L (Sadie L; Shields Oil Co) h3634 Park rd
" John E (Alice P) appliance serv 415 Dover av h do
" Johnnie L asmblr Parks-Cramer r4410 Highland av
" Johnnie M Mrs maid Dr H L Newton r1217 Person apt 179
" Joshua M (Lena W) h1921 Union
" Nancy S clk Am Trust r RD 9 Box 240
" Oil Co (Jas L Shields J Gerald Townsend) whol 943 N Graham
" R H Mrs r1928 E 9th
" Robt L (Louise B) city fire fighter h110 N Gardner av
" Saml L (Pauline N) emp Char Pipe & Foundry h4920 Elder av
" Thos W (Sue E) mach Terrell Mach h1917 Union
" Wm J (Gloria) clk Esso h5208 Buckingham dr
" Wm J jr mgr Brown Paint r1628 E Morehead
Shiflet Helen med librn Presby Hosp r123 N Caswell rd
Shifty Julia M grader Dixon & Tom-A-Toe r809 E 5th apt 4
" Wm D lab Bass Constn h733½ E 1st
Shilo Baptist Church Rev Elijah F Reid pastor 2600 Elmin rd
Shiloh Baptist Church Rev J Arth White pastor 913 E Hall
Shimpock Evon ofc sec Trailmobile r1009 E Boulevard apt 3
Shine Arletha maid County Home r do
Shinn Basil G hlpr Columbia Baking r1106 Pryor
" Betty F Mrs clk Harris Super Mkt r1030 Charles av
" Bobby P (Betty F) bkpr Libby McNeill & Libby h1030 Charles av
" C T jr acct Geo G Scott & Co r Mooresville NC

CHEVROLET by Don Allen
"THE EMBLEM YOU CAN TRUST"
531 E. Trade EDison 3-5467

SHINN
" Cliff J (Sarah R) mech Pritchard Paint & Glass h2841 Florida av
" Clyde E (Eliz H) mfrs agt 1326 W Boulevard h do
" Dorothy J order dept Chadbourn-Gotham r1512 Parkwood av
" Geo I (Doris B) mech Caro Transfer & Stge h 3945 Brentwood cir
" Harold C clk A&P r RD 1 Indian Trail NC
" Harry L (Lela G) slsmn Natl Aniline Div h 1717 Lynhurst av
" Jas M (Ellen P) mgr Otis Elevator h1512 Parkwood av
" Jas P (Ottie A; Harrill Supply Co) r Concord NC
" Lela G Mrs nurse Char Mem Hosp r1717 Lynhurst av
" Margie C Mrs boarding hse 801 S College h do
" W Harding (Maxene S) sls eng A Lynn Thomas Co h2119 Norwich pl
Shipes Evelyn V Mrs waitress Airport 77 Restr r212 Plainview rd
" John A (Annie) h212 Plainview rd
" John A jr (Evelyn V) r212 Plainview rd
" Julia H Mrs bkpr Chapman & Co r RD 5 Box 762
" Vergil (Meriel) lab h3433a Rozzell's Ferry rd
Shipley Berta M (wid Baxter) h1219 Clement av
Shipman David L (Dorothy M) delmn h1029 Drud cir N
" Dorothy M Mrs emp Delman Studio h1029 Druid cir N
" Geo D (Helen C) foremn Radiator Specialty h1424b Newland rd
" Hardy S mixer Radiator Specialty r3025 Ridge
" Helen C Mrs clk Radiator Specialty r1424b Newland rd
" Lewis F (Frances) rep Lathers Co h1349 Kings dr
" Luther J Rev (Daisy L) pastor Mt Olivet Baptist Church h626 N Brevard
" Mary Mrs hlpr Douglas Aircraft r3228 N Caldwell
" Nora S (wid Calvin) h904 Ross
" Robt F (Rosa L) serv rep Goodyear h3000 W Marlborough rd
" Robt F jr studt r3000 W Marlborough rd
Shipp Charlie M elev opr Doctors Bldg r1200 Forest
" Georgia B (wid Jeff) h137 Summit av
" Helen L Mrs bkpr Seawright-Thomasson Constn Co h2621 W Trade
" Jas H jr (Christine M) mgr Dan River Mills h300 Canterbury dr
" Letha N Mrs cafeteria wkr City Schs r2721 Englehart
" Mary h2430 Selwyn av
" Mary Mrs maid Mercy Hosp h1200 Forest
" Mattie V aid Mercy Hosp r1200 Forest
" Napoleon stvdr Kilgo Mtr Frt r2008 Waytt
" Otis (Letha N) mach opr A&P h2721 Englehart
" Russell Rev h1222 Fairmont
Shippey Dexter V (Virginia C) asst genl frt agt P&NRy h2301 Bucknell av
Shippie John porter Raylass Dept Stores r120 S McDowell
Shirah Franklin USA r1201 E 35th
" W Grady Rev (Bonnie O) pastor Church of God h523 Belmont av
Shirey Carrie E dinette wkr Ivey's r121 N Sycamore

"Yours for LIFE"
Dick Harris Jr.
816 Johnston Bldg. Tel. EDison 3-6323

MECKLENBURG Hotel
Air Conditioned
• • •
Free Parking
• • •
French Restaurant
Phone
ED 2-1181

Letterpress Printing
Lithographing
Embossing
Engraving
General Office
Phone
FRanklin
5-1716
Sales Dept.
Phone
FRanklin
7-1619
Washburn Printing Company Inc.
214 W. Morehead St.

THE WEARN LUMBER COMPANY
"SERVING THE CAROLINA'S SINCE 1890"
MANUFACTURERS OF ARCHITECTURAL WOODWORK
20 S. MINT ST. Wholesale PHONE EDison 3-7575

NEED

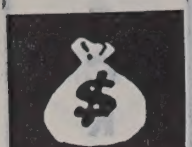

See

LOCAL FINANCE COMPANY

AUTO LOANS

FINANCING

REFINANCING

706 S. College Tel. FRanklin 6-2707

PYRAMID LIFE INSURANCE CO.

Home Office Charlotte N. C.

2407 North Tryon

TEL. EDison 2-8181

ANDREWS Music Co.
231 N. Tryon St.

MAGNAVOX Hi-Fidelity Phonographs

STEINWAY AND OTHER PIANOS
HAMMOND ELECTRIC ORGANS
Established 1892

PONTIAC
Sales Service

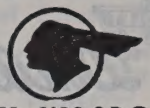

FRANK WOODS, Inc.
522 S. TRYON TEL. FRanklin 6-4871

Shirhall John (Jean B) installer SBT&T h714 Norris
Shirlen Jeff R (Margt T) whsemn Crompton & Knowles h524 W 8th
" Marcus F (Emma) slsmn Wylie Auto h915 E 10th apt 12
" Norman F electn Robinson Elec r RD 6 Box 712A
Shirley Betty C sten All State Ins r4200 Albamarle rd
" Chas driver Morris & Barnes r805 E Vance
" Coyt A h2137 Chesterfield av
" Doris A clk Presby Hosp r4200 Albemarle rd
" Ethis Mrs slswn Diana Shops r1424 Nandina
" Evelyn G Mrs sten City h1424 Nandina
" Frank B (Kate M; Fire Equipment Sales Co) h4200 Albermarle rd
" Frank C Rev (Gertrude J) h522 Beattie's Ford
" Horace (Evelyn G) supvr City h1424 Nandina
" Jack C (Ethis) pntr City Bd of Educ r1424 Nandina
" Janie maid h1121 Brown
" Kate M Mrs ofc sec Fire Equip Sls r4200 Albamarle rd
" Mae tchr Jack & Jill Kindergarten & Nursery h314 N Church apt 303
" Marie production wkr Piedmont Industries r 2137 Chesterfield av
" Robt M (Ruth H) electn Starr Elec h2236 Highland
Shirling Thos (Rose Z) r1590 Clayton dr
Shissler Elvin M (Maude B) slsmn Bates-Thompson h708 Berkeley av
Shivadecker Frances S Mrs sec Industrial Steam Cleaning Inc and Cheney Electric Co of Charlotte Inc r4146 Sheridan dr
" Fred H (Frances S) pres-treas Industrial Steam Cleaning Inc h4146 Sheridan dr
Shivar see also Shiver
" Douglas L USAF r1524 Merriman
" Geo G (Vivian F) fixer Nebel Knitting h2322 Belfast dr
" Sadie L Mrs cash Tryon Theatre r1524 Merriman av
" Thos R (Sadie L) clk PO h1524 Merriman av
Shiver see also Shivar
" Dorothy kindergarten tchr Myers Park Presby Ch r2212 Malvern rd
" Joe K slsmn New Holland Mach r Matthews NC
" John C (Eliz C) supvr US Soil Conservation Dept h2137 Briarwood rd apt 8
" Noble C (Carolyn A; The Central Warehouse Co) h2212 Malvern rd
SHIVER & NORCOM CO (Robt C Shiver, Ralph A Norcom), Food Brokers 200 S Mint, Tel ED 3-7171
" Robt C (Shiver & Norcom Co) r1943 Queens rd
" Vivian clk Monteif Soda Fountain
Shives E Randolph jr aud-eng StPaul Fire & Marine Ins r Lincolnton NC
" Hattie V Mrs assembler Whitehead Engineering r1119 W 5th apt 3
" Jas M (Hattie V) driver Thurston Mtr Lines h 1119 W 5th apt 3
Shoaf see also Shoaff
" Chas W (Lois L) sec-treas Consolidated Credit Corp h3933 Meyer blvd
" Emma M (wid Chas S) r130 Woodman av (H)
" Frank (Norma) br mgr Walker-Sizer Dental h h2714 Haverford pl
" Fred L clk PO r RD 3 Box 346
" Mary I (wid Forney) h1634 Medford dr

EBONY CLEANERS
Specializing in One Day Service
SUITS CLEANED — HATS BLOCKED
CLEANING
PICK UP AND DELIVERY SERVICE
431 S. McDowell St., Phone FRanklin 7-9191

SHOAF
" Nettie h130 Woodman av (H)
" Norma Mrs bkpr Walker-Sizer Dental r2714 Haverford pl
" Una R Mrs emp Fredk Raff Co r2436 McClintock rd
" Wm E (Una R) chf clk ICRR h2436 McClintock rd apt 3
Shoaff Carl A meat ctr Nivens' Super Mkt r204 N College
" Mary N Mrs slswn Killian Hdw r2700 Catalina
" Robt J (Mary N) jwlr Engraving Serv h2700 Catalina av
" Wm J (Cath F) genl contr 3039 Idlewood cir h do
Shoats Blanche ofc sea Leaksville Woolen Mill r901 S College
Shockley Clyde E (Deane) v-pres Chapman & Co h4649 Wendover la
" Gay Mrs clk Essantee Theatres r Gastonia NC
" Hugh H (Hazel S) mgr Atlanta Oak Flooring r4927 Montclair av
" John E (Virginia E) dept mgr Sou Flight Serv h701 Royal ct apt 2
" Margt P Mrs ofc sec duPont h119 N Clarkson
" Vernon P (Margt R) testmn AT&T h119 N Clarkson
Shoe see also Shu and Shue
" Alice r1913 Isom
" Box (Albert T Pearson) shoes 222 E Trade
" Chas D tchr Myers Pk Hi Sch h409a Wakefield dr
" Danl L (Helen H) supt Package Products h 1132 Sugar Creek rd
" Heaven (Edw V Stallings) 217 N Tryon
" John C (Betty N) insp R H Bouligny Inc r Concord NC
" Mart (Louis Schlanger) 133 S Tryon
Shoemaker see also Schumacher and Shumaker
" Dan J (Helen S) slsmn Millers Falls h3423 Hampshire pl
" Della B (wid J L) r4041 Brentwood cir
" Eliz Mrs emp Charlotte Textile Engravers r 2336 Amesbury av
" J Reid (Beatrice J) v-pres-treas Brown-Shoemaker Tire Co Inc and treas Herman A Brown Inc r1220 E Morehead
" Jas D (Thelma A) pntr h100 S Gregg
" Jas L (Peggy P) mech Brown Equip & Mfg r 1132 N Caldwell
" Johnnie F ofc mgr Char Block r Huntersville NC
" Oscar J (Corrie D) eng Sou Ry h4041 Brentwood cir
" Phillip R mech City Chev r Concord NC
" Richd L (Eliz) formn Jack's Cookie h2336 Amesbury av
" Ruby D Mrs ofc sec Henderson & Henderson r2300 Falmouth rd
" W Basil (Ruby D) firemn Sou Ry h2300 Falmouth rd
" Walter G (Annabel A) h317 E Kingston av
" Walter G jr (Zelda T) sls mgr Caros Auto Sup Hse h1915 Truman av
Shoettle Benj F driver Griggs Trucking r Jackson Homes (Morris Field)
Shohat Irvin S (Ruth) slsmn Sterling Beauty Sup h1347 Kings dr
Sholar A Ruth clk WU Tel r2308 Laburnum av
" Annie W (wid Merriom) h2308 Laburnum av
" Kathleen Mrs bank wire opr Am Trust r RD 7 Box 492B
" Merriman I (Kathleen D) night mgr WU Tel r RD 7 Box 490
Sholin Carson B Mrs ofc sec Mtrs Ins r3315 Washburn dr
" Frank D Rev (Edith T) r3315 Washburn av
" Wm A (Carson B) engr Arts Engraving h3315 Washburn av
Shonts Irene E r930 Ardsley rd apt 1
" John M USAF r930 Ardsley rd apt 1
" Theo H (Lois J) slsmn Weirton Steel h930 Ardsley rd apt 1
" Theo H jr studt r930 Ardsley rd apt I
Shook see also Shooke
" A G oiler Highland Park Mfg
" Elbert L (Marjorie T) ship clk Atlanta Oak Flooring h1411 Norma
" Frank H slsmgr Eagle Stores r Gastonia NC
" Fred W (Mary M) mach opr Park-Cramer h 200 Willard (Tboro)
" Lillian O Mrs r420 N Poplar
" Mary M Mrs boarder Belvedere Hosiery r200 Willard (Tboro)
" Ruth film ctr B&H Photo r1831 Evergreen dr
" Wm (Mazel H) wvr Southern Asbestos r 1735 W Trade
Shooke Guy L traffic mgr Am Aniline Products r RD 10 Box 618
" Ronald B hlpr Adv Production r Beechway cir
Shope Wm B (Juanita M) mgr Parts Distributors and Automotive Mutual Warehouse Assn h3615 Fieldwood rd
" Wm B jr studt r3615 Fieldwood rd

Shore B J Realty Co (Burl J Shore) 116 W R107
" Belle R clk-typ Piedmont Natural Gas h2 W Dilworth rd
" Bert L v-pres Shore Finance & Mortgage Inc r Raleigh NC
" Burl J (Novella K; B J Shore Realty Co 2310 Westfield rd
" Burl J jr (Phena T) sec-treas-genl mgr Sh Finance & Mortgage Co Inch 3142 Wind dr
" Burl J III studt r3142 Windsor dr
" Claude U slsmn Sunshine Biscuit r Concord
" Donald (Gloria D) formn h2702 Oakcrest pl
SHORE FINANCE & MORTGAGE CO INC, H W Shore Pres, Bert L Shore V-Pres, E J Shore Jr Sec-Treas-Genl Mgr 110 P Bldg 116 W 3d, Tels ED 2-6079 and ED 4797 (See Yellow Page 142)
" Freida laby tech Presby Hosp r123 N Cas rd
" Gloria D Mrs recpt Dr J S Gordon r2702 C crest pl
" Harriet tchr Shamrock Gardens Sch r Crescent av
" Herschal A (Thelma R) ship clk Peerless M tress h519 Arlington av
" Hoyt W (June T) pres Shore Finance & M gage Co Inc and genl agt Washington Ins r2115 Sterling rd
" Jas int dec Ivey's r1222 E Boulevard
" S Jean clk SBT&T r Matthews NC
" Thelma R Mrs preboarder Nebel Knitting Arlington av
" Wm T r829 E 35th
" Willie S Mrs tchr Harding Hi Sch h2155 C cent av
Short Adam A (Mary A; Adam A Short Va Store; Short Fabrics) r Sugar Creek rd
" Adam A Variety Store (Adam A Sh 1300 N Brevard
" Allie J (Lida K) bond supt Aetna Casualt Surety h4712 Lamont
" Anthony L (Barbara H) engr Char Textile gravers h1328½ E 5th
" Ava P (wid L Hampton) h1135 Kings dr
" Barbara H Mrs ofc sec Great Sou Truckin 1329½ E 5th
" Barry plant wkr Ready-To-Bake Foods r100 Trade
" Bennie W (Martha K) supvr Standard Truc h2424 Catalina av
" Betty B Mrs ofc sec Don J Kelleher & A r2511 Duncan av apt C
" Billy D (Sarah W) agt Life Ins Co of V 524 Walnut av apt 1
" Bobby L clk Sou Engineering r900 Wesley
" Carl F (Christine M; Short's Fabrics) h Mecklenbury av
" Chas (Janie) sht mtl wkr Moore Sheet M h2118½ E 5th
" Chas M (Jane C) sht mtl wkr Moore S Metal r2118½ E 5th
" David atndt Myers Auto Serv Co Inc Sta 10 r5120 Monroe rd
" David L (Marjorie S) auditor A&P h Vanizer
" Donald asst shipper Republic Pictures Lyon
" Doyle E (Lelia A) wldr W G Jarrell h325 W Palmer
" Erwin A (Gertrude) dispr Yellow Cab h5 12th
" Ethel T smstrs Wrights r524 Walnut av
" Eugene F r2329 Laburnum av
" Eug Wslsmn Frank H Grubb Autos r2319 K dr
" Fabrics (Adam A Short) 1304 N Brevard
" Frank A (Sarah L) mech Avrett & Ledb Roofing & Htg h5120 Monroe rd
" Frank O (Virginia S) clk Douglas Aircra 2513 McClintock rd apt 4
" Fred R jr (Audrey M) business mgr Inte tional Union of Operating Eng Local 500 h1025 Berryhill
" Geo D (Kay; S & S Shell Service) h4811 der av
" H M Fuel Oil (Harold M Short) 1033 L
SHORT H MILTON JR (Vesta S), V-Pres M lenburg Furniture Shops Inc, N Tryon (cord blvd), Tel FR 5-8411, h2112 Buc av, Tel FR 6-0705
" Harold M (Pauline B; H M Short Fuel S & S Shell Service) h1033 Lanier av
SHORT HAROLD M (Ina H), Pres Mecklen Furniture Shops Inc, N Tryon (Con blvd), Tel FR 5-8411, h1552 Stanford Tel ED 3-2547
" Herbert P (Betty B) bmo Home Finance G h2511 Duncan av apt C
" Howard T mach Parks-Cramer r5234 V Stream rd

Pittsburgh Plate Glass Co.
"PITTSBURGH PAINTS — SMOOTH AS GLASS"
GLASS FOR EVERY PURPOSE
201 E. 6th; cor. N. College
WALLHIDE — FLORHIDE
WATERSPAR — SUNPROOF PAINTS
Phone EDison 3-6624

. E. ELLISON
101 BUILDERS BLDG.
312 W. TRADE

ERNEST ELLISON, INC.
"JUST INSURANCE"
Established 1916

JOHN C. LYDON
PHONE
EDison 3-1146

Mrs clk Smith-Wadsworth Hdw r2118½ 5th
D (Marian) mgr Belmont Finance h410 yon
J (Virginia B) dist sls mgr B T Babbitt ic h3631 Trent
C (Marion T) wldr Am Crankshaft h524 Walnut av apt 3
Mrs slswn Cato Store r4811 Elder av
amilton (Louise L) dentist 1012 Kings dr 303 h1133 do
etta B Mrs music tchr 2209 Hastings dr do
A Mrs mach opr Soderbarg & Stern r 25 W Palmer
Y Mrs shop wkr Westinghse r2428 Catana av
B Mrs tchr Sedgefield Elem Sch r1532 Maryland av
e Mrs clk Paramount Film Distr r6423 ations Ford rd
on T Mrs mach opr Wrights Upholstering 524 Walnut av apt 3
orie S Mrs nurse Char Mem Hosp r1101 anizer
maid r400 N Myers apt 4
L Mrs nurse City Health Dept h3100 ambridge rd
S studt r3100 Cambridge rd
ie spnr Highland Park Mfg
y T Mrs ofc sec Great Sou Trucking r600 Walnut av apt 3
is R (Annie L) driver Standard Trucking 2420 Catalina av
D (Ellen H) r1407 Chelveston dr
RALPH H (Lauretta B), V-Pres Meckenburg Furniture Shops Inc, N Tryon (Concord blvd), Tel FR 5-8411, h2209 Hastings r, Tel FR 6-4208
nond D appr Robinson's Elec r325 W Palmer
L (Lois Y) asst formn Bottoms-Fiske ruck Lines h2428 Catalina av
ld D (Nancy T) plmb h600 Walnut av apt
emp Panda Curtain r1718 Bay
is (Lola B) slsmn Masten Realty h1532 Maryland av
h W Mrs ofc sec Great Sou Trucking r 24 Walnut av apt 1
nia S Mrs ofc sec Western Elec r2513 McClintock rd apt 4
r2145 E 5th
Annie L Mrs cash Efird's r2509 Tuckaseegee rd
L Mrs maid LaBell's Cafeteria r1014 aley pl
on L (Annie L) slsmn Domestic Lndry h 509 Tuckaseegee rd
ey J h525 W Tiddell
dge Lalla S Mrs ofc sec Piedmont Cold tge r2236 Vernon dr
d L (Lalla S) emp Borden Food Products o h2236 Vernon dr
ll Nathan R (Margt P) asst dist mgr atl Gypsum h117 Placid pl
Chas F USA r2031 Crescent av
see also Shoupe
hyne (Barbara D) city fire fighter h1638 rnold dr
M bkpr Baker-Mitchell h2233 Winter
n R bmo Hudson Hosiery r2233 Winter
mach opr Whitin Mach
oe (Ruby) boat bldr Albright & Marine o h826 N Davidson
lla J Mrs spnr Johnston Mfg h1620 Harrill
rank (Juanita A) carp h2608 Shenandoah
Adele M Mrs slswn Tate Brown r1305 E nderly rd
W (Betty O) servmn Friendly Oil & Burner Serv h2300 Markham ct
ie M (wid Robt L) h425 Seigle av
E (wid Love S) h339 Lakewood av (H)
O (Mary E) ship clk Mill Power Sup r339 akewood (H)
W (Novella J) mach Perfecting Service 1620 Harrill
h E (Adele M) ship clk Natl Aniline Div 1305 E Enderly rd
L (Hilda D) plmb W H Hobbs Inc h2608 entral av
Alvin A (Dorothy M) diesel mech Great Southern Truck h2562 Brentwood pl
H (Doris) slsmn Addressograph r2408 Potters rd
P Mrs r3424 Hayes ct
ip L jr (Ruth S) pntr h2907 Eastway dr
ip L III sls mn Eastway Beverage Shop r 709 Eastway dr

SHOUSE
" Ruth S Mrs pairer Hudson Hosiery r2907 Eastway dr
" T Carl (Frances L) slsmn Thomas Cadillac-Oldsmobile h178 Stonewall Jackson Homes
Show Time Club (Arth J Bunin) night club 4809 Wilkinson blvd
Showacre John W slsmn Caro Mtl Products r Warren Ohio
Shrader see also Schrader and Schroeder
" Earl S (Betty B) asst insp instr USMC h1512 Kimberly rd
" Eug A emp Allison-Erwin r Monroe NC
Shreve Frances E h1616 8th E apt 104
Shrine Bowl of the Carolinas Inc The (Roy S Smith) (ofc) 321 S Tryon
Shriner Edith Mrs asstt chr City Bd of Educ r2224 Commonwealth av
" Russell P (Edith) slsmn Bost Bldg Equip h 2224 Commonwealth av
Shriver Phyliss M slswn Kress r RD 8 Box 163
Shroff Alice E Mrs slswn Efird's r812 N College
Shronce Jas L clk A&P r RD 9 Box 488
Shropshire Brice (Lucille G) jan Lance Inc h 2507 Davis av
" Doretha A hlpr Myers Park Club r2507 Davis
" Ethelda H Mrs slswn J H Cromartie Co r4327 Waterbury dr
" Horace (Annie) lab Barnhardt Mfg h1013 Haley pl
" Lucille G Mrs laby wkr Radiator Specialty r 2507 Davis
" Stedman H (Ethelda H) drftsmn H & S Lumber h4327 Waterbury dr
" Thos D (Pauline F) slsmn John J Weeks h2601 McClintock rd apt 2
" Woodrow h2334 Kennesaw dr
Shroyer Nancy E Mrs emp Union Natl Bank r 2826 Dogwood av
" Paul A (Nancy E) supvr Young Mtr h2826 Dogwood av
Shrum see also Schrum
" Byron Q hlpr Ervin Constn r Mt Holly NC
" Gustus F (Choyce) supt R W Eldridge Co r Park rd
" Margt C studt r1843 Evergreen dr
" Russell N (Ruth W) dept mgr Homelite h1843 Evergreen dr
" Thom R (Maude E) mtce mn Lance h319 S Turner av
" Weldon J slsmn United Equip & Serv r1012 Grove
Shu see also Shoe and Shue
" -Fixery (J Dewey Holton) shoe reprs 307 W Trade
" Fred W (Midgie C) slsmn Associated Transport h3601 Country Club dr
" Rufus A (Minnabelle T) condr Sou Ry h2117 Pinckney av
Shubert Dora B Mrs cafeteria wkr Barringer Sch r1117 S Graham
" Felix L (Wilma N) driver Natl Wine & Beer Distributing h5127 Elder av
" Hallie R (wid Wm E) r1229 Pegram
" Joe R dept supt Pound & Moore r1309 Rollins av
" John B (Dora B) atndt SBT&T h1117 S Graham
" Marianne clk Berlo Vending h1309 Rollins av
" Wilma N Mrs opr SBT&T r5127 Elder av
Shubkin Anne Mrs (Bonnie Fashions) r2311 Briarwood rd
" -Retchin Inc Seymour H Shubkin pres Danl D Retchin sec-treas whol jwlrs 225½ W 4th
" Seymour H (Anne) pres Shubkin-Retchin Inc h2311 Briarwood rd
Shue see also Shoe and Shu
" Arth W clk Query-Spivey-McGee r RD 11
" Ceola C (wid Geo L) bdg 516 E 35th h do
" Chas A (Janey E) mach Sou Spindle & Flyer h504 E 22d
" Chas A jr (Ruth M) clk PO h1324 Bethel rd
" Coy A (Doris B) trimmer Caro Auto Uphol h2815 Kentucky av
" Doris opr SBT&T r418 E Trade
" Doris B Mrs clk Plaza Hills Pharmacy r2815 Kentucky av
" Geo F USAF r3046 N Caldwell
" Geo R (Mamie G) overseer Highland Park Mfg h3046 N Caldwell
" Harry S uphol r516 E 35th
" Janey E Mrs tex wkr Johnston Mfg r504 E 22d
" Jimmy R ship clk Carol Distributing r420 Clarice av
" Lake (Thelma P) h2826 Virginia av
" Lillian R Mrs drsmkr 420 Clarice av h do
" Mamie G Mrs harness bldr Highland Park Mfg r3046 N Caldwell
" Norman S (Frances) mech Concrete Sup r Concord NC
" Phyllis A studt r504 E 22d

James Ornamental Iron & Steel Co.
WHOLESALE — RETAIL
Contract Welding
Ornamental Iron — Structural Steel
3423 S. Boulevard
DIAL FRanklin 6-2910

SHUE
" Ralph E (Margt C) mech Pritchard Paint & Glass r Concord NC
" Thelma P Mrs clk Chadbourn-Gotham r2826 Virginia av
Shuffler Lena M opr Professional Beauty Salon r2111 Hopedale
Shufford see also Shuford
" Eliz M maid Presby Hosp r200 Skyland av
" Ervin porter Presby Hosp r200 Skyland av
Shuford Betty J ofc sec Salvation Army h339 Circle av apt 3
" Billy R (Carol P) USA r521 E Tremont av
" Chas R (Johnnie N) slsmn Winchester Surgical Sup h1401 Cyrus rd
" Doris J clk SBT&T h423 Ardmore rd
" Edwin H jr slsmn Caskie Paper r Hickory NC
" Elisabeth L Mrs topper Huntley Hosiery r1710 Wilmont rd
" Geo L (Sarah G) insp Sou Ry Sys h1104 Drummond av
" Guy E (Elisabeth L) supt Biltmore Dairy Farms h1710 Wilmont rd
" Harry B (Betty E) reporter Char News h3200 Windsor dr
" Helen G (wid Thos R) r Clanton rd
" Howard driver Furn Distrs r Belmont NC
" Jacob P (Nell) slsmn Belk's h2520 Independence blvd NE
" Joe slsmn Lowe's Char Hdw
" Jolene Mrs ofc sec U S Justice Dept r2408 Mc Clintock rd apt 1
" Marshall B (Blanchard) apprentice R H Bouligny Inc r RD 4 Lincolnton NC
" Nell Mrs insp Hudson Hosiery r2520 Independence blvd NE
" Nellie C ofc mgr Ashworth Bros h1343 Iris dr apt 4
" Patsy A ofc sec Sou Dairies r2520 Idependence blvd NE
" Paul H (Betty W) supt Home Indemnity h2326 Arnold dr
" Richd driver Statesville Flour Mills r411 E 21st
" Robt whsemn Statesville Flour Mills r411 E 21st
" Robt J (Jolene) ship clk Crane h2408 McClintock rd apt 1
" Thurman (Lavon T) whse mgr Statesville Flour Mill r237 S Cedar
" Wm A (Martha Z; Hubbard & Shuford) r4601 General Pershing dr
" Wm D (Edna) adj T M Mayfield & Co r Cedarwood la
Shuhan Phillip B studt r1912 E Dilworth rd
Shulenberger Betty studt r1235 E Worthington
" Donna nurse Presby Hosp r123 N Caswell rd
" Helen clk SBT&T r1235 E Worthington av
" Imogene M (wid Wm A) dept mgr Tate Brown r1235 E Worthington av
Shuler see also Schuler
" Bonnie F (wid Andy M) h814 W 5th apt 3
" C W whsemn Pilot Frt Carriers r Belmont NC
" Eug (Mildred H) jan Textile Device h527 W Hill
" Frances O Mrs clk Shuler Gro r2424 Shenandoah av
" Franklin G (Frances O) gro 1409 N Caldwell h2424 Shenandoah av
" Lewis H jr (Betty) mgr Dixie Radio Sup h1412 Andover rd
" Roy (Ruth) studt h2547 Pinckney av
" Thelma r1818 Kinney

YOUR "LUMBER" NUMBER
SINCE 1919
EDison 3-3138
CATHEY LUMBER CO., INC.
4115 Monroe Road Charlotte, N. C.

IF YOU WANT TO
BUY, SELL, HIRE OR RENT
CALL EDison 3-0303
The CHARLOTTE NEWS CLASSIFIED DEP'T.

SEPTIC TANKS CLEANED and REPAIRED
CALL LEFLER
FRanklin 5-3359
• • •
NEW INSTALLATIONS
• • •
REASONABLE RATES
QUICK SERVICE

YELLOW CAB CO.
Dial EDison 2-6161
Service With Safety
Dial EDison 2-6161

MAYFAIR HOTEL
Air Conditioned Rooms
Enjoy Our "T. V." Lounge
Leo B. Vaughn Jr.
Pres. & Genl. Mgr.
TRYON AT SIXTH
PHONE EDison 2-5114

McDonald Realty Company
REAL ESTATE SALES, LEASES, LOANS
REALTORS
Phone FR 6-4441
208-10 Johnston Bldg.

MOSS TRUCKING CO INC
UNDER NEW MANAGEMENT
Heavy Hauling, Hoisting and Rigging
OLD CANNON AIRPORT, P.O. BOX 1423
Telephone EX 9-0421 Nights, Sundays & Holidays Telephone ED 2-1072

SHULER
" Thelma L maid Char Eye Ear & Throat Hosp r1906 Waytt
" Vernon (Maxine M) city police h908 Westbrook dr
Shull Agnes Mrs tchr Ashley Park Sch r RD 5 Box 1026
" Agnes M Mrs (Piedmont Steel Co; Shull Building Products Co) r RD 5 Box 1026
" Building Products Co (Thos S and Mrs Agnes M Shull) bldg matls 101 N Graham 2d fl
" Corrina nurse Presby Hosp r215 Queens rd
" Edwin R (Helen) dept mgr Colonial Stores r 4239 Commonwealth av
" Edwin R (Helen C) dept mgr Colonial Stores h 4239 Commonwealth av
" Helen C Mrs clk Colonial Stores r4239 Commonwealth av
" Ivey P waitress Chez Montet French Dining Rm r808 W 4th
" J Rush phys 1012 Kings dr R705 h1633 E Morehead
" Jos R jr (Sally) slsmn du Pont h1943 Harris rd
" Murline E nurse Char Mem Hosp r do
" Thos S (Agnes M; Piedmont Steel Co; Shull Building Products Co) r RD 5 Box 1026
SHULL WM H (Barbara N), Physician Internal Medicine (Cardiology), 705 Doctors Bldg 1012 Kings dr, Tel FR 6-4836, h2101 Matheson av, Tel FR 5-7335
Shulman see also Schulman
" Raymond C (Clara C; Ragco Auto Seat Covers) h335 Circle av
Shumake see also Shumate
" Clarence L (Kath J) pntr h404 E 18th
" Fletcher W (Shirley C) formn Myers & Chapman h1712 N Harrill
" Grace G Mrs clk-typist P&N Ry R Mooresville NC
Shumaker see also Schumacher and Shoemaker
" Alberta Mrs spooler Highland Park Mfg h1520 Grace
" Frances M Mrs clk Esso r125 Greylyn dr
" Harry L lab McGee Lbr r Newell NC
" Henry D (Myrtle) master mech Industrial Dyeing h717 Lexington av
" Jas H (Mattie G) v-pres Industrial Dyeing Corp of NC r RD 6 Box 190½ Salisbury NC
" Jess W (Frances M) clk Esso r125 Greylyn dr
" Lucy r1617 Southwood av
" Mack D mach opr Swift & Co r RD 8 Box 165
" Margt L Mrs boarder Chadbourn-Gotham r Newell NC
" R W (Billy) clk Geigy Dyestuffs r Mooresville NC
Shuman Chas F h1305 Fillmore av
" Charlie F (Winfrey H) acct eng Sou Ry Sys r RD 3 York rd
" Chas F v-pres The Shuman Co

SHUMAN CO THE
JACK N SHUMAN, Pres-Treas
DONALD W SHUMAN, Exec V-Pres
CHAS F SHUMAN, V-Pres
RUTH F SMITH, Sec
AIR CONDITIONING CONTRACTORS
126 W Tremont av
Telephone FR 6-3631

MURPHY McKNIGHT TRANSFER
"We Move Anything Locally"
1416 N. Johnson

SHUMAN
" Donald W (Eliz B) exec v-pres The Shuman Co h254 Tranquil av
" Dorcas W (wid Thom G) h400 E Worthington
" Floyd T driver Griggs Trucking r2921 Central
" Jack N (Dorothy G) pres-treas The Shuman Co v-pres Metal Fabricators Inc and Shuman-York Co h3330 Foxcroft rd
" Jerry D studt r Springbrook RD 2
" Katie H Mrs seamer Nebel Knitting r Springbrook rd RD 2
" Lucy O Mrs h701 Belton
" Margt studt r4100 Commonwealth av
" Margt A r512 E Worthington av
" Sidney S USA r Springbrook
" T Frank slsmn Caro Foods r400 E Worthington
" T R formn Char Iron & Metal r RD 3
" Weber (Katie H) mach Crawford Sup h Springbrook RD 2
" Winfrey H Mrs clk Wearn Lbr r RD 3 Box 100

SHUMAN-YORK CO
RALPH D FINLAYSON, Pres
JACK N SHUMAN, V-Pres
MARCUS T HICKMAN, Sec-Treas
AIR CONDITIONING
126 W Tremont av
Telephone FR 6-3633
(See Yellow Page 6)

Shumate see also Shumake
" Buena M Mrs ofc sec Haviland Smith Studios r1825 Greene blvd
" Carl M (Essie M) driver Pilot Frt Carriers h449 Northgate
" Minnie S Mrs mach opr Lance Inc r1805 Catawba av
" Ethel M Mrs slswn Sears r111 Monument
" Frank B (Carolyn S) mgr Atlas Supply Co h 2052 Hopedale av
" Howard (Ethel M) driver Miller Mtr Lines h 111 Monument
" Jas O (Edith F) slsmn Young Mtr h2815 Clemson
" Jas T (Beuna M) slsmn Southern Dairies h 1825 Greene blvd
" Mary M Mrs h717 Walnut av
" Minnie S Mrs mach opr Lance Ins r1805 Catawba av
" Ronnie r1825 Greene blvd
" Wayne B slsmn E J Smith & Sons r3414 Hollenwood dr
Shumpert Brooks M (Mary I; Standard Cleaners) h3837 Monroe rd
" John W (Peggy S) supvr Amoco h5132 Unaka
" Mary I Mrs mgr Standard Clnrs r3837 Monroe rd
" Watson L sls mgr Southland Rebuilders r West Columbia SC
Shuping Ann slswn Miller Jones Shoe r4900 Elder av
" Billy J studt r700 E 37th
" Clara Mrs h831 E Morehead apt 302A
" Eva P Mrs sten Catholic Bible Hse h312 N Church apt 205
" Gertrude H Mrs mach opr Johnston Mfg r700 E 37th
" J Marvin (Maurice P) mech Hutton-Scott Co h1528 Independence blvd NE
" Jefferson B (Mary B) creditmn GMAC h1915 Woodland dr
" Lloyd J (Gertrude H) mach opr Johnston Mfg h700 E 37th
" Wm E jr (Sadie L) eng Employers Group Ins h4900 Elder av
" Wm E III (Carolyn) mech Buensod-Stacey r RD 7 Box 79 Monroe NC
Shupp Kenneth R (Betty P) rep Harris Upham & Co r RD 2
Shurig Arth R (Marjorie M) slsmn Thomas Cadillac-Oldsmobile h2219 Avondale av
Shurtleff Clarence H chem Fulbright Labys r 221 S Cedar
Shute Ann M Mrs sec Robt L Scott and Chas T Myers r Wingate NC
" Jos K servmn Dictaphone Corp r Monroe NC
" Lillian J Mrs nurse Good Samaritan Hosp r 2025 StMark
" Matthew A (Lillian J) formn Thompson Textiles h2025 StMark
Shy Vinnie (wid Ransom) r1232 Townes rd
Shymanski Wm T (Mina R) stat Am Cotton Mfrs Institute h2536 McClintock rd apt 1
Shytle Vergie Mrs pentographer Carolina Engraving r417 E 11th
" Wilburn S (Vergie) wvr Highland Park Mfg h 417 E 11th
Sibertsen Harold L slsmn Acousti Engineering r4777 Wendover la
Sibley Geo L (Edith G) v-pres McDevitt Street Co h1905 Beverly dr
" Grace Mrs maid h1206 Branch
" John C with SBT&T h312 N Church apt
" John E (Zillie) h711 Plum
" John E jr (Ruby M) dresser Butler Seaf h944 E Hill apt 4
" John G (Mary D) slsmn Jefferson Chem h2 Danbury
" Leland B sls eng Parks-Cramer r126 Hills
" Luellea B emp Domestic Lndry r944 E apt 4
" Moncue E (June V) head teller Coml Natl B h5500 Slaton rd
" Willie (Pearl) lab City Eng r819 E Hill
Siceloff Sim (Helen P) mech Oil Equip Serv 1401 Norma
Sicelof Sims serv mgr Oil Equip Serv
Sicie Aronn (wid John) r519 N Myers
Sickles Arth D (Eliz D) mfrs agt 2627 Selv av apt 4 h do
" Eliz D Mrs slswn John Crossland & Co r2 Selwyn av apt 4
Sicone Lewis (Thelma L) tex wkr Highl Park Mfg r409 State
Sidbury Jas W (Martha R) supt Goode Const 1309 Heather la
Sideman Max (Lillian M; Carolina Radio & T evision Co) h1837 Fulton av
" Robt (Frances Y) asst mgr Richards Jewel h3415 Eastway dr
Siden Tamara clk Fed Bake Shope r417½ W
Sides A L guard Merchants Patrol r3108 Cha
" Barbara med librn Char Mem Hosp r Gree boro NC
" Benj F jr (Edith H) archt Sloan & Wheat h1122 Woodside av
" Bland N (Ida R) baker Fed Bake Shop h4 W 9th
" Bobby E hlpr San Plmb & Htg r China Gr NC
" C Floyd (Lonnie S) div mgr Duke Pwr h2 Providence rd
" Daisy R slswn Ivey's h415 W 4th
" Donald R (Dorothy F) slsmn Callwell Saus h110 Lakewood av (H)
" Dorothy F Mrs emp Old Dom Box r110 L wood av (H)
" Ernestine Mrs laby hlpr City Health Dep 600 E Tremont av
" Eula M Mrs clk-typ Piedmont Natural r116 W 11th
" Helen S Mrs tuber Highland Park Mfg h70 25th
Siden Ida R Mrs decorator Fed Bake Shop 417½ W 9th
" J B driver Pilot Frt Carriers r Landis NC
" Jane Mrs bkpr W L Stewart r204 N Dal
" Jeanette E Mrs slswn Belk's r3108 Charles
" Jerry M studt r308 Magnolia av
" John O (Jane L) mach h204 N Dakota (H)
" John W slsmn N C Mercantile r Terry la
" Laura B Mrs clk Fed Res Bk r RD 3 Box Kannapolis NC
" Lonnie R (Florine) constn mgr Eagle St h1318 Andover rd
" Lonnie R jr slsmn SBT&T r1318 Andover
" Margt emp Panda Curtain r115 Rowan
" Marvin L (Margie E) acct McCormick F Equip r RD H Box 268-F
" Nancy clk Ivey's r Kannapolis NC
" Raymond pntr Arvel R Lankford Painting C r Cornelius NC
" Robt (Helen S) slsmn Char Bread h708 E
" Robt C (Jeanette E) patrolmn Merchants rol h3108 Charles av
" Virginia Mrs ofc sec Aetna Life r Concord
" Wm serv opr Natl Adv r Salisburg NC
" Willie V (wid John W) demonstrator Sunb Corp h308 Magnolia av
" Woodie Mrs prntr Lee Sou Engrs r Corne NC
Sidney's Haberdashery (C Sidney Rouse) N Caldwell
" Lunch (Sidney A Koury Kathryn C Jose restr 702 W Trade
Sieber Frank J (Jean B) supvr Western Ele 4130 Commonwealth av
Siebert Harry J (Muriel) slsmn Neptune M Co h1227 Canterbury rd
Sieburg Geo J jr (Ruth P) undwrtr Home Ins Co of NY h2250 Colony rd
Siffers Forest brk lyr h410 N Davidson
Sifford Carrie C Mrs opr SBT&T h1709 Wilm dr
" Chas E whsemn Thomas & Howard Co r 4 Box 535
" Clifton T (Daisy) sls mgr Griffin Pie h1 Independence blvd NE
" Clifton T jr (Peggy H) slsmn Griffin Pi 1315 Bethel rd
" Doris J ofc sec Miller Motor Lines r1 Garden ter

INTERSTATE ELECTRIC CO.
ELECTRICAL CONTRACTORS
WIRING
REPAIRS
LIGHTING
FIXTURES
423 S. Church
TEL. EDison 3-7149

OLD DOMINION Box Company Inc.
CHARLOTTE, NORTH CAROLINA

CHARLOTTE TIRE CO., INC.

TIRES AND RECAPPING — WHEEL ALIGNMENT AND BALANCING

2214 Hutchison Ave. Phone EDison 4-8619

D
a r511 Boundary
t J (Helen G) chairmn City Parks & creation Comn h1034 Queens rd
E (Sarah T) city police h2309 Ashley
H Mrs slswn Belk's r RD 1 Stanley NC
(Nancy A) h Kennesaw dr
ine Mrs pkr Colonial Stores r3924 Carle dr
W (Hattie L) carp Char Mem Hosp h1704 arden ter
W jr slsmn Henry Walke Co r3924 Carlye
R emp Allison-Erwin r Clover SC
ed E ofc sec Mill Power Sup r1704 Garn ter
L tchr Myers Pk Hi Sch r200 N Laurel apt 3-A
(Corrine) servmn Orkin Exterminating r t Holly NC
K (Suel B) pres Southerland-Helms Corp 214 Fordham rd
(wid Willie) maid r1101 Statesville e also Seagle Segal and Seigle
nce H (Justine S) mgr Best Shops h2240 oswell av
T (Anna C; Best Shops) h2035 Forest E
br (Mattie) brklyr h2225 Augusta
Bessie M Mrs tchr Myers St Sch r1219 oss
tte V Mrs elev opr Efird's r222 N Myers
ie M Mrs waitress B & H Grill r222 Myers
B Mrs flatwkr Char Linen h1502 S urch
(Bessie M) emp Myers Park Club h 219b Moss
ew r222 N Myers
a S Mrs hlpr Char Linen h222 N Myers
ne maid r2225 Augusta
(Olivia) h222 N Myers
Joyce E dental asst Dr Paul A Stroup r2601 McClintock rd apt 4
Barbara S serv asst SBT&T h834 entral av
A jr (Lois B) slsmn Robertshaw-Fulton ontrols h2910 Morson
L bmo opr Pure Oil h3304 W Marlborough rd
he B Mrs insp Chadbourn-Gotham r4804 oris av
y L slsmn Ivey's r435 Hermitage rd
E (Blanche B) whsemn Amoco h4804 oris av

N BRUCE R (Sara G), Asst Trust Officer d Asst Secretary American Trust Co, 4-06 S Tryon, Tel ED 3-1121, h1542 yrus rd, Tel FR 6-2635

slsmn Caro Bedding & Chair r Greenlle NC
ll E (Levaina) emp Sou Engineering r D 4
ll J (Naomi) dep marshal U S Marhal's Office r Maiden NC
n L (Kathryn J) clk PO r2100 E 7th t 3
er W (Nelvia H) ship clk Nebel Knittg r Pineville NC
nce W (Ruth M) asmblr Draco Furnace Mt Holly NC
G (wid Wm) r809 Lexington av
Y (Betty M) emp Allison-Erwin h 308 Mockingbird la
ld H (Mary) textile wkr Ameritron h 04 S Turner av
ld H (Mary) weaver h3508 Odum av (H)
thy S Mrs clk-tpist Associated Transort r RD 1 Denver NC
ne bkpr Armour & Co r3304 Marlborough W
ces Mrs ofc sec Credit Ins Underwriter 737a Berryhill rd
y cook Tryon's Soda Shop r115 E 11th
e studt r3117 Tuckaseegee rd
ld L (Florence V) dept mgr Ledford's of ark Road Inc r315 Yorkshire dr
l Mrs demonstrator Woolworth's r3117 uck rd
y L (Ruth L) mech Char Tank r Lincoln NC
ce D whsemn Johnson Mtr Lines r922½ cademy
B (Elsie H) asst mgr Down-Town Parking PO Box 8142
rl clk Am Trust r325 Woodvale pl
F (Sarah Jean) asmblr Sou Elec Serv r annapolis NC
G eng R J Lock Steel Products r RD 9 ox 621
L (Eleanor) slsmn Sears h1144 Norland d
D clk Coml Cred r Mt Holly NC

SIGMON
" Kath P studt nurse Char Mem Hosp r do
" Kenneth F price clk Parnell-Martin Sup r Matthews NC
" L Frank (Mary C) atndt Moore's Shell Serv h143 Stonewall Jackson Homes
" Lawrence P mech J V Andrews Co r RD 6 Box 789 T2
" Leonard A driver Akers Mtr Lines r Denver NC
" Lewis M (Doris K; Sigmon Service Center) r RD 9 Box 351
" Margt bmo Am Trust r RD 4 Matthews NC
" Margt Mrs bill clk Bapt Book Store r Lincolnton NC
" Mary L Mrs agt EAL r142 Stonewall Jackson Homes
" Mary L Mrs mtcemn Duke Pwr r Denver NC
" Ned D (Sue S) investigator Retail Credit h 2008 Union
" Ned H (Erin G) slsmn Toledo Scale h2301 Cumberland av
" P W mtcemn Duke Pwr r Denver NC
" Richd L (Hazel S) formn Wearn Lbr h3117 Tuckaseege rd
" Robt L studt r3117 Tuckaseegee rd
" S Patk (Betty I) slsmn Henry V Dick & Co h911 Sunnyside av
" Sarah J Mrs clk Sou Elec Serv r Kannapolis NC
" Sarah S Mrs slswn Belk's r2725 Tuckaseege rd
" Service Center (Lewis M Sigmon) gas sta 1520 W Trade
" Shirley N opr SBT&T r1010 N Independence blvd
" Thos G (Annette) clk Sou Ry h1737a Berryhill rd
" W Eug clk Bell Lines r Mt Holly NC
" Wayne L city fire fighter r RD 1 Matthews NC
" Wm M jr (Louise H) clk City Water Dept h 809 Lexington av
" Wm N r323 Hartford av
" Zanie C r634 S Hoskins av (Tboro)
Sigwart Harry R (Sarah S) tile setter Superior Tile & Marble h2754 Catalina av
Sikes see also Sykes
" A Lee (Willard J; S & S Laboratory) h1923 Wood Dale ter
" Betty E Mrs r2901 Idlewood cir
" Billie H Mrs typ-clk Char City Coach Lines h 1621 Allen
" Carl L (Rebecca S) pntr Singleton Body Wks h104 W Park av
" Claude (Cath) h518 N Graham
" Curtis H carp J C Brookshier r119 N Alexander
" Danl C h1300 Allen
" David W (Eutha Lee S) burrer R H Bouligny Inc r Pineville NC
" G Hampton (Ida M) capt city fire fighter h 1726 S Tryon
" Harley S (Wilma W) mgr Goins-Stratford House h1933 N Pegram
" Haroid L mach opr Whitin Mach r204 W Park
" Howard G driver Goines-Stratford Hse r1933 N Pegram
" Jos E (Billie L) driver Dilworth Poultry h 1621 N Allen
" Julian B (Gertie T) bottle filler Foremost Internatl Dairies h1609 N Allen
" Nancy C Mrs folder Chadborun-Gotham h2424 Barry
" Paul J (Dorothy M) wldr Combustion Engineering h425 Grandin rd apt 4
" Percey C r512 N Poplar
" R H mech Fruehauf Trailer r1715 N Allen
" Raymond L (Fay W) dental tech S & S Laby h2849 Old Steele Creek rd
" Roy E (Nancy C) v-pres & treas Taft & Sikes Auto Parts h2424 Barry
" Virginia emp Lance Inc r407 E Boulevard
" W R mtcemn Duke Pwr r Salisbury NC
" Wilmar W Mrs sec Joe M VanHoy h1933 Pegram
Sikor Arth L (Pauline C) supt Southern Creators h428 Ardmore rd
Silar Martha T (wid Ted) nurse The Nalle Clinic r639 Mayview dr
Silber Frank S (Reba L; Carolina Restaurant Supply Co) h1821 Club rd
" Theodore H (Bernice L) mgr Carolina Restr Sup r615 Vanderbrooke rd
Silcox Eliz O acct Associated Genl Contrs of Am h1121 Myrtle av apt 21
Sill see also Sills
" Geo L (Melita J; Nu-Way Business Service) h906 E Worthington av

GEO. GOODYEAR CO.

BUILDING DEVELOPERS — REALTORS

216 W. 2d Tel. 5-8484

Silliman J Miller (Opal B) sec-treas Dean & Silliman Inc h2245 Crescent av apt 1
Sills see also Sill
" Billy J hlpr SBT&T r147 Hovis cir (Tboro)
" Daisy L Mrs fldr Chadbourn-Gotham h147 Hovis cir (Tboro)
" Gail C Mrs ofc sec Thos Griffith Genl Agcy r313 Crigler
" Harry J (Mae O) asst mgr Elliott's Super Mkt h818 S Davidson
" J P Serv eng Whitn Mach r Kannapolis NC
" Jennie C (wid Randy H) r147 Hovis cir (Tobor)
" John L jr (Martha J) acct John P McCoy h5129 Murrayhill rd
" Lillian Mrs slswn Peek-A-Boo Shoe Store h610 S Hoskins (Tboro)
" Martha J Mrs typ Autrey & Townsend r5145 Murrayhill rd
" Robt L (Lillian) slsmn Al Goodman Shoe Salon r610 S Hoskins av (Tboro)
Silver Albert clk Pilot Frt Carriers r1101 Emerson dr
" Ball Grocery (Adolph W Balkind) 108 N College
" Bob ramp agt Capital Airlines
" Dollar The (George N Likas) restr 109 W 10th
" Front Photo & Record Shop (Ruben S Shelton) 217 E Trade
" Horace A (Eliz B) aud State Dept of Rev h 2125 Sarah Marks av
" Mike (Penny B) mgr Dukes Jewelry & Loan h2804 Clemson av
" Nathan (Ethel W) traveling slsmn h821 Fairbanks rd
" Richd C (Sara T) driver Miller Mtr Lines h3014 W Marlborough rd
Silvers David (Hannah S; Charlotte Iron & Metal) h340 Tranquil av
" Ilene J studt r340 Tranquil av
Silverstein Isadore (Hushie C; National Hat Shop) h1511 Waverly av
" Louis (Cora B) asst mgr Stein's Stores h 2033 E 5th
" Morton S (Shirley) v-pres Temple Towne Shoe h2430 Ansley ct
Silvey see also Selvey
" Herman P chkr Akers Mtr Lines r RD 6 Box 600-Y
Sim Macie h1918 Luther
Simelton Gertrude Mrs h527 S McDowell apt 1
" John (Alberta T) jan Woodlawn Sch h2702 S Tryon
" Robt D (Mattie) meat ctr h1619 Pyron
Simendinger Reid E studt r1001 Scaleybark rd
" Wm H (Margt H) eng Celanese Corp h1001 Scaleybark rd
" Wm H jr studt r1001 Scaleybark rd
Simerly Ozro E (Lucille B) technical crew chf Jeff Std Brdcstg h2833 Royston rd
Simerson see also Simmerson
" Ailene M bkpr Package Products r137 S Cecil
" Athlene clk Hot Point Appliance Sls r137 S Cecil
" Marie C (wid Wm A) pkr Sylvail Industries h137 S Cecil
" Nolan L (Majel) adv Biltmore Dairy Farms r RD 9
Simlril Jo Anne clk Ivey's r RD 11
" Robt W slsmn Char News r410 E 9th
Simmerson see also Simerson
" Alene ofc sec r137 S Cecil
" Carrie B buyer Belk's h1121 Greenwood Cliff

Suttle Swimming Pool and Amusement Park

"Suttle's Puddle"

SWIMMING POOL - RIDES - DAIRY BAR
GRADE "A" LUNCHROOM
PICNIC GROUNDS

Wilkinson Blvd.
Tels. EXpress 9-9204 and EXpress 9-1673

Pritchard's

PAINT and GLASS CO.

112 W. 5th

Tel. FRanklin 6-8561

Johnson-McMillan Concrete Co.

"Everything to Build Anything"

READY MIXED CONCRETE
SAND
LUMBER
MILLWORK
MASONRY PRODUCTS
AT A FAIR PRICE

421 E. 26th

DIAL EDison 3-9657 or FRanklin 7-1564

Stocks

R. S. Dickson & Company

INVESTMENT SECURITIES

Offices in Eight Principal Cities

HOME OFFICES 7th FLOOR WILDER BLDG. TEL. EDison 2-1134

Bonds

QUICK STARTS Willard AND MANY OF THEM

BATTERY TIRE & SUPPLY CO., Inc.

AUTO SUPPLIES

Complete Motor Tune-Up Service

Easy Budget Terms

816 S. Tryon

Phone ED 2 4 1 0 1

HOTEL WM. R. BARRINGER

AIR CONDITIONED ROOMS

EXCELLENT FOOD AND OUTSTANDING AIR-CONDITIONED BANQUET FACILITIES

CAROLINA AIRCRAFT SALES

BROCKENBROUGH FIELD

PIPER DISTRIBUTOR

SALES and SERVICE

Maintenance — Storage

Charter Service

PHONE EDison 4-7862

R. D. 7, Old Statesville Rd.

Charlotte, N. C.

Simmers Chas flagmn SAL h1911 Gibbs
Simmerson see also Simerson
" Emma waitress Ming Tree Restaurant 3522 Plaza rd
" Ida (wid John T) r1121 Greenwood Cliff
" Juanita studt r157 S Cecil
" Wm L (Emma) reprmn Murray's Radio & TV Serv h3522 The Plaza
Simmons see also Simon and Simons
" Aaron J emp Allison-Erwin r High Point NC
" Ada maid h136 Cherry
" Amelia (wid Jas) maid h522 Crockett
" Annie M (wid Arth) maid Baunery Hotel h905 Bickett Rou
" Apartments 1103 Herrin av
" Arth R (Della) cook Hotel Char h1115 Druid cir S
" Arth (Helen L) porter Gulf Oil h2634 Jefferson David apt 4
" Bessie B Mrs baby sitter 1224 S Graham h do
" Betty R Mrs furnished rooms 811 Oaklawn av h do
" Blanche Mrs emp Panda Curtain h1009 W Trade apt 1
" Boots J Mrs tchr PS h1733b Berrhill rd
" Bruce (Kathleen H) supt Ward Baking h 3503 Central av
" Cath Mrs maid Natl Bellas Hess Stores r416 Frazier
" Cath Mrs clk Wachovia Bank h5225 Monroe rd
" Chas R dept mgr Efird's r RD 2 Sharon View rd
" Charlie r600 W Hill
" Charlie lab r501 Baldwin av
" Charlie (Ida A) driver Caro Paper Board h 1329b Samuel
" Clarence driver Thurston Mtr Lines r Kannapolis NC
" Clarence L (Odessa I) bkpr Winchester Surgical Sup h417 N Laurel av
" Clyde cook Bannery Hotel r905 Bickett row
" Dean studt r418 E Trade
" Dewey (Hazel M) servmn Friendly Appliance Service h311 S Cedar
" Dorothy J nurse Char Mem Hosp r1621 E Boulevard
" Dorothy L studt nurse Char Mem Hosp r do
" E Frank (Frances H) driver Southland Exp h624½ N Smith
" E Harold (Gladys S; Selwyn Washerette) h 2132 Shenandoah av
" Earl (Gwendolyn P) hlpr A&P h1018 Haley pl apt 4
" Edna W (wid Frank) h1004 Eldredge
" Edw (Barbara H) mech Caro Rim & Wheel h 117 W 30th
" Eliz emp Am Cyanamid h914 Poindexter dr
" Eliz M Mrs mgr Belle-Donna Shop h1403b E 35th
" Ernest (Sirvilla) whsemn Arnold Hoffman & Co h1344 McCall
" Florence C Mrs CSP 330 E Kingston av h do
" Floyd M (Eleanor A) h522 Hermitage ct
" Frank G (Helen B) driver Harris Food Store h1328 Nandina
" Fredk A (Sarah J) formn Crowder Constn r Newton NC
" Garland B formn Columbia Baking r RD 3 Box 172
" Garland B jr mech Columbia Baking r1722 Evergreen dr

Commercial Automotive Corp.

ON HIGHWAY 29 and 74

Wilkinson Boulevard Across From Airport Park

Tel. EXpress 9-9748

P. O. Box 8116, Wesley Hgts. Sta.

Complete Truck Service

SIMMONS
" Gene H mach opr Whitin Mach r1805-b Berryhill rd
" Geo (Doris) r1123 Spring
" Geo lab h905 Spring apt 6
" Geo E (Myrtle S) interstate sec The Interstate Committee of the YMCAs of the Carolinas r330 S Tryon
" Geo L (Wilma F) driver Standard Trucking h2104 Vanderbilt rd
" Gertrude E maid Char Orthopaedic Clinic r2639 LaSalle
" Graham M clk Graybar Elec r Concord NC
" Harry F (Margt F) asst mgr ABC Bd h1301 Kings dr
" Hattie (wid Calvin) h427 Wake
" Helen B Mrs pkr Harris Food Store h1328 Nandina
" Henrietta Mrs r721 E 3d apt 20
" Henry (Wilhelmina M) garagemn Great Sou Trucking h1524 Newland rd
" Howard B driver Moreland Chemical r701 W 7th
" J M groundmn Duke Pwr r604 Clement av
" Jas appr Piedmont Natural Gas r CMR 144 Box 172
" Jas car washer Union Oil r520 N Caldwell
" Jas gro 1423 Austin av h1421 do
" Jas H (Shirley) slsmn Black's Cadillac-Oldsmobile Co h320 Melbourne ct
" Jas R (Kath L) bkpr Piedmont Wholesalers h 5225 Monroe rd
" Jas R (Eliz M) grillmn Little Canary Cottage No 3 h1403b E 35th
" Jas T (Pearline) firemn Sou Ry Sys h1421 Austin av
" Jane ofc sec Union Natl Bank r RD 6 Box 797-S
" Jeannette S Mrs nurse Drs Martin & Page r RD 4 Douglas dr
" Jesse (Edith) emp Metal Serv h1129 Spring
" Jimmy (Mary G) linemn Duke Pwr h604 Clement av
" Jimmy (Sudia) bmo Home Finance Group h927 E Boundary apt 3
" John bmo r118 W 7th
" John O (Thelma C) chf eng Crawford Sprinkler h908 Lunsford pl
" John R (Dorothy) h1911 Earle apt 339
" Joyce (wid Lee M) ofc sec John G Spratt r 1316 Nandina
" Kathleen H Mrs clk Sou Bearings & Parts r 3503 Central av
" Kathryn L Mrs clk Wachovia Bank & Trust r5225 Monroe rd
" Leslie Mrs tchr Lakeview Sch r1733b Berryhill rd
" Lillian E waitress Harrison's Grill r621 Baldwin av
" Lillie H prsr Grimes Cln r1016a N Tryon
" Lindsey (Norene) lab P-NRy h1516 Oliver
" Linwood E jr mech Carolina Rim & Wheel r 117 W 30th
" Lola F Mrs btry flr Amerotron Corp h1301 Louise av
" Louise Mrs h1507 Austin av
" Louis M (Charlotte W) driver Bowers Battery & Spark Plug h536 Manhassett rd
" Lucile Mrs r212 Baldwin av
" Lucille Mrs ofc sec Firestone h1227 Dresden dr W
" Luke F (Blanche) h1009 W Trade apt 1
" Luther W (Dorothy G) cook Pantry House Restaurant h108 S Cedar
" M Frank (Mary E) elev opr Mecklenburg Hotel h520 Crockett
" Margie L Mr emp Cherokee Paper Box h 1546½ S Tryon
" Major driver Constructin Materials r RD 8 Box 277-AA
" Mamie (wid Durwood B) h5201 Monroe rd
" Mary (wid Joe) h1502 Baxter
" Mary Mrs clk Lawson's Jewelers r604 Clement
" Mary E (wid G O) h1932 Vail av
" Mary P studt r425 Grandin rd apt 3
" Mary P typ Travelers Ins r425 Grandin rd
" Mattie J sten Consolidated Brass r RD 10 Box 200-A-8
" Mike yd mn h516 N Caldwell
" Mildred Y Mrs tchr Marie G Davis Sch r1308b Newland rd
" Minnie C r1301 Camp Greene av
" Mitchell F (Frances) slsmn h1029 Coddington pl
" Mose (Lilly R) whsemn Miller Motor h913 Jordon av
" Myrtle T clk Associated Transport r RD 6 Box 797-S
" Nannie (wid Gene H) emp Hudson Hosiery h 927 E 10th apt 81
" Nell chkr Alec's Cln h112 S Cedar
" Nora (wid Robt) h1715 Lloyd apt 443
" Odessa I Mrs mach opr Lance Inc h417 N Laurel av

SIMMONS
" Pelona R ofc sec Sou 5c & 10c r2223 B croft
" Raymond H (Virginia G) slsmn Curtis 1000 h4412 Halstead dr
" Rebecca Mrs r3415 Commonwealth av
" Reese E (Myrtle T) mech Suburban Rul Gas r RD 6 Box 797-S
" Richd W (Jannie J) hndlr Ry Exp h1014 C ter av
" Richd W jr r1014 Carter av
" Robt (Gertrude) carrier PO h2639 LaSalle
" Robt jan Johnston Bldg r1408 Burke
" Robt N (Loma F) sls mgr Automotive E Assoc h1800 Shoreham dr
" Ronald F (Margie L) emp Royster Fertil h1546½ S Tryon
" Rosa L clk Delmar Studios r311 Rowan
" Ruby clk Chadbourn-Gotham r RD 1 Box 2
" Sallie Mrs h1010 E 2d
" Sandra studt r1264 Pinecrest av
" Sewilla I cafeteria wkr Ivey's r1344 McCall
" Shirley emp Am Cyanamid r320 Melbourne
" Thelma C Mrs recpt Pure Oil r908 Lunsford
" Thos asst dir Alexander's Funeral Home r E Vance
" Thos del mn Jordan-Morris Distr r Box
" Thos P (Leslie B) drftsmn Wearn Lbr h17 Berryhill rd
" Timas (Lula M) lab Hayward Constn h Watkins la
" Virginia G Mrs ofc mgr John L Stickley & r Lake rd
" W Frank (Alma S) state mgr Union Bank Ins h1264 Pinecrest av
" Walter S delmn Wakefield Optical
" Warren E (Mildred Y) delmn Med Pharm h1308b Newland rd
" Wheeler W (Bernice P) formn Package Pr ucts h814 State
" Willa D bill clk GMAC r YWCA
" Wm (Cath) musician r416 Frazier av
" Wm A (Gertrude A) carrier PO h1914 Dou Oaks rd
" Wm H (Cathern) r414 Frazier av
" Wm P (Betty H) ofc mgr distr GMC Pont Mtr Div h821 Montford dr
" Willie (Eloise J) loader Harris Exp h13 Horne ct
" Wilma processor Carriker Poultry
" Wilma Mrs plant Caro Foods r803 S Mint
Simms see also Sims
" Addie M Mrs slswn Belk's h1015 Lunsford
" Arth H (Louise T) shine boy Wesley Helg Barber & Beauty Shop h675 Fairwood
" Clayborn C (Hallie A) h825 N Caldwell
" Ellie A Mrs slswn Belk's r1015 Lunsford
" Estella D (wid Garfield) emp Montaldo's 2012 StJohn
" Eugenia D Mrs bkpr McKee Realty r615 B ton
" Everett r2012 StJohn
" Geo jr whsemn Lowe's Char Hdw
" Geo J clk Lowell Hudson r2022 Trade
" Gladyes r825 N Caldwell
" Jack B (Ugenia D) booker Universal Film 615 Belton
" Larry driver Piedmont Furn Mfg r Pinev NC
" Louie M (Johnsie M) mtcemn Duke Pwr h2 Amesbury av
" Mabel G Mrs mgr proof section Am Trust 2801 Idlewood cir
" Obel D (Addie M) miller Interstate Milling 1015 Lundsford pl
" Patricia L elev opr Ivey's r2437 Olando
" Pearl (wid Bud) h1113 Carmel
" Robt H h2801 Idlewood cir
" Saml dist mgr Center Chem h1427 E Iris apt 2
" Ugenia D Mrs bkpr McKee Realty h615 Bel
" Wm M (Edna B) mach R H Bouligny Inc r3 Boyd (H)
" Willie M Mrs opr Beckwith Beauty Clinic 2415 LaSalle
Simon see also Simmons and Simons
" Anthony F USN r2330 Crescent av extd
" Henry r2115 Central
" John F studt r2330 Crescent av extd
" Lewis S order dept Ralston Purina r400 R land dr
Simonds Grier (Sarah D) brklyr h912 Druid S
" Lester jan Std Crankshaft & Hydraulic r DeCarvar rd
Simoneaux Katheryn W Mrs dictaphone opr M cy Hosp r Fort Mill SC
Simonis Mary B (wid John F) h831 E Mo head apt 402b
Simons see also Simmons and Simon
" Austin (J Eliz) porter J M Harry & Bry Co h212 N Long

MECKLENBURG NURSERIES INC.

Azaleas
Flowering Trees
Shrubs
Evergreens
Complete Landscape Service

Freedom Drive
R.F.D. No. 5

Phone EXpress 9-5641

C. W. KIRKLAND STEEL COMPANY

Approved Applicators for Zonolite Roof Decks

2401 W. Morehead Tel. EDison 2-1132

C. W. KIRKLAND COMPANY

PLASTERING CONTRACTORS

Largest in the Carolinas

2401 W. Morehead Tel. EDison 2-1132

HELP!

When you need help, you can depend on
OBSERVER WANT ADS
PHONE FRanklin 7-7474

S
7 J ofc sec Union Natl Bank r2501 ampton av
iz Mrs maid J M Harry & Bryant Co h 12 N Long
C County Home Demonstration Agent r aklawn av
B Mrs hlpr Nixon Bros Presto Grill h 22 Fairwood av
7 J ofc sec Union Natl Bank r418 E Trade
hn (Edith L) carp r rear 1308 N David-on
aynard (Hilda S; Mec-Tric Control Co) fg agt 2324 Briarwood rd h do
B jr (Barbara L; Mec-Tric Control Co) h 322 Wendover la
C (Josephine) steer pellet opr Ralston urina r RD 1 Box 278 Wadesboro NC
ns Bennie plant Caro Foods r1118 Mul-erry av
slsmn Baxter Clothes r516 E 10th
B (wid Isaac W) pres-treas Power rake Co Inc h2237 Queens rd E
y H (wid Paul A) clk Barnhardt Mfg h 207 E 5th
y J r2237 Queens rd E
r Malcome G appr R H Bouligny Inc r RD Box 856
n Ada M maid r516 Beaver al
n Mrs clk Henry V Dick & Co r515 N hurch
ander h333 Cherry
ander B stock clk Dayton Tire Sls r Hunt-rsville NC
(Bernice) cutter Queen City Mattress & phol r115 E Hill
on (Eliz F) swtchmn SAL h2509 Sham-ock dr
L (Anna T) chkr Caro Freight Carriers 329 Plymouth av
emp Panda Curtain r Indian Trail NC
G (Evelyn O) mach opr Lance Inc h Old ineville rd
T Mrs clk Chadbourn-Gotham h329 Plym-uth av
e E r223 Ideal way
e M cook S & W Cafeteria r1404 Cleve-and av
nia M Rev (Magnolia S) jan Char Observer 1608 Beatty's Ford rd
J (Ella B) mtcemn Boyd & Nash Used ars h2322b Horne dr
L field rep Char Observer r Hickory NC
ey L (Juanita P) mfrs agt 500 Hermi-ge ct h do
e Mrs folder Char Linen h1506 Whisnast v apt 1
ara D Mrs r737 W Trade
cook Carolina Foods r103 Cherry apt 4
ice D lndry San Lndry r646 Watt
ie maid r225 S Fox
h rear 616 Belmont av
N Mrs preboarder Nebel Knitting r2606 ancroft
L clk Fidelity & Casualty Co of NY Concord NC
ah M r3732 Philemon av
atndt McCoy Serv
(Jo Ann) br mgr Motor Parts & Gear RD 11 Charlotte
brklyr Helms Construction r2010 Roslyn h2202 Highland
y USAF r626 N McDowell
ie M slswn Kress r D 10 Box 376
e G (Ada B) mech Young Mtr h506 Glen-ood dr
ley slsmn Belk's r RD 2 Matthews NC
M (Willie L) h3732 Philemon av
chd (Christine) city police r1038 Nations r
(Lucy H) asst mgr Hotel Char h4230 Wa-rbury dr
ne B Mrs recpt Presby Hosp r103 S Laur-apt 82B
E (Lillian K) mach Sou Ry Sys h318 W h apt 4
E jr USAF r318 W 9th
M (Rae W) real est 2120 Dilworth dr h
W (Viola D) hlpr Marko Engineering h 432 Oakwood av
W jr USMC r3432 Oakwood av
(Janette R) plmb A L Walker Plmb h 435½ Pecan av
H (Ernestine M) emp Consolidated Brass 2208 Hutchinson av
(Mary F) h428 W 24th
mach opr Whittin Mach r RD 1 Indian rail NC
lie E (Virginia) mach R H Bouligny Inc r D 2 Monroe NC

SIMPSON
" Chas H (Peggy L) tex wkr Highland Park Mfg h1208 Belmont av
" Chas R (LaVern I) mech Intnatl Harvester h 2408 Belfast dr
" Christine supvr SBT&T r Matthews NC
" Clara B mender Hudson Hosiery h223 Ideal way
" Clarence H r2723 Sunset dr
" Claude E lab Marko Engineering r821 N Church
" Cleo r2109 Russell
" Clifford W appr Haas Signs r RD 11
" Clifford W driver Piedmont Mountain Frt Lines r245 E Princess
" Clyde D Mrs nurse 2116 Parson h do
" Cora S (wid John) h621 Stonewall ter
" D Lamar h2216 Pinckney
" David lab Doco Inc r RD 8 Box 371
" David W (Myrtle H; Simpson Floor Sanding) h1933 Parson
" Davis L (Mildred B) eng IBM h2808 Phillips
" Dewitt (Faye) emp Lance Packing h1630 S Tryon
" Dewitt C (Mildred Y) supt Am Bakeries h723 Walnut av
" Donald quiller Highland Park Mfg
" Doris M serv asst SBT&T h2026 Chesterfield
" Doris S Mrs opr SBT&T r RD 7 Box 1502
" Dorisy hse wife r1123 Tarrington av
" Duldey driver Caro Transfer & Stge r Monroe NC
" Earl whsemn Geo A Hormel & Co r2741 Sham-rock dr
" Earline M Mrs waitress Foremost Grill h3703 Oakwood av
" Earnest B (Jacqueline A) slsmn Kay Film Ex-change h1101 Brookside dr
" Edna C mach opr Package Products r223 Ideal way
" Edw L lab Barnhardt Mfg r712 N Myers apt 4
" Edwin O (Lillian A) driver Lance Inc h2019 Shenandoah av
" Elene S Mrs bmo Am Trust h2408 Catalina
" Eliz ofc sec L P Muller & Co r2120 Dilworth dr
" Eliz maid h516 Beaver al
" Emma (wid Oliver) h126 W Bland
" Emma L ward hlpr Char Mem Hosp r313 Ben-jamin
" Erlene M Mrs waitress Foremost Internatl Dairies r3703 Oakwood av
" Ernest A carp Marsh Realty r223 Ideal way
" Ernest B slsmn Kay Film Exch r Brookside av
" Ernest D (Pauline) rec clk A & P h128 Glen-wood dr
" Ernestine M Mrs sten Consolidated Brass h2208 Hutchinson av
" Estelle H Mrs pkr Lance Inc h520 Arlington
" Eug C hlpr Griggs Trucking r501 E Park
" Eug W (Joanne M; Motor Parts & Gear Co) r RD 11 Box 7
" Eunice sten Catholic Bible Hse r480 E Trade
" Eunice Mrs h133 S Cecil
" Eva (wid Thos) r514 N College apt 1
" Eva M Mrs mach opr Chadbourn-Gotham r2900 Bowley
" Evangeline (wid Archie) h318 Dunbar
" Evelyn R Mrs pntr H M Houch Co r Indian Trail NC
" Evelyn T Mrs order dept Chadbourn-Gotham h 917 Greenleaf av
" Faye Mrs emp Home Classic Decorators h1630 S Tryon
" Floyd (Maice) jan Vinson Realty h1819 Luther
" Floyd pntr Highland Park Mfg
" Floyd H (Doris B) mech Intnatl Harvester r 1240 Pegram
" Floyd M (Clyde D) pntr h2116 Parson
" Florida Mrs emp Am Bakeries r2659 Rachel
" Frances (wid Dave W) ofc sec Brooks Trans-portation r301 Plantation pl
" Frank M (Mary W; White and Simpson Floor Surfacing) h2744 Commonwealth av
" Frank W (Virginia C) city police h2308 Wolfe
" Freddie W hlpr White Star Body Wks r Belmont NC
" Fredk L (Morningside Barber Shop) r Albe-marle Highway
" Geo E (Evelyn) atndt Beaty Bros Serv Station r Mint Hill rd
" Geo E chkr Central Motor Lines r505 Stone-wall
" Geo W (Azalee) lab Tripplet Constn h1506 Whisnant av apt 1
" Geo L (Evelyn) mach R H Bouligny Inc r1806 Academy
" Gordon's Shoes (Harold J Simpson Donald H Gordon) 228 N Tryon
" Grace sec-treas Simpson Photo Service Inc
" H C (Estelle) crane opr Concrete Sup r RD 1 Indian Trail NC
" Harold G v-pres Simpson Photo Service Inc

A. Z. Price & Associates, Inc.
HEATING — PLUMBING
AIR CONDITIONING
ENGINEERS AND CONTRACTORS
General Electric Dealers
Phone FRanklin 6-2466
206 S. Church St. Charlotte, N. C.

SIMPSON
" Harold J (Peggy S; Simpson Gordon's Shoes) r1411 Lynnbrook dr
" Hazel (Virginia F) city fire fighter h1737 In-dependence blvd NE
" Helen E bkpr Coml Credit r808 Kenilworth av
" Helen F Mrs clk Coml Cred r808 Kenilworth
" Henry (Doris) hlpr Thomas Cadillac h414 Hef-lin
" Henry (Dorothy) uphol Queen City Mattress & Uphol r575 Brookhill rd
" Henry W cln Thomas Cadillac-Oldsmobile r RD 6 Box 325
" Henry W (Eva M) driver Miller Motor Lines h2900 Bowley
" Homer T (Minnie M) mech Power Brake h 2606 Chesterfield av
" Hope (Marth W) mtce Whitin Mach h1511 S Church
" Howard C (Mildred L; Simpson's Studios) h 118 Baldwin av
" Howard J mach opr Whitin Mach r RD 3 Mat-thews NC
" Hoyle G (Betty) mach R H Bouligny Inc r Concord NC
" Huey A (Frances) mtcemn Ralston Purina r RD 2 Monroe NC
" Ida J (wid Milton F) h1632 Parson
" Iona lab Sno-White Laundry & Dry Clns r11 Markers ct
" J F guard Merchants Patrol r929 E 4th
" J P mech Fruehauf Trailer r Matthews NC
" Jack cloth rm wkr Highland Park Mfg
" Jack driver Bush Transfer r1509 Thomas av
" Jacob J (Pauline E) h3204½ N Caldwell
" Jacqueline A Mrs nurse Mercy Hosp h1101 Brookside dr
" Jas jan Fireman's Hall r3022 Leroy
" Jas lab Wilson Lewith Machy r Gastonia NC
" Jas porter The Pep Boys r2652 Rachel
" Jas A (Laura) dept head Esso r5011 Montclair
" Jas B (Thelma Mae) driver Miller Motor Exp h126 W 10th
" Jas C (Eloise M) prof J C Smith Univ r301 Car-mel
" Jas E (Vera J) carrier PO h1920 Nassau blvd
" Jas L (Allyn W) clk PO h2826 Cowles rd
" Jas P (Evelyn T) ship clk Paramount Films h917 Greenleaf av
" Jas R (Mattie S) sls mgr Columbia Sou Chem h930 Ardsley rd apt 4
" Jas V cabt mkr John H Siegers Co r2308 Wolfe
" Jas W (Margt I) interviewer State Emp Security Comn h2813 Willow dr
" Jamie Mrs maid Newberry Laundry r501 E
" Janet R studt nurse Char Mem Hosp r do
" Janetta C Mrs tex wkr Highland Park Mfg h 3124 Clemson av
" Janette R Mrs mach opr Chadbourn-Gotham h1435½ Pecan av
" Jasper R (Minnie) slsmn Quality Cln h1516 Sunnyside av
" Jennie M (wid John) maid h126 Frazier av
" Jerry B (Dorothy P) refgr mn C W Champe Refgr h1400 Pecan av
" Jesse M emp Char Pipe & Foundry r Marsh-ville NC
" Jives (Shirley D) wldr r rear 4001 N Tryon
" Joe emp Brown Equip & Mfg r Monroe NC
" Joe (Daisy) prsr One Hour Cleaners h415 N Myers apt 1
" John clk Mtr Parts Gear r York SC

WILLIAM HOLSEY & SON
Plastering Contractors
INDUSTRIAL — COMMERCIAL
RESIDENTIAL
2321 Booker Ave. Tel. EDison 2-6703

Thies Realty and Mortgage Co.
Since 1906
Mortgage
Banking
Real Estate
Sales
Insurance
Commercial Nat'l Bank Bldg.
200 S. Tryon
DIAL
EDison
2-7721

ALEXANDER FUNERAL HOME
• • •
24 Hour Ambulance Service
• • •
"Service Above Self"
• • •
A Funeral To Fit Every Need
• • •
323 S. Brevard
DIAL
EDison
3-1167
or
ED 3-1830
ED 3-6027

Chipley Realty Co.
Mortgage Loans
Sales — Leases
Insurance

"STACK YOUR CHIPS WITH CHIPLEY"
132 W. MOREHEAD STREET
DIAL
EDison 4-5584

Chipley Insurance Agency
General Agent
Philadelphia Life Insurance Co.
All Forms Life Insurance

HOPPE MOTORS, INC.

Sales — CHRYSLER — PLYMOUTH — IMPERIAL — Service

Corner 4th and Graham Sts. Phone EDison 2-7161

"Selling and Servicing Chrysler Products Since They Were Born"

Fligel's Uniform Co.

Over 19 Years Service

Guaranteed Uniforms

All Types

See Yellow Page 234

207 E. Trade St. Tel. EDison 3-0229

CAROLINA CONCRETE PIPE CO., Inc.

★

Machine-Made Process Plain and Reinforced Sizes 4 to 72 Inches

★

PHONES EDison 2-8874 and EDison 4-9250

Office and Plant

3701 Hutchinson Ave.

P. O. Box 10004

SIMPSON
" John B h2105 N Tryon
" John D cabt mkr Wade Mfg r2025 S Boulevard
" John D emp Wearn Lbr r RD 1 Indian Trail NC
" John E driver ET&WNC Trans r1400 Pecan av
" John E driver Tenn Trucking Lines r1500 Chatham av
" John E supt Ernest C Foard r RD 10 Box 41
" John H r3022 Leroy
" John R emp Brown Equip & Mfg r Monroe NC
" John R (Helen S) slsmn Swico of Char h5222 Wedgewood dr
" John W mach opr Whitehead Engineering r Harrisbury NC
" Jos (Wilma) driver Horton Mtr Line h803 S Mint
" Jos B (Jamie A) exec sec Belk's h1942 Windover rd
" Jos B jr (Rita A; Nation's Radio & TV) h 219 Wakefield dr apt B
" Jos E (Reva C) driver A G Boone Co h1009 Leigh av
" Judge W (Maude S) formn Kroehler Mfg h 4820 Elder av
" Kate T Mrs slswn Belk's r RD 2 Matthews NC
" Katie Mrs h311 Cherry
" Kerry B mech Business Equip Pecan av
" Kitty H Mrs clk SBT&T r Seminole Trailer pk
" L Banks (B Rose) serv mgr Daughtry Sheet Metal h1836 Nassau blvd
" Lamar (Rebecca H) mach opr Hudson Hosiery h2216 Pinckney av
" Larry C clk Roadway Exp r Matthews NC
" Laura maid r3022 Leroy
" Laura J (wid Jas E) h1219 Morningside dr apt 3
" Lawrence (Flossie H) mach Piedmont Mop h 417 S Independence blvd
" Lawrence L (Lloyd Chair Co) r Providence rd
" Leola J Mrs h149 Gold
" Leonard W (Winifred) kntr Knit Prod h2046 Highland
" LeRoy lab Rex Newstand h918 E Vance apt 1
" Lewis (Odessa) coal 813 Maple h do
" Lillian A Mrs pkr Vance Inc h2019 Shenandoah
" Lois lndry wkr Char Mem Hosp r527a W Hill
" Lorraine Mrs maid Mecklenburg Hotel h1101 Burton
" Lucy H Mrs emp Celanese Corp r4230 Waterbury dr
" Lura bkpr Walker Oil Co r1829 Nassau blvd
" M A chkr Caro Freight Carriers r Kannapolis NC
" Madie J h2401a Double Oaks rd
" Margt I Mrs recpt-sten Hornblower & Weeks h2813 Willow dr
" Margt V Mrs spooler Highland Park Mfg r1104 N Caldwell
" Marjorie prsr Sings Lndry & Clns r3016 E 7th
" Marjorie H Mrs collection correspondent GMAC h3211 Maywood dr
" Mary h1808 Edwin apt 263
" Mary with Central Restr r W Trade
" Mary A dishwasher Airport 77 Restr r Derita NC
" Mary F Mrs boarder Belvedere Hosiery h428 W 24th
" Mattie (wid Mathew) maid h626 N McDowell
" Mattie L (wid Elijah) r1420 Parkwood av
" Mattie L genl ofc wkr Industrial Dyeing r 325 Tuckaseegee rd

FINK-HILL ELECTRIC CO.

Commercial — Industrial — Residential

Contracting and Repairing

1207 E. 10th Tels. EDison 4-1252 FRanklin 7-5942

SIMPSON
" Maude S Mrs looper Nebel Knitting r4820 Elder av
" Mayo r731 E Boulevard
" Meldonia F (Larry C) clk SBT&T r RD 3 Matthews NC
" Melvin clk Colonial Stores r RD 11 Box 41
" Melvin R (Ruth V) residence doctor Good Samaritan Hosp h2443 Olando
" Memorial Methodist Church Rev Clarence E Strickland pastor 311 S Graham
" Mildred ofc sec Goode Constn r Albermarle rd RD 1
" Mildred Y (Dewitt C) clk Intnatl Harvester h723 Walnut av
" Milford B (Janetta C) binder Brooks Litho h 3124 Clemson av
" Millard L slsmn r134 S Gardner av
" Minnie D (wid Brown) h1122 Brown
" Minnie W (wid Jasper) h1516 Sunnyside av
" Mittie A h221 S Chase
" Myrtle R studt nurse Char Mem Hosp r do
" Nathl R (Nancy J) h5108 Elder av
" Nathl R jr (Terzie P) mach tndr Caro Paper Board h347 Greystone rd
" Nell W Mrs opr SBT&T r4210 Welling av
" Nellie G opr SBT&T r2026 Chesterfield av
" Oscar F jr (Ruth) insp Pelton & Crane r104 S Linwood av
" Oscar L (Naomi B) slsmn Bigger Bros h 303 State
" Otis (Florida) lab h2659 Rachel
" P Felix captain City Fire Dept h1829 Nassau blvd
" Paul H (Lucille) floor sander h810 McRae apt 232
" Paul H (Edna L) sander h833 Seigle av
" Pauline Mrs insp Huntley Hosiery h128 Glenwood dr
" Pauline E Mrs magazine flr Highland Park Mfg r3204½ N Caldwell
" Peggy S Mrs hlpr Old Dom Box r3515 Safe av (H)
" Peggy L Mrs plant opr Natl Carbon h1208 Belmont av
" Petronia Mrs ofc sec J H Cromartie Co r4820 Elder av
" Phillips F (Emma; Down Town Service Co) mgr Char Parking Center r Albermarle rd
" Photo Service Inc Stuart C Davis pres Harold G Simpson v-pres Grace Simpson sec-treas 129 S Tryon
" Phyllis Mrs box closer Char Packaging r1710 N Graham
" R C goundmn Duke Pwr r RD 4 Box 521-A
" R T (Dessie) seperator Ry Exp r RD 1 Box 646
" Ray A (Evelyn W) wldr Besser Metal Products r Matthews NC
" Richd (Adline) r501 E 7th
" Richd (Martha) teller Am Trust r Concord NC
" Richd E (Betty B) emp Char Pipe & Foundry h2042 Weyland av
" Richd H (Martha) teller Am Trust r Concord NC
" Robt emp Young's Roofing r126 W Bland
" Robt (Thelma G) emp Old Dom Box h1126 Condon
" Robt lab The Young Co r317 Graham
" Robt (Bertha; Simpson's Garage) h701 E 6th
" Robt L (Kath L) div mgr serv Motion Picture Adv h521 Queens rd
" Robt L (Dorothy H) prsmn Lassiter Corp h 715 Cypress
" Robt M (Marjoro H) adj Mtrs Ins h3211 Maywood dr
" Robt O (Earline M) supt Fleming Labys h 3703 Oakwood av
" Robt T (Dessie) seperator Ry Exp r RD 1 Box 486 Albemarle rd
" Roosevelt (Willie M) prsmn Radiator Specialty h2109 Russell
" Roosevelt (Leola W) lab City Engineers h915 S Independence blvd
" Rosa M maid Reese's Antique Shop r1309 Pharr
" Roxie C Mrs ofc sec US Congress (10th Dist) r RD 11 Box 7
" Roy W (Doris S) driver City Eng r RD 7
" Roy W (Ruth) weaver Louise Mill h501 Pierson dr
" Ruby clk Harris Super Mkts
" Ruby spinner r512 E 12th
" Ruby Mrs ofc sec City Engineering & Streets Dept h2330 Pembroke av apt 102
" Ruby B Mrs folder Hudson Hosiery r Craig av
" Ruby C Mrs ofc sec City Eng r2330 Pembroke av apt 102
" Ruby H (Sanford V) r1000 Montford dr
" Ruth mach opr Lance Inc r211 Lima av
" Ruth Mrs prsr Uniform Rental Serv r104 S Linwood av
" Ruth E payroll clk Caro Overall Serv r1606 N Allen
" Ruth W hlpr Harris Super Mkt r Matthews NC

SIMPSON
" S A (Betty L) slsmn Sears h1123 Tarring
" S A jr slsmn Sears Roebuck Co h1123 Tarri ton av
" S C ship clk Carolina Run & Wheel r3511 Statesville rd
" S Michael studt r320 Fieldbrook pl
" Sam D (Jamie) driver Matthews-Morse h501 E 7th
" Sammie emp Char Pipe & Foundry r610a Morris
" Sammie (Sally) hlpr Queen City Mattress Uphol r Pineville NC
" Saml carp Holmes Constn r Waxhaw NC
" Selcinia B Mrs music tchr 623 S McDowell do
" Sharon studt r1123 Tarrington av
" Sherrell M emp Char Pipe & Foundry r M hews NC
" Shirley studt nurse Presby Hosp r123 N C well rd
" Shirley D Mrs tex wkr Highland Park Mil rear 4001 N Tryon
" Shirley L Mrs fldr Chadbourn-Gotham r 1 Box 218 Harrisburg NC
" Susie T Mrs drsmkr 413½ N Tryon h do
" Sylvia C sten Coml Cred r118 Baldwin av
" Tallaferro S jr (Wayne D) eng J N Pease Co h1328 Greenwood Cliff
" Thelma Mae Mrs spinner Amerotron Corp 126 W 10th
" Thos A (Elsie) jan Char Hotel h625 N Dowell
" Thos B (Susie T) int dec 413½ N Tryon h do
" Thos F (Helen S) city fire fighter h2427 Ca lina av
" Thos F (Annie H) mach Sou Ry Sys h4 Plaza rd
" Thos J (Jessie) jan Thomas Cadillac-Ol mobile h918 E 6th
" Thos J (Elene) lab Plywood Center h2408 Ca lina
" Thos C (Ruby B) ship clk E J Smith & S h Craig av
" Tom porter Hotel Char r625 N McDowell
" Tommy L (Ruby) ship clk E J Smith & S r CMR 332 Box 774
" Torrence hlpr Queen City Engineering r H risburg NC
" W Clarence (Mary) lab Jones Elec Repair h N Alexander
" W F lab Abernethy Lbr r718 E 5th
" W Howard (Evelyn R) prntr H M Houck r Indian Trail NC
" Wallace G sht mtl wkr Ross & Witmer r Ideal way
" Walter r918 E Vance apt 1
" Walter W (Lona L) h1409 Montford dr
" Wesley (Lorraine) driver Buckeye Cellulose 1101 Burton
" Wm A (Ruby) doffer h512 E 12th
" Wm B clk Western Elec r RD 10 Box 480A
" Wm B (Maggie) electn Interstate Elec r chard cir
" Wm C (Ethel P) formn J Zagora Mach & G h213 Ideal way
" Wm H (Gertrude B) h130 S Laurel av
" Wm J (Pearl) appr R H Bouligny Inc Monroe NC
" Wm M (Mary C) asst staff eng Kendall h2138 Barringer dr
SIMPSON WM ROSCOE (Nancy E), Product Supt Foremost International Dairies 1224 N Tryon, Tel ED 2-7116, h3 Simpson dr, Tel ED 4-8463
" Wm S (Willene M) carp Cecil Marshall 5009 Buckingham dr
" Wm S cook Thacker's Restr h904 W 12th
" Wm V (Maggie M) electn Interstate Elec Orchard cir
" Willie cook Thacker's r904 W 12th
" Willie mtce Whitin Mach r327 W Gold
" Willie waiter College Inn Bdg Hse r RD Box 516
" Willie L Mrs mach opr Johnston Mfg r3 Philemon av
" Zethyr C Mrs slsmn Marley Realty r Gasto NC
Simpson's Garage (Robt Simpson) 1517 Austin
" Studios (Howard C Simpson) photogs 118 Ba win av
Simril Claude chf ship clk Natl Screen S r Derita NC
" Margt L Mrs dir Char Day Nursery h Clement av apt 3
" Mildred clk Grant's r410 E 9th
" R M mgr Natl Screen Serv r RD 11 Box 284
" Robt W (Mildred E) r410 E 9th
" Sarah tchr Char Day Nursery r601 Clement apt 3
Sims see also Simms
" A W & Son (Algie W and H Walton Sir mfrs agt 1911 Harris rd

James J. HARRIS & CO., Inc.

INSURANCE - BONDS

100 JOHNSTON BLDG. PHONE FR5-7311

MAIN OFFICE
301 S. Tryon Street
Personal-Installment
LOAN OFFICE
135 S. Tryon St.

THE UNION NATIONAL BANK
MEMBER F. D. I. C.
8 CONVENIENT OFFICES IN CHARLOTTE

Central Ave.
609 Providence Rd.
1625 S. Boulevard
408 N. Tryon
1625 Woodlawn Rd.
1200 Hutchison Avenue

hlpr Akers Mtr Lines r2637 Baltimore
rta pkr Hushpuppy Corp of America r609 Graham
W (Alma J; A W Sims & Son) h1911 Harris rd
e W slsmn Modern Ofc Sup r Clover SC
B maid r rear 917 N College
(Anna) swtchmn SAL h901 Hamilton
ara A bkpr Piedmont Furn Mfg r1217 Kennon
rice Mrs bus girl Hotel Char r201 Skyland
(Sims Grill) r901 Hamilton
y ofc sec Char Colisieum h919 Brookside r
y J sec City Auditorium-Coliseum r1300 Kings dr
(Bernice) mach R H Bouligny Inc r2216 av
nie A (Cath F) mech Char Roofing h1608 Duckworth av
l Mrs clk Sou Appliances r400 W 26th
F Mrs dental asst Dr Dan C Hoover h1608 Duckworth av
E slsmn Encyclopaedia Britannica r4447 General Pershing dr
rlie L (Beatrice) USAF r201 Skyland av
ence M (Mary M) emp Char Pipe & Foundry h2100 Millerton av
y W (Eva C) slsmn Lance Inc h3800 The Plaza
W maid h2518a Horne dr
e L Mrs dental asst Dr Richd J Cooley r 011 Radcliff av
(Dixie) brklyr h2011½ Radcliffe av
thy T Mrs ofc sec Gardner Machinery r 21 Middleton dr
slsmn Fidelity Van & Storage r4106 Caselwood rd
e wldr Weldone Welding Assocs r Kannapolis NC
a (wid Lewis) slswn Efird's h212 Goff
a R (wid Craig R) h3400 June dr
r R (Kate) mtce supt Overnite Trans h2025 Wilmore dr
(Gertrude E) clk Westinghse h2512b Horne dr
A (Eunice) driver National Oil r Huntersville NC
T (W Eugenia) reprmn City Water Dept 809 E 9th
in L (Eva G) slsmn Carolina Appliance h 540 E 7th
h (Ella J) wtchmn Caro Overall Serv h 114 Kenney
st carp Ervin Constn r Mt Holly NC
lla D maid Montaldo's r2012 StJohn
M maid T & J Hotel Courts r714 E 5th
a M Mrs salad mkr Griffin Foods h425 Brookhill rd
C Mrs mender Chadbourn-Gotham r3800 Plaza
G Mrs ofc sec Home Finance Group h 540 E 7th
M cook Wilder Soda Shop r528 S Graham
yn C Mrs asst mgr Gilbert Beautician Sup 1227 Sharon Amity rd
nie M ofc sec Sou Dairies r708 Ideal way
(Eutha M) porter Jeff Std Brdcstg h425 Brookhill
k B hlpr A&P r718 E 5th
k K jr (Marian K) chairmn Mecklenburg County ABC Bd h1712 Brandan rd
(Burnice) pipefitter Boyd-Goforth h428 Darsey
(Annie C) lab h706 N Davidson apt 1
rude A Mrs opr Natl Carbon (H) r212 S Cloudman
e W (Sara A) wldr Char Iron Wks h310 V 10th apt 11
l (John W Sims) restr 419 Shuman av
alton (A W Sims & Son) r1911 Harris rd
y H (Helen G) slsmn Treplow Products h3012 Idlewood cir
ry E (Carrie M) h210 S Cloudman
h D (Evelyne C) exam US Civil Serv Comn 4224 Statesville rd
h M (Dorothy T) slsmn The Fairbanks Co 121 Middleton dr
Mrs mender Harper-Crawford Bag h926 E 6th
Mrs bmo Eagle Stores r Monroe NC
r rear 917 N College
booker Universal Film Exch r615 Belton
A (Idell) hlpr Lawing's Mattress Fcty h926 E 6th
G (Mary K) mgr United Used Parts h913 Wesley av
W slsmn RKO Radio Pictures r Rock Hill SC

SIMS
" John C (Thelma H) mach J Zagora Machine & Gear h1217 Kennon
" John W (Sims Grill) r Hamilton
" Johnnie C (Thelma H) mach opr J Zagora Mach & Gear r1217 Kennon
" Kate Mrs seamer Belvedere Hosiery r2025 Wilmore dr
" L Roy (Julia M) rec clk Terminal Bonded Warehse h2515 Elon
" Lenora Mrs tchr Marie G Davis Sch h429 Liberty
" Lewis J clk Young Mtr r1616 Cleveland av
" Louis B (Alberta W) lab Allen Constn h606 S Graham
" Maggie D (wid Ernest R) r3206a The Plaza
" Maggie H (wid Henry C) h1408 N Davidson
" Mamie B nurse asst Char Mem Hosp r Pineville NC
" Margt (wid Ben) r2638 Englehart
" Margt Beauty Salon (Mrs Margt R Sims) 102 W Trade R1012
" Mary M Mrs maid h405 E Hill
" Margt R Mrs (Margt Sims Beauty Salon) r522 Hawthorne la
" Miles (Gertrude A) hlpr Natl Carbon (H) h 212 S Cloudman
" Olivia P Mrs nurse Char Eye Ear & Throat Hosp h2501 S Remount rd
" Otis (Frances M) concrete fnshr h2534 Jefferson Davis
" Paul C driver Aero Mayflower Transit r1601 Central av
" Paul T with Sou Engineering
" Richd J (Juanita S) slsmn Woodward Warren Refrigeration h1614 Chatham av
SIMS RICHD K (Nancy B), Pres The Forest Lawn Co New Thrift rd, RD 5, Tel EX 9-1141, h1400 Harding pl, Tel ED 3-4749
" Robt (Willie F) emp Am Dry Cln & Lndry h822 S Alexander
" Robt H (Iva D; Carolina Instrument School) h Dixie rd
" Robt L (Margorie) whse supt Miller Millwork h708 Ideal way
" Roy whsemn Terminal Bonded Whse
" Russell (Lenora) emp Char Country Club h 429 Liberty
" Saml (Olivia P) lab h2501 S Remount av
" Sara maid r411 N McDowell
" Sarah L r637 Seneca pl
" Thelma G Mrs calculating mach opr Grinnel Co h1917 Lennox av
" Thelma H Mrs tex mkr Amerotron Corp h 1217 Kennon
" Thos G (Allene B) electn Duke Pwr h3917 Admiral av
" Thos N r472 Shuman av
" Thurman H (Lottie L) asst supt PO r Huntersville NC
" W F (Margt R) trucker Lance Inc h522 Hawthorne la
" Wm (Margt) emp Ptsbgh Glass r528 E Worthington av
" Wm (Mattie) pntr C M Hait h220 S McDowell
" Wm K drftsmn Pritchard Paint & Glass r538 E Worthington av
" Wm O (Blanche M) rep Chase Brass & Copper h5015 White Oak rd
" Wm S (Louise) slsmn Geigy Dyestuffs h1300 Kings dr
" Wm W slsmn Minneapolis-Honeywell Regulator r2632 Sherwood av
" Willie jr USA r405 E Hill
Sinack Ruby Mrs h2930 Chelsea dr
Sinclair Albert (Mabel B) porter Esso h1116 Mona dr
" Arether Mrs dishwshr Addison Luncheonette r 112 S Cherry
" Bertha B clk Ivey's r5507 Monroe rd
" Buck (Alma H) metal wkr Smith Metal & Iron h1515 S Miller
" Dora B (wid Wm W) r529 Belmont av
" Edwin studt r4312 Monroe rd
" Elim S (Julia) clk A&P r Matthews NC
" Frank M (Virginia S) tchr N C State Univ h 3214 Mayfield av
" Fred slsmn h733½ Woodruff pl
" Freeman L (Maude R) lab Avery R Rhyne h805 Spring
" Gaston lab Ervin Constn r3400 Rozzells Ferry rd
" Geo (Eliz R) greaser Caro Bakery h125 Earle apt 359
" Henderson (Rosa L) brklyr h425 Hellen
" Henry J (Ruth) kntr Belvedere Hosiery h3104 Gibson
" John sht mtl wkr Caro Htg & Appliance r3104 Gibson
" John C (Lucille R) jan Wright Cln h1439½ Miller
" John C jr eng The Bouligny Co h211 N Dotger av apt D-4

W. G. JARRELL MACHINE CO.
Machinists — Welders
Est. 1906
P.O. Box 2154
1200 S. Mint
Tel. EDison 3-7189

SINCLAIR
" John F (Marilyn E) sht mtl mech Caro Heating & Appliance h rear 733 Woodruff pl
" John R mach opr Old Dominion Box r917 N College
" John S (Nettie B) constn wkr Ervin Constn h1031 McCall
" Kenneth tchr Central Hi Sch r RD 4 Box 196
" Mae B Mrs maid Emory Apts r1116 Mona dr
" Marcus B (Mary A; First Ward Grocery) h 4312 Monroe rd
" Marcus B jr studt r4312 Monroe rd
" Marilyn E Mrs sten United Artists h rear 733 Woodruff pl
" Mary E (wid Geo T) smstrs Belk's h1815 Harrill
" Nettie B Mrs drsmkr 1031 McCall h do
" Ray L (Margt L) hlpr Esso r1031 McCall
" Robt studt r4312 Monroe rd
" Ruth creeler Highland Park Mfg
" Ruth Mrs insp Belvedere Hosiery r3104 Gibson
" Thos roofer Roy S Garmon Roofing r427 N Davidson
" & Valentine Co Fred C Wikoff jr mgr prntrs sups 515 S Turner av
" Virginia S Mrs mus tchr 3214 Mayfield av h do
" Willie J (Thessal F) porter Woolworth's h 426 W Grffith
Sinclar Joy L Mrs slswn Pound & Moore h2027 Kirkwood av
Sineath Wm P slsmn Chapman & Co r YMCA
Sing see also Sings
" Doris K Mrs emp Natl Carbon r1233 Mockingbird la
" Dwight K (Mary F) h2061 Greenway av
" Edw G (Hilda H) foremn SBT&T r RD 3
" Eman O (Nancy C) h1230 Kennon
" Fay M (wid Robt L) h527 Lamar av
" Fredk O (Madalene H) opr Char City Coach Lines h524 Jackson av
" Hilda H agt EAL r New Dixie rd
" Howard G r1230 Kennon
" Laundry (Thos Chow) 324 S Church
" Madalene Mrs waitress Grant's h524 Jackson
" Robt E (Doris K) supvr Fed Res Bk h1233 Mockinbrid la
" Walter r722 S Alexander
Singe Henry asst ofc mgr Hudson Hosiery r4304 Old Sardis rd
Singer A H (Evelyn R) slsmn Pound & Moore r RD 5
SINGER SEWING MACHINE CO
MANUFACTURING TRADE DEPT
M B WATSON, Genl Agent
F R BARFORD, Agency Mgr
Z F SMITH, Chief Clerk
1514 Hutchison av
Telephone FR 7-2532
" Sewing Machine Co (branches) 233 N Tryon and (aud dept) 1609 Elizabeth av
Singler Lloyd tchr Northwest Jr Hi Sch r 1219b Moss
Singletary Clara J Mrs clk A&P r1601 Seigle
" E J r525 N College
" E Ann clk Prudential Ins Co of AM r1136 Queens rd
" Fannie slswn Imperial Theatre r RD 7
" Lucille Mrs dep head Char Engs r1727 Sterling rd
" Mary B Mrs waitress Hotel Char r1005 Elizabeth av
" Maude mercantile insp State Dept of Labor r4805 Woodhaven dr

WILLIAM HENRY SWIFT
Plastering Contractor
"Patch Work A Speciality"
1205 Fairmont St.
DIAL FRanklin 7-1231

OUR PRODUCT "SERVICE"
Carson Insurance Agency
Established 1917
All Forms of
INSURANCE
And Bonds
1228 Elizabeth Ave.
PHONE FRanklin 6-1511

MOZINGO'S TIRE CO., INC.
WHEEL ALIGNMENT
DELCO BATTERIES and SERVICE
TIRE RECAPPING
New and Used Tires
1415 S. Tryon
Tel. FRanklin 7-1581

Flowe Bros. Construction Co.
DRAINAGE, GRADING AND EXCAVATING CONTRACTORS
917 W. Morehead Street
Tels. EDison 4-1340 and EDison 4-2157, Nights EXpress 9-7656 and EXpress 9-1863

CAROLINA TRUCK SUPPLIES, INC.
We Buy and Sell Used Trucks and Trailers
Used Truck and Trailer Parts
5010 Wilkinson Blvd.
Tel. EXpress 9-1480

FIXTURES
HEFNER PLUMBING CO., INC.
PUMPS
PLUMBING CONTRACTORS — REPAIR SERVICE
PHONE EDison 4-4784
212 W. BLAND ST.

PEELE'S Flower & Gift Shop
"Flowers For All Occasions"
Weddings — Funerals
Corsages — Cut Flowers — Potted Plants
3221 Wilkinson Blvd.
TEL. EXpress 2-1702

SINGLETARY
" Wm C (Mary B) mach Orr Motor h1005 Elizabeth av
Singleton Alf R sls mgr Sou Radio r Monroe NC
" Body Works (Hoke S Singleton) reprs 502 W 5th
" Brook L (Hazel C) slsmn Art Publishing h318 Auten
" Edwin M (Margt W) sls coordinator Atlantic Refining h1401 Montford dr
" Eliz waitress Elks Club r805 S Graham
" Faye waitress Elks Cub r RD 6 Box 581
" Ferd W (Eliza W) plstr Yost & Grose Constn h2508 Renys rd
" H D (Malva; S & S Body Works) r CMR 523 Box 587
" Hannie M Mrs bkpr Singleton Body Wks r 2001 Sharon av
" Hattie J Mrs fryer Griffin Pie h510 W Tremont av
" Hazel C Mrs slswn Ivey's r318 Auten
" Hilluard (Willie M) lab Doggett Lbr h315 E Vance
" Hoke S (Hannie M; Singleton Body Works) h 2001 Sharon av
" Hugh D (Malva) h Wilkinson blvd
" Hugh J (Letha G) supvr Colgate-Palmolive r 200 N Laurel av
" Isaac hlpr Char Eye & Ear Hosp r315 E Vance
" J D mech A&P r712 Grandin rd
" Jas (Hattie J) brklyr Edison Foard h610 W Tremont av
" Jas (Hattie) brklyr h1826 Jennings
" Jas C (Helen) driver Mincey Furn h445 Billingsley rd
" Joe L fryer Griffin Pie r805 S Graham
" L Gail librn North Char Primary Sch r1233 E Boulevard apt 33
" Leslie jr driver Mincey Furn r627 S Mint
" Lillian maid h300 Orange
" Omia (wid Willie) h431 Skyland av
" Robt K (Mattie) slsmn h2207 Sharon Amity rd
" Russell K pntr Singleton Body Wks r RD 1 Box 498C
" Sally S (wid John A) r2001 Sharon av
" Saml lab Mtr Parts & Gear r RD 6 Box 581
Singley Benj (Carrie) h616 S McDowell
" Dorine maid Queens College r616 S McDowell
" Leroy (Geneva) r616 S McDowell
" Odessa R Mrs maid h1216 Oaklawn av apt 96
Sings see also Sing
" Betty M hlpr Happy Time Nursery r RD 10
" Eunice D (wid Jas T) h3104 Morson
" G Thos (Virginia M) mgr Oaklawn Super Mkt h2632 Clydesdale ter
" Jos (Anna) lab h1812 Main
" Jos jr (Anna) hlpr Queen City Mattress & Uphol r1812 Main
" Laundry & Dry Cleaners (Thomas Chow) 1415 Central av
" Mary L bkpr Goodyear Mtge r3104 Lakeview (H)
" Virgina M Mrs label cutter Herald Press h2632 Clydesdale ter
" Walter uphol Queen City Mattress & Uphol r1812 Main
" Wm B (Mary L) brkmn SAL h3104 Lakeview (H)
Siniard S M mech North Caro Equip r Belton NC
Sink Adrian E (Louise) rep James S Ayers Co h 415 Clement av
" Della D (wid Louis E) r827 Woodside av

INDUSTRIAL STEEL CO., INC.
Steel Trusses
Steel Fabricators
Erectors
Metal Sash
3000 W. Trade
Phone EDison 3-9217

GRADY SPITCH
PAINTING CONTRACTOR
"Paint With Confidence"
DIAL FRanklin 5-6859
1013 E. 4th

SINK
" Gene (Louise) mgr James S Ayers Co rep Textile Radio Group r Clement av
" Harold T (Lula Mae) supvr Char Observer r Salisbury NC
" Jack tchr Myers Pk Hi Sch h4412 Collingswood dr
" Olin W Rev (Betty H) pastor Holy Trinity Evangelical Lutheran Church h1800 The Plaza
" Robt E (Louise W) eng Factory Mut Fire Ins h1408 E Iris dr
Sinkoe E Isadore (Hattye S; Charlotte Salvage Co) h2018 Sherwood av
" Gerald P (Faye G) slsmn Char Trading h4581 Wendover la
" Morris B studt r2018 Sherwood av
Sinkhorn Earl B clk Hotel Char r2637 W Trade
Sinnett Ruth Mrs mach opr Dixie Tag & Envelope r RD 10 Box 526
Sinnicks Geo S sls mgr Superior Block h3524 Seward pl
Sipe A Mae bkpr City Parks & Recreation Comn h2120 Avondale av
" Bobby Ghlpr Am Bakeries r Maiden NC
" Dolly P sec-treas Queen City Produce Co Inc r100 W Boulevard
" Eliz L Mrs opr SBT&T r1802 Evergreen dr apt A
" Lula C feeder House of Lance r2120 Avondale av
" Nellie F opr SBT&T r821 Central av apt A
" Wilma P nurse Char Mem Hosp h1601 Fountain View
Sipes Jas J (Joyce S) clk Sou Ry h1315 Herrin av
" Joyce S Mrs chkr B & H Photo h1315 Herrin
" Junius S ship clk Queen City Prod r RD 6
Sireen Harry G (Carolyn L) slsmn Taylor Instrument Co h500 Ideal Way extd
Sir Walter Raleigh Life Insurance Co Floyd A Russell pres Mrs Virginia R Johnson sec Richd E Fechhelm treas Mrs Nell D Clements asst sec-treas 2136 S Boulevard
Sisco L D (Dessie M) driver Baucom's Transfer r2005 Isom
" Lucille B Mrs plant wkr Ready-To-Bake Foods h2005 Isom
" Wade P (Lucile B) emp Brown Equip & Mfg h2005 Isom
Sisk Belle A Mrs visitor First Meth Ch r809 Berkley
" C L fxr Highland Park Mfg
" D L mtcemn Duke Pwr r Shelby NC
" Eug clk A&P r Matthews NC
" Faye spnr Highland Park Mfg
" Gerald B hlpr P C Godfrey Inc r718 N Poplar
" Geraldine opr SBT&T r1320 Elizabeth av
" Horace A atndt Serv Distributing r712 N Church
" Howard hlpr C W Champe Refgr r718 E 5th
" Jas H (Pauline I) makes ice cream Farmers Dairy r1608 Union
" John E (Tallulah B) eng Chadbourn-Gotham h1929 Marguerite av
" Nonie I (wid Loren C) r Sholtz av
" P H adj US Casualty r Bessemer City NC
" R Van (Ruth M) pres-treas Piedmont Engineering Corp h2539 Forest dr
" Ria painter r809 N Poplar
" Robt D (Minnie K) kntr Nebel Knitting r Box 2 Mt Holly NC
" Robt V jr (Karron) studt h240 S Laurel av apt 3
" Ruth M Mrs sec Piedmont Engineering Corp 2539 Forest dr
" Tallulah B Mrs ofc sec F W Dodge Corp r 1929 Marguerite av
" Walter B (Dorothy) wldr L S Kelbaugh & Son Welding Shop h632 Selden dr
Siskron Edw plmb City Plumbing r1720 Independence blvd
" Harry C (Eleanor B; City Plumbing Co) h439 Richland dr
" Herbert E (Edna A) slsmn Coca-Cola h622 Magnolia av
Sissler Grant emp Char Ordnance Missile Plant r1520 Beverly pl
Sission E V fxr Highland Park Mfg
Sisson Edgar B (Mary W) slsmn Thies Realty & Mortgage h235 S Chase
" Lewis R (Patsy D) clk Pure Oil h2542 Deacon apt 29
" Mary W Mrs dir of housekeeping Mercy Hosp h235 Chase
" Patsy D Mrs ofc sec N G Speir Co r2542 Deacon apt 29
" Velma H Mrs nurse County Health Dept h 2101 Kirkwood av apt 8
Sistare Alice L P Mrs clk du Pont r2326 E 7th
" Benj O mech United Equip & Serv r Kings Mtn NC
" Bill warper Highland Park Mfg
" Bobby F porter Sterchis r1920 N Allen

SISTARE
" Carl F (Frances W) route slsmn Gath Clnrs h1920 Allen
" Carolyn M studt r1920 Allen
" Cath (wid Howard) r447 W Boulevard
" Edna M clk Retreading Equip r Rock Hill SC
" Edna W (wid Wilson) clk US Rubber h52 Boulevard
" Frances W Mrs tex wkr Highland Park h1920 Allen
" Jas W (Betty P) slsmn S L Bagby Co 3309 May
" Lorenna (wid Wm L) r1905 Thomas av
" Marion M (Susanna G) trav slsmn Acme S h2008 Greenway av
" Robt F ship clk Sterchis r1920 Allen
" Robt M serv mn Textile Device r Rock SC
" Sara clk Crest Stores r1920 N Allen
" Sarah M slswn Crest Stores r1920 Allen
" Susanne G Mrs personnel dir Mercy Hos 2008 Greenway av
" Suzanne M studt r2008 Greenway av
" Thelma T (wid Festus M) mgr Segrest Cln Lndry br h Billingsley
" Van M (Lynn P) drftsmn R H Bouligny r2326 E 7th
Sister's Grill (Leighton F McQuay) 916 W Hill
" of Mercy Convent Sister's of Mercy in 1115 Buchanan
" of Mercy Convent Sister's of Mercy in 1921 Vail av
Sitrunk H Edith exec sec Industrial Equip Cherokee rd
" Minnie M opr Grace Beauty Salon r Box 119
Site Effie D Mrs clk Allied Chem & Dye r R
Sites Roy groundmn Duke Pwr r2038 Wilm dr
Sitton Buford T (Emerline) h356 Melbourne
" Fred (Kathryn I) tchr Myers Pk Hi Sch Kent
" Kathryn I Mrs ofc sec Alexander Graham Hi Sch h620 Kent
" Wm H (Grace P) slsmn Sou Biscuit h Ordermore av
" Wm H jr USN r1321 Ordermore av
Sitzler Richd R (Helen B) mgr foreign p operations Celanese Corp h2070 Queens E
Sivertsen Harold L (Sue) slsmn Acousti En 4777 Wendover la
Sizemore A C (Dorothy P) asst mgr Chadbo Gotham h2314 Greenway av
" Amanda B (wid Willie) h219 Cherry
" Archie C (Dorothy P) asst supt Chadbo Gotham h2314 Greenway av
" Arth B (Essie C) agt State Capital Life h3124 Westmoreland av
" Arth D (Etta R) h1528 Pegram
" Bill camera dir WBTV r3124 Westmorel
" Bruce h432 Jenkins
" Dillard G (Alma C) carp h105 Southway (Tboro)
" Dillard G (Alma L) serv sta atndt h105 Sou way dr (Tboro)
" Dorothy P Mrs treas Delph Hardware Specialty Co h2314 Greenway av
" Elois B Mrs clk Grant's (Tboro) r538 Sou way dr
" Essie C Mrs slswn Playhouse Inc r3124 W moreland av
" Helen S Mrs clk SBT&T h312 W 26th
" Homer J repr Vaughn's Television Servic 1403a Murdock rd
" Isabelle P Mrs battery hand Calvine Co Mills h217 N Bigham
" J Ray (Margt B) agt Nationwide Mut h4071 Hiddenbrook dr
" Jas D (Patsy D) r1403a Murdock rd
" Jane file wn Woolworth's r4071 Hiddenbr dr
" John S (Geneva P) prsmn Radiator Speci h2100 Double Oaks rd
" L Kay slswn Marilyn Shoe Store r14 Murdock rd
" Larry E USAF r217 N Bigham
" Mageline M slswn Tryon's Soda Shop r N Popular
" Margt B Mrs slswn Playhouse h4071 Hidc brook dr
" Margie H opr Stately Lady-Nitewear r Pinoca (Tboro)
" Mary J r2018 Roslyn av
" Patsy D Mrs slswn Char News r1403a M dock rd
" Paul M (Helen S) whsemn Terminal Bon Whse h312 W 26th
" Robt E (Pauline E) atndt Service Distrit ing h538 Southway dr
" Robt L atndt Service Distributing r538 Sou way dr
" Walter E (Isabelle P) mach Caro Machy h N Bigham

Marley Realty Company
REALTORS
COMPLETE
Home Loan and Insurance Service
BUILDERS
416-17 LIBERTY LIFE BLDG.
PHONE EDison 4-4621

PPLIES
RNITURE
ES

POUND & MOORE CO.

"If It's for the Office We Have It"

304 S. Tryon St. Phone FRanklin 5-7751

SAFES
LUGGAGE
GIFTS

E
supvr Jeff Std Brdcstg r3124 West-
eland av
repairer John M Dwelle r538 Southway
Tboro)
rs spnr Amerotron h809 N Poplar
w W (Zettie G; Ideal Studio) h1930
ox av
Mrs maid Ervin Constn r2201 Gibbs
(Hazel N) slsmn Business Equipment h
Lenox av
porter Warner Bros Pictures Dist r
E 1st apt 356
(Lucille E) waiter Wm R Barringer
el h2201 Gibbs
L (Lucille) h530 Fairwood av
L Kay slswn Marilyn Shoes r1403a
dock rd
Frank driver Salvation Army Social
Center r1023 Central av
edk C (Edith S) asst div mgr City Water
t h2121 Commonwealth av
E agt Int Rev Serv r Carmel Pk
dna W Mrs maid Enderly Park Sch r920
remont av
s B tech r1341 Durwood dr apt 4
installer Arth Fulmer Co r106 N Gard-
atndt Wm H Lowery r920 W Tremont
(Nellie B) clk SBT&T h2200 Laburnum
e Mrs studt r106 N Gardner av
Mrs slswn Ivey's r1541 Walton rd
B Mrs ofc sec Twin States Ins h2200
urnum av
T (Mary K) ofc mgr Allied Bldg Credits
41 Walton rd
Donald emp AT&T r312 Tranquil av
obt A (Helen W) slsmn Snap-On Tools
p h438 Webster pl
rth M (Cath) supt Ralston Purina r
lwood Circle E RD 1 Box 876T
Edith opr SBT&T r1727 Chestnut
fc sec Arkansa sFuel Oil r1727 Chest-
fc sec Duke Pwr r1727 Chestnut
(Ila H) emp Barnhardt Mfg h1727
stnut
Arth D (Ruby F) pres Modern Office
ply Co Inc h1300 Greenwood av
ales (Chas R Skidmore) used cars 801
ryon
I jr (Ruth I) supvr Coca-Cola h2927
kaseegee rd
e E opr SBT&T r2609 McClintock rd
4
G (Doris C) eng SBT&T h808 Lamar
studt r1047 Ardsley rd
studt r1047 Ardsley rd
hlpr Plaza Grill r2716 Whiting av
(Maude H; Skidmore Auto Sales) h
7 Ardsley rd
(Alice N) opr Char City Coach Lines
16 Whiting av
jr studt 1047 Ardsley rd
P (Jean M) v-pres Industrial Paper
Inc r6011 Monroe rd
(Cath M) supt N Charlotte Sta PO
akeside dr
C Mrs staff asst SBT&T r808 Lamar
Mrs supvr SBT&T r1727 Chestnut
Mrs nurse Char Memorial Hosp h2004
mas av
Mrs insp Chadbourn-Gotham r1700 Seig-
lv
G (Evelyn) meat ctr Commonwealth
c r RD
Mrs slswn Belk's r2216 Stratford av
Mrs clk Montaldo's r921 W 5th apt 3
J (Skidmore Jewelry Repairs) r1409
gle av
Wilson Hosick & Co r Albemarle NC
M Mrs instr Treasure House Ceramics
r11 Monroe rd
(Ellen B) plant opr Frosted Foods &
ker Corp h1700 Seigle av
udt nurse Presby Hosp r123 N Caswell
r
clk Putt-Putt Golf Course r2017 Ison
ice D h3021 Hudson
A (Edna R) chf clk Sou Ry Sys r
24 Thomas av
M (wid Jas W) dept head Sears r738
Eside av
(Evlyn H) slsmn Skidmore Auto Sls r
16 Sandhurst dr
7 Mrs asst clk US Selective Serv Sys h
27 Tuckaseegee rd
J clk Montaldo's r3021 Hudson av
L (wid John W) h1409 Seigle av
jr (Beulah S) asst Caro Mtl Products h
26 Stratford av

SKIDMORE
" Wm C (Pearl H) mach Sou Ry Sys h904 E 36th
Skidmore's Jewelry Repairs (Hiram J Skidmore) 102 W Trade R809-10
Skil Corp E Allen Lindley mgr pwr tools (br) 1815 S Tryon
Skillman Cora Mrs ofc sec Griffin Brokerage r Wilmont rd
" Jimise Y studt r2608 Portland av
" Wm V (Louise Y) sls rep General Mills h 2608 Portland av
Skinnell Jos W chf clk Sou Ry Sys r2633 Ringwood
Skinner Alva L (Mae M; Skinner Lawn Mower Serv) h2423 Eastway dr
SKINNER B ATWOOD (Marie B), Architect 404 Builders Bldg 312-14 W Trade, Tel ED 3-3436, h2129 E 8th, Tel ED 2-1160
" B Atwood jr (Sammie E) archt Walter Hook & Assocs h1114 Harding pl
" Carroll B (Mayme D) designer Walter Hook & Assocs h3251 Fairfax dr
" Geo elec eng Genl Automatic Sprinkler r Burk pk
" Geo H (Dorothy M) mgr Manor Esso Servicenter h1725 E Boulevard
" Jack B (Frances D) USNR h1948 Wilmore dr
" Lena plant wkr Ready-to-Bake Foods r4020 Whitehall
" Leola Mrs sec Don J Kelleher & Assoc r2201 Finchley dr
" Lillian librn Sedgefield Jr High Sch r Pineville NC
" Mayme D Mrs trust dept Coml Natl Bank h 3251 Fairfax dr
" R Jack (Carolyn M) bkpr City Acct h621 Lexington av
" Sarah nurse Mercy Hosp r2415 Crescent av extd
" Thos M (Jane B) slsmn Sytes Mill Suply h 3001 Poplar dr
" Vivian E Mrs pkr Lance Inc h1712 Merriman
Skipper Betty Mrs bkpr County Bd of Educ r Harrisburg NC
" Chas L (Marthur G) clk Associated Transport h202 Judson av
" David N shop clk Mach Mtr Truck r2323 N Pine
" Dellies V clk Singer Sewing r2924 Hutchinson
" Edw F (Louise G) prntr Char News h1114 Princeton av
" Elaine H ofc sec Oliver D Landis Inc h850 Woodside av
" Eliz emp Singer Sewing Mach r407 E Boulevard
" Harry J (Susan) h2304 Rozzells Ferry rd
" Henry D (Francis) pntr O H Fox Contractors h1546 Cliffwood pl
" Henry L (Bessie G) h2610 Rozzells Ferry rd
" J Lee (Shirley J) r1116 Louise av
" Joe (Sue) paster Caro Paper Board r2304 Rozzells Ferry rd
" Larry E studt r2304 Rozzells Ferry rd
" Leon B (Margret L) carp Toomey Bros Constn h1715 Boulevard S
" Louise A Mrs mgr Carol's-The Children's Shop r1114 Princeton av
" Luther V (Patsy R) cutter Radiator Specialty r811 N Church
" Marthur G Mrs mach opr Hudson Hosiery r 202 Judson av
" Mary Mrs waitress Greenland Restr h2746 Zebulon av
" Patsy R Mrs creeler Sou Asbestos r811 N Church
" Ruby M waitress Leo's Delicatessen r1611 Craighead av
" Shirley J Mrs waitress Chicken Box r1116 Louise av
" Sue Mrs clk Liberty Mut Ins r2304 Rozzells Ferry rd
" Van mech Auto Radiator & Glass r811 N Church
" Wm F (Florence I) h2615 W Trade
Skippey Thos emp North State Lndry h420 E Hill

SKIPPY BRA-BAR
BARBARA S SHERRILL, Mgr
LINGERIE SHOP
230 N Tryon
Telephone FR 5-3980

Sklar Arth (Evelyn L) sls mgr Warner Bros Pictures Distributing h2002 Queens rd W
" Evelyn Mrs assoc Carson Realty Co r2002 Queens rd W
Sklut Josef (Barbara H) aud Douglas Aircraft Co Inc r5212 Baker dr
Skulkety Dorothy N Mrs tel opr Ervin Constn r 3958 Whitehall dr
" Ernest (Dorothy N) eng Fredk Raff Co h3958 Whitehall dr

Meyers FURNITURE CO.
Phone EDison 2-5676 204 E. Trade

Skurla Robt M (Clara K) mgr Kay Jewelery h737 Lockridge rd
Skykes Geo H capt City Fire Dept r1726 S Tryon
" M Patricia bkpr Crompton & Knowles r1428 E 35th
Skyland Hotel Co Inc Edwin L Jones pres (ofc) 209 W 4th

SKYLAND LIFE INSURANCE CO
ERNEST H WOODS
Chairman of Board
WALDO C CHEEK, Pres
L L PITTARD, V-Pres
HOWARD M BROWNING, V-Pres
GERALD C CLINE, Sec
GORDON E RHODES, Treas
J G McIVER, Asst Sec
118 E Church
Telephone FR 7-6541

Slack Amelia L opr SBT&T r1501½ Parkwood av
" Hazel Mrs supvr Woolworth's r2956 Richard
" Tana opr SBT&T r1309 Elizabeth av
" Wm K aud State Dept of Rev r438 Queens rd
Slacum Eliz N ofc sec Bausch & Lomb Optical h230 W 26th
" Robt W (Rowena) supt Home Beneficial Life Ins h800 Mohigan
Slade Michl A (Sarah B) hlpr H F Porter Pimb h417 S Caldwell
" Odell jr porter Queens College r Box 253 Mt Holly NC
Sladek Philip (Bernice O) USA h3924 New Dixie rd
" Sarah B Mrs ironer Arrow Lndry r417 S Caldwell
" Walter W Rev (Sallie M) bishop AME Zion Churches h410 E 1st
Slafford Louise H Mrs sec E M Stafford Inc r 1242 Townes rd
Slagle Barbara J bmo Hudson Hosiery r218 Raney way
" Ernest A (Louise H) emp US Govt h1401 Sharon Amity rd
" Jas W (M Louise; Slagle's Grocery) h218 Raney way
" Jean B bmo Hudson Hosiery r218 Raney way
" Jesse B (Christine V; Slagle & Winchester Constn Co) h220 Rainey way
" John H slsmn L W Petrie Inc r Wilmount rd RD 4
" Maddry M mach opr United Mills r RD 4 Wilmont rd
" & Winchester Construction (Jesse B Slagle Chas L Winchester) septic tanks 220 Rainey way
Slagle's Grocery (Jas W Slagle) 716 S Caldwell
Slappey Lockie C Mrs tex wkr (H) h227 Goff
" Wm C (Wynella A) drftsmn J N Peace & Co h 302 Sedgefield rd
" Wynnella A Mrs tchr Pritchard Memorial Church r302 Sedgefield rd
Slaten Alice P (wid Jos N) r2919 Morson
" Jas H (Almedia H) foremn SBT&T r2919 Morson
" Jas M (Alma M) supt Crawford Sprinkler h 2038 Chesterfield av
" Martha B Mrs clk Westinghouse Credit h1534 Independence blvd
" W C jr (Martha B) slsmn h1534 Independence blvd NE
" Wallace N (Helen) driver Yellow Cab h1333 E 4th apt 4

JOE P. CRAIG & SONS
BUILDERS
"Homes of Lasting Durability"
TEL. EMerson 6-2191
1000 Sharon Amity Rd.

LEE A. FOLGER
Incorporated
Exclusive Authorized
BUICK
Dealer
SALES and SERVICE
900 S. Tryon
PHONE EDison 3-2145
Used Car Lots
201 E. Vance
corner S. College
PHONE EDison 2-0957
and
809 S. Tryon
PHONE FRanklin 6-6025

THE HENRY WALKE COMPANY
1310 South Tryon St.
Phone EDison 4-5391
INDUSTRIAL SUPPLIES
MACHINE TOOLS
CONTRACTORS' SUPPLIES
"Serving Industry Since 1884"
P. O. Box 1105
Charlotte 1, N. C.

F.H.A.
LOANS —AUTO
FIRST MORTGAGE

CITY SAVINGS BANK
120 E. Third St.
INSURED
Tel. FRanklin 5-4441
Savings and Checking Accounts

BE MODERN

Live Electrically

DUKE POWER COMPANY

Serving the Piedmont Carolinas

SAVINGS ACCOUNTS ARE INSURED UP TO $10,000.00

3% CURRENT DIVIDEND RATE

HOME FEDERAL SAVINGS & LOAN ASSOCIATION

Mortgage Loans — Real Estate Loans

Fourth and Tryon — Organized in 1883 — Tel. FRanklin 6-8447

FEDERAL HOME LOAN BANK SYSTEM MEMBER INSURED

Mutual OF OMAHA

1101 Elizabeth Ave.

Tel. EDison 3-9029

Slater Gloria G artist Char Manicutt r3201 Wilkinson blvd
" Harry E (Eva M) sign pntr 3201 Wilkinson blvd h do
" Harvey F (Hopie) emp Sou Ry h2017 StJohn
" Walter (Lucille C) hlpr Ervin Constn h613 Pennsylvania av (H)
Slaton Aleen Mrs emp Hudson Hosiery r3736 Commonwealth av
" Ike lab h929a E 8th
" Scott (Rosa) h927½ E 8th
Slatt Allan T (Louise F) eng Perfecting Service h1817 Asheville pl
Slattery John G (Mary Ann) sls eng Powers Regulator h2326 McClintock rd apt 1
" R D eng Genl Elec r Belmont N C
Slaughter Byron H jr (Virginia A) slsmn Paramount Film Distributing h1225 Ideal way
" Dan H opticians Wakefield Optical r Hickory Grove rd
" Edwin F (Dorothy W; Slaughter Machinery Co) h3604 Selwyn av
" Frances W Mrs v-pres Southern Tile Distrubutors Inc r Matthews N C
" Guerry G (Adlene C) photoengraver Char Engraving r RD 1 Matthews N C
SLAUGHTER MACHINERY CO (Edwin F Slaughter), Mrs Vesta O Slaughter Office Mgr, Mfrs' Agents, Textile Machinery, Supplies and Special Equipment and Paper Mill Equipment, 208 W Griffith, Tel ED 4-5808
" Rugh mach opr United Mills r515 Ideal way ext
" Shirley clk A&P r3609 Tuckaseegee rd
" Vesta O (wid Gibbons G; Woman's Exchange) mgr Slaughter Machinery Co h2032 Coniston pl
" Wm T (Frances W) pres Southern Tile Distributors Inc r Matthews N C
Slaven Beaty Y r4310 Applegate rd
" Henry L (Margt B) USA h312 W Boulevard
" Margaret B Mrs assy Caro Mtl Products r312 W Boulveard
Slawter Bobby E clk Colonial Stores r801 Montford dr
" Jas W (Mildred F) supvr Colgate-Palmolive h 801 Montford dr
Slaydon Jas W (Creola J) slsmn Donnelly F Cameron Co h3210 Kempton pl
Slayton Betty B Mrs clk SBT&T r905 W Trade
" Cecil W sht mtl wkr Ross & Witmer r400 Sylvania av
" Laura G Mrs ofc sec Industrial Piping Sup r RD 7 Box 1558
" Wm C jr slsmn Arnold Distributing r1534 Independence blvd
Sledd Mary J ofc sec Queen City Coach Lines r 4308 Old Sardis rd
Sledge Chas C h324 Grandin rd
" Don A (Loma S) supvr Amerotron Corp h1030 S College
" Eleanor R ofc sec ABCBd r324 Grandin rd
" Frank W r1030 S College
" H K jr eng Duke Pwr RD 3 Box 127M
" John M (Voida T) h1705 Union
" Mary Mrs tchr Villa Hts Sch r RD 3 Box 127M
" W Collier Rev (Lottie M) pastor Southside Bapt Ch h425 McDonald av
Sleet Robt E (Mary W) asst mgr Western Waterproofing r351 Sardis cir
Slesinger M Leonard (Ann M) slsmn Dexter Chemical h1620 Maryland av

LEWIS E. SMALL

Plastering Contractor

Plain — Ornamental
Stucco — Waterproofing

2613 Elon — EXpress 9-7809

SLESINGER
" Ruth S Mrs sec-treas Shamrock Drugs Inc h 2825 Manor rd
" Stanley S (Ruth S) pres Shamrock Drugs Inc h2825 Manor rd
Sliger Emogene opr SBT&T r604 Oakland av
" Margarette E opr SBT&T r604 Oakland av
Slillson Lelia Mrs bkpr h1121 Myrtle av apt 10
Slipher Russell E (Margt F) purch agt Caro Conditioners h2101 Sunderland pl
Sloan Agnes Mrs h504 Carmel
" Al H (Peggy E) emp Fruehauf Trailer h1625 Academy
" Alexander custdn Center Hdw r2721 LaSalle
" Barbara tchr Parks Nutchison Sch r617 N College
" Ben L emp NC State Emp Security Comn r 101 Mecklenburg av
" Bernice studt r2721 LaSalle
" Betty J hlpr Kwik Kafe of Char r PO Box 13
" Billie D agt EAL r507 Providence rd
" Boyce R (Kathleen R) clk Uster Corp r Matthews NC
" Buster (Rosabelle T) jan Char Baseball & Amusement h582 Brookhill rd
" Calvin C (Macie B) supt Indry Charlotte Laundry Inc h1533 Independence blvd NE
" Catherine H Mrs nurse Char Mem Hosp h 833 Drummond av
" Chas P (Nora J) formn Intnatl Harvester r RD 4
" Chas P jr (Mary C) slsmn Jewel Tea h1916 Greene
" Christine studt r2721 LaSalle
" Chuck (Jeanette) serv sta atndt h131 Jackson dr apt 3
" Clyde N (Maude B; Electric Specialties Co) v-pres Gathings Motor Co Inc h1562 Stanford pl
" David L shtmtlwkr Parks-Cramer r Matthews NC
" David L whsemn A&P h2324 The Plaza
" Edw M (Ena B) aud Wm R Barringer Hotel h121 W 10th
" Edw W (Thelma) mail hndlr PO r6601 Nations Ford rd
" Eliz tchr Wesley Hts Sch r RD 5 Box 490
" Ella Mrs (wid Wm J) ofc sec YWCA h709 Baldwin av
" Eloise M nurse asst Char Mem Hosp r420 Carolyn rd
" Eunice A Mrs slswn Efird's h1401 Shurman
" Everett lab Marko Engineering r721 N Graham
" Frank jr (Mary R) mt ctr Fincher's Super Mkt h1512 E Ivey dr
" Frank H (Annie W) mt ctr Plaza Gro r RD 10
" Forrest H (Susie M) eng R H Bouligny Inc h3231 Draper av
" G Ross traffic mgr Pelton & Crane r3311 Barringer dr
" Geo W (Virginia C) slsmn Don Allen Chevrolet h617 N College
" Geo W studt r617 N College
" Glen R (Rena K) auto opr W U Tel h1801 Mecklenburg av
" H Watson (Alpha) asst supt R H Bouligny Inc r RD 5 Box 591K
" Harry (Madge G) ship clk Edgcomb Steel h 1333a Samuel
" Henry L (Eleanor C; Charlotte Eye Ear & Throat Hospital) phys 106 W 7th h2208 Sherwood av
" Henry L jr (Shiela; Charlotte Eye Ear & Throat Hospital) phys 106 W 7th h154 Canterbury dr
" J D asst mgr Duke Power Co
" J Nick (Mary S) supt Camp Stewart h1701 Springdale av
" Jas (Ophelia B) beatermn Caro Paper Board h523 Fairwood av
" John (Virginia D) lab Edgecomb Steel h2332a Double Oaks rd
" John C prsr Oaklawn Clns h708 E Hill
" John W (Kathleen H) slsmn Lowe & Campbell Athletic Gds h2139 Greene
" Kathleen R Mrs typ Esso r PO Box 101 Matthews NC
" LaDonne (wid Clarence) pkr Lance Inc h2637 W Trade
" Lawrence (Sarah) lab Caro Concrete Pipe h 323 Solomon
" Lawrence h2350a Horne dr
" Louis W (Marie E) rt clk Associated Transport r4408 University dr
" M Launa h527 E Kingston av
" Malor hlpr The Young Co r203 Branch Monroe NC
" Mangum W (Lois H; Sloan & Wheatley) h 2836 Sunset dr

SLOAN
" Manuel (Hallie W) porter Caro Mtr Club Gene av
" Marie E Mrs typ Kendall Co h4408 University dr
" Martha M Mrs ofc sec Contrs Serv r Mecklenburg av
" Marvin H meat ctr A&P h420 Carolyn
" Marvin H jr mech Oakhurst Genl Repr r420 Carolyn rd
" Marvin R (Marjorie A) eng Kanoy & h1216 Parkway av
" Mary D (wid Lee) r617 N College
" Mary E studt Char Mem Hosp r1035 E Morehead
" Melba M Mrs sec Dr Laurence E Fle h3305 Cambridge rd
" Melvin L (Nonnie E) mech Roy Cole Au 2121 Central av
" Melvin L jr studt r2121 Central av
" Myrtle wrapper Lance Inc h328 E Worthington av
" N Cecil (Cath H) distr Pure Oil h833 Drummond av
" Nancy H Mrs clk Chadbourn-Gotham r Box 288 Matthews NC
" Norman C (Catherine) clk Pure Oil Drummond av
" Odella M Mrs maid Doctors Bldg h2721 Salle
" Odessa A Mrs emp Willie's Smoke Shop N Alexander
" Otis (Gladys) lab Edgecomb Steel h532 mel
" Pearl H Mrs clk-typ Piedmont Natural r Mooresville NC
" Peggy E Mrs ofc sec Fruehauf Trailer h Academy
" Ralph E (Thelma) uphol Queen City Mat & Uphol r RD 3 Box 419A
" Rena K Mrs mach opr Caro Jacquard ting Mills h1801 Mecklenburg av
SLOAN ROBERT D (Sarah E), Mgr E Pont deNemours & Co Inc, 427 W Tel FR 5-5561, h1515 Stanford pl, Tel 4-3379
" Robt D jr studt r1515 Stanford pl
" Rossie J (wid Wayne) mach opr Caro Jacq Kntg Mills h1815 Mecklenburg av
" Sophia J (wid David L) r2324 The Plaz
" Talmadge W (Carrie E) slsmn Industrial & Sup h3405 Draper av
" Thos J driver Aker's Mtr Lines r Hunville NC
" Virginia D maid r582 Brookhill rd
" Wadie M h1822 E Kensington dr
" Wadie M (wid Geo) h1119 Jensen
" Wendell D (Martha M) minister of educ Providence Bapt Church r1815 Mecklenburg av
Sloan & Wheatley (Mangum W Sloan, Ch Wheatley) Architects 301 Chatham 302 S College, Tel FR 5-3425
" Wm (Odella M) jan Hardware Mut Ins of The Carolinas h2721 LaSalle
" Willie W (Sarah B) h1308a Samuel
Sloane W Ross ship clk PeHun & Crane h Barringer dr
Slocum Kenneth M (Margt O; Selwyn Hdw 2217 Colony rd
" Kenneth N jr (Annette B) slsmn Hood-Conner Hotel Sup h1020 Pierson dr
Sloop Annie M Mrs boxer Old Dom Box h Dingwood
" Berna F (wid Jas W) r2922 Rush av
" Craven M (Mary L) formn Reid Hayde 1608 Sumter av
" Craven M jr studt r1608 Sumter av
" E S folder Highland Park Mfg
" Edgar C (Annie M) whsemn Caro Tra & Stge h2612 Ringwood
" Emma J nurse Dr Robt M Link r200 N L av apt 6B
" Emma J nurse Dr Robt Link r2017 E
" Farrell (Doris) hlpr E J Smith & Sons Jackson av
" Harriette B Mrs clk County Collr of R 121 Mandarin av
" Herbert T mech Truck Serv r Hunters NC
" Jas A (Evelyn) servmn Snook Bros Inc r napolis NC
" Jas D (Harriet B) asst mgr Williams Serv h121 Mandarin av
" Janice W Mrs priv sec EAL r1114 W
" John H (Beulah N) r2710 Country Club
" June Mrs clk Caro State Agcy r RD 8 186
" Lee B (Kathleen M) slsmn Bost Bull Equipent h3007 Virginia av
" Locke S (Nell) h1727 E 7th
" Paul A (Helen C) mach Terrell Machr 3623 Country Club dr

MINCEY FURNITURE COMPANY INC.

Mrs. Ruby B. Ray, Pres.

★

FURNITURE Dependable Home Furnishings

★

Tel. EDison 3-6892

3200 N. Caldwell CHARLOTTE N. C.

FORD

YOUNG SELLS FORDS

318 W. FIFTH ST. — PHONE FRanklin 5-8441

FORD

DAUGHTRY SHEET METAL CO.

CONTRACTORS

ROOFING — SHEET METAL — HEATING — AIR CONDITIONING

Esso Oil Burners
Combustioneer Stokers

TELS. EDison 2-2195, EDison 4-6621

1 W (Ethel F) supt Plaza Sta PO h
Dilworth rd E
W jr (June) clk PO r RD 8 Box 186
driver Harris Exp r China Grove NC
(Addie L) h930 N Davidson
ohn H jr (Ruth W) slsmn Char Linen
9 Maywood dr
(Helen J) servicemn Terrell Mach r
Country Club dr
leo sten h425 N College
arold M (Carol B) phys 10121 Kings dr
3 h2122 Princeton av
(Annie W) prsr Cleveland Cleaners
28 E Ford rd
as E (Thelma W) mtce mn Duke Pwr
03 Barry
B (Peggy N) ofc clk Kroehler Mfg h
Westfield rd
a Mrs h2617 Hemphill
bert B mgr Livingstone Coating Corp
5 E 34th apt 4
Mrs chf opr SBT&T h2320 Chester-
av
J cook Foremost Grill r518 E 4th
(Esther D) h1351 E Morehead apt 1
(Ruth M) USN h Wilkinson blvd
G (wid Jos) h2900 Rozzells Ferry rd
J cash Imperial Theatre r1921 Allen
R personnel dir Air Natl Guard r1006
E (Grace I) whsemn Tenn-Caro Trans
Keswick av
R (Leonard S) clk Ry Exp h1006 Allen
(Amy O) unit mgr Westinghouse Credit
Marsh rd
Mrs cash Auto Finance Co of NC r Mt
y NC
(Leola B) eng Sou Ry Sys h825 Lexing-
av
te Mrs wrapper Belk's r RD 7
e A (Joyce A) atndt Neeley's Esso
h2132 Roslyn av
Mrs bkpr Piedmont Glass r Monroe
Mrs h122 W Worthington
K r1016 W Trade
Kath B) agt Imperial Life Ins of NC
8 N Howie cir
B (wid Jas M) nurse 1221 Fordham rd
o
J (Maude) h2433 Booker av
H Mrs clk Eckerd's h2212 Shenandoah
lab Sou Roll-Phot r3305 Central av
M r1215 E 34th apt 4
Mrs ofc sec Carson Insurance Agency
a Lakewood av
e Mrs maid h1308 Shorter apt 1
M Mrs transferer Chadbourn-Gotham
D 1 Midland NC
Mrs waitress Coffee Cup Restr r3716
kaseegee rd
lab Marko Engineering r3010 Central
e cook Midwood Sch r119 E Bland
M (wid Herbert W) sec Variety Club
0 Billmore dr
E bookkeeping dept Coml Natl Bank
D 11 Box 566
ta ship clk Ed Mellon Co r RD 6 Box
E (Frances) mech City Chev r RD 1
land NC
I driver Miller Motors Exp h410 Ard-
rd
T lab Caro Paving r Matthews NC
H (Viola P) emp Old Dom Box r
Rozlells Ferry rd
vid Boston) h2005 Lincoln blvd
(Mary L) plstr 205 N Hoskins av (H)
D 6 Box 799-C6
ir gro 301 S Graham r RD 11 Box 566
(Guynelle S) photog School Pictures h
Draper av
(Gladys S) slsmn Childs A Small h3109
zells Ferry rd
studt r1221 Fordham rd
M Mrs h1405 Pharr
(Beth D; Jones and Small) h505 Fen-
pl
hlpr Esso r Moores Chapel rd
James A Small jr r RD 11 Box 566
A Mrs tex wkr Highland Park Mfg r
Roslyn av
clk Rea Constn r2900 Rozzells Ferry rd
n A (Ruby R) dispatcher Helms Mtr
ress h3716 Tuckasseegee rd
n A jr artist Char Textile Engraving
6 Tuckaseegee rd
3 Mrs buyer Belk's r825 Lexington av
D appr Piedmont Natural Gas r Lan-
er SC

SMALL LEWIS E (Margaret S)
PLASTERING CONTRACTOR
PLAIN-ORNAMENTAL
WATERPROOFING STUCCO
NEW AND REPAIR WORK
MODERN EQUIPMENT, EXPERT WORKMANSHIP
2613 Elon
Telephone EX 9-7809
h do
(See Yellow Page 178)

" Lloyd B pntr r122 W Worthington av
" Luda Mrs slswn Efird's r2212 Shenandoah av
" Lula P (wid Robt J) h409 E Boulevard
" Mackey (Lucille) atndt Helms Bros Oil r217 N Alexander
" Martha (wid Palmer) maid h1018 S Independence blvd
" Mary T wrapper Ed Mellon Co r RD 6 Box 663C
" Merwyn C pilot slsmn Cannon Aircraft Sls & Serv r RD 3
" Mildred tex wkr Hudson Hosiery r122 W Worthington av
" Otto W (Mary M) delivery mn Dowd Press h1107 Polk
" Philip D (Rosalie W) rep Reynolds & Co h 1212 Biltmore dr

SMALL R F CO INC, R F Small Pres, Ralph Owen Sec-Treas, Authorized Buick Dealer, Sales and Service of Fine Used Cars, Open at Night By Appointment, Call Bob Small or Ralph Owen, Sales Room 501 E Franklin, Monroe, NC, Tels AT 3-4021, Nights AT 3-4694

" Ray L (Emma H) clk Ry Exp h2212 Shenandoah av
" Robt r1107 Polk
" Robt wtch repr Berlin's Pawn Shop r Concord NC
" Robt E (Pauline B) slsmn Superior Block h 4229 Wendover la
" Robt H (Sara I) driver City Coach h1215 E 34th apt 4
" Roy M (Thelma M) clk Ry Exp h4440 Tanglewood dr
" Ruby R Mrs asst mgr The Enchanted Cottage h3716 Tuckaseegee rd
" Ruth M Mrs sec-treas Westside Auto Parts Co Inc r Wilkinson blvd
" Sally Mrs h215v N Midland av
" Thelma M Mrs slswn Ed Mellon & Co r4440 Tanglewood dr
" Viola P Mrs clk Scott Drug r2900 Rozzells Ferry rd
" Walter A (Alma P) slsmn Martin & Lewis Furn h2320 Chesterfield av
" Wm A jr (Peggy S) slsmn Shuron Optical Co h1796 Jameston dr
Smalls Julius (Eliz H) spotter Fine's Cln h 609 S Davidson
Smallwood Amy Mrs confr 718 Snowball h do
" Corener maid Independence Corp r820 Spring
" Eug (Lillian) lab r634 E 6th
" Saml M Rev (Amy) h718 Snowball
" Eliz T Mrs bkpr Harris-Hart Clo r1830 Lombardey cir
" O Copeland (Eliz T) rep Baltimore Business Forms h1830 Lombardy cir
" Willie (Geneva R) lab Char Bonden Whse h 1701 Gibbs apt 3
Smart Chas (Daisy) lab Char Iron & Metal h 322 Alexander av
" Cortez (Nellie P) ship dept Jack's Cookie h 428 Heflin
" Edw J eng Genl Elec h1818 Cumberland av
" Ernest G (Evelean E) traffic mgr Radiator Specialty r RD 1 Box 492T
" Jack A porter City Chev r Pineville NC
" Jas (Annie M) lab Sears h1910 Earle apt 372
" Jas W (Shirley D) slsmn Krispy-Kreme Doughnut h2101 Forsythe
" Lewis N (Betty H) slsmn Char Linen h1105 Parson
" Madge C Mrs insp Nebel Knitting h1204 Louise av
" Nellie P Mrs pantry girl Hotel Char h428 Heflin
" Ray jr (Madge C) tex mkr Amerotron Corp h1204 Louise av
" Roy L (Cath M) emp Wilby-Kinsey Serv h 414 Eastover rd
" Roy M (Eddie) emp Lance Inc h1863 Greene

SMART THOS F (Kathleen H), Pres Credit Co Inc and Tryon Insurors, 534 S Tryon, Tel ED 3-7141, h2001 Dilworth rd W, Tel ED 2-0514

Smathers David E (Patricia H) inst Western Elec h1017 Spruce
" Geddie R (Goldie L) elec eng AT&T h320 W Kingston av
" Oda A (Louise T) clk Esso h1645 Jefferson
Smelcer Ollie r214 Wabash (Tboro)

For Prompt, Courteous Service

BAKER CAB CO.

24 HOUR CALL SYSTEM
All Cabs Two-Way Radio Equipped
631 N. Tryon
Dial EDison 3-5115

Smeltzer Dave H (Mildred J) phys 3127 Tuckaseegee rd h1832 Camp Green av
Smetana Otto F (Katherine K) h334 Ferncliff rd
Smiley Wilma M Mrs sec of Christian Education Christ Episcopal Church r1708 Beverly dr
Smirnoff Evon (Josephine) painter h430 W Kingston av
Smith see also Schmid Schmidt Schmitt Smyth and Smythe
" A Carroll (Jewel B) formn Char News r RD 5 Box 978
" Aaron (Alyce) whsemn Genl Elec h2012 Gibbs
" Abraham (Girlen) emp Char Pipe & Foundry h209 McCrorey av
" Ada (wid Geo) mach opr County Tax Supvr h 2412 Kingsbury dr
" Ada M Mrs interviewer State Emp Security Comn h1727 The Plaza
" Addie R maid Mercy Hosp r625 Fairwood av

SMITH ADON ASSOCIATES INC, Adon N Smith II Pres-Treas, Ben C Ashcraft V-Pres, James W Grey Sec, Consultants for Employer-Employee Benefit Plans, 1366 E Morehead R105, Tel ED 2-0001

" Adon N II (Blanche H) pres-treas Adon Smith Associates Inc h2329 Fairway cir
" Adron T (Clafton L) linemn Duke Power h 1725 S Tryon
" Adron T jr USAF r1725 S Tryon
" Aggie emp Madison Oil r725 W 5th
" Aileen N Mrs pkr Jack's Cookie r1015 Elizabeth av
" Albert C (Emma) asst eng Sou Ry r Box 553 Sardis rd
" Albert L (Sally) v-pres-sec Southern Trailer & Equipment Co Inc h3116 Shenandoah av
" Alberta cook Tommy Tink Restr h rear 917 N College
" Alex (Clayella) lab Bonded Whses & Transit h1016 McCall
" Alf E (Ida C) sec-treas M B Smith Jewelers Inc h2216 Pembroke av
" Alf H (Lucille B) mach Highland Park Mfg h1025 Charles av
" Alf P (Clara C) h1404 N Alexander
" Alf W (Beaulene T) pntr h1335 S Church
" Alfrieda lab Sno-White Laundry & Dry Clns r624 E 5th
" Alice E transit dept Coml Natl Bank r Box 9 Marshville NC
" Alice K Mrs seamer Hudson Hose h2955 Dogwood av
" Alice M r708 E 9th apt 2
" Alida (wid Geo A) h1811 Maryland av
" Alinda maid h601 Sparrow apt 3
" Allen B (Maybelle) emp Sou Engineering r RD 4 Box 409
" Allen McK (Velma M) clk WUTel h1522 Lynway dr
" Alma S Mrs opr Johnston Mfg r631 S Hoskins av (Tboro)
" Alvin (Faye F) handler Ry Exp h1413 Downs av
" Alvina B Mrs pkr Swift & Co h423 Greystone rd
" Alyce Mrs maid Myers Park Presby Ch r 2012 Gibbs
" Andrew L r2604 Elmin rd
" Angie B waitress Wilder Soda Shop r621 S Church
" Angie W opr Thomasboro Beauty Shop r831 Central av
" Ann studt r2412 Kingsbury dr
" Ann P Mrs (Marvin) laby tech Dr Hugh D Vernon r3141 Windsor dr

HEATING & SHEET METAL WORK
PHONES
ED.33417
FR.5-0956
INSTALLED BY
R.E. HARRIS

READY MIXED CONCRETE

Is Today's Most Logical Answer to Your Concrete Needs

Dial
FRanklin 6-7411

Concrete Sand
Mortar Sand
Gravel

Crushed Stone

Pre-Mixed Sakrete Products and Mortar Mix

CONCRETE SUPPLY CO.

424 S. Brevard
Branch:
McAlway Road

The Commercial National Bank

Founded 1874

"Ask Those We Serve"

200 S. Tryon

Drive-In Branches

135 W. Morehead Street

2401 N. Tryon

HARDWARE MUTUAL INSURANCE COMPANY
OF THE CAROLINAS, INC.

SAFE—SERVICE—STRONG

Established 1912

"A HOME COMPANY FOR HOME PEOPLE"

"NON-ASSESSABLE POLICIES"

Home Office 1356 East Morehead St.

Phone EDison 2-2119

DAVIS & YOUNG INC.

MEMBER OF THE NATIONAL ASSOCIATION OF INSURANCE AGENTS

INSURANCE

110 LATTA ARCADE

TEL. EDison 3-3189

For
COOKING
WATER HEATING
REFRIGERATION
HEATING

2317 Thrift Rd.

PULANE Suburban Gas Service

ECONOMICAL
FAST
CLEAN
DEPENDABLE

Phone FRanklin 5-1

CITY CHEVROLET CO.

Sales and Service

710 S. Tryon St. Phone Ed 2-7151

SMITH
" Ann R nurse Char Mem Hosp r RD 4 Steeleberry Acres
" Ann R Mrs nurse Char Mem Hosp h231 Wakefield dr apt A
" Anna (wid C J) r700 W Griffith
" Anna B (wid John) h604 E 8th
" Anna E clk Reliance Elec & Engineering r421 W Kingston av
" Anna M weaver Hoskins Mfg r215 W 10th
" Anna M (wid Frank T) r1414 Nassau blvd
" Anna W Mrs ofc sec T M Mayfield & Co r2009 Chatham av
" Anne real est 508 N Tryon apt 106 h do
" Anne Mrs kindergartin tchr Myers Park Presby Ch r Rozzelles Ferry rd
" Anne L hlpr Hudson Hosiery h438 Melbourne ct
" Anne P Mrs clk Automotive Electric Associates h712 Louise av apt 202
" Anne S (wid J Wilson) h705 Clement av
" Annette slswn Diana Shoppe r137 Woodlawn av apt 1
" Annie B Mrs h1110-12 Seaboard
" Annie E clk Chev Mtr r1506 Matheson av
" Annie L Mrs clk Chadbourn-Gotham r1025 Charles av
" Annie M Mrs hsekpr r2701 Sharon rd
" Annie M Mrs maid Wachovia Bank & Trust r231 Fannie cr
" Annie M Mrs harness bldr Highland Park Mfg h905 Academy
" Annie R Mrs maid h1912 Kinney
" Annie V nurse Char Mem Hosp r do
" Archie C (Gwynette E) slsmn DuPont h2318 Amesbury av
" Archie H (Lucretia W) dept mgr Thomas & Howard h627 Potter's rd
" Arlene F bmo Grinnel Co r1224 Matheson av
" Arnold S supvr SBT&T r325 Hawthorne blvd
" Arth (Dorothy B) v-pres Central Avenue Meat Center h4001 Sheridan dr
" Arth R (Frances M) slsmn Charlotte Auto Parts h2420 Arnold dr
" Artie W (Kathy) comp Char Observer r Concord NC
" Audrey E Mrs opr Myers Pk Beauty Salon r RD 11 Box 486
" Augusta S Mrs seamer American Bedding h 1538 S Tryon
" Aurelius C (Vernie M) asst supt PO r RD 4 Box 519
" Avis O Mrs mender Chadbourn-Gotham r 2201 Rozzells Ferry rd
" B Carvin (Carrie S) firemn SAL h1517 N Davidson
" B Janie Mrs ofc Lance Inc r4020 York rd
" B Jos case handler Foremost Internatl Dairies r820 Parkwood
" Barbara E studt r1304 Hemlock
" Barbara G Mrs ofc sec Union Natl Bank r Pageland SC
" Barbara h1233 E Boulevard apt 2
" Barbara S clk Ivey's r3112 Macomb dr
" Barney Odriver Central Motor Lines r Huntersville NC
" Bartley E (Clare E; Johnston Building Barber Shop Smith-Cranford Barber Shop) h2108 Belvedere av
" Beatrice mach opr Highland Park Mfg
" Beatrice B Mrs clk Ivey's r3112 Macomb
" Beatrice F Mrs ck-typ Pure Oil h247 Keswick av
" Beatrice P Mrs slswn Belk's r RD 7 Box 276
" Bella S (wid Morris B) h2212 Charlotte dr

MOORE SHEET METAL CO.

Sheet Metal - Roofing - Heating (Hot Air)
Stainless Steel Work

1942 E. 8th St. Phone EDison 2-8472

SMITH
" Belle W (wid David G h604 Templeton av
" Belton lab Char Mem Hosp r630 N Caldwell
" Ben C county police r RD 11 Box 258
" Ben L studt r2244 Crescent av
" Ben N (Beatrice B) driver Miller Mtr Lines h3112 Macomb
" Benj M (Jerojene Ida B) eng Grinnel Co r Box 2 Acme NC
" Bennett A jr (Alberta M; Smith's Superette) h1042 Queens rd W
" Bennett B (Rosalyn G) slsmn John Crosland Co h1521 Hartford av
" Benson wtchmn North State Lndry h1000 E 4th
" Bernard (Mary M) slsmn Sears h2917 Whiting
" Bernice H Mrs waitress Harvey's Grill r Rozzells Ferry rd
" Bert r511 E 11th
" Bert (Viola S) Johnson Mill h510 Nelson av (H)
" Bertha studt r1102 Elm
" Bertha wvr Highland Park Mfg
" Bertie W (wid Frank J) maid Hotel Char h3320 Odum av (H)
" Bertie R Mrs exec sec Sou Engineering h658 Bradford dr (Tboro)
" Bessie E tel opr Good Samaritan Hosp r468 Shuman av
" Beth L Mrs acct exec Ayer & Gillett r Idlewood rd
" Betty r604 E 8th
" Betty ofc sec Equit Life Assur r2637 Poplar dr
" Betty A studt r305 Plymouth av
" Betty E ofc sec Genl Elec r2515 Tuckaseegee rd
" Betty F studt r514 Spruce
" Betty J anesthetist Presby Hosp r2509 Vail av
" Betty J opr SBT&T r1006 E 4th
" Betty K (wid Chas H) h220 W 10th
" Betty L ofc sec Thompson Products r Concord NC
" Betty S clk Delta Air Lines r rear 1600 Camp Greene av
" Betty W tchr Myers Pk Hi Sch r2718 Picardy pl
" Beulah hlpr Myers Pk Rug & Floor Clns r1335 S Church
" Beulah pkr Lance Inc h105 S Cromer (H)
" Beulah (wid Jason) maid h817 E 1st
" Beulah E clk Brooks Litho h2515 Tuckaseegee rd
" Beulah M Mrs slswn Montaldo's h1821 S Boulevard apt B
" Beverly recpt B W Acceptance r Mores Field
" Bill Rev pastor Ingle St Bapt Ch 500 Ingle
" Billy bagmn Harris Super Mkt
" Billy E (Peggy N) electn Economy Elec & Sup h3100 Anne
" Billie H (Lois) driver Queen City Mattress & Uphol r4119 N Tryon
" Billy J servmn Thomas Cadillac-Oldsmobile r Seminole Trailer ct
" Billy M (Emmelyn R) eng Asst mgr Chadbourn-Gotham h1313 Richmond pl
" Billy R slsmn Sou Bearings & Parts r421 Sligh av
" Billy W carp Ervin Constn r Marshville NC
" Bishop F jr (Jean) chem dept F H Ross & Co h3019 Forest rd
" Blven H (Margie H) dept mgr Lance Inc h 2718 Wintergreen dr
" Blanche h2241 Avondale av apt 3
" Blanche Mrs clk Park-Cramer h2830 Barringer dr
" Blanche A (wid Jas D) sec-treas Carolina Brush Co Inc h1110 Harding pl
" Blanche E Mrs h822a S Alexander
" Blanche L ofc sec R K Arnold Cotton Waste r1110 Harding pl
" Blanche S Mrs mach opr Parks-Cramer r2830 Barringer dr
" Bleaker maid h1308 Baxter
" Blonnie L prsr Jones Dry Cleaning r418 Ely
" Bob R emp Harris Super Mkt r1224 Matheson
" Bobbie S Mrs smstrs Am Bedding & Furn r1538 S Tryon
" Bobby hlpr Highland Park Mfg
" Bobby usher Manor Theatre r RD 11
" Bobby G (Eula C) clk Pritchard Paint & Gloss r Mooresville NC
" Bobby R stut r1222 Matheson av
SMITH BOOK STORE (C S Sergeant), Our Stock of Books and Pictures is Tops, Picture and Mirror Framing our Specialty, 402 W Trade, PO Box 1314, Tel ED 2-0070
" Boyd section hd Highland Park Mfg
" Boy J slsmn Saxon's Inc 4108 Doris av
" Brenda studt r1725 Garden ter
" Brodie W Mrs slswn Efird's h1900 Kenwood
" Brown plstr hlpr r806 South A
" Brown M (Helen T) slsmn Am Bakeries h 3812 The Plaza
" Bruce r420 W Boulevard
" Building 116½ S Church
" Burley V (Ruby D) h2805 W Trade

SMITH
" Burley V jr (Bernice H) mach opr Mach Wks h Rozzells Ferry rd
" Byron J (Gertrude S) sls mgr WSOC Station Inc h800 Magnolia av apt 4
" C Aubrey (Doris W) carrier PO h1423
" C David (Mildred B; Belvedere Esso Station) r2600 Barringer dr
" C Herbert (Eliz) clk ABC Bd No 5 r R sville NC
" C Howarl (Mable C) city fire fighter Dilworth dr
" C Jeanette tel opr WU Tel r1601 Thon
" C R servmn Duke Pwr r3222 Clark
" C Ralph (Margie R; Stocks & Small 938 Sewickly dr
" C W insp Pure Oil r RD 9
" C Wallace (Lucy S) mech Hoppe Mtrs Highland
" Cabell H (Ella B) city fire figher h1 Tryon
" Caleb (Louise L) driver Shurston Motor h1333 Condon
" Calvin jr emp Am Cyanamid r RD 4 Bo
" Camille P (wid Aulton B) h1919 Har
" Campbell L (Beatrice F) witd Sou Engin r247 Keswick av
" Candace B Mrs r1238 Hastings dr
" Canses M Mrs chf opr SBT&T r1513 Pec
" Carbn N r219 W 10th
" Carl (Ruby C) driver Avant Fuel & Ice Holland av
" Carl C (Marie) roofer Interstate Roof 820 Cole ln
" Carl J (Berneice S) mach opr Whitin M h517 E 20th
" Carl L jr (Marie) erector Caro Neon h2514 Tuckaseegee
" Carlin r219 W 10th
" Carlton H (Dorothy W) asst tickey ag Ry Sys h133 Roanoke av
" Carol J clk Mtr Parts Gear r1601 Thon
" Caroline N Mrs clk Union Natl Bank Keswick av
" Carolyn studt r700 Fugate av
" Carolyn Mrs ofc sec Ralph C Coxhead r1545 Walton rd
" Carrie Mrs r629 Robertson av (Tboro)
" Carrie Mrs maid h306 N Summit av
" Carrie G (wid Alex W) r2515 Tuckaseeg
" Carrie M clk T&G Superette h705 W
" Carrie S W Mrs recpt Mercy Hosp Vail av apt 1
" Carrie V clk Kiser Drug r4601 Thrift rd
" Carroll G (Genevieve) slsmn Genl Go 1414a Mockingbird la
" Carroll W (Annabelle) asst buyer Burw Dunn h1924 Merriman
" Cath Mrs hlpr Textile Waste h309 N
" Cath B Mrs processor Carriker Poultry Statesville av
" Cath C (wid Wm) h831 E Morehead ap
" Cecil B (Ruby) bindery wkr Pound & r RD 11 Box 403D
" Cecil G (Sara P) researcher CA Vene DeTabaco h2209 E 8th
" Cecile D studt r2501 Lumina av
" Celestia S Mrs clk-sten Sou Ry h1415 L ton av
" Chadwick P (Sadie) slsmn Textile Equipn 2716 Briarcliff pl
" Charity (wid Willie) maid r1808 Kennes
" Chas lab Microtron Corp r Matthews NC
" Chas A (Jewell H) driver Yellow Cab Avondale apt 3
" Chas A routemn Stewart In-Fra-red missary r2616 Ringwood
" Chas A jr foremn Allison Fence r RD 332 Concord NC
" Chas C (Dale C) ofc mgr Chas Mood h2438 Artry av
" Chas E driver Central Motor Lines r K polis NC
" Chas E (Ruby S) int dec A R Lankford I ing Co r1822 Parson
" Chas E (Mildred H) mech W G Smith R & Htg h2524 Roslyn av
" Chas E (Peggy J) slsmn Pound & Mo 1418 Park dr apt 2
" Chas E slsmn Mfrs Assocs r Spruce Pin
" Chas F (Louise W) store mgr Colonial h2816 Willow dr
" Chas K (Barbara A) plstr h1208 S Ca
" Chas L (Pauline M) rep Smith Kline F Laboratories h2315 Greenway av
" Chas L jr (Inez B) slsmn Royal Crown h2213 Weyland av
" Chas M (Corrine L) optn Bausch & Optical h222 Sylvania av
" Chas R (Helen L) dir Package Produ 3134 Eastwood dr
" Chas S jr clk Precision Gear & Mach RD 1 Box 148
" Chas T (wid Chas T) pres Good Houseke Shop r Matthews NC

HAYES NURSERY

"EVERYTHING THAT'S GOOD AND HARDY"

— Landscaping Service —

Tuckaseegee Road R. D. 5 EXpress 9-1911

CAMERON-BROWN COMPANY

MORTGAGE BANKERS

HOME LOANS — INCOME PROPERTY LOANS

112 East 4th St. Charlotte, N. C. Tel. EDison 2-619

MONUMENTS OF ENDURING BEAUTY
STANDAUGH
Charlotte's Largest and Leading Retail Monument Dealer
Carolina Marble & Granite Works, Inc.
3200 S. BOULEVARD
FLOYD A. FRIDELL
(See Yellow Page 151)
PHONE EDison 3-9651
TERRELL F. FRIDELL

(Margt H) clk PO h1412 Enderly rd W
USAF r2816 Willow dr
(Mary M) opr Johnston Mfg h138 S
dman (H)
(Ruby T) roofer Allied Sht Mtl Wks
Seigle av apt 152
y F driver Overland Transportation r
10 Box 714C
T (Corine) pntr h1511 Calhoun ct
L Mrs clk Charlotte Bread h1725 S
n
1228 Matheson av
ook County Home r do
Mrs spooler Highland Park Mfg r1404
lexander
Mrs recpt City Health Dept h2108 Bel-
re av
(wid Taylor) r421 N Summit av
e lab Dixie Waste Mills h625 Eldredge
e C (Louise S; Smith's Crown Service)
8 E Worthington av
e G weaver Scandinavia Belting r RD
Box 80
e H (Jessie C; Clarence H Smith Em-
ment Service) h2311 Overhill rd
e H Employment Service (Clarence H
h) 127 W 7th R108
e H (Mary G) slsmn h1039 Islesworth
e H (Norma M) slsmn h1327 Thomas av
e O (E Ruth) mach White & Co h800
ngton av
e R (Edith) driver Suburban Rulane
r Lincolnton NC
E regional administrator Wells Organi-
n r800 Lexington av
E (Anna W) formn Daughtry Sheet
l h2009 Chatham av
G lab h1105a Elm
hlpr Piedmont Restr
H (Robbie) hlpr Intnatl Harvester r
roe NC
(Cath B) lab Barnhardt Mfg h1105
sville av
B seamer Huntley Hosiery r4301
lemire la
J (Bertie M; Smith Smart Co) h4909
s av
ine L Mrs nurse 2036 E 7th h do
Mrs h2713 E 5th
W (Ruth F) bldg contr 4516 Bradbury
do
C (Nora L) asst dyer Hudson Hosiery
2 Woodland dr
r (Grace B) checker Chev Mtr r RD 6
789T
(Ruth D) insp Air National Guard
1 Camp Greene av
(Marie T) slsmn B & H Photo h4014
hall dr
W (V Rebecca) constn wkr h414 E
hington av
F Mrs bkpr Buensod-Stacey r1012
ey dr
st dept mgr Park-N-Shop Food Center
3 W Trade
ofc sec J P Stevens Co h113 Tranquil
pt B
a (wid J R) r553 Wakefield dr apt B
L (Reita F) mach opr Whitin Mach
0 Patricia av
B set up Whitin Mach r Pineville NC
L cafeteria wkr Ivey's r918 W 5th
H III eng Piedmont Engineering r
4
Sno-White Laundry & Dry Clns r1012
d
Mrs insp Universal Film Exch r103
omer (H)
L (Kathleen E) driver Sou Biscuit
Seigle av apt 211
Mrs feeder Lance Inc h1511 Calhoun
Mrs clk sten ACL h650 Reeves ct
R (wid Ralph W) r2823 Providence rd
Inc Arth P Wales mgr typewriters
E Morehead
L waitress Fairview Grill r N Tryon
L Mrs clk-typ US Naval Insp h222
ania av
(Faye M) mech Allison-Erwin h2512
inger dr
rd Barber Shop (Bartley E Smith
e M Cranford) 317 S Tryon R100
(Cath G) asst acct Sou Ry h506 Clement
H (Cath A) driver Central Mtr Lines
25 Morson
E bmo Genl Elec 2515 Tuckaseegee rd
W (Mibie A) eng Wil-Mat Corp h125
son pl apt 2
B plant formn Associated Transport
E 9th
r1416a Samuel
packer Lance Inc h1319 Burton

SMITH
" Cynthia E Mrs chief opr SBT&T r511 Marsh rd
" D Alison (Frances M) jan Montaldo's h2702 Baltimore
" D Audrey slsmn r629 E Tremont av apt 4
" D Donald load out mn Foremost Internatl Dairies r820 Parkwood av
" D Edbert (Freida K) sanitarian City Health Dept h2835 Morson
" D Townsend III (Floyce V) dist mgr Blackstone Mut Ins h241 Middleton dr
" D Watson jr (Annie V) v-pres Smith-Watt Co Inc h2100 Chesterfield av
" Daisy M bmo Char Mem Hosp h1321 E Boulevard apt 4
" Daisy T Mrs clk Am Casualty Co of Reading Penn r Marshville NC
" Dan A clk Intnatl Harvester r RD 2 Marshville NC
" Danl M (Betty) lab h1314b Murdock rd
" Danl M (Doris A) routemn Foremost Internatl Dairies r2818 Marlowe av
" Danl R (Edna) mech Keith's Garage h900 W 5th
" Danl R (Miriam S) tech Western Elec h2112 Weyland av
" Danl T (Carrie S) pntr h1204 Allen
" David clk Harry's Super Sundries r2600 Barringer dr
" David lab r rear 917 N College
" David C mech W T Hinnant Artificial Limb h409 N Church
" David H r1915 Bay
" David M (Mildred K) mfrs agt h509 Poindexter cir
" David M emp Brown-Rogers-Dixon r5311 Monroe rd
" David R atndt Union Oil
" Dean Mrs ofc sec Atlantic Development r Alexis NC
" Dean jr lab Wilson Lewith Machy r1118 Oakland av
" Dean S pntr United Equip & Serv r RD 11 Box 668
" Deborah W studt r1535 Clayton dr
" Delano mech City Chev r2955 Dogwood av
" Delavan (Frances C) mgr Independent Linen Serv h500 Bartling rd
" Della (wid Geo) hs kpr r2301 Radcliffe av
" Delma G (Uldine E; Sun-Brite Cleaners) h 2109½ N Tryon
" Delores Mrs emp Douglass Aircraft r3518 Gibson
" Dennis (Mace) hlpr Char Mach r2702 Norfolk
" Desty C (Lena) h721 Clement av
" Dixie B Mrs supvr SBT&T r312 Hawthorne la
" Docie (wid Jacob) maid Mecklenburg Hotel h705 E 2d
" Doctor F (Sarah G) pntr contr 208 Woodlawn av h do
" Dollie h1724 Garden ter apt 4
" Donald E (Dorothy J) field serv rep North Elec Co h4210 Windermere la
" Dora B (wid Floyd H) h1917 Kenilworth av
" Doris Mrs bill clk Chapman & Co r3720 Alabama
" Doris H Mrs ofc sec Chase Brass & Copper Co r1112 Drummond av
" Dorothy r127 S Torrence
" Dorothy ofc sec YWCA r1805 Jennings
" Dorothy waitress Ho-Toy Restr r RD 5
" Dorothy A Mrs aide laby Mercy Hosp r1309b Horne ct
" Dorothy F Mrs slswn Ivey's h2818 Marlowe
" Dorothy J Mrs head cash A&P h615 Seldon dr
" Dorothy P Mrs sten Cherry-Burrell Corp h565 Wakefield dr apt A
" Dorothy R Mrs clk typ Associated Transport r Box 62 Matthews NC
" Douglas A (Mildred B) h2600 Barringer dr
" Douglas A jr (Josephine B) r2600 Barringer dr
" Dovie W Mrs ofc sec Thomas & Howard h627 Potter's rd
" Dozier P (Helen F) h2308 Farmington la
" Durham H (Hazel P) sec-treas United Select Foods Inc h1817 Lombardy cir
" Durwood S USA r2723 Cowles
" E Estelle r1302 N Brevard
" E H jr h4219 York rd
" E Hope Mrs h310 E Park av
SMITH E J & SONS CO, Earl J Smith Pres-Treas, Geo R Smith V-Pres, Wayne B Smith Sec, Lawn Mowers, Grass Seeds and Fertilizer, Golf and Turf Maintenance and Equipment, Golf Balls and Pro-Shop Supplies, 1100 Elizabeth av, Tel FR 5-3341
" E Mason (Helen F) clk Mill Power Sup h955 Hickory Nut
" E Ruth Mrs br mgr Model Cleaners h800 Lexington av
" E T emp Charlotte Fish-Oyster r1401 Oliver
" E Thurston (Jewel A) mgr Gray & Creech h630 Sharon Amity rd
" Earl atndt Allright Charlotte Co r McDowell

WELLS
CONSTRUCTION CO.
Remodeling — Reconstruction
Insulation — Roofing
No Down Payment — 60 Months To Pay
615 E. 15th St.
Tels. FRanklin 7-3132 - EXpress 9-7457

SMITH
" Earl J (Ruble) pres-treas E J Smith & Sons Co and pres Pargo Inc r RD 2 Huntington pk
" Earl T (Carolene K) mech Associated Transport h1248 W Boulevard
" Easter M r1510 Miller
" Edgar F asst County Register of Deeds h1504 Ivey dr
" Edgar W studt r1500 Audubon rd
" Edith Mrs mach opr Soderberg & Stern r RD 2 Box 900
" Edith L waitress The Anderson's Restr
" Edith S Mrs sec Dr McChord Williams r RD 11 Box 218
" Edith Y Mrs bmo Harris Upham & Co r RD 2 Box 608E
" Edora R Mrs maid h1915 Edwin apt 155
" Edw (Mollie) h rear 701 N Graham
" Edw (Maude N; Smith's Barber Shop) r RD 4
" Edw bagmn Harris Super Mkts
" Edw jr (Burnice) driver Sou Metals h915a Boundary
" Edw C (Clydie F) eng Buensod-Stacey h1012 Dudley dr
" Edw G shinemn Rouse's Barber Shop r1509 N Graham
" Edw J (Mary Y) spl agt Fire Assn of Philadelphia and Reliance Ins Co h227 N Dotger av apt E11
" Edw J (Odessa M) driver Miller Mtr Exp h 1402 Euclid av
" Edw J (Dorothy F) driver Akers Mtr Lines h2818 Marlowe av
" Edw J lab r608-10 city Hall al
SMITH EDW M (Irene K), Chief Claim Agt Duke Power Co and P and N Ry Co, Office 5th Fl Power Bldg 422 S Church, Tel ED 2-8521, h134 Providence rd, Tel ED 4-6245
" Edw R (Joyce T) slsmn Am Bakeries r Matthews NC
" Edw R (Allie M) slsmn Columbia Baking h 634 Vinewood pl
" Edw W (Pauline T) slsmn Herman A Brown Inc h5020 Buckingham dr
" Edwin H (Lena S) contract sls mgr R J Lock Steel Products h605 Royal ct
" Edwin S carp Ervin Constn r Marshville NC
" Edythe R Mrs boarder Chadbourn-Gotham r 1401 Thomas av
" Effie T Mrs h2514 E 7th
" Elaney (Mattie S) h576 Brookhill rd
" Eleanor F Mrs ofc sec Matthews-Morse Sales Co r2908 Poplar dr
" Eleanor J studt r5311 Monroe rd
" Elford L (Patricia M) pntr 1101 Trembeth dr h do
" Eliz h701 E 9th
" Eliz maid h808½ E 3d
" Eliz maid h701 E 9th av
" Eliz tchr Dilworth Sch r727 E Kingston av
" Eliz Mrs cook Johnson C Smith Univ h1519 Statesville av apt 1
" Eliz Mrs slswn Efird's r Box 132 Huntersville NC
" Eliz B Mrs tchr Central Hi Sch r1519 Wendover rd
" Eliz G Mrs v-pres Sterling Drug Stores Inc r1629 Hertford rd
" Eliz S nurse Char Mem Hosp r do
" Eliz studt r1629 Hertford rd
" Eliz N Mrs (R J Smith Lumber Co) r1727 Brandon rd
" Eliz W (wid J W) h1532 Queens rd E apt 4

Charlotte Plumbing Co.
3811 MONROE RD.
COMMERCIAL
INDUSTRIAL
RESIDENTIAL
DIAL FRanklin 6-9705

Thomas Cadillac-Oldsmobile Inc.
Cadillac
Oldsmobile
Sales and Service
214-220
N. CHURCH
PHONES
Service
EDison 2-7159
Sales
EDison 4-4656
Parts
FRanklin 6-4429
Used Cars
422 W. 5th
PHONE
EDison 2-2183

Lisk Pharmacy
PRESCRIPTIONS DELIVERED ANYWHERE IN CITY
826 E. Trade St.
"SINCE 1912"
EDison 2-2137

INTERSTATE ROOFING & ASPHALT CO., Inc.
IRACO
Barrett and Flintkote
Industrial and Residential Roofing
520 W. PALMER ST.
DIAL FR 5-8447

WALKER'S DRUG STORES
Complete Prescription Service
Delivery Service
Tel. EDison 3-4166
Tel. FRanklin 6-6437
332 N. Tryon at Seventh
225 Hawthorne Lane, Hawthorne Medical Center

DeSoto
BOBO LANGSTON, Inc.
SALES — SERVICE
"At North Carolina's Busiest Corner"
500 W. TRADE AT GRAHAM
PHONE EDison 3-6187
PLYMOUTH

N. G. SPEIR, INC.
Real Estate Sales
Commercial — Residential
"TOWN and COUNTRY PROPERTY"
130 East Fourth St. Phone EDison 4-5386

SMITH
" Ella C (wid Grover) sten P F Collier & Son Corp h515 N Church apt 210A
" Elmira (wid Allen) cook h1906 Kinney
" Elnora L (wid Frank G) r2212 Remount av apt 1
" Elsie emp Ready To Bake Foods h1500 Providence dr
" Elsie R (wid Mitchell) h140 Jackson ter
" Elva C Mrs nurse Char Mem Hosp h436 Beaumont av
" Elwillie r2702 Baltimore av
" Emily M (wid J Cole) slswn Belk's r1621 Avondale av
" Emma Mrs r1217 S Church
" Emma B Mrs checker Sylvail Industries r416 Park rd
" Ernest E (Molly S) driver Baker Cab h1315 N McDowell
" Ernest R (Lizzie M) h150 Rowan (Tboro)
" Ernest R jr (Jane L) driver Sou Biscuit h100 S Turner av
" Ernestine r2702 Baltimore av
" Ernie N Mrs dishwshr Ivey's r418 Jenkins
" Erwin S (Eva R) v-pres Charlotte Engraving Inc h2609 E 5th
" Erwin S jr studt r2609 E 5th
" Essie L emp New Way Laundry r712 E 12th
" Estelle Mrs h2769 W Trade
" Estelle B (wid Chas S) h1700 E 35th
" Estelle C (wid Jas E) tchr Plato Price Sch h625 E 9th
" Ester r521 Stevens
" Ethel chkr Colonial Stores r Gastonia NC
" Ethel (wid Ike) r2107 Waytt
" Eug driver Atlantic Ice & Coal r719 N Poplar
" Eug C (Hazel R) tie inmn Highland Park Mfg h Craighead rd
" Eug L (Eva S) clk US Rubber h1900 Wilmount rd
" Eug P hlpr Holland Furnace h729 W Morris
" Eug W slsmn Sparks Realty
" Eula Mrs h322 W 11th apt 2
" Eula M Mrs mach opr Chadbourn Gotham h 233 Potters rd
" Eula M (wid Marvin) r2209 Avondale apt 3
" Eulice J polisher Interstate Granite Corp r 1104 N Church
" Eunice E Mrs mach opr United Mills h2616 Ringwood
" Eva r1901 Providence rd
" Eva Mrs clk Coml Credit h1222 Hanover apt 4
" Eva T baker Griffin Pie r2707 Baltimore av
" Evangeline B Mrs bkpr Eagle Stores h2508 Tuckaseegee rd
" Evelyn M measurer Belvedere Hosiery r305 S Lander
" Evelyn R Mrs sten Standard Bonded Whse r 1333 Iris dr apt 3
" Evelyn S Mrs slswn Belk's h1401 Thomas
" Evelyn T Mrs serv asst SBT&T h1920 Pegram
" Everett G (Patsy M) eng Douglass Aircraft r405 Hillcrest av
" F Clyde (Hughey H) finance Lee A Folger Inc h1226 Mockingbird la
" F Mack stereotyper Char Observer 1215 South Graham
" F Vernon H (Isabelle P) pres-treas Twin-States Equipment Co and v-pres Union Warehouse Co Inc h2300 Wellesley av
" Fairbean Mrs plant Caro Foods r1302 S Church
" Falar T (wid Roy) h2702 Norfolk av
" Fannie M (wid W P) h615 Sunnyside av

Page
AIR CONDITIONING CO., INC.
Air Conditioning and Heating Contractors
Office & Plant 1135 E. 4th
TEL. EDison 2-8547

Niagara of The Carolinas
Massage Equipment For The Home
3434 Wilkinson Blvd., Charlotte, N. C.
TEL. EXpress 9-7456

SMITH
" Fannie R h312 N Church apt 105
" Farris O slsmn Hardware Mut Ins Co of Carolina
" Faye M tel opr Char Mem Hosp r500 Poindexter dr
" Faye M Mrs acct Duke Pwr h2512 Barringer dr
" Felder L (Verva W) driver Greyhound h514 Spruce
" Felder L jr studt r514 Spruce
" Finley lab David Tree Experts r927a E Vance
" Flavy L Mrs waitress Stafford Restr r4609 Thrift rd
" Fletcher C (Frances K) r3735 Meyer blvd
" Florence soil linen Char Linen r RD 4 Box 98
" Florence Mrs h1301 E 4th
" Floree M clk United Mtrs Serv r227 Queens rd
" Florie Mrs maid h1925 Baxter apt 1
" Flossie Mrs dental asst Dr Robt H Benfield h2228a Double Oaks rd
" Floyd R (Katie) city police h2121 Roslyn av
" Frances M Mrs bkpr Allison Fence h2420 Arnold dr
" Frances M Mrs hlpr Good Samaritan Hosp h2702 Baltimore av
" Frances M Mrs ofc sec Allison Steel Products r2420 Arnold dr
" Frank (Lois) lab Nu-Way Lndry h240½ N Long
" Frank slsmn Lee A Folger Inc h1913 Greene
" Frank C (Margt M; Charlotte Eye Ear & Throat Hospital) h2219 Radcliffe av
" Frank C orderly County Home r do

SMITH FRANK ESSO SERVICE STATION (Frank G Smith), Esso Gas and Oil, Atlas Tires and Tubes, Batteries, Accessories, Expert Lubrication, Washing, Waxing, Tire Repairs, Pick Up and Delivery 732 N Tryon, Tel ED 2-9409

" Frank G (Peggy D; Frank Smith Esso Service Station) r1001 Roanoke av
" Frank G hlpr Holland Furnace r729 W Morris
" Frank H (Dorothy O) capt City Fire Dept r4101 Old Sardis rd
" Frank J guard Merchants Patrol r904 W 8th
" Frank M (Erma C) dist mgr Olin Mathieson Chem h1111 Guilford ct
" Frank P (Nina M) lab h4129 Bearwood av
" Frank P (Sally S) sht mtl wkr Moore Sht Mtl h106 Judson av
" Frank R (Mary C) pntr Arvel R Lankford Painting Contr h2823 Florida av
" Frank W (Viola E) tex wkr Highland Park Mfg h618 Mahopac
" Franklin Deland appr Char Observer r RD 13 Box 614 Concord NC
" Fred (Ruby) firemn Sou Ry Station h1019 Polk
" Fred lab County Home r do
" Fred (Ethel) porter Jeff Std Brdcstg r RD 2
" Fred C driver Thurston Mtr Lines r Concord NC
" Fred C hlpr G & H Printing r RD 10
" Fred E (Mary H) slsmn h2259 Westminster pl
" Fred G hlpr Henderson-Gilmer r RD 5 Box 384C
" Fred L (Nancy H) whsemn Arkansas Fuel Oil h222 N Linwood av (H)
" Fred O carp Ervin Constn r Marshville NC
" Fred P (Pearl M) h1045 W Trade
" Fred S (Ruth K) tile setter Tilecrafters h 2339 Ashley rd
" Fred W slsmn Wm C Robinson & Son Oil h 1538 Clayton dr
" Freddie M studt r108 Orange
" Fredia M Mrs opr Gabriel Beauty Shop r624 E 5th
" Freida K Mrs sec State Forestry Extension Specialist h2835 Morson
" Fredk (Christine S) clk PO h659 Marsh rd
" Fredk O (Connie T) servmn Haney's Esso Service Center h1405 Courtland rd W
" G Bernard (Shirley) v-pres Southern Electric Service Co Inc h1837 Shoreham dr
" G Herbert (Virginia C) agt Westbrook Ins Agcy h137 Huntley pl
" G Herbert (Lettie M) parts mgr Oil Equip Serv h1841 Kenwood av
" G Lamar (Dorothy M) v-pres Southern Dairies Inc h2101 Fernclift rd
" G Robt (Cenora) driver Kinsey Fruit h711 E 3d apt 49
" G T chkr Acme Fast Freight r Sugar Creek rd
" Gail H Mrs opr SBT&T r315 Hawthorne la
" Garner F (Virginia M) supvr Delmar Studios h2261 Benson
" Garner T (Virginia M) clk Delmar Studio h 2226 Benson pl
" Geneva waitress White Tower r 7th
" Genevieve A (wid Louis A) r1718 Fountain view

SMITH
" Genevieve B Mrs sec Charlotte M Hospital r1414a Mockingbird la
" Genivie winder Highland Park Mfg
" Georganna (wid Robt) r2224 Davis av
" Geo (Macilla) h341 Cemetery av ap
" Geo r2318a Horne dr
" Geo emp Panda Curtain r907 N Brev
" Geo studt r423 French
" Geo A (Hazel T) br mgr Electrolux 3237 Chamwood dr
" Geo A jr (Eleanor F) mach Power B 2908 Poplar dr
" Geo A jr (Ethel T) slsmn Sterchi's Nassau blvd
" Geo E jan Henry V Dick & Co r705
" Geo H h219 S Long
" Geo M collection mgr Local Finance Providence rd

SMITH GEO M JR, Mgr Myers Park The Union National Bank 609 Pro rd, Tel ED 4-8950, r2020 Dilworth Tel ED 2-5731

" Geo R (Dorothy J) v-pres E J Smith & Co and Pargo Inc h3445 Sharon rd
" Geo V (Delilah) textile wkr Piedmont 532 Seldon dr
" Geo W (Peggy W) emp Char Pipe & F h2207 Catalina av
" Geo W (Ella M) mach opr Whitin Mac h201 Judson
" Geo W (Mildred M) USA h2910 May rd
" Georgia R h508 N Tryon apt 211
" Gerrii B studt r2216 Crescent av
" Gertrude tchr Alexander Graham Jr H r901 Euclid av
" Gertrude B ofc clk First Fed Savings & Assn of Char r927 Ideal way
" Gertrude B (wid John) maid h2108 O
" Gertrude D (wid Lemuel P) h1425 Cent
" Gertrude P ofc sec Union National B 325 Wakefield dr apt A
" Gibson L (Eliz B) real estate mgr Be 1511 Wendover rd
" Glinda nurse Presby Hosp r123 N Casv
" Gloria ofc sec Philip Carey Mfg r1819 rd
" Gloria tchr Double Oaks Sch r1650 Wa ton av
" Gloria M B folder Chadbourn-Gotham Matheson av
" Gordon A safety eng Bituminous Casu 4309 Plaza rd
" Grace Mrs asst matron Char Rescue M r421½ S Church
" Grace A r1011 W 6th
" Grace W (wid Oliver W) mgr Cafeteria Park Elem School h421 W Kingston
" Graham A (Dorothy C Smith Tile & Co) h700 Seneca pl
" Graham E emp Char Pipe & Foundry r thews NC
" Grant (Flossie) lab John Crosland Co E Hill
" Gregory A (Frances S; Smith's Esso ice) h236 Middleton dr
" Grover USA r532 Seldon dr
" Grover L pharm Doctors Pharm r1234
" Grover N (Nellie S) mach opr Int Granite Corp h1224 Matheson av
" Gussie B Mrs h1804 Cleveland av
" Guy jan Douglas Municipal Airport r B
" Guy M (Myrtie C) dept mgr Dodge 2203 Thurmond pl
" Gwynn D (Ruth L) h1740 Wilmore dr
" H Bradford (Ann R) clk Pure Oil Co Wakefield dr apt A
" H Carlyle (Mary M) carrier PO h408 vale pl
" H Linwood (Kath S) adj Q M Mayfield h3025 Virginia av
" H M opr Char City Coach Lines r RD 4779
" Haddon B (Anna) sls mgr Fredrickson Exp r RD 7 Box 652
" Hal H slsmn Mack Mtr Truck r Hickor
" Hannah N ofc sec Crucible Steel Co of Cramerton NC
" Harley K (Reba) clk Sinclair & Valent 1919 Merriman av
" Harley R (Thelma E) tex wkr Barnhard h801 Willis apt 304
" Harold (Almeda) whsemn S L Bagby Co W Bland
" Harold A (Nell G) emp Allison-Erwin Walnut av
" Harold E (Betty J) driver Queen City tress & Uphol r Concord NC
" Harold E (Drusilla J) serv rep Dodge h325 Poindexter dr
" Harold J (Nan) county police h110 N
" Harold J mech Twin States Equip r127 rd

Drink FARM FRESH MILK
HARVEY B. HUNTER Dairies
HARVEY B. HUNTER Dairies
SHOPTON RD.
PHONE FRanklin 7-2565
Drink FARM FRESH MILK
HARVEY B HUNTER Dairies

THE BEST IN COMMERCIAL PHOTOGRAPHY

Photographs in Black and White

Direct Color - Transparencies or Color Prints

INDUSTRIAL

ILLUSTRATIVE

ARCHITECTURAL

PUBLICITY

COLOR

AERIAL

"Quality Is No Accident"

Bring your film to us for expert photo-finishing
We specialize in processing COLOR film and making COLOR PRINTS
Visit our new CAMERA SHOP

236 N. College **EDison 2-8331**

We carry a complete line of Portable Radios - Tape Recorders - Phonographs Diskchangers - Phonograph needles - Replacement batteries - Tubes - Electronic and Recording Supplies - High Fidelity Sound Systems. Intercommunicating Systems ('Phone or Electronic)

Call us for Rental of Visual and Audio Aids.

236 N. College **EDison 2-8331**

TELEPHONE ANSWERING SERVICE, INC.

24 HOUR SERVICE — 7 DAYS A WEEK
YOU LEAVE — IT RINGS — WE ANSWER
"CONFIDENTIAL — COURTEOUS — DEPENDABLE SERVICE"
Harold A. Smoak, Pres., Genl. Mgr.
106 N. CALDWELL STREET
DIAL EDison 4-4761

SMI
Ha id S drftsmn Ervin Constr r Robinhood
Ha rd M mfg plant mgr Natl Wldrs Sup r 36 Avalon av
Ha et file clk Hajoca Corp r Nations Ford RD 2 Box 942
Ha y tex wkr Highland Park Mfg
Ha y A (Laura J) clk Esso h3430 Selwyn av
Ha y C (Bessie H) servmn R B Smith Vend-g Machines h2816 Georgia av
Ha y E (Lucille C) frt agt SAL h1703 Club
Ha y E (Ruby) mixer Am Bakeries h524 Hon-wood av (H)
Ha y L meat ctr A&P r216 Plainview rd
Ha y M (Elsie L) slsmn US Plywood h3020 orrest Park dr
Ha y O (Dorothy C) supvr SBT&T h2442 astway cir
Ha y P ctr Douglas Aircraft r4613 Bayberry
Ha y T (Burk S) h1620 Garden ter
Ha y T (Cath C) ship clk Sherwin-Williams 15 Cox av
Ha y W (Dorothy H) asst formn Char Observ-h820 Poindexter dr
Ha y ship clk Highland Park Mfg r1712 N ldwell
Ha y H USAF r1727 Brandon rd
Ha y O (Verdie H) deliverymn Char En-aving r RD 1 Davidson NC
Ha y P (Neva E) hauling 5311 Monroe rd do
Ha ll L (Jessie L) carp hlpr h520 S Alex-ander
Ha e (Eunice D) driver City h617-19 Saxon
Ha e P Mrs smstrs Sears h313 Westwood av

SMI HAVILAND (Carolyn K; Charlotte ectronic Engineering Co; Haviland Smith mmercial Photographer; Haviland Smith ecording Studios), 236 N College, Tel ED 8331, h2300 Queens rd, Tel FR 6-2063 ee opposite page and Yellow Pages 174 d 199)

SMI HAVILAND COMMERCIAL PHOTOGRAPHER
OWNER
AVILAND SMITH
HE BEST IN BLACK AND
HITE OR NATURAL
OLOR PHOTOGRAPHY
6 N College
lephone ED 2-8331
ee opposite page and Yellow Page 174)

SMI HAVILAND RECORDING STUDIOS
Owner
AVILAND SMITH
ECORDINGS
RANSCRIPTIONS FOR
EDDINGS, MUSICIANS
NGERS, SALES MEETINGS
ADIO AUDITIONS, SPOTS
UBLIC ADDRESS SYSTEMS
6 N College
lephone ED 2-8331
ee opposite page and Yellow Page 199)

Ha mach opr Highland Park Mfg
Ha G (wid John D) h1503½ S Tryon
Ha L Mrs clk-typ Char Liberty Mut Ins Amity pl RD 1
Ha mach opr United Mills r2625 Clydes-le ter
Ha T Mrs clk Park Place Soda Shop r E
He V emp Char Pipe & Foundry r Monroe
He r1925 W Nassau blvd
He cook Hot Shoppe
He hlpr Ranch House Restaurant r School
He E ofc sec Franklin Brown Ins Agcy 311 E Morehead apt 5
He E folder Chadbourn-Gotham r813 E 17th
He F Mrs ofc sec Duke Pwr h955 Hickory nt
He K Mrs ofc sec FBI r1707 Club rd
He M ofc sec W J Edwards & Co h2122 rah Marks av
He S Mrs clk SBT&T r1363 Downs av
He cook Hotel Char h506 W Hill apt 3
He (Mary D) packer Scott Drug h659 Fair-od av
He wtchmn Caro Foods r608 N Davidson
He A jr USA r3923 N Tryon
He E (Mildred L) whsemn Pritchard Paint Glass h916 Meadowbrook rd
He L (Maude B) h2835 Georgia av
He S (Cora H) h103 S Cromer (H)
He rt (Daisy) h424 S McDowell
He rt hlpr A&P r Matthews NC
He rt A agt Skyland Life Ins r107 Grandin rd
He rt A (Blanche S) meat cutter Airport 77 str h2830 Barringer dr

SMITH
" Herbert A slsmn Union Welding & Sup r Matthews NC
" Herbert D (Annie M) driver Johnson Mtr Lines h905 Academy
" Herbert D USAF Recruiter r RD 9
" Herbert F (Grace) lab h301 N Kinwood av
" Herbert F (Kathaleen B) slsmn Trans Supply h4301 Commonwealth av apt 1
" Herbert W studt r Craighead rd
" Herdy L (Pearl W; Smith's Esso Serv) h 2200 Remount av
" Herman (Pearl) stocker Coca-Cola h729 Car-mel
" Helda M Mrs sten GMC r RD 1 Box 476-M
" Hoke (Miriam) driver Gulf Oil h2400 In-dependence blvd NE
" Hoke (Mamie L) layoutmn Mecklenbury Iron Works h442 Chase
" Holland G (Alice K) meat cutter Funderburk's h2955 Dogwood av
" Hollis (Kath E) uphol Kroehler Mfg h1308 Pegram
" Hollis E (Lucille W) plant emp Kroehler Mfg h1101 Belmont av apt 2
" Holly (Eliz B; Double S Film Productions) h 145 Huntley pl
' Holly Camera Store Ernest D Shaw jr mgr (br) 4145 Park rd
" Homer Mrs maid Vinson Realty h1509 Luther
" Horace (Miriam) cutter Queen City Mattress & Uphol 2232 McClintock rd
" Horace (Delores) reprmn Western Elec h3518 Gibson
" Horace A pilot Char Engs r RD 7 Box 512
" Horace B (Margt P) clk Jocie Motor Lines h1411b Murdock rd
" Horace C (Floree) dispr Great Southern Trucking h227 Queens rd apt 1
" Horace L (Betty L) mtcemn Duke Pwr h644 Reeves ct
" Horace W (Nadie R) overseer Johnston Mfg h3314 Spencer
" Howard asst mgr Dixie Mtr r Belmont NC
" Howard (Marie) prsr Five Point Clns h812 Polk apt 5
" Howard L driver Helms Mtr Exp r2114 Greene
" Howard L hlpr Columbia Baking r2044 A av
" Howard R opr C & T Refinery r Rutherford-ton NC
" Howell W (Margt E) sht mtl wkr Pneu-mafil Corp h833 Seigle av apt 324
" Hoyt V (Amy W) mgr Kings Drive Pure Serv Center h1142 Buchanan
" Hubert K USN r618 Mahopac
" Huey O (Jean) case handler Foremost Internatl Dairies h1500 E 4th
" Hugh B (Carolyn M) asst mgr Carolina Vete-rinary Supply Co r RD 1 Box 504C
" Hughey H Mrs bmo Am Trust r1226 Mocking-bird la
" Hulion cook College Inn r129 Jackson ter apt 4
" Ida F (wid Roman) maid Johnston Bldg h711 S McDonald apt 1
" Ida L dishwasher Quonset Restr & Supper Club r219 S Long
" Ilean Mrs hlpr Jack's Cookie r1015 Elizabeth
" Inez L opr SBT&T r2620 Chesterfield av
" Ione researcher Interstate Securities h1821 Dilworth rd E
" Ira L field tech Pneumafil Corporation r Gas-tonia NC
" Irvin (Lena E) mech Boyette Fl Covering h 218 S Crigler
" Irvin O (Alma S) driver SH&PWC h631 S Hoskins av (Tboro)
" Isabell hlpr Arrow Lndry & Clns r1130 Spring
" Israel L (Birdie W; Smith Metal & Iron Co) h1926 Shoreham lr
" J A Rev (Mildred M) asst pastor Plaza Baptist Church r Hickory Grove rd
" J Clyde (Emma B) agt Southland Life Ins h4116 Park rd
" J Curtis slsmn Mecklenburg Farmers Co-operative Exch Serv r Marshville NC
" J Edw (Jean B) Biltmore Dairy Farms h 2522 Marlowe av
" J H (Dorothy L) pntr h224 E Boulevard
" J Herman jr (June M) mech Highland Park Mfg h1815 Anderson
" J Lee (Miranda L; Smith Regal of Carolina) Southern Ocorn Sales) dist rep Am Motor-cycle Assn rep Natl Assn for Stock Car Auto Racers h530 Brunk av
" J Leon (Ina Mae) furn rms 421 N Poplar h do
" J Marvin (Evelyn S) slsmn h1401 Thomas av
" J Mason member County Board of Education r RD 1 Pineville NC
" J P sec-treas Self Service Shoe Co Inc r Teresa av

SMITH J RUSSELL (Celestia S), Asst Vice-Pres Uptown Drive In Office The Union National Bank 408 N Tryon, Tel ED 3-9128, h1415 Lexington av, Tel ED 3-1808

" J S (Daisey H) mach opr City Eng r516 Seigle

HOUSE OF FLOWERS

Weddings — Funerals
Cut Flowers — Potted Plants
Flowers For All Occasions
"Our Flowers Help Change The Hours"
2715 S. Boulevard Telephone FRanklin 6-6431

SMITH
" J Theo jr (Pansy G) sec-treas Dixie Dup-licating Service h1725 Amherst pl
" J Tom (Mary N) wtch repr 2321 Springdale av h do
" J W slsmn Walter Edwards r2304 Greene
" J Willis (Helen K) v-pres Janitor Supply & Serv Co Inc h1707 Club rd apt 1
" Jack (Dorothy H) h700 E 18th
" Jack (Evelyn B) driver Sou Engineering r RD 1 Box 611a Mt Holly NC
" Jack (Willie W) lab Highland Park Mfg h1900 Grier av (Oaklawn Park)
" Jack A driver City Mtr Trans Div r517 W 9th
" Jack A (Ida) driver Lowder Coal & Oil h814 E 6th
" Jack B (Pauline S) mech Nancy Mtr h3004 Clemson av
" Jack F (Geneva P) mech Lee A Folger Inc h2832 Virginia av
" Jack H (Evangeline B) store mgr County ABC Bd h2508 Tuckaseegee rd
" Jack W (J Violet) finisher Caro Paper Board h3516 Belhaven av (H)
" Jackson C (Joyce) formn Albright Boat In-dustries r1824 Lynnwood dr
" Jacob A slsmn Homeland Co h209 S Myers
" Jake (Fairbean T) emp C D Spranger h1301 S Church
" Jas (Margt) atndt Amoco Serv Sta r1924 Commonwealth av
" Jas (Mattie) h705 Wallace
" Jas r1416a Samuel
" Jas (Mary) butler h725½ E 1st
" Jas (Margt H) driver Baily Industries h225 S Cedar
" Jas jan Am Bankers Ins r651 Griffith
" Jas jan Park rd Sch r616½ Wallace
" Jas porter Brown-Shoemaker Serv Sta
" Jas A (Florence M) glazier Pittsburgh Plate Glass h1801 Russell av
" Jas B (Peggy K) clk PO h911 Cardinal dr
" Jas B (Baehlor) eng Pneumafil Corp h627 Reeves ct
" Jas B testing eng Pneumafil Corp r627 Reeves ct
" Jas B jr (Evelyn C) mgr Mundy Mtr Lines h524 Hollis rd
" Jas C drftsmn National Carbon r341 Bruns
" Jas C (Laura G) mgr World Green Stamps r Monroe NC
" Jas C (Martha H) asst supt Lassiter Corp h1233 Roanoke av
" Jas C jr order clk Sou Radio r2515 Kingsberry
" Jas D (Lillie E) mach opr Piedmont Mop h 2204 Weyland av
" Jas E (Martha T; Fidelity TV Service) h 420 Rowan (Thoro)
" Jas E (Rose E) climber Asplundh Tree Co h4336 Commonwealth av
" Jas E (Doshia B) janitor Am Banker's Ins h2805 Baltimore
" Jas E (Lillian) clk Dillard Paper h808 E 7th
" Jas E (Ruby C) mech Sou Flooring & Acoustical h200 N Linwood av (H)
" Jas E ofc sec Whittin Mach Wks r420 Rowan (Tboro)
" Jas E (Marie D) produce 604 Louise h do
" Jas E retreader Firestone Retread Shop r 2128 Roslyn av
" Jas G (Lula J) loader Pepsi-Cola h1516 S Miller
" Jas H case handler Foremost Internatl Dairies r119 Irwin av

NASH-LEMMOND TIRE CO., INC.

RECAPPING
NEW TIRES — USED TIRES
FACTORY SECONDS
2906 Rozzells Ferry Rd.
Tel. EDison 3-2206

MECKLENBURG Hotel
Air Conditioned
• • •
Free Parking
• • •
French Restaurant
Phone ED 2-1181

DENTON FURNITURE CO., Inc.
COMPLETE HOME FURNISHINGS
111 S. COLLEGE ST.
PHONE EDison 3-8438

THE Mutual BUILDING & LOAN ASSOCIATION
EACH SAVINGS ACCOUNT INSURED UP TO $10,000 BY THE FEDERAL SAVINGS & LOAN INSURANCE CORPORATION
EDison 3-6126 • INSURED SAVINGS • 119 EAST THIRD ST.

Blue and Direct Line Printing
Photostatic Copying
CHAS. A. TORRENCE
210-216 Latta Arcade
322 S. TRYON ST.
DRAFTING MATERIALS
Phone
EDison 3-5702

Home Realty & Management Co., Inc.
Finance
Management
Sales
Insurance
Phone
ED 2-1141
121 E. 3d

C. W. UPCHURCH & CO.
SALES Packard and Studebaker SERVICE
326 W. 5th
Cor. Pine
Phone
EDison
3-3177

SMITH
" Jas H (Joyce H) clk Intnatl Harvester r901 W 4th apt 5
" Jas H (Laura) emp Allison-Erwin h2317 Kingsburg dr
" Ja H (Pauline G) police guard Old Dom Box h341 Bruns av
" Jas L (Alma H) whse mn Piedmont Feed h 428 Shuman av
" Jas M (Evelyn L) emp Am Cyanamid h4304 Park rd
" Jas M (Mary A) mech Adding Mach Serv r 1305 Jefferson
" Jas O hlpr Queen City Mattress & Uphol r 2545 Hemphill
" Jas O (Willie M) plstr h1914 Lloyd apt 411
" Jas O Rev (Laura Y) pastor Berean Baptist Church h4102 Dinglewood av
" Jas P acct h600 W Boulevard apt 2
" Jas R (Rosemary E) dist mgr The Louis Allis Co h3637 Trent av
" Jas R (Rhoda M) mech Ford Mtr h1308 Camp Greene av
" Jas R (Myrtle B) equip opr Suber Constn Co h2832 Eastway dr
" Jas S (Carry B) driver City Eng r Matthews NC
" Jas S Hon (Helena B) city mayor pro tem pres Carolina Brush Co Inc h2216 Crescent
" Jas S jr (Eliz L) erector Caro Neon Sign h 2005 Pinckney av
" Jas S jr (Carrie M) slsmn Caro Brush h512
" Jas T (Miriam M) slsmn Caro Tractor & Equip h2843 Willow dr
" Jas T (Pearline B) shoe shiner Friendly Spot Shine Stand h420½ E 2d
" Jas T supt Lee Constn r N Belmont NC
" Jas W curb mn Stafford Drive In r909 S Cedar
" Jas W (Rosa W) driver H V Johnson & Son h 2534 Remus rd
" Jas W (Carlyn A) sls eng Ceco Steel Products h1545 Walton rd
" Jas W (Eva) slsmn Sears h1222 Hanover apt 4
" Jas W USN r1309 N Caldwell
" Jas W Rev (Margt A) pastor Seventh St Presby Ch h1650 Washington av
" Jan Mrs ofc sec Allstate Ins r163 Perrin pl
" Jane C Mrs staff asst SBT&T r Paw Creek SC
" Jane V Mrs waitress Coffee Cup Restr h424 N Poplar
" Jane W Mrs teller SBT&T h2129 E 5th
" Jane W (wid John) h1211 Person apt 161
" Janice C bd marker Merrill Lynch Pierce Fenner & Beane r Marshville NC
" Jane clk WU Teleg r1706 The Plaza
" Janie L (wid Roland B) r810 McRae apt 363
" Jason B (Mary O) h2901 The Plaza
" Jay H (Fairbean) lab Double Oaks Apts r 1301 S Church
" Jay W hlpr Carriker Poultry r625 E 5th
" Jean S Mrs r1715 E Boulevard
" Jeanette ofc sec Fullbright Labys r210 S King Gastonia NC
" Jeanette Mrs bkpr Sapp Elec r4022 Glenwood dr
" Jennie G (wid Jas) r1548 W Trade
" Jenny R r120 S McDowell apt 6
" Jerine Mrs v-pres United Safe Drivers Club Inc r Columbia SC
" Jerome (Louise) lab h2213 Gibbs
" Jerome whsemn Caro Freight Carriers r Huntersville NC

CARLYLE CONTAINER CO.
Your Reliable, Dependable, Favorite Supplier
• New Steel Drums • New Steel Pails
• Reconditioned Drums • Polyethylene Liners
• Master Plug Bung Wrenches • New Tin Cans
• Gaskets • Bungs
624 Pecan Ave., P.O. Box 2730 Tel. EDison 3-4191

SMITH
" Jerry emp Char Pipe & Foundry r Marshville NC
" Jerry B (Polly) asst supvr Home Finance Group h1748 Dunkirk dr
" Jerry C (Nancy G) asst mgr Colonial Stores h 2819 W Trade
" Jerry E price clk Hot Point Appliance Sls r4609 Thrift rd
" Jesse J (Mae R) supt Whitehead Engineering h1415 Drexel pl
" Jesse L Mrs emp North State Laundry r520 S Alexander
" Jesse P (Beatrice) vehicle mn Ry Exp r CMR 544 B1600
" Jessie hlpr City Chev r128 Jackson ter
" Jessie C Mrs emp Smith Metals & Iron r RD 11
" Jessie C Mrs county treasurer r2411 Overhill rd
" Jessie H mech Thomas Cadillac-Oldsmobile r 211 W 7th
" Jessie M ofc sec Natl Aniline Div r901 Euclid
" Jessie M (wid Sherrill) smstrs Ivey's r 636 Chesterfield av
" Jeter L (Flavy L) h4609 Thrift rd
" Jettie M r2121 Roslyn av
" Jewel C (wid Clifford A) h2207 Avondale av
" Jim D (Edna A) driver V-C Chem h4100 Dinglewood av
" Jimmy E with Sou Engineering r Nations Ford rd
" Jimmy W (Anne P) h712 Louise av apt 202
" Himmy W studt r4609 Thrift rd
" Joann waitress Hob Nob Restaurant r220 W 8th
" Joannt r659 Fairwood av
" Joe E (Daisy F) agt Pilot Life Ins h3016 Virginia
" Joe J (Jessie C) emp Smith Metal & Iron r RD 11
" Joe L exec v-pres Barnhardt Plastic Corp r Clover SC
" Joe N chem Durable Wood Preserving r1614 Sunnyside av
" Joe W (Juline L) repr Troutman Radio & TV Serv h3201 E Ford rd
" John lab r223½ S McDowell
" John (Lelia W) mtce mn Carter Sims Mtr Ct Dwight L Phillips h129 W Bland
" John orderly Char Mem Hosp r217 S Morrow
" John A (Lillian M) shop supt Sou Railway h4559 Windover la
" John B (Lillian R) h428 Laurel av apt 5
" John B (Sarah B) supvr SBT&T h2619 Knollward rd
" John B hlpr Mechanical Contractors r Gastonia NC
" John B (Wilma K) knitter Nebel Knitting r1621 Wilmore dr
" John C (Eula M) driver Johnson Mtr Lines h233 Potters rd
" John C emp Std Plmb & Htg r517 N Long
" John C mach opr Whitin Mach r RD 1 Box 277 Blacksburg SC
" John D studt r1908 Vail av
" John E (Grace D) emp Char Tex Mach Shop h526 Center (H)
" John E mach Char Mfg r1503½ S Tryon
" John E whse Thomas & Howard Co r2113 Wyatt
" John F (Joan) spl agt Firemans Fund Ins Group h4569 Windover la
" John F mach opr Whiteheal Engineering r RD 3 Box 121F
" John F (Lou) pres-treas Duo-Fast Carolinas Inc h2234 McClintock rd apt 3
" John F (Claire B) tchr Central Hi Sch h2014 Union
" John G (Mary D) driver F T Williams Co h 815 S Davidson apt 11
" John G (Mary S) service eng Avant Fuel & Ice h1200 Clement av
" John H r209 S Summit av
" John H (Luviney S) carp h1400 N Caldwell
" John H formn Standard Transport
" John H (Jennise S) lab Scholtz Greenhouses h118 S Davidson apt 4
" John J (Eliz B) terminal mgr Smith's Transfer h2326 Hutcherson av
" John L (Constance E; Smith Floor Finishing) h1400 Woodlawn rd
" John L (Annie M) emp Am Cyanamid h231 Fannie cir
" John L (Florence S) mech Buensod-Stacey h 260 S Hoskins av
" John L (Bertha J) plstr Ervin Constn h1440 S Church
" John M (Geneva) h3101 N Myers
" John M jan Vinson Realty h1926 Luther
" John M (Kathleen P) mach Opr Mtce Specialty h401 Harrison (H)
" John N jr aud Wachovia Bank & Trust r200 N Laurel av apt 6D

SMITH
" John P (Louise R) merchandising mgr B Bros h700 Montford dr
" John P (Monica D) county police h1605½
" John R lab W H Hobbs Inc r706 Alexan
" John R (Dorothy F) sls mgr Eli Lilly h2211 Providence rd
" John T h2604 Elmin rd
" John W (Grace C) h1213 Norland rd
" John W (Smith & McCoy Texaco Serv RD 70
" John W (Ethel M) serv mn Moore's S Machs Furn & Appls h349 Fairwo
" John W (Mary A) loan mn Wachovia B Trust r417 Fenton pl apt 4
" John W (Lula M) dept mgr Jones Dry Cle h1702 Main
" John W (Dorothy P) slsmn Ralph C Co Corp h566 Wakefield dr apt A
" Johnnie R Mrs pkr Lance Inc r1537 N
" Johnny emp Sharpe Paint r2201 E 5th
" Johnny F (Alma J) slsmn Nestle Co Winfield dr
" Johnny T hlpr Am Bakeries r Polkto

SMITH JOHNSON C UNIVERSITY
DR HARDY LISTON, Pres
PRESBYTERIAN UNIVERSITY
CO-EDUCATIONAL
LIBERAL ARTS AND THEOLOGIC
AFFILATED WITH THE BOARD
CHRISTIAN EDUCATION OF THE
PRESBYTERIAN CHURCH IN THE
USA
A SUMMER SCHOOL FOR TEACHE
100-152 Beattie's Ford rd
Biddleville
Telephones ED 3-7529 and ED 3-75
(See Yellow Page 58)

" Jos roofer Adams Roofing
" Jos B carp Goode Constn h1205 Harrill
" Jos C asst chief clk Sou Ry Sys r Hotel S
" Jos L (Margt L) slsmn Home Appliance Shenandoah av
" Jos S jr foggest City Health Dept r RD 379
" Jos W (Rosalee) mail hndlr PO r3720 Bel
" Jos Z (Louise H) h2622 Duncan av
" Josephine Mrs emp Char Lndry h1036 Bou
" Josephine B (wid John T) h4309 Pla
" Josie L (Onis O) slsmn Piedmont Natura h2201 Rozzells Ferry rd
" Joy C Mrs asst bkpr Consolidated Cre 812½ E Worthington av
" Joy P nurse County Health Dept r2300 W
" Joyce nurse Char Mem Hosp r1621 E Boul
" Joyce Mrs clk Royal McBel r2814 Marlo
" Joyce Mrs nurse Dr Howard T Holden W 4th apt 5
" Joyce A Mrs clk SBT&T r1503½ S
" Juanita dish washer Do-Nut Dinette r509
" Juanita B Mrs emp National Carbon h2 Remount rd
" Judge jan B & H Food r2200 Gibbs
" Judy H Mrs cafeteria wkr Parks-Hut Sch h321 Sylvania av
" Julia (wid Abr) maid Char Eye Ear & T Hosp r514 S McDowell
" Julia L bkpr Myers Furn r501 Belton
" Julian B (Ellie L) h1925 Providence
" Julian B jr (Pauline T) wldr Pneumafil C 419 Rutland av
" Julian C (Rita C) mgr Encyclopaedia B nica h Orchard cir
" Juline L Mrs comptometer American Oil 3201 E Ford rd
" Julius P (Cordelia; The Little Stor Dorster
" Julius P jr (Doris) acct 120 S Bland r Mat NC
" Julius P jr (Nancy M) mgr Natl Shirt Sh 3501 Mathis dr
" June jan Douglas Municipal Airport r Box 864
" June Mrs tchr Sharon Sch r1029 Gulifo
" June M Mrs insp Chadbourn-Gotham Anderson
" Junie R (Oneil T) asst dist mgr Goo h1029 Guilford dr
" Junior E emp Char Pipe & Foundry r M NC
" Junius M (Emmie E) pres-genl mgr Publishing Co Clark-Smith Publishin genl mgr Southern Hospitals Textile letin and business mgr The Knitter Beverly dr
" K W processor Carriker Poultry r Concor
" Kate S Mrs slswn Belk's h2919 Roysto
" Kath E Mrs hlpr Ready to Bake Foods Pegram
" Kath G Mrs tuber Highland Park Mfg W Trade

AUTHORIZED UNITED MOTORS SERVICE
TRANS-PORTATION SUPPLY CORP.
Exclusive Distributors for Charlotte Trading Area for
DELCO BATTERIES and PACKARD CABLES
Auto, Bus, Truck Parts
426 W. Trade
Tels.
EDison
3-8411
and FRanklin
5-6321
NATIONAL STANDARD PARTS ASSOCIATION NSPA

FIRST FEDERAL SAVINGS & LOAN ASSOCIATION
MEMBER OF FEDERAL SAVINGS & LOAN INSURANCE CORPORATION
225 S. TRYON ST.
EDison 3-8401
SAVINGS
LOANS

WE RENT
rs, Tables, Rollaway Beds,
Furniture, Convalescent
quip., Lawn Equipment
E. BOULEVARD

"why buy it?"
CHARLOTTE'S FIRST COMPLETE
RENT-IT CO.

WE SERVE
Business Meetings, Clubs,
Parties, Homes, etc.
Pick Up and Delivery
Phone FRanklin 5-5725

rine P Mrs sec The House of Stokely h
9 Manhasset rd
een waitress Drum Drive In r1207 E
ulevard
een B Mrs clk SBT&T r4301 Common-
alth av apt 1
F sten Lowes Campbell Athletic Gds r
24 Commonwealth av
th H (Mary E) mech Buensod-Stacey h
7 Stonewall Jackson Homes
USAF r2521 Rachel
driver Tenn-Caro Trans r Pinola NC
booker Paramount Film Distributing r
12 Belvedere av
gar (Lillian M) clk Grinnell Co h135
Smallwood pl
driver AST Lines r424 N Poplar
ech Southland Rebuilders r Rock Hill SC
driver Pilot Frt Carriers r Kannapolis
m (Frances) pres-treas Southern Fibers
r Rock Hill SC
W studt r629 E Tremont av apt 4
ofc sec R K Arnold & Co r1110 Harding

winder Highland Park Mfg
G bkpr Meyers Furn r701 Lamar av
G Mrs ofc sec World Green Stamps r
onroe NC
H (wid Robt K) nurses aid Char Mem
osp h921 Siegle av apt 309
nce sht mtl wkr Charlotte Roofing r440
oyd
e H nurse asst Char Mem Hosp r Pied-
ont Courts apt 309
ia K Mrs dietitian Mercy Hosp r1310
demore av
ence atndt Davis & Elder Shell Serv r
16a Samuel
nce (Homer) jan Vinson Realty h1509
ther
nce R jr (Mary M) sls mgr Noble Chevro-
h808 Manhassett rd
on (Louise H) wldr Std Crankshaft &
draulic h428 Jones (H)
lsmn Hawthorne Sales r2232 Shenandoah
(Mary) utility Jack's Cookie r1705 N
len
R (Margt B) sls rep Caro Mtr Club h
23 Craig av
d J clk Sou Ry Sys r2312 E 5th
E Mrs spooler Calvine Cotton Mills r
8 S Crigler (H)
r (Ruby L) driver Coggins Produce
414 Spratt apt 3
a C Mrs flatwkr Char Linen h126
Vance
n M Mrs maid h212 McIlwain av
rd (Marie B) constn wkr Blythe Bros h
hool
rd W (Rose M) dept mgr Thomas &
ward Co h1351 W Dresden dr
das M h1706 The Plaza
(Naomi G) mach Precision Gear &
achine h1317 N Tryon
J (Vera J) driver Associated Transport
305 Weddington av
Mrs cash Colonial Stores h909 Ander-
n
(Nannie J; Wilkinson Mtr Casting)
904 N Tryon
r (Daisy S) tez wkr Johnston Mfg h412
18th
r jr tex wkr Johnston Mfg r412 E 18th
r B shop formn Wilkerson Mtr Casting
pair r RD 10
r C (Grace C) pntr h York rd
r N (Willie M) hauling 632 Wallace h do
r R (Ruby) slsmn DeVry Technical In-
tute h664 Melbourne ct
M Mrs tchr Harding Hi Sch r1841
enwood av
J (Carolina) spl agt Hartford Fire
surance Co Group h1830 Wendover rd
lab Allison Fence r Concord NC
H (Kathleen L) electn Natl Carbon h
15 Ashland av
M (wid Carl) slswn Woolworth's h813
erryhill
M (wid L Gus) h1600 Mimosa av
n studt r Billingsley rd
n Mrs maid Caro Mtr Club r RD 2 Box
4
n B clk SBT&T 1718 Fountain View
n R Mrs tchr Oakhurst Sch h428 N
aurel av apt 5
wvr Highland Park Mfg
(wid Will) r521 Stevens
B Mrs maid r816 Oliver
B (wid Ralph) r1315 Elizabeth av
L (wid Linder I) curtain cln 209 Summit
h do
M wrapper S&W Cafeteria r819 S A Street

SMITH
" Lillie S Mrs baker Chez Montet French Dining h1608 Beatties Ford rd
" Lilly J (wid Edw) r2025 S Boulevard
" Lily M maid Kiddie Korner r502b Cherry
" Linda h1414 Spratt apt 3
" Linda L studt r2718 Wintergreen dr
" Linda R ofc sec A&P r2232 Shenandoah av
" Lindsay M (Eris M) slsmn Blue Plate Foods Inc h2225 Yadkin av
" Lloyd firemn Mercy Hosp r4122 N Tryon
" Lloyd C jr (Martha D) mgr Employers Group Ins Co h1024 Sewickley dr
" Lloyd W (Dorothy) emp Char Pipe & Foundry h 615 Seldon dr
" Lois Mrs opr Beauty-Rama Beauty Salon r 4119 N Tryon
" Lois H clk GMAC r China Grove NC
" Lois N maid Liberty Life Bldg h240½ N Long
" Lonnie (Cath) custodian Chalotte Veterans Club h309 N Long
" Lonnie washmn Dy-Dee Wash h1339b Horne ct
" Lonnie jr studt r309 N Long
" Lonnie W jr SBT&T h1715 E Boulevard
" Lou H clk Duo-Fast Carolinas r2234 McClintock rd
" Louise maid h508 Boundary
" Louise maid r434 N Summit av
" Louise Mrs dist supvr Natl Bellas Hess Stores r RD 5
" Louise Mrs emp Barnhardt Mfg r524 E 9th
" Louise A tchr Dilworth Sch r522 Hawthorne la apt 14
" Louise F Mrs emp Nebel Knitting r RD 2 Stanfield NC
" Louise H Mrs ofc sec Strawn Finance & Ins Agcy r2622 Duncan av
" Louise I r1425 Central av
" Louise M Mrs emp Panda Curtain r Concord NC
" Louise N Mrs slswn Belk's r PO Box 526 Paw Creek NC
" Louise W (wid Erskine R) r308 S Laurel av
" Loyd S (Eva) firemn Mercy Hosp r4122 N Tryon
" Lucille Mrs maid h901 Orange apt 1
" Lucille B Mrs insp Chadbourn-Gotham h1025 Charles av
" Lucille S (wid Chas T; Good Housekeeping Shop) r RD 1 Matthews
" Lucinda H folder Char Linen h1440 Miller
" Lucy S Mrs mach opr Nebel Knitting r2122 Highland
" Lula J (wid Geo W) h200 Martin
" Luther lab Sou Ry r532 E 3d
" Luther H (Annie H) driver Yellow Cab h1623 Parson
" Luvinia K (wid Arvey) dietn Mercy Hosp h 1310 Ordermore av
" M Aubrey (Irene E) slsmn Manheim Mfg & Belting h1322 Montford dr

SMITH M B JEWELERS INC, Benj Goldsmith Pres, Alfred E Smith, Sec-Treas, 104 N Tryon, Tel ED 3-4119

" M Cath Mrs wrapper belk's r RD 2 Box 202a Huntersville NC
" M Frances ofc sec Sou Radio Corp r1015 Drummond av
" M Loretta clk SBT&T 3424 Holt
" M Rachel nurse Mercy Hosp h1331 Anderson
" Mabe C Mrs nurse Char Hosp r2209 Dilworth rd
" Mabel F (wid Andrew W) h2308 Vail av
" Mable L (wid Junior L) h26 Barbour's ct
" Mack driver Baker Cab r216 Plainview rd
" Mack emp Char Pipe & Foundry r RD 3 Box 318
" Mack sterotype opr Char Observer r1215 S Graham
" Mack C (Eliz F) driver Baker Cab h216 Plainview rd
" Mack L (Betty L) slsmn A&P h2637 Poplar dr
" Macon C (Thelma) kntr Nebel Knitting r RD 2 Albermarle NC
" Madge mach opr United Mills r CMR 332 Box 614
" Madge A Mrs r515 Templeton av
" Madge B (wid Chas A) ofc sec County Health Dept r604 Templeton av
" Madie W Mrs nurse Mercy Hosp r1210 Spring
" Mae B insp Hudson Hos h813 E 17th
" Mae D bkpr Natl Theatre Sup and furn rms 1810 E 4th h lo
" Maggie Mrs maid h1226 S Independence blvd
" Maggie V Mrs h139 Gold
" Mamie Mrs clk Woolworth's r RD 4 Box 314
" Mamie E (wid Saml A) r1830 The Plaza
" Mamie L pub sten 102 W Trade R1105 r 229 N Church
" Mamie T (wid G D) r3246 Sunset dr
" Mammie L r1805 Baxter
" Margt r1308 Baxter
" Margt Mrs h1112 Clement av
" Margt Mls cash Haverty's r1421 Iris dr apt 2

Plumbing Service, Inc.
W. H. "Bill" Thomas
Specializing In Plumbing Repair Service
724 McDonald Ave. Tel. EDison 3-1213

SMITH
" Margt Mrs clk Harris Super Mkt h2124 Commonwealth av
" Margt Mrs waitress Grant's r604 Louise av
" Margt A Mrs tchr Alexander St Sch r1650 Washington av
" Margt C clk County Collr of Rev r Matthews NC
" Margt C sten US Gypsum r1624 The Plaza
" Margt E Mrs slswn Playhouse r1504 Lyon ct
" Margt G Mrs h1026 Kenilworth av
" Margt H Mrs pkr A&P h1412 Enderly rd W
" Margt H Mrs slswn Belk's r1501 Morningside dr
" Margt H (wid Warren W) emp Celanese Corp h1235 E Worthington av
" Margt L bkpr Cox & Jackson Adv Agcy h1424 Park dr apt 4
" Margt L clk Fed Res Bk r137 Woodlawn av apt 1
" Margt L collection corres GMAC r Oakboro NC
" Margt L ofc sec Presby Hosp r404 Ideal way extd
" Margt L ofc sec Taliaferro Grier Parker & Poe r 2339 Morton
" Margt O Mrs tchr East Mecklenburg Hi Sch r404 Ideal way extd
" MargtP Mrs pkr Lance Inc r1411b Murdock rd
" Margt Y Mrs buyer Belk's r3222 Clark
" Margie H Mrs clk City Bd of Educ r2718 Wintergreen dr
" Margie L r820 Parkwood av
" Margie R Mrs ofc sec American Associated Ins r938 Sewickley dr
" Marie emp A&P r418 E Trade
" Marie nurse Presby Hosp r123 N Caswell rd
" Marie D Mrs opr Lance Inc r604 Louise av
" Marie E ofc sec Drs Martin & Page h1727 Sterling rd
" Marie M Mrs pkr Radiator Specialty r816 S Brevard
" Marie W (wid Andrew) h1914 Lloyd apt 409
" Marilyn C Mrs clk Allstate Ins r2515 Kingsbury dr
" Marilyn W Mrs x-ray techn Mercy Hosp r608 Melboune ct
" Marion ofc sec US Casualty r Clover SC
" Marion T mach Precision Gear & Machine r1009 State
" Marjorie R Mrs clk Hardware Mut Ins Co of the Cawlinas r Pageland SC
" Marlene cash Union Bankers Ins h219 W 7th apt 302
" Marshall M hlpr Harris Super Mkt r1026 Emmerson dr
" Martha Mrs cafeteria wkr Plato Price High Sch
" Martha E studt r436 Beaumont av
" Martha M food chkr Harris Super Mkt r720 Grandin rd apt 3
" Martha M (wid Arthur) maid h300 S Myers
" Martha M (wid Jas) r210 Willard (Tboro)
" Martha T clk Whitin Mach r420 Rowan
" Martha W sten r301 E Kingston av
" Martin L (Margt H) dispr P&NRy h1501 Morningside dr
" Martin M Rev (Hallie R) jan Textile Mill Sup h612 Baldwin av
" Marvella L Mrs altwn Montaldo's r409 E Kingston av
" Marvin B (Corinne) driver Lance Inc h650 Reeves ct

NORTHWEST
DRY CLEANERS
PICK-UP and DELIVERY
2208 Tate
DIAL EDison 2-9853

Bob Robinson's Auto Service
General Auto Repairing
Auto Air Conditioning
All Makes of Cars
1305-11 E. 4th St.
TELS. EDison 4-5091 and EDison 4-3818

CAROLINA NURSERIES, INC.
LANDSCAPE GARDENERS
NURSERYMEN
Concord Blvd.
U.S. Hwy. 29 North
PHONE
ED 4-0874

REAL ESTATE
H. Y. DUNAWAY CO.
35 Years in Charlotte
SALES — LEASES — LOANS — INSURANCE
205 S. Church St.
EDison 3-2113
REAL ESTATE

B & L Welding & Equipment Repair
ACETYLENE — WELDING — ELECTRIC — PORTABLE EQUIPMENT
WISCONSIN GAS ENGINES
Old Cannon Airport, Hangar 4 on Freedom Dr.
P.O. Box 8112, Zone 8 — Phone EXpress 2-1686, Night EDison 4-5937

SOUTHERN FLOORING AND ACOUSTICAL CO.
CONTRACTORS IN RESILIENT FLOORING AND ACOUSTICAL CEILINGS
WEATHER STRIPPING
SUPERIOR INSTALLATIONS
931 E. Morehead Street — Phones FRanklin 6-3045, FRanklin 5-7568

INTERSTATE INSURANCE INCORPORATED
— INSURANCE OF ALL KINDS —
109 S. Poplar (Charlotte Hotel Bldg.) Tel. FRanklin 6-3585

PAINT CRAFT STORE
Guaranteed by Good Housekeeping — KURFEES PAINTS — Guaranteed by Good Housekeeping
1510 Central — EDison 2-2585, EDison 2-8545

SMITH
" Marvin C Rev (Viola) hlpr Queen City Mattress & Uphol h Wilson av
" Marvin L (Blanche L) constn eng Grinnell Co h2153 Highland
" Marvin L jr (Flora Y) steam ftr Hick & Ingle h2137 Highland
" Marvin M (Ann P) electrical eng Duke Pwr h3141 Windsor dr
" Mary h1014 Spring
" Mary C Mrs ofc sec John P McCoy r RD 6 Box 799J
" Mary C Mrs slswn A&P r2823 Florida av
" Mary C (wid Lonnie W) r1715 E Boulevard
" Mary E Mrs r1512 Miller
" Mary E (wid Guy W) h1133 Fordham rd
" Mary F clk Sou Radio
" Mary F Mrs emp Reserve Life Ins r510 Burns
" Mary F Mrs weaver Sou Asbestos h2020 Wren
" Mary F (wid Dean) cafeteria wkr Second Ward Hi Sch h1118 Oaklawn av apt 44
" Mary H Mrs agt James J Harris & Co r CMR 527 Box 1133
" Mary H Mrs chkr Chadbourn-Gotham r RD 8 Box 59
" Mary H Mrs ofc sec Rohm & Haas h2259 Westminster pl
" Mary K plant wkr Ready-To-Bake Foods r 1308 N Pigram
" Mary L asmblr Pelton & Crane r1819 Euclid av
" Mary L Mrs bkpr Crowder Constn r2427 Tuckaseegee rd apt 4
" Mary L cash Char Mem Hosp r1501 E Boulevard
" Mary L (wid Thos G) h2301 Charlotte dr
" Marg M Mrs waitress Honey's Restr r408 Woodvale
" Mary N Mrs clk Singer Sewing r2212 Belvedere
" Mary N Mrs sten NSRy r2321 Springdale av
" Mary P Mrs v-pres Ed Mellon Co r Nation's Ford rd RD 2 Box 942
" Mary S r721 Clement av
" Mary S Mrs h403 Jones (H)
" Mary S Mrs slswn Wilbur-Rogers r1200 Clement av
" Mary T maid Liberty Life Bldg r1118 Oaklawn av
" Mason W (Patricia A) mgr Springs Mills r Matthews NC
" Matthew (Hattie S) plstr Ervin Constn h1805 Jennings
" Matthew jr (Marjorie) lab Stewart Supply h1003 E 7th
" Mattie cook Alexander Home r1235 McDowell
" Mattie cook Alexander Homes h125 S Mc Dowell apt 1
" Mattie J maid Char Mem Hosp r575 Brookhill rd
" Maude B Mrs alt wn Efird's r2835 Georgia av
" Maude B Mrs mgr Reed's Millinery r1904 Wood Dale ter
" Maude H (wid Walter V; Maudie's Millinery) h1732 Maryland av
" Maude L Mrs h137 Woodlawn av apt 1
" Maude W (wid Oliver E) h325 E Kingston
" Maurice (Ilean) driver Armord Mtr Serv r1015 Elizabeth av
" Max R (Louise) supvr Char Linen r Box 901A Belmont NC
" Maxie L Mrs ofc sec Truck Drivers Local Union No 7 r800 E 18th
" Maxine ofc sec Electro Mech Eng 445 Berkshire rd
" & McCoy Texaco Service (John W Smith Robt McCoy) 2229 N Tryon
" Melba G seamer Hudson Hosiery r1205 Hurrill apt 2
" Melvin (Maggie G) h1809 Earle apt 308
" Melvin (Lessie M) body mn City Chevrolet h909 Anderson
" Melvin (Bessie R) hlpr C W Kirkland Steel h504 Village ct
" Melvin wvr Highland Park Mfg
" Melvin O (Marilyn W) with Carolina Detective Agcy h608 Melbourne ct
" Metal & Iron Co (Israel L Smith) junk 520 Commerce
" Michl D hlpr Winsor & Jerauld Mfg r1411 S Tryon
" Michl W USAF r1915 Bay

SMITH
" Michl J account exec Merrill Lynch Pierce Fenner & Beane h200 N Laurel av apt 6D
" Mike carrier PO r1025 Charles av
" Mildred studt r1805 Jennings
" Mildred textile wkr Sou Knitwear r2745 Zebulon av
" Mildred Mrs h422½ E 16th
" Mildred A Mrs boarder Chadbourn-Gotham r RD 11 Box 80
" Mildred B (wid Howard) asst cafeteria mgr Ashley Park Sch h2501 Lumina av
" Mildred H Mrs mach opr Natl Carbon r2524 Roslyn av
" Millard B (Shirley) appr R H Bouligny Inc r414 W 8th
" Milton H (Kath P) clk PO h649 Manhassett rd
" Milton M (Carole C) field eng Square D Co h2701 Columbus cir
" Minnie Mrs hlpr Textile Waste h513 W Griffith
" Minnie D (wid Henry A) h3923 N Tryon
" Miriam Mrs typ Professional Management r2232 McClintock rd
" Molly F (wid Frank S) h1702 Parson
" Monica Mrs clk Sou 5 & 10c Stores r Scott
" Monroe J (Judy H) swishmn Sou Ry Sys h321 Sylvania av
" Monte B batcher Concrete Materials r RD 7
" Munsey D (Anne) agt Penn Mutual Life Ins h1431 E 7th apt 4
" Murl E (Ethel W) slsmn Hastings Mfg h1812 Academy
" Myrna B studt r2216 Pembroke av
" Myrtle processor Carriker Poultry r2832 Eastway dr
" N Carolyn Mrs clk Union Natl Bank r224 Keswick av
" Nadine ofc sec Belk's r1510 Belle Terre av
" Nadine A slswn Salvation Army Thrift Store r1209 S Mint
" Nan Mrs nurse City Health Dept h110 N Gregg
" Nan H nurse County Health Dept r2021 Edison
" Nancy G Mrs cash Colonial Stores r2819 W Trade
" Nancy L r1915 Bay
" Nancy M ofc sec Scott Drug h4601 Thrift rd
" Nannie G maid h411 Solomon
" Nannie L (wid Edw) h311 Glenwood dr
" Napoleon (Louise A) lab Wade Mfg r2360b Horne dr
" Napoleon r2108 Oaklawn av
" Nathl r605 E 7th
" Nathl hlpr Home Furn r2366b Horne dr
" Ned (Faye T) agt Skyland Life Ins h1200 Ordermore av
" Ned H mtr winder Armature Winding r Huntersville NC
" Nellie S Mrs pkr Russell Biscuit Co r1222 Matheson av
" Nettie (wid Josh) maid h629 Cherry
" Nettie M Mrs slswn Devoe & Reynolds Co r3201 Windsor dr
" Nettie N Mrs nurse 3424 Holt r do
" Neva M (wid Geo M) h2020 E Dilworth rd
" Newton A acct Haskins & Sells r Denver NC
" Nina M Mrs prsr Sanitary Lndry h4129 Bearwood av
" Noah M mech County Garage r Huntersville NC
" Noble (Vergie L) tire mn Central Mtr Lines h3009b Statesville av
" Nora J Mrs cook Jack & Jill Kindergarten & Nursery r418 E 10th
" Nora M head nurse Mercy Hosp r1801 The Plaza
" Nora M Mrs insp Chadbourn-Gotham r1912 Woodland dr
" Norma M Mrs slswn Sears h1327 Thomas av
" Norris E cook Stork Drive In Restr r419 Brookhill rd
" O Claude studt r2009 Ashland av
" O E asst sec Biggers Bros Inc
" Odell erector Grady Sign r417 N Church
" Odell S (Willie G) atndt City Hall Esso Servicecenter h420 Keswick av
" Odessa M Mrs mach opr Hudson Hosiery r1402 Euclid av
" Odessa M (wid Ernest E) h2105 Dilworth dr
" Olin L emp Char Pipe & Foundry r Monroe NC
' Oliver E jr (Julia) with Biggers Bros Inc h 1501 Wendover rd
" Ollie W Mrs clk SBT&T r607 MtVernon av
" Olwyn T (Ruth F) clk Reids Super Market No 3 h1345 Durwood dr apt 2
" Omelia R clk S & W Cafeteries h508 N Tryon apt 213
" Onan (Eunice V) driver Great Southern Trucking h2616 Ringwood

SMITH
" Oscar clk County ABCBd r2108 Oakla
" Oscar (Harriett R) musician Jeff Std h2843 Temple la
" Oscar E porter ABCBd No 5 r723 5th
" Oscar L insp Coca-Cola r RD 8 Box
" Oscar P (Kathryn) 234 S Torrence h
" Ossie A Mrs h2545 Hemphill
" Otho (Dorothy) lab h1309b Horne ct
" Otis constn wkr Spangler Constn r Sc
" Otis (Coro) lab h1012 E 2d
" Ottis E (Patsy C) driver Martin Tran storage h rear 2831 The Plaza
" Otto C studt r2009 Ashland av
" Otto C studt r2009 Ashland av
" Pansy spinner Calvine Cotton Mills r524 W 8th
" Pansy G Mrs res Dixie Duplication Inc exec sec Dixie Fashion Exibito notary r1725 Amhurst pl
" Patricia under wrtr Bituminous Casu Lincolnton NC
" Patricia C med Rec librn Char Mem r1400 Scott av
" Patsy M Mrs clk Home Finance Grou Hillcrest av
" Pattie D (wid Saml) r1019 Westbrook
" Paul dish washer West Char Sr High Sc Person
" Paul A multilith mach opr S&W Cafet 1908 Nassau blvd
" Paul F (Caroline N) dispatcher H V J & Son h224 Keswick av
" Paul G (Kath G) h2739 W Trade
" Paul G hlpr Mack's Esso Serv Sta r Rl
" Paul J mgr Griffin Hdw & Sup r Ma Acres RD 1
" Paul S (Velma H) clk Am Bakeries Pegram
" Pauline clk Sou 5 & 10c Stores r1305 I
" Pauline S Mrs btry flr Highland Par r3004 Clemson av
" Pearl M Mrs slswn Woolworth's r10 Trade
" Pearle T (wid Allen) r1701 Matheson
" Peggie S ofc sec Homelite r2124 Co wealth av
" Peggy Mrs nurse Mercy Hosp r1418 P apt 2
" Peggy J Mrs marker High Land Park r4032 Whitehall dr
" Peggy N Mrs clk Fredrickson Mtr r3100 Anne
" Penny studt r1752 Merriman av
" Percy W jr (Nelie A) slsmn Sou Beari Parts h3500 Bellhaven av (H)
" Perry porter Union Oil r1006 Polk ap
" Perry Y hlpr Franklin-Morgan Co r705
" Philip E atndt Barnett's Esso Serv r son NC
" Philip M (Amy S) v-pres Southern Attra Inc r Shady Grove Trailer pk
" Philip W (Blanche C) supt Southeastern struction h1316 Parkwood av
" Phillip hlpr Myers Park Club
" Phillip M repr Asplundh Tree Exper
" Phyllis A nurse Char Mem Hosp r10 Morehead
" Pinky (wid Jesse) h200 Mill rd
" Platt D (Hattie P) h313 Westwood av
" Purvis F driver Holland Furnace r1231 Br
" R F filling hauler Highland Park Mfg
" R F mtcemn Duke Pwr r Fort Mills
" R J Lumber Co (Robt J and Mrs Eliz N whol lbr broker 212 S Tryon R712
" R Newell (Avis E) driver Lance Inc h939 ett pl
" R Thelma slswn Ivey's h3407 Holt
" Rachel r1319 Barton
" Raeford J hlpr Natl Wldrs Sup
" Ralph driver Martin Transfer & Stor 835 Georgia av
" Ralph (Loree) musician Jeff Std B r RD 1 Matthews NC
" Ralph E (Johnnie R) lab Kerr Bleach 1531 W Trade
" Ralph G (Verlie M) drawer Highland Mfg h1009 Allen
" Ralph H (Nettie N) clk PO h3424 H
" Ralph L (Helen F) distr Char News Downs av
" Ramona ironer Wing Lee Lndry
" Ray B (Winifred W) driver Sou Dai 1315 N Davidson
" Raymond hallmn Hotel Selwyn r620 E
" Raymond (Josephine) lab Ervin Constn E Boundary
" Raymond D USMC r1133 Fordham rd
" Raymond E (Peggy J) section hand Hig Park Mfg h4032 Whitehall dr
" Raymond E (Nancy C) mech Superior T Marble h1411a E 35th
" Raymond H (Laura B) insp Army Engin 2627 Dogwood av

DANIELS MOTOR CO.
Lincoln — MERCUR
"The Lincoln - Mercury - Continental Dealer of the Carolina's"
Wheel Balancing—Wheel Alignment—Body Repairs—Gas—Oil—Lubrication
1220 S. TRYON — PHONE EDison 4-3073

AUSTIN CUSHION & CANVAS CO.

AUTO SEAT COVERS — CONVERTIBLE TOPS — TARPAULINS — CANVAS GOODS
GLASS INSTALLED — TRUCK CUSHIONS

1014 N. GRAHAM ST. **TEL. FRanklin 6-7571**

ond J (Sarah P) driver City Mtr Trans
v r Matthews NC
ond L (Ethel M) mach W A K Industries
416 Charlotte dr
ond R (Brodie W) asst dept mgr Fed
s Bk h1900 Kenwood av
ond R jr clk Crane Co r13333 Iris dr
ca maid h517 N Caldwell
ca maid r711 S McDowell apt 1
ca C Mrs hlpr Dilworth Sch r414 E
orthington av
rd D (Carrie) wtchmn Lance Inc h2124
oslyn av
of Carolina (J Lee Smith Jack W
hompson) vending machs 526 Bruns av
ald L (Bertie R) mail hndlr PO h658
radford dr (Tboro)
ald L jr studt r658 Bradford dr (Tboro)
dish wshr Mecklenburg Grill r Newell
C
en R (Lorraine) dist mgr Life Ins Co
Ga r6117 Creola rd
a M Mrs opr Sara & Plummer Beauty
Barber Shop r1308 Camp Greene av
emp Esso r2301 Charlotte dr
lab Dwight L Phillips h1450 S Church
A tab mach opr Esso r RD 11 Box 203
C (Wilma M) retreader Firestone Re-
ead Shop h3020 Hutchison av
E mech United Used Parts r2724 May-
lr av
F clk Colonial Stores r1503½ S Tryon
H (Maggie M) lab Thomas F Carr Co
28 E 8th
H (Lucille H) dept supt Aetna Casualty
Surety Co h331 Webster pl
P (Yetive W) personnel asst PO h1725
arden ter
W (Mattie D) h1319 Myrtle av
L tchr PS r2009 Ashland av
(Ernie N) h418 Jenkins
clk ABC Bd r Thrift rd
(Ella B) conveyor loader Char Linen
112 Benjamin
(Robbie S) lab Huttig Sash & Door h
5 Benjiman
Rev missionary r1015 Fairfield
A clk Jeff Std Brdcstg r2243 Winter
A emp Allison-Erwin r Greensboro NC
A (Deborah H) dist sls mgr Sealright Co
601 Sterling rd
B (Naomi M) mfrs agt 2861 Sharon la
do
B mech Equip & Sup r5400 Wilkerson
vd
C (Charlene S) agt Allstate Ins h1828a
vergreen dr
C (Evelyn G) hlpr Great Sou Trucking
2119 Weyland av
D mech Southland Rebuilders r RD 2
ox 900
E (Katie M; Robt E Smith Decorat-
g & Flag Co) h3708 Eastway dr
E rodmn Frank T Miller r2009 Chatham
E Decorating & Flag Co (Robt E Smith)
6½ W 5th
F (Doris H) buyer Mill-Pwr Sup h1112
rummond av
F assoc Sauline Players r2101 Kirk-
ood av
G (Ollie W) collection corres Esso h
301 Winthrop av
H (Ruby S; Smith Bros Farm) h323
reystone rd
H (Mildred) formn Hood Chem h4115
eechwood rd
J (Eliz N; R J Smith Lumber Co) h
27 Brandon rd
J (Vivian M) supt Butler Bros h3421
127 Barringer dr
J jr (Betty B) slsmn R J Smith Lbr
342 Hassell pl
L (Juanita M) agt Delta Air Lines h
127 Barringer dr
L (Lillian R) county police h2243 Win-
r
L (Edna M) deputy County Superior Ct
lk h2339 Morton
L (Rebecca) driver Bruce Johnson Truck-
g h300 W 31st
L (Sybil S) supvr Chadbourn-Gotham
913 Berryhill
L (June O) v-pres-asst sec Rea Con-
ruction Co r Carmel Park RD 2
M clk Char City Coach Lines r2020 E
ilworth
M (Martha C) hlpr SBT&T h108 South-
ay dr (Tboro)
T (L Faye) uphol Queen City Mattress
Uphol h420 W Boulevard
W servmn Duncan Printmakers r1101
ade
Z driver Wade Mfg r Pineville NC

SMITH
" Roby mech Bob Robinson's Auto Serv
" Roger driver Home Furn r1025 N College
" Roger mech United Equip & Serv r432 Sky-
land av
" Roger D (Fay L) eng Maryland Casualty
Co h601 W Boulevard apt 4
" Roger D (Fay) eng Boiler Mach Div h1307
Greenwood Cliff
" Roland pres Purser's Shell Service Inc r442½
Albemarle rd
" Roland M (Helen B) slsmn h3002 Royston rd
" Ronald hlpr R E McGee & Son Plmb r2724
Mayflower av
" Rosa Mrs tchr Isabelle Wyche Sch r Box 1241
" Rosa B Mrs cash Rosa's Place r721 S Brevard
" Rosa E Mrs opr SBT&T r4336 Commonwealth
" Rosa L bkpr Breneman & Hartshorn r2105
Dilworth dr
" Rosa L (wid Halston) opr Johnson's Beauty
Parlor h1912 Oaklawn av
" Rosa L (wid Chas W) smstrs Wither's Mfg
r10000 E 4th
" Rosa M r412 E 18th
" Rosa V (wid Wm) tchr Isabelle Wyche Sch
h1817 Beattie's Ford rd
" Ross jr (Bernice M) emp Char Pipe &
Foundry h2534 Elmin rd
" Roxie r212 N McDowell
" Roy A (Peggy J) slsmn Civil Drug h1234 Weldon
" Roy J (Maude B) pharm Selwyn Drug Store
h1904 Wood Dale ter
" Roy R (Sue E) emp Genl Elec h4783 Wend-
over la
" Roy S (Eliz B) dept mgr Grinnel Co h1519
Wendover rd
" Roy S (Mildred H; Shrine Bowl Carolinas) h
1647 Hertford rd
" Ruby Mrs emp Charlotte Iron Mtl h1019 Polk
" Roys S jr (Sally G) clk Armature Winding h
615 Sunnyside av apt 4
" Ruby Mrs weaver Calvine Cotton Mills r524
Honeywood av
" Ruby C Mrs maid Bank of Commerce r905
Holland av
" Ruby D Mrs baby sitter 2805 W Trade r do
" Ruby E Mrs nurse Presby Hosp r RD 11
Box 403D
" Ruby N clk Am Trust r4219 York rd
" Ruby T Mrs trimmer United Mills r725 Seigle
av apt 152
" Rudolph wldr Wilkerson Mtr Casting Repair
r201 27th W
" Rueben B (Ila J; Ford Gum & Machine Co)
h2313 Kenmore av
" Ruffin clk White Mtr r2129 E 5th
" Rufus A (Bessy B) wtchmn Highland Park Mfg
h2217 Charlotte dr
" Rufus E (Joyce L) slsmn American Bakeries
h4206 Winfield dr
" Rufus K (Teen W) asst v-pres Chadbourn Got-
ham Inc h1137 Coddington pl
" Rupert G (Winifred L) knitter Nebel Knitting
h1721 Medford rd
" Russell A (Margt J) clk R H Bouligny Inc
r RD 6 Box 952a
" Russell A (Virginia B) mfrs agt 2727 Selwyn
av apt 2 h do
" Ruth Mrs asst Dr Robt H Green h1416a Samuel
" Ruth D Mrs ofc sec h1901 Camp Greene av
" Ruth F Mrs sec The Shuman Co r4516 Brad-
bury dr
" Ruth F Mrs ofc sec Dawtin's Food Store r
1345 Durwood dr
" Ruth N Mrs chf clk SBT&T r1640 Marlwood
cir RD 1
" S Carl (Cleo E; Acme Sign Co) h2000 Meck-
lenburg av
" S P genl mgr Douglas Aircraft Co Inc r RD
359 Sardis rd
" S T jr (Ellen) captain EAL r RD 10 Box
256C
" S Wadsworth jr (Billy; Wad's Soda Shop) h
1814 Lombardy cir
" Sadie maid Hotel Char r308 W Hill
" Sadie F (wid Perry) ofc sec Sou Knitwear Mills
h319 Center av
" Sadie H Mrs clk Essantee Theatres h305 Ply-
mouth av
" Sadie K ofc mgr Multigraph Sales Agency h
1811 Maryland av
" Sadie L maid Belk's r2545 Hemphill
" Sallie L Mrs h3405 The Plaza
" Sallie T (wid John) r407 S Davidson apt 4
" Sally Mrs ofc sec Sears r3116 Shenandoah
" Sally (wid Geo) r2324 Catalina av
" Sally G Mrs reporter Charlotte News r615
Sunnyside av
" Sam H (Florence) slsmn Carolina Roofing &
Siding h416 Lamar av
" Sam W jr studt r1629 Hertford rd
" Sammie (Beatrice) hlpr Parks-Cramer h418 S
Long
" Saml (Addie R) emp Wm Aukett Cotton Mill
h625 Fairwood av

BANK OF CHARLOTTE
Member F. D. I. C.

OPEN DAILY and SATURDAY
UNTIL 5 P.M.

Complete Banking and
Loan Service

122 S. Tryon **Tel. FRanklin 6-3551**

SMITH
" Saml emp Std Plmb & Htg r517 N Long
" Saml (Ruth G) lab Barnhardt Mfg h521 Stevens
" Saml P (Annie M) mail hndlr PO h3223
Barnhill dr
" Saml V (Claudia A) lab PO h217 N Clarkson
" Saml W (Eliz G) pres Sterling Drug Stores
Inc h1629 Hertford rd
" Saml W jr (Willie M) pres Carolina Market
Inc r1629 Hertford rd
" Sanders (Minnie S) bricklayer h1412 Thompson
al
" Sandra S studt r1137 Coddington pl
" Sara clk Jeff Std Life Ins r1921 Mecklen-
burg av
" Sarah Mrs r2044 A av
" Sarah (wid Eug) r432 Atherton
" Sarah C maid Romany Motel Courts r518 N
College
" Sarah H tchr Bethune Sch r224 Sedgefield rd
" Seth R (Vie) asst formn Goodyear h1145 Shar-
on Amity rd
" Sharon studt r422½ E 16th
" Shellie (Joan) mech City Chev h1829 Sharon
Amity rd
" Shelton (Carrie B) driver Chesapeake Paper
Stock h2309 Vanderbilt rd
" Shetha studt r1112 Clement av
" Shirley cook Kelly's Grill r729 E 9th
" Shirley A slswn Kress r2803 W Trade
" Shirley A nurse Mercy Hosp r2100 Vail av
" Shirley K (Margt A) whol confy 1420 E 7th
h do
" Shirley M sten C D Stampley Enterprises
r RD 9 Box 379
" Shirley T cash Home Credit r1921 Mecklenburg
" Sidney E (Madie W) r1210 Spring
" Sidney T USA r404 Ideal way extd
" Silas C waiter Blackwelder's Bar-B-Q r519½ W
5th
" Silas F hlpr Cooper Cabt Shop r RD 10
" Sonny (Marilyn C) slsmn Sou Radio h2515
Kingsbury dr
" Sophie M (wid Mosie L) instr SBT&T h1621
Avondale av
" Stanley E driver Harris Exp r104 Sylvania av
" Stella J bkpr Hawthorne Sales r2624 Chester-
field av
" Stephen I (Sarah) dept mgr National Carbon
Co h1500 Audubon rd
" Stewart H (Gertrude N) clk Allied Chem &
Dye h1840 Hillside av
" Stuart D (Mary L) clk FBI h238 Perrin pl
" Susie Mrs maid h120 W Palmer
" Susie C Mrs dressmaker Midtown Dress Shop
r2000 Crescent av
" Swinton L (Sue K) trav aud Sou Ry Sys
h3808 Haven dr
" Sybil I clk Realty Management r1228 E More-
head
" Sylvene studt r2124 Commonwealth av
" Sylvia studt r321 Sylvania av
" T F supvr City Bd of Educ r Matthews NC
" T H mtcemn Duke Pwr r Lincolnton NC
" T Wayne (Ada May C) carrier PO h1727 The
Plaza
" T Wm (Sarah B) teleg mgr Sou Ry Sys h
2220 E 7th
" Tabor C (Stella) mech Atlantic Co h1225 E
4th
" Thelma J Mrs clk Belk's r714 N College
" Theodore (Mary K) r642 Pennsylvania av (H)
" Theo auto mech r1018 Oliver
" Theo real estate 810 N Church h do

WM. RHODES COMPANY
AIR CONDITIONING ENGINEERS
and
HEATING CONTRACTORS
Manufacturers of
AIR WASHERS FOR MILLS
5314 Wilkinson Blvd. **Tel. EXpress 9-3421**

LINCOLN NATIONAL LIFE INSURANCE COMPANY

LIFE
ACCIDENT
SICKNESS
GROUP

R. L. "Bob" TAYLOR AGENCY

917
JOHNSTON
BLDG.

212 S. TRYON
ST.
EDison 3-4197
and
EDison 2-3503

Pasteurized
Homogenized
Cream
Eggs
ROUTE 5 TUCKASEEGEE RD.

BLACK'S DAIRY

TELS.
EXpress 9-3106 — EXpress 9-5088

Buttermilk
Chocolate Milk
Skim Milk
BOX 760

heywood construction co., inc.
GENERAL CONTRACTORS
618 Professional Bldg. ● Phone FRanklin 5-1849
P. O. Box 10393, Charlotte 1, N. C.
COMMERCIAL—RESIDENTIAL—INDUSTRIAL

HALL'S, INC.

"SINCE 1946"

Home of Quality Floor Coverings and Fine Furniture—Carpeting Service For Offices and Hotels

2519 THE PLAZA at Central Ave. TEL. FRanklin 5-4

TURNER BROS. AGENCY

SALES

LEASES

PROPERTY MANAGEMENT

MUTUAL INSURANCE

122 E. Fourth St.

Phone FRanklin 5-5793

Pennsylvania Oil Company

Distributors

VALVOLINE

MOTOR OILS and GREASES
AUTOMOTIVE CHEMICALS

Rear 1122 S. Boulevard Tel. EDison 3-6185

SMITH
" Thos (Mabel L; Thos Smith Life Insurance) h3021 Hampton av
" Thos (Kath A) serv mn NC Equip h2924 Beechnut rd
" Thos servmn Sou Flight Executive Terminal r Gastonia NC
" Thos E hlpr SBT&T r1715 E Boulevard
" Thos G ship clk J I Case Co r RD 9 Box 101
" Thos G (Georgie M) eng Sou Ry Sys h1908 Vail av
" Thos G (Lillis B) underwrifer All State Ins h3420 Barringer dr
" Thos G jr clk Hoppe Mtrs r RD 9 Box 148
" Thos J (Thelma) lab h511 E 8th
" Thos L (Caul W) lab Sou Ry Sys h232 W Liddell
" Thos Life Insurance (Thos Smith) 200 S Tryon R717
" Thos M (Mary F) dept mgr Genl Elec h510 Bruns av
" Thos W (Sarah S) mfrs agt 1101 Dade h do
" Tile & Marble Co (Graham A Smith) 101 Shuman av
" Timothy (Ann P) cook Albert's Restr h120 S McDowell apt 6
" Timothy N mtcemn Overnite Trans r Greensboro NC
" Tom buyer Ivey's r2200 Sherwood av
" Tommy mech United Equip & Serv r1019 Franklin av
" Tommy B county police r4840 Plaza blvd
" Tony (Sue) lm fxr h1012 McCall
" Troy H atndt Ken Thornton's Crown Serv r 1121 Central av
" Uldine E Mrs bkpr Sun-Brite Clns r2109½ N Tryon
" Ulysses (Rosa L) wood Dixie rd h do
" Vaide B (Nettie M; Smith's Market) h3201 Windsor dr
" Vardry L (Betty R) br mgr H V Johnson & Son h2200 Crescent av
" Vasatie C (wid Willie) r126 W Vance
" Velma J nurse Good Samaritan Hosp r901 Jordan av
" Velma M Mrs clk Ivey's h1522 Lynway dr
" Vera H Mrs sec-treas W G Smith Roofing & Heating Co r700 Fugate av
" Verdie H Mrs clk SBT&T r RD 1 Box 111 Davidson NC
" Verland R (Ruth M) parts mgr City Chev r 2927 Meyer blvd
" Verlee maid h700 W Griffith
" Verlie M Mrs winder Highland Park Mfg r 1009 Allen
" Verlus M (Juanita L) slsmn Charlotte Paper h2615 Poplar dr
" Vernelle S Mrs v-pres Hoffmeyer Furniture Co r2732 Bancroft
" Vestula B Mrs srtr Dixie Waste Mills r212 Bassett
" Vick H (Rosa B; Rosa's Place) r721 Brevard
" Victor compositor Dixie Tag Envelope r616 N Church
" Victor L (Margt) asst mgr Haverty's h1421 Iris dr apt 2
" Victoria Mrs slswn Belk's r828 E 36th
" Viola E Mrs waitress Ivey's r618 Mahopac
" Viola H maid Liberty Life Bldg r126 N Davidson
" Virgil E (Lakside Motel) r RD 10
" Virgil L clk Harris Super Mkt r DeRita NC
" Virginia r926 E Trade
" Virginia A ofc sec Monsanto Chem h1311 E Morehead apt 5
" Virginia H r1409 N Davidson
" W A chkr Rutherford Frt Lines r RD 5
" W Britt emp Fuller Mtr Line r1230 Sharon Amity rd
" W Clyde (Marth E) dist eng Blaw-Knox h820 E Kingston av apt 1
" W Erskine pres Queen City Trailways and Queen City Coach Co r Albemarle NC
" W G Roofing Heating Co Wm G Smith v-pres Mrs Vera H Smith sec-treas 615 Fugate
" W H (Cletus B) mgr Associated Transport h 4301 Tanglewood dr
" W Hill (Esther D) sec-treas Southern Electric Service Co Inc h253 Ferncliff rd

SMITH
" W Kermit v-pres Duo-Fast Carolinas Inc r Mooresville NC
SMITH W L INSURANCE AGENCY (W L Smith), Insurance Brokers, Life, Auto, Casualty, Hospitalization 422½ E 2d, Tels Day FR 5-4588, Night ED 4-5972
" W Marvin (Vernell) brk lyr h4154 Tillman rd
" W Paul (Alice B) operations mgr W U Tel h 2009 Ashland av
" W Paul jr (Geraldine F) v-pres A Z Price Associates Inc h1808 Kenwood av
" W Reginald (Eleanor D) credit mgr US Rubber h4132 Dinglewood av
" W Robt h712 E 12th
" W Ruffin (Jane W) acct clk White Mtr h2129 E 5th
" W Rufus (Irrie T) mach opr Julian Bell Lndry h1014½ S Boulevard
" W Ted Rev (Lula H) pastor Wilmore Presby Ch h1752 Merriman av

SMITH-WADSWORTH HARDWARE CO INC
M N LeNEAVE, Pres-Treas
C D SPANGLER, V-Pres
W D CORNWELL, V-Pres
H O TAYLOR, Sec
1410 W Morehead
Telephone FR 6-7421

" Wadsworth Hotel Supply Co James E Ward mgr 428 S Tryon
" Walker (Alberta C) wtchmn Sou Ry h915 Beattie's Ford rd
" Wallace B (Stella C) section hand Highland Mfg h1009 Charles av
" Wallace W atndt Smith's Esso Serv Sta r 1216 N Tryon
" Walter h2714 South View
" Walter hlpr Salem Spring r711 S Cedar
" Walter (Viola G) orderly Presby Hosp h1102 Elm
" Walter processor Carriker Poultry r Kannapolis NC
" Walter A (Grace M) city fire fighter h1401 Camp Greene av
" Walter D (Vernelle S) sec-treas Hoffmeyer Furniture Co h2732 Bancroft
" Walter D (Mary V) supt Queen City Mattress Uphol h420 W Boulevard
" Walter F (Barbara G) mach Old Dom Box h 502 W Park av
" Walter H (Evelyn S) dist eng Am Mutual Liability Ins h1360 Carolyn av
" Walter J lab North Char Lbr r826 N Graham
" Walter J lab Marko Engineering r RD 7
" Walter L (Luanda C) driver Bell Lines r604 Louise av
" Walter L (Juanita B) emp National Carbon h2604 S Remount av
" Walter L (Sara S) v-pres Blythe Bros Co Inc h2034 Sharon la
" Walter L wldr Queen City Engineering r Pineville NC
" Walter T jr (Mary A) uphol Queen City Mattress & Uphol r Matthews NC
" Walter V (Louise R) clk Esso h1207 Carey ct
" Walton K (Edna F) slsmn R T Caldwell & Co h2309 Cumberland av
" Wanda W Mrs bmo Pure Oil r427 E Boulevard
" Warren C driver Ivery-Spivey-McGee r4217 Wilkinson blvd
" Warren L (Pauline) asmblr Terrell Mach r RD 1 Box 202 Belmont NC
" -Watt Co Inc Avery P Cruse pres-treas D Watson Smith jr v-pres plmb contrs 326 S Church
" Wayne studt r2124 Commonwealth av
" Wayne B (Lois M) sec E J Smith & Sons Co h3301 Willow Oak rd
" Wayne F city police r812½ E Worthington av
" Wayne L (Alvina B) agt Home Beneficial Life Ins h423 Greystone rd
" Wayne R driver Baker Cab r2200 N Brevard
" Wilbur C (B Janie) h4020 York rd
" Wilburn C (Ola J) h1409 N Davidson
" Wilburn C jr (Gertrude M) mech Park Mfg h2729 Mayflower rd
" Wilburn J (Banna O) supvr Belks Buying Serv h4500 Monroe rd
SMITH WILBURN J JR (Terry M), Sr Vice-Pres The Union National Bank 301 S Tryon, Tel FR 7-1661 h1927 Harris rd, Tel ED 4-0286
" Wilford M (Dorothy S) phys 2916c Selwyn av h2423 Vail av apt A13
" Wilkin hlpr Dr Pepper Bottlers r705 W Hill
" Will jan Plaza Theatre r S Brevard
" Will (Mary) lab h714 E 2d
" Will (Fannie B) formn Avrett & Ledbetter Roofing & Htg h2521 Rachel
" Willard E (Eleanor H) sls eng Atlantic Refining h5839 Wedgewood dr

SMITH
" Willard E (Faye M) supt Southland L h500 Poindexter dr
" Willard H (Kate S) slswn Johnson Furn 2919 Royston rd
" Willard L (Elva C) mech City Chev h436 mont av
" Willard L jr studt r436 Beaumont av
" Wm (Aileen R) atndt McNeely's Gul h1006 Polk apt 4
" Wm (Louise) cupola tender Cole Mfg E 9th
" Wm del mn Mack's Food Store r409
" Wm doormn Imperial Theatre r208 Wo
" Wm (Viola) tex wkr Highland Park Mfg N Davidson
" Wm lab Microtron Corp r Matthews N
" Wm (Lillie B) lab Barnhardt Mfg h505 row
" Wm (Vestula B) racker Colonial Store Bassett
" Wm tech Arrow Telev Serv r RD 4
" Wm A agt Char Liberty Mut Ins r Gastor
" Wm A jr (Doris B) sta mgr Delta Air h5617 Wedgewood rd
" Wm D h712 Louise av apt 102
" Wm D (Inez G) slsmn B H Photo Evergreen dr
" Wm D (Jean W) slsmn Dayton Rubber Selwyn av apt 10
" Wm E (Hazel A) h2724 Mayfair av
" Wm E drftsmn Sou Engineering r1021 W
" Wm E (Lillian Y) fixer Calvine Cotton h221 S Cloudman (H)
" Wm E studt r800 Magnolia av apt 4
" Wm E Rev mission developer h2350 McC rd apt 4
" Wm F (Evelyn T) warper Highland Par h1920 Pegram
" Wm G (Maxie L) emp Sou Engineering 18th
" Wm G (Vera H) pres-v-pres W H Smith ing & Heating Co h700 Fugate av
" Wm G jr studt r700 Fugte av
" Wm H (Cynthia E) h511 Marsh rd
" Wm H (Mary W) clk Westinghse h1215 ingbird la
" Wm H (Evelyn F) driver Rutherford F Lines h2829 Zebulon av
" Wm H (Vestula B) pan greaser Colonial r212 Baxter
" Wm L (Velma B; W L Smith Insurance A h1818 Patton av
" Wm L (Charlotte H) slsmn Phillips 211 McAlway rd
" Wm L (Kathleen E) sec asst treas Dickson & Co Inc h2120 Wellesley
" Wm L whsemn Thomas & Howard Co Lancaster
" Wm M chem Arnold Hoffman & Co E 7th
" Wm M (Margt E) hndlr Ry Exp h1504 ct
" Wm M (Cora H) hlpr Southeastern C h101 S Linwood av (H)
" Wm M (Tim S) pilot EAL h2201 Ashl
" Wm M whsemn Olin Mathieson Chem B burg NC
" Wm N (Nellie G) formn Wearn Lbr 4 Matthews NC
" Wm N (Frances S) spl agt Am Tore Ins and Fidelity & Casualty Co of NY Clayton dr
" Wm S slsmn Efird's r1725 S Tryon
" Wm T (Margt O) asst mgr State Capita Ins h404 Ideal way extd
" Wm T (Mary F) carrier PO h2020 W
" Wm T driver Pilot Frt Carriers r1813
" Wm T jr (Peggy) chem Pet Milk Pr h2625 Shamrock dr
" Wm T jr USAF r505 S Morrow
" Wm W lab h223 N Davidson
" Willie A USA r421 N Summit av
" Willie A Mrs packer Jack's Cookie Grier av
" Willie E (Lorette P) h210 Rowan (T
" Willie G Mrs bundler Highland Park 420 Keswick av
" Willie J (Jessie M) lab Dixon & Tom h810 McRae apt 362
" Willie M h1431 S Church
" Willie M emp Sanitary Lndry r1226 dependence blvd
" Willie M sorter New England Waste E 9th apt 2
" Willie M Mrs v-pres Carolina arket 1629 Hertford rd
" Willie M (wid Wm) emp New England h708 E 9th apt 2
" Wilma A (wid Wm M) insp Universal Exch h2133 Shenandoah av
" Wilma D Mrs ins adj Mercy Hosp r3020 chison av
" Wilma K Mrs seamer Nebel Knitting Wilmore dr

Commercial and Industrial Heating Air Conditioning Custom Stainless Steel

201 Hoover St.

PHONE EXpress 9-8043

AUTO LOANS

CREDIT COMPANY, INC.

FINANCING and REFINANCING

534 S. TRYON "FREE PARKING" EDison 3-7141

AUTO LOANS

"If Hearing Is Your Problem BELTONE is Your Answer"
Beltone
BELTONE-MONSON HEARING SERVICE
135 West Fourth Street
EDison 4-7484
Supplies for all makes
Beltone

. M Mrs beauty shop 2000 E 5th r3020
tchinson av
red W Mrs insp Highland Park Mfg r
15 N Davidson
ow W (Smith Lumber Co) h420 N Bre-
rd
row D (Mary F) mtcemn Sou Biscuit h
) Parkwood av
row F mach opr Whitin Mach r Pine-
le NC
E (Eliz S) clk Duke Pwr h1304 Hem-
ock
na (wid Wm P) tchr Oakdale School h
24 Avondale av
e W Mrs clk PO r1725 Garden ter
hf clk Singer Sewing Machine h839 Drum-
nd av
on B (Jan) acct E A Palmgren & As-
ciates h163 Perrin pl
Mrs h614 Youngs al
L (Kathleen J) sht mtl mkr h1115½
lmont av
F (Ina S) chf clk Singer Sewing Mach
39 Drummond av
Barber Shop (Edw Smith) 1335 S Mint
Service (Clarence C Smith) serv sta
06 S Tryon
Service (Gregory A Smith) 1635 E 4th
t (Baide B Smith) gro 1226 S Mint
ette (Bennett A Smith jr) gro 747 Provi-
nce rd
S TRANSFER CORP, Joseph E Cox
u Div Mgr, John J Smith Terminal
r, "Serving Shenandoah and Kanawha
lleys, East Coast and The Carolinas,"
0 W 31st, Tel ED 3-9601
Holman L (Hazel T) plant mgr Sou
ll Tel & Teleg h935 Henley pl
man Herbert G cash SAL r Lawyers rd
) 10
W (Mary A) credit mgr Wachovice Bank
Trust r547 Wakefield dr apt B
s Richd v-pres Southern Piping & Engi-
ering Co Inc
J D driver Pilot Frt Carriers r Jones-
le NC
e F slswn Montaldo's h420 N Church apt
ck Kathleen B dietn Char Mem Hosp
318 E Moorehead apt 3
n (Kathleen) buyer Belk's h1318 E More-
ad apt 3
B (Evelyn F) merchandiser Texas Oil
914 Gilmore dr
Annie emp Hudson Hosiery r525 David rd
HAROLD A (Anne F), Pres-Treas-Genl
r Telephone Answering Service Inc, 106
Caldwell, Tel ED 4-4761, h3476 Selwyn
Tel FR 5-6647
(Marian N) mgr Dictating & Intercom
struments Co and Caro Communications
30 Anthony cir
M emp Roadway Exp r YMCA
Baxter tchr Alexander St Sch r1908
tton av
M (wid T A) r121 Hermitage rd
W (wid Edwin R) r2017 E 7th
a E clk-typ Duke Pwr r2516 E 5th
er G (Eliz M) slsmn Dixie Rubber h1219
Morehead
s B Marlene clk Prudential Ins Co of
a r1421a E 35th
e W Mrs pkr Hudson Hosiery h1421a E
th
(Eba S) v-pres Southern Piping &
gineering Co Inc h2701 Eastway dr
n sten Sykes Inc r1421 E 35th
Margt Mrs collr Kay Jewelry r229 N
plar
Douglas G (Joyce B) h2158 Weyland av
Jas P r1924 Ashland av
M (Margt P) shop supt Westinghse
924 Ashland av
P Mrs bkpr Alse & Blankenship r
24 Ashland av
Jane Mrs insp Chadbourn-Gotham r2206
ncroft
E h2206 Bancroft
see also Schmid Schmidt Schmitt Smith
d Smythe
n A (Madge J) br mgr Courts & Co h2100
swell av
n Ajr studt r2100 Roswell av
H GORDON (Mary R), Office Super-
or E I duPont de Nemours & Co Inc,
419 Townes rd, Tel ED 4-0754
n L (Agathea) brklyr h1121 Mona dr
tcG studt r2100 Roswell av
J studt r2100 Roswell av
Robt S ofc mgr Trailmobile r1245 Chand-
pl
Shop (Clyde H Helms) restr 1121½ S
aham

Snap-On Tools Corp Les W Baxter br mgr tools automotive whol 1015 W Morehead
Snapp Edith M (wid W R) h300 Ridgewood av
" Minnie G (wid Thos W) h2100 Charlotte dr
" Nancy S Mrs nurse 2830 Sunset dr r do
" Wm R jr (Nancy S; Snapp's Hdw & Variety Store) h2830 Sunset dr
Snapp's Hardware & Variety Store (Wm R Snapp jr) 1919 Commonwealth av
Snavely Katherine K Mrs clk Sou Ry Sys h 2829 Hillsdale av
" Leroy M (Katherine K) chief clk P&NRy h2829 Hillsdale av
" Margt J Mrs ofc sec McDonald Ins Serv Agcy r 2201 Heywood
Snead see also Sneed
" Allen hlpr Milchum & Tucker h610 Sparrow apt 2
" Allen jr lab Biltmore Daries r601 Sparrow apt 2
" C Columbus (Berniece D) gro clk h1517 Pegram
" Jack B (Mary H) asst mgr Pilot Freight Carrier 1219 Hazel
" Jas M (Mary L) local rep Noland Co h3026 Georgia av
" John W slsmn New Holland Mach r Greenville SC
" Minnie G Mrs clk Fed Res Bk r2820 Arcadia
" Paul E (Vatie W) eng Main Engineering Consulting h1500 Princeton av
" Terry S (Minnie G) slsmn Morgan Fixture h 2820 Arcadia av
Sneath Nancy L slswn Raylass Dept Store r 1026 Lunsford pl
Sneed see also Snead
" Danl H (Eliz K) eng SBT&T h3019 Selwyn av
" Floyd (Lucille) slsmn Char News r301 N Poplar
" Huston L hlpr Columbia Baking r1714 Choyce
" Jas A (Mary R) baker A&P h1408 Downs av
" Lucille W Mrs slswn Belk's r301 N Poplar
" Miller J (Lucille V) h403 Bruns av
" Patarcia checker A&P r Huntersville NC
" Rachel M Mrs clk Char Union Bus Sta r RD 3 Shopton rd
" Robt O studt r3019 Selwyn av
" Sophia M Mrs mach opr Am Bakeries r1714 Choyce av
Snell Eug (Irene W) lab Allison Fence h2651 LaSalle
" J Edw (Susan C) h2401 Weddingtn av
" Lelia E h2421 Weddington
" Maude Mrs nurse Dr Chas L Stuckey h2415 Weddington av
" Robt H (Charlotte K) supt Atlas Constructors h1601 Flynwood
" Robt J (Pauline L) supvr SBT&T h617 Vinewood pl
" Sadie M supvr SBT&T r2401 Weddington av
" Sarah E sec County Auditor r2421 Weddington
" Shirley A sten Char Observer r617 Vinewood pl
" W Cates (Maude P) clk Grinnel Co h2415 Weddington av
" Wm P jr studt r620 Louise av
" Wilson M studt r2415 Weddington av
Snelling see also Snellings
" John M (Patricia M) phys 225 Hawthorne la h1036 Jueens rd W
" Omer W (Betty P) h632 Woodruff pl
" Thos E (Mary B) state agt Agricultural Ins Co of Watertown NY Empire State Ins h 1301 Durwood dr
Snellings Anthony A (Mary R) clk PO r211 Wonderwood dr
" Jos M (Lura J) clk PO r201 Wonderwood dr
" Lura J Mrs teller Union Natl Bank r201 Wonderwood dr
" Sadie J (wid Nunnelly W) boarder Chadbourn-Gotham r917 W 5th
Snellgrove John W (Nina T) asst electrical eng Duke Pwr h1609 Anderson
" Nina T Mrs ofc sec Eagle Stores h1607 Anderson
Snepp Frank W jr (Nancy G; McDougle Ervin Horach Snepp) h2509 Hampton av
Snider see also Scheider and Snyder
" Emmett E (May R) carp h107 S Cromer (H)
" G (Reid) storekpr Sou Ry Sys r RD 11 Box 43
" Hal A (Louise B) clk PO r RD 11 Box 43
" J Ray (Lea E) stock clk Sou Ry Sys h624 Potters rd
" J Roy (Ellen G) credit mgr Hough-Wylie h 2745 Phillips av
" Jas L (Louise C) emp Sou Ry h220 Keswick av
" Lea E Mrs sten Am Hdw & Equip r624 Potters rd
" Louise Mrs ofc sec Parrott & Richards r RD 2 Box 43
" Louise H Mrs service asst SBT&T h220 Keswick av
" Margt L Mrs pkr Jack's Cookie r RD 11 Box 43

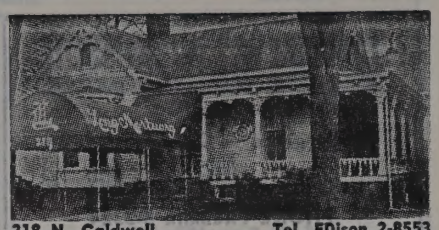

218 N. Caldwell Tel. EDison 2-8553

SNIDER
" Philip L (Vera J) clk Intnatl Harvester r Box 9193 Potters rd
" Vera J Mrs sten Henry Walke Co
" Wilburn J (Lennie D) USA h1144 Sugar Creek rd
Snidow Oren B (Eliz) asst ofc mgr Singer Sewing h1223 E Worthington
Snipes Agnes E Mrs grader Highland Park Mfg r3011 N McDowell
" Alice J Mrs opr Belvedere Hosiery r811 Hoskins av (Tboro)
" Allie r1001 Lanier av
" Betty B (wid Leroy) h1313 Harrill
" Billy E (Connie) clk Winn-Dixie Stores h 1100½ Pryor
" C W emp Char Pipe & Foundry r Matthews NC
" Carilee (Betty L) grndr Highland Park Mfg h620 Moretz av
" Chas W (Doris J) slsmn Fuller Brush h231 Wildwood av (Tboro)
" Colie H (Agnes E) oiler Highland Park Mfg h3011 N McDowell
" Connie V Mrs opr SBT&T h1100½ Pryor
" Danl A (Clarine M) asst mgr R A Pitts Serv h725 Seigle av apt 166
" Doris J Mrs opr Herald Press r231 Wildwood av (Tboro)
" Grady L (Cora R) slsmn h3724½ Rozzells Ferry rd
" Jas emp Char Pipe & Foundry r Matthews NC
" Jas M (Carolyn B) electn Lawing Elec h4654 General Pershing dr
" Jean folder Belvelere Hosiery r811 S Hoskins
" Kemp (Jean L) wtchmn Swift & Co r811 S Hoskins av
" Ken (Alice J) opr Swift Refinery h811 S Hoskins av (Tboro)
" Leon (Sue) r3724 Rozzells Ferry rd
" Nancy J wrapper A&P r3433 Commonwealth
" Oscar A (Nellie H) asst formn Swift & Co r RD 11 Box 200
" Perry S (Cora Lee) asst dept mgr Am Trust r1011 Choyce av
" Preston D (Wilma P) comber Highland Park Mfg h509 Patterson
" Shelly stamper Belvedere Hosiery r418 E Trade
" Sidney B (Peggy F) driver Johnson Mtr Lines h2741 Bancroft
" Sue Mrs slswn Woolworth's r3724 Rozzell's Ferry rd
" Wilbur H driver Gulf Oil r RD 9 Box 211
Snipper David (Polly S) mech Mack Auto h2323 N Pine
" Polly S Mrs emp Presbyterian Hosp r2323 N Pine
Snoddy Bessie R Mrs nurse Drs David G Welton Bernard A Hansker r2318 Overhill rl
" C Leland (Bessie R) treas The Mutual Building & Loan Assn h2318 Overhill rd
" Sam T jr (Mildred B) archt J N Pease & Co h3301 Foxcroft rd
Snodgrass Alvin F whse formn McLean Trucking r Pineville NC
" Earl D carp Ervin Constn r Marshville NC
" Geo M (Deloris K) fcty rep R R Street Co h437 Woodlawn rd
" Georgia Mrs ofc sec A&P r532 Seldon
" Janus W (Edith T) driver Caro Transfer & Storage h215 Forsythe
" Monta prsr United Mills r215 Forsythe
" Thos B (Anna) slsmn Grinnel Co h812 Bromley rd

SOUTHERN COMFORT
OF CHARLOTTE
AIR CONDITIONING Airtemp HEATING
CONTRACTORS
2508 Lucena Tel. FRanklin 5-0734

CAMPBELL-RIMMER, INC.
Wholesale Distributors of A. S. F.
5th Wheels Truck and Trailer Accessories
650 Atando Ave.
TEL. FRanklin 7-2550

SPARKS REALTY CO.
Successors To JONES-SPARKS
REAL ESTATE
Headquarters For 51 Years
Specializing In Commercial Industrial Property and Fine Homes
FRanklin 6-4466
200 Independence Bldg.
102 W. Trade "ON THE SQUARE"

Gas
DURANE GAS CO.
BOTTLED GAS SERVICE — GAS APPLIANCES
"We Aim To Please"
2317 S. BOULEVARD
PHONE FRanklin 7-2676
Gas

THE BANK OF COMMERCE

CHECKING ACCOUNTS — LOANS — SAVINGS ACCOUNTS

"A Complete Banking Service"

124 S. Church St. Phones FR 5-4424 - FR 5-442

SALEM SPRING CO., INC.

Auto, Truck and Bus Springs — Manufactured — Repaired
Re-arched, Retempered and Installed

2215 Berryhill Rd.

EXpress 9-0458
EXpress 9-0459
Parts Dept.

JAMES W. WILKINSON

Successor to Marsh-Hough Rental & Insurance Co.

Fire Insurance — Casualty Insurance
Bonds

237 South Tryon 907 Wilder Bldg.

PHONE FRanklin 5-3324

SNODGRASS
" Thos B jr (Frances L) sls eng Park Mfg h 148 Meadowbrook rd

SNOOK BROTHERS INC
EDNA B SNOOK, Pres-Treas
HARRY E SNOOK, V-Pres
H I McDOUGLE, Sec
ELECTRICAL APPLIANCES
1020 Central av
Telephone ED 3-8686
1408 E Morehead
Telephone FR 6-7115
(See Yellow Page 89)

" Edna B (wid Russell A) pres-treas Snook Brothers Inc h1125 E Morehead apt 2
" Harry D (Nellie G) pres-treas Harry Snook's Inc h3030 Sunset dr
" Harry E (Jennie P) h3514 Eastway dr
" Harry E (Patricia M) v-pres Snook Brothers Inc h2555 Vail av
" Nellie G Mrs v-pres Harry Snook's Inc r3030 Sunset dr
" Patricia Lee copy wrtr Jeff Std Brdcstg r801 Ideal way
" Patricia M Mrs announcer Stations W B T and W B T V h2555 Vail av
Snook's Harry Inc Harry D Snook pres-treas Mrs Nellie G Snook v-pres Elmer L Huffman sec appliances 1961 E 7th
Snotherly Ernest E (Beulah) repr Duke Power h1833 Independence blvd N
Snovely Robt A (Margt G) formn Sou Engineering h1935 Merriman av
Snow Betty L sten Lowe & Campbell Athletic Gds r1712 Hillside dr
" Chester W (Mary L) slsmn Goodyear Mtge h 5832 Nurrayhill rd
" Glenda ofc sec Delta Air Lines r rear 1600 Camp Greene av
" Harper W hlpr H B Owsley & Son r421 S Church
" Helen B Mrs tchr Piedmont Jr Hi Sch h1103 Spruce
" Henry C (Violet J) lab h1110a Elm
" Howard (Bernice D) pres Household Distributors Division of Southern Friction Materials Co and Southern Friction Materials Co h2900 StAndrews la
" Oscar B (Betty L) sht mtl wkr Engineering Inc h Shaltz av
" Peter D studt r2900 StAndrews la
" Robt E (Helen B) prsmn Observer Prntg Hse h1103 Spruce
" Violet J Mrs maid Selwyn Hotel h1110a Elm
" Wesley C (Margt I) mgr Allright Charlotte h1623 Logie av
Snowden Jas (Cora G) carp h2821 Wig

SNO-WHITE LAUNDERERS & DRY CLEANERS INC, 1107 E 4th, Tel ED 3-8885

Snuggs Barbara nurse Mercy Hosp r2100 Vail
" Kay nurse Presby Hosp r123 N Caswell rd
" Kenneth E (Frankie W) bkpr Creech Motorcycle h2420 McClintock rd apt 3
" Wm T reprmn Western Elec r3022 Morson
Snyder see also Schneider and Snider
" A Lamar (Louise R) kntr Belvedere Hosiery h2328 Barry
" Arth P (Ruth W) sec-treas Farmers Dairy Inc r Concord NC
" Ann studt r2812 Avondale av
" Betty A supvr County Dept of Pub Welfare h2516 McClintock rd apt 3
" Burnie (Margt M) guard Fed Res Bk r Mt Holly NC
" Charlotte Mrs slswn Gold Stamp h2321 N Pine
" Christine studt r1829 Queens rd E
" Christine B Mrs h1829 Queens rd E
" D Parker (Louise W) minister of mus Hoskins Av Bapt Ch h3724 Alabama av (H)
" David F (Delane P) clk Biltmore Dairy Farms h1810 Fleetwood rd
" Delane P Mrs program traffic Jeff Std Brdcstg h1810 Fleetwood rd
" Dorothy clk Dodge Bros h1824 Lynnwood dr
" Dwight slsmn World Green Stamps r Monroe NC

SNYDER
" Eddie H trimmer Pauls Auto Uphol r1318 W 6th
" Florence H Mrs ofc sec M R Snyder Co r2812 Avondale dr
" Francis J Mrs boarder Hudson Hosiery h707 Oakland av
" Geo linemn Duke Pwr r507 Central av
" Geo C emp Consolidated Brass r RD 7 Box 194C
" Geo C (Rose W) v-pres-treas The Crisman Realty Co and sec-treas-genl mgr The Charlotte Coca-Cola Bottling Co h1903 Queens rd W
" Glenn studt r1021 W 4th
" Hallie A hostess Bailey's Selwyn Cafeteria
" Harry P (Joan H) reg membership exec Associated Press h1315 Harding pl
" Henry M (Lillie P) terminal mgr Miller Mtr Express h1436 Independence blvd NE
" Henry M jr studt r1436 Independence blvd NE
" Howard (Carlean W) hlpr CNT Refinery h Old Pineville rd
" Ila W Mrs clk Kendall Co h1323 Lafayette av
" J Luther chrmn of board Pyramid Life Insurance
" J Luther pres The Charlotte Coca-Cola Bottling Co and Crisman Realty Co h1901 Queens rd E
" J Raymond (Beuna T; Park Avenue Barber Shop) h711 Berkeley av
" Jack W tchr Stoney Point Hi Sch r646 Mayview dr
" Jas C (Frances J) USMC h707 Oakland av
" Joe F (Ava L) slsmn H & P Kitchen h646 Mayview dr
" John H studt r1130 Seneca pl
" John N (Beverly M) barber Park Av Barber Shop h3118 Windsor dr
" Joyce G Mrs emp Nebel Knitting r RD 1 Monroe NC
" Julia W Mrs bkpr The Chicken Box h3030 Marlowe av
" Leonard W Rev (Jean P) pastor First Church of God Dist 90 h3731 Monroe rd
" Lillie P Mrs staff asst SBT&T h1436 Independence blvd NE
" Louis F (Jesse T) storekpr Chev Mtr h1318 W 6th
" Louise W Mrs nurses aid Presby Hosp r3724 Alabama av (H)
" M Carol USN r2529 Selwyn av
" M E sec Buensod Stacey Inc
" M Jane opr SBT&T r2427 Tuckaseegee rd

SNYDER M R CO (M R Snyder), Manufacturers Representative Reeves Speed Control Units, Reliance Electric Engineering, Hillard Clutches, Stearns Magnetic Inc, Electric Motors and Gear Motors, Winsmith Gear Reducers, 304 E Tremont av, Tel ED 4-7190 (See Yellow Page 86)

" Marshall R (Florence H; M R Snyder Co) h 2812 Avondale av
" Mary E ofc clk Kroehler Mfg r418 Belton
" Mary E (wid John H) dir Am Red Cross h1130 Seneca pl
" Mildred P sten Consolidated Brass r625½ Glenwood dr
" Paul L (Sylvia E) archt 404½ W 4th
" Paul L jr slsmn Caro Propane Sup h625½ Glenwood dr
" Pauline pkr White Bag r3400½ Tuckaseegee rd
" Phyllis A opr SBT&T r1323 Jefferson
" Quinten E (Charlotte) clk Western elec h2321 N Pine
" R Frank (Ila W) barber Park Av Barber Shop h1323 LaFayette av
" Robt A assoc prof Queens College r2217 Briarwood av
" Robt L jr (Jessie R) chf eng R H Bouligny Inc h320 Walnut av
" Robt S tchr Williston Academy r1822 Park dr
" Ruth P studt r3030 Marlowe av
" Sara Mrs r1300 Scott av
" Seth M (Dorothy) dist sls mgr Babcock & Wilcox h3701 Sedgewood cir
" Sylvia Mrs clk Suburban Rulane Gas h625½ Glenwood dr
" Willard T (Margt C) sls mgr Lee A Folger Inc h2529 Selwyn av
" Willie G (Julia W) driver Akers Mtr Lines h3030 Marlowe av
Sobell Harry I (Florence V) mg rRichards Jewelers h2337 Selwyn av
Sodden Saml (Beatrice K) slsmn United Ins Co of Am h2902 Westfield rd
Soderberg Marvin E (Rayola D) pres Soderberg & Stern Inc h2317 Weddington av
" & Stern Inc Marvin E Soderberg pres Fred Stern v-pres Ena T Servn sec-treas clo mfrs 219 N Graham 2d fl

Soeldner Henno W (Patricia D) acct Pea wick Mitchell & Co h237 Sedgef
Sofley Carolyn R Mrs clk-typ Coml Cred r
" Robt H transmission man AT&T r Boulevard
" Robt N (Bertha M) h Derita rd
Solada Geo A (Ray Von M) asst clk City Dept h725 Seibgle av apt 160
" Geo N (Alvina) servmn Underwood Co Baldwin av
Soldati S Joseph (Edna G) slsmn Rus Chem h2633 Roswell av
Soleeby Alec asst mgr Stafford Drive In man av
Soles Alice A sten Fcty Ins Assn r412 N
" Onree (Bernice C) lab Wilder Crews 10th apt 73
" Pearlie H Mrs clk Soles Telev & Appl Commonwealth av
" Robt G hlpr Home Baking r1406 Vine
" Television & Appliance (Travis C Soles Monroe rd
" Travis C (Pearlie H; Soles Television & h4408 Commonwealth av
Solesbee Geo C (Grace U) slsmn Sherwi liams Co h2114 Norwood pl
" Grace U Mrs clk A&P r2114 Norwood p
" Horace lab Sou Roll-Photo r Huntersvi
" Horace jr lab Sou Roll-Photo r Huntersv
" Orvis G pntr Perry Sign r3719 Cent
Soley Walter P v-pres-sec John Bayne & h4232 Old Sardis rd
Solice Mattie L tchr York Rd Jr Hi Sch N Trade
Solomon A Melvin (Ruth W) pharm Sh Drugs h1424 Anderson
" Amelia M Mrs supvr SBT&T r438 Nott rd
" Ardrey A (Margt A) reprmn SBT&T Greenland av
" Arlon (Margt I) USMC h227 S Cecil
" Betty Jean Mrs slswn Efird's r215 Sylva
" Cath tchr Eliz Sch r904 Henley pl
" Grace librn Isabelle Wyche Sch r624
" Hattie L (wid Alfred) h834 W 5th
" Hazel M nurse Chas Mem Hosp r727 I
" Hubert M (Virginia E) br mgr Spur buting Co Inc h2628 Weddington av
" Ida C (wid Lucas J) h215 Sylvania av
" Jos J (Ann T) slsmn Hoover Co h1701
" Margt H (wid Jack A) r2708 Providence r
" Melvin E (Betty T) driver Hennis Lines h1317 Allen
" Nancy B ofc sec R S Dickson & Co r72 side av
" Ralph D hlpr Soule Steel & Iron r2628 W ton av
" Ruth W Mrs clk Shamrock Drug h1424 son
" Wm L (Mayme S) dept head Esso h72 side av
Solvay Process Division Allied Chemical Corp Robt P Baynard mgr 503 N
Somers see also Sommers and Summers
" Ben F (Thelma L) mech Pound & M 305 Bruns av
" Betty tchr North Mecklenburg Hi Sch Park av
" Coleen C Mrs mus tchr 1647 Club rd
" E P (Ila M) mech Pound & Moore r Huntersville NC
" Graham tchr Myers Pk Hi Sch r325 thorne la
" Jas R (Colleen C) tchr Central Hi Sch Club rd
" Mary Y Mrs bkpr Eckerd's h1000 Westbr
" Nellie W (wic C T S) r1625 S Tryon
" Robt G (Mary S) emp V C Chem h1000 brook dr
" Rosalee E typ Geo G Scott & Co r207 N more
Somerville Wm C (Helen K) asst genl mg anese Corp h1023 Coddington pl
Sommer Jos L (Alice T) whse mgr Pa Conditioning h1617 Chatham av
Sommers see also Somers and Summers
" Doris emp Genl Elec Sup r1016 brook
" Goodloe G claims mgr Fidelity & Casua of NY h135 Queens rd apt 8
Sommerwerck Howard W (Lucille H) ag Baysinger h917 Cardinal dr
" Lucille H Mrs tel opr DuPont h917 Ca dr
" Sompayrac Hewitt A clk Home Credit Crescent av
Sonders Marjorie cafeteria wkr Central Hig r1421 Cleveland
Sondler Rex T (Wilda J) buyer h108
Sondley Willie (Esther) lab Crompton K h2001 StLuke
Sonnobarn Madeline studt r1718 Queens
" Mary S r1718 Queens rd E

QUALITY FLOOR COVERING

Inlaid Linoleum
Rubber Tile
Plastic Cabinet Covering
Ceramic Tile

TELS.
EDison 3-2287
Night
EXpress 9-7943
and
EXpress 9-3236

3301 Rozzell's Ferry Rd.

Carrier Air Conditioning

ENGINEERING INC.
AIR CONDITIONING — HEATING
LICENSED CONTRACTORS — ENGINEERS

TEL. EDison 4-8697 3104 OLD PINEVILLE RD.

Carrier Air Conditioning

AMPLE PARKING SPACE

THE MING TREE
RESTAURANT
"Incomparable Chinese and American Foods"
520 Providence Road Air Conditioned

CIVITAN CLUB
Tuesday 1:15 P.M.
LIONS CLUB
Thursday 1 P.M.
EDison 4-3028

Gulf Service Station (Walter C Younce)
0 Independence blvd NE
of Charlotte Clement J Holtschulte
hearing aids 102 W Trade R415
F supvr Pilot Frt Carriers r RD 5 Box
6N
C Valena Mrs opr SBT&T h428 N
rel av apt 9
C (Norena H) architectural drftsmn 1921
ral av h do
A (C Valena S) USN h428 N Laurel av
9
lena r229 N Poplar
Eldred W (Joyce W) slsmn Smith-
dworth Hdw h4300 Casteleton rd
W Mrs asst supvr Esso r4300 Castleton
E Ruth Mrs dental asst Dr J G Rehm
16 Craig av
J (E Ruth) sec Brown-Shoemaker Tire
Inc and Herman A Brown Inc h Craig
jr (Frances E) div mgr New Dixie Lines
4 Wakefield dr apt A
Hubert W (Ola V) bakery Lance Inc h
Ideal way
W jr ship clk Lance Inc r408 Ideal way
(June P) h2335 Farmington la
Mrs wrapper Lance Inc h400 Ideal way
(Jessie E) prntr Package Products h
Royal ct apt 1
Governor W (Mary B) bldg contr 3116
this dr h do
(Joann S) serv mgr Dacam Corp h2941
wley
C (Ruth) lab h915 Leigh av
(Virginia) route slsmn Biltmore Dairy
ms h1500 Calhoun cts
sten GMAC r4622 Randolph rd
M (Jamie) acct SBT&T r4622 Randolph
Leonard C driver Overnite Trans r
W 10th
Jacob A (Bob's Jewelry & Loan Co) r
lar Apts
n see also Sossman and Sossoman
vdr Bottoms-Fiske Truck Lines
M Mrs clk Chadbourn-Gotham r Con-
d NC
K driver Gulf Oil r Cornelius NC
ne G Mrs nurse Presby Hosp h317 W
h
l (Hazelene A) slsmn Bost Bread h317 W
h
I (wid Murray) r2315 Lola av
John D mach Crawford Sup r Midland
n Earl W (Hallie) cabinet mkr Char
ket r RD 1 Indian Trail NC
P (Mary Lee B) mfrs agt 245 Tran-
l av h do
F hlpr Elam Elec & Sup r Box 262
Lee studt r245 Tranquil av
M sten Catholic Bible Hse r Cornelius
J (Clara H) v-pres Mechanical Con-
ctors Inc h2936 Chelsea dr
Eliz asst dir of nursing serv Mercy
sp r423 Hermitage ct
ce M Mrs v-pres Soule Steel & Iron
r423 Hermitage ct
(Florence M) pres Soule Steel & Iron
h423 Hermitage ct
(Suzette M) sec Soule Steel & Iron Co
34 E 5th
V jr USMC r2134 E 5th
n A (Susan) treas Soule Steel & Iron
r RD 2 Park rd
STEEL & IRON CO, George H Soule
s, Mrs Florence M Soule V-Pres, Guy
Soule Sec, Quentin A Soule Treas, Struc-
al Steel, 901 N Church, Tel ED 3-6691
Edith Mrs ofc sec Perfecting Service h
1 E Iris dr
ohn E emp Celanese Corp r4420 Apple-
e rd
tlantic Waste Co (J A Barnes) 2717 N
vard
ard Wee-Wash It (T Raymond Fitz-
rick) 2211 S Boulevard
utors Inc Geo P Hunter jr pres-treas
nald C Hunter v-pres sporting gds whol
1 S Tryon
U Mrs slswn Woolworth's h1221 E
h apt 4
Presbyterian Church 2911 S Boulevard
Presbyterian Church Rev Hugh M Jeffer-
218 Marsh rd
P (Nancy U) repr UAW h1221 E
h apt 4
Insurance Co Emmett L Shackelford
s-treas Robt P Holding jr (Fuquay
ings, NC) v-pres Morton L Church jr
119 W 8th

SOUTH
" Twenty One Curb Service (Sortiris C Copsis) restr 3631 S Boulevard
" Tryon Street Presbyterian Church Rev Wm T Taylor pastor 2516 S Tryon
" Twenty One Curb Service (Sotiris C Copsis) restr 3631 S Boulevard
" Twenty Nine Drive In Theatre Chas B McGee mgr 4110 Wilkinson blvd
Southall Eva (wid Bill; Mothers Rest Home) h3429 Monroe rd
" John H (Lois M) mgr Martin's Dept Store h624 Louise av apt 3
" Mary W Mrs ofc sec Twin States Distributing h4435 University dr
" Perry R (Mary W) ofc mgr Moffatt Bearings h4435 University dr
Southard Mary E (wid Laurence) slswn Efird's h2501 Roswell av apt 211
Southeast Lighting Inc C N Knapp pres 514 Atando av
Southeastern College of Beauty Culture Mrs Nelle B Lovick dir 301 E Trade

SOUTHEASTERN CONSTRUCTION CO
EARLE WHITTON, Pres-Treas
THERON M SEWELL, V-Pres
BEAUMERT H WHITTON, V-Pres
EDWARD L WHITTON, V-Pres
GENERAL CONTRACTORS
301 W 2d
Telephone ED 2-8121
(See Yellow Page 67)

" Cylinder Engraving John F Ladley pres genl mgr 311 E 12th

SOUTHEASTERN FACTORS CORP
CLIFTON B WILBURN, Pres
JAMES G CANNON, V-Pres-Sec-Treas
HERBERT M WOODWARD Jr, V-Pres
HARRY D REYNOLDS, Asst Sec-Treas
220 W 4th
Telephone ED 4-0804

SOUTHEASTERN FIRE INSURANCE CO, Donald S Russell (Columbia SC) Chairman of Bd, Hugh A Cathey Pres-Treas, T M Blankenship V-Pres-Sec, C G Fuller (Barnwell SC), D H Johnson (Greenwood SC), E P Latimer, R J Haubenreiser and P L Carlton V-Prests, General Office 122 E Stonewall, Tel ED 3-0718

" Ice & Coal Co Malcolm D Farrell mgr 300 S Graham
" Magnesia & Asbestos Co (Arth C Robert) 1710 Camden rd
" Radio Supply Co Inc Philip L Rothstein pres 1200 W Morehead
" Sight & Sound Corp Wm L Capps dist mgr 1235 W Morehead
" Theatre Equipment Co of North Carolina Inc Wm P White mgr 209 S Poplar
" Tool & Die Co Inc Donald C Cumberworth pres Hayes Risk v-pres O Teague sec-treas 226 S Cedar
" Truck Refrigeration Inc Andrew Bolynn pres Fred E Walker v-pres James D Cline sec-treas repr Tuckaseegee rd
" Underwriters Assn Curtis L Cloud mgr 212 S Tryan R1119
" Uniform Co (Louis J Bishop jr) 1219 Thomas
Souther Odis J bkpr City Chev r Concord NC
" Beverly A h2016 Lombardy cir
" Blue Print Co John C Southerland pres mgr James Southerland sec-treas 119 W 1st
" David L studt r Statesville av
" Donnie D studt r3024 Whiting av
" Edw h4249 Denver
" Forbis H (Inda P) mtce Nebel Knitting h3024 Whiting av
" Geo C (Lillian) br mgr Block & Decker Manufactoring Co r Concord NC
" -Helms Corp Ray K Sifford pres Merline K McConnell v-pres Marvin J Cooke sec-treas whol optns 407 N Tryon
" Jas (Julia W) sec-treas Southerland Blue-Print h Statesville av
" Jas H USN r3024 Whiting av
" John C (Lucille R) pres Southerland Blue Print Co h1159 Montford dr
" John L clk PO
" Sally dir physical educ City Bd of Educ r 2016 Lombardy cir
" Sam S (Wilma J) asst supt Nebel Knitting r RD 4 Berryhill rd
Southern Acorn Sales (J Lee Smith Jack W Thompson) vending machs 526 Bruman

SOUTHERN AIR HEATING (R G Besser), Installation and Service On All Makes of Furnaces 1217 Thomas av, Tel FR 7-3274 (See Yellow Page 119)

" Airways Ronald E Johnston sls exec ofc 205 S Church R102

POWER BRAKE CO., INC.
Branch
Raleigh Tel. 3-2191
CHARLOTTE, N. C.
1506 W. Morehead St.
Tel. EDison 3-3713

SOUTHERN
" Airways Inc Clarence T Mayhew sta mgr Douglas Municipal Airport
" Apts 121-35 N Johnson
" Apartments 721-23 W 5th
" Appliances Inc Calvin D Mitchel pres Lawrence L Miller v-pres-sec Mrs Faye B Mitchel treas household appliance 1000 W Morehead
" Architect Thos H Broughton editor magazine 121 T 3d R101
" Asbestos Co Jerry L Mitchell genl mgr 1000 Seaboard
" Attractions Inc Tom D Kemp pres Phillip M Smith v-pres Mrs Nell C Becker sec-treas theatrical booker 237 S Tryon R301-03

SOUTHERN AUTOMOBILE ASSOCIATION, John G Frazier Jr Pres, Thomas B Watkins Exec V-Pres, 2422 N Tryon at 28th, Tel ED 3-0576

SOUTHERN BEARINGS & PARTS CO INC
OFFICERS
CLARENCE E BEESON, Pres
R L BESON, V-Pres
O H HAMBY, V-Pres
SAML L McKNIGHT, Sec-Treas
WHOLESALE DISTRIBUTORS
AUTOMOTIVE PARTS AND SUPPLIES
ADMIRAL TELEVISION AND RADIO
ELECTRICAL APPLIANCES
COLUMBIA AND ADMIRAL
PHONOGRAPHS, RECORDS AND RECORDERS
500 N College
Telephone FR 5-5731

SOUTHERN BELL TELEPHONE & TELEGRAPH CO
DIVISION OFFICALS
J S STONE, Genl Mgr N C
HARRY Y ALEXANDER, Coml Mgr N C
J K GRAY, Traffic Mgr N C
W C OVERCARSH, Personnel Mgr N C
H L SMITHA, Plant Mgr N C
R C PATE, Chief Eng N C
C T WELLS, Auditor N C
JEFFERSON STANDARD BUILDING
307 S Tryon
DISTRICT OFFICIALS
A STOKES KING, Dist Mgr
JEFFERSON STANDARD BUILDING
307 S Tryon
J H CHAVIS, Dist Plant Mgr
Z V SELF, Dist Eng
327 N Tryon
G W WRAY, Dist Traffic Mgr
208 N Caldwell
TELEPHONE FOR ALL DEPARTMENTS
ED 2-9011
BUSINESS OFFICE 108 E 3d
BRANCH OFFICE 541 Bradford dr (Tboro)
Tel EX 9-7422

" Biscuit Co Clifton H Hoover mgr 438 Atando
" Business Brokers (Wm S Lander) 204 S Cedar
" Cleaners & Hatters (Alex Genoplus) 509 W Trade

SOUTHERN COMFORT OF CHARLOTTE (Herbert N Hunter, E Miles Annas), Chrysler Airtemp Air Conditioning, Heating and Ventilating Contractors 2508 Lucena, PO Box 2189, Tel FR 5-0734 (See Yellow Pages 7 and 119)

SOUTHERN CO INC THE
J E McCRAW, Pres
REAL ESTATE
FINANCIAL, COMMERCIAL
INVESTMENTS
307 S Tryon
Telephones ED 2-1145, Nights ED 4-5588

" Creators Inc Arth L Sikor supt tex pntr 424-26 W 3d

Metalvent Home Improvement Co.
Awnings
Storm Windows
Fencing
Weather-Strippers
Caulking
Car Ports
Jalousies
Iron Railings
5011 Wilkinson Blvd.
PHONE EXpress 9-9797

BAUCOM'S NURSERY & GRADING CO.
Landscape Contractors Equipment and Men to Give You Better Service
HEAVY GRADING
In Our Nursery Everything for Your GARDEN
North Tryon St. Across from Fairgrounds
TEL. EDison 4-6453
Nights and Holidays Tel. EDison 3-7975
(See Yellow Page 162)

THOMSON & McKINNON
BROKERS IN SECURITIES and COMMODITIES
10 Liberty Life Bldg.
Phone EDison 3-3743

AMERICAN OIL CO.

AMOCO GAS

STOP

AT THE SIGN OF GREATER VALUES FROM MAINE TO FLORIDA

AMOCO GAS

1006 S. Tryon St.

TEL. FRanklin 5-3711

GOOD FOOD → HOB-NOB RESTAURANT ← GOOD SERVICE

BREAKFAST — LUNCHEON — DINNER

Open 6:30 A.M. Till Midnight

413 N. TRYON — AIR CONDITIONED — TEL. FRanklin 5-95

JOHN V. BARGER & CO.

General Contractors

COMMERCIAL — INDUSTRIAL

484 N. Main, P.O. Box 270
Mooresville, N. C.

Tels. 3-5171 and 2-2781

SOUTHERN DAIRIES INC
OFFICERS
WILEY S OBENSHAIN, Pres
JAMES O BOWEN, Exec V-Pres
FLOYD L DOUGLAS, V-Pres-Treas
G LAMAR SMITH, V-Pres
C D WAYNE, V-Pres
HENRY A MITCHLER, Sec
RUSSELL E TUCKER, Div Zone Mgr
S B WINGATE, Mgr
T C HELMS, Asst Mgr
L M PRENCIPE JR, Ofc Mgr
MANUFACTURERS OF SOUTHERN DAIRIES
SEALTEST ICE CREAM, MILK AND COTTAGE CHEESE
500 Dalton av
Telephone FR 7-3421

" Drug Co Inc Steve Pappas pres Andrew S Pappas v-pres Clifford E Hemingway sec-treas 1400 S Morehead

SOUTHERN ELECTRIC SERVICE CO INC, W Wallace Hanks Chairman of The Board, T Paul Rhyne (Greensboro, NC) Pres, G Bernard Smith V-Pres, Harold L Phillips V-Pres, W Hill Smith Sec-Treas, Electrical Equipment Repaired, Bought, Sold and Exchanged 714-720 W Trade, Tel ED 3-8431, Night Tels ED 2-1706, ED 3-3798 and ED 2-5523 (See Yellow Page 88)

SOUTHERN ELECTRICAL EQUIPMENT CO INC, D E Rohrer Pres, Erving H Goodrich V-Pres, Mrs Ann A Rohrer Sec-Treas, Electric Power Switching Equipment and Non-Ferrous Castings, 808 W Bland, Tel ED 3-2554

SOUTHERN ENGINEERING COMPANY
OFFICERS
LESLIE G BERRY, Pres
CHAS N BRILEY, Exec V-Pres-Treas
M L LIVERMON, V-Pres-Chief Engineer
T H CATO, V-Pres-Plant Supt
FLOYD G BERRY, V-Pres
J W GARRISON, Erection Engineer
A C WALLEN, Sales Manager
DESIGNERS, FABRICATORS, ERECTORS STEEL AND ALUMINUM PRODUCTS
3015 Wilkinson Blvd
(Little Pittsburgh)
PO Box 10588
Telephone EX 9-8331
(See Page X and Yellow Page 44)

" Equipment Co Inc Frank L Whitley pres L Fritz Byerly v-pres Loy M Greer sec R Barnett Hollingsworth treas trailers 3031 N Tryon

" Fibers Inc L Tom Smith pres-treas 327 N Tryon R201

" Fidelity Mutual Insurance Co Fred Alexander rep 235 S Brevard R8-10

" 5 & 10c Stores (Ben and Ben Jaffa jr) 219 N Graham (branches) 2701 S Boulevard 3205 N Caldwell; 1519 Central av 1621 Elizabeth av; 2048 Hutchison av 2118 Independence blvd NE; 923 E Morehead 129 E Park av; 3324 Tuckaseegee rd and 3440 Wilkinson blvd

" Flight Air Taxi Richd R Washburn pres-treas Wendell S Karr v-pres Mrs Jane C Washburn sec Douglas Municipal Airport

" Flight Executive Terminal Richd R Washburn pres-treas R S Cochran v-pres Mrs Jane C Washburn v-pres sec Douglas Municipal Airport

" Flight Rental Car Richd R Washburn pres-treas Mrs Jane C Washburn v-pres-sec Douglas Municipal Airport

" Flight Sales Co (Richd R Washburn) 127 Stonewall Jackson Homes

SOUTHERN

" Flight Service Inc Richd R Washburn pres-treas Mrs Jane C Washburn v-pres-sec Douglas Municipal Airport

SOUTHERN FLOORING & ACOUSTICAL CO
L E WALDRON, Owner
CONTRACTORS
931 E Morehead
Telephones FR 6-3045 and FR 5-7568
(See Yellow Page 96)

" Freezer Sales Co (M Frank Seals) ice cream 2222 N Tryon

SOUTHERN FRICTION MATERIALS CO, Howard Snow Pres, Donald W Clark Exec V-Pres, F L Johnston V-Pres, H A Orren Treas, Manufacturers of Brake Linings Chemway, rd (Tboro), PO Box 1475, Tel EX 9-5651

" Hardware Co J Ray Strawn mgr 3002 Wilkinson blvd

" Heat & Metal Works (James R W Oren and Joe H Eudy) 456 Atando av

" Hosiery Co (Ben & Ben Jaffa jr) genl mdse 219 N Graham

SOUTHERN HOSPITALS, Junius M Smith Genl Mgr, Published Every Month by Clark-Smith Publishing Co, 218 W Morehead, Tel ED 3-3173

" Hotel (Harvey L Jordan) 1225 N Tryon

" Insurance Buyers Service (Wm J L McNeary) 2026 Beverly dr

" Investment Co Inc Grady G Thomas pres-treas David A Matthews v-pres Anna L O'Shields sec 212 S Tryon R517

" Knitwear Mills Inc Fred Stern pres Eric H Sternberg v-pres Mrs Ena T Stern sec-treas plant 622 E 28th

" Laundry Machine Co Inc Roy W Milan pres 1029 Harrill

" Leigh Textiles Inc Dennis J Doherty mgr cotton waste 218 W 2d

" Life Insurance Co J W Laney mgr (dist ofc) 102 W Trade

" Life Insurance Co James L Fowler mgr (Ordinary div) 112 S Tryon R608

" Machine Products Inc Arth R Teazue pres-treas Ross Puette v-pres G Scott Francis sec 1033 Carter av

" Manor Guest House Mrs Catherine K Long mgr 315 Hawthorne la

SOUTHERN METALS CO INC, Hy Helbein Pres Mrs Vaulta C Turner Sec, Buyers of Scrap Iron, Copper and Brasses, rear 1035 W Morehead, Tels ED 4-8220 and ED 3-5525 (See Yellow Page 209)

" Meter Repair Co (Earl H Alley) 219 N Hoskins av (H)

" Mill Equipment Corp Morris Speizman pres Theo A Valenstein v-pres Raymond E Bumgardner sec Mrs Sylvia V Speizman treas textile machy 508 W 5th

" Oil Co (Robt L Brinson) dlrs 2924 N Tryon

" Oil Stores Inc Thos L Perry mgr gas sta 619 W Trade

" Opal M bkpr Myers Park Hdw r408a Beaumont av

" Oxygen Co Claude E Phillips mgr 207 W Worthington av

SOUTHERN PBX RECEPTIONIST SCHOOL INC, Willard H Smith (Arlington Va) Pres, E W Castle V-Pres, Mrs L L Ruby Sec-Treas, Training of PBX Operators and Receptionists, Typists, Free Placement Bureau, No Service Charges 309 Johnston Bldg, 212 S Tryon, Tel ED 3-6565 (See Yellow Pages 92 and 219)

" Packing & Preserving Co Inc Deno S Fasul pres James S Fasul v-pres Gus D Pappas sec-treas canners 712 Morris

SOUTHERN PEST CONTROL, Grady W Query Pres, Boyce Black Sec-Treas, 223 Independence blvd NE, Tel ED 4-9971; Other Offices Shelby, NC; Greensboro, NC; Florence, SC; Columbia, SC

" Piano Co Inc Donald conder mgr 1047 Central

SOUTHERN PIPING & ENGINEERING CO INC, Joe W Yandel Pres-Treas, H M Willitt Sec, Heating Contractors, 4342 Central av, Tel ED 4-2608 (See Yellow Page 182)

SOUTHERN PUMP & TANK CO INC
EDGAR R DIMMETTE, Pres
EDGAR M BEAVER, Sec-Treas
PETROLEUM MARKETING EQUIPMENT
OIL AND STORAGE TANKS
1730 N Tryon
Telephone FR 6-5631

SOUTHERN RADIO CORP
Officers:
JAMES P McMILLAN, Pres-Treas
THOS J JAMISON, Exec V-Pres
FRED M LAXTON JR, V-Pres
MARY H BRIGHT, Sec
FRED E POWERS, Asst Sec
DISTRIBUTORS
FOR NORTH CAROLINA
WHOLESALE ONLY
RCA VICTOR
PRODUCTS
WHIRLPOOL APPLIANCES
1625 W Morehead
Telephone FR 6-4461

" Railway System genl offices 713 W Clannie L Toney genl pass agt, p ticket agt 317 S Tryon R101, Henry J ter ticket agt, pass sta & ticket o W Trade, Geo A Robertson supvr a sta 700-07 W 4th, Joe G Moore supt way shop, 312 W Liddle

" Railway System Office Building 713 W

SOUTHERN REAL ESTATE & INSURANC Thos S McPheeters Pres-Treas, Lc Rose V-Pres, J R Craven Sec, Real Rentals, Loans, Investments, Gener surance, 301 Liberty Life Bldg 112 S Tels ED 2-5165 and ED 2-5166

" Repair Shop Inc W W Miller pres F Kramer v-pres Willoughby C DeLan treas 1807 W Independence blvd

" Roll-Photo Co John F Ladley pres ger 311 E 12th

" Sales Co (Chas E Sayers) mfr agts 160 more dr

" Service Station (Grier L Douglas) 2 Tryon

SOUTHERN SPINDLE & FLYER CO INC, Monty Pres-Treas, Mrs Mary S Y Sec-Asst Treas, Overhaulers, Move rectors and Repairers of Textile Mac 819-821 W 1st, Tel ED 2-3118

" States Exposition Inc J S Dorton (Shelb pres Joseph S Dorton jr v-pres H Spence sec Jas E Dorton treas N

" States Fair Grounds Jos S Dorton jr ge N Tryon

" States Supply Co Inc Burton F Bucha J Sidney Evans v-pres electrical equi 16 S Mint

" Sun Grill (Mrs Betty Glenn) 3204 S

" Television Service (Daniel O Conahan Independence blvd NE

" Textile News Chas C Coleman genl mgr newspaper 212 S Tryon R809

" Thread Co Bertram Raff pres-treas Kingston av

" Tile Distributors Inc Wm T Slaughter pr Frances W Slaughter v-pres Henry E banek sec-treas 3531 Monroe rd

SOUTHERN TRAILER & EQUIPMENT CO M Edw Alexander Pres-Treas, Alb Smith V-Pres-Sec, N Carolina and S lina Distributors, Kingham Trailers, verto Dump Bodies and Hutchens T Units, Sales and Service, 5151 N Tels ED 4-3534 and ED 2-1876

" Warehouse & Distributing Corp John W brough pres-treas Percy H Lee v-p sec 934 N Poplar

" Watch Supply Co (Saml I Citron Isaa hendorf) 102 W Trade R1412

" Wipers Inc Wm E Keeter jr pres-treas F Dixon v-pres-treas cotton waste 25th

" Woodworks (Jas R Eudy and W Oren 456 Atando av

Southers Bryan B formn Douglas Municipa port r Belmont NC

Southgate Brokerage Co (David W White) brokers 408 S Brevard

" Express (Mrs Emma W Surratt) mtr f E 6th

SOUTHLAND LIFE INSURANCE CO, El Royals Dist Mgr, Weekly Premium an dinary Service 111 Addison Bldg Church, Tel ED 3-6275

" Rebuilders Inc Troy T Comer genl mg W Griffith

Southside Baptist Courch Rev W Collier pastor 2201 S Boulevard

" Baptist Church Rev Frank L Colburn 323 Sedgefield rd

" Drive Inn Grill (Lem Long jr) 2640 S

" Homes 300-54 Benjamin

" Homes Inc David E Holden mgr (admn 500 W Griffith

" Pharmacy (Wm E Hardee) 2819 S Bou

" Pool Room Willie D Wilson mgr 2817 S

" Produce Market (Roy Redd) 3114 S Bou

CHARLOTTE MERCHANTS ASSOCIATION INC.

GIVES YOU THE SERVICES OF CREDIT BUREAU of CHARLOTTE and COLLECTION SERVICE DIVISION

202 City Savings Bank Bldg.

120 E. Third St.

See Page B

JOHNSON C. SMITH UNIVERSITY

DR. HARDY LISTON, Pres.
Co-Educational

100-152 Beattie's Ford Road — Liberal Arts and Theological — Phones EDison 3-7529 and EDison 3-752

McCLURE LUMBER CO.

LUMBER AND BUILDING MATERIALS

OZZELL'S FERRY RD. (MT. HOLLY RD.) PHONE EX 9-5681

SIDE
ce Station Earl A Doster mgr 2109 S
oulevard
Shop (Robt R Kiser) 2903 S Tryon
estern Irrigated Cotton Growers Assn Ro-
rt K Warden slsmgr 1205 McCall
orth Atherton G (Florence R) h2124 Cha-
am av
W (Virginia W) cash Conn Mut Life
s h2418 Beacon
t E slswn Ivey's h238 Victoria av
ed (Florence) travel slsmn h4743 Wen-
ver la
Florence h1608a Parkwood av
ine bmo Am Trust r1608a Parkwood av
Robt B (Chris) emp Irvin Constn h230
lymouth av
Bessie Mrs miad Little Church On The
ane h3125 Grier
(Bessie) h3125 Grier
Andrey (Bessie M) whsemn John Bayne
Co h1716 Lloyd apt 427
r driver Observer Prntg Hse r1018 N
ohnson
W (Sadie) jan Rackledge Apts h717 S
orrence
ert (Shelby J) mach opr Johnston Mfg h
411 Spencer
F Mrs nurse 1217 S Church h do
(Estelle) driver Harris Exp h1120 Pharr
ndolph (Rabah M) genl agt Railway Ex-
ress Agency Inc h1041 Coddington pl
E (Pecolia) recapper Goodrich r908 E 9th
M mech United Equip & Serv r Lancas-
r SC
T (Mary E) slsmn Krimminger Candy h
304 Elizabeth av
D (Lucy S) mach opr Johnston Mfg h
13 E 37th
ny jr yd mn Queens College r RD 3 Ker-
haw SC
r USA r502 Beattie's Ford rd
S Mrs mach opr Johnston Mfg r713
37th
ofc sec Bowers Battery & Spark Plug
Pineville NC
ha G Mrs maid h502 Beattie's Ford rd
L (Jean D) mech Daniels Mtr h740
obbway apt 1
(Frances O) USAF h1801 Edwin apt 105
nurse 508 N Tryon apt 315 h do
(Lottie) h1018 N Johnson
M (Frances H) h825 E 37th
Carol tchr geb Vance Sch r1824 E 7th
N (Clara M) slsmn United Equipment h
328 Rozzells Ferry rl
a credit dept Chadbourn-Gotham r541
akland av
by Geo W serv eng Universal Winding r
astonia
ontie D (Odell T) knitter Vision Hosiery
Barry dr
T Mrs winder Peidmont Processing r
Barry dr
cini Pacci J (Polly M) whse mgr Union
up & Elec h323 Woodvale pl
n D M pres Center Hobby Shop Inc
red F Mrs v-pres Center Hobby Shop Inc
he
Bennie W (Vergie H) inspr City Fire Dept
1401 Choyce av
H (Wilma L) agt County ABCBd r RD 9
H jr (Ellen B) mgr Automatic Sprinkler
orp of Am h2514 Tanglewood la
y clk ABCBd Store No 1 r Thompson av
pt 9
Harry R reprmn Western Elec r RD 9
ox 483
astevadore Aker Mtr Lines r812 S Caldwell
pt 3
M (Annette C) sls rep Lever Bros h1413
ichmond pl
O (Jeanne W) arch drftsmn J A Mal-
olm h1923 Ewing av
Mrs matron Thompson Orphange r1130
4th
our Margt W Mrs mus tchr 1404 Ivey dr
do
ie H Mrs h2717 Central av
h A jr (Margt W) slsmn Wilkin & Matt-
ews h1404 Ivey dr
d J (Margt S) slsmn Friedrich Distributing
2715 Central av
Betty clk Prudential Ins Co of Am r
703 Watson dr
y D Mrs pkr Jack's Cookie r716 E 35th
na studt r135 Circle av
T tex wkr Amerotron Corp r1833 Fulton
l W Mrs cafeteria Efird's h135 Circle av
W studt r135 Circle av
E clk Atlantic Refining r135 Circle av
A (Ethel W) eng Carolina Theatre h135
ircle av
ie H Mrs pkr Jack's Cookie h1815 Louise

SPAKE
" Miller L (Evelyn B) mech Bruce Johnson, Trucking r Shelby NC
" Robt B (Maude H) carp h815 Louise av
Spalding Paula S Mrs h2634 Royston rd
Span Silas (Diane M) emp Harris Super Market h925½ E 1st
Spangler Barbara studt r1930 Queens rd W
" C D v-pres Smith-Wadsworth Hardware Co Inc
" C D Building Corp C D Spangler pres-treas Wm D Cornwell v-pres I Lee Wallace sec genl contrs 1028 S Boulevard
SPANGLER C D CONSTRUCTION CO INC, C D Spangler Pres-Treas, W D Cornwell V-Pres, Miss I Lee Wallace Sec, General Building Contractors, 1028 S Boulevard, Tel FR 5-3736 (See Yellow Page 67)
" Clemmie D (Veva C) pres-treas C D Spangler Construction C D Spangler Building Corp Spangler Realty Co Tyron Hills Inc Selwyn Village Inc Dougle Oaks Apartments Inc Westwood Apartments Inc Newland Road Apartments Inc Eastover Apartments Inc Tarawa Terrace Inc Quintard Terrace Apartments Inc h1930 Queens rd W
" Clemmie D jr USA r1930 Queens rd W
" Eug B (Mary E) clk Lassiter Corp h1839 Berryhill rd
" Raymond V (Blanche B) purchasing agt Mill-Power Sup h2700 Selwyn av
" Raymond V jr studt r2700 Selwyn av
SPANGLER REALTY CO, C D Spangler Pres-Treas, W D Cornwell V-Pres, J C Purnell Jr V-Pres and Sales Mgr, Miss I Lee Wallace Sec, Sales and Rental of Real Estate, 1028 Boulevard, Tel FR 5-3736 (See Yellow Page 190)
Spann Emma J cafeteria mgr Marie Davis Sch r227 Bassett
" Jas (Hallie C) jan Bluthe & Isenhour Constn h227 Bassett
" Jesse (Ruth M) cook Copols Grill h905 Bell ct
" Lula C (wid E V) h3018 Pinehurst pl
" Owen H announcer Jeff Std Brdcstg h3149 E Iris dr apt 3
" Silas clk Harris Super Mkts
Spano John (Marguerite C) slsmn Baker-Mitchell h1911 Park dr
Spanola Wm R (Hattie) h2228 Commonwealth
Sparger Fredk J jr coll ofcr Int Rev Serv r Wadesboro NC
Spargo Jane W studt h724 Ideal way
" Lay H (Eula K) carrier PO h724 Ideal way
Sparkman Ethel C Mrs cash Colonial Stores r Idlewild rd
Sparkplug Exchange (Sol Badame) rebldrs 1501 Firth Court West
Sparks Anita tchr Bethune Sch r2630 Bucknell
" Betty T pharm asst Char Mem Hosp h1244 E Moorehead apt 16
" Blanche E Mrs transit dept Coml Natl Bank h2130 Dilworth rd W
" Carl R (Jackie F) mgr RCA Serv h4335 Welling
" Carolyn W Mrs opr SBT&T r2715 Brice
" Evelyn B studt r2725 Sharnbrook dr
" Evelyn D Mrs h2420 Rozzells Ferry rd
" Gerry studt r2630 Bucknell av
" Helen studt r1323 Jefferson
" Herbert H (Anniece W) mgr Am Optical h2233 Lockhart dr
" Homer H reprmn Western Elec r2715 Brinc
" Jackie B Mrs emp Natl Carbon h4335 Welling
" Joan K Mrs bkpr Home Credit r301b Potters rd
" Joann H Mrs mach opr Hudson Hosiery r311 State
" John F (Blanche E) collr Periodical Publs Serv Bur h2130 Dilworth rd W
" John O (Nita S) slsmn h2725 Sharnbrook dr
" Priscilla clk Dairy Queen r Harrisburg NC

SPARKS REALTY CO
WM K "BILL" SPARKS, Owner
"THE REAL ESTATE MAN"
SPECIALIZING IN INDUSTRIAL PROPERTY AND FINE HOMES
"ON THE SQUARE"
200 INDEPENDENCE BLDG
102 W Trade
Telephone FR 6-4466
(See Yellow Page 197))

" Rom B (Gladys B) genl mgr Mitchell Distributing Co h2630 Bucknell av
" Tate M (Maxine L) sec-treas Mitchell Distributing Co h322 Sylvania av
" Wm G (Joann H) slsmn Sparks Lbr Co h311 State
SPARKS WM K "Bill" (Eliz G; Sparks Realty Co), 200 Independence Bldg 102 W Trade, Tel FR 6-4466, h2131 E Forest dr, Tel EM 6-0573

THOMAS F. KERR & CO.
REAL ESTATE
SALES
PROPERTY MANAGEMENT
INSURANCE
134 Brevard Ct. Tel. EDison 2-0568

SPARKS
" Wm T (Martha W) rate clk Harris Exp h 1025 Herrin av
Sparling Jos R (Mary N) fcty rep Schlage Lock h1749 Sterling rd
Sparrow Albert L driver Victory Cab r828 Walnut
" Chas B (Mary B) asst City Elec Insp h2700 Beechnut rd
" Christine C (wid Clarence C) h704 E 9th
" Clarence A (Mary T) slsmn Carter-Colton Cigar r RD 4
" Harry B electn Robinson Elec r RD 4
" Henry A h425 Magnolia av
" John W (Kath W) driver Johnson Motor Lines h331 E Boulevard apt 4
" Lillie B (wid Robt C) h3409 Tuckaseegee rd
" M Kath ofc wkr Belk's r3409 Tuckaseegee rd
" Mamie B Mrs cafeteria wkr Ivey's r RD 3
" Ralph hlpr Ledbetter's TV & Radio Serv r Mooresville NC
" Royt C jr (Carie S) mech The Young Co h 3416 Rodgers
" T Grady (Doris W) supt Royinson Elec h712 E Tremont
" Thos D phys 1012 Kings dr R804 h2119 Malvern rd
" W Warren studt r331 E Boulevard apt 4
" Wm B (Ruvy S) driver Spurrier Oil h1809 Kenwood av
Spartan Equipment Co Inc Thos M Pfaff pres-treas machy 1622 Bancroft
Spates Bess T Mrs emp Hudson Hosiery r433 Lynville av
" Lonnie (Bess T) emp John Crosland Constn h433 Lynville av
Spatex Corp Deme A Jorlan (H; Hoskins plant) h201 S Hoskins av
Spatig John A (Beulah) h557 Melbourne ct
Spaugh Carolyn r522 Morarian la
" Earle (Rebecca H) phys 1526 Harlding pl h2836 Selwyn av apt 1
" Herbert Rev (Ida E) chairmn City Bd of Sch Comnrs h528 Moravian la
" Herbert R (Barbara M) USAF r522 Morarian la
Spaulding Geo driver Harris Exp r RD 7 Box 610
" Geo C (Mary B) ydmn h2303 Tate
Speagle Anne opr SBT&T r222 Sarah Marks
" Neva B Mrs tex wkr Amerotron Corp h1216 Seigle av
" Wm M (Neva B) tex wkr Amerotron Corp h 1216 Seigle av
Speak Mary Mrs maid Mrs Gus Morris h22 Barbour's ct
" Wm F (Mary) h22 Barbour's ct
Speake C Lewis (Cleo S) h245 Victoria av
Speaks Earl acct Williams & Shelton r229 N Poplar
Spear see also Speer
" David L (Frances K) pres Electrical Distributor Inc h3631 Moultrie
" Frances K Mrs sec-teas Electrical Distributors Inc r3631 Moultrie
Spearman Chas (Beatrice) lab Sno-White Laundry & Dry Clns h609 E 9th
" Ernest M (Thelma F) slsmn Coca Cola h2817 Whiting av
" Jas H (Mildred C) pres-treas Charlotte Rental Co Inc h955 Marsh rd
SPEARMAN JAMES H JR (Doris C), Asst Cash City Savings Bank, 120 E 3d, Tel FR 5-4441, r3226 Eastburn rd, Tel FR 6-6781
" Rosa lunchroom lir City Bd of Educ h1225 Dilworth rd apt 202
" Thelma F Mrs chkr Plaza Launderette h2817 Whiting av
" Wm W plate mkr Multigraph r501 E Boulevard
" Wm W USA r955 Marsh rd
Spears Addie E (wid Silas) h2619 Marshall
" Alberta M clk Southeast Lighting r RD 7
" Archie K studt r1719 Bay apt 4
" Arth (Connie) lab Ervin Constn h617 Crockett
" Arth E (Matilda H) spl agt North Caro Mut Life Ins h2032 Oaklawn av
" Bernice folder Char Linen r920 Forest
" Clyde whsemn R C Mtr Lines r923 Independence blvd
" Curtis (Marie F) uphol Queen City Mattress & Uphol h2508 Jefferson

LEE A. FOLGER Incorporated
Exclusive Authorized BUICK Dealer SALES and SERVICE
900 S. Tryon
PHONE EDison 3-2145
Used Car Lots 201 E. Vance corner S. College
PHONE EDison 2-0957
and 809 S. Tryon
PHONE FRanklin 6-6025

KALE—LAWING COMPANY
"Serving the Carolinas' For Over 31 Years"
OFFICE OUTFITTERS
COMMERCIAL STATIONERS
PRINTERS
Art Metal STEEL OFFICE EQUIPMENT
227-231 S. Tryon
PHONE FR 7-2641

H.A. LOANS —AUTO
RST MORTGAGE
CITY SAVINGS BANK
120 E. Third St.
INSURED
Tel. FRanklin 5-4441
Savings and Checking Accounts

SAVINGS ACCOUNTS ARE INSURED UP TO $10,000.00

3% CURRENT DIVIDEND RATE

HOME FEDERAL SAVINGS & LOAN ASSOCIATION

Mortgage Loans — Real Estate Loans

Fourth and Tryon — Organized in 1883 — Tel. FRanklin 6-8447

FEDERAL HOME LOAN BANK SYSTEM — MEMBER — FEDERAL SAVINGS AND LOAN INSURANCE CORPORATION — INSURED

BE MODERN

Live Electrically

DUKE POWER COMPANY

Serving the Piedmont Carolinas

United Junk Company

"Buddy" and "Jerry" Fisher

WE BUY SCRAP METAL

PLANT DISMANTLING

USED

Machinery — Equipment

Structural Steel

2324 Remount Ave. — Tel. EXpress 9-7309

SPEARS
" Danl (Helen) whsemn L W Petrie Inc h1408 Main
" Earl C (Alphatene K) emp Char Pipe & Foundry h518 Brookhill rd
" Edna H Mrs mgr Baldwin Cafe h2321 Davis
" Emily S Mrs slswn Ivey's r537 W Trade
" Geo A studt r YMCA
" Harrison W (Arlene) pellet opr Ralston Pruina h516 French
" Ivey Mrs maid Johnson C Smith Univ r Harrisburg NC
" Jean maid Char Mem Hosp r2321a Horne dr
" Joe J (Emily) stock clk Wm Shelton Co r 537 W Trade
" Jos slsmn Williams & Shelton r Clover SC
" L Ray (Lizzie B) servicemn Sou Appliances r Landis NC
" M Lee (Martha S) slsmn Lowe & Campbell Athletic Gds h3532 Trent
" Mamie Mrs maid h817 Snowball
" Marie F Mrs maid Queen City Mattress & Uphol r2508 Jefferson Davis
" Mary C Mrs maid h416 E Vance
" Mattie H Mrs tchr Marie G Davis Sch h2032 Oaklawn av
" Robt L emp Char Pipe & Foundry r518 Brookhill rd
" Rufus studt r2619 Marshall
" Sam (Ida M) wtchmn Sou Asbestos h2321a Horne dr
" Sammy whsemn Antoaro Chems r RD 7 Box 1944
" Saml H jr slsmn Pepsi-Cola
" Silas jr prsr One Hour Clns r2619 Marshall
" Thos C (Edna R; Baldwin Cafe) h2321 Davis
" Wade H pntr Pepsi-Cola r Drita NC
" Wilbur mach opr Superior Block r Concord NC
" Wm H cln Model Clns
" Wm S jr (Atseako) USN h616 N Poplar
Spearse Mary E (wid Zack) h1563 Merriman av
Speas Co Jewel D Anderson plant mgr vinegar mfrs 2921 N Tryon
Speck Geo M (Frances G) slsmn C M McClong Co h1222 Myrtle av
" Robt L (Ena) personnel mgr Ervin Constn h 1212 Roanoke av
Speece Geo M (Thelma K) formn Chas J Miller Co h123 Hillside av
Speed Wilbur L (Margt C) slsmn US Gypsum h 4712 Longwood dr
Speedry of the Carolinas Earl O Hartman mgr stationers 912 Hawthorne la
Speedway Service Station Gene R Towe mgr 301 E Morehead
Speer see also Spear
" Chas C jr (Shirley G) whse sls rep Minn Mining & Mfg h2219 Falmouth rd
" Geo W jr slsmn Arnold Hoffman & Co r5411 Robinhood rd
Speight Amos V hlpr Washburn Printing r325 Hawthorne la
" L B carp John Crosland Co r433 Linville av
" Richd H (Kath M) ofc mgr New Holland Mack h3352 Eastwood dr
Speir Bessie G (wid Morgan B) h414 Fenton pl apt 1

SPEIR & CO INC, Morgan B Speir Jr Pres-Treas, Nat G Speir V-Pres-Sec, Stephen Cooper Jr Asst Sec-Asst Treas Insurance and Bonds, 130 E 4th, Tel ED 3-1171 (See Yellow Page 138)

Carolina Propane Supply Co.

WARREN GAS

The Concentrated Fuel For Cooking — Heating — Water Heating

5003 Wilkinson Blvd. — Tel. EXpress 9-0897

SPEIR MORGAN B JR (Marjorie W), Pres-Treas Speir and Co Inc and V-Pres N G Speir Inc 130 E 4th, Tel ED 3-1171, h628 Hempstead pl, Tel FR 6-0589
" Morgan B III USAF r628 Hempstead pl

SPEIR N G INC
OFFICERS
NAT G SPEIR, Pres
MORGAN B SPEIR Jr, V-Pres
MICHAEL MINDAY, Sec
W D ROBERTSON, Treas
REAL ESTATE BROKERS
RENTALS
130 E 4th
(See Yellow Pages 153 and 191)

SPEIR NAT G (Mildred C), Pres N G Speir Inc and V-Pres-Sec Speir & Co Inc, 130 E 4th, Tels ED 4-5386 and ED 3-1171, h 677 Llewellyn pl, Tel ED 4-1566
Speizman Lawrence Jay studt r435 Colville rd
" Morris Export Corp Morris Speizman pres Theo A Valenstein v-pres Raymond E Bumgardner sec Mrs Sylvia V Speizman treas 508-10 W 5th
" Morris (Sylvia V) pres Interstate Textile Equipment Corp Morris Speizman Co Inc Morris Speizman Export Corp Speizman Machinery Corp Morris Speizman Trading Corp Southern Mill Equipment Corp and Carolina Knitting Machine Corp and v-pres W H Gaither & Co Inc h435 Colville rd
" Morris Co Inc Morris Speizman pres Theo A Valenstein v-pres Raymond E Bumgardner sec Mrs Sylvia V Speizman treas machy 508 W 5th
" Morris Export Corp Morris Speizman pres Theo A Valenstein v-pres Raymond E Bumgardner sec Mrs Sylvia V Speizman treas 508-10 W 5th
" Morris Trading Corp Morris Speizman pres Michl P DeLeo v-pres Raymond E Bumgardner sec Theo A Valenstein treas exporters 508 W 5th
" Sylvia V Mrs treas Interstate Textile Equipment Corp Morris Speizman Co Inc Morris Speizman Export Corp Speizman Machinery Corp and Southern Mill Equipment Corp v-pres Carolina Kenitting Machine Corp r 435 Colville rd
Spells Chas porter Hotel Selwyn h420 S Davidson
Spelts Harrison mach Wilson Lewith Machy r Gastonia NC
Spence Bernice maid Good Samaritan Hosp r1521 Pharr
" Helen S sec Southern States Exposition Inc r N Tryon
" John B Rev (Ethel) pastor Mt Pleasant CME Ch h1521 Pharr
" John D waiter Myers Park Club
" John W slsmn Graybar Elec r5026 Withrow rd
" T B emp Am Cyanamid r Greensboro NC
Spencer Arth lab Sou Elec r108 W Boulevard
" Arth W hlpr Columbia Baking r541 Wilbrown cir
" Barbara F addressograph opr Am Trust r112 S Torrence
" Benj D (Jean) physician 300 E Boulevard h 1015 Laurel av apt 72C
" Bernice Mrs maid Good Smaritan Hosp r 1201a Moss
" Bertha Jane Mrs slswn Char Observer r2245 Remount av
" Bertie R Mrs slswn Kress r615 E 1st
" Carl B driver Overnite Trans r229 Ella
" Chandler h128 W Vance
" Chas E (Peggy H) route slsmn Am Bakeries h 1st
" Chas L jr (Frances W) supvr Whitin Mach h315 Hartford av
" Claude packer Columbia Baking r1402 S Tryon
" Daisy M h904 Bell ct
" David M studt r1721 Wilmore dr
" Dorothy opr SBT&T r911 S Tryon apt 14
" Dorothy L opr SBT&T r248 Colonial av
" E B v-pres Dillard Paper Co of Charlotte Inc r Matthews NC
" Edna B Mrs ship clk Schachner Leather & Belting h112 S Torrence
" Edna S Mrs eng Delmar Studios h2214 Chatham
" Emma studt nurse Mercy Hosp r2100 Vail av
" F H servmn Duke Pwr r RD 2 Box 874
" Florence E Mrs mach opr Avondale Washerette h2011 Avondale av
" Floyd whsemn Pilot Frt Carriers r Kannapolis NC
" Frank W (Myrna H) clk Harris Super Mkts h2719 W Trade
" Glouiner domestic r713 E Boundary
" Harold F (Elonia) appr R H Bouligny Inc r RD 1 Box 46 Huntersville NC

SPENCER
" Harry R (Lou W; First Photo Service) h2 Providence rd
" Henry F (Hattie) lab Blythe Bros Const 744 Cobbway apt 1
" Idell Mrs r1304 Camp Greene av
" J L payroll clk Highland Park Mfg r115 W
" J Louis (Kath K) h2010 Avondale av
" Jack B (Pil Lani) checker Kilgo Mtr Fr 2323 The Plaza
" John r Orchard cir
" John C (Mary F) slsmn h1809 Lynwood
" John D (Bernice) waiter h1201a Moss
" Jos H (Bertha L) mach opr Pneumafil h2245 Remount av
" Jos L (Edna) slsmn B & H Photo h11 Torrence
" Jos L jr studt r112 S Torrence
" Jos M (Maude F) asst mgr Steel Serv Caro h629 Llewellyn pl
" Lacy (Gloviner) constn wkr h713 E Bound
" Lee R Rev (Dolores S) pastor Calvary M Ch h1721 Wilmore dr
" Leonard E carrier PO r615 E 1st
" Louise M maid r728 N Davidson
" Mae B counter girl S & W Cafeteria r41 Church
" Mae C Mrs spinner Amaratron Co h124 W 10
" Margt B Mrs clk Central Mtr Lines h Wesley av
" Marion D (Ann) supvr Biltmore Dairy Fa r RD 7 Charlotte NC
" Martha Mrs clk Fruehauf Trailer r2 Roslyn av
" Mary Mrs maid h914 E 6th
" Mary P Mrs opr Modern Beauty Salon h S Davidson apt 4
" Maurice M USMC r112 S Torrence
" Memorial Methodist Church Rev Gilbert Miller pastor 1023 E 36th
" Richd L (Foriene E) drftsmn Beberstein Bov Meacham & Reed h2011 Avondale av
" Richd L jr studt r2011 Avondale av
" Roland F hlpr Columbia Baking r Gaffney
" Saml W mech Weihel's Auto Service r RD
" Sarah maid Elizabeth Sch r312½ N Pine
" Shelton W transmitter techn Jeff Std Brd r1206 Spencer av
" Susie diswasher Anderson's Restr r112 S Dowell apt 1
" Thos B E (Mary B) h1718 Queens rd E
" Vardry F (Kathryn) city police h1416b San
" Vardry L (Birtie A) h615 E 1st
" Virgil M (Edna S) v-pres Delmar Prin Co h2214 Chatham av
" W Marlow (Ruth G) tool & die mkr Wil- Corp r RD 11 Box 49
" Wesley R mach opr Swift & Co r1014 Mc
" Wm bellmn wkr Borringer Hotel r235½ N C ham
" Wm A jr (Margt B) mgr The Rendezvous h Wesley av
Sperling Eliz Mrs slswn Belk's r Box 154 Al NC
Sperry Evelyn C Mrs med sec Dr Franklin Wilson h2502 Barry
" & Hutchison Co The Kenneth C Todd merch dist mgr (dist ofc) trading stamps 42 Tryon
" L Jerrell (Evelyn C) slsmn L W Petrie h2502 Barry

SPICER C K (Kitty L), Controller and Sec W B T-WB T V Jefferson Stand Broadcasting Co, Jefferson pl, Tel ED 8832, h2532 Normandy rd, Tel ED 3-2
" Hubert H (Jeanette) lab Great Sou Truck h2415 LaSalle
" J C (wid Jos C) r2532 Normandy rd
" Jeanette Mrs nurse Mercy Hosp r2415 LaS
" Sidney slsmn r700 Berkeley av
" Vernon D (Evelyn B) emp US Treasury I h2421 Charlotte dr
Spidel Harry formn Armstrong Cork r RD Box 805K
" Harry jr plstr Armstrong Cork r RD 6 Box 8
" JoAnne G Mrs ofc sec Crawford Adv Age RD 6 Box 805K
" Wm W (Myrtis) appr plumber A Z P & Assos h321 W 27th
Spiering Roy F (Cath D) supt Ornamental St h423 Peterson dr
Spiers Ella B Mrs tresas & asst sec Jack Sp Agency Inc r220 Altondale av

SPIERS JACK AGENCY, L Jack Spiers P Edward R Christman V-Pres-Sec-M Realtors, Mrs Ella B Spiers Treas-Asst S Your Only Real Security is A Home of Y Own, 1330 Romany rd, Tels FR 6-74 FR 6-7432 and FR 7-2897 (See Yellow P 198)
" L Jack (Ella B) pres Jack Spiers Agency 220 Altondale av
Spigener Marion P (Anna L; Mayer Barber Spigener) h1533 Scotland av

ASSOCIATED GENERAL CONTRACTORS OF AMERICA

Boyd AND Goforth INC.

General Contractors

Pineville Road 1½ Miles Beyond City Limits

P.O. Box 10436

TEL. FR 6-5655

FORD

YOUNG SELLS FORDS

318 W. FIFTH ST. — PHONE FRanklin 5-8441

FORD

S & P Peanut Butter Sandwiches
S & P Candies

ASK FOR

Remember this Seal
S&P FOOD PRODUCTS
It's Your assurance of the Best!

To Fill that Empty Feeling

S & P Salted Peanuts
S & P Potato Chips

Norma tchr Myers Pk Elem Sch r127 Wakefield dr
's John R jr (Frances W) slsmn McLean Trucking h1208 Montford dr
ion H (Mariaon Hotel) h301½ N Tryon
hl G deliverymn Daly's Super Mkt r916 N Graham
man J Harry (Margt B) h712 Louise av apt 207
gt B Mrs ofc Efird's h712 Louise av apt 207
s Eug (Billie) mech Madison Oil Equipment Serv h400 Melbourne ct
E (Aldie P) tex wkr Highland Park Mfg h 1131 N Davidson
E jr (Joyce W) driver Caro Overall Serv h2824 Georgia av
iley G (Margt M) plstr h2738 Englehart
gt Mrs tchr Marie G Davis Sch r2738 Englahardt
ker R (Ann R) order editor Genl Elec h1201 Skyland rd
A (Inez P) clk PO h2229 Benson pl
Harvey W slsmn Chapman & Co r Monroe NC
Alice slswn Woolworth's r Box 33 Waxhaw NC
ar M (Ora F) carp Andrew Roby Contr r 2905 Morson
W (Mary E; Spittle Service Station) h 1801 Independence blvd NE
ce T (wid Geo) h1229 E 4th
rence M slsmn Mitchum & Tucker r324 Marble
y E studt r1801 Independence blvd NE
ton L (Ruby K) slsmn Mithcum & Tucker h324 Marble (Tboro)
lie G Mrs (Springview Beauty Parlor) r 2711 Watson dr
repr Chas Manikin Studio r RD 5
vice Station (Geo W Spittle) 200 E 11th
y A Edw slsmn Acme Ins Agcy
red R (Juanita M) asst supt Hudson Hosiery h2701 Selwyn av apt 2
n M studt r326 Cameron av
ty studt nurse Presby Hosp r123 N Caswell rd
l E (Thelma H) with Naval Ammunition Depot h326 Cameron av
h K (wid Henry W) h2615 Marston rd
s formn Ready-To-Bake Foods r719 Grandin rd
ra M Mrs knitter Belmont Vison Hosiery h 3201 Dublin rd
ighton C (Irene M) insp Universal CIT Credit h813 W Boulevard
aid plant wkr Ready-To-Bake Foods r719 Grandin
nces tchr Myers Pk Elem Sch r4401 Welling
nk E (Norvelle B) slsmn Farmers Dairy h 1524 Academy
lie L Mrs r327 N Lenwood av (H)
ne M Mrs teller Union Natl Bank r813 W Boulevard
L (Christine M) pres Query-Spivey-McGee Co Inc h2853 Sharon rd
ome W emp DeVonda-Macy Clns r229 N Poplar
ilse Mrs cash Colonial Stores r1414 Joyce av
ry P Mrs instr Carver College h2524 S Remount av
essa M (wid Wm H) emp Hudson Hosiery r813 W Boulevard
T carp John Crosland Co r1424 Academy
bt C (Clara M) clk Greene StGride h3201 Dublin rd
elma H Mrs clk Colonial Stores h326 Cameron
os F wtchmn Dixie Fertilizer h217 Oregon (H)
aver J emp Hutton Scott r229 N Poplar R63
n C (Mary P) brilyr h2524 S Remount av
n H DeVon Clns r229 N Poplar
n H jr piano tuner 813 W Boulevard h do
nder Herman (Sophie) mech h420½ S Summit
phie Mrs clk Radiator Specialty r420½ S Summit av
g Doolie G (wid John G) slswn Belk's h2237 Avondale av
sler Clair E (Jean M) ofc mgr Pennsylvania RR h2539 E 7th
n Donald M studt 416 Beaumont av
ances ofc sec Equit Life Assur r Clover SC
ry D (Pat) USA r2505 Chesterfield av
orge A (Millie M) pntr Arvel R Lankford Painting Contr h937 N Davidson
adys P Mrs clk Ziegler Products r2532 Weddington
rry M (Edna R; Spoon's Grocery) h1959 Wendover rd
mer E camp custdn UMCA r Clover SC
Cream Co (Whitney J Spoon) 415 Hawthorne la
M (Margt H) pharm Belmont NC h240 Fenton

SPOON
" Kenneth B (Lilla E) pharm Hoskins Drug h 416 Beaumont av
" Kenneth E studt r416 Beaumont av
" LeRoy P (Cathryn W) mfrs agt 307 Lincoln h2932 Hampton av
" Leroy P jr (Ruth A) slsmn Leroy P Spoon r2719 Tallu rd
" Patricia Mrs tuber Highland Park Mfg r2505 Chesterfield av
" Vernon W (Sarah W) slsmn Skyland Life Ins h939 N Davidson
" Wayne H (Myrtle; Spoon's Grocery) h2911 Providence rd
" Whitney J (Eliz D; Spoon Ice Cream Co) h 222 Cherokee rd
Spoon's Grocery (Harry M and Wayne H Spoon) 1110 Elizabeth av
Spooner Claude B serv mgr Rem-Rand
" Edw A (Marie M) slsmn Steel Heddle Mfg h Exmore
Spoor Gilbert J (Alma) emp h419 N Smith
" Gilbert J jr (Marie T) clk Sou Ry Sys r429 N Smith
Sports Fred B mgr Putt-Putt Golf Course h rear 1639 W Independence blvd
" Paul G clk Putt Putt Golf r811½ Westbrook dr
Spotlite Smoke Shop (Mrs Ethel J Denman) restr 1021 Oliver
Spradley Albert T jr (Shelby J) clk Southland Rebuilders h1548 Jefferson
" Carl H formn Routh Inc r Harrisburg NC
" Evelyn Mrs slswn The Best Shop r110 Mc Alway
" French B (Myrtle G) slsmn Farmers Dairy h1120 E 35th
" Helen A Mrs insp Nebel Knitting r RD 11 Box 377
Sprague Velma rte aide W U Tel r Wingate NC
Spraker Fannie E (wid Jas H) h1420 Thomas av
Spratt see also Sprott
" Chas A (Choice C) sec-treas Charlotte Mfg Co h1607 Dilworth rd W
" Edw O jr (Evelyn T; Jack Spratt Auto Sales) h1921 Mecklenburg av
" Ernest (Eliz M) clk Brown Equip & Mfg h 1508 Ivey dr
" Evelyn T Mrs mus tchr City Sch of Educ h 1621 Mecklenburg av
" F S (Viola) ramp service EAL r RD 3
" Florence F Mrs bkpr James W Spratt r Nations Ford rd
" Frank (Rosa D) ydmn h321 Star
" Fred R (Eleanor) slsmn Vinson Realty h1011 Central av
" Jack Auto Sales (Edw O Spratt jr) 901 N Tryon
SPRATT JAMES W (Florence F), County Surveyor 114½ S Myers, Tel ED 4-5738, h Nations Ford rd
" John E (Jean R) slsmn Manhattan Shirt h1505 E Ivey dr
SPRATT JOHN G, Register Surveyor, City Lots, Farms, Subdivisions, Roads, Elevations, Topographical and Physical Surveys, 1101a Elizabeth av, Tel FR 5-7417, h2628 McClintock rd, Apt 2, Tel ED 2-2267
" Mabel T (wid Edgar T) h1315 Greenwood Cliff
" Robt G jr (Jean L) pres Charlotte Mfg Co and v-pres The Textile Mill Supply Co h 2318 Sherwood av
" Susan F Mrs h2229 Selwyn av apt 3
" T B (Carolyn) agt EAL r RD 4
" Walter W (Berla) mach opr Joe L Miller Co h218 Frazier av
" Wm H (Cecil J) buyer Belk's h1621 Nassau blvd
" Wm J jr (Dorothy) porter Char Union Bus Sta r1800 Edwin apt 280
Spray Flossie H tchr Oakhurst Sch r1827 Belvedere av
" Mary R ofc sec Goodyear h1827 Belvedere av
Sprengel Gustav (Mary B) h1208 The Plaza apt 4
Spring C P (Blondell) lab Cole Mfg h918 Kendrick
" Henry driver Huttig Sash & Door r614 Prince (H)
" Jas E carp J B Harris r614 Prince (H)
" Joe L (Thomasboro Hardware & Supply) r Tuckaseegee rd
" Lonnie (Anna M) driver Pelton & Crane h 614 Prince
" Leroy r614 Prince (H)
" Winston (Lena B) dyer Old Dom Box h816 N Brevard
Springer Betty F clk Lee A Folger Inc r4769 Wendover la
" Carroll studt r900 Brookside dr
" Earl E (Dorothy) v-pres Kanoy & Sons Machine Co Inc
" Earl E jr r1426 Woodhaven av
" Flossie A insp Chadbourn-Gotham r Oakboro NC

DOMESTIC COMMERCIAL
AYCOCK
WELL DRILLING CONTRACTORS
FLINT & WALLING PUMPS
SALES and SERVICE
Monroe Tel. AT 3-2934
Charlotte Tel. EM 6-2871

SPRINGER
" J N (Lee) mech Swinson Food Products r RD 1 Indian Trail NC
" Jas E (Betty) sls mgr Sunset Memory Gardens h4769 Wendover la
" Lillie M insp Belvedere Hosiery r900 Brookside dr
" Mary Lee Mrs insp Chadbourn-Gotham r Indian Trail NC
" Theodore (Lillie Mae F) mach Hoyt A Ridenhour Textile Mach h900 Brookside dr
Springfield Jane Mrs ofc sec W M Landreth Co r1201 E Boulevard
Springs A Alexander (Martha H) eng 1203 Elizabeth h1540 Ideal way
" Allen mach Refabco r2100 Kendrick
" Andrew lab Ervin Constn r801 Rose
" Annie h634 E 6th
" Annie L dishwasher Kress r303 S Long
" Arth partsmn Caro Ford Tractor r232 Gold
" Blandenia G (wid Charlie) h529 Beatie's Ford rd
" Blondell Mrs cln Thompson Clnr r918 Kendrick
" Caroline I clk Don J Kelleher & Assocs r621 Cherokee rd
" Carrie B (wid Sam H) maid h204 Cherry
" Clarkson C (Mamie) laby hlpr Burwell & Dunn h404 N Summit av
" Commodore S (Janie) driver Sou Radio h2317 Edison
" Cora J (wid Robt) seamer Harper-Crawford Bag r1021 College apt 2
" Doe lab City Parks & Recreation Comn r229 N McDowell
" Dora Mrs tchr Plato Price Hi Sch r629 S Independence blvd
" Earl B (Susie S) linemn SBT&T r RD 5 Box 835
" Eli B (Mary E) cleaner PO h1900 Oaklawn av
SPRINGS ELI B (Kathryn W; Realty Investment & Building Co), Office 143 Brevard ct, Tel ED 2-1502, r Matthews, NC (Springfield Plantation), Tel EM 6-0326
" Eli B pres Kirk Corp r1860 Lynwood dr
" Ella R r1000 E Boulevard
" Ernest bellmn Trade Street Hotel r507 French
" Esther W h246 Cottage pl
" Eucephus jan Sou Engineering r317 Gene av
" Frances K Mrs tchr Shamrock Gardens Sch r Mt Holly NC
" Fred (Georgia) h926 Boundary
" Fred (Daisy M) h429a W Hill
" Freddie M maid r429a W Hill
" Geo emp Char Pipe & Foundry r317 Cemetery
" Geo (Mary H) lab Planter's Fertilizer h2631 Celia av
" Harold cash Rea Constn r RD 5 Box 583
" Harold engr Pictorial Engraving r1201½ Cheshire av
" Hazel lab Academy Steel Drum r Lancaster SC
" Helen h1422 Winnifred
" Helen J hlpr Hanline Poultry r922 E 6th
" Henry R (Helen J) whsemn Caskie Paper r 308 N Caldwell
" Herman (Winnie) emp Associated Transport h York av
" Herman D (Dora) barmn Char Country Club h629 S Independence blvd
" Iredell ydmn r New Dixie rd
" Irma M ofc sec Arts Engraving r RD 5

GRIER'S SERVICE
FUNERAL PARLOR
Ambulance Service
ANYWHERE — ANYTIME
Dial EDison 2-7109 701 E. 1st
Night EDison 2-1693

READY MIXED CONCRETE
Is Today's Most Logical Answer to Your Concrete Needs
Dial FRanklin 6-7411
Concrete Sand
Mortar Sand
Gravel
Crushed Stone
Pre-Mixed Sakrete Products and Mortar Mix
CONCRETE SUPPLY CO.
424 S. Brevard
Branch: McAlway Road

The Commercial National Bank
Founded 1874
"Ask Those We Serve"
200 S. Tryon
Drive-In Branches
135 W. Morehead Street
2401 N. Tryon

HARDWARE MUTUAL INSURANCE COMPANY
OF THE CAROLINAS, INC.
SAFE—SERVICE—STRONG
Established 1912
"NON-ASSESSABLE POLICIES"
Home Office 1356 East Morehead St.
"A HOME COMPANY FOR HOME PEOPLE"
Phone EDison 2-2119

MILLER Motor Express Inc.

Specialized Service from Atlanta to New York

Cargo Insurance $500,000.

U. S. Bonded Carrier

1807 W. Independence Blvd.
P. O. Box 10217

PHONE EDison 2-5175

For COOKING WATER HEATING REFRIGERATION HEATING

2317 Thrift Rd.

PULANE Suburban Gas Service

ECONOMICAL FAST CLEAN DEPENDABLE

Phone FRanklin 5-17

CITY CHEVROLET CO.

Sales and Service

710 S. Tryon St. Phone Ed 2-7151

SPRINGS J THOMAS (Renavae H), Asst Treas American Trust Co 204-06 S Tryon, Tel TD 3-1121, h Tuckaseegee rd, r RD 5, Tel FR 6-4907
" Jas (Lenora M) chkr Associated Transport h 2106 Gibbs
" Jas C (Margt H) h120 N Caswell rd
" Jas C asst Caro Mtl Products r1311 Clay av
" Jas E (Margt E) h2018 Gibbs
" Jas H driver Jones Dry Cleaning r RD 4 Berryhill rd
" Jas O driver Textile Waste r Lancaster SC
" Jas W (Lois B) mech R H Bouligny Inc r RD 6 Box 602
" Janie M (wid Roscoe) h740a Cobbway apt 1
" Joe C emp Char Pipe & Foundry r Monroe NC
" John H (Mary H) slsmn Elec Specialties h 2522 Kenmore av
" Jos L jr (Doris S) mech Boyette Fl Covering h2125 Dickens av
" Jurmina (wid Wm) maid h310 Orange
" Lenora M Mrs hlpr Pantry House Restr r 2106 Gibbs
" Leroy mach opr Caro Pad & Paper r Lancaster SC
" Lillian (wid Thos) maid h130 Winona
" Lonnie (Anna) lab City Water Dept r610 Prince
" Lonnie porter Pelton & Crane
" Lula (wid Elliote) r1016 Jordon av
" M C clk North Caro Equip r Sheets cir
" Mae D Mrs cash Harris Super Mkt r351 Richland dr
" Maggie D (wid Dock) maid h Myrtle av
" Mamie Mrs cook Purity Cafe r400 E Trade
" Manley M studt r1540 Ideal way
" Margt maid Moskins Credit Store h531 E Hill
" Martha H Mrs tchr Wilmore Sch h1540 Ideal way
" Mary H Mrs sec Duke Pwr h2522 Kenmore av
" Mattie (wid Arth) h2828 McComb
" Mills Inc Mason W Smith mgr tex mfrs 208 E Boulevard R1
" Myra studt Char Mem Hosp r1621 E Boulevard
" Nancy A ofc sec Duke Pwr r2417 The Plaza
" Nathl driver Parcel Del
" P C lab Ervin Constn r19 King
" Patsy (wid Razzie) h512 E 7th
" Perry S (Mae D) buffer R H Bouligny Co h 351 Richland dr
" Ralph (Pauline S) h200 Fairwood av
" Robt studt r740a Cobbway
" Robt waiter Robertson's Drive-In Grill
" Robt H mech G & H Transit r RD 5
" Robt L (Mae M) hlpr Black & Patterson Barber Shop h2806 S Tryon
" Sam hlpr Char Casket r319 N Davidson
" Sam sht mtl wkr Charlotte Roofing r815 Spring
" Sam H (Evelyn) mach opr Slagle & Winchester r Oak View ter
" Saml M (Marjorie) pkr Am Hdw & Equip r RD 5
" Saml M jr (Fay K) asst v-pres and aud The Union National Bank r2420 Westfield rd
" Scott P (Mae D) burrer R H Bouligny Inc r351 Richland av
" Shellie mach opr Caro Pad & Paper r Lancaster SC
" Texie H Mrs supvr SBT&T h2628 Laburnum
" Thos (Mamie) cook Purity Cafe r909 E 3d
" Violet G clk Service Ins Co of NY r Mt Holly NC

Robert B. Clubb

GENERAL CONTRACTOR

Residential — Commercial
Remodeling, Kitchens, Bathrooms
Additional Rooms, General Repairs
Roofing and Siding, Painting
Cement and Concrete Work

2722 Marine Drive FRanklin 7-1459

SPRINGS
" Wm (Eliz C) hlpr Queen City Foundry h319 N Davidson
" Wm A emp Allison-Erwin r RD 5 Tuckaseegee rd
" Wm J laby asst Sandoz Chem Wkr r Mt Holly NC
" Wm L (Annie M) steamfitter A Z Price Assoc h2417 The Plaza
" Willie r Myrtle av
" Winborne F USN r1540 Ideal way
" Worth A (Texie H) slsmn Grinnel Co h2628 Laburnum av
" Zacharias (Lcuille E) waiter Oasis Supper Club h Cride dr
" Zack driver Myers Pk Rug & Floor Clns r RD 4
SPRINGSIDE DAIRY (W Frank Black), Grade A, Pasteurized and Homogenized Milk and Fresh Eggs, City Wide Delivery Park rd, RD 2, Tel ED 3-8512
Springview Beauty Shop (Mrs Nellie G Spittle) 1541b W Boulevard
" Grocery & Market (Alton Williamson) 1533 W Boulevard
Sprinkle Bruce E (Doris S) asst terminal mgr Pilot Frt Carriers h2021 Eulcid av
" Doris S Mrs mach opr United Mills r2021 Euclid av
" Jabez C collr Char Observer r342 Circle av
" Jack (Margt P) countermn Toddle House r801 S College
" Mary sten The Kelley Co r2327 Barringer dr
" Nell R Mrs slswn Builders Hardware Co Inc 342 Circle av
" Pauline tchr Myers Pk Hi Sch h2813 Hillsdale
" Ralph (Veronica) editor Associated Press h 5206 Valley Stream rd
" Z Gog (Mary T) mgr American Breeders Serv Co h2327 Barringer dr
Sprock Fredk E (Louise K) slsmn Geigy Dyestuffs h2142 Norton rd
" Howard M (Florence D) mgr Geigy Dyestuffs h2049 Sherwood av
" Howard M jr laboratory wkr Geigy Dyestuffs r2049 Sherwood av
Sproles Jas W (Jeanne H) slsmn Young Motor h5339 Murrayhill rd
Sprott see also Spratt
" Thos Z (Marie S) h1601 Providence dr
" Thos Z jr (Ruth) asst dept head Esso r4612 Randolph rd
Sprouse Betty B Mrs opr SBT&T r2124 Bay
" Evelyn G slswn Belk's h1715 Berryhill rd
" Joyce ofc sec James E Bevis r2624 McClintock rd apt 3
" Ted M (Betty) city police r2124 Bay
" Wilbur H (Kate E) leadmn Glaco Caros h318 Greystone rd
Spruell Elvia B Mrs clk Coml Cred h2444 Vail av
" Johnnie (Marion) porter Wm R Barringer Hotel h914 E 9th
" Marion Mrs maid Alexander School h914 E 9th
" Wm jr h3300 Graymont dr
" Wm M (Allie N) carmn Sou Ry h408 W Park
" Wm M jr (Elvia B) mueller equip opr Piedmont Natural Gas h2444 Vail av
Spruiell Marion Mrs maid Alexander Street Sch
Spruiells Lobis J porter Hotel Char r916a E 9th
Spruill C R jr acct Haskins & Sells r1927 Dilworth rd W
" Crosby L drftsmn Piedmont Natural Gas r222 Sedgefield rd
" Dora P Mrs h2713 Haverford pl
" E W mech Char City Coach Lines r York rd RD 3
" Robt W (Mabel O) traffic mgr Shuford Mills h309 Hollis rd
Spry Carl H driver Bottom Fiske Truck Lines
" Jackie Mrs ofc sec Mill Power Sup r RD 2 Box 350a Concord NC
" Phyllis B Mrs clk Fed Res Bk r Kannapolis NC
Spur Distributing Co Inc gas sta 2621 S Boulevard 1107 S Independence blvd 438 W Morehead 308 E Trade and 2000 N Tryon
Spurgeon Wendell P (Mary C) mgr Parent's Institute r RD 10 Box 620
Spurlin Annie R Mrs clk SBT&T h1218 E 5th
" Grover C (Kate) mech Sou Pump & Tank h113 Mandarin av
" Herbert W (Lois F) mech Esso h1100 Herrin
" Jack H (Joyce W) whse supt Great Sou Trucking h3937 Meyer blvd
" Jerry P mtcemn Duke Pwer r113 Mandarin av
" Lois F Mrs insp Hudson Hosiery h1100 Herrin
" Ned W (Annie R) testmn SBT&T h1218 E 5th
" Wm L (Nell E) driver Lance Inc h1509 Calhoun ct
Spurling Ruth Y Mrs clk SBT&T r Moores Park RD 5 Box 874T
Spurlings Robt W (Ruth G) mech Bunsod-Stacey h Virginia av
" Ruth G Mrs clk SBTT r Virginia av
Spurlock Ada E (wid Alvin) plant opr Sou Dairies r1820 Mecklenbury av

SPURLOCK
" Audrey Mrs ofc sec Carrier Corp r5040 dr
" Ellen C Mrs waitress Anderson's Restr h Independence blvd NC
" Lloyd H (Ellen C) pntr Bramlett & Ca 240 Independence blvd NE
Spurrier Carol S studt r800 Woodruff pl
" Edw (Julia) r1700 Amherst pl
" Ernest L (Elvaree T; O Boy Sandwich h1329 Bevis dr
" Faye M r132 Wildwood av (Tboro)
" Ferrie L (wid Harry H) tel opr Char Hosp h2024 Floral av
" Frank W (Lucy J) v-pres Spurrier Oil Co h1318 W Endley rd W
" Frank W jr bkpr Home Lumber & Sup Enderly rd W
" G Thos (Hazel L) electn Robinson E 2122 Laburnum av
" Joe B jr (Inez H) ship clk Williams & S h319 W Kingston av
" John S (Lena B) pres Spurrier Oil Co h800 Woodruff pl
" Jos B (Eliz T; O Boy Sandwich Co) Meredith av
" Judy Mrs clk US Rubber r1700 Amhe
" Lois M nurse 716 Walnut av h do
" Madge K sec-treas Spurrier Oil Co Inc Walnut av
" Mary W (wid Chas E) h132 Wildwo (Tboro)
" Oil Co Inc John S Spurrier pres Fra Spurrier v-pres Madge K Spurrier treas 1800 Rozzells Ferry rd
" Robt H (Henriette; Boulevard Sundries) Magnolia av
" Robt H jr (Lula Mae P; Boulevard Sun h1518 Clayton dr
" Robt N ofc mgr Safeway Truck Rental Timber la
" Susie M (wid Henry W) h716 Waln
" Virginia (wid Ernest) r1301 Edgewoo
SPURRIER WM M (Frances M), Pres-Tre & S Lumber Co, 520 Dowd rd, Tel 2-5191 and FR 5-7761, h3000 Selwy Tel ED 3-8203
" Willie Mrs h1700 Amherst pl
" Wilson D (Dorcas F; O Boy Sandwich 2340 Barringer dr
" Wylie M clk Geo C White r132 Wildwo (Tboro)
Square D Co Inc Richard C Quick dist elec equip 1366 E Morehead R101
" Deal Motor Club (L B Watson) ins E 2d
Squash Louis loader McLean Trucking h 10th apt 4
" Margie Mrs opr Grier's Beauty Salon W 10th
Squires Alice R ofc sec Presby Hosp r190 av apt 1
" Badjer M (Kate M) v-pres-sec Charlotte ing Co Inc h1430 Biltmore dr
" Chas A (Sadie S) mach opr J Zagora M Gear r3708 Philmon
SQUIRES CLAUDE B DR (Maude S C Clinic) Urologist and Urological Su 303 Hawthorne Medical Center 225 thorne la, Tel EO 3-7101, h2128 M rd, Tel ED 3-2522
" Cora B (wid Chas W) r314 Hawthor
" Essie L Mrs h1405 Scott ct
" Jas W (Eleanor F) v-pres Interstate Secu Corp and Sterling Investment Fund 529 Sedgefield rd
" Joe B (Mary T) driver Geo A Hormel h229 W Boulevard apt 1
" Julia M r1405 Scott ct
SQUIRES JULIAN G (Kath C), Associate Officer The Commercial National 200 S Tryon, Tel FR 5-4461, Melchor av, Tel EM 6-2966
" Kate tel opr Queens College r1405 Sc
" Levi K whsemn Kimbrell's h1117 S Indepe blvd
" Loma r1405 Scott ct
" M Kate ofc sec Crowell Clinic r1405 Sc
" Martha wvr Highland Park Mfg
" Ney H (Julia H) driver City Mtr Tran r Matthews NC
" Sara C (wid Walker W) cash Belk's h190 av apt 1
" Sutton driver Abernethy Lbr r2708 Phl
" Thos O jr (Mary) clk PO r5103 Randolph
" Wm G (Ruth W) wldr 1311 Pecan av
Squirewell John T (Annie B) watchmn Pwr h2320 Booker av
" Roy lab City Eng 1022 E 4th
Stabler John M jr (Carolyn C) personne Sears h2131 Winter
Stacey see also Stacy
" Alvis L (Helen P) slsmn Westinghse r Box 187 Wilmont rd
" Barbara maid r3125 Jewel

CAMERON-BROWN COMPANY

MORTGAGE BANKERS

HOME LOANS — INCOME PROPERTY LOANS

112 East 4th St. Charlotte, N. C. Tel. EDison 2-6191

BELK BROS. CO.

The Carolinas' Largest Store — Smarter Fashions — Greater Values

11-119 E. TRADE PHONE EDison 2-3121

STEY
" tech Arrow Telev Serv r York rd
" ie G Mrs slswn Colonial Stores h1917 Dickens av
" ton G (Lucille) servicemn Firestone r RD 3 Box 127G
" W (Willie M) lab Johnson Mtr Lines 3125 Jewel
" er K (Nancy) clk Cato Store h441 Skyland
" ner R (Carrie G) mach opr Natl Carbon h1917 Dickens av
" ie M Mrs hlpr Railway Supply r3125 Jewel
Sta see also Stacks
" ck (Georgia D) agt EAL h2428 Shenandoah
" ie L Mrs h1018 E 5th
" ie M hlpr Current Restr r1018 E 5th
" y A ofc sec Am Trust r2509 McClintock rd apt 3
" y J Mrs ofc sec Genl Elec r1816 Bay
" lotte M nurse Presby Hosp r1412 E 7th apt 1
" B (wid Elijah L) h1209 Kenilworth av
" n linemn L G Edwards Constn r717 E Trade
" C (Myrtle H) driver Miller Mtr Lines 2029 Weyland av
" C Mrs nurse Mercy Hosp r2620 Weddington
" e emp Panda Curtain r Monroe NC
" A gas sta 301 S Mint r Matthews NC
" le H Mrs pkr A & P Whse h2029 Weyand av
" N (Paul N Stack Sls Co) h1816 Bay
" L hlpr W H Hobbs Inc r400 Winchester
" ship clk Dowd Press r Palisbury NC
" driver Pilot Frt Carriers r Kernersville NC
Sta Warren C (Dorothy A), Lawyer 217-19 Law Bldg 730 E Trade, Tels ED 3-584 and FR 5-4357, h1838 W Queens rd W, el FR 5-5696
" R (Joan C) ship clk Jack's Cookie h2620 Weddington av
Sta more John H (Margt N) acct Peat Marick Mitchell & Co h4508 Longwood dr
Sta r Earl O (Martha B) city fire fighter h2400 rnold dr
" er F (Lucille S) captain City Fire Dept 1501 Mimosa av
Sta ouse Earnest slsmn Bost Building Equipment r RD 10 Box 433
Sta see also Stack
" ie Mrs cook Suber's Town Hse Restr 323 N Summit av
" G R (Mamie F) plmb hlpr A Z Price h ames
" H s B r127 N Wakota (H)
" L jr (Virginia S) sls rep Precision Paint 1433 Drexel pl
" Lle M Mrs racker Jack's Cookie r RD 4 Box 23A
" P r brklyr hlpr C D Turner r James
" P e M (wid Mack P) opr peanut blancher winson Food Products h811 Willis apt 266
" S t jr (Ester M) mgr Crown Serv Sta h418 human av
" T r James
" W eon (Estelle V) v-pres-sales mgr Carolinas uto Supply House h348 Hillside av
Sta see also Stacey
" G ert T (Mildred S) mgr Carrier Corp h3015 ark rd
" H ey (Athalee) clk h529 Berryhill

STA J LINDSAY (Virginia H), Asst Treas merican Trust Co, 204-06 S Tryon, Tel D 3-1121, h327 Ferncliff rd, Tel ED 4-1982

" Ja mech Park Mfg r Cornilious NC
" V inia C studt r529 Berryhill
" V inia H Mrs ofc sec Kendall Co r327 Ferncliff rd
Staf d see also Stradford Strafford and Stratford
" A h M (Evelyn A) h1734 Amherst pl
" A n F lab Orr Constn r Matthews NC
" A ie clk Harris Super Mkts
" B ie Mrs cafeteria hlpr Double Oaks Sch 2332b Horne dr
" C A bkpr Lentz Gro r RD 1 Box 2301
" C ton hlpr Todd Tire
" C e (Marilyn) hlpr Gerrard Tire h1206a Moss
" D d studt r3401 June dr

STA ORD E M INC
M STAFFORD
resident-Treasurer and Manager
V J WILLIAMSON, V-Pres
MRS LOUISE H STAFFORD, Sec
UTOMOBILE AUCTION
615 Wilkinson blvd
elephones EX 9-0921
Night ED 3-8743

" E e maid r512a S Long

STAFFORD
" Emma R Mrs ofc sec Terminix Serv r2050 Shenandoah av
" Ervin M (Louise H; Stafford's Drive-In) prestreas-mgr E M Stafford Inc h1242 Townes rd
" Floyd L lab Caro Concrete Pipe r Harrisburg NC
" Frank P genl mgr Travelers Hotel r do
" Fred driver Arrow Lndry & Clns r616 Young's al
" Fred (Sarah) h1103 Kent
" Fred (Mary) driver Pierce Poultry h808 E 8th
" Geo C (Boulevard Produce) r2411 Newberry
" Gordon (Cleo L) slsmn Bost Bakery h615 Lamar
" Harry G jr slsmn Bost Bakery r615 Lamar av
" Henry F emp Buckeye Cellulose r Harrisburg NC
" Herman J lab Sou Ry h701 Boyles la
" J Frank (Mary M) mgr Furniture & Appliance Center h3401 June dr
" J Frank jr tech AT&T r3401 June dr
" J Henry (Florence C) gro Rozzells Ferry rd h do
" Jas hlpr Harris Super Mkt r928 E 8th
" Jas M (Clara G) h520 Central av
" Jeremiah M (Cretola) emp Char Pipe & Fdry h322a N Summit av
" Jimmie (Thelma H) h631 Stonewall ter
" Joe L (Doris P) sec Bible House Inc Catholic Bible House Inc Direct Sales Inc C D Stampley Enterprises Inc r RD 7
" John H (Lucia R) dept mgr B F Goodrich h5813 Murrayhill rd
" John S driver Macon Oil h929 E 1st apt 4
" John S (Blanche B) treas J A Jones Construction Co Highlands Hotel Co Inc and Rea Construction Co h407 Ferncliff rd
" Jos (Lillie B) atndt Barnett's Esso Serv h1711 Kinney
" Lawrence W agt Am Natl Ins r Belmont NC
" Lillie R (wid Claude C) opr Myers Pk Beauty Salon h2628 Ringwood
" Louise H Mrs sec E M Stafford Inc r1242 Townes rd
" Margt H Mrs tel opr Carolina Mtr Club r McAlway rd
" Margt asst sec-treas Jones Electric Repair Co r520 Central av
" Mary B tchr Derita Jr Hi Sch r1610 Avondale
" Mary L nurse Char Mem Hosp r1326 Drexmore dr
" Melvin emp Julian's Lndry & Dry Cln r RD 5
" Myrtle J (wid Jas O) h McAlway rd
" N C eng The Young Co r415 E Kingston av
" N C jr estimator The Young Co r415 E Kingston
" Norman driver Harris Exp r Statesville NC
" Ottis B (Sarah K) clk Goines-Stratford Hse h1914 Lenox av
" Patricia A bkpr WWOK Radio Sta r2200 Croydon rd apt 12
" Paul driver Johnson C Smith Univ r Harrisburg NC
" Percy lab Caro Bedding & Chair r316 S Alexander
" Phyllis S ofc sec Dr Monroe T Hodges r236 Keswick av
" Polly E bmo Ivey's r RD 8
" Richd E driver Harris Exp r236 Keswick av
" Richd L (Pauline G) driver Harris Exp h236 Keswick av
" Sarah K Mrs laby tech Drs Taylor & Todd h 1914 Lenox av
" Susie L Mrs (Charlotte Sewing Center) r RD 1
" Sylvia J bkpr Family Finance & Acceptance r2501 Selwyn av
" T K molder Marietta Concrete r Harrisburg NC
" Thelma L maid Mercy Hosp r RD 4 Box 331 Matthews NC
" Thos A formn City Traffic Engineering Dept r RD 4 Rebecca av
" Tracy B (Margt H) driver Standard Trucking h McAlway rd
" Virla Mrs waitress Double Oaks Sch r2332b Horne dr
" Wm A (Elma B) asst mgr Harris Super Mkt h2501 Selwyn av
" Wm B driver Pilot Frt Carriers r932 Calvine av
" Willie R hlpr Harris Super Mkt r Monroe NC
" Zella M maid Mercy Hosp r512a S Long

STAFFORD'S DRIVE-IN (E M Stafford), Let Us Prepare Your Order To Take Out, Food at Its Best, Expertly Prepared, Delightfully Served, Breakfast, Luncheon, Dinner 2619 Wilkinson blvd, Tel EX 9-8146

Stagg Arth B (Jessie D) slsmn Belknap Hardware & Mfg h2301 Crescent av extd apt 4
Staggs Hattie jr maid Char Mem Hosp r722 S Plum
" Inez plant wkr Ready-To-Bake Foods r413 York rd
" Jas plant wkr Ready-To-Bake Foods r413 York rd

A. V. BLANKENSHIP
CIVIL ENGINEER
Municipal Improvements
Land Surveys
117 E. 3d, 3d Floor Phone FRanklin 5-1469

STAGGS
" Marceda laby tech Mercy Hosp r2513 Vail av
" Ruby E emp Young Mtr r2124 Chatham av
Stagner F B ofc mgr Interstate Roofing Co
Stainback Jas T (Sarah R) bkpr Cathey Lbr h3725 Commonwealth av
" Janie H (wid Jas T) clk State Probation Officer r3725 Commonwealth av
" Sarah R Mrs x-ray sec Char Mem Hosp r3725 Commonwealth av
Staines John S (Pearle) jan H B Keller h704 Baldwin av
Stalcup Blanche ofc sec Natl Gypsum r1715 Berryhill rd
" Oscar G repr Natl Wldrs Sup r RD 5 Box 1024
" Paul lab Schwartz & Son r RD 5
Staley Beulah opr SBT&T r712 Louise av
" Bobby swpr Highland Park Mfg r408 Penman
" Christine E ofc sec Hall's Tex Machinery r 1819 Queens rd
" David L (Dorothy B; Oakhurst General Repair Shop) h313 Richland dr
" Jas O mech Gill Mfg r RD 9 Box 585
" Janie (wid Carl) spnr Highland Park Mfg h 408 Penman
" Ray D clk Queen City Trailways r1719 Euclid
" W G driver Pilot Frt Carriers r Wilkesboro NC
Stalk Jessie maid r318 Cherry
Stall Henry formn Harry Milner Inc r Lombardy cir
Stallings Anna J Mrs slswn Efird's h229 McDonald
" Betty H Mrs smstrs Uniform Rental Serv r 301 N Palmer
" Bylvia M sten Hardware Mut Ins Co of the Carolina r Mooresville NC
" Clarence R (Audrey C) roofer h215 N Linwood av (H)
" E G pres Stewart & Everett Theatres Inc h 1443 Queens rd av
" Edw V (Mary W; Shoe Heaven) r Shelby NC
" Florence E (wid Malcomb A) h927 E 10th apt 68
" Geo (Beulah M; Refrigeration Sales & Service) r Derita NC
" Grace B Mrs clk Atlantic Refining h202 Hollis rd
" Jack E (Lavon C) stockmn Weif Jewelry h 2731 Clifton av
" Jack E hlpr Columbia Baking r RD 4 Box 176
" Jack O (Deloris) clk Elder's Food Store r Lomax
" Jas studt r510½ E Trade apt 3
" Jas A (Gloria C) mech City Chev h513 Baxter rd
" Jas G (Bonnie F) chemist City Water Dept r RD 2 Box 673A
" Jas M clk Holly Smith Camera Store r RD 9 Box 150
" John B (Betty H) r301 N Palmer
" Johnny H sten County Dept of Pub Welfare r RD 11 Box 360
" June Mrs slswn Studio Girl Cosmetics h611 E 37th
" Kate prntr Chadbourn-Gotham r104 Halsey
" Maggie H (wid Martin L) r1918 Allen
" Mark L fxr Highland Park Mfg r917 N College
" Mary (wid Jim) h1105 Belmont av
" Max lm fxr Highland Park Mfg r516 E 35th
" Nancy B Mrs clk Holly Smith Camera Store r RD 9 Box 150
" Pauline V slswn Ivey's r1005 Charlotte hwy
" Pearl Mrs winder Highland Park Mfg h510½ E Trade apt 3
" Richd W refrig mgr Johnston Mfg r4122 Plaza rd

FOR
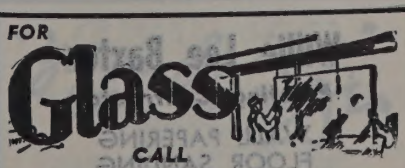

CALL
Bowen-Hamor Co., Inc.
FRanklin 6-3603

Thomas Cadillac-Oldsmobile Inc.
Cadillac Oldsmobile
Sales and Service
214-220 N. CHURCH
PHONES
Service EDison 2-7159
Sales EDison 4-4656
Parts FRanklin 6-4429
Used Cars 422 W. 5th
PHONE EDison 2-2183

Spangler Realty Co.
Property Management
Sales and Rentals
C. D. Spangler Construction Co., Inc.
Commercial
Industrial
Residential
1028 S. Boulevard
TEL. FRanklin 5-3736

P. C. GODFREY, INC.

PLUMBING and HEATING CONTRACTORS

FRIGIDAIRE AIR CONDITIONING AND APPLIANCES

RESIDENTIAL 16 ROZZELL'S FERRY RD.

COMMERCIAL EDison 4-8605

AVRETT & LEDBETTER

Roofing Heating and Sheet Metal Contractors

WINKLER STOKERS

419 E. 7th St.

PHONES EDison 3-7131 and EDison 3-7597

E. P. NISBET COMPANY

Metered and Filtered Fuel Oil
Oil Burner Service
Carrier Air Conditioning
"24 Hour Service"

1818 Baxter St. Tels. EDison 2-7755, ED 2-7756 and ED 3-9178

NISBET MARINE MART

CHARLOTTE BOATING HEADQUARTERS

Complete Line of Marine Supplies

1330 S. Tryon TEL. FRanklin 5-403

N. G. SPEIR, INC.

Real Estate Sales

Commercial — Residential
"TOWN and COUNTRY PROPERTY"

130 East Fourth St. Phone EDison 4-5386

STALLINGS
" Robt R barber Wm A Thomas r Mooreville NC
" U E asst publishing sec Caro Conference of Seventhday Adventists r Raleigh NC
" Virginia Mrs slswn Amana Food Plan h800 Drummond av
" W C jr slsmn Char Paper r1813 Fleetwood rd
" W Cedric (Anna J) organizer Am Federation of Hosiery Wkrs h229 McDonald av
" W Scott (Grace B) clk New Holland Mach h 202 Hollis rd
" Walter B (Kathleen Y) slsmn Goodyear Mtge h4825 Gwenfelt pl
" Wm C (Betty R) slsmn Char Paper h1835 Fleetwood rd
" Wm R (Zu N) training mgr General Motors Corp h3112 Pinehurst pl
Stalljohann Kath B Mrs ofc clk First Fed Savings Loan Assn of Char r1518 Exeter rd
" Wm H (Kath B) eng Fredk Raff Co h1518 Exeter rd
Stalls David (Carolyn H) dept mgr A&P h 3424 Meredith
" David W clk A&P r1829 Lombardy cir
" Henry A (Mary M) prntr Harry Milner Inc h1829 Lombardy cir
" Mary M Mrs slswn Avon Products h1829 Lombardy cir
Stallworth Bettie W (wid F K) h108 Colville rd apt 21B
" Florence Mrs nurse Good Samaritan Hosp h 2021 Edison
" Fred R (Claudia) dept mgr Belk's r415 Sardis Rd cir
Stalvey Andrea studt r1541 Carolyn dr
" Charlotte B Mrs ofc sec Skyland Life Ins r 4118 Melchor av
" Doddie studt r1541 Carolyn dr
" Edw L (Inez V; Arrow Laundry & Cleaners) h1541 Carolyn dr
" Ralph W (Charlotte B) v-pres-sec Fowler's h4126 Melchor
Stamey see also Stammey
" Alf (Clara L) carp John Crosland Co h904 Calvine
" Beatrice R Mrs clk Terrell Mach h1921 Nassau blvd
" Ben F mgr Drum Drive In r1207 E Boulevard
" Bertie C r1817 Union
" Clyde A (Rosa M) driver City Mtr Trans Div h3020 N Alexander apt 4
" Earl (Mirene L) pntr 2800 Beechnut rd h do
" Edgar J (Ola K) tex wkr Amerotron Corp h 821 Belmont av
" Edna (wid Jas) tel opr Warner Bros Pictures Dist h1320 N Alexander
" Ernest B jr mech White & Co r Belmont NC
" Evelyn E Mrs clk Associated Transport r3508½ Odum av (H)
" Fred E (Beatrice R) eng Nike Co h1921 Nassau blvd
" Grady (Velma S) slsmn Union News h1100 Greenleaf av
" Jas C pntr r219 S Cloudman (H)
" John L (Juney S) mgr Drum Drive In h2117 Lockhart dr
" Juney S Mrs clk Eckerd's h2117 Lockhart dr
" Lawrence (Mary) pntr h601 W 8th apt 2
" Lawrence C (Evelyn E) hlpr The Young Co h3508½ Odon av (H)
" Louis W (Frances T) driver J E Martin & Son Transfer h1012 Harrill
" Maggie (wid Wm C) h219 S Cloudman (H)
" Ola K Mrs nurses aide Fischer Rest Home h 821 Belmont av

CHARLOTTE GENERAL TIRE CO.

TUBELESS TIRE HEAD-QUARTERS

GENERAL

FLEET SERVICE
WHEEL ALIGNMENT and BALANCING
KRAFT RECAPPING
BATTERIES

Tel. FRanklin 7-1516

432 S. Tryon

Willie Lee Baxter

Painting Contractor

WALL PAPERING
FLOOR SANDING

508 Stevens Tel. EDison 2-5583

STAMEY
" Peggy waitress New York Cafe r1100 Greenleaf av
" Velma S Mrs spnr Piedmont Mop h1100 Greenleaf av
Stamp Lillian P Mrs tel opr Coliseum Motor Ct r Sharon View rd RD 2
Stamper Gilbert W (Idam H) announcer Jeff Std Brdcstg h3301 1st av
" Howard C (Lillian W) slsmn Char Engraving h814 Woodlawn rd
" Lillian W Mrs recpt Char Engs r814 Woodland rd
" Walton B studt r814 Woodlawn rd
STAMPLEY C D ENTERPRISES INC, C D Stampley Pres-Treas, Margaret P Stampley V-Pres, Joe L Stafford Sec, Bible Distributors, 1135 N Tryon, Tel ED 3-0818
" Chas D (Margt P) pres-treas C D Stampley Enterprises Inc h3020 Selwyn av
" Chas D jr aud Catholic Bible House r3020 Selwyn av
" M Diana studt r3020 Selwyn av
" Margt P Mrs v-pres C D Stampley Enterprises Inc r3020 Selwyn av
Stamps Wm E (Mabel S) formn Celanese Corp
Stan-Art Hosiery Co Arth W Neimer pres Arth W Neimer jr v-pres Mrs Sadie B Neimer sec Stanford E Niemer treas mfrs 604 W Morehead
Stanback see also Steinback
" John S slsmn J D Whitesides jr Inc h608 S McDowell
Stanberry see also Stanbury
" Helen E tchr Sharon Sch h515 N Church apt 204
Stanbury Herman F (Irene B) USAF h4226 Tillman
Stancell see also Stancil Stancill and Stansell
" Dwight E (Marion G) methods analyst Douglas Aircraft h2008 Lyndhurst av
Stancil Atha L Mrs slswn Ivey's r610 Dowd rd
" Chas R (Altha L) collr Wm J Brown h610 Dowd rd
" Chas R jr slsmn B & H Photo r610 Dowd rd
" Dorothy M Mrs r1520 W 2d
" E Eug barber Citizens Barber Shop r Midland NC
" Herman G dept mgr C W Upchurch & Co r RD 11 Box 685
" Jerry C clk A&P r RD 11 Box 605
" Maeline insp Nebel Knitting r Kannapolis NC
" Myrtle ofc sec Cosby & Thomas r RD 8 Box 598
" Paul C stock hndlr Chev Mtr r Concord NC
" W Jack slsmn Pepsi-Cola r Concord NC
" Wm driver ET&WNC Trans r RD Box 484 Concord NC
Stancill Ethel W supvr SBT&T r1820 E 7th
" Evelyn M Mrs slswn Belk's h124 W 30th
" Gussie M (wid Wm S) r2015 Dartmouth pl
" John L jr (Dorothy) clk Duke Pwr h1812 Beverly dr
" Kenneth R (Evelyn M) slsmn Bobo Langston Auto h124 W 30th
" Lucia E (wid J Clyde) clk County Tax Supvr r2232 Providence rd
" Odessa B (wid John) h1820 E 7th
Standard Bonded Warehouse Co Torrince E Hemby pres F J Beatty v-pres-mgr W Frank Dowd v-pres Robbie O Sams sec Torrence E Hemby jr treas 1209 McCall
" Brands Inc D S McRae jr area mgr 200 W Griffith
STANDARD BUILDERS SUPPLY CORP
ROBT T McMANEUS JR, Pres
ROOFING, SIDING INSULATION ASBESTOS PRODUCTS, WINDOWS
2801 S Tryon
Telephone TD 3-1169
" Cleaners (Brooks M Shumpert) 825 W Trade
" -Coosa Thatcher Corp Dan Pullen sls mgr thread mfrs 205 S Church R102
" Crankshaft & Hydraulic Co Inc Homer H Brackett pres-treas Walter H Wolfe v-pres Loy Poole sec 117 Southside dr
" Duplicating Machine Co Fred H Tathwell mgr 112 S Poplar
STANDARD FIRE INSURANCE CO, H D Stoneham State Agent, 212 Addison Bldg 222 S Church, Tel FR 7-6531
" Fruit & Steamship Co Edw L Del Beccaro sls mgr importers 212 S Tryon R1112
STANDARD ICE & FUEL CO, W Reynolds Cuthbertson Pres, W Sinclair Stewart V-Pres, T A Childs Sec-Mgr, W R Cuthbertson Jr Treas, Complete Cold Storage Warehouse 700 W 9th, Tel ED 2-1114
STANDARD INSULATING CO INC, David Judson Pres-Treas, S N Hamrick V-Pres, Residential and Commercial Insulation and Windows, Woodlawn cor Old Pineville rd, RD 2 Box 750, Tel ED 4-7553

STANDARD
" Key Shop (Thomas J Fowler) 728 W
" Limestone Fred H Harsch slsmn 237 S R401
STANDARD OIL COMPANY OF NEW J (See Esso Standard Oil Co)
STANDARD PLUMBING & HEATIN (Barron R Phillips), Plumbing and ing Contractors, Serving Charlotte 1927, Built-Up Roofing, Warm Air and Sheet Metal Work 2117 Sh dr, Tels ED 3-2620 and ED 2-763 Yellow Page 182)
" Printing Co Fred H Plexico pres Linv Plexico v-pres Mrs Mary L Plexic treas (ofc) 124 W 4th and plant 4 Tyron
" Register Co The R H Hardesty dist mg 212½ Independence blvd NE
" Theatre Supply Co Dean Phillips mgr Church
" Transport (J Wm McClung jr) bldg sup W 4th
STANDARD TRUCKING CO, T E Hem Pres, F J Beatty, W Clyde Hemby, neth M Gragg V-Prests, R O Sams Treas, Serving the Carolinas 225 E Tel ED 2-1107
" Warehouse Inc W G Helms supt 2717 N vard
Standley ee also Stanley
" Brenda M slswn Kress r3517 Eastwo
" Jas H (Mabel S) elec eng Swift & Co Eastwood dr
" Mable S Mrs slswn Belk's h3517 Eastwo
Standridge Herbert G hlpr Smith's Tran 519 Sylvania av
" Jack slsmn Thurston Mtr Lines r1506 Ca ct
" Jas W (Margie M) driver Thurston Mtr h504 Ideal way
Stane Florence P slswn Efird's r3008 Co wealth
Staney Alfed L (Yvonne D) emp Natl Sch plies h2100 E 7th apt 3
" Yvonne D Mrs tchr PS h2100 E 7th
Stanfield Chas L (Eliz) learner Kress Kirkwood av
" Ethel L prsr United Mills r1630 Finch
" Henry B (Marion S) driver Akers Mtr h1328 Heather la
" Louis B (Esther B) br mgr Walker Inc h837 Henly pl
" Marion S Mrs asst Dr John R Pharr Heather la
" Nellie G emp Julian's Lndry & Dry Cl Royal ct apt 3
" Rufus E plant emp Kroehler Mfg r1630 chley dr
Stanfill John M (Dorothy W) supt Sc Sys r Mecklinlry Hotel
" Robt slsmn Swift & Co h1121 Myrtle av
Stanford H G jr (Margt) asst supt Seaw Thomason Constn r Sharon rd
" Herbert (W Eula N) stm frt W T Br Htg h1915 Euclid av
" Irene N (wid Joe H) r236 N Hoskins a
" John L clk Intnatl Harvester r4319 Univ dr
" Margt E ofc sec Dr Hugh L D Verner University dr
" Pinkie G (wid Henry G) h4319 Universi
" Wm T asst supt Char Lndry r RD 2
Stankovich Francis J (Gladys P) mech Jo Serv h1400 Shuman av
" Gladys P Mrs bmo A&P h1400 Shuma
Stanley see also Standley
" Ada S Mrs clk SBT&T r3917 Park rd
" Anna B Mrs SBT&T r3917 Park rd
" Annie L maid 3036 Bank
" Betty C Mrs agt Avon Products h3314 B ger dr
" Bradshaw baler New England Waste 1 Wingate NC
" Bryan slsmn Jim English Auto Sls r17 Tryon
" Chas H (Louise B) r1504 Seigle av
" Cora L maid r3036 Bank
" Dahlia C Mrs opr Park Av Beauty S 403 E Tremont av
" David wringermn Domestic Lndry r608
" Delpha slsmn Thurston Mtr Lines r4 Graham
" Dewey C (Betty C) prsmn Washburn ing h3314 Barringer dr
" Dora Mrs mach opr Novelty curtain h214 W Park av
STANLEY DRUG STORES INC, James L ley Pres-Treas, Verner E Stanley V- Lucius J Stanley Sec, Druggists' Su and Prescription Specialist 1949 E Tel ED 3-5103
" Edw (Sarah T) mach Zagora Machine Shenandoah av

Forest Lawn Burial Park

and Mausoleum

NEW THRIFT ROAD True Perpetual Care For Every Lot TELEPHONE EXpress 9-114

Checking Accounts
Savings Accounts
Safe Deposit Boxes

CITIZENS BANK
Member Federal Deposit Insurance Corporation
114 East 4th Street Phone EDison 3-1181

Business Loans
Personal Loans
Auto Loans

LEY
B Mrs maid Myers Park Hi Sch r706 12th
a W Mrs clk Employers Mut Casualty 712 S Smallwood pl
l W Mrs insp Hatch Hosiery r1123 Pegram
ces K (wid W F) mgr Vogue Hat Shop r 150 Lockhart dr
k W (Anna B) mach opr Sou Dairies h 917 Park av
C slsmn Tru-Ade Btlg r1901 N Tryon
e (wid E H) mach opr Swinson Food roducts h1402 Thomas av
dwin (Margt A) ofc mgr Austin Elec h 140 Avondale av
y jr (Betty) electn Celanese r500 E Kingson av
y P (Mildred S) baker A&P h3634 Carlyle dr
e Products Inc Geo G Barrett mgr (br) urshes 330½ N Tryon R4
H (Dahlia C) iron wkr h405 E Tremont
yan (Delores M) slsmn Allied Fence Corp 310 W 10th apt 9
hillip burrer R H Bouligny Inc r Concord NC
acct Schwam Mtr Lines r1809 Cleveland v apt 4
b br mgr Kayo Serv Sta
emp Old Dominion Box h528 Shuman av
lab Char Block r623 Akers al
lab Madison Oil Equip r241 N Cedar
L (Nell H) pres-treas Stanley Drug Stores nc h2714 Picardy pl
e R (Joe) carp h2008 Greene
(Susie) driver Scholtz Greenhouses h343 Cecil
jr lab Scoltz Greenhouses r343 Cecil
Mrs emp SBT&T h2008 Greene
T (Kath) production control R H Bouligny nc r Concord NC
W (Maxine W) asst business mgr Schwam Motor h3441 Draper av
slsmn Harris Super Mkt r1523 S Tryon
G (Emma W) wldr Std Crankshaft & Hydraulic h172 S Samllwood pl
irus W slsmn A F Epting Co r Winston alem NC
s R (Dorothy S) telev reprs 1135 Spruce do
se B Mrs tex wkr Johnston Mfg r1504 eigle av
lle r528 Shuman av
us J (Helen T) sec Stanley Drug Stores nc h2621 Chelton pl
cia studt r1993 Maryland av
y J Mrs clk SBT&T r2008 Green
hew lab h428½ E 9th
e r1402 Thomas av
(Effie B) lab City Eng h706 E 12th
le B Mrs clk SBT&T r3901 Whitehall dr
h P (Mildred) slsmn Thomas Cadillac-Oldsmobile r746 Ashemore dr
M (Anne W) sec-treas Schwam Motor Co h5844 Wedgewood dr
W hlpr Walthour & Hood r411 N Clarkson
evelt (Maggie M) lab Barnhardt Mfr h 337a Samuel
asst cash Bailey's Selwyn Cafeteria r316 Lillington av
h T Mrs sten US Veterans Admn r3141 henandoah av
& Grill E K Taylor mgr 1949 E 7th
ester (Cora) lab h417 N Caldwell apt 3
er E (Jennie W) v-pres Stanley Drug Stores Inc h1993 Maryland av
H (Opal O) prod mgr Colonial Stores h2315 Bancroft
ie Mae r528 Shuman
rd Jack R (Elaine S) USAF r5308 Monroe rd
erry Ray G (Doris D) ship clk Illinois Shade Cloth h517 Harris icr (Tboro)
ll see also Stancell Stancil and Stancill
tex wkr Highland Park Mfg
e B Mrs tex wkr Highland Park Mfg h110 W Worthington av
e W (Irene B) pntr Parks-Creamer h110 W Wrothington av
la emp Ralston Pruima r RD 1 Box 404B
vin A emp Allison-Erwin r RD 1 Box 404B
er F emp Research Institute h118 E 8th pt 38
l Jean K Mrs installment loan dept Coml Natl Bank r Myrtle Apartments C3 apt 35
n see also Staten and Staton
a P Mrs insp Belvedere Hosiery r506 Honeywood av (H)
elo J (Zela M) agcy supvr Fidelity & Casualty Co of NY h1114 Guilford ct
J Mrs sten r714 Grandin rd
ce M cash A&P r817 Kenwood av
k C (Lucile) treas Carolina Appliance Co Inc and Glasgow Supply Co Inc h2025 Briarwood rd

STANTON
" F C jr slsmn Glasgow Sup r2025 Briarwood rd
" Georgia h2009 Charlotte dr
" Henry clk mgr Belmont Hotel r305 N Poplar
" Isabel E (wid Leroy) sec Mutual of Omaha h2538 Hampton av
" Jos P (Alma P) h506 Honeywood av (H)
" Leroy studt r2538 Hampton av
STANTON LeROY H, Asst V-Pres American Trust Co, 204-06 S Tryon, Tel ED 3-1121, h Randolph rd Cor Randolph Cir, Tel EM 6-0624
" Myrtle D Mrs clk A&P r1817 Kenwood av
" Thos W (Myrtle D) clk A&P h1817 Kinwood av
" Watt studt r2538 Hampton av
Stanyon Edwin S Rev (Ruth R) financial sec The Salvation Army h2000 Thomas av
Stapleford Marguerie tchr Midwood Sch r921 Romany rd
Stapleton Annie M (wid Jessie) h1032 Central
" Georgia A Mrs h712 E 5th
" Wm D (Mary F) acct Banhardt Mfg h2215 Thurmond pl
Stapp Annie C (wid Jesse B) h227 Keswick av
Star Castle Restaurant (Wm L and Robt C Saunders) 4642 Wilkinson blvd
" Dust Snack Bar (Flossie Mason) 1606 Pharr
" Engraving Co John H Wilson sls mgr 513 S Tryon R5
" of Zion Publishing House Rev Walter R Lovell editor 329 S Brevard
" Publishing Co (F Wm E Cullingford) 2025 Central av
" Shoe Shop (Ira Boro) reprs 309 E Trade
Starer Lee (Rose) slsmn McGregor Sportswear h4735 Wendover la
Starkey Dorothy L Mrs drs mkr 1331 Pecan av h do
" Jas (Dorothy L) repr mn Singer Sewing Mach h1331 Pecan av
" Wilma A clk Char Observer r RD 2 Box 791
Starks David (Irene E) emp A&P r111 Dr Carver rd
" Jas (Mary) lab h316 Henderson al
" Wesley (Betty K) emp Willard Smelting h521 Nelson av (H)
Starling Edgar Lee emp Biltmore Dairy Farms r RD 1 Box 16 Belmont NC
" John C driver Moss Trucking r Fayteville NC
Starnes Alberta M Mrs opr SBT&T h420 Seldon dr
" Alf H (Annie M) mech Contrs Serv h1837 Kensington dr
" Alice B Mrs clk SBT&T r Mooresville NC
" Ancle L (Christine S) hlpr A&P Bakery h 2009 Gay
" Ann P Mrs record clk Sou Diries h1803 Academy
" Annie M Mrs smstrs Mecklenburg Furn Shops r1837 Kensington dr
" Arcelle A hlpr A&P r2204 Weyland av
" Arnold C (Dorothy) carp Southeastern Constn h2416 Kingsbury dr
" Art L (Ola M) tex wkr Highland Park Mfg h616 E 15th
" Barbara L ofc sec Cochran McCleneghan & Miller r414 Cama
" Bennett W (Dorothy C) lab Soule Steel & Iron r1001 Charles av
" Bennie S Mrs clk SBT&T r2700 Clemson av
" Bert jr motor winder Jones Electric Repair r 2200 Greenway av
" Bertha C Mrs grader Highland Park Mfg h1623 Allen
" Betty A Mrs plant emp Natl Carbon h2208 Yadkin av
" Betty L tel opr Parks-Cramer r519 Seigle av
" Beulah Mrs h Blairhill rd
" Beulah N sten Neiman's r2520 Kenmore av
" Billie A nurse Char Mem Hosp r do
" Bobby D (Jewel E) driver Eanes Transfer h 3618 Avalon av
" Bundy appr Tompkins-Johnston r Rock Hill SC
" C W carder Highland Park Mfg
" Carl W (Frances M) mech h218 State
" Carolyn S Mrs clk SBT&T r RD 2 Waxhaw NC
" Celstus E Mrs mach opr Sou Fork Cotton Mill r522½ W 10th
" Chas T (Dolly B) driver h1140 N Alexander
" Cletus W carp Wheatley & Co r Monroe NC
" Clyde J (Betty F) servmn Duke Pwr h134 Southway dr (Tboro)
" Columbus (Annie S) lab Myers Constn h625 N Alexander
" Connie K Mrs clk Hudson Hosiery h2313 Burry
" D B formn The Young Co r400 Hunter la
" David (Mary) pressmn Dixie Tag & Envelope r Box 634 Corenelius NC
" Dayton A (Lorraine E) mgr Crest Stores h2510 Cornell av
" Dolly B Mrs insp Highland Park Mfg h1140 N Aledander

CHEVROLET by Don Allen
"THE EMBLEM YOU CAN TRUST"
531 E. Trade EDison 3-5467

STARNES
" Don mech Stndard Plmb & Htg r5122 Monroe rd
" Donald L (Ann L) appr Douglas & Sing Fineral Directors h4808 Elder av
" Donald K (Ann P) agt N Am Accident Ins h 1803 Academy
" Dorothy Mrs waitress Stork-Drive In h1704 Independence blvd NE
" Dorothy C Mrs spnr Amerotron Corp h1001 Charles av
" Douglas (Emma) mech Piedmont Engineering h1325 E 4th
" Douglas E designer Roseland Floral r RD 8 Box 589
" Edith R Mrs instructor SBT&T h727 Lexington
" Edna nurse Char Mem Hosp r1621 E Boulevard
" Edwin E (Margt C) h1919 Academy
" Eli R emp Am Cyanamid r Monroe NC
" Eliz L Mrs clk B & B Food Store r Harrisburg NC
" Ellis P (Gladys S) lab Pet Dairy Products h5124 Monroe rd
" Elsie B Mrs looper Caro Jacket r2508 Markham ct
" Emma Mrs pkr Swift & Co h1325 E 4th
" Erika D Mrs nurse 2620 Clydesdale ter r do
" Eva G (wid Paul T) r2001 Isom
" Evelyn B (wid J L) h110 S Caswell rd
" Floyd W (Elsie B) whsemn Tenn-Caro Trans h2508 Marham ct
" Frances M Mrs pkr Swift & Co r218 State
" Frank C atndt Burroughs Atlantic Serv r RD 10
" Frank K (Ola M) mach Scandinavia Belting h204 Hasley (H)
" G Hampton (Bertha C) tex wkr h1623 Allen
" Gertrude P (wid Wm F) h3705 Rogers
" Gillie L (Lydia J) h223 Lakewood (H)
" Gladys G Mrs opr SBT&T r Kannapolis NC
" Grace Mrs emp Amerotron Corp h rear 3020 Commonwealth av
" Grace B Mrs slswn Efird's h400 N Pine
" Grace M Mrs slswn Sears h2408 E 5th
" Gurney F barber Morningside Barber Shop r 826 Central av
" Gwendolph studt r1704 Independence blvd NE
" Harry E r1008 E Trade
" Harvey B jr (Ida S) slsmn h3228 Maywood dr
" Hattie A (wid Phillip P) h145 Bruns av
" Hattie M seamer Nebel Knitting r145 Bruns
" Heath R r917 Louise av
" Helen slswn Woolworth's r524 N Tryon apt 12
" Henry peddler h631 Wood al
" Herbert P (Sadie M) h1523 Matheson av
" Herman J (Martha C) wldr Queen City Engineering h422 Summit av
" Howard F (Bennie S; Villa Hts Garage) h2700 Clemson av
" Hubert O (Margt V; Lawn Mower & Mtr Service) h York rd
" D hlpr H B Owsley & Son r Rock Hill NC
" Jack (Gladys A) slsmn Hanks-Jerman & Wyman r516 Poindexter dr
" Jack C teller Union Natl Bank r1117 N Myers
" Jas (Mildred) steel wkr Sou Engineering h 2320 Greenland av
" Jas A (Betty A) mt ctr Harris Super Mkt h 2208 Yadkin av
" Jas L (Erika D) warehsemn H & S Lumber h2620 Clydesdale ter
" Jas W driver White Bag r Monroe NC
" Jeannette B clk Queen City Coach r109 Phifer
" Jerome H (Vera H) sht mtl wkr h1616 E 35th
" John (Fairview Grill) r Old Mulberry rd

"Yours for LIFE," Dick Harris Jr.
816 Johnston Bldg. Tel. EDison 3-6323

MECKLENBURG Hotel
Air Conditioned
• • •
Free Parking
• • •
French Restaurant
Phone ED 2-1181

Letterpress Printing
Lithographing
Embossing
Engraving
General Office Phone FRanklin 5-1716
Sales Dept. Phone FRanklin 7-1619
Washburn Printing Company Inc.
214 W. Morehead St.

THE WEARN LUMBER COMPANY
"SERVING THE CAROLINA'S SINCE 1890"
MANUFACTURERS OF ARCHITECTURAL WOODWORK
Wholesale
20 S. MINT ST. PHONE EDison 3-7575

NEED

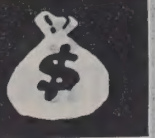

See

LOCAL FINANCE COMPANY

AUTO LOANS

FINANCING

REFINANCING

706 S. College Tel. FRanklin 6-2707

PYRAMID LIFE INSURANCE CO.

Home Office Charlotte N. C.

2407 North Tryon

TEL. EDison 2-8181

ANDREWS Music Co.
231 N. Tryon St.

MAGNAVOX Hi-Fidelity Phonographs

STEINWAY AND OTHER PIANOS
HAMMOND ELECTRIC ORGANS
Established 1892

PONTIAC

Sales Service

FRANK WOODS, Inc.
522 S. TRYON TEL. FRanklin 6-4871

STARNES
" John G (Louise S) driver Central Motor Lines h130 Marble (Tboro)
" Johnny (Margt S) mach opr Pneumafil Corp h2001 Isom
" Jos B (Virgie B) mech Sou Dairies h1825 Nassau blvd
" Jos M (Christine) h2323 Laburnum av
" Joyce (Pearl) wvr Highland Park Mfg h2812 N Myers
" Julia B Mrs mach opr Chadbourn-Gotham r 1824 Browning av
" June W ofc sec Chas Paper r400 Hunters la
" Katie Mrs tel opr Hotel Char r901 W Trade
" Kayford C (Peggy F) mech Joint & Clutch Service h2021 Stratford av
" Keith C (Rosella E) tech State Air Natl Guard h1459 Cortland rd
" Keith N (Colie M) mach Sykes Inc h412 W Park av
" L Glenn opr Duke Pwr r Tuckaseegee rd
" L Jack (Gladys A) Hanks Jerman & Wyman Realty Co h516 Poindyter dr
" Lena emp Panda Curtain r Indian Trail NC
" Leola S lab Pet Dairy Products r RD 10 Box 371B
" Lewis M sht mtl wkr Parks-Cramer r Matthews NC
" Lillie S (wid Sam B) h821 Siegle av apt 182
" Linda L waitress Rambler Grill r709 Piedmont
" Linzie P (Evelyn G) roofer 323 Keswick av h do
" Lizimae emp Panda Curtain r Indian Trail NC
" Lloyd L (Louise H) sec-treas Domestic Lnndry Inc h611 Mt Vernon av
" Lorraine clk Radiator Specialty RD 5 Monroe NC
" Louie B (Ella L) mech Standard Trucking h 1008 E Trade
" Louise H Mrs claim mgr Domestic Lndry h611 MtVernon av
" Lovie O Mrs spnr Amerotron Corp h837 Belmont av
" Luie J (Mae P; Starnes Sign Co) h1624 Club rd
" Lula J processor Carriker Poultry r Midland NC
" Margt (wid John) atndt Suttle's Pool h701 Seigle av apt 121
" Margt bmo Charlotte Textile Engraving r106 S Caswell rd
" Margt plant Caro Foods r510 Briar Creek rd
" Margt S Mrs plant wkr Ready-To-Bake Foods h2001 Isom
" Margie E nurse 909 S College h do
" Marian Y Mrs opr SBT&T h223 Victoria av
" Marie W Mrs teller Coml Natl Bank r1315 Rollins av
" Marshall C (Dorothy) h1704 Independence blvd NE
" Marshall E (Julia B; Fisherman's Net) h1824 Browning av
" Martha C Mrs pkr Ready To Bake Foods h425 Summit av
" Mary waitress Hot Shoppe r1712 Euclid
" Mary H BMO Am Trust r R D 5 Monroe 117
" Mildred J Mrs transferer Chadbourn-Gotham r2320 Greenland av
" Nealy (wid Lark) r233 S Laurel av
" Oscar H (Zula C) prntr Christian Printing h 2301 Central av
" Oswald J (Juanita M) plmb Walker Plumbing h1616 Allen
" Otis H (Lovie O) concession opr Amerotron Corp h837 Belmont av

EBONY CLEANERS
Specializing in One Day Service
SUITS CLEANED — HATS BLOCKED
CLEANING
PICK UP AND DELIVERY SERVICE
431 S. McDowell St., Phone FRanklin 7-9191

STARNES
" Paul B adj US Casualty r2301 Central av
" Pearl Mrs magazine filler Highland Park Mfg h2812 N Myers
" Peggy clk C & M Distributing r117 S Clarkson
" Peggy A clk SBT&T r RD 5 Monroe NC
" Peggy A embroidery dept United Mills r2001 Isom
" Phillip J (Eliz H) sls rep Caro Mtr Club h2301 Central av
" R L oiler Highland Park Mfg
" Rachel slswn Woolworth's r3214 N Tryon
" Ralph J lab Concrete Materials r820 E 5th
" Ralph O atndt Firestone r Monroe NC
" Ray C mach Joint & Clutch Serv r2021 Stratford av
" Reba clk SBT&T r RD 2 Waxhaw NC
" Richd T jr (Ruth H) emp Panda Curtain h 2513 Sharon Amity rd
" Robt (Viola A) h1451½ Pecan av
" Robt C h310 S Cedar
" Robt E (Barbara Q) chkr Chev Mtr r PO Box 41 Belmont NC
" Robt G (Tula P) clk Mill Power Sup h917 W 4th
" Robt H (Ruth M) formn White & Co h1108 Sugar Creek rd
" Robt H (Virginia W) ofc mgr Crompton & Knowles h1036 Roanoke av
" Rodney L (Jacquelin C) repr Sou Watch Sup h 532 Cama
" Rosemary D Mrs typ Peoples Credit Clo r601 N Pine
" Roxann F head nurse Char Mem Hosp r do 1035 E Morehead
" Roy G dep sheriff County Domestic Relations and Juvenile Cts r Pineville NC
" Roy G jr (Grace M) clk PO h2408 E 5th
" Ruth B (wid John B) ofc mgr Amerotron 201 N Linwood av (H)
" Ruth H Mrs pkr Jack's Cookie r2513 Sharon Amity rd
" Saml H emp Buckeye Cellulose r Belmont NC
" Shirley Mrs qemp Chadbourn-Gotham r RD 1 Mt Holly NC

STARNES SIGN CO
OWNERS
LUIE J STARNES
T R HATFIELD
"SIGNS FOR EVERY PURPOSE"
NEON SIGNS AND REPAIRS
CAR AND TRUCK LETTERING
FREE ESTIMATES
3108 S Boulevard
Telephone FR 6-8411

" Sparks L meat cutter Fairview Super Mkt r 3031 Whiting av
" Ted W driver r1523 Matheson av
" Theo O inspr Nebel Knitting r2204 Greene
" Thos E slsmn Dr Pepper Bottlers r Hickory NC
" Thos W (Edith R) driver Overnite Trans h727 Lexington av
" Tommy mech Southland Rebuilders r Indian Trail NC
" Troy B (Marian Y) USMC h223 Victoria av
" Vera clk Hot Point Appliance Sls r1616 E 35th
" Vernon S buffer Pelton & Crane r Albemarle NC
" Viola A Mrs insp Chadbourn Gotham r1451½ Pecan av
" Virgie B Mrs ofc bkpg Efird's h1825 Nassau blvd
" W Reese (Mary McC) formn Pound & Moore h2021 E 8th
" W S chkr Central Motor Lines r1315 Rollins
" Walter L (Dorothy G) driver Johnson Mtr Lines h716 E 26th
" Walter W (Ruby) mech Hutton-Scott Co r RD 1 Albemarle rd
" Wayne C clk White Bearings r Van Wyck SC
" Wm B r3705 Rogers
" Wm B (Mary M) carp John Crosland Co h824 McRae
" Wm B (Dorothy C) mach Soule Steel & Iron h1001 Charles av
" Wm H (Frances E) city fire fighter h1512 Herrin av
" Wm H (Betty L) mech Villa Hts Garage h519 Seigle av
" Wm H (Elsie B) slsmn Williams & Shelton h1103 Briar Creek rd
" Wm R jr (Sybil M) asst v-pres R S Dickson & Co Inc h1215 Barkley rd
" Wm S (Marie W) mech Central Motor Lines h1315 Sollins av
" Wilma L clk Chadbourn-Gotham h2520 Kenmore av
" Woodrow W (Connie K) carp Trutter & Allen h2313 Barry
" Zula B (wid Wm M) h1117 N Myers
Starns Rachel S smstrs Stately Lady Nitewar h900 Calvine

Starr Bessie S ldy dept San Lndry r Fort Mill
" Carl A clk Fruehauf Trailer r RD 7 Box
" Eliz (wid E P) r2933 Chelsea dr
" Ernest A (Jessie W) h805 Lexington
" Francis W (Helen D) eng SBT&T h3326 W sor dr
" Gayle E (Isabelle T) eng Joseph W Eshel & Co h3144 Shenandoah av
" Isabel T Mrs cash Chantilly Sch r3144 Shenandoah av
" J Ralph (Nola F) mkt mgr Harris Super h1753 Dunkirk dr
" Jane acct Peat Warwick Mitchell & Co h McClintock rd apt 2
" Janie B (wid Amzie) r131 N Johnson
" Michl T slsmn Ragan Refrigeration r1729 P rd
" Murray slsmn Natl Screen Serv r3940 Provid rd
" Pearl (wid Thos T) h2609 McClintock rd a
" Phillip D (Mildred A) youth dir Garr Tanacle h233 Auten
" Ray (Peggy) acct Eck & Eck r Belmont
" Syble O Mrs sten Intnatl Harvester r R Box 539
Starrett Iola B (wid Luther J) r1702 Math
" Kenneth pres Mobile Homes h508 N T apt 316
" Walter D delmn Case Bros Piano r RD 8 170B
Starrette Nancy A Mrs tchr Parks Hutchison r461 Vernedale rd
Stasey Peter W (Ceil P) h1231 Oakmont
Stassinos Jas O studt r2410 E 7th
" Odysseus E (Helen O; George's Grill) h E 7th
" Saml E (Alice C; Georges Grill) h421 Ethe
Stastny Marguerite Mrs clk SBT&T r1133 Cho
" Robt E (Marguerite S) repairmn SBT& 1133 Choyce av
State Airlines Inc Henry K Gilbert jr pres Marjorie L Gilbert sec-treas Douglas M icipal Airport
" Baptist Church Rev Robt F Corlton pastor State
" Beauty & Barber Supply Co Albert B Jo pres-genl mgr whol 213-29 E 11th

STATE CAPITAL LIFE INSURANCE CO
H S LINEBERGER, Dist Mgr
LIFE INSURANCE
208-10 Charlotte Arcade
221 S Church
Telephone ED 3-1887

" Farm Mutual Automobile Insurance Co Jak Regehr jr claims mgr 2101 Independence blvd NE
" Farm Mutual Ins Donald W Cathey agt E Morehead
" Farm Mutual Insurance Co Bryce B Iley in charge 1617 S Boulevard
" Mutual Life Assurance Co Sanford R Jo agt 120 E 3d R324
STATE OFFICES, SEE NORTH CAROLINA STATE OF
" Street Food (Zona E Jenkins) (gr) 434 S
Stately Lady Nitewear Inc Nathan Ades genl 315 E 12th
Staten see also Stanton and Staton
" Alleene waitress Thacker's r3736 Commonwe
" Lester T (Lessie T) porter Jefferson Bldg h1204b Moss
" Mary clk Sears h508 N Tryon apt 10
" Odell (Birdie R) lab Scholtz Greenho h307 Fairwood av
" P D whsemn Char Cigar & Candy r RD 7 713
" Wm H (Thomasine) porter Char Union Sta r RD 2 Box 864
Statesville Avenue Beauty Shop (Ethel Phill 2333½ Statesville av
" Avenue Grill (Romeo Alexander) restr Statesville av
" Avenue Grocery (Albert A Lockhart) Statesville av
" Avenue Presby Church Rev Thos A Jen pastor 2812 Statesville av
" Flour Mills Co Inc Robt McDowell mgr N Tryon
Stathakis Andrew J (Zenith Cleaners & Laun r1300 Heather la
" Gregory J (Zenith Cleaners & Laundry) r Heather la
" John G (Pearl J) h1300 Heather la
Stathopolos John cook Delmonico Restr
Staton see also Stanton and Staten
" Annie E maid Ivey's r312 Flint
" Beuna K Mrs seamer Hudson Hosiery Watts
" Billie D (Beunce K) emp Linde Air Pro 111 Watts
" Chas (Eliz P) studt h117c Middleton dr
" Claude T (Lillie M) opr Char City Co Lines h611 Seifert cir

Pittsburgh Plate Glass Co.
"PITTSBURGH PAINTS — SMOOTH AS GLASS"
GLASS FOR EVERY PURPOSE
WALLHIDE — FLORHIDE
WATERSPAR — SUNPROOF PAINTS
201 E. 6th; cor. N. College
Phone EDison 3-6624

E. ELLISON
01 BUILDERS BLDG.
312 W. TRADE

ERNEST ELLISON, INC.
"JUST INSURANCE"
Established 1916

JOHN C. LYDON
PHONE
EDison 3-1146

N
n C (Dixie A) shopmn Newstand Fixtures
846 Spencer dr
A Mrs clk SBT&T r2846 Spencer dr
t C carp Trailmobile r RD 7 Box 646C
t W (Bessie H) h1709 Allen
ude F (wid David C) r3412 Benard av
F ofc sec Celanese Corp r2016 Thomas
d L mech McCormick Farm Equip Store
Marshville NC
an B (Faye S) contr 2016 Thomas av
do
an B jr studt r2016 Thomas av
E Mrs asst sec Ross & Witmer Inc r
01 Shamrock rd
M (Helen) orderly Presby Hosp h2421b
ouble Oaks rd
(M Osibee) hlpr Biggers Bros h2517a
ouble Oaks rd
r109 Beatties Ford rd
(Nettie M) h2326 Laburnum av
(Daphne F) mgr Alexander Mtr r States-
lle rd RD 11 Box 442
H (Ida B) formn La-Miss Pipe Line r
cademy rd
**N JOHN S (Allene B) Insurance Rep Car-
ina Motor Club, 701-07 S Tryon, Tel FR
7511, h3736 Commonwealth av, Tel ED
6011**
r T (Mable) head porter Jeff Std Brdcstg
301 Hunter
hall H (Betty M) ship clk Guy M Beaty
Co h908 W 1st
a Mrs prsr Queen City Cleaners &
atters r Huntersville NC
Margt elev opr Ivey's r909 Beattie's Ford
lab Char City Coach Lines r Oakboro NC
n C emp Char Pipe & Foundry r Mar-
ville NC
V (Hilda E) insp SH&PWC h2901 Sham-
ck dr
L jan Char Mem Hosp r Huntersville
C
rn C clk Carolina Rim & Wheel r RD 11
P (Annie E) jan Wachovia Bank & Trust
312 Flint
s Self Service Grocery (Guy E Guy E jr
d Franklin Suddrety) 3125 N Caldwell
as Eliz Mrs waitress Albert's Restr r
317 Dresden dr W
eth X (Emma G; Ringside Grill) h1426
oodland dr
(Leona C) h300 Ferncliff rd
J (Eliz; Ringside Grill) h1317 Dresden dr
(Ann; Ringside Grill) r RD 8 Box 30
rd Lee V (Burleen) mach Cox Tire
achinery r221 McIlwain
m see also Steadman and Stedman
W (Sonia L) slsmn Goodrich r2328 Bay
Mrs (Steak House Restaurant) h2328
ay
Mrs clk Insurance Co of North Am r
337 Chesterfield av
studt r2328 Bay
r2200 Lockhart dr
L Mrs ofc sec Ralston Purima r2328
ay
S (Elsie; Steak House Restaurant) h2328
ay
an see also Steadham and Stedman
T Mrs artist 115 Cherokee rd h do
S Mrs nurse 2413 Bay h do
d A (Alice T) field rep State Emp Se-
urity Comn h115 Cherokee rd
n S (Eliz S) bkpr Bruce Johnson Truck-
g h2413 Bay
(Queen E) waiter Char City Club h2609
nglehart
cca r356 Melbourne ct
cca Mrs r515 Templeton av
l see also Stegal and Stegall
y J (Roslyn S) mtcemn Duke Pwr h1220
ethel rd
M Mrs ofc sec Carson Insurance Agcy r2120
enmore av
rd H (Norma) slsmn Esso r4118 Hickory
rove rd
W (Ina M) mtce mn Duke Pwr h2120
enmore av
n S Mrs tchr Sedgefield Jr Hi Sch h
220 Bethel rd
& General Pipe Fitters Local Union No
81 (AFofL) James P Kistler sec 920 W
rade
n see also Steadham and Steadham
(wid Robt H) r2118 Bay
R Mrs buyer Eagle Stores h1413 Briar
reek rd
H jr (Sadie I) agt Conn Mut Life Ins
1600 Scotland av
Collin F (Loraine G) driver Johnson Mtr
ines h2845 Georgia av
t C Mrs ofc sec Ivey's r2500 Greenland

Steegmuller Richd C (Jane O) claims rep Social Security Admn h911 Scalybark rd
Steel see also Steele
" A Hugh carmn Sou Ry Sys r RD 8 Box 236
" A Logan jr (Jo U) with Insurance Co of North Am h1826 Park dr
" Baxter (Bertha M) hlpr Schwartz & Son h 610 S Davidson apt 3
" Bins & Equipment Co (Powell S Huitt) store fixtures 601 Sugar Creek rd
" Calvin (Jessie G) driver Standard Trucking r 1010 Oliver
" Dallas (Hattie B) meat ctr Pittman's Food Store h1815 Double Oaks rd
" Doris r1900 Lloyd apt 421
" Henry F carmn Sou Ry Sys r RD 8 Box 184
" Herman driver Southern Appliances r1024 N Church
" Jacob (Cora) lab h1900 Lloyd apt 421
" Jo U Mrs asst County Dept Pub Welfare r 1826 Park dr
" Lottie laundry wkr County Home r do
" Mary J Mrs case wkr County Welfare Dept r 1826 Park dr
" Nathl shoe repr Ivey's r621 S Crocket
" Ollie M cook County Home r do
" Ola M (wid Thos) maid h731 E 2d

STEEL SERVICE OF CAROLINA INC
FRANK I CLARK, Mgr
WAREHOUSE DISTRIBUTORS FOR
PLATES, SHAPES, BARS, SHEETS
COLD FINISHED BARS
EXPANDED METAL
4020 Rozzells Ferry rd
PO Box 1822
Telephone EX 9-6353

" & Tank Service Co Thos V Altizer pres Kenneth W Altizer v-pres-treas Thos A Dunn jr sec-ofc mgr repr 118 W 24th
" Terrace Apartments 600 N Church
" Thos studt r300 East End (Tboro)
" Wm lab County Home r do
Steele A Odell (Effie J) carp Central Lbr h Craig av
" Abby L (wid Gatlin; Steele Steamship Agency) h600 N Poplar
" Algernon O (Dorothy F) prof J C Smith Univ r do
" Annie D tchr Villa Hts Sch h515 N Church apt 106
" B Eug emp Allison-Erwin r Monroe NC
" Betty Mrs cook Susie's Grill r1110 Browns
" Bless S Mrs h806 E 3d
" Bobby F (Laura L) bodymn DePaulo Engineering h Ridgeway rd
" Bobby L hlpr Am Dist Teleg r330 East End (Tboro)
" C Blease E lab h613 Youngs al
" Chas (Elaine S) lab City Mtr Trans Div h1200 Person apt 211
" Chas E lab Pied Piper Exterminating r Lancaster SC
" Chas F (Vivian) electn r2209 Roslyn
" Chas H (Annie W) reprmn SBT&T h616 Louise
" Clyde R jr (Christine E; Community Barber Shop) h1405a Samuel
" Curtis E (Pearl M) dept mgr Schwam Mtr h1839 Cochran pl
" Daisy process opr Delmar Studio r412 Frazier
" Darthula (wid Lawrence) emp DeVonde-Macy Clns h1024 N Church
" Dorothy (wid Jas) h1013 E 5th
" Dorothy Mrs tchr Fairview Sch
" Erlene r1608 Luther
" Eug R (Margt A) asst mgr Mutual of Omaha h2335 Orton
" Floyd (Elvira) h York av
" Frank E (Hattie B) carp h2019 Rozzells Ferry rd
" G Richd (Lorraine M; Ambassador Venetians) h1626 Fountainview
" Geo S (Hazel C) slsmn Sou Pest Control h 3330 Dexter
" Geo (Lucille J) lab City Mtr Trans Div h 807 Oliver
" Geo A (Eliz D) mfrs agt 3233 Fairfax dr h do
" Glenn H slsmn Manor Mtr r3919 Hickory Grove rd
" Grace L Mrs (wid Hugh) slswn Montaldo's r 1322 Providence rd
" Grace R (wid W J) h2209 Roslyn av
" H L r1917 E 5th apt 3
" Hal H (Dorothy M) instr Burroughs h621 McDonald av
" Harry K jr electn Robinson Elec r Indian Trail NC
" Harvey O'N driver Harris Exp r Kannapolis NC
" Hazel B (Bernice M) slsmn Horne-Wilson r 4427 Monroe rd
" Helen cook Barnett's

James Ornamental Iron & Steel Co.
WHOLESALE — RETAIL
Contract Welding
Ornamental Iron — Structural Steel
3423 S. Boulevard
DIAL FRanklin 6-2910

STEELE
" Herman whse hlpr Sou Appliances r1507½ Craven la
" Ida M h2312 Vanderbilt rd
" Ivey Mrs h927 E 10th apt 67
" Irene dish washer Hotel Char r620 E 4th
" J Ray h2015 Pinckney av
" Jacquelyn P (wid Jas S) h3515 Sage av (H)
" Jas E whse hlpr Sou Appliances r810 E Hill
" Jas W (Eliza M) jan Myers Street Sch h 1210 Person apt 201
" Janie Mrs maid h1610 Whisnant av
" Jesse L (Calvin) lab Bonded Whse h1008-10 Oliver
" Jimmie r201 S Cedar
" Joe C slsmn Am Aniline Products r Belmont av
" Joe E ship clk Sylvail Industries r1839 Cochran pl
" John lab h339 Cherry
" John E (Juanita J) slsmn Appleton Elec h333 McAlway rd
" John H (Lillie M) h412 Frazier av
" John S (Janie M) driver H V Johnson & Son h914 E Vance apt 2
" Justice T (Lucille B) lab A V Blankenship h 3014 Reid av
" Kath clk Crest Stores r224 E Worthington av
" Katherine Mrs ofc sec Am Trust r RD 5 Box 541 Monroe NC
" L A h229 N Poplar
" Lloyd M hlpr United Mills r2209 Roslyn av
" Lorraine M Mrs ofc sec McDougle Ervin Horack & Snepp r1626 Fountain View
" Louis (Velda M) mach opr Johnston Mfg r 3204½ N Caldwell
" Lucille B maid Earl Springle r3014 Reid av
" Lucina Mrs maid h522 Bellingsley rd
" Mabelle Mrs h741 Boundary
" Maggie h913 N Alexander
" Maggie salad mkr Bailey's Selwyn Cafeteria
" Maggie (wid Mannie) maid Scientific Beauty Salon h510 E 1st
" Maggie J Mrs folder Char Linen h1210 S Church apt 4
" Maggie P Mrs baker Hotel Selwyn r810 E Hill
" Margt r1013 E 5th
" Margt V opr SBT&T r2519 E 7th
" Marion (wid Jas W) r619 Central av
" Martha H (wid Jas B) br mgr Wright Cln h 224 E Worthington av
" Marvin R (Gwendolph L) clk Dorsey's Inc h 1213 Meadow la
" Mary tchr Biddleville Elem Sch r501 Beattie's Ford rd
" Mary B (wid Wyeth C) sec Dr Victor B Hollowell r343 Clement av
" Mary W studt r343 Clement av
" Maude O (wid Frank O) h1529 Thomas av
" Minnie L folder Char Lndry r1129 Fairmont
" Minnie S Mrs maid h314 6th Street ct
" Myra L slswn Kress r621 McDonald av
" Nathl (Mary K) shoe repr Ivey's h621 Crockett
" Neely (Magnolia B) h1216 Oaklawn av apt 97
" Nettie prsr Mecklenburg Lndry r210 Fairwood
" Nettie G Mrs lndrs h2802 South view
" Owen (Maggie P) drsr Char Fish & Oyster h810 E Hill
" Owen jr stockmn Lowe & Campbell Athletic Gds r810 E Hill
" Pearl S Mrs insp Nebel Knitting r1839 Cochran pl
" Peggy R opr SBT&T r515 N Church apt 208

YOUR "LUMBER" NUMBER
SINCE 1919
EDison 3-3138
CATHEY LUMBER CO., INC.
4115 Monroe Road Charlotte, N. C.

IF YOU WANT TO
BUY, SELL, HIRE OR RENT
CALL
EDison
3-0303
The CHARLOTTE NEWS CLASSIFIED DEP'T.

SEPTIC TANKS CLEANED and REPAIRED
CALL
LEFLER
FRanklin
5-3359
• • •
NEW INSTALLATIONS
• • •
REASONABLE RATES
QUICK SERVICE

YELLOW CAB CO.
Dial EDison 2-6161
Service With Safety
Dial EDison 2-6161

McDonald Realty Company
REAL ESTATE SALES, LEASES, LOANS
REALTORS
Phone FR 6-4441
208-10 Johnston Bldg.

MAYFAIR HOTEL
Air Conditioned Rooms
Enjoy Our "T. V." Lounge
Leo B. Vaughn Jr.
Pres. & Genl. Mgr.
TRYON AT SIXTH
PHONE EDison 2-5114

MOSS TRUCKING CO. INC
UNDER NEW MANAGEMENT
Heavy Hauling, Hoisting and Rigging
OLD CANNON AIRPORT, P.O. BOX 1423
Telephone EX 9-0421 Nights, Sundays & Holidays Telephone ED 2-1072

STEELE PRICE L (Marie), Sec-Treas, Fidelity Van & Storage Inc, 200 W 29th, Tel ED 4-5316, h5419 Hilltop cir (AH), Tel ED 3-3508
" Reba studt r721 Lexington av
" Richd (Maggie J) h1210 S Church apt 4
" Richd E studt r2006 Dilworth rd
" Robt constn h123 N Johnson
" Robt USA r810 E Hill
" Robt L undwrtr US Casualty r438 Queens rd W
" Robt R (Eula M) erector Wade Mfg h721 Lexington av
" Rose B Mrs ofc sec Ashley Park Sch h1529 Westbrook dr
" Roxanna (wid Willie) r613 Youngs al
" Sarah M Mrs maid h607 E 8th
" Steamship Agency (Mrs Abby L Steele) 600 N Poplar
" Thos S (Adelaide L) polisher Lee A Folger Inc h220 Frazier av
" Tobie K (Virginia R) slsmn Burwell & Dunn Drug h2431 Crescent av extd
" Velda M Mrs mach opr Highland Park Mfg r3204½ N Caldwell
" Vivian Mrs mach opr Lance Inc r2209 Roslyn
" W Earl (Mae T) v-pres Powers & Anderson Co Inc h2006 Dilworth rd E
" Walter r1000 Pharr
" Walter P serv slsmn Frank Woods Inc r3209 Roslyn av
" Wm (Eliz) lab Barnhardt Mfg h810 E 3d
" Wm C sht mtl wkr White & Co r229 Lillington av
" Wm C III studt r343 Clement av
" Wm L jr (Harriett L) night administrator Jeff Std Brdcstg h2911 Crosby rd
" Wm P lab r510 E 1st
" Woodrow driver Interstate Milling r1037 Druid cir S
" Wynell M Mrs r301 N Poplar
Steelman R E driver Harris Exp r RD 10
Steen Annie B Mrs mach opr Dixie Tag & Envelope r2408 Catalina av
" Barbara S Mrs clk Southeastern Fire Ins h 313 W 27th
" Chas P (Barbara S) sht mtl wkr Metal Fabricators h313 W 27th
" Chas W lab Metal Fabricators r313 W 22d
" Dorothy L r1508 N Caldwell
" Edith R Mrs winder Highland Park Mfg h426 Greystone rd
" Harold H (Edith R) hlpr Highland Park Mfg h426 Greystone rd
" John H (Mattie J) pntr Nivens Constn h1508 N Caldwell
Steere J E Industries (James E Steere) wood products 1020 Tuckaseegee rd
" Jas E (Irene J; J E Steere Industries) h2025 Dartmouth pl
Stefanides Georgios (Diane) wrestler h2224 Catalina av
Steffey Alice C (wid Henry H) r233 Wakefield dr apt B
" Fred L (Leila N; Steffey's Floor Covering) h 1351 E Morehead apt 3
" Leila N Mrs ofc sec Oasis Temple h1351 E Morehead apt 3
" R P Co (Robt P Steffey) elec appls 417 E Trade
" R P (Charlotte Tent & Awning Co; Dixie Awning Co and R P Steffey Co) h301 Grandin rd
Steffey's Floor Covering (Fred L Steffey) 2711 Tuckaseegee rd

MURPHY McKNIGHT TRANSFER
"We Move Anything Locally"
1416 N. Johnson

Stegal see also Stegall and Steagall
" Edmond G (Vivian F) bkpr Soule Steel & Iron r Oakwood dr RD 11 Box 324A
" Grover slsmn Industrial Steam Cln r Old Concord rd
Stegall see also Stegal and Steagall
" A Tom (Minnie M) h103 Woodland av
" Banks W (Janet) bell capt Hotel Char r3024 N Davidson
" Ben bench wrk Whitin Mach r RD 5 Monroe NC
" Benj T asst mgr Baxter Clothes r Indian Trail NC
" Benj T jr mgr Baxter Clothes r Midland NC
" Benj W (Mary B) carp h908 N College
" Bernice Mrs emp SBT&T r317 Magnolia av
" Betty Q Mrs opr SBT&T r RD 5 Box 1068 W
" Beulah E Mrs pkr Hudson Hosiery r807 N Caldwell
" Chas S (Donave R) agt Life Ins Co of Va h 3020 Florida av
" Clegg carp John Crosland Co r Indian Trail NC
" Corrie Mrs (wid Tom) r510 Nelson av (H)
" D Lee (Lena S) mech Stockton Motor h2520 Roslyn av
" D Lee jr studt r2520 Roslyn av
" David F formn C M Allen & Co r Waxhaw NC
" Dexter L mech Stockton Mtr r2520 Roslyn
" Doris A ofc sec Anderson Elec & Sup r2528 McClintock rd apt 2
" Doris M Mrs bkpr A&P r909 Wesley av
" Eliz Mrs ofc sec Owens Illinois Glass r Midland NC
" Flossie M (wid E C) cash A&P h314 N Church apt 107
" Gayle M ofc sec Amoco r501 Inwood dr
" General W (Ethel M) bldg contr 2519 Pinckney av h do
" Graham G emp Brown Equip & Mfg r3006 Wilkinson blvd
" Harry slsmn Firestone Stores r Gastonia NC
" Hoyle W emp Char Pipe & Foundry r Monroe NC
" I G driver Pilot Frt Carriers r Concord NC
" Ina M Mrs ofc sec Carson Ins Agcy r2120 Kenmore av
" Indiana B (wid Jas B) h915 Meadowbrook rd
" J Albert (Mary H) city fire fighter r RD 8 Box 578
" J N opr Char City Coach Lines r Matthews NC
" Jacob C (Verla E) br mgr A&P h4423 Monroe rd
" Jas whsemn Rodd's Panel & Door r523 W 9th
" Jas A (Edna E; Stegall's Cabinet Shop) h 523 W 9th
" Jas B (Alys M) lieut City Police Dept h4347 Water Oak rd
" Jas B jr (Doris M) mech Daniels Mtr h909 Wesley av
" Janet Mrs emp Highland Park Mfg r3024 N Davidson
" Jimmy L emp Allison-Erwin r Wingate NC
" Jodie (Gladys) driver Concrete Sup r RD 1 Indian Trail NC
" Joel E jr (Nelly H) spel wrtr J N Pease & Co h2459 Eastway cir
" John C (Beatrice) mailer Char Observer h317 Magnolia av
" John D (Josephine R) cln Five Point Clns h 105 Woodland av
" John D driver Concrete Sup r RD 1
" John F baker Lance Inc r804 S College
" Josephine R Mrs slswn Ivey's r105 Woodland
" Judge card cln Highland Park Mfg
" Lena S Mrs chf clk P F Collier & Son r2520 Roslyn av
" Leona T Mrs opr SBT&T r RD 8 Box 179
" Levenia T Mrs clk Chadbourn-Gotham r RD 1 Harrisburg NC
" Lewis ship clk Highland Park Mfg
" Lou waitress Anderson's Restr
" M Gayle ofc sec Amoco r501 Inwood dr
" Mae emp Char Laundry r1600 Harrill
" Margt L Mrs slswn Martin's h1242 Allen
" Margt M head nurse Presby Hosp r123 N Caswell rd
" Marion D (Ida) hlpr Queen City Mattress & Uphol r Nations Ford rd
" Mary B Mrs mach opr Chadbourn-Gotham h 908 N College
" Mildred O Mrs (Floral Designs by Mildred) r2137 W Trade
" Minnie M Mrs clk McConnell's 5c & 10c Store r103 Woodland av
" Morris E (Beulah E) h807 N Caldwell
" Nell ofc sec Wilson Hosick & Co r2615 Mc Clintock rd apt 3
" Nelle recpt Henley Paper r Monroe NC
" Nelly H Mrs tchr Plaza Presby Church Kindergarten h2459 Eastway cir
" Ney (Vera B) parts mgr Creech Motorcycle 501 Inwood dr

STEGALL
" Pauline Mrs wrapper Lance Inc h2426 L
" Ray W (Barbara S) tech Air Natl Guard r Allen
" Robt L (Betty P) serv slsmn Atlantic Refi r Gastonia NC
" Ruth M clk Queen City Coach r Kanna
" Sanford fxr Highland Park Mfg
" T M opr Char City Coach Lines r Matt
" Ted N (Martha J) hlpr Pritchard Pain Glass h4304 Monroe rd apt 2
" Triston mtcemn Carriker Poultry r Marsh NC
" Vera B Mrs personnel mgr Best Shops Inwood dr
" Virginia V bkpr Char Orthopaedic Clinic N Tryon apt 321
" Walter H (Ruth A) slasher Calvine Co Mills r RD 8 Box 152
" Wm C (Pauline A) mxr Lance Inc h Lydia av
" Wm D (Margt P) constn wkr G T Barn 2009 Pinckney av
" Wm H agt Home Security Life Ins r Pinehney av
" Wm S (Peggy J) cabt mkr Stegall's Cabt h437 Woodvale pl
" Willie B (Sadie A) tool mkr R H Bouligny h1614 Belle Terre av
" Zeb (Lillie P) mach opr Whitin Mach W Palmer

STEGALL'S CABINET SHOP (J A Steg Kitchen Cabinets, Store Fixtures Cu Made, Residential, Commercial, Institut 3225 S Boulevard, Tel ED 4-5750
Steger Emmett H (Lois M) mgr Sher Williams h1918 Beverly dr
" Mae (wid John V) h2930 Hampton av
Stegner Geo A (Jacqueline R) prof Queens Co r5456 Topping pl
" Howard P (Eliz B) phys 207 Hawthorn h1927 Sharon la
" & Mitchener phys Howard P Steiger C C Mitchener 207 Hawthorne la
Stein see also Stine
" Edna M ofc sec Douglas Aircraft h1710 worth rd W apt 7
Stein's Stores Inc Hyman C Levine mgr men's 117 W Trade
Steinacher Ailine M asst supvr Char Mem r908 Kenisworth av
" Julio M (Viola L) h908 Kenilworth av
" Julio M jr studt r908 Kenilworth av
" Viola L Mrs ofc sec Skyland Life Ins Kenilworth av
Steinback see also Stanback
" Elsie B r2525 East 5th
" Otts D jr (Joyce F) eng Sou Ry Sys h Maywood dr
Steinberg Richd (Patricia) buyer Ledford's h McClintock rd apt 4
Steiner Emery D (Virginia L) slsmn h Wendover cir
" Leo K v-pres in charge of sls The Rail Supply & Manufacturing Co r1608 Princ
Steinhart Doris M Mrs music tchr 2120 She doah av h do
" Edw C (Doris M) lab Pet Dairy Products h Shennandoah av
Steinhauer Chas J (Lucy F) slsmn du Pont h Dresden dr W
Steinike Geo (Alice) USA h2644 Laburnum

STEINWAY PIANOS, Andrews Music Co Dea 231 N Tryon, Tel ED 3-8855, (See Ye Page 176)
Stejanchick Michl (Margt F) techn Suplon h801 Mohigan
Stele Jas (Betty) jan Myers St School r Person apt 201
Stell Lawrence I Rev (Louise F) pastor Tri Presby Ch h3021 Providence rd
" Lawrence I jr studt r3021 Providence rd
Stelle Wm C (Alma D) h2836 Selwyn av a
Stelling Bessie Mrs ironer Lee's Lndry r White
" R E stock control mn Genl Elec r2613
Stellings Eliz B Mrs asst sec Essantee The Inc r1446 Queens rd W
" Ernest G (Eliz B) pres Stewart & Ev Theatres Inc pres Essantee Theatres v-pres Stellings-Gossett Theatres Inc 1446 Queens rd W
" -Gossett Theatres Inc Phillip C Gossett Ernest G Stellings v-pres Chas B Tre sec-treas 223 S Church
Stem Thos B bkpr Southeastern Truck Refri ation r425 West blvd
Stemen Chas L (Ruth L) slsmn Raymond h1907 Lee av
Stemmons A B Mrs r1917 Park dr
Stene Lizzie r1315 Luther
Stenhouse Cath Mrs r1621 Beverly dr
" Jas A (Louise H) sec J N Pease & Co h1323
" Ruth K Mrs clk Alemite Co r Huntersville

INTERSTATE ELECTRIC CO.
ELECTRICAL CONTRACTORS
WIRING
REPAIRS
LIGHTING
FIXTURES
423 S. Church
TEL. EDison 3-7149

OLD DOMINION Box Company Inc.
CHARLOTTE, NORTH CAROLINA

CHARLOTTE TIRE CO., INC.

TIRES AND RECAPPING — WHEEL ALIGNMENT AND BALANCING

2214 Hutchison Ave. Phone EDison 4-8619

tt see also Stinnett and Stinnette
l P (wid Vawdry A) h2204 McClintock rd
hel T Mrs sec Troy O Stennett r1824 Lee
O (Rachel T) lwyr 237 S Tryon R418 h
824 Lee av
s see also Stephan Stephens Steven and
Stevens
s L genl agt Acme Fast Freight r YMCA
H (Helen G) opr Natl Weaving (H) h135
Ramsey
n see aslo Stepens Stephens Steven and
Stevens
ry W (Helen M) mgr Peat Warwick
Mitchell & Co h1611 Providence rd
n Elton T group rep Hosp Sav Assn of NC
Wadesboro NC
ns Adelaide M h831 E Morehead apt 303
n G hopper mn Cole Mfg r RD 7
Mrs clk Lucill's h1233 E Boulevard apt
4
Mrs emp Am Bakeries h1300 E Boulevard
pt 1
ie slswn Woolworth's r RD 1 Stanley NC
l A studt r741 Clement av
J (Myrtle S) plmb Acme Plmb h3516
Ritch
L (Venia K) h2861 Old Steel Creek rd
W (Evelyn B) driver Miller Motor Lines
5326 N Tryon
H (Ann) ramp serv EAL h2105 Weyland
ay F (Helen A) qwad opr Old Domn
Box r741 Clement av
y M Mrs tel opr W U Tel r1924 Common-
wealth av
ke H (Eliz G) ofc mgr S L Bagby Co h
12 E Park av
by L hlpr Washburn Printing r627 Sunny-
side av
Mrs sten Armour & Co r2227 Sarah
Marks av
a H Mrs wrapper Efird's r RD 9 Box 405
ide J (Irie E) mgr Anthony's Barber Shop
1025 Forrest
ton E mach opr Whitin Mach r RD 1 Box
33B Mt Holly NC
ton W plstr Jack Small Plastering h3542
Rozzells Ferry rd
thy F ofc sec Char Pipe & Foundry r
201 Sherwood av
Merle studt r716 Royal ct
line D Mrs shop emp Field Loom Reed
Co h2921 Dogwood av
L Mrs ofc sec Radiator Specialty h1801
E 5th
ry D (Jerrlyn C) supt Crouch Bros Hse
ie B Mrs supvr Lance Ins h1012 Vanizer
lyn B Mrs pkr Hudson Hosiery r5326
N Tryon
Dwight (Mary H) exec v-pres Charlotte
Pipe & Foundry Co sec David Investment
Co h2201 Sherwood av

STEPHENS F DWIGHT JR (Clara M), Pres Chas H Litaker Inc, 129 N Poplar cor 5th. Tel ED 4-4685, h1914 Maryland av, Tel FR 5-3096

Marvin h301 E Boulevard
d G (Louise B) captain City Fire Dept h
2216 Vail av
dk L (Essie B) supvr Lance Inc h1012
Vanizer
A county police r RD 8 Box 22 E
rgia E Mrs emp Genl Elec Sup h804
Kennedy
ndolyn P bkpr Delph Hdw & Specialty
r Matthews NC
L supvr Chadbourn-Gotham r RD 8 Box
189B
ry G wldr R H Bouligny Inc r Hill Crest
Trailer Camp
ry T asst supt Char Rescue Mission r421
S Church
en sten White Bag r RD 7 Box 1502
en A Mrs manacurist City Barber Shop
r741 Clement av
ry C (Earline D) ironer Field Loom Reed
Co h2921 Dogwood av
ie A Mrs h741 Clement av
Mrs photo King Size Photograph Co h331
S Torrence
E Mrs tchr Woodland Sch h1025 Forest
E (Gloria H) prod mgr A&P h2924 Enfield
rd
H jr weaver Scandinavia Belting r RD 7
Box 872
O (Louise) dept mgr R S & Co r1910 Birch-
crest dr
se L (Martha C) mach Cole Mfg h1810
Merry Oaks rd
se Lee (Ina B) routemn Char Linen h
331 S Torrence
se L jr (Rose H) formn Associated Engineer-
ing h600 Dowd rd
n H (Ammie) driver Weathers Bros Moving
& Stge h1000 Pharr
n M constn eng r2432 Westfield rd

STEPHENS
" John M (Miriam M) eng Chas T Main Inc h 3526 Eastway dr
" John T (Dorothy S) buyer Cleanese Corp h1120 Coddington pl
" Johnny A (Effie J) lab City Eng r137½ W Bland
" Kath Mrs grinder Scandinavia Belting r RD 7 Box 219
" Katherine G Mrs sten Armour & Co r2227 Sarah Marks av
" Kathleen L Mrs ofc sec Providence Memorial Assn h2411 Crescent av
" Kelley G (Reba W) driver City Mtr Trans Div r CMR 544 Box 244A
" Lee G clk-typ Pub Library of Char & Mecklenburg Country h1244 E Morehead apt 17
" Leroy C (Eliz L) sketch maker Carolina Textile Engrs h1801 E 5th apt 6
" Lewis C (Voohries) formn Jack's Cookie r RD 8 Box 272
" Lonnie (Cora R) lab Caro Rim & Wheel h 2300 Edison
" Lucille F (wid Ernest) r3542 Rozzells Ferry rd
" Luther McC pntr Parks-Cramer r Huntersville NC
" Marguerite K (wid John M) h2432 Westfield rd
" Marilyn Y clk SBT&T r RD 2 Box 460 Huntersville NC
" Martha C Mrs slswn Ivey's h1810 Merry Oaks rd
" Mary A bkpr Natl Screen Serv r RD 7 Box 1502
" Mary A maid Presby Hosp h1211 Person apt 164
" Mary E Mrs clk City Health Dept h821 Independence blvd NE
" Mary E Mrs emp Herald Press r2534 Old Steel Creek rd
" Mary N Mrs h1613 Wilkinson
" Myrtle S Mrs ibm Chadbourn-Gotham r3516 Ritch av
" Onita M Mrs instr Caroline Daniel Dance Studio r2637 Roswell av
" Oscar S (Myrtle L) rigger Hall's Textile Machinery h2845 Old Steel Creek rd
" Percy H clk The Kelley Co h1605 Garden ter
" Ralph L (Ralph's Grill) r2861 Old Steel Creek rd
" Richd M (Swannie H) h2040 Weyland av
" Robt C timekpr Rosson & Richards r632 Grandin rd
" Robt C (Onita M) v-pres-sec Charlotte Pipe & Foundry Co h2637 Roswell av
" Roger A (Katherine G) traffic mgr Fredrickson Mtr Exp h2227 Sarah Marks av
" Roy N (Mary E) dispr cash Char City Coach Lines h2534 Old Steel Creek rd
" Shelton D (Joyce D) leather wkr Ballard Leather r2012 Wren
" Susan tchr Alexander Graham Jr Hi Sch r831 E Morehead apt 303
" Van W (Georgia E) driver Tenn-Caro Trans h 804 Kennedy
" Venia K Mrs mgr Ralph's Grill r2861 Old Steel Creek rd
" Viola Mrs r1300 Scott av
" Virginia emp Panda Curtain r RD 11 Box 482
" Walter F (Mary E; Steve's Parking Lot) h821 N Independence blvd NE
" W P carp Ervin Constn r New Dixie rd
" Wm T (Inez A) formn Rosson & Richards h632 Grandin rd apt 2
" Willena M Mrs slswn Belk's r RD 1 Huntersville NC
Stephenson Alex h926 E 10th
" Andy jan County Court House h116 N Summit
" Ardell M (Lillian M; Heat & Power Equipment Co) h821 Hillside av
" Avor r1019 S Caldwell
" Becky P Mrs clk County Dept of Pub Welfare h1812 Chatham av
" Betty J clk Fidelity & Casualty Co of NY h1427 E Iris dr apt 3
" Billie F Mrs slswn Penney's r390 Ruthland dr
" Carrie Mrs cook Do Nut Dinette h308 N Clarkson
" Carrie (wid Lee) r926 E 10th
" Cecile R Mrs beauty opr Ivey's h621 Chipley av
" Dallas C (Nancy S) routemn Char Linen Sup h316 Tuckaseegee rd
" Doris M opr Natl Carbon (H) r224 S Hoskins av
" Edna M clk R S Dickson & Co r3216 Marlborough rd W
" Edw C (Lillian N) electn Industrial Elec h622 S Hoskins av (Tboro)
" Edwin C (Merle K) slsmn h2517 Bay
" Elvin USAF r3235 Leota dr
" Ernest H (Myrtice L) overseer Calvine Cotton Mills h110 S Hasley (H)
" Faye G buyer Ivey's r Matthews NC
" Fletcher C (Gladys R) h3204 Lakeview (H)
" Frank G (Mary P) clk PTS h1440 Briar Creek rd

GEO. GOODYEAR CO.

BUILDING
DEVELOPERS — REALTORS

216 W. 2d Tel. 5-8484

STEPHENSON
" Fredk G (Louise M) driver Overland Trans h N Tryon (Pines Trailer Pk)
" Helen Mrs manicurist City Barber Shop r741 Clement
" Hugh slsmn Lucielle's Shoe Dept r300 Sylvania av
" Jack C (Myrtle M) agt Prudential Ins Co of Am h2723 Haverford pl
" Jas H jr (Joyce A) linemn SBT&T h2920 Marlowe av
" Jas L driver Observer Trans r1611 S Tryon
" Janie Mrs laundress Mecklenburg Lndry h 1328 Chilsom ct
" John mech hlpr Char City Coach Lines r715 E 9th
" John C mgr Tap Room h425 E 11th
" John E Rev (Leota B) pastor h3235 Leota dr
" John W (Becky P) acct Johnston Mills h 1812 Chatam av
" Keith D mach opr Whitin Mach r RD 7 Monroe NC
" Lenora M Mrs mach opr County Tax Supvr r3412 Washburn av
" Lillian N Mrs opr Natl Carbon r622 S Hoskins av (Tboro)
" Lindsey porter Welch's Gulf Serv r E 8th
" Margt clk SBT&T r2125 Dickens av
" Martha r2916 Bowley
" Mathes C (Rae) v-pres The Allied Life Insurance h1116 Greenwood Cliff
" O R emp Allison-Erwin r Matthews NC
" Oliver L (Lola H) genl yd mstr Seaboard Airline Railroad Co h2621 Duncan av
" Oliver R jr bkping dept Coml Natl Bank r RD 1 Matthews NC
" Ollie M Mrs preboarder Nebel Knitting r105 S Dwelle (H)
" Pamel A H Mrs personnel asst Belk's h1632 Murdock rd
" Phoebe (wid Dolphus) h1012 E 6th
" Robt A jr (Ruby P) slsmn Industrial Hdw & Sup h5100 Monroe rd
" Robt E (Billy F) drftsmn Alse & Blankenship h390 Rutland dr
" Robt J (Pamela H) slsmn Belk's h1632 Murdock rd
" Ruby P Mrs slswn Avon Products h5100 Monroe rd
" S Alice (wid Harm) h407 Bradford dr (Tboro)
" Steve slsmn Brittain's Shoes r300 Sylvania av apt 2
" Susie S h636 Saxon ct
" Virginia S asst chief opr SBT&T r704 Jackson
" W Claude (Lula S) h301 N Hoskins av (H)
" W Harold (Lenora M) photo Char Engraving h3412 Washburn av
" W T plstr Wm F Phillips Plastering r Derita NC
" Walter C (Laura M) wtchmn Sou Friction h224 S Hoskins av (H)
" Walter L (Olli M) tex wkr h105 S Dwelle (H)
" Wm (Lillie M) jan Kings Business College h 225 S Myers
" Wm A (Mildred F) price clk Burwell Dunn h 2217 Floral av
" Wm A studt r2217 Floral av
" Wm B (Jewell) whsemn Kraft Foods r1526 Choyce av
" Wm H (Cecile R) slsmn Ivey's h621 Chipley
" Wm L wtchmkr Arnold Jewelers r229 N Poplar

Suttle Swimming Pool and Amusement Park

"Suttle's Puddle"

SWIMMING POOL - RIDES - DAIRY BAR
GRADE "A" LUNCHROOM
PICNIC GROUNDS

Wilkinson Blvd.
Tels. EXpress 9-9204 and EXpress 9-1673

Ritchard's

PAINT and GLASS CO.

112 W. 5th Tel. FRanklin 6-3561

Johnson-McMillan Concrete Co.

"Everything to Build Anything"

READY MIXED CONCRETE
SAND
LUMBER
MILLWORK
MASONRY PRODUCTS
AT A FAIR PRICE

421 E. 26th
DIAL EDison 3-9657 or FRanklin 7-1564

Stocks

R. S. Dickson & Company

INVESTMENT SECURITIES
Offices in Eight Principal Cities
HOME OFFICES 7th FLOOR WILDER BLDG. TEL. EDison 2-1134

Bonds

HOTEL WM. R. BARRINGER

AIR CONDITIONED ROOMS

EXCELLENT FOOD AND OUTSTANDING AIR-CONDITIONED BANQUET FACILITIES

QUICK STARTS Willard AND MANY OF THEM

BATTERY TIRE & SUPPLY CO., Inc.

AUTO SUPPLIES

Complete Motor Tune-Up Service

Easy Budget Terms

816 S. Tryon

Phone ED 2-4101

CAROLINA AIRCRAFT SALES

BROCKENBROUGH FIELD

PIPER DISTRIBUTOR

SALES and SERVICE

Maintenance — Storage

Charter Service

PHONE EDison 4-7862

R. D. 7, Old Statesville Rd.

Charlotte, N. C.

Stepp Ernest wvr Highland Park Mfg
" John C (Virginia H) mt ctr Fincher's Super Mkt h911 W Trade
" Julia C ofc sec Royal Mfg r911 W Trade
" Ludena wvr Highland Park Mfg
" Ollie Mrs r3000 N Myers
" Virginia H Mrs sten Royall Mfg h911 W Trade
Steppe Clarence O (Emma G) h1436 Queens rd W
" Jos M molder Ornamental Concrete Wks r 2914 Berryhill rd
Stepson Harry emp Am Cyanamid
Stepteau Virginia W Mrs cash North Caro Mut Life Ins h1808 Van Buren av

STERCHI BROS STORES INC

F E HORNE, Manager
FURNITURE DEALERS
HOME FURNISHERS
ELECTRICAL APPLIANCES
CARPETS, RUGS AND FLOOR COVERINGS, RADIOS AND SETS PHONOGRAPHS, TELEVISION SETS AND RECEIVERS
MAIN STORE
425 S Tryon
Telephone ED 3-3751
BRANCH EXCHANGE STORE
129 S College
Telephone FR 5-3269

" Exchange Store Roscoe C Watts mgr 129 S College
Sterdivant Shine lab Edwards Lbr r RD 4
Sterk Bernard A (American Business Service Co) r506 Hermitage ct
" Ethel M (wid B A) ofc sec Am Coml Exchange h1733 Independence blvd NE
Sterling Bob A h2613 Bay
" Corina (wid John) maid h1423 Pharr
" David (Louise) lab City Mtr Trans Div h1320 Burton

STERLING DRUG STORES INC, Saml W Smith Pres, Mrs Saml W Smith V-Pres, George Crook Sec-Treas, Prescription Druggists, Photographic Supplies and Equipment, Gifts, Lunch Bar, Store Number 1: Professional Bldg 401 N Tryon, Tel ED 3-7177; Store Number 2: 1501 Elizabeth av, Tel FR 6-1541

STERLING INVESTMENT FUND INC

JONATHAN G GULLICK, Pres
W OLIN NISBET JR, V-Pres
JAMES W SQUIRES, V-Pres
WM R HACKNEY JR, Sec
CHARLES N FESPERMAN, Asst Sec
R SIDNEY ABERNETHY JR, Treas
200 S Tryon R1207-16
Commercial Bank Bldg
Telephone ED 4-9754

" Lottie (wid Will) r126 N Davidson
" Louise Mrs cook Seversville Sch h1320 Burton
" Mary E r3013 Somerset dr
" Richd M (Bertie A) slsmn Henry Walke Co h 1450 Sterling rd
" Robt M lab City Mtr Trans Div r126 N Davidson
" Saml stockroom mn Mercy Hosp h126 N Davidson
" Sarah L maid Mercy Hosp r126 N Davidson
Stern Dorothy A Mrs dec Belk's Buying Service h216 Wakefield dr apt C
" Ena T Mrs sec-treas Soderberg & Stern Inc and Southern Knitwear Mills Inc r 2048 Coniston pl

Commercial Automotive Corp.

ON HIGHWAY 29 and 74

Wilkinson Boulevard Across From Airport Park

Tel. EXpress 9-9748

P. O. Box 8116, Wesley Hgts. Sta.

Complete Truck Service

STERN
" Fred (Ena T) pres Southern Knitwear Mills Ins and v-pres Soderberg & Stern Inc h 2048 Coniston pl
" Geo R (Dorothy A) eng Fidelity & Casualty Co of NY h216 Wakefield dr apt C
" Herbert (Laura S) production mgr Sou Knitwear Mills h3210 Libeth
" Jack (Ann) tchr Central Hi Sch h4927 Buckingham dr
" Laura S Mrs nurses aide Presby Hosp h3210 Libeth
" Ralph studt r2048 Coniston pl
Sternberg Alice H Mrs ofc sec Sou Knitwear r723 W Boulevard
" Eric H (Alice H) v-pres Southern Knitwear Mills Inc h723 W Boulevard
" Sol C (Corinne) cantor Temple Israel h1015 Levingston av
Sternbergh Chuck instr Caroline Daniel Dance Studio r1217 Belgrave pl
" L Waldemar (Sue W) radiologist Char Mem Hosp h1217 Belgrave
Sternes Realis driver E T & W NC Trans r Newell NC Box 67
Sterrett Donald H (Jane G) eng Duke Pwr h 3101 Carol av
" Louise (wid H B) r2221 Croydon rd apt 6
Stethopolos Christ cook Delmonico Restr
Stetler John H (Bernice B) serv rep Diebold Inc h2262 Windsor rd
Stett Fred jr hlpr Harris Super Mkt r315 N McDowell
Steve's Garage (Odell Wallace Colie Williams) reprs 1012 S Independence blvd
" Parking Lot (Walter F Stephens) 111-19 S Mint
" Self Service Sundries (Steve P Fellos) 705 Sharon Amity rd
Steven see also Stepens Stephan Stephens and Stevens
" Jas E produce mgr A&P r24 Eaton
" John (Janetta M) v-pres-treas Draco Furnace Co Inc h1412 Lyon ct
" Wm S (Janet) supvr Pneumafil Corp h2417 Bay
Stevens A J plmb Acme Plmb & Sup r3516 Ritch av
" Agnes O Mrs sten Char Observer r3162 Sunset dr
" Barbara Mrs seamer Char Work Shop for the Blind r276 Piedmont cts
" Benj (Estelle C) h437 Skyland av
" Betty Mrs h1943 Cliffwood pl
" Betty A Mrs opr Western Union r1924 Commonwealth av
" Chas S (Agnes O) purchasing agt Celanese Corp h3162 Sunset dr
" Bruce D (Shirley A) mgr Parking Serv h127 W Park av
" Curtis (Sarah) driver Charlotte Gro r219 Mill rd
" Curtis R (Hallie M) formn Concrete Sup h 2846 Spencer dr
" Dallas A (Macy Y) h1113 Parson
" David C (Corlee H) driver Johnson Motor Lines h2517 Rozzells Ferry rd
" E Nelson (Mildred H) eng Char Tank h3401 Draper av
" Earl H jr (Marjorie E) asst mgr Niven Drug h1200 Princeton
" Elvira V (wid Wm C) h2338 E 7th
" Emery D (Jerry C) supt Crouch Bros House Moving 1618 Medford dr
" Emil L (Ella) real estate mgr Atlantic Refining r6012 Lansing dr
" Evelyn B Mrs ofc sec Bell Bradley Gebhardt & Delaney r821 Woodside av
" Floyd slsmn Dr Pepper Bottlers r Stanley NC
" Frances P waitress Addison Bldg Grill r117 W 10th
" Grover hlpr Highland Park Mfg
" J J grinder Cole Mfg r810 Merry Oaks rd
" J P & Co Inc (ofc) textile mfrs 301 W 4th
" J S (Rosemary E) asst sls mgr Air Reduction Sls h2510 Marlowe av
" Jack M (Shirley P) slsmn Metal Serv h2101 Sharon av
" Jane H Mrs h1919 Earle apt 355
" Jerry L (Shirley L) catalog specialist G E Supply h2932 Beechnut rd
" Juanita H clk Union Mutual Ins r1709 Central
" Kathleen Mrs clk Loew's r Huntersville NC
" Kent Mrs tchr Thomasboro Sch r RD 77518 Mavley cir
" Laura studt nurse Presby Hosp r123 N Caswell rd
" Lloyd B (Esther B) formn Wil-Mat Corp h 3403 Spencer
" Lula M (wid Wm F) h215 Queens rd
" Luther driver Red Top Cab r2425 Loomey av
" Macy Y Mrs spnr Amerotron Corp h1113 Parson
" Margt tchr Myers Pk Elem Sch r215 Queens rd

STEVENS
" Margo Mrs clk Askins Clothing h320 E [illegible] av apt 5
" Marguerite (wid John) hlpr Park Floris[illegible] 2432 Westfield rd
" Marthetta (Flora M) cook S&W Cafeteri[illegible] 1801 Edwin apt 100
" Mutual Insurance Agency (Steven W Sut[illegible]) 212 S Tryon R1108
" Ninette W Mrs slswn Belk's h2333 Pinck[illegible]y
" Noah r512 S Davidson
" Paschal formn Erwin Constn r1554 Wilmor[illegible]r
" Pearl r rear 917 N College
" Phillis W associate prof Queens Colleg[illegible]r 726 Bromley rd
" Ralph A (Ninette W) city fire fighter h[illegible] Pinckney av
" Reba W Mrs ofc sec Caro Hearing Ai[illegible]r CMR 523 Box 244A
" Roy lndry wkr Hotel Char r208 N Ceda[illegible]
" Sarah A asst nurse Queens College r do[illegible]
" Shirley L Mrs ofc sec Ciba Co r2932 Beech[illegible] rd
" Talbert M clk Goodrich r Concord NC
" Thelma M (wid Earl H) ofc sec Herring [illegible]justment Co h2624 Elon
" Thos tchr East Mecklenburg Hi Sch h[illegible] Berkshire rd
" Wm A jr (Betty W) advisor US Pub He[illegible] Serv h3120 Carol av
" Wm J meat ctr Dowtin's Food Store r[illegible] E 7th
" Woodrow repr Char Work Shop For The B[illegible] r720 N Graham
Stevenson Allen maid Myers Park Hi Sch[illegible] r927 E Boundary
" Andy jan County Court House
" Annie tchr Alexander St Sch h410 S McDo[illegible]
" Beatrice (wid Wm) maid h229 S McDo[illegible]
" Carrie cook Do-Nut Dinette r Huntersv[illegible] NC
" Carrie B (wid Joe) maid Mercy Hosp h[illegible] Shorter av apt 4
" Chas J (Nellie B) slsmn Caros Auto Sup [illegible] r Fort Mill SC
" Civilla S (wid Boyhe A) h1014 Independe[illegible] blvd NE
" Clarence (Lessie B) lab h658 Pennsylvania[illegible]
" Claude lab Ornamental Stone r632 Sexton[illegible]
" Corene R Mrs clk Atlantic Refining r2[illegible] Haverford pl
" Donald (Julia H) hlpr Marko Engineering [illegible] 920½ Academy
" Donald R (Alice H) mgr Home Credit h1[illegible] Browning av
" Edgar M (Leatrice J) bartender Char [illegible] Club h2809b Statesville av
" Etta M Mrs h829 Maple

STEVENSON EVERETT C (Joanna), V-Pres [illegible] Trust Officer The Union National B[illegible] 301 S Tryon, Tel FR 7-1661 h5724 Murr[illegible] hill rd, Tel FR 6-0922

" Fay G Mrs slswn Kress r1020 E Trade
" Frank jan YMCA r722 S Alexander
" G F jr mech Jackson Container
" Gaither F (Eliz C) h2722 Clifton
" Grace Mrs tchr Fairview Sch h2400 Edi[illegible]
" Haywood (Mary) lab Coca Cola r607 Plur[illegible]
" Henry (Queen E) h618 E 3d
" Henry carp Amzie C Courtney r Waxhaw
" Henry (Inez) driver Observer Trans h220 F[illegible]
" Ida (wid John L) h811 Polk
" Jas h648 Watts
" Jas (Louella) confy 1019 E 6th h do
" Jas (Alice) lab W W Lawing h327 N L[illegible]
" Jas processor Carriker Poultry r2022 Kin[illegible]
" Jas W (May H) driver Red Top Cab h W Treemont av
" Jason (Rosa M) lab h1816 Edwin apt 254
" Jeannette maid Hotel Char r324 S Johns[illegible]
" Jewell Mrs typ Essantea Theatres r[illegible] Choyce av
" Joe (Helen) whsemn Pound & Moore r[illegible] S Tryon
" John (Pearl J) h926½ E 6th
" Jos E (Tessie) mech Intnatl Harvester 609 Lamar av apt 1
" Julia H Mrs pkr Hudson Hosiery h920½ Acade[illegible]
" Kurl (Eliz S) h411 Allendale pl
" K controller William Ockrant Corp
" Lugenia h1007 N College
" Luke J (Mary) h830 N Alexander
" Lula M Mrs h610 S Long
" Luther (Ola L) h2425 Toomey av
" Mary W clk Char Observer r Rock Hill
" Maude h623 Aiken al
" Max L linen rm Char Linen r611 N Chur[illegible]
" Miller lab Allison Fence r603 W 1st
" Minnie M Mrs h612 W Tiddell
" Nathl (Bertha M) lab Duke Pwr h605a Hill
" Nell B Mrs emp Genl Elec Sup r Fort Mill
" Pearl J Mrs hlpr Lawing's Mattress Fcty 926½ E 6th

MECKLENBURG NURSERIES INC.

Azaleas
Flowering Trees
Shrubs
Evergreens
Complete Landscape Service

Freedom Drive
R.F.D. No. 5

Phone EXpress 9-5641

C. W. KIRKLAND STEEL COMPANY

Approved Applicators for Zonolite Roof Decks

2401 W. Morehead — Tel. EDison 2-1132

C. W. KIRKLAND COMPANY

PLASTERING CONTRACTORS

Largest in the Carolinas

2401 W. Morehead — Tel. EDison 2-1132

HELP!

When you need help, you can depend on
OBSERVER WANT ADS
PHONE FRanklin 7-7474

ENSON
t slsmn Industrial Hdw & Sup r5100 Monroe rd
t (Clara L) ydmn Morris Real Est h632 Saxon ct
t L (Sarah) jan Char Finishing 1906 Baxter
t M (Esther F) farmer r3000 Somerset ir
etta maid Fairview Sch r1414 Austin av apt 1
s (Fay D) hlpr queen Pie h1020 E Trade
h hlpr Arrow Lndry & Clns r809 E 5th
ie tchr Double Oaks Sch r2323 Horne dr
l (Eliz) USA h607 Plum
a Mrs tchr St Andrews Luth Ch h1906 Baxter
s A mech Mack Mtr Truck r Lowell NC
ter bartndr Myers Park Club
ter (Essie M) lab Queen City Fndry h336 Skyland av
ter N (Grace) porter H L Bowers Co h2400 Edison
lie (Ruth) h1216 Person apt 188
lie M processor Cariker Poultry r2022 Kenneth
rd see also Stewart and Stuart
plmb hlpr J T Barnes r1130 N Church
nie (Alice) lab h1630 Pyron
ey maid Good Samaritan Hosp r626 S Graham
lar lab Textile Waste r2118 Holly
rt A Edison jr (Betty L) studio mgr Ivey's h1017 Dudley dr
Jackson (Betty B) acct Johnston Mills r 1017 Dudley dr
ie C (wid Sam W) h420 N Laurel av
ert lab Wm F Phillips Plastering r821 N College
ert lab The Young Co r809 S Graham
ert (Carrie) lab Associated Transport h 525 S McDowell apt 2
ert (Pauline B) roofer Interstate Roofing & Asphalt h315 S Myers apt 2
ert H (Dorothy S) asst eng Hotel Char h3512 Plaza rd
a flatwkr Char Linen r1229 S Church
el C waitress Delmonico Restr r Nations Ford rd
ette Mrs maid Johnston Bldg h1127 Oaklawn av
ie B maid h715 Dunbar
E (Mattie W) h2117 Greenway av
ell maid h1217 Person apt 171
Mary Mrs IBM opr Associated Transport r RD 7 Box 614
ard C (Myrtle W) servmn Picker X-Ray h2429 Remount cir
j r2424 Pitts dr
nice E clk SBT&T r1632 Independence blvd NE
tha (wid Robt L) clk Sou 5 10c Stores h1121 Greenleaf av
tie J clk SBT&T r RD 4 Box 112 York SC
ty B Mrs ofc King's Business College r 1017 Dudley dr
ty S Mrs slswn Belk's r4116 York rd
ie M Mrs clk Wade Mfg h2224 N Poplar
nche H Mrs (Burton St News Stand) h 1422 Burton
ker T (Maggie E) lab Queens College h2318a Horne dr
ston B (Jessie C) trmr Daney Tree Expert r335 Katonoh av
wn r1828 Oaklawn av
y jr (Mazie L) h632 Watts
E wvr Highland Park Mfg
in C (Lida B) lab Duke Pwr h1427 Oaklawn av apt
G (Sallie S) servmn Pump & Lighting h1414 Peachtree
S (Eva B) barber City Barber Shop h 429 E Worthington
olyn clk Mtr Parts & Gear r4200 York rd
ofc sec Park Rd Sch r1132 Queens rd
herine E Mrs (wid F T) recpt Mercy Hosp h1901 Vail av apt 4
s C (Miriam O) mixer A&P h911 W 4th
s E (Florence) hlpr SBT&T r PO Box 14 Matthews NC
s G (Virginia P) supvr Chadbourn-Gotham r RD 8 Box F 190 Williams rd
s H USA r438 Shuman av
s R (Auto Electric & Carburetor Service) mach Orr Mtr h1804 E Boulevard
s R (Betty L) rpmn SBT&T h318 Dover
s S emp Sou Dairies r429e Worthington
s V (Bertha M) mach Doughton Mfg h905 Spruce
s W (Mary H) night mgr Wm R Hotel Barringer h326 Marshrd
rlie M h1517 S Church
ence B formn Scandinavia Belting r RD 11 Box 530

STEWART
" Clarence G edger Am Optical r797 Paw Creek rd
" Claudia W (wid Orville T) h633 Royal ct
" Clyde W (Eunice M) section hd Highland Park Mfg h3020 N Caldwell
" Coleman (Cath A) lab F S Royster Guano Co h1359b Horne ct
" Cora A hlpr Stylecrafe Packaging Serv r RD 5 Box 48
" D R state patrol r RD 5
" Daily r1519 S Church
" David E (Mildred A) slsmn Char Farm Equip h1200 Sharon Amity rd
" David H (Eunice B) plstr 2014 Patton av h do
" Delores S Mrs clk SBT&T r MtHolly NC
" Dewey lab Schwartz & Son r704 S Cedar
" Donald J (Betty L) opr supvr Air Natl Guard h5626 Murrayhill rd
" Donald R linemn Sou Ry r4105 Commonwealth
" Donnie hlpr Hanline Poultry r323 N Long apt 1
" Dora V (wid Jas) h821a E 2d
" Dorothy sten SBT&T r RD 4 Box 112 York SC
" Dorothy A Mrs clk Intnatl Harvester r RD 11 Box 500
" Dorothy C (wid Wm A) slswn Providence Mens Store r RD 2 Sharon View rd
" Douglas W studt r1621 Beverly dr
" Duane M (Patricia S) business mgr Olds Div h1312 E Iris dr
" Eddie recapper Jones Tire Sls r323 College
" Edgar H (Louise G; The Bell Lunch) r Matthews NC
" Edith N Mrs sec-treas Crest Stores Co Inc r1200 Wendover rd
" Edw (Georgia K) lab h1017 Rodey av
" Edw H h2216 Colony rd
" Elbert H sup clk Lance Inc r2117 Greenway av
" Eliza (wid Jake) cook Char Hotel r708 Watkins la
" Eliz cook Belk's Tearoom h1519 S Church
" Eliz Mrs opr Char Beauty Salon r Matthews NC
" Eliz M h422 E Hill
" Ellen G waitress Drum Drive In r101 Piedmont ct
" Elliott A (Elsie M) repr Thomas Cadillac-Oldsmobile h909 W Trade
" Emma prsr Plaza Clns h1900 Gibbs
" Emma B Mrs flatworker Char Linen h501 Village ct
" Emmett (Isabelle L) formn William Ockrant Corp h1851 Brown
" Ernest jan Reid Clinic r419a Caldwell ct
" Ernestine studt r1828 Oaklawn av
" Ervin lab Lefler's Concrete r1013b Beatties Ford rd
" Esther Mrs mech Pneumafil Corp h1517 Merriman av
" Ethel W (wid John) h626 Pearl
" Etta M (wid Jas E) tel opr Smith-Wadsworth Hdw h1800 Thomas av
" Eunice maid Piedmont Jr Hi Sch r2014 Patton
" Eunice M Mrs spnr Highland Park Mfg r 3020 N Caldwell
" Eva B Mrs waitress Sedgefield Restr h429 E Worthington av
" Evangeline tchr Myers Pk Hi Sch h2624 Mc Clintock rd apt 1
" Evelyn maid r422 E Hill
" & Everett Theatres Inc Ernest S Stallings pres Chas B trexler v-pres-treas J Wilson Alexander jr sec 223 S Church and 101 W Griffith
" F E slsmn C-B Drug r Mecklenburg Hotel
" Fay bkpr StPauls Bapt Ch r509 Plum
" Faye nurse Wilmith Hospital r do
" Florence L nurse Char Mem Hosp r3512 The Plaza
" Floyd porter Belk's r932 E 6th
" Floyd USA r627 Robertson av (Tboro)
" Fannie B ofc sec Char Paper r138 Bruns av
" Frances E Mrs recpt Avis Rent-A-Car Sys h2116 Kirkwood av
" Frances S Mrs maid r531 E Hill
" Frank (Inez L) driver h614 W Palmer
" Frank lab Standard Bonded Whse r1000 Pharr
" Frank (Josephine E) sht mtl wkr Charlotte Roofing h1218 Oliver
" Frank studt r1800 Thomas av
" Frank P jr (Betty S) mtce eng Chadbourn-Gotham h4116 York rd
" Freeman (Rosa B) jan White & Co h205 W Bland
" Garold A (Lucy G) mgr Stewart & Ramseur Inc h1624 Lombardy cir
" Gertrude S (wid Chas) h633 N Caldwell
" Gertrude T h1001 E 10th apt 101
" Gloras C Mrs cook Merita Grill r2325 Cathey row
" Grady C driver Central Motor Lines r Huntersville NC

A. Z. Price & Associates, Inc.
HEATING — PLUMBING
AIR CONDITIONING
ENGINEERS AND CONTRACTORS
General Electric Dealers
Phone FRanklin 6-2466
206 S. Church St. Charlotte, N. C.

STEWART
" Guy H (Helen M) driver City Eng r Pineville NC
" H Allen (Esther P) erector Wade Mfg h1517 Merriman av
" H R & Co Hubert D Ramsaur genl mgr genl contr 2911 Hutchison av
" H Watson (Travis) acct Winchester Surgical Sup r4849 Randolph rd RD 7
" Hannah G h700 Boundry
" Harriet M studt r631 W Griffith
" Hattie maid Pepsi Cola r Pineville NC
" Hattie G tchr Alexander Graham Jr High Sch r205 S Laurel av
" Hazel L r205 E Catherine
" Helen nurse 511 Queens rd r do
" Henderson bagmn Harris Super Mkts
" Henry hlpr Mabel Animal Hosp r1524 S Church
" Henry G hlpr Stylecraft Packaging Serv r817 N College
" Henry V (Carolyn B) formn SBT&T h350 Richland dr
" Herbert O (Mary H) lab L A Norman house wrecking h1220 Kendrick
" Herman H driver Central Motor Lines r Huntersville NC
" Hilda M Mrs ofc sec Dearborn Mtr Finance h2555 Lumina av
" Frances clk SBT&T h2133 Kirkwood av apt 7
" In-fra-red Commissary Wm B Melton mgr 2713 Tuckaseegee rd
" Ira (Margt) lab Interstate Milling r RD 2 Rock Hill SC
" Ira (Mary) porter Jeff Std Brdcstg r126 W Bland
" Irvin lab Lefler Concrete Block r1013 Beatie's Ford rd
" Isabelle T Mrs opr Carolyn's Beauty Hut h 1851 Brown
" Israel (Louise) jan E B Stone Finance r629 Cherry

STEWART IVEY W. Pres The Commercial National Bank 200 S Tryon, Tel FR 5-4461 h10A-B Alson Court Apts 204 Fenton pl, Tel ED 2-4436

" Ivey W jr (Harriet T) pres Stewart Supply Co Inc h2011 Sharon av
" J Lewis (Hazeline R) truck dept Thos & Howard Co h5509 Monroe rd
" J Preston spl agt Phoenix of London Group
" J Wm jr (Jean S; Haskins & Sells) h2419 Sherwood av
" J Wilson (Lillian B) credit mgr Bridges Modern Trend h5054 Baylor dr
" Jack studt r1800 Thomas av
" Jack A prntr Char Theatrical Prntg h1222 Alice av
" Jack C (Pat) slsmn United Select Foods r152 Glenwood dr
" Jack W (Belle B) claims adj Liberty Mut Ins r Kannapolis NC
" Jas hlpr Myers Park Club r307 Renner
" Jas (Ora D) lab City Mtr Trans Div r510 W Hill
" Jas B (Fannie) state patrol h1015 Eaton rd
" Jas C (Lucille B) h300 Lander (H)
" Jas C atndt McCall Shell Serv r438 Shuman av
" Jas C studt r1843 Queens rd W
" Jas F (Oris H) compositor Char Observer r Rock Hill SC
" Jas L atndt Hill's Gulf Serv r Waxhaw NC
" Jas L (Jeanette O) electn Beam Electric h663 Dorothy dr
" Jas L hlpr City Chev r Waxhaw NC

WILLIAM HOLSEY & SON
Plastering Contractors
INDUSTRIAL — COMMERCIAL
RESIDENTIAL
2321 Booker Ave. Tel. EDison 2-6703

Thies Realty and Mortgage Co.
Since 1906
Mortgage Banking
Real Estate
Sales
Insurance
Commercial Nat'l Bank Bldg.
200 S. Tryon
DIAL
EDison
2-7721

ALEXANDER FUNERAL HOME
24 Hour Ambulance Service
"Service Above Self"
A Funeral To Fit Every Need
323 S. Brevard
DIAL
EDison
3-1167
or
ED 3-1830
ED 3-6027

Chipley Realty Co.
Mortgage Loans
Sales — Leases
Insurance
"STACK YOUR CHIPS WITH CHIPLEY"
132 W. MOREHEAD STREET
DIAL
EDison 4-5584

Chipley Insurance Agency
General Agent
Philadelphia Life Insurance Co.
All Forms Life Insurance

HOPPE MOTORS, INC.

Sales — CHRYSLER — PLYMOUTH — IMPERIAL — Service

Corner 4th and Graham Sts. Phone EDison 2-7161

"Selling and Servicing Chrysler Products Since They Were Born"

Fligel's Uniform Co.

Over 19 Years Service

Guaranteed Uniforms

All Types

See Yellow Page 234

207 E. Trade St. Tel. EDison 3-0229

STEWART
" Jas R (Marquita H) agt Prudential Ins Co of Am r6400 Skycrest la
" Janie B (wid John) h2424 Pitts dr
" Jessie C Mrs boarder Hudson Hosiery r335 Katonah av
" Joan ofc sec Duke Pwr r2726 Haverford pl
" John (Blanche H; Tate Barber Shop) h1422 Burton
" John lab Bass Pump Serv r Tuckasegee rd
" John mach opr Caro Brush r Lincolnton NC
" John slsmn Five Points Furn r1121 Greenleaf av
" John E recapper Brown-Shoemaker Tire r Matthews NC
" John H (Cecile) driver Caro Nurseries h2201 Edison
" John H (Mary) emp Elmwood Cemetery h1606 Whisnant av
" John L (Janet W) asst v-pres Lance Inc h1227 Andover rd
" John L (Chiccora) porter S & W Cafeteria h929 E 7th
" John P (Fay M) swtchmn SBT&T h4333 Dinglewood av
" Johnny baker Bailey's Selwyn Cafeteria
" Johnny USA r1353b Samuel
" Johnny hlpr Carriker Poultry h922½ E 6th
" Jos A (Helen C) h1621 Beverly dr
" Jos B (Peggy S) clk City Police Dept h1309a Murdock rd
" Jos B non group rep Hosp Sav Assn r Marshville NC
" Jos F (Naomi S; Electronic & TV Service) h312 State
" Jos W r4105 Commonwealth av
" Joy B Mrs ofc sec Hood-Gardner Hotel Sup r Newell NC
" Juanita P clk Parks-Cramer r Lancaster SC
" L Ted line servmn Sou Flight Executive Terminal r1121 Greenleaf av
" Larry radio tech r312 State
" Larry L (Angel C) emp Toddle House h Nations Ford rd
" Lawrence loader Center Mtr Line r512 W Stonewall
" Lee M (Stella) hlpr Am Bakeries h1046 Brown
" Leila M Mrs tchr Myers Pk Elm Sch h2424 Remount cir
" Lenora dom h1909 Double Oaks rd
" Leo E (Margt B) slsmn Esso h4320 University dr
" Leonard W serv mgr Mack Trucks Inc r Lowell NC
" Leroy r727 Plum
" Leslie B (Verna M) driver Yellow Cab h935 Sears ct
" Lewis emp Buckeye Cellulose RD 6 Box 728
" Lillie Mrs emp Pneumafil Co h2212 Greene
" Lois A (wid David) serv asst SBT&T h627 Robertson
" Lorene Mrs lab h910 Bell ct
" Louis h529 E 1st
" Louis W hlpr Carriker Poultry h631 E 5th
" Louise Mrs emp Liggetts r118 Martin
" Louise F tech Char Mem Hosp r3512 The Plaza
" Lucille maid r2214 Statesville av
" Lucille Mrs maid Am Trust r2201 Edison
" Lucille D (wid Thos R) h1132 Queens rd W
" Lucinda maid h413 S Cecil
" Lucy A slswn Ed Mellon Co r905 W 4th
" Lucy H (wid Robt J) h831 E Morehead apt 405
" Lula B maid Char Mem Hosp r1 Waytt
" Lurena W Mrs (wid Thomas) h809 W Trade

CAROLINA CONCRETE PIPE CO., Inc.

★

Machine-Made Process Plain and Reinforced Sizes 4 to 72 Inches

★

PHONES EDison 2-8874 and EDison 4-9250

Office and Plant 3701 Hutchinson Ave.

P. O. Box 10004

FINK-HILL ELECTRIC CO.

Commercial — Industrial — Residential

Contracting and Repairing

1207 E. 10th Tels. EDison 4-1252 FRanklin 7-5942

STEWART
" Madge B Mrs hlpr Belvedere Hosiery h1822 Evergreen dr
" Mae F (wid Harry H) slswn Reese's Antique Shop h1413 E Iris dr apt 2
" Maggie E Mrs hlpr Circle G Restr r2318a Horne dr
" Marcus H mkt mgr Colonial Stores r Mint Hill NC
" Margt D Mrs clk Brumels Food Store h1804 E Boulevard
" Margt L ofc clk Ivey's r Pineville NC
" Mary dom h631 W Griffith
" Mary B clk SBT&T r1632 Independence blvd NE
" Mary E r1851 Brown
" Mary E nurse Kate Bitting Hosp r438 Shuman
" Mary G Mrs cook Belk's h1220 Kendrick
" Mary L waitress Delux Cafe r1718 Central av
" Mary P v-pres-sec Marsh Land Co sec-treas Builders Supply Co Investments Supply Co Marsh Realty Co Oak Crest Apartments Inc, Oak Crest Homes Inc and Realty Syndicate Inc
" Mason E (Geneva) weaver Amerotron Corp h 1933 E 7th apt 1
" Mattie waitress Maggie's Grill r307 S Alexander
" Mattie (wid Jos) r616 Eldredge
" Mattie M (wid Harvey) slswn Reese's Antique Shop h1413 E Iris dr apt 2
" McKinley (Azalie B) r430 W Hill
" McKinley jr orderly Good Samaritan Hosp r430 W Hill
" Melvin (Lucille M) driver Johnson Mtr Lines h515 Northgate
" Miriam R sten GMC h4105 Commonwealth av
" Mollie S board mrkr Reynolds & Co r Belmont NC
" Myrtle maid h1353b Samuel
" Myrtle E (wid Nathl) cafeteria mgr Sterling School h438 Shuman av
" Naomi dish wshr Hotel Char r2424 Pitts dr
" Naomi T Mrs mach opr Natl Carbon r312 State
" Nathaniel (Willie) mtcemn Caro Foods r RD 4 Box 492½
" Nell B (Stewart's Beauty Salon) r926 Berkeley
" Neola R (wid Stewart) maid h609 E 3d
" Noseree V elev opr r448 Shuman av
" O Ruth ofc sec Marley Realty r2133 Kirkwood av apt 7
" Olin W (Emalyn R) slsmn Wm E Reily Co h 4806 Park rd
" Ora L Mrs maid Good Samaritan Hosp h516 S Mint
" Osborne L (Bertha) hlpr Arrow Lndry & Clns h1129 Forest
" Oscar E (Emma G) slsmn Singer Sewing h319 N Hoskins av (H)
" Patricia G sten SBT&T r RD 4 York SC
" Paul E (Lee M) emp Brown Equip Mfg h 2657 W Trade
" Paul L (Edith M) pres Crest Stores Co Inc h1200 Windover rd
" Pearl Mrs alterations Montaldo's r Newell NC
" Pearlie maid h528 S Caldwell
" Peggy S Mrs BMO S&W Cafeterias r1309a Murdock rd
" Percy W (Lillian A) h500 Pecan av
" Phyllis A slswn r RD 11 Box 500
" R mech Mitchell & Becker
" Ralph emp Lance Inc r1519 S Church
" Ralph State Police r Barry rd
" & Ramseur Inc Garold A Stewart mgr roofing & sht mtl 409 E 35th
" Rayford (Ann) porter Nance Mtr r223 Bassett
" Richd A (Theresa J) ship clk Sou Knitwear h928 Druid cir N
" Robt cook Hotel Char r CR 332 Box 592
" Robt B jr (Leila M) tailor h2424 Remount cir
" Robt D studt r2843 Queens rd W
" Robt E jr slsmn Tomlinson Furniture h1804 Beverly dr
" Robt L (Mavis H) parts mgr Mitchel Distributing h326 Sylvania av
" Robt L (Jean H) slsmn Paymaster Co h5243 Murrayhill rd
" Robt L (Norma W) tile setter Thompson Tile h2213 Benson
" Robt N h828 E 16th
" Rose B Mrs maid Lance Inc h205 W Bland
" Roy H (Eliz M) hlpr Mitchell Iron Works h 900 McAlway rd
" Ruby Mrs opr Davis Beauty Salon r MtHolly NC
" Ruth R clk Wachovia Bank & Trust r RD 1 Pineville NC
" S Clyde shop Wearn Lbr h1400 Allen
" Saml D electn Elam Elec & Sup r RD 7 Box 667F
" Saml R (Hilda F) city fire fighter h2555 Lumina av

STEWART
" Sara C Mrs packing dept Negel Knitting r 7 Box 552½
" Sara J Mrs ofc sec NC Council on Hu Relations r1115 Mulberry av
" Sarah clk Miller Motor Exp h2012 Kensin dr
" Supply Co Inc Ivey W Stewart jr pres Ja A McDonald sec-treas whol auto p 222-24 N College
" Theo G (Geneva) tchr h1115 Mulberry
" Theresa J Mrs tchr Marie G Davis Sch h Druid cir N
" Thos r1353b Samuel
" Thos (Lenora B) jan SBT&T h1909 Do Oaks rd
" Thos E (Arneta O) slsmn Hutton Scott h1822 Evergreen dr
" Thos H (Josie B) supvr A&P h2219 Ashley
" Thos M (Effie R) mgr Dixie Mtr and Ma Mtr h3300 June dr
" Talbert L (Lillie B) servmn Bass Co h2 Greene
" Trudy waitress Morhead Center r101 Pledm ct
" Vera M Mrs spnr Highland Park Mfg h Seigle av
" Verna M Mrs mach opr Hudson Hosiery h Sears ct
" Virginia Mrs bkpr United Ins Co of Am h Bradford dr
" Voyd A (Helen S) porter R S Dickson & h2224 Celia av
" W Forres (Heather A) rep Char Observe 2012 Union
" Wm treas Mecklenburg Furniture Shop In Salisbury d
" W M jr ofc supvr C M Allen & Co r RD
" W Marsh sec Winchester Surgical Supply Inc h904 W 4th
STEWART W SINCLAIR (Jennie W), P Treas Winchester Surgical Supply Co V-Pres City Savings Bank and Stand Ice & Fuel Co, h1500 Dilworth rd, ED 2-5963
" Wm A (Mildred H) supvr SBT&T h1401 P crest av
" Wm B jr (Genevieve B) sls eng R G Coff Co h238 Tranquil
" Wm F production trainee Sou Dairies r Dresden dr
" Wm F (Billie M) supvr Pneumafil Cor 2224 N Poplar
" Wm G (Jean R) city fire fighter h429 Pecan
" Wm H hlpr Mabel's Animal Hosp r152 Church
" Wm L (Vera M) grinder Char Mfg h530 Se
" Wm O sht mtl wkr Parks-Cramer r Matth NC
" Wm R meat ctr Reid's Super Market r Wilkinson blvd
" Wm S IV (Mildred M) phys 1012 Kings R410 h1314 Carlton av
" Willie (Cora) supt Wilson Bldg h2632 En hart
" Willie jr (Ida M) lab Char Mutual Gro h N Johnson
" Willie H mrkr Arrow Lndry Clns RD 3 337
" Willie L Mrs r1632 Wilkinson
" Willie Q lab Char Bonded Whse r614 W Pa er av
" Woodrow lab Char Bonded Whse r1207 Sp
Stewart's Beauty Salon (Nell B Stewart) 10 Trade R909
Stewman John A III (Ann F; Hanover Dis buting Co) h236 Wales av
Stickley John L (Jennie M) pres John L St ley & Co h241 Huntley pl
" John L jr (Lucille B) slsmn John L Stic & Co h557 Wakefield dr apt D
" John L & Co John L Stickley pres yarns 1 E Boulevard
" Sydney S (Lee T; Sydney S Stickley Agen h727 E Kingston av
" Sydney S Agency (Sydney Stickley) 218-2 Church R500-09
Stifford Harry group rep Hosp Sav Assn of r Granite Quarry NC
Stigalle Evonne mach opr Hudson Hosiery r1 Central av
" Norris R (Tvelyn S) mach opr Cole Mf 1410 Central av
Stikeleather Alex driver Wright Cln r RD
" Alf G (Birginia) mach opr Flowe Bros Co h1526 Park dr apt 1
" Avis C Mrs mach opr R W Eldridge Co h Brookside dr
" Betty S clk Coml Cred r2432 Chesterfield
" Carl A (Inez) condr Sou RR h2432 Ches field av
" Chas E (Avis C) ship clk Highland Park h1016 Brookside dr
" Clarence C (Ruth M) mtcemn Duke Pw 214 N Cloudman (H)

James J. HARRIS & CO., Inc.

INSURANCE - BONDS

100 JOHNSTON BLDG. PHONE FR5-7311

MAIN OFFICE
301 S. Tryon Street
Personal-Installment
LOAN OFFICE
135 S. Tryon St.

THE UNION NATIONAL BANK
MEMBER F. D. I. C.
8 CONVENIENT OFFICES IN CHARLOTTE

Central Ave.
609 Providence Rd.
1625 S. Boulevard
408 N. Tryon
1625 Woodlawn Rd.
1200 Hutchison Avenue

S TELEATHER
" vid L r323 Greystone rd
" rothy R Mrs clk Mercury Records h3123 Morson
" rothy S Mrs alterations Montaldo's h624 Parkwood av
" E eng Blythe & Isenhour r Waxhaw NC
" rl R (Cristine T) city fire fighter h227 Interurban av
" nest J asmblr Universal Window r RD 1
" ye D Mrs clk Jeff Std Life Ins r RD 1
" rold F atndt Big Bertha Serv Sta r Hoskins Box 150
" s C jr (Louise C) motor grader opr SH& PWC r RD 5 Box 692
" hn H carp r314 N Linwood av (H)
" hnny G Mrs opr Natl Carbon r229 S Crigler (H)
" onard M (Johnny G) constn wkr h229 S Crigler (H)
" uis O (Hazel) gro clk h4109 York rd
" arvin R (Mary A) fixer Hudson Hosiery h 2509 Marshall pl
" ary V cash Southland Life Ins r RD 8 Box 443
" ay C (wid Clifford B) h314 N Linwood av (H)
" yna S ofc sec Southland Rebuilders h Springrook
" ewton H transformer mkr Associated Engineering r RD 1
" ae F (Sue Carole) vehiclemn Ry Exp r729 Hawthorne la
" eid bagmn Harris Super Mkts
" ettie M (wid Garner A) h809 E 19th
" ichd E rte slsmn Dancy Clns r RD 3
" obt L (Mary H eng PN Ry h326 N Hoskins av (H)
" ussell T (Hazeline I) h3558 Rozzells Ferry rd
" uth M Mrs seamer Belvedere Hosiery r Springbrook
" ara seamer Belvedere Hosiery r RD 2 Box 1000
" ylvia studt r Springbrook
" Hoyle (Ruth M) uphol Queen City Mattress & Uphol h Springbrook
" nos G cash Colonial Stores r624 Parkwood
" ictoria Mrs h3903 Tennessee av (H)
" m G (Dorothy S) flagmn Sou Ry h624 Parkwood av
" m J (Cora) h524 Katonah av
" m H drftsmn Chas T Main Inc r228 S Cedar
S es see also Styles
" leta bmo Roadway Exp r120 Cottage pl
" ordelia L Mrs supvr City Bd of Educ h1444a Samuel
" reida M ofc sec Home Indemnity r219 Ridgewood av
" allie D Mrs asst sec Westside Ice & Fuel Co r219 Ridgewood av
" ack V (Emma L) asst adv mgr Hough & Wylie h4924 Park rd
" as formn Caro Nurseries r RD 8
" anet D ofc sec J N Pease r120 Cottage pl
" R formn Central Mtr Lines r RD 8 Box 190
S l J Chas h4509 Wendover la
" as H reprmn Western Tlec r Albemarle NC
S ter Harold (Florence) slsmn h1108 Greenwood Cliff
" R jr driver North Caro Equip r Concord NC
" orma A bkpr Local Finance h532 Arlington
" orma L Mrs beauty opr Don's Inc Hair Design Studio r Wellon av
S lwell see also Stilwell
" lcy E h224 Willard (Tboro)
" nnie L Mrs r440 Chase
" L jr mech City Chev r RD 11
" has L (Rosie) delivermn Esso h1760 Dunkirk dr
" ollie C Mrs smstrs Dongas Dry Cleaning & Hatters h1104 Parkwood av
" eo (Mary) mech E J Smith & Sons r RD 10 Box 916A
" annah (wid Jos S) h133 W Kingston av
" a J (Pearle F) adv mgr Char Grocers Mutual Corp h1807 Academy
" acob H mech Ervin Constn r Huntersville NC
" anette emp Fed Res Bk r2208 Dilworth rd W
" eggy J r1104 Parkwood av
" ichd A (Susie W) hlpr Swinson Food Products r RD 2 Huntersville NC
" obt H clk L Kenneth Farrar r331 W 7th
" m B (Doris T) linotype Washburn Printing r Matthews NC
S lson see also Stilson
" ella W Mrs ofc sec Plumbing Service Inc h1121 Myrtle av apt 10
" m W (Lella W) slsmn h1121 Myrtle av apt 10
S son Walter W slsmn Clarke Distributing
S ts Lorette maid Belmont Hotel

Stilwell see also Stillwell
" Betty A clk Associated Transport r RD 5 Box 378
" Carrie chkr Char Lndry r RD Box 480
" Cath M Mrs ofc sec Bankers Life & Casualty r1332 Thomas av
" Chas A (Essie H) r536 Stegall
" David L (Bobbie R) driver City Mtr Trans Div r Matthews NC
" Deloris Mrs insp Natl Carbon r435 Louise av
" Donald B supt Cole Mfg r Windsor rd
" Edith R Mrs h230 S Turner av
" Eliz Mrs slswn McKinnon & Co r424 W Kingston
" Eloise M Mrs ofc sec Johnson Chemical r Whippoorwill dr RD 3
" F Jeanette clk Fed Res Bk r2208 W Dilworth rd
" Floyd W (Callie B) mech Char Tank h1104 Parkwood av
" Geo W clk Bost Building Equipment r624 Central av
" Grier Carson (Cath M) mech Sou Bearings & Parts r1332 Thomas av
" Harold C appr Lassiter Carp r RD 3 Matthews NC
" Hollon R mech Sou Bearings & Parts r Box 259 Huntersville NC
" Howie L carp Precision Gear & Machine r Matthews NC
" Jas B (Rebecca R) lab Gastonia Thread h3918 Tresevant av
" John H (Catherine) hlpr Sou Elec Serv r RD 1
" Joyce M Mrs clk SBT&T r1401 Seigle av
" Kath Mrs ofc sec Bankers Life & Casualty r Clark blvd
" Kathleen E Mrs insp Nebel Knitting r RD 3 Matthews NC
" Margt R Mrs area dir Presby Synod's Ofc of Christian Educ r RD 4 Box 471
" Mary slswn Center Hdw
" Mary E ofc sec McSpadden & Scantland r 1332 Thomas av
" Myrtle O (wid Howard F) h1332 Thomas av
" Nancy C Mrs clk Sou Bearings & Parts r Box 652
" Nancy R clk AT&T r Matthews NC
" Rebecca H Mrs opr SBT&T r3918 Tresevant
" Reid driver Concrete Materials r Matthews NC
" Richd Q (Eloise) mtcemn Lance Inc h1228 W Boulevard
" Ruth B mach opr R W Eldridge Co r Matthews NC
" S Duncan shop formn Char Auto Parts r Huntersville NC
" Shirley L clk Solvay Process Division Allied Chemical & Dye r Matthews NC
" Thos J benchmn Precision Gear & Machinery r Matthews NC
" Thos M (Eliz D) fl supvr Lance Inc h424 W Kingston av
" Woodrow set up Whitin Mach r RD 11 Box 140
" Worth linemn Duke Pwr r RD Bo 208
Stimpson see also Stimson and Stinson
" J Quincy (Mary P) h2020 Ashland av
" Lottie J ofc sec Ryder Rental r221 Key (Thoro)
" Lydia H (wid David) r121 Key (Thoro)
" Mary W beauty opr Ivey's r RD 7
" S M (Mary) clk EAL r RD 7 Box 464G
" Virginia B Mrs typ City Health Dept h1616 E 8th apt 204
Stimpson's Valeteria Inc Mrs Blanche W Graham br mgr (br) 1311 W Trade
Stimson Chas S (Pat) ofc mgr Dixie Waste Mills r Concord NC
" Nancy A sten B O Vannort Engineers r421 Louise av
" Sue Mrs underwriter Genl Realty & Ins r1912 Springdale av
Stine see also Stines and Stein
" Chas R jr (Betty J) pharm Eckerd's r1601 E 7th
" Cora B bkpr Brown's Esso Serv r2112 Wayland
" Eliz clk-typ Dirie News r408 W 8th
" Mariene C (wid Harry S) nurse 2928 1st av h do
" Roxie F (wid Vernon M) desk sec Char Mem Hosp h919 Henley pl
" Sadie P (wid Wm L) h137 Bruns av
Stines Clint E (Helen H) emp Plaza Grill h1824 Allen
" Donald drier Miller Motor Ex h2027 Wooddale ter
" Margt G Mrs bkpr Wachovia Bank & Trust r 2027 Wooddale ter
" Sue clk Liberty Mut Ins r1824 Allen
Stinnett see also Stinnette and Stennett
" Mansfield (Mary M) gro 3744 Philemon av h do
Stinnette Dixie r1205 N Tryon
Stinson see also Stimson and Stimson
" Arth (Ruby N) lab r1338b Horne ct
" Bamfield (Dorothy) r222 N McDowell
" Bruce E mech White Mtr r Matthews NC
" Calvin jr hlpr J & J Candy

W. G. JARRELL MACHINE CO.
Machinists — Welders
Est. 1906
P.O. Box 2154
1200 S. Mint
Tel. EDison 3-7189

STINSON
" Carl D (Frances) opr Char City Coach Lines h2521 Chesterfield av
" Cath Mrs tchr Sterling Hi Sch h419 Mill rd
" Charlie (Nazie) lab Interstate Milling r1017 Brown
" Claude W bkpr McCoy Serv r Oakdale rd
" Clement hlpr Harris Super Mkt r Matthews NC
" Cleveland (Celia R) metal wkr Smith Metal & Iron h711 E 3d apt 31
" Dave L washmn Char Mem Hosp r1400 Scott a
" Dorothy Mrs tchr Alexander St Sch r222 N McDowell
" Doyle E ship clk Pet Dairy Products r1835 Allen
" Elie (Mattie) emp Sou Ry Sys h1418 McCall
" Esther G (wid Will) h916 W 12th
" Estelle L A Mrs flatworker Char Linen r3118 Reid av
" Frank C (Mary M) mgr Providence Clns h1707 Scotland av
" Geo (Willie W) plster h1408 Oaklawn av
" Hallie L Mrs slswn Mill Fabrics Inc r2329 Eatonton
" Harold C (Odee D) pressmn Lassiter Corp h 2318 Markham ct
" Harriette S Mrs tchr Harding Hi Sch r1820 E 4th
" Harry B (Millie J) installer Monoral Co h1221 E 7th apt 1
" Harry T (Ada M) pntr Miller Motor Exp h1835 Allen
" Hazel (Jeanette W) driver Johnson Furniture h507 Fairwood av
" Henry H (Clara M) emp Char Fish & Oyster h2052 Wilmount rd
" Isaac (Mamie) lab h2202 Wagtt
" Jas A (M Ann) mixer Jack's Cookie r400 Frazier
" Jeanette W Mrs prsr Mecklenburg Laundry h507 Fairwood av
" Joe lab Wm F Phillips Plastering r Derita NC
" John L hlpr Queen City Mattress & Uphol r Pineville NC
" John T mill opr Radiator Specialty r RD 9 Box 662
" John W (Sarah) lab h617 S McDowell
" Julia B (wid Wm H) h407 Beatties Ford rd
" Julian L (Cath) serv sta 401 Beatties Ford rd h419 Mill rd
" L W bodymn Cook Body r RD 5 Box 972T
" Love B (Laurie B) lab Concrete Supply h801 Caton
STINSON M HUEY (Henrietta L), Circulation Church, Tel ED 3-0303, h1701 Sterling rd, Tel FR 6-1461
" Maggie (wid Henry) fnshr Domestic Lndry h721 Cobbway
" Mamie C chkr Segrest Cleaners & Lndry r2325 Newberry rd
" Manley (Annie L) lab Edgecomb Steel h 215½ Skyland av
" Martha S hlpr Mitchum & Tucker r1200 Park dr
" Mary M Mrs slswn Ivey's r1707 Scotland av
" Millie J Mrs slswn Ivey's h1321 E 7th apt 1
" O Danl (Harriette S; Tri-State Engineering Service) h1820 E 4th
" Odis plstr h2006 Gibbs
" Paul J (Bobbie S) clk Daniels Mtr h2231 Ashley rd
" Ruth bkpr Hough-Wylie r Cornelius NC
" Ruth C (wid Wm D) h112 N Clarkson apt 2
" Sally r212 Annette
" Saml lab Crowder Constn r Waxhaw NC
" Saml L (Ruth P) driver Central Lbr h428 Basin

WILLIAM HENRY SWIFT
Plastering Contractor
"Patch Work A Speciality"
1205 Fairmont St.
DIAL FRanklin 7-1231

OUR PRODUCT "SERVICE"
Carson Insurance Agency
Established 1917
All Forms of
INSURANCE
And Bonds
1228 Elizabeth Ave.
PHONE FRanklin 6-1511

MOZINGO'S TIRE CO., INC.
WHEEL ALIGNMENT
DELCO BATTERIES and SERVICE
TIRE RECAPPING
New and Used Tires
1415 S. Tryon
Tel. FRanklin 7-1581

Flowe Bros. Construction Co.
DRAINAGE, GRADING AND EXCAVATING CONTRACTORS
917 W. Morehead Street
Tels. EDison 4-1340 and EDison 4-2157, Nights EXpress 9-7656 and EXpress 9-1863

FIXTURES **HEFNER PLUMBING CO., INC.** PUMPS
PLUMBING CONTRACTORS — REPAIR SERVICE
PHONE EDison 4-4784 212 W. BLAND ST.

CAROLINA TRUCK SUPPLIES, INC.
We Buy and Sell Used Trucks and Trailers
Used Truck and Trailer Parts
5010 Wilkinson Blvd. Tel. EXpress 9-1480

PEELE'S Flower & Gift Shop
"Flowers For All Occasions"
Weddings — Funerals
Corsages — Cut Flowers — Potted Plants
3221 Wilkinson Blvd.
TEL. EXpress 2-1702

STINSON
" Sara Mrs tchr Double Oaks Nursery r2542 Horne dr
" Thos W lab Academy Steel Drum r Lancaster SC
" Thos W jr (Marie L) eng Duke Pwr h608 Mc Donald av
" Violet (wid Jas) r708 E Hill
" W C mach Char Mfg r Matthews NC
" Wilbur B jan YMCA h2417 Davis av
" Wm (Estelle A) lab h3118 Reid av
" Wm H landscape gdnr h1302 S College
Stipp F Franklin (Jewel I; Stipp's Food Store) h2521 Shamrock dr
Stipp's Food Store (F F Franklin Stipp) gro h1500 Shamrock dr
Stirewalt see also Stiwalt and Stywalt
" Bonnie clk SBT&T h229 N Poplar
" Harold O (Cora) staff asst AT&T h2416 Chesterfield av
" Nancy A opr SBT&T r229 N Poplar
Stith John T (Virgie G) pres Dixie Dew Syrup Co h1020 Leigh av
Stitt Albert (Jeanette) lab New England Waste r Matthews NC
" Annna hlpr Speas Co r Newell NC
" Benj (Parthenia) roofer Avrett & Ledbetter Roofing & Htg h1219a Moss
" Bessie I (wid Ell) r701 E Hill
" Bishop (Anne C) h1000 Oaklawn av apt 2
" Blanche H (wid Jas) sorter New England Waste h4115 Redwood av
" Carrie L (wid Henry) h721 E 3d apt 21
" Charlie (Clara M) firemn PO h1913 Grier av (Oaklawn Pk)
" Clara (wid Bule) h308 S Long
" Clara M Mrs sorter New England Waste h1913 Grier av (Oaklawn Pk)
" Cora USAF r4216 Redwood av
" Eli (Mary W) h724 N Davidson
" Eliz insp Pepsi-Cola r Waxhaw NC
" Elnora (wid Joe) maid h216 W Liddell
" Eucephus (Mary E) h1108 E Hill
" Eug (Mabel B) formn Interchemical Corp h1406 Russell
" Fred (Josephine J) bale handler New England Waste h4043 Redwood av
" Fred (Mary H) emp Char Pipe & Foundry h531 Boundry apt 2
" Fred jr (Jessie) hlpr Harris Food Stores h315 N McDowell
" Freddie (Christine) r1425 McCall
" Gertrude maid r809 S Independence blvd
" Henry H (Lila B) bellmn Mecklenburg Hotel h420 S Alexander apt 2
" Howard (Essie D) lab Schwartz & Son h593 Brookhill rd
" Jas (Sarah) hlpr North Caro Equip h921 Boundary
" Jas hlpr Sterchi's r307 S Myers
" Jas porter Belk's r Box 198 Pineville NC
" Joe lab Highland Park Mfg
" Joe F (Virginia P) wash rm San Lndry h1522 S Church
" Joe R h1031 Congo
" John driver Payne Furn r RD 10 Box 352
" John W lab Char Park & Recreation Comn r733 E Boundry
" Lester W lab New England Waste h728 Boundary apt 2
" Lester W jr hlpr Chez Montet French Dining Rm r728 Boundary apt 2
" Lillie Mrs maid h630 E 6th
" Lula M (wid Henry) r400 Fairwood av
" Mabel B Mrs tchr h1406 Russell

GRADY SRITCH
PAINTING CONTRACTOR
"Paint With Confidence"
DIAL FRanklin 5-6859
1013 E. 4th

STITT
" Maggie Mrs opr Vanity Box Beauty Shoppe r Matthews NC
" Maggie (wid Harrison) maid r1607 Oaklawn
" Mary maid r301½ S McDowell
" Mary (wid Frank) h1406 Russell
" Minnie Mrs elev opr Old Sterkey Bldg r812 E 1st
" Parthenia Mrs flatwkr Char Linen r1219a Moss
" Pearlie (wid Arth) h2338a Horne dr
" R Lee (Grace) electn Robinson Elec h1326 E 5th
" Richd B jr (Hilda S) slsmn Ware Laboratories h3424 Hayes ct
" Robt J lab City Mtr Trans Div h1900 Lloyd apt 424
" Sadie B Mrs hlpr Hanline Poultry h1111 Polk
" Theodore (Valoree C) atndt Queens Esso Serv r918 E 1st
" Thos (Estelle P) loader Char Gro h423a Clover ct
" Van (Caralee) driver Pure Laby h1309 E 1st
" Vick hlpr Hanline Poultry 721 E 10th
" Victoria S Mrs h728 Boundary apt 1
" Walter deliverymn E B Brown
" Walter (Nannie K) hndlr Ry Exp h634 Pennsylvania av (H)
" Walter lab Fender's Auto Elec & Battery Serv r317 N McDowell
" Walter E r728 Boundary apt 1
" Wilbert (Lillie M) USA h4128 Redwood av
" Wm (Mattie B) lab City Water Dept h405 S McDowell
" Wm A lab John Crosland Co r931 S Independence blvd
" Wm B (Minnie) chauffer h812 E 1st
" Wm H atndt Queens Esso Serv r940 E Hill apt 3
" Wm H (Alice M) driver Whisnant's h1033a Congo
" Willie M cook B & S Grill r2818 S Tryon
Stivers Raymond L (N Kathryn) sls rep Turfees Paint h223 Perrin pl
Stiwalt see also Stirewalt and Stywalt
" Cora Mrs asst ofc sec Harding Hi Sch r2336 Newberry rd
" Furniture Co Inc Nolen B Stiwalt pres Nolen Boyd Stiwalt Ralph L Stiwalt v-prests Mrs Maggie B Stiwalt sec-treas 5414 Wilkinson blvd
" Maggie B Mrs sec-treas Stiwalt Furn Co Inc r5414 Wilkinson blvd
" Nolen B (Maggie B) pres Stiwalt Furn Co Inc h5414 Wilkinson blvd
" Nolen Boyd (Cora D) v-pres Stiwalt Furn Co Inc r Newberry rd
" Ralph L (Joyce W) v-pres Stiwalt Furn Co Inc h2508 Columbia cir
Stobaugh Doris r128 S Gregg
Stock Frances nurse County Home r do
Stockamore J H acct Peat Warwick Mitchell & Co h4508 Longwood dr
Stockbridge Lola M (wid Geo G) h315 Carolyn rd
" Wm F hlpr Columbia Baking r315 Carolyn rd
Stocks Harvey H (Betty A) sermn The Muffler Co h403 N Poplar
Stockton Barbara studt r1677 Sterling rd
" Carl H (Connie W; Stockton Motor Co) r Byrum dr RD 4
" Irvin R intern Char Mem Hosp r do
" Evans C plmb Irvin E Walker Plmb & Htg r Gastonia NC
" Jos L (Helen T; Stockton Motor Co) h1677 Sterling rd
STOCKTON MOTOR CO (Carl H and Joseph L Stockton), Distributors of Diamond T Trucks and Parts, Auto Repairs, Brakes, Ignition, Alignment 1525 S Mint (Cliffwood pl), Tel ED 4-5589
" Thos B Rev (Jean S) pastor Central Av Meth Ch h1205 Central av
Stockwell Geo L guard Merchants Patrol h432 Falson
Stockyard Grill (Mrs Mary L Montgomery) Rozzells Ferry rd
Stodard Evelyn B Mrs clk Travelers Ins r Davidson NC
Stoffe E Lee Rev (Betty W) pastor First Presbyterian Ch h680 Llewellyn pl
Stogner Arietta C Mrs bkpr Good Samaritan Hosp r RD 9 Box 668
" Bernie W (Arietta C) detective City Police Dept r RD 9 Box 668
" Branson C (Mary L) mach Sou Engineering h2333 The Plaza
" Carl H (Mozelle) bldg contr 515 Seldon dr h do
" Coleman B (Maggie B) carp Andrew Robey Contractor h208 Nelson av (H)
" Constance H Mrs ofc sec Char-Piedmont Better Business Bur h1751 Merriman av
" Cora K (wid Herman G) r1633 Union
" Doris J Mrs cash Efird's r RD 8 Box 175A

STOGNER
" Francis B (Constance H) ofc mgr Inters Roofing h1751 Merriman av
" Grace B Mrs sten Armour & Co r206 W
" H A (Athalee C) h216 S Hoskins av (H)
" Henry C carmn Sou Ry Sys r1601 Grace
" Herbert L slsmn Rockwell Mfg Co r1909 rd
" H Grady (Wannel H) meat ctr Nivens Gr 1633 Union
" J Douglas asst collection mgr Periodical P Serv Bur r2700 Duncan av
" Jack G (Frances C) reprmn SBT&T h Parkway
" Jas B (Owecie L) equip opr Douglas Mun pal Airport h2612 Barringer dr
" Janie A Mrs smasher Highland Park Mf 917 Academy
" Jim whsemn Sou States Sup r Paw Creek
" John mech Char Mem Hosp r212 W 7th
" Lewis H (Sarah C) mach Perfecting Ser h2848 Kentucky av
" Luther L (Virginia B) wvr Cone Mills h3 N Tryon
" Nancy J sten Pyramid Life Ins h216 S Hos
" Orby F (Janie A) h917 Academey
" Owecie L Mrs br mgr San Lndry r2612 B inger dr
" Peggy G typ Periodical Publishers Serv r2700 Duncan av
" Ruth T Mrs (wid Herman G) insp Chadbou Gotham r816 Parkwood av
" Virginia B Mrs mgr Windsor Hotel h3 N Tryon
" Walter L r220 S Torrence
" Wm A agt Southland Life Ins r RD 8 Box 1
Stokely see also Stokley
" Harry P (Iva S) pres The Hse of Stokely h Providence rd
" Iva S Mrs treas The House of Stokely r Providence rd
" Willis N bellmn h219 W 7th apt 104
Stokes Abr (Octavia H) etcher Caro Tex Engr h1014 Druid cir N
" Ada B (wid Charlie C) h908 W 12th
" Alice tchr Myers Pk Hi Sch h545 Wakef dr apt A
" B Estelle r2133 Greenway av
" Besty G Mrs emp Hudson Hosiery h200 Boulevard apt 4
STOKES & BOST (J C Stokes, H S Bo Realtors and Rentals, 201 Letta Arc 322 S Tryon, Tel ED 2-4009
" Carroll J (Louise F) emp Natl Carbon h State
" Charlee H Mrs nurse 1900 Euclid av h
" Chas B (Mary A) dept mgr Char Genl T h2801 Temple la
" Chas J (Virginia C) pres-treas Anchor M Co v-pres Johnston Mills Co Inc and Joh ton Manufacturing Co Inc sec Highl Park Mfg Co h100 MtVernon av
" Chas R (Elzenia M) supvr Belk's r 223 W 1
" Clayton P (Dorothy S) dispr Pilot Frt Carri r3112 Dublin rd
" Dorothy S Mrs clk Thomas & Howard Co 3112 Dublin rd
" Edw (Sylvia R) servmn Terminix Serv h2 Barringer dr
" Edw W (Phodia S) driver Masters Chs Self Serv Lndry h1914 Kenwood av
" Edwina A studt r1914 Kenwood av
" Ella B Mrs h102 Haglers al
" Elaine ofc wkr Belk's r499 E Kingston
" Elzenia M Mrs clk Belk's r223 W 10th
" Essie W r220 Queens rd
" Eug N cook Davis Cafe r223 W 10th
" Evelyn waitress Peidmont Restr
" Fannie (wid Wm) r3112 Dublin rd
" Frances maid Wilbur Rogers r1001 Oakla av apt 6
" Francis mgr Dawn Rd Garage r1921 Greene
" Francis M (Oma McF; S & R Auto & Tr Serv h1921 Greene
" Grace E Mrs pkr Jack's Cookies h1214 B mont av
" Grover C (Virlie L) h334 Katonah av
" H L driver Thurston Mtr Lines r Rockin ham NC
" Hazel B studt r1020 Rockway dr
" Hazel L (Voncelle H) asst terminal m Beard Laney r1020 Rockway dr
" Hazel M prod Natl Carbon r Wilson
" Helen h1020 E 2d
" Helen B Mrs bkpr Powers & Anderson r3 Park rd
" Henry (Mary L) slsmn Cosby & Thom h2618 Chilton pl
" Henry B (Mary E) asst dept mgr Am Tr r1515a Murdock rd
" Henry C slsmn Moss Sup r RD 8 Box 811C
" Henry J (Vivian G; City Tire Co) h2711 Cow rd
" Henry R stripper Char Carton

INDUSTRIAL STEEL CO., INC.
Steel Trusses
Steel Fabricators
Erectors
Metal
Sash
3000 W. Trade
Phone EDison 3-9217

Marley Realty Company
REALTORS COMPLETE Home Loan and Insurance Service BUILDERS
416-17 LIBERTY LIFE BLDG. PHONE EDison 4-4621

UPPLIES
URNITURE
LES

POUND & MOORE CO.

"If It's for the Office We Have It"

304 S. Tryon St. Phone FRanklin 5-7751

SAFES
LUGGAGE
GIFTS

TO S
Hi B (Leola M) capt City Fire Dept h2205 inter
Ja (Marietta S) clk A&P h2400 Vernon dr
Ja Rev (Marian P) pastor Wilson Memorial esby Ch h1609 Beattie's Ford rd
Ja (Maxine) engr Char Textile Engravers 511 Independence blvd NE
Ja l A (Margt R) ofc mgr Shore Finance Mortgage Co Inc h4521 Woodhaven dr
Jo C (Helen B; Stokes & Bost) h3631 Park
Jo F (Mary E) compositor Char Observer 738 Matheson av
Jo (Grace E) tex wkr Amerotron Corp h 14 Belmont av
Ju H asst mgr Self Serv Lndry r129 Perin pl
Le lishwasher Purity Cafe
Le H Mrs slswn Ivey's h2205 Winter
Le cook Belk's Grill r Derita NC
Le D chkr E T & W N C Trans r816 N raham
Lil n clk Bessie's Gro r236 Rowan
Lil M Mrs maid Mary C Philemon Day nrsery r1104 Forest
Lo e F Mrs tex wkr Highland Park Mfg 01 State
Lo clk Pilot Frt Carriers r Landis NC
Ma D Mrs slswn Belk's h1915 Winter
Ma a L Mrs sec-treas Quality Prolucts Co c r1900 Sharon la
Ma A plant emp Kroehler Mfg r200 W blvd
Ma E Mrs (Beau Monde Beauty Salon) r 38 Mathison av
Ma E Mrs waitress Piedmont Restaurant 901 Harrill
My e C (wid J A) cafeteria mgr Eastover hool h220 Queens rd
Na y E (wid Ernest C) h107 Grandin rd apt 11
Ne driver Miller Motor Express r524 N ryon apt 9
No E cook r223 W 10th
Oc ta confy 306 N Alexander h do
On McF Mrs recpt Avis Rent-A-Car Sys 921 Greene
Or (Lillie M) lab Sou Asbestos h1104 rest
Pa ne r1511 Independence blvd NE
Pe S (Joyce) formn Southeastern Waterproofing h505 E Tremont av
Ra l A (wid Jas D) dress mkr 223 W 10th do
Ro F mgr (South Ofc) Wachovia Bank & ust Co r220 Queens rd
Ro W jr slsmn Providence Men's Store h 10 Sherwood av
Ro J (wid Robt W) h726 Colville rd
Ro L Mrs maid r208 E Catherine
Ru ofc sec Standard Ice h3112 Dublin rd
Su fc mgr Wilson Upholstery h1213 E 4th
Sy a R Mrs mgr Belcraft Hosiery Shop r 60 Barringer dr
Th a tchr Second Ward Hi Sch r1738 W rade
Ve warper Highland Park Mfg
Vi n G Mrs mender Kelley Hosiery h2711 wles rd
Yo il A Mrs mach opr Soderberg & Stern 020 Rockway dr
Wi B (Cath P) slsmn Carolina Appliance 820 Wilmore dr
Wi C asst branch mgr Am Trust r220 Queens
Wi E (Hazel M) equip opr Natl Carbon h ilson av
Wi l (Mary S) slsmn D L Clark Co h1351 exel pl
Wi N (Martha L) pres Quality Products Co c h1900 Sharon la
Wi N jr (Betty J) v-pres Quality Products Inc h1043 W Alway dr
Stok see also Stokley
Je slsmn h115½ E 11th
Stoll arion R optom 102 W Trade R303-05 700 Tippah av
Re r G (Christian M) dept head Celanese Corp 838 Churchill
Vi intern Char Mem Hosp r do
Stoll Eric T (Bertha O) supvr Pneumafil rp h1216 Leigh av
Ro bd marker Francis I du Pont & Co r1216 igh av
Stoll Andrew (Ann J) eng Sou Engineering h 9 Hollis rd
Stone Annie R Mrs mach opr Johnston Mfg h 14 N Alexander
B rank (Ruth C) clk Trailmobile h1716 ilton av
Bil V partsmn Caro Ford Tractor r Hunters-le NC
Bo r3314 N Alexander
Ch H (Clara Mc K) ofc 200 S Tryon R1005 801 Queens rd E
Cly H (Elva) slsmn Coca-Cola r Wilkinson rd RD 5 Box 860

STONE
" D Ronald (Ruth A) clk City Police Dept h 2056 Weyland av
" Dalsy C (wid Edw S) h1005 Greenleaf av
" Danl M (Ruth B) state agt Home Indemnity h2904 Chelsea dr
" Dennis G (Thelma J) appr Lee A Folger Inc r Box 342
" Donna H Mrs bkpr John J Morton Co h933 Woodside av
" Doran J (Verna G) slsmn Steel City Lumber h2137 Cumberland av

STONE E B FINANCE COMPANIES
E B STONE, Pres
SAM C STONE, Exec V-Pres
JOSEPH A SCALES Jr, V-Pres-Sec-Treas
BUNN T PHILLIPS Jr, V-Pres
W D HENLEY, V-Pres-Sec
AUTOMOBILE LOANS
FINANCING—REFINANCING
HOME OFFICE
108 E Morehead
Telephone ED 4-0861
DIRECT AND DISCOUNT LOAN OFFICE
710 S College
Telephones ED 2-8130, ED 4-5364

" Edgar V (Roxanna C) pharm Eckerd's r Mt Holly NC
" Edw E (Margt G) h421 Lyttleton dr
" Elmer B (Pauline P) pres E B Stone Finance Co Inc r Park rd RD 2
" Elva M emp Panda Curtain r RD 5
" Ethel M Mrs slswn Belk's r200 Woodlawn av
" Eug (Dorothy R) appr Lassiter Corp r RD 10 Box 200E
" Eula J Mrs sten Intnatl Harvester r704 E Boulevard
" Fleming H (Rebecca T) dentist 142 S Tryon R1010 h2637 Hampton av
" Florence P Mrs slswn Efird's r3008 Commonwealth av
" Frank studt r2617 Yadkin av (N Char)
" Frank B waiter Fox's Grill r229 N Clarkson
" Frank C (Margt P) driver Lance Inc h1708 E Evergreen dr
" Frank L golf pro r1716 Fulton av
" Fred C (Margie T) city fire fighter h418 Clement av apt 2
" Grady B (Martha S) pilot EAL h2842 Virginia
" Herman G (Virginia V) jan Thomasboro Presbyterian Church h304 Hovis cir (Toboro)
" Hubert E (Florence P) credit mgr Suburban Rulane Gas h3008 Commonwealth av
" Jack Radiator Co (Jack W Stone) 1123 N Tryon
" Jack W (Georgia P; Jack Stone Radiator Co) h3401 Commonwealth av
" Jack W jr (Sara C) reprmn Jack Stone Radiator h2318 Lola av
" Jackson M hlpr Textile Device r2820 Grimes
" Jas guard Merchants Patrol r3314 N Phillips av
" Jas B (Nancy W) h911 S Tryon apt 4
" Jas D (Rachel G) slsmn Whitin Mach h5018 Hoyt ct
" Jas K (Sara L) erector Caro Neon Sign h1027 E Morehead apt 2
" Jas M (Annie R) wtchmn h3314 N Alexander
" Jas S clk Eckerd's r1233 E Boulevard apt 1
" Joann (wid Harry) h8110 McRae apt 290
" Jos S (Kathleen P) genl mgr Sou Bell Tel & Teleg h3218 Foxcraft rd
" John C (Margt D) bkpr Irwin & Co Inc h 4722 Doris av
" John H rigger Moss Trucking r McAdenville NC
" John W (Inez B) slsmn Purex Corp (OC) h 2503 Lula av
" Josephine W Mrs packer Colonial Stores h1510 Union
" Larry A r418 Clement av apt 2
" Leslie slsmn Rexair Sales & Serv r Laurel Hill NC
" Libby Mrs (Stone's School of Charm & Modeling) h1237 Elizabeth av
" Lottie N (wid Robt L) tec wkr Johnston Mfg h2517 Yadkin av (N Char)
" Louis H (Eula J) slsmn Periodical Publishers Serv Bur h704 E Boulevard apt 3
" Marciene C Mrs clk Colonial Stores r217 S Cecil
" Margt Mrs sec Wm Ockrant Corp
" Margt P Mrs pkr Lance Inc r1708 Evergreen dr
" Marjorie (wid J W) pkr A&P Whse h1831 Evergreen dr
" Marshal G (Bessie L) ckr Bottoms-Fiske Truck Lines h824 McRae apt 241
" Martha B studt r360 Ridgewood av
" Martha D (wid Roy) bkpr Char News r1718 Park dr apt F
" Mary H studt r360 Ridgewood av

Meyers FURNITURE CO.
Phone EDison 2-5676 204 E. Trade

STONE
" Maurice W (Evelyn P) sls mn H P Hunter Co h3460 Selwyn av
" Minnie B Mrs ofc mgr Caro Telco Credit Union r2005 Cumberland av
" Morris (Ruth) appr Lassiter Corp r2517 Yadkins av
" Morris (Masha E) hlpr Gastonia Comb Yarn Corp h2541 McClintock rd apt 1
" Neal whse mgr Fred A Barnette Distributors r Mt Holly NC
" Newitt W (Libby; Stone's Advertising Co) r1237 Elizabeth av
" R Hamlin Rev (Martha B) exec sec Mecklenburg Presbytery h368 Ridgewood av
" Rachel G Mrs bkpr Chemstrand Corp r5018 Hoyt ct
" Robt L jr (Donna H) appr Lassiter Corp h 933 Woodside av
" Robt T clk Fed Res Bk r360 Ridgewood av
" Roxanna C clk Eckerd's r Mt Holly NC
" Roy A repr mn Jack Stone Radiator r Huntersville NC
" Ruth C Mrs insp Hudson Hosiery h1716 Fulton
" Sam C (June G) exec v-pres E B Stone Finance Co Inc h1457 Ferncliff rd
" The apts 724 E Morehead
" Voncilla Mrs recpt Collins Dept Stores r Pineville NC
" Walker W jr mech Mack Mtr Truck r2419 Chesterfield av
" Walter W (Millie B) sub formn City Eng h 1016 Allen
" Wayne ship clk Homelite r1945 Crescent av
" Wm D (Josephine W) cutter opr Lassiter Corp h1510 Union
Stone's School of Charm & Modeling (Libby Stone) 1237 Elizabeth av
Stonebraker Wm D (Princella) emp Western Elec h1311 Spruce
Stoneham H Douglas (Cleo W) state agt Standard Fire Ins Co h325 Meadowbrook rd
Stoner Luther J (Sallie) slsmn Carolina Foods h302 Katonah av
" Orpheus E jr (Roberta C) terminal mgr Overnite Transportation Co h2217 Farrington la
Stonewall Hotel Fletcher Dorsett mgr 537-39 W Trade
" Jackson Housing Assn Inc Mrs Marie F Wingate mgr New Dixie rd apt Stonewall Jackson Homes
Stoney Geo (Rosele F) garage mn SBT&T h810 Bell ct
Stonnell Roy O (Page) genl mgr and sec Good Hsekeeping Shop r1322 Randolph cir
Storck Philip D (Mabel H) buyer Celanese Corp h3929 Brentwood cir
Storey see also Story
" Alvin B (Winnifred I) packaging coordinator Celenese Corp h1229 Biltmore dr
" Alvin G II USAF r1229 Biltmore dr
" Evelyn S Mrs pkr Jack's Cookie r RD 4 Box 196
" Frederick B studt r1229 Biltmore dr
" Georgia E boarder Chadbourn-Gotham r624 Central av
Stork Center The (Mrs R Lois Berry) clo 118 E 6th
" Drive In Restaurant The (Raymond Kaleel-Joseph S Antoon) 824 Baldwin cir
" Restaurant The Clifford E Hill mgr 3014 Independence blvd NE
" Wm S (Anne P) asst mgr General Motors Acceptance Corp h2119 Princeton av
" Wm S jr studt r2119 Princeton av

JOE P. CRAIG & SONS
BUILDERS
"Homes of Lasting Durability"
TEL. EMerson 6-2191
1000 Sharon Amity Rd.

LEE A. FOLGER
Incorporated
Exclusive Authorized BUICK Dealer
SALES and SERVICE
900 S. Tryon
PHONE EDison 3-2145
Used Car Lots
201 E. Vance corner S. College
PHONE EDison 2-0957
and
809 S. Tryon
PHONE FRanklin 6-6025

THE HENRY WALKE COMPANY
1310 South Tryon St.
Phone EDison 4-5391
INDUSTRIAL SUPPLIES
MACHINE TOOLS
CONTRACTORS' SUPPLIES
"Serving Industry Since 1884"
P. O. Box 1105
Charlotte 1, N. C.

F.H.A.
LOANS —AUTO
FIRST MORTGAGE
CITY SAVINGS BANK
120 E. Third St.
INSURED
Tel. FRanklin 5-4441
Savings and Checking Accounts

BE MODERN

Live Electrically

DUKE POWER COMPANY

Serving the Piedmont Carolinas

SAVINGS ACCOUNTS ARE INSURED UP TO $10,000.00

3% CURRENT DIVIDEND RATE

HOME FEDERAL SAVINGS & LOAN ASSOCIATION

Mortgage Loans — Real Estate Loans

Fourth and Tryon — Organized in 1883 — Tel. FRanklin 6-8447

FEDERAL HOME LOAN BANK SYSTEM MEMBER INSURED

Mutual OF OMAHA

1101 Elizabeth Ave.

Tel. EDison 3-9029

Storm see also Storms
" Bayard H (Nellie C) mfrs agt 207 Ridgewood av h do
" Eigel (Rita L) mech designer Celanese Corp h4609 Garris rd
" Rita L Mrs clk Allstate Ins h4609 Garris rd
Storms D Jane ofc sec Morse Sewing Center r210 E Worthington av
" Paul driver City Bd of Educ r1327 Elizabeth
Stornes Jos H mech Powers Regulator r Monroe NC
Story see also Storey
" Edw L (Dorothy W) pres Cummins Carolina Diesel Inc h1318 Kings dr
" Jo A studt nurse Mercy Hosp r2100 Vail av
" Kenneth G sec-treas Cummins Carolina Diesel Inc r RD 5 Box 954b
" Lucille winder Highland Park Mfg
" Mary N typ Cummins Caro Diesel r RD 5 Box 594b
" O K driver Harris Exp r Albemarle NC
" Sylvia G clk SBT&T r Mooresville NC
" Wade D wldr James Ornamental Iron r Kannapolis NC
Stothart Edw C jr (Eleanor M) lwyr 730 E Trade R116 h4033 Churchill rd
Stother Mary E r204 Frazier av
Stott see also Stotts
" Nancy A (wid Jonathan) h2115 Dartmouth pl
Stotts Frank D (Janice E) driver Overland Transportation h2112 Dalehurst dr
" Janice E pkr Jack's Cookie h2112 Dalehurst dr
Stoudemayer Ralph driver Huckabee Transport r Trade
Stoudenmire Peggy N Mrs folder Belvedere Hosiery r Ridgeway rd
" Thos W (Peggy N) repr mn SBT&T h Ridgeway rd
Stoudt Wm P (Mary E) rep Carlings Brewing Co h1539 Lilac rd
Stough Alice J h916 Mt Vernon av
" Blanche Mrs ofc sec r2821 Hampton av
" Delores studt r2821 Hampton av
" E Lucille ofc sec Naval Ammunition Depot r1409 Matheson av
" Eliz B dept mgr Duke Pwr r916 Mt Vernon
" Jeanette G (wid John S) h1409 Matheson av
" Mary F psr Liberty Mut Ins r1724 Garden ter
" Michl A (Blanche) emp Am Cyanamid h2821 Hampton av
" Saml T jr trust dept Coml Natl Bank r1021 Arosa av
Stout Augustus L mfrs agt 108 Colville rd apt 22B h do
" Bill E v-pres-sec-treas comptroller Credit Co Inc r1315 W Boulevard
" Billie J beauty opr Belk's r1933 E 9th
" Doyle A (Mildred A) pres Brown & Thomas Inc h3622 Pelham la
" Essie M pkr Geo A Hormel & Co r339 Lakewood av
" Fred L mech A&P r712 Grandin rd
" John C (Marilyn J) slsmn Am Bank Stationery h3124 Windsor dr
" Leon gro 601 E h do
" Marie W (wid Ivan E) h1315 W Boulevard
" Ray D (Mary L) mech A&P h712 Grandin rd
" Sam D (Dorothy R) driver r517 N Poplar
Stovall Betty J Mrs tchr Chantilly Sch h1734 Tippah av
" Edw D (Pauline P) br mgr Goodall Rubber h 526 Scaleybark rd
" Jack (Essie L) jan Barnhardt Mfg h2315 Celia
" Jack jr jan Storkland r2315 Celia av

MINCEY FURNITURE COMPANY INC.

Mrs. Ruby B. Ray, Pres.

★

FURNITURE Dependable Home Furnishings

★

Tel. EDison 3-6892

3200 N. Caldwell CHARLOTTE N. C.

LEWIS E. SMALL

Plastering Contractor

Plain — Ornamental
Stucco — Waterproofing

2613 Elon — EXpress 9-7809

STOVALL
" Julia A studt nurse Presby Hosp r123 N Caswell rd
" Robt K (Joan W) slsmn Kirsh Inc h5249 Murrayhill rd
" Sidney T (Betty J) agt Phoenix Mut Life Ins of Hartford Conn h1734 Tippah av
" Sim R US Naval Insp r1220 Kenilworth av
Stover Arville L (Eunice R) mech A&P Bakery h4000 Donna av
" Callie B Mrs spnr Amertoron Corp h1136 N Brevard
" Carolyn r2514b Double Oaks rd
" Delores r4000 Donna av
" Doris J Mrs prntr Chadbourn-Gotham h2409 Shamrock dr
" Edw whse hlpr Home Furn r710 S Brevard
" Elbert C (Doris J) mtce mn William Ockrant Corp h2409 Shamrock dr
" Eunice R Mrs insp Chadbourn-Gotham h4000 Donna av
" Frances (wid Edw) r913 Oliver
" Frances B Mrs h1440a Miller
" Frances E (wid Edw) r512 E 18th
" Jas furnace opr P & R Inc r S Church
" Joe E washer Scott Cleaner & Washerette r 1252 E Boulevard
" John emp Center Asbestos r1550a Miller
" John L (Myrtle P) slsmn Atlas Sup h701 S Summit av
" Katie h2514b Double Oaks rd
" Margt waitress San Grill h rear 2200 Hutchison av
" Marie r710 S Brevard
" Marshall J (Willie) emp Barnhart Mfg h215 S McDowell
" Mary S (wid J Carl) h1539 Belvedere av
" Mellie O (wid John L) r715 Seneca pl
" Sally Mrs plant Caro Foods r302 Katohah
" Troy (Eliz) cement finisher h1037 Brown
" Walter A (Angela P) mech eng h1654 Academy
" Watson A (Callie B) h1136 N Brevard
" Wm B (Gladys A) eng Duke Pwr h2927 Hampton av
" Wm H (Nan L) slsmn Swift & Co r Asheville NC
Stow see also Stowe
" Monroe r516 S Alexander
Stowe Ada (wid Jim) h423 E Stonewall
" Annie L furn rms 249 S Cedar h do
" Barbara J Mrs key punch opr Johnson Mtr Lines h729 Woodruff pl
" Betty insp Belvedere Hosiery r MtHolly NC
" Blanche M maid Carolina China Market r Scholl
" Blanche S (wid Lester A) r834 W 5th
" Boyce r249 S Cedar
" Carl M cafeteria Efird's r216 Lancaster
" Chas jobs h1002 Pitcher
" Chas junk 1409 Winnifred h do
" Chas (T Shelly) mech E J Smith & Sons r 418 E 9th
" Chas E painter Brown Truck & Trailer h School
" Daphne N Mrs emp Chadbourn-Gotham r Belmont NC
" David driver Comer Machy
" David F (Blanche M) confr Circle dr r School
" Douglas M atndt Don Allen Shell Serv r Mt Holly NC
" Drewie S (Maggie) plstr C W Kirkland Co h322 Flint
" Edw P lab r377 Flint
" Eloise dish washer Plantation Grill r710 E Trade
" Forrest E (Barbara J) plater Pelton & Crane h729 Woodruff pl
" Frances nurse Am Red Cross r York SC
" G C jr dentist 301-A Hawthorne la h1916 Sharon la
" Geo P (Margt W) freezermn Biltmore Dairy Farms h420 S Summit av
" Grady L (Alberta B) driver Sterchis h1407 Oak
" Harold L chief sup clk N Caro ANG h2800 Selwyn av apt 303
" Harry R (Edith S) pharm Eckerd's h1901 Beverly dr
" Harry R jr (Anne) USAF r1901 Beverly dr
" Helen Mrs slswn Sears r214 Halsey (H)
" Herman studt r230 Bassett
" Howard hlpr E J Smith & Sons r RD 10 Box 856C
" Hughes F (Pauline) mech Buensod-Stacey r Concord NC
" Isavelle M teller Am Trust r MtHolly NC
" J D sec A Lloyd Goode Contracting Co and Realty Management Corp r108 Colville rd
" J Ethel ofc sec A Lloyd Goode Contracting Co and Realty Management Co h108 Colville rd apt 21C
" Jas A (Helen) emp Piedmont Mop h214 Halsey (H)
" Jas B firemn Char Linen r312 W Dunbar
" John C (Faye H) adv layoutmn Char Observer h100 Southwold dr

STOWE
" John F atndt Auto Inn r Matthews N
" Lawson H agt Am Natl Ins r Mt Ho
" Lee A (Estelle D) carp h327 Flint
" Leila Mrs furn rms 414 N College h
" Lester H jr (Harriet D) Stowe Manufa Co h2157 Colony rd
" Lexy pkr White Bag r Harrisburg N
" Lonnie (Wilma M) mach opr h2418
" Lula J (wid Robt) maid Johnson C Smith 421 Beattie's Ford rd
" M Sue waitress J Weldon Horn r203 S (H)
" Manufacturing Co (Lester H Stowe) tex 7th
" Margt W Mrs hlpr Biltmore Dairy F 420 Summit av
" Margt W (wid J P) h1928 Crescent a
" Mavin N (Connie H) mach opr Adrain 203 S Crigler (H)
" Nathaniel (Eloise D) lab City Water 2507 Mooreland
" Pauline maid r423 E Stonewall
" Robt H sls rep Brownlee-Johnson Lbr
" Robt L (Naomi C) jan Central High h528 Beaver al
" Ronald M USN r203 S Crigler (H)
" S Edwin (Eleanor B) parts mgr E J S Sons h2131 Charlotte dr
" Shirley M maid Plato Price High Sc School
" Thad G clk-sten B&O r Belmont NC
" Virginia (wid Woodrow) h230 Bassett
" Wm E jr (Kathleen H) agt Biberstein Meacham & Reed h801 Sedgefield r
" Wm M (Willie F) hlpr Standard Che E Vance
" Wilma M Mrs cln Airport 77 Restr Orlando

STOWELL L C ENGINEERING CO (L C S Rebuilders of All Type Tender Chain tile Machinery, Specialist Douglas pal Airport, Morris Field, PO Box Tel FR 5-4067

" Lyman C (Doris A; L C Stowell Engineer h209 Tranquil av
Stowers Claude P (Emily M) slsmn H C h615 Brookside dr
" Emily M Mrs tchr Hickory Grove Sc Brookside dr
" Jas E (Gladys) clk Sou Elec Serv r
" Michael studt r615 Brookside dr
" Thos P whsemn Independent Elec Sup 359
Strader Chas R (Betty M) dept mgr Travel h631 Seneca pl
" Eliz J clk Chev Mtr r1415 Iris rd
Stradford see also Stafford Strafford and St
" Geo hlpr Paul Thompson Furn Rep Owens
" Lee h219 McIlwain av apt 11
" Nannie maid h333 S Alexander
" Rosa nurse Neyland Rest Home r Oranc
Strafford Hettie C Mrs maid Dr Bradfor N Myers
Strahan Thos J (Eliz) v-pres Economy & Supply Co h2617 Commonwealth
Strain see also Strane
" Hazel (Mattie) lab h329 S Cecil
Strait see also Straite and Strate
" Bertha r826 S Alexander
" Chas A jr eng R H Bouligny Inc r Rock
" Ruth M Mrs waitress Chez Monet 2005 Rozzells Ferry rd
" Thos R (Ruth M) h2005 Rozzells Fe
Straite Emma R (wid Moses) h828 Cli
" Jas hlpr Honey's Restr r828 Clinton al
" John (Willie M) jan Char Mem Hos Clinton al
" Luther (Lillian) postermn Schloss Post h1300 Baxter
" Martha E Mrs salad mkr Airport 77 RD 4 Box 435
" Moses jr (Hazelene M) postermn Schloss Adv h507 E Hill
" Paul dish washer Thacker's h519 Cli
" Willie M Mrs waitress Elks Club r832 al
Straiton John F (Meneese R) eng Fide Casualty Co of NY h2125 Harris r
Strand Leo P (Getrude H) pntr 1200 E 36
" Skees Jones & Co (Allen E Strand rence Skees) Greensboro NC (Otho jr) accts 112 Stryon R1204
Strane see also Strain
" Otho R bkpr Char Observer h212 S
" Wm E (Della M) gro 605 Dunbar h124 ceton av

STRANE WM E JR (Aline), V-Pres-Sal Fidelity Van & Storage Inc, 200 W Tel EM 6-2080

Strange Doris H Mrs (Charlotte Theatr ply) h3220 Windsor dr
" Estelle G (wid Stanford) h2115 Dilworth

YOUNG SELLS FORDS

318 W. FIFTH ST. — PHONE FRanklin 5-8441

DAUGHTRY SHEET METAL CO.

inox
& Gas Furnaces

CONTRACTORS
ROOFING — SHEET METAL — HEATING — AIR CONDITIONING

Esso Oil Burners
Combustioneer Stokers

05-09 E. TRADE

TELS. EDison 2-2195, EDison 4-6621

E
M (Doris H; Charlotte Theatre Supply) 20 Windsor dr
insp Hotel Char r219 Confederate
orderly Good Samaritan Hosp r David-NC
J (Marjorie W) admn asst Atlantic ining h3004 Idlewood cir
d Simon gardner r512 E 7th
see also Strait and Straite
(Winnifred) mach opr Panda Curtain h Ideal way
e baker Brooklyn Bakery h510½ E Trade 4
A recpt City Parks & Recreation Comn 5 Ideal way
(Joyce D) tile setter Superior Tile & rble h4419 Applegate rd
D Mrs tel opr SBT&T h4419 Applegate
hlpr Hahn's Bakery r1028 Winnifred
see also Stafford Stradford and Straf-d
h833 Canton
ce (Roxie R) lab City Eng h717 Brook-t rd
st J (Rosie) lab City Eng r2641 Rachel
e sorter New England Waste r1507 rton
h (wid Marcus) r1139 N College
tte h1919 The Plaza
jr (Ozie L) emp Char Pipe & Foundry 012 English dr
ucy C) emp Char Pipe & Foundry h2938 d av
D sec Johnston Mills Co Inc r1919 The za
L studt r1139 N College
(wid Henry) r209 Skyland av
E (Rosa M) lab C V Strawn Constn h McIlwain av apt 6
sevelt groundmn Duke Pwr h2700 South ew
h1507 Burton
J (Rosie M) clk Airport h2641 Rachel
Avis Mrs ship clk Natl Screen Serv r 9 Box 316
n Earl L (Minnie H) sign fabricator City affic Engineering Dept h2217 E 8th
(Armature Winding Co) r930 Berkeley
id (Hilda R) phys 1012 Kings dr R402 54 Henley pl
(Ellene) slsmn Sou Appliances r616 S Kalb
S (Joan W) slsmn h107 Grandin rd apt 4
(Vivian B) foremn Allison Fence r536 wood dr
M (Frances S; Porcelain Patch & Glaze) 136 Bethel rd
M (Charlotte M) dist sls mgr Lincoln ectric Co h326 Hassell pl
ia H tchr r911 Grove
L (Lura K; Armature Winding Co) h Berkeley av
Ida C (wid Wm) slswn The Vogue r4525 adbury dr
T slswn Lucille's r4525 Bradbury dr
see also Strawn
(Minnie) h211a Mill rd
kas Eliz Mrs waitress Albert's Restr Dresden dr
see also Strauss
(Sarah; Deb Shop) h809 MtVernon av
rd H studt r809 Lafayette av
L with Deb Shop r809 Lafayette av
Alf A jr (Wanda C) ofc mgr Miller Mtr xp h1350 Drexmore av
a C Mrs sten Interstate Milling r1350 exmore av
vie V (wid Harry E) h816 Parkwood av
see also Straughn
er L (Lena) slsmn Domestic Lndry r1832 ecklenburg av

STRAWN C V & SON
OWNERS
V STRAWN
OBERT E STRAWN
ENERAL CONTRACTORS
ESIDENTIAL
OMMERCIAL
EPAIRING
ALL US FOR ESTIMATES
00 Wilkinson blvd
elephones EX 9-0242
and EX 9-6919

Ca V (Ola S; C V Strawn & Son) h3000 ilkinson blvd
Ca V (Ola S) bldg contr 111 Deherradora av do
Co ie R (Mary E) mtcemn Nebel Knitting h 00 W Trade
Cr ford E (Mable A) pntr Southside Paint 20 E Kingston av

STRAWN DORIS RAYE, Executive Secretary Charlotte Merchants Assn Inc, 202 City Savings Bank Bldg 120 E 3d, Tel FR 5-2559, h2620 McClintock rd apt 2, Tel FR 5-7866
" Ethel R Mrs slswn Sou Hdw r2341 E 5th
" Finance & Insurance Agency (Harvey S Strawn) 133 W 4th
" Harrill G (Mildred E; Cardinal Cleaners) h 1856 Greene
" Harvey S (Betty C; Strawn Finance & Insurance Agency) h2103 Sherwood av
" Heath L (Alease H) emp Am Cyanamid h2233 Highland
" Hubert L (Madelyn P) bkpr City Acct h3645 E Dresden dr
" J Boyd credit mgr Home Furn r425 N Dotger
" J Ray (Ethel R) mgr Sou Hdw h2341 E 5th
" Jas M lab Ezellls Paint Store r150 W Trade
" Jennie (wid John H) h425 N Dotger av
" John E emp Char Pipe & Foundry r Matthews NC
" Mable A Mrs insp Chadbourn-Gotham h420 E Kingston av
" Madeline Mrs emp Hudson Hosiery r3645 Dresden dr E
" Marshall B (Gladys P; Strawn's Cleaners) h 2930 1st av
" Maurice driver Ezell's r1500 W Trade
" Robt E (Iris; C V Strawn & Son) r RD 5
" Verdes C mach opr Whitin Mach r RD 7 Monroe NC
" Wayne (Willie) emp Ben Fable Shoe Shop h1212 Condon

STRAWN ZEB C (Eva M), Pres Citizens Bank 114 E 4th, Tel ED 3-1181, h801 Berkeley av, Tel ED 2-3300
" Zoe A (wid Floyd L) h2308 Crescent av
Strawn's Cleaners (Marshall B Strawn) rear 3000 Wilkinson blvd
Strayhorn Carrie B personnel asst Kendall Co r1311 E Morehaed apt 7
Streater see also Streeter
" Edith processor Carriker Poultry r812 E 9th
" Geo (Mary F) h2903 Baltimore av
" Lois R clk Young Mtr r601 N Church
" Mary Mrs tchr Torrence Hi Sch r2529a Statesville av
" Mary F maid Queens College r517 Griffith
" Mazie B Mrs h516 W Hill
Street see also Streett
" Clarence P (Ruth W) sec McDevitt & Street Co h2101 Coniston pl
" Emma S h2352a Horne dr
" Frank T jr (Frances S) project mgr McDevitt & Street h3020 Hanson dr
" Jane H studt r2101 Coniston pl
" John F Co John K Gillespie mgr yarns 112 S Tryon R713
Streeter see also Streater
" Fred r717 Plum
" Leonard (Mary L) jan Sou Asbestos h732 Seaboard
" Lizzie (wid John) r1313 Kendrick
" Mary L Mrs prsr Caro Overall Serv h732 Seaboard
" Mary T Mrs r1042 Boundary
" Nettie M h1207 Kendrick
" Ross lab Railway Supply r609 E 9th
Streett see also Street
" Jas H jr (Marianne) dist rep Coml Credit h 1307 Briar Creek rd
Streng Edw D (Ann V) br mgr Johnson Serv r RD 8
Stribling Bruce H (Goldie) eng SBT&T h3326 Mayfield av
" J Norton (Esther C) civ eng Duke Power h 2108 Dilworth rd E
" Louise W (wid Arth) supvr Independent Linen Serv h1804 Wilmore dr
" Trammell L (Louise C) slsmn Brayton Phar h308 Wakefield dr apt A
" W J v-pres Blythe Bros Co Inc r New Orleans La
" Wm P studt r2204 Malvern rd
Strickhouser Wm F (Grace E) slsmn B & H Roller Co h1733 Amherst
Strickland Albert C (Peggy B) asst credit mgr Intnatl Harvester h1001 Mockingbird la
" Alene clk-typ Caro Mtr Club r1011 W 6th
" Alfred M (Mary A) repr Thomas Shoe Repair h1211 Person apt 162
" Alice Mrs ofc sec Hanford's Inc h702 Lamar av apt 4
" Arth D (Clarice M) jan Sou Pump & Tank h136 W Vance
" Carlos D stock clk Genl Elec r1905 Pegram
" Charlotte A Mrs recpt Goodyear Mtge r343 Sedgefield rd
" Clarence E Rev (Maxine R) pastor Simpson Memorial Methodist Church h309 S Graham
" Ellen H Mrs (Dilworth Bakery) r2761 Mayflower rd

For Prompt, Courteous Service
BAKER CAB CO.
24 HOUR CALL SYSTEM
All Cabs Two-Way Radio Equipped
631 N. Tryon
Dial EDison 3-5115

STRICKLAND
" Hazel G Mrs clk Troy Drug Stores h4613 Bayberry dr
" Henry L (Lillian A) lwyr 730 E Trade R314 h1127 E Morehead apt 9
" Horace L (Charlotte A) acct Buensod-Stacey h343 Sedgefield rd
" Jack F (Thelma L) mgr Butler Seafood h417 Andrill ter
" Jas A (Bessie C) sht mtl wkr Ross & Witmer h1621 Anderson
" Jas D (Maude P) traffic mgr Interstate Milling h1410 Bradford dr (Tboro)
" Jas L dept mgr Belk's r1605 N McDowell
" John clk Associated Press r1719 Euclid av
" John lab Watson's Automatic Lndry r400 W Boulevard
" John J eng Duke Pwr h2711 Hampton av
" Jos L (Helen H) slsmn buyer J O Jones Inc h2314 Falmouth rd
" Lloyd J (Hazel S) slsmn Somack Sales h4613 Bayberry dr
" Madeline h219 W 7th apt 106
" Moody stevedore Bottoms-Fiske Truck Lines
" R Adrian (Leila H) v-pres Motor Equipment & Service Co Inc h1028 Sedgefield rd
" Ralph W (Susie B) condr SAL h1905 Pegram
" Robt L (Sue C) lab Allen Ice h802 Maple
" Robt L (Vivian S) slsmn Atlas Sup h2221 Lockhart dr
" Roy L USAF r3176 Kingston av
" Shirley W tchr Randolph-Macon Womans College r2711 Hampton av
" Stephen D (Ellen H; D & E Bakery Dilworth Bakery) h2761 Mayflower rd
" Thelma L Mrs plant emp Kroehler Mfg h417 Andrill ter
" Trurlu V ofc sec Hotpoint Co r2711 Hampton
" Wm (Sadie) porter Presby Hosp r1501 Pharr
" Wm sizer Southeastern Ice & Coal r802 W Maple
Stricklen Earnest lab Concrete Materials r Pineville NC
" Robt W (Lawanna B) driver Bottoms-Fiske Truck Lines h3000 Gibson
Strickler Geo A (Kitty) asst mgr Woolworth's r336 W Boulevard
Strider Lonnie L mldr Queen City Fdry r Paw Creek NC
" Ruth hlpr Hudson Hosiery r1321 E 4th
" W H mtcemn Duke Pwr r Kannapolis NC
Strietman Biscuit Co The Glass B Carrier dist mgr whol bakers 2025 Thrift rd
String Emma L elev opr Mayfair Hotel r725 Eldredge
Stringer Claude L (Myrtle E) molder Queen City Fdry h320 E Worthington av
" Claude L studt r340 E Worthington av
" Myrtle E Mrs comber Caro Process h330 E Worthington av
Stringfellow Jessie r335 Katonah av
" Margt L opr SBT&T r615 Central av
Stringfield Lamar musical instrument repr 206½ S Church R2 h do
Stripling Robt J (Susan D) slsmn Celanese Corp h221 Hollis rd
Strock Allard M (Julia O) bkpr Pure Oil r 4245 Providence rd
" Howard E (Mildred S) rep E H Gilliam Co h2837 Forest dr
" Julia G nurse Guy O Keller r4245 Providence rd
" Margt G Mrs (E H Gilliam Co; E H Gilliam Co) r2837 Forest dr

HEATING & SHEET METAL WORK
PHONES
ED 3-3417
FR 5-0956
INSTALLED BY
R.E. HARRIS

READY MIXED CONCRETE
Is Today's Most Logical Answer to Your Concrete Needs
Dial
FRanklin 6-7411
Concrete Sand
Mortar Sand
Gravel
●
Crushed Stone
●
Pre-Mixed Sakrete Products and Mortar Mix
CONCRETE SUPPLY CO.
424 S. Brevard
Branch: McAlway Road

The Commercial National Bank
Founded 1874
"Ask Those We Serve"
200 S. Tryon
Drive-In Branches
135 W. Morehead Street
2401 N. Tryon

HARDWARE MUTUAL INSURANCE COMPANY
OF THE CAROLINAS, INC.
AFE—SERVICE—STRONG
ome Office 1356 East Morehead St.
Established 1912
"A HOME COMPANY FOR HOME PEOPLE"
"NON-ASSESSABLE POLICIES"
Phone EDison 2-2119

DAVIS & YOUNG INC.
MEMBER OF THE NATIONAL ASSOCIATION OF INSURANCE AGENTS
INSURANCE
110 LATTA ARCADE
TEL. EDison 3-3189

For COOKING WATER HEATING REFRIGERATION HEATING
2317 Thrift Rd.
PULANE Suburban Gas Service
ECONOMICAL FAST CLEAN DEPENDABLE
Phone FRanklin 5-17

CITY CHEVROLET CO.
Sales and Service
710 S. Tryon St. Phone Ed 2-7151

STROHECKER HENRY O JR (Emily J), Pres Carolina Concrete Pipe Co Inc 3701 Hutchison av, Tels ED 2-8874 and ED 4-9250, h378 Ridgewood av, Tel ED 3-0875

Stroman Jesse L jr (Nancy B) product development Kendall Co h306 Ridgeway av
Strong Addie G (wid Dave) maid h1223 Boone
" Albert hlpr Best Brands
" Bertha Mrs maid YWCA h222 Kinney ct apt 1
" Bobby lab Piedmont Chem
" Chester D (Estelle S) slsmn Horne-Wilson h 1700 Anderson
" Clyde E (Edna Q) cash Brookhill Village h 401 Basin
" Donald G (Virginia S) slsmn Tate Brown h 2001 Midwood pl
" Earl lab Schwartz & Son r429 E 5th
" Edjohnetta N Mrs maid Montaldo's h527 E Boundary
" Edna G librn Good Samaritan Hosp r RD 8 Box 336
" Edna Q Mrs rec libr Good Samaritan Hosp h 401 Basin
" Edsel D (Mariam P) sls rep Liberty Mut Ins h1121 Barkley rd
" Estelle S Mrs insp Hudson Hosiery h1700 Anderson
" Frances Mrs dough stretcher Griffin Pie h 410 Mattoon
" Frank jan Town & Country Inc r301 Cemetery
" Geneva C (wid Clare) h523 S Caldwell
" Ida Mrs prsr Thompson Clns h330 S Myers
" Imogene B Mrs sec-treas Dy-Dee Wash Inc r3101 Country Club dr
" Lina M (wid Wm M) h224 E Boulevard
" Lucinda Mrs nurse Mercy Hospital h306 N Summit av apt 3
" Mary J (wid Crist) r716 E 7th
" Mattie Mrs maid h509 E 1st
" Ned r222 Kinney ct apt 1
" Sara (wid Spence) r723 E 2d
" Thos (Claudette E) r1110 Parkwood av
" Virginia S Mrs sec Efird's h2001 Midwood pl
" W Bruce (Edjohnetta N) waiter Hotel Char r527 E Boundary
" W Bruce jr studt r527 Boundary
" Walter jr (Mary S) lab Associated Transport h1022 E 5th
" Wayne repr Favell's Shoe Shop r707 S Caldwell
" Wayne F (Gladys A) hlpr Woodruff's h430 Fairwood av
" Willia S genl mgr Dy-Dee Wash r3101 Country Club dr
" Wm F (Frances) h410 Mattoon
" Wm S (Imogene B) pres Dy-Dee Wash Inc h3101 Country Club dr
" Willie maid Johnson Bldg r707 S Caldwell
Strophel Jas E (Eliz N) mtcemn Vinson Realty h Orchard cir
" John E r Orchard cir
Strother Jeannie B sec Wm H Scarborough r 2314 Croydon rd
" John lab Superior Block r Monroe NC
" Thos G emp Allison-Erwin r High Point NC
Stroud see also Strowd
" Anita maid h1919 Earle apt 347
" Bert B (Ruth E) driver Pilot Frt Carriers h 4254 Pineville rd
" Brad R (Rebecca J) slsmn duPont h2109 Laburnum av
" C T linemn Duke Pwr r Derita NC
" Carolyn A opr SBT&T r317 W 25th
" Charlotte (wid Monroe) h831 Oliver

MOORE SHEET METAL CO.
Sheet Metal - Roofing - Heating (Hot Air)
Stainless Steel Work
1942 E. 8th St. Phone EDison 2-8472

STROUD
" Daisy Mrs tchr Billingsville Sch h1704 Beattie's Ford rd
" Dickson C (Margt B; Stroud & Walden) h 2826 Selwyn av apt 1
" Francis O (Willa L) serv mach Citizen Oil Co h2128 Bay
" Gerson L (Daisy) prin York Rd Jr Hi Sch h 1704 Beattie's Ford rd
" Haywood (Mollie O) ship clk White Mtr h New Dixie rd
" Henry A (Laura W) ofc & credit mgr Henley Paper h542 Tyson
" Inda Mrs h1614 W Trade
" J Percival agt North Caro Mut Life Ins r Greer
" Jas porter Frank's Loan Ofc r504 French
" Jas A jr (Ida B) gro 538 Carmel h514 do
" Jas H Rev (Lucille C) pastor Macedonia Baptist Ch h718 E 2d
" Jessie B (wid Julius) h1116 Jefferson
" John (Maggie P) jan Char Country Day Sch h320b Fannie cir
" John W (Lottie L) h304 N Smith
" Johnny (Lola) constn wkr r315 W Vance
" Jos E (Nellie L) clk Esso h711 Spruce
" Julius F jr (Sarah E) lab PO h1905 Washington av
" Kenneth S driver Yellow Cab r229 S Cecil
" Lala Mrs cook Sanitary Cafe r316 W Vance
" Linwood (Willie W) waiter Hotel Wm R Barringer h2026 Grier av (Oakland Park)
" Macon jr asst operations mgr Bridges Modern Trend
" Maggie P Mrs pkr Barnhardt Mfg r320 Fannie cir
" Margt (wid John) maid h1823 Wyatt
" Marie B opr SBT&T r1810 E 4th
" Mary r1611 McCall
" Melissa (wid Will) h816 W 12th
" Mollie O Mrs maid WAYS Radio Sta r New Dixie rd
" Mozelle Mrs r704 Alexander ct
" Novilla insp Celanese Corp h318 W 9th apt 11
" Ovaline J clk Standard Trucking r229 S Cecil
" Patricia A nurse Char Mem Hosp r do
" Purswell (Phyllis) agt NC Mutual Ins h2023 Grier av (Oaklawn Park)
" Quaver S (Jeanette M) swtchmn SBT&T h 616 Franklin av
" Raymond L (Joyce V) draftsmn B O Vannort Engineers h221 S Cecil
" Robt L (Minnie B) h229 S Cecil
" Sarah E Mrs tchr Rockwell Sch r1905 Washington av
" Tayloria tchr Billingsville Sch r1905 Washington
" Theodore (Maggie B) driver Southeastern Ice & Coal h925 Hamilton
" W Wayne (Doris) supt Ervin Constn h3909 Beechwood rd
" Wade H (Reba J) city police r110 Bruns av
" & Walden (Dickson C Stroud Carl E Walden) mfrs agts 127 W 7th R224
" Willa L Mrs slswn Belk's r2715 Central av
" Wm E (Lily J) cook Delmonico Restr h325 Cherry
" Wirrion M (Bettie M) interviewer State Emp Security Comn h1708 Beattie's Ford rd
Stroup see also Stroupe
" Dorothy W Mrs opr SBT&T h307 Lima av
" Flora H (wid Fred H) h2428 Vail av
" Geo R (Bertha P) pres Robin Hood Shoe Store Inc h2830 Selwyn av apt 4
" Jas W (Dorothy W) carp h307 Lima av
" Laurence L (Mary R) carp h301 Lima av
" Mary O Mrs slswn Melville's Children's Shop r2645 Roswell av
" Nannie E r408 E Worthington av
" Paul A jr (Eliz W) dentist 1012 Kings dr R903 r3751 Abingdon rd
" Perry B (Jewell) clk PO r RD 11
" R Melvin (Mary O; Robin Hood Shoe Store) h2645 Roswell av
" Richd D clk Circle Soda r2428 Vail av
" Vitchel Q jr (Gertha H) clk PO r RD 11
" Winnie B tchr Dilworth Kindergarten r408 E Worthington av
Stroupe Agnes B (wid Clarence C) tchr Dilworth Sch h2507 Selwyn av
" Betty M Mrs pkr Bost Bakery h1600½ Camp Greene av
" Blaine T (Dorothy W) supvr Swinson Food Products h1108 Meadow la
" Blair B agt Overnite Trans r RD 9 Box 709
" Carrie H (wid John D) h2038 Crescent av
" Chas W (Marjorie H) eng R H Bouligny Inc h2300 Laburnum av
" Conger C (Dorothea B) dept mgr Efird's h 2315 Cumberland av
" Custom Home Furnishings (Ernest O Stroupe) 1912 Commonwealth av
" Daisy M (wid Chas Q) pres Ezell's Inc h2800 Providence rd
" Donald G appr Lassiter Corp r Box 8115

STROUPE
" Doris A Mrs slswn Ivey's h3301½ Monroe rd
" Dorothea B Mrs ofc sec Duke Pwr r2315 berland av
" Dorothy M Mrs ofc sec Char Eye Ear & T Hosp h2624 Phillips av
" Earl (Betty M) slsmn Bost Bakery h Camp Greene av
" Edw (Helen W) chf teller Bank of Char Sarah dr
" Ernest (Frances N) h307 Yorkshire dr
" Ernest Q (Helen S; Stroupe Custom Furnishings) h1816 Browning av
" Flossie L (wid Thos) h626 Parkwood
" Frances N Mrs ofc sec Ervin Engineering Yorkshire dr
" Fred H jr (Jackie G) hlpr Cylcone Bldrs Sc h2506 Kenmore av
" Helen lbrn r2038 Crescent av
" Helen S Mrs ofc sec Stroup Custom Furngs r1816 Browning av
" Helen W Mrs tchr Woodlawn Sch r4000 Sar
" J W motor winder Jones Electric Repair r Box 377
" Jack D (Frances L) pres Cyclone Builders ply Co h608 Cherokee rd
" Jackie G Mrs clk Vinson Realty r2506 more av
" Jas C (Sarah B) formn Chapman-Harkey I h1437 Sharon Amity rd
" Jimmy (Doris R) atndt Chantilly Amoco Sta h3301½ Monroe rd
" Larence L jr (Katie P) insulator Reid Ha h2216 Benson pl
" Lester B (Bessie) pntr contr 3215 Monro h do
" Luna G (wid Pleas F; Invisible Rewe Service) r Matthews NC
" Norma J sten Acacia Mut Life Ins r14 Sharon Amity rd
" Reginald A slsmn Contrs Serv r Denver
" Reid W (Evelyn B) driver City Mtr T Div r RD 8 Box 451
" Thos C (Patricia S) rep Francis I du & Co h4143 Pineview rd
" Vivian S Mrs v-pres Merchants Patrol r4718 Addison dr
" W R pres-treas Merchants Patrol Inc Addison dr
" Walter L v-pres C & G Sales Co Inc r D NC
" Wm G carp A L Cathey & Son r Station NC
" Wm H (Margt G) mech Delmar Studio Keswick av
" Wm P (Helene C) compositor Char Obs h417 N Dotger av
" Yates A (Dorothy M) agt Met Life h Phillips av
Strout Bobby lab Sou Asbestos r1809 Statesvil
Strowd see also Stroud
" Roy E (Caroline C) pres Maryland Bakin of Carolinas h4124 Tyng way
" Willa cafeteria hlpr Myers Park Hi Sch r Waytt
Strub H Michl jr (Genevieve G) dept s Duplan Corp h209 Canterbury dr
Strubberg Uldene B h222 Baldwin av
Strube Hugh W (Rubh L) mech Power Bra RD 7 Box r1359c
" Jas F (Mary B) mach opr Grinnel Co r Box 1880
" Joe emp Brown Equip & Mfg r RD 7 Box
" Robt K h1318 N Davidson
" Robt L (Eliz) pntr O H Fox h1221 E 5t
Strubel Chas W (Dixie W) eng National Ca h1816 Lynwood dr
Stuart see also Steward and Stewart
" Bessie L Mrs chkr Colonial Stores Plymouth av
" C Wayland (Martha M) slsmn duPont Nottingham dr
" Corrine L ins underwriter h241 Wakefiel apt C
" Esther T Mrs beauty opr Don's Inc Design Studio r4918 Valley Stream r
" Eva N Mrs slswn Sears r416 Yorkmont r
" Gwendoline C Mrs acct Pittsburgh I Glass h2616 Clydesdale ter
" Helen C Mrs emp Lindy's Grill & Drive r705a S Graham
" Jas E B (Betty W) rep Liberty Life In 1225 Dilworth rd
" Jas W (Margt B) v-pres Pneumafil Cor Sharon Hills rd RD 2
" John M agt Pilot Life Ins r Shelby N
" Julian L (Bessie L) driver Harris Exp Plymouth av
" Leonard B (Ora L) supt Edison Ford Co h Academy
" Martha (wid Harry W) tchr Oakhurst Sch h Shenandoah av
" Paul E (Eva N) formn Edison Foard Co h416 Yorkmont rd
" Robt S (Iris E) mech h2629 Ringwood

HAYES NURSERY
"EVERYTHING THAT'S GOOD AND HARDY"
— Landscaping Service —
Tuckaseegee Road R. D. 5 EXpress 9-1911

CAMERON-BROWN COMPANY
MORTGAGE BANKERS
HOME LOANS — INCOME PROPERTY LOANS
112 East 4th St. Charlotte, N. C. Tel. EDison 2-6191

MONUMENTS OF ENDURING BEAUTY
STAMBAUGH
Charlotte's Largest and Leading Retail Monument Dealer
Carolina Marble & Granite Works, Inc.
3200 S. BOULEVARD PHONE EDison 3-9651
FLOYD A. FRIDELL (See Yellow Page 151) TERRELL F. FRIDELL

· driver Pilot Frt Carriers r Mooresville
P (Esther T) slsmn Henry Walke Co
18 Valley Stream rd
William G (Mary), Mgr Retail Credit
Inc, h4711 Stafford Circle, Tel EM
52
acct Twin Sates Ins r429 E Worthington
eld Dorothy M clk Wachovia Bank &
st r YWCA
avid E emp Young Mtr Co r405 N Gra-
M Mrs supvr SBT&T h3014 Tuckaseegee
L (Marlene) h2756 Zebulon av
S (Susie L) carp h1201 W Boulevard
ne slswn Woolworth's r1210 E 36th
(Violet N) routemn Scholt Greenhouses
h15111 Sumter av
e nurse Presby Hosp r123 N Caswell rd
(Doris M) eng SBT&T h3014 Tuckasee-
rd
hsemn Pilot Frt Carriers r817 N College
e G (Tina S) city police h2463 Eastway
R (Virginia C) driver Johnson Mtr
es h Old Pineville rd
tchr Ashley Park Sch r541 Oakland av
(Ina M) h1210 E 36th
rd E (Elese R) grinder opr Char Mach
10 Catawba av
N Mrs tex wkr Highland Park Mfg r
Sumter av
n F (Betsy T) supt Ervin Constn h
7 Arnold dr
Chas L (Carolyn) phys 1515 Elizabeth
h2210 Beverly dr
chr Myers Pk Hi Sch h1353 E Iris dr
3
h tchr r932 Ideal way
(Joe P) slsmn Page Air Conditioning
25 Haverford pl
er Claron F (Margt C) dept mgr Freu-
f Trailer h4454 Halstead dr
partsmn Fruehauf Trailer r4454 Hal-
d dr
Specialties (Robt C Shaw jr) picture
nes 119 S Brevard
Ervin (Eliz) lab h200 Skyland av
Edw Hon (Margt S) lwyr 730 E Trade
8 judge County Recorded Court h319
thwood rd
Marguerite Mrs h2115 Sherwood av
Walter S (Harriett D) undwrtr Am
ualty Co of Trading Penn h2241 Orton
Milford F (Dorothy) emp Celanese Corp
6 McAlmay rd
t Archie F (Juanita W) emp Piedmont
ton h425 Benjamin
(Mannie L) lab Taylor Salt & Chem
Vengert NC
Mary B) lab Lance Inc h2020 Kinney
t (Rebecca H) h109b Beattie's Ford rd
e T (Roberta B) loader Esso h2127
Merton av
studt r2127 Millerton av
(Pauline L) hlpr Wright's h1409 Thomp-
al
le prsr Sun-Brite Clns r1314 White
Georgia B) lab Interstate Milling h
1 Beaver al
(Louise M) driver Lowder Coal & Oil
0 Wadsworth pl
(Ina C) grinder Queen City Fdry h233
Gage
(Eva S) lab McDervitt & Strest h1038
Boundary
ce E jr (Iva L) chem Clorox Chem h
15 Richmond pl
Mrs h1128 McCall
3 Mrs maid Char Mem Hosp r2020 Kin-
n
Mrs sls sec EAL h2140 Kirkwood av
Mrs cafe wkr Chantilly Sch h2107
ney apt 2
B Mrs baby sitter 2127 Millerton av
ho
aid h313 Fairwood av
(Geneva B) lab Wilson Lewith Machys
Jones
P (wid Lonnie) h728 W Griffith
n D (Dorthy B) lab Elmwood Cemetery
N Summit av
(Mary E) lab Gulf Oil h1040 Boundary
see also Sturgess and Sturgis
k (Jean Y) solicitor Chas H Litaker
h1110 Bolling rd
(Anne J) assoc Lassiter Moore & Van
n h204 N Chase
Stanley W (Eliz R) dist mgr Grolier
ety r RD 2

Sturgill Chas R (Eliz E) pres Friendly Appliance Serv Co Inc h2626 Fort
" Eliz E Mrs ofc sec Wil-Kin Theatre Sup r 2626 Fort
" Mary E Mrs clk Wil-Kin Theatre Sup r2626 Fort
" Rachel C Mrs clk typ Piedmont Natural Gas r1701 S Tryon
" Ray (Sara Lee; Ray Sturgill & Associates) h Teresa av
" Warlick C clk Piedmont Natural Gas h1701 S Tryon
Sturgis see also Sturges and Sturgess
" Adolphus (Helen) h509 S Myers
" Alice (wid John) maid h613 W Dunbar
" Betty Dress Shop (Mrs Betty Czetivertynski Betty Sturgis) 119 Huntley pl
" Carol V agt Life Casualty Ins Co of Tenn r 2063 Millerton av
" Era F Mrs r1414 McCall
" Esther nurse Good Samaritan Hosp r2645 LaSalle
" Fred P (Anna L) driver Miller Mtr Lines h2063 Millerton av
" Louise maid Good Samaritan Hosp r309 W Vance
" M Janie (wid Arth L) h1512 School
" Onamae Mrs clk Sears h1216 E Enderly rd
" Oren R (Onamae) baker Char Bread h1216 E Enderly rd
" Willie A (wid Esther) h309 W Vance
Sturkey Donald A (Rachel S) photog Char Observer h401 Wakefield dr apt B
" Lawrence H (Bonnie S) airway opr specialist CAA h1028 Norland rd
" Wm C (Viola B) tech Celanese Corp h500 Greystone rd
Sturvidant Teen Mrs prsr Model Clns
Stuts see also Stutts and Stuttz
" Chas (Elaine S) driver City Eng r211 Person
Stutts Andrew C (Dora L) mech W T Hinnant Articial Limb r3401 The Plaza
" Billy R pipefitr Parks-Cramer r812 E 17th
" Carey A USAF r3401 The Plaza
" Chas E (Jeanie) chain mn Highland Park Mfg h434 Faison
" Chas W (Addie) sizemn Highland Park Mfg h3012 N Alexander
" Elbert A icer Am Bakeries r Box 91 Denita NC
" Ellis L (Mincie B) tex wkr h1505 Pegram
" Eug T (Mary B) tex wkr Highland Park Mfg h2900 N Myers
" Gertrude J clk Am Trust r RD7 Box 781A
" Glenn W ship clk Farmers Dairy r1505 Pegram
" Grace wvr Highland Park Mfg
" Grace P Mrs smstrs H F Upholstering r 1000 E 19th
" Grady A (Hattie O) reprmn SBTT r RD 7 Box 795A
" Herman B slsmn New England Waste r1505 Pegram
" Jack B (Ellen A) plmb Std Plmb & Htg h 1532 Winston dr
" Jas L (Grace G) insp Highland Park Mfg h 1500 E 35th
" Jeanie Mrs emp Hudson Hosiery h434 Faison
" John D warper Highland Park Mfg h820 E 3d
" Joyce B clk Thomas & Howard Co r1201 Segile
" Kath D Mrs slswn Stutts News Stand r2809 Windsor av
" Lila C Mrs tex wkr Johnston Mfg r1500 Beverly pl
" M D cln North Char Clns r613 E 35th
" M Frank (Clare G) div mgr Atlantic Co h 215 Dellwood av
" Margt E display girl Kress r2900 N Myers
" Mary B Mrs tex wkr Highland Park Mfg r 2900 N Myers
" Minnie B Mrs nurse asst Char Mem Hosp h 1505 Pegram
" Monroe J jr (Elberta A) cabt mkr Wade Mfg r Derita NC
" Otto R servmn Ross & Witmer r Christenbury rd
" Patricia slswn Kress r2900 N Myer
" Patricia C Mrs ofc sec Walker Martin Inc h1714 Pecan av
" Ray warper Highland Park Mfg
" Robt E (Patricia C) with New England Waste h1714 Pecan av
" Robt L (Kathryn D) news dlr 410 S Tryon h2809 Windsor av
" Ruby smasher Highland Park Mfg
" T E fxr Highland Park Mfg
" Thos L (Frances) tech Jeff Std Brdcstg r Mooresville NC
" Turner N (Aileen W) driver Piedmont Frt Lines h322 S Cedar
" Wallace D (Martha J) traf rep Associated Transport h1800 Marguerite av

WELLS
CONSTRUCTION CO.
Remodeling — Reconstruction
Insulation — Roofing
No Down Payment — 60 Months To Pay
615 E. 15th St.
Tels. FRanklin 7-3132 - EXpress 9-7457

STUTTS
" Walter G (Gertrude B) formn Wearn Lbr r Derita NC
Stuttz Marvin cotton classer M A Johnston & Co r Gastonia NC
Styers Betty Mrs tel opr h325 Plymouth av
" Everttt pntr Radiator Specialty r Box 258 Huntersville NC
" J O mtcemn Duke Pwr r Huntersville NC
" Saml R (Betty) driver Johnson Mtr Line h 325 Plymouth av
Stylecraft Packaging Service Inc A H Murrell jr pres J W Chaille v-pres-treas N Wm Sciffli sec 2900 S Griffith
Stylers D Leroy whse mgr Genl Aniline Film Corp 4 Vesta
Styles see also Stiles
" Geo (Maggie D) r1501 E Kinsington dr
" Jas C clk Pastime Billards r Belmont NC
" Jas S (Mary S) claims mgr United States Casualty Co h1411 Greenwood av
Styl-Line Beauty Salon (Mrs Ann Audie) 1425 E Morehead
Stylon of Charlotte (Chas H Conner H Gordon Kenna jr) 216 Fairwood av
Stypmann Alfred E (Beatrice T) clk PO h4017 Sheridan dr
" David E studt r4017 Sheridan dr
Styron Betty O Mrs slswn Avon Products h3816 The Plaza
" Claude W (June P) slsmn Am Bakeries h3001 Morson
" Jas F (Betty O) county police h3816 The Plaza
" June P Mrs sten Home Ins h3001 Morson
" Robt N (Wanza) patrolmn Sou Ry Sys h3410 Hayes ct
Stywall J C lab County Home r do
Stywalt see also Stirewalt and Stiwalt
" Jesse E (Annie M) repr Campbell's Garage h1007 E 7th
Suber Carolyn B slswn Wells Smart Shop r2719 W Trade
" Frances E Mrs maid h1010 Pharr
" Geo (Ida M) cook Char Mem Hosp h825 Oliver
" H Chris (Carrie F) wtchmn Johnston Mfg h 1026½ E 36th
" Harrison waiter Susie's Grill r1110 Brown
" Isaiah W (Mary N) h519 E 6th
" Jas W prin Villa Hts Sch r531 Hermitage ct
" John E (Nannie) chef Davis Cafe h301½ S McDowell
" Lillian Mrs asst mgr Town House Restaurant h1505 Independence blvd NE
" Loveviner Mrs emp Julian's Lndry & Dry Cln h2000 Double Oaks rd
" Mamie (wid Jas) maid r1016 N Church
" Mary N Mrs maid Lapsley Inter-State Shade r630 Plum
" Nannie Mrs confy 113 S McDowell r301½ do
" Patricia A studt r1505 Independence blvd NE
" Robt (Lillie M) yd mn h811 E Trade
" Ruth press Char Laundry & Dry Cleaners r 514 N McDowell
" S R Mrs r1505 Independence blvd NE
" Salem R jr (Lillian M; Suber's Town House Restaurant) h1505 Independence blvd NE
" Thos cook Delmonico Restr
Suber's Town House Restaurant (Salem R Suber jr Y Louis (Honey) 1001 Providence rd
Subway News Stand Geo P Champion mgr 313
Suburban Beauty Shop (Mrs Nettie C Wrenn) 3221 Wilkinson blvd

Charlotte Plumbing Co.
3811 MONROE RD.
COMMERCIAL
INDUSTRIAL
RESIDENTIAL
DIAL FRanklin 6-9705

Thomas Cadillac-Oldsmobile Inc.
Cadillac Oldsmobile
Sales and Service
214-220 N. CHURCH
PHONES
Service EDison 2-7159
Sales EDison 4-4656
Parts FRanklin 6-4429
Used Cars 422 W. 5th
PHONE EDison 2-2183

Lisk Pharmacy
826 E. Trade St.
PRESCRIPTIONS DELIVERED ANYWHERE IN CITY
"SINCE 1912"
EDison 2-2137

IRACO
INTERSTATE ROOFING & ASPHALT CO., Inc.
Barrett and Flintkote
Industrial and Residential Roofing
520 W. PALMER ST. DIAL FR 5-8447

WALKER'S DRUG STORES
Complete Prescription Service
Delivery Service
332 N. Tryon at Seventh
225 Hawthorne Lane, Hawthorne Medical Center
Tel. EDison 3-4166
Tel. FRanklin 6-6437

BOBO LANGSTON, Inc.
SALES — SERVICE
"At North Carolina's Busiest Corner"
500 W. TRADE AT GRAHAM
PHONE EDison 3-6187
DeSoto
PLYMOUTH

N. G. SPEIR, INC.
Real Estate Sales
Commercial — Residential
"TOWN and COUNTRY PROPERTY"
130 East Fourth St. Phone EDison 4-5386

SUBURBAN RULANE GAS CO OF N C
DIVISION OFFICE
J FRED WALTERS, Mgr
CHARLES BURNHAM, Asst Mgr and Director of Operations
J W ARDREY, Director of District Offices
J Z WATKINS, Director of Sales
CHARLOTTE DISTRICT OFFICE
R E GRESIMER, Dist Mgr
H L FLOWE, Sales Mgr
J P THOMPSON, Office Mgr
"GAS SERVICE BEYOND THE GAS MAINS"
AVAILABLE ANYWHERE FOR
COOKING
WATER HEATING
REFRIGERATION
HEATING
DOMESTIC
COMMERCIAL AND INDUSTRIAL
2317 Thrift rd
Telephone FR 5-1721
(See Yellow Page 111)

" Television Sales & Service (Willard H and Richd J M BeDell) 1100 N Tryon
Subway News Stand Geo P Champion mgr 313 E Trade
Sudan David C (Myrtie S) ofc asst Genl Mills h3433 Meredith av
Sudderth Maude T Mrs clk Eagle Stores h2739 Phillips
" Ramon C (Maude T) slsmn Joe L Pleasants Inc h2739 Phillips av
Suddeth H W whsemn Pilot Frt Carriers r RD 6 Box 591A
" Wm F (Mildred A) whse mgr Smith-Wadworth Hdw h401 Rutland dr
Suddreth Alfred G msngr Ry Exp r716 Charles av (N Char)
" Birtha M Mrs cash Hotel Selwyn h1358 Downs av
" Clyde E (Bernice) carp Jones Construction h201 Woodland av
" David C brk lyr r3412 Benard av
" Esther R clk Associated Transport r716 Charles av (N Char)
" Fletus clk Am Bakeries r121 N Sycamore
" Franklin (Stanton's Self Service Grocery) r 3901 Admiral av
" Geo F (Mary L) h3901 Admiral av
" Gertrude A Mrs electro cardiagraph techn Presby Hosp h408 Ideal way ext
" Guy E (Cath H; Stanton's Self Serv Grocery) h3412 Bernard av
" Guy E jr (Gertrude A; Stanton's Self Service Grocery) h408 Ideal Way ext
" H Ray (Sula L; Radio Service Co) r RD 6
" Jack W servmn Champe Webb Refgr r1403 Downs av
" Jay C (Mildred E; Radio Service Co) h3618 Rozzells Ferry rd
" Jerry V USAF r1358 Downs av
" John H (Helen N) city fire fighter h2821 Whiting av
" Lloyd N (Fanny C) h1403 Downs av
" Mary G Mrs clk SBT&T r3901 Admiral av
" Robt L (Jo W) slsmn Chandler Distributors h1348 Downs av

Page AIR CONDITIONING CO., INC.
Air Conditioning and Heating Contractors
Office & Plant 1135 E. 4th
TEL. EDison 2-8547

Niagara of The Carolinas
Massage Equipment For The Home
3434 Wilkinson Blvd., Charlotte, N. C.
TEL. EXpress 9-7456

SUDDRETH
" W Albert (Lula M) msngr Ry Exp h716 Charles av (N Char)
" Wm C doffer Highland Park Mfg r716 Charles av (N Char)
" Wm H (Birtha M) pntr Harry A Garmon h1358 Downs av
Suderph Clyde (Bernice J) carp J A Jones Constn h205 Woodland av
Sugaw Creek Presbyterian Church Rev A Leslie Thompson pastor Sugaw Creek rd cor N Tryon
Sugg Maurine clk Am Trust r2208 Kenmore av
" Ray (Sally E) dist mgr American Home Food h4463 Applegate rd
Suggs Albert W (Beverly S) slsmn Kendrick Brick & Tile h718 Lockridge rd
" Anie M Mrs emp Natl Carbon h313 Sylvania
" Barbara A ofc sec Cook Body r312 Jones
" Bertha processor Ready Peeled Potato r Jones
" Bobby L mech Miller Millwork r Monroe NC
" Clarence L (Dorothy) h1504 Kimberly rd
" Dorothy F Mrs chkr Cardinal Cleaners 1504 Kimberly rd
" Dorothy L clk Sou 5 & 10c Store r312 Jones
" Draudie E (Bertha B) chkr Thurston Mtr Lines h312 Jones (H)
" Eugenia F Mrs slswn Efird's h2845 Columbus cir
" Frank pntr h1916 Irma
" Franklin W (Ada P) asst mgr Bowers Battery & Spark Plug h1332 Ordermore av
" Geo Mrs tchr Central Hi Sch r612 Pecan av
" Henry L (Inez F; Suggs Wrecking Co) h315 Woodvale pl
" Hewitt D (Sadie B) yd condr Sou Ry h1128 N Tryon
" Jas H (Rosie P) pntr Phillips Realty h2230 Cathey's Row
" Jas R (Merle N) emp Brown Equip & Mfg h135 Reliance (Tboro)
" Jean A Mrs artist Efird's r525 S Summit av
" Jerry D mech Miller Millwork r2505½ E 7th
" Joe (Christine W) night wtchmn Radiator Specialty h1921 Russell
" Lloyd (Dexie) driver Concrete Sup r RD 1 Matthews NC
" Marion A (Arvie M) driver Johnson Mtr Line h313 Sylvania av
" Rebecca sten Bonded Whse & Transit r Belmont NC
" Robt L emp Char Pipe & Foundry r2996 Shady la
" Shirley T Mrs nurse Dr Rufus G Hoover r 2505½ E 7th
" Sidney L (Ethel; Suggs Wrecking Co) h1824 Merriman av
" Sydney L (Jean O; Suggs Wrecking Co) h420 Tuckaseegee rd
" Sue E clk Bapt Book Store r1805 E 8th
" Thos W asmblr Universal Window r Monroe NC
" Virgie wrapper Cherokee Paper Box r2996 Shady la
" Wm H (Mary Emily) mech Hutton-Scott Co r RD 11 Box 315
" Wm J (Eugenia F) advisor Douglas Aircraft h2845 Columbus cir

SUGGS WRECKING CO (Henry L, S L and S L Suggs Jr), Salvage Hutchison av (Derita rd) Tels ED 3-1035, Night ED 3-4138 and FR 5-3647

Suit John A jr (Billie) clk PO r RD 11 Box 399
Suiter Jas B (Sarah L) credit mgr F H Ross & Co h5009 Milford rd
Suits Corrie S Mrs opr SBT&T h1339 E Iris dr apt 1
" Jos E (Corrie S) mgr Sherwin-Williams h1339 E Iris dr apt 1
Suitt Jas L whsemn Hot Point Appliance Sls r111 N Torrence apt 2
" Leary U (Louise) slsmn Murray Distributing h111 N Torrence apt 2
" Sam R jr (Dorothy W) dept mgr Goodyear h1432 Cyrus dr
Sullivan A Marie cook Juke's Restr
" A Patrick dist rep Pfaudler Co h2425 Voil av apt A22
" Agnes Y Mrs ironer Plaza Hills Self Service Laundry h709 Boundary
" Albert (Evelyn) lab Raleigh L Pannel & Door h715 S Torrence
" Ann W instr Tigniere School of Dancing r4304 Commonwealth av
" Annie C slswn Ivey's r523 N Poplar
" Annie W (wid Wm) h1010 Stanton
" Artis B (Jeanett) mach Sou-Spindle & Fyer h927 E 10th apt 49
" Barbara Mrs clk Chapman-Harkey r2209 Chesterfield av
" Brothers Service (Marion J and Clyde E Sullivan jr) gas sta 5001 N Tryon
" C T opr Char City Coach Lines r1517 Enderly rd E

SULLIVAN
" Carolyn Mrs asst chief nurse Am Red C RD 8
" Carrie (wid Geo) h932 E 8th
" Catherine clk Ivey's r523 N Converse
" Chas F slsmn Pepsi-Cola r Monroe N
" Chas R driver Baker Cab r124 Grandin rd
Sullivan Charlton H (Evelyn P), Opton 3232 N Caldwell, Tel FR 6-9318; Tue Fri Afternoons 2 Kenwood, Belmont Tel TA 5-2200, h2 Oak Trail, Belmont Tel VA 7-2148
" Clarence emp Brown Equip & Mfg r Box 61
" Clarence (Mildred J) porter Sou Ry h401 nie cir
" Clarence jr hlpr Harris Super Mkt r401 cir
" Clyde E jr (Eliz B; Sullivan Brothers Se Wilson Heights Cleaners) h1906 P
" Clyde E Rev (Theresa M; Wesley H Cleaners; Wilson Heights Cleaners) A av
" Cordell r129 N McDowell

SULLIVAN DANCE STUDIO (Robt D Sull Ball Room, Tap, Ballet, Acrobat, L for Teenagers, Children and Adults, W Trade, Tel ED 4-0209

" Danl V (Adele B) purch agt J A Jones C h3715 Eastway dr
" Devall (Geneva R) lab City Mtr Tran r716 Alexander ct
" Edw H (Hattie S) tex wkr Highland Park h2902 N Caldwell
" Edw L (Margie M) clk Buensod-Stacey Everett pl
" Eliz C Mrs cash Davis Finance Corp Enderly rd E
" Ella H (wid Walter B) h435 Hermita
" Elnora E service asst SBT&T r2904 M
" Emery C (Ann E) mach opr Lance Inc Pegram
" Emery C jr (Helen P) teller Citizens h2230 Dickens av
" Emma E Mrs h1548 Duckworth av
" Ethel hlpr Queen Pie r1930 Thomas av
" Evelyn H Mrs h431 Beaumont av
" Evelyn N recpt Dixie Radio Sup r2152
" Finley C (Mildred R) knitter Hudson H h Craig av
" Frances T Mrs slswn Baker's Shoe St Stanley NC
" Garland T jr (Betty B) slsmn Young Mtr Kenwood av
" Gene Thomas studt r2152 A av
" Genevieve Mrs sls rep Accacia Mut Lif
" Grace E sten Mach Mtr Truck r4125 N
" Hastings J bench wkr Char Mach r1548 worth av
" Hattie S Mrs tex wkr Highland Park 2902 N Caldwell
" Helen A Mrs clk Wright Cln r2022 B Ford rd
" Helen P Mrs clk-typ Piedmont Natura h2230 Dickens av
" Hubbard L (Mabel M) bldg div mgr Asso Genl Contrs of Am h209 Hempste
" J Curtis credit mgr Kimbrell's r1008 Mt non av
" Jack W pntr White Star Body Wks Ashley rd
" Jas A (Arlene; Wilson Heights Cleaners Wilson
" Jas C (Nell C) wtchmn Lance Inc h1501
" Jas L slsmn Sou Radio r2129 Purser dr
" Jas T (Martha) slsmn McCormick Farm Store r RD 21 Box 98D
" Janie M Mrs clk Southside Pharmacy W Kingston av
" Jean C studt r2600 Rozzells Ferry rd
" Jeanette Mrs chkr Domestic Lndry r927 F apt 49
" Jesse J (Kathleen) mech Esso h2329
" Jimmy R emp Pound & Moore r312 W Kin
" Joan sten Columbia Pictures r RD 8 Bo
" John C (Zelma R) hlpr Airport 77 Restr Fairwood av

SULLIVAN JOHN F (Genevieve P), Trus ficer American Trust Co 204-06 S Tel ED 3-1121, h2408 Charlotte dr, T 5-1980

" John L r2425 Vail av apt A22
" John L formn Western Elec r1827 Jame dr
" John M mech United Equip & Serv r

SULLIVAN JOHN T (Betty O'H), Sec E Drugs Inc 128 N Tryon, Tel ED 3-05 1133 Queens rd, Tel FR 6-1113

" John W (Margt E) r1930 Thomas av
" Johnnie M (Wilhemina C) mech United h5012 Baylor dr
" Julian H (Virginia M) slsmn Swift & 2060 Millerton av
" Leola M (wid Maurice G) r1420 Mathes

Drink FARM FRESH MILK
HARVEY B HUNTER Dairies
HARVEY B. HUNTER Dairies
SHOPTON RD. PHONE FRanklin 7-2565
Drink FARM FRESH MILK
HARVEY B HUNTER Dairies

TELEPHONE ANSWERING SERVICE, INC.
24 HOUR SERVICE — 7 DAYS A WEEK
YOU LEAVE — IT RINGS — WE ANSWER
"CONFIDENTIAL — COURTEOUS — DEPENDABLE SERVICE"
Harold A. Smoak, Pres., Genl. Mgr.
106 N. CALDWELL STREET DIAL EDison 4-4761

SU IVAN
" L er (Ellanore M) lab The I V Sutphin Co r1318 S Church
" L e (wid Napoleon) maid h1327 Fairmont
" L is A (Maxine S) eng Biberstein Bowles Meacham & Reed Inc h1108 Sedgefield rd
" L y ofc sec Craigihill Rendleman & Kennedy 1612 Thomas av
" L G (wid Hewlitt W) h124 Grandin rd
" L M (wid Wm M) h1612 Thomas av
" M ne S Mrs sec Biberstein Bowles & Meaham Inc r1108 Sedgefield rd
" M ian teller Union Natl Bank r RD 2 Park rd
" M ion J (Andree; Sullivan Brothers Service; Wilson Heights Cleaners) h2730 Newland rd
" M jorie P (wid Claude H) bkpr Dr Robert H Libby h920 Monticello ter apt 104
" M tha H (wid Thos H) h2600 Rozzells Ferry rd
" M y J r1612 Thomas av
" M rice C ofc mgr Industrial Piping Sup r RD 11 Box 109
" M lred r458 W Griffith
" M lred H (wid Jas) maid r458 W Griffith
" M lred R ironer R W Eldridge r CMR 332 Box 704
" O (wid C A) mgr PineSt Grocery r819 Louise
" O U (Pansy W) slsmn Sterchis h4304 Commonwealth av
" P icia T Mrs clk GMAC r2129 Purser dr
" P y H linemn Cannon Aircraft Sls & Serv Rock Hill SC
" P arl (Pauline E; Sedgefield Laundromat) 2904 Morson
" P h O prntr Char Theatrical Prntg r2022 Beattie's Ford rd
" R W slsmn Pepsi-Cola r501 Sharview cir
" R d A (Betty M) slsmn Am Tobacco h304 Rocklyn pl
" R d F driver Overland Transportation r1401 N Church
" R d V clk Central Mtr Lines r2904 Morson
" R t D (Sullivan Dance Studio) r124 Grandin pl
" R t J jr (Frances B) clk Miller Mtr Lines r1830 Choyce cir
" R r (Jean T) asst Family Finance & Acceptance h3133 Dublin rd
" R ald F slsmn Bowen-Hamor r RD 4
" S jr slsmn Char Cheerwin Bottling r2010 Chesterfield av
" S ley P Mrs ofc sec Crane Co h1832a Fleetwood rd
" T resa Mrs mgr Wesley Hts Clns r2152 A av
" V L Mrs smstrs Belk's r3043 Georgia av
" V ter S r709 Boundary
" V ton O (Helen A) prntr Char Theatrical Prntg h2022 Beattie's Ford rd
" V eminia Mrs ofc sec Sheppard Elec Sup 5012 Bailey dr
" W C (Betty) whsemn Industrial Piping Inc 315 Katonah av
" W H (Eugenia G) stmftr P C Godfrey Inc 3507 Rogers
" W L (Ollie; Five Point Cleaners) r Kannapolis NC
" W L jr (Edna S) slsmn Lee A Folger Inc h 614 Westbrook dr apt 4
" W N (Mamie) DC dept San Lndry h712 S Church
" W O jr (Shirley P) cabt mkr Central Lbr 1832a Fleetwood rd
Sur Victoria M Mrs matron County Jail h 413 Thomas av
Sur rs Essie M Mrs maid Good Samaritan Hosp 529 W Hill
Sumerford David L chkr McLean Trucking r Pineville NC
Sumerlin Chas electn Char Ordinance Missile Plant r616 N Church
" Gion driver Mobile Homes r Newell NC
" Lisa r1700 Pecan av
" Lise F Mrs pkr Lance Inc h302 W Palmer
" Ln J (Ellie) card clothier Sykes Inc h1827 Greene
" H L slsmn Esso r RD 6 Box 595 Paw Creek NC
" V ce (Louise F) elev opr A&P Bakery h302 W Palmer
" V ce S jr clk Char Observer r302 W Palmer
Sumerour Clarence N (Irene F) mech Miller Mtr Exp h Rozzells Ferry rd
" J mech Fruehauf Trailer r RD 5 Box 580
" Juita r2013 Charlotte dr
" M tie M Mrs h127 Faith av (Tboro)
" P line Mrs winder Piedmont Mop r929 Calvine av
Sumerours Homer L (Pauline) twister Piedmont Mop h929 Calvine av
Sumerow Willye S clk PO h2013 Charlotte dr
Sumerrell Jas molder Queen City Fdry r Box 109A Concord NC
Sumers see also Somers and Sommers
Sumers Alice M opr SBT&T r1810 E 4th
" A F (Connie L) mech Industrial Truck Sales & Service h1736 Union

SUMMERS
" Audrey M Mrs (Boettiger & Summers) h604 E Worthington av
" Chas H (Mildred F) servmn Good Hsekeeping Shop h308 Keswick av
" Chester (Lucille) stevedore Kilgo Mtr Frt h1837 Jennings
" Danl C (Molly L) mgr Francis I duPont & Co r428 Nottingham rd
" Doris bkpr Genl Elec r1016 Westbrook dr
" Eliza M maid r420 N Caldwell
" Emilie T Mrs h1900 Chatham av
" Eug T carp Atlantic Builders r RD 5 Box 617C
" Frances M teller Union Natl Bank h2011 Crescent av
" Geo (Nettie T) lab Old Dom Box h339 Cemetery av
" Inez insp Highland Park Mfg
" Jack H (Jean A) slsmn Wise Food Products h2715 Sharnbrook dr
" Jas B r420 N Caldwell
" Jas E (Martha V) mgr Gates Rubber r Concord NC
" Jessie Mrs h925 N College
" John jan City Bldgs & Grounds Dept h1019a Conga
" Josephine maid Dilworth Sch
" Lois clk Loew's r836½ Henley pl
" Lottie M (wid Jack B) cafeteria wkr Alexander Street School h420 N Caldwell
" Marion (Coriene) delmn Bizzell's Pharmacy h 716 Henderson ct
" R J (Martha; Sedgefield Barber Shop) h4340 Applegate rd
" Rebecca H Mrs exec sec North Carolina Automatic Merchandising Association h2135 Crescent av
" Richd G r1016 Westbrook dr
" Robt H (Jan B) asst sec Modern Finance r RD 5 Box 520B
" Robt S r420 N Caldwell
" Scott E M (Rebecca H) reporter Char Observer h2135 Crescent av
" Vann (wid Geo) maid h501 S Cecil
" Virgie S Mrs clk Dorsey's Inc h1812 Tippah av
" Virginia E asst cashier The Union National Bank h2011 Crescent av
" Wash (Rosa M) constn wkr h2207 Gibbs
" Will B driver Hajoca Corp r1018 N McCall
" Wm C bus boy Kress r1837 Jennings
" Willie E (Virgie I) sls rep American Floor Surfacing Mach h1812 Tippah av
Summersette Theo R (Lee) whsemn Overnite Trans h1108 Moretz av
Summerville Alex C (Dorothy H) real est & photog 322 S Tryon R219 h1550 Queens rd E
" Cath R Mrs winder Industrial Dyeing h718 Bradford dr (Tboro)
" David P hlpr Am Bakeries r RD 6 Box 808
" Dorothy ofc sec Reid Clinic r2138 Selwyn av
" Eliz H (wid J H) h2312 Selwyn av apt 2
" Elmina A (wid Lloyd) h831 E Morhead apt 406
" Jas A (Merle) kettle opr Reichhold Chems r RD 5 Box 546
" Jas B (Cath R) ship clk Reichhold Chems h718 Bradford dr (Tboro)
" John S (Rachel W) hlpr SBT&T r Belmont NC
" Lois B Mrs tchr Harding Hi Sch h3109 Morson
" Margt Mrs tchr Thomasboro Sch r RD 6 Box 574
" Maud H (wid Wm) h2138 Selwyn av
" Muriel G Mrs teller Am Trust r RD 5 Tuckaseegee rd
" Paul G (Zylpha D) supvr SBT&T r RD 11 Box 244
" Paul G jr (Bertha P) cable splicer SBT&T r 5724 Wilora rd
" Price M (Addie G) repairmn SBT&T r RD 5 Box 578
" Selvin C (Edna K) supvr North State Lndry h304 Keswick av
" W Preston (Lois B) v-pres F & R Coal & Oil Co Inc h3109 Morson
" Walter M (Professional Building Laboratory) phys 225 Hawthorne la 1012 Kings dr R301 403 N Tryon R609 and County Corner h2330 Selwyn av
" Wm jr (Mildred D) emp Genl Elec Sup h4011 Melcher av
" Wm C (Virginia L) stockmn Intnatl Harvester r RD 6 Box 799-C-17
Summey Chapman jr foremn Myers & Chapman r RD 4 Lincolnton NC
" Curtis E (Pauline E) mech Pargo Inc h821 Seigle av apt 183
" Etta M (wid Grover C) h320 E Park av apt 7
" Eug K asst serv mgr Hough-Wylie r RD 6 Box 789W-1
" Frances C Mrs nurse Dr Wm E Selby r2125 E 5th apt 2
" Jane ofc sec Am Trust h2520 McClintock rd apt 3
" John O (Victoria M) asst jailer County Jail h1413 Thomas av
" Johnie D agt Char Liberty Mut Ins r Shelby NC

HOUSE OF FLOWERS
Weddings Funerals
Cut Flowers Potted Plants
Flowers For All Occasions
"Our Flowers Help Change The Hours"
2715 S. Boulevard Telephone FRanklin 6-6431

SUMMEY
" Troy L (Joyce H) clk Westinghse h1037 Spruce
" Judy C slswn Kress r1509 Academy
" Kenneth B (Frances C) mech Park Mfg h2125 E 5th apt 2
" Mary Mrs clk Associated Transport r RD 5 Box 810
" Maurice G (Helen H) driver Huckabee Trucking h821 Seigle av apt 196
" Myrtle waitress Greenland Restr r707 Oakland
" Olive B (wid Albert R) h1128 Berkeley av
" Pat r224 Travis av apt 3
" Theresa (wid W R) r1413 Thomas av
" Troy L (Joyce H) clk Westinghse h1037 Spruce
" Victoria M Mrs asst matron County Jail r1413 Thomas av
" Wm J plant emp Kroehler Mfg h1509 Academy
" Wm R (Margt B) offset cameraman Goines Printing r404 W 26th
Summit Thos L (Pauline G) ship clk Douglas Aircraft h2823 Georgia av
" View Service Station (Charlie D Digh) 2600 Tuckaseegee rd
Summitt A Laura bkpr H & S Lumber r611 E Kingston av
" Geraldine clk Liberty Mut Ins r Belmont NC
" Laura A (wid Henry) h611 E Kingston av
Summlers Essie maid Good Samaritan Hosp r1010 Pitcher
Sumner Chas R (Frances O) USA h1509 E Boulevard
" Grace J Mrs ofc sec East Mecklenburg Hi Sch r1336 Ferncliff rd
" Gwen nurse Presby Hosp r123 N Caswell rd
" Hugh acct executive Merrill Lynch Pierce Fenner & Beane r Gastonia NC
" J Fred (Grace J) slsmn Whitin Mach h1336 Ferncliff rd
" J Kenneth (Florence G; Sumner Textile Co) h5018 Park rd
" John S (Frances) sls dir Lance Inc h2324 Vernon dr
" Nath B pnt contr 1405 The Plaza r do
" R P slswn New Holland Mach r Monroe NC
" Textile Co (J Kenneth Sumner) 1103 Elizabeth
SUMNER THEODORE B JR (Patsy M), Asst V-Pres The Union National Bank 301 S Tryon, Tel FR 7-1661, h157 Canterbury dr, Tel ED 3-4663
" Wm H (Julia G) photographer 1400 Scott av h2601 Portland av
Sumners Frank O (Lena) h1226 E 4th
" Jas T (Hilda F) slsmn Chaattanooga Medicine h206 Hollis rd
Sumpter Jas D (Mary J) carp Rea Constn h127 Fairwood av
" Turner R (Julia E) prsr h1912 Edwin apt 229
Sumrow Eva H Mrs tchr First Presby Ch Child Care Sch r RD 11 Box 435A
" Melvin asst serv mgr Keith's Garage r RD 11 Box 435A
" Zona P (wid Chas B) smstrs Belk's h715 Grandin rd
Sunbeam Appliance Service Co Ralph A Isaacson mgr 500 E 11th
Sun-Brite Cleaners (Delma G Smith) 2109 N Tryon
Sundheimer Helen (wid Julius) lab h1312 Greenwood cliff
Sunkel J Arth (Patricia R) slsmn Royal Crown Btlg h339b Wakefield dr apt B

NASH-LEMMOND TIRE CO., INC.
RECAPPING
NEW TIRES USED TIRES
FACTORY SECONDS
2906 Rozzells Ferry Rd.
Tel. EDison 3-2206

MECKLENBURG Hotel
Air Conditioned
• • •
Free Parking
• • •
French Restaurant
Phone
ED 2-1181

DENTON FURNITURE CO., Inc.
COMPLETE HOME FURNISHINGS
111 S. COLLEGE ST.
PHONE EDison 3-8438

THE Mutual BUILDING & LOAN ASSOCIATION
EACH SAVINGS ACCOUNT INSURED UP TO $10,000 BY THE FEDERAL SAVINGS & LOAN INSURANCE CORPORATION
EDison 3-6126 • INSURED SAVINGS • 119 EAST THIRD ST.

Blue and Direct Line Printing
Photostatic Copying
CHAS. A. TORRENCE
210-216 Latta Arcade
322 S. TRYON ST.
DRAFTING MATERIALS
Phone
EDison 3-5702

Home Realty & Management Co., Inc.
Finance
Management
Sales
Insurance
Phone
ED 2-1141
121 E. 3d

C. W. UPCHURCH & CO.
SALES Packard and Studebaker SERVICE
326 W. 5th Cor. Pine
Phone EDison 3-3177

SUNSET AWNING CO (Ben Hill), Awnings, Truck Covers and Boat Covers, 828 W Trade, Tels FR 6-9788, Nights and Sundays FR 5-2436
" Hills Presbyterian Church Rev Wm F Mitchell pastor 2201 Springdale av
" Memory Gardens Inc Lester D Nelson pres 102 W Trade R816
Sunshine Biscuits Inc Edgar H Acker mgr 1930 Freedom dr
" Day Nursery Mrs LaRose W Grant dir 832 Seigle av
Super Market Service Inc Robt J Hanson br mgr 2835 S Griffith
" Truck Service (Geo M Kennerly) repr 442 E 36th
Superior Barber Shop (Jas D Diggs Fred D Kennedy) 736 E 7th
" Block Co Inc Geo S Sinnicks sls mgr 715 Atando av
" Products Co (E Jerry Fox) flavoring extracts mfrs 4236 Wilkinson blvd
" Tile & Marble Co (Chris Combis and L F Coyle) contrs 512 N Tryon
SUPERIOR WHEEL ALIGNMENT & BRAKE SERVICE (Edw F Daugherty), 901 W Morehead, Tel FR 5-2629
Supero Rosa R (wid Chas H) h1106 E Worthington
Supple Beatrice credit mgr Marion Davis Co r1900 Berryhill rd
" Frank (Odie C) dept mgr Schwam Mtr h1900 Berryhill rd
" Frank jr studt r1900 Berryhill rd
" Odie C Mrs ofc sec Kay's Jewelers h1900 Berryhill rd
Supreme Forest Woodman Circle (WOW) Mrs Ethel M Donaldson state mgr ins 102 W Trade
Sure Fit Seat Cover Center (Harold M Edwards) 320 E 4th
Surett John (Ethel J) pntr Yandel Constn h307 W 11th
Surles C Hoover (Rachel S) adj Crawford & Co h4228 Blackwood av
" Harwood E (Frances) floormn Char News h 450 Melbourne ct
" Walter D (Virginia D) mach W G Jarrell Mach h1208 S Mint
Surr Watson atndt Ralph Miller Serv Store r RD 8
Surratt Albie L Mrs h941 Calvine av
" Clifton curbmn Plantation Grill r RD 5
" Clifton jan W Char High Sch h2432 Jefferson Davis
" Emma W Mrs (Southland Express) h1533 Thomas av
" Florence F (wid Thomas M) nurse 623 Woodruff h do
" Jas H (Myrtle G) hlpr City Mtr Trans Div h1225 Louise av
" Jas W (Ruth F) carrier PO h701 Woodlawn rd
" Jean G (Betty H) archt Belk's h427 Hollis rd
" John G (Emma W) mgr Southland Exp h1533 Thomas av
" Johnny G jr (Ellen B) slsmn Chapman Harkey Distrs h1739 Merry Oaks rd
" Jos J (Sadie B) caller Roadway Express h743 Brookhill rd
" Kate (wid Jos G) h824 McRae apt 245
" Troy A USMC r1225 Louise av
Surtman Jules R (Marguerite V) pres-treas Carolina Ford Tractor Co h2201 Pinewood cir
Susie's Grill (Mrs Susie Weathers) restr 227 S Brevard

CARLYLE CONTAINER CO.
Your Reliable, Dependable, Favorite Supplier
• New Steel Drums • New Steel Pails
• Reconditioned Drums • Polyethylene Liners
• Master Plug Bung Wrenches • New Tin Cans
• Gaskets • Bungs
624 Pecan Ave., P.O. Box 2730 Tel. EDison 3-4191

Sussman Seymore (Sylvia I) asst dept mgr Sou Knitwear Mills h1812 Club rd
Sustar Brice H (Banner G) slsmn Queen City Mtrs h816 Jackson av
" H R glazier City Bd of Educ r Matthews NC
" Lewis J (Lillian) builder Perry Sign r Matthews NC
" Lillian J Mrs wrapper Mitchum & Tucker r Matthews NC
" Taylor H (Bleeka) credit mgr Sou Engineering r Matthews NC
" Y A opr Char City Coach Lines r Matthews NC
Sustare Agusta r2812 Sunset dr
Sutcliffe Geoffrey H mgr Professional Management r Sharon View rd
Suther Fred L (Lela C) h1933 Dilworth rd W
" H Eliz dept mgr DuPont h1244 E Morehead apt 16
" Homer H jr (Grace H) clk Duke Pwr h437 Sharon Amity rd
" Janice L clk S&W Cafeteria r Concord NC
" Louis R driver Hanline Feed & Poultry r RD 3
" Robt E (Nancy Y) sec Andrew Music Co h 2627 Portland av
" Thos W (Virgie W) driver Yellow Cab h704 E 36th
Sutherland see also Southerland
" Arth G (Grace D) dist mgr SW Cafeterias h 214 Queens rd
" Emily Mrs asst administrative Presby Hosp r RD 4 Box 889
" Frank drftsmn Charlotte Lumber & Mfg r Hickory NC
" Jas C sls eng Engineering Sales Co of Char r 1015 East blvd
" John J acct Goodyear Mtge r Clover SC
" John L (Ruth A) carrier PO h718 S Poplar
" Nicey h539 Pennsylvania av (H)
Sutker Minnie S Mrs ofc mgr Sutker-Stevens Agencies r206 Hillside av
" Nathan (Minnie S; Nathan Sutker Agency Sutker Stevens Agencies; Stevens Mut Ins Agency) h206 Hillside av
" Nathan Agency (Nathan Sutker) ins 212 S Tryon R1108
" Steven W (Stevens Mutual Insurance Agency Sutker-Stevens Agencies) r206 Hillside av
" -Stevens Agencies (Nathan and Steven W Sutker) ins 212 S Tryon R1108

SUTPHIN I V CO THE
CHARLOTTE DIV
STUART B SUTPHIN (Cincinnati, Ohio), Pres
SAMUEL B SUTPHIN (Indianapolis, Ind), V-Pres
G A MARKS, Mgr
WE BUY WASTE PAPER
601 S Cedar
Telephone ED 3-8991

Sutter Annette clk Caro Ford Tractor r RD 5 Box 474
Suttle Bruce H (Joan B) emp Biltmore Dairy Farms h1828b Evergreen dr apt B
" C B slsmn Baucom's Nursery & Grading r Poplar Apts
" Edw E (Mary S) slsmn Jefferson Bleachery h301 Ridgewood av
" Edw E jr (Anita P) slsmn h1844 Evergreen dr
" Geo W (Helen) supvr Intnatl Harvester h1921 Brandon cir
" Nancy studt r1921 Brandon cir
" Ralph A (Suttle Swimming Pool & Amusement Park) r Wilkinson blvd RD 5 Box 905
SUTTLE SWIMMING POOL & AMUSEMENT PARK (Suttle's Puddle), Ralph A Suttle Owner, Swimming Pool, Rides, Covered Picnic Grounds, Grade "A" Lunchroom and Dairy Bar, Free Swimming Classes, Wilkinson blvd, RD 5, Box 905, 8 Mi From Square, Tels EX 9-1673 and EX 9-9204, (See Yellow Page 216)
" Wm A (Ruby C) carp h311 Marble (Tboro)
Suttlemyer J Herbert ship clk Graybar Elec r325 Hawthorne la
Sutton Alberry G (Emma H) h619 E 8th
" Allan W slsmn Lee A Folger Inc h515 N Church apt 111
" Bessie H h100 Hovis cir
" Bessie O Mrs br mgr Segrest Cleaners & Lndry r522 W 8th
" Burch M (Sylvia L) mech Otis Elev h2519 Remount cir
" Clayton (Bessie Mae P) jan Attison Apts r Spencer Park
" Clifton (Grace) driver Biltmore Dairy Farms h815 Berryhill
" Cora M Mrs h1018 Oliver
" Danl folder Highland Park Mfg
" Edgar G (Jane G) asst store mgr Eckerd's h4650 Woodhaven dr
" Edna N (wid Jiles K) h1414 W Trade

SUTTON
" Essie Mrs mach opr Soderberg & St RD 5 Box 530B
" Eug H (Gwynn L) ship clk Dixie Tag & velope h1706 Cliffwood pl apt 1
" Eug M (Martha S) dist sls mgr Lou Cement h1628 Biltmore dr
" Gussie Mrs maid h312 6th ct
" Gwynne L Mrs auto opr WU Tel h1706 wood pl apt 1
" Helen S Mrs bkpr Wachovia Bank & r648 Reeves ct
" Heny M (Betty M) driver Butler Seafo 1709 Anderson
" Howard W (Mary B) purch agt Currie Pa ing Co h2418 Barringer dr
" Jas C whsemn Overnite Trans r RD 4
" Jas M (Hannah B) r1321 Ordermore av
" Janet E clk SBT&T r RD 1 Box 180
" Jesse (Martha) jan Austin Court h Newland rd
" John (Kate) mech Hutton-Scott Co r M NC
" John A (Mary L) sec credit mgr The Brown Co h1121 Myrtle av apt 7
" John M mach Currie Packaging Co r Hun ville NC
" Leroy A (Helen S) brkmn Sou Ry Sys Reeves ct
" Louis V jr (Jane K) v-pres Ruddick Co 1100 Colville rd
" M Owen (Jane M) slsmn United States Corp h1727 Academy
" Odessa H (wid Harold N) sec Hunter El Co Inc h2026 Greene blvd
" Robt T (Louise E) pres Charlotte Spe Goods Co Inc h2101 Dilworth rd
" Sylvia L Mrs clk Yellow Mfg Acceptan 2519 Remount cir
" The apts 1823 E 5th
" Thelma E studt r2026 Greene blvd
" Thos D (Aileen) route supvr Harvey B H Dairies h515 Melbourne ct
" Verla E bkpr A&P h1502 Mimosa av
" Wesley F (Irma J) h1409 Kenilworth av
" Wm C (Julia L) div mgr Great Southern T ing h2131 Cumberland av
" Wm L (Mittie P) h3026 Clemson av
" Willie (Marjorie M) filler opr Seven-Up h1200 Oaklawn av apt 67
Suzanne's Beauty Salon (M Sue Hardin) Tryon R24
Svetich Barbara H Mrs clk Observer Tr 124 N Dakota av
" Nick E (Adeline H) USA r124 N Dakota
Svoboda Adolph A (Ruth S) slsmn Sc Motor Co h2027 Wilhelmina av
" Ruth S Mrs asst cash Twentieth Century r2027 Wilhelmina av
Swacker Boyd E (Margt K) mech Thomas C lac-Oldsmobile h2809 Eastway dr
" Buford S (Patty T) mech Thomas Cad Oldsmobile h1632 Academy
" Noah S (Ethel M) fixer Calvine Cotton h1008 N Myers
" Patty T Mrs slswn Sears h1632 Aca
Swafford Clifton S (Evelyn V) supt Carton h1945 Greene
" Harvey C (Elsie C) ship clk Caro Paper h2516 Tuckaseegee rd
" Jimmy studt r1945 Greene
" Lester E (Edith M) pressmn Herald h1824 Logie av
" Luby E (Mary B) press opr Wil-Mat C Shelby NC
" M A pipe ftr Minneapolis-Honeywell lator r Chesnee SC
" Shearman D (Gaynell) prs opr Wil-Mat r516 E 35th
" Vance D asmblr Wil-Mat Corp r Hen NC
Swagerty Floyd R (Frances B) cash City h2931 Wicklow pl
" Frances B Mrs ofc sec T M Mayfield r2931 Wicklow pl
" Margt (wid Fred) r2500 Markham ct
" Thos USAF h2500 Markham ct
Swaim Benj C (Evelyn C) sec-treas Cha Engineers Inc h1945 Plaza ct
" Evelyn C Mrs nurse 1945 Plaza ct r do
" Thos S (Novia S) h1 Hawkins ct
Swain Gertie (wid V O) fnshr Hudson Ho h2844 Zebulon av
" Jos A tchr Northwest Jr Hi Sch r210 John
" Patsy A nurse Char Mem Hosp r do
" Waldo E (Ava G) supvr Thompson Street tractors h500 McAlway rd
Swallow Frances recruiting officer USA Berkshire rd
" Leslie O Mrs r319 Berkshire rd
Swally Reba Mrs cash Troy Drug Store Alpine la
Swalzhick Geo jr (Cath C) slsmn Dixie Sup h4332 University dr

AUTHORIZED UNITED MOTORS SERVICE
TRANSPORTATION SUPPLY CORP.
Exclusive Distributors for Charlotte Trading Area for
DELCO BATTERIES and PACKARD CABLES
Auto, Bus, Truck Parts
426 W. Trade
Tels. EDison 3-8411 and FRanklin 5-6321

NATIONAL STANDARD PARTS ASSOCIATION NSPA

FIRST FEDERAL SAVINGS & LOAN ASSOCIATION
MEMBER OF FEDERAL SAVINGS & LOAN INSURANCE CORPORATION
225 S. TRYON ST.
EDison 3-8401
SAVINGS LOANS

WE RENT
's, Tables, Rollaway Beds,
Furniture, Convalescent
quip., Lawn Equipment
E. BOULEVARD

"why buy it?"
CHARLOTTE'S FIRST COMPLETE
RENT-IT CO.

WE SERVE
Business Meetings, Clubs,
Parties, Homes, etc.
Pick Up and Delivery
Phone FRanklin 5-5725

Robt (Mary B) jan Power Brake h1404 veland av
e M hlpr Hanline Poultry r1521 States-te av
Shop (George P Leventis) sundries 1301 Boulevard
Bob mech Bost Building Equipment r D 4 Garrison rd
nech Bost Building Equipment r R D 4 rrison rd
Herbert ofc mgr Akers Mtr Lines r stonia NC
ofc sec Associated Transport r418 E ade
Mrs IBM Chadbourn-Gotham h1205 Sle-av
I (Ola B) driver Baker Cab h1205 Seigle
Sue W Mrs cash Ivey's h315 S Summit
Jesse A (Jeanette H) h2907 W Trade
(wid Richd B) slswn The Vogue r2916 ncroft av
C mech Fruehauf Trailer h2916 Ban-oft
L driver Cook's Frozen Serv r York rd
Johnny W (Hazel H) insp J Zagora ch & Gear r4601 Sampson
Clyde atndt Smith's Esso Serv
hy I emp Ivey's r418 E Trade
A (Mary P) asst to dir of purchasing eanese Corp h3348 Windsor dr
nce B jr (Carylon S) emp Consolidated ass h627½ Jackson av
Martha) agt EAL r RD 7 Box 662A
Henry E (Elvilee S) mgr Charlotte ental Laboratory h1329 Biltmore dr
R Henry jr tech Char Dental Laby h ar 2635 Providence rd
en Claude E oxygen plant opr Natl Wldrs ip r1224 S Mint
S (Jerry) repr Natl Wldrs Sup h101 Gardner av
vid (Loyce B) pntr 1315 Parkway av do
ofc sec Garr Auditorium h1808½ West-ook dr
p whsemn Piedmont Paint & Sup r1315 rkway av
Cornelius tchr Sedgefield Jr Hi Sch r 08 Lilac rd
E nurse Presby Hosp r1412 E 7th
see also Schwartz
(Virginia) h201 S Cecil
ander Frances E Mrs production Kincaid Chandlee Adv Agcy h2613 Ringwood
C (Frances E) installer Western Elec h 13 Ringwood
Geo cook r718 E 5th
nire John (Inez) emp Edwards Lbr h218 dwards
gham Betty clk Kay's Jewelry h2118 ondale av apt 4
hame Helen Mrs cash A&P h420 W 24th
im Wm T (Carolyn K) sec-treas Dacam orporation h3033 Central av
agen Clifford T (Lottie) hndlr Southern ailway h2700 N Brevard
Mrs spinner Amerotran Corp h2700 N revard
F cash Char Eye Ear & Throat Hos pr 00 Selwyn av
P Mrs clk Terrell Mach h4649 Wood-aven dr
R (Pearl P) slsmn Sears h4649 Wood-aven dr
gan Clarence L pharm Dorton's Cut Rate rug Store r R D 7 Box 376
H (wid Frank A) h2900 Hutchison av
A (Jean M) mgr Reserve Life Ins h2901 rimes
gen F A county police r RD 9 Box 705
see also Sweatt Sweatte and Sweet
mon (Pauline L) hndlr Ry Exp h2645 achel
T (Julia J) driver Thomas & Howard Co 1301b Hornes ct
e G Mrs r4508 Bradbury dr
ine L Mrs retoucher Dunbar Studio h 345 Rachel
on T (Dorothy H) dist mgr Firestone tores h2015 Queens rd W apt 1
Dorothy M clk Intnatl Harvester r2517 ndependence blvd NE
Ginie P (wid Henry) spnr Highland Park lfg h816 N Caldwell
ey B section hd Highland Park Mfg r712 Church
C (Ruth D) mtce dept Vinson Realty Co 601 Melbourne ct
driver Smith's Transfer r417 W 10th
O (Mary J) h2517 Independence blvd E
Wne D r816 N Caldwell
e Claude B (Frankie H) h2108 Dickin-on pl

Sweeney Edgar C phys 1012 Kings dr R208 h 4579 Windover la
" Jennings (Jennie L) meat ctr Colonial Stores h519 Clarice av
" Ollie clk Oaklawn Super Mkt h rear 1131 Oaklawn av
Sweeny Dallas mech Pepsi-Cola r Lenoir NC
Sweet see also Sweat Sweatt and Sweatte
" Cora F Mrs clk Lucielle's Dress Shop r108 Reliance (Tboro)
" Donald R (Betty M) adv mgr Sou Appliances h1516 E Enderly rd
" Gordon W (Ann V) dean Queens College h 2325 Wellesley av
" Grace (wid Sam) mach opr Hudson Hosiery r4100 Sheridan dr
" Jas F (Lois N) mgr Western Auto Supply Co h1727a Evergreen dr
" Jas M (Bessie L) carrier PO h1823 Allen
" Peyton B (Cora F) h108 Reliance (Tboro)
" Robt C clk PO r1823 Allen
" Robt G (Helene H) estimator Sou Engineering h2116 Dickens av
Sweezey Aubrey A (Penny R) pilot EAL h3121 W Marlborough rd
Sweezy Eliz P Mrs smstrs Reynolds Inc h812 W 4th
" Roy E (Eliz P) tex wkr Springs Mills h812 W 4th
Sweginnis Jos R (Irene) serv rep Dacam Corp h2321 Kingsbury dr
Sweitzer Carl N USN r608 E Tremont av
" Julian (Ann L) insp Sou Ry h1765 Wilmore dr
" Margt cafeteria wkr Park Rd Sch r608 E Tremont av
" Norman C (Margt L) plant supt Cherokee Paper Box h608 E Tremont av
" Pauline Mrs waitress Ringside Grill r329 Park
" Sondra M slswn Belk's r1765 Wilmore dr
SWENSON NORMAN V (Marge), V-Pres-Sec Pyramid Life Insurance Co 2407 N Tryon, Tel ED 2-8181, h1100 Dresden dr W, Tel FR 6-2815
Swerengen Nan F Mrs cash Char Eye Ear & Throat Hospital h2410 Selwyn av apt 3
" Wm F studt r2410 Selwyn av apt 3
Swett Alice C (wid John C) r942 N Caldwell
" Carl L (Shirley M) fnshr S & S Fixtures h942 N Caldwell
" Chas L cabt mkr S & S Fixtures r908 N Brevard
" Donald R (Caroline B) slsmn Graybar Elec h1021 Spruce
" Druscilla G Mrs emp Sou Creators h607 N Pine
" Ethel J Mrs smstrs Wright Cln h307 W 11th
" Grace Mrs marker Wright Cln r2221 Avondale av apt 3
" Grace L Mrs engr Caro Textile Engraving r 1022 Allen
" Harold D (Grace L) tex wkr Amerotron Corp h1022 Allen
" J Luther (Ollie H) h908 N Brevard
" Jack C (Johnnie P) h2117 Yadkin av
" Jas G plant emp Kroehler Mfg r548 Wilbrown cir
" Johnnie P Mrs ofc sec Dixie Tag & Envelope h2117 Yadkin av
" Laverne cabt mkr S & S Fixtures r324 E 12th
" Lowry L (Grace L) spotter Wright Cln h 2221 Avondale apt 3
" Shirley M supvr Stately Lady Nitewear r 942 N Caldwell
Swggert Patricia A clk Crest Stores r1021 Westway dr
Swicegood Frank E (Diana M) asst ofc mgr Intnatl Harvester r RD 3 Matthews NC
" H F driver Harris Exp r Linwood NC
" Walter J jr slsmn Std Insulating h516-18 Royal ct apt 4
Swico of Charlotte Inc Geo A Armour mgr whol furn 321 W Bland
Swiercz Robt F (Dorothy E) h214 Hartford av
Swift Adam (Bessie) lab h1311 E 1st
" Bessie (wid Adam) maid h1311 E 1st
" Candy Co (Vinton T James) mfrs 1545 W Trade
" Clyde E cook Turner's Grill r3034 N Alexander
" & Co Mylin P Tobin dist mgr (dist ofc) 1373 E Morehead whol meats 400 S Mint refinery 1801 N Brevard
" Louise M Mrs tchr Biddleville Elem Sch h 1205 Fairmont
" Lucille Mrs cook Woolworth's h711 E 3d apt 42
" Lucille F Mrs cook Woolworth's h223 Court House la apt 42
" Marvin E (Mary) wvr Highland Park Mfg h 3034 N Alexander
" Milton h501 Cherry
" Milton (Lucille F) hlpr Jackson Music h 223 Court House la apt 42
" Roosevelt ftr Coffey & Thompson r501 S Church
" Vance E jr (Eleanor R) safety dir Concrete Materials h3449 Thomas pl

Plumbing Service, Inc.
W. H. "Bill" Thomas
Specializing In Plumbing Repair Service
724 McDonald Ave. Tel. EDison 3-1213

SWIFT WILLIAM HENRY (Louise W), Plastering Contractor Patch Work a Specility, 1205 Fairmont, Tel FR 7-1231, h do (See Yellow Page 74)
Swinger Roy E (Doris A) driver Pilot Frt Carriers h417 Belton
Swimmer Harry S (Marilyn A Swimmer Insurance Agency) r5319 Robinhood rd

SWIMMER INSURANCE AGENCY
HARRY S SWIMMER, Owner
INSURANCE
ALL FORMS
435 S Tryon
Telephone ED 3-9873

Swindell Anne clk Miler Motor Lines r413 W 11th
" Barbara tex wkr Highland Park Mfg r3033 N Myers
" Ben F wtchmn Industrial Dyeing h627 N Pine
" Grace S (wid Wm R jr) chkr Char Lndry h915 E 10th apt 46
" John L (Mary M) h1409 Peachtree
" Wm A (Lucille C) chief mtce eng Chadbourn-Gotham h1107 Pryor
" Wm R formn City Water Dept r304 W 11th
Swindler Arial R (Frances H) clk Am Bakeries h rear 3512 Gibson
" Floyce B Mrs cash Watson's Automatic Lndry h244 W Kingston av
" John P (Floyce B) cash First State & Trust h244 W Kingston av
" S Juanita r244 W Kingston av
Swing Delbert formn Pilot Frt Carriers r410 Lakewood av
Swiger Roy E (Doris A) driver Pilot Frt Carriers h417 Belton
Swings Roosevelt (Hattie) lab h1423 Luther
Swink Emma drsmkr r601 W 8th apt 1
" G T mech Fruehauf Trailer r Peachland NC
" Lurley H Mrs cafeteria wkr Wilson Jr High Sch r3230 Rozzells Ferry rd
" Mary A chkr Glenwood Cln r3317 Tuckaseegee rd
" Mattie L plant Caro Foods r225 E Kingston av
" Van A (Lurley H) formn P&NRy h3230 Rozzells Ferry rd
" Virginia D ofc sec Coml Natl Bank r230 N Dotger av
" Willie M (wid Lee H) h3317 Tuckaseegee rd
Swinney Flora H (wid Chester R) h149 Providence rd
" John G (Lillian H) pres Electro-Mechanical Engineering Co ano pres-treas Electro Motion Corp h201 Hempstead pl
" Lillian H Mrs sec Electro-Mechanical Engineering Co and Electro-Motion Corp r201 Hempstead pl
" Queenie R Mrs slswn Belk's r524 N Tryon
" Virginia Mrs ofc sec Bob's Jwlry & Loan r Matthews NC

SWINSON FOOD PRODUCTS
PARTNERS
MRS CATHERINE S WEATHERS
MRS ELIZABETH S WATSON
MRS VIRGINIA S WILSON
H POLK SWINSON, General Mgr
MANUFACTURERS
PEANUT PRODUCTS
CANDIES
POTATO CHIPS
600-606 S Church
Telephone ED 3-9881
(See Yellow Page 100)

NORTHWEST DRY CLEANERS
PICK-UP and DELIVERY
2208 Tate
DIAL EDison 2-9853

Bob Robinson's Auto Service
General Auto Repairing
Auto Air Conditioning
All Makes of Cars
1305-11 E. 4th St.
TELS. EDison 4-5091 and EDison 4-3818

CAROLINA NURSERIES INC.
LANDSCAPE GARDENERS
NURSERYMEN
Concord Blvd.
U.S. Hwy. 29 North
PHONE ED 4-0874

REAL ESTATE
H. Y. DUNAWAY CO.
35 Years in Charlotte
SALES — LEASES — LOANS — INSURANCE
205 S. Church St.
EDison 3-2113
REAL ESTATE

INTERSTATE INSURANCE INCORPORATED
— INSURANCE OF ALL KINDS —
109 S. Poplar (Charlotte Hotel Bldg.) Tel. FRanklin 6-3585

B & L Welding & Equipment Repair
ACETYLENE — WELDING — ELECTRIC — PORTABLE EQUIPMENT
WISCONSIN GAS ENGINES
Old Cannon Airport, Hangar 4 on Freedom Dr.
P.O. Box 8112, Zone 8 Phone EXpress 2-1686, Night EDison 4-5937

PAINT CRAFT STORE
KURFEES PAINTS
1510 Central EDison 2-2585 EDison 2-8545

SWINSON H POLK (Mildred W), Genl Mgr Swinson Food Products, 600-06 S Church, Tel ED 3-9881, h2127 Norton rd, Tel ED 2-6663
" Jas W (Aileen V) garagemn SBT&T h414 W Griffith
" Lelia E (wid B J) h110 Providence rd apt 2
" Lloyd W mech Thomas Cadillac-Oldsmobile r Austin dr
Swisher Armond T (Jackie) pres Consolidated Credit Corporation h1428 Andover rd
" Gordon B (Irene M) asst mgr Char City club h3217 Maywood dr
" H Ann studt r3217 Maywood dr
" Irene M Mrs travel consultant world travel serv Carolina Motor Club Inc r3217 Maywood dr
Switzer Ann O clk IBM r2800 Selwyn av apt 301
" Hubert (Pernell S) jan SBT&T h308 S Alexander
" Nannie Mrs supvr YWCA r418 E Trade
" Thos C floor mgr Efird's h1328 E Boulevard
Swofford Jas L (Lexie M) prin Matthews Sch h 1420 Sharon Amity rd
Swope Elna L Mrs mgr Cato's h1117 Woodside
" John M (Elna L) mgr The Atlantic Co h1117 Woodside av
Swords J D section hd Highland Park Mfg
Sydnor Willhelmena Mrs maid r514 Beattie's Ford rd
Syfan Linda hsekpr Char Mem Hosp r1711 Scott av
Sykes see also Sikes
" Anne Mrs r1207 S Boulevard
" Bill (Maude H; Bill Sykes Transfer) h225 W 25th
" Bill Transfer (Bill Sykes) 225 W 25th
" Christine K Mrs opr Spatex Corp h211 Wildwood av (Tboro)
" Clinton T (Christine K) opr Leaksville Woolen Mill h211 Wildwood av (Tboro)
" Cora L tchr Chantilly Sch r1416 Parkwood av
" Coy A (Rachel E; Commonwealth Laundromat) h833 Mohigan
" Coy L (Hallie S) lieut City Police Dept h1018 Dudley dr
" Curtis carp J C Brookshire r717 E Trade
" Donald B plmb r1428 E 35th
" Doris A Mrs clk Eckerd's r919 E 36th
" Dorothy L (wid John) h1920 Commonwealth
" Ernest (Francis T) driver City Mtr Trans Div h1925 Parson
" Eula M personnel dir Lance Inc r1416 Parkwood
" Fletcher C (Sara; Sykes Grocery) h600 Lyon
" Florence M (wid Thos H) ofc sec Derita School r1501 Independence blvd NE
" Frances r3000 N Myers
" Geo B (Helen C) engr Pictorial Engraving h 1816 Thomas av
" Glenn hlpr Goines-Stratford House r1933 Pegram
" Grady H studt r600 Lyon
" Herman (Nannie S) hlpr E O Sykes Transfer h 2710 N Tryon
" Hugh M h1701 E Boulevard
" Hugh M jr (Katherine B) mgr Queen City Booking Serv h2620 Danbury
SYKES INCORPORATED, C E Mason Pres, J B Schulken Treas, J E Cox Jr Office Mgr, Card Clothing, 1445 S Mint, Tel ED 2-1995
" Joan G Mrs bkpr Wachovia Bank & Trust h 1834 Evergreen dr
" John H r3119 Eastwood dr
" John H (Sybil M) clk Douglas Aircraft h 1416 Murdock rd
" John O (Elher M) barber 805 Louise av h 1415 Pegram
" Mae ofc sec Derita Jr Hi Sch r1501 Independence blvd
" Marshall M constn wkr r705 E 15th
" Minnie S Mrs folder Star Lndry r632 Brookhill rd
" Nell S (wil Henry C) insp Chadbourn-Gotham h1428 E 35th
" Patricia M sten Crompton & Knowles r 1428 E 35th
" Paul H (Joan G; Sykes Service Staion) h1834 Evergreen dr
" Richd r717 E Trade
SYKES
" Robt D (Nancy H) mgr Reed's Jwlrs r229 N Poplar
" Robt J (Minnie S) tile setter Smith Tile & Marble h632 Brookhill rd
" Sara Mrs clk Sykes Gro h600 lyon
" Sybil M Mrs clk SBT&T r1416 Murdock rd
" Thos H jr (Authorized Appliance Reapir Center) h1501 Independence blvd NE
" W J lab wkr Geigy Ayestuffs r Huntersville NC
" W Luther r1925 Parson
" Wm C jr (Kath C; Sykes Texaco Sta) h2229 Orton
" Wm H h1416 Parkwood av
" Wm R r1920 Commonwealth av
" Willie carp J C Brookshire r717 E Trade
Sylvail Industries Inc Mrs Sylvia T McInvaill pres J R McInvaill v-pres-treas hosiery 1301 E Morehead whol store 101 N Graham 4th fl
Sylvania Electric Products Inc Chas C Beyer dist sls mgr 225 S Tryon
Sylvers Barbara B Mrs nurse Dr Dave H Smeltzer h1909 Camp Green av
SYLVERS E J DR (Barbara B) Psychoanalytic Therapy, 102 Poplar Bldg 123 N Poplar, Tel ED 2-1661, h1909 Campgreen av, Tel EX 9-8441
Syphax Nannie L (wid Fred) tchr Alexander Sch h1420 Beattie's Ford rd
Sgpher John E (Frankie B) br mgr F H Ross & Co h2108 Kenmore av
Syviney Lasco jan New Holland Mach r215 Skyland av
T & E Dry Cleaning Co (Jas F Triplett) 1107 Pegram
T & J Hotel Courts Olin E Bazen mgr 2418 Wilkinson blvd
T K Television Service (Frank F Muller) 1426 E 10th
T N T Leather Co (Jos B Turner John H Tucker) shoe findings 123 W 1st
T V Guide Dell M Printg jr mgr magazine publrs 112 S Tryon R1109
TABERNACLE ASSOCIATE REFORMED PRESBYTERIAN CHURCH, Rev Henry E Pressly PhD Pastor, Mrs Victor G Blanks Church Sec, 926 Elizabeth av, Office Tel ED 3-9648, Pastor's Res Tel FR 6-4747
" Baptist Church Rev Isador Milledge pastor 2401 Davis av
Tabin Mylin P (Eliz) dist mgr Swift & Co r 2115 Sterling rd
Tabor Jas D (Katherine W) rep SBT&T h1863 Lynnwood dr
" Katherine W Mrs tchr Bethune Sch h1863 Lynnwood dr
" Walter H clk A&P h2116 Rathwood dr
TABRIZ PERSIAN RUG CO (David S Chalabie), Native Dealers in Persian and Chinese Rugs, Expert Cleaning and Repairing 501 E Trade, Tel ED 2-3287
Tadlock Ada A (wid Marcus L) h1417 Pecan
" B Jackson (Gladys T) lab tech Buckeye Cellulose h933 Drummond av
" Betty sls wn Woolworth's r RD 8 Box 29A
" Bety W Mrs insp Hudson Hosiery h904 Gibbon
" David A mach Precision Gear & Mach r Monroe NC
" Dolly (wid John) nurse Newland Rest Home r1820 Cumberland av
" Douglas dispr Concrete Materials r1221 N Davidson
" Ellis V (Barbara A; Tadlock's Shoe Shop) r RD 9 Box 546
" Ernest R (Betty W) carp h904 Gibbon
" Gilmer G (Ollie L) slsmn Gauyorce Used Parts h3221 Credenza
" Gladys S (wid E C) slswn Moskins Credit Store h1231 Camp Green av
" H B (Rebecca S) formn Wil-Mat Corp r RD 4
" Jas C hlpr Broodhurst-Allen Electric r Monroe NC
" John T (Martha J) mech Am Bakeries h909 State
" Lillian Mrs emp Panda Curtain
" Martha A sec Wachovia Bk & Tr Co r909 State
" Martha J Mrs sten Wachovia Bk & Tr r909 State
" Melvin H studt r1501 Hurrill
" Odell N (Pauline D) driver Great Sou Trucking h2731 Grimes
" Ollie P Mrs cafeteria mgr Hoskins Sch r3221 Credinya rd
" Ona M Mrs pnr Highland Park Mfg h 1020 Charles av
" Onie spnr Highland Park Mfg
" Oscar B (Laura B) mtcemn Duke Pwr h1209 Seneca pl
" Rebecca S Mrs asmblr Wil-Mat Corp r RD 4
" Roger A emp Am Cyanamid r RD 9 Box 584
" Saml V (Gladys G) opr Natl Carbon h124 Pinoca (Tboro)
TADLOCK
" Sigsby C (Blanrie) county police h2132 Ch[illegible]erfield av
" T Fulton (Pauline B; Tadlock's Shoe Serv[illegible] r RD 5 Box 642F
" Wm G (Bonnie B) carrier PO r RD 9 Box [illegible]
Tadlock's Shoe Service (T Fulton Tadlock) [illegible] E Park av
" Shoe Shop (Ellis V Tadlock) reprs [illegible] Sharon Amity rd
Taft Georgia L Mrs sec Taft & Sikes A[illegible] Parts Inc r3020 Marshall
" Jas C clk Ivey's r3020 Norson
" Jos D jr (Kathy) slsmn Frozen Food h[illegible] Sheffield dr
" Marshall D pres Rich Plan Charlotte In[illegible] Wadesboro NC
" Marshall D jr (Martha R) v-pres Rich P[illegible] Charlotte Inc r4022 Sheffield dr
" Robt B pres Taft & Sikes Auto Parts In[illegible] 3020 Marshall
" & Sikes Auto Parts Inc Robt B Taft [illegible] Roy E Sikes v-pres-treas Mrs Geo[illegible] L Taft sec 1422 Statesville av
" Wm C (Billy J) sec-treas Rich Plan Charl[illegible] Inc h4050 Sheffield dr
Tafta Jas A USN r2800 Columbus cir
Taggart Jack B slsmn Thomas Cadillac-O[illegible] mobile r2204 Greene
" Porter A (Marilyn E) coml artist 1327 E [illegible] dr h do
" Preston asst mgr Troy Drug Store r Conc[illegible] NC
Tailor Billie W Mrs asmblr Whitehead En[illegible]eering r RD 2 Box 927A
Talbert see also Tolbert
" Allen H (Gertrude H) baker Lance Inc[illegible] 2441 Kingsbury dr
" B L fxr Highland Park Mfg
" Beatrice C (wid Arth A) tchr Derita Jr [illegible] Sch h1405 The Plaza
" Chas porter Presby Hosp r357 Fannie [illegible]
" Clarence C (Laverne L; Piedmont Promoti[illegible] & Booking) h2848 Mayflower rd
" Daisy R bmo Duke Pwr r1716 Euclid av
" Dolores P Mrs nurse Char Eye Ear & Th[illegible] Hosp h931 Leigh av
" Earl D (Dolores J) aud Penumafil Corp[illegible] 931 Leigh av
" Earnestine maid Mercy Hosp r506 Wall[illegible]
" Ella W (wid Talbert L) 1716 Euclid av
" Gertrude H Mrs boarder Char Finishing[illegible] 2441 Kingsbury dr
" Godie (wid Archie) h422 T 9th
" J P slsmn Gilbert Beautician Sup r Kan[illegible] polis NC
" J W (Kay P) barber Sedge Field Barber S[illegible] h2517 Central av
" Jas lab Southeastern Contr r506 Wallace
" Johnny plstr r2333 Arden
" Kathleen M Mrs slswn Chapman-Harkey [illegible] 2112 Chatham av
" Louise Mrs hlpr Greystone Restr r506 W[illegible] lace
" Mildred Mrs clk Sperry & Hutchinson r K[illegible] napolis NC
" Oliver B (Kathleen M) clk PO h2112 Chath[illegible]
" Richd whsemn Geo A Hormel & Co r Conc[illegible] NC
" Richd wvr Highland Park Mfg
" Robt L (Barbara) emp Panda Curtain h2[illegible] Kingsbury dr
" Shirley A Mrs typ Dental Medical Credit [illegible] justment Bureau h2729 S 5th
" Shirley M hlpr Central Restr r511 Wall[illegible]
" Sonnie (Corrine) lab Nevins Constn h1800 [illegible] ther
" Sylvester (Cath W) plstr h2333 Arden
" Sylvester jr plstr r2333 Arden
" Wm K (Shirley A) rtemn Sou Dairies h2[illegible] E 5th
" Wm W (Sarah K) knitter Nebel Knitting r [illegible] bemarle NC
" Willie G ship clk Parnell-Martin Sup r [illegible] 10 Box 263C
Talbot Dixie F Mrs slswn Belk's r120 E P[illegible]
" Edw W (Mary Mc) repairmn SBT&T h1[illegible] Waodland dr

TALBOT FURNITURE CO INC
GEO H TALBOT, Pres-Treas
WALTER L TALBOT, V-Pres-Sec
HIGH QUALITY, LOW PRICES
124 S College
Telephone ED 3-5831

" G E mach opr Wilson Machinery r RD [illegible]
" Geo H (Sarah P) pres Charlotte Liberty [illegible] tual Ins Co pres-treas Talbot Furniture Inc h1815 Beverly dr
" Helen h357 Fannie cir
" Jeannette M Mrs clk Chadbourn-Gotham r3[illegible] apt A Rozzells Ferry rd
" Joe slsmn Lowe's Char Hdw
" Sherily ofc sec Medical & Dental Credit [illegible] r E 7th

SOUTHERN FLOORING AND ACOUSTICAL CO.
CONTRACTORS IN RESILIENT FLOORING AND ACOUSTICAL CEILINGS
WEATHER STRIPPING
SUPERIOR INSTALLATIONS
931 E. Morehead Street Phones FRanklin 6-3045, FRanklin 5-7568

Lincoln
DANIELS MOTOR CO.
"The Lincoln - Mercury - Continental Dealer of the Carolina's"
Wheel Balancing—Wheel Alignment—Body Repairs—Gas—Oil—Lubrication
1220 S. TRYON PHONE EDison 4-3073
MERCURY

AUSTIN CUSHION & CANVAS CO.

AUTO SEAT COVERS — CONVERTIBLE TOPS — TARPAULINS — CANVAS GOODS
GLASS INSTALLED — TRUCK CUSHIONS

1014 N. GRAHAM ST. TEL. FRanklin 6-7571

TAL T
" W r L (Ruby H) v-pres-sec Talbot Furniture Co Inc h2417 Commonwealth av
Tal Clifford E (Nell F) sls rep Signode Steel Strapping h1637 Chatham av
Talf Amanda G Mrs h1715 Lloyd apt 452 S studt r320 Boundary
" B Mrs beauty opr Sasseen Beauty Salon 800 Edwin apt 281
" Fr nan (Faye B) clk State Beauty & Barber Sp h1800 Edwin apt 281
" Jo E hlpr Self Serv Lndry r320 E Boundry
" W (Esther A) coal 320 Boundary h do
Tall rro Carol D (Taliaferro Greir Parker & Poe) h808 S College
Tall rro, Grier, Parker & Poe (Carol D Taliaferro, Jos W Grier Jr, Franches I Parker, Wm E Poe, Sydno Thompson), Lawyers, Suite 400 Law Bldg 730 E Trade, Tel ED 2-3145
" Lo s J (wid Walter) h814 S College
Tall ton Paul A jr (Kathleen M) coml agt rie Ry h3914 Winfield dr
Tall Anna (wid Gustav) r1642 Medford dr
" Fa ions Betty K Ziegler mgr women's clo 24½ N Tryon
" Jo M Mrs v-pres Carter's of Charlotte Inc 1642 Medford dr
" M in W (Julia M) supervising eng Travelers Ins h1642 Medford dr
Tall Bessie J Mrs insp Highland Park Mfg 1404 N Caldwell
Tall Corinna M Mrs nurse 3900 Morion dr do
" Hn H tchr Harding Hi Sch r2101 E 8th
" Ja whsemn Capitol Records Distributing r1516 Wilmore dr
" Ja L (Virginia) mach Old Dom Box h609 Berryhill
" J W r115 Lakewood (H)
" Jo B (Bessie J) baggage mn Sou Ry Sys h 404 N Caldwell
" Jo B jr (Corinna M) slsmn Royal Band h 900 Marion dr
" R G (Margt A) estimator Edwin C Boyette Son h2044 Greene
" W K (Georgia O) molder Caro Fdry h3200 Hutchison av
Tall see also Tally
" B bara A clk Fidelity & Casualty Co of NY 1719 Chestnut
" Colyn M ofc sec J P Stevens & Co r526 Summit av
" Cs H (Margt W; Talley Construction Co) 2105 Kenilworth av
" Cade E (Jerry H) brickmason h419½ W 9th

TALLY CONSTRUCTION CO
Owner
CHARLES H TALLY
GENERAL CONTRACTORS
2505 S Boulevard
Telephone ED 3-2475

" Ca L Mrs lab Char Iron & Metal h815 Spring
" Dothy H Mrs admn asst Am Red Cross r728 E Worthington av
" Fnces Mrs sec E J Smith & Sons r RD 5 Box 567J
" Fd S (Faye B) slsmn US Rubber h2127 Greenway av
" Fry A (Dorothy H) agt GMO h728 E Worthington av
" Ive studt r728 E Worthington av
" Nie slswn Rexair Sales & Serv r Midland NC
" Nion H air conditioning opr Highland Park Mfg
" Chen Mrs asst mgr American Natl Red Cross r728 E Worthington av
" Reigh H (Addie M) linemn AT&T h526 Summit av
" Zk J (Louise E) clk Belmont Hotel h314 N Church apt 201
Tal an Jack driver Tenn-Caro Trans r Huntersville NC
" Emond P jr (Ethel M) acct Sou Dairies h 929 Emerson dr
Tal Chas C r524 N Tryon apt 7
" Sah r722 Herrin av
Tal see also Talley
" Ca L Mrs rag grader Char Iron & Metal r 815 W Spring
" J A (Ella B) h829 Poplar
" Ck J clk Belmont Hotel r314 N Church apt 201
Tal ge Harrill slsmn Dr Pepper Bottlers r Derita NC
Tal n Martha S Mrs ofc sec The I V Sulphin Co 329 Keswick av
Tal ler W E electn Anderson Elec & Sup r 1915 Chatham av
Tal lin A Ruth ofc sec Theo C Heyward r1915 Chatham av
" bur E (Nannie I) electn Anderson Elec & Sup h1915 Chatham av

Tamraz Arth emp Jones Dry Cln r YMCA
Tamson Neil J (Johanna H) clk Pure Oil r3800 Whitehall dr
Tancredi Pascal R (Eloise M) aud S L Bagby Co h4435 Monroe rd
Tandy Leather Co Harry G Benfield mgr 228 N College
Tangari Vincent J (Betty N) collafer Int Rev Serv h1327 Dresden dr W
Tangney Gerald A (Grace) slsmn RCA h3216 Sunset dr
Tanison Cornades J (Johanna) clk Pure Oil h3800 Whitehall dr
Tankersley Wm C (Jessie J) frt trav agt NC&StL h3020 Manor rd
" Wm E slsmn Periodical Publs Serv Bur r Monroe rd
Tanner Andrew P (Joyce P) clk Grinnel Co h1300 Skyland rd
" Bobby J (Peggy) bkpr Royal Tire Serv r621 Melboure ct
" Cecelia K (wid Andrew) h1825 Merriama av
" Claudia waitress Sedgefield Restr r433 Belton
" E J whsemn Smith's Transfer r RD 11 Box 189
" Edgar L (Edith E) asmblr Armature Winding h 112 Williamson (Tboro)
" Edith E Mrs clk Belk's h112 Williamson (Tboro)
" Erleen E Mrs slswn Belk's r113 S Gregg
" Ernest M (Mildred G; Tanner's) h2121 Greenway av
" Eug E (Zelma H; Sou Scale Works) h1258 Morningside dr
" Fannie M slswn Bland's Smoke Shop r819 S Caldwell
" Henry J clk Mtr Ports & Gear r RD 5
" Herbert J (Dot R) clk Edgecomb Steel h2429 Jefferson Davis
" Ivey D atndt Davidson Crown Station r Huntersville NC
" J T driver Pilot Frt Carriers r1515 Beverly pl
" Jacob (Emma) h831 S Mint
" John T (Ruth W) driver Pilot Freight Carriers h1515 Beverly pl
" Johnnie (Marjill) bottle washer Foremost Internatl Dairies r1809 Edward
" Johnny (Margt) hlpr Farmer's Dairy h1809 Edwin apt 114
" Joy H Mrs teller Union Natl Bank r1300 Skyland rd
" Kenneth E (Pauline L) USA h1214 Buchanan
" Marjel opr Oaklawn Beauty Shop r1809 Edwin apt 114
" Mildred G Mrs (Tanner's) r2121 Greenway av
" Pauline L Mrs opr SBT&T h1214 Buchanan
" R C porter Five Point Barber Shop r137 State
" Rose Mrs maid Hunt Rest Home 137 State
" Rosebud F Mrs nurse Nurses Home r137 State
" Ted R (Peggy J) weigher Caro Paper Board h1711 Jefferson
" Thos (Rosebud F) guard Merchants Patrol h 137 State
Tanner's (Mrs Mildred Tanner) fruit drink 123 S Tryon
" No 2 (Ernest M and Mrs Mildred G Tanner) fruit drinks 307 N Tryon
Tannin Mary A (wid John r815 E 2d
Tant Hattie H (wid David) r840 Belmont av
" J Wesley h542 Lamar av
" Larry studt r415 E 11th
" Russell B (Myrtle F) knitter Hudson Hosiery h1516 Thomas av
" Wm B (Thelma W) sht mtl wkr Sneed's h840 Belmont
Tanye Fredk B (Mary K) appr State Hwy Dept h1801 Beverly pl
" Mary K Mrs ofc sec Southeastern Factors h 1801 Beverly pl
Tanzy John W (Sarah B; Tanzy's Trailer Park) h4300 Wilkinson blvd
" Sarah B Mrs cash Tanzy's Trailer Park r4300 Wilkinson blvd
Tanzy's Grill (John W Tanzy) restr 4304 Wilkinson blvd
" Trailer Park (John W Tanzy) 4300 Wilkinson blvd
Tap Room The (Wm J Goomis) 110 N Graham
Tar Heel Restaurant (John Polites) 3005 S Boulevard
" Heel Sash & Door Co (Rhonda D Elrod) 2215 Thrift rd
Tarawa Terrace Inc C D Spangler pres-treas Wm D Cornwell v-pres I Lee Wallace sec (ofc) 1028 S Boulevard
Tarbush Bobbie J cash Lerner's r415 N Church
" Doris J r1216 Parson
" Wade H (Louise F) tex wkr Amerotron Corp h1216 Parson
Tarkington H W Mrs matron Thompson Orphanage r Burtonwood cir
Tarleton Birtha magazine filler Highland Park Mfg
" Brice (Naioma M) eng B O Vannort Engineers h4222 Commonwealth av

BANK OF CHARLOTTE
Member F. D. I. C.
OPEN DAILY and SATURDAY UNTIL 5 P.M.
Complete Banking and Loan Service
122 S. Tryon Tel. FRanklin 6-3551

TARLETON
" Carl wvr Highland Park Mfg
" Clarence J (Joan M) carp Hartman Constn h400 Bradford dr (Tboro)
" L Belle h1215 N Davidson
" Lewis E slsmn Schwam Mtr r Midland NC
" Marioma Mrs tchr Oakhurst Sch r4222 Commonwealth av
" Marjorie S Mrs ofc sec bkpr Char Union Bus Sta r3964 Whitehall dr
" Richd B (Carrie G) h826 N Caldwell
" Richd S (Anna) linemn Duke Pwr h3815 Tillman rd
" Summers assoc professor Queens College 232 Wales av
" Vada E Mrs wrapper Swinson Food Products r2617 Laburnum av
Tarlton Annie E Mrs pkr Jack's Cookie r1522 Firth ct E
" Beemer W slsmn Bost Bakery r Marshville NC
" Bessie M Mrs insp Amerotron Corp h909 Colvine av
" Bruce S (Vada E) dispr Akers Mtr Lines h2617 Laburnum av
" Carroll W (Lois L) slsmn Natl Oil h1308 N Caldwell
" Chas N (Annie P) emp Char Pipe & Foundry h1522 E Firth ct
" Clarence M jr (Janie C) emp US Treasury Dept r6031 Creola rd
" Claude L (Patricia) mech Buensod-Stacey r Concord NC
" Coleen Mrs clk Mtr Parts & Gear r200 Interurban (Tboro)
" Davoit C driver Overnite Trans r Kannapolis NC
" Dewitt (Coleen) tile setter Tarlton Tile & Roofing h200 Interurban (Tboro)
" Donald E emp Char Pipe & Foundry r Monroe NC
" Earl repr White Star Body Wks r Monroe NC
" Edna M Mrs h203 Lima av
" Frances W Mrs nurses aide Presby Hosp r127 E 9th
" Frank (Betty R) sht mtl wkr White & Co 1805b Berryhill rd
" Franklin D R sht mtl wkr White & Co r1022 E Boulevard
" Gene P (Glennes P) laby tech Natl Carbon h 2533 Bay
" Glennes P Mrs ofc sec Chas E Lambeth Ins Agcy r2533 Bay
" Graham W partsmn Allis-Chalmers Mfg r Monroe NC
" Henry B (Kate) v-pres Pierce Poultry Co r RD 1
" Hoyle fixer Sou Asbestos r1304 E 10th
" Jas sht mtl wkr Baucom Sheet Metal r Indian Trail NC
" Jas H emp Char Pipe & Foundry r Monroe NC
" Jo Mrs opr SBT&T h2325 Weddington av
" John P sten H B Owsley Son h122 W 9th apt B
" Jos L studt r1308 N Caldwell
" Josephine G Mrs opr SBT&T r2312 E 7th apt 5
" Julius C (Sallie G) repr Amerotron Corp h1215 Louise av
" Lee mech h329 Keswick av
" Leroy mech Sou Pump & Tank r RD 4
" Lucile N Mrs insp Natl Carbon r417 S Turner
" Luther A (Janie) h1304 E 10th

WM. RHODES COMPANY
AIR CONDITIONING ENGINEERS
and
HEATING CONTRACTORS
Manufacturers of
AIR WASHERS FOR MILLS
5314 Wilkinson Blvd. Tel. EXpress 9-3421

LINCOLN NATIONAL LIFE INSURANCE COMPANY
LIFE
ACCIDENT
SICKNESS
GROUP
R. L. "Bob" TAYLOR AGENCY
917 JOHNSTON BLDG.
212 S. TRYON ST.
EDison 3-4197
and
EDison 2-3503

BLACK'S DAIRY
Pasteurized
Homogenized
Cream
Eggs
ROUTE 5 TUCKASEEGEE RD.
TELS.
EXpress 9-3106 — EXpress 9-5088
Buttermilk
Chocolate Milk
Skim Milk
BOX 760

heywood construction co., inc.
GENERAL CONTRACTORS
618 Professional Bldg. ● Phone FRanklin 5-1849
P. O. Box 10393, Charlotte 1, N. C.
COMMERCIAL—RESIDENTIAL—INDUSTRIAL

TURNER BROS. AGENCY

NATIONAL ASSOCIATION OF REAL ESTATE BOARDS — REALTORS — All Active Members of Constituent Boards

SALES

LEASES

PROPERTY MANAGEMENT

MUTUAL INSURANCE

122 E. Fourth St.

Phone FRanklin 5-5793

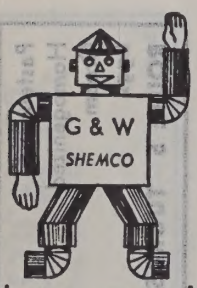

Commercial and Industrial Heating Air Conditioning Custom Stainless Steel

201 Hoover St.

PHONE EXpress 9-8043

HALL'S, INC.

"SINCE 1946"

Home of Quality Floor Coverings and Fine Furniture—Carpeting Service For Offices and Hotels

2519 THE PLAZA at Central Ave. TEL. FRanklin 5-444

Pennsylvania Oil Company

Distributors

VALVOLINE

MOTOR OILS and GREASES
AUTOMOTIVE CHEMICALS

Rear 1122 S. Boulevard Tel. EDison 3-6185

TARLTON
" Madge B (wid Claude) spnr Piedmont Mop r418 E 22d
" Marvin H emp Char Pipe & Foundry r Locust NC
" Mel R (Lucile N) pntr 417 S Turner av h do
" Nancy L studt r1215 Louise av
" Naomi Mrs tchr Oakhurst Sch h4222 Commonwealth av
" Orville (Grace P) tex wkr h60 North Circle dr (Tboro)
" Raeford emp Char Pipe & Foundry r Monroe NC
" Ray C driver Natl Oil r1308 N Caldwell
" Raymond H (Blandena H) wech Lance Inc h2520 Daniels
" Roy L mech Buensod-Stacey r Concord NC
" Roy T (Janie M) mech Mach Mtr Truck h408 N Smith
" Sallie G Mrs tex mkr Amerotron Corp h1215 Louise av
" Summers prof Queens College h232 Wales av
" Vada E Mrs pckr Swinson Food Products h 2617 Laburnum av
" Wm A (Della L) bldg contractor 3201 Cosby pl h do
Tarman Wm E (Mary) slsmn Addressograph r Statesville NC
Tarpley Edgar T (Frances) tchr Second Ward Hi Sch h215 Fannie cir
" Frances M Mrs tchr Carver College r215 Fannie cir
" Stella insp Belvedere Hosiery r Mt Holly NC
Tarrant Ann recpt Doolittle Tractor & Implement r500 Queens rd apt 7
" Arth A (Julia K) pres Tarrant & Pittman Super Mkt h1941 Brandon cir
" Johnny L (Wilma Y) hlpr Thomas & Harvard h1900 Kinney
" Margt A sec The Doolittle Tr & Impl Co r500 Queens rd
" Muriel J Mrs ofc sec Caro Insurors h2801 Glendale rd
" & Pittman Super Market Inc Arth A Tarrant pres Wm M Pittman v-pres-sec-treas 2333 Statesville av
" R Marion (Muriel J) sls mgr Liquids Inc h2801 Glendale rd
Tart Edna maid r223½ S McDowell
" Martha E (wid Roy) r1833 Pegram
Tarte Anne B Mrs clk County Tax Supvr r115 Mandarin av
" Beverly D Mrs bkpr Wachovia Bank & Trust h1503 Matheson av
" Carolyn S clk Radiator Specialty r117 Honeywood av (H)
" Fred E (Bertha R) gro 111 S Cromer (H) h do
" Jas D (Artie R) h124 S Cromer (H)
" Jas D (Beverly D) bmo Biggers Bros h1503 Matheson av
" Leonard D (Margt L) agt Pilot Life Ins h117 Honeywood av (H)
" Margt L Mrs slswn Sears r117 Honeywood av (H)
" Paul R (Anne B) eng P&NRy h115 Mandarin
Tarver Edw A (Alice P) publisher N Caro Federationist h1918 Delworth rd W
Taslock Fred section hd Highland Park Mfg
Tassos Thos H (Sherrie) emp J N Pease & Co h1527 Providence dr
Tate Agnes R Mrs pkr Panda Curtains h3001 Wesley av
" Alberta R Mrs instr J C Smith Univ h1308 Statesville av
" Albright (Alberta R) mech h1308 Statesville av
" Andrew J (Annie B) constn wkr h926 Druid cir S
" Annie E Mrs v-pres The Tate-Brown Co r2826 Belvedere av
" Annie cln Highland Park Mfg
" Annie B Mrs lndrs New Way Lndry h926 Druid cir S
" Annie M cook Bona Fide Famous Food r1817 Earl apt 317
" Augusta C (wid Henry E) r420 Cherokee rd
" Barber Shop (John Stewart Chancie Vance) 133 E 4th

TATE
" Ben J mtcemn Duke Pwr r Mt Holly NC
" Benjie stockmn Harris Super Mkts
" Bobby E (Wanda M) plmb B & W Plmb & Htg r100 Hovis cir (Tboro)
" Brewer (Carrie) lab Sou Asbestos h1200 Oaklawn av apt 70

TATE-BROWN CO THE

WM S TATE, Pres-Treas-Genl Mgr
MRS ANNE E TATE, V-Pres
JOHN A SUTTON, Sec-Credit Mgr
LEWIS E ROBINSON, Asst Genl Mgr
MEN'S AND WOMEN'S CLOTHING
126 S Tryon
Telephones
OFFICE ED 2-8743
MEN'S DEPT ED 3-7161
LADIES' DEPT FR 6-2757
YOUNG MEN'S DEPT ED 2-1341
(See Yellow Page 55)

" Building The 109 W 3d
" Callie (wid Jas) maid Mecklenburg Hotel h920 Burton
" Carolyn G Mrs slswn Efird's r3251 W Marlborough rd
" Cath lndry wkr Hotel Char r Kensaw dr
" Chas (Agnes R) clk Automotive Elec Serv h3001 Wesley av
" Christina C (wid G Chas) h2011 Sharon la
" Cordye W (wid Thos W) h301 W 10th apt 207
" David lab h300 Alexander av apt 32
" David lab Liquid Asphalt Co Jewell apt 32
" DeWitt T jr studt r320 N Caldwell
" Dorothy A r920 Burton
" Earl pntr r525 N College
" Eddie M maid h3038 Bank
" Elanor waitress Char Veterans Club r1910 Earle apt 381
" Eliz W ofc sec Realty Management Corp r207 Poplar apts
" Eliz W ofc sec A Lloyd Goude r301 W 10th apt 207
" Emma h628 Saxon ct
" Everett H (Sara P) lab J A Jones Constn h531½ S Davidson
" Ewell atndt Wilmith Hospital r do
" Fred D formn Avrett & Ledbetter Roofing Htg h1025 Oaklawn av
" Fred A (Eleanor S) slsmn Valley Dale Pkrs h 2401 Dickens av
" Geneva r615 Boundary
" Geo W (Eliz H) v-pres Down Town Parking Inc and Hoppe Motors Inc h2027 Princeton av
" Glenwood E (Winona H) asst dist mgr General Coral Co h1513 Coventry rd
" H D state patrol r Huntersville NC
" Hattie T (wid Willie) h708 S Alexander
" Helen Mrs r913 E 1st
" Herman W (Annie) guard Helms Mtr Express h416 E 12th
" Howard driver Shaver Transfer r305 E Park av
" Jas ship clk Caro-Va Distributing r416 E 12th
" Jas jr loading dept Ralston Purima r1033 Oliver apt 47
" Jas K hlpr Ervin Constn r Stanley NC
" Jas L jr delivery boy City Chev r Pineville NC
" Jennie S Mrs lndry wkr h1508 Miller
" John (Pearl W) h712 S Alexander
" John lab City Motor Transport Dept h619 Song Branch al
" John driver G P Food Distributors r300 N Long
" John (Mildred) orderly Char Mem Hosp h302 N Long
" John A jr (Dolly N; Freeman Tate-McClintock) pres Down Town Parking Inc h2840 StAndrews la
" John C (Rebecca B) h609 W Griffith
" Johnny jr plant Caro Foods r1910 Baxter
" Jos (Bertha) porter Ivey's h1409a Samuel
" Katy N (wid Wm D) r1812 Pegram
" Lark (Margt F) hlpr Furr Feed & Seeds h306 S Davidson
" Leonard C (Lois D) mech Great Sou Trucking h1508 Downs av
" Lida M (wid Lewis) r523 W 11th
" Lois D Mrs clk Am Trust h1508 Downs av
" Margt S (wid J C) asst treas The Tate-Brown Co h317 E Park av
" Margie Mrs maid h512a S Long
" Marguerite Mrs clk Thompson Dental h831 E Morehead apt 402A
" Marguerite T clk Thompson Dental h1355 Iris dr apt 4
" Mary B asst buyer Belk's Buying Serv r1617 Independence blvd NE
" Mary J Mrs clk Queen City Fabrics r Moores Lake dr RD 5
" Mary R r519 E 10th
" Mildred Mrs (Mildred's Beauty Parlor) h302 N Long

TATE
" Morris (Bessie M) h2624 Hemphill
" Olive J (wid D Talmage) tchr Fairview h320 N Caldwell
" Paul (Bernice F) lab Compton Tire Pennsylvania av (H)
" Pearl W Mrs cook Kress h712 S Alex
TATE RAYMOND H (Elizabeth M; Northwest Cleaners), 2208 Tate, Tel ED 2-9853, S Long, Tel ED 2-7257
" Richd G slsmn H-M Parts Co r219 Boulevard
" Robt A (Faye G) repairmn SB&T h3810 field dr
" Robt H (Mary J) representative Air Engineering h Moores Lake dr
" Robt H jr eng Air Engineering r RD
" Saml v-pres Currie Packaging Co r At Ga
" Sara P Mrs ironer Domestic Lndry r S Davidson
" Sarah D Mrs maid Sterchis r1300 L
" Sarah W (wid John A) h1348 Queens
" Sue F clk SBT&T r321 E Boulevard apt 3
" Vance A (J Aileen) serv mgr Union Su Elec h615 W Boulevard apt 4
" Vincent O mech Mach Mtr Truck r Charles av
" Vinnie (wid David) r3152 Jewel apt 1
" Walter R (Carolyn G) hlpr Genl Elec h W Marlborough rd
" Wanda M opr Hudson Hosiery r100 Hovi (Tboro)
" Wayman emp New Way Lndry r121½ S McD
" Wm S (Ann E) pres-treas-genl mgr The T Brown Co h2826 Belvedere av
" Willie r2529a Horne dr
" Willie (Claudia M) constn wkr h706 N Davi No 4
" Willie L cook Stafford Drive In r2525 Acor
" Willie M folder Char Linen r1115 E B
Tathwell Fred H jr (Grace G) mgr Stan Duplicating Mach h2909 Chelsea dr
Tatsis John G (Kay K; Kofinas Snack h729 Mt Vernon av
" Pete mgr Hutchison Av Grill & Gro r 2340 Hutchison av
Tattersal Wm R driver Pilot Frt Carriers Walnut av
Tatum Annie L tchr Hawthorne La Jr Hi S 200 N Laurel av apt 3A
" Augustus D slsmn Char Genl Tire r RD 5 943
" Chas driver Pilot Frt Carriers r Elk Park
" Edna R tchr Dilworth Sch h2129 E 7th
" Evelin (Carrie P) driver Canteen Service r Ross av
" Geo C mech Air-Voc Inc r1801 Central av
" H Grady (Mearl N) chf clk Sou Ry Sys h McClintock rd
" John B emp Am Cyanamid
" Josephine C Mrs clk-sten Ry Exp r1837 I bardy cir
" Mary T Mrs slswn Belk's r2333 Plaza
" Odom B wldr Sou Ry Sys r819 N Ch
" Robt R (Gloria M) rate clk Sou Ry Sys Manhassett rd
" Ruth P Mrs clk SBT&T r RD 5 Box
" Sterling S studt r409 Sedgefield rd
Taubunger Margt r2215 Vail av
Taunton Harold D agt Durham Life Ins r 544 Box 567
Tavenner Anna K Mrs treas Advance Sout Corp r3334 Windsor dr
" Geo T (Anna K) pres Advance Southern h3334 Windsor dr
Taylor see also Traylor
" Ada E (wid Chas C) r1415 Cortland
" Addie H Mrs prsr Char Linen Sup h150 Church
" Albert L (Annie P) mach opr Highland Mfg h4204 Dinglewood av
" Alma R Mrs cash Taylor's Grill r314 E
" Alvin B (Mary E) acct C M Carter & h820 Montford dr
" Amanda Mrs cook Pantry House h200 Ch
" Amos C (Rebecca S) barber Oaklawn Ba Shop h2645 LaSalle
" Andrew D (Anne S) phys 1012 Kings dr I h2610 Selwyn av
" Andrew J (Grouise) uphol Queen City tress & Uphol r526 S Myers apt 4
" Angela studt r1817 Edwin apt 122
" Annie maid h1100 Oaklawn av apt 14
" Annie B Mrs soil linen Char Linen h614 Liddell
" Annie L Mrs clk Queen City Coach r Gast NC
" Arlena H Mrs mach opr R W Eldridge C 2730 Shenandoah av
" Arnold L (Emily C) erector James Ornamental Iron h317 W Boulevard apt 4
" Arth E (Frances H) driver h1424 Peach
" Augusta A clk Belk's r3012 Hutchinson
" Ava G clk Miller Mtr Exp r338 Melbourne

AUTO LOANS

CREDIT COMPANY, INC.

FINANCING and REFINANCING

534 S. TRYON "FREE PARKING" EDison 3-7141

AUTO LOANS

"If Hearing is Your Problem BELTONE is Your Answer"
Beltone
BELTONE-MONSON HEARING SERVICE
135 West Fourth Street
EDison 4-7484
Supplies for all makes
Beltone

R
ra L ofc sec Fleming Specialty r RD 3
ice S Mrs seamer Nebel Knitting r200
oodland av
V USN r1010 State
R (Lillian M) eng Sou Ry Sys h1010
ate
S slsmn New Holland Mach r Wythe-
le Va
ce H Mrs tchr Sedgefield Jr High Sch r
00 Hazelhurst av
a (wid Avery) r218 S Gardner av
a M Mrs wrapper Efird's h508 N
yon apt 301
A (wid Will C) r212 S Summit av
L Mrs maid Douglas Municilpal Airport
12 E Boundary
M Mrs (American Reweaving Shop) h
0 E Boulevard
Mrs cash Aetna Loan & Finance r York
B Mrs ofc sec Gottlieb's Boy's Towne
22 E Kingston av
F slswn Kress r RD 8 Box 76
J waitress Radio Center r3147 Ross av
studt r915 Mt Vernon av
C Mrs ofc sec Duke Pwr r3920 Haven
E (Doris) mach opr Whitin Mach r519 N
aham
atndt Fred Adkins Texaco Serv
carder Highland Park Mfg
don jr studt h204 Grandin rd
hlpr Herrin Bros Coal & Ice r RD 8
le T Mrs tchr Wilmore Sch h2010
verly dr
F atndt Davidson Crown Station r3126 S
yon
J (Christine) slsmn Goodyear r2441
mmonwealth av
M hlpr Cooper Cabt Shop r RD 10
W (Eliz C) dist rep Hurst Corp h2008
atham av
yn studt nurse Mercy Hosp r2100 Vail
yn B Mrs maid Hotel Charlotte h119 E
th
yn L studt r417 Tyson
yn M studt r2008 Chatham av
L r1844 Lee av
e M tchr r323 Berkshire rd
ll E (Geneva A) dept mgr Contrs Serv
RD 2 Matthews NC
ll F (Wilma K) dentist 1627½ Elizabeth
h2539 Hampton av
(Rose E) h509½ E 13th
(Eliz P) h727 W Griffith
lab Crowder Constn r Hoskins Sta NC
lab h1503½ Craver la
jr (Maggie B) emp Char Pipe & Fndry
543a Double Oaks rd
E (Mazie V) carrier PO h2208 Edison
L (Helen B) eng SBT&T h2804 Phillip
L jr mech Thomas Cadillac-Oldsmobile
Midland NC
M driver Herrin Bros Coal & Ice N
idwell
W (Betty S) supvr Farmers Dairy h3439
yd
ie hlpr Mecklenburg Iron Wks r1503½
avers la
nce (Viola B) clnr Adrolt Clnrs h1215
klawn av
nce D pntr Paul A Justice r RD 10 Box
9C
nce G (Mary A) slsmn Pound & Moore
04 Grandin rd
nce W (Elsie B) driver A G Noone Co h
10 Catalina
e E hlpr Cook Body r Belmont NC
e S (Ruth G) pntr Fredrickson Mtr h
S Norwood dr (H)
on R field rep Char Observer r511 Bev-
ly dr
on H (Lucy A) slsmn Columbia Sou Chem
24 N Laurel av
n L (Maude S) treas-genl aud Pied-
ont & Northern Railway Co h1101 Green-
ood Cliff
n L jr (Mary H; Taylor's Atlantic Serv-
e Station) r1105 Greenwood Cliff
G mach Precision Gear & Machy r
atthews NC
T lab Caro Tex Engr r Shelby NC
or C clk County Bd of Educ r611 N Church
d M (Doris W) drftsmn Louis H As-
rry & Assocs h2524 Kingsbury dr
F (wid Carey M) h655 Fairwood av
J (wid Howard) slswn Belk's r218½ W
h
e laundress Aery's Rest Home r1317
Johnson
W (Stephen A) r528 Summit av
B studt r1212 Branch
r320 Heflin
H (Faye J) mtcemn Duke Pwr h1044
ansford pl

TAYLOR
" Dewitt driver Cotton States Mtr Lines r RD 11
" Dolla D (wid John) h1212 Branch
" Don E mech City Chev r RD 3 Pageland SC
" Doras E (Lillian N) h2430 Arty av
" Douglas C (Lucille) whse wkr Grinnel Co r1333 Choyce av
" Douglas E driver Concrete Materials r1201 S Mint
" Earl C (Louise H) driver PO h555 Cama
" Edith slswn Carolina Pharmacy r Huntersville NC
" Edith C lab r343 Lakewood av
" Edna spooler Highland Park Mfg
" Edna H (wid Jas) lab h343 Lakewood av
" Edw G hlpr Bone Chemical Derita NC
" Edw G hlpr Hewitt-Robins r2311 N Poplar
" Edw L artist Graem Yates Adv Agcy r1100 E 35th
" Edw W hlpr Bowers Battery & Spark Plug r Matthews NC
" Edwin E (Dorothy E) County Electricial Inspector h422 Lakewood (H)
" Eleanor reporter Char News r1915 Anderson
" Elinor G recpt Wachovia Bk & Tr h336 Tranquil av
" Eliza Mrs maid h415 N Myers apt 17
" Eliz C Mrs ofc clk Char Pipe & Fndry r2008 Chatham av
" Ella (wid Chas) h1925 Russell
" Elliott B (Jewel B) wldr Std Crankshaft & Hydraulic h1723 Shamrock dr
" Elner waitress The Rendezvous r214 E Park
" Eloise C Mrs ofc sec Firestone r2154 Weyland
" Eloise W Mrs ofc sec Firestone r2154 Weyland av
" Elsie studt nurse Presby Hosp r123 N Coswell rd
" Elsie B Mrs waitress Diamond Soda h2510 Catalina av
Taylor Elton B (L Una G), Certified Public Accountant 1028A S Boulevard Telephone ED 4-5339 h1438 Queens rd W Telephone ED 2-2772
" Ernest (Ethel) lab City Water Dept h1124 Springs
" Ervin wvr Highland Park Mfg
" Ervin C (Anne D) purchasing agt Piedmont Natural Gas h724 E Tremont av
" Esteva waitress r1818 Waytt
" Esteven maid Char Mem Hosp r608 E 5th
" Ethel Mrs maid Fairview Sch r1130 Spring
" Ethel P (wid Jas) h1817 Edwin apt 122
" Everrett M V (Margt M) carrer PO h3115 Morson
" Eug C lab McGee Lbr r401 Faison
" Eug E shoe repr Ivey's r310 N Myers
" Eug P hlpr The Pep Boys r919 N College
" Eug T carp Atlantic Bldg r Matthews NC
" Eug T mech Robbins Garage r RD 5 Box 119
" Euston K (Willie L) mgr Stanley Soda & Grill h341 N Caswell rd
" Eva M prsr Wong's Lndry r3103 Commonwealth av
" Eva F Mrs beauty opr Ivey's h1425 E Iris dr apt 1
" Evelyn B pkr Speas Co r518½ E Trade
" Evelyn G slswn Self Service Shoe r RD 8 Box 209
" Evelyn S clk Wade H Austin r RD 10
" Everett (Mary O) clk PO h314 Fairwood av
" Everett B clk North Twenty Nine Recreation r Sugaw Creek rd
" Excel (Eliz M) mtcemn Naval Depot h2512
" Fannie E Mrs slswn Kress r2028 Lincoln blvd
" Faye J Mrs smstrs Queen City Mattress & Uphol h1044 Lunsford pl
" Florence r1205 Forest
" Florence cash Dollar Finance r1615 Bancroft
" Florence H nurses aide Presby Hosp r604 Clement av
" Frances opr SBT&T r1508 The Plaza
" Frances F bill clk Twentieth Century Fox r RD 6 Box 588-7
" Frances H Mrs grader Highland Park Mfg h 1424 Peachtree
" Frances W mach opr Wright Cln r2205 E 5th
" Frank atndt Keniner Tire & Auto Serv r425 Pecan av
" Frank L (Ruth N) bench wk Whitin Mach h 724 N 4th
" Frank P slsmn Gilbert Sidney Co r Derita NC
" Frank V (Jane B; Arnold Jewelers) h3916 Arbor la
" Fred acct 300 N Church r do
" Fred B (Gladys C) formn Schachner Leather & Belting h1012 N Brevard
" Fred H (Rita M; Sanger & Taylor) h3642 Park rd
" Fred S slsmn Henry Walke Co r4115 Greenhaven av
" Fredk G jan Seversville Sch r RD 7

218 N. Caldwell Tel. EDison 2-8553

TAYLOR
" Fredk G lab J A Jones Constn r322½ S Caldwell
" G Burns (Olive J) swtchmn SBT&T h713 Manhasett rd
" Geo (Marie) cook h2010 Gibbs
" Geo (Alberta H) lab Sou Ry h1421 Burton
" Geo lab Ervin Constn h1051 Congo
" Geo C h518 Bruns av
" Geo F driver Stewart & Everett Theatres r Matthews NC
" Geo L fnshr Scandinavia Belting r1415 S Church
" Geo L (Myra C) USA r1247 Pegram
" Geo M (Camille T) aud SBT&T h2010 Beverly dr
" Geo T hlpr Huckabee Trans r1809 Cleveland
" Geo W jr (Anne H) photog Delmar Studios of The Carolinas h3008 Shenadoah av
" Georgia Mrs forewn Panda Curtain h221 Judson
" Geo A ofc sec Traveler's Aid h312 N Church R103
" Georgia C (wid Jos I) h1228 E Morehead
" Geo sten Travelers Aid Soc r312 N Church apt 303
" Gerald L bldr Albright Boat Industries r 343 Lakewood av
" Gearldine R Mrs educator h2623 Marshall
" Gertrude E Mrs opr SBT&T r2119 Jenny Lyn dr
" Gibbs B (Jean C) swmn SBT&T r713 Manhasset rd
" Gladys waitress White Tower r905 N Tryon
" Gladys Mrs insp Chadbourn-Gotham r RD 10 Box 375
" Glenna S Mrs hlpr Christian's Cafe h415a W Morehead
" Grace T (wid Grady H) r327 N Linwood av (H)
" Gerald L r343 Lakewood av
" Grier D slsmn Am Bakeries r RD 8 Box 166
" Gussie M Mrs slswn Belk's h3012 Hutchison
" Guy (Leila T) mech Hunter Auto Wrecker Service h1123 N Myers apt 3
" Harriet T Mrs ligrn Myers Pk Hi Sch h 324 B Wakefield dr apt D
" Harry B hlpr Cook Body r Belmont NC
" Harvey F (Joline H) electn Pullman Co h 3728 Meyer blvd
" Haskie G slsmn Steel & Tank Service r1721 W Trade
" Helen B Mrs tex wkr Highland Park Mfg r 416 Faison av
" Helen G clk Kiser Drug r2118 Elon
" Henry D lab Caro Tex Engr r Shelby NC
" Henry F (Ada F) knitter Negel Knitting h1955 Woodcrest
" Henry J studt r1955 Woodcrest
" Henry O (Blanche O) clk PO h830 Parkwood
" Henry O (Grace M) die setter Wil-Mat Corp r1304 Horne ct
" Henry O jr (Harriett W) sec Smith-Wadsworth Hardware h3315 Draper Co Inc
" Henry T slsmn Belk's h508 N Tryon apt 323
" Henry V (Ella M) h1001 E 10th apt 108
" Herbert (Versie) plasterer 306 Mill rd h do
" Herbert A clk GMC (Buick Mtr Div) r1714 Evergreen dr
" Herbert B slsmn Ragan Refrigeration r921 Pecan av
" Herman G hlpr Weathers Bros Moving & Stge r718½ S Mint
" Herman O (Grace A) lab Wilkins & Matthews h1304b Horne ct
" Horace recapper Diamond Point Tire r Lancaster SC

SOUTHERN COMFORT
OF CHARLOTTE
AIR CONDITIONING Airtemp HEATING
CONTRACTORS
2508 Lucena Tel. FRanklin 5-0734

CAMPBELL-RIMMER, INC.
Wholesale Distributors of A. S. F.
5th Wheels Truck and Trailer Accessories
650 Atando Ave.
TEL. FRanklin 7-2550

SPARKS REALTY CO.
Successors To JONES-SPARKS
REAL ESTATE
Headquarters For 51 Years
Specializing In Commercial Industrial Property and Fine Homes
FRanklin 6-4466
200 Independence Bldg.
102 W. Trade
"ON THE SQUARE"

Gas
DURANE GAS CO.
BOTTLED GAS SERVICE — GAS APPLIANCES
"We Aim To Please"
2317 S. BOULEVARD
PHONE FRanklin 7-2676
Gas

THE BANK OF COMMERCE

CHECKING ACCOUNTS — LOANS — SAVINGS ACCOUNTS

"A Complete Banking Service"

124 S. Church St. Phones FR 5-4424 - FR 5-4426

SALEM SPRING CO., INC.

Auto, Truck and Bus Springs — Manufactured — Repaired
Re-arched, Retempered and Installed

2215 Berryhill Rd.

EXpress 9-0458
Parts Dept. EXpress 9-0459

JAMES W. WILKINSON

Successor to Marsh-Hough Rental & Insurance Co.

Fire Insurance — Casualty Insurance Bonds

237 South Tryon 907 Wilder Bldg.

PHONE FRanklin 5-3324

QUALITY FLOOR COVERING

Inlaid Linoleum

Rubber Tile

Plastic Cabinet Covering

Ceramic Tile

TELS. EDison 3-2287 Night EXpress 9-7943 and EXpress 9-3236

3301 Rozzell's Ferry Rd.

TAYLOR
" Horace B driver Concrete Materials r Newell NC
" Horace C (Arlena H) slsmn Sterchis h2730 Shenandoah av
" Howard mech Gibb's Garage r RD 11 Box 512
" Howard D (Juanita O) driver Pierce Poultry h4935 Monroe rd
" Howard R (Beatrice M) spl agt Home Indemnity h4343 Autumn ct
" Howard W (Patricia P) mgr Johnson & Mc Millan Do It Yourself Center h2445 East way cir
" Hubert D slsmn Pure Oil r Sheley NC
" Huro L (Norma) grading contr 827 Berkeley av h do
" Ida Mrs r3415 Commonwealth av
" Irene C Mrs br mgr Costner's Clns r926 Lenox
" Isaac mtcemn Myers Park Club r820 Spring
" J Broadus (Dorothy H) acct Richd M Hunter h1300 Woodland dr
" J K slsmn Killian Hdw r1505 W Trade
" J P slsmn Sheppard Elec Sup r Shelby NC
" J Ralph (M Ruth) ast supt PO h621 Berkeley av
" J T driver Shaver Transfer r512 S Church
" J T whsemn John Bayne & Co r309 N Clarkson
" J W Mrs bkpr Herrin Bros Coal & Ice r RD 8 Box 166
" Jack (Janice) buyer A&P h1225 Roanoke av
" Jack B (Carolyn B) lab SAL h119 E 13th
" Jack C (Bessie M) hlpr The Atlantic Co h 420 E Boulevard
" Jack R (Ruth) wvr Highland Park Mfg h3101 N Alexander
" Jack W (Jean M) carp h321 Bradford dr (Tboro)
" Jack W (Lovelene L) driver Johnson Mtr Lines h4125 Thrift rd
" Jack W mgr North Char Lbr r RD 8
" Jackson W (Isabelle) slsmn Uster Crop r Gastonia NC
" Jake driver Chesapeake Paper Stock r210 Edwards
" Jas (Evelyn) h836 Polk apt 5
" Jas driver Am News r200 Woodland av
" Jas (Sara) jan Char Mem Hosp h603 E 3d
" Jas (Cora E) janitor Biberstein Bowles Meacham & Reed h2384a Horne dr
" Jas (Gladys) lab Barnhardt Mfg h706 E 10th
" Jas (Virginia) trucker Ralston Purina r RD 2 Polkston NC
" Jas A r424 E Vance
" Jas A (Ola S) clk PTS h1009 N Druid cir
" Jas C (Alma R; Taylor's Grill) r314 E 9th
" Jas C (Margt L) carp City Auditorium Coliseum h318 W 25th
" Jas C jr (Marion R) slsmn Royal Mfg h915 Mt Vernon av
" Jas E (Anna M) h918 Ardsley rd
" Jas E (Mary B) insp ABC Bd h417 Tyson
" Jas E (Miriam M) ofc 112 S Tryon R908 slsmn Genl Elec Sup h1821 Cochran pl
" Jas E porter Presby Hosp r606 E 9th
" Jas E (Lois T) sls rep Champion Spark Plug h822 Seneca pl
" Jas E jr clk Am Trust r417 Tyson
" Jas G r2327 E 5th
" Jas H (Gladys Q; Taylor's Clothes "A" Clean) r RD 10 Box 375
" Jas H jan G G Scott Apts h1224 Oliver
" Jas K studt r401 Grandin rd
" Jas M state patrol
" Jas R mach opr Precision Gear & Machine r RD 4 Box 512½
" Jas R (Blanche F) rep Prentice-Hall Inc h 3026 Hampton av
" Jas S whse formn Virginia Paper r RD 8
" Jas T sht mtl wkr Ross & Witmer r1538 Choyce av
" Jas W (Beatrice S) hlpr C&B Drug h200 Woodland av
" Jas W (Ingerborg A) repairmn SBT&T h2512 Markham ct
" Jas W (Eleanor T) slsmn Gilmer Moore Co h1915 Anderson
" Jas W winder Armature Winding r Harrisburg NC
" Jas Y jr tax consultant Duke Pwr r1325 Biltmore dr

TAYLOR
" Jasper (Janie L) serv sta wkr r212 Edwards dr (Tboro)
" Jean M Mrs pkr Lance Inc h321 Bradford dr (Tboro)
" Jeanne ofc sec B F Trotter & Son r341 N Caswell rd
" Jenna S Mrs ofc sec Genl Elec r Harrisburg NC
" Jerry V (M Eliz) slsmn Dinner Bell Sandwich h1925 Marguerite av
" Joan file clk Allied Artist Sou Exch 2501 Central av
" Joe (Betty) agt EAL r RD 2 Polkton NC
" Joe pressmn Dixie Tag & Envelope r RD 8
" Joe D emp Char Pipe & Foundry r Polkton NC
" Joe W (Joyce E) emp PO h2308 Heywood av
" John A (Margie L) h721 N Graham
" John C (Fannie H) tex wkr Amerotron Corp h1105 Louise av
" John T emp Char Pipe & Foundry r Monroe NC
" John F (Ruth D) lab Sou Engineering h2961 Reid av
" John H (Daisy K) clk PO h401 Grandin rd
" John H jan Douglas Municipal Airport r512 E Boundary
" John H Taylor Typewriter Co h rear 401 Grandin rd
" John R tech Chas J Miller Co r915 W 4th
" John T (Barbara B) r2511 Tanglewood la
" John W (Bernice H) formn Biltmore Dairy Farms h1300 Hazel Saurst av
" Johnny L (Gloria D) elec Woodside Elec h810 McRae
" Johnsie C Mrs waitress Johnson's Restr h124 S Midland av
" Jos (Joyce C) carrier PO r2430 Arty av
" Jos B (Ona L) formn Columbia Baking h329 E Worthington av
" Jos C aud Travelers Ins r1210 Dilworth rd
" Jos F (Peggy) sht mtl wkr Broome Sheet Metal r Concord NC
" Jos L (Canary S) recapper Dayton Tire Sls h912 Carmel
" Joyce ofc sec La France Industries r621 Berkley av
" Joyce A Mrs tchr Shamrock Gardens Sch r2430 Arty av
" Joyce M clk Refgr Discount r Midland NC
" Julia G waitress Quonset Restr & Supper Club r716 E 9th
" June P teller Commercial Natl Bank r RD 7 Box 311
" Junior hlpr Mize Co r118 S Center av
" Junior wldr Whites Mach Shop r2115 Central
" Junior D clk Westside Produce r2811 Ashley rd
" Junius hlpr AP r611 E 5th

TAYLOR K G CONSTRUCTION CO (K G Taylor, Builder of Unique Homes 1901 Truman rd, Tel ED 3-3420

" Kath C ofc sec Genl Elec Credit Corp of Ga r RD 7 Box 193
" Kath S (wid E Don) r5014 Wedgewood rd
" Kate mgr Salvation Army Social Serv Center r612 E 7th
" Kelly G (Eliz; B K G Taylor Construction Co) h1901 Truman rd
" Kenneth jan Williams & Shelton r1817 Edwin apt 122
" L C serv sta atndt r1818 Wyatt
" L L formn Pilot Frt Carriers r Mt Holly NC
" L Roger jr (Rebecca H) clk Great Sou Trucking h2515 Pinckney av
" Laura G mach opr Chadbourn-Gotham r1714 W 4th
" Laura M Mrs h1819 Lloyd apt 405
" Lester (Ida M) jan Douglas Municipal Airport h522 E 5th
" Lester jr (Margt) dishwasher Airport 77 Restr r522 E 5th
" Lester C driver Baker Cab h114 W 10th apt 104
" Levy J (Marian B) electn Industrial Electric h1226 Meadow la
" Lillian M Mrs slswn Bizzell's Pharmacy h 1010 State
" Lillie G Mrs pkr Barnhardt Mfg r1508 Belvedere av
" Lloyd G slsmn Industrial Piping Sup r Richmond Va
" Lloyd T dispr Queen City Coach r512 Engleside
" Lois E Mrs dentist 720 E Boulevard h do
" Lois D ofc clk Eagle Stores r1609 Anderson
" Lotonia W Mrs mach opr Hudson Hosiery h 1926 Club rd
" Louie J (Ruby H) sta agt Sou Airways r7436 Nation Ford rd
" Lovenia cash S & W Cafeteria h515 N Church apt 205
" Lucille mach opr United Mills r1333 Choyce
" Luther E jr (Harriet T) tchr Eastway Jr Hi Sch h324 Wakefield dr apt D
" Macie M Mrs ofc sec Westbrook Ins Agcy r 126 Southway dr (Tboro)

TAYLOR
" Maggie h618 Linden la
" Mamie waitress Honey's Restr r211 N more
" Mamie (wid Harry T) h1211 Winnifre
" Margt B (wid Jas) r4200 Plaza rd
" Margt E h400 N Graham
" Margt K slswn Kress r1328 Potters r
" Margt L Mrs clk Char Coliseum h318 W
" Margt W waitress Wilder Soda Shop N Pine
" Marian waitress Bistany's Restr r5109 N on
" Marie Mrs hlpr The I V Sutphin Co S Tryon
" Marion V recpt Char Eye Ear & Throat r Box 355 Dallas NC
" Marjorie E (wid Jake T) h2800 Selw apt 206
" Mark driver Fisher's Transfer r RD
" Martha Mrs opr Circle G Beauty Salon 6 Box 963JR
" Marvin service desk clk Belk's r Kan NC
" Mary cook Piedmont Jr Hi Sch h2927 more av
" Mary B Mrs slswn Efird's r Pineville
" Mary B Mrs ofc sec Housing Author the City of Char h417 Tyson
" Mary E Mrs typ Hoskins & Sells r820 ford dr
" Mary L associate prof Queens College Selwyn av apt 4
" Mary O waitress Airport 77 Restr r2801 tucky av
" Masian J (Flossie S) pntr Hotel Char N Dakota (H)
" Maud L Mrs spnr Highland Park Mfg N Davidson
" Maude S Mrs ofc mgr E F Houghton r1101 Greenwood Cliff
" Maxine cook Rogers Barbecue r618 la
" Maxine G waitress White Tower r90 Pine
" Myme cash Delmonico Restr r537 W
" Mazie G Mrs tchr Myers St Sch h220 son
" Mildred B (wid Jacob S) homemkr Dept of Pub Welfare r701 E 9th
" Minnie cook Ringside Grill h2105 W
" Minnie L Mrs h825 W 4th
" Minnie R K Mrs ofc sec Wholesalers Parts Whse 416 W 9th
" Monroe W (Helen B) tex wkr Highland Mfg h416 Faison av
" Nancy studt r1640 Sterling rd
" Nathl lab Academy Steel Drum h836 P 4
" Nell studt r621 Berkeley av
" Neppie (wid Marvin) r1307 Beattie's F
" Norma L Mrs ofc sec Holy Comforter h500 Fenton pl
" O B agt Life Ins Co of Va r RD 6 Box
" Odis D (Berya F) prsmn Washburn P h121 W Kingston av
" Ola M Mrs slswn Kress r RD 8 Box 54
" Ola S Mrs sec C Warren Williams N Druid cir
" Olin C (Gussie M) driver Yellow Cab Hutchison av
" Ona L Mrs warper Industrial Dyeing E Worthington av
" Opal V Mrs asst mgr Taylor's Super 2908 Hutchinson av
" Ossie C (wid F E) hsekpr 3347 Selwyn
" Ottie M (wid J A) r520 W 7th
" P Thos (Bessie M) mach Char Auto h223 W Park av
" Pat ofc sec Vinson Realty r2200 N Pin
" Paul waiter Key Largo Grill & Motor r10 Box 232
" Paul S emp Biltmore Dairy Farms r Box 242
" Paul E slsmn Rockwell Mfg Co r RD
" Paul F (Billie C) controller Piedmont Gas h3920 Haven dr
" Paul U (Eva C) acct P&NRy h325 Mel ct
" Pauline B Mrs supvr Sou Engineerin S Cedar
" Pearl F (Blanche E) kntr Nebel Knit 2625 Ringwood
" Peggy A bkpr Allstate Ins r2209 Norw
" Plummer (Glenna S) roofer The Young 415a W Morehead

TAYLOR R L "BOB" AGENCY, Robert lor Genl Agent, Clarence L Cheatham ier, Representatives The Lincoln N Life Insurance Co, 917 Johnston Bl S Tryon, Tels ED 3-4197 and ED

" R M mtcemn Duke Pwr r Greer SC
" Ray delmn Belk's r2229 Jennie Linn dr
" Raymond L (Mary F) opr Char City Lines r1000 Seigle av

Carrier Air Conditioning

ENGINEERING INC.

AIR CONDITIONING — HEATING

LICENSED CONTRACTORS — ENGINEERS

TEL. EDison 4-8697 3104 OLD PINEVILLE RD.

Carrier Air Conditioning

AMPLE PARKING SPACE

THE MING TREE
RESTAURANT
"Incomparable Chinese and American Foods"
520 Providence Road Air Conditioned

CIVITAN CLUB
Tuesday 1:15 P.M.
LIONS CLUB
Thursday 1 P.M.
EDison 4-3028

R
ond N r520 W 7th
y Co (Wm C Taylor) 237 S Tryon R406
ca H Mrs opr SBT&T r2515 Pinekney
ca S Mrs nurse Good Samaritan Hosp
2645 LaSalle
ard G (Anne) plumber San Plmb & Htg
PO Box 487 Wadesboro NC
bkpr Efird's r2100 The Plaza
(Grace) slsmn Armour & Co h1945 Shan Amily rd
(Pauline B) whsemn Standard Ice & el r320 S Cedar
B (Nina C) formn Old Dom Box h209 S rdner av
E (Maggie L; Taylor Supply) r1108 W h
E (Virginia M) clk Esso h435 Woodvale
E jr studt r435 Woodvale pl
H (Ona M) library asst Pub Library of ar & Mecklenburg County h488 Shuman
J (Edna) driver Armour & Co r RD 8 ox 76
R ROBERT L "BOB" (Virginia C), Genl t The Lincoln National Life Ins Co and L "Bob" Taylor Agency, 917 Johnston dg 212 S Tryon, Tel ED 3-4197, h RD 4, ox 37, Matthews, N C, Tel ED 2-6744
L ship clk Dixie News r1212 Branch
L USN r1226 Kings dr
L jr credit dept Efird's r619 Central av
M (Addie H) h1500 S Church
R (Ruby D) acct Metal Finishing h2120 arkham ct
R (Sarah C) hlpr Sou Ry h1901a Berry-l rd
W (Marge A) ofc & production mgr hittin Mach h5320 Wedgewood rd
d Mrs clk Westbrook Ins Agcy r Brown ailer pk
d J slsmn Sou Radio r Durham NC
d S (Marlie M) whsemn American Oil 26 Southway dr (Tboro)
e C (Sonoko Y) draftsmn J N Pease & h1318b Murdock rd
S Mrs clk United Community Servs h 47 E Iris dr apt 4
studt r701 E 9th
E teller Wachovia Bank & Trust r325 wthorne la
H Mrs nurse Presby Hosp r7436 Nation od rd
l D (Evangeline) fnshr Wade Mfg r 1 Dallas NC
waitress Ringside Grill r1029 N Poplar
Mrs btry flr Highland Park Mfg h3001 Alexander
C Mrs clk Highland Park Mfg r2810 N ldwell
M folder Mecklenburg Lndry r1215 Oak-n av
D Mrs cook Nebel Knitting h2961 Reid
N Mrs mach opr Chadbourn Gotham 24 W 4th
Chemical Co Roy Lee mgr 721 W 11th
L (Theodocia H) emp Sou Engineering Dixie rd
L clk SBT&T r1512 E 8th
clk SBTT r1512 E 8th
C Mrs mach opr Nebel Knitting h1901a ryhill rd
G Mrs presser Adroit Cleaners r603 E
ck H (Salli M) h2100 Wilmount rd
(Norma L) dist mgr Goodyear h500 ton pl
personnel dir Home Finance Group 24 Moultrie
A sten Equit Life Assur r816 N David-
E (Louise H) pntr Jas B McWhite 7 E 10th apt 54
(Opal V; Taylor's Super Market) h 8 Hutchinson av
A clk Fed Res Bk r RD 5 Box 729 napolis NC
l (Margt W) shear opr Caro Mtl Pro-ts h2911 Baltimore av
W (Lila B) carp Johnson McMillan nber h3924 The Plaza
ra tex wkr Highland Park Mfg h4200 Howie cir
Emma) jan Christ Ch h10 Barbour's ct
s (Kate) ship clk Goodyear h612 E 7th
E (Jessie E) circulation street sls mgr r Observer h215 Andrill ter
H mech Char Auto Parts r223 W Park
(Lynn H) clk Sou Railway h1449 Shu-h av
Katie) whsemn Goodyear r612 E 7th
W slsmn Farm Industrial Equip r 3
iter Co (John H Taylor) rear sls & 401 Grandin rd

TAYLOR
" Vera D (wid Sam J) h815 E Kingston av
" Vern B (Ala) mtcemn Ralston Purina r1328 Potters rd
" Versie Mrs tchr Marie G Davis Sch h306 Mill rd
" Vickye studt nurse Mercy Hosp r2100 Vail
" Viola wvr Highland Park Mfg
" Viola B Mrs alterations Adioit Clns h1215 Oaklawn av
" Viola P Mrs r2819 Georgia av
" Virginia M Mrs tchr East Mecklenburg Hi Sch r435 Woodvale pl
" Vordry A (Naomi B) hlpr Keeter Trailer & Body h3147 Ross av
" Voyt F (Ruth C) fxr Highland Park Mfg h2810 N Caldwell
" W Frank (Bessie C) cabt mkr Taylor Cabinet Top h824 Parkwood av
" W Mills (Margt P) genl agt Security Life & Trust Co h172 Huntley pl
" W Stanton (Ambler M) aud A&P h1226 Kings dr
" W Stanton jr slsmn Geo A Hormel Co r1226 Kings dr
" Wallace R (Lexas C) slsmn Genl Elec h4501 Fenwick ct
" Walter (Christell) driver Interstate Milling r1414 Bluff
" Walter B (Ada Y; Oaklawn Barber Shop) h 2028 StLuke
" Walter D (Nancy B) butler h rear 1339 Wendover rd
" Walter E (Bertha D) tech Sandoz Chem Wks h418 McAlway rd
" Walter G (Chriestell) driver Interstate Milling h1414 Bluff apt 11
" Walter M (Evelyn W) dept mgr Kale-Lawing h506 Ideal way extd
" Ward B (Fannie M) carp h Craig av
" Wilbur N (Nell L) eng Duke Pwr h3024 Parkway av
" Wilburn C (Jennie M) shear opr Wil-Mat Corp r Box 144
" Wilburn C (Jennie M) mach Matthew & Wilkin h York av
" Wm (Mildred) h904 Spring
" Wm (Shirley) agt Jeff Std Life Ins r3624 Moultrie
" Wm lab Standard Bonded Whse r618 Linden la
" Wm jr slsmn Geo A Hormel & Co r1226 Kings dr
" Wm C (Margt T; Taylor Realty Co) h1640 Sterling rd
" Wm C (Betty B) engraver Caro Textile Engraving h222 E Kingston av
" Wm C mech County Home r do
" Wm T (Eloise C) slsmn h2154 Weyland av
" Wm F (Helen B) slsmn Nance Mtr h625 Piedmont
" Wm G (Resse G) ofc mgr Mill Pwr Supply h 336 Tranquil av
" Wm I (Barbara L) v-pres Gramco Incorporated h3338 Graymont dr
" Wm J (Leona N) mech Douglas Aircraft h205a Midland av
" Wm L (Hattie B) h1822 Parson
" Wm L formn City Bd of Educ r Gastonia NC
" Wm L lab Industrial Paper Co Inc h802 Ross
" Wm S clk Am Hdw & Equip r RD 1 Marshville NC
" Wm T Rev (Mary T) pastor South Tryon Street Presbyterian Church h2500 S Tryon
" Willie (Geraldine R; Taylor's Barber Shop) h 2623 Marshall
" Willie jan Char Mem Hosp r1007 Polk
" Willie J r522 E 5th
" Willie J emp US Naval Depot r2384a Horne dr
" Willie L r802 Ross
" Willie L Mrs cash Stanley's Soda Grill r341 N Caswell rd
" Willie M prsr Jones Clns h1307a Samuel
" Willis J (Pauline B) carp r1315 Pegram
" -Winfield Corp Harold W Sheats mgr welding sups 109 W Griffith
" Winnie h1818 Wyatt
" Woodrow (Lillie G) repr Barnhardt Mfg h1508 Belvedere av
" Woodrow H (Janie P) formn Washburn Printing r Matthews NC
" Worth carp Wilson Lewith Mach r Monroe NC
" Z Nora Mrs marker Jones Dry Cleaning h316 Baldwin av
" Zachary (Essie D) barber Oaklawn Barber Shop h1904 Beattie's Ford rd
Taylor's Barber Shop (Willie Taylor) 409 S Brevard
" Clothes A Clean (Jas H Taylor) 2642 S Tryon
" Grill (Jas C Taylor) restr 4109 N Tryon
" Super Market (Steve Taylor) gros 524 N Graham
Teachout Melvin J (Marie) h1218 Aylesford rd
Teagle Evelyn H (wid Theron) cash Harris Super Mkts r2857 Virginia av

POWER BRAKE CO., INC.
Branch
Raleigh Tel. 3-2191
CHARLOTTE, N. C.
1506 W. Morehead St.
Tel. EDison 3-3713

TEAGLE
" Wm W (Irene B) slsmn J O Jones Inc h2104 Avondale av
Teague Annie L Mrs ofc clk Queen City Coach r 4228 Monroe rd
" Arris L ship clk Sou Mach Products r Belmont NC
" Arth R pres-treas Southern Machine Products Inc r4530 Samson
" Asa L (Rebecca H) shop mn Display Fixtures h1220 Matheson av
" Bailey gro 633 Plum h do
" Barbara C Mrs clk SBT&T r1909b Berryhill rd
" Bedford B (Virg Y) ofc mgr Roadway Exp h 2838 Grimes
" Bert L hlpr Ciba Co r CMR 544 Box 737
" Billy hlpr Char Mach r3724 N Tryon
" Carl J (Vernice) slsmn Biltmore Dairy Farms h529 Katonah av
" Cecil J driver Grinnel Co r RD 7 Box 468
" Clyde V lino type opr Caro Linotyping Co h 5001 Elder av
" Clyde W mtce mn Myers Park Club r RD 2 Preston la
" Coradele Mrs bill clk Parnell-Martin Sup r1716 Fleetwood rd
" Daisy (wid Fletcher) r633 S Plum
" David M (Addie B) guard PO h5316 Wilkinson blvd
" Della A r200 S Summit av
" Dorothy r5001 Elder av
" Earl (Ruth T) baker Hahn's Bakery h520 Wabash (Tboro)
" Ellison M (Helen) emp John G Spratt r CMR 544 Box 737
" Emma C (wid Cletus T) h225 W 9th apt 4
" Frank (Irene H) pntr Wallas r427 N Pine
" Frank L lawyer 212 S Tryon R800 r1714 E 8th
" Franklin L lwyr 212 S Tryon R800 r1714 E 8th
" Geo F slsmn Stewart Sup r Lowell NC
" Glenn mech Geo A Hormel & Co r RD 11 Box 420
" Harold slsmn Char News r5001 Ekder av
" Helen W prod sec United Mills r CMR 544 Box 737
" Hurchel slsmn Donnelly F Cameron Co r Hickory NC
" Ida C (wid Crowell) r2301 Belvedere av
" J Earl (Mary H) conservationist US Soil Conservation Serv h1932 Wilmount rd
" Jack chkr Central Motor Lines r RD 9 Box 485E
" Jas R (Cordel) clk Brake Service Co of Char h1716 Fleetwood rd
" Janie M Mrs maid h707 Linden la
" Jerry L studt r222 Auten
" John M (Gladys B) mech Char Linen h231 W Park av
" John P (Barbara C) cable splicer SBT&T h 1909b Berryhill rd
" Katie T (wid Curb W) h415 W 11th
" L G (Lillie S) driver Bruce Johnson Trucking r3724 N Tryon
" Lena M asmblr Pelton & Crane r512 Atherton
" Lottie (wid David C) r5001 Elder av
" Lucille H Mrs clk Loew's r RD 4 Box 552C
" Margt H Mrs ofc sec Blythe Bros h4237 S Howie cir
" Marie W Mrs bkpr Char Observer h3700 Eastway dr
" Mildred flight atndt EAL r216 E Kingston av

GRADY SPITCH
PAINTING CONTRACTOR
"Paint With Confidence"
DIAL FRanklin 5-6859
1013 E. 4th

Metalvent Home Improvement Co.
Awnings
Storm Windows
Fencing
Weather-Strippers
Caulking
Car Ports
Jalousies
Iron Railings
5011 Wilkinson Blvd.
PHONE EXpress 9-9797

BAUCOM'S NURSERY & GRADING CO.
Landscape Contractors Equipment and Men to Give You Better Service
HEAVY GRADING
In Our Nursery Everything for Your GARDEN
North Tryon St. Across from Fairgrounds
TEL. EDison 4-6453
Nights and Holidays Tel. EDison 3-7975
(See Yellow Page 162)

THOMSON & McKINNON
BROKERS IN SECURITIES and COMMODITIES
Liberty Life Bldg.
Phone EDison 3-3743

AMERICAN OIL CO.

AMOCO GAS

STOP

AT THE SIGN OF GREATER VALUES FROM MAINE TO FLORIDA

AMOCO GAS

1006 S. Tryon St.

TEL. FRanklin 5-3711

GOOD FOOD → HOB-NOB RESTAURANT ← GOOD SERVICE

BREAKFAST — LUNCHEON — DINNER

Open 6:30 A.M. Till Midnight

413 N. TRYON — AIR CONDITIONED — TEL. FRanklin 5-95

JOHN V. BARGER & CO.

General Contractors

COMMERCIAL — INDUSTRIAL

484 N. Main, P.O. Box 270
Mooresville, N. C.

Tels. 3-5171 and 2-2781

TEAGUE
" Myrtle B Mrs mgr Sou 5 & 10 Store r424 Templeton av
" Otis sec-treas Southeastern Tool & Die Co Inc r Gastonia NC
" Pauline H Mrs mus tchr 1932 Wilmount rd h do
" Peggy clk Arnold Hoffman Co r RD 10 Box 612
" R D driver Pilot Frt Carriers r Taylorsville NC
" Ray M (Margt H) slsmn Singer Sewing Mach h4237 S Howie cir
" Robt (Violet E) sketch maker Char Textile Engr h3245 Leota dr
" Robt B r708½ Preston
" Ronnie slsmn Caro Houdaille Co r529 Taconah
" Ruth H Mrs clk Robert Hall Clo r520 Wabash (Tboro)
" Sykes emp John G Spratt r CMR 544 Box 737
" Taylor O III (Doris) acct Richd M Hunter h226 Sedgefield rd
" Tyree L (Eulalia F) clk P&NRy h222 Auten
" Vernice Mrs mach opr Kelly Finishing & Dye h529 Katonah av
" Violet E Mrs film pntr Char Tex Tngr h3245 Leota dr
" Virginia D strap mach United Mills r825 N College
" W Carroll (Marie W) cabt mkr Reese's Antique Shop h3700 Eastway dr
" Wanda H (wid Wm C) h1317 Shuman av
" Wm C (Marie W) cabt mkr Reese's Antique Shop r3700 Eastway dr
" Wm M lab r405 Eli
" Wm W (Blanch W) carp Radiator Specialty h 2017 Isom
" Willie maid Independence Corp r217 N Morrow
" Willie M (wid M C) maid h217 N Morrow apt 2
Teal Betty S clk-typ Skyland Life Ins r Matthews NC
" Chas A (Dorothy B) slsmn Skidmore Auto Sls r Lakefill rd CMR 461
" Chas R (Anna M) teller Fed Res Bk r Ridge Way rd
" Dial W r713 N Graham
" Eliz V (wid Walter H) h714 N Graham
" Ernest E repr Emerson's Radio & Telev Repr r Kannapolis NC
" Geo B (Mabel K; Midwood Barber Shop) h 2718 Eastway dr
" Harriet Mrs waitress Hotel Char r505 N College
" Henry L (Gladys R) driver Bruce Johnson Trucking h717 E 37th
" J L driver Pilot Frt Carriers r Kannapolis NC
" Jas M (Ethel K) formn SBT&T r Matthews NC
" Jas W (Hilda C) slsmn Carter Colten Cigar h314 Peterson dr
" Joan cash Seymour's Fashion Center r1224 Louise av
" John E mgr Carver Texaco Serv r713 N Graham
" Joyce G emp Panda Curtain r Concord NC
" Kate (wid Wm D) r909 E 36th
" L Roland (Nell S) agt Carson Ins Agcy h 2109 Vail av
" Lollie T Mrs engr Delmar Studio h2807 Kentucky av
" Lola B smstrs Ivey's h213 Grandin rd
" Luther D (Teal's Grocery & Meat Market) h 909 E 36th
" Mary F (wid Lucias) tchr PS h2914 Westfield rd
" Paul F USA r713 N Graham
" Ruby L Mrs spnr Highland Park Mfg h2020½ Winter
" Wm F (Lallie T) leadmn Char Mach h2807 Kentucky av
Teal's Grocery Meat Market (Luther D Teal) 728 Charles av (N Char)
Teamer J W Rev (Julia; Teamer Religious & Educational Enterprises) pastor Cosmopolitan Community Ch h2524 Newland rd
" Julia Mr tchr Double Oaks Sch r2524 Newland rd
" Religious & Educational Enterprises (J W Teamer) 2600 Newland rd
Teasdale Beatrice O Mrs maid h639 E 3d
Teasley Ben F (Mattie) lab Otis Elevator h 1008 E 1st
" Cecil F lab Chas Dunbrik r440 W Griffith
" Clara B (wid Jesse) r2021 StJohn
" Frank (Annie B) lab Char Pipe & Foundry h 518 S Long
" Harry (Nancy S) driver John Crosland Co h 2436 Tryon
" Jas mech Eastern Htg
" Jas roofer The Young Co r500 S Caldwell
" Jas H delmn Char Dental Laby r623 Plum
" Jas N (Lilian) cook Barringer Hotel h1916 Baxter
" Jas N jr lab h1907 Baxter
" John F emp Char Pipe & Foundry r518 S Long
" Maggie M Mrs hlpr Arrow Lndry & Clns h 623 S Plum
" Marion (Minnie S) h150 W Palmer apt 1
" Marion jr (Viola N) lab City Mtr Transport Div h609 Brookhill rd
" Mattie Mrs cafeteria wkr Biddeville Elem Sch r1008 E 1st
" Ruth C (wid Percy L) nurse 2632 Amber dr h do
" Thos H (Ina) with Sou Engineering r127 Marsh ct
" Viola N Mrs pkr Radiator Specialty h609 Brookhill rd
Teaster Primus (Agneze S) h208 Templeton av
Teat Alvin (Florence I) ofc mgr Machy Riggers & Sls h2505 Vail av apt 1
" Earlie (wid Clifford) h1910 Woodcrest
" Jas I (Susan S) textile eng Southeastern Engineering h2221 Queens rd E
" Jas W slsmn Carter-Colton Cigar r314 Peterson dr
" John W (Lou N) driver Queen City Coach h 126 Grandin rd
" Johnny B clk Lee A Folger Inc r126 Grandin rd
" Lou N Mrs asst mgr Honey's Restr-Gastonia h126 Grandin rd
Teating Michael T (Louise) supt Reliance Engineering r1119 Skyland rd
TeBow John asst mgr Dearborn Mtrs Credit h 1409 Iris dr
Technical Service Co Robt O Jeffress pres Nelle M Jeffries sec-treas mech engs 2757 Picardy pl
Ted's 5 & 10c Store (Ralph Whitley) 326 E Trade
Teddy Frances C Mrs ofc sec R T Barbee Co r 1004 Calhoun Monroe NC
Tedder Margt studt nurse Presby Hosp r123 N Caswell rd
" Rebecca P tech Genl Aniline Film Corp r4300 Eddelman rd
" Walter H (Doris I) acct Johnston Mills h3310 3d av
Tedwell Annie F Mrs sec treas C G Sales Co Inc r Dallas NC
" C Henry pres C G Sales Co Inc r Dallas NC
Teeter Addie R Mrs wrapper Columbia Baking h1115 S Graham
" Arth bus boy Ming Tree Restaurant h616 E 4th
" Betty clk Warner Bros Pictures Dist r Locust NC
" Daniel D (Marian) slswn Avery R Rhyne r Stanfield NC
" Darrell hlpr Columbia Baking r1115 S Graham
" Doris C Mrs h438 W Griffith
" Edith C Mrs opr SBT&T r 3449 Oakwood av
" Edith F Mrs wvr Highland Park Mfg h1024 Wesley av
" Elsie (wid Jas) maid h616 Woodard
" Ernest slsmn Dolly Madison Cakes
" Fred A city police r1127 N Davidson
" Herman M hlpr Friden Calculating Mach r Box 187 N Belmont
" Horace B (Lucy R) carrier PO h809 Lamar
" Howard O agt Life Ins Co of Ga r Matthews NC
" Jas C (Willie) opr City Water Dept r RD 8
" Jas C clk Smith's Mkt h317 W Palmer
" Lexie A (wid Furr) r3309 Dexter
" Luther porter Queens College r1036 E 2d
" Marie E 809 Lamar av
" Mark A jr (Edith F) elec eng Genl Automatic Sprinkler h1023 Wesley av
" Marmon E (Addie R) driver Mangum Trucking h1115 S Graham
" Martha slswn Woolworth's r RD 8 Box 90
" Marvin L (Peggy N) whsemn Pritchard Paint & Glass h1819 Berryhill rd
" McDaniel (Peggy W) clk Genl Aniline Film Corp h400 Skyland av
" Melvin R emp Kress r RD 8 Box 90
" Norene B Mrs clk SBT&T h1819 Berryhill rd
" Peggy ofc clk Parks-Cramer r Oakboro NC
" Shirley clk Smith's Super Mkt r317 W Palmer
" Shirley A bkpg dept Am Hdw & Equip r RD 8 Box 90
TEETER
" Theo (Margt) sluster C W Kirkland Co r70 S Torrence
" Wm W (Annie) formn Interstate Mill r RD 8
Teltans Ausma Mrs bkry wkr Char Bri 3915 Beechwood rd

TELEPHONE ANSWERING SERVICE INC
HAROLD A SMOAK, Pres-Treas-Ger
"YOU LEAVE
IT RINGS
WE ANSWER"
WAKE UP SERVICE
106 N Caldwell
Telephone ED 4-4761
(See Yellow Page 218)

Teleshuk Dorothy looper Huntley Hosiery r67 Sheryl cir
Teleshuk Sam (Dorothy) slsmn Dixie Rad Sp r656 Sheryl cir
Temple Beth-El Rabbi C Melvin Helfgot r172 Providence rd
" Chapel Baptist Church Rev S C Pinknepas tor 219 Shuman av
" Chas F (Marilu A) slsmn Bemis Bag 100 Dudley dr
" Community Church The Thos M Powe sto 623 N Davidson
" Fredk R (Carolyn C) acct Campbell & ech helm h2425 Sherwood av
" Garden Apartments 2318-22 E 7th
" Herberta (Ella C) slsmn Abbott Labys 562 Wedgewood rd
" Ira section hand Highland Park Mfg
" Israel Eliezen A Levi Rabbi 1014 Dilworth
" Israel Chapel 1110 Dilworth rd
" J B atndt Davidson Crown Station r51 Shuman av
" John H (Jane N) spl rep IBM h5527 Iu rayhill rd
" Lawrence A (Shirley A) agt Southlan Ll Ins h115 Oregon (H)
" Lodge No 676 (AF&AM) 329 S Tryon
" Lonnie E (Gea Delia W) supt Southlan Ll Ins h2446 Kingsbury dr
" Manlee A Mrs nurse Char Mem Hosp 10 Dudley dr
" Nell H Mrs clk SBT&T r RD 7 Box 507
" Pauline E (wid Jos G) sec Jonas M He ck Pntg Contr h314 N Church R105
" Shirley A Mrs clk Dillard Paper r115 eg (H)
" Shoe Co (Albert Segal) whol 1317 S yo
" Towne Shoe Co Inc Albert Segal pre re Wm B Segal v-pres Mrs Dorothy L eg sec whol 1317 S Tryon
" Will S jr (Norma E) supvr SBT&T h59 Ve ster pl
Templenton Marion waitress Thacker's 10 Church
Templeton Alma J Mrs supvr Presby Hosp 25 Vail av
" Benny A mech hlpr Central Mtr Lines 14 Allen
" Betty Mrs opr Wisteria Beauty Salo re E Worthington av apt 3
" Betty R sten County Juvenile Ct r CM 5 Box 486
" Beulah N Mrs cash Aetna Loan & Fin e 309 Berkshire rd
" Billy tile setter Smith Tile & Marbl 1 Marsh rd
" Chas R (Susan M) dist rep Crowell Ill Publ h3517 Central av
" Cornelia F Mrs clk Myers Park Pharm y RD 2
" Curtis V (Shirley G) pntr Pelton & a h1417 Allen
" Estelle R Mrs ofc mgr New England tu Life Insurance Co r Huntersville NC
" Frances S Mrs ofc mgr Field Enterprise 2 Andover rd
" Geraldine P Mrs emp A&P h411 W King
" J C driver Pilot Frt Carriers r Harmo
" J Ralph (Geraldine L) bkpr Am Hdw & h411 W Kingston av
" Jas A (Mary L; Vance St Smoke Shop) 1 Norris av
" Jas B formn Albright Boat Industries 1 D
" Jas E (Mabel L) genl contr 2300 Overhl 3
" Joel (Betty) whsemn ET&WNC Trans D Worthington av apt 3
" Lorley P asst Dr Allen B Choat h10 D worth rd apt 4
" Lynn M (Alma J; Central Appliance Se C h2548 Vale av
" Marian C Mrs cash Thacker's h420 N r apt 26
" Mary L Mrs mgr Vance St Smoke Shop 1 Norris av

CHARLOTTE MERCHANTS ASSOCIATION INC.

GIVES YOU THE SERVICES OF CREDIT BUREAU of CHARLOTTE and COLLECTION SERVICE DIVISION

202 City Savings Bank Bldg.

120 E. Third St.

See Page B

JOHNSON C. SMITH UNIVERSITY

DR. HARDY LISTON, Pres.
Co-Educational

100-152 Beattie's Ford Road — Liberal Arts and Theological — Phones EDison 3-7529 and EDison 3-75

McCLURE LUMBER CO.

LUMBER AND BUILDING MATERIALS

ROZZELL'S FERRY RD. (MT. HOLLY RD.) PHONE EX 9-5681

PLETON
" cahontas M Mrs registrar Johnson Mtr Lines r2939 Dogwood av
" ley M (wid Archie) r2433 Shenandoah
" berta M (wid Victor) h1311 Thomas av
" ss E (Frances S) div mgr World Book Encyclopedia h1281 Andover rd
" d R (Beulah B; Ted's 5 & 10c Store) h 3601 Commonwealth av
" m M (Poncahontas M) supvr United Equip & Serv h2939 Dogwood av
" cki ofc sec Babcock & Wilcox r Huntersville NC
" m B dentist 112 S Tryon R1313 h1200 Dilworth rd
" y Eddie painter h700 N Myers apt 4
" h Doris Mrs bkpr Caro Saw Service r629 Glenwood dr
" o L (Juanita) sls rep Hosp Care Assn r 431 N Linwood av
" afford M (Doris H; Carolina Saw Service) h629 Glenwood dr
" engal John mach Southeastern Tool & Die r308 W Park av
" engel Thos L mech Southeastern Sight & Sound r Huntersville NC
" engle John F (Jean A) formn Konoy & Sons h308 W Park av
" n F jr studt r308 W Park av
" ant Charlotte W Mrs recpt James J Elliott r2815 Idlewood cir
" ristine F Mrs clk U S Interstate Commerce Comn (Bur of Locomotive Inspection) r2815 Idlewood cir
" H Co (Southeastern Division) Robt F Guthrie mgr machy 112 S Tryon R603
" n E (Lois E) sht mtl wkr Parks-Cramer h1817 Wilmore dr
" Myrtle (wid Patk) nurse Presby Hosp r106 N Gregg
" ude M Mrs emp Ivey's r501 N Graham
" ent Chas M (Marian C) slsmn Case Bros Piano h3014 Royston rd
" Alex (Maude) v-pres Sou Asbestos h501 N Graham
" rian C Mrs musician Char Symphony Orchestra h3014 Royston rd
" er Albert K sec-treas Tenner Bros Inc h301 W 10th apt 208
" os Inc Sol E Tenner pres Lukie Tenner v-pres Albert Tenner sec-treas whol wine 225½ W Trade
" n P slsmn Ivey's h515 N Church apt 304
" on L (Willie M; Tenner Bros) h3138 Maywood dr
" kie (Willie M) v-pres Tenner Bros Inc h 208 Poplar Apts
" l E pres Tenner Bros Inc r301 W 10th apt 208
" essee-Carolina Transportation Clyde J Dellinger terminal mgr 200 Atando av
" al & Iron Division of United States Steel Danl E Nolen sls mgr (sls ofc) 112 S Tryon R508
" ille Ruby Mrs slswn Belk's r403 Addison Apts
" by C h831 E Morehead apt 403
" by C (wid Jas) h831 E Morehead apt 403
" Edw W jr mach Natl Carbon r211 Halsey (H)
" Hubert (Lois I) doffer Highland Park Mfg h2016 Rozzells Ferry rd
" n L developer Recordak r2016 Rozzells Ferry rd
" nny processor Recordak Co r241 S Cloudman
" let D (wid Edw W) h211 Halsey (H)
" ley Jas A (Emma L) constn wkr r606 Shuman av
" n Avenue Presbyterian Church Rev Malcomb R Williamson pastor 4019 Albemarle rd
" eet Baptist Chapel Rev Hoyt G Rutledge pastor 1216 E 10th
" inal Bonded Warehouse Co Inc Wm R Grier jr pres-genl mgr 1949 Freedom dr

MINAL TRANSFER & STORAGE CO INC, Wm R Grier Jr Pres, Veola J Grier Sec-Treas and Genl Mgr, Warehouses, Transportation 1949 Freedom dr, Tel FR 5-7303

MINIX SERVICE INC, Carl W Wright Mgr, Termite and Pest Control, 108 Latta Arcade 322 S Tryon, Tel ED 2-2447

" ey Alice M opr SBT&T r418 E Trade
" ll Carter USA r1825 Pinewood cir
" rinne Mrs v-pres Best Brands Inc r417 Hermitage ct

RELL EDGAR A (Jane J), Pres-Treas The Terrell Machine Co Inc, 3000 S Boulevard, Tel FR 6-3536, h2250 Westminster pl, Tel ED 2-3242

" gar A jr (Emmie J) v-pres Terrell Machine Co Inc The h2820 Rothwood dr
" rschel H (Mary S) h3601 Fieldwood rd

TERRELL
" Herschel H traffic rep Youngblood Truck Lines Inc r3601 Fieldwood rd
" Jack H (Cath F) eng SAL h1609 N Davidson
" Jane J Mrs sec Terrell Machine Co Inc The h2250 Westminster pl
" Jos B (Mildred W) slsmn Fairbanks Morse & Co h2131 Chamberwood dr
" Lake E (Ruth A) chf clk Ry Exp h301 W 10th apt 1
" Lawrence D (Emalene) mgr Paramount Film Distributing h630 E Tremont av

TERRELL MACHINE CO INC THE
Officers
E A TERRELL, Pres-Treas
W S TERRELL, V-Pres
E A TERRELL JR, V-Pres
FRANK H KENNEDY, V-Pres
MRS JANE J TERRELL, Sec
TEXTILE MACHINERY AND SUPPLIES
3000 S Boulevard
Telephone FR 6-3536

" Ralph H (Edna C) eng SAL h2518 Shenandoah
" Robt A (Corinne) pres-treas Best Brands Inc h417 Hermitage ct
" Ruth S studt r1609 N Davidson
" Wm whsemn Glasgow Sup r621 E 3d
" Wm J (Ozella) hpr City Water Dept r331 S Alexander
" Wm S (Frances) v-pres Terrell Machine Co Inc The h1825 Pinewood cir
Terres Francis J (Ruth) driver A G Boone Co h 415 N Graham
" Gladys D Mrs sec Solar Stop Co & Quartex Corp h615 W Boulevard apt 1
" Jas L (Mary G; Roy's Garage) h408 Hillcrest av
" John M (Gladys D) with Solar-Stop Co and Quartex Corp h615 W Boulevard apt 1
" Mary G Mrs tchr Sedgefield Jr Hi Sch h408 Hillcrest av
" Robt L (Thelma C) carrier PO r3100 Dublin rd
Terry Anna M prsr Midwood Clns r RD 5
" Billy driver Overnite Trans r RD 10
" C W slsmn Walter Edwards r3219 Wilkinson blvd
" Clyde V (Shirley W) dealer rep Wachovia Bank & Trust h1500 Hartford av
" Dollie S (wid Thos E) h211 Faith (Tboro)
" Faye studt r716 Royal ct
" Francis K (Dorothy H) electn Pate Electric h3353 Barringer dr
" Gloria studt nurse Mercy Hosp r2100 Vail av
" Grady T driver New Dixie Lines r211 Faith (Tboro)
" Herman O (Azalie) patrolmn Merchants Patrol h2709 Zebulon av
" Jas E ship clk Southland Rebuilders r Richburg SC
" Joe A (Ann S) br mgr Bloch Bros h2537 Mc Clintock rd apt 2
" Joe H (Lucille) fxr Highland Park Mfg h2918 N Myers
" Levoria waitress Airport 77 Restaurant h1112 Oaklawn av apt 34
" Lucille tchr Elizabeth Sch h310 Hawthorne la apt 202
" Lucille Mrs insp Highland Park Mfg h2918 N Myers
" Mary B (wid Geo H) h1933 Avondale av
" Mildred S Mrs boarder Chadbourn-Gotham r RD 5
" Ozella Mrs r2108 Augusta
" Pansy Mrs seamer Belvedere Hosiery h714 Brookside dr
" Sam cleaner Standard Cleaners r229 Flint
" Theron L (Pansy) h714 Brookside dr

TERRY W GUS (Thelma R), Exec V-Pres Old Dominion Box Co Inc 528 S Turner av, Tel Ed 4-8651, h1616 Wendover rd, Tel ED 4-7965

" Wm lab City Mtr Trans Dept r331 S Alexander
" Wm A (Mildred S) formn Pneumafil Corp r RD 5
" Wm S lab h229 Flint
Terwilliger M E spl agt Home Ins r3801 Winfield dr
Tesh Bessie B (wid Alfred) h908 Parkwood av
" Herbert S (Ruth B) clk PTS h2702 Columbus cir
" Jack E slsmn Henry Walke Co r Monroe NC
" Vance H slsmn Efird's r1002 Elizabeth av
Tesi A Frank (Inez D) research eng Celanese Corp h4223 Chelmsford rd
Tessener Chas L driver Overnite Trans r Shelby NC
" Marilyn studt r2405 E 5th
" Vernon H (Alma E) emp Maxon & Dixon Lines h1421 Pinecrest av

Qualified Contractor — Registered Engineer

Electrical Contracting and Engineering Company, Inc.

1800 Hutchison Ave. Tel. FRanklin 5-3345

TESSENER
" J B demn Geo R Keller r1221 Central av
Tessner Vernon whsemn Mason & Dixon Lines h405 N Graham
Teto Anne H anesthesis Char Mem Hosp r1035 E Morehead
Tetter Elsie M (wid Lutrer T) maid h1036 E 2d
Tevepaugh Earl ship clk Columbia Baking r Pineville NC
" J Alton formn Jackson Container

TEXTILE BULLETIN (Monthly), James T Mc Aden Jr Editor, Junius M Smith General Mgr, Published Monthly by Clark Publishing Co, 218 W Morehead, Tel ED 3-3173

" Device Co (Zeb Ormand Joseph Z John and Tom M Mattox) 2601 Wilkinson blvd
" Insurance Co B W Griffiths asst v-pres 1101-C Elizabeth av
" Machinery Exchange Inc Chas H Marcotte pres & treas D Floyd Westmoreland v-pres & genl mgr 1010 Woodward av

TEXTILE MILL SUPPLY CO THE, J Hal Bobbitt Chairman of the Board, Edward G Glover Pres, Forrest A Hipp V-Pres, Robt G Spratt Jr V-Pres, Albert K Glover Sec-Treas, Mill, Factory and Machine Shop Supplies, Power Transmission Equipment 1300 S Mint, Tel FR 5-3326

" Radio Group Inc Gene Sink rep sta reps 205 S Church R7
" Sales Co (Lee Raney) dry gds N Tryon

TEXTILE WASTE CO (Herman Rosenstein, Hyman Polk), Cotton Waste, Remnants, Nylon and Knitting Waste, Beef Tubing, 1000 W Palmer, Tels FR 6-4486 and FR 5-1176

" Workers Union of America (AFofL-CIO) Boyd E Payton sou dir 110 W 6th
Thacker Chas P teller Wachovia Bank & Trust r RD 9
" Cherrlene Mrs r301 N Bland
" Clarence (Thelma) hlpr Caro Transfer & Stge h320 N Clarkson
" Elijah R (Dorothy K) driver Lance Inc h1128 Woodside av
" Geo F (Ethel) pres Sedgefield Hardware Inc h2027 Pinewood cir
" Gwnedolyn B tchr Alexander Graham Jr Hi Sch r563b Wakefield dr
" H Lee (Faustina V) v-pres-treas Thacker's Inc h3443 Foxcroft rd
" Herbert A (Bobleigh S) prntr Char Nes h517 McDonald av
" John C (Opal B) formn Livingston Coating Corp h1513 Pegram
" Mamie cook Midwood Sch r719 E 7th
" W F asst mgr & buyer Thacker's Inc r RD 9 Beattie's Ford rd
" Wm F jr (Annelle B) mech C W Upchurch & Co h120 Stonewall Jackson Homes
Thacker's Inc Esley O Anderson pres H L Thacker v-pres-treas Esley O Anderson jr sec restr 221 S Tryon
Thackston Bryan A (Mamie C) h224 S Crigler (H)
" E Stokes jr clk Coml Natl Bank r330 S Tryon
" Jas A (Kath) insulator Reid Haden h3205 Bonaire dr
" Jas N (Ruth M) genl agt Roscoe Synder & Pacific Ry h4916 Vincent la
" Kath Mrs ofc mgr Coble Dairy Products h 3205 Bonaire dr

Warren J. Redd
Pres. and Genl. Mgr.
Telephone EDison 3-7678
GREENWAY NURSERY, INC.
Landscape Service
Albemarle Road RD 1

LEE A. FOLGER Incorporated

Exclusive Authorized BUICK Dealer SALES and SERVICE

900 S. Tryon

PHONE EDison 3-2145

Used Car Lots 201 E. Vance corner S. College

PHONE EDison 2-0957

and 809 S. Tryon PHONE FRanklin 6-6025

KALE—LAWING COMPANY

"Serving the Carolinas' For Over 31 Years"

OFFICE OUTFITTERS

COMMERCIAL STATIONERS

PRINTERS

We Sell Art Metal STEEL OFFICE EQUIPMENT

227-231 S. Tryon

PHONE FR 7-2641

F.H.A. LOANS —AUTO FIRST MORTGAGE

CITY SAVINGS BANK

120 E. Third St. Tel. FRanklin 5-4441

Savings and Checking Accounts

SAVINGS ACCOUNTS ARE INSURED UP TO $10,000.00

3% CURRENT DIVIDEND RATE

HOME FEDERAL SAVINGS & LOAN ASSOCIATION

Mortgage Loans — Real Estate Loans

Fourth and Tryon — Organized in 1883 — Tel. FRanklin 6-8447

FEDERAL HOME LOAN BANK SYSTEM MEMBER INSURED

BE MODERN

Live Electrically

DUKE POWER COMPANY

Serving the Piedmont Carolinas

United Junk Company

"Buddy" and "Jerry" Fisher

WE BUY SCRAP METAL

PLANT DISMANTLING

USED

Machinery Equipment

Structural Steel

2324 Remount Ave. Tel. EXpress 9-7309

Thaggard Duncan r2558 Lumina av
" Robt G (Nabada) repr Kiser's h634 Tillman rd
Thalheimer Joan studt r1427 Andover rd
" Marcus E (Joan F; Dred-Not Sales Co) h1427 Andover rd
Thames Jos M (Eliz M) clk Atlantic Refining h 916 Woodside av
" Larry D studt r2240 Commonwealth av
" Nancy S studt r2240 Commonwealth av
" Nathaniel (Mary H) prntr Textile Engravers h645 Fairwood av
" Wm J atndt Al's Shell Serv h1312-a Horne ct
" Wm L jr (Sue M) clk Am Trust h2240 Commonwealth av
Thanski Nicholas R (Virginia L) overseer Charlotte Textile Engrs h2716 Arnold dr
" Virginia L Mrs plate pnfr Char Textile Engrs h2716 Arnold dr
Tharp Worth (Margie L) v-pres-treas Cunningham Wholesale Co Inc h2033 Norton rd
Thaxton Pasco T (Bira G) acct Duke Pwr h 1207 Myrtle av
" Thos N (Clyda M) civ eng r822 Seneca pl
" Werter E (Mary M) eng B O Vannort Engineers h1321 Mockingbird la
" Wester E (Margt) h1331 Mockingbird la
Thayer Lois P (wid Preacher) slswn Mangel's h2120 Charlotte dr
The Light of The World Holiness Church Rev J P Presley pastor 2621 Yadkin av (NChar)
" Plaza Presbyterian Church Rev David E Wilkinson pastor 2304 The Plaza
Theatre Accounting Service mgr Robt C Saunders 1220 E 7th
" Booking Service (Robt C Sanders) 1220 E 7th
" Equipment Co Inc Robt C Saunders pres Wm L Saunders v-pres 1220 E 7th
" Owners of North & South Carolina Inc Jack D Fuller pres Howard McNally Robt E Bryant v-prests Mrs Lucille E Price sec-treas trade assn 147 Brevard ct
" Promotions (Robt C and Wm L Saunders) 1220 E 7th
Theiling Edw bkpr Belvedere Hosiery
" Eunice W Mrs sub tchr PS h1531 The Plaza
" Herbert B (Eunice W) supt Scott Drug h1531 The Plaza
" Louise K Mrs ofc sec City Fire Dept r RD 1 Box 155
" Robt H jr (Jane P) sec-treas-genl mgr Belvedere Hosier Co h1519 Cyrus dr
Themer Lawrence L (Luella M) Piedmont Promotions & Booking) h2929 Forest Park dr
Thelma's Inc Mrs Thelma F Nabors pres women's clo 1220 E Boulevard
Tehodore Christine r701 Mt Vernon
" Geneva C Mrs clk Kings Drive Clothes-A-Clean h2425 Olando
" Jas L (Geneva C) lab Sou Ry h2425 Olando
" Kath priv sec Presby Hosp r701 Mount Vernon av
Thermix Corp Theo C Heyward dist mgr dust collectors 518 E Morehead
Thermoid Co Jerry L Mitchell genl mgr mfrs agt 1000 Seaboard
Therrell Fay D Mrs ofc sec Pilot Brokerage r 4304 Monroe rd apt 5
" Frank P city police h2928 Parkway av
" Herman D (Vera G; Therrell's Hardware) r Waxhaw NC
" J H asst Lewis Animal Hosp r Mt Holly NC
" Jaison S slsmn Sou Radio r3814 Hickory Grove rd

Carolina Propane Supply Co.

WARREN GAS

The Concentrated Fuel For

Cooking — Heating — Water Heating

5003 Wilkinson Blvd. Tel. EXpress 9-0897

THERRELL
" Jas G (Carolyn G) clk PO h408 Webster pl
" Jas R (Betty L) supvr Firestone h647 Reeves ct
" Leta (wid Lewis S) h512 E Tremont av
" Mamie H (Willie) clk Butler Seafood r Fort Mill SC
" Margt H ofc wkr Belk's r RD 2 Fort Mill SC
" Peggy P Mrs meat ctr A&P r500 Arlington av
" Wm R (Peggy P) supt Durane Gas h500 Arlington av
Therrell's Hardware Co (Herman D Therrell) 1810 Rozzells Ferry rd
Thevaos Gus (Peggy L) sls rep Mack The Coffee Man h2417 E 7th
Thevas Theo (Owl Music Co) 2301 Independence blvd NE
Thibodeau N Jean ofc sec US Treasury Dept r 228 Altondale av
Thiel Nathaniel E (Naomi) dir Sou Dairies h 4225 Tanglewood dr
Thieme Alvin T (Camille C) emp Genl Elec Sup h3900 The Plaza
" Camille Mrs ofc sec Queens College r3900 The Plaza
Thies Austin C (Lynn) eng Duke Pwr h400 Hasdell pl
" Blanche A (yid Oscar J) h544 Providence rd
" Eleanore A Mrs sec Thies Realty & Mortgage Co r544 Providence rd
" Ernestine C r326 Hermitage rd

THIES FRANK R (Eleanore A), Pres-Treas Thies Realty & Mortgage Co, 1100-05 Commercial Natl Bank Bldg 200 S Tryon, Tel ED 2-7721, h544 Providence rd, Tel ED 2-5752

THIES FRANK R JR, V-Pres Thies Realty & Mortgage Co 1100-05 Commercial Natl Bank Bldg 200 S Tryon, Tel ED 2-7721, h544 Providence rd, Tel ED 2-5752

" G F slsmn US Gypsum r RD 2 Box 386-B Hickory NC
" Karl E (Lois W; Karl E Thies & Co) h619 Moravian la
" Karl E jr (Phyllis G) acct Karl E Thies Co h2419 Arnold dr
" Karl E Co (Karl) E Thies Owen H White field) accts 200 S Tryon R812
" Mary S (wid Adolph C) h325 Hermitage rd

THIES REALTY & MORTGAGE CO

FRANK R THIES, Pres-Treas
FRANK R THIES JR, V-Pres
MRS ELEANORE A THIES, Sec
W A HUNT, Sales Manager
REAL ESTATE, MORTGAGE, BANKING
F H A, G I AND CONVENTIONAL LOANS
REAL ESTATE SALES
PROPERTY MANAGEMENT
GENERAL INSURANCE
1100-05 Commercial Natl Bank Bldg
200 S Tryon
Telephone ED 2-7721
(See Yellow Page 154)

Thigpen Annie B Mrs h606 Pennsylvania av (H)
" Danl G jr (Louise C) eng Factory Mut Fire Ins h1927 Brandon cir
" & Hines (Richd E Thigpen Robt L Hines) lawyer 25 N Tryon R201
" Louise C Mrs tchr Crittendon Home r1937 Brandon cir
Thigpen Richard E (Dorathy D; Thigpen & Hines), Attorney-at-Law and Tax Counselor 201 American Trust Bldg 525 N Tryon, Tel ED 4-2826 h2200 E 7th, Tel ED 3-5639
Thigsen Jas A (Joyce) mech Maxon Corp h2218 N Pine
Third Street Apartments 711 E 3d
" Street Apartments 717 E 3d
" Street Apartments 721 E 3d
" Street Apartments 800 E 3d
" Street Apartments 223-27 Court House la
" Ward Grill (Will Easter) 822 S Graham
" Ward Mission Church 151 W Bland
Thirty Fifth Street Church of God Rev Arth H Clark jr pastor 713 E 35th
Thoman Jas hlpr Queen City Mattress & Uphol r Pineville NC
Thomas A Davies (Betty) city fire fighter r RD 7 Box 658E
" A Emil (Mary F) supvr US Interstate Commerce Comn Bur of Locomotive Inspection r RD 10 Box 439B
" A Lynn Co Inc Wm P Gilliam jr mgr refractories & insulation rear 2900 S Boulevard
" Aileen R Mrs clk Radiator Specialty h2145 E 5th
" Alberta Mrs maid Mecklenburg Hotel h809 Cates apt 2

THOMAS
" Alice F Mrs clk Walker Martin Inc r RD Box 596
" Alice M sten Twentieth Century Fox r219 win av
" Alvin r rear 3221 Rozzells Ferry rd
" Amelia Mrs r831 E Morehead apt 305
" Amelia Mrs tchr City Bd of Educ h232 Sedgefield rd
" Andy (Leona B) electn Thomas Elec h1343 Julian
" Ann W ofc sec Dr Rosss S McElwee r Ferncliff rd
" Anne R Mrs slswn Ivey's r2210 Roslyn av
" Annie K Mrs maid O'Donoghue School r N Brevard
" Annie M (wid Roy) maid Turner's Grill h E 10th
" Annie S Mrs slswn Belk's r1826 Central av
" Annis D (wid H H) r2920 Willow dr
" Apartments 219 W 7th
" Archie L (Sara) supt Char Tank r Dixie
" B H (Beatrice) ramp serv EAL r RD 9 Box 613
" B Hoyle (Migon C) slsmn Statesville Fl h140 Eaton rd
" B Louise BMO AM trust r1427 East 7th
" Barzellia (Rosa) driver Hot Point Applia Sls h327 Solomon
" Baxter L (Marie G) v-pres S H Duncan & Inc h318 How's cir (Thoro)
" Beatrice A Mrs tel opr Pound & Moore RD 9 Box 613
" Ben C (Mae E) trav slsmn Clark Publ r Walnut av
" Benj C (Jeannette D) brk lyr Mills Constr 3533 Mathis dr
" Benj H (Myrtle S) night ofcr Hotel Selwyn 3814 Monroe rd
" Bernice Mrs maid h442 Brookhill rd
" Bertha M Mrs slswn Montaldo's r3526 Coun Club rd
" Betty E clk Am Trust r418 East Trade
" Betty J Mrs r2206 S Boulevard
" Betty M Mrs boarder Chadbourn-Gotham r2 Bancroft
" Bettye H Mrs nurse Presby Hosp r RD 1
" Billy H benchmn Precision Gear & Mach r Pineville NC
" Bobby G USAF r700 E Boulevard
" Bobby J Uatndt English Atlantic Serv Sta r4 Park rd
" Bradley J mach opr Whitin Mach r RD 6 M thews NC
" Brice O (Louise M) slsmn Sou States Sup 3210 Dublin rd
" Bronnie Mrs emp Hudson Hosiery r2617 Tu aseegee rd
" C C (C C Thomas General Contractor) r C 144 Box 106

THOMAS C C GENERAL CONTRACTOR (C Thomas), Remodeling, Rebuilding, Rep ing, Nations Ford rd, C M R 144, Box Tels ED 2-4578 and FR 5-3289 (See Yel Page 68)

" C Cecil (Minnie L) city fire fighter h1211 35th

THOMAS C D (Alice M), V-Pres First Fed Savings & Loan Association of Charlo 225 S Tryon, Tel ED 3-8401, h1421 E Bo vard, Tel ED 3-9454

" C E state patrol
" C L C (Caroline M; C L C Thomas Co) r 1 Queens rd W

THOMAS C L C CO, (C L C Thomas) C Thomas Jr, Walter W Hook Jr and Mrs J L Rosenblatt Associates, Realtors, 119 E vard ct, Tel ED 4-5356

" C L C jr (Betsy C) assoc C L C Thomas h201 Wales av
" C Sears slsmn Parnell Tool h216 E King
" C Vann (Gladys H) dept mgr Sears h Elder av

THOMAS CADILLAC-OLDSMOBILE INC

Officers
GILMER C THOMAS, Pres-Treas-Mgr
A C CHAFFEE, V-Pres
ELBERT S RITCHIE, Sec
CADILLAC AND OLDSMOBILE SALES AND SERVICE
214-220 N Church
Service Telephone ED 2-7159
Sales Telephone ED 4-4656
Parts Telephone FR 6-4429
USED CARS
422 W 5th
Telephone ED 2-2183
(See Yellow Page 17)

" Calvin D delmn Frank Hargett r726 E 7t

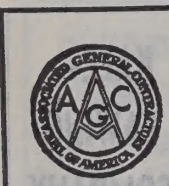

Boyd AND Goforth INC.

General Contractors

Pineville Road 1½ Miles Beyond City Limits

P.O. Box 10436

TEL. FR 6-5655

YOUNG SELLS FORDS

318 W. FIFTH ST. PHONE FRanklin 5-8441

Remember this Seal

S & P Peanut Butter Sandwiches
S & P Candies

ASK FOR S&P FOOD PRODUCTS

It's Your assurance of the Best!

To Fill that Empty Feeling

S & P Salted Peanuts
S & P Potato Chips

MAS
" rl H (Mary E) sec J A Baker & Co Inc h 2127 Sarah Marks av
" rl H jr studt r2127 Sarah Marks av
" rl M (Elinor H) dist mgr Fafnir Bearing h 912 Sewickley dr
" rol L (Hellen L) ship clk Clarke Sanding Mach h1109 S Caldwell
" rolyn C clk Hot Point Appliance Sls r Marshville NC
" rolyn G clk Southeastern Factors r1916 Commonwealth av
" ssie L Mrs (Thomas Flower Shop) h2222 Bancroft
" cil V (Hyla; Thomas Lunch) r6053 Wilora Lake rd
" as C jr (Ruth T; Thomas Oil Co) h1422 Seigle av
" as D jr v-pres Plumbing Service Inc
" as D jr (Cecilia C; C D Thomas Co) h725 McDonald av
" as E (Bessie M) asst eng Wm R Barringer Hotel h129 W 10th
" as L (Cassie L) formn Bottoms-Fiske Truck Lines h2222 Bancroft
" as R hlpr S H Duncan & C o r711 N Alexander
" as R ship clk Trans Sup r Indian Trail NC
" as S jr (Esther C) mfg rep Art-Craft Optical h5620 Murrayhill rd
" ariton slsmn Paint Craft Store r2243 Ashley rd
" ristine E dom wkr h808 E 8th
" ristine P clk Whitin Mach r RD 8 Box AA19
" ristopher J (Winifred M) organist Sardis Presby Ch h1514 Scott av
" rence W (Miriam N) v-pres Delmar Printing Co h4937 Seacroft rd
" aude C (Annie B) h4237 Pineville rd
" aude G (Martha B) whse rep American Funds Distr h635 McAlway rd
" fton L (Joan A) emp Louise Mill h rear 4417 Monroe rd
" fton P (Iris S) whse formn Central Warehouse h2100 E 7th apt 6
" ra M cook Pecan Club r RD 7 Box 510-C
" oft B constn supt Sharon Mem Park & Mausoleum r RD 3
" lp C (Annie L) slsmn Esso r Tuckaseegee rd
" isy sten Refgr Discount r2420 McClintock rd
" isy N Qmach opr R W Eldridge Co r1348 S Gregg
" le E Mrs teller Union Natl Bank h3509 Central av
" rlene studt r2119 Ferncliff rd
" vid (Sara) hlpr Coca-Cola h502 Cherry apt C
" vid R (Mae P) city police h712 E 19th
" an clk ET&W NC Trans r2128 Roslyn av
" lla tchr ofc sec Caro Securities r RD 3 Box 458-D
" lores D Mrs ofc sec Oaks Sch r1300 Mulberry
" wy slsmn r248 W Kingston av
" lmar (Jeanette) h636½ E 7th
" yal A emp Allison-Erwin r Greenville SC
" llie E Mrs grader Highland Park Mfg r5211 Eaton rd
" nald r2654 Roslyn av
" nald A (Suzzane C) slsmn Steel Serv of Caro r448 Shareview cir
" ra B Mrs nurses aide Mercy Hosp h111 Welling av
" rothy B Mrs clk Colonial Stores h2831 Columbus cir
" rothy C nurse Char Mem Hosp r do
" rothy P Mrs cash Niven's Super Market r 4619 Park rd
" ssie alterations Efird's r RD 7 Box 291
" ight D estimator Caro Transfer & Stge r 3436 Selwyn av
" E servmn Sou Pest Control r Fort Mill NC
" w (Theatus L) mach opr Whitin Mach h116 S Gregg
" ri hlpr Char Cigar & Candy r916 Oliver
" rnest lab Concrete Materials r715 E 7th
" i emp Char Pipe & Foundry r Monroe NC
" i C (Lillian P) supvr Caro Ford Tractor h 1916 Commonwealth av
" lie L lab Ervin Engineering h405 French
" ith H Mrs clk Chadbourn-Gotham h1120 Leigh av
" mond D (Lillian G) supvr AP h3234 Rogers
" mund V (Lula M) brklyr R F Aldred h902 W 5th
" na C (wid Bernard) r2027 Chambwood dr
" na H Mrs mach opr Natl Carbon r2654 Roslyn av
" na V Mrs (Jake's Restaurant) r601 Woodruff pl
" w H (Anne) personnel and safety dir Kilgo Mtr Frt r100 Colville rd

THOMAS
" Edw H (Norvale K) bread dumper Colonial Stores h1020 E 35th
" Effie (wid Geo P) h1241 Granville rd apt 5
THOMAS ELECTRIC CO (F A Thomas), Commercial and Industrial Wiring, Lamps, 1413 Central av, Tels Day ED 3-5550, Night ED 4-0935 (See Yellow Page 91)
" Eliz (wid Wm) h2409 Olando
" Eliz A r210 S Long
" Eliz J studt r1784 Jameston dr
" Ella M lab Gayes Shirt Factory r806a S Graham
" Ellen T (wid Sanford) plant wkr A&P h800 Parkwood av
" Elnora G Mrs maid h410 E 3d
" Elsie D teller Am Trust h1322 Cortland rd E
" Emma Mrs spnr Highland Park Mfg h1409 Downs
" Emma H (wid Claude H) r635 McAlway
" Emma S (wid Dan) h311 S Long
" Emma L nurse Presby Hosp h725 Hawthorne la apt 16
" Ernest (Rachel F) hlpr Caro Transfer & Stge h1008 Pitcher
" Ernest (Viola M) lab Char Pipe & Foundry h416 W Morehead
" Etha Mrs r123 N Summit av
" Ethel r916 Oliver
" Ethel M Mrs ofc sec Henderson & Henderson r Monroe NC
" Ethel M (wid Wm E) h911 S Tryon apt 12
" Eug H asst v-pres Am Efird Mills h228 Ferncliff rd
" Eula C driver Harper-Crawford Bag h2931 Baltimore av
" Eva R Mrs bmo Radiator Specialty h2344 Arnold dr
" Evelyn Mrs r1961 Crescent av
" Evelyn G studt r107 Monument
" F Anderson (Joyce N; Thomas Electric Co) h 1826 Central av
" F Anderson jr (Annie S) electn r1826 Central
" F Ed (Frances L) mtcemn City Sch Bd h1006 Waterman av
" F Leon jr (Leonore M) meat ctr Dowlin's Food Store r RD 5 Box 592
" Flower Shop (Mrs Cassie L Thomas) 2222 Bancraft
" Foster E (Sudie D) pharm Caro Cut Rate Drug Store h2146 Norton rd
" Frances hlpr Northwest Jr High Sch r Church
" Frances B clk Buensod-Stacey r2618 Weddington av
" Frances C Mrs sec-treas Plumbing Service Inc r724 McDonald av
" Frank G lab r306 S Johnson
" Frank W hlpr Howell's Shell Serv r RD 7
" Frank W hlpr Southeastern Truck Refrigeration r714 S Mint
" Frealon E (Frances L) formn City Bd of Educ r Driftwood dr
" Fred C whsemn E T & W N C Trans r1805 W Trade
" Fred J (Margt S) driver Johnson Motor Lines r423½ E Trade
" Fred J (Vara F) tile mech McDaniels Floor-covering h3015 Washburn av
" G V (Margie B) mtcemn AMT&T h2023 Union
" Garnell B asst cash Associated Transport r Mooresville NC
" Gary (Hattie J) emp Char Pipe & Fdy h833 Cates
" Gelynda E studt r2119 Ferncliff rd
" Gene D ship clk Dixie Bearings r2128 Roslyn av
" Geo H hlpr Queen Pie r210 S Long
" Geo L v-pres-mgr Huttig Sash & Door Co h 601 Cherokee rd
" Georgelle admissions counselor Queens College r601 Cherokee rd
" Gerard lab Sou Cross Forrest r307 Shuman
" Gertrude L Mrs cook S&W Cafeteria h210 S Long
THOMAS GILMER C, Pres-Treas-Mgr Thomas Cadillac-Oldsmobile Inc 214-220 N Church, Tel ED 4-4656, h Mt Holly rd, RD 6, Tel EX 9-6291
" Gilmer C jr (Guthrie) asst sls mgr Thomas Cadillac-Oldsmobile h2015 Brandon cir
" Glorenue L hlpr Am Bakeries r614 N Caldwell
" Gloria E opr SBT&T r RD 4
" Gladys emp Panda Curtain r Rock Hill SC
" Glyn (Marion P) genl mgr Char Tank h2631 Chilton pl
" Grace M Mrs acctg dept Chadbourn-Gotham h 1822 Greene blvd
" Grady G (Georgelyn B) pres-treas Southern Investment Co Inc h2119 Ferncliff rd
" Grady H (Cenne R) mach Sou Ry Sys h2210 Roslyn av
" Gurney announcer WAYS Radio Sta r Belmont NC

DOMESTIC COMMERCIAL
AYCOCK
WELL DRILLING CONTRACTORS
FLINT & WALLING PUMPS
SALES and SERVICE
Monroe Tel. AT 3-2934 Charlotte Tel. EM 6-2871

THOMAS
" H Lee jr (Mary L) emp Genl Elec Sup h544 Wakefield dr apt A
" H Morrison (Helen F) pntr City Bd of Educ h215 Colonial av
" Harold W tex wkr Calvine Cotton Mills r428 Tuckaseegee rd
" Harry L (Reola) atndt Younce Serv Sta h1901 Oaklawn av
" Harry L Rev (Mary B) pastor Calvary Baptist Ch h12134 Bromwich rd
" Harvey D slswn Belk's r100 N Gardner av
" Hassie M (wid Michl G) r915 N College apt 4
" Hattie (wid Paul G) r3735 Philemon av
" Haywood sexton StPatrick's Catholic Church h1012 N McCall
" Haywood J (Lois V) foremn Broome Sheet Metal h338 Richland dr
" Hazel L mach Sou Spindle & Flyer h339 Richland dr
" Helen E ofc sec Wachovia Bank & Trust r 300 Poindexter av
" Helen F chkr Jones Dry Cleaning r225 Baldwin av
" Helen G slswn Efird's r1820 W 4th
" Henry C driver Foremost Dairy r509 Grandin rd
" Henry G servmn Rem-Rand
" Henry J asst mgr Thomas & Howard Co r917 Romany rd
" Henry J (May G) h600 Livingston dr
" Henry L (Dora B) asmblr Parks-Cramer h111 Welling av
" Herbert hlpr Natl Wldrs Sup r Marshville NC
" Herbert E carp Plaza Acres Constn r Derita NC
" Herbert G mech Esco Corp r1716 N Church
" Herbert H (Stella M) mech McCall Bros Pump & Well h rear 3221 Rozzells Ferry rd
" Herman E (Jeanne B) fcty rep Hamilton Beach Co h4901 White Oak rd
" Homer A (Pearl G) h107 Monument
" Homer L (Mary L) hlpr Intnatl Harvester r Monroe NC
" Homer W mech Fafnir Bearing r Monroe NC
" Homer W slsmn Thomasboro Hdw & Sup r Tuckaseegee rd
" Horace driver Flint & Walling Mfg r RD 11 Box 212
" & Howard Co Archie H Smith mgr beer distrs 231 S College
THOMAS & HOWARD CO INC, Hargrove Bowles Jr (Greensboro, NC), Pres, Chas H Wentz (Salisbury, NC), V-Pres, W Doak Flintom Sec-Treas, Wholesale Grocers, 411 S College, Tel ED 3-0112
" Howard D h320a N Summit av
" Howard F (Ruby P) buyer J A Baker & Co h 1308 Richmond pl
" Hoyle slsmn Statesville Flour Mills r Oakhurst NC
" Hoyle whsemn Thurston Mtr Lines r Howie cir
" Hoyle H (Vada A) fnshr Wade Mfg h1324 Parkwood av
" Hubert W (Lois L) eng Duke Pwr h2222 N Poplar
" Hugh M (Jean K) eng Duke Pwr h5312 Furman pl
" Hugh M (Opal S) emp Char Pipe & Foundry h608 Walnut av
" Irma W Mrs chf opr SBT&T h1112 Jensen

GRIER'S SERVICE
FUNERAL PARLOR
Ambulance Service
ANYWHERE — ANYTIME
Dial EDison 2-7109 701 E. 1st
Night EDison 2-1693

READY MIXED CONCRETE
Is Today's Most Logical Answer to Your Concrete Needs
Dial FRanklin 6-7411
Concrete Sand
Mortar Sand
Gravel
Crushed Stone
Pre-Mixed Sakrete Products and Mortar Mix
CONCRETE SUPPLY CO.
424 S. Brevard
Branch: McAlway Road

The Commercial National Bank
Founded 1874
"Ask Those We Serve"
200 S. Tryon
Drive-In Branches
135 W. Morehead Street
2401 N. Tryon

HARDWARE MUTUAL INSURANCE COMPANY
OF THE CAROLINAS, INC.
SAFE—SERVICE—STRONG
Established 1912
"NON-ASSESSABLE POLICIES"
Home Office 1356 East Morehead St.
"A HOME COMPANY FOR HOME PEOPLE"
Phone EDison 2-2119

For
COOKING
WATER HEATING
REFRIGERATION
HEATING
2317 Thrift Rd.

PULANE
Suburban
Gas Service

ECONOMICAL
FAST
CLEAN
DEPENDABLE
Phone FRanklin 5-1721

MILLER
Motor
Express
Inc.

Specialized
Service
from
Atlanta
to
New York

Cargo
Insurance
$500,000.

U. S. Bonded
Carrier

1807 W.
Independence
Blvd.
P. O. Box
10217

PHONE
EDison
2-5175

CITY CHEVROLET CO.
Sales and Service
710 S. Tryon St. Phone Ed 2-7151

THOMAS
" Irene M Mrs maid Mercy Hosp h335 Cherry
" Isaac (Annie R) lab Quartermaster Depot h 415 French
" J B lab Abernethy Lbr r RD 7 Box 851-C
" J B plmb Plumbing Service Inc r Concord N C
" J B jr emp Char Pipe & Foundry r Marshville NC
" J C (Sarah Geneva) asst dyer Chadbourn-Gotham r Matthews NC
" J Evelyn sten Atlantic Refining r RD 4 Box 339 Matthews NC
" J Herbert (Dale E) slsmn Crown Central Petroleum h3509 Central av
" J Preston (Lucille) buyer Ivey's h2500 Danbury
" J R Shoe Store (J Raymond Thomas) 1024 Pecan av
" J Raymond (Julia L; J R Thomas Shoe Store; Thomas Shoe Repair) h1022 Pecan av
" J Reid (Aileen R) city fire fighter h2344 Arnold dr
" J Robt (Betty M) drftsmn Walter Hook & Assocs h1316 Biltmore dr
" J Wesley (Georgia P) swtchmn SBT&T h2109 Arnold dr
" J Willet (Lula) h641 Louise av
" Jacob (Edna V) mgr Jake's Restr h601 Woodruff
" Jacob S (Ida M) h3608 Oakwood av
" Jas atndt Cox Serv Sta r653 Pennsylvania
" Jas driver A&P r1029 Druid cir S
" Jas (Mary) emp City Sanitation Dept h2509 Mooreland
" Jas (Evelyn B) hlpr Shaw Mfg h1006 Pitcher
" Jas (Ada C) lab Charlotte Pipe & Fdry h824 Maple
" Jas studt r104 Southway dr (Tboro)
" Jas jr emp Char Pipe & Foundry r Marshville N C
" Jas A usher Dilworth Theatre r600 E Worthington av
" Jas B hlpr Lyndy's Grill r514a E 5th
" Jas B lab Sou Ry r1124 N Tryon
" Jas B slsmn Royal Tire Serv r RD 10
" Jas C driver Standard Transport r512 W 1st
" Jas C hlpr Charlotte Television Center r929 E 7th
" Jas C (Marian C) slsmn Shiver & Norcum h1500 Cyrus dr
" Jas C servmn Durane Gas r1620 S Boulevard
" Jas E driver Standard Trucking r421 N Long
" Jas F (Edna H) mech The Young Co h2654 Roslyn av
" Jas F jr (Mary) lab City Water Dept r Mooreland rd
" Jas XH (Ruth L) whsemn Bonded Whse h4314 N Howie cir
" Jas L (Nannie L) constn wkr h248 W Kingston
" Jas M (Clara P) electn Foy Electric h819 Parkwood av
" Jas R mech McCall Bros Pump & Well
" Jas S (Nancy) pharm Walker's Drug Store r Sugar Creek rd
" Jas T (Dorothy B) city police h2831 Columbus cir
" Jas T mech Central Mtr Lines r1029 E Short
" Jas W slsmn A M Metts Co r215 Colonial av
" Jas W slsmn Tru-Ade Btlg r RD 11 Box 563
" Jas W jr (Bertha M) asst treas Mill-Power Supply Co h3526 Country Club dr
" Jane S Mrs clk Coml Cred r Huntersville N C
" Javaline emp F M Thomas Co r508 E 5th

Robert B. Clubb
GENERAL CONTRACTOR
Residential — Commercial
Remodeling, Kitchens, Bathrooms
Additional Rooms, General Repairs
Roofing and Siding, Painting
Cement and Concrete Work
2722 Marine Drive FRanklin 7-1459

THOMAS
" Jean H clk Merrill Lynch Pierce Fenner & Beane r5312 Furman pl
" Jeanne B Mrs ofc sec Crawford & Co r4901 White Oak rd
" Jenks J (Louise) pntr 1200 Central av h do
" Jerry E studt r1200 Central av
" Jesse lab Edwards Lbr
" Jesse F slsmn Carter-Colton Cigar r RD 7
" Jesse H (Julia M) mach opr Old Dominion Box h3000 Monroe rd
" Jessie F Mrs h536 Lyon
" Joe storekpr Salvation Army Social Serv Center r813 E 18th
" John A (Judith H) supt Charlotte Textile Engravers h455 Berkshire rd
" John B (Faye R) bldg contr 1200 S Boulevard R I h Carmel Park RD 2 Box 591
" John B (Dorothy) plstr J C Beachem Co h1424 White
" John G (Johnsie T) distr mgr Lima Register h 1784 Jameston dr
" John H firemn Char Mem Hosp r1005 E 2d
" John L (Dolores G) hlpr Garrison & Hunter Fuel Oil h1900 Arnold dr
" John T (Virginia M) pres Bonded Warehouse & Transit Co Inc h1816 Chatham av
" John W (June M) lab Char Bonded Whse h335 Cherry
" Johnsie T Mrs ofc sec Aetna Casualty & Surety r1784 Jameston rd
" Jos B (Mildred P) opr Char City Coach Lines h 1625 Fulton av
" Jos G hlpr Tucker's Esso Serv r RD 1 Marshville N C
" Jos P (Stephanie L) h1336 Greenwood av
" Joyce O r2040 English dr
" Julia M Mrs opr Morningside Beauty Shop h 3000 Monroe rd
" Julie Mrs maid h618 Long Branch al
" Kath B (wid W George) h231 Huntley pl
" Kath G Mrs mach opr Hudson Hosiery r1823b Berryhill rd
" Katie P Mrs dental asst DeDan Hoover r808 Kenilworth av
" Kirmit E (Martha E) driver Sou Dairies h5161 Eaton rd
" Lacy C (Ruth B) barber City Barber Shop h 914 Parkwood av
" Lee H estimator Boyd & Goforth r Rock Hill S C
" Lelia P (wid Jacob B) h1501 Firth ct E
" Lenore Mrs tel opr Hotel Char r RD 5 Box 530
" Leo S (Alma L) automotive store mgr Sou Bearings & Parts h1645 Arnold dr
" Leon (Mary E) car tender Thurmol h1210 Oaklawn av apt 75
" Lillian IBM Chadbourn-Gotham r1231 E 35th
" Lillian Mrs slswn Belk's h3234 Rogers
" Lillian S Mrs mach opr Hudson Hosiery r2152 Greene
" Lloyd greaser Younce Gulf Serv Sta r1901 Oaklawn av
" Lloyd L (Ruby E) capt City Fire Dept h439 Beaumont av
" Lois L Mrs ofc clk Aetna Life h2222 N Poplar
" Lois W Mrs ofc sec SB&T r300 Springway dr
" Lona E Mrs pkr J & J Candy Co r813 E 18th
" Lonnie (Louise) driver Baker Bros h508½ N Myers
" Louella (wid Wm L) plant Caro Foods r310 E Park av
" Louise buyer Ivey's h106 Colville rd apt 33A
" Louise Mrs cash Jake's Restr h700 E Boulevard apt 2
" Louise Mrs presser Monarch Dry Clnrs h508½ N Myers
" Louise M Mrs slswn Sears h3210 Dublin rd
" Loumis atndt English Atlantic Serv Sta r1100 Woodlawn rd
" Lucille Mrs tchr Cotswold Sch r2500 Danbury
" Lula M maid Belvedere Theatre r902 W 5th
" Lunch (Cecil V Thomas) 1004 S Mint
" Mabel G maid Jack & Jill Kindergarten & Nursery r531 E 4th
" Maggie (wid John) h2508 Booker av
" Maggie (wid Oscar) h800 Ross
" Maggie (wid Soloman) emp Arrow Laundry h633 E 3d
" Mamie Mrs buyer Belk's r729 Romany rd
" Mamie G maid Hotel Charlotte r428 W 3d
" Margaret A nurse Char Mem Hosp r do
" Margaret E maid Char Eye Ear & Throat Hosp r 425 E 1st
" Margt H ofc sec Brass & Copper Supply r2525 Kenmore av
" Margt S Mrs mach opr Hudson Hosiery r423½ E Trade
" Margie A Mrs ofc sec Queen City Booking Serv r2918 Marson
" Marguerite F Mrs r1422 Lexington av
" Marie J int dec 111 Hawthorne la h do
" Marion (Hazel C) sht mtl wkr Buensod Stacy h2113 Avondale av apt 1

THOMAS
" Marshall G (Margt) slsmn Henry Walke Co h Stonewall Jackson Homes
" Martha M Mrs supvr Chadbourn-Gotham r R
" Martin (Miriel T) mgr Willamette Skating R h1123 Skyland rd
" Mary presser Char Linen r RD 4 Box 98
" Mary B Mrs plant wkr Natl Carbon r1826 Al
" Mary B Mrs slswn Efird's r129 W 10th
" Mary R sten Am Hdw & Equip r1823 Berry
" Mary F cash Family Finance & Acceptanc RD 9 Box 383
" Mattie nurse Dr F Wayne Lee h1011 Mo
" Mayme ofc sec Armstrong Cork r339 Richl dr
" Mellon W (Kath G) mach opr Pneumafil Cor 1823b Berryhill rd
" Mellon W jr tech City Traffic Engineering D r700 E Boulevard apt 2
" Michl dish washer Foxs Grill r RD 7
" Michl D (Frieda M) h1011 Guiford dr
" Michl J (Peggy M) slsmn Thomas Cadillac-Ol mobile Inc h1310 Euclid av
" Migon C Mrs seamer Hudson Hosiery h140 Ea rd
" Minnie L Mrs bkpr Thomas Plant Garden h1 E 35th
" Minnie M (wid Bennie) clk Chadbourn-Goth h526 Seigle av
" Moffatt W (Alma V) mgr Charlotte City C Inc h1140 Bethel rd
" Moffat W jr (Elaine W) mgr Char City Clu 2309 N Poplar
" Mose W (Beula G) emp Brown Equip & Mf 3812 Tennessee av (H)
" Myrtle medical technodogist Presby Hosp r Hawthorne la apt 101
" Myrtle S Mrs slswn Ivey's r3814 Monroe r
" N Jean waitress Suber's Town Hse Restr r Thomas pl
" Nancy C ofc sec Am Trust r RD 6 Box
" Nancy J nurse Petteway May McLeod & A r140 Eaton rd
" Nathalie L (wid Lloyd H) r216 E Kingston
" Nellie G kitchen wkr Char Mem Hosp r42 Long
" Nona Mae maid r411 N McDowell
" O Scott jr clk Mundy Mtr Lines r2127 Av dale av
" Oil Co (Chas C Thomas jr) 1422 Seigle av
" Oliver E (Ludye E) mgr Rawplug Char h Waverly av
" Oliver G (Ann's Beauty Shop; Charlotte Be ty School and Greystone Beauty Center 811 Bromley rd
" Ollie M Mrs opr SBTT r1902 Mecklenb
" Opal S Mrs recpt Mill-Power Sup h608 W nut av
" Otis (Lillian P) mach W G Jerral Mac 2152 Greene
" Otis E (Louise) knitter Nebel Knitting r Shamrock dr
" Otis F (Edwina N) reprmn SBT&T h2104 ondale av apt 1
" Otis M (Mary) carp h916 Oliver
" P A electn Thomas Elec r1343 StJulian
" Patsy nurse Presby Hosp r123 N Caswell
" Patsy Mrs maid h1531 S Church
" Patsy Marie studt r3234 Rogers
" Paul K slsmn Southern Equipment r1206 S uel
" Pauline H Mrs cash-typ City Dept of Re 1707 Chatham av
" Pearline G waitress A W Root Beer D In r2609 Lumina av
" Peggy Mrs ofc sec Great Am Group of Ins r Concord NC
" Perry (Majorie) atndt Dixie Serv Sta h Zebulon av
" Philip studt r916 Dickens av
" Plant Garden (C Cecil Thomas) florists 12 35th
" Rachel maid h812 Hyde al
" Ralph D mech Baker Cab r Belmont NC
" Ralph E (Pauline H) sht mtl fabricator D las Aircraft h1707 Chatham av
" Ralph H (Evelyn S) formn PO r RD 11 811
" Raymond G (Isabelle) clk Am Federation Labor h2429 Commonwealth av
" Raymond S line servmn Sou Flight Execu Terminal r Clover SC
" Rebecca J (wid Paul E) h1822 Lynwood d
" Reece W (Mildred H) supvr Fed Res Bk r 9 Box 193
" Reola Mrs emp Hotel Char Lndry h1901 lawn av
" Richd D hlpr C W Champe Mfg r2209 Way
" Richd E plmb H F Poster Plmb r Pecan G rd
" Robt C clk Wachovia Bank & Trust r2701 M flower rd
" Robt E (Nell R) formn Swift Co r318 S
" Robt F (Louise H) opr Char City Coach L h2701 Mayflower rd

CAMERON-BROWN COMPANY
MORTGAGE BANKERS
HOME LOANS — INCOME PROPERTY LOANS
112 East 4th St. Charlotte, N. C. Tel. EDison 2-6191

BELK BROS. CO.
The Carolinas' Largest Store — Smarter Fashions — Greater Values
1-119 E. TRADE PHONE EDison 2-3121

AS
H (Monnie L) insp Queen City Trailways 604 Walnut av apt 3
H jr (Grace E) slsmn Kraft Foods h2211 ern
L (Evelyn P) brklyr h604 Walnut av apt
M hlpr Stylecraft Packaging Serv r eachland NC
T jr (Carol W) sls rep Pittsburgh Corn- g Corp h1116 Mockingbird la
W (Peggy S) hlpr C P Marshall h1017 reenleaf av
W (Mavis M) h1313 Iris dr E
d C emp Natl Carbon r3124 Commonwealth
H (wid Alec) creeler Highland Park fg h3124 Commonwealth av
ell (Betty M) eng Carolina Engraving h 33 Bancroft
Mrs r604 Boundary apt 2
e B (Eddise) stock clk Parks-Cramer h 12 Monroe rd
B Mrs waitress Hotel Char r4329 Well- g av
L (Maxine C; C H Bush Grocery) h5519 onroe rd
W (Pastime Billards) h2200 N Brevard
W supvr Thomas Howard Co r CMR 332
W (Edna W) sls mgr Red & White Stores Craig av

THOMAS ROY Z JR (Nancy T), Administrator Charlotte Memorial Hospital 1400 Scott av, tel 3-9201, h1852 Cassamia pl, Tel FR 5-60

maid r511 N McDowell
C Mrs pkr Swift Co h714 Royal ct apt
(Sarah) lab City Mtr Transport h418a unbar
L Mrs wvr Ameratron h4314 N Howie r
ontene clk Am Trust r607 W Boulevard t 4
cook Hollywood Grill
tchr Myers Pk Hi Sch r2101 Briarwood
(Jackie J) emp Char Pipe & Foundry h 8 E Vance
(Laura J) recapper Brown Shumaker re h1428a Newland rd
C (Vivian B) mgr Singer Sewing Mach 320 Eastwood dr
L h1613 Whisnant av apt 2
ofc sec h508 N Tryon apt 311½
(wid Frank B) h427 Woodvale pl apt 4
cook Ringside Grill r502 Cherry apt C
L sten C D Stampley Enterprises r oncord NC
on L (Dollie E) delmn Nabisco h5211 Ea- n rd
Repair (J Raymond Thomas) 1024 Pecan
anie L Mrs nurse 1336 Greenwood av r do
(Nelia) constn supt McDevitt Street Co 15 Ideal way
clk Belk's Grill r1919 Greene av
ofc sec NC State Auto Assn r1200 Cen- al av
studt r2015 Brandon cir
Mrs h1916 Dickens av
(wid Wm) maid Ebony Guest House h 2 S Myers apt 2
ster (Emma M) hlpr Queen City Mattress Uphol h2377 Horne dr
Annie Mae) r809 Bell ct
city fire fighter r951 E Trade
announcer WAYS Radio Sta r1140 Beth- rd
repr Myers Bicycle & Key Shop r Dowd
leus M mech Mack Mtr Truck r RD 10 ox 221
F (Eva F; Universal Heraldie Studio) h 33 Sunset dr
sa M Mrs copy reader Char Observer h 9 Providence rd
n W (Irma W) cabt mkr h1112 Jensen
A laby tech Dr Ralph F Jarrett h305 ldwin av
J driver Standard Trucking r216 N Bre- rd
y H budget mgr Goodyear Tire r2133 ommonwealth av
stock clk Kale-Lawing r Indian Trail NC
F Mrs ofc sec Bouensod-Stacy h3015 ashburn av
ofc sec Dr Ernest A Alexander r Mat- ews NC
R (Daisy N) mach Queen City Mattress phol h134 S Gregg
ia B clk GMAC r RD 11 Box 268
ia M sec-treas Bonded Warehouse & ansit Co Inc r1816 Chatham av
B Mrs tchr Paw Creek r3320 East- od dr

THOMAS
" W Archer (Evelyn B) rep Am-Marietta Co h 235 Brandywine av
" W C driver Dy-Dee Wash r310 E Park av
" W Grimes (Sarah G) v-pres Goode Realty Co Inc h179 Canterbury dr
" W Gresham (Mary) pres Mill-Power Supply Co h1800 Wendover rd
" W Jos (Lona E) mgr The Salvation Army Thrift Store h813 E 18th
" W P mech Fruehauf Trailer r1613 N Independence blvd
" Waban (Frances E; Waban Thomas Esso Servicenter) h819a E 19th
" Waban Esso Servicenter (Waban Thomas) 714 W Morehead
" Walter (Sadie) lab City Sanitation Dept h711 Watkins
" Walter A booker Loew's r215 Colonial av
" Walter B jr addressograph opr Am Trust r RD 2 Matthews NC
" Walter C carp Delph Hdw Specialty r200 W 26th
" Walter C (Bulah P) clk Pell Cotton h1620 Kenilworth av
" Walter C jr studt r1620 Kenilworth av
" Wayne W (Vernelle W) clk P&NRy r CMR 332 Box 696
" Wm metal wkr Keeter Trailer Body r Pineville NC
" Wm A barber r1740 Pegram
" Wm A (Gertie G) r RD 11 Box 312
" Wm A (Rose B) mech Intnatl Harvester h4329 Welling av
" Wm A (Lila S) pntr 1525 Belvedere av h do
" Wm A Rev (Ruth B) pastor Wilson Heights Baptist Ch h2139 B av

THOMAS WILLIAM B (Roselyn), Minister of Music First Methodist Church, 501 N Tryon, Tel FR 5-7935, h1758 Woodland dr, Tel ED 3-8217

" Wm B jr slsmn Parnell Tool r216 E Kingston
" Wm C (Sylvia L) supt Gulf Life Ins h2524 Eastway cir
" Wm D (Nancy B) supt Thompson & Street Co h232 Perrin pl
" Wm E (Callie S) h2415 Avondale av
" Wm E (Margie A) slsmn Louisville Cycle Co h2918 Morson
" Wm F ship clk Pierce Poultry r RD 9
" Wm H (Frances C) v-pres Plumbing Service Inc h724 McDonald av
" Wm L (Grace M) slsmn h1822 Greene blvd
" Wm M (Edith H) hlpr Industrial Piping Inc h1120 Leigh av
" Wm P (Grace) collr Farris Bros Furn h200 Nelson av (H)
" Wm R (Juanita) mech Fruehauf Trailer h3511 Tuckaseegee rd
" Wm S (Evelyn C) tex wkr Highland Park Mfg h1300 Seigle
" Wm T drill press opr Cole Mfg r RD 1 Indian Trail NC
" Wm T hlpr Zeb Greene r923 N College
" Willie M (Eliz) lab City Water Dept r RD 6 Box 775C
" Winifred M Mrs tchr Wingate Jr College h514 Scott av
" Z B eng Blythe & Isenhour r Myrtle Beach SC
" Zanita F flight atndt EAL r216 E Kingston av
Thomasboro Baptist Church Rev Hugh L Ferguson pastor 216 Bradford dr
" Beauty Shop (Dorothea Gibson) 517 Bradford dr (Tboro)
" Church of The Nazarene Rev Wm G Ardrey pastor 118 Hovis cir (Tboro)
" Elementary School W R Curlee prin 538 Bradford dr
" Food Store (John W McQuay) 810 S Hoskins av (Tboro)
" Gulf Service (Henry S Posey) 235 Bradford dr (Tboro)
" Hardware & Supply (Joe L Spring & Chas W Bragg) 601 Bradford dr (Tboro)
" Presbyterian Church Rev Sam H Zealy pastor 106 Bradford dr (Tboro)
" School Wm R Curlee prin 538 Bradford dr (Tboro)
" Soda Shop (Hester S Ferguson) 608 Bradford dr (Tboro)
Thomasian Harry ofc mgr Queen City Engineering h2730 Haverford pl
Thomason see also Thomasson and Thompson
" Alf L (Peggy M) v-pres General Products Inc h1818 Woodland dr
" Cleone M (wid Wm F) r2122 The Plaza
" E L (Aileen H) mgr parts serv dept Pneumafil Corp r Jefferson dr CMR 332 Box 244
" Edith C h508 Beaumont av
" Eliz cash GMC (Buick Mtr Div) r3145 Sunset dr
" Gwen W Mrs sec Thomason Textile Service Inc r347 Ridgewood av
" Harding V (Belmont K) dist mgr Alexander Film h2317 Overhill r

A. V. BLANKENSHIP
CIVIL ENGINEER
Municipal Improvements
Land Surveys
117 E. 3d, 3d Floor Phone FRanklin 5-1469

THOMASON HERBERT (Thelma S), Trust Officer American Trust Co, 204-06 S Tryon, h1008 Berkley av, Tel ED 2-4596

" Howard E (Pauline) eng Industricalaire h1915 Club rd
" Hubert H (Jean D) sec Cato Stores Inc h1526 Maryland av
" Hubert M (Irene) clk Ry Exp h3015 Sunset dr
" Leroy (Blanche) lab Interstate Milling r RD 1 Stanley NC
" Margt ofc sec Twentieth Century Fox r2224 Kern
" Margt B Mrs clk Goff Jewelers r1818 Woodland dr
" Margt P nurse 2008 Parson h do
" Nila L (wid Joe M) counter clk Kerr Cleaners r2122 The Plaza
" Pauline Mrs tchr Hickory Grove Sch r1915 Club rd
" Peggy J recpt Precision Gear & Machine r820 E Kingston dr
" Textile Service Inc Walter A Thomason jr pres-treas Ben R Rudisill v-pres Gwen W Thomason sec 2233 Greene
" Walter A jr (Gwen W) pres-treas Thomason Textile Service Inc h347 Ridgewood av
" W F (Betty C) supt Wil-Mat Corp r RD 5
Thomasson Andrew C (Marie M) tchr Derita Jr Hi Sch h920 Leigh av
" Berdie M Mrs slswn Belk's h621 Pecan av
" David J C (Susan H) sanitarian City Health Dept h1825 Sprague av
" Gladys Mrs waitress Lucena Grill r Moretz av
" J Lemuel (Mattie L) h628 Seigle av
" Jas H studt r2230 Parson
" John A (Reba V; Seawright-Thomasson Constn Co) h2230 Parson
" Marie M Mrs nurse Dr E K McLean h920 Leigh av
" Norma H Mrs ofc sec Arth M Jenkins r1210 Rutledge av
" P F (Norma H) eng SBT&T r1210 Rutledge av
" Virginia L (wid Geo L) h2931 Tuckaseegee rd
Thomes Albert C (Myrtle F) acct exec Liberty Mut Ins h2112 Lombardy cir
" Haywood (Annie) jan O'Donoghue School r1012 N McCall
Thompkins Edwin (Roberta D) prof J C Smith Univ h1800 Madison av
" Frank W (Lois) body mn Hutton-Scott Co r RD 1 Box 247
" Kathryn mach opr United Mills r RD 1
" Roberta D Mrs tchr Marie G Davis Sch h1800 Madison Sch
Thompon Emma A Mrs r230 Faith (Tboro)
Thompson see also Thomason and Thomasson
" A Leslie Rev pastor Sugar Creek Presbyterian Church r Sugar Creek rd
" Agnes Mrs int sec 3921 Ridgecrest av h do
" Agnes D Mrs driver Dy-Dee Wash h1415 Lyon ct
" Albert driver Construction Materials r631 Stonewall ter
" Aldo (Virginia) ydmn h403 French
" Alex hlpr Queen City Fdry r704 S Brevard
" Alex (Sarah) mixer Radiator Specialty h1710 Luther
" Alf B (Jewel) mech h206 Eaton rd
" Alf J (Kathleen R; Thompson Tile Co) h1527 Sunnyside av
" Alice B (wid Thurman; Thompson Cleaners) h115 Lanier av
" Alice G ofc sec Goodyear Mtge r2501 Hampton
" Allen r600 E 9th

FOR
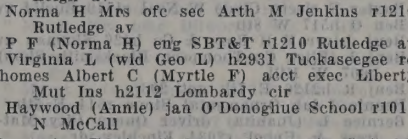

CALL
Bowen-Hamor Co., Inc.
FRanklin 6-3603

Thomas Cadillac-Oldsmobile Inc.

Cadillac Oldsmobile
Sales and Service
214-220 N. CHURCH
PHONES
Service EDison 2-7159
Sales EDison 4-4656
Parts FRanklin 6-4429
Used Cars 422 W. 5th
PHONE EDison 2-2183

Spangler Realty Co.
Property Management
Sales and Rentals
C. D. Spangler Construction Co., Inc.
Commercial
Industrial
Residential
1028 S. Boulevard
TEL. FRanklin 5-3736

P. C. GODFREY, INC.
PLUMBING and HEATING CONTRACTORS
RESIDENTIAL FRIGIDAIRE AIR CONDITIONING AND APPLIANCES *COMMERCIAL*
16 ROZZELL'S FERRY RD. EDison 4-8605

AVRETT & LEDBETTER

Roofing
Heating
and
Sheet
Metal
Contractors

WINKLER STOKERS

419 E. 7th St.

PHONES
EDison 3-7131
and EDison 3-7597

E. P. NISBET COMPANY

Metered and Filtered Fuel Oil
Oil Burner Service
Carrier Air Conditioning
"24 Hour Service"

1818 Baxter St. Tels. EDison 2-7755, ED 2-7756 and ED 3-9178

NISBET MARINE MART

CHARLOTTE BOATING HEADQUARTERS

Complete Line of Marine Supplies

1330 S. Tryon TEL. FRanklin 5-4036

N. G. SPEIR, INC.

Real Estate Sales

Commercial — Residential
"TOWN and COUNTRY PROPERTY"

130 East Fourth St. Phone EDison 4-5386

THOMPSON
" Allen metal wkr Smith Metal & Iron r623 S McDowell
" Alvin emp Buensod-Stacey r712 N Church
" Alvin T (Sadie) driver Dance Frt Lines h515 Independence blvd S
" Amelia F ofc sec Parnell Tool h2100 Avondale av apt 4
" Amy maid Mrs N B Trimminger r533 Brookhill rd
" Andrew lab r225 S McDowell
" Andrew B (Viola G) chainmn Highland Park Mfg h1700 Parson
" Angea R Mrs pkr Lance Inc r2500 Roslyn av
" Ann clk SBT&T r719 Central av
" Annice J bmo Am Trust r Box 631 Cornelius
" Anne maid Queens College r614 E 5th
" Annie B (wid David) h1501 Whisnant av apt 2
" Annie B (wid Paul McD) r2108 Charlotte dr
" Annie E (wid John) r824 McRae
" Annie K Mrs slswn Belk's r1628 Wilkinson blvd
" Annie M (wid John) h604-06 E 1st
THOMPSON ANTIQUE CO (John Clinton Thompson), Antiques, Restoring, Upholstering, Refinishing, Reproductions 300 E Morehead, Tel ED 2-5995 (See Yellow Page 11)
" Archie dyer Highland Park Mfg
" Arsonia emp YMCA r2425 Remus rd
" Arthur (Mary) orderly Char Mem Hosp h606 S Independence rd
" Arth D (Billie R) supvr Krispy Kreme Doughnut h129 S Clarkson
" Arth J (Angeline A) plasterer C W Kirkland Constn h2545 Remus rd
" Arth R (Madeline P) slsmn Ciba Co h2132 Dilworth rd E
" Barbara Mrs emp Genl Tlec Sup r RD 9 Box 132b
" Baxter F electn Clyde W Neal r1719 Euclid av
" Ben O h517 W 8th
" Benj driver F H Ross & Co h426 Shuman av
" Benj J (Eliza C; Thompson Blacksmith Shop) h607 W Hill
" Benj R h2126 E 7th apt 203
" Bennie J lab Ornamental Stone r614 E 5th
" Bernice L (Juanita) driver Queen City Mattress & Uphol r2034 Finchley dr
" Bessie h2117 Kinney
" Bessie chkr San Lndry r1023 N McCall
" Bessie Mrs slswn Belk's r312 Circle av
" Bessie T Mrs h522 Royal ct apt 4
" Bettie Mrs h909 S McDowell
" Betty J serv rep SBT&T r1424 E Cortland rd
" Betty W Mrs ofc sec Union Natl Bank r2425 Pinckney av
" Billie R waitress Chez Montet French Dining Rm r129 S Clarkson
" Billy A mach opr Whitin Mach r1508 N Caldwell
" Blacksmith Shop (Benj J Thompson) rear 1019 N Graham
" Bobbia A Mrs opr Natl Carbon r505 Wabash (Tboro)
" Bobbie dyer Highland Park Mfg
" Bobby G repr A F Dancy Co r2214 N Poplar
" Booker T lab h1123 Brown
" Brown jr (Ruby Y) lab City Mtr Transport Div h Nations Ford rd
" Bruce D (Josephine) ydmn Sou Ry h1457 Townes rd
" C Lewis (Edith J) slsmn Al Goodman Shoe Salon h524 Hawthorne la apt 8
" C Sydnor (Harriett L) lwyr 730 E Trade R400 h5521 Murrayhill rd

Willie Lee Baxter

Painting Contractor

WALL PAPERING
FLOOR SANDING

508 Stevens Tel. EDison 2-5583

THOMPSON
" C W sec-treas Charlotte Steel Drum Corp
" Carl comber Highland Park Mfg
" Carlisle (Alice R; Carlisle Thompson Co) h160 Huntley pl
" Carlisle Co (Carlisle Thompson) real est 102 W Trade R404
" Carnell C lab r2545 Remus rd
" Carolyn E studt r2037 Weyland av
" Carrie M tchr County Sch r1934 Plaza ct
" Chas clk Thompson's Gro r1005 Elizabeth av
" Chas lab Miller Mtr Exp r729 E 9th
" Chas A sls mgr Hewitt-Robins Inc r4332 Dinglewood av
" Chas A (Leila N) stock clk Chev Mtr r Box 35 Newell NC
" Chas A (Sara M) h1910 Townsend av
" Chas F (Maggie C) h308 W Hill
" Chas H h705 E 9th
" Chas M cbt mkr Paul Thompson Furn Repr r RD 9 Box 113
" Chas M (Sarah) mech Akers Mtr Lines h2349b Horne dr
" Chas N (Eliz H) laby tech Drs Summerville & Burns h2625 Shenandoah av
" Chas W (Anna B) h306 Greenway la
" Christine Mrs folder Arrow Lndry h610 S Davidson apt 1
" Clarence L (Julia N) carmn Sou Ry Sys h515 E 20th
" Clarence P (Mabel M) ofc mgr Lance Ins h 3229 Windsor dr
" Clarence W (Jessie H) clk Carrier Corp h428 HillCrest av
THOMPSON CLEANERS (Mrs Alice B Thompson), Dry Cleaning and Pressing, Delivery Service, 2009 Commonwealth av, Tel FR 5-7791 (See Yellow Page 85)
" Cleo (Pearlie M) chauf Mrs Paul Allen h325½ N Long
" Clinton E (Freida S) slswn SBT&T h619 N Glenwood rd
" Clyde A (Geraldine; Thompson's Canteen) r 5444 Hilltop cir
" Clyde H mech James C Caskey r Rock Hill SC
" Clyde J whsemn Central Motor Lines r Concord NC
" Clyde W (Virginia) driver City Eng h206 S Torrence
" Colemon saw opr John J Morton Co r1112 S Mint
" Colrene J Mrs maid h618 E 6th
" Cora folder Char Lndry r1302 Baxter
" Craig emp Am Cyanamid r307 E Boulevard
" Curtis (Mamie S) dolpher Fairmont Mill h 1358b Horne ct
" Curtis E (Melva G) cbt mkr Paul Thompson Furn Repr r RD 9 Box 113
" Dale B (Gertrude S) mech Concrete Sup r600 Templeton av
" Danl (Annie) mtce Whitin Mach h1825 Lincoln blvd
" Danl E clk Power Brake r4338 Walker rd
" Dabid (Efredia L) mach American Crankshaft h620 W Hill
" David S (Geraldine H) studt h518 Fairwood av
" David W jr (Loretta H) asst state dir Caro State Agcy h5109 Wedgewood rd
" Davis L (Doris) clk Soule Steel & Iron h4009 Shenandoah av
" Dalia M Mrs cafeteria wkr Bethune Sch r813 N Church
" Dental Co Inc T C Wilson jr mgr (br) 1142 Elizabeth av
" Display Materials (Frank G Thompson) 117 N Brevard
" Don A waiter Char City Club r710 Cobbway
" Donald M (Beulah N) h901 W Trade apt 5
" Doris Mrs tchr Piedmont Jr Hi Sch r2126 E 7th apt 202
" Dorothy Mrs battery filler Ameratron Corp h 822 W Trade apt 2
" Dorothy Mrs instr Southeastern College of Beauty Culture r Monroe NC
" Dorothy J opr SBTT r328 Keswick av
" Dorothy T Mrs dec Pressly's Cakes r1822 Windover rd
" Douglas USAF r1616 Lyndhurst av
" Duervia Mrs hlpr Oakhurst Sch r1331 S Church
" Dwight M (Delia M) guard Merchants Patrol h813 N Church
" E Dale (Julia) foremn Wm Ockrant Corp h 5 Bryan av (Tboro)
" E Marvin jr (Ann L) reporter Dun & Bradstreet h2425 Arnold dr
" Earl C (Virginia B) mgr Atlantic Mutual Ins and Centennial Ins Co r5400 Finsbury pl
" Eddie L (Elma L) USAF r129 Jackson apt 1
" Edgar waiter Myers Park Club r1718 Hanson
" Edgar B (Frances H) acct SBT&T h4237 Wendover la
" Edgar C (Mabel M) instl Western Elec h1401 Meadow la
" Edith J typ Union Mutual Ins h524 Hawthorne la apt 8

THOMPSON
" Edna M Mrs nurse Presby Hosp r700 E thorne la
" Edw Rev pastor 809a E 1st
" Edw E (Gladys M) driver Jack's Cookie W 30th
" Edw J plmb Acme Plmb & Sups r Concord
" Edw L (Erleen P) projectionist Char The h800 E 16th
" Edy M mach opr Whitin Mach r1554 Wil dr
" Edw T driver Char City Coach Lines r6 Trade apt 10
" Edwin S (Anne S) dep in chrge State Dep Rev h3220 Mayfield av
" Elbert M (Jewel L) br mgr H W Lay 2628 McClintock rd apt 1
" Eliza M (wid Ben) r3429 Monroe rd
" Eliz emp Panda Curtain r Matthews NC
" Eliz A sec John M Douglas r105 E Boule
" Eliz H (wid Thos T) h1512 Sunnyside av
" Eliz J Mrs ofc sec Miller Clinic r41 Poplar
" Eloise tex wkr Amerotron Corp h831 Bel
" Elsie S (wid Percy M) salad mkr O'Boy S wich h1301 Edgewood rd
" Emerson D (Sophia E) emp Char Pipe & F dry h1122 Harding pl
" Emily S plant Caro Foods r205 S Cedar
" Ernest (Elnora C) lab Zagora Gears Brookhill rd
" Ernest (Lula M) pntr W E Love h815 O
" Ernest (M H) h808 E 2d
" Ervin B (Betty M) erector Wade Mfg r 1 Box 309 Salisbury NC
" Estelle clk Natl Carbon r1721 Sunnyside
" Ethel L Mrs elev opr Hotel Char r715 Du
" Ethel M Mrs (Vets Grill) h1350 Mul
" Etta F Mrs ofc sec Herman C Choate h Cartier way
" Eug W hlpr Bell Lines r811 N Clarkson
" Eula L Mrs clk Lunsford Gro h430 W
" Eunice N Mrs mgr Paul Thompson Furn r RD 9 Box 113
" Eva Mrs maid Mens Club h611 S Alex
" Evelene S Mrs boarder Chadbourn-Goth Box 1346 Concord NC
" Evelyn Mrs nurse Presbyterian Hosp Hawthorne la apt 1
" Everett H (Jennie S) slsmn Campbell Sa 719 Lockridge rd
THOMPSON F N INC, Fred N Thompson P J Potts V-Pres-Treas, Chas O V-Pres-Asst Treas, Jildo L Zaccagn Pres Asst Sec, A L Fox (Raleigh, Robt E Brimley V-Pres, T Heinlein General Contractors and Builders, Cl rd, PO Box 1474, Tel ED 4-4742 (See low Page 68)
" Faye C opr SBT&T r107 Grandin rd ap
" Florence A (wid Bryant W) r2443 Arty
" Floyd E hlpr Sou Knitwear r419 W 9th
" Floyd K (Angea R) tex wkr h2500 Rosly
" Floyd T (Winnie J) slitter opr Lassiter h419 W 9th
" Francis T r214 Cathey's row
" Francis C (Isabelle) collection corres E 2500 McClintock rd apt 3
" Frank F (Ruby C) agt Durham Life Ins bemarle NC
" Frank G (Doris A; Thompson Display terials) h1047 Coddington pl
" Frank S (Lorraine L) hlpr Mechanical tractors h1711 Wilmore dr
" Frazier (Ida B) lab City Mtr Transpor h Macie
" Fred tchr York Rd Jr Hi Sch r112 Allen Hill
" Fred D (Ruth C) serv supvr Hot Poin pliance Sls h2616 McClintock rd apt 1
" Fred D jr studt r2616 McClintock rd apt 1
" Fred L mgr Pantry House Restaurant Bromley rd
" Fred L (Lena M) underwriter Allstat h2102 Weyland av
THOMPSON FRED N (Mildred W), Pres Thompson Inc, Clanton rd, Tel ED 4 h Park rd, RD 2, Box 679B, Tel ED
" Freddie tchr Alexander St Sch r1801 apt 107
" Fredk G drived Shaver Transfer r RD 816
" Fred W (Mabel B) estimator Thompso h2904 Florida av
" Geo W jr (Alice) state agt Appleton and Ocean & Inland Marine Co h1332 ningside dr
" Gertrude S Mrs inspr Chadbourn-Goth 600 Templeton av
" Gladys B Mrs inspr Nebel Knitting r2 Boulevard
" Golden F (Garnet S) sls mgr Sperry & inson h2221 Croyden rd apt 5
" Grady (Loree L) mtcemn Duke Pwr Vinton

CHARLOTTE GENERAL TIRE CO.

TUBELESS TIRE HEAD-QUARTERS

GENERAL

FLEET SERVICE
WHEEL ALIGNMENT
and
BALANCING
KRAFT
RECAPPING
BATTERIES

Tel. FRanklin 7-1516

432 S. Tryon

Forest Lawn Burial Park

and Mausoleum

NEW THRIFT ROAD True Perpetual Care For Every Lot TELEPHONE EXpress 9-11

Checking Accounts
Savings Accounts
Safe Deposit Boxes

CITIZENS BANK
Member Federal Deposit Insurance Corporation
114 East 4th Street Phone EDison 3-1181

Business Loans
Personal Loans
Auto Loans

MPSON
dy laby tech Froehling & Robertson
dy sanforizer Highland Park Mfg
cery (Saml T Thompson) 1006 E 9th
A ofc mgr Smith Tile & Marble r York SC
B atndt Buck's Esso Serv r RD 5
DeWitt (Meriam P; Thompson Realty & Insurance Co) h2127 Mecklenburg av
Harold (Marguerite A) v-pres Thompson Textiles Inc h1534 Stanford pl
L (Betty W) county police h2425 Pinckney av
rold jan Myers Park Hi School r212 Martin
rold L with Biltmore Dairy Farms
rry L (Lois H) carp Hedrick Grove Co h 817 N Caldwell
rvey r712 S Church
tie (wid Thos H) r2411 Marshall pl
yward (Agnes) formn Plywood Center h 3921 Ridgecrest av
yward M sunday editor Char Observer h 1233 E Boulevard apt 21
ywood M (Nancy S) used car dept mgr Lee A Folger Inc r1325 Randolph cir
el dietn County Home r do
el Q (Nancy L) ship clk Sou Elec Serv h 118 N Sycamore
eline maid r1015 Lomond av
en S Mrs maid h524 W Griffith
ry H jan South 29 Drive In Theatre r Old Dowd rd
bert E (Margt M) acct Fredrickson Mtr Exp r RD 1 Box 233H
bert S (Ruth C) supt Sou Ry Sys h2426 Bay
bert S jr studt r2426 Bay
man (Luella) orderly County Home h1031a Ridge
man D lab Metal Fabricators r1309 N Davidson
ace baker Hotel Char r2912 Shenandoah
ston (Frances) firemn Stonewall Hotel h533 Brookhill rd
M Mrs emp Robertson Drive In Grill r Macie NC
el ofc sec Lincoln National Life Ins r2500 McClintock rd
h hlpr Pepsi-Cola r2530a Double Oaks rd
alvin with Parker's Veterinary Hosp r RD
lyde mech Wm B Purser r Nivens rd
arle (Irene B) pres Thompson Textiles Inc h353 Ridgewood av
jr studt r353 Ridgewood av
ewis (Gladys B) slsmn Pound & Moore h 16 W Boulevard

THOMPSON J PATRICK (Mavis S), Administrator Charlotte Rehabilitation & Spastics Hospital, 1610 Brunswick av, Tel ED 7-0752, h427 B Wakefield dr, Tel FR 6-0998

clk Caro Freight Carriers r RD 9 Box 132B
(Anna C) ofc mgr Suburban Rulane Gas Co of NC r PO Box 862 Davidson NC
slsmn Gilbert Beautician Sup r Raleigh NC
jr (Janet S) slsmn Char News h501 Wakefield dr apt B
dolph (Helen G) x-ray tech The Crowell Clinic r2115 Dilworth rd W
K rep Sou Dairies r Columbia SC
W (Sou Acorn Sales; Smith Regal of Carolina) photog Am Motorcycle Assn Racer Natl Assn for Stock Car Auto Racers h530 Bruns av
r204 N McDowell
(Dorothy G) recapper Associated Transport h709 W Hill
(Carrie S) h608 N Davidson
(Eula M) lab Grinnel Co h601 Morris
ab Crowder Constn r Mineral Springs NC
A jan Char Mem Hosp r2822 S Tryon
A lab r909a E 9th
3 mech h600 N Graham apt 1
(Mary) lab Barnhardt Mfg h527 S Morw
E (Mildred L) hlpr Hearn Motor h839 anton
I (Dorothy M) brick lyr Jee Caudle h rcle dr
I (Marie S) appr Lassiter Corp r419 W h
(Sarah F) porter Sterchi's h212 Martin
(Nannie F) h1801 Edwin apt 107
(Ethel M) emp Hotel Wm R Barringer 350 Mulberry
(Bobbie A) dish garden mkr Scholtz reenhouses h505 Wabash (Tboro)
jr (JoAnn A; Thompson Poultry Co) h 12 Valley Stream rd
I clk Chas D McIlroy r607 N College
(Lucille) lab Sou Ry Sys h1105 N Church
pres Refabco Inc r RD 9 Box 165
eng Refabco r1631b Murdock dr

THOMPSON
" Jas T (Ruth P) tex wkr Amerotron Corp h1509 Allen
" Jas W (Virginia G) claim mgr StPaul Fire & Marine Insurance Co h2515 Shenandoah
" Jas W (Michel I) dist mgr Homelite h227 Heathwood rd
" Jas W jr (Anne G) sls eng Westinghse h432 Webster pl
" Janet S Mrs ofc sec U S Govt h501 Wakefield dr apt B
" Janie Mrs maid Dr Roy Biddix h706 Circle dr
" Jean F Mrs tchr Hawthorne La Jr Hi Sch r 1801 Chestnut
" Jerry Adams transit dept Coml Natl Bank r Gastonia NC
" Jesssie S (wid Theodore) clk PO h1518 Park ct
" Jewell T Mrs clk U S Rubber h206 Eaton rd
" Joanne D Mrs clk SBT&T r1631a Murdock rd
" Joe slsmn N G Speir Inc r5300 Sardis rd
" Joe R (Janice N) carp John Crosland Co h 1306 Pecan av
" Joel E (Barbara P) mgr Hillsman Co of Char h2120 Winter
" John (Jean I) driver Janitor Supply h1819 Main
" John porter Jan Sup & Serv r1932 Baxter
" John (Magdalene S) porter Am Bakeries h 613 W Griffith
" John jr (Mary E) emp Sears h710 Cobbury
" John A (Mary V) supvr Travelers Ins r Liberty Hill SC
" John C (Margery A; Thompson Antique Co) r Old Salisbury rd
" John C (Virginia B) dist mgr duPont h1501 Exeter rd
" John C (Frieda S) servmgr Imperial Mtrs of NC h1101 Woodside av
" John C (Ann L) ofcr in charge USAF Recruiting Ofc r5301 Manning rd
" John F r422 Trent
" John L r705 E 9th
" John R trucking 2214 Catheys row h do
" John W (Sarah H; Andy & John's Shell Service) h2405 Shamrock dr
" Johnnie (Beulah) lab Interstate Milling r RD 1 Davidson NC
" Johnnie lab City Eng r1121 Spring
" Johnnie J hlpr Queen City Mattress & Uphol r1001 Forrest
" Johnnie M Mrs clk Mayhew's Meats & Groceries h107 Grandin rd apt 7
" Jos A (Mary G) driver Union Whse h406 Cemetery av
" Jos A mtcemn C & T Refinery r826 Central
" Jos E (Susan T) business ofc mgr Char Observer h2332 Bay
" Josie Mrs tchr Second Ward Hi Sch h1420b Samuel
" Joyce sten Universal CIT Credit r216 W Boulevard
" Juanita Mrs bagger clk Krispy Kreme Doughnut r2034 Finchley dr
" Julia emp Am Cyanamid r RD 5 Box 384
" Julia Mrs clk American Cyanamid h5 Bryan av (Tboro)
" K J driver Pilot Frt Carriers r Mooresville NC
" K R mech Wm B Purser r Allen rd
" Kate E nurse aide Hudson Hosiery h1205 Harrill apt 4
" Kath D studt r414 Fairwood av
" Kathleen dishwasher Star Castle Restr r1501 Whisnant av apt 2
" Kathleen R Mrs clk Thompson Tile h1527 Sunnyside av
" Kenneth r4801 Monroe rd
" Kenneth G mach opr Char Mach r817 N College
" L Mary maid h514 S Davidson
" Laddie whsemn Clarke Distributing
" Lalla mus tchr 604 Mt Vernon av h do
" Land J (Leola) h312 N Long
" Larry slswn Ivey's r2040 Cortin way
" Lawrence C jr (Cath K) eng Travelers Inc h 1339 Dresden dr W
" Lee A (Helen W) lab City Mtr Transport Div r RD 3
" Lee C (Raye) auto repr 508 E 11th h125 E Cecil
" Leonard P Rev h1805 Vinton
" Lessie presser American Laundry h716 S Mc Dowell apt 3
" Lewis E atndt Mack's Esso Serv Sta r1718 Mecklenburg av
" Lillian Mae presser United Mills r RD 11 Box 554
" Lillie B inspr Radiator Specialty r617 Dunbar
" Lois waitress Key Largo Grill & Motor Court r RD 10 Box 224A
" Lorenzo (Annie H) slsmn Griffin Pie h2025 S Boulevard
" Lorraine L Mrs clk Joint & Clutch Serv h1711 Wilmore dr

CHEVROLET by Don Allen
"THE EMBLEM YOU CAN TRUST"
531 E. Trade EDison 3-5467

THOMPSON
" Lou E nurse County Home r do
" Louie F (Evelyn W) carp John Crosland Co h 1737 Logie av
" Louise J prsr Douglas Clns r712 S Church
" Louise T (wid Ralph T) h209 Victoria av
" Loy D r160 Huntley pl
" Loy D Rev assoc pastor First Methodist Church r1100 Colville rd
" Loy F (Helen H) sls rep Trane Co h531 Northgate av
" Lula L r1139 Kings dr
" Lula P (wid Corgin) h407 Brooklyn la
" Lura E Mrs h900 Woodward av
" Lurline E tchr Wilmore Sch r1121 Myrtle av apt 69
" Luther C (Mamie A) tile setter Superior Tile & Block h1410 Vine
" Lyda N(wid Geo N) h1721 Sunnyside av
" Mable B Mrs nurses aide Presby Hosp r2904 Florida av
" Mabel D (wid Wm C) r1332 Townes rd
" Mabel M Mrs insp Belvedere Hosiery h1401 Meadow la
" Mabel M Mrs tchr Elizabeth Sch r3229 Windsor dr
" Mae ofc sec John Bayne & Co r118 S Clarkson
" Maggie (wid Jas) h617 Dunbar
" Maggie C Mrs maid Hardy P Harding High Sch h308 W Hill
" Mamie A Mrs maid Liberty Life Bldg h1410 Vine
" Manie L maid Fulbright Labys r1358b Horn ct
" Marcus H (Lizzie R) detective City Police Dept h1115 E 34th
" Margt emp AME Zion Publication House r2021 Grier av Oaklawn Park)
" Margt wvr Highland Park Mfg
" Margt waitress Court Cafe r213 Park av
" Margt Mrs tchr Dilworth Sch r RD 1 Box 233-H
" Margt M supvr Gold Shops h4538 Bradbury dr
" Margt Q (wid Wm M) r118 N Sycamore
" Margery Mrs tchr Plaza Rd Sch r Box 64
" Marian Mrs clk SBT&T r1301 Potters rd
" Marie Mrs mach opr Soderberg & Stern r419 W 9th
" Marion (Eula L) lift opr Miller Mtr Exp h430 W Hill
" Martha dept mgr Am Bankers Ins r RD 1 Box 210-C
" Martha D Mrs nurse Dr J Kingsley McDonald h1616 Fleetwood rd
" Mary (wid Earl T) r713 Henderson ct
" Mary (wid Wm) h2021 Grier av (Oaklawn Park)
" Mary B prin Shamrock Gardens Sch h1121 Myrtle av apt 69
" Mary E Mrs inspr Radiator Specialty r710 Cobbway
" Mary F msngr Skidmore Jewelry Repairs r1117 Polk
" Mary H Mrs maid Methodist Home h620 Village Court
" Mary J maid r404 Cemetery av
" Mary J (wid Harvey) r228 N Summit av
" Mary M Mrs nurse City Health Dept r1404 Euclid av
" Mary S Mrs ofc clk Queen City Coach r4300 Wilkinson blvd
" Mason (Maggie) r2224 Booker av
" Mason (Martha D) slsmn h1616 Fleetwood rd
" Mattie H (wid Wm) sandwich mkr Delmonico Restr h Circle dr

"Yours for LIFE," Dick Harris Jr.
816 Johnston Bldg. Tel. EDison 3-6323

MECKLENBURG Hotel
Air Conditioned
• • •
Free Parking
• • •
French Restaurant
Phone
ED 2-1181

Letterpress Printing
Lithographing
Embossing
Engraving
General Office
Phone
FRanklin
5-1716
Sales Dept.
Phone
FRanklin
7-1619
Washburn Printing Company Inc.
214 W. Morehead St.

THE WEARN LUMBER COMPANY
"SERVING THE CAROLINA'S SINCE 1890"
MANUFACTURERS OF ARCHITECTURAL WOODWORK
20 S. MINT ST. Wholesale PHONE EDison 3-7575

NEED

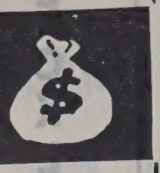

See

LOCAL FINANCE COMPANY

AUTO LOANS

FINANCING

REFINANCING

706 S. College Tel. FRanklin 6-2707

PYRAMID LIFE INSURANCE CO.

Home Office Charlotte N. C.

2407 North Tryon

TEL. EDison 2-8181

ANDREWS Music Co.
231 N. Tryon St.

MAGNAVOX Hi-Fidelity Phonographs

STEINWAY AND OTHER PIANOS
HAMMOND ELECTRIC ORGANS
Established 1892

PONTIAC
Sales Service
FRANK WOODS, Inc.
522 S. TRYON TEL. FRanklin 6-4871

THOMPSON
" Maud (wid Frank) r2840 Hillsdale av
" Maude (wid Chas) maid h School
" Mavis S Mrs asst County Dept of Pub Welfare h427 Wakefield dr apt B
" Meriam P Mrs clk-sten Sou Ry h2127 Mecklenburg av
" Michl D (Sarah C) hlpr City h608-10 Saxon ct
" Mildred E anes Char Mem Hosp r1035 E Morehead
" Minnie (wid Will) h812 E 4th apt 3
" Minnie A chkr Mecklenburg Lndry r912 E Vance
" Minnie M (wid Luther) h300 N Hoskins av (H)
" Morris (Lu) lab h613 N Davidson
" Myra studt r4801 Monroe rd
" Nannie B (wid Judge) h505 S Graham
" Nettie Mrs r213 S Laurel av
" Norma J clk Duke Power Co r315 S Summit av
" Norman A cabt mkr Paul Thomspon Furn Repr r RD 9 Box 113
" O B (Martha J; Charlotte Oil Burner Co) r RD 1
" Odelle (Mary H) emp Char Pipe & Foundry h620 Village ct
" Oliver L (Theresa D) serv eng Pneumafil Corp h712 Seldon dr
" Onie Mrs consultant City Bd of Educ r Rock Hill NC
" Ora L (wid Nezzie) h204 E Catherine
" Orphanage Manly D Whisnant supt 110 E 4th
" Orville O (Myrtle P) mgr Thompson Antique Co r Wilkerson blvd RD 5
" Otis S (Isabell S) opr City Water Dept r1601 Choyce av
" Ozzie A (Lillian H) jan Carmel Country Club h1318a Horne ct
" Patricia A nurse Char Mem Hosp r do
" Patrica A studt r1339 McCall
" Paul(Eunice N; Paul Thompson Furniture Repair) r RD 9 Box 113
" Paul (Bobbie C) pres Coffeys & Thompson Inc r RD 9 Box 111
" Paul D USMC r505 Wabash (Tboro)
" Paul E (Grace W) collr Thies Realty & Mtge h612 Woodlawn rd
THOMPSON PAUL FURNITURE REPAIR (Paul Thompson), Specializing in Antiques, 4207 Monroe rd, Tel ED 4-9460
" Paul J (Jacqueline S) slsmn du Pont h714 Montford dr
" Poultry Co (Jas L Thompson jr) 1015 Oaklawn av
" Products Inc Ronald K Brazzell mgr auto parts 2228 Thrift rd
" Purvis L (Lila L) lab PO h1015 Lomond av
" R Louie (Dorothy T) serv supt Ivey's h1822 Wendover rd
" Realty & Insurance Co (H DeWitt Thompson) 1152 Elizabeth av
" Robena r221 S Cedar
" Robt h129 W Vance apt 2
" Robt (Mary W) planter Micklenburg Nursery h2403b Horne dr
" Robt (Lydia B) repr Max Sideman h122 S Myers apt 4
" Robt (Willie F) whsemn Mill Pwr Sup h614 S Graham
" Robt (Creola) USA h2379 Horne dr
" Robt A (Eliz P) switchmn SBT&T r RD 11
" Robt E (Annever) purchasing agt Terrell Mach h801 Lamar av
" Robt J (Betty C) slsmn Elec Auto-Lite h1362 Drexel pl
" Robt K Rev (Vera W) evangelist Church of Christ h1333 Skyland rd
" Robt L hlpr Chez Montet French Dining Rm r815 Oliver
" Robt M USN r1115 E 34th
" Roger hlpr Queen City Mattress & Uphol r1418 Hunter
" Roosevelt (Cora) ydwkr h1302 Baxter
" Roy D mtce Whitin Mach r Blacksburg S C
" Ruby L inspr Hudson Hosiery r943 N Caldwell
" Ruby W winder Armature Winding h1610 Chatham av
" Rufus (Emma C) h617a S Graham

THOMPSON
" Ryland F (Ruth S) with Douglas Aircraft h h3515 Draper av
" S Raymond (Mary E) h240 Cherokee rd
" Saml E (Mariam M) fire alarm linemn City Fire Dept r1301 Potters rd
" Saml E (Betty) brakemn Sou Ry Sys h720 N Poplar
" Saml T (Pearl A; Thompson Grocery) h800 Henley pl
" Sarah asst bkpr Crawford Sprinkler r2214 N Poplar
" Sarah C Mrs folder Domestic Lndry r608-10 Saxon ct
" Sarah F Mrs maid Sedgefield Sch h212 Martin
" Sarah S (wid Henry) maid Mercy Hosp h215 S Alexander
" Selma r1501 Whisnant av apt 2
" Shady B (Ruth) driver Queen City Mattress & Uphol h408 Cleveland ct
" Silas G lab Black & Decker Mfg r616 E 4th
" Sonia (wid Hayes) emp YMCA h500 E Boundary
" Stella Mrs maid h1101 E Hill
" Sydnor (Taliaferro Grier Parker & Poe) h5521 Murrayhill rd
" T C (Geraldine) pressmn Dixie Tag & Envelope r RD 4 Box 815
" T Ray bkpr Parker's Veterinary Hosp r RD 4
" Textiles Inc J Earl Thompson pres H Harold Thompson v-pres Archie L Wells sec W Clyde Burke treas Clyde M Putman asst sec-treas cotton waste 100 Southside dr
" Theresa M hlpr S&W Cafeteria r1015 Lemond
" Tile Co (A J Thompson) 101 Shuman av
" Tillie M Mrs finisher Eastway Cleaners r1829 Gibbs
" Tommy L loader G & H Transit h615 Stonewall ter
" Vera clk McGinn Drug Sundries r RD 6
" Vera P Mrs (Evans Dormitory) bldg contr 318 E Kingston av h do
" Vernell ldy dept San Lndry r1309 Fairmont
" Viola (wid Walter) h613 Carmel
" Virginia Mrs folder Hudson Hosiery h206 S Torrence
" Vonzetta Mrs clk A&P r339 Sharview cir
" W A & Co (Wm A Thompson Kenneth M Bridges) cotton broker 141 Brevard ct
" W Allen (Josie G) driver Queen City Trailways h2639 Arnold dr
" W Chandler jr (Anne C) phys 1346 Romany rd h 311 Cherokee pl
" W J singer Highland Park Mfg
" W O wldr Sou Ry r421 N Poplar
" W T Michel ctr Cherokee Paper Box r933 N Caldwell
" Walter (Mary) h1117 Brown
" Walter (Bernice) emp Queen City Mattress Uphol h1115 E Hill
" Walter fxr Highland Park Mfg
" Walter (Aberta) meat ctr Stork Drive In Restr h1106 E Hill
" Walter A (Grace E) carp h2037 Weyand av
" Walter A jr (Mary M) ins agt h1404 Euclid av apt 2
" Walter C slsmn Young Mtr r2613 Watson dr
" Walter S sweeper Highland Park Mfg
" Walter W engr Char Textile Engravers r1305 N McDowell
" Wesley C (Beulah P) v-pres Charlotte Pipe & Foundry Co h540 Colville rd
" Wilbert H (Martha E) tex wkr Barnhardt Mfg h 824 McRae apt 251
" Wm (Evelyn) painter h700 Hawthorne la apt 1
" Wm A (Millicent B; W A Thompson & Co) h 2328 Mecklenburg av
" Wm C (Agnes D) sls dist Swinson Food Products h1415 Lyon ct
" Wm C (Janie M) v-pres Carolina Appliance Co Inc and Glasgow Supply Co Inc h324 Cameron
" Wm D (Jeanne D) foremn Lassiter Corp h2816 Windsor av
" Wm L (Evelyn F) mech Pete Depalo Engineering h4801 Monroe rd
" Wm M (Elisabeth L) compositor Char Observer h3445 Draper av
" Wm R pipe ftr Piedmont Natural Gas r229 Lillington av
" Wm W studt r810 Henley pl
" Willie (Annie B) r617 Dunbar
" Willie (Minnie L) jan Celenese Corp h1304a Horne ct
" Willie USMC r1825 Lincoln blvd
" Willie A delmn Modern Ofc Sup r416 W Morehead
" Willie A (Mary) emp Gilliams Bag r719 Eldridge
" Willie A (Mary S) lab Charlotte Casket h414 Fairwood av
" Willie B (Eliz A) recapper Jones Tire Sls h1105 Forest
" Willie C Mrs clk Chadbourn-Gotham r3253 Lake dr
" Willie E r839 Canton
" Willie J jan Jan Sup & Serv r3404 Bants

THOMPSON
" Willie M (wid Henry B) furn rms 221 S Ced do
" Willis T (Lonie F) finisher Highland Park h933 N Caldwell
" Wilson (Bessie) lab F S Royster Guano Pennsylvania av (H)
" Wilson W (Juanita) lab City h1416 Burton
" Winfred clk Tenn-Coro Trans r417 Ch
" Winnie J Mrs mach opr Sou Knit Works W 9th
" Winnie O Mrs h1115½ E 34th
" Woodrow (Mary H) curb mn South 29 h705 Circle dr
" Wriston A (Louise S) h165 Perrin pl
Thompson's Canteen (Clyde A Thompson) gr N Long
Thomson Edw H (Judith B) mgr Hanover tributing h623 Llewellyn pl
" Everett A (Mildred S) bkpr Genl Realty & h1211 Browne av (Tboro)
" Lucy A Mrs kindergarten tchr Myers Park Ch h203 Hillside av
" Margt consultant City Bd of Educ h2330 broke av apt 201
THOMSON & MCKINNON, John D Edmond Members New York Stock Exchange, York and New Orleans Cotton Exch and Other Principal Exchanges, 110 Li Life Bldg, 112 S Tryon, Tel ED 3-3743 Yellow Page 215)
" Wardlaw P treas Pritchard Paint & Glass 2327 Pembroke av
Thonebarger Cath cook Ashley Park Sch r Box 360
Thor Chester H (Jeanette M) artist Old Dom h2617 Marlowe av
" Jeanette M Mrs bkpr Consolidated Brass Marlowe av
Thore Geo W (Peggy M) supt Crawford Spri h2200 Greene
" Pete A (Faye T; Char Instrument Service h2543 Pinckney av
Thorn see also Thorne
" Johnny hlpr Stewart & Ramseu r919 S
" R E slsmn Fla Ga-Line Staple Mach & Teppah av
" Will jan Stanley Drug Stores r709 Pearl
Thornburg see also Throneburg
" Blandine S Mrs slswn Efird's r Station 501 Creek N C
" Chas E h1324 E 35th
" Dock L (Euber M) h1521 N Davidson
" Edw (Bonnie) insp SAL Ry h529 E 21st
" Erma S Mrs sec Duo-Fast Carolinas 3112 Windsor dr
" Fannie M (wid Thos G) r239 Jones (H)
" Gary emp Genl Elec Sup r1707 Fleetwood
" J Marie cash Ivey's r 1324 E 35th
" Jack O (Erma S) mdse mgr Ford Mtr Windsor dr
" Jentry T mech Amon's Inc r405 Hoover
" L A carp Central Lbr
" Mae M (wid Mack) h415 N College
" Mary A calculating Machine opr Esso r Creek N C
" Mary G Mrs tchr Oakdale Sch r331 Woodv
" Paul F (Annie Mae) appr Piedmont Nature r RD 9 Box 708b
" Rich L (Cities Service Station) h239 Jone
" Robt L (Lela) rodmn Sou Ry r Gastonia
" Ted E (Mary G) slsmn Doolittle Trac Implement h331 Woodvale pl
" Wilma B (wid Wm) r1229 Meadow la
Thorne see also Thorn
" Albert M (Georgia G) tchr Char College Scofield rd
" Betty R interviewer State Emp Security h2111 Hopedale av apt 3
" Buddy clk Grant's r325 Hawthorne la
" Clarissa A (wid Silas O) desk nurse Char Hosp h107 S Laurel av apt 102B
" Isaiah A r316 Frazier av
" Oliver r316 Frazier av
" Robt F (Ethel K) h1730 Tippah av
" Robt F (Verna D) slsmn Pure Oil h1914 sau blvd
" Saml T jr (Eliz B) h1811 Sterling rd
" Saml E pharm Walker's Drug Store Lafayette av
Thornhill A J jr (Billy Sue) lab h1333 dr apt 2
" Archibald J (Marceil A) dept mgr Esso E Boulevard
" Archibald J jr studt r923 E Boulevard
" Earline waitress Elchico Lunch h830 E
" Frank J (Mamie T) formn Swinson Food ucts h406 E Kingston av
" Harvey L (Sara E) clk Esso h2322 Gre
" Marceil A Mrs mach opr County Tax S 923 E Boulevard
Thornley Bertrand K jr (Emma C) chf eng erley & Mumaw h211 Dellwood av
Thornlow Maxine Mrs ofc sec Sou Dal 2924 E Marlborough rd

Pittsburgh Plate Glass Co.
"PITTSBURGH PAINTS — SMOOTH AS GLASS"
GLASS FOR EVERY PURPOSE
WALLHIDE — FLORHIDE
WATERSPAR — SUNPROOF PAINTS
201 E. 6th; cor. N. College
Phone EDison 3-6624

R. E. ELLISON

ERNEST ELLISON, INC.

JOHN C. LYDON

101 BUILDERS BLDG.
312 W. TRADE

"JUST INSURANCE"
Established 1916

PHONE
EDison 3-1146

s Betty h1121 Myrtle av apt 15
ton A T (Cora Lee) carp Caro Paper Board r2211 Rozzells Ferry rd
ta ofc sec Good Samaritan Hosp r2205 Edison
e C Mrs ofc sec Sou Textile News r RD 11 Box 417
hie K (Margt) driver Baker Cab h718 N Poplar
hie T driver r714 N Poplar
a L Mrs pkr Sylvall Industries r2211 Rozzells Ferry rd
id W clk Scandinavia Belting r RD 11 Box 172
W Mrs clk H V Johnson & Son r Millhaven la
shia tchr Biddleville Elem Sch r1714 Oakdawn av
d USAF r1601 Grace
klin D USA r1601 Grace
R (Evelyn) installer Western Elec h2339 Chesterfield av
n tchr PS r1408 The Plaza
B (Emily M) driver-mech PO r122½ W 5th
L (Eliz W) bkpr H V Johnson & Son r Millhaven la
e W (Mattie H) section formn SAL h1601 Grace
is L (Ethel S) jan Char Mem Hosp h514 W Griffith
(Ken Thornton's Crown Service) r Matthews NC
r supt Scandinavia Belting r RD 11 Box 72
se L (wid Alva W) tchr Seversville Sch 2227 McClintock rd
t Mrs plant Caro Foods h718 N Poplar
ha F teller Bank of Char r1601 Grace
icia D Mrs slswn Ivey's h605½ N Pine
M tchr Char College r2011 Beverly dr
Cahuana B Mrs tel opr Aetna Ins h2316 Belvedere av
driver Mecklenburg Farmers Cooperative Exch Serv
nham P jr (Talcahuana B) mach Sou Ry ys h2316 Belvedere av
inia H Mrs tech Kendall Co h4020 Beechwood rd
urward (Kitty P) clk ABC Bd No 5 h 324 Chesterfield av
E r423 E Kingston av
H bmo Am Trust r1601 Grace
on's Ken Crown Service (Ken Thornton) 700 Central av
vell Geneva (wid Gilmore) h1809 Statesville av
ard L lab Sou Asbestos h1908 Kinney
p (Vernetta) lab Fred Case Produce h 401b Double Oak rd
L (Ethel G) whsemn Sou Biscuit h2609 Marshall
etta Mrs folder Char Linen r2401b Double Oak rd
A Sidney (Mary E) city fire fighter h 313 Tuckaseegee rd
G (Mary B) mach opr Pneumafil Corp 1837 Camp Greene av
m G brklyr Atlantic Bldg r2010 Orton
H (Sarah S) h2212 Chesterfield av
O (Dorothy H) dentist 2101 N Independence blvd h2015 Crescent av
leen F Mrs h517 Belmont av
B Mrs slswn Efird's h1837 Camp Greene
h S Mrs ofc sec City-County Planning omn h2212 Chesterfield av
W carp Crowder Constn r Albemarle NC
n T Edw (E Polly) agt New Eng Mut Life ns h1712 Kenilworth apt 8
Archie W driver Suburban Rulane Gas r 27 N Hoskin av
ill Hartwell E (Margt M) asst City Elec nsp h1620 Scotland av
Ollie T (wid Wm S) r213 Grandin rd
J NEWTON (Annie L), Asst V-Pres The ommercial National Bank 200 S Tryon, Tel R 5-4461, h2639 Bucknell av, Tel FR 7-375
er Bascum C (Lauella B) asst mgr Associted Transport h2152 Highland
Mrs cash Purcell's Inc h3005 Rush av
H (Christine W) slsmn Mitchell Distributing h701 Seneca pl
s A (Flora) mech Hobart-Dayton Sls h3005 Rush av
h C (Cynnie) asst mgr Pilot Freight Carriers h1732 Merriman av
gill Cecil B (Jane H) bldg contr 1214 Sharon Amity rd h do
E (Sarah M) supvr Biltmore Dairy Farms 1418 Winston dr
n I Mrs clk Anchor Serum Co of Caro 1624 Sterling rd
(wid Fred) r1214 Sharon Amity rd
r W (Helen I) pres Anchor Serum Co of arolina Inc h1624 Sterling rd

Threat Christine maid r1008 E 3d
" Lang mach Queen City Coach r305 N Poplar
Threatt A Reuben (Mae Y; Atlantic Mtrs) h 5124 Monroe rd
" Betty Lee emp Panda Curtain r Kannapolis NC
" Broadus (Bright F) recapper Dixon Tire h725 W Griffith
" Chas USN r3700 Commonwealth av
" Claude D (Elsie M) rte slsmn Dancy Clns h 3700 Commonwealth av
" Clyde E (Mae P) repr Foremost Elec Repr h3206 Gibson
" Darlene Mrs pkr Jack's Cookie r819 Louise av
" Diana M Mrs ofc sec Celanese Corp r2504 McClintock rd apt 1
" Essie J (wid John F) h1236 Harrill
" Eunice S Mrs clk Hoppe Mtrs r314 N Church
" Geneva F (wid John P) r4225 Commonwealth
" Grace (wid J J) slswn Lerner's h710-14 N College
" Grace H Mrs supvr SBT&T r3137 Westmoreland av
" Harold C slsmn collr L E Mikeal Mercantile r RD 7
" Harvey W (Muriel M) pntr h4225 Commonwealth av
" Hattie M (wid Vanness T) h2013 Euclid av
" Henreitta (wid Wm L) r1937 Avondal av
" J J plmb Eveready Plmb & Htg r315b S Torrence
" Jack M (Juanita Mc) clk PO h3218 Tuckaseege
" John G clk PO r2013 Euclid av
" John H (Elsie B) gro 208 Oregon (H) h do
" John H jr (Helen R; Threatt's Tavern) r526 Brierwood dr
" Juanita Mc Mrs clk SBT&T h3218 Tuckaseegee
" Julia H Mrs cash McClintock Jr Hi Sch h5200 Monroe rd
" Lawson F (Carolyn D) clk Sou Ry r1644 Club rd
" Leona waitress Dixie Cafe
" Lois H Mrs filler Pet Dairy Products h1421 E 10th apt 3
" Marvin ship clk Highland Park Mfg
" Muriel M Mrs preboarder Kelly's Hosiery Mill h4225 Commonwealth av
" Odell L mech Trans Sup r Statesville NC
" Oscar H (Maggie S) h1023 Allen
" R Lloyd (Ruth) formn J Zagora Mach & Gear h3139 Shenandoah av
" Ralph C (Julia H) electn Allen Elec h5200 Monroe rd
" Rene B insp Nebel Knitting r318 Kingston av apt C
" Robt R (Mary R) plmb H F Porter Plmb h1821 Parson
" Ruth R Mrs sec-treas National Automobile Assn North Carolina State Automobile Assn Inc NAA and Southern Automobile Assn r 3139 Shenandoah av
" Sammy E (Minna W) supvr Lance Inc h1815 Arnold dr
" Theo R (Grace H) agt Nationwide Mut Ins h 3137 Westmoreland av
" Van T (Eunice) clk PO r314 N Church apt 107
" Volney E (Laura P) h1500 Union
" Wesley L fuel oil 3040 S Boulevard h517 E Tremont av
" Wm E r1928 N Brevard
" Wm L jr (Marjorie M) slsmn h1937 Avondale av
" Wilma emp Panda Curtain r RD 10 Box 188
Threatt's Tavern (John H Threatt jr) beer 1701 W Trade
Threatte Atha slswn Holly Shop Inc of Char r 1710 Euclid av
Three Star Poster Co (Clyde R Leslie) 4000 N Tryon
Thrift Drive-In Theatre (Clifford H Faw) Rozzells Ferry rd
" Everett A (Rose B) slsmn C & G Sales Co h 1407½ E Boulevard
" Food Store (Rayford C Love) 4407 Thrift rd
" Frances C Mrs teller Bank of Char r111 Hollis rd
" Servicenter (Crowell L Redwine) serv sta 2337 Thrift rd
" Tire & Battery Co (Edw S Wrenn) 2400 Tuckaseegee rd
" Wm J (Katherine O) arch designer J N Pease & Co h2711 Chilton pl
Thronebarger Josephine cook Thacker's r420 Mill rd
Throneburg see also Thornburg
" Judy B Mrs ofc sec S D Leidesdorf & Co h 1720 Garden ter apt 3
" Nell Mrs cas Ardens r Rozzells Ferry rd
" R A (Judy B) slsmn Matthews-Morse Sls h1720 Garden ter apt 3
Throw Alberta r938 Johns la
Thrower Alice V tndr Cherokee Paper Box r315 Baldwin av

James Ornamental Iron & Steel Co.
WHOLESALE — RETAIL
Contract Welding
Ornamental Iron — Structural Steel
3423 S. Boulevard
DIAL FRanklin 6-2910

THROWER
" Andrew C (Myrtle Y) mech Royal Tire Serv h103 Marble (Tboro)
" Archie W driver Suburban Rulane Gas r 227 N Hoskins av (H)
" Arnold (Inez E) mach opr Lance Inc h1816a Fleetwood rd
" Arnold (Linda) mach opr r248 W Kingston
" Boyce E (Mary J) transport Biltmore Dairy Farms h1510 Peachtree
" Christine I clk Douglas Aircraft r221 N Hoskins av (H)
" Claude R (Dovie G) plmb h217 S Crigler (H)
" Doris W Mrs ofc sec DeSoto Motor h2505 Mc Clintock rd apt 4
" Edna R studt r1705 Merriman av
" Emma B Mrs h315 Baldwin av
" Ervin (Mary) miller Interstate Milling r RD 3 Box 419-R-5
" Fredrick studt r103 Marble (Tboro)
" Geo lab C M Allen & Co r Lancaster SC
" Glenn E pntr Hunt Painting h315 Baldwin av
" Harold G atnlt Spur Distributing r1308 N Davidson
" Harry M (Ella) carp h139 S Cloudman (H)
" Hayward (Marie) spinner Piedmont Mop Mill h512 N Pine
" Herbert T (Agnes L) pres Tilecrafters Inc h 2310 Charlotte dr
" Herbert T jr (Edith J) sec-treas Tilecrafters Inc h1211 Belrose la
" Howard L (Magdalane B) mtcemn Duke Pwr h514 W Park av
" Inez E Mrs mach opr Chadbourn-Chatham r 1816a Fleetwood rd
" J Edw (Margt M) asst supt Carolina Ruling & Binding h1705 Merriman av
" Jas lab C M Allen & Co r Lancaster SC
" Jas E (Marie) chkr Burwell & Dunn h4218 Windermere la
" Jas W stockmn Harris Super Mts
" John H (Phyllis I) v-pres Tilecrafters Inc r RD 3 Box 127S
" Linda Mrs clk Grant's r248 W Kingston av
" Louise C r315 Baldwin av
" Magdalene B Mrs sten Mill-Power Sup h 514 W Park av
" Magdalene I clk Douglas Aircraft r221 N Hoskins av (H)
" Margt A studt r1705 Merriman av
" Margt I pkr Lance Inc r315 Baldwin av
" Margt M ofc sec Telephone Answering Service h1705 Merriman av
" Mary Mrs bkpr Interstate Milling r RD 3 Box 419-R-5
" Mattie (wid Chas A) h227 N Hoskins av (H)
" Paul R (Lillian R) plmb A Z Price & Assoc h912 Harrill
" Ralph C (Lola M) asmblr Cole Mfg h1201 Clement av
" Raymond H (Doris A) opr Herald Press r 100 Hovis cir (Tboro)
" Robt G (Doris W) tchr Myers Pk Hi Sch h 2205 McClintock rd apt 4
" S Halene Mrs mach opr Cherokee Paper Box r1510 Pegram
" W R (Sadie Mae) garage mgr Farmers Dairy r RD 1 Huntersville NC
" Walton W br mgr Advance Stores Co r YMCA
" Wm J clk A&P r RD 1 Box 221
" Wm R mech Safeway Truck Rental r Huntersville NC
Thrush W E (United Industries) r Easley SC

YOUR "LUMBER" NUMBER
SINCE 1919
EDison 3-3138
CATHEY LUMBER CO., INC.
4115 Monroe Road Charlotte, N. C.

IF YOU WANT TO
BUY, SELL, HIRE OR RENT
CALL
EDison
3-0303
The CHARLOTTE NEWS CLASSIFIED DEP'T.

SEPTIC TANKS CLEANED and REPAIRED
CALL
LEFLER
FRanklin
5-3359
• • •
NEW INSTALLATIONS
• • •
REASONABLE RATES
QUICK SERVICE

YELLOW CAB CO.
ial EDison 2-6161 *Service With Safety* Dial EDison 2-6161

MAYFAIR HOTEL
Air Conditioned Rooms
Enjoy Our "T. V." Lounge
Leo B. Vaughn Jr.
Pres. & Genl. Mgr.
TRYON AT SIXTH
PHONE EDison 2-5114

McDonald Realty Company
REAL ESTATE SALES, LEASES, LOANS
REALTORS
Phone FR 6-4441
208-10 Johnston Bldg.

MOSS TRUCKING CO. INC
UNDER NEW MANAGEMENT
Heavy Hauling, Hoisting and Rigging
OLD CANNON AIRPORT, P.O. BOX 1423
Telephone EX 9-0421 Nights, Sundays & Holidays Telephone ED 2-1072

Thulin J Victor (Dorothy L) elec eng Duke Pwr h3334 Park rd
Thurlow C Henry (Hilda E) slsmn Rau Fasteners h418 Dotger av
Thurman Brandon D (Lucretia W; Thurman Service Co) pres-treas Elfireda's Flowers Inc h1726 Maryland av
" Lucretia W Mrs sec Elfireda's Flowers Inc r 1726 Maryland av
" Service Co (Brandon D Thurman) uniforms 2209 Freedom dr
" W L Co (Wm L Thurman) mfr agt 521a David rd
" Wm L (Mary W; W L Thurman Co) h265b Hillside av
Thurner Donald A (Geraldine) lab h1631 Fulton
" Martha M (wid Geo) ofc sec A A Metts Co h108 Lantana av
" Motor Lines Inc Geo Amerson ter mgr terminal 1715 N Tryon
Tibbitts Rayford I formn Sou Ry Sys r537 W Trade
Tibbs Harry A r3125 Westfield rd
Tic Toc Grill (Pete P and Geo P Diamadouros) restr 512 N Tryon
Tice J Rell (Louise H) wrapper Lance h801 Brookside dr
" Jas P servmn Duke Pwr r3204 Barnhill dr
" Louise H Mrs pkr Lance h801 Brookside dr
" Norman H slsmn Celanese Corp r802 MtVernon av
" Robt (Marjorie Lee) driver Concrete Sup r RD 1 Indian Trail NC
Tickle Harold R (Dorothy R) mech Std Insulating h116½ S Midland av
" Minnie clk City Health Dept r Newell NC
Tidd Blandine Mrs h608 N Tryon apt 10
Tiddy Geo R (Mary B) asst professional Charlotte Country Club h2545 McClintock rd apt 2
" J Russell (Barbara A) br mgr Sinclair & Valentine Ink h1031 Norland rd
" John A (Lucille) mgr Occidental Life Ins h 2633 Commonwealth av
" John C (Jean B) slsmn Lassiter Corp h1133 Brighton pl
" John F (Frances) tech State Natl Guard r Monroe NC
" Lunie L (wid John) r2633 Commonwealth av
" Mary B Mrs ofc sec Presby Hosp r2545 McClintock rd apt 2
Tidwell Doris Mrs cook Oriental Restr h710 S Mint
" Eddie L (Doris) emp Char Pipe & Foundry h 710 S (Mint
" Edw (Helen A) emp Char Pipe & Foundry h 2208 Arden
" Ella Mrs insp Barnhardt Mfg h2312 Commonwealth av
" Geo O (Ella G) clk PO h2312 Commonwealth
" John lab Comer Machy
" Katherine pantry wkr Hotel Char r125 S Dowell
" Sally M Mrs smstrs Belk's r RD 7
" Thos (Willie M) lab Frederickson Motor Lines h604a Morris
" Wm (Anna D) ydmn h1822 Vinton
Tiedt Clifford N (Lila G) cash Orvin Mtr Ct h259 Eastway cir
" Lila G Mrs slswn Belk's r2549 Eastway cir
Tiffany Evelyn G Mrs marker Hudson Hosiery r1917 E 5th apt 1
" Russell E (Evelyn G) agt Union News h1917 E 5th apt 1
Tigg see also Tigue
" Ada F Mrs mach opr Garcrest Mills h2610 Tuckaseegee rd
" J Raymond (Ada F) h2610 Tuckaseegee rd
Tigniere Marion R Mrs (Tigniere School of Dancing) r1712 Fulton av
" Ralph A (Marion R) city fire fighter h1712 Fulton av
" School of Dancing (Mrs Marion R Tigniere) 1601-03 Fulton av
Tigue see also Tigg
" Ernest (Christine E) lab Atlantic-Marble & Tile h1507 Pharr
Tile Mart Jas A Barkley mgr 3436 Wilkinson blvd

TILECRAFTERS INC
JOHN H THROWER, V-Pres
H T THROWER JR, Sec-Treas
TERRAZZO-TILE-MARBLE
306 Clanton rd
Telephones ED 3-2859 and FR 6-8663

Tiller Geraldine M clk City Water Dept r2627 Grimes
" Gladys S maid Hotel Charlotte r303 S Graham
" Lee (Carrie A) lab Keystone Milling h1925 Earle apt 364
" & Malone Shell Service Station (Tommie F Tiller John H Malone) 1100 Statesville av
" Mildred C emp Allison-Erwin r Clover SC
" Roy W atndt Tiller & Malone Shell Serv Sta r2627 Grimes
" Tommie F (Tiller & Malone Shell Service Station) h2627 Grimes
Tillery Mildred P (wid Paul V) beauty opr Don's Inc Hair Design Studio h1626 Academy
" Thos P jr (Laura H) slsmn Delph Hdw & Specialty h2234 Markham ct
Tillett Caroline McR ofc sec Higgins & Ferebee r1737 Queens rd E
" Chas W (Grace M) phys 1511 Scott av r2200 Sherwood av
" Gladys A (wid Chas) h2200 Sherwood av
" Grace M Mrs supvr Double Oaks Nursery r 2200 Sherwood av
" Hazel M (wid John T) h1737 Queens rd E
" John jr (Margt W) emp Am Cyanamid h3925 Shelton pl
" Laura A prof Queens College h304 E Morehead apt 304
" Margie M mach opr Stately Lady Niteware r 1112 Parkwood av
Tilley see also Tilly
" Dewey A (Georgia E) mgr Myers Auto Serv Co Inc Sta No 10 r Kannapolis NC
" Dianne nurse Mercy Hosp r2100 Vail av
" Donald E mach Cox Tire Machinery r1614 Shamrock dr
" Ethel Mrs upholstry Shaw Mfg h1520 Merriman av
" Helen Mrs emp Panda Curtain r637 Tillman rd
" Howard W (Truba L) plant supt Natl Cylinder Gas h4036 Paisley pl
" Jack T (Jennie R) ship clk Paramount Film Distributing h1534 Pecan av
" Jennie R Mrs ofc sec Southeastern Tractors h1534 Pecan av
" Marvin rtmn Maryland Bakery r1520 Merriman
" Marvin J (Ethel) mech Hoppe Mtrs h1520 Merriman av
" Robt hlpr Parkers Veterinary Hosp r1016 N College
" Robt F (Helen) city police h637 Tillman rd
" Selma D (wid Wm V) br mgr Sou Five & Ten Cent Store r RD 3 Matthews NC
" Sue T Mrs sten SBT&T r Mint Hill NC
" Wm V jr (Sue T) clk Caro Mtl Products r Mint Hill NC
Tillman see also Tilman
" Allen (Jurearether) h834 Canton
" Allen jr (Corrie L) rock lather h1200 Norris
" Annie B maid r1309 N Caldwell
" Bill driver Harris Express h1009 E Boulevard apt 4
" Bernice r834 Canton
" Calvin r512a E Hill
" Christine Mrs hlpr Arrow Lndry & Clns h 711 E 3d apt 34
" Clyde S (Nell B) mech Frank Woods Inc h 3724 Meyer blvd
" Delilah Mrs r1124 Forest
" Dewey (Mayo S) wldr Pelton & Crane h331 Bacon av
" Dewey jr (Sarah B) dist sls mgr Bankers Life & Casualty h2703 Columbus cir
" Dorothy L studt r115 Dr Carver rd
" Eddie (Ernestine S) plant emp Kroehler Mfg h1223 Dearborn av
" Elmore prsr Char Linen r2431 W Davis
" Ernest A (Martha S) uphol Queen City Mattress & Uphol h412 Fairwood av
" Ernestine h322 S Caldwell
" Ethel H Mrs buswn Airport 77 Restr r RD 4 Box 330
" Georgia h727 Eldredge
" Jas lab Toomey Bros Plumbing & Heating
" Jas I (Mildred) whsemn Dillard Paper h721 W Griffith
" John jan Douglas Municipal Airport r RD 4 Box 330
" John H jr (Charlotte L) mixer Jack's Cookie h1817 Edwin apt 123
" Jureather Mrs (Canton Street Confectioner) h834 Canton
" Lilia (wid Phillips) maid h2408 Sanders av
" Lillie buswn Airport 77 Restr r RD 4 Box 330
" Margie L salad mkr Airport 77 Restr h804 Boundary
" Mary Mrs h936 N Alexander

TILLMAN
" Mary V Mrs chf clk Mercy Hospital h21 Greenway av
" Nell B Mrs mach opr Hudson Hosiery r37 Meyer blvd
" Oren W (Mary V) slsmn Myzon Inc h21 Greenway av
" Pearl Mrs plant wkr Caro Foods r1232 Winifred
" Robt driver r118 W 7th
" Rosalie maid Eastover Sch r1414 Spratt apt
" Sallie Mrs salad mkr Aiport 77 Restr r14 S Church
" Tinee r804 Boundary
" Tommy (Lucy) serv mn Joe Barrett Tire Se r719 E 9th
" Walter (Pearl P) hlpr Columbia Baking 1232 Winnifred
" Willie plant emp Kroehler Mfg r1414 Spr apt 2
Tillotson Cora Mrs opr Invisible Reweaving Se r928 E Trade
" Grace M Mrs treas Engineering Sales Co Charlotte Inc and Esco Corporation h43 Water Oak rd
" Richd F hlpr Bowden's Grill r Belmont
Tilly see also Tilley
" Ann studt r1614 Hertford rd
" Robt B jr (Louise H) pres and sls mgr Cha lotte Cigar & Candy Co h1614 Hertford
Tilman see also Tillman
" Simon waiter Plantation Grill r819 S Ceda
Tilmer Willie lab h1414 Spratt apt 2
Tilson Chas O jr servmn Duke Pwr r Hunte ville NC
" Gerry H Mrs ofc sec Scoggins Mem Art Wor h2425 N Poplar
" Hannah ofc sec Central Lbr
" J Owen slsmn Graybar Elec r Mars B NC
" John K h1720 Garden ter apt 4
" John K (Gerry H) driver Geo A Hormel & h2425 N Poplar
" Shirley typ Char Merchants Assn r Hunte ville NC
Timanus Ann H ofc sec Dr Ross S McElwee 228 Ferncliff rd
" E Clay (Evelyn G) slsmn John L Slukley & h601 Lockridge rd
" Eug H h228 Ferncliff rd
Timberlake Casper H jr (Margt R) USA h Wakefield dr apt A
" Frank J (Frieda I) sls supvr Mirror Alu num h3720 Haven dr
" Frieda I Mrs slswn Penney's r3720 Hav dr
" J W jr (Betty) slsmn Jeff Std Brdcstg r Ra rd Box 106
" Virginia nurse Presby Hosp r123 N Casw rd
Timberman Betty L Mrs clk SBT&T r RD Box 434
Timbers Daisy M Mrs ofc sec Isabelle Wy Sch r710 S Independence blvd
" Mattie L Mrs drsmkr 304 N Long h do
Timmerman Jasper C slsmn Sheppard Elec S r719 N Church
" Margt studt r1016 Guilford dr
Timmie Christine M Mrs insp Highland Pa Mfg h1621 N Davidson
" Wilbert W (Christine M) city fire fighter 1621 N Davidson
Timmis Harry C (Alyce L) adv mgr Perfecti Serv h5310 Buckingham dr
Timmon see Timmonds and Timmons
" Whelan L (Marcene B) atndt Brook H Amoco Service Station h2934 S Tryon
Timmonds Harold studt r1326 Oaklawn av
Timmons Addie B Mrs smstrs Ivey's h1836 P son
" Carl B (Mary E) tex wkr h317b S Gardner
" Chas E (Sylvia S) production wkr Natio Carbon h623 Robertson av (Tboro)
" Chas F slsmn Page Air Conditioning r Wonderwood dr
" Chas M (Jewell J) h2000 Rozzells Ferry rd
" Clara tchr Central Hi Sch h2331 Croydon
" Ed (Margt S) lab City Water Dept h Oaklawn av
" Emma L (wid H L) h1107 Briar Creek rd
" Eula M Mrs maid Wm R Barringer Hotel 530 E 7th apt 2
" Fannie Mrs r8115 Independence blvd
" Fred T (Allean L) mgr Brook Hill Am Serv h300 Gene av
" Harry M (Ruth A) studt r2824 Beechnut
" Jewell J Mrs tel opr WU Tel h2000 Rozze Ferry rd
" John D (Addie B) mach Orr Motor h Parson
" Lester I (Mantha L) electn h501 Louise a
" Margt S Mrs drsmkr 1326 Oaklawn av h
" Richd B h1400 Andover rd
" Sylvia S Mrs clk-typist J I Case Co r623 R ertson av (Tboro)

INTERSTATE ELECTRIC CO.
ELECTRICAL CONTRACTORS
WIRING
REPAIRS
LIGHTING
FIXTURES
423 S. Church
TEL. EDison 3-7149

OLD DOMINION Box Company Inc.
CHARLOTTE, NORTH CAROLINA

CHARLOTTE TIRE CO., INC.

TIRES AND RECAPPING — WHEEL ALIGNMENT AND BALANCING

2214 Hutchison Ave. Phone EDison 4-8619

TIONS
et clk A&P r1107 Briar Creek rd
C (Alice I; Timmons Sign Co) h1915 Lenox av
Israel L (Louise M) lab Piedmont Feed Mill h413 Basin
ship clk Textile Waste r Lancaster SC
Carl agt Don J Kelleher & Assocs r4041 Shefield dr
l see also Tyndall
L (Rosa H) hlpr Bridges Furn h438 Basin
man E (Edith M) mfrs agt 2325 Fairway cir h do
Roscoe emp Allison-Erwin r Greenville SC
Ralsteen S Mrs h215 Circle av
R acct 219 E Boulevard apt 6 h do
Frank L (Ruth B) dir Enderly Park City Parks & Recreation Comm h4008 Whitehall dr
N (wid Ross) cafe mgr Fed Res Bk h 1026 Central av
Betty R clk Fed Res Bk r2116 Floral
am Ferry K Mrs tchr Thomasboro Sch r Peachtree rd RD 9 Box 687-B
rk (Ferry K) tchr Char College r Peachtree rd RD 9 Box 687B
stein Walter (Jean) slsmn M Lowenstein & Sons h2408 Providence rd apt 4
Mary B clk-typist Small Business Admin r626 Queens rd
r Warren T (Arthelia) frt Der-Miller Motor Exp h520 Stevens
John C (Ruth H) driver Wade Mfg h 1315 Tinnin av
t L (Allene) dir Sou Dairies r Old Pineville rd R D 2
y Addie maid r1834 Oaklawn av
ert L emp Sno-White Laundry r609 E 9th
e studt r1900 Edwin apt 241
nche chkr Domestic Lndry r2836 S Tryon
s r1900 Edwin apt 241
s (Helen K) mtcemn Piedmont Cts h1800 Edwin apt 280
s C jr (Leigh W) sls eng Ranson-Wallace & Co h1235 Kings dr
ford (Frances) driver Charlotte Meat Center h1900 Edwin apt 241
ford jr r1900 Edwin apt 241
id G (Doris G) golf professional Myers Park Country Club h2304 Springdale av
nces M sec Mrs Fannie Lou Bingham h713 Walnut av
dy lab Sno-White Laundry & Dry Clns r 124 N McDowell
tie N Mrs opr Washington Heights Beauty Shop h1305 Dearborn av
bert lab City Eng r1017 Spring
ie (wid Henry) h1834 Oaklawn av
ious hlpr Hanline Poultry r124 N McDowell
a (wid Lewis) h603 E 6th
h L Mrs maid Stonewall Hotel h2023 Charles
a C collr Ivey's r825 Ardsley rd
ley (Ruth L) lab Superior Block h2023 Charles
Top Red & White Super Market Jack B Dellinger mgr 4102 Rozzells Ferry rd
tt Evelyn G (wid John K; Piedmont Printing Co; J K Tippett Engraving Co and Charlotte Check Imprinting Co) h1321 Westover
J Engraving Co (Mrs Evelyn G Tippett) 213 S Poplar
tin H (Cath K) mech Associated Transport h327 W Palmer
g Jo N ofc sec FBI r530 Hermitage ct
A Roger (Virlet P) coml agt Clinchfield RR h1115 Westchester blvd
ner D driver Akers Mtr Lines r228 S Cedar
es C (Virginia) mgr Wil-Kin Theater Sup h1721 Independence blvd NE
a M (wid Fred E) h428 Beaumont av
t driver Thurston Mtr Lines r Mt Holly NC
Sales Co (Steve O Blair Herman L Horton) 112 E Park av
vage Co Marion C Winfree mgr 1730 Thrift rd
er Anna Mrs (Charlotte Trouser Manufacturing Co) r1716 Mimosa av
ney (Anna; Charlotte Trouser Manufacturing Co) h1716 Mimosa av
e Albert A (Ruby R) mech Hall's h2201 Pinckney av
ard W (Rebecca) loan mn Wachovia Bank & Trust r RD 6
y R Mrs clk Independent Elec Sup h 2201 Pinckney av
Benj T jr (Bryte W) rate clk Miller Mtr Lines h1316 Greenwood Cliff
j T III studt r1316 Greenwood Cliff
ginia chkr Central Ave Meat Center r 1928 Euclid av apt 12

Titarenko Alex (Valentina) r324 E Kingston av
" Valentina Mrs designer Royal Photo r324 E Kingston av
Titlow Fred H (Maureen B) supvr Greyhound h2300 Winthrop av
Titman Isla M ofc sec Ketchum Inc r712 Louise
Titshaw J B (Sarah H) slsmn Pilot Brokerage r461 Verndale rd
" Sarah hlpr Harris Super Mkt r RD 8 Box 329
Toalety Bobbie L Mrs visiting counselor City Bd of Educ h2404 Edison
Toatley Estelle (wid John) h613 E 1st
" Jas (Bobbie L) clk PTS h2404 Edison
" Leonard (Evelyn) brick lyr h1105 Druid cir S
Tobias Belton jan Myers Park Hi School r 1112 Jefferson
" Ira (Millie) carp h311 Cemetery av
" Lucius (Sarah) plstr h500 E 9th apt 1
" Sarah Mrs ironer Sno-White Laundry r500 E 9th apt 1
Tobie Melet (Rose K; Economy Grocery) h527 W 9th
" Rose K Mrs (Economy Grocery) h527 W 9th
Tobin David (Edna M) mgr Joseph W Eshelman & Co h1661 Sterling
" Hugh (Sara B) chemist Southern Dyestuffs h 3407 Meredith av
" M P (Eliz) dist mgr Swift & Co r2115 Stirling rd
TODD A CALVIN (Norma A), Asst Cash City Savings Bank, 120 E 3d, Tel FR 5-4441, h2217 Orton, Tel EX 9-5439
" Adelaide M h643 Jackson av
" Albert (Eliz) slsmn Sears r1558 Wilmore dr
" Alda emp Am Cyanamid r1546 Wilmore dr
" Alice E bkpr Charlotte Mercantile r1318 Matheson av
" Apartments 1621 Euclid av
" B F Electric Co (B F Todd) 1130 Elizabeth av
" B Franklin (Ruth W; B F Todd Electric Co) h2513 Commonwealth av
" B O slsmn Brown Paint Co r1000 Worthington
" Barbara B Mrs asst County Dept of Pub Welfare r200 Hunter la
" Barnett M prntr Delmar Studios r801 E Boulevard
" Baxter L (Lillian D) pump opr City Water Dept r RD 9 Box 708
" Beatrice clk Lisk RX Pharmacy Number 2 r 9th
" Betsy sec McDonald Realty r2143 Norton rd
" Brooke B (Willeen S) h401 E Kingston av
" Bufford K lab Sou Roll-Phot Co r705 Potters rd
" Calvin M (June A) slsmn City Chev r RD 11 Manning rd
" Carey B (Nancy B) carrier PO r RD 7 Box 1611
" Carl A (Martha C) pntr Todd Body Shop h 306 Grandin rd
" Carl W (Viola C) eng SBT&T h1426 Medford dr
" Cecil H mach Sou Ry Sys r RD 8 Box 468
" Cecil W (Sara H) slsmn Trailmobile h2508 Rozzells Ferry rd
" Chas atndt Rollins Crown Serv r RD 5
" Charlie D (Ottie H) motor grader opr SH&PWC r RD 5 Box 808
" Clarence W (Alma E) sec E C Griffith Co h 2143 Norton rd
" Clyde jr emp Elizabeth Pure Oil Service Center r Wilmore dr
" Clyde E (Bessie W) buyer Foodway Stores h3409 Bestway dr
" Clyde M eng Good Samaritan Hosp r RD 9 Box 665
" Clyde W (Nettie G) emp Myers Park Club h3443 Washburn av
" Cora E slswn Belk's r643 Jackson av
" Dexter E deputy County Sheriff r RD 9
" Earl mach opr Flowe Bros Constn r Wilmore dr
" Edwin R (Christina C) sls rep Hoag-Warren-Zimmerman h1515 Maryland av
" Elbert agt r801 E Boulevard
TODD ELBERT (Elsie C), Sec-Treas James J Harris & Co Inc, 100 Johnston Bldg 212 S Tryon, Tel FR 5-7311, h121 Altondale av, Tel ED 2-5771
" Eleanor studt r2205 Chambwood dr
" Eliz Mrs inspr No State Lndry h1700 Westbrook dr
" Eliz A Mrs insp Caro Film Serv h1425 Morningside dr
" Ernest C linemn SBT&T r RD 6 Box 666
" Ernest H slsmn Standard Dry Cns r200 Victoria av
" Ethel Mrs slswn Montaldo's r1936 Mecklenburg av
" Ethel M (wid Lloyd H) r2819 Royston rd
" Everett A whsemn Pritchard Paint & Glass r 643 Jackson av
" Forest E USA r1558 Wilmore dr
" Frances P Mrs ofc sec Palmers Optometrists h1856 Lynwood dr

GEO. GOODYEAR CO.

BUILDING DEVELOPERS — REALTORS

216 W. 2d Tel. 5-8484

TODD
" Fred C slsmn Clark Trailer & Equip r2106 Colony rd
" Garry W (Mary B) insp City Water Dept r RD 6 Box 409
" Geo O (Ethel H) formn Highland Park Mfg h1936 Mecklenburg av
" Geraldine S clk Sou Dairies r430 Greystone rd
" Gibson H (Virginia G) slsmn Char News h 1225 Lilac rd
" Grace A sec Drs Bost & Snelling r643 Jackson
" Grace C (Jas L) sec R Edwin Wilson Architect r2608 Clydesdale ter
" Harold H (Margt B) v-pres Douglas & Sing Funeral Directors Inc h211 Independence blvd NE
" Harold P (Lottie T) slsmn Delph Hdw & Specialty h2205 Chambwood dr
" Harriette sec K S Crittenden Inc r RD 9 Box 623
" Harry J (Maybelle) slsmn Sou Radio h3128 Commonwealth av
" Helene H Mrs int dec 2121 Dilworth rd W h do
" Herbert B hlpr E L Riles Elec Repr r1921 Greene
" Ike G lab Marko Engineering r RD 10 Box 821C
" Irwin R (Blanche B) h412 Grandin rd
" Jas slsmn Todd Tire Co r316 S Laurel av
" Jas A (Cath M) h1318 Matheson av
TODD JAMES A JR (Kathryn L), Pres-Treas Todd's Flowers Inc, 1504 Central av, Tel 2-8129, h118 Hassell pl, Tel ED 2-7513
" Jas G (Mildred C) asst eng Sou Ry h1319 Durwood dr
" Jas J slsmn Harris Insurance r801 E Boulevard
" Jas L (Grace C) div mgr Sears h2608 Clydesdale ter
" Joan I clk Am Trust r RD 9 Box 21
" Joe L (Grace) trav slsmn Cory Corp h2564 Kenmore av
" John F (Mary A; Honest Serv Sta) r RD 9 Beattie's Ford rd
" John P jr clk Intnatl Harv r RD 9 Box 362
" John W jr (Helene H) bkpr Armature Winding h2121 Dilworth rd W
" Johnsie C (wid Thos B) tchr Villa Hts Sch h 2927 Somerset dr
" Jos L r801 E Boulevard
" Kathryn L Mrs sec-treas Todd's Flowers Inc r 118 Hassell pl
" Kathryn S Mrs ofc sec City Tax Collr h2232 Winter
" Kenneth designer Todd's Flowers r1318 Matheson av
" Kenneth J (Gladys G) merchandise mgr Sperry & Hutchinson h717 Poindexter dr
" Lester C (Alice) phys 1012 Kemp dr R302 h 1029 Granville rd
" Lester C jr (Frances P) slsmn Foul & Crymes h1856 Lynwood dr
" Lillian clk Efird's r4333 Hickory Grove rd
" Linda nurse Presby Hosp r123 N Caswell rd
" Lloyd H jr (Laura S) booker Essantee Theatres h2819 Royston rd
" Lloyd S driver Segrest Cleaners & Lndry r726 E Boulevard
" Lois A ofc sec Chemstrand Corp r2143 Norton rd
" Lottie T Mrs ofc sec Sedgefield Jr High Sch r2205 Chambwood dr
" Louise waitress Hob Nob Restr r505 E 8th
" Lulene M Mrs beautician r414 Mill rd

Suttle Swimming Pool and Amusement Park

"Suttle's Puddle"

SWIMMING POOL - RIDES - DAIRY BAR
GRADE "A" LUNCHROOM
PICNIC GROUNDS

Wilkinson Blvd.
Tels. EXpress 9-9204 and EXpress 9-1673

Pritchard's

PAINT and GLASS CO.

112 W. 5th

Tel. FRanklin 6-8561

Johnson-McMillan Concrete Co.

"Everything to Build Anything"

READY MIXED CONCRETE

SAND

LUMBER

MILLWORK

MASONRY PRODUCTS

AT A FAIR PRICE

421 E. 26th

DIAL EDison 3-9657 or FRanklin 7-1564

Stocks

R. S. Dickson & Company

INVESTMENT SECURITIES

Offices in Eight Principal Cities

HOME OFFICES 7th FLOOR WILDER BLDG. TEL. EDison 2-1134

Bonds

QUICK STARTS Willard AND MANY OF THEM
BATTERY TIRE & SUPPLY CO., Inc.
AUTO SUPPLIES
Complete Motor Tune-Up Service
Easy Budget Terms
816 S. Tryon
Phone ED 2 4 1 0 1

HOTEL WM. R. BARRINGER
AIR CONDITIONED ROOMS
EXCELLENT FOOD AND OUTSTANDING AIR-CONDITIONED BANQUET FACILITIES

CAROLINA AIRCRAFT SALES
BROCKENBROUGH FIELD
PIPER DISTRIBUTOR
SALES and SERVICE
Maintenance — Storage
Charter Service
PHONE EDison 4-7862
R. D. 7, Old Statesville Rd.
Charlotte, N. C.

TODD
" M Wilton (Mary W) sls rep Cole Engineering h121 N Laurel av
" Mable J emp Allison-Erwin r RD 7 Box 297
" Margt B Mrs nurse Mercy Hosp h211 Independence blvd NE
" Margt E (wid Chas) r3443 Washburn av
" Margie I sten-clk City Water Dept r2233 Avondale av
" Martha C Mrs clk Suburban Rulane Gas h306 Grandin rd
" Martha S asmblr Whitehead Engineering r1031 W Trade
" Marvin C clk Atlantic Refining r RD 9 Box 319
" Mary J (wid Walter P) h801 E Boulevard
" Mary S slswn Ivey's r1613 Union
" Maude (wid Harry J) slswn Belk's h637 Jackson av
" Maurice L (Thelma C) hlpr Colonial Yarn Products h2544 Remus rd
" Maybelle Mrs slswn Belk's r3128 Commonwealth av
" Michl driver Virginia Paper r RD 5 Box 186-C
" Mildred C Mrs ofc sec Caro Specialty h1319 Durwood dr
" Mildred N Mrs waitress Pantry House Restr h525 Oakland av apt 2
" Mittie M Mrs opr SBT&T r1720½ Thilmore dr
" Nancy K (wid John M) h2820 Morson
" Odius A (Martha S) rtemn Char Linen r1031 W Trade
" Ollie clk Standard Trucking r1132 Nations dr
" Ollie H forwn R W Eldridge Co r RD 5 Box 808
" Pearl T (wid Cary) smstrs Char Lndry h1558 Wilmore dr
" Rachel Mrs slswn Center Hdw r1505 E Worthington av
" Ralph B (Mildred N) electn R H Bouligny h 525 Oakland av apt 2
" Robt mach r911 Westbrook dr
" Robt C (Maggie B) hlpr Hajoka Corp h2304 Tate
" Robt C (Evelyn D) mach Terrell Mach r RD 9 Box 50

TODD ROBERT L (Lorene R), Auto Repairs, All Kinds of Cars Repaired, Brakes Fixed, Motors Overhauled and Adjusted 904 E 7th, h1312b Horne ct

" Robt W appr Char Observer r313 West Palmer
" Roy H (Pauline M) Char mgr Parks-Cramer Co r Derita NC
" Ruby ofc mgr Schloss Poster Adv r Matthews NC
" Stella A (wid Chas V) insp Loew's h3824 Tuckaseegee rd
" Sudie Mrs tchr Lakeview Sch r Box 696 Paw Creek
" Teddy L appr Char Observer r1700 Westbrook dr
" Thornwell R (Eliz A) eng Sou Ry h1425 Morningside dr
" Tire Co (Wayne A Todd) 416 W 6th
" Vera H ironer R W Eldridge Co r4333 Hickory Grove rd
" Verley (Annabelle V) constn mn Schloss Poster Adv h508 N Davidson
" Virginia S Mrs mus tchr 1225 Lilac rd h do
" Wade R (Kath S) asst sec-treas Home Federal Savings & Loan h2232 Winter
" Wayne A (Sarah E; Todd Tire Co) h316 S Laurel av
" Wayne A jr (Susan M; Tire Todd) h1326 Fordham rd
" Wilbert C (Lois M) formn Associated Transport h2112 Bromwich rd
" Wilburn B (Sadie C) asst acct Sou Ry Sys h 131 Grandin rd apt 1
" Willard bkpr City Savings Bk r707 Wesley av
" Wm A serv mgr Joe Barrett Tire Serv r RD 9 Box 283
" Wm H (Barbara S) chf clk Baker-Mitchell r 200 Hunter la
" Wm S (Annie L) slsmn Bigger Bros h3020 Rush av
" Willie A r2233 Avondale av

TODD'S FLOWERS INC, James A Todd Jr Pres-Treas, E C Cox Jr V-Pres, Kathryn L Todd Sec, "Home of Fine Flowers," 1504 Central av, Days Tel ED 2-8129, If No Answer Tel ED 2-7513, FR 6-2270 or FR 5-2721 (See page C)

Toddley House Inc James E Moore mgr restr 116 W Morehead
Toffoli Mary P (wid Phillip A) h929 W Trade
" Pete V (Ivory D) tile str Atlantic Marble & Tile h512 Beaumont av
Toland Mary prsr Char Lndry r306 S Long
" Wm M (Eliz) emp Char Pipe & Foundry h306 S Long apt 3
Tolar Amelia A (wid Z V) r2215 Sarah Marks av
" Hattie D Mrs r3910 Admiral av
" Helen ofc sec Celanese Corp h217 W 27th
" Malcolm R (Mary B) clk Eckerd's h1400 Euclid av
" Mary B Mrs mach opr United Mills r1400 Euclid av
Tolbert see also Talbert
" Allen R (Willa B) acct Terrell Mach h4711 Thrift rd
" Chas R (Lugenia R) hlpr Myers Park Club h 814 E 1st
" Chas W (Lillian W) emp Shaw Mfg h4226 Pineville rd
" Corrine maid Queens College r1800 Luther
" Druzzie R Mrs emp Am Dry Cleaners r630 S Graham
" Edw (Druzzie R) lab G R Ray Roofing Co h 630 S Graham
" Eliz tchr r416 Hillcrest av
" Gene C (Jattie S) slsmn Sedgefield Hardware h3234 Barringer dr
" Janie L Mrs r447 N Summit av
" Jattie S Mrs clk Hot Point Appliances r3234 Barringer dr
" Kathleen M slswn Chapman-Harkey Distrs r 2112 Chatham av
" Lillian W Mrs opr SBT&T r4426 Pineville rd
" Louise S Mrs ofc sec Wachovia Bank & Trust r3837 Monroe rd
" Lugenia dishwsr Bistany's Restr r810 E 1st
" Sarah (wid Chas) r713 S Davidson
Toledo Scale Co Wm T MacKinnon dist mgr 220 E Morehead
" Steel Products Co Ronald K Brazzell mgr auto parts 2228 Thrift rd
Tolen John (Mary C) porter Am Bakeries h727 Shannon
" Lee G (Josie H) constn wkr h315 W Vance
Toler see also Towler
" Jesse R (Martha) slsmn Norwich Pharmical Co h4669 Wendover la
Toles Lillian B Mrs emp Douglas Aircraft r1215 Lamont dr
" Merrill (Lillian B) emp Douglas Aircraft h 1215 Lamont dr
Toll Frank S (Frances U) slsmn h2707 Columbus cir
" House Motel (S Fred and Mrs Kath G Toll) 2116 W Morehead
" Kath G Mrs (Toll House Motel) h2116 W Morehead
" S Fred (Kath G; Toll House Motel) h2116 W Morehead
Tollert Judy H sten Hot Point Appliance Sls r 3520 Bibson
Tolleson Geo R (Eliz L) eng Easterby & Mumaw h526 Hartford av
" Wm W (Lucy A) v-pres Lee Construction Co Lee Engineering Corp h2014 Belvedere av
Tolley Iris M clk typ Underwood Corp h2429 N Pine
Tollison Edna D Mrs clk Farmers Dairy h1022 Academy
" John S h3419 Spencer
" Oscar C (Edna D) supt Farmers Dairy h1022 Academy
Tolliver Annie L clk Lincoln Theatre
" Herbert G (Nancy B) driver City h1211 Euclid av apt 3
" Willie R (wid Alphonso) h425 W Morehead
Tolson Ed V (Carolyn C) pntr contr 4009 Commonwealth av h do
" John D studt r Wilmount rd
" John S (Maude M) int dec Wilmount rd h do
" Melba V studt r Wilmount rd
" W Doye eng Easterby & Mumaw r Wilmount rd
Tom Hon Jin (Helen) mgr Oriental Restr h1720 Cleveland av
Tom's Marine Service (Thos B McKenzie) York rd
Tomanchek Jos J (Margaritte A) tchr Central Hi Sch h633 Mayview dr
Tomberlin Bessie Mrs smstrs Belk's r Matthews NC
" Chas (Fannie S) mach opr Sou Friction Material h321 N Summit av
" Fannie S maid Independence Corp r321 N Summit av

TOMBERLIN
" Faye B Mrs librn Pub Library of Char Mecklenburg County r Matthews NC
" Franklin A (Louise S) mech Fruehauf Trai h500 Nelson av (H)
" Furman F (Louise F) slsmn Horne-Wilson 2424 McClintock rd apt 2
" G W emp Brown Equip & Mfg Co r Monroe
" Harvey L mech Sou Trailer & Equip r Mon NC
" Jack S mech Southland Rebuilders r Ind Trail NC
" Louise F Mrs ofc sec Earnest Ellison Inc 2424 McClintock rd apt 2
" Neil P (Frances) partsmn Allis-Chalmers r Indian Trail NC
" Peggy R opr SBTT r141 Providence rd
" Vergie F Mrs mach opr Dixie Tag & Envel r RD 1 Box 381 Huntersville NC
" Wm F (Hattie) hlpr Caro Transfer & Stg 321 N Summit
Tomczak Edith L Mrs emp Hudson Hosiery r4 Lansing av
" Jos V (Edith L) mgr Myers Distributing h4 Lansing av
" Laura M r4128 Lansing av
Tomkins Robt C (Hildred B) glazer Carolina B ery h313½ W Boulevard
Tomlin Allen H hlpr Thomas Cadillac-Oldsmol r Concord NC
" Geo F (Mary H) h2323 Barry
" Louise C Mrs emp Nebel Knitting r RD 9 1 119
Tomlinson Carroll F (Anne B) asst mgr Joh Manville h3434 Seward pl
" Dorothy S (wid Wm E) r1013 Keystone ct
" Flora K r1013 Keystone ct
" Jas H (Margt W) rep Florida Citrus Comm 4017 Sheffield dr
" Jean tchr Eastover School r213 Walis av

TOMLINSON LAWRENCE A JR (Sarah S), Pres James J Harris & Co Inc, 100 Johnston Bldg 212 S Tryon, Tel FR 6-7311 1943 Overhill rd, Tel ED 4-0486

" Lela M (wid W L) tchr Sedgefield Jr Hi h248 Colonial av apt 5
" Mary Mrs r1101 E 7th
" Nathaniel M (Peggy) electn Austin Elec 2411 N Poplar
" Pegg L sten Aetna Ins r2411 N Poplar
" Rachael (wid F K) r911 Harvard pl
" Sudie E tchr Eastover Sch r213 Wales av
" Walter C agt Piedmont Airlines r205 Glen Apts

TOMMY-TINK DRIVE-IN RESTAURANT (Walter M Scott), We Feature Home Cook Open 7 AM to 12 PM, 2536 Wilkinson blvd, Tel EX 9-0350

Tompkins Deodes Mrs prntr Chadbourn-Gotham r RD 1 Box 271
" Eleanor H Mrs clk SBT&T r1562 Wilmore
" Jimmy hlpr Hefner Plmb r RD 1
" John A serv eng Genl Elec (x-ray dept) Lyttleton dr

TOMPKINS-JOHNSTON CO INC
Officers:
R T JOHNSTON, Pres
R T JOHNSTON JR, V-Pres
W HENRY KOONCE, Sec-Treas
CONTRACTORS
MECHANICAL CONTRACTORS
104 Baldwin av
Telephones ED 3-6684 and ED 3-6685

" Lena T (wid Stephen A) mus tchr h2050 Gr way av
" Robt C opr Glaco Caros r RD 1 Box 271
" Robt del mn Battery Service r Matthews
Toms Ella M Mrs h916 Kendrick
" Nettie E r916 Kendrick
" Ronald M (Verna C) dist mgr Ark Feul O 400 Sedgefield rd
" Ruth L instr Presby Hosp r123 N Caswel
" Sarah W staff asst SBT&T r2213 Thurn pl
Toney Clannie L (Dewise A) genl pass agt Ry Sys h2427 Vail av apt B18
" Delores slswn Western Auto Sup r1006 E
" Donald atndt Smith's Esso Serv
" Frank K (Martha G) dist mgr Combustion gineering h243 Ridgewood av
" Furman G (Mary A) USA r524 Greyston
" Glenn H ofc mgr Singer Sewing h200 N La av apt 10B
" Jane studt nurse Presby Hosp r123 N Cas rd
" Jane J Mrs clk Sou Five & Ten Cent Sto 400 Southyay dr (Tboro)
" John B (Madrie W) driver Eastern Tr Stge h1121 S Graham
" Nellie Mrs slswn Western Auto Sup r B av
" Norma food server S&W Cafeteria r1621 kinson
" Richd C r243 Ridgewood av

MECKLENBURG NURSERIES INC.
Azaleas
Flowering Trees
Shrubs
Evergreens
Complete Landscape Service
Freedom Drive
R.F.D. No. 5
Phone EXpress 9-5641

C. W. KIRKLAND STEEL COMPANY
Approved Applicators for Zonolite Roof Decks
2401 W. Morehead Tel. EDison 2-1132

C. W. KIRKLAND COMPANY
PLASTERING CONTRACTORS
Largest in the Carolinas
2401 W. Morehead Tel. EDison 2-1132

HELP!

When you need help, you can depend on
OBSERVER WANT ADS
PHONE FRanklin 7-7474

Thies Realty and Mortgage Co.

Since 1906

Mortgage
Banking
Real Estate
Sales
Insurance

Commercial Nat'l Bank Bldg.

200 S. Tryon

DIAL EDison 2-7721

ONEY
Robt E (Rose M) mgr White Tower r1900 Dickens av
Ruth M clk Fredrickson Mtr Exp h1920 Euclid av apt 2
Sarah D return item dept Coml Natl Bank r 1920 Euclid av apt 2
Wm H emp United Select Foods r2001 B av
nissen Elva R h223 Colonial
J Wallace (Roberta S) sls mgr Consolidated Cork Corp h2139 Roswell av
nks Bert H (Beatrice S; Independence Esso Servicenter) h2427 Vail av apt B21
ny's Grill (Nick Dongas) 422 N Church
ol & Die Co Carolina Tool & Die Corp 1706-16 N Brevard
& Supply Co (Fred A Ward) auto sup 117 S McDowell
ole Franklin A (Josephine S) slsmn Mooney Mfrs h3007 Forest Park dr
L K slsmn r537 W Trade
R L mtcemn Dude Pwr r Great Falls SC
Wm B (Mary E) mech DePaolo Engineering h 300 N Midland av
oley-Myron Studio Rufus Johnson mgr photogs 228 S Church
oly Wm B (Rebecca D) arch B O Vannort Engineers h2612 McClintock rd apt 1
omer Anne D Mrs r2301 Vail av
Arth C rep Burke Kuipers Mahone h2301 Vail av

OMEY BROS PLUMBING & HEATING CO (F P Toomey, T C Toomey Jr), Commercial and Industrial Plumbing and Heating, 724 W Tremont av, Tel ED 3-8248

Cath G r2400 Toomey av
Delores slswn Johnny's Hobby House r2321 Toomey av
Doris D ofc mgr James C Ayers Co Textile Radio Group r Mt Holly NC
Francis P (Delores H) announcer WGIV h426 Ideal way
Frank P (Kathleen G; Toomey Bros Plmb & Heating Co) h2321 Toomey av
Joyce M clk City Water Dept r2400 Toomey av
Lillian B Mrs nurse 1349 Bethel rd r do
Mare P (wid Timothy T) h2400 Toomey av
Peggy nurse Mercy Hosp r2100 Vail av
Timothy C jr (Lillian B; Toomey Bros Plumbing & Heating Co) h1349 Bethel rd
othman Frank J dist mgr Union Bankers Ins
rbert Charlotte D Mrs slswn Cato's r1000 Hartford av
Henry R (Emily D) h2412 Lola av
Jas E (Charlotte D) chem Celanese Corp h 1000 Hartford av
rbush Edw L (Eula C) delmn G L Russell Transfer h1304 Pegram apt 2
re Edwin L (Ida G) insp Douglas Aircraft Inc h3308 Draper av
rence Billy hlpr Caro Distributoring r Cornelius NC
rian Robertson T clk Frank Woods Inc r Churchhill Apts 6
rance see also Torrence
Ella O (wid John) h2431b Double Oaks rd
Hugh (Mary L) h2520 Belvedere av
T Curtiss assoc Chas T Main Inc r5833 Creola rd
rence Albert N auto opr W U Tel r911 S Tryon apt 16
Alex barber 2612 Hemphill h do
Annie maid Barbeque Lodge r Circle dr
Annie L ofc sec Geo R Keller Co Inc h419 Ardman rd
Arth (Hattie) ydmn Presby Hosp r Remount rd
Beatrice Mrs (National Grill; National Service Station) r2101 Sharon av
Betty D Mrs clk Southland Life Ins h2758 Catalina av
Calvin A (Charity N) porter EAL h Circle dr
Carrie r233 N Long
Chas III (Ethel L) lab Southern Engineering h2818 McComb

RRENCE CHAS A (Helen B)
BLUE PRINTING
DIRECT LINE PRINTING
DRAFTING MATERIALS
PHOTOSTATIC COPYING FOR MAPS, PLATS, WILLS
FAMILY RECORDS
HISTORICAL DATA
210-216 Latta Arcade
322 S Tryon
Telephone ED 3-5702
h2623 Sherwood av
Telephone ED 3-5503
(See Yellow Pages 35 and 175)

TORRENCE
" Chas L (Essie M) supvr SBT&T h1817 Chatham av
" Chas L jr (Marguerite P) agt Skyland Life Ins h1704 Fulton av
" Chas M lab City Eng r1302 S Church
" Chester O (Della R) mtcemn Duke Pwr h520 Manhassett rd
" Dennis R (Grace C) driver Akers Motor Lines h2729 Cowles rd
" Donald G (Anne) investigator U S Treas Dept Int Rev Serv r Huntersville NC
" E Clifford appr Westinghse r1222 Kennon
" Ernestine (wid L C) h911 S Tryon apt 16
" Eula M maid r515 S Davidson
" Frances S Mrs clk Am Trust r2742 Catalina
" Fred T hlpr Aiken & Ballard r Derita NC
" Georgia H Mrs slswn Ivey's h212½ W 8th
" Glenn A jr (Frances S) driver-mech PO h2742 Catalina av
" Grace C Mrs mach opr Lance Inc h2729 Cowles rd
" Harry F (Melissa B) communicating sys Catawba av h do
" J I (Doris P) mtce eng Jeff Std Brdcstg r RD 10 Box 481-C
" J Wm (Lillie Mae L) mach Duke Pwr h1521 Lincoln blvd
" Jack H (Martha D) hlpr W H Hobbs Inc h1601 Anderson
" Jas painter r420 E 11th
" Jas r1109 Fairmont
" Jas (Sallie) chauffer h815 E 8th
" Jas A field rep Char Observer r506 E Graham
" Jas W (Bertie R) asmblr Cole Mfg h1305 Allen
" Jesse C r2716 Tuckaseegee rd
" John stevedore Bottoms-Fiske Truck Lines r 468 Shuman av
" Julia W inspr Chadbourn-Gotham r3810 N Tryon
" Kath S Mrs mach opr United Mills h740 S Glenwood rd
" Laverne K (Betty D) driver-mech PO h2758 Catalina av
" Lloyd C (Georgia H) h212½ W 8th
" Louie (Sadie H) clk Am Trust h540 Beatties Ford rd
" Lucille M (wid Everett; Lucille's Grill) h1324 Condon
" M Estelle supt Eye Ear & Throat Hosp h1121 Myrtle av apt 25
" M Louise clk SBT&T r740 S Glenwood rd
" M Ottie (wid Lafayette) h704 E 8th
" Maggie W Mrs maid h630 E 1st
" Margt W (wid John) h1302 S Church
" Mary L elev opr Efird's r Cornelius NC
" Melissa B Mrs sten Sou Bearings & Parts r Catawba av
" Mildred E r807 Oaklawn av
" Minnie bkpr City Bd of Educ r1121 Myrtle av apt 25
" Monroe jan Seversville Sch h1433 Luther
" Odell porter Myers Auto Serv Co Inc Sta No 5 r631 E 2d
" Otho B (Hester S) supt City Eng h1804 Chestnut av
" Robt M (Maude G) civil eng P&N Ry h1815 Bay
" Rosetta maid h709 E 5th
" Rudolph city police r450 Beatties Ford rd
" Rupert F (Nettie) mgr Nivens Gro h628 Seifert cir
" Ruth Mrs bill clk Allied Artist Sou Exch r Mooresville NC
" Saml O mech Frank Woods Inc r Cornelius NC
" Sara Etta (wid C E) r Circle dr
" Sultina Mrs hlpr Open Kitchen r Berry Hill NC
" Teddy P (Martha D) clk Westinghse r RD 1 Huntersville NC
" Thos ship clk Royal McBee r789 Remount
" Virgil L (Greta B) utility man Jeff Std Brdcstg r RD 10
" Vicque lab h312 N Davidson
" W M mgr National Grill r2101 Sharon av
" Walter H (Ola K) asst mgr Eckerd's h117 Independence blvd NE
" Wm H (Mary H) reprmn SBT&T r1208 Myrtle av
" Wm M (Edith I) mach opr Wade Mfg h1222 Kennon
" Wm R (Kath S) formn Huttig Sash & Door h740 S Glenwood rd
" Wm W cook Rendezvous Restr h114 W 10th apt 207
" Wilson M h3305 Commonwealth av
" Woodrow W mech Daniels Mtr r1009 Adams
Torro Kath M Mrs ofc sec Duke Pwr r3037 Ventosa
" Michl A (Kathleen M) bkpr Piedmont Natural Gas h3037 Ventosa
Totten Jerome L (Ruby L) watchmaker 311½ W Trade h708½ Preston
Touchberry Carey H (Eleanore P; Touchberry Realty Co) h271 Anthony cir

A. Z. Price & Associates, Inc.
HEATING — PLUMBING
AIR CONDITIONING
ENGINEERS AND CONTRACTORS
General Electric Dealers
Phone FRanklin 6-2466
206 S. Church St. Charlotte, N. C.

TOUCHBERRY
" Realty Co (Carey H Touchberry) 121 E 3d R301
Tourist Hotel (C Leon Liles) 2424 Wilkinson blvd
Tourtellot Irving W (Louise B) v-pres A E A Engineers Inc h126 Hillside av
Towe Addie B (wid Wm) r325 S Cedar
TOWE FOY A (Frances D), Mgr Biltmore Dairy Farms 2000-04 W Morehead, Tel ED 3-2153, h312 Ridgewood av, Tel ED 4-0970
" Frances D Mrs ofc sec Belks r312 Ridgewood
" Gene R mgr Speedway Serv Sta r417 Charles av
" J Reuben (Virgie H) pntr contr h3033 Cottage way (H)
" Lannie (wid Arth M) r2908 Bowley
" M Elaine studt r312 Ridgewood av
" Sylvia studt r222 Plymouth av
" V Luther (Evelyn T; Plaza Grill) h222 Plymouth av
Towell Boyd E (Marylee N) pntr City Bd of Educ h1432 Winston dr
" Lillie R (wid B R) h712 E 35th
" Mary Lee N Mrs clk City Bd of Educ h1432 Winston dr
" Onie C jr (Eliz) slsmn Thomas Cadillac-Oldsmobile r RD 1 Harrisburg NC
" R T slasher tender Highland Park Mfg
Tower Shoe Co (Laurence H Sells) 109 N Brevard
Towery Carolyn Mrs pkr J & J Candy r1329 E 4th apt 1
" Dell M Mrs bdg hse 517 W 9th h do
" Earnest E (Carolyn) driver Associated Transport r1329 E 4th apt 1
" Eug chem Arnold Hoffman & Co r Concord NC
" Fostle G mach Lowry Auto Serv h Veradale rd
" Marilyn J opr SBT&T r1822 Parson
Towill Daisy P (wid John B) h831 E Morehead apt 101
Towle Wm A (Jean) slsmn duPont h1130 Andover rd
Towler see also Toler
" Elsie G ofc clk Marsh Realty r1933 E 7th
" Howard (Elsie) with Barnhardt Mfg h1933 E 7th apt 2
" Josie A (wid Robt W) h4415 Monroe rd
" Robt W jr (Mae L) spl agt Mass Protective Assn h rear 4415 Monroe rd
Town & Country of Charlotte Inc Mrs Rachel E Jabbour pres Fred J Jabbour sec-treas women's clo 130 W Trade
" & Country Drive In (Sam Anthony Gus G and Mrs Helen G Pauls) restr 2441 Wilkinson blvd
Townend Marion F (wid Maurice G) h2445 Croydon rd
" Marion J studt r2445 Croyden rd
Townley Lillie G (wid Reese) r2128 The Plaza
Towns Clara (wid Jos) r2211 Celia av
" Jos F (Willie J) tchr West Char Hi Sch h2211 Celia av
" Willie J Mrs tchr Morgan Sch h2211 Celia
Townsend Carolyn E Mrs ofc sec Celanese Corp h300 Wakefield dr apt B
" Claudia M plant Caro Foods r419 Kotonah av
" Cleveland (Viola P) h125 S Clarkson
" Dallas W (Margt H) techn Jeff Std Brdcstg h3154 Dublin rd
" E Frances opr SBT&T r1145 Nations dr
" Eddie L r2500a Horne dr
" Emily H Mrs ofc sec Morris E Trotter & Son r720 Central av
" Frank hlpr Am Bakeries r2500a Horne dr

WILLIAM HOLSEY & SON
Plastering Contractors
INDUSTRIAL — COMMERCIAL
RESIDENTIAL
2321 Booker Ave. Tel. EDison 2-6703

ALEXANDER FUNERAL HOME
• • •
24 Hour Ambulance Service
• • •
"Service Above Self"
• • •
A Funeral To Fit Every Need
• • •
323 S. Brevard
DIAL EDison 3-1167 or ED 3-1830 ED 3-6027

Chipley Realty Co.
Mortgage Loans
Sales — Leases
Insurance

"STACK YOUR CHIPS WITH CHIPLEY"
132 W. MOREHEAD STREET
DIAL EDison 4-5584

Chipley Insurance Agency
General Agent
Philadelphia Life Insurance Co.
All Forms Life Insurance

HOPPE MOTORS, INC.

Sales — CHRYSLER — PLYMOUTH — IMPERIAL — Service

Corner 4th and Graham Sts. Phone EDison 2-7161

"Selling and Servicing Chrysler Products Since They Were Born"

ELECTRIC SERVICE & SUPPLY CO.

Tel. EXpress 9-5171

COMMERCIAL—INDUSTRIAL and RESIDENTIAL WIRING

3822 Plainview Rd.

CAROLINA CONCRETE PIPE CO., Inc.

★

Machine-Made Process Plain and Reinforced Sizes 4 to 72 Inches

★

PHONES EDison 2-8874 and EDison 4-9250

Office and Plant

3701 Hutchinson Ave.

P. O. Box 10004

TOWNSEND
" Freddie (Brinnia P) tchr Carver College h820 Druid cir N
" General (Susie M; Galbraltor Grill) h1212 Boone
" Harriet P h2500a Horne dr
" Helen W clk Do-Nut Dinette No 2 r424 N Poplar
" I Lucille Mrs plant wkr Caro Foods h2538 Elmin rd
" J Gerald (J L Shields Oil Co) h5115 Murrayhill rd
" J H filling hauler Highland Park Mfg
" J Mack (Emily H) atndt Younce Gulf Serv Sta r720 Central av
" John T (Edith L) sls mgr Hartford City Paper h3027 Central av
" Johnny plant wkr Caro Foods r419 Katonah
" Lloyd driver Queen City Lines r137 Woodlawn av apt 4
" Montgomery O (Beaupine; Autrey & Townsend) r1200 Randolph cir
" N Benj (Carolyn E) spl agt Prudential Ins Co of Am h300 Wakefield dr apt B
" Odessa S (wid Finley L) h918 Central
" Oma J nurse Mercy Hosp r2100 Vail av
" Rex L (Foy; Patterson-Townsend) h4502 Wendover la
" Robt M (Sara H) mgr Inspection Service Co Inc h211 E Boulevard apt 4
" Roger hpr City Chev r2001 Lincoln blvd
" Sandra L Mrs asst bkpr Kale-Lawing r5115 Murrayhill rd
" Sara H Mrs seamer Nebel Knitting h211 E Boulevard apt 4
" Shirley A Mrs clk Associated Transport r1211 Euclid av
" Susie M Mrs emp Char Day Nursery h1212 Boone
" Teressa Mrs maid Char Hotel h823 E 8th
" Wm B (Cath) phys Esso h2200 Pinewood cir
Townsley Herbert A (Mildred P) slsmn Dow Chemical Co h2042 Beverly dr
Townson Ida G Mrs h833 S Mint
Toy Walter D jr (Sarah E; Graves & Toy) h 2126 Hastings dr
Tracey Leroy electn Yandle Elec r Matthews NC
Tractor & Implement Supply Co (Earl Hinson A R Kimbrell) 2207 Central av
" Daisy I (Nathon) h831 E Morehead apt 309
" E J v-pres Clark Trailer & Equipment Co Inc r722 Jefferson dr
" Russell F (Florence S) driver Pilot Frt Carriers h319 Bacon av
Trade Street Hotel (Harvey L Jordan) 405½ E Trade
Trail Ima O r2039 Vail av

TRAILMOBILE INC, Thos Peacock Branch Mgr, W E Wells Office Mgr, Truck Trailer Dealers, W 24th cor Bancroft, Tel ED 2-4188 (See Yellow Page 234)

Trainer Willie (Mildred) emp Elk's Club h230 Cole al
Trainham Vivian Mrs ofc sec Myers Park Bapt Ch h2228 Overhill rd
" W Emory Rev (Vivian) assoc pastor Myers Park Baptist Church h2228 Overhill rd
Trakas Geo S trucking 2704 Mayfair av r do
" Saml O (Rose M) cutter Sou Engineering h 2704 Mayfair av

TRAMMELL AWNING CO
OWNER
H EUGENE TRAMMELL
MANUFACTURERS AND DISTRIBUTORS
AIR-FLOW ALUMINUM AWNINGS
5409 Wilkinson blvd
Telephone EX 9-1585

" Diane studt r2708 Sherwood av
" G Ted (Lavelette) mtcemn Duke Pwr h2636 Chesterfield av
" H Eug (Trammell Awning Co) r Greenville SC
" Harlan M (Eva M) supvr Celanese h2708 Sherwood av
" Harlan M jr studt r2708 Sherwood av
" John L (Nanelle) wvr Highland Park Mfg h 301 S Torrence
Tramontin Louis (Jeanne S) mech Greenville Tile Co h715 Berryhill
Trane Co Thompson Loy F sls rep air conditioning equip 101 Queens rd
Transit Piedmont Charter (Carlton S Williams) 2428 Greenland
Transou Byron F (Flora B) driver Pilot Frt Carriers h311 Hartford av
" Wm W (Mary L) slsmn IBM h5027 Park rd

TRANSPORTATION SUPPLY CORP
L A LOVE JR, Pres
EXCLUSIVE DISTRIBUTORS
DELCO BATTERIES AND PACKARD CABLES
GUNITE BRAKE DRUMS
JOHNS-MANVILLE BRAKE LININGS
TOLEDO MOTOR PARTS
ACME PAINTS AND VARNISHES
PERFECT CIRCLE PISTON RINGS
DELCO REMY IGNITION
NEW DEPARTURE AND HYATT BEARINGS
TIMKIN BEARINGS
ORIGINAL G M PARTS FOR CHEVROLET PONTIAC, BUICK, OLDSMOBILE, CADILLAC AND G M C TRUCKS
426 W Trade
Telephones ED 3-8411 and FR 5-6321 (See Left Side Lines)

Trantham Lucy A (wid John) r821 Seigle av apt 216
Trapp Chas (Katie D) whsemn Cooper Tire & Rubber h2527b Double Oak rd
" Claude J (Jessie M) v-pres Henderson-Gilmer Co Inc h1524 Wendover rd
" Donald S studt r2341 Shenandoah av
" Eug (Mary D) plstr h1374a Horne ct
" Geo W (Clara S) v-pres-treas Wade Manufacturing Corp h2216 Providence rd
" Geo W jr studt r2216 Providence rd
" Lester A (Bessie P) lab Central Lbr h936 Jordon av
" Mary D Mrs mgr Busters Sandwich Shop r 1374a Horne ct
" Maudie R r936 Jordon av
" Maxcy G (Betty A) erector Wade Mfg h208 Circle av
" Sarah S (wid Marion) ofc sec h2341 Shenandoah av
" Vann H studt r2341 Shenandoah av
Trask Danl Q (Kay W) capt EAL h4414 Longwood dr
Trauffer John H (Mary A) acct mgr Coml Credit r RD 11 Box 226
" Mary A Mrs bill clk Hajoca Corp r RD 11 Box 226

TRAVELERS AID SOCIETY, Alvin A London Pres, Ruth Paddison Exec Sec, Southern Railway Station 601 W Trade, Tel FR 5-7355, Bus Terminal, Tel ED 3-1804

" Fire Insurance Co 222 S Church R500

TRAVELERS HOTEL (Wm F and Josephine B MacKinnon), Frank P Stafford Genl Mgr, Reasonable Rates, Free Parking, 533 W Trade, Tels ED 3-7757 and ED 3-7758

" Indemnity Co 222 S Church R500
" Insurance Co The (genl) Eug M Laughlin ofc mgr 222 S Church R500
Travis A Faye opr SBT&T r2222 Sarah Mark
" Augustus Z (Laura R) copyreader Char Observer h2240 Colony rd
" Avenue Apartments 224 Travis av
" Billy H carp Ervin Constn r Maiden NC
" Constance Mrs ofc sec Thompson Poultry r Gastonia NC
" Francis M (Jean) slsmn Diamond Alkali r 1724 E Boulevard
" Irene R Mrs tchr Central Hi Sch r4020 Sheridan av
" Janelle T Mrs cash J O Jones Inc h1743 Evergreen dr
" Joe R (Nellie L) prsmn Washburn Printing h1533 Belvedere av
" Joe R lino SBT&T r1533 Belvedere av
" Jos C (Virginia H) lwyr 730 E Trade R717 h 900 Woodlawn rd
" Laura A Mrs mgr North America Assurance Soc of Va Inc h2240 Colony rd
" Martin G (Irene R) traveling slsmn h4020 Sheridan dr
" Mayble Z (wid Rich S) h100 Colville rd apt 61B
" Nelson R appr Brooks Litho r1533 Belvedere
" Ross M (Lela H) asst ofc mgr Cato Stores h4414 University dr
" V H Mrs clk Factory Mut Fire Ins r900 Woodlawn rd
" Zollicoffer (Janelle T) slsmn Williams & Shelton h1743 Evergreen dr
Traxler Clyde E hlpr Tru-Ade Btlg r405 W 2
" Herbert hlpr Robinson Flour & Feeds r Williamson
Traylon Thos roofer Roy S Garmon Roofing 429 Alexander
Traylor see also Taylor
" Chas R (Gloria C) uphol Queen City Mattr & Uphol r1221 E 16th
" Elise tchr Char Country Day School r2527 Cr cent av ext
" F Roy (Georgia A) dist sls eng Chain Bel 4763 Wendover la
" Gloria C Mrs ofc sec Belk's r1221 E 16th
" Jas F (Anne R) rep Natco Corp h426 McAlv rd
" Sara ofc sec Kenney Mfg r Hickory Grove S
Traynham Willie jr hlpr Elks Club r331 Lane
Traynor Geo E (Helen W) ofc mgr J P Stevens Co h709 Seneca pl
Traywick Annie L pkr Lance Inc r920 Parkw
" Clyde (Atlantic Serv Sta) r New Salem N
" Edw L USMC r719½ W Trade apt 4
" Eula M mus tchr 413 N Park av r do
" Geo R (Mamie W) h800 Kennedy
" Mabel Mrs emp Genl Elec Sup h5517 Monroe
" Mamie W Mrs (Atanda Drink Stand) h Kennedy
" Mary E (wid Wm F) h719½ W Trade apt
" Nancy S Mrs recpt Dr Margt Barnes r Mon NC
" Paul J (Bessie M) h1919 Wilmore dr
" R Clyde (Mabel; Traywick Feed & Seed) h5 Monroe rd
" Wm M emp Biltmore Dairy Farms r1700 Cl wood pl
Treacy Francis J (Jean D) rep NY News h1 Scaleybark rd
Treadaway Evelyn Mrs emp Char Textile Engr ing r412 W Boulevard
" Eurena L Mrs mach opr Sou Knit Wear r2617 Trade
" Fred studt r2617 W Trade
" Harvey A driver White Bag r Davidson N C
" Joe M (Eurena L) mgr Pigeon Hole Parkin 2617 W Trade
" Lois R clk Fed Res Bk r626 Moravian la
" Richd C (Evelyn) pntr Arvel R Lankford Pai ing Contr h412 W Boulevard
Treadway Frederick L formn SBT&T r1115 E 3
" Gloria D Mrs slswn Belk's r1545 Duckworth
" Henry M (Lula H) wtchmn Charlotte Fish Oyster h1115 E 36th
" Henry M jr (Ruth H) repairmn SBT&T h2 Highland
" Jas F (Juanita) emp Pneumafil Corp h r 5208 Monroe rd
" John T (Bessie W) pntr h815 E 15th
" Kenneth M (Sandra L) pntr Harry C Garne 1613 Union
" Meralean H Mrs opr Sou Knitwear h222 V lard (Tboro)
" Ronald D (Gloria D) hlpr Fruehauf Traile 1545 Duckworth av
" Sandra L Mrs engr Char Textile Engravers 1613 Union
" Wallace (Meralean) whsemn Edgecomb Stee 222 Willard (Tboro)
Tradwell Jos A (Carrie D) mgr The A G Boone h1620 E Boulevard apt 2
Treas Irene (wid G W) h2234 Crescent av

TREASURE HOUSE CERAMICS (Edna Ree Ceramic Supplies, Wholesale and Retail structions in All Types of Ceramics China Painting, 2413 Central av, Tel 4-2905 (See Yellow Page 52)

Treat Ferris S (Margie C) dist mgr Gerber I ducts h2450 Eastway cir
Tredenick Ruby A (wid T S) h906 E Worthing av apt 1

TREDWELL KENNETH I JR (Nita B), V-I and Managing Director, WBTV Jeffe Standard Broadcasting Co I Jefferson Tel ED 3-8832 h Burtonwood, Matthews, 4, Tel FR 7-7850

Treece Bill B mach Grinnell r4224 Commonwe
" Eddie T atndt Manus Shell Serv r4224 C monwealth av
" J Levy (Sue T) knitter Hudson Hosiery h Commonwealth av
" Louise L Mrs clk SBT&T r Belmont N C
" Sue T Mrs nurses aide Presby Hosp h4224 C monwealth av
Trembath Jas G (Martha H) clk Sou Asbesto h1801 E Kensington dr
" Martha H Mrs asst County Dept of Pub Wel h2801 E Kensington dr
Tremore Inc W Marshall Moore pres-treas Ja O Moore v-pres B J Brown sec real est S Griffith
Trend The (Sarah R Hutchison Mrs Edna H V Mrs Ashby H Wiggins) clo 2809 S Boule
Trenning Herbert E clk Pure Oil h1353 E dr apt 2

James J. HARRIS & CO., Inc.
INSURANCE - BONDS
100 JOHNSTON BLDG. PHONE FR5-7311

MAIN OFFICE
301 S. Tryon Street
Personal-Installment
LOAN OFFICE
135 S. Tryon St.

THE UNION NATIONAL BANK
MEMBER F. D. I. C.
8 CONVENIENT OFFICES IN CHARLOTTE

Central Ave.
609 Providence Rd.
1625 S. Boulevard
408 N. Tryon
1625 Woodlawn Rd.
1200 Hutchison Avenue

t B R (Mary M) ramp service EAL r Box 693 Paw Creek N C
auline Mrs mgr Sou 5-10c Stores r Park rd
oland E jr (LaVelle M) US Govt h5201 Eaton rd
arren (Margt J) plasterer 2506 Remus rd h do
cot John H (Margt M) h1901 Brandon cir
cott Saml M r1901 Brandon cir
hewey F H Co (Fredk H Trethewey) material handling equip 501 Dowd rd
ed H (Mabel W) h1401 E Iris dr apt 3
edk H (Jewel H; F H Trethewey Co) h917 Scaleybark rd
wel H Mrs mgr F H Trethewey Co h917 Scaleybark rd
ler Bernard R (Virginia G) driver Mack Mtr Truck h1559 Wilmore dr
ernard R jr (Edna E) formulator Interchemical Corp h1559½ Wilmore dr
as B (Isabelle W) v-pres-sec-treas Essantee Theatres Inc v-pres-treas Stewart & Everett Theatres Inc and sec-treas Stellings-Gossett Theatres Inc h2101 Bucknell av
onald F purch agt Trans Sup r Midland N C
iw A driver New Dixie Lines r Kannapolis N C
elen G medical wkr State Comn for the Blind r Salisbury N C
ll C (Erna) supt Sou Ry Sys r Salisbury N C
ck P (E Patricia) v-pres-genl mgr Major Appliance Distributors Inc h3142 Pinehurst pl
hn B (Lillie M) jan Belvelere Theatre h2857 W Trade
hn W clk SH&PWC r1559 Wilmore dr
o W wldr Sou Ry Sys r RD 7 Box 596
ary F ofc sec Buensod-Stacey r RD 7 Box 596
nerva S (wid Walter) h1557 Wilmore dr
rginia G Mrs nurses aide Presby Hosp h1559 Wilmore dr
alter L (Edna B) production mgr Dixie Tag & Envelope r RD 7
alter R jr (Mary E) messenger Sou Ry Sys h 1815 Fulton av
ngle Conduit & Cable Co John U Cushman jr dist mgr Margaret cor Wilkinson blvd
velopment & Sales Co (Joseph W Thos J Jos W jr and E Lindsey Wiggins) real est & bldrs 203 E Bland
tafilos Theo cook O Pen Kitchen
tis J Philip (Spyridanla) mgr Greystone Restr h1611 Sunnyside av
n P (Patricia; Little White House Drive In) r1611 Sunnyside av
yphon P (Catherine T; Greyson Grill) h728 Poindexter dr
BLE HAL (Eleanor H), Associate Editor The Charlotte Observer, 600 S Tryon, Tel ED 2-7121, h1975 Maryland av, Tel ED 4-4668
Ann Mrs reporter Credit Bur of Char r2923 Rozzells Ferry rd
(Lydia C) hndlr Ry Exp h910 Holly
e F Mrs slswn Funderburke Drug Sales h 1915 Mecklenburg av
bt L jr (Mae F) ofc mgr New England Waste h1915 Mecklenburg av
e Jas tchr Northwest Jr Hi Sch r1613 Madison av
Chas A (Julia C) acct Haskins & Sells h2209 Chambwood dr
e Fred M jr (Jean P) agt Pyramid Life Ins h 701 Potter's rd
rank (Betty S) bldg contr 811 Potter's rd h do
n C mech J V Andrews Co r Kannapolis N C
J Tracy (Ann S) pres Playhouse Inc h3013 Central av
le Bertha J (wid Clarke R) slswn Tate-Brown Co h205 Cottage pl
s repairmn Anderson TV Appliance Co
s N (Joan A) collector SBT&T h2817 Sharnbrook dr
R studt r205 Cottage pl
nier F K jr sls mgr Cook Body r RD 3 Box 339D
nk K (Maebell H) emp The Rendezvous h219 W Boulevard
e R mech State Air Natl Guard r219 W Boulevard
rison (Lois S) jan Elizabeth Sch h1810 Irma
bell H Mrs packing dept Nebel Knitting h 219 W Boulevard
oe (Susan S) driver Kraft Foods h1607 Oakdawn av
al Fredk G (Gloria B) tex wkr Highland Park Mfg h310 E 9th
la B Mrs tex wkr Highland Park Mfg r310 E 9th
ired R Mrs boarder Belvedere Hosiery h rd
t H (Mildred R) sht mtl wkr Routh Inc h Derita rd
ner Sam D (Pearl) genl mgr Lejarndre Theaters h827 Hempstead pl
Trinity Presbyterian Church Lawrence I Stell pastor 3011 Providence rd
" Presbyterian Church Kindergarten Mrs Luella Cochrane tchr 3015 Providence
Trinkler Erich (Helen) service-installation Uster Corp h3503 Meredith av
Trinnal Olive mach opr R W Eldridge Co r212 E 9th
TRIOL FRANK A (Elizabeth R), Comptroller The Wearn Lumber Co, 1420 S Mint, Tel ED 3-7575, h1247 Pinecrest av, Tel ED 4-6138
Triplett see also Tripplett
" Annie E (wid Ira C) h820 E Worthington av
" Boice E (Holly V) supvr Southern Dairies h 2304 Briarwood rd
" Carl J (Mavis S) cabt mkr Ben Morgan h316 W Boulevard
" Clarinda W Mrs nurse 2636 Laburnum av h do
" Iola S Mrs winder Hudson Hosiery h2625 Chesterfield av
" J Fred (Clarinda W; T & E Dry Cleaning Co) h2636 Laburnum av
" Jack D (Peggy) admn asst State Natl Guard r Cornelius NC
" John H mgr Mens Club r721 E Kingston av
" Julius C plant emp Kroehler Mfg r316 W Boulevard
" Kenneth D (Iola S) serv mgr Cummins Caro Diesel h2625 Chesterfield av
" Lois waitress Piedmont Restr
" Mavis S Mrs teletypesetter opr Char Observer h316 W Boulevard
" Mildred ofc sec Belk's r1505 Thomas av
" Nannie L (wid C M) h721 E Kingston av
" Nellie B (wid Larkin L) r316 W Boulevard
Tripp Geo T (Henrietta) brkmn Sou Ry h826 Seldon
" Henrietta Mrs pntr Char Textile Engravers h 826 Seldon dr
" Mary S (wid Harry C) r2527 Sharon rd
Tripplett see also Triplett
" J G (Louise) carp h1262 Fordham rd
" Lemmie (Ethyl) lab City h909 E 1st
Tri-State Distributors Gavin L Hyman mgr beer 2200 W Morehead
" -State Engineering Service (O Danl Stinson) mfrs agts 1130 Elizabeth av
Trett Jack (Lela) plmb r315 S Torrence
Trivette Chas D (Peggy R) prntr Char News h 2952 Royston cir
" Jas G asmblr Pelton & Crane r Wilkinson blvd
" W M driver Pilot Frt Carriers r Boone NC
Trollinger Jos L (Frances H) sls agt Multigraph Sales Agency h1301 Drexel pl
Tron Cath M (wid John) r2327 Barringer dr
Tross J S Nathaniel Rev (Geneva H) pastor Myers Mem AME Zion Ch h219 N McDowell
Trotman Jesse (Melinda) lab City Mtr Trans Div h103 Cherry apt 1
Trott Jesse C (Gertrude W) slsmn h1704 Scott av
Trotter Ada prntr Harper-Crawford Bag r513 W Hill
" Ann E h115 N Dotger av
" Benj C (Kath R) mgr B F Perkins & Son h 2019 Cassamia pl
" Geo R (Trotter & Aller Constn) h1152½ Queens rd
" Hallie E tchr Barringer Sch h831 E Morehead apt 504
" Haywood G (Hazel) emp Charlotte Observer h 1843 Harris rd
" Hazel Mrs emp Char Observer r1843 Harris rd
" Jas M (Charlotte G; Morris E Trotter & Son; Mutual Insurors) h4000 Churchill rd
" Jas T (Dorcas B) v-pres Edwin C Boyette & Son Inc and Boyette Floor Covering Inc h 2818 Sharon rd
" Josephine W Mrs h519 Willoughby apt 2
" Lelia F (wid John) h831 E Morehead apt 807
" Lois r115 N Dotger av
" Morris E (Gertrude H) h1901 Cumberland av
TROTTER MORRIS E & SON (James M Trotter), Realtors, Property Management, Sales and Insurance, Over 50 Years Experience, 129 Brevard ct. Tel ED 3-3591
" Randolph (Ada W) shoe shiner 430 W Stonewall h815 Emerald al
Troutman Alice R Mrs folder Chadbourn-Gotham r Concord NC
" Annie M (wid Floyd A) h1509 Parkwood av
" Bertha (wid Geo H) r2126 Markham ct
" Betty J Mrs folder Chadbourn-Gotham h1744 Academy
" Boyce G (Kathryn T) clk Esso h400 McAlway rd
" C Vaughn (Nora H; Vaughn's Television Service) h1008 E 17th
" Callie O (wid Clarence V) r1008 E 17th
" Clyde G slsmn Brown Solvents Corp r Pineville NC
" Coit R (Jamie A) slsmn Coddington Realty h 2423 Crescent av extd
" Dennis studt r327 Keswick av

W. G. JARRELL MACHINE CO.
Machinists — Welders
Est. 1906
P.O. Box 2154
1200 S. Mint
Tel. EDison 3-7189

TROUTMAN
" Ella clk Dela Air Lines h rear 1600 Camp Greene av
" Floyd P (Merel) bldg contr 327 Keswick av h do
" Helen recpt Brumfield Studio r811 E Morehead apt 1
" J A (Mary M) slsmn Bantamac-White Stag h 311 Wakefield dr apt B
" J C mech Harris Exp r2722 Carol av
" J H (Eva) slsmn Geigy Dyestuffs r624 Margaret rd
" J P (Bernice) sander White & Simpson Floor Surfacing
" Jack S wtchmn Scandinavia Belting r RD 2 Box 98-W
" Jacob C (Mary M; Troutman's Green House) h Sholtz av
" Jamie A Mrs slswn Efird's h2423 Crescent av extd
" J Josephine clk Esso r1008 E 17th
" Joe C (Sue H) carp F P Troutman h307 Keswick av
" Kathleen prntr Char News r1715 Nassau blvd
" Leonard E mach Precision Gear & Machine r Midland NC
" Lonnie clk Mtr Parts & Gear r610 N Church
" Lucy nurse Presby Hosp r123 N Caswell rd
" M L formn Wilson Machinery r RD 1
" Margt cash Harris Super Mkt r1911 Purser
" Mary M Mrs alterations Montaldo's r RD 2 Park rd
" Mary M Mrs slswn Troutman's Green House r Sholtz av
" Mary W ofc sec Philip Carey Mfg r828 E 37th
" Merle smstrs Purcell's Inc r327 Keswick
" Paul E (Hilda F; Troutman Radio & Telev Serv) h1001 Leigh av
TROUTMAN RADIO & T V SERVICE (Paul E Troutman), Zenith and Philco Television and Radios, Factory Trained Service Department, Service on All Brands of Television and Record Players, 1425 Kennon, Tel ED 4-2410
" Reuben uphol Wilson Upholstery r Statesville NC
" Roy P (Thelma) mgr Don J Kelleher & Assocs r1720 Grimes
" Valda Mrs recpt Tom Franklin's r Concord NC
" Verdelle E (Betty J) acct Tompkins-Johnston h1744 Acadamy
" Verna M Mrs nurse Presby Hosp r106 S Caswell rd
" Wm F (Evelyn R) slsmn Mfrs Assocs h1329 Shamrock dr
" Wm L h828 E 37th
Troutman's Green House (Jacob C Troutman) Sholtz av
Trower Mary bkpr Duke Pwr h508 N Tryon apt 215
Troxell Saml agt John Hancock Life Ins r Box 65 Rockwell NC
Troxler David T mech Mack Mtr Truck r Reidsville NC
" Jas driver Bowers Battery & Spark Plug r Box 5015
" Rebecca E studt r3324 Wilkinson blvd
" Therman J (Marjorie B) asst claim mgr Travelers Ins h1427 W Cortland rd
" Wm H (Evelyn H) driver Pilot Frt Carriers h 3324 Wilkinson blvd
" Wm H jr USAF r3324 Wilkinson blvd
Troy Drug Stores (Camille J LeFrancois Sidney L Troy) No 1 2116 Independence blvd No 2 625 Woodlawn rd and No 3 2044 Hutchison

WILLIAM HENRY SWIFT
Plastering Contractor
"Patch Work A Speciality"
1205 Fairmont St.
DIAL FRanklin 7-1231

OUR PRODUCT "SERVICE"
Carson Insurance Agency
Established 1917
All Forms of
INSURANCE
And Bonds
1228 Elizabeth Ave.
PHONE FRanklin 6-1511

MOZINGO'S TIRE CO., INC.
WHEEL ALIGNMENT
DELCO BATTERIES and SERVICE
TIRE RECAPPING
New and Used Tires
1415 S. Tryon
Tel. FRanklin 7-1581

Flowe Bros. Construction Co.
DRAINAGE, GRADING AND EXCAVATING CONTRACTORS
917 W. Morehead Street
Tels. EDison 4-1340 and EDison 4-2157, Nights EXpress 9-7656 and EXpress 9-1863

CAROLINA TRUCK SUPPLIES, INC.
We Buy and Sell Used Trucks and Trailers
Used Truck and Trailer Parts
5010 Wilkinson Blvd.
Tel. EXpress 9-1480

FIXTURES
HEFNER PLUMBING CO., INC.
PUMPS
PLUMBING CONTRACTORS — REPAIR SERVICE
PHONE EDison 4-4784
212 W. BLAND ST.

CANNON AIRCRAFT
Sales & Service Inc.
Sales Cessna Service
Douglas Municipal Airport P.O. Box 968
Tel. EXpress 9-6341

TROY
" Jas D (Inez P) whsemn Thompson Textiles h 904 Druid cir N
" Janie M Mrs buyer Montaldo's h417 Fenton pl apt 1
" Lee M fryer Griffin Pie r511 Village ct
" Sidney L (Janie McG; Troy Drug Co) h417 Fenton pl apt 1
TRU-ADE BOTTLING CO INC OF CHARLOTTE, N C, J Beach Hall Pres, Ralph A Davidson (Knoxville, Tenn) V-Pres, W Roy Bowen Sec-Genl Mgr, Dabney M Coddington Treas, 2027 N Tryon, Tels ED 3-1569 and ED 3-1933
Truax Dave E (Marjorie) chem Stein-Hall and Co Inc h1000 Berkeley av
Truck Service Co (Dan Owen) reprs 4703 Wilkinson blvd
Truckley Frank (Eastside Body Works & Wrecker Service) r4701 Addison dr
Truckner C H acct Hoskins & Sells r200 Providence rd
Truco Diamond Bits Sam Croft rep bits and drill 208 S Poplar
Trudeau Henry A (Jacqueline B) slsmn Young's Rubber Corp h231 E Kingston
Trudgeon Jas R (Flores M) USA r2503 Lydia av
Trueblood Robt V driver Pilot Frt Carriers r Old Dowd rd RD 4 Box 543C
" Theo L (Dorothy L) driver h2721 Whiting av
Truesdale see also Truesdell and Trusdale
" Alonza emp Pure Oil r410a Dunbar
" Amy maid h1415 Cleveland av apt 3
" Ben (Daisy T) jan Sharon Presby Ch h2509 Hemphill
" Burwell J jr (Louise S) formn Perfecting Service h1609 N McDowell
" Claude B constn wkr r2316 Catheys row
" Connis with Char Observer h617 E 3d
" Daisy S (wid Jas) maid Alamo Plaza Motel h 921 N Alexander
" Eliz H (wid Ben) maid Hotel Char h1318 Crest
" Ellen M (wid Allen) r2454 Elmin rd
" Everett lab Larv-Barrow Agee Labys r Jefferson SC
" Hazel (Lucy C) grader Ervin Engineering h 2214 Gibbs
" Jas (Sadie T) cook S & W Cafeteria h912 E 2d
" Johnny (Rose B) hlpr Sykes Inc h2316 Catheys row
" Jos hlpr MAL A Stack r Hemphill rd
" Lizzie (wid Hershaw) r1013 N Johnson
" Mamie Mrs r1412 Reed
" Manuel T (Ruth N) hlpr W G Jerrall Mach r 2928 Ross av
" Maxine maid r510 N Myers
" Noah (Ruby F) caller Miller Motor Exp h544 Brookhill rd
" Ruth N Mrs nurses aide Mercy Hosp r2928 Ross av
" Tommy processor Carriker Poultry
" Willie (Lizzie) waiter Char Hotel h1419a Burton
" Willis lab The Young Co r627 S Myers
Truesdell Chas L (Suzanne C) sec-treas Major Appliance Distrs Inc h2243 Vernon dr
" Pedro (Beatrice) beatermn Caro Paper Board h2448 Horne dr
Truette Ernest E (Lucille S) slsmn Cunningham Whol h131 Crestwood av
Truitt J J r802 Mt Vernon av
" W W slsmn Sou Radio r RD 5 Box 47
Trull Arnold driver Bell Lines r Concord NC
" Betty S Mrs clk Coml Cred r1016 Parkwood av
" Bronze H (Lula Belle P) supvr Columbia Baking h1225 Camp Greene av
" Bronze H jr (Martha G) chf clk P&NRy h3115 Dublin rd
" C G farm mgr Thompson Orphanage r RD 4
" Carlyle (Mamie L) formn Crowder Constn r Stanfield NC
" Chas A (Rhona) knitter Vision Hosiery h129 Welling av
" Chas B (Argolda K) oven loader Colonial Stores h625 Glenwood dr
" David C (Edna R) slsmn Duro Decal h1327 Skyland rd
" David C jr studt r1327 Skyland rd
" Edna R Mrs beauty shop 1427 Skyland rd h do

TRULL
" Frances L clk Bank of Char r725 Seigle av apt 132
TRULL FRANK H (Elizabeth A), Controller The Charlotte Observer, 600 S Tryon, Tel ED 2-7121, h229 Tranquil av, Tel FR 5-7908
" Fred lm fxr Highland Park Mfg
" Fred ylmn Cole Mfg r RD 3 Matthews NC
" Jack wtchmn WBT r218 W 8th
" Jas slsmn Coble Dairy Products r Albemarle NC
" Jas E (Mary I) rtemn Foremost Internatl Dairies r400 E Boulevard
" Jas N h1337 E 4th
" Lee R (Leila F) h320 Grandin rd
" Mary wvr Highland Park Mfg
" Maxine L Mrs seamer Nebel Knitting r CMR 544 Box 453
" P Frank (Hazel H) pntr John M Dwelle Co h1102 Parkwood av
" Paul F jr (Betty S) kntr Nebel Knitting h1016 Parkwood av
" Roy B slsmn H G Hastings Co r RD 8 Box 419
" Roy W partsmn Trans Sup r RD 8
" Toni model r407 E Boulevard
" Vander C (Joan E) slsmn Don Allen Chevrolet h225 Victoria av apt 5
" Walter J (Edna) driver Baker Cab h408 E 12th
" Wayne L (Shirley) retail operations Goodyear r Monroe NC
" Willie P (wid J A) slswn Efird's h307 S Torrence
" Woodrow W (Dorothy) mech Jack's Cookie r RD 21 Box 546
Trumble Raymond G (Miriam B) slsmn Brunswick Balk Collender Co h4423 Murrayhill rd
Trundle Bonnie K sls rep Am Mutual Liability Ins h725 Hawthorne la apt 5
Trusdale see also Truesdell and Truesdale
" Anna (wid Charlie) r617 E 3d
" Eddie (Marie W) lab J E Kirkley Constn h 936-38 Burton
" Edw (Mary) switcher Johnson Motor Lines h 311 Edgefield ct
" Elaine emp Mecklenburg Laundries r709a Carmel
" Eliz r617 E 3d
" Mary hlpr Gust's Grill
Truslow Wm M (Irene J) sls eng Davis & Furber Mach h2100 Mecklenburg av
Trussa Jos hlpr McKee Pet Hotel & Clinic r228 Atando av
Trussell J Frank (Rachel H) asst mgr Jimmie Ledford Inc h1818 Club rd apt 4
" Rachel H Mrs tel opr Mtrs Ins h1818 Club rd apt 4
Truxell Andrew J (Evelyn O) prsmn Lassiter Corp h2 15 Duncan av
Try Edw A slsmn Char News r814 E Boulevard
Tryon Hills Apartments 200-421 W 26th
" Hills Elementary Sch Alice Power prin 2600 Grimes
" Hills Grocery & Launderall (Kathleen Gregory) 417 W 26th
" Hills Inc (Clemmie D Spangler pres-treas Wm D Cornwell v-pres I Lee Wallace sec (ofc) 1028 S Tryon
" Insurors Inc Thos F Smart pres Bill E Stout sec-treas fire ins 513 S Tryon R4
" News Stand Mrs Clara I Schuler mgr 305 N Tryon
" Realty Co Inc Herman B Meiselman pres 529 S Tryon
" Repair Service Thos L Burton mgr hsehold appls 209 W Worthington av
" Theatre Jas R Sanders mgr 117 S Tryon
Tryon's Soda Shop (Ralph O Hood) (confy) 809 N Tryon
Tschatschula Marvin Rev pastor Seneca Pl Lutheran Ch h728 Seneca pl
T'Siros Nickolas cook Delmonico Restr r YWCA
Tsumas John (Eliz L) mgr Char Coal Steak Hse h2718 Columbus cir
Tubaugh Crarlie H (Leona A) supvr Douglas Aircraft Corp h436 Keswick av
Tube Light Engineering Co Geo L Carson mgr sups 316 Templeton av
TUBEL BEN G (Sadie H), Tailoring and Men's Furnishings 1421 E Morehead, Tel ED 2-0032, h633 Kent, Tel ED 2-4627
TUBERCULOSIS & HEALTH ASSN OF MECKLENBURG COUNTY, U Chester Whelchel Pres, Edwin Moline Exec Dir 813 W Trade, Tel ED 4-7813
Tubyfill Joan clk Piedmont Mountain Frt Lines r4107 Walker rd
Tuch August R jr (Gladys R) mech White & Co h2927 Center dr (H)
Tuck Gladys R Mrs chkr Clothes-A-Clean r2927 Center dr (H)
" Margt prsr Gathing Cleaners
" R A h1517 E Firth ct
Tuckaseegee Laundromat & Fabric Shop (Geo M and Mrs Annie B Hudson) 3312 Tuckaseegee rd

Tucker A W jr whsemn Pilot Frt Carriers r Belmont NC
" Ailene M Mrs insp Hudson Hosiery h300 31st
" Anna L Mrs buyer Bottom Dollar h639 Mayview dr
" Archie L (Sarah R) whsemn Royal Mfg h1[illegible] Skyland rd
" Arth B USMC r217 McDonald av
" Arth E (Irene B) r217 McDonald av
" Arth E (Gertrude L) kntr Nebel Knitting 217 McDonald av
" Arth J (Frances T) mach opr Wade Nyr Billingsly
" Arth J jr lab Southland Rebuilders r Billing
" Aubrey Mrs emp Char Casket r Belmo NC
" Barbara J display asst Efird's r2420 Westfi rd
" Beatrice L clk Natl Wldrs Sup r1512 Sunnys
" Bertha A (wid Henry B) calculating mach Esso h522 Hawthorne la apt 4
" Bertha C Mrs ofc mgr-cash Shenandoah L Ins Co of Roanoke Va h2233 Chambwood
" Bessie L (wid Geo) h709 N Alexander
" Betty W Mrs mach opr Char Packaging h1[illegible] N Alexander
" Bobbie R folder Chadbourn-Gotham h301 W nut av
" Bobby E (Edna M) driver Johnson Mtr Lin h2402 Marlowe av
" Boyette H (Betty W) with Park Road Sho ping Center h1119 N Alexander
" Buford W (Irene W) slsmn Neeses Saus h1132 Leigh av
" C Erskine (Shelia J) whsemn Cooper Tire Rubber h2511 E 7th
" Carl B (Sadie C; Mitchum & Tucker Co) 2321 Mecklenburg av
" Carol A Mrs insp Chadbourn-Gotham r RD Monroe NC
" Carolyn S Mrs ofc sec and vault custdn Co Natl Bank r RD 4 Matthews NC
" Carrie M cook Wilder Soda Shop r1831 Dou Oak rd
" Clarence (Nina M) driver Johnson Mtr Li h321 Woodvale pl
" Coley W (Lena M) bodymn Brooks Body W h1542½ Cliffwood
" Cornelia W Mrs ofc sec Richd M Hunter 1718 Park dr apt E
" Corinne M Mrs nurse 613 McDonald h
" Dawson W jr (Willie H) driver Pilot Frei Carriers h1608 N Davidson
" Donald W (Betty Y) chem Colorox Chem 3119 T Marlborough rd
" Dora B (wid Geo M) h1615 N McDowell
" Dorris C Mrs nurse Presby Hosp r1 Mockingbird la
" Doris T Mrs insp Nebel Knitting r1513 Bel dere av
" Dwight N stripper Char Carton
" E R mtcemn Duke Pwr Salisbury NC
" Earl J mech Thomas Cadillac-Oldsmobile 829 Everett pl
" Eddie (Mary S) stevedore Standard Tru ing r920 N Tryon apt 3
" Eddie jr plstr Yoke & Grose r625 Saxon
" Edith P Mrs priv sec Lassiter Corp h3 Pinehurst pl
" Edna M Mrs slswn Sears r2402 Marlowe
" Elmo lab City San Dept r207 Templeton
" Elmore (Ella B) lab City Mtr Trans Div h Brookhill rd
" Erie E (Louise O; Tucker's Esso Service) 1000 Leigh av
" Estlerlene P Mrs plant wkr Ready-To-B Foods r424 E Worthington av
" Eug F (Mildred) clk Caro Transfer & Stg RD 5 Box 933
" Eunice S (wid T Jack) ofc sec Schach Leather & Belting h607 Belton
" Evelyn quiller Highland Park Mfg
" Everett F (Bernice T) mach opr Pet D Products h3336 Washburn av
" Florence D Mrs emp Rock Hill Printing Finishing h1508 Wickham la
" Flossie T Mrs cook Wesley Heights Schoo 2902 Virginia av
" Frank G (Ailene M) driver City h300 W
" Fred S (Tucker Upholstery Shop) r1200 R noke av
" G Alvin (Bertha C) real est 127 W R102 h2233 Chambwood dr
" Geo (Susie W) stevedore Standard Truckin 1414 Austin av apt 2
" Geo C slsmn Dred-Not Sls r Derlta NC
" Geo E (Corinne M) acct 613 McDonald h do
" Gertrude L Mrs National Carbon h217 McDon
" Glenn W (Bertha) bkpr Bank of Char h1 Sunnyside av apt 1
" Grady R jan Char Mem Hosp r Davidson
" H L opr Char City Coach Lines r RD 2 651A

INDUSTRIAL STEEL CO., INC.
Steel Trusses
Steel Fabricators
Erectors
Metal Sash
3000 W. Trade
Phone EDison 3-9217

Marley Realty Company
REALTORS
COMPLETE
Home Loan and Insurance Service
BUILDERS
416-17 LIBERTY LIFE BLDG.
PHONE EDison 4-4621

PPLIES
RNITURE
ES

POUND & MOORE CO.

"If It's for the Office We Have It"

304 S. Tryon St.

Phone FRanklin 5-7751

SAFES
LUGGAGE
GIFTS

E (Helen J) formn Kroehler Mfg h
) Marion dr
W (Mary F) production mgr Duncan
tmakers h501 Magnolia av
R marker Arrow Lndry & Clns r621
iwin av
J Mrs nurse Dr John P Harloe h
) Marion dr
D lab Sou Roll-Phot Co r RD 4 Box 216
744
S plmb H F Porter Plmb r CMR 544
G driver Aero Mayflower Transit r
ita NC
n L (Doris) mach R H Bouligny Inc r
2 Box 120 Stanfield NC
l C (Dorris C) pilot EAL h1402 Mock-
bird la
l K slsmn Park Road Hardware r1554
ton cir
J jr (Sarah M) sls mgr Canada Dry
tling h3100 Shenandoah av
M (Sylvia) mech Buensod-Stacey r1311
ndow la
P Mrs tchr East Mecklenburg Hi Sch
13 Meyer blvd
W Mrs clk Chadbourn-Gotham r1132
th av
river Cotton States Mtr Lines r RD 11
86
er (Ethel H) driver Jocie Motor Lines
23 N Alexander
gt Pilot Life Ins r Marshville NC
han (Jean) supvr Jeff Std Brdcstg
06 Banaire dr
(Sarah C) rte slsmn Neese's Sausage
51 Anderson
p Central Lbr
arah L) emp Char Pipe & Foundry h
W 12th
olly) whsemn Geo A Hormel & Co h
) N Poplar
(Migonette M) driver Great Sou Truck-
h3745 Meyer blvd
formn Dwight L Phillips r4246 Provi-
ce rd
jr slsmn Ambassador Venetians r4246
vidence rd
(Jean L) slsmn O'Boy Sandwich h3144
omb
rodmn City Eng and gro 1407 N Alex-
er h do
(Cornelia W) emp Allison-Erwin h1718
k dr apt E
supvr Mercy Hosp r Monroe NC
JSA r3917 Monroe rd
river Natl Cylinder Gas r Concord NC
ra T) lab Naval Ammunition Depot h
W Griffith
(Carolyn) deputy collr State Dept
Rev r Matthews NC
H (Mildred B; TNT Leather Co) h
Briar Creek rd
I (Margt) driver Caro Transfer & Stge
D 5 Box 934
R (Sally C) servmn Wrenn Serv h2200
(Jacqueline M) slsmn Ford Mtr h3130
Marlborough rd
(Eva J) cook Blackwelder Barbecue
Royal ct apt 1
L clk Home Finance Group r Oakboro
910 Harvard pl
h C (Roubenia B) store kpr White-
hi Engineering h931 Wesley av

KIRBY CO
FFICERS
F TUCKER, Pres
IN S KIRBY, Exec V-Pres
McKINNELL JR, V-Pres of Sales
L C WAGNER, Sec-Treas
LDING MATERIAL, COAL
L OIL
E, PLASTER, CEMENT
FING, INSULATION
W Palmer
phone FR 6-1585
Yellow Pages 47 and 103)

E (Pamela C) slsmn Sears h1200 Roa-
ne av
sten Grinnel Co r2940 Center dr (H)
M cook Sedgefield Jr High Sch r3904
Tryon
S (Annie S) driver City Mtr Trans-
Div r RD 5 Box 934
ill skinner Highland Park Mfg
E Mrs serv asst SBT&T r Oakboro NC
Mrs clk Universal CIT Credit
E (Margarette R) carp Concrete Ma-
ls h400 Mallory

TUCKER
" M K cabt mkr Morgan Fixture r Fort Mill SC
" Madeline nurse Mercy Hosp r2100 Vail av
" Mae tchr Pinewood Sch r405 Hassell pl
" Mae H (wid Frank M) r2223 Bancroft
" Mae S librn Pub Library of Char & Mecklenburg County r Mt Holly NC
" Margarette R Mrs insp Highland Park Mfg r 400 Mallory
" Mary B Mrs ironer Gathings Cleaners h525 N Caldwell
" Melvin A (Annie M) cabinet mkr Morgan Fixtures h141 Lanier av
" Mildred sten Antora Chems r RD 5 Box 933
" Mildred B Mrs bkpr TNT Leather h1400 Briar Creek rd
" Mosley W r301 S Torrence
" Murray W (Bertha F) decorator Barringer Hotel h812 E 20th
" Nancy clk Refgr Discount r Locust NC
" Nathan C (Flossie T) dispr-cash Char City Coach Lines h2902 Virginia av
" Neallie clk Bank of Char r RD 8 Box 229
" Nettie H prsr United Mills r RD 5
" Nina M Mrs tex wkr Highland Park Mfg r321 Woodvale pl
" Noel W smstrs Wilson Uphol r Stanfield NC
" Norman V (Florence D) fnshr Rock Hill Printing & Finishing h1508 Wickham la
" Obie C (Helen C) sec-treas Dixie Plumbing Supply Inc h3826 Sedgewood rd
" Octavia B (wid Chas E) h315 Flint
" Opal K Mrs r2420 Westfield rd
" Ottis (Anna L) h639 Mayview dr
" P E (Lula M) h725 Seigle av apt 169
" P Melvin (Carolyn M) driver Overnite Trans h217 Bradford dr
" Patricia A emp Brown-Rogers-Dixon r38 Linestowe dr
" Peggy L Mrs tchr Matthews Sch h2616 Mc Clintock rd apt 2
" Quincy porter ABC Bd r Huntersville NC
" R B clk Colonial Stores r508 Wicham la
" R Doyle (Sarah N) asst formn Allied Chem & Dye h2005 Stratford av
" Rachel M opr SBT&T r420 E Boulevard
" Ralph E (Ruth B) state patrolmn h2120 Aberdeen
" Ralph H (Ruby R) signs 3917 Monroe rd h do
" Ralph M (Rosie F) wldr Sou-Engineering h 2236 Greene
" R Lee drftsmn City Traffic Engineering Dept r2902 Virginia av
" Rebecca B (wid John H) h229 S Caswell rd apt 2
" Richd C hlpr Holland Furnace r Derita NC
" Richd L slsmn r1724 Union
" Robt warper Highland Park Mfg
" Robt wvr Highland Park Mfg
" Robt F (Alma; Bob's Esso Servicenter) r Grove Park
" Robt K (Peggy L) asst mgr Family Finance & Acceptance h2616 McClintock rd apt 2
" Rosa M r1616 N McDowell
" Rosie F Mrs mach opr Pneumafil Corp r2236 Greene
" Roubenia B Mrs clk SBT&T r931 Wesley av
" Russell E (Rose C) div zone mgr Sou Dairies h2547 Forest dr
" Ruth A ccsh Darling Shop r2902 Virginia av
" Sadie clk Chadbourn-Gotham r Concord NC
" Sally C Mrs ofc sec Twin States Distributing r2200 Kern
" Saml G hlpr Ornamental Concrete Wks r723 N College
" Sara slswn Piedmont Sls r1909 Dickens av
" Sarah cash A&P r RD 2
" Sarah ofc sec Eastern Finance r Locust NC
" Sarah L Mrs tex wkr Highland Park Mfg r 1901 Anderson
" Sarah N Mrs clk Dun & Bradstreet h2005 Stratford av
" Sarah R clk Haper-Crawford Bag r1227 Skyland rd
" Scott H (Sarah C) whsemn Allied Chem & Dye h1901 Anderson
" Seburn H appr Ervin Constn r Oakboro NC
" Shella J Mrs clk AT&T r2511 E 7th
" Susie W Mrs flatwkr Char Linen h1414 Austin av apt 2
" Thad G (Pearl E) atndt Esso Sta r2817 Tuckaseegee
" Thos atnlt Plaza Amoco Serv Sta r Matthews NC
" Tommy (Big Dip Diner) r1817 Everrett pl
" Upholstery Shop (Fred S Tucker) 2700 Monroe rd
" Vaude K mgr Morris Farm Equip r Albemarle NC
" Verla M Mrs r817 Everett pl
" Vernon O (Lillian W) county Veterans Service Officer h2120 Vail av

Meyers
FURNITURE CO.
Phone EDison 2-5676 204 E. Trade

TUCKER
" Vinton W (Elith P) ofc mgr Wheatley & Co h3119 Pinehurst pl
" W H carp Central Lbr
" W T mech United Equip & Serv r4140 Beechwood rd
" Walter J hlpr Tru-Ade Btlg r910 W 4th
" Warren (Eliz D) r1314 Kings dr
" Weston tex wkr Johnson Mfg r2208 Aden
" Weston jr (Hattie) whse Thomas & Howard Co h324 Henderron al
" Wilda (wid Ed) h625 Saxon ct
" Wm E (Anne G) supvr SBT&T h2617 Watson dr
TUCKER WM F (Isabelle A), Pres Interstate Roofing & Asphalt Co Inc and Tucker-Kirby Co, h318 Hillside av, Tel ED 3-3835
" Wm F jr (Azalea) v-pres Interstate Roofing & Asphalt Co Inc r Sardis rd
" Wm G (Idelle P) locksmith Caro Lock & Safe Serv h3813 Meyer blvd
" Wm G jr studt r3813 Meyer blvd
" Wm H jr (Billie A) teller Bank of Char h 3508 The Plaza
" Wm T (Margery N) industrial eng Natl Carbon h1107 Hazel
" Willie F (Doris T) mach opr Speizman Machy h1513 Belvedere av
TUCKER'S ESSO SERVICE (Erie E Tucker), Complete Line of Esso Products, Accessories, Washing, Waxing and Lubrication 2500 N Davidson, Tels ED 4-9002 and FR 5-9473
Tudhope Kath tchr North Char Primary Sch r 2838 Sharon rd
Tuggle Allan (Dorothy; The Nalle Clinic) h2335 Forest dr
" Bobby hlpr Barnhardt Mfg r125 N McDowell
" Ellen Mrs inrp Radiator Specialty r3300 Reid
" J Mike studt r2335 Forrest dr
" Jack W (Celeste F) slsmn Luce Mfg h3011 Central av
" Melvin (Ellen P) h1929 Grier av (Oaklawn Park)
" Susan studt r2335 Forrest dr
" Troy (Kizzie) hlpr Barnhardt Mfg h125 N Mc Dowell
Tugman Betty S ofc sec Std Fire Ins r419 E Boulevard
Tull Chas W (Phyllis B; Tull Oil Company) h2200 Ferncliff rd
" R Read (Julia P; Purnell-Tull Agency) r Carmel Park RD 2
Tuller Clarence J (Virginia E; Estul Tool & Manf Co) h1312 Romany rd
" Virginia Mrs ofc sec Belk's h1312 Romany rd
Tullis Wm T (Dorothy T) hlpr Highland Park Mfg h300 W 23d
Tulloch Gilbert mach Orr Motor r RD 1 Box 39 Huntusville NC
" Thos G mech Lee A Folger Inc r RD 7 Box 455
Tullos J W dist mgr Goodyear Tire & Rubber
Tully Clarence D (Ina M) h521 E 2d
" Van B (Hattie M) servmn E P Nisbet Co h 605 Robertson av (Tboro)
Tumlin Lorraine Mrs slrwn Char News r2123 Roslyn av
" Pearl G (wid Harris) h1608 Pyron
Tunison John H (A Ray) asst creditmn Celanese Corp h5227 Buckingham dr
Turbeville Azalea clk Mtr Parts & Gear r2109 Weyland av

ROBERT O. HELMS
CONTRACTOR
SAND and STONE
TEL. AT 3-2613
Roosevelt Blvd. at Rocky River Rd.
Monroe, N. C.

LEE A. FOLGER
Incorporated
Exclusive Authorized BUICK Dealer
SALES and SERVICE
900 S. Tryon
PHONE EDison 3-2145
Used Car Lots
201 E. Vance corner S. College
PHONE EDison 2-0957
and
809 S. Tryon
PHONE FRanklin 6-6025

THE HENRY WALKE COMPANY
1310 South Tryon St.
Phone EDison 4-5391
INDUSTRIAL SUPPLIES
MACHINE TOOLS
CONTRACTORS' SUPPLIES
"Serving Industry Since 1884"
P. O. Box 1105
Charlotte 1, N. C.

F.H.A.
LOANS —AUTO
FIRST MORTGAGE
CITY SAVINGS BANK
120 E. Third St.
INSURED
Tel. FRanklin 5-4441
Savings and Checking Accounts

BE MODERN

Live Electrically

DUKE POWER COMPANY

Serving the Piedmont Carolinas

SAVINGS ACCOUNTS ARE INSURED UP TO $10,000.00

3% CURRENT DIVIDEND RATE

HOME FEDERAL SAVINGS & LOAN ASSOCIATION

Mortgage Loans — Real Estate Loans

Fourth and Tryon — Organized in 1883 — Tel. FRanklin 6-8447

Mutual OF OMAHA

1101 Elizabeth Ave.

Tel. EDison 3-9029

Turbiville Dale parts clk A F Epting Co r2427 Tuckaseegee rd
Turbyfill Benny L (Shirley R) rec clk Package Products Corp r324 Fieldbrook pl
" Elam R (Martha A) ship clk Eckerd's h2332 Kingsbury dr
" Geraldine ofc sec Industrial Food Brokerage r Mooresville NC
" Gladys W (wid Bruce) br mgr Grimes Cleaners h1815 Floral av
" Harry M (Sara G) linemn Duke Pwr h3208 Mayfield
" Jas (Ruth R) h2045 E 5th
" Joe L driver G & H Transit
" John D slsmn Borden's Ice Cream r6423 Nations Ford rd
" Martha A Mrs tchr Pinewood Sch h2332 Kingsbury dr
" Mary L Mrs clk Efird's r3833 Park rd
" Mary E recpt Dr Clarence F Biddix h2209 Norwood pl
" Robt W clk Central Motor Lines r615 N Poplar
" Roy L jr (Joan T) driver Central Motor Lines h4107 Walker rd
" Russell G (Mary L) slsmn Ed Mellon Co h 3833 Park rd
" Ruth R Mrs emp Telephone Answering Service h2045 E 5th
" Sam dept mgr Troy Drug Store r2332 Kings dr
" Shirley R Mrs ofc sec Kichkhaefer Corp r324 Fieldbrook pl
Turbyville Wayne slsmn Mitichel Distributing r 517 W 9th
Turk Mary K studt r2300 E 5th
TURK OLUS L (Clemmie C), Sales Representative Hardware Mutual Insurance Co of the Carolinas Inc 1356 E Morehead, Tel ED 2-2119 h2300 E 5th, Tel ED 3-6781
Turlington Richd B (Myra N) agt Life Ins Co of Ga h5112 Grice ct
Turman Chas D (Charlotte) orderly Presby Hosp h1216 Person apt 184
" Wm jr (Sylvia) porter Presby Hosp r200 Martin
Turnage Elbert R (Geneva R) scpt C D Spangler Constn r2708 Duncan av
" Hattie hskpr 315 Crescent av extd r do
" John A slsmn Jack's Cookie r Greenville NC
" Rachel A r2708 Duncan av
Turnblom Herbert F (Barbara H) eng Grinnel Co h1843 Arnold dr
Turnbull Fred D h817 Lamar av
" Robt D (Dorothy) mgr Natl Theatre Sup r Livingston dr
Turner A Leroy (Ella M) section hd Highland Park Ffg h1029 Sugar Creek rd
" Ace V (Clara C) driver Akers Motor Lines h112 S Smallwood pl
" Adam M (Lemuel P) plant wkr Ready-To-Bake Foods h1029 S Druid cir
" Alex (Josephine) driver Blyth Bros Constn h521 S Morrow
" Alma B Mrs waitress George's Grill h237 Sylvania av
" Ambrose A bill clk Stewart Sup r826 Central av
" Amma M (wid Wm F) h1808½ Euclid av
" Andrew J (Corinne K) mach Char Mfg h701 Grandin av
" Andrew J jr (Patricia K) estimator Delph Hdw & Specialty r3209 Mayfield av
" Anita ofc sec Howard V Caton r3031 Kentucky av
" Annie M (wid John) pkr Lance Inc h3100 Garrison
" Annie S clk A&P r1215 E 34th
" Anniebell r708 Morris
" Arth H (Mildred) county police h201 Reliance (Tboro)
" Arth H jr (Betty) mech Avrett & Ledbetter Roofing & Htg h199 Reliance
" B L (Pat) tchr h2122 Sharon Amity rd
" B Mary Mrs opr SBT&T r1825 Independence blvd NE
" Barbara L ofc sec US Civ Air Patrol r4018 Avalon av
" Ben F (Ellen B; Turner Brothers Agency) h 2047 Norton rd

F. N. THOMPSON INC.

General Contractors

Clanton Road

Tel. EDison 4-4742

TURNER
" Betty bmo Duke Pwr r836 Henley pl
" Betty M clk Eckerd's r1320 Skyland av
" Beulah M Mrs tex wkr Spatex Mill h1617 Dowd rd
" Billy D hlpr Am Bakeries r Matthews NC
" Bobby J (Maxine C) pressfeeder Char Carton r Old Pineville rd
" Bonnie J Mrs pkr A&P h811 Greenleaf av
" Boyce B (Gladys M; Turner's Grill) h1813 Kenwood av

TURNER BROS AGENCY
PARTNERS
JOHN G TURNER
BEN F TURNER
LOUIE D TURNER
REALTORS
RENTALS
SALES
LEASES AND
GENERAL INSURANCE
122 E 4th
Telephone FR 5-5793
(See Yellow Page 199)

" Buford R (Betty M) turbine opr Duke Pwr h1320 Skyland rd
" Chas A (Sue B) r2516 Old Steele Creek rd
" Chas R bagger Colonial Stores r6010 Monroe rd
" Chas R (Mozell B) brklyr Ervin Constn h111 N Gregg
" Chas W (Kathleen P) asst supvr Associated Transport h1011 Vanizer
" Charlcie V Mrs h1008 Pierson dr
" Chauncey R (Fannie M) h121 S Cedar
" Clara plant wkr Ready-To-Bake Foods r RD 1
" Clara spnr Highland Park Mfg
" Clara B (wid Homer C) h724 Central av
" Clarence D Mrs ofc sec Duncan Printmakers r RD 8
" Clelia Mrs slswn Belk's r RD 7
" Clyde G (Edith F) h810 Greenleaf av
" Crawford (Earnell) h513 Crockett
" Curtis L (Thelma S) chiropractor 1817 E 5th h1631b Murdock rd
" David H (Vaulta C) h429 W Boulevard
" Dorothy A Mrs mach opr Swinson Food Products r715 Lexington av
" Dorothy K Mrs engr Char Engr h315 Rensselaer av
" Dovie H Mrs slswn Montaldo's h809 E Boulevard
" Edith F Mrs opr Two Sisters Beauty Shop h 810 Greenleaf av
" Edna B Mrs emp Natl Carbon r3325 Rozzells Ferry rd
" Edw (Ruby E) lab Fredrickson Mtr Express h201 Skyland av
" Edwin G (Alma B) driver Victory Cab h237 Sylvania av
" Edwin R timekpr Hotel Char r237 Sylvania av
" Eleanor B claims adj Liberty Mut Ins r200 N Laurel av apt 8B
" Eliz R Mrs prsr Wright's Cln h522 Boundary
" Ella M Mrs battery hand Calvine Cotton Mills h1029 Sugar Creek rd
" Ellie L bkpr Allis-Chalmers Mfg Co h1211 Myrtle av apt 50
" Elmer L (Doris W) emp Farmers Dairy r Kannapolis NC
" Elvie M (Mable B) estimator Austin Elec h 2414 Cumberland av
" Ernest R (Betty) production eng Old Dom Box h1109 Pryor
" Ernest R studt r1109 Pryor
" Esther F Mrs mender Chadbourn-Gotham h 1614b Murdock dr
" Esther M Mrs typ Char Letter Writing r311 Belton
" Evelyn B studt r2243 Remount av
" Fay C Mrs transit dept Coml Natl Bank r RD 1 Indian Trail NC
" Flonnie B (wid Benj T) asmblr Natl Carbon r2500 Old Steele Creek rd
" Flora W (wid Howard F) h1704 Allen
" Frances (wid C L; Selwyn Avenue Beauty Salon) r804 E Kingston av
" Frances H (wid W H) h3609 Eastway dr
" Frances J Mrs mach opr Chadbourne Hosiery h418 W 24th
" Franklin H bkpr Weathers Bros Moving & Stge r517 W 9th
" Fred pntr r717 E Trade
" Fred G slsmn Char Oil & Equip r RD 5 Box 519C
" Fred P hlpr Tru-Ade Btlg r Belmont NC
" G Robt (Mildred S) demonstrator DuPont h 1515 Andover rd
" Garland R (Annie) mech Harris Exp h North

TURNER
" Geo E (Virginia D) safety rep Aetna Ins h145 Perrin pl
" Grace E buyer Montaldo's r809 Boulevard
" Gussie (wid Geo B) hsekpr Mayfair Hotel do
" Gussie B (wid Lewis) emp Lance Inc h3 Park av
" H B atndt Hegler's Shell Serv r RD 10
" H B driver Roadway Exp r Shelby
" H Dumas slsmn Charlotte Theatre Sup Columbia SC
" Hal B (Clelia J) appr Piedmont Natural r RD 11 Box 576
" Harmon H (Esther M) clk Phillips Linoleum h311 Belton
" Harold plstr Wm F Phillips Plastering r Belmont NC
" Hazel H bkpr Union Natl Bank r526 Oak
" Helen Mrs slswn Belk's h2333 Kingsbury
" Helene B clk Dairy Queen r2005 Berryhill
" Herbert L (Margt S) sterotyper Char h4222 Pineville rd
" Herman A (Margie S) mach Suburban Gas lane Gas h900 Crestmere
" Herman L (Mary G) emp Am Bedding & h300 Ideal way
" Hilton lab Marko Engineering r925 W 1
" Hilton E mach Precision Gear & Mach RD 7 Box 317C
" Hilton G hlpr Bowers Battery & Spark r2103 Plaza
" Hilton W whsemn Helms Mtr Exp r Mat NC
" Homer C (Laura P) display mgr Tate h4401 Wendover la
" Horace (Eliz) foremn R H Bouligny Gastonia NC
" Horace H (Key Largo Grill & Motor r RD 11 Box 384
" Howard A (Lois N) slsmn Natl Wldrs 3311 W Marlborough
" Howard C supt Fredk Raff Co r165 Hig Park dr
" Imogene L Mrs slswn Grant's r527 lind av
" Ira B (Pearle B) h1826 E Fourth
" Irwin (Jessie N) dept head Esso h1017
" J Austin (Sarah S) h309 E Park av apt
" J Everette jr (Eliz) slsmn Kale-Lawing Chesterfield av
" J Everette III studt r2532 Chesterfield
" J Maurice (Marie F) spl agt Am Ins Hermitage ct
" J Ross (Minnie B) carmn Sou Ry Sys Radford av
" J S mtcemn Duke Pwr r Blacksburg S
" Jack L (Kozelle G) city fire fighter Ideal way extd
" Jas (Rosa) carp h1004 E 2d
" Jas lab John Crosland Co r1110 E Brow
" Jas A v-pres Providence Men's Store Inc real est 1147 Canterbury rd h do
" Jas A jr (Linerieux) pres National W Supply Co Inc h2914 Hampton av
" Jas C (Mary L) cleaning mn S & W Caf h1907 Vail av apt 3
" Jas C supvr Mercury Corp h3309 W borough rd
" Jas D (Laura B) r3309 W Marlborou
TURNER JAMES F (Carol L), Photogr Salesman, Simpson Photo Service 12 Tryon, h3000 Commonwealth av, Tel F 1075
" Jas O (Eloise T) sports dir WAYS Radi h619 E Kingston av apt 4
" Jas T (Pearl P; Turner Tire Service) Belhaven (H)
" Jennie P Mrs nurse Presby Hosp h1914 dr
" Jesse W (Thelma) blksmith Interstate G Corp h925 Norris av
" Joanne clk typ SBT&T h523 Clement a
" Joe D (Bright H) slsmn Hickok Mfg Draper av
" Joe H hlpr P&R Inc r Fort Mill SC
" John A (Julia) whse wkr Grinnell Co S Smallwood pl
" John G (Gene B; Turner Brothers Agen 1846 Cassamia pl
" John L (Martha W) utilitymn Colonial h128 Faith (Tboro)
" John R (Dorothy M) chkr Hennis F Lines h1308 Jefferson
" John S (Esther F) insp Hooper Homes reau h1614b Murdock dr
" John S jr (Addie L) mach Sou Ry Sys State
" Jos emp Std Plmb & Htg r700 E 2d
" Jos B (Dorothy W; TNT Leather Co) Doris av
" Jos L (Dorothy D) dist mgr Empire Corp & distributor of Nutrilite Pro h1904 E Boulevard

YOUNG SELLS FORDS

318 W. FIFTH ST. — PHONE FRanklin 5-8441

DAUGHTRY SHEET METAL CO.

Lnox
& Gas Furnaces

CONTRACTORS
ROOFING — SHEET METAL — HEATING — AIR CONDITIONING

Esso Oil Burners
Combustioneer Stokers

5-09 E. TRADE

TELS. EDison 2-2195, EDison 4-6621

(B Mary) slsmn Sears h1825 Independence blvd NE
studt r1517 E Morehead
Mrs ofc sec Celanese Corp h2624 Commonwealth av
pnr Highland Park Mfg
333 Kingsbury dr
P Mrs clk Delmar Studio h1029 Druid
S
(wid Jas F) h801 E 35th
d B (Bernadine S) serv rep General
tors h1135 Norland rd
W (Katherine S) plasterer h1821 Cliffod pl
F Mrs clk SBT&T r RD 10 Box 535A
lab Academy Steel Drum r Fort Mill SC
ofc clk Lee Constn r615 Tremont av
ux Mrs v-pres National Welders Sup-
Co Inc r2914 Hampton av
G (wid Herbert L) h1215 S Graham
D (Marjorie C; Turner Bros Agency) h
6 Ewing av
maid r131 Fairmont av
F Mrs clk Twentieth Century-Fox r
0 Independence blvd NE
3 nurse r1137 Queens rd W
(Willie C) driver Moretz Coal h1007 E
C (M Pauline) driver Great Sou Truck-
h100 Lathan pl
rence bkpr Davis & Young h2528 Mc
ntock rd apt 2
r asst mgr Imperial Theatre h2508 Heyod av
r2114 Sarah Marks av
uline Mrs bindery wkr Observer Prntg
r100 Lathan pl
insp Hudson Hosiery r801 E 35th
C Mrs ofc sec Salvation Army h2116
l av
D Mrs clk Chadbourn-Gotham r Herron
S Mrs waitress Chandler's Grill r4222
eville rd
r509 W Independence blvd
maid r560a S Independence blvd
maid Good Samaritan Hosp h708 Morris
A Mrs slswn Ed Mellon Co r619 Diana dr
S (wid T C) h200 N Laurel av apt 8-B
(Ann R) eng Char Eng Co r1800 E
levard
J (Isabell C) slsmn Esso h2900 Tuckegee rd
R ship clk Lloyd Chair Co r Indian Trail
E (Inez C) driver Char City Coach Lines
8 Sedgefield rd
(wid Geo C) r2546 Remount cir
B Mrs seamer Nebel Knitting r5530
iford av
w B mach opr Whitin Mach r RD 1
k 433-A
bkpr Piedmont Feed Mills h1027 E
rehead apt 4
n C (Frances J) driver City Coach h418
24th
(wid Chas) r2243 Remount av
H (Susie M) guard Fed Res Bk h4018
lon av
(wid Danl G) tchr Pinewood Sch h1347
ris dr apt 1
E (wid Lonnie W) clk typ Piedmont
tural Gas h1325 Harding pl
mach opr Precision Gear & Machine
Matthews NC
(Dorothy K) dough mixer Columbia
king h315 Rensselaer av
a A clk Am Trust r2830 Selwyn av
(Mabel D) plmb Lance Inc h Herron rd
jr studt r Herron rd
eng Fcty Ins Assn r1156 Nations dr
N Mrs bkpr Wrenn Bros r2122 Sharon
ity rd
dist counsler Char Observer h1817 Nas-
blvd
M studt r1417 Pegram
A ofc sec Am Trust r200 N Laurel av
8B
O Mrs nurse Dr Roland T Pixley r Idle-
d rd
whsemn Pilot Frt Carriers r Landis NC
G Mrs boarder Chadbourn-Gotham r RD
Midland NC
clk Berto's Sales r112 S Smallwood pl
studt r YMCA
B jr (Mary A) slsmn Pepsi-Cola h619
na dr
R (Neta R) h526 Melbourne ct
n A (Shirley P) h105½ W Park av
kntr Belvedere Hosiery r6010 Monroe
C (Helen C) driver Akers Mtr Lines h
9 Clemson av

TURNER
" Richd T (Frances M) slsmn Olin Mathieson Chem h5333 Murrayhill rd
" Richd W studt r Herron rd
" Robt Rev (Edith H) asst pastor Covenant Presbyterian Church h2100 Beverly dr
" Robt E (Bonnie J) driver Shaver Transfer h811 Greenleaf av
" Robt R (Bessie O) h1754 Wilmore dr
" Roberta maid r624 Cherry
" Ruby E Mrs beauty shop 201 Skyland av r do
" Ruth ofc sec First Bapt Ch r3824 Tuckaseegee rd
" Sallie E (wid Jas H) r406 E Kingsten av
" Sarah C Mrs slswn C R West Gro h3225 Leota dr
" Shirley P Mrs ofc sec C Chandler Fullagar r 105½ W Park av
" Stanley E mach opr Whitin Mach r RD 2 Matthews NC
" Stella A (wid Virgie) chkr North State Lndry r1025 E 3d
" Stella M supvr SBT&T h2414 Tanglewood la
" Stephane F studt r428 Hermitage ct
" Susie M Mrs insp Caro Film Serv h4018 Avalon av
" Tempie (wid Nathan) mach opr Johnson Mill r216 Creosote rd
" Thad (Beulah M) locksmith Morrow's Bicycle Shop h1617 Dowd rd
" Thelma plant wkr Ready-To-Bake Foods r925 Novis av
" Theo M (Carrie S) driver Baker Cab h1417 Pegram
" Theron L mtce Whitin Mach r RD 1 Box 259-C
" Thos (Bertha) driver Harry Parker h200½ Summit av
" Thos slsmn Char Cigar & Candy r RD 1 Box 546
" Thos M (Helen) asst mgr Drive-It Yourself h 2333 Kingsbury dr
" Thos P jr (Lola L) drftsmn Holroyd Folk & Gray Archts h517 Providence rd
" Tire Service (Jas T Turner) 3260 Rozzells Ferry rd
" Tommy C acct S D Leidesdorf & Co
" Vaulta C Mrs sec Southern Metals Co Inc r 429 W Boulevard
" Viola L (wid John F) r525 Lamar av
" Virgil C driver Smith's Transfer r1709 W Trade
" W Delbert (Ruth B) traffic mgr Associated Transport h2905 Providence rd
" W Delbert jr (Miriam N) agt Prudential Ins Co of Am h2338 McClintock rd apt 1
" W Frank (Viola N) schedules servmn Char City Coach Lines h3801 Meyer blvd
" Wade E studt r2116 Vail av
" Wallace R (Jean C) slsmn Royal Tire Serv h 5014 Park rd
" Walter B slsmn Auto Dirs r314 W 11th
" Wesley carp r811½ Westbrook dr
" Wilburn C (Peggy O) whse supt Sherwin-Williams r Idlewild rd
" Will (Eliz R) emp Char Pipe & Foundry h522 Boundary
" Willard E (Louise F) slsmn Caro Sash & Door r1820 Independence blvd NE
" Wm lab Academy Steel Drum r Fort Mill SC
" Wm E slsmn h420 N Church apt 22
" Wm F (Nadine B) whsemn Johnson Motor Lines h1215 E 34th apt 6
" Wm H (Lillian) supvr J V Andrews Co h 1934 Woodcrest av
" Wm L (Ruth A) wldr Std Crankshaft & Hydraulic h2930 Center dr (H)
" Wm M (Gertrude) slsmn Young Mtr h2011 Harris rd
" Wm P (Margt G) driver Standard Trucking h 1416 N Brevard
" Wm P (Winifred F) mech Mack Mtr Truck h1019 Wesley av
" Wm R (Ruby F) asst prod mgr Char Observer h1517 E Morehead
" Wm S (Sarah C) driver Helms Mtr Lines h 3225 Leota dr
" Wm S (Imogene L) mgr Grant's h527 Ethelind
" Willie priv sec Duke Power Co h1027 East Morehead apt 4
" Willie Mrs slswn Mello-Creame Doughnuts r 322 E 9th
" Willie D bagger Griffin Pie r RD 9 Box 332
" Willie L mech Overnite Trans r300½ W 23d
" Willie M h2224 Booker av
" Winifred F Mrs clk Highland Park Mfg h1019 Wesley av
" Withers (Turner's Terminal Grill) r RD 11
" Wofford B (Virginia D) slsmn Peerless Mattress h2616 Country Club la
" Woodrow W carp formn Ernest C Foard
" Zooby F (wid John G) h2231 Charlotte dr
" Zura C Mrs h212½ Lancaster
Turner's Grill (Boyce B Turner) 935 Seigle av
" Terminal Grill (Withers Turner) restr 1519 N Tryon

For Prompt, Courteous Service

BAKER CAB CO.

24 HOUR CALL SYSTEM
All Cabs Two-Way Radio Equipped
631 N. Tryon
Dial EDison 3-5115

Turney Gene mech Homelite r Gastonia NC
Turnham John I (Lucille G) formn Queen City Trailways h1117 Sugar Creek rd
Turnipseed Chas P (Eliiz) slmn h1132 Princeton
" Eliz Mrs cafeteria mgr Celanese Corp r1132 Princeton av
" Frank C (Bernice P) apprentice Char Engraving h500 Spruce
Turnmire Rebecca ofc sec Factor Co r3329 Draper
Turpie Chas J jr (Martha N) slsmn Stanley Works h1500 Scott av
" Louise S (wid Chas J) h600 Hawthorne la apt 1
Turpin Anne tchr Myers Pk Hi Sch r2114 Brandon cir apt 3
Turrentine J E driver Pilot Frt Carriers r China Grove NC
Tuson Saylor E prssmn Radiator Specialty r552 East Boundary
Tutor Marjorie T Mrs slswn Char Observer r Box 762 Kings Mountain NC
Tutt Eliz G Mrs sec Myers Automobile Service Co Inc Myers Distributing Co Inc and Myers Parking Center Inc h103 S Laurel av apt 83H
" Lulu M lab Sno-White Laundry & Dry Clns h 1901 Edwin apt 134
Tutterow Clinton H clk GMAC r412 N Crigler (H)
" Dewitt L (Lillie M) lm fxr h412 N Crigler
" DeWitt L (Dorothy E Tutterow Grocery) h 2800 The Plaza
" Grocery (DeWitt L Tutterow) 706 E 7th
" Guy T estimator Cheney Elec r RD 7 Box 623
Tuttle Carlotta N Mrs payroll clk Laxton Constn r1646 Westbury rd
" Harding R repr Sou Watch Sup r308 Coxe av
" Herbert C jr (Carlotta N) v-pres-sec Laxton Construction Co Inc h1646 Westbury rd
" J C driver Jhnson Mtr Lines r1226 E 36th
" Jerry C (Margt W) pres Jerry Tuttle Inc h 2132 Malvern rd
TUTTLE JERRY INC, Jerry C Tuttle Pres, Chas D Braswell V-Pres, General Insurance, 124 E 3d, Tel ED 3-9848
" Jos C (Frances W) assignment mn SBT&T r Box 43 Derita NC
" Julia (wid Wm O) h819 Lexington av
TUTTLE LEE F DD REV (Mae S), Pastor First Methodist Church, 501 N Tryon, Tel 3-9081, h1226 Dilworth rd, Tel ED 3-2615
" Marcia L studt r1226 Dilworth rd
" Mildred E Mrs estimator Old Dom Box r308 Coxe av
" Mills M Rev (Annie A) h1529 Clayton dr
" Roland (Florence M) chkr Foremost Internatl Dairies r Derita NC
" Ronald studt r1646 Westbury rd
" Sophie r417 Eli
" Wm G (Dorothy W) clk Western Elec h1114 Norland rd
" Woodrow (Mildred E) city fire fighter h308 Coxe av
Tweed Danl M formn Precision Gear & Machine r RD 1 Box 309-C
" Geo H mach Precision Gear & Machine r501 Arlington av
" Louise cardiology tech Char Mem Hosp r do
" Robt L clk Ak Hdw & Equip r RD 3 Matthews NC
Tween Age Shop (Mrs Clarie H Arnold Mrs Blanche D Willard Mrs Helen H Koszewski) used clo 811 Providence rd

BANK OF CHARLOTTE
Member F. D. I. C.
OPEN DAILY and SATURDAY UNTIL 5 P.M.
Complete Banking and Loan Service
122 S. Tryon Tel. FRanklin 6-3551

READY MIXED CONCRETE
Is Today's Most Logical Answer to Your Concrete Needs
Dial
FRanklin 6-7411
Concrete Sand
Mortar Sand
Gravel
●
Crushed Stone
●
Pre-Mixed Sakrete Products and Mortar Mix
CONCRETE SUPPLY CO.
424 S. Brevard
Branch: McAlway Road

The Commercial National Bank
Founded 1874
"Ask Those We Serve"
200 S. Tryon
Drive-In Branches
135 W. Morehead Street
2401 N. Tryon

HARDWARE MUTUAL INSURANCE COMPANY
OF THE CAROLINAS, INC.
SAFE—SERVICE—STRONG
Home Office 1356 East Morehead St.
Established 1912
"A HOME COMPANY FOR HOME PEOPLE"
"NON-ASSESSABLE POLICIES"
Phone EDison 2-2119

For
COOKING
WATER HEATING
REFRIGERATION
HEATING
2317 Thrift Rd.

PULANE Suburban Gas Service

ECONOMICAL
FAST
CLEAN
DEPENDABLE
Phone FRanklin 5-

DAVIS & YOUNG INC.
MEMBER OF THE NATIONAL ASSOCIATION OF INSURANCE AGENTS
INSURANCE
110 LATTA ARCADE
TEL. EDison 3-3189

CITY CHEVROLET CO.
Sales and Service
710 S. Tryon St. Phone Ed 2-7151

Tweet David R clk Char Ordnance Missile Plant r616 N Church
Twelfth Step Service Inc (Alcoholics Anonymous) 322 N Church
Twentieth Century-Fox Film Corp John E Holston mgr film exch 308 S Church
Twin States Distributing Co Harold D Albright pres-treas Wm A Albright v-pres Harold D Albright jr sec whol elec appliances 1200 S Graham

TWIN-STATES EQUIPMENT CO
F VERNON H SMITH, Pres-Treas
THOS W VICK, V-Pres
D FRANK WENZ, V-Pres-Asst Sec
RANS D BLACK JR, Sec-Asst Treas
TRUCK EQUIPMENT
1101 S Clarkson
Telephone FR 6-7484

TWIN STATES INSURANCE CO, E W Shackelford Pres-Genl Mgr, Robt P Holding Jr (Fuquay Springs, NC) V-Pres, Morton L Church Jr Sec, 119 W 8th, Tel FR 5-1444

Twitty Albert lab Old Dom Box h408 Mill rd
" Berta O (wid Wm H) h515 Hermitage ct
" Bonner D (Janie H) mech Natl Carbon h2411 Dickens av
" Chas W USA r2428 Lydia av
" Elise Mrs boarder Chadbourn-Gotham r RD 9 Box 448
" Flora (wid John) r1307 Beattie's Ford rd
" Harriet (wid John W) r New Dixie rd
" J Arthur registrar J C Smith Univ h1307 Beattie's Ford rd
" Janie H Mrs asmblr Natl Carbon h2411 Dickens
" Leila M Mrs plant Caro Foods r1511 Cleveland av apt 3
" Otis (Daisy) gardener h402 French Street al
" Ruth S (wid Albert E) clk Eagle Stores Co h2428 Lydia av
" Samella Mrs tchr Morgan Sch r1725 Madison
" Walter W (Samella) staff mgr North Caro Mut Life Ins h1725 Madison av
" Wm C (Billie C) eng Perfecting Service Corp h3101 Fairfax dr
Two O Five South Church Street Building 205 S Church
" Sisters Beauty Salon (Joyce L Reeves) 917 Central
Tydeman Mabel M (wid F W L) h1714 Cleveland
Tye Earl (Nancy T) supvr SBT&T h305 W Park
" Wm W jr (Audrey H) coml serv mgr Minneapolis-Honeywell Regulator h1404 Mayfair la
Tyer Gradie (Mildred) driver Johnson Mtr h 716 Tillman rd
" John L (Ruth) eng Sou Ry r Stillwell Oak rd Box 423
Tyler Ben r1024 Kent
" Betty J clk Myers Parking Center Inc r754 Ideal way
" Cecil G studt r312 Jones (H)
" Chas C (Mildred D) painter 1900 Parson h do
" Chas C jr (Estelle T) mach opr Package Products h721 E 26th
" Clarence mech Gibbs' Garage r Piedmont ct
" Estelle T Mrs utility girl Soderberg & Stern h721 E 26th
" G C city fire fighter r Matthews NC
" Hubert hlpr Myers Park Club
" Jerome T r1024 Kent
" John H (Cora) prsmn Washburn Printing r RD 9 Box 8
" Lillian r1024 Kent
" Mildred D emp Hudson Hosiery r1900 Parson
" Richd W (wid Jerome) h1024 Kent
" W T hlpr Char Steel Products r511 E 5th
" Winford stock clk Belk's r104 N Brevard
Tyndall see also Tindal
" Forrest slsmn Sou Appliances r409 N George
" Laura S Mrs clk Biltmore Dairy Farms h2308 Chesterfield av
" Leroy (Laura S) serv eng Genl Elec h2308 Chesterfield av
" Walton L (Dobbins) clk Geo A Hormel & Co h655 Reeves ct
Tyner Donald (Nenette T) USAF h424 McDonald
" Margt B Mrs home economist Chapman & Co r2616 McClintock rd apt 4

TYNER
" Myrtle R slswmn Belk's r1415 E Iris dr apt 2
" Wilton S (Jolena A) elektn Genl Elec h2519 Ashley rd
Tyners Matthew P (Cath C) rep Atlas Assurance h2627 Providence rd
Tyree Andrew H r801 E 19th
" Ashby C asst ofc mgr Associated Transport r417 Wonderwood dr
" Edna ofc sec Neill D Whitlock
Tyser see also Tysor
" Donald W drftsmn Terrell Mach r1112 Greenleaf av
" Irene r1112 Greenleaf av
" Robt R (Dorothy S) cabinetmaker Wade Mfg h1112 Greenleaf av
" Wm H (Betty S) asst parts mgr Glasgow Sup r1005 Greenleaf av
Tysinger Martha R clk Whitin Mach r243a W Park av
" Roy C cabtmkr S & S Fixtures r Waxhaw NC
" Thos N (Ruth L) supt Academy Steel Drum h2617 Ringwood
Tyson A Donald (Magoleen H) ofc mgr Foremost International Dairies r RD 9 Box 52
" Aubrey F (Doris W) meteorologist U S Weather Bur h709 E Tremont av
" Blanche W h407 N Myers

TYSON BROS TEXACO SERVICE STATION (Floyd O Tyson and C Oscar Tyson), Texaco Products, Ice Service 1900 S Tryon, Tel FR 7-9324

" Burgess M (Dorothy T) agt Durham Life Ins r Wadesboro NC
" C Oscar (Tyson Bros Texaco Service Station) r1940 Woodcrest av
" Charlie A (Kathleen F) supvr Smith Transfer h2715 Royston rd
" Doris W Mrs tchr Music Inc h709 E Tremont
" E French (Lucille H) phys 235 S Brebard R2 h1417 S Independence blvd
" Eileen Mrs tchr Northwest Jr Hi Sch r512 E 10th
" Eliz maid h7 Barbour's ct
" Eliz G Mrs ofc sec O'Ryan & Batchelder r2135 Brookwood rd
" Eliz R Mrs nurse Lance Inc r3204 Barnhill dr
" Floyd O (Mary; Tyson Bros Texaco Service Station) r1940 Woodcrest av
" Gloria J opr SBT&T r RD 10 Box 244
" J D electn Austin Elec r Monroe NC
" Jack L (Shirley) sls mgr Caro Foods h2701 Providence rd
" Jackie P Mrs sten SBT&T r Marlwood cir RD 1 Box 475R
" Jas (Eliz R) emp Duke Pwr h3204 Barnhill dr
" Jas M (Lottie L) lab Edgecomb Steel h400 Orange 0
" Jos B Rev (Margt) studt r612 Jackson av
" Kathleen J Mrs seamer Nebel Knitting h2715 Royston rd
" Lucy L (wid Jos B) h612 Jackson av
" Magoleen H cash-typ City Dept of Rev r RD 9 Box 52
" Marian F Mrs preboarder Nebel Knitting r229 W Boulevard apt 4
" Martha S IBM Hudson Hosiery Co r RD 6 Monroe C
" Marvin chkr Thurston Mtr Lines r Belmont NC
" Mildred Mrs mach opr Soderberg & Stern r 1940 Woodcrest av
" Robt L driver Lefler Concrete Block r523½ E 1st
" Robt L (Eileen) prntr Sanford Herald h 512 E 10th
" Rufus hlpr B & H Food r522 E Boundary
" Thos B (Dorothy B) insp State Dept of Labor h1035 Queens rd apt 6
" Thurman F jr (Eliz G) dist sls rep O'Ryan & Batchelder h2135 Brookwood rd
" Tyree B (Jacksie) creditmn GMAC r Marlwood cir RD 1 Box 475R
" Virginia ckr Central Meat r318 Kingston av E
" Wm B (Mildred G) repr Tryon Repr Serv h 1940 Woodcrest av
" Wm I agt Home Beneficial Life Ins r821 N Independence rd
" Wm W clk Coml Natl Bank r800 Henley pl
Tyson see also Tyser
" Betty M Mrs bkpr Bennett Advertising h2721 Columbus cir
" Guy E (Margt G) v-pres-asst treas Chadbourn Gotham Inc h2845 Sharon rd
" Ralph J (Betty M; Tysor's Motorcycles Co) h 2721 Columbus cir
Tysor's Motorcycles Co (Ralph J Tysor) sls & serv 1516 Camden rd
Tyzzer Hokes B (wid Fred J) h243 W Park av
" Ruth D r243 W Park av
U-Wash-It Laundry (Reed Hudson) Rozells Ferry rd
Uarco Inc Lawrence W Beaty jr sls rep business forms 127 W 7th R122

Ubanks R Layne clk J A Jones Constn C Kirkwood av
Ueffinger Marion studt nurse Presby Hos N Caswell rd
Ulmer Hubert P hlpr A&P r RD 11 Bo
" John McM (Evelyn H) sls mgr duPont Malvern rd
" Willie J (Mary E) lab Geo Hicklin Co Hill
Ulva D L div mgr P Lorillard Co
Umbarger Okal P (Mary S) pntr r181 pah av
Umstead L Grady (Sara S) cklk City Wat h2308 Laburnum av
" Sara S Mrs clk W U Tel r2308 Laburn
Uncle Charlie's Place (Chas F Fodel) gr W Trade
" Sam's Loan Office (Manuel N Eisenberg) brokers 206 E Trade
Underhill Bessie (wid Steve C) r3811 Te av (H)
" Helen Mrs sec First Christian Church Cliffwood pl
" Henry W (Mrgt) servmn Thomas Cadilla mobile h2201 Amesbury av
" Jas M (Helen) h1940 Cliffwood pl
" John M (Pauline H) dentists 1605 Chatl h1809 Bay
" Margt A Mrs ofc sec Robinson-Frye Co Amesbury av
" Pollyann studt r1809 Bay
" Pauline H Mrs head nurse Mercy Hosp Bay
Underwood Alvis O (Sybil B) asst form Mtr Transport Div h1424 Kimberly r
" Ann Mrs cash Screen Guild Productio
" Annie nurse Mercy Hosp r414 Dotger
" B W (Zula L) mtcemn Old Dom Bo Katonah av
" Barbara J opr SBT&T r541 Oakland a
" Blanche L (wid Wm C) h2122 The Pla
" Bob W (Jackie A) metalmn White Auto Wks r415 Katonah
" Bretty (wid Jake W) r2117 Highland a
" Carl J clk Hot Point Appliance Sls Creek NC
" Clarence N (Louise M) mgr City Wate h2315 Bay

UNDERWOOD CORP
HAROLD FEHR, Regional Mgr
BUSINESS MACHINES
1009 Kings Drive
Telephones
Sales Dept ED 4-9639
Service Dept ED 3-6159

" Harry L (Thelma M) genl formn W U 2350 McClintock rd apt 3
" Howard S (Kath) h1022 Pryor
" Jackie S Mrs hlpr Old Dom Box r415 K
" Jas A (Nell M) eng Factory Mut Fire 630 Poindexter dr
" Jeff D r1314 Parkwood av
" John C (Marguerite D) slsmn N C State Ins r2840 Dunn av
" John L (Faye B) driver Eastern Trans h517 E Worthington av
" John L jr (Georgie) aud U S Casualty Caswell rd
" Julian R (Lee C) credit dept Coml Natl h4231 Commonwealth av
" Kath Mrs plant wkr Ready-To-Bake F 1022 Pryor
" Marguerite D Mrs slswn Stanley Drug r2840 Dunn av
" Marvin J brklyr Ervin Constn r Albema
" Mary K (wid Jake S) bkpr Fowler's Equip h1628 Independence blvd NE
" Nora M plant opr Sou Dairies h1314 Pa
" Paul B serv rep Goodrich r Ruth rd R
" Ralph S jr (Harriett C) electn Austin 1029 Crestmere
" Robt W (Jennie S) slsmn Alph Portlan ment h352 Tranquil av
" Sybil B Mrs mgr Jo Belle Hats r1424 berly rd

UNDERWOOD W EMMETT (Ruth P), Manager New York Life Insurance Co Elizabeth av, Tel ED 2-1166, h2215 rd E, Tel FR 6-6217

" W Emmett jr studt r2215 Queens rd E
" Zula L Mrs pkr Old Dom Box r415 K
Unger Viola A ofc sec Char Oil & Equip Greene

UNIFORM CENTER THE (Mrs Jane E F Uniforms For All Professions, New ions, Neat Styles Ground Floor Bldg 1012 Kings dr, Tel FR 5-8955 Yellow Page 235)

" Rental Service (Hobart Walker) 205 W fith
Union Bankers Insurance Co W Frank Sh state mgr 205 S Church R202
" Baptist Church 628 Pearl

Carriker Poultry Company
SECURITY POULTRY and EGGS
PHONE 3-2177
Phone
EDison 3-2177
Our poultry is grown, fed and processed by the latest scientific Methods — to give the choicest poultry on the market
CARRIKER POULTRY CO.
2811 Central Ave.
Telephones
EDison 3-2177
and
EDison 3-2178

CAMERON-BROWN COMPANY
MORTGAGE BANKERS
HOME LOANS — INCOME PROPERTY LOANS
112 East 4th St. Charlotte, N. C. Tel. EDison 2-61

Charlotte's Largest and Leading Retail Monument Dealer

Carolina Marble & Granite Works, Inc.

3200 S. BOULEVARD — PHONE EDison 3-9651
FLOYD A. FRIDELL — (See Yellow Page 151) — TERRELL F. FRIDELL

CENTRAL LIFE INSURANCE CO OF NCINNATI, OHIO, THE, Charles M ssell Mgr, 801 Johnston Bldg 212 S Try-, Tel FR 5-1404

1 Tabernacle 624 E 15th

al Fire Insurance Co Harry C Wolf jr v-es & mgr 212 S Tryon R1001-09

NATIONAL BANK THE

OFFICERS

M VICTOR, Honorary Chairman of the Board

EORGE S CROUCH, Chairman of the Board

G McCRAW, President

D BROOKS, Exec V-Pres

ILBURN J SMITH JR, Senior V-Pres

AMES H GLENN, Sr V-Pres

LARENCE C HOPE JR, Sr V-Pres

RED W GREENE, V-Pres

RS HELEN C WARDLAW, V-Pres

OHN N MILLS, V-Pres

HN C WHITE JR, V-Pres

M P DYER III, Asst V-Pres

HEO B SUMNER JR, Asst V-Pres

A PORTER, Cashier

A S HOKE, Asst Cashier

RS ESTHER I KENNEDY, Asst Cashier

ISS VIRGINIA SUMMERS, Asst Cashier

Personal Installment Loan Office

EO L MURR JR, Asst V-Pres

5 S Tryon

lephone FR 7-1661

Trust Department

HOMAS GRANT JR, Sr V-Pres-Senior Trust Officer

VERETT C STEVENSON, V-Pres-Trust Officer

RNEST B HUNTER JR, Asst V-Pres-Trust Officer

Auditing Department

IML M SPRINGS JR, Asst V-Pres and Auditor

Mortgage Loan Department

IGENE B GRAHAM III, Asst V-Pres

Main Office

1 S Tryon

lephone FR 7-1661

Uptown Drive-In Office

RUSSELL SMITH, Asst V-Pres

3 N Tryon

lephone ED 3-9128

Dilworth Office

RRIS A BRANTLEY, Mgr

25 S Boulevard

lephone ED 4-9923

Hutchison Avenue Office

BERT F LIPPARD JR, Mgr

00 Hutchison av

Myers Park Office

ORGE M SMITH JR, Mgr

9 Providence rd

lephone ED 4-8950

Park Road Office

AEME M KEITH, Mgr

25 Woodlawn rd

lephone FR 6-8019

Plaza Office

LLIAM G BURCH, Mgr

06 Central av

lephone ED 4-8890

be Yellow Page 34)

Co Oscar L Miller mgr 601 W Trade

o Levi N Jolly jr mgr serv sta 300 W ade

Meeting Hall 308 N Summit av

& Electric Co Inc Chas F Jones (Wil-ington NC) pres-treas David M Alexan-v-pres Doris V Proctor sec distrs 1400 Mint

ouse Co Inc Mrs Eliz G Ahearn pres Wm Monteith exec v-pres-treas F Vernon H ith v-pres Walter A Ahearn sec 634 S ar

g Supply Co (Walter A Ahearn) 700 Neveh

n Church of Charlotte The Rev Edward Cahill pastor 1626 E Boulevard

American Metals Inc A C Sander jr mgr 0 Woodward av

Corp B Harold Keeter mgr film exch S Church

& Paint Shop (Jas E Brooks) 620 W 5th rhood of Carpenters and Joiners of A-rica Local No 1469 John Lovett business 920 W Trade

UNITED COMMUNITY SERVICES, Gordon Berg Executive Director, 201-206 Robinson Bldg 121 E 3d, Tel FR 6-3676

" Equipment & Service Inc Wm E Hampton pres Dennis L Gray v-pres Hugh E Wagoner sec & treas 220 Dalton av

" House of Prayer 721 N Alexander

" Industries (W E Thrush and Clarence G Lawing) theatre equip 146-48 Brevard ct

UNITED INSURANCE CO OF AMERICA NORTH CAROLINA STATE AGENCY, David Garfinkel State Mgr, 106 Charlotte Arcade Bldg 221 S Church, Tel FR 6-5695

UNITED JUNK CO (Philip B "Buddy" Fisher, E J "Jerry" Fisher), Scrap Metal, Plant Dismantling, Used Machinery, Equipment, Structural Steel 2324 Remount av, Tel EX 9-7309 (See Yellow Page 142)

" Millinery Co Inc Thos B Hudgins pres Mrs Jean McG Hudgins v-pres 113 S Tryon

" Mills Corp Bernard Richter v-pres 1215 S Caldwell

" Motors Service (Div of GMC) John W Walters zone mgr 3432 Monroe rd

" of Omaha Luther E Cutler dist mgr ins 1103 Elizabeth av

" Oil Co (Jack H Griswold) Hickory Grove rd

" Press Associations A O'Neil Hendrick bur mgr news serv bur 112 S Tryon R1201

" Safe Drivers Club Inc Mrs Carol S Klein pres Mrs Jerine Smith v-pres Leonard A Klein sec-treas 1103 Elizabeth av

" Select Foods Inc Mrs Jereline C James pres-v-pres Durham H Smith sec-treas vending mach 2830 S Griffith

UNITED STATES CASUALTY CO, Hugh H Heafner V-Pres, W Edward Burrier Asst Sec, C Kennet Lumley Asst Mgr, James S Styles Claims Mgr, Casualty Insurance, Fidelity and Surety Bonds 523 N Tryon, Tel FR 5-6031

" States Fidelity & Guaranty Co Logan A Hipp jr adjuster ins 222 S Church R120

" States Gypsum Co J C Goldsborough dist mgr dist ofc 1535½ Elizabeth av

UNITED STATES GOVERNMENT

POST OFFICE AND US COURT HOUSE, 401-403 W Trade

CIRCUIT COURTS OF APPEALS OF THE US

COURT OF APPEALS, Hon John J Parker Judge, Office: 401 W Trade R252, Tel ED 3-4901

COURT OF APPEALS LIBRARY, 401 W Trade R258-66

CIVIL AIR PATROL (North Carolina Wing), Col James L Hamilton Commander, Douglas Municipal Airport, Tel ED 9-9061

CIVIL SERVICE COMMISSION, Hugh D Sims Exam In Chge, 401 W Trade R219, Tel ED 3-9661

CONGRESS (10th District of North Carolina), Charles R Jonas (Lincolnton, NC) Congressman, Ofc: 401 W Trade R237-39, Tel FR 7-5151

DEPARTMENT OF AGRICULTURE

AGRICULTURE RESEARCH SERVICE (Plant Pest Control Branch), Edmund G Warner Agriculturist, Japanese Beetle Control and White Fringed Beetle Control 401 W Trade R217, Tel ED 3-0086

FARM HOME ADMINISTRATION, Ira F Raper Supvr, 114a S Myers, Tel FR 5-2473

SOIL CONSERVATION SERVICE, J Earl Teague Agriculturist, 401 W Trade R214, Tel ED 3-4754

STABILIZATION AND CONSERVATION DIVISION, Lloyd G Foster County Office Mgr, 304 Court House, Tel ED 3-7121

DEPARTMENT OF COMMERCE

AVIATION SAFETY DISTRICT OFFICE, Odell Garrison In Charge, Douglas Municipal Airport, Tel EX 9-3929

BUREAU OF THE CENSUS, Joseph R Norwood Dist Supvr, Clinton C Oldham Asst Dist Supvr, 127 W 7th, Suite 208-14, Tel ED 3-0733

CIVIL AERONAUTICS ADMINISTRATION, A M Machin Chief Airways Operation Specialist, Airways Communication Station, Douglas Municipal Airport, Tel EX 9-1351, Thomas O Gaines Maintenance Tech In Chge, Douglas Municipal Airport, Orlando J Bradley Chief Controller Airway Traffic Control Tower, Douglas Municipal Airport, Tel EX 9-1041

WEATHER BUREAU, James M Howe Meteorologist In Charge, Douglas Municipal Airport, Tel EX 9-5631

WATSON WATCHMAN'S SERVICE INC.

COMPLETE PROPERTY PROTECTION
RADIO CAR PATROL SERVICE

Full or Part Time Watchman Service
R.D. 4, Box 710 — Tel. EXpress 9-1171
If No Answer Dial EDison 2-0585

UNITED STATES GOVERNMENT—Contd

DEPARTMENT OF DEFENSE

DEPARTMENT OF THE AIR FORCE

AIR DEFENSE FILTER CENTER, Carroll D Guerry, In Chge, 101 N Graham 3d fl, Tel ED 3-7587

LIAISON OFFICER, Capt Albert F Wenberg, Douglas Municipal Airport, Tel EX 9-9061

OFFICE OF SPECIAL INVESTIGATION, Andrew Gusman Agent In Charge, 101 N Graham 3d fl, Tel ED 4-7912

RECRUITING OFFICE, John C Thompson Ofcr In Charge, 401-03 W Trade R233, Tel ED 2-3046

RESERVE CENTER, James E Reilly Officer In Charge, 101 N Graham 3d fl, Tel ED 4-1094

DEPARTMENT OF THE ARMY

ARMORY (Reserve Training Center), Felix W Wade Commanding Officer, 725 W 6th, Tel ED 2-4927

COUNTER INTELLIGENCE CORPS, S H Isler Ofcr In Chge, 212 S Tryon R201, Tel ED 4-2969

ORDNANCE DEPARTMENT (Missile Plant), 1820 Statesville av, Tel ED 4-1671

RECRUITING STATION, 1820 Statesville av, Tels ED 4-4663, ED 4-4664 and ED 4-4665

RECRUITING STATION (Army and Air Force), Chasker T Helms in Chge, bsmt 401 W Trade, Tel ED 4-6464

DEPARTMENT OF THE NAVY

MATERIALS INSPECTION DIVISION, Geo E Downey Insp In Chge, 401 W Trade R236-44, Tel ED 4-2557

NAVAL RESERVE TRANING CENTER, Felix W Wade Commanding Ofcr, 725 W 6th, Tel ED 2-4927

NAVAL RESERVE ARMORY, Albert M McClosky Ofcr In Charge, 725 W 6th, Tel ED 2-4927

NAVY RECRUITING SUB STATION, Geo N McLean Ofcr In Charge, 401 W Trade R223, Tel ED 3-7376

MARINE CORPS

RECRUITING OFFICE, Clarence A Mc Cullough Ofcr In Chge, 401 W Trade R218-22, Tel ED 2-7528

RESERVE TRAINING CENTER, Col Merrill J Melton Officer In Charge, 1300 W Morehead, Tel FR 6-7298

3D CARGO CO, Merrill J Melton Officer In Charge, 1300 W Morehead, Tel FR 6-7298

VOLUNTEER RESERVE TRAINING UNIT, Merrill J Melton Officer In Charge, 1300 W Morehead, Tel FR 6-6-7298

DEPARTMENT OF HEALTH, EDUCATION AND WELFARE

FOOD AND DRUG ADMINISTRATION, Buel M Walters Inspector, 401 W Trade R231, Tel ED 2-8407

SOCIAL SECURITY ADMINISTRATION, Bureau of Old Age and Survivors Insurance, Lone T Proctor Dist Mgr, 201 Lloyd Realty Bldg 317 S Tryon, Tel FR 7-2686

HALL'S, INC.

"Since 1949"

Home of Quality Floor Coverings and Fine Furniture, Carpeting Service for Offices and Hotels

2519 The Plaza at Central Ave.
TEL. FRanklin 5-4449

Thomas Cadillac-Oldsmobile Inc.

Cadillac Oldsmobile

Sales and Service

214-220 N. CHURCH

PHONES

Service EDison 2-7159

Sales EDison 4-4656

Parts FRanklin 6-4429

Used Cars 422 W. 5th

PHONE EDison 2-2183

Paper School Supplies

CAROLINA PAD and PAPER CO.

Manufacturers of

PAPER SCHOOL SUPPLIES

Loose Leaf Fillers

Composition Books

Tablets

Ream Papers

PHONE EDison 4-7791

610 S. College
P.O. Box 636

INTERSTATE ROOFING & ASPHALT CO., Inc.

Barrett and Flintkote
Industrial and Residential Roofing

520 W. PALMER ST. — DIAL FR 5-8447

haviland smith STUDIOS

Commercial Photography

Recordings and Transcriptions

236 N. College

EDison 2 8331

DeSoto

BOBO LANGSTON, Inc.

SALES — SERVICE

"At North Carolina's Busiest Corner"

500 W. TRADE AT GRAHAM PHONE EDison 3-6187

PLYMOUTH

N. G. SPEIR, INC.

Real Estate Sales

Commercial — Residential

"TOWN and COUNTRY PROPERTY"

130 East Fourth St. Phone EDison 4-5386

UNITED STATES GOVERNMENT—Contd

DEPARTMENT OF JUSTICE

COMMISSIONER, Robert L Scott, 401 W Trade R206, Tel ED 3-6847

DISTRICT ATTORNEY, James M Baley Jr, 401 W Trade R247, Tel ED 2-6771

FEDERAL BUREAU OF INVESTIGATION, Suite 1700 Johnston Bldg 212 S Tryon, Tel ED 3-4126

MARSHAL'S OFFICE, Roy A Harmon Marshal, Robt H Beam, Seibert W Lockman and Carroll J Sigmon Deputy Marshals, 201-03 Federal Bldg 401 W Trade, Tel ED 3-3053

DEPARTMENT OF LABOR

BUREAU OF APPRENTICESHIP, Lester L Loiselle Appr Rep, 401 W Trade R226, Tel ED 2-1653

WAGE, HOUR AND PUBLIC CONTRACTS DIVISION, Chas B Garrett Investigator, 12 S Tryon R711, Tel ED 3-3250

DEPARTMENT OF THE TREASURY

ALCOHOL AND TOBACCO TAX DIVISION, Chas S Nicholson Jr, Supvr In Chge, 401 W Trade R228, Tel ED 2-2023

AUDIT DIVISION, Thos M Plonk Group Supvr, 212 S Tryon, R1601, Tel ED 3-2305

INTELLIGENCE DIVISION, 212 S Tryon R1605, Tel FR 6-3609

INTERNAL REVENUE SERVICE, David B Mallon Group Supervisor, 1615 Johnston Bldg 212 S Tryon, Tel ED 4-6428

SECRET SERVICE DIVISION, 401 W Trade R209-11-11A, Tel ED 2-5065

DISTRICT COURT

WESTERN DISTRICT OF NORTH CAROLINA, Hon Wilson Warlick Judge, Ofc 401 W Trade R268-72, Tel ED 3-6847

CLERK'S OFFICE, Elva C McKnight Dep Clk, 401 W Trade R204, Tel ED 3-6847

PROBATION OFFICER, Connor R Hutchison, 401 W Trade R207-15, Tel ED 2-5607

HOUSING AND HOME FINANCE AGENCY

FEDERAL HOUSING ADMINISTRATION, Edgar A Wohlford Supvr, 109 W 3d R200-03, Tel FR 5-3759

VOLUNTARY HOME MORTGAGE CREDIT EXTENSION COMMITTEE, Olin P Wearn Exec Sec, 123 N Poplar R202-04, Tel ED 3-1619

INTERSTATE COMMERCE COMMISSION

BUREAU OF MOTOR CARRIERS, Wm E Blair and Leedom B Andrews Dist Supvrs, 401 W Trade R248-60, Tel ED 2-5062

INSPECTOR OF LOCOMOTIVES (Bureau of Safety and Service), A Emil Thomas Inspector, 401 W Trade R262, Tel ED 2-5062

SECTION OF RAILROAD SAFETY, John J Eagan Insp 401-03 W Trade R248-60, Tel ED 2-5062

NATIONAL BANK EXAMINERS, 237 S Tryon R314

POST OFFICE DEPARTMENT

DEPARTMENT OF REGIONAL OPERATIONS, Raleigh G Hawn Dist Mgr, 401 W Trade R210, Tel FR 6-0246

POST OFFICE, Geo E Wilson Jr, Postmaster, Jos C Boyarksy Asst Postmaster, David A White Supt of Mails, 401-03 W Trade, Tel ED 3-9661; Dilworth Sta, Bland H Robinson Supt, 208 E Boulevard; Downtown Sta, S Crowell Capps Supt, 117 E 5th; Elizabeth Sta, Paul C Bowers Supt, 1601 Elizabeth av; Municipal Airport Branch, Willa B Holthouser Supt, Douglas Municipal Airport; Myers Park Sta, Carl W Herrin Supt, 611 Providence rd; North Charlotte Sta, Dennis S Skidmore Supt, 3127 N Caldwell; Plaza Sta, W W Sloop Supt, 1216 Thomas av; Chadwick Rural Sta, Aubrey T Humphries Clerk In Chge, 3626 Rozzells Ferry rd; Park Road Station, D Scott Skidmore Supt, 4119 Park rd; Wesley Heights Sta, Harrell J Auten Supt, 720 S Summit av

UNITED STATES GOVERNMENT—Contd

POST OFFICE DEPARTMENT—Contd

POSTAL INSPECTORS, Willard E Edwards, Fred R Hayes and Olin Niven, 401 W Trade R241-49, Tel ED 4-8514

POSTAL TRANSPORTATION SERVICE, Paul W Youmps Formn, Terminal: 601 W Trade, Tel ED 2-1566

REFEREE IN BANKRUPTCY, R Marion Ross, 800 E 4th, Tel ED 3-4644

SELECTIVE SERVICE SYSTEM

LOCAL BOARD NO 61, Mrs Adelaide D Brooks Chf Clk, 102 W Trade R1404-08, Tel FR 5-5487

SMALL BUSINESS ADMINISTRATION, Robt B Horning Mgr, 102 W Trade R1116, Tel ED 3-8629

VETERANS ADMINISTRATION, Hugh C Richards Ofcr In Charge, 127 W 7th, 4th fl, Tel FR 6-3692

United States Plywood Corp Carl W Justice dist 1026 Jay

" States Rubber Co E W Means dist mgr 3330 Monroe rd

UNITED TRADING STAMP CORP

ALBERT E MOSS, Manager
PREMIUM ADVERTISING
TRADING STAMPS
A NATIONAL ORGANIZATION
112 E Morehead
Telephone FR 6-2675

Universal CIT Credit Corp Jack A Reeder dist mgr 205 S Church R203

" CIT Credit Corp Thos F Moore div head (div ofc) 112 S Tryon R2003

" Fibre Mills (John F Coffey) cotton waste 411½ S Tryon R10

" Film Exchange Inc Jas W Greenleaf mgr 313 S Church

" Heraldic Studio Theo F Thomas 2933 Sunset dr

" Leasing Service Inc L Fritz Byerly pres Frank L Whitley v-pres R Barnett Hollingsworth sec Loy M Greer treas trucks 3027 N Tryon

" Match Corp Robt J Lubbe dist mgr 2134 W Morehead

" Sales Co Wm J Pruett mgr 128 W 5th

" Winding Co Frank P Barrie mgr text machy mfrs 1005 W Morehead

UNIVERSAL WINDOW CORP, Henry R Emory Pres, Edw J Gravely Sec-Treas, Wholesale Window Manufacturers 3216 S Boulevard, Tel ED 2-3148

University Drive In Grill (Jos C Ramsey) 2228 Beattie's Ford rd

Unsell Jerry W r1108 N Caldwell

" Lloyd L (Pearl W) h1108 N Caldwell

" Pearl W Mrs tex wkr Amerotron Corp h1108 N Caldwell

Untz Everette G driver Gulf Oil r RD 10 Box 528E

" Josephine (Everett) opr Scientific Beauty Salon r RD 10

" Violet H Mrs inspr Chadbourn-Gotham r RD 10 Box 60

Unzueta Edna plant wkr Ready-To-Bake Foods r1115 S Caldwell

" Larry (Edna) servmn Kwik Kafe of Char h 810 McRae

Upchurch A McNeill (Margt B) v-pres C W Upchurch & Co Inc h3031 Fairfax dr

" Betty J ofc sec N C State Auto Assn r1720 Union

" Billie R slsmn McCormick Co r2208 E 5th

UPCHURCH C W & CO INC, Chas W Upchurch Pres-Treas, Mrs Priscilla P Upchurch V-Pres, Chas W Upchurch Jr V-Pres, A Mc Neill Upchurch V-Pres, John H Wolfe Sec, Packard Motor Cars, Good Used Cars Bought and Sold, Automobile Repairing, Body Repairing, Painting, Accessories, Parts and Supplies, 326 W 5th cor Pine, Tels ED 3-3177 and 3-3178 (See Yellow Page 22)

UPCHURCH CHAS W (Priscilla P), Pres-Treas C W Upchurch & Co Inc, 326 W 5th cor Pine, Tel ED 3-3177, h1735 Brandon rd, Tel ED 4-7458

" Chas W jr (Penelope D) v-pres C W Upchurch & Co Inc h2804 Glendale rd

" Frank J slsmn D & S Engineering r RD 3 Box 330

" Geo E jr (Juanita G) atty Veterans Admn h 1017 Euclid av

" Hattie (wid Vance) r2341 Shenandoah av

" Priscilla P Mrs v-pres C W Upchurch & Co Inc r1735 Brandon rd

" Reba med lib Char Mem Hosp r1621 E Boulevard

" Robt G USA r1720 Union

" Russell (Carrie J) foremn Swift & Co h1720 Union

Upright Tommy R (Maxine) mach Power Brake r Concord NC

UPRIGHT

" Wayne slsmn Brown Equip & Mfg r NC

Upsher J Blandon slsmn Alemite Co r SC

Upton Clarence r2014 Quentin

" Harold L (Mary S) slsmn Efird's h1836 wood rd

" Margt M Mrs clk SBT&T r1733 Wilm

" Mary G Mrs insp Arrow Lndry & Clns Thomas av

" Patsy L opr SBT&T r1900 Mecklenbu

" Wm F (Mary G; Barnhardt Concessio 2012 Thomas av

" Wm H (Mae N) USA h2519 Eastway

Uren Annie W (wid Paul R) bdg 401 N do

Urey Colleen studt nurse Mercy Hosp r210

" Venona H proof reader Char Observer 4 Box 497

Urquhart Josephine G r1532 Queens rd E

Urwick Geo W (Eliz) v-pres-genl mgr Paper Co h2434 Forest dr

" Geo W jr USN r2434 Forest dr

" Richd B studt r2434 Forest dr

Usery Mildred plant wkr Ready-To-Bake r 8th av

Usilowitz David (Dora V) clk Abbott & Paine h2006 Crescent av apt 1

" Hyman clk Reliable Loan h215 N Chur 203

Usry Geo M (Roma J) fork lift opr Coc and slsmn Char News h1710b Fleetw

" John A studt r805 McDonald av

" John S (Margt M) pressmn Char Ol h805 McDonald av

" Roma J Mrs ofc sec Belk's r 1710b Fle rd

Ussery A Lee (Julia B) slsmn Carlton St Steel h1136 N Alexander

" Alice M winder Highland Park Mfg N Alexander

" Frank sweeper Highland Park Mfg

" Geo hlpr Highland Park Mfg

" Julia B Mrs tex wkr Highland Park M 1136 N Alexander

" Louise M slswn Lowe's Char Hdw

" M Anne nurse's aide Char Mem Hosp N Alexander

" Robt G (Cath V) controller Jack Wood ited r1200 Chandler pl

" Sara B ofc sec Metal Service Corp h Iris dr apt 4

" Willie B service rep SBT&T h1339 dr apt 4

Uster Corp Chas R Harris pres-treas G MacDow sec textile machy 2516 son blvd

Utley Annie E clk Durable Wood Pre r704 Potter rd

" Chas R (Arlene S) eng A&P h608 W pl

" Claude C (Queen S) tex wkr h1212 E

" Cuby magazine filler Highland Park Mi

" Elise H (wid Jas B) tchr Myers Pk El h522 Willoughby apt 1

" Frederick O (Mildred W) dist mgr G 1815 Lynwood dr

" Helen plant wkr Ready-To-Bake Foo 2432 Heywood av

" Jas h420½ E 16th

" Oran C (Lelia C) h704 Potter rd

" Queen S Mrs tex wkr Highland Park 1212 E 35th

" Queen W spnr Johnston Mfg h620 E 37th

" R J loom cln Highland Park Mfg

" Robt B (Helen) foremn City Water Paw Creek NC

" Virginia ofc sec Sperry & Hutchinson Greenleaf av

Utting Mary E women's news copy edito Observer h2126 Sharon Amity rd

Uva Dominic L (Mary G) div mgr P L & Co h716 Poindexter dr

V & W Lawn Mower Service (Carl N Robt R Williams) 1427 E 10th

V & W Television Service (Carl N Van R Williams) 1427 E 10th

Vaden J R mech Fruehauf Trailer r C

" Richd E (Mable S) dist mgr Abbot tories h118 Hillside av

Vail Robt E (Dorothy G) eng IBM h4807 ingham dr

" Wilbur (Blanche B) leadmn Char O Missile Plant h112 Sylvania av apt 4

Vaillancourt Ernest R (Dorothy M) slsm mour & Co h3952 Whitehall dr

Valaer Anna nurse Char Mem Hosp r1607 tain View

" Christian acct Duke Pwr h804 S Col

Valas Annie J Mrs pkr Jack's Cookie r140 non

" Geo A (Annie J) agt Am Natl Ins h140 non

WADDELL CONSTRUCTION COMPANY, INC.

General Contractors

McALWAY RD. Box 4174

Tel. EMerson 6-0712

Drink FARM FRESH MILK

HARVEY B HUNTER Dairies

HARVEY B. HUNTER Dairies

SHOPTON RD. PHONE FRanklin 7-2565

TELEPHONE ANSWERING SERVICE, INC.

24 HOUR SERVICE — 7 DAYS A WEEK
YOU LEAVE — IT RINGS — WE ANSWER
"CONFIDENTIAL — COURTEOUS — DEPENDABLE SERVICE"
Harold A. Smoak, Pres., Genl. Mgr.

106 N. CALDWELL STREET — DIAL EDison 4-4761

obt mech appr Lee A Folger Inc r1028
iway rd
Anna A (wid Louis N) h201 N
er av apt C10
(Miriam A) v-pres Interstate Tex-
Equipment Corp Morris Speizman Co
Morris Speizman Export Corp Speiz-
Machinery Corp and Southern Mill
pment Corp treas Morris Speizman
ing Corp h129 Middleton dr
Essie G (wid T R) cafeteria Efird's
Louise av apt 2
Mrs hostess Efird's r1317 E Iris dr
Sou Appliances r2501 Booker av
(Eleanor B) genl supvr Home Credit
2 Princeton av
(Evelyn H) mgr Charlotte Finance
h1328 Parkway av
(wid Jas) h306 W Hill
ham Chas E (Jean E) electn General
ric h331 Katonah av
Mrs waitress Amity Country Club h
Kotonah av
rd Co (Ray E Beck) 243 E Trade
M (wid Wm) r435 Louise av
re Co (Harold M Bowman) 3315 Wil-
on blvd
R P (Thelma) cablemn AT&T r5400
inson blvd
Lela M Mrs emp Gastonia Needling
1624 Wilmore dr
(Lela M) mtce Whitin Mach 1624 Wil-
dr
Wm K (Sally S; Lassiter Moore &
Allen) h641 Llewellyn pl
ohn W (Eugenia R) trust dept Wach-
Bank & Trust h1215 Greenwood Cliff
oten Jos E (Ethel) supvr Sou Dairies
6 Woodland dr
Ira P (Carolyn E) credit mgr Swift
h1525 The Plaza
ud Belk's r1433 Winston dr
M VanBuren Inc r1809 E 8th
M VanBuren pres Mrs Dora McBryde
beth av
I (Hazel W) clk Douglas Aircraft h
Laburnum av
Barbara M studt r3415 Benard av
(Mae S) msngr Ry Exp h3415 Benard
n E D (Dorothy) sls mgr Detroit Steel
Addison dr
ze Fredk A studt r2408 LaSalle
v (Jenevieve W) editor Ch Sch Edi-
Section (AME Zion Ch) h2408 La
ie B Mrs opr SBT&T r RD 544 Box
J clk Silver Front Photo & Record
r1328 Condon
salad mkr Bailey's Selwyn Cafeteria
Reed
fnshr Domestic Lndry r423 E 8th
(Etta B; Tate Barber Shop) h1924
n
(Inez) brklyr h1430 Orvis
jr miller Interstate Milling r Nations
rd
Mrs beauty shop 1924 StJohn h do
T (wid Garbo) h900 Forest
Ethel B) lab Piedmont Natural Gas h
Reed
driver Avondale Drug Store r1412 Reed
W U Teleg h733 Snowball
(Isabell H) jan Duke Pwr h1800 Edwin
74
Mrs smstrs Belk's r RD 9
Mrs maid Christ Episcopal Church h
Samuel
(Helen) emp Sou Asbestos h1411
t
rs h512 N Myers apt 3
rs maid Hotel Char h1028 Justice av
e maid r1328 Condon
nurse asst Char Mem Hosp r RD 5
981
B (Addie F) reprmn SBT&T r RD 9
326
barber Tate Barber Shop r Beatties
rd
r900 Forest
s emp Domestic Lndry r1328 Condon
(Mamie F) lab Sou Ry Sys h717 N
on
(Carolyn J) emp Seymour's r811 Polk
Char Salvage
ocessor Cariker Poultry r1017 N Har-
id Robt) wshr North State Laundry h
7 Clarkson
Mrs maid h512 N Myers apt 2
moke Shop (Jas A Templeton) confy
E Vance
Miller Millwork r917 Spring apt 1
yrtle) firemn Caro Paper Board r RD

VANCE
" Wm I (Bernice L) mech City Mtr Transport Div r RD 7
" Willie r1328 Condon
" Willie Mrs dishwsr Airport 77 Restr h917 Spring apt 4
" Willie L (Cedell E) driver Calvine Cotton Mills r1328 Conder
" Wilson R (Annie) serv mn Fire Equipment Sales r Statesville rd
" Zeb (Ardelia G) hlpr Sterchis h108 Dr Carver rd
" Zeb School Mrs Martha Johnston prin 825 Westbrook dr
VanCleve Dorothy A asst treas Barber Mfr Co h229 S Caswell rd apt 1
Vanderburg A Clayton meter mn Duke Power r 610 Clement av
" Anne McB Mrs nurse City Health Dept r3916 New Dixie rd
" Archie C (Margt Q) driver Buensod & Stacey h610 Clement av
" J Harry (Anne McB) driver Hunter's Dairy h 3916 New Dixie rd
" Jas L (Cath G) compositor Char Observer h 2511 Yadkin
" L W clk Walton Hotel r do
" Lois E Mrs (Capitol Loan Corp) h1338 W Boulevard
" Lula D (wid Maurice B) r New Dixie rd
" Matthew L (Lois E) pntr h1338 W Boulevard
Vanderford Aileen N Mrs clk Fed Res Bk r Box 21 Cornelius NC
Vanderlip Chas L (Viola H; Royal Floor Sweeping Compound Co) h4939 Park rd
" Dollie D studt r4939 Park rd
" Henry J (Mildred) meat cutter A&P h533 Katonah av
" Miller G (Jean J) reprmn SBT&T r4939 Park rd
" Wm J (Dorothy A) supt Whatley & Co h2530 Vail av
VanderVeer Albert (Margt C) h257 Hillside av
Vanderwaal Jas D (Frances K) group mgr Connecticut General Life Insurance Co h1036 Westchester blvd
Vandevere Bros Esso Service (Devona A and Jos C Vandevere) 1535 Shuman av
" Devona A (Naomi N; Vandevere Bros Esso Serv) h2559 Brentwood pl
" Jos C (Flonnie R; Vandevere Bros Esso Serv) h1943 Wilmount rd
Vandini Robt jr USAF r321 E Kingston av
Vandiver Chas W (Florence C) h2246 Cumberland av
" D S jr (T M Mayfield & Co) r Greenville SC
" D T dist frt agt P&N&Ry r RD 3 Box 450
" Emory hlpr Johney's Hobby House r214 S Mc Dowell
" Evans (Pearl C) slsmn h214 S McDowell
" Evelyn F tchr Salem Academy r2246 Cumberland av
" Harold L (Pauline) jan Char Mem Hosp r 214 S McDowell
" Kate O Mrs supvr SBT&T r Yorkmont rd RD 3 Box 450
" Kathleen M Mrs cook Kress h423 N McDowell
" Lillian Mrs bkpr McClain Elec r RD 4 Box 222
" Spirgon (Kathleen M) lab Carolina Metal h 423 N McDowell
VanDooren Anthonia D Mrs laby sec Presby Hosp r1308 Euclid av
" Peter (Anthonia D) diology Char Mem Hosp h1328½ Kenilworth av
VanDyke Fred T estimator Huffman-Wolfe Southern Corp r Belmont NC
VanEvery David H (Doris B) traffic mgr Lance Inc h1138 Yale pl
" Mary L (wid Salem A) h2812 Sunset dr
VAN EVERY PHILIP L HON (Carolyn J), Pres Lance Inc and City Mayor, h2018 Hastings dr, Tel ED 2-7031
" Steven H (Helen M) emp Lance Inc h2600 Hampton av
" Wm H (Eliz P) asst treas Lance Inc h2220 Wellesley av
" Wm H jr studt r2220 Wellesley av
Vanfield John L h448 Brookhill rd
" Margt hlpr Masters Clns r448 Brookhill rd
" Willie jan Spangler Constn r2532 Remus rd
Vanfossen Mason P (Viola) driver Yellow Cab h314 Quincy
" Viola Mrs wrapper Belk's h314 Quincy
VanGundy Robt E (Mae M) clk PT h9344 York rd
VanHecke Michl S (Faye M) pub info dir United Community Servs h1945 Camp Greene av
VanHoomissen Dave W slsmn Werehauser Sales h203 Hollis rd
VanHorn E Jalain clk Am Trust r612 Pecan av
" Halbert F (Edith S) h4830 Monroe rd
VanHoy Joe M (Helen S) phys 1012 Kings dr R804 h2204 Crescent av
" Jos M pub acct 1015 Mt Vernon rd h1118 Dilworth rd

AUTO FINANCE CO.
OF N. C., INC.
"A Home Company for Home Folks"
AUTO LOANS
FINANCING — REFINANCING
122 E. Stonewall — Tel. FRanklin 5-5551
114 E. Sonewall — Tel. FRanklin 5-5551

Vanity Box Beauty Shoppe (Mrs Hazeline B Alexander) 233 S Brevard
VanLandingham Annie L cash Belvedere Homes r1227 Fordham rd
" Clell S (Margt W) body bldr Caro Equip Sales Corp h1221 Fordham rd
" Fannie B (wid Thos) h621 E 7th
" Frank r2010 The Plaza
Vanlandingham Geo lab r1206 S Church apt 1
VanLandingham Henry jr (Janie) hlpr Queen City Mattress & Uphol r146 W Bland
" Louis C (Mary L) hlpr Little's Tile & Marble h2611 S Tryon
" Margt W Mrs clk Belvedere Homes h1227 Fordham rd
" Ralph jr mgr Harris Upham & Co h2010 The Plaza
" Roymal S tchr 2616 S Tryon
" Seth C Rev (Eunice A) asst pastor StPaul's Presbyterian Ch and warden City Pet Dept h2616 S Tryon
" Talmadge B (Alma M) driver Brown Solvents Corp h707 W Griffith
VanLeuvan Louis (Ruth) supvr Jeff Std Brdcstg r RD 5 Box 650
Vann Carl N (Eliz R; C & W Telev Serv; V & W Lawn Mower Serv) h301 Westwood av
" Edna H Mrs (The Trend) h2205 Floral av
" Horace L (Stella L) sec-treas Carolina Market Inc h1816 Wilmore dr
" Jas R (Louise H) slsmn R C Victor h1930 Plaza ct
" Jas R jr studt r1930 Plaza ct
" Janet Mrs clk Universal Film Exch r1416 Elizabeth av
" Louise H Mrs tchr Oakhurst Sch r1930 Plaza ct
" McIver L (Edna H) slsmn Char Genl Tire h 2205 Floral av
" Robt H clk Bank of Char r1816 Wilmore dr
VanNess Blanche D (wid John R) h1065 E Morehead
" Jas H III (Grace M) pres W I VanNess & Co Inc and sec-treas Rose & Witmer Inc Carolina Conditioners h2134 Sherwood av
VAN NESS W I & CO, INC, James H VanNess III Pres, Frank H Kimbrell V-Pres-Treas-Mgr, H G Black Sec, Photographic Supplies, Developing and Printing, Exclusive Dealers for Wedgwood China, Glassware, Fine English Silver 108-10 W 5th, Tels ED 2-7711 and ED 2-7712, Night Tel ED 3-3395 (See Yellow Page 174)
Vannort B O Engineers Inc Bertram O Vannort pres Wilbur A Kurtz Jas H Benton John E White jr Edw J Vent v-prests Blanche Current sec-treas Mrs Bernice B Vannort asst sec 700 S College
" Bernice B Mrs asst sec B O Vannort Engineers Inc r1121 Wendover rd
" Bertram O (Bernice B) pres B O Vannort Engineers Inc h1121 Wendover rd
Vannoy Paul E driver Harris Exp r Landis NC
VanOrder John A (Helen B) dist eng Duke Pwr h208 Wakefield dr apt B
VanPelt Edw P (Virginia K) slsmn Westinghse h 2653 Brentwood pl
" Fredk L (Doris M) sls promotion mn Atlantic Refining h4525 Bradbury dr
" Gene slsmn Furn & Appliance Center r Euclid
" L Wilson (Mary E) slsmn H B Owsley & Son h1144 Buchanan
" M Evelyn Mrs sec Heart Servs of Charlotte & Mecklenburg County Inc r1144 Buchanan

PLAZA APPLIANCE SERVICE CO.
3126 The Plaza
Authorized Factory Service
Whirlpool — Norge — Bendix
For Prompt Efficient Service
DIAL FRanklin 5-5493

MECKLENBURG Hotel
Air Conditioned
• • •
Free Parking
• • •
French Restaurant
Phone ED 2-1181

ORR MOTOR CO.
Specialized Service
For CHEVROLET BUICK and PONTIAC Also Other Cars
Service Since 1930
820-22 E. Fourth St.
Phone EDison 2-1164

THE Mutual BUILDING & LOAN ASSOCIATION
EACH SAVINGS ACCOUNT INSURED UP TO $10,000 BY THE FEDERAL SAVINGS & LOAN INSURANCE CORPORATION
EDison 3-6126 • INSURED SAVINGS • 119 EAST THIRD ST.

Blue and Direct Line Printing
Photostatic Copying
CHAS. A. TORRENCE
210-216 Latta Arcade
322 S. TRYON ST.
DRAFTING MATERIALS
Phone
EDison 3-5702

REALTORS ARE ACTIVE MEMBERS OF CONSTITUENT BOARDS NATIONAL ASSOCIATION OF REAL ESTATE BOARDS
Home Realty & Management Co., Inc.
Finance
Management
Sales
Insurance
Phone
ED 2-1141
121 E. 3d

C. W. UPCHURCH & CO.
SALES Packard and Studebaker SERVICE
326 W. 5th
Cor. Pine
Phone
EDison
3-3177

VAN PELT
" Max L ship clk Industrial Piping Inc r Lowell NC
" Thelma M clk Whitin Mach Wks r Lowell NC
" Virginia K Mrs bkpr Lee Constn h2653 Brentwood pl
Van Sciver Freddie O Mrs sec Dr Robt L Garrison
" Richd K (Margt) adv mgr Brodt Music h1905 E 7th
" Susan studt r1905 E 7th
VanSlyke Karen hygienist Dr Jacob B Freedland h2304 Crescent av extd
VanTassell Louise instr Caroline Daniel Dance Studio r Rock Hill SC
Vantrease Fred J (Audra M) scout exec Boy Scouts of America h411 Clement av
VanVynckt Wm R (Willa P) servmn Terrell Mach h3211 Dexter
VanWagner Wiley B (Rose Ellen) sls rep Hinde & Dauch h2906 Hillsdale av
VanWitzenburg Robt asst buyer Ivey's r2800 Selwyn av
Varenkamp Russell L mech City Chev r RD 1 Box 237A
Vargo John J (Rose R) formn R H Bouligny Inc h1109 Leigh av
Varich Memorial Building (ofcs) 329 S Brevard

VARIETY CLUB
CONTRIBUTION OFFICE
FLOE GOODRUM
CONTRIBUTION SEC
106 Poplar Bldg
123 N Poplar
Telephone FR 6-8273

" Club Clinic Lou A Cox nurse in charge 403 N Tryon R230
" Club of America Tent No 24 Mrs Becky Hunter ofc sec 301½ W Trade
" Sandwich Shop (Geo W Epps) restr 704 E 7th
Varn Wm collr Art Flower Shop r212 Queens rd
Varnadore Louise S slswn Lowe's Char Hdw
Varnell Jas E (Edna S) mtce mn Ralston Purina h2142 Bromwich rd
Varner Corrine M (wid Louie W) r1700 Harrill
" Faye B Mrs waitress Drum Drive Inn h1233 E Boulevard apt 46
" Frances clk Westbrook Ins Agcy r1914 E 7th
" Fred K repr mn Western Elec r Concord NC
" Hattie A Mrs mach opr Johnston Mfg h504 Herrin av
" Jas M repr mn Western Elec r Kannapolis NC
" Jesse W (Hettie A) formn Johnston Mfg h504 Herrin av
" Joan studt nurse Presby Hosp r124 N Caswell rd
" Ross R (Faye B) prntr Sou Paper h1233 E Boulevard apt 46
Varnon Isabelle F (wid Thos W) h1879 Maryland
Varsamis Michl hlpr Dixie Cafe r232½ N College
Varsity Drive In Grill (Arth H Dennett) 1416 W Morehead
" Grill (Mrs Lillian C Jordan) 1116 Beattie's Ford rd
Vasquez Hector ofc asst Our Lady of Perpetual Help Church r1639 Parson
Vassey Jas A (Theresa) pipe ftr h206 Yorkmont rd
" John J (Reola W) acct Duke Pwr h2016 Greene blvd
Vaughan see also Vaughn
" Guy jr (Louise R) slsmn Char Observer h4625 Wendover la
" Henry J whsemn Genl Elec r VanWyck SC
" Jach bkpr Burton Whse & Distr r VanWyck SC
" Joanne L ofc sec Kemper Ins Cos r2317 Cloister dr
" Louise R Mrs sec-treas Providence Village Children's Shoppe Inc r4625 Wendover la
" Mary L Mrs nurse Mercy Hosp h2317 Arden
" Robt (Mary L) ship clk Wies Jewelry h2317 Arden
" Roxanna L flat work San Lndry r2939 Emma James av
" Russell R (Beulah G) frt agt P&NRy Co h2033 Dilworth rd W apt 1
" Thos E (Sara A) servmn Royal McBee h226 W 11th
Vaughn Annie M Mrs nurses aide Mercy Hosp h 1227 E 5th apt 2
" Annie R (wid Jas L) r2828 Bancroft
" Carol G Mrs opr SBT&T r1521 Allen
" Carroll studt r2627 Tanglewood la
" Carrie W maid Char Mem Hosp r1812 Kinney
" Cecil timekpr Highland Park Mfg
" Chas L driver Anderson Elec & Sup r RD 1 Box 136
" Clarence A (Dannie G) h1901 Winter
" Coleman L (Evelyn) emp Natl Carbon h5100 Park rd
" Creswell hlpr Delph Hdw & Specialty r RD 8
" Daisey V r509 Clement av
" Donald asst mgr W W Grainger Inc
" Donald J (K Marguerite) clk Sou Ry h1808 Evergreen dr
" Ella M (wid Harry) h1301 N Davidson
" Emma H Mrs confr 2905 S Tryon r324 Frazier
" Emma V mgr Mangel's of North Carolina Inc r211 E Boulevard
" Ethel V Mrs dishwasher S & W Cafeteria h1912 Hanson
" Evelyn Mrs emp Natl Carbon r5100 Park rd
" Florence I h215 S Crigler (H)
" Geo r1912 Hanson
" Geo W (Irma C) consultant Pneumafil Corp h 1405 Cortland rd E
" Gordon L (Rebecca M; Hackney & Vaughn Realty Co) h2627 Tanglewood la
" H Cecil (Hazel L) timekpr Highland Park Mfg h628 E 18th
" Haywood (Ruth) sewer Ralston Purina r302 Griffith
" Hazel L Mrs engr Char Textile Engraving h628 E 18th
" Henry F (Ladora Y) asst treas Atlantic Co h 2905 Eastway dr
" Homer L (Pearl H) dir of traffic Miller Motor Express h2422 Tanglewood la
" Ida C r215 S Crigler (H)
" Inez r1912 Hanson
" Irma C Mrs ofc sec Byrum & Palmer r1405 Cortland rd E
" Jas (Mary R) h1034 Carter av
" Jas cook New Yorker Restr
" Jas L jr (Nellie T) driver Thruston Mtr Lines h2828 Bancroft
" Jas R (Pearl A) compositor Char Observer h 341 Dover av
" K Marguerite Mrs ofc sec AEA Engs h1808 Evergreen dr
" Kathleen M Mrs supvr SBT&T r1826 Chatham
" Ladora Y Mrs ofc mgr Telephone Answering Service h2905 Eastway dr
" Leila B (wid Jas) h1104 N Caldwell

VAUGHN LEO B "JACK" JR (Alice E), Pres-Genl Mgr Mayfair Hotel, 237 N Tryon, Tel ED 2-5114, h2100 Dickinson pl, Tel ED 4-2348

" Lewis D (Polly S) emp Genl Elec h2225 Ashley rd
" Lorenia Mrs h1410 Montgomery
" Melva (wid Chas J) h309 W 27th
" Nancy Mrs bkpr Celanese Corp h2115 Kirkwood
" Oliver jr roofer Stewart & Ramseur r1912 Hanson
" Oliver C (Ethel V) emp Char Pipe & Foundry h1912 Hanson
" Pat ofc sec City Dept of Air Pollution r800 Central av
" Pearl B furn rms 509 Clement av h do
" Polly S Mrs ofc sec Branson Sls r2225 Ashley pl
" Rebecca M Mrs bkpr Hackney & Vaughn Realty r2627 Tanglewood la
" Robt ship clk Weis Jewelry r RD 1 Box 136
" Rosana R (wid Roosevelt) h608-10 City Hall al
" Sammie L r1301 N Davidson
" Saml C h410 Sylvania av
" Thos E hlpr Swinson Food Products r1301 N Davidson
" Thos W barber Peoples Barber Shop r Hickory Grove NC
" Tomas sweeper Highland Park Mfg
" Verner A (Kathleen M) slsmn Caskie Paper h1826 Chatham av
" Virginia H Mrs fldr Char Lndry r133 S Church
" Virginia J Mrs file clk Westinghse r235 Poindexter dr
" Wm (Gertrude) atndt Helms Cities Serv h220 N Summit av
" Wm A asst dir W I S T r2318 McClintock rd
" Wm M mech Lee A Folger Inc r1227 E 5th
" Wm S (Virginia J) clk Grinnel Co h235 Poindexter dr
" Willie H (Ruth C) emp Ralston-Purina h302 W Griffith
" Woodrow (Lorene) emp A&P h709 Eldridge

VAUGHN'S TELEVISION SERVICE (C Vaughn Troutman), Repairs On All Makes Radio and Television Sets, Pick Up and Delivery Service, We Install All Types of Antennas 1008 E 17th, Tel ED 3-7887

Vaughns Doris cash Statesville Av Grill Samuel
" Sylvester J (Doris) driver Alexander's Real Home h1419a Samuel
" Wordell lab Crowder Constn r Fort Mill
Vaught Neta H Mrs ofc sec R J Reynolds tobacco h1711 Club rd apt 3
Vaughters Early T jan Johnston Bldg h180 win apt 276
" Geo (Lucy R) driver h1816 Edwin apt
Vause Esther ofc sec PO r2405 Charlotte
" Wade H (Cora B) h2405 Charlotte dr
" Wm P emp Duke Pwr r2405 Charlotte
Vax John J (Ruth) deputy exec sec US Vetary Home Mtge Credit Program h4537 dover la
Veale Edw M supvr SBT&T r307 Poindext
Veazey Eug L (Oretha N) slsmn Air Branches h1115 Reece rd
" Wm R USA r1115 Reece rd
Veereen Chas C r121 W 10th
Veerman Realty Co (Robt L Veerman) 1 7th R314
" Robt L (Frances D; Veerman Realty C 4832 Park rd
Veese Ella Mrs emp Jacguard Knitting r rd
" Oscar (Ella) mach opr Jacquard Knitt York rd
Vehorn Mildred H Mrs slswn Efird's h1035 I
" Roy J (Mildred H) overseer Amerotron h1035 Louise av
Vehue Alberta L Mrs nurse Dr Paul G D r Allen rd S
" Jos A (Eloise M) hlpr Page Air Conditi h3800 Haven dr
Veiga Anthony clk United Mtrs Serv r1008 son dr
Veleda Mansions 1233 E Boulevard
Vellines Robt E (M Kay) staff mgr Prud Ins Co h1417 Kimberly rd
Venable Ann Mrs clk Harris Exp r RD 1 60
" B Joyce clk SBT&T r2634 Idlewood ci
" Geo C (Mary P) formn SBT&T h2634 Idl cir
" H M jr (Ann H) eng SBT&T r RD 1 60
" Harry M (Annie Lee A) formn SBT&T 11 Dover av
" John D (Sarah N) reprmn Western E 1511b E 35th
" Moir L USAF h3817 Eastway dr
" Sarah N Mrs nurse 1511b E 35th h d
Vendetti Arth J (Audrey B) lead ramp serv h2013 Union
Veneman C Clarke (Mary E) pres Vesco 5658 Wedgewood dr
" Hazel C (wid Arth W) r5658 Wedgewo
" Mary E Mrs treas Vesco Inc r5658 W wood rd
Vener Bernard D (Jennie) asst prod mgr Knitwear Mills h1211 Wendover rd
Venning Laura R O h1620 Queens rd E
" W L jr member City Health Advisory mittee
Veno Albert J (Ruth L) journeymn Indu Elec h124 Meadowbrook rd
" Ruth L Mrs slswn Belk's r124 Meadow rd
Vent Edw J (Argyle) vice-pres B O Va Engineers Inc h1332 Kings dr
Venters Laurence W (Lorain C) mtce City Mattress & Uphol h1009 Harr
" Lorain C Mrs prsr Soderberg & Stern Harrill
Venture Ann E instr J C Smith Univ r
Ventures Inc J Graeme Fraser pres Mrs H etta McC Fraser v-pres Zelda B Ga sec investments 1248 Salem dr
Verble Edw slsmn Lebo's Shoe Store r Co NC
" Eliz A Mrs nurse 2644 Brentwood pl h
" Ira E Mrs sanitarian City Health Dept Brentwood pl
Verd-a-ray Corp Sydney F Croft rep flour lights 208 S Poplar
Verdone & Cates (Geo F Verdone Banks R jr) phys 1012 Kings dr R522
" Geo F (Emily M; Verdone & Cates) Wendover cir
Vereen Jackie W atndt Neely's Esso Serv N Linwood av (H)
" Raymond (Alma C) stevedore Standard T ing h1110 McCall
Vermillion Louis J (Neva S) slsmn Citrus ucts h1363 Drexel pl
Verna Peter J jr (Anne D) v-pres-sec Co Materials Inc h1518 Sterling rd
Verner Bertie L Mrs designer Am Beauty I & Gift Shop r1824 E 7th
" Hugh D (Margt O) phys 1361 E Mor h2300 Westfield rd

AUTHORIZED UNITED MOTORS SERVICE
TRANSPORTATION SUPPLY CORP.
Exclusive Distributors for Charlotte Trading Area for
DELCO BATTERIES and PACKARD CABLES
Auto, Bus, Truck Parts
426 W. Trade
Tels. EDison 3-8411 and FRanklin 5-6321
NATIONAL STANDARD PARTS ASSOCIATION NSPA

FIRST FEDERAL SAVINGS & LOAN ASSOCIATION
MEMBER OF FEDERAL SAVINGS & LOAN INSURANCE CORPORATION
225 S. TRYON ST.
EDison 3-8401
SAVINGS LOANS

WE RENT
rs, Tables, Rollaway Beds,
Furniture, Convalescent
quip., Lawn Equipment
E. BOULEVARD

"why buy it?"
CHARLOTTE'S FIRST COMPLETE
RENT-IT CO.

WE SERVE
Business Meetings, Clubs,
Parties, Homes, etc.
Pick Up and Delivery
Phone FRanklin 5-5725

Benj (Grace) porter Sou Ry Sys h417 ar
us carp Ervin Constn r Alexis NC
t C (May B) h625 Hermitage ct
rray (Eleanor H) slsmn Tex Tan of Yoak-
a h331 Sedgefield rd
s (Nancy) slsmn Armstrong Cork h4918 arrayhill rd
P upholsterer Austin Cushion r524½ W th
companion r623 E Trade
ond (Anna H) lab Natl Carbon h2426a rne dr
L hlpr Am Bakeries r524½ W 10th
L serv mgr Currie Packaging Co r305 N oplar
Wm G (Erma) dist field mgr Goodrich 01 Montford dr
Ethyl S (wid Mack C) r518 N Pine
Inc C Clarke Veneman pres Alvin A ondon sec Mrs Mary E Veneman treas frs agt 5023 Wilkinson blvd
i Walter jr (Gail T) asmblr Terrell Mach 01 E 20th
t Clara E clk Hudson Hosiery r Pineille NC
ossie M (wid Fred W) icer Colonial Stores 12 W Worthington av
Mildred M (wid Lucius) cafeteria wkr dgefield Jr High Sch h1233 Spruce
y P reporter Credit Bur of Char r1233 pruce
uto Repair (Lester W Vest) 102 McAlay rd
(wid Willie R) r218 N Myers
P (Frances C) div mgr City Water Dept 660 Dilworth rd W
E (Ruth D) trav frt agt B&O h244 Eaton
H (Myrtle M) h4401 University dr
N (Margt) h1827 Wilmore dr apt 3
r W (Jeanette T; Vest Auto Repair) r D 1 Box 231
t L Mrs clk Dun & Bradstreet r1827 ilmore dr
rank (Ellie B) ofc mgr Queen City Matess & Upholstering Co Inc h2809 Greenriar rd
E city fire fighter r1660 Dilworth rd W
h H (Christene) mech Vest Auto Repr RD 1 Box 231
Bobby J (Billie I) driver Pilot Frt Carers h125 Jackson pl apt 4
S (Sara) supvr Dr Pepper Bottlers h 331 Briarwood rd
Mrs tchr Avondale Presby Ch h2331 Briarwoot rd
er pntr r2331 Briarwood rd
s Grill (Mrs Ethel M Thompson) 508 eattie's Ford rd
rd Shop (J Calvin Watkins) 421 E 2d
eational Center 1019 E Morehead
rank E (Sylvia L) eng B O Vannort ngineers h1013 Norland rd
ky Fred J (Mary E; F & M Grocery) h 09 Magnolia av
a clk F&M Gro r509 Magnolia av
E Mrs credit mgr Al Goodman Shoe alon h509 Magnolia av
ingham L (Beatrice H) acct SBT&T h 213 Edgewood av
J (Nancy R) slsmn G L Wurzburg Co 1905 Vail av apt 2
l clk Leggett's r1333 E 4th apt 3
l H ship clk Superior Block r Pineville C
an J clk SBT&T r Box 403 Pineville NC
hos v-pres Twin States Equipment Co Hickory Grove rd
W pntr Cyclone Bldrs Supply r Pineville C
s Bobby Q trmr Davey Tree Expert r 30 Wabash (Tboro)
N (Margt) electn Fink-Hill Elec r Vernale rd
lene T Mrs serv asst SBT&T h1520 Thoms
(Gearlene T) whsemn Jocie Motor Lines h 520 Thomas av
nan G (Ina M) mach opr Belvedere Hosiery 2704 Zebulon av
M Mrs slswn Woolworth's r2704 Zebulon av
T jr (Susan M) driver Johnson Mtr Line 1015 Lanier av
armon (Constance) pres Carolina Delivery Service Co Inc h1800 Providence rd
H (Nina H) chairmn of bd Carolina Delivery Service Co Inc h851 Hempstead pl
l W studt h1802 Evergreen dr
an M Mrs nurse 1015 Lanier av r do
J cabt mkr 429 E Boulevard h do
y Homer L gro clk A&P r RD 3 Matthews
J (Frances) dept mgr H B Owsley & Sons r Matthews N C

VICKERY
" Luther W night mgr Hanford's Inc r RD 11 Box 324
" Pauline S Mrs clk Associated Transport r RD 11 Box 320
" Shirley ofc sec Craighill Rendleman & Kennedy r RD 11 Box 320
" Wm T clk Sou Pump & Tank r229 N Poplar
Victor Adding Machine Co Vernon T Himebauch mgr 1007 W Morehead
VICTOR HENRY M (Annie G), Honorary Chairman of the Board The Union National Bank 301 S Tryon, Tel FR 7-1661, h1812 The Plaza, Tel ED 2-4344
VICTOR SHELL SERVICE (W M Cavers), Shell Products, Washing, Lubrication, Road Service 2100 Beattie's Ford rd, Tel ED 9-9119
Victory Barber Shop (John L Coe) 408 W Trade
VICTORY CAB CO INC, Robt A Isenhour Pres-Genl Mgr, Frank Y Isenhour V-Pres, 400 E 4th, Tel FR 5-2561
" J Frank (Lillian L) hlpr Queen City Mattress & Uphol h527 Arlington av
" Lillian L Mrs plant Caro Foods r527 Arlington
Vieira Nicholas R (Helen W) demonstrator Du Pont h2659 Idlewood rd
Villa Heights Beauty Shop (Mrs Mary L Motley) 1716 Pegram
" Heights Furniture Store (Wm C Matthews) 1201 Parkwood av
" Heights Garage (Howard F Starnes) 1729 Wilkinson
" Heights Hardware & Seed Store (Melvin I Benner) 1203 Parkwood av
" Heights School James W Suber prin 2000 Allen
Village Gift Shop Grace G McKenney mgr 212 NE Independence blvd
Villas Amoco Service Station (Spiros M Villas) 1000 S Tryon
" Eliz L Mrs ofc sec Drs Kennedy & Pressly r h1421 Morningside dr
" Harold J (Martha P) slsmn Goines Printing h 1551 Clayton dr
" Sigrid G (wid Jas) r1421 Morningside dr
" Spiros M (Eliz L; Villas Amoco Service Station) 1421 Morningside dr
Vincent Arthur driver Avant Fuel & Ice r625 E 12th
" C Grady (Ruby M) mgr Courie's Esso Serv Sta h1768 Dunkirk dr
" Constance G (wid Eug J) h2101 W Queens rd apt 5
" Madge G tchr PS h1934 Plaza ct
" R M driver Thurston Mtr Lines r Concord N C
" Richd H (Betty R) acct Columbus Oil h4414 Applegate rd
" Robt hlpr Sandoz Chem Wks r Lancaster S C
" Robt E (Margt) credit supvr GMAC r1938 Sandhurst dr
" Wm J (Loree) city police r RD 9
" Willie (Mattie) lab h1905 Luther apt 2
" Willie stacker Central Lbr
Vines Claire C Mrs payroll clk Duke Pwr h515 Wakefield dr apt C
Vinesett Doris clk Myers Parking Center Inc r119 Wildwood av
" Jas M (Barbara S) mach Perfecting Service h 1516 Parson
" Larry T (Rachel F) clk Caro Mtr Club h1929 Merriman av
" Lucius T (Bertha) h119 Wildwood av (Tboro)
" O Gilbert (Patricia A) ship clk Caro Rim & Wheel h309 Rowan (Tboro)
" Rachel I Mrs clk Hudson Hos Mill r1929 Merriman av
" Robt M mixer Am Bakeries r1900 N Allen
" Robt M (Lurie B) slsmn Piedmont Auto Exchange h1900 Allen
Vines Vernor R (Claire C) eng Factory Mut Tire Ins h515 Wakefield dr apt C
Vining Doyle clk Libby McNeill & Libby r 7th
" Frances C Mrs service rep SBT&T h205 S Cecil
" Thos F (Frances C) formn J Zagora Mach & Gear h205 S Cecil
Vinroot Carl E (Gerda L) h301 Hassell pl
" E Gay (Isabel P) pres v-pres Amity Hardware & Materials Co Inc v-pres G E Vinroot Construction Co Inc h347 Hassell pl
" Frances P Mrs sec-treas Amity Hardware & Materials Co Inc and G E Vinroot Construction Co Inc r RD 2 Meadowood la
" Fred W (Lee W) personnel mgr Terrell Mach h 3913 Arbor la
" G E (Frances P) pres G E Vinroot Construction Co Inc v-pres Amity Hardware & Materials Co Inc r RD 2 Meadowood la
" G E Construction Co Inc G E Vinroot pres E Gary Vinroot v-pres Mrs Frances P Vinroot sec-treas 5341 Monroe rd
Vinson Allen roofer Avrett & Ledbetter Roofing & Htg
" Apartments 120 S McDowell
" Arthur N (Ada M) driver Avant Coal h625 E 12th

INDUSTRIAL PIPING SUPPLY CO.
All Types of Piping Supplies
P. O. Drawer 10218 Phone FRanklin 6-5661
1501 Dowd Rd. TWX - CE 469

VINSON
" Barnard B jr (Claire R) clk Orvis Bros h753 Poindexter dr
" Betty A emp Carolina Engraving r2407 E 7th
" Chas (Klara D) whsemn John Bayne & Co h 1809 Earle apt 304
" Dovie (wid Joe N) textile wkr Amerotron Corp h2407 E 7th
" Edw L (Frances N) pres-treas Vinson Realty Co Inc h2101 Providence rd
" Edw L jr studt r2101 Providence rd
" Elijah (Ruth W) ydmn h605 Sparrow apt 2
" Eunice C Mrs waitress Howard Johnson's Restr h4215 Commonwealth av
" Evangeline Mrs maid h1205 Kendrick
" Frances N Mrs v-pres-sec Vinson Realty Co Inc r2101 Providence rd
" Geo P (Eunice C) knitter Hudson Hosiery h4215 Commonwealth av
" Hannah Mrs emp Sanitary Lndry h724 Plum
" Jas M (Irene L) gro 1328 S Tryon r Old Pineville rd RD 3
" Jas T (Ethel M) h3508 Rozzells Ferry rd
" John L (Vla M) pntr White Auto Body Wks r RD 4 Box 442
" Jule B (Alice M) cook Bistany's Restr h1008 Boundary
" Lewis E (Blanche S) emp A&P h1210 Skyland rd
" Mildred wvr Highland Park Mfg

VINSON REALTY CO INC
E L VINSON, Pres-Treas
MRS FRANCES N VINSON, V-Pres-Sec
JOHN W ROSEBRO, V-Pres
EARL A BYRUM, V-Pres
REAL ESTATE SALES
PROPERTY MANAGEMENT
MORTGAGE LOANS
GENERAL INSURANCE
221 S Church
Telephone FR 5-7771
(See Yellow Page 198)

" Thos E (Maggie R) ctr Charlotte Medl Center r RD 3 Waxhaw N C
" Wilbert (Mildred) lease outnmn Highland Park Mfg h228 S Hoskins av
" Wm E (Lucille M) driver Martin Transfer & Storage h1917 Woodcrest av apt 3
Violette Stanley F circulation dept ofc mgr Char Observer r RD 13 Box 378 Concord N C
Vipperman Ruth V clk DuPont r2430 Selwyn av
Virginia Apartments 318 W 9th
" Apartments 814 Hawthorne la
" Carolina Chemical Corp Jacob M Rippy supt fertilizer mfrs 301 W Tremont av
" Carolina Freight Lines Robt L Cox mgr 1726 Thrift rl
" Paper Co (Carolina Div) S Harwood Mulford v-pres-div mgr 416-22 W 3d
" Steel Co Inc Stembridge Warren dist mgr (dist ofc) 112 S Tryon R1801
VIRGINIA STUDIO (Christina S Melvin), Buttons, Belts, Buckles and Button Holes 113½ S College, Tel ED 4-4946
Virginian Railway Ralph D Hancock genl agt (genl agt) 112 S Tryon R1217
Virnelson Mable K Mrs nurse asst Char Mem Hosp h1030 Drummond av
" Raymond K (Mabel K) mach SAL h1030 Drummond av
" Robt K USAF r1030 Drummond av

Treasure House CERAMICS
EDNA REESE, Owner
Full Line of Supplies and Greenware
Wholesale — Retail
2413 Central Ave. Tel. EDison 4-2905

Bob Robinson's Auto Service
General Auto Repairing
Auto Air Conditioning
All Makes of Cars
1305-11 E. 4th St.
TELS. EDison 4-5091 and EDison 4-3818

INDUSTRIAL STEAM CLEANING INC.
Steam Cleaners Equipment and Supplies
CONTRACT STEAM CLEANING
RENTAL EQUIPMENT
Telephone EDison 4-9285
3208 Hutchison Ave.

REAL ESTATE
H. Y. DUNAWAY CO.
35 Years in Charlotte
SALES — LEASES — LOANS — INSURANCE
205 S. Church St. EDison 3-2113
REAL ESTATE

ALLIED STEEL PRODUCTS CO.
Structural Steel, Iron, Miscellaneous and Ornamental Bar Joist, Long Span Joist, Reinforcing Bars and Accessories
204 Kiser Bldg., 2400 Wilkinson Blvd.
Telephone FRanklin 5-1890

INTERSTATE INSURANCE INCORPORATED
— INSURANCE OF ALL KINDS —
109 S. Poplar (Charlotte Hotel Bldg.) Tel. FRanklin 6-3585

SHUMAN-YORK CO.
DISTRIBUTORS
Air Conditioning — Refrigeration
Ice Machines
Furnaces — Oil Burners
126 W. TREMONT AVE.
PHONE FRanklin 6-3633

Visible Systems Co (Hugh W Wilkin) ofc equip 3004 Bank
Visulite Theatre (Robert E Schrader) 1615 Elizabeth av
Vita Fay S Mrs clk Char Mach h616 Grandin rd apt 1
" Franklin R (Jo Ann) compositor Char Observer h2146 Kirkwood av
" Harold F (Elizabeth H) stereotyper Char Observer r4215 Hickory Grove rd
" Jo Ann Mrs teletype opr Char Observer h2146 Kirkwood av
" John serv rep Thos P Parker Distr r1216 E 4th
" John F (Mary) h1223 E 4th
" Jos A (Earline) pressmn Char Observer r CMR 461 Vernedale rd
" Neil (Daisy K) mech Air Control Products r RD 8
" Wm A (Nell C) compositor Char Observer h1539 Southwood av
" Wm A jr (Fay S) driver Electrical Distributors h616 Grandin rd apt 1
" Wm H swmn SBT&T r4210 Arden
Vitamin Products Co Chas A Boone mgr (br) 2309 Central av
Vitezy Laslo (Eliz V) r3951 Brentwood cir
Vitsky Harry M (Lena M) engr Arts Engraving h 2144 Kirkwood av
" Lena M v-pres Reliable Loan Co Inc h2144 Kirkwood av
Viverette Blanche W (wid G Guy) r3535 Eastwood dr
" Hugh J ins recipient Belk's h3535 Eastwood dr
" Jack jr (Lillian B) driver Rea Constn h4122 Applegate rd
Viviano Phillip A (Lelia H) clk PO r Rocky River rd
Vlahos Geo N repr Murray's Radio & TV Serv r YMCA
Vlaservich Jos L countermn Airport 77 Restr r 520 Seigle av
" Mary O (wid N J) r520 Seigle av
Vogel Daniel A (Ella L) pres Carolina Wallpaper Co Inc r1221 Chandler pl
" Daniel A jr (June) v-pres Carolina Wallpaper Co Inc h4229 Winfield dr
" Ella L Mrs sec-treas Carolina Wallpaper Co Inc r1221 Chandler pl
" Inez W Mrs ofc sec U S Small Business Admn r2914 Windsor av
Vogler Helen P Mrs sec-treas Charlotte Hobby Center Inc r825 E Worthington av
" Jas B (Raynell L; Bachlor's Hall) v-pres Charlotte Hobby Center Inc h2011 Crescent av
" John T (Helen P; Johney's Hobby House) pres Charlotte Hobby Center Inc h825 E Worthington av
Vognow Carol Mrs bkpr Carol Distributing r1417 Montford dr
Vogt Edith G Mrs ofc sec Burroughs r1400 Sharon-Amity rd
" Frank M (Eliz B) driver Central Motor Lines h402 Key (Tboro)
" Guilfred W jr (Edith G) sls eng Reid Hayden Inc h1400 Sharon Amity rd
" L Jerome (Eliz T) eng Keikhaefer Corp h611 W Boulevard apt 2
" Sinkler whsemn Jocie Motor Lines r310 S Mc Dowell
Vogue Beauty Shop (Mrs Evelyn B Wrenn) bsmt 134 W Trade

VOGUE THE
SAM GALABOW, Mgr
KATHRYN BREWER, Credit Mgr
LADIES WEAR
200 N Tryon
Telephone ED 3-7531

Voight Chas A (Jean W) slsmn Burroughs h1915 Camp Greene av
Voigt M Barnhardt emp Young Mtr r RD 5 Box 864
Voit David A (Lillian H) ofc mgr Vance Iron & Steel h3031 Ventosa
Volger Albert slsmn Western Electric r1636 Beverly dr
Volkert Wilhelm J (Mae W) formn Zagora Gears h808 Parkwood av
Voltz C T driver Bell Lines r312 E Worthington
" Donald (Ruby) plmb San Plmb & Htg r3950 Plaza rd
" Ida V h3950 The Plaza
Voluntary Home Mortage Credit Plan Program Olin P Wearn exec sec 277 S Tryon R414
VOLUNTEER STATE LIFE INSURANCE CO, Norman B Cotter Agency Mgr, Life Insurance 406 Addison Bldg 222 S Church, Tel ED 2-0907
Von Byerly Euwell proofreader Char Observer r 325 Hawthorne la
Voncannon Harvey R (Wanna F) mech Intnatl Harvester r RD 11 Box 281A
VonCannon Irene G Mrs waitress Belk's Lunchroom r2115 Pinckney av
" Jos L (Irene GL) servmn Troutman Radio & Telev Service and telev repr 2115 Pinckey av h do
VonOesen M Geo (Hariette P) sect mgr Refgr Discount h4610 General Pershing
Voohees Mary H (wid Geo E) h2309 Crescent av ext
" Eugene R (Gloria E) asst chf acct Pure Oil r 2300 Shamrock dr
Vore Lorenzo A (Beulah) painter Mercy Hosp h 906 N Caldwell
Vorgelt Imogene bkpr Dunbar-Stanley Studios r 2206 Sarah Marks dr
Vorice Ella J Mrs tchr Myers St Sch r1700 Beattie's Ford rd
" Felton J Rev (Ella J) h1700 Beattie's Ford rd
Vorwerck John R (Susan O) chem Douglas Aircraft h1854 Woodland dr
Vosburgh David W r1401 Providence rd
" Edwin B (Arlene V) slsmn h2618 Portland av
" Edwin B jr (Eleanor S) slsmn Lee A Folger Inc h159 Canterbury dr
Voss D M emp Beatty Meters Co h1218 Dilworth rd apt 3
" Fern C (wid Edw A) h2318 Crescent av extd
Votik John C (June C) mtcemn Duke Pwr h 2213 Kenmore av
Voyles Donald T (Virginia D) chem eng Duke Pwr h501 Manhassett rd
" Oney T communications EAL r229 Jackson Homes
" T R insp Sou Ry Sys h rear 211 N Clarkson
Voynow Jos F (Carol N Carol Distributing Co) h1417 Montford rd
Vreeland Louis B (Lila M) lwyr 730 E Trade R306 h1534 Elizabeth av
WAK Industries Woodford A Kennedy pres mfrs 1814 S Tryon
W A Y S RADIO STATION, Thos B Sawyer Genl Mgr, ABC Network, Radio Center, 3229 S Boulevard, Tel ED 3-7173

WBT-WB TV JEFFERSON STANDARD BROADCASTING CO
Officers
CHARLES H CRUTCHFIELD, Exec V-Pres-Genl Mgr
J ROBERT COVINGTON, V-Pres and Managing Director
KENNETH I TREDWELL JR, V-Pres and Managing Director WBTV
THOS E HOWARD, V-Pres of Engineering and Special Services
C K SPICER, Controller and Asst Sec
I Jefferson Pl
Telephone ED 3-8832
(See Yellow Page 3)

W C G C CENTRAL BROADCASTING CO, Robert R Hilker Genl Mgr, "Covering Gaston and Mecklenburg Counties", Wilkinson blvd, P O Box 149, Belmont NC, Tels TAlmadge 5-2812 and 5-8224
W & C Hosiery Mill Inc Ruth White pres Douglas Municipal Airport
W G I V RADIO STATION, Charlotte's Musical Voice, 1600 KC-Tops on Your Dial, 2520 Toomey av, Tel FR 5-7376

WICA CHEMICALS INC
MANUFACTURERS
TEXTILE AND PAPER CHEMICALS
TEXTILE DYES, SOAPS AND SOFTENERS
RUBBER LATEX COMPOUNDS
THERMOPLASTIC RESINS
WETTERS, PENETRANTS, DULLERS
ALL TYPES SYNTHETIC LATICES
FINISHING OILS
ORGANIC CHEMICALS
Old Concord rd, P O Box 506
Telephone FR 6-6514

W I S T RADIO STATION (AM), W Frank Harden Managing Director, 2d fl Liberty Life Bldg, 112 S Tryon, Tel FR 6-3511
W L W Machine Co (Homer V Long) mfrs 511 Dowd rd
W M P Industries Inc Cletus L Lohr pres-treas Mrs Margt T Lohr sec furn mfrs Douglas Municipal Airport
W S O C RADIO STATION INC, E J Pres-Mgr, Larry B Walker Exec V-Sls Mgr, R S Morris Sec-Treas, Smith Sales Mgr, C M Marshall Pro Mgr, Fred Dickson Program Director Caudle Jr, Chief Eng, NBC Affiliate tors of WSOC-TV, 1925 N Tryon, T 2-7138 (See Yellow Page 186)
W S O C TELEVISION BROADCASTING TION, W S O C Radio Station Inc C and Operators, 1925 N Tryon, Tel 7138 (See Yellow Page 186)
W W O K Radio Station John J Wheele 215 Greystone rd
Wabich Martin S jr (Judith) carp Har Constn h1915 E 7th apt 1

WACHOVIA BANK & TRUST COMPANY
CHARLOTTE OFFICE
JOSEPH H ROBINSON, Senior V-President
COURTNEY R MAUZY, V-Pres-Trust Officer
FRESCA BROWN, V-Pres
ROBT M CHESNEY, V-Pres Mgr Ti Payment Dept
CHARLES B RICH, V-Pres
SAMUEL T CASTLEMAN, V-Pres
W W ECKARD, V-Pres
J HARRY SAPP, Cash
JOHN SCHUBER JR, Trust Officer
ROGER B DUVAL, Asst V-Pres
CARY H WHITAKER, Asst V-Pres
CLYDE E HARRIS, Asst V-Pres
HERMAN B McMANAWAY JR, Asst V-
E ROY BENTON JR, Asst V-Pres
ROBERT N WALDEN, Asst Cashier
R HARRY COOKSEY, Asst Cashier
J FRED WOOD JR, Asst Cashier
E L CAIN, Asst Trust Officer-Ass
MAIN OFFICE
128 S Tryon
Telephone FR 5-2511
SOUTH OFFICE
ROBERT F STOKES, Manager
212 E Morehead
Telephone FR 6-8436
NORTH OFFICE
WILLIAM J JONES, Manager
826 N Tryon
Telephone FR 5-2649
WEST OFFICE
ERNEST R KLUTTZ, Manager
1527 W Morehead
Telephone ED 3-0759
SOUTH BOULEVARD OFFICE
H E McARVER, Mgr
S Boulevard at Griffith
Telephone FR 5-1748
HUTCHINSON AV OFFICE
MITCHELL PATTON, Mgr
2300 Hutchinson av
Tel FR 6-9257
TIME PAYMENT DEPARTMENT
R M CHESNEY, V-Pres-Mgr
JAMES P JOHNSON, Asst Mgr
126 W 4th
Telephone FR 5-2519

Wachtel Morris F (Martha B) slsmn chemical Corp h1243 Selwyn av apt
Wad's Soda Shop (G Wadesworth Smith) 1534 E Boulevard
Waddell see also Waddill
" Ada Mrs maid h816 Oliver
" Aubrey B r2054 Briarwood rd

WADDELL CONSTRUCTION CO INC
R E WADDELL, Pres
J B WADDELL, V-Pres
G M WADDELL, V-Pres
J D WADDELL, Sec-Treas
GENERAL CONTRACTORS
RESIDENTIAL—COMMERCIAL
McAlway rd
PO Box 4174
Telephones EM 6-0712 and EM 6-31
(See Yellow Page 60)

" Eliz A studt r McAlway rd
" Flora S (wid Renbery) h2054 Briarwoo
" Frankie R studt r508 N Poplar
" Geo (Hattie L) lab Southeastern Constn N Myers
" Geo M (Goldia H) v-pres Waddell Cons tion Co Inc sec Cast-O-Stone Distrib Inc r4400 Monroe rd
" Geraldine Mrs h1416 Sumter av
" Harrison hlpr Keeter Trailer & Body r RD
" Jas B (Betty T) v-pres Waddell Constru Co Inc Cast-O-Stone Distributors Inc Alway rd

H. F. PORTER PLUMBING CO.
Plumbing Contractors
Repair Service
Free Estimates
3041 South Boulevard
Phone Office EDison 2-2171
Phone Residence EDison 2-5982

Lincoln
DANIELS MOTOR CO.
"The Lincoln - Mercury - Continental Dealer of the Carolina's"
Wheel Balancing—Wheel Alignment—Body Repairs—Gas—Oil—Lubrication
1220 S. TRYON
PHONE EDison 4-3073
MERCURY

TWO
MINIT CAR WASH
LOCATIONS
1 S. BOULEVARD
FRanklin 7-2157
1123 E. 4th ST.
TEL. EDison 2-5491

LL
(Rachel) sec-treas Waddell Construction Inc Cast-O-Stone Distributors Inc h119 Alway rd
y J (Annie B) steel wkr h2818 Mayfair
J (Annie B) clk Wil-Mat Corp r RD 4
ine H (wid Jas R) h McAlway rd
C (Anna M) mach Sou Ry h508 N Poplar
e (wid John H) emp Carter's Dry Clns Laundry h716a E 10th
L clk SBT&T r1915 Winter
C (wid Clay F) furns rms 523 N Poplar do
d Inc Wm E Ferrell mgr inv 1033 Cen-l av
E (Hilary B) pres Waddell Construction Inc Cast-O-Stone Distributors Inc h Mc way rd
J (Dorothea F) slsmn Minnesota Mining 200 Old Sardis rd
l B (Flora M) slsmn Swift & Co h 28 Crescent av
B (Elsie B) hlpr H & F Upholstering h 3½ E Worthington av
W (Lena G) h1500 Spratt
r (Lula M) lab h412 N Long
Lewis R jr (Martha M) tech Antara ems h2221 Cumberland av
see also Waddell
es D r1356 Harding pl
1 (Doris J) appr Sou Ry h215 W 9th t 4
Geo (Hattie L) lab Cyclone Fence h509 7th
lyce ofc sec W T Williams & Sons r 33 Sunset dr
S studt r2015 Thomas av
S Mrs tchr Lakeview Sch h628 Dorothy
(Jacquline J) driver Dixie To-Ma-Toe 505 Oliver
S Mrs proofrdr Char Observer r Kan-polis NC
(Mae S) slsmn Morse Sewing Machine 522 Weddington av
ofc sec Mec-Tric Control r Lincolnton
D sten Industrial Hdw & Sup r Vale NC
R Mrs cash Fields Jwlrs h537 Woodlawn
E whsemn Crane Co r1509 Matheson av
d E sec Looper Building Co r RD 2
tha H Mrs maid Benson Real Estate 340b Horne dr
hy W Mrs sten Westinghse r2319 N Pine
r20 Barbour's ct
H Mrs h733 E Boundary
S Mrs tchr h1017 Druid cir S
t constn wkr r415 S Brevard
emp Charlotte Country Club r411 E 8th
stock clk C-B Drug r517 E 8th
es T Mrs tchr Ada Jenkins Sch r2541b rne dr
is L mach Whitehead Engineering r407 elmont av
e J Mrs h303 S Brevard
(wid Edmond) r604 Crockett
rd M member City Health Advisory Com-ittee h530 Hermitage rd
t B slsmn Myers Park Hdw r601 Poin-xter dr
(Myzella S) shop Wearn Lbr h3025 Ross
eline J Mrs maid Good Samaritan Hosp 505 Oliver
Sadie) sht mtl wkr Charlotte Roofing h 00 Kendrick
) (Doretha H) head waiter Suber's Town e Restr h2340b Horne dr
driver Helms Mtr Exp r919 Central av
) caser Foremost Internatl Dairies r407 elmont av
t jr lab Metal Fabricators r Concord NC
pkr Sylvail Industries r616 Vanderbrook
(Susie M) lab City Window Cleaning h20 arbour's ct
M (Emma S) barber Brooklyn Barber op h1017 Druid cir S
J jr (Sara H) lwyr 730 E Trade R418 15 Wakefield dr apt A
a G Mrs mach opr Hudson Hosiery h2015 homas av
(Mary) hlpr Kilgo Mtr Frt h411 E 8th
r J (Frances) hlpr Self Serv Lndry h 41b Horne dr
r M (Wyatt S) mkt mgr Dixie Super Mkt 715 Ellenwood pl
nma maid r522 E 8th
S Mrs buyer Percel's r2522 Weddington
Corp Harry L Douglas pres Geo W Trapp pres-treas Geo L Bickett sec store fix-res 516 Factory pl
E (Lenora G) h2015 Thomas av
T (Beulah O) h407 Belmont av

WADE
" Oscar (Elizbeth) emp Carolina Trans & Storage h215 S Motrow
" Parrott jr jan Char Observer r Chester SC
" Pauline Mrs clk Harry Milner Inc r Belmont NC
" Ralph S (Betty R) mgr Watts Hardware h537 Woodlawn rd
" Reid constn wkr r637 Saxon ct
" Robt r413 French
" Robt supvr Whitehead Engineering r409 E 18th
" Robt H (Ruth T) clk Dixie Super Mkt h2320 N Pine
" Robt L (Annie S) asst mgr Elks Club h628 Dorothy dr
" Ruric H (Lector D) supvr A&P h611 Llewellyn pl
" Ruth T Mrs sten Delph Hdw & Specialty h 2320 N Pine
" Sallie Mrs chkr C-B Drug h1112 Oaklawn av apt 37
" Sammie lab City Mtr Transport Div r533½ S McDowell
" Simon tex wkr Highland Park Mfg
" Sissy r605 E 7th
" Sonny hlpr Southeast Lighting r905 S Caldwell
" Susie M cook Central High Sch r20 Barbour ct
" Virginia H (wid Paul L) r rear 1508 N Brevard
" Wm D (Frances E) slsmn Julius Schmidd Co h 3230 Enfield rd
" Wyatt S Mrs wrapper Dixie Super Mkt r3715 Ellenwood pl
Wadesworth Bertie O Mrs nurse Homes Urology Clinic r RD 4 Box 420-B
Wadkins see also Watkins
" Doris E clk Fidelity & Casualty Co of NY r 2330 McClintock rd
" Robt (Mamie O) h809 Kennedy
Wadlaw Wm H emp Elam Elec r329 S Alexander
Wadsworth Bertie O nurse Char Mem Hosp r RD 4 Box 96-C
" Geo P (Anne W) v-pres Davis & Young Inc h228 Cottage pl
" Jack W (Mary I) mgr Belvedere Theatre h 3008 Hutchison av
" Mary I Mrs clk Mercy Hosp h3008 Hutchison
" Mary L bkpr Consolidated Credit r1716 Lyndhurst av
Wafford see also Wofford
" Ann L studt r1637 Morningside dr
" Helen G Mrs hostess Myers Park Meth Ch h 1637 Morningside dr
" Wm L (Helen G) captain City Fire Dept h 1637 Morningside dr
Wagen Harvey emp Colonial Store r Castonia NC
Wages Ed tex wkr Highland Park Mfg
Waggoner see also Wagner and Wagoner
" Anne G ofc sec Blythe Brothers r4628 General Pershing dr
" John P (Mary F) h209 Walnut av
" Lonnie A (Maye T) real est 419 Colville rd h do
" Martha G ofc sec Blythe Bros r4628 General Pershing rd
" O Thos (Jane) asst sls mgr Sou Engineering r 929 Inglewood la
" Patricia J nurse Char Mem Hosp r do
" Sara M tchr Dilworth Sch r1305 Lilac rd
" Virginia N Mrs bkpr Mildred's Shop r100 Meadowbrook rd
" Wm Y (Lucille) real est h100 Meadowbrook rd
" Wm J (Ann G) lwyr 112 S Tryon R1501 h4628 General Pershing dr
Waggy Rudolph A (Janice K) supvr Young Mtr h5015 Baylor dr
Wagner see also Waggoner and Wagnor
" Ada Mrs hlpr Lance Inc h1505 Park ct
" Audry R Mrs tchr Thomasboro Sch r1321 Woodland dr
WAGNER CARL C (Odessa A), Sec-Treas Inter-State Roofing & Asphalt Co Inc, and Tucker-Kirby Co, 520 W Palmer, Tel FR 5-8447, r1615 Nassau blvd, Tel ED 3-8109
" Chas J (Eliz Y) eng S&W Cafeterias h522 Willoughby apt 3
" Edgar M (Malla L) atndt Auto Inn h716 N Poplar
" Edna Mrs cook Oakhurst Sch r3638 Eastway dr
" Electric Co A D Jensen mgr 403 N Tryon R823-31
" Frances A ofc sec Sou Bearings & Parts h2501 Roswell av apt 305
" Isaac L (Virginia D) clk PTS h1832 Pegram
" John W pharm Plaza Hills Pharmacy r2246 Mecklenburg av
" Nell L Mrs clk Shamrock Drug h1116 Jensen
" Nina studt r1615 Nassau blvd
" Rachel L nurse Char Eye Ear & Throat Hosp h1733 Merry Oaks rd
" Rudolph (Audrey R) h1321 Woodland dr
" S Clifford (Nell L) mech Sou Motor Express h11116 Jensen

AIRPORT AMUSEMENT PARK
FUN FOR ALL
Bring The Kiddies
ZOO — PICNIC FACILITIES
Wilkinson Blvd., CMR 523
Tel. EXpress 9-6141

WAGNER
" Sarah tchr Dilworth Sch r1305 Lilac rd
" Wm (Edna D) supt Concrete Supply h3638 Eastway dr
" Wm D jr tester Elec Serv r3638 Eastway dr
" Wm L (Ada) h1505 Park ct
Wagnon W MacBeth (Mamie B) registered rep Abbott Proctor & Paine r5536 Robinhood rd
" Wheel Grill (Delmas J Belk) 2831 Rozzells Ferry rd
Wagoner see also Waggoner and Wagner
" Chas E servmn E P Nisbet Co r1909 Winter
" Dorothy B Mrs clk Westbrook Ins Agcy h 2633 Brentwood pl
" Harry E (Hazel M) formn Mercury Press h 5051 Murrayhill rd
" Hugh E (Ocie A) sec & treas United Equipment & Service Inc h1909 Winter
" JoAnne clk SBT&T r1909 Winter
" John W sls eng Davis & Furber Mach r Newton NC
" John Y slsmn Henry Walke Co r Midland NC
" Lella Mrs slswn Belk's r415 N Church
" Paul W (Dorothy B) prntr Herald Press h2633 Brentwood pl
WAGONER W H (Helen C; Rent-It Co), h1517 E Boulevard, Tel FR 5-5725
Wagstaff C Fred (Bessie L) barber Wm E Hoffman h2105 Highland
" Comner F jr (Frances) partsmn Mack Mtr Truck h443 Northgate av
" Donald E (Pearl W) asst mgr Hill's Clothing Store h2019 Parson
" Foy M (Sara) purch agt Mill-Power Sup r Box 123 Huntersville NC
" Frances L sten Chev Mtr r443 Northgate av
" Jas L r2105 Highland
" Pearl W Mrs ofc sec Hill's Clothing Store h2019 Parson
" Will H r2105 Highland
Wahrer Geo (Peggy B) eng Liberty Mut Ins r 307 Hillside av
Wainright J Franklyn (Ruth M) admn asst Pure Oil h1014 Montford dr
Waisner Marjorie Mrs hlpr Sou Ry Sys h2219 N Poplar
" Marjorie R Mrs clk Lee A Folger Inc r705 E 35th
" Thos L (Marjoirie R) kntr Belvedere Hosiery h705 E 35th
Wait C W dept mgr Genl Elec r400 Lyttleton dr
Waite Jessie B asst chf opr SBT&T h rear 3720 Tuckaseegee rd
Waiters Clifton H (Lela) driver H B Owsley & Son h1833 Irma
" Clifton H jr studt r1833 Irma
" Elliott (Lula W) h804 Oliver
" Jas (Margt R) lab h700 S Graham
" Lottie M dishwshr Ming Tree Restr r616 E 4th
Waites Geo look cln Highland Park Mfg
" Ray USAF r317 E Kingston av
Waits Clelie B Mrs tel opr City Chev r2425 Vail av apt A18
" Saml E (Clelie B) rep Natl Distillers h2425 Vail av apt A18
WAKE-UP SERVICE, Harold A Smoak Pres, 106 N Caldwell, Tel ED 4-4761 (See Yellow Page 218)
Wakefall Jas driver J A Baker Cotton r943 Oaklawn av

PIERCE TILE & MARBLE CO.
CHAS. L. PIERCE
CERAMIC TILE — MARBLE
CONTRACTORS
2641 Roslyn Ave. Tel. FRanklin 6-2232

LINCOLN NATIONAL LIFE INSURANCE COMPANY
LIFE
ACCIDENT
SICKNESS
GROUP
R. L. "Bob" TAYLOR AGENCY
917 JOHNSTON BLDG.
212 S. TRYON ST.
EDison 3-4197
and
EDison 2-3503

ADDING MACHINE
SERVICE CO.
We Repair and Service
Typewriters
Bookkeeping
and
Adding Machines
PHONE
EDison
2-6513
210
S. Poplar

COAL
F. & R. COAL & OIL CO.
GASOLINE — KEROSENE — MOTOR OILS — STOVE OIL
PROMPT DELIVERY
FUEL OILS
624 S. CEDAR ST.
TEL. EDison 3-6177

Eastern Electric Co.
Electrical Contractors
Commercial
Industrial
Residential
Repair Work a Specialty
2336 Greenland Ave.
TEL. EDison 4-6542

SALES
DEVELOPERS
PROPERTY MANAGEMENT
INSURANCE
HERMAN C. CHOATE
Complete Real Estate Service
513 S. Tryon St.
FRanklin 6-2492

ALLIED SHEET METAL WORKS INC.
All Types of Sheet Metal Work
Warm Air Heating
JOHNS-MANVILLE BUILT-UP ROOFS
222 S. Myers Tel. FRanklin 6-8469

Wakefield Alicia S (wid Arch) sec-treas Wakefield Optical Co Inc h1332 Harding pl
" Apartments 127-569 Wakefield dr
" Dottie ofc sec Malcolm Architect r1920 Commonwealth av
" Fannie N (wid Chas E) h831 E Morehead apt 301

WAKEFIELD OPTICAL CO INC
CHAS A LOOKABILL, Pres
CHAS A LOOKABILL JR, V-Pres
MRS A S WAKEFIELD, Sec-Treas
WHOLESALE OPTICAL SUPPLIES
118 E 9th
Telephone ED 3-9007

Wakeham Charlotte S ofc sec Drs Hall Lafferty Coppedge & Burnett r221 S Laurel av
" Marie studt nurse Presby Hosp r123 N Caswell rd
" Marie J Mrs cash Central High Sch r221 S Laurel av
" Wm I (Marie J) clk Julian Lnlry & Cln h221 S Laurel av
Walby Danl lab C W Kirkland Steel r RD 4 Box 252
Walch Eug L asst chf agt Piedmont Airlines
Walden see also Waldin
" Agnes B Mrs cash Walden's Drive-In Grill r Henderson cir RD 7 Box 549B
" Beatrice C Mrs emp Lance Inc r516 Ingle (H)
" Benj C (Lela E) h427 E Park av
" Carl E (Opal; Stroud & Walden) r Paw Creek NC
" Coleman B (Helen F) mach Lance Inc h226 Hartford av
" Emma A Mrs r2308 Rozzells Ferry rd
" Etta A Mrs bkpr North Charlotte Credit h1601 Matheson av
" Eunice P Mrs (Charlotte Flower Shop) r RD 2 Matthews NC
" Gertrude clk Bank of Char r1214 Myrtle av
" Helen F Mrs pkr Lance Inc h226 Hartford av
" J G lab Allison Fence r CMR 544 Box 513
" Jo A mgr North Charlotte Credit r1601 Matheson av
" Jas C (Etta A) driver Yellow Cab h1601 Matheson av
" Jas R (Beatrice C) driver Old Dom Box h516 Ingle (H)
" Jesse R (Lucille) h1778 Dunkirk dr
" Joanne O designer Charlotte Flower Shop r RD 2 Matthews NC
" Lela E Mrs slsyn Belk's h427 E Park av
" Margt S Mrs customers serv Chadbourn-Gotham r5124 Central av
" Marie Mrs mach opr Soderberg & Stern r RD 11 Box 494C
" Marvin hlpr Pepsi-Cola r Pageland SC
" Paul O (Agnes B; Walden's Drive In Grill) r Henderson cir RD 7 Box 549B
" Robt N asst casr Wachovia Bank & Trust Co h1401 Briar Creek rd
" Ruby E master card puller Esso r2308 Razzels Ferry rd
" Wm V (Kathryn) mach R H Bouligny Inc r Wingate NC
Walden's Drive-In Grill (Paul O Walden) Pineville rd RD 3
Waldin Eliz E Mrs sec Genl Automatic Sprinkler Co Genl Sup & Equip Corp r2620 Hampton av
" Jas L (Ava L) v-pres Genl Automatic Sprinkler Co Genl Sup & Equip Corp h2201 Pembroke av
" John B (Eliz E) pres-treas Genl Sup & Equip Corp Genl Automatic Sprinkler Co h 2620 Hampton av
Walding J Don (Louise) supvr SBT&T h4121 Pineview rd
" Louise Mrs case wkr County Dept of Welfare r4121 Pineview rd
Waldon see also Waldron
" Sparkie cook Flamingo Drive In r1778 Dunkirk
Waldron see also Waldon
" Mamie A (wid Calvin C) h1016 W 5th
Wallron see also Waldon
" Eliz D Mrs sten Singer Sewing Mach RD 1 Box 162B

WALLRON
" Leslie E (Betty B; Southern Flooring & Acoustical Co) h1135 Harding pl
" Ray prsmn W A Buening & Co r Pineville NC
Waldrop see also Waldrep and Waldrup
" B Siler (Rosa M) die mkr Char Carton h2729 Watson dr
" Bobby M asst city Housing Insp
" Carrie G (wid Robt V) r2012 Lyndhurst av
" Doris T Mrs asst buyer Automotive Electric Asso r2522 Lola av
" Grace Mrs bmo Am Discount Co of Ga r1314 Richmond pl
" JoAnn C Mrs asst cash Caro Finance r Mt Holly NC
" Paul E Mrs r2129 Aberdeen
" Reuben M plmbr San Plmb & Htg r Mt Holly NC
" Rosa M Mrs slswn Belk's h2729 Watson dr
" Sally Mrs ofc sec Addressing Serv r5219 Valley Stream rd
" Sally D Mrs cash-typ City Dept of Rev r 1304 Cortland rd W
" Saml M (Grace) mech h1314 Richmond pl
" Sylvia A clk Caro Ford Tractor r RD 6 Box 724
" T C mgr Green's Hotel r do
" Ted D (Sylvia) plmbr San Plmb & Htg r RD 6 Box 724
" W T slswn Overhead Door Co of Carolines r511 Sedgefield rd
" Wm P (Clara E) h222 Judson av
Waldrup Annie I (wid Willie J) winder Highland Park Mfg h116 Pinoca (Tboro)
" Brenda studt r2514 Kingsbury dr
" Fate L (Hedy) line servmn Sou Flight Executive Terminal h2514 Kingsbury dr
" Hedy Mrs designer Caro Textile Engraving h 2514 Kingsberry dr
Waldschmidt Chas A jr (Constance M) slsmn Pittsburgh Steel h1254 Salem dr
Wales Arth P (Anne K) mgr Smith-Corona r1217 Marlwood ter
" Wm W (Margt H) h3223 Enfield rd
Waley Belle W (wid Saml V) h1544 Duckworth
" Percy pntr r1544 Duckworth av
Walglen Corp The (Walter Gruenwald) janitorial sups whol 1027 W Morehead

WALK HENRY CO THE
Officers
L F PERKINS (Norfolk, Va) Pres
WILLIAM J CASHMAN JR, Asst V-Pres and Branch Mgr
INDUSTRIAL SUPPLIES, MACHINE TOOLS
CONTRACTORS' SUPPLIES
1310 S Tryon
P O Box 1105
Telephone ED 4 5391
(See Yellow Page 127)

" Wade (Carrie L) plstr h427a W Morehead
Walker Agnes r2462 Mecklenburg av
" Albert (Hattie) confr 504 S Alenander h do
" Alkert (Mary M) constn wkr A B Blankenship h Myrtle av
" Aleck C (Mary) r300 N Church
" Alex (Ada M) h224 Kinney ct apt 4
" Alex jr (Wanda K) brkmn Sou Ry Sys h405 Sylvania av
" Alex C r325 E Park av apt 1
" Alice processor Carriker Poultry r1306 Luther
" Alice P Mrs h211 N Long
" Alice P Mrs nurse McKay McKay Baird & Justis h1036 Druid cir S
" Allie M tel opr Sou Ry Sys h1301 Jefferson
" Andy lab The Young Co r129½ N Johnson
" Angela C Mrs bmo Genl Elec r RD 9 Box 485G
" Anna B (wid Will) h304 Martin
" Anna D dishwshr Flamingo Drive In r311 S Cedar
" Annie Mrs maid h406 E Hill
" Annie B Mrs maid h1500 Whisnant av apt 4
" Annie B (wid Tom) maid h415 N Myers apt 10
" Annie E Mrs wrapper Park-N-Shop h2217 Highland
" Annie G hlpr Central Restr r1519 Statesville
" Art mech Floyd N Fowler r Gastonia NC
" Audrey S bkpr Fla-Ga Lina Staple Mach & Sup r5434 Robinhood rd
" Barbara L studt r1911 Tarle apt 337
" Beatrice r1519 Statesville av apt 15
" Beaufort jr (Paralee S) hlpr Columbia Baking h562 Brookhill rd
" Benj (Dorothy E) brklyr h1508 N Brevard
" Benj F (Dollie A) house clnr h514 E 1st
" Bennie R Rev (Lula M) h707 Grandin rd

WALKER BERNARD N (Frances M), Periodontist 301a Hawthorne la, Tel ED 3-9063, h 1740 W Queens rd, Tel ED 2-1280

" Berniece prsr Wright Cln r566 Brookhill rd
" Bessie (wid Andrew A) h831 E Morehead apt 401

WALKER
" Bessie L Mrs smstrs Douglas Furs r1803 Hec wood pl
" Betty H Mrs bkpr City Savings Bk r14 Murdock rd
" Betty J wrapper Arrow Lndry & Clns r R
" Beulah tumbler Char Lndry r221 S Long
" Beverly N typ Royal Mfg r2421 Belvedere
" Bill H (Betty) with Chamber Commerce h4 Wendover la
" Bishop (Pearl K) emp Char Pipe & Foundr 420 N Alexander
" Bobbey N slsmn Hall Fuel Oil r Craig rd
" Boyd I (Laura P) h1225 S Graham
" Bruce P driver Overnite Trans r Gaffney
" Bundy (Velma E) lab Brnhardt Mfg h1922 Trade
" C Eug atndt Sou Dairies h216 W Vance
" C L wtchmn Wilson Lewith Machy r 1 mont NC
" C Watt (Margt W) mech Garrison & Hopl h3321 Willow Oak rd
" Callie (wid Mansel) h1228 S Church
" Calvin S (Peggy N) mgr Irvin C Walker Ph & Htg h2411 E 5th
" Camille S asst personnel dir Belk's r3321 W low Oak rd
" Carl atndt Wilmith Hospital r do
" Carl W hlpr S & S Fixtures r716 S Mint
" Carrie Mrs h720½ Boundary
" Cecil (Hattie M) lab City Mtr Transport h601 N Myers
" Cecil W studt h454 Berkshire rd
" Chas A jr (Bryte R) trav slsmn Piedmont C ton Co h2522 Roswell av
" Chas C r415 E 13th
" Chas H (Jean A) ship clk Johnson Motor L h2070 Weyland av
" Chas P (Clara L) h127 Hillside av
" Chas W USA r1018 Brown
" Chas W (Ida B) h820 N Caldwell
" Charlie W (Robena B) agt Sou Life Ins h3 Barnhill dr
" Christine T Mrs maid h1407 Montgomery
" Claude C slsmn Dixie Bearings r1105 P
" Claude E lab City Sanitation Dept h1002 E
" Clem M (Bessie L) barber Sana & Plum Beauty & Barber Shop h1803 Hedgewoo
" Clyde E barber Hawthorne Barber Shop r Linden la
" Curtis (Queen) dishwshr Purity Cafe h1 Statesville av apt 15
" Daisy F maid h429 E 5th
" Danl S (Gladys W) br mgr Colonial Store 616 Poindexter dr
" David G eng Char Ordnance Nike Plant h Romany rd
" David E jan Am Trust h1231 Boone

WALKER DAVID S DR (Sara S)
OPTOMETRIST
SPECIAL EVENING APPOINTMENTS
9 Dilworth Post Office Bldg
208 E Boulevard
Telephone ED 4-7623
h1721 Sterling rd
Telephone FR 6-3784

" Davis r2200 Aileen dr
" Dollie A Mrs maid Johnson Bldg r514 E 1
" Doris R Mrs sec James E Walker h634 May dr
" Dorothy Mrs h610a E 3d
" Dorothy E Mrs pntr Char Textile Engrave 1508 N Brevard
" Dougald V (Mary R) supvr adjuster Trave Ins h2130 Charlotte dr
" Duke T (Jaunita) lab City Water Dept r B Monroe NC
" Edgar hlpr Arrow Lndry & Clns r1023 E
" Edgar F (Walker Oil Co; Walker's Ser Station) r Lake dr
" Edith S (wid Chas A) h514 Pecan av
" Edna (wid Chas) h494 Shuman av
" Edna G ofc sec Concrete Sup r Statesvill
" Edw lab Sou Ry Sys h422½ S Caldwell
" Edw tchr Second Ward Hi Sch r1908 Patto
" Edw jr tchr Carver College r1908 Patto
" Edw H (Connie; Walkers Stable) h633 Sh Amity rd

WALKER EDWIN R DR (Pherba T), Pres Qu College 1900 Selwyn av, Tel ED 4-288 2300 Radcliffe av, Tel ED 2-5515

" Eliz h2621 Booker av
" Ella B (wid Silas) h513 S Cecil
" Ella D Mrs lndry wkr Char Mem Hosp h Bettie's Ford rd
" Ella M r1025 Oliver
" Elneal slswn W I VanNess & Co r2642 Sh rd
" Eloise chkr Mecklenburg Lndry r1211 W
" Elzie driver Harris Exp r Taylorsville N
" Emma (wid Berry) h932 E Hill apt 2
" Emma C Mrs smstrs Arrow Lndry & Cl 115 Holton av
" Ernest jan White Mtr r1521 Statesville av

T. C. HEYWARD
Steam and Hydraulic Plants
TELS. FRanklin 7-2678, LD 930
518 E. MOREHEAD

CHARLOTTE VAN & STORAGE CO.
EXCLUSIVE AGENTS
NORTH AMERICAN VAN LINES
FRanklin 6-2865
1931 Bancroft St.
SERVING THE MOVING NEEDS OF THE NATION

F A B PATTERN SHOP

COMMERCIAL PATTERN MAKERS

LINCOLN ST. FRED A. BLACKWELDER RAYMOND M. HENDERSON TEL. EDison 4-1920

t
T jr (Eliz B) civil eng D N Pease & Co
07 Cumberland av
prsr Wright Cln r932 E Hill apt 2
S Mrs tex wkr Amerotron Corp h1213
son
golf emp Myers Park Club
hlpr Esco Corp r819½ E 7th
G Mrs opr Vanity Box Beauty Shoppe
5 N Caldwell
H Mrs cook Madie Davis School h628
ookhill rd
P Mrs bkpr Royal Crown Btlg r1516
vedere av
emp Sou Ry r528½ E 1st
t H (Walker Insurance Agency) h1244
Morehead apt 9
(Kath) lab h724 Shannon
s B Mrs slswn Woolworth's r RD 1 Mid-
d NC
s L Mrs comp opr Westinghse h415 W
s R nurse Char Mem Hosp r do
(Evelyn P) emp Char Linen Serv r1516
vedere av
R FRANK R (Marjorie W), V-Pres Bill
w Co Inc, 422-24 S Tryon, Tel ED 2-
3, h5301 Murrayhill rd, Tel FR 7-6682
(Juanita T) asst supt Colonial Stores
33 Roslyn av
USAF r1408 N Davidson
mach Crawford Sup r Midland NC
E v-pres Southeastern Truck Refriger-
n Inc r2621 Wilmount rd
(Rena F) asst supvr Pilot Frt Carriers
06 Old Steele Creek rd
T del mn Civil's Plaza Drug Store r716
d jr (Imogene) mech Char Fl Covering
17 E 7th
ldr Cook Body r919 W Trade
lab Caro Tex Engr r705 Seigle av
(Dorothy P) asst dist mgr Suburban Ru-
e Gas h3200 E Ford rd
driver Piedmont Mountain Frt Lines r
7
elmn Wiggins Realty r1246 Morning-
e dr
(Louise S) clk Southside Pharmacy h
1 Belvedere av
d (Henerettia W) hlpr City h318 E 9th
d jr r318 E 9th
sten Fairview Homes r802 Spring
S Mrs clk Colonial Stores r616 Poin-
ter dr
S ofc sec Natl Wldrs Sup r2621
mount rd
(Willie L; Oaklawn Garage) h2207 New-
d rd
B (wid Edwin T) h806 S College
C (Edna M) overseer Calvine Cotton
lls h620 Robertson av (Tboro)
C sls eng Theo C Heyward r521 Lyttle-
dr
F (Ella) driver Box Co h108 Honeywood
(H)
on driver Harris Exp r Taylorsville NC
olyn studt r311 Dixon
ofc mgr Joseph T Ryerson & Sons
LR H JACK (Kathleen; Charlotte Plumb-
Co), 3811 Monroe rd, Tel FR 6-9705, h
Fugate av, Tel ED 3-8020
LR H RUSSELL (Sarah M; Charlotte
mbing Co), 3811 Monroe rd, Tel FR 6-
05, h1408 E Ivey dr, Tel ED 4-3493
M (wid Joe H) h1945 Avondale av
L (Alice P) porter Pell Cotton h1036
uid cir S
A acct Autrey & Townsend r804 S Col-
e
W Mrs (Walker's Place) h632 E 1st
S (Virginia M) sht mtl wkr Metal Serv-
h2505a Statesville av
J waitress A & W Root Beer Drive In
05 Cresent av extd
R Mrs slswn Efird's h1702 Fleetwood rd
W Mrs mus tchr 2021 E 7th h do
(Whitaker & Walker Service Station)
RD 1
(Loraine) agt Nationwide Mut Ins r RD

gdnr h316 S Caldwell
pntr r525 N College
J cook Howard Johnson's Restr r926 W
ade
USA r801 South A
n L (Mildred H) mtcemn Duke Pwr h
Magnolia av
n R field rep Char Observer r901 Holmes
t (Louise K; Uniform Rental Service) h
22 Selwyn av
e R (Kathleen B) driver Miller Motor
nes h2631 W Trade
rd lab Old Dom Box r1519 Statesville av
t 15

WALKER
" Hugh A (Mary E) transmitter tech Jeff Std Brdcstg h620 E Kingston av
" Idell r1130 Oaklawn av apt 55
" Ilar J Mrs waitress Wagon Wheel Grill h2831 Center dr (H)
" Imogene hostess Plantation Grill r3105 Wilkinson blvd
" Insurance Ayency (Everett H Walker) 112 S Tryon R1206
" Iredel A lab Royal Mfy r RD 7
WALKER IRVIN C (Blanche M; Irvin C Walker Plumbing & Heating), V-Pres First Federal Savings & Loan Association of Charlotte, h 708 Oakland av, Tel ED 2-5334
" Irvin C Plumbing & Heating (Irvin C Walker) 308 E Morehead
" Isaac (Beele) porter Dorsey's Inc h629 E 3d
" Isaiah (Ethyl) jan Hawthorn Jr High Sch h 631 Crockett
" J P mtcemn Duke Pwr r Mill Spring NC
" Jas h2016 Kinney
" Jas (Tuvenia B) h802 Spring
" Jas (Helen R) clk Sou Ry h1702 Fleetwood rd
" Jas (Betty F) driver Atlantic Ice & Fuel h 446 N Summit av
" Jas (Dora) lab F S Royster Guano h2523a Dougle Oak rd
" Jas (Gertrude) orderly Presby Hosp r928 E 3d
" Jas pkr Colonial Stores r206 S Crigler
" Jas studt r1711 Lloyd apt 450
" Jas D (Hazel L) slsmn Sinclair & Valentine h 4127 Leeds dr
" Jas E (Doris R) lwyr 730 E Trade R216 h634 Mayview dr
" Jas E slsmn Walker Oil Co r Lake dr
" Jas E jr slsmn New Holland Mach r Halifax Va
" Jas H clk United Equip & Serv r329 Plymouth
" Jas L (Eliz S) rep Acme Chemical Co h1131 Jensen
" Jas M studt r110 Interurban (Tboro)
" Jas O (Ruby A) lab h906 Bell ct
" Jas O jr (Merrie) real est 2136 Beverly dr h do
" Jas R appraiser Equit Life Assur
" Jas W (Thealos R) whsemn Caskie Paper h 510 E Vance
" Jas W Rev (Ella D) h1902 Beattie's Ford rd
" Jean Mrs bkpr Reese's Antique Shop r1234 Romany rd
" Jean Mrs cash Baker's Shoe Store r2070 Weyland av
" Jerry N (Betty H) slsmn Walker Oil Co h1400b Murdock rd
" Jessie M Mrs marker Arrow Lndry & Clns r 505 S Long apt 3
" Joe (Lelia J) lab Compton Tire h822 E 1st
" John A (Charlotte S) undwrtr Fidelity & Casualty Co of NY h1036 Broadmoor dr
" John E asmblr Cole Mfg r314 Martin
" John L (Alice) atndt Brady's Texaco Serv r 610 Baldwin av
" John W (Dorothy M) stvdr Standard Trucking h1911 Earle apt 337
" Johnny R pay roll clk Akers Mtr Lines r2100 The Plaza
" Johnsie prsr Nu Way Lndry r408 Basin
" Jos (Florence L) hlpr Standard Plmb h418 S Davidson apt 3
" Jos studt r1715 Lloyd apt 450
" Jos H (Rose W) mech United Equip & Serv h 543 Brookhill rd
" Jos T coml agt SAL h2005 Beverly dr
" Jos W with E B Stone Finance r620 E Kingston av
" Judith P studt r2522 Selwyn av
" Kate J r1115 Queens rd W
" Kathleen B Mrs kach opr Hudson Hosiery r 2631 W Trade
" Larry B exec v-pres-sls mgr WSOC Radio Sta Inr h1121 Myrtle av
" Laura h2431a Double Oaks rd
" Lawrence L (Elvenia S) emp Jeff Std Brdcstg r RD 3 Box 72-D
" Lee slsmn Rexair Sales & Serv r Drexel NC
" Lena flat mashine San Lndry r932 E Hill apt 2
" Leo J (Ila M) dept mgr Daniels Mtr h2621 Independence blvd NE
" Leonard hlpr Arrow Lndry & Clns r415 N Myers
" Leonard L (Ethel M) spl agt Int Rev Serv h 1501 Waverly av
" Leroy porter Erkerd's r2207 Newland rd
" Lerlie (Mary E) porter The Pep Boys h420 W Summit av
" Letty cash Atlas Finance h1522 W 2d
" Lillian maid r513 S Cecil
" Lillian A r2005 Beverly dr
" Lennin (Hattie M) lab h508 N Caldwell
" Litha Q (wid Steve) r114 N Summit av
" Lola r316 S Caldwell
" Loraine C Mrs bhyer Belk's r Albemarle rd RD 1

Gerrard Tire Co., Inc.

GILLETTE & MICHELIN

NEW and USED TIRES
RECAPPING

614 S. Tryon St. Tel. FRanklin 5-5581

WALKER
" Lorenzo M (Virginia H) slsmn Allison Fence h244 Perrin pl
" Louie cook Hot Shoppe
" Louis D (Rosa Lee) pntr A R Lankford h508 N Pine
" Louise S Mrs slswn Southside Pharmacy r 2421 Belvedere av
" Lucinda N (wid A M) h209 Dr Carver rd
" Luella wrapper Domestic Lndry r944 E Hill
" Lula Mrs prnt dryer B & H Photo r111 Cherokee rd
" Lula Mrs cafeteria wkr Hoskins Sch h924 E 1st
" Lula A (wid John E) h931 Boundary
" M Elaine mus tchr r620 E Kingston av
" M Ellison Rev (Evelyn H) asst pastor St Paul's Bapt Church emp Radiator Specialty h628 Brookhill rd
" M L clk Char City Coach Lines r RD 4 Box 522½
" Mabel S (wid T A) h2322 Wellesley av
" Maceo (Shirley) jan City Savings Bank h320 Skyland av
" Maggie (wid Robt) maid Scotts Dry Goods h 812 Oliver
" Maggie D Mrs wrapper Dy-Dee Wash h2752 Zebulon av
" Mamie Mrs cook Good Samaritan Hosp h2 8 Cherry
" Margt clk A&P r Matthews NC
" Margt C (wid David) h835 S Mint
" Marguerite D Mrs nurse County Health Dept r3321 Willow Oak rd
" Marion E trmr Radiator Specialty r628 Brookhill rd
" Marion L chkr Oaklawn Clns r802 Spring
" Marshall C (Fannie H) r1008 Greenleaf av
WALKER MARTIN INC, R Walker Martin Pres, Louis B Stanfield Branch Manager, General Electric Appliance Distributor, Wholesale Only 2315 N Davidson, Tel ED 4-4613
" Mary A hlpr Central Restr r1519 Statesville av
" Mary A lndry wkr Char Mem Hosp r1901 Beattie's Ford rd
" Mary A Mrs binderer Goines Printing r820 N Caldwell
" Mary C (wid Jas O) antiques 1110 E Morehead h do
" Mary D Mrs serv asst SBT&T r300 N Church
" Mary F (wid Hiram C) r1103 Herrin av apt 4
" Mary H (wid John M) r633 Sharon Amity rd
" Mary H (wid Lucius) maid Boyles Utilization Co h615 Boyles la
" Mary H (wid Anthony M) slswn Providence Village Children's Shoppe r4937 Vincent la
" Mattie C (wid Robt J) h325 E Park av apt 1
" Mattie G (wid Ike) r629 E 3d
" Maud cook r524 E 1st
" Maude (wid Reece) h902 Burton
" Max ship clk F & F Enterprises r1007 Parkwood av
" Max N opr Glaco Caros r Clover SC
" Maxie atndt Ken Thornton's Crown Serv r Matthews NC
" McKinley (Marie) lab City Eng h208 Cherry
" Mildred S Mrs tchr Double Oaks Sch h2441 Olando
" Minnie B Mrs ofc sec Karl E Thies & Co r Pump Station rd RD 9
" Minnie H (wid Chas E) h1115 Queens rd W
" Morris E (Edna S) mgr Arthur Fulmer Co h106 N Gardner av
" Nellie J appr R H Bouligny Inc r1928 E 8th

OAK LAWN CLEANERS

J. ODELL PRIDE, Owner

DYEING SPECIALISTS

1103 OAKLAWN AVE. TEL. EDison 2-7788

(See Yellow Page 85)

INSURE

WITH

W. E. PRICE and SON

INSURANCE

FIRE
AUTO
BURGLARY
LIABILITY
BONDS

Tel. EDison 2-5037

116 W. Third

ADA'S FLORIST

• • •

Everything In Flowers

• • •

Day Phone EXpress 9-7942

Night Phone EXpress 9-9083

• • •

3222 Wilkinson Blvd.

GORDON P. CHERRY CHAS. E. MYERS, JR.

PLAZA ACRES CONSTRUCTION CO.

"A Custom Home Building Service, Second to None"

306 Price Bldg., 116 W. 3d St. Tels. FRanklin 6-4671 and EDison 4-0483

ELAM electric company, inc
ELECTRICAL CONTRACTORS
114 North Myers St. RESIDENTIAL — COMMERCIAL Phone EDison 4-72

ROEBUCK BUILDING CO.
Stran Steel Buildings — Stran Steel Framing
Architectural Products — Translucent Panels — Chain Link Fencing
203 Kiser Bldg., 2400 Wilkinson Blvd. Tel. FRanklin 5-1294

Wholesale Supplies, Inc.
Wholesale and Retail
Complete Line Building Materials
Doors — Locks — Roofing
Plywood — Nails — Flooring
5603 Pineville Rd. P.O. Box 3061
FRanklin 6-8802

WALKER
" Nora L Mrs r415 N College
" Norman jr porter Guignard Amoco Serv
" Norwood (Juanita D) hlpr Smith Tile & Marble h408 Basin
" Odessa Mrs r610 Baldwin av
" Odessa B Mrs h408 Basin

WALKER OIL CO (Edgar F Walker), Heating Oils and Kerosene 502 E 36th, Tels FR 7-5514 and ED 3-7458

" Ormel H jr (Carolyn W) ins agt Thomas Cadillac-Oldsmobile Inc h1144 Brighton pl
" Oscar (Missouri F) h301½ S Brevard
" Otis G mech Salem Spring 1701 W Trade
" Owen H driver Harris Exp r Taylorsville NC
" Paul W (Ollie M) mach Frieze Engineering & Mach r801 Wilbrown cir

WALKER R L PLUMBING CO
OWNER
ROY L WALKER JR
RESIDENTIAL AND COMMERCIAL
CONTRACTING AND REPAIRING
FREE ESTIMATES
4505 Denver
Telephone EX 9-5457

" R Scott (Norma J) field eng GMC h3963 Winfield dr
" Rachel M studt r812 Spring
" Ralph H (Vera M) mech Fruehauf Trailer h 327 E Worthington av
" Rebecca lndry wkr Char Mem Hosp r914 E Vance
" Rexford K (Virginia L) supvr Western Elec h1325 Morningside dr
" Richd J (Mabel B) driver Harris Exp h617 S Summit av
" Richardson K (Sue T) acct Kendall Co h2010 Vail av
" Robena Mrs mgr Anderson Elec & Sup r3201 Barnhill dr
" Robt ret clk P&NRy r Box 734
" Robt (Betty S) lab City Eng r740 Cobbway
" Robt B (Audrey S; Florida-Georgia-Lina Staple Machine & Supply) r5434 Robinhood rd
" Robt H (J Louise) gro 620 S Myers h1615 Parson
" Robt H jr (Mary P) bench wkr Whitin Mach h808 E 37th
" Rosa (wid John) r2010 StPaul
" Rosetta B (wid John) h520 S Myers
" Ross (Estelle H) watchmn Industrial Dyeing h510 Boundary
" Roy meat ctr Winn-Dixie Stores r2605 Tuckaseegee rd
" Roy L (Mildred W) h1216 S Graham
" Roy L jr (Betty V; R L Walker Plumbing Co) h4505 Denver
" Rozier B (Annie E) body wkr Hutton Scott h2217 Highland
" Russell O (Ethel S) tex wkr Amerotron Corp h1213 Parson
" S C mgr Walker's Serv Sta r Bock Creek rd
" S Irvin (Claudine) USAF h1606 Belvedere av
" Saml (G Cornelius) beatermn Caro Paper Bd h1816 Baxter
" Saml G supvr EAL h164 Stonewall Jackson Homes
" Sandra J clk Grant's r2117 E 7th apt 2
" Sara R elev opr Hotel Selwyn r420 N Alexander
" Sarah Mrs h2324½ Sanders av
" Sarah Mrs h1200 Oaklawn av apt 69
" Sarah K (wid Anderson L) h215 Judson av
" Sarah M Mrs h1031a Congo
" -Sizer Dental Co Frank Shoaf mgr (br) 1425 Elizabeth av
" Sue T Mrs mgr Woman's Exchange h2010 Vail av
" T A Inc Herman Cline pres-treas Elmer J Reeves v-pres-sec 332 N Tryon
" T English (Margt E) phys 1529 Elizabeth av r226 Baldwin av
" Theo (Mozelle B) emp Sou Engineering h Circle dr
" Thos D studt r2130 Charlotte dr
" Thos F (Margt C) constn wkr h119 S Cedar

WALKER
" Trenton E (Doris A) elev insp State Dept of Labor h3519 Oakwood av
" Vandora (wid Jasper) r2633 Roslyn av
" Viola (wid Robt) h415 S Long
" Vera M Mrs insp Eldridge Hankerchief h327 E Worthington av
" Viola B (wid Fred) h1033 Oaklawn av
" Violet waitress Davis Cafe r Huntersville NC
" W Edwin (Jewell W) eng Genl Elec h2733 Phillips av
" Walter C (Ruth P) mgr Hot Shoppe Restaurant h624 E Kingston av
" Walter O (Mary E) dept mgr B & B Food Store r820 N Caldwell
" Wanda K Mrs clk Goodyear h405 Sylvania av
" Warren B (Lila M) lab Biltmore Dairy Farms h218 W 11th
" Wilbur O slsmn Buster Brown News Stand r McCarey Hotel
" Wm lab Char Bonded Whse r1219a Moss
" Wm E hlpr Moss Trucking r615 N College
" Wm H slsmn Char Lndry r RD 4 Box 523
" Wm H (Virginia J) slsmn Select Foods h 4021 Hough rd
" Wm M (Mae M) carp h110 Interurban (T-boro)
" Wm M (Mary B) clk Carolina Mkt h2317 Bancroft
" Wm O (Aline) slsmn Homelite h2254 Westminster pl
" Willie (Laura) emp Warren Lbr h York av
" Willie (Louise I) porter Loew's h1715 Lloyd apt 450
" Willie A jan H & S Lumber r RD 3 Box 97-P
" Willie A (Mildred S) tchr h2441 Olando
" Willie J washer Uniform Rental Serv r Matthews NC
" Willie L Mrs nurse Jonas Nursing Home h 2207 Newland rd
" Willie M Mrs maid Good Samaritan Hosp h 801 South A
" Willis (Geneva C) lab Southern Engineering h School
" Wilma S (wid Cyrus) h304 Frazier av
" Wilson (Marjorie G) minister of educ First Meth Ch h516 Wakefield dr apt A

WALKER'S DRUG STORES
F HERMAN CLINE, Pres-Treas-Mgr
ELMER J REEVES, V-Pres-Sec
PRESCRIPTION DRUGGISTS
DELIVERY SERVICE
332 N Tryon at 7th
Telephone ED 3-4166
225 Hawthorne la
Telephone FR 6-6437
(See Yellow Page 83)

WALKER'S PLACE (Mrs Hattie W Walker), Cigars, Cigarettes, Drinks and Candies, 632 E 1st

" Service Station (Edgar F Walker) 4026 N Tryon
Walkins Alfred (Geraldine) driver Piedmont Furn h1339b Samuel
Walkup Bill carp Concrete Materials r426 Potters rd
" Burton P (Chloe T) crane opr Concrete Sup h129 W 24th
" Claude E lab City Mtr Trans Div r513 S Plum
" Jos N hlpr Herrin Bros Coal & Ice r RD 7
" Lillie insp Highland Park Mfg
" Oma Mrs (Fred) ofc sec Genl Elec r Denver NC
" T Fred servmn Ross & Witmer r Davidson NC
Wall see also Walls
" Adeline T Mrs nurse Mercy Hosp r3432 Barringer dr
" Alex E (Pearline F) driver Am Hardware h 2439 Remus rd
" Andrew H (Pearl C) slsmn Char Fish Oyster h719 Central av
" Angie W sten State Emp Security Comn r Matthews NC
" Anne tchr Central Hi Sch h1325 Greenwood Cliff
" Annie M food server S & W Cafeteria r RD 1 Huntersville NC
" Baxter G (Betty H) dist mgr Life & Casualty Insurance Co of Tenn h1326 Shamrock dr
" Bobby R (Barbara D) slsmn Scott Drug h 1833 Evergreen dr
" C L driver Harris Exp r RD 10
" Clifton O jr (Geneva) carrier PO h744 Seldon dr
" Clinton C jr atndt S & S Shell Serv r900 Walnut av
" Cora J Mrs ofc sec Elton B Taylor r2031 Rozzell's Ferry rd
" Dorothy H clk Sears h508 N Tryon apt 2
" Emma J dishwshr Johnston Bldg Soda Bar r 311 N Alexander
" Eug A (Pearline) driver Am Hdw & Equip r 2439 Remus rd
" Eunice r4425 Lock Leven
" F L serv mgr North Carolina Equip h201 W Boulevard

WALL
" Frank C shop formn North Caro Eq r20 W Boulevard
" Fredk J mech Esco Corp r3916 Wilkin h h1
" Geneva M Mrs clk Barnhardt M r1 Liddell
" Geraldine opr SBT&T r2137 Chatam
" Gladys Y Mrs laby tech Old Dom h State
" Harold F (S Juanita) driver Wright h1500 Boulevard apt 5
" Hattie E Mrs janitress Barnhardt M r70 E 11th
" -Haynes Brokerage Co Guy H Hay m food 102 W Trade R605
" Herbert C (Pauline L) sec Lassiter orp 2029 Radcliffe av
" Howard T (Violet C) slsmn Belk's h11 Drum mond av
" Inez B (wid Reid) supvr State Comm or th Blind h1520 Mimosa av
" Jas (Hattie E) bale hndlr New Englai Was h706a E 11th
" Jas (Mary) driver G P Food Distri ors 349 Fannie cir
" Jas O (Bessie R) driver Queen ist Circle dr
" Janet S Mrs medical technologist Pre Ho r201 W Boulevard
" John D (Adeline T) clk Sou Ry S h3 Barringer dr
" John K (Velma N) county police h102 cale bark rd
" Johnny J (Donna W) USAF h1342 Hor ct
" Julius T (Mildred W) carp h3524 N yon
" Leon r818 Canton
" Lester E (Beth F) dentist 102 W Tra R76 06 h1226 Providence rd
" Lula P (wid Chas) h4425 Lock Lev
" Marion jan Douglas Municipal Airpo r R 4
" Marlene M chem Kendall Co r2001 hion
" Mary Mrs photog Belmont Studio r Fa nie cir
" Maynard A (Merlene M) clk Raodwa Exp 2001 Union
" Mial v-pres The Moore Tours Inc d c Jocie Motor Lines r Sardis Rd ir
" Mildred W Mrs mach opr Hudson osie h3524 N Tryon
" Nancy F sec-treas The Moore Tours c tchr Alexander Graham Jr Hi S r21 Sharon la
" Nannie C (wid Lemley) h201 W Bo ard
" Oscar A (Genevieve) sls eng A C H h0 E Worthington av
" Oscar O pkr Winchester Surgical St h22 Wilmount rd
" Patricia asmblr Breneman & Hartsh r8 McDonald av
" Pearl C Mrs clk Lance Inc r719 Co al
" R L driver Harris Exp r Burlingto NC
" Ralph G (Jean Q) underwriter Crum Fo ter Ins Group r Matthews NC
" Rebecca (wid L D) maid h812 S Cam
" S Juanita Mrs chkr Wright's Laund h13 S Boulevard apt 5
" Sally K studt r1226 Providence r
" Sarah B clk Martin's r123½ Andrew r8
" Sarah W cafeteria wkr Barringer s N Graham
" Theo R (Lillie C) hlpr Louisianna-M ssip Pipe Line h2720 Englehardt
" Thos (Sallie R) lab Schwartz & S h22 Wilmount rd
" Thos jr (Emma J) lab h311 N Ale der
" Thos B (Ida G) r619 Moravian la um
" Thos R (Nancey) wldr Easterley & h724 N Poplar
" Velma N Mrs teller Union Natl Ba h16 Salybark rd
" Violet C Mrs slswn Mangel's r1116 D mo
" W C clk Dillard Paper r Matthews C
" W Howard (Cora J) asst chief clk E r2031 Rozzell's Ferry rd
" Wm A (Mildred E) fuel oil 818 Can h
" Wm M (Gladys Y) dept mgr Water ns Realty h917 State
Wallace Albert W (Betty) city poll h26 Bay
" Algie L (Minnie H) capt City Fire ept RD 10 Box 591-A
" Allen W (Charlotte P; Wallace's Gri h40 Rozzells Ferry rd
" Ambus (Eliz) h3920 Rozzells Ferry
" Annie Mrs tchr J H Gunn Hi Sch 25 Orange
" Annie (wid John) h932 Johns la RD
" Annie L Mrs pkr Radiator Specialty Box 94F
" Annie M r1514 Pharr
" Arnell M Mrs clk SBT&T h516 Arli n
" Arth L (Jennie O) whsemn h2529 Davis

COLUMBUS OIL COMPANY
DISTRIBUTORS
CITIES SERVICE
Motor Oils
Gasoline
Greases
Lubricants
Kerosene
and
Fuel Oils
"CHARLOTTE'S PIONEER FUEL OIL DEALER"
2109 S. Boulevard
TEL. EDison 3-7511

CHARLOTTE BUSINESS SERVICES
CHARLOTTE STENO SERVICE ● CHARLOTTE SECRETARIAL POOL ● CHARLOTTE LETTERSHOP
Private Office Space ● Telephone Answering ● Your Rush Source of Supply ● Printing ● Mimeo ● Litho
Public Stenography ● Lowest Rates for Temporary or Part Time Help ● Letterwriting ● Mailing
127 W. 7th Suite 131 Tel. FRanklin 6-

UNERAL DIRECTORS
500 Providence Rd.
"Chapel in the Oaks"
Harry and Bryant Co.
SINCE 1883
24 HOUR AMBULANCE SERVICE
Telephones EDison 2-7133 and EDison 2-7134

SOUTHEASTERN CONSTRUCTION CO.
GENERAL CONTRACTORS
•
INDUSTRIAL
•
COMMERCIAL
•
INSTITUTIONAL
•
301 W. 2d St.
•
TEL. EDison ED 2-8121

E
J (Pearl T) slsmn Swift & Co h2621½
rston rd
J jr USMC r2621½ Marston rd
L Mrs ofc sec Duke Pwr h201 Wood-
n av
nurse White Cap Nursing Center r
06 Scott av
W (wid Dallas) maid h815 E Vance
M Mrs tchr Lincoln County Schools h
Wake
W (wid Will) h614 Crockett
Mrs ofc sec Rogers Paint r2650 Bay
r1105 Jordon av
l r904 S Church
(Hattie Lee) mtce Nebel Knitting r RD
Box 78 Matthews NC
le r1018 S Mint
ce (Monty P) driver Roadway Exp h1612
on
ok jr (Grace W) agt Pyramid Life Ins
08 Hillside dr
rntr Char News r1909 Parson
(Inez) h1016 Polk
B (Ola T) supt Conner Constn h1609
ton
V opr Duke Pwr r RD 9 Box 811
S Mrs opr SBT&T H319 W 25th
ne H Mrs h1905 Lombardy cir
Mrs maid h923½ E 1st
T (Helen N) slsmn Ladish Co h4908
gewood rd
hlpr Speas Co r RD 10
insp Coca-Cola r1022 Carter av
E (Thelma B) city fire fighter r4501
ver av
P (Jessie J) emp Edgecombe Steel h
6 Orvis
G clk Cato Stores r1441b Samuel
(Cora) jan Pure Oil h1811 Taylor
(wid Edw) nurse 516 Jackson av h do
opr Suzanne's Beauty Salon r RD 8
442
M chkr C-B Drug r RD 11 Box 156
us hlpr Myers Park Club
lpr Atlantic Co Ice & Coal r306 Ideal
hlpr Chez Mantet French Dining Rm
D 7 Box 51
E cash Winn-Dixie r914 Central av
W Mrs maid Mecklenburg Hotel h834
rthur av
emp Emans Loan Harness r YMCA
fnshr Field Loom Reed r Gaffney SC
lab Blankenship Constn r447 Skyland
(Daisy W) mtcemn Myers Park Club h
McArthur
L jr (Dorothy E) city fire fighter h1832
son
D mach opr Whitehead Engineering r
Bradford dr
studt r417 Gene av
n plstr r1105 Jordon av
jan Jan Sup & Serv r417 Gene av
L hlpr Char Eye Ear & Throat Hosp
Gene av
studt r336 Orange
Mrs waitress Do Nut Dinette r1818 S
n apt 4
E Mrs opr Natl Carbon h1832 Par-
se
r813 W 12th
Ida F) driver Harris Exp h2125 A
pt C
smn Southeastern Ice & Coal r RD 6
978R
h2817 W Trade
M Mrs prsr Wong Lndry r York av
USA r3233 Windsor dr
n Billingsville Sch h1005 Congo apt 1
ech W G Smith Roofing & Htg r RD 2
Thelma L) porter Sou Ry Sys h1022
er av
clk Anderson Elec & Sup r328 Skyland
(Margt E) driver Baker Cab h2442 Arty
Mrs mach opr Sedgefield Laundromat
5 Greystone rd
Ollie M) jan Vinson Realty h336 Orange
J waitress Davis Cafe r714 E Trade
ottie M) plstr h409 Boundary
(wid Frank) r1300 Kennon
maid r232 Orange
P Mrs maid
f plant opr Natl Carbon h1029 Wesley
maid r York av
O Mrs nurses aide Mercy Hosp h321
nge
Nolla) pellet opr Ralston Purina r RD
ox 1406
H (wid Matthew) h2317 Charlotte
vid Henry) h304 Orange
(Macie) bob hndlr New England Waste
D 7 Box 1458
(Willie) clk County ABCBd r2225 Tate

WALLACE
" Fannie Mrs tchr Marie G Davis Sch h305 Mill rd
" Flonnie Mrs r2225 Tate
" Florence r1420b Newland rd
" Florence insp Nebel Knitting r RD 4 Matthews NC
" Florence E (wid David L) smstrs Belk's h1315 N Davidson
" Floyd D (Helen T) slsmn h323 W 26th
" Floyd G (Margt N) plstr Brown & Thomas h 1322a Horne ct
" Frances (wid Henry B) r1425 Nassau blvd
" Frances r908 Polk
" Frances H Mrs bmo American Oil Co r231 Poindexter dr
" Francis M (Naomi W) whsemn A&P h544 Baxter rd
" Frank r2315 Sanders av
" Frank (Gertrude T) brk lyr h1024 E 3d
" Frank F (Comatra P) kntr Belvedere Hosiery h149 S Gregg
" Fredk G (Velma C) h314 N Church apt 207
" Fredk G (Madge R) mech Thomas-Cadillac Oldsmobile h2807 W Trade
" Fred W mech Mach Mtr Truck r RD 8 Box 413
" G Edwyna Mrs h1701 S Boulevard apt 3
" G H mech Caro Delivery Serv r RD 11
" Geneva B preboarder Nebel Knitting h1828 Wilmount rd
" Geo lab Schwartz & Son r1011a N Johnson
" Geo A (Ruth B) emp Celanese Corp h1432 Sharon Amity rd
" Geo P (wid Jack H) cash Duke Pwr r412 Hermitage ct
" Geo S (Rose G) jan Armature Winding h621 Carmel
" Geo T mech Jack Spratt Auto Sls r516 E 5th
" Geo W (Sue M) h422 E 17th
" Gilford (Gladys) chkr Ralston Purina r627½ Sparrow
" Gladys Mrs mach opr County Tax Supvr r RD 9 Box 83
" Grace r813 W 12th
" Hampton G driver Baker Cab r RD 7 Box 381-C
" Helen P Mrs slswn Playhouse r2517 Pinckney
" Helen T Mrs slswn Sears h323 W 26th
" Henry (Josephine) clk Genl Aniline Film Corp h201 Grier
" Henry (Johnsie M) jan Char Orthopaedic Clinic h526 E 3d
" Henry J (Effie W) carrier Char News h315 Greystone rd
" Hilda pkr Chadbourn-Gotham r2120 N Pine
" Hoppie r447 Skyland av
" Hoyle J (Alma) cooler serv dept Coca-Cola r RD 49 Box 625 Hickory la
" I Grier jr (Jeanne S; Ranson-Wallace & Co) h419 Cherokee pl
" I J porter Columbia Baking r RD 3 Box 232
" I Lee sec C D Spangler Building Corp Spangler Realty Co Tryon Hills Inc Selwyn Village Inc Double Oaks Apartments Inc West Apartments Inc Newland Road Apartments Inc Eastover Apartments Inc Tarawa Terrace Inc Quintard h406 E Worthington av
" Ida B (wid Robt V) wvr Highland Park Mfg h 612 E 15th
" Ida C (wid Jas H) r1927 Sterling rd
" Inez slswn Bailey's Selwyn Cafeteria
" Irene slswn Harris Super Mit h1425 Nassau blvd
" Isaac jr porter Presby Hosp r423 S Long
" Isaiah h York rd
" J Lightsey jr studt r1905 Lombardy cir
" J Mae r2220 Vail av
" Jacquelin studt r321 Orange
" Jas driver Char Sup r RD 10
" Jas hlpr Home Baking r305 Harrison
" Jas mech The Young Co r2420 N Brevard
" Jas slsmn Speas Co r Newell NC
" Jas yd wkr h3134 Tross
" Jas C (Bennie L) mech Char City Coach Lines h201 Woodlawn av
" Jas F slsmn Thomas & Howard Co r Box 8
" Jas W electn Robinson Elec r RD 7 Box 2006
" Jas W hlpr Queen City Mattress & Uphol r RD 8 Box 366
" Jas W slsmn McEwen Ins Enterprises r Monroe NC
" Jane M (wid Thos) r2323 Vanderbilt rd
" Janie F tex wkr Celanese Corp h134 S Gardner
" Janie L elev opr Ivey's r1915 Baxter
" Janie T Mrs emp DeVande-Macy Clns h1002 E 3d
" Jennie S (wid John B) h3523 Eastway dr
" Jessie J Mrs nurses aide Mercy Hosp h1426 Orvis
" Jessie Y Mrs prfrdr Washburn Printing r Austin lr
" Jimmy lab Old Dom Box r1005 W Trade
" Joe L (Helen C) acct PNRy r RD 1 Mt Holly NC
" John (Frankes) hlpr Queen City Mattress & Uphol r Pineville NC

N. C. STATE AUTO ASS'N. INC.
South's Largest Motor Club
HOME OFFICE
2422 N. Tryon Tel. EDison 2-8507

WALLACE
" John jan West Char Sr High Sch r484 Shuman
" John (Eulah M) lab City Sanitation Dept h 1038 E 2d
" John B driver Air Reduction Sls r RD 9 Box 168-B
" John C hlpr Queen City Mattress & Uphol r RD 8
" John C mach opr Whitin Mach r304 N Church
" John D (Eney W) dept mgr Genl Elec h2541 Selwyn av
" John H (Luzetta) hlpr Jan Sup h221 Fannie cir
" John H porter Coml Natl Bank r508 S Alexander
" John M (Ollie C) emp Myers Park Club h3061 Ross av
" John N r813 W 12th
" John W clk Cato Stores r2425 Jefferson Davis
" John W drftsmn R H Bouligny Inc r Newell NC
" John W (Christine W) lab City Eng h328 S Mc Dowell
" John W jan Wilder Bldg h1009 Kendrick
" John W slsmn Stewart & Ramser r Rock Hill SC
" Johnnie W Rev (Amazine M) prntr Cato Stores h2425 Jefferson Davis
" Johnsie clk Geo A Hormel & Co r RD 10 Box 591A
" Jon D studt r409 Wake
" Julia M studt r2807 W Trade
" June I Mrs ofc sec Atlas Sup r Nations Ford rd
" Kath G Mrs head nurse Mercy Hosp r5100 Unaka av
" Kenneth P USMC r3523 Eastway dr
" Larry A mech Southland Rebuilders r4250 Pineville rd
" Lemuel (Kittie) lab h1306 E 1st
" Lemuel D (Lula) lab Barnhardt's Mfg h1300 Ellison
" Leonard lino Char News r1909 Parson
" Leonard M (Bessie J; Wallace's Kosher Foods) h5225 Wedgewood dr
" Leonard O (Katie) electn Highland Park Mfg h1123 Spruce
" Leroy C hlpr Caro Distributoring r317 S Long
" Lessie Mrs lab Sno-White Laundry & Dry Clns h218 S Morrow
" Lester (Victoria) emp Columbia Baking h York
" Lester B (Patricia B) driver Bruce Johnson Trucking h3120 The Plaza
" Lester hlpr Home Baking r Midland NC
" Lewis N packer Colonial Store r RD 1 Box 52 Midland NC
" Lloyd jr (Carol S) baker Char Bread h319 W 25th
" Lloyd T (Mae H) formn Thomas & Howard Co h York rd
" Lois H r813 W 12th
" Lola cook Robertson's Drive-In Grill
" Lonnie W (Ella P) furn rms 417 W 10th h do
" Lorraine G Mrs slswn Modern Ofc Sup h 1157 Kings dr
" Louis G (Mary J) porter Electrical Contracting & Engineering h325 Orange
" Louise Mrs clk Southside Pharmacy r2421 Belvedere av
" Louise M (wid Nollie L) maid r602 E 6th
" Lucille E Mrs pkr White Bag h4326 N Howie cir
" Luella F (wid Richd) h113 Gold
" Luther jr whsemn Overnite Trans r1200a Moss
" Luther A r1617 N Davidson
" Luzetta Mrs emp Am Cyanamid r221 Fannie cir
" M C ship clk Davidson Sls & Serv Agcy r Newell NC
" Mabel Mrs r1105 Jordon
" Mabel W r908 Polk
" Maggie J (wid Wm) h813 W 12th
" Mahalie (wid Junius) h904 Polk apt 2
" Mamie maid Mellon's r1808 Edwin apt 272
" Mammie Mrs maid h717 E 6th
" Mamie (wid John) h1501 Burton
" Mamie L opr SBT&T r304 Walnut av
" Margt r632 E 11th
" Margt r813 W 12th
" Margt E Mrs waitress S & W Cafeteria h2442 Arty av

bill SHAW Co., Inc.
422-24 S. Tryon Street
Charlotte 2, N. C.
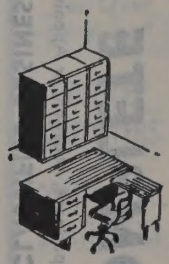
First for Office Planning
EDison 2-8173
FRanklin 5-7778

FIDELITY VAN & STORAGE, INC.
MOVING • STORAGE • PACKING • SHIPPING
20 West 29th, P. O. Box 5260 Phone EDison 4-5316

HOTEL CHARLOTTE

"The Carolina's Largest and Finest Hotel"

"The Pine Room" — Charlotte's Most Popular Restaurant

BED ROOMS AND RESTAURANTS COMPLETELY AIR CONDITIONED

GOODYEAR TIRES

Complete Line G.E. Appliances

Ranges
Refrigerators
Radio
T. V.

628 S. Tryon

Tels. EDison 3-3116
FRanklin 5-7781

SOUTHERN PBX & RECEPTIONIST SCHOOL
INCORPORATED

Trained PBX Operators — Receptionists
Typists

No Service Charge — No Placement Fee

TELEPHONE EDison 3-6566

309 Johnston Bldg. 212 S. Tryon

WALLACE
" Margt L Mrs teller Coml Natl Bank r2255 Falmouth rd
" Margt M (wid Chas) maid h129 E Liddell
" Marie clk Crest Stores r York rd RD 3
" Marie hlpr Speas Co r RD 10
" Marie E clk elk's r2220 Vail av
" Marion L (Helen P) driver Lance Inc h2517 Pinckney av
" Marion L meat ctr A&P r504 Arlington av
" Marshie A lab h924 Bell ct
" Martha Mrs h1234 Winnifred
" Marvin F (Pauline H) hlpr Holland Furnace h1539 W Trade
" Mary Mrs h332 Orange
" Mary B h2625 Watson dr
" Mary C studt r409 Boundary
" Mary J Mrs tchr Gunn Hi Sch h325 Orange
" Mary K (wid Wilson) r1508 Dilworth rd
" Mary L (wid Arth) cash Alexander Graham Jr High Sch h904 S Church
" Mary L (wid Oscar) cafeteria Alexander Graham Sch h1018 S Mint
" Matthew (Mary) floor waxer h447 Skyland av
" Mattie r510a S Long
" Maudine studt r3233 Windsor dr
" Maurice maid Southeastern College of Beauty Culture r Hill
" Maxwell (Mable) h617 E 6th
" Mayble Mrs presser Mint Hill Cleaners r617 E 6th
" Mildred emp Natl Carbon r1820 N Brevard
" Molly L (wid Saml B) h833 Seigle av apt 312
" Montease Mrs bakery wkr A & P r3100 Carolyn dr
" N Maie slswn Ivey's h515 N Church apt 206
" N Wilson jr (Ruth C) mfrs agt 2109 Wellesley av h do
" Nannie M slswn Ivey's r210 Frederick Apt
" Nathan (Margt H) clk Sou Ry h414 E 21st
" Neal lab Char Iron & Metal h908 Polk
" Neil city police h314 N Church apt 202
" Nellie B Mrs waitress Walden's Drive-In Grill r Statesville rd RD 11 Box 457
" Nettie (wid Saml L) nurse 209 Woodlawn av h do
" Norma C Mrs cafeteria mgr Wesley Heights School h3707 The Plaza
" Noma G slswn Kress r1539 W Trade
" Odell (Ethel O; Steve's Garage) h321 Orange
" Oscar waiter Kelly's Grill r310 Flint
" Oscar A (Ora B) h635 E 13th
" Otis G (Cora) porter M B Smith Jwlrs h12 Barbour's ct
" P Jocean candler Mecklenburg Farmers Co-operative Exch Serv
" Panthay (wid Jack) h515 French
" Patricia cash Brownlee Jewelers r Pineville rd
" Pearl mender Belvedere Hosiery r RD 11 Box 454-D
" Pearleen r3134 Tross
" Peggy P Mrs ofc clk A & Bakery h214 W 27th
" Percy H hlpr Salem Spring r516 N College
" Pladonia Mrs maid The Vogue r1916 Baxter
" Preston (Mildred) h811 E Hill
" Q Reid (Ruth) collection corres Esso h1756 Dunkirk dr
" Reid emp Panda Curtain r Harrisburg NC
" Robt (Mae) porter Presby Hosp r RD 3 Box 95 Charlotte NC
" Robt B (Montease) bakery wkr A&P h3100 Westmoreland av
" Robt L (Kath G) x-ray tech Mercy Hosp h5100 Unaka av
" Robt N (Fannie H) carrier PO h305 Mill rd
" Roland M (Drusilla P) mach opr Swift & Co h1716 N Caldwell
" Ronald E (Arnell M) mgr Char Auto Parts h516 Arlington av
" Ronald E slsmn Char Auto Parts r Midland NC
" Ronald L (Peggy P) clk Sou Ry h214 W 27th
" Roosevelt lab h510a S Long
" Rosa L cook r510a S Long
" Rosaleen slswn Belk's r1909 Parson
" Rose G Mrs baker Ming Tree Restaurant h621 Carmel
" Ruby I hlpr Harris Super Mkt r1605 Fulton
" Ruby L Mrs h819a E 2d

WALLACE
" Ruby P Mrs waitress Bistany's Restr h2213 N Pine
" Russell routemn Mecklenburg Lndry r RD 9
" Russell B (Lillie H) h2958 Reid av
" Ruth r932 Johns la
" Ruth S sten Industrial Hdw & Sup r1756 Dunkirk
" Ruth T Mrs maid Char Mem Hosp r 210 S Long
" Sam (Recreation Center) r516 E 35th
" Sam lab Easterly & Mumaw r1310 Luther
" Sam (Bell) lab h701 Wallace
" Saml hlpr Baucom's Nursery & Grading r RD 8 Box 556
" Saml A (Minnie M) h419 S Davidson
" Saml L mech Concrete Materials r Robinson Church rd
" Saml R (Wallace's Kosher Foods) r5225 Wedgewood dr
" Sanford B (Mamie W) disp Lance Inc h1702 Thomas av
" Sara cashier Center Theater r1216 N Caldwell
" Sarah r813 W 12th
" Sarah C tchr Hawthorne La Jr Hi Sch h200 N Laurel av apt 3-A
" Sarah W Mrs clk Harris Super Mkts h2221 Yadkin av
" Sidney R driver Pilot Frt Carriers r913 Romany rd
" Susie (wid John) h623 Crockett
" Sylvester (Anna J) sweeper Ralston Purina h1001 McArthur av
" Thelma F Mrs opr Swinson Food Products r2806 Eastway dr
" Thos (Lula) h1514 Pharr
" Thos E mtcemn WU Teleg r231 Poindexter dr
" Thos E (Thelma F) mech Swinson Food Products h2806 Eastway dr
" Thos M city police r202 LuHaven
" & Tierman Inc J K Henderlite mgr (br) macy rear 1515 Elizabeth av
" Tommy E (Frances H) mtcemn WU Teleg h231 Poindexter dr
" Vernell kitchen hlpr Chas Mem Hosp r419 S Davidson
" Violet M maid Ivey's r1915 Baxter
" W Brown (Lucille E) mach Sou Ry Sys r 4326 N Howie cir

WALLACE W C & SON PAINTING CONTRACTORS (W C Wallace, W C Wallace Jr), Painting Contractors, Residential, Industrial, Commercial, Free Estimates, 2420 N Brevard, Tel ED 3-9871 (See Yellow Page 172)

" W Clyde (Norma C) barber Smith-Cranford Barber Shop h3707 The Plaza
" Walker A (Jean B) mgr Mal A Stack h4250 Pineville rd
" Walter r York av
" Walter F (Martha M) h4302 Commonwealth
" Walter H lab Eastern Waterproofing h232 Orange
" Walter L (Earley M) lab Liquid Asphalt h York av
" Walter R jr (Betty J) agt County ABC Bd r RD 3 Byrum dr
" Will h805 E Vance
" Will porter Ivey's r301½ S McDowell
" Will (Flonnie) r2225 Tate
" Willette r813 W 12th
" Wm r1105 Jordon av
" Wm (Helen) hlpr Addison Sundries h1441b Samuel
" Wm (Gladys B) lab City Mtr Transport Div r538 W Griffith
" Wm C (Anna K; W C Wallace & Son Painting Contractors) h2420 N Brevard
" Wm C (Emma P) lab Edgecomb Steel h405 Orange apt 2
" Wm C jr (Zully; W C Wallace Son Painting Contractors) r2420 N Brevard
" Wm E clk Mecklenburg Farmers Cooperative Exch Serv r RD 8
" Wm E (Sarah B) emp Char Casket r RD 1 Matthews NC
" Wm L (Hazeline W) atndt Providence Rd Service Station h3129 Jewel
" Wm L (Lola M) supt Am Bakeries h1018 Pryor
" Wm M elev opr Ivey's r 301½ S McDowell
" Wm P (Mary J) jan Stiretman Biscuit h1504 Miller
" Wm T (Florence) r813 W 12th
" Wm W mech Steel & Tank Service r RD 10 Box 161B
" Willie carp J A Jones Co h1105 Jordan av
" Willie L jan United Mills r484 Shurman av
" Wilma hlpr Central Restr r1003 N Tryon
" Woodrow (Sarah W) mach opr Lance Inc h 2221 Yadkin av
" Wylie r419 S Davidson
" Y Alex (Ruby P) electn Robinson Elec h2213 N Pine
" Zeb (Nell A) emp Sou Ry h1909 Parson

WALLACE
" Zebulon L eng Sou Ry r1617 N Da
" Zula B ofc sec John S Newitt h2220
Wallace's Grill (Allen W Wallce) 4 zells Ferry rd
" Kosher Foods (Leonard M and Saml lace) 521 E Trade
Wallas David L (Beatrice L) mfrs Shoreham dr h do
Wallen Avery C (Evelyn G) sls mgr Engineering Co h636 Ideal way
" John W (Nina S) transportation clk Ethelind av
" Myra clk Celanese Corp r636 Ideal way
Waller Durward T (Bessie W) dentl Hawthorne la r2220 Malvern rd
" Evelyn S (wid H T) clk Associa Contrs of Am r2314 Croydon rd
" Guy E (Daisy R) slsmn B F Collier P h1230 E 5th
" Harold D kntr Wright Hosiery Box 394
" Harry F (Sara; Sharon Golf Club) h bourne ct
" Jas M (Margt H) agt Life Ins of W Trade
" Jesse M slsmn Grant Realty r418 Fe
" John H (Alease O) mgr Kayo Serv 1128 N Brevard
" L B bldr Albright Boat Industries napolis NC
" Lillian lndry wkr Char Mem Hosp rd
" Louis (Daisy) supvr Associated r Matthews NC
" Margt H Mrs ofc sec Johnstons Fu W Trade
" Mary V (wid Moses) h2220 Malver
" Melvin bldr Albright Boat Industries
" Robt mech Hoope Mtrs r Sharon rd
" Saml D (Jane A) sls mgr Philip Mor 3301 Airlie
Walley Betty J bmo Home Finance Cornelius NC
" Julia O Mrs cafeteria wkr County Educ r Nations Ford rd
" Weber G (Julia O) mtcemn County Bd h Nations Ford rd
Wallie Willie J (Annie) h Myrtle av
Wallinger Thos B (Kozy Korner) r162 ton av
Wallnau Amalie priv sec City Police D Ewing av apt 1
Walls see also Wall
" Adolphus clk Mtr Parts & Gear r81
" Barbara trainee Good Samaritan Hos Wilmount rd
" Cath B Mrs cafeteria wkr Biddlev Sch h1613 Russell
" Ernest (Josephine) prsr Arrow Laun S McDowell apt 2
" Fleming (Elma E) cook Stork Restr h1105 Brown
" Fleming jr lab Ivey's r1105 Brown
" Furman (Cath B) plstr h1613 Russell
" Gateroy (Margt L; White Gable Cafe Summit av
" Giles G (Addie G) h212 Flint
" Gladys D lay Sno-White Laundry & r1105 Brown
" Jas (Bessie R) grower Queen Florist dr
" Juanita L Mrs clk Westover Gro h94 pl
" Lillie B (wid Howard L) drsmkr 6 apt 3 h do
" Mary maid Coliseum Motor Ct r353
" Mary (wid Bud) emp Barnhardt M N McDowell
" Sallie mail Good Samaritan Hosp r mount rd
" Thos L (Melsie L) supvr City Mtr Div h2826 Florida av
" Tom W (Leila G) landscaper h1319
" Wm H (Juanita L; Westover Grocer City Chevrolet h947 Everett pl
Wallwork A Alan (Hester W) drftsmn Blankenship h4236 Dinglewood av
" Dexter A (Fleda C) pres-treas Dexte Corp h7v4 Clement av
" Fleda Mrs v-pres-sec Dexter Wip r734 Clement av
" Hester W Mrs nurse 4246 Dinglewo
" Walter B (Mary P) mgr Dexter Wip Weddington
Wally Charlie H (Margt J) asst dept Reduction Sls h2525 Lumina av
" Jos G (Pearl H) meat ctr Morton's Hawkins
" Julia A Mrs cafeteria hlpr Pinewo CMR 144 Box 252
" M M mtcemn Duke Pwr r Davidso
" Mary E nurse 139½ Circle av h do

THE ONLY COMPLETE Impartial List of Business Concerns without regard to Size, Importance, Location, or Appointments, is your CITY DIRECTORY CLASSIFIED BUSINESS SECTION

BOST BUILDING EQUIPMENT CO.

46th Year

Contracting in — FLOOR and ACOUSTICAL CEILINGS

Newest and Largest Variety

912 E. 4th St. *Kitchens — Cabinet Tops — Metal Mouldings — Weather-Strip — Carpeting* Phone EDison 3-

McCLURE LUMBER CO.

LUMBER AND BUILDING MATERIALS

OZZELL'S FERRY RD. (MT. HOLLY RD.) PHONE EX 9-5681

H Mrs (Gail's Beauty Shop) r 1712
wkins
M h201 Wally rd
A H bkpr Caro Sch Sup r300 N Church
H jr (Janie F) drftsmn City Engi-
ring & Streets Dept h4055 Sheffield dr
F Mrs supvr Skyland Life Ins r4055 Shef-
ld dr
(Betty S) sec Carolina School Supply
Inc ofc mgr Myer's & Chapman h1230
anoke av
N Thos (Iris Y) slsmn Murray Dis-
buting h1711 Medford dr
(Eliz J) acct F N Thompson Inc h
27 Coniston pl
ee also Welch and Welsh
R (Mabel H) sls rep Shirley Corp h
29 Kings dr
h S Mrs hlpr Mitchum & Tucker h
20 Wilkinson
S (Mae E) kntr Nebel Knitting h347
ver av
utility Jack's Cookie r2115 Central av
B Mrs supvr SBT&T r 2541 Country Club

M (Marie B) serv mgr Saco-Lowell
ops h2910 Temple la
rren med. Villa Heights Garage r1720
lkinson
(Beulah S) h1720 Wilkinson
(Nancy A) mtcemn Duke Pwr h1324
rkway
W (Margaret C) clk Char Observer h1312
zelhurst av
nce J (Phyllis S; Sherrill-Walsh Constn)
334 The Plaza
H Mrs ofc sec Uster Corp r1229 Kings dr
S Mrs asmblr Pelton & Crane h1645 Club

wid Saml C) h2115 Central av
L studt r1324 Parkway av
s S Mrs stock clk Tate-Brown Co r2334
e Plaza
ll mtcemn Duke Pwr r Danville Va
E r3201 Park rd
J (Jane) dist mgr Natl Cylinder Gas r
armont av
M ofc sec Caro Conference of Seventh-
y Adventists r2115 Central av
C jr (Mabel S) electn Westinghse h1645
ub rd
R (Mary M) research eng R H Bouligny
c h1001 Hickory Nut
C (Helen B) v-pres H & S Lumber Co
d Home Lumber and Supply Co Inc h2541
untry Club la
C jr USAF r2541 Country Club la
r M Rev (Lilley P) h801 Poindexter dr
A (Oma O) glazier Bowen-Hamor h110
vin av
(Mary E) music tchr 2446 Marlowe av h

(Phyllis E) slsmn Hunt Foods h4800
enfett pl
erger Esther M mgr Char Symphony Or-
estra Society h2501 Roswell av apt 100
see also Walters and Walther
G body mn Brooks Body Works r Chester
tel

R & BARRETT INC, L G Walter Pres, W Calvert V-Pres, R E Barrett Sec-Treas, al Estate, Brokers, Developers, Residen- l Property 140 Brevard ct, Tel ED 3-9863

E agt EAL r RD 3 Box 455E
d A slsmn H & S Lumber r Concord N C
asst mgr Lowe's Char Hdw
rley Harry B Walter agt auctioneers
2 S Tryon R109

R H B REALTOR (H B Walter), Rep alter & Gurley Auction Co, 109 Latta Ar- de 322 S Tryon, Tel ED 2-4165

B (Mary M; H B Walter Realtor) agt
alter & Gurley h1225 Providence rd
S (Elaine) mach opr Crowder Constn h
0 N Turner av
nech Fruehauf Trailer r Kannapolis N C
b C M Allen & Co r415 S Brevard
(Frances D) pres Walter & Barrett Inc
19 Fenton pl
(Betty K) mech Crowder Constn r2734
lu rd
G jr studt r519 Fenton pl
(wid C Hoover) emp B&H Photo Service
11 Cherokee rd
r2522 Sherwood av
F studt r519 Fenton pl
(Alma T) time study Perfecting Serv h
24 Robinson av
M (wid Roland W) r308 E Kingston av
sten Hardware Mutual Ins h1423 Inde-
ndence blvd NE
hlpr Hanline Poultry r1529 N Johnson
A studt r519 Fenton pl
ia R (wid Edw M) r2229 E 5th

WALTER
" W O driver Pilot Frt Carriers r Kannapolis N C
" Wm B (Lula C) slsmn Pritchard Paint & Glass r Concord N C
Walters A Joe serv mgr Victor Adding Mach
" Audrey studt nurse Presby Hosp r123 N Caswell rd
" B A agt Life Ins Co of Va r Matthews N C
" Benj T (Mamie I) wtchmn Sou Metal h120 Oregon (H)
" Betty A Mrs slswn Stanley Home Products h 2805 Shamrock dr
" Blanche D Mrs slswn Sears h1532 Pinecrest av
" Bobby L (Carol H) bldr Albright Boat Industries h4304 Monroe rd apt 3
" Bonnie L sten Collins Dept Stores h214 W 26th
" Buel M (June D) insp US Food & Drug Admn h2126 Arnold dr
" C Fred (Jessie P) acct 1927 Sterling rd h do
" Christine R (wid Arth) h111 Marble (Tboro)
" Eban L driver New Dixie Lines r1309 N Allen
" Edwin M studt r111 Marble (Tboro)
" Elsie P Mrs chkr Dixie Super Mkt r Springbrook
" Eva N Mrs slswn Lincoln National Life Ins h916 Bromley rd
" Evelin S Mrs mender Chadbourn-Gotham r117 S Gardner av
" Frank (Madeline) emp Duke Pwr h1027 Lanier
" Frank G clk SAL r RD 11 Box 397
" Franklin D (Mary Ella) chkr Great Southern Trucking h711 Piedmont
" Grover B (Sara R) research chemist Wica Co Inc h1836 Asheville pl
" Harry F pan greaser Colonial Stores r111 Marble (Tboro)
" Helen T Mrs emp Char Finishing r326 Harrison (H)
" Herbert L (Ruby R) foremn Colonial Stores h 4422 Commonwealth av
" Howard W (Helen) sec-treas Jack's Cookie Co h 1701 Dilworth rd W apt 4

WALTERS J FRED (Mary M), Division Mgr Suburban Rulane Gas Co of NC, 2317 Thrift rd, Tel FR 5-1721, h1943 Queens rd W, Tel ED 3-0879

" J Wm (Dorothy D) zone mgr United Mtrs Serv h926 Sharon-Amity rd
" Jack h114 W 10th apt 103
" Jack G (Julia H) sls eng Infilco h1719 Mimosa
" Jack M (Helen T) compositor Shepherd Bros h 326 Harrison (H)
" Jas B (Ovie A P) plant emp Lance Inc h4236 Commonwealth av
" Jas F (Virginia C) asst mgr Lowe's Char Hardware h4066 Whitehall dr
" Jas W buffer Pelton & Crane r922 Walnut av
" John D (Betty A) slsmn Good Hsekeeping Shop h2805 Shamrock dr
" John M (Frances A) servmn Marchant Caulculator h3216 Weston
" John T booker Dominant Pictures r Huntersville N C
" Johnsie ofc sec Recordak Co r1437 Waverly av
" Jos W (Sue) driver Caro Transfer & Stge h921 W 5th apt 2
" Laura L ofc sec Collins Dept Store r2115 Shenandoah av
" Lenora boarder Chadbourn-Gotham r4236 Commonwealth av
" Lois A clk Hasty's Grocery r1107 Parkwood av
" Lois G Mrs clk Kendall Co h118 N Laurel av apt 4
" Lola Mrs slswn Best Shops r2052 Shenandoah av
" Lonnie L wldr Char Mach r710 N College
" Lottie E (wid Floyd) h224 Auten
" Louise S Mrs emp Hudson Hosiery h1150 W Boulevard
" Lucy B chf clk Natl Cylinder Gas h725 Hawthorne la apt 13
" M Luther (Elsie P) pntr City Bd of Educ h Springbrook
" Madaline Mrs opr Roland House of Beauty r 1027 Lanier av
" Mamie I Mrs insp Hudson Hosiery r120 Oregon (H)
" Margt D photog Dunbar-Stanley Studios r111 Marble (Tboro)
" Margt E (wid Henry M) r1404 Pecan av
" Margt S Mrs ship clk Natl Screen Serv r1824 Union
" Martha L ofc sec Am Trust r1908 Marguerite av
" Mary E studt r239 Wildwood av (Tboro)
" Mose A (Peggy P) prsmn Pound & Moore r111 Marble (Tboro)
" Ostelle slsmn Uniform Rental Serv r Pineville N C
" Ovie A Mrs mach opr Hudson Hosiery h4236 Commonwealth av
" Patsy H Mrs ofc sec L W Kennear Co h1403a E 35th
" Peggy P Mrs clk Belk's r111 Marble (Tboro)
" Rachel M food server S&W Cafeteria r120 Oregon (H)

THOMAS F. KERR & CO.

REAL ESTATE
SALES
PROPERTY MANAGEMENT
INSURANCE

134 Brevard Ct. Tel. EDison 2-0568

WALTERS
" Ray F (Rebecca D) mtce supt Coltswold Homes h302 Deherradora av
" Raymond C (Barbara B) asst dir Johnson Mtr Lines h2117 Dalehurst dr
" Raymond L (Lucy A) supvr Atlantic Refining h 3623 Fieldwood rd
" Rebecca Mrs bmo Pell Cotton r302 Deherradora av
" Reese W (Ruth W) driver Bottoms-Fiske Truck Lines h2830 Hillside dr
" Rexford E (Louise S) opr Char City Coach Lines h1150 W Boulevard
" Robt (Lugenia S) lab Purina Feed h2320 Catheys row
" Robt (Eveline S) driver Queen City Mattress & Uphol h117 S Gardner av
" Rosemond Mrs ofc sec Peat Marwick Mitchell & Co h700 Oakland av
" Ruth clk Hardware Mut Ins Co of the Carolina r1423 N Independence blvd
" Thos E jr (Patsy H) photog Tom Franklin's h 1403a E 35th
" W Brady asmblr Cole Mfg r RD 2 Matthews N C
" W C slsmn Fla-Ga Line Staple Mach & Sup r Raleigh N C
" W H slsmn N C Mercantile r Seminole Trailer pk
" W Tom (May) slsmn Swift & Co h4022 Leeds dr
" Wm B (Maria) driver Concrete Sup r RD 1 Indian Trail NC
" Wm D (Rosemond) whse mgr Glasgow Sup h700 Oakland av
" Wm E (Betty E) carrier PO r RD 3 Box 455-E
" Wm S emp Am Bedding & Furn r419 W 8th
" Wilma M (wid Jos E) h323 S Torrence
" Zeb (Myrtle) wldr Char Mach r419 W 8th
Walterson M D carp Central Lbr
Walthall C Delaney (Eleanor K) eng Pure Oil h1329 Romany rd
" Julius B (Danny S) acct Richd M Hunter h 123 Stonewall Jackson Homes
Waltham Geo slsmn Oil Equip Serv
Walther see also Walter and Walters
" W Peter (Frances M) h600 Royal ct
Walthour & Hood Co Inc Raymond E Hoffman mgr bicycles 2319 Hutchison av
Waltman Kathryn W (wid Walter) r1727 Tippah
" Martha L sten Rohm & Haas r1723 Tippah av
Walton Alberta maid Belk's r509 W Griffith
" Alpha L Mrs slswn Reed's Millinery h1900 Wood Dale ter
" Annie L (wid Edw) maid h712 S Myers
" Benj F (Lizzie R) trucker 615 Morris h do
" Betty studt nurse Mercy Hosp r2100 Vail av
" Chas F (Edna E) v-pres-sec Geo R Keller Co Inc h1017 Sewickley dr
" Cliff slsmn Industrial Hdw & Sup r Shelby NC
" Costa (Bonnie B) orderly Char Mem Hosp h 1800 Edwin apt 277
" Edith P (wid Ben M) r814 Woodlawn rd
" Eugenia W clk US Treas Dept Int Rev Serv h831 E Morehead apt 605
" Floree Mrs h222 Kinney ct apt 4
" Gene L (Jean T) plant opr Sinclair Refining h rear 1310 N Davidson
" Geo H (Bessie V) carp h427 N Myers apt 4
" Gerald asst mgr The Drum r1016 E Worthington av
" Grace V (wid Paul) house mother Presby Hosp r123 N Gaswell rd
" Hotel Ernest G Lewis mgr 204 N College
" Ida S (wid John) maid h138 Jackson ter
" Jack prsmn Dowd Press r Monroe NC
" Jas F formn Royal Tire Serv r Albemarle NC
" Janie Mrs dental asst Dr Wm H Russell r 450 Brook Hill rd
" Jessie R Mrs wrapper Efird's r248 Keswick av
" Jos USAF r215 E Park av
" Kenneth K (Alpha L) distr Tropical Paint Co h1900 Wood Dale ter
" Lizzy R Mrs pkr Radiator Specialty r615 Morris
" Margt L nurse Good Samaritan Hosp r715 E 10th apt 3
" Mattie T (wid Gorlon) h450 Brookhill rd
" R A dept mgr Bailey's Selwyn Cafeteria
" Robt F (Leila H) tchr Second Ward Hi Sch h2120 W Trade

LEE A. FOLGER Incorporated

Exclusive Authorized BUICK Dealer SALES and SERVICE

900 S. Tryon

PHONE EDison 3-2145

Used Car Lots 201 E. Vance corner S. College

PHONE EDison 2-0957

and 809 S. Tryon PHONE FRanklin 6-6025

KALE—LAWING COMPANY

"Serving the Carolinas' For Over 31 Years"

OFFICE OUTFITTERS

COMMERCIAL STATIONERS

PRINTERS

Art Metal STEEL OFFICE EQUIPMENT

227-231 S. Tryon

PHONE FR 7-2641

F.I.A. LOANS —AUTO FIRST MORTGAGE

CITY SAVINGS BANK

120 E. Third St.

INSURED

Tel. FRanklin 5-4441

Savings and Checking Accounts

SAVINGS ACCOUNTS ARE INSURED UP TO $10,000.00

3% CURRENT DIVIDEND RATE

HOME FEDERAL SAVINGS & LOAN ASSOCIATION

Mortgage Loans — Real Estate Loans

Fourth and Tryon — Organized in 1883 — Tel. FRanklin 6-8447

FEDERAL HOME LOAN BANK SYSTEM — MEMBER — INSURED

BE MODERN

Live Electrically

DUKE POWER COMPANY

Serving the Piedmont Carolinas

United Junk Company

"Buddy" and "Jerry" Fisher

WE BUY SCRAP METAL

PLANT DISMANTLING

USED

Machinery — Equipment

Structural Steel

2324 Remount Ave. — Tel. EXpress 9-7309

WALTON
" Saml (Curlie B) hlpr Coro Transfer & Stge h506 E Bland
" Sarah H printing punch opr Esso r RD 5 Monroe NC
" Sarah H Mrs insp Chadbourn-Gotham r417 Rensselaer av
" Victor G hlpr Airport 77 Restr h rear 103 Southview av
" Willie L (Elease) elev opr Johnston Bldg h 605 Sparrow apt 4
Waltz Donna L clk E B Stone Finance r1701 Independence blvd NE
" E Reid (Mabel) slsmn Royal McBee h1701 Independence blvd NE
" Wm R studt r1701 Independence blvd NE
Wam Jack (Jewell L) clk Fruehauf Trailer h 1608a Murdock rd
" Jewel L Mrs ofc sec McEwen Ins Enterprises r1608a Murdock rd
Wampler Eug W studt r2510 Weddington av
" Frank E (Hilda W) slsmn Char Auto Parts h 2811 Kentucky av
" John W (Nancy T) slsmn Crown Central Petroleum h209 Summey av
" Wm E (Margt T) h1712 E 35th
Wamsley Carl buyer Purity Mkt
" Chas L (Sallie M) mgr Home Credit Co h 3636 Moultrie
" Thos F slsmn Kendrick Brick & Tile r RD 7 Box 461g
Wanders Fred (Anna C) dept mgr Atlantic Refining h2500 Tanglewood la
Wangs Betty J Mrs ofc sec Belk's r Mooresville NC
Wannamaker Edw J Dr medical dir Pyramid Life Insurance Co r Catawba Lake
" Edw J jr (Anette) slsmn A E Finley & Associates h4623 Wendover la
" Laurie F tchr Eastover Sch r100 Altondale av
Wansker Bernarl A (Frances B) phys 404 N Tryon R716 h1524 Biltmore dr
Wansley Carl M (Pat A) emp Purity Mkt h 310 W 10th apt 3
Wanzer Chas T (Ruth) eng Duke Pwr h2111 Briarwood rd
" Macon G Mrs sec R&W Sales Co Inc r Shopton rd
" Philip H (Macon G) v-pres R & W Sales Co Inc r Shopton rd
" Ruth Mrs supvr Blue Cross Ins h2111 Briarwood rd
" Sidney USAF r2111 Briarwood rd
Ward Annie F (wid Chas G) dietn Queens College h613 Hermitage ct
" Arvella S Mrs slswn Dortons Drug h3507 Benard
" Baking Co Dowdy Glenn mgr br 1030 N Graham
" Ben T (Mary L) mfrs agt 1353 Greenwood Cliff apt 3 h do
" Beulah A (wid John K) r344 Oakwood av
" Carol Mrs ofc sec Aetna Life r305 W 26th
" Chas lab The Young Co r RD 1 Box 10
" Chas A (Mary F) driver E T & W N C Trans h123 Matthews
" Clarence L (Edith) h3209 Davidson
" Clarence L (Arvella S) ship clk Sou Pump & Tank h3507 Bernard av
" Clarence W (Bertha) asst supt Southeastern Constn h2636 Commonwealth av
" Claude clk Errand Serv r900 N Brevard
" Clyde T (Esther) formn Piedmont Natural Gas h1126 Dresden dr W
" Colleen plant wkr Ready-To-Bake Foods r RD 5 Box 1005-K

Carolina Propane Supply Co.

WARREN GAS

The Concentrated Fuel For Cooking — Heating — Water Heating

5003 Wilkinson Blvd. — Tel. EXpress 9-0897

ASSOCIATED GENERAL CONTRACTORS OF AMERICA

Boyd AND Goforth INC.

General Contractors

Pineville Road 1½ Miles Beyond City Limits

P.O. Box 10436

TEL. FR 6-5655

WARD
" Dave (Barbara) del mn h1933 E 7th apt 4
" David (Peggy) whsemn Atlas Sup r Fort Mill SC
" David R (Lois H) slsmn Don Allen Chevrolet h1510 Cyrus rd
" Delbert (Patsy) iron wkr Francis D McDonald h4135 Welling
" Delores ofc sec Geigy Dyestuffs r Mt Holly NC
" Doris r209 Woodlawn av
" Dorothy Mrs tchr Ada Jenkins Sch r1965 Beattie's Ford rd
" Draper H (Mary H) clk Sou Ry Sys h705 Woodruff pl
" E Pierce (Eliz T) tech Ciba Co h2914 Idlewood cir
" Eleanor J Mrs ofc sec Am Trust h3810 Plainview rd
" Esther Mrs slswn Efird's r1126 Dresden dr W
" Eva M (wid Geo L) h1521 Lyon ct
" Frances D Mrs buyer Mildred's Shop h1366 Harding pl
" Frank W (Bessie U) personnel dir Miller Motor Express h1721 Club rd
" Fred A (Addie M; Toul & Supply) h 605 E 5th
" Fredk G (Clara E) USN h816 W Boulevard
" Geo C (Amie R) chem Celanese Corp h4201 Waterbury dr
" Geo O h603 Grandin rd
" Gertrude M Mrs emp Char Linen Serv r1331 S Church apt 4
" -Griffith Co Jim Laughridge mgr adv 222 S Church R318
" H Loyd (Hariette T) photo engr Char Engraving h1917 Winter
" Harold E (Ollie G) opr City Mtr Transport Div h209 E 35th
" Harriett slswn Efird's r1917 Winter
" Harris A (Mary C) eng B O Vannort Engineers h2837 Sharon rd
" Harry hlpr Bennetts Flowers r219 S Cedar
" Harvey T slsmn H & F Super Mkt r RD 10 Box 116-C
" Helen ofc sec Goodrich h2236 Crescent av apt 3
" Henry L (Harriette T) engr Char Engraving h1917 Winter
" Henry L (Harriet L) engr Char Engraving h 117 Winter
" Herbert (Nellie M) slsmn Brown & Sharpe Mfg h2000 Sunset dr
" Herbert G slsmn J A Richardson Co r Belmont NC
" Herbert P (Betty S) hlpr SBT&T r636 S Glenwood rd
" Herman M (Frances H) reprmn SBT&T r RD 11 Box 331
" Hershel T (Ruby F) wtchmn Caro Ford Tractor h330 East End (Tboro)
" Hilda waitress Airport 77 Restr h1336 E Morehead apt 15
" Inez O Mrs tex wkr Amerotron Corp h1112 Pegram
" Inez T bkpr North South Lines h1915 Academy
" Isadore trav slsmn r2216 Shenandoah av
" Iwilla slswn Dorton's Cut Rate Drug Store r 3507 Bernard
" J D (Peggy) mtcemn Lance Inc h2531 Commonwealth av
" J E driver Pilot Frt Carriers r Maiden NC
" J Frank mach Daughtry Sheet Metal r RD 7 Box 34

WARD J G (Irene M), Circulation Manager The Charlotte Observer 600-02 S Tryon, Tel ED 2-7121, h217 Middleton dr. Tel EX 2-7692

" Jack (Mary K) kntr Nebel Knitting r RD 11 Box 656
" Jas E (Mildred Y) mgr Smith-Wadsworth Hotel Sup h3129 Commonwealth av
" Jas G jr studt r217 Middleton dr
" Jas K (Mary B) slsmn N G Speir Inc h 2139 E 5th
" Jas K jr studt r2139 E 5th
" Jas S (Vera R) slsmn Tate-Brown h1318 St Julian
" Jas T (Margt L) USA h1413 E Iris dr apt 3
" Jas W teletype opr Associated Press r415 Dover av
" Jay r725 Providence rd
" Jay L h939 Poindexter dr
" Jerry (Jennie R; Ward's Garage) h900 N Brevard
" Joe whse Thomas & Howard Co r1331 S Church
" John lab New England Waste r403 N McDowell
" John A (Vernon B) eng B O Vannort Engineers h2928 Forrest Park dr
" John H Rev (Laney O) h1600 Beattie's Ford rd
" John L emp Old Dom Box h929 E 4th
" John S dep County Sheriff h2117 E 5th
" Karen H clk Southeastern Fire Ins r148 Providence rd

WARD
" Kath N (wid Bonnie A) ofc sec J N P h914 Poindexter dr
" Kath S Mrs slswn Belk's r York SC
" Kenneth T studt r1934 Crescent av
" Laney O Mrs matron J C Smith Univ Beattie's Ford rd
" Lee M (Bonnie E) constr Pipe Line h118 Southway dr (Tboro)
" Lena V (wid Herbert) r3129 Commonwe
" Lillie L (wid Charlie) r2531 Commonwe
" Loren studt r517 W 9th
" Louise C cosmetics 116½ S Church R21 Nations Ford rd
" Louise H Mrs ofc sec Bradt Music 4230 Winfield dr
" Lundie M Mrs mgr Diana Shops h302
" Margt C nurse Char Mem Hosp r May
" Margt L Mrs clk Standard Trucking h Iris dr apt 3
" Marvin S (Pauline C) agt Char Liber Ins h1208 E 5th
" Marvin S jr (Barbara S) v-pres Crowd struction Co Inc r RD 2 Box 649-P
" Mary B Mrs ofc sec Allied Life Ins r 5th
" Mary D studt r2139 E 5th
" Mary K hemmer F H Ross & Co r Box 656
" Mary L Mrs slswn Belk's r1353 Gre Cliff
" Mary S (wid Sam) h2216 Shenandoah
" Mattie A clk Hudson Hosiery
" Merrimon W studt r1917 Winter
" Miles R (Mary T) tex wkr Highland Pa h3315½ Tuckaseegee rd
" Milledge T jr (Hazel) sewer contr 232 pendence blvd NE h do
" Nancy aud Sears r1701 Amherst
" Nancy C clk EAL r2208 Dilworth rd W
" Norman R (Louise H) mech Associated port h4230 Winfield dr
" Ollie M Mrs plant wkr Schachner Lea Belting r509 E 35th
" Parker (Gertrude M) jan Myers Park 1331 S Church apt 4
" Paulene chf opr SBT&T r800 Henley
" Pauline C Mrs int dec 1208 E 5th h
" Peggy Mrs tchr Clear Creek Sch h253 monwealth av
" Perry B (Betty J) aud Atwell Vogel & h304 Baldwin av
" Posey r2205 Roslyn av
" R Bruce (Janie L) mech Observer Tra E Kingston av
" R Bruce jr (Mary W) eng R H Boulig r RD 3 Box 248
" Ralph R (Ruth B) hlpr Am Bakeries Hagler dr
" Raymond C (Eleanor J) slsmn Sou Da 3810 Plainview rd
" Richd D slsmn Wrenn Bros r Florenc
" Robt F (Betty) dept mgr A&P h221 monwealth av
" Robt H (Dorothy E) case wkr County Pub Welfare h5203 Valley Stream r
" Robt L (Marian) optom 301-D Hawth r Carmel Park
" Robt P (Sara F) slsmn Griffin Hdw & 2409 Belvedere av
" Robt P jr (Margt W) chf test boardmn h2420 Kenmore av
" Ruth M Mrs pianist Henderson Sch Dancing r Closeburn rd
" Ruth W Mrs tchr Benton Junior Co 1716 Winthrop av
" S Alene ofc sec Ira L Griffin & Son Grandin rd apt 3
" Sheldon M (Frances W) assoc mgr C Securities h1356 Harding pl
" Thos J grinder Queen City Fdry r Che
" Vernon C jr (Margt B) slsmn M & O Co h148 Providence rd
" Walter driver Yellow Cab r1819 Lyndh
" Warren G (Joyce S) foremn Herold Pre McDonald av
" Wm (Nell R) state agt North British In h1409 Providence rd
" Wm A (Ruth W) eng Stockhouse Const 1716 Winthrop av
" Wm A (Louise L) announcer Jeff Std h3018 E Marlborough rd
" Wm B jr (Jocelyn) terminal mn Atlan fining r Gastonia NC
" Wm C (Bessie L) dispr Duke Pwr h40 crest av
" Wm I asst dist atty U S Justice Dept r ville NC
" Wm L (Edna F) meat ctr A&P h1443 S rd
" Wm M (Louise C) supvr EAL h4421 sity dr
" Wm N treas First Presbyterian Church Crescent av

FORD

YOUNG SELLS FORDS

318 W. FIFTH ST. — PHONE FRanklin 5-8441

Remember this Seal

S & P Peanut Butter Sandwiches
S & P Candies

ASK FOR

S&P FOOD PRODUCTS

It's Your assurance of the Best!

To Fill that Empty Feeling

S & P Salted Peanuts
S & P Potato Chips

FURNITURE & APPLIANCE CO INC, rd W Whisnant Pres-Treas, Mrs Susan Whisnant V-Pres, Claude A Martin Sec, niture and Home Electrical Appliances lers 620 S Tryon, Tel ED 4-1801 (See low Page 108)
(Jerry Ward) 902 N Brevard
Winifred A (Roberta W) asst sou mgr m & Haas Co Inc h1312 Biltmore dr
Bonnie M studt r2219 Croydon rd apt 7
(wid Jos) r3832 Monroe rd
K (Grace M) sls mgr Southwestern Ir- ated Cotton Growers Assoc h2219 Croy- rd apt 7
S USN r2219 Croydon rd apt 7
Helen C (wid Geo M) v-pres The ion Natl Bank h1608 Maryland av
jr clk Elam Elec & Sup r722 S Alex- ler
Richd E (Pierce Wardlow & Knox) r 3 Jameston dr
Clyde H (Doris A) driver Superior ck h201 W 24th
A Mrs tchr County Schs h201 W 24th rd Susie r301 Cherry
e also Wear
L stock broker MLPFB r2613 Bay
M Mrs nurse 4251 Plaza rd h do
L (Beulah R) guard Fed Res Bk r Box N Belmont NC
E slsmn White & Co r1211 Knox
y F Mrs looper Nebel Knitting h2016 Wilmore dr
s J (Bonnie M) dispr Johnson Mtr Lines 251 Plaza rd
hlpr Queen City Mattress & Uphol h Village ct
Minnie A) lab Miller Motor Exp h1822 nings
de L h1316 E 35th
C (Dorothy F) foremn Buensod-Stacey 16 E Wilmore dr
(wid Dewey H) h202 Hokey (H)
jan SBT&T r2959 Ross av
(Bertha) ramp serv EAL r RD 5 Box 8 Allenbrook dr
(Nancy J) traffic mgr SBT&T h411 tland dr
A sht mtl wkr Parks-Cramer r RD 1
yne K Mrs ofc sec Bakery & Confec- nery Workers Union Local No 503 r700 E ulevard apt 1
C bellmn Hotel Char r3306 N Caldwell
maid h722 E 10th
maid h503 E Bland
(wid Henry) h1711 Main
Mrs stockrm Kress h801 S Mint
D beauty opr Ivey's r1820 Thomas
lab Dixie Waste Mills r722½ Seaboard
(Mary J) hlpr Akers Mtr Lines h726 aboard
(Destic) brklyr h209 S Cloudman
on (Viola) lab Concrete Materials h606 rmel
n (Rosa M) lab h2420 Davis
velt (Eliz A) waiter Char City Club h1519 tesville av apt 12
M Mrs maid Sterchi's h2420 Davis av
ab Crowder Constn r Rock Hill SC
lab The I V Sutphin Co r606 Carmel
(Bessie M) lab Chesapeake Paper Stock 0 W Palmer
ice D driver Jack Gibson r202 Halsey
photo retouching 1316 E 35th h do
(Alice K) supt Rea Constn h5827 Mur- hill rd
shopmn Newsstand Fixtures r Belmont
(Druscille) hlpr Queen City Mattress & hol r Rock Hill SC
t Wm B (May M) slsmn Sou Radio h 0 Princeton av
Anne (wid C C) r3938 Selwyn av
Olivia M studt r3938 Selwyn av
(Olivia H) dept mgr Kendall Mills h3938 wyn av
n P USA r3938 Selwyn av
lph W studt r3938 Selwyn av
A F opr Char City Coach Lines r601 kington av
f Mrs cash Sou Radio r2400 Barringer
C opr SBT&T r208 S Summit av
tchr Alexander Graham Jr Hi Sch h423 Boulevard
W jr (Eliz C) sls rep Saml Bingham's as Mfg h3912 Brentwood cir
ine chkr Highland Park Mfg
t Mrs ofc sec Equip Finance r4034 Brent- od cir
III formn Rohm & Haas r Derita NC
y T (Olivia G) clk Ry Exp h220 S Sum- av
slsmn Sou Radio r Concord NC

WARLICK
" John Z (Marie) driver Aker's Mtr Lines h4418 Loch Leven (Tboro)
" Marlene opr SBT&T r4418 Lock Leven
" Maxwell W slsmn Sou Radio r Raleigh NC
" Richd H (Anne T) undwrtr Am Casualty Co of Reading Tenn h2400 Barringer dr
" Royce compositor Char Observer r Rock Hill SC
" Sidney H (Evie R) h4034 Brentwood cir
" Wilson Hon US Dist Ct Judge r Newton NC
" Worth (Ola C) pntr h205 N Cloudman (H)
Warman Arendel C counselor State Div of Vocational Rehabilitation r RD 1 Box 210
Warmbold Chas E (Madeline K) slsmn Preservaline Mfg h2235 Providence rd
" Robt W slsmn Plomb Tool r2235 Providence rd
Warner Alice D (wid Alf A) slswn Char Observer h2011 Greene blvd
" Anne R Mrs tchr Myers St Sch h1819 Washington av
" Anna W Mrs r1819 Washington av
" Bros Pictures Distributing Corp John W Kirby mgr 311 S Church
" C Edwin (Clady M) clk Observer Trans h1901 Ashland av
" Carl W (Joyce S) clk Suburban Rulane Gas r 1711a Evergreen dr
" Clady M Mrs nurse 1901 Ashland av h do
" Columbus M v-pres Carolina School Supply Co Inc h1516 Sunnyside av
" Donald F (Marianne C) sls eng Carrier Corp h3225 W Marlborough rd
" Earl L maid r2610 Providence rd
" Edmond G (Josephine P) agriculturist US Dept of Agri r RD 4 Box 522B
" Effie L prsr Uniform Rental Serv r555 Baxter rd
" Frank D (Rose) emp Ivey's h4222 Darwin cir
" Inez waitress Gus's Place r Tuckaseegee rd
" Jas H (Ruth) formn Lance Inc h1419 Sharon Amity rd
" Jas R (Lena W) clk Hotel Selwyn h3627 Eastway dr
" Jas R jr studt r3627 Eastway dr
" Jas W (Gertrude) lab Cochran & Ross h716 Watkins la
" Jeanette emp Am Cyanamid r2011 Greene blvd
" Jennie r1819 Washington
" Jewel clk SBT&T r229 N Poplar
" Jo Anne dept mgr R S Dickson & Co h2126 E 7th apt 202
" John E jr (Effie T) glazier Pittsburgh Plate Glass r555 Baxter rd
" Jos S (Beatrice E) tech Celanese Corp h4310 Collingwood dr
" Joyce Mrs clk Char Mtr Ct r Tuckaseegee rd RD 5
" Laura L (wid Jas P) sorter New England Waste h805 E Hill
" Lena W Mrs slswn Belk's h3627 Eastway dr
" Leroy (Louise K) jan Wachovia Bank & Trust h1111 McCall
" Louise K maid Liberty Life Bldg r1111 Mc Call
" Lovett A (Anne R) tchr h1819 Washington av
" Luther H slsmn Richplan r1626 Beverly dr
" Robt C (Kathryn H) dist mgr NC State Auto Assn h2339 Barringer dr
" Rose Mrs emp Addison Grill r4222 Darwin cir
" Ruth Mrs credit mgr Diana Shops r1416 Kennon
" Steph E asst traffic mgr Harris Exp r4930 Churchill dr
" & Swasey Co Herman K Jennings dist mgr tex machy 624 Pecan av
" Wayne J (Ruth N) emp Aircraft Corp h1416 Kennon
" Wm A slsmn Sedgefield Men's Wear r Rock Hill SC
" Wm C (Cicero's) h1905 Kenilworth av
Warnock Edw J (Mae W) mach Schwam Motor h520 Seldon dr
" Mae W Mrs mach opr Stately Lady Nitewear h520 Seldon dr
Warren Ada H (wid Olanda W) r441 Poindexter dr
" Albert (Carolyn H) clk Skyland Life Ins h2528 McClintock rd apt 1
" Alvis F slsmn Rem-Rand r RD 7 Box 461Y
" Ben H (Carolyn McE) supvr Intnatl Harvester h3227 Draper av
" Bertha B (wid G R) r220 E Worthington av
" Beulah I Mrs h811 Willis apt 263
" Booker T (Melvere) field exec Boy Scouts of America r2401 Booker av
" C E mech Currie Packaging Co r RD 1 Box 897 Belmont NC
" C R driver Pilot Frt Carriers r North Wilkesboro NC
WARREN CASPER C REV, Th D (Lassye S), Pastor First Baptist Church 318-320 N Tryon, Tel FR 5-1447, h1055 Ardsley rd, Tel ED 4-6670
" Chas G (Grace H) atndt Spur Distr h606 E 18th

DOMESTIC COMMERCIAL
AYCOCK
WELL DRILLING CONTRACTORS
FLINT & WALLING PUMPS
SALES and SERVICE
Monroe Tel. AT 3-2934
Charlotte Tel. EM 6-2871

WARREN
" Clyde M hlpr SBT&T r6000 Springway dr
" D Roy production control R H Bouligny Inc r 814 Mohigan
" Distributing Co Inc Alex H Binnick pres Hyman Greenglass (New York NY) sec-treas appls 226 W 3d
" Donald loader McLean Trucking r220 E Worthington av
" Donald O city police r2928 Parkway av
" Earl (Pauline S) mgr Spur Distr Serv Sta r 1305 Pegram
" Edgar C (Mable G) mach opr Johnston Mfg h 610 Patterson
" Edith W Mrs pkr Lance Inc h1908 Allen
" Edmund P jr (Jean) asst treas Package Products Co Inc h4927 Doris av
" Edna A Mrs slswn Belk's h2001 Marguerite av
" Edw B (Clarice) slsmn Goines Printing r531 W Boulevard apt 4
" Eliz V Mrs tchr Paw Creek Sch r4030 Carlyle dr
" Elsa B Mrs mender Nebel Knitting r RD 8 Box 144
" Emmett shop supt H B Owsley & Son r RD 8 Box 63A
" Era D (wid Edmund P) h1114 W 5th
" Esther V Mrs clk Panda Curtain h4014 Dinglewood av
" Evelyn (wid Chas D) h2518 Marlowe av
" Evelyn E bkpr Buensod-Stacey r Mt Holly NC
" Evelyn M studt r2518 Marlowe av

WARREN FINANCE CO
W C ABERNETHY, Mgr
LOANS
106 Liberty Life Bldg
112 S Tryon
Telephone ED 3-1314

" Garnett B (Inez M) supvr Jeff Std Brdcstg h 814 Mohigan
" Georgia H (wid John) hsekpr Mecklenburg Hotel h rear 900 State
" Grace K (wid Jasper) r729 E 9th
" Grover H (Barbara E) photog Rembrant Studios Inc h220 E Worthington av
" Henry (Mabel L) h612a Stonewall ter
" Hilda J bkpr Am News r527 Lamar av
" Irene (wid Saml L) r500 Lakewood av (H)
" J Henry (Lula) elev opr The Nalle Clinic h 303 S McDowell
" J J (Jean H) order-credit mgr Ralston Purina r RD 6 Box 607-P
" Jack P trav slsmn Metallizing Eng r2312 Kenmore av
" Jas D shop supt Precision Gear & Machine r Belmont NC
" Jas F (Mary N) constn wkr State Highway Dept h2324 Windsor rd
" Jas S (Mary J) night wtchmn Old Dom Box h724 Walnut av
" Jarvis A (Don S) slsmn A G Greene Co r 4834 Addison dr
" Jerome L (Marguerite L; Warren Prosthetic Co) h1800 Mecklenburg av
" John D atty Allstate Ins r1114 W 5th
" Johnnie G r2025 Briarwood rd
" Jos V (Mary B) clk N&SRy h1725 Union
" Kermit A mech United Equip & Serv r404 Woodlawn av
" Lafaye bkpr Bost Bakery r1427 Firth ct
" Lawson E (Pauline S) hlpr Am Bakeries r 1305 Pegram
" Linda A sten Wachovia Bank & Trust r2800 Selwyn av apt 12

GRIER'S SERVICE
FUNERAL PARLOR
Ambulance Service
ANYWHERE — ANYTIME
Dial EDison 2-7109 701 E. 1st
Night EDison 2-1693

READY MIXED CONCRETE
Is Today's Most Logical Answer to Your Concrete Needs
Dial FRanklin 6-7411
Concrete Sand
Mortar Sand
Gravel
Crushed Stone
Pre-Mixed Sakrete Products and Mortar Mix
CONCRETE SUPPLY CO.
424 S. Brevard
Branch: McAlway Road

The Commercial National Bank
Founded 1874
"Ask Those We Serve"
200 S. Tryon
Drive-In Branches
135 W. Morehead Street
2401 N. Tryon

HARDWARE MUTUAL INSURANCE COMPANY
OF THE CAROLINAS, INC.
SAFE—SERVICE—STRONG
Home Office 1356 East Morehead St.
Established 1912
"A HOME COMPANY FOR HOME PEOPLE"
"NON-ASSESSABLE POLICIES"
Phone EDison 2-2119

For
COOKING
WATER HEATING
REFRIGERATION
HEATING
2317 Thrift Rd.

RULANE
Suburban
Gas Service

ECONOMICAL
FAST
CLEAN
DEPENDABLE
Phone FRanklin 5-17

MILLER
Motor
Express
Inc.

Specialized Service from Atlanta to New York

Cargo Insurance $500,000.

U. S. Bonded Carrier

1807 W. Independence Blvd.
P. O. Box 10217

PHONE
EDison
2-5175

CITY CHEVROLET CO.
Sales and Service
710 S. Tryon St. Phone Ed 2-7151

WARREN
" Lloyd H atndt Parking Center r418 E 21st
" Lorice Mrs slswn Belk's r1500 E Boulevard
" Louise Mrs cash Harris Super Mkt r1821 Union
" Louise M ofc sec A C Rountree Co r746 Walnut av
" Mabel L Mrs maid Hotel Selwyn h612a Stonewall ter
" Mable G Mrs mach opr Johnston Mfg h610 Patterson
" Margt P Mrs clk typ U S Selective Serv Sys r3114 Shamrock dr
" Marguerite L Mrs bkpr Warren Prosthetic r 1800 Mecklenburg av
" Mary Jo clk SBT&T r1725 Union
" Maurice Y (Louise B) opr Char City Coach Lines r1821 Union
" Mildred M Mrs cash Twentieth Century-Fox h412 W Kingston av
" N Ashley (Edna A) driver Baker Cab h2001 Marguerite av
" Paul (Janie) jan Case Bros Piano h414 Orange
" Pauline S Mrs slswn Sou 5 & 10 Store r1305 Pegram
" Peggy studt nurse Mercy Hosp r2100 Vail av
" Prosthetic Co (Jerome L Warren) dental laby 403 N Tryon R206
" R Earl (Edith W) mach Sou Ry Sys h1908 Allen
" Robt E (Hazel) hlpr Suburban Rulane Gas r RD 3 Boger City NC
" Robt K jr USN r2700 Country Club la
" Robt M jr (Delores W) mgr Buensod-Stacey Inc h511 Oakland av
" Ronda (Nancy) r1908 Allen
" Rosa Mrs h3311 Draper av
" Roy Z (Vernell R) emp J Zagora Mach & Gear h4030 Carlyle dr
" Sarah A (wid Dupree W) h1428 S Church
" Sarah V (wid Jas J) r1725 Union
" Stembridge (Myriel) dist mgr Virginia Steel h1143 Andover rd
" Tommy L (Peggy W) slsmn NC Equip h 3338 Barringer dr
" W Joy clk Allied Bldg Credits r814 Mohigan
" W Lloyd (Betty) chf agt EAL r RD 4 Horseshoe la
" Wade W supt Lee Constn r Lenoir NC
" Walter C mach opr Precision Gear & Mach r1011 State
" Wm P emp H B Owsley & Son r Sofley rd RD 8
" Wm S (Bernice E) driver Federal Trucking h434 Sylvania av
" Wm V (Esther V) ofc mgr Natl Adv h4014 Dinglewood av
Warriax Alta B Mrs music tchr 114 McAlway rd h do
" Chas S (Alta B) sec-treas Charlotte Steel Products Co h114 McAlway rd
Warrick see also Warwick
" Larry W slsmn A F Epting Co r Monroe N C
" Rachael H Mrs ofc mgr American Trust r2004 Independence blvd NE
Warrington F W Co (Floyd W Warrington) mfrs agts 212 S Tryon R611
" Floyd W (Frances T; F W Warrington Co) h2510 Forest dr
" Martha C r2510 Forest dr
Warskow Iris M Mrs r510 N Smith
Warters Rufus (Mary S) battery mkr Natl Carbon h115 N Turner av
Warwick see also Warrick
" Anne clk Char Linen r1804 Wilmore dr

Robert B. Clubb
GENERAL CONTRACTOR
Residential — Commercial
Remodeling, Kitchens, Bathrooms
Additional Rooms, General Repairs
Roofing and Siding, Painting
Cement and Concrete Work
2722 Marine Drive FRanklin 7-1459

WARWICK
" Annie G (wid G H) r2721 Mayflower rd
" Betty studt r3318 Anson
" Brinson M (Lydia P) cabt mkr Ben Morgan Cabt & Fixture Shop h2735 Duncan av
" C Howard (Rachael H) knitter Monroe Hosiery Mill h2004 Independence blvd NE
" Chas stockmn Harris Super Mkts
" Georgia H Mrs clk Presby Hosp h1720 Academy
" Icie D (wid Wiley I) r2004 Independence blvd NE
" John E (Georgia H) dept mgr Automotive Elec Assocs h1720 Academy
" Lewis A (Eliz H) tchr Myers Pk Hi Sch h 705 Woodlawn rd
" Lydia P Mrs bkpr Kendall Co h2735 Duncan
" Morris (Hazel) serv mgr Firestone Stores r RD 1 Box 200D
" Rachel H Mrs clk Am Trust h2004 Independence blvd NE
" W Dean (Jeanette B) carrier PO h1719 Truman rd
Wasdell Maxine L Mrs ofc sec Cole Mfg r 2101 Mecklenburg av
" Raymon V (Maxine L) consulting eng 1203 Elizabeth av h2101 Mecklenburg av
Wash A Morris (Julia) rep The Standard Register h124 Carterbury dr
" Ebbie L (Jewel T) slsmn Pound & Moore h 2317 Belvedere av
Washam Ammie r1936 Independence blvd NE
" Barry M (Betty) slsmn Goodrich r2029 Weyland av
" Betty G Mrs clk Celanese Corp h4402 Garris rd
" C Jack jr (Betty U) agt EAL h2014 Weyland
" Carl B (Stella B) carrier PO h317 Westwood
" Dorman D (Lucy B) formn SBT&T h2719 Royston rd
" Dorothy B Mrs br mgr Master Clns r5114 Buckingham dr
" Eliz clk Pure Oil h1321 Romany rd
" Florence r1321 Romany rd
" Georgia H slswn Efird's r Davidson NC
" Inez H Mrs insp Hudson Hosiery h1820 Thomas
" Jas K (Dorothy B) mtcemn County Bd of Educ h5114 Buckingham dr
" Jas R slsmn Delph Hdw & Specialty r Box 367 Cornelius NC
" Jas R (Ruby) h2528 Bay
" Jas R jr (Janie M) clk PO r638 Vander Brooke rd
" John H (Merle K) clk PO r Cornelius NC
" John M mgr cafeteria Efird's r Mooresville NC
" Lera W Mrs editor Char News h2135 Avondale av apt 3
" Lucy Mrs meterchkr City Police Dept h1323 Spruce
" Maizelle W Mrs tel opr recpt H & S Lumber h2145 Kirkwood av
" Martha F spl art City Bd of Educ r317 Westwood av
" Mary bkpr R J Smith Lbr h2501 Hampton av
" Mary A librn Wilmore Sch r1121 Myrtle av apt 69
" Murray S mech City Chev r RD 2 Huntersville NC
" Nancy sten County Juvenile Ct r RD 1 Huntersville NC
" Peggy P Mrs ofc sec Hutch Ham Agcy r428 Hawthorne la
" Peggy J Mrs emp Panda Curtain r627 Belmont av
" Potts A (Anne S) mach Sou Ry Sys h915 W Trade apt 1
" Ray whsemn Bonded Whse & Transit r Bay
" Robt L (Sarah) clk ABCBd r Davidson NC
" Ronald G (Peggy J) doffer Piedmont Mop h 627 Belmont av
" Sidney F (Mattie T) h747 Woodlawn rd
" Sidney F jr (Betty G) asst mtce mgr County h4402 Garris rd
" Stella B cafeteria wkr Dilworth School h 317 Westwood av
" Wm C (Frances C) whsemn Atlas Sup h510 Magnolia av
" Wm J emp Allison-Erwin r Huntersville NC
" Wm P (Lucy) driver Swift & Co h1323 Spruce
" Wisner M utilitymn Jeff Std Brdcstg r2837 Rothwood dr
" Worth W (Inez H) ship clk Hudson Hosiery h1828 Thomas av
Washburn Dennis G (Georgia M) dist counselor Char Observer h1809 Cleveland av apt 1
" Dennis G jr (Eliz G) USAF r1809 Cleveland av apt 1
" Estelle H (wid Henry) h317 W 10th
" Georgia M Mrs exam Aetna Ins h1809 Cleveland av apt 1
" Harold D (Wanda G) sls eng Rockwell Mfg h1209 Lamont dr

WASHBURN
" Jane C Mrs v-pres-sec Southern Flight al Car and Southern Flight Executiv terminal and sec Southern Flight Air r127 Stonewall Jackson Homes
" Julia R Mrs bkpr Sou Flight Sls r RD 595
" Margt L tchr North Char Primary Sch Washburn av
" Marjorie T h112 S Chase apt 3
" Patsy J clk Wachovia Bank & Trust Poplar dr

WASHBURN PRINTING CO INC
NORMAN W FOUST, Pres-Treas
MRS AILEEN B CLARK, V-Pres
MAX G BRITTAIN JR, V-Pres
THORNTON O CHARNOCK, V-Pres
JOYCE F ECKARD, Sec
PRINTERS AND LITHOGRAPHERS
GENERAL OFFICE AND PLANT
214 W Morehead
Telephone FR 5-1716
Sales Department
304 W Morehead
Telephone FR 7-1619
(See Yellow Page 185)

" Richd R (Jane C) pres-treas Southern Air Taxi Southern Flight Rental C Southern Flight Executive Terminal Stonewall Jackson Homes
" Yulan M (Mary L) studt r1809 Clevela apt 1
Washington Addion T (Alene P) h2012 G pl
" Albert mach Crawford Sup r301½ S Br
" Alice R Mrs flat machine San Lndry Boundary
" Bertha (wid James) r515 S Graham
" Cath B (wid Chester) r721 E 8th
" Chas M asst mgr H Hastings Co h22 son pl
" Columbus lab Ervin Constn h2336 Kir dr
" Daisy cafeteria wkr Bd of Educ h1227 nifred
" Eddie (Ada) lab Ervin Constn h403 Dowell
" Elouise Mrs fnshr Self Service Lndry E 7th
" Emzie (Mary) h813 E 6th
" Flossie M Mrs clk Sanitary Laundry Basin
" Floyd (Margt) atndt Victor Shell Serv 2128 Lincoln blvd
" Floyd lab Ervin Constn r2219 Irma
" Garfield (Luvinia L) emp Miller Moto h2817 Wig
" Geo (Malvie B) cement fnshr h1231b land rd
" Geo (Thelma F) lab B F Williams h150 ler
" Geo C lab A&P r315 S Long
" Geo H (Emma Lee C) driver Goines P r Pineville NC
" Geraldine Mrs sec Jas F Justice h212 rd
" Heights Beauty Shop (Mrs Lena T 1125 Condon
" Henry (Flossie W) roofer Wright Roo 730 Seaboard
" Henry H (Flossie M) washroom San h451 Basin
" Hercules (Nattie D) driver h2627 Ba
" Herman (Cora L) lab City Water Dept r Box 450B
" Isaac W (Carrie) delmn Sou Bearings & h816 E 1st
" Jas (Jaunita M) hlpr City Chev h611a
" Jas (Esther P) lab City Mtr Transpo h115 Gold
" Jas lab Easterby & Mumaw r1314 S fred
" Jas mtce Whitin Mach r1295 McDowel
" Jas J (Alice) h1404 Vine
" Jenny M (wid Geo) r2244 Benson pl
" John bale hndlr New England Waste r1 Johnson
" John H (Sadelle H) cook Myers Park h1536 Russell
" John A (Geraldine R) clk Esso h212 rd
" John E (Mary) whse Thomas & Howard 210 N Long
" Jos (Sally) lab Interstate Milling h1419 tin av
" Julia nurse Good Samaritan Hosp r210 N
" Julian C (Helen M) bricklyr R Marret er h2205 Double Oaks rd
" Julius (Tommy T) mgr Seventh Street Room h2205a Charles
" King E (Estherlene) lab McDevitt & St 1009a Ridge
" Lena (wid Willie) r118 S Davidson apt
" Lillie (wid Jas) h821 E 2d

CAMERON-BROWN COMPANY
MORTGAGE BANKERS
HOME LOANS — INCOME PROPERTY LOANS
112 East 4th St. Charlotte, N. C. Tel. EDison 2-619

BELK BROS. CO.

The Carolinas' Largest Store — Smarter Fashions — Greater Values

-119 E. TRADE PHONE EDison 2-3121

NGTON
B (wid Isaac) h1801 Earle apt 294
ine r520 E 3d
e (wid John M) r411 N McDowell
A Mrs hlpr Arrow Lndry & Clns h210
Long
F maid h618 W Hill
e E cook Fairview Inn Dining Room h
3a W Hill

NGTON NATIONAL INSURANCE CO, os D Allen Genl Agent, Theora W Al- Associate Genl Agent, 415 Liberty e Bldg 112 S Tryon, Tel ED 2-7185

nal Insurance Co Richd Brooks asst
116 W 3d R106
nal Insurance Co Richd Brooks asst
vr (group ofc) 205 S Church R201
(Addie B) lab Sou Ry Sys h411 N Mc
well
B Mrs hlpr Textile Waste h311 Frazier
B (Eleanora) repr Favell's Shoe Shop
315 Dearborn av
r1801 Earle apt 294
(Susie) h1010 Boundary
e H Mrs maid Lance Packing h1536
ssell
driver Home Classic Decorators Wax-
w NC
R (Nancy E) h716 S McDowell apt 1
olious (Viola B) lather Yost & Gross
12 Brookhill rd
jan Am Trust r2106 Russell
E Mrs nurse Char Eye Ear & Throat
sp h1432 Kimberly rd
G Mrs instr J C Smith Univ r237 Carmel
J lab Douglas Municipal Airport r115
ld
(Velma E) clk United Mtrs Serv h1432
nberly rd
n Robt L clk ABCBd No 5 r Davidson
n Clyde hpr Kilgo Mtr Frt r119 N Da-
son
Marjorie) h220 Kinney ct apt 2
Mary E Mrs ofc sec Variety Club Clinic
12 N Church apt 316
e maid Park Rd Sch r220 Kinney ct
2
Wm T driver Central Motor Lines
Huntersville NC
Andrew (Marian J) slsmn Allis-Chal-
rs Mfg h4607 Wendover la
an Wm S (Cath F) slsmn Timkin Bear-
h321 Anthony cir

SERVICE CO (Roy G Nelson), Expert itch Repairs 1300 Independence Build- 102 W Trade, Tel ED 4-3020

Corp Sumner P V Desmond pres Clif-
T Watson v-pres Jerome A Olwell sec-
as tex sups 220-22 W 4th
iola elev opr Wm R Borringer Hotel r
S Myers
ak Guest Home (Mrs Edna W Holder)
0 Wilkinson blvd
use Harold C (Louise P) slsmn Mack
r Truck h1310 Woodland dr
n Beatrice Mrs salad mkr Bailey's Sel-
n Cafeteria h225 N Long
l C h2016 Kensington dr
nn Fannie W studt r225 N Long
n C (Beatrice) custdn Char Rental r225
Long
studt r225 N Long
see also Watters
R (Betty C) aud State Dept of Rev h
0 University dr
L ofc sec Overnite Trans r Derita NC
Patsy S) brkmn Sou Ry Sys h1808 West-
ok dr
sten Universal Film Exch r720 Royal
Mrs nurse Dr Kenneth R Downs r3925
kory Grove rd
W Mrs slswn Lerner's r4042 University
ce R (Lucy H) div chf acct The Pure
Co h1621 Sterling rd
l hlpr Natl Wldrs Sup r2423 Rozzells
ry rd
H emp Allison-Erwin r Lumberton NC
r220 Goff (H)
K (Annette J) sls eng Whiting Corp
234 Wedgewood rd
D purch agt Mill-Power Sup r1301
adolph cir

S INSURANCE & REALTY CO INC, Martin Waters Jr Pres, Mrs Karl M ters V-Pres-Treas, Hoy Hendrix Sec- al Manager, General Insurance and Prop- y Management 107 E 3d, Tels ED 2-8495, 3-9875 and ED 3-9876

F (Hazel S) rep AT&T h4308 Winfield

WATERS
" K Martin jr (Dorothy N) pres Waters Insurance & Realty Co Inc r3730 Abbingdon rd
" Lillian sten Caskie Paper h2333 Crescent av extd apt 3
" Lindsay A (Mildred S) slsmn World Book Encyclopedia h1832 Lee av
" Margt E Mrs slswn Belk's r4334 Wilkinson blvd
" Margt N Mrs key punch opr Associated Transport r RD 2 Catamba NC
" Martha N opr SBT&T r3812 Eastway dr
" Mildred S Mrs tchr North Char Primary Sch h1832 Lee av
" Myrtle M opr SBT&T r1810 E 4th
" Nevella feeder Domestic Lndry r Pineville NC
" Pearl C (wid Jos L) r 1st
" Robt E mach opr Whitin Mach r RD 1 Cowpens SC
" Rosemond B ofc sec Peat Warwick Mitchell & Co r700 Oakland av
" Sarah K (wid Karl M) v-pres-treas Waters Insurance & Realty Co Inc r1535 Queens rd E
" Stewart Mrs ofc sec Char Reserve Center h 3140 W Malborough rd
" Tillie A (wid John) h420 S Turner av
" Tom (Mattie L) lab Durable Lumber r500 N McDowell
" Troy B (Betty) acct E J Smith & Sons r3925 Hickory Grove rd
" Walter W (Donna J) slsmn Devoe & Raynolds Co Inc h1856 Fleetwood rd
" Waymon E USN r3218 Charles av
" Wm D (Bertha H) textile fnshr Celanese Corp h208 Hartford av
Watford Laurie R (Minnie K) emp Am Crankshaft h2214 Grimes
" Wm T (Ethel E) servmn Toledo Scale h2108 E 7th apt 1
Wathey John B (Anne S) chem Stein Hall Co h 1030 Westchester blvd
Watkin J D sls rep Gulf Oil r Newell NC
Watkins see also Wadkins
" Alf asmblr Piedmont Furn Mfg r1339b Samuel
" Basil M jr acct exec Merrill Lynch Pierce Fenner & Beane r2613 Bay
" Bessie K Mrs tchr Torrence Hi Sch h2433 Newland rd
" Betty C Mrs bmo Chadbourn-Gotham r1637 Eastway dr
" Billy E marh opr Parks-Cramer r Monroe NC
" Building 317-21 S Brevard
" Carey recapper Firestone r2000 Double Oaks rd
" Carlton G (Charlotte M) phys 1322 Shott av h1223 Marlwood ter
" Carolyn clk SBT&T r401 Poindexter dr
" Carrie N maid Fed Res Bk r713 E Hill
" Cath T ofc sec Chas B Navis r231 Travis av
" Chas D jr (Dorothy C) whsemn A&P r122 Irwin av apt 3
" Christine T (wid Robt H) ofc sec County Tax Dept h Derita rd
" Clara M Mrs slswn Kress r612 Mt Vernon
" Cora smstrs Ivey's r Pineville NC
" D Baxter slsmn Char Auto Parts r RD 9 Box 684
" Danl H h122 Cherokee rd
" Doris Mrs clk Therrell's Hdw r RD 9 Box 684
" Dorothy E Mrs clk Carolina Foods h122 Irwin av apt 3
" Edw S (Minnie I) agency supvr Southland Life Ins Co h2401 Ansley ct
" Erasmus K Rev (Bessie K) pastor Clement Memorial AME Zion Ch h2433 Newland rd
" Eva M Mrs supvr Kress h1616 Onslow dr
" F R slsmn Caro Analine & Extract r RD 11
" Faye Q Mrs opr SBT&T h541 Lamar av apt 4
" Frank sthdt r1009 Greenleaf av
" Frank C driver Baucomm's Transfer r Derita NC
" Frank C hlpr Chas Ornamental Iron Wks r Matthews NC
" Fred (Delia) grinder Cole Mfg h923 N Alexander
" Genevieve exec dir Girl Scouts Inc r2033 Shenandoah av
" Geo R emp Consolidated Brass r1009 Greenleaf av
" Geo W (Mildred T) molder h1009 Greenleaf av
" Grady mgr Franklin Hotel r104 S Brevard
" Harry T (Maxine L) slsmn Char Observer h 5200 Buckingham dr
" Hugh M clk Mtr Parts & Gear r1221 Cherry
" J B clk Westinghse r Huntersville NC
" J Calvin (Eunice W; Veterans Record Shop) watch repr 421 E 2d r3005 Amy James av
WATKINS J ZEBULON (Louise C), Director of Sales Suburban Rulane Gas Co of NC, 2317 Thrift rd, Tel FR 5-1721, h2124 Beverly dr, Tel ED 2-3205
" Jeanne J Mrs tchr Carver College r2011 Quentin

A. V. BLANKENSHIP
CIVIL ENGINEER
Municipal Improvements
Land Surveys
117 E. 3d, 3d Floor Phone FRanklin 5-1469

WATKINS
" Jennie B sten H W Butterworth & Sons h312 N Church apt 304
" John B jr emp Biggers Bros r YMCA
" John B III marh opr County Tax Supvr h206 N Long
" Jorn P (Gertrude N) slsmn C F Sauers Co h1403 Ridhmond pl
" Jos P (Watkins Realty) r512 E Boulevard
" Julie A (wid Tom) r2000 Double Oaks rd
" Kate B (wid Jos P) h512 E Boulevard
" Kelly P Mrs folder Chadbourn-Gotham r RD 1 Midland NC
" Leroy J (Amelia) bellmn Mayfair Hotel h 1514 McCall
" Lois A clk Am Optical r1001 Elizabeth av
" Lorenza jan Columbia Barber Shop r1300 Baxter
" Lucinda r122 Cherokee rd
" Margt L reporter Char News r2124 Beverly dr
" Marshall P (Ann J) US Naval insp h3433 Barringer dr
" Martha tchr Woodlawn Sch r323 Berkshire rd
" Martha C Mrs hskpr r3526 Carlyle dr
" Marvin S mach opr Whitin Mach Box 44 Monroe NC
" Mattie Mrs r2922 Somerset dr
" Maylon D Rev pastor Charlotte Baptist Temple r500 Seigle av
" Patricia nurse Char Mem Hosp r1621 E Boulevard
" Phyllis ofc sec Collins Dept Stores h214 W 26th
" Prince J (Rosa E) lab Liquid Asphalt h405 Orange apt 1
" R Carey (Mary C; East Independence Crown Service) h346 Summey av
" Ralph repr Thomas Cadillac-Oldsmobile r307 Shumore av
" Robt constn wkr r1506 S Tryon
" Robt A (Eva M) constn wkr h1616 Onslow dr
" Robt B (Eileen D) repr Hearns Radio & TV h1650 Arnold dr
" Robt E (Laura F) supt Am Bakeries h908 Stanfield dr
" Roy Lee asst mgr golf course City Parks & Recreation Comn r RD 4 Box 492-A
" Sarah S (wid Alva E) ofc sec Wade Mfg h2922 Somerset dr
" Thos (Louise M) dentist 319 S Brevard 2d fl r RD 10 Box 256
" Thos jr (Jeane J) dentist 319 S Brevard 2d fl h2011 Quentin
WATKINS THOS B (Sadie G), Pres North Cardina Automobile Assn Inc, NAA and Exec V-Pres Southern Automobile Assn, h2130 Wellesley av, Tel FR 6-7154
" Vinie M (wid G M) prin Billingsville Sch h 1404 Beattie's Ford rd
" W G mtcemn Duke Pwr r RD 5 Box 1083-K
" Wm M slsmn Bridges Modern Trend
Watnik David N (Sophie U) acct 2615 Chesterfield av h do
" Sophie N Mrs bkpr Schwartz & Son h2615 Chesterfield av
Watson Agnes A (wid Herbert E) r2126 Sharon Amity rd
" Alan G (Joyce L) USN r3509 Draper av
" Alberta Mrs insp Pepsi-Cola r2365b Horne dr
" Alice H Mrs mach opr Johnston Mfg h619 Mercury
" Alma McC Mrs prsr Providence Clns r414 Orange
" Andrew E (Jerome J) br mgr Reliable Food Store h328 Gene

FOR

CALL
Bowen-Hamor Co., Inc.
FRanklin 6-3603

Thomas Cadillac-Oldsmobile Inc.

Cadillac Oldsmobile

Sales and Service

214-220 N. CHURCH

PHONES
Service EDison 2-7159
Sales EDison 4-4656
Parts FRanklin 6-4429
Used Cars 422 W. 5th
PHONE EDison 2-2183

Spangler Realty Co.

Property Management

Sales and Rentals

C. D. Spangler Construction Co., Inc.

Commercial
Industrial
Residential

1028 S. Boulevard

TEL. FRanklin 5-3736

P. C. GODFREY, INC.

PLUMBING and HEATING CONTRACTORS

FRIGIDAIRE AIR CONDITIONING AND APPLIANCES

RESIDENTIAL *COMMERCIAL*

6 ROZZELL'S FERRY RD. EDison 4-8605

AVRETT & LEDBETTER

Roofing
Heating
and
Sheet
Metal
Contractors

WINKLER STOKERS

419 E. 7th St.

PHONES EDison 3-7131 and EDison 3-7597

E. P. NISBET COMPANY

Metered and Filtered Fuel Oil
Oil Burner Service
Carrier Air Conditioning
"24 Hour Service"

1818 Baxter St. Tels. EDison 2-7755, ED 2-7756 and ED 3-9178

NISBET MARINE MART

CHARLOTTE BOATING HEADQUARTERS

Complete Line of Marine Supplies

1330 S. Tryon TEL. FRanklin 5-403

N. G. SPEIR, INC.

Real Estate Sales

Commercial — Residential
"TOWN and COUNTRY PROPERTY"

130 East Fourth St. Phone EDison 4-5386

WATSON
" Anna dishwasher G & N Grill r501 E 8th
" Anna M cook Plaza Cafe r2309 Central av
" Annie D Mrs emp Caro Brush h635 Saxon ct
" Annie L (wid Son) h1015 Clanton ct
" Annie L Mrs clk Sterchi's h rear 3000 Tuckaseegee rd
" Annie S (wid Wm C) r725 E 10th apt 1
" Arealia chks Char Lndry r722 E 2d
" Arliese maid h429 S Myers
" Avery L slsmn J D Whitesides Jr Inc r Matthews NC
" Belle clk SBT&T r700 Henley pl
" Bennis (Joanne S) prntr Old Dom Box h1924 Union
" Bernice H (wid Richd S) r5033 Elder av
" Bert H pkr R W Eldridge Co r CMR 332 Box 744
" Bessie Mrs h608 S Graham
" Bessie M (wid Jas R) r1145 Wendover rd
" Betty J bkpr Pied Piper Exterminating r Fort Mill SC
" Birdie maid r1021 S Independence blvd apt 4
" Blanche F Mrs slswn Belk's h528 McDonald
" Bleathea B Mrs asst mgr Reliable Food Store r Walker rd
" Bobby K studt r1519 Wilmore dr
" Buena V (wid John C) h831 E Morehead apt 806
" Carol studt r3007 Commonwealth av
" Cecil W driver Caro Paving r Matthews NC
" Chas (Eula K) emp Char Pipe & Foundry h 1826 Vinton
" Chas E (Myrtle) photog 1708 Independence blvd NE h do
" Chas J (Predy T) bk binder Caroline Ruling h2751 Catalina av
" Chas T (Ruth A) reprmn Western Elec h 225 Coxe av
" Chas T studt r619 Mercury
" Clarence W atndt Quinn Gulf Serv r RD 3 Box 455-A
" Claude H driver Overland Transportation r Newell NC
" Clemmie jr (Lula J) mixer Jack's Cookie h 619 Brookhill rd
" Clemmie N (Bleatha G; Reliable Food Store) h Walker rd
" Clifton E (Madelaine H; Watson & Desmond) v-pres Wat-Des Corp treas Watson & Desmond Inc h1779 Sterling rd
" Clyde M Mrs sec-treas Watson's Automatic Laundry r1555 Cliffwood pl
" Creola h512 W Hill apt 4
" Curley A (Mary) hlpr Queen City Mattress & Uphol r RD 3 Box 455A
" David B typ clk SH&PWC r2750 Zebulon av
" & Desmond (Clifton E Watson S Polk V Desmond) tex sups 220 W 4th
" & Desmond Inc S Polk V Desmond pres Jesse N Dodgen v-pres Mrs Hazel H Hunter sec Clifton E Watson treas tex machy 220 W 4th
" Dewitt (Mattie L) lab Sno-White Laundry & Dry Cln h729 E 10th apt 2
" Donnie B (wid Furman) h904 Parkwood av
" Doris studt r1555 Cliffwood pl
" E T pres Watson Watchman's Service Inc r RD 4 Box 710
" Earl (Mary R) roofer The Young Co) h205 Edwards
" Edgar B Virginia H) v-pres Watson Watchman's Service Inc h4339 Waterbury dr
" Edith C (wid Broadus F) h4630 Thrift rd

CHARLOTTE GENERAL TIRE CO.

TUBELESS TIRE HEAD-QUARTERS

GENERAL

FLEET SERVICE
WHEEL ALIGNMENT
and
BALANCING
KRAFT RECAPPING
BATTERIES

Tel. FRanklin 7-1516

432 S. Tryon

Willie Lee Baxter

Painting Contractor

WALL PAPERING
FLOOR SANDING

508 Stevens Tel. EDison 2-5583

WATSON
" Edw jr porter Barringer Hotel r216 Skyland
" Eliz Mrs prsr Wright Cln r RD 3 Box 306
" Eliz Mrs slswn Martin's r2616 Independence blvd NE
WATSON ELIZABETH S MRS (Sevinson Food Products), 600-06 S Church, Tel ED 3-9881, h1137 Wendover rd, Tel FR 5-4515
" Ella D Mrs brush mkr Caro Brush r635 Saxson ct
" Ellen Y Mrs nurse Char Mem Hosp h815 Manhassett rd
" Trwin (Bessie) swtchmn Sou Ry Sys h1408 N Church
" Esther (wid Robt) maid h919 Spring apt 1
" Ethel bkpr Citizens Bank r RD 2
" Ethel maid h1912 Edwin apt 230
" Eug lab Wheatley & Co r1306 S College
" Eug (Bernice J) sls rep Southeaster Printers Sup h2506 Vail av
" Eug T clk Westinghse r RD 5 Box 519D
" F Clinton jr (Eliz S) formn Washburn Printing h1137 Wendover rd
" Faye R opr SBT&T r2101 E Wilmore dr
" Flora M tchr Char College h4219 Widermere la
" Frances E r831 E Morehead apt 806
" Frank (Sadie W) bale hndlr New England Waste h108 E Palmer
" Frank C emp Consolidated Brass r RD 7 Box 118-C
WATSON FRANK E JR (Jeanne B), Manager Charlotte Van & Storage Co, 1931 Bancroft, Tel FR 6-2865, h5154 Lincrest pl, Tel EM 6-2273
" Frank O (Juanita R) supvr Nebel Knitting r Belmont NC
" Fred A clk Sou Ry Sys r YMCA
" Furman jr slsmn Char Cigar & Candy r907 Anderson
" Geo H (Mildred A) emp Consolidated Brass h 2750 Zebulon av
" Geo P (Edna H) staff eng Kendall Co h3007 Commonwealth av
" Georgia A slswn Lerner's r RD 8 Box 63
" Gertrude E Mrs slswn Belk's r2600 Roslyn av
" Glenda slswn Belk's r2600 Roslyn av
" Grace Mrs maid h728 Shannon
" Grady C hlpr Piedmont Furn Mfg r635 Saxon ct
" H Garriel (Gertrude E) driver Sou-Spindle & Flyer h2600 Roslyn av
" H Lewis (Eliz) slsmn Thomas & Howard Co h2616 Independence blvd NE
" Harris hlpr Mechanical Cantractors r Concord NC
" Harry A (Sarah P) driver Johnson Mtr Lines h2517 Grimes
" Harry D (Lena F) ofc mgr The Charlotte Coca-Cola Bottling Co h1020 Waterman av
" Harvey lab Caro Paving r Matthews NC
" Harvey lab J A Jones Constn h700 Pearl
" Harvey L (Ellen Y) sec-treas Watson Watchman's Service Inc h815 Manhassett rd
" Haywood (Thelma E) lift driver A&P Whse h 550 Shuman av
" Helen creeler Highland Park Mfg
" Helen A ofc mgr Griffin Pie r4885 Oglethorpe
" Helen H Mrs sten N G Speir Inc r2323 Vail av apt A14
" Henry (Rosie L) h1119 Polk
" Henry G slsmn Caro Analine & Extract r Gastonia NC
" Hilda H ofc sec Standard Trucking r1020 Rockway dr
" Horace D mtcemn Belvedere Homes r RD 7
" Hortense Mrs fldr Hudson Hosiery h1424 Park dr apt 3
" Ila M serv asst SBT&T h2101 E Wilmore dr
" Inez P (wid Hamp T) r632 Boundary
" Iola Mrs dishwshr Thackers r715 E 10th apt 1
" Iona R Mrs emp Efird's h608 Franklin av
" J Fred (Gladys K) dist rep Link-Belt h1023 Eaton rd
" J Herbert (Elva T) dist mgr Hotpoint Appliance Sls and ofc mgr North South Lines h1601 Coventry rd
" Jas (Sarah) h210 Annette
" Jas C whsemn Central Motor Lines r RD 4
" Jas G (Clyde M) pres Watson's Automatic Laundry h1555 Cliffwood pl
" Jas J (Janie) h815 E 7th
" Jas R (Alice H) h619 Mercury
" Jas A pntr Charlotte Lumber & Mfg r5033 Elder av
" Jas W (Virginia M) mtce Wil-Mat Corp h 4047 Avalon av
" Jessie waitress G&N Grill r719 N Graham
" Jerome J Mrs tchr Char City Schs h328 Gene
" Joe (Ollie) lab A&P h722 E 2d
" Joe A (Helen A)slsmn Caro Adv h4885 Oglethorpe av
" John F wshr Gay Laundry r240½ N Long

WATSON
" John (Annie D) lab Schwartz & Son Saxon ct
" John C (Julia B) mech Tenn-Caro Tr 2728 Beechnut rd
" John C (Lois L) pres Standard Auto P 2001 Crescent av
" John D (Norma R) tool eng Douglas craft h304 Deherradora av
" John E (Wynette) ofc mgr Goodyear Enfield rd
" John P (Hortense) lino opr Char N 1424 Park dr apt 3
" John T (Mary R) opr Char City Coach h214 Lakewood av (H)
" Jos M driver Overnite Trans r Kannapl
" Jos M (Sadie C; Greystone Esso Servic h804 Manhasset rd
" Josephine S (Norman) sten Reichhold r Monroe NC
" Julian (Annie L) baker Sou Bread & h1102 Hazel
" Julius r407 Benjamin
" Julius (Mary F) jan h1409b Samuel
" L B (Annie B; Square Deal Motor Cl 1101 Moretz av
" L Julian (Annie L) mech Sou Spindle & h rear 3800 Tuckaseegee
" Lawrence S (Virginia U) carrier PO r Box 884
" Lee (Vivian) plant Caro Foods r419 S ander
" Lexie r712 E 12th
" Lilly clk Patterson Food Shop r2301 E 8
" Lloyd A (Deloris I) sht mtl wkr Snee 701 E 18th
" Loddie J (Blanche E) slsmn Williams & ton h528 McDonald av
" Loddie J jr (Edna S) dist sls mgr Pabst ing h5019 Murrayhill rd
" Louise h1901 Edwin apt 140
" Louise G Mrs ofc sec Gates Rubber Barringer dr
" Lula H Mrs insp Hudson Hosiery h1519 more dr
" Lula J Mrs packer Radiator Specialty Brookhill rd
" Lula R (wid Andy) h2225 Tate
" Madge E studt r225 Coxe av
" Manuel (Louise) h216 E Palmer
" Margt A ofc sec City Savings Bk r5 Donald av
" Marie fldr Dilworth Launderette r RD 4
" Marshall (Marian) lab Ervin Constn Booker av
" Martha maid r213 Dunbar
" Martha V clk Air Reduction Sls r412 E ston av
" Mary h1331a Tinnen av
" Mary R Mrs clk Associated Transport Lakewood av (H)
" Mattie A Mrs hlpr Textile Waste h715a bar
" Mattie H insp Douglas Clns r729 E 10th
" Melvin B (Helen H) genl agt Singer S Machine Co h2423 Vail av apt A14
" Michl C repr mn Western Elec r Concord N
" Mildred F asst v-pres Ed Mellon Co r904 wood av
" Milton r431 Wake
" Murray h605 Oakland av
" Myrtle Mrs supvr Delmar Studios h1708 pendence blvd NE
" Nellie A studt r716 Royal ct
" Nicky waitress Charcoal Steak House Grandin rd apt 3
" Norma E Mrs seamer Hudson Hosiery Watts
" Ola srtr Dixie Waste Mills r1015 Clanton
" Ollie Mrs emp Char Laundry r722 E 2d
" Otis (Johnie M) jan Lee Sou Engrs h Palmer
" Peggy L opr SBT&T h915 W Trade apt 1
" Predy T Mrs clk Dun & Bradstreet h2751 lina av
" Queen E h111 E Catherine
" Randolph (Lois) driver Pantry House Linden la
" Ray atndt Gentry Bros Esso Servicente Church
" Robt (Bessie C) emp Char Pipe & Four 3300 Reid av
" Robt hlpr Columbia Baking r RD 3 Box 30
" Robt B wrapper Lassiter Corp r5033 Elder
" Robt H store mgr Dixie Bearings r CM Box 744
" Robt K shop Wearn Lbr r1519 Wilmore dr
" Robt L h Craig av
" Robt L emp Am Cyanamid r CMR 332 Box
" Roy N chkr Central Motor Lines r1601 Call
" Ruby clk Liberty Mut Ins r2219 Williams
" Rudolph T (Doris) compositor Char Ob h1219 E 7th

Forest Lawn Burial Park

and Mausoleum

NEW THRIFT ROAD True Perpetual Care For Every Lot TELEPHONE EXpress 9-11

Checking Accounts
Savings Accounts
Safe Deposit Boxes

CITIZENS BANK
Member Federal Deposit Insurance Corporation
114 East 4th Street Phone EDison 3-1181

Business Loans
Personal Loans
Auto Loans

N
A tchr Oakhurst Sch r3007 Commonalth av
r (Alberta) emp Royal Mfg h2365b Horne

(Viola H) h1017 Clanton ct
E nurse Mercy Hosp r2100 Vail av
r605 Oakland av
P Mrs br mgr Masters Clns r2517 Grimes
ter C (wid John J) h1321 W Enderly rd
a E Mrs nurses aide Mercy Hosp h550
uman av
A (Dona R) prsmn Lassiter Corp h608
anklin av
H jr (Juanita H) v-pres Piedmont Engiering Corp h919 Ideal way
M emp Am Cyanamid r CMR 332 Box 4
W (Drusilla B) genl chairman Order of ilroad Telegraphers of Sou Ry Sys Div 59 (AFofL) h1718 Park dr apt B
n r626 Linden la
S nurses aid Char Mem Hosp r915 W ade apt 1
ia Mrs tchr McClintock Jr Hi Sch r 39 Waterbury dr
mech Esco Corp r Derita NC
ma (Norma E) elec h107 Watts

N WATCHMAN'S SERVICE INC, E T atson Pres, E B Watson V-Pres, H L atson Sec-Treas, Complete Property Protion, Radio Car Patrol and Watchman rvice, RD 4, Box 710, Tel EX 9-1171, If Answer Dial ED 2-0585 (See Yellow ge 235)

Alberta) lab h1924 Renner
driver H L Bowers Co r715 E 10th apt

slsmn Am Bakeries r2621 Elon
h5033 Elder av
jr (Louise G) ofc mgr Vinson Realty h 26 Barringer dr
jr (Eleanor F) slsmn Lily Tulip Cup rp h449 Ardmore rd

N'S AUTOMATIC LAUNDRY, James G atson Pres, Clyde M Watson Sec-Treas, n The Heart of Dilworth," Bendix ashers, 25 Pound Stainless Steel Washers d Bendix Equipped Self Service Laundry, chelor Finishing and Flat Work, Dry eaning, Hours 7:00 AM to 9:00 PM, Sat 00 AM to 5:00 PM, Ample Parking 100 Park av, Tel ED 4-3921

also Watte and Watts
y Mrs ofc sec Western Electric Supply 319 N Pine
(Kate) lab Faulkner Moveing Co r832a 10th
S (wid Saml) cook h1200 Oaklawn av t 68
n (Katharine G) mgr Anderson Clayton Co h2127 Sherwood av
n jr slsmn Arnold Hoffman & Co r2127 erwood av
me whsemn Genl Elec r RD 4 Box 425
H (Ella M) driver Tucker-Kirby h 10 Augusta
(Willie M) v-pres Winchester Surgical pply Co Inc r RD 3
R hostess Airport 77 Restr r RD 3 x 126
M (Rachel C) lab A&P h232 Dr Carver
iver Tucker-Kirby r RD 4 Box 434½
E Mrs waitress Airport 77 Restr 25 Lumina av
W Mrs clk Cato Stores r1535 Medford

A emp Am Cyanamid r RD 4B 434½
s (Lewis) emp Mecklenburg Nursery h xie
W jr h214 Grandin rd
Ellen Mrs trimmer Radiator Specialty r IR Box 544
hlpr Southland Rebuilders r369 Griffith
maid Good Samaritan Hosp r714 Griffin
see also Waters
bkpr Tucker-Kirby r Pineville
(Susan I) driver Caro Transfer & Stge 21 W 5th apt 2
(Lugenia) loading dept Ralston Purina 20 Cathy rd
n Carrie E buyer Ivey's r2919 Avonle av
K (Jessie L) clk Esso r1312 Bevis dr
L Mrs slswn Center Hdw r1312 Bevis

M Witt (Eva) emp Central Lumber h2919 ondale av
n r2919 Avondale av
e slswn Center Hdw
ond (Ann B) linemn Sou Ry h232 S Cedar
jr asst ship clk Sterchi's r2603 Watn dr

Watts see also Watt and Watte
" Alonza (Pearl O) lab Mecklenburg Nursery h706a Eldredge
" Alva E (Hazel R) eng Douglas Aircraft h704 E 19th
" Andrew A (Frances H) opr City Water Dept h4100 Park rd
" Anna M Mrs maid Hotel Selwyn h700 N Alexander apt C
" B Calvin (Thelma E) hlpr The Atlantic Co r 1700 N Davidson
" Barney (Fannie J) fill doff Calvine Cotton Mills h412 E 16th
" Bessie C (wid Wm T) telephone opr Arthur Murray Dance Studio h126 S Cedar
" Billy R ship clk Pierce Poultry r RD 9
" Charlie jr whsemn Lowe's Char Hdw
" Claude A jr (Patricia M) sls mgr McLean Trucking h4126 Faulkner pl
" Clyde C checker Chev Mtr r422 Katonah av
" Cora H nurse asst Char Mem Hosp r1627 Mc Call
" Curtis P (Vera T) electn h814 Wesley av
" Daisy H (wid Harrison A) maid h518 E Bland apt 4
" Daniel lab V-C Chem r1032 Justice av
" Daivd T (Jackie) hlpr Edgcomb Steel h221 Bradford dr
" Delores E waitress Jakes Restaurant r2811 Zebulon av
" Donnie M Mrs slsmn Belk's h221 Bradford dr
" Doris tchr Wilmore Sch r Stanley
" Dorothy B r718 Wallace
" E Clifton (Mary L) cln Char Equip h529 Boundary
" Edw (Donnie M) prntr Sou Creators h221 Bradford dr
" Edw H mat boy Char Observer r1621 Harrill
" Emma (wid Tom) h527 Billingsley rd
" Ernest C (Ruby T) city fire fighter r RD 5 Box 735-W8 Marley cir
" Ernest C jr lab Hood Chem r RD 5 Marley cir
" Essie B r1409 Ashby
" Estelle maid r York av
" Eug pkr Caro Pad & Paper r Concord NC
" Evelyn G Mrs supvr Delmar Studios h1836 Kenwood av
" Fannie J Mrs spinner Calvine Cotton Mills r 412 E 16th
" Frances lab tech Char Mem Hosp r1035 E Morehead
" Frances pkr Hushpuppy Corp of America r413 Belguim rd
" Frank (Ann) hlpr Char Mfg h403 Hovis cir (Tboro)
" Fred J back hoe opr Letter Concrete Block Co r100 Hovis cir
" Fred N (Lillie) clk Rem-Rand h616 Youngs al
" Gary H slsmn Pepsi-Cola r3116 Clemson av
" Geo W reprmn Grinnell Co r524 East Kingston av
" Gilmer r372 Tennessee av (H)
" Gladys plant wkr Ready-To-Bake Foods r520 Porter
" Gladys Mrs maid h718 Wallace
" Gladys L table girl Char Linen r1032 Justice

WATTS HARDWARE (Lewis P Watts), Ralph S Wade Mgr, Hardware of All Kinds, Floor Sanding and Polishing Machines, Rental Service on Machines 1247 E Boulevard, Tel ED 4-6394

" Harriet O (wid Overton L) r619 Cherokee rd
" Hattie maid Char Mem Hosp r613 Young al
" Haywood W (Jane B) porter Frank Woods Inc h639 W Griffith
" Horace E (Alma D) city fire fighter h3130 Carol av
" Horace O cabtmkr Wade Mfg r RD 1 Indian Trail NC
" Howard lab Home Lbr & Sup r Gastonia NC
" Hubert A jr clk Grinnell Co r RD 1 Fort Mill SC
" Hugh M (Sarah H) genl mgr Brown Equip & Mfg h2563 Crescent av
" Jas shopmn Wiggins Ice & Fuel r419 S Myers
" Jas C (Marguerite H) agt Int Rev Serv h2719 Tanglewood la
" Jas C (Evelyn G) clk PO h1836 Kenwood av
" Jas H jr (Emma C) emp Joe Wiggins & Son h York av
" Jas L clk Sou Bearings & Parts r1220 Kennon
" Jas T (Ada B) driver Thurston Mtr Lines h 426 Jones (H)
" Jas W driver Blythe Bros Constn h407 Boundary
" Janet V waitress White Tower r520 Porter
" Jesse Mildred S; Watts Radio & T V Serv) h3433 Commonwealth av
" Jessie J USA r3433 Commonwealth av
" John cafeteria Efird's r608 Saxon ct
" John lab John Crosland Co r2354b Horne dr
" John loader Lefler Concrete Block r1421 Mc Call

CHEVROLET by Don Allen
"THE EMBLEM YOU CAN TRUST"
531 E. Trade EDison 3-5467

WATTS
" John E (Hazel E) leadmn Douglas Aircraft h 1011 Spruce
" John W driver Akers Mtr Lines r PO Box 393
" Johnnie E studt r530 Bertonley av
" Jos (Vivian M) asst jan Kendall Co h1200 Oaklawn av apt 63
" Katie J Mrs prsr Arrow Laundry h707 E 10th
" Kay F emp Rogers Cut Rate h413 Bellinger row
" Laura A r420 Summit av
" Lawrence (Betty) lab h914a E 9th
" Lester T (Marie H) rep James Miller Assocs h3109 Westmoreland av
" Lewis P (Helen D; Watts Hardware) h1951 Maryland av
" Lonnie (Florence) mech United Equip & Serv h2221 Tate
" Lonzo (Martha R) ydmn h500 W Hill apt 1
" Lula B Mrs maid r138 Jackson ter
" Luther L (Willene M) h1627 McCall
" Marie (wid Geo) maid h560 S Independence blvd
" Marvin (Anna) driver Caro Transfer & Stge r1012 Fairground av
" Mary J Mrs h810 McRae
" Mary Lee prsr Wright Cln r1508 S Church
" Mary N (wid Ovie) h2920 Parkway av
" Maurice L (Mary E) h326 State
" Maurice L jr (Naomi D) gro 412 State rest 414 do h2625 Lumina av
" Mildred S Mrs clk A&P r3433 Commonwealth av
" Milton R (Bertie D) clk P&NRy h1701 Harrill
" Naomi D Mrs cash Maurice L Watts jr h2625 Lumina av
" Nathl r916 E Vance apt 1
" Ottis D (Vertie) appr R H Bouligny Inc r RD 1 Midland NC
" Ottis D jr (Frances) heat treater R H Bouligny Inc r RD 1 Midland NC
" Owen L (Frances H) mixer Am Bakeries h106 Seldon dr
" Ovie D jr r2920 Parkway av
" Pearl O Mrs maid Good Samaritan Hosp r706a Eldredge
" Phyllis nurse Presby Hosp r123 N Caswell rd
" R Cecil (Zenoma E) mgr Sterchi Exchange Store h530 Bertonley av
" Rachel C Mrs clk City Health Dept h246 Victoria av
" Radio & Television Service (Jesse Watts) 3433 Commonwealth av
" Rena A Mrs pkr Maryland Baking h2702 Rozzells Ferry rd
" Robt processor Carriker Poultry r Matthews NC
" Ronald C clk Chas T Main Inc r1836 Kenwood
" Roy H (Orie A) h1621 Harrill
" Roy W eng Liberty Life Bldg r Concord NC
" Rufus S (Venice) h400a N Summit av
" Rufus (Erlene) lab Natl Carbon h2617 Booker
" Saml J hlpr Dance Mtr Lines r1001 S Cedar
" Saml L hlpr Crest Stores r Huntersville NC
" Sarah H Mrs undwrtr Bituminous Casualty h 2563 Crescent av
" Thelma E Mrs mach opr Kelly Dyeing & Finishing r1700 N Davidson
" Thos J (Ruth L) h2057 E Wilmore dr
" Thurman mach opr Whitin Mach r RD 2 Pageland SC
" Troy F (Rachel C) h246 Victoria av
" Valerie (wid Baxter A) r300 Lander (H)

"Yours for LIFE," Dick Harris Jr.
816 Johnston Bldg. Tel. EDison 3-6323

MECKLENBURG Hotel
Air Conditioned
• • •
Free Parking
• • •
French Restaurant
Phone
ED 2-1181

Letterpress Printing
Lithographing
Embossing
Engraving
General Office
Phone
FRanklin
5-1716
Sales Dept.
Phone
FRanklin
7-1619
Washburn Printing Company Inc.
214 W. Morehead St.

THE WEARN LUMBER COMPANY
"SERVING THE CAROLINA'S SINCE 1890"
MANUFACTURERS OF ARCHITECTURAL WOODWORK
Wholesale
10 S. MINT ST. PHONE EDison 3-7575

NEED

See

LOCAL FINANCE COMPANY

AUTO LOANS

FINANCING

REFINANCING

706 S. College Tel. FRanklin 6-2707

ANDREWS Music Co.
231 N. Tryon St.

MAGNAVOX Hi-Fidelity Phonographs

STEINWAY AND OTHER PIANOS
HAMMOND ELECTRIC ORGANS
Established 1892

PONTIAC
Sales Service
FRANK WOODS, Inc.
522 S. TRYON TEL. FRanklin 6-4871

WATTS
" Vance H (Essie F) carp h716 W 2d
" Velma ofc sec Calvary Baptist Church r RD Sloan dr
" Vernon C clk Wachovia Bank & Trust r RD 9
" Willene Mrs nurse Char Mem Hosp h1627 Mc Call
" Wm R chainmn Kimmons-Davis & Co r Waxsaw NC
" Willie (Ruth L) formn Boyles Utilization Co h615 W 1st
" Willie (Anna M) hallmn Hotel Selwyn h700 N Alexander apt C
" Willie (Leola) jan Douglas & Sing Funeral Directors r Mint Hill NC
" Willie J (Gladys W) h1032 Justice av
" Z Eug (Bonnie G) plant emp Kroehler Mfg h 3425 Monroe rd
Watwood Harriett R clk-typ Acme Steel r338 Circle av
" Harry L jr (Libby B) slsmn Kendall Mills h338 Circle av
Waugh Richd E serv eng Universal Winding r Mulberry rd
" Virginia supvr SBT&T r312 Hawthorne la
" Wm M bkpr City Acct r4300 Monroe rd
Waver Miriam J emp Ivey's h216 W 7th apt 1
Waverly Apartments r705 E Kingston av
Wax Benj (Rose G) mgr Robert Hall Clothes h334 Belton
Way Alyce A clk Major Appliance r3033 Sunset dr
" Anne studt r2152 Colony rd
" Francis A process opr Delmar Studio r308 Martin
" Frances C Mrs maid Bapt Book Store h308 Martin
" Franklin (Virginia B) asst to pres &NRy h 2152 Colony rd
" Geo E (Myrtle C) clk Esso h914 Lunsford pl
" Jos W (Margt R) electn Sou Ry h433 Hillcrest
" Lannette hlpr Shoe Box r1130 Edwin apt 6
" Mabel lab Delmar Studio r235 Flint
" Odell (Lanette) delmn Dixie Radio Sup r235 Flint
" Seabrom O (Wilma E) porter Sears h235 Flint
" Shirley D r308 Martin
" Thos G driver Carolina Drum r308 Martin
" Warren W (Ann L) agt Int Rev Serv r342 Ridgewood av
Waycaster Nellie L clk PO r400 Sylvania av
Wayland Ernest E (Lizzie M) treas Mill-Power Supply Co h2320 E 5th
" John H (Lillie B; Wayland's Transfer Co) h 2316 E 5th
" John H jr USN r2316 E 5th
" Lillie B Mrs bkpr Eagle Stores h2316 E 5th
Waymer John porter Orvin Mtr Ct r601 E 1st
" Ollie F Mrs r622 E 5th
" John H (Lillie B; Wayland's Transfer Co) h
Wayne Cliff D (Alee) v-pres Southern Dairies Inc r Old Providence rd
" Harry H (Faye J) slsmn Wil-Kin Theatre Sup h1448 Briar Creek rd
" Herbert M dir Embree-Reed Inc r1815 E Blvd
WAYNE HERBERT M (Helen C), Exec V-Pres The Commercial National Bank 200 S Tryon, Tel FR 5-4461, h815 E Boulevard, Tel ED 4-5766
" Irwin L (Shirley D) slsmn The Gottfried Co h 2114 Princeton av
" Jas (Nancy) dispatcher Concrete Sup r734 Vanderbrooke rd
" Michel (Lucy) emp Salvation Army h3646 Rozzells Ferry rd

EBONY CLEANERS
Specializing in One Day Service
SUITS CLEANED — HATS BLOCKED
CLEANING
PICK UP AND DELIVERY SERVICE
431 S. McDowell St., Phone FRanklin 7-9191

WAYNE
" Ned cabtmkr Younce Lbr r Monroe N C
" Rushing emp Brown Equip & Mfg r Monroe N C
" Saml A (Atllee P) driver Victory Cab r1233 E Boulevard apt 34
" Shiela M clk Dilworth Theatre r2326 Barringer dr
Waynelamb Harold (Peggy A) tech Ridgeway Opticians h108 Hammett
Waynick E Agnes (wid M G) h1717 Sunnyside av
Wayside Grill (Sam and Columbus & McClure) restr 237 S Cecil
" Grill (Robt Hill) restr Dixie rd
Weaks Jas whsemn Central Motor Lines r Concord N C
" Luther F whsemn Central Motor Lines r2605 S Tryon
Weaner Jack D carp Ervin Constn r Boger City NC
Wean Frank R (Jeanne L) laby tech Celanese Corp h4405 Collingwood rd
Weant Perry E jr (Sarah B) v-pres Piedmont Equipment Co Inc h1511 Audubon rd
" Robt A slsmn Faul & Crymes h1908½ Dilworth rd W
" Virginia R bkpr Hanover Distributing r China Grove N C
Wear see also Ware
" Joe mgr Hudnut Dubarry Co r700 Berkeley av
" Joe USMC r2131a Dartmouth pl
" Mydella M Mrs h2131a Dartmouth pl
Wearn Ann ofc sec Caro-Va Fashion Exhibitors r Matthews N C
" Ann L (wid J Allen) nurse 2221 McClintock rd h do
" Elaine M Mrs asst chf nurse Am Red Cross r724 E Worthington av
" Geo A (Elaine M) mtcemn City Bd of Educ h 724 E Worthington av
" J Allen jr clk Wachovia Bank & Trust r2221 Mc Clintock rd
" Jos H studt r2258 Westminster pl

WEARN LUMBER CO THE
R E YARBROUGH, Genl Mgr
RALPH H HUSBAND, Asst Mgr
R P YARBROUGH, Sales Mgr
FRANK A TRIOL, Comptroller
"SERVING THE CAROLINAS SINCE 1890"
MANUFACTURERS OF ARCHITECTURAL MILL WORK
1420 S Mint
PO Box 1458
Telephones
Local ED 3-7575
Long Distance 946
(See Yellow Page 150)

" Margaret L desk sec Char Mem Hosp h1020 Arosa av apt 1
" Olin P (Mary P) exec sec US Voluntary Home Mortage Credit Plan Program h1500 Exeter rd
Weast Geraldine recept Dr Allen H Cash r209 Victoria av
Weatherby Glynn E Rev (Geneva D) pastor Church of God h1411 Parkwood av
Weatherford Chas insp Natl Carbon r329 Woodvale pl
Weatherly David L hlpr Weathers Bros Moving & Stge r Midland N C
" Harry A slsmn LeStourgeon Distrubuting r Matthews N C
" Jas E (Pauline B) supt North State Lndry h3526 Carlyle dr
" John H (Marguerite S) slsmn Towle Silver Co h 1723 Beverly pl
Weatherly Marion (Sara) h1223 Greenwood Cliff
" Pauline B Mrs emp Natl Carbon r3526 Carlyle dr
" Sandra E Mrs opr SBT&T r3933 Plaza
" Sara E waitress Pantry House Restr r1223 Greenwood Cliff
" Stokes A (Sandra E) atndt Southside Service Station r3933 Plaza
" W D vehiclemn Ry Exp r RD 8 Box 273
Weatherman Garfield O driver G & H Transit r Mt Holly rd
Weathers see also Withers
" Alexnader (Dorothy) hlpr Sou Elec Serv h505 Billingsby rd
" Ardrey (Sadie N) delivery boy City Chev h York av
" Beatrice chkr Wright Cln r1435 S Miller
" Beatrice Mrs h526½ Pennsylvania av (H)
" Beuna G Mrs cash Chatram Grill r1439 Cyrus rd
WEATHERS BROS MOVING & STORAGE CO INC, Arthur C Weathers (Jacksonville, Fla) Pres, Fred H Dowdy V-Pres-Sec-Mgr, Mrs Anna K Dowdy Treas, 151 Atando av, Tel ED 3-7766

WEATHERS CATHERINE S MRS (Swinson Products), V-Pres-Sec Weathers Furniture Co Inc, h1219 Wenodver rd, Tel FR 5-5
" Eliza H (Doris J) presser One Hour Cleaners 904 E 8th
" Ella M hlpr Masters Clns r Matthews N
" Ethel R Mrs maid h1200 Person apt 212
" Eunice flatwkr Char Linen r1443a S Mi-
" Freddie L (Lillian J) jan Baker Equip 1443 S Churrh

WEATHERS FURNITURE CO INC
ROBERT L WEATHERS, Pres-Treas
MRS CATHERINE S WEATHERS V-Pres-Sec
INTERIOR DECORATING
HOME FURNISHINGS
DREXEL FURNITURE
MOHAWK CARPETS
FRIGIDAIRE APPLIANCES
FRIGIDAIRE WASHERS
RCA TELEVISION
1719 S Boulevard
Telephone FR 5-5523

" Gwendolyn G Mrs sec-treas Metal Finishing Corp h2438 Sharon rd
" Harvey (Daisy F) h1443a Miller
" Hattie maid r613½ S Long
" Hilda U Mrs clk F N Thompson Inc r Boulevard
" Jas (Hattie) driver FCX Feed Store h Independence blvd
" Jas emp Barnhardt Mfg r419 S McDowe
" Jas (Corine) jan Stork Drive Inn Rest Cobbway
" Jas H (Lillie M) lab Piedmont Natural 656 Brookhill rd
" Jas H jr (Lucille B) prsmn Washburn F r Belmont N C
" Jas W lab Mecklenburg Farmers Coop Exch Serv
" John (Otheria) oiler Ralston Purina r RD 12 Harrisburg N C
" John A (Dorothy R) stevedore Standard ing h1911 Earle apt 342
" Josepphine (wid Geo W) h600 S Independence
" Josh (Mary E) lab Piedmont Natural Ga 616 S Long
" Katie tchr r225 Lancaster
" Lillie G Mrs hlpr Chris' Drive-In Gri Brookhill rd
" Lilly B Mrs cook Dinner Bell Sandwic Druid cir S
" Lucille elev opr Ivey's r2516 Booker av
" Lucille Mrs ofc sec Eagle Stores r Belmo
" M R servicemn Natl Cash Register r416
" Margaret pantry girl Hotel Char r505 I
" Maggie B h933 E 7th
" Mary F r1008 Druid cir S
" Mary L Mrs maid Lance Inc h1402a Whis
" Minnie R (wid Geo) h417 Andrews ct
" Nancy tchr Pinewood Sch r2122 W Dilw
" Richd (Lilly B) lab Horne Wilson Co h91 cir S
" Robt L (Cath S) pres-treas Weathers Fu Co Inc r1219 Wendover rd
" Roy bagmn Harris Super Mkts
" Sadie J Mrs clk Jackson Gro h225 L
" Sam slsmn World Green Stamps r Fort M
" Sumpter C (Gwendolyn G) pres Metal F Corp h2438 Sharon rd
" Susie (wid Charlie; Susie's Grill) Oaklawn av
" Wm (Vera) lab Patterson Coal Co h12 board
" Wm D (Marion H) buyer Kendall Co Wedgewood dr
" Wm L (Beuna G; Chatham Grill) r1439 C
" Wm O driver Economy Elec & Sup r burg N C
Weatherspoon see also Witherspoon
" John (Rosella) lab Char Pipe & Found E 3d apt 33
" Lucille maid r303½ S Brevard
" Rosetta D marker Arrow Lndry & Clns 3d apt 33
" Will r519 E 5th
Weaver Anna L librn Queens College h21 wyn av apt 1
" Annie M maid Todd's Flowers r RD 8
" Annie P wrapper Belk's r RD 4
" Bessie tel opr Presby Hosp h1612 C
" Carroll designer Todd's Flowers r Li NC
" Chas A dir City Parks & Recreation r2215 Davis av
" Clyde L (Marjorie B) driver Greyh Barry dr
" Dean r YMCA
" Delores maid Char Mem Hosp r711 E
" Dena Mrs plant Caro Foods r4047 Din

PYRAMID LIFE INSURANCE CO.
Home Office Charlotte N. C.
2407 North Tryon
TEL. EDison 2-8181

Pittsburgh Plate Glass Co.
"PITTSBURGH PAINTS — SMOOTH AS GLASS"
GLASS FOR EVERY PURPOSE
WALLHIDE — FLORHIDE
WATERSPAR — SUNPROOF PAINTS
201 E. 6th; cor. N. College
Phone EDison 3-6624

E. ELLISON
01 BUILDERS BLDG.
312 W. TRADE

ERNEST ELLISON, INC.
"JUST INSURANCE"
Established 1916

JOHN C. LYDON
PHONE
EDison 3-1146

A (Mary D) barber Independence Blvd
ber Shop h2241 Shenandoah av
A jr pressmn White Business Forms r
1 Shenandoah av
s B Mrs tchr J W Wilson Jr Hi Sch h
6 E Marlborough rd
s slswn h308 W 9th
s M Mrs clk Reserve Life Ins h1027 S
dwell
I (Ida Mae S) oven opr Colonial Stores
D 4 Box 515
ndt Allright Charlotte r616 Belmont av
(Mary) furn rms 531 N Graham h do
(Shirley J) atnd Allrite Parking Lot
4 McRae apt 250
e (Marian K) pres Ace Television &
lio Service Inc and Muntz TV Sales &
vice Inc r2506 Weddington av
lab Scholtz Greenhouses r RD 11 States-
av
atndt Allright Charlotte r616 Belmont
t D (Marian G) driver City Coach Lines
48 E Marlborough rd
L slsmn Am Bakeries r1021 Woodlawn
n T (Ruth) mgr G P Food Distr h2355
ton
(Dolores B) USA h2916 E Marlborough
S Mrs supvr SBT&T h401 Wakefield
apt A
616 Belmont av
A (Dena K) mech h4047 Dinglewood
B (Mary K) slsmn Home Scale r1208
Morehead
(Virginia D) drftsmn American Bridge
0 Clarice av
iron wkr Francis D McDonald r115 S
dwell
M (wid John A) clk Sale Rite Sls r
1 Mayfair av
cook Douglas Aircraft r415 N Church
B Mrs eng SBT&T r Barry dr
Mrs waitress Woolworth's h616 Bel-
t av
D Mrs nurse asst Char Mem Hosp h
1 Shenandoah av
V clk Am Trust r RD 4 Box 505
adjustment clk Ivey's r314 N Church
L (wid Arth) r2120 Bay
J (Margery C) slsmn Genl Mills h536
tonley av
R (Martha L) driver Mundy Mt Lines
16 Grimes
3 (Betty R) formn Char Farm Equip
6 Cloudman (H)
Mrs nurse Dr Warren W Sears h2355
ton
A nurse asst Char Mem Hosp r RD 4
411
A opr SBT&T r533 Oakland av
smn Discount Hse
S (Margt S) v-pres-treas Shaw Mfg Co
Matthews NC
W Mrs waitress Circle G Restr
RD 5 Box 713
nurse 412 Ethelind av apt 1 h do
R (Nina H) cook Highland Park Mfg
29 Clemson av
(Jeanne S) asst div mgr Equit Life
ur h401 Wakefield dr apt A
(Marion A) driver h310 W 10th apt 8
ship clk Observer Trans r511 Queens
r
M (Bessie M) h120 S Cedar
Dollie H (wid Chas) bkpr A&P h121
ling av
ert (Betty J) field mgr The Fuller
sh Co h1823 Wilmount rd
J staff asst SBT&T r2919 Rush av
J Mrs waitress Howard Johnson's Restr
23 Wilmount rd
M emp Genl Elec Sup r523 Clement av
P Mrs bkpr Am Trust r1201 Greenwood
G bkpr Young Mtr r1520 Chayce av
(Sarah N) genl agt Pilot Life Ins h
24 Ansley ct
M Mrs sten N G Speir Inc h3914 Mayer
l
2 studt r3705 Commonwealth av
3 (Willie M) slsmn Fuller Brush h1422
Viston dr
W (Verta L) slsmn Walker Martin Inc
h09 Noel pl
M (Effie C) formn Interstate Roofing
h28 Academy
I (Ila) pha Dorton's Cut Rate Drug
re h910 E Trade
(wid Oliver B) r1716 Thomas av
(Sybil B) h347 Peterson dr
B (Jean M) driver Overnite Trans h
3a The Plaza
waitress Sedgefield Restr r6510 Sky-
ct la

WEBB
" E Julian (Brad) sec Champe Webb Refrigeration Co r Statesville NC
" Earl (Margt A) electn Sou Ry Sys h400 Plymouth av
" Edwin Y (Monica N) whsemn J E Elrod Lbr h2417 Morton
" Effie T (wid J Raymond) cafeteria hlpr Highland Sch r2724 Clemson av
" Eliz C Mrs ofc sec Hawthorne Jr High School r2221 Chatham av
" Elva W (wid Solon) h235 W Park av
" Ernest E (Lucille S) bldg contr 2632 Pelham la h do
" Eva Mrs r242 Sedgefield rd
" Eula M clk Advance Stores r3400 Statesville hwy
" Fannie B Mrs alterations Efird's h216 W 9th
" Frances A clk Warner Bros Pictures Distributing h2927 The Plaza
" Frances L Mrs binder Pound & Moore r RD 4 Box 513B
" G Howard (Louise K) pres Champe Webb Refrigeration h1125 Queens rd
" Geo H (Ada P) h228 S Cedar
" Glenn R (Martha C) electn E L Riles Elec Repr h1311½ E Boulevard
" H Yates (Mabel S) buyer Belk's h228 Eaton rd
" Harrison F (Hixie M) formn Duke Power h 2724 Haverford pl
" Helen Mrs maid Sewing Center h1322 Burton
" J Max whse supvr Brass & Copper Supply h 2724 Clemson av
" J Ralph (Annie L) asst treas S & W Cafeterias h1729 Thomas av
" Jack (Ruth H) ofc mgr RKO Radio Pictures h411 N Laurel av
" Jas A (Callie M) slsmn R J Lock Steel Products h3914 Meyer blvd
" Jas E (Wilma M) pntr 90 Sweetbriar h do
" Jas H (Eliz C) city fire fighter h2221 Chatham
" Jas H jr studt r2221 Chatham av
" Jas W sls mgr Harry Milner Inc r2612 Commonwealth av
" Jas R (Selma) sexton St Peter's Episc Ch h420 Frazier av
" Jas W (Jeannette R) slsmn Washburn Printing h704 E Boulevard
" Jas W jr studt r704 E Boulevard apt 1
" Jane dist dir Grll Scouts Inc r2427 Croydon rd
" Jeanette S Mrs ofc sec Olin-Mathieson Chem h704 E Boulevard apt 1
" Jo Ann opr SBT&T r2222 Sarah Marks av
" John C (Margt) loom mn Highland Park Mfg h3015 N Myers
" John E (Charlotte R) acct Celanese Corp h 809 Brockbank rd
" John W (Anita K) slsmn Gaylord Container h 4211 Castlewood rd
" Jos C jr sls rep Hartford Accident & Indemnity
" Juliet S Mrs clk SBT&T r2108 E 7th apt 4
" L H eng Factory Mut Fire Ins r4912 Allen rd E
" Louis B clk Grinnel Co r2800 Selwyn av apt 203
" Mariellus maid r613 S Long
" Margt Mrs magazine filler Highland Park Mfg h3015 N Myers
" Martha r316 Lillington av
" Mary E r420 Frazier av
" Mary F nurse Presy Hosp r123 N Caswell rd
" Mary J Mrs slsmn Bost Building Equipment Co h1212 Camp Greene av
" Mary S nurse Mercy Hosp r2100 Vail av
" Monica N prntr B & H Photo r2417 Morton
" Murray (Helen M) h1322 Burton
" Myrtle I packing dept Nebel Knitting r611 N Church
" Nancy B (wid Chas P) interviewer State Emp Security Comn h818 E Boulevard
" Nellie M Mrs h2126 Charles
" Nina W (wid Joe H) h153 W Bland
" Ollie G supvr W U Tel h1716 Thomas av apt 1
" Paul B (Ruby J) electn General Elec h2919 Rush av
" Paul R (Ruth L) rate clk Great Southern Trucking h1712 Thomas av
" R Bruce (Roberta A) whse supt Sandoz Chem Wks h1601 Herrin av
" Raiford A (Juliet S) clk Sterling Drug h2108 E 7th apt 4
" Ray driver City Mtr Trans Div r2115 Cummings
" Realty Co (Robt M Webb) 322 S Tryon R118
" Richd K h1618 Sunnyside av
" Robt M (Bessie N; Webb Realty Co) h1830 Ewing av
" Robt W slsmn Virginia Paper r Greensboro NC
" Ronnie r2115 Cummins
" Ruth D Mrs ofc sec Ptsbgh Glass r3705 Commonwealth av

James Ornamental Iron & Steel Co.
WHOLESALE — RETAIL
Contract Welding
Ornamental Iron — Structural Steel
3423 S. Boulevard
DIAL FRanklin 6-2910

WEBB
" Ruth H Mrs claims rep Social Security Admn r411 N Laurel av
" Ruth L Mrs mach opr Hudson Hosiery h1712 Thomas av
" S Elliott (Ruth D) shipping clk Pittsburgh Plate Glass h3705 Commonwealth av
" Sybil B Mrs bmo Duke Pwr r347 Peterson dr
" Vernon C atndt Vance Helms Serv r Weldon av
" Verta L waitress Thacker's r1509 Noel pl
" Walter r219 McIlwain av apt 10
" Wm B (Grace W; Carpenter & Webb) h329 Brandywine av
" Wm C (Mildred T) slsmn Industrial Hdw & Sup h1209 Dresden dr W
" Wm D h242 Sedgefield rd
" Willie O (wid Marvin) r2200 Parson
" Wilma M Mrs slswn Ivey's h905 Sweetbriar
" Wilson (Oneda M) driver Blythe Bros h916 E 3d
Webber see also Weber
" Aileen B Mrs fryer Griffin Pie h412 Basin
" Alonzo jan Lance Inc r1408 Cleveland av
" C Howard (Gladys F) tech Firestone h917 E 36th
" Christopher E (Eliz D) dept mgr Chev Mtr h1320 Pinecrest av
" Della (wid Geo) r2633 Bay
" Gladys F Mrs grader Highland Park Mfg h917 E 36th
" John B emp Sou Engineering r315 W Park av
" Paul G (Ruth S) driver Johnson Motor Lines h541 Lamar av apt 1
" Price A (Aileen B) loader Bigger Bros h412 Basin
" Ralph (Sammie) cook Char Hotel h1009 S Independence
" Ralph (Doris S) USA h570 W Griffith
" Ruth S Mrs clk Travelers Ins r541 Lamar av apt 1
" Stephen V auditor Mercy Hosp r1915 N Independence blvd
Weber Arth J (Louise B) dist mgr Weaver Mfr Co h2822 Chelsea dr
" Arth J jr draftsmn Buensod-Stacey r2812 Chelsea dr
" Connie S Mrs chkr Dixie Super Mkt h3125 Carol av
" Harold F (Margt R) slsmn Greyrock Co h4438 Applegate rd
" Jos T (Connie S) servmn Rem-Rand h3125 Card
Webster Adrey (wid Wade H) h946 Queens rd
" B F stock clk Winn-Dixie r Kings Mountain NC
" Ben H (Minnie A) dentist 112 S Tryon R1112 h234 Fenton pl
" Ben H jr (Mary C) USAF r234 Finton pl
" Clarence M jr lab Quality Products r Huntersville NC
" Danl W (Elsie M) driver Johnson Mtr Lines h2409 Grimes av
" Donald (Margt D) slsmn Beltone-Monson Hearing Serv h949 Sewickley dr
" Earle F (Carolyn W) sls eng Celanese Corp h3028 E Marlborough rd
" Edw W (Mary L) mech C W Upchurch & Co h4012 Beechwood rd
" Harris T (Mary) formn Universal Window h 4152 Beechwood rd
" Herman (Louise C) hlpr Barnhardt Mfg h1003 Seigle av
" Irene slswn Sears h929½ Grove
" Jack A (Dorcus E) slsmn Crawford Sprinkler h1716 DeArmon dr

YOUR "LUMBER" NUMBER
SINCE 1919
EDison 3-3138
CATHEY LUMBER CO., INC.
4115 Monroe Road Charlotte, N. C.

IF YOU WANT TO
BUY, SELL, HIRE OR RENT
CALL
EDison
3-0303
The CHARLOTTE NEWS CLASSIFIED DEP'T.

SEPTIC TANKS CLEANED and REPAIRED
CALL
LEFLER
FRanklin
5-3359
• • •
NEW INSTALLATIONS
• • •
REASONABLE RATES
QUICK SERVICE

YELLOW CAB CO.
Dial EDison 2-6161
Service With Safety
Dial EDison 2-6161

McDonald Realty Company

REAL ESTATE SALES, LEASES, LOANS
REALTORS

Phone FR 6-4441 — 208-10 Johnston Bldg.

MAYFAIR HOTEL
Air Conditioned Rooms
Enjoy Our "T. V." Lounge
Leo B. Vaughn Jr.
Pres. & Genl. Mgr.
TRYON AT SIXTH
PHONE EDison 2-5114

MOSS TRUCKING CO. INC
UNDER NEW MANAGEMENT
Heavy Hauling, Hoisting and Rigging
OLD CANNON AIRPORT, P.O. BOX 1423
Telephone EX 9-0421 Nights, Sundays & Holidays Telephone ED 2-1072

WEBSTER
" Jos A (Harriet B) chf clk City Health Dept h312 N Church apt 309
" Mary K Mrs ofc sec S E Theatre Equip Co of NC r4152 Beechwood rd
" Nan S Mrs clk Fed Res Bk r Box 211 Huntersville NC
" Robt D agt Skyland Life Ins r5420 Wilora rd
" Rubber Co W Parks McClure mgr whol 607 W 5th
" Thos C asmblr Textile Device r4232 Rochelle la
" Walter W driver Pure Carbonic r RD 6 Box 965B
" Wilson T (May T) mech Mechanical Contractors h2132 Stratford av
" Worth W (Helen) driver Queen City Mattress & Uphol r RD 1 Box 382
Weckram Akulina Mrs mach opr Swinson Food Products r412½ W 8th
Weckran Elmer (Akulina) jan StMark's Lutheran Ch h412½ N Poplar
Weddin Walter A r3020 Rozzells Ferry rd
Weddington Alex (Nettie) h1330a Horne ct
" Andrew (Florence) jan Swinson Food Products h404 Cherry
" Arth (Bertha B) roofer G R Ray Co h1805 Statesville av
" Cath maid r2101 Kinney
" Celia W Mrs prntr Delmar Studios h924 Druid cir N
" Charlie (Margt) lab Interstate Milling h2007 Grier
" Cordelia A studt r420½ N Myers
" Daisy maid Ancrest Tourist Cottages r RD 10 Box 322
" David B (Selena H) h412 Woodvale pl
" Duley Mrs h124 Cherry
" Dwight B (Grace B) eng Parks Cramer h2834 Hutchison av
" Edna B Mrs binder AME Zion Publ Hse r420½ N Myers
" Edw J (Ed's Diaper Service) h609 E 11th
" Fred (Macy Y) landscaper h1123 Oaklawn av
" Grier dish washer County Home r do
" Jack R (Ruby M) driver Road Way Express h519 W 8th
" Jas J (Edna B) whsemn Overnite Trans h420½ N Myers
" Lillie (wid Josiah) maid h609 Billingsley rd
" Maggie E maid r609 Billingsley rd
" Marie Mrs maid Montaldo's r1201 Moretz av
" Mattie Mrs maid h400 Fairwood av
" Ralph L slsmn National Cash Register r227 E Boulevard
" Robt L slsmn Ingersoll-Rand r412 Woodvale pl
" Sylvia B studt r420½ N Myers
" Verla Mrs slswn Belk's r Matthews NC
" Walter W (Celia M) whsemn Thompson Textiles h924 Druid cir
" Wm L (Marie H) atndt Brooklyn Launderette h1201 Moretz av
Weddle Gladys Mrs opr Natl Carbon r204 Reliance (Tboro)
" John C (Gladys) carp h204 Reliance (Tboro)
" Mary A bkpr Bank of Commerce r Monroe NC
Wedel Joann Mrs sec Dr John P Harloe h3226 Draper av
" Richd W (Joann) v-pres Doco Inc h3226 Draper av
Wedenfeller Dorothy S Mrs clk Gilbert Beautician Sup h1105 S Caldwell
" Jas B (Dorothy S) mfrs agt 1105 S Caldwell h do

INTERSTATE ELECTRIC CO.
ELECTRICAL CONTRACTORS
WIRING
REPAIRS
LIGHTING FIXTURES
423 S. Church
TEL. EDison 3-7149

MURPHY McKNIGHT TRANSFER
"We Move Anything Locally"
1416 N. Johnson

Weed Evelyn cook Tryon's Soda Shop r RD 11
Weede Harry W emp Allison-Erwin r Cheraw SC
Weekes Olin L atndt Union Oil r122½ W 5th
Weekley Eliz C (wid Leon H) interior dec Mecklenburg Furniture Shops h2236 Crescent av apt Z
" Jefferson C (Dorothy O) repr Coca-Cola h5042 Murrayhill rd
Weeks Alice T Mrs r414 Shuman av
" Clarence r414 N College
" Clarence jr (Grace W) meat ctr Frosty Foods h414 Shuman av
" Genie studt nurse Presby Hosp r123 N Caswell rd
" Grace hlpr Chris Drive In Grill
" Harry W (Sara H) cashier Duke Pwr h2218 Beverly dr
" John J (Ethel H) mfrs agt 1527 E 4th h3500 Foxcroft rd
" Lamar S (Forrest P) emp Douglas Aircraft h 2409 Remount cir
" Leslie D (Caroline W) slsmn Elec Ice & Fuel h1937 E 9th
" Leslie D jr linemn Duke Pwr r1937 E 9th
" Margt R Mrs clk Am Mutual Liability Ins r 1218 Park dr
" Sara H Mrs ofc sec Bituminous Casualty h2218 Beverly dr
Weeping Willow AME Zion Church Rev Murdock M Leak pastor 3041 Sharon rd
Weeses see also Weiss
" Geo T eng York Corp r RD 5 Box 713
Wegener Alf P (Doris D) slsmn Shwayder Bros h4314 Collingwood dr
Weger Norva J (wid Chas F) insp Hudson Hosiery h632 Grandin rd apt 3
Wegodsky Nathan W (Rebecca B) editor Associated Press h2728 Arnold dr
Wehner Edw F spl agt Natl of Hartford Group r Mockingbird rd
Wehunt Mattie R Mrs grinder Scandinavia Belting r Lakefill rd
" Rayford H (Mattie R; Carolina Brace Manufactcrers) r RFD Lakefill rd
" Saml P jr (Virginia H) servmn Duke Pwr h2621 Brentwood pl
" Wm driver Central Mtr Lines h1809 Cleveland av apt 3
Weich Larry slsmn Bottom Dollar r1018 McAlway rd
Weider Richd A (Imogene E) serv rep Genl Motors r3136 Fairfax dr
Weidlich Karoline hlpr Huntley Hosiery h601 Royal ct apt 2
Weidman Robt trainee Ralston Purina r4773 Wendover la
Weidmere Robt sls mgr Marietta Concrete Corp r RD 10
Weikel Emerson E (Jeanette M) clk PO h1411 Peachtree
" Geo N (Mary L; Weikel's Auto Service) h2800 Hutchison
" Mary L Mrs nurse 2800 Hutchison av h do
WEIKEL'S AUTO SERVICE (Geo N Weikel), Specializing in Motor Tune-Up, Generator, Starter, Carburetor and Brake Service 2800 Hutchison av, Tel ED 4-4962
Weill Agnes B Mrs (Stancil B) bkpr Horne-Wilson r2100 Barringer dr
" B C Co Inc Wm E Keeter jr pres-treas Karl F Dixon v-pres-sec cotton waste 507 E 25th
" Minna M (wid Will) ofc sec Dr Thos H Wright h2200 Croydon rd apt 11
" Patricia M Mrs med sec Presby Hosp h1522 Pecan av
" Stancil B (Agnes B) sls repr Wallace & Tierman h2100 Barringer dr
" Will jr (Patricia M) agt State Farm Mut Ins h1522 Pecan av
Weinhold Arth F (Kathleen B) clk Parks-Cramer h2337 Labernum av
" Walter R (Madeline H) researcher Parks-Cramer h1924 Allen
Weinreb Ben (Goldie B) elec eng J N Pease & Co h1315 Montford dr
Weinstein Harold L slsmn Wilson Lewith Machy r1211 Canterbury rd
" Maurice A (Rosa B) lwyr 112 S Tryon R1501 h2620 Knollwood rd
" Philip (Irene J) slsmn Raymaster Corp h1211 Canterbury rd
Weir Cora R (wid Leslie B) r600 Sunnysile av
" Floyd D (Agnes E) driver Red Top Cab h821 Seigle av apt 200
" Hansel E (Jean) baker Lance Inc h4144 Tillman rd
" Henry (Mabel I) slsmn Godley Bros Implement r2729 Bancroft apt 4
" Luvenia R tchr PS r600 Sunnyside av
" Mildred P Mrs bkpr Winchester Surgical Sup h1712 Independence blvd
" Rayner h1125 E Morehead apt 11
" T Carey (Mildred; T Carey Weir Gro) h1712 Independence blvd
" T Carey Grocery (T Carey Weir) 1000 E 7th

WEIR
" Thos H slsmn Godley Bros Implt r2729 B croft apt 4
" Wm A (Floy M) h1623 Glenn
" Worth emp Douglas Aircraft r317 E Kingston
Weis Isaac (Rose; Weis Jewelry Co) h211 Dotger av
" Jewelry Co (Isaac Weis) whol 131½ W 4th
Weisbecker Chas (Carolyn C) business mgr F Motor h200 N Laurel av apt 8-A
Weisbruch Wm F (Alberta R) pilot EAL h2 Benson pl
Weisenfelder Amelia C Mrs slswn Belk's h2 E 7th
" Howard F (Amelia C) br mgr Bowen-Hamo 2529 E 7th
" Richd L (Hilda C) dept mgr Lowe & Camp Athletic Gds h3529 Carlyle dr
Weisiger Wm J (Helen H) formn SBT&T h Greystone rd
Weisman Herbert (Rosamond L; Bertos Sales Magold Distributing Co) h1604 Sterling
Weisner Jas O (Maggie D) cash Orvin Mtr C 1701 S Boulevard apt 2
" Wm W (Mathryn) desk editor Char News r Linda la
Weiss see also Weese
" Alf E mech Knitting Mach h314 N Church 307
" Frances D Mrs cash Bats Gro r442 Sedgef rd
" J Hughes (Claudia S) supvr Char Linen h Barry
" Murray L (Frances D; Bap's Gro) h442 Se field rd
Weist Templeance R Mrs laby tech Dr Glyn Edgerton h923 Emerson dr
Welborn Adam C (Thelma G) slsmn Lee F Buick h2043 Shenandoah av
" Adolphus J ofc mgr Columbia Baking h60 Boulevard
" Harold E (Myrtle S) h5845 Wedgewood rd
" Lessie H Mrs clk Mercy Hosp h2731 W T
" Lucie F Mrs clk Wachovia Bank & Trust W Boulevard
" Steven hlpr Mercy Hosp r1915 Independ blvd NE
" Thos jr (Joan T) whsemn Lowe's Char H 2040 English dr
" Wm D opr Glaco Caros r112 Bradford dr
Welch see also Welsh and Walsh
" Anne B mach opr Caro Pad & Paper r230 win av
" Astor H (Helen H) slsmn Westinghse h Avondale av
" Berlin cook Red's Grill r210 Honeywood
" Bernice maid Martin & Lewis Furn r420½
" Barbara J Mrs maid Myers Park Club r Samuel
" Carrie Mrs maid Frank Woods Inc r140 5th
" Chas D clk Fed Res Bk r3218 Selwyn av
" Chas L (Margie R) clk Fed Res Bk r R Box 52
" Chas R (Kath M) researchmn Celanese h Academy rd
" Clarence (Mattie) lab h915 E 9th
" Clarence R (Frances H; Welch's Gulf Ser h2016 Chatham av
" Cleveland (Beatrice) lab Piedmont Natura h1400 Cleveland av
" Collie h709 S Brevard
" Dorothy P tel opr Chev Mtr r RD 7 Box 47
" Edw L (Barbara T) driver Ry Exp Columbus cir
" Frances B Mrs sten Dayton Tire Sls Holly NC
" Frank E cook Stafford Drive In r2004 Ke
" Freddie L studt r109 Fairwood av
" H B mtcemn Duke Pwr r Kings Mountai
" H C linemn Duke Pwr r507 Central av
" Hannah clk Hudson Hosiery r Sardis rd
" Henry E (Maureen L) trucking 3128 M hdo
" Henry J (Katie A) jan Glenwood ARP C h221 Frazier av
" Ina Mrs heal cash A&P r Matthews NC
" J Fred (Louise M) emp Fisk Brothers Re r1317 Lafayette av
" Jas A slsmn E J Smith & Sons r CMI Box 4
" Jas B ctr Charlotte Meat Center h2715 S
" Jas B jr driver Duke Pwr r2715 S Tryo
" Jas C mech Sou-Spindle & Flyer r Ga NC
" Jas R lab Pet Dairy Prod ts r Paw Cre
" Jas W (Odessa H) plmb r C Godfrey 1115 Jensen
" Jorn C (Frances B) lab Char Dunbrik Fairwood av
" John T (Ann R) clk P&NRy r Mt Holly
" Jos C (Martha) plstr 2615 S Tryon h
" Katie Mrs maid h819 South A
" Lawrence E studt r3128 Morson

OLD DOMINION Box Company Inc.
CHARLOTTE, NORTH CAROLINA

CHARLOTTE TIRE CO., INC.
TIRES AND RECAPPING — WHEEL ALIGNMENT AND BALANCING
2214 Hutchison Ave. Phone EDison 4-8619

CH
" (Barbara J) bldr Albright Boat Indus- tires h1347a Samuel
" ian H Mrs (Talmage E) nurse 1600 Ander- son h do
" ise M Mrs tchr Piedmont Jr Hi Sch r1317 Lafayette av
" dall insp Loew's r RD 11 Box 52
" H Mrs mender Nebel Knitting r117 W 10th
" rgt plant wkr Ready-To-Bake Foods r CMR 144 Box 4
" rtle E warper Highland Park Mfg h3001 N Myers
" a A nurse 231 Travis av h do
" bit J (Harriet E) formn Radiator Specialty h1208 Princeton av
" lee (Sadie P) emp Duke Pwr h929 E 5th apt 4
" isy E insp Highland Park Mfg r3001 N Myers
" ks A servmn Thomas Cadillac-Oldsmobile r Matthews NC
" l jr (Eva M) lab Piedmont Natural Gas h710½ S Brevard
" l E ship clk Natl Screen Serv r Belmont NC
" line Mrs cook Nebel Knitting r1919 Earl
" ston lab Am Hdw & Equip r2715 S Tryon
" mond L (Beverly S) gas sta 1501 Clifford pl h2019 Harris rd
" t hlpr Myers Park Club r328 S McDowell
" t H dyer Highland Park Mfg r CMR 144 Box 4
" t L (Mary B) h618 N Caldwell apt 1
" in designer r318 Kingston av
" shoe shiner Hotel Char Barber Shop
" insp County Elec Insp r Matthews NC
" ah E Mrs (Sarah's Beauty Shop) r713 E 1st
" rester A (Margt H) acct United Millinery r CMR 144 Box 4
" nage E (Lillian H) ofc mgr Great Sou Trucking h1600 Anderson
" Jos (Lillian Z) slsmn SBT&T h401 Kes- wick av
" ie T (Sadie G) lab Piedmont Natural Gas h311 Shuman av
" ie W (Addie M) storeskpr City Water Dept r3810 N Tryon
" rren B mach W L W Mach Co r1022 Poplar Paw Creek NC
" bur L (Pauline) porter Hotel Char h1919 Earle apt 351
" (Carolyn S) purch agt J A Jones Con- stn h1828 Harris rd
" J (Mary E; Welch's Service Station) h3218 Selwyn av
" J jr USAF r3218 Selwyn av
" lie (Carrie M) lab City r109 S Tryon
" lie M r1118 Druid cir N
" 's Gulf Service (Clarence R Welch) 922 S Tryon
" vice Statian (Wm J Welch) 401 E 7th
" Ada L Mrs h1336 E Morehead apt 16
" t I (Pauline S) slsmn Pritchard Paint & Glass h1300 E Iris dr apt 4
" line S Mrs asst bkpr City Bd of Educ h 1300 E Iris dr apt 4
" n Bessie B Mrs dishwasher Kress r742 Maple ct
" ker T (Mary) lab h641 Stonewall ter
" ne Welding Associates (Glenn L Hipps) 4304 Pineville rd
" re Henry F spl rep BM r917 Romany rd
" Bessie Mrs maid h1609 Luther
" Calvin T jr (Fayrene W) USA r2821 Sharon rd
" r Jas W studt r2300 Greenway av
" lie W (Pauline C) exec v-pres-treas Las- siter Corp h2300 Greenway av
" rd Hill B (Mary T) slsmn duPont h209 Wales av
" ng Alf F (Dorothy S) ofc mgr Mecklenburg Furn Shop h110 Ferncliff rd
" ng Chas M, Attorney-at-Law 807 Law Bldg 730 E Trade, Tel ED 3-5101, r1915 Ashland av, Tel ED 4-1464
" lian M (wid Alf C) h1915 Ashland av
" ng Richard M (Marjorie A) Attorney- at-Law 807 Law Bldg 730 E Trade, Tel ED 3-5101, r RD 1 Matthews NC, Tel Victoria 5-5625
" ngton Clark h1413 Burton
" n (Dorothy T) h1602 Burton
" Lain lab Warren Lbr h822 S Church apt 4
" mgr Kozy Korner Restr r321 E Kingston
" aker Luther H cabt mkr Jenkins Mfg h 304 Pruitt
" an see also Wellmon
" ndy E Mrs pkr Lance Inc h1001 Grove
" dys Mrs demonstrator Foremost Internatl Dairies r RD 7

WELLMAN
" Harold G (Blendy E) pntr h1001 Grove
" Jack S (Gladys R) sls rep Foremot Internatl Dairies r RD 7
" T S barber John O Sykes r Gastonia NC
Wellmon W Kenneth reprmn SBT&T h1121 Sugar Creek rd
" Willis B (Lillie W) r1121 Sugar Creek rd
Wellons Apartments 312 N Church
" Benj F (Myrtle F) lwyr 730 E Trade R108 h 3700 Selwyn av
" Jos A (Lula M) eng Duke Pwr h2531 Cres- cent av extd
" Lula M Mrs slswn Ivey's h2531 Crescent av extd
" Martha E studt r3700 Selwyn av
" Robt A (Miriam M) v-pres Harris Super Mkts h2400 Mecklenburg av
" Robt A jr USA r2400 Mecklenburg av
" Susan M teller Am Trust r2400 Mecklenburg
" Thos M studt r2400 Mecklenburg av
Wells see also Wills
" A Gordon (Dorothy G; The Gordon Wells Co) h2328 Providence rd
" Allie h203 Edgefield ct
" Annie Mrs tchr PS h1611 Beattie's Ford rd
" Annie B r619 Village ct
" Archie L sec Thompson Textiles Inc r825 W 4th
" Beatrice H Mrs mgr Wells Smart Shop h2104 Chesterfield av
" Betsy B Mrs compt opr Atlantic Refining r 3720 Alabama av (H)
" Betty L tel opr New England Waste r2104 Chesterfield av
" Beula Mrs r315 N Graham
" Bobby G (Yvonne B) whsemn Little Hdw r 507 Seigle av
" Brown W doffer Highland Park Mfg
" Calvin T (Virginia L) aud Sou Bell Tel & Teleg h2821 Sharon la
" Cath Mrs maid h703 S Brevard apt 2
" Cecil C (Barbara E) mgr Am Natl Ins r Car- mel rd RD 1
" Chas (Susie) h1029 E Hill
" Chas W r1316 W 5th apt 1
" Clara Mrs cafeteria wkr Plato Price Sch h 231 Bassett
" Clarence (Thelma) whsemn Tucker-Kirby h626 Sparrow
" Claude A (Polly C; W E Price & Son) h2341 Westfield rd
" Clydean Mrs h1025a Ridge
" Connie Mrs weaver Amerotron Corp h216 Keswick av
WELLS CONSTRUCTION CO (Horace Wells), Remodeling, Reconstruction, Insulation, Roofing, Asbestos and Insulated Siding 615 E 15th, Tels FR 7-3132 and EX 9-7457 (See Yellow Page 200)
" Cornelia A (wid Harry T) r425 Clement av
" David C (Patricia S) USA r2341 Westfield rd
" Dorothy E studt r2328 Providence rd
" Earl E (Betsy B) slsmn Ward Baking r3720 Alabama av (H)
" Earl H (Wiletta A) photog Jeff Std Brdcstg h418 Sedgefield rd
" Ed H (Genevieve) dist mgr Jones & Lamson Machine r Matthews NC
" Edith P Mrs opr Providence Rd Beauty Salon r1921 shland av
" Edmund D jr (Eliz) supvr Coca-Cola r RD 4 Charlotte NC
" Evelyn plant wkr Ready-To-Bake Foods r RD 9 Peachtree rd
" Frank H (Beatrice H; Wells Smart Shop) h 2104 Chesterfield av
" Gordon Co The (A Gordon Wells) mfrs agt rear 2328 Providence rd
" Grace H (wid Robt) h925 Boundary
" Harry A (Georgia G) h1720 Beverly dr
" Harry I carp Wells Construction r RD 3 Box 463-B1
" Henry H (Doris L) slsmn Am Bakeries h315 Lima
WELLS HORACE (Dorothy Jane; Wells Construction Co), 615 E 15th, Tel FR 7-3132, h Daytona av, RD 5, Tel EX 9-7457
" Hugh tech Antara Chems r RD 9 Box 625-A
" Imogene opr Morningside Beauty Salon r2424 Commonwealth av
" J Aubrey (Betty L) mech North Caro Equip h4826 Doris av
" J B (Sarah M) jan Alexander Street School r613½ N Brevard
" J Grady (Barbara O) h2134 Greenway av
" Jas lab Carolina Golf Course r331 S Alexander
" Jas roofer The Young Co r917 Spring apt 1
" Jas C (Lillie M) capt City Fire Dept h49 Douglas Municipal Airport
" Jas L (Sue; A & W Building Supply Floor Crafters Co) r Wales rd
" John B jr (Edith O) reprmn SBT&T r RD 9 Box 434-A
" John D r316 N McDowell

GEO. GOODYEAR CO.
BUILDING
DEVELOPERS — REALTORS
216 W. 2d Tel. 5-8484

WELLS
" John R mech White Mtr r Peachtree rd RD 9
" Johnny M agt Liberty Life Ins r RD 9 Box 301
" L Tracy (Lela B) h3720 Alabama av (H)
" LazVern M (Doris T) v-pres Piedmont Whole- salers Inc r RD 1 Box 476G
" Lillie M Mrs tel opr Sou Ry Sys h49 Douglas Municipal Airport
" Louise Mrs sandwich mkr O'Boy Sandwich h810 Davidridge al
" Mabel S (wid Lucius V) with Biltmore Dairy Farms h1223 Lexington av
" Maurice S (Sylvester S) jan Char Book Shop h533 E 2d
" Max W USAF r3316 Washburn av
" Morris (Sylvester) jan Char Bookshop h515 Mill rd
" Nevil slsmn Gordon's Foods r Tanges Trailer ct
" Nollie (wid Jas C) h Dixie rd
" Organization Kenneth W Ball mgr fund raising 222 S Church R314
" Raymond E (Felcie B) rep F S Webster h4832 Doris av
" Richd lab r231 Bassett
" Richd USAF r1223 Lexington av
" Richd L (Mary Jane) mach Sou Dairy h418 E Park av
" Robt A (Barbara) slsmn Dictaphone Corp h450 (1350) Sharon Amity rd
" Robt D (Eve) collections Good Samaritan Hosp r3939 Brentwood dr
" Roosevelt (Willie) lab Piedmont Natural Gas r800 S Brevard
" Rosalee Mrs maid Good Samaritan Hosp h621 Fairwood av
" Roy M (Sally H) refgr repr 105 N Torrence av h3316 Washburn av
" Roy M jr (Rubye) mach Radiator Specialty r RD 9 Box 290 Plank rd
" S Gwen instr Tigniere Sch of Dancing r3316 Washburn av
" Sadie M Mrs h706 Circle dr
" Sadie S Mrs tex wkr Amerotron Corp h1421 Pegram apt 1
" Sammie constn wkr r Dixie rd
" Shirley A opr SBT&T r912 N Poplar
" Smart Shop (Frank H Wells) 503 E 36th
" Sue A clk Delph Hdw & Specialty r RD 11 Box 268A
" Sugenia B Mrs clk Liberty Mut Ins r RD 2 Huntersville NC
" Summerville V Rev (Annie) pastor Pleasant Hills Bapt Ch h1611 Beattie's Ford rd
" Susan H studt r619 Village ct
" Verna r3538 Card
" Walter B (Frances C) slsmn Alcoa h4318 Col- lingwood rd
" Wesley (Minnie Y) maid h2017 Edison
" Wm clk Postal Transportation Serv r703 S Brevard apt 2
" Wm wtchmn R H Bouligny Inc r Kannapolis NC
" Wm (Sophia S) h316 Skyland av
" Wm E (Gertrude C) ofc mgr Trailmobile Inc h1550 Coventry rd
" Wm P (Virginia B) cons eng 109 W 3d R304 1316 Harding pl
" Wm W atndt Victory Cab r619 Central av
" Yvonna B slswn Char Observer r507 Seigle av
Welsby Jimmie L (Mary B) case washer Fore- most Internatl Dairies h2330a Horne dr
" Mary B Mrs dish wshr Airport 77 Restr r2330a Horne dr

Suttle Swimming Pool and Amusement Park
"Suttle's Puddle"
SWIMMING POOL - RIDES - DAIRY BAR
GRADE "A" LUNCHROOM
PICNIC GROUNDS
Wilkinson Blvd.
Tels. EXpress 9-9204 and EXpress 9-1673

Pritchard's
PAINT and GLASS CO.
112 W. 5th Tel. FRanklin 6-8561

Johnson-McMillan Concrete Co.
"Everything to Build Anything"
READY MIXED CONCRETE
SAND
LUMBER
MILLWORK
MASONRY PRODUCTS
AT A FAIR PRICE
421 E. 26th
DIAL EDison 3-9657 or FRanklin 7-1564

Stocks
R. S. Dickson & Company
INVESTMENT SECURITIES
Offices in Eight Principal Cities
HOME OFFICES 7th FLOOR WILDER BLDG. TEL. EDison 2-1134
Bonds

HOTEL WM. R. BARRINGER
AIR CONDITIONED ROOMS
EXCELLENT FOOD AND OUTSTANDING AIR-CONDITIONED BANQUET FACILITIES

QUICK STARTS Willard AND MANY OF THEM

BATTERY TIRE & SUPPLY CO., Inc.
AUTO SUPPLIES
Complete Motor Tune-Up Service
Easy Budget Terms
816 S. Tryon
Phone ED 2 4 1 0 1

CAROLINA AIRCRAFT SALES
BROCKENBROUGH FIELD
PIPER DISTRIBUTOR
SALES and SERVICE
Maintenance — Storage
Charter Service
PHONE EDison 4-7862
R. D. 7, Old Statesville Rd.
Charlotte, N. C.

Welsh see also Walsh and Welch
" Betty nurse Mercy Hosp r2100 Vail av
" Bon M (Mabel S) firemn Caro Mtl Products r409 E Tremont av
" Francis M jr (Lila) eng Grinnel Co h1038 Dresden dr W
" Frances W Mrs slswn Avon Products r3001 Park rd
" Lila Mrs ofc sec Temple Shoe r1038 Dresden dr W
" Mattie S (wid Stephan L) tchr Midwood Sch h1928 Bay
" Robt B (Marlease) photog 813 Providence rd h1317 Courtland rd E
" Roosevelt lab Feibus-Gordon r N Tryon
" Steve S (Frances W) slsmn City Chev r3001 Park rd
" Tom emp San Lndry r RD 3 Box 400
" Wm T carp Ernest C Foard r CMR 322 Box 616
" Willie (Carrie N) lab City Mtr Transport Div r109 Fairwood av
" Willie T (Joan) slsmn h1823 Sharon Amity rd
Welsome Robt P (Ann D) prsmn Washburn Printing h732 Clement av
Welstead Harry L (Lillian C) slsmn Natl Airline Div h212 Brandzwine av
Welton D Scott studt r555 Hempstead pl
" David G (Sydney L) phys 403 N Tryon R716 h555 Hempstead pl
Weltz Lucy B Mrs slswn Sears h500 Moretz
Wemp Murray W B (Lora L) furn rms 316 E Boulevard h do
Wenberg Albert F (Nancy A L) liaison ofcr US Civ Air Patrol r2628 Beechnut rd
Wenger Sadie H (wid Wm R) r1633 Morningside dr
Wengert Dora F Mrs slswn Peter Pan Children's Shop r4401 Halstead dr
" Robt R (Dora F) USA r4401 Halstead dr
Wenonah Apartments 508 N Brevard
Wensil Edgar L v-pres Bn W Plumbing & Heating Co Inc r3340 Eastwood dr
" John (Nell M) plmb Contr 3340 Eastwood dr h do
" Morris L hlpr Hefner Plmb r RD 4 Box 10
" Nell M Mrs sec-treas Bn W Plumbing & Heating Co Inc h3340 Eastwood dr
Wenton Wm J lab Am Crankshaft h713 Shannon
Wentz Barbara A clk Union Natl Bank r411 Belmot av
" Belle H clk Pet Dairy Products r803 Johnson
" Bernice r208 McIlwain av
" Betty Mrs sed Edwin M Rollins Inr r5701 Wilore rd
" Billy M (Betty J) mehh Twin States Equip h 2753 W Trade
" Chas H (Hanover Distributing Co) r Salisbury NC
" Christine C Mrs boarder Hudson Hosiery r2312 Amesbury av
" D C r411 Belmont av
" D Franklin (Dorothy A) v-pres-asst sec Twin States Equipment Co h118 Sylvania av
" Dolwin A jr (Christine M) servmn SBT&T r RD 1 Box 493
" Danl W h rear 315 Key (Tboro)
" David A opr Duke Pwr r Driftwood dr
" Dorothy A Mrs cash Martin's h118 Sylvania av
" E Louise Mrs waitress Cross Road Restr r740 W 5th
" Edgar J (Lambie D) mach opr Highland Park Mfg h411 Belmont av
" Edna L Mrs cake shop Columbia Baking h1603 Pecan av

Commercial Automotive Corp.
ON HIGHWAY 29 and 74
Wilkinson Boulevard Across From Airport Park
Tel. EXpress 9-9748
P. O. Box 8116, Wesley Hgts. Sta.
Complete Truck Service

WENTZ
" Edna M slswn Belk's r624 N Tryon
" Edna R Mrs ofc sec Helms & Mulliss h3925 Paisley pl
" Eliz Mrs clk Fed Bake Shop r4634 General Pershing dr
" Ella S (wid Walter W) h rear 4734 Park rd
" Geo W (Nancy M) foremn Colonial Stores r 3918 Carlyle dr
" Gilmer V (Kath M) slsmn California Packing Sls h3112 Eastwood dr
" H B hlpr Modern Plmb r805 Jackson av
" H Calvin night supt Addison Realty Co h831 E Morehead apt 805
" H O bldr Albright Boat Industries r2914 Georgia av
" Heath L (Edna L) chkr Akers Mtr Lines h 1603 Pecan av
" Howard B (Susie M) pres-treas Carolina Paviny Co Inc h101 Circle av
" Howard S mach Dixie Sprindle & Flyer r2828 Georgia av
" Jas P driver Baker Cab r1332 Choyce
" Jo Ann clk Wright Cln r241b W Kingston
" Joanne ofc sec Taliaferro Grier Parker & Poe r3925 Paisley pl
" Joe D (Edna R) formn Queen City Engineering h3925 Paisley pl
" John (Lillie J) h3428 N Tryon
" John jr pntr Woody Sign r3428 N Tryon
" John C (Ruby) driver Columbia Baking h1512 Coker av
" John F studt r1510 Carolyn dr
" Lane C USAF r740 W 5th
" Lindon (Joyce F) cook Swift & Co h4112 Bearwood av
" Lizzie P Mrs drapery work rm Efird's r524 Hovis cir
" Lonnie C ovenmn Columbia Baking r2130 N Brevard
" Louise Mrs customers serv Chadbourn-Gotham r2914 Georgia av
" Louise A Mrs clk S H Duncan & Co r3020 Airline blvd
" Lula M Mrs prsr Standard Cleaners h816 Jordan av
" Margaret Mrs clk Wright Cln r241 W Kingston
" Margt G Mrs trmr United Mills r615 Reeves ct
" Margt J Mrs opr SBT&T r421 Belmont av
" Marie E Mrs emp Nebel Knitting r1721 Berryhill rd
WENTZ MAURICE H (Dorothy B), Asst Treas American Trust Co and Mgr West Morehead Street Branch, h1033 Habersham dr, Tel ED 3-5432
" Napoleon (Lula M) lab Standard Lndry h816 Jordon av
" Napoleon washmn Domestic Lndry r RD 3 Matthews NC
" Olin W (Annie B) int dec 805 Jackson av h do
" Owen (Emma) jan Elizabeth Sch h208 McIlwain av
" Paul G (Marie E) mach h1721 Berryhill rd
" Ray adjuster Kimbrell's r Matthews NC
" Robt (Christine C) ship clk Highland Park Mfg h2312 Amesbury av
" Robt N (Eliz P) formn Lance Inc h4634 General Pershing dr
" Robt W (Mary C) city fire fighter h1828 Fulton
" Roy W r119 S Cedar
" Ruby G kitchen hlpr Lakeview School r1512 Coker av
" S David (Louise) ofc mgr Yellow Cab Co h 3020 Airlie
" Saml (Blandina A) lab Ora Constn h4109 Bearwood av
" Saml (Donna F) lab Westside Ice & Fuel h 2421 Rozzells Ferry rd
" Saml A (Margt A) cutter United Mills h615 Reeves ct
" Saml D (Osee M) h2106 Mecklenburg av
" Solomon L (Cath B) atndt Amoco r1301 Harrill
" Stella (Martha L) jan City Sch h4108 Bearwood av
" Sue B plant wkr Ready-To-Bake Foods r RD 1
" Wanda asst bkpr Richards Jewelers r RD 6
" Wm plant wkr Ready-To-Bake Foods r RD 1
" Wm A (Lucile H) formn SBT&T r Campell dr RD 1 Box 492-V
" Wm B (Bert) dept mgr Ed Mellon Co r Glove Trotters Inn Concord hwy
" Wm S (Louise) plant emp Kroehler Mfg h740 W 5th
" Woodrow W (Edna W; Woody's Sign Co) h1616 Southwood
" Zelda M Mrs clk County Dept of Pub Welfare r2814 Zebulon
Wentze Lucy W studt r1510 Carolyn dr
Wentzel Cleon H (Miriam A) credit mgr New Holland Mach h3452 Washburn av
" Danl J (Lottie M) h3454 Washburn av
" Helen Mrs waitress Howard Johnson's Restr

WENTZEL
" Kenneth E (Delores M) drftsmn Douglas craft h4024 Carlyle dr
Werner Chas D (Sadie A) capt City Fire h910 State
" Chas D jr (Eva O) city fire fighter h2446 K burg dr
" David A (Doris H) city fire fighter Camp Greene av
" David T (Gertrude B) dist mgr Ana Wire & Cable 2216 Malvern rd
" Ellen T Mrs clk SBT&T r2411 Marshall
" Eva O Mrs nurse Char Eye Ear & Throat h2446 Kingsburg dr
" Johnie M (M Ellen) emp Morris Field Marshall pl
" M Ellen Mrs clk SBT&T r2411 Marshall pl
" Robt L stock picker Chev Mtr r Rock Hi
" Virginia S studt r2216 Malvern rd
Wernette Jack tchr Central Hi Sch r2233 cent av
Wernsing Emmett E (Thelma E) safety co ant Maryland Casualty Co h2811 Sprin dr
" Thelma E Mrs ofc sec SH&PWC h2811 Sp way dr
Werntz Leon E jr (Beverly G) group rep Life Ins h3754 Abingdon rd
Wert J W mgr Dillard Paper Co of Charlott r Concord NC
Werth Elmer R jr (Beverly W) driver Sw Co h2809 Cottage way (H)
" Harold R ship clk Am Bakeries r2809 C way
" Wm G (Bobbie T) prod mgr Southern D h3623 Annlin av
Wertheim Martin H (Lotte C) slsmn Harold ply Corp h3716 The Plaza
Werts see also Wertz
" Arth P jr (Edith C) supt R H Boulign h2327 Briarwood rd
" Edith Mrs tchr Chantilly Sch h2327 wood
" Evangalene H Mrs h1900 Edwin apt 23
" Hugh S (Frances) clk Piedmont Natura r RD 11 Box 328c
Wertz Andrew J (Jinnie Mae S) tailor Se School
" Clara L studt r614 E 2d
" Jas F Rev (Alberta M) pastor StPaul's ist Church h614 E 2d
" Jas E serv rep Singer Sewing Mach Brookside dr
" Jas R (Margie) drftsmn Ralston Purina Brookside dr
" Jas R jr studt r1008 Brookside dr
" Langston W studt r614 E 2d
" Margie Mrs slswn Sears h1008 Brooksi
" Nancy studt r1008 Brookside dr
Wescott Justin L div mgr Gates Rubber Addison dr
Wesenfelder Howard F store mgr Bowen-Ha 2929 E 7th
Wesler Arth W (Dolores S) slsmn man Music h1910 Academy
Wesley Alonzo (Thelma L) driver Yost & h1200 Person apt 210
" Emma Mrs chkr Danl K Meigs r714 E Bo
" Heights Barber & Beauty Shop (Murl and Mrs Audrey L King) 1423 W Tr
" Heights Cleaners (Rev Clyde E Sullivan Tuckaseegee rd
" Heights Methodist Church Rev Jerome H cutt pastor 201 Grandin rd
" Heights School Addie Hinson prin 128 Summit av
" Henrietta A (wid Randolph) h Marvin
" Henrietta J maid r Marvin rd
" Horace D (Inez F) mach opr Pneumafil h3249 W Marlborough rd
" Iveymae Mrs maid
" John r1215 N Johnson
" Orema r Marvin rd
" Ralph N (Irma H) slsmn Hickman Wi Co h1414 Lilac rd
Wesleyan Terrace Apartments 522-24 Hawt la
Wess Eliz J Mrs slswn Belk's r501 E Kingst
" Hugh A supt Alse V Blankenship r Pott
" Mack Mrs cash Allied Artist Sou Exch 7 Box 465W
" Pete F (Eliz J) h501 E Kingston av
Wessel Alexandra (wid Alex; Wessel N Home) r515 Templeton av
" Nursing Home (Mrs Alexandra K Wessel Templeton av
Wessinger Audrey Mrs tchr Harding Hig r1549 Carolyn dr
" John B (Audrey) eng Duke Power h1549 olyn dr
Wesson Barbara A clk Travelers Ins r Vl cir
" D C Rev pastor Westview Bapt Ch

MECKLENBURG NURSERIES INC.
Azaleas
Flowering Trees
Shrubs
Evergreens
Complete Landscape Service
Freedom Drive
R.F.D. No. 5
Phone EXpress 9-5641

C. W. KIRKLAND STEEL COMPANY
Approved Applicators for Zonolite Roof Decks
2401 W. Morehead Tel. EDison 2-1132

C. W. KIRKLAND COMPANY
PLASTERING CONTRACTORS
Largest in the Carolinas
2401 W. Morehead Tel. EDison 2-113

HELP!

When you need help, you can depend on
OBSERVER WANT ADS
PHONE FRanklin 7-7474

N
Mrs tchr East Mecklenburg Hi Sch r
06 N Tryon
(Frances L) grinder American Crank-
aft h625 Woodruff pl
an E grinder Am Crankshaft r1433 Win-
n dr
3 jr (Lucille D) spl agt Blue Ridge Ins
524 Eastwood dr
R (Laura F) mech Am Crankshaft h Vir-
nia cir
R jr USN r Virginia cir
dina M fldr Chadbourn-Gotham h1622
atham av
n M (Cumi H) driver-mech PO h2200
zzells Ferry rd
B Mrs cook Coffee Cup Grill r2014
ier av
a tchr Second Ward Hi Sch r2229 Doug-
s
Mrs asst cook Coffee Cup Restr r1035
hler av

AVENUE PRESBYTERIAN CHURCH, Rev E Ratchford Pastor, Visitors Welcome 5 S Cedar, Tel FR 5-6834

v-pres-sec Carlyle Container Co
C plant emp Kroehler Mfg r5505 Mon-
e rd
vard Apartments 100 W Boulevard
G mach opr Whitin Mach r Blacksburg

C R SUPERMARKET (C R West), Full ne of Groceries, Staples and Meats, Open ery Night 802 N Graham, Tel ED 2-9209

hlpr Mobile Homes r Craighead rd
J mach opr Whitin Mach r Box 549
acksburg SC
? shop supt Western Elec r1218 Randolph

E prsmn W A Buening & Co r RD 7 Box
38
L (Sara B) editor Associated Press h511
helind av apt 3
R (Virginia; C R West Supermarket h
05 Kenmore av
R jr collr Med Clinic Bur r2405 Kenmore
S (Dorothy G) furnace repr 3107 Gar-
on h do
W (Gloria Y) adj Travelers Ins r2410
rlowe av
W (Helen L) fryer Krispy-Kreme Dough-
t r801 E 17th
Church of God 301 Lander (H)
otte High School Clinton L Blake prin
19 Senior dr
otte Senior High School Clinton L Blake
n 2219 Senior dr
W slsmn Barkley's Town & Country Store
RD 7 Box 116
H typ City Health Dept r2200 Rozzells
rry rd
ia J bkpr Thos Griffith & Co r Fort
ll SC
s O (Goldie H) slsmn Thomas Cadillac-
ismobile h1100 W Boulevard
driver Bell Lines r Box 485

E CARYLYE (Maxine W), Pres-Treas yle Container Co, 624 Pecan av, Tel 3-4191, h1112 Coddington pl, Tel ED 438

bt (Ruby) mgr Gilmer-Moore h1044
esden dr W
A (Kathleen) jan Harris Orology Clinic
616 Lyron
(Marie) agt Jeff Std Life Ins r Mat-
ews NC
(Hannah C) lab Sou Ry Sys h220 Jud-
n av
P Mrs trimmer Delmar Studio r218 Lake-
od av (H)
(wid John F) laby tech Char Medical
nic r3025 Morson
hoe Shop (Leon Corley) 1120a Beattie's
rd rd
H (Lottie C) cable splicer SBT&T h
05 Florida av
G tchr Johnson C Smith Univ r316
rmel
waitress Fox's Grill r612 Ideal way
urse Good Samaritan Hosp r316 Carmel
es M opr SBT&T r3021 Commonwealth
es U nurse Char Mem Hosp r Box 112
tthews NC
F field rep Snap-On Tools
P (Kate E) driver Pilot Frt Carriers h
39 Dublin rd
lin D appr Tampkins & Johnston r RD 11
x 388
G (Violet H) USA h1910 Plaza ct
D ofc sec Am Trust r2830 Selwyn av
(Norma P) constn wkr Duke Pwr h
1b Berryhill rd
Aileen B) lab Piedmont Cotton h2014
ier av

WEST
" Geo P USN r2303 Rozzells Ferry rd
" Goldie H Mrs supvr Julian's Laundry h109 W Boulevard
" Grady W (Bertha J) electn Westinghse h315 E Wothington av
" Helen tchr Park Rd Sch r1100 Central av
" Howard E (Ruth S) chiropractor 1319 The Plaza h1412a Murdock rd
" Jackson B (Ella M) slsmn Anaconda Here & Cable r1514 Providence dr
" Jas C plater Pelton & Crane r Concord NC
" Jas L (Audrey N) pilot EAL h3244 E Marlborough rd
" Jas L (Mary E) mech Mitchell & Becker h 2633 1st
" Jas T driver Pilot Frt Carriers r1542 Cliffwood pl
" John ship clk Vogue r421-23 E 8th
" John (Maggie) used clo 500 S McDowell h821 E 1st
" John D agt Piedmont Airlines r Monroe NC
" John E jr slsmn Sou Bearings & Parts r R D 1 Box 150C
" John O jr (Sarah M) lwyr 730 E Trade R105 h171 Canterbury dr
" Jos E (Hazel R) driver Queen City Coach h2501 Lola av
" Julia insp Highland Park Mfg r808 E 34th
" Kate E Mrs waitress Sedgefield Rest r3139 Dublin rd
" Lauder M (Doris J) driver Thurston Motor Lines h2303 Rozzells Ferry rd
" Leonard S (Ruth H) dist mgr Cen-Tennial Cotton Gin h2830 Selwyn av apt 2
" Lewis A jr (Shirley P) clk Intnatl Harvester h3228 Weston
" Lionel B Rev pastor Brooklyn Presby Ch h 316 Carmel
" Louise T (wid Britton A) h525 Spruce
" Lucille Mrs bypr Dixie News r421 N Poplar
" Maggie maid h431 E 1st
" Maggie P Mrs r404 N Poplar
" Margt (wid Jos H) h1513 E Morehead av
" Marie C Mrs mach opr Nebel Knitting h2524 Columbus cir
" Marie O studt r2216 E 5th
" Marion W jr slsmn E J Feeley Co r High-point NC
" Mary E studt r2216 E 5th
" Mary W (wid Joe) r810 McRae apt 235
" Max E (Elsie D) brklyr h1115 Allen
" Mildred mach opr Hudson Hosiery r3107 Garrison
" Mitchell driver Thurston Mtr Lines r Wilkinson blvd Trailer ct
" Myra Mrs fldr Chadbourn-Gotham h1617 Onslow dr
" Nathan P (Margt L) mech eng 1944 Greene h do
" Nettie J Mrs tchr Natl Sch of Commerce h 2410 Marlowe av
" Paul E (Phyllis; Professional Steno Service) h201 Ridgewood av
" Pryllis Mrs (Professional Steno Service) h 201 Ridgewood av
" Ralph D (Louise S; Paradise Pools of NC) h617 Berryhill
" Robt H (Nettie J) pres National School of Commerce h2410 Marlowe av
" Sarah M Mrs asst prof Qceens College h171 Canterbury dr
" Side Pure Oil Service (Jerry L Caton) 3247 Rozzells Ferry rd
" Shirley P Mrs ofc sec Pneumafil Corp h3228 Weston
" Sylvia ofc sec Jeff Std Life Ins r101 Privette
" T A jr emp Allison Erwin r Greenville SC
" Thos G (Marie C) hlpr Duke Pwr h2524 Columbus cir
" Tom (Carrie B) h2216 E 5th
" Tommy jr studt r2216 E 5th
" Trade Crown Service 801 W Trade
" Trade Grocery (Chris Malis) 503 W Trade
" Trade Lndry (Kung Wing June) 825 W Trade
" Trade Motors Sales Inc Lock H Brown pres Jas F Holshouser v-pres used cars 806 W Trade
" Violet H Mrs mach opr Chadbourn-Gotham r 1910 Placa ct
" Virginia Mrs asst mgr C R West Super Mkt h 2405 Kenmore av
" Walter C (Nancy K) slsmn Tucker-Kirby r 3352 Willow Oak rd
" Waymon L (Willie C) trainmn Sou Ry h5505 Monroe rd
" Wm H (Willis A) agt Metropolitan Life h1204 Meadow la
" Wm M jr (Elene P) opr Char City Coach Lines h218 Lakewood (H)
" Wm R (Barbara S) adjuster Wachovia Bank & Trust r Rockingham NC

A. Z. Price & Associates, Inc.
HEATING — PLUMBING
AIR CONDITIONING
ENGINEERS AND CONTRACTORS
General Electric Dealers
Phone FRanklin 6-2466
206 S. Church St. Charlotte, N. C.

WEST
" Willie C Mrs smstr Kroehler Mfg h5505 Monroe rd
" Willis A Mrs recpt Char Orthopaedic Clinic h1204 Meadow la
Westsall Ann Mrs waitress Airport 77 Restr h 1134 Elizabeth av apt 10
Westarp Thos W (Helen F) chem Celanese Corp h5030 Murrayhill rd
Westbrook Alice F studt r1524 Queens rd E
" Alonzo (Nethalee) plmb Eveready Plmb h638 Watts
" Andrew (Hattie) r613 Henderson ct
" Annie L maid Salvation Army h325 N Long
" Carolyn studt r325 N Long
" Carrie Mrs maid h919 E 1st
" Carrie (wid Clarence) r325 N Long
" Clarence (Ozetta) loader Harris Exp h720 N Alexander
" Cora (wid Jim W) h203 N McDowell
" Dorothy H (wid Clifton M) h1600 Twiford pl
" Fletcher USA r1131 N College
" Geo A (Louise H) mfrs agt 200 S Tryon R816 h1524 Queens rd E

WESTBROOK INSURANCE AGENCY INC
J L NORTON, Pres
E L BEAM, V-Pres
G F JONES, V-Pres
J S CAMPBELL, V-Pres
M M ROSE, Sec
INSURANCE
GENERAL, MUTUAL
300 Tate Bldg
109 W 2d
Telephone ED 3-4158

" Jas lab Firestone h1409 N Johnson
" Janie M r1126 Brown
" John H (Essie) h1126 Brown
" Louis E (Virginia P) city fire fighter h330 Harrison (H)
" Mary D Mrs kitchen hlpr Wm R Barringer Hotel r513 N Brevard
" May E Mrs h916 Johns la
" Mazzie (wid Brown) r1005 Jordon
" Robt H (Carolyn M) agt Westbrook Ins Agcy h1610 Twiford pl
" Saml (Maggie L) lriver Bowen Moche h 412 N Summit av
" Virginia P Mrs emp Natl Carbon r330 Harrison (H)
" Zelma F (wid Jas R) smstrs Queen City Mattress & Uphol r245 Harrison (H)
Westbrooks Allegra M br librn Pub Library of Char & Mecklenburg County h2835a Statesville av
" Charlie driver Fredrickson Mtr h712 E 9th
" Mary (wid Calvin) h916 Johns la
" Willie (Emma L) lab h1107 S Mint
Wester Clifford C (Alice M) captain EAL h 545 Inwood dr
" Ida M (wid L E) h1108 Leigh av
" Irene Mrs ulk Wright Cln r121 Andrell ter
" Paul W (Mary H; Wester Bros) h1100 Leigh
" Woodrow W (Cyntha M; Wester Bros) h2920 Clemson av
Westerfield Mamie K Mrs insp Harold Press Co r910 Sedgefield rd
" Martha (wid Edw H) h107 Circle av
" Ruby Mrs ofc sec Caro Roofing & Siding h 2304 Commonwealth av
" Stanley W (Ruby C; Carolina Wholesale Building Materials Co) v-pres-sec Carolina Roofing & Siding Co Inc h2304 Commonwealth av

WILLIAM HOLSEY & SON
Plastering Contractors
INDUSTRIAL — COMMERCIAL
RESIDENTIAL
2321 Booker Ave. Tel. EDison 2-6703

Thies Realty and Mortgage Co.
Since 1906
Mortgage
Banking
Real Estate
Sales
Insurance
Commercial Nat'l Bank Bldg.
200 S. Tryon
DIAL
EDison
2-7721

ALEXANDER FUNERAL HOME
• • •
24 Hour Ambulance Service
• • •
"Service Above Self"
• • •
A Funeral To Fit Every Need
• • •
323 S. Brevard
DIAL
EDison
3-1167
or
ED 3-1830
ED 3-6027

Chipley Realty Co.
Mortgage Loans
Sales — Leases
Insurance

"STACK YOUR CHIPS WITH CHIPLEY"
132 W. MOREHEAD STREET
DIAL
EDison 4-5584

Chipley Insurance Agency
General Agent
Philadelphia Life Insurance Co.
All Forms Life Insurance

HOPPE MOTORS, INC.

Sales — CHRYSLER — PLYMOUTH — IMPERIAL — Service

Corner 4th and Graham Sts. Phone EDison 2-716

Fligel's Uniform Co.

Over 19 Years Service

Guaranteed Uniforms
All Types
See Yellow Page 234

207 E. Trade St. Tel. EDison 3-0229

"Selling and Servicing Chrysler Products Since They Were Born"

CAROLINA CONCRETE PIPE CO., Inc.

★

Machine-Made Process Plain and Reinforced Sizes 4 to 72 Inches

★

PHONES EDison 2-8874 and EDison 4-9250

Office and Plant 3701 Hutchinson Ave. P. O. Box 10004

WESTERFIELD
" Thos H (Margt F; Carolina Wholesale Building Materials) pres-treas Carolina Roofing & Siding Co Inc h1600 Wendover rd
" Thorpe E (Mamie K) slsmn Caro Roofing & Siding h900 Sedgefield rd
Western Adventure Productions Inc J Francis White pres Paul E Young asst sec film exch 120 S Poplar
WESTERN AUTO SUPPLY CO, J F Sweet Mgr, Auto Accessories and Parts, Tires, "Everything For The Automobile" 419 S Tryon, Tel ED 3-2117
" Auto Supply Co Guy B Lowe mgr 608 N Tryon
" Car Loading Co James J Bridges dist rep 121 E 3d R303
" Electric Co Inc Carl P West shop supt 227 Atando av

WESTERN UNION TELEGRAPH CO
FRANK FARMER, Supt
239 S Tryon
Non Pay Telephone
ED 2-5041
TO SEND TELEGRAMS
ANY HOUR FROM PAY STATIONS
DIAL OPERATOR ASK FOR WESTERN UNION
PLANT DEPARTMENT
1201 S Mint
Telephone ED 2-3253

" Waterproofing Co Justin S Blickensderfer br mgr 112 S Tryon R1708
Westfall Jack formn Poung Sht Mtl Wks r201 S Cedar
Westberry Johnny lab Paradise Pools r Dixie rd
Westinghouse Credit Corp Adolphus A Drake br mgr finance co 225 S Tryon
WESTINGHOUSE ELECTRIC CORP, J J Hill Dist Mgr, H E Cofer Office Mgr, Apparatus Sales Div, Elevator Div, Service Shop and Warehouse 208-10 E 6th, Tel FR 6-6461
" Electric Corp James W Johnston dist mgr (lamp div) 112 S Tryon R1513

WESTINGHOUSE ELECTRIC SUPPLY CO
ROBT A EVERSMAN, Dist Mgr
W E GRAY, Branch Mgr
2001 W Morehead
Telephone FR 5-3715

Westminister Presbyterian Church Rev Howard Chadwick pastor Colville rd cor Crescent av extd
Westmoreland Ada h1919 Earle apt 354
" Alberta emp DeVonda-Macy Clns r2505 Jefferson Davis av
" Apts 1914 E 7th
" Blanko (Helen) whsemn Overnite Trans h1613 Whisnant apt 4
" D Floyd (Nan A) v-pres Textile Machinery Exchange Inc h218 Ridgewood av
" Emanuel W (Estelle C) h1704 Parson
" Estelle T Mrs wrapper Efird's r1704 Parson
" Fred h225 S McDowell
" Harold (Niola) mach Sou Asbestos r915 N Alexander
" Helen Mrs cafeteria wkr Eastway Jr High Sch h1613 Whisnant av apt 4
" Herbert N (Vera V) h1439 Merriman av
" Herbert Y (Betty N) supt Wearn Lbr 1904 Cliffwood pl

FINK-HILL ELECTRIC CO.

Commercial — Industrial — Residential
Contracting and Repairing

1207 E. 10th Tels. EDison 4-1252 FRanklin 7-5942

WESTMORELAND
" Joanne maid Presby Hosp r1346a Horn's ct
" John A (Lettie) h1714 Sunnyside av
" Jos (Alberta Q) hlpr C W Kirkland Steel h 2505 Jefferson Davis
" Julia Mrs r1028 E 2d
" Margt E tchr r1324 E Boulevard
" Marvin L CPA 1103 Elizabeth av h1714 Sunnyside av
" Melton E (Lessie J) chef Hotel Charlotte h 1012 Burton apt 1
" Metts studt r1613 Whisnant av apt 4
" Milton J (Ruby P) tchr Piedmont Jr High Sch h1712 Woodland dr
" Nelson cook Hotel Char r1012 Burton apt 1
" Russell M (Bertha W) drftsmn J N Pease & Co h4120 Leeds dr
" Ruth M (wid Jos S) r3029 Georgia av
" Thos W studt r1321 StJulian
" Vera V Mrs clk Wilmore Sundry Shop r1439 Merriman av
" Victor S (Juanita S) supvr Genl Elec h1324 E Boulevard
" Virginia B Mrs tel opr Ry Sup & Mfg h1321 StJulian
Westmorland Taxton M (Eva M) supt Dixie Waste Mills r1704 Allen
Westnedge Mary D (wid Wm L) h321 W Kingston av
Weston Carl A (Alma H) sls eng Theo C Heyward h2213 Greenway av
" Carl A jr studt r2213 Greenway
Westone Saml (Annie) lab h903 Bell ct
Westover Baptist Church 1239 W Boulevard
" Grocery (Wm H Walls) 1006 Westover
" Hills Presbyterian Church Rev Roswell C Long pastor 1113 Fordham rd
WESTSIDE AUTO PARTS INC, Tom M Mattox Pres, Whiteford L Mattox V-Pres, Mrs Ruth M Small Sec-Treas, New and Used Auto Parts Wilkinson blvd, PO Box 8312, Tel EX 9-1554 (See Yellow Page 25)
" Baptist Church Rev Laurence Laney pastor 211 Lakewood av (H)
" Community Park 311 Lakewood av (H)
" Drug Center Inc Robt G Dorton pres Mack J Dean v-pres 1910 Rozzells Ferry rd
" Ice & Fuel Co Mrs Hallie D Stiles asst sec Charles R Zackery mgr 1635 W Trade
" Produce (Geo W Ray) 4401 Tuckaseegee rd
Westvaco Chlorine Alkali (Division Food Machinery & Chemical Corp) Wm M Clark supvr (sls ofc) 112 S Tryon R1207
" Mineral Products John H D McBeath slsmn 112 S Tryon R1207
Westview Baptist Church Rev D C Wesson pastor 209 N Midland av
Westwood Apartments Inc C D Spangler pres-treas Wm D Cornwell v-pres I Lee Wallace sec (ofc) 1028 S Boulevard
Wetherington Eug B (Beatrice B) mgr Miller-Jones Shoe Store r Keswick av
Wethington John W (Pearl G) h729 Ideal way
" Pearl G Mrs clk Julian Laundry h729 Ideal way
Wetmore T Hubert (Mary) eng Sou Ry h651 Louise av
" T Hubert jr slsmn r651 Louise av
Wetzel Fred A (Mary E) public relationsmn Case Driveway h724 E Morehead apt 4
Wetzell Wm L jr (Nan M; Shannonhouse & Wetzell) r Gastonia NC
Weyant Andrew F (Marie K) asst treas Southern Dairies Inc h1222 Norland rd
" Cynthia A studt r1222 Norland rd
" Marie K nurse Presby Hosp r1222 Noralnd rd
Weyl Else T Mrs ofc sec Eric Weyl r2636 Knollwood rd
" Eric (Else T) consulting eng 2636 Knollwood rd h do
Weyland Homes Inc Lex Marsh pres Mrs Betty H Marsh v-pres Mary P Stewart sec-treas 237 S Tryon R201
Whalen Jesse r249 S Cedar
Whaley H A driver Pilot Frt Carriers r Landis NC
" J A driver Pilot Frt Carriers r Belmont NC
" Jas P h921 Seigle av apt 205
Wharton Thos P r505 Fenton pl
Wheatley Brokerage Inc Ernest E Wheatley pres-treas Naomi Mode sec seafood 4001 Raleigh
" Chas H (Mary C; Sloan & Wheatley) h3136 Pinehurst pl

WHEATLEY & COMPANY
REX H WHEATLEY, Owner
WENDELL T PRICE, Bookkeeper
BUILDING CONTRACTORS
COMMERCIAL, INDUSTRIAL
RESIDENTIAL, SWIMMING POOLS
1041 Providence rd
Telephones FR 5-4766 and FR 7-1861

WHEATLEY
" Distributing Co Raymond B Wheatley jr Mrs Anne S Marion sec mfrs agt W 7th R322
" Ernest E (Louise V) pres-treas Wh Brokerage Inc h2932 Westfield rd
" Louise V Mrs operations mgr Merrill Pierce Fenner & Beane h2932 We rd
" Raymond B jr (Joyce J) pres Wheatley tributing Co h301 Wakefield dr apt
" Rex H (Rosalee; Wheatley & Company) Pinehurst pl
Whedon Parker (Jeannette C) lwyr 730 E R216 r3615 Pickwick la
Wheeler Anne librn Merry Oaks Sch h253 Clintock rd apt 4
" Bernadine tchr Double Oaks Sch r1300 berry
" Bobbie lab Easterby & Mumaw r Va SC
" Bonnie T bkpr Garibaldi & Bruns h725 thorne la apt 9
" Buena (wid Chas H) h1232 Matheson a
WHEELER C H MANUFACTURING CO, C Heyward Southern Mgr, Condenser E Morehead, Tels FR 7-2678, LD 930 Yellow Page 146)
" Carrie A Mrs maid Char Mem Hosp r Alexander
" Chester r817 Spring
" Clayton W (Peggy J) mech Hunter's C h4031 Dinglewood av
" Clebern T (Doris A) pntr Ervin Constn Rozzells Ferry rd
" Clyde (Sadie J) hlpr Gardner Machin 2222 Irma
" Court Apartments 1821 South Boulevard
" Dan L (Ida B) h1301 Queens rd W
" Dorothy Mrs tchr Hoskins Sch r1332 way av
" Earl B (Margt B) mfrs agt 1819 E Bou h do
" Edw h1405 Luther
" Edw (Eliz G) mach Perfecting Serv W Boulevard
" Emanuel loader Lefler Concrete Block r W Trade
" Frances Mrs tchr Biddleville Elem Sch Fairmont
" Frank (Myrtle) lab h201 McCrorey av
" Geo R (Sarah C) slsmn Aetna Life Ins Thurmond pl
" Helen maid r1320 Fairmont
" Herman (Ruby) r1725 Main
" Horace (Berneice L) driver Sou Bre Cafe h1120 E 15th apt 2
" Hugh M (Frances B) eng Duke Pwr Somerset dr
" Jalob S (Eliz) slsmn J I Case h612 land av
" Jas (Mamie) lab Piedmont Natural Gas S Church
" Joe E sht mtl wkr Char Sheet Metal 2718 Rush av
" Joel H (Dorothy) driver Pilot Frt Carr 1332 Parkway av
" John (Carrie A) r507 N Alexander
" John J (Evelyn C) mgr WWOK Radi h1119 Montford dr
" John W (Maggie L) driver Merchants B Whse h118 E Liddell
" Kath S tchr Merry Oaks School h1353 dr apt 1
" Lena M Mrs music tchr 2321 Belvedere do
" Leonard J (Vernell) mech Edwards Con Sup r4140 Welling av
" Lonnie L (Pearl) mech C W Kirkland h825 Louise av
" Lula r1538 Providence dr
" Maggie (wid Joe) r918 N Pine
" Mary r600 Welker
" Nancy C (wid Oliver D) h317 E Bou
" Nora O Mrs nurses aide Mercy H RD 7
" Oscar H dough mixer Columbia Baking Kennon
" R E mtcemn Duke Pwr r Salisbury N
" R Marret (Eliz H; R Marret Wheeler 1919 Cassamia pl
WHEELER R MARRET CO (R Marret Wh General Contractors 28 Radio City Bl S Tryon, Tel ED 4-0480 (See Yellow 69)
" Raymond M (Charlotte Medical Clinic) Colville rd apt 52A
" Robt B (Patricia A) slsmn Esso r430 C
" Saml porter Belk's r609 Welker
" Thos lab Ornamental Stone r1922½ W
" V L mtcemn Duke Pwr r Salisbury NC
WHEELER W EVAN (Frances B), D Sales Mgr, Capital Airlines Inc, D Municipal Airport, Tel EX 9-0669, Tanglewood la, Tel ED 2-5519

James J. HARRIS & CO., Inc.
INSURANCE - BONDS
100 JOHNSTON BLDG. PHONE FR5-7311

MAIN OFFICE
301 S. Tryon Street
Personal-Installment
LOAN OFFICE
135 S. Tryon St.

THE UNION NATIONAL BANK
MEMBER F. D. I. C.
8 CONVENIENT OFFICES IN CHARLOTTE

Central Ave.
609 Providence Rd.
1625 S. Boulevard
408 N. Tryon
1625 Woodlawn Rd.
1200 Hutchison Avenue

ER
H Rev (Lulu D) chaplain Chapel of Mary the Virgin h202 McAlvray rd
e P opr SBT&T r1728 Winthrop av
s Munette L opr Morehead Beauty Salon 728 Winthrop av
g J J hlpr Mechanical Contractors r Lo-ll NC
k John G (Charlotte M) tchr Char Col-e h612 Clement av apt 2
Irene Mrs clk Employers Mutual Casual-r Concord rd
l Tarrell C slsmn h1722 Fountain View
ester (Mildred W) pub relations dir Cela-se Corp pres Mecklenburg County Tuber-losis & Health Assn h2435 Danbury
Chas slsmn Capitol Records Distribut-r Raleigh NC
Annie L Mrs slswn Ledbetter's Shoe ore r3437 Commonwealth av
(Annie G) atndt Woody's Gulf Service ation h3437 Commonwealth av
Mrs nurse Rutledge-Cobey Pediatrics nic h1712 Kenilworth av apt 2
G jr (Nancy) loan mn Wachovia Bank & ust r1712 Kenilworth av apt 2
John K slsmn Boyd H Nash Used Cars RD 5 Box 737
e (wid John W) r2416 Arty av
C (Marie J) driver Johnson Motor Lines 100 E 34th
E (wid Jos) h2017 Wood Dale ter
pntr Baker Equip Eng r Concord NC
s Rebecca A studt r2438 Sharon rd
ne Ann J Mrs slswn Efird's h2030 Peach-e
C (Eva) whsemn Best Brands h3309 An-n
Mrs clk A&P r3309 Anson
W (Pearl S) carrier PO h612 Kent
e (Ann J) ship clk State Beauty & rber Sup h2030 Peachtree
L Mrs key punch opr Esso h1414 Briar eek rd
E (Nell L) formn City Mtr Transport v r1414 Briar Creek rd
Carlcton N exec v-pres chf eng Blythe os Co Inc r RD 2 Huntington pk
d M (Mary D) slsmn north State Lndry 212 Weyland av
C Mrs slswn Ivey's r2212 Weyland av
Joe (Raynelle M) ink mn Lassiter Corp RD 2 Matthews NC
Allie E mech Southland Rebuilders r Fort Mill SC
r904 Burton
Dorothy K Mrs slswn Ivey's h2823 The aza
Mrs clk Sears h2031 Tippah av
nt Avery D (Carolyn) machinist R H uligny Inc r RD 9 Box 12
T (Willis) base ball player Chicago Cubs 119 Tillman rd
M (Betty) appr R H Bouligny Inc r over SC
n R (Beatrice C) acct Home Finance oup h1321 Hazelhurst av
Navis waitress Biltmore Dairy Bar
t Ann M tech h1341 Durwood dr apt 4
studt r3600 Park rl
Mrs sec Clemet & Rollis Co Inc h2624 vidence rd
L knitter Stan-Art Hosiery r1501 E orthington
L clk Char Observer r1920 Euclid av t 2
M v-pres Whisnant's Inc h506 Fenton
asst photog Walter J Klein r1501 Worthington av
ANT CHAS D (Virginia D), Pres-Treas hisnant's Inc, 121 S College, Tels ED 2-03 and ED 3-9197, h1984 Maryland av, FR 5-5103
E (Ellen F) clk Char Bonded Whse h W Kingston av
L (Esther N) h911 E Worthington av
s jr mgr Piedmont Tool Rental Serv r lmot rd RD 4
W (Mary S) pres Arco Engineering Inc rolina Neon Sign Co r Old Pineville rd 2
ny J Mrs sec Harris-Hart Clothing Co r Hickory Grove rd RD 8 Box 213
fford (Betty U) hlpr Queen City Mattress phol h535 State
C (Polly M) repr Hudson Hosiery h 19 Lola av
d F (Ruth) slsmn Comer Machy h4123 ddenbrook dr
shall (Sarah M) asst eng Sou Ry h930 eens rd
h421 Providence rd
e tchr Eastover Sch r421 Providence

WHISNANT
" Lela waitress Ming Tree Restaurant r2409 Catalina av
" Mabie Mrs waitress New York Cafe r315 N Poplar
WHISNANT MALLARD R (Dorothy J), Sec Hardware Mutual Insurance Co of the Carolinas Inc and V-Pres Acme Insurance Agency Inc, 1356 E Morehead, Tel ED 2-2119, h3600 Park rd, Tel ED 2-5713
" Manly D (Pearle J) supt Thompson Orphanage h1130 E 4th
" Marjorie B Mrs h309 Circle av
" Mary (wid W P) h504 Fenton pl
" Mary F ofc sec Caro Neon Sign r Old Pineville rd RD 2
" Murphy E jr dept mgr Winchester Surgical Sup r1920 Bay
" Nancy J emp Scofield Employment Agency r 309 Circle av
" O'Neal B clk Chev Mtr r RD 4 Box 387-B
" Paul slsmn Sou Hdw r2409 Catalina av
" Pearl J Mrs supvr Thompson Orphanage h1130 E 4th
" Polly M Mrs insp Hudson Hosiery h2319 Lola av
" Robt A (Virginia D) mgr Baker's Shoe Store h3012 Clark
" Robt B emp Walter J Klein r1501 E Worthington av
" Robt E (Lucile B) fixer Stan-Art Hosiery h1501 E Worthington av
" Ruth clk Harris Super Mkt r4123 Hiddenbrook cir
" Saml D hlpr Ervin Constn r315 N Poplar
" Susan R Mrs v-pres Ward's Furniture & Appliance Co Inc h1719 Brandon rd
" Tom (Bachelor) slsmn h4603 Wendover la
" Virginia D Mrs sec Whisnant's Inc h3012 Clark
" W Murray (Charlene) drftsmn Sloan Wheatley h231 Perrin pl
" Walter H (Lavinia W) h1926 Plaza ct
" Walter H (Nell) slsmn Piedmont Tool Rental Service h2664 Old Steele Creek rd
" Walter L jr formn Ervin Constn h4016 Beechwood rd
" Ward W (Susan R) pres-treas Ward's Furniture Appliance Co Inc h1719 Brandon rd
" Wm M (Bonnie P) emp SBT&T h2624 Providence rd
" Wm R (O'Neil) aud State Dept of Rev r RD 4
" Wm S (Mildred) barber Smith's Barber Shop r Whithrow rd
WHISNANT'S INC, Chas D Whisnant Pres-Treas, Betty M Whisnant V-Pres, Mrs Virginia D Whisnant Sec, Furniture, Hotpoint Appliances 121 S College, Tels ED 2-6303 and ED 3-9197
Whisonant Warren H (Betty Carolyn) carrier PO r3947 Admiral av
Whitacre see also Whitaker and Whittaker
" Hiram P jr credit mn American Oil Co r312 Tranquil av
" Lois L (wid Hiram P) h312 Tranquil av
Whitaker Arvil J (Milner B) mech SH&PWC r RD 10
" Billy L driver Tenn-Caro Trans r Cramerton NC
" Broadus J (Mildred W) brklyr John Crosland Co h4207 York rd
" Broadus J (Florabelle P) wvr Spatex (H) h 2908 Clemson av
" Cary H asst v-pres Wachovia Bank & Trust Co h2046 Briarwood rd
" Clarence H (Mamie S) h1911 Central av
" Clarence H jr (Louise T; Whitaker & Walker Service Station) r1911 Central av
" Donald rate clk Akers Mtr Lines r1017 W Trade
" Dot S Mrs ofc sec Coca-Cola h523 Clement av
" Edgar C (Hazel R) eng Grinnel Co r RD 1 Matthews NC
" Eliz H (wid Doc C) r411 E 16th
" Florabelle P Mrs tex wkr Spatex (H) h2908 Clemson av
" Hubert (Madge R) driver Miller Motor Lines h2326 Rozzells Ferry rd
" Jas R mtcemn Duke Pwr r Gaffney SC
" Jeanne youth dir First Bapt Ch h216 W 7th apt 2
" Jos B (Ruth S) state patrol h1319 Fordham rd
" Joyce ofc sec Bostitch-Atlanta r Monroe NC
" Leonard J (Geraldine) formn Buensod-Stacey r Concord N C
" Lois S Mrs maid h311 E Hill
" Louise T Mrs bkpr Jimmie Ledford Inc r1911 Central av
" M Faye clk typist Caro Mtr Club r RD 2 Matthews NC
" Mack L (Dot S) tchr Piedmont Jr Hi Sch r 523 Clement av
" Madge R Mrs insp Hudson Hosiery r2326 Rozzells Ferry rd

W. G. JARRELL MACHINE CO.
Machinists — Welders
Est. 1906
P.O. Box 2154
1200 S. Mint
Tel. EDison 3-7189

WHITAKER
" Mamie smasher Highland Park Mfg
" Mamie S Mrs ofc sec Johnston Mfg h1911 Central av
" Maurice F (Pauline S) carrier PO h1608 Union
" Myrtle J Mrs bkpr US Casualty h518 Lamar av apt 1
" Nell C Mrs clk Singer Sewing r225 Lillington
" O'Kelley Rev (Betty A) pastor StAndrews Epis Ch h1138 Brighton pl
" Pearl S Mrs wrapper S&W Cafeteria h551 Brookhill rd
" Raymond S (Ruth E) slsmn Associated Transport h2212 Dickens av
" Richd kntr Belvedere Hosiery r Mt Holly NC
" Robt R (Betty) dept mgr Dictaphone Corp r RD 3 Matthews NC
" Rufus A (Margt N) asst dist sls mgr Liberty Mut Ins h1319 Greenwood Cliff
" Ruth S Mrs tchr PS h1319 Fordham rd
" Saml D jr (Bertha McC) acct Wm T Minor jr h2100 Queens rd E
" Sue G (wid Sam B) r720 Lexington av
" & Walker Service Station (Henry Walker Clarence H Whitaker jr) 1814 Central av
" Walter W mech Cannon Aircraft Sls & Serv r225 Lillington av
" Watson C clk Fuller's Sundries r926 N Tryon
" Wm A (Mary L K) ship clk Power Equip r2438 Heywood av
" Willie (Pearl S) mach Queen City Mattress & Uphol h551 Brookhill rd
" Worth W emp Cannon Airport r225 Lillington
Whitcher Dorothy E designer Brumley's Flower & Fruits r RD 11
Whitcomb Jos H (Mary R) slsmn WAYS Radio Sta h3525 Draper av
" Robt V hlpr Lee A Folger Inc r1028 McAlway rd
White A J (Martha G) deputy collr State Dept of Rev h2511 Selwyn av
WHITE A P & ASSOCIATES (Arnold P and Arnold P White Jr), Miss P M Propst Office Sec, Contractors, Pipe Line Construction, Water and Sewage Plants, Concrete Construction 220 Latta Arcade 322 S Tryon, PO Box 264, Tel ED 4-4842
" Abraham r1811 Bromley rd
" Alexander sign erector Schloss Adv r513 Brookhill rd
" Aline B Mrs dish washer Bistany's Restr r427 E 5th
" Allen M (Bronnie L) clk City Police Dept h 2406 Belvedere av
" Allie M Mrs h226 Cole al
" Alva L Mrs (Shady Oaks Day Nursery) r3021 The Plaza
" Alvin servmn Rem-Rand r817 N College
" Angie B Mrs insp Chadbourn-Gotham r923 Sears ct
" Angus B bkpr Horne-Wilson r2100 Barringer
" Ann ofc sec Char Country Club h2101 Kirkwood av apt 5
" Anne P dir of nursing education Presbyterian Hospital r123 N Caswell rd
" Annie (wid Wm) r2209 Davis av
" Annie E sanitry Char Mem Hosp r410 E 3d
" Annie E clk Coml Natl Bank r RD 3 Box 144
" Annie J maid h914½a E 9th
" Annie M h816 E 7th
" Annie M maid h600 E 6th
" Annie P pkr Lance Inc r103 Wildwood av (Tboro)

WILLIAM HENRY SWIFT
Plastering Contractor
"Patch Work A Speciality"
1205 Fairmont St.
DIAL FRanklin 7-1231

OUR PRODUCT "SERVICE"
Carson Insurance Agency
Established 1917
All Forms of
INSURANCE
And Bonds
1228 Elizabeth Ave.
PHONE FRanklin 6-1511

MOZINGO'S TIRE CO., INC.
WHEEL ALIGNMENT
DELCO BATTERIES and SERVICE
TIRE RECAPPING
New and Used Tires
1415 S. Tryon
Tel. FRanklin 7-1581

Flowe Bros. Construction Co.
DRAINAGE, GRADING AND EXCAVATING CONTRACTORS
917 W. Morehead Street
Tels. EDison 4-1340 and EDison 4-2157, Nights EXpress 9-7656 and EXpress 9-1863

FIXTURES **HEFNER PLUMBING CO., INC.** PUMP
PLUMBING CONTRACTORS — REPAIR SERVICE
PHONE EDison 4-4784 212 W. BLAND ST

CAROLINA TRUCK SUPPLIES, INC.
We Buy and Sell Used Trucks and Trailers
Used Truck and Trailer Parts
Tel. EXpress 9-1480
5010 Wilkinson Blvd.

PEELE'S Flower & Gift Shop
"Flowers For All Occasions"
Weddings — Funerals
Corsages — Cut Flowers — Potted Plants
3221 Wilkinson Blvd.
TEL. EXpress 2-1702

WHITE
" Archie D (Shirley A) ship clk Edgecomb Steel h2844 Tuckaseegee rd
" Arnold P (Cora M; A P White & Associates) h205 Brandywine av
" Arnold P jr (Margt C; A P White & Associates) h1218 Woodlawn rd
" Arth r1901 Oaklawn av
" Arth roofer The Young Co r211 Frazier
" Arth whsemn Industrial Piping Inc r716 W Boulevard
" Arth H (Gloria W) IBM tabulating mgr Associated Transport h513 Atherton
" Arth L (Lucy) emp Char Pipe & Foundry h2229 Tate

WHITE AUTO BODY WORKS (Clarence C Mc Call), Automobile Rebuilding, Upholstering, Radiator Repairs and Glass 1521 W Trade, Tel ED 3-4309

" Avery L h413 State
" Bag Co (John B White) Derita rd
" Barbara A clk Fed Res Bk r2125 Greenway av
" Barbara A studt h900 Fugate av
" Barber Shop (Esker White) 1137 Oaklawn av
" Bearings Co Robt L White pres John B White (Spartanburg SC) v-pres Mrs Carolyn H Crawford sec-treas whol 117 E 9th
" Beatrice maid r1028 Short
" Belle (wid Herman W) clk Knit Product h111 Reliance (Tobor)
" Benny L (Johnie M) lab Barnhardt Mfg h704 N Myers apt 3
" Bernard I r318 Grandin rd
" Bernard I (Betty F) printer Charlotte Observer h2253 Windsor rd
" Bertha E maid r2442b Horne dr
" Bethel W Mrs maid Liberty Life Ins r227 Lancaster
" Betty r709a Shannon
" Betty W Mrs mach opr Hudson Hosiery h1111 Parkwood av
" Bill clk H & M Parts Whse r833 Berkley
" Bill (Lottie Mae J) lab h2014 StMark
" Billy r119 N Myers
" Billy R carp Wheatley & Co r Davidson NC
" Blanche B dept hd Celanese Corp h358 Sharon Amity rd
" Bobby R r523 E Kingston av
" Boyce A (Sadie G) h3116 Dogwood
" Brenda S studt r2916 Royston rd
" & Brooks phys 211 Hawthorne la apt 1
" Cap Nursing Center (Thos S Ormsby) 1300 Scott av
" Carl (Bonnie M; White and Simpson Floor Surfacing) h2738 Commonwealth av
" Carlie L (Jessie M) lab Duke Pwr h1005 Stanton
" Carolyn flight atndt EAL r1844 Fleetwood dr
" Carolyn M clk SBT&T r1114 E Boulevard
" Carrie M Mrs maid Mercy Hosp r216 Lancaster
" Carrie S (wid Geo W) maid r1017 N College
" Charleen T Mrs cash Vinson Realty r1324 E 35th
" Chas delmn Mason's Super Mkt r621 Alexander
" Chas E (Betty C) lab City Eng h610 Shuman
" Chas H (Pearl) mech Blackwelders Garage h 1633 Cliffwood pl
" Chas O (Sue C) guard Fed Res Bk h2125 Greenway av
" Chas W tchr Hawthorne La Jr Hi Sch r RD 7 Box 395
" Chas W jr choir dir Tabernacle ARP Ch r RD 7 Box 395
" Charlie mtcemn Duke Pwr r1005 Stanton

GRADY RITCH
PAINTING CONTRACTOR
"Paint With Confidence"
DIAL FRanklin 5-6859
1013 E. 4th

WHITE
" Clara cook Howard Johnson Restr h825 Burton
" Clarence (Sarah M) lab h517 Boundary
" Clarence H (Lorene R) electn Hudson Hosiery h304 Carolyn rd
" Clarence L (Lee A) ship clk Scott Drug h1412 Newland rd
" Claude W pipe ftr Parks-Cramer r2820 Clemson
" Cleo E Mrs transferer Chadbourn-Gotham h 2505 Ringwood
" & Co Inc Geo A White Wilson W Hewitt v-prests B Saml Powell jr sec air conditioning 1440 S Tryon
" Cornelia (wid Robt) maid r912 E 3d
" Corrie A (wid Jos C) nurse 411 E Brevard apt 2 r do
" Corrie L Mrs motor winder Sou Elec Serv r329 Andrill ter
" D Henry (Alda M) h2517 Lola av
" Daisy (wid Luther) h225 Flint
" Dallas T Mrs emp Mecklenburg Laundry h624 N McDowell
" Dan O Rev (Mildred L) minister of music Garr Auditorium h425 Tuckaseegee rd
" Daniel A jr (Willie M; White Printing Co) h757 Wriston pl
" Darrell B (Diana F) trainee tool & dye Douglas Aircraft r3630 Moultrie
" David A (Reba F) mach opr Terrell Mach r2001 Weyland av

WHITE DAVID A (Nettie J), Supt of Mails US Post Office 401-09 W Trade, Tel ED 3-9661, h234 McAlway rd, Tel EM 6-2607

" David W (Nancy D; Southgate Brokerage Co) h233 Wales av
" Dee concrete fnshr Ervin Constn r Lincolnton N C
" Don W r523 E Kingston av
" Donald port Fourth Ward Barber Shop r1816 Kinney
" Donald W asst mgr State Capital Life Ins r Derita N C
" Dorcas (wid Thos G) r1919 The Plaza
" Doris dish washer Thacker's r521 Shaw la
" Dorothy studt r1105 E 5th
" Dorothy D Mrs tel opr Telephone Answering Service h1008 Lunsford pl
" Dorothy E Mrs waitress Lucille's Grill r504 S Caldwell
" Dorothy M cook Thacker's r521 Davidson St al
" Dorothy P Mrs slswn Mildred's Shop r2102 W Queens apt 7
" Dovie S Mrs cook Chantilly Sch h427 N College
" E Avalena mach opr Hudson Hosiery h1709 Parson
" E L driver Pilot Frt Carriers
" E Shirley ofc sec Interstate Securities r1224 Harding pl
" E Spencer (Zona M) pntr City Traffic Signal Div h2916 Royston rd
" Earl C jr (Polly) slsmn Caros Auto Sup Hse r RD 2
" Earl W (Evelyn R) sls mgr Central Motor Lines h1434 Carolyn dr
" Eddie S (Carrie M) lab Highland Park Mfg h216 Lancaster
" Edgar S traffic line pntr City Traffic Engineering Dept r2916 Royston rd
" Edw lab r1049 Short
" Edw (Pazara L) mixer Delmar Studio h304 Fairwood av
" Edw (Grace) sewer Ralston Purina r RD 1 Box 56 Harrisburg N C
" Edw D (Lula D) fuel oil 400 S Myers h1713 Patton av
" Edw E (Blanche D) formn Don Allen Chevrolet h3906 Tuckaseegee rd
" Edw H (Carrie L) city fire fighter h4115 Sheridan dr
" Edwin O ship clk Davis & Furber Mach r Grover N C
" Eleanor B Mrs clk E Howard Counts Gro r226 Hovis cir (Tboro)
" Elisha (Hattie S) recapper City Tire h2503 Moreland
" Eliz opr Friendly Beauty Shop r Edgefield ct
" Eliz M (Manique) maid Reese's Antique Shop r311 S Davidson
" Ellie F (wid John N) r1323 Lafayette av
" Elmore (Ruth McC) coal vender 624 Boundary h do
" Elnora (wid Alec) h912 S Independence blvd
" Elsie L Mrs clk Troy Drug Stores r1315 Richmond pl
" Emanuel A gro 1029½ Oaklawn av h1029 do
" Emma W Mrs sec Thos D Sparrow r2127 Malvern rd
" Ephrian F (Mary M) pressmn Radiator Specialty r807 E Hill
" Ernest plstr Wm F Phillips Plastering r Matthews N C

WHITE
" Ervin nurse Good Samaritan Hosp r Bo Davidson N C
" Esker (Minnie H; White Barber Shop) Fairwood av
" Essie M (wid Ira) maid h810 N Alexande
" Estella M Mrs sec Roy S Wynn 2521b Ho
" Eula M Mrs mach opr Hudson Hosiery Dogwood av
" Eula S clk Central Motor Lines r RD 2
" Evelyn B maid Casa Rancho Motor Lodge 10
" F Leslie (Dorothy F) mgr Myers Park Cl r409 Queens rd
" Fay (Ruth B) porter City Barber Shop Vanderbilt rd
" Lloyd (Janie) emp Southern Asbestus Carver
" Floyd waiter Hotel Wm R Barringer Double Oaks rd
" Francis P (Lois H) rep Fuller Bush h5827 gewood rd
" Frank formn Gerrard Tire r Wingate N C
" Frank A jr (Mary M) mgr Penn Lbrmn Ins h115 Heathwood rd
" Frank B (Patsy J) driver Concrete Mate 824 McRae
" Frank B mgr Kings Drive Clothes-A-C Midland N C
" Frank F (Adleta H) asst foremn Char Ol h424 Woodvale av
" Fred H (Ethel) h719 E Boulevard
" Fred M delmn Taylors Super Mkt r102 ridge
" Fred T (Willie W) messenger SBT&T Waytt
" Fredk G clk McRee Auto Serv r Belmon
" Gable Cafe (Gateroy Walls) 233 Fral
" Garland E driller McCall Bros Pump & Concord N C
" Garvin T clk Thomas Cadillac-Oldsmobile Box 121D
" Gene B (Annie M S) city fire fighter h231 ckney av
" Geo Cora B) brlyr h611 E 2d
" Geo (Ida Mae) brklyr E Southern Co 525 Stevens
" Geo jr cook Char Hotel r611 E 2d
" Geo jr (Lucille G) whsemn A&P h2501 Je Davis
" Geo A (Hattie B) v-pres White & Co In Queens rd
" Geo C (Marguerite A) gro White Food h242 Hovis cir (Tboro)
" Geo C jr (Eleanor B) clk E Howard Coun Hovis cir (Tboro)
" Geraldine B Mrs slswn Belk's r Hunters C
" Geraldine M Mrs typ Mtrs Ins r517 Kato
" Gilbert L (Alma B) mtcemn Duke Pwr Gaston
" Gilbert L wldr Pelton & Crane r2940 Rich
" Gladys maid Casa Rancho Motor Lodge r burg N C
" Gladys Mrs dishwasher Little Rock Rest Gold
" Gloria W Mrs clk SBT&T r513 Athert
" Gordon N (Kathryn M) confectionery br 2927 Avondale av
" Gordon R (Faye G) slsmn Powers & And 523 E Kingston av
" Grace S Mrs r3740 Philemon av
" Graham A pntr Ervin Constn r Co N C
" Grant L (Daisy H) cleaner PO h309 N S
" Green (Daisy W) emp Am Cyanamid h49 man av
" H D mtcemn Duke Pwr r300 E Worthing
" H Edw (Hariet G) archt Walter Hook & h2544 Portland av
" Hannah D (wid Earl C) h3038 Park rd
" Harley (Mary) cafeteria mgr Grants h Boulevard
" Harold L (Alice) emp Ford Motor h1859 land dr
" Harry D (Rose B) plant emp Kroehler 1921 Anderson
" Harry E (Fay E) slsmn Moore Business h2431 Arnold dr
" Harry T (Willie M) brklyr h1124 Mona d
" Harvey S (Burton G) agency mgr The Eq Life Assurance Society of The US Wendover rd
" Harvey W (Margt A) spl agt Fcty Ins 2014 Crescent av
" Helen A Mrs tchr Sedgefield Elementary 5439 Wedgewood rd
" Helen T Mrs clk PO h1318 Shamrock dr
" Henry (Dorothy E) h504 S Caldwell
" Herbert tchr Sedgefield Elem Sch r5439 wood
" Herman ship clk Leaksville Woolen 3900 Rozzell's Ferry rd
" Hessie tuber Highland Park Mfg
" Horace W baler Dexter Wipers r Matthe

INDUSTRIAL STEEL CO., INC.
Steel Trusses
Steel Fabricators
Erectors
Metal Sash
3000 W. Trade
Phone EDison 3-9217

Marley Realty Company
REALTORS — COMPLETE Home Loan and Insurance Service — BUILDERS
416-17 LIBERTY LIFE BLDG. PHONE EDison 4-4621

SUPPLIES
FURNITURE
FILES

POUND & MOORE CO.
"If It's for the Office We Have It"
304 S. Tryon St.
Phone FRanklin 5-7751

SAFES
LUGGAGE
GIFTS

E
se The (Geo G Economou) gro 238 Independence blvd N E
se Tourist The (Mrs Bertha H Odom) 3008 Wilkinson blvd
ard O deputy County Sheriff r RD 2
ard S (Mary M) supvr Sou Dairies h2907 Carol av
ert E (Kathryn I) driver-mech PO h2904 Grimes
ert J appr Buensod-Stacey r919 N Pine
e R (wid Oscar W) h1520 Beverly pl
elle Mrs maid Chicken Pagoda r906 E 6th
lexander (Kathleen M) booker Consolidated Theatres h1444 Andover rd
th Rev pastor Shiloh Bapt Ch h1906 Double Oaks rd
yde (Alva L) supt PO h3021 The Plaza
(Frances) lab Southeastern Constn Co r 101 N Pine
iz dir of sch of nursing and nursing serv Char Mem Hosp h3532 Draper av
rnest (Llewellyn C) traffic mgr Observer Trans h627 E Kingston av
rancis (Rufine W) pres Honro Productions Western Adventure Productions sec-treas Consolidated Theatres and Screen Guild Productions h3429 Sharon rd
H ofc mgr Sou Fibers r3342 Gibson
L (Louise W) clk PO h1132 Fordham rd
son M (Patsy A) br mgr Am Trust h 629b Murdock rd
ue electn Celanese r500 E Kingston av
(Estella M) recapper Brown-Shoemaker Tire h2521b Horne dr
recapper City Tire h2501 Moreland
studt r1026 W 5th
whsemn Rosenthal Yarn r Pineville NC
jr (Katie A) lab Turner Bros Agency h 931 Madrid
A (Margt K) agt Jeff Std Life Ins h1972 Maryland av
A (Creola) lab City Water Dept h1801 Irma
A retreader Goodyear r3209 Marsh rd
D lab Sharon Mem Park Mausoleum RD Cedarbrook dr
D (Mary N) asst trust ofcr Am Trust h600 Northgate
F (Ruby C) h517 N College
F jr (Catharine E) clk Esso h700 Manhassset rd
E JAMES G (Frances H), Treas-Business Mgr First Methodist Church, 501 N Tryon, Tel 3-9081, r Pineville, N C, Tel TEmple 5-2451
E JAMES J (Eugenia N), Sales Promotion and Advertising Mgr E P Nisbet Co 1818 Baxter, Tel ED 2-7755, h3020 Country Club Dr, Tel ED 3-1679
T slsmn r420 N Church apt 22
W (Gertrude W) emp White Machine h129 McDowell apt 1
W (Ethel M) whsemn Delph Hdw & Specialty h2033 Vinton
W III studt r700 Manhassett rd
ofc sec Duke Pwr h2726 Haverford pl
A (wid Howard) tchr Villa Heights Sch 313 Hillside av
e h1105 E 5th
e cook Elks Club h1217 Carver
e B (wid John) h1015 E 5th
ne foremn Concrete Matl r526 E 7th
ne (Ruth) lab Concrete Materials r223 N McDowell
r431 W Hill
e H Mrs maid Mecklenburg Hotel h1809 Edwin apt 111
e M Mrs wkr West Trade Lndry r1005 Stanton
E JESSIE PEELER MRS, Office Mgr Carolina Marble & Granite Works Inc, h800 Magnolia av, Apt 3, Tel ED 4-3428
P (Mary J) supvr Miller Mtr Exp h1801a Evergreen dr
r229 N Poplar
h712 E 11th
lab Concrete Materials r Kannapolis NC
(Ida G) lab Easterby & Mumaw h1032 S Druid cir
(Lucinda) lab h729 Eldridge
jr (Corinne S) hlpr Superior Block Tile 400 Frazier av
A (Isabelle) driver Parcel Del r906 E 6th
B (White Bag Co) r Matthews NC
B v-pres White Bearings Co r Spartanburg SC
C clk Friendly Pool Parlor r809 N Church
E JOHN C JR (Kath S), V-Pres The Union National Bank 301 S Tryon, Tel FR 7-1661, 5451 Robinhood rd, Tel ED 4-9560
E jr (Erma J) eng B O Vannort Engineers 1127 Yale pl

WHITE
" John H (Sallie P) drftsmn Buensod-Stacey h 3319 Draper av
" John M (Marjie M) driver Baker Cab h 1734 Union
" John P (Jane I) h318 Grandin rd
" John P (Eula M) driver Miller Mtr Lines h 2955½ Dogwood av
" John P (Roxie A) tex wkr h1554½ W Trade
" John R (Eudalia C) h2112 Millerton av
" John R h915 E 10th apt 39
" John R jr r915 E 10th apt 39
" John S slsmn Morgan Fixture r Statesville NC
" John T hlpr City Furn r301½ S Brevard
" John T (Oralee) lab h628 N McDowell
" John W (Myrl M) car wshr h1344a Horne ct
" John W (Louise) jan Alln Street Bapt Church h805 Maple
" John W polisher Thomas Cadillac-Oldsmobile r1110 Carmel
" Johnny lab The Young Co r Rock Hill SC
" Johnny jr (Carrie D) washrm San Lndry h1426 Winnifred
" Johnsie processor Dilworth Poultry
" Jos valet Wm R Barranger Hotel r427 E 5th
" Jos H (Sara H) br mkr Formica Corp h2916 Forest Park dr
" Jos L (Carrie L) emp Char Bread h329 Andrill ter
" Jos L jr USA r329 Andrill ter
" Jos W (Juanita P) delmn Med Pharmacy h 3039b Statesville av
" Joyce E clk-typ Turner Bros Agcy r Concord NC
" Julius W (Eliz) jan Miller Motor Exp h307 Edgefield ct
" Juniata E (Earl) cook Ray's Grill r313 N Caldwell
" Junius N (Bedie E) msngr Sou Ry h204 Bradford dr
" Kath Mrs tchr Dilworth Sch r5451 Robinhood rd
" Kath M Mrs cash Singer Sewing Mach r2927 Avondale av
" Katie H (wid Wm L) h3342 Gibson
" King h1028 Short
" L Imogene asst bkpr Am Trust r Cornelius NC
" Laura D (wid Albert C) h126½ W 10th
" Lawrence A (Jean M) slsmn Rainrite Ignition Co r3904 Selwyn av
" Lawrence L (Dovie S) h427 N College
" Lee (Clara) lab h423½ Biddle
" Lee A Mrs plant Caro Foods h1412 Newland rd
" Len lab Ornamental Stone r418a W Morehead
" Leo J slsmn r2224 N Pine
" Leonard B (Lois W) slsmn Hutton-Scott Co h2412 Laburnum av
" Liggett yd wkr r429 Lewis la
" Lillian bkpr Avrrett & Ledbetter Roofing Htg r601 N Church
" Lillian clk Plantation Grill r2940 Richard
" Lillian B Mrs cafeteria hlpr Plaza Road Sch h2325 Orlando
" Lillie (wid Major) maid h409 S Cecil
" Lillie M (wid Graham) h607 Canton
" Lizzie B maid Hotel Char r1219 E Brown
" Lizzie E (wid Frank W) h614a E 3d
" Llewellyn C Mrs ofc sec Int Rev Serv r627 E Kingston av
" Lois H Mrs bkpr Dr Ralph V Kidd jr r5827
" Lois M Mrs r115 E Catherine
" Lois W Mrs bkpr Char Genl Tire h2412 Laburnum av
" Lonnie jr (Betty Jean) typ Barnhart Mfg r908 Radey av
" Lorene R Mrs insp Hudson Hosiery h304 Carolyn rd
" Lottie Mae J Mrs emp Dunbar Studio h2014 St Mark
" Louella B Mrs day nursery 515 Magnolia av h do
" Louis r416 Frazier av
" Louis L (Mary D; Independence Sales) h501 Richland dr
" Louise W Mrs clk SBT&T r1132 Fordham rd
" Lucia D Mrs ofc sec All State Ins r3900 Paisley pl
" Lucille cook Bona Fide Famous Food h1817 Earl apt 317
" Lucy N Mrs emp Panda Curtain h1009 Lunsford pl
" Luther T (Johnsie H) porter Singer Sewing Mach h1212 Oakland av apt 32
" Lynn lab h418 W Morehead
" M Everette (Thelma W) city police h3421 Draper av
" Mabel C (Wilkerson Blvd Beauty Salon) r 2112 Millerton av
" Mabel C Mrs maid Coliseum Motor Ct h417 Heflin
" Mabel J Mrs kitchen hlpr Char Mem Hosp r 637 Wood al
" Mabelle C (wid Thos J) furn rm 533 Oakland av h do
" Mable h325½ W 10th

Meyers
FURNITURE CO.
Phone EDison 2-5676 204 E. Trade

WHITE
" Mack W (Pauline) h1133 Princeton av
" Mack W (June) slsmn Alcoa r914 Edinburgh
" Mae A fnshr Domestic Lndry r1004 E Boundry
" Mae S Mrs youth choir dir Caldwell Mem Presby Ch r757 Wriston pl
" Mamie Mrs tchr J H Gunn Hi Sch r821 E 8th
" Mamie J Mrs maid h908 Bell ct
" Margt F nurse Mercy Hosp r2029 E 5th
" Margt H Mrs prntr Delmar Studios h1412 Oak
" Marguerite A Mrs tchr Thomasboro School h242 Hovis cir (Tboro)
" Marie M Mrs winder Highland Park Mfg h 818 E 37th
" Mark W lab Marks Engineering r516 W 10th
" Martha (wid Ed) maid h2311 Douglas
" Martha G Mrs clk SBT&T r2511 Selwyn av
" Martha J tchr Derita Jr High School r1412 Harrill
" Mary (wid Fred) r1815 Gibbs
" Mary (wid Wm) r1025 Roanoke av
" Mary A Mrs receptionist Am Trust r1859 Woodland dr
" Mary B (wid Geo D) r265 Cherokee rd
" Mary D Mrs seamer Belvedere Hosiery h501 Richland dr
" Mary E studt r627 E Kingston av
" Mary L sweeper Johnson Mfg r630 Linden la
" Mary M Mrs ofc sec Char Observer r115 Heathwood rd
" Mary M Mrs sandwich mkr Dinner Bell Sandwich r807 E Hill
" Mary N Mrs mus tchr 600 Northgate h do
" Mary R wid Ralph A) smstrs Caro Overall Serv h1412 Harrill
" Mary S (wid Harold B) h1720 Garden Terrace apt 1
" Melvin H collr Periodical Publ Serv Bur r 800 Magnolia av
" Mildred Mrs maid r319 Solomon
" Mildred F maid r506½ E 3d
" Mildred L Mrs ofc mgr WAYS Radio Sta h 425 Tuckaseegee dr
" Miles H (Jessie P) slsmn Periodical Publs Serv Bureau h800 Magnolia av apt 3
" Milton E hlpr Durane Gas r1814 W Trade
" Minnie L (wid Nat C) h1715 The Plaza
" Miriam H (wid Perry D) ofc supvr Prudential Ins h135 Tranquil av
" Mollie D Mrs cook Harry P Harding High Sch h1433 Bluff

WHITE MOTOR CO THE
(FACTORY BRANCH)
JOSEPH E JOHNSTON, Dist Mgr
COMPLETE SALES SERVICE
AND PARTS FACILITIES FOR
ALL MODELS OF WHITE AND
AUTO CAR TRUCKS
1514 W Morehead
Telepjones
Office ED 2-4155
Parts Dept ED 4-5596
Service Dept ED 2-6684

" Murray W (Kathryn S) ofc mgr Carolina Concrete Pipe Co Inc h900 Fugate av
" Murray W jr clk A&P r900 Fugate av
" Myrl M Mrs hlpr White Tower r1344a Horne ct

JOE P. CRAIG & SONS
BUILDERS
"Homes of Lasting Durability"
TEL. EMerson 6-2191
1000 Sharon Amity Rd.

LEE A.
FOLGER
Incorporated
Exclusive Authorized
BUICK
Dealer
SALES and SERVICE
900 S. Tryon
PHONE EDison 3-2145
Used Car Lots
201 E. Vance corner S. College
PHONE EDison 2-0957
and
809 S. Tryon
PHONE FRanklin 6-6025

THE HENRY WALKE COMPANY
1310 South Tryon St.
Phone EDison 4-5391
INDUSTRIAL SUPPLIES
MACHINE TOOLS
CONTRACTORS' SUPPLIES
"Serving Industry Since 1884"
P. O. Box 1105
Charlotte 1, N. C.

H.A.
LOANS —AUTO
IRST MORTGAGE

CITY SAVINGS BANK
120 E. Third St.
Tel. FRanklin 5-4441
Savings and Checking Accounts

BE MODERN

Live Electrically

DUKE POWER COMPANY

Serving the Piedmont Carolinas

SAVINGS ACCOUNTS ARE INSURED UP TO $10,000.00

3% CURRENT DIVIDEND RATE

HOME FEDERAL SAVINGS & LOAN ASSOCIATION

Mortgage Loans — Real Estate Loans

Fourth and Tryon — Organized in 1883 — Tel. FRanklin 6-8447

FEDERAL HOME LOAN BANK SYSTEM MEMBER INSURED

Mutual OF OMAHA

1101 Elizabeth Ave.

Tel. EDison 3-9029

WHITE
" Nancy D Mrs tchr Plaza Presby Church School h233 Wales av
" Nathl porter Biggers Bros Esso Servicenter
" Nellie M clk Goodrich r2112 Millerton av
" Nelson T (Lucia D) etcher Caro Textile Engrs h3900 Paisley pl
" Nicholas F jr (Virginia M) personnel dir R H Bouligny Inc h2222 Winter
" Norman (Agnes S) bleacher Swift & Co r1313 Burton
" Oak Guest Home The (Mrs Edna W Holder) 3100 Wilkinson blvd
" Omie L Mrs maid h813 S Caldwell
" Ora B (wid Oscar) h103 Wildwood av (Tboro)
WHITE ORCHID BEAUTY SALON (Mrs Annie P Hawkins and Mrs Willie K Perry), Hair and Scalp Treatments 326 S Alexander, Tel ED 4-3681
" Oscar W jr (Betty S) city fire fighter h1111 Parkwood av
" Paul D (Margt J) slsmn Case Bros Piano h 1025 Roanoke av
" Pearl C (wid Woodrow) maid h430 Basin
" Peggy M studt r1219 Gaston
" Philip driller McCall Bros Pump & Well r Concord NC
" Polly H Mrs preboarder Nebel Knitting r 1400 N Harrill
WHITE PRINTING CO (Danl A White Jr), Commercial Printing, Carbon Interleaved Forms, Continuous and Register Forms, Sales Books, Envelopes, Tags and Tickets, 2709, Tuckaseegee rd, Tel EX 9-7004
" Purnell lab Superior Block r Concord NC
" Ralph R r1412 Harrill
" Ralph T (Emma H) plmb h228 Rowan (Tboro)
" Randolph (Mabel C) mech Standard Trucking 417 Heflin
" Ransom C (Ruth K) asst paymaster Duke Pwr h3131 Willow Oak rd
" Raymond D (Odessa T) porter Glidden Co h 3637 Old York rd
" Raymond R grinder Std Crankshaft & Hydraulic r RD 4 Box 78A
" Raymond S (Geneva K; Ray's Snack Bar) r Kannapolis NC
" Reba G Mrs opr SBT&T r2001 Weyland av
" Reola lndry wkr Hotel Char r1901 Oaklawn
" Rhoda r1303b Samuel
" Richd (Mattie) lab Caro Concrete Pipe h 705a Carmel
" Richd D (Lucy N) lm fxr Highland Park Mfg h1009 Lunsford pl
" Richd D r3038 Park rd
" Robt orderly Good Samaritan Hosp r431 West 4th
" Robt C (Roberta D) bkpr J A Jones Constn h1944 E 9th
" Robt F (Frances H) pres White Printing Co h2300 Dilworth rd W
" Robt G aud Hotel Selwyn h315 N Church apt 307
" Robt G (Florine C) lab City Mtr Transport Div r119 N Myers
" Robt J hlpr Airport 77 Restr r431 W Hill
" Robt J (Anna D) lab Rae Constn h606 W Griffith
" Robt L (Florence S) pres White Bearings Co h2919 Sharon rd
" Robt R clk ABCBd r Worthington av
" Robt R clk Eckerd's r1714 E 8th
" Romas T (Little Rock Lunch Room) h321 W Boulevard

LEWIS E. SMALL

Plastering Contractor

Plain — Ornamental
Stucco — Waterproofing

2613 Elon — EXpress 9-7809

WHITE
" Ronald E (Louella B) clk Mill Power Supply h515 Magnolia av
" Ronald S r517 N College
" Rosa F Mrs hlpr Oakhurst Sch h227 Lancaster
" Rosa M (wid Wm) maid h127½ N Johnson
" Roscoe jr eng Duke Pwr r900 Walnut av
" Rose Mrs clipper & folder Hasper-Crawford Bag h515 W Hill
" Rosebud B Mrs opr SBT&T r1921 Anderson
" Rosie smstrs Peoples Credit Clo r Concord NC
WHITE ROY FLOWERS (Roy J White), Flowers for All Occasions, City Wide Delivery and Telegraph Service 1949 E 7th, Tel ED 3-8846, Night Tel FR 5-1190
" Roy J (Helen T; Roy White Flowers) h1318 Shamrock dr
" Ruby sten Char Cigar & Candy r2133 Shenandoah
" Rubye M Mrs chf opr SBT&T r1213 Kennon
" Rufus lab h1616 Luther
" Russell (Kath D) h2369b Horne dr
" Ruth pres W & C Hosiery Mills Inc r1621 Plaza
" Ruth processor Carriker Poultry r RD 8 Box 366
" Ruth Mrs waitress B & H Grill r223 N Mc Dowell
" Ruth B Mrs nurse 2220 Vanderbilt rd h do
" Ruth K Mrs clk-typ Grinnel Co r317 S Summit av
" Ruth V waitress Morehead Center r1217 Euclid av
" Sadie maid r2311 Douglas
" Sallie (wid Willie) maid h506 S Caldwell
" Sam h518 Crockett
" Sam custdn Sharon Mem Park & Mausoleum
" Sam lab Ervin Constn r609 Watt
" Sampson (Lillie) jan Johnston Bldg h632 S Long
" Saml (Mabel J) driver h637 Wood al
" Saml lab City Eng h616 W Palmer
" Saml (Lucielle H) lab Oakhurst Cemetery h 428 Orange
" Saml J delmn Central Ave Meat Center r RD 1 Midland NC
" Saml J (Dorothy D) driver Queen City Coach h1008 Lunsford pl
" Sara M Mrs r1914 Lloyd apt 407
" Sarah (wid Sam) r130 N Summit av
" Sarah Mrs maid h1446 S Church
" Sarah A h1444 S Church
" Sarah M Mrs maid Charlotte Hotel r517 Boundary
" Siegel N (Wilda J) plant protection ofcr Douglas Aircraft h608 Scaleybark rd
" & Simpson Floor Surfacing (Carl A White Frank M Simpson) 2738 Commonwealth av
" Star Body Works (Clarence W Mundy jr) auto repr 2444 Wilkinson blvd
" Stella A Mrs hlpr Crystal Restr h814a Hyde al
" T Edgar (Pauline S) sls mgr Sou Dyestuff h 2120 Chambwood dr
" T Preston (Henrietta T) phys 211 Hawthorne la apt 1 h714 N Edgehill rd
" Terrence J (Elsie F) reprmn SBT&T r1315 Richmond pl
" Thad N (Charlene) servmn Pitney-Bowes r RD 5 Box 750
" Theo (Doris B) constn wkr r206 E Palmer
" Thos (Louise) whsemn Radiator Specialty h513 W 13th
" Thos (Margt H) mech SBT&T h1412 Oak
" Thos A (Mary A) dept mgr Sears h1219 Hanover apt 1
" Thos B eng IBM r Southern Pines NC
" Thos E (Marie M) lm fxr Highland Park Mfg h818 E 37th
" Thos E jr shipper Columbia Pictures r RD 11 Box 403Y
" Thos L (Helen S) mtcemn Duke Pwr h426 Richland dr
" Tower Robt E Toney mkr restr 219 W Trade br 511 N Tryon
" Velma (wid Lee V) h919 N Pine
" Virgil (Helen A) counselor State Div of Vocational Rehabilitation h5439 Wedgewood dr
" Virginia studt r818 E 37th
" Virginia S Mrs tchr Park Rd Sch h2216 Colony rd
" W Boyce rep Bache & Co r Rock Hill SC
" W Chas (Marion T) mech City Chev h228 McDonald av
" W Elliott (Shirley W) phys 1012 Kings dr R306 h3936 Churchill rd
" W L mach opr Highland Park Mfg
" W R eng Genl Elec r Roxboro NC
" W Worth (Dorothy P) supvr SBT&T h2102 Queens rd W apt 7
" Wade M (Virginia S) clk PO h2216 Colony rd
" Walter C floor coverer Belk's r436 Fairwood av
" Wilda J Mrs nurse Char Ear Eye & Throat Hosp r608 Scaleybark rd
" Welene studt r2924 Ross av

WHITE
" Wm A (Bessie D) asst City Collr of Re 1224 Harding pl
" Wm A jr public relations dir Charlotte Ch ber of Commerce r1224 Harding pl
" Wm D jr (Carolyn S) erection eng Sou E neering h2000 Sterling rd
" Wm E (Angie B) driver City Health De 923 Sears ct
" Wm E jr (Wilhelmina) tchr h1301a Newland
" Wm F drftsmn R H Bouligny Inc r RD 1 Box 114 Sugaw Creek rd W
" Wm F (Carrie S) tex wkr h1443 Shuman a
" Wm L lab r Marvin rd
" Wm P (Clara A) mgr Southeastern The Equip Co of NC h1662 Wendover rd
" Wm T hlpr Novick Transfer r316 N Clark
" Willie (Mary D) beatermn Caro Paper B h1004 Druid cir N
" Willie (Lillian B) flagmn SAL h2325 Ola
" Willie (Rosa F) plstr Post & Grose h227 L caster
" Willie (Al S) prsr Midwood Clns h427 E
" Willie B Mrs emp Chicken Pagoda r623 A al
" Willie E maid r1805 Waytt
" Willie G (Georgiana) jan Intnatl Harveste 1525 S Church
" Willie H Mrs ofc sec Carson Ins Agency r E 7th
" Willie L (Emma) lab Doggett Lbr h1117 S Church
" Willie M r427 E 5th
" Willie M Mrs (Double Oaks Beauty Shop)
" Willie O jr (Mary C) driver Kilgo Mtr F 2803 Wig
" Willie T lab r820 S Caldwell
" Wilson R (Annie Murray) div mgr Do Corp of America h4301 Wendover la
" Winnie L r1709 Parson
" Woodrow R pntr r430 Basin
" Woodrow W (Cleo E) knitter Nebel Knittin 2505 Ringwood
" Worth D (Lucille) city police h1714 E 8
" Wyckliffe T jr (Kath J) slsmn Goodyear Seneca pl
" Yates H repr Thomas Cadillac-Oldsmobil 2214 Boyer
" Yates S used car dealer & real est h2853 H dale av
" Zinnie porter Martin's r Davidson NC
" Zona M Mrs emp Panda Curtain h2916 Roy rd
Whited see also Whitted
" Evangeline clinic lab Char Mem Hosp r E Morehead
Whitehead Barbara A Mrs ofc sec Char Nev 2001 Wilmore dr
" Chas W (Joan B) slsmn Al Goodman Shoe lon h508 N Tryon apt 314
" David (Lucille B) trmr Catawba Tree T ming h402 Faison av
" E Waymon (Wilma J) pres Machinery Rig & Sales Corp h5004 Wilkinson
" Engineering Inc Jesse J Smith supt (pl 1416 S Mint
" Ernest L h1710 E 8th apt 4
" Grace D waitress Harrills Bar-B-Que r Hedgewood pl
" Hazel I Mrs ofc sec Private Personnel Se 336 Circle av
" Henry L (Regina C) slsmn Westinghse h E Worthington av
" Howard E (Barbera A) clk Mill Power S 2001 E Wilmore dr
" J Arth (Hazel I; Private Personnel Ser h336 Circle av
" Jas A jr studt r336 Circle av
" Joan B Mrs waitress Ivey's h508 N T apt 314
" Kathleen H (wid Thos E) h1704 Truman
" Pharmacy (C Reginald Rhodes) 305 N Ca rd
" Shirley ofc sec NC State Auto Assn Brookshire av
" Virginia C Mrs opr SBT&T h515½ E Tre
Whitehurst Arth R (Ruby G) asst sls mgr L Inc h712 Templeton av
" Doris I Mrs clk Sears h1815 Jefferson
WHITEHURST FRANK J (Geneva P), Div Mgr Arkansas Fuel Oil Corp, 200 S T Tel ED 4-2463, h1409A Providence rd, ED 4-8613
" Jas R (Carolyn B) buyer Belk's h3231 T wood dr
" Medford J (Doris I) mgr Crown Serv S 1815 Jefferson
" Terence A insp Universal CIT Credit Templeton av
Whiteman see also Whitman
" Donald (Ruth) bank exam Federal Deposit Corp h2432 McClintock rd apt 2
" Mary R Mrs supvr Allstate Ins h5035 Fu pl

MINCEY FURNITURE COMPANY INC.

Mrs. Ruby B. Ray, Pres.

★

FURNITURE Dependable Home Furnishings

★

Tel. EDison 3-6892

3200 N. Caldwell CHARLOTTE N. C.

FORD

YOUNG SELLS FORDS

318 W. FIFTH ST. — PHONE FRanklin 5-8441

FORD

DAUGHTRY SHEET METAL CO.

.ennox
Oil & Gas Furnaces

CONTRACTORS
ROOFING — SHEET METAL — HEATING — AIR CONDITIONING

Esso Oil Burners
Combustioneer Stokers

105-09 E. TRADE

TELS. EDison 2-2195, EDison 4-6621

EMAN
F (Mary R) traffic supvr Celanese Corp h 5035 Furman pl
l W rep R Mars-The Contract Co h1615 Madison av
n see also Whitten
en F (Ruth C) clk Sou Ry h434 W 24th
L slswn Kress r Belmont NC
n C Mrs chkr C-B Drug h434 W 24th
ner see also Whitner
n L slswn Kress' r RD 11 Myrtle av
tchr Lakeview Sch r RD 2 Gastonia NC
T mech Sou-Spindle & Flyer r Lincolnton NC
nie J (Bertha L) lab City Mtr Transport Div r819 Hill
C Mrs asst County Dept of Pub Welfare r Huntersville NC
ise B Mrs clk Sou Elec Serv r RD 11 Box 54
icia nurse Presby Hosp r123 N Caswell rd
d E slsmn Bost Bakery r RD 11 Box 64
h I sten Fed Res Bk h515 N Church apt 300
ie (Mamie S) jan Duke Pwr h710 S Davidson
side see also Whitesides
a B Mrs prsr Glenwood Clns r605½ E 5th
y D Mrs clk Associated Transport r2018 Roslyn av
by J (Margt W) formn Asplundh Tree Expert h2132 E 7th apt 3
E jr (Betty D) opr Char City Coach Lines h2018 Roslyn av
l W (Evelyn R) bkpr R H Bouligny Inc Maiden NC
W (wid Hubert) h312 N Myers
l (The Enchanted Cottage) r Matthews NC
l P Mrs emp Natl Carbon r3115 Rush av
ces Mrs clk Am Discount Co of Ga h1413 Enderly pl
hlpr Payne Furn r133½ W Palmer
ry (Lula M) eng Sou Ry Sys h1715 Beverly dr
r5211 Furman pl
e G pkr Natl Carbon h618 Bradford dr (Tboro)
W (Mildred W; John's Kiddie Shop) r RD 1 Box 395
y repr United Body & Paint Shop r Lincolnton NC
ard B (Eula A) driver Victory Cab h620 Stevens
ard B jr mech Asplundh Tree Expert r620 Stevens
y hlpr Merchants Bonded Whse r1107 N College
red W Mrs mgr John's Kiddie Shop r RD 1 Box 395
y R clk Mtrs Ins r3115 Rush av
jr bundlemn Char Lndry r505½ E 5th
evelt (Mary B) lab Char Iron & Metal h 107 N College
slsmn Bowen-Hamor rRD 3
l (Anna B) driver h605½ E 5th
E h421 Grandin rd
my L (Frances) slsmn Coca-Cola h1413 E Enderly rd
a Mrs cln Howie Bros h1102 S College apt
edford (Ethyl P) clk H E Pennigar Co h 115 Rush av
N (Betty R) ofc mgr R H Bouligny Inc h 237 E Enderly rd
W (Irene G) h618 Bradford dr (Tboro)
ides Clyde N (Helen S) emp Am Cyanamid 1326 Drexmore av
ell D (Patsy C) carp h2212 Remount av apt 1
E clk SBT&T r RD 3 Clover SC
R (Grace S) driver Jocie Mtr Lines h 909 Emerson dr
yn L clk Sou Elec Serv r RD 3 Lincolnton NC
J (Dorothy) supvr Piedmont Natural Gas Lincolnton NC
W (Minnie M) sec-treas J D Whitesides Inc h3517 Commonwealth av
e S stock clk Sylvail Industries h1009 mmerson dr
rson D jr (Martha V) pres J D Whitesides Inc h1708 Merry Oaks rd
jr Inc J D Whiteside jr pres Mrs Martha Whitesides v-pres G W Whiteside sec-treas whol gro 2425 S Boulevard
le C hlpr Masters Clns r Horne dr
gie r1917 Park dr
ha V Mrs v-pres J D Whitesides jr Inc 1708 Merry Oakes rd
in formn Helms Constn r Mt Holly NC
C Mrs mach opr Pneumafil Corp h2212 emount av apt 1
jr driver Caro Overall Serv r RD 9 Box 74E
W wldr Pelton & Crane r RD 3 Box 15

WHITESIDES
" W Carl jr (Virginia) phys 1515 Elizabeth av h1500 Coventry rd
Whitfield D Garland (Blanche P) supt Sou Ry Sys h145 Providence rd
" Durward G jr (Louise C) slsmn Westinghse h2225 Greenway av
" Durward G III studt r2225 Greenway av
" Edwin R (Zora F) ship clk Duke Pwr h343 Peterson dr
" Jessie (Wilhelmina W) whsemn Gas Heat Distrs r414 E 3d
" John D (Juliet J) asst personnel mgr A&P h 3221 Mayfield av
" King B (Earline M) driver Ready-To-Bake Foods h209 Smallwood
" Luevinia cook Aery's Rest Home r912 Forest
" Mabelle Mrs r1215 Brown
" Owen H (Mildred S; Karl E Thies & Co) h 1653 Sterling rd
" Rachel H Mrs sten T B Holiday r516 Jackson
" Rowe E slsmn Arrow Lndry & Clns r Craig av
" Sylle waitress New Yorker Restr
Whitin see also Whiting

WHITIN MACHINE WORKS
601 Dowd rd
NEW MACHINERY SALES
ROBERT I DALTON, V-Pres
ROBERT I DALTON JR, Southern Agent
LUCIUS M HAIR, Selling Agent
SOUTHERN SHOP AND REPAIR SALES
B CURTIS GRIEB, Mgr
Telephone FR 6-5511

Whiting Avenue Baptist Church Rev Earl N Porter pastor 3111 Whiting av
" Brainard S lwyr 730 E Trade R615 h2424 Providence rd
" Corp Fred W Fisher dist mgr crane (dist ofc) 112 S Tryon
" Cynthia P Mrs asst sec-treas Lawyers Title Co r413 Livingston dr
" Patricia C Mrs clk Am Discount Co of Ga h2525 Bay
" Sam driver Thomas & Howard Co r2211 Gibbs
" Wm B (Patricia C) slsmn Duke Power h2525 Bay
Whitlaw Jas Wm emp Panda Curtain r Mt Mourne NC
Whitley Alice G fitter Winchester Surgical Sup r RD 9 Box 236
" Amos P (Addie A) driver Yellow Cab h1404 N Davidson
" Annie L Mrs tchr Eastway Jr Hi Sch r1476 Carolyn dr
" Arlene P ofc sec Fafnir Bearing r Midland NC
" Audrey M Mrs seamer Wright Hosiery r101 Lakeland dr
" Azilee R Mrs buyer Belk's r Concord NC
" B A bellmn Hotel Char r822 W Trade
" Bertha Y Mrs clk Douglas Aircraft h1624 Brook rd
" Bessie B Mrs tex wkr Johnson Mill h300 Creosote rd
" Bettie J chkr Mtr Parts & Gear r123 S Independence blvd
" Betty P Mrs insp Chadbourn-Gotham r1821 Woodland dr
" Bill J barber Chantilly Barber Shop r Oakboro NC
" Bobbie (Bonda D) barber Wesley Hts Barber & Beauty Shop r Oakboro NC
" Bonda D Mrs ofc sec Crawford & Co r Oakboro NC
" Butler mach opr Flowe Bros Constn
" Byron P sht mtl wkr Pelton & Crane r Albemarle NC
" C Brown mgr Scandinavia Belting r RD 9 Box 237
" Caldonia Mrs r1324 Biltmore dr
" Calvin L (Iona) upholster Dorsey Inc h2104 E Wilmore dr apt 1
" Carl kntr Belvedere Hosiery r RD 5 Box 580-H
" Carson L (Bertha Y) mach Douglas Aircraft h1624 Brook rd
" Chas B jr chkr Harris Exp r RD 9 Box 237
" Chas W (Betty P) eng Radio Sta WSOC h1821 Woodland dr
" Clara sten Bible Hse Inc r1115 Clement av
" Clara M ofc sec Iron Wkrs Local Union 413 r 429 W Camel
" Cloris L Mrs mach opr National Carbon r442 Peterson dr
" Coleen maid The Vogue r904 Burton
" Cora M Mrs cash Derita Cafe r Derita rd
" Dani P kntr Belvedere Hosiery r Matthews NC
" Dani W (May B) bldg contr 1240 Oakmont av h do
" David E (Kathryn) ship clk Reichhold Chems r RD 7 Box 519s
" David G (Nora G) hlpr City Mtr Transport Div r RD 8
" David M (Azilee) asst supvr Belk's Concord NC
" Dora L (wid J Tyler) h1819 N Allen

For Prompt, Courteous Service
BAKER CAB CO.
24 HOUR CALL SYSTEM
All Cabs Two-Way Radio Equipped
631 N. Tryon
Dial EDison 3-5115

WHITLEY
" E Nell sec Archie T Coffee r2601 McClintock rd apt 4
" Earl E (June S) slubber Highland Park Mfg h 1918 Academy
" Effie L spnr Highland Park Mfg h2012 Wren
" Elaine kindergarten tchr Calvery Presby Ch r343 Clement av
" Eloise J Mrs pkr Home Baking r2342 Markham ct
" Emmett P (Goldie M) driver Queen City Trailways h820 State
" Essie L (wid Jas) h904 Burton
" Ethel H (wid Walter) slswn Ivey's h2920 Willow dr
" Evelyn G clk W U Tel r RD 6 Box 1033
" F Carolyn studt r3629 Country Club dr
" Floyd L Rev (Bessie B) pastor Community Holiness h300 Creosote rd
" Floyd M (Eloise J) dispr Overnite Trans h2342 Markham ct
" Frank L (Ruth M) pres Southern Equipment Co Inc pres Hollingsworth's GMC Truck Co Inc and Universal Leasing Service Inc h 2210 Roswell av apt 1
" Geo (Annie L) h1476 Carolyn dr
" Geo W slsmn Baker's Shoe Store r RD 1 Box 301
" Geraldine clk Associated Transport r Dogwood cir
" Goldie A Mrs demonstrator Borden's h820 State
" Gracie L opr SBT&T r3015 Columbus cir
" Grant H slsmn Bottom-Fiske Truck Lines and notary r415 W 11th
" Harold A slsmn Pepsi-Cola r Kannapolis NC
" Harold L (Roberta J; W L Whitley & Son) h4215 York rd
" Harvey J mech Trans Sup r Midland av
" Hettie H tchr Jack & Jill Kindergarten & Nursery r Kannapolis NC
" Howard B (Virginia M) carder Highland Park Mfg h4001½ Dinglewood av
" Iona waitress Howard Johnson's Restr
" Irene H Mrs bkpr Canada Dry Bottling r2207 Kern
" J A loom cln Highland Park Mfg
" J C greasemn Highland Park Mfg
" J E (Rendy S) r2012 Wren
" J Linly (Valerius B) driver Caro Foods h108 Watts av
" Jackie L mach Crawford Sup r Concord NC
" Jas D (Virginia) asst mgr ABC Bd h1875 Greene
" Jas D slsmn Pepsi-Cola r Monroe NC
" Jas L (Audry M R & W Cleaners) r101 Lakeland dr
" Jessup S driver Kroehler Mfk r RD 1
" Jimmy (Carole E) carder Highland Park Mfg h1403 Central av
" Jo Ann clk Char Merchants Assn r410 E Virginia av
WHITLEY JOE D (Elva H), Chief County Police Dept, Basement Court House 700 E Trade, Tel FR 6-3636, h3622 4th av, Tel FR 6-9377
" John B (Margt M) mecr Overnite Trans h Craighead rd
" John B whse clk Industrial Hdw & Sup r RD 9 Box 778
" John C (Patsy W) mech Hall's h1935 Academy
" Jos J (Cloris L) mech Dr Pepper Bottlers h 442 Peterson dr
" Kathleen G Mrs tchr Ada Jenkins Sch h2529a Statesville av

HEATING & SHEET METAL WORK
PHONES
ED.33417
FR.5-0956
INSTALLED BY
R.E.HARRIS

READY MIXED CONCRETE
Is Today's Most Logical Answer to Your Concrete Needs
Dial
FRanklin 6-7411
Concrete Sand
Mortar Sand
Gravel
●
Crushed Stone
●
Pre-Mixed Sakrete Products and Mortar Mix
CONCRETE SUPPLY CO.
424 S. Brevard
Branch: McAlway Road

The Commercial National Bank
Founded 1874
"Ask Those We Serve"
200 S. Tryon
Drive-In Branches
135 W. Morehead Street
2401 N. Tryon

HARDWARE MUTUAL INSURANCE COMPANY
OF THE CAROLINAS, INC.
AFE—SERVICE—STRONG
Home Office 1356 East Morehead St.
Established 1912
"A HOME COMPANY FOR HOME PEOPLE"
"NON-ASSESSABLE POLICIES"
Phone EDison 2-2119

For
COOKING
WATER HEATING
REFRIGERATION
HEATING
2317 Thrift Rd.

DULANE
Suburban
Gas Service

ECONOMICAL
FAST
CLEAN
DEPENDABLE
Phone FRanklin 5-172

DAVIS & YOUNG INC.
MEMBER OF THE NATIONAL ASSOCIATION OF INSURANCE AGENTS
INSURANCE
110 LATTA ARCADE
TEL. EDison 3-3189

CITY CHEVROLET CO.
Sales and Service
710 S. Tryon St. Phone Ed 2-7151

WHITLEY
" Kenneth K carp Wm L Whitley r429 Cama
" Kenneth M delmn Trans Sup r130 N Smallwood
" Lawrence F plant emp Kroehler Mfg r RD 1
" Lonnie D (Cora M) mech Industrialaire h Derita rd
" Lucille M Mrs spinner High Land Pk Mfg r2919 Washburn av
" Marvin mech Shuman Co r401 W Boulevard
" Minnie J Mrs serv asst SBT&T h130 N Smallwood pl
" Palmer porter Columbia Baking r RD 8
" Paul W (Virginia D) constn wkr h301j Columbus cir
" Pearl Mrs h1018 Central av
" Phyllis bkpr Automotive Electric r614 Central av
" R L slsmn Dr Pepper Bottlers r Albemarle NC
" Ralph (Ted's 5 & 10c Store) r Kannapolis NC
" Ralph H (Lucille M) driver Johnson Mtr Lines h2919 Washburn
" Robt L (Evelyn) personnel dir Kroehler Mfg r908 Cardinal dr
" Roy A (Ruth B) meter dept supt Duke Pwr h 3629 Country Club dr
" Ruth B Mrs nurse 3629 Country Club dr h do
" Ruthann waitress Tar Heel Restr r442 Peterson dr
" Sonja L sten Buensod-Stacey r RD 7 Box 307 Derita rd
" Sue studt r2405 E 5th
" Sue swtchbd Jeff Std Life Ins r821 N Independence blvd
" Thel T (Irene H) dep collr State Dept of Rev h2207 Kern
" Thos L emp Char Pipe & Foundry r RD 7 Box 478-A
" Velma ofc sec C M Allen & Co r431 Belton
" Victor M erector Char Mfg r Kannapolis NC
" Virginia pkr White Bag r RD 7 Box 460-C
" Virginia Mrs slswn Kiser Hdw r1875 Greene
" Virginia D boxer United Mills r3015 Columbus cir
" Virginia M Mrs wvr Highland Park Mfg h 4001½ Dinglewood av
" W P county police r Huntersville NC
" W Ralph (Evelyn E; Piedmont 5c & 10c Store) r Kannapolis NC
" W J (Clatie S) mach opr Old Dom Box h1810 Westbrook dr
" Wm (Helen) foremn Sou Ry Sys h2116 Roslyn
" Wm N jr msngr W U Teleg r2116 Roslyn
" Wm L (Mamie C) bldg contr 429 Cama h do
" Wm P dept mgr Medical Dental Credit Bur r RD
" Wm R (Minnie J) driver Yellow Cab h130 N Smallwood pl
Whitlock Bessie S (wid Ben) r328 S McDowell
" Carolyn J clk Fidelity & Casualty Co of NY r 2945 Bowley
" Carrol (Shirley) hlpr P&NRy r103 Willard (Tboro)
" Chas N (Bettie J) driver B & H Trucking r 637 E 5th
Whitlock, Dockery, Ruff & Perry (Paul C Whitlock, Henry C Dockery, Thomas C Ruff, Robert E Perry Jr), Lyn Bond Jr and J O Cobb Associates Attorneys-at-Law 721-26 Law Bldg 730 E Trade, Tels ED 2-8186 and ED 2-8187
" Edith M Mrs slswn Belk's r2945 Bowley
" Elsie ofc sec A-P r2514 E 7th
" Green A (Virginia L) lab Char Tex Engraving h216 Templeton av

MOORE SHEET METAL CO.
Sheet Metal - Roofing - Heating (Hot Air)
Stainless Steel Work
1942 E. 8th St. Phone EDison 2-8472

WHITLOCK
" Hoy J (Edith M) constn wkr h2945 Bowley
" Hoy J (Carolyn J) adddressograph opr City Water Dept r2945 Bowley
" Jas H (Lilly P) mach opr Parks-Cramer h 420 E 16th
" Jerry N (Dorsey V) mach J Zagora Mach & Gear h1721 Chatham av
" Jos W (Lucille L) supvr Aetna Ins h3346 Washburn av
" Lillie M (wid Tom L) cln Highland Park Mfg r923 N Brevard
" Lily P winder Highland Park Mfg r420 E 16th
" Lucille L Mrs clk SBT&T r3346 Washburn av
" Martin bleacher Highland Park Mfg
" Mary tex wkr Highland Park Mills h108½ E 29th
" Maude V r1722 Birchcrest dr
" N Leon mt ctr Harris Super Mkt r1721 Chatham av
" Neill D (Anne L B) ins 120 E 3d R314 h215 Hempstead pl
" Ola K (wid Hayes) h103 Willard (Tboro)
" Paul C (Maude C; Whitlock Dockery Ruff & Perry) h1200 E Morehead
" Paul C jr mfrs agt 1200 E Morehead r do
" R Kenneth (Betty H) clk Associated Transport r RD 9 Box 52
" Rita Mrs tchr North Char Primary Sch r2283 Windsor rd
" Robt B (Rita) city police h2283 Windsor rd
" Sadie A (wid J W) h1230 Park dr
Whitlow Alma M clk Terminal Bonded Whse r RD 11 Box 111
" Ben W terminal mgr Terminal Bonded Whse r RD 11 Box 111
" Bettie Mrs clk SBT&T r RD 11 Box 401 N MilHaven Park
" Chas W (Pauline D) drftsmn R H Bouligny h 2328 Kingsbury dr
" Clarence E (Willie P) wldr Concrete Materials h2827 Georgia av
" David S (Elise E) clk U S Rubber h923 Wilshire pl
" J F supt Central Mtr Lines r1612 Eastway dr
" Jas R (Evelyn B) mech Pritchard Paint & Glass h2210 Shenandoah av
" John optn Bausch & Lomb Optical
" John E emp Parks-Cramer r Cornelius NC
" John F (Betty B) r RD 11
" Juanita P Mrs typ Char Letter Writing h2528 Laburnum av
" Mary S Mrs insp Nebel Knitting r RD 11 Box 454-E
" Pauline D Mrs cash A&P h2328 Kingsbury dr
" Robt B ship clk Henderson-Gilmer r RD 11 Box 454-E
" Wm T formn Parks-Cramer r219 W Park av
" Willie P Mrs waitress Crystal Cafe h2827 Georgia av
Whitman see also Whiteman
" Alice Mrs h1266 Canterbury rd
" Allen E (Eliz T) asst mgr Aetna Insurance Co r2601 Cloister dr
" Berry tex wkr r1412 Allen
" Jack (Mattie E) driver Great Sou Trucking h 1412 Allen
" Wm L insp Whitin Mach r Belmont NC
" Wm N asst mgr Tanner's r701 E Worthington
Whitmire Chas W (Betty J; B & S Soda Shop) driver City Mtr Transport Div h1205 Louise
" Dewey (Virginia C) h625 E 18th
" Early (Susie M) lab R H Bouligny Inc h1005 Rodey av
" Eula C Mrs tex wkr Amerotron Corp h1108 Pegram
" Geo D (Eula C) concession slsmn Amerotron Corp h1108 Pegram
" Gladys A Mrs spnr Highland Park Mfg h1319 Harrill
" Julia M r1005 Rodey av
" Kent C USA r1319 Harrill
" Virginia C Mrs pairer Char Finishing h625 E 18th
" Vivian M clk Union Natl Bank r1319 Harrill
" Wm A (Gladys A) mech Miller Mtr Exp h1319 Harrill
Whitmore Apartments 1035 E Morehead
" Harry L (Mary B) h1219 Princeton av
" Jas L (Georgana R) utilitymn Colonial Stores h 2530b Horne dr
" Mary B Mrs tchr First Methodist Ch r1219 Princeton av
" Milton (Willie) lab Barnhardt Mfg h711 E 3d apt 48
Whitner see also Whitener
" Annie salad maker Thacker's r1356 Horne ct
" Beatrice hlpr Myers Park Club
" Bobby driver Harris Exp r Mt Holly N C
" Guy U (Beatrice W) lab City Mtr Trans Div h740 Cobbway apt 2
" Jas H III USAF r2312 Wellesley av
" Lillian M studt r2312 Wellesley av
" Lillian M Mrs int dec 2312 Wellesley av h do

WHITNER
" Mildred bkpr Roddis Panel & Door r1204 Greenwood Cliff
Whitney A Grant (Lillian DeArmon) v-pres Stores Insurance Reciprocal h806 Lamar
" Donald slsmn Belk's r2100 The Plaza
" Dorcas Mrs smstrs Nebel-Knitting h1701 Morman av
WHITNEY EARL K (Beatrice A), Sec-Mgr Ins Insurance Co, 701 E Morehead, Tel ED 2-2171, h148 Cherokee rd, Tel ED 2-4884
WHITNEY FLOYD G JR (Norma L), Asst Insurance Dept American Trust Co 204-S Tryon, Tel ED 3-1121, h1136 Canterbury rd, Tel ED 2-6235
" Geo driver Parcel Del
" Katherine M (wid Floyd) r1136 Canterbury rd
" Raymond H (Natalie F) dist mgr Morse Co h2000 Hopedale av
" Wm E (Doracas) driver Standard Co h1701 Friman av
Whitsett Angie L nurse 118 Altondale av apt do
" Eva E slswn Gutmann Galleries r1540 Providence rd
" Eva T (wid Jerre C) mgr Whitsett Studios h Providence rd
" Harriett M ofc sec Celanese Corp r214 Colonial
" Kenneth W (Ernestine S) pres Pictorial Engraving Co Inc r Shopton rd
" Lemuel D jr (Elsa M) sec-treas Pictorial Engraving Co Inc h214 Colonial av
" Lemuel D III (Paula R) ofc mgr Pictorial Engraving h651 Melbourne ct
" Studios (Jerry B Holbrook Richd Rogozin) 114½ S Tryon
Whitson Luther E (Nel) wldr Piedmont Natl Gas r RD 5 Box 948c
" Tom h4603 Wendover la
Whitstine Jas W ship clk Coble Dairy Products r 421 N Church
Whitt see also Witt
" C R jr opr Char City Coach Lines r2820 Dinwood av
" Carl (Mary J) h2515 Remount cir
" Carolyn Mrs slswn McCall's r445 W Boulevard
" Chas R (Emily P) eng Factory Mut Fire h361 Hillside av
" Chas R (Carolyn) trimmer Paul's Auto Top h445 W Boulevard
" Lula J (wid Jas L) h447 W Boulevard
" Mary maid r2105 Waytt
" Mary J emp Allison-Erwin r2515 Remount
" Romona x-ray tech Char Mem Hosp r103 E Morehead
" Shirley T clk Esso r536 Lyon
Whittaker see also Whitacre and Whitaker
" Carrie slsmn Simpson Photo Serv
" Doyle J (Juanita G) pilot EAL h2654 Barrington dr
" E Carl (Mary H) dist mgr Sangamo Elec h332 Hempstead pl
" Leroy (Eliz H) lab Niven's Constn h229 Ba
" Lewis (Audrey) atndt Brown Texaco Serv r Monroe N C
" Niles A (Nancy J) adjuster Am Casualty Co Reading Penn h3021 W Marlborough
" Wm R (Virginia W) driver Yellow Cab h3 Georgia av
Whitted see also Whited
" D'Este C teller Wachovia Bank & Trust W Queens rd
" Ethel Mrs tchr Morgan Sch r709 Baldwin
" John T (Nannie M) asst mgr Alamo Plaza Court h1819 Beverly pl
" Margaret studt r1711 W Queens rd
" Nannie M Mrs tchr Paw Creek School Beverly pl
" Pansy slswn Belk's r201 W 11th
" Susie M Mrs clk Belk's h210 W 11th
" Thos B (D'Este W) h1711 W Queens rd
Whitten see also Whiten and Whitton
" Funell M counter girl Char Mem Hosp Whismant av
" Jas F (Virginia) serv mn Monroe Calcul Mach h rear 1015 Elizabeth av
" Mary h651 Pennsylvania av (H)
" Velma P Mrs clk C M Allen & Co h431 B
" Virginia Mrs waitress Howard Johnson Re rear 1015 Elizabeth av
" Virginia G clk Independent Linen Serv
Whittington D Gene (Mildred B) architect Kingsbury dr
" Della P (wid Jas E) r5008 Wedgewood rd
" H David slsmn Brodt Music r1112 Jensen
" J Howard (Bonnie O) slsmn Withrop La 3122 Barringer dr
" Jas B jr (Janet L; Hankins-Whittington Fu Director) r1714 S Boulevard
" Jas M mach opr Highland Park Mfg
" Lilly A (wid Grover C) h620 E 18th
" Mildred B Mrs opr SBT&T h2309 Kingsbu
" Otto K jr (Mildred H) creditmn GMAC Brighton pl
" Thelma A ins 1752 Dunkirk dr h do

HAYES NURSERY
"EVERYTHING THAT'S GOOD AND HARDY"
— Landscaping Service —
Tuckaseegee Road R. D. 5 EXpress 9-1911

CAMERON-BROWN COMPANY
MORTGAGE BANKERS
HOME LOANS — INCOME PROPERTY LOANS
112 East 4th St. Charlotte, N. C. Tel. EDison 2-619

MEMORIALS OF ENDURING BEAUTY
STANDARD

Charlotte's Largest and Leading Retail Monument Dealer

Carolina Marble & Granite Works, Inc.

3200 S. BOULEVARD
FLOYD A. FRIDELL
(See Yellow Page 151)
PHONE EDison 3-9651
TERRELL F. FRIDELL

Lillian V (wid Robt) traveling rep Richard
udnut r811 E Morehead apt 5
O'M (Ella Joyce) brklyr W Ferguson r
cademy
see also Whiten and Whitten
mert H (Daphne C; Whitton Bros) v-pres
outheastern Construction Co sec Independ-
ce Realty & Loan Corp h676 Hempstead pl
ers (Beaumert H John W & Edw L Whit-
n) bldg contrs 301 W 2d
(Agnes W) pres-treas Southeastern Con-
ruction Co h245 Colville rd
L (Jo H; Whitton Bros) v-pres Indepen-
nce Realty & Loan Corp and Southeastern
onstruction Co h1320 Biltmore dr
W (Margt; Whitton Bros) pres-treas In-
pendence Realty & Loan Corp v-pres
outheastern Construction Co h2638 Port-
nd av
ods Margt Mrs pkr Lance Inc h1724 Dun-
rk dr
e Lloyd A emp Allison Erwin r1319 N
arrill
rth Bain slsmn Natl Cylinder Gas r Bes-
mer City N C
la opr SBT&T r3016 Shenandoah av
tchr Plaza Rd Sch h312 N Church apt 308
urse Char Mem Hosp r1400 Scott av
Truth Neighborhood Store (Clarence Chis-
lm) gros 814 Forest

SALE SUPPLIERS INC
AS B MARTIN, Pres
RA S MARTIN, Sec-Treas
HOLESALE AND RETAIL
MPLETE LINE BUILDING MATERIALS
OORS, LOCKS, ROOFING
YWOOD, NAILS, FLOORING
03 Pineville rd
Box 3061
lephone FR 6-8802
ee Yellow Page 47)

sion Service Co (Wayne N Furr) 718
igle av
lers Auto Parts Warehouse Inc Dowd M
ggers pres Walter E Elliott (Charleston
) v-pres Jackson G Gilbert sec Jack H
x treas 2532 Lucena
n Clifford T laby head Sandoz Chem Wks
034 Beverly dr
l Mary P Mrs delivery Efird's r1626
ynnwood dr
n W (Mary P) mgr Refro Distributing h
26 Flynwood dr
aus Herbert P (Helga) v-pres Apex Mach-
e Tool Supply Inc r Bean rd
(Lucy) pres Apex Machine Tool Supply
r Beam rd
Hines tile str Atlantic-Marble & Tile r
onroe N C
Bess S (wid Albert S) h2040 Crescent av
L (Edna L) driver Greyhounds h300
naire dr
(Betty F) mach Southeastern Tool & Die
929 Valley Stream rd
toolmkr r1300 Fordham rd
le D (wid John E) r2540 Vail av
insp Merchants Retail Credit r100 Bacon
W Mrs clk American Bankers Ins r700
eal way
A (Mary W) die mkr Caro Tool & Die
rp h700 Ideal way
y D (Lydia L) cbt mkr Fickling Cabinet
300 Fordham rd
n Mary E Mrs ofc sec Am Trust r2738
wndale rd
e L (Vera B) appr Char Engraving h310
indexter dr
harlie meat ctr C R West r Chester Hotel
ry L Mrs r431 Lennox (H)
r (Margery L) fl sander r431 Lennox (H)
n Jesse (Rosie) pntr Shelton Constn h
26 Catheys row
Rosa S) lab Ornamental Stone h2226 Cat-
ys row
Mattie M) emp Chandler Tire h York av
Betty W Mrs ofc mgr Carolinas Title
r3156 Sunset dr
Q (Betty W) sec Auto Brokers Co Inc
d Jim English Auto Sales Inc h3156 Sun-
ouse A P mech W T Hinnant Artificial
nb r Midland NC
G (Ethel) compositor Char Observer h
01 Greenwood av
W slsmn Parnell-Martin Sup r Concord
M Mrs ofc clk Kroehler Mfg h651 May-
w dr
nk slswn Jimmie Ledford Inc r Concord
F (Doris M) formn Whitin Mach h651
ylew dr
(wid Edw A) r2001 Providence rd

Widis Philip D (Doris S) slsmn Dred-Not Sls r 3226 Mayfield
Widmer Chas L (Johnsie C) supvr Douglas Municipal Airport h1815 E Boulevard apt D
Wiedeman John P (Ruth H) electn h609 E 36th
Wiedemwn Spike W (Janice E) clk Whitin Mach r138 Willis
Wiehrs Geo A (Eliz W) credit mgr Haverty's h5317 Buckingham dr
Wiener Ben (Frieda M; O K Shoe Store) h419 Sedgefield rd
" Freida M Mrs ofc sec OK Shoe Store r419 Sedgefield rd
Wiesman Sam E (Gladys M) slsmn Marietta Paint & Color h1336 Woodlawn rd
Wiest R Merritt (Tempie R) librn Pub Library of Char & Mecklenburg County h923 Emerson dr
" Tempie R Mrs tech Dr Glenn S Edgerton r923 Emerson dr
Wigfall Ben (Eliz K) h1814 Lloyd apt 430
" Eliz C Mrs maid Mercy Hosp h2004 Grier av
" Geo H (Eliz C) waiter Thacker's h2004 Grier
" John H (Norleen) porter Am Bakeries h1217 Person apt 175
Wiggins Alice G Mrs nurse Char Mem Hosp r 521 Sedgefield rd
" Arth electn Allen Elec r2033 Central av
" Ashby H Mrs (The Trend) r1241 Browns av (Tboro)
" Billy T (Mildred S) mach opr Terrell Mach h2665 Elmin rd
" Bros (Thos J jr and E Lindsey) bldg contr 203 E Bland
" Calista (wid John L) h717 Berkeley av
" Carey E clk Colonial Stores
" E Lindsey (Pattie D; Wiggins Bros Triangle Development & Sales Co; Wiggins Realty Co) h953 Poindexter dr
" Eilene S Mrs folder Chadbourn-Gotham r1725 Wilmore dr
" Elma C (wid Thos J) h1914 Dilworth rd W
WIGGINS FRED J (Nina R), Pres Fred J Wiggins Construction Co and Central Builders Inc, h Carmel rd, RD 2
WIGGINS FRED J CONSTRUCTION CO, Fred J Wiggins Pres, Contractors and Builders, Builder of Fine Homes 130 E 4th, Tel ED 3-4563 (See Page Z)
" Harry L whse hlpr Ciba Co r CMR 544 Box 457
" Harry O (Betty S) optn Wakefield Optical h Ridgeway rd
" Ice & Fuel Co (Jos W and Jos W Wiggin jr) 201 E Bland
" Irene L drsmkr 1628 Wilmore dr h do
" Jas W agt Sou Life Ins
" Jim (Lee C) slsmn N G Speir Inc h1244 Morningside dr
" Joe W & Son (Joseph W and Joseph W jr) bldg contr 201 E Bland
" Joseph W (Claudia H; Joe W Wiggins & Son; Triangle Development & Sales Co; Wiggins Realty Co and Wiggins Ice & Fuel Co) h 2229 Selwyn av apt 1
" Joseph W jr (Dorothy H; Joe W Wiggins & Son; Triangle Development & Sales Co; Wiggins Realty Co and Wiggins Ice & Fuel) h2739 Normandy rd
" Kenneth W body bldr Caro Equip Sales Corp r CMR 544 Box 667
" L R communications EAL r Gastonia NC
" Lee C Mrs ofc clk United Community Servs r 1244 Morningside dr
" Leonard S (Mary L) h2412 Charlotte dr
" Lewis V (Ashby H) mach Currie Packaging Co h1241 Brown av (Tboro)
" Lillian C Mrs h722 Hillside av
" Margery ofc mgr Triangle Development r1914 Dilworth rd W
" Mildred Mrs nurse County Health Dept r2665 Elmin rd
" Nina R Mrs v-pres J Fred Wiggins Construction Co Inc r RD 2 Carmel rd
" Noah W (Betty) mech Superior Tile & Marble h501 Seldon dr
" Oliver R repr mn Western Elec r Sugar Creek rd
" Oscar (Ruth C) h903 Maple
" R H Co Inc Robt H Wiggins pres drain contr 3823 Whitehall dr
" Raymond R (Jane) supvr American Bakeries h313 W Kingston av
WIGGINS REALTY CO (Thomas J Wiggins Jr, E Lindsey Wiggins, Joseph W Wiggins and Joseph W Wiggins Jr), Builders and Developers, 203 E Bland, Tels Ed 4-6494 and FR 5-1067
" Robt H (Mary H) pres R H Wiggins Co Inc h3823 Whitehall dr
" Roxie H (wid Columbus) r1628 Wilmore dr
" Sam C (Alice G slsmn Richarls Jewelry Store h521 Sedgefield rd
" Thos jr (Wiggins Bros Triangle Development & Sales Co and Wiggins Realty Co) r1914 Dilworth rd N

WELLS
CONSTRUCTION CO.
Remodeling — Reconstruction
Insulation — Roofing
No Down Payment — 60 Months To Pay
615 E. 15th St.
Tels. FRanklin 7-3132 - EXpress 9-7457

Wigglesworth Albert (Mariam) h1900 Cliffwood pl
" Chas T (Kathleen P) stmftr du Pont r1131 Spruce
" Jas E ship clk Tucker Kirby Co r1131 Spruce
" Tennant (Nevada) h1131 Spruce
Wiggs Geo V (Mattie E) h1437 S Church
" Geo V jr r1437 S Church
Wight Geneva B Mrs nurse 3114 June dr r do
" Ted (Geneva B) jwlr mfrs 102 W Trade R604 h3114 June dr
Wigner Ed W (Eliz F) slsmn Johnston Linen h1144 Kings dr
Wike Alice D asmblr Whitehead Engineering r CMR 544 Box 570
" Billy J mtcemn Duke Pwr r Newton NC
" Carl D mech Mach Mtr Truck r CMR 544 Box 570
" Edith A Mrs plant wkr Ready-To-Bake Foods r133 Honeywood av (H)
" Ella P Mrs opr SBT&T r2016 Greenwood av
" Eva tchr Midwood Sch h1327 StJulian
" Helen L (wid John) waitress Crispy Kreme h2823 Zchulon av
" Henry C driver Harris Exp r Taylorsville NC
" Henry W (Marian J; Wike Wholesale Produce) h238 Sylvania av
" J Boyd (Edith A) mach opr City Eng h133 Honeywood av (H)
" Jack K (Luella C) installer Overhead Door h2312 Barry
" Jeanette D ofc sec John L Stickley & Co r2312 Barry
" Jos F (Shirley G; Eighth St Mkt) h421½ W 8th
" Luella C Mrs cash Capitol Loan r2312 Barry
" Nellie Mrs clk Insurance Co of North Am h1526 Park dr apt 4
" Ray (Nelie) clk McLean Trucking h1526 Park dr apt 4
" Vernal L bricklyr Ervin Constn r4542 Morgan
" Vina (wid Doc R) r1327 StJulian
Wikle G F (Madeline H) well driller 1108 Herrin av h do
" Jas R (Hannah B) eng Am-Efird Mills h1836 Independence blvd NE
" Jas R jr (Emogene M) eng Sou Piping & Engineering h925 Pierson dr
" Margt lab tech Char Mem Hosp r1836 Independence blvd NE
" Marie slswn Sears r1108 Herrin av
Wikoff Fred C jr (Dolores P) mgr Sinclair & Valentine Co h1321 Montford rd
Wilbanks R C driver Pilot Frt Carriers r Belmont NC
" Wyndoland E sten Intnatl Harvester r5010 Park rd
Wilber Kendrick & Workman (Stephen C Wilber jr Roy F Kendrick Robt R Workman) architects 212 S Tryon R1411
" Mary D (wid Steph C) h702 N Brevard
" Robt G (Philomena T) archt 115½ E 5th h 2312 Orton
" Stephen C jr (Clara S; Wilber Kendrick & Workman) h1009 Sharon Amity rd
Wilberg John B (Audrey T) chem eng Celanese Corp h3012 E Marlborough rd
Wilborn Earl E (Varncel F) mgr ABC Bd Store No 1 h203 State
" Harry L (Margt H) chkr Chev Mtr r Box 248 Huntersville NC
" Meda M Mrs r5167 Eaton rd
" Varncel F Mrs head nurse Mercy Hospital r 203 State

Charlotte Plumbing Co.
3811 MONROE RD.
COMMERCIAL
INDUSTRIAL
RESIDENTIAL
DIAL FRanklin 6-9705

Thomas Cadillac-Oldsmobile Inc.
Cadillac
Oldsmobile
Sales and Service
214-220
N. CHURCH
PHONES
Service
EDison 2-7159
Sales
EDison 4-4656
Parts
FRanklin 6-4429
Used Cars
422 W. 5th
PHONE
EDison 2-2183

Lisk Pharmacy
PRESCRIPTIONS DELIVERED ANYWHERE IN CITY
826 E. Trade St.
"SINCE 1912"
EDison 2-2137

IRACO
INTERSTATE ROOFING & ASPHALT CO., Inc.
Barrett and Flintkote
Industrial and Residential Roofing
520 W. PALMER ST.
DIAL FR 5-8447

WALKER'S DRUG STORES
Complete Prescription Service
Delivery Service
Tel. EDison 3-4166
Tel. FRanklin 6-6437
332 N. Tryon at Seventh
225 Hawthorne Lane, Hawthorne Medical Center

DeSoto
BOBO LANGSTON, Inc.
SALES — SERVICE
"At North Carolina's Busiest Corner"
500 W. TRADE AT GRAHAM
PHONE EDison 3-6187
PLYMOUTH

N. G. SPEIR, INC.
Real Estate Sales
Commercial — Residential
"TOWN and COUNTRY PROPERTY"
130 East Fourth St. Phone EDison 4-5386

Wilbur-Rogers Mrs M Moore mgr women's clo 113-15 N Tryon
Wilburn Clifton B (Ruth L) pres Southeastern Factors Corp h2101 Princeton av
" David H h517 Village ct
" Eliz r507 Boundary
" Eug porter Sou Hotel r502 E 5th
" Gertrude T nurse Drs Taylor & Todd r2143 Floral av
" Jas H (Madge A; Brady Distributing Co) h2849 Hillsdale av
" Loma D Mrs h628 Kennedy
" Lorene S presser Char Linen r909 Independence blvd
" Lula B (wid Chris) r517 Village ct
" Noah (Lorene S) labb Southern Machine h909 S Independence
" Sylvester (Maggie) driver Henry Walke Co h 502 E 5th
" Wm sec Hawthorne Sales Co Inc and Home Appliance Co r Blair rd RD 1
Wilby-Kincey Service Corp Herbert F Kincey sec theater oprs 120 E 3d R301
Wilch Louise Mrs tchr PS r1317 Lafayette av
Wilcher Clyde M (Ann R) sls mgr E A Wright Banknote h525 Clement av
Wilcomb Walla M Mrs h1028 McAlway rd
Wilcox Betty G sten Amoco h569 Wakefield dr apt A
" Elwood M (Betty L) slsmn Stanback Co h 3118 Barnhill dr
" Henry L (Irene B) buyer Hudson Hosiery Mills h1335 Carlton av
" Irene B Mrs chf clk SBT&T h1335 Carlton
" Jas S jr (Cordelia G) agt Conn Mut Life Ins h3742 Hearthstone ct
" John D wldr r525 N College
" Madge H Mrs ofc sec Columbia Sol Chem h 331 Wakefield dr apt B
" Mary S Mrs recpt Miller Clinic h2001 Vail
" Nellie S Mrs cash Allied Finance h1736 Fleetwood rd
" Staten L (Madge H) h331 Wakefield dr apt B
" Troy H formn Ervin Constn r RD 9
" Wayne (Doreen D) mtcemn Duke Pwr h1238 Allen
" Wm H (Betty G) spcl agt Employers Group Ins h569 Wakefield dr apt A
" Wm M dept mgr Goodrich r816 Judith ct
" Wm M (Mary S) sls rep Hosp Care Assn h2001 Vail av
" Wm R (Nellie S) whsemn Belk's h1736b Fleetwood rd
Wilder Bessie (wid John) h633 E 6th
" Bob A (Barbara D) acct Leslie A Heath h 1649 Club rd
" Building r237 S Tryon
" Cora L (wid Clinton Carl) r3519 Country Club dr
" Howard L (Shirley D) USA h643 W Griffith
" J W h1121 Myrtle av apt 9
" Soda Shop Inc Chris Pappas pres James Paschal sec-treas restr 241 S Tryon
" Tom A (Claire) sls mgr Edgcomb Steel Co h 1532 Scotland av
" Thos S slsmn Advance Stores r1121 Myrtle
" Virginia L (wid W C) clk Mercy Hosp h 2227 Greenway av
Wildman Robt W emp Allison Erwin r Greensboro NC
Wilds see also Wiles
W 10th
" Cecil C (Hazel P) wldr Textile Device h418

Page
AIR CONDITIONING CO., INC.
Air Conditioning and Heating Contractors
Office & Plant 1135 E. 4th
TEL. EDison 2-8547

Niagara of The Carolinas
Massage Equipment For The Home
3434 Wilkinson Blvd., Charlotte, N. C.
TEL. EXpress 9-7456

WILDS
" Hazel P Mrs spinner Celanese Corp h418 W 10th
" Malisse B (wid Elliot H) h701 Seigle av apt 119
Wile Jack studt r1748 Maryland av
Wiles see also Wilds
" Bobbie J clk Central Mtr Lines r2305 E 5th
" Carolyn nurse Presby Hosp r123 Caswell rd
" Georgia A clk SBT&T r1021 Everette pl
" Mildred nurse asst Char Mem Hosp r do
" Raymond E driver Dance Mtr Lines r Shelby N C
" Reece O (Mary V) driver Pilot Freight Carriers h1534 Cliffwood apt 1
Wiley see also Wylie
" Albert W hlpr Ivey's r309 S Long
" Ann E Mrs r228 Emerson av apt 14
" Arth L pres-treas Auto Inn Inc h225 S Caswell rd
" Bessie maid r2035 Forest dr E
" Cammie G Mrs kntr Nebel Knitting r2918 Carol av
" Carrie L Mrs sandwich mkr O'Boy Sandwich h1326 Winnifred
" Claude W (Beatrice) slsmn Republic Roofing r821 Lamar av
" Delmar lab Sou Ry r122 Wadsworth pl
" Edna M maid Char Mem Hosp r1322b Samuel
" Eug H servmn Industrial Lift Truck Service Co r646 Bradford dr
" Fate loader G & H Transit
" Frank T (Margt A) ofc wkr Sou Ry h1226 Rollins av
" Fredk L (Grace E) tchr Second Ward Hi Sch h2009 Oaklawn av
" Geo (Carrie L) h1326 Winnifred
" Grace E Mrs tchr Isabelle Wyche Sch h2009 Oaklawn av
" J Luther (Lillie H) caretkr Natl Carbon h 1117 Harrill
" Jas A (Charlotte Floormaster Co) h228 Emerson av apt 14
" Jas M (Essie) formn Ry Exp r RD 1 Mooresville NC
" Jesse H hlp Green's Cafe r1302a Horne ct
" John A (Rita H) lino opr Washburn Printing r414 Summey av
" John E (Cora D) lab Highland Park Mfg h 2432b Horne dr
" Josephine tchr Midwood Sch h1204 Central
" Lee lab h908 E 3d apt 3
" Mason B (Edith F) eng SBT&T h1615 Sterling rd
" Maude H Mrs hostess Char Woman Club h 831 E Morehead apt 109
" Mildred smasher Highland Park Mfg
" Nadine slswn Civil's Plaza Drug Store r Gastonia NC
" Nancy B bmo Am Trust r 8th av ext WC)
" Ollie Mrs cook h1800 Edwin apt 275
" Paul W (Cammie G) knitter Nebel Knitting h2918 Carol av
" Peggy r1119 S Independence blvd
" Rita H Mrs educ dir Oakhurst Bapt Ch r414 Summey av
" Robt pkr Fidelity Van & Storage r1800 Edwin apt 275
" Robt E (Helen M) real est 125 Brevard ct h2601 Roswell av
" Russell J (Barbara M) studt h2509 E 7th
" Wm (Idell R) lab A&P h1027 Kohler av
" Wm V jr (Julia B; Charlotte Floormaster Co) r RD 4 Matthews NC
" Zellie (Eva J) glazier Huttig Sash & Door h817 Druid cir N
Wilfong Howard C (Enmo H) aud Home Finance Group h304 Fieldbrook pl
" Mildred E ofc sec Duke Pwr h515 Wakefield dr apt D
Wilfred Ann (wid Paul) r1615 Duckworth av
Wilhem Jos A III clk Pound & Moore r330 S Tryon
" Alta W Mrs opr SBT&T r222 Emerson av apt 17
" Bascom L (Addie M) h1507 E 8th
" Beurett D (Carrie M) v-pres Belvedere Hosiery Co h2651 Rozzells Ferry rd
" Cleo Mrs h102 Colville rd apt 52C
" Cooper driller McCall Bros Pump & Well r Huntersville NC
" Don driller McCall Bros Pump & Well r Huntersville NC
Wilhelm Alta W Mrs opr SBT&T r222 Emerson av apt 17
" Edw H (Marjorie) h2237 Overhill rd
" Jas H (Peggy) baseball player NY Giants h210 N Dakota (H)
" Jo Ann sten Hot Point Appliance Sls r Huntersville NC
" Cooper driller McCall Bros Pump & Well r Huntersville NC
" Laverne prsr United Mills r312 Keswick av
" Lucy smasher Highland Park Mfg

WILHELM
" McDonald mgr The Bottom Dollar r102 ville rd apt 52C
" Ted E ship clk Sam Bolton Co r Hunte NC
" Swift D (Julia) lab Quality Produc 1514 Cliffwood pl
Wille Gracie B Mrs h1901 Earle apt 32
Wilken Robt L Rev pastor StPatrick's Cs Church r1621 Dilworth rd E
Wilkens Annie Mrs cook Bistanys Restr r 1st
" Jas (Annie) chauf h810 E 1st
Wilkerson see also Wilkinson
" Bertha Mrs boarder Chadbourn-Gotham Herrin av apt 3
" Betty J bkpr Standard Bonded Whse Scott av apt 2
" Curtis (Kathleen M) slsmn Kay Jewelry Cloyce av
" Frances M bill clk Joe L Pleasants Inc 9 Box 702K
" Forrest R (Lottie S; Wilkerson Furnitu 2827 Temple la
" Fred mech Perfecting Serv r1624 Indepen blvd NE
" Furniture Co (Forrest R Wilkerson) 857 mont av
" Geraldine studt r1624 Independence blv
" Haze (Helen M) hlpr Frederickson Mtr h635 Stonewall ter
" Kenneth kntr Belvedere Hosiery r Pineyil
" Lady Barbara nurse Presby Hosp r123 N well rd
" Motor Casting Repairs shop formn Smith ter B welders 1000 N Graham
" Nellie Mrs supvr Woolworth's h2300
" Ralph (Brama) h1624 Independence blvd
" Robt kntr Bevedere Hosiery r Auten D 9
" Saml H (Nellie) slsmn h2300 Roslyn av
" Willis D III clk Burlington Industries Edgewood rd (Tboro)
Wilkes see also Wilks
" Agnes R Mrs maid r Gilead
" Arth hlpr Spittle Serv Sta r1005 Forrest
" Bobbie N Mrs cash Linda Soda Shop Benard av
" Eliz T Mrs asst County Dept of Pub W r1819 E 7th
" Evelyn H Mrs teller Coml Natl Bank Belhaven av
" Fanetta pkr Dixon & Tom-A-Toe r1513 sell
" Hansford agt Am Natl Ins r Gastonia N
" Inez E Mrs baker Griffin Pie r412 S
" Jas R jr (Eliz T) slsmn h1819 E 7th
" John J jr (Garland M) slsmn Buckeye lose h5801 Wedgewood rd
" John L (Inez E) baker Mello-Creame I nuts h412 Shuman av
" Lewis G serv sta mgr Gulf Oil r RD 336B
" Lucius G r805 E Worthington av
" Preston B jr (Ruth R) h2010 Roswe
" Richd A (Dorothy) sls mgr Sears h1927 land dr
" Rosa Mrs clnr Cleveland Cleaners h 1st apt 1
" Thos jr lab Baugh & Mochet r RD 430
" Wm P (Nannie P) h1918 Greene blvd
Wiley Leland D (Bernice N) field rep On Tools h1831 Beverly pl
Wilkie Betty ofc sec Belvedere Hosi 701 Louise av
" Elmer D mech Great Southern Truckin W 24th
" Genevieve F Mrs slswn Tate-Brown Murdock rd
" Jones B (Lucy S) h2028 Crescent av
" Michl (Verna M) driver Miller Mtrs Greenleaf av
" Verna M Mrs mach opr Nebel Knitting Greenleaf av
Wilkin Gerald T formn Wil-Mat Corp Aylesford rd
" Hugh W (Visible Systems Co) sec-trea Mat Corp h1323 Aylesford rd
" & Matthews Inc Dan G Broach mgr products 3004 Bank
Wil-Kin Theatre Supply Co Inc Jones (ton mgr 229 S Church
" Theatre Supply Co Inc Mrs Edythe I mkr (candy dept) 129 W 1st
Wilkins Alfreda M r316 W Hill
" Anna E Mrs (Marianna Beauty Shop) r Druid cir
" Annie dishwshr Bistany's Restr r810½
" Betty F Mrs clk Chadbourn-Gotham Pegram
" Chas R agcy supvr Skyland Life Ins r NC
" David E (Virginia M) pharm Hardie's macy h1716 Pecan av

Drink FARM FRESH MILK
HARVEY B. HUNTER Dairies
HARVEY B. HUNTER Dairies SHOPTON RD. PHONE FRanklin 7-2565
Drink FARM FRESH MILK HARVEY B. HUNTER Dairies

TELEPHONE ANSWERING SERVICE, INC.
24 HOUR SERVICE — 7 DAYS A WEEK
YOU LEAVE — IT RINGS — WE ANSWER
"CONFIDENTIAL — COURTEOUS — DEPENDABLE SERVICE"
Harold A. Smoak, Pres., Genl. Mgr.
106 N. CALDWELL STREET
DIAL EDison 4-4761

NS
D (Mary M) slsmn h2212 Rozzells
rry rd
Z (Allie M) porter Tate-Brown h
6 S Poplar
Z jr yd wkr r716 S Poplar
h229 Pruitt
onroe (Annie Mae) photographer 2304
slyn av h do
e C Mrs h159 S Smallwood pl
T (Betty F) sht mtl wkr Parks-Cramer
100 N Pegram
B (Anna E) driver Caro Houdaille Co
028 S Druid cir
IS GORDON M (M Dorothy), Physician
9 S Brevard, Tel ED 4-6678; Office Hours
:00 AM to 2:00 PM and 4:00 to 7:00
M, h2220 Douglas, Tel ED 3-7217
L (Faye H) city police h1505 Herrin av
(Jennie J) h1817 Edwin apt 127
eth H mgr Kn-Wil Oil r750 Ashemore dr
rie J USN r316 W Hill
M Mrs clk SBT&T r2212 Rozzells
rry rd
(Mamie) hlpr Sun Plmb & Htg r1107
Call
G jr (Hazel P) pres Mecklenburg Fi-
nce Inc h919 Linda la
ert B (Betty A) field rep Char Observer
Lumberton NC
A Rev (Lydia G) pastor StMichael's Epis-
pal Church h316 W Hill
N (Brookside Cut Rate Drug Store) sec-
eas The Dilworth Corporation and Dil-
orth Pharmacy h621 Royal ct
on see also Wilkerson
n W (Rosa) driver Caro Transfer & Stge
RD 5
A nurse Char Mem Hosp r do
A sec-treas & mgr Montaldo's h1700
neens rd
L Mrs matron Thompson Orphanage r
30 E 4th
M r251 Hempstead pl
ments 616 Grandin rd and 415 N Myers
ah r1910 Lee av
vard Beauty Shop (Mabel White) 2400
ilkinson blvd R207
vard Pure Station Jennings B Ellis mgr
17 Wilkinson blvd
vard Volunteer Fire Department 2937
ilkinson blvd
ers Supply Co (Wade O Wilkinson) 4038
d Pineville rd
(wid Jas) r310 Interurban (Tboro)
S clk SBT&T r Box 325 Lowell NC
yn studt r1103 Herrin av apt 3
E (Eunice S) credit mpr Akins Re-
ll Stores h612 Diana dr
R (Millie) clk Caro Transfer & Stge r
) 6 Box 666
W (Dorothy H) pharm Walker's Drug
ore h1400 Downs av
W (Athalene D) tech Natl Aniline Div
13 E 18th
n L (Narda L) ofc mgr Textile Prod-
ts h Virginia av
L (Sara L) clk Caro Transfer & Stge
21 Tranquil av
tine D Mrs lab Colrox Chem r RD 3
E Rev (Anne S) pastor The Plaza Presby
h1000 Belvedere av
J (Betty) electn h114 N Cloudman (H)
(Sherry W) USAF h443 Woodlawn rd
hy H Mrs nurse Thermoid Co h1400
owns av
hy W h619 Hawthorne la
t A (Juanita) eng Fieldcrest Mills h10
yan av (Tboro)
T (Martha B) h203 N Cloudman (H)
H (wid Thos H) bkpr Ochrant Corp h
24 Central av
ISON EMMETT M (Henrietta H), Rent-
8 Matthews Bldg 824½ E Trade, Tel
2-8970, h224 Sardis cir, Tel EM 6-1376
e M Mrs teller Union Natl Bank h915
agnolia av
atndt Union Oil
C (wid H E) sec F & R Coal & Oil
Inc r2300 Roswel av
e S Mrs clk StPaul Fire & Marine Ins
12 Diana dr
T (Florence D) slsmn Perry Mincey Co
26 Leigh av
nce D Mrs mach opr Hudson Hosiery
26 Leigh av
B (Rose W) mgr Lane Paper h2538 Ros-
ll av
E (Agnes) asst sls mgr Mill-Power
p h2315 Rembroke av
M (wid Thos A) h100 Colville rd apt
A
C Mrs slswn Sears h1903a Berryhill rd
jr (Janice S) powermn SBT&T r1738
ademy

WILKINSON JAMES W (Nell M), Insurance, Bonds 907 Wilder Bldg, 237 S Tryon, Tel FR 5-3324, h251 Hempstead pl, Tel ED 3-2288 (See Yellow Page 139)
" Jean bill clk P&NRy r Lowell NC
" Joe emp Panda Curtain r2425 Eatonton
" John E (Kate P) ship clk Morris Speizman Trading h1562 Merriman av
" John L jr (Virginia M) v-pres Carolina Transfer & Storage Co Inc h600 Colville rd
" Jos emp Piedmont Shade r404 E Boulevard
" Knox H studt r1024 Central av
" L J driver Pilot Frt Carriers r Newell NC
" Lillie S (wid Wm) h627 S Hoskins av (Tboro)
" Lucile D ofc sec Saco-Lowell Shops r1700 W Queens rd W
" Lynda S studt r926 Leigh av
" Mack R (Ruby L) clk Caro Transfer & Stge h2815 Tuckaseegee rd
" Marie H Mrs ofc sec A&P r1727a Fleetwood rd
" Marvin A (Grace R) slsmn h1421 Central av
" Mary B Mrs chkr Domestic Lndry r RD 6
" Mary E sten Pittsburgh Plate Glass r2120 Cumberland av
" Maxine M opr SBT&T r1010 N Independence blvd
" Mildred J asst dietitian Char Eye Ear & Throat Hosp r1400 Downs av
" Nancy ofc sec Columbia Baking r1227 Fordham rd
" Nancy K Mrs hygienist Dr Ervin M Funderburk r1903a Berryhill rd
" Nell M pres Investments Inc r251 Hempstead pl
" Pierce C (Mary H) foremn Domestic Lndry r RD 6
" Ralph D intern Char Mem Hosp r do
" Relie C (wid Sheppard) r106 Dr Carver rd
" Richd C (Martha T) pres Brake Service Co of Charlotte Inc sec-treas Air-Vac Inc h2546 Jeff
" Richd S (Evelyn H) clk Bonded Whse & Transit h2319 Kenmore av
" Robt A jr (Nancy K) slsmn h1903a Berryhill rd
" Robt E (Gay R) clk Pittsburgh Plate Glass h1619 Berryhill rd
" Robt L (Joyce B) driver Pilot Freight Carriers h413 Wabash (Tboro)
" Robt W (Bessie T) foremn Cara Transfer & Stge h2500 Ringwood
" T Harvey jr (Jean O) estimator G G Roy Co r1430 Pinetree dr
" Ted D (Mabel) slsmn Armour & Co r1809b Evergreen dr
" Thirley lab Orr Constn r306 S Independence blvd
" Thos O (Eliz B) mach opr Wade Mfg r RD 5 Box 1138B
" Vance A jr (Barbara W; Vance A Wilkinson Co) h4737 Wendover la
" Vance A Co (Vance A Wilkinson jr) kitchen cabts 127 W 7th R135
" Velma H Mrs slswn Belk's r120 Reliance (Tboro)
" Virginia M sten SBT&T r Lowell NC
" W Everett (Edith B) pres Carolina Transfer & Storage Co Inc agt Allied Van Lines Inc 2401 Tuckaseegee rd
" W Everett jr (Joyce J) asst treas Carolina Transfer & Storage Co Inc r RD 5
" Wade O (Olive W; Wilkinson Builders Supply Co) h613 Berkeley av
" Wayne W (Joyce H) servmn SBT&T h1801 Academy
" Wm A (Mary) wtchmn Belk's h206 Marble (Tboro)
" Wm H (Velma H) treas Jones Electric Repair Co h120 Reliance (Tboro)
" Wm H (Eliz C) transmissionmn AT&T h2120 Cumberland av
" Wm R (Marie H) formn SBT&T h1727a Fleet-Wood rd
" Willie C studt r2120 Cumberland av
" Willis D (Gladys B) terminal mgr R D Fowler Mtr Lines h1227 Edgewood rd (Tboro)
Wilks see also Wilkes
" Bessie (wid Dan) r605 S Myers
" Daisy L (wid Lonnie) h633 E 1st
" David C hlpr Am Bakeries r2332 Double Oaks rd
" David C lab C & T Refinery r1513 Russell
" Jessie atndt r618 W Tremont av
" Kate tchr Oakhurst Sch r229 N Church
" Lewis G (Evelyn) br mgr Gulf Oil r Genl Hill NC
" Lola H (wid J R) h2129 Dartmouth pl
" Rosie B maid r605 S Myers
Will-Emma Apartments 1300-02 Elizabeth av
Willard see also Williard
" Ben mach Electric Ice & Fuel r4133 Churchhill rd

HOUSE OF FLOWERS
Weddings — Funerals
Cut Flowers — Potted Plants
Flowers For All Occasions
"Our Flowers Help Change The Hours"
2715 S. Boulevard Telephone FRanklin 6-6431

WILLARD
" Blanche D Mrs (Tween Age Shop) h2700 Briarcliff pl
" Carl W (Pansy L) sls agt Addressograph Sales Agency h4019 Ridgecrest av
" Chas R (Lydia S) pres Willard Smelting Co Inc h2101 Roswell av
" Chas T const wkr J A Jones Constn h2215 Yadkin av
" Evelyn J Mrs ofc mgr Allied Artist Sou Exch r RD 10 Box 460B
" Henry D (Blanche D) asst v-pres Boston Mfrs Mut Ins rep Fcty Mut Ins h2700 Briarcliff pl
" John W (Cath) dist rep Revlon h4709 Wendover la
" Lillian P (wid Wm H) h814 E Boulevard
" Lydia S Mrs v-pres Willard Smelting Co Inc r2101 Roswell av
" Mattie E Mrs cook Red Fez Country Club h 1110 Parkwood av
" Ruth instr Char Mem Hosp r2501 Roswell av apt 103
" Smelting Co Inc Chas R Willard pres Mrs Lydia S Willard v-pres John P Motsinger sec-treas 101 E Griffith
" Thos P (Mozzell A) acct Haskins & Sells h 809 Kenilworth av
Willas Jas M studt r1551 Clayton dr
Willaume Everette C (Lucy S) slsmn Ken-Wil Oil h207 Dellwood av
Willetts Betty P compt opr S&W Cafeteries r 2701 Beechnut rd
Williams waitress Central Restr r Poplar
" A D (Kath) plant wkr Ready-To-Bake Foods h1312 W 5th apt 2
" A Fleet clk Crest Stores r510 Louise av
" A Thos (Esther R; Williams Auto Service h 2814 Glendale rd
" Aaron J (Willie) jan Myers Park Bapt Ch h200 Frazier av
" Ada (wid Frank) h2312 Sanders av
" Ada B Mrs salad mkr Airport 77 Restr r RD 4 Box 509
" Adam slsmn Wheatley Brokerage r2201 Chambwood rd
" Adell (wid Robt) h221 S Fox
" Albert C (Lela Mae) burrer R H Bouligny nc r RD 3 Monroe NC
" Albert C emp Consolidated Brass r1705 Loyd
WILLIAMS ALBERT J DR (Nancy D) Dentist 1-3-5 Mecklenburg Investment Bldg 235 S Brevard, Tel ED 2-6015, h814 S Mc Dowell, Tel ED 3-3946
" Alberta r1617 Statesville av
" Alberta D Mrs h2217 Irma
" Aletha nurse Presby Hosp r123 N Casell rd
" Alf T plstr J D Beacham Constn h2904 Rozzells Ferry rd
" Alice cook r1212 Queens rd
" Alice maid Presby Hosp r622 S Independence blvd
" Alice Mrs ofc sec J H Hobson h2505 Mc Clintock rd apt 2
" Alice B (wid Plez C) r2200 Remount av
" Alice F r3121 N Myers
" Alice H Mrs clk Oakhurst Sundries h4221 Commonwealth av
" Allan (Hazel M) lab SouRy Sys h2717 Westfield rd
" Allan H (Frances S) supvr Allstate Ins h2323 Orton
" Allen (Lucile) hlpr Anch-Row Distributing h2115 Kinney

NASH-LEMMOND TIRE CO., INC.
RECAPPING
NEW TIRES — USED TIRES
FACTORY SECONDS
2906 Rozzells Ferry Rd.
Tel. EDison 3-2206

MECKLENBURG Hotel
Air Conditioned
• • •
Free Parking
• • •
French Restaurant
Phone
ED 2-1181

DENTON FURNITURE CO., Inc.
COMPLETE HOME FURNISHINGS
111 S. COLLEGE ST.
PHONE EDison 3-8438

THE Mutual BUILDING & LOAN ASSOCIATION
EACH SAVINGS ACCOUNT INSURED UP TO $10,000 BY THE FEDERAL SAVINGS & LOAN INSURANCE CORPORATION
EDison 3-6126 ● INSURED SAVINGS ● 119 EAST THIRD ST.

Blue and Direct Line Printing
Photostatic Copying
CHAS. A. TORRENCE
210-216 Latta Arcade
322 S. TRYON ST.
DRAFTING MATERIALS
Phone
EDison 3-5702

REALTORS ARE ACTIVE MEMBERS OF CONSTITUENT BOARDS
NATIONAL ASSOCIATION OF REAL ESTATE BOARDS
Home Realty & Management Co., Inc.
Finance
Management
Sales
Insurance
Phone
ED 2-1141
121 E. 3d

C. W. UPCHURCH & CO.
SALES Packard and Studebaker SERVICE
326 W. 5th
Cor. Pine
Phone
EDison
3-3177

WILLIAMS
" Allen (Hattie Y) lab Blankenship Bros h1100 McArthur av
" Allen B (Cecelia) supt Southern Comfort h 1937 Green
" Allen W (Della M) mtcemn Duke Pwr h3819 Plainview rd
" Alma B (wid Millard P) alterations 1600 Garden ter h do
" Alma K Mrs ofc sec Char Metal Weather Strip r1321 Pegram
" Alonzo W (Edna) mech Dixie Spindle & Flyer h1241 Allen
" Alton D radio repr 3316 N Caldwell h do
" Alvah H emp Allison-Erwin r RD 1 Box 372
" Andrew J hlpr United Body & Paint Shop r 1615 Pryon
" Ann C Mrs nurse Dr Chas R McAdams jr r 2125 E 5th
" Ann D clk Bapt Book Store r425 Hillcrest av
" Anna cook Quality Restr r1507 Miller
" Anna M Mrs folder Arrow Lndry h915 N College apt 3
" Anna W Mrs mach opr Chadbourn Gotham h 1330 Pecan av
" Anne Mrs waitress Greystone Restr r915 N Pine
" Anne C Mrs teller Am Trust r RD 2 Woodbine la
" Anne W Mrs clk Am Trust r1507 E 8th
" Annie wvr Highland Park Mfg
" Annie C (wid John) maid h400 N Myers apt 4
" Annie L Mrs emp American Lndry r824a S Alexander
" Annie M bkpr Eastern-Transit-Storage r1005 Pegram
" Annie M maid Hotel Char r702a Stonewall ter
" Annie P (wid Walter) h419 E 3d
" Apartments 1201-05 Harrill
" Archable R clk A&P r RD 3 Waxhaw NC
" Arth (Susie M) constn wkr h1914 Lloyd apt 413
" Arth servmn Coliseum Esso Serv Station r 1001 N Graham
" Arth J (Maria) lab Barnhardt Mfg h1404 Crest
" Arth M Mrs r617 E 6th
" Artis barber Wm P Sealey r204 N McDowell
" Audrey Mrs waitress Delmonica Restr r1213 Jefferson
" Audrey F Mrs ofc clk F S Royster Guano Co r301 W Park av
" Aurelia H tchr h215 S Brevard
" Auto Service (A Thos Williams) reprs 412 E 4th
" Avery E (Margt C) slsmn Keser & Blair h103 S Dwelle (H)
" Avinell pkr White Bag r Box 1631
" B B (Frances M) mech Lee A Folger Inc r RD 10 Box 595-D
" B Clyde hlpr Greyhound r Newell NC
" B F (Eloise F) slsmn h2217 N Poplar
" B H opr Char City Coach Lines r RD 3 Box 194
" B R driver Ready-To-Bake Foods r RD 9 Box 116
" Barbara ofc sec Royster Fertilizer Plant r 1343½ StJulian
" Barbara J clk Fed Res Bk r1157 Jensen
" Bard A (Etta G) capt City Police Dept h700 McAlway rd
" Beatrice A nurse asst Char Mem Hosp r1009 E 18th
" Bedie QV (wid Saml) h700 N Myers apt 1

CARLYLE CONTAINER CO.
Your Reliable, Dependable, Favorite Supplier
• New Steel Drums • New Steel Pails
• Reconditioned Drums • Polyethylene Liners
• Master Plug Bung Wrenches • New Tin Cans
• Gaskets • Bungs
624 Pecan Ave., P.O. Box 2730 Tel. EDison 3-4191

WILLIAMS
" Benj (Dorothea J) roofer The Young Co h 1816 Edwin apt 258
" Benj C mech Cannon Aircraft Sls & Serv r RD 1
" Benj F (Eloise F) hlpr Eckerd's r2217 Poplar N
" Bennie bellmn Hotel Selwyn r1718 Hanson
" Berdie M Mrs maid h416 Fairwood av
" Bernadette N Mrs clk Mercy Hosp r1504 Scott
" Bernard N (Ann C) x-ray techn Mercy Hosp r2126 E 5th
" Bernice flatwkr Char Linen r1521 N Johnson
" Bernice opr Scientific Beauty Salon r RD 10
" Bertha ofc sec Home Finance Group r2115 Greenway av
" Bertha M Mrs (Marcelene Beauty Shop) r 1219 Boone
" Bessie (wid Bert) maid h211 N Summit av
" Bessie Mrs maid h218 Kinney ct apt 3
" Bessie D Mrs draw hand Johnston Mfg h722 Herrin av
" Bessie J slswn Efird's r rear 2014 Rozzells Ferry rd
" Bessie M fnshr Domestic Lndry r130 W Palmer
" Bessie S (wid Leon) r4442 Halstead dr
" Bessie W (wid Walter I) r2125 Chatham av
" Betty (wid Edw C) maid h626 E 1st apt 1
" Betty M Mrs waitress White Tower r115 Marble (Tboro)
" Betty F Mrs comp opr Westinghse r600 Jackson av
" Betty L ofc clk City Insp Div r RD 4 Box 67A
" Betty S nurse Mercy Hosp r2208 Windsor rd
" Bill A (Esther M) trainee SBT&T h200 W Laurel av apt 51C
" Billie J dept mgr Eagle Stores h1715 Bay apt 2
" Billy F (Dorothy) plstr 1403 Brown av (Tboro) h do
" Billy J clk Singer Sewing r RD 1
" Billy J hlpr W H Hobbs Inc r Morganton NC
" Blanche r905 Putman ct
" Blanche (wid Robt) maid h569 S Independence blvd
" Blanche B Mrs asst v-pres Mincey Furniture Co Inc r816 Charles av
" Bobby hlpr Veterans Grill r420 Condon
" Bobby B parts slsmn Hough-Wylie r RD 1 Box 372
" Bobby R delmn E P Nisbet Co r2223 Jennie Lyn dr
" Bonnie r1317 N Tryon
" Bonnie S looper Huntley Hosiery r Paw Creek NC
" Boyd F slsmn r1817 Cochran pl
" Boykin F (Dorothy C) insp City Eng h1411 Herrin av
" Branard E (Ethel) lab Coca-Cola r Box 322 Belmont NC
" Bruce E r Wilkinson blvd
" Bryant F (Mary N) ship clk Biggers Bros h 2033 Springdale av
" Buck prsr Miller Clns r403½ S Brevard
" Buford (Betty L) driver Olin Mathieson Chem r656 Bradford dr (Tboro)
" Byrd O (Dora) h rear 222 Willard (Tboro)
" C A mech Fruehauf Trailer r Monroe NC
" C Edw (Roberta T) pres-treas Queen City Oil Co h3436 Selwyn av
" C E Mrs r1318 E Boulevard
" C Maude nurse 528 Pecan av h do
" C W mech Char City Coach Lines r RD 8 Box 186
" C Warren (Vivian L) phys 406 E 1st h1418 Russell
" C W servmn Duke Pwr r Williams rd RD 8
" Calvin G hlpr Home Baking r Derita NC
" Calvin G (Nell J) mech hlpr Miller Motor Lines h531 Boundary apt 3
" Calvin G USN r531 Boundary apt 3
" Carl jr r3028 Commonwealth av
" Carl C clk Mtr Parts & Gear r2907 Tuckaseegee rd
" Carl J (Ada) mech Sou Flooring & Acoustical r461 Arden
" Carl L Mrs asmblr Natl Carbon r Rozzells Ferry rd
" Carl W serv sta mgr Interchemical Corp r535 Nottingham rd
" Carlton P (Rubye T) dept sls mgr Daniels Mtr h3011 Commonwealth av
" Carolina (wid John) h1016 E 2d
" Carolyn r1901 Edwin apt 137
" Carolyn maid Good Samaritan Hosp r3225 S Caldwell
" Carolyn ofc sec Geigy Dyestuffs r Mount Holly NC
" Carolyn B Mrs personnel records clk SBT&T r Concord NC
" Carolyn H Mrs sec Robt A Hovis r Matthews NC

WILLIAMS
" Carolyn S mach opr Hudson Hosiery Sedgefield rd
" Carrie B (wid John) h719 E 7th
" Carrie D (wid John H) h1534 W Trade
" Carrol hlpr Allied Chem r511 E 37th
" Cath Mrs baker Griffin Pie h2204 Edison
" Cath C tel opr Harris Exp r Monroe N
" Cath M Mrs smstrs Custom Made Dr r101 Woodland av
" Chas (Louella) cook Presby Hosp h3 Independence blvd
" Chas ofc sec State Air Natl Guards r2 Torrence
" Chas A jr (Erma E) pres Williams & Sh Co Inc h1114 Linganore pl
" Chas A III studt r1114 Linganore pl
" Chas B (Doris) shopmn Newstand Fix h1317 W 5th
" Chas D processor Carriker Poultry r2030 son
" Chas D (Shirley) USN r519 W 7th
" Chas E r715 W Tremont av
" Chas E (Juanita F; Williams Recrea servmn City Water Dept h928 N Cal
" Chas E sls mgr Char Industrial Serv h Rollins
" Chas L (Arminter L) h3135 W Marlbor rd
" Chas L (Celia R) br mgr Armour & Co 215 Ridgewood av
" Chas M (Bessie D) comber tndr Johnston h722 Herrin av
" Chas M (Ruth B) plant opr Concrete S 1504 E 35th
" Chas M (Betty M) slsmn Noland Co Blackthorne la
" Chas O driver New Dixie Lines r416 S C
" Chas W (Selina) h1608 Baxter
" Charlie (Wilhelmena C) h2030 Edison
" Charlie R clk A&P r Matthews NC
" Chester C (Dorothy D) h729 W 5th
" Clara Mrs magazine filler Highland Park h3027 N McDowell
" Clara W Mrs slswn Pound & Moore l Hillsdale av
" Clarence lab Mecklenburg Farmers Coo tive Exch Serv
" Clarence (Alice) lab h435 E 8th
" Clarence (Clara) porter Belk's h618 Sp
" Clarence E (Alice) acct Blythe Bros l McClintock rd apt 2

WILLIAMS CLARENCE E (Ruth H), Sec-Lee A Folger Inc 900 S Tryon, Tel E 2145, h3357 Willow Oak rd, Tel ED 2

" Clarence E jr studt r3357 Willow Oak r
" Clarence V (Pauline) stm ftr W T Br Htg h1514 Independence blvd NE
" Clarence W lab Highland Park Mfg r62 Griffith
" Claude A eng Pet Dairy Products h910 Tryon
" Claude B advertising display dir Mont h2126 E 7th apt 104
" Clay rep Bache & Co h Sardis rd
" Clayton A (Willie W) pres Williams Ma & Tool Co Inc h845 Woodside av
" Clayton A jr v-pres Williams Machine & Co Inc
" Clem D (Irene) slsmn Coca-Cola r RD 1 316A
" Cleveland (Gracie) mech Char Metal We Strip h209 S Morrow
" Clifford (Annie S) mech Wrenn Bros h emy rd
" Clyburn (Eunice) recapper Diamond Point h2638 LaSalle
" Clyde (Margery T) emp Natl Carbon h103 sey (H)
" Clyde A (Pearle M) formn C M Allen h3756 The Plaza
" Clyde F (Dorothy F) emp A&P h3121 Boy
" Clyde R appr Lassiter Corp r RD 3 Mat NC
" Clyde W slsmn Joe's Smoke Shop r701 E
" Coleman R (Alma) mech Sou Flooring & stical r RD 1
" Collie (Virginia C; Steve's Garage) h Oaklawn av
" Colon H Mrs ofc sec Caros Title h3816 way dr
" & Co (Hubert C Williams) mfrs agt 3 Trade R120
" Connie (Emma) lab Columbia Baking Booker av
" Connie R Mrs slswn Efird's h443 Sylvan
" Constance S Mrs clk Celanese Corp h13 Morehead apt 1
" Cora L Mrs prsr Wright's Lndry & Cln W Bland
" Corinna B (wid John D) tel opr Presby Hosp h2021 Rozzells Ferry rd
" Cornelia (wid Jas) r929 E 3d
" Cornelia H (wid Andrew) h315 Mill rd

AUTHORIZED UNITED MOTORS SERVICE
TRANS-PORTATION SUPPLY CORP.
Exclusive Distributors for Charlotte Trading Area for
DELCO BATTERIES and PACKARD CABLES
Auto, Bus, Truck Parts
426 W. Trade
Tels.
EDison
3-8411
and FRanklin
5-6321

NATIONAL STANDARD PARTS ASSOCIATION NSPA

FIRST FEDERAL SAVINGS & LOAN ASSOCIATION
MEMBER OF FEDERAL SAVINGS & LOAN INSURANCE CORPORATION
225 S. TRYON ST.
EDison 3-8401
SAVINGS
LOANS

WE RENT
airs, Tables, Rollaway Beds,
by Furniture, Convalescent
Equip., Lawn Equipment
17 E. BOULEVARD

"why buy it?"
CHARLOTTE'S FIRST COMPLETE
RENT-IT CO.

WE SERVE
Business Meetings, Clubs,
Parties, Homes, etc.
Pick Up and Delivery
Phone FRanklin 5-5725

Bob Robinson's Auto Service
General Auto Repairing
Auto Air Conditioning
All Makes of Cars
1305-11 E. 4th St.
TELS. EDison 4-5091 and EDison 4-3818

AMS
art (Jesse M) USA r420 Solomon
ey porter Bruce Auto Sls r811 Oaklawn av
is A jr serv mgr Gray & Creech r RD 1
mity rd
is B slsmn h1421 Harrill
is D (Eliz S) driver City Mtr Transport
Div r Indian Trail NC
B fxr Nebel Knitting rRD 4 Box 464
lan (Llwanda M K) asst prof Queens Col-
ege r2717 Westfield rd
foe (Peggy) asst mgr Arden's r1817 S
Boulevard
jr (Maxine C) prsmn Washburn Printing
RD 1 Box 129-B
y P (wid Edison W) h1157 Jensen
y maid h600 Morris
y M Mrs maid Orvin Mtr Ct r604 E Boun-
ry
W elev dispr Liberty Life Bldg r622 S
ndependence blvd
t h921 N Graham
t gardner h201 N Davidson
t J (Marie) with Sou Engineering r137
Honeywood av
t M (Annie L) driver Perfection Mach h
24a S Alexander
t W asmblr Cole Mfg r RD 1 Indian Trail
NC
t W driver Piedmont Mountain Frt Lines
157 W 9th
t W (Willie) mech Liberty Life Bldg h622
S Independence blvd
d asst mgr Mtr Parts & Gear r3210 E
Marlborough rd
d (Alma K) formn Geo McClancy r1321
Pegram
d (Juanita F) lab Stewart Plumming h
104 Justice av
d (Annie A) lab City Water Dept h406 S
McDowell
d roofer Allied Sht Mtl Wks r916 Inde-
endence
d C (Gwendolyn M) chkr Charlotte Mut
Grocers h1101 Forest
d E (Helen M) swtchmn SBT&T h708
Samar av apt 3
d J (Julie E) h717 Cobbway
d Y (Kathleen T) driver City Mtr Trans-
ort Div r Indian Trail NC
s G (Belinda J) mech Lance Inc h209 W
6th
l studt r1320 Ferncliff rd
l M (Mary M) yarns 1320 Ferncliff rd h do
a D (wid Will) h409 W Morehead
lah M Mrs slswn Catholic Bible House r
05 N Ramsey (H)
Mrs (Williams Sandwich Shop) r324 N
Meyers
a r411 N Davidson
a maid Mrs Sarah Robinson h324 N Myers
a maid h317 6th Street ct
ar (Betty T) mtce Nebel Knitting r RD 1
Huntersville NC
on clk Jocie Motor Lines r Monroe NC
ie (wid Carl) h3028 Commonwealth av
ie Mrs furn rms 304 N Church h do
h S Mrs (Dinah's Place) h817 Hamilton
hus studt r518 E 2d
ald D (Mary) insp Sou Dairy h708 Lexing-
on av
ald G (Betty A) stock picker Chev Mtr
Concord NC
ald L acct Haskins & Sells r2021 Rozzells
Ferry rd
ald W (Betty M) mgr Kayo Serv Sta r115
Marble (Tboro)
ald W (Jane H) asst formn Air Engineering
3300 Ritch
A E r1219 Harrill
A F (wid A Guy) h2723 Tuckaseegee rd
A F (wid John B) r1600 The Plaza
A M (wid Haynes) h501 Beattie's Ford rd
s r1723 E Kensington dr
s elev opr Efird's r2645 Rachel
s Mrs emp Natl Carbon h1317 W 5th
s L Mrs emp National Carbon r2831 Cot-
age way (H)
thy Mrs ofc sec Caro Machy r RD 4 Box
19
thy L Mrs emp Bowman-Dunn Mfg r2675
Elmin rd
glas parts mgr Caro Htg & Appliance r
Matthews NC
glas W (Frances C) hlpr Baucom Sheet
Metal h1251 Pinecrest av
bar (Mary T) USA h305 W Bland
ght A (Gladys N; Ross & Williams) h4520
Marshall ct
lyde (Grace A) asst ship clk Pound &
Moore h1400 Parkwood av
lyde jr (Margie A) clk Pure Oil h2801
Florida av
opr Char City Coach Lines r2235 Jennie
Linn dr

WILLIAMS
" E M clk Eckerd's r Belmont NC
" E Roland applier Char Insulating & Sup r324 E Worthington av apt 1
" E Vaudry Rev (Joyce D) pastor Morris Field Meth Church h106 Stonewall Jackson Homes
" Earl E agt Char Liberty Mut Ins r Matthews NC
" Earl E (Reba R) wtchmn Merchants Bonded Whse h106 Halsey (H)
" Earl K (Gladys) driver Victory Cab h506 Hovis cir (Tboro)
" Earl M (Dot) lift truck opr New England Waste r RD 1
" Edgar r3121 N Myers
" Edgar (Ruth F) confy 629 E 1st h622 do
" Edgar T r YMCA
" Edith nurse Good Samaritan Hosp r727 Snowball
" Edith waitress Pantry House Restr r937 N Caldwell
" Edna slswn Belk's r524 N Tryon apt 3
" Edna Mrs h521 W Stonewall
" Edw (Priscilla H) glazer Pritchard Paint & Glass h1012 Burton apt 2
" Edw (Della) lab Standard Bonded Whse r1317 Statesville av
" Edw A (Alice H; Oakhurst Sundries) h4221 Commonwealth av
" Edw E (Lucy D) v-pres Duke Power Co r Sardis rd
" Edw F atndt Service Distributing r522 Ingle
" Edw J (Betty M) sls eng Pneumafil Corp h2833 Manor rd
" Edw L (Bertha M) brklyr h1219 Boone
" Edw M (Velma L) clk Eckerd's r RD 1 Belmont NC
" Edw R r1015 E Boulevard
" Edw V (Mabel) routemn Char Linen r RD 10
" Edwin (Mary) porter Piedmont Jr Hi School r206 Fairwood cir
" Edwin M (Annie H) slsmn Roy Katz Co h 400 Marsh rd
" Elijah jr r505 E Bland
" Eliz librn Myers Pk Elem Sch r827 E Boulevard
" Eliz teletype opr Celanese Corp r1320 Ferncliff rd
" Eliz B Mrs typ Am Fore Ins Group r1608b Murdock rd
" Eliz J studt r425 Wade
" Eliz L Mrs clk Duke Pwr r5143 Eaton rd
" Ella B (wid Saml) h525a W Hill
" Elmo M mgr Shamrock Drugs h2125 Chatham
" Elmore A compounder Radiator Specialty r RD 8 Box 85
" Eloise F Mrs knitter Nebel Knitting r2217 N Poplar
" Elphra P (Phena B) h824 Brookside av
" Elsie Mrs recpt Essantee Theatres r2217 N Poplar
" Elwood (Rosa D) h514 N McDowell
" Emily B (wid Porter) teletype Celenese Corp h419 Glenwood dr
" Emma r1417 Duval al
" Emma h1121 S Independence blvd
" Emma dishwshr Anton's Grill r Brook av
" Ernest lab Lyler Concrete Block Co r2200 Hanson
" Ernest B (Lessie C) gro 504 Center (H) h3316 Kentucky av
" Ernest H (Eliz L) city police h5143 Eaton rd
" Ernest M (Margt H) mech Miller Motor Exp r 632 Boundary
" Ernest R (Viola) collr ofcr Int Rev Serv h215 S Torrence
" Ernest R jr (Julia L) city police h1513 Sunnyside av
" Estelle L emp Duke Pwr h2501 Roland
" Esther R Mrs insp Herald Press h2814 Glendale rd
" Esso Service (Raymond B Williams) 800 W Trade
" Ethel P (wid Richmond) insp Natl Carbon h 1010 W 4th
" Ethel W (wid Benj) h2011 Selwyn av
" Etta (wid Joe) h917 Louise av
" Etta H (wid Charley) h1111 Belmont av
" Etta S (wid Mutt) h708 Plum
" Euclid E aud-ofc mgr Thomas Cadillac-Oldsmobile r Matthews NC
" Eudelle F (Mary E) clk Am Trust h1608b Murdock rd
" Eug C asst mgr G R Kinney Corp r4425 Thrift rd
" Eug L (Jeannette H) clk Fredrickson Mtr Exp h219 West 27th
" Eug P (Lucinda F) h429 S Caldwell
" Eula M mach opr Avondale Washerette r RD 6
" Euna B hlpr Masters Clns r1019 E 3d
" Eunice Mrs maid Law Bldg r2638 LaSalle
" Eunice M Mrs smstrs Ivey's r4425 Thrift rd
" Eva Mrs clk Thacker's r1924 Avondale av

Plumbing Service, Inc.
W. H. "Bill" Thomas
Specializing In Plumbing Repair Service
724 McDonald Ave. Tel. EDison 3-1213

WILLIAMS
" Evelyn J Mrs slswn Belk's h3242 E Marlborough rd
" Evelyn L counter girl Char Mem Hosp r607 S Alexander
" Evelyn S Mrs ofc sec Natl Gypsum h343 Wakefield dr apt D
" F Etha ofc sec B H Storm h1014 East Boulevard
" F T Co (Francis T Williams) sand & gravel 3001 Rozzells Ferry rd
" Faison R slsmn Char Genl Tire
" Faye nurse Presby Hosp r123 N Caswell rd
" Felicia M (Johnny A) ofc sec Educational Center First Ward School r1444b Sanders
" Flave (Martha L) emp Douglas Aircraft h1320 E Iris dr
" Florence nurse Good Samaritan Hosp r1321 Statesville av
" Floyd E (Helen R) genl frt agt P&NRy h2307 Briarwood rd
" Floyd E (Marjorie C) slsmn McLin-Archibald Co h1927 Truman rd
" Fontie L bldr Albright Boat Industries r RD 5 Box 594
" Forrest D (Cath J) asst dept mgr C R West Super Mkt h314 N Church apt 302
" Forrest D jr studt r1514 Duckworth av
" Frances mach opr Hudson Hosiery r101 Woodland av
" Frances E clk Mut Life Ins r824 E Worthington av
" Frances E nurse Char Mem Hosp r do
" Frances M Mrs slswn Sears r518 W 10th
" Francis L prntr Shepherd Bros Inc r3756 The Plaza
" Francis T (Mildred L; F T Williams Co) h 3121 Carol av
" Frank r524 E 1st
" Frank (Frances) h319 E 9th
" Frank (Willie M) food runner S & W Cafeteria h1505 Burton
" Frank (Anna M) lab SAL h915 N College apt 3
" Frank jr lab Concrete Materials r1006 N College
" Frank C (Natalie) driver Ready Peeled Potato h728 E Tremont av apt 2
" Frank D (Helen F) slsmn F Graham Williams h1226 Salem dr
" Frank J h938 Habersham dr
" Frank K treas Caskie Paper Co Inc r Lynchburg Va
" Frank M (Dorothea) trav slsmn h3012 Somerset dr
" Frank S (Florence C) clk North Caro Equip h 1500a Murdock rd
" Frank W (Edith G; Modern Painting Co) h937 N Caldwell
" Frankie prsmn Shepherd Bros r3556 The Plaza
" Fred lab Piedmont Box Fcty r2020 Augusta
" Fred F (Mabel L) atndt Culpepper's Esso Service h720 E 36th
" Fred H whsemn Central Motor Lines r RD 7 Box 181B
" Fred L (Betty C) drftsmn B O Vannort Engineers h4835 Woodhaven dr
" Fred L shopmn Ervin Constn r Paw Creek NC
" Fred M (Margt J) cook H W McKay h1118 Brown
" Fred P hlpr North South Lines r Derita NC
" Freda P Mrs tex wkr Highland Park Mfg h 3617 Ritch
" Frontis W (Doris E) slsmn Ward Baking h1729 Club rd
" Furman R (Janner) h441 N Summit av

NORTHWEST DRY CLEANERS
PICK-UP and DELIVERY
2208 Tate
DIAL EDison 2-9853

CAROLINA NURSERIES, INC.
LANDSCAPE GARDENERS
NURSERYMEN
Concord Blvd.
U.S. Hwy. 29 North
PHONE
ED 4-0874

REAL ESTATE
H. Y. DUNAWAY CO.
35 Years in Charlotte
SALES — LEASES — LOANS — INSURANCE
205 S. Church St.
EDison 3-2113
REAL ESTATE

B & L Welding & Equipment Repair
ACETYLENE — WELDING — ELECTRIC — PORTABLE EQUIPMENT
WISCONSIN GAS ENGINES
Old Cannon Airport, Hangar 4 on Freedom Dr.
Phone EXpress 2-1686, Night EDison 4-5937
P.O. Box 8112, Zone 8

SOUTHERN FLOORING AND ACOUSTICAL CO.
CONTRACTORS IN RESILIENT FLOORING AND ACOUSTICAL CEILINGS
WEATHER STRIPPING
SUPERIOR INSTALLATIONS
931 E. Morehead Street
Phones FRanklin 6-3045, FRanklin 5-7568

INTERSTATE INSURANCE INCORPORATED
— INSURANCE OF ALL KINDS —
109 S. Poplar (Charlotte Hotel Bldg.) Tel. FRanklin 6-3585

PAINT CRAFT STORE
KURFEES PAINTS
1510 Central
EDison 2-2585
EDison 2-8545

WILLIAMS
" Furman T (Lillie M) hlpr Akers Mtr Lines h 504 Boundary
" G Frank (Nancy R) mfg agt 2521 Croydon rd h do
" G Frank jr studt r2521 Croydon rd
" G L driver Atlantic Co Ice & Coal r RD 4
" Gaither C barber Myers Park Barber Shop
" Gena L emp Panda Curtain r904 Sweetbriar
" Gene (Shirley J) landscaper Erwin Constn h 2633b Double Oaks rd
" Gene (Gertrude K) used trucks 709 W Morehead h1644 Sterling rd
" Geneva prsr Oaklawn Clns r526 S Alexander
" Geneva L nurse Char Mem Hosp r do
" Geo h1110 Brown
" Geo (Ethel P) dyer Celanese Corp h5008 Wedgewood rd
" Geo (Thelma) hlpr Gardner Machinery h1333 Chilsom ct
" Geo (Annie Mae) roofer G G Ray Co h612a E 11th
" Geo lab Atlantic-Marble & Tile r Wingate NC
" Geo servmn Advance Stores r1237 S Church
" Geo B (Julia P) adj Crawford & Co h1304 E Iris dr apt 4
" Geo B (Myrtle M) slsmn Mack Mtr Truck h 1638 Academy
" Geo E lab Huttig Sash & Door r505 E Bland
" Geo F (Freda P) driver Miller Mtr Lines h 3617 Ritch
" Geo F lab Warren Lbr r655 Brookhill rd
" Geo G (Lois H) slsmn Ely & Walker Co h1508 Princeton av
" Geo L driver Atlantic Co r RD 4 Box 678
" Geo M (Allie W) hlpr Akers Mtr Lines h436 Shuman av
" Geo M (Janie M) used furn 505 Belmont av h rear do
" Geo P r123 S Cedar
" Geo T jr (Adelaide S) supt carton div Old Dom Box h823 Sedgefield rd
" Gerald G (Vivian S) dept mgr Chev Mtr h2810 Dorchester pl
" Gertrude Mrs maid Bapt Book Store r2200 Hanson
" Gertrude Mrs slswn Belk's r Gastonia NC
" Gertrude E Mrs maid Addison Apts h1008 Stanton
" Gladys cook Statesville Av Grill r610 Plum S
" Gladys smstrs One Hour Cleaning r615½ N Brevard
" Gladys C Mrs winder Johnston Mfg h2526 Barry
" Gladys L Mrs insp Natl Carbon r3124 Boyd (H)
" Gladys S Mrs tchr King's Business College h 314 N Church apt 110
" Gloria r1901 Edwin apt 137
" Gloria A clk-typ Piedmont Natural Gas r2210 Sarah Marks av
" Grace (wid Collin) r326 Boundary
" Grace D Mrs nurse White Cap Nursing Center h1400 Parkwood av
" Grace F lab Sno-White Laundry & Dry Clns r 209 S Morrow
" Grace M (wid Ernest C) slswn Ivey's h1403b Murdock rd
" Grace S (wid Walter W) r2800 Old Steele Creek rd
" Graham L (Macy) emp Atlantic Co h5028 Wilkinson blvd
" Gussie M Mrs beauty shop 803 S Graham r3415 Reid av
" H F mech Char City Coach Lines r RD 1 Box 204
" Handy L (Francis W) lab City Mtr Transport Div h718 Henderson ct
" Hansom W (Gussie M) emp Char Pipe & Foundry h3415 Reid av
" Hardware & Feed Store (Ralph F Williams) 1019 N Graham
" Harold atndt Spur Distributing r1124 N Brevard
" Harold (Josephine B) plstr Brown & Thomas Constn h417 Benjamin
" Harold C (Ponese A) driver Johnson Motor Lines r3726 Avalon av
" Harold F asst supt C M Allen & Co r Mt Holly NC

WILLIAMS
" Harold G traffic mgr North South Lines r2723 Tuckaseegee rd
" Harry USA r220 N McDowell
" Harry B (Nancy Y) h2312 Bancroft
" Hattie M r824a S Alexander
" Hattie Y Mrs fnshr Domestic Lndry r1100 Mc Arthur av
" Haywood (Annie L) hlpr Caro Paper Board h 1326b Horne ct
" Hazel waitress Little White Hse Drive In r 1714 Parson
" Hazel Mrs mach opr Queen City Textile h901 Louise av
" Hazel B prsr United Mills r302 W 12th
" Hazel D (Willie M) plant wkr Ready-To-Bake Foods h2835a Statesville av
" Hazel M Mrs slswn Woolworth's r2717 Westfield rd
" Helen D sten h314 N Church apt 109
" Helen E Mrs wrapper Lance Inc r312 N Smith
" Helen F plant emp Kroehler Mfg r1424 Elizabeth av
" Helen M bmo Am Trust r Concord NC
" Henrietta slswn Belk's r415 W 4th
" Henry (Laura) h2312a Double Oaks rd
" Henry lab Union Whse r604 Eldredge
" Henry C jr (Eliz H) installer Western Elec h Craighead rd
" Henry E (Letitia) pkr E J Smith & Sons h508 French
" Henry H (Polly) carrier PO h501 Ideal way
" Henry W (Lavenia M) slsmn American & Efird Mills h139 Middleton dr
" Herbert J (Viola P) mach opr Johnston Mfg h3344 N Caldwell
" Herbert S rep Textile Wkrs Union of Am h 110½ W 6th
" Herman (Margt D) tex wkr Highland Park Mfg h101 Woodland av
" Hester (wid Andrew) h420 Condon
" Hilton C (Mary I) whsemn Natl Carbon h642 Pennsylvania av (H)
" Homer P Rev (Ruth G) pastor Christian Missionary Alliance Ch h914 Fugate av
" Horace J (Evelyn J) servmn City Water Dept h925 N Caldwell
" Horace L (Lela M) eng Char Hotel r100 Hovis cir (Tboro)
" Horace M (Zela M) slsmn Seven Up Btlg h 821 Seigle av
" Hosey cln hlpr Model Clns
" Howe B surg asst Char Mem Hosp r do
" Hoyle W (Joyce) mach R H Bouligny Inc r RD 2 Monroe NC
" Hubert (Lessie T) lab City Eng r1901 Grier av (OPk)
" Hubert B (Faye C) mfrs agt 1817 Cochran pl h do
" Hubert C (Ruby; Williams & Co) r Sharon rd RD 2
" Hubert F slsmn Doolittle Tractor & Implement r Matthews NC
" Hugh P (Willis R) repr Young Mtr h3329 Anson
" Hymie J (Martha S) film lab Delmar Studios h 399 Southway dr (Tboro)
" Imogene N (wid Clayton S) h522 Hawthorne la apt 15
" Ina Mrs maid r526 S Davidson
" Inez Mrs h1316 Crest
" Iola M (wid Sam) r800 Charles av
" J Adam (Jonnie S) slsmn Wheatley Brokerage Inc h2201 Chambwood dr
" J Baxter r1220 Harding pl
" J Bonner (Virginia L) slsmn Am Cyanamid Corp h1220 Harding pl
" J C lab Herrin Bros Coal & Ice r Derita NC
" J Clarence h2560 Kenmore av
" J Ellis (Beulah L) h901 W Trade apt 1
" J Lauer (Frances P) v-pres Williams & Shelton Co Inc h2147 Roswell av
" J Preston (Virginia A) agt M G Spears Co h919 Sedgefield rd
" J Ross (Ruth) patrolmn Merchants Patrol h412 Seigle av
" J Wm (Gladys C) h2526 Barry
" Jack lab r114 W 10th apt 101
" Jack opr Natl Cylinder Gas r Concord NC
" Jack A (Elma F) sls mgr Bogle-Midway Inc h 3018 Clark
" Jack D (Frances M) formn Bush Transfer h 518 W 10th
" Jack R (Edna) h517 N Pine apt 5
" Jackson C (Myrtle H) slsmn H E Pennigar Co h2534 Marlowe
" Jas (Mamie) r241 S Cloudman
" Jas atndt Sou Oil r1416 Sumter av
" Jas (Thelma B) driver Guy M Beaty & Co h 324 E 12th
" Jas (Zennie I) atndt Littles Serv Sta h110 S Mint
" Jas hlpr Nehi Bottling r2103 Kinney
" Jas lab New England Waste r1041 Brown
" Jas loom cln Highland Park Mfg

WILLIAMS
" Jas (Annie W) USCG r436 Shuman av
" Jas (Clara O) waiter Hotel Charlotte Hanson
" Jas (Emile R) wrapper Rossin & Richa 1407 Parker dr
" Jas A jr ship clk Singer Sewing Mach r roe NC
" Jas A purch agt Crawford Sprinkler r Box 462F
" Jas A (Bernice F) slsmn McDonald Rea 4442 Halstead dr
" Jas B (Doris) bellmn Hotel Char h2608
" Jas B emp Char Pipe & Foundry r M NC
" Jas C (Viola M) h1424 Elizabeth rd
" Jas C (Eliz S) mtcemn Fairview Homes Person apt 198
" Jas D (Elowise) delmn Morris & Barnes Cherry
" Jas D emp Char Pipe & Foundry r910
" Jas D (Roberta C) hlpr Robinson Elec Marble (Tboro)
" Jas D sht mtl wkr Engineering Inc r W NC
" Jas E r615 S Summit av
" Jas E (Pat S) church executive Cov Presby Ch h1030 Arosa av
" Jas E (Frances A) reprmn SBT&T h536 V lawn rd
" Jas E (Hazel) sls eng Am Pulley Co Hopedale av
" Jas E (Allene) with Sou Engineering Winchester av
" Jas F (Bertie) h727 Snowball
" Jas F (Blanche B) h816 Charles av
" Jas F jr (Juanita) USN r727 Snowball
" Jas G (Lucy) lab h517 Billingsley rd
" Jas H (Mary A) r1332 Oaklawn av
" Jas H (Ruth M) driver City Eng h707 V
" Jas H mach Williams Machine & Tool 10 Box 979
" Jas H (Virginia S) test deskmn SBT&T Commonwealth av
" Jas H (Ruth V) h833 Seigle av apt 317
" Jas H (Ruth) with Helms Motor Expr 2829 Dorchester pl
" Jas L (Hazel) agt Home Beneficial Life 302 W 12th
" Jas L studt & clk Biggers Bros r3234 V
" Jas N (Mary E) lab h119 Linwood av (H)
" Jas R (Geneva) bottler Char Cheerwine tling h804 E Hill
" Jas S emp Allison-Erwin r Chapel Hi
" Jas T emp Allison-Erwin r Lumerton N
" Jas W (Mary W) h2328 Sanders av
" Jas W (Dorothy M) pilot EAL h533 Inwo
" Jadie M (Christine A) city fire fighter Tremont av
" Jane Mrs slswn Char Lndry r1015 El
" Jane Mrs smstrs Independent Linen Serv
" Janie (wid J P) h625 Stonewall ter
" Janie B (wid Chas H) cash Plaza Groc Mkt h1308 E 35th
" Janie E Mrs cook h686 Fairwood av
" Jean Mrs h1501 Whisnant av apt 4
" Jean Mrs r2535b Horne dr
" Jean Mrs emp Sears r1855 Hillside dr
" Jean M Mrs clk SBT&T h2210 N Pine
" Jeanette (wid C M) nurse 2400 Selwyn av
" Jeanette G Mrs clk SBT&T r FD 1 Box 2
" Jeanette M Mrs clk Overnite Trans h3918 blvd
" Jefferson F (Estelle E; Charlotte Surplus r Harrisburg N C
" Jennings E slsmn Columbia Baking r RD 199A
" Jermiah hlpr Akers Mtr Lines r331 S G
" Jerome city police r215 S Torrence
" Jerome delmn Hawthorne Pharmacy h518
" Jerome A r824 E Worthington av
" Jerry studt r2241 Chesterfield av
" Jerry A r1317 N Tryon
" Jerry L ship clk Gray & Creech r RD 1 An
" Jerusha (wid Saml) h320 Carmel
" Jesse caddy Country Club Golf Course r Stonewall
" Jesse M (Annie D) supt Piedmont Natur h922 Reid pl
" Jesse W emp Char Pipe & Foundry 2819 D
" Jessie C nurse 216 Altondale av h do
" Jettie L chf clk Goode Constn h312 N Chur 214
" Jimmy appr Tompkins-Johnston r Davidso
" Jimmy clk Union Natl Bank r2337 The Pla
" Jimmy R mech Sou Flooring & Acoustical thews N C
" Jimmy W lab Pet Dairy Products r Monro
" Jo sec E J Smith & Sons r2618 Roslyn av
" Jo Ann tchr Tryon Hills Sch r Mt Holly
" Joe B mgr Credit Co r Clover S C
" Joe B (Edna L) slsmn Sou Friction Mate 1108 Dade
" Joe E custodian Central High Sch r Ma N C

Lincoln
DANIELS MOTOR CO.
"The Lincoln - Mercury - Continental Dealer of the Carolina's"
Wheel Balancing—Wheel Alignment—Body Repairs—Gas—Oil—Lubrication
1220 S. TRYON
PHONE EDison 4-3073
MERCUR

AUSTIN CUSHION & CANVAS CO.

AUTO SEAT COVERS — CONVERTIBLE TOPS — TARPAULINS — CANVAS GOODS
GLASS INSTALLED — TRUCK CUSHIONS

1014 N. GRAHAM ST. **TEL. FRanklin 6-7571**

AMS
(Annie L) plasterer Jack Small r633 E 3d
L v-pres-sec Royal Coal & Coke Co h1219
arrill
r430a Lomax la
r527 W Hill
(Dosie) constn wkr Atlantic Bldg h2430a
orne dr
driver Baker Cab r Derita N C
(Rosina) driver R E Hall Transfer r822 S
hurch apt 4
lab h rear 317 S Caldwell
porter Jimmie Ledford Inc r2011 Wyatt
tchr Char College r2615 Marston rd
A (Claudia T) cln Thomas Cadillac-Olds-
obile h2442b Horne dr
A (Sarah E) slsmn Natl Cash Register h
00 Willow Oak rd
A (Flicia) tchr J H Gunn Hi Sch h1444b
amuel
B driver Pepsi-Cola r Monroe N C
B (Grace T) elec eng Celanese Corp h
48 Tyng way
B emp Am Cyanamid r1220 Harding pl
B emp Char Pipe & Foundry r Marshville
C
B (Dorothy E) hlpr Central Mtr Lines h
2 Wadsworth pl
B lab Kirkland Constn r133 S Cecil
D (Mannie S) acct Char Mach h2616
ickaseegee rd
D retreader Firestone Retread Shop r1601a
irton
D jr (Gretchen C) ofc mgr Pump & Light-
g h1725 Thomas av
E (Beatrice C; Williams Truck Serv) h318
enwood dr
E (Mary) eng SBT&T h1301 W Dresden dr
E emp Char Pipe & Foundry r Midland N
F (Ethel T) dispatcher Duke Pwr h2020
reenway av
F (Helen J) ofc mgr Ken Wil Oil h316
estwood av
H (Louise) h1910 Wyatt
H gro 713 S Caldwell r1112 Winnifred
H (Eliz S) sls rep Kellogg Sales h3827
entral av
K (Ethel S) dist mgr W O Barnes Co Inc
208 Barnhill dr
L (Mary J) cook Char Mem Hosp h426 Li-
rty
M (Colon H) emp Char Pipe & Foundry
816 Eastway dr
McDaniel (Mary B) compositor Char Ob-
rver r2308 Finchley rd CMR 461
P lab C W Kirkland Steel r2104 W Trade
R (Mamie C) lab h824 McRae apt 253
R jr (Sarah H) tech Sandoz Chem Wks h
7 Hillside av
T (Amelia P) purch agt Lance Inc h2321
almouth rd
T USN r686 Fairwood av
e (Margt R) lab Char City Coach Lines h
25 Condon
ie M Mrs maid StPeter's Catholic Ch h
07 Miller
y (Willie Mae) lab City Water Dept r RD 6
ox 756A
y R (Betty J) driver Cato Clothing Store h
61w Horne ct
hlpr Char Cigar & Candy r1015 E 2d
e A Mrs ofc sec Carl Bill Real Estate r919
gefield rd
303½ S Brevard
Carrie) emp Buckeye Cellulose h725 Cobb-
v
(Lorene L) v-pres The Cole Manufactur-
g Co h1215 Harrill
(Agnes P) whsemn Allis-Chalmers Mfg h
21 Club rd
(Phyllis B) emp Wachovia Bank & Trust
227 Fairfax
(Bessie J) clk Ry Exp h1237 Harrill
(Margt L) emp A&P h1024a S Caldwell
(Thelma P) eng Grinnell Co r2210 Sarah
arks av
jr (Pauline W) slsmn Swift & Co h1730b
eetwood rd
A Mrs opr SBT&T r RD 1 Box 229
Mrs maid h1130 Oaklawn av apt 57
lab Merchants Bonded Whse r622 Linden
(Edna) lab h1324a Horne ct
(Mary H) spotter cotton h109 Liddell
B whsemn Central Motor Lines r132
adsworth
C (Mary F) jan Calvine Cotton Mills h417
ddle
C lab Easterby & Mumaw r614 Linden
L (Sarah) emp Universal Film Exch h
62 Clayton dr
wrapper Griffin Pie r2204 Edison
Mrs h1514 Duckworth av

WILLIAMS
" Katherine Mrs maid r225 S McDowell
" Katherine Mrs dental asst Drs Walker & Stowe h1321 Berkeley av
" Kathleen M r233 Rowan (Tboro)
" Kathryn K (wid Ira W) h2125 Briarwood rd
" Kelly (Mamie L) scale repr 305 E Vance h do
" Kenneth (Avis W) lab Lance Inc h1032 Eldridge
" Kenneth (Jean) h1855 Hillside dr
" Kenneth ship clk Natl Cylinder Gas r Concord N C
" Kenneth pkr Char Work Shop for the Blind r RD 1 Box 372
" Kenneth D (Jean Z) v-pres-sec Besser Metal Products Corp h712 Lamar av
" Kenneth L (Rose S) mach opr Barber Mfg h1213 Grace
" Kenneth L (Mary B) slsmn J Paul Lumpkin h 1022 Guildford dr
" Kermit D (Vanessa M) painter Consolidated Painters h415 Beaumont av
" Keturah M h3206a The Plaza
" Kink D (Helen E) h312 N Smith
" L Neil (Thelma P; W T Williams & Son) h520 Walnut av
" L Neil jr studt r520 Walnut av
" Lamar R jr slsmn Norris Candy h1810 Burgin
" Lang (Eleanor) lab h1618 Luther
" Larry E clk Singer Sewing r RD 1 Box 392
" Larry G (Lena J) driver Fredrickson Motor Lines h2618 Roslyn av
" Lauder B (Doris M) slsmn Cook Distributing h 327 Hartford av
" Lauder B Mrs h324 E Worthington av
" Laura B (wid Frank P) r413 Grandin rd
" Laura M hlpr Pantry House Restr r2312 Double Oaks rd
" Lavania lab Sno-White Laundry & Dry Clns r1211 W 12th
" Laverne clk Johnson C Smith Univ r2328 Sanders av
" Lawrence appr R H Bouligny Inc r RD 1 Box 199A
" Lawrence D h516 E 2d
" Laurence E stone ctr John J Morton Co r 1509 Herrin av
" Leana Mrs clk h2008 Independence blvd NE
" Lee H (Mildred H) driver Carpenter Trucking Co h4304 Plaza rd
" Lee T (Lillie) city police r RD 7
" Lela r420 Condon
" Lela M spooler Highland Park Mfg r100 Hovis cir Tboro)
" Lena J Mrs ofc sec J N Smith & Son r2618 Rolsyn av
" Lennie (Burnice) emp Char Pipe & Foundry h1521 N Johnson
" Leo bus boy Good Samaritan Hosp r1427 Oaklawn av
" Leon (Alice H) USA r3316 Ludwell av
" Leonard (Ethel) junk 1025 S Mint h do
" Leonard porter Don Allen Chevrolet r Derita NC
" Leonard D jr (Mary Jane B) reprmn SBT&T r RD 6 Box 799 D1
" Leroy (Ada) driver Lowder Furn
" Leslie J (Eliz A) credit mgr Sou Bearings & Parts h2015 Coniston pl
" Lessie (wid Arth) maid h628 S Torrence
" Lessie Mrs r1901 Grier av (Oaklawn Park)
" Lester mtcemn Hudson Hosiery h2318 Rozzells Ferry rd
" Lester with The Texas Co r2010 Roswell av
" Lester D (Lizzie T) h800 Charles av
" Letitia Mrs dental asst City Health Dept h 508 French
" Lewis lab Warren Lbr h655 Brookhill rd
" Lewis S (Clara) fixer Highland Park Mfg h 3027 N McDowell
" Lewis V (Maggie) atndt Mercy Hosp r655 Brookhill rd
" Lila ofc sec Aetna Life r2100 Floral av
" Lillian maid h417 E 10th
" Lillian bmo J A Jones Constn h1343½ StJulian
" Lillian Mrs r720 N Pine
" Lillian G r425 N Caldwell
" Lillie B maid h306 S Myers
" Lillie M maid r700 N Myers apt 1
" Lillie M Mrs tchr County Sch r504 Boundary
" Lillie R (wid Jas) r819 South A
" Lindsay (Cath) asst Armstrong Animal Clinic h2204 Edison
" Lindsey jr hlpr Lassiter Press r2204 Edison
" Lizzie W (wid Dorsey) ironer Amer Dry Cleaning & Laundry h324 N Alexander
" Lloyd supvr Carriker Poultry r Monroe NC
" Lloyd E (Hazeline A) tile setter Little Tile & Marble h407 Basin
" Lloyd M (Lena B) h228 Queens rd
" Lloyd P (Charlotte M) state agency mgr The Life Insurance Co of Virginia h2036 Radcliffe av
" Llwanda Mrs tchr Chantilly Sch r2717 Westfield rd

BANK OF CHARLOTTE
Member F. D. I. C.
OPEN DAILY and SATURDAY UNTIL 5 P.M.
Complete Banking and Loan Service
122 S. Tryon Tel. FRanklin 6-3551

WILLIAMS
" Lottie Mrs maid h622 E 5th
" Louis (Lois) studt h2407 N Pine
" Louise 518 E 2d
" Louise G Mrs mach opr Stately Lady Nite-wear r Academy rd
" Louise M Mrs ofc sec Am Viscose r RD 7 Box 461R
" Louise T Mrs r1409 Downs av
" Lucile hlpr Caro Overall Serv r1415 Spratt
" Lucille maid Presby Hosp r408 Oaklawn av
" Lucille Mrs h1041 Brown
" Lucille R Mrs fldr Chadbourn-Gotham r2437 Bay
" Lucinda Mrs hlpr Airport 77 Restr r RD 7 Box 418
" Lucinda F Mrs maid Wm R Barringer Hotel r429 S Caldwell
" Lucy cook Efird's h809 Cates apt 4
" Lucy L (wid Wade H) h2106 5th
" Lula B h2208 Dilworth rd W
" Luther R jr (Jean M) winder Jones Electric Repair h2210 N Pine
" Luvenia maid h940 E Hill apt 4
" Lynn lab Don Allen Chevrolet h809 Spring
" M Bernice Mrs ofc sec Universal Film Exch r4442 Halstead dr
" Mabel maid Mecklenburg Hotel r419 S Alexander
" Mabel maid Carolynn Motel r914 E 10th
" Mabel L Mrs bkpr Reed's Jwlrs h720 E 36th
" Machine & Tool Co Inc Clayton A Williams pres Clayton A Williams jr v-pres Mrs Willie M Williams sec-treas 2200 N Brevard
" Madeline F slswn Efird's r1829 Dilworth rd
" Maggie maid Char Mem Hosp r155 Brookhill rd
" Maggie (wid Henry) h632 E 12th
" Mama r1206 W 12th
" Mamie G Mrs waitress Kress h616 Village ct
" Mamie M h615 S Summit av
" Marcell C asst Dr John M Kester r1604 Scott av
" Margt r604 Walnut av apt 4
" Margt Mrs wrapper Columbia Baking r RD 10 Box 629B
" Margt (wid Wm) r822 Canton
" Margt B Mrs clk Singer Sewing Mach h519 Belton
" Margt D Mrs mach opr Hudson Hosiery r101 Woodland av
" Margt E Mrs emp Natl Carbon r103 S Develle (H)
" Margt H Mrs hlpr New England Waste r632 Boundary
" Margt L Mrs ofc mgr Faires Trailer h3401 Holt
" Margt O Mrs clk SBT&T r RD 8 Boz 61-A
" Margt R Mrs maid Gottlieb's Boy's Towne h 1225 Condon
" Margery T Mrs clk Grant's r103 Halsey (H)
" Maria M Mrs prsr Five Point Cln h706a Stonewall ter
" Marian tchr West Char Hi Sch r1406 Beattie's Ford rd
" Marie R Mrs clk Uster Corp r Virginia av
" Martha sec Providence Baptist Church r117 N Dakota (H)
" Martha sten Catholic Bible Hse r105 N Ramsey
" Martha studt r1220 Boone
" Martha Mrs maid Myers Park Presby Church h516 Village ct

WM. RHODES COMPANY
AIR CONDITIONING ENGINEERS
and
HEATING CONTRACTORS
Manufacturers of
AIR WASHERS FOR MILLS
5314 Wilkinson Blvd. Tel. EXpress 9-3421

LINCOLN NATIONAL LIFE INSURANCE COMPANY

LIFE
ACCIDENT
SICKNESS
GROUP

R. L. "Bob" TAYLOR AGENCY
917 JOHNSTON BLDG.
212 S. TRYON ST.
EDison 3-4197
and
EDison 2-3503

BLACK'S DAIRY
TELS.
EXpress 9-3106 — EXpress 9-5088
ROUTE 5 TUCKASEEGEE RD.
Pasteurized
Homogenized
Cream
Eggs
Buttermilk
Chocolate Milk
Skim Milk
BOX 760

heywood construction co., inc.
GENERAL CONTRACTORS
618 Professional Bldg. ● Phone FRanklin 5-1849
P. O. Box 10393, Charlotte 1, N. C.
COMMERCIAL — RESIDENTIAL — INDUSTRIAL

HALL'S, INC.

"SINCE 1946"

Home of Quality Floor Coverings and Fine Furniture—Carpeting Service For Offices and Hotels

2519 THE PLAZA at Central Ave. TEL. FRanklin 5-444

TURNER BROS. AGENCY

SALES

LEASES

PROPERTY MANAGEMENT

MUTUAL INSURANCE

122 E. Fourth St.

Phone FRanklin 5-5793

Pennsylvania Oil Company

Distributors

VALVOLINE

MOTOR OILS and GREASES
AUTOMOTIVE CHEMICALS

Rear 1122 S. Boulevard Tel. EDison 3-6185

WILLIAMS
" Martha W Mrs recpt Joe L Pleasents Inc r 1320 Iris dr
" Marvin M slsmn Belk's r Matthews NC
" Mary sten Armour & Co r Matthews NC
" Mary Mrs r511 E 37th
" Mary Mrs h1536 S Church
" Mary Mrs tchr Ada Jenkins Sch r315 Mill rd
" Mary A h831 E Morehead apt 106
" Mary A elev opr Mecklenburg County Court House r2204 Edison
" Mary A Mrs tchr City Bd of Educ r1332 Oaklawn av
" Mary A (wid Hezekiah C) clk Hotel Mecklenburg h116 Garland ct apt 6
" Mary B clk Fidelity & Casualty Co of NY r1608b Murdock rd
" Mary B Mrs dist mgr Avon Products h4232 Darwin cir
" Mary B Mrs serv rep SBT&T r RD 6
" Mary C maid Belk's r804 E Hill
" Mary E tchr Marie G Davis Sch r331 Mill rd
" Mary F (wid John B) flatwkr Char Linen r 627 S Myers
" Mary F nurse Char Mem Hosp r1621 E Boulevard
" Mary H Mrs clk Radiator Specialty h1333 Tinnin av
" Mary I nurse Mercy Hosp r414 Dotger av
" Mary I (wid R Ezell) h1005 Pegram
" Mary J Mrs insp Universal Film Exch r103 Reliance
" Mary N Mrs h1732 Wilkinson
" Mary S (wid Rube) h223 Rowan (Tboro)
" Mary T Mrs (Mary's Place) h305 W Bland
" Mattie maid h519 Crockett
" Mattie B (wid Olin) clk Harris Super Mkts h Clanton rd
" Mattie M hlpr Self Serv Lndry r RD 6
" Maudie A (wid Robt) h715 W Tremont av
" Maxine emp Char Finishing r2208 Dilworth rd W
" Maxine G Mrs emp Nebel Knitting r RD 1 Monroe NC
" May W (wid Geo T) h1225 Dilworth rd apt 203
" Mayzell Mrs r1610a Burton
" Mazie O (wid Wallace W) h3234 Weston
" McChord (Helen) phys 225 Hawthorne la h 3954 Churchill rd
" Melvin (Mary Y) brklyr h2305 Celia av
" Melvin H cabt mkr Sou Woodworks r Matthews NC
" Merle nurse Wilmith Hospital r do
" Michl bagmn Harris Super Mkts
" Mildred cash Sou Life Ins r Steel Creek rd
" Mildred plant wkr Ready-To-Bake Foods r311 Turner av
" Mildred Mrs maid Belk's r Fort Mill SC
" Mildred J Mrs elev opr Duke Pwr h1903 Beattie's Ford rd
" Mildred M Mrs order dept Chadbourn-Gotham r RD 8 Box 186-L
" Mildred R Mrs r904-04a Ross
" Mildred W dictaphone opr Mercy Hosp r210 Providence rd
" Milton C (Ola C) opr Char City Coach Lines h907 E 36th
" Minnie L (wid Chas M) r1319 W 6th
" Minnie M (wid O K) h600 Condon
" Minnie O (wid L Taylor) r1518 Ivey dr
" Minnie W (wid Smith) h507 W Griffith
" Montie B clk A&P r rear 2014 Rozzells Ferry rd
" Mozelle Mrs sorter New England Waste h415 Halls al
" Myrtle Mrs r736 Snowball
" Myrtle H emp Lance h2534 Marlowe av
" N S slsmn Char Paper Co r Hendersonville NC
" Nana r316 Lillington
" Nancy Mrs tchr Second Ward Hi Sch r814 S McDowell
" Nancy Y Mrs tchr Kiddie Kare Nursery h2300 Bancroft
" Nannie B (wid Frank) h1535 W Trade
" Nannie S Mrs acct dept Ralston Purina r2616 Tuckaseegee rd
" Naomi waitress Gus's Place r RD 11 Box 814

WILLIAMS
" Natalie Mrs waitress Plantation Grill r728 E Tremont av apt 2
" Nathan (Thelma A) porter Am Bakeries r812 S Caldwell
" Nathl (Betty E) driver A&P h2502a Horne dr
" Neil S (Eleanor D) dist mgr A P Parts Corp h 612 McAlway rd
" Nellie E Mrs ofc sec Goodyear 824 E Worthington av
" Nelson W (Sarah) agt EAL h1015 Crestmere
" Nesbert G (Kath; Atlantic Service Station) h 1321 Berkeley av
" Nettie D Mrs cash Char Liberty Mut Ins r CMR 144 Box 268
" Nina J Mrs mach opr Lance Inc r431 Ardmore rd
" Noah J (Pearl D) constn wkr h801a S Caldwell
" Noel emp Char Pipe & Foundry r Monroe NC Truck Line h506 W Hill apt 2
" Norborn R studt r2521 Croydon rd
" Norma K Mrs r Wilkinson blvd
" Norman E dept mgr E P Nisbet Co r RD 11 Box 404 E
" Norman H supvr Farmer's Dairy h512 Atherton
" O B jr driver Pilot Frt Carriers r Davidson NC
" O C (Inez B) yd mn Good Samaritan Hosp h 137 W Gold
" O Harvey (Laura N) h1501 E 7th apt 2
" Paul J plmb Home Supply r214 Oregon (H)
" Offit E (Dorothy L; Williams Radio & Television Service) r2675 Elmin rd
" Oil Co (Ralph E Williams) Ridgeway rd
" Ola smstrs Char Trouser Mfg r RD 1
" Ola C Mrs hlpr Home Baking h907 E 36th
" Ola V plant wkr Ready-To-Bake Foods r RD 11 Box 608
" Olin mech Bivens Floors & Cabinets r RD 8
" Ollie Mrs waitress Thacker's r2324a Horne dr
" O'Neal J (Rachel B) mgr Self Service Laundry h1401 Winston dr
" Oren driver Carriker Poultry r Monroe NC
" Orrie V (wid Frank) h rear 2014 Rozzells Ferry rd
" Oscar F (Anne C; The Village Gift Shop) r RD 2 Woodbine rd
" Oscar L driver Central Motor Lines r511 E 37th
" Otis A (Hattie V) tchr West Char Hi Sch h2105 StLuke
" Otto hlpr Highland Park Mfg
" P Dennis (Shulla) h544 Hartford av
" P Wilson ship clk Trans Sup r Midland NC
" Parker (Ollie M) h200 E Palmer
" Parks O (Leana K) clk PO r2008 Independence blvd NE
" Patricia ofc sec Interstate Securities r RD 4 Matthews NC
" Patricia C clk GMAC r132 Bruns av
" Paul (Virginia) cutter Caro Paper Board r201 Lima av
" Paul repr J Calvin Watkins Watch Repr
" Paul A (Helen) opr Char City Coach Lines h 1636 Independence blvd NE
" Paul A (Eula Mae) glazier Pittsburgh Plate Glass r RD 1 Indian Trail NC
" Paul J plmb Home Supply r214 Oregon (H)
" Paul K (Anna W) hlpr Old Dom Box h1330 Pecan av
" Paul K lab r415 Halls al
" Paul L (Mary S) sls mgr Amon Inc r2037 E Wilmore dr
" Paul R (Opal M) sec-treas Griffin Pie Co Inc and Griffin Foods Inc h4208 Albemarle rd
" Paul V (Nina J) constn wkr J A Jones Constn h431 Ardmore rd
" Paul V jr studt r431 Ardmore rd
" Pauline P bkpr Chester Knit Goods h413 Grandin rd
" Pauline W Mrs nurse Char Mem Hosp r 1730b Fleetwood rd
" Pearl N (wid Arvin G) ofc sec Authorized Appliance Repair Center h117 N Dakota
" Pearle M Mrs mach opr Hudson Hosiery r 3756 The Plaza
" Peggy Mrs clk Lowe & Campbell Athletic Gds r1200 Clement av
" Peggy T bmo Graybar Elec h523 Clement av
" Perry J slsmn Seaboard Brass & Copper r Concord NC
" Pete slsmn N G Speir Inc r919 Sedgefield rd
" Peter (Lee H) driver Talbot Furn h1219 Statesville av
" Peter (Mamie G) orderly Char Mem Hosp h 616 Village ct
" Phena B Mrs drsmkr 824 Brookside av r do
" Philip T (Anne P) indust real est 212 S Tryon R1101 h2201 Radcliff av
" Philip T jr studt r2201 Radcliffe av
" Pierce r1022 Short
" Polly wrapper Griffin Pie r1411 Oak
" Priscilla Mrs supvr Presby Hosp r224 Travis av apt 1

WILLIAMS
" Queen C folder Domestic Lndry h811 E 1st
" R B (Connie R) slsmn Denton Furn h443 vania av
" R Ed r1015 East Boulevard
" R Edgar (Mary P) h604 Walnut av apt
" R L mtcemn Duke Pwr r Greensboro N
" R R emp Consolidated Brass r1535 W
" Rachel B Mrs tchr Sedgefield Jr High r3715 Dresden dr E
" Rachel L slswn Kress' r315 Piedmont ct
" Rachelle M Mrs ofc sec Powers Regula 4524 Wendover la
" Radio & Television Service (Offit E Will 2675 Elmin rd
" Raeford clk Sterling Drug Store r E 7th
" Ralph (Ida M) hlpr R H Bouligny Inc Edwin apt 149
" Ralph (Carolyn S) USMC r2634 Duncan
" Ralph B (Marian) h2360 Sharon rd
" Ralph E (Nettie D; Williams Oil Co) h emy rd
" Ralph F (Virginia; William Hardware & Store) h2241 Chesterfield av
" Ralph F jr USMC r2241 Chesterfield av
" Ralph L emp Allison-Erwin r RD 9 Box 5
" Ralph O (Willis F) chem eng Fleming La 2034 Crescent av
" Randall (Annie J) h2020 Augusta
" Raphael clk A&P r Waxham NC
" Raymond A (Flora T) mach P&NRy Seigle av
" Raymond A jr Jeanette M) mach R H Bo Inc h3918 Meyer blvd
" Raymond B filler Natl Wldrs Sup r718 E
" Raymond B (Margt H; Williams Esso Se 2100 Floral av
" Raymond G (Carolyn W) field rep Cha server r Box 292 Rockingham NC
" Raymond O (Ollie) jan Independence C 2324a Horne dr
" Rebecca clk Mtr Parts & Gear r1617 S
" Rebecca B Mrs sorter New England Wa 1136 Mona dr
" Recreation (Chas E Williams) pool 8 Davidson
" Richd E mech Southland Rebuilders r
" Richd Q mech r715 W Tremont av
" Richd T r YMCA
" Riley (Helen H) h3115 Westmoreland
" Robt (Letha) h905 Putman ct
" Robt (Cora L) driver Alemite Co h30 Bland
" Robt mech Sou Flight Serv r2006 Gib
" Robt C (Mary S) driver Thurston Motor h1500 Beverly pl
" Robt C (Mary F) jwlr John M Little E 7th
" Robt E (Mary B) prsmn Radiator Speci 325 Gairwood av
" Robt E slsmn Stewart Sup r Concord
" Robt E (Lucille M) ship clk Borden' Cream h122 W Kingston av
" Robt E (Rachel B) supvr SBT&T h3715 den dr E
" Robt E L (Bernadette N) h1504 Scott
" Robt E L jr asst mgr McLellan's r1504
" Robt F studt r3011 Commonwealth av
" Richd Q mech r715 W Tremont av Mutual Ins h3242 E Marlborough rd
" Robt H hlpr Smith Tile & Marble r436 man av
" Robt J (Mae C) driver Aker's Motor h1562 E Firth ct
" Robt J (Isabelle B) dist supt Swift & 1102 Lexington av
" Robt J (Jacque G) vocalist WBT-WBTV Kenilworth av
" Robt L (Evelyn S) sls rep Wallace & man h343 Wakefield dr apt D
" Robt M (Louise M) asst County Tax Su RD 7 Box 461-R
" Robt N serv Monroe Calculating Ma 2309 N Pine
" Robt R (Hazel C) h1141 Granville rd
" Robt R (Lucille R; V & W Telev Serv W Lawn Mower Serv) h2437 Bay
" Robt S stock clk Pump & Lighting Rozzells Ferry rd
" Roberta C Mrs opr Natl Carbon h312½ N (Tboro)
" Roberta M Mrs h1101 E Morehead apt
" Roger USA r1636 Independence blvd
" Roosevelt h631 E 1st
" Roosevelt lab Atlantic-Marble & Tile Martin
" Rosa B maid h2012 Kinney
" Rosa E (wid Avery) h1829 Dilworth rd
" Rosa H fldr Char Lndry r1300 Pharr
" Rosa L emp Natl Carbon r106 Halsey (H
" Rose L Mrs drswshr Linwood Grill r616
" Rosa L Mrs maid h908 E Vance apt 2
" Rosetta S (wid Jas) h425 Wake
" Roscoe porter Johnson's Esso Servicenter Skyland av

Commercial and Industrial Heating Air Conditioning Custom Stainless Steel

201 Hoover St.

PHONE EXpress 9-8043

AUTO LOANS

CREDIT COMPANY, INC.

FINANCING and REFINANCING

534 S. TRYON "FREE PARKING" EDison 3-7141

AUTO LOANS

"If Hearing is Your Problem BELTONE is Your Answer"
Beltone
BELTONE-MONSON HEARING SERVICE
135 West Fourth Street
EDison 4-7484
Supplies for all makes
Beltone

AMS
guard Merchants Patrol r412 Seigle av
(Virginia A) porter Union Oil h1901
dwin apt 137
studt r727 Snowball
L (Christine P) porter Eckerd's h140
range apt 3
L whsemn Tucker-Kirby r Monroe NC
W (Carl L) wtch repr Rozzells Ferry rd
do
Mrs clk A&P r2235 Jennie Linn dr
L acct clk Home Finance Group r RD
Box 173
M key punch opr Esso r3726 Avalon
ell C (Mabel S) conservation aide US
Oil Conservation Serv h4240 Castleton rd
ell C jr (Mary S) formn SBT&T h Craig
clk Pure Oil h508 N Tryon apt 204
smstrs mgr Mecklenburg Furn Shops r
29 Dorchester pl
Mrs beauty shop 412 Seigle av r do
A tchr East Mecklenburg Hi Sch r1518
ey dr
A Mrs h812 Charles av
B Mrs clk Fidelity & Casualty Co of NY
500 Wendover la
B Mrs ofc sec Char Aircraft Corp r3619
e Plaza
M Mrs winder Highland Park Mfg r707
esley av
T Mrs maid Mercy Hosp r1009 E 2d
V Mrs tex wkr Highland Park Mfg h833
eigle av apt 317
riton (Margie S; Transit Piedmont Char-
r) h2428 Greenland av
ayton jr (Ruth B) ofc mgr R G Ross
Inc r3619 Plaza
race (Mary B) insp Queen City Coach
232 Darwin cir
G (wid Geo) h711 S McDowell apt 3
(Mary R) loader Youngblood Truck Lines
15 N Davidson
L wtchmn Barnhardt Mfg r917 Louise av
(Abbie H) driver City Eng r RD 7
H (Esther C) plstr Yost & Grose Plaster-
g h2223 Holly
H (Catherine F) USA h300 Fairwood av
L porter Belk's r525a W Hill
S studt r2036 Radcliffe av
W (Hazel) oller Louise Mill h901 Louise
a sten Bible Hse Inc r105 N Ramsey
t)
a F clk Harris Super Mkt r342 Melborne
vich Shop (Mrs Dell Williams) 1600 Bur-
n
rd C jr (Ruth B) ofc mgr R G Ross
Co h3619 The Plaza
Mrs emp City-Health Dept h1562 Clay-
n dr
A clk Am Trust r2201 Radcliffe av
C Mrs clk-sten Social Security Admn
015 Crestmere
E nurse Char Mem Hosp h1518 E
ey dr
E Mrs clk A&P h809 Fugate av
G (wid Melvin) r1336 Mulberry
I tchr r1237 Harrill
L Mrs insp Chadbourn-Gotham r RD 1
x 232 Concord NC
er (Inez M) tex wkr Highland Park Mfg
124 N Brevard
ick E (Mary R) emp Douglas Air Craft
104 Moretz av
elton Co Inc Chas A Williams jr pres
Lauer Williams v-pres whol dry gds 4500
neville rd
Parlor (Willie Williams) 1522 Austin
y bd mkr Courts & Co r1514 N Inde-
ndence blvd
y Mrs plant wkr Ready-To-Bake Foods r
3 W 7th
y A clk Courts & Co r1514 Independence
d NE
y H Mrs clk Mercy Hosp r1810 E 4th
section hd Highland Park Mfg
(Lillie T) custdn Piedmont Jr Hi Sch h
E 22d
S (Ethyl O) cabt mkr h816 N Church
P driver Meyers Furn r1219 Statesville
(wid Jake) r628 S Long
M Mrs h1417 Duval al
g lab Academy Steel Drum h1322 Winni-
d
Mrs maid Second Ward High Sch r
S Independence blvd
M r824 E Worthington av
l (Gladys L) supt Alse V Blankenship
124 Boyd (H)
ke Rev (Gladys C) pastor Camp Greene
esbyterial Church h2124 Greene
nacle CME Church Rev General F Judd
tor 1026 Boundary
h620 Condon

WILLIAMS
" Ted R (Marie R) guard Douglas Aircraft h Virginia av
" Thelma B Mrs mach opr Chadbourn-Gotham h324 E 12th
" Thelma H Mrs r812 S Caldwell apt 2
" Thelma M clk Eckerd's r Concord NC
" Theo A (Helen T; Charlotte Surplus Center) h105 S Laurel av apt 92B
" Theo T (Ila W) foremn PO r Concord NC
" Thos cln Cadieu's Amoco Serv r713 Alexander ct
" Thos lab Johnson Chemical r Isenhour
" Thos (Shirley H) USAF r1810 E 4th
" Thos C (Ruth) v-pres Pelton & Crane Co h 4500 Wendover la
" Thos H (Lucille P) h219 Colonial av
" Thos M (Judy) r1221 E 5th
" Thos R (Alma) lab City h823 Eden al
" Thos W (Billie J) city police h4300 Welling
" Thos W (Gaynell) slsmn Coca-Cola r RD 7 Box 518
" Thomasena B (wid Carence) lndrs h614 Stonewall ter
" Thomasina hlpr Central High Sch r1421 Cleveland av apt 1
" Tommy A (Joyce) lab h317 N Crigler (H)
" Turner A (Louise G) asst br mgr Am Trust r RD 2 Matthews NC
" Una B prsr Master Clns h1370a Horne ct
" Vance (Susie) lab Interstate Milling h602 S Independence blvd
" Vander H (Ellen M) driver B&S Mtr Lines h 1431 Shuman av
" Vanessa M Mrs clk Parrot Stores r415 Beaumont av
" Vera emp Lance Inc r406 E Kingston av
" Vera M mach opr R W Eldridge Co r RD 1 Box 204
" Verla tchr Sharon Sch r2208 Dilworth rd W
" Vermelle maid Good Samaritan Hosp r1021 S College
" Viola h624 E 12th
" Viola nurse Mercy Hosp r2100 Vail av
" Viola Mrs clk Ivey's h215 S Torrence
" Viola M Mrs (Elizabeth Button Shop) drsmkr 1424 Elizabeth av h do
" Viola P Mrs mach opr Chadbourn Gotham h 3344 N Caldwell
" Virginia r124 Bruns av
" Virginia Mrs pianist Henderson School of Dancing r1220 Harding pl
" Virginia A Mrs nurses aide Mercy Hosp r1901 Edwin apt 137
" Virginia A Mrs (Peter Pan Children's Shop) r919 Sedgefield rd
" Virginia C Mrs fnshr Delmar Studio h1300½ Oaklawn av
" Virginia L Mrs mach opr Panda Curtain h904 Sweetbriar
" W Alf (Jean S) slsmn Sears h3710 Meyer blvd
" W Bickett (Margt W) mech Observer Trans h 3401 Holt
" W Calvin (Louise G) constn wkr A V Blankenship r Academy rd
" W Harrison Rev pastor Pritchard Memorial Bapt Ch h1623 Dilworth rd W
" W S emp Char Pipe & Foundry r RD 8 Box 365
" W T & Son (L Neil Williams) mfrs agts 3127½ Tuckaseegee rd
" W W (Delilah M) r105 N Ramsey (H)
" Walker E (Doris L) loom fxr Natl Weaving Co (Lowell NC) h2831 Cottage Way (H)
" Walter (Mazzie) lab Sou Ry h331 Mill rd
" Walter tchr r220 N McDowell
" Walter V prod mgr Harris Super Mkt
" Wilbur (Sucie) lab h2018 Waytt
" Wilhelmenia C Mrs pkr Radiator Specialty h 2030 Edison
" Will lab Steel Serv of Caro r RD 7 Box 106
" Will I (Willie M) USA r401 E Vance
" Wm (Beth) city policemn h5143 Eaton rd
" Wm A (Sarah E) h809 Fugate av
" Wm A (Carmen F) adj StPaul Fire & Marine Ins h4426 University dr
" Wm B (Eunice M) driver Yellow Cab h4425 Thrift rd
" Wm C (Lizzie) saw opr John J Morton Co h 304 N Clarkson
" Wm C (Beatrice) zone mgr Price Merc h1501 E 8th
" Wm C jr (Lee Etta A) clk PO h2137 Bay
" Wm E (Margt B) opr City Water Dept h519 Belton
" Wm H (Virginia L) asst supt Dwight L Phillips h904 Sweetbriar
" Wm H (Ruby M) linemn Duke Pwr h3726 Avalon av
" Wm J (Louise W) sec-treas East Coast Life Ins Co sec Central Life Ins Co and Home Finance Group Ins asst sec American Guaranty Ins Co h2611 Tanglewood la
" Wm K (Mamie N) supvg field aud Travelers Ins h1423 Lexington av

218 N. Caldwell Tel. EDison 2-8553

WILLIAMS
" Wm P (Mildred J) mtcemn City Bd of Educ h1903 Beattie's Ford rd
" Wm R (Beatrice) brklyr h430a Lewis la
" Wm R (Ruth) mech Sou Flooring & Acoustical r RD 1
" Wm R (Jessie C) slsmn Genl Elec h2600 Pinckney av
" Willie r1130 Oaklawn av apt 57
" Willie driver Weathers Bros Moving & Stge r728 Seaboard
" Willie (Thelma) lab Akers Mtr Lines r1210 N Johnson
" Willie G lab Ervin Constn r2633b Double Oaks rd
" Willie J (wid Sam) h414 E 3d
" Willie L (Mary) hlpr Gardner Machinery h409 Dorsey
" Willie M emp Smith's Book Store r2328 Sanders av
" Willie M shoe repr Ivey's r301 Carmel
" Willie M Mrs kitchen hlpr Char Mem Hosp h 1505 Burton
" Willie M Mrs sec-treas Williams Machine & Tool Inc Co r845 Woodside av
" Wilma E Mrs r401 N Poplar
" Wilma L Mrs prin Woodland Sch h1704 Patton
" Worth A (Lizette H) dentist 223½ E Trade h 2217 Douglas
" Worth A jr (Jacqueline F) clk PO h2105 St Paul
" Worth L asmblr Cole Mfg r RD 1 Indian Trail NC
" Zane H driver Sunshine Biscuits r Matthews NC
Williamson Addie Mrs organist Caldwell Mem Presby Ch r RD 1 Box 369 Matthews NC
" Adrian P (Mary V) USA h2822 Columbus cir
" Alice H (wid Robt B) r1600 Academy
" Alma S testing City Bd of Educ r2100 W Dilworth rd
" Alton (Vernessa C; Springview Grocery & Market) h1237 Oakmont av
" Alva Y mach opr Natl Carbide r1748 Merriman av
" Alvie L mgr Buster Brown News Stand r300 N Church
" Ann nurse Presby Hosp r123 N Caswell rd
" Anna Mrs r528b E Boulevard
" Annabelle Mrs alterations Montaldo's r843 Ideal way apt 9
" Anne studt r1504 E Worthington av
" Arth H (Margt B) veterinarian City Health Dept h600 E Tremont av
" Bernice nurse Char Mem Hosp r1631 Masonic dr
" Beverly D (Ruth W) asst operations mgr Pure Oil h710 Bartonley av
" Bill plmb Hobbs Plmb r325 Hawthorne la
" Billie K sten Travelers Ins r1319 Bethel rd
" Carl ofc sec Sou Dairies r1748 Merriman av
" Carolyn J Mrs insp Nebel Knitting h1412 Pecan av apt 1
" Chas R (Mary M) driver American Dry Cleaning h1504 E Worthington av
" Chas R (Rachel D) slsmn Brown Paint h1505 E Worthington av
" Claude huckster 249 S Cedar h do
" David C (Thelma R) supvr SBT&T h1043 Roanoke av
" Demarguis B (Ethel F) clk Ry Exp h412 Ethelind av apt 3
" Donald F (Elfiz) clk Young Mtr h1717 Amherst pl apt 2
" Doris emp Panda Curtain r3512 Darby av

SOUTHERN COMFORT
OF CHARLOTTE
AIR CONDITIONING Airtemp HEATING
CONTRACTORS
2508 Lucena Tel. FRanklin 5-0734

CAMPBELL-RIMMER, INC.
Wholesale Distributors of A. S. F.
5th Wheels Truck and Trailer Accessories
650 Atando Ave.
TEL. FRanklin 7-2550

SPARKS REALTY CO.
Successors To JONES-SPARKS
REAL ESTATE
Headquarters For 51 Years
Specializing In Commercial Industrial Property and Fine Homes
FRanklin 6-4466
200 Independence Bldg.
102 W. Trade
"ON THE SQUARE"

Gas
DURANE GAS CO.
BOTTLED GAS SERVICE — GAS APPLIANCES
"We Aim To Please"
2317 S. BOULEVARD
PHONE FRanklin 7-2676
Gas

THE BANK OF COMMERCE

CHECKING ACCOUNTS — LOANS — SAVINGS ACCOUNTS

"A Complete Banking Service"

124 S. Church St. Phones FR 5-4424 - FR 5-4426

SALEM SPRING CO., INC.

Auto, Truck and Bus Springs — Manufactured — Repaired
Re-arched, Retempered and Installed

2215 Berryhill Rd.

EXpress 9-0458
Parts Dept. EXpress 9-0459

JAMES W. WILKINSON

Successor to Marsh-Hough Rental & Insurance Co.

Fire Insurance — Casualty Insurance
Bonds

237 South Tryon 907 Wilder Bldg.

PHONE FRanklin 5-3324

QUALITY FLOOR COVERING

Inlaid Linoleum

Rubber Tile

Plastic Cabinet Covering

Ceramic Tile

TELS. EDison 3-2287 Night EXpress 9-7943 and EXpress 9-3236

3301 Rozzell's Ferry Rd.

WILLIAMSON
" Dorothea E (wid D E) h426 E 1st
" Dukes W (Sally T) slsmn Chapman-Harkey Distrs h4114 Leeds dr
" Eliz Mrs clk A&P h705½ Sunnyside av
" Emily J slswn Kress r325 W 7th
" Essie Mrs maid r2109 StJohn
" Ethel F Mrs nurse City Health Dept r412 Ethelind av apt 3
" Eug C (Mary H) supt woodworking div City Fire Dept h1632 Westbury rd
" Evans C engr Southeastern Cylinder Engr r 809 Templeton av
" Fannie L r1230 Park dr
" Geo A studt r1522 Biltmore dr
" Geo E city police r2511 Davis
" Harold D (Eliz) city police h705½ Sunnyside
" Harold L (June M) slsmn Simmons Bedding h512 Woodlawn rd
" Harriet L ofc sec Genl Coal r2718 Country Club la
" Harry L (Louise T) slsmn Investors Diversified Servs h2718 Country Club la
" Hazel L (Nina) hlpr Queen City Mattress & Uphol r RD 4 Box 193
" Heating Service (Jos N Williamson jr) rear 329 Circle av
" Helen L ofc sec Natl Assn of Hosiery Mfrs r911 S Tryon apt 9
" Henry (Beulah M) jan Park Rd Baptist Ch h2511 Davis av
" Henry B (Virginia C) emp McFadden Bros h 2301 Selwyn av apt 1
" Hugh L (Morrie H) dept mgr Sears h4653 General Pershing dr
" Ida M clk Sou Bearings & Parts r615 Melbourne ct
" J Fred asst mgr The Young Co h312 N Church apt 101
" J Henry (Josephine K) sht mtl wkr Reliance Engineering h223 Atherton
" J Louie clk Natl Assn of Hosiery Mfrs h911 S Tryon apt 9
" J L slsmn Universal Film Exch r1562 Clayton dr
" Jack B (Mary M) dmnstr tech Ciba Co h1855 Evergreen dr
" Jack N clk P&NRy r RD 1 Matthews NC
" Jas L (Martha T) h3021 Commonwealth av
" Jane B
" Jania bkpr W J Edwards & Co r Wilkerson blvd
" Jewell M Mrs ofc sec Sou Engineering h3140 E Marlborough rd
" John G (Jewell M) eng Pneumafil Corp h 3140 E Marborough rd
" John M (Dorothy) mach Queen City Mattress & Uphol r Lancaster SC
" John R (Janice B) elec eng SBT&T h1738 Academy
" John T slsmn Coble Dairy Products r Sardis ct
" Jos A (North Charlotte Credit Co) r1710 Birchcrest dr
" Jos E (Doris J) eng S&W h1733 E Boulevard apt 25
" Jos N jr (Mildred B; Williamson Heating Service) h329 Circle av
" Josephine K Mrs clk Southside Pharmacy r 223 Atherton av
" Letha cook Seversville Sch r905 Putman ct
" Lillian E sten Fidelity & Casualty Co of NY r1329 E Morehead
" Lillian K Mrs production wkr Natl Carbon h150 N Smallwood pl
" Lillian R Mrs h2418 Daniel
" Louis M (Patricia H) slsmn Allis-Chalmers Mfg h2425 Vail av apt A17
" Lucy cafeteria Efird's r809 W 6th
" M Earle unit mgr Coml Credit r200 Emerson
" Mae M (wid T Price) h511 Providence rd
" Malcolm R Rev (Mary M) pastor 10th Av Presbyterian Church h1522 Biltmore dr
" Malcom jr studt r1522 Biltmore dr
" Margt B M clk Met Life r600 E Tremont av
" Marie D (wid C J) r607 Queens rd
" Marion nurse Char Ear Eye & Nose Hosp h1748 Merriman
" Martha H Mrs clk Duke Pwr h518 Templeton

WILLIAMSON
" Mary H Mrs (Providence Road Beauty Salon) r1632 Westbury rd
" Mary K Mrs v-pres Williamson Sales h621 Oakland av
" Maude E Mrs r2704 Rozzells Ferry rd
" Melvin hlpr Harris Super Mkt r RD 8 Box 437
" Norvall C (Mary M) acct Geo G Scott & Co r2114 Dilworth rd E
" Reginald emp Biltmore Dairy Farms r722 Parkwood av
" Richd H (Carolyn J) clk Air Natl Guard h 1412 Pecan av apt 1
" Richd H USAF r223 Atherton
" Robbie M perimeterist Char Eye Ear & Throat Hosp r1748 Merriman av
" Robt studt r2006 Gibbs
" Robt D (Ruth B) mgr Columbia Pictures h 1336 Biltmore dr
" Robt H (Jackie) asst zone mgr Intnatl Harvester r4432 Applegate rd
" R L (Martha H) sls mgr Pied Piper Exterminating Co Inc h518 Templeton av
" Ruth W Mrs seamer Nebel Knitting r710 Bartonley av
" Sadie S (wid Joe) h1312 E 5th
" Sales Co (Tilden D Williamson) furn 1128 Elizabeth av
" Saml T (Virginia L) ship clk Caro Elec Sup h331 Beattie's Ford rd
" Sanders (Dorothy M) cook Chez Montet French Dining Rm h421 N Davidson
" Sarah Mrs sten County Health Dept r1562 Clayton dr
" Stanley M studt r1522 Biltmore dr
" Sue W Mrs tchr Midwood Sch h225 S Chase
" Thos R (Mary M) wldr Draco Furnace h2704 Rozzell Ferry rd
" Thos T (Lillian K) tech Antara Chems h 150 N Smallwood pl
" Tilden D (Mary K; Williamson Sales Co) h 621 Oakland av
" Vernessa C Mrs forwn Panda Curtain r1237 Oakmont av
" Virginia L Mrs tchr J H Gunn Hi Sch r331 Beatties Ford rd
" W Jordon (Sue W) v-pres E M Stafford Inc h225 S Chase
" W Lloyd leadmn Glaco Caros r523 Wilbrown cir
" W P firemn Myers Park Hi School r1903 Beattie's Ford rd
" Wm H jr (Ella H) slsmn Hill Martin Co h 333 Tranquil av
" Wm H III (Jane F) rep Harris Upham & Co h867 Museum pl
" Wm J jr (Jean B) slsmn Char Observer h1639 Merry Oaks rd
" Wm V jr (Sara B) sec-treas Blythe Bros Co Inc and Cotswold Homes Inc h2178 Sharon la
" Wm W (Sadie) slsmn Minneapolis-Honeywell Regulator r Boiling Springs NC

Williard see also Willard
" Henry D jr studt r2700 Braircliff pl
" Kellis U (Sara M) slsmn Natl Biscuit h763 Montford dr
" Kellis U III studt r757 Montford dr
" Ruth B nurse Char Mem Hosp r325a Wakefield dr
Willie's Smoke Shop (Willie McDowell) 713½ N Alexander

Williford Doris Mrs slsmn Shoe Mart r624 E Kingston av
" Edw C r1524 Shamrock dr
" Eliz J Mrs mgr Belvedere Homes r315 Bacon
" Fairy C Mrs smstrs Elizabeth Button Shop h 2000 Commonwealth av
" Fannie W (wid Edw) h1524 Shamrock dr
" Ivy A (Fairy C) h2000 Commonwealth av

WILLIFORD JOHNNIE MRS, Asst Sec First Federal Savings & Loan Association of Charlotte, 225 S Tryon, Tel ED 3-8401, r RD 1, Matthews, N C

" Mildred Mrs kntr Beaunit Mill r1527 Westbrook dr
" Ray V (Eliz J) servmn Ditto Inc h315 Bacon
" Robt M (Marjorie B) clk C D Stampley Enterprises 1801 Chatham av
" Roland (Doris) slsmn Thom McAn h624 E Kingston av
" Roy J emp Biltmore Dairy Farms
" Thelma V clk Efird's r1524 Shamrock dr
" Wade H (Mildred) slsmn Martin & Lewis Furn h1527 Westbrook dr
Willingham Annie M prsr Caro Overall Serv h 1107 W Jefferson
" David jr (Kathleen A) lab Ornamental Stone h204 Lancaster
" Eliz C (wid Russell D) ofc sec Minneapolis-Honeywell Regulator h1200 Fordham rd
" Eug D jr (Forine E) genl mgr Abco Distributing h1617 Hertford rd

WILLINGHAM
" Grady P (Maude M) mech Dalton's Esso vicenter h502 Worthington apt 2
" Rebecca D (wid Thos L) ofc sec Tar Sash & Door h2133 Highland
" Thos D jr studt r2133 Highland
Willis A Sybil nurse Mercy Hosp r2100 Va
" Ann L Mrs tchr Sunset Hill Play Sch more NC
" Bessie T mender Harper-Crawford Bag Shuman av
" Bobby cash Ivey's r3512 Rozzells Ferry rd
" Bonnie G Mrs wrapper Colonial Stores Dexter
" Carolyn studt r256 Victoria av
" Chas A studt r312 Ideal Way extd
" Chas B jr (Helen J) buyer Belk's h422 D
" Connie grillmn Pink House r214 Pruitt
" D M slsmn Bridges Modern Trend
" David (Gertrude W) constn wkr h1315 S ville av
" David L (Ann L) trimmer Young Mtrs h more NC
" Derryl O (Ann W) eng Sou Ry h711 Po ter dr
" Donovan J (wid D J) h214 Hillside av
" Dorothy r130 Martin
" Dorothy ofc mgr Caro Nurseries r Concor
" Dubois M (Dorothy M) int dec Dorsey's 312 Ideal Way extd
" Edgar W (Eliz S) sec Harry Parker Inc Waverly av
" Eug slsmn G P Food Distributors Hertford rd
" Eula M Mrs dietician Johnson C Smith r2209 Statesville av
" F F tooling mgr Douglas Aircraft Co Inc Dunlavin way
" Florence K utility wkr Delmar Studio Sunnyside av
" Forrist H (Eula H) tchr NC A&T Colle 1300 Mulberry av
" Fred L jr (Mizpah) slsmn Interchemical h1128 Coddington pl
" Gay prin Elizabeth Sch r712 E Worthi
" Guy (Zita R) rate clk Akers Motor Li 2114 B Avenue
" Hal r413 Hillcrest av apt 4
" Harry G (Josephine L) h621 Sunnyside
" Harry G jr slsmn Flamingo Drive In r621 nyside
" Harry S (Dorothy H) asst v-pres Chadb Gotham Inc h1356 Drexmore av
" Helen J Mrs nurse Mercy Hosp r422 I
" Henry (Margt L) mach opr Old Dom 1217 Person apt 170
" Herman E (Virginia) ruler Pound & Mo 4201 Tanglewood dr
" J E hlpr The Atlantic Co r2105 Boyer
" Jas E (Vera M) lab Old Dom Box h1910 apt 377
" Jas J (Bessie) h420 Jenkins
" Jas T (Sara B) tech Char Dental Laby French
" Jessie J (Bessie) porter Presby Hosp Jenken
" Jimmie E (Bonnie G) slsmn G P Foods Dexter
" Jo A Mrs wrapper Belk's r4119 Tillma
" John atndt Sigmon Serv Center r1315 S ville av
" John D (Mary S) ofc mgr Kilgo Motor F Inc h2712 S Remount av
" Joyce clk Paramount Film Distributing 11
" Junius B (Vella B) h1735 Mecklenburg av
" Kathryn P (wid Floyd W) ofc sec Har Mut Ins h3116 Macomb
" Kenneth slsmn Sherwin-Williams r121 34th
" King O (Addie) porter Char Linen h414 dle
" Laurie H (wid Don J) rep Hornblow Weeks r214 Hillside av
" Lelia A Mrs tchr Bethune Sch h256 V
" Leroy (Willie) metalmn White Auto Wrks h214 Frazier av
" Margt H h712 E Worthington av
" Mary E tchr Elizabeth Sch r904 Henley pl
" Mary E Mrs (Plaza Road Beauty Sh rear 1150 E Sugaw Creek rd
" Millred P Mrs clk Aetna Casualty & h4452 Applegate rd
" Pearlie emp Panda Curtain r414 Bidd
" Ray Y (Margt L) servmn Ross & Wit 2633 Clydesdale ter
" Rita D r130 Martin
" Robt A (Mildred P) editor Associated h4452 Applegate rd
" Sara B Mrs chkr Mecklenburg Lndry French
" Sara H Mrs ofc sec La Miss Pipe Line h4612 Marshall ct apt B
" Sarah D Mrs spnr Highland Park 3512 Rozzells Ferry rd

Carrier Air Conditioning

NGINEERING
AIR CONDITIONING — HEATING
NC. LICENSED CONTRACTORS — ENGINEERS

TEL. EDison 4-8697 3104 OLD PINEVILLE RD.

Carrier Air Conditioning

AMPLE PARKING SPACE

THE MING TREE
RESTAURANT
"Incomparable Chinese and American Foods"
520 Providence Road Air Conditioned

CIVITAN CLUB
Tuesday 1:15 P.M.
LIONS CLUB
Thursday 1 P.M.
EDison 4-3028

3
ey A r3512 Rozzells Ferry rd
er McB (Lelia A) instr Natl Sch of
eavy Equip h256 Victoria av
J (Virginia) asst ship clk Haverty's h
Dixie rd
slsmn Rexair Sales & Serv r1018 Cen-
al av
a J Mrs h3139 Sunset dr
n H (Sarah D) h3512 Rozzells Ferry rd
nia Mrs clk Natl Screen Serv r Dixie
l
J (Claire B) eng Westinghse h1215
ndover rd
M jr (Ruth B) slsmn Morton Salt h
18 Belton
T reprmn Western Elec r Monroe NC
n F Douglas (Carrie L) stevedore Stand-
d Trucking h3109a Statesville av
H M sec Southern Piping & Engineering
Inc r Dale av
n C R (Mabel S) h937 Bromley rd
**ANN C R PLUMBING CO (C Rudolph
illiamson jr), Plumbing and Heating
ontractors 1212 Gordon, Tels ED 2-8246
d ED 2-8247**
dolph jr (Jean H; C R Willmann Plumb-
g Co) h1929 Tippah av
s Robt L (Dorothy O) electn Industrial
ec h325 East End (Tboro)
hby Harley (Mae S) wldr h1904 Isom
ie M sorter New England Waste r805 E
ll
h1808 Edwin apt 270
S Mrs plant wkr Ready to Bake Foods
904 Isom
n M Mrs slswn A&P h1109 Skyland rd
G (Vivian M) driver Miller Motor Exp
109 Skyland rd
e also Wells
Mrs teenage dir YWCA r2412 Olando
studt r2462 Mecklenburg av
H (Kath O) h2462 Mecklenburg av
ia B (wid Chas M) r301 W Palmer
Chas P pharm Doctors Pharm r Belve-
re av
d Dewey L (Margt) asst sec R W Eld-
ge rd h1805 Logie av
y L (Alice) slsmn Caros Auto Sup Hse
605 Independence blvd NE
Mrs forwn Panda Curtain r1805 Logie
nia nurse 1805 Logie av r do
ns Georgeanne F Mrs agt EAL r2826
lwyn av apt 4
G (Georgeanne F) eng J Zagora Mach &
ar h2826 Selwyn av apt 4
Inc Jules A Buxbaum pres-treas Mrs
nee N Buxbaum v-pres-sec sanitary sups
4 Foster av

**L-NT CORP
T MATTHEWS, Pres
W WILKIN, Sec-Treas
B GARDNER, Asst Sec-Treas
MANUFACTURERS of
ASTERS and INDUSTRIAL EQUIPMENT
11 Wilkinson blvd
lephone EX 9-0427**
Henry B (Mary V) spl agt Prudential
s Co of Am h2136 Malvern rd
mfrs agt 1839 Asheville pl h do
**H HOSPITAL, Mrs Frances Boyst Supt,
5 Hwy 29 N, RD 10, Box 244, Tel ED
5412**
Apartments 1827 Wilmore dr
roofer The Young Co r308 Morrow
L (Arlene) delmn Piedmont Wholesal-
h707 E 8th
Store (Fairley T Broome) 401 Dowd rd
V r915a Boundary
(Pecola H) mtcemn Duke Pwr h1319
ndon
e T studt r1319 Condon
Mrs r914 E Vance apt 1
A r707 E 8th
yterian Church Rev W Ted Smith pastor
1 W Park av
l Ellen Brice prin 438 N Boulevard
Shop (James Geer) reprs 1333 S Mint
y Store (Scales McGill) 529 Dowd rd
na hlpr Myers Park Club
e Mrs r716 Plum
N (Flossie) jan Akers Motor Lines r
15 W 5th
Leonard Rev (Ella) minister of pre-
hool education Myers Park Bapt Church
50 Scofield rd
& Morrow (Wendell R Wilmoth Wm
Morrow jr) lwyrs 237 S Tryon R612
ell R (Vergie I; Wilmoth & Morrow) h
J McAlway rd
A Lewis (Pat) slsmn Char News r5516
dford av
M Mrs wvr Highland Park Mfg h3024 N
vidson

WILSON
" Adam P (Julia E) pntr 2324 Vanderbilt rd h do
" Addie maid h709 N Davidson
" Adelaide Mrs maid Dr Milo J Hoffman r1700 Luther
" Admiral D gro 227 Mill rd h do
" Al A (Mary N) mgr Graybar Elec h1017 Coddington pl
" Alexander pntr h802 S Alexander
" Alf jr (Mary A) lab h1900 StJohn
" Alice r3339 Benard av
" Alma clk Dilworth Bakery r406 Berkshire rd
" Alma maid Presby Hosp r2324 Vanderbilt rd
" Alvis J mach opr Whitin Mach r242 W Trade
" Alyce waitress Greenland Restr r918 W 5th
" Amanda Mrs waitress r720 Henderson ct
" Ambrose (Winnie W) sanitation Colonial Stores r2530b Horne dr
" Andrew C (Helene C) mtcemn Aker's Mtr Lines h1835 Evergreen dr
" Andrew J driver Academy Steel Drum r RD 11 Box 655
" Andrew W (Marie) bellmn Mecklenburg Hotel h416 N Brevard apt 1
" Andy (Ola L) emp Char Pipe & Fndry h1421 Bluff
" Ann B Mrs bill clk Pump & Lighting r1509b E 35th
" Ann S Mrs treas Wilson Machinery Corp r 5024 Murrayhill rd
" Anna B maid r709 N Davidson
" Anna M (wid Ronald) h1121 Myrtle av apt 14
" Annie A Mrs swtchbd opr Skyland Life Ins r4820 Monroe rd
" Annie G Mrs slswn Belk's r2125 Cumberland
" Annie L looper Huntley Hosiery r RD 1 Box 416F
" Annie V r414 E 16th
" Anvalene L Mrs asst bkpr Queen City Engineering h1120 Woodlawn rd
" Arnold acct Sou Dairies r1832 Logie av
" Arth (Barbara B) hlpr Wards Furn r1020 S Mint
" Arth (Beatrice) tchr Second Ward Hi Sch h316 Solomon
" Arth jr (Sarah) driving instr Second Ward and W Char High Sch r316 Solomon
" Arth J (Alba C) plmb Colonial Constn h811 E Morehead apt 2
" Arth J jr (Hazel G) v-pres Hearn Motor Co h3801 Park rd
" Arth L hlpr Baucom's Nursery & Grading r425 Alexander av
" Arth W (Jane) slsmn Nun-Bush Shoe h4817 Gwenfett pl
" Asbury R Rev (Amanda) archt h720 Henderson ct
" Aubrey R (Virginia A) sec-treas Bruce Johnson Trucking Co Inc h1900 Lee av
" Augustus H (Myrtle L) h715 Royal ct
" Austin D (Jollie B) msngr PO h924 E 35th
" B A (Wilson Hasick & Co) r Winston-Salem NC
" Basil R (Eliz S) dist mgr Reynolds & Reynolds h2137 Dartmouth pl
" Ben A (Dorothy N) supvr Char Linen h3841 Avalon av
" Bernard R (Louise M) slsmn h2956 Royston cir
" Bertha H (wid Robt L) h215 Ideal way
" Bessie (wid Murray) cook h1810 Kinney
" Bessie E (wid Paul) h419 Greystone rd
" Beth nurse Presby Hosp r224 Travis av apt A
" Betty tex wkr Highland Park Mfg r RD 8
" Betty A agt Bankers Life & Casualty r312 Mc Donald av
" Betty C Mrs nurse Dr Chas W Brown r1013 Westchester blvd
" Betty M Mrs boarder Chadbourn-Gotham r Box 272 Cornelius NC
" Betty S Mrs opr SBT&T r141 Marsh ct
" Betty S (wid Beverly) r1700 Oaklawn av
" Bettye L ofc sec Pelton & Crane h454 Poindexter dr
" Bida L (Mary L) h161 Honeywood av (H)
" Billy R hlpr L W Petrie Inc r Huntersville NC
" Birdie (wid Paul) h912½ N College
" Blanche M chkr A&P r1419 Sumter av
" Blecker (wid John M) h1801 The Plaza
" Bobby G clk Cole Mfg r Gastonia NC
" Boyce L (Carolyn G) ground mn Duke Pwr h 2601 Roslyn av
" Boyce R Mrs r2600 Clydesdale ter
" Brice B (Mary S) supt Reliance Eng h1533 Cliffwood pl
" C Ben (Cath S; C Ben Wilson Fabrics) h1341 Durwood dr apt 3
" C Ben Fabrics (C Ben Wilson) int dec 1366 E Morehead R105
" C Benj (Sadie C) plmb Ace Plmb h1225 Kennon
" C DeArmon (Louise H) clk PTS h1445 Carolyn dr
" C E fxr Highland Park Mfg r RD 10

POWER BRAKE CO., INC.
Branch
Raleigh Tel. 3-2191
CHARLOTTE, N. C.
1506 W. Morehead St.
Tel. EDison 3-3713

WILSON
" C W (Odessa) driver L Mays Pratt r Paw Creek NC
" Caldwell S (Mildred J) agt Carson Ins Agcy h 2500 Roswell av
" Calvin R (Maceo) h2512a Double Oaks rd
" Capitola F r820 Boundary
" Carey D slsmn Price Merc h2617 Rose
" Carey D jr (Nellie D) acct City Auditorium-Coliseum h2624 Rose
" Carey F (Helen G) tex wkr h2409 Rozzells Ferry rd
" Carl D (Mary K) mach h219 Hovis cir (T-boro)
" Carl E storekpr Sou Ry Sys r RD 7 Box 1690
" Carl O jr (Betty C) drftsmn Industrial Piping Sup h1843 Academy
" Carl R (Kathryn A) supvr Columbia Baking h 1326 StJulian
" Carol r324½ S Johnson
" Carole L Mrs r1410 Spratt apt 4
" Carolyn bkpr Twentieth Century-Fox r Mt Holly NC
" Carolyn G Mrs mach opr Hudson Hosiery r2601 Roslyn av
" Carolyn G Mrs ofc sec Whitlock Dockery Ruff & Perry r2511 Duncan av apt D
" Carolyn J r1533 Cliffwood pl
" Cath r2000 B av
" Cath C Mrs case wkr County Dept of Pub Welfare h1410 Russell
" Cath D Mrs slswn Belk's h3501 Oakwood av
" Cath S Mrs ofc sec Adon Smith Associates r 1341 Durwood dr apt 3
" Cecelia Mrs tchr Second Ward Hi Sch h 2020 StPaul
" Chas (Maggie B) lab Sou Mirror h122a Wadsworth apl
" Chas B bkpr Union Natl Bank r Ridgeway rd
" Chas G (Evelyn H) emp Suburban Rulane Gas r RD 5
" Chas J (Lily H) slsmn Discount Hse h148 S Smallwood pl
" Chas W clk County Domestic Relations & Juvenile Cts r RD 11
" Christabel Mrs librn Dilworth Sch r410 Ardmore rd
" Cicero (Cath C) driver Edgecomb Steel h1410 Russell
" Clarence h1317 N Johnson
" Clarence (Lucile M) driver Haverty's h309½ S Cedar
" Clarance (Georgia S) driver Avant Fuel & Ice h507 E 7th
" Clarence (Janie R) hlpr Caskie Paper h508 S Davison
" Clarence D (Frances W) mgr Myers Auto Parking r Huntersville NC
" Claude jr studt r1015 E 5th
" Claude J (Margt A) appraiser Prudential Ins h1004 E Ivey dr
" Claude L insp City Fire Dept r1420 N Caldwell
" Cleve (Sara) plstr h311 S Myers
" Clifford A r1417 N Davidson
" Clifford E (Sarah E) h2032 Lyndhurst av
" Clyde supt Dr Pepper Bottlers r Wilkinson blvd
" Clyde H (Clella M) emp Old Dom Box h2019 Avondale av
" Clyde W (Mildred H) shop Wearn Lbr h2134 Roslyn av
" Cora W (wid Wm L) r108 S Turner av
" D D mech Char City Coach Lines r Matthews NC
" Daisy h813 Ross

REMODELING — ADDITIONS
Garages — Modern Kitchens
Baths — Painting — Plastic Tile
Roofing — Siding
NO DOWN PAYMENT — EASY TERMS
Tels. EDison 2-4578 and
FRanklin 5-3289
C. C. THOMAS
CMR 144 Box 106
See Yellow Page 68

Metalvent Home Improvement Co.
Awnings
Storm Windows
Fencing
Weather-Strippers
Caulking
Car Ports
Jalousies
Iron Railings
5011 Wilkinson Blvd.
PHONE EXpress 9-9797

BAUCOM'S NURSERY & GRADING CO.
Landscape Contractors Equipment and Men to Give You Better Service
HEAVY GRADING
In Our Nursery Everything for Your GARDEN
North Tryon St. Across from Fairgrounds
TEL. EDison 4-6453
Nights and Holidays Tel. EDison 3-7975
(See Yellow Page 162)

THOMSON & McKINNON
BROKERS IN SECURITIES and COMMODITIES
10 Liberty Life Bldg.
Phone EDison 3-3743

AMERICAN OIL CO.

AMOCO GAS

STOP

AT THE SIGN OF GREATER VALUES FROM MAINE TO FLORIDA

AMOCO GAS

1006 S. Tryon St.

TEL. FRanklin 5-3711

GOOD FOOD → HOB-NOB RESTAURANT ← GOOD SERVICE

BREAKFAST — LUNCHEON — DINNER

Open 6:30 A.M. Till Midnight

AIR CONDITIONED

413 N. TRYON

TEL. FRanklin 5-952

JOHN V. BARGER & CO.

General Contractors

COMMERCIAL — INDUSTRIAL

484 N. Main, P.O. Box 270
Mooresville, N. C.

Tels. 3-5171 and 2-2781

WILSON
" Danl (Pearl L) jan Cole Mfg (H) h201 S Linwood av
" Dan D slsmn Dillard Paper r458 Lyttleton dr
" Danl W plant supt Caro Concrete Pipe r Fort Mill SC
" David (Mollie K) r426 N Laurel av
" David studt r924 E 35th
" David tex wkr Highland Park Mfg r Kannapolis NC
" David G stockmn Lowe & Campbell Athletic Gds r1700 Luther
" David L hlpr Circle G Restr r RD 5 Box 1075
WILSON DAVID R (Mary), Asst Cashier City Savings Bank, 120 E 3d, Tel FR 5-4441, h Dixie rd, RD 4, Tel FR 5-0576
" David R carrier PO r4820 Monroe rd
" Dellward P (Anvalene L) slsmn Swimmer Ins Agcy h1120 Woodlawn rd
" Dennis N (Nancy H) asst eng Sou Ry h1101 E Morehead apt 5
" Devere L knitter Nebel Knitting r409 E Kingston av
" Dewey B (Sara C) knitter Hudson Hos Mill h 608 Chipley av
" Dick lab r306 S Johnson
" Donald H intern Char Mem Hosp r1400 Scott
" Donald R appr Hankins & Whittington Funeral Directors r1714 S Boulevard
" Donna D Mrs manicurist Hotel Char Barber Shop r1601 Berryhill rd
" Doris C Mrs bkpr Ed Mellon Co r1816 Avondale av
" Dorothy Mrs hlpr Delmonico Restr r401 S Johnson
" Dorothy Mrs sec Wilson's Night Patrol r1433 Pecan av
" Dorothy G Mrs slswn Belk's r1033 Drummond
" Dorothy H Mrs mach opr Lance Inc h1416 N Caldwell
" Dorothy N Mrs bkpr A&P h3841 Avalon av
" Dozier L (Lillian B) repr City Traffic Signal Div h1009 Gibbon
" E Frank (Reola G) plant supt Armstrong Co h2008 Greene blvd
" Earl cook Caro Creme Donut Shop r Paw Creek NC
" Earle D hlpr Bell Lines r823 N College
" Eddie F hlpr Hall's r505 E 7th
" Edith P (wid Geo A) slswn Mildred's Shop h 725 Hawthorne la apt 7
" Edw driver Baucoms Nursery & Grading r217 Skyland
" Edw (Thelma) lab Piedmont Chem h2110 Gibbs
" Edw E (Helen M) driver Berlo Vending h 3626 Commonwealth av
" Edw E jr studt r3626 Commonwealth av
" Edw L (Dixie G) claims exam Allstate Ins Co h4047 Sheffield dr
" Edw W (Evelyn W) asst div mgr R J Reynolds Tobacco h1138 Norland rd
" Elbert M (Willie W) whsemn Associated Transport h212 Victoria av
" Eliza (wid Wm J) r3618 N Tryon
" Eliz h1812 Erie
" Eliz cook Fairview Inn Dining Room r328 S Johnson
" Eliz Mrs laby asst Professional Bldg Laby r 1800 Edwin apt 283
" Ella (wid Jas A) r924 E 35th
" Ellen M clk Associated Transport r1008 State
" Eloise M Mrs ofc sec Home Realty & Management h1927 Cliffwood
" Elsie C Mrs insp Chadbourn-Gotham r Craig
" Elsie J Mrs insp Highland Park Mfg h223 S Gardner av
" Emma (wid Jas) r1928 Bay
" Ernest (Annie M) chkr Frederickson Mtr Lines h1038 Carter av
" Ernest jr (Gussie H) hlpr Grinnell Co h1901 Baxter
" Ernestine C ofc sec Amoco r2702 Remount rd
" Essie Mrs maid h1113 E Hill
" Essie M (wid Bryte) h410 E 21st
" Ethel C Mrs mender Chadbourn-Gotham r RD 1 Box 402
" Eug C driver Piedmont Mountain Frt Lines r Derita NC
" Eug C (Louise B) mech Boyette Floor Covering h2701 Beechnut rd

WILSON
" Eug R (Cath D) automotive ship dept Sou Bearings & Parts h3501 Oakwood av
" Eug R (Ruby) driver Helms Motor h915 E 10th apt 1
" Eug W (Lillian R) dept mgr Krispy Kreme Doughnut h2338 Morton
" Eunice N Mrs h1326 Kenilworth av
" Eunice P folder Chadbourn-Gotham r Midland NC
" Evelyn ofc sec US Casualty r Davidson NC
" Evelyn H Mrs bkpr F H Tretheway Co r RD 5 Box 1105
" F P servmn Duke Pwr r Statesville rd
" Felix C jr (Margt J) supvr Rumsey Trans Engineering h938 Lundsford pl
" Florence K Mrs cash W U Tel h428 N Laurel av apt 12
" Flossie B Mrs tex wkr Highland Park Mfg r 408 Faison av
" Floyd lab Jackson Container r RD Box 43
" Floyd W (Hilda L) dept mgr B & B Food Store r RD 7 Box 525
" Frank driver Western Waterproofing r1433 Pecan av
" Frank B driver City r912½ N College
" Frank J (Florence K) chf eng Rike Roofing & Mfg h428 N Laurel av apt 12
" Frank M (Jean S) civil eng Duke Power h2718 Phillips av
" Frank M (Ruby W) ship clk Foremost Internatl Dairies h1137 Woodside av
" Frankie (Dorothy) mach opr Barnhardts Mfg h 1001 E 10th apt 104
" Franklin L (Eleanor G) phys 1700 Mecklenburg av h1908 Sharon la
" Fred studt r Nations Ford rd
" Fred waiter Bailey's Selwyn Cafeteria
" Fred C whsemn Baker-Mitchell r RD 5 Box 1068-S
" Fred F (Cath) whse wkr Grinnell Co r RD 5 Box 1068
" Fredk (Irene) mach opr Superior Block r 326½ S McDowell apt 4
" Frost S (wid Thos J) r1035 Queens rd apt 8
" Garland (Ruth) carp Concrete Sup r RD 2 Fort Mill SC
" Garnet E (Flossie S) mech Amerotron Corp h 1112 Parson
" Gene F (Jerlean H) servmn Marchant Calculators h1831 Arnold dr
" Gene S partsmn Farm & Industrial Equip r Monroe NC
" Geo A (Adelaide L) overseer Highland Park Mfg h2801 Hillside dr
" Geo B (Lillian M) slsmn h2423 Beverly way
" Geo C studt r1317 Anderson
" Geo D (Eleanore G) asst supvr Duke Pwr h 2501 Roswell av apt 301
" Geo D slsmn Gilbert Beautician Sup r Kannapolis NC
" Geo E mech Hugh Prather Co r1137 Statesville av
" Geo E (Aceneth R) real est 2904 Tuckaseegee rd h do
WILSON GEORGE E JR (Lida C), United States Postmaster 401-09 W Trade, Tel ED 3-9661, h811 E Queens rd, Apt 1, Tel ED 2-8890
" Geo L (Clara P) brklyr h1028 N Church
" Geo N (Sue R; George N Wilson Agency) mgr Law Building h2036 Hastings dr
WILSON GEORGE N AGENCY (Geo N Wilson), Real Estate, Automobile, Fire, Casualty Insurance, Bonds and Property Management 103 Law Bldg 730 E Trade, Tel ED 3-4006 (See Yellow Page 199)
" Geo R bkpr White & Co r RD 10 Box 59
" Geo T (Kate S; Wilson's Grocery) h1317 Anderson
" Georgianna L (wid Carl) r3115 The Plaza
" Gertie M Mrs plant Caro Foods r417 E 18th
" Gertrude H Mrs clk Army & Air Force Recruit Station r3116 Parkway av
" Glass Service (Thos F Wilson) 108-10 S Sycamore
" Gus (Helen P) mach opr Highland Park Mfg h916 N College
" Gussie B Mrs drsmkr 116 Durham dr h do
" Gussie H Mrs maid Char Mem Hosp h1901 Baxter
" H Grady jr (June) dept mgr Sou Dairies h 200 Canterbury dr
" H Leroy (Ann B) mech Genl Motors h1509b E 35th
" H Ridge (Eliz P) dist sls mgr Cadillac Mtr Div h1641 Hertford rd
" Hal W (wid Wm J) bkpr Lowder Furn h811 E Morehead
" Harold hlpr Coca-Cola r328 S Johnson
" Harold L (Shirley L) opr Char City Coach Lines h1320 Brook rd
" Harold L (Pauline N) driver Geo A Hormel & Co h1101 S Caldwell

WILSON
" Harold W (Jean B) whsemn Gulf Oil Elder av
" Harry E chf serv mn Picker X-Ray E Boulevard
" Harry L (Adele) rep A S Aloe Co h1019 noke av
" Harvey C (Geraldine) appr R H Boulign r Concord NC
" Harvey C (Jo Anne B) hlpr Russell Tra h1024 Harrill
" Harvey E (Evelyn S) drftsmn Sou Engine h2621 Idlewood cir
" Harvey P (Gertrude H) dyer Char Fini Co h3116 Parkway av
" Hattie G Mrs sorter New England Waste N Davidson
" Hattie M nurse Dr C G Watkins r106 S D (H)
" Hattie S cook Carl's Grill & Truck Stop N Graham
" Heights Baptist Church Rev Wm A Th pastor 2137 B av
" Heights Cleaners (Jas A Marion J Rev E and Clyde E Sullivan jr) 2734 Ne rd
" Helen E waitress Wilder Soda Shop r1117 ent av
" Helen G Mrs slswn Kress r2409 Rozzells ry rd
" Helen M Mrs file rm Chadbourn-Gotham Commonwealth av
" Helen M ofc sec Duke Pwr h1416 Shamro
" Helen R (wid Jas F) cash Piedmont Sch Cafe h921 Seigle av apt 212
" Helene buyer Purcell's Inc r RD 1 Box
" Helene C Mrs mach opr Chadbourn G r1835 Evergreen dr
" Henry D knitter Hudson Hosiery h3717 monwealth av
" Henry N (Dorothy H) mach opr Whitehea gineering h1418 N Caldwell
" Herman L (Ora H) slsmn New Way Pr h2833 Springway dr
" Herman L jr (Ann B) camera opr Dou Film Productions r1509b E 35th
" Hetty M ofc sec Dr Carlton G Watkins South Draper
" Holmes Pharmacy (Maynard L Wilson) Brevard
" Hopey emp Char Pipe & Foundry r RD 1 65
Wilson, Hosick & Co (B A Wilson, T R H Certified Public Accountants 1514 ston Bldg 212 S Tryon, Tel FR 5-7
" Howard emp Char Pipe & Foundry r116 V mer
" Ilara maid r1304 Beatties Ford rd
" Irene P bkpr F H Ross & Co r Indian NC
" Isaac lab Sou Ry Sys h806a W Hill
" Isaac W (Rebecca B) lab h1901 StMa
" Isaiah metal wkr Smith Metal & Iron Mill SC
" J C opr Char City Coach Lines r Derita
" J Michl r3115 The Plaza
" J Parks atndt Cook's Esso Serv r Hunte NC
" J R Hoyle (Jacqueline A) pres Radio St h1717 E Kensington dr
" J W (Gertrude) mech Caro Paper Board 9 Box 522
" J Walton (Eliz S) supt County Bd of E 831 Ardsley rd
" Jack (Jeanette N) mech Keith's Garage W 8th
" Jack B (Rena M) plmb A J Wilson h Worthington av
" Jackie Mrs r2420 Marshall pl
" Jackie L countermn Airport 77 Restr r 7th
" Jackie L hlpr W H Hobbs Inc r1006 W
" Jas (Lillie B) h516 N Davidson
" Jas driver Casey's Produce r814 Ross
" Jas lab 523 E 5th
" Jas (Ida) wldr Kanoy & Son Mach S 3831 Plainview rd
" Jas jr r3024 N Davidson
" Jas A (Mary) whsemn Sears h1207 S
" Jas B (Jessie H) mfg agt 2836 Selwyn 4 h do
" Jas C fnshr Haverty's r309½ S Cedar
" Jas C (Ann S) pres Wilson Machinery h5024 Murrayhill rd
" Jas D (Nina G) clk Sou Ry h1854b Fle rd
" Jas H (Lila C) clk Duke Pwr h423 E K
" Jas H (Joyce F) pkr Char Florist Sup E 2d
" Jas H price marker A&P r1854b Fleetw
" Jas H refrigeration Biltmore Dairy F RD 7 Box 706
" Jas H studt r1015 E 5th
" Jas K (Mildred S) asst to pres Bank o h516 Fenton pl

CHARLOTTE MERCHANTS ASSOCIATION INC.

GIVES YOU THE SERVICES OF CREDIT BUREAU of CHARLOTTE and COLLECTION SERVICE DIVISION

202 City Savings Bank Bldg.

120 E. Third St.
See Page B

JOHNSON C. SMITH UNIVERSITY

DR. HARDY LISTON, Pres.
Co-Educational

100-152 Beattie's Ford Road

Liberal Arts and Theological

Phones EDison 3-7529 and EDison 3-75

McCLURE LUMBER CO.

LUMBER AND BUILDING MATERIALS

OZZELL'S FERRY RD. (MT. HOLLY RD.) PHONE EX 9-5681

(Janie J) jan Kendall Co r2713 Botany
(Mattie B) buffer Pelton & Crane h
20 Georgia av
(Emma McC) exec v-pres The Leaks-
le Woolen Mills Inc r Mt Holly rd RD 6
(Dorothy B) mach tndr Caro Paper
ard h1319 S Bigham
jr (Alice W) v-pres Crowder Constn Co
r Fort Mill SC
(Ada M) emp Highland Park Mfg h3024
Davidson
(Annie A) knitter King Craft Hosiery
820 Monroe rd
(Ollie F) asst mgr Robert Hall Clothes
623 Eastway dr
S key punch opr Esso r RD 1 Denver NC
Mrs linen clk Char Mem Hosp r701 Boun-
ry
J Mrs insp Radiator Specialty r2713
tany
dental asst Dr L Heywood Ross r5300
ilkinson blvd
n H Mrs ofc sec Pneumafil Inc r1831
nold dr
e W (Annie M) tex wkr Burlington Mills
723 Eastway dr
L (Peggy A; Glenwood Art In Flowers)
ar Burlon Junior College h3833 Tuck-
eegee rd
H Mrs ofc sec Everready Plmb & Htg
00 Hillside av
e B Mrs ofc sec Stately Laby h1024
arrill
lpr Highland Park Mfg
hlpr Royal Crown Btlg r328 S Johnson
(Evelyn) slsmn Coca-Cola r RD 2 Mat-
ews NC
(Margt W) wshr Queen City Coach h
3 Fairwood av
(Adelaide) h910 E 6th
(Lacy) butler h316 N Pine
an Efird's h1436 N Johnson apt 2
(Hannah A) repr Wm Ockrant Corp h1229
Church
servmn Killo Exterminating r RD 2 Mat-
ews NC
jr (Cora W) porter Natl Cash Register
229 S Church
A (Edna S) slsmn Barnhardt Mfg h2243
ovidence rd
C (Roberta H) eng Sou Ry Sys h824 Pot-
rs rd
C jr reprmn Black & Decker Mfg r824
tters rd
D (Vivian S) lab City Traffic Engineer-
g Dept h324½ S Johnson
E (Eunice B) driver Miller Mtr Exp h
44 Florida av
H (Vera V) carrier PO h4926 Elder av
H (Cecelia J) carrier PO h2020 StPaul
H (Eloise S) dist sls mgr Star Engrav-
g h1071 Providence rd
H (Melva L) lab A&P h727 E 2d
H porter Dixie Mtr
M treas Carter-Colton Cigar Co r1940
ll av
M jr (Virginia S) asst mgr Swinson Food
oducts h2630 Country Club la
W foremn Old Dom Box r807 N Church
ie lab Caro Bedding & Chair r105 Pied-
nt ct
y (Della) h1011 E Hill
y (Lola M) atndt McGirt Amoco Serv
a h1229a Moss
y H foremn Ready-To-Bake Foods r RD 1
B Mrs cafeteria wkr Highland Elemen-
y Sch h924 E 35th
r414 N Caldwell
(Myrtle) mech Char City Coach Lines h
tions Ford rd
slsmn Char Lndry r Sugar Creek rd RD

formn Allison Fence r RD 10 Box 329
(Annie L) prsmn Anderson Press h216
9th apt 1
hine O Mrs tex wkr Louise Mill h3513
rd
studt r1026 Sugar Creek rd
a nurse Presby Hosp r123 N Caswell rd
a S Mrs insp Chadbourn-Gotham h2023
rson
S studt r2020 Midwood pl
E Mrs asst dir Third Ward Recreation
nter h2324 Vanderbilt rd
K trust dept Coml Natl Bank r1940 Vail
M (wid John I) h1049 Congo
n (Louise R) driver Buckeye Cotton Oil
118 Renner
W Mrs cash W U Tel r428 N Laurel
t 12
B wrapper Efird's r RD 5 Box 1068 S
wina ofc sec C S Morris Co r1326 Kenil-
orth av

WILSON
" L M h831 E Morehead apt 700
" Laura B (wid Ambrose C) r2212 Dilworth rd W
" Laura T (wid Am F) r1908 Allen
" Lawrence (Katie) carp h rear 424½ N Graham
" Lawrence H (Nora H) city fire fighter h1214 Parkway av
" Layton (Clee S) mach opr Lance Inc h1922½ W Trade
" Lea Mrs opr Osborne Beauty Salon r801 Ashemore dr
" Lee C lab Ervin Constn r410 Mill rd
" Lee R (Ollie M) gro 402 Hovis cir (Tboro) h do
" Leona K smstrs Queen City Mattress & Uphol r RD 4 Box 559
" Leonard P (Josephine O) mach opr Whitin Mach r3513 Card
" Leroy W servmn Toledo Scale r RD 4 Box 517
" Leslie dept mgr Efird's r RD 1 Box 469
" Lester dyer Highland Park Mfg r516 E 35th
" Lester L repr Favell's Shoe Shop r103 E 9th
" Levi Rev (Mary H) driver H V Johnson & Son h625 N Brevard
" Levi jr (Virginia) lab Grinnell Co h202 Frazier
" Lewis h2000 B av
" Lewis jr emp Char Pipe & Foundry r RD 11 Box 65
" Lewis D jr clk PO r1401 Camp Green av
" Lewis M (Peggy D) driver Yellow Cab h147 Honeywood av (H)
" Lila C Mrs bkpr R H Bouligny Inc r424 E Kingston av
" Lillian R Mrs ofc sec Diebold Inc h2338 Morton
" Lillie (wid John H) h617-610 Aiken av
" Lillie H Mrs clk Favell Shoe Shop r103 E 9th
" Lily H Mrs slswn Belk's r148 S Smallwood pl
" Liuedean C ship clk Sherwin-Williams r Tuckaseegee rd
" Lloyd (Alma) mtce Wil-Mat Corp r Huntersville NC
" Lola B Mrs waitress Sedgefield Restr r312 Mc Donald av
" Lonnie (Mary S) porter Char Union Bus Sta h1130 Oaklawn av apt 53
" Lorane prsr Miller's Central Hat Shop r819 S Graham
" Louis D (Patricia B) slsmn Am Bakeries h 1862 Greene
" Louise (wid Troy) maid h425 Alexander av
" Louise H Mrs tchr Hawthorne La Jr Hi Sch r1445 Carolyn dr
" Louise P clk Biltmore Dairy Farms r RD 7 Box 706
" Lucille Mrs slswn Efird's r RD 1 Box 466
" Lucille G clk Mercy Hosp r106 S Draper (H)
" Lucille K hlpr Wright's r426 N Laurel
" Lucille K Mrs seamer Nebel Knitting r1231 Edgewood rd
" Lucille L Mrs h217 N Alexander
" Lucy Mrs sten Piedmont Natural Gas r419 Greystone rd
" Lula (wid Wm A) r1000 E 35th
" Lurlena A (wid Roland) emp Genl Elec Sup h108 S Turner av
" Luther servmn Killo Exterminating r RD 2 Matthews NC
" M B emp Char Pipe & Foundry r300 N Summit
" M C sls eng Industrialaire r RD 11 Box 505
" M H mgr Commercial Automotive Corp r Blacksburg SC
" M Louise Mrs ofc sec Pure Oil r1621 Eastway dr
" Machinery Corp James C Wilson pres Albert A Scala (Clifton NJ) v-pres-sec Mrs Ann S Wilson treas machs 3008 Bank
" Maggie dishwshr Elbert W Britts r RD 11
" Maggie (wid David G) h2618 Shamrock dr
" Maggie H Mrs maid Mecklenburg Hotel h512 E 3d
" Maggie W (wid Lynn) h442 N Summit av
" Margt B Mrs clk Belk's r1026 Sugar Creek rd
" Margt E (wid John T) h1420 N Caldwell
" Margt J tmkpr Highland Park Mfg h1000 E 35th
" Margt J Mrs sten Page Air Conditioning h 938 Lunsford pl
" Margt P (wid A E) ofc sec Celanese Corp h 2216 Croydon rd apt 7
" Margt R (wid Steph R) r1114 Woodside av
" Marie dishwshr Canary Cottage h512 W Stonewall
" Martha Mrs maid h2209c Booker av
" Martha A studt nurse Char Mem Hosp r do
" Marvin E mach Crawford Sup r RD 1 Box 274A
" Marvin O (Marjorie) mech Char Tank r4121 Hickory dr
" Mary Mrs h2358b Horne dr
" Mary Mrs waitress Tanner's r Seneca pl

Qualified Contractor — Registered Engineer

Electrical Contracting and Engineering Company, Inc.

1800 Hutchison Ave. Tel. FRanklin 5-3345

WILSON
" Mary A Mrs maid Harry P Harding High Sch h1900 StJohn
" Mary E r701 Boundary
" Mary E h1423 E 7th
" Mary E ofc sec Char News r514 N Church
" Mary F clk Insurance Co of North Am r RD 11 Box 375
" Mary J ofc clk Young Mtr r1600 E 8th
" Mary J maid Presby Hosp h716 E 7th
" Mary J Mrs maid Ervin Constn r2100 Gibbs
" Mary K Mrs clk P&NRy h219 Hovis cir
" Mary M (wid John M) h1940 Vail av
" Mary S Mrs tel opr Sou Ry Sys h1156 Brighton pl
" Mary T Mrs sten Fidelity & Casualty Co of NY r301 Plymouth
" Mary W Mrs ofc sec Young Motor r1009 Lunsford pl
" Mason jr lab Huntley Hosiery r2538 Elmin rd
" Mattie (wid Willie) r1830 Cummins av
" Maurice cook h608 Beattie's Ford rd
" Maurice H emp Allison Erwin r RD 1 Box 142-T
" Maurice H (Annie P) rep SBT&T h321 Mc Donald av
" Maurice M driver Baker Cab r Wilgrove NC
" Maurine Mrs tech Dr Leon L Kennedy r3321 Greymount dr
" Max A (Margt S) br mgr Employers Mutual Casualty h1300 Rollins av
" Maynard L (Beatrice S; Wilson-Holmes Pharmacy) h1526 Beattie's Ford rd
" Melba L Mrs hlpr Arrow Lndry & Clns r 727 E 2d
" Melvin (Alma) cook Kelley's Grill h1026 E 7th
" Memorial Presbyterian Church Rev Jas H Stokes pastor 127 W Bland
" Mercer E (Eliz E) dist eng American Mutual Liability Ins h2212 E 8th
" Merritt J (Juanita S) city police h2023 Parson
" Mildred H Mrs mach opr Hudson Hosiery r 2134 Roslyn av
" Mildred R Mrs sec Dr Amos S Bumgardner r2201 Norwick pl
" Milton appr Ervin Constn r Maiden NC
" Milton D (Doris W) asst supt A&P h715 Walnut av
" Minnie B (wid Penrhyn; Penn Wilson Co) h308 Hempstead pl
" Minnie R Mrs plant Caro Foods r2424a Horne dr
" Monroe (Daisy P) h207 Hemphill
" Montgomery emp Biltmore Dairy Farms r Mt Holly NC
" Morrison dyer-head Chadbourn-Gotham r RD 1 Box 469
" Myrtle S Mrs cafeteria wkr Woodlawn Sch r Nations Ford rd
" Nancy asst cash Loew's r836½ Henley pl
" Nancy wvr Highland Park Mfg
" Nancy H Mrs ofc sec Investors Diversified Servs h1101 E Morehead apt 5
" Nancy W clk City Insp Div r2318 McClintock rd apt 3
" Nannie E (wid David K) h106 S Draper (H)
" Nell tchr Pinewood Sch h2534 Kenmore av
" Nina G Mrs knitter Nebel Knitting h1854b Fleetwood rd
" Nina L (wid A Junius) r423 E Kingston av
" Noonie r1922½ W Trade

Warren J. Redd
Pres. and Genl. Mgr.

Telephone
EDison 3-7678

GREENWAY NURSERY, INC.

Landscape Service

Albemarle Road
RD 1

LEE A. **FOLGER** Incorporated

Exclusive Authorized **BUICK** Dealer SALES and SERVICE

900 S. Tryon
PHONE EDison 3-2145

Used Car Lots
201 E. Vance corner S. College
PHONE EDison 2-0957
and
809 S. Tryon
PHONE FRanklin 6-6025

KALE—LAWING COMPANY

"Serving the Carolinas' For Over 31 Years"

OFFICE OUTFITTERS

COMMERCIAL STATIONERS

PRINTERS

Art Metal STEEL OFFICE EQUIPMENT

227-231 S. Tryon
PHONE FR 7-2641

H.A.
OANS —AUTO
RST MORTGAGE

CITY SAVINGS BANK

120 E. Third St.

Tel. FRanklin 5-4441

Savings and Checking Accounts

MILLER
Motor Express Inc.
Specialized Service from Atlanta to New York
Cargo Insurance $500,000.
U. S. Bonded Carrier
1807 W. Independence Blvd. P. O. Box 10217
PHONE EDison 2-5175

For COOKING WATER HEATING REFRIGERATION HEATING
2317 Thrift Rd.
DULANE Suburban Gas Service
ECONOMICAL FAST CLEAN DEPENDABLE
Phone FRanklin 5-17

CITY CHEVROLET CO.
Sales and Service
710 S. Tryon St. Phone Ed 2-7151

WILSON
" Ogdon R r421 Ideal way extd
" Ollie L (wid Floyd) r1667 Medford dr
" P Leroy (Hilda G) plmb John Hutchinson Plumbing h4201 Monroe rd
" Patricia L opr SBT&T r RD 6 Box 838
" Paul (Ila M) formn A&P h916 Westbrook dr
" Pauline r425 Alexander av
" Pauline D Mrs r2021 Cleveland av
" Pauline M Mrs stamper Hudson Hosiery h1101 S Caldwell
" Pauline Z Mrs ofc sec Pinewood Sch h1728 Independence blvd NE
" Pearline ofc sec Alexander Mut Burial Assn r1900 StJohn
" Peggy A Mrs home economics Belmont Sch h3833 Tuckaseegee rd
" Peggy D Mrs mach opr Stately Lady Nite Wear r147 Honeywood av (H)
" Pen Co Chas R Ibach mgr mfrs agts 205 S Church R102
" Peter J uphol Lloyd Chair Co r1521 Railroad
" Phyllis A clk Esso r125 S Clarendon
" Plummer B Mrs maid Lance Inc h1125 Brown
WILSON PRESSLEY C (Virginia S), Optometrist 1001 Independence Bldg 102 W Trade, Tel FR 5-0356, h229 N Poplar, Tel ED 2-5501
" Price D (Lucille K) knitter Nebel Knitting h1231 Edgewood rd
" R E opr Char City Coach Lines r2022 Kirkwood cir
" R Edw jr (Clara J) sec-acct Jocie Motor Lines Inc h1901 Wendover rd
" R Edwin (Dorothy) archt 1370 Briar Creek rd r Progress la
" R Ernest h200 Victoria av
" R Graham (Shirley K) clk Geo R Keller Co Inc h1514a Murdock dr
" R Marshall Rev (Eliz M) pastor First A R P Church h125 W 11th
" Rachel (wid Lonnie) maid h1800 Kinney
" Ralph clk Pilot Frt Carriers r Dowd rd RD 4 Box 547C
" Ralph (Mary J) lab Ervin Constn h2100 Gibbs
" Ralph C (Donna D) formn SBT&T h1601 Berryhill rd
" Ralph F (Gertie M) h417 E 18th
" Ralph M studt USN r1417 N Davidson
" Ralph O mech Sou Bearings & Parts r Mt Holly NC
" Ralph O jr order ser clk Genl Elec r Mt Holly NC
" Randolph slsmn Natl Cylinder Gas
" Ray clk ET&WNC Trans r Lake rd
" Ray dishwshr Little Canary Cottage No 1 r 515 W Stonewall
" Ray F (Flossie B) constn wkr h408 Faison av
" Raymond (Elsie C; Wilson's Night Patrol) h Craig av
" Raymond D (Betty C) tabulating dept mgr Douglas Aircraft h1013 Westchester blvd
" Raymond K (Elizabeth F) rtemn Foremost Internatl Dairies h1417 N Davidson
" Reba N tchr Midwood Sch h428 N Laurel av apt 1
" Rebecca ofc sec Morris Bros Agency r529 Wakefield dr apt B
" Rebecca W Mrs nurse Mercy Hosp r700 N Myers apt 1
" Richd hlpr Brown's Cut Rate Gro r1809 Dickens
" Richd C (Anna M) slsmn Overhead Door Co of Carolinas h405 S Johnson
" Richd E (Florence M) h1101 Drummond av

Robert B. Clubb
GENERAL CONTRACTOR
Residential — Commercial
Remodeling, Kitchens, Bathrooms
Additional Rooms, General Repairs
Roofing and Siding, Painting
Cement and Concrete Work
2722 Marine Drive FRanklin 7-1459

WILSON
" Richd F whsemn Helms Mtr Exp r415 N Clarkson
" Richd H mach Southeastern Cylinder Engr r1028 S Church
" Robt r1015 E 5th
" Robt driver Dickson Transfer r Derita N C
" Robt (Sadie S) driver Observer Trans h601 Fairwood av
" Robt D (Minnie W) formn Crowder Constn r Lancaster S C
" Robt E (Troy F) carrier PO h711 Walnut av
" Robt E (Helen W) rep Univ CIT Corp h924 Monticello ter apt 303
" Robt E (Thelma V) servmn Westinghse h5800 Murrayhill rd
" Robt E jr (Grace A) electn Reid Elec h2311 Markham ct
" Robt F (Icie S) opr Sou Friction h121 Faith (Tboro)
" Robt G (Eloise M) driver-mech PO h1927 Cliffwood pl
" Robt J (Rea S) h1320 W 5th
" Robt J (Willie D) driver Moss Trucking r2624 S Tryon
" Robt L prsmn Package Products r426 N Laurel
" Robt L (Betty S) uphol Queen City Mattress & Uphol h141 Marsh ct
" Robt M carp Crowder Constn r Lancaster S C
" Robt P driver Bottoms-Fiske Truck Lines
" Robt P (Nancy) slsmn h324 Canterbury dr
" Robt R (Betty A) slsmn National Cash Register h225 Perrin pl
" Robt W (Ann H) research eng R H Bouligny Inc h2128 Forest dr E
" Roberta E asmblr Whitehead Engineering r RD 6 Box 950D
" Roberta H Mrs bkpr Belk's r824 Potters rd
" Ronald (Dorothy M) resident eng B O Vannort Engineers r1430 Princeton av
" Roy (Amanda) mgr Auto Beauty h408 N Summit
" Roy E slsmn Bost Bakery r3321 Greymount dr
" Roy E slsmn Columbia Baking r433 Keswick
" Roy P (Corinne A) sls rep Gulf Oil h620 Dorothy dr
" Roy W (Alice H) dentist 403 N Tryon R818 h 523 Willoughby apt 4
" Ruby M waitress Nixon Bros Presto Grill h426 Cama
" Ruby W Mrs slswn Woolworth's h1137 Woodside av
" Ruffin L (Ruth S) mach R H Bouligny Inc h648 Bradford dr (Tboro)
" Rufus M (Johnsie N; Wilson's Grocery) h1702 Matheson av
" Ruth S Mrs br mgr Modern Talking Picture Serv Inc r Mooresville N C
" S Allen (Betty R) supvg adjuster Travelers Ins h1929 Bay
" S P weaver Scandinavia Belting r RD 4 Box 559
" Sadie B (wid Ernest) h2702 S Remount av
" Sadie C Mrs ofc sec Refrigeration Discount Corp h1225 Kennon
" Sallie T Mrs maid h1118 Oaklawn av apt 47
" Sally r1118 Oaklawn av apt 46
" Sam wvr Highland Park Mfg r Concord N C
" Saml emp Panda Curtain r RD 1
" Saml (Navellar H) mach opr Swift & Co h1208 Moretz av
" Saml jr (Eunice) roofer Interstate Roofing h 2120 Kinney
" Saml A jr (Julia H) foremn SBT&T h3819 Sheffield dr
" Saml H (Lola G) h Ridgeway rd
" Saml H (Lola B) mech White Mtr h312 Mc Donald av
" Sara C Mrs knitter hlpr Hudson Hos Mill h608 Chipley av
" Sarah E Mrs wvr Highland Park Mfg h2032 Lyndhurst av
" Sarah P Mrs tchr Marie G Davis Sch r316 Solomon
" Shirley r1700 Luther
" Shirley harness bldr Highland Park Mfg
" Shirley K Mrs biller Westinghse r1514a Murdock dr
WILSON SPORTING GOODS CO, R M Crosland Mgr, 516-18 S Tryon, Tels ED 2-2197 and ED 2-2198
" Stephen J (Dorothy G) supvr Buckeye Cellulose h1033 Drummond av
" Sudie M Mrs pkr Lance Inc r Ridgeway rd
" Sutton lab Blyth Bros r621 E 3d
" Sylvia A opr Suzanne Beauty Salon r938 Lunsford pl
" T Chas jr (Virginia D) br mkr Thompson Dental h2020 Midwood pl
" T Walter (Jessie H; Everready Plmbg & Htg Co) h800 Hillside av
" T Woodrow (Pauline Z; Woody's Gulf Service Sta) r1728 N Independence
" Ted G (Velma T) driver Miller Mtr Lines h 5229 Allen rd E

WILSON
" Terry S (Betty H) servmn Burroughs Monroe rd
" Texine P (wid Horace C) r922 E Boulevar
" Thelma Mrs sten Char Sup r RD 10 Box
" Theodore G (Betty H) drtsmn Sou Engi ing
" Thos (Janie) h701 Boundary
" Thos C (Mildred B) eng Grinnell Co r RD 476N
" Thos F (Wilson Glass Service) r RD 5
" Thos G mach Southeastern Tool & Die Berkshire rd
" Thos H (Juanita) jan YMCA h300 N Summ
" Thos O (Alonia) cook Char Country Club N Summit av
" Thurman L (Lucille K; Wilson Uphol) h4 Laurel av
" Timothy (Deola S) lab USA h2905 State
" Troy D (Elsie J; Troy Wilson Distrs) h2 Gardner av
" Upholstery Co (F Manly McWilliams) 12 4th
" Vallie B Mrs slswn Belk's r3501 Oakwoo
" Veola M maid Dr W A Johnston h809 E 5th
" Vera V Mrs clk Thomas & Howard Co Elder av
" Viola plant Caro Foods h1032 N Church
" Violet H Mrs emp Panda Curtain r Rock S C
" Violo M Mrs clk Ivey's h3025 Rush av
" Virginia J Mrs clk Dilworth Pharmacy
WILSON VIRGINIA S MRS (Swinson Food Products), 600-06 S Church, Tel ED 3- h2630 Country Club la, Tel FR 5-6480
" W B (Jeanette) foremn Caro Paper Board Rozzells Ferry rd
" W Glenn (Thelma) asst treas J N Pease Inc r RD 10 Box 510
" W Howard (Onye D) inspr City Water D 1008 State
" W J mech Ballenger Bros Coal & Oil r R
" W L dyer Highland Park Mfg
WILSON W PARKS (Margaret B), Asst and Mgr North Charlotte Branch Ame Trust Co 204-06 S Tryon, Tel ED 3-1 1026 W Sugar Creek rd, Tel ED 3-6762
" W Patton whsemn duPont r Huntersville
" W T h606 Morris
" W Woodrow (Mary) driver Overnite Tra 1122 Clement av
" Walter F (Violo M) sec-treas J T Beaty Ma Co h3025 Rush av
" Walter M hlpr Caro Distributing r2109 Ge
" Walter T (Cora F) jan Crawford Sup h442 man av
" Warren R (Pearl K) transmitter techn Jef Brdcstg h736 Manhassett rd
" Wm (Marie) cleaner Fed Res Bk r1015 E
" Wm (Ella) gdnr h413 E 3d
" Wm lab Wells Construction r819 E Bou
" Wm jr (Minnie) hlpr Queen City Mattress & hol h2424a Horne dr
" Wm J (Dorothy M) driver Johnson Motor h1521 Herrin av
" Wm J mech City Chev r RD 2 Matthews
" Wm L (Carolyn G) acct Bennett Adver h2511 Duncan av apt D
" Wm M (Sudie M) rtemn Sanitary Ln Ridgeway rd
" Wm R driver Am Bakeries r2614 Tuckaseeg
" Wm S (Louise R) clk Charlotte Grocers M Corp h821 Seigle av apt 193
" Wm W driver Overnite Trans r1122 Clem
" Wm W lab Caro Concrete Pipe h401 S Jo
" Willie D (Bessie G) mgr South Side Pool h2817 S Tryon
" Willie M ofc sec Ready-To-Bake Foods Greene
" Willie R (wid Geo L) r116 W 11th
" Woodrow D bellmn Hotel Selwyn h1408a uel
" Zita sten Refgr Discount r1225 Kennon
Wilson's Grocery (Rufus M and Geo J W 836 E 10th
" Night Patrol (Raymond Wilson) 1148 Eliz
Wimberly Chas E driver Ray Beam r347 Do
Wimbish Donald M (Doris F) adjuster Aut nance h463 Ardmore rd
" Frances N Mrs ofc sec Eagle Stores h1 Smallwood pl
" John P r524 N Tryon apt 7
" John P jr (Leona) clk NS Ry h1215 Dr dr W
" Leona Mrs IBM Chadbourn-Gotham Dresden dr W
" Louis W (Frances N) supvr Foremost natl Dairies h144 N Smallwood pl
" Molly M (wid Porter) tchr Berryhill S h1235 Brown av (Tboro)
" Pearl H (wid Roy) hsemother Mercy h310 Hawthorne la apt 200
Winchester A Harold slsmn Sou Bearin Parts r Monroe NC

CAMERON-BROWN COMPANY
MORTGAGE BANKERS
HOME LOANS — INCOME PROPERTY LOANS
112 East 4th St. Charlotte, N. C. Tel. EDison 2-619

BELK BROS. CO.

The Carolinas' Largest Store — Smarter Fashions — Greater Values

1-119 E. TRADE

PHONE EDison 2-3121

ESTER
t D (Glennie L) constn supt Johnson
rv h432 Sylvania av
L (Myrtle M; Slagle & Winchester
nstruction Co) h135 Eaton rd
T jr (Bernice G) assignment mn SBT&T
113 Eastwood dr
M Mrs clk Chadbourn-Gotham r RD 7
ox 790A
fillingmn Highland Park Mfg r527 E
st
mech Baker Equip Eng r RD 10 Box 192
K Mrs supvr Sear's h2208 Norwood pl
S billing clk Don Allen Chevrolet r
onroe NC
F rec lib Char Mem Hosp r2208 Nor-
ood pl
rt L (Joyce B) wldr Pneumafil Corp h
5 Simmons
elore smstrs Masters Clns r Choyce
E Mrs clk Coml Natl Bank r2324 Roz-
lis Ferry rd
B (wid Raidford) h831 E Morehead apt
2B
(Lucille C) lab Kroehler Mfg h300
exander av apt 40
e R (wid Robt) h1616 E Boulevard
(Lillian E) h1601 W Trade
jr r1601 W Trade
B Mrs preboarder Nebel Knitting r205
mmons
ence A (Dillie K) opr Char City Coach
nes h2208 Norwood pl
L Mrs h1322 Branch
ie (wid Geo) h614 Linden la
t L Mrs clk Nebel Knitting r933 Reid

D sten C D Stampley Enterprises r RD
Box 192
rd H (Margt G) sls eng Wade Mfg
RD 4
B (Kate S) tchr Harrisburg Hi Sch h
15 Beverly pl
H (Margt L) driver Suburban Rulane
as h933 Reid pl
B (Barbara) sls mgr Oil Equip Serv
101 Sharon-Amity rd
ESTER SURGICAL SUPPLY CO INC,
Sinclair Stewart Pres-Treas, J B Watt
-Pres, W Marsh Stewart Sec, Hospital
d Physicians' Equipment and Supplies,
9 E 7th, Tel ED 2-4109
L (Clara) supvr Chadbourn-Gotham r
D 7 Box 790a Derita rd
er jr plant emp Kroehler Mfg r3144 Jewell
pt 8
A E slsmn Tenn Coal & Iron Div r
untersville NC
l Fred M (Gainell H) mech Schwam
otors h412 E Boulevard apt 1
T (Sara K) eng Guy M Beaty & Co) h
309 Greene
K Mrs clk Elizabeth Drug Sundries
3200 Libeth
K Mrs opr Sara & Plummer Beauty &
arber Shop r1809 Greene
ey M nurse Mercy Hosp r3200 Libeth
y C (Ruby K) apprentice Piedmont Natural
as h3200 Libeth
m Albert (Ernestine) tex wkr h329
ander (H)
(wid Alonzo) maid h1012 Druid cir S
on P slsmn Daniels Mtr r3710 Alabama
L hlpr Char Htg & Air Conditioning r
ork rd RD 3
iel T jr (Ada L) mech City Chevrolet h
yvola rd RD 2
lph formn Carrier Co r212 E Worthington
A (Ann L) filling hauler Highland Park
lfg h3102 Clemson av
H (Willie M) hlpr Bell Lines r1012
ruid cir
W (Mary C) oiler Barnhardt Mfg h2617
nion (Villa Hts)
B bakery wkr Colonial Stores r329
ander (H)
t O clk Dy-Dee Wash r RD 3
an C (Lillie T) whsemn Pritchard Paint
Glass r RD 3
lis emp Panda Curtain r720 Charles av
ld B slsmn Dixie News r329 Lander (H)
ie M Mrs cook Liggett's r1012 Druid cir S
dow (Gladys H) slsmn Daniels Motor h
406 Parkwood av
Evelyn C ofc sec Atlantic Mut Ins
2025 E 8th
ny C Mrs insp Sou Knitwear r2025 E 8th
rice (Johnny C) slsmn Pepsi-Cola Bottling
2025 E 8th
rice jr (Ann) slsmn Henry Walke Co h
326 McClintock rd apt 2
or Apartments 1244 E Morehead
ace Mrs h619 E Kingston av apt 1
l Mrs Virginia B Stogner mgr 300½
Tryon

Wine Pearl (wid Benny) maid h619 Youngs al
Winebarger Leola head nurse Char Mem Hosp
r1605 Fountain View
" Marvin B formn Wheatley & Co r Sherrills
Ford NC
" W L trans winder Jones Electric Repair r RD
10 Box 534
Winecoff Buddy G (Mary T) binderymn Observer
Prntg Hse h821 E 18th
" Donald B (Kathryn M) archt Chas W Con-
nelly h2632 McClintock rd apt 4
" Ernest R (Eva) driver Johnson Motor Lines
h1715 Dunkirk dr
" Eureka F Mrs opr Villa Hts Beauty Shop
r1514 Harrill
" Henry L (Viola S) tex wkr Highland Park Mfg
h1512 Winston dr
" Jas B (Verna D) clms supt Ins Co of North
Am h622 Mayview dr
" Jean tchr Park Rd Sch r1600 Providence rd
" John W (Eureka F) emp A V Blankenship h
1514 Harrill
" Kathryn M Mrs ofc sec Piedmont Natural Gas
r2632 McClintock rd apt 4
" Sam L W (Shirley M) linemn Duke Pwr h819
E 18th
" Sam L (Carrie) wtchmn Char Casket r RD 8
" Shirley M Mrs smstrs Stately Lady Nitewear
h819 E 18th
" Thelma Mrs clk SBT&T r RD 1 Box 580 David-
son NC
" Viola S Mrs grader Highland Par Mfg h1512
Winston dr
Wines Evelyn C Mrs mach opr Chadbourne Hos-
iery h929 Sears ct
" Grover H (Evelyn C) carp J A Jones Constn
h929 Sears ct
Winfield Jas M (Lucille C) mfrs agt 920 Luns-
ford pl h do
Winfree Mozelle R Mrs slswn Belks h508 N
Tyron apt 107
" Marion C (Nell A) mgr Tire Salvage r Sharon
rd RD 2 Box 116
" Robt A supvr Biltmore Dairy Farms r RD 2
" Wm h1300 Fairmont
" Wm E slsmn Caro Htg & Appliance r Green-
ville SC
Wing Jung (New China Restaurant) h rear 200
S Church
" K Wu (The Oriental Restaurant) r1021 Drum-
mond av
" Lee H (Fay) emp Jung's Lndry h1051 Dresden
dr W
" Lee Laundry (Herbert Jung) 211 E Trade
Wingard Allen driver Baker Cab r706 Cobway
" Clyde (Eldora) lab h723½ S Caldwell
" J B (Mary L) latheman Shield's Constn h
1418 Cleveland av
" Jas H mech Char Farm Equip r Waxhaw NC
" John R jr mech Bost Building Equipment r
RD Waxhaw NC
" Justice J jr (Mary F) estimator Delph Hdw
& Specialty h1227 Mockingbird la
" Louis plstr Phillips Constn r1411 Cleveland av
" Walter (Mattie) h811 Bell ct
Wingate Adelaide P Mrs clk Am Schlafhorst h
2018 Highland
" Annie Mrs maid h2906 S Tryon
" Billie L Mrs clk Wil-Mat Corp r2715 Brice
" Chas R (Polly L) plmb Tompkins-Johnston h
2824 Mayfair av
" Clara J Mrs clk Calvine Cotton Mills r1509
Sterling rd
" Clarence A (Marie F; Wingate Mfg Co) r
RD 4
" Dollie M (wid Harles) wrapper Lance Inc h
236 Willard
" Dorothy M clk US Rubber r1714 Meckleburg
" Earl M (Helen O) driver Mason-Dixon Lines
h833 Seigle av apt 337
" Emma S Mrs ofc sec Miller Mtr Exp r2134
Weyland av
" Estelle P Mrs nurse 223 N Clarkson h do
" Eva H Mrs spnr Amerotron Corp h825 Bel-
mont av
" Fay B Mrs key punch opr Associated Trans-
port r RD 6 Box 607
" Florence S (wid Luther) h501 Hovis av (T-
boro)
" Forrest R (Emma H) formn Celanese Corp
h122 Stonewall Jackson Homes
" Furches C (Anna J) cook SAL h1015 E 2d
" Genevieve (wid Graham R) h833 Seigle av
apt 338
" Geo C (Marie A) slsmn Air Reduction Sls h
304 S Laurel av apt 1
" Geo T (Lenora D) mach W G Jarrell Mach
h918 W 4th
" Grace T Mrs tex wkr Hudson Hosiery r1500
Chatham av
" Graham D press opr Sou Engineering r400
Lakewood (H)
" Hall (Pearl) h1516 Burton
" Harry H (Ruby J) fixer Nebel Knitting h2608
Old Steele Creek rd

A. V. BLANKENSHIP

CIVIL ENGINEER

Municipal Improvements
Land Surveys

117 E. 3d, 3d Floor

Phone
FRanklin 5-1469

WINGATE
" Harry H jr mgr Cochran's Esso Servicenter
r2608 Old Steel Creek rd
" Hazeline T Mrs supvr Presby Hosp h2401
Pinckney av
" Jack P (Alice S) mech W Fred Casey h
2027 Cartier way
" Jas R (Mary R) deputy County Collr of Reve-
nue r RD 6 Box 686
" Jane C Mrs packing dept Nebel Knitting h
2049 E Wilmore dr
" John D (Emma S) driver Victory Cab h2134
Weyland av
" Kath H payroll clk Reid Hayden Inc r501
Hovis cir (Tboro)
" Kay F ofc sec Waters Ins & Realty r2700 Re-
mount rd
" Leo W jr (Adelaide P) slsmn Am Bakeries
h2018 Highland
" Leslie R (Mary L) watch repr r501 Hovis cir
(Tboro)
" Luna (wid Leo W) r2018 Highland
" Mfg Co (Clarence A and W Jack Wingate)
machy Douglas Municipal Airport
" Margt A nurse Dr E L Potter r1901 Vail av
apt 4
" Marie A Mrs sten Duke Pwr h304 S Laurel
av apt 1
" Marie F Mrs mgr Stonewall Jackson Housing
Assn r RD 4
" Mary L Mrs clk Mtrs Ins r501 Hovis cir (T-
boro)
" Mary S h1714 Mecklenburg av
" Matthew (Sadie H) lab Char Bonded Whse
h1518 Burton
" Matthew E (Laura) tchr Second Ward Hi Sch
h1301 Mulberry av
" Morris G (Lillian H) electn B F Todd h2700
S Remount av
" Olin K (Grace T) pntr M V Hasty h1500 Chat-
ham av
" Onie J Mrs h510 N Smith
" Pearl D Mrs clk Dr Wm A Jewell r184 Jackson
Home
" Ralph T special Esso r Paw Creek NC
" Richd H (Doris D) pntr contr 1714 Thomas
av h do
" Richd J (Hazeline T) city fire fighter h2401
Pinckney av
" Robt H serv Kwik Kafe of Char h903 Academy
" Robt L (Atha M) driver City Coach h1516
Princess pl
" S B mgr Sou Dairies Inc h1509 Sterling rd
" Sadie H Mrs clk Burton St News Stand h
1518 Burton
" Sally (wid Hill) r717 Boundary
" Shirley A clk A&P r236 Willard
" Smith A (Jane C) mech Gordon Mtr h2049
E Wilmore dr
" Susie G (wid Arth) maid r423 E Vance
" Thos E (Barbara H) archt Belk's h1247 Salem
dr
" W Jack (Pearl D; Wingate Mfg Co) h184
Stonewall Jackson Homes
" Walter B (Frances) atndt Kings Drive Pure
Service Center r RD 6 Box 586
" Wm C (Geneva) slsmn Pet Dairy Products
h3927 Beachwood
" Wm D (Estelle P) h223 N Clarkson
" Wm D jr (Darthy) fire dept City h310 Ingle
(H)
" Wm N (Eva H) driver Martins Transfer &
Stge h925 Belmont av
" Willie cook Anderson's Restr r204½ Martin
" Willie F r833 Seigle av apt 338

FOR

CALL

Bowen-Hamor Co., Inc.

FRanklin 6-3603

Thomas Cadillac-Oldsmobile Inc.

Cadillac Oldsmobile

Sales and Service

214-220 N. CHURCH

PHONES

Service
EDison 2-7159

Sales
EDison 4-4656

Parts
FRanklin 6-4429

Used Cars
422 W. 5th

PHONE
EDison 2-2183

Spangler Realty Co.

Property Management

Sales and Rentals

C. D. Spangler Construction Co., Inc.

Commercial
Industrial
Residential

1028
S. Boulevard

TEL.
FRanklin
5-3736

P. C. GODFREY, INC.

PLUMBING and HEATING CONTRACTORS

FRIGIDAIRE AIR CONDITIONING AND APPLIANCES

RESIDENTIAL

816 ROZZELL'S FERRY RD.

COMMERCIAL

EDison 4-8605

NEED

See

LOCAL FINANCE COMPANY

AUTO LOANS

FINANCING

REFINANCING

706 S. College Tel. FRanklin 6-2707

PYRAMID LIFE INSURANCE CO.

Home Office Charlotte N. C.

2407 North Tryon

TEL. EDison 2-8181

ANDREWS Music Co.
231 N. Tryon St.

MAGNAVOX Hi-Fidelity Phonographs

STEINWAY AND OTHER PIANOS
HAMMOND ELECTRIC ORGANS
Established 1892

PONTIAC
Sales Service
FRANK WOODS, Inc.
522 S. TRYON TEL. FRanklin 6-4871

WINGATE
" Wilson M slsmn Adrian S Cathey r Belmont NC
Wingfield E Benj aud Armour & Co h23112 Selwyn av apt 3
" Mary S asst supvr Char Mem Hosp r1400 Scott av
Wingo Dorothy (wid David) h126-28 Gold
" Fred G mech Char Farm Equip r716 Myrtle
" Helen B waitress Do-Nut Dinette r Monroe NC
" Myrtle B slswn Sou Freezer Sls r1801 Ewing
Winiger Hans J (Marlise) dept mgr Uster Corp r1424 Hartford av
Winkenwerder Carolyn G Mrs slswn Woolworth's h1852 Fleetwood rd
" Eliz ofc sec Glasgow Sup r1852 Fleetwood rd
" Ernest (Carolyn G) studt h1852 Fleetwood rd
Winkler Abraham G hlpr Harris Exp r2144 A av
" Avery G (Edna A) serv mgr Kwik Kafe of Char h900 Reid pl
" Billy E (Barbara T) city police h4201 Tillman rd
" Edna A Mrs calculating mach opr Esso h 900 Reid pl
" Ethel F Mrs folder Chadbourn-Gotham 128 S Gardner av
" Harlan A (Evelyn) frt chkr Fredrickson Motor Exp h2144 A av
" Harry (Peggy B; Charlotte Orthopoedic Clinic) h230 Fencliff rd
" Helen Mrs clk Tenner Bros r3000 Beattie's Ford rd
" June D Mrs clk SBT&T h200 W 27th
" Leroy A (Ethel F) formn Great Southern Trucking h128 S Gardner av
" Leroy A jr (Ruth P) with Great Southern Trucking h131 Grandin rd apt 4
" Lois R ofc sec Ford Motor h3928 Whitehall dr
" Margt A opr SBT&T r1220 Matheson av
" Myrtle H (wid John) r1000 Drummond av
" Ruth P Mrs clk Chadbourn-Gotham r131 Grandin rd
" Wayne S (June D) slsmn Holland Furnace h 200 W 27th
Winn see also Wynn and Wynne
" -Dixie Stores W Maurice Owens mgr gro 3302 Tuckaseegee rd
" -Dixie Stores Super Market H Earl Martin jr mgr (br) gros 1300 The Plaza
" Fred (Julia) jan Char Observer r610 Young al
" J Quincy (Annie M) driver Observer Trans h422 Skyland av
" John T jr (Edwardine S) chf equipmn AT&T h1808 Chestnut
" John T III (Edwardine S) slsmn Air Reduction Sls r300 Fairfax dr
" Marie L sten Carolina Rim & Wheel r2633 Roslyn av
" Mary J studt r1808 Chestnut
" Otis H (Mabel R) driver Great Sou Trucking h2333 Laburnum av
" Robt C (Estelle H) whse mgr Genl Elec h 1144 Dresden dr W
" Thos E (Irene T) supt Alse Blankenship h 1000 Dilworth rd apt 3
Winningham Bessie P Mrs maid h402a N Summit av
" Edyth F Mrs tchr Char College h926 Lunsford pl
" Jas L (Edyth F) area supvr State Dept of Pub Instruction Veterans Educ Committee h926 Lunsford pl
Winslow Bertha V (wid Chas) slsmn Courtney's Cloth Shop r935 Brookside dr
" E DeForest (Jean A) pres E DeForest Winslow & Associates Inc r224 Hillside av
" E DeForest & Associate Inc E DeForest Winslow pres Richd R Lisk v-pres-treas 224 Hillside av
" F Leigh hlpr Industrial Steel r935 Brookside dr
" Kenneth G (Eliz D) safety rep Aetna Life Ins h935 Brookside dr
" Kent G studt r935 Brookside dr
Winsor & Jerauld Mfg Co Albert J Cole div mgr 518 Atando av
Winstead Betty L Mrs pkr Jack's Cookie h725 Seigle av apt 145
" Edw S (Lucile J) elev eng Liberty Mut Ins h2621 Marston
" Eliz instr Mercy Hosp r2024 E 7th
" Jas L (Betty L) plumbers hlpr Toomey Bros Plumbing & Heating h725 Seigle av apt 145
" Opal L administrative asst Burton Jr College r903 Henley pl
" Robt S (Mary C) regional sls mgr New Holland Machine h1624 Fernecliff rd
Winston Aubrey E (Gladys B) installer H & H Plmb & Htg h1501 Matheson av
" Dorothy M Mrs plant Caro Foods r130 Seldon dr
" Mutual Life Insurance Co Jas Q Falls mgr (dist ofc) 424 E 2d
" Robt L (Jackson Container Co) r RD 3 Box 416
" Robt L clk Walton Hotel r do
" Robt L jr (Dorothy M) mach opr Whitin Mach r130 Seldon dr
Winter W Jerry (Nina H) mgr plant opr Edgcomb Steel Co h939 Sedgefield rd
Winterling H W whse supt A&P r Carmel Park
Winters A H (Irma L) tile mech r666 Bradford dr (Tboro)
" Barbara A Mrs typ Don J Kelleher & Assoc h 1238 Weldon av
" Edw M (Natalie S) agt Am Hdw Mutual Ins h1220 Princeton av
" Glenna E Mrs tchr Char Country Day Sch h 614 Manhassett rd
" Gordon J (Glenna E) admn asst Package Products h614 Manhassett rd
" J Harold studt r642 Bradford dr (Tboro)
" Melvin L (Pearl B) mtce formn A&P h642 Bradford dr (Tboro)
" Melvin L jr (Ann W) clk Fed Rse Bk h168 North Circle dr (Tboro)
" Natalie S Mrs slswn Ivey's r1220 Princeton
" W Leroy (Barbara A) driver Amoco h1238 Weldon av
" Weldon (Margt L) buyer A&P h666 Bradford dr (Tboro)
Winton Products Co Inc Roger L Knight pres Von Chas J Handschuh v-pres chem mfrs Douglas Municipal Airport
Wintzer Chas R (Bessie B) landscape archt 2363 Barringer dr h do
" Hazle M emp Belk Stores Services r1309 Reece rd
" Louis A (Hazle M) emp Allison Erwin h1309 Reece rd
" Ruth M clk Whitin Mach r2363 Barringer dr
Wiriden Ann nurse Presby Hosp r123 N Caswell rd
" Bert h1827 Chatham av
" Chas G (Cath L) trav slsmn Ball Co h1546 Stanford pl
Wisdom Essine emp Brown-Rogers-Dixon
" Ethel L Mrs insp Highland Park Mfg h417 E 17th
" Geraldine M Mrs clk Paramount Pictures h 2325 Kingsbury dr
" Jas W (Geraldine M) pipe ftr Piedmont Natural Gas h2325 Kingsbury dr
" Stanley L (Martha J) die mkr Caro Tool & Die Corp h516 Ideal way
Wise Anna E Mrs mach opr Hudson Hosiery r 3058 W Trade
" Avery lab United Junk r RD 5 Box 511
" Bernice A maid r412 N Myers
" Blanche T (wid Alf M) h523 Wesley av
" C Eug (Josephine) wtchmn Sou Ry Sys h1018 Pitcher
" Carey W mech Fafnir Bearing r1605 W Trade
" Carl W (Anna E) lab F S Royster Guano h3058 W Trade
" Chas O r1950 Plaza ct
" Clarence (Lela) h623 S Independence blvd
" Claryne G Mrs waitress Bistanys Restr r1710 Wilkinson
" Cooper S (Jane E; Wise Distributing Co) h 2209 Cumberland av
" Curtiss hlpr Livingstone Coating Corp r Mt Holly NC
" Daisy insp Universal Film Exch r2901 Windsor av
" Distributing Co (Cooper S Wise) oils 2209 Cumberland av
" Doris L agt EAL r2431 Marlowe
" Dorothy A Mrs cash Airport 77 Restr r121 S Midland av
" E Frank rtemn Foremost Internatl Dairies r RD 6
" Earl N (Mary F) supt Package Products h2900 Windsor av
" Eula C Mrs h1012 Eldridge
" Evelyn winder Highland Park Mfg r523 Wesley
" F Dunbar (Josie) slsmn Swift & Co h1608 Kenilworth av
WISE
" Flossie C Mrs cook Coffee Cup Res Pitcher
" Frances N spnr Highland Park Mfg Cedar
" Fred E jr (Phyllis P; The Nalle C 1509 Maryland av
" Golden B (Helen O) acct 116½ S Chur h631 Potters rd
" Gordon R (Eula M) cook Airport 77 137 Judson av
" Harry r2611 Lumina av
" Haskell (Flossie C) hauling 1016 Pitch
" Hattie H Mrs processor Dilworth Pc 1027 Winnifred
" Hattie M (wid Elam F) clk McClella S Summit av
" Helen O Mrs ofc sec Skyland Life I Potters rd
" Herman T (Ruby) wldr Trailmobil Berryhill
" Howard hlpr Marsh Realty r814 N Co
" J H whsemn Pilot Frt Carriers r Ka NC
" Jas B (Mary P) field eng Genl Ele Barry
" Janie (wid Thos) maid h937 Oaklawn
" Jesse J (Gaynetta G) porter Columbia h521 Brookhill rd
" John L (Mary S) wldr Trailmobile h3 comb
" Jos S mtce supt Ready-To-Bake Foods tonia NC
" Lena V plant Caro Foods r523 Wesley
" Lorenzo emp Shaw Mfg r1027 Winnifred
" M Ray (Sammie B) mach Natl Carb Bradford dr
" Mack hlpr J C Beacham r311 N M
" Mary E maid r412 N Myers
" Mary S hlpr Barnhardt Mfg r523 We
" Mary S Mrs bmo Natl Carbon r3113
" Mary W Mrs h1021 S College apt 2
" Michl S (Barbara L) tchr PS h421 N
" Modine (wid Veldie P) r1553 W Trade
" Nancy Mrs ofc sec United Artists r ville NC
" Norman (Erie S) lab United Junk Yar Shuman
" Olin D hlpr Am Bakeries h1553 W
" Percy H (Claryne G) carp Kelly G T 1710 Wilkinson
" Richd A (Agnes) jan City Bd of Ed E 8th
" Robt (Dora) lab Interstate Milling Smith
" Robt B (Dorothy A) mech Sou Elec Eq S Midland av
" Ruby Mrs tex wkr Sou Knitwear h54 hill
" Russell W barber Bus Terminal Barb h2626 Weddington av
" Sammie B Mrs food server S & W Caf 132 Bradford dr
" Thurman (Hattie H) driver Shaw Mf Winnifred
" V W hlpr Fruehauf Trailer r Monroe
Wisecarver Timothy J (Edna J) br mgr 1200 Queens rd W
Wisecup Margt S Mrs food editor Char 2527 Sharon rd
" Wm C (Margt S) slsmn Roadway Ex Sharon rd
Wishart Lois R (wid Lonnie) opr Nona ty Shop h125 Andrill ter
Wister C Emery (Viola F) reporter Ch h717 Potters rd
" Dorothy desk editor Char News r162 pendence blvd NE
" Laura V (wid Chas E) h1629 Indep blvd NE
" Viola F Mrs ofc sec Screen Guild Pro h717 Potters rd
Wisteria Beauty Salon (Mrs Mary LaFo W 5th
Witaszek Monica G Mrs bkpr Celanese Ideal way
" Stefen R (Monica G) acct A M Pulle h520 Ideal way
Witbeck Jay M (Sara R) mfrs agt 21 helmina av h do
Witcher Corrinne T (wid Benj J) h90 nolia av
" Dorothy C r900 Magnolia av
Witer Edw (Mary E; Queen City Appli 1917 Thomas av
" Edw jr studt r1917 Thomas av
" Mary E Mrs bkpr Kimbirl T V Ser Thomas av
Witham W H (Woodie L) mgr Dodge Bro Queens rd W
Withy Alberta h1215 N Johnson
Withers see also Weathers
" Albert W constn wkr h604-06 City H
" Alex bartndr Myers Park Club r620 W
" Agnea cook Bright Star Grill r826 E

Pittsburgh Plate Glass Co.
"PITTSBURGH PAINTS — SMOOTH AS GLASS"
GLASS FOR EVERY PURPOSE
WALLHIDE — FLORHIDE
WATERSPAR — SUNPROOF PAINTS
201 E. 6th; cor. N. College
Phone EDison 3-6624

E. ELLISON
01 BUILDERS BLDG.
312 W. TRADE

ERNEST ELLISON, INC.
"JUST INSURANCE"
Established 1916

JOHN C. LYDON
PHONE
EDison 3-1146

S
M Mrs waitress YWCA h1016a Gough
la B (wid Marcellus) h2616 Baltimore
Mary) lab Myers Park Golf Course h
a S Long
(Hannah B; Withers Mfg Co) h2001
ens rd E
urse Presby Hosp r123 N Caswell rd
mn Char News r626 Cherokee rd
(Jessie) h408 Skyland av
Frances D) constn wkr h1819 Gibbs
H Mrs maid r1331 McCall
mp Panda Curtain r Lincolnton NC
Ethel) ship clk Douglas Municipal Air-
h1621 Russell
V (Lucielle S) serv sta 1404 Beattie's
d h1919 Oaklawn av
e (Janie G) plant Caro Food h213 Shu-
av
(Lunell J) lab PO h1913 W Trade
nd O barber Hawthorne Barber Shop r
Hawthorne la
l R mech Southland Rebuilders r Bel-
t NC
river Construction Materials r1819 Biggs
maid r3114 Leroy
Plazia) lab h344 Cherry
A cln One Hour Clns r906 E 8th
325 Edison
W Mrs maid h804 Burton
Mrs maid h729 Shannon
(wid Roosevelt) prsr Julian's Lndry &
r714 Plum
(Mae E) lab Sou Asbestos h2016 Waytt
E hlpr Hanline Poultry
repr mn Western Elec r1701 W Trade
(Nadine F) mach opr Old Dom Box h
W Trade
(Evelee) constn wkr h408 Billingsley

n lab r3114 Leroy
Mrs prsr Char Linen h702 W Griffith
thdt Colonial Stores r1917 Euclid av
ver Cathey Lbr r442 N Summit av
mma) emp Buckeye Cellulose h906 Can-

osephine) USAF r2015 StJohn
Mrs maid YWCA h408 Skyland av
ct Haskins & Sells r Gastonia NC
(Lillie M) baker Sharyn Bakery h1109
all
I (Lavan B; Wither's Kennels) h Na-
s Ford rd
I jr (Magdaline B) stock picker Chev
r CMR 144 Box 2
Colonial Stores r805 Carmel
wid Saul) maid Ivey's h524 W Liddell
M Mrs maid Alamo Plaza Motel h1109
all
W jr (Shaw H) slsmn McDonald Realty
Henley pl
r2316 Laburnum av
lab Merchants Bonded Whse r120 N
owell
(wid Wm) h3114 Leroy
R (wid Jos B) h1818 Lenox av
chr Merry Oaks Sch r701 Sunnyside av
I (wid Thos) maid r2413 Davis av
S Mrs cash Bob's Grill r352 Skyland av
J repr mn Western Elec r Maiden NC
Mrs ironer Plaza Hills Self Service
ndry h715½ S Myers
F Mrs pkr A&P r2603 W Trade
(wid Cobb) h805a S Graham
pkr Lance Inc r2316 Laburnum av
C (Inell S) carrier PO h1214 Beattie's
rd
Johnnie M) h509 W Independence blvd
T jr asst v-pres R S Dickson & Co Inc
Cherokee dr
r h2316 Laburnum av
(Mary T) glazier Huttig Sash & Door
2 Fairwood av
clnr Douglas Furs r606 Beattie's Ford

h606 Beattie's Ford rd
(Maxie S; Bobs Grill) hlpr Biberstein
les Meacham & Reed h352 Skyland av
elt jan Myers Park Hi Sch r501 1st
elt jr (Virginia Mc) driver Lee A Fol-
Inc h1631 Whisnant av apt 3
M Mrs cook Robertson's Drive-In Grill
Plum
H Mrs sec Walter E Daniel r943 Hen-
pl
d (Doretha A) hlpr Reed's Jewelers
1-06 City Hall al
L press opr New England Waste r
Baltimore
Estelle) h1436a Newland rd
ab Johnson Mtr Line r1809 Statesville
y del mn Stanley Drug Stores r408 Sky-
l av
arber City Barber Shop r614 Central av

WITHERS
" Ulysses lab Caro Concrete Pipe r805 Carmel
" Ulysses S jr (Pauline D) ship clk Colonial Stores h805 Carmel
" Walter M (Carrie H) junk 1331 N McCall h do
" Wm L asst acct exec Ayer & Gillett r626 Cherokee rd
" Willie USA r1501 Luther
" Yvonne studt r1214 Beattie's Ford rd
Withers' Kennels (John M Withers) Nation's Ford rd
Witherspoon see also Weatherspoon
" Alphonze lab Ervin Constn r1010 E 3d
" Benj G jr emp Am Cyanamid r Peachland NC
" Blenda M Mrs sec John I Jas and Wm H Abernathy r1020 Dade
" Chas N (Barbara J) clk Piedmont Natural Gas h1405 Camp Green av
" Dewey L (Mae J) wtchmn Standard Trucking h1520 N Caldwell
" Geo (Emma M) clnr Jones Dry Cln h616 E 3d
" Geo (Mildred G) USA h1137 Mona dr
" Geo C stevedore Standard Trucking r220a Lancaster
" Iva G (Frances L) driver Char Mach h622 E 6th
" J Clyde (Lola F) h909 E Boulevard
" Joe (Emma) driver Parcel Del h323 N Mc Dowell
" Joe G emp Char Pipe & Foundry r1019a E Vance
" John (Roberta L) h504 S Davidson
" John D (Linda P) h1020 Dade
" Johnnie emp Char Pipe & Foundry r711 E 3d apt 33
" Johnson (Alice B) driver h630 Brookhill rd
" L W lab Central Lbr r816 E 1st
" Libby (Lillian H) barber Majestic Barber Shop h1503 McCall
" Libby (Mamie) lab Central Lumber Co h301 S Fox
" Lillian H Mrs barber Majestic Barber Shop r1503 McCall
" Lillie S (wid Chas) maid h437 N McDowell
" Linda P Mrs ofc sec John James h1020 Dade
" Loy H Rev assoc pastor Myers Park Meth Church h2562 Kenmore av
" Mary H Mrs baker Pressly's Cakes r3101b Statesville av
" Melvin (Mary H) driver Doggett Lumber h 3101b Statesville av
" Melvin T (Mollie D) vehiclemn Ry Exp h317 S Clarkson
" Melvin T jr emp Char Pipe & Foundry r3301 Credenza rd
" Meso (Rejula) emp Char Pipe & Foundry h 533 S Long
" Mildred cash Lincoln Theatre
" Mildred Mrs nurse Public Health Dept h1137 Mona dr
" Mollie D Mrs insp Warner Bros h317 S Clarkson
" P D hlpr Sou Ry Sys r RD 8
" Page C Mrs h2022 Hopedale
" Richd A jan County Court House r716 E 3d
" Robt L (Callie M) lab City Water Dept h1605 Pryon
" Teddy R (Lucy B) chef Airport 77 Restr h 821 Beattie's Ford rd
" Thos E (Julia A) sec-treas T B Holliday Co Inc h218 Colonial av
" Urisia r301 S Fox
Withrow A Tom (Clara L) real est Jackson Park h5040 Wilkinson blvd
" Carl C (Bess H) slsmn Procter & Gamble h 2010 Dalehurst dr
" Cynthia A studt r247 Margaret
" Earl C (Elenore E) sls mgr Piedmont Sls Co h247 Margaret
" Emmett J (Margt L; Piedmont Tool Rental Service) and mgr Piedmont Sales r RD 4 Steel Creek & Airport rd
" Ervin (Margt K) emp Nell Hawkins Trans h 920 E 3d
" Grace buyer Ivey's h221 Hawthorne la apt 204
" Joe D (Florence H) real est New Dixie rd h do
" Pat B III (Jean B) slsmn Atlantic Refining h5119 Valley Stream rd
" W Mack (Kathleen; Little Rock Grill) r1200 Meadowood la
Witmer Chas N (Maudie J) pres-treas Carolina Conditioners Inc and Ross & Witmer Inc h1926 Sterling rd
Witmore Betty K Mrs emp Chadbourn-Gotham r Monroe NC
" Jack (Betty K) timekpr Grinnel Co r RD 1 Monroe NC
" Johnny recapper Nash & Lemmond Tire r Mooresville NC
Witt see also Whitt
" Helen H Mrs slswn Seymour's Fashion Center r1767 Dunkirk

James Ornamental Iron & Steel Co.
WHOLESALE — RETAIL
Contract Welding
Ornamental Iron — Structural Steel
3423 S. Boulevard
DIAL FRanklin 6-2910

WITT
" Hugh M jr (Jean S) with Insurance Co of North Am h1902 Dickens av
" L Thos jr (Helen H) slsmn Dixie Radio Sup h1767 Dunkirk
" Richd C (Jacqueline L) slsmn Marathon Corp h3109 E Marlborough rd
" Robt G (Judith J; Witt's Auto Service) h Sharon Amity rd
Witt's Auto Service (Robt G Witt) body shop 2708 Monroe rd
Wittel Henry F (Jessie L) v-pres Herald Press Inc and Package Products Co Inc h3029 Somerset dr
Witter Edwin A (Mary K; City Appliance Repair Shop) r1917 Thomas av
" Mary K Mrs sec-treas Radio Television & Appliance Co r1917 Thomas av
Witters Thelma sorter New England Waste r2616 Baltimore av
Wittstock Emma E Mrs waitress Plaza Grill h 2841 Kentucky av
" Wilbur R (Emma E) delmn Rhodes Pharmacy h2841 Kentucky av
" Wm H (Margt) set up Whitin Mach h1724 Dunkirk dr
Witzenburg Bob Van asst buyer Ivey's r531 W Boulevard
Witzig Jack wrestler r Mecklenburg Hotel
Wix Willie N (Eva A) barber Doctors Bldg Barber Shop h204 Jones
Woelfer Clinton D h1727 Tippah av
Woerner Helen E (wid Phillip) pkr Lance Inc h 2821 Morson
Wofford see also Wafford
" Bessie H Mrs maid Johnston Bldg h526 Mill rd
" Betty nurse Dr Drayton P Graham r2314 Arden
" Blaine H (Rebecca F) mach opr Johnston Mfg h3520 Warp
" Carol spooler Highland Park Mfg
" Ethel M Mrs (Luther H) bagger-chk Krispy Kreme Doughnut h3509 Warp
" Fred (Bessie H) lab Central Lbr h526 Mill rd
" Gayle M Mrs tex wkr Highland Park Mfg h 3515 Warp
" Geneva waitress Anderson's Restr r1302 Elizabeth av apt 5
" J T hlpr North South Lines r1123 N College
" Jessie M r2517b Horne dr
" Jules B clk Westinghse r717 Walnut
" Larry H (Gayle M) mach opr Johnston Mfg h3515 Warp
" Lucian P (B Gwyndolyn) formn Standard Bonded Whse h180 Stonewall Jackson Homes
" Lucille S Mrs nurse 2314 Arden h do
" Luther H (Ethel M) overseer Johnston Mfg h 3509 Warp
" Rebecca F Mrs mach opr Johnston Mfg h3520 Warp
" Wm L capt City Fire Dept r1637 Morningside dr
" Willie F (Lucille S) eng cln Sou Ry h2314 Arden
" Willie F jr jan Borden's Ice Cream r2314 Arden
" Wilma clk Ivey's r3509 Warp
Wofsy Chester S (Wilma) spl agt Int Rev Serv r Monroe NC
Wohlbruck Theo C (Juanita H) district mgr Dictaphone Corporation h919 Colville rd
" Theo C jr studt r919 Colville rd
Wohlford Arth T (Emma A) v-pres Bank of Charlotte asst sec-treas Ed Mellon Co h537 Moravian la

YOUR "LUMBER" NUMBER
SINCE 1919
EDison 3-3138
CATHEY LUMBER CO., INC.
4115 Monroe Road Charlotte, N. C.

IF YOU WANT TO
BUY, SELL, HIRE OR RENT
CALL
EDison
3-0303
The CHARLOTTE NEWS CLASSIFIED DEP'T.

SEPTIC TANKS CLEANED and REPAIRED
CALL
LEFLER
FRanklin
5-3359
• • •
NEW INSTALLATIONS
• • •
REASONABLE RATES
QUICK SERVICE

YELLOW CAB CO.
Dial EDison 2-6161
Service With Safety
Dial EDison 2-6161

HOTEL WM. R. BARRINGER
AIR CONDITIONED ROOMS
EXCELLENT FOOD AND OUTSTANDING AIR-CONDITIONED BANQUET FACILITIES

QUICK STARTS Willard AND MANY OF THEM

BATTERY TIRE & SUPPLY CO., Inc.

AUTO SUPPLIES

Complete Motor Tune-Up Service

Easy Budget Terms

816 S. Tryon

Phone ED 2 4 1 0 1

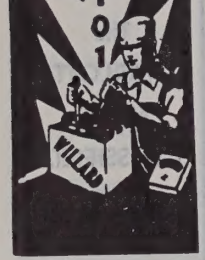

CAROLINA AIRCRAFT SALES
BROCKENBROUGH FIELD
PIPER DISTRIBUTOR
SALES and SERVICE
Maintenance — Storage
Charter Service
PHONE EDison 4-7862
R. D. 7, Old Statesville Rd.
Charlotte, N. C.

WOHLFORD
" Caroline L Mrs dir of tenant selection Housing Authority of the City of Char r527 Moravian la
" Edgar A (Caroline L) supvr FHA h527 Moravian la
" Herbert W (Tilie A) pharm Central Ave Drug Center h2007 Crescent av
Wohlpart Adolph P archt Frank Wooten & Assocs r Denver rd
Woidyla Gladys T Mrs opr SBT&T r2223 McClintock rd
" Hazel W Mrs plant wkr Ready-To-Bake Foods r2011 Club rd
" Philip J (Hazel W) mtce Celanese Corp h2011 Club rd
" Wm J (Gladys T) bkpr Am Trust h2223 Mc Clintock rd
Wolcott Duane N (Louise H) slsmn Investors Diversified Servs h3150 Sunset dr
Wolf see also Wolfe and Wolff
" Addie r427 E Boulevard
" Allen C (Clara A) safety eng supvr Aetna Life Ins h4300 Waterbury dr
" Fred (Lula H) h515 Clinton la
WOLF HARRY C JR (Rebecca O), Pres-Treas Corporate Insurers Service Inc, V-Pres-Mgr Firemen's Mutual Insurance Co, V-Pres-Mgr Union Mutual Insurance Co, Office 1001 Johnston Bldg 212 S Tryon, Tel FR 5-7722, h3821 Arborway, Tel ED 3-5784
" Harry C III studt r Georgia Inst of Technology
" Herman B (Juanita) opr Duke Pwr h1917 Beverly dr
" John F (Minnie R) slsmn h1829 W 4th
" Lula H Mrs prsr Chinese Lndry r515 Clinton la
" Minnie R Mrs mach opr Hudson Hosiery r1829 W 4th
" Nita tchr r1917 Beverly dr
" Rebecca W Mrs r3821 Arborway
" Wilbur P (Mary O) dept head Esso h708 Walnut av
Wolfe Abna P Mrs (Mayfair Beauty Salon) r 601 Poindexter dr
" Allie M Mrs slswn Belk's r1724 W 4th
" Alvin r543 Brookhill rd
" Betty C Mrs winder Industrial Dyeing h2624 Laburnum av
" Bulah O (wid Joe A) r108 Mandarin av
" Carl L (Myrtle) mech Char Tank r RD 4 Box 146
" Carrie K (wid Jas A) h101 Halsey (H)
" Chas S (Lennie) opr Char City Coach Lines h 321 W Park av
" Clifford O (Abna P) h601 Poindexter dr
" Connie E Mrs cash Piedmont Restr r221 W 11th apt 2
" Carrie B (wid Martin A) h2720 Grimes
" Davis A (Georgia C) carp O L Litaker h844 Woodside av
" Dena (wid Jos L) r705 Lexington av
" Dorothy C Mrs tel opr WBT h2016 Cartier way
" Elam R (Millicent) slsmn Avery R Rhyne r Glendora dr
" Ellsworth S (Marie S) dispr Akers Mtr Lines h3421 Tuckaseegee rd
" Emily S Mrs slswn Ivey's h626 Bradford dr (Tboro)
" Etta H (wid Jas) h1029 Congo
" Ernestine artist Mercury Press r YWCA
" Eunice K Mrs tchr Central Hi Sch h2334 E 7th
" Flossie P (wid Frank F) r2114 Crescent av
" Geo (Carrie O) lab City Water Dept h609 E 5th
" Georgia C Mrs cash Fincher's Super Mkt r844 Woodside av
" Henry B jr (Lucile M) driver Baker Cab h511 Hovis cir (Tboro)
" Howard (Evelyn G) h541 Lamar av apt 2
WOLFE J LESTER (Mayme H), County Superior Court Clk 102 Court House 700 E Trade, Tel ED 3-7121, h808 E Worthington av, Tel ED 2-5234
" Jas A (Mildred S) asst v-pres Scott Drug Co Inc h4236 Waterbury dr
" Jane T Mrs clk County Bd of Elections r500 Wonderwood dr
" John H (Eliz N) sec C W Upchurch & Co Inc h1904 E Dilworth rd

WOLFE
" John J (Eunice K) tchr h2334 E 7th
" John M (Irene E) slsmn Piedmont Natural Gas h5118 Baker dr
" Juanita r717 N Davidson
" Julia T Mrs emp DeVonde-Macy Clns h839 Seldon dr
" L Alf (Dorothy C) prsmn Washburn Printing h 2016 Cartier way
" Lee N (Betty C) dist mgr Elec Autolite h 2624 Laburnum av
" Luke (Emma) carp Sou Real Estate h2521 Bay
" Marie S Mrs clk Alamo Plaza Hotel Courts r 3421 Tuckaseegee rd
" Martha C (wid Cyrus H) h3222 Central av
" Mary D (wid Howard) clk Carolynn Inn h537 Lamar av
" Naomi I r1029 Congo
" Philip N (J Dorothy) city police h2323 Amesbury av
" Rebecca H Mrs ofc sec Union Natl Bank r3227 Marlborough rd E
" Robt B jr (Bernice E; Carolina Tank Cleaners) h927 Crestmere
" Robt E (Barbara M) city police h3627 Carlyle dr
" Robt M (Janice R) eng SBT&T h1900 Dickens av
" Ruby B Mrs spnr Highland Park Mfg h3009 N Alexander
" Ruth B (wid H Flynn) h3419 Central av
" Ruth E studt r418 E Trade
" Ruth H Mrs slswn Belk's h316 Cameron av
" Sara J studt r1904 Dilworth rd E
" T Floyd (Emiley S) wtchmn Caro Ford Tractor h626 Bradford dr (Tboro)
" Theo F (Frances P) slsmn Caro Distrubitoring h 1300 Montford dr
" Thos C (Ruby) doffer Highland Park Mfg h3009 N Alexander
" Thos R (Margaret) asst br mgr A&P r626 Bradford dr
" Wade H (Connie E) formn W J Edwards & Co h 221 W 11th apt 2
" Walter H (Harriett) acct 212 S Tryon R715 v-pres Standard Crankshaft & Hydraulic Co Inc h737 Hillside av
" Will (Sally J) lab City Water Dept h408 S Mc Dowell
" Wm C (Elvyn) emp Suburban Rulane Gas r RD 9 Box 568
" Wm E (Ruth H) emp A&P h316 Cameron av
Wolfert Esther (wid Harry) h2836 Selwyn av apt 2
Wolff Eliz Mrs r1412 Scott av apt 1
" Lucille M Mrs mus tchr 1012 Sedgefield rd r do
" Wm E (Lucille M) adv mgr National Welders Supply Co Inc h1012 Sedgefield rd
Wolford Robt L (Nicki B) acct Perfecting Serv h 1421 Medford dr
" W D (Ethel) slsmn Char Casket r Bristol Tenn
Wolhar Chas J (Eileen) chem Consos Inc h2404 McClintock rd apt 2
" John A (Jean L) chem Consos Inc h3228 Wicklow pl
Woller Elliott slsmn Wilmar Inc r2631 Watson
Wollman Arnold R (Marion E) h1521 Maryland
Woltman Jack I (Lillian M; Addison Luncheonette h2901 Enfield rd
Woltz John H E (Mary L; Bradford Clinic) h208 Cherokee rd
Wolverine Tube Division of Calumet & Heckla Inc Geo Overstreet sls rep 127 W 7th R137
Womac Millard P (Alva) hlpr Wearn Lumber h 1805 Independence blvd NE
Womack Albert E (Dinah E) knitter Vision Hosiery h229 Interurban av (Tboro)
" Benj O (Betty S) drftsmn Louis H Asbury & Assocs h2226 McClintock rd
" Betty Mrs clk Shell Oil h2226 McClintock rd
" Henry O (Margaret L) r239 Hillside av
" Hubert A (Annie L; Edwards-Womack Co) h 2000 Midwood pl
" Jas H (Emmie) acct Systems & Methods Esso h209 Cottage pl
" Jas H studt r209 Cottage pl
" Jerry R (Nancy A) undwrtr Allstate Ins h515 Bartling rd
" Josephine A Mrs clk PO h2204 Chesterfield av
" Lewis S (Josephine A) mail hndlr PO h2204 Chesterfield av
" M Kistler (wid R L) r1710 S Tryon
" M P (Alva N) shop wkr Wearn Lbr r1805 N Independence blvd
" Martha J studt r229 Interurban (Tboro)
" Mattie Mrs ofc mgr Blankenship Bros h1816 Cleveland av
" Nancy A Mrs tchr Berryhill Sch r515 Bartling rd
" Robt E (Ruby A) driver Thurston Mtr h630 Reeves ct

Woman's Exchange (Carmen W Garraux V Slaughter) gifts 743 Providence rd
Womble Audrey Mrs debit mgr Winston Mu Ins r2634 Rachel
" Billy K (Eliz R) slsmn Tube Light Eng ing h127 Wakefield dr apt D
" Bunny M clk A&P
" Gladys C Mrs smstrs Am Bedding & Furn Lexington av
" Haywood delmn Shamrock Drug r2634 Rac
" Jackson (Arudey M) store mgr ABCBd Rachel
" Marion W clk A&P r Box 973
" Mary A Mrs ofc sec P&N Ry r214 Hollis
" Mary A histology techn Mercy Hosp r B
" Mollie R h905 W Trade apt 4
" Robt M (Mary A) slsmn Moffatt Bearing Hollis rd
" Thos G studt r617 Lexington av
Womic John A (Gracie W) lab Johnson C Univ h513 Beattie's Ford rd
" Wellington W (Margaret) field rep Ca Business College h4132 Welling av
" Worth W rep Caro Business College
Wong Eddie S (Eva H) chef Ming Tree Rest h524 Clarice av
" Edw L (Mildred M; Ho-Toy Restaurant) Shenandoah av
" Edw W (Mary B; Plaza Cleaners) r601 I mont av
" Mildred M Mrs cash Ho-Toy Restr r2317 doah av
" Wy (Wong's Laundry) 1220 Thomas av
Wong's Laundry (W Y Wong) 1222 Thomas
Woo S Harry (Yvette) chef Ming Tree h443 dexter dr
Wood see also Woods
" A Bevin Rev (Ollie M) pastor Midwood B h2215 The Plaza
" Ada F Mrs tex wkr Highland Park Mill h Tryon
" Aileen C Mrs opr SBT&T h2710 Tuckasee
" Alberta W Mrs sec Douglas Aircraft r Ter
" Alice W ofc sec Weathers Bros Moving & age r1105 Berryhill
" Andrew J (Irene B) prod dlr 1922 Green h do
" Andrew J jr whsemn Glasgow Sup r1922 blvd
" Catherine J opr SBT&T r1006 W 4th
" Chas C (Janie B) elev opr Hotel Char Zebulon av
" Chas L (Margaret A) clk City Water Dep Moretz av
" Chloe B (wid Chas) slswn Martin's Thomas
" Curtis P (Dollie P) delmn Natl Biscuit Thomas av
" Della J (wid Ralph) h904 N Tryon
" Dixon loader G & H Transit r708 W
" Douglas J (Hazel R) parts mgr Hough-W 1946 Academy
" Draper D supvr B&H Food r3542 Rozzells rd
" Draper W r233 S Cloudman (H)
" Edith W Mrs slswn Montaldo's h2610 A
" Eliz H Mrs instructor Henderson Sch Dancing h2128 Floral av
" Ellis h1376b Horne ct
" Ernest C emp Ry Exp Agcy h715 Canton
" Frances B (wid Word H) h925 Harvard
" Frank (Betty H) sht mtl wkr Ervin Co 3213 Wesley av
" Frank E h2030 Vail av
" Fred (Sallie M) slsmn Union New S Clarkson apt 3
" Fred P (Mary R; Woody's Auto Electric Dixie rd
" Geo H (Betty M) dist mgr Affiliated Pub h2820 Columbus cir
" Harry L (Edith W) eng Piedmont Enginee 2016 Ashland av
" Hazel M Mrs recpt Duke Power h2300 Ch dr
WOOD IVAN D (Anne S), V-Pres-Sales M Old Dominion Box Co Inc 528 S Turr Tel ED 4-8651 h1119 Boiling rd, Tel 1318
" J Carver jr (Mary A; Ellis Jewelry) h291 son dr
" J Donald (Jane A) city mgr Phillips Pet h161a Canterbury dr
" J Frank (Mildred L) mgr Am Casualty Reading Penn h817 Hillside av
" J Fred jr (Marian P) supvr Wachovia B Trust r3743 Abingdon rd
" J Springer (Frances H) chemist Celanese h2121 Beverly dr
" J Wilbert (Essie M) v-pres J P Stevens 1317 Providence rd
" Jack slsmn Glasgow Sup r1922 Greene b
" Jack (Jack Wood Ltd) r1222 E 5th

MECKLENBURG NURSERIES INC.

Azaleas
Flowering Trees
Shrubs
Evergreens
Complete Landscape Service

Freedom Drive
R.F.D. No. 5

Phone EXpress 9-5641

C. W. KIRKLAND STEEL COMPANY
Approved Applicators for Zonolite Roof Decks
2401 W. Morehead Tel. EDison 2-1132

C. W. KIRKLAND COMPANY
PLASTERING CONTRACTORS
Largest in the Carolinas
2401 W. Morehead Tel. EDison 2-113

HELP!

When you need help, you can depend on

OBSERVER WANT ADS

PHONE FRanklin 7-7474

ACK LTD
CK E WOOD, Owner
OR THE FINEST IN
MEN'S CLOTHING"
0 S Tryon
lephone ED 2-6178

Ja M (Ruby W) repr Package Product h311 W and
Ja W mtcemn Belvedere Homes r1718 Tuckaegee rd
Ja Faye J) constn wkr J A Jones Constn r904 Tryon
Ja jr (Peggy M) chiropractor 411½ S Tryon
Ja r Jefferson dr
Ja (Aileen C) slsmn Ivey's h2710 Tuckaseee rd
Ja S jr studt r2121 Beverly dr
Jes sorter New England Waste r581 Brookhill
Jo opr SBT&T r1006 W 4th
Jo r1376b Horne ct
Jo emp Allison-Erwin r High Point N C
Jo I (Bertha) acct Daniel & Daniel h rear 00 E 5th
Jo C (Luella) formn Southeastern Constn h 22 E 5th
Jo E (Eliz H) booker Caro Booking Serv h 28 Floral av
Ju Mrs emp Hudson Hosiery h4109 Commonealth av
Ke eth B (Martha W) real est 222½ E Kingston h do
Ke eth L (Alberta W) supt Piedmont Mop h resa av
Le (Estelle) formn Marko Engineering h518 amar av apt 2
Le R (Betty B) research asst Kendall Co h 36 Tillman rd
Le r (Margt H) wldr Douglas Aircraft h119 arble (Tboro)
Li V instr Singer Sewing h1920 Avondale
Li T acct A M Pullen & Co r2800 Selwyn
Ly A Mrs cash Wood's Shoe Shop r2926 ogwood av
M jr wvr Highland Park Mfg
Ma e L of sec Caro Mtr Club r1300 E h
Ma t H Mrs waitress White Tower h119 arble (Tboro)
Ma t V nurse Char Mem Hosp r2021 Thomas
Ma a A emp Allison Erwin r High Point C
Ma a L Mrs nurse Char Mem Hosp h 6 W 24th
Ma a W Mrs graphotype opr Caro Mtr Club 22½ E Kingston av
Ma R Mrs credit mgr Brownlee Jewelers r ixie rd
Ma S clk US Casualty r2800 Selwyn av apt 5
Mi S clk Char Mem Hosp r1327 Eliz
Ma S (wid Fred W) ofc sec US Treas Dept t Rev Serv r2200 E 6th
Ma V lk Pure Oil r RD 9 Box 67
Mc M clk SBT&T r2215 Plaza
Mc n P (June) h4109 Commonwealth av
Ne n H r119 Marble (Tboro)
Oli S Mrs sten Collins Yarn h734 Woodruff pl
Pa cia A asst Leland V Grady r2300 Charlotte dr
Pa ne V Mrs clk Grinnel Co r RD 4 Box 3-A
Pe Mrs h412 Jenkins
Pe y C nurse Char Mem Hosp r do
Ro E (Nettie G) supvr SBT&T h5822 Wedgewood rd
Ro E (Virginia H) tchr Second Ward Hi ch h1427 Orvis
Ro W jr Hosp Sav Assn (group) r Shelby C
Ro e A (Ollie S) clk PO h734 Woodruff pl
Ro R (Hazel W) spvr Pure Oil h2300 Charlotte dr
Ro W emp Allison-Erwin r Travelers Rest C
Sa e M Mrs slswn Belk's r107 S Clarkson t 3
Sh y Ann nurse Char Mem Hosp r do
T county police r Derita NC
Th deus C (Mamie Y) formn Charlotte Lumer & Mfg h1300 E 5th
Th deus C jr (Aline G; Charlotte Communications Service) eng WWOK Radio Sta 1749 Sterling rd
Th (Ada F) wvr Highland Park Mfg h4122 Tryon
Va e W (Hazel L) brk lyr h2815 Beechnut l
W slsmn Horne-Wilson r5447 Alphine la
W rnold (Clyde) mgr Geo A Hormel & Co 15 Sardis Rd cir

WOOD
" Wallace S (Lydia A; Wood's Shoe Shop) h 2926 Dogwood av
" Walter (Amelia W) lab City Eng h310 S Davidson
" Walter D (Ethel T) switcher Kilgo Motor Freight h2335 Catheys row
" Walter M (Bessie A) h701 E 35th
" Wendell W (Rebecca P) planner Celanese h 800 Lamar av apt 1
" Wm K emp J Zagora Mach & Gear r Bessemer City NC
" Wm T mech Cummins Caro Diesel r Cramerton NC
" Wm W asst sec John C Shepherd Lbr r RD 1 Matthews NC
" Zola agt Home Beneficial r426 W 24th
Wood's Shoe Shop (Wallace S Wood) reprs 121 E Park av
Woodall Addie P Mrs maid h1027 N College
" Ann tchr Oakhurst Sch r3117 Shenandoah av
" Anne W h412 N Laurel av apt 5
" Brenda waitress Boulevard Grill r Odell rd RD 4 Box 609b
" Grover C (Veilla A) tex wkr Johnston Mfg h1000 Harrill
" Harold L (Patricia Y) prntr R T Barbee Co h4326 University dr
" Horace G atndt McCoy Serv
" John W (Millicent F) slsmn Sou Biscuit h 3617 Oakwood av
" Loyta B studt nurse Char Mem Hosp r do
" Millicent F Mrs ofc sec E B Stone Finance h3617 Oakwood av
" Robt L counselor County Juvenile Ct r229 N Church apt 32A
Woodard see also Woodward
" Amanda h1024 Holland av
" Arlean flat work San Lndry r2554 Remus rd
" Clarence L (Etheleen) ftr Sou Engineering r510 Stillwell Oak rd
" Clifford (Lula M) porter Martin & Lewis h514 E Hill
" Dora Mrs r819 Boundary
" Earl E (Betty P) clms rep Ins Co of North Am h2721 Poplar dr
" Edw J hlpr City Chev r RD 4 Box 449B
" Elsie E Mrs instr J C Smith Univ h1709 Madison av
" Eunice dishwshr Hotel Char r400½ S Myer
" Fannie maid h422 Andrews ct
" G Thos (Louise B) mech Clorox Chem h412 Honeywood av (H)
" Gaydon A slsmn Marilyn Shoes r2720 Duncan
" Guy M jr slsmn Belk's r306 N Church
" Harry P jr (Patricia M) survey eng SBT&T h128 Hollis rd
" Henry r Donald Ross rd
" I Mavis studt r716 Royal ct
" Inez E (wid Will B) h638 E 6th
" Jas emp Std Plmb & Htg r1804 Cumberland
" Jas jr (Arlean) hlpr City Crev h2907 Baltimore av
" Jas E (Ruth B) with Associated Transport h2222 Ashley rd
" John L (Dorothy B) USA r1016 S College
" Lucinda emp Chadbourn-Gotham r Belmont NC
" M Frances waitress Caro Grill r Paw Creek NC
" Mary (wid Wm) r422 E 9th
" Odell G mech W G Smith Roofing & Htg h800 E Hill
" Roland (Mable L) atndt Parking Serv h710 N Poplar
" Roosvelt (Emma G) lab Highland Sup h2346a Horne dr
" Roosvelt jr (Joyce L) pntr Timmons Sign h 836 Polk apt 1
" Roy servmn Crouch Atlantic Serv Sta r Laurinburg NC
" Saml P (Elsie E) ofc mgr Brookhill Village Apts h1709 Madison av
" Sterling (Lucy) studt r1709 Madison av
" Wm (Nancy) h1611 Main
" Wm W (Martha B) slsmn Herr Mfg h418 Clement av apt 4
Woodburn Ralph A (Ruth S; Queen City and Easy Method; Driver Training Schools) h2824 Arnold dr
Woodcock Benj L (Lula W) h1125 Greenwood Cliff
" Richd L (Helen W) mkr Dearborn Mtrs Credit h426 Inwood dr
" Tommie J studt r716 Royal ct
" Wm O (Annie R) h1812 Harrill
" Wm O tex wkr Sou Asbestos Mfg r1812 Harrill
Woodell Jos L (Genene) agt Life Ins Co of Ga h4246 Pineville rd
" Mary F (wid Jason T) slswn Belk's r516 W 7th
Wooden Egale The (Wm E M Gregor) antiques 134-43 E Morehead
Wooder John servmn Advance Stores r714 Boundary

A. Z. Price & Associates, Inc.

HEATING — PLUMBING
AIR CONDITIONING
ENGINEERS AND CONTRACTORS

General Electric Dealers

Phone FRanklin 6-2466

206 S. Church St. Charlotte, N. C.

WOODFIN GEORGE H (Sara H), Asst Sec-Asst Treas Concrete Supply Co, 424 S Brevard, Tel FR 6-7411, h110 McAlway rd, Tel EM 6-1460
" Johnnie studt r1026 W 6th
Woodham Theo Mrs waitress Morehead Center r1416 Westbrook
Woodie see also Woody
" Annie H Mrs sten-clk SBT&T r2216 N Pine
" Bobby G (Annie H) reprmn Sunbeam Appliance Service Co r2216 N Pine
" Christine engr W A Buening & Co r Indian Trail NC
" Ernest D (Christine) marker A&P r Indian Trail NC
" Jo Ann studt nurse Mercy Hosp r2100 Vail
Woodlawn Amoco Service (A John Eaton jr) Pineville rd RD 2
" Baptist Church Rev James O Young pastor Nations Ford rd
WOODLAWN BARBER SHOP (Wm "Bill" D Brumble Jr), Go Where You Get The Best, Special Attention Given To Children, Hours 8 AM to 7 PM 631 Woodlawn rd, Tel ED 3-0284
" Community Club Inc Academy rd
" Garage (W Arth Wright) auto repr Nations Ford rd
" Grocery (James B and Mrs Lucy N Houser) Nations Ford rd
" Sales Co Geo F Goodyear pres Geo Dunaway v-pres Lewis H Parham sec-treas real est 216 W 2d
" School Kenneth H Propst prin Academy rd
" Terrace Apartments 137 Woodlawn av
" Volunteer Fire Department Academy rd
Woodle Alton J rlpr G & W Sheet Metal r201 Hoover (Tboro)
" Arth J (Peggy C) slsmn h2622 Weddington av
" Donald studt r105 Lynn (Tboro)
" Helen B fnshr Hulson Hosiery r419 E 13th
" McNair (Eliz) electn Thomas Elec h815 Fugate av
" Nannie M (wid John) h419 E 13th
" Peggy C ofc sec Champion Mfg r2622 Weddington av
" S Alton (Ethel J; G & W Sheet Metal Co) h 105 Lynn
Woodley Eunice ofc sec Dictaphone Corp r2300 Cresent av
Woodlief John stock rm Woolworth's r Boulevard
Woodlock Jack A (Evelyn R) mech Buensod-Stacey h1027 W 5th
Woodlow E V mech Fruehauf Trailer r RD 8 Box 249
WOODMEN OF THE WORLD LIFE INSURANCE SOCIETY, J Grady Donaldson Dist Mgr, 403 Independence Bldg 102 W Trade, PO Box 929, Tel ED 2-6540, Res Tel EM 6-2798
" of the World Life Insurance Society Nick T Newberry state mgr 112 S Tryon R703
Woodring Coy L carp hlpr Crowder Constn r Newton NC
Woodrow Bertice C Mrs emp Panda Curtain r RD 8 Box 249
" Daisy M Mrs tel opr Home Fed Savings & Loan h424 Plymouth av
" Neal H (Virginia W) stock clk Chev Mtr r 5908 Wilora rd CMR 461
" Rebecca S of sec Mize Co r RD 5 Box 1086
" Virginia W emp Panda Curtain r5908 Wilora rd

WILLIAM HOLSEY & SON

Plastering Contractors

INDUSTRIAL — COMMERCIAL
RESIDENTIAL

2321 Booker Ave. Tel. EDison 2-6703

Thies Realty and Mortgage Co.

Since 1906

Mortgage
Banking
Real Estate
Sales
Insurance

Commercial Nat'l Bank Bldg.

200 S. Tryon

DIAL EDison 2-7721

ALEXANDER FUNERAL HOME

• • •

24 Hour Ambulance Service

• • •

"Service Above Self"

• • •

A Funeral To Fit Every Need

• • •

323 S. Brevard
DIAL EDison 3-1167 or ED 3-1830 ED 3-6027

Chipley Realty Co.
Mortgage Loans
Sales — Leases
Insurance

"STACK YOUR CHIPS WITH CHIPLEY"
132 W. MOREHEAD STREET
DIAL EDison 4-5584

Chipley Insurance Agency
General Agent
Philadelphia Life Insurance Co.
All Forms Life Insurance

CAROLINA TRUCK SUPPLIES, INC.
We Buy and Sell Used Trucks and Trailers
Used Truck and Trailer Parts
Tel. EXpress 9-1480
5010 Wilkinson Blvd.

FIXTURES
HEFNER PLUMBING CO., INC.
PLUMBING CONTRACTORS — REPAIR SERVICE
PHONE EDison 4-4784
212 W. BLAND S

CANNON AIRCRAFT
Sales & Service Inc.
Sales Cessna Service
Douglas Municipal Airport P.O. Box 968
Tel. EXpress 9-6341

Woodruff Bessie M h308 E Kingston av
" Clara A (wid T C) h2936 Selwyn av
" Franklin archt J N Pease Co r2262 Westminster pl
" Harvey L (Marion D) tchr Char College h2335 Westfield rd
" J R mtcemn Duke Pwr r Lenoir NC
" Joan J Mrs sten Haskins & Sells h2501 Vail av apt 1
" John G (Kathleen G) mfrs rep The Reyburn Mfg Co h201 Cottage pl
" Jos F (Annie M) bkpg serv 1614 Avondale av r do
" Jos H (Norma; Woodruff's) h1610 E Queens rd apt 4
" Laura W Mrs clk Travelers Ins r1819a Evergreen dr
" Norma Mrs asst mgr Woodruff's r1610 E Queen rd apt 4
" Ralph J (Joan J) mgr Woodruff's h2501 Vail av apt 1
" Rudy (Laura G) drftsmn B O Vannort Engineers h1819a Evergreen dr
" Sam H jr (Shirley E) field repr Vindo Co h 5814 Murrayhill rd
" Sara E med sec Char Mem Hosp h1318 E Morehead apt 4
Woodruff's (Jos H Woodruff) int decs 1201 Elizabeth av
Woods see also Wood
" Addie (wid Ned) h219 Edgefield ct
" Alex lab Jackson Container
" Alice W Mrs sten Weathers Bros Trans h1106 Berryhill
" Armetta C (wid Dave) h210 E Catherine
" Bernice Mrs mgr Club Colony Shoppe 2906 Selwyn av r2501 Roswell av apt 206
" Bernard hlpr Seven-Up Btlg r1226 Seaboard
" Betty J studt nurse Char Mem Hosp r do
" Carmen D Mrs v-pres Frank Woods Inc r837 Harvard pl
" Cath E Mrs r306 N Myers
" Chas E III (Martha S; Chas E Woods Textile Yarn) h2516 Sherwood av
" Clara W ofc sec R S Renne Co r1708 Fountain View
" Clifton jr (Effie) cafeteria wkr Lance Inc h New Dixie rd
" Cora C (wid Thos) clk Mercy Hosp r1501 E Boulevard
" David (Ella W) driver Douglas Airport h New Dixie rd
" David (Ola B) lab Biggers Bros h2017 Grier av (Oaklawn Park)
" Della waitress Do-Nut Dinette r904 N Tryon
" Dora waitress Honey's Restr r407 E Boulevard
" Dudley L S jr (Kath A) supvr Fidelity & Casualty Co of NY h3633 Belton
" Edw L (Eloise D) drftsmn B O Vannort Engineers r RD 10 Box 596
" Edwin C (Joycelyn H) mfrs agt 2026 Dartmouth pl h do
" Effie Mrs pkr Jack's Cookie r RD 4 Box 108
" Elbert (Amanda) recapper Gerrard Tire r 509 S Morrow
" Ella W Mrs salad mkr Airport 77 Restr r New Dixie rd
" Ernest G (Bevely E) agt Met Life h3819 Ellenwood pl
" Ernest H chairmn of bd Skyland Life Ins Co r Birmingham Ala
" Fleming (Mary F) jan Douglas Aircraft h 2400b Double Oaks rd

WOODS FRANK E (Carmen D), Pres Frank Woods Inc, 522 S Tryon, Tel FR 6-4871, h 837 Harvard pl, Tel ED 2-1814

WOODS FRANK INC
FRANK E WOODS, Pres
CARMEN D WOODS, V-Pres
JENNIE C BENTON, Sec-Treas
PONTIAC SALES AND SERVICE
USED CARS BOUGHT AND SOLD
522 S Tryon
Telephone FR 6-4871
(See Yellow Page 18)

WOODS
" Frank Inc Harold D Helms mgr (used car lot) 1215 S Mint
" Franklin O (Guy) slsmn Sou Watch Sup h520½ Park ter
" Fred D studt r New Dixie rd
" Geo (Mary) mach opr E H Jacobs h612 Young's al
" Geo H (Alice W) bkpr G H Kirpatrick h1105 Berryhill
" Geo W (Mamie B) pkr Hudson Hosiery h635 Robertson av (Tboro)
" Gill lab Standard Bonded Whse r714 Seaboard
" Gwyn Mrs nurse 520½ Park ter h do
" Helen C Mrs ofc mgr Booth Realty & Mtge 2942 Temple la
" J F mech Fuehauf Trailer r RD 7
" Jane C Mrs r2418 Vail av
" Janie lndry wkr Hotel Char r509 S Morrow
" Jeannette J Mrs pres Rowe Ins Agcy Inc r rear 1200 N Davidson
" Jewell M Mrs cash Char Mem Hosp h1316 Kenilworth av
" John (Corine H) hlpr Atlantic Tile & Marble h920 Kendrick
" Johnny clk Jimmie Ledford's Inc r1845 Pinewood cir
" Jos C asst mgr Marsh Realty r932 Woodlawn rd
" Julie studt nurse Presby Hosp r123 N Caswell rd
" Lena D ofc sec Whitin Mach h1121 Myrtle av apt 17
" Lorraine McW Mrs clk-typ Char Liberty Mut Ins r RD 1
" Mabel maid Howard Johnson's Restr r229 N Long
" Mamie B Mrs insp Hudson Hosiery r635 Robertson av (Tboro)
" Margt (wid E N) r3614 Eastway dr
" Marvin A driver Caro Frt Carriers r RD 9 Box 415
" Mavin L (Bessie T) lab Char City Coach Lines h1531 S Church apt 2
" Mary F Mrs gro 407 E 3d r421 E Vance
" Mary F Mrs plant Caro Foods h2409b Double Oaks rd
" Maude H Mrs tel opr Mercy Hosp r2109 Vail
" Minnie hlpr Airport 77 Restr r Pineville NC
" Odessa S (wid Joe) h719½ S Caldwell
" Ola B maid Presby Hosp h2017 Grier av (Oaklawn Park)
" Ralph B driver Kroehler Mfg h3500 Carlyle dr
" Robt H jr (Evelyn B) eng Duke Pwr h2235 Radcliffe av
" Ruby waitress Quonset Restr & Supper Club r4309 N Tryon
" S Janice drftsmn r2026 Dartmouth pl
" Sue T Mrs sten Bible Hse Inc r2209 N Popular
" Thos hlpr Queen City Mattress & Uphol h827a S Poplar
" Tom lab Standard Bonded Whse r714 Seaboard
" Walter D stvdr Kilgo Mtr Frt r210 Bassett rd
" Walter O (Helen C) foremn SBT&T h2942 Temple la
" Warren W (Jeanette J; Davidson Street Market) h rear 1200 N Davidson
" Warren W (Kathryn) slsmn Coca-Cola r RD 6 Box 799D18
" Will (Pearlie S) lab City Mtr Transport Div r646 E 6th
" Wm (Mary F) jan Pinewood Sch h408 E 3d
" Wm C (Dorothy H) formn Barnhardt Mfg h 1925 Union
" Wm H (Edith C) formn Blythe & Isenhour Constn h1522 Wilmore dr
" Wm T pipe ftr Parks-Cramer r509 Templeton
" Willie cln Robertson's Esso Servicenter r Cleveland av
" Willie R slsmn City Chev r1611 E 7th
" Wilson A mech City Chev r RD 1 Box 309
" Wilson O (Mae M) mfrs agt bsmt 134 W Trade h1845 Pinewood cir
Woodside D Mack (R Shirley) rep Benjamin Elec Co h1230 Biltmore dr
" Etta W Mrs h1701 Amherst pl
" G T whse mgr Caro Ford Tractor r Huntersville NC
" H Moffatte (Grace H) supt Liberty Life Bldg h708 Sunnyside av
" Harvey R (Eliz B) sec-treas Sam Bolton Co h 3009 Park rd
" Harvey R jr studt r3009 Park rd
" J Mack r1230 Biltmore dr
" John T slsmn Harris Super Mkt r708 Sunnyside av
" Martha med sec Presby Hosp r123 N Caswell rd
" T Fowler Helen N) sls eng Square D Co h 1232 Yale pl
" Virginia K mach opr Lance Inc r224 W Kingston av
Woodson Juanita cook hlpr Bistanys Restaurant r1307a Samuel

WOODSON
" Wesley S (Norl J; Canada Dry Bottling h1133 Bolling rd
" Wm P slsmn Canada Dry Bottling r NC
Woodward see also Woodard
" Baldwin & Co Inc D Mansfield Latin rep textile sls 513 S Tryon
" Benj h1538 S Church
" Clyde A hlpr San Plmb & Htg r Iron NC
" Cora E (wid Rufus A) r311 McAlway rd
" Dora h807 Cates apt 4
" Eliza H Mrs prsr Joy Lndry & Clns S Church
" Harry M (Mary A) h2102 Queens rd W
" Herbert M jr (Helen J) v-pres South Factors Corp h3916 Shelton pl
" Homer (Juanita N) engr Caro Tex engr W Trade
" Irma J wrapper Griffin Pie r1434 Orins
" Jas (Eliza H) porter Jeff Std Brdcstg S Church
" John (Irma) roofer Avrett & Ledbetter ing & Htg
" John H shop formn Safeway Truck R Box 429
" Jos A r1408 The Plaza
" Juanita N Mrs hlpr Caro Tex Engr r2 Trade
" M Eliz ofc sec Duke Pwr h1408 The
" Murray F pres Woodward-Warren Refrig Co Inc r Greenville SC
" W Winfield (Bessie B) dept mgr Efird's Mecklenburg av

WOODWARD-WARREN REFRIGERATION CO
MURRAY F WOODWARD, Pres
FLOYD A PRICE, V-Pres-Genl Mgr
BOBBIE B PRICE, Sec-Treas
WARREN REFRIGERATORS AND FIXTURES
SCOTSMAN ICE MACHINES
Wilkinson blvd, RD 5, PO Box 8096
Telephone EX 9-6021
(See Yellow Page 200)

" Woodrow W metal wkr Smith Metal r415 N Myers
Woodworth see also Woolworth
" Frank B (Marjorie H) slsmn DuPont Melchor av
" Hazel waitress Howard Johnson's Restr Wilmot
Woody see also Woodie
" Comdore lab Concrete Materials r Gastor
" Daisy G (wid John H) h1245 Bethel rd
" Gary clk Char Observer r2601 Commonwealth
" Geo E (Imogene T) sec-treas M&W Service Inc h508 Concordia av
" Herbert slsmn Jack Spratt Auto Sls r8 can av
" Herbert G mailer Char Observer h2601 monwealth av
" Herbert P (Lura) formn Char Observer Commonwealth av
" Houston L (Doris C) supvr Associated h613 Norris av
" Howard W (Kate T) driver Smith's T h829 N Tryon
" Kate L Mrs mach opr Chalbourne-Got 829 N Tryon
" Mattie (wid Geo) h622 Linden la
" Mildred G Mrs nurses aide Presby Hosp Clemson av
" Roland A (Mildred G) agt Home Ber Life Ins h3012 Clemson av
" Ted stock mn Efird's r2601 Commonweal
" Vivian L ofc sec Fed Res Bk r2936 Selv
" Wm F filling shader Highland Park Mfg Clemson av
Woody's Auto Electric Serv (Wood Fred W Tremont av
" Gulf Service Station (T Woodrow Wilson Central av
" Sign Co (Woodrow W Wentz) 1228 S Tr
Woolard Ann P recpt Esso r1741 Woodla
" Bartemus M jr (Billie C) mtge mgr Realty & Mtge h1529 S Tryon
" Billie K Mrs sten US Casualty h1529 S
" Edw L (Margt P) clk Esso h1741 Woo
" Herbert B servmn Rem-Rand r Kannapo
" Wm L dist mgr Chrysler Sls r Barry dr
Wooldridge Wm S (Rita) dist sls mgr Pharmaceutical h4504 Wendover la
Wooley see also Woolley
" Carolina D Mrs clk SBT&T r1501 Her
" John S tech Natl Aniline Div r Chester
" Robt E (Caroline D) mech h1501 Herrin
Woolfolk A Harrell mgr Char Bookshop Briarcreek rd
Woollen Chas T (Lottie L) asst to exec Lassiter Corp h626 Cherokee rd
" Clarence E ship clk Am Bakeries r722
" Ella V (wid J W) h722 W 4th

INDUSTRIAL STEEL CO., INC.
Steel Trusses
Steel Fabricators
Erectors
Metal Sash
3000 W. Trade
Phone EDison 3-9217

Marley Realty Company
REALTORS
COMPLETE
Home Loan and Insurance Service
BUILDERS
416-17 LIBERTY LIFE BLDG.
PHONE EDison 4-4621

IPPLIES
IRNITURE
LES

POUND & MOORE CO.

"If It's for the Office We Have It"

304 S. Tryon St.

Phone FRanklin 5-7751

SAFES
LUGGAGE
GIFTS

EN
s H Mrs ofc sec Beuna Vista Film Distributing r2421 Catalina av
EN JOSEPH W (Alberta B), Sec Boyd Goforth Inc, Pineville rd, Tel FR 6-5655, 6 Hassell pl, Tel ED 2-2285
M Mrs clk Sou Knitwear Mills h 1 E Boulevard apt 2
(Frances) acct Sol S Fligel h2421 Catalina av
on Jack H (Edna E) mason contr 231 ncliff rd h do
see also Wooley
ofc sec Drs Graham & Pollard r704 E k av
A studt r1308 E 5th
S (Edna V) clk PO h724 Woodruff pl
r L ofc sec Bridges Modern Trend r Lamar av
Mrs h704 E Park av
(Hazel P) dist mgr Dodge Mfg Corp h 8 Fairfax dr
E studt r1308 E 5th
Q Mrs tchr Caldwell Mem Presby Ch 08 E 5th
h see also Woodworth
o Wm J Becker mgr 5 & 10c store 112 Tryon br 4301 Park rd
Jas asst serv sta mgr h114 W 10th apt
Annie C Mrs tex wkr Johnston Mfg h 14 Harrill
R blue print opr Chas A Torrence r 14 N Harrill
M (Sarah M) slsmn Lee A Folger Inc h 39 Tuckaseegee rd
G Mrs clk Coml Cred r2520 Heddington
e T asmblr Cole Mfg r RD 1 Indian Til NC
1 Mrs tchr Billingsville Sch r2027 Isell av
Mrs tchr PS r2001 English dr
M waitress Airport 77 Restr r212 Kingsit av
a W Mrs boarder Chadbourn-Gotham 3 Lillington av
y E Mrs bkpr Derita Oil Co r Derita rd
y H stat Antara Chems r RD 7 Box 2041
(wid Frank L) ofc sec Fairbanks Morse o h1819 Lyndhurst av
M seamer Huntley Hosiery r5020 Withrd
& Associates Inc M Frank Wooten pres
Frank Wooten jr v-pres-treas Loreine B k sec consulting engs 322 S Tryon R215
(Dorothy P; Pilot Brokerage Co) h1001 Vidover rd
L (Dorothea W) h233 Lillington av
R (wid Richd) smstrs Caro Bedding & air h2108 Yadkin av
R (Annie C) h1604 Harrill
iver Concrete Materials r Indian Trail
mech Creech Motorcycle r337 Melne ct
(Ruth) vocalist Jeff Std Brdcstg r2332 enland av
chr Piedmont Jr Hi Sch r1427 E 7th
h C (Sally G) repr Providence Shoe Re-Serv h827 Cypress
id Grover) mach opr Sedgefield Launnat h337 Melbourne ct
k (Lela M) pres Frank Wooten & Assates consulting eng 1021 E Boulevard
k jr (Estelle F) v-pres-treas Frank Wten & Associates Inc h400 Cherokee rd
elk-typ Block & Decker Mfg r337 Melne ct
J studt r2660 Roslyn av
studt r1001 Wendover rd
Mrs h2660 Roslyn av
O (Dorothy E; Derita Oil Co) h Derita
O jr studt r Derita rd
C Mrs clk Providence Shoe Repair r2524 Bay
G cash Providence Shoe Repr Serv r Bay
(Ruth) ship clk Radiator Specialty r 1 Box 429
I (Lillie A) clk Western Elec h1919 Andon
O (Evelyn M) mech Pilot Frt Carriers 0 Withrow rd
W (Clida L) formn Griffin Pie h1268 ham rd
emp Panda Curtain r Indian Trail NC
Mrs clk SBT&T r RD 1 Box 429
M Mrs opr Myers Pk Beauty Salon h 33 Tuckaseegee rd
(Mildred C; Providence Shoe Repair ice) h2524 Bay
(Frances M) claims adjuster Liberty Ins h426 Ellsworth rd
(Dee A) supt h2001 English dr

WOOTEN
" W A driver Concrete Materials r Matthews NC
" Wm L mech United Equip & Serv r Gastonia NC
" Wm studt r400 Cherokee rd
" Worth A safety eng Liberty Mut Ins r2920 Providence rd
Wooters Wm H (Frances B) slsmn Ervin Realty h1928 Dilworth rd W
Woppman Jos G (Mary E) h4522 Fenwick ct
Work Robt lab County ABC Bd r Cornelius NC
Workman Alice Mrs maid h701 Watkins la
" Astor F (Barbara S) clk PO h1007 Berryhill
" Barbara S Mrs payroll clk Natl Wldrs Sup r 1007 Berryhill
" Betty opr SBT&T r508 Lyon
" Boisey (Laura M) lab Interstate Milling h 1415a Burton
" C A jr order editor Genl Elec r400 Mammoth Oaks rd
" Carl W mach Bost Building Equipment r RD 4 Garrison rd
" Chas h707 Watkins la
" Chas (Cora L) lab SAL h915 N College apt 1
" Cora L Mrs maid Hotel Charlotte h915 N College apt 1
" Fred G (Ann T) tile mech Sou Flooring & Accoustical h1608 E 35th
" Glen mech Sou Flooring & Acoustical r1608 E 35th
" Herbert R (Mildred S) compositor Char Observer h1909 Independence blvd NE
" Ida A (wid Arnold) anesthetist Mercy Hosp r 1901 Vail av apt 1
" Lander (Kate) hlpr Caro Paper Board h2330b Horne dr
" Linda S studt r1512 E 35th
" Louise S (wid Carl W) mach opr Sou Knitwear h1512 E 35th
" Louise Y (wid Cecil A) stat City-County Health Dept h445 Beaumont av
" Mildred S Mrs pantographer Char Textile Engravers h1909 Independence blvd NE
" Perline nurse Good Samaritan Hosp h1826 Luther
" Robt R (Julia C; Wilber Kendrick & Workman) h4573 Wendover la
" Thos C (Mildred S) compositor Char Observer r Rock Hill SC
" Wilbur A slsmn Alemite Co r Greenwood SC
WORLD BOOK ENCYCLOPEDIA, Ross E Templeton Div Mgr, Modern, Pictorial, Comphrehensive, More Sets Of The World Book Are Purchased Yearly Than Any Other Encyclopedia 719 S Tryon, Tel FR 7-2634
" Green Stamps Jas C Smith mgr trading stamp 511 S Tryon
WORLD TRAVEL SERVICE (AAA), Coleman W Roberts Pres, T Edw Pickard Jr Exec V-Pres, Frank D Miller V-Pres-Sec, Geo L Hopkins Treas, Vivian M Buice Mgr, The Only AAA Travel Agency in This Territory 701-707 S Tryon, Tel FR 6-7511
Worley Chas D (Estelle A) dispr Victory Cab h 1720 N Brevard
" Drake studt r2716 Baltimore av
" Edw C supt Francis D McDonald
" Frank carp Ivey's r2520 Elon
" Henry T (Mattie G) h2521 Rozzells Ferry rd
" Jack R (Vivian R) carrier PO h2617 Shenandoah av
" Jas A (Ruth M) slsmn Williams & Son h516 Walnut av
" Jas F (Mary M) carp Ivey's r2520 Elon
" Jethro (Martha M) whsemn Overnite Trans h 2716 Baltimore av
" Lee L clk Union News r431 E Tremont av
" Lula N (wid Grover) r2718 Baltimore av
" Martha M Mrs cln Harper-Crawford Bag h2716 Baltimore av
" O L driver Pilot Frt Carriers r Dallas NC
" Robt L jr (Cath S) eng Grinnel Co h808 Ideal way
" Ruth M Mrs (Dixie Loan Finance Co) r516 Walnut av
" Ted G clk Club Zanzibar r514 Shuman av
" Virginia S clk Bituminous Casualty r808 Ideal way
" Walter B (Maggie J) sta mstr Sou Ry Sys h 431 E Tremont av
" Wm J driver Tenn-Caro Trans r Candler NC
" Willie D whsemn Overnite Trans h2718 Baltimore
Wornall Wm D (Sybil) mfg agt 2146 Sherwood h do
Worrall Harry C (Jessie H) h301 W 10th apt 508B
Worrell Betty N Mrs clk Hoskins Gro r3969 Tennessee av (H)
" Edw L (Martha D) slsmn E J Smith & Sons h1814 Asheville pl
" Harry C clk ABC Bd No 5 r Popular Apts
" Howard D (Frances S) steamfitter A Z Price & Associates h1936 Marguerite av
" Jacola maid h1323b Horne ct

Meyers FURNITURE CO.
Phone EDison 2-5676 — 204 E. Trade

WORRELL
" Jim B (Betty N) mtcemn Clorox Chem h3902 Tennessee av (H)
" Joe C (Betty N) slsmn MacGregor Golf Supplies h1715 Matheson av
" **John slsmn Decorative Sup r1601 Avondale av**
" Louis J USA r1323b Horne ct
" Martha D Mrs mus tchr 1814 Asheville pl h do
" Ruby E h101 Lantana av
" Wm A (Lula J) dispr-cash Char City Coach Lines h1312 Harrill
" Wm E estimator Roddis Panel & Door r1201 Patricia av
" Wm F (Ethel M) business agt Stmftr Local Union 781 h1505 Thomas av
" Wm F estimator Roddis Panel & Door r1201 Patricia av
Worrick Pauline (wid Dan) r2311 Independence blvd NE
Worsham Frank D mech Air Engineering r314 Katonah av
" Mamie H (wid Jack) mach opr Soderberg & Stern h314 Katonah av
" Nannie G (wid Thos) h1015 N Church
Worsley Jean B Mrs tchr r1713 Miles ct
" Magnolia A Mrs nurse Good Samaritan Hosp r 1713 Miles ct
" Ollie C (Della B) clk Oaklawn Super Mkt h 604 Jackson av
" Raymond Rev (Magnolia A) supvr City Parks & Recreation Comn h1713 Myers ct
" Rudolph C (Jean B) tchr Myers St Sch r1713 Miles ct
Worth Harless slsmn Bost Bakery h515 N Church apt 207
" Lessia M hlpr Sedgefield Restr r221 S Mc Dowell
" Martha W Mrs slswn Mildred's Shop h1348 Harding pl
Wortham Flaggie maid Hotel Char r1209 Avery al
" Leroy (Flagie) lab h1209 Avery al
Worthen Clifford T (Betty) h2034 Beverly dr
" Marie F tkpr WU Tel r628 Louise av apt 1
Worthey see also Worthy
" Daisy M (wid Levy) h816a S Alexander
" Pearline W (wid Lester) maid h2430 Remus rd
" Shirley maid Queens College r2430 Remus rd
" Wm porter Union Oil r400 N Myers apt 2
Worthington Corp I Waddell Leggett br mgr machy mfrs 123 N Poplar R101
" Delores J (wid Carl) ofc sec Dr Wm S Stewart h2400 Arty av
" Frank S (Thelma S) genl supt Sou Ry Sys h 1311 E Morehead apt 4
" Thos L studt r1311 E Morehead apt 4
Worthy see also Worthey
" Alberta maid Good Samaritan Hosp h140 Frazier av
" B Thos (Ester P) driver Char Fish & Oyster h430 Benjamin
" Bonnie C Mrs clk SBT&T r4119 N Tryon
" Carol O maid Coml Natl Bank r600 Shuman av
" Esther P Mrs ironer Star Lndry r2802 S Tryon
" Ford S jr (Isabell C) field asst Equit Life Assur h561 Wakefield dr apt B
" Georgia L tel opr Good Samaritan Hosp r140 Frazier av
" Maggie (wid Will) h1315 Hunter
" Mary r918 N Tryon
" Monroe (Corine S) driver Interstate Milling h 1421 Tinnin av
" Mozelle C maid Presby Hosp r518 E Bland apt 2

ROBERT O. HELMS
CONTRACTOR
SAND and STONE
TEL. AT 3-2613
Roosevelt Blvd. at Rocky River Rd.
Monroe, N. C.

LEE A. FOLGER
Incorporated
Exclusive Authorized
BUICK
Dealer
SALES and SERVICE
900 S. Tryon
PHONE EDison 3-2145
Used Car Lots
201 E. Vance corner S. College
PHONE EDison 2-0957
and
809 S. Tryon
PHONE FRanklin 6-6025

THE HENRY WALKE COMPANY
1310 South Tryon St.
Phone EDison 4-5391
INDUSTRIAL SUPPLIES
MACHINE TOOLS
CONTRACTORS' SUPPLIES
"Serving Industry Since 1884"
P. O. Box 1105
Charlotte 1, N. C.

F.H.A.
LOANS —AUTO
FIRST MORTGAGE

CITY SAVINGS BANK
120 E. Third St.
Tel. FRanklin 5-4441
Savings and Checking Accounts

DAVIS & YOUNG INC.

MEMBER OF THE NATIONAL ASSOCIATION OF INSURANCE AGENTS

INSURANCE

110 LATTA ARCADE

TEL. EDison 3-3189

For COOKING WATER HEATING REFRIGERATION HEATING

2317 Thrift Rd.

PULANE Suburban Gas Service

ECONOMICAL FAST CLEAN DEPENDABLE

Phone FRanklin 5-

CITY CHEVROLET CO.

Sales and Service

710 S. Tryon St. Phone Ed 2-7151

WORTHY
" Paul J (Frances G) pntr Winthrop College h 325 Alberto apt 1
" Saml (Wardell C) lab Southern Ry r2116 Wilmount rd
" Thos (Esther P) driver Char Fish & Oyster h2802 S Tryon
" Utah (Myrtle H) barber Brookrill Barber Shop h1712 Russell
" Vessie maid Northwest Jr High Sch r600 Shuman av
" Wardell R Mrs maid Montaldo's r2116 Wilmount rd
Wortman Betty I opr SBT&T r508 Lyon
" Wm J (Roberta R) eng Duke Pwr h2118 Winter
" Wm J jr studt r2118 Winter
Worz Nicholas G (Margt A) genl formn Natl Carbon h5616 Wedgewood rd
Wrape J Hoyle (Evelyn E) asst supt Nebel Knitting h2434 Shenandoah av
" Jas W USA r2434 Shenandoah av
" Jerry H buyer Pneumafil Corp r2434 Shenandoah av
Wray see also Rae Ray Raye Rea and Rhea
" Augusta (wid Rush T) h911 Elizabeth av
" Curtis whsemn Overnite Trans r Lawndale
WRAY G W (Lois G), Dist Traffic Mgr Southern Bell Telephone & Telegraph Co, Tel ED 2-9063, h1515 Biltmore dr, Tel ED 2-9098
" Geo W jr studt r1515 Biltmore dr
" Helen H Mrs tex mkr Amerotron Corp h854 Belmont av
" Henry R (Margt A) garagemn Railway Express h3015 Ross av
" Irvin S (Fannie J) tech Celanese Corp h300 Seneca pl
" Joe E (Mabel B) slsmn Air Comdition Equip h215 S Summit av
" Mabel B Mrs ofc sec Southeastern Beauty School r315 S Summit av
" Raymond L (Helen H) mach opr Package Products h854 Belmont av
" Ulysses S (Inez) jan Imperial Theatre h1214 Spring
" Wm B (Mabel S) h1231 Allen
" Wilma A Mrs r581 Brookhill rd
Wrede Roland B (Ruby C; Roland Wrede Industries) h1604 Kenilworth av
" Roland Industries (Roland B Wrede) dec pillows 505 Spruce
" Ruby C Mrs cafeteria mgr Central High Sch r1604 Kenilworth av
Wren see also Renne and Wrenn
" Robt sec-treas Akers Motor Lines Inc r Gastonia NC
Wrenn Alice V Mrs clk Twin States Ins r 3800 Carlyle dr
" Annie Mrs mach opr Soderberg & Ster r3319 Davis av
" Bernice Mrs clk SBT&T r2038 Wilmore dr
" Bros (J Preston Geo L and Paul E) mfrs agts 4701 Pineville rd RD 2
" Edw E (Ruby W) dept mgr United Motor Serv h3317 Barringer dr
" Edw S (Alice V; Thrift Tire & Battery Co) h 3800 Carlyle dr
" Evelyn B (wid Earl R; Vogue Beauty Shop) h 1527 Providence rd
" Genl (Bernice) driver PO h2038 E Wilmore dr
" Geo L (Lole C; Wrenn Bros) h2720 Irby dr
" Geo T (Bertha L) roper Louise Mill h1339 Vanderburg
" J D jr mtcemn Duke Pwr r Salisbury NC
" J Preston (Wrenn Bros) pres Wrenn Service Inc v-pres Charlotte Shippers & Mfrs Assn Inc r4258 Providence rd
" Jas J emp servmn Duke Pwr r Derita NC
" Jesse R lab Pet Dairy Products r1339 Vanderburg
" Mary L dietitian Mercy Hosp r1920 Crescent
" Nettie C (wid Lawrence B; Suburban Beauty Shop) r1031 Nordland rd
" Paul E (Isabel; Wrenn Bros) r Matthews NC
" Richd E (J Nanny) clk Pittsburgh Plate Glass h817 NE Independence blvd
" Richd N (Doris) phys 225 Hawthorne la h 1432 Fernclift rd
" Service Inc J Preston Wrenn pres Wm K Rice v-pres mfrs agts 4701 Pineville rd
Wright A C opr C & T Refinery r Waxhaw NC
" Abbie H Mrs asmblr Natl Carbon r2518 Tuckaseegee rd
" Acie B (Ava E; Wright Hosiery Co) h5434 Wilkinson blvd
" Adeline (wid Walter) h1122 S Church
" Agnes M (Wid Wm) h2021 Queens rd W apt 1
" Alberta E studt nurse Char Mem Hosp r do
" Alf G (Hilda R) mach opr Barnhardt Mfg h 907 Anderson
" Alice J agt Avon Products r221 N Sycamore
" Alonzo lab City Mtr Trans Div h826 N Alexander
" Ambris V (Minnie L) h2005 Greene blvd
" Amzie hlpr Trans Sup r Indian Trail NC
" Ann Mrs bkbndr Kale Ruling & Binding
" Annette D ofc sec Firemen's Mutual Ins r 4114 Plaza rd
" Annie P prsr Char Lndry r1433 Pharr
" Arder B emp Char Pipe & Foundry r104 N Morrow
" Ava E Mrs (Wright Hosiery Co) r5434 Wilkinson blvd
" Barbara J Mrs maid-cashier Montaldo's h727 S Alexander
" Bernard jr (Lois M) slsmn Celanese Corp h 215 Wakefield dr apt A
" Bertha maid Piedmont Jr Hi Sch r520 N Brevard
" Bertha (wid T G) h2325 Dilworth rd W
" Bessie (wid Mose) h816 Spring
" Bessie D (wid Saml) h711 Central av
" Betty J studt r711 Central av
" Betty M Mrs clk SBT&T r2432 Arnold dr
" Beulah T Mrs smstrs Efird's r2731 Lawndale rd
" Billie R cafeteria wkr Biddleville Elem Sch r 2366b Horne dr
" Bobbye J clk Am Trust r1509 Morningside dr
" Boyd jr (Janet K) jan Park Av Braber Shop h715 W Griffith
" Bruce (Myrtle) lab h528 Lakewood av (H)
" Buck (Dorothy B) clk Furr's Seed Store r 2434 Vail av
" Burnas Mrs tchr Isabelle Wyche Sch r2024 Oaklawn av
" C G mtcemn Duke Pwr r Cherryville NC
" C Wilbur (Inez F) installer Welding Equipment h1121 Greenleaf av
" Calvin h1434 Winnifred
" Carl delivery mn Bailes Cash Gro r601 Louise
" Carl W (Geneva S) mgr Terminix Service Inc r5209 Buckingham dr
" Carol B Mrs slswn Sears h1515 Pecan av
" Carolyn A clk SBT&T r1150 Woodside av
" Carrie E (wid Seab) h414 Frazier av
" Carrie M r2624 Catalina av
" Carrie V Mrs h716 E 8th
" Carrie W (wid Sea) h416 Frazier av
" Catherine Mrs baker A&P h1234 E 7th
" Cecil lab Tompkins & Johnston r636 E 7th
" Cecil H hlpr Canada Dry Bottling r Newell NC
" Cecil M whsemn Helms Mtr Express r3943 Wilkinson blvd
" Chas C (Janice G) co-pilot EAL h2800 Arnold dr
" Chas W (Frances) div credit mgr Coml Cred h1242 Salem dr
" Charlee emp Char Pipe & Foundry h518 S Caldwell
" Christine weaver Highland Park Mfg
" Christine E clk Fed Res Bk r1209 Browns av (Tboro)
" Clara J opr SBT&T r3121 Newell av
" Clarence C lab Feibus-Gordon r Newell NC
" Clarence C jr lab Feibus-Gordon r Newell NC
" Cleaning Co Inc Edw Wright pres Edgar A Wright v-pres Edw Wright jr sec-treas 1414 S Tryon (brs) 1831 S Boulevard 1228 Gordon 1412 E Morehead 2220 W Morehead 214 E Park av 3916 Park dr 510 S Tryon and 627 Woodlawn rd
" Clyde R jr (Mildred) formn F S Royster Guano h1216 Brown av (Tboro)
" Cole H (Eliz) uphol Queen City Mattress & Uphol r220 Bassette
" Connie M Mrs opr SBT&T r901 Hanover
" Cora D (wid Saml) h808 Boundary
" Curtis K agt Am Natl Ins r209 Hassell pl
" David bellmn Belmont Hotel r626 E 1st
" David M (Betty S) linemn Edwards Constn & Sup h1012 Dade
" Dolly M Mrs slswn Ivey's r705 Royal ct apt 3
" Dartha B Mrs tel opr Bigger's Bros r2434 Vail av
" Earl tex wkr Amerotron Corp r1124 Gibbon
" Earl S mech Diesel Injection & Hydraulic Serv r RD 10
" Eddie B lab Gardner's Fruit House h401 French
" Edgar A (Sybil L) v-pres Wright Cleaning Co Inc h1508 Maryland av
" Edna M Mrs v-pres-sec Wright's Inc h4100 Monroe rd
WRIGHT
" Edna N Mrs hlpr Stylecraft Packaging r420 N Poplar
" Edw (Harriette) h225½ S Torrence
" Edw (Lou R) pres Wright Cleaning Co 2 Matthews NC
" Edw jr sec-treas Wright Cleaning Co Matthews NC
" Edwin H (Vista S) slsmn Brulin & Co Sharon Amity rd
" Eli (Mildred P) driver Mason Oil h Plum
" Eliz L sec James N Northington h911 S apt 31
" Ellen nurse Presby Hosp r123 N Casw
" Ernest G (Georgia B) pilot EAL h206 W
" Essie Mrs maid Alexander Hotel r918
" Estelle Mrs furn rms 508 E 2d h do
" Ethel clk Panda Curtain r127 S T
" Ethel Mrs maid h452 Benjamin
" Euzelia S Mrs h631 Fairwood av
" Eva C Mrs ofc sec Brevard Music F tion Inc h1733-c Matheson av
" Eva J Mrs h801 Willis apt 298
" Fannie P (wid J Fred) h1213 Pegram
" Floyd W (Kath C) carp Young Const Pegram
" Foster (Susie H) driver h1420 Bluff
" Francis P USAF r1509 Morningside
" Frances W Mrs treas Sam Atkinson 1242 Salem dr
" Frank r1924 Wilkinson
" Frank atndt Pigeon Hole Parking r NC
" Frank D (Edna M) pres Wright's 4100 Monroe rd
" Frank L (Mary B) treas Penumafil 809 Romany rd
" Frank P atndt Mecklenburg Gulf Serv 7
" Geneva S Mrs slswn Montaldo's r5209 ingham dr
" Geo (Ruth B) lab City Eng h567 S In dence blvd
" Geo C (Eva S) gdnr h Exmore
" Geo M jr (Irene P) emp Barnhardt 3123 Westmoreland av
" Geo W (Evelyn) h515 W 8th
" Geo W (Marian C) chem Celanese 2115 Stratford av
" Geraldine r631 Fairwood av
" Glenn M (Dorothy C; Pecan Club) h411 sing av
" Gracie M maid h317a S Independenc
" Gracie M Mrs pkr Radiator Specialt Jordan av
" Graynell W Mrs dental asst Dr Adol Cook h3543 Mathis dr
" Gus jr (Mary W) hlpr City Chev h510 apt 1
" H E mech Salem Spring r Gastonia
" Hardie W junk r917 N Brevard
" Harriet D Mrs clk Employers Mutual ty r S Torrence av
" Harry C (Jocelyn M) store mgr Tro Store r Pine dr RD 1 Box 263b
" Hayward compositor Char Observer r Cornelius NC
" Haywood C (Erma B) mech Ace Elev 1400 Winston dr
" Hazel driver Pet Dairy Products r
" Helen J county home demonstration ag Browns av (Tboro)
" Henry hlpr Todd Tire
" Henry W (Betty M) cabtmkr Morgan h2432 Arnold dr
" Herbert tiremn Central Mtr Lines Short
" Herbert E hlpr Aiken & Ballard r516 son
" Herbert W hlpr Spur Distr r609 E
" Herman O (Margt M) mach opr Highlan Mfg h1924 Wilkinson
" Hilda R Mrs mach opr Chadbourn Go 907 Anderson
" Hollis A (Shirley C) sls eng Ross & h4635 General Pershing dr
" Homer N (Minnie D) mgr Planters F & Phosphate Co h3102 W Trade
" Horace G lab Marko Engineering r NC
" Hosiery Co (Acie B and Mrs Ava E Arth and Arth Carpenter jr) (Eaton 5409½ Wilkinson blvd
" Howard (Pecan Club) r New Concord
" Howard lab C & T Refinery r Conn
" Howard washroom San Lndry r RD 1
" Howard V mech Thomas Cadillac-Old r1121 Greenleaf av
" Hoyle S compositor Char Observer r Box 339
" Huey (Tersey H) h Spencer Park
" Inez B sten Delph Hdw & Specialty Box 181C

Poultry Carriker Company

SECURITY POULTRY and EGGS PHONE 3-2177

Phone EDison 3-2177

Our poultry is grown, fed and processed by the latest scientific Methods — to give the choicest poultry on the market

CARRIKER POULTRY CO.

2811 Central Ave.

Telephones EDison 3-2177 and EDison 3-2178

CAMERON-BROWN COMPANY

MORTGAGE BANKERS

HOME LOANS — INCOME PROPERTY LOANS

112 East 4th St. Charlotte, N. C. Tel. EDison 2-61

Charlotte's Largest and Leading Retail Monument Dealer

Carolina Marble & Granite Works, Inc.

3200 S. BOULEVARD
FLOYD A. FRIDELL

(See Yellow Page 151)

PHONE EDison 3-9651
TERRELL F. FRIDELL

(Carrie P) barber Morningside Barber
op h1150 Woodside av
T stock clk Allis-Chalmers Mfg r224
ovidence rd
Mrs tchr Myers Pk Hi Sch r2221 West-
nster pl
old (Maude D) genl frt agt P&NRy h
18 E Morehead
M (Ann N) mach Williams Machine
Tool h2613 Watson dr
(Jean S) slsmn Duo-Fast Carolinas h3901
yer blvd
(Betty F) slsmn Industrial Piping Sup
109 White Oak rd
f (Jean S) chkr Mundy Mtr Lines h
09a E 35th
USN h1500 Harrill
(Elloree C) clk Char Gro h2516b Horne

V (Laura) emp Scott Whol Drug h2002
ssell
G Mrs nurse 2800 Arnold dr h do
maid Good Samaritan Hosp r813 N Alex-
der
K studt r1234 E 7th
S Mrs ofc sec Bowen-Hamor r3901 Meyer
rd
S Mrs slswn Garibaldi & Bruns r1309 E
th
S Mrs mach opr Char Packaging r
10 Carlyle dr
a Mrs curtain wkr Char Lndry r1220
rest
chkr Thurston Mtr Lines r Landis NC
(Mary G) lab City Eng h916 Forest
e D (Shirley H) driver Thurston Mtr
nes h2624 Catalina av
B (wid M Ponds) r917 N Brevard
r3518 Eastwood dr
(Jeretha) const wkr h1220 Forest
C whsemn Harrison-Wright Co r RD 9
x 538
D (Connie M) credit mgr Best Shops
409 Collingwood dr
F (Irene R) driver Standard Trucking
11 Canton
G (Billie R) lab City Bd of Educ h2366b
rne dr
(Louise P) genl supt Johnston Mills h
45 E 9th
jr (Frances K) eng Grinnel Co h3626
rlyle dr
een C Mrs credit mgr Sou States Sup
928 Enfield rd
yn tcr Ashley Park Sch r2357 Morton
yn K (wid J G) r1016 W Trade
yn R Mrs ofc sec Natl Carbon h432 Hol-
rd
(wid Geo) r1900 Edwin apt 240
th W sls eng Joseph W Eshelman & Co
112 E 7th
T (Dollie M) mach opr Duncan Print-
kers h705 Royal ct apt 3
n (Margt L) plshr Lee A Folger Inc
316 Ellison
a M Mrs clk Wright's Grocery h315 N
swell rd
F Mrs wid Miles C) clk Grinnel Co
404 NE Independence blvd
B Mrs clk Hawthorne Pharmacy r2510
il av
rd M (Mary B) USA r1150 Woodside
E (Mary L) choir dir First ARP Church
907 Kenwood av
n r407 Bradford dr (Tboro)
jr (Gracie M) bakery wkr A&P h921
rdan av
e E Mrs drsmkr 1708 Scott av h do
r1419 Tinnin av
e r816 Spring
grader Dixon & Tom-A-Toe r1316 El-
on
nurse Char Rehabilitation & Spastic
sp r1621 E Boulevard
M Mrs quiller Highland Park Mfg r
24 Wilkinson
waitress Mecklenburg Grill r Newell
n fldr Belvedere Hosiery r Berryhill rd
4 Box 560-C
n D (Cath) buffer Pelton & Crane h
34 E 7th
h2522 Rachel
B opr SBT&T r1150 Woodside av
E ofc sec Am Trust r2325 W Dilworth
L Mrs piano tchr r1907 Kenwood av h do
(wid Wm W) h127 Winona
e nurse Char Mem Hosp r1621 E Boule-
rd
n driver Smith's Transfer r141 Jackson
ed L Mrs clk A&P r301 Keswick

WRIGHT
" Minnie E Mrs tex wkr Highland Park Mfg r 127 Judson av
" Moses emp Char Pipe & Foundry r2901 Ridge
" Nina T Mrs r115 N Dotger av
" Norma J nurse asst Char Mem Hosp r2111 Lombardy cir
" Norman C (Deane G) sls mgr Marco Engineering h240 Perrin pl
" O O serv rep Singer Sewing Mach r417 W Park av
" Orlando A (Pearlinear) mtcemn Superior Block h730 E 2d
" Oscar T slsmn Jack Spratt Auto Sls r807 W Spring
" Paul W (Hilda E) constn eng Brown Paving Co h1335 Lafayette av
" Pearl h1412 Main
" Peggy T sten Crawford Sprinkler r RD 7 Box 611-B
" Percy B atndt Mecklenburg Gulf Serv r RD 10
" Phillip (Estelle H) lab City Mtr Transport Div h216 McIlwain av
" Pulley (wid Andy) r518 S Caldwell
" Rebecca C (wid Thos H) h300 Cherokee rd
" Richd L (Sara B) driver Greyhound h2333 Barringer dr
" Robt A jr spl agt Fidelity & Casualty Co of NY r Woodruff SC
" Robt C (Betty L) fnshr Caro Paper Board h 2821 Tuckaseegee rd
" Robt E kntr Wright Hosiery r Cherryville NC
" Robt H (Margt M) slsmn Dan River Mills h2604 McClintock rd apt 1
" Robt L (Janice W) appr Char Observer r131 Jackson Homes
" Robt L (Eula B) tile setter Furr Tile & Marble h560 W Griffith
" Roberta B (wid F Prince) kitchen hlpr Cecil Flowers Foods h1509 Morningside dr
" Ruby tchr Sterling Hi Sch r1718 Oaklawn av
" Ruski h409 Bellinger row
" Sallie T (wid Thos E) r4409 Collingwood rd
" Saml C (Jennie S) mach opr IBM h3640 Carlyle dr
" Saml H (Letha M; Wrights Valley Food Store) h315 N Caswell rd
" Shirley H Mrs opr SBT&T h2624 Catalina av
" Shirley J waitress Open Kitchen r921 W 5th apt 1
" Sidney E r3501 Card
" Simon (Daisy M) chkr Ralston Purina h1424b Samuel
" Sirlie L (Ruby A) lab Concrete Materials h1025 Druid cir S
" Snowie C Mrs boarding hse 811 N Graham h do
" Stacy L asst mgr Caro Theatre r508 N Poplar
" Sylvester lab Buckeye Cotton & Oil r1115 N Johnson
" Sylvia opr SBT&T r1010 Independence blvd NE
" Sylvia A studt r1010 E Trade
" Sylvia L clk Fed Res Bk r RD 8 Box 339
" Taft shoe shiner Russell E Mingus r808 Boundary
" Tena seamer Hudson Hosiery r809 Brookside
" Thelma seamer Huntley Hosiery r RD 9 Box 538
" Thelma L Mrs pkr Radiator Specialty r RD 4 Box 65 School
" Thos (Rose A) driver Piedmont Chem h2206 Gibbs
" Thos H jr (Eliz O) phys 1012 Kings dr R207 h221 Hempstead pl
" Tommie Mrs tchr Ashley Park Sch r RD 5 Box 745
" Vaughn K (Emma S) tex wkr h2731 Lawndale rd
" Velma tchr Wilmore Sch r2718 Royston rd
" Vera W dish wshr Peter Pan Dairy Bar Grill r316 Johnson
" Virgil C hlpr Armstrong Auto Parts r Concord NC
" Virgil C mech M & W Truck Serv r RD 8
" Virgil C slsmn A E Finley & Associates r2807 Grimes
" Virgil E slsmn Clark Trailer & Equip r630 E 7th
" Virgil P slsmn Crest Stores r2128 Commonwealth
" Virgil S (Minnie E) lab Sou Ry Sys h127 Judson av
" Virgil T slsmn Canada Dry Bottling r Newell NC
" Virginia U Mrs ofc sec Sperry & Hutchinson r1101 Greenleaf av
" Vista Mrs beauty shop 1144 Sharon Amity rd h do
" W Arth (Nellie; Woodlawn Garage) h Nations Ford rd
" W Bruce (Irene L) spl agt Atlantic Life Ins r2221 Westminister pl
" W O wvr Highland Park Mfg
" W Thos treas Wright's Inc r711 Central

WATSON WATCHMAN'S SERVICE INC.

COMPLETE PROPERTY PROTECTION
RADIO CAR PATROL SERVICE

Full or Part Time Watchman Service
R.D. 4, Box 710 Tel. EXpress 9-1171
If No Answer Dial EDison 2-0585

WRIGHT
" Walter lab Chesapeake Paper Stock r121 N Johnson
" Walter serv sta atndt r516 E 7th
" Walter jr (Carol B) aud Sears h1515 Pecan av
" Wesley (Ada W) h1101 Rodey av
" Wilkson lab Academy Steel Drum r Fort Mill SC
" Will (Alberta M) cook Roger's Barbecue r Dixie rd
" Will emp Wade Mfg r435 Lomax la
" Wm r816 Spring
" Wm A (Nellie M) jan Woodlawn Bapt Ch h Nations Ford rd
" Wm A (Bright A) whsemn Overnite Trans h1542 Jennings (Oaklawn Park)
" Wm C (Hazel) dept mgr Caro Foods r RD 1 Carmel Club rd
" Wm L (Dortha B) clk Furr's Seed Store h 2434 Vail av
" Wm R (Leona B) city fire fighter r2510 Vail
" Wm R (Margt M) ship clk Barnhardt Mfg h 1621 Grace
" Willie J porter A&P r Matthews NC
" Woodrow (T Lunna) porter EAL h School
" Woodrow W (Kathleen C) whsemn Eug F Lombardi h2928 Enfield rd
WRIGHT'S INC, F D Wright Pres, Edna M Wright V-Pres-Sec, W Thos Wright Treas, Upholstery, Cotton Goods, Decorative Fabrics 4102 Monroe rd, Tel ED 2-3008
" Valley Food Store (Samuel H Wright) 604 E 5th
Wrighter Arth waiter Carmet Country Club r 516 E 7th
Wrinkle Vance E (Mary S) agt Am Credit Indemnity h2410 Selwyn av apt 2
Wronek Richd J (Geraldine K) sup admn chf USMC h3117 E Marlborough rd E
Wuertenberger Anna (wid Chas P) h2335 Marlowe av
" Chas B (Eleanor E) pres Rea Constn Co r5513 Topping pl
Wullie Philip H (Bertha M) pres Char Letter Writing Co Inc h625 Lamar av
Wurzburg Gerald L (Annie P) mfrs agt 111 Hermitage rd h do
Wyant Benj F jr (Evelyn S) elec eng Duke Pwr h2735 Shamrock dr
" Evelyn S Mrs slswn Sears r2735 Shamrock dr
" G S slsmn U S Gypsum r Spartanburg SC
" Helen P Mrs emp Char Casket h1516 Belvedere av
" Marshall E (Helen P) driver Union Bus Terminal h rear 1516 Belvedere av
" Sophie G (wid B Frank) r2735 Shamrock dr
" Wardell W (Gertie F) driver Greyhound h426 Dover av
Wyatt Alma M Mrs tex wkr Johnson Mfg r1000 N Alexander
" Amy W (wid Robt L) h908 Gibbon
" C J mech Hearn Mtr r RD 11 Box 169C
" Carl G pntr A Lloyd Goode Contracting r RD 7 Box 809
" Carl R lab Feibus-Gordon r Derita NC
" Cecil R slsmn J D Whitesides Jr Inc r318 Sedgefield rd
" Chas L h1919 S Boulevard
" Clarence driver delmn Roy H Cochrane r1129 N Graham
" Clyde B driver McLean Trucking r RD 10 Box 511-C
" Dexter W (Letty A) eng Daughtry Sheet Mtl r RD 1 Stanley NC
" Edith (wid John G) r2240 Chesterfield av

HALL'S, INC.

"Since 1949"

Home of Quality Floor Coverings and Fine Furniture, Carpeting Service for Offices and Hotels

2519 The Plaza at Central Ave.
TEL. FRanklin 5-4449

Thomas Cadillac-Oldsmobile Inc.

Cadillac Oldsmobile

Sales and Service

214-220 N. CHURCH

PHONES

Service
EDison 2-7159

Sales
EDison 4-4656

Parts
FRanklin 6-4429

Used Cars
422 W. 5th

PHONE
EDison 2-2183

Paper School Supplies

CAROLINA PAD and PAPER CO.

Manufacturers of

PAPER SCHOOL SUPPLIES

Loose Leaf Fillers

Composition Books

Tablets

Ream Papers

PHONE EDison 4-7791

610 S. College P.O. Box 636

INTERSTATE ROOFING & ASPHALT CO., Inc.

Barrett and Flintkote
Industrial and Residential Roofing

520 W. PALMER ST. DIAL FR 5-8447

Blue and Direct Line Printing
Photostatic Copying
CHAS. A. TORRENCE
210-216 Latta Arcade
322 S. TRYON ST.
DRAFTING MATERIALS
Phone
EDison 3-5702

C. W. UPCHURCH & CO.
SALES Packard and Studebaker SERVICE
326 W. 5th Cor. Pine
Phone EDison 3-3177

NATIONAL ASSOCIATION OF REALTORS ARE ACTIVE MEMBERS OF CONSTituent BOARDS REAL ESTATE BOARDS
Home Realty & Management Co., Inc.
Finance
Management
Sales
Insurance
Phone
ED 2-1141
121 E. 3d

AUTHORIZED UNITED MOTORS SERVICE
TRANSPORTATION SUPPLY CORP.
Exclusive Distributors for Charlotte Trading Area for
DELCO BATTERIES and PACKARD CABLES
Auto, Bus, Truck Parts
426 W. Trade
Tels. EDison 3-8411 and FRanklin 5-6321
NATIONAL STANDARD PARTS ASSOCIATION NSPA

WYATT
" Elder B (Mary) prntr Delmar Studios h1210 Kendrick
" Essie r123 E 8th
" Eug P hlpr Ross Elec r1519 N Caldwell
" Evelyn W ofc sec A Lloyd Goode Contracting r1418 Kensington dr
" Franklin S (Ruth M) dist counselor Char Observer r RD 10 Box 523
" Gary H prntr Standard Printing r Concord NC
" Geo C slsmn Engineering Sales Co of Char r4918 N Tryon
" Gladys F Mrs weaver Amerotron Corp h923a Charles av
" Gladys M (wid Ernest T) r2908 Center dr (H)
" Gwynn acct Construction Materials r1520 Beverly pl
" Herbert M driver J E Elrod Lbr r719 E 7th
" Herbert W slsmn Tru-Ade Btlg r516 S Graham
" Jacob L (Mamie B) r223 Faith (Tboro)
" Jas B clk Grinnel Co r Gastonia NC
" Jas H (Fannie O) jan Chev Mtr h108 Randolph
" Jas P (Jean C) trucking 1501 E Enderly rd h do
" Jeptha F (Josephine L; Five Point Clothing Store) r1405 Kenilworth av
" John W jr (Elner) wvr Highland Park Mfg h 2767 W Trade
" Josephine nurse Mercy Hosp r2100 Vail av
" Kath J nurse Mercy Hosp r2100 Vail av
" Kay L r1315 Pegram
" Kermit G driver John Wiley Jones r Gastonia NC
" Larry W r108 Randolph
" Lewis B (Doris G) pntr h223 Faith (Tboro)
" Lonnie W (Alma M) folder Highland Park Mfg r1000 N Alexander
" Lyonell A (Lucy; Charlotte Curtain Rod Co) r Matthews NC
" Paul H driver North Char Clns r2111 N Caldwell
" Percy C ofc mgr Bryant Stone r RD 10 Box 219
" Polly gummer opr Associated Press h911 S Tryon apt 7
" Ralph L (Bessie C) genl mgr Little Canary Cottage No 1 h801 W Boulevard
" Ray J (Gladys F) doffer Amerotron Corp h 923a Charles av
" Rosalie M Mrs County Supervisor ol Colored Schools h2231 Celia av
" Roscoe G bkpr Bonded Whse & Transit and J A Jones Constn r1520 Beverly pl
" Ruby M Mrs emp Chadbourn-Gotham r RD 10 Box 523
" Ruth C Mrs slswn Ivey's h2819 Marlowe av
" Walter H clk Jordan-Morris Distr r2601 N Poplar
" Wm M Rev (Rosalie M) h2231 Celia av
Wyche Anne C (wid Pierce) supvr Wm R Barringer Hotel r508 N Tryon apt 118
" Benj jr (Mararet T; Benj Wyche Agcy) h2520 Normandy dr
" Ethel C (wid Benj) h1943 Queens rd E
" Grace Mrs librn Biddleville Elem Sch h1635 Oaklawn av
" Isabella School Beulah D Moore prin 806 S Poplar
" Paul E (Jo D) spl agt Bituminous Casualty h Sherbrooke dr
WYCHE RUDOLPH M (Carolyn W), Physician and Surgeon, 2d fl Watkins Bldg, 319 S Brevard, Tel ED 2-7914, Office Hours 11:00 AM to 2:00 PM and 4:00 to 7:00 PM Daily Except Sunday, Sunday By Appointment, h620 E 9th, Tel ED 3-5870
" Thos H (Grace L; Harris & Wyche) h1635 Oaklawn av
Wyck Clyde (Ella S) mech r1607 Sumter av
" Ella S Mrs opr SBT&T r1607 Sumter av
Wyckoff Wm L clk Intnatl Harv r Lincolnton NC
WYCO CHEMICAL CO INC, D O Wylie Pres, W O Wylie (Atlanta, Ga) V-Pres, Chas J Wylie Sec, R E Wylie Asst Sec-Plant Mgr, Industrial Chemicals, Oils and Greases 411 W Griffith, PO Box 3612, Tel FR 5-4671
Wye Robt P supvr Travelers Ins h2115 Queens rd W
Wyke W M whsemn Pilot Frt Carriers r Belmont NC
Wyles Jesse busmn Greenland Restr r1302 Horne ct
Wylie see also Wiley
" Albert L jr (Ellen W) lab City Mtr Transport Div r622 S Plum
" Auto Co (Ora B Deaton Wm B Wylie) used cars 1211 S Tryon
" Beulah B Mrs ofc sec John K Eaves r1800 Dearmon dr
" Chas J (Jean K) sec Wyco Chemical Co Inc r209 W Boulevard
" D Otis (Margt P) pres Wyco Chemical Co Inc h624 MtVernon av
" Dewey D barber Smith-Cranford Barber Shop r4849 Randolph rd
" Dewitt (Louise B) chef h404 Fairwood av
" Dewitt jr (Blondell L) bench wkr Colonial Stores h684 Fairwood av
" Dorothy L Mrs r1105 Kent
" Elliott (Odessa) roofer Caro Roofing & Siding h123½ S McDowell
" Eug P slsmn Geo R Keller Co Inc r3111 Greer
" Eunice M tex wkr Knit Product Co r728 E Tremont av apt 3
" Jas B (Beulah B) pres Piedmont Wholesalers Inc h1800 Dearmon dr
" Jas L jr (Alice P) const wkr Wylie Constn h1224 Allen
" Jas O (Virgie K) r110 S Linwood av
" Jimmie M hlpr Mechanical Contractors r910 Bond
" Joe (Minnie W) h205 N McDowell
" John K whsemn Reid Hayden Inc r836 Polk apt 5
" Leonard J (Currie M) bldg contr 813 E 16th h do
" Lewis C (Esther P) lab John W Craig r1316 N Alexander
" Margie B sten Horne Wilson r4121 Winfield dr
" Mary E ironer Plaza Hills Self Service Lndry r217 N Morrow
" Mattie Mrs kitchen hlpr Ivey's h223 Mill rd
" Mattie L Panda Curtain Co r1004 N Caldwell
" Mildred F Mrs elev opr Professional Bldg r 110 N Caldwell apt 4
" Norma S clk-typ Travelers Ins r2138 Lockhart dr
" Pansy L opr SBT&T r813 E 16th
" Perlie V Mrs r900 Forest
" Robt (Doris R) cook h1216 Person apt 192
" Robt E plant mgr Wyco Chemical Co Inc r624 MtVernon av
" Robt L jr (Betty A) supvr SBT&T r5335 Robinhood rd
" Virgie K Mrs opr Cherokee Paper r110 S Linwood av (H)
" Wm B (Jetta W; Wylie Auto Co) h424 Keswick av
Wyman DeLacy E (Madeline H; Hanks-Jerman & Wyman Realty Co) r1740 Brandon rd
Wyncoff Jean tchr Park Road Elementary Sch r1600 Providence rd
Wyncopp Eliz dir religious educ StMartin's Episcopal Ch r1906 Crescent av
Wyndham C Winnie Mrs clk Caro State Agcy r820 Woodside av
" Fred N (Judy E; Acme Business Machines Service Co) mech Kale-Lawing h1916 Parson
" Harvey E (C Winnie) slsmn Kenney Mfg h 820 Woodside av
" Jane H x-ray techn Presby Hosp r1600 Providence rd
" Priscilla W studt r820 Woodside av
Wynes Jas E Rev (Mildred B) admin asst Church of God h Wilkinson blvd
" Mildred B Mrs IBM Chadbourn-Gotham r Wilkinson blvd
Wynn see also Winn and Wynne
" Albert H (Billie R) clk Sou Ry Sys h1722 Berryhill rd
" Bernice B Mrs clk SBT&T r2038 E Wilmore dr
" Felton B (Vera M) carrier PO r RD 4 Box 67
" Henry W slsmn United Mtrs Serv r1928 Birchcrest dr
" Jas (Pearl) servmn Goodrich r934 Oliver
" Len lab Sou Ry r528½ E 1st
" Mamie B Mrs h4308 Eddleman rd (Tboro)
" Marvin R (Nell M) br mgr Burroughs Corporation h2110 W Dilworth rd
" Mary T (wid Ula C) h719a Snowball
" Othar (Mary) recapper Goodrich r RD 4
" Roy S (Maria E) phys 422½ E 2d r1721 Oaklawn av
Wynne Emma C (wid Isaac E) h1318 Berkeley
" John H jr (Mary L) pres H & H Plumbing Co h100 Center (H)
" Mary L Mrs sec H & H Plumbing Co r100 Center (H)
" Rosa F Mrs slswn Ivey's h4821 Doris av
Wyrick Arlene W sten City Health Dept r RD Box 492-P
" Herman P jr (Arlene W) clk Atlantic Refining r RD 1 Box 492-P
" Theo A (Willie H) h1024 Winnifred
Wyse Robt C (Willene W) slsmn Mathis Conditioning h4741 Wendover la
Xenakis S Nick (Margt) field serv rep Elec r RD 7 Box 464F
Yaeger Herman C (Leslie M) teller Fed Res h531 Lamar av
" Leslie M Mrs ofc sec Dean & Silliman r Lamar av
Yale Elihu A (Jane B) emp Sargent & Co h1343 Drexmore av
" Geo M (Blandina W) emp A & P Food St h2214 Kenmore av
" & Towne Mfg Co Lea Jones mgr lock r 403 N Tryon R823
Yancey see also Yancy
YANCEY HENRY A (Laura S), City Mana h153 Huntley pl, Tel ED 4-9400
" Jas (Ozenia S) lab Old Dom Box h2509a Statesville av
" Lemuel A (Geraldine J; Yancey's Drug St h409 E 1st
" Louis W (Dolores R) agt Delta Air h Carlyle dr
" Morris E (Jewell E) sls rep Milwaukee Tool h701 Manhassett rd
" Ozenia S Mrs cook YMCA r2509a States
" Railroad Co T Grant Killian traffic (traffic mgr) 200 S Tryon R1203
" Robt V (Agnes F) mech Air Reduction h1226 Parkway av
Yancey's Drug Store (Lemuel A Yancey) S Brevard
Yancy see also Yancey
" LeRoy slsmn r2812 Tuckaseegee rd
" Martha D (wid Benny) h1100 E Hill
" Roy D (Eliz P) agt Sou Life Ins h2812 Tuckaseegee rd
Yandel see also Yandell and Yandle
" Iola h1820 E Kensington dr
" Joe W pres-treas Southern Piping & Engineering Co Inc r4342 Central av
" Katherine Mrs emp Lance Inc r2549 E 7th
" LaNell sten-clk East Coast Life Ins r Phillips av
" Marcus E mtcemn Caro Htg & Appliance r 1 Box 447A
Yandell Alfred F (Rachel G) dist supvr SBT r Box 220A
" Benj F Rev (Mildred M) pastor North Charlotte Presbyterian Church h719 E
" Betty Mrs insp Am-Astor Distributing r Wilkinson
" Billy W partsmn Clark Trailer r4255 Pineville rd
" D W (Mary A) wldr h4255 Pineville rd
" Eug R (Sarah) agt Nationwide Mut Ins r thews NC
" Jas N jr slsmn B F Goodrich r Matthews
" Lola M (wid Wm M) h2501 Central av
" Luther O (Bonnie R) slsmn Andy Foppe A h1326 Pinecrest av
" Mildred M Mrs slswn Bible Books Store 719 E 36th
" Robt A jr (Billy K) mach Ashworth Br CMR 5822 Box 472
" Sanford N city fire fighter r3123 Rush a
" Sara B Mrs clk Intnatl Harvester r Matt NC
" Thos F (Vera N; Tom Yandell Esso S center) r Pineville NC
" Tom Esso Servicenter (Thos F Yandell) Pineville rd RD 2
Yandle Amos B clk R H Bouligny Inc r Markham ct
" Annette ofc sec Fireman's Fund Ins G r1026 E 36th
" Annie B r504 E Worthington av
" Annie L Mrs insp Huntley Hosiery r326 er av
" B J clk Bell Lines r321 W 28th
" Betty (wid Lawrence S) h4843 Monroe r
" Betty H Mrs clk Chadbourn-Gotham Ho h1724 Logie av
" Betty P Mrs sten Travelers Ins r302 Plym
" Bryan W (Nathalie G) techn Jeff Std Br h2915 Marlowe av
" Chas M (Annie I) kntr Huntley Hosiery 326 Dover av
" Coy A r712 N Davidson
" Dennis C studt r1417 Harrill
" Dorcas L bkpr Sears r608 Central av
" Dwelle C (Lucille B) mach Char Observer N Caldwell
" Earl M (Sallie M) carrier PO h712 N Davi
" Earl M jr ofc mgr Harvey B Hunter Dairy Ardmore rd
" Electric Co (Walter H Yandle) 1643 Independence blvd NE
" Eliz S Mrs clk US Rubber h2105 Bay
" Emsley (Daisy O) h821 Seigle av apt 19

FIRST FEDERAL SAVINGS & LOAN ASSOCIATION
MEMBER OF FEDERAL SAVINGS & LOAN INSURANCE CORPORATION
225 S. TRYON ST.
EDison 3-8401
SAVINGS LOANS

WE RENT
rs, Tables, Rollaway Beds,
Furniture, Convalescent
Equip., Lawn Equipment
7 E. BOULEVARD

"why buy it?"
CHARLOTTE'S FIRST COMPLETE
RENT-IT CO.

WE SERVE
Business Meetings, Clubs,
Parties, Homes, etc.
Pick Up and Delivery
Phone FRanklin 5-5725

E
V dir City Record Bureau r1308 Hemlock
overseer Highland Park Mfg
d J (Jannie B; Cecil Street Grocery) h
36 Highland
d L (Hannah C) ship clk Package Prod-
ts h2501 Marshall pl
laby tech Lance Inc h2850 Virginia av
Y (Ivy T) mail handler PO h2327 Pinck-
y av
M (Pearl N) loom fixer Amerotron Corp
01 N Midland av
n W (Carolyn Y) driver Johnson Mtr
es h2841 Georgia av
e B (Anne C) electn Lail Elec h2408
burnum av
e B jr hlpr Harris Super Mkt r2408 Taber
H (Martha) steamfitter Toomey Bros
mbing & Heating h Craig av
H jr hlpr Toomey Bros Plumbing & Heat-
r Craig
clk Thurston Mtr Lines r2501 Marshall
A (Eva B) emp Panda Curtain h3216
gers
kntr Huntley Hosiery r RD 1 Box 498F
(Mary W) meat ctr A&P h2736 Phillips
d deputy County Register of Deeds r
tthews NC
driver Grimes Cln r212 S Goff (H)
(Betty H) wldr Queen City Engineering
724 Logie av
M Mrs clk Bank of Char h1308 Hemlock
F Mrs clk Domestic Lndry h1641 Wilkin-
n
e studt r104 Hammett
(Lois M) clk PO h1937 Tippah av
H (Gladys) brick layer h4500 Thrift rd
W (Jessie M) capt City Police Dept
cord Bureau h1308 Hemlock
M (Nancy) mech North Caro Equip h
N Smallwood pl
th J studt r1000 Parkwood av
nce B (Mae H) h1000 Parkwood av
S Mrs nurse asst Char Mem Hosp h1417
rrill
G (wid Wm E) mgr Costner's Clns h720
ntral av
M (wid Matthew) h2850 Virginia av
S (Eliz S) h2105 Bay
s E (Mary M) slsmn Carolina Heat-
& Appliance h145 Stonewall Jackson
mes
all L (R Ann) meat ctr Purity Mkt
15 E 10th apt 14
a L Mrs clk Belk's h629 Vinewood pl
W Mrs ofc sec Home Finance Group h
36 Phillips av
B Mrs opr SBT&T r CMR 332 Box
5
n W (Louise) vehicleman Ry Exp r RD
Box 326
A (Leila S) slsmn Natl Press h1417
rrill
E (Willie M) slsmn Sou Watch Sup h
5 Cortland rd E
N Mrs weaver Amerotron Corp r201 N
dland av
M (Craig J) clk PO h2900 Enfield rd
y S (Sadie B) h2636 New Dixie rd
R (Sallie B) twister Thurmoid Co h
6 E 36th
L r1000 Parkwood av
A mach opr Wilson Machinery r CMR
Box 5822
A (Peggy A) slsmn Char Auto Parts h
Arlington av
W (Helen S) br mgr Fruehauf Trailer
h5748 Murrayhill rd
d N (Zallar E; Williamette Bowling
ter) h3123 Rush av
rt W Rev (Bobbie P) pastor Common-
alth Presby Ch h1420 Pinecrest av
mp Celanese Corp h2572 Kenmore av
E carp Doggett Lbr r301 E Park av
R (Betty P) mech Char Mtr Parts h302
mouth av
e edger Southerland-Helms r RD 1
odland dr
T ofc sec Mitchum & Tucker r908
rkwood av
F Mrs chkr Plaza Hills Self Service
undry h1304 Pegram apt 3
stmftr Toomey Bros Plumbing & Heat-
r RD 11
r H (Ruby D; Yandle Electric Co) h
3 Independence blvd NE
(Edna) whsemn Caro Transfer & Stge
RD 3 Matthews NC
M Mrs clk Intnatl Harvester r RD 1
x 498F
M (Irene P) detective City Police Dept
316 Hemlock
n T (Martha L) h629 Vinewood pl

YANDLE
" Zallar E Mrs clk Suburban Rulane Gas r3123 Rush
Yandles Amos B constn r119 N Alexander
Yanikas Peter r701 Berkeley av
Yarber Azlee Mrs h506 Factory pl
Yarboro see also Yarborough Yarbrough and Yarbrough
" Dennis jr loommn Highland Park Mfg
Yarborough A E asst mgr ABC Bd r5314 Park rd
" Annie M r134 W Palmer apt 1
" Carl H (Janey W) carp Fred J Wiggins Constn h720 E 17th
" Desree L Mrs slswn H C Hastings Co h3415 York (H)
" Dorothy smstrs Genet Dress Co r411 W Independence blvd
" Doshia S (wid Thos E) h220 N Hoskins av (H)
" Harold W (Frances D) slsmn Noble Chevrolet h3424 Oakwood av
" Harry H slsmn Am Viscose r4214 Old Sardis rd
" Helen P ofc sec P&N Ry r301 Hillside av
" Jas (Ella) retreader Firestone Retread Shop h1112 Oaklawn av apt 29
" John rodmn Kimmons-Davis & Co r Waxsax NC
" John B (Ruby L) dept mgr Esso h405 Hassell pl
" Marsha L clk Gay & Taylor r111 Cherokee rd
" Mary teletype opr J P Stevens Co r2509 Mc Clintock rd apt 3
" Mary B studt r405 Hassell pl
" Miles A slsmn Piedmont Music r3903 Independence blvd
" Oliver W driver Central Motor Lines r Rock Hill SC
" Susie C (wid Wm J) h517 E 36th
" T Earl (Louise H) v-pres Harry & Bryant Co Inc h2321 Crescent av
" Wm H (Daisy) eng Industrial Piping h2328 Briarwood rd
" W D jr servmn Duke Pwr r218 S Gardner av
Yarbough Garris D (Louise G) tile str r2065 Gardner av
" Louise Mrs clk Belk's r206 S Gardner av
" Mamie E Mrs flat wkr Char Linen h134 W Palmer apt 1
Yarbrough Billy P (A Ruth) linemn SBT&T h 431 Greystone rd
" Bob plant emp Kroehler Mfg r RD 5
" Clyde (Christina C) h3224 Boyd (H)
" D Roy (Pearl G) asst City Collr of Rev h1909 Chatham av
" David H h2513 McClintock rd
" Doris clk Atlas Sup r414 Seigle av
" Edwin K (Helen P) asst sec National Welders Supply Co Inc r301 Hillside av
" Ernest L hlpr Ervin Constn r Monroe NC
" Franklin C whsemn F H Ross & Co r Waxhaw NC
" Fred C (Roberta P) h2100 Brandon cir
" Gilbert H (Mayble B) prntr Anderson Express r803 N Davidson
" John F h223 E Boulevard apt 2
" John M (S Ruth) pres-treas Southern Warehouse & Distributing Corp h1022 Sedgefield rd
" Josephine M (wid J A) h1907 Vail av apt 4
" June nurse Presby Hosp r123 N Caswell rd
" Leila R Mrs tchr h306 N Church
" Lloyd G (Adele M) sec Acousti Engineering of The Carolinas Inc h3300 Auburn av
" Marshall G (Postelle B) clk PO h3126 Airlie
" Mary J (wid David R) h1301 Morningside dr
" Melva H Mrs opr Char Finishing r107 Wildwood av (Tboro)
" Nathl (Pearl C) h527 E 2d
" Nell T ofc sec Chas T Main r800 Magnolia dr
YARBROUGH R E (Susie P), Genl Mgr The Wearn Lumber Co, 1420 S Mint, Tel ED 3-7575, h3700 Park rd, Tel FR 7-2358
" Raymond H (Melva H) dyer Hudson Hosiery h107 Wildwood av (Tboro)
YARBROUGH ROBT P (Jane B), Sales Manager The Wearn Lumber Co 1420 S Mint, Tel ED 3-7575, h3358 Willow Oak rd, Tel ED 3-5209
" Robt R (Leila R) ins 306 N Church h do
" Rowena T Mrs dental asst Dr Horace P Reeves r3026 Simpson dr
" Sara D typ Hudson Hosiery r Oakdale rd
" Shirley A clk Whitin Mach r RD 3 Waxhaw NC
" W Carl (Pauline W) h3600 Rozzells Ferry rd
" Whewell L (Rowena T) ofc mgr Broun Equip & Mfg h3026 Simpson dr
" Wm R (Nancy B) slsmn Am Hdw & Equip h4914 Baylor dr
" Wm R slsmn Colgate-Palmolive h800 Magnolia av apt 2
Yarus Walter P (Blanche E) emp Monroe Crafters h2728 Portland av

INDUSTRIAL PIPING SUPPLY CO.
All Types of Piping Supplies
P. O. Drawer 10218 Phone FRanklin 6-5661
1501 Dowd Rd. TWX - CE 469

Yates Arch G slsmn collr L E Mikeal Mercantile r1532 Cliffwood pl
" Arth B jr clk Char News r4638 Connecting rd
" Bernyce S (wid Arth) h2330 Pembroke av apt 103
" Boyd L plant emp Kroehler Mfg r2620 Weddington av
" Cecil H (Vida J) truckmstr USMC h1333 E Iris dr apt 1
" Chas A slsmn Schwam Motor r2222 Yadkin av
" Chas G jr (Lessie T) pres Yates-Wilbert Vault Co h2512 McClintock rd apt 1
" Cicero L h709 E Boulevard
" Danl G (Barbara M) sec-treas Yates-Wilbert Vault h2706 Columbus cir
" Eldridge W (Faye T) sls mgr Mtr Parts h 5130 Monroe rd
" Eug P supvr Thomas Cadillac-Oldsmobile r RD 11 Box 105D
" Frances M Mrs h2653 W Trade
" Geo C (Snowdeen H) slsmn Kee Lox Mfg h 1339 Drexel pl
" Geo W (Mattie) h2417 Booker av
" Gleason (Lucille) slsmn h1534 Cliffwood pl apt 4
" Grace T (wid Chas A) slswn Belk's h2222 Yadkin av
" Graem Advertising Agency (M Graem Yates) 1525 Central av
" Griffin E mech Harris Mtr Exp r Concord NC
" H S tex wkr Highland Park Mfg
" Howard (Frances F) plmb W H Hobbs Inc h 1120 Meadow la
" J Clyde Rev (Vee C) pastor Allen Street Bapt Ch h2001 The Plaza
" Jas J clk Esso h2821 Mayflower rd
" Lucille L Mrs slswn Efird's h1534 Cliffwood pl apt 4
" M Graem (Eleanor L; Graem Yates Advertising Agency) h1916 Plaza ct
" Mabel L Mrs nurse Joyners Nursing Home r 1201 E 35th
" Margt P mus tchr 709 E Boulevard r do
" Mary ofc sec Catholic Bible Hse r Harrisburg NC
" Mattie Mrs nurse Good Samaritan Hosp h2417 Booker av
" Ruby G hlpr DuPont h1823 E 5th apt 8
" Ruth emp Panda Curtain r Concord NC
" Saml D (Bertie B) shop Wearn Lbr h5312 Monroe rd
" Sandra M sten Westinghouse Credit r1339 Drexel pl
" Wilbert Vault Co Chas G Yates jr pres Danl G Yates sec-treas Ridgecrest av
" Wm B (Helen) cap Merchant Marines r910 E Trade
" Wm F mech Cummins Caro Diesel r Harrisburg NC
" Wm J (Agnes W) slsmn Johnston Mills h2934 StAndrews la
Yaw see also Yow
Yawn Kenneth M (Becky B) electn Western Elec r100 Hovis cir (Thoro)
Yeager Distributing Co (Geo R Yeager) (ofc) 404 Berkshire rd
" Geo R (Yeager Distributing Co) h404 Berkshire rd
" Jean Q Mrs ofc sec Genl Coal r2537 Mc Clintock rd apt 3
" Lillian S Mrs nurse 1318 E Iris dr h do
" Robt L (Lillian S) insp Char Ord Missile Plant h1318 E Iris dr
" Wm B (Jean Q) h2537 McClintock rd apt 3

Treasure House CERAMICS
EDNA REESE, Owner
Full Line of Supplies and Greenware
Wholesale — Retail
2413 Central Ave. Tel. EDison 4-2905

Bob Robinson's Auto Service
General Auto Repairing
Auto Air Conditioning
All Makes of Cars
1305-11 E. 4th St.
TELS. EDison 4-5091 and EDison 4-3818

INDUSTRIAL STEAM CLEANING INC.
Steam Cleaners Equipment and Supplies
CONTRACT STEAM CLEANING
RENTAL EQUIPMENT
Telephone EDison 4-9285
3208 Hutchison Ave.

REAL ESTATE
H. Y. DUNAWAY CO.
35 Years in Charlotte
SALES — LEASES — LOANS — INSURANCE
205 S. Church St.
EDison 3-2113
REAL ESTATE

Eastern Electric Co.
Electrical Contractors
Commercial
Industrial
Residential
Repair Work a Specialty
2336 Greenland Ave.
TEL. EDison 4-6542

SALES
DEVELOPERS
PROPERTY MANAGEMENT
INSURANCE
HERMAN C. CHOATE
Complete Real Estate Service
513 S. Tryon St.
FRanklin 6-2492

ALLIED SHEET METAL WORKS INC.
All Types of Sheet Metal Work
Warm Air Heating
JOHNS-MANVILLE BUILT-UP ROOFS
222 S. Myers Tel. FRanklin 6-8469

Yeargin Guy A (Lillie Rae) archt R Edwin Wilson r1908 Kilborne rd
Yearwood Ada C (wid John B) r1216 Morningside dr
" Marian Mrs tchr Bain Jr Hi Sch r335 Livingston dr
Yeary Alma H Mrs hlpr Stylecraft Packaging Serv r754 Wriston pl
" Herbert (Alma H) supvr Stylecraft Packaging Serv h754 Wriston pl
Yeldell Arth hlpr Myers Park Club r2206 Celia
" Eloise C Mrs h2206 Celia av
" Ernestine J Mrs wrapper Griffin Pie r1915 Edwin apt 153
" Eula flat mach San Lndry r1512 Miller
" Geo W (Eula) hlpr Caro Transfer & Stge r1025 S Winnifred
" Geo W jr (Ernestine J) whsemn Chapman & Co h1915 Edwin apt 153
" Jas B (Juanita H) driver North South Lines h522 Shuman av
" Louie A (Anna Belle) whse mgr Arkansas Fuel Oil h4131 Welling av
" Mary J Mrs maid h2812 S Tryon
YELLOW CAB CO INC, Russell E Crump Pres, R D Kennerly Sec-Treas, Radio Dispatched, Safe, Economical, Fast, Efficient, Courteous Uniformed Drivers Always at Your Service, 317 S Poplar, Tel ED 2-6161 (See Yellow Page 217)
" Mfg Acceptance Corp Floyd E Bubb mgr finance 910 S Tryon
" Trailer & Equipment Rentals (Ed Gaddy) 2425 S Boulevard
Yelton Barbara L cash Miller Clinic r Ricfield NC
" Betty J ofc sec Liberty Life Building Inc h2415 N Pine
" Jane E clk sec Char Mem Hosp r1512 Scott av
" John D (Jane) slsmn Young Mtr h1512 Scott av
Yelvert Barry F (Hilda) drftsmn h204 Tundra
Yelvington L Ruth tchr Harding Hi Sch h2918 Avondale av
" Lena P (wid E J) r2918 Avondale av
Yemm Barbara A nurse Char Rehabilitation & Spastic Hosp r3845 Sheffield dr
" Dean B (Regina H) USA h3845 Sheffield dr
Yeoman see also Yaeman
" Wm J Rev (Ann) pastor Greenland Avenue Baptist Church h2340 Greenland av
Yeomans Mary W sec-asst treas Southern Spindle & Flyer Co Inc r Old Concord rd
" Russell installer Trammell Awning r5400 Wilkinson bvd
Yereance Arth H (Viola V) h1906 Lombardy cir
Yerkes Wanda tchr Zeb Vance Sch h101 Jackson dr apt 1
Yerton Leon (Marie B; Leon's Grill) r Newell NC
" Luther W compt Char Observer r Concord NC
" May E inspr Nebel Knitting r Paw Creek NC
" W X sls rep Gulf Oil r Newell NC
Yett Chas H studt r2001 Sherwood av
" Harry C (Nancy B; Harry C Yett Co) h2001 Sherwood av
" Harry C Co (Harry C Yett) whol bldg materials 107 E Kingston av
Yike Douglas R studt r2010 Crescent av
" Jos S (Frances R) sls rep W R Bonsal Co h2010 Crescent av
Yoder Hubert A (Marian; Flowers By Marge) h4136 Beechwood rd
" Marian Mrs sten GMC (Buick Mtr Div) h4136 Beechwood rd
" Nelline P ofc sec StLuke Lutheran Ch r2017 Kenilworth av
" Robt A (Nelline P) aud Thomas & Howard h2017 Kenilworth av
" Sonja sten Aetna Life Ins r410 W 9th
Yoeman see also Yeoman
" Mae M Mrs slswn Belk's r Seymour Trailer Court
" W O clk Belk's r RD 10
Yogman Jos (Rosline) field serv dist mgr George S May Company h2022 Wood Dale ter
Yohnis Vicki Mrs cash Merita Grill r620 Walnut
Yonce C B clk Mtr Parts & Gear r812 Gilford rd
Yongue Addison B (Cleopatra A) cleaner PO r626 E 8th
" Albert S (Johnsie) guard PO h622 E 8th

YONGUE
" Cleo Mrs nurse City Health Dept h608 Carmel
" Delores studt r608 Carmel
" Helen C Mrs tchr Merry Oaks Sch h1401 Morningside dr
" Irma T Mrs instr Carver College r415 N Alexander
" Johsie A studt r622 E 8th
" Margt L nurse Char Mem Hosp r do
" Maria H (wid Wm M) h626 E 8th
" Martin C (Helen C) acct Sou Ry h1401 Morningside dr
" Robt J (Rosemond) driver Brumleys Flower & Fruits r Statesville NC
" Wm H emp Char Letter Writing h415 N Alexander
" Wm H jr (Irma T) r415 N Alexander
Yoos Agnes G Mrs ofc sec Charles H Litaker Mutual Ins r2333 Commonwealth av
" Albert W (Agnes G) chf eng Buensod-Stacey h2333 Commonwealth av
" Betty A hairdrsr Belks Beauty Salon r2304 Laburnum av
" Eliz F Mrs visitor StMarks Luth Ch h2304 Laburnum av
YOOS HERMAN R JR (Cynthia B), Salesman Marley Realty Co, 416-17 Liberty Life Bldg 112 S Tryon, Tel ED 4-4621, h1221 E Morehead, Tel ED 3-8166
" Robt G (Eliz F) rte supvr Char Bread h2304 Laburnum av
" Walter L (Vorner; Modern Men's Shop) h2433 Commonwealth av
Yopp Abbott D (Florence) driver Kroehler Mfg h4239 Castleton rd
" Ira T jr (Sarah A) insurance Dept Am Trust h936 Sweickley dr
Yorborough Shirley A chkr Colonial Stores r1404 Enderly rd
" Wilma tchr Covenant Presby Ch h224 Sedgefield rd
Yore Restaurant (Wm H Yore) 1100 Hutchison
" Wm H (Beatrice; Yore Restaurant) h2916 Sunset dr
York see also Yorke

YORK AIR CONDITIONING
SHUMAN-YORK CO DISTRIBUTORS
AIR CONDITIONING EQUIPMENT AND SUPPLIES
126 W Tremont av
Telephone FR 6-3633
(See Yellow Page 6)

" Alma Mrs ofc sec Harkey Nurseries r2112 Harris rd
" Arth C jr (Eliz T) slsmn Natl Elec Products h1227 Barkley rd
" C Wesley (Ruby T) credit mgr Ivey's h2115 E Forest dr
" Carolyn J studt r2115 Forest dr E
" Carroll O eng Ervin Engineering r Kilborne rd
" Chas A (Clare G) emp Westinghse h1108 Norland rd
" Clarence E jr asst mgr The Pep Boys r1226 Rollins av
" Corp David R Schiwetz mgr air conditioning 501 E Morehead R102
" Eliz T Mrs sten SBT&T r1227 Barkley rd
" Emmie E (wid Robt) h148 Wildwood av (Thoro)
" Ernest C jr (Marcella Z) buyer Belk's h1200 Dresden dr W
" Evelyn tchr Harding Hi Sch r205 N Sycamore
" Gary L cost clk Huttig Sash & Door r Matthews NC
" Jean bkpr Caro Ford Tractor r RD 5 Box 952
" Jean H Mrs nurse Char Eye Ear & Throat Hosp h3418 Draper av
" John D (Juanita G) reporter Char Observer h 1809 Armon dr
" John H jr slsmn Pictorial Engraving r RD 9 Box 479
" Jos M emp Char Pipe & Foundry r Monroe NC
" Lillie L (wid Jos) r124 Parson
YORK MEMORIAL PARK CEMETERY, Wm L Halberstadt Pres-Treas, Howard W Halberstadt V-Pres, Paul E Halberstadt Sec, Office 1009 Independence Bldg 102 W Trade, Tel ED 3-5918
" Nell B mach opr R W Eldridge r Matthews NC
" Norman mtcemn Duke Pwr r Mount Holly NC
" Road Grocery (Curtis Courtney) York rd
" Road Junior High School Gerson L Stroud prin 3114 Bank
" Road Marina Service Station (Ernest R Lemon) 2821 S Tryon
" Robt N (Alma) slsmn Frank Woods Inc h2112 Harris rd
" Robt N jr (Carolyn V) slsmn Manitowoc Equip h750 Montford dr
" Roy O (Geneva H) slsmn Caro Distributing h3020 Georgia av

YORK
" Walter W (Frances) emp A&P h506 Bru
" Wm J grinder Cole Mft r RD 3 Matthew
Yorke see also York
" Claude M (Mary E) slsmn Farmers Da 110 Marble (Tboro)
" Claude M jr studt r10 Marble (Tboro)
" Ronald G r110 Marble (Tboro)
" Thos J (Carolyn H) slsmn Visible Sy r2612 McClintock rd apt 4
Yost Benj R (Ann G) wtch mkr Brownle welers h2325 Bancroft
" D A mech Fruehauf Trailer r Concor
" David F r921 Leigh av
" Geo V (Marilyn G) educational sec Caro ference of Seventh Day Adventists Mecklenburg av
" Jas L (Maxine M) parts mgr Major App Distrs h3928 Admiral av
" Jimmie J (Doris) linemn Edwards Cons Sup h3012 Georgia av
" Jimmie J (Doris) plmbr h3012 Georgia
" Joan Y Mrs opr SBT&T r RD 2 Huntersvil
" Manala R slswn Belk's r Huntersville
" Wm M (Mary R) acct Miller Motor E h1320 Morningside dr
Youmans Maxwell (Corrie S) supt Sou I h4417 Thrift rd
Younce Fred H (Betty L; Younce Gulf S Station) r RD 6 Box 568
" G H hlpr Cable Dairy Products r Monro
" Gulf Service Station (Fred H Younce) Morehead
" Houston H clk Overnite Trans r609 O
YOUNCE LUMBER CO INC, W M Knox Treas, C F McPherson Sec, Lu Building Materials, Roofing 2010 S Tel ED 4-9703
" R Fred atndt Younce Gulf Serv Sta r Box 568
" Sue acct clk Home Finance Group r5000 rd
" Walter C (Sonny's Gulf Service St r Thrift rd Box 568
Young Ada dishwasher Canary Grill h5 Stonewall
" Albert I jan Pyramid Life Ins h1616
" Alf (Dorothy) r1132 Forest
" Alice r205 N McDowell
" Alma maid Good Smaritan Hosp r614 I
" Alma N Mrs bkpr Baucom's Nursery & G h3524 Draper av
" Andrew atndt Pearson Bros Serv Sta Annette
" Andrew (Lucile H) lab h532 Brookhill
" Andrew J (Grace M) driver Beard h507 Mercury
" Anna r821 W 4th
" Annie Mrs emp Barnhardt Mfg r2601 I
" Annie K r230 Annette
" Apartments 129 Jackson ter
" Archibald L (Olga S) agt Int Rev Serv Dellwood av
" Beatrice (wid Caldwell) r527 Solomon
" Belle prsr Char Linen r1423 S Churc
" Bennie B (Pearl M) ins 102 W Trade h810 E 36th
" Bessie G lndry wkr Hotel Char r30 E ct
" Betty C r657 Fairwood av
" Beulah M inspr Nebel Knitting r1417 I
" Bill S (Iris H) driver Pilot Frt Carrier Belton
" Burk L lab h2113 Waytt
" C Pauline clk Mtr Parts & Gear r815 hassett rd
" Cabell (Eva M) asst mgr Hotel Selwyn h 5th
" Carmine (Abbie O) slsmn h1114 Rosew
" Carolyn T Mrs ofc sec Paul Thompson Repr r RD 9 Box 115
YOUNG CHAS D, V-Pres-Sec Asst Mgr Motor Co, 318 W 5th, Tel FR r3025 Forest Park dr, Tel 3-6580
" Chas G studt r1004 Westbrook dr
" Chas T r1605 Whisnant av apt 4
" Cicero (Maggie H) lab Oaklawn Ceme 1404 Jennings pl
" Clarence lab The Young Co r Pinevi
" Clayton W h1832 Union
" Cleveland maid h1807 Gibbs
" Clyde E (Hala A) clk Atlantic Refinin Ideal way
YOUNG CO THE, W P Young Pres, Mrs R Young V-Pres, Harrell E Reynol Treas, Roofing Sheet Metal and proofing, Built Up Slate and Tile Roo W 1st, Tel FR 5-6076
YOUNG CONSTRUCTION CO (Leon R General Contractor, Commercial a dustrial Pineville rd, Box 1476 Tels 7578 and ED 3-7579 (See Yellow Pa

T. C. HEYWARD
Steam and Hydraulic Plants
TELS. FRanklin 7-2678, LD 930
518 E. MOREHEAD

CHARLOTTE VAN & STORAGE CO.
EXCLUSIVE AGENTS
NORTH AMERICAN VAN LINES
FRanklin 6-2865
1931 Bancroft St.
SERVING THE MOVING NEEDS OF THE NATION

F A B PATTERN SHOP

COMMERCIAL PATTERN MAKERS

6 LINCOLN ST. FRED A. BLACKWELDER RAYMOND M. HENDERSON TEL. EDison 4-1920

YOU
Co L (wid Ruben L) maid Wilmore Sch h917½ obbway
Co elia A claims rep Social Security Admn Morrisville NC
Cr kett h312 S Morrow
Cr kett H hlpr Stylecraft Packaging Serv r808 9th
Cy hia R Mrs v-pres The Young Co r4647 endover la
D d driver County Home r do
D a A hlpr Cole Mfg h30 Barbour's ct
D le M maid h2807 Baltimore av
D e J h601 Beatties Ford rd
D h M jr (Mary M) real estate & ins 36 Brevard ct h2149 Norton rd
D ld hlpr Pittsburgh Plate Glass r1830 Cummings av
D ld C (Jean B) prin Seviersville School 1628 Cromwell ct
D s A studt h511 W Griffith
D thy prsr Sun-Brite Clns r RD 1 Box 155b ineville NC
D thy Mrs chkr Oaklawn Clns r1132 Forest
D thy C ofc sec J P Stevens & Co h508 Tryon apt 303
E arnard (Kathaleen; Young Stone Co) h 451 Croydon rd
E len (Kate) slsmn C A Carpenter Co h318 9th apt 1
E yler (Anne C) supvr Fed Res Bk h2111 loral av
E e L (Sam L) washer Costner's Clns r 615 Baltimore av
E e N (Louise Y) emp J Zagora Mach & ear r RD 1
E F clk Caro Cut Rate Drug Store r lbermarle rd
E in T (Carolyn T) draftsmn Piedmont Natural Gas r RD 9 Box 115
E n (Sophie L) brklyr h2523a Statesville av
E n (wid Butler) maid r619 N Church
E B Mrs tel opr WUTel h2231 E 7th apt 4
E W asst sec treas Walter Hook & Associates Inc r RD 1 Box B502
E H hlpr Bailey's Selwyn Cafeteria
E a L r2113 Waytt
E st F (Martha C) pres-treas Davis & Young nc h724 N Edgehill rd
E st F jr (Nancy W) studt r724 N Edgehill rd
E st L jr (Dimny F) eng R H Bouligny nc r5301 Addison dr
E n r1807 Gibbs
E e I (wid Wm R) h536 Beattie's Ford rd
E l P Mrs r590 Brookhill rd
E slsmn Super Mkt Serv r Greensboro NC
E T tire changer Goodyear r2012 English dr
E D Mrs slswn Efird's h310 Quincy
E S (wid Henry) r216 S Long
E yn A Mrs mach opr Hudson Hosiery h3306 Caldwell apt 5
F overseer Highland Park Mfg
F c J (Louise) h531 E 8th
F ces clk Queen City Trailways r306 N hurch
F ces maid r216 S Long
F ces A studt r1830 Cummins
F cis B (Martha B) int dec Mecklenburg urn Shop h1433 Medford dr
F k (Geraldine) driver Bruce Johnson Truckng r RD 9 Box 661
F k (Ruth R) junk 1428 Winnifred h do
F k T (Josephine) slsmn C R Mullis Oil & ltg h1817 NE Morningside blvd
F r308 S Alexander
F emp Char Pipe & Fdry r590 Brookhill rd
F k C USA r222 Dellwood av
OUG FREDK R (Julia H), Pres Young Motor Co h318 W 5th, Tel FR 5-8841, h400 Fernliff rd, Tel EM 6-0166
G her L Mrs h1115 Elm
G r1527 S Church
G C USA r2813 Wig
G H (Dorothy B) chf scale insp Southern ailway Co h229 S Caswell rd apt 4
G H (Violet M) repr Turner Bros h2721 Hayfair av
G gia A (wid Pete) r1047 Brown
G ys sec Henry L Strickland r518 Hermlage ct
G e M Mrs mach opr Johnston Mfg h507 Mercury
H laude (Maxine J) slsmn Pound & Moore 1004 Westbrook dr
H wood waiter Char City Club r1807 Gibbs
H n M folder Am Dry Cln h515½ E 2d
H n V Mrs h2532 Remus rd
H y bellmn Mecklenburg Hotel r724 E 9th
H y clk Mtr Parts & Gear r514 S Cedar
H y (Freda S) lab City h2813 Wig

YOUNG
" Henry B driver Char Steel Products r811 E 5th
" Henry B lab Herrin Bros Coal & Ice r RD 11 Box 823C
" Henry W lab Royal Mfg r Derita NC
" Henry W pntr h420 Andrews ct
" Herman (Vera) lab H V Johnson Coal h1218 Seaboard
" Hobart A (Willie B) clk PTS r312 N Brevard
" I W Rev (Pauline P) publishing sec Caro Conference of Seventh-day Adventists h 3917 Selwyn av
" Ila S Mrs case wkr County Dept of Pub Welfare r1136 Queens rd
" J Liston (Martha G) dist mgr Hough-Wylie h821 Brockbank rd
" J R linemn Duke Pwr r RD 8 Box 189H
" Jack E (Betty F) mach opr Flowe Bros Constn r E Allen rd
" Jackson (Frances G) hlpr Colony Furn Shops h216 S Long
" Jackson jr r216 S Long
" Jacob (Sarah W) h900 McArthur av
" Jacob H (Geneva B) ofc sec Cheney Elec h 1931 Cliffwood pl
" Jas (Jessie R) hndlr Ry Exp h1801 Earle apt 292
" Jas gdnr h525 S Caldwell
" Jas (Louise M) hlpr Universal Window h112 E Palmer
" Jas (Ada M) jan Suburban Rulane Gas h2910 S Tryon
" Jas lab The Young Co r712a Stonewall
" Jas E hlpr Pepsi-Cola r642 E 6th
" Jas J (Isabelle) unloader Ralston Purina h 200 Templeton av
" Jas M (Bette L) eng White & Co h2268 Windsor rd
" Jas O Rev (Viola M) pastor Woodlawn Baptist Ch h Exmore
" Jas R (Vera E) chauf h408 Heflin
" Jas T asmblr Universal Window r1434 S Winifred
" Jennings B (Sara L) mech Mechanical Contractors h325 Carolyn rd
" Jesse W jr (Lacy R) trmr Radiator Specialty h825 Maple
" Jessie B cln Arrow Lndry & Clns r1211 Person apt 166
" Jessie J Mrs (wid Robt) prs opr New England Waste h581 Brookhill rd
" Joan studt r7801 Earle apt 292
" John h1540 S Church
" John (Willie M) driver Hillsman Co of Char h2407a Horne dr
" John hlpr McKnight Constn r1838b Fleetwood rd
" John (Lillie S) lab h617 Crosby al
" John USAF r332 Fairwood av
" John E porter Marion Hotel h718 E 3d
" John M v-pres Associated Business Corp r Asheville NC
" John W (Inez H) clk Esso h4361 Applegate rd
" Johnnie L (Thelma W) whsemn A&P h1415 Cleveland av apt 2
" Johnny r241 N Cedar
" Jos atndt Emanuel Brown h810½ E 1st
" Jos (Ila S) studt h2033 Kirkwood av
" Jos D rate clk Roadway Exp r RD 10 Box 539C
" Jos M (Dewitt R) formn PO h2321 Saunders
" Josephine C (wid Henry) domestic h410 Fairwood av
" Julia M Mrs maid Lance Inc h657 Fairwood
" Kate Mrs (Eug G) cash Harry P Harding High Sch r318 W 9th apt 1
" Kathleen preboarder Nebel Knitting r2721 Mayfair av
" Kenneth (Lillie F) hlpr Pittsburgh Plate Glass h1404 McCall
" Kenneth E (Florence) acct Karl E Thies & Co r714 Vanderbrook rd
" Lavenia Mrs tchr Woodland Sch h1700 Patton av
" Lee F (Verla C) mtce formn City Parks & Recreation Comn h1120 Shuman av
" Lela Mrs h921 Seigle av apt 213
" Lena M maid Ed Mellon Co r2612 S Tryon
" Leon R (Mary T; Young Construction Co) r Sharon rd
" Lester E (Bertha G) real est 116 W 3d R111 h2315 Briarwood rd
" Lewis R (Lena A) electn Robinson Elec h 935 Emerson dr
" Lillie Mrs h636 E 6th
" Lillie M maid r1807 Gibbs
" Linda D maid h2107 Kinney apt 3
" Lizzie F Mrs maid r812 S Alexander apt 3
" Lizzie H (wid Thos) h937a Oaklawn av
" Lois r216 S Long
" Lois P Mrs maid Hotel Selwyn r1415 Austin

Gerrard Tire Co., Inc.

GILLETTE & MICHELIN

NEW and USED TIRES RECAPPING

614 S. Tryon St. Tel. FRanklin 5-5581

YOUNG
" Lola maid r1215 Beattie's Ford rd
" Lonnie h300 Alexander av apt 48
" Louise dishwasher Char City Club h519 W Stonewall
" Louise Mrs clk Western Auto Sup r Paw Creek NC
" Louise (wid Earnest) cook Lance Inc h2517 Rachel
" Louise E (wid Will) maid r307 E Vance
" Lucile tchr Myers Pk Elem Sch r2108 E 7th
" Lucille S (wid R C) bkpr Power Brake h 930 Ardsley rd apt 2
" Lula B (wid Coleman) h830 Clinton al
" Lula H (wid Elbert) h616 Eldredge
" M C (Ester) driver Caro Paper Board r RD 7
" M G studt slsmn Natl Biscuit r612 Woodruff pl
" Mable T Mrs bkbndr Washburn Printing h 506 W Kingston av
" Madgeline T Mrs r1830 Cummins av
" Maggie M Mrs hlpr Piedmont Grill h230 Annette
" Marilyn G studt r3917 Selwyn av
" Martha feeder Domestic Lndry r1521 S Church
" Martha F Mrs bkpr Coml Natl Bank r2531 Eastway cir
" Mary (Young's Smoke Shop) h700 N Alexander apt B
" Mary E h626 Aiken al
" Mary L dishwasher Char Mem Hosp r207 Temple av
" Mary M Mrs h533 E 1st
" Matthew (Mary M) grader Ervin Engineering r900 McArthur av
" Maxie C jr (Sara Z) swtchmn SBT&T r RD 7 Box 462A
" Maxine J Mrs ofc sec Morton Salt h1004 Westbrook dr
" McCarver (Flossie E) driver Caro Paper Board h2133 Greene

YOUNG MEN'S CHRISTIAN ASSOCIATION, H F Kincey Pres, Carl G McCraw V-Pres, Frank Dowd Jr Sec, Don Christy Genl Sec, Vernon W Lamoureaux Asst Genl Sec, George K Mangum Boys' Work Sec, Emmett Elledge Community Boys' Work Sec, Donald H Denton Treas, Rembert Garris Men's Program Director, Jas R Bowles Jr, Boys' Physical Director, Mrs Peggy S Harkey Business Manager, 330 S Tryon, Tel ED 3-7773

YOUNG MEN'S CHRISTIAN ASSOCIATION (Johnson Memorial Branch), Charles J May Exec Sec, Fred L Ashford Physical Dir, Dan S Harris Jr Boys Div 3025 N Caldwell, Tel ED 3-6206

YOUNG MEN'S CHRISTIAN ASSOCIATION (Henry Lawrence McCrorey Branch), E C Goodwin Exec Sec, O'Dell W Robinson Boys Work Sec, Mrs Fleta M Alexander Office Sec, Howard J Campbell Physical Dir, 300-02 S Caldwell, Tels ED 3-9015 and FR 6-1038

" Men's Christian Assn Health Club Dwight L Jenkins mgr 330 S Tryon
" Mildred A r508 E 1st
" Milton (Ethel S) roofer Adams Roofing h150 Gold
" Minnie J (wid Thos F) r3222 Clark
" Montegue (Lillie B) driver Lefler Concrete Block h1312 Fairmont

OAK LAWN CLEANERS

J. ODELL PRIDE, Owner

DYEING SPECIALISTS

1103 OAKLAWN AVE. TEL. EDison 2-7788

(See Yellow Page 85)

INSURE

WITH

W. E. PRICE and SON

INSURANCE

FIRE
AUTO
BURGLARY
LIABILITY
BONDS

Tel. EDison 2-5037

116 W. Third

ADA'S FLORIST

• • •

Everything In Flowers

• • •

Day Phone EXpress 9-7942

Night Phone EXpress 9-9083

• • •

3222 Wilkinson Blvd.

GORDON P. CHERRY CHAS. E. MYERS, JR.

PLAZA ACRES CONSTRUCTION CO.

"A Custom Home Building Service, Second to None"

306 Price Bldg., 116 W. 3d St. Tels. FRanklin 6-4671 and EDison 4-0483

HOTEL CHARLOTTE

"The Carolina's Largest and Finest Hotel"

"The Pine Room" — Charlotte's Most Popular Restaurant

BED ROOMS AND RESTAURANTS COMPLETELY AIR CONDITIONED

GOODYEAR TIRES

Complete Line G.E. Appliances

Ranges Refrigerators Radio T. V.

628 S. Tryon

Tels. EDison 3-3116 FRanklin 5-7781

SOUTHERN PBX & RECEPTIONIST SCHOOL
INCORPORATED

Trained PBX Operators — Receptionists Typists

No Service Charge — No Placement Fee

TELEPHONE EDison 3-6566

309 Johnston Bldg. 212 S. Tryon

YOUNG MOTOR CO
"CHARLOTTE'S FRIENDLY FORD DEALER"
CHAS D YOUNG, V-Pres-Sec
WYATT H COGGINS, Treas
318 W 5th
Telephone FR 5-8441
Branches
S Tryon at Independence blvd
Telephone ED 4-3127
401 W 5th
Telephone FR 5-4795
(See Yellow Page 123)

" Mowdora r2005 Kinney
" Nancy clk Terrell Mach r Box 94 Derita NC
" Nancy pkr Lance Corp r1838b Fleetwood rd
" Napoleon mtl wkr Smith Metal & Iron r Chester SC
" Nathl (Mary) emp Char Pipe & Foundry h 724 S Myers
" Nathl (Willie M) wringer Arrow Lndry h122 Edwards rd
" Nelson orderly County Home r do
" Olga Mrs bkpr Carter-Cotton Cigar r222 Dellwood av
" Ollie Mrs emp Welfare Dept r2033 Kirkwood av
" Othelia M r657 Fairwood av
" Otis L (Lavenia S) lab Sou Ry h1700 Patton av
" Paul A (Shirley M) mgr Plaza Hardware h 4216 N Howie cir
" Paul E sec-treas Charlotte Sales Co Inc r Camp Herman rd
" Paul E sec Howco Productions Inc asst sec Western Adventure Production Inc ofc mgr Consolidated Theatres r RD 8
" Pauline maid r2005 Kinney
" Pearl M Mrs ofc sec Bennie B Young h810 E 36th
" Pinkey F (Mabel H) temperer Char Pipe & Foundry h590 Brookhill rd
" Prince h1423 S Church
" Prince studt r590 Brockhill rd
" Princeloa Mrs h614 E 5th
" Purvis h2005 Kinney
" R Alva (Ellie D) clk City h518 N Smith
" R K (Bonnie B) slsmn Steel Serv of Caro r RD 6 Box 795d5
" Ralph D (Margie F) sec mgr Mtr Parts & Gear h1535 Walton rd
" Ralph M (Beulah L) servmn Spur Oil h2732 Barringer dr
" Raymond B (Jessie B) comp Washburn Printing r RD 1 Box 502-B
" Raymond W (Ruth T) supvr field eng B O Vannort Engineers h1920 Belvedere av
" Rena G librn Alexander Graham Jr Hi Sch h1225 Dilworth rd
" Richd B (Martha F) real estate mgr American Oil Company h2531 Eastway cir
" Richd L (Esther) reporter Char News h2021 Ashland av
YOUNG RICHARD L JR (Martha P), Managing Editor The Charlotte News, 126-128 S Church, Tel ED 3-0303, h1413 Andover rd, Tel FR 6-5412
" Richd W (Evelyn A) pntr h3306 N Caldwell apt 5
" Robt (Maggie) filler Pure Carbonic h917 Bell ct
" Robt (Magdelene T) hlpr Pittsburgh Plate Glass h2001 Kenney
" Robt E (Kath M) driver Standard Trucking h2415 Catalina av
" Robt E (Hattie) hlpr Cole Mfg h511 W Griffith
" Robt J (Rose A) driver Brumley Florist h2819b Statesville av
" Robt M Rev (Marie H) h1236 Mulberry
" Robt N ofc mgr Natl Screen Serv h418 Rensselaer av
" Ronald H whsemn Jocie Motor Lines r2721 Mayfair av
" Roosevelt lab R H Weggon Constn h1605 Whisnant av apt 4
" Rosa r718 E 3d

YOUNG
" Rosa maid h409 S Myers
" Rosie B Mrs h1015 N Johnson
" Ruth W Mrs r3317 Barringer dr
" Sally M Mrs r1117 Polk
" Sam L (Eddie L) prsr Costners Clns r2615 Baltimore av
" Sam R clk Lentz Gro r Concord NC
" Sammie L (Lizzie) hlpr Royal Crown Btlg r937a Oakland av
" Sara teller City Savings Bank r RD 7 Box 462A
" Sarah utilitywn Gold Stamp Premium r Matthews NC
" Sarah M (wid Gray M) r3138 Maywood dr
" Savannah Mrs wrapper Char Packaging r1838b Fleetwood rd
" Stella hlpr Bailey's Selwyn Cafeteria
" Sophie L Mrs feeder Harper Crawford Bag h2523a Statesville av
" Sue Mrs pkr Char Package h1838b Fleetwood rd
" T C driver Gulf Oil r Matthews NC
" Theola Mrs prsr Joy Lndry & Clns
" Thos studt r410 Fairwood av
" Thos F driver Overland Transportation r5400 Wilkinson blvd
" Tommy r830 Clinton al
" Ulysses appr J Calvin Watkins Watch Repr
" Ut (Claudia) lab Goodyear r929 E 1st apt 2
" V A driver Pilot Frt Carriers r RD 11 Box 401M
" Vera Mrs maid Mayfair Hotel h1218 Seaboard
" W A (Eleanor) dist sls mgr Joseph T Ryerson & Sons r5900 Preston la
" W W dispr Pilot Frt Carriers r RD 4 Box 575
" Wade F (Ollie) filler Pure Carbonic h412 E Boulevrd apt 3
" Walter (Lillie K) driver Frederickson Mtr Exp h1805 Kinney
" Walter lab Allison Fence r1313 White
" Walter B (Eva D) supt City Animal Shelter h310 Quincey
" Walter L r207 Shuman av
" Walter R (Wilma H) lab Allison Fence h2616 Weddington av
" Whitaker P (Cynthia R) pres The Young Co h4647 Wendover la
" Willa M clk Travelers Ins r222 Dellwood av
" Will (Bessie) h2036 Renner
" Willard G (Barbara G) slsmn Nabisco h612 Woodruff pl
" Wm (Josephine L) porter Char Engraving h1525 S Church
" Wm B (Lena) industrial representative Suburban Rulane Gas r RD 3 York rd
" Wm W (Ruth A) slsmn Arth Fulmer Corp h1221 Mockingbird la
" Willie (Annie) handler Ry Exp h2601 LaSalle
" Willie J (Grace O) hlpr Haverty's h434 Benjamin
" Willie L (Ida M) driver Bruce Johnson Trading r16 Lannes
" Willie M Mrs drs mkr 122 Edwards rd h do
" Willie R (Alice W) lab H V Johnson & Son h505 S Long apt 2
" Willie R jr wringermn Domestic Lndry r505 S Long
YOUNG WOMEN'S CHRISTIAN ASSN, Miss Metta Mae Mitchell Exec Dir, 418 E Trade, Tels ED 2-7193, ED 2-7194 and ED 2-7195
" Women's Christian Assn (Phyllis Wheatley Branch) Mrs Marjorie R Belton exec dir 400 S Davidson
Young's Grocery (Mrs Minnie Young) 1830 Cummins av
Youngblood A C (Annie A) h921 Seigle av apt 307
" A Quay (Lucille W) slsmn Penick & Ford h2117 Chambwood dr
" Ann tel opr Mill Power Supply r419 Ardmore rd
" Annie (wid Eddie) maid r2211 Statesville av
" Chas (Francis D) lab City Eng r616 E 10th
" Danl E (Marjorie) supt Sapp Elec h3406 Draper av
" Deloris K (Violet R) mfrs agt 2726 Sunset dr h do
" Glenn T (Sybil T) ofc mgr Precision Gear & Machine h4820 Gilmore dr
" Gloria slswn Manor Theatre r2301 Pinkny
" Henry K (Beulah I) linemn Duke Pwr h508 Spruce
" Irene boarder Belvedere Hosiery r Mt Holly NC
" J Frank jr (Lillian E; Elizabeth Food Store) h 927 Westbrook dr
" Jas E (T Mary) city police h2301 Pinckney av
" Jewel H Mrs clk SBT&T r139 Andrill ter
" John studt r927 Westbrook dr
" John H wldr Piedmont Natlral Gas r504 E Worthington
" Leroy (Lois S) driver Observer Trans h2211 Statesville av
" Lewis E r1016 Grove
" Lillian F Mrs nurse 927 Westbrook dr h do
" Lois S Mrs sorter William Ocurant Corp r 2211 Statesville av
" Lucille W Mrs tchr Wilmore Sch r2117 Chambwood dr

YOUNGBLOOD
" M Effie clk Goodyear h1016 Grove
" Mary C (wid Robt) h2801 Zebulon av
" Ruth J Mrs insp Twentieth Century-2405 Lydia av
" S Curtis (Mary J) supvr SBT&T h1 Iris dr
" Sallie studt r927 Westbrook dr
" Saml M (Jewel) emp Char Pipe & F h139 Andrill ter apt 3
" Susie W Mrs maid Barringer Sch h1 Carver rd
" Sybil L Mrs supvr SBT&T r4820 Gilm
" Thos S (Lucy) genl-sec treas Order of road Telegraphers Southern Railway Division No 59 (AFofL) r Huntersvi
" Thos V (Ruth J) clk Scott Drug h2405 Ly
YOUNGBLOOD TRUCK LINES INC, J L Terminal Mgr, H H Terrell Traffi B G Koontz Sales Rep, Southern Terr Atlanta, Ga, Charleston, S C, Colum C, Greenville, S C, Greer, S C, Hick C; Northern Terminals: Akron, Ohio cinnati, Ohio, Louisville, Kentucky Griffith, Tel ED 4-9706
" Trumas S (Jessie) spl agt Int Rev Serv r ersville NC
Younger Wm P (Marie) slsmn Matthews Sls h4001 Sheffield dr
Youngman Lottie Mrs ofc sec McDe Street r Pineville NC
Yount Alma L Mrs fnshr Barnhardt Mfg Thomas av
" Anita ofc sec Douglas Aircraft r1930
" Ann E Mrs sec Addison G Brenizer jr Portland av
" Ernest P (Sallie M) formn Wade Mfg 6 Box 474B
" Evelyn E Mrs slswn Ivey's h4721 Gilm
" John C (Una L) emp Coliseum Esso 2228 E 7th apt 2
" John W (Evelyn E) asst tech Pan Am Airways h4721 Gilmore dr
" Kathleen clinic lab Char Mem Hosp Scott av
" Paul W (Bertha E) supt PTS h712 W pl
" R L hlpr Winn-Dixie r1930 Thomas av
" R Wm jr supvr Associated Transport 4th
" Robt A bagger Colonial Stores r RD 1 rd
" Robt A bench work Whitin Mach r Pineville NC
" Robt W (Annie M) gro 319 S Cedar 4th
" Sallie S Mrs clk Chev Mtr r RD 6 Bo
" Sarah L ofc sec Genl Audit r1800 E
" Shirley A teller Wachovia Bank & 2800 Selwyn av apt 12
" Wm D (Ann E) supt Gulf Life Ins Portland av
Younts Brooks linemn Duke Pwr r India NC
YOUNTS PAUL R, Pres-Treas Park Road ping Center, Park rd and Woodlawn
" Paul R (Eliz T) pres Younts Realty surance Corp h2425 Selwyn av apt
YOUNTS REALTY & INSURANCE CORP
PAUL R YOUNTS, Pres
JESSE T LOWE, Sec
REAL ESTATE
INSURANCE
831 E Morehead
Telephone FR 5-8618
Yow see also Yaw
" Dock D benchmn Precision Gear & r Monroe NC
" Duke (Amelia) porter Gathings Mtr thews NC
" Evelyn C Mrs mach opr United Mil Lexington av
" Geo W insp Whitin Mach r RD 6 Mon
" Irene H looper Huntley Hosiery r RD field NC
" Jas C plant emp Kroehler Mfg r Stanf
" Jas L (Jane W) insp Johnston Mfg r25 ry
" Jane W Mrs clk Automotive Elec Ass Barry
" John slsmn Gilbert Beautician Sup Hill SC
" John B cook Blackwelder's Bar-B-Q cord NC
" John T (Evelyn) atndt Griffin Hall Service Sta h616 Lexington av
" Johnny A plant emp Kroehler Mfg r4
" Louise Mrs emp Panda Curtain r India NC
" Robt L (Myrtle C) mach opr Chadbo tham r Concord NC
" Ruben L driver Concrete Materials r NC
" Scott brklyr Ervin Constn r Monroe NC

THE ONLY COMPLETE Impartial List of Business Concerns without regard to Size, Importance, Location, or Appointments, is your CITY DIRECTORY CLASSIFIED BUSINESS SECTION

BOST BUILDING EQUIPMENT CO.

46th Year

Contracting in — FLOOR and ACOUSTICAL CEILINGS

Newest and Largest Variety

912 E. 4th St. *Kitchens — Cabinet Tops — Metal Mouldings — Weather-Strip — Carpeting* Phone EDison 3-0

hecking Accounts
ıvings Accounts
ıfe Deposit Boxes

CITIZENS BANK
Member Federal Deposit Insurance Corporation
114 East 4th Street Phone EDison 3-1181

Business Loans
Personal Loans
Auto Loans

ry B whse mgr Parnell-Martin Sup r oncord NC
ıl Jildo L (Lola W) v-pres-asst sec F Thompson Inc h1966 Maryland av
as Robt M (Ruth M) pilot EAL h332 eterson dr
y Ann J nurse City Health Dept r2104 rescent av
ss (Kath S) mgr Electric Ice & Fuel h 46 Cyrus dr
ss jr studt r1446 Cyrus dr
a H (wid Jos) r1406 E 7th
S tchr Woodlawn Sch r1446 Cyrus dr
T (Selwyn Esso Service Center) h4200 arwin cir
ed L Mrs clk Good Samaritan Hosp r 6 W 10th
O (Margie L) wtchmn Myers Park Club 35 Peterson dr
W (Mildred L) revenue collr Char Mem osp h316 W 10th
R (Emma; Selwyn Esso Service Center) 901 Buckingham dr
has L paper hanger 1956 Wilmount rd do
Walter slsmn Debrazza & Spitler r1223 xington av
ohn S (Faye S) city police h1632 Anderon
ane H program editor T V Guide h1244 Morehead apt 13
Arnold (Aline) v-pres-treas J Zagora achine & Gear Co Inc h2914 Somerset dr
J (Marguerite M) pres J Zagora Maine & Gear Co Inc h2715 Sharon rd
Inc Edwin J Zagora pres Otto F Zagora Arnold Zagora treas mfrs 1327 S Mint
A J MACHINE & GEAR CO INC, E J gora Pres, Arnold Zagora V-Pres-Treas, to F Zagora Sec, Machine Shop 1327 Mint, Tel ED 3-7111
F (Julia P) sec J Zagora Machine & ar Co Inc h2729 Avondale av
s Geo cook Kofinas Snack Bar
Hillman (Edna) h1828 Wendover rd
ıver M (Joyce B) rep Young Motors Inc 216 Croydon rd apt 8
rd D Mrs opr SBT&T r Monroe NC
B Mrs clk Mercy Hosp r2216 Croydon apt 8
Joyce P Mrs anesthetist Mercy Hosp h 16 Harding pl
os (Joyce P) phys Char Mem Hosp h 16 Harding pl
rnold processor Carriker Poultry r Huntville NC
Alphonzo Z (Hallie M) hallmn Mecklburg Hotel h229 N McDowell
nzo Z jr studt r229 N McDowell
M Mrs drsmkr 229 N McDowell r do
h713 E 6th
to Joan clk Serv News Stand r532 Ideal
mgr Serv News Stand h532 Ideal way
telle Mrs emp Maryland Baking r4130 rk rd
(Estelle) slsmn NY Merchandise h4130 rk rd
ım H Rev (Mary H) pastor Tboro Presterian Church h111 Bradford dr (Tboro)
Edna M asst Burke W Fox r508 Jack- av
M (wid Kirk) h508 Jackson av
E (Sarah B) eng Char Fish & Oyster 0 Keswick av
E jr slsmn Intnatl Harvester r440 Kesk av
K (Inez W) mech Royal Crown Btlg 22 Elder av

Zeek Arth (Lula T) emp Little Tile & Marble h1443 Orins
Zeigler see also Ziegler
" Alvin E jr (Joyce L) slsmn Chas Trading r 817 N Davidson
" Edwin E (Mary H) mgr Keystone Reader's Service h751 Montford dr
" Flora A waitress Peter Pan Dairy Bar Grill r1003 N Harril
" Geo E jr (Betty M) purch agt Kendall Co h 1129 Greenwood Cliff
" Jack M (Sarah G) eng Industrial Piping Sup h531 Webster pl
" Neal S (Bess R) acct 212 S Tryon R806 h 2133 Charlotte dr
" Nolan A (Betty) mech h611 Tillman rd
Zeller Frank L (Carolyn P) regional mgr Maytag Co h5234 Furman pl
" Jas J (Veneta D) clns rep Am Mutual Liability Ins h2100 E 5th
Zeman Anne J librarian Veterans Admn h1738 Sterling rd
" Frank J (Cath N) forman Sykes Inc r1738 Sterling rd
" Henry R (Ruth W) mach Sykes Inc h2040 Greene
" Jeanette S Mrs ofc sec Frank Conner Constn r2019 Lombardy cir
" John B trans winder Jones Electric Repair r719 E Tremont av
" Jos F (Thelma K) photoengraver Char Engraving h2722 Beechnut rd
" Paul V (Jeanette S) slsmn duPont h2019 Lombardy cir
" Thelma K Mrs nurse 2722 Beechnut av r do
" Winnie sten Bank of Commerce r719 E Tremont av

ZENITH CLEANERS & LAUNDRY (Andy J and Gregory J Stathakis), "We Can't Do All The Cleaning But We Do The Best," Fast Dependable Pick Up and Delivery 2301 S Boulevard, Tel FR 7-5217

Zepeda Eugenio M (Maude) prntr Observer Printing House h500 Pierson dr
Zergler Alvin E (Ennis) h915 E 10th apt 21
Zesto of Charlotte (Peter J Chagaris) ice cream 2107 S Boulevard
Zetlmeisl G Carl (Lula G) slsmn Fulbright Labys r335 Eastover rd
Zieglar Alf E (Mildred) slsmn h120½ N Cedar
Ziegler see also Zeigler
" Betty K mgr Tall Fashions r2629 Commonwealth av
" Hattie r819 Sunnyside av
" Janet ofc sec Am News r1300 Choyce av
" John shipper C & H Distributing
" Pauline K Mrs (Ziegler Products Co) r2629 Commonwealth av
" Products Co (Thos D and Mrs Pauline K Ziegler) tex products 115 Shuman av
" Sales Co (Thos D Ziegler) mfrs agt 2629 Commonwealth av
" Thos D (Pauline K; Ziegler Products Co) h 2629 Commonwealth av
Ziem Nancy D (wid Harry A) h1812 E 8th
Zieverink Edw F (Mary B) clk Am Trust h2326 Overhill rd
" Edw W (Dorothy S) carrier PO h508 E Worthington av
Zigbe John A (Verla M) formn City Eng r Huntersville NC
Ziglar Jennie D (wid Frank) h1700 Dilworth rd W
Zigler Nancy (wid Anthony) r431 E 5th
Zilk John W (Kathryn H) emp Allison-Erwin h 3214 Windsor dr
" Kathryn H Mrs bkpr Franklin Brown Ins Agcy r3214 Windsor dr
Zilkanich Frances D Mrs ofc sec Champe Webb Refridgeration Co r RD 5

Meyers
FURNITURE CO.
Phone EDison 2-5676 204 E. Trade

Zimmer-Baxter Associates (Geo W Baxter) orthopedic and surg equip 1012 Kings dr R404
" Manufacturing Co Geo W Baxter dist mgr orthopedic appl 1103 Elizabeth av
Zimmerman Claude W (Margie) formn Dorsey's Inc h2629 Chesterfield av
" E Rowe (Elephare D; Concrete Products Co) h263 Hempstead pl
" John W (Cecelia M) eng Douglas Aircraft Corp h1605 Bancroft
" John W jr (Frances C) purchasing agt Caskie Paper r Oakdale rd RD 9 Box 564
" Kath clk Mtr Parts & Gear r221 E Park av
" Leah Mrs (Zimmerman's Fashion First Shop) r1132 Kings dr
" Paul (Janie) mech Bobo Langston Inc h523 E 9th
" Susan J (wid J W) h1400 Dilworth rd
" Usher A (Leah) mgr Zimmerman's Fashions First Shop h1132 King's dr
Zimmerman's Fashion First Shop (Mrs Leah Zimmerman) women's clo 122 W 5th
Zinser Wm E (Nellie P) analyst City Traffic Eng Dept h125 Jackson pl apt 1
Ziolkowski Leopold mach opr Whitehead Engineering r2745 W Trade
Zion Primitive Baptist Church Rev Arth L Jeter pastor 800 Sugar Creek rd
Zirkel Carl J (Margt O) claim agt Ritumnous Casualty Co h600 Bertonley av
Zirkle Lura (wid Saml) r1415 Edgewood rd
" Margt O Mrs nurse 600 Bertonley av h do
Zissel Geo engraver Char Engraving h2002 Weyland
Zobrist Paul O (Helen) service installation Uster Corp h2203 Highland
Zollman W B confy 111-21 E Trade r Matthews NC
Zorest Geo (Betty C) eng Genl Elec h405 Wakefield dr apt B
Zrolka Alexander M (Gertrude M) production mgr Radiator Specialty r614 Hawthorne la
Zucker Jerry (Lila) slsmn United Ins Co of Am h1825 Jameston dr
Zuk Frank (Marguerite T) supt Package Products h1012 Everett pl

ROBERT O. HELMS
CONTRACTOR
SAND and STONE
TEL. AT 3-2613
Roosevelt Blvd. at Rocky River Rd.
Monroe, N. C.

MECKLENBURG Hotel
Air Conditioned
• • •
Free Parking
• • •
French Restaurant
Phone
ED 2-1181

Letterpress Printing
Lithographing
Embossing
Engraving
General Office Phone FRanklin 5-1716
Sales Dept. Phone FRanklin 7-1619
Washburn Printing Company Inc.
214 W. Morehead St.

THE WEARN LUMBER COMPANY
"SERVING THE CAROLINA'S SINCE 1890"
MANUFACTURERS OF ARCHITECTURAL WOODWORK
140 S. MINT ST. Wholesale PHONE EDison 3-7575

SAVINGS ACCOUNTS ARE INSURED UP TO $10,000.00

3% CURRENT DIVIDEND RATE

HOME FEDERAL SAVINGS & LOAN ASSOCIATION

Mortgage Loans Real Estate Loans

Fourth and Tryon Organized in 1883 Tel. FRanklin 6-8447

BE MODERN

Live Electrically

DUKE POWER COMPANY

Serving the Piedmont Carolinas

A STATEMENT OF ADVERTISING PRINCIPLES

1. GOOD ADVERTISING—aims to inform the consumer and help him to buy more intelligently.

2. GOOD ADVERTISING—tells the truth, avoiding misstatement of facts as well as possible deception through implication or omission. It makes no claims which cannot be met in full and without further qualification. It uses only testimonials of competent witnesses.

3. GOOD ADVERTISING — conforms to the generally accepted standards of good taste. It seeks public acceptance on the basis of the merits of the product or service advertised rather than by the disparagement of competing goods. It tries to avoid practices that are offensive or annoying.

4. GOOD ADVERTISING—recognizes both its economic responsibility to help reduce distribution costs and its social responsibility in serving the public interest.

Advertising Federation of America

(Your Directory publishers fully subscribe to the principles set forth in this statement)

Boyd AND Goforth INC.

General Contractors

Pineville Road 1½ Miles Beyond City Limits

P.O. Box 10436 TEL. FR 6-5655

YOUNG SELLS FORDS

318 W. FIFTH ST. PHONE FRanklin 5-8441

McCLURE LUMBER CO.
LUMBER AND BUILDING MATERIALS
OZZELL'S FERRY RD. (MT. HOLLY RD.) PHONE EX 9-5681

LEE A. FOLGER
Incorporated
Exclusive Authorized BUICK Dealer SALES and SERVICE
900 S. Tryon
PHONE EDison 3-2145
Used Car Lots 201 E. Vance corner S. College
PHONE EDison 2-0957
and 809 S. Tryon
PHONE FRanklin 6-6025

U. S. POSTAL UNIT GUIDE OF CHARLOTTE, N. C.

Reproduced from Post Office Copy

1957

'o speed up the distribution and delivery of the mails, Charlotte has adopted the NUMERICAL ZONING EM. The streets listed alphabetically with the unit number for each street (or portion of it) are shown on llowing pages. Unit numbers for box service are listed separately. Unit numbers should be included as t of the complete address of all mail and the number should appear after the name of the city and e the name of the state.

ll users of the mails are urged by the Post Office Department to cooperate in this effort by including the umber in all local addresses as well as inform correspondents of this addition to their own official ad- and to have their postal unit number on their letterheads, envelopes, statements, and all advertising r. The Post Office on request, will be glad to cooperate with you in assigning proper unit numbers to mailing lists.

UNITED STATES POST OFFICE

CHARLOTTE 2, N. C.

ALPHABETICAL LIST OF STREETS SHOWING POSTAL ZONE NUMBERS

ox Numbers	Station	Location	Zone Number
1-999	Main Office	401 W. Trade St.	1
30-3999	Dilworth Station	208 E. Boulevard	3
40-4999	Elizabeth Station	1601 Elizabeth Avenue	4
50-5999	North Charlotte Station	3127 N. Caldwell St.	6
60-6999	Myers Park Station	611 Providence Road	7
80-8999	Wesley Heights Station	720 S. Summit Avenue	8
90-9999	Plaza Station	1218 Thomas Avenue	5

'he Delivery Unit Numbers should appear after the name of the city, both in the address and the return ddress.

n this connection, if you will submit your local mailing lists to this office, the Unit Numbers will be rompt'ly supplied thereon without cost.

'ou are requested to notify all your correspondents of the correct Zone Number to be used in addressing ou mail and to include this number in your return address. Your strict observance of this practice will be ut ally beneficial in that it will facilitate the handling of your mail by this Post Office and result in speedier eli ry for you.

'our cooperation in using your correct Zone Number on all of your mail will be appreciated.

APARTMENTS

	Zone
ay, 822 W. Trade	6
, 831 E. Morehead	3
601 01-1/2 Pine & 400	
n	6
118 S. Davidson	2
ourt, Crescent Ave. &	
	7
dor, 1035 E. Morehead	3
313 W. Boulevard	3
1021 Ardsley Rd	7
315-19 E. 9th	6
1812 Union	5
01 Selwyn Ave	7
e, 904 E. Trade	6
536 Hawthorne Lane	4
e, 1129 E. Morehead	3
120 S. McDowell	6
Blaine, 1812 Union	5
Blandwood, 911 S. Tryon	2
Blume, 1620 S. Boulevard	3
Blythe, 222-24 Providence Rd	7
Bomar, 305 S. Summit Ave	8
Bradfield, 520-22 N. Tryon	6
Briarwood, 2137 Briarwood Rd	7
Burton, 119 N. Davidson	6
Carolina, 1718 Park Drive	4
Caswell, 229 S. Caswell Rd	7
Caswell, 248 Colonial Ave	7
Catawba, 107 Grandin Rd	8
Central, 125 S. Mint	2
Cherry, 502 Cherry	4
Chester, 1519 Statesville Ave	6
Churchill, 229 N. Church	6
Clanton, 115 N. Torrence	4
Colonial, 211 S. Boulevard	3
Colonial, 524 N. Tryon	6
Crescent, Avenue, 2301 Crescent Ave. Ext	7
Crossland, 1022 E. Boulevard	3
Croydon, 2300 Roswell Ave	7
Dennis, 1411 Granville Rd	7
Dennis, 2111 Hopedale Ave	7
Dewitte, 221 Hawthorne Lane	4
Do-Ra, 215 W. 9th	6
Doris, 412 Ethelind Ave	4
Elizabeth, 1001-03 Elizabeth Ave	6
Elmore, 116-18 E. 8th	6
Emory, 114 W. 10th	6
Ester, 915 W. Trade	6
Facade, 2133 Kirkwood Ave	3
Fairview, 1512 Fairview,	4
Fairview Homes, 1026 Oaklawn Ave	6
Fennel, 1621 Cleveland Ave	3
Ford, 1120 E. 15th	5
Franklin, 815 S. Davidson	3
Frederick, 515 N. Church	6
Garden Terrace, 1531 E. Boulevard	3
Garland Court, 116 Garland Ct.	2
Gaylin, S. Laurel & Willoughby	7
Georgian, 1610 Queens Rd	7
Gordon, 1134 Elizabeth Ave	4
Graham, 1532 Queens Rd	7
Grandin, 720 Grandin Rd	8
Greenwood, 2209 Avondale Ave	3

KALE—LAWING COMPANY
"Serving the Carolinas' For Over 31 Years"
OFFICE OUTFITTERS
COMMERCIAL STATIONERS
PRINTERS
Art Metal STEEL OFFICE EQUIPMENT
227-231 S. Tryon
PHONE FR 7-2641

F.A.
LOANS —AUTO
FIRST MORTGAGE
CITY SAVINGS BANK
120 E. Third St.
INSURED
Tel. FRanklin 5-4441
Savings and Checking Accounts

SAVINGS ACCOUNTS ARE INSURED UP TO $10,000.00

3% CURRENT DIVIDEND RATE

HOME FEDERAL SAVINGS & LOAN ASSOCIATION

Mortgage Loans — Real Estate Loans

Fourth and Tryon — Organized in 1883 — Tel. FRanklin 6-8447

FEDERAL HOME LOAN BANK SYSTEM MEMBER — FEDERAL SAVINGS AND LOAN INSURANCE CORPORATION INSURED

BE MODERN

Live Electrically

DUKE POWER COMPANY

Serving the Piedmont Carolinas

ASSOCIATED GENERAL CONTRACTORS OF AMERICA — AGC

Boyd AND Goforth INC.

General Contractors

Pineville Road 1½ Miles Beyond City Limits

P.O. Box 10436

TEL. FR 6-5655

	Zone
Guthery, 508 N. Tryon	6
Handavar, 1304 E. 4th	4
Harris, 1616 E. 8th	4
Hartwell, 611 E. Trade	2
Hawthorne, 207 Hawthorne Lane	4
Hayden, 930 Ardsley Rd	7
Heathcote, 930 Ardsley Rd. & 1035 Queens Rd	7
Heathland, 1001-11 Central Ave	4
Hoblitzell, 530 Lamar Ave	4
Hunter, 916 Bromley Rd	7
Ideal, 2033 Dilworth Rd, West	3
Ideal, 2145-49 Kirkwood Ave	3
Ivey, 224 W. Boulevard	3
Jefferson, 409 N. Church	6
Juliette, 1901-07 Vail Ave	7
Keystone, 1905 E. 5th	4
Laurel, 2231 E. 7th	4
Laureldale, Vail & Laurel Aves	7
Lombardy, 1621 E. Boulevard	3
Loraine, 1801 E. 5th	4
Louise, 624 & 628 Louise Ave	4
Ludwell, 2330 Pembroke & 1500 Queens Rd	7
LuHaven, 314 N. Church	6
Lynnhaven, 1719 Bay	4
MacDonald, 1027 E. Morehead	3
Magnolia, 2101 Kirkwood Ave	3
Manning, 119 S. McDowell	6
Marathon, 920 W. Trade	6
Marguerite Villa, 725 Hawthorne Lane	4
Maurice, 125 S. McDowell	6
Mayflower, 519 Oakland Ave	4
McCarey, 122½ W. 5th	2
McClure, John L., 1015 Oaklawn Ave	6
McComb, 317 W. 11th	6
McCord, 813 W. Trade	6
McGillivrae, 216-18 W. 6th	6
McMillan, 1225 Dilworth Rd	3
Miller, 331 E. Boulevard	3
Miller, 423 Pine	6
Milton, 518 Lamar Ave	4
Mitchell, 1720 S. Boulevard	3
Mitchell, 416 W. 11th	6
Mobley, 1809 Cleveland Ave	3
Monterey, 915 Elizabeth Ave	6
Montgomery, 600 N. Graham	6
Monticello, 920 Monticello Ter	3
Moore, 1309-09½ E. Boulevard	3
Mt. Vernon, 1119 Dilworth Rd	3
Myers Park Manor, 2800 Selwyn Ave	7
Myrtle, 1121 Myrtle Ave	3
Neal, 1208 Plaza	5
Nixon, 810 S. Church	6
Normandy, 420 N. Church	6
Norton, 216 W. 7th	6
Orr, 206½ S. Church	2
Palmor, 1724 Garden Terrace	3
Park Court, 1501-07 Park Ct	4
Parkleigh, 310 Hawthorne Lane	4
Pedro, 1321 E. Boulevard	3
Petrie, 225 W. 9th	6
Piedmont, 700 Hawthorne Lane	4
Piedmont Courts, Seigle Ave & 10th	4
Pines, 2100 E. 7th	4
Plaza Terrace, The Plaza bet. 35th & 36th	5
Polk, 1114 E. 18th	5
Polk, 1205 Kennon St	5
Poplar, 301 W. 10th	6
Queens Terrace, 500 Queens Rd	7
Rader, 612 Clement Ave	4
Richburg, 224 E. Worthington Ave	3
Roberta, 2333 Crescent Ave. Ext	7
Roberts, 1336 E. Morehead	3
Rockledge, 2615 Roswell Ave	7
Romale, 216 W. 9th	6
Rosemont, 2108 E. 7th	4
Roswell, 2430 Roswell Ave	7
Rutzler, 712 Louise Ave	4
Scotland Colony, 1856 Sterling Rd	7
Scott, 326 W. 10th	6
Selwyn, 2411 Selwyn Ave	7
Shull, 517 Pine	6
Simmons, 1101 Herrin Ave	5
Southern, 723-33 W. 5th	6
Southern, 121-35 N. Johnson	6
Spencer, 820 E. Morehead	3
Spoon, 1515½ Pegram	5
Steel Terrace, 600 N. Church	6
Stone, 724 E. Morehead	3
Sutton, 1823 E. 5th	4
Temple Garden, 2318 E. 7th	4
The Forest, 2441 Vail Ave	7

	Zone
Third Street, 800 E. 3rd	6
Thomas, 219 W. 7th	6
Todd, 1621 Euclid Ave	3
Travis Avenue, 224 Travis Ave	4
Veleda Mansions, 1233 E. Blvd	3
Virginia, 814 Hawthorne Lane	4
Virginia, 318 W. 9th	6
Virginia Annex, 808 Hawthorne Lane	4
Waverly, 705 Kingson Ave	3
Wellons, 321 N. Church	6
Wenonah, 508 N. Brevard	6
Wesleyan Terrace, 522-24 Hawthorne Lane	4
Westmoreland, 1914 E. 7th	4
Westwood, 1911 Berryhill Rd	8
Wheeler Court, 1821 S. Boulevard	3
Whitmore, 1035 E. Morehead	3
Wilkinson, 616 Grandin Rd	8
Wilkinson, 415 N. Myers	6
Williams, 1201 & 1205 Harrill	5
Wilmore, 1827 Wilmore Dr	3
Windsor 1244 E. Morehead	3
Woodlawn Terrace, 137 Woodlawn	3
Young, 129 Jackson Terrace	6

BUILDINGS

	Zone
Addison, 222 S. Church	2
Bostick, 515 W. Palmer	3
Brevard Court, 319 S Church	2
Bryant, 121 E. 3rd	2
Builders, 312-14 W. Trade	2
Carolina Exposition, 112 E. Park Ave	3
Chamber of Commerce, 117-27 W. 4th	2
Chatham, 302 S. College	2
City Hall, 600 E. Trade	2
City Health Dept., 615 E. 4th	2
Clyde, 632½ E. 4th	2
Coddington, 500 W. Trade	2
Commercial National Bank, 200 S. Tryon	2
County Court House, 700 E. Trade	2
Court Arcade, 723 E. Trade	2
Cutter, 324½ N. Tryon	2
Davidson-Childs, 109½ E. Trade	2
Dowd, 131½ W. 4th	2
Federal, 401-29 W. Trade	2
Flat Iron, 1502 Camden Rd	3
Heath, 824½ E. Trade	2
Home Real Estate 109½ & 115½ S. Church	2
Independence, 102 W. Trade	2
Jefferson Standard Life, 301 S. Tryon	2
Johnston, 212 S. Tryon	2
Latonia, 404½ S. Tryon	2
Latta Arcade, 322 S. Tryon	2
Law, 730 E. Trade	2
Liberty Life, 112 S. Tryon	2
Library, 310 N. Tryon	2
Masonic Temple, 329 S. Tryon	2
Mayfair Hotel, 237 N. Tryon	2
McKinnon, 203½ N. Tryon	2
Mecklenburg Investment, 235 S. Brevard	6
Medical Arts, 121-23 W. 7th	2
Medical, 306 N. Tryon	2
Mutual Bldg. & Loan Assn., 117 E. 3rd	2
New Bryant, 411½ S. Tryon	2
Piedmont Fire Insurance, 222 S. Tryon	2
Power, 422 S. Church	2
Price, 116 W. 3rd	2
Professional, 403 N. Tryon	2
Radio Center, 3229 S. Boulevard	3
Radio City, 513 S. Tryon	2
Ross, 224 W. 2nd	2
Smith Office, 116½ S. Church	2
Southern Bell Tel. & Tel., 208 N. Caldwell	6
Southern Bell Tel. & Tel. Office, 118 S. Church	2
Southern Railway System Office, 713 W. Trade	2
Sub Regional Office Veterans Administration, 127 W. 7th	2
U. S. Post Office & Court House, 401-29 W. Trade	2
Varick Memorial, 329 S. Brevard	6
Whitin, Rear 118 E. 3rd	2
Wilder, 237 S. Tryon	2
Wilson, 109 W. 3rd	2
Y. M. C. A., 330 S. Tryon	2

	Zone
Y. W. C. A., 418 E. Trade	2
Y. W. C. A., 411 S. Brevard	6

COLLEGES

	Zone
Burton Institute, 120-A E. 3rd	2
Carolina Business, 208 S. Tryon	2
Carver, (c), 501 S. Alexander	6
Charlotte, 1141 Elizabeth Ave	4
Queens, 1900 Selwyn Ave	7
Smith, Johnson C. University, (c), 100 Beattys Ford Rd	8

HOSPITALS

	Zone
Charlotte Memorial, 1401 Scott Ave	3
Charlotte Eye, Ear & Throat, 106 W. 7th	2
Good Samaritan, (c), 411 W. Hill	6
Mercy, 2000 E. 5th	4
Presbyterian, 200 Hawthorne Lane	4

HOTELS

	Zone
Barringer, Wm. R., 426 N. Tryon	2
Charlotte, 237 W. Trade	2
Mecklenburg, 520-22 W. Trade	2
Selwyn, W. Trade & Cor. N. Church	2

STREETS OR AVENUES

A

	Zone
A Avenue	8
4000-4099	5
A, North	6
South, 600-899	6
900-1199	3
Aberdeen Drive	8
Abingdon Street	7
Academy Road	3
Academy	5
Acton Place	3
Adams	5
Addison Drive	7
Adele	3
Admiral Ave	5
Aiken Lane	6
Airline	5
Alabama	8
Albermarle Road	5
Albert	5
Alberta Rd	7
Alberto	6
Alder	6
Alexander Ave	5
Alexander Court	6
Alexander	5
North, 100-999	6
1000-3399	5
South	6
Alice Ave	8
Allagany	8
Allen	5
Allen	6
Allen-Black Rd	5
Allen Hills	6
Allendale Place	7
Alma	6
Altondale Ave	7
Alton Place	3
Ambor Drive	8
Amesbury Avenue	5
Amherst Place	4
Amity Gardens	5
Amity Road	5
Amy James Ave	8
Anderson	5
Andover Drive	7
Andover Road	7
Andrews Lane	6
Andrill Terrace	8
Anne	5
Annette	3
Annlin Ave	3
Annlin Circle	3
Ansley Court	7
Anson	3
Anthony Circle	7
Appian Way	3
Applegate Road	3
Arbor Lane	3
Arbor Way	7
Arcadia Ave	7
Arcadia	8
Arden	6
Arden Avenue	5
Ardmore Rd	3
Ardry-Kell Rd	3
Ardsley Rd	7
Argonne Drive	3
Arlie Street	5
Arlington Ave	3
Arlington Church Rd	[illegible]
Arman Rd	[illegible]
Armory Drive	[illegible]
Armour Drive	[illegible]
Arnold Drive	[illegible]
Arosa Ave	[illegible]
Arthur Drive	[illegible]
Arthur's Lane	[illegible]
Arty Ave	[illegible]
Ash	[illegible]
Ash Ave	[illegible]
Ashby	[illegible]
Asheville Place	[illegible]
Ashland Ave	[illegible]
Ashley Road	[illegible]
Ashmore Drive	[illegible]
Ashworth Road	[illegible]
Ashworth	[illegible]
Astor	[illegible]
Atando Ave	[illegible]
Atherton	[illegible]
Atlantic Ave	[illegible]
Auburn Ave	[illegible]
Audubon Road	[illegible]
Augusta	[illegible]
Aurora Ave	[illegible]
Austin Ave	[illegible]
Auten Ave	[illegible]
Auten	[illegible]
Autumn Court	[illegible]
Ava Ave	[illegible]
Avalon	[illegible]
Avery Alley	[illegible]
Avery Ave	[illegible]
Avon	[illegible]
Avon Terrace	[illegible]
Avondale Ave	[illegible]
Aylesford Road	[illegible]

B

	Zone
B Ave	[illegible]
4000-4099	[illegible]
Bacon Ave	[illegible]
Balch Lane	[illegible]
Balder	[illegible]
Baldwin Ave., 100-899	[illegible]
900-999	[illegible]
Baldwin Circle	[illegible]
Baldwin	[illegible]
Ball Park Alley	[illegible]
Balsam	[illegible]
Baltimore Ave	[illegible]
Bancroft	[illegible]
Bank	[illegible]
Barber	[illegible]
Barbour's Court	[illegible]
Barkley Road	[illegible]
Barnette Place	[illegible]
Barnhardt Ave	[illegible]
Barnhill Drive	[illegible]
Barringer Drive	[illegible]
Barron	[illegible]
Basche Alley	[illegible]
Barry	[illegible]
Basche Alley	[illegible]
Bascom	[illegible]
Basin	[illegible]
Bassett Row	[illegible]
Baxter	[illegible]
Baxter Road	[illegible]
Bay, 1700-1999	[illegible]
2000-2699	[illegible]
Bayberry Drive	[illegible]
Baylor Drive	[illegible]
Beach	[illegible]
Beach Nut Road	[illegible]
Beach Way Circle	[illegible]
Beachwood Road	[illegible]
Beacon	[illegible]
Beatty Ave	[illegible]
Beatties Ford Road	[illegible]
Beaugard	[illegible]
Beaugard Drive	[illegible]
Beaumont Ave	[illegible]
Beaver Alley	[illegible]
Beech Road	[illegible]
Beechway Circle	[illegible]
Belfast Drive	[illegible]
Belgrave Pavement	[illegible]
Belhaven Ave	[illegible]
Belk Drive	[illegible]
Bell Court	[illegible]
Belle Terre Ave	[illegible]
Bellinger Lane	[illegible]
Bellview Ave	[illegible]
Belmont Ave., 400-599	[illegible]
600 out	[illegible]
Beloit	[illegible]
Belrose Lane	[illegible]
Belt Road	[illegible]
Belton	[illegible]
Belvedere Ave	[illegible]
Bernard Ave	[illegible]
Benjamin, 300-499	[illegible]
Benjamin Ave. 100-199	[illegible]

FORD

YOUNG SELLS FORDS

318 W. FIFTH ST. — PHONE FRanklin 5-8441

S & P
Peanut Butter Sandwiches
S & P
Candies

ASK FOR

Remember this Seal
S&P FOOD PRODUCTS
It's Your assurance of the Best!

To Fill that Empty Feeling

S & P
Salted Peanuts
S & P
Potato Chips

	Zone
Place	3
Place	5
	6
Ave	3
Road	3
	3
	8
Lane	8
Road	8
	7
Street	7
oad	8
Avenue	8
ista	5
Drive	7
Place	5
Way	7
ive	3
Row	4
	8
N. & S.	8
Road	8
	7
Drive	7
st Drive	5
Drive	5
ry Circle	3
n Avenue	8
d Ave	5
Road	3
ow	3
E. & W.	3
Lane	6
ane	6
	6
Ave	8
e Drive	8
reet	8
Ave	8
	8
Drive	8
d, East	3
1000 out	3
100-899	3
ut	8
	6
y	8
	7
Road	8
100-3299	8
599	8
	8
ane	6
y Drive	3
Drive	8
	5
Road	5
	6
Circle	7
Road	7
ne Avenue	7
Hall	6
d Circle	5
d Place	8
North, 100-199	2
99	6
799	5
100-199	2
9	6
Court	2
f Place	7
eek Road	5
d Road	7
	8
th Lane	7
Place	5
Drive	8
	8
re Road	3
k Road	3
Road	7
h Road	8
oad	5
e	3
l Road	3
Lane	6
e Ave	3
e Drive	5
od Drive	8
od Road	3
Circle	6
	8
ve	5
g Ave	5
Court	3
ve., 100-599	8
k Ave	8
Ave	8
	8
Place	8
n	3
t Drive	5
	6
ham Drive	3
Ave	7
Ave	5

	Zone
Bullard	8
Bungalow Road	8
Burgin	5
Burke	6
Burton	6
Burwell Circle	6
Butts Alley	3
Byrd	8
Byrum Drive	8
C	
Caldwell Court	6
Caldwell, North, 100-1799	6
2400-3599	5
South, 100-299	2
300-999	6
1000-1299	3
Calhoun Court	3
Calvert	8
Calvine Ave	6
Cama, E. & W.	3
Cambridge Road	3
Camden Road	3
Camel Alley	3
Cameron Ave	4
Camp Greene	8
Canary	8
Cannon Ave	6
Canterbury Drive	7
Canterbury Road	7
Canton Place	6
Canton	6
Card	5
Cardinal Drive	5
Carling Ave	3
Carlton Ave	8
Carlyle Drive	8
Carmel Lane	8
Carmel Road	3
Carmel	8
Carnegie Court	2
Carol Ave	8
Carolina Ave	5
Carolina	5
Carolyn Ave	5
Carolyn Drive	5
Carolyn Road	5
Carter	6
Cartier Way	8
Carver	6
Cassamia Place	7
Cassey Court	8
Castleton Road	7
Castlewood Road	3
Caswell Road, N. & S.	4
Catalina Ave	6
Catawba Ave	5
Catawba	3
Cates	6
Catherine, E. & W.	3
Cathey's Row	3
Caton	6
Cecil, N.	4
South, 100-599	4
900-999	3
Cedar Alley	6
Cedar, North, 100-299	6
South, 100-799	6
800-899	8
Cedar Lane	7
Celia Ave	8
Cemetery Ave	8
Center Drive	8
Center	8
Central Ave., 400-1299	4
1300 out	5
Chactaw	6
Chamberlin Ave	8
Chambwood Ave	5
Chandler Place	7
Chapel Court	2
Charles Ave	5
Charles	8
Charlotte Drive	3
Charlotte	8
Chase, N & S	7
Chase	8
Chatham Ave. or Place	5
Chelmsford Road	7
Chelsea Drive	7
Cheltenham Road	7
Chelton Place	7
Chelveston Drive	8
Chemway Drive	8
Cherokee Place	7
Cherokee Road	7
Cherry	4
Cheshire Ave	8
Chester	6
Chester	3
Chesterfield Ave	5
Chestnut Ave	5
Chevey Chase Park	3
Chicago Ave	3
Chickasaw Ave	6
China Alley	2

	Zone
Chipley Ave	5
Chipola Drive	5
Chisholm Court	8
Choyce Ave	3
Church, North, 100-299	2
300 out	6
South, 100-499	2
500-999	6
1000 out	3
Churchill Road	7
Circle Ave	7
Circle Drive, North	8
Circle	6
City Hall Alley	6
Clanton Alley	6
Clanton Court	3
Clanton Road	3
Clarence	8
Clarice Ave	4
Clark Circle	5
Clark	5
Clarkson, North	6
South, 100-499	6
900-1399	8
Clarkson Alley	6
Clay Ave	8
Clayton Drive	3
Clement Ave., 300-899	4
1100-1299	5
Clemson Ave	5
Cleveland Ave	3
Cleveland Court	3
Cliffwood Place	3
Clifton	8
Clinton Alley	6
Clinton Lane	6
Clinton Park	8
Cloister Drive	7
Closeburn Road	3
Cloudman, North and South	8
Clover Road	7
Clover Court	6
Club Road	5
Clydesdale Terrace	8
Cobbway	6
Cochrane Ave	5
Cochran Place	5
Coddington Place	7
Coker Ave	8
Coldstream Lane	5
Cole Alley	6
Cole Lane	6
College, North, 100-399	2
400-1199	6
South, 100-699	2
700-999	6
1000-1399	3
Collins Ave	6
Colonial Ave., North & South	7
Colony Road	7
Columbus Circle	8
Colville Road	7
Coma, E. & W.	3
Comm, Ave	5
Commerce	3
Commonwealth Ave	5
Concord Road	6
Concordia Ave	6
Condon	8
Congo	6
Coniston Place	7
Connecting Road	3
Cook	7
Cora Ave	8
Cordelia Circle	5
Cordelia Park	5
Cornell	7
Cosby Place	5
Cottage Place	7
Cottage Way	8
Country Club Drive	5
Country Club Lane	5
Court Arcade	2
Court House Lane	6
Courtland Road, E. & W.	3
Coventry Road	7
Cowles Road	8
Coxe Ave.	8
Craig Ave.	7
Craighead Ave.	4
Craighead Road	6
Craver Lane	6
Credenza Road	8
Creek	6
Creighton Drive	5
Creola Road	7
Creosote Road	6
Crescent Ave	7
Crescent Ave. Ext., 2200-2699	7
3000-3099	5
Crest	6
Crestmere	8
Crestwood	8
Crigler, North and South	8

	Zone
Crockett	6
Cromer	8
Cromwell Court	5
Crosby Court	6
Crosby Place	5
Crosby Road	7
Crosley Road	7
Cross	8
Cross	5
Crossland	5
Crowder	3
Croydon Road	7
Cumberland Ave	3
Cumberland Drive	7
Cummings	8
Currance	6
Curtis	6
Cypress	3
Cyrus Drive	5
Cyrus Road	5
D	
Dade	5
Dakota	8
Dalehurst Place	5
Dallas Place	7
Dalton Ave	6
Dalton's Row	3
Dam Road	8
Danbury	7
Dandridge Alley	6
Daniel	5
Danna Court	6
Darby Ave	8
Darkus Drive	3
Darvey Ave	8
Dartmouth Place	7
Darwin Circle	3
Darwin Court	3
Davidson Alley	6
Davidson Ave	5
Davidson, North, 100-1399	6
1400-3299	5
South, 100-199	2
200-799	6
800-899	3
Davidson Drive	6
Davis Ave	8
Davis	8
Dawson Ave	8
Deacon	4
Dearborn Ave	6
DeArmon Drive	5
Decatur	8
Deherrodora	8
Delane	3
Dellwood Ave	7
Denver Ave	8
Derita Drive	6
Derita Road	6
Dewey Place	6
Dexter	3
Devonshire Place	3
Diana Drive	3
Dickens Ave	8
Dickens	8
Dickinson Place	7
Dilworth Drive	3
Dilworth Road	3
Dilworth Road, E. & W	3
Dingler Ave	5
Dinglewood Ave	5
Disposal Plant Road	3
Division	5
Dixie Court	2
Dixon	8
Doctor Carver Road	8
Doggett	3
Dogwood Ave	6
Donna Ave	5
Dorchester Place	3
Dorothy Drive	3
Dorris Ave	5
Dorsey	8
Doster	7
Dotger Ave., North, 100-299	7
300-499	4
South	7
Dotha Ave	6
Double Oaks Road	6
Double Oaks Ave	6
Douglas	8
Dover Ave	3
Dowd Road, 400-699	3
1500-2299	8
Downs Ave	5
Draper Ave	5
Draper	8
Dresden Drive	5
Drexel Place	3
Drexmore Ave	3
Druid Ave	3
Druid Circle	6
Drum	8
Drummond Ave	5

READY MIXED CONCRETE
Is Today's Most Logical Answer to Your Concrete Needs
Dial
FRanklin 6-7411
Concrete Sand
Mortar Sand
Gravel
●
Crushed Stone
●
Pre-Mixed Sakrete Products and Mortar Mix
CONCRETE SUPPLY CO.
424 S. Brevard
Branch: McAlway Road

The Commercial National Bank
Founded 1874
"Ask Those We Serve"
200 S. Tryon
Drive-in Branches
135 W. Morehead Street
2401 N. Tryon

HARDWARE MUTUAL INSURANCE COMPANY
OF THE CAROLINAS, INC.
SFE—SERVICE—STRONG
Established 1912
"NON-ASSESSABLE POLICIES"
me Office 1356 East Morehead St.
"A HOME COMPANY FOR HOME PEOPLE"
Phone EDison 2-2119

For
COOKING
WATER HEATING
REFRIGERATION
HEATING

2317 Thrift Rd.

PULANE
Suburban
Gas Service

ECONOMICAL
FAST
CLEAN
DEPENDABLE

Phone FRanklin 5-17

MILLER
Motor
Express
Inc.

Specialized
Service
from
Atlanta
to
New York

Cargo
Insurance
$500,000.

U. S. Bonded
Carrier

1807 W.
Independence
Blvd.
P. O. Box
10217

PHONE
EDison
2-5175

	Zone
Dublin Road	8
Duck	3
Duckworth Ave	8
Duke Ave	7
Duke Street	6
Duls Lane	6
Dunavant	3
Dunbar	3
Duncan Ave	5
Dunkirk Drive	3
Dunloe	6
Dunn Alley	3
Dunn Ave	5
Durham Drive	7
Durham Lane	6
Durwood Drive	3
Dutches	6
Duval Lane	6
E	
Earle	6
Easley	8
East Ave	6
East End	8
East Ford Road	5
Eastover Road	7
East Side Ave	5
Eastway Circle	5
Eastway Drive	5
Eastwood Drive	5
Eaton Road	5
Eatonton Street	8
Eddleman	8
Eden Alley	6
Edgefield Court	8
Edgehill Road, North & South	7
Edgemore	8
Edgeway	3
Edgewood Ave	3
Edgewood Road	8
Edgewood	8
Edenburgh Ave	3
Edinburgh Avenue	3
Edison	6
Edwards	8
Edwards Avenue	5
Edwin	6
Egypt Alley	6
Eighteenth, East, 300-599	6
600-1199	5
Eighth, West	6
Eighth St. Alley	6
Elder Ave	5
Eldridge, 600-999	6
1000-1099	3
Eleventh, E	6
West	6
Eleventh St. Alley	6
Eli	4
Elizabeth Ave., 900-1099	6
1100 out	4
Ellen Avenue	5
Ellen Ave	8
Ellenwood Place	3
Elliott	6
Ellison	4
Ellsworth Ave	7
Elm	6
Elmhurst Place	3
Elmin Road	8
Elon	8
Emerald Alley	6
Emerson Avenue	4
Emerson Drive	8
End, E. & W	6
Enderly Road, E. & W	8
Englehardt Street	8
Enfield Road	5
English Drive	8
Ennis	6
Erie	8
Erwin Ave	3
Essex	5
Estell	8
Ethelind Ave	4
Eton Ave	6
Etowa Ave	6
Euclid Ave	3
Evans Road	3
Everett Place	5
Evergreen Cemetery	5
Evergreen Drive	8
Ewing Ave	3
Exeter Road	7
Exmore	3
F	
Factory Place	6
Fair	8
Fairfax Drive	7
Fairfax	8
Fairfield	8
Fairground	8
Fairmount	8
Fairview Ave	4
Fairway Circle	7
Fairway Lane	3

	Zone
Fairwood Ave	3
Fairwood Drive	3
Faison Ave	5
Faith Ave	8
Falmouth Road	2
Fanny Circle	5
Farish Ave	8
Farmington Lane	5
Faulkner Place	7
Fenton Place	7
Fenwick Court	3
Ferncliff Road	7
Fieldbrook Place	7
Fieldwood Road	7
Fifteenth, E., 400-599	6
600-1199	5
West	6
Fifth, East, 100-299	2
300-1199	6
1200 out	4
West, 100-699	2
700-1299	6
Fifth, West, 1300 out	8
Fifth Avenue	5
Fillman	6
Fillmore Ave	3
Finchley Drive	5
Finsbury Place	7
First Ave., 2600-3199	8
First Ave	5
First, East, 100-199	2
400-1199	6
1200 out	4
West, 100-399	2
600-1199	6
Firth Court, E. & W	5
Flagler	5
Fleetwood Road	8
Flint	8
Floral Ave	3
Florida Ave	5
Flowe	7
Floyd Street	8
Fordham Road	8
Fordsdale Road	7
Fordson Ave	6
Foreman's Alley	3
Forest Road	5
Forest	6
Forest Drive	7
Forest Drive Park	3
Forestdale Drive	7
Forsyth	8
Fort	5
Foster Ave	3
Fountain View	3
Fourteenth, East, 400-599	6
600-799	5
Fourth, East, 100-699	2
700-1107	6
1108 out	4
West, 100-599	2
700-1099	6
1400 out	8
Fourth St. Alley	6
Fox, North & South	4
Foxcroft Road	7
Franklin	6
Franklin Ave	6
Frazier Ave	8
Freeland Ave	3
Freeland Lane	3
Freemont	5
French	8
French St. Alley	8
Frog Alley	6
Fugate Ave	5
Fuller Ave	3
Fuller Ave	3
Fulton	5
Fulton Ave	5
Furman Place	3
Furr Ave	7
G	
Gaither Alley	6
Gallagher Street	8
Garden Terrace	3
Gardner Ave., North & South	8
Garland Court	2
Garibaldi Drive	3
Garnette	8
Garrette Place	8
Garris Road	3
Garrison	5
Gary	8
Gaston	8
Gates Court	6
Gay	8
Gene Ave	5
General Pershing Drive	3
Geneva Court	3
Georgia Ave	5
Gesco Ave	8
Gibbon	5
Gibbs	6

	Zone
Gibson	8
Gilbert Ave	6
Gilbert	8
Gilmore Drive	3
Glendale	7
Glendale Road	7
Glenn	5
Glenwood Ave	8
Glenwood Ave., N. & S	8
Glenwood Drive	8
Glenwood Road, East	8
Godfrey Place	7
Goff	8
Gold	3
Gold Hill Ave	5
Gordon	5
Gossett	8
Gough	6
Grace	5
Grade	3
Graham, North, 100-199	2
200 out	6
South, 100-199	2
200-899	6
1000-1299	3
Grandin Road	8
Grant Street	8
Granville Road	7
Graybar	8
Greenbriar Road	7
Greene Ave	5
Greene	8
Greene Blvd	8
Greenland Ave	8
Greenleaf Ave	6
Greenway Ave	4
Greenwood Ave	5
Greenwood Cliff	3
Greenwood	8
Gregg, North & South	8
Greylyn Drive	7
Greystone Road	3
Grice Court	3
Grier	5
Grier Avenue	8
Griffith	3
Griffith Road	3
Grimes	6
Grinnell	5
Grove Ave	5
Grove Ave	6
Grove	6
Guilford Road	3
Gum	8
Gwenfelt Place	3
H	
Habersham Drive	3
Haglers Alley	8
Haley Place	6
Hall Ave	5
Halls Lane	6
Halsey	5
Halsey	8
Halstead Drive	3
Hamilton	6
Hamlet	8
Hammett	5
Hampton Ave	7
Hanover	5
Hanson Drive	7
Hanson	8
Harding Place	3
Harlee Ave	8
Harnett	3
Harper Ave	7
Harrill	5
Harris Ave	3
Harris Road	7
Harrison	8
Harry	6
Hartford	8
Hartford Ave	3
Hartness Avenue	7
Hartsdale	8
Harvard Place	7
Harwin Drive	5
Hassell Place	7
Hastings Drive	7
Hasty	5
Haven Drive	5
Haverford Place	3
Hawkins	3
Hawkins Court	6
Hawthorne Lane	4
Hawthorne Lane Ext., 900-999	4
1300 out	5
Hayes Alley	6
Hayes Court	5
Haymoore Ave	6
Haywood Court	5
Haywood Street	8
Hazel	8
Hazelhurst Ave	7
Hearthstone Court	7
Heath Court	4

	Zone
Heather Lane	
Heathwood Road	
Hedgewood Place	
Heflin	
Heger Dr	
Hemlock	
Hemphill Blvd	
Hemphill	
Hempstead Place	
Henderson Court	
Henderson Lane	
Henley Place	
Henry	
Hereford	
Herman Ave	
Hermitage Court	
Hermitage Road	
Herrin Ave	
Herron Road	
Herron Drive	
Hertford Road	
Heywood Ave	
Hickory	
Hickory Grove Road	
Hickory Nut	
Hiddenbrook Dr	
Higgett	
High	
Highland	
Highland Ave	
Highway Place	
Hill, East & West	
Hillcrest Ave	
Hillon Street	
Hilton	
Hillsdale Ave	
Hillside Ave., 100-399	
400 out	
Hillside Drive	
Hillside Drive (2500-3000)	
Hilltop Road	
Hilton Alley	
Hobbs	
Holiday Court	
Holland Ave	
Holley Ave	
Hollis Road	
Hollis	
Holly Drive	
Hollywood	
Holly	
Holroyd Court	
Holt	
Holton Ave	
Honeywood Ave	
Hoover Ave	
Hopedale Ave	
Horne Court	
Horne Drive	
Horseshoe Lane	
Hoskins Ave., North & South	
House Alley	
Hovis Circle	
Howard Wade Ave	
Howell's Arcade	
Howie Circle, East & West	
Hudson	
Hudson Ave	
Hull Drive	
Hunter	
Hunter Lane	
Hunter Lane Terrace	
Hunters Lane	
Huntington Park	
Huntley Place	
Hutchison Ave	
Hyde Lane	
Hyde Drive	
I	
Ideal Way	
Ideal Way, Ext	
Idlewild Road	
Idlewild Circle	
Independence Blvd., South, 10	
500-1499	
North, 100-1199	
1200-2699	
Indep. Blvd. N. thru 3000	
Indep. Blvd. W. 100-500	
Indep. Blvd. W. 1200-1800	
Ingle	
Interurban Ave	
Inwood Drive	
Irby Drive	
Iris Ave	
Iris Drive	
Irma	
Irvin	
Irwin Ave	
Isleworth Ave	
Isom	
Ivey Drive	
J	
Jack	
Jackson Ave	

CAMERON-BROWN COMPANY
MORTGAGE BANKERS
HOME LOANS — INCOME PROPERTY LOANS
112 East 4th St. Charlotte, N. C. Tel. EDison 2-61

BELK BROS. CO.

The Carolinas' Largest Store — Smarter Fashions — Greater Values

1-119 E. TRADE

PHONE EDison 2-3121

	Zone
Drive	5
Terrace	6
	6
own Drive	7
	8
	5
on Drive	7
on	3
on Davis	6
	5
	8
Linn Drive	5
s Place	8
s	8
	5
Drive	5
	5
Drive	5
Lane	6
	6
n, North & South	6
	6
	8
Ave	6
ne	3
Court	7
Ave	8
	6
	5
Ave	6

K

	Zone
yn	3
h Ave	8
Ave	8
	3
Road	7
n Place	8
ck Ave	6
ck	6
orth Ave	3
re Ave	4
y	6
aw Drive	8
	5
gton Drive	5
	6
	3
ky Ave	8
ky Ave	5
od Ave	5
	8
lley	6
d	3
k Ave	6
	8
ne Court	3
ly Road	8
ll's Row	5
Drive	7
ury Drive	5
ate Road	7
on Ave., East & West	3
	6
	6
Court	6
d Ave	8
od Ave	3
ood Road	7
Ave	6

L

	Zone
otte	7
um Ave	5
tte Ave	3
Ave	8
	8
ew Ave	8
ew Drive	7
ood	8
ood Ave	8
ood Road	6
Ave	4
Lane	5
d Ave	6
t Drive	3
ter	3
	8
Ave	5
le Drive	5
g Ave	5
g Drive	7
a Ave	5
	3
e Street	8
Place	8
Arcade	2
ore	3
Ave	8
Ave., North, 100-260	7
Ave., North, 261-499	4
h	7
g Ave	8
ale Court	3
ale Road	3
rs Road	5
e	5

	Zone
Lee's Court	4
Leigh Ave	5
Lela Ave	8
Lenville Ave. & Road	5
Lennox	8
Lenox Ave	3
Lens Lane	6
Leota Drive	6
LeRoy	5
Lewis Alley	6
Lexington Ave	3
Liberty	6
Libeth Street	5
Liddell, East & West	6
Liggett	8
Lilac Road	3
Lillington Ave	4
Lily	6
Lily Alley	6
Lima Ave	8
Lincoln	3
Lincoln Blvd	8
Linda Lane	7
Lindberg Drive	7
Linden Lane	6
Linden	5
Lindsay Ave	8
Lindsay	6
Linganore Place	3
Linville Avenue	5
Linwood Ave., North & South	8
Linwood Ave	8
Little Hope Road	3
Livingston Drive	7
Llewellyn Place	7
Lloyd	6
Loch Leven	8
Lochridge	3
Lockely Drive	7
Lockhart Drive	3
Lockwood Ave	5
Locust Ave	8
Logie Ave	5
Lola Ave	5
Loma Lane	5
Lomas	3
Lomax Ave	7
Lomax Alley	6
Lombardy Circle	3
Lomond Ave	6
Long, North & South	6
Long Branch Alley	4
Long Street Alley	6
Longfellow	5
Longwood Drive	3
Lorene Ave	7
Louise Ave., 400-999	4
1000-1399	5
Love Avenue	5
Lucena	6
Ludwell	8
Lumber	6
Lumina Ave	8
Lunah Drive	5
Lunsford Place	5
Luther	4
Lydia Ave	5
Lyncrest Place	7
Lyndhurst Ave	3
Lynhaven Ave	5
Lynn	8
Lynnwood Drive	7
Lynway Drive	3
Lynwood Road	3
Lyon Court	5
Lynnville Road	5
Lyttleton Drive	7

M

	Zone
MacArthur Ave	6
Macomb	8
Macon Lane	6
MacRae	4
Madison Ave	4
Madison Park	3
Madrid	8
Magnolia Ave	3
Magnolia Village	6
Mahopac	8
Maie Ave	3
Main	4
Mallory	5
Major	8
Mallard Creek Road	6
Malvern Road	7
Mamouth Oak Lane	7
Mamouth Oaks Road	7
Mandarin Blvd	5
Manhassett Road	3
Manor Road	7
Maple Court	6
Maple	6
Maple Ave	6
Marble	8
Marene Drive	8
Margaret	5

	Zone
Margate Avenue	5
Marguerite Ave	5
Marietta	8
Marion Drive	5
Markham Court	5
Marlborough Rd., East & West	8
Marlowe Ave	8
Marsh Court	3
Marsh Road	3
Marshall	6
Marshall Court	5
Marshall Ave	8
Marshall Blvd	5
Marshall Place	3
Marston Road	7
Martin, 100-599	8
1500-1799	7
Marvin Road	7
Marion Place	3
Maryland Ave	7
Mason Circle	5
Masonic Drive	5
Matheson Ave	5
Mathis Drive	8
Matthews	5
Mattoon	8
Maxwell	6
May	3
Mayberry Lane	5
Mayfair	8
Mayfair Lane	3
Mayfair Avenue	8
Mayfield Ave	3
Mayflower Road	8
Mayview	5
Maywood Drive	5
McAden	5
McAlway Road	5
McAlway Road	7
McArn Drive	8
McArthur Ave	6
McCall	6
McCalway Road	5
McClintock Road	5
McClure Ave	5
McCollie	6
McComb	8
McCombs Lane	4
McCrorey Ave	8
McDonald Ave	3
McDowell, North, 100-599	6
1300 out	5
McDowell, South	6
McDowell Alley	6
McElway Road	5
McGee	8
McIlwain Ave	5
McIntosh Lane	6
McKee	8
McNinch	8
McQuay	8
McRae	4
Meacham	3
Meadow Brook Ave	5
Meadow Brook Road	7
Meadow Lane	5
Meadow Road	3
Meadow Wood Lane	7
Mecklenburg Ave	5
Mecklenburg	8
Medford Place	5
Medford Drive	5
Melbourne Circle	3
Melbourne Court	3
Melrose	5
Melchor	7
Melita	8
Melton Drive	3
Memorial Drive	3
Mercury	5
Merriman Ave	3
Merry Oaks	5
Meyer Blvd	5
Middleton Drive	7
Midland, North & South	8
Midwood Place	5
Mill Road	8
Miller	3
Millerton Ave	8
Milton Road	3
Mimosa Ave	5
Mint, 100-499	2
500-999	6
1000 out	3
Mitchell Ave	8
Mockingbird Lane	3
Mohican	5
Mona Drive	6
Monroe Ave	5
Monroe Road	5
Montague	3
Montclare Avenue	7
Montford Drive	3
Montgomery	8
Monticello Terrace	3

	Zone
Montrose Court	7
Monument	8
Montrose Ave	5
Montrose Court	7
Mooney	5
Moore Ave	3
Moore	8
Moravian Lane	7
Morehead, East, 100-1499	3
1500 out	7
West, 100-499	9
500 out	8
Moretz	6
Morgan Street	8
Morland Ave	8
Morning Drive	8
Moringside Drive	5
Morris	6
Morrison Blvd	7
Morrow, North & South	6
Morrow St. Alley	6
Morson Ave	8
Morton	8
Morris Field	8
Moss	6
Moultrie Street	3
Mt. Holly Road	8
Mt. Vernon Ave	3
Mulberry	8
Mulberry Church Road	8
Murdock Road	5
Murrill	8
Murryhill Road	3
Museum Place	7
Myer Blvd	5
Myers, North, 100-999	6
1000 out	5
South	6
Myers Court	6
Myers St. Alley	6
Myrtle Ave	3

N

	Zone
Nandina	5
Nassau Blvd	5
Nation's Drive	3
Nation's Ford Road	3
Nelson Ave	8
Newberry Road	8
Newell Ave	5
Newell Court	6
New Hope Road	3
Newhaven Road	7
New Airport Road	8
New Dixie Road	8
New Sardis Road	3
New Statesville Road	8
Newcastle Road	8
Newell, Hickory Grove Road	5
Newland Road, 1200-1499	6
1500-2599	9
Nedwon-Charlotte Hwy	8
Nineteenth, East, 500-599	6
600-1199	5
Ninth, East, 100-899	6
900 out	4
West	6
Niven's Road	6
Nixon Alley	6
Noel Place	8
Norfolk Ave	3
Norland Road	5
Norma	8
Norman Drive	8
Normandy Road	7
Norris Ave	6
North Ave	8
Northgate Ave	3
Northside Ave	8
Norton Road	7
Norwich Place	8
Norwood Drive	8
Norwood Place	5
Northview	5
Northway Drive	8
Nottingham Drive	7

O

	Zone
Oak	8
Oakcrest Place	3
Oakdale Road	6
Oak Grove Drive	5
Oakland Ave	4
Oaklawn Ave., 800-1599	6
1600 out	8
Oakmont Ave	5
Oakwood Ave	5
Oakwood Road	6
Oakdale Ave	3
Oates	6
Odessa	8
Odum	8
Oehler Lane	7
Oglesby Alley	6
Oglethorpe Ave	3
Oglethorpe Place	3
Olando Ave	6

Thomas Cadillac-Oldsmobile Inc.

Cadillac Oldsmobile

Sales and Service

214-220 N. CHURCH

PHONES

Service EDison 2-7159

Sales EDison 4-4656

Parts FRanklin 6-4429

Used Cars 422 W. 5th

PHONE EDison 2-2183

Spangler Realty Co.

Property Management

Sales and Rentals

C. D. Spangler Construction Co., Inc.

Commercial Industrial Residential

1028 S. Boulevard

TEL. FRanklin 5-3736

P. C. GODFREY, INC.

PLUMBING and HEATING CONTRACTORS

FRIGIDAIRE AIR CONDITIONING AND APPLIANCES

RESIDENTIAL

16 ROZZELL'S FERRY RD.

COMMERCIAL

EDison 4-8605

AVRETT & LEDBETTER

Roofing
Heating
and
Sheet
Metal
Contractors

WINKLER
STOKERS

419
E. 7th St.

PHONES
EDison
3-7131
and EDison
3-7597

E. P. NISBET COMPANY

Metered and Filtered Fuel Oil
Oil Burner Service
Carrier Air Conditioning
"24 Hour Service"

1818 Baxter St. Tels. EDison 2-7755, ED 2-7756 and ED 3-9178

NISBET MARINE MART

CHARLOTTE BOATING HEADQUARTERS

Complete Line of Marine Supplies

1330 S. Tryon TEL. FRanklin 5-4036

	Zone
Old Concord Road	6
Old Dixie Road	8
Old Gastonia Road	8
Old Monroe Road	5
Old Plank Road	8
Old Sardis Road	7
Old Steel Creek Road	8
Oliver	6
Onslow Drive	5
Opal	8
Optimist Lane	5
Orange	5
Ordemore Ave	3
Oregon Ave	8
Oriole	3
Orlando	6
Orr	5
Old Pineville Road	3
Osborne Ave	4
Osmond	8
Overhill Road	7
Oxford Place	7
Old York Road	3
Orchard Circle	3
P	
Packard Road or Drive	6
Paisley Place	8
Palmer, East & West	3
Palmer Alley	3
Park Ave., East & West	3
Park Court	4
Park Drive	4
Park Lane	7
Park Place	8
Park Road	3
Park Row	5
Park Terrace	4
Parker Drive	8
Parkview	8
Parkway Ave	8
Parkwood Ave	5
Parson	5
Patterson	5
Patton Ave	8
Patton Street	6
Paw Place	6
Patch Ave	6
Patricia Ave	5
Patton	6
Peach	6
Peach	8
Peachtree, 900-1099	4
1400 out	5
Peachtree	6
Pearl	6
Pearson Drive	5
Pecan Ave., 400-699	4
Pecan Ave., 700 out	5
Pegram	5
Pelegrene	8
Pelham Lane	7
Pembroke Ave	7
Penman	3
Pennsylvania Ave	8
Pepper Corn	5
Perrin Place	7
Pershing	8
Person	6
Peterson Dr., East & West	3
Pharr Blvd	7
Pharr	6
Phelan Blvd	3
Phifer Ave	6
Philomon Ave	6
Phillips Ave	8
Phillips Circle	6
Picardy Place	7
Pickard Place	5
Pickwick Lane	7
Piedmont Courts	4
Piedmont	4
Pierce	3
Pierson	5
Pinckney Ave.	5
Pine, North, 100	2
200 out	6
Pine	6
Pine	5
Pinecrest Ave	5
Pinehurst Place	7
Pinetree Drive	7
Pineview Road	7
Pinewood Ave	5
Pinewood Circle	7
Pinoca	8
Pitcher	3
Pitts Drive	8
Pineville Road	3
Placid Place	7
Plainview Road	8
Plantation Place	7
Plaza, The	5
Plaza Court	5
Plaza Road	5
Plum	6

	Zone
Plymouth Ave	6
Poindexter Circle	3
Poindexter Drive	3
Polk	6
Pond	5
Pond Ave	5
Poplar Drive	5
Poplar, North, 100-199	2
Poplar, North, 200 out	6
South, 100-399	2
500-999	6
Poplar Gables	7
Portland Ave	7
Portland Ave	8
Post	3
Potts	3
Preston Alley	6
Preston Lane	7
Preston	4
Potter's Road	5
Princess Place	8
Princeton Ave., 1100-1699	3
1700-2199	7
Progress Lane	5
Prospect	4
Providence Drive	7
Providence Road	7
Pruitt	8
Pryor	8
Puhlman Ave	5
Pulman Ave	4
Purser Drive	5
Purva	3
Putman Court	6
Pyron	6
Q	
Queens College	7
Queens Road, 100-399	4
400 out	7
West	7
Quentin Street	8
Quincey	3
R	
Rachel	6
Radcliffe Ave	7
Radford Avenue	3
Radio	8
Railroad	3
Railwood Ave.	6
Rainbow Circle	6
Rainey Way Ave	5
Rama Road	3
Ramona Ave	8
Ramsey, North & South	8
Randall	5
Randolph	8
Randolph Circle	7
Randolph Road	7
Randolph Road	3
Range Road	8
Raver	6
Rea	5
Rebecca Ave	8
Redbird	5
Redwood Ave	5
Reece Road	3
Reed	6
Reeves Court	8
Reid Place	8
Reid	8
Reliance	8
Remount Circle	8
Remount Road	8
Remus Road	3
Renner	8
Rensselaer Ave	3
Revel	5
Rhyne	5
Rhynes Lane & Row	6
Richard Street	8
Richardson	8
Richland Drive	5
Richmond Place	3
Ridge	8
Ridge	6
Ridgecrest Ave., 100-199	8
4000-4099	7
Ridgemont Blvd	8
Ridgeway Ave	4
Ridgeway Road	3
Ridgewood Ave	7
Ringwood	8
Ritch	6
Ritch Ave	5
Roanoke Ave	5
Robbins	8
Robertson	8
Robin	2
Robin Hood Road	7
Robin Road	7
Robindale	6
Robinson Ave	6
Robinson Cidcle	6
Robinwood Drive	5

	Zone
Rochelle Lane	8
Rocklyn Place	7
Rockway Drive	5
Roder Ave	6
Rodney Ave	6
Rodwell	8
Rogers	4
Rogers	8
Roland	5
Roland Avenue	5
Rolline Ave	5
Romany Road	3
Rosalind Ave	4
Rose	8
Rosedale Ave	6
Rosetta	8
Rosewood Circle	7
Roslyn Ave	8
Ross Ave	8
Ross Row	6
Ross	6
Ross-Moore Ave.	5
Roswell Ave	7
Rossmore Drive	5
Rothwood Drive	7
Rowan Ave	8
Rowan	8
Roy Street	8
Royan Court	3
Royston Road	8
Rozzelle Ferry Road	8
Rozzelle Circle	8
Rube	3
Ruby	8
Rumple	6
Rush Ave	8
Ruskin Drive	3
Russell	8
Rutland Drive	3
Rutledge Avenue	7
S	
St. Andrews Lane	5
St. John	8
St. Julian	5
St. Luke	8
St. Mark	8
St. Mary	5
St. Paul	8
Sage	8
Salem Drive	3
Salisbury Road	6
Sampson Street	8
Samuel	6
San Jose Blvd	7
Sanders	8
Sanford Lane	7
Sarah Drive	3
Sarah Marks Ave	3
Sardis Circle	3
Sardis Lane	3
Sardis Road	3
Sardis Road	7
Sardis Road Circle	7
Savona Ave	8
Saxon Court	6
Scalybark Road	3
School	5
Schwartz Alley	6
Scotland Ave	7
Scott Ave	3
Scott Court	3
Seaboard	6
Sears Drive	5
Second	8
East, 100-299	2
300-1099	6
Second, West, 100-399	2
400-1199	6
1400-1599	8
Second Ave	5
Second Avenue (3300-3400)	5
Second St. Alley	6
Sedgefield Drive	3
Sedgefield Road	3
Sedgewood Circle	7
Sedgewood Road	7
Sedgewood-Meadow Brook Road	3
Seifert Circle	5
Seigle Ave., 400-899	4
900 out	5
Seldon Drive	8
Selwyn Ave. & Lane	7
Selwyn Village	7
Seneca Place	3
Senior Drive	8
Serinity	6
Seventeenth, East, 300-599	6
600-1199	5
Seventh, East, 100-999	6
1000 out	4
West, 100-199	2
200-799	6

	Zone
Seward Place	7
Sewickley Drive	3
Shady Lane	8
Shamrock Drive	3
Shannon	6
Sharnbrook Drive	8
Sharon Ave	3
Sharon-Amity Road	7
Sharon-Amity Road North	5
Sharon Avenue	7
Sharon Hills Road	3
Sharon Lane, 1800-2199	7
Sharon Road, 2400-3099	7
Sharon View Road	3
Sharview Circle	3
Shaw Lane	6
Sheffield Court	5
Shelton Place	7
Shenandoah Ave	5
Sheraton Drive	7
Sheridan Drive	5
Sherrill	3
Sherrill Avenue	8
Sherwood Ave	7
Sheryle Circle	3
Shoreham Drive	7
Short Alley	6
Short	6
Shorter Ave	4
Shuman Ave., 200-699	3
1100 out	8
Silas Ave	6
Simmons	8
Simpson Drive	5
Sims Drive	8
Sixteenth, East, 200-699	6
Sixteenth, 800-1299	5
Sixth, East, 100-299	2
300-1099	6
West, 100-199	2
200-1299	6
1300 out	8
Sixth St. Alley	6
Sixth St. Place	6
Skipper	8
Skycrest Lane	3
Skyland Ave	5
Skyland Road	8
Slaton Road	3
Sloan Street	3
Smallwood Place, North & Sou	8
Smith	5
North	5
South	2
Smith's Alley	6
Smith Lane	6
Smyly Alley	6
Smythe	8
Snowball	6
Sofley Road	6
Solomon	8
Somerset Drive	3
South View	8
Southview Ave	8
Southway Ave	8
Southwest Boulevard	8
Southwold Drive	3
Southwood Ave	8
Sparrow	8
Spencer Drive	8
Spencer	8
Sprague Ave	8
Spratt	8
Spring	7
Spring Lane	8
Spring St. Court	8
Spring St. Alley	8
Springbrook Road	8
Springdale Ave	8
Springview	8
Springway Drive	8
Spruce	8
Sprunt	8
Spurrier Ave	7
Stafford Circle	7
Stanford Place	8
Stanley Ave	8
Stanton	8
Star	8
State	8
Statesville Ave	8
Statesville Road	8
Steel Creek Road	8
Stegall	8
Stenersen	8
Sterling Road	8
Stevens	8
Stewart	8
Stewart Ave	8
Stilwell Oaks Road	8
Stonewall Jackson Homes	8

CHARLOTTE GENERAL TIRE CO.

TUBELESS
TIRE
HEAD-
QUARTERS

GENERAL

FLEET
SERVICE
WHEEL
ALIGNMENT
and
BALANCING
KRAFT
RECAPPING
BATTERIES

Tel.
FRanklin
7-1516

432
S. Tryon

Forest Lawn Burial Park

and Mausoleum

NEW THRIFT ROAD True Perpetual Care For Every Lot TELEPHONE EXpress 9-114

Checking Accounts
Savings Accounts
Safe Deposit Boxes

CITIZENS BANK
Member Federal Deposit Insurance Corporation
114 East 4th Street Phone EDison 3-1181

Business Loans
Personal Loans
Auto Loans

	Zone
vall, East, 100-299	2
out	6
t, 100-199	2
799	6
vall Terrace	6
e Alley	6
ord Ave	5
ation Alley	6
Drive	7
Creek Road, 900-1199	5
	6
Row	3
erville Alley	6
erville Lane	6
erville Row	6
ey Ave	5
it Ave., North & South	8
r Ave	8
side Ave.	4
t Drive	3
Alley	6
Ave.	8
Alley	6
	6
briar	5
ore, North & South	6
ia Ave.	6
T	
Alley	6
ewood Drive	7
	8
	8
Ave	5
e Lane	6
eton Ave	3
, East, 400-899	6
out	4
t	6
St. Alley	6
St. Hill	6
t	5
East, 100-299	2
1099	6
t, 100-399	2
1199	6
) out	8
Ave	5
St. Alley	6
enth, East & West	6
eth, East & West	6
-First, East & West	6
-Second, East	5
t	6
-Third, East	5
t	6
-Fourth, East	5
-Fifth, East	5
-Sixth, East	5
-Seventh, East	5
s	6
s Alley	4
s Avenue	5
s Place	5
s Road	5
son	8
son Lane	4
dale	8
Road	8
ond Place	5
n Court	8
n Road	8
r Lane	7
ley Road	5
Ave	6
Place	6
h Ave	5
y Ave	3
ce, North & South	4
s Ave	3
, East, 100-899	2
1199	6
t, 100-799	2
1199	6
) out	8
uil Ave	7

	Zone
Travis Ave	4
Tremont Ave., East & West	3
Trembeth Drive	5
Trent	3
Tresevant	8
Trexler Acres	6
Triumph Lane	4
Trotter's Alley	6
Troy	8
Truman Road	5
Troog	8
Tross	5
Tryon, North, 100-499	2
500 out	6
South, 100-999	2
1000 out	3
Tuckaseege Road	8
Tulsia Circle	2
Turner Ave	6
North & South	8
Twelfth, East & West	6
Twentieth, East, 500-599	6
600-1100	5
Twenty-First, East	5
Twenty-Second, East	6
Twenty-Third, East & West	6
Twenty-Fourth, East, 400-499	6
700-799	5
Twenty-Fifth, East, 400-499	6
700-799	5
West	6
Twenty-Sixth, East	5
West	6
Twenty-Seventh, East & West	6
Twenty-Eighth, West	6
Twenty-Eighth, East	5
Twenty-Ninth, East & West	6
Twiford Place	7
Tyler Alley	6
Tyson, 400-599	3
Tyngway	7
U	
Unaka	5
Union	5
University Ave	3
V	
Vail Ave	7
Valley Stream Road	3
Van Buren Ave	8
Van Buren Ave	5
Vance, East & West	6
Vanderbilt Road	6
Vanderbrook Drive	5
Vanderburg	4
Vanizer	8
Van Ness	7
Vause Lane	6
Ventosa	5
Vermont Ave	7
Vernon Drive	7
Victoria Ave	6
Village Court	3
Vincent Lane	3
Vine	8
Vinewood Place	5
Vinton	8
Virginia Ave	5
Virginia Ave	3
Vogel	6
W	
Wabash	8
Wade Terrace	6
Wades Alley	6
Wadsworth Place	6
Wainwright Ave	6
Wake	8
Wakefield Drive	7
Wales Ave	7
Walker Lane	6
Walker Hill	3

	Zone
Walker Road	7
Walker	7
Wallace	4
Wally Road	3
Walnut Ave	8
Walters	8
Walton Road	8
Warner	6
Warp	5
Warren Lane	6
Warren	8
Warwick	6
Wasena	5
Washburn Ave	5
Washington Ave	8
Washington	8
Waterbury Drive	3
Water Oak Road	3
Water Oak Road	7
Waterman Ave	5
Watkins Lane	6
Watson Drive	8
Watts Ave	5
Watts	6
Waverly Ave	3
Waverly Drive	7
Waverly Place	5
Waverly Way	8
Wayland Ave	8
Wayt	6
Wayne Ave	3
Webb Alley	6
Webster Place	3
Weddington Ave	4
Wedgewood Road	3
Welch Ave	8
Weldon Ave	5
Welker	4
Wellesley Ave	7
Welling Ave	8
Wells	6
Wendover Circle	7
Wendover Lane	7
Wendover Road	7
Wentworth Place	3
Wesley Ave	5
West	6
Westbury Road	7
Westbrook Drive, 800-1199	6
1400 out	8
Westchester Boulevard	5
Westfield Road	7
Westminster Place	7
Westmoreland Ave	5
Westover	5
Weston	3
Westside Ave	5
Westway	8
Westwood Ave	3
Weyland	8
Weyland Homes	8
Whisnant Ave	6
White	6
Whitehall Drive	8
White's Alley	6
Whiting Ave	5
Whitten	6
Wicham Lane	8
Wicklon Place	5
Wiggs	3
Wilbrown Road	3
Wilders Court	6
Wilders Lane	6
Wild Idle Ave	8
Wildwood Ave	8
Wilhaven Drive	7
Wilhelmina Ave	5
Wilkes Place	2
Wilkinson Blvd	8
Wilkinson	5
Willard	8
Williams	8
Williams Ave	7

	Zone
Williamson	8
Willis	4
Willoughby	7
Willow Drive	7
Willow Oak Road	3
Willow	8
Wilmore Drive	3
East	3
Wilmount Road	8
Wilora Road	5
Wilora Lake Road	5
Wilson	8
Wilson Ave	8
Wilson Row	8
Wilton	6
Windemere Lane	7
Windover Road	7
Windsor Ave	3
Windsor Drive	7
Windsor Road	5
Winfield Drive	5
Wingate	8
Winston Drive	5
Winston	6
Wintergreen	7
Winona	3
Winnifred	3
Winter	5
Winthrop Ave	3
Winton	5
Withrow Road	8
Wolfberry Ave	6
Wolfe	5
Wonderwood Drive	3
Wonderwood Drive	7
Wood Alley	6
Wood Ave	8
Woodard Ave	6
Woodard	4
Woodbrook Lane	7
Woodcrest Ave	3
Woodcrest	5
Wooddale Terrace	3
Woodhaven Drive	7
Woodhaven Road	3
Woodland Ave	8
Woodland Drive	5
Woodland Road	3
Woodlawn Ave	6
Woodlawn Road, 1000-1099	6
400-699	3
1100-1499	3
Woodman Ave	8
Woodman	8
Woodrow Drive	3
Woodruff Place	8
Woodruff Road	8
Woodside Ave	5
Woodside Drive	6
Woodvale Place	8
Woodward Ave	6
Worthington Ave., East & West	3
Wren	8
Wrenn	8
Wrenwood Lane	7
Wriston Place	3
Wyanoke Ave	5
Wylie Ave	8
Wynmore Place	8
Wytie	8
Y	
Yadkin Ave	5
Yale Place	3
York Road	3
York	8
Yorkmont Road	3
Yorkshire Drive	3
Youngs Lane	6
Yukon	8
Z	
Zangville Ave	8
Zebulon Ave	8
Zero Court	3

MECKLENBURG Hotel
Air Conditioned
• • •
Free Parking
• • •
French Restaurant
Phone
ED 2-1181

Letterpress Printing
Lithographing
Embossing
Engraving

General Office
Phone
FRanklin
5-1716

Sales Dept.
Phone
FRanklin
7-1619

Washburn Printing Company Inc.
214 W. Morehead St.

THE WEARN LUMBER COMPANY
"SERVING THE CAROLINA'S SINCE 1890"
MANUFACTURERS OF ARCHITECTURAL WOODWORK
Wholesale
420 S. MINT ST.
PHONE EDison 3-7575

NEED

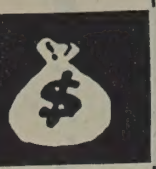

See

LOCAL FINANCE COMPANY

AUTO LOANS

FINANCING

REFINANCING

706 S. College
Tel. FRanklin 6-2707

ANDREWS Music Co.
231 N. Tryon St.

MAGNAVOX Hi-Fidelity Phonographs

STEINWAY AND OTHER PIANOS
HAMMOND ELECTRIC ORGANS
Established 1892

U. S. POSTAL INFORMATION

POSTAGE RATES AND CLASSIFICATION

For information regarding classification, postage rates, and mailability of domestic mail of all classes, entry and mailing of publications as second-class matter, metered and permit mail, bulk rate mailings of third-class matter, Business Reply Cards and Envelopes, apply at your local post office.

DOMESTIC POSTAL RATES

First-Class

LETTERS: 3 cents for each ounce or fraction of an ounce. (Local delivery same rate.)

POST CARDS or POSTAL CARDS: 2 cents each within prescribed sizes.

BUSINESS REPLY CARDS: 3 cents each; Air Mail, 5 cents each.

BUSINESS REPLY ENVELOPES: Business reply envelopes 1 cent in addition to regular postage. Apply at Post Office for Permit.

Second-Class

NEWSPAPERS AND PERIODICALS (Transient rate): 2 cents for the first 2 ounces, and 1 cent for each additional 2 ounces or fourth class rate, whichever is lower.

Third-Class

(Limit 8 ounces)—On circulars and other miscellaneous printed matter, also on merchandise, 2c for the first 2 ounces or fraction, plus 1c for each additional ounce or fraction.

On books and catalogs having 24 or more pages; also, seeds, cuttings, bulbs, roots, scions, and plants—2 cents for first 2 ounces and 1½ cents for each additional 2 ounces.

Bulk Rate

For Details Consult Your Local Postmaster

Fourth-Class—(Parcel Post)

The present size and weight limits for fourth class (parcel post) will continue to apply in all cases except for parcels mailed at a first class office for delivery to another first class office in which case the size is limited to 72 inches length and girth, 40 pounds in weight to the local first and second zones, and 20 pounds in weight in the third to the eighth zones. Exceptions to the new size and weight restrictions are:

(1) Baby fowl, live plants, trees, shrubs, or agricultural commodities (not including manufactured products thereof).

(2) Books, permanently bound for preservation, consisting wholly of reading matter or reading matter with incidental blank spaces for students' notations and containing no advertising matter other than incidental announcements of books.

(3) Parcels mailed in the United States, including the District of Columbia, for delivery by any Army or Fleet post office or in any Territory or possession of the United States, including the Canal Zone and Trust Territory of the Pacific Islands, or mailed at any Army or Fleet post office or in any Territory or possession of the United States, including the Canal Zone and Trust Territory of the Pacific Islands, for delivery in the United States, including the District of Columbia, or any Army or Fleet post office or any Territory or possession thereof, including the Canal Zone and Trust Territory of the Pacific Islands.

It is not contemplated that the provisions of this law shall be evaded or circumvented by diverting parcels exceeding the prescribed limits of size and weight from first class offices and mailing the parcels at offices of the second, third or fourth class or on rural or star routes.

Zone	1st lb. (cents)	Additional lbs. (cents)
Local	18	1.45
1 and 2	23	3.95
3	23	5.15
4	24	6.9
5	26	9.25
6	28	11.95
7	30	15.2
8	32	18.05

AIR MAIL SERVICE

United States Air Mail Service

Six cents for each ounce or fraction thereof; limit of weight 8 ounces; to any part of the United States. May be registered, insured, sent C. O. D. or Special Delivery.

Post Cards 4 cents each.

Air mail stamps and distinctively-stamped envelopes are issued for prepayment of postage on air mail. Ordinary stamps may also be used.

Air mail should be plainly marked "VIA AIR MAIL" in the space immediately below the stamps and above the address.

Canada (same as above except weight limit of 60 lbs).

Air Mail Mexico

Rate of postage to Mexico: Six cents for each ounce.

Dispatched by the United States Air Mail Service and in Canada or in Mexico by the Air Mail Services in those countries. For additional information telephone your local post office.

United States Air Mail Service to Central America, South America, the West Indies and other Foreign Countries.

For information regarding this service telephone your local post office.

Air Parcel Post

Air postage on parcels weighing 8 oz. or less is 6c per oz.

Zones	Over 8 oz. to 1 lb.	Additional pounds
1, 2 and 3	60c	48c
4	65c	50c
5	70c	56c
6	75c	64c
7	75c	72c
8	80c	80c

SPECIAL SERVICE FEES IN ADDITION TO REGULAR POSTAGE

SPECIAL DELIVERY FEES on all classes of mail including Air Mail:

Weight	First Class	Other Classes
Not over 2 lbs.	20c	35c
Over 2, not over 10 lbs.	35c	45c
Over 10 lbs.	50c	60c

SPECIAL HANDLING
(Without Special Delivery)

FOURTH CLASS: 2 pounds or less, 15 cents; over 2, not over 10 pounds, 20 cents; over 10 pounds, 25 cents.

"Special Handling" must be so indorsed.

DOMESTIC ORDINARY MAIL SENDERS' RECEIPTS FOR

A receipt (certificate of mailing) is furnished the sender of domestic ordinary mail of any class upon payment of 3 cents for each piece. This fee does not insure against loss, rifling or damage, but merely furnishes evidence of mailing, and no receipt will be obtained from the addressee on delivery. Additional duplicate receipts may be obtained upon payment of 1 cent each.

Money Order Fees

Limit for each money order is $100.

Amount of Money Order	Fee Cents
From $ 0.01 to $ 5.00	10
From 5.01 to 10.00	15
From 10.01 to 50.00	25
From 50.01 to 100.00	35

Registry

Domestic mail matter prepaid at the first-class rate of postage, may be registered against loss, rifling or damage upon payment of the following fees:

REGISTERED MAIL

Indemnity limit	Registration fee
$ 0.01 to $ 5.00	.40
5.01 to 25.00	.55
25.01 to 50.00	.65
50.01 to 75.00	.75
75.01 to 100.00	.85
100.01 to 200.00	.95
200.01 to 300.00	1.05
300.01 to 400.00	1.15
400.01 to 500.00	1.25
500.01 to 600.00	1.35
600.01 to 700.00	1.45
700.01 to 800.00	1.55
800.01 to 900.00	1.65
900.01 to 1000.00	1.75

CERTIFIED MAIL

Applies to first class mail having no intrinsic value. It provides proof of mailing (when postmarked by window clerk) and proof of delivery. Certified Mail coupons are available at any post office. No indemnity is applicable.

Certified Mail Fee in addition to postage.....15c
Inquiry fee 10c

SURCHARGES

For Details Consult Your Local Postmaster

COLLECT-ON-DELIVERY
(Third and Fourth Class Mail)

C. O. D. FEES (Unregistered)

For collections and indemnity not to exceed	Fee Cents
$ 5.00	30
10.00	40
25.00	60
50.00	70
100.00	80
150.00	90
200.00	100

DOMESTIC INSURED MAIL

Amount of Insurance	Fee Cents
$ 0.01 to $ 5.00	5
5.01 to 10.00	10
10.01 to 25.00	15
25.01 to 50.00	20
50.01 to 100.00	30
100.01 to 200.00	35

RETURN RECEIPTS

The fees for Senders' Return Receipts for domestic, registered, certified and insured mail shall be as follows:

When requested at time of mailing. 7c
When requested after mailing.....15c
(not certified)
Showing address where delivered..31c
Deliver to addressee only.....20c

AIDS TO PROPER MAILING

Write name and address plainly and completely.

Place name and address of sender on all matter.

Prepay postage fully on all letters and parcels.

Always address mail for city delivery to street and number and request correspondents to do likewise.

Use designation North or South, East or West when it is a proper part of the address and save delay in delivery.

Insure valuable parcels except those containing small articles of considerable value which should be registered.

Wrap parcel post carefully in heavy paper and tie knots securely.

You will often gain a day's time in delivery by depositing mail as soon as it is ready.

Use Postal Unit numbers on mail addressed to cities where Unit Numbers are required.

10-55

PYRAMID LIFE INSURANCE CO.

Home Office Charlotte N. C.

2407 North Tryon

TEL. EDison 2-8181

L. E. ELLISON
101 BUILDERS BLDG.
312 W. TRADE

ERNEST ELLISON, INC.
"JUST INSURANCE"
Established 1916

JOHN C. LYDON
PHONE
EDison 3-1146

HILL'S CHARLOTTE

Directory of Householders, Occupants of Office Buildings and Other Business Places, INCLUDING A Complete Street and Avenue Guide

1957

Including Hoskins and Thomasboro

Copyright, 1957, by Hill Directory Co., Inc.

IF YOU WANT TO
BUY, SELL, HIRE OR RENT
CALL EDison 3-0303
The CHARLOTTE NEWS CLASSIFIED DEP'T.

In the following list the numbered streets are arranged in numerical order followed by the named ts in alphabetical order, the intersecting streets being shown. The number of each building on the street ven in numerical order, and opposite the number is placed the name of the occupants or houseowner or nt. In the business blocks containing offices the occupants are shown by room numbers where practicable, artment homes the number denotes the number of the apartment. In all streets both sides of the street ncluded in one list. The profession or business of individuals or firms is given only at their respective of business; to find occupation of others refer to Alphabetical List of Names.

The symbol ◎ following a householder's name indicates that we have received information during the ass that the house is owned by some member of the family, but as the publisher cannot and does not ntee the correctness of the information furnished, nor the complete absence of mistakes no responsibility rors can be or is assumed, nor can the publisher furnish further information than that shown.

Telephone numbers, as supplied to us on our canvass are shown opposite names.

Figures in parenthesis denote old numbers.

he numerals that appear at right edge of columns, ahead of street descriptions and some street intersections, are merely for idance of the publishers, and have no other significance.)

his section includes some listings reading "No Return." In each case the Publishers tried diligently, by various means, ain the information for the occupants but were unsuccessful. First, two personal calls were made by an enumerator; next, a postal card was mailed and the telephone used when possible.)

55
rom 100 Margaret west, 1 north of Wilm blvd
cant
deout Lloyd L
Willow intersects
ll James C
ed Hugh E △ ED 3-0263
anuc Ruth J Mrs ◎
est Jas L
Clifton intersects
ne Marlene C Mrs ◎ nurse
rawn Marshall B ◎ △ EX 9-7081
Pruitt intersects
nk David M ◎
imminger Louis H
cant

Deherradora intersects
3007 Shehane John ◎
3012 Coulck Joe T bldg contr △ EX 9-7293

108
1ST (Reid Park)—From Spencer dr north to Rose, 1 west of Shilo rd
Armstrong Mack H ◎ △ FR 6-5569
Dewitt French E ◎ △ FR 5-8715
Willow intersects
Spencer Chas E ◎
Rose intersects

8
1ST E—From 500 S Tryon southeast to S Fox

116 Blessed Trinity Missionary Cenacle △ FR 6-3474
Bur of Cath Charities △ FR 6-3474
129 College St Parking △ ED 2-6914
S College intersects
(Not open between S College and S Brevard)
12
S Brevard intersects
402 Dale Bishop real est △ ED 2-8763
404 Vacant
Russell Wm H dentist △ ED 3-6298
406-08 Williams C Warren phys △ FR 6-6576
409 Yancey Lemuel A ◎ △ ED 2-1830
410 Slade Walter W Rev ◎ △ ED 3-5278
411 Churchill Frank E Rev △ ED 2-4547

SEPTIC TANKS CLEANED and REPAIRED
CALL LEFLER
FRanklin 5-3359
• • •
NEW INSTALLATIONS
• • •
REASONABLE RATES
QUICK SERVICE

YELLOW CAB CO.
Dial EDison 2-6161
Service With Safety
Dial EDison 2-6161

McDonald Realty Company
REAL ESTATE SALES, LEASES, LOANS
REALTORS
Phone FR 6-4441
208-10 Johnston Bldg

MAYFAIR HOTEL
Air Conditioned Rooms
Enjoy Our "T. V." Lounge
Leo B. Vaughn Jr.
Pres. & Genl. Mgr.
TRYON AT SIXTH
PHONE EDison 2-5114

INTERSTATE ELECTRIC CO.
ELECTRICAL CONTRACTORS
WIRING
REPAIRS
LIGHTING FIXTURES
423 S. Church
TEL. EDison 3-7149

1ST E—Contd
414 Cunningham Georgia Mrs
Beaver av ends
417 King Albert △ FR 7-6167
419 Mobley Robt A △ ED 4-7561
Mobley Inez G Mrs beauty shop
420 Banner Minnie S ⓪
423 Blake Clinton L ⓪ △ ED 3-1072
425 Hatten Guila △ FR 7-2318
426 Williamson Dorothea E Mrs ⓪ △ ED 3-3923
427 Blair Jas △ ED 4-8635
428 Byers John H ⓪ △ ED 3-0363
429 Robinson Ada Mrs
430 Campbell's Beauty Shop △ ED 2-9324
431 West Maggie △ ED 3-9258
432 Majestic Barber Shop
433 Robinson Wiley
434-36 Elite Grill
S Caldwell intersects
500 Elma's Grill restr
501 Hoover Arth J restr △ FR 5-9210
501½ Douglas James
502 Prince Rosa
502½ Antley Pearl
503 Moore Richd R
504 Brooklyn Washerette △ ED 5-9635
505 Antley Pearl confr △ FR 7-9112
506 Ambassador Club
507 James Jesse C ⓪ △ ED 4-0696
507½ James John M △ ED 4-7802
508 Alexander Nannie C Mrs
509 Strong Mattie Mrs
510 Steele Maggie Mrs
512 Boyd Alean Mrs
Blue la begins
513 △McNabb Sadie △ FR 5-8381
514 Walker Benj F △ FR 6-3202
515 Green Larry
517 McAbee Junior A
519 First St Barber Shop
521½ Pal's Beauty Salon
522 Vacant
523 Joe's Smoke Shop confr
523½ Hall Henry G
524 Moore Martha T Mrs ⓪ △ ED 2-7554
525 Evans Smoke Shop
rear Vacant
526 Bill's Kitchen restr
527 Evans Grill
528 Vacant
528½ Harvest Robt L furn rms
529 Stewart Louis
530 Pittman's Food Store gros △ FR 5-6498
531 Chisholm James M
533 Young Mary M Mrs △ FR 7-2268
535 Blake Sallie W
S Davidson intersects
14
600 Vacant
601 Cooley Friendly Inn △ FR 6-5748
601½ Vacant
602 **Apartments**
1 Wilkes Rosa Mrs
2 Dawkins Lindsey △ FR 6-9454
3 Moore Levada △ FR 6-5744
4 Brice Ada B Mrs
Street continued
603 Gert's Pl confr
603½ Anthony Rebecca Mrs confr
604-06 Thompson Annie M Mrs △ ED 4-7725
605 Baker John
608 Hosey John
609 Pharr Hattie R Mrs ⓪ △ ED 4-4335
612 **Apartments**
1 Hunter Wm H △ ED 4-4791
2 Jones Norman
3 Bailey John
4 Howard Louis
Street continued
613 Toatley Estelle Mrs ⓪ △ ED 4-0518
614 Robinson Jasper △ FR 7-2257
615 Spencer Vardry L △ FR 7-3826
616 **Apartments**
1 Faulk John △ FR 6-7742
2 Harper Frank △ ED 4-5570
3 Roberts Bertha
4 Goings Vivian Mrs
618 **Apartments**
1 Baylor Annie M △ FR 5-0976
2 Barrie Beatrice Mrs △ FR 6-0467
3 McGriff Maggie B Mrs
4 Harvey Doris A
Street continued
619 Carter Joe △ FR 7-2149
Carter's Smoke Shop
620 **Apartments**
2 Harris Pete △ FR 6-5122
3 Ray Earlie M Mrs
4 Love Rufus
Street continued
621 Frazier Albert fish
622 Jones Vinnie
623 Chisolm Irene F Mrs furn rms △ ED 2-9356
625 Fair Carrie B Mrs beauty shop
626 **Apartments**
1 Williams Betty Mrs △ ED 4-4795
2 Morris Ennie Mrs
3 Franklin Albert △ ED 4-8947
4 Davis Ola △ ED 2-7290
Brooklyn la ends
627 Ham Robt
628 Floyd Jos
629 Williams Edgar confy
630 Torrence Maggie W Mrs △ ED 4-3278
631 Williams Roosevelt
632 Walker Hattie W Mrs
Walker's Place confr
633 Wilks Daisy L Mrs △ ED 4-7063
635 Hemphill Saml
637 Massey Willie B Mrs
639 Curetan Charlie
641 Benson Hubert H gro △ ED 2-9736
S Alexander intersects
701 Grier's Service funeral dirs △ ED 2-7109
Grier's Mut Burial Assn
Moore John H bkpg serv △ ED 2-7109
705 Hancock Thos △ ED 2-0394
705½ Patman Carrie B Mrs △ ED 4-4940
709 Byrd Rebecca G Mrs ⓪
711 Clark Ruth ⓪ △ FR 5-6131
713 Morrow Lester ⓪ △ ED 4-5024
715 McManus Millard E △ ED 4-4172
717 Ford James
719 Graham Hattie L Mrs ⓪ △ ED 4-9722
721 Hooper Carl W △ FR 5-1250
723 Grier Chas W ⓪ △ ED 3-6993
725 Moore Saml T ⓪ △ FR 5-2383
725½ Smith Jas
727 Little Geo K
727½ Cason Virginia Mrs
729 Belk Thurlow △ ED 4-6758
729½ Harris Eliz Mrs
731 Vacant
731½ Vacant
733 Bermuda Grill △ FR 5-9505
Gung Ho Club
733½ Shifty Wm D △ FR 5-9505
18
S Myers intersects
802 First Street Sandwich Shop △ FR 7-9391
804 Dunham Shannon
804½ Vacant
805 Brooklyn Barber Shop
806-6½ Vacant
807 Kara's Shine Parlor △ ED 2-9730
809a Thompson Edw Rev
809b Burke James
810 Wilkins James
810½ Young Joseph
811 Williams Queen C
812 Stitt Wm B △ FR 7-3061
813 Clemmons Alice Mrs
814 Tolbert Chas R
815 Franks Saml
816 Washington Isaac W △ FR 6-6557
817 Smith Beulah Mrs
819 McCullough Booker T △ FR 5-4192
820 Matthews Dock △ FR 5-1373
821 West John
822 Walker Joe
823 Culp Willie
825 Gassoway Irene Mrs △ ED 4-8527
825a Irene's Beauty Shop
826 DeVeaux Beauty Sch △ FR 5-9556
S McDowell intersects
900 Vacant
902 Vacant
905 Reid Annie
905½ Adams Jos
906 Crawford Estelle Mrs
907 Rose Annie Mrs
907½ Vacant
909 Tripplett Lemmie
909½ Barnett James
911 Miller Louise
912 Johnson Sylvester
913 McGrant Frank
Crockett begins
915 Vacant
916 Alexander Jas
918 Clemmons Mirdies Mrs
918a Moser Addie A Mrs
919 Westbrook Carrie Mrs
920 Mobley Annie Mrs
920a McPherson Ada M Mrs nurse △ FR 7-2750
922 Moore Willie
922a Coleman Inez Mrs △ FR 7-6678
923 Mangle Rufus
923½ Wallace Carrie Mrs
924 Walter Lula Mrs
925 Craig John
925½ Span Silas
926 Dunlap Necie O Mrs
929 **Apartments**
1 Love Luella Mrs
2 Gardner Gallaway
3 Vacant
4 Stafford John S △ FR 6-9328
Street continued
933 Chappell Harold
933½ Norman Ruby Mrs
935 Kinerad Saml J
935½ Carr Maude
S Long intersects
1004 Vacant
1006 Anthony Norman
1008 Teasley Ben F
1009 Ashford Eliz Mrs
1009½ Brown Mildred △ FR 6-1329
1011 Vacant
1011½ Vacant
1012 Miller John △ ED 2-4725
1013 Vacant
1013½ Vacant
1015 Vacant
Plum intersects
1017 Hood Henrietta Mrs △ FR 7-1236
1017½ Rayford Jas
1019 Mills Richd △ ED 4-6739
1021 Dunlap Robt M
1022 Barnes Lula Mrs
1023 Robinson Jas
1023½ Green Able T
1024 **Apartments**
1 Bailey David
2 Vacant
3 Robinson Coleman
4 Barber Georgia M
Street continued
1025 Banks Willie
1027 Laney Stitt
S Morrow intersects
1101 Lewis Elliott △ ED 4-8804
1103 Ross Leroy
1105 Kinard Isabelle Mrs
1107 Dorsey Susie Mrs △ FR 6-2341
(Not open between 11 and 4)
S Cecil intersects
1305 Ray Mattie Mrs ⓪ △ FR 6-0298
1306 Wallace Lemuel
1309 Stitt Van △ ED 2-3540
1310 Vacant
1311 Swift Adam
1314 Gardner Mamie Mrs △ ED 3-4131
1315 Potts Pearl Mrs
1317 Owens Allie
Cherry intersects
S Fox intersects

1ST W—From 500 S Tryon northwest on Elliott
109-15 Hood-Gardner Hotel Sup Corp △ ED 3-1600
112 State Emp Security Comn (local ofc) △ ED 4-6431
117 Vacant
118 State Emp Security Comn (div ofc) △ ED 3-7761
119 Southerland Blue Print Co △ ED 2-447
120 Char Genl Tire Co (side)
121 Char Trouser Mfg Co △ FR 5-5379
123 T-N-T Leather Co △ ED 4-4450
124 Barrett Joe Tire Serv △ FR 6-5693
125 Kugler's Studio photog △ ED 3-2184
127 Vacant
129 Wil-Kin Theatre Sup Co Inc (candy de △ ED 4-3616
131 Vacant
135 Carolina Houdaille Co Inc whol auto a △ ED 2-6496 and ED 3-6669
S Church int
201-03 Natl Aniline Div (Allied Chem & D. Corp) dye stuffs △ ED 3-9221
204-06 Duke Power Co (side)
205-07 Shaw Distributing Co radio parts △ FR 6-3533 and △ FR 6-3534
Alemite Co lubricants △ FR 6-3533
208 Duke Power Co (whse)
209 Natl Aniline div (whse)
211 Phelps Dodge Copper Products Corp △ ED 2-3575
212 Duke Power Co (serv parts div) △ ED 2-8521
214-16 Duke Pwr Co meter dept △ ED 2-85
215-27 Am Hdw & Equip Co Inc △ ED 3-4
218 Vacant
220-22 Independent Elec Sup Co whol △ FR 7-1545
224-26 Sherwin-Williams Co The whol pai △ ED 3-0105 ED 3-0106 and ED 3-0
228 Vacant
229-315 Duke Pwr Co (parking lot)
300-08 Mill-Power Supply Co (whol div an whse) △ FR 5-5761

OLD DOMINION Box Company Inc.
CHARLOTTE, NORTH CAROLINA

CHARLOTTE TIRE CO., INC.
TIRES AND RECAPPING — WHEEL ALIGNMENT AND BALANCING
2214 Hutchison Ave. Phone EDison 4-8619

V—Contd
31 Brown Paul W Distrs htg appls △ FR 7-5322
31 Vacant
Mint intersects
60 Griffin Coley
60 Peterson Lallar
61 4 Evans Joe △ FR 5-5903
61 Watts Willie
61 Johnson Mary △ FR 5-8120
61 Johnson St Mission AME Zion Ch
70 Morrison Annie
70 Lee Geneva C Mrs
70 Rush Eddie B
71 2 Sanders Robt
71 Vacant
71 Vacant
S Johnson ends
S Cedar intersects
80 Rapp Chas
80 Kelley Iron Wks (side ent)
80 Tiley Marcus C
Tiley Walter T prod
81 1 Sou Spindle & Flyer Co Inc mach △ ED 2-3118
S Clarkson intersects
90 Griffin Frank
90 5 Esso-Std Oil Co (div ofc) △ ED 4-0851
90 Vacant
90 Godwin Paul
90 Staton Marshall H
91 Brock Thos H
91 Hancock Tillman L
91 Pressley Neal
McNinch intersects
100 Long Hettie I Mrs
Barton D Ralph ◎ △ ED 3-8094
100 Armature Winding Co △ ED 2-5058
100 Kennedy Hugh A △ FR 7-1976
100 Vacant
101 DeBerry Grover E ◎
101 O'Neal Augustus A
102 Clark Verla Mrs
Elliott intersects
110 Frye Wm
110 Carolina Insulating & Awning Co △ FR 7-3344
Young Co The roofers △ FR 5-6076
110 Lee Jesse F jr
110 Vacant
111 Madison Oil Equip Serv Inc △ ED 3-1372

96
ST V (Crab Orchard)—From Hillside dr north-ea to Shamrock dr
331 Cobb I Wm ◎ △ FR 5-5126
332 Madden Mamie B Mrs ◎ △ FR 5-7165
332 McWhorter Wilton L ◎ △ ED 2-3840
340 Noble Kenneth O ◎ △ ED 4-4895
340 Campbell Kenneth B ◎ △ ED 3-2852
341 Bradshaw Chas E ◎ △ FR 5-6283
342 Nash John D ◎ △ FR 5-1671
342 Martin Zack B △ FR 6-5750
343 McKinnon Wm E jr ◎ △ ED 4-3318
350 McNaull Wm D ◎ △ ED 2-4260

108
2D eid Park)—From 2800 Spencer dr north-ea to Rose, 1 west of 1st
Willow ends
Rose ends

8
2D -From 400 S Tyron southeast
110 Char Lndry Inc △ ED 3-5191
ndependent Linen Serv △ ED 3-5192-2-3
S College intersects
Sou Ry crosses
12
S Brevard intersects
401 Proctor's Combination Photo Studio △ ED 3-9708
402 Char Pub Library (side)
403 AME Zion Publ Hse (side)
408 Lincoln Theatre △ ED 3-5907
409 Second St Parking
410 Vacant
412 Vacant
414 Patton's Fred Cafe
416 Vacant
417 Lex Drug Store △ ED 2-6461
417 Martin J Dwight jr dentist △ ED 4-3010
418 Sumbray's Barber Shop
419 McKissick Reuben shoe repr △ ED 2-9780
420 Friendly Inn
420 Brooklyn Sundries △ ED 2-9348
420 Swiggins Fred
Smith James T
421 Veterans Record Shop △ FR 6-9335
Watkins J Calvin watch repr △ FR 6-9335
421 Vacant
422 Queen City Pharm △ ED 4-0739
422½ Blackman Edson E phys △ ED 3-2996
Meckleburg Bapt Inter-Racial Comn △ ED 2-1489
Smith W L Ins Agcy △ FR 5-4588
Square Deal Mtr Club ins △ FR 5-4588
Wynn Roy S phys △ FR 5-5213
423 Vacant
424 Winston Mut Life Ins Co (dist ofc) △ ED 2-6098
425-27 Johnny's Self Serv Gro △ ED 3-5449
425½ Lamarr Beauty Shop △ ED 4-8529
427½ Moreland Jas E △ FR 5-9386
430 Savoy Inn restr △ ED 2-9491
431 Culp Clarence shoe shiner
432 Pearson Hardy barber
Adams Chas barber
436 Lucille's Grill △ FR 5-9386
S Caldwell intersects
500 Reeder Robt barber
502 Second St Pool Rm
504 Culp Clarence
504½ Vacant
506 Second St Smoke Shop
508-10 Wright Estelle Mrs furn rms △ FR 7-4715
509 McClinton Martha barber
511 Pittman Clarence
511½ Vacant
513 Carruthers Mary
513½ Vacant
514 Mason Beatrice Mrs △ FR 5-9221
Lily al begins
515 DeLain Robt △ FR 7-2769
515½ Young Helen M
516 Williams Lawrence D ◎
517 Blue Joshua C △ FR 6-5800
517½ McClain Fred L △ ED 4-9047
518 Williams Jerome △ ED 4-8432
521 Tully Clarence D
521½ Pitts Marie Mrs baby sitter △ ED 4-6567
525 Coleman Floried ◎ furn rms △ ED 4-9448
527 Yarbrough Natl △ ED 3-4997
531 Davidson Carrie L Mrs ◎ △ FR 7-5157
533 Wells Maurice S △ ED 4-9014
14
S Davidson intersects
600 **Apartments**
1 Belton Jas △ ED 4-8554
2 Pendergrass Marion
3 Bailey Robt J
4 Elder G Dewey △ ED 4-3149
Street continued
601 Brooks Novella Mrs
604 **Apartments**
1 Cotton Emma Mrs
2 Farmer Frances Mrs △ FR 6-2295
3 Jarrett Willie L Mrs
4 Crawford James jr
Street continued
607 Champion Jos C ◎ △ ED 2-3089
608 Farris Glover ◎ △ FR 5-1923
611 White Geo
613 Harry Thos R △ FR 5-8393
614 Wertz Jas F Rev △ ED 4-0717
615 Polk Gertrude Mrs
618 **Apartments**
1 Douglas Luvenia
2 Miller Annie B
3 Walls Lillie B Mrs drs mkr △ FR 7-7600
4 Bruce Troy
Street continued
619 Loveless Ernest J △ ED 4-9370
Brooklyn la begins
622 Code Albert ◎
624 Houston Press
Houston A Mayo △ ED 3-6597
625 Anderson Saml ◎ △ ED 3-6325
626 **Apartments**
A Vacant
B Huston Jonathon
C Bailey Edith Mrs
Street continued
629 Gaddy Edna Mrs △ FR 5-0024
631 Martin John W gro △ FR 5-9474
633 Vacant
S Alexander intersects
700 Drakeford Lee
702 Beatty Jas
704 Neal Claude △ FR 6-7307
705 Smith Docie Mrs
706 Gary Jimmie
707 Roach Foy W
708 Robinson Amanda
709 Miller Mary △ FR 5-4156
710 Jordan Sarah Mrs △ ED 4-2053
711 Holmes Flynn
712 Vacant
714 Smith Will
715 Hackett Jake △ ED 5-1913
716 Crawford Thos
717 Johnson Lee W △ FR 6-0326
717½ Price Ester B
718 Stroud Jas H Rev △ FR 7-6867
719 Dixon Walter C
719½ Caldwell Will
Henderson alley ends
720 Reid Willie jr
722 Watson Joe
723 Sawyer Andrew △ ED 4-8206
724 McKinney Edna Mrs
725 Alsbrooks Thos W
726 Vacant
727 Wilson John H
728 Nesbit James
729 Beaver John W
730 Wright Orlando A
731 Steel Ola M Mrs
16
S Meyers intersects
806 Frazier Ruby Mrs
Robinson Guy L △ ED 4-4052
807½ Robinson Edw
808 Thompson Ernest
809 Rivers Sandy E
809½ Judd James
810 Dallas Ophelia H
811 Davis Audrey
811½ Wilson James H
812 Barnette Floyd
813 Barnett Mack
813½ Archie J E
814 Mills Lucinda Mrs
815 Davis Geraldine P Mrs
815½ English Mary Mrs
816 Gardner Lucious
817-17a No return
819 Kendrick Geo
819a Wallace Ruby L Mrs
821 Washington Lillie Mrs
821a Stewart Dora V Mrs
823 Grady Fred
823a Grady Gussie M Mrs
827 Mack Annie B
S McDowell intersects
(Not open between 827 and 902)
902 Hamer Martha
904 Martin Ruth M
905 No return
908 Glenn Clara B Mrs
910 Hart Viold
912 Truesdale Jas △ ED 4-1780
S Long intersects
1000 Johnson Leon
1004 Turner James
1005 Kennedy Julia
1007 Turner Luther
1008 McKinney Hattie Mrs
1009 Ballard Jessie B Mrs △ FR 6-6636
1010 Simmons Sallie Mrs
1011 Dixon Lillie M Mrs
1012 Smith Otis △ FR 5-0700
1014 Davis Essie H Mrs
1015 Wingate Furches C △ ED 3-0822
1016 Williams Carolina Mrs
1017 Bratton Chas ◎ △ FR 5-3818
1018 McCullough Haywood
1020 Stokes Helen
1022 Mills John F △ ED 2-2800
1024 Perry Emma Mrs
1026 Bell Allen
1028 Diggs Eula Mrs
1030 Jackson Mary B Mrs
1032 Dickson Eliz
1034 McKinney Wm
1036 Tetter Elsie M Mrs
1038 Wallace John
S Morrow intersects

5
2D W—From 400 S Tryon northwest to Walnut av
111 Vacant
113 Vacant
115 Acme Sign Co △ FR 7-2483
S Church intersects
204-12 Observer Prntg Hse Inc △ ED 3-3101
215 Dancy A F Co business machs △ ED 4-2706 △ ED 4-2325
216 Goodyear Geo Co real est △ FR 5-8484
Goodyear Mtge Co △ FR 5-8484
Char Inv Co real est △ FR 5-8484
Dunaway Geo L notary △ FR 5-8484
Dent Realty Co △ FR 5-8484
Char Constn Co △ FR 5-8484
Woodlawn Sls Co real est △ R 5-8484
Murray Hill Development Co real est △ FR 5-8484
Hunnicutt Joan H Mrs notary △ FR R-8484
218 Sou Leigh Textiles Inc cotton waste △ ED 3-9894
221-23 Char Theatrical Prntg Co △ ED 4-7882
224 Am Bankers Ins Co (Eastern Div) △ FR 7-5421
225 Janitor Sup & Serv Co Inc △ ED 3-0481
229 Barbee R T Co ofc sups △ ED 2-7879 △ ED 4-9338
W Poplar intersects

Pritchard's
PAINT and GLASS CO.
112 W. 5th
Tel. FRanklin 6-8541

Johnson-McMillan Concrete Co.
"Everything to Build Anything"
READY MIXED CONCRETE
SAND
LUMBER
MILLWORK
MASONRY PRODUCTS
AT A FAIR PRICE
421 E. 26th
DIAL EDison 3-9657 or FRanklin 7-1564

Stocks
R. S. Dickson & Company
INVESTMENT SECURITIES
Offices in Eight Principal Cities
HOME OFFICES 7th FLOOR WILDER BLDG. TEL. EDison 2-1134
Bonds

HOTEL WM. R. BARRINGER
AIR CONDITIONED ROOMS
EXCELLENT FOOD AND OUTSTANDING AIR-CONDITIONED BANQUET FACILITIES

QUICK STARTS Willard AND MANY OF THEM

BATTERY TIRE & SUPPLY CO., Inc.

AUTO SUPPLIES

Complete Motor Tune-Up Service

Easy Budget Terms

816 S. Tryon

Phone ED 2 4 1 0 1

2D W—Contd
301 Whitton Bros bldg contrs △ ED 2-8121
Southeastern Constn Co genl contrs △ ED 2-8121
Chapel Court begins
309 Austin Elec Co contrs △ ED 4-3789 and △ ED 2-4898
Charnoco Corp real est △ ED 4-3789 △ ED 2-4898
7
Mint intersects
P&NRy corsses
419 Vacant
420 Ballenger Bros Coal & Oil Co △ ED 3-5135
421-39 Mitchell Parking Serv
430 Ballenger Bros Coal & Oil Co (stge)
Danna court begins
434 Purvis Walter
11
Southern Ry crosses
506 Burkett Willie
515 Brice Eva
519 Ingram Alice Mrs
519½ Myers Josephine △ FR 6-2942
521 Brown Preston
521½ Blakley Johnnie
523-25 Morris Cath F Mrs
(Not open between 525 and S Johnson)
S Johnson intersects
716 Watts Vance H ⓪ △ FR 7-6637
23
S Cedar intersects
S Summit av intersects
Grandin rd intersects
1516 Garmon Ney M
1517 Mullen Alda K Mrs ⓪ △ FR 6-1669
1520 Hudgins Theron E
1522 Walker Letty
Walnut av intersects

55

2D (Mecklenburg County)—From 215 Margaret west to Deherradora, 1 north of Wilkinson blvd
2800 Cook Bill H ⓪ △ EX 9-7779
2820 Clontz Banks C ⓪ △ EX 9-8883
Pruitt intersects
2901 Alexander Wm C ⓪
2903 Crump Harry B ⓪ △ EX 9-6494

6

3D E—From 300 S Tryon southeast to S Morrow
107 Waters Ins & Realty Co Inc △ ED 3-9875-76 △ ED 2-8495
108 Sou Bell Tel & Teleg Co △ ED 2-9011
109 **Wilder Building (side)**
117 **Mutual Building & Loan Assn Building**
Rooms:
101-02 Carter J Louis lwyr △ ED 3-7347
103 DeLaney E S Real Est △ ED 4-7724
104 McDonald Francis D steel erector △ FR 6-5917
105 Mut Bldg & Loan Assn (stge)
201-02 Char Bkpg & Serv △ ED 4-2335
Burchett Carlton F acct △ ED 4-2335
Burney Grady J acct △ ED 4-2335
203-04 Appleton & Cox Inc ins △ ED 4-0079
Ocean & Inland Marine Co ins △ ED 4-0079
205 Mutual Bldg & Loan Assn (store rm)
206 Fisher Harry R acct △ ED 4-7384
207 Bradshaw Fred W (ofc)
208-09-10 Seelye Fredk H food broker △ ED 4-5897
211 Perkins Virginia L reweaving △ ED 4-0980
213-14 Vacant
213-14 Vacant
3d fl Blankenship Alse V civ eng △ FR 5-1469
Street continued
118A Red-Fez Club Inc △ ED 3-6654
Red-Fez Country Club Inc (ofc) △ ED 3-6654
119 Mut Bldg & Loan Assn △ ED 3-6126
120 **City Savings Bank Building**
City Sav Bk △ FR 5-4441
bsmt Vacant
Rooms:
102 Char Rental Co Inc △ FR 6-3606
Cirttendon K S Inc grain brokers △ FR 7-4556
202 Charlotte Merchants Assn Inc (exec ofc) △ FR 5-2559
Credit Bureau of Char Inc △ FR 5-7361
Char Merchants Assn Inc (Collection serv div) △ ED 3-5171
Phys' & Dentists' Credit Bur △ ED 3-5171
212 Vacant
214 Carolinas Title Co ins △ FR 6-9105
216 City Sav Bk (lounge)
218 Vacant
220 Caro's Carrousel civic org △ FR 7-7848
220 Crawford Adv Agcy coml artist △ FR 7-7848
222 Char Merchants Assn Inc (store rm)
224 Vacant
300 Vacant
301-08 Wilby-Kincey Serv Corp theatre oprs △ FR 5-8666
N C Theatres Inc △ FR 5-8666
314 Whitlock Neill D ins △ FR 6-6660
320 Alford Studios coml artists △ ED 2-5888
322 Bartholomew Bradley W genl contr △ ED 4-7058
324 State Mut Life Assurance Co △ ED 4-3465
Char Musicians Assn △ ED 4-3465
400 Goode Alson Corp bldrs △ FR 7-5465-66
Goode Development Corp △ FR 7-5465-66
Goode Realty Co Inc △ FR 7-5465-66
Goode Whol Bldg Products △ FR 7-5465-66
Street continued
119 Mut Bldg & Loan Assn △ ED 3-6126
120A Burton Institute Inc college △ ED 4-2514 △ ED 4-3084
Burton Jr College △ ED 4-2514 △ ED 4-3084
121 **Robinson Building**
bsmt Boy scouts of Am △ ED 3-8641
Rooms:
101-05 Key Publications Inc △ ED 2-7537
Sou Archt magazine △ ED 2-7537
Architectural South magazine △ ED 2-7537
102-04 Carroll Wm W acct △ FR 5-1550
106 Cobb H F Co cotton waste △ ED 4-7274
Char Opera Assn △ ED 4-0787
107 Hashagen F E Co food broker △ ED 4-3745
108 Mecklenburg County Republican Committee △ ED 4-0243
109-13 Home Realty & Management Co △ ED 2-1141
110 Sherron Wm H constable △ FR 5-1274
County Magistrate △ ED 3-5502
112 County Magistrate △ ED 3-5502
114 △ Boettiger & Summers adv agcy △ FR 6-1127
200-06 United Community Services △ FR 6-3676
208 Natl Elec Products Corp elec equip (dist ofc) △ FR 7-7624
209-13 N C Council on Human Relations △ FR 6-6833
210 Cooper Thos A Co mfrs agts △ ED 4-4448
211-13 Natl Conference of Christians & Jews △ ED 2-4420
212 Baltimore Business Forms Co △ ED 4-4448
Combustion Eng Inc mfrs agts △ FR 5-7285
Hudson Mary L Mrs sec serv △ ED 4-4448
300-04 Dore Randolph T cotton broker △ ED 2-8118
301 Touchberry Realty Co △ FR 6-6167
303 Western Car Loading Co △ FR 5-0524
306-08 Mecklenburg County Assn for the Blind △ FR 6-5691-92
310 Family & Children's Serv △ ED 4-4681 △ FR 7-1680
Street continued
122 Crosland John Co Inc real est △ ED 3-8849
124 Tuttle Jerry Inc ins △ ED 3-9848
125 Char Engraving Co Inc △ ED 3-1143
126 Atlas Finance Co loans △ ED 4-7710
127 Lee Sou Engrs Inc △ ED 4-9828
128 Dixon Wm J real est △ ED 2-0290
128 Clanton Wm S real est △ ED 2-0290
130 Chatham Grill (side)
133 City Appliance Repr Shop △ FR 7-2777
133½ Char Engraving Co Inc (overflow)
S College intersects
(Not open between ½ block southeast of S College and S Brevard)
12
S Brevard intersects
405 Dixon Memory C sign pntr
406 Foust Sam
407 Woods Mary F Mrs gro
408 Woods Wm △ ED 3-7006
409 McDonald Clayton
410 Thomas Elnora G Mrs △ ED 3-4444
412 Drakeford John H △ ED 3-2058
Drakeford Andrew J uphol
413 McLeon Annie L
414 Williams Willie J Mrs
419 Williams Annie P Mrs
421 Collins Viola Mrs △ ED 2-7557
425 Oliphant Daisy G Mrs △ ED 4-1654
S Caldwell intersects
506 Peoples Frank
506½ Carr Massie
508 Gale Leonard
512 Wilson Maggie H Mrs
514 Johnson Carl G △ ED 3-5026
516 Alex's Auto Repr △ ED 2-3827
520 Raiford John
521-31 Piedmont Auto Exch Inc auto acces △ ED 2-5195
522 Glenn Leroy
524 Samuels Chas
526 Wallace Henry
528 McGowan David
530 Carr Wm
532 Rutherford Parilee
534 Fuller Richd
S Davidson intersects
601 Stout Leon gro
603 Taylor Jas
607 Fryer Edw
608 Mobley Alex
608A Myers Viola Mrs
609 Stewart Neola R Mrs
610 Bowditch Charlie H
610A Walker Dorothy Mrs
612 Marsh John P △ FR 6-0554
612A Chilton Ida M
613 Diggs Fred L
614 McGee Robt L
614A White Lizzie E Mrs
616 Witherspoon Geo
617 Truesdale Connis
618 Stevenson Henry
620 Phifer James
621 Jennings Willie L Mrs
622 Dickey Marshall △ ED 4-0227
624 Long Alex
625 Jones Annie F Mrs
626 Harris Clarence
629 Walker Isaac
630 Agnew Arth S jr gro △ ED 2-9255
633 Thomas Maggie Mrs
639 Teasdale Beatrice O Mrs
641 Foster Al
S Alexander intersects
700 Perry Eliz Mrs gro
702 Perry Eliz Mrs ⓪ △ ED 2-4231
704 Perry Robt
706 Berry James L
Court House
708 Vacant
710 Pressley Walter
711 **Third St Apts**
30 Marshall Jas E
31 Stinson Cleveland
32 Johnson Ida W Mrs
34 Tilman Christine Mrs
33 Weatherspoon John
35 Gordon Luther
36 Davis Daisy Mrs
37 Hoover Wm D
38 Dunlap Beulah Mrs
42 Swift Lucille Mrs
43 Lawhone Janie B Mrs △ ED 4-8015
44 Marsh Atlas △ FR 5-7935
45 Broyles Lottie
46 Vacant
47 Vacant
48 Whitmore Milton
49 Smith G Robt ⓪ △ FR 5-5009
Street continued
712 Lightsey Ernestine △ FR 6-8758
Henderson alley
716 Kinston Alice B Mrs
717 **Third St Apts**
22 Govan Freda M Mrs
23 Foster Maggie L Mrs
24 Campbell Jas △ ED 4-9348
25 Lindsay Willie △ FR 5-5982
26 Vacant
27 Vacant
28 Orr Hermit G
29 Jones Ruby
Street continued
718 Young John E
721 **Third St Apts**
20 Grier Alberta
21 Stitt Carrie L Mrs
S Myers intersects
800 **Third Street Apartments**
Apartments:
1 Coleman Robt L
2 McCoy Roosevelt
3 No return
4 No return
Street continued
804 Gleaton Betty
804½ Davis Selene L Mrs △ FR 6-5227
806 Steele Bless S Mrs
806½ Vacant
808 Robinson Price △ FR 6-5139
808½ Smith Eliz
810 Steele Wm △ ED 4-4587
810½ Brewer Melvin △ FR 6-2377
814 Murchison Jas
814½ Brown Otis
815 McCullough Jos △ FR 6-1628
816 Hamlin Lula C Mrs △ ED 4-8419
817 Banks Mary Mrs ⓪ △ FR 5-1281
822 Gormley Milas B Mrs △ ED 2-7972
830 Thornhill Earline
S McDowell intersects
908 **Apartments**
1 Holt Sarah E
2 Johnson Jas
3 Wiley Lee
4 Harris Rachel Mrs

MECKLENBURG NURSERIES INC.

Azaleas
Flowering Trees
Shrubs
Evergreens
Complete Landscape Service

Freedom Drive
R.F.D. No. 5

Phone EXpress 9-5641

C. W. KIRKLAND STEEL COMPANY
Approved Applicators for Zonolite Roof Decks
2401 W. Morehead
Tel. EDison 2-1132

C. W. KIRKLAND COMPANY
PLASTERING CONTRACTORS
Largest in the Carolinas
2401 W. Morehead
Tel. EDison 2-11

HELP!

When you need help, you can depend on

OBSERVER WANT ADS

PHONE FRanklin 7-7474

D -Contd
Stre continued
909 prings Thos
912 rice Jas L △ FR 5-5461
913 Richardson Edna Mrs
913 elk Junnie
916 Webb Wilson
Kinney ct ends
920 Vithrow Ervin
921 eid Kate Mrs △ FR 5-6689
924 elson Jake
925 owell Rosa Mrs △ ED 4-9883
928 Iack Dallas
929 reier Earl E △ FR 6-5779
S Long intersects
1001 illespie Bertha P Mrs
1003 Vallace Janie T Mrs
1005 Iorrison Sallie D Mrs △ FR 7-6768
1006 acant
1008 Iarper Gertrude Mrs
1009 Iackey Frank △ ED 4-9992
1010 avis Daisy Mrs
1012 avis Daisy Mrs
1014 eid Saml △ FR 5-8775
1013 partments
1 No return
2 lexander Robt A
4 acant
Stre continued
1016 enderson Willie M Mrs
△ FR 6-5728
1016 acant
1017 Icllwaine Edw
1018 avis Isaac
1019 Iarvey Pearl
1020 atlill Tom
1021 erguson Will
1022 IcClendon Reuben L △ ED 4-9396
1023 ustin John N
1024 Vallace Frank
1025 lexander John H ◎ △ ED 4-5907
1026 dams Annie Mrs
1028 olland Frank
1030 o return
1032 obinson Panell
1034 o return
S Morrow intersects

5
D —From 300 S Tryon northwest to S Cedar
109 ate Building The
Roo:
2003 U S FHA △ FR 5-3759
201 ridges Furn Corp (genl ofc) △ FR 6-4846
202 Y Mut Casualty Ins Co △ FR 7-2515
205 acant
3000 Vestbrook Ins Agcy Inc △ ED 3-4158
3013 Odell A G jr & Assocs Archts
△ ED 3-8896
3040 olen John C cons eng △ FR 7-1586
Vells Wm P consulting eng △ FR 6-4754
olen John Engs △ FR 7-1586
Iech Engs Inc △ FR 6-4754
th f Caro Tel Co Credit Union △ ED 3-3159
BT&T Co (stge)
BT&T Co (repr rm)
Stre continued
1114 etna Loan & Finance Co △ ED 3-8877
1116 rice Building
Roo:
1013 Masten Realty Co △ ED 3-9638
1024 Rountree A C Co ins adjs △ FR 6-2406
and △ FR 6-2407
1035 ennedy H Johnson jr confr
1060-12 Washn Natl Ins Co △ ED 3-1393
1070 Shore B J Realty Co △ ED 2-6079
hore Finance & Mtge Co Inc △ ED 2-6079
△ ED 2-4797
1110 oung Lester E real est △ ED 2-5763
eid Walter B ins △ ED 2-4952
2013-05-07 Crowley John E Co Inc cotton
waste △ ED 2-0982
2048 Lesco Homes prefabricated
2095 Price W E & Son ins △ ED 2-5037
and △ ED 2-5038
3014 Foard Edison G bldg contr △ ED 3-4464
3068 Plaza Acres Constn Co △ FR 6-4671 and
△ ED 4-0483
laza Homes Inc △ FR 6-4671
redrickson F W Realtor △ ED 4-2135
3071 ills Clarence M Rev real est △ FR 5-7101
3121 Harrison Wright Co Inc elec contrs
△ ED 2-2139
Stre continued
1210 own-Town Parking Inc (br 1)
1220 own-Town Parking Inc (br 2)
1230 ir Reduction Sls Co (Div Air Reduction
o Inc) (dist ofc) △ ED 3-1157
S Church intersects
2130 ixie Theatre Sup Co △ ED 2-4343
2150 ollywood Grill △ ED 2-3314
2150 aro Publrs Agcy △ ER 6-0084
2170 ominant Pictures of the Caros film exch
△ ED 4-1391

226 Warren Distributing Co Inc appliances
△ ED 3-1869
S Poplar intersects
300 Murphy V Ruth confr
Natl Screen Serv Corp film adv △ ED 3-6628
Queen City Booking Serv △ FR 5-4419
and △ ED 4-0745
Screen Guild Productions Inc △ ED 4-6426
Howco Exch film △ ED 4-6426
Am-Astor Distributing Co Inc film
△ FR 5-5512
301-03 Caro Del Serv Co Inc (side)
305 Foy Elec Co Inc (side)
7
Mint intersects
P&NRy crosses
407-19 Henderson-Gilmer Co Inc whol paper
△ ED 3-7155-56
Strange al begins
416-22 Virginia Paper Co (Carolina div)
△ ED 2-7741
424-26 Sou Creators Inc tex prntr △ FR 6-6569
428 Johnson Jannie Mrs ◎ furn rms △ ED 2-2892
429 Reese Jackson
432 Pullins Reese B
Pullins Leathia B Mrs furn rms
△ ED 3-3137
S Graham intersects
510 McClancy Geo Co (whse)
510-526 Harper-Crawford Bag Co Inc
△ FR 6-4893-94
11
Southern Ry crosses
Boyle Utilization Co Inc The waste cotton
△ ED 4-6445
600 Schwartz & Son Inc junk △ ED 2-4205
△ ED 4-5500
700 Schwartz Converting Co Inc junk
△ ED 3-8259
709 Livingstone Coating Corp The plastic paints
△ ED 4-1097
S Cedar intersects

96
3D AVENUE—From Hillside dr northeast to Shamrock dr
3300 Blackwell Tell B ◎ △ FR 5-8217
3310 Tedder Walter H ◎ △ FR 5-5404

4
4TH E—From 200 S Tryon southeast to Caswell rd
102 Lockerman Dispensing Optician △ FR 5-4836
103 Home Fed Sav & Loan Assn (side ent)
104 Vacant
104½ Vacant
106 Citizens Barber Shop △ ED 2-7367
108 Mooney Jwlrs △ ED 4-5674
108A Massi Jos V tailor △ ED 4-2909
110 Liberty Loan & Finance Co △ FR 6-8431
and △ FR 6-8432
112 Cameron-Brown Co mtge loans △ ED 2-6191
Hanks-Jerman & Wyman Realty Co
△ ED 3-1154
rear Pound & Moore Co (printing dept)
△ FR 5-7751
112½ Richardson's Beauty College △ ED 4-9958
114 Citizens Bank △ ED 3-1181-82-83
115 Char City Club (side)
116 Gulf Life Ins Co △ ED 4-6058
116½ Ranson-Wallace & Co mfrs agts △ ED 4-4244
△ FR 5-1044
117-19 Vacant
117½ Sasseen Beauty Salon △ FR 6-2783
118-B-W Acceptance Corp financing
△ ED 2-1111
118½ Graves & Toy archts
120 Personal Finance Corp loans △ FR 6-1466
121-25 Char Liberty Mut Ins Co △ ED 3-7392
122 Turner Bros Agcy real est △ FR 5-5793
and FR 5-5794
Davey Tree Expert Co △ ED 3-3014
Medlin Smith real est △ FR 5-5793
122½ Coml Art Shop △ FR 7-7082
127 Genl Finance Co △ FR 6-4340
129 Anton's Grill restr △ FR 5-9290
130 Speir N G Inc real est △ ED 3-4563
Speir & Co Inc ins △ ED 3-1171
Wiggins Fred J Constn Co bldg contrs
△ ED 3-4563
131 Dollar Finance Corp loans △ ED 4-6551
133 Tate Barber Shop
135 Vacant
213 Johnston Bros feeds △ FR 5-7305
and △ FR 5-7306
S College intersects
218-20 Vacant
rear Burwell-Dunn Co (whse)
222 Johnson Royster H Co mfrs agt
△ ED 3-9892
225 Johnston Bros (whse)
SALRy (overpass)
Southern Ry (overpass)

301 Elec Ice & Fuel Co (br) coal
△ ED 2-6114
North State Fuel Co coal △ ED 2-6114
307 Elec Ice & Fuel Co (br) oils
308-10 Caskie Paper Co Inc whol
△ ED 2-5167-68-69 & △ ED 2-1560
320 Char Sls Co Inc bldg sups △ ED 3-1760
Sure Fit Seat Cover Center △ FR 5-2765
327 Char Fish & Oyster Co (parking)
S Brevard intersects
10
400 Victory Cab Co Inc △ FR 5-2561
401 Fine's Clns & Tailors △ ED 3-6532
412 Williams Auto Serv reprs △ ED 4-7102
418 Gallant's Second Hand Store clo
425 Mitchell Parking Serv Inc (br)
428 Goodrich B F Co auto accessories
△ ED 3-4133
S Caldwell intersects
500 Addressograph Sls Agcy △ ED 4-8608
Multigraph Sls Agcy △ ED 4-8608
501 Schwam Mtr Co Inc (used cars)
502 Mtr Finance Co △ ED 3-9779
506 Landreth W M Co ofc equip △ FR 7-6539
506½ Vacant
508 Edison Thos A Inc (Edison Voice Writer
Div) △ ED 3-0556
512 Atlantic Co (side ent)
515-17 Schwam Mtr Co Inc autos △ FR 7-6581
518 Jackson James △ FR 6-9268
522 Flanders John Bonding Co
Flanders John
525 City Hall Esso Servicenter △ FR 7-9225
Davidson intersects
600-10 City Parking Lot
615 **City County Health Dept Building**
City Health Dept △ FR 5-5754
City Health Dept (Chest X-Ray
Clinic) △ FR 5-5754
City-County Health Dept (bur of Vital
Statistics) △ FR 5-5754
City Health Dept (Div of Engineering &
Insp) △ FR 5-5754
County Health Dept (Dept of Hospitalization)
△ FR 5-5754
County Health Dept △ FR 5-5754
County Health Dept (Educ Div)
△ FR 5-5754
County Sanitation Dept △ FR 5-5754
County Health Dept (Oral Hygiene Div)
City Health Dept (Venereal Disease Clinic)
△ FR 5-5754
City Health Dept (Div Nursing Serv)
△ FR 5-5754
City Health Dept (laby) △ FR 5-5754
616 Teeter Arth
620 Pearce Willie △ ED 4-3007
625 City Police Dept △ ED 2-4141
City Jail
City Recorder's Court △ ED 2-4141
Clk of Cts △ ED 2-4141
Indentification Bur △ ED 2-4141
Youth Bur △ FR 6-9576
Detective Bur △ ED 2-5163
Traffic Bureau △ ED 2-4141
Record Bur △ ED 2-4141
Taxicab Insp △ ED 2-4141
628 Poplin John H bondsmn △ FR 5-0970
628½ Carpenter S D △ FR 6-0002
630 McIntire Wm C justice of the peace
△ FR 6-3732
Poplin Jas F bondsmn △ FR 6-3732
632 Vacant
632½ Vacant
634 County Health Dept (nursing div)
△ FR 5-5754
S Alexander intersects
700 Riley G Mack justice of the peace
△ FR 6-3912
Risley S P Bonding Co
Reynolds Leo L bondsmn △ FR 6-0756
706 Vacant
Court House la begins
708 Vacant
710 Goodrum John H △ FR 5-2673
712 McLaurin Murray D junk
714 Vacant
716 Vacant
718 Lyerly Don M
723 County Police Dept (garage ent)
16
S Myers intersects
800 Ross R Marion lwyr △ ED 3-4644
US Referee in Bank ruptcy △ ED 3-4644
Long Addie S Mrs notary
808 Rice Wm H
812 **Apartments**
1 Antrum Charlie
2 Bennett Irene
3 Thompson Minnie Mrs
4 Isley Julia Mrs △ ED 4-8876
Street continued
820-22 Orr Mtr Co reprs △ ED 2-1164-5
827 Lowry's Auto Serv reprs △ ED 2-2707

Thies Realty and Mortgage Co.

Since 1906

Mortgage
Banking
Real Estate
Sales
Insurance

Commercial Nat'l Bank Bldg.

200 S. Tryon

DIAL EDison 2-7721

ALEXANDER FUNERAL HOME

• • •

24 Hour Ambulance Service

• • •

"Service Above Self"

• • •

A Funeral To Fit Every Need

• • •

323 S. Brevard
DIAL EDison 3-1167 or ED 3-1830 ED 3-6027

Chipley Realty Co.
Mortgage Loans
Sales — Leases
Insurance

"STACK YOUR CHIPS WITH CHIPLEY"
132 W. MOREHEAD STREET
DIAL EDison 4-5584

Chipley Insurance Agency
General Agent
Philadelphia Life Insurance Co.
All Forms Life Insurance

HOPPE MOTORS, INC.

Sales — CHRYSLER — PLYMOUTH — IMPERIAL — Service

Corner 4th and Graham Sts. Phone EDison 2-71

"Selling and Servicing Chrysler Products Since They Were Born"

CAROLINA CONCRETE PIPE CO., Inc.

★

Machine-Made Process Plain and Reinforced Sizes 4 to 72 Inches

★

PHONES EDison 2-8874 and EDison 4-9250

Office and Plant

3701 Hutchinson Ave.

P. O. Box 10004

4TH E—Contd

S McDowell intersects

906 Geer Auto Repair △ ED 3-6878
910 Vacant
912 Bost Bldg Equip Co Inc acoustical contrs △ ED 3-0321-2-3
914 Malluck Co The machy △ ED 3-7781 △ ED 3-7782
916 Bldg Specialty Distrs Inc △ ED 4-2832
919 Vacant
920 Advance Service Co △ FR 6-9495
924 Ace Elev Co sls & serv △ ED 3-7629
928 Brooks Body Wks △ ED 2-3170
929 Ward John L
933 No return

S Long begins

1000 Smith Benson △ FR 6-1032
1004 East Fourth St Sls Co furn △ ED 4-9459
1008 Vacant
1012 Vacant
1013 Ritch Grady S
1015 Mecklenburg Refg △ FR 6-2609
1017 Fire Equipment Sls Co △ ED 2-5652
1018 Pell Cotton Co △ ED 2-3157
1021 Adams James
1022 No return
1024 Ervin James L
1028 Vacant
1025-1029 Char Meat Center whol △ ED 3-0793
1030 Rone'o Lunch restr

60

S Morrow intersects
E Trade ends
Sugar Creek bridge

1107 Sno-White Launderers & Dry Clns Inc △ ED 3-8885
1121 Eastside Body Wks & Wrecker Serv △ FR 5-9647
1123 Minit Car Wash △ ED 2-5491
1127 Alexander's Auto Serv Co △ FR 6-2133
1130 Thompson Orphanage △ ED 2-0551
Chapel of St Mary the Virgin
Whisnant Manly D △ ED 3-8807
1135 Michelson & Page Inc refgr contrs △ ED 2-5819
Page Air Conditioning Co Inc △ ED 2-8547
1143 Lassiter Corp prntrs △ FR 5-3377
1151 Quinn Gulf Serv △ ED 2-9528

N Cecil intersects

1200 Little Farm Mkt prod △ FR 7-7745
1201 Carburetor Magneto & Elec Co Inc △ FR 5-1474 and △ FR 5-1475
1204 Vacant
1210 Collins Sarah L ◎ △ ED 3-4085
1213 Stokes Sue △ FR 6-4137
1214 Coble Jas T ◎ △ FR 6-5063
1215 Wilson Uphol
Myers Pk Rug & Floor Cln △ ED 4-9712
1216 Vacant
1219 Vacant
1220 Anderson & Warren Appliance Co △ FR 5-7416
1223 Vita John F
1224 Vacant
1225 Smith Tabor C △ FR 5-1162
1226 Sumners Frank O
1227 Richardson Doc T
1229 Spittle Grace T Mrs △ ED 2-5665

Cherry begins

1300 Radio Telev & Appl Co △ ED 2-2435
1301 Smith Florence Mrs △ FR 6-4670
1302 Christian Film Serv Inc △ ED 3-5249
1304 **Handavar Apartments**
Apartments:
1 Hunter Mary C △ ED 4-0761
2 Branch Annie L Mrs
3 Blake James jr
4 Money Barbara

Street continued

1305 Robinson's Bob Auto Serv △ ED 4-5091 and △ ED 4-3818
S & S Body Wks △ ED 4-8163
1308 McAuley Mamie W Mrs ◎ △ ED 4-4222
1311 Vacant
1312 Royal McBee Corp (typewriters) △ ED 3-6615
1314 Hospital Care Assn Inc The
1317 Purser & London Inc mfrs agts △ ED 3-7549
1321 Ledbetter Jas A △ ED 3-3488
1322 Men's Club of Char Inc △ FR 6-4481
1325 Reeder Wm R △ FR 6-2141
Starnes Douglas △ FR 6-2141
1328 Pettus Banks W △ FR 7-4528
1329 **Apartments**
1 Hayes Ruth M Mrs △ ED 2-5273
2 Reynolds Frank P
3 Hargett Corene Mrs
4 Vacant

Street continued

1332 Pantry House caterers △ FR 5-5729
1333 **Apartments**
1 Vacant
2 Robinson Hubert A
3 Prescott Mack W
4 Saten Wallace N

Street continued

1337 Trull James N

N Independence blvd intersects

1402 Mtr Mower Serv △ FR 5-3167
1404 Vacant
1408 Vacant
1409 **Apartments**
1 Oxentine J L △ ED 4-5053
2 Ellis J T
3 Vacant
4 Vacant

Street continued

1412 Vacant
1416 Vacant
1419 Hutchinson John Plmbg Co △ ED 3-6578
1420 DeSoto Mtr Corp (regional ofc) △ ED 3-1111-12-13
1421 Reid Elec Co △ ED 4-0127
1422 Mayfield T M & Co △ FR 6-1508
1423 Vacant
1424-26 Gray & Creech Inc duplicating machs △ ED 3-4894
1427 Brissie Louis H ◎ △ ED 2-5383
1428 Petty Chas C & Associates Inc plmb & ht △ FR 6-2890
1429 Childers Swain
1430 A & P Food Stoes (br) gros
1431 Ringside Grill △ ED 2-9825

Torrence intersects

1500 **Apartments**
1 Longworth Bruce W
2 Mayer David O △ ED 4-7698
3 Smith Huey O
4 Brown Jas D Rev △ ED 4-2676

Street continued

1501 Padgett's Period Reproduction Co △ ED 2-4658
1505 Fasnacht Charlie U ◎ △ ED 3-3588
1508 Garrison Robt L phys △ FR 7-1349 and △ FR 4-2059
1509 Shannonhouse Mary B Mrs △ FR 5-4037
1512 **Apartments**
1 Patrick Faye
2 Vacant
3 Bumgardner Gaither L
4 Vacant

Street continued

1515 Clary Grover W ◎ △ ED 2-7314
1515½ Knight Lonnie
1516 **Apartments**
1 Vacant
2 Vacant
3 Redmond Odes M mfrs agt △ ED 4-2209
4 Vacant

Street continued

1517 Murray's Radio & TV Serv △ FR 6-1065
1520 Johnston Wm O phys △ ED 2-7824
1522 Home Appliances Co △ ES 4-1800 △ FR 5-3756
Hawthorne Sls Co hsehold appliances △ FR 5-3756
1527 Weeks John J mfrs agt △ FR 5-3207
Prause Telev Rental Co △ FR 5-7339

Baldwin av begins

1600 Lassiter Daisy H Mrs
1601 Jones Dry Cln Co Inc △ FR 5-5741 and △ FR 5-5742
1607 Buening W A & Co engrs △ ED 3-2851
1611 **Apartments**
A Funderburke Cora McA Mrs ◎ △ ED 3-1281
B Burke John B
C Mills J Patk
D Rainwater Simon W
E Chapman Alma R
1611½ **Apartments**
A Overcash Louise R
B Barnett W Tidwell
1613 **Apartments**
A Brown Charlie
B Durrence Mary B
C Benjamin Eunice E △ FR 5-1049
D Cunningham Lena S △ FR 6-7459
E Busbee Minnie Mrs △ ED 4-0727
1615 **Apartments**
1 Duckworth Jessie Mrs △ ED 3-0402
2 King Elbert C △ ED 2-0097
3 Crocker J Wilson △ ED 4-1744
4 Elder Jas L △ ED 3-4514

Lillington av begins

1627 Douglas Co plmb sups △ ED 2-0630
1635 Smith's Esso Serv △ FR 5-9277

50

Hawthorne la begins
Queens rd begins

1702 Little Folks Studio △ ED 4-9548
1706 Caldwell Robt Y △ ED 3-4433
1708 Fletcher Nicholas jr △ ED 4-5066

Barnett pl begins

1800 Calvary Presby Ch △ ED 3-3217
Calvary Christian Day Sch △ ED 3-3217
1810 Smith Mae D furn rms △ ED 4-5191
1814 Harrison Maggie B Mrs furn rms △ FR 6-8180
1820 Stinson O Danl △ FR 6-3843
1822 Vacant
1824 Gilliam Lucy E Mrs △ ED 2-1256
1826 Turner Ira B △ ED 2-7340

Caswell rd in

4TH W—From 200 S Tryon northwest to Au

116 Vacant
117 Am Trust Co (side)
118 Dixie Loan Finance Co △ FR 6-4555
118½ Vacant
121 Char Engs Inc 3 ed 3-0592
122 Coffey & Thompson Inc picture frames △ ED 4-4332
123 McKee Realty Co △ ED 3-1134
124 Plexico Products Co chem mfrs △ ED 2-6300
Bible Books Store △ ED 2-2644
Standard Printing Co (ofc) △ ED 2-63
125 Jakes Restr △ ED 2-5161
126 Wachovia Bank & Trust (time paymen △ FR 5-2519
127 Am Trust Co (installment loans) △ FR 7-1511
128 Natl Finance Co △ ED 2-4107
Gillis Robt A jr notary △ ED 2-4107
129 Char Finance Corp △ ED 4-7241
130 Finger's Flowers △ ED 3-8818
131 Begg Harry J H jwlr △ ED 3-5606
131½ **Dowd Building**
Finance Investment Management Corp loans △ FR 6-6488
Davis Finance Corp △ FR 5-3134
Weis Jwlry Co whol △ FR 7-5156
133 Strawn Finance & Ins Agcy △ ED 4-25
135 Beltone Monson Hearing Serv △ ED 4-
137-39 Carolina Finance Co loans △ ED 3-
Falls Mary K Mrs notary
Bondurant Herbert L notary
141 Davis & Morse Realty Co Inc △ ED 3-
143 Little Canary Cottage No 2 △ ED 2-95

S Church in

201 Mitchell Parking Serv △ FR 7-2913
208 Char News The (circulation dept) △ ED 3-0303
208½ Pictorial Engraving Co Inc △ ED 3-33 △ ED 4-2497
209 Jones J A Constn Co genl contrs △ ED 4-3061
Highlands Hotel Co Inc (ofc) △ ED 4-
Skyland Hotel Co Inc (ofc) △ ED 4-30
Frederick Apts (ofc) △ ED 4-3061
Jones-Brown Realty Co △ ED 4-3061
Doctors Bldg Inc (ofc) △ ED 4-3061
209½ C & H Distributing Co Inc cooling & h systems △ ED 3-9858
210 Franklin's Tom coml photog △ ED 2-0
212-14 Drive It Your-self Inc △ ED 3-4513
213-15 RKO Radio Pictures film exch △ ED 3-7717
216 Indpt Theatre Sup Co △ ED 2-5050
219 Pitts R A Serv Co auto stge △ ED 4-17
220 Cato Stores Inc (ofc) clo △ FR 5-8418
Southeastern Factors Corp △ ED 4-080
Watson & Desmond tex sups △ ED 3-6
Watson & Desmond Inc tex machy
Wat-Des Corp Tex sups △ ED 3-0630
Dictating & Intercom Instruments Co △ FR 7-3862
Caro Communications Co △ FR 7-3862
223 Vacant
225 Allied Artist Sou Exch Inc △ ED 3-92 △ ED 3-9262
225½ Shubkin-Retchin Inc whol jwlrs △ ED 3-0391
Capper A B Inc tex design & card stan △ ED 2-3421
Acme Corp loans △ FR 5-5041
Allerton Jacquard Co tex mach △ ED 3-1264
Kosch Sidney Co (ofc) mtge loans △ FR 5-5041
227 Republic Pictures Corp film exch △ ED 3-5138

S Poplar in

301 Stevens J P & Co (ofc) △ FR 6-5551
303 Duncan Printmakers Inc blue prints △ ED 4-1398
303½ Hook Walter & Assocs Inc archts △ ED 4-0821
305 Green's Lunch △ ED 2-9420
309 Myers Automobile Serv Co Inc Sta No parking △ FR 5-3630
310 **Central Apts** (side)

Mint in

401 P&NRy (dispr) △ ED 3-6360
415 Sides Daisy R ◎ △ ED 2-2242
426-28 Vacant

James J. HARRIS & CO., Inc.
INSURANCE - BONDS
100 JOHNSTON BLDG. PHONE FR5-7311

MAIN OFFICE
301 S. Tryon Street
Personal-Installment
LOAN OFFICE
135 S. Tryon St.

THE UNION NATIONAL BANK
MEMBER F. D. I. C.
8 CONVENIENT OFFICES IN CHARLOTTE

Central Ave.
609 Providence Rd.
1625 S. Boulevard
408 N. Tryon
1625 Woodlawn Rd.
1200 Hutchison Avenue

—Contd
Pont E I deNemours & Co Inc (electro chem dept)
Pont E I deNemours & Co Inc (explosive dept)
Pont E I deNemours & Co Inc (Grasselli dept)
Pont E I deNemours & Co Inc (tex fibers dept)
Pont E I deNemours & Co Inc (organic chem dept) Δ FR 5-5561
½Gaines Stratford Hse (whse) Δ ED 2-8707
ppe Mtrs Inc autos Δ ED 2-7161 Δ ED 3-2924
nson Bros Serv Sta (side)
S Graham intersects
ppe Mtrs Inc (used cars) Δ ED 3-3103
cant
sey W Fred & Co mfrs agt Δ ED 3-5820 Δ ED 4-0732
tonial Yarn Products knit gds
cant
Colonial Yarn Products (stge)
rnell & Collins Auto Serv reprs Δ ED 2-6444
Ry Exp Agcy Inc (receiving dept) Δ ED 3-4101
Exp Agcy Inc (hand dept) Δ ED 3-4104
Char Florists Sup Co whol Δ ED 2-5092
3 PTS (terminal) Δ ED 2-1566
Sou Ry intersects
11
S South ends
Sou Ry Sys (frt agt) Δ ED 3-5001
iley Robt R ◎
ollen Ella V Mrs
ylor Frank L
S Cedar intersects
fler Chas S jr Δ FR 4-3911
nkous Gordon bldg center Δ ED 4-7003
nley Cenie A Mrs ◎ Δ ED 4-2331
eezy Roy F Δ ED 4-7313
unt Robt W ◎ Δ FR 6-0651
binson Mamie W Mrs furn rms Δ ED 4-9389
ylor Minnie L Mrs ◎ Δ ED 3-3081
S Clarkson intersects
wie Sara J ◎ Δ ED 3-9046
artments
cant
cant
ly John F
cIntosh Howard C
rmon Frank G
cant
ontinued
rtin Jas ◎ Δ FR 6-0043
avatt Walter T Δ ED 2-6228
ewart W Marsh ◎
mison Florence M ◎ Δ ED 2-0968
ewart Chas C
stice Geo
stice Bessie M Mrs baby sitter
vasin Albert ◎ Δ FR 7-3278
vasin Winnie L Mrs nurse
miap Leonard ◎ Δ FR 7-4397
arnes Robt G Δ ED 4-9325
ngate Geo T ◎ Δ ED 2-7471
ggins Vance E Δ FR 7-1926
Victoria av begins
Woodlawn av intersects
yette Brady W ◎ Δ ED 3-2466
llough Norman W ◎ Δ ED 4-9610
rdner Dorothy A Mrs ◎ Δ FR 5-9790
ugh Wilmer A ◎ Δ ED 2-1390
lliams Ethel P Mrs Δ ED 4-8429
nkin Robt R Δ ED 3-0748
rdan C Richd Δ ED 3-7274
dwell Virgil R Δ ED 3-5520
rrage Fred M ◎ Δ FR 5-5289
binson Ruth A ◎ Δ ED 2-6377
ackwelder Roy E Δ FR 6-2216
yder Paul L ◎ Δ ED 4-8811
ll Thelma L Mrs ◎ Δ ED 2-1058
nter J Clyde Δ ED 4-2975
S Sycamore intersects
d Transport bldg sups Δ ED 3-7151
23
Irwin Creek crosses
ackley Rodney T ◎ Δ ED 2-006
S Summit av intersects
ster Jimmy E Δ ED 4-6276
hnston Hubert M
kridge Alonzo R Δ ED 3-0616
cant
exander Irwin O Δ ED 3-1420
rnes Byrnum B Δ FR 6-5380
Grandin rd intersects
ice Raymond L Δ ED 3-1743
vers Cora L Mrs Δ FR 6-7715
Walnut av intersects

27
Tuckaseegee rd intersects
1714 Killian Doris
1716 Morris Douglas
1720 Beard Clarence B jr ◎ ΔED 4-8472
1724 Fisher Paul
1724½Goodwin Bobby
1725 Goodman Robt D ◎ Δ ED 3-0930
1727 Lilly Lillian H Δ FR 6-8361
1729 Hill Jas C Δ FR 6-1338
1732 James Geo E ◎ bldg contr Δ ED 4-3408
Sumter av intersects
1804 Collins Macon R ◎ Δ ED 2-7991
1805 Carlton Robt F Rev
Woodvale pl begins
1806 Garris David J Δ FR 5-1506
1814 Severs John W ◎ Δ ED 2-1203
1820 Baggett Willis E jr Δ ED 3-8071
Moore Patsy A Δ ED 2-6772
1823 Blackwelder Harry L ◎ Δ ED 3-5572
1829 Wolf John F
Auten intersects (ws not open)

2
5TH E—From 200 N Tryon southeast and east to Weddington av
106 Butler's Inc (rear)
110-14 Efird's (stge)
111 Sanitary Grill restr Δ FR 5-9224
115 Favell's Shoe Shop reprs Δ ED 4-1733
116-28 Belk Bros Co (rear)
117 US PO (Downtown sta) Δ ED 2-4654
119 **Brown Building**
Brown Wm J real est Δ ED 2-7964
Gallaway Gaston G real est Δ ED 2-7964
119½Pease J N & Co Inc archt Δ FR 6-6423
120 Belk Bros Co (side)
121 Faud Jwlrs Inc Δ ED 3-8756
123 Alexander Ernest A optom Δ ED 3-9851
125 Charlotte Bookshop The Δ ED 2-4696
127 Pease J N & Co Inc (overflow ofc)
206-08 Belk Bros Co (stge)
Howells Arcade ends
209 Allison-Erwin Co merchandise brokers Δ ED 4-8621
210 Palmer Printing Co Inc Δ ED 3-4446
210½Vacant
212 Santa Fe Grill restr Δ ED 2-9523
212½Armour & Co whol meats Δ ED 3-5152
216-18 Pigeon Hale Parking Δ ED 2-9857
228 SALRR Co (asst frt traffic mgr) Δ ED 2-8167
SALRR Co (frt depot) Δ ED 3-2686
SALRy crosses
Sou Ry crosses
305 Queen City Auto Sups whol Δ FR 7-1110
308 Belk Stores Servs Inc Δ FR 5-3761
Belk Foundation The Δ FR 5-3761
Belk's Buying Serv Inc Δ FR 5-3761
311 Lowenstein M & Sons Inc tex mfrs Δ ED 3-2235
Kincaid & Chandlee Adv Agcy Inc Δ ED 4-9726 Δ ED 4-3014
Natl Wine & Beer Dist Co whol Δ ED 4-2415
Kwik Kafe of Char vending machs Δ ED 3-0905
Atlantic Developement Inc vending machs Δ FR 6-3397
314-20 Downtown Serv Co gas sta Δ FR 5-9698
rear Jones Frank A Auto Serv reprs Δ ED 2-6862
315 Genl Products Inc novelties Δ FR 5-2754
317 Char Parking Center
322 Serv Barber Shop Δ FR 5-9500
324 Hobart-Dayton Sls & Serv scales Δ ED 4-6532
68
N Brevard intersects
409 Davis Tommie
412 Vacant
420 Newman Leonard
423 Hampton John M Δ FR 6-7539
425 Downs Robt jr
427 White Willie Δ FR 6-5174
429 Walker Daisy
431 Ligon L C Δ FR 6-6326
N Caldwell intersects
502 Wilburn Sylvester Δ ED 3-8754
506 Miller Henry T
510 Bowman Bob
511 SBT&T Co (side)
517 Quigley Wm N Δ ED 3-7032
519 Boyd Maggie Δ ED 4-0709
521 Hailey Annie B Mrs Δ ED 4-5280
522 Taylor Lester
523 Wilson Jas
524 Johnson Van
526 Dawkins Wm M
N Davidson intersects
601 Miller Amy Mrs Δ FR 5-2061
601½Hall Brooke D Δ FR 6-6903
603 Polk Odessa A
603½Flowe James
604 Wright's Valley Food Store
605 Queen Luther
605½Whiteside Saml Δ FR 7-7738
607 Blake Jas T
607½Brannon Mary E nurse
608 Bowman Cora Mrs
609 Wolf Geo Δ FR 6-1041
609½Potts Odell
610 Hardin Elsie ◎
611 Johnson Woodrow
611½Bracy Eliza W Mrs Δ ED 4-6479
614 Young Princeloa Mrs Δ ED 2-2022
615 Vacant
617 Freeland Cora L Mrs Δ FR 5-5865
620 Easter Florence Mrs Δ ED 4-8308
621 Duma Lee
622 Williams Lottie Mrs Δ FR 5-8234
624 Price Eliz Δ ED 4-7916
625 Kearns Lucy M Δ ED 3-7559
631 Stewart L W
633 McClendon Frank
637 Downs Olen Δ FR 6-0123
641 Vacant
643 Mason M Otto
645 Monroe Walter
649 Royal Albert C
N Alexander intersects
701 Berryhill Hattie M Mrs Δ ED 2-2566
704 Epps Geo W
705 Kershaw Leo
Gregg Wm
708 Gleaton Danl I Δ ED 4-3625
709 Hemphill Delia M Δ ED 5-8768
Torrence Rosetta Δ ED 3-5627
712 Stapleton Georgia A Mrs wood
718 Broughton Wm Δ ED 3-4058
66
N Myers intersects
809 **Apartments**
1 Vacant
2 Jones Essie Mrs
3 Wilson Viola M
4 No return
Street continued
810 Adgers Johnnie M
812 King Annie Mrs Δ ED 4-6940
814 Edwards J B Δ FR 5-6882
815 Rich John L Δ ED 4-9629
817 Black Sylvester
817½Robinson Cath
821 Grier Richd
N McDowell intersects
906 Means Jacob Δ FR 5-2921
908 No return
912 Cathcart Bynum ◎ Δ FR 6-7703
rear Brown Susie M Mrs
914 Grier Adeline Mrs
917 Robinson Bertha D Mrs McDowell Leroy
918 Seigle Pauline Mrs
919 Perry Willie K Mrs Δ FR 6-6633
921 Morrison Ernest
923 Harris N John
925 Sampson John
929 **Apartments**
1 No return
2 Duff Geo W
3 Davis Julius Δ FR 6-6682
4 Welch Orelee
Street continued
1013 Steele Dorothy Mrs
1014 Hoover Odell
1015 White Janie B Mrs
1016 Carter Matthew ◎ Δ ED 4-7027
1017 Henderson John Δ FR 5-3306
Barbours ct begins
1018 Stack Annie L Mrs
1020 Potts Annie M Mrs
1021 Patterson Selina Mrs
1022 Strong Walter jr ◎ Δ FR 5-7226
1023 Carson Fannie drsmkr
1025 Caldwell Albert Δ ED 4-3792
1026 Wilson Melvin Δ FR 7-5572
1027 Patterson Sylvester
1028 Reeder Marcus ◎ Δ ED 4-7079
1031 **Irwin Mission Hall**
N Morrow ends
1101 Gause Rebecca Mrs
1103 Gore Thelma Mrs
1105 White Janie
1107 Vacant
Sugar Creek (no bridge)
(Not open bet Sugar Creek and N Cecil)
60
N Cecil intersects
1201 Caldwell Charlotte Mrs Δ FR 6-6973
1207 Beachman Cleveland jr ◎ Δ ED 4-0434
1208 Ward Marvin S ◎ Δ ED 3-0942
Ward Pauline C Mrs int dec
1211 Greene I Devona ◎ Δ ED 3-1358
1212 Cornell Jas F ◎ Δ ED 3-3580
1215 McKenzie Gaston S
1218 Spurlin Ned W Δ FR 6-4033
1221 Strube Robt L
1222 Wood John C ◎ Δ ED 2-5772
1223 Haywood Ruth D Mrs Δ FR 6-0022

OUR PRODUCT "SERVICE"
Carson Insurance Agency
Established 1917
All Forms of
INSURANCE
And Bonds
1228 Elizabeth Ave.
PHONE FRanklin 6-1511

MOZINGO'S TIRE CO., INC.
WHEEL ALIGNMENT
DELCO BATTERIES and SERVICE
TIRE RECAPPING
New and Used Tires
1415 S. Tryon
Tel. FRanklin 7-1581

Flowe Bros. Construction Co.
DRAINAGE, GRADING AND EXCAVATING CONTRACTORS
917 W. Morehead Street
Tels. EDison 4-1340 and EDison 4-2157, Nights EXpress 9-7656 and EXpress 9-1863

CAROLINA TRUCK SUPPLIES, INC.
We Buy and Sell Used Trucks and Trailers
Used Truck and Trailer Parts
5010 Wilkinson Blvd. Tel. EXpress 9-1480

FIXTURES
HEFNER PLUMBING CO., INC.
PLUMBING CONTRACTORS — REPAIR SERVICE
PHONE EDison 4-4784
212 W. BLAND S
PUM

5TH E—Contd
1224 Kelly John A
1227 **Apartments**
1-3 Vacant
2 Vaughn Annie M Mrs △ FR 6-6183
4 Crim Audrey N Mrs △ ED 3-8921
Street continued
1230 Waller Guy E ◎ △ FR 5-8902
1231 Hoover Daisy M Mrs ◎ △ ED 4-5650
1232 McKnight Edith
1234 Carithers Eme H ◎ △ ED 3-5420
1235 Baker Harry L △ ED 4-5885
1236 Houston Jas W ◎ △ ED 3-3021
1239 Miller D Moore ◎ △ ED 2-3238
1300 Wood Thaddeus C ◎ △ ED 3-4356
rear Wood Joe H
1301 Hazelton Margt H Mrs ◎ △ FR 5-0040
1304 Mayson John C ◎
1305 Franklin Wm E
1308 Woolley Sarah Q Mrs ◎ △ ED 4-3609
1309 Doco Inc batteries △ ED 2-8439
1312 Williamson Sadie S Mrs ◎ △ ED 2-4555
1316 Pressley Sallie C Mrs △ FR 6-9593
1317 Croxton Grover H △ FR 5-6983
1321 Dellinger Laura S Mrs ◎ △ FR 6-1469
1322 Boone Flora J ◎ △ ED 2-5801
1325 Austin J Boyce △ FR 5-2355
1326 Stitt R Lee ◎ △ ED 4-1504
1327 Purser Chas C △ FR 6-6542
1328 Black Ethel R ◎ nurse △ FR 5-2356
1328½ Short Anthony L
1329 Patterson Food Store
1330 Plyler Paul M △ FR 6-0427
1330½ Furr John W
Independence blvd intersects
1409 Vacant
1411 McGee James C △ FR 7-4288
1414 Music Inc sutdio (br)
1415 Robertson Judy T Mrs
1417 Cox Roland E △ FR 6-8954
1420 Vacant
1421 Vacant
1423 Parker Nola M Mrs
N Torrence intersects
Travis av intersects
1601 Caldwell Mem Presby Ch △ ED 4-0825
1617 Vacant
1617a Fluharty Henrietta Mrs △ FR 7-1104
58
Hawthorne la intersects
1711 StJohn's Bapt Ch (side ent)
1725 StJohn's Bapt Ch (Sunday Sch Rms)
1729 StJohns Baptist Ch (Sunday Nursery)
1731 Callahan Geo D
Lamar av begins
1801 **Loraine Apartments**
Apartments:
1 Vacant
2 Russo Anthony △ FR 5-2472
3 Respess Cornelia K △ ED 2-5764
4 Rhyne Mary F Mrs
5 Vacant
6 Stephens Leroy C △ ED 3-7689
7 Kologiski Geo K △ ED 4-1301
8 Vacant
9 Meadows Caroline D
10 Pickett Austin H III △ FR 5-0849
11 O'Neal Virginia △ ED 4-0793
12 Arrington Ethel W Mrs △ FR 7-7735
13 Eubanks Thos F △ FR 6-3913
14 McDonald W Levi △ FR 5-6117
Street continued
1811 Cowhig Wm M ◎ △ ED 2-4375
1817 Turner Curtis L chiropractor △ FR 5-1033
1823 **Sutton The Apts**
Apartments:
1 Hirsch Esther H Mrs △ ED 4-2020
2 Sharpe Carl C △ FR 6-3743
3 Hildreth Phoebe A △ FR 5-1383
4 Bowman Eunice W
5 Vacant
6 Helms Esther
7 Barbee Ronnie D △ FR 6-8393
8 Yates Ruby G △ ED 4-4440
Clement begins
1901 Rutledge-Cobey Pediatrics Clinic △ FR 5-1441
1905 **Keystone Apartments**
Apartments:
1 Browne James H
2 Gettis Jack W △ FR 7-1917
3 Owen Joyce D Mrs △ FR 5-7197
4 Fisher Melvin E △ FR 5-5415
Street continued
1909 Young Cabell ◎ △ ED 2-3218
1912 Queen Florists Inc △ ED 4-1633
1915 Purvis Corine T Mrs ◎ △ ED 2-8551
1917 **Apartments**
1 Tiffany Russell E △ ED 3-7927
2 Lowe Wm M
3 Gaskins Edwina S Mrs △ ED 2-7310
4 Vacant
56
N Caswell rd intersects
2000 Mercy Hospital △ ED 4-6831
Smith Wilma M Mrs beauty shop △ ED 4-6831
2001 Vacant
2015 Agnos Wm ◎ △ ED 4-8357
2017 Gill Lucy A Mrs ◎ △ ED 3-2949
2021 Hinson Rea ◎ △ ED 3-1014
2025 Lynch Edw P ◎ △ FR 5-2615
2029 Barkalow J Ray ◎ △ ED 2-2784
2033 Silverstein Louis ◎ △ ED 2-8761
2037 McCall John H ◎ △ FR 5-0374
2041 Grimes Mary L ◎ △ ED 2-3686
2045 Turbyfill Jas ◎ △ ED 3-8066
2049 Crandall M Maude ◎ △ ED 2-1984
Osborne av ends
2100 Zeller Jas J
2101 Austin T Ralph ◎ △ ED 3-3887
2105 Paschal Ben E ◎ △ ED 3-2468
2106 Williams Lucy L Mrs ◎ △ ED 2-5776
2109 Harrill Mack K ◎ △ ED 4-1590
rear Vacant
2110 Vacant
rear Vacant
2113 Lawing Geo L ◎ △ ED 4-3500
2117 Ward John S ◎ △ ED 4-3784
2118 Cauchell Peggy T Mrs ◎ △ ED 4-4003
2118½ Short Chas
2121 Eckhoff Herman A
2123 Cavin Maude Q Mrs ◎ △ ED 3-5365
2124 Mincey Bertha Mrs ◎ △ ED 3-2679
2125 **Apartments**
1 Vacant
2 Summey Kenneth B △ FR 7-5940
3 Vacant
4 Peaseley Chas D jr △ ED 3-4337
Street continued
2129 Smith W Ruffin ◎ △ ED 3-6823
2130 Irwin J Preston ◎ △ ED 2-8688
Mason Harry J △ ED 4-0373
2133 Ledbetter Luther H ◎ △ ED 3-4526
2134 Soule Guy V ◎ △ FR 5-1886
2137 Hunter Jesse T ◎ △ ED 2-0904
2139 Ward Jas K △ ED 3-6557
2141 Rhyne Jos H ◎ △ ED 2-0843
2142 Harlan Frank E jr △ ED 2-8364
2145 Thomas Aileen R Mrs ◎ △ ED 3-8534
2146 Austin Wm B jr △ FR 5-7455
Ridgeway av intersects
2200 Wood Mary S Mrs ◎ △ ED 2-5481
2201 Brinkley Margt C Mrs ◎ △ ED 2-7929
2204 Rutledge Pearle C Mrs ◎ △ ED 2-3000
2205 Bishop W Frank ◎ △ FR 5-8272
2207 Simpkins Nancy H Mrs ◎ △ ED 3-4496
2208 Helms Lucy B △ ED 2-3787
2212 Jackson Wm G ◎ △ ED 3-6447
2213 McLester Saml A ◎ △ FR 6-3768
2216 West Tom ◎ △ ED 2-1327
2217 Gulledge E Ingram ◎ △ ED 3-4711
2220 Diggle Wm E jr ◎ △ ED 2-6582
2221 Combis Geo K ◎ △ ED 3-2543
2224 Bordner Evelyn ◎
2228 Shannonhouse Esther ◎ △ ED 3-0631
Kauffmann Aug J
2229 Brumley J Clarence ◎ △ ED 3-5519
N Laurel av intersects
2300 Turk Olus L ◎ △ ED 3-6781
2304 Jacobs Wm D △ ED 4-3543
2305 Porter Ethel M ◎ △ ED 4-4532
2308 Joyner Marion P ◎ △ ED 2-4681
2309 Pope Oscar E ◎ △ ED 2-8594
2312 Hardage Wm J ◎ △ ED 2-7070
2315 Ballentine Benj F ◎ △ ED 2-5837
2316 Wayland John H ◎ △ ED 4-3060
2320 Wayland Ernest E ◎ △ ED 3-2834
2323 Harris Robt E ◎ △ FR 7-2154
2324 Middleton Jack ◎ △ ED 2-7460
2327 Ranson Wm E jr ◎ △ FR 5-7409
2328 Floyd John R △ ED 3-8271
2329 Miller Henry L ◎ △ ED 3-7002
2330 Jorden Viola C Mrs △ ED 3-8735
2332 Rumple Harry J △ FR 6-6855
2333 Myers Walter ◎ △ ED 2-3429
2336 Freeman Chas P ◎ △ ED 4-5095
2337 Blair Thos E △ ED 4-9121
2339 Farber Reuel A △ ED 2-7407
Farber Ilene M Mrs nurse
2340 Martin Emma C Mrs ◎ △ ED 2-4604
2341 Strawn J Ray △ ED 4-1421
2343 Joy Archibold W ◎ △ ED 2-0263
Cameron av intersects
2400 Newell Thos D jr ◎ △ ED 2-4204
2401 Brantley Robt W ◎ △ ED 3-3032
2404 Johnston Joe N △ ED 2-8480
2405 Hendron Maysie ◎ △ ED 3-7569
2406 Ellett Robt T jr △ ED 3-7320
2408 Starnes Roy G jr ◎ △ FR 6-3510
2409 Hobson Fred C △ ED 3-5218
2411 Walker Calvin S △ ED 4-7494
2412 Porter Alf W ◎ △ FR 6-2623
2413 Bennett Jesse E ◎ △ ED 2-7878
2413½ Deese Virginia Mrs
2414 Griffin Robt N
2416 Kaneer John L ◎ △ ED 2-6962
2417 Hunter S Mack △ FR 7-4269
2419 Howell Marion E
Kiser Lennie B Mrs △ ED 3-4840
2420 Rogers Adrian W ◎ △ ED 4-7608
2421 Holladay Glenn ◎ △ ED 2-8657
N Dotger av in
2500 Sherrill Clarence N ◎ △ ED 2-1988
2501 Hooper Jos E ◎ △ FR 6-6161
2505 Black Odis V ◎ △ ED 4-0467
2506 Howard Sterling W ◎ △ FR 5-6927
2508 Dawson John G ◎ △ ED 2-3654
Dawson Edna L Mrs mus tchr
2509 Johnson Lewis N ◎ △ FR 6-4296
2512 Murphy John C ◎ △ ED 4-3553
2513 Goldstein Kath Mrs ◎ △ ED 2-1739
2515 Ballentine Jas W
2516 Leach Louis L ◎ △ ED 3-0010
2517 Fleming Kath H Mrs ◎ △ ED 2-5282
2520 Parker Herbert W ◎ △ FR 6-3703
2521 Kaufman Frances ◎ △ ED 3-7046
2525 Byram Wm K △ ED 2-6503
Emerson av in
2600 Finger Gordon T ◎ △ ED 2-4587
2601 Brown H Elliott ◎ △ ED 2-8477
2604 Martin Royce V ◎ △ FR 5-0792
2605 Ward Fred A ◎ △ ED 3-3506
2608 Vacant
2609 Smith Erwin S ◎ △ ED 3-6778
2610 Holcombe J B △ FR 7-1795
2612 Holt Whit O ◎ △ ED 2-7020
2615 Cook Hannah W Mrs ◎ △ ED 2-3357
E 7th in
2701 Cochran Frank L △ ED 3-2430
2713 Smith Click D Mrs ◎ △ ED 3-7657
2715 Vacant
2717 Gaye Kenneth B
2719 Barber Jas H ◎ △ ED 2-6474
2721 Araujo A G △ ED 3-7818
2723 Vacant
2725 Foster Sarah L △ ED 2-1355
2727 Johnston Raeford L △ ED 4-4535
2729 Talbert Wm K
Weddington av int
(ws no

5TH W—From 200 Tryon northwest to W
to W Trade
108-10 VanNess W I & Co Inc art gds
ED 2-7711
110 **Rooms**
1 Jordans Reweaving Shoppe
3 Maudie's Millinery △ ED 4-5701
4 Lipford Sallie A Mrs drsmkr
6 Hackney J P jr & Co real est △ ED 4-5139
7 Hackney & Vaughn Realty Co △ F
Street continued
112 Pritchard Paint & Glass Co △ FR 6-8
112½ Button Shop The button mfrs △ ED 2-
114 Reynolds Inc ladies ready-to-wear △ FR 5-7836
116 Midtown Shop Inc clo △ ED 4-8579
Clark Susie Mrs alterations
116½ Smith Robt E Dec & Flag Co △ ED 2-
120 Reese's Antique Shops △ FR 6-4627
121-29 Ivey J B & Co (side)
122 Zimmerman's Fashion First Shop women's clo △ ED 4-7261
122½ **McCarey Hotel** △ ED 2-9519
Robbins Emme Mrs res mgr △ ED 2-9
124 Nona's Beauty Salon △ ED 4-7276
126 Little Joe Record Shop △ ED 4-0936
126½ Vacant
128 Morse Sewing Center △ ED 3-0193
Universal Sls Co △ ED 3-0193
130 Wisteria Beauty Salon △ ED 2-5013
134 **Clayton Hotel** △ ED 2-2101-02
Clayton Hotel Cigar Stand △ ED 2-210
Browse Around Gift Shop △ FR 5-773
N Church in
200-20 Presby Cemetery
N Poplar in
300 Hutton-Scott Co autos △ FR 5-4411
304-10 Atkinson Mtrs Inc (parking lot)
318 Young Mtr Co △ FR 5-8441
326 Upchurch C W & Co Inc autos △ ED
Pine in
401 Young Mtr Co used cars △ FR 5-4795
406 Queen City Trailways (stge)
416 Queen City Trailays (body Sshop) △ ED 2-6164
417 Queen City Trailways △ ED 2
Queen city Coach Co △ ED 2-6164
Queen City Trailways (garage) △ ED 2-6164
418 General Realty & Ins Corp △ FR 6-154
Queen City Coach Co (claims & leg △ FR 6-7494
420 Engine Co No 4 △ ED 2-5151
Truck Co No 4 △ ED 2-5151
Ladder Co No 4
Ray John F △ FR 6-7494
422 Thomas Cadillac-Oldsmobile Inc (us lot) △ ED 2-2183

INDUSTRIAL STEEL CO., INC.
Steel Trusses
Steel Fabricators
Erectors
Metal Sash
3000 W. Trade
Phone EDison 3-9217

Marley Realty Company
REALTORS
COMPLETE Home Loan and Insurance Service
BUILDERS
416-17 LIBERTY LIFE BLDG.
PHONE EDison 4-4621

SUPPLIES
FURNITURE
FILES
POUND & MOORE CO.
"If It's for the Office We Have It"
304 S. Tryon St.
Phone FRanklin 5-7751
SAFES
LUGGAGE
GIFTS

LEE A.
FOLGER
Incorporated
Exclusive Authorized
BUICK
Dealer
SALES and SERVICE
900 S. Tryon
PHONE EDison 3-2145
Used Car Lots
201 E. Vance corner S. College
PHONE EDison 2-0957
and
809 S. Tryon
PHONE FRanklin 6-6025

5T W—Contd
N Graham intersects
5 Vacant
5 Singletoh Body Wks reprs △ ED 3-4276
5 10 Interstate Tex Equip Corp △ ED 4-5546
Apelzman Morris Co Inc machy △ ED 4-5546
Spelzman Morris Export Corp △ ED 4-5546
Spelzman Machy Corp mach parts mfrs △ ED 4-5546
Spelzman Morris Trading Corp exporters △ ED 4-5546
Sou Mill Equip Corp tex machy △ ED 4-5546
Carolina Knitting Mach Corp △ ED 4-5546
5 16 Ivey J B & Co (whse) △ ED 3-2121
Wilkes pl ends
6 05 Vacant
6 Webster Rubber Co Inc △ FR 7-1656
6 Cherry-Burrell Corp dairy equip △ ED 3-9641
6 United Body & Paint Shop △ FR 6-7392
29
Southern Ry crosses
7 Brass & Copper Sup of Caro Inc △ FR 5-5508
7 Chesapeake Paper Stock Co Inc △ FD 3-9512
7 Rasberry's Garage reprs △ ED 4-3438
N Johnson intersects
7 23 **Southern Apartments**
7 McCauley Mose △ FR 5-5138
7 Lindsay Mary A Mrs
7 Ramseur Griffin △ FR 6-2602
7 Morgan Rufus E
7 Rice Dorcie R Mrs
7 Williams Chester C
7 Austin Calvin jr
7 Jones Willie △ FR 5-6637
7 Frazier Jas
7 Sarratt M B W
7 Chisholm Earl A
7 Chavis Lacy
7 Robinson Kenneth E
7 Wentz Wm S
7 Bishop Ola Mrs
7 Vacant
7 Vacant
7 Freeman Edw L △ FR 5-7673
7 Hackney Connie E Mrs
N Cedar intersects
8 Chastain Fredk C ◎ △ FR 7-6417
8 **Apartments**
Liles Virginia D Mrs △ ED 2-4051
Vacant
Shuler Bonnie F Mrs
Str **continued**
8 Heilig Effie J Mrs
8 Jim's Bargain Center
8 Vacant
8 Vacant
8 Vacant
8 Bradley Lloyd M
8 Vacant
8 Solomon Hattie L Mrs ◎ △ FR 6-9506
N Clarkson intersects
9 Smith Danl R
9 Thomas Edmund V
9 Arthur Wm T
9 Criminger Robt F △ ED 4-2195
9 Barnhill Ida Mrs
9 Edwards Jones B
9 Love Myrtle L Mrs
9 **Graham Apartments**
Apartments:
Brothers Frank P △ ED 4-9619
Heilig Robt M
Fisha Kenneth G
Vacant
Str **continued**
9 Osborne Hugh W △ ED 3-3982
9 Josephs Abr ◎ △ ED 4-4796
9 Goodwin Annie M Mrs △ ED 4-8353
9 **Apartments**
Cooper Walter R △ ED 2-4285
Walters Jos W
Gibbs Charlie M △ ED 4-8452
Claude Chas C jr
Irwin av intersects
10 Anderson Frank J ◎ △ ED 3-6200
10 Hunter Lawrence G ◎ △ ED 3-5573
10 Drummond Bess L Mrs △ ED 3-2572
10 Miller Donald P
10 Robinson G Ray
10 Pascute Jas △ ED 4-0904
10 Waldrep Mamie A Mrs ◎ △ ED 2-6256
10 Love Bessie E Mrs ◎ △ ED 2-7514
rea Vacant
10 McFadden E Blanche △ ED 2-3276
10 Mozeley Gradye E Mrs
10 Dalhoff Nell M △ ED 2-5395
10 Hager Sarah M Mrs △ ED 3-8728
10 Dellinger Edgar H ◎ △ ED 2-5498
1026 Dellinger Edgar H ◎ △ ED 2-5498
1027 Fowler Stella M Mrs ◎ △ ED 2-7866
Woodlock Jack A
N Sycamore intersects
1108 Hunter Ruth K Mrs ◎ △ ED 4-6243
1108½ Vacant
1114 Warren Era D Mrs ◎ △ ED 3-6307
1115 BeamArth A ◎ △ ED 3-5093
1119 **Apartments**
1 McCloskey Albert P △ ED 4-0731
2 Robinson Margt L △ ED 2-0542
3 Shive James M
4 Vacant
Alder begins
Andrill ter intersects
1308 **Apartments**
1 Nantz Jesse jr
2 Bolin Sam T △ FR 6-9451
3 Brigman Joe R
4 Vacant
Street continued
1312 **Apartments**
1 Brown Tommy △ ED 4-4029
2 Williams A D
3 Cureton Sam H A
4 McCaskill James E
Street continued
1315 Ingold Torrence D ◎ △ FR 6-2103
1316 **Apartments**
1 Lee A C △ FR 7-1045
2 Montgomery Claude △ ED 4-9328
3 Davis Cleatis
4 Cheeks Thos △ ER 5-8051
Street continued
1317 Williams Chas B
1320 Wilson Robt J
N Summit av intersects
1407 Green Thos T
1409 Gaines Theo △ FR 7-4745
1411 Jones Jas △ FR 6-5165
1415 Moore Ella W Mrs △ FR 5-2845
Frazier av intersects
1422 King Chas
1428 Lawing Laura T Mrs △ FR 5-6582
Flint intersects
W Trade intersects

2
6TH E—From 300 N Tyron southeast to Sugar Creek
103 Vacant
106 Carolina Theatre (side)
108 Knowles E Violin Maker
110-12 Collie's Home Appl Co (br) reprs △ FR 7-1053
113-15 Pub Library of Char & Mecklenburg County (side)
114 Carolina Theatre (rear)
114½ Carolina Theatre (stage)
116 Ray's Snack Bar confr
118 Stork Center The clo △ FR 5-4960
120 Career Girl Inc The women's clo △ FR 5-8059
120½ Berger Jack Mus Co △ ED 4-1538
Bausch & Lomb Optical Co whol △ ED 2-4197-98
122 Custom Made Drapery Co mfrs △ FR 5-0081
124 Central Mtr Lines Inc (genl ofc) △ ED 2-7727
N College intersects
201 Pittsburgh Plate Glass Co △ ED 3-6624-24-26
208-10 Westinghouse Elec Corp △ FR 6-6461
Westinghse Elec Corp Mfg & Repr Div △ FR 6-6461
215 MacMillan Oil Sls whol △ ED 4-0977
Hanoline Feed & Poultry (whse) △ ED 2-6986
216 Industrial Hdw & Sup Co whol △ FR 7-5431
217 NSRy Co (traffic dept) △ ED 3-1451
219-21 Mitchell Parking Serv Inc
228 SALRR (frt traffic dept) △ ED 2-8167
SALRy crosses
Sou Ry crosses
310 Vacant
311 Haywood Auto Serv reprs △ FR 6-1446
314 Panda Curtain Co △ ED 4-5571
2d fl Vacant
3d fl Vacant
4th fl Eldridge R W Co handkerchief mfrs △ ED 2-6741
Street continued
321 Southland Exp mtr frt △ FR 6-1311
68
N Brevard intersects
413 Brown Miriam A Mrs △ ED 2-5354
415 Cunningham Fannie Mrs ◎ △ ED 4-7976
416 Morrison Roosevelt
419 Carr Jas K △ ED 4-9033
423 Hines Johnnie H
427 Dewalt Pearl R △ FR 6-2304
431 Phillips Willie △ FR 5-6607
N Caldwell intersects
503 Morris Garage auto repr
511 Sanders Clyde △ FR 6-5325
515 Horne Jas
516 Jenkins Ola B Mrs
518 Baxter Myrtle Mrs
519 Suber Isaiah W
520-22 Moore Callie B Mrs △ FR 4-8110
523 Vacant
524 Sellers Mack △ FR 6-9640
529 Ford Prince
531 Carter Thos
535 Vacant
N Davidson intersects
600 White Annie M △ FR 5-8566
601 Miller Avery W Mrs
602 McCombs Jessie M Mrs △ FR 5-1217
603 Tinsley Rosa Mrs
604 Blakeney Ulysses
605 Seegars Harold J
606 Blackmon Lewis B △ ED 4-6358
607 Meadows Lillie M Mrs
608 Johnson Eunice A Mrs
609 Knox Jas
610 Byers J Whitman
611 Dalton Victoria S Mrs
613 Pugh Wm
614 Senior Cisley Mrs
615 Ruth Wm
616 Young Albert I
617 Wallace Maxwell
6th st ct begins
618 Thompson Colvene J Mrs
619 Phillips Jay
620 Blake Alice Mrs
621 Gaddy L B
622 Witherspoon Ira G
623 Vacant
625 Powe Shelton
626 Carr Chas N
627 Pate Katie E Mrs
628 McNeil Maggie C Mrs
629 Flowe Oscar Van
630 Stitt Lillie Mrs
631 Massey Annie B Mrs
632 Laney Hattie C Mrs △ FR 6-0312
633 Wilder Bessie Mrs
634 Springs Annie △ FR 5-1004
635 Vacant
636 Young Lillie Mrs
638 Woodard Inez E Mrs
642 Robinson O C
644 Graham Alma Mrs
646 Alder Aubrey
648 Miller Kirk △ FR 6-7616
N Alexander intersects
701 Simpson Robt
703 Miller Ida M Mrs
705 Vacant
707 Patterson Doreatha Mrs
709 Gray Henry
711 Vacant
713 Zanders Sidney
715 Murray Mabel Mrs
717 Wallace Mamie Mrs △ FR 5-7586
719 Robertson Buck
Culbrath Willie L
66
N Myers intersects
812 Cochrane James H △ ED 2-0141
813 Washington Emzie
814 Smith Jack A △ FR 6-9789
816 Hickman Martha △ FR 7-3209
817 King Ella Mrs
817½ Douglas Lulu
821 Bradford Marjorie Mrs
N McDowell intersects
906 Glover Walter
910 Wilson John
Balch la ends
912 Gray Hattie Mrs
914 Spencer Mary Mrs
916 Clark Talent D
918 Simpson Thos J
920 No return
922 Folks Isabelle Mrs
922½ Stewart Johnny M △ ED 3-8753
924 Miller Roy
924½ Gill Paul
926 Sims Jas A
926½ Stevenson John
932 Burton Mozelle Mrs
936 Vacant
N Long intersects
1006-08 Brooks Lomax
1010 Moon Frances
1010a Cureton Laura Mrs
1012 Stephenson Phoebe Mrs △ ED 2-4203
1014 McCoy Horace △ FR 5-8389
1016 Lynch Johh
1017 Vacant
1018 Long Wm jr
1019-21 Stevenson Jas confy
1020 Harris Ella Mrs
1023 Vacant
1027 Gilliam Wm
Sugar Creek crosses

THE HENRY WALKE COMPANY
1310 South Tryon St.
Phone EDison 4-5391
INDUSTRIAL SUPPLIES
MACHINE TOOLS
CONTRACTORS' SUPPLIES
"Serving Industry Since 1884"
P. O. Box 1105
Charlotte 1, N. C.

H.A.
OANS —AUTO
RST MORTGAGE
CITY SAVINGS BANK
120 E. Third St.
INSURED
Tel. FRanklin 5-4441
Savings and Checking Accounts

SAVINGS ACCOUNTS ARE INSURED UP TO $10,000.00

3% CURRENT DIVIDEND RATE

HOME FEDERAL SAVINGS & LOAN ASSOCIATION

Mortgage Loans — Real Estate Loans

Fourth and Tryon — Organized in 1883 — Tel. FRanklin 6-8447

FEDERAL HOME LOAN BANK SYSTEM MEMBER — INSURED

BE MODERN

Live Electrically

DUKE POWER COMPANY

Serving the Piedmont Carolinas

MINCEY FURNITURE COMPANY INC.

Mrs. Ruby B. Ray, Pres.

FURNITURE Dependable Home Furnishings

Tel. EDison 3-6892

3200 N. Caldwell CHARLOTTE N. C.

1

6TH W—From 300 N Tryon northwest to Frazier av

103 **Mayfair Hotel (side)**
105 Mayfair Beauty Salon △ ED 3-8315
109-15 Economy Elec & Sup Co contrs △ ED 5-3351
110 Textile Wkrs Union of Am (AFofL CIO) △ FR 6-7521
110½ Williams Herbert S
112-14 Allright Char Co Inc (parking lot)
117 Vacant
120 Thomas Cadillac-Olds (stge)
120½ Vacant
121-23 DeVonde-Macy Clns Inc △ ED 3-5125
Macy Roger ◎
222 Panella Rosa S Mrs ◎ △ ED 2-8469
N Poplar intersects
309 Upchurch C W & Co (rear)
312 Catawba Tribe No 13 (IORM) △ FR 6-9635
Barrett Geo R
316 Vacant
316½ Vacant
318 Phil's Canteen confy △ FR 5-9656
322 Vacant
326 Caldwell Robt W △ FR 5-0806
Pine intersects
408-12 Young Mtr Co (body shop) △FR 5-8441
416-20 Leonard & Nicholson Royal Tire Service (br) △ FR 5-6966
N Graham intersects
515 Maryland Baking Co of the Carolinas ice cream cones △ FR 5-0951
29
Southern Ry (overpass)
725 US Naval Armory △ ED 2-4927
US Naval Reserfe Training Center △ ED 2-4927
USN Reserve (Constn Battalion 6-2)
USN Reserve (Security Group 6-12)
USN Reserve (Composite Co 6-91)
USN Reserve (Navigation Team 6-4)
USN Reserve (Pub Relations Co 6-4)
USN Reserve (Chaplains Co 6-4)
USN Reserve (Dental Co 6-3)
USN Reserve (Navy Mothers Club)
USN Reserve (Surface Div 6-20)
USN Reserve (Surface Div 6-21)
USN Reserve (Service Battalion 6-8)
730 Scoggins Mem Art Shops monuments △ ED 2-4354
Clarkson intersects
(Not open between Clarkson and Irwin av)
Irwin av intersects
1009 Butler Jas O △ FR 5-3008
1009½ Gill Olin R △ FR 5-6581
1011 Noble Willa G E FR 6-8057
1015 Vacant
1019 Hipp Bessie T Mrs ◎ △ ED 3-3618
102 Lynn Richd S ◎ △ ED 2-2416
1025 Fogus Otway C ◎ △ ED 2-8754
N Sycamore ends
(Not open between N Sycamore and Andrill terrance)
Alder ends
Andrill ter intersects
1307 Flowe Sanford A △ ED 3-2463
1314 DeRoberts Saml J
1315 Puckett Reece W ◎ △ FR 5-7797
1316 McCall Ralph F △ FR 5-2781
1318 Snyder Louis △ ED 3-4231
1319 Williams Minnie L Mrs ◎ △ FR 6-9489
1320 Vacant
1322 Helms Jesse G ◎ △ ED 3-9114
1325 McDaniel Donald E △ FR 6-2881
1326 McDaniel Fred D △ ED 3-3361
1327 Scarborough Morris L △ FR 7-2323
1330 Lewis Lilla B Mrs ◎ △ ED 4-3861
N Summit av intersects
1411 Vacant
Frazier av intersects

66

6TH ST ALLEY (Officially known as McIntosh Lane)

68

6TH STREET COURT—From 619 E 6th northwest 1 block, 1 west of N Alexander

310 Lewis Jas
312 Sutton Gussie Mrs
313 Johnsoh Jannie
314 Steele Minnie S Mrs
315 Massey Dobie Mrs
316 Griffin Arth
317 Williams Della

31

6TH STREET PLACE—From 300 N Graham northwest

508 Hamrick Willie L
512 Melton Wilber L
515 Coleman Co Inc trucks
516 Foster Roscoe
Smith begins
601 Cochran & Ross Coal Co △ ED 2-7149
Southern Ry crosses

2

7TH E—From 400 N Tryon southeast to city limits

102 Walker's Drug Store (side)
106 First Bapt Ch (Sunday Sch)
119 Wihchester Surgical Sup Co Inc △ ED 2-4109 △ ED 2-4100
128 Miller Ralph Serv Store serv sta △ ED 2-5804
129 Columbus Parking Lot △ FR 7-9286
N College intersects
201 Seventh St Presby Ch
209-11 Brown-Rogers-Dixon Co hsehold appl △ FR 6-6374 △ ED 2-7705 △ ED 2-7706
Basche al begins
216 Campbell A J Co food brokers △ ED 3-5128
218 Mitchell Parking Serv Inc (lot)
NSRR crosses
SALRy crosses
Sou Ry crosses
300 Goodrich B F Co The dist ofc whol tires △ ED 4-3066
301 Matthews-Morse Sls Co mill sups △ ED 3-1187
309 Andrews J V Co plmb & htg △ ED 4-2877
Halls al begins
317 Vacant
323 McNeil Fred
325 Seventh St Furn Co (used) △ ED 4-2321
328 Vacant
68
N Brevard intersects
401 Welch's Serv Sta △ ED 2-9542
408 Char Auto Parts Co (side)
412 Anderson T V & Appliance Co △ FR 6-3234 △ FR 6-4546
414 Ray's Grill restr △ FR 5-9488
415 Fowler Mtr Co auto reprs △ ED 4-5910
Kelbaugh L S & Son Wldg Shop △ ED 2-0203
419-21 Avrett & Ledbetter Roofing & Htg Co △ ED 3-7131 △ ED 3-7597
422 Neely Louis △ FR 6-6366
426 **Apartments**
1 Mickels Johnnie H △ FR 6-2225
2 Vacant
3 Vacant
Street continued
428 Harrison Edw C rest
N Caldwell intersects
401 Simpson Sam D
500-02 Gathings Ross clns
504 **Apartments**
1 Lavigne Wallace D
2 Lisenby Levi V
3 Brewer Jeremiah
4 Erwin Sherrod △ ED 3-8294
Street continued
507 Wilson Clarence
508 Kerns Chas C △ FR 7-6832
509 Waddler Geo
512 Springs Palsy Mrs ◎ △ ED 4-4557
514 O'Leary Mary △ ED 4-2342
515 Barnes Junius S ◎ △ ED 4-4204
516 Newman Coleman
517 Vacant
519 Connor Ada K Mrs △ ED 4-4060
521 Burton Jas
523 Bowman Jacob C
524 Laney Margie Mrs
525 Hammond Sammie L △ FR 6-6782
526 Kennedy Ruth V Mrs
527 Roach Anthony
528 **Apartments**
1 Gillespie Joe
2 Agnew Johnnie
3 Vacant
4 Patterson Mamie Mrs
Street continued
529 Hood John D
529½ Vacant
530 **Apartments**
1 Holmes Shelley
2 Timmons Eula M Mrs
3 Ivory John
4 Downes Waddell
Street continued
531 Hood John D
N Davidson intersects
601A Gillespie Oscar A FR 6-6069
601B Kelly Jas R △ ED 3-4317
601½ Vacant
602 Moore Fred D restr △ ED 2-9152
604 Fred's Cafe & Pool Rm Moore Fred
605 Moore Gus W Rev △ FR 7-2205
606 Vacant
608 Morris Columbus △ FR 7-0355
610 Patton Chas
612 Taylor Thos △ FR 7-6165
Swain al begins
616 Sawyer Mary E Mrs
618 McKay Esau
619 Bowder Leroy
621 VanLandingham Fannie B Mrs △ FR 7-6[illegible]
622 Belk Alonzo △ FR 6-6213
623 Digsby W Gordon
624 Hoke Leroy F
625 Ezell Henry ◎ △ FR 5-4546
628 Vacant
629 Mickens Kim △ ED 2-0040
632 Kemp Sylvester △ FR 5-2711
636 Seventh St Barber Shop
636½ Manuel Thos
638 Green Light Smoke Shop beer △ ED 2-9[illegible]
638½ Rivers Alf
N Alexander intersects
700 Vacant
701 Vacant
702 Gabriel Beauty Shop
703 Friendly Shine Parlor
704 Variety Sandwich Shop restr △ ED 2-94[illegible]
704½ Faulkner Laura Mrs
705 Vacant
706 Tutterow Gro △ FR 5-9294
706½ Martin Wilbert
707 Hill Sallie B Mrs ◎
708 Davidson Chas H △ ED 4-4256
709-17 Jones Elec Repair Co △ ED 3-3726
714 Dial J B
716 Wilson Mary J △ FR 6-5486
719 Williams Carrie B Mrs △ FR 6-3429
720-24 McGinn Uphol Shop △ ED 3-6480
721 Massey Abe △ ED 2-4632
723 Vacant
725 Little Rock AME Zion Ch (side)
730 B & H Grill △ FR 7-9109
732 Vacant
734 Kingdom Hall
734½ Char Vets Club △ ED 2-9522
736 Superior Barber Shop △ ED 2-9846
738 Grant's Gro △ FR 7-9154
N Myers intersects
800 Michaels Josephine Mrs mus tchr △ FR 6-6696
802 Hall Rebecca Mrs △ FR 5-5303
804 McFarland Sara B Mrs △ ED 4-5056
806 Betha Viola Mrs
807-09 Vacant
808 Smith Jas E
810 Massey Walter
812 Carothers Viola Mrs
813 Kinard Claude
815 Watson Jas J △ FR 5-1897
816 White Annie M
817-19 Greater Mt Sinai Bapt Ch △ ED 3-3310
818 Evergreen Flower Shop △ ED 3-9028
820 Monarch Clns clo clns △ ED 4-1563
821 Morrow Pearlie Mrs △ FR 5-8745
822 **Apartments**
1 Boyd Clifton △ FR 5-6262
2 Berry Odessa △ ED 4-2221
3 Blackmon James
4 Johnson Johnnie L
Street continued
823 Lowery Lucy B Mrs ◎ △ ED 4-5732
826 Maxwell Annie Mrs ◎ drsmkr △ ED 4-5015
827 McCoy Serv Co Inc (br) gas sta △ FR 5-9621
830-32 Salvation Army Thrift Store The
834 Howie Food Store △ ED 2-9814
N McDowell intersects
900 Burke & Moore Serv Sta △ FR 5-9452
901-05 Jewell Sweet Shop confy △ ED 3-467[illegible]
904 Todd Robt L atuo repr
911 Issac Sardis △ FR 7-1625
915 Funderburke Robt
916 Pierce Poultry Co Inc whol △ FR 6-1568
920 Allen Wm G jr Bookkeeping Serv △ FR 6-4326
921-23 Arrow Lndry & Clns △ ED 3-3711-12
929 Stewart John L
933 Weathers Maggie B
N Long intersects
1000 Weir T Carey gro △ FR 7-7865
1001 Richmond Robt H
1003 Smith Matthew jr △ ED 4-5459
1005 Vacant
1007 Stywalt Jesse E
1007½ Vacant
1009 Bell Novello
1009½ Martin Warren

FORD YOUNG SELLS FORDS

318 W. FIFTH ST. PHONE FRanklin 5-8441

DAUGHTRY SHEET METAL CO.

ennox
Oil & Gas Furnaces

CONTRACTORS
ROOFING — SHEET METAL — HEATING — AIR CONDITIONING

Esso Oil Burners
Combustioneer Stokers

105-09 E. TRADE

TELS. EDison 2-2195, EDison 4-6621

7TH —Contd
101 Ianline Poultry Inc whol △ ED 4-1346
Poultry Hauling Co △ ED 2-6927
Ianline Feed & Poultry Co Inc △ ED 4-1346
101 Pharr Fannie Mrs
101 Vacant
101 Hinton Louise Mrs
101 Foster Pearl
101 Vacant
101 Vacant
101 017½ Vacant
101 Lankford Arvel R Painting Contr △ ED 4-2171
102 Collie's Home Appliance reprs △ FR 7-1053
City TV Serv △ FR 5-7140
102 Thar Scale & Fixture Co reprs △ ED 3-8323

Sugar Creek Bridge

103 Domestic Lndry Inc br △ ED 4-2277
103 Poole Wilton H
103 Sgloma Beauty Shop △ ED 2-6337
104 Lane Hattie
104 Vacant
104 Pyramid Recreation Club
104 Vacant
104 Barley B B Uphol Co △ FR 7-4108
104 Vacant
104 Alexander Minnie Y Mrs ◎ △ ED 2-3660

Seigle begins

110 Vacant
110 Austin Ruth T Mrs ◎ △ ED 3-9237
110 Bob's Esso Servicenter △ ED 3-2872 △ ED 2-9360
110 Brock Chas B
110 Boyd Carl E

60
N Cecil ends
Central av begins

120 Ketchie Geo T ◎ △ ED 3-2230
120 **Apartments**
Lewis Kay P Mrs △ ED 4-1778
Breech John G △ ED 4-3558
Vacant
Stre **continued**
120 Boser Billie J
120 Cutledge's Barber Shop
120 Lincoln's Soda & Grill restr △ FR 5-9344
121 Biggers Barbara L Mrs ◎ △ ED 2-2744
121 Vacant
121 Vacant
121 Helms John H
121 Moore J Herbert △ FR 6-5367
121 Vacant
121 Bumgarner Lillian P ◎ △ ED 3-6483
121 Watson Rudolph T
121 To return
122 Holland Max W mfrs agt △ FR 5-8481
Theatre Promotions △ FR 5-8481
Theatre Acctg Serv △ FR 5-8481
Theatre Equip △ FR 5-8481
Theatre Booking Serv △ FR 5-8481
122 **Apartments**
Stinson Harry B
Garden Dora Mrs △ ED 3-1593
Fox Wm K
Pritchett Annie M Mrs
Stre **continued**
122 Queen City Dry Clns & Hatters △ FR 5-9530
Kalas John
122 Langley Lenore Beauty Salon △ ED 4-5610
Langley Lenore Mrs ◎
Haddon Delma
122 Vacant
123 Vacant
123 Wright Marion D △ ED 2-3707
Cudy Billy L △ FR 6-9322

Sunnyside av begins

130 Alexander Bryte G Mrs ◎ △ ED 2-0364
130 **Apartments**
Casterling Jas E jr △ FR 7-2142
Scott Louis W △ FR 5-6984
Keller Nelson O △ ED 4-6719
Vacant
Stre **continued**
130 **Apartments**
Howell Wayne C △ ED 3-7470
Cherry Katie H Mrs
Hardin Chas M
Belcher Roy O
Stre **continued**
131 Devereux Mable B ◎ △ ED 4-3360
Devereux Real Est
Noblett Jimmy A
131 Hemby M Blanche Mrs △ ED 2-6553
131 Jordan's Motel △ FR 5-9235
Jordan J Ray ◎ △ FR 6-3961
131 Oglesby John M
131 Morgan Oscar W
131 Vacant
132 Presser E J & Co adv △ ED 3-9673

McCombs la intersects

cor Piedmont Park

Independence blvd intersects

1400 Huffman Blanche C Mrs ◎ △ ED 2-3963
1401 **Apartments**
1 Espin Carlos A
2 Hill Craven P △ FR 5-7435
3 McIntire Pickens C
4 Johnston Richd E
Strete continued
1405 Vacant
1406 Hackney Wm R ◎
1409 Propst Walter W ◎ △ ED 3-3616
1412 Huskey's Rooming Hse △ FR 7-5113
1415 Vacant
1417 Sharp Nathan M ◎ △ FR 5-6866
1419 Miller Bertha F M ◎ △ ED 2-7760
1420 Smith Shirley K ◎ whol confy △ ED 3-1280
1423 Wilson Mary E △ ED 3-4272
1424 Orr Bryce O ◎ △ ED 4-8054
1427 Ritch Marvin L ◎ △ ED 3-4272
1428 Hershberger Richd E ◎ △ ED 3-3155
1431 **Apartments**
1 May Julius P △ FR 6-9413
2 Marsh Kenneth P △ FR 5-5692
3 Chamberlain Margt A △ FR 6-1271
4 Smith Munsey D △ ED 2-7638
Street continued
1432 Pearson Ada M ◎ △ ED 2-8746
1436 Protz Wm H ◎ △ ED 3-7533
1437 Colson Paul J ◎ △ ED 3-9572
1445 Kinzie Theron T ◎ △ ED 3-1012
1448 **Apartments**
1 Sharpton Joseph R
2 Reynolds Howard A △ FR 5-2676
3 Vacant
4 Vacant

Beaumont av begins

1500 Vacant
1501 **Apartments**
1 Vacant
2 Williams O Harvey △ FR 6-8715
3 Vacant
4 McKern Chester P △ ED 3-6601
5 Bridges Frances M
6 Helms Lydia M △ FR 6-6324
7 Hammett Rebecca △ ED 4-6353
8 Davis Jennie L Mrs △ ED 2-0350
Street continued
1510 StMartin's Epis Ch △ FR 6-8441
1511 Campbell Fredk W A ◎ △ ED 3-6427
1512 StMartin's Parish Home
1521 Jenkins Janie R Mrs ◎ △ ED 2-7932

Armory dr ends
Louise av begins

1600 Independence Park
1601 McIntire Wm C ◎ △ ED 2-8864
1607 Reliance Elec & Eng Co contrs △ FR 6-2966 △ FR 6-5474
Gay & Taylor ins adjs △ ED 2-8149
Davis-Harkness Co steel products (sls ofc) △ FR 6-6382
1611 Vacant
1617 Hicks C Ray ◎ △ ED 4-0014
1619 Parker-Gardner Co pianos & organs △ FR 5-8170

58
Hawthorne la intersects

1707 Picker X-Ray Corp △ ED 3-1553
1711 Ball Irene A Mrs ◎ △ FR 6-8558
1715 Burroughs Clyde B △ ED 2-1756

Park dr intersects

1720 Priester Jacob J ◎ chiro △ FR 5-8264
1721 Foil Alberta B Mrs ◎ △ ED 2-8010
1724 Caldwell Ellen S Mrs ◎ △ ED 3-5801
1727 Sloop Locke S ◎ △ ED 4-2642
1728 Lewis Alf M △ FR 6-7090
1733 Ives Chas L jr ◎ △ ED 2-0120

Lamar av intersects

1800 Hendrix Adele L Mrs ◎ △ ED 3-5290
1805 First Bible Presby Ch
1808 Riley Jasper J optometrist △ FR 5-0888
1809 Sappenfield Chas M ◎ △ ED 3-9312
1810 Orr J Harvey ◎ △ FR 5-0888
1815 Brooks Edw A ◎ △ ED 2-3669
1816 Jones John H ◎ △ ED 3-0412
1819 Wilkes Jas R jr ◎ △ FR 5-2586
1820 Stancill Odessa B Mrs ◎ △ ED 2-7254
1824 Barrington Bessie B Mrs ◎ △ ED 3-5234
1825 Nance Chas L ◎ △ ED 3-5813
1828 Del Mar Ceramics △ FR 6-2858
Booe Louis D △ FR 6-2858

Clement av intersects

1900 Vacant
1905 VanSciver Richd ◎ △ ED 4-0567
1908 Ross-Couch Clinic △ ED 3-8418
1909 Helvenston Caline D Mrs ◎ △ ED 3-9346
1909½ Prevatte Norman L △ ED 2-3113
1910 Vacant
1914 **Westmoreland Apartments**
Apartments
Proctor Thelma M
1 Berryhill Ruth C △ FR 6-4708
2 Haynes Ada K Mrs △ ED 2-2503
3 Coker John E △ FR 5-5268
4 Segrave John M △ ED 3-0268
5 Marks Julius E △ ED 4-2618
6 Farmer Beatrice △ FR 5-5951
7 Bennett Frances W △ FR 5-6030
8 Amrhein Mary G △ ED 4-9873
9 Bailey Mae E Mrs △ FR 6-9150
10 Burroughs Nora W Mrs △ FR 6-6668
11 Riddle Lillian B △ FR 7-3506
12 Poplin Geo D △ FR 6-1842
1915 **Apartments**
1 Wabich Martin S jr
2 Holder Rufus E
3 Vacant
Street continued
1919 Williams Robt C ◎ △ ED 2-7231
rear Mueller Frank F △ FR 7-6824
1920 Price Henry M ◎ △ FR 2-3778
1924 Britt Bloys W △ FR 5-0653
1925 McNeill Joe J ◎ △ ED 4-3296
1926 Burton Thos C △ FR 6-5713
1927 **Apartments**
1 Lynn Earline B Mrs
2 Clement E Earle △ ED 2-6994
3 Robbins Frank T △ FR 7-6925
1933 **Apartments**
1 Stewart Mason E
2 Towler Howard
3 Vacant
4 Ward Dave
Street continued
1936 Carolina Conference of Seventh-day Adventists △ FR 5-5701
Carolina Book & Bible Hse △ FR 5-5701
1941 Chappell Margt △ ED 2-8795
1942 Constable Hannah A ◎ △ FR 6-1492
1943 Lowder Ada E Mrs △ ED 2-5357
1949 Stanley Drug Stores Inc △ ED 3-5103
Stanley Soda & Grill △ FR 7-2159
White Roy Flowers △ ED 3-8846
1952 Pure Oil Co training center △ FR 5-7292
1957 A&P Food Stores (br) gros △ FR 5-9269
1958 Elizabeth Pure Oil Serv Center △ ED 3-6036
1959 Arrow Lndry & Clns (br)
1961 Snook's Harry Inc appliances △ FR 7-1392 △ ED 2-4284

Pecan av intersects

56
N Caswell rd engs
Pecan av begins

2000 Haigler & Baker Atlantic Serv gas sta △ ED 2-9613
2001 Hackney Mattie M Mrs ◎ △ ED 2-1078
2012 Alexander Saml C ◎ △ ED 4-5163
2014 McClure Chas R △ FR 7-4509
2017 Carnes Hal L ◎ △ ED 4-9917
2021 Walker Helen W Mrs ◎ mus tchr △ ED 3-3814
2024 Lee Reece H ◎ △ ED 4-9179
2028 Freeman Jas C △ ED 3-7072
2029 Haynes Mary I Mrs
2030 Adams John C △ FR 5-0942
2036 Smith Clementine L Mrs ◎ nurse △ FR 6-2796

Clarice av begins

2100 **Pines Apartments**
Apartments:
1 Burns Claude W △ ED 2-4541
2 Fleming Geo R
3 Vacant
4 Bardsley Robt O
5 Mulwee Bessie H Mrs △ ED 2-2383
6 Thomas Clifton P △ FR 7-1160
Street continued
2101 Pratt Walter B ◎ △ ED 2-7477
2107 Lechler Josephine R Mrs ◎ △ ED 3-4737
2108 **Rosemont Apartments**
Apartments:
1 Watford Wm T △ FR 7-4779
2 McKinley Walter J △ ED 2-8030
3 Slaney Alf L
4 Webb Raiford A △ ED 2-1240
5 Brown Mary M Mrs △ ED 2-6065
6 Elliott Lois Y Mrs △ ED 2-6072
7 Vacant
8 No return
Street continued
2111 Vacant
2112 **Apartments**
1 Alexander M Louise △ ED 2-4930
2 Blair Parks M △ ED 3-8914
3 Vacant
4 Vacant
Street continued
2117 Broome Geo D △ ED 2-6902
Walker Freeland jr
2123 Blanton Wm M acct △ ED 3-8157
2126 **Kirkland Apts**
Apartments:
101 Jones Betty E △ ED 3-5011
102 Garnett Rubin △ FR 5-2404
103 Cook Oliver G △ FR 6-9206
104 Williams Claude B △ FR 7-7920

READY MIXED CONCRETE

Is Today's Most Logical Answer to Your Concrete Needs

Dial
FRanklin 6-7411

Concrete Sand
Mortar Sand
Gravel

●

Crushed Stone

●

Pre-Mixed
Sakrete
Products and
Mortar Mix

CONCRETE SUPPLY CO.

424 S. Brevard
Branch:
McAlway Road

The Commercial National Bank

Founded 1874

"Ask Those We Serve"

200 S. Tryon

Drive-In Branches

135 W. Morehead Street

2401 N. Tryon

HARDWARE MUTUAL INSURANCE COMPANY
OF THE CAROLINAS, INC.

SAFE—SERVICE—STRONG
Home Office 1356 East Morehead St.

Established 1912
"A HOME COMPANY FOR HOME PEOPLE"

"NON-ASSESSABLE POLICIES"
Phone EDison 2-2119

DAVIS & YOUNG INC.
MEMBER OF THE NATIONAL ASSOCIATION OF INSURANCE AGENTS
INSURANCE
110 LATTA ARCADE
TEL. EDison 3-3189

For COOKING WATER HEATING REFRIGERATION HEATING
2317 Thrift Rd.
PULANE Suburban Gas Service
ECONOMICAL FAST CLEAN DEPENDABLE
Phone FRanklin 5-17

7TH E—Contd
Kirkland Apts—Contd
105 Secrest Myra L △ FR 6-4972
106 Vacant
201 Mack Eliz H Mrs △ FR 5-7820
202 Warner Jo Anne △ ED 3-7355
203 Thompson Benj R △ FR 5-2227
204 Robinette James A △ ED 2-0288
205 Green Laurel R
206 No return
207 Brewer Wayne H △ FR 7-6797
208 Butler Lottie M Mrs △ ED 2-0560
Street continued
2129 McNeely Flora P Mrs ◎ △ ED 3-6219
Tatum Edna R △ ED 4-6541
2132 **Apartments**
3 Whiteside Bobby J △ FR 5-1029
Ridgeway av ends
Ethelind av begins
2200 Thigpen Richd E ◎ △ ED 3-5639
2201 **Apartments**
1 Deese Bartley H △ ED 4-1596
2 McPherson Ruffard △ ED 4-8398
3 Nealy Rosey L Mrs △ FR 6-9256
Street continued
2207 Drye Willard C ◎ △ ED 4-9219
2213 Scott Hugh L jr ◎ bkpg serv △ ED 2-0446
2214 Allen Eug E ◎ △ ED 2-2360
2215 Reese Eliz N Mrs △ FR 6-3472
2219 Adams Earl B ◎ △ FR 7-3676
2220 Smith T Wm ◎ △ ED 3-4986
2223 Bishop Bobbie L
2223½ Cooper Joseph E
2228 **Apartments**
1 Vacant
2 Yount John C
3 Vacant
4 Stanfield Nellie △ ED 2-3818
Street continued
2231 **Laurel Apartments**
Apartments:
1 Brown Ruth
2 Newton Ruthe C Mrs △ FR 5-7126
3 Drake Louise D Mrs △ ED 4-4263
4 Young Eliz B Mrs △ ED 2-4159
N Laurel av intersects
Weddington av begins
2300 Burdell Frank M ◎ △ ED 2-4628
2301 Hendrix Fuller ◎ △ ED 3-3517
2308 Bear John R ◎ △ ED 3-6735
2309 Cook Harry M ◎ △ FR 6-0451
2311 Vacant
2312 **Apartments**
1 Igor Vigand
2 Croom James R △ ED 4-3796
3 No return
4 Vacant
5 Vacant
Street continued
2313 Beheler Margt J Mrs △ FR 7-4529
2317 No return
2318-22 **Temple Garden Apartments**
Apartments:
1 Vacant
2 Vacant
3 Vacant
4 Vacant
Street continued
2326 Lowery Bill
2326½ Ingram Robt S
2328 Vacant
2328½ Hill H Devon △ ED 4-4277
2330 Austin Herman W ◎ △ FR 7-7962
Rosalind av begins
2334 Wolfe John J ◎ △ FR 6-7677
2338 Stevens Elvira V Mrs ◎ △ ED 2-6343
2342 Faulk Joel J ◎ △ ED 2-4957
2348 Fowler Floyd N △ FR 5-4066
Cameron av ends
2351 Henderson Ted J △ ED 3-4255
2353 Norman Sherill F
2401 Jacobs Rosemary △ FR 5-7028
2403 Peterson Edith G Mrs △ FR 6-4656
2404 Browder Jos G ◎ △ ED 3-8654
2405 Phifer Agnes △ ED 2-1469
2407 Vinson Dovie Mrs △ ED 2-6677
2409 McDonald Hugh P ◎ △ ED 3-7392
2410 Stassinos Odysseus E ◎ △ FR 5-2173
2411 Ennis James L △ ED 3-1017
2413 Vacant
2414 Gallagher John T ◎ △ ED 3-0158
2415 Vacant
2416 Headen Fred J ◎ △ ED 3-0533
2417 Thevaos Gus ◎ △ ED 4-2746
2420 Ferris Sallie R Mrs ◎ △ FR 5-7310
2421 Fellos Helen P Mrs △ ED 4-6447
N Dotger av ends
2500 Porter John F ◎ △ FR 6-0675
2501 **Apartments**
1 Maye John H △ ED 4-2024
2 Howser W Ralph △ FR 7-5408
3 Nicholson Jennie G Mrs △ FR 5-0918
4 Andrews Louis △ ED 3-6548
Street continued
2505 Hill Jas T ◎ △ FR 5-5959
2505½ Suggs Jerry D
2508 Helms Alma E Mrs △ ED 2-5300
2509 Wiley Russell J △ ED 3-5094
2511 Tucker C Erskine △ ED 2-6440
2512 Garmon Edmond A ◎ △ ED 2-8656
2513 Dunlap Mason M △ ED 4-3655
2514 Smith Effie T Mrs ◎ △ FR 6-6990
2515 Griswold C N △ FR 6-0865
2517 Bailey Donald E △ FR 5-1149
2518 Burkhead John M △ FR 6-9364
2519 Cook Ehrin M Mrs △ FR 3-5917
2520 Fincher Thos N △ FR 5-0718
2521 Burdell John H ◎ △ ED 3-7103
Burdell Mary L nurse
2522 Fender Walter D ◎ △ ED 2-1576
2525 Lanis Louis N △ FR 7-1807
2526 Neely John M △ FR 6-0453
2527 Mitchum James L △ ED 3-4790
2528 Lampros Bertha Mrs
2529 Weisenfelder Howard F ◎ △ ED 3-0134
2530 Bowers Ira W △ FR 6-0239
2532 Keasler Walter D △ DR 5-2108
2533 Chastain Mary L Mrs △ FR 5-3953
2534 Buffkin Elijah L jr △ ED 3-0189
2535 Bickley Julia V Mrs △ FR 5-8417
2536 Lockee Otto A △ ED 4-5711
2537 Matthews Dougald M
2538 Greene Robt E ◎ △ FR 7-5822
2539 Sponsler Clair E
2540 Sims Edwin L △ FR 7-3223
2541 Rayfield Kathleen
2542 Boyd Roy I
2543 Fairly Robt S ◎ △ ED 3-4381
2544 Ervin Raleigh G △ FR 5-5081
2545 Hicks Claude W △ ED 2-4184
2547 Paris Jack D △ FR 7-4804
2549 Carriker Harley F ◎ △ ED 2-7457
2553 Vacant
E 5th intersects
2600 Hall Fuel Oil Co △ FR 5-8711
2601 City Fireman's Training Sch
Briar Creek
City limits

33

7TH W—Form 400 N Tryon northwest beyond Southern Ry
106 Charlotte Eye Ear & Throat Hosp
△ ED 3-1131
Hart Verling K phys △ ED 3-1131
Motley Fredk E phys △ ED 3-1131
Armstrong Beverly W phys △ ED 3-1131
Peeler Clarence N phys △ ED 3-1131
Sloan Henry L phys △ ED 3-1131
Dorenbusch Alf A phys △ ED 3-1131
Leonard Ruth phys △ ED 3-1131
Lymberis Marvin N phys △ ED 3-1131
Smith Frank C phys △ ED 3-1131
Sloan Henry L jr phys △ ED 3-1131
Burns Stanley S phys △ ED 3-1131
115 StPeter's Episc Ch (Parish hse)
116 Myers Auto Serv Co Inc Sta No 6
parking lot
117 Mitchell Parking Serv
118 Jones Clark L furn rms
120 Ivey Thelma J Mrs furn rms △ FR 5-8583
121-23 **Medical Arts Building**
Rooms:
1st-2d fl Miller Clinic The △ FR 6-5686
Miller Oscar L phys △ FR 6-5686
Jacobs Julian E phys △ FR 6-5686
Carr Chalmers R △ FR 6-5686
Miller Robt E phys △ FR 6-5686
301-04 Selby Wm E phys △ ED 2-0059
306 Vacant
308 Fox Burke W dentist △ ED 2-3021
309 Vacant
Street continued
126 Mitchell Parking Serv auto parking
△ ED 2-9635
127 **Commerce Building**
Cromelin Paul Agcy The
Addressing Serv Co △ FR 5-1779
Rooms:
102-04-06 Palmer Aubrey L optom
△ ED 3-8500
Tucker G Alvin real est △ FR 6-2300
108-12 Smith Clarence H Employment Serv
△ ED 3-4117
114-16 Galloway Ed Agcy real est
△ FR 7-5374 △ FR 7-6646
118 Vacant
119 State Bur of Employment for the Blind
Stand No 226 confy
120 Cupples-Hesse Corp paper proucts
△ FR 7-2074
122 Uarco Inc business forms △ ED 2-5505
124 Vacant
128 Vacant
130 League of Women Voters of Char
△ FR 7-2207
131 Char Steno Serv △ FR 6-6598
Char Secretarial Pool △ FR 6-6598
Char Letter Shop △ FR 6-6598
Char Business Serv △ FR 6-6598
134 Vacant
135 Wilkinson Vance A Co kitchen cabts
△ ED 3-3654
136 Bn W Plmbg & Htg Co Inc △ ED 4-8487
137 Walverine Tube Div of Calumet & Heclo
Inc △ ED 3-6708
138 Motorola Communication & Electronics
Inc △ ED 3-0057
139 Master Bldrs Co concrete mixed
△ FR 6-7058
200 Jackson Mel income tax
201 Vacant
204 General Binding Corp binding equip
△ FR 6-6156
206 Harris Realty Co △ ED 4-6477
208-10-12-14 US Dept of Commerce (Bur of
the Census) △ ED 3-0733
215-19 Vacant
216 Billue Viola M △ FR 5-5317
218-20 Jones Alice M psychologist
△ ED 3-7955
222 Dale Lucian J archt △ ED 4-6118
224 Stroud & Walden mfrs agts △ ED 3-3028
226 N C State Div of Vocational Rehabilitatic
225 Vacant
227 Vacant
229 Adams Charlie Co roofers △ FR 6-0305
Adams Roofing Co △ FR 6-0305
232 Vacant
301 Reserve Life Ins Co △ ED 4-9039
302 Vacant
303 Kip Domestic Employment Agcy
305-06 Fullagar C Chandler acct △ ED 2-451
307 Cole Harold M acct △ ED 2-4514
308-10 Lyon Mtl Products Inc △ ED 4-2794
312-14 Republic Flowe Meters Co
△ FR 6-6597
314 Veerman Realty Co △ ED 4-6094
316 Parents Institute Inc △ FR 5-3584
318-19 Vacant
322 Wheatley Distributing Co mfrs agts
324-26 Vacant
328 Bankers Life & Casualty Co ins
4th fl US Vets Admn △ FR 6-3692
N Church inter
212 Jenkins Avalona B Mrs △ FR 5-5420
Jenkins Clns (pick up sta)
215 DeVonde John S furn rms ◎ △ FR 5-951
216 **Norton The**
Apartments:
1 Waver Miriam James
2 Whitaker Jeanne △ ED 3-3555
3 Lee L Mae
4 Billue W Tracy △ FR 5-5317
5 Current Ann C Mrs △ ED 4-8104
6 James La Verda E Mrs △ FR 5-3847
7 Harris Ethel M Mrs △ FR 5-4162
8 Royall Mabel L Mrs △ FR 6-6337
Street continued
219 **Thomas Apartments**
Apartments:
101 Austin Marie C Mrs △ FR 6-3643
102 Ivey Pauline L △ ED 4-3794
103 Parker E V
104 Stokely Willis N
105 Deese Julia E △ ED 3-5730
106 Strickland Madeline
120 Curtis Gabby G
201 Lee Blanche B Mrs ◎ △ ED 4-8256
202 McGowan Marie J
203 Griffin H Wayne △ FR 6-3778
204 Grant Margt L △ FR 5-0639
205 Padgett Muriel P △ FR 6-3530
206 Hall Virginia McF Mrs
301 Barnett E E
302 Smith Marlene △ FR 7-1932
303 Boone Chas A
304 Mullis T Glynn △ ED 3-9772
305 Reavis Jack M △ FR 6-7902
306 Brown Mae L Mrs △ FR 6-4179
Street continued
221 Salvation Army The men's transient hom
△ ED 3-9419
N Poplar inter
308 Moore Geo F
310 Kemp Nora Mrs
311 Nance Ellis
313 Loo Jas Lndry △ FR 5-3582
Loo James
314 Gibbon Margt ◎ △ ED 2-2056
317 Barnett Martha E Mrs △ FR 6-3956
320 Reeves James W
321 Curry Geo H ◎
325 Eudy Verla S Mrs △ FR 7-9259
331 McCall Julia H Mrs ◎
Pine inter
408 Cooper Foy B Mrs ◎ △ ED 3-2009
409 Vacant
410 Dixon Jos L

HAYES NURSERY
"EVERYTHING THAT'S GOOD AND HARDY"
— Landscaping Service —
Tuckaseegee Road R. D. 5 EXpress 9-1911

CAMERON-BROWN COMPANY
MORTGAGE BANKERS
HOME LOANS — INCOME PROPERTY LOANS
112 East 4th St. Charlotte, N. C. Tel. EDison 2-619

MEMORIALS OF ENDURING BEAUTY
STANDARD

Charlotte's Largest and Leading Retail Monument Dealer

Carolina Marble & Granite Works, Inc.

3200 S. BOULEVARD
FLOYD A. FRIDELL
(See Yellow Page 151)
PHONE EDison 3-9651
TERRELL F. FRIDELL

7TH —Contd
414 Vacant
416 Cowe Mfg Co tex △ ED 4-5698
415 Harris Inez S Mrs △ ED 3-6811
419 h of Jesus Christ of the Latter Day Saints

N Graham intersects

508 est David J
510 ollins Wm G △ FR 6-0967
512 owman Lucille D Mrs ◎ △ FR 7-4835
urphy John G
513 anders Norwood J
513 llen Chas C △ ED 4-5171
515 lassey Eva M
516 herrill Cath B Mrs △ FR 6-0540
519 IcRorie Nellie R Mrs △ ED 3-6417
520 ipp John O △ ED 2-4860
521 acant
521 illeland Henderson A △ FR 5-8507
529 eary A Mae Mrs ◎ △ ED 4-7107
530 gle Wm T △ FR 5-0812

Smith intersects

600 olly Liston △ FR 5-3494
601 IcAllister Chas P ◎ △ ED 2-1827
607 acant
611 acant
611 acant
611 cruggs Robt F △ ED 4-0818

Sou Ry (no crossing)

en Elmwood Cemetery △ ED 2-8609
ity Cemetery Dept (ofc)

74

8TH —From 500 N Tryon Southeast to Pulman a

11 **Apartments**
1 Bennett Laurence △ ED 4-6129
1 Vacant
2 Vacant
2 Boone Dorothy T △ ED 4-5783
2 Byrne Anthony
2 Vacant
3 Biddee Kath P Mrs
3 Bellville Wm H
3 Vacant
3 Stansell Walter F
Street continued
11 Moose Temple △ ED 4-5853
Char Lodge No 1113 (LOOM)
Moose Club
12 IcCombs Sue O △ FR 6-2272

N College intersects
Bashe al ends
A Street al begins

22 Char Apple Serv Co △ ED 2-2652

NSRR crosses

22 Vacant

SALRy crosses
Southern Ry crosses
N A begins

30 Carolina Rim & Wheel Co △ ED 4-2340
30 ndustrial Paper Co Inc △ ED 3-7184

Hall al ends

31 Hope Annie L

72
N Brevard intersects

41 Bowman Betty L
41 Wade Leroy
41 Price Ell △ ED 2-3179
41 Clowell Louise
41 Clowell Novelle
41 McConnell Nannie H Mrs △ FR 5-2260
41 Davis Jos △ FR 7-6470
41 Howard Loise Mrs
41 Vacant
42 Johnson Lula B Mrs
42 3 McMilan Bud △ ED 3-2313
42 Alexander Mary Mrs
42 Gordon Thos G
42 Blackwell Emma L Mrs △ ED 4-2014
42 Vacant
43 3 Long Grace L Mrs
43 Williams Clarence
43 1 Blackwell Mary Mrs

N Caldwell intersects

50 No return
50 Johnston Lillie M Mrs
50 Green Elliott
50 Hayes Wm
50 Alexander Loma Mrs
50 Black Chas D
51 Smith Thos J
51 Boss Walter △ ED 4-3389
51 Vacant
51 Coleman Katie Mrs

Egypt al ends

51 Hunter Pam
51 Betty Thos J
51 Mills Cornelia Mrs
51 Camp Robt
51 Clark Wm
53 Barkley Ida M Mrs △ FR 5-5953
53 Chambers Louise Mrs
522 Gaston Cora M Mrs △ △D 4-9243
523 Dixon John
524 Latter Lester
526 Mitchell Armetta L Mrs △ ED 4-4091
527 Sanders Marie
529 Brewer Mary E Mrs
531 Young Felix J
533 McElmore Leona N
535 Dodge Lizzie S Mrs

N Davidson intersects

602 Higgins Mary
604 Smith Annie B Mrs
605 Meekins Minnie Mrs
607 Steele Sarah Mrs
609 Miller Hill △ ED 4-1249
611 Robinson Eliza M Mrs
613 Lorick Roosevelt △ FR 6-0755
615 Vacant
617 Lamont Lavada
619 Sutton Alberry G
622 Yongue Albert S ◎ △ FR 7-4925
623 Jones Robt
626 Yongue Marie H Mrs ◎ △ ED 2-6889
627 Davidson Ada L
630 Johnson Martha Y Mrs ◎ △ ED 4-1620

70
N Alexander intersects

701 Alexander Eugenia △ ED 4-9836
702 Green Augustus ◎ △ FR 5-4573
703 Cloud Wilks
704 Torrence M Ottie Mrs ◎
705 Billings Jas
707 Wilmore Edw L
708 Maxwell Charlie
709 Davis Doley △ ED 4-5709
712 Mixon Wilhelmina
713 Sampson Rosa M Mrs ◎ △ ED 3-3020
716 Wright Carrie V Mrs ◎
717 Boykin Edw △ ED 4-2774
719 Johnson Jas A ◎ △ ED 2-0078
721 Brown Edw H ◎ △ ED 3-9568
725 Hearn Agnes G Mrs ◎ △ ED 4-6751
728 Smith Richd H △ FR 5-3178
729 Wise Richd A

N Myers intersects

808 Thomas Christine E
808 Stafford Fred
812 Robinson Pauline C △ FR 5-3231
Rich Evelyn △ FR 5-3231
815 Alexander Edgar H ◎ △ ED 4-4118
816 Craig Katie △ ED 2-2883
817 MacKay Lucille H Mrs △ FR 5-2415
821 Flowe Oscar E △ ED 4-6687
822 Lightner Sarah C Mrs ◎ △ ED 4-5829
823 Townsend Teressa Mrs ◎ △ ED 2-6550
824 Gibbons Ned △ FR 6-9013
826 Anderson Wm P △ ED 3-2968
827 Ferguson Mack I △ FR 5-4904
831 Kemp Allie C Mrs
831½ Reed Eliz R

N McDowell intersects

904 Weathers Eliza H
914 Shannon Alice M Mrs
927 Garland Lue M Mrs
927½ Slaton Scott
928 Robertson Robt
929 Craig Willie
929a Slaton Ike
931 Gordon Jessie Mrs
931a Reynolds John
932 Sullivan Carrie Mrs
932a Gibson James G

N Long intersects
(Not open between N Long and Stevens)
Sugar Creek (no bridge)
Stevens begins

1012 Vacant
1014 Berry John
1015 Vacant
1016 Booker Annie L Mrs
1019 Vacant
1023 Ezell Ad △ ED 4-1067

Seigle intersects
62
(Not open between Seigle and Park ter)
Park ter intersects
Beaumont av intersects
Louise av intersects

1501 Williams Wm C ◎ △ FR 5-4623
1507 Wilhelm Bascom L △ FR 5-2835
1510-12 Hutchinson JoElla Mrs ◎ furn rooms △ FR 5-7671
1511 Nash Mary A ◎ △ ED 2-1626
1516 Justice Susan M Mrs ◎ △ ED 2-6220
1517 Fasnacht Leslie A ◎ △ ED 3-9589

Oakland av begins

1600 Hutchinson Gerald A ◎ △ ED 4-8232
1601 Hawthorne La Meth Ch Sunday Sch Bldg
1604 Hutchinson J Archer ◎ △ ED 2-0186
1608-10 Vacant
1616 **Harris Apts**
Apartments:
101 Vacant
102 Heath Everard J △ ED 2-0004
103 Vacant
104 Shreve Frances E △ FR 7-7758
201 Vacant
202-04 Vacant
203 Stimpson Virginia B Mrs △ ED 2-2802

58
Hawthorne la intersects

1701 Hansen Davillo A ◎ △ ED 4-3749
1707 Bellman Noah A ◎ △ ED 3-5829
1710 **Apartments**
1 Newman Virginia E Mrs ◎ △ ED 3-5622
2 Davenport Wm △ FR 6-9424
3 Jordan Jack S △ FR 6-2073
4 Whitehead Ernest L △ FR 7-7076
Street continued
1711 Barber Sydney S
Sellers Robt △ FR 6-2616
1714 White Worth D ◎ △ FR 7-2104
1715 Gantt Robt B △ ED 3-1708
1718 Vacant
1719 Pierce Anne ◎ △ ED 3-0369
1722 Flournoy Martha W ◎ △ ED 3-3323
1723 Richardson Augustus O ◎ △ FR 7-4120
1726 Ackerman Jack ◎ △ ED 2-3891
1729 Millershan Louis W ◎ △ ED 2-8825

Lamar av intersects

1800 Greer John D ◎
1801 Haughton Alice H ◎ △ ED 2-5686
1803 Haughton Thos H jr ◎ △ ED 5-2306
1805 **Apartments**
1 Hall James N △ ED 4-5755
2 Miller Eliz T Mrs
3 Dellinger Sue △ ED 4-9908
4 Doron Myrtha F Mrs △ FR 5-6205
Street continued
1806 Black H Grady ◎ △ ED 2-3957
1809 **Apartments**
1 Jackson Walter B △ FR 5-4888
2 Vacant
3 Vacant
4 Shafer Betty L
Street continued
1812 Ziem Nancy D Mrs ◎ △ ED 2-8348

Clement av intersects

1914 Hasty Neil W ◎ △ ED 3-6980
1916 Vacant
1919 Kittrell Saml A ◎ △ ED 3-1548
Bell Ashby W △ ED 3-1311
1920 Davis Floyd △ FR 5-7619
1921 Barnette Bobby R △ ED 4-8005
Lipe Gertrude E Mrs ◎ △ ED 3-8179
1924 Griswold Eldredge E ◎ △ ED 2-8982
1925 Shaffner Ede T ◎ △ ED 2-4773
1928 **Apartments**
1 Plummer Lillie C Mrs
2 Rogers Jessie
3 Vacant
4 Vacant
Street continued
1929 Rice Oliver M ◎ △ ED 2-4561
1932 Pressley Ernest E ◎ △ FR 7-6498
1933 Saunders Roy E ◎ △ ED 2-0716
1936 Evans Alice M Mrs baby sitter
Evans Carl E ◎ △ ED 4-1169
1937 Vacant
1941 Orr Madeline ◎ △ FR 5-0911
1942 Moore Sheet Mtl Co △ ED 2-8472
1944 Home Appliance Co (whse)

Pecan av intersects

2015 Black Alice A Mrs △ ED 4-5991
2016 Dimos Voula R Mrs ◎ △ ED 3-1244
2017 Brantley Johs L ◎ △ ED 2-3718
2021 Starnes W Reese ◎ △ ED 3-4858
2025 Windle S Brice △ ED 2-6875
2029 Faud Raymond E ◎ △ ED 2-7892

Clarice av intersects

2101 Moore Mattie H ◎ nurse △ ED 4-5270
2105 Bradley Jos M ◎ △ FR 5-7833
2019 Heath Connie D Mrs ◎ △ ED 2-8254
2111 Mullis Ralph W △ ED 2-6120
2112 Caldwell Annie P Mrs ◎ △ ED 2-6643
2114 Burton Edw G
2115 Cook Nyda H ◎ △ FR 6-7267
2116 Vacant
2117 Cafferello Geo M △ ED 3-9723
2121 Elliott Ola W Mrs ◎ △ ED 2-6465
2125 McCrorie Morrison B △ FR 5-0382
2129 Skinner B Atwood ◎ △ ED 2-1160

Ethelind av intersects

2200 Ducey Frank P △ ED 4-3744
2201 Johnson Ila M Mrs ◎ △ ED 3-4415
2205 Ellis Milbourn F ◎ △ ED 2-5720
2208 Kirckhoff J Gilbert Rev △ FR 6-6924
2209 Smith Cecil G △ ED 3-1431
2212 Wilson Mercer E △ ED 4-9986
2215 Holt Ray C ◎ △ ED 3-4771
2216 Amon Fred ◎ △ ED 4-2273
2217 Stratton Earl L ◎ △ ED 2-2893
2220 Presson T Warren ◎ △ ED 2-1733

Thomas Cadillac-Oldsmobile Inc.

Cadillac Oldsmobile

Sales and Service

214-220 N. CHURCH

PHONES
Service EDison 2-7159
Sales EDison 4-4656
Parts FRanklin 6-4429
Used Cars 422 W. 5th
PHONE EDison 2-2183

Lisk Pharmacy
826 E. Trade St.
PRESCRIPTIONS DELIVERED ANYWHERE IN CITY
"SINCE 1912"
EDison 2-2137

INTERSTATE ROOFING & ASPHALT CO. CHARLOTTE, N.C.
IRACO

INTERSTATE ROOFING & ASPHALT CO., Inc.
Barrett and Flintkote
Industrial and Residential Roofing
520 W. PALMER ST.
DIAL FR 5-8447

WALKER'S DRUG STORES
Complete Prescription Service
Delivery Service
332 N. Tryon at Seventh
225 Hawthorne Lane, Hawthorne Medical Center
Tel. EDison 3-4166
Tel. FRanklin 6-6437

DeSoto
BOBO LANGSTON, Inc.
SALES — SERVICE
"At North Carolina's Busiest Corner"
500 W. TRADE AT GRAHAM
PHONE EDison 3-6187
PLYMOUTH

8TH E—Contd
2221 Leonhart Minnie K Mrs ⓪ △ ED 2-6693
2225 Brotherton Thos A ⓪ △ FR 5-2360
2229 Owen W Caldwell ⓪ △ FR 5-1141
2301 Patterson Sammie W Mrs ⓪ △ FR 5-4730
2305 Vacant
2309 Gunter Alonzo B ⓪ △ ED 3-7074
Rosalind av intersects
(Not open between Rosalind av and Pulman av)
Pulman av intersects

33
8TH W—From 500 N Tryon northwest to Southern Ry
N Church intersects
119 **Home Finance Group Bldg**
2d lf Home Finance Group Inc (home ofc) △ FR 6-5503
3d fl Twin States Ins Co △ FR 1-1444-45
East Coast Life Ins Co △ FR 6-5503
Central Life Ins Co △ ED 3-8229
South State Ins Co △ FR 5-1444-45
212 Patterson W Earle ⓪ △ ED 2-5842
212½ Torrence Lloyd A
214 Phipps Ella M Mrs △ FR 5-8201
215 Shaver Delmar G ⓪ △ FR 5-8201
217 Shaver Sam R ⓪ △ FR 5-3665
218 Calhoun Mattie G Mrs △ FR 5-8911
218½ Helms VanBuren
219 Hawkins Beverly ⓪ furn rms △ ED 3-4492
219½ Vacant
221 Burrage Geo E
Burrage Annie E Mrs furn rms
31
N Poplar intersects
314 Broom Wm D △ ED 3-1577
317 Vacant
318 Wilson Jack
323 Houston Sarah M ⓪ △ ED 3-4340
326 Overcarsh Bryan J jr △ ED 2-8037
Pine intersects
400 Vacant
404 Brown Norman W int dec △ ED 2-3948
404½ Hallman Lionel D
406 Hartis Sidney A
406½ Irby M Belle Mrs △ ED 3-0486
408 Austin Edna
408½ Vacant
409 Edmonds Jas jr ⓪ △ ED 3-3529
410 Riley Orris L ⓪△ FR 7-6187
410½ Love Jas C
411 Holden Robt
412 Reed Stanmore S
412½ Weckram Elmar
414 No return
414½ Brown Minnie E
415 Walker Francis L Mrs △ FR 5-3987
419 Dellinger G Hampton ⓪ △ 3-2634
421 Eighth St Mkt gro △ ED 4-5117
421½ Wike Jos F △ ED 4-5117
N Graham intersects
507 Montgomery Oscar W ⓪ △ ED 2-1973
512 Robinson Wm F △ FR 6-4768
513 Hucks Jas M
515 Wright Geo W
516 Gregory Wm E △ ED 2-3214
517 Thompson Ben O ⓪
519 Weddington Jack R ⓪ △ FR 7-4636
Smith intersects
522 Vacant
524 Shirlen Jeff R
701 **Apartments**
1 Biggers Alma H Mrs drmskr △ ED 3-7129
2 Stamey Lawrence
3 Howard Mary Mrs
4 Eller David R △ ED 2-5126
605 **Apartments**
1 Dotson John
2 Hirst Gertrude
3 Latour Jack
4 Vacant
Street continued
611 Bailey John E △ ED 3-5200
621 Cox Thos Co auto trimming sups △ ED 3-9263
Sou Ry crosses

74
9TH E—From 600 N Tryon southeast to SALRy
103 Broome Leona H Mrs furn rms
Broome J Floyd △ ED 4-7098
104 Murphy Bertha M Mrs △ FR 6-5475
105 Vacant
112 Doyle Roscoe C fl surfacing △ FR 6-7086
117 White Bearings Co △ FR 6-5593
118 Wakefield Optical Co Inc △ ED 3-9007
127 Noggle Julia A Mrs furn rms
Dennis Leroy △ FR 6-8356
N College intersects
212 Pruitt Paul
214 Sharpe Chester A △ ED 2-1044
218 Best Brands Inc △ ED 2-2795 △ FR 7-2700
Sou Ry crosses
NSRR crosses
SALRy crosses
300 Pump & Lighting Co Inc pump sups △ FR 7-1583
301 Natl Biscuit Co whol bakers △ ED 3-2880
306 Ray Henry W △ FR 7-6037
310 Trimnal Fredk G
314 Pitts Henry T ⓪ △ ED 2-6232
Pitts Alice T Mrs furn rms
315-19 **Austin Apts**
315 Harrell Willie
317 Leak Ida M Mrs
318 Walker Gilland
319 Williams Frank
319½ Grier Jessie Mrs △ FR 5-5189
322 Goude Sara A Mrs △ FR 6-3976
323 Vacant
326 Dixon Pearl E Mrs △ ED 2-3890
72
N Brevard intersects
401 Educational Center First Ward Sch
408 Giles Frank △ FR 6-7482
410 Gardner Jesse T ⓪ △ ED 3-6239
412 Vacant
414 Cook Albert C △ ED 4-7167
418 Kirkpatrick Lula Mrs △ FR 7-7922
422 Talbert Godie Mrs △ FR 6-3758
426 Vacant
426½ Vacant
428 First Ward Gro △ FR 6-2989
428½ Stanley Matthew
N Caldwell intersects
500 **Apartments**
1 Tobias Lucius
2 Jordan Louis
3 Vacant
4 McMullen Carrie
Street continued
504 Long Floyd
508 Dwiggins Stacy △ ED 4-0735
Dwiggins Nursing Home △ ED 4-0735
512 Harris Jas O ⓪ △ FR 6-9360
516 Dunn Mamie W Mrs △ ED 2-2947
519 **Apartments**
A Vacant
B Bumbray Willie M Mrs △ ED 4-7014
C Vacant
D Vacant
Street continued
520 Phillips Wm B △ ED 3-2322
Gray Luther
523 Zimmerman Paul
524 Smith Wm ⓪ △ FR 7-2330
525 Crowder S Van Ness △ ED 4-8114
527 Helms Wm △ ED 2-5210
528 Haynes Ethel T Mrs △ ED 3-2297
529 Harris Will T △ FR 5-6823
531 Vacant
N Davidson intersects
600 Sanders Sam △ ED 4-3988
601-03 Fraylon Jos M Rev △ ED 4-2547
604 McGill Willie J △ ED 4-1480
604½ Dumas Raymond J
605 Douglas Lawrence
605½ Chopman Cassie M
606 Dunn Jessie L
606½ Vacant
607 Douglas Hattie B
607½ Jordan W Willie
608 Fraylon Lottie Mrs ⓪ △ ED 3-3531
Lottles Beuty Shop
608½ Vacant
609 Spearman Chas
612 Porter Bert ⓪ △ FR 6-6328
615 Harris Mozelle S Mrs ⓪ △ ED 3-3214
616 Howard Mary Mrs
617 Carr Frank E ⓪ △ ED 3-8860
620 Wyche Rudolph M ⓪ △ ED 3-5870
621 Battle Jos H
621½ Davis Dennis
623 McCullough Abb △ FR 5-7344
624 Lindsey Wm B △ FR 5-1562
Moreland Geo W C △ FR 7-6294
625 Smith Estelle C Mrs △ ED 3-3967
628 Flowe Cleveland E ⓪ △ ED 3-8551
629 Gillard Chas B ⓪ △ ED 3-2650
70
N Alexander intersects
701 Smith Eliz ⓪ △ ED 2-8732
702 Murchison Maggie Mrs △ FR 6-1084
704 Sparrow Christine C Mrs
705 Thompson Chas H ⓪ △ ED 2-2523
708 **Apartments**
1 Diggs Jas D △ FR 5-0832
2 Smith Willie M Mrs △ FR 6-7084
3 Carter John H
4 Pruitt Jas
Street continued
709 Jorden Annie R Mrs beauty shop
Boyd Ella L Mrs
712 Westbrooks Charlie △ FR 6-1926
714 Crowder Saml C △ ED 3-5844
715 Jordan Eliza S Mrs
716 Ardrey Ester Mrs
719 Brewer Elsie Mrs △ FR 5-0583
720 Coldwell Melvin jr
721 Reid Mary H Mrs ⓪
724 Blocker Lottie R Mrs ⓪ △ ED 3-3963
725 Lee Quincy
725½ Chestnut Lula Mrs
727 Alexander Hattie Mrs ⓪ △ ED 2-0297
728 Murray Geo W ⓪ △ FR 7-1650
729 Dillard Willie K Mrs
731 Carr Frank E shoe shiner
N Myers inter
801 Hubbard Pearline W Mrs gro △ ED 2
803 Drummer Richd △ ED 4-0251
805 Chambers Deamos △ ED 4-3936
808 Keaton Paul R △ FR 6-6129
809 Sims Edw T ⓪ △ ED 2-5688
810 Patterson Sylvester
812 Mobley Janie
814 Robinson Jason
815 Torrence Jas △ FR 6-6679
817 Bradley Watson △ FR 7-1618
831 H & M Parts Whse Inc auto parts △ FR 7-6566
N McDowell inter
904 Morris John jr
908 Rhett Frances Mrs △ FR 6-7453
908½ Dodd Jas T △ ED 4-8179
909 Vacant
909a Daniels Texie G Mrs
909½ Carr Wm Y
910 Glover James
910½ Ross Nathl
911 Crawford Joan Mrs
911a Vacant
911½ Brwon Nelson
913 Boulware Ella W Mrs
913a Bankhead Howard
913½ Maxwell Richd
914 Spruell Johnnie
914½ Boulware Willie L △ FR 5-4004
914½a White Annie J △ FR 7-1962
915 Welch Clarence
915½ Glenn Willie T
916 McNeal Eliz Mrs
916a Vacant
917 Phillips Lula M Mrs △ FR 5-3116
917a Saunders Clyde Mrs
917½ Holloway Johnnie C
919 Johnson Cora L
919a Sanders Clyde Mrs
919½ Crawford Sallie Mrs
928-30 Vacant
932-34 Vacant
935 S & S Fixtures Co Inc cabtmkrs △ ED 4-0921
938 Kesler Jennie L Mrs ⓪ △ ED 4-8026
940 Kesler Jennie L Mrs gro
Stevens inter
1000 Vacant
1001 Blakeley Richd L △ FR 5-2000
1004 Jordan Jas E
1005 Green Doris G Mrs
1006 Thompson Gro △ ED 2-7539
1008 Hargett Maggie Mrs
(Not open between S and Clemen
Clement av inter
1912 Hagood Marie ⓪ △ ED 4-0967
1918 Cuthbertson W Reynolds ⓪ △ ED 2-3281
1921 McDonough Bryon E ⓪ △ ED 2-0717
1921½ Ogden Irene Mrs △ ED 2-8617
1925 Covington Newton J ⓪ △ ED 2-2844
1928 Edwards Wm J ⓪ △ ED 2-2724
1933 Galloway Ed K △ ED 3-8751
1936 Hinnant Albert C △ ED 3-0920
1937 Weeks Leslie D ⓪ △ ED 2-3014
1940 Jansen Morella P ⓪ △ ED 3-2693
1941 Hendrix Buell D jr ⓪ △ FR 5-0842
1944 White Robt C △ FR 5-0235
1945 Wright Jos L ⓪ △ FR 5-3309
1950 Park Chas E ⓪ △ ED 3-6663
Pecan av inter
2012 Black Frank L ⓪ △ ED 3-1831
2015 Mills Donald E ⓪ △ ED 2-3619
2017 Davis Johnie F Mrs ⓪ △ ED 2-6397
2018 Coston John C ⓪ △ ED 3-5224
2021 Pruett W Albert ⓪ △ FR 5-1064
2022 Green Wm I jr ⓪ △ ED 3-9720
2026 Briggs A Jones jr △ ED 3-6969
2029 Foard Seldon J jr △ FR 6-3344
2030 McCall Mary J Mrs ⓪ △ ED 4-5073
2031 Glick Mary A Mrs △ ED 3-0830
2033 Vacant
Clarice av inter
2101 Presson Oil Co △ FR 7-1804
Ethelind av
SALRy cr

Page
AIR CONDITIONING CO., INC.
Air Conditioning and Heating Contractors
Office & Plant 1135 E. 4th
TEL. EDison 2-8547

Drink FARM FRESH MILK
HARVEY B. HUNTER Dairies
HARVEY B. HUNTER Dairies SHOPTON RD. PHONE FRanklin 7-2565
Drink FARM FRESH MILK
HARVEY B. HUNTER Dairies

TELEPHONE ANSWERING SERVICE, INC.
24 HOUR SERVICE — 7 DAYS A WEEK
YOU LEAVE — IT RINGS — WE ANSWER
"CONFIDENTIAL — COURTEOUS — DEPENDABLE SERVICE"
Harold A. Smoak, Pres., Genl. Mgr.
106 N. CALDWELL STREET — DIAL EDison 4-4761

33
W—From 600 N Tryon northwest to N
ison
4 Steel Terrace Apts
nents:
Tarlton John P △ ED 3-3415
Vacant
Latham Ella U Mrs △ FR 5-4952
N Church intersects
Phillips James C △ FR 7-7036
Hinson Wm R △ ED 3-2542
DoRay Apts
nents:
Lane Wm H △ ED 2-0098
Ross Mary G △ ED 2-0734
Cooke Wayne F
Waddle Joe M
No return
Murphy Julia P Mrs
Vacant
Saeger Jeanne McM Mrs nurse
Romale Apts
nents:
Wilson Joseph S
Helms Edw W
Webb Fannie B Mrs △ FR 5-5620
Hill Marvin H
Vacant
Downing Carole Mrs
continued
Forbes Eva M △ FR 5-8334
Crowell Kate △ ED 2-3661
Petrie Apts
nents:
Self Henry O
Boyles Fred R △ ED 4-7917
Vacant
Teague Emma C Mrs
31
N Poplar intersects
Weaver Frances
Boyd Viola L Mrs ◎ △ ED 2-6857
Bacon Wilson N △ ED 3-2566
Jones Malden A
Jennings Maude D Mrs ◎ △ ED 2-3385
Virginia Apts
nents: :
Young E Glenn △ ED 3-9145
Nixon John H △ FR 6-9211
Bentley Harry C
Simpson Carl E △ ED 4-1861
Ross Wm P △ FR 5-6272
Rushing Ray C △ ED 4-7023
Vacant
Miller Wm M △ FR 5-7119
Kabas Marie L Mrs △ ED .3-5672
Hunnicutt John R
Stroud Norrilla Mrs △ ED 4-0310
Vacant
continued
McNeely Sallie F Mrs △ ED 3-4927
Apartments
Phifer Lester △ ED 4-7433
Vacant
Grant Ethel Mrs nurse
Burnett J Schraff △ FR 5-3441
continued
Burnett Cabinet Shop
Doerrbecker Julius Y
Vacant
Calloway Nell E Mrs
Pine intersects
Harkey Alice M Mrs
Vacant
Mullis Jerry R
Abee Albert L
Doggett Hattie V Mrs △ FR 5-4236
Barber John C ◎ △ FR 5-2625
Hoke Lillie B Mrs △ FR 6-8709
Burchett C Ercell Mrs ◎ △ FR 7-2041
Bethel Bapt Chapel
Grady Ernest D ◎ △ FR 6-8310
Hegler Ervin A △ FR 6-8263
Gregory Nancy J △ FR 5-0686
Allen Dorothy B Mrs △ FR 6-2198
Sides Bland N △ FR 7-5315
Thompson Floyd T
Talley Claude E
Pendleton Robt S ◎ △ FR 7-4684
Apartments
Groves Joseph F
Pendleton W Clarence
Noggle Blaine J
Mallon Eleanor Mrs drmskr △ FR 6-5721
continued
N Graham intersects
Vacant
Griffin Calvin E
Bethune Sch (side)
Towery Dell M Mrs bldg △ ED 3-3521
Allen Ella S ◎ △ FR 5-1062
Stegall Jas A ◎ △ FR 5-0603
Tobie Melet ◎ △ FR 5-5120
Economy Grocery

529½ Horton Wilmer S
Smith intersects
609 Bridges Furn Co (whse) △ ED 3-3601
610 Patterson Coal & Oil Co △ FR 5-5591
613 Demco Chem Co mfrs △ ED 2-5121
Care Labys Inc mfrs agts △ ED 2-5121
Sou Ry crosses
700 Standard Ice & Fuel Co △ ED 2-1114
N Johnson intersects

72
10TH E—From 709 N Brevard southeast to Louise av north of E 9th
410 Roberts Wm L ◎ △ ED 4-4909
411 Paige Clarence
413 Barnette John A
414 McClintock Tressie W Mrs
415 Chapman Wm △ FR 6-4240
416 Brown Lonnie W Rev △ ED 3-1836
417 Williams Lillian
418 Satterwhite Lucinda △ ED 2-2941
N Caldwell intersects
506 Page Robt
507 Phifer Thos
508 Brown Burkley ◎ △ ED 3-1336
509 Jackson Carrie
510 Crawford Jas
512 Tyson Robt L ◎ △ FR 6-1858
515 Roseboro Albert △ EX 4-8254
519 Lattimore Lizzie Mrs △ ED 2-4856
N Davidson intersects
605 Flake Willie M
607 Flake Willie M
608 Vacant
609 Harris Mary Mrs △ FR 6-8012
611 Chapman Wilbert
612 Vacant
613 Lawing Macon △ FR 5-0346
614 Hope Mary Mrs
615 Bouleware Saml
616 Vacant
617 Hill David △ ED 4-0105
618 Armstrong Minnie Mrs
619 Robinson John
621 Vacant
622 Jacobs Lawrence
624 Rucker Wilmer
626 Vacant
627 Harris Lonnie ◎ △ FR 6-9472
629 Busch Benj △ FR 6-8711
70
N Alexander intersects
703 Austin Robt
704 Bates Sally Mrs
706 Taylor Jas
706a Glover Coleman L
707 Watts Katie J Mrs ◎ △ ED 4-2121
708 Johnson Maggie Mrs
708a Barrie Wm △ FR 6-0578
710 Miles Emma A Mrs
710a Jones Will
711 **Apartments**
1 Hall Bessie M Mrs
2 Brown Lexington △ EX 2-4194
3 Moore Monroe △ FR 6-0947
4 Rorie Walter
Street continued
712 Barnes Lottie B Mrs
712a Jordon Creola
714 Baker Chas J jr △ ED 7-4957
714a Ivey Nannie H Mrs
Taylor al begins
715 **Apartments**
1 Finkley James H
2 Chappell Nathl △ FR 5-5316
3 Jackson Fred R △ ED 4-9695
4 Vacant
Street continued
716 Nealy Cath R Mrs
716a Waddell Maggie Mrs
717 **Apartments**
1 Allen Bay △ ED 4-0846
2 Martin Grant △ ED 4-1178
3 Gillespie Chas H △ ED 4-5946
4 Squash Louis △ FR 6-5863
Street continued
718 Ashmore Clevelan
718a Scott John A
720 Brown Henry △ FR 6-0251
720a Josephs Robt
721 **Apartments**
1 Barnette Harvey jr
2 Saunders Floyd
3 Barrett Jas M
4 Johnson Willie △ FR 6-0283
Street continued
722 Ware Lottie
722a Lloyd Cordell jr △ FR 6-4938
725 **Apartments**
1 Coffey Wm △ FR 7-3570
2 Vacant
3 Henderson Geo W △ FR 4-4723
4 McGrant John

729 **Apartments**
1 Miller Marcellus
2 Watson Dewitt △ FR 7-4819
3 Bryant Henry
4 Fulton Heyward
N Myers intersects
824 Reid Frank R △ FR 4-0250
824a Lockhart Rufus N Rev △ ED 4-9018
828a Kilgo Lucille Mrs
828b Johnson Albert
832 Jorden Katie Mrs
832a Kilgore Margt Mrs
836 Wilson Gro △ ED 2-9828
N McDowell intersects
E 11th ends
Sugar Creek bridge
Triumph la begins
915 **Apartments**
1 Wilson Eug R
2 Baker Harry
3 Davis Clara A Mrs
4 Donaldson Jack R jr
5 Pendleton Ethel W Mrs
6 Dellinger Ann Mrs △ ED 4-8240
7 Hinson Jessie L Mrs
8 McDonald Sue B Mrs △ ED 4-8310
9 Bradshaw Claude
10 Fincher Banks A
11 Vacant
12 Shirlen Marcus F
13 Eaton Nellie G Mrs
14 Yandle Marshall L
15 Vacant
16 Hammond Clyde M
17 Vacant
18 Correll John W
19 Howard J E
20 Hargett Harvey L
21 Zergler Alvin E
22 Rushing Wm H
23 Combs Mae Mrs
24 Houck Annie M Mrs
25 Harrell Jos B △ FR 6-2343
26 Chavis Kisslar
27 Church Mattie Mrs
28 Coker Tonie Mrs △ FR 5-7844
29 Philemon Chas J △ FR 5-1012
30 Parrott Erla M Mrs
31 Vacant
32 Ellis Virginia W Mrs
33 Vacant
34 Vacant
35 Vacant
36 Allman Frances Mrs
37 Freeman Gordon
38 Miller Clyde A
39 White John R △ FR 5-0506
40 Bullins James R
41 Kirby Sam W
42 Vacant
43 Lamb Melvin
45 Allen Jas C △ ED 4-0010
46 Swindell Grace S Mrs
Street continued
916 Miller Jas jr
918 Vacant
920 Boulware Ruby M
926 Stephenson Alex
927 **Piedmont Courts**
Apartments:
47 Arthur Albert W
48 Duncan Dorothy Mrs
49 Sullivan Artis B △ FR 6-0380
50 Vacant
51 Baucom Claude W △ ED 2-4489
52 Vacant
53 Biers Emmitt
54 Taylor Donnie E △ ED 4-0433
55 Rappe Sidney L
56 Hilton Pearl F Mrs △ FR 7-6668
57 Vacant
58 Mills Joseph C
59 Bowen Naomi Mrs
60 Meadows Estelle Y Mrs
61 Beheler Virginia Mrs
62 Vacant
63 Moore Vera Mrs
64 Carpenter Mae Mrs
65 Roberson David E
66 Freeman Jack J
67 Steele Inez Mrs △ FR 7-1296
68 Stallings Florence E Mrs △ FR 7-3698
69 Burrage Rose T Mrs
70 Honeycutt Alice P Mrs
71 Key Coy H
72 Vacant
73 Soles Onree
74 Ross Lonzo H
75 Chapple Alberta S Mrs
76 Lee Virginia B Mrs
77 Vacant
78 Rowell Flonie M △ FR 5-8479
79 Vacant
80 Mullis Joseph △ FR 6-2645

MECKLENBURG Hotel
Air Conditioned
• • •
Free Parking
• • •
French Restaurant
Phone
ED 2-1181

DENTON FURNITURE CO., Inc.
COMPLETE HOME FURNISHINGS
111 S. COLLEGE ST.
PHONE EDison 3-8438

THE *Mutual* BUILDING & LOAN ASSOCIATION
EACH SAVINGS ACCOUNT INSURED UP TO $10,000 BY THE FEDERAL SAVINGS & LOAN INSURANCE CORPORATION
EDison 3-6126 ● INSURED SAVINGS ● 119 EAST THIRD ST.

Blue and Direct Line Printing
Photostatic Copying
CHAS. A. TORRENCE
210-216 Latta Arcade
322 S. TRYON ST.
DRAFTING MATERIALS
Phone
EDison 3-5702

NATIONAL ASSOCIATION OF REAL ESTATE BOARDS
REALTORS
Home Realty & Management Co., Inc.
Finance
Management
Sales
Insurance
Phone
ED 2-1141
121 E. 3d

10TH E—Contd
Piedmont Cts—Contd
81 Simmons Gene H
82 Fernanders
83 Crump Forrest N
84 Darby Frances L Mrs △ FR 6-5317
85 Huggins Rena R Mrs
86 Mullis James F
Street continued
928 Thomas Annie M Mrs
Long Branch al begins
934 Ray Emslie
Stevens ends
1000 Honeycutt Upholstery
1001 **Piedmont Courts**
Apartments:
87 Hood Paul A △ FR 5-8712
88 McLendon Marshall S △ FR 5-4913
89 Benton Bernice Mrs △ FR 5-3577
90 Mitchell Beatrice V Mrs
91 Alexander Clydia D Mrs
92 Cauthen Eunice Mrs
93 Adams Mary E Mrs
94 Crawford Hazel A Mrs
95 Peeler Laura E Mrs △ ED 2-5336
96 Owen J A
97 Hicks Oscar B
98 McCracken Saml E
99 Haddock Wm E △ ED 2-1032
100 Burden Albert R
101 Stewart Gertrude T △ ED 4-4530
102 Barr Eliz S Mrs △ ED 3-2962
103 Mullis John
104 Wilson Frankie
105 Saunders Lucy M Mrs
106 Copeland Willie Mrs
107 Griffin Kate Mrs △ ED 2-8094
108 Taylor Henry V △ ED 2-8388
109 Scott Danl W
110 Hood Edw
111 Hagler Dorothy J Mrs
112 Blackwell Inez Mrs △ ED 2-1551
Street continued
1010 Piedmont Drug Sundries △ FR 5-9372
1012 Piedmont Laundromat & Dry Clns
64
Seigle intersects
1107 Chicken Box (side)
1112 Church Chas C ◎
1113 Sharpe's Paint & Sup △ FR 5-8335
1115 Johnson Serv Co air conditioning △ FR 6-2779
1116 Miles Emma G Mrs ◎ △ ED 2-8806
1117 Laxton Constn Co Inc △ ED 4-5916
1119 Charlotte Exterminating & Chemical Co Inc △ ED 2-2882
1120 Ellis Theo R
1123 Crowder Constn Co Inc △ ED 3-3042 △ FR 5-3965
1124 No return
1200 Fuqua Gordon H ◎ △ ED 3-3205
1201 Gaddy Chas H ◎ △ ED 4-2512
1204 Faulk Sim J △ ED 3-0981
1205-07 Fink-Hill Elec Co △ ED 4-1252
1208 Nance John L ◎ △ ED 3-0544
1210 Funderburk Wm C △ ED 4-3362
1212 Lowery Nora Mrs △ FR 7-2278
1214 Evans Jos C ◎ △ ED 2-6435
1216 Tenth Street Bapt Chapel △ FR 5-9127
1224 Tenth Street Chapel Sunday Sch Bldg
1228 Griffin Lindsey D ◎ △ ED 2-2606
1241-45 Piedmont Jr High School △ ED 3-5228
Jackson av ends
1300 Mullis Floyd M
1301 Baker David
1304 Tarlton Luther A
1808 Home Selling Serv △ ED 2-3435 and △ ED 4-8906
1315 Rape Norman C
Vanderburg intersects
1401 Vacant
1407 Vacant
1413½ Freeman Raymond A
1417 **Apartments**
1 Ferry John D
2 Coley Lourina Mrs
3 McGee Arth
Street continued
1419 Vacant
1421 **Apartments**
2 Haynes Ernest △ ED 3-5843
3 Threatt Lois H Mrs △ FR 5-5825
4 Vacant
Street continued
1425 Blackwell Lottie V Mrs ◎ △ ED 4-8266
1426 T K Telev Serv △ ED 3-9896
1427 V & W Telev Serv △ FR 7-1776
V & W Lawn Mower Serv △ FR 7-1776
1428 No return
1430 Central Appliance Serv Co △ FR 6-1486
Central av intersects
Louise av intersects

33
10TH W—From 700 N Tryon northwest beyond Sou Ry
107 Domestic Lndry & Clns Inc (br) △ ED 4-1934
109 Silver Dollar The restr △ FR 5-9234
110 Scruggs Barney T furn rooms
114 **Emory Apts**
Apartments:
99 Neville John
100 Penegar Kathleen Mrs △ FR 5-2865
101 Davis Eliz
102 Hanusek Elsie G Mrs △ FR 5-2757
103 Walters Jack
104 Taylor Lester C
105 Hunley C Jack
106 Vacant
107 Langston John D
108 Kirss John
109 Davis James
110 Misenheimer Roy T
111 Hamrick M Sue
200 Davis Doris
201 Vacant
202 Curtis Doris
203 Vacant
204 Lango Frank
205 Hucks Angela
206 Cooke Nora L
207 Torrence Wm W
208 McMichael Walter
209 Bunn Burgess photo developing
210 Kivette Marie
211 Wooster James
212 Vacant
300 Kimrey Lucille I Mrs
301 Saunders Ernest L
302 Burchett Louise
303 Kelley Craig
304 McIntyre Lucille
116 **Apartments**
1 Hartsfield John W △ ED 2-8640
2 Vacant
3 Baker Benj E △ ED 2-4206
4 Schraer Riley R Mrs
Street continued
117 Baldwin Mamie L Mrs furn rms △ ED 3-5791
119 Atwell Harvey S △ ED 3-1914
120 No return
121 Sloan Edw M △ FR 6-3133
123 Applebee Chas A △ FR 5-0428
124 Spencer Mae C Mrs
125 Beaty Jennie L △ ED 2-2376
126 Simpson Jas B △ ED 3-4427
126½ White Laura D Mrs △ ED 3-8350
128 Eller Norma N
129 Thomas Chas E △ ED 2-6595
130 Carter Paul J △ FR 7-7590
130½ Johns Carrie R Mrs
N Church intersects
200 Durham Life Ins Co △ ED 2-3061
210 Moore Howard T △ FR 5-2907
211 Gay Walter E △ FR 5-1089
211½ Robbins Talmadge D △ FR 7-6826
213 Black Willie Mrs
213½ Charles Earl E poultry △ ED 2-6446
215 Crouch Susan D Mrs ◎ △ ED 3-1297
216 Hutchison Frank ◎ △ ED 2-8674
219 Dennard Georgie S Mrs furn rms △ ED 2-6997
220 Smith Betty K △ ED 3-2296
223 Stokes Rachel A Mrs drsmkr △ ED 4-2958
226 Gamm Edw H △ ED 4-5093
227 Benson Geo L △ ED 4-9148
229 Pressley Martha McF Mrs △ ED 2-2241
31
N Poplar intersects
300 Davis Rose E ◎ △ ED 2-8020
301 **Poplar Apts**
Apartments:
1 Terrell Lake E △ ED 3-6757
2 Chessman Evelyn I Mrs △ ED 3-7241
4 Carraway Mary H Mrs △ ED 3-3239
5 Lajoie A David △ ED 4-7427
5b Rogers John W △ ED 4-7427
6 Rayburn Lola M Mrs △ ED 3-5017
7 Payne Virginia W Mrs
8 Allen Joseph A △ FR 6-4507
8b Barbee Virginia C △ FR 7-1218
Street continued
201 Law Era M Mrs △ FR 5-0752
202 Harding Harry P △ ED 2-3592
203 Maruzzi Susan Mrs △ ED 2-1555
203b Hice Dorothy Mrs
204 Scarboro Jas G △ FR 5-1055
205 Hawthorne Wm I △ ED 4-4472
206 Dowdell Pierce H △ ED 2-3672
207 Tate Cordye W Mrs △ ED 4-4158
208 Tenner Al K △ ED 3-9597
301 Britt F G △ ED 3-2839
302 Housel Dixie B Mrs △ ED 2-8271
302b Vacant
303 Vacant
303b Vacant
304 Mills Grace S Mrs △ FR 7-2190
305 Alford Frank O △ ED 3-3023
306 Godfrey Virginia S △ FR 5-0462
307 Hale Gladys E △ ED 2-2906
308 Patterson Emma S Mrs △ ED 3-5948
401 Barnhardt Edna P Mrs △ ED 3-1659
402 No return
403 Pressman Jacob L △ ED 3-6872
404 Field Eva Mrs
405 Ray Ola T Mrs △ ED 3-1617
406 Lassiter Lemuel L △ FR 5-5327
407 Earle Thos B △ FR 6-7170
408 Baucom Alice △ FR 6-3795
408b Lowrance Winnie L Mrs △ ED 4-1260
501 Sedgwick Jessie R Mrs △ ED 3-5680
502 Matlock Norfleet C △ FR 7-5075
503 Conrad Grace S Mrs △ FR 7-1825
503b Easterling Ruth M Mrs △ FR 5-5934
504 Estes S Emma Mrs △ ED 2-2364
505 Blumenthal Isadore D △ ED 4-3225
506 Schloss Simeon A jr △ ED 3-1295
507 Cook Dwight N △ FR 7-1748
508 Corbitt Arth R △ FR 7-1317
508b Worrall Harry C △ ED 3-1226
Street continued
304 Alexander John H
306 Fisher Roscoe B Rev △ ED 3-2833
310 **Apartments**
A Hiers J L jr
B Reynvaan Apolonius J
1 Blackburn S Betty △ ED 2-4492
2 Julian Lloyd P
3 Wansley Carl M
4 Vacant
5 Davis O H
6 Petty Geraldine
7 Angel Genie
8 Weaver Wm M
9 Stanley J Bryan △ ED 4-6114
10 Presson I F
11 Sims Glene W
311 **Apartments**
1 Jenkins LaVetta Mrs
2 Page Dan J
3 Morgan Gene
4 Seamon Clyde O
5 Ivey Frank R
6 Moore Dorothy C Mrs
Street continued
312 Godfrey Earl D △ ED 2-3616
316 Zachary Robt A △ ED 3-3233
Jones Martha M Mrs ◎ △ ED 3-3233
317 Washburn Estelle H Mrs
317½ Harwell Dorothy
321 Charlotte Day Nursery Inc △ ED 2-0418
322 Crumpler Joyce
325 Moore Fannie B ◎ △ ED 3-2363
325½ White Mabel
326 **Apartments**
1 Duncan Alice C Mrs
2 Norton James E
3 Vacant
4 DeSio Joseph A
Pine inters
411 No return
414 Clark Carl L △ ED 3-8207
416 Bolton Clyde J jr △ FR 6-7722
417 Wallace Lonnie W furn rms △ FR 7-3018
418 Wilds Cecil C △ ED 2-4291
420 Bass Travis A △ FR 5-4263
420½ Vacant
N Graham inters
510 Henry Reuben J
511 Vacant
513 Wise Percy
513½ Sharp Mary L
514 Love Jonah De W
515 Jordon Geo A
515½ Jordan Van L △ FR 7-3075
518 Williams Jack D △ FR 5-0323
518½ Morris O B
521 Dabbs Minnie L Mrs ◎ △ ED 4-9898
522 Murphy Carey
522½ Starnes Celestus E Mrs
524 McManus Bobby R △ ED 2-6609
524½ Edwards Kath Mrs
520 Vacant
526½ Green Nellie A Mrs △ FR 5-1284
Smith inters
Sou Ry cro
620 Interstate Milling Co flour & feed mfrs △ ED 2-3165

11TH E—From 800 N Tryon southeast and s to E 10th
105 Vacant
106 Pruitt Coy P ◎ △ FR 7-5624
115-17 College Inn Bdg Hse
115½ Stokley Jerry
127 Vacant
200 Spittle Serv Sta △ FR 5-9453
213-29 State Beauty & Barber Sup Co whol △ ED 3-6617

AUTHORIZED UNITED MOTORS SERVICE
TRANSPORTATION SUPPLY CORP.
Exclusive Distributors for Charlotte Trading Area for
DELCO BATTERIES and PACKARD CABLES
Auto, Bus, Truck Parts
426 W. Trade
Tels. EDison 3-8411 and FRanklin 5-6321

NATIONAL STANDARD PARTS ASSOCIATION NSPA

FIRST FEDERAL SAVINGS & LOAN ASSOCIATION
MEMBER OF FEDERAL SAVINGS & LOAN INSURANCE CORPORATION
225 S. TRYON ST.
EDison 3-8401
SAVINGS LOANS

WE RENT
irs, Tables, Rollaway Beds,
y Furniture, Convalescent
Equip., Lawn Equipment
7 E. BOULEVARD

"why buy it?"
CHARLOTTE'S FIRST COMPLETE
RENT-IT CO.

WE SERVE
Business Meetings, Clubs,
Parties, Homes, etc.
Pick Up and Delivery
Phone FRanklin 5-5725

E—Contd

NSRR underpass
SALRy underpass
Sou Ry underpass
North A ends
78
N Brevard intersects

401 indsay Tilton
401 Mitchell Willie M Mrs
408 acant
408 acant
409 arshburn Emma R Mrs △ FR 5-6428
412 evels Lena H Mrs △ FR 5-7408
415 ockey Coleman B △ ED 4-5852
416 acant
417 hytle Wilburn
418 acant
420 nes Fannie Mrs △ ED 4-2318
421 arnell Clara L Mrs △ ED 3-3961
424 acant
425 tephenson John C
427 udson Ila M Mrs
428 ox Aldridge L △ ED 4-3837
429 ash John E △ ED 4-7495
N Caldwell intersects

500 unbeam Appl Serv Co △ ED 4-4694
501 elms Cities Serv △ FR 7-9359
504 eneral Painting Co Inc △ E D4-5700
506 arty Pride Ice Cream Co confr △ ED 4-0280
508 hompson Lee C auto repr △ ED 3-4448
509 arvey Chas H
512 ovington Furn Co Inc △ FR 5-0237
515 ensen Oleane Mrs △ FR 5-3400
516 anitary Cleaners △ FR 5-2270
517 anier Bulius
522 nkins Joe S △ FR 5-3253
N Davidson intersects

608 eter Carrie Mrs △ FR 7-6198
609 eddington Edw J ◎ △ FR 5-4744
d's Diaper Serv △ FR 5-4744
609 acant
610 arrington Arte △ ED 4-9800
610 o return
612 rice Ada
612 Williams Geo △ FR 6-9191
614 acant
614 Reid Ackius △ FR 6-5252
615 urray Thos
616 iggins Ned
617 eynolds Josephine H Mrs
618 o return
619 arris Osie M Mrs
620 owry Glenn △ FR 7-1161
622 avis Ola E
623 azyck Irene M Mrs △ FR 5-3877
624 ox Sing S Mrs
626 ugh Lucille
627 loud Wm D △ ED 3-7828
628 azyck Herman
629 emphill Jannie Mrs
630 eaves Robt
631 emphill Paul
632 avis Kathleen Mrs △ ED 2-4278
N Alexander intersects

702 inard Jeff
704 ose Hazel
706 inard Martin △ FR 6-1916
706 Wall Jas
708 all Willie J
709 lexander E Lester ◎ △ ED 2-0763
710 o return
712 hite John
714 iarp Audrey
715 artin Albert ◎
716 Bel Air Apartments
Apartments
1 loud Robt △ ED 3-6221
2 oore Effie C △ FR 7-3242
3 oore Junior △ FR 6-2867
4 eal Jas △ FR 6-0238
720 partments
1 avis Saml L △ FR 6-4186
2 rvin Mamie Mrs △ ED 4-8204
3 ewitt Marie L Mrs
724 partments
1 ewell Louis T △ FR 7-4744
2 assey John T △ FR 5-6829
3 amb Roosevelt △ ED 2-1593
4 hoice Luther L △ FR 6-6676
728 partments
1 ey Henry △ ED 4-5757
2 oyd Bessie
3 lexander John W △ FR 7-6247
4 arringer Horace

Tyler la ends
Eden al begins
N Myers intersects

830 eck Crown Serv △ FR 5-9211
Short Myers ends
E 10th intersects

33
11TH W—From 800 N Tryon northwest to Smith

116 Hambright Barber Shop
Hambright Emily J Mrs
120 Jung's Lndry & Dry Cln
124 Vacant
125 Wilson R Marshall Rev △ ED 2-5975
N Church intersects

200 Phillips Auto Sls used cars △ FL 7-2164
210 Whitted Susie M Mrs
Garmon Chas T
213 Bean Claud
214 Robinson Willie L △ ED 4-6552
215 Martin Lucy L Mrs
216 Jerman Velma T Mrs △ ED 3-6539
217 Edwards Wm M △ ED 3-1822
217½ Christenbury Belle Mrs △ ED 3-0560
218 Walker Warren B
219 Eudy Ethan G
219½ Harriell Virginia I △ ED 3-1003
220 Bennett Chas E
Hooks Bruce
221 Apartments
1 Huitt Ella M
2 Wolfe Wade H △ ED 4-4473
3 Ray Clarence G
4 No return
Street continued
226 Vaughan Thos E △ ED 2-1234
31
N Poplar intersects

300 Clark Walter E ◎ △ ED 3-7679
303 Noles Oscar V △ ED 4-6669
304 Patat Jesse C △ ED 4-6448
307 Surett John △ FR 5-6451
Nelson Orvile A
308 Chadwick Thos H ◎ △ ED 3-5896
311 Laney Ethyl C Mrs
313 Roberts Bleeker Mrs △ FR 6-9361
314 Bowles Geo H
315 Roberts Bill M △ FR 6-7370
317 McComb Apts
Apartments:
1 Royce Clyde H △ ED 2-5297
2 Vacant
3 Vacant
4 Vacant
Street continued
318 Boulware Paul A
318½ Brown Robt L
322 Smith Eula Mrs
Pine intersects

406 Vacant
407 Orr Chas H ◎ △ ED 4-6577
409 Mask Elwood
410 Howser Roy D ◎ △ ED 2-4809
413 Orr Chas H ◎ △ ED 4-6577
414 Brady C Walter ◎ △ ED 2-7584
415 Teague Katie E Mrs ◎ △ ED 2-0930
416 Davis Jason W
417 Ewing Arth V ◎ △ ED 3-6521
419 Ferrell Mabel Mrs bdg hse △ FR 6-3385
423 Vacant
425 Fourth Ward Shoe Shop
427 Fourth Ward Barber Shop △ FR 5-9323
N Graham intersects

515 Deffenbaugh Mattie M Mrs ◎ used clo
△ ED 2-0720
519 Auto Radiator & Glass Co Inc △ FR 5-1745
522 duPont E I deNemours & Co Inc Grasselli
Chem Dept (whse)
523 Howard Lessie Mrs
524-28 Geigy Dyestuffs (Div of Geigy Chem
Corp) △ ED 2-5035
527 Vacant
527½ Case Mitchell K
529 Vacant
Smith intersects

630 Sawan Inc seeds △ ED 3-0196
Harper-Crawford Bag Co whse
△ ED 2-8298
632 O & R Typesetting Co △ ED 3-5569
Oakley Sterotype Co △ ED 3-5569
634 Vacant
715 Char Freight Assn Inc △ ED 2-2843
Natl Carloading Corp (br) △ FR 5-8646
721 Taylor Salt & Chem Co △ ED 3-4037

76
12TH E—From 900 N Tryon southeast to N Myers

113 Lewis Agnes E Mrs nurse △ FR 6-7033
115 Riley Marcus B
120 Anderson Robt J
122 Frohman Lena Mrs
123 Allen Geo D △ ED 3-5398
125 Caudle Olarah Mrs
N College intersects
NSRR crosses
SALRy crosses
Sou Ry crosses

300 Bryson Carey G
302 Johnston Cleo G
304 Paxton Edw L
308 Roscoe Forest
309 Weathers (stge)

311 Caro Tex Engr Co Inc △ ED 3-0359
Southeastern Cylinder Engr △ ED 3-0359
Sou Roll-Phot Co △ ED 3-0359
312 Law Jesse H
315 Stately Lady Nitewear Inc
△ ED 3-7147
316 Miller James
318 Vacant
320-22 Hill Bessie Mrs ◎
324 Williams James
78
N Brevard intersects

400 Hicks W H △ ED 4-3301
402 Allen Mamie Mrs
408 Trull Walter J
Calvine av begins

412 Broome Clyde △ FR 7-5249
410 Tate Herman W △ ED 4-7835
420 Miller A Y △ ED 4-3397
N Caldwell intersects

508 Goins Printing Co (whse)
512 Simpson Wm A
515 Edgar Jas ◎
516 Gentry Edw R ◎ △ FR 6-1206
517 Jolly Pleasant J
520 Short Erwin A ◎ △ ED 2-3996
N Davidson intersects

607 Hinton Louis
609 Hall Luthea B Mrs △ FR 7-2231
612 McLilly Fred
613 Anderson Estelle Mrs
614 Partlow Mamie Mrs
615 Brooks Saml ◎
616 McMullin Jas S
617-19 Boulware Jessie Mrs
618 Bankhead Wm △ ED 2-4531
620 Davis Nathaniel jr
621-23 Brannon Cora C Mrs
622 Hudson Hentry
624 Williams Viola
625 Vinson Arth N
626 Peters Moses C
628 Moore Isabelle Mrs
629 Brown Jas
630 Farmer Harry △ FR 5-8302
631 Beachem Gentry
632 Williams Maggie Mrs
N Alexander intersects

706 Stanley Otis
708 Brice Wm
710 Foman Chas V △ ED 4-8209
712 Smith W Robt △ ED 3-2044
Eden al ends

726 Smith Frank
726a Gooden Estell
728 Vacant
730 Vacant
N Myers intersects

33
12TH W—From 900 N Tryon north beyond Burton

115 Kerr Hattie L Mrs ◎ △ ED 2-8867
117 Helms Vern jr
N Church intersects
(Not open between N Church and N Poplar)
31
N Poplar intersects

300 Foster Dock W jr
301 Minish Hope
302 Williams James L △ FR 7-7987
304 Parrish Nellie V Mrs ◎ day nursery
△ FR 7-1773
306 Jannette Robt
308 Keziah Marion H
310 Bowling Mack L △ ED 6-5211
315 Vacant
317 Cuthbertson Margt B Mrs ◎
△ ED 2-8873
Pine intersects

410 Barker Wm R
414 Hatley Berry
417 Barker Wm R gro
418 Brown Mollie E ◎ △ ED 2-3834
419 Morton Clarence M △ FR 6-2657
422 Mills Jesse W △ FR 6-2923
N Graham intersects
39
(Not open between N Graham and N Johnson)
N Johnson intersects

813 Wallace Maggie J Mrs △ FR 6-8556
814 Johnson Emma D Mrs
816 Stroud Melissa Mrs
819 McDonald Lawrence ◎ window cln
△ ED 3-8721
Maxwell intersects

904 Simpson Wm S ◎ △ ED 3-1829
908 Stokes Ada B Mrs ◎
912-14 Ray Allee Mrs ◎ △ FR 7-6437
916 Stinson Either G Mrs
918 Tucker Jas
920 Johnson Lincoln
922 Massey Jas C
924 Vacant

Bob Robinson's Auto Service
General Auto Repairing
Auto Air Conditioning
All Makes of Cars
1305-11 E. 4th St.
TELS. EDison 4-5091 and EDison 4-3818

CAROLINA NURSERIES INC.
LANDSCAPE GARDENERS
NURSERYMEN
Concord Blvd.
U.S. Hwy. 29 North
PHONE ED 4-0874

REAL ESTATE
H. Y. DUNAWAY CO.
35 Years in Charlotte
SALES — LEASES — LOANS — INSURANCE
205 S. Church St.
EDison 3-2113
REAL ESTATE

INTERSTATE INSURANCE INCORPORATED
— INSURANCE OF ALL KINDS —
109 S. Poplar (Charlotte Hotel Bldg.) Tel. FRanklin 6-3585

12TH W—Contd
926 Vacant
Kendrick begins
41
(Not open between Kendrick and Hamilton)
Hamilton intersects
Oliver intersects
1206 Sample Henry
1206½ Jeter Andrew
1208 Samuels Nellie M Mrs
1208½ Jones Lucy J Mrs
Dandridge al ends
1211 Ross Luther △ FR 7-1917
1213 Jones Ernest △ FR 7-5230
Burton intersects
1303-05 Hemphill Jack
1307 Clark Lucy Mrs
Andrill ter intersects
Irvin Creek crosses

76

13TH E—From 1000 N Tryon southeast to Adams
101-03 Seaboard Airline RR Co pass sta and ydmstr △ ED 3-2498
106 Miller John M
110 Miller Jas A
114 Morris Adam
119 Taylor Jack B
121 Hart Lela
N College intersects
80
(Not open between N College and 301)
300 Seaboard Airline RR Co roundhouse
301 Hollingsworth Mary E
307 Keziah Eddie
307a Love Grover L
315 Sessions James H
315a Keziah Lloyd
319 Batson Jessie W
325 Donaldson Wm D
329 Vacant
N Brevard intersects
411 Hunter Alice S Mrs △ ED 4-3686
413 Richards Wm J △ ED 3-8340
415 Richards Wm B
419 Woodle Nannie M Mrs ◎ △ FR 5-4190
N Caldwell intersects
509 Vacant
509½ Taylor Chas
515 Vacant
N Davidson intersects
617 Johnson John B
621 Vacant
623 Hoover Frank M jr ◎
625 Vacant
627 Bladen Mary E Mrs
631 Mull Christine M Mrs
633 Mathis Hattie L Mrs
635 Wallace Oscar A
637 Newell Albert N
N Alexander intersects
(ss not open)
711 Keenan Daisy B Mrs ◎ △ ED 2-4742
713 Lisk Jas M △ ED 4-7321
721 Vacant
(Not open between 713 and Adams)
Adams begins

39

13TH W—From 1000 N Graham northwest to Burton
508 Jordan Madison △ FR 6-7917
509 Miller Robt T △ FR 7-1953
510 Rucker Willie S
512 White Thos
513 Gosnell Elzie W △ ED 4-8094
517 Johnston Hugh W △ ED 2-8835
521 Norman Flossie D Mrs △ ED 4-5111
McCall intersects
(Not open between McCall and Hamilton)
41
Hamilton intersects
1105 Harris Wm H gro
1112 Huntley Lucy B Mrs
1114 Vacant
Oliver intersects
1209 Jones LeRoy
Burton intersects

80

15TH E—From 1200 N Brevard southeast beyond Parson
400 Pridgen Garland B
401 Benfield Brady T △ ED 3-8594
404 Crump Henry ◎ △ FR 5-3631
405 Gibson Earl L
409 Shepard Curtis W
413 Deal Charlie P
415 Kerns Maggie M Mrs
417 Harris Edw M
420 Duncan Mem Ch △ ED 3-4209
421 Horne Ray M ◎ △ ED 4-7660
425 Everett Chas M ◎ △ FR 6-5403
429 Cherry Jessie C Mrs △ FR 5-1068
429½ Helms Mack
N Caldwell intersects
510-12 Martin Transfer & Stge Co Inc △ ED 3-0118
519 Bastic James A
N Davidson intersects
612 Wallace Ida B Mrs ◎ △ ED 2-1948
615 Wells Constn Co △ FR 7-3132 △ EX 9-7457
616 Starnes Robt L △ ED 4-6913
617 Honeycutt Chas W
620 Parks Tom B ◎ △ FR 7-5546
623 Parks Dollie M Mrs ◎ △ ED 4-1419
624 Union Gospel Tabernacle
625 Hildreth Wm G
627 Crawford Wm R △ ED 3-5084
631 Furr Joe L ◎ △ ED 4-7857
N Alexander intersects
701 Johnson Thos A ◎ △ ED 2-5663
705 Griffin Julia C Mrs △ ED 3-5985
709 Fite Giles C ◎
713 Ritch Betty
720 Graham Castle R △ ED 2-4314
721 Parker Wm E △ ED 3-4673
722 Christopher Russell D
724 Plyler Eustace C ◎ △ ED 2-5310
725 Collins Roy E ◎ △ ED 2-7250
726 Hanvey Joseph S
N Myers intersects
728 Helms Herman M
82
Sugar Creek (foot bridge)
N McDowell intersects (not open)
803 Bailey Wm C △ ED 4-5862
804 Norkett R James △ FR 7-2810
811 Nance Lessie C Mrs △ FR 6-7231
812 Caldwell Robt D ◎ △ FR 5-3844
815 Treadway John T ◎ △ ED 4-1753
819 Davis Edw J ◎ △ FR 5-1946
820 Caldwell Fred L △ ED 4-3249
821 Vacant
Seigle intersects
901 Vacant
905 Lackey Jacob C
907 Osborne Earl O
909 Vacant
911 Hill Archie D
914 Donaldson Bobby
916 McRorie Mae Mrs
Harrill intersects
1009 Austin Jas L △ FR 5-2147
1011 Miller Chas R △ FR 5-8916
1013 Shaffer Harold B △ FR 5-1092
Allen intersects
1112 Honeycutt Edw M ◎ △ ED 4-6153
1116 Self Claude
1120 **Ford Apts**
Apartments:
1 Lingle Thos J
2 Wheeler Horace
3 Vacant
4 Vacant
Pegram intersects
Louise av intersects
Parson intersects

33

15TH W—From 1200 N Tryon northwest to N Church
N Church intersects

80

16TH E—From 1300 N Tryon northeast to Bradley
225 Standard Trucking Co △ ED 2-1107
cor Foremost Dairies Inc (side)
Sou Ry crosses
300 Highland Park Mfg Co Inc (ofc and plant No 1) cotton gds mfrs △ ED 3-5109
NSRR crosses
N Brevard intersects
411 Berryhill Wm J △ ED 4-6604
412 Watts Barney △ FR 5-4320
412½ Cox Clarence E
413 Moses John F △ ED 4-4862
414 Hinson Donald R
414½ Coggins Frances
416 Morgan Harrison
416½ No return
417 Crump J Frank
418 Moses Robt L
418½ Miller Paul L
420 Whitlock Jas H △ ED 2-4642
420½ Utley James
421 Drake Wade H ◎ △ FR 6-6430
422½ Smith Mildred Mrs
N Caldwell intersects
508-10 Bolman Carter S
513 McDonald Rachel P Mrs
N Davidson intersects
601 Little Chas E
612 Jones Ardelia O ◎ △ ED 4-0973
614 Ankurs Karlis A ◎ △ FR 6-5464
N Alexander intersects
Sugar Creek (no b
(Not open between Sugar Creek and McD
N M Dowell intersects (ss not
800 Thompson Edw L ◎ △ ED 2-7319
809 Vacant
813 Wylie J Leonard ◎ bldg contr △ FR 6-3
816 Brown Walter B ◎ △ ED 4-1595
817 Hagler J Andrew △ FR 7-4253
820 Harris Friel F
828 Stewart Robt N ◎
Seigle inte
909 Everidge Nina G Mrs △ ED 4-0813
Harrill inte
Allen inte
Pegram inte
Louise av inte
1221 Cleveland Roscoe F ◎ △ ED 2-7483
Parson inte

17TH E—From 1400 N Brevard southea
Bradley
408 Justice Posey L △ ED 2-3875
412 Broadwell Jos W gro △ FR 6-1863
413 Gregory Zellie
414 Helms James T
416 Medlin Lillie A Mrs △ FR 7-2290
417 Wisdom Ethel L Mrs △ ED 2-6084
421 Goodman Mamie Mrs ◎
422 Wallace Geo W ◎ △ ED 2-2218
425 Chapel of Hope Community Hse
N Caldwell inte
517 Lackey Joseph A
Hager Louis
521 Hanney Richd
N Davidson inte
Sugar Creek (foot b
601 Cheek Holmes S △ ED 4-0259
N Alexander inte
719 Hegler Wm F jr ◎ △ ED 2-0993
720 Yarbrough Carl H ◎ △ FR 6-1488
723 Harris Jas C P ◎ △ ED 2-0992
724 Gillespie Harry A ◎ △ ED 4-8647
727 Fowler Roy N ◎ △ ED 2-4235
731 Mullins Alonzo P ◎ △ ED 3-0220
N McDowell inte
800 Vacant
801 Vacant
804 Vacant
805 High Thos C ◎ △ ED 4-2155
807 Hamilton Elmer
808 Girffith Geo J ◎ △ FR 5-0754
809 High Riston R △ FR 7-2150
810 Medlin James
812 Vacant
813 Smith Mae B △ ED 4-1386
814a Vacant
814b Moore James T
816a Harris Edw F
816b Lee Addie B Mrs △ ED 2-5162
817 Helms Lloyd R
819 Vacant
820 Robinson Stacey L
821 Martin J E & Son Transfer Co △ ED 3-
822 McAllister Ray
Seigle int
Harrill int
1008 Troutman C Vaughn ◎ △ FR 5-6619
Vaughn's Telev Serv △ ED 3-7887
1019 Allen Street Bapt Ch (side)
Allen int
1114 Bell Wyatt G ◎ △ ED 2-2989
1118 McGowen Fred G
Pegram int
(Not open between Pegram and P
Parson intersects (not

18TH E—From 1500 N Brevard southe
Louise av
404 Shumake Clarence L
406 Hurley Leroy S △ ED 4-2613
408 Gordon Carrie W Mrs
409 Keesler Mary P Mrs ◎ △ ED 2-7776
412 Smith Lester
413 Wilkinson Chas W ◎ △ ED 4-7580
416 Harris Kate H Mrs ◎
417 Wilson Ralph F ◎
420 Overcash C M
421 Grace Bapt Ch
422 Vacant
424 Cobb Archie E ◎
428 Henson Gaither W △ FR 5-5665
Clark James E △ FR 6-8073
429 Robinson Delphia C Mrs △ ED 4-1655
N Caldwell int
508 Mills Noah H
509 Vacant
511 Vacant
512 Bates Cora Mrs △ ED 3-6040
513 Burden Dan W

B & L Welding & Equipment Repair
ACETYLENE — WELDING — ELECTRIC — PORTABLE EQUIPMENT
WISCONSIN GAS ENGINES
Old Cannon Airport, Hangar 4 on Freedom Dr.
P.O. Box 8112, Zone 8 Phone EXpress 2-1686, Night EDison 4-5937

SOUTHERN FLOORING AND ACOUSTICAL CO.
CONTRACTORS IN RESILIENT FLOORING AND ACOUSTICAL CEILINGS
WEATHER STRIPPING
SUPERIOR INSTALLATIONS
931 E. Morehead Street Phones FRanklin 6-3045, FRanklin 5-7568

Lincoln
DANIELS MOTOR CO.
"The Lincoln - Mercury - Continental Dealer of the Carolina's"
Wheel Balancing—Wheel Alignment—Body Repairs—Gas—Oil—Lubrication
1220 S. TRYON PHONE EDison 4-3073
MERCUR

AUSTIN CUSHION & CANVAS CO.

AUTO SEAT COVERS — CONVERTIBLE TOPS — TARPAULINS — CANVAS GOODS
GLASS INSTALLED — TRUCK CUSHIONS

1014 N. GRAHAM ST. TEL. FRanklin 6-7571

8T E—Contd
51 Vacant
51 Hammer Javan L ⓪ △ FR 5-0704
51 Frigston Eli G
52 Burnette Ben B
53 Bincher Luther L ⓪ △ ED 2-1495
52 Heafner Irva S Mrs ⓪ △ FR 7-6409
53 Hothrock Robt E ⓪ △ FR 5-4647
53 Vacant
N Davidson intersects
60 Hoffman Wm E ⓪
60 Warren Chas G
60 Vacant
Sugar Creek (bridge)
61 Hall D Wesley
62 Whittington Lilly A Mrs △ ED 4-7409
62 Hingerfelt James A
62 Harpe Cora Mrs
62 Higg Floyd D △ FR 5-7171
Hixon Carl E
62 Whitmire Dewey △ FR 6-0404
62 Haughn H Cecil △ FR 5-6839
52 Howell Lubby D ⓪
Thar Battery Co △ ED 3-7528
N Alexander intersects
70 Smith Jack
70 Watson Lloyd A
70 Baldwin Walter E △ ED 4-5198
70 Carpenter Thos △ FR 6-1936
70 Barnes Romulus S ⓪ △ FR 5-7656
70 Hepler James W
71 Harris Jas T ⓪
71 Vacant
72 Gregory Reuben E △ ED 4-4806
72 Gregory's News & Snacks
N McDowell intersects
80 Smith Wm G △ ED 2-7421
80 Heems Wm B ⓪
81 Deese Daisy V Mrs ⓪ △ ED 4-1356
81 Callahan Maurice F
81 Thomas W Jos ⓪ △ ED 4-2731
81 Vinecoff Sam L W
82 Vinecoff Buddy G
Seigle intersects
90 Vacant
90 Acme Business Mach Serv Co △ FR 5-1523
91 2 Vacant
Harrill intersects
100 Clark Jas F
101 Sharpe Wm F
Allen intersects
111 Polk Apts
Apts:
Sulledge Robt V △ ED 4-7858
Kistler Russell W △ ED 3-1738
Treadway Kenneth M △ ED 4-5149
Helms Jerry D
Pegram intersects
Louise av ends

90
19T E—From 1600 N Brevard southeast to Pegram
N Caldwell intersects
50 Vacant
51 Hanvey Norman
N Davidson intersects
(Not open between N Davidson and 631)
Sugar Creek (no bridge)
63 Holtzclaw Homer A ⓪ △ FR 5-1606
N Alexander intersects
70 Hasser Edw T △ EX 4-3559
70 Ponds Miles W ⓪
70 Watts Alva E ⓪ △ ED 4-2292
70 Cole Wm H ⓪
70 Haywood Paul W ⓪ △ FR 5-5006
71 Dover Howard G △ ED 4-2745
71 Thomas Davis R ⓪ ED 2-3078
71 Hubbard Reed A ⓪ △ ED 3-3048
N McDowell intersects
80 Cobb Clarence V ⓪ △ FR 5-1588
80 Luke John F ⓪ △ FR 7-2491
80 Hitkeleather Rettie M Mrs ⓪ △ FR 5-4926
81 Deaton Carl △ ED 3-6389
81 Puckett Louise B Mrs ⓪ △ FR 7-1303
81 Barrett Joe V ⓪ △ ED 2-1643
81 Thomas Waban
Seigle intersects
91 Hartee Boyce L △ ED 4-1026
Harrill intersects
Allen intersects
Pegram intersects

90
20T E—From 1700 N Brevard southeast to Pegram
N Caldwell intersects
51 Thompson Clarence L
51 Smith Carl J ⓪
51 Roberts Chas
rear Horson Arth M △ ED 4-0115
52 Hutz Sidney B & Assocs mfrs agts △ ED 4-2237
Burton Whse & Distr Co △ FR 7-4842
N Davidson intersects
(Not open between N Davidson and N McDowell)
N McDowell intersects
800 Black Wm H ⓪ △ ED 3-1965
801 Vesloski Walter jr ⓪
804 Knighton Frank E △ FR 6-7639
Allen Henry
805 No return
808 Martin Lewis L ⓪ △ ED 2-5238
812 Tucker Murray W ⓪ △ ED 2-5828
815 No return
816 Craig Odis F ⓪ △ ED 3-8351
817 Phillips Lester C ⓪ △ ED 2-1509
820 Campbell Jas C jr ⓪ △ ED 4-6917
821 Lowder Elzie H ⓪ △ ED 4-0489
Harrill intersects
912 Helms & Vickey sht mtl wkrs △ ED 2-7542
Seigle intersects
Allen intersects
1115 Pinyan Amyel G △ ED 4-2592
1117 Pinyan Earl C △ FR 5-7646
1128 No return
Pegram intersects

90
21ST E—From 1800 N Brevard southeast to N Davidson
410 Wilson Essie M Mrs ⓪ △ ED 2-0837
411 Ryan Robt B
414 Wallace Nathan ⓪ △ ED 4-9918
415 Bell Johnny E ⓪ △ ED 4-2753
418 Brooks Frances A Mrs ⓪ △ ED 3-7231
419 Pigg Thos J
Mayberry Robt H
423 Almon Wm M ⓪ △ ED 4-6162
427 Jackson John H ⓪ △ FR 6-0948
431 Markley Geo E ⓪ radio repr △ ED 3-9150
433 Markley's Gro
N Caldwell intersects
500 Pressley Claude E △ FR 5-2919
501 Hannah Saml B △ ED 2-3348
505 Cooper Jas B ⓪ △ ED 2-4965
508 Painter John W △ ED 3-1958
509 Pressley Lee D ⓪
513 Hartis Thos P ⓪ △ FR 6-4953
516 McZilkey Furman M ⓪
517 Vacant
517½ Pressley Ola J Mrs
519 Garrison Eliz W Mrs
521 Chance Luther T △ FR 7-1938
525 Jaco Walter R △ FR 5-4777
529 Thornbury Edw
531 Mangum Ossie M Mrs △ ED 4-5229
533 Broadway Edgar R
535 Broome Avery
N Davidson intersects

94
22D E—From 1900 N Brevard southeast to N Davidson
414 Vacant
416 Helms Robt W △ FR 6-9126
417 Adams Thos J
418 Griffin Bennie F ⓪ △ ED 4-2995
419 Moore Pauline Mrs
422 Porter Fred O
423 Ford R Morrison ⓪ △ ED 4-2079
426 Jordan A Odell ⓪
427 Williams Silas △ ED 4-6625
432 Kirby John L ⓪ △ FR 5-3382
502 Makasi Jessie E Mrs ⓪ △ FR 5-3629
504 Shue Chas A △ ED 3-4379
508 Morrow Louise J Mrs ⓪ △ ED 2-7586
N Davidson intersects

94
23D E—From 2000 N Brevard southeast to N Davidson
414 Vacant
415 Garris Lizzie L Mrs ⓪
(Not open between 415 and N Davidson)
Sugar Creek (no bridge)
N Davidson intersects

35
23D W—From 2000 N Tryon northwest, 1 north of Warwick
116 Ericson Alex C
120 LeGrande Wm R ⓪ △ ED 4-9469
Dunloe ends
300 Tullis Wm T
300½ McDaniel Thos
Bancroft intersects (not open)

94
24TH E—From 2100 N Brevard southeast to Pickney av
Sugar Creek (no bridge)
N Davidson intersects
Yadkin av intersects
709 Godfrey Saml L ⓪ △ FR 5-2682
715 Robinson Melvin L ⓪
716 Chronister Earl E △ FR 6-2322
717 Harrison Arth R ⓪ △ ED 3-8367
Pinckney av intersects

37
24TH W—From 2100 N Tryon southwest to Hutchison av
114 Ferguson Daisy E Mrs ⓪ △ FR 6-0459
118 Steel & Tank Serv Co reprs △ FR 7-4526-27
129 Walkup Burton P ⓪ △ FR 7-7734
N Church intersects
201 Wardrup Clyde H ⓪ △ ED 2-1505
208 Howell Clarence E
217 Thurston Mtr Lines Inc side ent △ FR 6-6415 -16-17-18
220 Efire's Dept Store (whse) △ ED 2-5697
224 Gilbert Sidney & Co Inc whol yarns △ FR 5-1371
230 N C Mercantile Co △ ED 3-7489
N Poplar intersects
300 Lawrence Knitting Mills Inc △ FR 5-1222
301 Hardin Js M △ FR 6-5232
311 Brazelton Cornelius H ⓪ △ ED 3-6460
312 Hastings Ernest W ⓪ △ FR 6-0438
316 Funderburk Jas J ⓪ △ ED 3-0679
318 Vacant
N Pine intersects
416 Vacant
418 Turner Nathan C
420 Swaynghame Helen Mrs △ FR 5-3129
422 Crump Henry E △ FR 6-6061
424 Morris Wm B jr △ ED 4-7939
426 Wood Martha L Mrs △ ED 2-1279
428 Simpson Chas
420 Howell Billy P ⓪
434 Whiten Cohen F
436 Bass Ina M Mrs
N Graham intersects (not open)
500 Lloyd Lawrence J △ FR 7-5708
504 Morgan Gilbert E ⓪ △ ED 4-2561
Bancroft intersects
601 Trailmobile Inc whol trailers △ ED 2-4188
610 Industrial Constn Co △ FR 7-1515
Hutchison av intersects
620 Aiken & Ballard wheel alignment & brake serv △ FR 7-7032

94
25TH E—From 2200 N Brevard southeast to Pickney
411 Gibbs Ernest M ⓪ △ ED 2-2039
413 Mullis Walter T ⓪ △ ED 3-5495
415 Vacant
417 Arde Saml E
(Not open between 413 and Pinckney)
Sugar Creek (foot bridge)
507 Weill B C Co Inc cotton waste △ ED 3-1217
511 Sou Wipers Inc waste
N Davidson intersects
Yadkin av intersects
708 Sides Robt ⓪ △ FR 5-6977
709 Plummer Calvin F ⓪ △ ED 3-4405
712 Alksnis John
715 Nelson J David ⓪ △ ED 4-2188
716 Blanchard Boyce W
718 Rorie A Jack ⓪ △ FR 5-7191
Pinckney av intersects

37
25TH W—From 2200 N Tryon northwest beyond Pine
N Church intersects
216 Hawks Eug △ FR 6-5761
218 Bailey Harold
225 Sykes Bill Transfer △ ED 4-4728
Sykes Bill ⓪
N Poplar intersects
301 Funderburk Virgil J ⓪ △ ED 2-5860
305 Funderburk Harley M ⓪ trucking △ ED 3-0861
308 McGlamary Hobert L
309 Kirkman Guy C ⓪ mfrs agt △ FR 6-0688
310 Padgett Joe B
311 Vacant
312 Sanders Robt △ FR 7-6111
314 Norman Chas E
315 Bailey's Soda & Gro △ FR 5-9661
316 Rice Wm C
317 Johnson Eliz
318 Taylor Jas C △ FR 6-9938
319 Wallace Lloyd jr
Pine intersects
400 Kinard Eug C
401 Edwards Frances Mrs △ FR 7-6327
404 Bulla Jackie N
405 Allen Burnie O △ ED 3-9562
410 Hunter Wm P jr △ FR 5-8091
411 DePasquale Edw △ FR 7-7926
414 Phillips Henry L ⓪ △ FR 6-8212
415 McCall Margt Mrs △ FR 6-5653
416 Langley Homer D
417 Vacant
418 Gardner John D
419 Shaver Clarence E

LINCOLN NATIONAL LIFE INSURANCE COMPANY

LIFE
ACCIDENT
SICKNESS
GROUP

R. L. "Bob" TAYLOR AGENCY

917 JOHNSTON BLDG.

212 S. TRYON ST.
EDison 3-4197
and
EDison 2-3503

Pasteurized
Homogenized
Cream
Eggs
ROUTE 5 TUCKASEEGEE RD.

BLACK'S DAIRY

TELS.
EXpress 9-3106 — EXpress 9-5088

Buttermilk
Chocolate Milk
Skim Milk

BOX 760

heywood construction co., inc.

GENERAL CONTRACTORS

618 Professional Bldg. ● Phone FRanklin 5-1849
P. O. Box 10393, Charlotte 1, N. C.

COMMERCIAL——RESIDENTIAL——INDUSTRIAL

HALL'S, INC.

"SINCE 1946"

Home of Quality Floor Coverings and Fine Furniture—Carpeting Service For Offices and Hotels

2519 THE PLAZA at Central Ave. TEL. FRanklin 5-4449

TURNER BROS. AGENCY

SALES

LEASES

PROPERTY MANAGEMENT

MUTUAL INSURANCE

122 E. Fourth St.

Phone FRanklin 5-5793

94

26TH E—From 2300 N Brevard southeast to Pinckney av

Sugar Creek (no bridge)

421 Johnson-McMillan Concrete Co △ ED 3-9657
Johnson-McMillan Lbr Co △ FR 7-1564

N Davidson intersects

701 Biggerstaff Saml E ◎ △ FR 6-3300
709 Childers Dewey E ◎ △ FR 6-1462
710 Knight Chas F ◎ △ ED 4-9644
715 Baucom Oren N ◎ △ FR 5-6347
716 Starnes Walter L ◎ △ ED 3-4781
721 Tyler Chas C jr ◎ △ FR 6-6175

Pinckney av intersects

37

26TH W—From 2300 N Tryon northwest to Catalina av

N Church intersects

200-421 **Tryon Hills Apts**
Apartments:
200 Crotts Robt F
201 Earp Louis M △ FR 7-5168
202 Jackson Mary L △ FR 5-5283
203 Gaskey Donald R △ FR 5-3008
204 Poplin John A
205 Humphries Melvin △ FR 6-7779
206 Gardner Alice C △ ED 2-0609
207 McGhee John M △ FR 6-8343
208 Saine Helen I Mrs △ FR 6-9234
209 Williams Davis G
210 Harwell Morris L △ FR 7-1738
211 Mullis Kenneth P △ FR 7-3235
212 Moore Lee R △ ED 2-6049
213 Robinson James L
214 Watkins Phyllis △ FR 7-3185
215 Haney Wade N △ F R7-5129
216 Hooks Chas E △ FR 7-7983
217 Horton Thos D △ FR 7-3759
218 Rice Jas D △ FR 7-3252
219 Vacant
222 Johnson John J △ ED 3-0913
223 Brunan Peter
226 Drye Harlen A △ ED 2-8438
227 Vacant
230 Slacum Eliz N △ ED 3-4928
231 Byerly Ewell V

N Poplar intersects

300 Hicks Robt D
301 Odom Horace E
304 Price Clyde Z jr
305 Jackson Hiram D
308 Jordan Richd G
309 Frazier Howard E
Frazier Ellen B Mrs nurse
311 Barnette Herbert F
312 Sizemore Paul M △ ED 3-0395
313 Harrelson Saml
314 Raby Lynn Mrs △ FR 7-5614
315 Phipps James S
317 Ritch Johnny L
318 Mast Wm D
319 Hendrix Robt F △ ED 4-2735
320 Helms J S △ ED 3-3640
323 Wallace Floyd D
324 Mims Hoyt D
327 Purvis Lawrence R △ FR 5-7825

N Pine intersects

400 Bennett Claude B
401 Austin Julius L jr △ FR 7-2380
404 Hyatt Robt W
405 Mullis John E
410 Dailey Edgar M △ FR 5-8239
411 Gagliano Fern △ FR 7-6789
414 Lowery Chas E
415 Logan David W
417 Tryon Hills Gro & Laundryall △ ED 3-4605
418 Hawley James P △ ED 3-6862
421 Tryon Hill Apts (mtce ofc) △ ED 4-0129

37

27TH E—From 2322 N Tryon east to Sou Ry

123 Roddis Panel & Door Co △ FR 5-5547
200 Refabco Inc steel fabricators △ FR 6-5376
△ ED 4-0601

37

27TH W—From 2400 N Tryon northwest beyond Pine

N Church intersects

200 Winkler Wayne S △ ED 3-2514
201 Howell Pearl T Mrs
202 Fowler Thos J △ FR 6-8183
203 Grant John
204 Belk Ralph W △ FR 6-2276
205 Broome Joseph B △ ED 4-3335
206 Frick Ralph W △ FR 7-4206
207 Collins Frank J
208 Denny John
209 Barnes Chas △ FR 6-0886
210 Keziah Thad E
211 Alley Bobby G
212 Banker Ardie C jr △ ED 4-0361
213 Morris Robt N △ FR 6-4539
214 Wallace Ronald L △ FR 7-5637
215 Linville Betty S △ FR 7-6441
216 McKay Danl E △ ED 2-8778
217 Tolar Helen △ FR 5-0486
218 Palt Alvin A △ FR 7-4232
219 Williams Eug L △ FR 7-6194
222 Harwell Jimmie O △ FR 6-8874
223 Barnette Kenneth J △ ED 3-8420
226 Inman C Emery △ FR 6-0512
227 Cooper Rachel M Mrs △ ED 2-7201
230 Riley Lee F △ ED 4-2360
231 Mullis Curtis R △ FR 6-0154

N Poplar intersects

300 Edwards Tarleton J
301 Poole Danny G
304 Jordan Robt L
305 Pridgen Charlie N △ ED 3-9617
309 Vaughn Melva Mrs
310 Odom Earl L △ FR 6-6862
311 Mims Clyde B Mrs △ ED 2-0556
313 Steen Chas P
314 Bullock Clayton D △ ED 4-2287
316 Anderson Wm R △ FR 6-3383
317 Sossamon John H △ ED 3-5389
319 Capel Florence S Mrs △ FR 7-2240
320 James Ray C
321 Spidel Wm W
324 Busby Reginald C
325 Clinard Jones R △ FR 6-1745
328 Rimmer Jack L △ ED 2-0150
329 Grigg Bobby C △ FR 6-8870

N Pine intersects

37

28TH E—From 2500 N Tryon southeast to Pinckney av

N College intersects (not open)

94

N Brevard intersects

414 Phifer Danl W
416 Vacant
418 Baker Ross C △ FR 7-6791
436 Parker Wm S ◎ △ ED 4-1092

Wesley av begins

504 Gill Isom F △ FR 6-1771
508 Barwick Fred E jr △ ED 4-5292
520 Griffin W Homer △ ED 4-9224

N Davidson intersects
Yadkin intersects

617 Double S Film Productions △ FR 7-2292
622 Sou Knitwear Mills Inc plant △ FR 6-5626
701 Moore J Fletcher ◎ △ ED 3-0956
709 Broome Taylor C ◎ △ FR 5-4788
715 Caldwell Chas R ◎ △ ED 3-2392
723 Fite Geo W ◎ △ FR 6-7394

Pinckney av intersects

37

28TH W—From 2500 N Tryon northwest beyond Pine

114 Lavery Jessie A Mrs ◎
117 Merchants Oil Co Inc △ ED 2-4119
120 Gardner Edna Mrs △ ED 4-1851
124 Cooper Rose Mrs △ ED 2-5538
127 Gilbert Beautician Sup Co Inc △ ED 2-3114

N Church intersects (ns not open)

200 Huntley F Paul ◎ ED 4-5209
204 Shaver Woodrum R ◎ △ ED 2-3308
208 Distler Edw S ◎ △ ED 4-4328
216 Sells Chas

N Poplar intersects (ns not open)

300 Russell C Lloyd △ ED 4-5495
301 Vacant
305 Elliot E Jane
309 Allison Richd L △ ED 2-4644
311 Owens Harvey T
315 Bell James E △ FR 6-3188
317 Bradley Clarence △ FR 5-8736
319 McElween Cecil W △ ED 4-2567
321 Funderburk Fred K
325 Nye Phil L △ ED 2-2870
327 McMaster Geo W

Pine intersects

409 Colyer Harry M △ FR 7-1335
411 Dulin M M △ FR 6-8363

37

29TH E—From 2600 N Tryon southeast to Pinckney av

108 Chance Marvin
108½ Whitlock Mary
110 Newsome James B △ ED 4-1747

(Not open bet 110 and Pinckney av)
N College intersects (not open)
Curtis intersects (not open)

94

Yadkin av intersects
Pinckney av intersects

37

29TH W—From 2600 N Tryon northwest beyond Pine

N Church intersects (not open)
N Poplar intersects (not open)

118 Franklin-Morgan Co Inc fan mfrs
△ ED 3-8188
119 Fafnir Bearing Co △ ED 4-8601
123 Engineering Sls Co of Char Inc
agts △ ED 2-5026 △ FR 7-2771
123-25 Esco Corp △ ED 2-5026
126 Dickson Transfer Co Inc (br)
△ ED 2-4647 △ FR 7-3122

N Church inter

200 Fidelity Van & Stge Inc △ ED 4-5316
Aero-Mayflower Transit Co △ ED 4
Mayflower Van Lines △ ED 4-5316
Mayflower Whse Co △ ED 4-5316
201 Miller Chas J Co Organ sls 7 repr
△ ED 4-6471

N Poplar (not
(Not open bet 300 and bey
Pine inter

30TH E—From 2700 N Tryon southeast to S Creek (not open) Sugar Creek

30TH W—From 2700 N Tryon northwes Grimes

114 Vacant
117 Simmons Edw
rear Grice Sidney L △ ED 3-6979
118 Air-Vac Inc auto repr △ FR 7-2762
124 Stancill Kenneth R
125 Vacant
rear Baucom Sht Mtl Co △ ED 3-8031
128 Robinson Emily W ◎ △ ED 3-1453

N Church intersects (not

200 Thompson Edw E ◎ △ ED 2-8269
205 Hill Rubye J ◎ △ ED 2-3706
209 Martin Andrew C
217 Newell Grady C ◎ △ ED 2-7410
221 McLellan Clay J ◎ △ FR 7-2758

N Poplar intersects (not

324 Norris Wm P auto repr △ FR 7-6166

Pine ends (not
Dogwood av

31ST E—From 2800 N Tryon southeast to Creek (not open)

Sugar

31ST W—From 2800 N Tryon northwest b N Poplar

112 Under construction
115 McKinnon Tire Co Inc △ ED 4-2839
△ ED 4-2830

N Church intersects (not

200 Helms Roy S jr ◎ △ ED 3-4698
206 Smith's Transfer Corp (stge)
220 Smith's Transfer Corp △ ED 3-9601-02
229 Morrison John A ◎
300 Tucker Frank G

N Poplar intersects (not

32D E — From 2900 E Tryon southeast McDowell (not open between N Tryor N Caldwell)

Sugar Creek (no b

N Caldwell int
N Davidson int
N Alexander int
N Myers int
N McDowell int

32D W—From 2900 N Tryon northwest (not open)

33D E—From 3000 N Caldwell southeast Davidson

N Davidson int

34TH E (See also E Garrison)—From 3 Caldwell southeast to The Plaza

411 North Char Primary Sch △ ED 3-4454

N Caldwell int
N Davidson int
N Myers int
N McDowell int
(Not open bet N McDowell and Whiti

Whiting av int

1001 Myers Jas F ◎ △ ED 3-2682

Wesley av int

1100 Wherry Robt C ◎ △ FR 5-5484
1101 Henderson Walter H ◎ △ ED 3-8683
1108 Green Ollie J Mrs ◎
1109 Happy Time Nursery day △ ED 3-7343
Moser Lois ◎ △ ED 3-7343
1115 Thompson Marcus H ◎ △ ED 3-9053

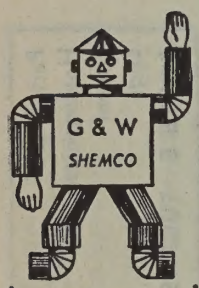

Commercial and Industrial Heating Air Conditioning Custom Stainless Steel

201 Hoover St.

PHONE EXpress 9-8043

AUTO LOANS

CREDIT COMPANY, INC.

FINANCING and REFINANCING

534 S. TRYON "FREE PARKING" EDison 3-7141

AUTO LOANS

"If Hearing Is Your Problem BELTONE Is Your Answer"
Beltone
BELTONE-MONSON HEARING SERVICE
135 West Fourth Street
EDison 4-7484
Supplies for all makes
Beltone

34 E—Contd
11 Thompson Winnie O Mrs
11 Armstrong J L △ FR 5-6539
11 Hopper Webb C ◎ △ ED 2-1922
11 Carriker Chas △ ED 2-8770
Holt intersects
12 Richardson Geo F
12 Caudle Otis J
13 21 Oaks Apartments
Ap ments:
Richardson Carl P
Huff Edwin B
Gregory Paul C
Small Robt H
Bryant Robt D
Turner Wm F
12 Apartments
Edwards Chas G
Gregory Johnny M
Fincher Benj W △ ED 4-2052
South Ralph P
Mull Benj A
Eubanks Hiram L
Hudson ends (not open)
12 Mungo Mattie C Mrs ◎ △ ED 4-6172
The Plaza intersects
98

35 E — From Grinnell southeast beyond
ton, intersecting 3200 N Caldwell
4 Stewart & Romseur Inc roofers & sht mtl
△ FR 6-7468
N Caldwell intersects
5 Vacant
5 Vacant
5 Ward Harold E
5 Nunnally Grover C
5 Nunn Robt W
Meetz Walter H
5 Oliver Callie Mrs
5 Shue Ceola C Mrs bldg △ ED 2-9583
5 Patterson Elbert W △ ED 2-0949
N Davidson intersects
6 Baldwin Vernell H Mrs ◎ △ ED 3-4988
6 Farmer John M
6 Beck Henry C ◎ △ ED 4-5410
6 Blythe Fitzhugh L △ FR 6-6313
6 Elliott Malcolm △ ED 4-0988
6 Martin Jas P ◎
6 Greene Alice Mrs ◎ △ ED 3-6434
6 Gurley Carrie L Mrs ◎ baby sitter
N Alexander intersects
7 East Thirty-Fifth St Gro
Benfield Robt W
7 Wood Walter M △ ED 3-5076
7 Waisner Thos L ◎ △ ED 3-4325
7 Rodgers Gwendolyn P Mrs ◎ △ ED 4-6255
7 Towell Lillie R Mrs ◎ △ ED 4-8539
7 Char Ch of God
7 Padgett Everett H
7 Gunter Wm P
7 Davis Howard T ◎
7 Crouch Mary A Mrs ◎ △ ED 4-8682
7 Lefler General L ◎ △ FR 6-7278
Lefler Artie M Mrs baby sitter
100
N Myers intersects
8 Bailes Cash Gro
8 Turner Lena L Mrs ◎ △ ED 2-5308
8 Lee Lillian E Mrs
8 Cadieu Adam M ◎ △ ED 3-2831
8 Green David W ◎ △ ED 3-1338
Garrison ends
8 Brown Wm C ◎ △ ED 3-4611
8 Adams Burnie A Mrs ◎ △ ED 3-3039
8 Robinson Mary L Mrs ◎ △ ED 4-3179
8 Adams Wm T jr ◎ △ FR 5-5007
8 Combs Frank
8 Stutts John D
8 Johnson Chas V △ ED 2-3911
8 Deaton Cora E Mrs △ FR 6-2918
8 Glascock Jas D
8 Hudson Eharmon M ◎
8 Dowling Edna M Mrs ◎ △ ED 4-3268
8 McFarland Era S Mrs ◎ △ ED 2-1860
Spencer intersects (ss not open)
Whiting ends
9 Gilbert Mercantile Co △ ED 3-1083
9 Roper Edwin T ◎ △ ED 3-6804
9 Adams LeRoy ◎ △ FR 4-6149
9 Vacant
9 Wilson Austin D △ FR 6-1181
9 Nauful John N ◎ △ ED 3-1766
Honey Stephen J
9 Helms Annie E Mrs ◎ △ ED 2-6690
Charles intersects
10 Wilson Margt J ◎ △ ED 4-5477
10 Ellis Baxter A ◎ △ FR 5-8392
Chambless Elmira nurse △ FR 4-9097
10 Litaker Ruby B Mrs ◎ △ ED 3-7985
10 McCall John A ◎ △ FR 6-1275
rea Allman Frank W △ ED 4-7783
10 Horne Horace C ◎ △ ED 3-2233
10 Horne Paul E

1015 Cullingford Chas ◎ △ ED 4-6641
1016 McClellan Carl M ◎ △ ED 3-7989
1019 Poston R Fred ◎ △ ED 3-0519
1020 Thomas Edw H ◎ △ ED 3-4732
1024 Hamilton John A △ FR 6-2636
1025 Hope Grace W Mrs ◎ △ ED 3-6339
1028 McGowan L Odessa Mrs ◎ △ ED 2-7051
Wesley av intersects
1100 McCurry Harold G
1101 Barwig Fredk E ◎ △ ED 2-4932
1104 Kiker Jas H ◎ △ ED 2-0010
1109 Moore Chas A ◎ △ ED 3-7265
1115 Crites Edgar F ◎ △ ED 3-3355
1116 Helms Columbus A ◎ △ ED 3-2011
1120 Spradley French B ◎ △ FR 5-3658
1121 Huneycutt D Ralph ◎ △ ED 3-2221
1127 Harper J Wilford ◎ △ ED 4-4942
1128 Cuthbertson Morris A ◎ △ ED 4-7430
Holt intersects
1200 Irwing Chas E ◎ △ FR 6-2124
1201 Carlyle Vance C ◎ △ FR 5-0449
1205 Barr Lawrence E △ ED 3-4100
1211 Thomas C Cecil ◎ △ ED 3-4285
Thomas Plant Gdn florist
1212 Utley Claude C ◎ △ ED 3-0418
1218 Cullingford John F ◎ △ ED 3-3216
1219 Brightwell Wm L ◎ △ FR 5-8497
1221 McConnell Everett B
1226 Brown Wm H ◎ △ ED 4-0246
1227 Dixson Benj H ◎ △ FR 5-8388
1231 Brown Madge Mrs
1231½ Lee Guy H
1234 Gamble Chas F ◎ △ ED 4-2606
96
The Plaza intersects
1307a Ramsey Geo E △ FR 6-3763
1307b Lukacs Nesta Mrs
1308 Williams Janie B Mrs ◎ △ ED 4-5169
1309a Wright Jas M △ FR 6-2976
1309b Hamilton LaRue S Mrs △ FR 6-6331
1315a Roberts Arth C jr △ ED 2-2762
1315b Puckett Jodean M △ ED 3-8967
1316 Ware Gertrude L ◎ △ ED 2-5878
Ware V Mae photo retouching
1317a McLaughlin Mary M Mrs △ FR 7-1984
1317b McCall Robt D △ ED 4-0749
1324 Thornburg Chas E ◎ △ ED 3-7396
1401 McGee Lee A △ FR 6-2800
1403a Walters Thos E jr △ ED 2-2970
1403b Simmons Jas R △ ED 2-0857
1405 Lawing W Reidy △ FR 6-1453
1408 Beaty Calvin M ◎ △ ED 3-8769
1409 Gordon John C △ FR 6-8626
1411a Smith Raymond E △ FR 6-2868
1411b Rimmer Wm W △ ED 4-6213
1412 Sawyer Jess O ◎
1415 Gourley Reuben P △ FR 6-6209
1416 Polk Richd E ◎ △ ED 2-2584
1419 Harris Dan S jr △ FR 7-2482
1420 Rape Arth J ◎ △ FR 6-9282
1421a Smothers Clarice W Mrs △ FR 6-8823
1421b Morgan Thos C
1423 Davis Dorothy M Mrs △ FR 6-0328
1424 Keller Wm E △ ED 4-7669
1428 Sykes Nell Mrs ◎ △ ED 3-1081
Newell av ends
1500 Sutts Jas L ◎ △ ED 2-0419
1501a Brown Thos M △ ED 2-3378
1501b Efird Max D △ ED 3-4354
1503a Franks M Clifton △ ED 4-1882
1503b Gregory Benny M △ FR 5-5659
1504 Williams Chas M ◎ △ ED 3-1400
1507a Connell Steph W △ FR 6-9311
1507b Hager Olvin C jr △ ED 2-2131
1508 Hughes Walter R ◎ △ FR 5-3687
1509a Horne Wm P △ ED 4-1754
1509b Wilson H Leroy
1511a Allen Earl F △ FR 6-4315
1511b Venable John D
Venable Sarah N Mrs
1512 Workman Louise S Mrs ◎ △ FR 6-8253
1515a Patton Mitchell △ FR 6-3087
1515b Kirby Annie B Mrs △ FR 6-9321
1517a Kiser Sidney C △ FR 7-5778
1517b Scott James
1519a Kimball Roy C jr △ FR 5-2001
1519b Gettle Edith W Mrs △ FR 6-1016
1522 Carpenter Homer E ◎ △ ED 4-2600
1600 Baucom Edgar L ◎ △ FR 7-5381
1601a Davis Albert G
1601b Covington Roy B jr △ FR 6-0632
1605a Gordon Henry L △ FR 6-7137
1605b Elliott Chas L jr △ FR 6-6557
1607a Connell Louise S Mrs △ FR 6-2180
1607b Henson Garnett N III △ FR 6-2544
1608 Workman Fred G
1611a Vacant
1611b Parks Jack E △ FR 7-3563
1612 Pope Chas R
Pope Madelyn E Mrs drsmkr
1614 Falls Mary A ◎ △ ED 4-0247
1615a Henkle David K △ FR 6-4008
1615b Bailey Wm J
1616 Starnes Jerome H △ ED 3-6995

1620 Hollingsworth Robt J ◎ △ FR 5-1838
Murdock rd ends
Florida av ends
1700 Smith Estelle B Mrs △ ED 3-8937
1701a Greene James E
1701b Dotson Emery M △ FR 7-7851
1704 Brambilla Wm F △ ED 4-6365
1708 Gibson Chas D △ FR 6-0422
1712 Wampler Wm E ◎ △ FR 5-3556
1718 Pope Quint E ◎ △ ED 3-1725

100
36TH E—From 3300 N Tryon southeast to The Plaza
Ritch av begins
Benard av begins
240 Canada Dry Btlg Co △ ED 2-0038
300 Elrod J E Lbr Co △ FR 5-7373
315 Herrin Bros Coal & Ice Co △ ED 2-2193
rear Crump Jack D
Sou Ry crosses
430 New England Waste Co △ ED 2-8143
Grinell ends (not open)
NSRR crosses
436 Norfolk Sou Ry Co (Frt agt) △ ED 3-1326
△ ED 3-1240
442 Super Truck Serv repr △ FR 6-6490
446 Norkett Sanford A ◎ △ ED 2-0836
451 Lloyd Chair Co △ ED 4-7876
453 Bowden's Grill △ FR 5-9339
455 North Charlotte Mkt △ ED 2-3246
N Caldwell intersects
500 North Char Credit Co △ ED 3-0506
501 Am Trust Co (N Char Br) △ FR 5-6822
502 Walker Oil Co △ ED 3-7458 △ TR 7-5514
503 Wells Smart Shop △ ED 3-2690
507-09 Home Baking Co △ FR 3-644-45
511 Vacant
513 Robinson Mark B △ ED 5-0089
514 Sears Realty Co △ ED 5-1075
515 Vacant
516 B & H Fuel Oil Serv △ FR 5-3068
517 Yarbrough Susie C Mrs ◎ △ ED 2-8243
N Davidson ends
601 Ch of Jesus Christ
608 Huddleston Felesta F Mrs △ FR 5-4207
609 Wiedeman John P △ FR 7-2914
613 Beaver Paul L ◎ △ FR 5-2533
614 McRorie Van E △ FR 7-5826
618 McKeown Wm H ◎ △ FR 7-6820
700 McKeown I Brice ◎ △ ED 3-8293
704 Suther Thos W ◎ △ ED 4-7829
704½ Brown Wm C
712 Estridge O Wm ◎ △ ED 2-9198
719 Yandell Benj F Rev ◎ △ ED 3-4059
720 Williams Fred F ◎ △ FR 5-4769
729 North Charlotte Presby Ch
730 Reynolds Geo M ◎
N Myers intersects
800 Cadieu Ashworth L ◎ △ AD 3-9397
801 Setzer Frank ◎ △ ED 2-6600
810 Young Bennie B ◎ △ ED 3-3991
811 Berryhill Sidney L ◎ △ FR 6-3035
814 Hudson Edw N △ ED 2-4526
815 Overcash Annie B Mrs ◎ △ ED 3-3611
820 McQueen Albert T ◎ △ FR 6-6788
823 Hubbard Hazel L ◎ △ ED 4-8918
824 Austin Norman W ◎ △ ED 3-5524
828 McLellan Sidney G Mrs ◎ △ FR 6-0284
Sears ct begins
Spencer intersects
901 Oates Carl R ◎ △ ED 3-6077
901a Miller Archie H
904 Skidmore Wm C △ ED 4-6337
905 Gibson Richd W
907 Williams Milton C △ FR 7-5340
Sears ct begins
908 Moore Ellis D ◎
909 Teal Luther D △ FR 5-6990
916 Johnston Jas B ◎ △ ED 4-4065
917 Webber C Howard △ FR 5-0312
919 Harris Paul P △ ED 4-8506
920 Moore Minnie W Mrs △ FR 6-4345
921 Pruitt Jas C △ ED 2-6740
922 Caldwell Wm △ FR 6-5182
928 Moore Belle Mrs ◎ △ ED 3-6391
Charles av ends
1000 Rouse C Sidney ◎ △ FR 7-4140
1010 Ratcliff A jr ◎ △ ED 2-6603
1012 Perkinson Chas P
1016 Cherry Paul W ◎ △ ED 2-5467
1023 Spencer Mem Meth Ch △ ED 4-2550
1024 Vacant
1024½ Flowe Harold C △ FR 5-4767
1026 Yandle Reese R ◎ △ FR 6-7951
1026½ Suber H Chris
1033 Miller Gilbert S Rev △ FR 5-5293
Wesley av ends
1101 Bost's Gro △ ED 2-9495
1103 Holland Furnace Co △ ED 4-5561
1105 Dexter Wipers Corp waste dlrs
1107 Freeman Paul H
1115 Treadway Henry M ◎ △ ED 3-7207
1121 McKeon John C ◎ △ ED 4-6171

CAMPBELL-RIMMER, INC.
Wholesale Distributors of A. S. F.
5th Wheels Truck and Trailer Accessories
650 Atando Ave.
TEL. FRanklin 7-2550

SPARKS REALTY CO.
Successors To JONES-SPARKS
REAL ESTATE Headquarters For 51 Years
Specializing In Commercial Industrial Property and Fine Homes
FRanklin 6-4466
200 Independence Bldg.
102 W. Trade "ON THE SQUARE"

Gas
DURANE GAS CO.
BOTTLED GAS SERVICE — GAS APPLIANCES
"We Aim To Please"
2317 S. BOULEVARD
PHONE FRanklin 7-2676
Gas

SALEM SPRING CO., INC.
Auto, Truck and Bus Springs — Manufactured — Repaired
Re-arched, Retempered and Installed
2215 Berryhill Rd.
EXpress 9-0458
Parts Dept. EXpress 9-0459

THE BANK OF COMMERCE
CHECKING ACCOUNTS — LOANS — SAVINGS ACCOUNTS
"A Complete Banking Service"
124 S. Church St.
Phones FR 5-4424 - FR 5-4426

36TH E—Contd
1127 Nelson Odell G ⓪ ♙ ED 2-6570
Holt intersects
1200 Strand Leo P ⓪ pntr ♙ ED 4-9013
1201 Furr Willie M Mrs ⓪ ♙ ED 2-5740
1205 Ray J T ♙ ED 3-5755
1210 Stubbs Roy R ⓪ ♙ ED 3-3319
1213 Boyd Marlin J ⓪ ♙ ED 4-4416
Boyd's Quick Serv Lndry ♙ ED 4-4416
1218 Cates Allene C Mrs ⓪ ♙ ED 2-0067
1221 Pierczynski John H ⓪ ♙ ED 2-3373
1226 Pickett M Rankin ♙ ED 2-9125
Garden Flower Shop ♙ ED 3-4383
Flowers By Jon ♙ FR 7-3363
1227 Bailey Thos C ⓪ chiropractor ♙ FR 6-9295
96
The Plaza intersects
1400 Plaza Terrace Apts (ofc) ♙ FR 6-4511
1415 Farmers Dairy Inc (garage) ♙ ED 4-2865

100
37TH E (North Charlotte)—From 3406 N Caldwell southeast to Spencer av
501 Campbell Daniel R
506 Anderson Jas W ⓪ ♙ FR 6-5981
507 Jordan Deward
511 Williams Oscar L
512 Jackson Harry A ♙ FR 6-2821
517 Long Robt E
518 Baker Newell S
NSRR crosses
600 Prince Hazel R Mrs ⓪
605 Hines Walter E
608 Jackson S Jesse
611 Stallings June Mrs ⓪ ♙ ED 2-1211
616 Broadwell Jas E ⓪ ♙ FR 5-2203
617 Hopkins Paul G ⓪ ♙ ED 2-0372
620 Utley Queen M ⓪ ♙ FR 7-2111
Alexander ends
700 Shuping Lloyd J ⓪
701 Huggins M Leroy ⓪
704 Hogan Jas C ⓪ ♙ FR 5-7708
705 Roberts Holly R ⓪ ♙ FR 5-7886
708 Petrea Herbert M ♙ ED 4-9314
709 Broadwell Alex
Broadwell Donnie M Mrs baby sitter
709½ Burnside Wilma Mrs ⓪ ♙ ED 3-7497
712 Rape Hansel R
713 Sowell Jeff D ♙ FR 6-8275
716 Bradshaw Pearly
717 Teal Henry L
720 Gilliland Leo ⓪
721 Brown Walter E ⓪
724 Henley Troy L ⓪
N Myers intersects
801 Lowe Emilie L Mrs ⓪ ♙ FR 6-0590
808 Walker Robt H jr ♙ ED 2-2741
809 Crump Jesse E ⓪
813 Sherrill T Jas ⓪
816 Pressley Neal E ⓪
817 Caldwell Mamie L Mrs ⓪ ♙ ED 4-6260
rear Caldwell Lacy T ♙ FR 6-3040
818 White Thos E ⓪ ♙ ED 3-2885
821 Hinson John F ⓪ ♙ FR 5-1507
825 Sowell Wm M
827 Vacant
828 Troutman Wm L ⓪ ♙ ED 3-4918
831 Ligon Everett J ⓪ ♙ FR 5-5686
Spencer intersects

74
A NORTH—From 300 E 8th northeast to E 11th, 1 east of N College
506 Pritchard Paint & Glass Co (whse)
♙ FR 6-8561
9th intersects
Webb alley begins
Frog alley begins
Rhynes la begins
Smyly alley begins
E 11th intersects

20
A SOUTH—From 300 E Hill southwest, paralleling Sou Ry
Star intersects
E Hill intersects
801 Walker Willie M Mrs
803 Jones Harry trucker
805 Powell Florence P Mrs
809 Bolden Pelham
E Vance intersects
819 Welch Katie Mrs ♙ FR 5-8574
823 Ross Columbus ♙ ED 4-3905
831 Vacant
831½ Bradley Louise B Mrs
Liberty begins
E Morehead intersects

45A
A AV—From Beattie's Ford rd east 1 south of B av
1989 Vacant
2020 Vacant
2029 Vacant
2033 Pace Doris G Mrs ⓪ ♙ EX 2-1667
2044 Craig Wm D ⓪ ♙ EX 9-8366
2101 Haney Nancy E Mrs ⓪
2114 Vacant
2120 Vacant
2125 Queen J D ⓪ ♙ EX 9-7774
rear **Apartments**
A Queen Vester L
B Vacant
C Wallace Earl
Street continued
2129 Kitchin Autra W Mrs ⓪ ♙ EX 9-7186
2135 Helms M Ransom ⓪ ♙ EX 9-7074
2144 Winkler Harlan A ⓪ ♙ EX 9-8158
Hutchins Gwendolyn ⓪ ♙ EX 9-8168
2145 Helms Richd D ⓪ ♙ EX 9-7709
2150 Vacant
2152 Sullivan Clyde E Rev ⓪ ♙ EX 9-7588
2216 Vacant

74
A STREET ALLEY—From 221 E 8th northeast to E 9th
E 9th intersects

55
ABERDEEN—From Bromwich east 1 north of Carlyle dr
2101 Rogers Alf B ⓪
2111 Under construction
2114 Crosby Joe I jr
2117 Douglas Luther M jr ⓪ ♙ EX 9-7026
2120 Tucker Ralph E ⓪ ♙ EX 9-0975
2126 Gaillard Edwin E ⓪ ♙ EX 9-8523
Gaillard Agnes K Mrs nurse
2129 Buchanan Clyde H ⓪

100
ACADEMY (North Charlotte; Continuation of Cresote rd)—From N Caldwell southeast to 3500 The Plaza
Anderson begins
Spencer ends
900 Gurley Homer L ⓪
901 Boger Geo D ♙ FR 6-8613
903 Wingate Robt H ♙ ED 2-1389
904 Marton Wm G ⓪ ♙ ED 2-0898
905 Smith Herbert D
907 Pearson Eug F
909 James Clarence M ⓪ ♙ FR 7-2406
909½ Bryant Admiral D ⓪ ♙ FR 7-2402
916 Furr Kath L Mrs ⓪ ♙ ED 4-5152
917 Stogner Orby F
920 Brudnicki Leonard F
920½ Stevenson Donald
922 Jones Rosa O Mrs ♙ ED 2-6309
922½ Edwards Laverne
934 Seargent Joseph A
Oakwood av intersects
1018 House Ishmael W ⓪ ♙ FR 6-8290
1022 Tollison Oscar C ⓪
Holt ends
1116 Hargett Frank ⓪ gro ♙ ED 2-9543
96
The Plaza intersects
Thomas pl intersects
(Not open between The Plaza and Thomas pl)
1416 McSwain Donald S ♙ FR 6-5390
1418 Vacant
1420 Vacant
1423 Vacant
1422-24 No return
1442 Forehand Roy L ♙ FR 5-3412
1444 Bobi F Belle ♙ FR 7-5000
1448 Bulger Rex E ♙ ED 4-4135
1500 Elms Sloan S ⓪ ♙ FR 6-1862
1501 Bowen Wm T jr ⓪ ♙ ED 3-6015
1509 Summey Wm J ♙ ED 3-7434
1512 Vacant
1514 Under construction
1515 Ligon Arth L ⓪ ♙ FR 6-9638
1518 Bryant Richd H ⓪ ♙ FR 5-2678
1521 Browne John P jr ⓪ ♙ FR 6-9482
1524 Spivey Frank E ⓪ ♙ ED 4-4921
Boyd intersects
1600 Ritch Van M ⓪ ♙ ED 3-8072
1608 Powers Donald W ⓪ ♙ FR 7-2237
1614 Lewis M Fillmore ⓪ ♙ FR 6-6635
1615 Milam Eug A ⓪ ♙ FR 7-2276
1619 Hiller John J ⓪ ♙ FR 1-6597
1625 Sloan Al H ⓪ ♙ FR 7-5697
1626 Tillery Mildred P Mrs ⓪ ♙ FR 5-4970
1631 Brinkley Edgar ⓪ ♙ ED 3-3639
1632 Swacker Buford S ⓪ ♙ ED 3-7998
1637 Dixon Robt M ⓪ ♙ FR 6-8203
1638 Williams Geo B ⓪ ♙ FR 7-3620
1643 Gregory J Ted jr ⓪ ♙ FR 5-3894
1644 Schultz Frank S
1654 Stover Walter A ⓪ ♙ ED 4-2574
Hampshire intersects
1700 Jones Glyn C ♙ FR 7-7954
1701 Hathcock Wm R ⓪ ♙ FR 6-4356
1708 Oxentine General R jr ⓪ ♙ FR 6-7139
1714 Rowland Eva D ♙ FR 6-4951
1715 McCrory Dyer T ⓪ ♙ FR 6-0682
1719 Mund Frank B ⓪ ♙ ED 3-7891
1720 Warwick John E ⓪ ♙ FR 6-7163
1725 McAnulty Douglas D
1726 Grahman Edmund H ⓪ ♙ FR 7-1615
1727 Sutton M Owen ⓪ ♙ FR 6-7177
1728 Webb Claude M ⓪ ♙ ED 4-7022
1732 Hardison Jos W ⓪ ♙ FR 7-5314
1733 Hatley Wm M ♙ ED 2-7928
1735 Gosnell Billy R ♙ FR 5-5695
1736 Campbell Alvin G ♙ ED 3-4973
1738 Williamson John R
1742 Loftin Jas W ⓪ ♙ FR 5-7122
1744 Troutman Verdell E ♙ ED 4-7730
Eastwood dr intersects
1800 Potter Winfred J ⓪ ♙ ED 4-5689
1801 Wilkinson Wayne W ♙ ED 3-6590
1802 Brandon Carlysle T ♙ FR 6-2297
1803 Starnes Donald K ⓪ ♙ FR 2-5377
1806 Finger David A
1807 Stillwell Ira J
1808 Miller Lonnie R ⓪
1809 Pennington Jessie W Mrs ⓪ ♙ FR 5-0977
1812 Smith Murl E ♙ FR 6-7108
1813 Kluttz Geo S
1814 Beatly Odell ♙ ED 3-0951
1815 Masten Saml C jr ♙ ED 3-0837
1818 Hunsucker Harry R
1820 Kinder Marius L ⓪ ♙ ED 4-2620
1821 Moss Chas E ♙ FR 6-0235
1824 McFarling Harry M ♙ ED 2-6295
1825 Haislip Wm M ⓪ ♙ ED 3-2214
1826 Ashford Fred L ♙ FR 7-1719
1827 Gettys Andrew B ♙ ED 4-9957
1830 Reeder Lonnie J ♙ ED 2-3605
1831 Higgins Harper T jr ⓪ ♙ FR 5-5801
1832 Seamon Earl
1833 Harwood R Frank ⓪ ♙ FR 4-2941
1836 Isenhour Robt F ⓪ ♙ ED 4-5090
1837 Justice Leslie R ⓪ ♙ FR 7-1413
1838 Beacham Fred A ⓪ ♙ ED 4-1133
1839 Vacant
1842 Roach Leonard E
1843 Wilson Carl O jr ♙ FR 5-7164
1844 Jennings Wyatt P ♙ FR 6-3951
1845 Carrillo Richd A
Meadow la intersects
1910 Wesler Arth W ⓪ ♙ ED 4-2680
1911 Mullis Jas T ⓪ ♙ FR 5-4980
1914 Berry Alvin E ⓪ ♙ FR 7-7046
1915 Word Inez T ⓪ ♙ ED 2-0448
1918 Whitley Earl E ⓪ ♙ FR 5-2732
1918 Reavis Mary
1919 Starnes Edwin E
1922 Ashcraft Henry W ⓪
1923 Hall Eug O ⓪ ♙ FR 7-5534
1926 Graham Wm H ⓪ ♙ ED 2-3003
1927 Beaver James D ⓪ ♙ FR 6-6968
1930 Blanton R Eug ⓪
1931 Jenkins John A jr ⓪ ♙ ED 3-7676
1934 Nesbit Wm L ⓪ ♙ FR 5-5891
1935 Whitley John C ⓪ ♙ FR 7-6645
1938 Johnson Martin C ⓪ ♙ FR 5-6120
1939 Redfern Paul D ⓪ ♙ FR 6-9574
1942 Stuart Leonard B ⓪ ♙ ED 3-6960
1943 McCorkle Alf A ⓪ ♙ ED 4-7240
1946 Wood Douglas J ⓪ ♙ FR 5-2748
1947 Helms Billy O ⓪ ♙ ED 2-0577
Highway pl intersects

10
ACADEMY ROAD —From 4700 Pineville rd northwest, 1 north of Iris dr
Bough & Mouchet Inc cotton waste
♙ ED 3-1022 ♙ ED 4-6001
Aughtry John W
Laney Bill ♙ FR 6-4336
Porter F H ♙ ED 2-5925
Griffin L Frank ⓪ ♙ ED 3-5709
Gulley James S ⓪ ♙ ED 3-3649
Kiser Wm B ⓪ ♙ FR 7-6273
Kiser Thos C ⓪
Gilchrist Donald F ♙ ED 2-7474
Frieze Engineering & Mach Co
♙ FR 7-3056
Galinski Frank ⓪ ♙ ED 4-5658
Woodlawn Sch ♙ ED 2-4626
Woodlawn en
Melton intersec
Berry Luther A ⓪ ♙ FR 7-5616
Cook Dwight W ⓪ ♙ FR 6-1183
Bullard Renis P ⓪ ♙ ED 3-4794
Price Pascal C ⓪ ♙ FR 6-0403
Hendershot Donald E ⓪ tile contr
♙ FR 7-6461
Hazel begi
Hoyle's Trailer Court
Williams Clifford ♙ ED 3-5549
Welch Chas R ♙ ED 2-4403
Chandler James G ♙ FR 6-9679
Woodlawn Community Club Inc
Woodlawn Volunteer Fire Dept
Williams Ralph E ♙ FR 5-7519

QUALITY FLOOR COVERING
Inlaid Linoleum
Rubber Tile
Plastic Cabinet Covering
Ceramic Tile
TELS. EDison 3-2287
Night EXpress 9-7943
and EXpress 9-3236
3301 Rozzell's Ferry Rd.

Carrier Air Conditioning
ENGINEERING
AIR CONDITIONING — HEATING
INC. LICENSED CONTRACTORS — ENGINEERS
TEL. EDison 4-8697
3104 OLD PINEVILLE RD.
Carrier Air Conditioning

AMPLE PARKING SPACE

THE MING TREE RESTAURANT
"Incomparable Chinese and American Foods"
520 Providence Road Air Conditioned

CIVITAN CLUB
Tuesday 1:15 P.M.
LIONS CLUB
Thursday 1 P.M.
EDison 4-3028

80
DAMS—From E 13th northeast to 800 Belmont av
005 Baker Matthew C ◎ △ ED 2-0054
009 Drake Beulah M Mrs △ ED 4-6189
013 Bishop Earl M ◎ △ ED 3-1409
016 Riggs Guy M △ FR 5-10713
017 Ritch Marvin L △ ED 4-5326
020 Keever Thos L ◎ △ ED 3-1656
025 Norton Wm E ◎ △ ED 4-4458
Belmont av intersects

96
DMIRAL AV—From 1124 Meadow la northeast 1 southeast Meyer blvd
900 Harris Marion H ◎ △ ED 3-8567
901 Suddreth Geo F ◎ △ ED 4-0650
906 Baucom Fred E ◎ △ ED 3-2940
907 Barkley Jas A ◎ △ ED 4-7418
910 Parker Evelyn T Mrs △ FR 5-9188
913 Dickerson Clark E ◎ △ ED 2-0998
914 Parkhurst Loulos L ◎ △ ED 3-2441
917 Sims Thos G ◎ △ FR 5-7838
920 Flynn Patk H △ ED 4-7398
928 Yost Jas L ◎ △ FR 7-1877
929 Brooks Danl D ◎ △ ED 4-3456
931 Haislip Marion M Mrs ◎ △ FR 7-5654
935 Mahoney Eliz Mrs ◎
941 Leazer Chas A ◎
947 No return

78
IKEN ALLEY—From 915 N Alexander north, 1 north of E 12th
617-19 Wilson Lillie Mrs △ ED 4-8878
616-18 Moore Carrie B Mrs
621 Jones Jas
623 Styevnson Maude
624 Gray Andrew
625 Agurs John
626 Young Mary E
627 Hamilton Ida B

43
ILEEN DRIVE—From 1507 Tinnin av north, 3 west of Double Oaks rd (not open bet Tinnin av & West)
800 Vacant
801 Vacant
804 Mims Perry ◎ △ ED 4-1369
808-12-16 Vacant
811-17-21 Vacant
900-04 Vacant
901 Jones Thos ◎ △ FR 5-2159
905 Vacant
908 Maxton Herbert ◎
909-13-17 Vacant
912 Nichols James ◎ △ ED 4-3376
918 Vacant
200 Anderson Marion
202 Vacant
204 Grier Sylvester
206 Deese Will C △ ED 4-0609
208 Latta Arth
210 Miller Grady
212 Vacant
214 Collins Marion
216 Mitchell Sam
218 Garvin Fred

96
IRLIE—From Jeff South to Country Club dr, 1 east of Ventosa
014 Carr Gordon S ◎ △ ED 2-5777
020 Wentz S David ◎ △ FR 5-3481
023 Hulsart J Joseph ◎ △ ED 3-6179
028 Coggins Mildred H Mrs ◎ △ ED 2-4001
101 Miller Wm H ◎ △ FR 5-4993
108 Evans Jas C ◎ bldg contr △ FR 6-0426
111 King Harmon J ◎ △ FR 7-3519
113 Ketchie Homer R ◎ △ ED 3-6800
114 Hopkins Chas △ ED 2-8681
123 MacNaughton Robt J ◎ △ FR 7-2134
126 Yarbrough Marshall G ◎ △ FR 7-1951
129 Blue John A ◎ △ FR 5-0252
132 Vacant
135 Jackson Wm F ◎ △ FR 6-6724
141 Mitchell John C ◎ △ FR 5-6301
201 Parker Chester A ◎ △ FR 7-2334
215 Kistler Robt J ◎ △ FR 6-4802
301 Waller Saml D ◎ △ FR 5-2310
307 Costin James R ◎ △ ED 4-5114
321 Harrison Clarence P ◎ △ ED 2-8235
340 Graham Randolph M ◎ △ FR 5-5333
343 Metcalfe Donald W ◎ △ FR 5-7972
346 Hutchison Joe W ◎ △ FR 6-2823
351 Fox Wm E ◎ △ FR 5-5956

51
LABAMA AV (Heskins)—From N Crigler east to beyond Center, 1 north Carolina av
515 Medlin Laura E Mrs ◎ △ EX 9-9912
517 Holley Wm T ◎ △ EX 9-3982
N Crigler begins
3601 Campbell Chas D ◎ △ EX 9-3863
N Linwood av intersects
3713 Ramseur Jacob W ◎ △ EV 9-1172
3714 Jenkins Robt I △ EX 9-3927
3720 Wells L Tracy ◎ △ EX 9-3309
3724 Snyder D Parker △ EX 9-1173
N Crigler intersects

102
ALBEMARLE ROAD—Continuation of Central av beyond city limits northeast
4122 Chick Wm H ◎ △ ED 4-9874
4126 Vacant
4132 Vacant
4135 Newell Saml W ◎ △ FR 7-4141
4200 Shirley Frank B ◎ △ FR 6-9160
4208 Williams Paul R ◎ △ ED 4-1393
4214 Ledbetter Grady L ◎ △ FR 6-8927
4220 Hancock A Carleton ◎ △ ED 4-3990
4310 City Service Sta △ ED 2-9334
Reid Jack B gro
Harris R E Co (shop) △ ED 3-3417

104
ALBERTA—From 3200 Washburn av north to Monroe rd
Monroe rd intersects

104
ALBERTA ROAD—From 3100 Monroe rd north to Waverly pl

54
ALBERTO (Colonial Heights)—From 300 Providence rd east, 1 south of Circle av
301 Hamilton Eliz K Mrs △ FR 6-1202
311 Cushman Mildred L Mrs ◎ △ ED 3-7306
319 Graham Rodney B ◎ △ ED 2-4474
S Chase ends
325 **Apartments**
1 Worthy Paul J △ FR 6-8898
2 Vacant
3 Parker Loreine B △ ED 3-1082
4 Reece John E
Circle av intersects
329 Vacant
331 Vacant

29
ALDER—From 1200 W 5th northeast to W 6th
W 6th intersects (not open)

68
ALEXANDER N—From 700 E Trade northeast to 37th, 1 east of N Davidson
100 Vacant
106 McDowell Margt Mrs
116 DeLane John L △ ED 4-1148
Pyron Bert E △ ED 4-1148
Pyron Frank P real est
118 Patton Clara B Mrs
119 Kimbrell Bleeka O Mrs
120 King Lucille S Mrs
121 Hartsell Titus E △ ED 3-4610
E 5th intersects
201 Vacant
204 Vacant
204a Hoey T Jas △ FR 6-9348
206 Boyce Eliz A
206a Blair Ruby L
Woodal ends
217 Wilson Lucille L Mrs
219 Miller Mable
E 6th intersects
306 Stokes Octavia confy
310 Vacant
311 Wall Thos jr
313 Graham Willie
314 Robinson Rosa C Mrs
315 Vacant
316 Crowe Joe L
317 Simpson W Clarence
319 Caple Kester
320 Rabb Jos △ FR 5-1131
320a Durens Palmer △ ED 4-6967
321 Herbert Walter ◎ △ FR 5-4665
323 Dawkins Horace J △ FR 6-4109
324 Williams Lizzie W Mrs △ FR 5-5485
326 Sanders Frances B Mrs
328 Franklin Mayhew
330 Hughes M Alice
70
E 7th intersects
402 Blakely Beauty Shop
402½ Vacant
408 Lindsay Lucille Mrs ◎ △ ED 4-9187
409 Fellows Thos
413 Pride Beatrice Mrs
414 Vacant
415 Yongue Wm H △ ED 4-6527
416 Vacant
420 Walker Bishop △ ED 4-8195
423 Jones Lugene Mrs
424 Henry Lilla Mrs △ FR 7-5926
425 Bates David A
E 8th intersects
503 Evans Ada L Mrs △ FR 6-5795
505 Beckham Alemedia Mrs
506 Carr Theo R
507 Andrews Maggie D Mrs
508 DeGrande Andrew
510 Vacant
511 Davis Rosa H Mrs
515 Conner Jim
516 Brown Marie C
518 Lowe Lola B Mrs
520 Vacant
E 9th intersects
612 Vacant
613 Meadows Willie J
614 Vacant
Walker al begins
615 Martin Joseph L
616 Vacant
616a Morrow Minnie I Mrs
617 Haye Perry
Grimm Walter
617a Jones Sarah S Mrs
618 Meadows Pecora Mrs
618A Anderson Estell
619 Dunn Minnie Mrs
621 Ryan John
10th St al ends
625 Starnes Columbus
E 10th intersects
700 **Apartments**
A Dixon Robt L
B Young Mary
C Watts Willie
D Howdard Theo R
Street continued
702 Harris Jas △ FR 6-3850
704 Vacant
705 Bryant Luther
706 **Apartments**
1 Robinson Ollie M Mrs
2 Harris Annie
3 Jackson Mary Mrs
4 Harris Moses jr
Street continued
707 Lawhorn Howard
708 Burden Earl F
709 Tucker Bessie L Mrs
710 Ivey Thos △ FR 6-4042
711 Rice Hattie Mrs
712 Davis Calvin
713 Sloan Odessa A Mrs △ ED 2-9679
713½ Willie's Smoke Shop △ ED 2-9679
714 Ritchie Mary Mrs
715 McDowll Willie ◎
716 Bailey James
718 Odom Rosetta
720 Westbrook Clarence
721 United House of Prayer
722 Dixon Wm
724 Pitts James
726 Pitts Johnnie
78
E 11th intersects
800 Mt Mariah Primitive Bapt Ch
806 Vacant
806½ Barker Eliza
808 Dixon Willie
808½ Lawhorn Lillian C Mrs
809 Pickenpack Bertha M Mrs ◎
△ ED 4-9363
810 White Essie M Mrs
811 Roseboro Emma △ FR 6-8452
812 Evans Sam jr
812½ Lewis Wm S △ ED 2-0466
813 Roseboro Louis △ FR 5-3035
814 Holmes John
Alexander ct begins
815 Ivey Jas △ ED 4-5104
816 Vacant
817 Epps Maylon
818 Gray Richd △ FR 7-1891
819 Vacant
821 Robinson Lanie
822 Vacant
823 Burney Lelia Mrs
824 Vacant
825 Bright Louise Mrs
826 Wright Alonzo
827 Ivey Vernon O ◎ △ FR 6-1793
828 Seegars Jesse
830 Stevenson Luke J △ ED 4-5197
E 12th intersects
900-16 Alexander St Sch △ ED 2-1298
909 Blakeney Ozie △ FR 5-0405
913 Steele Maggie
915 Lee Nancy L Mrs
Aiken al begins
917 Bennett Effie S Mrs
919 Ferguson Frell M
920 Ardrey Wm
921 Truesdale Daisy S Mrs

Metalvent Home Improvement Co.
Awnings
Storm Windows
Fencing
Weather-Strippers
Caulking
Car Ports
Jalousies
Iron Railings
5011 Wilkinson Blvd.
PHONE EXpress 9-9797

BAUCOM'S NURSERY & GRADING CO.
Landscape Contractors Equipment and Men to Give You Better Service
HEAVY GRADING
In Our Nursery Everything for Your GARDEN
North Tryon St. Across from Fairgrounds
TEL. EDison 4-6453
Nights and Holidays Tel. EDison 3-7975
(See Yellow Page 162)

THOMSON & McKINNON
BROKERS IN SECURITIES and COMMODITIES
110 Liberty Life Bldg.
Phone EDison 3-3743

AMERICAN OIL CO.

AMOCO GAS

STOP

AT THE SIGN OF GREATER VALUES FROM MAINE TO FLORIDA

AMOCO GAS

1006 S. Tryon St.

TEL. FRanklin 5-3711

GOOD FOOD → HOB-NOB RESTAURANT ← GOOD SERVICE

BREAKFAST — LUNCHEON — DINNER

Open 6:30 A.M. Till Midnight

AIR CONDITIONED

413 N. TRYON

TEL. FRanklin 5-9525

ALEXANDER N—Contd
923 Watkins Fred △ ED 4-6608
924 Alexander Fred
929 McManus Capus gro
930 Alexander Odessa Mrs
Linden la intersects
934 Gibson Alline F
936 Gordon Bessie C Mrs
Tillman Mary Mrs
938 Jackson Rosa B Mrs △ FR 5-4518
940 Vacant
940a No return
942 Miller Lou E Mrs
942A Miller Lenord
SALRy (no crossing)
80
E 13th intersects
1000 Anderson Mary F Mrs △ FR 5-7061
1004 Pressley Thos R
1012 Hinson Ben
1014 Norris Marie G Mrs ◎ △ ED 4-3668
1015 Apostolic Holiness Church
Belmont av intersects
1109 Hammond Edgar Co copper wire △ ED 2-7535
1116 Kirby Dickie O △ FR 5-5158
1119 Tucker Boyette H ◎ △ ED 4-7861
1120 Helms Rafe E ◎ △ ED 4-3674
1121 Pigg Herman W △ ED 3-5996
1123 Tucker J Hoover ◎ △ ED 3-0806
1124 Helms Ruby A ◎
1127 Beachum Frank F ◎ △ ED 2-8876
1129 Orr Wm K ◎
1131 Beachum Colen L ◎
1132 Lockey Victor B ◎ △ ED 2-1301
1133 Vacant
1135 Burnett Geo M ◎ △ ED 3-7324
1136 Ussery A Lee ◎ △ ED 4-3640
1140 Starnes Chas T △ FR 7-4094
E 15th intersects
1206 Belk Fritz L
1218 Davis Clarence H Sugar Creek (foot bridge)
1312 Vacant
1313 Isenhour Wm T ◎ △ ED 3-9474
1316 Wylie Lewis C ◎ △ ED 3-2802
1317 Helton Claude M ◎
1320 Stamey Edna Mrs ◎
1321 Hornback Julius T △ FR 5-6538
90
17th intersects
1400 Mills Danl F ◎ △ ED 3-7601
1401 McDonald Mary E Mrs ◎ △ ED 3-5267
1404 Smith Alf P ◎ △ ED 3-2289
1407 Tucker Jas T ◎ gro △ ED 3-2388
1408 Hartis Roy L ◎ △ ED 2-6779
1411 Martin Chas E
18th intersects
1513 Caskey James C △ FR 7-6917
1517 Cherry W Thos
1521 Boyles Earl E
19th intersects
(Not open bet 19th and Charles av)
98
Charles av intersects
2701 Pope Oscar L ◎ △ ED 2-7043
2702 Plumley Thos G ◎ △ ED 2-4995
2708 Hoard David G ◎
2819 Mull Geo W
E 32d ends
2901 Mull Wm S ◎ △ FR 6-2057
2910 Howell Mary Mrs △ FR 5-2031
2911 Odom Arrie O △ FR 5-1212
E 33d intersects
3001 Hill Marvin J ◎
3004 Currie Howard M ◎
3008 Helms Ralph H ◎ △ FR 6-1317
3009 Wolfe Thos C ◎
3012 Stutts Chas W ◎ △ FR 4-4958
3015 Harrington John R ◎ △ FR 7-3366
3020 **Apartments**
1 Vacant
2 Crump David E
3 Little Mattie E Mrs
4 Stamey Clyde A
5 Vacant
6 Vacant
Street continued
3021 Helms Robt E ◎ △ FR 5-3240
3027 Brown Bertha S Mrs ◎ △ FR 7-2984
3033 Dyer Geo W ◎ △ ED 3-3843
3034 Swift Marvin E ◎ △ FR 6-6642
3039 Barrett Arth J ◎ △ ED 4-6363
3040 Henley Edgar C ◎ △ FR 5-3020
3044 Parker James C
3045 Hines Vernon M △ FR 7-4632
Hudson Clyde R △ ED 2-0974
3050 Osborne Edw D ◎
3051 Bradey Roy L ◎ △ FR 6-1954
3056 Liles Lonnie C ◎
E 34th intersects
3057 McCorkle John V ◎ △ ED 4-0384
3063 Bagley H F
3100 Fisher Essie M Mrs ◎
3101 Taylor Jack R ◎ △ ED 4-4062
E 35th intersects
3212 Martin Fred T Rev ◎
100
36th intersects
3314 Stone James M
3315 Honeycutt Titus W ◎
3318 Furr John W ◎ △ FR 7-5300
3322 Henley T Lester ◎
Mercury ends
37th intersects

10

ALEXANDER S—From 700 E Trade southwest to E Vance
E 4th intersects
205 County Garage △ ED 2-4066
City Hall al ends
209 Brantley John H bondsmn △ ED 4-0488
Bridges Claude B bondsmn △ ED 4-0488
211 Alexander Minnie Mrs △ ED 4-0986
213 Preston Cora
Saxon ct ends
215 Thompson Sarah S Mrs
215a Barber Viola A Mrs △ ED 4-1119
14
E 3d intersects
304 Orr Major △ ED 3-4797
307 Nicholson Alice Mrs
308 Switzer Hubert
309 Ferguson Fate △ FR 7-4107
310 Mitchell Elmore △ FR 5-7955
312 Romeo Conley △ FR 5-1042
314 Marshall Geo
315 Josephs Wm
316 Stafford Percy △ ED 4-2458
317 Jantt Geo
319 Archer Eug △ FR 6-8928
320 Grecian-Donawa Delacy Mrs △ ED 2-1057
323 Richardson Ethel Mrs △ FR 6-5173
326 Harris △ Wyche lwyrs △ FR 6-2615
White Orchid Beauty Salon △ ED 4-3681
Garvin Thera R Mrs notary
329 Barton Marie S △ ED 3-8874
331 Ballard Beatrice Mrs △ ED 2-6611
333 Stradford Nannie
E 2d intersects
404 Jivers Charlotte
406 Dunlap Lillie B
408 Vacant
412 Barkley Melvin L furn rms
Watkins al begins
416 McDuffie Alonzo
417 Mitchell's Gro FR 6-8922
418 Davis Estelle W Mrs △ ED 4-2660
419 Mitchell David ◎ furn rms △ FR 6-8922
421 **Apartments**
1 Vacant
2 Stitt Henry H △ FR 7-6858
3 Oxner Jerome H △ FR 6-0731
Street continued
422 Barber Maggie J Mrs drsmkr △ FR 5-7092
424 Lineberger Pringle A
426 Brailey Henry
426A Goodwin Jesse P
E 1st intersects
501 Second Ward High Sch △ ED 3-1402
Carver College △ FR 5-1686
504 Walker Albert conf
506 Drakeford Jesse
508 Goodman Lucy
508a Vacant
510 Edwards Willie M △ FR 7-7536
512 Erwin Knox ◎ △ FR 7-4272
Young's al ends
516 Miller Janie H Mrs △ FR 6-0536
520 Smith Haskell L
522 Brooklyn Social Club
524 Alexander St Dry Clns
526 Mills Gertrude △ FR 6-7557
526½ McCleave Alberta S Mrs
528 Hall Mary B Mrs furn rms
529 Brooks Lucy M Mrs △ ED 4-9057
530 **Apartments**
1 Moon Lim A
2 Vacant
3 Vacant
4 Vacant
Street continued
531 Apostolic Ch of God
S Independence blvd intersects
607△Jackson Oscar J ◎ △ FR 5-2785
609△Maxwell John J △ ED 4-2554
Shannon begins
611 Thompson Eva Mrs
613 Richardson Minnie Mrs
615 Massey Jamie W
617 Funderburk Gro △FR 7-9291
619 Hart Wm ◎ △ ED 4-7888
620 Chestnut Albert △ ED 4-6985
612 △Porter W Sandy △ FR 5-1226
22
Boundary intersects
700 Camp Smoke Shop confr
704 Fetherson Rosa L Mrs ◎ △ FR 5-5193
708 Tate Hattie T Mrs
710 Fleming Clarence
711 Potts Emma W Mrs
712 Tate John ◎ △ FR 5-7217
714 Martin John
715-16 No return
720 Ardrey John W ◎ △ ED 4-8982
722 Miller Hazel L ◎ △ ED 2-7837
725 Vacant
726 James Ellinder B Mrs △ FR 7-3630
727 Wright Barbara J Mrs △ ED 4-6723
730 Dinkins Ellen A Mrs △ ED 2-8317
734 Clawson Amy E Mrs ◎ △ ED 5-1385
E Hill intersects
800 Daniels Wm J
802 Wilson Alex △ FR 6-2827
804 Gaither Jas
806 James Otis
808 Davis Beatrice Mrs △ ED 3-1853
810△Gibson Thos J △ FR 7-4358
812 **Apartments**
1 Davis Saml L
2 Howie Robt L
3 Coleman Mary B Mrs
4 Metz Fred
Street continued
816 Plummer James A
816A Worthey Daisey M Mrs △ ED 4-8282
818 Patterson Mary L △ ED 3-7296
818A Vacant
820 Edney Katurah W Mrs △ ED 3-2502
820a Cotton Saml △ ED 3-6472
822 Sims Robt
822a Smith Blanche Mrs △ ED 4-7692
823-25 Morrow Geo △ ED 4-6935
824 Rutledge Belle Mrs △ ED 2-4667
824a Williams Danl M △ FR 5-3165
826 Leak Louanna S Mrs
826a Downs Wm
827-29 McMuller James L
828 Bell Wm
831 Vacant
833 Drakeford James E
E Vance intersects (ws not o)

ALEXANDER AV (Grier Heights)—A continuation of McIlwain av north to Jewel
300 **Alexander Av Apts**
Apartments:
15 McCoy Ellen
16 Vacant
17 McKinney Leroy
18 Moore Maggie B Mrs
19 Morris Tero J
20 McCoy Lottie Mrs △ FR 6-2187
21 Lawrence Joe
22 Vacant
23 Cunningham Geo W
24 Vacant
25 Vacant
26 Alexander Fay Mrs
27 Gilliam Lavenia Mrs △ FR 6-6349
28 Vacant
29 Lawrence Austin
30 Crowe Cousart Mrs
31 Cousart Mary L
32 Tate David
33 Vacant
34 Vacant
35 Vacant
36 Gardner Jimmy △ FR 5-3291
37 Vacant
38 Oliver Eliz Mrs
39 Vacant
40 Winchester James
41 Mangum Louise Mrs
42 Vacant
43 Henderson Fred
44 Vacant
45 Vacant
46 Harris Charlotte
47 Linton Lornce
48 Young Lonnie
49 Blakely Picken
50 Vacant
Street continued
318 Antioch Holiness Ch
322 Smart Chas ◎
326 Bruce Zeollie Mrs
328 Vacant
340 Bob's Grill △ FR 7-9155
413 Barnette's Gro
414 Montgomery Haywood
414 Montgomery Haywood △ ED 3-3060
417 Clay Lonnie T △ FR 6-1297
418 Linder Florence B ◎ △ FR 6-5820
425 Wilson Louise Mrs △ ED 2-6123
429 Fraylon Tom ◎ △ FR 5-4655

ALEXANDER CT—From 814 N Alexander s east to Edne al, 1 north of E 11th
704 Bailey Hanna Mrs

CHARLOTTE MERCHANTS ASSOCIATION INC.

GIVES YOU THE SERVICES OF

CREDIT BUREAU of CHARLOTTE and COLLECTION SERVICE DIVISION

202 City Savings Bank Bldg.

120 E. Third St.

See Page B

JOHNSON C. SMITH UNIVERSITY

DR. HARDY LISTON, Pres.
Co-Educational

100-152 Beattie's Ford Road

Liberal Arts and Theological

Phones EDison 3-7529 and EDison 3-752

McCLURE LUMBER CO.
LUMBER AND BUILDING MATERIALS
ROZZELL'S FERRY RD. (MT. HOLLY RD.) PHONE EX 9-5681

AL ANDER CT—Contd
70 No return
70 Dixon Henry
70 Harvey James
70 Carelock John B △ ED 4-5934
70 Alexander John △ FR 6-2884
71 Vacant
71 McAdams Sarah
71 Vacant
71 Rhinehart Sarah L Mrs
71 No return
71 Rice Geneva Mrs
Eden al intersects

25
AL E AV (Enderly Park)—From 2719 Tuckagee rd southwest to Amber dr, 1 west of Clp Greene av
122 Stewart Jack A △ EX 9-8644
122 Hostetler Markel R ◎ △ EX 9-8635
123 Broadwell James M △ EX 9-0753
Ringwood ends
Elon ends
Amber dr intersects

82
AL N (Belmont)—From SALRy northeast to Pickney av, intersecting 1100 Gibbon
90 Vacant
90 Paxton Bruce
90 Morris Paul T
91 Ingle Carl S △ FR 7-4201
91 Bennett Frank △ FR 7-7617
91 Preslar Benj F ◎ △ ED 2-0027
Gibbon intersects
100 Puckett Clarence P ◎
100 Small Bynum R ◎ △ FR 6-9017
100 Smith Ralph G
101 Criswell James S
101 Stone Walter W ◎ △ ED 4-0500
101 Moses Wm J
101 Norton Percy
102 Vacant
102 Coveson Maggie Mrs
102 Swett Harold D
102 Threatt Oscar H △ FR 7-3920
102 Vacant
102 Gullage J H
103 Johnson Robt M
Belmont av intersects
110 Humphrey Lillian D Mrs
110 Hicks Lois E Mrs
110 Padgett Boyce E △ FR 6-8973
110 Jenkins Zeb J
110 Outlaw Clifton O
110 Reavis Wm H
111 Vacant
111 Beck Walter C
111 Deese J Manley
111 House Wm T △ ED 2-2071
111 West Max E
111 Dixon Carl J ◎ △ FR 5-1059
111 Crenshaw Carl N ◎ △ ED 3-4906
112 Black Bonnie O Mrs ◎ △ ED 3-1683
112 Miller Isabel N Mrs △ ED 4-2985
E 15th intersects
120 Newman Lurlie △ ED 4-1496
120 Vacant
120 Smith Danl T ◎ △ FR 7-3603
120 Blayton Raleigh △ ED 2-5495
120 Helms Annie H Mrs
120 Vacant
121 Vacant
121 Byrd Geo D ◎ △ ED 4-4868
121 Ingram John T ◎
122 Flowe Sam A △ ED 4-4454
122 Chance C Howard
122 Lumley Laura T Mrs △ ED 3-3007
122 Newton Ralph G
122 Duncan Clara L Mrs △ FR 6-2914
123 Presson J Henry ◎ △ ED 2-0302
123 Wray Wm B ◎ △ FR 6-0537
123 Hagler Allen T △ FR 6-1144
123 Reeves Lawrence B ◎ △ ED 3-0949
123 Wilcox Wayne △ FR 6-6080
124 Williams Alonzo W
124 Stegall Margt L Mrs △ ED 4-5744
124 Jones J Richd

90
16th intersects
130 Sikes Danl C ◎ △ FR 5-7071
130 Richardson Wm F △ ED 4-4374
130 Godfrey O Ray ◎ △ ED 4-4167
130 Torrence Jas W ◎ △ED 4-1832
130 Keeter Albrey
130 Vacant
131 Hattrick John V △ FR 6-7040
131 Honeycutt Dewitt G
131 Vacant
131 Franks Raymond T
131 Lewis Mary A
131 Solomon Melvin C
131 Odum Willie L
1320 Griffin Joseph H
1321 Durden Nina Mrs
1322 Crump Fanny T Mrs
1323 Deaton John
17th intersects
1400 Stewart S Clyde △ ED 3-2068
1401 Allen St Bapt Ch
1409 Allen St Bapt Ch Annex
1412 Whitman Jack △ ED 2-4424
1413 Vacant
1416 Carter Paul F ◎ △ ED 4-3025
1417 Templeton Curtis V
1420 Carelock Eva A ◎ △ ED 4-7134
1421 Vacant
1423 Smith C Aubrey △ ED 4-7459
18th intersects
1500 O'Neal Relmond O ◎ △ FR 6-7166
1501 Painter John R
1504 Edwards Harry △ ED 3-7604
1505 Sanford Joseph M
1507 Kennon Frank J △ FR 6-9411
1508 Fletcher Lula C Mrs ◎ △ ED 3-9096
1509 Thompson James T ◎ △ ED 4-3214
1512 House W Carver △ FR 7-1403
1513 Brown Wm O jr △ ED 2-2290
1515 Martin Lewis L jr
1516△Honeycutt Bessie S Mrs ◎ △ ED 3-0791
1518 Key Frank D
1520 Brigman Estelle Mrs △ ED 4-7612
1521 Griffin J Cornelius ◎ △ ED 2-3377
1522 McIntyre E Donald
19th intersects
1600 Hill James F ◎ △ ED 3-5955
1601 Finlayson Malcolm A ◎ △ ED 3-3676
Benfield Vada Mrs
1604 Vacant
1605 Alexander Jas A ◎ △ ED 3-9700
1606 Price Doris M
1608 Gulledge Bessie J Mrs ◎ △ ED 2-0790
1609 Sikes Julian B ◎ △ ED 2-0739
1612 Clarkson John F △ FR 6-8086
1613 Marshall John W ◎ △ FR 7-1395
1616 Starnes Oswald J
1617 Brasington Eug M △ ED 2-8411
1618 O'Dillon Marvin E △ ED 2-2154
1619 Jones Leslie V △ ED 3-9707
1620 Farrar Ada V Mrs △ ED 2-3086
1621 Sikes Jos E △ ED 3-0448
1623 Starnes G Hampton △ ED 4-6747
20th intersects
1700 Biddy Thos H
1701 Dees Robt E ◎ △ ED 3-2658
1704 Turner Flora W Mrs ◎ △ FR 6-6479
1705 Alexander Ivey R Mrs ◎ △ ED 2-7342
1708 Baucom Roland W △ FR 7-3139
1709 Staton Ernest W ◎ △ ED 2-2311
1712 Frick Lonnie S ◎ △ FR 7-1990
1713 Dyer Wm C △ ED 2-5604
1715 Helms C Alex △ FR 6-8072
1716△Helms Harvey Z △ ED 3-4389

92
Parkwood av intersects
1805 Helms Lester C ◎ △ ED 2-5247
1812△Marlowe Cicero R △ ED 4-7595
1814 Howie Stacy W ◎ △ ED 4-3270
1815 Vacant
1818 Lamb Ida Mrs ◎ △ ED 3-7028
1819 Whitley Dora L Mrs ◎ △ ED 4-1862
1822 Ashley Wm
1823 Sweet Jas M ◎ △ ED 2-3646
1824 Stines Clint E △ ED 4-9004
1826 Hodge Anne J Mrs ◎
△ ED 3-5062
1827 Edge Harold B △ ED 3-6414
1830 Pridgen C Jack ◎ △ ED 2-5638
1831 Bishop E Gerald
1833 Parks Etta Mrs △ ED 2-3211
1834 Holmes Bertram F ◎ △ ED 3-6582
1835 Stinson Harry T △ ED 3-9776
1835½Chaney James A △ ED 2-0087
1837 Vacant
1837½Vacant
Grace intersects
1900 Vinesett Robt M ◎ △ ED 4-6678
1901 Hough M Jane Mrs ◎ △ ED 2-2572
1904 King Floyd W
1905 Huneycutt Albert F ◎ △ ED 2-8883
1908 Warren R Earl ◎ △ ED 2-4545
1909 Grose D Turner ◎ △ ED 2-6725
1912 Holland Winston C △ ED 2-8700
1913 Groome John L △ ED 2-4267
1917 Bullard Clayton C ◎ △ ED 4-7148
1918 Curlee Etta B Mrs ◎ △ ED 2-7738
1920 Sistare Carl F
1921 Cribb Avis S Mrs △ ED 4-5257
Made Floyd
rear Ginn Elbert L
1924 Weinhold Walter R ◎ △ ED 3-6938
1928 Griffith Thos D ◎ △ ED 4-1775
1931 Moser Reese V jr △ FR 5-5880
1931½Quick David F
1932 Vacant
1933 Vacant
Catawba av intersects
2000 Villa Heights Sch △ ED 2-4719
Pinckney av intersects

52
ALTONDALE AV (Myers Park)—From 739 Providence rd east, 1 south of Fenton pl
100 Apartments
5 Cannon Margt E
6 Braswell Heston P △ FR 5-6175
7 Evans Eleanor
8 Gillespie Richd D △ ED 3-3002
118 Apartments
1 Alverson M Sydney jr △ FR 5-4396
2 Rea Lee M △ ED 4-6317
3 Phillips Howard T △ ED 3-0050
4 Phillips Virginia D
5 Ramseur Wm C jr △ FR 5-8530
6 McGee Wm T △ FR 6-7850
7 Harden Ona M △ FR 5-5223
8 Whitsett Angie L △ ED 3-6415
Street continued
121 Todd Elbert ◎ △ ED 2-5771
125 McKeel Chas B jr ◎ △ ED 3-6303
126 Armstrong Beverly W ◎ △ FR 5-2339
130 Scarbrough John H △ ED 2-2782
131 Kendrick Z Vance jr ◎ △ ED 3-7826
134 Frick Coy D ◎ △ ED 3-2298
135 Brown Thos J ◎ △ ED 3-4843
138 Floros Gus S ◎ △ ED 3-2536
139 Robb Alex W ◎ △ FR 6-1267
142 Lee Verden M Mrs ◎ △ ED 2-8803
143 Anastes Robt E ◎ △ ED 2-4633
200 Gilbert Jackson G ◎ △ FR 6-3702
201 Johnstone Eug H ◎ △ FR 6-4589
204 Ferguson Robt T jr ◎ △ ED 3-8674
208 Schuber John jr △ FR 5-2362
209 Harris Eliz H ◎ △ ED 2-6605
210 Mahone Earl H △ ED 3-4909
214 Martin Fred B ◎ △ ED 4-0924
215 Hood J Edgar △ ED 3-6020
216 Nance Mae W Mrs ◎ △ ED 2-8766
Williams Jessie C nurse
217 Holder Robt L jr ◎ △ FR 5-5169
220 Spiers L Jack ◎ △ FR 5-9103
221 Kuester Clarence O jr ◎ △ FR 6-3659
224 English Robt M ◎ △ ED 3-3651
225 Jones Benj G △ FR 6-3489
228 Alexander Margt B ◎ △ ED 2-4093
229 Austin DeWitt R jr ◎ △ FR 7-1130
232 Harris Julian S ◎ △ ED 2-3055
233 Blackwell David L ◎ △ FR 5-1864

25
AMBER DRIVE—From 1500 Camp Greene av north to Alice av, 1 north of Freedom dr
2615 Clark Ray S photog △ EX 9-7797
2617 Lunsford Leonard S ◎ △ EX 9-8706
2621 Morgan Benj E △ EX 9-7113
2625 Jamieson Wilton M ◎ mfrs agt △ EX 9-9342
2629 Patrick Bruce L ◎ △ EX 9-7975
2632 Teasley Ruth C Mrs nurse ◎ △ EX 9-0666
2635 Foard A Burtis ◎ △ EX 9-9378
Alice av intersects

102
AMESBURY AV—From 3020 Enfield rd north, 1 east of Potters rd
2200 Arbogast Lincoln C ◎
2201 Underhill Henry W ◎
2206 Gaddy James A ◎ △ ED 3-3359
2212 Gray John R ◎ △ FR 6-7234
2215 Alexander Sidney V ◎ △ ED 2-8666
2218 Perkins Thos L ◎ △ FR 6-3016
2221 Simms Louie M ◎ △ △D 2-5364
2224 Covington Helen Mrs ◎ △ FR 7-3332
Wicklow pl intersects
2300 McCoy David W ◎ △ FR 6-0519
2301 Jackson Walter C ◎ △ FR 6-5450
2306 Ewing Fred A ◎ △ ED 2-3893
2311 Robinson Joseph S ◎ △ FR 6-6484
2312 Wentz Robt ◎ △ FR 6-4619
Enfield rd intersects
2317 Phillips Luther E ◎ △ ED 4-5838
2318 Smith Archie C ◎ △ FR 6-0233
2323 Wolfe Philip N ◎ △ FR 6-6377
2324 Kramer Nelson ◎ △ FR 6-3454
2329 Baker Eldridge D ◎ △ FR 6-9248
2330 Bost Sterling F ◎
2335 English Marion J ◎ △ ED 4-7759
2336 Shoemaker Richd L ◎
Enfield rd intersects
2400 Rengar Ruben S ◎ △ ED 3-4287
2401 Saunders Harold T ◎ △ ED 2-6675
2408 Cole Fred B ◎ △ FR 5-7410
2409 Morgan Joe F △ FR 6-0569
2414 Keener Glenn B ◎ △ FR 6-0770
2415 Brooks Glenn W ◎ △ ED 3-4619

48
AMHERST PLACE—From 325 Lillington av southeast to Queens rd, 1 north of Luther
1700 Spurrier Willie Mrs ◎ △ ED 3-4962
1701 Woodside Etta W Mrs △ ED 2-8985
1702 Vacant

LEE A. FOLGER
Incorporated
Exclusive Authorized BUICK Dealer SALES and SERVICE
900 S. Tryon
PHONE EDison 3-2145
Used Car Lots 201 E. Vance corner S. College
PHONE EDison 2-0957
and 809 S. Tryon
PHONE FRanklin 6-6025

KALE—LAWING COMPANY
"Serving the Carolinas' For Over 31 Years"
OFFICE OUTFITTERS
COMMERCIAL STATIONERS
PRINTERS
Art Metal STEEL OFFICE EQUIPMENT
227-231 S. Tryon
PHONE FR 7-2641

F.H.A.
LOANS —AUTO
FIRST MORTGAGE
CITY SAVINGS BANK
120 E. Third St.
INSURED
Tel. FRanklin 5-4441
Savings and Checking Accounts

BE MODERN

Live Electrically

•

DUKE POWER COMPANY

•

Serving the Piedmont Carolinas

SAVINGS ACCOUNTS ARE INSURED UP TO $10,000.00

3% CURRENT DIVIDEND RATE

HOME FEDERAL SAVINGS & LOAN ASSOCIATION

Mortgage Loans — Real Estate Loans

Fourth and Tryon — *Organized in 1883* — Tel. FRanklin 6-8447

FEDERAL HOME LOAN BANK SYSTEM — MEMBER — FEDERAL SAVINGS AND LOAN INSURANCE CORPORATION — SAFETY OF YOUR SAVINGS — INSURED UP TO $10,000

AMHERST PL—Contd
1705 Vacant
1706 Vacant
1709 Berry Raymond R ◎ △ FR 7-4143
1712 Sanford Hillary J ◎ △ FR 7-1485
1715 **Apartments**
1 Roberson Austin T jr △ FR 7-5625
2 Honeycutt Bruce H △ FR 6-8836
3 Hackworth David W
4 Scarborough Roger H △ ED 4-2751
1717 **Apartments**
1 Howard Evelyn D Mrs △ FR 6-8620
2 Williamson Donald F △ FR 7-4096
3 Link Carey N
4 Reid Carl W △ FR 6-3392
Street continued
1718 Kiser Florence L Mrs ◎ △ FR 5-4283
1720 Vacant
1721 Sealy Flora W Mrs ◎ △ ED 2-8870
1722 Ducker Edw S ◎ △ FR 5-8196
1723 McClary Geo E
1725 Smith J Theo jr ◎ △ ED 3-0840
1726 Fowler John T ◎ △ ED 3-0226
1729 Fulp Richd A ◎ △ ED 2-8325
1730 Cooley Julius W ◎ △ ED 3-8323
1733 Stickhouser Wm F ◎ △ ED 3-2523
1734 Stafford Alvah M △ FR 6-2286
1738 Baker J Bascom ◎ △ED 4-1587
1739 Ostwalt Ralph B Rev ◎ △ FR 7-1888
1742 Burkhead F Nash ◎ △ ED 4-3395
1746 Hailey John W ◎ △ ED 4-6673
Queens rd intersects

104

AMITY GARDENS (Mecklenburg County) — A residential subdivision north of 4000 Monroe rd, at end of Carolyn rd

100

ANDERSON (North Charlotte)—From Academy at N Caldwell south to Boyd, intersecting 3600 The Plaza
Mooney ends (not open)
Spencer intersects (es not open)
900 Millwood Harold E
901 Freeman Ralph M ◎ △ FR 7-3617
902 Brown Ernest W
903 Bullard Jack E
904 Honeycutt John D
905 Foard Cecil J △ ED 4-9841
907 Wright Alf G
908 Irby Fredk G
909 Smith Melvin ◎
911 McArthur Wilbert C
912 Howie W Lester ◎ △ ED 3-2403
913 Bascot Lewis A jr △ ED 4-7851
Oakwood av intersects
1013 Abernathy John E △ FR 5-0822
1015 Cole Wm E ◎ △ ED 4-1535
96
The Plaza intersects
1314 Rollings Bertha H Mrs △ ED 4-1929
1315 Crowell Frank H △ ED 3-9753
1316 Sherrill Marshall L
1317 Wilson Geo T ◎ △ ED 4-8901
1320 Barwick Wm A △ ED 4-4120
1321 Marshall Lyle C ◎ △ ED 2-8105
1331 Smith M Rachel
1335 Bizzell Jas S ◎ △ ED 4-7603
1373 First Evangelical & Reformed Ch
1375 Hennessey Jos B Rev ◎ △ FR 6-0693
Thomas pl begins
1402 Canupp Wm O ◎ △ ED 2-5640
1406 Hinson John L ◎ △ FR 5-5071
1408 Bailey Roney W △ ED 4-1521
1412 Case Thos R ◎ △ ED 3-5068
1414 Hill Chas T ◎ △ FR 6-4351
1422 Lail Glenn P △ ED 4-4214
1424 Solomon A Melvin △ED 4-3453
1426 McNeill Gerald C △ ED 4-1852
Boyd intersects
1515 Ligon Arth L ◎ △ FR 6-9638
1521 Love Russell B ◎ △ FR 5-2094
Hampshire intersects
1600 Welch Talmadge E ◎ △ ED 2-8944
Welch Lillian H Mrs nurse
1601 Torrence Jack H ◎ △ FR 7-5687
1609 Snellgrove John W ◎ △ FR 6-7387
1614 Howan Robt L △ FR 5-2021
1615 Bivens John W ◎ △ FR 6-1747
1620 Madle Robt A ◎ △ ED 4-1806
1621 Strickland James A ◎ △ ED 2-5767
1626 Clontz Worth B ◎ △ FR 6-9563
1627 Overstreet Geo W ◎ △ ED 3-3898
1632 Zagar John S ◎ △ FR 5-7649
1633 Gamble Frank ◎ △ ED 3-1730
1638 Conder Robt M ◎ △ ED 2-4772
1649 Howell Archie W ◎ △ FR 6-0723
1644 Freeman Wm R jr ◎ △ FR 6-1582
1645 Hilton Floyd ◎ △ FR 7-5883
1650 Goss Malcolm D ◎ △ ED 4-0714
1651 Tucker Jack B ◎ △ F R6-9294
Eastwood dr intersects
1700 Strong Chester D ◎ △ ED 2-4464
1701 Hubbard Olin L △ FR 5-3189
1708 Rasberry Earl L ◎ △ FR 7-7060
1709 Sutton Henry M ◎ △ FR 6-6184
1712 Frazier James R
1715 Kranick Andrew P ◎ △ FR 6-1270
1811 Deese Thos R ◎ △ FR 6-3475
1812 Alexander Rosser F ◎ △ ed 2-3991
1815 Smith J Herman jr
1816 Benson Vernon G △ FR 5-7548
1819 Brock Cecil F ◎ △ FR 6-1605
1823 Huneycutt Chas H ◎ △ FR 6-1605
1824 Gibson Robt E ◎ △ FR 7-5080
1900 Bryant H David △ FR 6-1260
1901 Tucker Scott H ◎ △ ED 4-0628
1904 Fulp Spencer M ◎ gunsmith △ F 6-9370
1905 Harrington Union D ◎ △ FR 6-6703
1908 Barrett Willard ◎ △ FR 7-2889
1909 Sherrill Robt L ◎ △ FR 5-7597
1912 Cole Ella J Mrs ◎ △ FR 7-2120
1913 Robbins Wm G ◎ △ FR 5-0434
1915 Taylor James W △ ED 4-0513
1917 Moeller Henry A △ FR 7-4549
1919 Wooten Richd H △ ED 4-0909
1921 White Harry D △ ED 3-4007
Admiral dr intersects

106

ANDOVER ROAD—From Wendover la southwest, 1 south of Chelmsford rd
1000 Grosswald Leo △ EM 6-2458
1001 Gilman Winthrop
1002 Disque Wm G △ EM 6-3565
1003 Lakeson Wm B △ EM 6-0966
1004 Bell Joseph H △ EM 6-1328
1005 Hill Frank D III △ EM 6-0487
1006 Harrison Theo E △ EM6-1632
1007 Arrendell C Walter △ EM 6-1767
1008 Crowley John E jr △ EM 6-3302
1009 Crane Leonard R △ EM 6-0094
1010 Jones William Mrs △ EM 6-1927
1011 Haley James K △ EM 6-2762
1012 Kelca Milam M △ EM 6-3052
1014 Hembree Jack F △ EM 6-2972
1015 Evans Wilbur M
1016 Hartman Jos N △ EM 6-1435
1017 Foster David
Wendover la intersects
1100 Vacant
1112 Kelca Milam M △ EM 6-3052
1113 McClelland Wm S jr ◎ △ EM 6-3137
1114 Mitchler Henry A ◎ △ EM 6-1956
1121 Choate Wm B jr ◎ △ EM 6-1762
1122 Pullen R Dan ◎ △ EM 6-3875
1130 Towle Wm A ◎ △ EM 6-3131
1138 Craddock Wm T ◎ △ EM 6-2735
Exeter rd begins
1143 Warren Stembridge △ EM 6-0553
1146 Newcombe Arth R III ◎ △ EM 6-3275
1161 Buxbaum Jules A
Coventry rd begins
1200 Glaze John W jr ◎ △ EM 6-2862
1215 Willis Wm J ◎ △ EM 6-0057
1218 Fleishman A Bert △ EM 6-2994
1226 Greenberg Leon ◎ △ EM 6-2994
1227 Stewart John L ◎ △ EM 6-2486
1252 Brown Boyce M
1259 Johnston Marcellas L ◎ △ EM 6-1462
Holroyd ct begins
1260 Baxter Alf F ◎ △ FR 5-6542
1271 Gahrmann Wm H ◎ △ EM 6-3601
Aylesford rd ends
1281 Templeton Ross E ◎ △ EM 6-3813
1300 Crusan Frank B ◎ △ EM 6-3596
1301 Eldridge Gordon G ◎ △ EM 6-2176
1310 Doherty Dennis J ◎ △ EM 6-2991
1311 Brown L Marshall ◎ △ EM 6-3395
1318 Sides Lonnie R ◎ △ ED 3-2535
1326 Canady James B ◎ △ FR 6-1976
Danbury ct begins
1400 Timmons Richd B
1401 Eicher Kenneth M ◎ mfrs agt △ FR 6-6646
1411 Costello John M ◎ △ ED 3-7913
1412 Shuler Lewis H jr ◎ △ FR 5-4380
1413 Young Richd L jr ◎ △ FR 6-5412
1422 Pate Ralph C ◎ △ ED 2-9978
1427 Thalheimer Marcus E ◎ △ ED 4-7979
1428 Swisher Armond T ◎ △ FR 5-4245
1444 White J Alex △ FR 6-5442
Ansley ct begins
1500 Percival Spencer M ◎ △ ED 2-2050
1505 Perry Osborne S jr ◎ △ ED 2-8418
1510 Ledford Jas M ◎ △ ED 3-1310
1515 Turner G Robt ◎ △ ED 4-6789
1518 Jenkins Oscar L ◎ △ ED 2-6394
1521 Hollingsworth R Barnett △ FR 6-8612
1526 Jordan Sanford R ◎ △ FR 6-9565
1529 Perry Wm S ◎ △ FR 6-3874
1534 Felts Jas R jr ◎ △ ED 2-0388
Cornell av begins
1600 Guy John S ◎ △ ED 4-0651
1610 Adams Thad A ◎ △ FR 6-2161
1618 Boyd Robt J jr ◎ △ FR 7-6333

ANDREWS COURT (See also Beaver al)—Fr Beaver al southeast to Blue la, intersecti 512 S Caldwell
416-18 Oglesby Minnie M Mrs △ FR 5-8971
417 Weathers Minnie R Mrs
Howie John H △ FR 7-3151
420 Yound Henry W
421 Phillips James W
422 Woodard Fannie
S Caldwell interse Blue la er

ANDRILL TERRACE—From 1300 W Trade northeast to Oaklawn av
113 Bass Oscar jr △ FR 7-5623
113½ Hutchins R Ray
115 Mitchem Wilma △ FR 5-4667
115½ Hutchins Grady H
117 Brooks Ruby D
117½ Vacant
119 Vacant
119½ Vacant
121 Vacant
121½ Murray Junaita J Mrs
123 Vacant
123½ Vacant
125 Wishart Lois R Mrs ◎ △ ED 4-2295
129 Murphy Joe △ ED 4-7989
135 Crane Henry H jr
139 **Apartments**
1 Griffin John P △ ED 4-1731
2 Vacant
3 Youngblood Saml M
Street continued
201 Partain Douglas L ◎ △ ED 4-1609
205 **Apartments**
1 Bolinger Elsie C Mrs △ FR 6-9433
2 Hucks Amos J △ ED 4-7329
3 McElveen Wilmot △ ED 4-5715
4 Davis Roy △ ED 4-1701
211 **Apartments**
1 Mullis Sam L △ FR 6-9265
2 Loftin Clarence L jr
3 Vacant
4 Vacant
Street continued
215 Taylor Thos E △ FR 6-5746
219 Finger Mary S Mrs ◎ △ ED 2-1752
Finger's Greenhouse
223 Gardner Homer C ◎ △ ED 2-6941
W 5th interse
307 Atkins Geo W ◎ △ ED 3-5974
315 Helms Mamie K Mrs △ ED 3-5309
319 Sayles Ralph L △ ED 2-3734
321 Vacant
323 **Apartments**
1 Vacant
2 McLynn Kathleen M Mrs △ FR 6-7325
3 Behan Cath Mrs △ FR 6-3207
4 Vacant
Martin ends (not op
327 Deaton Oits △ ED 2-5291
329 White Jos L △ ED 3-8382
W 6th interse
401 Keistler Irene R Mrs ◎ △ ED 3-3047
403 Russell J Frank △ FR 7-1163
409 Jenkins Rufus L ◎ △ ED 4-6126
413 Higgins Warren C ◎
415 Morris Roger P △ ED 4-5264
417 Strickland Jack △ ED 4-1682
(Not open bet 417 and SALF
Martin ends (not op
end△Gardner Machy Corp lndry machs △ ED 3-6950
Durabilt Lndry Machs △ ED 3-6950
SALRy (no crossi

ANDRILL TERRACE S—From 1309 W Tr south 1 blk, 1 west of Irwin Creek
VanBuren av interse
Madison av interse
Patton av interse
Oaklawn av interse

ANNE—From 2200 Shamrock dr south to Coun Club dr, 2 west of Clark
3100 Smith Billy E ◎ △ FR 5-3415
3101 Shamrock Garden Sch △ FR 7-1175
3108 Henderson Hicks H ◎ △ FR 5-3679
3114 Aiken Wm B ◎ △ FR 6-0898
3120 Allen Robt M ◎ △ FR 6-2666
3122 Brown Angus T ◎ △ ED 4-9675
3138 Moore Oscar C ◎ △ FR 5-5932
Country Club dr interse

Boyd AND Goforth INC.

General Contractors

Pineville Road 1½ Miles Beyond City Limits

P.O. Box 10436 TEL. FR 6-5655

YOUNG SELLS FORDS

318 W. FIFTH ST. — PHONE FRanklin 5-8441

S & P
Peanut Butter Sandwiches
S & P
Candies

ASK FOR

Remember this Seal
S&P FOOD PRODUCTS
It's Your assurance of the Best!

To Fill that Empty Feeling

S & P
Salted Peanuts
S & P
Potato Chips

19

NNETTE—From 2714 South View northwest beyond Wig, 2 southwest of 200 Shuman av

08 Smith Walter L
10 Watson James
12 Rattery Robt
14 Rutledge Arcelia
16 Platts Ernest J W
18 David John T
Wig begins
20 Vacant
22 Austin Hamp
24 Hill Sammy T △ ED 4-0103
26 Vacant
28 Funderburk Julius
30 Young Maggie M Mrs

40A

NNLIN AVENUE—From 600 Hollis rd south, 1 east of Trent
Tyson ends

14 Higgins Marvin L jr ◎ △ FR 7-6887
19 Buckley Geo E jr ◎ △ FR 7-5895
22 Coleman Warren P ◎ △ FR 5-4008
25 Phillips C Dean ◎ △ FR 7-7853
31 Davis Philip N ◎ △ FR 6-0622
37 Doak Robt L ◎ △ FR 7-2092
43 Culbreth Clyde F ◎ △ FR 5-0407
Tyson ends
Webster pl ends
01 Barrett James B ◎ △ ED 2-3981
13 Fulkner James H ◎ △ ED 3-2838
18 Barrier Joseph L ◎ △ FR 5-0606
23 Werth Wm G ◎ △ FR 7-5363
24 Reilley Eug H jr ◎ △ FR 6-8748
29 Phelan Jos P ◎ △ ED 2-3001
37 MacCartney John A ◎ △ FR 6-9156
Webster pl ends

106

NSLEY CT—From 1500 Andover rd east to Danbury

01 Watkins Edw S ◎ △ ED 2-1635
13 Farquharson Don ◎ △ FR 7-4315
14 Webb C Wm ◎ △ FR 5-6916
21 Bowen W Roy ◎ △ FR 6-4344
22 Gotherman Wm W ◎ △ ED 4-0869
29 McKinnell John C ◎ △ FR 6-1309
30 Silverstein Morton S ◎ △ ED 4-8238
37 Kilgore Geo D ◎ coal △ ED 3-2531

40-A

NSON—From 400 Dover av southwest, 1 east of Dexter

09 Whetstone Chas C ◎ △ FR 6-0888
10 Hargis John B jr ◎ △ ED 2-7303
14 Hensley Andrew W ◎ △ FR 7-5105
15 O'Dear Ernest D ◎
17 Baker Richd W ◎ △ FR 6-2486
18 Patterson Homer D ◎ △ ED 3-7200
22 Rudisill Lester F ◎ △ FR 7-4105
Godbold Bessie M baby sitter
26 Hodges Thos R ◎ △ FR 7-6827
29 Williams Hugh P ◎ △ FR 7-2461
Hartford av intersects
08 Cox Dan J ◎ △ FR 6-1839
Hollis rd intersects

104

NTHONY CIRCLE—From 210 Canterbury dr west, south and east in a semi-circle, 1 west of Melchor av

15 Gross James W ◎ △ FR 6-4590
21 Fleming J Carlton ◎ △ FR 7-5681
22 Hubbard S Grady jr ◎ △ FR 5-6105
26 Blythe Sam F ◎ △ FR 7-1845
29 Fitch John S ◎ △ FR 5-8111
30 Smoak James W ◎ △ FR 4-9240
37 Mattingly Harvey W ◎ △ FR 6-3088
45 Grinels Archie L ◎ △ FR 5-0872
55 McAlister R Vaughn ◎ △ FR 6-4927
61 Covington Henry W jr ◎ △ ED 3-8430
65 Jordan Jord H ◎ △ FR 6-4156
71 Touchberry Corey H ◎ △ FR 7-7529
Barmettler dr begins
00 Vacant
01 Dyer Wm P III △ ED 4-2568
20 Carroll Elbert ◎ △ FR 5-8954
21 Wasserman Wm S ◎ △ ED 3-2279
28 Batte Pryor H ◎ △ EX 3-8048
31 Guthrie Loyal S ◎ △ FR 5-2892
37 King Parks M jr ◎ △ ED 2-3288
41 Vacant
49 Laseter J Foy jr ◎
65 Sargent Fred H ◎ △ FR 5-8014
73 Murphy C Mack ◎ △ FR 6-8990

47

PPIAN WAY—From 2019 Avondale av east to Mint

40A

PPLEGATE ROAD—From 4220 University dr east and south in a circle

4101 Scoggins Ivor L ◎ △ ED 4-3862
4107 Franklin Thos S jr ◎ △ ED 4-9970
4110 Meade Claude C ◎ △ FR 6-8926
4113 DeCarlo Roxie △ ED 2-0656
4116 Bankston Harold T ◎ △ ED 2-7609
4119 Vacant
4122 Viverette Jack jr ◎
4125 Cobb John F ◎ △ ED 2-2038
4137 Hague Michl C ◎ △ FR 6-1037
4201 Carr Geo W ◎ △ FR 7-3157
4209 Ashley Geo H ◎ △ FR 7-6015
University dr intersects
4300 Brookey Chas F ◎ △ ED 4-2315
4301 Rush Wm R △ ED 4-6148
4309 Giles James D jr ◎ △ FR 6-6363
4310 Samples Wm H ◎ △ FR 5-1615
4315 Robbins Donald S ◎ △ FR 5-2336
4316 Foster Chris D ◎ △ ED 3-6465
4319 Knight Fredk ◎ △ FR 5-5313
4322 Pardell Wm E ◎ △ FR 6-4575
4323 Baucom Wm M ◎ △ ED 3-6984
4327 Millican Max J ◎ △ ED 3-3921
4328 Gilbert Clarence A ◎ △ ED 2-2441
4331 Reiney Jas R ◎ △ ED 4-3948
4334 Irish Herbert A ◎ △ ED 3-5838
4335 Dent Florence W Mrs ◎ △ ED 4-6030
4340 Summers R J ◎ △ FR 6-2531
4341 Mundy Oliver D ◎ △ ED 2-1924
4347 Campbell Carlyle jr ◎ △ ED 4-2903
4353 Hancock Vernon R ◎ △ ED 2-2676
4357 Moss Roy M ◎ △ ED 4-7755
4361 Young John W ◎ △ ED 2-5507
4364 Hutchinson Robt E ◎ △ FR 7-3510
4400 Osborne Wallace S ◎ △ ED 4-7004
4408 Murphy James A ◎ △ FR 7-7037
Lochridge rd intersects
4413 McDonald Geo T ◎ △ FR 7-3355
4414 Vincent Richd H ◎ △ ED 3-8704
4419 Strate Jimmy ◎ △ ED 4-7766
4420 Kirkpatrick John P ◎
4425 Rhyne Jos H ◎
4426 Hoyle Getty D jr △ FR 7-6237
4431 Lavender Geo W jr ◎ △ FR 5-6164
4435 Freeman James R ◎ △ FR 5-5312
4438 Weber Harold F ◎ △ ED 4-0944
4439 Beaty Burgin W ◎ △ FR 7-5187
4443 Likens Bob A ◎ △ FR 7-4341
4445 Reeves W Kenneth ◎ △ ED 2-8228
4446 Little D LaVerne ◎ △ FR 6-0672
4451 Ingham Edw I ◎
4452 Willis Robt A ◎ △ EA 3-6745
4457 Chewning L Harris jr ◎ △ FR 6-5848
4460 Cochran L Dale ◎ △ FR 6-4306
4463 Sugg Ray ◎ △ FR 5-6517
4469 Ansley Robt C ◎ △ FR 5-1045
4479 Dale Chas P ◎ △ FR 6-0797
4501 Robinson W Leonard jr △ FR 6-8662
4509 Shackleton Chas C ◎ △ FR 7-6345
4510 Dawson Wm M ◎ △ ED 4-7535

40-A

ARBOR LANE—From 1300 Reece rd north, 2 east of Park rd

3821 Wolf Harry C jr ◎
3900 Fisher John M jr ◎ △ ED 2-4869
3901 Coonen Richd D ◎ △ FR 6-3079
3904 Frank Lewis C ◎ △ FR 5-7862
3905 Rollins Thos F jr △ FR 6-4480
3908 Brantley Harold L ◎ △ ED 2-0380
3909 Burt Obie C △ FR 6-7822
3912 Scarborough Wm H ◎ △ ED 3-5741
3913 Vinroot Fred W ◎ △ FR 6-7937
3916 Taylor Frank V ◎ △ ED 3-2588
3917-27 **Arbor Ter Apts**
3920 Page Eliz H Mrs ◎ △ FR 5-3332
3921 Roberts John D △ ED 4-6554

42-A

ARCADIA AV (Club Colony)—From 2148 Colony rd south ½ blk

2814 Field W Murray ◎ △ ED 2-7243
2815 Davis Alex R ◎ △ FR 6-8683
2820 Snead Terry S ◎ △ ED 3-6610
2821 McKay Wm G jr ◎ △ ED 3-5819
2826 Rowens Wm E ◎ △ ED 3-9853

35

ARDEN—From Kohler av northeast to Highland av, 1 east of Statesville av
Lomond av begins

2201 Phillips Herbert W ◎ △ FR 5-5310
2208 King Alice △ FR 6-5264
Tidwell Edw
2226 Jackson Arth △ ED 2-2358
2228 Paul Albert J △ FR 6-2156
2300 Little Preston ◎ △ FR 5-2983
2310 Frederick Eliza Mrs ◎
2314 Wofford Willie F ◎ △ ED 5-4395
2314 Wofford Lucille S Mrs nurse
2317 Vaughan Robt
2320 Haynes Willie ◎ △ FR 7-1726
2323 Crawford Geo ◎ △ FR 5-1732
2329 Sullivan Jesse J ◎ △ FR 5-3785
2333 Talbert Sylvester ◎ △ FR 5-5194
2337 Prater Shelton ◎ △ ED 4-5801
2341 Herritage Alberta Mrs ◎ △ FR 6-8211
Vanderbilt rd ends
2401 Cunningham Roosevelt ◎ △ FR 6-4702
2405 Pressley Timothy W ◎ △ FR 6-1440
2409 Ross Emanuel H △ FR 5-8757
2415 Lockhart Albert A ◎ △ FR 7-7660
Edison intersects

40

ARDMORE ROAD—From 326 Sedgefield rd northeast to Lawndale rd, 1 south of Berkshire rd

410 Small Henry I
412 Barkley C Franklin
417 Christian Adele D Mrs △ FR 6-5415
419 Torrence Annie L △ ED 3-4461
420 Clayton Murray E △ FR 5-2068
422 Becker Rolf △ FR 6-8204
423 Shuford Doris J △ ED 2-0564
425 Yandle Earl M jr △ ED 4-8932
428 Sikor Arth L △ ED 4-8838
430 Fargo Earl S
431 Williams Paul V
434 Levine Wm △ FR 7-1454
435 Maxwell Cox E △ FR 6-7147
436 Herbert Thos M △ FR 6-7847
437 O'Kell Jas E △ ED 3-0801
440 McDonald John F △ FR 7-1911
441 Courtney Jerry R △ ED 4-3372
442 Bagley Chas B △ FR 7-4648
443 Coleman John O △ FR 5-7253
446 Cullen Robt C △ ED 2-4326
447 Bohannon David L △ FR 5-3852
448 Heffelman John A △ ED 2-6319
449 Watson Wm T jr △ ED 2-5405
452 Law Edw R
453 Givon John W △ FR 6-8801
454 Vacant
455 Moore Bill △ FR 5-5430
458 Harris Geo L △ FR 7-7733
460 Ashcraft Thos F △ FR 5-9145
Birke Eug A △ FR 6-6457
463 Wimbish Donald M △ FR 6-2391
465 LeGrande Wm B
Lawndale rd intersects

50

ARDSLEY ROAD (Myers Park)—From 600 Providence rd west to Kings dr 1 south of Moravian la
Hermitage rd intersects

709 Kortheuer Dayrell artist △ FR 5-6173
Harvard pl begins
801 Burkholder Clara S Mrs ◎ △ ED 2-5736
825 Ovens David △ ED 2-8490
829 Glasgow Saml M Rev △ ED 4-2575
831 Wilson J Walton ◎ △ ED 4-7413
900 Craig V Copeland Mrs ◎ △ ED 2-4290
Kottemann Otto A eng △ FR 5-0065
901 Bowen Jas O △ FR 7-6268
907 Scott Bessie D Mrs △ ED 2-1930
Bowen James O △ FR 7-6268
Dickson Louise B Mrs △ FR 7-2918
Branson F Lanier △ ED 4-2456
911 Cannon N Pinckney ◎ △ FR 7-1345
918 Taylor Jas E ◎ △ ED 2-6775
930 **Heathcote Apts**
Apartments:
1 Shonts Theo H △ FR 6-4689
2 Young Lucille S Mrs △ ED 2-5409
3 Avont Wm A △ ED 2-6937
4 Simpson James R △ ED 3-9735

46

Queens rd intersects
Queens rd west begins

1018 Reilley Marie N Mrs ◎ △ ED 2-0757
1021-25 **Ardsley Apts**
Apartments:
1 DuPree Wm T △ ED 2-7264
2 Howell Martha △ FR 7-6703
3 McAfee Harry S mfrs agt △ ED 3-1878
4 Frech E Bryant △ ED 4-8368
5 Franklin Estelle D Mrs △ ED 4-9970
6 Grier Della N Mrs △ ED 2-5790
7 Caldwell Thos T △ FR 7-1031
8 Vacant
Street continued
1026 Burwell Lewis C ◎ △ ED 2-0531
1031 Morgan Ruth W Mrs ◎ △ ED 2-0608
1034 Long Odell B ◎ △ ED 3-3272
1039 Colton Lucy W Mrs ◎ △ ED 2-0627
1042 Horne Gilder S ◎ △ ED 3-3272
1047 Skidmore Chas R ◎ △ ED 4-3011
1050 Link M Robt ◎ △ FR 6-4013
1055 Warren Casper C Rev ◎ △ ED 4-5570
1060 Vacant
1061 Laney Edgar S ◎ △ ED 3-2005
Laney Hazel M Mrs real est
Brunswick av ends (not open)
1100 Lighter Leroy S ◎ △ ED 3-6996
1101 Davis Dwight L ◎ △ ED 4-7988
1108 McCachren Jonathan E ◎ △ ED 4-4296
1109 Anderson Ernest T ◎ △ ED 3-8638

READY MIXED CONCRETE
Is Today's Most Logical Answer to Your Concrete Needs
Dial
FRanklin 6-7411
Concrete Sand
Mortar Sand
Gravel
●
Crushed Stone
●
Pre-Mixed Sakrete Products and Mortar Mix
CONCRETE SUPPLY CO.
424 S. Brevard
Branch: McAlway Road

The Commercial National Bank
Founded 1874
"Ask Those We Serve"
200 S. Tryon
Drive-In Branches
135 W. Morehead Street
2401 N. Tryon

HARDWARE MUTUAL INSURANCE COMPANY
OF THE CAROLINAS, INC.
SAFE—SERVICE—STRONG
Established 1912
"NON-ASSESSABLE POLICIES"
Home Office 1356 East Morehead St.
"A HOME COMPANY FOR HOME PEOPLE"
Phone EDison 2-2119

MILLER Motor Express Inc.

Specialized Service from Atlanta to New York

Cargo Insurance $500,000.

U. S. Bonded Carrier

1807 W. Independence Blvd. P. O. Box 10217

PHONE EDison 2-5175

For COOKING WATER HEATING REFRIGERATION HEATING

2317 Thrift Rd.

DULANE Suburban Gas Service

ECONOMICAL FAST CLEAN DEPENDABLE

Phone FRanklin 5-1721

ARDSLEY RD (Myers Pk)—Contd
1114 Fridell F Terrell ⓪ △ FR 5-3913
1115 Briggs Lewis R ⓪ △ FR 7-1823
Kings dr intersects

17
ARGONNE DRIVE—From 1455 S Mint southeast, 1 south of W Bland
234 Henderson Richd T △ FR 5-8203
238 Lee Julia B Mrs ⓪ △ ED 4-1272
Southwood av begins
300 Fort Risden S ⓪ △ ED 2-1932
Miller intersects

24
ARLINGTON AV—From Southern Ry southeast to Euclid av intersecting 1300 S Boulevard
311 Park Mfg Co Inc The frt elevs △ ED 2-8930
S Boulevard intersects
402 Banos Geo
410 Long Mus Co vending machs △ ED 4-7631
410½ Vacant
414-16 Carolina Brush Co Inc mfrs △ ED 2-5839
418 Reid Packing Co mdse brokers △ ED 2-0306
418-24 Weathers Furn Co (stge)
426 Rogers Evelyn P Mrs △ ED 4-0616
428 Vacant
430 Vacant
432 Ford Lee R
S Caldwell ends
500 Therrell Wm R △ ED 3-2020
502 Pressley Jas W
504 Cooper Dillie B
506 Maida Frank J
508 Hudson Fred T
510 Vacant
512 Plyler LeeRoy △ FR 6-0982
514 Brown Arth M radio & telev repr
515 Lowe Jas W △ FR 7-5275
516 Wallace Ronald E
517 Gilstrap Calvin M △ ED 4-7441
518 Yandle Robt A
519 Shore Herschal A ⓪ △ FR 5-7429
520 Simpson Estelle H Mrs △ ED 4-8289
521 Martin John J △ ED 3-9755
522 Vacant
524 Freeman J Brice
526 Bumgardner Richd M
527 Victory Frank J △ ED 4-4604
528 King Yates E △ ED 4-5248
530 Helms Wm T
531 Rogers Clara S Mrs △ ED 4-6280
532 Stiller Norma A △ ED 2-1311
534 No return
535 Lowry Leard G jr ⓪ △ ED 4-6180
539 Caffey Floyd M
541 Kimbro Alice L Mrs ⓪ △ ED 3-2004
Euclid av intersects

60
ARMORY DRIVE—From 326 N Cecil southeast and east to E 7th
1209 Biggers Sandwich Shop restr
1231 Holmes Harry ⓪ △ ED 4-6101
McCombs la begins
Park Terrace intersects
Independence blvd intersects
E 7th intersects

102
ARNOLD DRIVE—From 3000 Central av north and northeast, 1 east of Briar Creek
1615 Vacant
1617 Neville M Leon ⓪ △ FR 5-2675
1621 Fitzpatrick John P ⓪ △ ED 3-7895
1622 Jenks Rufus H ⓪ △ FR 6-1141
1625 James John M ⓪ △ FR 5-7431
1629 Fultz Donald L ⓪ △ FR 5-0533
1631 Alexander John C △ FR 7-5980
1632 Barrett Robt S ⓪ △ FR 6-1870
1635 Quickel Richd L ⓪ △ FR 6-4069
1638 Shoup D Rhyne ⓪ △ FR 5-6167
1641 Clontz H Warren ⓪ △ ED 3-8940
1642 Helms Edsel T ⓪ △ ED 4-8410
1645 Thomas Leo S ⓪ △ FR 5-3639
1646 Jenkins Ralph J ⓪ △ ED 4-8683
1647 Cuthbertson L F jr △ FR 6-5260
1649 Anglin Roy M ⓪ △ FR 5-2376
1650 Watkins Robt B ⓪ △ FR 5-3230
1654 Burris Clyde A ⓪ △ FR 6-5341
1657 Mahan Garnie J ⓪ △ FR 5-0538
1663 Boyer Wilma Mrs △ ED 2-7636
Cosby pl begins
1800 Greenoe Geo P ⓪ △ ED 2-8234
1801 Nance Fred C ⓪ △ FR 7-6364
1807 Meyer Fred J ⓪ △ FR 5-0601
1810 Keheley H Lewis △ ED 3-6322
1811 Morgan Chas H ⓪ △ FR 5-0540
1814 McClure Robt W ⓪ △ FR 6-0303
1815 Threatt Sammy E ⓪ △ FR 5-7603
1818 Murray Chas W ⓪ △ FR 6-1673
1819 Gardner Thelma G ⓪ △ FR 5-0797
1822 Butts Warren L △ FR 7-5844
1823 Ballas Michl J ⓪ △ FR 5-2986
1827 Crowell Saml D ⓪ △ FR 5-6166
1831 Wilson Gene F ⓪ △ FR 5-2800
1834 McGinnis Warren D ⓪ △ FR 6-5007
1835 Vacant
1839 Griffin Henry W ⓪ △ ED 4-0994
1843 Turnblom Herbert F △ ED 4-7614
1847 McGee Wm H ⓪ △ FR 5-3600
1900 Thomas John L ⓪ △ FR 5-4280
1905 Russell Melvin W ⓪ △ FR 5-7639
1909 Richards Parks W ⓪ △ FR 5-2770
1910 Dillon James P ⓪ △ FR 5-2650
1912 Christenbury Elmer E ⓪ △ ED 2-3708
1915 James Ralph A ⓪ △ ED 4-2870
1916 Pack Brownlow M jr ⓪ △ FR 5-1081
1917 Moore Leighton H ⓪ △ FR 5-5824
1926 Sechler Norman N ⓪ △ ED 2-5419
1930 Eargle Minnick L jr ⓪ △ FR 6-6222
1944 McCoy Wm F ⓪ △ ED 3-2548
1948 Heidman John △ ED 2-2833
1952 McCoy Nan A ⓪ baby sitter △ ED 2-3601
1956 Robinson J Robt ⓪ △ ED 3-7812
1962 Lindsay Chas R ⓪ △ ED 2-8655
1968 Curlee J Walter ⓪ △ FR 6-3239
2000 Hancock Oros L ⓪ △ FR 5-4102
2001 Bowman Liston E ⓪ △ ED 2-6286
2008 Quinn Stacy L ⓪ △ FR 6-3294
2009 Aycock Bernard L ⓪ △ FR 6-6045
2014 Poteat Chas W ⓪ △ FR 5-4720
2015 Ellington Wm W ⓪ △ FR 7-6470
2021 Perdue Roy C ⓪ △ FR 5-7577
2100 Carmichael Walter H ⓪ acct △ FR 5-8769
Lee av ends
2101 Bell Chas E ⓪ △ FR 7-1220
2108 Marsh E Ray ⓪ △ FR 6-9388
2109 Thomas J Wesley ⓪ △ FR 6-8746
2114 Porter Jack W ⓪ △ ED 3-7993
2115 Olsson Lave E ⓪ △ FR 7-2366
2120 Bogle Chas E jr ⓪ △ FR 5-8169
2121 Bass Geo N ⓪ △ FR 6-2530
2126 Walters Buel M ⓪ △ FR 5-2257
2127 Canipe John E △ FR 6-6517
2132 Gibson Henry P jr ⓪ △ ED 4-6723
2138 Perry Frank L jr ⓪ △ ED 3-2904
Farmington la begins
2200 Vacant
2201 Keziah T John ⓪ △ FR 2-2795
2208 Morris Jas H jr ⓪ △ ED 2-4331
2214 Bivins Jas D ⓪ △ FR 5-6940
2215 Nelson John P ⓪ △ FR 5-6278
2220 Mallon David B ⓪ △ FR 6-3873
2221 Blair Robt L jr △ FR 6-1766
2226 Davis Eug F ⓪ △ FR 5-3802
2227 Little Marvin D ⓪ △ FR 6-7751
2232 Hutchison Wm F ⓪ △ FR 6-3890
2233 Gatlin L Wm ⓪ △ FR 5-7224
2237 Grandy John I ⓪ △ ED 2-6488
2238 Cliff Horace A ⓪ △ FR 5-5977
2244 Dowtin Wm W ⓪ △ FR 5-2817
2245 Fryant L Walter ⓪ △ FR 6-3375
2250 Efird K P jr △ ED 3-0800
2251 Creech Grover W ⓪ △ FR 5-7472
Merry Oaks rd begins
2300 Ball Robt A ⓪ △ ED 4-9166
2301 Hinson John B ⓪ △ FR 6-3691
2308 Crothers Howie B ⓪ △ FR 5-5279
2309 Cook Frank P jr ⓪ △ FR 6-5117
2314 McGrath Dennis jr ⓪ △ FR 6-1977
2315 Ross Norman O ⓪ △ FR 5-7669
2320 Schachner Bernard M ⓪ △ FR 5-3922
2321 Henderson Russell S jr ⓪ △ FR 5-8178
2326 Shuford Paul H ⓪ △ ED 3-4664
2329 Langston Paul T △ FR 7-6334
2332 McCall Van L ⓪ △ FR 5-4809
2338 Gammon Eldon O ⓪ △ FR 5-4226
2344 Thomas J Reid ⓪ △ ED 2-1295
Farmington la ends
2400 Stacker Earl O ⓪ △ FR 6-5044
2401 Charles Edw G ⓪ △ ED 3-4273
2408 Austin Edwin E ⓪ △ ED 3-0903
2411 Garris Hugh M ⓪ △ FR 5-1908
2414 Orren Homer A ⓪ △ FR 6-0087
2419 Thies Karl E jr ⓪ △ FR 5-7160
2420 Smith Arth R ⓪ △ FR 5-3402
2425 Thompson E Marvin jr ⓪ △ FR 6-7032
2426 Helms J Franklin ⓪ △ ED 3-7226
2431 White Harry E ⓪ △ FR 5-8166
2432 Wright Henry W ⓪ △ FR 6-2947
Draper av ends
2500 Mauldwin S Vernie jr ⓪ △ FR 5-8359
2501 Salisbury Clifford H jr △ FR 5-3598
2509 Jackson Edw D ⓪ △ FR 5-5423
2510 Lester Quade C ⓪ △ FR 7-6427
2515 Scruggs Francis T ⓪ △ FR 5-6233
2553 Davis Martin V ⓪ elec contr △ FR 5-6369
2614 Jyachosky Andrew ⓪ △ ED 2-3228
2620 Hinson Marshall W jr ⓪ △ FR 7-3623
2623 Howard Baron R ⓪ △ FR 5-5697
2626 Brattain Sebron L ⓪ △ FR 6-6510
2634 Vacant
2639 Thompson W Allen ⓪ △ FR 6-3459
2642 Brown Thos L
2644 Braswell Chas D ⓪ △ FR 6-5758
2716 Thanski Nicholas R ⓪ △ ED 2-8616
2722 Bussey Odessa W Mrs ⓪ △ ED 2-6384
2723 Connell Wm L ⓪ △ ED 3-7349
2728 Wegodsky Nathan W ⓪ △ ED 4-4385
2733 Jolly Horace B ⓪ △ ED 3-0789
2800 Wright Chas C ⓪ △ ED 2-5341
Wright Janice G Mrs nurse △ ED 2-5341
2801 Burnette Chas W ⓪ △ FR 7-4243
2809 Johnson Arth L ⓪ △ FR 7-5323
2812 Davis Wallace R ⓪ △ ED 3-0677
2815 No return
2817 Stubbs Wilburn F ⓪ △ ED 2-0409
2818 McKnight Joseph M ⓪ △ FR 5-2445
2824 Woodburn Ralph A ⓪ △ FR 7-2845
2830 Finch Geo R ⓪ △ ED 4-4078
City li

AROSA AV—From 1100 E Morehead west Dilworth rd
1020 **Apartments**
1 Wearn Margt L △ ED 3-1434
2 Miscally James C △ ED 2-3360
3 Lawton J Cater △ ED 3-0264
4 Hoeflich Wm H △ FR 5-5668
Street continued
1021 Graham Jessica V Mrs ⓪ △ ED 2-4584
1029 McNeil Felix G ⓪ △ ED 2-3655
1030 Williams James C △ ED 3-2482
1039 Norris Chas B ⓪ △ ED 4-1379
Dilworth rd inters

ARTHUR'S LANE—From 315 S Cecil east Cherry
1208 McDowell Robt W jr
1209 Miller Albert M △ ED 3-9541
1210 Ray Roderick △ FR 7-1871
1211 Vacant
1212 Mitchell Osborne
1215 McDowell Robt L △ ED 4-2026
Cherry inters

ARTY AV—From 1 blk east of 2400 W Morel west to Monument
W Morehead inters
Berryhill rd inters
2400 Henderson Robt A △ ED 3-7098
Worthington Delores J Mrs △ FR 7-3307
2408 Herndon Benj W ⓪ △ EX 9-7513
2412 McAllister Harvey W △ EX 9-8581
2416 Criminger Harvey Y ⓪ △ EX 9-0892
2424 Oakley Jos K ⓪ △ EX 9-0392
2430 Taylor Doras E ⓪ △ EX 9-8593
2438 Smith Chas C △ EX 9-9593
2439 Hagen Geo W
2440 Cross Wm E ⓪ △ EX 9-8603
2442 Wallace Edw B
2443 Fleming Guy E ⓪ △ ED 9-8187
2446 Marley James B △ EX 9-6566
2450 Jackson Robt H ⓪ △ EX 9-0885
2451 Camp Green Presby Ch Sunday Sch A
Monument inter

ASHBY—From 1300 N Tryon north and ne east to Dalton av
1301 Miller Virgie
1303 Vacant
1305 Johnson Robt L
1307 Miller James J
1309 James Roscoe
1311 CunninghamWills
1313 Roberts Norman
1315 Fergerson Carrie
1317 Crocker Stansel
1319 Walls Tom W
1323 Arnold Hal
1325 Howze Willie
1327 Conner Russell ⓪
1329 Harris Exp Inc (mtce dept) △ FR 5-1020
1407 Howze Willie
1409 Massey Will
1411 Massey James
1413 Miller Willie
1415 Morris Eliz
1417 Garland Louise Mrs
Dalton av inter

ASHEVILLE PLACE—From 1800 E Boule southeast to Lombardy circle
1800 Jennings G Dwight △ FR 5-2725
1810 Brown Blanche S Mrs ⓪ △ FR 5-1188
1814 Worrell Edw L ⓪ △ ED 4-8301
Worrell Martha D Mrs mus tchr
1817 Slatt Allan T △ ED 4-6618
1819 Rigler Mary M ⓪ △ ED 2-0742
1823 Brehmer Lawrence J △ ED 2-1943
1824 Jones Waverly G ⓪ △ ED 2-0588
1825 Vacant
1826 Ballenger J Morris ⓪ △ FR 6-7094
1829 Helms W Grady ⓪ △ ED 3-9311
1830 Barnes Gerald T ⓪ bldg contr △ ED 3-64
1831 Lee Marion H Mrs ⓪ △ ED 4-3729

CAMERON-BROWN COMPANY

MORTGAGE BANKERS

HOME LOANS — INCOME PROPERTY LOANS

112 East 4th St. Charlotte, N. C. Tel. EDison 2-6191

BELK BROS. CO.

The Carolinas' Largest Store — Smarter Fashions — Greater Values

111-119 E. TRADE PHONE EDison 2-3121

EVILLE PL—Contd
Vacant
Walters Grover B △ FR 6-9244
Vacant
Wilmer Wm A mfrs agts △ ED 2-1022
Hopkins Howard L ◎ △ ED 2-7236
Lombardy cir intersects

88
LAND AV (Midwood)—From 2200 Kensingn dr north, 1 east of Kenwood av
Jones E Raymond ◎ △ ED 2-3459
Warner C Edwin ◎ △ ED 3-8893
Warner Clady M Mrs nurse
Blackwelder James D ◎ △ ED 2-6215
Haigler Minnie F Mrs ◎ △ FR 6-4845
Barber Jennie M Mrs ◎ △ ED 2-3015
Lunn John O
Belbro Wm R
Welling Lillian M Mrs ◎ △ ED 4-1464
Earnhardt W Frank ◎ △ ED 2-2570
Eaves Marvin N ◎ △ ED 2-3090
Murr Geo L jr ◎ △ FR 5-8605
McIntosh Mabel W Mrs ◎ △ ED 3-7984
Smyly Julian M ◎ △ ED 2-3824
Brock Louise A Mrs ◎ △ ED 3-7505
Midwood pl intersects
Lowrance Frank S ◎ △ FR 6-5247
Lowrance Constn Co △ FR 6-5247
Connelly Robt P ◎ △ FR 7-5328
BeDell Willard H ◎ △ ED 3-1251
Alexander Maude J Mrs ◎ △ ED 2-1848
Mallard Margt S Mrs ◎ △ ED 2-5946
Smith W Paul ◎ △ ED 3-2746
Grove G Glenn ◎ △ ED 4-7582
Smith Lewis H ◎ △ ED 4-2320
Wood Harry L △ FR 6-2739
Crook J Reid ◎ △ ED 3-1007
Stimpson J Quincy △ ED 4-9934
Young Richd L ◎ △ ED 2-8028
Belvedere av intersects

108
LEY CIRCLE RD 4 (Mecklenburg County) From Dixie rd south
Riffeck Taylor R
Biddy Everett L ◎ △ FR 5-0668
Scott Keith K ◎ △ ED 4-4044
Bogle Joseph M

21
LEY ROAD—From Greene blvd southeast Wilkinson blvd
Calvary Bapt Ch
Smith Wm M ◎ △ EX 9-7089
McNeely Robt M ◎ △ FR 5-2819
Cobb Joe W ◎ △ EX 9-8696
Stewart Thos H ◎ △ EX 9-0958
Woodard James E ◎ △ EX 9-6449
Vaughn Lewis D ◎ △ EX 9-8042
Sherard Max H ◎ △ EX 9-7107
Stinson Paul J ◎ △ EX 9-0214
Newton Alda Mrs ◎ △ EX 9-7561
Leach John A ◎ △ EX 9-0796
Schmitt Wm G ◎ △ EX 9-8417
Porter Hazel ◎ paper hanger △ EX 9-8693
Black John T ◎ △ EX 9-0365
Gryder Robt L ◎ △ EX 9-8927
Metcalf Carl L ◎ △ EX 9-8105
Sifford Frank E ◎ △ EX 9-7527
Peterson Ernest G ◎ △ EX 9-0886
Patten Wm B
Jackson Wesley B ◎ △ EX 9-0948
McClellan R Baxter △ EX 9-0062
Smith Fred S △ EX 9-0057
Cashion Dennis J ◎ △ EX 9-7548
Brantley Robt L ◎ △ EX 9-8651
Bane Gordon H
McLendon L L jr △ EX 9-7813
Vacant
Hendrix Q Ray ◎ △ EX 9-8788
Ridenhour Chas E Rev △ EX 9-7992
Gathings Wm W jr ◎ △ EX 9-7834
Kiriakos Tony E ◎ △ EX 9-8263
Bumgardner Wm L jr ◎ △ EX 9-7310
DeShields Geo R jr ◎ △ EX 9-8163
Redeemer Luth Ch
Dublin rd intersects
Vacant
Preslar Roy E ◎ △ EX 9-0238
Carson Jesse H ◎ △ EX 9-7736
Vacant
Hartley Troy W ◎ △ EX 9-7040
Tyner Wilton S ◎ △ E X 9-3072
Fisher Elroy J △ EX 9-9383
Agnew Arth S jr ◎ △ EX 9-0107
Braswell Timothy A ◎ △ EX 9-5337
Fleming John M ◎ △ EX 9-8547
Briggs James R ◎ △ EX 9-5031
Randall Roy T ◎ △ EX 9-9467
Under construction
Lueke Fredk L ◎ △ EX 9-8658
Ballard John J ◎ △ FR 6-5285
2600 Cobb F Gordon ◎ △ EX 9-8940
2601 Byrum Dorothy B Mrs nurse △ EX 9-0122
2608 Helms Theo R ◎ △ EX 9-3680
2609 Fortune Earl B ◎ △ EX 9-8674
2612 Under construction
Meredith av intersects
2615 Grady Ernest D jr ◎ △ EX 9-7832
2621 Connell Edw D ◎ △ EX 9-0112
2624 Under construction
2627 Rhyne Malcolm S ◎ △ EX 9-8664
2630 Ballard J Wayne O △ EX 9-6495
2633 Adams John E ◎ △ EX 9-8648
2639 Howe Wayne ◎ △ EX 9-9511
Lumina begins
2701 Hendrix Jack ◎ △ EX 9-0239
Wilkinson blvd intersects

104
ASHWORTH ROAD—From 4001 Melchor rd north, 3 blocks north to dead end
518 Barber John W jr
Ridgecrest av ends
701 Pender John R III ◎ △ FR 6-1356

37
ATANDO AV—From 3005 N Tryon northwest to 3200 Hutchison av
110 Under construction
118 Under construction
144 E T & W N C Trans Co △ ED 5-8421
151 Weathers Bros Moving & Stge Co Inc △ ED 3-7766
200 Tenn-Caro Trans △ ED 6-2461
201 Vacant
226 Vacant
227 Western Elec Co Inc △ ED 2-3101-ED 3-3960
228 McKee Pet Hotel & Clinic △ FR 5-7564
231 Dixie Tag & Envelope Co Inc mfrs △ ED 2-8161
Robinson cir begins
321 Piedmont Mop Co Inc △ FR 5-2521
332 Perfecting Serv Co Inc steam splsts △ FR 6-4811
337 Char Ornamental Iron Wks Inc △ ED 4-6384
Collier Felix E △ ED 4-6384
400 Saxons Inc vending machs △ ED 4-5564
408 Moss Sup Co staple mach △ FR 6-0161
412 M & W Truck Serv Inc repr △ FR 7-2195
414 Ebert's Esso Servicenter gas sta △ FR 5-0630
415 Mize Co Inc pwr transmissions △ ED 3-0356
419 Piedmont Industrial Inc whse △ FR 7-2887
423 Gibson Sam Co farm equip △ ED 3-6906
Cornelius intersects
425-31 Moreland Chem Co Inc mfrs △ FR 7-6292
438 Sou Biscuit Co △ FR 5-5717
439 Perfecting Serv Co Inc (whse)
441 Quonset Restr & Supper Club △ ED 2-9326
rear Distributors Inc whol fl covering △ FR 6-6766 FR 7-6238
445 Seaboard Brass & Copepr Co of NC Inc The △ FR 5-1687
447-49 Becco Chem (Div Food Machy & Chem Corp) △ FR 6-8581
453 New Idea Farm Equip Co Inc △ ED 3-2504
456 Sou Woodworks △ FR 6-6536
Sou Heat & Mtl Wks △ FR 6-6536
501 Bayne John & Co Inc cotton waste △ ED 3-5107
514 Southeast Lighting Inc △ FR 6-1165
518 Winsor & Jerauld Mfg Co △ FR 5-5462
524 Roadway Exp Inc (terminal) △ ED 4-9761
527 Edgcomb Steel Co △ FR 5-3361
Leota dr begins
600 Borne Chem Co whol △ ED 2-8810
611 Dy-Dee Wash Inc △ ED 3-0127
618 Sou Pump & Tank Whse △ FR 7-3289
D & B Finance △ FR 7-3289
620 Jordan-Morris Distributing Co auto parts △ FR 5-1592
626 Metcalfe Wm
630 Vacant
646 Safeway Truck Rental Co Inc △ ED 3-1298
650 Campbell-Rimmer Inc auto accs whol △ FR 7-2550
Rainbow cir begins
700 Atando Drink Stand confy
706 Vacant
715 Superior Block Co Inc △ FR 5-1776
Marietta Concrete Corp △ FR 7-2060
716 Conn Anthony jr
800 Cunningham Hazel R ◎ △ ED 3-2728
804 Rosenthal Yarn Co whol △ FR 5-6053
Piedmont Throwsters Co yarns △ FR 5-6053
812 Harris Paul C
Hutchinson av intersects

32
ATHERTON—From 2400 S Boulevard southwest beyond Euclid av
211 Genl Tank & Equip Co △ FR 6-4155
223 Williamson J Henry ◎ △ ED 2-3885
227 Adams Theo R △ FR 5-2734
323 Rash Elmer L ◎ △ FR 5-1806
327 Clifford James H ◎ △ FR 7-6640
Marshall pl ends Euclid av ends
405 Keene Thos B ◎ △ FR 5-5190
409 Isenhour Geo A △ FR 7-6680
413 Bumgardner Hurley H ◎ △ ED 4-7937
417 Mock Eliz M Mrs ◎
418 Crockett John F ◎
421 Isenhour James P ◎ △ FR 5-1096
424 Rumfelt Robb B
425 Burgess Thos N ◎ △ FR 5-2059
428 Frazier Boyce A △ ED 4-2492
429 Shaw Walter H ◎ △ FR 6-7818
432 Curlee Willie C ◎ △ FR 6-8682
433 Bentley Arve B ◎ △ FR 6-2930
437 Blanton R Horace
500 Gurley Ernest H mason △ ED 2-6517
501 Putnam Wm F △ FR 5-6219
504 Vacant
505 Champion James C ◎ △ ED 3-4606
508 Reinhardt F Earl ◎ △ FR 5-1066
McSwain David C △ FR 7-5007
512 Williams Norman H ◎ △ ED 4-9289
513 White Arth H ◎ △ ED 3-0302
517 Osborne Eug J ◎ △ FR 5-5180
525 Vacant

41
ATLANTIC (Greenville)—From James north to Hunter, 1 east of Swan
Hunter intersects

40-A
AUBURN AVENUE — From 664 Melbourne ct southeast, 1 east of Mayfield av
3101 Dark James C ◎ △ FR 7-7979
3105 Gray S Donald △ ED 4-5214
3115 Petrea Jay H ◎ △ ED 2-4300
3118 Croom Edw M ◎ △ FR 5-6869
3121 Martin Floyd T ◎ △ ED 4-0644
3127 Peel F Dallas ◎ △ ED 2-3651
Greystone rd intersects
3200 Griffin Jack B ◎ △ ED 4-5007
3201 Green James O ◎ △ FR 6-6330
3209 Katz Robt A ◎ △ FR 7-4058
3210 Harton Wm H ◎ △ FR 5-1073
3215 Ivey James H ◎ △ FR 6-5053
3216 Plyler Lex L ◎ △ FR 5-2049
3221 Banks E Mack ◎ △ FR 6-6289
3222 Schmidt Ira R ◎ △ FR 6-8888
3228 Hewitt Chas W ◎ △ FR 6-7878
3233 Galloway James C ◎ △ FR 5-4298
3234 Malarz Chester ◎ △ FR 6-1218
3239 Cockrell James O ◎ △ ED 4-3619
3300 Yarbrough Lloyd G ◎ △ FR 6-2268
3301 Mauney Saml H ◎ △ ED 3-083
3308 Collins Bruce R ◎ △ ED 3-2229
3309 Boyd Harold D △ FR 5-4151
3314 Jones Clyde W ◎ △ ED 3-8270
3315 Barnhardt Wm M ◎ △ ED 2-8435
3320 Landreth Wm M ◎ △ ED 3-9543
3321 Owens Donald M ◎ △ ED 4-0775
3326 Meador Edwin D ◎ △ FR 6-6796
3327 Beauclerk Gerald S ◎ △ FR 6-7615
3333 Hall Rex C ◎ △ FR 6-1470
3334 Neese L Vincent ◎ △ FR 6-4769
Hartford av intersects (not open)

24
AUCTION PLACE (Also Known as Palmer al)—From 1115 S College southeast ½ block

106
AUDUBON ROAD — From 4653 Wendover la southwest to Ferncliff rd
1418 Kurtz Matthew C ◎ △ EM 6-3599
1421 Vacant
1426 Hahn Clement △ EM 6-1218
1429 Henderson Louie W jr ◎ △ EM 6-3436
1500 Smith Steph Q ◎ △ EM 6-1539
1501 Harkey Ralph E ◎ △ EM 6-1311
1510 Brown Arth C ◎ △ EM 6-2496
1511 Weant Perry E jr ◎ △ EM 6-1458
1518 Cohen Melville S ◎ △ EM 6-2632
1519 Coulter C Pitts △ EM 6-0620
1527 Browder Ed P jr ◎ △ EM 6-2598

45-A
AUGUSTA—From Lincoln blvd north beyond Keller, 1 west Madrid
2020 Williams Randall
2107 Conway Earl
2108 Massey S Lee
2110 Dunn Mattie Mrs
2111 Kirkpatrick Alta Mrs ◎ △ EX 9-7780
2112 Vacant
2115 Nelson Robt W ◎ △ E X9-8832

Thomas Cadillac-Oldsmobile Inc.

Cadillac Oldsmobile

Sales and Service

214-220 N. CHURCH

PHONES
Service EDison 2-7159
Sales EDison 4-4656
Parts FRanklin 6-4429
Used Cars 422 W. 5th
PHONE EDison 2-2183

Spangler Realty Co.

Property Management

Sales and Rentals

C. D. Spangler Construction Co., Inc.

Commercial
Industrial
Residential

1028 S. Boulevard

TEL. FRanklin 5-3736

P. C. GODFREY, INC.

PLUMBING and HEATING CONTRACTORS

FRIGIDAIRE AIR CONDITIONING AND APPLIANCES

RESIDENTIAL 1816 ROZZELL'S FERRY RD.

COMMERCIAL EDison 4-8605

AVRETT & LEDBETTER
Roofing Heating and Sheet Metal Contractors
WINKLER STOKERS
419 E. 7th St.
PHONES EDison 3-7131 and EDison 3-7597

E. P. NISBET COMPANY
Metered and Filtered Fuel Oil
Oil Burner Service
Carrier Air Conditioning
"24 Hour Service"
1818 Baxter St. Tels. EDison 2-7755, ED 2-7756 and ED 3-9178

NISBET MARINE MART
CHARLOTTE BOATING HEADQUARTERS
Complete Line of Marine Supplies
1330 S. Tryon TEL. FRanklin 5-4036

AUGUSTA—Contd
2119 Huey Dessie L
2121 Huey Raymond
2123 Vacant
Commins av intersects
2200 Greene Malachi L ◎ △ EX 9-0881
2216-18 Vacant
2217 Harshaw Thos J ◎ △ EX 9-9433
2220 Vacant
2222 Vacant
2224 Vacant
Kellar av intersects
2225 Sigle Abr
2301 Glenn David W
2302-08 Vacant
2310 Watt Henry H
2322 Ellis Wm E ◎ △ EX 9-8928

41
AUSTIN AV—From 1200 Carver north to Oaklawn av
1410 Fite's Food Store gro △ ED 4-7024
1414 **Apartments**
1 Vacant
2 Tucker Geo
3 McPhatter John L
4 Vacant
Street continued
1415 Beam Annie M ◎ △ EO 2-5942
1417 Douglas Maude Mrs △ FR 5-6253
1419 Washington Jos ◎ △ 4-9288
1420 Vacant
1421 Simmons Jas T ◎ △ ED 2-3725
1423 Simmons Jas gro
Spring intersects
1501 Anderson Robt M △ ED 3-9187
1507 Simmons Louise Mrs
1509 Hill Clarence S ◎
1515 Vacant
1516 Klandouians Club
1517 Simpson's Garage auto repr
1522 Williams' Shine Parlor
Forest intersects
1608 Austin Av Pool Rm
Oaklawn av intersects

27
AUTEN—From 1600 Duckworth av west (and ½ block east) to W 4th, 1 north of Tuckaseegee rd
Duckworth av intersects
214 Frady Ralph E ◎ △ ED 2-1259
216 Barrett Jas H △ ED 2-8251
217 Dellenger Geo R ◎ △ ED 4-8320
218 Brasington Jos S △ ED 4-0153
220 Givens Geo △ AD 2-4836
222 Teague Tyree L △ FR 6-0473
224 Walters Lottie E Mrs △ ED 4-2289
225 Frye Louis D ◎ △ ED 4-0772
226 Brown John A
228 Rappe Jas B △ FR 7-6115
232 Jones Vernon G ◎ △ ED 2-3880
233 Starr Phillip D
Sumter av intersects
318 Singleton Brook L
322 Bonds Roy J ◎ △ ED 4-7097
W 4th ends

40-A
AUTUMN COURT—From 4321 Murrayhill rd east, 1 south of Lockridge rd
4335 Fehon Jack H ◎
4339 Ashcraft W Ray jr ◎ △ ED 3-0493
4343 Taylor Howard R ◎ △ FR 7-5270
4347 MacAdam John L ◎ △ FR 7-5954
4351 Chisholm Thos M ◎ △ FR 5-0309

25
AVALON AV—Continuation of Gibson from Glenwood dr west
3600 Rea Mildred R Mrs ◎
3605 Andrews Nancy A Mrs ◎ △ EX 9-5308
3609 Merritt Manuel ◎ △ EX 9-0104
3616 Elam Helen R Mrs △ EX 9-5331
3618 Starnes Bobby D △ EX 9-1430
3624 Morris Carl W ◎ △ EX 9-3442
3636 Vacant
3639 Gaskins Wm F △ EX 9-5238
3642 Parks Wm B ◎ △ EX 9-3226
3700 Riddle Robt C
3726 Williams Wm H ◎ △ EX 9-5215
3727 Cox Gerald J ◎ △ EX 9-3416
Hazel intersects
3800 Lawing Cora J △ EX 9-3780
3809 Vacant
3815 Robinson Herbert ◎ △ EX 9-7184
3819 Black Margie H Mrs ◎ △ EX 9-5343
3824 McCraw Garthur W ◎ △ EX 9-1193
3834 Rhyne Joe H ◎ △ EX 9-6898
3835 Crowell Dwight H ◎ △ EX 9-6856
3841 Wilson Ben A ◎ △ EX 9-3229
3845 Digh Chas ◎ △ EX 9-0660
3853 McMurry Marshall R △ EX 2-1297
3919 Brown Willard O ◎ △ EX 9-6953
Emerson dr intersects
4012 Avalon Beauty Shop △ EX 9-3411
Pope Nell P ◎ △ EX 9-1996
4018 Turner Odus H ◎ △ EX 9-1996
4025 Ingold Henry L ◎ △ EX 9-5357
4026 Rogers John T ◎
4035 Kelly Leslie ◎ △ EX 9-5471
4038 Lee Geo M ◎ △ EX 9-1324
4044 Clum Herbert E ◎ △ EX 9-6106
4047 Watson James W △ EX 9-5705
4051 Parsons Dorette ◎ △ EX 9-1461
4052 Fisher Lester W ◎ △ EX 9-0879
Crestmere av intersects
4100 Green James W ◎ △ EX 9-1413
4110 Cook Julian F ◎ △ EX 9-3122
4111 Folse Sydney ◎ △ EX 9-5353
4119 Bradford H Eug ◎ △ EX 9-5102
4120 Alexander Thomas ◎ contr △ EX 9-3048
Reid pl intersects
4125 Goodman H Glenn ◎ △ EX 9-5154
4131 Potts Wm M jr ◎ △ EX 9-5304

48
AVERY ALLEY—East ½ blk to 202 Cherry, 1 south of E 4th
1208 Livingston Bertha Mrs
1209 Wortham Leroy
1210 Maxwell Ida Mrs
1211 Mason Mary Mrs
1213 Fleming Floyd △ ED 4-7187
1214 Fleming Mason H
Cherry intersects

34
AVONDALE AV (Dilworth)—From 800 E Park av southeast and south to City limits
1601 Duncan Jane K Mrs ◎ △ ED 4-1198
1609 Crouse Wiley H ◎ △ ED 3-2995
1610 Curtin Martha S Mrs ◎ △ ED 3-2814
1614 Woodruff Jos F ◎ bkpg serv △ ED 4-1722
1615 Ross Arth R ◎ △ ED 2-7386
Ross Ida M Mrs nurse
1618 Baker Louis N ◎ △ ED 3-6687
1621 Smith Sophie M Mrs ◎ △ ED 2-6325
E Kingston av ends
1701 Grayson Edw H ◎ △ ED 4-9758
1704 Long James A △ ED 4-8889
1708 Graham Eug B jr ◎ △ ED 2-0975
1709 Roberts Blair W ◎ real est △ ED 3-6078
1712 **Apartments**
1 △Gaffney Wallace L △ ED 3-9563
2 Hough Ellen B Mrs △ ED 4-4503
3 Nowell Kath B △ ED 2-5996
4 Vacant
Street continued
1715 Lowder C Odell ◎ △ ED 2-2396
1721 Ledwell Thos O ◎ △ ED 3-4246
Porter Frank O jr int dec △ ED 3-4246
E Boulevard intersects
1812 Berg Herbert △ ED 3-0904
1815 Runyans James E △ ED 2-1440
1816 Caldwell Mary G Mrs ◎ △ ED 4-3386
1817 Shelton Reuben C ◎ △ ED 2-8421
1825 Blanton Reba E ◎ △ ED 4-9065
1826 Berry John D ◎ △ ED 2-8647
E Worthington av intersects
1912 Beatty C Erskine ◎ △ FR 5-1563
1915 Hardin E Lee ◎ △ FR 6-4389
1917 Phelan Helen M Mrs ◎ △ ED 3-3004
1918 Cave David M ◎ △ ED 2-7035
1920 Wood Lillie V ◎ △ FR 5-6297
1921 Culp Sell L ◎ △ ED 3-6475
1924 Glenn Alma H Mrs ◎ △ ED 2-2631
1925 Louthian Howell I ◎ △ FR 7-4678
1928 Beattie Walter W ◎ △ ED 3-1732
1929 Scoggins Mary H Mrs △ ED 2-7881
1932 Lambet Sidney D ◎ △ ED 3-5971
1933 Terry Mary B Mrs ◎ △ ED 3-6363
1936 Plemmons Jennie S Mrs △ ED 2-1439
Satterfield Mart mus tchr
Miller Frances B Mrs △ E D3-6062
1937 Threatt Wm L jr ◎ △ FR 5-4991
1940 Graham Ethel J Mrs ◎ △ ED 2-2873
1941 Elliott Geo W ◎ △ ED 3-7036
1945 Walker Hallie M Mrs ◎ △ ED 2-5066
E Tremont av ends
1948 Marshall Arth M ◎ △ ED 2-6413
1949 Ritch Madeline P Mrs ◎ △ FR 6-0989
Brookside av ends
2000 Lynch Fulton L ◎ △ FR 6-6716
2001 McRee Richd D ◎ △ FR 7-2113
2010 Spencer J Louis ◎ △ ED 3-6720
2011 Spencer Richd L ◎ △ FR 7-5260
2019 Wilson Clyde H ◎ △ ED 2-3912
Magnolia av intersects
2100 **Apartments**
1 Cox D Clarence
2 Diamond Nathan △ FR 5-5196
Diamond Pansy K Mrs nurse
3 Cooley Gomer L △ ED 2-3663
4 Thompson Amelia F Mrs △ ED 2-3663
2104 **Apartments**
1 Thomas Otis F
2 Teagle Wm N △ ED 4-3116
3 Lefler Wm R △ ED 2-7310
4 Lippard John B △ ED 4-4250
108 **Apartments**
1 Vacant
2 Vacant
3 McMichael Sara F Mrs △ ED 2-7055
4 Mitchell Fred S △ FR 6-6866
2112 **Apartments**
1 Thomas Marion E
2 No return
3 Hensley Wm G △ ED 3-7031
4 Swayingham Betty
Street continued
2116 Schulken Mary A Mrs ◎ △ ED 3-3421
2119 Carey Edw J △ ED 2-1412
2120 Sipe A Mae ◎ △ ED 3-2828
2123 Metts Horace M △ ED 2-4016
2124 Smith Kymena Mrs ◎ △ ED 3-3981
2127 Robinson Georgie M ◎ △ ED 3-1838
Robinson Mary S mus tchr
2128 Howie Jas W ◎ △ ED 3-6268
2131 Barnes B McKinley ◎ △ ED 4-5297
2132 Crowe Earl T ◎ collections △ ED 3-1513
2135 **Apartments**
1 Berry James F △ ED 3-1580
2 Anderson Vance E △ ED 3-4622
3 Washam Lera W Mrs △ ED 2-3638
4 Epps Rosa K Mrs △ FR 7-4663
Street continued
2136 Hughes Forest E jr ◎ △ ED 2-6262
2139 Carmichael Mullie A Mrs ◎ △ ED 4-2117
2140 Stanley H Edwin ◎ △ ED 3-5063
2143 Sadler Eunice C Mrs ◎ △ ED 4-2478
2144 Norris Marvin E △ ED 4-9909
2147 **Apartments**
1 Burley Pauline B Mrs △ FR 5-7823
2 Mitchell Margie L Mrs △ FR 7-6406
3 Faircloth Margt C Mrs △ ED 4-8246
4 Cole Geo L
40
Ideal way intersects
2200-02 Nivens Super Mkt △ ED 2-5135
2201 **Apartments**
1 Hames Chas R
2 Greene Henry R jr △ ED 2-0057
3 Cochrane Wilma B Mrs
4 McLaurin Dewey
Street continued
2204 Avondale Pharmacy △ ED 3-2167
2205 Packard Beauty Salon △ ED 4-4445
Aycoth Ernest B △ ED 4-4445
2207 Smythe Jewel C Mrs △ FR 5-3001
2208 **Apartments**
1 Holmes Jesse W
2 No return
3 McKinney Floyd
4 Flanagan Hazel
2209 **Greenwood Apts**
Apartments:
1 Holcomb Jean C △ ED 2-8644
2 Broome Morris C
3 Smith Chas A
4 Godfrey Arth E
Street continued
2212 Colony Food Center △ ED 2-6552
2213 Roberts Herbert A
2214-20 Avondale Washerette △ ED 2-8398
2215 Hutchinson Cecelia M Mrs
2217 Kanipe Georgia M Mrs △ FR 5-0019
2219 Shurig Arth R
2221 **Apartments**
1 Vacant
2 Vacant
3 Swett Lowry L △ FR 6-9598
4 Shackelford Louise C △ ED 3-7588
Street continued
2222 Avondale Av Hdw △ ED 4-0295
2225 Crowell Frank L ◎ △ ED 2-2653
2229 Oates Lyle △ ED 4-0618
2232 Price Albert Z ◎ △ ED 2-5753
2233 Marshall Hazeline T Mrs ◎ △ ED 2-8012
2237 Spong Doolie G Mrs ◎ △ ED 2-7228
2240 Parker Annie L Mrs △ ED 2-6146
2240½ Parker Alf L jr △ ED 2-0308
2241 **Apartments**
1 Baker C B
2 Lacy Archie △ FR 5-9117
3 Smith Blanche △ FR 7-4801
4 Braswell Netta A Mrs △ ED 3-3058
Street continued
2242 Blossom Shop The florist △ ED 2-6146
Charlotte dr end
2300 Brownstein Geo J ◎ △ ED 2-1392
Ordermore av end
2400 Kirkpatrick Robt G ◎ △ ED 2-3665
rear Vacant
2415 Thomas Wm E ◎ △ ED 2-0353
2421 Frickhoeffer J Harry ◎ △ ED 4-0474
2431 Darby Herbert C
2433 Holmberg Wilmuth O △ FR 5-8177
2437 Haynes Jas N ◎ △ FR 5-8931
2243 Bridges Elma P Mrs
2447 Cloaninger Luther V △ FR 6-2948

CHARLOTTE GENERAL TIRE CO.
TUBELESS TIRE HEAD-QUARTERS
GENERAL
FLEET SERVICE
WHEEL ALIGNMENT and BALANCING
KRAFT RECAPPING
BATTERIES
Tel. FRanklin 7-1516
432 S. Tryon

Forest Lawn Burial Park
and Mausoleum
NEW THRIFT ROAD
True Perpetual Care For Every Lot
TELEPHONE EXpress 9-1141

Checking Accounts
Savings Accounts
Safe Deposit Boxes

CITIZENS BANK
Member Federal Deposit Insurance Corporation
114 East 4th Street Phone EDison 3-1181

Business Loans
Personal Loans
Auto Loans

AVONDALE AV (Dilworth)—Contd
Salem dr begins
2601 Hobbs Kenneth O ◎ △ ED 3-7672
2620 Dickson Rush S ◎ △ ED 2-6781
2624 VanEvery Steph H ◎ △ ED 2-0740
2700 Caudle Chas B ◎ △ ED 3-9340
2701 Holy Comforter Epis Ch
2716 Welch Astor H ◎ △ FR 7-5506
2728 Hearne Jack L jr ◎ △ FR 5-3924
2729 Zagora Otto F ◎ △ ED 3-1317
2734 Ellis T Gray ◎ △ FR 5-5004
2741 Hobbs Walter N ◎ △ ED 2-3326
Sunset dr begins
2800 Croft Sidney F ◎ △ ED 2-3020
2801 Kimbirl John L ◎ △ ED 3-5038
2803 Hinson Carl V △ ED 3-5279
2804 Meacham Louis H ◎ △ FR 6-4167
2808 Haywood Albert B ◎ △ ED 4-5823
2812 Snyder Marshall R ◎ △ ED 4-7530
2816 Howard M Clifton real est ◎ △ FR 7-7573
2820 Cockinos Constantine M ◎ △ ED 4-1336
Edinburgh av ends (not open)
2821 Avondale Presby Ch △ ED 3-9042
Lilac rd begins
2900 Arthur L Dale ◎ △ ED 3-3062
2901 Blalock Arth L ◎ △ ED 3-6869
2904 Hemingway Clifford E △ FR 5-4349
2907 Flowers B Clyde ◎ △ ED 2-5345
2908 Howard Foy M mfrs agt ◎ △ FR 5-6646
2909 Beam Edw L ◎ △ ED 2-6252
2912 Fort Saml E ◎ △ FR 5-2863
2918 Yelvington L Ruth ◎ △ ED 4-1125
2919 Watterson M DeWitt ◎ △ ED 3-7509
2922 Hall Rupert S ◎ △ ED 3-7382
2927 White Gordon N △ FR 5-1560
2928 Elam Herbert L ◎ △ ED 2-8060
2932 Moore Paul H ◎ △ ED 2-1473
2933 Crayton H Mrs ◎ △ ED 3-4403
2935 Kester John M ◎ △ ED 4-9447
Poindexter dr ends
Cambridge rd begins
Avondale av ends
Park rd begins

106
AYLESFORD ROAD—From Old Sardis rd southwest, 1 east of Canterbury rd
1114 Goldberg Arth ◎ △ EM 6-3792
1115 Leahy Wm J ◎ △ EM 6-3586
1122 Edgerton A Freeman ◎ △ EM 6-0838
1125 Koszewski Steph S ◎ △ EM 6-1439
1130 Bentley Fred H ◎ △ EM 6-1192
Tyng way begins
1200 Fleming E Chaytor ◎ △ EM 6-0491
1201 Segal Harry H ◎ △ EM 6-0300
1210 Dew J Marion ◎ △ EM 6-0686
1213 Vacant
1218 Teachout Melvin J ◎ △ EM 6-3671
1223 James Wm R ◎ △ EM 6-1826
1226 Crandall Colvin H ◎ △ EM 6-0907
Crandall Eunice C Mrs nurse
Chelmsford rd begins
1300 Nelson James A ◎ △ EM 6-3195
1301 Crockford Richd H ◎ △ EM 6-2510
1315 Goines Paul W △ EM 6-1166
1323 Wilkin Hugh W ◎ △ EM 6-1712
Andover rd intersects

45-A
B AV—From Beattie's Ford rd east 1 north A av
1920 Helms Archie
2001 Griffin Lillie Mrs ◎
2029 Dobbs Homer R ◎
2040 Parker Roy J ◎
2041 Hedgepeth Jos B ◎ △ EX 9-6135
2043 Fowler Roy ◎ △ EX 9-3840
2101 Holmes Lillian Mrs ◎ △ EX 9-1918
2112 Bass Walter H
2114 Willis Guy
2117 Fowler Gilmore P △ EX 9-0755
2121 Vacant
2128 Drye Juanita S Mrs ◎
△ EX 9-6036
rear Drye Howard G ◎
2132 Drye Arlen L
2136 Thomas Wm A Rev △ EX 9-6091
2137 Wilson Hts Bapt Ch
2142 Vacant
2143 Vacant
2144 Harrington Elijah W ◎ △ EX 9-5392
2200 Foster Nellie Mrs ◎

27
BACON AV—From 2200 W Trade southwest and south to State
100 Crider Louise A Mrs ◎ △ ED 4-0491
Roslyn av intersects
200 Blair Stella H Mrs △ FR 6-1319
202 Bradley Louis P
212 McGinnis Jas B ◎ △ FR 7-6950
216 McWharter Edw B
218 Rhyne Everett L
220 Howell Beeler R ◎ △ ED 2-3010
Rozzells Ferry rd intersects
314 Figueira John N ◎ △ FR 5-3984
315 Williford Ray V ◎ △ ED 4-3834
318 Harrell Clyde G
319 Tracy Russell D ◎
322 Doster Walter E ◎ △ FR 5-0113
323 Helmes Annie L Mrs nurse △ FR 6-9953
326 Dunn Walter G jr
327 McKee Lawrence E ◎ △ ED 4-3684
331 Tillman Dewey ◎ △ ED 4-7115
Chamberlain av begins (not open)
401 Clark John R ◎
rear Edwards Jack R △ ED 4-3633
(Not open bet 401 and State)
Cox av intersects
State intersects

40A
BAKER DRIVE—From dead end Baker dr near White Oak rd 1 east of Glenhaven dr
5100 Milam J B
5111 O'Brien Geo F ◎ real est △ FR 5-3419
5112 Pryor Joseph E ◎ △ ED 2-5619
5118 Wolfe John M ◎ △ ED 3-5522
5134 Brooks Clyde W ◎ △ FR 6-9323
Seneca pl intersects
5212-18 Under construction
5217 Vacant
5223 Albright Chas M ◎ △ ED 3-8958
Cooper dr begins
5301 Under construction
Ebb pl begins
5401 Under construction
Tyrola rd intersects

66
BALCH LANE—From 908 E 6th west block
Canton pl intersects
256 Harris Daisy Mrs
258 Coleman Katie
E 6th intersects

51
BALDER AV (Hoskins)—From 200 N Hoskins av west to bey N Dakota 2 north of Rozzells Ferry rd
N Cloudman intersects
N Dakota intersects

48
BALDWIN AV—From 1600 E 4th southwest, 1 east of S Torrence
104 Tompkins & Johnston Co Inc mech contrs
△ ED 3-6684-85
Jones S Frank yarns △ FR 6-1384
118 Simpson Howard C ◎△ ED 2-6506
124 Gettys Vivian B Mrs ◎ △ ED 3-5993
Shorter av ends
200 Hamilton Kenneth E
206 Solada Geo N △ ED 3-3333
208 Burgin Kath nurse △ ED 2-2069
212 Rodgers Franklin A ◎ △ ED 4-3780
217 Robinson Jas C ◎ △ ED 2-4630
218 Crumley Chas R ◎ △ ED 3-0081
219 Buckley Kenneth G ◎ △ ED 3-1690
221 Phifer Carol
222 Strubberg Uldene B Mrs ◎ △ ED 4-9683
225 Vacant
226 Erwin F Lee ◎ △ ED 2-3883
229 O'Daniell Chas W jr ◎ △ ED 4-5470
230 Vacant
Craighead av intersects
300 Hill Rutson H
301 Hancock Everett D
304 Ward Perry B △ ED 3-6755
305 Thomas Thos A ◎ △ ED 2-4069
308 Norsworthy Selma Mrs ◎ △ FR4-5856
Deese Horace R △ FR 7-2298
309 Campbell Viola L Mrs △ ED 3-8329
311 Vacant
312 Brown Evan L △ ED 4-5165
315 Thrower Glen E △ ED 4-7270
316 Taylor Nora Mrs
317 Norman Jas W ◎ △ ED 2-4024
320 Brown Evan L jr
321 Puckett Lester A jr ◎
324 Hovis Verna E Mrs ◎ △ ED 4-5957
325 Brown Wm
Hill Horace R
329 Kennedy Cordie H Mrs ◎ △ ED 3-1750
330 Blocker Estelle Mrs ◎ △ FR 6-6955
333 Cadenhead Jack W △ ER 7-5510
334 Hovis Bill L gro △ FR 6-3791
337 H & C Gro △ FR 5-9734
341 Duffie Abr C confr
Luther intersects
Main intersects
501 Moss T B △ FR 6-7854
505 **Apartments**
1 Edwards Alphonso
2 Patterson Wm M Rev △ ED 4-5048
3 Fair Preston M
4 Fielder Eddie
511 **Apartments**
1 Adams Wm
2 Jones Irene P △ ED 2-2791
3 Vacant
4 Hagler Eliza L Mrs △ ED 4-6923
Baxter intersects
600 Baldwin Cafe △ FR 5-9245
601 Vacant
603 Brown's Gro △ ED 4-0958
609 Mungo Odessa Mrs ◎ △ ED 3-1771
610 Dunn Eliz ◎ △ ED 3-1401
612 Smith Martin M Rev ◎ △ ED 4-7078
615 Cooper Pearl Mrs ◎ △ FR 6-8127
616 Alexander Gertrude Mrs
620 Vacant
621 Harrison Edw C ◎ △ ED 4-5669
622 Haile Maggie Mrs
624 Hudson John J ◎ △ FR 6-8784
625 Clinton Sallie Mrs ◎
628 Alexander Zechariah jr ◎ △ ED 3-6027
629 Billings Wm L ◎ △ ED 2-3328
633 Loritts Maybelle Mrs ◎ △ FR 7-3460
Ellison intersects
700 Hunter Mary A Mrs ◎ △ ED 2-6332
701 Maxwell Lula Mrs ◎ △ ED 3-7339
704 Starnes John ◎ △ FR 6-1444
705 Garvin Elvert C ◎ △ ED 3-1421
708 Green L Gage ◎ △ ED 4-4207
709 Sloan Ella Mrs ◎ △ △D 4-7157
712 Davis Mamie C ◎ △ FR 5-4827
713 Freeman Fannie Mrs △ ED 3-6560
717 Hair Geo △ FR 6-7079
720 Johnson Lester J
721 Bell Julius ◎ △ FR 6-0558
724 Haygood Galveston △ FR 5-3203
725 Blakeney Robt
728 Kearse Homer
729 Hall Roxana Mrs ◎ △ ED 4-2701
Baldwin cir intersects

48
BALDWIN CIRCLE—From 320 S Independence blvd south, 1 east of Sugar Creek
Baxter intersects
631 Myers & Chapman Inc genl contrs
△ FR 7-4541
Torrence ends
709 Dictaphone Corp △ ED 4-9723
717 Saco-Lowell Shops tex mach △ ED 3-2161
805 Monroe Calculating Mach Co Inc
△ ED 3-9659
805 Johnson & McMillan Do-It-Yourself
Center △ FR 5-4971
819 Hurley Texaco Serv △ FR 7-9207
824 Stork Drive In Restr △ ED 2-9566
Baldwin av ends
901 Ernie's Crown Serv △ FR 7-9364
904 Auten's Radio & Telev Shop △ ED 4-3259

49
BALSAM (Biddeville)—From 2600 Davis north to city limits
City limits

19
BALTIMORE AV—From Shuman av southwest to W Griffith
2609 Davis Harrison
2610 Blue Note Shine Parlor
Lattimore Cremer ◎ △ FR 6-9749
2613 Boston Freeman
2614 Bailey Joe ◎ △ FR 7-4322
2616 Withers Amanda B Mrs ◎ △ FR 6-5736
Worley Jethro
2623 McNeil Johnnie H
2625 Hudson Eug L
2626 Robinson Florence W Mrs
2627 Washington Hercules
2628 Vacant
2629 Rankins Len
2631 Carrothers Grady C
2633 Gaston Hattie H Mrs
2635 Grier Claude B
2637 Good Luther
Berry intersects
2700 Bryant Douglas
2702 Smith D Alison
2703 Sewell Alonzo E Rev ◎ △ FR 7-3202
2704 Reid Jas W
Gladys Beauty Shop
2705 Under constn
2706 Heath John E
Club Zanzibar
2708 Baltimore Av Grill △ FR 7-9161
2709 Harris Excell C
2711 Knox Haywood △ FR 5-5382
2713 Johnson Paul
2714 Gaither John
2716 Worley Jethero
2718 Worley Willie D
2720 Coleman F Sam
2722 Aiken Chas A △ ED 2-6327
2724 Randolph Jack
2726 Murray Toney

MECKLENBURG Hotel
Air Conditioned
• • •
Free Parking
• • •
French Restaurant
Phone
ED 2-1181

Letterpress Printing
Lithographing
Embossing
Engraving
General Office
Phone
FRanklin
5-1716
Sales Dept.
Phone
FRanklin
7-1619
Washburn Printing Company Inc.
214 W. Morehead St.

THE WEARN LUMBER COMPANY
"SERVING THE CAROLINA'S SINCE 1890"
MANUFACTURERS OF ARCHITECTURAL WOODWORK
1420 S. MINT ST. Wholesale PHONE EDison 3-7575

NEED

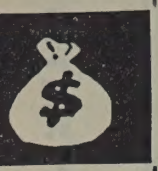

See

LOCAL FINANCE COMPANY

AUTO LOANS

FINANCING

REFINANCING

706 S. College Tel. FRanklin 6-2707

ANDREWS Music Co.
231 N. Tryon St.

MAGNAVOX Hi-Fidelity Phonographs

STEINWAY AND OTHER PIANOS
HAMMOND ELECTRIC ORGANS
Established 1892

BALTIMORE AV—Contd
2728 Blackman Arth △ FR 7-7651
2730 Price Betty B Mrs
2732 Hubert Jimmie △ FR 7-3876
Benjamin ends
2800 Ross Elliott
2801 Kiser Miller G △ FR 6-5228
Kiser Rose B Mrs nurse
2802 Darby Nathl
2803 Jackson Robt L
2805 Smith James E △ ED 4-1380
2807 Young Dessie M
2811 Prather John E jr △ FR 6-0337
2813 Burton Willie
2815 Erwin Calvin
2817 Lomax John D
Fairwood av intersects
2901 Robinson Cameral B
2903 Streater Geo
2907 Woodard Jas jr
2909 Harris Janie N Mrs △ FR 7-5331
2911 Taylor T Cecil
2913 Brown Chas
2917 Daniels Estelle N Mrs
2919 Morris Murphy
2921 Campbell Arth W
2923 Douglas Moses E
2927 Taylor Mary △ FR 6-1947
2929 Gray Richd C
2931 Thomas Eula C
2933 Lee Sarah M Mrs △ FR 7-1139
W Griffith intersects

35
BANCROFT—From Armour dr northeast beyond city limits, 1 southeast of Hutchinson av
Plymouth av intersects
1510 Eckerd Drug Inc whse
Syvlania av intersects
1601 Brandt Jacob L
1603 McNeill John M △ FR 6-8078
1605 Zimmerman John W △ FR 5-1660
1607 Holmes Wm A △ ED 2-6867
1609 Oxley Prather
1611 Vacant
1613 Burchette Walter M
1613 Burchette Walter M △ ED 3-5230
1615 Seiger W R
Keswick av intersects
Gilbert av ends
1922 Spartan Equip Co Inc machy △ ED 3-7187
1925 Southeastern Constn Co (whse) △ ED 3-2022
1927-31 Char Van & Stge Co △ FR 6-2865
1931 North Am Van Lines △ FR 6-2865
1935 Natl Adv Co △ FR 5-0541
Wolfberry av begins

37
W 24th intersects
2206 Smyre John E ◎ △ ED 4-4597
2209 Mason Howard L ◎ △ FR 5-3871
2218 Marcotte Eliease J ◎ △ ED 3-7938
2219 Mungo Boyd R △ FR 6-5477
2222 Thomas Flower Shop
Thomas Chas L ◎ △ ED 3-1308
2223 Howell Claire T Mrs ◎ △ ED 3-6196
2226 StMatthews Chapel Evangelical & Reformed Ch
2227 Gilliland Harold L ◎ △ FR 6-2945
Concordia av intersects
2300 Henry Marshall J jr ◎ △ FR 6-7214
Kiddie Kare Day Nursery △ FR 6-7214
2308 Beamer E Archie ◎
2311 Vacant
2312 Williams Harry B ◎ △ FR 6-1857
2315 Stanley Wm H ◎ △ FR 6-0185
2316 Miller Thos H ◎
2317 Walker Wm M ◎
2321 Davis Jack A ◎ △ ED 2-6277
2325 Yost Benj R ◎ △ ED 3-9182
2329 Fowler Jas L ◎ △ ED 4-9315
2333 Roach Wm G ◎ △ FR 6-5765
2337 Brown John L ◎ △ FR 5-4697
Franklin intersects
Moretz av intersects
(Not open bet Moretz av and Norris av)
Norris av intersects
Virginia av intersects
2717 Harrington Wade ◎ △ ED 3-7272
2721 McIntyre Wilbur C △ ED 2-7839
2722 Hutchison Av Bapt Ch
2725 Vacant
2727 Harwell Chas M
2729 **Apartments**
1 Eudy J Clyde △ ED 2-3519
2 Craven Cecil C
3 Pratt L Mays
4 Weir Henry △ FR 7-2823
Street continued
2732 Smith Walter D ◎ △ ED 2-2731
2733 Bright Benj L ◎ △ FR 7-2853
2738 Pace Leroy ◎ △ ED 3-3316
2741 Snipes Sidney B △ FR 5-8742
2742 Gardner Wilson B ◎ △ ED 3-2569
Virginia av intersects
2800 Morris Harris W ◎ △ FR 5-4574
2801 Hinson Wm G ◎ △ ED 3-5215
2804 Jones Robt L ◎ △ ED 2-0148
2805 Jones Alvin A ◎ △ FR 6-0278
2808 Murphy John D ◎ △ FR 7-1114
2809 Scott Clarence L ◎ △ ED 3-1820
2812 Beach Connie I Mrs ◎ △ ED 4-4913
2813 Franks Willie ◎ △ FR 6-5493
2816 Renfro Walter T ◎ △ FR 6-3825
2817 Deal Wm G ◎
2820 Price Wilbur G ◎ △ ED 2-8339
2821 Hinson Cora Mrs ◎ △ ED 3-6486
2824 Jones Roy R ◎ △ FR 6-8373
2825 Parks Clyde R ◎ △ FR 6-6400
2828 Vaughn Jas L jr ◎ △ FR 6-7198
2829 McKinney Robt E ◎ △ FR 5-6214
2832 Hoffman Raymond E △ ED 3-9371
2833 Thomas Rondell ◎ △ FR 5-7079
Ennis av intersects
2900 Boahn Walter B ◎ △ ED 2-8461
2904 Deese Earl B ◎ △ ED 2-0130
2908 Nantz Walter C ◎ △ FR 5-4278
2912 Hunter Bess Mrs ◎ △ FR 6-8143
2915 Haigler Donald E ◎ △ ED 3-2862
2916 Swann Ralph C ◎ △ ED 2-4364
2920 Vacant
2921 Hunter Cicero L ◎ △ FR 6-6344
2924 Bishop A Herbert ◎ △ FR 6-7050
2927 Gardner Jas E ◎ △ FR 6-7550
Dogwood av intersects

19
BANK—From 322 W Griffith southwest 1 northwest of S Tryon
3004 Wilkin & Matthews Inc steel products △ FR 7-2219
Visible Systems Co ofc equip △ FR 7-2219
3008 Wilson Machy Corp machs △ FR 5-6444
3016 Routh Inc sht mtl wkrs △ FR 5-1938
3024 Crawford Door Sls Co △ ED 3-0722
3031-32 Vacant
3036 Stanley Annie L
3038 Tate Eddie M
Foster av ends
3100 **Apartments**
1-4 Vacant
3105 **Apartments**
1 Carter Ben J
2-3-4 Vacant
Street continued
3108 McIlwayne Mary Mrs
3110 Mingo Eddie
3121 Mangum Tom ◎
Herman av ends

66
BARBOUR'S COURT—From 1017 E 5th northeast to E 6th
1 Crawford Ike
2 Vacant
3 Horne Rosa Mrs
4 Dixon Sadie B
5 Davis Minnie Mrs
6 Campbell Edna
7 Tyson Eliz
8 Potts Mildred
9 Patterson Lester
10 Taylor Thos
11 Vacant
12 Wallace Otis G
13 Douglas Jas
14 Lockhart Andrew
15 Potts Louis P Mrs
16 Anderson Viola Mrs
17 Phifer Ore
18 Caldwell Albert
19 Hunt David
20 Wade John
21 Vacant
22 Speak Wm F
23 Jackson John T
24 Vacant
26 Smith Mable L Mrs
28 Jackson Chas L
30 Young Deona A
E 6th intersects

0
BARD AV—From 1220 Pine north to Bartling
10△Quayde Nelson W gro
14 Nantze Worth D barber
16△Pfardon Dinah J Mrs restr
19△Karraffe Benj A
19△Karraffe Benj A

40A
BARKLEY ROAD—From a dead end 9 west of Longwood dr, 1 south of Montford dr
1100 Lowrance Keifford G ◎ △ FR 7-3350
1101 Hodges Alf L ◎ △ ED 4-0683
1115 Babb Edw L ◎ △ FR 6-5852
1121 Strong Edwel D ◎ △ ED 2-1751
Longwood dr intersects
1200 Long Arth S jr ◎ △ ED 4-6630
1201 McElroy Saml J ◎ △ FR 6-7933
1209 Elder Russell B jr ◎ △ FR 7-2925
1210 Henderson John M ◎ △ ED 2-5750
1215 Starnes Wm R jr ◎ △ ED 4-8281
1218 Moore Jerome B ◎ △ ED 3-9741
Mockingbird la en
1221 Durham Gilbert V ◎ △ FR 7-3855
1227 York Adth C jr ◎ △ FR 5-4857
1233 Cribbs Wm C ◎ △ ED 4-7733

BARMETTER DRIVE—From Anthony cir we 1 south of Melchor av
4100 Brooks Lewis D ◎ △ ED 2-3358
4112 Downs Kenneth R ◎ △ FR 7-5542

BARNETT PLACE—From 1800 E 4th sout west to Hedgewood pl, 1 east of Queens rd
114 Barnett Bernard W ◎ △ ED 3-3266
Hedgewood place begi

BARNHARDT AV (Chatham Estates)—From L mar av east
Clement av intersects (ns not ope

BARNHILL DRIVE (Briar Creek Park) — Fr 1231 Briar Creek rd southeast, 1 north Commonwealth av
3101 Jetton L Hugh ◎ △ ED 2-5213
3104 Plaxco John C ◎ △ ED 3-9792
3108 Dalton J Douglas ◎ △ FR 6-1755
3112 Haney Thos F ◎ △ ED 3-9810
3113 Mattox Jos Z ◎ △ ED 3-1744
3118 Wilcox Elwood M ◎ △ ED 3-4392
3119 Clark Jos W ◎ △ ED 4-8358
3119½ Borch Chester △ ED 2-5600
3122 Baker Raleigh O Rev △ FR 5-7281
3123 Cooke Neal L ◎ △ FR 7-4654
3127 Horne Verdie M Mrs ◎ △ ED 4-6398
3131 Frye N Jackson ◎ △ ED 2-6615
3132 No return
3200 Brush Jerome J ◎ △ ED 2-5475
3201 Walker Charlie W ◎ △ ED 4-9117
3204 Tyson James ◎
3205 Morris Joseph E ◎ △ ED 4-2671
3208 Williams John K ◎ △ FR 5-0214
3209 Dillon Frank W ◎ △ FR 5-0308
3212 Gardner John ◎ △ ED 4-1223
3215 Faulkenburg Vernon ◎ △ FR 5-3237
3219 Saunders Geo L ◎ △ FR 7-1212
3220 McRae Donald G ◎ △ FR 5-4042
McRae Elec Serv
3223 Smith Saml P ◎ △ FR 5-4113
Pinecrest av interse

BARRINGER DRIVE—From Southern Ry sou west intersecting 1100 W Boulevard
2000 Gadd Robt H jr ◎ △ FR 6-1156
2016 Hensley Wm L ◎ △ FR 7-2019
2024 Sachazeski Jos ◎ △ ED 4-8996
2030 Keen Edw P ◎
2036 Hodges John V ◎ △ ED 4-8302
2040 Vacant
2046 Gaddy R Dewey ◎ △ FR 7-5216
2052 Plyler Alice H Mrs ◎ △ FR 5-6168
2100 Weill Stancil B ◎ △ FR 7-3282
2108 Damien Robt J ◎ △ ED 4-5976
2114 Saunders Marie S Mrs ◎ △ ED 2-7076
2120 Jolly Levi N jr ◎ △ FR 5-3979
2126 Kincaid Jack L ◎ △ ED 4-4190
2132 Masseros James N ◎ △ FR 7-6285
2138 Simpson Wm M ◎ △ ED 4-5606
2146 Helms M Warren ◎ △ ED 4-0252
Bethel rd beg
2206 Brandes Jas E ◎ △ ED 4-880
2214 Niven James C ◎ △ FR 5-4662
2222 Hunt Norman F jr ◎ △ ED 2-2381
2228 Harris Jack B ◎ △ ED 6-9036
W Boulevard interse
2318 Lee Major G ◎ △ ED 3-2380
2321 Dutton Saml J ◎ △ ED 4-5455
2326 Watson Wm S jr ◎ △ ED 4-0137
2327 Sprinkle Gay △ ED 2-8735
2333 Wright Richd L ◎ △ ED 4-2236
2336 Beaty Kennet O △ ED 3-7213
2339 Warner Robt C ◎ △ ED 3-5523
2340 Spurrier Wilson D ◎ △ FR 6-8119
2345 Lofton Ethel R Mrs ◎
2348 Saxon David H ◎ △ FR 6-4252
2351 Farson Garland P ◎ △ ED 4-4756
2352 Henry Hector H ◎ △ FR 6-9407
2357 Hagler Willie E ◎ △ ED 4-6067
2360 Painter Edw D ◎ △ ED 4-5682
2363 Wintzer Chas R ◎ landscape archt △ ED 4-0998
2400 Warlick Richd H ◎ △ FR 7-6120
2401 Campbell Danl L ◎ △ ED 4-7191
2408 Robelot John C ◎ △ ED 2-2217

PYRAMID LIFE INSURANCE CO.

Home Office Charlotte N. C.

2407 North Tryon

TEL. EDison 2-8181

Pittsburgh Plate Glass Co.
"PITTSBURGH PAINTS — SMOOTH AS GLASS"
GLASS FOR EVERY PURPOSE
WALLHIDE — FLORHIDE
WATERSPAR — SUNPROOF
PAINTS
201 E. 6th; cor. N. College
Phone EDison 3-6624

R. E. ELLISON

ERNEST ELLISON, INC.

JOHN C. LYDON

101 BUILDERS BLDG.
312 W. TRADE

"JUST INSURANCE"
Established 1916

PHONE
EDison 3-1146

BRINGER DR—Contd
Akins Harvey W ⓞ △ ED 4-3129
Gilliland Edwin H ⓞ △ FR 6-4339
Sutton Howard W ⓞ △ ED 4-1757
Brady Addie Mrs △ ED 3-2860
Davis Herbert W
Brentwood intersects
Huggins John S ⓞ △ FR 5-6269
Smith Coy A ⓞ △ ED 4-3891
Blackwelder Kennon E ⓞ △ FR 7-3512
Fletcher Harry P △ ED 4-8926
Holder Wilford D ⓞ △ ED 4-2872
Knight Bobby G △ ED 4-1333
Marks Henry F ⓞ △ FR 5-8067
Baucom Jas M ⓞ △ FR 7-5664
Shuman av intersects
W Tremont av intersects
City limits
Smith Douglas A ⓞ △ FR 5-5053
Stogner Jamts B ⓞ △ FR 5-8624
Jackson Ray H ⓞ
Moser Ben A ⓞ △ ED 2-8469
Dew Alice S ⓞ △ FR 5-8528
Lloyd Alfred L △ FR 5-2681
Matthews Coy R ⓞ
Holbrook Jerry B
Whittaker Doyle J △ FR 5-0013
Stokes Edw △ FR 6-6187
Bonnie Brae Golf Course △ ED 3-9493
Dalton Frank J ⓞ △ FR 6-6197
Burford Edw P ⓞ △ FR 6-0627
Martin J B △ FR 5-6209
Ingram J Wesley ⓞ △ FR 5-5306
Goodwin David C ⓞ
Young Ralph M △ FR 5-2328
Bingham Guy J ⓞ
Bechtold Paul V ⓞ △ FR 6-9240
Phillips av ends
No return
Cullen Chas H ⓞ △ FR 5-4847
Marks Carl
Smith Herbert A ⓞ △ ED 3-9510
Bradburn Chas M ⓞ △ FR 6-3713
Greenway B McMullan ⓞ
Mayflower rd ends
Howard John C ⓞ △ FR 6-1396
Beechnut rd ends
Hardin Ben A
Bolick Wm D ⓞ △ FR 6-0508

108
Lathan Robt Q ⓞ △ FR 5-4711
Stamps Wm E ⓞ
Bridgeman Marshall B ⓞ △ FR 5-5387
Andrews Deck W ⓞ △ FR 5-1750
Morris Saml C ⓞ △ ED 3-5857
Adcock Henry E ⓞ △ FR 7-1896
Whittington J Howard ⓞ △ FR 6-5281
McGinn Harry G jr ⓞ △ FR 7-2709
Whittington J Howard ⓞ △ FR 6-5287
Smith Robt L ⓞ △ ED 3-5792
Huff Hugh W ⓞ △ FR 6-9116
Graham Richd E ⓞ △ FR 6-7627
Hinson John C ⓞ
Vacant
Fitts Edw L ⓞ △ FR 5-7047
McConnell Billy A ⓞ △ FR 5-8570
Duncan J Walton ⓞ △ FR 6-1713
Higgins Andy C ⓞ
Tolbert Gene C ⓞ △ FR 6-9737
Ersley Jack L ⓞ △ FR 5-4759
Crowder Chas E ⓞ △ FR 6-0690
Roberts LeRoy J ⓞ △ FR 7-3266
Sloane W Ross
Stanley Dewey C ⓞ △ FR 7-2536
Wrenn Edw E ⓞ △ FR 5-1561
Deese Marvin R ⓞ △ FR 6-8370
Honeycutt Jerry B ⓞ
Isaacs Helen Mrs ⓞ △ FR 7-3790
△ FR 5-0476
Ashton Creighton M ⓞ
Petrea John H ⓞ △ FR 6-2310 FR 5-0476
Warren Tommy L ⓞ △ FR 5-3161
Hinson Jas H ⓞ
McDaniel Geo B ⓞ △ FR 5-4654
Robertson Chas E ⓞ △ FR 6-9394
Terry Francis K ⓞ △ FR 6-1736
Leverett Travis W jr ⓞ
Floyd Wm S ⓞ △ FR 6-8637
Jordan Benj F ⓞ △ ED 3-3776
McGee W Louie △ FR 5-7872
Bennett Thos M ⓞ △ FR 5-6662
Smith Thos G ⓞ △ FR 5-2193
Smith Robt J ⓞ △ ED 4-4409
Deese Robt D ⓞ △ FR 5-7960
Pasotto Fred J ⓞ △ FR 6-7540
Wall John D ⓞ △ ED 3-9746
Watkins Marshall P ⓞ △ FR 5-0851
Moeslein John J ⓞ △ FR 5-7865
Kirstowski Otto A ⓞ
Kirtowski Henry O ⓞ △ FR 5-2724
-15 Undercontstuction
-15 Under construction

92
BARRY (Villa Heights)—From 1600 Parkwood av north to Charles av
2312 Wike Jack K △ ED 3-4419
2313 Starnes Woodrow W △ FR 6-1781
2316 Morrow Danl E
2317 Baker Raleigh O ⓞ △ ED 3-2520
2318 Hill Wm B ⓞ △ FR 5-4222
2323 Tomlin Geo F ⓞ △ ED 4-5082
2324 Mullis Lindsay B ⓞ △ ED 2-6860
2325 Chambers Jas W ⓞ △ ED 3-4219
2328 Snyder A Lamar ⓞ △ FR 5-0834
2329 Bennett Thos H ⓞ △ FR 6-8260
2332 Mauney Boyce G ⓞ △ ED 3-7983
Grace intersects
2401 Malphurs Clyde C ⓞ △ ED 4-9003
2405 Baker Margt H Mrs ⓞ △ ED 3-1512
2408 Black Floyd W ⓞ △ ED 4-5211
2409 King Wm M ⓞ △ ED 2-5710
2412 Helms Ralph L ⓞ △ FR 5-2043
2413 Griggs Eddie R ⓞ △ ED 4-6284
2416 Hinson Robt L ⓞ △ FR 6-1320
2417 Derrick Lewis C ⓞ △ FR 6-0035
2420 Edwards Vernon E ⓞ △ ED 4-8559
2421 Weiss J Hughes ⓞ △ FR 6-7497
2424 Sikes Roy E ⓞ △ FR 6-9827
2425 Hyatt Albert D △ FR 7-4643
2428 Glover Lewis B ⓞ △ FR 5-2743
2429 Baker James H ⓞ △ ED 4-0697

94
Catawba av intersects
2500 Norris Elbert H
2501 Pate Carl T jr
2502 Sperry L Jerrell △ ED 4-9424
2503 Slusher James E △ FR 6-1702
2506 Laney Wm D △ ED 4-0196
2508 Banks Claude M △ FR 5-4688
2509 Fink David O
2511 Vacant
2512 Davis James B
2514 Henderson Richd P △ ED 4-2665
2515 Vacant
2517 Cooper Glenn △ ED 4-6289
2518 Wise James B △ ED 4-7265
2520 Garrett Steph R △ ED 3-4700
2521 Henry Wm R jr △ FR 5-2677
2523 Billig Edw W
2524 Hudson James H
2526 Williams J Wm △ ED 3-3379
2527 Lawter Cath F Mrs △ FR 5-4740
2529 Herlocker Lester L
Everett pl begins

108
BARRY DRIVE — From Wilkinson blvd north, 1 east of Marshall dr
(houses in order, not numbered)
Sox Montie D ⓞ
Baugh Cecil E ⓞ △ EX 9-5608
Lisk W Marvin ⓞ △ EX 9-0624
Rhyne Sidney S ⓞ △ EX 9-6072
Randall Ralph E ⓞ
Weaver Clyde L ⓞ △ EX 9-5685
Kiser A Glenn ⓞ △ EX 9-6278
Ervin Ray E ⓞ △ EX 9-1219
Allen Aaron M ⓞ △ EX 9-6165
Barnhardt Voight M △ EX 9-9050

40A
BARTLING ROAD — From 1522 Hartford av southeast 2 south of Applegate
435 Vacant
438 Conrades Wm L jr ⓞ △ FR 6-2083
500 Smith Delavan
501 Vacant
508 Under construction
509 Hair Marion S ⓞ △ ED 4-2387
515 Womack Jerry R ⓞ
516 Vacant
520 Reynolds Edw D ⓞ △ FR 7-6408

74
BASCHE ALLEY—From 211 E 7th northeast to E 8th

84
BASCOM (Chantilly)—From SAL north, intersecting 2400 Kingsbury dr, 1 east of Westover
501 Frye Danl J ⓞ △ FR 7-6343
504 McDaniel Homer C ⓞ tile contr
Kingsbury dr intersects
608 Gilliam Roy B ⓞ △ FR 5-1105
611 Middlebrook Carl H ⓞ △ FR 5-6522
Laburnum av intersects
727 Christy Robt H △ FR 6-7340
Bay intersects
Chesterfield av intersects
900 Owen Wm C △ FR 6-5364
919 Browne John I △ FR 7-1373
Shenandoah av intersects
Independence blvd intersects
Westmoreland av intersects
Commonwealth av intersects

19
BASIN—From 2438 S Tryon west, 1 south of Brookhill rd
400 Mitchell Jake △ FR 7-6401
401 Strong Clyde E
402 Ricks W Edw △ FR 7-6346
404 Harris Umstead L
405 House Jas M △ FR 7-1289
406 Hardin Helne B Mrs △ ED 3-8858
407 Williams Lloyd E
408 Walker Odessa B Mrs
410 Moore Dawson W Rev △ ED 4-4420
411 Redice John D
412 Webber Price A
413 Tims Israel L
414 Johnson Robt L △ FR 7-3311
416 Land Garfield jr △ FR 7-4503
417 Adams Mack
418 Nabinett Eliz D Mrs △ FR 7-7916
Roseboro Joseph T tree surgery
420 Cash Jas H △ ED 4-9960
422 Rickett Dinnie △ FR 7-2953
424 McDuffie Joe △ FR 6-9664
426 Owens Benj △ ED 2-5634
427 Blassingame Grace P Mrs ⓞ △ FR 5-2185
428 Stinson Saml L
429 Moore Jas A trucking
430 White Pearl C Mrs △ FR 7-6681
431 Johnson James O
432 Jennings Henrietta C Mrs
433 Irvin Otis △ FR 5-2790
434 Grier Marshall A
435 Boyd Emma G Mrs △ ED 2-9701
436 Leach Clyde △ FR 6-6544
437 Crawford Elrie
438 Tindal Edw L
439 Crowder Jas L
440 Robinson Isaiah
441 Rushing Herman C △ FR 5-7280
442 McCoy Johnnie △ ED 4-5900
443 Adams Clarence H
444 Johnson Thos jr △ ED 2-1834
445 Adams John M △ FR 6-7740
446 Adams Hampton
447 Leak Wm W △ FR 5-1531
449 Anthony Bennie F jr
451 Washington Henry H
453 Robinson Nora Mrs
Remus rd intersects

19
BASSETT—From 216 South View northwest, 1 south of Lancaster
209 Jeter Mary G Mrs
210 Brannon Wm
211 Johnson Clarence
212 Smith Wm
213 Vacant
215 Caldwell Willie
216 Guin Queen E
217 Jones Ruby M
218 Vacant
219 Roy Thelma
221 Vacant
222 Ervin Jeff
223 Hinton Roberta J
224 Davis James H △ ED 4-3898
225 Belton Calvin
227 Spann Jas
228 Clinton Lewis
229 Whittaker Leroy △ FR 7-1757
230 Stowe Virginia Mrs
231 Wells Clara Mrs

28
BAXTER—From 400 S Independence blvd east to Queens rd, 2 south of E 4th
1201 Vacant

48
Sugar Creek intersects
Baldwin cir intersects
Cecil intersects
1300 Straite Luther
1302 Thompson Roosevelt
1304 Potts Ida Mrs △ FR 5-1797
1306 Ervin Mary
1308 Smith Bleaker
1310 Hood Robt
Cherry intersects
1404 Gill Saml ⓞ △ FR 7-7025
1408 Little Thos
1412 Russell Oscar Z ⓞ △ ED 4-1501
S Torrence intersects
1500 Russell Irene Mrs △ ED 4-0688
1502 Simmons Mary Mrs ⓞ △ ED 3-2984
Baldwin av intersects
1608 Williams Chas W ⓞ △ FR 6-2541
1612 Harrison Beulah Mrs △ FR 5-2139
Wallace intersects
1700 Brown Frank ⓞ △ ED 4-0058
1701 Blakeney Harold △ ED 4-9362
1704 Roberts Odell G ⓞ
1705 Burke Isadore
1706 Graham Milton ⓞ △ FR 6-2190

IF YOU WANT TO
BUY, SELL, HIRE OR RENT
CALL EDison 3-0303
The CHARLOTTE NEWS CLASSIFIED DEP'T.

SEPTIC TANKS CLEANED and REPAIRED
CALL LEFLER
FRanklin 5-3359
• • •
NEW INSTALLATIONS
• • •
REASONABLE RATES
QUICK SERVICE

YELLOW CAB CO.
Dial EDison 2-6161
Service With Safety
Dial EDison 2-6161

McDonald Realty Company
REAL ESTATE SALES, LEASES, LOANS
REALTORS
Phone FR 6-4441
208-10 Johnston Bldg.

MAYFAIR HOTEL
Air Conditioned Rooms
Enjoy Our "T. V." Lounge
Leo B. Vaughn Jr.
Pres. & Genl. Mgr.
TRYON AT SIXTH
PHONE EDison 2-5114

INTERSTATE ELECTRIC CO.
ELECTRICAL CONTRACTORS
WIRING
REPAIRS
LIGHTING
FIXTURES
423 S. Church
TEL. EDison 3-7149

BAXTER—Contd
1709 Patrick Jas
1712 Neely Saml ⓪ △ ED 3-7260
Welker begins
1713 Grigg Vernon C △ FR 6-9395
1716 Gibson Jas ⓪
1717 James Sullivan
1720 Blue Winford △ FR 6-8937
1727 Brown John L △ FR 5-6784
1728 Pleasant Hill Bapt Ch
1735 Vacant
1739 Ervin Wm A △ FR 5-3531
Woodard intersects
1800 Dunn Leroy ⓪ △ FR 7-6116
1801 Biggers Eunice
1804 Jones John ⓪ △ FR 5-0232
1805 Jones Beulah Mrs △ ED 4-0415
1816 Walker Saml ⓪ △ ED 3-6789
1818 Allison Fence Co △ FR 6-7535
Allison Steel Products Co △ ED 2-4000
Nisbet E P Co oil burners △ ED 2-7755
1819 Roper Edw A ⓪ △ ED 3-0757
Main ends
Elk ends
1900 Funderburk Evelyn
1901 Wilson Ernest jr △ ED 4-8123
1902 Vacant
1904 No return
1906 Stevenson Robt L △ ED 4-8646
1907 Teasley James N jr
1908 Massey Jake
1910 Crowder Bessie M Mrs △ ED 4-8156
1911 Bell Isaac T △ ED 3-2241
1912 Jerry Jas J △ FR 4-6944
1914a Harris Herbert △ FR 6-2257
1914b Peterson Wm
1915 Ross Janie E Mrs ⓪ △ ED 4-0713
1916 Teasley Jas N △ ED 4-6016
1918 Redfern Wilson △ FR 6-5178
1920 Agnew Ola Mrs
1922 Caldwell Jaycee
1924 Johnston Laura △ ED 4-2657
1925 **Apartments**
1 Smith Florie Mrs △ ED 4-9672
2 Billings Vista Mrs
3 Grier Cora Mrs
4 Shannon Stephon jr △ ED 4-5421
Street continued
1926 Richard Willie
1928 Howard Patsy Mrs
1929 Shannon John H ⓪ △ ED 4-3118
1930 Hood Willie R
1932 Crowford James
1933 Kirk Thos S ⓪ △ ED 3-6220
1940 Cook Georgiana
Queens rd intersects

107
BAXTER ROAD—From 3811 York rd northwest, 3 southwest of Clanton
400 Poole Ernest J ⓪
401 Harmon Robt F ⓪ △ FR 7-1106
409 Alexander James H ⓪ △ FR 6-8550
414 Hartis Roy L ⓪ △ FR 5-0534
417 Ahrens Emil W ⓪ △ FR 5-0944
420 Merritt Elmer B △ ED 4-1113
Sarah dr begins
500 Holland Joseph W ⓪ △ FR 7-5283
501 Cook Donald M ⓪ △ FR 6-7785
508 McCall Jack W ⓪
513 Stallings James A ⓪ △ ED 3-7939
514 Londer Jack G ⓪
519 Evans Jasper D ⓪ △ FR 7-1814
520 Griffith Wm R ⓪ △ FR 6-7756
525 Bulla Lester B △ FR 6-3058
526 Hedspeth Claude B ⓪ △ FR 5-1683
531 Daugherty Edw F ⓪ △ FR 7-1032
532 Justis Homer R ⓪ △ ED 3-8873
537 Cook Stanton H ⓪ △ FR 6-9387
538 Abernethy Wm D ⓪ △ FR 7-4190
543 Hasty Howard B jr ⓪ △ FR 6-0095
544 Wallace Francis M ⓪
549 Duckworth W Clyde ⓪ △ ED 3-4833
550 Rock John R ⓪ △ ED 4-8130
556 Goforth Velcie G ⓪ △ FR 5-5960

58
BAY (Elizabeth and Chantilly)—From 600 Hawthorne la southeast to Wyanoke av, 1 north of E 8th
1712 Dowd Warren W △ FR 7-1733
1715 **Apartments**
1 Frazier Anne S
2 Williams Billie J △ ED 4-0112
3 Healey John C △ FR 7-5525
4 Albert Harry L
5 Crowson Louis M ED 4-1039
Street continued
1716 Brogden Ralph C △ FR 5-2749
1718 Plyler James H
1719 **Lynnhaven Apts**
Apartments:
1 Martin Benny J △ FR 7-6096
2 Christenburg Mamie C Mrs ⓪ △ ED 3-1288
3 Vacant
4 Gordon Chloe Mrs
Lamar av intersects
1800 Culpepper Harvey A jr △ ED 4-7866
1801 Hartsell Fred F ⓪ △ ED 2-5680
1809 Underhill John M △ FR 6-9224
1815 Torrence Robt M ⓪ △ FR 7-6550
1816 Stack Paul N
Clement av intersects
1912 Kviesis Valija
1914 Vacant
1915 Moore Ruby L Mrs ⓪ △ FR 7-4861
1916 May Reginald C ⓪ △ ED 2-8708
1919 Bowles Leonard T △ ED 2-3945
1920 Aberntehy Susan V Mrs ⓪ △ ED 3-6888
1924 Garner Edwin M ⓪ △ ED 2-2368
1925 Martin Albert J ⓪ △ ED 4-3963
Pecan av intersects
1928 Welsh Mattie S Mrs ⓪ △ ED 2-4249
1929 Wilson S Allen ⓪ △ ED 4-9693
(Not open between Pecan av and Rowan av)
84
Rowan av intersects (ss not open)
2004 Hagler Joseph J △ FR 7-5870
2010 Keene Thos B jr △ ED 3-2203
2014 Blakely Zella Mrs baby sitter
2015 Doares Mary A
2015a Irby Elbert S
2017 Bishop Fred W △ FR 6-3244
2018 Ballard Mack N ⓪ △ FR 6-0766
2021 Cook James O △ FR 6-0461
2025 Ledsoe Ira I jr △ FR 7-3945
2031 Helms Chas C ⓪
2037 Pless Chas L ⓪ △ FR 5-1364
Clarice av intersects (not open)
2100 Lattof Raymond J △ FR 5-5613
2101 Hennessee Hugh B
2103 Harkey Robt N △ FR 6-5955
2104 Brown Roy S ⓪ △ ED 2-2528
2105 Yandle Luke S ⓪ △ FR 5-4182
2109 Delizza Dominic P ⓪ △ FR 6-2358
2112 Hunley Thos W ⓪ △ FR 6-7650
2115 Holland Edw R ⓪ △ ED 4-3170
2116 Garrett Jake C ⓪ △ ED 2-8669
2117 Caudill John M ⓪ △ FR 6-4529
2118 Cooke Marvin J ⓪ △ FR 7-6596
2120 Redfern Edythe W △ ED 4-8081
2121 Melton Glenn T △ FR 7-6002
2124 No return
2125 Robinson John M ⓪ △ ED 3-0704
2128 Stroud Francis O △ FR 5-1876
2129 Hollingsworth John L ⓪ △ FR 5-0429
2131 Vacant
2132 Pope Ardris B ⓪ △ ED 2-5477
2136 Holton Gilmer H ⓪ △ FR 5-2138
2137 Williams Wm C jr ⓪ △ ED 3-3005
2140 Martin Conrad W △ ED 4-1954
Martin Peggy P Mrs nurse
2141 Hilton D Lee ⓪ △ FR 5-4313
StJulian intersects
2201 McLean Joe M △ ED 2-5869
2204 Ingram Tennant C ⓪ △ ED 4-2686
2205 Hammond Edw P ⓪ △ ED 3-0655
2208 Cox J Everett △ ED 4-2056
2215 Lindsay Jack R △ FR 7-2844
2216 Cartledge Jas H ⓪ △ ED 3-2822
2217 Reneau Calix E ⓪ △ FR 6-0454
2221 Green Edw T ⓪ △ FR 6-3485
2222 Beard Mary E Mrs ⓪ △ ED 3-7293
2225 McCall Lloyd S △ ED 3-8111
2226 Pless Geo E ⓪ △ ED 2-4973
2232 Vacant
2235 Baker John R △ ED 3-0457
2236 Schachner Paul G ⓪ △ ED 4-2807
2239 Hart Lloyd P real est ⓪ △ ED 4-4995
2240 DeWese Saml P ⓪ △ ED 3-2713
Westover intersects
2301 Davis Jas W △ ED 2-5647
2305 Cullingford Bernice M ⓪ △ ED 3-760
2308 Holshouser Ralph P ⓪ △ ED 3-2510
2309 Ragsdale Jos S jr ⓪ △ FR 6-8278
2312 Grier Thos P jr ⓪ △ ED 4-1410
rear Coates J B
2315 Underwood Clarence N ⓪ △ ED 3-9106
2316 Faris J Harry △ ED 2-8286
2319 Collier Wm A ⓪ △ ED 2-4373
2323 Green D Fleetwood ⓪ △ ED 2-7600
2328 Steadham Wm S ⓪ △ ED 2-3444
2329 Funderburk Olin O △ ED 2-3444
2332 Thompson Jos E ⓪ △ ED 3-0059
2336 Daugherty T Clifton ⓪ △ FR 5-5636
2337 Gallant Everett A ⓪ △ ED 2-6742
2340 Vacant
2341 Finger Barnard H ⓪ △ ED 2-1291
Bascom intersects
2400 Lackey Neal H ⓪ △ FR 6-3860
2401 Duncan Lucielle Mrs ⓪ △ FD 2-4223
2404 Prager Frank J ⓪ △ ED 4-8392
2405 Alexander Phillip N △ FR 6-6148
2408 Kirkley Wm O ⓪ △ FR 5-2358
2409 Hawkins Tressel △ ED 4-7323
2413 Steadman Eliz S Mrs nurse
Steadman Herman S ⓪ △ FR 6-2217
2414 Haltom Jesse G △ FR 5-8582

BAY—Contd
2417 Steven Wm S ⓪ △ ED 2-0156
2420 Lawing Leon N ⓪ △ ED 4-3709
2421 Basinger Geo W ⓪ △ FR 6-8238
2425 Berg Chas F
2426 Thompson Herbert S ⓪ △ ED 3-7777
2429 Routh Seymour ⓪ △ ED 2-8582
2432 Jarvis Lamar R ⓪ △ FR 5-3368
2433 Petrie A Albert ⓪ △ ED 2-7974
2437 Williams Robt R ⓪ △ FR 5-5259
2438 Liles Wm J ⓪ △ FR 6-1373
Hanover intersec
2500 Flowers Clifton A ⓪ △ ED 3-0496
2501 Hunter Jas S ⓪ △ ED 4-2261
2504 Hinson Thos H ⓪ △ FR 7-4145
2505 Marus Paul J ⓪ △ ED 3-1517
2508 Norwood Wilson B △ ED 3-3682
2509 Richardson Robt E ⓪ △ FR 6-0391
2512 Crump Hughey A △ ED 2-2544
2515 Joyner Percy L ⓪ △ FR 5-1656
2516 Howell Hillary A Rev
2517 Stephenson Edwin C ⓪ △ FR 6-9518
2520 Fuller Arnold R ⓪ △ FR 7-1049
2521 Wolfe Luke ⓪ △ ED 3-7069
2524 Wooten Seth B ⓪ △ ED 2-8671
2525 Whiting Wm B ⓪ △ ED 4-2543
2528 Washam Jas R ⓪ △ FR 6-5151
2529 Earhardt L H ⓪ △ FR 6-0847
2530 Moser Clifford △ FR 6-0779
2533 Tarlton Gene P ⓪ △ FR 6-3748
2534 Clark Emmert L ⓪ △ ED 4-8904
Bay St Nursery △ ED 4-8904
2537 Ballard Archie A ⓪ △ FR 7-4268
2600 Fisher J Henry ⓪ △ FR 7-5678
2601 Campbell Chas R ⓪ △ ED 4-2677
2604 Moody Platt D jr ⓪ △ FR 5-8915
2605 Craft Herbert J ⓪ △ FR 7-5557
2608 Williams Jas B ⓪ △ FR 5-3007
2609 Eubanks Homer L ⓪ △ FR 6-6121
2612 Prime Geo E △ FR 6-7252
2613 Sterling Bob A
2613½ Duncan Billie S Mrs △ FR 7-6691
2616 Redd Roy jr ⓪ △ ED 3-7037
2617 Minnich Boyd R
2620 Armstrong Fred D ⓪ △ FR 7-6629
2621 New Robt H ⓪ △ ED 2-1077
2624 Herring Ralph W ⓪ △ FR 6-0749
2625 Hegler James J ⓪ △ FR 7-2790
2628 Rudisell Corbett W ⓪ △ ED 2-2006
2629 Robertson Jas A △ ED 2-7433
Robertson Sara B Mrs nurse
2632 James Ernest C ⓪ △ ED 3-5048
2633 James Ernest C ⓪ △ ED 3-8116
2636 Lee Claude W jr
2637 Griffith Chas F ⓪ △ FR 5-0487
2640 Cox Jas w jr ⓪ △ FR 5-7319
2646 Funderburk Maranda B Mrs ⓪ △ ED 4-194
2650 Wallace Albert W ⓪ △ ED 4-4293
Rogers Paint Co △ ED 2-4044
2656 Hood David L mfrs agt ⓪ △ FR 7-1580

40
BAYBERRY DRIVE—From Woodlawn rd sou to Montford dr
4600 Mann Benj F ⓪ △ FR 5-5218
Montford dr intersec
4613 Strickland Lloyd J ⓪ △ ED 3-6784

40
BAYLOR DRIVE—From 4900 Gilmore dr sout east, 1 south of Inwood dr
4914 Yarbrough Wm R ⓪ △ FR 7-1230
4918 Howe Theo T ⓪ △ FR 5-7529
4922 Poston Jesse W ⓪ △ FR 6-8947
4926 Humphries Maynard L ⓪ △ F 5-5363
4931 Garner Henry H ⓪ △ FR 6-0414
4932 Poupalos James J ⓪ △ FR 7-2647
4937 Rafferty Joseph A ⓪ △ FR 6-5845
4933 Adknson Austn ⓪ △ ED 4-1436
Grice ct beg
5000 Barnhill J Den ⓪ △ FR 6-0101
5001 McPherson Lloyd ⓪ △ FR 6-3623
5009 Miara Chester S ⓪ △ FR 7-3566
5012 Sullivan Johnnie M ⓪ △ ED 3-5921
5015 Woggy Rudolph A ⓪ △ ED 3-7560
5018 Lipe Ray W ⓪ △ FR 6-0994
5021 Burrell Cloice M ⓪ △ ED 4-9073
5024 Bryant Geo ⓪ △ FR 7-3540
5027 Miller Warren E ⓪ △ ED 3-2664
5030 Sessoms Leon G ⓪ △ ED 3-0248
5033 Bailes Walter B ⓪ △ FR 6-9933
5036 Faulk Wm H ⓪ △ ED 4-0274
5039 Rugg Royal W ⓪ △ FR 6-3841
5040 No return
5044 Roberts John L jr ⓪ △ ED 3-4474
5045 Adams Leary W ⓪ △ ED 4-3242
5048 Bruno Rduolph ⓪ △ ED 3-9308
5054 Stewart J Wilson ⓪ △ FR 6-7216
Furman pl interse

BEACH—From 1100 E Trade northeast ½ bl
104 Vacant
106 Pierce Eug

OLD DOMINION Box Company Inc.
CHARLOTTE, NORTH CAROLINA

CHARLOTTE TIRE CO., INC.

TIRES AND RECAPPING — WHEEL ALIGNMENT AND BALANCING

2214 Hutchison Ave. Phone EDison 4-8619

ACH—Contd
4 Perry Andrew △ ED 4-0055
3 English Rosa A Mrs
8 Porter Aline Mrs △ FR 5-5483

96
ACON—From 1743 Mecklenburg av north to tratford av
2 Shermetta Michl ◎ △ ED 4-1422
3 Southworth Earle W ◎ △ ED 7-6718
2 Horton Jas A ◎ △ ED 3-0270
Stratford av intersects

100
ARWOOD AVENUE—From 700 Sugar Creek rd orth, 1 east of Sou Ry
3 Davidson Floy Mrs △ FR 7-1714
- Avery Mamie Mrs ◎ △ FR 6-4629
Moore Mack L ◎
Clinton Leonard
Bratton Herbert E
Morris Lewis ◎
Davis Oscar ◎ △ FR 6-2348
Lyles David ◎ △ FR 5-6978
McClendon Earl ◎
Carter Geo C
Myers Leonard ◎
Harris Swindell ◎ △ FR 5-8472
McIlwaine Jas ◎
McIlwaine Juttie W ◎ △ FR 5-5919
McIlwaine Willie ◎ △ FR 7-2293
McILlwaine Paul ◎ △ FR 7-2283
Kirkpatrck Eli J ◎
Coleman Fred C
3 Wentz Stella ◎
9 Wentz Saml ◎
2 Wentz Lindon ◎ △ FR 5-5866
5 Mason Bertha Mrs ◎ △ ED 3-3236
7 Beason Wm P
0 Houston Elmer
3 Mason John D ◎
9 Smith Frank P

47
ATTIE'S FORD ROAD (Biddleville)—From 300 W Trade north beyond Lincoln blvd
0-52 Smith Johnson C Univ △ ED 3-7529
△ ED 3-7520
Liston Hardy
9 Counts Herman L Rev △ ED 2-4760
3 Dvis Lloyd H △ FR 7-4871
1 Bluford Wm E ◎ △ ED 2-7360
Dixon ends
1 Holloway J Mills △ ED 2-7279
5 Brooks Ulysses S △ ED 2-8316
9 Harrison Saml L △ ED 3-1233
3 Anderson Emma R Mrs ◎ △ ED 2-5895
7 Scott Joseph W △ FR 7-7658
1 Williamson Saml T ◎ △ FR 6-5183
3 Anthony Barber Shop
Grand Theatre △ ED 2-9270
4 Brown Sol T restr
Mill rd intersects
1 Stinson Julian L serv sta △ FR 7-2183
7 Stinson Julia B Mrs ◎ △ FR 5-6923
9 Hogans Nora B Mrs ◎ △ ED 3-4332
2 Gale W Alex △ ED 4-6382
5 Hairston Lula Mrs ◎ △ ED 4-1904
3 Edwards Norman G ◎ △ FR 6-0348
7 Gomillion Alex ◎ △ FR 6-1132
9 Evans Rudolph jr ◎ △ FR 6-7283
1 Stowe Lula J Mrs ◎ △ ED 2-8603
2 Burch Mary J Mrs △ ED 4-8017
3 Frnch Thaddeus A △ ED 4-8833
French Johnnie M beauty shop
4 Hairston Funeral Home △ ED 2-1559
5 Lawing Geo A
9 Henderson David D △ FR 4-6301
1 Russell Wm H ◎ △ ED 2-7969
French intersects
9 Red Front Gro
1 Williams Dora M Mrs ◎ △ ED 4-6958
2 Sowell Martha G Mrs △ ED 4-8284
4 Hampton James L
5 Robinson Jas M ◎ △ ED 4-3418
3 Vets Grill △ ED 2-9426
3½ Vacant
3 Womic John A
4 Jamison Preston J ◎ △ ED 3-5590
3 Martin Calvin O ◎
1 Gabriel Eliza K Mrs ◎ △ FR 7-2031
6 Shirley Frank C Rev ◎ △ ED 2-1303
5 Bullard Leroy △ ED 4-9647
Bullard Evelyn L Mrs beauty shop
9 Springs Blandenia G Mrs △ ED 4-5608
3 Young Essie I Mrs ◎ △ ED 2-5748
7 Fincher Clara A Mrs △ FR 5-5015
9 Torrence Louie ◎ △ ED 3-9313
Cemetery av ends
9 Ethridge Mamie F Mrs ◎ △ ED 3-6554
Young Dollie J ◎ △ ED 4-7945
Baker Clayton
Withers Robt L △ ED 4-1856
Wilson Maurice

609 McCormick Willie C Mrs ◎ △ FR 6-7978
610 Adams Will
612 Brayboy Timothy
614 Parks Alf
615 Dwiggins John C ◎ △ ED 4-1463
616 Jones Charlie
618 Longworth Sallie T Mrs △ FR 5-3297
619 Dugas Henry C ◎ △ ED 2-3809
Dugas Mamie C Mrs music tchr
620 Prioleau James A △ ED 3-3219
622 Pratt Zenopha △ ED 2-1014
624 Green Mary T Mrs ◎
Mattoon ends
701 Biddleville Elem Sch △ ED 3-4550
SALRy underpass
45
729-31 Club Ball △ FR 6-4725
Patton av ends
809 Cochrane Jas H △ FR 5-0095
815 Ayner Geo ◎ △ ED 3-6390
817 Bowser Kath N Mrs ◎ △ ED 3-0353
820 City Water Dept (filtration plant)
821 Witherspoon Teddy R ◎ △ ED 4-2336
Douglas begins
901 Brodie Mildred T Mrs ◎ △ ED 3-6667
Washington av ends
909 Jones Ernest E △ ED 4-7049
915 Smith Walker ◎ △ ED 2-0569
917 Johnson Marion △ FR 6-3463
921 Excelsior Club △ ED 4-7845
Sander begins
1001 Elston Gerald △ ED 3-1255
1005 Corley Nannie R Mrs ◎ △ ED 2-0112
1009 Clover Club △ FR 5-9155
1011 Vacant
1013a Borden Robt
1013b Cureton Anthony △ ED 2-6368
1017 Johson Bessie S Mrs ◎ △ FR 5-1853
1021 Monroe Tavern restr
Monroe Steph L
1023 Potts Gro △ FR 5-9519
Oaklawn av ends
Booker av begins
1101-03 Blue Light Club
1105 Night Owl Club
1107 Arlivia Hair Dreessing Salon △ FR 7-5689
1107a McCorkle Fred
1108 Butler Geo T ◎ △ ED 4-4132
1109 Am Dry Cln Co (br) △ FR 7-9162
1111 McCorkle Rosa W Mrs ◎ △ ED 3-8912
1116 Varsity Grill △ FR 5-9730
Apartments
1 Harper Mary L Mrs
2 Row Tommy
3 Mitchell Eliz D Mrs △ ED 4-5802
4 Rosser Joseph △ ED 4-3734
Street continued
1118 Neals Barber Shop △ FR 5-9695
1120 Deluxe Barber Shop
1120a West End Shoe Shop
1120b Parissena Beauty Salon △ ED 2-4330
1121 Vacant
1122 Independent Radio △ TV Serv
1122½ Hill Walter
1126 Cooper Henry T ◎ plstr △ ED 4-9108
1128 Beaty Eliza Mrs △ ED 4-1711
Renner ends
Tate begins
1200a Ham Katie Mrs △ ED 4-5662
1200b Alexander R Frank jr
1200c M&S Gro △ ED 2-9644
Samonds Spencer
1201 Gillam Mervin △ ED 4-1176
1202 Vacant
1205 Kirk Oscar J ◎ △ ED 4-0219
1210 Davison John S ◎ △ ED 2-2654
1214 Withers Oliver C ◎ △ FR 7-4518
1215 Price Laura M ◎ △ ED 4-7662
1218 Under construction
1221 Gilmore Torrence C ◎ △ ED 4-0792
1222 Haywood Pauline ◎ drsmkr △ ED 4-7929
1223 Dacons Wm S Rev ◎
1226 Owens Minnie A Mrs △ ED 4-1779
1230 Davidson Robt J Rev ◎ △ FR 5-2343
Davis av begins
1300 Oliphant Jas S △ ED 2-6347
1301 Gabriel Maggie G ◎ nurse △ FR 6-8293
1304 Black Danl W ◎ △ FR 6-6960
1307 Twitty J Arth △ ED 4-8329
1308 Lassiter Thos A △ ED 3-8496
1309 Hargrove Willie △ FR 5-1054
1312 Duren Geo W △ FR 5-8274
1315 Harris James △ ED 4-5479
1315½ Griffin Lula Mrs △ ED 2-3568
1316 Davidson Wm H Rev ◎ △ ED 4-1526
1319 Coleman Winson R ◎ △ ED 4-3841
1320 Mitchel Ollie Mrs ◎ △ ED 4-9545
1321 McKee Jas R ◎ △ ED 3-6771
1327 Jordan J Barnette Mrs ◎ △ FR 6-2368
1328 Graham Corrie O Mrs ◎ △ ED 4-9126
1332 Moore Beulah D ◎ △ ED 3-6771
Anthony Grove C △ ED 4-3161
1403 Safeway Gro △ ED 2-9774

1404 Watkins Vinie M Mrs △ ED 4-1988
Frazier Wm D sign pntr △ ED 4-2692
Peeler's Portrait Studio △ ED 4-2692
Withers Chas W gro △ FR 6-7820
1404b Madam Blancheddi Beauty Salon
△ FR 7-5618
Roddey Eddie M Mrs
1404c Morrison Eliz Mrs △ ED 4-8154
1406 Grier Corine S ◎ △ ED 4-3972
1407 Lovell Walter R Rev ◎ △ ED 3-6555
1412 Costner Wm J ◎ △ FR 6-6507
1415 North West Jr Hi Sch △ ED 3-1262
1416 Love Geo B ◎ △ FR 6-7381
1420 Syphax Nannie L Mrs ◎ △ ED 3-5318
Russell ends
45-A
1519 Moore Wm L ◎ △ FR 7-1649
1523 McKissick Reuben △ FR 7-5035
1526 Wilson Maynard L ◎ △ ED 3-2602
1531 Isler John H ◎ △ FR 5-4562
Estelle begins
StPaul ends
1600 Ward John H Rev ◎ △ ED 4-0688
1601 Gaither John H ◎ △ FR 6-2640
1604 Glenn Isaac ◎ △ ED 4-4880
1608 Smith Lillie S Mrs ◎ △ ED 2-9189
1609 Stokes Jas H Rev ◎ △ FR 7-6780
1609b Sturdivant Cecil R
1611 Wells Summerville V Rev ◎ △ FR 7-1869
StJohn neds
1615 Vacant
1616 Anderson C Arth ◎ △ ED 4-9202
1700 Vorice Felton J Rev ◎ △ ED 4-1571
1619 Flanders Jas E △ ED 3-3559
1701 Rhoden Eug L ◎ △ ED 2-1976
1704 Stroud Gerson L ◎ △ ED 4-5788
1705 Flack Jerry
1707 Burns Wyatt A △ ED 4-0295
1708 Stroud Wirrion M ◎ △ ED 4-7980
1709 McCollum Wm
1712 McLean Saml J Rev ◎ △ ED 2-3279
1716 Gregory Foster G ◎ △ ED 4-8613
1717 Harris Edw G ◎ △ ED 2-2392
StMark ends
1800 Mann C H Rev △ ED 2-8002
1804 Rutherford Nora Mrs ◎ △ FR 5-6925
1805 Ashcraft Ester Mrs △ ED 2-2935
1810 Roberts Bannaka D ◎ △ FR 5-7236
1815 Caldwell Daisy H Mrs ◎ △ ED 4-4277
1816 Byers Walter G ◎ △ ED 3-1778
1817 Smith RosaV Mrs ◎ △ ED 4-5412
1821 Hannibal Roberta W Mrs ◎ △ ED 3-2900
StLuke ends
1901 Walker Jas W Rev ◎ △ FR 7-4723
1903 Williams Wm P ◎ △ ED 3-5284
1904 Taylor Zachary ◎ △ FR 5-8173
1905 Adams Mamie E Mrs ◎ △ ED 4-6023
1908 Robinson Elbert ◎ △ FR 6-8191
1908½ Vacant
1914 Gaskin Geo F ◎ △ ED 3-1907
1916 Clinton Boyce
1923 Potts Jas E △ FR 6-4139
1925 Butler Jas △ FR 5-5958
1928 Deese Mattie Mrs
Freeman J B
Nelums Sam
rear Perry Lucille Mrs
1929 Mason Raymond V ◎ △ ED 4-7551
2017 Alexzander & Sons Gro △ ED 2-4245
2020 Meeks Claude E △ ED 4-9819
2022 Sullivan Western O
2023 Keller Geo V ◎ △ ED 4-5816
2024 Alexander Jas R gro △ FR 7-9269
Lincoln blvd intersects
City limits
2100 Victor Shell Serv △ EX 9-9119
2106 Mullis John L
2124 Vacant
Cummings av intersects
2200 Ray Jack ◎ △ EX 9-8937
2212 Cooper Theo W Rev △ EX 9-7549
2222 Emmanuel Presbyterian Ch
2228 Univ Drive In Grill △ EX 9-9218
Keller av begins
2300 Buck's Amoco Serv Sta △ EX 9-9277
rear Buchanan Arth J ◎
2312 Crouch Bros Hse Moving Co △ ED 4-6483
Community Cash Gro △ EX 9-8142
2314 Blackwelder's Used Auto Parts △ EX 9-9331
2336 Hill Carl D ◎
Hill Auto Parts △ EX 9-8652
Holly begins
2400 Burgess Harley G ◎ △ EX 9-8947
2416 Vacant
2418 Vacant
2512 Mendinghall John ◎ △ EX 9-0729
2518 Huntley Jos ◎ △ EX 9-8901
2522 Vacant
Wilson begins
2600 Alexander Jas R △ EX 9-0757
2808 Danner Carl M gro △ EX 9-8828
2812 Haywood Millard L △ EX 9-3694
2814 Hwood Donald R
2816 King Odell ◎

Pritchard's PAINT and GLASS CO.
112 W. 5th
Tel. FRanklin 6-8561

Johnson-McMillan Concrete Co.
"Everything to Build Anything"
READY MIXED CONCRETE
SAND
LUMBER
MILLWORK
MASONRY PRODUCTS
AT A FAIR PRICE
421 E. 26th
DIAL EDison 3-9657 or FRanklin 7-1564

Stocks
R. S. Dickson & Company
INVESTMENT SECURITIES
Offices in Eight Principal Cities
HOME OFFICES 7th FLOOR WILDER BLDG. TEL. EDison 2-1134
Bonds

HOTEL WM. R. BARRINGER

AIR CONDITIONED ROOMS

EXCELLENT FOOD AND OUTSTANDING AIR-CONDITIONED BANQUET FACILITIES

QUICK STARTS Willard AND MANY OF THEM

BATTERY TIRE & SUPPLY CO., Inc.

AUTO SUPPLIES

Complete Motor Tune-Up Service

Easy Budget Terms

816 S. Tryon

Phone ED 2-4101

MECKLENBURG NURSERIES INC.

Azaleas
Flowering Trees
Shrubs
Evergreens
Complete Landscape Service

Freedom Drive
R.F.D. No. 5

Phone EXpress 9-5641

BEATTIE'S FORD RD (Biddleville)—Contd
rear Fink Carol B
2817 Vacant
2820 Lampley Millard
2824 Callory Fred T △ EX 9-0174
2828 Fisher Fredk C ⓪ △ EX 9-7022
rear Fisher Joe F ⓪ △ EX 9-8894
A av begins
2900 Neal Clyde W ⓪ △ EX 9-7012
Neal Elec Co contr △ EX 9-7012
2912 Griffith Jas A ⓪ △ ED 9-1126
2924 Brewer Barnard B ⓪ △ EX 9-5032
B av begins
Gilbert intersects
Holly intersects
3000 Kennedy Lonzo A ⓪ △ EX 9-6859
3024 Vacant
3026 Duckett Lester L ⓪ △ EX 9-6001

62

BEAUMONT AV — From 1500 E 7th north to Sunnyside av, 1 east of Park ter
406 Grier James B △ ED 4-1467
408 Ferriott Thos L △ FR 6-2153
408a Hollifield Patsy
410 Meyer Eliz M Mrs ⓪ △ ED 2-1437
415 Williams Kermit D ⓪ △ FR 6-5707
416 Spoon Kenneth B ⓪ △ ED 3-3948
419 Holt Chas E
420 Madary LeRoy E ⓪ mus tchr △ ED 3-4757
423 Lipford Floyd E △ ED 2-6463
424 **Apartmenst**
Apartments:
1 Criscoe David C △ FR 5-5315
2 Cloyd Wade A ⓪ △ FR 6-0211
3 Vacant
4 Miller Jas E △ FR 5-4790
Street continued
427 Biberstein Mildred F Mrs ⓪ △ ED 2-2315
Biberstein Orchid Shop
428 Tipton Nora M Mrs ⓪ △ ED 4-7246
431 Sullivan Evelyn H Mrs
432 Sergeant Carroll S ⓪ △ ED 2-6523
433 Overcash Edw B
435 Corbett Wm F △ FR 7-5457
436 Smith Willard L ⓪ △ ED 4-0088
439 Thomas Lloyd L ⓪ △ ED 3-5352
445 Workman Louise Y Mrs ⓪ △ ED 3-4420
448 Vacant
Independence blvd intersects
504 Lowery Roy K
507 Davenport J Marshall ⓪ △ ED 2-1328
508 Thomason Edith C ⓪ △ ED 2-6648
Robinson Minnie M
Cole Doris B
509 Huneycutt M Doris ⓪ △ FR 7-2746
512 Toffoli Pete V ⓪ △ ED 2-4054
515 Perry C Drayton △ FR 7-2438
516 Livermon M Lamar ⓪ △ ED 3-2319
517 Alexander Naomi B Mrs ⓪ △ ED 2-7604
520 **Apartments**
1 Vacant
2 No return
3 Bennick Edw T jr △ ED 3-3986
4 Griffith James A jr △ FR 6-5997
Street continued
521 Castles Lon J acct △ ED 3-7344
524 Lentz Adolphus G ⓪ △ ED 4-5237
528 Pickard Mary B Mrs ⓪ magazine agt △ ED 2-3869
Pickard Jas B △ ED 4-5234
536 Grose Ernest J ⓪ △ ED 4-7302
Sunnyside av intersects

12

BEAVER ALLEY—From 414 E 1st southwest to E Stonewall, 1 southeast of S Brevard
504 Gayton Fannie F Mrs
512 Jackson Matthew
514 Sturdivant James
Andrews ct intersects
516 Simpson Eliz
518 Stowe Robt L

19

BEECHNUT ROAD—(Mecklenburg County)—From Wilmount rd south and southwest, 1 west Hill Top av
2616 Rowe Harold M ⓪ △ FR 5-1997
2622 Bowman Harry B ⓪ △ FR 5-4875
2628 Lowery Arth T Rev ⓪ △ FR 6-7792
2634 McLeod Arch M ⓪ △ FR 5-4248
2635 Holthouser Ralph H ⓪ △ FR 5-6182
2640 Mauldwin W David jr ⓪ △ FR 6-3957
2641 McDonald Donald D ⓪ △ FR 6-3794
2700 Sparrow Chas B ⓪ △ FR 5-5216
2701 Bergeman Richard & Assocs mfrs agts △ ED 3-3224
Bergemann Richd J ⓪ △ ED 3-3224
2705 Farmer Winston ⓪ △ ED 4-1648
2708 Ferrell Chas W ⓪ △ ED 4-6216
2711 Sells Donald R ⓪ △ FR 6-2038
2714 Crowe John O jr ⓪ △ FR 6-8149
2721 Blackwelder Fred M ⓪ △ FR 6-5203
2722 Zeman Jos F ⓪ △ FR 5-1072
Zeman Thelma K Mrs nurse
2728 Watson John C ⓪ △ ED 4-2493
2734 Crawford Frank H ⓪ △ FR 5-1295
2740 Coyle Robt W ⓪ △ FR 6-3886
Cowles rd intersects
2800 Stamey Earl pntr ⓪ △ FR 7-1429
2809 McCorkle Roy W ⓪ △ FR 5-0817
2812 Penninger W Van △ FR 5-0409
2815 Wood Vance W ⓪ △ FR 5-5998
2818 Armstrong John J ⓪ △ FR 6-7849
2819 Bollinger Fred A ⓪ △ FR 5-6273
2824 Fullerton Chas C ⓪ △ FR 6-4190
2825 Addison Wm A △ FR 5-0122
2830 Moore Frank L △ FR 5-6385
2831 Bumgardner Wm L △ ED 4-7005
2836 Ashley Fletcher L △ FR 5-8353
Hill Top av ends
2900 Shaffner Elis P Mrs ⓪
2901 Eastwood Jos J △ FR 6-1618
2908 Donkle Robt L
2911 Hill Nesbit F ⓪ △ FR 5-8598
2914 Maurer John P ⓪ △ FR 6-3367
2917 Ross Horace H ⓪
2920 James Ned R ⓪ △ FR 7-6788
2923 Nelson Virgil G ⓪ △ FR 6-5077
2924 Smith Thos ⓪ △ FR 5-4194
2928 Knowlton Frank W ⓪ △ FR 6-8933
2929 Burton Jas T ⓪
2932 Stevens Jerry L ⓪
2936 Commander Harold B ⓪ △ FR 5-0484
2939 Glenn Geo H ⓪ △ FR 6-2582
2940 Barker Geo R ⓪ △ FR 5-0629
2944 Griffin Curtis ⓪ △ FR 6-4921
2961 Hickman Chas W ⓪ △ FR 5-0760
2962 Horne Edw W

25

BEECHWOOD ROAD—From 3916 Tillman rd northwest, 2 north of Glenwood dr
3900 Robinson Chas L △ EX 9-9038
3906 Payne John A ⓪ △ EX 9-9988
3909 Stroud W Wayne ⓪ △ EX 9-9063
3910 Caudle Joe N ⓪ △ EX 9-1348
3914 Honeycutt Jos D ⓪
3915 Teitans Ausma Mrs ⓪ △ EX 9-3150
3918 Lyerly Junuis M jr ⓪ △ EX 9-3043
3921 Hucks Laten W ⓪
3922 Prince Marvin L ⓪ △ EX 9-6120
3926 Roseman Howard C ⓪ △ EX 9-9009
3927 Wingate Wm C ⓪ △ EX 9-6301
3930 Parker Wm P jr ⓪ △ EX 9-3862
3933 Bass Jos B ⓪ △ EX 9-3088
3934 Darnell Calvin B ⓪ EX 9-8695
3937 Kinley O'Neil ⓪ △ EX 9-5049
3938 Fisher Chas C △ EX 9-6012
3942 Cooley Walter G ⓪ △ EX 9-5398
N Glenwood rd ends
3946 Ferrell J Howard ⓪ △ EX 2-1446
4012 Webster Edw W ⓪
4015 Gentry James P ⓪ △ EX 9-6462
4016 Whisnant Walter L jr
4019 Hamm Carl ⓪ △ EX 9-5959
4020 Thornton Virginia H Mrs ⓪ △ EX 9-6425
4023 Gunnells Clarence B ⓪ △ EX 9-5320
4024 Brooks Gerald E ⓪ △ EX 9-1588
4104 Lawson Joe ⓪ △ EX 9-9787
4108 Hatley Robt S ⓪ △ EX 9-5481
4109 Bumgardner Edgar F ⓪ △ EX 9-9927
4112 Downey Thos F ⓪ △ EX 9-1398
4115 Smith Robt H ⓪
4116 Baker Julian R ⓪ △ EX 9-9620
4117 Bland Offie D ⓪ △ EX 9-1583
4120 Phifer Harold T ⓪ △ EX 9-3622
4121 Hollis Marshall F ⓪ △ EX 9-6388
4124 Fredrick Wm A ⓪ △ EX 9-1955
4125 Meeks Benj F ⓪ △ EX 9-9084
4128 Ellis Lynne ⓪ △ EX 9-9549
4129 Reavis Baxter S ⓪
4132 Bennett Billy G ⓪ △ EX 9-9968
4133 Able Sidney G ⓪ △ EX 9-1419
4136 Yoder Hubert A ⓪ △ EX 9-6981
4139 Godfrey James C ⓪ △ EX 9-8472
4140 Lundy Curtis J ⓪ △ EX 9-3340
4144 Grice Robt B ⓪ △ EX 9-5300
4145 Northington Lionel F ⓪ △ EX 9-9909
4150 Presson Harold T ⓪ △ EX 9-7515
4151 Cox Wm A ⓪ △ EX 9-3849
4152 Webster Harris T ⓪ △ EX 9-5440
4157 Matthews Edw E ⓪ △ EX 9-1530
4158 Leagon Ernest A ⓪ △ EX 9-6174
Rochelle la begins
Welling av intersects

21

BELFAST DRIVE—From 2300 Dickens av east and south
2310 Patterson Thos T jr ⓪ △ EX 9-8492
2316 Christy Paul K
Orton ends
2322 Shivar Geo G ⓪ △ EX 9-0694
2328 Criag Thos A ⓪ △ EX 9-9424
2334 Rose Stuart M ⓪ △ EX 9-9563
2340 Biggers Henry C jr ⓪ △ EX 9-0784
2400 Caughman Walker D ⓪ △ EX 9-7117
2408 Simpson Chas R ⓪ △ EX 9-9402
2414 Barnes R Franklyn ⓪ △ EX 9-7102
2420 Gill Jos R ⓪ △ EX 9-9337
2426 Hubbard Alvin F ⓪ △ EX 9-0798
Dublin rd intersec
3128 Ashley Park Sch △ EX 9-6979

BELGRAGE PLACE (Dilworth)— From 12 Berkeley av south to Romany rd
1101 Barrett Robt E ⓪ △ ED 4-3588
1109 MacKinnon Gerald W ⓪ △ FR 5-5811
1114 Robinson Chas W ⓪ △ ED 3-6086
1119 Holland J Mack ⓪ real est △ ED 2-2649
1126 Selby Wm E ⓪ △ ED 3-2717
1127 Guillet Albert M jr ⓪ △ ED 2-3023
1133 Heath Leslie A ⓪ △ FR 6-1808
Romany rd intersec
1207 Aycock Richd N ⓪ △ ED 4-3872
1208 McLain Park D ⓪ △ ED 2-8826
1217 Sternbergh Waldemar ⓪ △ ED 3-4480
1220 Sewell Theron M ⓪ △ FR 5-1839
1223 Brown Fresca ⓪ △ FR 6-5166
1224 Frerking Leslie F Rev ⓪ △ FR 6-4704
1231 Pound Ralston M jr △ ED 3-1389
1232 Ervin Ray W ⓪ △ FR 5-5172

BELL COURT—From 419 S Myers southe
807 Moore Augustus
809 Clemmons Hattie
810 Stoney Geo △ FR 7-1946
811 Wingard Walter
813 Gaines Clary
815 McCrite Winnie B Mrs
817 Price Kenneth
819 Rice Sam
820 Huster Joe
821 Kirkpatrick James △ FR 6-2847
822 Goings Geo
823 Price Annie
825 Baxter Maggie S Mrs
825½ Headen Eliz
S McDowell interse
901 Chandler Mary
903 Westone Saml △ ED 4-7994
904 Spencer Daisy M
904½ Hawkins Harrison
905 Spann Jesse
906 Walker Jas O
906½ Crawford Jas E
907 Buleson Della P Mrs
908 White Mamie J Mrs
908½ Hudson Eliz
910 Stewart Lorene Mrs
917 Young Robt △ ED 4-5076
919 McGrant Mack
921 Pitts Chas
922 Vacant
924 Wallace Marshie A
924a Lee Janie
S Long interse
1007 Vacant
1009 Robinson Joe
1011 Bager Mattie
1013 Adger Veola H Mrs △ FR 1-1941
Plum interse

BELLE TERRE AV (Chatham Estates)—F 1900 Thomas av east (and ½ blk west), 1 no of Chestnut
1401 Hickman Robt B △ ED 2-5120
1403 Sansbury Ferrel △ FR 7-3873
1405 Phillips Travis ⓪ △ ED 2-8457
1407 Barbrey Robt H △ FR 6-0064
1409 Pearson Zada Mrs △ ED 3-7916
1411 McGerrigle Wm J △ ED 3-5604
Thomas av inters
1500 McDaniel Laris D ⓪ △ FR 5-5973
1501 Griffin Robt R ⓪ △ FR 6-8908
1506 Bowles John W △ FR 6-8906
1507 Roberts V Garreaux ⓪ △ ED 2-8917
1510 Matthews Anna C Mrs ⓪ △ ED 4-1182
1511 Garrett Jesse W jr ⓪
1521 Vacant
The Plaza inters
1614 Stegall Willie B ⓪ △ ED 3-6936

BELLEVIEW AV (Hoskins)—From Lakeview west to Lander, 1 north of Peligren
Gallagher inters
Lander inters

BELLHAVEN AV (Hoskins)—Northwest ½ b to Laurel av, 2 northeast of 3300 Rozzells F rd
3324 Morris Oliver
3328 Herron Ralph ⓪
Center inters
3428 Beal Clarence J ⓪

C. W. KIRKLAND STEEL COMPANY

Approved Applicators for Zonolite Roof Decks

2401 W. Morehead Tel. EDison 2-1132

C. W. KIRKLAND COMPANY

PLASTERING CONTRACTORS

Largest in the Carolinas

2401 W. Morehead Tel. EDison 2-1132

HELP!

When you need help, you can depend on

OBSERVER WANT ADS
PHONE FRanklin 7-7474

LHAVEN AV (Hoskins)—Contd
1 Claudle A A ⓪
Nelson av intersects
) Smith Percy W jr △ EX 9-7400
4 Howell Wm E
5 James Lacey L ⓪ △ EX 9-3449
6 Smith Jack W
1 Turner Jas T ⓪ △ EX 9-1146
Honeywood intersects
Ingle intersects

9
LINGER ROW—From 700 Mint north along est side of Southern Ry to W Stonewall
7 Harper Lula △ ED 4-7401
) Wright Rusko
1 Vacant
3 Watts Kay F
5 Vacant
7 Dixon Robt L
) Bowers James
1 Doby Aaron
3 Heath Leroy
5 Cherry John
7 Vacant
) Johnson Arth
1 Manley Mandy
W Stonewall intersects

80
MONT—A residential section in northeast rt of City, west of N Brevard and north of 13th

80
MONT AV—From Southern Ry northeast eyond Parsons, intersecting 1100 N Brevard
1 No return
NYCRR overpass
N Brevard intersects
3 Vacant
7 Wade Orbin T ⓪ △ ED 4-9920
) Vacant
1 Wentz Edgar J ⓪ △ ED 4-4066
3 Bailey Robt L
1 Vacant
5 Donaldson Jack T △ FR 5-2414
) Vacant
3 Vacant
3 Miller Roy W
) M&M Grill △ ED 2-9878
N Caldwell intersects
5 Williams Geo M ⓪ used furn △ ED 4-4041
r Williams Geo M
2 Norman Henry T
5 Osborne Marcus M △ ED 4-0482
Osborne Grocery
5 Bollck Walter L
7 Thorpe Kathleen F Mrs
East Coast Pest Control
) Mills Smiley J
1 Johnson Blanchard R △ ED 4-8572
3 Shirah W Grady Rev
) Faile Wm A △ ED 3-5173
N Davidson intersects
2 Vacant
r Vacant
5 Weaver Mary Mrs
r Simpson Betty
7 Helms Henry L ⓪ △ FR 7-2911
3 Painter Walter W
) Johnson Henry D
1 McCall Carrie H Mrs
7 Washam Ronald G
3 Reynolds Lula C Mrs △ ED 4-2218
1 Belmont Wiping Cloths br △ FR 7-5313
N Alexander intersects
1 No return
3 Foster Wm F
5 Messmer Hoyle L
1 Gary's Grill
3 Drake Lee A ⓪
5 Lovette Oakley N ⓪ △ ED 3-2848
N Myers intersects
Adams ends
82
Sugar Creek Bridge
1 Stamey Edgar J
3 Wingage Wm N ⓪ △ FR 2-8322
5 Deaton Floyd R △ FR 5-4656
McAden ends (not open)
) Brooks Rufus T
1 Vacant
3 Black C Elliott ⓪
5 McGowan Wm E
7 Starnes Otis H
3 Sherrill Albert E △ ED 2-8655
) Tant Wm B △ FR 7-7090
3 Jacobs Carroll J △ ED 4-8125
1 Vacant
3 Robinson Betty M Mrs
5 Presgrove Fletcher
7 McGill Duncan A △ ED 4-7928
3 Foster Walter A ⓪ △ FR 5-8665

849 Fite Tyrus J
850 Duncan Layton E
853 Moore Walter L
854 Wray Raymond L
rear Sharpe Henry L ⓪ △ FR 5-2017
855 Lette Geo W △ FR 7-5252
857 Wilkerson Furn Co △ ED 3-5552
858 McGowan Ola L Mrs △ FR 7-6421
900 Horne Addie F Mrs
901 Under construction
904 Vacant
908 Pressley Robt L △ ED 4-0012
919 Lawson Ed
923 Deason's Gulf Serv △ FR 6-9105
Harrill intersects
1000 Mills Watch Shop
1001 Farrar Conrad H jr gro △ ED 3-8311
1003 Farrar Annie C Mrs ⓪
1004 James Printing Co △ ED 4-5205
1005 Cobb Jas H
1007 Clark Oren L
1008 Beckworth Shiner M ⓪ △ ED 2-0383
Dixie Wood Preservers & Exterminators Co △ ED 2-0383
1009 McGill Andrew C ⓪
1012 Allison John W
1013 Lowery Gussie F Mrs △ ED 4-2102
1014 Caveny Martha J Mrs
1016-18 Robinson Wm C & Son Oil Co △ ED 2-2382
1017 Vacant
1020 City Fire Dept Eng Co No 3 △ FR 6-2287
1021 Deese Esso Serv serv sta △ FR 5-9419
Allen intersects
1100 Eastwood Ruth P Mrs △ ED 4-3369
Helms Lizzie M Mrs △ ED 3-3241
1101 **Apartments**
1 Berrier Paul D
2 Smith Hollis E △ ED 3-4627
3 Vacant
4 Ingram Albert C
Street continued
1104 Char Oil Burner Co △ ED 3-2750
1105 McGuirt Roxie M Mrs
Stallings Mary Mrs △ ED 4-9891
1106 Vacant
1108 Vacant
1110 Parker Benj R
1111 Williams Ettie M Mrs
1113 Helms Marvin G △ ED 3-8379
1113½ Lawing Garland
1114 McCullough Marion A △ ED 2-6925
1115 Furr Henry D
1115½ Smith Zene L
1117 Queen City Textiles △ EX 4-8917
1117½ Scott James A
1118 Blackwell Chester F ⓪ △ FR 6-8347
1122 Reavis Wm H jr
1124 Beck Wm C
1125-27 Vacant
1126 Vacant
1128 Buck's Place billards △ ED 2-9306
rear Irby Buck
1130 Belmont Grill restr △ ED 2-9351
Pegram intersects
1207 Brigman C Ray
1208 Simpson Chas H △ ED 4-3171
1214 Stokes Joe F
Louise av intersects

40A
BELROSE LANE—From 1051 Scaleybark rd east l north of Woodlawn rd
1115 Mooney Harry A ⓪ △ FR 6-1619
1123 Duncan Chas W ⓪ △ FR 5-6317
1211 Thrower Herbert T jr ⓪ △ ED 4-3646
1212 Gatlin Oscar A ⓪ △ ED 3-4869
Castlewood rd intersects
1215-19 Vacant
1217 Ballard H Reginald ⓪ △ ED 3-9443
1218 Iden Harry R ⓪ △ FR 5-6833
Waterbury dr begins

40-A
BELTON—From 315 Greystone rd southeast and south to city limits, 1 south of Melbourne ct
301 Black Evelyn J
303 Rigsbee Dexter W △ FR 5-6816
311 Turner Harmon H △ FR 5-6323
315 Young Bill S △ FR 5-4287
317 Vacant
318 Becker Thos N △ FR 6-1083
319 Lightner M Cass △ FR 6-0129
320 James Jimmie M △ FR 6-6203
324 Grice Chas R △ ED 3-8983
325 Dreyfus Frank A △ FR 5-2127
326 Vacant
327 Dickie Chas E △ FR 5-0994
332 Johnston Fred H
333 Katsouropoulos Pete △ ED 2-2408
334 Wax Benj △ FR 6-6945
335 Longcoy Clifford R △ ED 3-1970
340 Alexander Lewis L △ ED 2-6527
341 Lautzenheiser Marvin W △ FR 5-6566

342 Crosson M △ FR 7-4214
343 Rouse Alvis E △ FR 7-1246
348 Lane N Orville △ FR 5-4715
349 Nagle Bernard △ FR 5-1393
350 Funderburk Rupert E △ ED 4-6814
351 Hutchinson Hubert M △ FR 2-6678
356 Campagna Sam A jr △ FR 7-4169
357 Vacant
358 Vacant
359 Hartman James A
400 Young Eug G
400 Lewis Robt L △ FR 5-0543
401 Bowman Kenneth R △ FR 7-6403
402 Hill Allen H
403 Hudson Hal B jr
410 Merrill Luther S △ ED 3-6854
411 Paxton Rudolph V △ FR 6-8123
412 Howell John F △ ED 4-2705
415 Faucett Wm L △ ED 3-0641
416 Murrill Fred A
417 Swiger Roy E △ FR 6-8929
418 Duncan MaryE △ ED 4-5868
419 Collette L Colleen △ FR 7-4520
423 Dodd Mary A △ FR 5-3421
424 Katsanou Tom
425 Landon Richd N
426 Donohue Elbert M
430 Vacant
431 Whitten Velma P Mrs
432 Patchak Henry J △ ED 2-2333
433 Vacant
Marion pl ends
500 Senn Wiley E △ ED 4-0156
501 I James Ruth S Mrs △ ED 2-7560
502 McCall Ruth O Mrs △ FR 5-6461
503 Knight Lillian E △ FR 6-9812
508 Fotou Alec D △ FR 5-1898
510 Harward John A △ ED 2-5451
511 Lathom Chas D △ FR 6-8244
515 Ayers GeoL △ ED 3-6425
516 Rogers Broadus
518 Conklin Wm A △ ED 2-6905
519 Williams Wm E
521 Hilton Leland J
524 Vacant
526 Coleman David E △ ED 3-3902
Greystone rd intersects
600 Camp Herman C ⓪ △ ED 3-3902
607 Tucker Eunice S Mrs △ FR 6-5186
608 Knox Chas P ⓪ △ FR 5-5226
611 Maxwell Danl A jr ⓪ △ FR 6-8770
614 Curlee M Ray ⓪ △ FR 6-7948
615 Simms Jack B △ ED 3-1323
619 Anderson Chas H △ FR 6-6644
701 Shuman Lucy O Mrs ⓪ △ FR 7-2921
Dover av (not open between Dover av and Hollis rd)
Hollis rd intersects
3500 Brown Gaines E △ ED 4-7735
3501 Cato J Carson ⓪ △ FR 7-6222
3509 Benton Wm W ⓪ △ FR 6-8102
3515 Collins Jas F ⓪ △ ED 4-0289
3516 Deal Olen ⓪ plmb contr △ ED 4-9896
3521 Carr Lydell O ⓪ △ FR 6-3888
3522 Robertson Harry E ⓪ △ FR 7-3205
3527 Hall Wm I ⓪ △ ED 4-4958
3528 Brown John F jr ⓪ △ FR 5-5604
3533 Cline R Fulton ⓪ △ FR 6-8259
3534 Miller Wm R ⓪ △ FR 6-3962
3539 Jordan Wm T ⓪ △ FR 5-1425
3540 Johnston Ronald E ⓪ △ ED 4-3682
3543 James Jesse M ⓪ △ ED 4-4977
Tyson intersects
3600 Maden Wm B ⓪ △ FR 6-1256
3612 Leaptrot Hubert M ⓪ △ FR 5-0786
3618 Willis Wm M jr ⓪ △ FR 6-4909
3624 Morris Malcolmb K ⓪ △ FR 5-6665
3627 Brickner Arth J ⓪ △ ED 2-1266
3630 Tritschler Chas M ⓪ △ ED 4-6156
3633 Woods Dudley L S jr ⓪ △ FR 7-4222
3636 Brewer Donald J ⓪ △ ED 2-8278
3639 McConnel Robt W ⓪ △ FR 7-3379
3701 DeArmond Joe S ⓪ △ ED 4-4858
Scaleybark intersects
3800 Auten Harrell J jr ⓪ △ ED 3-2401
3801 Edelen Ernest F ⓪ △ ED 4-8486
3816 Under construction
3817 Olson Frank E ⓪ △ FR 6-1821
3824 Under construction
3832 Under construction
3840 Under construction
Blackthorne la begins
3900 Currie Stewart D ⓪
3908 Under construction

88
BELVEDERE AV (Midwood)—From 1700 Union east and northeast, 1 south of Mimosa av
1500 Gaddy J Gilford △ ED 4-7552
1501 Killough Edw W jr ⓪ △ ED 4-9145
1504 Davis Vilbert ⓪ △ ED 2-7616
1505 Kellogg Clyde △ FR 5-0297
1508 Taylor Woodrow ⓪ △ FR 6-0532

Thies Realty and Mortgage Co.
Since 1906
Mortgage
Banking
Real Estate
Sales
Insurance
Commercial Nat'l Bank Bldg.
200 S. Tryon
DIAL EDison 2-7721

ALEXANDER FUNERAL HOME
• • •
24 Hour Ambulance Service
• • •
"Service Above Self"
• • •
A Funeral To Fit Every Need
• • •
323 S. Brevard
DIAL EDison 3-1167 or ED 3-1830 ED 3-6027

Chipley Realty Co.
Mortgage Loans
Sales — Leases
Insurance

"STACK YOUR CHIPS WITH CHIPLEY"
132 W. MOREHEAD STREET
DIAL EDison 4-5584

Chipley Insurance Agency
General Agent
Philadelphia Life Insurance Co.
All Forms Life Insurance

HOPPE MOTORS, INC.

Sales — CHRYSLER — PLYMOUTH — IMPERIAL — Service

Corner 4th and Graham Sts. Phone EDison 2-7161

BELVEDERE AV (Midwood)—Contd
1509 Crisco Jas S ◎ △ FR 7-6348
1512 Dixon Wm W ◎ △ FR 6-3805
1513 Tucker Willie F ◎ △ ED 4-5725
1516 Pope Jos E ◎ △ED 2-2301
rear Wyant Marshall E
1517 Gaffney Harris E ◎ △ ED 2-4383
1520 Baucom Eldice P Mrs ◎ △ ED 2-4202
1521 Detter Lucille M Mrs ◎ △ ED 4-5990
1524 McCall Jas △ ED 4-3257
1525 Thomas Wm A ◎ pntr △ ED 4-7924
1529 Hanes M Estelle ◎ △ ED 4-6960
1533 Travis Joe R ◎ △ FR 5-6121
1537 Edwards A H
1539 Stover Mary S Mrs △ ED 4-0594
1541 Crosby Robt L jr △ ED 3-7026
Thomas av ends
1601 Phillips Grace W Mrs △ ED 3-8875
1605 Clark Elmer I ◎ △ ED 4-1270
1606 Walker S Irvin
1609 McKinnon Wm E ◎ △ ED 2-4023
1613 Sanderson Warren P ◎ △ FR 6-6298
1614 Manning Earl H △ FR 6-6133
The Plaza intersects
1717 Kilgo John C ◎ △ ED 2-3227
1725 Armstrong Lillian H Mrs ◎ △ ED 2-4832
1729 Vacant
1733 Glenn Chas L ◎ △ ED 4-9895
Thurmond pl begins
Nassau blvd ends
1800 Wilkinson David E Rev △ FR 5-2228
1801 Gaither Julia T Mrs ◎ △ ED 4-3578
1801a Vacant
1801b Cox Ray
1810 Foley J Lee ◎ △ FR 7-1547
1812 Antoon Jos S ◎ △ FR 5-7733
1815 Black Josephine B Mrs ◎ △ ED 2-3249
1816 Foster Fredk S ◎ △ ED 2-7626
1821 **Apartments**
1 Austin Donald W △ FR 7-2018
2 Brunier A L △ ED 4-7940
3 Henry Joseph B
4 Vacant
Street continued
1822 Vacant
1823 Russell Fredk D ◎ △ ED 3-3350
1826 Griffin Jack P ◎ △ ED 2-2769
1827 Spray Mary A ◎ △ ED 2-1071
1831 Lachicotte Francis W ◎ △ ED 2-0678
1900 Cook Carrie J ◎ △ ED 2-8773
Cook Bertie T mus tchr
1901 Honey Joseph E ◎ △ ED 2-2805
1908 Burns Irwen H ◎ △ FR 7-2701
1912 Cashion Ralph E ◎ △ ED 3-1342
1916 Gibson Cha C ◎ △ ED 4-4194
1920 Young Ramond W ◎ △ ED 3-7308
Tippah av intersects
Chambwood dr begins
2000 Lester Hugh E ◎ △ FR 5-7748
2001 Griffis Jesse T ◎ △ ED 3-4200
2004 Griffin Osborne C ◎ △ FR 6-9303
2008 Royce Irving J ◎ △ ED 3-3445
2009 Citron Morris ◎ △ ED 2-0592
2014 Tolleson Wm W ◎ △ ED 4-1259
2015 Brodt Cecil D ◎ △ ED 2-1813
2021 Atkinson Richd H ◎ △ ED 4-9413
2026 Bartlett John T ◎ △ ED 2-3648
2101 Kilgo Meth Ch
2102 Ballenger Wade ◎ △ ED 2-1793
2108 Smith Bartley E ◎ △ ED 3-5721
2121 Grose J Chalmus Rev △ ED 4-0033
Midwood pl ends
Ashland av ends
Chambwood dr ends
2200 Doyle John J ◎ △ FR 5-7702
2201 Hood Lester B ◎ △ ED 2-1845
2208 Millen Pressly M ◎ △ ED 2-8305
2209 Fox Burke W ◎ △ ED 3-7227
2211 Long Jennie △ FR 7-2812
2212 Vacant
2213 Herman Geo L
2216 Hester Jay M Mrs ◎ △ ED 3-3936
2217 Ford Levern
2219 Durrence Lannis L ◎ △ FR 7-6828
2220 McGinnis Chas C ◎ △ ED 3-8675
2221 Halberstadt Wm L ◎ △ FR 5-5334
Winter intersects
2300 Mallard Gordon W ◎ △ ED 3-0898
2301 Merrick Bernard R ◎ △ ED 4-1046
2304 Ferguson Margt V Mrs ◎ △ ED 3-2936
2307 Duval Barton H ◎ △ FR 5-8191
2315 Brinson Forrest E ◎ △ FR 6-4076
2516 Mackintosh David M jr ◎ △ ED 4-6000
2317 Wash Ebbie L ◎ △ ED 2-1819
2320 Dieter Donn L ◎ △ ED 2-6047
2321 Wheeler Lena M Mrs music tchr ◎ △ ED 2-2638
Chatham av intersects
2400 Phelps LaVerne M ◎ △ ED 2-6238
2401 Davis Margt S Mrs ◎ △ ED 3-3679
2404 Bush Geo E ◎ △ ED 3-8078
2406 White Allen M ◎ △ ED 3-6396
2408 Hood Benj H ◎ △ED 4-5407
2409 Ward Robt P ◎ △ ED 3-8437
2415 Nelson Theresa P ◎ △ FR 5-5124
2417 Clontz J Melbourne ◎ △ ED 3-4613
2420 Cobb Donald C ◎ △ FR 6-2892
Cobb Vivilan H Mrs music tchr
2421 Walker Geo R ◎ △ FR 7-3125
Club rd intersects
2500 Fogle Virginia H Mrs ◎ △ ED 3-1544
2501 Hammond Dean A ◎ △ ED 2-3712
2505 Graham Jas E jr ◎ △ ED 4-2243
2508 Sain Chas D ◎ △ FR 7-1056
2509 Allen Lula O △ ED 2-2540
2512 Johnson Glenn W ◎ △ FR 5-6805
2515 Hobson Geo B ◎ △ ED 3-6213
2516 Mackintosh David M jr ◎ △ ED 4-6000
2517 Miller Theo F ◎ △ FR 7-4245
Truman rd ends
2520 Torrance Hugh ◎ △ ED 4-3984
2521 Burgess Lewis ◎ △ ED 2-4211
Pinewood av ends
2600 Dulin Leroy ◎ △ ED 3-8011
2601 Hargett Zeb E ◎ △ ED 2-1472
2700 Butler Clinton G ◎ △ FR 5-7090
2714 Petty Chas W ◎ △ FR 5-1613
2719 Palmer Jas A ◎ △ ED 2-7985
Peppercorn la intersects
StAndrews la begins
2801 Adams Geo B ◎ △ ED 2-6365
2816 Nicholson Thos H ◎ △ ED 4-9913
2817 Newcombe Elliott H jr ◎ △ ED 3-5624
2826 Tate Wm S ◎ △ ED 2-2900
2828 Elrod J Edgar ◎ △ FR 5-6663
2926 McKay HamiltonW ◎ △ ED 3-5546
3000 Ross Walter D △ ED 4-6502
3020 Billings Dorothy B Mrs int dec △ FR 5-5107
3021 Crosland John ◎ △ ED 2-3681
3465 Char Country Club Inc △ ED 4-0836
Char County Club (Golf Shop) △ FR 5-2878
Mecklenburg av intersects

37

BENARD AV—From 36th northeast, 2 southeast of N Tryon
3308 Humphries J Donald ◎ △ ED 2-7493
3318 Wilkes Dover ◎ △ FR 6-4281
3326 Horne Wm H ◎ △ FR 5-0229
3328 Horne Wm J jr
3330 Horne James G △ ED 4-0168
3331 Donaldson walter N ◎ △ FR 5-1362
3339 Doster Robt D
3340 Vacant
3405 Miller Claude J ◎ △ ED 2-6375
3407 Shaffer I Vinnon ◎ △ FR 6-9733
3412 Suddreth Guy E ◎ △ ED 3-6393
3415 Van Camp Edwin E ◎ △ FR 5-2751
3420 Vacant
3421 Humble Wm S ◎ △ FR 6-7778
Rosedale av intersects
3501 Dawkins Wm L ◎ △ FR 7-1426
3507 Ward Clarence L jr ◎ △ FR 6-9820
3510 Russell Jas C ◎ △ ED 4-3716
3515 Dunn Jasper △ ED 4-2466
3522 Under construction
3525 Daniels Jas T △ FR 6-1350
3536 Phulemon Clarence W ◎ △ FR 5-8953
Ritch ends
3600 Vacant

19

BENJAMIN—From S Tryon north west to Chicago av
300-54 Southside Homes
Hargrove Andrew B
301 Bratton Calvin
302 Nance Victoria M Mrs △ FR 7-5612
303 Clardy Willie
305 Abraham Mary B △ FR 6-4585
306 Brooks Othell
307 Erwin Lee S jr
308 Gray Walter W
310 Cooper Jas E
311 Gaines Ella Mrs
312 Briggs Measie F Mrs
313 Roseboro Herbert
315 Smith Robt
316 Massey Eliza W Mrs
Jeffers Patsy M Mrs
317 Vacant
318 Kelly Elijah
319 Miller Callie Mrs △ FR 6-0707
320 Vacant
321 Robinson Dannie M
322 Draper James F
326 Campbell Charlie △ FR 7-3601
328 Davis Annie Mrs △ ED 3-3975
330 Rowell John E △ FR 6-8247
332 Lilly Thos △ ED 3-6885
400 Jerry Robt L △ FR 7-5103
401 Byrd Willie
402 Johnson Willie B
403 Dunlap Leroy
404 Vacant
405 McGrant Jas
406 Hill Albert B
407 Watson Clarence
400 Massey James E
411 Sandifer Milton
412 Smith Robt
413 Kelly Jas E
414 Little Leroy L
415 Vacant
416 Vacant
417 Williams Harold
418 Patton Robt
419 Lawson Beauford
420 Landy Nisher B Mrs
421 Mitchell J Robt
424 Reid Bertha R Mrs
425 Sturdivant Archie F
426 Pharr Earley
427 Neal Eddie jr △ FR 7-2596
428 Pharr Dicie M Mrs
430 Worthy B Thos
432 Gaston Willie L
434 Young Willie J
438 Jones Paul
440 McCarty Janie Mrs
442 Hinson Richd B
444 Blackmon Mack N jr
446 Byers Willie G
448 Cunningham Annabel H Mrs △ ED 3-0888
452 Wright Ethel Mrs
454 Harris Johnnie △ FR 7-2788

BENJAMIN AV—From 3200 Wilkinson l south, 1 west of Crestwood av
109 Funderburk Richd
115 Jones Willie F ◎ △ EX 9-8978
120 Digh Edgar B △ EX 9-8978

BENSON—From Woodward av north beyond K ler av, 1 west of Statesville av
Kohler av inters
2000 Davis Chas E △ FR 6-1798
2101-03 Vacant

BENSON PLACE—From 2300 Shamrock dr n to Eastwood dr
2209 Green Lonnie W jr ◎ △ ED 3-5917
2210 Price Jas B ◎ △ FR 7-6472
2213 Stewart Robt L ◎ △ ED 4-8451
2216 Stroupe Lawrence L jr ◎ △ FR 6-0700
2217 Weisbruch Wm F ◎ △ FR 5-7097
2221 Beard J Oliver jr ◎ △ FR 5-2051
2224 Baughman John W △ FR 6-1139
2225 Rhodes Chas K △ ED 4-8900
2229 Spinks Wm A ◎ △ FR 6-3482
2232 Frye Darius L ◎ △ FR 5-4704
2237 Bartlam Douglas D ◎
2238 Bailey Talmadge W ◎ △ FR 6-0586
2243 Morgan Herman G ◎ △ FR 5-2416
2244 Washington Chas M ◎ △ FR 5-1196
2249 Copley M McRae ◎ △ ED 3-0755
2250 Cooper Eug K ◎ △ FR 6-9575
2255 Robas Jos F ◎ △ FR 5-4547
2256 Barrineau Edw M ◎ △ FR 5-2589
2261 Smith Garner F ◎ △ FR 6-6124
Eastwood dr inters

BERKELEY AV (Dilworth)—From 1400 Eu av, southeast and northeast to Greenwood C 1 north of Romany rd
601 Caddell Minnie E Mrs ◎ △ ED 4-9102
605 Kleto Gus N ◎ △ FR 6-9138
609 Little W Andrew ◎ △ ED 3-4521
613 Wilkinson Wade O ◎ △ ED 4-2782
617 Paschal Jas ◎ △ ED 2-7383
621 Taylor J Ralph ◎ △ ED 2-6312
625 Howell Aubrey L ◎ △ ED 3-3105
629 Mann Lonnie B jr ◎ △ ED 4-8080
Myrtle av inter
700 Casey W Fred ◎ △ ED 2-8977
701 Kontos John O △ FR 6-3154
708 Shissler Elvin M ◎ △ FR 6-3834
711 Snyder J Raymond ◎ △ ED 2-3466
716 Lineberger Fred P ◎ △ FR 5-6094
717 Wiggins Calista Mrs △ ED 3-7247
720 Alexander Herbert C ◎ △ ED 3-2585
723 Jones Juliet E Mrs ◎ △ ED 2-5781
728 Mitchell D Query ◎ △ FR 5-3301
729 Lauppe' Carl jr ◎ △ FR 6-2672
734 Garwood E Peter ◎ △ FR 5-7028
740 Korner Cullen L ◎ △ ED 2-6217
Lafayette av
800 Scott Marie T Mrs ◎ △ ED 2-0978
801 Strawn Zeb C ◎ △ ED 2-3300
809 Beatty Helen B Mrs ◎ △ ED 2-2462
810 Hovis Leighton W ◎ △ ED 2-0354
814 Hovis Frank △ ED 2-0235
815 McLeod Birdie C Mrs ◎ △ ED 2-4591
820 Orr Frank W ◎ △ ED 3-5088
821 Baker Jas A ◎ △ ED 2-8682
826 Ballew Walter W ◎ △ ED 2-1030
827 Taylor Huro L grading contr △ ED 4-057

"Selling and Servicing Chrysler Products Since They Were Born"

CAROLINA CONCRETE PIPE CO., Inc.

★

Machine-Made Process Plain and Reinforced Sizes 4 to 72 Inches

★

PHONES EDison 2-8874 and EDison 4-9250

Office and Plant

3701 Hutchinson Ave.
P. O. Box 10004

James J. HARRIS & CO., Inc.
INSURANCE - BONDS
100 JOHNSTON BLDG. PHONE FR5-7311

MAIN OFFICE
301 S. Tryon Street
Personal-Installment
LOAN OFFICE
135 S. Tryon St.

THE UNION NATIONAL BANK
MEMBER F. D. I. C.
8 CONVENIENT OFFICES IN CHARLOTTE

Central Ave.
609 Providence Rd.
1625 S. Boulevard
408 N. Tryon
1625 Woodlawn Rd.
1200 Hutchison Avenue

KELEY AV (Dilworth)—Contd
Carlton av intersects
Hogewood Mary M Mrs ◎ △ ED 3-1346
Harding Wm T jr ◎ △ ED 2-4895
McIntyre Fred H ◎ △ ED 3-1503
Courtney Marshall H ◎ △ ED 2-8846
Johnson Mark P ◎ △ ED 2-0735
Pigatt Don E ◎ △ ED 3-8017
Newell Leon B ◎ △ ED 2-6260
Lutz Junius L ◎ △ ED 3-8290
Stratton Wilson L ◎ △ ED 3-1622
Cooksey Dreddie R Mrs ◎ △ ED 3-2308
Hoover Walter L mfrs agt △ ED 2-4280
Lexington av intersects
Truax Dave E ◎ △ ED 3-5890
No return
Thomason Herbert ◎ △ ED 2-4596
28
Dilworth rd intersects
Risher Danl H ◎ △ FR 6-9186
Bost Earl O ◎
Summey Olive B Mrs ◎ △ ED 2-5471
Bouligny Ralph H ◎ △ ED 2-4662
May Harvey C ◎ △ ED 2-1250
Bagby Ruth O Mrs ◎
Leslie Septimus A ◎ génl contr △ ED 2-8959
Glotzer Isadore ◎ △ ED 3-0037
Belgrave Pavement begins
E Morehead intersects
Malcolm Jas A archt △ ED 4-5776
Berry Payson M △ FR 7-2479
Wynne Emma C Mrs ◎ △ ED 4-5502
Williams Nesbert G ◎ △ FR 6-7047
Nelson Harry J ◎ △ ED 2-8780
Harding pl intersects
(Walk only between Harding pl and Greenwood Cliff)
Greenwood Cliff intersects

40
KSHIRE ROAD—From 257 Sedgefield north
Lawndale rd
Counard Cletus
Muir Robt C jr △ ED 4-7697
Britt Frank E jr △ FR 6-1190
Palmer Roy A jr △ ED 4-5861
Efird Edmund F △ FR 6-0308
Huckaby Allan T
Richardson Henry W
Boyette Edith R Mrs
Holt Frank T
McIntosh Robt W
Allen Herbert J
Swallow Frances △ FR 5-5992
Jacobs Chas A jr △ FR 6-8088
Pope Nancy W
Arivella Francis
Hogg Edw W jr △ ED 4-9449
Oakcrest pl ends
Vacant
Sanford Edw J △ FR 6-7910
Boger Paul G △ ED 2-2440
Pennell Reva
Yeager Geo R △ FR 5-0194
Yeager Dist Co (ofc) potato chips
Galladay Herry △ ED 4-0425
Forel Joseph
Pearce Chas A △ ED 2-3722
Mariaca M H △ ED 2-0601
McDonald Margt D △ FR 5-6334
Baker Marvin I △ FR 7-1922
Lacy Ralph E △ FR 7-1286
Ashcraft Steve
Greene Francis W
Morel Jacob W △ FR 6-3196
Gillenwater Fred M △ FR 7-2447
Vacant
Stevens Thos
Herlong Pearl F
Bodenheimer Furman P jr △ FR 6-4789
Berlier Joseph
Brenner Clarence S △ ED 3-0019
Morris Herbert L
Hathaway Dana C △ FR 6-9041
Nance Kath T Mrs
Allen Stuart B △ FR 6-9752
Roach J B
Vacant
Burgess Margie W
Benton Thos H △ ED 2-0617
Petrea Hugh △ FR 6-5749
Murray James T △ FR 6-9137
No return
Vacant
Severance Wayne S △ ED 4-3540
Killmon Richd L △ FR 6-0906
Kornegay Robt T △ FR 6-3074
Milner Wm H △ FR 6-9785
Pierce Edna L △ FR 6-6777
Green Sara Y Mrs △ FR 6-2746
Robertson Stuart D △ ED 2-7275
Cagle Clarence B △ ED 3-1543
Hampton Wm R △ ED 3-1543

451 Price Richd A △ FR 7-1072
452 Hall Michl F
453 Hilton Joe
454 Walker Cecil W
455 Thomas John A △ ED 4-3382
456 Vacant
457 Kirby Claude C
458 Richardson Raymond G △ FR 6-8386
Lawndale intersects

25
BERRYHILL (Glenwood) — From Coral av south and southwest to 2500 Tuckaseegee rd
500 Dennis Carl △ EX 9-7512
512 Owens Wm J △ EX 9-3451
517 Mull Newland ◎ △ EX 9-7993
518 Clary Alvin G ◎ △ EX 9-7522
521 Godfrey Kenneth A ◎ △ EX 9-5155
522 Dye Charlie D
524 Digh Chas D jr ◎ △ EX 9-7532
525 Eramo Theo O ◎ pntr △ EX 9-7362
529 Stacy Harley △ EX 9-0781
530 Payne Harry W △ EX 9-3023
533 Scoggins Perry P ◎ △ EX 9-0278
536 Abernethy Gertrude W Mrs ◎ △ EX 9-0644
537 Campbell Carl S jr ◎ △ EX 9-7888
541 Wise Herman T ◎ △ EX 9-0118
542 Ricketts Edgar W jr ◎ △ EX 9-7353
545 Guyer Carol E ◎ △ EX 9-9889
Rose begins
600 Kirby Wade L ◎ △ EX 9-7234
601 McGuire Julia Mrs mus tchr
McGuire Ottis F ◎ △ EX 9-0986
605 Vacant
608 Davis Jas O ◎ △ EX 9-0142
609 Tallent Jas L ◎ △ EX 9-0182
613 Ford L Lamar ◎ △ EX 9-0192
614 Hefner Wm G ◎ △ EX 9-7361
617 West Ralph D ◎ △ EX 9-3705
710 Goodwin Jack L ◎ △ EX 9-9487
715 Tramontin Louis ◎ △ EX 9-0618
716 Hilton Lemuel H ◎ △ EX 9-8396
Clydesdale Terrace begins
801 Klusmeier Amelia B Mrs ◎ △ EX 9-0903
806 Beaty Amos F ◎ △ EX 9-7153
811 Barbee Robt F ◎ △ EX 9-8728
rear Hilton Bill W
813 Smith Lila M Mrs △ EX 9-9591
815 Sutton Clifton
State intersects
901 McWhirter John N ◎ △ EX 9-9492
905 Ferrell Bunyan U △ EX 9-8156
913 Smith Robt L
915 Monroe Jack J △ EX 9-0284
Ruby begins
918 Nolen Annette Mrs
921 Helms Grover C ◎
922 Giles News Stand Display
Giles John E ◎ △ EX 9-7086
Carol av begins
Vanizer begins
1007 Workman Astor F ◎ △ EX 9-0286
1012 Ramsey Alf A
1019 King Taylor M ◎ △ EX 9-0743
Queen City Real Estate △ EX 9-0743
1021 Sergeant Vera F Mrs ◎ △ EX 9-9546
1023 Finton Irene G △ EX 9-8256
1025 Short Fred R jr △ ED 4-9877
Morson av begins
1101 Henry Annie B Mrs ◎ △ EX 9-8217
1104 Efird Saml T ◎ △ EX 9-0387
1105 Woods Geo H △ EX 9-0051
Tuckaseegee rd intersects
1108 Lowery Shepard H △ ED 4-6381

25
BERRYHILL ROAD—From 2400 Tuckaseegee rd south beyond 2400 Dowd rd
1300 Calvine Cotton Mills Div of Smitherman
Cotton Mills Inc mfrs △ FR 5-3336
Genl Elec Co (constn material dept)
△ EX 9-8371
Freedom dr intersects
21
1424 Sheppard Elec Sup Co Inc whol
△ FR 5-7795
1501 Brown Fred B jr △ EX 9-8801
1505a Brown Vernon J △ EX 9-7084
1505b Huston Edgar E
1509 Paulos Harry △ EX 9-3512
Fleetwood rd begins
1601 Wilson Ralph C △ EX 9-8355
1605a Reid Donald L
1605b Ogborn Owen W △ EX 9-7520
1609 James Jack R △ EX 9-8008
1615 Howe Bobby E △ EX 9-7173
1619 Wilkinson Robt E △ EX 9-7793
1623a Meacham Ted D
1623b Rhyne Robt L △ EX 9-7743
1627a Martin Marco M
1627b Shaver Ernest
1631 Faris A Kent Rev △ EX 9-8536
1635 O'Dell Robt S △ EX 9-7614
1639a Davis Elmer H △ EX 9-7783

1639b Bayne Bobby G △ EX 9-5182
1643a Allen J Emmett
1647a Fincher Billy R
1647b Neely B Templeton
1651a Buff Junior C △ FR 6-5504
1651b Gaddy Robt E
Brown Howard R
1700 Kay Dewey J ◎ △ EX 9-6461
1701 Cremens Walter A
1705 Almond Jerry M △ EX 9-0064
1709 Vacant
1710 Edwards John T jr ◎ △ EX 9-8113
1711a Helms Phillip G △ EX 2-1046
1711b West Gene △ EX 2-1296
1715 Sprouse Evelyn G
1716 Clark Ernest A ◎ △ EX 9-0659
1719 Hooper James R △ EX 9-6475
1719b Barkley Jos A
1721 Wentz Paul G
1722 Wynn Albert H ◎ △ EX 9-7909
1725 Jones Rhodell △ EX 9-8493
1727a Neal Geo C
1727b Lawing Max
1728 Gardner Ray L ◎ △ EX 9-7378
1729 Parker Geo M △ EX 9-9360
1733a Payne David L △ EX 9-8528
Payne Eliz F Mrs nurse
1733b Simmons Thos P △ EX 9-7344
1735a Hatley Wm R jr △ EX 9-8074
1735b Driscoll Cornelius jr △ EX 2-1723
1737a Sigmon Thos G △ EX 9-0795
1737b Rich Edw L △ EX 9-9578
Marlowe av begins
1800 Flowers J David ◎ △ EX 9-9973
1801a Mauney Frank T
1801b McAllister Morris A
1803a Hyatt Wm E △ FR 6-6677
1803b Brooks James
1805a Lambert Wm C
1805b Tarlton Frank △ EX 9-8985
1808 Clinkscales Jas B ◎ △ EX 9-8774
1809a Christensen Doris Mrs △ EX 9-7337
1809b Painter Nelson A △ EX 9-6673
1811 Haviel Ted R △ EX 9-0663
Carpenter Michl D
1814 Vacant
1815 Salem John △ FR 6-5100
1817a Ray Francis M △ EX 9-0874
1817b Vacant
1819 Teeter Marvin L △ EX 9-0609
1820 Meacham W Walter ◎ △ EX 9-8657
1823a Icard Wm K △ EX 9-0283
1823b Thomas Mellon W
1825 Cooper Billy B △ EX 9-9581
1826 Hilton Willis F ◎ △ FR 5-4695
1829 Barber Marion O △ EX 9-7019
1831a Barnes Julian B
1831b Dull Earl G △ EX 9-9555
1833 Riddle Jas E △ EX 9-8109
1837 Carter Edw W
1839 Spangler Eug B △ EX 9-0229
Range rd intersects
1900 Supple Frank
1901a Taylor Robt R
1901b Earwood Paul E
1902 Middleton Geo K ◎ △ EX 9-7769
1903a Wilkinson Robt A jr
1903b Elliott Emory J △ EX 9-8610
1904 Vacant
1907 Manos Arth B
1908 Niece James A
1909a Dewberry J Edw △ EX 9-0998
1909b Teague John P △ EX 9-0177
1922 Reep Ernest L jr △ EX 9-7204
1924 Carpenter Bennett O △ FR 6-0863
1926 Reid Wm G ◎ △ EX 9-0637
1928 Reid Ethel Mrs △ EX 9-5033
Morton intersects
Greenland av intersects
2112 Riley John W △ FR 6-1761
2125 Shala Wm H phys △ FR 5-3217
Arty av intersects
2215 Salem Spring Co Inc △ EX 9-0458-59
2221 Blvd Barber Shop

104
BERTONLEY AV—From 4300 Walker rd southwest, 1 north of Hartness av
518 Coward Gertrude O ◎ △ EM 6-3343
524 Vacant
530 Watts R Cecil ◎ △ EM 6-3872
536 Weaver Oscar J ◎ △ EM 6-3728
600 Zirkel Carl J ◎ △ EM 6-0943
Zirkel Margt O Mrs nurse
606b Vacant
616 McKean J Stuart ◎ △ EM 6-1410
624 Fulk Jas L △ EM 6-1931
Pineview intersects
700 Goodman Jacob C ◎ △ EM 6-2051
710 Williamson Beverly D ◎ △ EM 6-0241
716 Black Norman M ◎
△ EM 6-3852
Water Oak rd begins
800 Albright Lynn B ◎ △ EM 6-0180

OUR PRODUCT "SERVICE"
Carson Insurance Agency
Established 1917
All Forms of
INSURANCE
And Bonds
1228 Elizabeth Ave.
PHONE FRanklin 6-1511

MOZINGO'S TIRE CO., INC.
WHEEL ALIGNMENT
DELCO BATTERIES and SERVICE
TIRE RECAPPING
New and Used Tires
1415 S. Tryon
Tel. FRanklin 7-1581

Flowe Bros. Construction Co.
DRAINAGE, GRADING AND EXCAVATING CONTRACTORS
917 W. Morehead Street
Tels. EDison 4-1340 and EDison 4-2157, Nights EXpress 9-7656 and EXpress 9-1863

CAROLINA TRUCK SUPPLIES, INC.
We Buy and Sell Used Trucks and Trailers
Used Truck and Trailer Parts
5010 Wilkinson Blvd.
Tel. EXpress 9-1480

FIXTURES
HEFNER PLUMBING CO., INC.
PUMPS
PLUMBING CONTRACTORS — REPAIR SERVICE
PHONE EDison 4-4784
212 W. BLAND ST.

19

BETHEL ROAD (Westover Hills)—From 2200 Barringer dr southwest, 1 north of Fordham rd west beyond Osmond, 1 north of 1100 W Boulevard

1118 Armstrong John B ⓪ △ ED 4-0154
1119 Hancock Martin L ⓪ △ ED 4-9383
1124 Finley Wm E ⓪ △ ED 4-0564
1125 Fowler Furman W ⓪ △ ED 3-4000
1130 Kiker Lonnie ⓪
1131 Holder Hubert H ⓪ △ ED 2-5532
1136 Stratton Paul M ⓪ △ ED 3-7450
1140 Thomas Moffatt W ⓪ △ FR 7-3397
1143 Collins Eug P
1200 Keith Margt J Mrs ⓪ △ FR 6-1902
1201 Collins Jas R ⓪ △ ED 4-2146
1208 Roper Ernest D △ FR 6-2127
1209 Cope John A ⓪ △ ED 4-7610
1214 Allen Herman B ⓪ cabt mkr △ ED 3-2668
1215 Sells Lena A Mrs ⓪ △ ED 3-0657
1220 Steagall Henry J ⓪ △ ED 3-1067
1221 Barger Richd F ⓪ △ ED 4-6995
1226 Gay C Butler ⓪ △ ED 4-6485
1227 Mullis Odell ⓪ △ ED 3-2857
1232 Aderholdt Wiley A jr ⓪ △ ED 4-6231
1233 Kiker James E △ ED 3-6583
1238 Krueger Fred C jr ⓪ △ ED 4-1522
1241 Butcher Louis △ FR 6-0028
1245 Woody Daisy G Mrs ⓪ △ FR 9-1745
Osmond intersects
1300 Ledbetter Gilford C ⓪ △ ED 4-3855
1301 Sheets Arlene V Mrs ⓪
1306 Leonard Frank A ⓪ △ ED 4-8296
1307 House Geo A ⓪ △ ED 4-6637
1312 Denney D Ray ⓪
1315 Sifford Clifton T jr ⓪ △ ED 4-0460
1318 Rickelton David ⓪ △ ED 3-1987
1319 Mullis Paul B ⓪ △ FR 6-5351
1324 Shue Chas A jr ⓪ △ ED 4-6019
1325 Hucks John M ⓪ ED 4-3358
1330 Vacant
1331 Dasher Julian E ⓪ △ ED 4-6703
1336 Cook Cath D Mrs △ ED 2-4483
1337 Blevins John C ⓪ △ FR 6-9718
1342 Cox Chas S △ FR 5-5434
1343 Hetzer Emily M ⓪ △ FR 7-3259
1348 Roberts Mills F ⓪ △ FR 7-1742
1349 Toomey Timothy C jr ⓪ △ FR 5-8944
Toomey Lillian B Mrs nurse
1354 Estridge Roland B ⓪ △ FR 6-9337
1355 Nicholson Jos C ⓪ △ FR 5-1905
1361 Bumgarner Floyd L ⓪ △ ED 3-7446
1367 Kirby Nelson B △ FR 6-7268
1403 Vacant

44

BEVERLY DRIVE (Myers Park)—From 2500 Oxford pl south and east to Providence rd, 1 east of Queens rd

1508 Taylor Woodrow △ FR 6-8532
1614 Vacant
1617 Gibson Mary M Mrs ⓪ △ ED 3-4290
1618 Kuhn Edw G ⓪ △ ED 2-8440
1621 Stewart Jos A ⓪ △ ED 2-9983
1626 McLendon Leona G ⓪ △ ED 2-2201
1627 Carey Geo T ⓪ △ ED 2-9992
1632 Burroughs Therron R ⓪ △ ED 2-8887
Burroughs T R Constn Co Inc genl contr △ ED 2-8887
1633 Nicholson Wm M ⓪ △ ED 3-9757
1636 Hardin Ollie Mrs ⓪ △ ED 2-3448
1639 Lofton Thos S ⓪ △ ED 2-5203
Portland av begins
1700 Gibbons Kenneth C ⓪ △ ED 4-3509
1701 Faul Albert L ⓪ △ ED 3-1234
1704 Barbour Thos G ⓪ △ ED 2-0750
1707 King Gerard W ⓪ △ ED 2-1761
1708 Batte Blanche G Mrs ⓪ △ ED 4-1825
1711 Carroll Sarah C Mrs ⓪ △ ED 3-4223
1712 Egger Henry T Rev ⓪
1715 Whiteside Henry ⓪ △ ED 3-7262
1716 Pleasants Joe L ⓪ △ ED 2-5417
1719 Hayes Harold K ⓪ △ ED 3-2048
1720 Wells Harry A ⓪ △ ED 2-0347
1723 Betts D Barton ⓪ △ ED 2-8263
1724 McAllister Harry L ⓪ △ ED 3-5597
Sherwood av intersects
1800 Gallup Fred H ⓪ △ ED 2-6869
1804 Stewart Robt E jr △ FR 7-3076
1808 Lockhart Sara M Mrs ⓪ △ ED 3-5591
1811 Pappas Nick G ⓪ △ ED 2-4410
1812 Stancill John L jr ⓪ △ ED 3-9272
1815 Talbot Geo H ⓪ △ ED 4-2961
1816 Martin Hill N jr ⓪
1820 McCann John L ⓪ △ ED 2-4745
1821 Morrison Robt H ⓪ △ ED 2-0016
1825 Smith Junius M ⓪ △ ED 3-3882
1901 Stowe Harry R ⓪ △ ED 2-4968
1905 Sibley Geo L ⓪ △ ED 3-5776
1911 Ertel Harry F ⓪ △ FR 5-2707
1913 Bryson Georgie H Mrs △ ED 7-6476
1915 Fizer J Ross ⓪ △ ED 3-1265
1917 Wolf Herman B ⓪ △ ED 3-4768
1918 Steger Emmett H ⓪ △ ED 3-5263
1921 McCray Harrison R ⓪ △ ED 2-5338
1922 Rapp Ira H ⓪ △ ED 2-5480
Beverly way begins
2000 Chadwick I Howard Rev △ FR 5-7059
2001 Mitchell Wm B R jr ⓪ △ ED 2-8141
2004 Sanders Annie H Mrs ⓪ △ ED 4-8075
2005 Walker Jos T ⓪ △ ED 2-7968
2008 Sharman Oliver W jr ⓪ △ FR 5-5929
2010 Taylor Geo M △ ED 2-0197
2011 Deal Florence M Mrs ⓪ △ ED 3-1536
2012 Freeman Chas P jr ⓪ △ FR 5-2631
2015 Cook Melvin J ⓪ △ ED 3-8091
2016 Dillard Clarence R ⓪ △ ED 2-2410
2019 Daniel Grover F ⓪ △ ED 2-6028
2020 Kelly Harry A jr ⓪ 5-3702
2021 Kennedy Woodford A ⓪ △ ED 2-3843
2024 McLean J Lacy ⓪ △ ED 2-6632
2025 Morrison Wm H ⓪ △ ED 2-8001
2026 McNeary Wm J L ⓪ △ ED 3-5650
Sou Ins Buyers Serv △ ED 3-5650
2029 Boyer Hugh G ⓪ △ ED 3-5570
2030 Brown W Wilson ⓪ △ ED 3-2451
2033 Sanders E Dudley ⓪ △ ED 4-9552
2034 Worthen Clifford T ⓪ △ FR 5-1555
2037 Fitch F Burt jr ⓪ △ FR 5-4273
2038 Bursley Harold B ⓪ △ ED 3-5538
2042 Townsley Herbert A △ FR 5-6630
2145 Peters Guy B ⓪ △ FR 7-1219
2100 Turner Robt Rev △ FR 7-5176
2101 Byrne Jas T ⓪ △ FR 5-2002
2108 Barach J L △ ED 3-9495
2112 Beachum P B ⓪ △ ED 3-9335
2117 Nebel Arth E J ⓪ △ ED 4-0514
2118 Garrison Robt L ⓪ △ ED 4-2059
2121 Wood J Springer ⓪ △ FR 6-5137
2124 Watkins J Zebulon △ ED 2-3205
2125 Bierman Everett C ⓪ △ ED 2-7004
2130 Meigs Sarah L Mrs ⓪ △ ED 3-3667
2136 Walker Jas O jr ⓪ real est △ FR 6-5335
Sherwood av ends
2200 Cansler Edwin T jr ⓪
2201 Mitchell Clyde R ⓪ △ FR 7-2371
2206 Matthews Chas S ⓪ △ ED 2-2010
2207 Norton David B ⓪ △ ED 4-7534
2210 Graham Geo W III ⓪ △ FR 5-4044
2211 Ruester Faison S ⓪ △ FR 7-7555
2214 Rea Paul Y ⓪ △ ED 4-0451
2215 High Kermit R ⓪ △ FR 7-6898
2218 Weeks Harry W ⓪ △ ED 2-1945
2219 Stuckey Chas L ⓪ △ ED 4-2300
2222 Hicks John D ⓪ △ ED 3-1915
2223 Pearman Lawrence A ⓪ △ FR 6-4565
2226 Rutherford Robt T ⓪ △ ED 3-2614
2229 Begg Harry J H ⓪ △ ED 2-5970
Hampton av intersects
2300 Selby H Rea △ FR 5-5851
Bertram Rosalie W Mrs ⓪ △ ED 2-7311
2306 Crawford Norman M ⓪ △ ED 2-6366
2310 Christian Jas H ⓪ △ ED 3-9764
2314 Pickup Edmund D ⓪ △ ED 2-0100
2318 House J Hendricks △ ED 3-7697
Providence rd intersects

96

BEVERLY PLACE—From 1500 Shamrock dr southeast to E Ford rd

1500 Williams Robt C △ ED 2-3954
1515 Tanner John T △ FR 6-6779
1520 White Irene Mrs ⓪ △ ED 4-1290
Georgia av ends
Florida av intersects
Alabama av begins
1715 Winchester Robt B ⓪ △ FR 6-4044
1723 Weatherby John H ⓪ △ ED 4-2213
1801 Payne Fredk B ⓪ △ ED 4-4572
1811 Frazier Jas J ⓪ △ ED 4-9717
1819 Whitted John T ⓪ △ FR 5-2982
1825 Bell Henry A ⓪ △ FR 6-6173
1831 Wilkey Leland D △ FR 6-9325
E Ford rd intersects

44

BEVERLY WAY (Myers Park)—From 1900 Beverly dr southwest to Briarwood rd

2423 Wilson Geo B ⓪ △ ED 2-3368
Briarwood rd intersects

40-A

BEVIS DRIVE—From Ashcraft la northeast 1 east of Heather la

1318 Culp Sell L jr ⓪ △ ED 4-7794
1323 McAllister James C ⓪ △ FR 7-1735
1329 Spurrier Ernest L ⓪ △ EO 4-3050
1332 Fincher Jesse T ⓪ △ ED 3-8971
1335 Cloud Leroy E ⓪ △ ED 2-5524
1340 Chagaris Peter J ⓪ △ ED 2-5323
1400 Overton Raymond A ⓪ △ ED 2-4852
1401 Livermon Robt H ⓪ △ FR 5-4556
1408 Vacant
1409 Mielczarski Anthony J ⓪ △ FR 7-3022
1414 McAnulty Woodley F ⓪ △ ED 3-9573
1421 Collins Otis K ⓪ △ ED 4-4074
1426 Bost Lewis W ⓪ △ ED 3-2231
1429 Hancock Wm C ⓪ △ FR 6-3495
1432 Vacant

BICKETT ROW—From N McDowell southe to Sugar Creek, 1 northeast to E 9th

905 Simmons Annie M Mrs
907 McCoy Mitchell
909 Ardrey Robt L
Sugar Creek interse

BIDDLE (Biddleville)—From 600 Mill rd no beyond French

400 Johnson Ruth Mrs ⓪ △ ED 2-7996
406 Coleman Motto △ ED 3-4926
409 Forney Wright S △ ED 4-6032
410 Edwards Andrew C △ FR 5-3653
411 Howie Frank B △ FR 7-6554
414 Willis King O ⓪ △ ED 2-3555
414 Gro Box
Sparrow interse
417 Williams Julius C △ FR 5-0274
419 Dunlap Belle Mrs
421 Platt Albert
421½ Alexander Lily Mrs
423 McLilly James C jr
423½ White Lee
425 Byrd John △ FR 6-8378
433 Fire Baptized Holiness Ch of God
French interse
506 Caldwell Etta H Mrs △ FR 6-1248
508 Ervin Carrie Mrs
510 Luckey Jas
512 Kennedy Raymond A △ ED 2-5328
514 McRae Azell J △ ED 4-4996
515 Biddleville Mission Hse of Prayer

BIDDLEVILLE—A residential section in no part of city east and west of Beattie's F rd north of W Trade

BIGHAM N (Glenwood)—From 3400 Tuckasee rd northeast beyond Gibson, 2 west of C

100 Char Sheet Metal Co △ EX 9-8011
101 Dooley Chas H ⓪
101½ Helms Oren H
109 Britton Evelyn M Mrs
113 Vacant
117 Flowers Ernest E ⓪ △ ED 4-7262
120 Barbee Barbara H Mrs △ EX 9-1259
122 Massey Hazel M
Gibson inters
201 Howard Simon N ⓪ △ EX 9-7523
203 Sherrill Chas A △ EX 9-7790
Holcombe J J ⓪
213 Melton Jos L ⓪ △ EX 9-7706
217 Sizemore Walter E △ EX 9-0141
221 Cathey Clarence M ⓪ △ FR 6-4119
240 Sellers Edw D ⓪ △ ED 2-3574

BIGHAM S (Glenwood)—From 3400 Tuckase rd southwest, 1 west of Enderly rd

1218 Neely Jack L ⓪ △ EX 9-8948
1222 Reid Jas C jr △ EX 9-0607
1311 Jolly James C ⓪
1315 Jolly Levi N ⓪ △ EX 9-8402
1319 Wilson James B △ EX 9-8458
1322 LeGrow Chas jr ⓪ △ EX 9-7338
Mathis dr inters
1402 LeGrow Chas ⓪

BILLINGSLEY—From McAlway rd southwes Rhyne

—— Tucker Arth J ⓪
Houser Arth W ⓪ △ ED 2-0970
3 House Henry S ⓪ △ ED 3-0041
4 Morgan Minnie Mrs
5 Plyler John H ⓪ △ FR 5-8591
6 Helms Jas A ⓪ △ FR 7-1880
7 Helms W Frank ⓪ △ ED 3-6318
—— Sistare Thelma T Mrs ⓪ △ ED 4-8492
8 Belk Jas B ⓪
9 Belk Sidney I ⓪ △ FR 6-8653
—— StLloyd Presby Ch
11 Harris Rudolph ⓪ real est

BILLINGSLEY ROAD—From Sardis rd no east to Marvin rd, 1 east of Skyland av

—— Allen Lessie Mrs
218 Kirkpatrick Curlee △ FR 7-7604
—— Kirkpatrick Chas
Barber Reuben
308 Denkins Pearl L ⓪ △ FR 5-6994
324 Harris Emma J Mrs ⓪
408 Withers Gordon ⓪
429 Belk Fronie E ⓪ △ FR 7-1172
445 Singleton James C
505 Weathers Alex △ FR 5-1358

INDUSTRIAL STEEL CO., INC.
Steel Trusses
Steel Fabricators
Erectors
Metal Sash
3000 W. Trade
Phone EDison 3-9217

Marley Realty Company
REALTORS
COMPLETE
Home Loan and Insurance Service
BUILDERS
416-17 LIBERTY LIFE BLDG.
PHONE EDison 4-4621

SUPPLIES
FURNITURE
FILES

POUND & MOORE CO.
"If It's for the Office We Have It"
304 S. Tryon St.
Phone FRanklin 5-7751

SAFES
LUGGAGE
GIFTS

INGSLEY RD—Contd
Canthen Baxter
Williams James G
McDonald Lemon
Steele Lucina Mrs
Watts Emma Mrs △ FR 6-0484
Ellis Robt
Coffey Wm G ◎ △ FR 5-4366
Kilpatrick Robt B
Crawford Lula Mrs ◎
Walker intersects
Barber Blanche Mrs ◎
Walker intersects
Barber Pearl Mrs ◎ △ FR 5-3122
Boulware Jos B ◎ △ EM 6-0476
Green Mary
Weddington Lillie Mrs
Marvin rd intersects
Greene Maggie D Mrs △ EM 6-0344
Lawrence Arth
Howard Arth J

52
MORE DRIVE (Eastover)—From 734 Chero- rd south, 1 east of Providence rd
Huey Thos W jr ◎ △ ED 4-6167
Pressley Geo W jr ◎ △ ED 2-2673
Long Forrest B ◎ △ ED 4-3770
Conner Chas H jr ◎ △ ED 3-7661
Babst Chas E ◎ △ ED 3-3274
Small Philip D ◎ △ FR 6-6795
Boggs W Carl ◎ △ ED 2-0160
Burwell Helen R Mrs ◎ △ ED 2-5453
Branson F Lanier jr ◎ △ FR 6-3320
Morelock Clarence E ◎ △ ED 3-4037
Small Grace M Mrs ◎ △ ED 3-1801
Foster Robt N ◎ △ ED 3-0344
Christensen Harland R ◎ △ FR 7-4200
Brown Chas R ◎ △ FR 6-2843
Storey Alvin B ◎ △ ED 4-9135
Woodside D Mack ◎ △ ED 3-5239
Lawless John L ◎ △ ED 4-0263
Godfrey pl begins
Hill John J △ ED 3-6536
Butler Sam M jr ◎ △ FR 5-1955
Elting John P ◎ △ ED 2-7077
Hedgepath James ◎
DeArmon Frank W ◎ △ ED 2-1951
Rightor Henry H Rev ◎ △ FR 5-6244
Wardell Winifred A ◎ △ ED 2-0605
Cooper Paul J ◎ △ ED 2-3923
Thomas J Robt ◎ △ ED 4-1668
Allen Rilma W Mrs ◎ △ ED 3-6468
Whitton Edw L ◎ △ ED 4-4437
Hubbard Jos W ◎ △ ED 4-0552
Robinson J Preston ◎ △ ED 2-5337
DaVault R Claude ◎ mfrs agt △ ED 3-3780
Ryan John F ◎ △ ED 2-5305
Swanzey Henry E ◎ △ ED 2-2703
Lynch Thos G ◎ △ ED 4-9235
Burkhead Louis D ◎ △ ED 3-6845
Williamson Robt D ◎ △ ED 2-7872
Cooper G Falvie jr ◎ △ ED 2-3865
Ashe John R ◎ △ ED 2-2858
Ritch Marcus H ◎ △ ED 3-4024
Rhodes Gordon E △ ED 2-7216
Berkeley Alf R jr ◎ △ FR 6-4987
Colville rd intersects
Neithardt Henry J ◎ △ FR 6-9780
Hayden Vivian C Mrs ◎ △ ED 3-2406
Brown John B ◎ △ ED 3-1523
Garner E Percy ◎ △ ED 3-6530
Pearce Wm E ◎ △ FR 5-3840
Chapman Robt L ◎ △ ED 2-8907
Farabow Sidney S ◎ △ FR 5-3187
Ebersole Geo E ◎ △ ED 2-0462
LeNeave Marshall N ◎ △ FR 7-2754
Blair Wm E ◎ △ ED 4-9204
Deal Doyle A ◎ △ ED 2-5711
Squires Badjer M ◎ △ ED 4-2001
Leonard Edw N ◎ △ FR 6-0183
Argo Robt M ◎ △ ED 4-4077
McGarity Paul P ◎ △ ED 2-2846
McLeod W Leslie ◎ △ FR 6-1748
Beam Louise M Mrs ◎ △ ED 2-2526
Kennedy Rolfe M ◎ △ ED 2-0434
Sherrill Jas E ◎ △ ED 2-0460
Wray Geo W ◎ △ ED 2-9098
Rouser Herbert A ◎ △ ED 2-6972
Lovell Wm F ◎ △ ED 4-2418
Caldwell Lena H Mrs ◎ △ ED 3-6394
Williamson Malcolm R Rev △ ED 2-1310
Wansker Bernard A ◎ △ FR 6-0572
Morgan Maurice J ◎ △ ED 3-9378
Henderson Nathl D ◎ △ ED 4-3813
Martin Edmond T ◎ △ ED 2-5803
Andrews Ashlyn L Mrs ◎ △ ED 2-2148
Sayres Chas E ◎ △ ED 2-4355
Sou Sis Co mfr agt △ ED 2-4355
Harloe John P ◎ △ ED 4-0668
Long Ralph D ◎ △ FR 7-3762
Mulwee Earl S ◎ △ ED 3-7468
Levin Sidney ◎ △ ED 2-2876
1617 Abbey Simeon A ◎ △ FR 5-6140
1620 Boyarsky Jos C ◎ △ ED 2-5875
1624 Dean A Clarke Rev △ ED 4-4854
1625 Holder Russell G ◎ △ ED 2-8643
1628 Sutton Eug M ◎ △ FR 6-4819
1632 Dwight Kennedy B ◎ △ ED 4-4750
Scotland av intersects

102
BISCAYNE DRIVE—From Eastway dr southeast and north, 1 east of Pinecrest av
3333 Eastway Jr Hi Sch △ FR 5-2395

51
BLACK AV (Hoskins)—From 316 N Hoskins av west to bey Dakota av
211 Ball David A
N Cloudman intersects
N Dakota intersects

40-A
BLACKBERRY CIRCLE—From 1000 Sewickley dr south
958 Gwin Jo V △ FR 6-3855
962 Altbach Irving H ◎ mfrs agt △ ED 3-8070
966 Glazier Howard J △ FR 5-8675
970 Cooper John V ◎ △ FR 6-9538
976 Cassaday Lewis E ◎ △ FR 6-6663

57
BLACKMON (Thomasboro)—From 122 Wildwood av northeast
103 Mingus Candus M Mrs ◎ △ EX 9-6118
107 Price Loma Z Mrs ◎ △ EX 2-1647
111 Kerley Danl P jr ◎ △ EX 9-3874
115 Bishop Mell C ◎ △ EX 9-1293
117 Biggerstaff J Kinch ◎ △ EX 9-9064

40-A
BLACKTHORNE LANE—From 3900 Belton east, 1 south of Scaleybark
300 Williams Chas M ◎ △ FR 5-0983
301 Under construction
308 Under construction
309 Under construction

96
BLACKWOOD AV—From 1247 Weldon av northeast
4200 Crotts Chas W ◎ △ FR 6-0626
4204 Porter Rollins E ◎ △ ED 4-7025
4210 Pate Richd S ◎ contr △ FR 6-7368
4214 Buckles Glenn K
4217 Vacant
4218 Dellinger Clyde J ◎ △ ED 3-5521
4220 Lamb J Ralph ◎ △ FR 6-7151
4224 Aelxander Carroll ◎ △ ED 4-8031
4225 Newell Dearmond P ◎ △ ED 4-7947
4228 Surles C Hoover △ FR 5-1120
The Plaza intersects

107
BLAIRHILL ROAD—From York rd west, 1 southwest of Clanton rd
—— Starnes Beulah Mrs ◎
Haynes Geo A jr △ FR 5-7035
Odom Roy L ◎ △ ED 3-2850
Gibson Chas W ◎ △ FR 6-9522
Mitchell Joe W ◎ △ ED 3-1390
Helms Gladys K Mrs ◎ △ ED 4-0134
Hall Walter C ◎ △ ED 3-3694

24
BLAND E — From 1400 S Tryon southeast to Euclid av
Southern Ry crosses
S College intersects
200△Caro-Va Distr Co whol furn △ ED 2-8448
201 Wiggins Ice & Fuel Co △ ED 2-6314
Wiggins Joe W & Son bldg contr △ ED 2-6314
203 Wiggins Bros bldg contr △ ED 4-6494
Triangle Development & Sls Co real est and bldrs △ ED 4-6494
Wiggins Realty Co △ FR 5-1067 △ ED 4-6494
205 Vacant
S Boulevard intersects
404-18 Lance Inc (parking lot)
413 Massey Lillian H Mrs
417 Pharr Addie N Mrs △ ED 2-2120
Pharr Annie M Mrs △ FR 5-1873
419 No return
425 Mackey Lillie B Mrs △ ED 2-6935
429 Bell Anna M Mrs
431 Gillard Annie L Mrs
435 Archie Roxanna R Mrs
Cleveland av begins
500 Robinson Jake ◎
500a Sanders Luther
501 Vacant
502 Hightower Hampton C △ ED 4-1089
502a Ray Wallace △ ED 2-3888
503 Ware Lucile △ ED 4-4634
504 Drakeford Louis G
504a Hammonds Wm
505 Massey Laura H Mrs △ ED 4-2628
506 Walton Saml △ FR 5-1702
506a Reid Lettie △ ED 4-0320
507 Petty Henry △ ED 4-9183
509 Howard Robt △ FR 5-1533
518 **Apartments**
1 Blackman Roy △ ED 4-9156
2 Kelly Cartest △ ED 3-2285
3 Pearson Janie M Mrs
4 Watts Daisy H Mrs △ ED 4-3367
Street continued
521 Byrd Frank J
522 **Apartments**
1 No return
2 Creech Charles M △ ED 4-9295
3 Martin Edw
4 Sanders James E
Street continued
525 Hicks Will
526 Cooud Thos
528 Davis Alberta C Mrs △ ED 4-2939
Euclid av intersects

15
BLAND W —From 1400 S Tryon northwest
109 Nivens Robt P gro
111-13 No return
114-20 Dowd Press Inc The △ ED 2-5017
115 Counts Jesse
117 Bailey Sallie Mrs
119 Cureton Jacob I ◎ △ ED 4-3642
120 Smith Julius P jr acct △ ED 2-5019
122 Carolina Ruling & Binding Co Inc △ FR 5-5519
123 Palmer Junior
126 Simpson Emma Mrs △ FR 6-7341
127 Wilson Mem Presby Ch
129 Smith John △ FR 6-8226
130 Campbell's Garage auto reprs
137 Holsey Albright
137½ Mack Julius
139 Evans Crawford M gro
Winnifred intersects
146 Boyer Lillian L Mrs beauty shop
148 Boyd Bessie L Mrs △ ED 6-1153
151 Third Ward Mission Ch
153 Webb Nina W Mrs
155 McCullough C Henry △ ED 4-1819
159 McKnight Thos M ◎ △ FR 6-1650
S Church intersects
161 McKnight Thos M confy
200 Neal Geo
201 Barnes Jas △ FR 5-1594
204 Raley Dolly Mrs △ ED 2-6759
205 Stewart Freeman △ FR 6-9341
208 Chalk Curtis J
210 Hefner Plmb Co (stge)
212 Hefner Plmb Co Inc △ ED 4-4784
Jefferson intersects
215 Pickard R Marion mfrs agt △ FR 5-7426
301 Leak Corene
304 Miller Geo R △ FR 6-4331
305 Williams Dunbar △ FR 5-0213
305b Williams Robt
308 Sou Electrical Equip Co Inc △ ED 3-2554
311 Wood Jack M
rear Sou Elec Equip Co Inc (fdry)
314 Atlantic Greyhound Corp (ofc and shops) △ ED 2-2185
315 Moore Baxter B △ FR 6-6875
319 Imperial Mfg & Sls Co whol specialties △ FR 5-8038
321 Swico of Char Inc whol furn △ ED 3-3397
Mint intersects
403-05 Union Sup & Elec Co (side)
406 Little Hdw (whse)
S Graham intersects

14
BLOOM'S ALLEY — From 614 E 1st southwest ½ block

12
BLUE LANE — From 512 E 1st southwest Independence blvd
505 No return
506 No return

41
BLUFF (Greenville)—From 1600 Whisnant av northwest to Lindsay av
1401 McClary Annabell M Mrs ◎ △ ED 3-9561
Pyron begins
1414 **Apartments**
1 Taylor Walter G
2 Jones Phil
3 Blackman Harvey
4 Carpenter Saml L
1420 **Apartments**
1 Vacant
2 Smith Carl J
3 Wright Foster
4 Anderson Mattie Mrs

LEE A. FOLGER
Incorporated
Exclusive Authorized BUICK Dealer SALES and SERVICE
900 S. Tryon
PHONE EDison 3-2145
Used Car Lots 201 E. Vance corner S. College
PHONE EDison 2-0957
and 809 S. Tryon
PHONE FRanklin 6-6025

THE HENRY WALKE COMPANY
1310 South Tryon St.
Phone EDison 4-5391
INDUSTRIAL SUPPLIES
MACHINE TOOLS
CONTRACTORS' SUPPLIES
"Serving Industry Since 1884"
P. O. Box 1105
Charlotte 1, N. C.

H.A.
OANS —AUTO
RST MORTGAGE
CITY SAVINGS BANK
120 E. Third St.
INSURED
Tel. FRanklin 5-4441
Savings and Checking Accounts

SAVINGS ACCOUNTS ARE INSURED UP TO $10,000.00

3% CURRENT DIVIDEND RATE

HOME FEDERAL SAVINGS & LOAN ASSOCIATION

Mortgage Loans — Real Estate Loans

Fourth and Tryon — Organized in 1883 — Tel. FRanklin 6-8447

FEDERAL HOME LOAN BANK SYSTEM MEMBER INSURED

BE MODERN

Live Electrically

DUKE POWER COMPANY

Serving the Piedmont Carolinas

F. N. THOMPSON INC.

General Contractors

Clanton Road

Tel. EDison 4-4742

BLUFF (Greenville)—Contd
Street continued
1421 Wilson Andy △ FR 5-0403
1429 McCanty Nancy
1433 White Mollie D Mrs ◎ △ ED 4-6698
1437 Davidson Mamie Mrs ◎ △ ED 2-6564
Lindsay av begins

21
BLYTHE AV—From Henry southwest to Greenland av, 1 southeast of W Morehead (not open)

52
BOLLING ROAD—From 100 Huntley pl south, 1 northeast Providence rd
1030 Edwards Asa C jr ◎ △ ED 3-5764
1035 No return
1038 Latimer Walter B ◎ △ FR 5-2491
1043 Miller Robt E ◎ △ ED 4-1207
1050 Campbell Ralph B ◎ △ FR 6-5106
1053 Gerrity Lawrence T △ FR 5-4859
1056 Bibb J Lewis ◎ △ FR 7-6144
1100 Bynum Suzanne ◎ △ ED 4-6097
1101 Vacant
1110 Sturges P Frank ◎ △ FR 6-9391
1111 Hope Clarence C jr ◎ △ ED 3-0637
1118 Sherrill Junius P ◎ △ FR 5-4402
1119 Wood Ivan D ◎ △ FR 7-1318
1124 Clarkson Francis O Hon ◎ △ ED 2-8449
1127 Dellinger Steve W ◎ △ ED 3-0210
1130 Kenney Wm C jr ◎ △ FR 6-7326
1133 Woodson Wesley S ◎ △ ED 3-6942
1136 Grosboll Lorin E ◎ △ ED 4-3439
1145 Chapman Leslie O ◎ △ ED 3-0693

25
BONAIRE DRIVE—From 1422 W Enderly rd northwest, 1 south of Mathis dr
3201 Miller Smith ◎ △ EX 9-7806
3205 Thackston Jas A ◎ △ EX 9-0716
3206 Coburn R E ◎ △ EX 9-0656
3209 Hargett Thos B ◎ △ EX 9-7054
3210 Scarborough Jas M ◎ △ EX 9-0139
3213 Conder Olin R ◎ △ EX 9-0834
3214 Gamble Morris L ◎ △ EX 9-8086
3300 Wicker Byron L ◎ △ EX 9-7917
3301 Parker Robt W jr ◎ △ EX 9-0119
3306 Hoover Chas W ◎ △ EX 9-7212
3307 Mahaffey Edw E ◎ △ EX 9-8247
3313 Hunsuck Wm F △ EX 9-7931
3319 Ingold Edwin L ◎ △ EX 9-7732
3325 McCall John K ◎ △ EX 9-8757
3400 Melton Wm B ◎ △ EX 9-6473
3401 Eastwood Miles A jr ◎ △ EX 9-0636
3406 Tucker J Nathan ◎ △ EX 9-7896
3410 Foster Henry M ◎ △ EX 9-8823
3411 McGarry Richd G ◎ △ EX 9-8767
3414 Ellis Edgar D ◎ △ EX 9-7218
3418 Kendrick Bobby L ◎
3424 Beck John H ◎ △ EX 9-8236
Credenza rd intersects

49
BOOKER AV (Biddleville)—From 1100 Beattie's Ford rd west beyond Willow, 1 north of Sanders av
2202 Vacant
2204 Vacant
2205 Grier Shoe Shine
2206 Vacant
2207 Edwards Portrait Studio △ ED 4-0253
2208 Grimes Rosa L Mrs
2208a Reed Lillian Mrs
2209 **Apartments**
A Brown Gladys
B Jones Eloise
C Wilson Martha Mrs
D Beckwith Beauty Clinic △ ED 4-8034
Beckwith Sch of Mus △ ED 4-8034
Street continued
2212 Knight Thos K ◎ △ FR 7-2684
2215 Johnson James
2215½ Hendrick James
2216 Roberts Wm N ◎ △ FR 5-3929
2217 Hemphill John N ◎ △ ED 3-5021
2220 Cureton Geo W △ ED 3-2373
2221 Guillebeaux Gary F ◎ △ ED 4-7066
2224 Mason Bernard H △ FR 6-8029
Turner Willie M
2225 Hudson Jas △ ED 3-8747
Richards Elbert △ ED 2-2264
2229 Church of God
Carmel intersects
2300 Garrison Israel ◎ △ ED 4-4789
2301 Jordan Olan ◎ △ ED 4-1704
2304 Gamble John H Rev ◎ △ ED 2-5823
2305 Long Clyde △ FR 7-1833
2308 Ellis Edw D ◎ △ ED 4-3811
2309 Ford Abr
2312 Johnson Bruce △ ED 4-4390
2315 Harris Leon P ◎ △ ED 2-1550
2316 Dunham M L ◎ △ ED 3-3200
2317 Hough Roy O ◎ △ ED 4-8596
2320 Squirewell John T ◎ △ ED 2-5939
2321 Holsey Wm M ◎ △ ED 2-6703
Holsey Wm & Son plstrs
2324 Martin Timothy jr △ FR 5-7020
2325 Pride Sidney ◎ △ FR 6-0113
2328 Holsey Walter
2330 Pride Wm
2331 Caruthers Gracie △ ED 4-7604
Holly intersects
2400 Dawkins Martha Mrs ◎ △ ED 2-5922
2401 Bowers Bessie L Mrs ◎ △ ED 4-0548
2404 McClure Fred R ◎ △ ED 2-6304
2410 Farrar I Patrick ◎ △ FR 6-6769
2412 Farrar Wm ◎
2415 Howard John L ◎ △ ED 3-7243
2416 Vacant
2417 Yates Geo W ◎
2420 Crawford Bertha H Mrs △ FR 6-0359
2421 Hall Percy △ ED 3-2315
2422 Williams Connie Mrs
2426 Cunningham Everett ◎ △ ED 3-7800
2428 Leverett Jas T ◎ △ ED 2-2790
2431 Jackson Ella Mrs ◎ △ FR 6-0378
2433 Small Elijah J ◎ △ FR 7-7615
Hamlet av begins
2501 Frager Mattie Mrs ◎
2505 Neal Jos A △ ED 3-3768
2508 Thomas Maggie Mrs ◎ △ FR 6-4251
2511 Gillespie Wm
2515 Friendly Gro
Logan Walker E ◎ △ FR 6-0629
2516 McCray Maude Mrs ◎ △ FR 5-3921
2517 Birtha Edom D △ ED 2-7334
2521 Garner John H ◎ △ FR 7-1960
2522 McCain Carl H ◎ △ ED 3-6997
2525 Caldwell Garner N ◎
2526 Jackson Chas K ◎ △ FR 6-1807
2528 Jones Bessie Mrs ◎ △ ED 4-5953
2529 Lowery Joseph ◎ △ ED 4-8567
2532 Under constn
2533 Roach Lula Mrs ◎ △ FR 5-1208
2541 Oates Geo W △ ED 3-2376
Hickory begins
2600 Leak James T
2601 Grate Mike ◎ △ ED 4-9000
2602 Oats Ozella Mrs
2605 Watson Marshall ◎ △ FR 7-3552
2609 Miller Hosea ◎ △ FR 5-6305
2610 Morrow Savannah Mrs
2613 Neal John T ◎
2617 Watts Rufus △ FR 6-4491
2621 Walker Eliz ◎
2625 Bunch Major ◎ △ ED 4-0135
2629 Sanders Edw ◎
Willow begins

45
BOONE (Biddleville)—From 2020 Oaklawn av north beyond Vinton
1129 Brown Saml △ FR 6-6233
Renner intersects
1208 Hill Edw ◎ △ FR 7-6125
1212 Townsend General ◎ △ ED 2-3254
1216 Hunt Irene S ◎ △ ED 2-6656
1218 Dargan Willie △ ED 4-5245
1219 Williams Edw L ◎ △ ED 2-0452
raer Marcelene Beauty Salon △ ED 2-0452
1220 Reid Jas W ◎ △ FR 7-3472
1223 Strong Addie G Mrs ◎
1227 Clawson Azalee Mrs ◎ △ ED 2-5220
1231 Walker David E
Vinton intersects

25
BORDER DRIVE—From 1300 Berryhill rd east, 1 north of Freedom dr
2200 Char Tank Corp △ ED 2-2188

45A
BOTANY—From 2600 LaSalle east to Science
2709 Vacant
2712 Frazier Albert ◎
2713 Wilson James M ◎ △ EX 9-7387
2716 Vacant
2717 Meadows Wm ◎ △ EX 9-0646
2721 Miller Ernest ◎
2800 Under constn
2801 Lewis Lester T ◎ △ EX 9-5716

32
BOULEVARD E—From 1800 Camden rd southeast to Queens rd west
101-05 Nivens Conston Co Inc bldg contr △ ED 3-7534
113-15 Dilworth Launderette △ ED 2-4882
117 Satterfield's East Blvd Beauty Shop △ ED 2-9231
119 Irwin & Co Inc (stge)
121 Irwin & Co Inc hse hold furngs △ ED 2-7853
S Boulevard intersects
208 US PO (Dilworth Sta) △ ED 3-3993

Rooms:
1 Springs Mills Inc tex mfrs △ FR 6-7532
2 Arthur L Dale dentist △ ED 4-4504
3 Gerber Products Co △ FR 5-4392
6-8-10 Brown & Bigelow adv specialty △ ED 4-9354
7 Calvert Fire Ins Co △ FR 5-8744
9-11 Walker David S optom △ ED 4-7623
Street continued
211 Blume Mae K Mrs ◎ △ ED 3-2601
Hood Bertha H Mrs nurse
Hood Robt B △ FR 5-6406
Mitchell Richd A △ FR 7-1070
211½ Saunders Chas M △ FR 6-4321
212 Vacant
214 Scruggs Berry L ◎ △ ED 2-1731
219 **Apartments**
1 Vacant
2 Rice Carl W △ FR 7-2731
3 Hunter C A
4 Rogers Dewey B △ FR 5-2334
5 Harrellson Bobby
6 Tingle Wm R acct △ ED 3-0354
Street continued
220 Black Joe R real est
Black John G ◎ △ ED 3-6378
222 Byrd Christenbury J △ FR 7-5909
223 **Apartments**
1 Davis Christine
2 Yarbrough John F △ ED 4-0948
3 Baker Jan Mrs
4 Chasteen Herman L △ FR 5-1812
Street continued
224 Strong Lina M Mrs ◎ △ ED 2-6612
Cato Robt E △ FR 6-2567
Smith J H
227 Cole Bertha M Mrs △ FR 5-5432
228-30 Owens Rosa B Mrs ◎ △ FR 7-9306
229 Robinson Jack G
300 Spencer Benj D phys △ ED 2-0121
Cleveland av intersects
330½ Bauman Harvey S
301 Stephens F Marvin ◎ △ ED 2-6645
Pitts Malone L
303 Vacant
304 Paschal Maude S Mrs ◎ △ ED 3-7687
307 Collins Mamie E Mrs ◎ △ ED 3-2065
310 **Apartments**
1 Bright Prudie M Mrs △ FR 6-9678
2 Peterson Mary B Mrs △ ED 3-5213
3 Gardner Clara Mrs
4 Martinelli Angelo △ ED 2-6316
5 Fowler Ethel H Mrs △ ED 2-4969
Street continued
311 Branson Walter T ◎ △ ED 4-2375
316 Wemp Murray W B furn rms △ FR 6-95
317 Wheeler Nancy C Mrs ◎ △ ED 2-4969
319 Maske Betty L △ FR 7-3361
321 Brooks Calvin T jr
322 Jung Gam C ◎ △ FR 6-9430
323 Belue John F ◎ △ ED 3-4560
324 Jung Bros Clns & Lndry △ FR 7-2007
325 Brumfield Studio photogs 3 ed 4-7415
Brumfield Jas C △ FR 4-7415
326-28 Mason's Super Mkt △ ED 3-0236
330 Boulevard Sundries confr △ ED 3-5159
331 **Miller Apartments**
Apartments:
1 Horton Emsley M △ FR 6-0494
2 Mills Mattie Y Mrs △ FR 7-2965
3 Page Joe F
4 Sparrow Jonhn W △ ED 4-5143
Euclid av intersects
400 Martin Albert D ◎ △ ED 3-9041
401 **Apartments**
1 Kroh Margt E Mrs △ ED 2-5669
2 Rierson Sanders C
3 Ramsey Harry E
4 Barnes Robt F
Street continued
404 Geisinger John W ◎ △ ED 4-5272
407 Coulter Nina △ FR 7-2333
408 Vacant
409 Small Lula P Mrs ◎ △ ED 2-1307
410a White Harley
410b Coggins Edw
412 **Apartments**
1 Windell Fred M △ ED 3-3498
2 Jones Denver trucker △ ED 4-2220
3 Young Wade F
4 Lingle Benj F
5 Campbell Tony
Street continued
413 Pyner C Forest
415 Harrison Lola V Mrs △ FR 6-7879
416 Diaz Lucille E Mrs ◎ △ ED 4-7922
416 Harward Jerry real est △ FR 5-6941
419 Norris Rosalie J Mrs ◎ Trouist home ◎ △ ED 4-7922
420 Taylor Jack C ◎ △ FR 6-0681
Am Reweaving Shop △ FR 6-0681
423 Warlick Catherine
Edwards Geo E
Davis Ross

FORD YOUNG SELLS FORDS FORD

318 W. FIFTH ST. PHONE FRanklin 5-8441

DAUGHTRY SHEET METAL CO.

ennox
Oil & Gas Furnaces

CONTRACTORS
ROOFING — SHEET METAL — HEATING — AIR CONDITIONING

Esso Oil Burners
Combustioneer Stokers

105-09 E. TRADE

TELS. EDison 2-2195, EDison 4-6621

EVARD E—Contd
Abernethy Margt K Mrs ⓪ △ ED 2-1226
Hollingsworth Kate G Mrs △ ED 2-3427
Turkholder Edna B Mrs ⓪ △ ED 4-4131
Vickers Thos J cabt mkr △ FR 5-0295
Lyndhurst av intersects
34
Blume John H ⓪ △ FR 7-3330
Long Cath K Mrs △ FR 6-9081
Mauldin Lanny
Reid Walter B ⓪ △ ED 2-6315
McGraw Bobby J △ FR 7-6822
McGraw Betty E Mrs drs mkr
Griffin Columbus J ⓪ △ FR 7-5224
Junget Irene K Mrs
Hunter Lucy U △ ED 3-4623
Grant Melvin L △ FR 5-2070
Watkins Kate B Mrs ⓪ △ ED 2-7431
Hunter Lucy U △ ED 3-4623
Beatty Paul B ⓪ △ ED 2-1461
Nicholson Lonnie L jr △ FR 5-7178
Beachum Florence M Mrs △ ED 4-6561
Porter Glenn ⓪ △ ED 3-6630
Arzberger Emma Mrs
Boyce Saml L ⓪ △ ED 3-3818
Blume Henry K △ ED 4-0047
Martin Lucile Mrs
Allen Larry E
Bolt Frances R Mrs △ FR 5-5414
McHone Clarence E
Babb Jas G △ ED 5-1952
Milling James I
Sistare Edna W Mrs
Vacant
Vacant
Winthrop av intersects
Char Greek Orthodox Community Center △ FR 5-8607
Greek Orthodox Cathedral Holy Trinity Ch △ ED 3-1045
Greech Harlan L jr Rev △ FR 5-1352
Oilworth Meth Ch △ ED 4-5569
Oilworth Meth Kindergarten △ ED 4-5569
Springdale av intersects
Apartments
Kennedy Ethel T watch repr △ FR 5-2689
Thomas Louise Mrs △ ED 4-7046
Lyles Harry M △ ED 2-3487
Munn Lyles S
Street continued
Haydanis Nick A ⓪ △ ED 3-3470
Apartments
Webb Jas W △ ED 2-2386
Herman Ashley H △ ED 2-0947
Stone Louis H △ ED 2-0359
Edwards Jacob B △ FR 6-3076
Street continued
Grunty Benj F △ ED 3-6069
Grunty Phyllis A mus tchr
Yates Cicero L ⓪ △ ED 2-7387
Yates Margt P mus tchr
Beaton Ollie W ⓪ △ ED 4-6025
Henderson Jessie V ⓪ △ FR 6-1917
McCollough Annie F Mrs ⓪ △ ED 2-7703
Allen Jack
White Fred H ⓪ △ ED 2-6213
Taylor Lois E Mrs ⓪ dentist △ ED 3-4807
Reynolds Mary E Mrs ⓪ furn rms △ ED 3-2629
Brown Beulah Mrs ⓪ △ ED 3-9332
Lenox av intersects
Hunter Camille D Mrs ⓪ △ ED 2-6556
Todd Mary J Mrs ⓪
Robinson Wm S O B jr ⓪ △ ED 2-6013
Turner Dovie H Mrs ⓪ △ ED 2-5933
Villard Lillian P Mrs ⓪ △ ED 2-4488
Wayne Herbert M ⓪ △ ED 4-5766
Webb Nancy B Mrs △ FR 5-7443
Field Mason D ⓪ △ ED 2-5373
Goodman Lalah ⓪ △ ED 4-1444
Rankin Wm C ⓪ △ ED 2-7480
Porter Corilla A Mrs ⓪ furn rms △ ED 2-3859
Berg Herbert △ ED 3-0904
Ferguson Viola L Mrs ⓪ △ ED 3-5681
Avondale av intersects
Schachner Julius A jr ⓪ △ ED 2-4777
Core Vivan R ⓪ △ ED 3-8284
Witherspoon J Clyde ⓪ △ ED 2-8344
Cobbit Wm H jr ⓪ △ ED 4-6452
Massey N Roy △ FR 5-9183
Alexander Springs R ⓪ △ ED 4-1737
Mayer J LeGrande Rev △ FR 6-6658
Thornhill Archibald J ⓪ △ ED 2-0028
Elliott Jas J dentist △ ED 3-0482
Thyne Avery R ⓪ △ ED 3-3284
Barnes Margt A Mrs phys △ FR 6-3524
36
Dilworth rd W intersects
Greenleaf Bessie S Mrs ⓪ △ ED 3-1467
Helms Marvin W △ FR 7-2792
Colton Saml O ⓪ △ ED 3-1058

1009 **Apartments**
1 McPheeters Jos C
2 Allran Howard W △ FR 6-2077
3 Shimpach Evon
4 Tillman Bill
Street continued
1014 Parlier C Carson ⓪ △ ED 3-3866
1015 Williams Etha F ⓪ △ ED 2-5737
Cline Gerald C
1021 Wooten M Frank ⓪ consulting eng △ ED 3-2666
1022 **Crosland Apts**
Apartments:
1 Bird Thos W △ ED 3-6354
2 Hawkins H Wynne
3 Vacant
4 Kennedy Larry N △ ED 3-7607
Street continued
1027 Caldwell D Frank ⓪ △ ED 4-3532
Ewing av begins
1100 Vacant
1101 Groce Philip C △ FR 7-4250
1108 Meleos Jas T ⓪ △ ED 2-4321
1109 **Apartments**
1 Hamilton Jas F △ FR 5-6641 apt 1
2 McCloud John T △ FR 5-0735
3 Edwards Mildred M Mrs
4 Austin Mary A △ ED 3-4850
Street continued
1114 Campbell Jas D ⓪ △ ED 2-6975
1117-19 StLake's Luth Ch △ FR 4-4577
1120 Poplin Elmyra △ FR 6-0121
Dilworth rd E intersects
1200 First Christian Ch △ ED 4-3771
1201 Abbott Chas F ⓪ △ 2-5504
1207 Patterson Betty L △ ED 2-4560
1211 Koutsogeorgas Chris G ⓪ △ ED 4-2509
1213 Forlidas Cornelia J Mrs △ FR 7-4628
1214 Roberts Wendell E ⓪ △ ED 3-3339
1218 Josie's Beauty Shop △ ED 2-3902
Jones Earl O △ ED 2-3902
1220 Nabors Thelma F Mrs △ FR 6-9545
Thelma's Inc women's clo △ FR 6-9545
1222 Fayssoux Etta Mrs ⓪ △ FR 6-9545
1223 Forsythe Jas A ⓪ ins adj △ ED 3-5708
Allgood Mason G △ ED 2-2979
1226 Davis Wm A jr △ ED 2-3823
1232 Jaffa Ben ⓪ △ ED 3-5067
1233 **Veleda Mansions**
Robins Jack T △ ED 3-6844
Apartments:
1 Kelms Clegg A
2 Smith Barbara
3 Arnett Barbara
4 Vacant
5 Vacant
6 Ballard Jas S
7 Vacant
9 Phillips Nacy
10 Craven Oliver K
11 Vacant
12 No return
14 Stephens Ann Mrs △ FR 5-5640
15 Reams Marion L △ FR 6-1040
16 No return
18 Vacant
19 Johnson Woody E pntr △ ED 3-9339
20 Vacant
21 Thompson Wayward M
22 Vacant
23 Mims Harold M
24 Karnegay Leonard W
25 Williams Joseph E
26 Vacant
27 Vacant
28 George Ruth E
29 Elkins Clarence J △ FR 6-2164
30 Hedrick Howard △ FR 7-4638
31 Vacant
32 Collins Jas H △ FR 7-5371
33 Hawkins P Joan
34 Wayne Saml A
35 Baxter Juanita W Mrs △ ED 3-8717
36 Lindsey Stuart D
37 Hahn Bertha E Mrs △ FR 6-7290
38 Vacant
39 Vacant
41 Vacant
44 Vacant
46 Varner Ross R
47 Harrill Marion O jr
49 Vacant
Street continued
1236 McCollough Lewell O ⓪ △ FR 5-0148
1244 Presnell Bertha B Mrs ⓪ △ ED 3-3962
1247 Watts Hdw △ ED 4-6394
1249 North State Lndry Inc (br) △ ED 3-9217
Charlotte dr begins
1251 Dilworth Food Store gro △ ED 2-7445
1252 Alexander Home △ ED 2-1941 FR 6-4903
1257 McNelly's Atlantic Serv △ FR 5-9436
Kenilworth av intersects

1300 **Apartments**
1 Stephens Ann Mrs
2 Vacant
3 Settlemyre Allie M Mrs △ ED 3-8234
4 Settlemyre Harriette Mc Mrs
Street continued
1301 Swan Soda Shop sundries △ ED 2-3112
1304 Collins Fred D ⓪ △ ED 3-7360
1305 Scott Cln & Washerette △ FR 2-1118
1307-09½ **Moore Apts**
1307 Frazier Loretta H Mrs
1307½ Thrift Everette A
1308 Vacant
1309 Johns Wilson S △ FR 6-0244
1309½ Moffett Mark I △ FR 6-3718
1311 Linneman Edw L △ FR 6-5308
Koutsogeorgas Chris G ⓪ △ ED 4-2509
1311½ Webb Glenn R
1312 Prince Paul A △ ED 2-6816
1314 Pitkin Pink L Mrs ⓪ △ ED 3-7011
1315 Gallimore John A ⓪ △ FR 6-1288
1318 Farris Beulah K Mrs ⓪ △ ED 4-2980
1321 **Pedro Apts**
Apartments:
1 Vacant
2 Woollen Myrtle M Mrs △ ED 2-2565
3 Davis Evelyn N Mrs △ ED 2-3054
4 Smith Daisy M △ FR 6-9381
5 Graham Marjorie △ ED 3-9783
6 Vacant
7 Vacant
8 Vacant
Street continued
1322 Farris Jack B ⓪ △ ED 4-0201
1324 Westmoreland Victor S ⓪ △ ED 2-0819
1325 Hanna Paint Co △ ED 2-4765
1327 Little Constn Co Inc △ FR 6-6574
1328 Switzer Thos C △ ED 3-0906
1329 Sanitary Lndry Inc (Br) △ FR 7-3338
1330 Rea Lewis J
1330½ McCallum Helen S Mrs ⓪ △ ED 3-5936
Scott av ends
1401 Kidd Ralph V ⓪ △ EV 3-4784
1402 Scholtz Whitten W ⓪ △ ED 2-0202
1404 Cummings Loretta △ FR 6-0654
1405 Dixon Walter R ⓪ △ ED 3-6739
Rubens Sl △ FR 5-0657
1406 Schotz Frances I ⓪ △ ED 3-2592
1407 Fling Howard S
1409 Ray Fred C ⓪ acct △ ED 2-2603
1412 Elecrolux Corp (ofc) vacuum clns △ FR 7-2118
1413 O'Mallery Chas W △ ED 4-5613
1414-18 A &B Florist Sup Co Inc △ FR 5-3669
1415 Henderson Pearl J Mrs ⓪ △ ED 3-7960
1417 Krueger Fred C ⓪ △ ED 3-6278
1421 Thomas Chas D ⓪ △ ED 3-9454
Floral av begins
Fountain View ends
1500 Russell Serv Sta △ ED 2-0224
1501 Dobson Martha L Mrs ⓪ △ ED 4-6335
1507 Edwards Robt W △ FR 6-1915
1509 Sumner Chas R △ FR 6-8672
1511 Mills Wyatt P T ⓪ photog △ ED 3-5968
1512 Plyler Paul △ ED 3-8159
Hurst David W △ ED 2-6447
1517 Rent-It Co furn rentals △ FR 5-5725
Wagoner W Henry △ FR 5-5725
1520 Drum Drive In restr △ FR 6-4010
1524 Ponds Burl S △ FR 6-6985
1527 Baucom Furn Co △ FR 6-5576
1528-30 Grimes Cln Co (br) △ FR 5-7665
1530 Kingston Mills Carpet Center △ ED 3-8663
1531 **Garden Ter Apts**
Apartments:
1 Armstrong Emmitt W △ FR 6-5194
2 Ham Arth
3 Vacant
4 Rape Peggy △ FR 5-0104
Street continued
1532 Elder's Super Mkt No 3 △ ED 4-0839
1534 Wad's Soda Shop confy △ ED 3-0137
Cumberland av begins
Garden ter ends
1600 Kastanas Geo N ⓪ △ ED 2-7515
1601 Rigler Edw J jr ⓪ △ ED 3-3334
1604 Charlotte's Hexlin △ Beauty Salon △ ED 4-2129
1605 **Apartments**
1 Vacant
2 Vacant
3 Linder Hamilton A
4 Nease E Ruth pub sten △ ED 4-6767
Street continued
1608 Pierce J Roland △ ED 3-3874
1609 Boling Sara W Mrs ⓪ △ ED 4-6705
1614 Dellinger Annie E Mrs ⓪ △ ED 3-3384
1615 Stickley John L & Co yarns △ ED 3-9253

READY MIXED CONCRETE

Is Today's Most Logical Answer to Your Concrete Needs

Dial
FRanklin 6-7411

Concrete Sand
Mortar Sand
Gravel

●

Crushed Stone

●

Pre-Mixed Sakrete Products and Mortar Mix

CONCRETE SUPPLY CO.

424 S. Brevard
Branch:
McAlway Road

The Commercial National Bank

Founded 1874

"Ask Those We Serve"

200 S. Tryon

Drive-In Branches

135 W. Morehead Street

2401 N. Tryon

HARDWARE MUTUAL INSURANCE COMPANY
OF THE CAROLINAS, INC.

AFE—SERVICE—STRONG
ome Office 1356 East Morehead St.

Established 1912
"A HOME COMPANY FOR HOME PEOPLE"

"NON-ASSESSABLE POLICIES"
Phone EDison 2-2119

DAVIS & YOUNG INC.

MEMBER OF THE NATIONAL ASSOCIATION OF INSURANCE AGENTS

INSURANCE

110 LATTA ARCADE

TEL. EDison 3-3189

For COOKING WATER HEATING REFRIGERATION HEATING

2317 Thrift Rd.

PULANE Suburban Gas Service

ECONOMICAL FAST CLEAN DEPENDABLE

Phone FRanklin 5-17

BOULEVARD E—Contd
1617 Professional Management Inc loans
△ ED 3-5472
Med Dental Credit Bur △ FR 7-1527
1620 **Apartments**
1 Leza A Nora △ FR 7-6886
2 Treadwell Jos A △ FR 7-1368
3 Tate Sue F △ FR 6-9721
4 Vacant
Street continued
1621 Lombardy Nurses Home The
△ ED 4-5173
1626 Unitarian Ch of Char The △ ED 3-2103
Lombardy cir begins
Hillside dr begins
1700 Karnes Howard △ FR 6-4287
1701 Sykes Hugh M ◎ △ ED 3-3984
1705 **Apartments**
1 Austin Davis B Mrs △ FR 7-5196
2 Little Harold D △ ED 2-0367
3 Hauss Nellie B Mrs △ FR 7-0138
4 King Orville B △ FR 7-2655
Street continued
1709 Heindel Chas P ◎ △ ED 3-1919
1711 Gore Curtis R △ FR 7-5031
1712 Dixon Cyrus W ◎ △ ED 3-4935
1714 McLaurin Paul H △ ED 4-7568
1715 Smith Lonnie W jr △ FR 5-7640
1717 Butcher Alf ◎ piano tuner
△ ED 4-1063
1718 Rea Oscar L ◎ △ ED 3-6696
1722 Sample Wm B ◎ △ ED 3-3327
1724 Coleman Robt H △ EE 4-6487
1725 Skinner Geo H △ ED 2-3273
1727 Newton Jos H jr △ ED 2-3728
Asheville pl begins
1800 Rea Ann Mrs △ ED 4-0524
1801 Connelly Etta W Mrs ◎ △ ED 2-3235
1804 Stewart Chas R ◎ △ ED 2-3766
1805 Bradford Wm T ◎ △ ED 2-5918
1808 Cook Wilbur L △ ED 3-8028
1809 Mathews Annie P Mrs △ ED 2-5251
1810 Brown Jos E △ FR 6-1243
1811 Blanton Robt L △ FR 5-4925
1812 Honey Anthony A ◎ △ FR 7-4217
1815 **Apartments**
A Grier Allene △ FR 7-4962
B Kirk J Lee △ ED 4-0493
C Plott H Frank △ FR 5-8182
D Widmer Chas L △ FR 6-1087
Street continued
1816 Gibson Fritz D ◎ △ FR 6-4384
1817 Reinhardt Sedalia H Mrs △ ED 2-2705
1819 Wheeler Earl B ◎ mfrs agt △ ED 3-6058
1820 Andrews Denver R △ ED 4-9342
Hillsdale dr ends
Lombardy cir ends
1900 Biddy Fred C △ FR 7-1008
1901 City Fire Dept (Eng Co No 9)
1902 Sill Geo L △ FR 6-4641
1904 Turner Joseph L △ FR 7-5191
1906 Brockman Benj G △ FR 5-8949
Sugar Creek bridge
Sugar den ends (not open)
King dr ends
Queens rd W intersects

24

BOULEVARD S — From 400 E Morehead southwest to City limits
1014 No return
1014½ Vacant
1016 Carter Ruby A Mrs △ FR 6-5846
1016½ Grace Eudele K Mrs △ FR 6-0782
1022 Federal Mogul Serv auto parts
△ FR 6-4484
1026 Equip Finance Corp △ FR 5-8691
Lawrane Bomar & Assocs Inc
△ FR 6-6581
1026a Natl Gypsum Co bldg materials
△ ED 2-2191
Grade ends
1028 Spangler C D Constn Co genl contrs
△ FR 5-3736
Spangler C D Bldg Corp genl contrs
△ FR 5-3736
Spangler Realty Co △ FR 5-3736
Tryon Hills Inc (ofc) △ FR 5-3736
Selwyn Village Inc (ofc) △ FR 5-3736
Double Oaks Apts Inc (ofc) △ FR 6-4905
Westwood Apts Inc (ofc) △ FR 5-3736
Scruggs Berry L ins △ FR 5-3736
Newland Road Apts Inc (ofc)
△ FR 6-4905
Brookhill Village Apts Inc
(ofc) △ FR 6-5053
Eastover Apts Inc (ofc) △ FR 5-3736
Tarawa Ter Inc (ofc) △ FR 5-3736
Quintard Ter Apts Inc (ofc) △ FR 5-3736
1028a Taylor Elton B lwyr & acct
△ ED 4-5339
1030 Britt Thurman E Mrs agt
△ ED 2-1696
Lexington av intersects
1101 Baker J A & Co Inc cotton
△ ED 3-5155
1105 Char Junior Chamber of Commerce
△ ED 3-2059
1108 Pitney-Bowes Inc mailing devices
△ ED 3-8669
E Palmer ends
1112 Atlantic Refining Co The (regional ofc)
△ FR 5-3741
1114 Knell Don Atlantic Serv
△ FR 7-9264
1115-19 Pritchard Mem Bapt Ch
FR 6-1573
1122 Vacant
rear Pennsylvania Oil Co △ ED 3-6185
Templeton av intersects
1200 Office Building
Rooms:
1 Lamb Radio & Telev Co inc reprs
△ ED 2-1174
Burns Fred Co food brokers
△ FR 6-9404
2 McKinnon Harry & Co bldrs and real est
△ ED 4-3016
Bordsen Oscar G acct △ FR 5-5779
Thomas John B bldg contr △ FR 5-5779
3 Ellington Traywick & Kiker Inc food
brokers △ FR 6-7359
4 Vacant
Street continued
1201 Brown's Mtr Co autos △
FR 5-6086
1203 Piedmont Paint & Sup Co
△FR 5-7940
1207 Porter Ada J Mrs ◎ △ ED 2-5301
1208 Rayco Auto Seat Covers △ FR 6-1070
1211 Better TV Serv rprs △ ED 3-1061
Hurst Ofc Equip Co △ ED 2-1155
1212 Fowler Floyd N wheel alignment
△ ED 4-3809
1212½ Vacant
1215 City Fire Dept (Engine Co No 2)
△ ED 4-1090
City Fire Dept (Ladder Co No 2)
△ ED 4-1090
1216 Vacant
1220 Griffin's Esso Servicenter △ ED 2-9546
1221 Hala Doll Fashions Inc reprs △ FR 6-6348
1223 Dilworth Cafe △ FR 5-9307
Arlington av intersects
1300-16 Lance Inc peanut products
△ ED 4-4671
1301 Kozy Korner restr △ ED 2-9624
1301½ No return
1305 Dilworth Recreation Center (billards)
1315 Sanitary Lndry Inc △ ED 3-9291
1317 Hot Shoppe restr △ FR 5-9466
30
E Bland intersects
1400-12 Vacant
1403 Cochran's Cities Serv FR 7-9357
1418 Duke Pwr Co (serv dept)
Duke Pwr Co (meter dept) △ FR 6-1681
1420 Duke Pwr Co (sub sta) △ FR 1-1681
1429 **Apartments**
1 Jackson Paul T
2 Parker O Paul
3 Hall Odessa B Mrs
4 Rodney Leroy
Street continued
1431 Cornelius Co Inc The dry gds
△ ED 2-1334
1433 Vacant
1435 Moden Clns Inc △ FR 5-777
Rensselaer av intersects
1500 **Apartments**
1 Baldwin Lou B
2 Keith James E △ ED 3-8509
3 Nance Louise G Mrs
4 Eddleman David F
5 Wall Harold F
6 Bush J F
Street continued
1500a Char Auto Parts Co Inc △ ED 2-7701-02
Mitchell Furn △ ED 3-4177
1501 Messick's Pure Serv △ ED 2-9298
1506 Am Beauty Florist & Gift
Shop △ ED 3-4177
1510 Brown-Shoemaker Tire Co Inc △ ED 4-3021
1524 **Phoenix Mutual Life Ins Co Bldg**
Brown Herman A Inc whol autp parts
△ ED 4-3021
Rooms:
100 Refgr Discount Corp
△ FR 5-7741
101 Phoenix Mut Life Ins Co Hartford Conn
△ ED 4-6459
200 McSpadden & Scantland mfrs
agt △ ED 2-4778
201 Allied Bldg Credits Inc △ FR 6-8571
202-04 Dodge F W Corp △ ED 4-6041
206 Dandridge John W civ eng △ FR 7-6653
208 Fuller Brush Co The (hsehold div)
△ ED 2-4730
Street continued
1527 Quarles J Norment
chiropractor △ FR 5-4407
1528 Blackwelder's Dilworth Esso Serv
△ FR 5-9398
1529 Gust's Grill restr
1533 Harris-Hart Clothing Co Inc △ ED 4-525
E Park inter
1600 Brown-Shoemaker Serv Sta △ FR 5-9268
1601 Dilworth Pharm △ ED 3-8421
Dilworth Corp The retail drugs △ ED 3-8
1603 Cato's clo △ ED 2-6075
1605 Dilworth Bakery △ FR 5-5057
1607 Art Mfg Co fabric converters △ ED 2-585
1609 Dilworth Theatre △ ED 3-3837
1614-18 Colonial Stores Inc gros △ FR 5-1948
1615 Greenland Restr △ ED 2-9855
△ ED 3-3206
1617 State Farm Mut Ins Co △ FR 6-9113-
△ FR 6-6539
1620 Crest Stores Co Inc △ ED 4-8458
1621 Burroughs Corp ofc machs △ ED 3-8451
1625 Liberty Mut Fire Ins Co △ FR 7-5471
Liberty Mut Ins Co △ FR 7-7571
Union Natl Bk The △ ED 4-9923
Atlantic Refining Co training sch
△ FR 5-5374
1630 Manus Shell Serv △ ED 2-9289
E Kinkston av inter
1701 **Apartments**
1 Bumgardner Joseph L △ FR 7-2425
2 Weisner Jas A △ ED 2-3009
3 Wallace G Edwyna △ ED 3-8998
4 Brown Walter E △ ED 3-6985
Street continued
1705 Metalas Gust N
1704 Griffin Prod Center △ ED 3-1013
Griffin Fred D whol prod △ ED 3-1013
1707 Parker Josephine S Mrs △ FR 7-6232
1708 Queen City Mattress & Uphol
Co △ ED 2-1822 △ FR 5-8404
1709 Parks John M ◎ △ ED 2-1482
1713 Henderson Luther B ◎ △ FR 7-2787
1714 Hankins-Whittington Funeral Directors
△ ED 3-6117
Crouch Mut Burial Assn △ ED 3-6117
1715 Skipper Leon B
1719 Weathers Furn Co Inc △ FR 5-5523
1722 Do-Nut Dinette restr △ FR 5-9677
1724 Blackmon & Patterson barbers
△ ED 3-9796
1727 Johnson's Esso Servicenter △ ED 2-9792
1728 Myers Automible Serv Co Inc Sta No 3
serv sta △ ED 3-3638
E Boulevard inter
1800 Chalmers Mem ARP Ch
1801 Dilworth Amoco Serv Sta △ ED 4-6684
1806 Griffin Maggie M Mrs
1806½ Clark Albert
1812 Pappas Geo N ◎ △ FR 6-0104
1815 Christenbury H Y △ FR 5-1344
1816 Vacant
1817 McManus John T △ ED 2-8275
1817 Dollinger Mary L △ FR 6-8964
1817a Dunn John G
1818 Vacant
1820 Bryalin Co The uphol △ ED 4-3544
Piedmont Distrs of the Carolina Inc
furn △ ED 4-3544 ED 4-6072
1821 **Wheeler Courts Apts**
Apartments:
A Denton Robt M
B Smith Beulah M Mrs △ FR 6-2870
C McHugh Patrick M
D Burnell Thos R
E Bennett Cornelius T
F Augustine Bernard W
Augustine Pauline P Mrs nurse
G Piernic Robt C
H McManus Jack T
Street continued
1831 Wright Cln Co Inc (br) △ ED 2-6095
E Worthington
1900 Henley Paper Co whol △ FR 5-3723
1901 Robertson's Drive-In Grill restr △ ED 3-
1909 H & H Mtr Co auto repr △ ED 3-0628
1915 Hamilton Jos E
1916 Mitchell & Becker steel fabricators
△ ED 2-4473
1919 Wyatt Chas L ◎ △ ED 2-4256
1923 Vacant
1923½ Vacant
1925 Vacant
1927 Vacant
1928 Atlas Sup Co plmb sups △ ED 2-3171
1933 Mill Fabrics Inc remnants △ ED 2-8963
E Tremont av int
2000 Parks-Cramer Co humidifiers △ ED 2-5
2001 Vacant
2019 Henson Garlean Mrs
2025 Thompson Lorenzo
2035 Parnell Tool Co △ ED 3-9055
2041 Lee Tire & Rubber Co △ ED 3-6672-73

Carriker Poultry Company

SECURITY POULTRY and EGGS

PHONE 3-2177

Phone EDison 3-2177

Our poultry is grown, fed and processed by the latest scientific Methods — to give the choicest poultry on the market

CARRIKER POULTRY CO.

2811 Central Ave.

Telephones EDison 3-2177 and EDison 3-2178

CAMERON-BROWN COMPANY

MORTGAGE BANKERS

HOME LOANS — INCOME PROPERTY LOANS

Charlotte, N. C.

112 East 4th St.

Tel. EDison 2-61

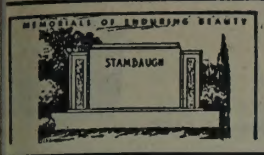

Charlotte's Largest and Leading Retail Monument Dealer

Carolina Marble & Granite Works, Inc.

3200 S. BOULEVARD — PHONE EDison 3-9651
FLOYD A. FRIDELL — (See Yellow Page 151) — TERRELL F. FRIDELL

EVARD S—Contd

Cleveland av ends

Russell Biscuit Co △ FR 6-1712
Zestos of Char ice cream △ ED 3-8758

McDonald av begins

Columbus Oil Co △ ED 3-7511
Southside Serv Sta △ FR 7-9250
Colonial Fixture Mfg Co Inc restr equip △ ED 4-3151
Colonial Fixture Mfg Co Inc (stge)
O Schoenith Inc candy mfrs △ ED 3-4195
Russell Corp ice cream sup mfrs △ FR 6-1712
Sir Walter Raleigh Life Ins Co △ ED 2-0702
Russell Biscuit Co △ ED 4-1700
Piedmont Glass Co Inc △ FR 7-1679

Magnolia av begins
Daltena ct ends

Hasty Bright D Mrs
Southside Bapt Ch △ FR 5-7576
Fain J S
Refrigeration Sls & Serv △ FR 7-6487
Manies Van L △ ED 4-4935
South Blvd Wee-Wash It △ ED 2-2752

Meacham begins

Gardner's Amoco Serv Sta △ FR 7-9329
Carolina Mtl Products Corp mtl stamping △ FR 5-2745
Friedrick Distr Co refgr equip △ ED 2-5517
Joy Lndry & Clns △ FR 5-3468
Carver Texaco Serv △ FR 5-9457

40

Ideal way begins

Air Reduction Sls Co (plant) △ ED 3-1158
Zenith Clns & Lndry △ FR 7-5217
Little White House Drive In restr △ FR 7-5246
Chemical Processing Co △ ED 3-8930
Durane Gas Co bottled gas
Marsh Realty Co (field constn ofc) △ FR 7-5776
Davidson Crown Serv △ FR 5-9145
H Bldrs Sup Co (whse)
Ornamental Stone Co Inc △ FR 5-8635

Atherton intersects

3 Hough-Wylie Co elec appliances △ ED 4-9748
Natl Cylinder Gas Co △ FR 6-3531
Long's Animal Hosp △ FR 5-5046
Whitesides J D jr Inc whol gro △ ED 3-3226
Yellow Trailer & Equip Rentals △ FR 6-4400
Goodyear Paint & Varnish Inc △ FR 5-5775
DuPont E I deNeours & Co Inc paint serv store △ ED 2-3177
Acousti Engineering of the Carolinas Inc △ FR 6-3518
Talley Constn Co △ ED 3-2475
Minit Car Wash △ FR 7-2157
Culpepper's Esso Servicenter △ ED 4-8519

Ideal way begins

McCall Shell Serv △ FR 6-5277
Queen City Mtrs used cars △ FR 5-0253
Carrier Corp air conditioning equip △ FR 6-5671
Spur Distributing Co (br) serv sta △ FR 7-9194
Sou 5 & 10c Stores
Harris Super Mkts Inc (no 2) gros △ FR 6-5573
Ise of Flower's △ FR 6-6431
Peter Pan Children's Shop △ FR 7-4350
Biggers Bros Inc whol prod △ FR 6-1161
Sedgefield Restr △ ED 4-6062
Sedgefield Laundromat △ FR 6-3456
Costner's Quality Clns (br) △ FR 6-9943
Trend The clo △ FR 7-2767
Sedgefield Hardware Inc △ FR 6-0882
Southside Pharm △ FR 5-1735
Pepsi-Cola Btlg Co of Char Inc △ ED 3-8416
Sedgefield Men's Wear Inc △ FR 7-5951
American Trust Co (Sedgefield Br) △ FR 7-4044
LeStourgeon Distg Co Inc phonographs & htg equip △ ED 2-0437
Caro Coin Lock Corp △ ED 2-0437
City Bd of Educ (mtce & sup dept) △ ED 4-4020

Marsh ct begins

Vacant
Chris Drive In Grill △ ED 2-9466

40-A

Marsh ct ends

Graves Pure Serv serv sta △ ED 2-9302
Thomas A Lynn Co Inc refractories & insulation △ ED 2-0381
Wachovia Bank & Trust Co (S Boulevard ofc) △ FR 5-1748
South Park Presby Ch

Griffith begins

Terrell Mach Co Inc The machy mfrs △ FR 6-3536
Houghton Mfg Co lubricating equip △ ED 4-0007
3005 Tar Heel Restr △ FR 2-9606
3007 Lawson Robt W
3009 Humphries John M
3011 Walker Herbert
3017 Doster's Sinclair Serv serv sta △ ED 2-9203
3030 Vacant
3032 Vacant
3037 Munford Do-It-Yourself Store △ FR 5-5822
3040 Serv Distrg Co Inc serv sta △ FR 5-9308
Threatt Wesley L fuel oil △ FR 5-9308
3041 Porter H F Plmbg Co △ ED 2-2171-2
3047 Vacant
3057 Marchant Calculators △ ED 2-0715
3059 Greystone Beauty Center △ FR 5-5985
3061 Greystone Restr △ FR 5-9363

Greystone rd begins

3100 Oil Equip Serv Co Inc △ ED 3-0715
3101 Greystone Esso Servicenter △ FR 7-9135
3108 Starnes Sign Co △ FR 6-8411
3108½ Grover & Co mfrs agt △ FR 5-6260
3108½ Jenkins-Dickson Co mfrs agts △ ED 4-2933
3111 Levit Alf J Inc photo sups △ ED 3-6121
3114 Southside Prod Mkt △ ED 2-2980
Redd Prod Co △ ED 2-2980
3115 Philemon Clayton J △ FR 7-5296
3119 Armor Tread Tire Co △ ED 3-7821
3127 DeMar J Howard real est & notary △ FR 7-1046
3200 Carolina Marble & Granite Wks Inc △ ED 3-9651
3201 Braddock Wm H △ ED 2-0759
3205 Vacant
3209 Vacant
3215 Sedgefield Drug Co △ FR 6-1589
3216 Universal Window Corp △ ED 2-3148
3225 Stegall's Cabt Shop △ ED 4-5750
3229 Radio Center Inc auditorium △ ED 3-0709
Patterson Geo D & Co bldg contrs △ ED 3-0709
Carolina-Va Fashion Exhibitors △ ED 2-5279
Decorative Sup Co △ ED 4-5161
Inter-City Adv Co △ ED 3-7173
Ways Radio Sta △ ED 3-7173
3235 Kendrick Brick & Tile Co Inc (ofc) △ FR 6-8465
3307-09 Dixie Super Mkt △ ED 3-6941
3401 Dixie Pure Oil Serv serv gas sta △ FR 5-9267
2407 Jordan Business Forms Co prntrs △ FR 6-7998
3408 Owsley H B & Son Inc contrs equip △ FR 6-8444-46
3410 Easterby & Mumaw Inc (whse)
3411 Char Insulating & Sup Inc △ ED 4-0719
3423 James Ornamental Iron Co △ FR 6-2910
3435 Asplundh Tree Expert Co △ ED 2-8572
H&H Equip Co machy △ FR 7-5721
3436 Bryant Stone Co △ ED 3-3460
3437 Gordon's Foods
3439 Char Floor Covering Co The △ FR 5-2057
3441 Griffin's Sinclair Serv △ FR 7-9354
3600 Jacobs E H Sou Div The Bullard Clark Co tex loom parts △ ED 3-8745
3601 Fairyland Inc furn △ FR 6-3248
rear Fairyland Inc (whse)
3615 Bridges Modern Trend (whse)
3631 South Twenty One Curb Serv restr △ ED 2-4590
3637 Maison Michel gift shop △ ED 4-0559
3821 Morris Morgan T ⓪ △ FR 5-1242

17

BOULEVARD W—From 1800 Camden rd west to city limits, 1 south of Kingston av

100 **West Boulevard Apts**
1 Vacant
2 Moss Roger T
3 Hamilton B L
4 Vacant

Street continued

104 Kimsey James H
105 Cathey Nancy E Mrs ⓪ △ FR 5-7922
108 Maynard Annie B Mrs ⓪ △ ED 3-1319
109 West Delmas O ⓪ △ ED 2-0505
109½ No return
112 Love John D ⓪ plstr △ ED 2-6534
113 Vacant
114 Ellis Azalie M Mrs △ ED 2-8261
114½ Bolinger Chas E △ ED 4-3765
115 Griffin Claude A
118 Love John T ⓪ △ ED 2-0366
121 Deaton Ora B ⓪ △ ED 3-8700
122 **Apartments**
1 Leaper Mary A Mrs △ ED 4-6503
2 Rowell Winston E
3 Norman Mildred

Street continued

126 Joy Christine L Mrs ⓪ △ ED 3-9424
129 Porter James W △ FR 6-6343
130 Hogan Chas E
130½ Fulbright Sadie H Mrs △ FR 5-7621

Hawkins intersects

200 **Apartments**
1 Vacant
2 Conder Ted L
3 Hunter Gary N △ FR 5-2239
4 Stokes Betsy G Mrs

Street continued

201 Wall Nannie C Mrs ⓪ △ ED 2-4535
204 Matthews Wm A ⓪ △ FR 6-3707
205 Campbell W Turner ⓪ △ ED 4-5481
208 Adams Saml T ⓪ △ ED 4-7956
209 Keller Ollie M Mrs ⓪ △ ED 4-6214
212 McManus Julius L
216 Thompson J Lewis ⓪ △ FR 5-7506
217 Kelly John E △ FR 6-3817
219 Trimmier Frank K △ ED 4-0211
220 Robinson Robt N △ ED 2-0393
221 Green Carl E
223 Marks John S ⓪
224-26½ **Ivey Apts**
224 Marks Margt H Mrs △ FR 5-8236
224½ Helms Jennie △ FR 6-0936
225 Crisman Wm L ⓪ △ FR 6-3080
226 Hutto Peggy J Mrs △ FR 6-3150
226½ Vacant
228 Allen's Shell Serv Sta △ FR 5-9651
229 **Apartments**
1 Squires Joe B △ FR 5-6815
2 Orr Walter B △ ED 4-8365
3 Floyd Pat Mrs △ FR 5-0744
4 Allison Howard C △ FR 7-4956

Street continued

233 Helms Mary A Mrs ⓪ △ ED 3-6340

S Tryon intersects

300 Dalton's Esso Servicenter △ ED 2-9850
301 Little Sinclair Serv Sta (side ent)
308 Miller's Soda Shop
310 Am Dry Cln Co △ ED 3-6853
312 Slaven Henry L △ ED 3-2344
313 Mullis Geo W
313½ Tompins Robt C
315 Brooks Johnny R
315½ Lyle Jas T △ ED 4-8577
316 Triplett Carl J ⓪ △ FR 5-3729
317 **Apartments**
1 Fowler Eavane L
2 Coates Herbert C
3 Robinson Carr H
4 Taylor Arnold L

Street continued

320 Morton Lester H ⓪ △ ED 2-8750
321 White Romas T ⓪ △ ED 4-8974
323 Shelton Herbert H △ ED 4-0842
324 Dees Floyd L ⓪ △ ED 2-2464
325 Fischer Albert J ⓪ △ ED 4-4733
329 Curry J Frank ⓪ △ ED 4-9982
330 Kerns Joe P ⓪ △ ED 2-3769
332 Farris Clyde A ⓪ △ ED 3-3079
333 Marchant Ida B Mrs △ ED 4-0409
336 Cuthbertson Ernest B ⓪ △ FR 7-1780
337 Cathcart Thos W ⓪ △ FR 5-1119
340 Kelley Nadine L Mrs ⓪ △ ED 2-5566

Jefferson intersects

400 Estridge Bessie J Mrs △ ED 4-8334
401 Ogborn Jeanette M Mrs ⓪ mus tchr △ ED 3-1634
404 Jones Finley H ⓪ △ FR 7-3347
405 Beatty Howard L ⓪ △ ED 2-8004
408 Byrd Walter W ⓪ △ ED 3-1542
409 Long Clingman B ⓪ △ ED 2-8277
412 Treadway Richd C △ FR 6-5910
414 Estes James K △ FR 7-3928
415 Hollows John M ⓪ △ ED 2-1322
416 Mixon Allie Mrs ⓪ △ ED 4-1034
417 Barnett Marshall S ⓪ △ ED 3-6518
418 Beavers Pattie M Mrs ⓪ △ ED 2-1917
420 Smith Robt T △ ED 4-6647
421 McClain John C
425 Irby Hurley A ⓪ △ ED 3-5700
429 Turner David H ⓪ △ FR 5-2442
431 Vacant
433 Malcolm Hugh B
435 Vacant
438 Wilmore Sch △ ED 2-2230
439 Moore Frank W ⓪ △ FR 6-4832
441 Boyd H Alma Mrs ⓪ △ ED 3-0767
445 Whitt Chas R ⓪ △ ED 2-6070
447 Whitt Lula J Mrs ⓪ △ FR 5-1514
449 Hinson J Saml ⓪ △ ED 2-5617
453 Denney Chas B
455 Headrick Jack D

Cliffwood pl intersects

512 Calvary Meth Ch △ ED 4-7112
531 Dunlap A Haynes △ FR 5-0933
Hyche James O △ FR 5-1311
535 Phillips Mildred J △ FR 5-0565
600 **Apartments**
1 Cox Joyce F △ ED 3-4351
2 Smith James P △ FR 6-3720
3 Collie Joseph H
4 Keefe John T △ ED 2-5536

Street continued

601 Welborn Adolphus J △ ED 2-0465

Thomas Cadillac-Oldsmobile Inc.

Cadillac Oldsmobile

Sales and Service

214-220 N. CHURCH

PHONES

Service EDison 2-7159

Sales EDison 4-4656

Parts FRanklin 6-4429

Used Cars 422 W. 5th

PHONE EDison 2-2183

Paper School Supplies

CAROLINA PAD and PAPER CO.

Manufacturers of

PAPER SCHOOL SUPPLIES

Loose Leaf Fillers

Composition Books

Tablets

Ream Papers

PHONE EDison 4-7791

610 S. College P.O. Box 636

INTERSTATE ROOFING & ASPHALT CO., Inc.

Barrett and Flintkote
Industrial and Residential Roofing

520 W. PALMER ST. — DIAL FR 5-8447

haviland smith STUDIOS

Commercial Photography

Recordings and Transcriptions

236 N. College

EDison 2 8331

DeSoto

BOBO LANGSTON, Inc.

SALES — SERVICE

"At North Carolina's Busiest Corner"

500 W. TRADE AT GRAHAM PHONE EDison 3-6187

PLYMOUTH

BOULEVARD W—Contd
604 Apartments
1 McKee Joe △ FR 6-7379
2 Bernardo Angeline Mrs △ ED 2-0567
3 Killian Curlin H △ FR 5-7288
4 Earnhardt Belle △ FR 6-3308
607 Apartments
1 Ray James J △ FR 5-2985
2 Pridgen Janice F
3 Crisco Claude V △ ED 4-9427
4 Baker Harriet A △ FR 6-7935
610 Beacham N Janie Mrs △ ED 2-4686
611 Apartments
1 Terrill John M △ FR 6-8117
2 Vogt L Jerome △ ED 4-1860
3 Miller Chas W △ FR 1-4933
4 Tate Vance A △ ED 4-1236
615 Apartments
1 Mills Osbon J △ ED 4-0004
2 Johnson Jane △ ED 4-4333
3 Bynum Merlin R
4 Cameron Donald J △ ED 2-7955
617 Hipp Logan A jr △ ED 3-1249
Reeves Joyce L △ ED 4-6623
W Kingston av ends
Wilmore dr intersects
621 Harper Jim A △ ED 2-3447
711 Mikeal L E Mercantile Co hsehold appls △ ED 3-2998
712 Vacant
713 Vacant
715 Knight David B △ FR 6-7218
716 Robinson Robt L ◎ △ FR 6-0092
717 Funderburk Jamie Mrs
719 Cardell Robt F
720 Kirkpatrick John C ◎ △ ED 2-0660
721 Loiselle Lester C △ ED 2-3815
723 Sternberg Eric H ◎ △ ED 3-7154
Merriman av intersects
801 Wyatt Ralph L ◎ △ ED 3-9270
804 Miller Belle G Mrs ◎ △ FR 6-1859
809 Vacant
812 Hicks Mary C Mrs △ FR 7-6865
813 Spivey Wm H jr piano tuner
Spivey Creighton C ◎ △ ED 4-6159
815 McGirt Mary C Mrs ◎ △ FR 6-8243
816 Cooke S Howard ◎ △ FR 7-3456
818 Harrelson Bobby
820 Britt E Franklin △ FR 7-5132
821 Harper John C ◎ △ ED 4-6921
824 Jolly Albert W ◎ △ ED 4-5649
832 Elder's Super Mkt △ ED 3-8970
840 Miller Shirley B △ FR 6-5063
Spruce intersects
19
Erwin Creek bridge
Barringer dr intersects
1103 Gordon Russell E ◎ △ ED 3-5762
1109 Casper Starkie E ◎ △ ED 3-9303
1115 McIlroy Robt S ◎ △ ED 3-0291
1116 Crumly Jas F ◎ △ ED 2-4698
1121 Hall Jas C ◎ △ FR 5-2588
1127 Glaze Richd M ◎ △ FR 5-6365
1133 Lindsay Robt F ◎ △ ED 3-0485
1139 Gardner Wm S △ ED 3-8987
1239 Westover Bapt Ch △ FR 6-2046
1248 Smith Earl T ◎ △ ED 2-8321
1300 Keziah Zeb V ◎ △ FR 5-8725
1301 Haag Herbert F ◎ △ ED 3-1583
1308 McDonald James W ◎ △ FR 5-7195
1309 Flannery Gilbert ◎ △ ED 4-6908
1314 Canaday Max C ◎ △ ED 5-3891
1315 Stout Marie W Mrs ◎ △ ED 4-1937
1320 Grant Sanford ◎ △ ED 3-4187
1326 Shinn Clyde E ◎ mfrs agt △ FR 7-3914
1332 Adams Ethel R ◎ △ ED 3-9455
Roush Robt R
1333 Melton Foy F ◎ △ ED 4-5956
1338 Vanderburg Matthew L ◎ △ ED 4-9127
1145 Evans David L ◎ △ FR 5-7111
1150 Walters Rexford E ◎ △ FR 6-0830
Fordham rd begins
1200 Wheeler Edw ◎ △ ED 3-4482
1201 Stubbs Herbert S ◎ △ ED 2-6602
1209 Vacant
1210 Eckard John E ◎ △ ED 4-4012
1215 Mayberry Zetta P Mrs ◎ day nursery △ FR 7-2959
1216 Busby Carl A ◎ △ ED 3-0067
1222 Reid Paul ◎ △ FR 6-2633
1228 Stilwell Richd Q ◎
1234 No return
1238 Myers H Earl ◎ △ FR 6-2652
1339 Jordan Raymond L ◎ △ ED 4-0017
Fordham ends
1400 Marshall Mary N Mrs ◎ △ FR 5-6303
1401 Crosby Wm J jr ◎ △ ED 4-5457
1409 Crane Archie L ◎ △ FR 6-1272
1410 Phillips Jesse C ◎ △ ED 2-6380
Kinard Jas L
1415 Bell Helen B Mrs ◎ △ ED 4-3261
Kistler Wm H
1416 Kinard Thos J ◎ △ ED 2-1779
1421 Brown Gaynelle M Mrs ◎ △ FR 7-2341
1427 Brigman Coit A ◎ △ ED 6-1921
1501 Hicks Wade C △ FR 6-7606
1527 Vacant
1533 Springview Gro & Mkt △ ED 2-9533
1535-39 Model Clns Inc (br) △ ED 2-7990
1541 Springview Barber Shop
1541b Springview Beauty Parlor △ ED 3-3414
Shuman av intersects
1600 Koon's Cities Serv Sta △ FR 5-9389
Koon's Korner Grill restr
City limits

12

BOUNDARY—From 1 block northwest to 700 S Brevard southeast beyond Plum
314 Ramsey Bessie Mrs
316 Monroe Emma L
320 Talford Wm ◎ coal △ FR 7-3067
322 Agers Eliz W Mrs △ ED 4-9436
324 Perry Creola C Mrs
326 Hill Mary Mrs
328 Dawson Bloom
330 Shepard Willie J
334 Adger Matilda
S Brevard intersects
(Not open between S Brevard and 405)
405 Gray Hattie M Mrs
407 Watts Jas W
409 Wallace Eli
411 Anderson Mason
413 Hudson Fredk G
S Caldwell intersects
500 Thompson Sonia Mrs
504 Williams Furman T △ ED 4-6636
507 Huntley Ernest △ FR 7-5048
508 Smith Louise △ FR 6-0402
510 Walker Ross △ FR 6-0623
511 Hamright Odell △ FR 5-3585
Moore Allene △ FR 6-3815
512 Robinson Wm
515 Jones Willie L junk
516 Johnson Jacob F Rev
517 White Clarence △ ED 2-1458
518-20 Dunlap Willie △ FR 5-2403
519 Junious Beatrice E Mrs day nursery △ FR 5-0352
521 Manigo Steady
522 Turner Will △ FR 5-6558
523 McClain Ernest S △ ED 3-0042
525 Lee Robt E
526 McCullough Jas W ◎ △ ED 2-1709
527 Strong W Bruce △ ED 4-8043
528 Garrett Jas
529 Watts E Clifton △ FR 5-0751
531 Apartments
1 Mason Dorothy
2 Stitt Fred
3 Williamson Calvin G
4 Lowery Oscar
Street continued
532 Howery Eliz Mrs △ FR 7-6176
S Davidson intersects
600 Crawford Grace J ◎ △ ED 3-6761
604 Apartments
1 Howard Will △ FR 7-5231
2 McCoy Jos
3 Neal J Reginald
4 Robinson Geo
Trotter's al begins
608 Reid Booker T △ FR 5-4312
609 Edmonds Annette Mrs
610 Hood Matthew △ ED 4-5398
611 Adams Wm
612 Gettis Sam
614 Rountree David △ ED 4-8351
615 Gray Irene Mrs ◎ △ ED 3-5000
617 Ingram Bessie
619 Lindsay Nathan A ◎
620 Jackson Wm A △ ED 4-1189
621 Alexander Roberta McC Mrs ◎ △ ED 2-2938
624 White Elmore Coal Vender △ ED 2-0441
625 Vacant
628 Hill Robt △ FR 5-7930
632 Camp Logan △ FR 5-6881
22
S Alexander intersects
700 Stewart Hannah G ◎ △ FR 6-9917
701 Wilson Thos
704 Edmonds Queen E Mrs ◎
708 Robinson Luther ◎ △ FR 6-4217
709 Sullivan Agnes Y Mrs ◎ △ ED 4-7624
710 Boular Gillie B Mrs ◎ △ FR 6-2834
711 Brown Wm E ◎ △ ED 4-8545
713 Spencer Lacy ◎ △ ED 2-2428
713a Bouler Thos
714 McFadden Mary G Mrs ◎ △ FR 5-4302
715 Dunn Rosie A Mrs
717 Featherson Henry
718 Ervin Ernestine Mrs
718½ Vacant
719 Caldwell Robt L △ FR 5-2218
720 Hamilton Dewey
720½ Walker Carrie Mrs
721 Chandler Bertha W Mrs
723 Ross Jas R
724 Dixon Demetria G Mrs ◎ △ ED 3-8245
725 Chisholm Ida M Mrs
727 Vacant
728 Apartments
1 Stitt Victoria S Mrs
2 Stitt Lester W
3 Vacant
4 Vacant
Street continued
729 Redicks Hannah M Mrs
731 No return
733 Wade Emma H Mrs
734 Davis Sarah E Mrs ◎
735 Deese Julia E
737 Coleman Julia M
738 Mobley John H △ FR 7-2238
739 Burch Edw
740 Reid Willie B △ EO 3-3393
741 Steele Mabelle Mrs
E Myers intersects
800 Roberts Carrie J Mrs △ ED 3-2166
804 Tillman Margie L △ FR 6-9087
804½ No return
807 Lewis Richd △ ED 3-0866
808 Wright Cora D Mrs ◎ △ ED 2-4259
811 Vacant
811½ Vacant
812 Cureton Jas A ◎ △ ED 3-8364
815 Coakley Minnie Mrs beauty shop △△ FR 5-0961
816 Davis Fannie R Mrs △ FR 6-4051
819 Cureton Luetisher Mrs ◎ △ ED 3-8959
Earle Edna M △ FR 7-5159
820 Jones Mamie G Mrs ◎ △ ED 3-6097
S McDowell intersects
900 Fields Wesley △ ED 2-4788
903 Friday Ernest G ◎ △ FR 7-4545
904 McClain Calvin T ◎ △ FR 5-0034
908 Haygood Martha T Mrs ◎ △ ED 2-8313
909 Pearson Wm H ◎ △ ED 3-5537
912 Belton Moses Rev ◎ △ ED 3-6835
915 James Wilma A Mrs ◎ △ FR 5-1521
915a Smith Edw jr
Crockett rd
Cobbway
921 Stitt Jas △ ED 2-3690
922 Neals Gro
923 Parker Arrid
925 Wells Grace H Mrs
926 Springs Fred ◎
927 Apartments
1 Gaither Willie jr △ FR 7-6150
2-4 No return
3 Simmons Jimmy
Street continued
930 No return
931 Walker Lula A Mrs ◎
932 Ponds Georgia Mrs
933 Brown Frank △ ED 4-0125
S Long
1000 Laney Lottie M Mrs △ FR 5-4027
1002 Davis Louella Mrs
1004 Miller Lonnie
1006 Burris Joddy
1008 Vinson Jule B
1009 Alexander Tom
1010 Washington Rufus
1011 Brown Walter
1012 Allison Rosa A Mrs ◎ △ ED 4-8405
1014 Bailey Scott
1016 Clark Russell
1018 Partlow Vurley
1020 Vaccant
1022 Massey Jas
Plum int
1026 Williams Tabernacle CME Ch
1036 Smith Raymond
1038 Sturdivant John M
1040 Sturdivant Tyler E
1042 Lockhart Growvina
1044 Little Charlie jr

BOWLEY (Marsh Estates) — From Greene west to Weyland av
2623 Altman Harry T △ EX 9-8926

WADDELL CONSTRUCTION COMPANY, INC.

General Contractors

ASSOCIATED GENERAL CONTRACTORS OF AMERICA

McALWAY RD. Box 4174

Tel. EMerson 6-0712

Drink FARM FRESH MILK

HARVEY B. HUNTER Dairies

SHOPTON RD. PHONE FRanklin 7-2565

HARVEY B. HUNTER Dairies

TELEPHONE ANSWERING SERVICE, INC.

24 HOUR SERVICE — 7 DAYS A WEEK
YOU LEAVE — IT RINGS — WE ANSWER
"CONFIDENTIAL — COURTEOUS — DEPENDABLE SERVICE"
Harold A. Smoak, Pres., Genl. Mgr.

106 N. CALDWELL STREET — DIAL EDison 4-4761

Y (Marsh Estates)—Contd
rrett Harvey L △ EX 9-0801
mpson Henry W
nes Elva M Mrs
rter Mary Mrs △ EX 9-9448
Elrpy Floyd R △ EX 9-5779
ggs Ned R △ EX 9-0465
llard Frances Mrs
iller David W
rrier David L △ EX 2-1696
nner Ralph J △ EX 9-9398
urt Thos G △ EX 9-0185
ites Reed W
rr John △ EX 9-8436
nton Henry L △ EX 9-7071
cCrosie Jas R △ EX 2-1421
ppe Howard E
lday Jos
vies Gordon W jr △ EX 9-6531
atty John P jr △ EX 9-0388
cCorkle Robt E pntr △ EX 2-1626
stler Bennett D △ EX 9-7891
ight Hubert W
rrow Henry
rtsell John K △ EX 9-8597
hitlock Hay J
lbert Willie L △ EX 9-8601
llner Clarence M △ EX 9-0378
rcell Meth Ch
Weyland av intersects

96
Y — From 1200 Dade southwest, 2 east of e Plaza
16 otts M Wesley ⓪
Anderson intersects
Academy intersects
32 obble Marvin D ⓪ △ FR 5-2780
35 utler Roscoe L △ ED 5-0689
37 uchanan Brown E △ ED 4-3667
39 aylor Chas W △ FR 7-2983
41 ain Sidney I △ FR 6-3421
50 oyd G Russell ⓪ △ ED 3-2706
Academy intersects
00 oyd Maude H Mrs ⓪ △ ED 2-5280

51
DY (Hoskins)—From 200 Norwood dr west to akewood av, 1 south of Rozzells Ferry rd
08 rdan Floyd L ⓪ △ FR 6-9307
12 lexander Jas B ⓪
16 istrap Carlos E △ FR 6-5789
20 ters Lloyd E ⓪ △ ED 4-8439
21 illiams Clyde F ⓪ △ FR 7-4702
24 illiams T Carl ⓪ △ FR 6-2075
00 errell Alma C Mrs ⓪ △ FR 5-5062
Harrison begins
04 acant
08 tton Ella M Mrs ⓪ △ FR 6-5057
09 egory Hampton B ⓪ △ FR 5-9109
Jones begins
16 otts Wesley M ⓪ △ ED 4-4485
20 ump Eddie J ⓪ △ ED 6-5131
24 arbrough Clyde ⓪
Lakewood av intersects
00 errell Malcolm S
Oregon intersects
05 elms Launderett

11
OY S LANE—From 400 S Johnson southwe to S Cedar
01 Rush Alf
09 urry Etta P Mrs
13 all Jack B
15 alker Mary H Mrs △ FR 6-4132
01 afford Herman J △ ED 4-1045
03 unham Robt △ FR 5-1845
05 ox Fleta S △ FR 7-1958

40A
RA URY DRIVE—From 4500 Longwood dr so west to Wedgewood rd
500 elbel Velma Mrs ⓪ △ FR 7-1209
08 allard Floyd E ⓪ △ ED 4-1180
15 egory Chas E ⓪ △ FR 7-4154
16 nith Clifton W ⓪ bldg contr △ ED 3-3863
20 ogers Stein C ⓪ △ ED 4-6993
25 anPelt Fredk L ⓪ △ ED 3-6534
26 rwin James H ⓪ △ ED 2-2236
32 awyer Danl W ⓪ △ ED 3-6998
35 unt Clifton T jr ⓪ △ FR 6-5296
38 ompson Margt M △ FR 7-6719
41 erebee S Scott jr ⓪ △ ED 2-8906
44 nes Thos A ⓪ △ FR 6-6127
47 lackwell W Taylor ⓪ △ ED 3-0271
50 ambe Wm H ⓪ △ FR 6-6208
56 lepka Stephen ⓪ △ FR 7-6256
Montford dr intersects

57
RA ORD DRIVE (Thomasboro)—From 301 Hc cir south to Thrift rd, 1 east Marble
06 boro Presby Ch
108 Tboro Presby Sunday Sch
111 Zealy Sam H Rev ⓪ △ EX 9-3061
115 Meacham Geo T △ EX 9-3443
116 Vacant
119 Lineberger Jonas F jr ⓪ △ EX 2-1222
120 Gwaltney Willie Mrs ⓪ △ EX 9-9777
123 Mozeley Jas E ⓪ △ EX 9-5783
127 Hipp Junius B ⓪ △ EX 9-6893
128 Gilbert Yates W
131 Little Ralph S ⓪ △ EX 9-1457
132 Wise M Ray ⓪
133 Jordan Geo S ⓪ △ EX 9-9720
134 McClure Cath S ⓪ △ EX 9-8307
135 Corbett Melvin C ⓪
rear Vacant
140 Clark Chas E ⓪ △ EX 9-3162
141 McClure W Spurrier ⓪ △ EX 9-3172
Gum begins
200 Baker Lewis E jr ⓪ △ EX 9-3834
201 Lineberger J Frank ⓪ △ EX 9-3044
204 White Junius N ⓪ △ EX 9-3135
207 Pettit John E ⓪ △ EX 9-1254
209 Gayle Wm B ⓪ △ EX 9-1395
212 Tboro Bapt Ch (sunday sch rooms)
216 Tboro Bapt Ch △ EX 9-6262
217 McSwain Brodus H ⓪ △ EX 9-1957
Tucker P Melvin
219 Rufas Angelos A △ EX 9-5060
221 Watts David T
Watts Edw
225 Hager Paul R ⓪ △ EX 9-9014
231 Counts E Howard gro △ EX 9-9710
Willard begins
234 Counts E Howard ⓪ △ EX 9-1974
235 Tboro Gulf Serv △ EX 9-9133
237 Maness Willa Mrs △ EX 9-6172
Faith begins
300 Rappe Geo E
301 Vacant
302 Hill C James
309 Nivens Lester W
310 Cable Oscar E ⓪ △ EX 9-6940
311 O'Shields Leonard L
McQuay begins
314 Hudson Chas D
315 Vacant
317 Nash Robt L ⓪ △ EX 9-9007
319 Adams Robt W ⓪ △ EX 9-1595
320 Ferguson Hugh L Rev △ EX 9-6361
321 Taylor Jack W
Reliance begins
340 No return
345 Ingram Jones D ⓪ △ EX 9-3817
Rowan begins
400 Bradford Drive Beauty Shop △ EX 9-9350
Tarleton Clarence J
rear Morris James E
401 Harrington Luther F ⓪ gro
406 McQuay Melvin M ⓪ △ EX 9-5285
407 Stephenson S Alice Mrs ⓪ △ EX 9-6395
408 Howard Minor R ⓪
411 Miller Frank B
415 Hall Leonard
416 Fitch Joe
Northside av begins
418 Harry Bruce A
422 Fairess R Harold ⓪ △ EX 9-9095
423 Harrison Gillie W ⓪ △ EX 9-1201
426 Crater Agnes E Mrs ⓪
427 Hooper Mildred Mrs △ EX 9-3211
428 Oliver W Donald ⓪ △ EX 9-3766
429 Gaddy Mary W Mrs
434 Helms James L △ EX 9-3881
Key begins
500 Kelley John N
Harding Wm △ EX 9-7381
rear Vacant
501 Martin Odessa ⓪ △ EX 9-6758
505 McFarland Chas B △ EX 9-8465
507 Easterling Ralph L ⓪ △ EX 9-1255
513 Carpenter Clifford C
515 Selvey Wm E △ EX 2-1096
517 Thomasboro Beauty Shop △ △X 2-1277
518 Bailey John K ⓪ △ EX 9-6360
519 Cochrane Roy H gro △ EX 9-3123
521 Hill Mach Shop
Lynn begins
527 Cobb Grady M ⓪ △ EX 9-3233
530 Robinson Pearl F Mrs ⓪ △ EX 9-6389
533 Hopkins Geo O ⓪ bldg contr △ EX 9-5273
538 Tboro Sch △ EX 9-1211
541 SBT&T (br ofc) △ EX 9-7422
Hoover begins
601 Tboro Hdw & Sup △ EX 9-9921
608 Tboro Soda Shop
609 Cox James E △ EX 9-9959
610 Ferguson Hester S Mrs ⓪ △ EX 9-6176
613 Helms Wiley W ⓪ △ EX 9-1349
614 Clum Philip N ⓪ △ EX 9-9037
618 Whiteside Wm W ⓪ △ EX 9-1253
621 Payne Beulah Mrs △ EX 9-5667
622 Hagle Pete D △ EX 9-1501
625 Under construction
626 Wolfe T Floyd ⓪ △ EX 9-3943
630 Griffin Lonnie G ⓪ △ EX 9-9026
634 Helms C Wriston ⓪ pntr △ EX 9-1985
635 Hill Onnie M △ EX 9-5058
642 Winters Melvin L ⓪ △ EX 9-3391
643 Lyerly Flake T ⓪ △ EX 9-1971
Lyerly F T & Son pntrs △ EX 9-1971
645 Hinson Reuben E ⓪ △ EX 9-1062
646 Adams Ralph E ⓪ △ EX 9-5212
648 Wilson Ruffin L △ EX 9-1987
649 Elmore Wm T
652 Kiker Jos L ⓪ △ EX 9-5984
655 Rowe Geo H ⓪ △ EX 9-1128
656 Lemmonds Eula M Mrs ⓪ △ EX 9-1118
658 Smith Reginald L ⓪ △ EX 9-1977
660 Funchess James J ⓪ △ EX 9-5363
661 Baker W Harry ⓪ △ EX 9-1591
666 Winters W Weldon ⓪ △ EX 9-1973
Eddleman intersects
700 Bandy Billy L ⓪ △ EX 9-5275
703 Beatty Marvin E ⓪ △ EX 9-5063
706 Homesley C Mack ⓪ △ EX 9-5888
710 Long James C ⓪ △ EX 9-5938
714 Hill Hoyle S ⓪ △ EX 9-5938
718 Summerville Jas B ⓪ △ EX 9-1097
724 Dye Harold S ⓪ △ EX 9-3670
728 Stewart Virginia Mrs
730 Grimes David L ⓪ △ EX 9-1265
Thrift rd intersects
Tuckaseegee rd intersects
Green blvd ends
1210 Davis Robt L jr ⓪ △ EX 9-1121
1214 Helderman James F ⓪ △ EX 9-5863
Major intersects
1300 Brotherton Seba I ⓪ △ EX 9-5852
1312 Brotherton Jos W ⓪ △ EX 9-1417
1316 Black J Hampton △ EX 9-1092
1324 Capps Franklin W ⓪ △ EX 9-9755
Lock Leven begins
1400 Bradham Mattison B ⓪ △ EX 9-3975
1402 Roberts Herman ⓪ △ EX 9-1286
1408 Hampton W Ralph △ EX 9-5172
1410 Strickland Jas D ⓪ △ EX 9-1044

104
BRAMLETT ROAD—From 2900 Monroe rd north 1 block

37
BRANCH—From Creasote rd south, to Philemon av, 1 north of N Tryon (not open)

41
BRANCH (Greenville)—From ½ block southeast of 1200 Hunter northeast of Crest
Hunter intersects
1206 Sibley Grace Mrs
1208 Davis Frances Mrs
1212 Taylor Dolla D Mrs ⓪ △ ED 3-4303
(Not open between 1220 and Burton
Burton intersects
1320 Morris Ada Mrs
1322 Winchester Lovie L Mrs
1331 Owens Liddie Mrs ⓪ △ ED 3-5954
1334 Pride Annie C Mrs ⓪ △ ED 4-7676
Crest ends

106
BRANDON CIRCLE—From Briar Creek east and south to Sharon rd
1901 Trescot John H ⓪ △ ED 2-0127
1921 Suttle Geo W ⓪ △ ED 3-6764
1927 Dobbins Mary W Mrs ⓪ △ FR 7-4160
1933 Griffiths Austin F ⓪ △ FR 6-4397
1937 Thigpen Danl G jr ⓪ △ FR 6-2619
1941 Tarrant Arth A ⓪ △ FR 6-4357
2000 McAden Geo B ⓪ △ ED 3-3937
2001 Hawfield W Benj ⓪ △ ED 3-1685
2004 McKeithan Danl T ⓪ △ ED 4-0249
2005 Bryant Henry E ⓪ △ ED 2-0729
2010 Goode Evitt C ⓪ △ FR 7-7054
Goode E C Contracting Co △ FR 5-5477
2015 Thomas Gilmer C jr ⓪ △ ED 2-8672
Tanglewood la begins
2016 Maxwell Clara K Mrs ⓪ △ FR 7-7806
2018 Poley Horace L ⓪ △ ED 2-2780
2029 Borders Andrew J ⓪ △ ED 4-3755
2035 Gamble Chas T ⓪ △ ED 2-3682
2040 Hendrix Hoy ⓪ △ ED 4-1728
2041 Grubbs Thos G ⓪ △ ED 3-8989
2100 Yarbrough Fred C ⓪ △ ED 3-1078
2101 Jones John E ⓪ △ FR 5-1972
2104 Grey Matt M ⓪ △ ED 2-4685
2105 Hill Don ⓪ △ ED 2-0349
2109 Shelby Chas D ⅓ △ ED 3-2963
2114 **Sharon Hills Apartments**
Apartments:
1 Osborne Wm L
2 Hamrick Byron A jr △ ED 2-5263
3 Crews Julia M
4 McManus Marie △ ED 2-2495
Street continued
2311 Proffitt Waldo jr ⓪ △ FR 5-4567
2314 Brooks J David

MECKLENBURG Hotel
Air Conditioned
• • •
Free Parking
• • •
French Restaurant
Phone ED 2-1181

ORR MOTOR CO.
Specialized Service
For CHEVROLET BUICK and PONTIAC Also Other Cars
Service Since 1930
820-22 E. Fourth St.
Phone EDison 2-1164

THE Mutual BUILDING & LOAN ASSOCIATION
EACH SAVINGS ACCOUNT INSURED UP TO $10,000 BY THE FEDERAL SAVINGS & LOAN INSURANCE CORPORATION
EDison 3-6126 ● INSURED SAVINGS ● 119 EAST THIRD ST.

Blue and Direct Line Printing
Photostatic Copying
CHAS. A. TORRENCE
210-216 Latta Arcade
322 S. TRYON ST.
DRAFTING MATERIALS
Phone
EDison 3-5702

REALTORS ARE ACTIVE MEMBERS OF CONSTITUENT BOARDS
NATIONAL ASSOCIATION OF REAL ESTATE BOARDS
Home Realty & Management Co., Inc.
Finance
Management
Sales
Insurance
Phone
ED 2-1141
121 E. 3d

46

BRANDON ROAD (Myers Park)—From 2300 Pembroke av south to Sherwood av

1600 Myers Reathea F Mrs ⓪ △ ED 2-5973
1607 Pease Julia S Mrs ⓪ △ ED 3-4088
1607½ Morgan E Hassell
1616 Boyle Albert L ⓪ △ ED 3-5612
1621 Booker Robt E ⓪ △ ED 4-9941
1622 Mathis Oscar L ⓪ △ ED 3-8926
1625 McHenry Edw R ⓪ △ ED 3-4759
1630 Cochran John K ⓪ △ ED 2-6784
1635 Curtis Harry L △ ED 4-7131
1641 Burns Mamie A Mrs ⓪ △ FR 7-2626
1700 Jones Edwin L ⓪ △ ED 2-4097
1701 Vacant
1711 Asbury Louis H ⓪ △ ED 2-8452
1712 Sims Frank K jr ⓪ △ ED 3-3404
1719 Whisnant Ward W ⓪ △ FR 6-4458
1724 Crosby Halcourt T ⓪ △ ED 2-7780
1727 Smith Robt J ⓪ △ ED 2-2432
1730 Pickens Marshall I ⓪ △ ED 3-2066
1735 Upchurch Chas W ⓪ △ ED 4-7458
1738 Myers John C ⓪ △ ED 2-7520
1740 Wyman DeLacy E △ FR 5-8361
1742 Quintard Caroline J Mrs ⓪ △ ED 3-4003

Sherwood av intersects

42-A

BRANDYWINE AV—From 2930 Selwyn av west to Park rd, 1 south Tranquill av

119 McGinnis Chesley S ⓪ △ FR 5-4006

Hillsdale av intersects

201 Bratton Lewis C jr acct △ ED 4-6720
205 White Arnold P ⓪ △ ED 3-4364
211 Dean Edwin L ⓪ △ ED 4-4823
212 Welsted Harry L ⓪ △ ED 4-8303
215 Grogan Herbert C ⓪ △ ED 4-2580
219 Goodson A Neal ⓪ △ FR 6-8857
227 Ervin Wm J ⓪ △ FR 6-1946
231 McCullough Kenneth H ⓪ △ ED 2-4739
235 Thomas W Archer ⓪ △ ED 4-4226

Chelsa dr ends

311 McDonald Francis D ⓪ △ FR 6-0635
312 Lewis Roy R ⓪ △ FR 7-7034
Lewis Barbara M Mrs mus tchr
317 Hirsch Edw E ⓪ △ ED 4-0264
323 Barnett Wm S ⓪ △ ED 4-0095
329 Webb Wm B ⓪ △ FR 6-1600
333 Eliason Adlai H ⓪ furn designer △ ED 3-8242
338 Baxley Grover B ⓪ △ FR 7-2976
314 Rhyne Banks L ⓪ △ ED 4-9551

Hassell pl ends

102

BRENTWOOD CIRCLE — From 1426 Medford Drive east, north and west in a semi-circle, 1 south of Central av

3901 Hagler Reece M Rev ⓪ △ ED 4-5158
3912 Warlick Chas W jr ⓪ △ ED 4-5688
3915 Penninger Chester B ⓪ △ ED 4-9081
3920 Huntley Jesse H jr ⓪ △ FR 7-3237
3921 Preston Howard T ⓪ △ FR 6-3946
3928 Faud Otis G ⓪ △ FR 6-5197
Faud Martha T Mrs photo tinting
3929 Storck Philip D △ FR 7-2473
3936 Jeanes W Julian △ FR 5-4953
3939 Longshore Mae E Mrs △ ED 2-4941
3945 Shinn Geo I ⓪ △ FR 5-2641
3951 Higgins Robt S ⓪ △ FR 5-1146
Higgins Eliz V Mrs artist
3952 Boardman C Jack ⓪ △ ED 2-4426
3959 Polites Geo L ⓪ △ FR 5-1689
3965 Ross J Phelps ⓪ △ FR 5-3029
4000 Beaver Raymond D △ FR 5-8340
4001 Daumer Carl B ⓪ △ ED 4-5710
4009 Hanna Mildred M Mrs ⓪ △ ED 3-0088
4017 Moore Richd M ⓪ △ FR 5-2821
4018 Rogers Allison S ⓪ △ FR 6-1249
4025 Moore Dwight B ⓪ △ FR 6-2206
4033 Fisher Harry R ⓪ △ ED 2-1406
4034 Warlick Sidney H ⓪ △ FR 5-2319
4041 Shoemaker Oscar J ⓪ △ FR 5-3786
4049 James John A ⓪ △ FR 6-4241
4057 McCorkle Vann M ⓪ △ FR 6-4702

Medford dr intersects

19

BRENTWOOD PLACE—From 2500 Barringer drive west to Shuman av

2511 Crosby John A ⓪ △ FR 6-1398
2512 Clark M Cecil ⓪ △ ED 2-0913
2520 DuFlor Geo ⓪ △ FR 7-4144
2521 Chandler Horace E △ FR 6-0421
2526 McCorkle Jas M ⓪ △ FR 6-4696
2529 Moore Wm F △ FR 7-1302
2532 Hunnicutt Jas A jr ⓪ △ FR 6-1230
2535 Diehl John C jr ⓪ △ FR 5-8070
2538 Vacant
2541 Edwards Bernadine T Mrs ⓪ △ ED 4-4554
2544 Scappucci Domenico L ⓪ △ FR 6-1988
2547 Curtin Thos R ⓪ △ ED 4-0691
2550 Cunningham John K ⓪ △ ED 2-6524
2553 Keyt Widney C △ ED 4-8090
2556 Criminger Lawrence E ⓪ △ FR 6-1252
2559 Vandevere Dvona A ⓪ △ ED 4-2413
2562 Shouse Alvin A ⓪
2565 Gardner John S ⓪ △ FR 5-6487
2568 Knowlton Herbert W ⓪ △ FR 6-1358
2571 Shell Vernon M jr ⓪ △ FR 6-2227
2574 Lawing Harry C jr ⓪ △ ED 4-8164
2600 Anglin J Victor ⓪ △ ED 4-0328
2601 Pace Howard C ⓪ △ FR 5-7120
2608 Drake Alonzo H ⓪ △ ED 4-9885
2609 Chezar Eli △ FR 7-2188
2614 Parker Chas H ⓪
2615 Armstrong Graham ⓪ △ FR 6-4187
2620 Rorie Wm E jr ⓪ △ FR 5-8300
2621 Wehunt Saml P jr ⓪ △ ED 2-1864
2626 Finley Frank C
2627 Knight Geo T
2632 Hawkins R Howard ⓪ △ FR 6-1328
2633 Wagoner Paul W ⓪ △ FR 5-8184
2638 Miller Treva A Mrs △ FR 5-3275
2639 Scott Lacy P ⓪ △ FR 5-7108
2644 Verble Ira E ⓪ △ FR 5-0035
Verble Eliz A Mrs nurse
2650 Askew Tomothy R △ FR 5-4353
2653 Van Pelt Edw P ⓪ △ FR 6-1274
2656 Huggins Jimmie B ⓪ △ FR 5-7177

Shuman av intersects

68

BREVARD N—From 401 E Trade northeast to Mallory, 1 east of College

104 **Ritz Hotel ED 2-9807**
105 Couchell Nick △ ED 2-9367
105½ Vacant
106 Friendley Furn Sls (whse)
106½ Vacant
107 King Furn Co △ FR 6-2855
108 Vacant
109 Tower Shoe Co △ FR 6-6266
109½ Vacant
110 LeMarick Beauty P Products Inc (whse) △ ED 4-0311
111 Vacant
111½ Fong Wing W
112 Clinton Frank & Co furn △ ED 3-4761
113 Central Shoe Shop reprs
1146-16 Jordan's Equip Co scales △ ED 3-1866
Jordan Wm H
116 Vacant
117 Thompson Display Material △ FR 5-2367
117½ Vacant
118 Bargain Center The
119 Vacant
120 Mitchell Parking Serv
121 Industrial & Commercial Scale Co △ ED 2-7335
Atlantic Serv Co Inc meat saws △ EC 2-7335
Allsteel-Triner Scales Agcy △ ED 2-7335
121½ Vacant
123 Robinson Dennis H gro △ ED 4-7615
124 Anderson W T Elec Co parking lot
125-27 Kiser A R & Co phonographs & record △ ED 4-7331
125½ Lazarides Tom △ ED 4-3357
128 Anderson W T Elec Co △ FR 6-6441
129 Bruton Edwin C radio repr △ ED 4-9253
Murray Harry P tailor △ ED 4-9253

E 5th intersects

208 M & F Parking Serv
215 Mitchell Parking Serv
216 Phifer Bernice G Mrs
218 O'Leary Bernice
229 McRae Moses
222 Chapman Bros Serv Sta △ ED 4-9825

E 6th intersects

300 Vacant
301 B & H Trucking Co △ FR 7-1433
304 Char Communication Serv Co △ FR 6-0432
Dixon Nancy
312 Nicholson Minnie H ⓪ △ ED 3-1639
315 Vacant
318 Brevard St Furn Co △ ED 4-8953
325 Red Top Cab Serv △ FR 5-1751
328 Char Auto Parts Co Inc whol △ ED 3-8881

47

E 7th intersects

415 Mills Jones jr △ ED 4-1009
416 **Apartments**
1 Wilson Albert W △ FR 6-7483
2 Holland Willis
3 Edgerton James △ ED 4-1161
4 Mitchell Freddie W △ FR 7-6614

Street continued

420 Smith Winslow W ⓪ △ ED 4-2558
421 Cole Warren △ FR 7-6369
424 Hudson Neely
424½ Mack Paul
425 Page Wm
427 Harkey Bruce
427½ Cochran Ernest
428 Jordon Alex W △ ED 4-8905
429 McIlroy Chas D gro △ FR 6-7704

E 8th intersects

500 Darley Sam
501 Fowlkes Harry B ⓪
502 Bellinger Villa M Mrs
504 Lyles Geo D
505 Courtney Jonas L ⓪ △ ED 4-4807
508 **Wenonah Apartments**

Apartments:
1 Carelock Marie B Mrs △ ED 4-0398
2 Rivers Mary Mrs △ ED 2-3788
3 Elliott Adam
4 Vacant

Street continued

509 No return
511 Vacant
512 Pride Solas
512½ McFadden Napoleon
513 Westbrook Mary D Mrs ⓪ △ FR 6-3311
513½ McKenzie Murray L
516 Johnson Agnes Mrs △ FR 5-6426
517 Coble Joseph C confy △ ED 2-9273
519 Vacant
520 Garrett Luther
538 Perry-Mincey Co The whse

E 9th intersects

609 Gaston H Albert △ ED 4-8428
609½ Clark Fred D
611 Harrison Pharoah △ FR 5-5302
611½ Jordan Lelia Mrs △ ED 2-4347
613 Alexander Wm
615 Rowell Sowell
615½ Cherry Rosa M
617 Hoover Eliz △ ED 4-4679
621 Harper Homer
625 Wilson Levi Rev
626 Shipman Luther J ⓪ △ ED 4-1906
627 Presson Bill
630 MtOlivet Bapt Ch △ FR 6-4779
631 Gaskin Willie J Rev △ FR 5-9142

Webb av and E 10th int

701-01½ Vacant
702 Wilber Mary D Mrs ⓪ △ FR 5-4528

Rhynes la

712 Hudson Hosiery Co (Plant No 1) mfrs △ ED 3-7751
714 Char City Coach Lines Inc △ ED 2-8565 △ ED 4-2546
721 Vacant
721a Vacant
721b Vacant
722 Mullis Wade H
724-28 Motor Parts & Gear Co (br) △ ED 3-38

E 11th intersects

801 Clary Mtr Co △ FR 7-2129
802 Champion Mfg Co adhesives △ FR 5-360
810 Vacant
811 Barber Lacy E
812 Hewitt Ruth Mrs △ ED 4-6509
813 Nash G R
814 Norman's Barber Shop △ ED 2-9418
815 Hayes Flora E Mrs ⓪
816 Spring Winson
820 Barber Lacy E ⓪ gro △ FR 7-1263
827 Bryant Annie S Mrs
829 Williams Recreation pool
831 Kannon Clns △ FR -5-9274

E 12th intersects

900 Ward Jerry △ FR 7-1096
901 Hornaday Pearl R Mrs
902 Ward's Garage
903 Vacant
907 Adams Wm L
908 Swett J Luther ⓪ △ FR 6-2647
909 Precision Shock Absorber Co △ FR 5-69
911 Hovis Clyde M ⓪ △ ED 4-7849
916 Henderson B May Mrs ⓪
917 Christenbury James B ⓪ △ ED 4-0629
923 Bradley Milton P
924 Bradley Ernest M ⓪ gro △ ED 5-1219
927 Hunycutt Viola H Mrs
932 Hollifield Jack V
933 Harris Wilford P
939 Canup Laura S Mrs ⓪ △ ED 4-5075
940 Cook Ed ⓪ △ FR 6-6726
943 Cook Arth L

SALRy c

E 13th intersects (es not

1000 McClure Dorothy L Mrs
1003 No return
1004 Faster John W
1005 Holman David M
1006 Shaffer Leon
1007 Clark Jas B
1008 Schrader James R
1012 Taylor Fred B ⓪ △ FR 7-5137
1016 Chavis Cecil P
1017 Kinzie Fruit Co whol △ ED 3-8644
1020 Honeycutt Mamie L Mrs ⓪ △ FR 7-433
1021 Martin Annie B Mrs
1024 Davis Dona Mrs △ FR 5-4608
1028 Hyder Benj E △ FR 5-4224

Belmont av int

1030 Aycock M Boyd △ ED 4-1194

AUTHORIZED UNITED MOTORS SERVICE
TRANSPORTATION SUPPLY CORP.
Exclusive Distributors for Charlotte Trading Area for
DELCO BATTERIES and PACKARD CABLES
Auto, Bus, Truck Parts
426 W. Trade
Tels. EDison 3-8411 and FRanklin 5-6321
NATIONAL STANDARD PARTS ASSOCIATION NSPA

FIRST FEDERAL SAVINGS & LOAN ASSOCIATION
MEMBER OF FEDERAL SAVINGS & LOAN INSURANCE CORPORATION
225 S. TRYON ST.
EDison 3-8401
SAVINGS
LOANS

WE RENT
irs, Tables, Rollaway Beds,
y Furniture, Convalescent
Equip., Lawn Equipment
7 E. BOULEVARD

"why buy it?"
CHARLOTTE'S FIRST COMPLETE
RENT-IT CO.

WE SERVE
Business Meetings, Clubs,
Parties, Homes, etc.
Pick Up and Delivery
Phone FRanklin 5-5725

RD N—Contd
acant
ay Lndry & Clns △ FR 6-0209
ance Jas E ◎
eesler Sadie W Mrs ◎ △ ED 4-5680
essler Sadie W Mrs gro △ ED 3-0082
illiams Schuler ◎ △ FR 5-3104
aller John H
elmds Elbert E
over Watson A
15th begins
egory F Alex ◎ △ ED 4-7659
acant
acant
oyle Arth P gro
16th intersects
ort Adam A Variety Store △ ED 5-2157
oberts Isaac G △ FR 7-3578
ort Fabrics △ FR 5-2157
hnson Garner P
rooks Hildred B △ ED 4-2577
rown Eug V
90
17th begins
oneycutt Clark M
ucks John jr
dmond James U
ggs Ernest H auto repr △ ED 4-7772
sk Walter G ◎ △ ED 4-3613
oster Kenneth C
acant
rner Wm P
erritt John P
acant
harlotte Iron & Metal △ ED 2-8597
18th begins
ungo's Gro
ngo Pete
cCoy Ray D ◎ △ FR 7-4955
cCoy Lonnie H ◎
alker Benj
athony Irene H Mrs
19th begins (not open)
nior Optimist Club
ckrant Wm Corp cotton waste △ FR 7-1631
20th begins
ar Workshop for the Blind Inc pillow cases & mops △ ED 3-2630
Carolina Tool & Die Corp (ofc) △ ED 3-5789
acant
hnson Sam
chards Geo R
orley Chas D
mbs Robt C
21st begins
49
E 21st intersects
wikes R Bruce ◎ △ FR 5-2249
vift & Co (refinery) △ ED 2-3175
orelock Alf
oper Wm L
ggers Dock F ◎ △ FR 5-4606
ardin John L △ ED 4-3942
artness Jack H
Vacant
rrent Restr
E 22d begins
xie Spindle & Flyer Co Inc machs △ ED 3-1377
assada Auto Serv repr
orfolk & Sou Ry Co (yd ofc) △ ED 3-1549
orfolk & Sou Ry Co (mechanical dept) △ ED 3-4032
iller Keaton E ◎ △ FR 6-9659
hnson Irvin M ◎ △ ED 2-5811
E 23d begins
oss Mabel J Mrs ◎ △ ED 3-0621
e R Earl
iswold Thos V ◎ △ FR 6-1390
rrent Jos A ◎ △ FR 5-6850
endle Lee R
illingham Mack B
E 24th begins
ulder Robt C ◎ △ ED 2-8781
artin R M
E 25th begins
illiams Mach & Tool Co Inc △ FR 5-0453
homas Roy W △ ED 4-9066
ar Roofing Co Inc △ ED 4-0831-32
E 26th begins
elle Chem Co △ ED 3-2809 △ FR 6-8757
E 27th begins (not open)
eneral Automatic Sprinkler Co △ FR 5-5721
eneral Supply △ Equip Corp △ FR 5-5721
allace Wm C ◎ △ ED 3-9871
allace W C & Son pntg contrs
acant
ifer Kemp G △ ED 4-3653
ake Power Co (sub sta)
E 28th begins
Charles av begins
98
Falson av begins

Mallory begins
2700 Swearingen Clifford T ◎ △ FR 6-7694
2717 South Atlantic Waste Co △ ED 2-2437
Std Whse Inc △ ED 2-2437

4
BREVARD S—From 400 E Trade southwest to E Morehead
103 **Chester Hotel ED 2-0504**
Scouros Geo ◎ △ ED 2-0504
104 **Franklin Hotel FR 7-9347**
Morgan Clarence L △ FR 7-9347
106 Jim's Grill △ ED 2-9274
108 Vacant
109 Home & Farm Center (Parking lot)
110 Butler Joseph L phys △ FR 5-0520
112 Sanders W B used clo
113-15 Mec-Tric Control Co mfrs agts △ FR 6-8531
117 Down Town Radio & TV Serv △ ED 4-0121
119 Studio Specialties
121 Home & Farm Center seeds △ FR 6-2107
122 Am Oil Co (whse)
126 Cadiu's Amoco Serv △ FR 5-9316
127 Fines Clns & Tailors (side ent)
E 4th intersects
200-06 Char Sls Co Inc (side ent)
205 Presson Tire Co recappers
206½ County ABC Bd △ FR 6-7444
County ABC Bd (acctg div) △ FR 6-7444 and △ FR 6-7745
County ABC Bd (whse)
210 County ABC Bd (Law Enforcement Div) △ FR 5-5528 and △ FR 5-5529
215 Williams Aurelia H △ ED 2-5083
217 Kerns Andrew B △ ED 3-0575
219-23 Grace AME Zion Church
225 Brevard St Smoke Shop confy
227 Susies Grill restr △ FR 5-9623
229 Excelsior Beauty Salon △ ED 2-9323
231 Brevard St Barber Shop
233 Vanity Box Beauty Shoppe △ ED 2-9404
235 **Mecklenburg Investment Building**
Rooms:
1-5 Williams Albert J dentist △ ED 2-6015
2-6 Tyson E French phys △ ED 2-3731
7-11 County Farm Agt (colored div) △ ED 4-5614
County Home Demonstration Agt
8-10 Sou Fidelity Mut Ins Co △ ED 3-0218
Fidelity Surety Bonds △ ED 3-0218
12 Vacant
14-16 Boulding Ruffin P lwyr △ ED 4-5415
18 Intnatl Hod Carriers Constn & Genl Labs Local 1094 △ ED 2-4352
3d fl Greene Robt H phys △ ED 3-3989
Street continued
237 Yancey's Drug Store △ ED 2-6884
8
E 3d intersects
300 Central Lbr Co Inc △ ED 3-1194
301 Roberts Edw △ ED 4-0676
301½ Walker Oscar
303 Wade Gussie J Mrs
303½ Williams Jos △ FR 5-8013
313 Church Employment Serv △ ED 2-4298
Ada's Beauty Shop △ ED 2-4298
317-21 **Watkins Building**
NC Mut Life Ins Co △ ED 2-6943
Main Chas T Inc archt & consulting engs △ FR 5-1737
319 Watkins Thos dentist △ ED 2-5313
Watkins Thos jr dentist △ ED 2-5313
Wilkins Gordon M phys △ ED 4-6878
Wyche Rudolph M phys △ ED 2-7914
Graham Drayton P phys △ ED 2-3334
321 Wilson & Holmes Pharm △ ED 3-8702
323 Alexander Funeral Home △ ED 3-1167
Alexander Mut Burial Assn Inc △ ED 3-1167
Natl Assn for Advancement of Colored People △ ED 3-1167
Clover ct begins
329 Varich Memorial Building
AME Zion Publ House △ ED 3-5302
Star of Zion publication △ ED 3-5302
AME Zion Ch (financial dept) △ ED 3-4847
AME Zion Ch Sch Editorail Section △ ED 2-3343
2d fl AME Zion Ch (home missions pensions relief dept) △ ED 3-4847
Hawkins Reginald A dentist △ FR 5-1859
E 2d intersects
400-06 Mecklenburg Farmers Cooperative Exchange Serv △ ED 3-3741
401 Pub Library of Char & Mecklenburg County (Brevard St Br) △ ED 3-0549
408 Southgate Brokerage Co food brokers △ ED 3-7769
409 Taylor's Barber Shop
411 **Apartments**
1 Jefferson Estelle B Mrs
2 Davis Savannah Mrs △ FR 6-2167
White Carrie A Mrs nurse
3 Barnes Aaron A
4 Jackson Henry
Street continued
412 Vacant
414 Edwards-Womack Co whol prod △ ED 3-9681
415 McIlwain Eliz B Mrs
419 Darby Cleveland A △ FR 5-0557
420-24 Concrete Sup Co mfrs △ FR 6-7411
425-29 Friendship Bapt Ch
430 Vacant
12
E 1st intersects
500 Concrete Sup Co (yd)
501 Dale Bishop serv sta
505 Dixon Wm L
509 Davis Flora M Ms
509½ Friday Martha
513 Burton Jas
515 Potts Oliver
517 Armstrong Dorothy
519 Jackson Rosa Mrs
521-23 Ligon Marshall G ◎ △ ED 2-0693
527 Craig Edw
529 Morrow Wm
533 Gholston Robt H restr
E Stonewall intersects
605 Kelly Earl
607 Proctor Virginia
609 Howard Willie B Mrs
611 Huntity Peter △ FR 6-0240
Boundary intersects (es not open)
700 Vacant
703 **Apartments**
1 Kelly Thos O △ FR 5-8244
2 Wells Cath △ ED 4-2446
3 Vacant
4 Houston Wm
Street continued
rear 703 Evans Evelyn
704 Glenn Lucy Mrs △ ED 4-6328
706 Rowe Daisy △ ED 4-7935
708 Jones Kizzie Mrs
709 Welch Collie △ FR 7-6673
709½ Ross Herbert
710 Maxwell Mary S Mrs
710½ Welch Paul jr △ ED 2-2450
711 Vacant
712 Dobson Sidney S △ ED 4-8203
Star intersects
20
Star begins
716-20 North State Lndry Inc △ ED 3-3135
717-19 Bethel AME Ch
721 Littlejohn Ella C Mrs ◎ △ ED 4-9556
723 Barnes Raymond
E Hill intersects
800 **Apartments**
1 Reid Rosa W Mrs
2 No return
3 Gamble Chas jr
4 Bouler Major
Street continued
801 Rosa's Place restr
803 Jones Clifton
804 **Apartments**
1 Diggs Joseph
2 Howard Joe
3 Vacant
4 Vacant
Street continued
805 Arts Engraving Inc (rear)
809 Robinson Jessie D Mrs ◎ △ FR 6-3371
816 **Apartments**
1 Agurs James
2 Edwards Carrie B Mrs
3 Vacant
4 Davis Jefferson
E Vance intersects
820 Ola Mae's Gro △ FR 5-9264
822 Vacant
822½ Vacant
826 Crockett B Dunlap Mrs △ ED 6-0740
Haynes Mary M Mrs △ FR 7-2928
Morris Irene Mrs △ FR 5-1843
Liberty intersects
E Morehead intersects

5
BREVARD COURT (Continuation of Latta Arcade)—Northwest ½ block to 317 S Church
119 Thomas C L C Co real est △ ED 4-5356
120 Artistic Letter Shop △ ED 3-0808
121 Asbury Louis H & Assocs archts △ ED 4-7347
Hynes Sls Co Inc mfrs agts △ ED 4-4989
122 B & B Realty Co △ FR 7-1354
Brooks Accounting Serv △ FR 7-1354
123 Glenn & Larson mfrs agts △ ED 4-3994
124 Victor Shaw ofc △ ED 2-0013
125 Wiley Robt E real est △ ED 2-7022
126-30 Scott Geo G & Co accts △ ED 3-9818 & ED 3-9819
Mason Margery O Mrs notary △ ED 3-9818
127 Vacant

Bob Robinson's Auto Service
General Auto Repairing
Auto Air Conditioning
All Makes of Cars
1305-11 E. 4th St.
TELS. EDison 4-5091 and EDison 4-3818

INDUSTRIAL STEAM CLEANING INC.
Steam Cleaners Equipment and Supplies
CONTRACT STEAM CLEANING
RENTAL EQUIPMENT
Telephone EDison 4-9285
3208 Hutchison Ave.

REAL ESTATE
H. Y. DUNAWAY CO.
35 Years in Charlotte
SALES — LEASES — LOANS — INSURANCE
205 S. Church St.
EDison 3-2113
REAL ESTATE

ALLIED STEEL PRODUCTS CO.
Structural Steel, Iron, Miscellaneous and Ornamental Bar Joist, Long Span Joist, Reinforcing Bars and Accessories
204 Kiser Bldg., 2400 Wilkinson Blvd.
Telephone FRanklin 5-1890

INTERSTATE INSURANCE INCORPORATED
— INSURANCE OF ALL KINDS —
109 S. Poplar (Charlotte Hotel Bldg.) Tel. FRanklin 6-3585

BREVARD CT—Contd
129 Trotter Morris E & Son real est
△ ED 3-3591
Mut Insurors genl ins △ FR 5-7965
Independence Realty & Loan Corp
△ ED 3-3591
131-33 Blythe & Isenhour genl contrs
△ ED 2-2577 & ED 2-0888
132 Freeman-Tate-McClintock real est
△ ED 4-7211
Down Town Parking Inc (exec ofc)
△ FR 5-9690
134 Kerr Thos F & Co real est △ ED 2-0568
Chalmers Jas C real est △ ED 2-0568
135 Caro Booking Serv film bookers △ FR 5-7787
136 Kinney Lee real est △ ED 2-0516 and
△ FR 5-7085
Barrentine J Edens real est △ ED 2-0516
and △ FR 5-7085
Young Dolph M jr real est and Ins
△ ED 2-2322
Kinney David real est △ ED 2-0516 and
△ FR 5-7085
137 Vacant
138 F & E Checkwriter Co △ ED 4-6704
139 Benjamin Elec Co △ ED 2-0298
Charnley Walter Co bkpg serv △ ED 2-7830
140 Walter & Barrett Inc real est △ ED 3-9863
and △ ED 3-9864
141 Thompson W A & Co cotton brokers
△ ED 2-3585
142 Kimmons-Davis & Co civ engs △ FR 5-0778
143 Patricin's Dress Shop △ FR 5-2947
144 Maxwell Realty Co △ FR 7-7815
145 Parker Watt L (ofc) △ ED 4-9984
Arnold R K & Co cotton waste △ ED 4-9746
Carolina Waste Co △ ED 4-9747
146-48 United Industries theatre equip
△ FR 6-1259
147 Theatre Owners of North & South Carolina
Inc trade assn △ ED 3-1312
148½ Davis & DeBerry surveyors △ ED 3-2267
154 Anderson Clayton & Co cotton merchants
△ ED 2-1151
S Church intersects

102

BRIAR CREEK PARK—A residential subdivision east of Briar Creek rd and north of Commonwealth av

104

BRIAR CREEK ROAD—From 3200 Monroe rd northeast to Central av
510 Vacant
517 Cook L Carl jr ◎ △ FR 5-2849
520 Hargett Robt H ◎ △ ED 4-2151
523 Morris Eug L ◎ △ ED 2-8815
526 Kiker Grace M Mrs ◎ △ FR 6-4130
529 Benton Burwell E ◎ △ ED 2-3245
533 Forbis Saml M ◎ △ FR 6-4120
539 Haigler Everette N ◎ △ FR 7-2014
Waverly pl ends
701 Chantilly Grammar Sch △ ED 4-4797

102

Independence blvd intersects
cor Chantilly Bapt Ch (side)
1023 Moore Robt M ◎ pntr
△ ED 3-5497
Shenandoah av intersects
1101 Sheehan Henry T △ FR 6-3332
1103 Starnes Wm H △ ED 4-3164
1107 Timmons Emma L Mrs ◎ △ FR 7-2736
1109 Morgan Robt R △ ED 2-4584
Westmoreland av begins
Commonwealth av intersects
1219 Under construction
1225 Under construction
1231 Morgan Clayton T ◎ △ ED 2-4515
Barnhill dr begins
1241 Horne Jas H ◎ △ ED 4-5951
Creighton dr begins
1301 Ranson Paul M ◎ △ ED 2-0483
1307 Streett Jas H jr △ ED 3-9490
1311 Ranson Neal A ◎ △ ED 3-2896
rear Gault Jas D △ ED 3-8489
1322 Bishop Bruce J △ FR 7-1120
1336 Freeman K Lacy jr ◎
1370 Wilson R Edwin archt △ FR 7-2544
Carolyn dr begins
1400 Tucker John H ◎ △ FR 6-2646
1401 Walden Robt N ◎ △ ED 3-1800
1413 Stedman Eva R Mrs ◎ △ FR 6-2333
1414 Whetstone Wilton E ◎ △ ED 3-9577
1415 Jackson David E △ FR 7-2789
1418 Davis Grayson A ◎ △ ED 2-6371
1421 Commonwealth Bapt Ch △ FR 5-7961
1424 Brown Wilburn B ◎ △ ED 3-2450
1440 Stephenson Frank G ◎ △ ED 3-8936
1441 Woolfolk A Harrell ◎ △ ED 2-2334
rear Padgett Mark E
1448 Wayne Harry H ◎ △ ED 2-3275
1456 Bradburn Jas M ◎ △ ED 3-1911
1462 Benton Robt L ◎ △ ED 3-0066
1500 Lemmond W Frank ◎ radio reprs
△ ED 3-9013
1509 McClintock W Banks ◎ △ ED 3-1483
1518 Biggs Neil A ◎ △ ED 2-8895
1524 Orr Franklin H ◎ △ ED 3-4625

44

BRIARCLIFF PLACE (Myers Park)—From 2100 Queens rd east to Briarwood rd
2600 Schenck John R ◎ △ ED 3-5566
2610 Ross Wm P ◎ △ FR 6-7104
2616 Bartholomew Bradley W ◎ △ ED 2-3754
2617 Booth Fannell Mrs ◎ △ ED 2-2243
2624 Church Thos W jr ◎ △ ED 2-4442
2625 Garinger Elmer H ◎ △ ED 2-8828
Westminster pl begins
2700 Willard Henry D ◎ △ ED 4-3570
2701 Bigger Richd A ◎ △ ED 3-5206
2710 Giersch Otto L ◎ △ ED 3-6946
2716 Smith Chadwich P ◎ △ ED 4-8269
2722 Purser John R jr ◎ △ ED 2-1972
Briarwood rd intersects

44

BRIARWOOD ROAD (Myers Park)—From 2000 Queens rd southeast and south to Sharon rd
Beverly Way ends
2001 Burnham Chas ◎ △ FR 7-4136
2018 Dowd Roddey ◎ △ ED 4-4456
2019 Davis Gladys G ◎ △ FR 6-9906
Nisbet Loma M ◎ △ ED 2-8952
Hall Frances Mrs △ ED 2-4424
2025 Stanton Frank C ◎ △ FR 5-2146
2026 Roddey Oliver F ◎ △ ED 2-0532
2035 Moseley Ralph W ◎ △ ED 2-4572
2038 Davis Stuart C ◎ △ ED 4-9612
2041 Field Hyman H ◎ △ FR 5-3206
2046 Whitaker Cary H ◎ △ FR 7-2784
2049 Rankin Watson S ◎ △ ED 3-4013
2054 Waddell Flora S Mrs ◎ △ ED 2-8085
2059 Under construction
Malvern rd begins
2100 Fitzjohn Francis J ◎ △ FR 6-3225
2101 Reid Lucille M Mrs ◎ △ ED 2-3921
2110 Vacant
2111 Wanzer Chas T ◎ △ ED 2-5094
2119 Elder Wm D △ FR 5-5409
2125 Williams Kathryn K Mrs ◎
△ ED 3-2553
2128 Hobson John P ◎ △ ED 2-1734
2137 **Briarwood Apartments**
Apartments:
1 Huffaker John W △ ED 4-2846
2 Denny Mary R △ ED 3-8080
3 Cone Bonnie E △ FR 5-3414
4 Edwards Mae B Mrs △ ED 4-3280
5 Jones Arth C △ ED 3-7973
6 Merrill Wm C △ ED 3-7370
7 Beckham J Warren △ ED 4-4878
8 Shiver John C △ ED 2-3886
Street continued
2138 Gaddy Marguerite D Mrs ◎ △ FR 6-0765
2143 Newman Guy R ◎ △ ED 2-6216
Briarcliff pl ends
Hanson dr begins
2201 Adams Marie McK Mrs ◎ △ ED 3-2235
2207 McCann John L jr ◎ △ ED 4-9730
2210 Barnette Fred A ◎ △ FR 5-5769
2211 Robinson Mamie O ◎ △ ED 3-5330
2217 Kurtz Georgia M Mrs ◎ △ ED 3-2597
2218 Nuckolls Thos J ◎ △ ED 3-0798
2221 Anderson Clarence N ◎ △ ED 3-1782
2224 Kennedy Blanche B Mrs ◎ △ ED 3-4903
2225 Fletcher F Marion ◎ △ ED 3-0606
2226 Leary Donn M ◎ △ ED 2-5246
2227 Harris Wm L jr ◎ △ ED 4-8363
2230 Rose Robt R △ ED 2-4036
2231 Butcher W Read ◎ △ ED 3-6289
2234 Kellogg H Hale ◎ △ ED 3-0736
2235 Meares Mary E ◎ △ ED 3-4835
2240 Massie N Hardin ◎ △ FR 5-4012
2245 Blackwood J Curtis ◎ △ ED 2-4393
2246 Brown Whit L ◎ △ FR 5-2991
2247 Simmons Geo E ◎ △ ED 3-5372
2250 Elmore Richd T ◎ △ ED 2-2993
2253 Chambless Henry H ◎ △ FR 5-2680
2255 Ledbetter Arth A ◎ △ ED 2-9179
Westminster pl ends
2300 McBride Wm W ◎ △ ED 4-7429
2301 Goins Hubert L ◎ △ ED 3-7160
2304 Triplett Boice E ◎ △ ED 4-7619
2307 Williams Floyd E ◎ △ ED 4-6948
2308 Hendricks Louise B Mrs ◎ △ FR 5-2429
2311 Shubkin Seymour H △ FR 6-5251
2312 Burkhalter Roy G ◎ △ ED 3-4964
2315 Young Lester E ◎ △ ED 3-9353
2316 McNairy J Luther ◎ △ ED 2-7942
2320 Plonk Thos M ◎ △ ED 3-2562
2321 Ham J Hutch ◎ △ ED 2-4916
2323 Hults Arth N △ ED 3-9539
2324 Simons W Baynard ◎ mfrs agt
△ ED 4-1515
2327 Werts Arth P jr ◎ △ ED 4-9522
2328 Yarborough Wm H ◎ △ ED 2-1362
2331 Vestal Odell S ◎ △ ED 3-0697
Chilton
Sharon rd

BRICE (Glenwood)—From 3030 Carol a to Parkway av, 1 north of Rose
2715 Funderburk Bobby R △ EX 9-6484
Morson in
Rush av int
2900 Donald Ray
Parkway av int

BRIGHTON PLACE—From 1729 Woodla south and east, 1 east of W Dresden dr
1115 Fitzgerald Jas E ◎ △ ED 3-9475
1116 Butler Robt D ◎ △ FR 6-6336
1121 Itinger Milton C ◎ △ ED 3-6825
1127 Norris Clifford A ◎ △ ED 3-7572
1132 Doar David jr ◎ △ ED 2-8727
1133 Tiddy John C ◎ △ FR 7-4261
1138 Whitaker O'Kelly Rev △ FR 6-0217
1139 Heibel Gerard A ◎ △ ED 2-2246
1144 Walker Ormel H jr ◎ △ FR 7-6371
1145 Whittington Otto jr ◎ △ FR 5-4258
1150 Benton Calvin A ◎ △ FR 7-5361
1151 Drum Dewey L jr ◎ △ FR 5-8597
1156 Wilson Mary S Mrs ◎ △ FR 5-6484
1157 Holladay J Kent ◎ △ FR 6-2317
1162 Scott Wm J jr ◎ △ FR 7-2405
1163 Castle Edwin R ◎ △ FR 7-4617
1171 Baugh Thos A jr ◎ △ ED 3-3462
Norland rd in

BRISTOL DRIVE—From Carlyle dr sou west, 1 west of Wilson
3830 Vacant
3836 Brand J Cline
3900 Under construction
3908 Goode Jas R ◎
3914 Under construction
3924 Vacant
3928 Under construction
3934-40-44-48 Vacant
3954-60-66 Vacant

BROADMOOR DRIVE—From 1000 Scaleyl northeast, 1 east o fBlackberry cir
1012 Bowen Seth T ◎ △ FR 5-5639
1015 Fuller Spurgeon O ◎ △ FR 6-7110
1018 Powell H Thos jr ◎ △ ED 3-8018
1023 Dunaway Geo L ◎ △ FR 5-4796
1024 Smith Lloyd C jr △ ED 3-8901
1029 Vacant
1030 Fowler Ned M ◎ △ FR 6-0686
1035 Kinsman Donald H ◎ △ FR 7-2423
1036 Walker John A △ ED 2-2434
1042 Abernethy Leroy F jr ◎ △ ED 4-6375
Sewickley dr in
1100 Isler Simmons H ◎ △ ED 3-6772
1108 Fisher Saml H ◎ △ ED 4-3547

BROCKBANK ROAD—From 700 Montf northeast to Montford dr, 1 south of lawn rd
701 Myers Chas A ◎ △ ED 4-0378
705 Heinz J Wm ◎ △ FR 6-4660
711 Moeller Robt H jr ◎ △ FR 6-0904
714 Hanrahan Edw F M ◎ △ FR 7-2994
720 Hudman Eug N ◎ △ ED 4-0473
723 Holden Thos P ◎ △ ED 4-4766
726 Hudson Chas S jr ◎ △ ED 2-0003
729 Bangle Bradford H ◎ △ FR 6-9180
732 Barker Earl D ◎ △ FR 6-4129
735 Schulman Ira H ◎ △ ED 4-9691
738 Kubach Chas ◎ dental laby △ ED 4-8
741 Under construction
744 Martin Larry L ◎ △ FR 5-4531
Martin Marian M Mrs mus tchr
750 Naylor Eug P ◎ △ FR 7-4368
753 Under construction
772 Vacant
800 Mauney Wm S ◎ △ FR 7-1449
801 Hanson Robt J ◎ △ FR 5-2945
808 Vacant
809 Webb John E ◎ △ FR 5-3072
815 Jordon C Legette ◎ △ FR 5-2042
816 Brandon Henry L ◎ △ FR 5-2106
821 Young J Liston ◎ △ FR 7-6466
822 Keen John W ◎ △ FR 7-4066
827 Justice Orlan D ◎ △ FR 5-0182
830 Parrish Edwin T ◎ △ ED 2-2061
833 Manning John A jr ◎ △ FR 6-0334
838 Cox Geo G ◎ △ ED 2-3063
839 Gernon Robt W ◎ △ ED 4-2733
845 Muratori Alf J △ FR 5-1112
846 Homollik Mary D Mrs ◎ △ FR 6-2901
851 Marsden Donald A ◎ △ ED 3-2310
857 Kutsch Richd H ◎ △ FR 5-2697
Montford dr in

H. F. PORTER PLUMBING CO.
Plumbing Contractors
Repair Service
Free Estimates
3041 South Boulevard
Phone Office EDison 2-2171
Phone Residence EDison 2-5982

Lincoln
DANIELS MOTOR CO.
"The Lincoln - Mercury - Continental Dealer of the Carolina's"
Wheel Balancing—Wheel Alignment—Body Repairs—Gas—Oil—Lubrication
1220 S. TRYON PHONE EDison 4-3073
MERCU

TWO
MINIT CAR WASH
LOCATIONS
211 S. BOULEVARD
T. FRanklin 7-2157
1123 E. 4th ST.
TEL. EDison 2-5491

50
EY ROAD (Myers Park)—From 200 Her-
e rd west to E Morehead, I south of Hen-
arber Arth H jr ◎ △ FR 6-6023
bbon Jas W ◎ △ ED 2-8212
cElwee Ross S ◎ △ FR 5-5873
aham Wm A jr ◎ △ ED 3-4011
xon Walter R jr ◎ △ FR 5-3872
al Frank S jr ◎ △ ED 2-1729
penheim Barbara A Mrs ◎ △ ED 4-7080
odgrass Thos B ◎ △ ED 2-3515
oore Harvey W ◎ △ ED 2-3578
Queens rd intersects
unter Apartments
ents:
nks Lucy L △ FR 5-5003
berts Clarence W △ FR 5-2041
ooks Adelaide D Mrs △ FR 7-2863
ash Eliz L △ FR 6-8887
ckerson Gladys N drsmkr △ FR 6-3378
ice Jennie L Mrs △ FR 6-4971
untain Jos P △ ED 4-8388
alters Eva N Mrs △ ED 3-8235
ontinued
ashiell Louise G Mrs ◎ △ ED 2-8489
gle Harry B ◎ △ ED 2-3262
acant
arrison Taylor B ◎ △ ED 2-7238
vington Grady P ◎ △ ED 2-1378
olt Sallie M Mrs ◎ △ ED 3-4094
illmann C R ◎ △ ED 3-1085
anford Spencer R ◎ △ FR 5-2427
arkley Brock ◎ △ ED 2-3984
owlin G Preston ◎ △ ED 4-7506
rati Josephine L Mrs ◎ △ ED 2-1760
apman John E ◎ △ ED 3-4981
E Morehead intersects

55
VICH ROAD—From Carlyle dr north and
2 west of Wilson
odd Wilbert C ◎ △ EX 9-7830
antz Wm D ◎ △ EX 9-1020
ark Jack E ◎ △ EX 9-9834
cWhirter Dewey D jr ◎ △ EX 9-0257
hnston Donald E ◎ △ EX 9-7564
homas Harry L Rev ◎ △ EX 9-6949
ancis Donald C ◎ △ EX 9-7715
arnell Jas E ◎ △ EX 9-0990

96
ROAD—From 2800 The Plaza southeast,
th of Division
o return
ser Hoil W ◎ △ FR 5-3183
ilson Harold L ◎ △ ED 4-6258
arrus Jas A ◎ △ ED 2-6054
Virginia av begins
Daniel ends
ggs Jas M ◎ △ FR 5-2953
sey Robt B ◎ △ ED 3-4690
onner Jas D jr ◎ △ ED 4-5746
Kentucky av begins
rcoth Sue T Mrs ◎ △ FR 5-5267
ildwell Oscar M ◎ △ FR 6-7334
oore Chas ◎ △ FR 7-5719
nson Clarence W ◎ △ FR 7-3872
ese Claude T ◎ △ FR 5-6160
Georgia av begins
Stratford av ends
sonka John R III ◎ △ ED 4-6933
acant
arley Margie K Mrs ◎ △ FR 6-6941
atchell Council M ◎ △ FR 7-6733
hitley Carson L
acock Stanley ◎ △ ED 3-4271
Florida av begins
lms Wm O
ve Nellie D Mrs △ FR 5-5995
allard Judson R △ FR 6-2270
cCoy Jesse F ◎ △ FR 5-7133
ice Geo W ◎ △ FR 5-5042
Fort intersects
Country Club la intersects
alock Wm R ◎ △ ED 3-4428

19
HILL ROAD—From 2318 S Tryon west
outh to Shuman av
ouston Charlton
oore David L
eley Cleophus
eves Jas T
exander Wm
wards Jas T
wns Rubin △ FR 7-4303
in Claude △ FR 6-3260
iger Cornell △ FR 7-4202
acant
cklen Odell △ ED 2-2219
win Calvin
ms Fate
iams Jas R

427 Mobley Wm
428 Lowery Bobby G
430 Grier J B
432 Adams Bowell
434 Cooper Roy
436 Mitchell Lemont F
437 King Fred E
438 Harvell Wade A jr ◎ △ FR 7-3331
440 Jenkins Luther jr
441 Erwin Perry △ FR 7-3501
442 Thomas Bernice Mrs
443 Johnson Jas L
444 Kelley Oliver H
446 Bland Douglas
447 McCleave J Thad
448 Vanfield John L △ FR 6-2848
450 Walton Mattie Mrs △ FR 6-4168
452 Marsh Shirley A Mrs
454 Caldwell Dan
455 Clyburn Alvin
456 Grier Otho E
458 Brewton Clarence M △ FR 6-1137
460 Mobley Glenn
462 Head Ulysses
464 Mason Thos
466 Dixon Lee H
468 Avery John R △ ED 3-3012
470 Glenn Charlie
472 Johnson Chas △ ED 3-5204
Remus rd begins
500 Crenshaw Leon D
501 Bost Earnest S
502 Leak Paul G △ ED 2-1231
503 Vacant
504 Mitchell Hosea jr
506 McManus Allen Q △ ED 2-3502
508 McCrory Hinton
510 Porter Wardell
511 Raley R Randolph
512 Washington Theopolious
513 Coleman Bost △ FR 7-5272
514 Neely Wm V
516 Hinson B Clarence
518 Spears Earl C △ FR 7-3611
520 Randolph Jas
521 Wise Jesse J
522 Ervin Wallace
523 Henderson Geo C
524 Davis John △ ED 3-9466
526 Jeeter Jas A
527 Thompson Ernest
528 Peterson Floyd △ FR 7-6151
530 Moses Jas D △ ED 3-8174
531 Davis Martin
532 Young Andrew
533 Thompson Houston
534 Sanders Lonnie W △ ED 2-3642
536 Kitchen Glenn D △ FR 5-1920
538 Pearson Theo W
539 Myrick Zellyn
540 Griffin Odell
542 Nesmith Jas
543 Walker Jos H
544 Truesdale Noah
545 Caraway Olsmer A
546 Cuthbertson Jas ◎
548 Diggs Thos
549 Adamson Emanuel
550 Adams Roosevelt
551 Whitaker Willie △ ED 4-7892
552 Cloud John L
554 Brown Walter W
556 Marshall Jas
557 Roseboro Jas L
558 Dunlap Willie E jr
560 Kirkpatrick Robt M
561 Burris Gertrude S Mrs
562 Walker Beaufort jr △ ED 4-3889
563 Roddy Thos
564 Gray Andrew J △ FR 7-3581
566 Davis Willie C
567 Foster Chas
568 Cherry Henry
570 Frazier Jas R
572 Hester Ralph
574 Bailey Leonard △ FR 7-3112
575 Smith Elaney
576 Givens Arth jr
577 Asbury Cato B △ FR 6-0776
578 McGriff Freeman △ FR 7-3521
580 Robertson Jeff W
581 Young Jessie J Mrs
582 Sloan Buster △ ED 4-4083
584 Burke Charlie
586 Gill Wearrn
588 Livingston John W
590 Young Pinkey F
592 Archie Leon
593 Stitt Howard
594 Davis Hughie △ FR 7-4373
596 Jant Johnny jr
598 Vacant
Village ct intersects
600 Sanders Jas
601 Leake Julian M
602 Dunn Leon
604 Elmore Clifton
606 Grier John W
608 Vacant
609 Teasley Marion jr △ ED 2-0616
610 Lewis Otis
611 Harris Hazel
612 Hubbard Alex jr
614 Eaves Avery
616 Jones Eunice S Mrs
618 Patterson John A
619 Watson Clemmie jr
620 Alston Jas
622 Mansel Lola M Mrs
624 Cunningham Saml L
625 Harris Chas
626 Littlejohn Luther △ FR 6-3734
628 Walker M Ellison Rev △ ED 4-3584
630 Witherspoon Johnson
631 Houston Isaac △ FR 7-6321
632 Sykes Robt J △ FR 6-6718
634 Roberson J Oregon jr
636 McAfee Lewis
637 Appling Ida C Mrs △ FR 7-6101
638 Johnson Wm H △ FR 5-8332
639 Boyd Annie L Mrs △ FR 7-6954
640 Pettis Alf
642 McCray Geo jr
644 Reid Herman △ ED 3-3511
645 Melton Jas E
646 Norman Olivia B Mrs
648 Lewis Jas jr
650 Henderson Sidney
651 Sellers John W
652 Cherry Harold
654 Grier Erskin E
655 Williams Lewis
656 Weathers Jas H
658 Nicholas Manuel △ ED 4-8898
660 Cherry Jake △ FR 7-3632
662 Black Shederick
664 Lockhard Fronice
666 Cowan Bessie S Mrs △ FR 7-3322
700 McCray Wm △ FR 7-5507
701 Osborne Raymond E △ FR 6-7920
702 Glenn Luther B △ ED 4-3974
703 Hill Glenwood
704 Vacant
705 Goodman Geo P △ FR 7-3621
706 Brown Ella G Mrs △ FR 7-4121
708 McClain Peter
709 Hill Wm
710 Roddey John C △ FR 5-1093
711 Jenkins Kermit W
712 Brown Sylvia G Mrs
714 Belk Alene Mrs △ FR 6-5479
716 Andrews Webb F △ FR 5-8920
717 Stratford Clarence
718 Ledbetter Henry J
719 Ellis Theo
720 Johnson Thos L
722 Gilliam Willie J
723 Hood Odessa
724 Leach Arth △ FR 7-5682
726 Bailey W D
727 McGill Jas △ FR 6-4653
728 Luallen Ray F
730 Hicklen Nathl
731 Cooper Sarah D Mrs
732 Floyd Robt C
733 Cuthbertson Willie J
734 Sanders Rufus
735 Rice Richd jr
736 Morrow Jas W
737 Neely Chalmers G △ FR 7-6879
741 Jackson Leroy △ FR 7-5289
743 Surratt Joseph J
747 Gaddy Clyde jr

14
BROOKLYN LANE—From 619 E 2d southwest
407 Thompson Lula P Mrs
411 Lee Pearlena P Mrs
415 Gettie Wm T
419 Brown Willie
421 Davis Vinicie T
425 Anthony Rosa L Mrs
E 1st intersects

34
BROOKSIDE AV (Dilworth)—From Springdale
av southwest to 2000 Avondale av
711 Jarvis Lucy H △ FR 7-6963
713 Madison Marion V △ FR 7-7576
721 Mapleston Henry H
723 Hawley John S △ FR 6-0547
724 Herron Jas J △ FR 7-6440
726 Foust Mae P △ FR 7-1103
728 Miller Dow
729 Mullis Wm R ◎ △ ED 2-0136
730 Brigman Ruth O Mrs
Lenox av intersects

LINCOLN NATIONAL LIFE INSURANCE COMPANY
LIFE ACCIDENT SICKNESS GROUP
R. L. "Bob" TAYLOR AGENCY
917 JOHNSTON BLDG.
212 S. TRYON ST.
EDison 3-4197 and EDison 2-3503

ADDING MACHINE SERVICE CO.
We Repair and Service Typewriters Bookkeeping and Adding Machines
PHONE EDison 2-6513
210 S. Poplar

COAL
F. & R. COAL & OIL CO.
GASOLINE — KEROSENE — MOTOR OILS — STOVE OIL
PROMPT DELIVERY
FUEL OILS
624 S. CEDAR ST.
TEL. EDison 3-6177

Eastern Electric Co.
Electrical Contractors
Commercial
Industrial
Residential
Repair Work a Specialty
2336 Greenland Ave.
TEL. EDison 4-6542

SALES
DEVELOPERS
PROPERTY MANAGEMENT
INSURANCE
HERMAN C. CHOATE
Complete Real Estate Service
513 S. Tryon St.
FRanklin 6-2492
NATIONAL ASSOCIATION OF REAL ESTATE BOARDS REALTORS

BROOKSIDE AV (Dilworth)—Contd
800 Shepherd Geo E △ ED 3-7616
801 Faile Grady L ⓪ △ ED 3-6234
804 Bayley John △ ED 2-3691
805 Eddins Vinson ⓪ △ ED 4-7363
806 Bivins Glenn T ⓪ genl contr △ FR 5-4169
808 Butts Wm A △ ED 4-6628
809 Kelley W Henry ⓪ △ FR 6-1937
812 Owen Wm E ⓪ △ ED 2-6562
816 Armstrong Jas S ⓪ △ FR 5-1664
820 Armstrong Bannar Mrs △ FR 5-2632
822 Butler Wm E jr △ FR 6-9671
824 Williams Elphra P ⓪ △ FR 6-5011
Williams Phena P Mrs drsmkr
Avondale av intersects

104
BROOKSIDE DRIVE—From 4025 Monroe rd northeast to Commonwealth av
613 Brown Benj F △ FR 6-0323
614 Newell Jas R ⓪ △ FR 6-2526
Newell Gwen Ann Beauty Shop △ FR 6-2526
615 Stowers Claude P △ FR 6-3982
620 Vacant
623 Hubbard Jas R ⓪ △ FR 7-3234
628 Baker John J ⓪ △ FR 6-1278
629 Cochrane Lottie Mrs ⓪ △ ED 2-6868
631 Cronan Donald P △ ED 4-4800
634 McClure John R ⓪ △ FR 5-4792
700 Manning Edw P ⓪ △ FR 6-6538
701 Helms Hugh P ⓪ △ FR 6-4247
703 Klutts Reese B ⓪ △ FR 7-6687
704 Harries Ralph E ⓪ △ FR 5-8784
705 Klutts P Henry △ FR 7-1471
714 Terry Theron L ⓪ △ ED 4-4398
717 Johnson Aubrey K ⓪ △ FR 6-0379
721 Clontz Hayes W ⓪ △ ED 2-0920
June av begins
722 Haywood Jas L △ ED 4-4880
735 Griffin Earl ⓪ △ FR 7-2640
800 Gladden Beatty T ⓪ △ ED 4-8914
801 Tice J Rell ⓪ △ ED 4-6039
804 Jerman Robt J ⓪ △ FR 5-3273
809 Rouse Joe W ⓪ △ FR 7-3163
810 Gosnell Wallace C ⓪ △ ED 4-3569
814 Nicholson Andrew J ⓪ △ ED 4-6173
815 Long Henry J jr ⓪ △ FR 6-5315
818 Sackers Garrett H ⓪ △ FR 5-1406
819 Setzer Edith W Mrs ⓪ △ FR 6-0684
900 Springer Theo R ⓪ △ ED 3-5649
901 Frost Frank E ⓪ △ ED 3-6033
903 Revord Willard M △ ED 2-1907
909 Ryan Bryce M △ FR 6-4606
921 Harrington Mason B △ ED 2-8420
927 Edwards Nathan N ⓪ △ ED 3-3965
932 Phifer John L ⓪ △ ED 2-4870
935 Winslow Kenneth G ⓪ △ ED 2-6502
1008 Wertz Jas R ⓪ △ FR 5-4090
1016 Stikeleather Chas E ⓪ △ ED 2-2702
1022 Holmes Constn Co bldg contr △ ED 3-0658
Holmes Geo C ⓪ △ ED 3-0658
1025 Ingram John B ⓪ △ ED 6-7360
1100 Knight Ganson L ⓪ △ ED 3-7269
1101 Simpson Earnest B △ FR 5-7975
1105 Vacant
1106 Jay Benj T jr ⓪ △ ED 4-5285
1109 Long David P ⓪ △ FR 6-3401
rear McCallum Hubert A
1110 Ledwell David N ⓪ △ FR 7-7767
1114 Holler Richd E ⓪ △ FR 7-1854
1115 Matheson Wm G ⓪ △ FR 6-9165
1117 Hubbard Sadie M ⓪
1118 Church Robt C ⓪ △ FR 7-3466

106
BROOKWOOD ROAD—From 2100 Sharon av north and west 1 south Wendover rd
2116 Blackmer Luke ⓪ △ EM 6-1841
2124 Reeves Elmer J ⓪ △ EM 6-2421
2125 Elliot Robt W ⓪ △ EM 6-2290
2132 Hamilton Jas L jr ⓪ △ EM 6-0120
2135 Tyson Thurman F jr ⓪ △ EM 6-0913
2146 Roberts Raymond V ⓪ △ EM 6-1295
2152 Fite Frank H ⓪ △ EM 6-1187
2200 Greagan John J jr ⓪ △ EM 6-1849

18
BROWN—From 617 Crockett southeast beyond Pearl, 1 southeast of E Stonewall
911 Vacant
913 Love Rosa Mrs
915 Jackson Calvin
S Long intersects
1008 Posey Annie Mrs
1010 Vacant
1017 Peay Talmadge
1018 Pruitt Bertha Mrs
1019 Brown Hattie Mrs
1021 Cureton Sadie Mrs △ FR 6-1107
1022 Beatty Dora Mrs
1023 Brown Mary Mrs
1025 Brown Esisas B
1026 Barber Wardell
1027 Dunn Fannie
1029 Miller Harry jr
1030 Seegers Lula Mrs △ FR 6-1880
1031 Hamilton Frank E
1033 Hunter Wright
1034 Porter Robt L
1035 McCoy Parlee Mrs
1037 Stover Troy △ FR 6-0654
1038 Jones John J
1039 Fiester Alfonzo
1041 Williams Lucille Mrs
1042 Dunn Sylvester
1043 Ruddle Lillian Mrs
1045 Gaston Jas
1046 Stewart Lee M
1047 Parks Sanders △ FR 5-6394
S Morrow ends
1102a Hair Abr
1102b Brown Jasper M △ FR 5-0684
1103 Cartledge Jas H gro △ ED 2-9675
1104 Johnson Mary Mrs ⓪
1105 Walls Fleming △ FR 6-2121
1106 Phillips Calvin
1108 Burthay Loman △ FR 5-8531

22
Watts intersects
1110 Williams Geo
1114 Vacant
1115 Levels Dolphus
1116 Vacant
1117 Thompson Walter △ ED 4-9444
1118 Williams Fred M △ ED 3-1474
1121 Shirley Janie
1122 Simpson Minnie D Mrs
1123 Thompson Booker T
1125 Wilson Plummer B Mrs △ ED 4-0437
1126 Westbrook John H ⓪ △ FR 6-1247
Pearl intersects
1200 Mitchem Bessie M Mrs
1201 Morrow Emma L Mrs ⓪ △ ED 2-2735
1204 Jackson Martha T Mrs ⓪
Baxter intersects
1215 Evans Albert R △ EX 2-1721
1216 Morrison Wm jr ⓪
1217 Morrow Herbert
1218 Chappel Willie
1219 Jackson Albert
1220 Johnson Jeff

45-A
BROWN—From south of Hunter north beyond Lincoln blvd
1806 Howze Booker T gro
1810 Howze Booker T ⓪
1812 Sheard E Maston ⓪ △ EX 9-7907
1813 Ealy Roscoe
1813½ Robertson Minnie Mrs △ FR 6-1079
1814 Harris Lloyd
1815 Evans Willie
1848 Edwards Willie
1851 Stewart Emmett ⓪ △ FR 6-2576
2028 Price Odis ⓪
Gillam Paul

57
BROWY AV (Thomasboro)—A continuation of West Way dr northeast to Tuckaseegee rd
1145 Gaddy Ray W ⓪ △ EX 9-6857
1149 Benfield Hoyle M ⓪ △ EX 9-9335
Thrift rd intersects
1200 Hope Chas D
1204 Painter James M △ EX 9-8040
1206 Cathey Calvin K ⓪ △ EX 9-1316
1208 Love J Brice △ EX 9-1906
1209 Wright Helen J ⓪ △ EX 9-1396
1210 Bingham Elphus A ⓪ △ EX 9-5121
1211 Thomson Everett A ⓪ △ EX 9-1327
1215 Broome Mary J Mrs ⓪ △ EX 9-3549
1216 Wright Clyde R jr ⓪ △ EX 9-6888
1217 Connell Johnson E ⓪ △ EX 9-1976
1220 Cherry Marion C ⓪ △ EX 9-3843
1228 Haines Chester L ⓪ △ EX 9-1008
1232 Berryhill Wm B ⓪ △ EX 9-3475
1234 Kilpatrick Wade A ⓪ △ EX 9-5382
1235 Wimbish Molly M Mrs ⓪ △ EX 9-1854
1238 Hunter Jas ⓪ △ EX 9-1183
1241 Wiggins Lewis V ⓪ △ EX 9-1817
1242 Dover Clyde B ⓪ △ EX 9-1028
1245 Capel Wm R ⓪ △ EX 9-6987
1249 Gordon Wyatt A ⓪ △ EX 9-3472
1253 Henson Wm M ⓪ △ EX 9-1827
1257 Kirkaptrick Robt J ⓪
1261 Huntley Evelyn B Mrs ⓪ △ EX 9-5657
1300 Reynolds Cyril C ⓪ △ EX 9-0809
1301 Broome Wm L ⓪ △ EX 9-1095
1312 Crisler Albert Q ⓪ △ EX 9-1864
1315 Prather Phillip L △ EX 9-7058
1316 Vacant
Tuckaseegee rd intersects
1319 Jones Jack B ⓪ △ EX 9-1490
1401 Briggs Thos A ⓪ △ EX 9-6951
1403 Williams Billy F ⓪ plstr △ EX 9-6109
1405 Cauble Jack ⓪ △ EX 9-5409
1406 Saxon Robt M ⓪ △ EX 9-0883

BROWNING AV (Chatham Estates)—From Nassau blvd east
1801 Hannes Jerry O mfrs agt △ FR 6-1878
1804 LaRue Kenneth D ⓪ △ ED 3-1940
1808 Braswell Union C ⓪ △ ED 4-5250
1809 McMahan B Ransom ⓪ △ FR 7-2294
1812 Holman Jos P ⓪ △ ED 2-2754
1813 Stevenson Donald R △ FR 5-2312
1815 Ardenbury Edgar L
1816 Stroupe Ernest Q ⓪ △ ED 3-9498
1820 Jennings Herman K △ FR 5-5467
1824 Starnes Marshall E △ FR 7-2354
1825 Holshouser Lillie W Mrs ⓪ △ FR 6-6205
1828 Hamrick Alton Y ⓪ △ ED 3-7885
1829 Murphey Bruce C Mrs ⓪ △ ED 4-3207
Murphey Paul ofc
Firth ct West intersects
1900 Patton Jas W ⓪ △ ED 3-8164
Patton's Beauty Shop △ ED 3-8164

BRUNS AV—From 1700 W Trade west P Ry
110 Ledger Sallie H Mrs ⓪ △ FR 7-7863
110½ Kelly Chas M
116 Kiser Alice Mrs
Duckworth av
124 Robertson Ada B Mrs ⓪ △ ED 3-3880
125 Liner S Loy △ ED 3-6790
128 Henson R L
129 Hayes Norman W △ ED 3-9256
132 Severs Thelma L Mrs ⓪ △ ED 2-0658
133 Neely Caesar M ⓪ △ ED 4-3788
136 Eubanks Howard
138 Frazier Everett J
140 Lawing Arth T jr ⓪ △ FR 6-6587
141 Lockett Milton B
144 Atkinson Anne T Mrs ⓪ day nursery △ FR 5-5101
145 Starnes Hattie A Mrs ⓪ △ ED 4-1880
149 Jett Walter E ⓪
Woodland av
200 Aldred Homer W ⓪ △ ED 2-2420
201 Griffin Chas B
203 Duncan Owen J
204 Argo David W Rev △ ED 3-5210
207 Hoffman J Baxter ⓪ △ ED 4-2650
208-10 First Wesleyan Meth Ch
211 Helms Jesse W
301 Helms Chas L
303 Rushing Judge W
Sumter av intersects
305 Somers Benj F △ ED 4-8108
306 McCall Beulah Mrs
307 Vacant
310 McCall Paul R △ FR 5-4651
316 Hutto Frank △ FR 6-3312
322 Allison Valerie E △ FR 7-7644
326 Baker Lewis C ⓪ △ FR 6-2239
330 Hinson Thos C △ FR 5-2686
334 Biggerstaff Joseph W ⓪ △ ED 2-7748
335 Biggers Belle V
341 Smith Jas H ⓪
Mahopac
403 Sneed Miller J
405 Vacant
410 Ross Ophie G Mrs ⓪ △ ED 2-1718
414 Garner Jodie T Mrs ⓪
418 Gibbs Marshall R
422 Edwards Marvin L ⓪ △ FR 6-7663
500 Greenway Hugh A ⓪ △ ED 3-3997
506 York Walter W
510 Smith Thos M ⓪ △ FR 6-3490
514 Harris Robt F ⓪ △ ED 3-8462
518 Taylor Geo C
522 Fleming Lewis L ⓪ △ ED 2-8933
526 Smith Regal of Caro vending machs △ FR 6-9128
Am Motorcycle Assn △ FR 6-9128
Natl Assn for Stock Car Auto Racers △ FR 6-9128
Sou Acorn Sls vending machs △ FR 6-9128
530 Smith J Lee △ FR 6-9128
531 Kelly Dyeing & Fnshing Co Inc △ ED 2-2161
P&NRy

BRUNSWICK AV (Myers Park)—From K east and southeast to Ardsley dr, 1 so E Morehead
1195 Akers Martha △ FR 6-6952
1610 Char Rehabilitation & Spastics Hosp △ ED 3-0752
Edgehill rd
Edgehill rd S ends (no Ardsley rd in

T. C. HEYWARD
Steam and Hydraulic Plants
TELS. FRanklin 7-2678, LD 930
518 E. MOREHEAD

CHARLOTTE VAN & STORAGE CO.
EXCLUSIVE AGENTS
NORTH AMERICAN VAN LINES
FRanklin 6-2865
1931 Bancroft St.
SERVING THE MOVING NEEDS OF THE NATION

F A B PATTERN SHOP

COMMERCIAL PATTERN MAKERS

6 LINCOLN ST. FRED A. BLACKWELDER RAYMOND M. HENDERSON TEL. EDison 4-1920

57
I AV—From 4500 Tuckaseegee rd 2 blocks
amieson Dewitt M ⓪ △ EX 9-3271
hompson E Dale ⓪ △ EX 9-3991
annon John E ⓪ △ EX 9-3019
ennedy Lottie L ⓪ △ EX 9-0935
ilkinson Dwight A ⓪ △ EX 9-3791
ixson Wm I △ EX 9-1406

23
IT (Wesley Heights)—From Radio west nd S Summit av, 1 southwest of 1200 W head
Grinnell Co Inc (assembling plant)
riffin Ira L & Sons mfrs agts △ FR 6-5583
larke Distributing Co gas appls △ FR 5-4456
acant
ixie Radio Sup Co Inc △ ED 4-6488
Bryant intersects

23
IT PLACE (Wesley Heights)—From 1600 orehead southeast to Irwin Creek, 1 west immit av
Bryant intersects

36
ANAN (Dilworth)—From 1700 Dilworth southeast to Scott av
endrick Jean H Mrs ⓪ △ ED 3-4708
isters of Mercy Convent △ ED 2-5241
ittle N LeRoy △ ED 3-3156
erbert Lionel △ ED 3-8353
'Donoghue Sch △ ED 2-0814
ones J W ⓪ △ ED 3-9717
err Josephine D ⓪ △ FR 5-1669
laisance Edw W △ FR 6-8246
lexander Ila M △ ED 3-7555
mith Hoyt V △ FR 5-1612
an Pelt L Wilson △ FR 6-0373
acant
shmore Eug E ⓪ △ ED 4-3985
Waverly av ends
earson Glenn E △ ED 4-5731
ropst James P jr ⓪ △ ED 3-0535
rane Wm K
nthony Carrie H Mrs ⓪ △ FR 5-5105
onnelly John G ⓪ △ FR 5-5868
assenplug Wm R ⓪ △ ED 3-5912
avey James J jr △ ED 2-0979
anner Kenneth E △ FR 6-0218
Kenilworth av intersects
lagruder Geo B △ FR 6-1336
hrens Henry H ⓪ mfrs agt △ ED 3-5788
ohnston Charles M ⓪ △ ED 3-8739
Scott av intersects

49-A
NGHAM DRIVE (Selwyn Park)—From Sca Place southwest to Sugar Creek, 1 west ark rd
hodes Wm D ⓪ △ FR 5-8089
ail Robt E ⓪ △ FR 5-6951
cElveen Earl T ⓪ △ FR 5-2810
usby Jerome H ⓪ △ ED 3-7424
ook Cath J Mrs ⓪ △ FR 5-8948
eal Garnett N ⓪ △ ED 4-7243
icks H Malloy ⓪ △ FR 6-0255
larrow James K ⓪ △ FR 6-3304
Mayfair la ends
ivingstone J Stanley △ FR 7-4225
achary Wm R ⓪ △ ED 4-3979
acant
oster Henry C ⓪ △ FR 6-2924
arefoot W Crawford ⓪ △ FR 6-8622
cCarver Edw L ⓪ △ FR 5-6466
ooper Paul J jr ⓪ △ FR 6-7246
tern Jack ⓪ △ FR 5-4342
auguss Richd E △ ED 3-5398
Courtland rd W intersects
Courtland rd E intersects
illon John P ⓪ △ ED 4-5975
impson Wm S ⓪
olen Wallace J ⓪
essel Saml J ⓪ △ ED 2-0091
mith Edw W ⓪ △ FR 6-5939
erald Richd A ⓪ △ FR 5-0957
ilcrease Loren L ⓪ △ ED 2-1648
ulghum Hardy H △ FR 6-1313
eddings Frank J ⓪ △ FR 5-7892
hodes Wm T ⓪ △ FR 6-3971
oward Wesley T ⓪ △ FR 6-1187
etner Vida M Mrs ⓪ △ ED 3-5596
erriam Robt J △ FR 7-1741
Vasham Jas K ⓪ △ FR 6-6483
larrill Reid ⓪ △ FR 6-5074
Richmond pl begins
arr Wendell S ⓪ △ FR 5-7867
ultman John P ⓪ △ ED 2-4683
ultman Anita D Mrs mus tchr
lackwelder Robt L ⓪ △ FR 6-9384
esta E Chas ⓪ △ FR 5-4774
atkins Harry T ⓪ △ FR 5-8543
hields Wm J ⓪ △ ED 4-0560

5209 Wright Carl W △ FR 7-4118
5214 Rezac Jas E ⓪ △ FR 6-3497
5217 Parks Jas O ⓪ △ ED 2-1805
5220 Perry Thos W ⓪ △ FR 5-0271
5221 Pollard Sidney D ⓪ △ FR 6-9951
5226 Lavender Wm B ⓪ △ FR 6-2597
5227 Tunison John H ⓪ △ FR 7-5591
5223 Sebek John J ⓪ △ FR 6-0673
Valley Stream rd ends
5300 Mitchell Henry W △ FR 5-5845
5301 Vacant
5305 Vacant
5309 Colvin Edwin E jr ⓪ △ FR 5-0307
5310 Timmis Harry C ⓪ △ FR 5-6873
5315 Fincher Evelyn C Mrs ⓪
5316 Vacant
5317 Wiehrs Geo A △ FR 6-7181

42
BUCKNELL AV (Myers Park)—From 1700 Queens rd W to Whilton pl, 1 southeast of Wellesley av
Williams av begins
2019 Salisbury Richd M ⓪ △ FR 6-0153
2018 Vacant
2024 Hawes Steph J ⓪ △ ED 4-1580
2025 Alexander Fred C ⓪ △ FR 5-2150
2030 Basinger Pryde W ⓪ △ ED 3-1290
2031 MacWhirter J Evan ⓪ △ ED 3-9140
2100 Cooke Wm C ⓪ △ FR 6-5136
2101 Trexler Chas B ⓪ △ FR 5-4309
2108 Pharr Jones Y jr △ FR 5-0968
2109 Macy Pierre ⓪ △ FR 6-4691
2112 Short H Milton jr ⓪ △ FR 6-0705
2115 Daniel Joseph W ⓪ △ FR 5-5904
2120 Neely H McDonald ⓪ △ FR 7-5498
2121 Raby Wm T ⓪ △ ED 3-0053
2126 Madison Saml L ⓪ △ FR 6-2465
Princeton av intersects
2201 Riggsbee Victor L ⓪ △ ED 3-3044
2209 McNeely Frank H ⓪ △ ED 3-4431
2215 Duckworth Jas T ⓪ △ FR 5-3892
Hastings dr intersects
2301 Shippey Dexter V △ FR 5-6863
2619 Blankenship Ursula H ⓪ △ ED 2-7464
2622 Bealer Pierre M jr ⓪ △ ED 4-5401
2625 Crosland John jr ⓪ △ ED 4-2258
2630 Sparks Rom B ⓪ △ FR 5-8011
2631 Burke John J ⓪
2636 Hile Wm K ⓪ mfrs agt △ FR 5-0365
2639 Thras J Newton ⓪ △ FR 7-6675
2642 Higgins John A ⓪ △ FR 6-3543
2645 Griffin Wm A ⓪ △ FR 7-4252
2700 Phillips Robt L ⓪ △ FR 5-8793
2701 Curry Clayton S ⓪ △ FR 6-9153
2708 Alexander Jas P ⓪ △ ED 2-2017
2711 Crockett F Eug jr ⓪ △ FR 6-9397
2714 Leffler Earl H ⓪ △ FR 7-4660
2719 Pierce Nolan S ⓪ △ ED 3-2353
2735 Harris Arth P jr ⓪ △ FR 5-9181
2741 Rose J Edwin ⓪ △ FR 6-5971

104
BUENA VISTA —From 216 Lanier av east to Sharon Amity rd
5329-35 Under construction
5341-47 Under construction
Grove begins

55
BULLARD — From Wilson northeast, 2 north of Caryle dr
161 Campbell John R ⓪ △ EX 9-6029
218 Conder Guy J ⓪ △ EX 9-3092
261 Holshouser Leo C △ EX 9-5289
263 Jeffries James W ⓪ △ EX 9-5982

107
BULLARD LANE—From Freeland la northeast, 1 northwest of S Boulevard
Kay Dewitt T △ FR 5-3883
Pressley M Thos
Gillespie Jerry D △ FR 5-5950

51
BUNGALOW ROAD—From 2800 Rozzells Ferry rd south to Cottage way
312 Vacant
315 Norman Grace Mrs △ FR 6-6715
Center dr begins
415 Forbis Saml L ⓪ △ ED 3-4653
423 Melton Jas O ⓪ △ FR 7-1095
Cottage way intersects

102
BURGIN—From 2700 East way dr east and south to Medford dr, 1 north of Central av
1718 Little Floyd G ⓪ △ FR 7-7098
Little Mable Mrs mus tchr
1722 Shaw Andrew B ⓪ △ ED 4-8086
1726 Deason Nulease N △ ED 2-6341
1730 Deason Harvey D ⓪ △ ED 2-5867
1734 Osborne Woodrow W △ FR 7-3532
1800 Curlee Fred ⓪ △ ED 2-3093
1806 Galbraith Harry D ⓪ △ FR 6-0313
1810 Williams Lamar R jr △ FR 6-9747
1820 Jarrett Albert ⓪ plmb △ FR 5-6197
1829 Johnson Edgar ⓪
1832 Little Horace K ⓪ △ ED 3-3515

41
BURKE (Greenville) — From 1500 Whisnant av northwest beyond Reed
1408 Edwards Fannie Mrs
Crest ends
1409 Fowler Roosevelt
1412 Deese Brown △ FR 5-8287
1420 **Apartments**
1 Grimes Angus
2 Massey Cora L Mrs
3 Ervin Berneice M Mrs
4 Vacant
Street continued
1423 Caldwell Hersy L ⓪ △ ED 4-5107
1428 Diggs Ed △ FR 4-8944
Reed begins

41
BURTON (Greenville) — From 1228 Seaboard northwest to Oaklawn av
nw cor Southeastern Constn Co (whse)
801 Collins Joe
804 Withers Emma W Mrs
808 Colter Tom
810 Holt Robt
812 Briggs Lydia Mrs
813 McClain Eug E ⓪
814 Bunch John D
816 Polk Napoleon
816½ Hand Willie J
817 Boderick John
817a Little Louise Mrs
819 Johnson Hattie Mrs
879a Cantz John
821 Platt Albert jr △ FR 6-7294
821a Evans Leland
824 Vacant
825 White Clara
826 Fielder Beatrice T Mrs △ FR 6-3498
832 Vacant
836 Lee Lafayette
838 Davis Willie
W 12th intersects
900 Morgan Mary M Mrs
902 Walker Maude Mrs △ FR 7-1006
904 Whitley Essie L Mrs ⓪ △ FR 6-0125
908 Davis Dora Mrs △ ED 3-9788
912 Barber Charlie
915 Fairview Sch △ ED 2-1694
916 Ballard Laura Mrs △ ED 2-8881
920 Tate Callie Mrs
924 Vacant
926 Sanders Eliz
928 Norwood Bessie
930 Nichols Wm
936-38 Trusdale Eddie
W 13th ends
Swan ends
Duke begins
McCallie intersects
1000 Chese Virginia Mrs beauty shop △ ED 3-1367
Corner Shop gro △ ED 3-1367
1004 Beatty Herbert △ ED 3-1367
1009 Cannon Robt ⓪
1012 **Apartments**
1 Westmoreland Metlon E
2 Williams Edw
3 Hunter Bessie
4 Morrison Jake
1016 **Apartments**
1 Prysack Roosevelt
2 Vacant
3 Hogue Artie J Mrs
1020 **Apartments**
1 Grier Bessie Mae Mrs
2 Johnson Susie
1024 **Apartments**
1 Moore Wm
2 Burnett Minnie
3 Vacant
4 Vacant
Street continued
1030 Reed Eug ⓪ △ ED 3-8635
Branch intersects
1101 Simpson Wesley ⓪ △ FR 6-8721
1201 Davis Allie Mrs △ ED 4-9098
1203 Pullen Peter
1205 Moore Mary Mrs
1207 Davis Jennie M Mrs ⓪ △ ED 2-6532
1215 Vacant
1217 Dickerson Margt R Mrs △ FR 6-8167
White intersects (es not open)
1301 First Mt Zion Bapt Ch
1308 Hall Roosevlet
1310 Vacant
1312 Cathey Clyde N △ ED 4-8831

INSURE WITH W. E. PRICE and SON INSURANCE
FIRE
AUTO
BURGLARY
LIABILITY
BONDS
Tel. EDison 2-5037
116 W. Third

ADA'S FLORIST
• • •
Everything In Flowers
• • •
Day Phone EXpress 9-7942
Night Phone EXpress 9-9083
• • •
3222 Wilkinson Blvd.

GORDON P. CHERRY CHAS. E. MYERS, JR.
PLAZA ACRES CONSTRUCTION CO.
"A Custom Home Building Service, Second to None"
306 Price Bldg., 116 W. 3d St. Tels. FRanklin 6-4671 and EDison 4-0483

ROEBUCK BUILDING CO.
Stran Steel Buildings — Stran Steel Framing
Architectural Products — Translucent Panels — Chain Link Fencing
203 Kiser Bldg., 2400 Wilkinson Blvd.
Tel. FRanklin 5-1294

ELAM electric company, inc.
ELECTRICAL CONTRACTORS
114 North Myers St. RESIDENTIAL — COMMERCIAL Phone EDison 4-7269

BURTON (Greenville)—Contd
1313 Hampton Jessie Mae
1317 Clark Alf jr △ FR 5-2843
1319 Smith Cynthia
1320 Sterling David
1322 Webb Murray
1323 Belk Mattie
1324 Crowder Gertrude Mrs
1324½ Riley Willie
1325 Carson Robt
1400 Lockhart Jos C △ FR 6-9175
1401 Davis Gyp
1404 Morris Lester △ FR 6-1964
Carver ends
1405 Grey Harry B ⓪ gro △ ED 2-9142
1407 Cox Robt L
1407a Lucas Walter
1410 Owens Richd ⓪ △ FR 7-1330
1411 Bridges Chas
1413 Wellington Clark
1414 Moore Lester ⓪
1415 Pride James
1415a Workman Boisey △ ED 4-1167
1416 Thompson Wilson W
1417 Vacant
1417a Burton St News Stand
1419 Featherstone John
1419a Truesdale Willie △ FR 6-9092
1420 Randolph Jas ⓪ △ ED 4-9103
1421 Taylor Geo ⓪ △ FR 6-7113
1422 Stewart John ⓪ △ ED 4-6272
1424 Chapman Leon
1426 Honor Wm O ⓪ △ FR 5-7617
1500 Perry Harry J ⓪ auto repr △ ED 4-8150
1501 Wallace Mamie Mrs
1501a Vacant
1503 Cherry Jas wood
1504 Huntley Alex △ ED 4-9987
1505 Williams Frank
1505a Edwards Raymond
1506 Hudson Okres J Mrs △ ED 4-1983
1507 Stratford Wm B
1508 Perry Perzavia L Mrs ⓪ gro △ ED 4-2166
1509 Ledbetter Thos C
1511 Vacant
1512 James Thos V △ ED 4-7948
1513 Blake Saml J △ ED 4-6196
1514 Blackwell Reuben ⓪ △ ED 4-6796
1515 Freeman Janie Mrs △ FR 5-4371
1516 Wingate Hall
1517 Bryan Waddell △ ED 3-7368
1518 Wingate Mathew
1519 Morehead Ben
1521 Jackson Joe
1600 Williams Sandwich Shop
1601a Brown Arleva B Mrs
1601b Henderson Ethel Mrs △ FR 6-6648
1602 Wellington John
1603 Vacant
1604 Perry Leroy hauling ⓪ △ ED 3-7776
1605 Vacant
1606 Sellers Benj F
1607 Vacant
1610 Reid Ossie B Mrs △ ED 3-7258
1610a Brown Goldie Mrs △ ED 4-3821
Oaklawn av intersects

32
BUTTS LANE—From 1920 Cleveland av northeast, 1 south of E Worthington av

21
BYRD (City View Heights)—From 1800 Green blvd southwest

45-A
C AV—From Beattie's Ford rd east, 1 north of B av

68
CALDWELL N — From 500 E Trade north to Academy
104 Ross Elec Co (stge)
106 Telephone Answering Serv Inc △ ED 4-4761
Gilliam E H Co mfrs agts △ ED 2-1256
AAA Answering Serv △ FR 6-1621
Wake-Up Serv △ ED 4-4761
110 **Apartments**
1 Vacant
2 Vacant
3 Vacant
4 Foster Arth △ ED 4-9932
Street continued
112 Billings Suzanne △ FR 6-1416
114 Vacant
115 **Apartments**
(A) Eadie Ruby H Mrs
B Brown Harry L
C McGowan Myrtle L Mrs
D Richardson Woodrow W
Street continued
116 Dorsey Annie M Mrs
117 Fletcher J Allen △ ED 3-9138
118 Carey Albert
121 Dellinger Mildred S Mrs
125 Byrd David D news stand
E 5th intersects
201 Burton Geneva H Mrs △ FR 5-8206
203 Clark James △ FR 6-4654
205 Vacant
207 Martto Meek S
208 SBT&TCo (traffic dept) △ ED 2-9011
SBT&TCo (lunch room) △ ED 2-9008
215 Bell Lunch The restr △ ED 2-9200
217 Miller Isiah
218 Long's Mortuary Serv Inc △ ED 2-8553
Long's Mut Burial Assn Inc △ ED 2-8853
221 Norman Henry △ FR 5-4285
225 Caldwell Luise △ FR 7-1196
228 Bangle Lula V Mrs △ FR 6-9894
229 Vacant
231 Matthews Thos
E 6th intersects
300 Alexander Lawrence E gro △ FR 5-9220
302 Morris Nevard △ FR 6-2185
304 Prather Daisy Mrs △ FR 6-8872
305 Vacant
307 Vacant
308 Vacant
309 Vacant
312 Knight Henry △ ED 4-0255
313 Bomar Pettus
313½ Vacant
315 Beatty Ralph △ FR 7-1188
315½ Vacant
316 Daniel Howard △ FR 6-7755
317 Pitts John B △ ED 4-7334
320 Tate Olive J Mrs ⓪ △ ED 4-2666
72
E 7th intersects
412 Kingsboro Carrie M Mrs △ FR 7-1297
414 Blocker Wallace
415 Johnson Frances R Mrs △ FR 5-6649
416 Little Viola Mrs △ FR 6-6356
417 **Apartments**
1 Jackson Eddie L
2 Carter Minnie Mrs
3 Stanley Sylvester
4 Gabriel Louella Mrs
Street continued
420 Summers Lottie M Mrs
421 **Apartments**
1 Brown Annie Mrs
2 Lowery Douglas
3 Baxter Terzie Mrs △ FR 6-5754
4 Hunter Danl H
Street continued
422 Beatty Clarence J
424 Helms Ellis △ ED 4-2186
425 Patterson Margt G Mrs ⓪ △ ED 4-2475
428 Jackson Lewis J △ ED 4-7369
429 Gerald Lizzie Mrs
429½ Vacant
E 8th intersects
Schwartz al ends
506 Craig Thos R
508 Walker Lennin
509-11 McCain Judge E
510 Vacant
514 Jones Ell W
515 Bauknight Thos C △ FR 5-1965
516 Simmons Mike
517 Smith Rebecca
518 Bates Roosevelt
520 Moore Eloise Mrs △ FR 7-5061
521 **Apartments**
1 No return
2 Jones Eliz
3 Head Maggie Mrs
4 Huntley Barbara J
Street continued
522 Harris Lula H Mrs
524 Vacant
525 Tucker Mary B Mrs
526 Graham Jas C
E 9th intersects
600 Vacant
606 Grier Arth J
1 Johnson Anna B Mrs
614 **Apartments**
1 Geer Wm R
2 Vacant
3 Vacant
4 Jones Allen D △ FR 6-6634
618 **Apartments**
bsmt Skidmore Howell
1 Welch Robt L ⓪ △ FR 5-5501
2 Fowler Donald
3-5 Hulchon Roland
4 Norton Richd
Street continued
621 Johnson Mamie I M △ ED 4-6558
622 Dunn Sallie A Mrs △ ED 4-7357
rear **Apartments**
1 Vacant
2 Marsengill James L
3 Benson Joseph
4-5 Vacant
622½ **Apartments**
1 Ownes Wm A
2 Gambrell Hollis
3 Vacant
4 Eudy James C
Street continued
624 Vacant
625 Beachem Eliz Mrs P △ ED 4-8032
626 Ingram Oscar △ ED 2-7583
629 Green Martha M Mrs △ ED 3-7563
629½ Jackson Eliz H Mrs
630 Gaither John △ FR 6-0864
631 Brewer Joshua H △ FR 5-0137
633 Stewart Gertrude S Mrs ⓪
E 10th intersects
700 Duretn Olin J
704 Vacant
706 Gentry Edw R gro
708 Cole Frank E △ FR 5-8108
710 Vacant
712 Vacant
714 Early Ernest H
718 Lawing Dorothy △ FR 5-1616
719 Vacant
721 Chapman Chas
Cunningham Lorraine C Mrs △ ED 3-8918
724 Carpenter C Mae Mrs ⓪ △ ED 2-5858
E 11th intersects
805 Brown Opal S Mrs △ ED 4-2153
807 Stegall Morris E
808 Miller Clemmie N Mrs ⓪
809 Pruette Mem Bapt Ch
812 Dunn Henry E ⓪ △ ED 2-4187
815 Barnes Nettie H Mrs ⓪ △ FR 5-1962
816 Sweatt Glennie P △ FR 6-0335
817 Thompson Harry L ⓪
818 Goines John L ⓪ △ ED 4-9365
820 Walker Chas W ⓪ △ ED 4-9230
821 Lingerfelt Jack jr
824 Goines Printing Co △ FR 6-4866
825 Sims Clayborn C △ FR 5-2610
826 Tarleton Richd B ⓪ △ ED 4-6907
829 Cook John M
E 12th intersects
900 Vacant
901 Hall John C ⓪ △ ED 4-7667
902 Barber Paul W
904 Huntsinger Nora M Mrs △ ED 4-2911
905 Barber Robt L ⓪ △ ED 4-6132
906 Forbes Suma A Mrs
Vare Lorenzo A
908 Vacant
908a Doble Laura Mrs
909 Bradley Chester H ⓪ △ FR 5-6574
Bradley Produce △ ED 5-6574
910 Folson Della △ FR 7-3503
912 Grant Robt H ⓪ △ ED 4-2270
914 Vacant
915 Vacant
916 Vacant
917 Pruitt Dargan C
921 Kay Jasper D
924 Yandle Dwelle C ⓪ △ ED 2-0547
924½ Vacant
925 Williams Horace J ⓪ △ FR 5-0910
926 Huggins Chas M ⓪ △ FR 6-0264
928 Williams Chas E ⓪ △ ED 2-8256
929 Pangle Lila T Mrs ⓪ △ ED 3-7978
Williams Chas E ⓪ △ ED 2-8256
932 Vacant
933 Thompson Willis T ⓪ △ ED 2-8171
936 Inman Wm P

COLUMBUS OIL COMPANY
DISTRIBUTORS
CITIES SERVICE
Motor Oils
Gasoline
Greases
Lubricants
Kerosene
and
Fuel Oils
"CHARLOTTE'S PIONEER FUEL OIL DEALER"
2109 S. Boulevard
TEL. EDison 3-7511

CHARLOTTE BUSINESS SERVICES
CHARLOTTE STENO SERVICE ● CHARLOTTE SECRETARIAL POOL ● CHARLOTTE LETTERSHOP
Private Office Space ● Telephone Answering ● Your Rush Source of Supply ● Printing ● Mimeo ● Litho
Public Stenography ● Lowest Rates for Temporary or Part Time Help ● Letterwriting ● Mailing
127 W. 7th Suite 131 Tel. FRanklin 6-65

FUNERAL DIRECTORS
500 Providence Rd.
"Chapel in the Oaks"
Harry and Bryant Co.
SINCE 1883
24 HOUR AMBULANCE SERVICE
Telephones EDison 2-7133 and EDison 2-7134

WELL N—Contd
Williams Frank W ⓪
△ ED 4-4373
uckaloo Luther N △ FR 6-1854
ames Clarnce G ⓪
△ ED 4-4636
welt Carl L
SALRy underpass
80
E 13th intersects
obley Mable F Mrs ⓪
amb Cash Gro △ ED 3-3740
amb Jesse A
arcia Alvaro B ⓪
itch Howard L
arks Benj F ⓪
ewell Lewis A △ FR 6-8734
iller Hurley R
ippen Reece N
o return
acant
orter Jackson C
Vacant
Belmont av intersects
aughn Leilia B Mrs △ ED 2-0430
acant
nsell Lloyd L
cGraw Octavia W Mrs ⓪
△ ED 4-6729
orriher John H jr ⓪ △ ED 3-5973
lack Sallie E Mrs ⓪ △ ED 4-1477
artin Elmer V ⓪ △ ED 4-8886
uncan Mem Meth Ch
E 15th intersects
lack Nellie Mrs
rmstrong Wm R △ ED 4-8378
acant
aultsby Wm R
lack Kenneth R ⓪ △ ED 2-5613
o return
ooper Walter E △ ED 4-6632
atley E Spencer △ ED 2-7501
ewis T Arth ⓪ △ FR 6-3051
ay S Frank △ ED 3-2793
16th intersects
acant
loyd Denver P ⓪ △ ED 4-3901
iggers Mary M Mrs ⓪
△ FR 7-6444
ixon W Clarence △ ED 4-2210
arlton Carroll W △ ED 2-5443
orester Geo H
cott Bruno N
artin Wm D ⓪ △ ED 3-4213
acant
uneycutt Dallas R
arnes Eula M Mrs ⓪
isher Henry G ⓪ △ FR 6-5478
90
17th intersects
mith John H ⓪
haple of Hope Episc Ch
allent John B △ ED 3-8616
erry J Douglas
armer Grady G △ ED 4-0081
oscoe Wm J
huler Franklin G gro
yles J C ⓪ △ FR 4-6102
yles Ruth F Mrs beauty shop
yles Mary J Mrs
ilson Henry W △ ED 4-6697
ilson Margt E Mrs
△ ED 2-0322
18th intersects
urr Lem R ⓪
orris Chas A ⓪
een John H
utnam Alice J Mrs ⓪
eesler T Edgar ⓪ △ ED 3-7394
itherspoon Dewey L △ FR 6-8825
19th intersects (ws not open)
20th intersects
yler Archie P
itts Rosie L Mrs △ ED 4-0071
allace Roland M ⓪
94
E 21st intersects
(Not open between E 21st and Charles av)
98
Charles av intersects
ope Troy A ⓪ uphol
△ FR 5-8193
Faison av ends
obertson Saml D ⓪
△ FR 6-4388
aylor Voyt F ⓪ △ ED 4-8226
raswell Herbert W
oulware Roy B ⓪ △ ED 3-4822
Mallory begins
E 32d intersects
ighland Park Mfg Co (plant No 3)
illivan Edw H
aRue Frank J

2918 James Mary M Mrs ⓪
△ ED 3-3535
33d begins
3000 Hooks A Carl ⓪ △ ED 3-4031
3006 Helms Lonnie D ⓪ △ ED 5-3551
3012 Kinard Houston G ⓪
△ ED 4-5718
3020 Stewart Clyde W ⓪
△ ED 4-3904
3024 Powell Jas A ⓪
3025 YMCA (Johnston Memorial Br) △ ED 3-6206
3032 Fisher J Edw ⓪ △ ED 3-4070
3040 Correll Earl P ⓪ △ FR 6-8025
3046 Shue Geo R ⓪ △ FR 5-3841
E 34th begins
3100 Austin Ralph C ⓪ △ ED 4-7941
3101 Sealey Frazier jr
3106 McCall Pearl Mrs ⓪
3107 Vacant
3112 North Char Clns △ ED 2-9443
Sidney's Haberdashery
3114 Rouse's Barber Shop
3116 Vacant
3118 Kostakes Mus Co △ ED 4-0094
Piedmont Mus Co △ ED 4-0094
Kostakes Geo A Realty Co
△ ED 4-0094
3120 Recreation Center
3120½ Harvey Edw P
3123 Horne Wm J shoe repr △ ED 3-3458
3125 Staton's Self Serv Gro △ ED 3-2938
3127 US PO North Charlotte Sta
△ ED 2-2356
3127½ Gatton L G
3131 Vacant
E 35th intersects
3200-06 Mincey Furn Co Inc
△ ED 3-6892
3201 Dorton's Cut Rate Drug Store Inc △ ED 2-5470
3202 N Char Beauty Shop
△ ED 2-3857
Baucom Edgar L wtch repr
3203 Freeman Hdw △ ED 3-6398
3204½ Christie Maude L Mrs
△ FR 6-6996
Simpson Jacob J △ FR 5-1647
3205 Sou 5c & 10c Store (br)
3209 Friendly Pool Parlor
3210 Engine Co No 7 △ ED 2-5151
3211 Serv Grill restr △ FR 5-9426
3213 Downs Kenneth R phys
△ ED 2-4412
3217 Linda's Soda Shop △ FR 5-9605
3219 Cleveland Clns △ ED 2-2413
3220 H & F Super Mkt gros
3221 Delux Cafe △ FR 5-9409
3223 Moser Lawrence D barber △ FR 6-2072
Hester W Fred lwyr △FR 6-0880
3225 Gordon's Mkt △ FR 7-3783
3227 Pastine Billiards △ FR 5-9780
3228 Rayner Nannie E Mrs ⓪
△ ED 3-2716
3232 Sullivan Charlton H optom △ FR 6-9318
100
36th intersects
3301 Vacant
3303 Eury Titus △ ED 4-7126
3306 **Apartments**
1 Matthews Henry W
2 Hughes Edw F
3 Ferguson Crawford J III
4 Loy Robt L
5 Young Richd W
6 McCarter Walter I
3306a Vacant
3306b Vacant
3312 Vacant
NSRR crosses
3315 Johnston Mfg Co Inc (plant) cotton yarns △ED 2-3467
3316 Williams Alton D radio repr
3318 Parker Mary Mrs △ ED 4-0348
3320 Cooper Pearl O Mrs
3344 Williams Herbert J
3401 Austin Wade H gro △ FR 5-3927
3403 Austin Wade H ⓪
3407 Jones Used Cars repr
3415 Kezlah Jennings S △ ED 2-5605
3417 Vacant
3421 Helms John M
Herrin begins
3500 Crump Calvin D △ FR 6-2298
3504 Vacant
3510 Eury Robt E ⓪ △ FR 7-6489
3514 Kanipe Artis B ⓪ △ ED 2-2234
City limits

10
CALDWELL S—From 500 E Trade southwest to Arlington av
E 4th intersects
219 Peerless Mattress Co Inc △ FR 5-6025

221 Chapman-Harkey Distrs (stge)
224 Char Packaging Corp △ FR 5-7572
225 Chapman-Harkey Distrs toys
△ FR 5-8656
12
E 3d intersects
300-02 YMCA (Henry Lawrence McCrorey Br)
△ FR 6-1038 and △ ED 3-9015
301 Bethlehem Center △ ED 3-9006
311 Elks Home
Pisgah Lodge No 266 (BPOofE)
Pisgah Temple No 228 (BPOofE)
313 Vacant
315 Vacant
316 Walker Henry
316½ Moore Hazel S Mrs
317 Leach Frank
rear Williams John
318 Jenkins Mary L Mrs
318½ Elrod Edw △ FR 6-3471
319 Bryant Harrison prod
320 Elliott Margt Mrs
322 Tillman Ernestine △ ED 4-5619
322½ Cunningham Mary
323 Vacant
Clover ct ends
E 2d intersects
401 Audrey Willie M Mrs
403 Caldwell Smoke Shop confr
Brown Evans
404 Maggie's Grill
406 Caldwell Pool Room
407 Cooley Bogan ⓪
409-11 Am Legion (Chas Young Post No 168)
Am Legion Club
Am Legion Auxiliary (Chas Young Unit 168)
409½ Dawson Inez A Mrs
410 Connor John ⓪
411 MCorkle Maggie Mrs △ ED 4-0394
411½ Gill John
412 Bryant Paul
413 Robertson James △ ED 4-0410
414 Byrum Thos
417 Slade Michl A
418 Dwiggins Hattie Mrs △ ED 4-2728
420 Crockett Minnie Mrs △ ED 4-8189
420½ Haynes Thos W
421 McLoughlin Mary
422 Rice Ruth E
422½ Walker Edw
423 Lee Arvie △ ED 4-6318
424 Clinton Cora M
425 Coleman Mittie S Mrs
426 Massey Nolie Mrs
427 DeLaney Irene
429 Williams Eug P
E 1st intersects
500 Boston Jesse △ FR 5-1324
502 Lee Sylveter J
504 White Henry △ FR 6-6730
506 White Sallie Mrs
508 Davis Raymond
509 Brown John
512 Cannon Claude
515 Martha's Beauty Salon △ FR 7-6069
Moore Annie M
Andrews ct intersects
516 Irwin Mary Mrs
517 McGown Jessie M Mrs bdg
518 Wright Charlie △ FR 5-5912
521 Mills Eliz Mrs △ ED 4-4379
523 Strong Geneva C Mrs
524 **Apartments**
1 Bagley Mose
2 Bland Erastus △ FR 7-1759
3 Ravenell John
4 Barber Willie
Street continued
525 Young James ⓪
527-31 New Emanuel Congregational Church
528 Stewart Pearlie
E Stonewall intersects
605 Patton Lucy D Mrs ⓪
609 McCray John H ⓪ △ ED 4-1824
611 Maxwell Jas ⓪ △ FR 6-7909
613 Good Samaritan Hall
Boundary intersects
707 Vacant
713 Williams John H gro △ FR 7-9290
Star ends
716 Slagle's Gro △ FR 7-9201
718 Neal John △ FR 6-7656
719 McDaniel Jesse
719½ Woods Odessa S Mrs △ ED 4-4364
721-21½ No return
723 Harris Willie J
723½ Wingard Clyde
724 Seventh-Day Adventist Ch
725 Harris John
725½ Kemp Grover
727 James Arth △ ED 4-4547
727½ Cunningham Geo
729 Foster Frank

SOUTHEASTERN CONSTRUCTION CO.
GENERAL CONTRACTORS
•
INDUSTRIAL
•
COMMERCIAL
•
INSTITUTIONAL
•
301 W. 2d St.
•
TEL. EDison ED 2-8121

bill SHAW Co., Inc.
422-24 S. Tryon Street
Charlotte 2, N. C.
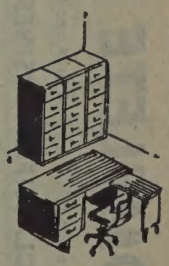
First for Office Planning
EDison 2-8173
FRanklin 5-7778

FIDELITY VAN & STORAGE, INC.
MOVING • STORAGE • PACKING • SHIPPING
20 West 29th, P. O. Box 5260
Phone EDison 4-5316

HOTEL CHARLOTTE

"The Carolina's Largest and Finest Hotel"

"The Pine Room" — Charlotte's Most Popular Restaurant

BED ROOMS AND RESTAURANTS COMPLETELY AIR CONDITIONED

GOODYEAR TIRES

Complete Line G.E. Appliances

Ranges Refrigerators Radio T. V.

628 S. Tryon

Tels. EDison 3-3116 FRanklin 5-7781

CALDWELL S—Contd
729½ Ballard Ernest
731 Miller Claude
731½ Ballard Sarah Mrs

E Hill intersects

20

801 Patton Mary E
801a Williams Noah J
805 Deese Hubert
805a McGill Willie L
806 **Apartments**
1 Russell Lizzie J Mrs
2 McKinney Johnnie
3 Vacant
4 McAdams J D

Street continued

807 Caldwell Dan jr △ FR 5-8910
808 Harper Willie
809 Boderick Fred △ FR 6-2683
810 **Apartments**
1 Ravenell Will △ ED 4-0170
2 Vacant
3 Vacant
4 Harper Willie C

Street continued

811 Moore Lewis
812 **Apartments**
1 Neal Clement
2 Honeycutt Ernest
3 Ferguson Addie B Mrs
4 Burch Raford

Street continued

813 White Omie L Mrs
815 Duren Ernest

E Vance intersects

820 Patton John H △ FR 7-3320
821 Ray Clyde D ⓪ △ ED 2-0272
824 Holt Wm
825 Robinson David L △ FR 6-7287

Liberty ends

901 Avery John H △ FR 5-1545
905 Ardrey Alonzo △ FR -7902
907 Model Cleaners Inc (br) △ FR 7-2291

24

E Morehead intersects

1013 Gay David C
1015 Frye Nancy L Mrs
1015½ Josey Janie L Mrs △ ED 4-0845
1016 Ghant Isaac △ FR 7-3852
Daniel Cha C pntr △ ED 2-1621
1019 Funderburk Sallie H Mrs ⓪ △ ED 2-8329
1022 Campbell Wm T ⓪ genl contr △ ED 3-4366
1023 Broadway Ben J ⓪ △ FR 6-5279
1024a Williams Joseph R
1024b Robb Raymond A
1026 Vacant
1027 Weaver Frances M Mrs △ FR 6-1723
1028 Carter Charlie E
Carter Annie M Mrs drsmkr
1032 Bell Addie V Mrs reweaving △ ED 2-4888
Bell Ethel L ⓪

Lexington av intersects

1101 Wilson Harold L △ FR 6-0027
1105 Wedenfeller Jas B ⓪ mfrs agt △ ED 3-8555
1109 Thomas Carol L
1115 Crump Sanford J △ FR 6-9697
1117 Norris J Gilder △ FR 6-2401
1118 Pritchard Mem Bapt Ch (parking lot)
1121 Mangum Johnny D

Templeton av intersects

1206 Vacant
1206½ Hyman Billie L
1208 Smith Chas K
1208½ Vacant
1210 Vacant
1212 Vacant
1214 Fortson Charlie H
1215 Garcrest Mills Div of United Mills Corp womens clo mfrs △ ED 3-9883
1218 Robinson Harry O △ FR 7-3310

Arlington av intersects

30

CALHOUN COURT—From 412 Rensselaer av southwest beyond Cleveland Court

1500 Sorrow James V △ ED 4-4133
1504 Berry Chas L △ FR 4-7070

Cleveland Court ends

1507 Earnhardt Gertrude P Mrs △ FR 5-8192
1507½ Shaw Ernest D △ FR 7-7802
1509 Spurlin Wm L △ FR 6-9738
1511 Smith Chester T ⓪ △ ED 4-9593

23

CALVERT (Wesley Heights) — From Lakewood av south to W Morehead, I west of Irwin Creek

P&NRy crosses

609 Quality Equip & Sup Co Inc auto body △ FR 5-1116
613 Goulston Geo A Co tex oils △ EA 3-0684
709 Caro-Transfer & Stge (garage)
710 Carolina-Norfolk Truck Lines Inc △ FR 7-5417-18

W Morehead intersects

78

CALVINE AVENUE—From 412 E 12th northeast to SALRy, I east of N Brevard

900 Starns Rachel S
901 Hinson Grace M Mrs
904 Stamey Alf
905 Basden Edw F
908 Canup Melvin F
909 Tarlton Bessie M Mrs ⓪ △ ED 4-4883
912 Henderson Lester L ⓪
915 Vacant
916 Fitch Chas C
917 Crump Chas S
920 Henderson Paul L
921 Darwin John E
924 Vacant
925 Vacant
928 Bennett Saml L
929 Summerours Homer L
932 Stafford Wm B
933 Vacant
936 Ledbetter Carl E
937 Vacant
940 Green Max C
941 Surratt Allie L Mrs ⓪
944 Vacant
945 Butler Little G ⓪ △ ED 4-7554

SALRy crosses

107

CAMA—Herriot av northwest 2 southwest of York rd

Shannon Arth A
309 Currie Dewitt L ⓪ △ FR 6-1326
310 Burns Wm ⓪ △ FR 5-1509
313 Edward J Donald ⓪ △ FR 7-6848
314 Bumgardner Jack E ⓪ △ FR 7-6968
317 Phillips Wm B △ FR 7-3926
322 Coan Wade ⓪ △ ED 3-4556
323 Jenkins Eug J ⓪ △ ED 3-1041
324 Hagler Calvin M ⓪ △ FR 7-1753
327 Morris Olin D ⓪ △ FR 7-7661

York rd intersects

401 No return
405 No return
409 Ballard Bill R ⓪ △ ED 3-4408
414 Hunter Thos T ⓪ △ FR 6-5421
420 Moody Andfew ⓪ △ FR 7-1902
421 Harless Chas W ⓪ △ FR 7-3892
426 Wilson Ruby M ⓪
429 Whitley Wm L bldg contr △ FR 6-9157
434 Griffin Benj F ⓪ △ FR 7-1016
439 Pinkerton Rufus S ⓪ △ FR 5-6103

Sarah dr ends

501 Belk Dewey L ⓪ △ FR 6-5368
511 Vacant
516 Cappel Jas E ⓪
519 McCracken Paul ⓪ △ FR 6-0968
522 Jones Mack T ⓪
525 Morris N Lee ⓪ mason contr △ FR 6-9619
531 McRae Reedy G ⓪ △ FR 7-7893
532 Starnes Rodney L △ FR 6-0445
537 Griffin Marshall H ⓪ △ FR 7-1832
543 McSwain Ernest D ⓪ △ FR 6-1100
546 Hucks Ralph J ⓪ △ FR 6-0469
549 Ramsey Leslie H ⓪ △ FR 6-7207
555 Taylor Earl C ⓪ △ FR 5-3701

Stegall ends

600 Canup Edw A ⓪ △ FR 6-5336
601 Bost John W △ FR 5-6985
608 Cearley Louie H ⓪
609 Funderburk Edw M
614 Bennett Ernest A ⓪ △ FR 6-7144
620 Brooks John H ⓪ △ FR 6-2168
635 Daly Jos J ⓪ △ FR 7-2893

40

CAMBRIDGE ROAD (Devonshire)— From 3000 Avondale av southwest bey Guilford rd

3000 Boyd John F jr ⓪ △ ED 2-1630
3022 Deal Herbert E jr ⓪ 2-1630
3033 Saline Harold ⓪ △ ED 3-0680

Habersham dr ends

3100 Short Mary L Mrs ⓪ △ ED 2-2586
3101 Rowland H Carl ⓪ △ ED 3-5235
3108 Hogshead Gholson M ⓪ △ ED 2-5637
3111 Noice C Dennis ⓪ △ ED 2-1882
3114 Baxter Jas M ⓪ △ FR 6-4562
3117 May Philip B ⓪ △ ED 4-2049
3120 Major Jos S jr ⓪ △ ED 3-6793
3126 Bullington Horace E ⓪ △ FR 6-4343
3127 Carr Pauline Mrs ⓪ △ FR 7-5318

Guilford dr ends
Guilford ct begins

3200 Drye Adolphus N ⓪ mfrs agt △ ED 2-4008
3201 Royster Jas F ⓪ △ ED 4-5278
3210 Ferguson Jas H ⓪ trucking △ FR 5-3775
3216 Alexander E Scarr jr △ FR 6-2972
3219 Ferguson Rush P ⓪ △ FR 7-8694

Sunset dr ends

3301 Cooper Mary C Mrs ⓪ △ FR 6-0052
3305 Sloan Melba M Mrs ⓪ △ ED 4-9962
3312 Cox Jack H ⓪ △ FR 6-0449
3316 Lawson Louis R ⓪ △ FR 5-6028

CAMDEN ROAD (Wilmoore)—From 1500 S southwest to Tremont av (base line di east and west streets)

1502-08 Kickaefer Corp (side)
1508 Friend Fred A acct △ ED 3-0925
1509 Garrison & Hopkins Co Inc plmb an contrs △ ED 3-6604
1510-12 Vacant
1513 Advertising Production Inc △ ED 2-636
1514 Vacant
1514½ Outen John H jr
1516 Jamieson DeWitt M real est △ ED 2-651
Tysor's Motorcycles Co sls and serv △ ED 2-6511
1517 Gas Heat Distrs Inc equip △ FR 6-2318
1518 Brown & Scott Body Serv auto reprs △ ED 2-1574
1520 Vacant
1531 Brooks Litho △ ED 3-9635
1537 Little Rock Lunch △ ED 2-8645
1538 Watson's 30 Minute Lndry (side)

Park av int

1600 City Tire Co △ ED 2-2859
1612 Dilworth Poultry Co △ ED 3-2088
1614 Price Recreation billiards △ FR 5-9130
1616-18 Charlotte Mach Co mach shop △ ED 2-0784
1624 Rollins Thos F △ ED 2-3820

Kingston av int

1700 **Apartments**
1 Farrington Grace M Mrs
2 Coffey Robt V
3 Bichtel Garry R
4 Vacant

Street continued

1704 Funderburk Monroe P △ ED 3-6662
1706 Vacant
1710 Southeastern Magnesia & Asbestos Co △ ED 3-7508
1712 Bass L D Inc pntrs △ FR 6-4601
1716 Moore Clara C △ FR 7-6359
1720 Edwards Walter A ⓪ △ FR 6-8536

W Boulevard int
W Worthington

1928 Package Products Co Inc film con △ FR 7-2691
1930 Herald Press Inc (Div of Package Pr Co Inc) △ ED 3-6608

Tremont av int

CAMEL ALLEY—From 1227 S Church so ½ blk to dead end

146 House Mary Mrs
148-148a Mills Edna Mrs
150 Dunbar Benj
150a Franklin Napoleon

CAMERON AVENUE (Rosemont)—From northeast to 2400 E 7th, I east of N

Kenmore av int

221½ Brady Louise M Mrs △ FR 5-3616

E 5th int

312 Garrett Horace B ⓪ △ ED 2-3423
316 Wolfe Wm E ⓪ △ ED 3-4027
320 Cox Chas W ⓪ △ ED 2-1858
324 Thompson Wm C △ ED 4-0272

Greenway

325 Fowler J C △ FR 6-6236
326 Spivey Burl E ⓪ △ ED 2-6670
328 Allen Preston H ⓪ △ ED 3-4345

E 7th int

CAMP GREENE AVENUE (Enderly Pa From 2600 Tuckaseegee rd southwest, of Berryhill rd

1212 Webb Mary J Mrs △ EX 9-0767
1214 Mayhew Jas E jr ⓪ △ ED 4-7905
1215 Hartsell Emma S Mrs ⓪ △ EX 9-0323
1216 Haire Roy Y ⓪ △ EX 9-7196
1217 James Walter T ⓪ △ EX 9-8848
1220 Miller Nellie C Mrs ⓪ △ EX 9-7276
1223 Miller F Craven ⓪ △ EX 9-8208
1224 Altman Miles A ⓪ △ EX 9-7326
1225 Trull Bronze H ⓪ △ EX 9-7372
1226 Porter Jack H ⓪ △ EX 9-7061
1231 Tadlock Gladys S Mrs ⓪ △ EX 9-7382
1232 Davis Tom K ⓪ △ EX 8-9822
1233 Rollins John H
Kelley Joseph L ⓪ △ EX 9-3242

Ringwood int

1300 Lewis Jeannette V Mrs ⓪ △ EX 9-8218
1301 Cathcart Carl B △ EX 9-9592
1304 Dixon Pless H
1305 Gadd Craig C ⓪ △ EX 9-8583
1308 Smith James R

THE ONLY COMPLETE Impartial List of Business Concerns without regard to Size, Importance, Location, or Appointments, is your CITY DIRECTORY CLASSIFIED BUSINESS SECTION

BOST BUILDING EQUIPMENT CO.

46th Year

Contracting in — FLOOR and ACOUSTICAL CEILINGS

Newest and Largest Variety

912 E. 4th St. — *Kitchens — Cabinet Tops — Metal Mouldings — Weather-Strip — Carpeting* — Phone EDison 3-03

McCLURE LUMBER CO.
LUMBER AND BUILDING MATERIALS
ROZZELL'S FERRY RD. (MT. HOLLY RD.) PHONE EX 9-5681

GREENE AV—Contd
Duncan Wm C ⓪ △ EX 9-8397
Fogle Enoch B ⓪ △ EX 9-7541
Faulkner Cline J △ EX 9-9502
Connell L Ray jr △ EX 9-8764
Davis Jos F ⓪ △ FR 5-0951
Vacant
Jordan Plummer Y △ EX 9-8827
Smith Walter A ⓪ △ EX 9-7639
Witherspoon Chas N ⓪
Bost Augustus J ⓪ △ EX 9-8921
Bost Elec Co △ EX 9-8921
Werner David A ⓪ △ EX 9-7388
Calvary Bapt Ch △ EX 9-8111
Amber dr begins
Cooper Burt J jr
Vacant
McQuay James B ⓪ △ EX 9-8966
Freedom dr intersects

21
Melton Plyna B ⓪ △ EX 9-7306
Troutman Ella △ EX 9-0430
Stroupe Earl
Royston rd intersects
Hargett Zeb D △ EX 9-7724
Powell Ray G ⓪ △ EX 9-7272
Hipp Clarence O ⓪ △ EX 9-9482
Reavis Perry jr ⓪ △ EX 9-8677
Hough Ogburn M ⓪ △ EX 9-0292
Brennisom Art H ⓪ △ EX 9-3029
Connell H T △ EX 9-0884
Pittman Robt A ⓪
Herndon Benj W jr ⓪ △ EX 9-8878
Smeltzer Dave H ⓪ △ EX 9-8091
Thorpe Fred G
Efrid James W ⓪ △ EX 9-7315
Atkinson Alvin P △ EX 9-1549
Bryant David L ⓪ △ EX 9-0251
Cadoret Harold H ⓪ △ EX 9-7952
Conahan Danl O ⓪ △ EX 9-7351
Sellers J B ⓪ △ EX 9-9472
Smith Clyde L △ EX 9-6429
Sylvers E J ⓪ △ EX 2-1921
Carter Cyrus F jr ⓪ △ EX 9-9573
Voight Chas A ⓪ △ EX 9-7934
Phillips Warren E ⓪ △ EX 9-0088
Rohleder Jack C ⓪ △ EX 9-0764
Hilton Geo H △ EX 9-7486
Garris David H ⓪ △ EX 9-7201
Hance Hollis L jr ⓪ △ EX 9-0952
Helms Thos E ⓪ △ EX 9-8328
Hames Robt L ⓪ △ EX 9-0282
Hensley Paul T
Krueck Owen R ⓪ △ EX 9-7872
Gary W Kays ⓪ △ EX 9-7882
VanHecke Michl S △ EX 2-1406
Greene begins

25
CARY—From Robbins west to Jay, 1 south of Tuckaseegee rd
Troy begins
Jay intersects

104
CANTERBURY DRIVE—From 4015 Old Sardis rd northeast, 1 block west of McAlway rd
Myers Chas E jr ⓪ △ EM 6-3295
Nixon Steve F ⓪ △ FR 5-2190
Goeller Victor R ⓪ △ EM 6-2081
Gatling Willard I Hon ⓪
Wash A Morris ⓪ △ EM 6-3449
Kennedy P Dalton jr ⓪ △ EM 6-2549
Driscoll Richd H ⓪ △ FR 6-2939
Mann Douglas E ⓪ △ FR 7-2815
Ficklen Wm M ⓪ △ EM 6-1816
Feezor Gurner C △ FR 7-1839
Prendergast Bert T ⓪ △ EM 6-3350
Daniels Florence O Mrs △ FR 7-4237
Burch Anadell △ FR 6-5362
Burke Edw J jr △ FR 7-3313
Sloan Henry L jr ⓪ △ EM 6-1977
Davant J Allison jr
Sumner Theodore B jr △ ED 3-4663
Vosburg Edwin B jr △ FR 7-7640
Brown Edw A △ FR 7-3179
Gilbert Henry K jr △ FR 7-6890
Wood J Donald △ FR 7-6618
Compton Elliott A ⓪ △ EM 6-1531
Hilton C Dwight ⓪ △ FR 6-0057
Peacock Thos ⓪ △ EM 6-2277
West John O jr ⓪ △ FR 5-8259
Thomas W Grimes ⓪ △ ED 2-0886
Folger Lillian Mrs △ FR 6-0273
Nicholson Lucian N ⓪ △ FR 7-6043
Beauchey Wm D
Wilson H Grady jr ⓪ △ EM 6-2182
Schnakenberg Henry J ⓪
△ ED 4-0235
Strub H Michl jr ⓪ △ FR 5-3471
Anthony cir begins
Greene John L jr ⓪ △ EM 6-3162
Mercer W Redmond ⓪ △ EM 6-2475
Council Jas E ⓪ △ EM 6-3307
227 Bene Kalman J ⓪ △ FR 5-7532
228 Ewing Earle K ⓪ △ EM 6-3280
229 Huff W DuBose ⓪ △ FR 5-4034
232 Barbee Roy T ⓪ △ EM 6-3512
237 Vacant
Anthony cir ends
300 Shipp Jas H jr ⓪ △ EM 6-2371
301 Dudley W Clyde ⓪ △ FR 5-3124
311 Hudson H Lamont ⓪ △ ED 2-3710
318 Sellars Lacy S ⓪ △ EM 6-3186
321 Murphy John T ⓪ △ ED 2-2250
324 Wilson Robt P ⓪ △ EM 6-2043

106
CANTERBURY ROAD—From 4015 Old Sardis rd south and west to Wendover rd
1100 Goomis Wm J ⓪ △ FR 7-2874
1101 Guthrie Chas J ⓪ △ ED 6-0796
1112 Lowry W Frank ⓪ △ FR 7-2321
1115 Davis Wm A jr ⓪
△ FR 6-6382
1120 Lombardi Eug F ⓪ △ FR 6-8786
1123 Horton Leslie J ⓪ △ EM 6-0324
1128 Cherry Gordon P ⓪ △ FR 6-7868
1131 Richter Bernard ⓪ △ FR 6-4928
1136 Whitney Floyd G jr ⓪ △ ED 2-6235
1139 McNeill Donald D ⓪ △ FR 5-1376
1144 Jolley Chas A jr ⓪ △ FR 5-0426
1147 Turner Jas A ⓪ real est △ FR 6-6041
1152 Koe Wm H △ FR 5-0450
1155 Killian Ray A ⓪ △ ED 4-7986
1160 Long Wm G A ⓪ △ FR 5-0420
1163 Raper Ira F ⓪ △ EM 6-1960
1200 Palmer Chas J ⓪ △ FR 7-6905
1201 Lowe Ike C ⓪ △ EM 6-2036
1210 DeMeyer Arth J ⓪ △ FR 6-6492
1211 Weinstein Philip ⓪ △ EM 6-3575
1218 Leitner Frank W ⓪ △ ED 4-9973
1219 Chadwick S Dexter ⓪
△ EM 6-2767
1226 Oppenheim Jas J ⓪ △ FR 6-6982
1227 Siebert Harry J ⓪ △ EM 6-2162
1233 Kimball Gip I jr △ EM 6-6733
1239 Carr Eldon D △ ED 4-4421
1245 Hoffman John R ⓪ △ ED 2-1929
1246 McLane W Lee ⓪ mfrs agt △ ED 4-1103
1251 Ahearn Walter A ⓪ △ FR 7-6089
1254 Brafford Lawrence L ⓪ △ ED 4-1989
1259 Phoenix Julius W jr ⓪
△ ED 2-0670
Coddington pl ends
1266 Whitman Alice Mrs
1276 Rosenthal Sanford ⓪ △ FR 5-6954

39
CANTON (Greenville)—From Sou Ry northwest and southwest to Pharr, intersecting 1200 Vogel
607 White Lillie M Mrs
609 Davis Carrie R Mrs △ FR 6-1116
611 Wright John F
613 Goosby Willie △ ED 3-1370
Vogel begins
700 Debose Glenn
701 Moore Gertrude M
702 Lowery Jessie Mrs
703 Allison Della B Mrs
704 Moore Marce Mrs
705 Vacant
706 Dixon Geo
707 Vacant
708 Lark Jas
709 Hughes Oran
710 Dixon Aaron
711 Devoe Edna Mrs △ ED 4-9478
713 Boyce Lillie D Mrs
714 Seegars Collin ⓪ △ EX 4-9681
715 Wood Ernest C △ ED 8-7092
N Johnson intersects
804 Reid Jarrish E
806 Howard Edith H Mrs
807 Brown Bessie C Mrs
810 Cochran Maggie D Mrs ⓪ △ ED 3-5580
811 Norman Eloise Mrs
814 Gordon Nathan C ⓪ △ ED 4-9432
815 Jackson Mary C Mrs
818 Walls Wm A ⓪ fuel oil △ ED 4-6250
818½ Vacant
822 Fuller Gus T △ ED 4-6928
825 Grey Robt L ⓪ △ ED 4-5071
826 Heath Maggie D Mrs ⓪ △ ED 4-7368
829 Elliott Silas Z ⓪
830 Matthews Mary Mrs ⓪ △ ED 4-6297
833 Stratford Arth
834 Tillman Allen ⓪ △ ED 4-9377
834½ Canton St Confr
835 Floyd Jas
837 Quick Alex
838 Jennings John ⓪ △ ED 4-9604
839 Thomspson Jas E
Kendrick intersects
906 Withers Jas ⓪ △ ED 3-7443
907 Patterson Allen
Pharr intersects (ns not open)

66
CANTON PLACE — From 331 N Long northwest to Balch la
917 Johnson Lola Mrs
919 Camp Odessa Mrs
921 Vacant
924 Vacant
925 Coleman John
Balch la intersects

100
CARD (North Charlotte) — From 700 Herrin av east 1 blk
3501 Oliver Jos G ⓪
3507 Brown Woodrow △ ED 2-2774
3508 Chamblin Donald R ⓪
3510 Dixon Henry E
3513 Wilson Leonard P ⓪
3518 Privette Claude J
3519 Burroughs Amos L
3524 Helms Thos
3527 Johnson Wm N jr
3530 Humphrey Paul C
3531 Killian Robt H ⓪ △ ED 2-1405
3534 Heavener Claude R ⓪ △ FR 6-2591
3535 Harp L Joe ⓪ △ FR 6-5267
3538 Humphrey Jas
3542 Ballard Wm C ⓪

104
CARDINAL DRIVE (Formerly Redbird) From 961 Hickory Nut southwest to June dr, 2 south of Fugate av
900 Chellman John F ⓪ △ ED 4-2587
901 Gardner Jas M ⓪ △ FR 5-2595
908 Beam Scebert N ⓪ △ FR 7-6685
911 Smith Jas B ⓪ △ FR 5-7412
914 Riggins Ruth K ⓪ △ ED 4-6826
917 Sommerwerck Howard W ⓪ △ FR 6-8396
920 Cagle Jas M ⓪
923 Joyce Henry L jr ⓪ △ FR 7-1696
926 Hutchinson Orion N jr Rev ⓪
△ FR 7-3003
929 Arkle Ben F ⓪ △ ED 3-6006
932 Collins John H ⓪ △ FR 5-8561
935 Johnson Seymour L ⓪ △ FR 7-2778
938 Doares Jas C △ FR 6-8173
945 Kester Robt W ⓪ △ ED 3-0454

40A
CAREY CT — From 5933 Wedgewood rd southwest, 1 southwest of Seneca
1200 Vacant
1206 Bellamy O Heyward ⓪ △ FR 5-3044
1207 Smith Walter V ⓪ △ FR 5-0807
1215 Vacant

38
CARLING AVENUE (Dilworth)— From 2100 Dilworth rd E southeast to Charlotte dr

26
CARLTON AVENUE (Dilworth) — From 900 MtVernon av south to Romany rd
1314 Stewart Wm S IV ⓪ △ FR 5-8456
1318 Massey Chas C ⓪ △ ED 4-3317
1319 Moak Glen D ⓪ △ ED 2-2835
1325 Garmon Chas H jr ⓪ △ ED 4-7567
1326 Robinson Roy W ⓪ △ FR 7-4752
1330 Gordon Wm S ⓪ △ ED 3-1909
1335 Wilcox Henry T ⓪ △ ED 3-2970
Berkeley av intersects
Romany rd intersects

55
CARLYLE DRIVE — From Irvin south & west 2 south of Bullard
2148 Loftis Murray L △ EX 9-7340
3500 Woods Ralph B ⓪ △ EX 9-0819
3501 Payne H Warren ⓪ △ EX 9-8647
3512 House Thos R ⓪ △ EX 9-7700
3511 Durrence Saml
3517 Marley Max J △ EX 9-3304
3523 Knowles Jack W ⓪
3525 Vacant
3526 Weatherly Jas E ⓪ △ EX 9-7210
3529 Weisenfelder Richd L ⓪ △ EX 9-5389
3532 Conder Robt M ⓪ △ EX 9-5389
3532 Conder Robt M ⓪ △ EX 9-0675
3538 Vacant
3541 Vacant
3547 Fergueson Harper J ⓪ △ EX 9-0859
3602 Vacant
3608 Conipe Thos H ⓪ △ EX 9-0090
3614 Beaty Warren O ⓪ △ EX 9-8650
3620 King Carlton B ⓪ △ EX 9-8343
3626 Wright Jos T jr ⓪ △ EX 9-7966
3627 Wolfe Robt E ⓪ △ EX 9-7380
3633 Dzurik Michl ⓪
3634 Stanley Henry P ⓪ △ EX 9-6282
3640 Wright Saml C ⓪

LEE A. FOLGER
Incorporated
Exclusive Authorized BUICK Dealer SALES and SERVICE
900 S. Tryon
PHONE EDison 3-2145
Used Car Lots 201 E. Vance corner S. College
PHONE EDison 2-0957
and 809 S. Tryon
PHONE FRanklin 6-6025

KALE—LAWING COMPANY
"Serving the Carolinas' For Over 31 Years"
OFFICE OUTFITTERS
COMMERCIAL STATIONERS
PRINTERS
Art Metal STEEL OFFICE EQUIPMENT
227-231 S. Tryon
PHONE FR 7-2641

.H.A.
.OANS —AUTO
IRST MORTGAGE
CITY SAVINGS BANK
120 E. Third St.
INSURED
Tel. FRanklin 5-4441
Savings and Checking Accounts

SAVINGS ACCOUNTS ARE INSURED UP TO $10,000.00

3% CURRENT DIVIDEND RATE

HOME FEDERAL SAVINGS & LOAN ASSOCIATION

Mortgage Loans — Real Estate Loans

Fourth and Tryon — Organized in 1883 — Tel. FRanklin 6-8447

FEDERAL HOME LOAN BANK SYSTEM MEMBER — FEDERAL SAVINGS AND LOAN INSURANCE CORPORATION INSURED

BE MODERN

Live Electrically

DUKE POWER COMPANY

Serving the Piedmont Carolinas

ASSOCIATED GENERAL CONTRACTORS OF AMERICA

Boyd AND Goforth INC.

General Contractors

Pineville Road 1½ Miles Beyond City Limits

P.O. Box 10436

TEL. FR 6-5655

CARLYLE DR—Contd
3800 Wrenn Edw S ⓪ △ EX 9-8736
3807 Anderson Robt F ⓪ △ EX 9-0900
3808 Roy Tracy D jr ⓪ △ EX 9-8995
3814 Cohn Ray D ⓪ △ EX 9-0145
3820 Davenport Bennett G ⓪
Bromwick rd intersects
3901 Under constn
3912 Helms J Robt ⓪
3915 Prim Wm G ⓪ △ EX 9-9476
3918 Wentz Geo W △ EX 9-7730
3921 Dixon Earl L ⓪ △ EX 9-1323
3924 Gifford John W △ EX 9-7877
3927 Gardness Donald A ⓪
3930 Harding John B ⓪ △ EX 9-3489
3931 Killian Chas A ⓪
3935 Mayberry Billie H ⓪ △ EX 9-8984
3938 Vacant
3941 Brown Joe jr ⓪ △ EX 9-7142
3944 Bryant Loy E ⓪
3947 Burns Ray E ⓪ △ EX 9-8641
3953 Under constn
3956 Segal Helen K Mrs ⓪
3959 Under Construction
3965 Vacant
3969 Vacant
4000 Little John D jr △ EX 9-7560
4001 Robinson Clay E ⓪ △ EX 9-9330
4011 Postell Jas M ⓪ △ EX 9-0896
4012 Yancy Louis W ⓪ △ EX 9-7085
4017 Humphrey Wm W jr ⓪
4018 Cunningham Oliver W ⓪ △ EX 9-0496
4023 Vacant
4024 Wentzel Kenneth E ⓪
4029 Means Wm E ⓪
4030 Warren Ray Z ⓪ △ EX 9-0228
4033 Vacant
4037 Currie H Robt △ EX 9-7175
4041 Griffin Allen L ⓪ △ EX 9-8520

47

CARMEL (Biddleville) — From 200 Beattie's Ford rd north to city limits
223 Smith Johnson C Univ (dormitory)
237 Parker Inez M Mrs △ ED 2-0643
Dixon intersects
301 Drakeford Foster T △ ED 3-8354
307 Vacant
308 Davis Herman S △ FR 5-2626
311 Owens Danl E △ ED 4-6755
313 Armstead Furness J
314 Benson Jack C △ FR 5-3159
316 West Lionel B Rev ⓪ △ ED 3-4545
317 Jenkins Thos A Rev △ ED 4-4325
320 Williams Jerusha Mrs
324 McCombs Rose Mrs △ FR 7-1365
326 Gantt Crosson △ FR 5-0030
327 Hairston Wm A ⓪ △ ED 4-7175
Mill rd intersects
401 Givens Howard W Rev △ ED 2-6069
402 Horton Bessie Mrs
404 Baker Robt L △ FR 5-1037
406 Hill Lewis ⓪ △ FR 6-4770
412 Mt Carmel Bapt Ch
413 Adams Mary E Mrs
416 Bryant Alabama Mrs
417 Alexander Eddieola △ FR 6-0465
420 Byers Bethel A Mrs △ ED 4-5202
421 Lawrence Clara B Mrs ⓪ △ ED 4-7052
422 Foster Walker △ FR 7-2280
423 Foster Emma Mrs △ FR 6-4018
427 Pharr Bertha Mrs △ FR 5-1858
429 Pharr Alphonso ⓪
French begins
503 Jordan Mamie Mrs ⓪ △ ED 3-3584
504 Sloan Agnes Mrs
505 Cunnigen Oliver W ⓪ △ ED 5-5618
506 Cason Geo ⓪ △ ED 4-4139
509 McKee Berry ⓪ △ FR 6-4688
510 Davis James
512 Dawkins Albert ⓪ △ FR 7-1292
514 Stroud Jas A jr ⓪ △ FR 5-5146
515 Price Thaddeus J ⓪
518 McKee Lizzie G Mrs ⓪ △ FR 7-3475
519 Gormley Cora C Mrs △ ED 4-5118
522 Leake Randolph △ FR 6-1893
523 Johnson Nevid Rev ⓪ △ FR 5-7786
527 Gordon Thelma R Mrs ⓪ △ ED 3-1653
529 Under construction
530 Barr Jas W △ ED 4-7688
532 Sloan Otis
534 Minor Saml
536 Vacant
538 Stroud Jas A jr gro △ FR 5-5146
Cemetery av intersects
600 Mabry Fleming restr △ ED 4-7598
601 Boyd Willie △ ED 4-0762
Boyd Eva Mrs nurse
603 Moore Walter
603½ Leavitt Donnie
605 Cunningham Elliott J
606 Ware Pinkston
607 Ray Robt L jr ⓪ △ FR 5-6818
608 Yongue Cleo Mrs ⓪ △ FR 5-3826
609 Lyons Walter T ⓪
612 **Apartments**
1 No return
2 Perry Ada Mrs △ ED 4-2291
3 Fernandez Chas D △ FR 5-6802
4 Byers Eddie E △ ED 2-0011
Street continued
613 Thompson Viola Mrs
615 Sawyer Trever M △ ED 4-4552
621 Wallace Geo S △ ED 4-7094
Mattoon begins
701 Ponds Wm △ ED 3-4368
703 Knox Wilbur
703a Chambers Lucielle Mrs
705 Hamp Robt W
705a White Richd
707-07a Reeder David V △ FR 6-6290
709 Dodd Lilly Mrs △ ED 4-9905
709a Patton Ruth Mrs
727 Lee Alberta Mrs △ ED 4-3120
729 Smith Herman △ ED 3-3581
Edgefield ct intersects
SALRy (no crossing)
49
SALRy crossing
805 Withers Ulysses S jr △ ED 4-3735
807 Davis Howard
809 Alexander Mack E △ ED 7-2087
Douglas intersects
901 Vacant
903 Hall Emma J Mrs ⓪ △ ED 4-0205
905 Coleman Pearl Mrs
907 Vacant
908 Montgomery Alex
912 Taylor Jos L ⓪ △ ED 4-0169
Sanders av intersects
Booker av intersects
1108 Vacant
1108½ Ray Lula G Mrs ⓪ △ ED 2-2680
1110 Vacant
1113 Sims Pearl Mrs
1115 Polk Jack
Tate intersects
1204 Patterson Clarence C ⓪ △ ED 2-3083
1208 Heath Henry B ⓪ △ FR 6-8314
1219 Grier Doris △ ED 4-1245
Davis av intersects
(Not open bet Davis av and Celia av)
Celia av intersects

25

CAROL AVENUE (Glenwood) — From 1100 Berryhill northwest and north to Lake av
State intersects
2712 Davis Marion C △ EX 9-7052
2720 Merck Pat A ⓪ △ EX 2-2166
2722 Trautman Joe C contr △ EX 9-8838
Pryor begins
2800 **McWyn Apartments**
2800 apt 1 No return
2817 Biddix Paul E ⓪ △ EX 9-8588
Clydesdale ter ends
2900 Pegram Edw H ⓪ △ EX 9-9394
2901 Brock Howard W ⓪ △ EX 9-8546
2907 White Howard S ⓪ △ EX 9-7333
2908 Chapman Roy O ⓪ △ EX 9-0661
2911 Lyles Harry W ⓪ △ EX 9-8393
2912 Henderson Harry R ⓪ △ EX 9-7256
2915 Phillips Kermit O ⓪ △ EX 9-7062
2918 Wiley Paul W ⓪ △ EX 9-0997
2923 Elms David B ⓪ △ EX 9-8571
Rose intersects
3000 Beam Gladys P Mrs ⓪ △ EX 9-0641
3001 Aycoth Jas F ⓪ △ EX 9-0065
3005 Caskey Albert J jr ⓪ △ EX 9-8293
3009 Killmon Alma L ⓪ △ EX 9-6448
3010 Huitt Earl B jr ⓪ △ EX 9-8608
3014 Furr Harry W ⓪ △ EX 9-8347
3015 Coggin Durward A ⓪ △ EX 9-8837
3017 Blackwell Richd H ⓪ △ EX 9-0628
3018 Burns Lala M Mrs ⓪ △ EX 9-8666
3019 Vacant
3023 Ward Lundie M Mrs △ EX 9-7219
3030 Chapman Howard G △ EX 9-5744
Brice begins
Berryhill ends
3101 Sterrett Donald H ⓪ △ EX 9-9491
3105 Lackey Parks K ⓪ △ EX 9-8203
33109 Dellinger Hervey S ⓪ △ EX 9-8643
3115 Hunter Nollie M Mrs ⓪ △ EX 9-0161
3117 Austin Clayton W ⓪ △ EX 9-8616
3120 Stevens Wm A jr ⓪ △ EX 9-0786
3121 Williams Francis T ⓪
3125 Weber Jos T ⓪ △ EX 9-8733
3129 Helms Wm C ⓪ △ EX 9-0994
Lake av begins (not open)

94

CAROLINA (North Charlotte) — From 500 Wesley av north to Charles av, 1 east N Brevard
Charles av inter

CAROLINA AVENUE — From Morris dr northwest, 1 south of Sou Ry
Charlotte b

CAROLYN DRIVE—From 1400 Briarcliff rd and north, 3 north of Commonwealth av
1322 McCulloch John T ⓪ △ ED 2-3244
1323 McIntosh D Council ⓪ △ FR 6-1097
1324 Huntley Ben F ⓪ △ ED 2-2620
1332 McClain Oliver C ⓪ jr △ ED 3-9122
1340 Law Robt M ⓪ △ ED 2-1617
1341 Moss W Jack ⓪ △ ED 2-3736
1351 Harris Clyde E ⓪ △ ED 2-8284
1352 Meek Terrell E ⓪ △ ED 4-5232
1360 Smith Walter H △ FR 5-3581
1372 Myers Wilbur L △ ED 3-3094
1373 Hill Oscar L jr ⓪ △ ED 4-2541
1379 Johnson Royster H ⓪ △ ED 2-7670
1400 Boger Wm J ⓪ △ FR 5-0157
1401 Alexander Lawrence E ⓪ △ ED 4-9422
1408 Pearson Marion F ⓪ △ FR 6-4782
1411 Proctor Wm V ⓪ △ FR 6-4335
1418 Holland Ralph R ⓪ △ ED 4-0902
1421 Douglas Ben E jr ⓪ △ FR 7-5175
1426 Blythe Jack S ⓪ △ ED 3-1897
1427 Allred Robt F ⓪ bldg contr △ FR 5-0695
1434 White Earl W ⓪ △ FR 5-0906
1435 Douglas Paul D ⓪ △ FR 5-5352
1442 Fisher Arth W ⓪ △ ED 4-4239
1445 Wilson C DeArmon ⓪ △ FR 6-5733
1452 Ellenburg J Maynard ⓪ △ ED 4-5719
1455 Preston Edwin L ⓪ △ FR 5-0207
1458 Livingston Geo B jr ⓪ △ FR 5-6116
1463 Huntley J Hampton ⓪ △ FR 5-0239
1466 Ivey Wm E ⓪ △ FR 7-3507
1469 Clontz Gene S ⓪ △ ED 3-7673
1476 Whitley Geo ⓪ △ ED 4-3426
1477 Ellis W Edwin ⓪ △ FR 5-0119
1482 Peeler Gilbert L ⓪ △ ED 3-5054
1490 Blanton G Raymon ⓪ △ FR 5-5271
1501 Covington Ernest A ⓪ △ ED 4-2871
1510 Grantham David B ⓪ △ ED 3-2409
1518 Logan Marion V ⓪ △ ED 2-3959
1519 Johnson Hugh M ⓪ △ FR 6-2096
1525 Nacne H Chas ⓪ △ ED 4-8057
1534 Austin L Benton ⓪ △ ED 3-1057
1535 Norman Claude F ⓪ △ FR 6-6810
1541 Stalvey Edw L ⓪ △ ED 4-4191
1542 Gordon Ray M ⓪ E FR 6-8315
1549 Wessinger John B ⓪ △ ED 3-1924
Central av inte

CAROLYN ROAD (Mecklenburg County)—From 4700 Monroe rd north bey Pearson dr
—Hudson Hosiery Co (Plant No 2) mfrs △ ED 3-8426
Marshall ct b
Hammett b
200 Vacant
200½ Faulkenbury Clarence △ FR 5-3838
201 Brown Kurnell A ⓪ △ FR 7-6180
rear Vacant
205 Griffin Billy R
206 Green Betty B
207 Evans John
Hemmett inte
208 Martin Paul J ⓪ △ FR 7-1057
208½ Davis Geo E
300 Dansby Lloyd C ⓪ △ FR 7-1987
301 James Robt M △ FR 6-1838
303 Carver Mary R Mrs
304 White Clarence H ⓪ △ FR 5-4153
305 Harrington Chas P ⓪ △ FR 6-8684
306 Dansby Lloyd C jr △ FR 6-8855
308 Barrett Glen
315 Stockbridge Lola M Mrs ⓪ △ FR 7-4176
319 Earnhardt Pearl O ⓪ △ ED 3-5673
319a McKee John L
320 Banks John A ⓪ △ FR 7-2732
322 Presson Gertie M Mrs ⓪ △ FR 6-4026
324 Outen Brutus W ⓪ △ ED 3-1261
325 Young Jennings B △ ED 4-3140
326 Furr Dewey C ⓪ △ ED 3-1786
Watts av inte
400 Deese Donald A △ FR 7-5688
405 Reaves Carl E ⓪ △ ED 4-9975
Rainey av inte
420 Sloan Marvin H ⓪ △ ED 4-4342
Person dr
501 Kiker Craven C ⓪ △ ED 4-2379
520 Hooper Worth B ⓪ △ ED 4-6187
525 Bowers Jas M ⓪ corp △ ED 2-2991
526 McLendon Lacy C ⓪ △ ED 3-1715

CARTER AVENUE—From 2022 Vanderbi southwest to Statesville av
1014 Simmons Richd W ⓪ △ FR 6-7750
1018 Harris Albert ⓪ △ ED 4-2082

FORD

YOUNG SELLS FORDS

318 W. FIFTH ST. — PHONE FRanklin 5-8441

FORD

S & P Peanut Butter Sandwiches S & P Candies

ASK FOR

Remember this Seal
S&P FOOD PRODUCTS
It's Your assurance of the Best!

To Fill that Empty Feeling

S & P Salted Peanuts S & P Potato Chips

ER AV—Contd
2 Wallace Edw ⓪ △ FR 6-4695
2 Blake Abr L ⓪ △ FR 5-2420
3 Sadler Harry ⓪ △ FR 7-1853
3 Sou Mach Products Inc △ ED 3-0165
3 Vaughn James ⓪ △ FR 5-8130
3 Wilson Ernest
Whitten av intersects
Statesville av intersects

19
IER WAY (Westover Hill)—From 1100 el rd north Skyland rd begins
0 Murphy R Grady ⓪ △ FR 5-9823
0 Grimes R Edw ⓪ △ ED 4-6549
0 Fish Billie D ⓪ △ FR 6-5400
Fish Mary H Mrs nurse
1 Gardner Floyd M ⓪ △ ED 3-3548
1 Vacant
1 Wolfe L Alf ⓪
2 Harper Wm C jr ⓪ △ FR 5-7972
2 Bettis Allen L ⓪ △ FR 5-3222
2 Wingate Jack P ⓪ △ FR 5-5088
2 DeBerry Phillip ⓪ △ FR 7-4185
3 Anderson John D ⓪ △ FR 5-3887
3 Benson Hubert H ⓪ △ FR 5-0873
3 Kendrick Wm C ⓪ ⓪ △ ED 3-8457
Skyland rd begins
4 Thompson Etta F Mrs ⓪ △ ED 4-7440
4 Harrell Jos T △ ED 3-6376
Sou Ry crosses

41
ER—From 1400 Austin av northwest to ton
20 Lindsey Larrie
20 Bradshaw Robt
20 Clawson John C
20 Miller Sarah Mrs
20 Ford David △ ED 3-4991
21 Hamilton Della C Mrs
21 Hill Rose
21 Rogers Presley
21 Sellers Ed B
21 Grier Elsie Mrs
21 White Floyd
Burton intersects

106
AMIA PLACE (Pharr Acres)—From 1930 vidence rd southwest to Traditional la, 1 t of Harris rd
82 Pennigar Howard E ⓪ △ ED 2-8478
83 DeCamp A Ledyard ⓪ △ ED 3-0432
83 Horack Benj S ⓪ △ FR 7-4716
84 Turner John G ⓪ △ ED 4-3739
84 Gaskell P Craig ⓪ △ ED 4-7481
85 Thomas Roy Z jr △ FR 5-0160
85 Page Geo D ⓪ △ FR 5-6661
86 Pressly C Lowry ⓪ △ FR 6-3520
Overhill rd intersects
90 Barnett Robt W ⓪ △ ED 3-3332
91 Richardson Harold R ⓪ △ FR 5-7263
91 Wheeler R Morrett ⓪ △ ED 4-3144
92 Under construction
92 Hemby Torrence E jr ⓪ △ ED 3-5530
Pinewood cir ends
00 Kallam G Harry ⓪ △ ED 2-0227
01 Trotter Benj C △ FR 6-6948
Traditional la begins

29
EY COURT—From 200 Frazier av east ½ t 1 south of W 5th
31 Brown Ruby J Mrs
40 Laney Jas E ⓪
41 Ferguson Henry A ⓪ △ ED 2-1556
41 Brown Lizzie Mrs △ FR 6-3453
Frazier av intersects

104
ALETON ROAD—From Delane av Southeast k south of Craig av
23 Yapp Abbott D ⓪ △ EM 6-0545
24 Williams Russell C ⓪ △ EM 6-1709
30 Soronen Eldred W ⓪ △ EM 6-0775
30 McClaughin Thos J ⓪ △ EM 6-0835
31 McCarthy James J ⓪ △ EM 6-2331
31 Bell Andrew G ⓪ △ EM 6-2600
32 Gehring Robt G ⓪ △ EM 6-1886
32 Johnson Neil W ⓪
32 Merrill James J ⓪ △ EM 6-2291
33 Gray Jessica E Mrs ⓪ △ EM 6-1171
34 Chalker Clois ⓪ △ EM 6-3757
34 Howie Edw B ⓪ △ EM 6-0560
40 Robinson Eug H ⓪ △ EM 6-2095
41 Jefferies Donald C ⓪ EM 6-1076
41 Mitchell Ralph E ⓪ EM 6-1606
51 Ostwalt Chas E ⓪ △ EM 6-2553
52 Edwards Ralph P ⓪ △ EM 6-1054
53 Vacant
54 Ford Carrell W ⓪ △ EM 6-0716

40A
CASTLEWOOD ROAD — From 1201 Sewickly southwest, 1 west of Waterbury rd
4010 Heinline Archie E ⓪ △ ED 2-1618
4011 Coleman James R ⓪ △ FR 5-5584
4016 Clark Geo S ⓪ △ FR 6-8262
4020 Crowson Fred C ⓪ △ ED 2-1850
4024 Boone Benj K ⓪ △ ED 3-9052
Belrose la intersects
4100 Mercer Fritz Y △ FR 5-1276
4101 Heberer G Frank ⓪ △ FR 5-7158
4106 Carroll Howard W △ ED 3-0009
4111 Porter G Russell ⓪ △ FR 6-2593
4112 Reynolds Lester J ⓪ △ FR 6-8759
4117 Keziah Betty P Mrs ⓪ △ ED 2-5378
4118 Daly Eug D ⓪ FR 7-3663
4123 Roth Edith M Mrs ⓪ △ FR 6-0527
4124 Fairfax Hiawatha A ⓪ △ FR 7-5876
Belrose la intersects
4201 Davis W Clem ⓪ △ FR 5-5349
4211 Webb John W ⓪ FR 7-7765
4219 Coffron Willard C ⓪ △ ED 4-7258
4225 Ginter Wm C jr ⓪ △ ED 2-4481
4231 Ambruster Larnar ⓪ △ FR 5-6547
4237 Sellers Theo E ⓪ △ ED 3-8766
4243 Fusi Siro ⓪
Elverman Robt B △ ED 4-2678
4301 Love Nonnus F ⓪ △ ED 4-4482
4309 Cain Clarence W jr ⓪ △ ED 3-9366
4311 Hunter Jos E jr ⓪ △ ED 3-8609
4321 Buerkle Raymond E jr ⓪ △ ED 3-0289
4327 Johns Henry ⓪ △ ED 2-0890
4333 Manley J Malcolm ⓪ △ ED 2-2160
Woodlawn rd intersects

56
CASWELL ROAD N (Rosemont)—From 1825 E 4th at Crescent av east to E 7th, 1 south of Hawthorne la
120 Springs Jas C ⓪ △ ED 2-4282
Quay Kate
123 Presby hospital nurse home
△ ED 2-4135
128 Allison Eliz S Mrs ⓪ △ ED 2-8049
Vail av begins
201 Apartments
1 Sanders Archie M △ FR 7-2453
2 Mallonee Frank △ ED 2-6340
3 Mallonee Emma M
4 Dobbs Clara M Mrs △ ED 2-7551
Street continued
210 Blanton T V Service △ ED 3-3860
Elliott Surge Serv diary equip △ ED 4-1776
Artistic Beauty Salon △ FR 5-0189
239 George's Grill △ FR 5-9431
E 5th intersects
301 Helms Bros Oil Co serv sta
△ FR 5-9336
305 Whitehead Pharmacy △ ED 2-8519
307 Elizabeth Food Store △ ED 4-6286
309 Mobley Ben T △ FR 7-5975
311 Black Thos F ⓪ △ FR 6-2732
314 Lever Thos H jr △ED 4-7838
315 Wright Saml H △ ED 4-1466
317 No return
321 Berg Stanley D ⓪ △ ED 2-2551
Greenway av intersects
335 McRae John A ⓪ △ ED 3-2557
336 Kilgo Ruth W Mrs ⓪ △ ED 3-6210
341 Taylor Euston K △ FR 5-2791
344 Hoyle David W ⓪ △ ED 4-4403
347 Brown Ernest H ⓪ mus tchr
△ ED 2-7975
352 Brown Lena P S Mrs ⓪ △ ED 3-2355
360 Charles R Leona Mrs ⓪ △ FR 7-7039
366 Hemby Lutie I ⓪ △ ED 3-6603
E 7th intersects

50
CASWELL ROAD S (Colonial Heights)—From 1825 E 4th at Crescent av southwest to Queens rd, 1 east of Barnett pl
101 Post Jennie △ ED 2-0961
101½ Dabbs Shirley J △ FR 6-8856
106 Hunter Mary A Mrs furn rms
△ ED 4-4452
108 Shepherd Richd E △ FR 6-5886
110 Starnes Evelyn B Mrs △ ED 4-3511
112 Johnson Tom H △ FR 6-5711
115 Apartments
1 Jones Robt
2 Dial Eloisa
3 Caldwell Thos P △ ED 4-4301
4 Heisley L Marie Mrs ⓪ △ FR 7-1639
Street continued
126 Graham Cornelia W Mrs ⓪
△ ED 2-7826
138 Hutchison Eben N ⓪ △ ED 2-8444
210 Apartments
1 Holody W Cone △ ED 2-1313
2 Rhodes C Reginald △ ED 3-8608
3 Hailburton Marie G △ ED 4-0915
4 Lerch Florence C Mrs △ ED 3-6901
Street continued
211 Haywood W Wade ⓪ △ ED 2-1435
217 Edwards Al R ⓪ △ ED 2-0598
221 Knapp Chas N ⓪ △ ED 2-3446
rear Vacant
221½ Cowick John W
222 Vacant
224 Underwood John L jr ⓪ △ ED 2-3356
225 Wiley Arth L ⓪ △ ED 3-3473
229 Apartments
1 VanCleve Dorothy A △ ED 4-9294
2 Tucker Rebecca B Mrs △ ED 2-7918
3 Campbell Ethel H Mrs △ ED 3-4060
4 Young Geo H △ FR 5-1969
S Colonial av intersects
Queens rd intersects

37
CATALINA AVENUE — From 500 W 24th north, 1 west of Pine
2200 Sherrill Austin C ⓪ △ FR 6-1980
2201 Cherry Herbert T
2207 Smith Geo W ⓪ △ FR 6-5828
2208 Collins Wm H ⓪ △ FR 6-2824
2212 Vacant
2213 Boone Wm E ⓪ △ FR 5-3985
2216 Ballard Major G ⓪ △ FR 5-0039
2220 Vacant
2224 Stefanides Georgios △ ED 2-6306
Concordia av begins
2300 Rayfield Jas A △ FR 5-6880
2304 Ferrell Earl P ⓪ △ ED 4-3517
2308 Odom Earl J △ ED 3-1080
2315 Fowler Alf
2317 Haywood Mary L Mrs ⓪ △ ED 3-4280
W 26th ends
2320 Alexander Edw R ⓪
2324 Crisco Elmer R ⓪ △ FR 5-5698
2327 Manship James W ⓪
2328 Avery Turner M ⓪ △ FR 5-5685
Franklin av begins
2408 Simpson Thos J ⓪ △ FR 5-3905
2409 Cousar June H Mrs ⓪
△ FR 5-0391
2412 McSwain James C △ ED 3-1825
2415 Young Robt E
2416 Sanders Wm B ⓪ △ ED 3-8760
2420 Short Norris R △ ED 4-5764
2421 Woollen Wm E △ FR 6-9304
2424 Short Bennie W ⓪ △ FR 6-9304
2427 Simpson Thos F ⓪ △ FR 5-4553
2428 Short Robt L ⓪ △ ED 3-5414
2434 Hager Geo C ⓪ △ FR 6-0631
2435 Halcomb Jack A
Moretz av intersects
2500 Norton Danl L ⓪ △ FR 5-2886
2510 Taylor Clarence W ⓪ △ ED 4-4075
2514 Cohn Walter
Winston begins
2518 Canon Carlie R ⓪ △ ED 4-6084
2522 Horne Raymond F
2600 Allison Murray F ⓪
2601 Riddle James M ⓪
2612 Brown Larry G ⓪
2612 Caudle Bernice T Mrs ⓪ △ FR 5-5115
Norris av intersects
2700 Shoaff Robt J ⓪ △ FR 7-5326
2701 Arwood Homer A ⓪ △ FR 6-2539
2725 Raynar Linwood S △ FR 5-3157
2726 Blue Arth G ⓪ △ FR 7-3964
2730 Riley Chas W ⓪
2731 Lindsey Clydell
2738 Long Sam ⓪ △ FR 7-2922
2742 Torrence Glenn A jr ⓪ △ ED 4-1624
2745 Estes Dewey L ⓪ △ ED 3-9719
2746 Price John T jr ⓪ △ FR 6-6232
2750 Culp J Harry ⓪ △ FR 6-0666
2751 Watson Chas J ⓪ △ ED 2-0090
2754 Sigwart Harry R ⓪ △ FR 5-7606
2755 Morrison Marvin E ⓪ △ FR 7-2592
2758 Torrence Laverne K ⓪ △ ED 4-4387
2762 Fowler Roy N jr ⓪ △ ED 3-0089
Dogwood av intersects

107
CATAWBA AVENUE — From Academy rd south 1 west of Old Pineville rd
Hinson Karl E △ FR 7-2392
Brunson M Pete ⓪ △ FR 7-3789
Jackson Carl
Lanier John H jr
Torrence Harry F communicating sys
△ ED 2-4746
Lovin F L △ FR 6-5061

92
CATAWBA AVENUE (Villa Heights) — From 1934 Harrill east to The Plaza
1008 Vacant
Allen intersects
1106 Peoples Bobbie W ⓪ △ ED 4-8475
1129 Orr Olive M Mrs ⓪ △ FR 7-2791
1129½ McGarity jack M
Pegram ends

READY MIXED CONCRETE
Is Today's Most Logical Answer to Your Concrete Needs
Dial FRanklin 6-7411
Concrete Sand Mortar Sand Gravel
Crushed Stone
Pre-Mixed Sakrete Products and Mortar Mix
CONCRETE SUPPLY CO.
424 S. Brevard Branch: McAlway Road

The Commercial National Bank
Founded 1874
"Ask Those We Serve"
200 S. Tryon
Drive-In Branches
135 W. Morehead Street
2401 N. Tryon

HARDWARE MUTUAL INSURANCE COMPANY
OF THE CAROLINAS, INC.
SAFE—SERVICE—STRONG
Home Office 1356 East Morehead St.
Established 1912
"A HOME COMPANY FOR HOME PEOPLE"
"NON-ASSESSABLE POLICIES"
Phone EDison 2-2119

MILLER Motor Express Inc.

Specialized Service from Atlanta to New York

Cargo Insurance $500,000.

U. S. Bonded Carrier

1807 W. Independence Blvd. P. O. Box 10217

PHONE EDison 2-5175

For COOKING WATER HEATING REFRIGERATION HEATING

2317 Thrift Rd.

DULANE Suburban Gas Service

ECONOMICAL FAST CLEAN DEPENDABLE

Phone FRanklin 5-1721

CATAWBA AV (Villa Hts)—Contd
1201 **Apartments**
2 Bennett Edw T △ ED 4-8312
3 Robertson Hubert T
4 Earl Paul
Wilkinson intersects
Parson intersects
(Not open bet Parson and Lydia av)
Lydia av intersects
1801-13 **Plaza Hills Apartments**
1801 McClain Estern L △ ED 3-7409
1805 Shumate Edgar E △ ED 2-0363
1809 Sharp Christopher S △ ED 2-0640
1810 Stubbs Thadford E △ ED 3-6807
1813 Cuthbertson Gerald A △ ED 2-0327
Duncan av begins (not open)
The Plaza intersects

29
CATES — From 249 N Cedar north bey N Clarkson
808 **Apartments**
1 Hardin Adolphus
2 Hodges Tom
3 Allen Ranson
4 Woodward Dora
809 **Apartments**
1 Lanier Luther
2 Thomas Alberta Mrs
3 Hill Eva Mrs △ ED 4-9572
4 Williams Lucy
Street continued
811 Berry Sarah D Mrs
813 Dewalt Coley △ ED 2-5544
815 Clyburn Mary Mrs
Barkley Wm jr
825 McDowell John W △ ED 4-4787
827 McCain W C
829 Hill Wm △ ED 2-8639
831 Norris James
833 Thomas Gary
N Clarkson ends

24
CATHERINE E — From 1300 S Tryon southeast to Southern Ry
107 Ervin Talmadge △ ED 4-5038
109 Heath Hattie M △ FR 5-8114
111 Watson Queen E
113 Dunlap Eddie
115 Coleman Roberta Mrs
S College intersects
200 Fee Sam
201 Owens Leroy
204 Thompson Ora L Mrs
205 Hill Jesse △ FR 6-2637
206 Garrett Viola M △ FR 7-6647
207 Fee Thos △ FR 5-7127
208 Johnson Edw △ ED 4-3313
209 Neely Jas
210 Woods Armetta C Mrs △ ED 3-4205
211 Edwards Clarence

15
CATHERINE W — From 1300 S Tryon northwest
108 Edwards Thos △ FR 6-8649
109 Derita Flora Sup Co (side)
112 Air Engineering Co (stge)
115 Air Engineering Co △ ED 4-7239
116 Durham Andrew jr △ FR 5-4883
118 Sadler Annie B Mrs △ FR 6-4104
120 No return
122 Boyd Robt
124 Beaty Josephine
Winnifred intersects

19
CATHEYS ROW — From Irwin Creek southwest to 900 W Tremont av
2113 Bradford Isaac ⓪
2214 Thompson John R ⓪
2210 Vacant
2226 Wideman Jesse ⓪ △ FR 5-8109
2230 Suggs Jas H ⓪
2234 Porter Will ⓪
2237 Ferguson Bert
2245 Graham Benj F ⓪
2246 Cooper Lena W Mrs ⓪
2249 Vacant
2250 Massey Jennie M Mrs ⓪ △ FR 6-0020
2251 Jackson John H ⓪ △ ED 4-2338
2257 Gill Clarence ⓪
2258 Boyd Ernest
2261 Edwards Marbt B Mrs confr
2308 Davis Will ⓪
2310 Moore Theo R △ FR 6-5785
2314 Vacant
2316 Truesdale Johnny
2317 Holland Arth L
2320 Walters Robt
2324 Knuckles Ben
2325 Moultrie Geo ⓪
2328 Pritchard Paul
2329 Moultrie Geo confr
2332 Pleasant Valley Bapt Ch
2335 Wood Walter D
2336 Wideman Joe
W Tremont av intersects

39
CATON (Greenville)—From 1000 N Johnson southwest to bey Kendrick
801 Stinson Love B
803 Vacant
804 Huntley Townley
805 Daniel Saml
806 Vacant
Putman ct begins
807 Brown Frank T
809 Vacant
811 Bride Lottie M Mrs △ ED 3-1427
813 Vacant
815 Hunter John V △ ED 4-8598
817 Vacant
818 Campbell Andy
819 Moore Beatrice Mrs
Maxwell ends
820 Ralph Thos P
822 Hood Jas E
824 Harrell Gladys Mrs
826 Vacant
828 Vacant
830-32 Chisholm Chris △ ED 4-0066
831 Brown John ⓪
(Not open bet 83 and Kendrick)
Kendrick intersects

60
CECIL N—From 1200 E 4th northeast to E 7th, 3 east of W McDowell
110 Vacant
114 Vacant
118 Char Tex Engravers Inc whse
121 Armstrong Animal Clinic
△ ED 4-1996
123 Robinson F E Co of NC Inc △ ED 3-7726
Elizabeth av intersects
210 Ferguson Rowland S ⓪ △ ED 2-3097
214 Oxidine Blaine ⓪ △ FR 7-3827
214½ Gower Chas
215 Central Hi Sch Gym
218 Brewer Eula G Mrs ⓪ drsmkr △ FR 5-1150
221 Char College △ ED 4-9618
222 Pappas Andrew S ⓪ △ ED 3-3859
226 Moore Martin H ⓪ △ ED 2-3268
E 5th intersects
Park dr begins
310 City Parks & Recreation Comn (ofc)
△ FR 5-3318-19
317 Vacant
319 Robertson Minnie Mrs
325 City Parks & Recreation Comn (staff ofc)
△ FR 5-3569
Armory dr begins
333 Baucom Lena M Mrs ⓪ △ ED 4-1926
333½ Hargett Maggie Mrs
E 7th intersects

48
CECIL S—From 1200 E 4th south, 1 east of S Morrow
117 Learner Wm D ⓪ △ FR 5-8989
Learner Edna Mrs nurse
121 Jackson Clara △ FR 6-5324
125 Thompson Lee C ⓪ △ ED 4-1468
129 Saunders Lucy R Mrs ⓪ △ ED 2-6641
133 Simpson Eunice Mrs ⓪
△ ED 4-1190
137 Simerson Marie C Mrs ⓪ △ ED 4-3989
141 Newman Wm H ⓪ △ ED 3-9304
145 Cline Addie G Mrs ⓪ △ ED 3-1663
147 Vacant
149 Cox James N △ FR 7-3727
201 Swartz Larry
205 Vining Thos F ⓪ △ ED 3-0571
209 Allison Bob L ⓪ △ ED 3-8210
213 Miller Wm A
217a Chavis Geo jr
217b Hall Chas E ⓪
217c Vacant
221 Stroud Raymond L ⓪
△ ED 3-2808
225 McConnell Hubert F △ ED 2-2433
227 Soloman Arlon △ ED 4-0120
229 Stroud Robt L ⓪ △ ED 2-1927
233 Cecil St Gro △ FR 5-9582
237 Wayside Grill restr △ FR 5-9493
Independence blvd intersects
307 Cox John E
309 Vacant
311 Murray Zore J
313 Ray Annie L Mrs
315 Howard Ernest △ ED 3-9734
Arthur's la begins
319 McManus Mayfield
321 Jones Clarence △ ED 5-2584
323 Brown Clara Mrs △ FR 5-7977
325 Glenn Jack △ FR 5-6080
327 McVay Waddel
329 Strain Hazel
331 Mitchem Willie M jr ⓪
335 Shaw Robt
337 Johnson Jos E △ ED 3-4397
339 Anthony Annie M
341 Redfern Herbert
343 Stanley Joe
Luther beg
401 Mills Jack
407 Anthony Wm
409 White Lillie Mrs
413 Stewart Lucinda ⓪ △ ED 4-9642
414 Vacant
417 Heath Will
Luther beg
501 Summers Vann Mrs ⓪
505 Hasty John ⓪ △ ED 4-8172
509 Massey Hazel Q Mrs ⓪ △ ED 3-2923
513 Walker Ella B Mrs ⓪ △ ED 7-5696
Baxter inters

CEDAR N—From 800 W Trade northeast
112 Hendrix Wm R ⓪ △ ED 2-5061
115 Jones Jas C △ FR 5-0282
116 Ginn Ira C
117 Vacant
119 Vacant
rear Porter John N auto repr △ ED 3-7052
120 Vacant
120½ Zieglar Alf E
121 Koury Sidney A
125 Hunt Elma R Mrs △ ED 2-6832
W 5th inters
208 Jackson Leola
Cole la begins (not op
215 Bishop & Son's Gro △ ED 2-9272
219 Moore Clarence
221 Davis Guy ⓪ △ ED 4-6121
227 Fair Johnny
229 Latta Ike
233 Miller W Hugh ⓪ △ FR 5-5140
237 Pepper Alex △ ED 4-9011
241 Bryson Beatrice H Mrs furn rms
△ ED 4-4755
245 Heath James
247 Moore Oscar
249 Coatney Frazier
Cates be

CEDAR S—From 800 W Trade southwest to Palmer
105 West Av Presby Ch △ FR 5-6834
108 Simmons Luther W △ FR 6-0248
112 Simmons Neil △ FR 5-7100
113 West Av Presby Ch (annex)
115 Hamrick Chas A
Katzen Philip ⓪
116 Reid John N ⓪
119 Walker Thos F ⓪ △ ED 4-3146
119 Allen Horace L
120 Weaver Willie M △ FR 5-5361
121 Turner Chauncey R ⓪ △ FR 6-7680
123 Lefter Chas S △ FR 6-0774
124 Lockey Wm J B △ FR 6-6652
124½ Blood Mabel Mrs
125 Davenport Hattie Mrs furn rms
126 Watts Bessie C Mrs △ ED 4-7634
126½ Vacant
W 4th inters
200 McAden John H tex mach
201 Alexander Myrtle W Mrs bldg hse
204 Sou Business Brokers △ FR 7-1495
205 McAllister Ernest H ⓪
△ ED 3-1704
213 Hendricks Emma J Mrs furn rms
214 Vacant
216 Bell Wm M ⓪ △ ED 2-0986
219 Abbott David bdg hse
220 Holmes Geo △ FR 6-9897
221 Thompson Willie M Mrs ⓪ furn rms
△ ED 2-2598
224 Carolina Appliance Co Inc (home appl div) △ FR 6-2457
Glasgow Sup Co Inc elec sups △ FR 6-245
Char Paper Co whol △ ED 3-7104
224½ Char Steel Prods Co mfrs △ ED 3-7770
225 Smith James
Chavis Marion
Burns Ruby △ FR 5-8548
Crump Curtis L
226 Southeastern Tool & Die Co Inc
△ FR 5-5652
228 Webb Geo H ⓪ △ ED 2-5540
229 Proctor Josephine M ⓪ △ FR 5-4198
229 James Jessie J
232 Frady J Bruce △ FR 6-7226
Watterson Raymond
234 Vacant
237 Goodson Bernard L

CAMERON-BROWN COMPANY

MORTGAGE BANKERS

HOME LOANS — INCOME PROPERTY LOANS

112 East 4th St. Charlotte, N. C. Tel. EDison 2-6191

BELK BROS. CO.

The Carolinas' Largest Store — Smarter Fashions — Greater Values

11-119 E. TRADE PHONE EDison 2-3121

R S—Contd
Proctor Pat L ⓪ △ FR 7-5580
Osborne Wm E
Patterson Fredk △ FR 6-0525
Collier E L
Garden Michl E
Gordon Ernest A
Stowe Annie L ⓪ furn rms
Williamson Claude huckster
Moody Oscar
Westbrook dr begins
W 3d ends
Carolina Aniline & Extract Co chems △ ED 2-6430
06 Fairview Inn Dining Rm △ ED 2-9349
Lowery Anna C Mrs ⓪ △ ED 3-6223
Crane's Food Store gros △ ED 2-9417
Melton Dowd △ FR 7-7728
Wilson Clarence
Starnes Robt C
Simmons Dewey
Vacant
Mayberry James
Wise Frances
W 2d intersects
Cathey Adrian S gro △ ED 3-3123
Hamrick Billy △ FR 5-1517
Evelyn's Beauty Shop △ ED 3-1686
Carolina Barber Shop
Yount Robt W gro
Berger Laura E Mrs △ ED 3-0932
Puckett Ralph M △ ED 2-0909
Mayberry Jas M
Stutts Turner N
Mauney Goldie S Mrs △ ED 2-7353
Deal Julia M Mrs ⓪ △ ED 3-3471
Norkett Minnie M Mrs △ FR 5-2591
Langford Mabel Z Mrs ⓪ △ FR 5-6000
Prange Pearl Mrs
Hopper Otis M △ ED 4-4307
Greenleaf av begins
Kennedy Fredk J ⓪ △ ED 4-1568
Black James W
Clary Dell O ⓪ △ ED 4-0334
Vacant
Padgett Wm R
Jones Elton M △ FR 7-6945
Long Carley R ⓪
Burns Luke P
3 Merchants Patrol Inc guard serv △ FR 6-4422-23 FR 7-1166
McCullough Rufus △ FR 6-6200
Vacant
Vacant
Conn Chas
Gathings Andy confr
W 1st intersects
Kelley Co The lndry equip △ ED 4-9759
Caro Distributing Co beer △ ED 4-7142
Robinson Flour & Feeds (whol) △ FR 7-6641
Flint & Walling Mfg Co Inc pumps △ FR 6-8111
P&NRy crosses
13
Sutphin I V Co The waste paper △ ED 3-8991
F & R Coal & Oil Co Inc △ ED 3-6177
7 Queen City Fdry Inc △ ED 2-4554 and △ ED 3-4234
8 Union Whse Co Inc △ ED 3-7191
W Hill intersects
Vacant
W Morris ends
W Morehead intersects
Music Distrs Inc (phonographs) △ FR 6-7678
F & F Enterprises phono records △ ED 2-7665
Barnette Fred A Distrs Inc elec appls △ ED 2-6195-6
Dunbar intersects
Hartman Constn Co △ ED 3-4038
Maxson Corp The bldg specialists △ FR 7-3146
Post intersects (not open)
W Palmer intersects

42A

NESE DRIVE — From 3204 Selwyn av nhwest 2 blks to Fairfax av, 1 northeast Wakefield av

49

AVENUE (Biddleville)—From 1400 Beat- Ford rd west, 1 north of Davis av

Keldell Eloise C Mrs ⓪ △ FR 6-2817
Dolphus Leon ⓪ △ FR 5-8286
Towns Jos F ⓪ △ ED 4-8423
Moragne Robt △ ED 4-5472
Moreland W Howard ⓪ △ ED 2-0300
Goines Ambrose W ⓪ △ FR 5-4637
Boulding Ruffin P ⓪ △ ED 3-8550
Dykes Nellie B Mrs ⓪ △ FR 6-6751
2224 Stewart Voyd A △ ED 4-8990
2225 Paige L Augusta △ ED 3-1680
2226 Sanders Timothy C Rev ⓪ △ ED 6-4925
2227 Hunt Carl J ⓪ △ ED 2-3637
2231 Wyatt Wm McK ⓪ △ ED 2-7370
Carmel intersects (not open)
2301 Grier E Lee ⓪ △ ED 3-1053
2305 Williams Melvin ⓪ △ FR 6-1912
2309 Alexander Oren H △ ED 3-4078
2315 Stovall Jack ⓪ △ ED 4-0096
2317 Leak Murdock M Rev ⓪ △ ED 4-1558
2321 Crosby Nathan H ⓪ △ FR 6-9725
2327 Caldwell T W ⓪ △ ED 4-3577
Holly intersects
2400 Brewer A Shaw △ ED 2-8916
2404 Delaney Jas ⓪ △ ED 4-6241
2406 Perry Roy T ⓪ △ ED 4-4788
2408 Logan Pearlee L ⓪ △ FR 5-8316
2412 Henderson Harry W ⓪ △ ED 2-5909
2414 Brewington Chas R ⓪ △ ED 4-0718
2420 Johnson E Bernard ⓪ △ ED 3-9629
Oak intersects
Balsam intersects
2616 Outing Press ⓪
2628 Cloud Miller ⓪ △ FR 7-1190
2631 Springs Geo ⓪
2633 Morrison L G
2635 Lucky Green
2637 Huff John ⓪
2726 McAliley Ulysses ⓪ △ FR 5-5637

47

CEMETERY AVENUE (Biddleville)—From 500 Beattie's Ford rd northwest, 1 north of French

300 Peay Ezekial
301 Ramseur Freader V Mrs ⓪ △ ED 4-7371
302 Bose Zeb
304 Ingram Wesley
306 Given Maggie B Mrs
307 Godwin John W △ ED 4-9906
308 Hall Belton
310 Belton Thos C
311 Tobias Ira
317 Hill Otis △ ED 4-7596
321 Hunter John △ ED 4-1803
326 Allen Frank M Rev △ FR 6-5793
329 Bailey Ollie T Mrs ⓪ △ ED 4-8055
333 Bolton Geo △ FR 5-6254
337 Phifer James △ FR 5-4524
339 Summers Geo
341 **Apartments**
1 Smith Geo
2 Bailey Lizzie M Mrs
3 Richardson Geo
4 Foster Sarah Mrs △ ED 2-1355
Carmel intersects
404 Carr Dora T Mrs
406 Thompson Jos A ⓪
408 Brice Alice J Mrs ⓪
411 Vacant
413 Little Rebecca
414 Nash Elsie W drsmkr △ ED 4-0239
415 Hare Mamie Mrs ⓪ △ ED 4-3234

51

CENTER (Hoskins)—From 3320 Odum av northwest bey Tennessee av

100 Wynne John H jr ⓪ △ EX 9-0225
101 Shaw Jas S ⓪ △ EX 9-9075
121 Shaw Bessie H Mrs ⓪ △ EX 9-3806
160 San Plmb & Htg Co Inc △ EX 9-3131
Darby av intersects
315 Griffen Walter E ⓪ △ EX 9-5486
319 Smith Sadie F ⓪ △ EX 9-9355
320 Vacant
323 Maners Olin D
Bellehaven intersects
400 Vacant
404 Pitts Theo
406 Helms Barnie W △ EX 9-8633
504 Williams Ernest B gro
509 Vacant
520 Johnson Lonnie A ⓪
526 Smith John E
528 Baxley Henry T
Tennessee av intersects
Kentucky intersects
978 Davis Geo W Rev ⓪ △ EX 9-3136
980 Vacant
986 Bethlee Bapt Ch
990 Davis Dean Mrs ⓪
Sigmund ends

51

CENTER DRIVE—From 2945 Cottage way southeast, 1 west of Rozzells Ferry rd

2811 Hartwig Julius C
2812 Rhodes Charlie O ⓪
2813 Queen Clyde B
2815 Howell Audrey Z ⓪ △ ED 2-1664
2819 Lefler Lucian H ⓪
2831 Walker Ilar J Mrs ⓪ △ FR 5-7442
Bungalow rd intersects
2832 Cochran Mark B
2908 Dotson Bina Mrs
2916 Garmon Jobe F △ FR 7-2948
2922 Freeman Dock J ⓪
2927 Tuck Aug R jr △ ED 4-2402
2927½ Cochrane James O ⓪ △ FR 6-5417
2930 Turner Wm L
2934 Perrine Bertha C Mrs ⓪ △ FR 7-1306
2939 Crump Flossie L Mrs ⓪
2940 Homanich Andrew ⓪ △ FR 5-0341
2943 Rementer Ruth C Mrs ⓪
2946 Miller Lester B ⓪
2950 Miller Frank W
2954 Hager Hosey ⓪

64

CENTRAL AVENUE—From 1200 E 7th east to city limits, 1 north of Sunnyside av

400 Costner's Quality Clns △ ED 4-4879
401 Kendall Oil Co (dist ofc) △ ED 3-8455
Kayo Serv Sta △ FR 5-9381
500 Bryant Landis W
501 Osborn Chas E ⓪ △ ED 3-4097
502 Cook Elsie S Mrs ⓪ △ ED 3-7225
506 Reid Robt R △ FR 5-2333
507 Herring Hoyt M ⓪ sign pntr △ ED 3-8535
508 Payne Jas W jr △ FR 5-2045
Darnell Billy J △ ED 2-0129
511 D & L Parts Co
511½ Frangochis Gus △ ED 3-2479
513 Authorized Appl Repr Center △ ED 5-5092
Central Ins Agcy △ ED 2-3425
514a Barnette Cletus W
514b Hall Jas H
520 Stafford Jas M ⓪ △ ED 3-1488
521 Vacant
521½ Vacant
Preston intersects
600 Rudisill J Bryan ⓪ △ ED 2-4571
601 Miller Wm L △ ED 3-2212
603 No return
606 Porter Nannie C Mrs ⓪ △ ED 4-8929
608 Love Marvin O ⓪ △ ED 3-5940
609 Eagle J Arth ⓪ △ ED 2-0860
611 Vacant
611½ Vacant
614 Bogart Ada C Mrs ⓪ △ ED 3-3468
615 Elliott Daisy E Mrs ⓪ △ ED 2-8578
619 Foard Chas L △ FR 5-8594
Foard Margt L Mrs furn rms
620 Petrie Lewis W ⓪ △ ED 3-6782
624 Johnson Katie Mrs ⓪ △ ED 2-4421
625 Sellers Bertha K Mrs △ ED 3-1565
632 Hovis Lillie M Mrs ⓪ △ ED 2-5253
633 Hirst David ⓪ △ ED 3-2329
Prospect intersects
700 Vacant
701 Renfrow John R jr ⓪ △ ED 2-8128
708 Petteway Bonnie A Mrs ⓪ △ ED 2-7221
709 McDonald Cath J Mrs ⓪ △ ED 3-2023
711 Wright Bessie D Mrs ⓪ △ ED 2-4803
Franklin Annette V △ ED 3-1030
714 Andrews Martha P Mrs ⓪ △ ED 2-3332
719 Wall Andrew H ⓪ △ ED 4-3959
720 Yandle Lena G Mrs △ ED 2-1016
724 Turner Clara B Mrs △ ED 2-8204
725 McAuley E Reid ⓪ △ ED 3-2280
726 Greene Marion J △ ED 2-7691
728 Renfro Cath Mrs
731 No return
732 Caddell John M △ FR 6-6022
734 Brown Harry N △ FR 7-5015
Piedmont intersects
800 Bass Steph H △ ED 4-5267
800½ No return
806 Mahaffey David R △ FR 5-1809
Harmon Geo H
809 Gallant R Miller ⓪ △ ED 2-6657
814 Karras D Jas ⓪ △ ED 2-8294
815 Ashcraft Simeon E ⓪ △ ED 3-3227
819 Pryor Albert P ⓪ △ ED 3-4668
821a Kivett Jean B △ ED 4-1093
821b Lowery Jacqueline
823 LeGrande Lelia Mrs △ FR 5-1837
826 Cox Ralph D ⓪ △ ED 2-9661
831 Lowd Theresa B Mrs △ FR 6-1017
832 Layton Harvey W ⓪ △ ED 2-8927
837 Sigmon Barbara S △ ED 4-5449
901 Parker LouiseA Mrs ⓪ △ ED 2-3318
902 Harper Mabel B ⓪ △ FR 7-2096
910 Morris Mamie A Mrs ⓪ △ ED 3-8929
911 **Apartments**
1 Dickson Carroll R △ FR 5-2158
2 Martin Clayton C
3 Garrett Hildred H
4 Cowan Forrest O △ ED 3-9170
Street continued
915 **Apartments**
1 McDonald Dorothy △ FR 5-4587
2 Burgess Nettie A Mrs △ ED 2-2049
3 Edgerton W Harley jr
Hunt Ruth I △ ED 4-5870

P. C. GODFREY, INC.

PLUMBING and HEATING CONTRACTORS

RESIDENTIAL FRIGIDAIRE AIR CONDITIONING AND APPLIANCES *COMMERCIAL*

16 ROZZELL'S FERRY RD. EDison 4-8605

Thomas Cadillac-Oldsmobile Inc.

Cadillac Oldsmobile

Sales and Service

214-220 N. CHURCH

PHONES

Service EDison 2-7159

Sales EDison 4-4656

Parts FRanklin 6-4429

Used Cars 422 W. 5th

PHONE EDison 2-2183

Spangler Realty Co.

Property Management

Sales and Rentals

C. D. Spangler Construction Co., Inc.

Commercial
Industrial
Residential

1028 S. Boulevard

TEL. FRanklin 5-3736

AVRETT & LEDBETTER

Roofing
Heating
and
Sheet
Metal
Contractors

WINKLER STOKERS

419 E. 7th St.

PHONES
EDison 3-7131
and EDison 3-7597

E. P. NISBET COMPANY

Metered and Filtered Fuel Oil
Oil Burner Service
Carrier Air Conditioning
"24 Hour Service"

1818 Baxter St. Tels. EDison 2-7755, ED 2-7756 and ED 3-9178

NISBET MARINE MART

CHARLOTTE BOATING HEADQUARTERS

Complete Line of Marine Supplies

1330 S. Tryon TEL. FRanklin 5-4036

CENTRAL AV—Contd
915 Apts—Contd
4 Gibson Lottie L J
5 Vacant
Street continued
917 Two Sitsters Beauty Salon
△ ED 3-0438
918 Townsend Odessa S Mrs △ ED 3-40405
919 Good Housekeeping Shop △ ED 2-8363
920 Bennick's Soda Sundries △ FR 5-9222
922 Mower Equip & Scooter Serv
△ FR 6-2665
924 Bookout Radio & Telev Serv
△ ED 4-9690
926 Vacant
927 Pearson Bros Serv Sta △ ED 2-9652
62
E 10th ends
Louise av intersects
1000 Colonial Stores Inc (br) gros
△ ED 4-4327
1001-11 Heathland Apartments
1001 Meyland Kathleen Mrs △ FR 5-6298
1003 Alsdurf Kenneth G △ FR 6-2988
1005 Pliner Sol △ ED 4-2488
1007 Cross Robt A △ ED 3-3293
1009 Dabbs Nancy C Mrs △ ED 4-8042
1011 Spratt Fred R △ FR 7-2181
1018 Whitley Pearl Mrs △ FR 7-1316
1020 Snook Bros Inc telev appliances
△ ED 3-8686
1023 Salvation Army The Social Serv Center
The △ ED 2-1171 and ED 2-1172
1024 Wilkinson Eliz H Mrs △ ED 2-0082
1026 Tingley Nel N Mrs △ ED 3-5069
1028 Hamilton Paul C ◎ △ ED 2-6231
1030 Vacant
1032 Stapleton Annie M Mrs △ ED 2-8998
1033 Waddell & Reed Inc inv △ FR 7-7770
Cowell Henry S jr acct △ ED 2-5365
Mull Rubye L Mrs real est △ ED 4-5944
Am Coml Exch Inc bus brokers
△ FR 6-7667
1041 Vacant
1045 Conder Donald
1047 Vacant
Oakland av ends
Heath ct begins
1100 Barnhardt Neil V ◎ △ ED 2-3666
1101 Meigs Danl K cln △ ED 4-5247
1103 Broadhurst-Allen Elec Co Inc contrs
△ FR 6-4822
1111 Pet Dairy Products Co (br)
△ ED 3-6173
1112 Davis Harry W △ ED 3-9704
1130 Cole Pattie M Mrs ◎ △ ED 2-6597
Hawthorne la intersects
1200 Thomas Jenks J ◎ pntr △ ED 3-6689
1202 Graham Luzon W Mrs
1203 Central Av Meth Ch
1204 Wiley Josephine ◎ △ ED 3-3905
1204½ Robbins Julia Mrs
1205 Stockton Thos B Rev
1210 Lewis Lloyd G △ FR 5-8939
1212 Queen Pie Co whol △ ED 2-1202
1214 Miracle Mile Pure Oil Serv
△ FR 5-9280
1215 Hobbs W H Inc plmbs △ ED 2-1119
1217 Branners Shoe Serv △ FR 6-1222
1219 Royal Coal & Coke Co △ ED 2-6104-05
1221-24 Carolina Bedding & Chair Co Inc mfrs
△ FR 5-8621 and FR 5-8622
1225 Charlotte Curtain Rod Co △ FR 5-6944
Lamar la ends
1237 Price's Whol Equip Co pumbing equip
△ FR 5-1667
1239 Fisher McIntosh Brown & Epley Ins
△ ED 2-1153 △ ED 2-1154 △ ED 4-0596
1241 Sanitary Lndry Inc (br)
△ FR 7-5353
Lamar av intersects (ns not open)
86
1300 Home Lbr & Sup Co Inc △ ED 2-5191
1304-05 Home Lbr & Sup Co Ins (whse)
1317 Charlotte Casket Co mfrs
△ FR 5-7333
1318 Cole Mfg Co Inc farm implts mfrs
△ ED 2-1720 and △ ED 4-3704
1327 Maner Hammett T ◎ △ ED 3-4893
1333 Vacant
1337 Maner Lonnie H △ ED 3-4469
1337½ Lail Robt M
Clement av intersects
1401 Candle Horace P
1403 Whitley Jimmy △ FR 7-7550
1407 Epting C Virgil ◎ △ ED 2-3514
1409 Jims Tavern beer △ FR 5-9595
1410 Horne Otha R △ ED 3-9394
1411 Vacant
1413 Thomas Elec Co △ ED 3-5550
1415 Sings Lndry & Dry Cln
1417 Enchanted Cottage The children's clo
△ ED 2-1750
1421 Wilkinson Marvn A ◎ △ ED 3-0428
1425 Smith Gertrude D Mrs ◎ △ ED 2-6042
1426 A&P Food Stores br gro △ ED 2-9592
1431 Hewitt's Dairy Queen
△ FR 7-1534
1432 Civil's Plaza Drug Store
△ ED 3-4171 and △ ED 3-4172
1436 Garmon's Texaco Serv △ ED 2-9191
Pecan av intersects
1500 Hill's Clo Store △ ED 2-2625
1501 Kenimer Tire & Auto Serv
△ FR 5-2880
1502 Helms Barber Shop △ ED 3-6437
1504 Todd's Flowers Inc △ ED 2-8129
1506 Union National Bank The (plaza ofc)
△ ED 4-8890
1506½ Am Mono Rail Co The machy
△ ED 4-3104
Graham Jas E jr dentist △ ED 4-7908
Landahl Conveyor Co △ ED 4-3088
1508 Belle-Donna Shop women's clo
△ ED 4-0372
1509 Central Sandwich Shop restr
Lillian's Children Shop △ FR 6-0145
1510 Paint Craft Store △ ED 2-2585
M & D Paint Sup Co △ ED 2-8545
1511 Callie's Dress Shop △ FR 5-1266
1512 Barbre Realty Co △ ED 4-3049
Barbre Claude B jr noraty
1512a Alexander Jwlrs watch reprs
△ FR 6-1836
1513-15 Plaza Hdw Inc △ ED 4-3463
1514 Self Serv Sho Co Inc
1516 Cato's col △ ED 4-8002
1516a Vacant
1516b Kirkendol Edw C dentist △ ED 3-1403
1516b McKay Faye
1517 Eckerd Drugs Inc (br △ FR 5-5556
1518 Plaza Cafe △ FR 7-9360
rear Vacant
1519 Sou 5 & 10c Store
1521 Hanh's Bakery △ ED 3-6026
1522 Mack's Esso Serv Sta △ ED 2-9128
1525 Plaza Building
Hilker Elmer A lwyr △ ED 3-5174
△ ED 3-5175
Jack's Plaza Beauty Salon △ ED 4-0723
1531 Sherwin-Williams Co The (br)
△ FR 6-5525
1533 Anderson Elec & Sup Co △ FR 5-2554
Thomas av intersects
1600 Bryam's Tire Serv △ ED 4-3492
1601 Lankford Bros Esso Servicenter
△ FR 7-9381
1610 Plaza Theatre △ ED 4-1414
1611 Clyde Furn & Jwlry Co △ ED 2-5267
1615 Price Irene A △ FR 2-3922
1616 Vacant
1623 Do-Nut Dinnette restr △ FR 5-9725
1626 Atlantic Serv Sta △ FR 5-9407
1627 Plaza Amoco Serv Sta △ FR 5-9427
The Plaza intersects
1700 Thornton's Ken Crown Serv
△ FR 5-1975
1704 Harris Super Mkt Inc No 1 gros
△ FR 5-8491
1723 Midwood Sch △ ED 2-6428
1726 Harris Food Stores Inc (whse)
Nadina begins
1800 Joe's Auto & Truck Serv △ ED 4-3311
Model Clns Inc (br)
1810 Caro Paving Co Inc contrs △ FR 5-8942
1814 Whitaker & Walker Serv St △ ED 2-9221
1826 Thomas F Anderson ◎ △ FR 5-0935
StJulian ends
1900 Under construction
1901 Morris Wm A ◎ △ ED 3-4723
1908 Price Jas S jr optom △ ED 2-7585
Sherrill Robt L optom △ FR 5-4974
1911 Whitaker Clarence H ◎ △ FR 5-5032
1912 Ross Thos W phys △ ED 4-9446
1917 Central Assembly of God △ ED 2-3476
1918 Serv Distr Co Inc (br) △ FR 5-9596
1925 Long Sarah E Mrs ◎ △ ED 3-5254
1931 Hayes Susan G Mrs ◎ △ ED 3-4633
1933 Korras Nick △ FR 5-2774
Westover ends
2005 Ken's Inc tlev △ FR 6-0320
2005½ Ballas James
2007 Central Av Grill △ FR 5-9583
2007½ Kidd Wm S
2021 Durham Zenobia S Mrs ◎
2025 Star Publ Co △ ED 2-1677
Cullingford F Wm E ◎ △ ED 2-2522
2027 Coml Prntg Serv △ ED 2-1677
2029 Potts Clara G Mrs ◎ △ FR 6-0262
2033 Riggins Blanche O Mrw ◎ △ ED 2-1703
2107 Harril Michl A
2115 Walsh Mae Mrs ◎ △ ED 3-3811
2121 Sloan Melvin L ◎ △ ED 4-2533
2127 Cooke Hazel L
2129 Doughnut Shop The △ FR 6-0996
2131 Miss Donna's Sch of Dacne △ ED 2-8637
W Firth ct begins
2203-05 Jones Tire Sls △ ED 2-3432
2205 Jones Tire Sls (whse)
2207 Tractor & Implt Sup Co
△ ED 4-9533
2209 Tractor & Implt Sup Co (whse)
2213 Battery Serv Co mfrs △ FR 5-3338
2215 D & C Mach Co △ FR 5-3258
2219 Midwood Clns △ FR 5-0729
2221 Rowell Jas W Atlantic Serv gas
sta △ FR 5-9721
E Firth ct begins
2301 Starnes Oscar H ◎ △ ED 2-3026
Starnes Philip J △ FR 6-7530
2308 Leith Bros Esso Servicenter △ FR 5-9766
Iris dr ends
2309 Vitamin Products Co (br) △ ED 2-5325
2311 Morningside Barber Shop △ ED 2-7313
2315 Hamilton Fay M Mrs beauty shop
△ FR 5-2025
Clothes-A-Clean △ FR 5-0761
2316 Doctor Pharm △ FR 7-4553
rear Offices
Pilot Brokerage Co △ ED 3-7300 and
△ ED 4-0323
Foster W H Distrs Co jwlrs
Barker Instrument & Mach Co mfrs agt
△ ED 4-1222
Midtown Radio & Telev Serv
△ FR 6-7274
Morningside Beauty Salon
△ FR 6-4105
Street continued
2317 Crest Stores Co inc 5 & 10c store (br)
△ FR 5-7270
2318 Midwood Hdw Inc △ FR 5-5260
2319 Bernhardt Radio Appliance Serv
△ FR 5-0481
2320 Fincher's Super Mkt △ ED 2-2987
Chatham av begins
Lyon ends
2402 B & B Food Store △ ED 2-4175
2403 Carter's of Char Inc furn △ FR 6-4426
2405-07 Play House Inc children's furn
△ FR 7-1088
2406 Adams Shop The clo △ ED 3-1790
2407 Play House Inc children's furn
△ FR 7-1088
2408 Midwood Cut Rate Store △ ED 2-9352
2409½ Midwood Barber Shop
2411 Midwood Flower Shop △ ED 3-0585
2413 Treasure Hse Ceramics ceramic sch and
sups △ ED 4-2905
2415 Griffin Hdw & Sup Co △ ED 4-0525
2419 Ruth's Fashion Shoppe women's clo
△ ED 4-5031
2421 Merry Tiller Sls & Serv garden tractors
△ ED 4-7053
2423 Eaves John K jr ins △ FR 6-0667
2437 Purser's Shell Serv Inc △ ED 2-9315
Purser's Fuel Oil Serv Inc
△ FR 5-8387
Club rd begins
2501 Yandell Lola M Mrs ◎ △ FR 7-6669
2513 Coggin Jimmie L △ ED 4-0622
2514 Salem Edw ◎ △ ED 3-8574
2515 Sharpe Donald G △ ED 4-8326
2516 Phillips Eddie D Plmb Co
△ ED 3-4758
Phillips Eddie D ◎ △ FR 6-9600
2517 Talbert J W △ FR 5-0402
2519 Davis Henry L
Morningside av intersects
2603 No return
2608 Shoupe Robt L ◎ △ FR 5-0139
2611 Central Av Drug Center
△ ED 2-7197
2613 Central Av Meat Center △ FR 6-9367
2623 Clontz Guy H ◎ △ ED 2-0267
2629 Barbee Walter J ◎ △ ED 3-2480
Ivey dr ends
2701 Long Eleanor Mrs ◎ △ ED 2-4491
2707 Ratteree Chas D △ ED 4-6507
2714 Hawk Claude W ◎ △ ED 4-8078
2715 Spainhour Richd J △ ED 3-4780
2717 Spainhour Mertie H Mrs ◎
△ FR 6-9063
2718 Papalambrou Chrysostomas Rev
△ ED 4-2743
2719 Vacant
Logie av begins
2811 Carriker Poultry Co △ ED 3-2177
Carriker Feed Co △ ED 3-2177
2821 Brawley Constn Co elec contrs
△ FR 6-7114
2823 Piedmont Wholesalers Inc bldg materials
△ FR 7-3488
Masonic dr begins
Briar Creek intersects
2906 Pappy's Grill △ FR 5-9626
rear Paplambro Lambros
2919 Fowler's Amoco Serv △ FR 5-9689

CHARLOTTE GENERAL TIRE CO.

TUBELESS TIRE HEAD-QUARTERS

GENERAL

FLEET SERVICE
WHEEL ALIGNMENT
and
BALANCING
KRAFT RECAPPING
BATTERIES

Tel. FRanklin 7-1516

432 S. Tryon

Forest Lawn Burial Park

and Mausoleum

NEW THRIFT ROAD

True Perpetual Care For Every Lot

TELEPHONE EXpress 9-114

Checking Accounts
Savings Accounts
Safe Deposit Boxes

CITIZENS BANK
Member Federal Deposit Insurance Corporation
114 East 4th Street Phone EDison 3-1181

Business Loans
Personal Loans
Auto Loans

RAL AV—Contd
Arnold dr begins
Iam Waller E △ FR 6-1770
Iray David L
Iatthews Naomi W Mrs ◎ △ ED 2-8312
Iuggle Jack W △ FR 7-1806
Irigg J Tracy △ FR 6-6414
Iittle Thos D △ FR 7-6245
Iarpenter Billy P ◎ △ ED 3-5047
Iaucom James M
Iaris Mohamed H △ ED 4-7389
Iacant
Iownsend John T △ FR 7-5503
Iox Burke W jr △ ED 2-6085
Iwayngim Wm T ◎ △ ED 2-8255
Iinchum Robt C ◎ △ FR 6-9055
Ioyner Richd T △ ED 3-6520
Iaker Jas H
Iills Clarence M Rev ◎ △ ED 2-3369
Irimminger Nathan B ◎ △ FR 5-0248
Irimminger Candy Co △ FR 5-0248
Iolfe Martha C Mrs ◎ △ FR 5-7520
Iack John L △ FR 5-7520
Ienfrow Jas M ◎ △ FR 7-7947
Briar Creek rd ends
Iackmon H Grady ◎ △ ED 4-2214
IcKenzie David E △ FR 6-3918
Iowers Glen C
IcElduff Jas E ◎ △ FR 5-8517
Ieaton Jas E △ FR 6-4233
Ienton Thurman N ◎ △ ED 4-9158
Cyrus rd begins
Iowe B Marshall ◎ △ ED 4-5671
Iacant
Iarrowod H Richd jr ◎ △ ED 3-4048
Iolfe Ruth B Mrs ◎ △ ED 2-7382
Iohnson Jas T ◎ △ ED 4-2756
Merry Oaks rd begins
Cyrus dr ends
Iallard C Howard △ FR 6-8232
Iimmons Bruce △ FR 7-2729
Ialloway Robt S △ FR 5-2679
Ihomas J Herbert △ FR 7-3304
Iinsch Paul H △ FR 5-2772
Iempleton Chas R ◎ △ ED 2-3263
Iobinette Wm J △ ED 3-9861
Iroome Shtl Mtl Co △ FR 6-4808
Carolyn dr ends
IstAndrews Epis CH △ FR 5-0360
Iincey Elry L ◎ △ FR 6-3359
IcFarland Thos W ◎ △ FR 6-3329
Iaker Elzie W △ FR 5-8054
Longfellow begins
Iooper Fred W ◎ △ ED 3-7319
Iorgan J Roy ◎ △ FR 7-2011
Glenn av begins
Iastway Clns △ ED 2-2849
Iorgan Martin T ◎ △ ED 3-9701
Iorgan's Esso Serv Sta △ FR 6-6033
Iastway Garage △ ED 4-7683
Eastway dr intersects
Iunter's Shell Serv △ FR 7-9228
Iunter Wm C
Ioody's Gulf Serv Sta △ FR 5-9713
Iulp Lonnie C J ◎ △ FR 5-4859
Iaucom Fred W ◎ △ FR 5-7888
Iaucom Eva A Mrs nurse
Iilliams John H ◎ △ FR 6-8547
Medford dr intersects
Iilders Glenn E ◎ △ ED 3-7848
Ielley Robt M ◎ △ FR 6-0503
Temple la begins
Iemorial Metha Ch
Iuss Gorman L ◎ △ ED 3-4665

107
HMERS — From Macie east, 1 north of
k av
Gilead begins
Black's Willie Club restr

27
HBERLAIN AVENUE — From Bacon av
hwest to Stewart Creek, 1 southwest of
zells Ferry rd

88
HBWOOD DRIVE (Midwood) — From 2001
edere av northeast and south to 2200
edere av
Tippah av intersects
Roberts Stanley R ◎ △ FR 5-5149
Parker Thos P ◎ △ FR 6-0483
Craig S Calvin ◎ △ ED 2-2900
Mingus Russell E ◎ △ FR 5-6858
Carter Jack B ◎ △ ED 3-2215
Nantz Henry D △ ED 2-1271
Johnson Oscar O
Mallett Jos P △ ED 3-8218
Brown E Virgil ◎ △ FR 6-5973
Elliott Wm F ◎ △ ED 2-8920
Parks Helen △ ED 3-6867

2108 Ronan Thos J ◎ △ ED 2-0928
2109 Parrott Chas M ◎ △ ED 4-5734
2112 Petrowski Michl △ ED 3-6822
2113 Myers Aubrey R ◎ △ ED 4-4623
2117 Youngblood A Quay ◎ △ ED 3-4720
2120 White T Edgar ◎ △ ED 3-0836
2121 Horne Clarence E ◎ △ ED 3-7839
2124 Hester Lena M Mrs ◎ △ ED 3-0992
2125 Horne Hubert A ◎ △ ED 3-4636
2128 Cook Theo W ◎ △ ED 5-1125
2131 Terrell Jas B ◎ △ ED 4-3996
2145 Mullis Archie F ◎ △ ED 4-8251
2201 Williams J Adam ◎ △ FR 7-1541
2205 Todd Harold P ◎ △ FR 7-5603
2209 Trice Chas A ◎ △ ED 2-1963
2212 Merck Avis Mrs ◎ △ ED 2-7840
2218 Chapman Fountain I ◎ △ ED 2-5060
2221 Black Vance A ◎ △ ED 2-7833
2225 Baldwin Jos W ◎ mfg agt △ ED 4-7492
2229 Ashcraft John C ◎ △ ED 3-6915
2233 Tucker G Alvin ◎ △ ED 3-4917
2237 Smith Geo A ◎ △ FR 5-4123
2241 Vacant
2245 Hon C Ray ◎ △ ED 4-6389
2249 Johnson Edw B ◎ △ ED 4-0620
Belvedere av intersects

84
CHANTILLY — A residential section in east part of city, south of Central av and east Pecan av to city limits

5
CHAPEL COURT — From 301 W 2d southwest ½ blk
cor Whitton Bros (side)
Southeaster Constn Co (side)

45A
CHARLES — From 1900 Garnette pl north
Garrette pl intersects
2015 Howard Rosie Mrs
2016 Morris Estelle Mrs
2019 Gaston Lorine Mrs
2020 Vacant
2023 Tinsley Smiley
2026 Vacant
2027 Vacant
2031 Vacant
2033 Vacant
2033½ Vacant
Lincoln blvd intersects
2101 Anderson Wm ◎ △ EX 9-0733
2103 Anderson Gro
2105 McBurnett Wm
2107 Vacant
2109 Vacant
2111 Vacant
2112 Hudson Sidney △ EX 2-1216
2115 Vacant
2117 Vacant
2126-28 Webb Nellie M Mrs
Cummings av intersects
2200 Carter Theda ◎ △ EX 9-0438
2201 Lee Malachi ◎ △ EX 9-7976
2205a Washington Julius
2205b Long Lewis
2211 Mansel Walter ◎ △ EX 9-8428
2224 Drake Berry E ◎ △ EX 9-9443
rear Hunsucker Jas L
Keller av intersects
2301 Vacant
2303 Vacant

94
CHARLES AVENUE (North Charlotte)—From 2600 N Brevard east and northeast to 36th
400-09 Chadbourn Gotham Inc (side)
401 Hughes Claude R ◎
411 Hepler Gene R ◎ △ FR 7-1009
417 Bean Homer E ◎
423 Powers Geo C △ ED 2-5528
427 Allen Alf A △ ED 2-7026
Carolina ends
500-02 Chadbourn Gotham Inc ofc
504 Deaton Gladys Mrs △ ED 3-7428
505 Clifton Wm C ◎ △ ED 4-9088
510 Chadbourn-Gotham (print shop)
511 Barger Geo V ◎ △ ED 3-9298
512 Prince Jesse E △ ED 2-6633
519 Hawkins Lula B Mrs ◎
519 Bennett Clarence L △ ED 2-4873
520 Crowell Murray C ◎ △ FR 7-2747
529 Pope Jesse L △ ED 2-0936
Pond ends
N Caldwell intersects
601 Patterson Billy F ◎ △ ED 4-8857
605 Jones Herman E △ FR 6-4952
609 Cupp Chas T ◎ △ FR 7-5350
615 Reid Stamey L △ ED 2-7980
618 Honeycutt Pearl M Mrs ◎ △ ED 2-4816
621 Richardson Marvin P △ ED 2-7307
627 Oldham Robt A ◎ △ FR 7-4339
628 Fink Della D Mrs △ FR 7-1769
Yadkin av ends
N Davidson intersects
700 Moore Eliza H Mrs ◎ △ FR 5-6563
N Alexander intersects
712 Lipscomb John W
716 Suddreth W Albert ◎ △ FR 6-0926
720 Helms Thos J jr
rear Vacant
724 McClellan Wm J ◎ △ ED 3-8429
726 Capps Curtis D
728 Teal's Gro & Meat Mkt
Union ends
N Myers intersects
800 Williams Lester D ◎ △ ED 3-6868
812 Williams Ruth A Mrs ◎ △ ED 4-3226
816 Williams Jas F ◎ △ ED 2-0017
828 Elledge Claude H ◎
Barry ends (not open)
N McDowell intersects
900 Benfield Clayton B △ ED 2-3649
904 Crepps John M ◎
908 Mullis Thos C ◎ △ ED 4-0258
912 Selvey Sallie E Mrs ◎ △ ED 4-6128
916 Ammons D Archie ◎ △ FR 5-1893
921 Pope Kenneth B △ FR 7-4928
923 Helms James H
923a Wyatt Ray J
924 Jenkins Jas R △ ED 2-6230
Lydia av ends
1001 Starnes Wm B ◎
1002 Pittman Josephine W Mrs ◎ △ FR 6-7672
1004 Kelly Walter S ◎ △ FR 5-6947
1008 Barbour Wren J Mrs ◎ △ FR 5-4717
1009 Smith Wallace B △ FR 6-6563
1015 Orr Thos R ◎
1019 Gallman Saml L △ FR 7-1411
1020 Tadlock Ona M Mrs ◎
1024 Sanford Ruby A Mrs
1025 Smith Alf H ◎ △ FR 6-3903
1026 Juba Billie J Mrs
1029 Keeter Madge H Mrs
1029 Pope Walter L ◎ △ ED 2-8683
1030 Shinn Bobby P △ FR 7-5538
1032 Brown Gertrude A Mrs
1035 Pressley Henry D ◎ △ FR 5-7189
Clemons av intersects
1211 Hargett Lonnie P ◎

100
Whiting av intersects
3106 Gulledge Robt F ◎ △ FR 6-2350
3108 Sides Robt C
35th intersects
3218 Moore Jas W △ ED 3-6874
36th intersects

108
CHARLOTTE—From James av northeast to Carolina av, 1 west of Morris Field dr
Hudson Jas L ◎ △ EX 9-1433
Owen Herman A ◎ △ EX 9-9754

38
CHARLOTTE DRIVE (Dilworth)—From 1244 E Boulevard southwest and west
E Worthington av ends
Ideal way intersects
2000 Anderson Jas A ◎ △ FR 5-8695
2004 Gilbert Walter W ◎ △ FR 7-1542
2005 Conner Helen S Mrs △ FR 6-7208
2009 Stanton Georgia ◎ △ ED 4-0788
2010 Gregg Louis A ◎ △ ED 2-0704
2012 Landis Henry M ◎ △ FR 6-9795
2013 Summerow Willye S ◎ △ ED 3-4203
2016 McEwen L Morris ◎ △ ED 2-6842
2017 Alexander W Ross ◎ △ ED 4-7101
2020 McGill J Henry ◎ △ ED 2-3374
2021 Dougherty Jas H III ◎ △ ED 2-7042
2025 Patterson John W jr ◎ △ ED 2-6408
2029 Hampton Granville M ◎ △ ED 4-6288
2033 Dickson John G ◎ △ ED 4-1331
Carling av ends
Lattimore begins
2100 Snapp Minnie G Mrs ◎ △ ED 2-2685
2104 McCoy Herbert D ◎ △ ED 4-6547
2108 Elliott Edith ◎ △ ED 3-6416
2112 Mulwee Robt J ◎ △ FR 6-7728
2116 Gordon Jane N Mrs ◎ △ ED 3-6839
2117 Hargett Maude L Mrs ◎ antiques △ ED 3-0700
2120 Thayer Lois P Mrs ◎ △ ED 4-1351
2121 Caddell Elinor B Mrs ◎ △ ED 3-4378
2125 Abraham Robt M D ◎ △ FR 5-1429
2126 Reagan Clyde W ◎ △ ED 3-7228
2130 Walker Dougald V ◎ △ FR 5-0469
2131 Stowe S Edwin ◎ △ ED 3-7928
2132 Davis Olive N Mrs ◎ △ ED 2-2972
2133 Zeigler Neal S ◎ △ ED 2-0212
2137 Hendley Emmett W ◎ △ ED 2-6046
Dilworth rd W ends
2200 Daniel Madeline B Mrs ◎ △ ED 3-1731
2201 Myers Willard L ◎ △ FR 5-1842
2204 Meacham Jas B ◎ △ ED 2-5940

MECKLENBURG Hotel
Air Conditioned
• • •
Free Parking
• • •
French Restaurant
Phone ED 2-1181

Letterpress Printing
Lithographing
Embossing
Engraving
General Office Phone FRanklin 5-1716
Sales Dept. Phone FRanklin 7-1619
Washburn Printing Company Inc.
214 W. Morehead St.

THE WEARN LUMBER COMPANY
"SERVING THE CAROLINA'S SINCE 1890"
MANUFACTURERS OF ARCHITECTURAL WOODWORK
Wholesale
420 S. MINT ST. PHONE EDison 3-7575

NEED

See

LOCAL FINANCE COMPANY

AUTO LOANS

FINANCING

REFINANCING

706 S. College Tel. FRanklin 6-2707

ANDREWS Music Co.
231 N. Tryon St.

MAGNAVOX Hi-Fidelity Phonographs

STEINWAY AND OTHER PIANOS
HAMMOND ELECTRIC ORGANS
Established 1892

CHARLOTTE DR (Dilworth)—Contd
2205 Keith Chas D ⓪ ⚠ ED 2-0875
2208 Banks Mary E Mrs ⓪ ⚠ ED 4-5559
2209 Myers Chas I ⓪ ⚠ ED 2-4279
2212 Smith Bella S Mrs ⓪ ⚠ FR 6-0742
2213 Davis J Clinton jr ⓪ ⚠ ED 3-2687
2217 Smith Rufus A ⓪ ⚠ ED 3-4001
2218 Hall Mary P Mrs ⓪ ⚠ ED 2-1089
2220 Boovy Agnes O Mrs ⚠ ED 3-2594
2221 Brown John F ⓪ mfrs agt ⚠ ED 3-2806
2222 Lenaire Marcel M
2225 Brown Boyd V ⓪
2229 Burris Wm H ⚠ ED 3-4054
2231 Turner Zooby F Mrs ⓪ ⚠ ED 3-6516
2233 Callaham John W ⓪ ⚠ ED 2-4881
2300 Wood Roy R ⓪ ⚠ FR 6-9084
2301 Smith Mary L Mrs ⓪ ⚠ ED 2-7805
2305 Barnes Poley B ⓪ ⚠ ED 2-0985
2306 Barkley M Isabel ⓪ ⚠ ED 2-0985
Clark Nita B nurse
2309 Leiter Geo R ⓪ ⚠ ED 3-4942
2310 Thrower Herbert T ⓪ ⚠ ED 4-7839
2314 Campbell John W ⓪
2315 Miller Boyce E ⓪ ⚠ ED 2-1417
2317 Wallace Eugenia H Mrs ⓪ ⚠ ED 2-4892
2321 Gulli Frank X ⓪ ⚠ FR 5-6137
Edgewood av ends
2400 Cauble Barbara R Mrs ⓪ ⚠ ED 2-6467
2401 Kennedy Russell J ⓪ ⚠ ED 2-2954
rear Vacant
2404 Brown N Leon ⓪ ⚠ ED 3-1560
2405 Vause Wade H ⓪ ⚠ ED 2-5410
2408 Sullivan John F ⓪ ⚠ FR 5-1980
2409 Henderson Jas R ⓪ ⚠ ED 3-9351
2412 Wiggins Leonard S ⓪ ⚠ ED 4-5319
2415 Griggs Allan C
2416 Smith Raymond L ⓪ ⚠ ED 4-2915
2417 Cornelius Jacob C ⓪ ⚠ ED 3-2390
2420 Johnson Ernest N ⚠ FR 6-1625
2421 Spicer Vernon D ⓪ ⚠ FR 5-3609
2422 Jenkins Kath I ⚠ FR 6-1985
2425 Leventis Peter G ⓪ ⚠ FR 5-2764

55
CHASE—From Wilson, east & west, 2 north of Simmons
435 Gibson Johnny W ⓪ ⚠ EX 9-0937
436 Beheler Earl J
rear Vacant
437 Vacant
438 Vacant
439 Poole Bliss Mrs
440 Gurley Cleveland ⓪
442 Smith Hoke ⓪ ⚠ EX 9-9322

56
CHASE N (Colonial Heights)—From 2100 Crescent av north bey Vail av, 1 northeast of N Colonial av
Vail av intersects
204 Sturges Wm W ⓪ ⚠ ED 2-2335

54
CHASE S (Colonial Heights)—From 2100 Crescent av southwest to Alberto
112 **Apartments**
1 Bradley Loy V ⚠ ED 2-6096
2 Ramsey Mary M Mrs ⚠ FR 5-7981
3 Washburn Marjorie T ⚠ FR 5-6433
4 Vacant
Circle av intersects
220 Colonial Park
221 Simpson Mittie A ⓪ ⚠ ED 3-1729
225 Williamson W Jordan ⓪ ⚠ ED 2-6916
229 Vacant
235 Sisson Edgar B ⓪ ⚠ ED 2-1288
Alberto intersects

88
CHATHAM AVENUE (Midwood)—From 2400 Central av north, 1 east of Fulton av
1500 Wingate Olin K ⓪ ⚠ ED 3-7340
1603 Shelaey Chas H mfrs agt ⚠ FR 5-9265
1605 Underhill John M dentist
1610 Thompson Ruby W Mrs ⓪ ⚠ FR 7-1797
1614 Sims Richd J ⓪ ⚠ ED 2-2009
1617 Sommer Jos L ⓪ ⚠ ED 2-0916
1618 Cole Goyan W ⓪ ⚠ ED 4-9527
1622 West Adina M ⓪ ⚠ ED 3-4391
1623 Cook Saml M ⓪ ⚠ ED 2-5264
1625 Freeland James W ⚠ FR 6-7914
1626 Melson Arth ⓪ ⚠ ED 4-7968
Melson Margt C Mrs nurse
1629 Brown N Edgar ⓪ ⚠ ED 4-4608
1630 Renaud Albert A ⓪ ⚠ FR 6-3452
1633 Price Harry G ⓪ ⚠ ED 4-5716
1634 Garrett Chas B ⓪ ⚠ FR 5-3881
1637 Talbutt Clifford E ⓪ ⚠ ED 4-0534
1638 Berry R Lois Mrs ⓪ ⚠ FR 6-3771
1641 Holtzclaw Grover B jr ⓪ ⚠ ED 2-1959
Roland intersects
1700 No return
1703 Johnson Jas ⚠ ED 2-3756
1704 Groome Mamie B Mrs ⓪ nurse
⚠ ED 4-9371
1705 No return
1707 Thomas Ralph E ⚠ ED 4-4014
1708 Haney Harold D ⓪ ⚠ ED 3-9098
1709 Couch Albert D ⓪ ⚠ ED 4-9850
1712 Charles Mae P Mrs ⓪ ⚠ ED 4-6949
1713 Allen Jas P ⓪ ⚠ ED 4-8882
1816 Fogler Leo L ⓪ ⚠ ED 3-7402
1717 Connell Verta W ⓪
⚠ ED 4-5851
1720 Howard John A jr ⓪ ⚠ FR 7-3269
1721 Whitlock Jerry M ⚠ FR 5-8473
1724 Price Albert Z jr ⓪ ⚠ FR 7-1265
1725 Mahaffey Walter G ⓪ ⚠ ED 3-4910
1728 Barman Geo P ⓪ ⚠ ED 4-4148
1729 Mahaffey Walter C ⓪ ⚠ ED 4-4392
Wolfe intersects
1800 Edwards Lewis T ⓪ ⚠ ED 4-2920
1801 Williford Robt M ⓪ ⚠ FR 5-3432
1808 Mozingo Hugh L jr ⓪ ⚠ ED 4-1231
1809 Lawing Baxter L ⓪ ⚠ FR 5-3442
Kensington dr ends
1812 Stephenson John W ⓪ ⚠ ED 3-7356
1816 Thomas John T ⓪ ⚠ ED 2-3601
1817 Torrence Chas L ⓪ ⚠ ED 2-5466
1826 Vaughn Verner A ⓪ ⚠ FR 5-2047
1827 Wiriden Bert ⓪ ⚠ ED 4-0602
1830 Jackman Jos C ⓪ ⚠ FR 6-5208
1900 Summers Emilie T Mrs ⓪ ⚠ ED 2-8602
1905 Howie Emma S Mrs ⓪ ⚠ ED 4-6456
1906 Fowler Wm O ⓪ ⚠ FR 6-2054
1909 Yarbrough D Roy ⓪ ⚠ ED 2-2812
1910 Hayes T Pierce ⓪ ⚠ ED 4-3908
1915 Tamplin Wilbur E ⓪ ⚠ ED 3-1519
1916 Schuster Otto M ⓪ ⚠ FR 5-3542
1917 Jones Bona W ⓪ ⚠ ED 2-9746
1920 Beaver Hattie A Mrs ⓪ ⚠ ED 4-2563
1921 Internatl Brotherhood of Elec Wkrs Local
485 ⚠ ED 3-3375
1924 Love C Olin ⓪ ⚠ FR 6-3220
1925 Capps Wm L ⓪ ⚠ FR 6-0896
1931 Gluck W Warren ⓪ ⚠ ED 2-3056
2000 Cuthbertson Henry S ⓪ ⚠ FR 3-7005
2001 Vacant
2004 Grace W Eug ⓪ ⚠ FR 6-2671
2005 Vacant
2007 Vacant
2008 Taylor Carl W ⓪ ⚠ FR 5-7264
2009 Smith Claude E ⓪ ⚠ ED 3-7492
2015 Crotts Edison
2016 Welch Clarence R ⓪ ⚠ ED 2-0192
2019 Shelby Geo H ⓪ ⚠ ED 3-9509
2020 Martin Jas E ⓪ ⚠ FR 7-1346
Belvedere av intersects
2112 Talbert Oliver B ⓪ ⚠ FR 6-3787
2115 Austin C Clarence ⓪ ⚠ ED 2-8841
2117 Megorden Richd B ⓪ ⚠ ED 4-3208
2120 Gaffney Hal V ⓪ ⚠ FR 5-1586
2121 Hicks Fred H ⓪ ⚠ ED 4-9035
2124 Southworth Atherton G ⓪ ⚠ ED 2-0760
2125 Williams Elmo M ⓪ ⚠ FR 5-2662
2128 Dority Clyde W ⓪ ⚠ FR 6-8666
2129 Dunlop Jo P jr ⓪ ⚠ ED 3-2086
2132 Bishop Harold W ⓪ ⚠ FR 7-2057
2137 Adams Chas C jr ⓪ ⚠ ED 3-0823
2200 Clark Jas R ⓪ ⚠ FR 5-6324
2206 Hunnings Wardie G ⓪ ⚠ ED 2-2417
2210 Hall N Lewis ⓪ ⚠ ED 3-1539
2214 Spencer Virgil M ⓪ ⚠ ED 3-0472
2220 Sheppard Edw K ⓪ ⚠ ED 2-7414
2221 Webb Jas H ⓪ ⚠ ED 2-1373
2229 Cole Jesse W ⓪ ⚠ FR 7-5569

86
CHATHAM ESTATES—A residential section in east part of city (north of Central av, east and west of The Plaza)

106
CHELMSFORD ROAD — From 1226 Aylesford rd southeast, 2 southwest of Old Sardis rd south of Tyng way
4115 Mercer Sudie W Mrs ⓪ ⚠ EM 6-3313
4116 Oberfell Gilbert F ⓪ ⚠ EM 6-2515
4123 Devereaux Chas F ⓪ ⚠ EM 6-2253
4124 Frucht Harold ⓪ ⚠ EM 6-0133
4132 Marph A Ray ⓪ ⚠ EM 6-1387
4140 Andrews John H ⓪ ⚠ EM 6-1106
4147 Cleckley Edw W ⓪ ⚠ EM 1-1115
4215 Ludwig Edw W ⓪ ⚠ EM 6-3766
4218 Blair Alex ⓪ ⚠ EM 6-2743
4223 Tesi A Frank ⓪ ⚠ EM 6-2346
4234 Brown John P jr ⚠ EM 6-2372
Wendover la intersects

42A
CHELSEA DRIVE (Myers Park Manor)—From 300 Tranquill av south to Brandywine av
2800 Porter Thos W ⓪ ⚠ FR 6-2397
2804 Cooksey Howard D ⓪ ⚠ FR 5-6351
2808 Flowe Julian T ⓪ ⚠ ED 3-8375
2812 Weber Arth J ⓪ ⚠ ED 2-1024
2816 Lawler Edw B ⓪ ⚠ FR 6-6928
Wales a nds
2820 Vacant
2826 Moore H Edw ⓪ ⚠ FR 5-1340
2834 Vacant
2838 Balls Danl T jr ⓪ ⚠ ED 3-8450
2839 Sanders Joe K ⓪ ⚠ FR 5-1365
2842 Plyler Robt S ⓪ ⚠ FR 6-7455
2843 Mandanis Andrew J ⓪ ⚠ ED 4-0156
2901 Buff O Fred ⓪ ⚠ ED 4-7425
2904 Stone Danl M ⓪ ⚠ FR 7-6265
2905 Cooper Percy H ⓪ ⚠ ED 4-6746
2906 Masterman Wm A ⓪ ⚠ FR 5-0782
Dellwood a nds
2909 Tathwell Fred H jr ⓪ ⚠ ED 4-2562
2912 Foard Richd M ⓪ ⚠ ED 2-5854
2920 Bevan Edmund J ⓪ ⚠ FR 6-9554
2924 MCoy John P ⓪ ⚠ ED 4-8183
2930 Sinack Ruby M ⓪ ⚠ ED 2-0035
2933 Hummel Dorian F ⓪ ⚠ FR 5-2668
2935 Hayes Ethel ⓪ ⚠ ED 2-6853
2936 Sossomon Steve J ⓪ ⚠ FR 6-1221
2941 Anders Frank R jr ⓪ ⚠ ED 4-5338
Brandywine av int

CHELTENHAM ROAD—From 4200 Old rd 1 east of Aylesford rd
4201-27 **Cotswold Homes**
4201 Goldsmith Emil M ⚠ EM 6-3840
4203 Dreyfus Milton F ⚠ EM 6-3026
4205 Segal Wm B ⚠ EM 6-3467
4207 Laird Earl E ⚠ EM 6-1412
Tyng wa nds
4223 Brackelman Webster B jr ⚠ EM 6-1394
4225 Hulsey Anne L ⚠ EM 6-0441
4227 Lewis John P ⚠ EM 6-0744
Wendover la int

CHELVESTON DRIVE—From 1500 Walt rd west, 2 east of Wilmount rd
1407 Satterfield Jos E ⓪ ⚠ ED 3-8539
1411 Fair Wm S ⓪ ⚠ ED 3-4951
1418 Lipford Maude M Mrs ⓪ ⚠ FR 5-2023
1419 Bourgeois Alf J ⓪ ⚠ FR 5-6523
1431 Bowden Warren F ⓪ ⚠ ED 2-2612
1432 Vacant
1437 Vacant
1509 Hoover Orville C jr ⚠ ED 2-4554
1520 Kuber Thos M ⓪ ⚠ ED 2-7875
1533 Jackson Robt W ⓪ ⚠ FR 6-7845
1538 Potter Thos N ⓪
Norwich pl int

CHEMWAY ROAD (Thomasboro)—From cir north to P&NRy north to Rozzells rd
Natl Carbon Co Div of Union Carbide Carbon Corp ⚠ EX 9-5661
Sou Friction Materials Co brake lining mfrs ⚠ EX 9-5651
Household Distrs (Div of Sou Friction Materials Co) counter tops ⚠ EX 9-5
Allis-Chalmers Mfg Co (tractor div)
⚠ EX 9-6336

CHEROKEE PLACE (Eastover)—(Contin of Middleton dr)—From 500 Cherokee r 1 south of Eastover rd
311 Thompson W Chandler ⓪ ⚠ FR 5-1180
325 Edgerton Glen S ⓪ ⚠ ED 2-2986
329 Arnold Laura T Mrs ⓪ nurse
⚠ ED 3-1880
Llewellyn pl
419 Wallace I Grier jr ⓪ ⚠ ED 2-3474
Colville rd int
Hempstead pl int

CHEROKEE ROAD (Eastover)—From 527 dence rd east, south and west in a semi to 1200 Providence rd
109 Sherman Willie L
111 Horton Ethel N Mrs ⚠ FR 6-0032
115 Steadman Harold A ⓪ ⚠ ED 3-3820
Steadman Alice J Mrs artist
119 Moffitt Elbert A ⚠ FR 5-7296
122 Watkins Danl H ⓪ ⚠ ED 2-1446
Graham Mary E nurse
123 Batty Nic W ⓪ ⚠ ED 3-2623
S Laurel a nd
130 Burton Perry C Rev ⚠ FR 6-1923
132 Russell A Norris ⓪ ⚠ ED 2-9998
138 Binder Agnes W Mrs ⓪ ⚠ ED 2-0813
148 Whitney Earl K ⓪ ⚠ ED 2-4884
150 Hill Lois Mrs ⚠ ED 4-3937
156 Lockhart Wm H j r ⚠ ED 3-7565
158 Middleton Frank E jr
165 Goode A Lloyd ⓪ ⚠ ED 2-0513
166 No return
168 Saxon J Herman ⚠ FR 6-9621

PYRAMID LIFE INSURANCE CO.

Home Office Charlotte N. C.

2407 North Tryon

TEL. EDison 2-8181

Pittsburgh Plate Glass Co.
"PITTSBURGH PAINTS — SMOOTH AS GLASS"
GLASS FOR EVERY PURPOSE
WALLHIDE — FLORHIDE
WATERSPAR — SUNPROOF PAINTS
201 E. 6th; cor. N. College
Phone EDison 3-6624

E. ELLISON

ERNEST ELLISON, INC.

JOHN C. LYDON

101 BUILDERS BLDG.
312 W. TRADE

"JUST INSURANCE"
Established 1916

PHONE
EDison 3-1146

KEE RD (Eastover)—Contd
Fenton pl intersects
01 nes Hamilton C ⓪ △ ED 2-4056
08 oltz John H E ⓪ △ ED 4-8297
14 nes Thos M ⓪ △ FR 7-2174
22 oon Whitney J ⓪ △ ED 4-2945
27 arnhardt Jacob C ⓪ △ FR 7-2894
32 acant
35 Herron Edw M ⓪ △ ED 3-6247
37 nderson Esley O jr ⓪ △ ED 2-8354
40 ompson S Raymond ⓪ △ ED 2-0443
50 exander Mary R Mrs ⓪ △ ED 2-8775
55 ening Lucille B Mrs ⓪ △ ED 2-6883
60 nice Alice S Mrs ⓪ △ ED 2-2955
65 ncas Alice C Mrs ⓪ △ ED 2-2458
Eastover rd begins
00 right Rebecca C Mrs ⓪ △ ED 2-4496
52
Eastover rd begins
Cottage pl ends
00 ooten M Frank jr ⓪ △ ED 3-8581
17 atch J Mack ⓪ △ ED 3-8225
19 rentler Gilbert W △ FR 6-2518
20 strunk H Edith ⓪ △ ED 2-8858
ckerson Ben O △ ED 4-4732
Middleton dr ends
Cherokee pl begins
00 astover Sch △ ED 2-3662
Huntley pl ends
41 ple Harrison D ⓪ △ FR 6-2202
47 nerry Robt L ⓪ △ FR 5-6482
01 arnett Wm W ⓪ △ ED 2-0796
homas Geo L △ ED 2-5756
08 roupe Jack D ⓪ △ ED 2-0470
09 oone Jas F ⓪ △ FR 6-0258
14 ybon Paul C △ ED 4-1933
15 nkin Wm W jr ⓪ △ ED 2-2291
19 aham Donald W ⓪ △ ED 3-2546
20 eler Shuford Rev △ FR 6-9637
21 nern D Stewart ⓪ △ ED 4-4438
26 oolen Chas T ⓪ △ FR 5-8050
52 irley Francis H ⓪ △ FR 6-1331
irley Doris M Mrs mus tchr
33 yce Chas C ⓪ △ FR 5-4375
39 on Robt S ⓪ △ ED 3-7365
Lockley dr begins
00 nter Vernon W ⓪ △ FR 5-4235
08 cLaughlin Jos jr ⓪ △ ED 3-9164
14 rsley Wm M △ ED 2-6918
28 cClung Mary L Mrs ⓪ △ FR 7-5120
34 cClung J Wm jr ⓪ △ FR 5-6344
Biltmore dr begins
Providence rd intersects

48
EY—From 1300 E 4th south to Ellison, 1 e of Cecil
03 partments
1 otman Jesse
2 cVay Jas H △ ED 4-9996
3 oney John H
4 arris Matthew △ FR 5-2212
ree ontinued
12 return
12 artin Junior
16 own Sarah Mrs ⓪ △ FR 6-1668
20 ddy Willie F △ FR 7-6133
24 ndrey Dora Mrs △ ED 4-4510
26 artin Jessie
26 ole Annie
28 acant
30 ggins Emma
32 tchford Ernest
35 ttimore Louise Mrs
36 mmons Ada
37 acant
39 rr Wm ⓪ △ ED 4-8347
40 rry Grace Mrs
42 rry Ozell
43 rris Geo N
44 well Mattie
Shorter av begins
00 ylor Amanda Mrs △ ED 3-0211
01 acant
02 cNeeley Annie
Avery al ends
03 rris Ella Mrs
04 rings Carrie B Mrs
05 rrison Major
06 atherston Earl
07 ers Wm
08 alker McKinley △ ED 5-7433
09 cklin Elmo
10 rtlow Jas W
11 cClure Bruce
12 well Cornelious
14 nson Ruth L Mrs
15 ssell Darius B ⓪
16 ines John
17 iney Jas △ FR 5-3806
19 emore Amanda B Mrs ⓪ △ ED 4-1947
honey Julius

222 Byers Bessie Mrs ⓪ △ ED 4-1503
Lewis Chester A △ ED 4-1503
224 Johnson Ola Mrs ⓪ △ ED 4-8167
224½ Huston Ethel
E 1st intersects
300 Rowe Roxie Mrs
301 Martin Nancy Mrs
304 Williams Jas D
305 Lowery Sarah Mrs △ ED 2-3163
306 Gilliam Hattie
308 Cain Jackson △ ED 4-2271
309 Lowery Sara Mrs
311 Simpson Katie Mrs
312 Brown Fred D Rev △ FR 5-0093
Arthur la ends
315 Pettus Victoria △ FR 5-2811
317 Alexander Ralph
318 McMurray Cora Mrs
320 Black Balouis
321 Brown Emanuel M
322 Powell Marion
324 Butler Ethel △ ED 4-2459
325 Stroud Wm E
327 Blakney Frances
328 Funderburk Cath
328a Latimer Geo
329 Bruton Lelia
331 Barber Burdette
rear Patterson Jesse
332 Lewis Ted
333 Simpton Alex
334 Vacant
335 Thomas John W
337 Barnett Mattie Mrs
338 Lewis Frank △ ED 4-1932
339 Steele John
340 Johnson Elbert
341 Hinton Mahaley
343 McKenney Jas
344 Withers Edw △ ED 3-4206
Luther intersects
Main begins
400 Campbell W Jay
401 Laney Thos
404 Weddington Andrew
406 Vacant
408 Bailey Floyd R
410 Baxter Roy
411 Mungo Randolph △ ED 4-1474
412 Haywood Albert C △ ED 4-5088
414 Rainey Ida Mrs △ ED 3-4750
500 Legggett M Luther
501 Swift Milton ⓪
502 **Cherry Apartments**
Apartments:
A McClyde Henry
B Hardison Willie T
C Thomas David
D Redish Allen
Street continued
504 Funderburk Henry M
506 Murphy Elmore △ ED 4-7475
508 Boyd Lillie M Mrs
509 Myers Memorial AME Zion Ch
510 Moore Maggie △ ED 4-0701
511 Myers Memorial AME Zion Ch (Parsonage)
Baxter intersects
601 Vacant
604 Perkins Albert
606 Clyburn Irene
609 Kennedy Clifton ⓪ △ ED 3-7617
615 **Apartments**
1 Gregory John E
2 Heath Ella Mrs △ ED 2-3201
3 Hooper Gilbert
4 Vacant
Street continued
616 Blackman Herbert △ ED 4-0041
617 Chisholm Henry P ⓪
620 Johnson Geo △ ED 3-5306
621 Alexander Kelly O △ ED 3-5507
Chisholm Elnoris W Mrs barber
Cherrytown Credit Union
624 Weddington Duley Mrs ⓪ △ ED 4-8070
625 Holmes Curtis A ⓪ △ ED 2-5404
628 Gartrell Willie M ⓪ △ ED 4-4209
629 Smith Nettie Mrs △ ED 4-2898
632 Dixon Allen D △ F R6-9711
633 Pettus Lawrence
636 Govan Henry
Ellison intersects

57
CHESHIRE—From 4500 Thrift rd south, 2 west Edgewood rd
1200 Brigman J Frank ⓪ △ EX 9-1392
1201 Melton Raymond
1209 Carithers Dorsey E ⓪ △ EX 9-1474
1212 Grayson Shannon H ⓪ △ EX 9-1007
1215 Ballenger Louie J ⓪ △ EX 9-1047
1229 Cook Clayton F △ EX 9-3222
1233 Kirby Howard J ⓪ △ EX 9-8615
1235 Horne S Earle △ EX 9-1317
1238 Vacant
1240 Ramsey John F △ EX 9-5602
1241 Horne Chas E ⓪ △ EX 9-1372
1262 Ellis David △ EX 9-6202

17
CHESTER (Wilmore)—From Larch west, 1 northwest of Merriman av
Spruce intersects

84
CHESTERFIELD AVENUE (Chantilly) — From 900 Pecan av southeast to Wyanoke av, 1 north of Bay
2008 Fores Silas L
2010 Brooks Morris
2012 Honeycutt J Fay △ FR 7-6652
2014 Mays Fred L ⓪
2015 Morris Thos E ⓪ △ ED 2-4030
2016 Privette Sanford E ⓪ △ ES 2-8087
2019 Needham Odell V ⓪ △ FR 6-2102
2020 Ledford Robt F ⓪ △ ED 2-6229
2023 Shackelford Ernest D ⓪ △ ED 2-6201
2024 McCarson Raymond F △ ED 2-3640
2026 Simpson Doris M △ ED 2-7013
2027 Davis W Lawrence ⓪ △ ED 3-2094
2028 Routh Wm N ⓪ △ FR 7-1919
2030 Black Thos B ⓪ △ ED 3-0849
2035 Davis J Bryan ⓪ △ ED 3-2565
2038 Slaten Jas M ⓪ △ ED 3-6429
2042 Hinson Earl ⓪ △ ED 4-3184
2043 Chase Daniel A △ FR 4-0707
Clarice av intersects (ss not open)
2100 Smith D Watson jr ⓪ △ FR 6-6021
2101 Abernathy J Mack △ ED 4-4424
2104 Wells Frank H ⓪ △ ED 2-6055
2105 Campbell Warren E ⓪ △ ED 3-2863
2108 Newell Wm G ⓪ △ FR 6-0157
2109 Batchatis Melvin H ⓪ △ ED 2-1219
2112 McAteer Harold T ⓪ △ ED 2-4782
2115 Cropley Stanley B
2116 Ray Archibald S jr ⓪ △ FR 6-3727
2117 Campbell Hugh F △ ED 3-1968
2120 Allen Lee R ⓪ △ FR 5-0497
2121 Bunn Grove E ⓪ △ ED 2-8794
2124 Radford Victor M △ ED 2-8402
2125 Ross Frances K Mrs ⓪ △ FR 6-0935
2126 No return
2129 McCoy Joseph W jr ⓪ △ FR 5-2931
2130 Rowland Everett J ⓪ △ FR 5-7201
2132 Tadlock Sigsby C ⓪ △ ED 4-5101
2133 Richter Frank J △ FR 6-0692
2137 Shirley Coyt A ⓪ △ FR 5-1206
2138 Sherer Talmadge L ⓪ △ ED 2-3603
2140 Altman Jas M ⓪ △ ED 2-2633
2141 Savage Frank ⓪ △ ED 2-6269
StJulian intersects
2200 Reagan Hewlett S jr △ ED 2-8888
2201 Ledwell Wm H ⓪ △ ED 3-0296
2204 Womack Lewis S ⓪ △ ED 3-9174
2205 Beatty Jos S ⓪ △ ED 3-6757
2208 Gaddy E Carl ⓪ △ ED 3-0944
2209 Lemon Eliz S Mrs ⓪
2212 Thorpe Jacob H ⓪ △ ED 2-4651
2213 Jordan Ralph B ⓪ △ ED 3-8106
2217 Burke Frank J ⓪ △ ED 4-1012
2220 Hall John R jr ⓪ △ ED 4-7647
2221 Powell Emma L Mrs ⓪ △ FR 6-8459
2224 Vacant
2225 Allen Harvey F ⓪ △ ED 4-8442
2226 Schulkeen Saml B △ ED 4-5471
2228 Carnes Wm C ⓪ △ FR 5-0943
2229 Culbertson J Edw △ ED 4-5069
2232 Pope Brady C ⓪ real est △ ED 4-1325
2233 Hartis Burdett ⓪ △ FR 5-1370
2236 Scronce T David ⓪ △ ED 3-8338
2237 Faller Geo S jr ⓪ △ ED 3-9867
2240 Huff Wm H ⓪ △ ED 4-2105
2241 Williams Ralph F ⓪ △ ED 3-4704
Westover intersects
2300 Davis Edmund L △ ED 2-5668
2301 Cook Thos B △ FR 6-4000
2302 Brown Mitchell A △ FR 6-4954
2304 Vacant
2305 Jarrett Carl J ⓪
2308 Tyndall Leroy △ FR 6-4108
2309 Price Wm N ⓪ △ ED 4-6600
2314 Moser Saml L jr ⓪ △ ED 4-3293
2315 Miley Geo E ⓪ △ ED 2-5315
2316 Hartis Lona W Mrs ⓪ △ ED 4-7563
2319 Pittman Wm B ⓪ △ ED 2-7080
2320 Small Walter A ⓪ △ ED 2-0705
2324 Thornton W Durward ⓪ △ ED 3-8221
2325 James Wm A ⓪ △ ED 4-1316
2328 Farr Rosser C ⓪ △ ED 2-2963
2331 Scrone Ralph O ⓪ △ FR 6-2030
2333 McGinn Leo F △ ED 2-6839
2334 Payne Marvin J ⓪ △ ED 2-5994
2337 Creighton Rosabelle S Mrs ⓪ △ ED 4-8843
2339 Thornton Guy R
2341 Sheffield Grover C ⓪ △ FR 6-8277
Bascom intersects
2400 Hartman Clarence C jr ⓪ △ FR 6-5097
2400a Vacant
2401 Paxton Janie L Mrs △ FR 6-3343

IF YOU WANT TO
BUY, SELL, HIRE OR RENT
CALL EDison 3-0303
The CHARLOTTE NEWS CLASSIFIED DEP'T.

SEPTIC TANKS CLEANED and REPAIRED
CALL LEFLER
FRanklin 5-3359
• • •
NEW INSTALLATIONS
• • •
REASONABLE RATES
QUICK SERVICE

YELLOW CAB CO.
ial EDison 2-6161
Service With Safety
Dial EDison 2-6161

McDonald Realty Company
REAL ESTATE SALES, LEASES, LOANS
REALTORS
Phone FR 6-4441
208-10 Johnston Bldg.

MAYFAIR HOTEL
Air Conditioned Rooms
Enjoy Our "T. V." Lounge
Leo B. Vaughn Jr.
Pres. & Genl. Mgr.
TRYON AT SIXTH
PHONE EDison 2-5114

INTERSTATE ELECTRIC CO.
ELECTRICAL CONTRACTORS
WIRING
REPAIRS
LIGHTING
FIXTURES
423 S. Church
TEL. EDison 3-7149

CHESTERFIELD AV (Chantilly)—Contd
2404 Vacant
2405 Hosse Fredk B ⓪ △ ED 3-3483
2408 McMillan Albert P jr ⓪ △ FR 5-7181
2409 Davis Harry P ⓪ △ FR 6-3709
2415 Mullis Frank J ⓪ △ ED 2-1641
Mullis Appl Serv △ ED 4-2238
2416 Stirewalt Harold O △ ED 4-5642
2419 Hyland Wm D ⓪
2421 Estes Melvin C ⓪ △ ED 4-1727
2424 Durbachs Akselas ⓪ △ FR 7-2344
2425 Donaldson Russell H jr ⓪ △ FR 6-5179
2428 Furr John H ⓪ pntr △ FR 5-2129
2429 Hall Willie R ⓪ △ FR 5-4560
2432 Stikeleather Carl A ⓪ △ ED 3-3211
2433 Beam Merton H ⓪ △ED 3-6962
2436 Kiker W Richd ⓪ △ ED 3-8805
2437 Holden Otis T ⓪ △ ED 3-8562
2440 Sechler Wm C ⓪ △ ED 3-1994
2441 Knight Sudie D Mrs △ ED 3-1882
Hanover intersects

2500 Grier Sanford ⓪ △ ED 4-1170
2501 Lyerly Otho J ⓪ △ ED 4-1392
2504 Baker Jas L ⓪ △ FR 5-0171
2505 Crowell Archie L ⓪ △ ED 2-8576
2509 Connolly Chas D ⓪
2510 Porter Lowell E ⓪ △ FR 6-5050
2514 Gaither Thow W ⓪ △ FR 6-5038
2514½ Vacant
2515 Mitchem Stanton D
2516 Hill Douglas F ⓪ △ FR 6-3952
2517 Layman Eug F jr ⓪ △ ED 4-5666
2521 Stinson Carl D ⓪ △ ED 4-4876
2522 Gaylor Wm D ⓪ △ ED 2-0283
2522 Taylor Nell Mrs nurse
2525 Regehr Jake E jr ⓪ △ FR 5-3294
2526 Primm J Tyrus ⓪ △ ED 2-8913
2529 Kiser Jay C ⓪ △ FR 6-8046
2532 Turner J Everette jr ⓪ △ ED 3-5039
2533 Eppes Richd K jr ⓪ △ FR 7-1995
2536 Kimmons Clyde △ FR 5-8623
2537 Chapa Antonio J ⓪ △ ED 3-5790
2539 Beard Douglas R ⓪ △ ED 3-0058
2540 McKnight Bertha M Mrs ⓪ △ FR 6-9844
Lyon intersects

2601 Helms Dewey H ⓪
2600 No return
2605 Helms Jonas C △ FR 6-5984
2606 Simpson Homer T ⓪ △ ED 4-7086
2608 Saunders John R ⓪ △ ED 2-0869
2609 Kelly Lloyd M △ FR 6-6100
2614 Coleman Louis J ⓪ mfrs agt △ FR 5-0637
2615 Watnik David N ⓪ acct △ ED 2-6067
2616 McNeill Conrad L ⓪ junk △ ED 3-0292
2617 Daniel Robt L ⓪ △ FR 5-3256
2620 Manson Mildred S Mrs ⓪ △ ED 2-3354
2621 Baker Mack jr ⓪ △ FR 5-0865
2624 Bryant Bertha H Mrs ⓪ nurse △ ED 2-1092
2625 Triplett Kenneth D △ FR 6-0059
2628 Fitzgerald Doretta ⓪ △ ED 4-3286
2629 Zimmerman Claude W △ FR 6-5416
2632 Russell Jas M ⓪ △ FR 5-7936
2633 Garrett Frank B ⓪ △ ED 4-7354
3636 Trammell G Ted ⓪ △ ED 3-8752
2637 Brewer Virgil P ⓪ △ ED 4-2420
2640 Knight Wm S △ FR 7-5934
2641 Russell Grady L jr ⓪ △ ED 3-2439
2644 Potter Jack B △ ED 4-3412
2645 Hyland Jack B ⓪ △ ED 4-6772
Qyanoke av intersects (not open)

86
CHESTNUT (Chatham Estates)— From 1720 Pecan av east and ½ blk west, 1 north of Kensington dr
Pecan av intersects

1501 Hall Henry L ⓪ △ FR 7-1420
1507 Kiser D Glenn △ ED 3-2906
1511 Helms Ernest W
Thomas av intersects
The Plaza intersects

1714 Lake Raymond H △ ED 2-0339
1715 Greene Wm S ⓪ △ FR 7-2194
Greene Malvina B Mrs mus tchr
1716 Davis Currie D △ ED 4-0901
1718 Scrivner Herbert A △ ED 4-5498
1719 Lowder Wm J ⓪ △ ED 4-3331
1722 Hanna Chas N ⓪ △ ED 2-3916
1726 Outen Lloyd E ⓪ △ ED 3-4407
1727 Skidmore Wm A ⓪ △ ED 3-3778
Nassau blvd intersects

1800 Caneclides Zacharias ⓪ △ ED 4-1394
1801 Floyd Winnie V △ ED 2-8007
1804 Torrence Otho B ⓪ △ ED 3-4504
1805 Ashley Clifford H
1807 Corley Gerald B △ FR 5-6231
1808 Winn John T jr ⓪ △ ED 2-4377
1809 Vacant
1811 Gillespie Anna B Mrs ⓪ △ ED 4-0276
McCoy Eliz Mrs nurse
1812 Kaleel Raymond ⓪ △ ED 4-8059
1815 Rush Earl ⓪ △ ED 3-3538
1816 Gardner T Boyd ⓪ △ ED 4-2083
1820 Frith Edna C Mrs ⓪ △ FR 5-0675
1824 Ledford Gus H ⓪ △ ED 4-0577
Tippah av intersects

19
CHICAGO AVENUE—From 490 Shuman av southwest, 1 west of Baltimore av

29
CHILSOM COURT—From 436 N Summitt av northeast ½ blk
1322 Reid Willie △ ED 3-5070
1328 Stephenson Janie Mrs
1330 Jones Herbert B
1332 Johnson Wm M
1333 Williams Geo
1335 Reid Emma H Mrs

44
CHILTON PLACE—From 2300 E Queens rd south to Briarwood rd
2618 Stokes Henry ⓪ △ ED 2-8739
2621 Stanley Lucius J ⓪ △ ED 3-6597
2624 Callum Wm ⓪ △ ED 3-5065
2630 Cheek Waldo C ⓪ △ FR 7-7068
2631 Thomas Glyn ⓪ △ ED 2-0856
2636 Under construction
2639 Hoke Orin V jr ⓪ △ FR 6-4176
2642 Under ocnstruction
2647 Cook John C ⓪ △ FR 7-1018
△ ED 3-1755
2660 Melton Wm H jr
Bucknell av ends

2700 Griffin Ira L ⓪ △ ED 2-3219
2711 Thrift Wm J ⓪ △ FR 7-3818
2717 Coffee Archie T jr ⓪
△ ED 3-7270
2718 Jewett Wm M ⓪ △ ED 2-4337

104
CHIPLEY AVENUE — From 3500 Monroe rd northeast to Walker av
608 Wilson Dewey
611 Long Edw G ⓪ △ ED 4-6088
614 Harding Maggie P Mrs ⓪
△ ED 2-2371
615 Fleming Eug K △ FR 6-4738
618 Helms Robt L ⓪ △ ED 4-2795
621 Stephenson Wm H ⓪ △ ED 2-6594
622 Palmer Leo R jr △ ED 4-4933
625 Reese Walter C △ FR 6-5680
627 Nance Ralph C △ ED 3-8216
632 HarkeyLuther B jr ⓪
△ ED 3-5362
Washburn av intersects

702 Eastminster Presby Chalep
Walker av intersects

1
CHURCH N — From 200 W Trade northeast bey W 31st
100 **Selwyn Hotel (side)**
Eastern Air Lines Inc (genl ofc)
△ FR 5-5711
Delta Air Lines △ EX 9-0481
112-14 Autopark The △ ED 4-5068
128 Under construction
W 5th intersects

200 Clayton Hotel The (side)
204-20 Hunter Serv Sta & Parking
Lot △ ED 2-9551
212 Hunter Paint Co Inc △ ED 2-3146-47
214-20 Thomas Cadillac Oldsmobile
Inc △ ED 2-7159-ED 4-4656-FR 6-4429
227 Mitchell Parking Seerv (br)
228 Thomas Cadillac-Oldsmobile
Inc (parking lot)
229 **Churchill Apartments** furn
rms △ FR 5-9768
McCorkle M
W 6th intersects

300-02 Mitchell Erleen ⓪ furn rms
△ ED 2-4315
Taylor Fred acct
301 Myers Automobile Serv Co Inc
(sta No 8) △ ED 3-1282
304 Williams Dessie Mrs furn rms
△ FR 6-8583
306 Carroll Tom Studios portrait
△ ED 4-4350
Yarbrough Robt R ins
△ ED 4-3950
Huffman Lewis C
rear Queen City Dental Laby
△ ED 3-6497
312 **Wellons Apartments**
bsmt Am Optical Co whol △ ED 2-7744
Apartments:
101 Williamson J Fred
102 Deviny Herman F ⓪ △ FR 7-2101
103 Taylor Georgia A
104 Ross Edna E △ ED 4-1717
105 Smith Fannie R
106 Vacant
107 McLean Marilyn Mrs
108 Iler Mamie G Mrs drsmkr
△ FR 5-1535
109 McAliley Mildred K Mrs △ ED 3-8905
110 Furr Alma
111 Russell James
112 Nelson Walter E
113 Rohr Wm H
114 Earle Josephine △ FR 5-3540
116 Rodwell J Robt △ FR 7-7869
118 Clement Kath △ ED 2-2166
201 Bumgardner Raymond E
△ ED 4-5126
202 Baldwin Carl J △ ED 4-5843
203 Gardner Anne H Mrs
△ ED 4-2572
204 Ensign Ella L Mrs
205 Shuping Eva P Mrs △ ED 2-7207
Daugherty Ethel △ ED 2-7207
206 Abee Estelle E Mrs
207 Crichton Mary H △ FR 5-2603
208 Harrill Kath E
209 Arledge Rupert A
210 Kelly Jas F △ FR 6-4302
211 Cavin Miller W △ ED 4-0461
212 Mallard Louise N Mrs
213 Posey Woodfin C △ ED 2-2463
214 Williams Jettie L
216 Moss Maye
218 Vacant
301 Biles F Eliz △ FR 5-3611
302 Edwards Mabel
303 McAliley Josephine M Mrs △ ED 2-7577
304 Watkins Jennie B
305 Hufham Nell
306 Sibley John C
307 Brigman Thos
308 Whitworth Margt △ FR 5-2198
309 Webster Joseph A △ FR 5-4698
310 Howell Frank S △ FR 6-1861
311 Proctor Doris V △ FR 7-5267
312 Newton Bertha H Mrs
313 Landrum Bertha Mrs
314 Kelly Jonnie
316 Wasner Mary E Mrs △ FR 5-2568
318 Hope Hazel
314 **Lu-Haven Apartments**
bsmt Martin Optical Co whol
△ FR 5-4010
Apartments:
101 Vacant
102 Pierce Zudy Mrs △ FR 7-7621
103 Ledford Lola Mrs
104 Seetzer Aaron W
105 Temple Pauline E Mrs
106 Harris Macy H Mrs △ FR 6-0730
107 Stegall Florrie Mrs △ FR 5-6013
108 Dauer Annie G Mrs
109 Williams Helen D
110 Williams Gladys S Mrs
△ FR 6-9131
201 Talley Zack J
202 Wallace Nell
203 Vacant
204 Vacant
205 Brewer Julia D Mrs
206 Keslah Jane Mrs △ ED 3-7053
207 Wallace Fredk G
208 Bair Jacob E △ FR 5-3004
209 Gaspard Pauline M Mrs
△ FR 7-2826
210 Riley Cath △ ED 4-5070
301 Crouch Nell Y Mrs △ ED 4-2597
302 Williams Forrest D
303 Shirley Mae △ ED 4-2597
304 Savarese Chas J △ FR 4-5950
305 Archer Esther D △ ED 4-4123
306 Harrison Lillie Mrs △ FR 5-7404
307 Weiss Alf E
308 Benton Emma L Mrs
△ FR 7-6390
309 Lawrence Julia M △ FR 7-1137
310 O'Kelley Johnnie M △ FR 5-2937
Street continued
317 Mitchell Parking Serv
322 Twelfth Step Serv Inc (AA)
△ ED 4-7774
W 7th int

401 Palmer's Optometrists △ ED 3-9788
409 **Jefferson Apartments**
Apartments:
A-B-C Smith David C
D Crowe Thos △ ED 2-2914
G Vacant
H Gale Frank G
101 Moore S Kath △ ED 4-2076
102 Hill Mary Jo △ ED 2-2032
103 Cohen Mary L △ ED 4-7969
104 Mundy Virginia L △ ED 2-4516
105 Rogers Genevieve △ ED 4-6492
106 Houston Jos R △ ED 3-4691
107 Morris Wm L jr
201 Egerton Mollie L △ ED 4-3797

OLD DOMINION Box Company Inc.
CHARLOTTE, NORTH CAROLINA

CHARLOTTE TIRE CO., INC.
TIRES AND RECAPPING — WHEEL ALIGNMENT AND BALANCING
2214 Hutchison Ave. Phone EDison 4-8619

RCH N—Contd
son Apts—Contd
Osborne E Minnie △ ED 2-7651
Barnhardt H Gladys △ ED 3-2761
Howard Margt P Mrs △ ED 3-6722
Case Louise N Mrs
Rivenbark Barbara A △ FR 7-1309
Borham Lillian
Nabors Nancy L Mrs △ ED 2-1284
Nichols Louise Mrs △ ED 2-5632
Davey Selma E Mrs △ ED 2-0686
Hartnet Elsie R Mrs △ ED 3-8823
Ayers Vaneta E △ ED 4-1598
Nabors Harry M △ ED 3-5317
Hopkins Rilla G Mrs
△ ED 4-1598
Gwinn Druscilla S Mrs
Holloway Pearl E △ ED 2-2362
Mason Paul E △ ED 4-1569
Rucker Cath L Mrs △ ED 3-8993
Davis Dora △ ED 2-2534
Fleming L Stacie Mrs drsmkr
△ ED 3-5568
Rubin Saml S △ ED 2-6958
t continued
Nalle Clinic The △ ED 4-5531
Adams J Robt phys △ ED 4-5531
Crowell Jas A phys △ ED 4-5331
Gage Lucius G phys △ ED 4-5531
Gage Lucius G jr phys
△ ED 4-5531
Hipp Edw R phys △ ED 4-1531
Gordon John S phys △ ED 4-5531
Clarke Jas S phys △ ED 4-5531
Kelly Luther W phys △ ED 4-5531
Hilderman Walter C jr phys
△ ED 4-5531
Nowlin G Preston phys
△ ED 4-5531
Tuggle Allan phys △ ED 4-5531
Bigham Roy S jr phys
△ ED 4-5531
Hardman Edw F phys
△ ED 4-5531
Berkeley Alf R jr phys
△ ED 4-5531
Mayer Walter B phys
△ ED 4-5531
Wise Fred E jr phys △ ED 4-5531
Kelly Luther W jr phys
△ ED 4-5531
Hipp Edw R jr phys △ ED 4-5531
Charlotte Dental Laby
△ ED 4-6874-75
Sanders Virginia R Mrs furn rms
No return
21 Mitchell's Guest Hse furn
rms △ ED 2-9308
Nye Eug △ FR 5-7588
Normandy The
ments:
Gwynn Robt L △ ED 3-1603
Perry Jas N △ FR 7-2261
Smithey Minnie F △ ED 4-9963
Harris Edwin C
Ferrell Wm G
Holbrook David L △ FR 7-3627
Boyd Jack C △ ED 3-1439
Howell Anna C △ ED 2-6526
Griggs James D △ FR 7-4057
Blackburn Max R △ FR 7-4051
Turner Wm E
Padgett Clarence E
Batten Doris A △ ED 2-2602
Milan Ray W △ ED 4-3232
Templeton Marian C Mrs △ ED 2-4374
Dawson Grace △ FR 5-3957
Nachman Lewis I
Edwards J A △ FR 7-1927
Hildreth Dewey L △ ED 3-4817
Long Jas E
Carpenter Doris E
Saunders Cleo B △ FR 5-6883
Barlow Louise D △ ED 2-1796
Lucas Jas F FB △ 7-3048
Kestler C Edw △ FR 5-6590
Long H F
t continued
Mitchell Realty Co Inc △ ED 4-5503
Mitchell Ins Co Inc △ ED 4-5503
Am Marine & Genl Ins Co △ ED 4-5503
Aetna Ins Group △ ED 4-5503
Mitchell Constn Co Inc △ ED 4-5503
Tony's Grill
Dongas Dry Clns △ FR 5-9435
Nalle Clinic (parking lot)
W 8th intersects
First Meth Ch (rear ent)
Powers & Anderson Dental Co Inc sups
△ ED 3-3729
Vacant
Vacant
McNinch Julia I Mrs ◎ △ ED 2-4391

514 Murphy Joe C ◎ △ FR 7-2813
Beacham Hallie nurse
Murphy Era S Mrs furn rms △ FR 7-2813
515 **Frederick Apartments The** △ ED 4-3061
Apartments:
100 Dowling Olive F Mrs △ ED 3-9327
101 Brooks Bessie S Mrs △ ED 3-6293
102 Barrett Alberta C △ ED 4-0367
103 Honeycutt Joe
104 Ritchie Lola G
105 Brown Anne M
106 Steele Annie D △ FR 6-1295
107 Ransom Ira P △ FR 5-5614
108 McGee Chas B △ ED 4-2431
109 Jordan Nettie Mrs △ ED 2-7071
111 Sutton Allan W △ ED 2-8458
200 Vacant
202 Beam Curtis △ FR 7-2177
203 Usilowitz Hyman △ ED 4-9236
204 Stanberry Helen E
205 Taylor Lovenia △ ED 2-2582
206 Wallace N Mae △ FR 6-0929
207 Worth Harliss
208 Searcy Juanita △ ED 4-2345
209 Nelson Marguerite
210 No return
210A Smith Ella C Mrs
211 Plexico Allen S △ FR 5-1865
300 Whitener Ruth I △ FR 5-4522
300A Cross Allise M
301 Currie Kat L △ FR 5-0741
302 Godla Oliver △ FR 6-2579
303 Ramseur Dorothy
304 Tinner John P
305 Mauldin Wm H △ ED 4-1986
306 Long Thurman B △ FR 7-2749
307 White Robt G
308 Jones Maxine △ ED 4-6141
309 Hayes Doris L △ FR 6-9769
310 No return
310A Searcy Mildred Mrs △ FR 5-0086
311 Haselden Wilma R △ ED 3-8392
Street continued
517 Galloway Nella W Mrs △ ED 3-6547
518 Perry Mack D △ FR 6-6871
Perry Louise A Mrs furn rms
521 Vacant
522 Huntley Dessie Mrs furn rms
△ ED 2-2549
524 King Ralph Z △ ED 4-3805
King Mildred S Mrs furn rms △ ED 4-3805
W 9th intersects
600 **Steel Terrace Apartments**
McGee Cyrus C △ FR 6-4197
601 McCorkle Chas F furn rms ◎ △ ED 2-2719
604-06 King Louis A real est △ ED 3-1462
King John J real est △ ED 3-1462
609 Horton Thos R △ FR 6-2389
608 Sanders Robt M ◎ △ ED 4-0905
610 Johnson Alma E Mrs furn rms △ ED 4-5543
611 Carraway Mary A furn rms △ ED 3-2089
612 Scruggs Barney T △ FR 6-8175
616 McLeod Mabel W Mrs bdg △ ED 2-9303
619 Henderson Hattie J Mrs ◎ △ ED 2-8923
620 Owens Carrie L Mrs ◎ furn rms
△ ED 3-9576
625 Vacant
627 Hopkins A Earl ◎ △ ED 4-0256
W 10th intersects
710 Propst Irma B Mrs
710½ Calhoun Thos C △ ED 4-4130
712 Rogers Gordon K △ FR 6-5998
Rogers Ruth M Mrs furn rms
715 Haga Fred M jr
Reeder Albert
717 Ramsay J Henry ◎ △ ED 2-6714
723 Broom Harold W
800 Vacant
W 11th intersects
804 Green Nellie H Mrs △ FR 5-4545
804½ Vacant
806 Hollifield Howard △ ED 2-4980
807 Morgan Ralph pntr △ FR 5-4374
Morgan Callie C Mrs bdg
808 Blanton Batie S ◎ △ ED 2-7792
810 Smith Theo ◎ real est △ ED 3-4693
811 Peeler Louis N
Jones John P
813 Thompson Dwight M △ FR 5-0879
815 Vacant
816 Williams Silas S △ FR 6-0214
819 Howell Russie M Mrs ◎
△ FR 5-4770
820 Hughes Lena Mrs △ FR 6-8463
823 Duncan Major B
824 Hoglen Chas W
826 Dickson Howell E △ ED 2-6710
827 No return
830 Nash Frank J ◎ △ ED 4-3523
831 Vacant
831½ Froeman James S △ FR 6-0443
834 Howell J Baxter
835 Beaver Jan P Mrs △ FR 5-3934
837 Messick Geo G repr shop △ ED 2-5288

839 Vacant
840 Alford Nallie W △ FR 6-0534
842 Porter Calvin O
843 Owens Harold J
844 Nash Otto F ◎
845 Vacant
901 Soule Steel & Iron Co fabricators
△ ED 3-6691
916 Freeman John P △ FR 4-3302
W 12th intersects
SALRy crosses
1000 Johnson Agnes B Mrs △ FR 5-6426
1001-03 Buensod-Stacey Inc air conditioning
△ ED 2-3152-5
1001a Duncan S H & Co Inc repr dept
△ ED 3-8414
Duncan S H & Co Inc repr dept △ ED 3-8469
1004 Holmes Theo
1008 McClinton Bessie Mrs
1010 Caldwell Sam △ FR 5-6901
1012 Vacant
1014 Rivers R J △ FR 7-6456
Johnson James E
1015 Worsham Nannie G Mrs
1016 Lewis Dave △ FA 5-0884
1020 Kennedy Willie
1021 Gilles Willie △ ED 3-6317
1024 Steele Dorlutha Mrs
1025 Hughey Wm △ FR 6-9173
1027 Jordon General
1028 Wilson Geo L
1031 Donaldson John L
1032 Wilson Viola
W Liddell intersects
1101 Cureton Harvey R △ FR 7-6418
1105 Thompson Jas R
1107 Bolts Manuel
1109 Vacant
1114 McDaniel Ephriam △ FR 7-1210
1115 Johnsn H V & Son Inc coal △ ED 3-2187
1118 Johnson Willie
1122 Fuller Viola Mrs △ FR 6-4705
1126 Ford Issac △ ED 3-7538
1130 Barnett Blanche B Mrs
1134 Campbell Hubert
1136 Menton Albert △ FR 5-1108
1138 Jones T J
1200 Vacant
W 15th ends
(Not open between 1200 and Duls la)
35
Duls la ends
1301 Caldwell Rudolph V
1303 Bailey Oscar ◎ △ FR 7-5066
1305 Quinn Susie Mrs △ FR 6-7612
1306 Davis Martha Mrs △ FR 6-1930
1311 Vacant
1312 Caldwell Rudolph V
1314 Graham Minnie
1400 Brewer John C Rev △ FR 6-6947
1404 Mt Calvary Bapt Ch
1408 Watson Erwin
1410 Davis T Willie jr
1410a Connor Sam
Ashby intersects
37
W 24th intersects
2100 Char Cigar & Candy Co whol △ ED 3-6730
ED 4-3730
2112 Parker Sidney F ◎ △ ED 2-2966
W 25th intersects
W 26th intersects
W 27th intersects
2420 Cobb Arth △ FR 6-6868
W 28th intersects

3
CHURCH S—From 201 W Trade southwest bey Gold
106 Eastern Finance Co △ FR 7-2808 ED 2-1020
108 Colson's Barber Shop △ ED 5-0211
108½ Rembrant Sudios Inc photog potrait
△ FR 7-1945
108½ Art Sign Co △ ED 4-4898
110 Men's Cancellation Shoes △ ED 4-1743
112-14 Fowler's ofc sups △ FR 5-2556
116 Booth Realty Mtge Co Inc △ FR 6-3681
Booth Ins Agcy △ FR 6-3681
116a Bradley Geo T justice of the peace
Christian Science Reading Rm △ ED 2-2845
C March David L prntr △ ED 4-5055
D S & W Cafeteria Inc prnty div △ FR 5-1009
Street continued
116½ **Smith Building**
Rooms:
200-02 Vacant
203-05 Vacant
206-08 Vacant
207 Vacant
209 Vacant
210-11 Caro Personnel Serv
△ FR 5-7383
211 Vacant
215-17 Vacant

Pritchard's
PAINT and GLASS CO.
112 W. 5th
Tel. FRanklin 6-8551

Johnson-McMillan Concrete Co.
"Everything to Build Anything"
READY MIXED CONCRETE
SAND
LUMBER
MILLWORK
MASONRY PRODUCTS
AT A FAIR PRICE
421 E. 26th
DIAL EDison 3-9657
or
FRanklin 7-1564

Stocks
R. S. Dickson & Company
INVESTMENT SECURITIES
Offices in Eight Principal Cities
HOME OFFICES 7th FLOOR WILDER BLDG. TEL. EDison 2-1134
Bonds

HOTEL WM. R. BARRINGER

AIR CONDITIONED ROOMS

EXCELLENT FOOD AND OUTSTANDING AIR-CONDITIONED BANQUET FACILITIES

QUICK STARTS Willard AND MANY OF THEM

BATTERY TIRE & SUPPLY CO., Inc.

AUTO SUPPLIES

Complete Motor Tune-Up Service

Easy Budget Terms

816 S. Tryon

Phone ED 2-4101

MECKLENBURG NURSERIES INC.

Azaleas
Flowering Trees
Shrubs
Evergreens
Complete Landscape Service

Freedom Drive
R.F.D. No. 5

Phone EXpress 9-5641

CHURCH S—Contd
Smith Bldg—Contd
216 Ward Louise C cosmetics
218 Vacant
219 Vacant
220 Vacant
221-23 Vacant
300 Vacant
301-05 Deese Dental Laby ♙ ED 4-3579
302-04-06 Vacant
307-09-11 Vacant
308-10 Stewart Edison (dark rm)
Street continued
118 Skyland Life Ins Co ♙ FR 7-6541
124 Bank of Commerce The ♙ FR 5-4424
126-28 Char News The ♙ ED 3-0303
Char News Publ Co Inc ♙ ED 3-0303
127 Vacant

5 W 4th intersects

203 Wies Jewelry side intr
200 New China Restr ♙ ED 2-9647
rear Wing Jung
205 **Two O Five South Church St Building**
Rooms:
1 Modern Beauty Salon ♙ ED 3-9821
2 Frozen Food Merchandisers Co ♙ ED 4-5261
Massey Brokerage Co frozen food ♙ ED 4-5400
3 Life Ins Co of Ga ♙ ED 4-3107
4 Bailey Meter Co (overflow ofc)
5-6 Vacant
7 Ayers James S Co radio and telev sta reps ♙ FR 5-6146
Textile Radio Group Inc sta reps ♙ ED 2-1853
100-01 Dunaway H Y Co real est ♙ ED 3-2113
Dunaway H Y Co real est ♙ ED 3-2113
102 Bailey Meter Co ♙ ED 4-9161
Lee Martin real est ♙ ED 4-7103
Dairypak Inc cartons ♙ FR 5-0261
Rogers Louis G & Co stocks and bonds ♙ ED 3-7573
Am Credit Indemnity Co ins ♙ ED 4-8170
Brown & Sharpe Mfg Co machy and tool ♙ ED 3-5646
Wilson Pen Co mfrs agts ♙ ED 2-1428
Std-Coosa Thatcher Corp thread mfrs ♙ ED 3-8044
Sou Airways Co (ofc) ♙ FR 6-7150
Metallizing Co of Am ♙ FR 5-0150
Parks & Co mfrs agts ♙ FR 6-6873
Caro Fly Ash Inc ♙ FR 5-8700
Detroit Steel Corp ♙ FR 5-3563
Garden City Plating Mfg Co ♙ FR 6-6396
200 Home Security Life Ins Co ♙ ED 3-1476
201 Washington Natl Ins Co (group ofc) ♙ ED 2-3398
202 Union Bankers Ins Co ♙ FR 6-1529
203 Universal CIT Credit Corp ♙ ED 2-7181
300 Gaither W H & Co Inc ins brokers ♙ FR 6-7575
301 Vacant
301-02 Retail Credit Co Inc ♙ ED 3-9621
303 Atlantic Life Ins Co ♙ FR 6-8588
400 Prudential Ins Co of Am ♙ ED 2-6167
Street continued
206 Price A Z & Assocs Inc plmb contrs ♙ FR 6-2466
206½ **Rooms**
1 Vacant
2 Stringfield Lamar mus instrument repr
3 Barberree's Photographic Studio ♙ FR 6-0224
4 Vacant
5 Vacant
6 King Octavia A Mrs drsmkr
7 Philmon's Camera Shop reprs ♙ ED 4-1788
Street continued
207-15 Myers Parking Center ♙ ED 4-0554
210 Johney's Hobby Hse toys ♙ ED 3-9677-78
Char Hobby Center Inc ♙ ED 3-9677-78
217 Goodbody & Co stock brokers ♙ ED 4-4714
218-22 **Addison Office Building**
Chamber of Commerce ♙ FR 5-5536
Rooms:
101-07 Aetna Casualty & Surety Co ♙ F R7-3561-65
104-06 Merrill Lynch Pierce Fenner & Beane brokers ♙ FR 7-3441
109 Addison Luncheonette ♙ FR 5-9240
111-13 Southland Life Ins Co ♙ ED 3-6275
114 Grolier Soc Inc publs ♙ ED 4-5003
115 Nebura whol jwlry ♙ ED 4-9570
116 Genl Elec Co (sls dept) ♙ FR 6-5408
117 Ham Hutch Agcy ins ♙ FR 5-6016
118 Everett Enterprises (ofc) ♙ FR 6-5359
120 US Fidelity & Guaranty Co ins ♙ FR 5-0087
200-09 Allstate Ins Co ♙ FR 7-2521
212 Standard Fire Ins Co ♙ FR 7-6531
215 Aetna Life Ins Co ♙ R 7-6531
Aetna Casualty & Surety Co ♙ FR 7-6531
218 Aetna Casualty & Surety Co (claims dept) ♙ FR 7-6531
Aetna Casualty & Surety Co (auditing dept) ♙ FR 7-6531
300-09 Allstate Ins Co (regional ofc)
310 Chase Brass & Copper Co Inc ♙ ED 2-1452
312 Piedmont Promotions & Booking ♙ FR 6-2245
313 Atlantic Mutual Ins Co ♙ ED 3-0392
Centennial Ins Co
314 Wells Organization fund raising ♙ FR 7-4551
315 Rockwell Mfg Co meters ♙ ED 4-6466
316 Aetna Loan & Finance Co (dist ofc) ♙ ED 4-0352
317 Aetna Life Ins Co (safety eng dept) ♙ FR 7-6531
318 Ward-Griffith Co adv ♙ FR 5-8020
400a Prudential Ins Co of Am (dist group) ♙ ED 3-7571
400b Buena Vista Film Distributing Co Inc ♙ FR 6-9304
Addison Bldg Corp (ofc) ♙ FR 7-4800
400 Jones Realty Co ♙ FR 7-4800
401-03 Robbins H Haywood lwyr ♙ ED 3-9093
402 Carey Philip Mfg Co bldg matls ♙ FR 7-6502
404 Allied Life Ins Co The (home ofc) ♙ FR 7-6576
405-08 Life Ins Co of Va The ♙ FR 7-4591
406 Volunteer State Life Ins Co ♙ ED 2-0907
409 Conn Genl Life Ins Co ♙ FR 5-2544
410 Dan River Mills Inc ♙ ED 3-9274-75
411 Louisville Cemet Co whol ♙ FR 7-1391
412 StPaul Fire & Marine Ins Co ♙ ED 4-0147 ED 2-1633
StPaul Mercury Ins Co genl ♙ ED 4-0147 ED 2-1633
413 Bennett Adv Inc ♙ FR 6-1674
415 Service Ins Cos of N Y ♙ FR 5-7331
500-09 Travelers Fire Ins Co ♙ ED 2-6151
Patterson J Will Agcy ins ♙ ED 2-6151
Potter W G Agcy ins ♙ ED 2-6151
Stickley Syndey S Agcy genl ins ♙ ED 2-6151
Blythe Sam Agcy genl ins ♙ ED 2-6151
Mayer Barber & Spignere genl ins ♙ ED 2-6151
Charter Oak Fire Ins Co ♙ ED 2-6151
Travelers Indemnity Co ♙ ED 2-6151
Travelers Ins Co The ♙ ED 2-6151
Linde Warren H Agcy genl ins ♙ ED 2-6151
510 Prudential Ins Co of Am The mtge loans ♙ FR 6-4459 ♙ FR 6-4450
511-13 Chemstrand Corp The yarn mfrs ♙ ED 2-3100
ED 3-8441 ED 3-8442
♙ ED 2-3109 and ED 3-9125
512 Vacant
514-16 Lounge
515-17 N Y Life Ins Co (real est and mtge loan dept) ♙ ED 3-8694 and ED 3-8695
518 Colgate-Palmolive Co soap mfrs ♙ ED 2-7725 and ♙ ED 2-7726
Street continued
219 Standard Theatre Sup Co ♙ FR 5-6008
221 **Char Arcade Building The**
Vinson Realty Co Inc ♙ FR 5-7771
Rooms:
101 Caro Insurors Inc genl ins ♙ ED 4-2824
103 Roberts Geo H Lbr Co Inc whol ♙ FR 7-2638 ♙ED 3-7566
R & W Sales Co Inc lbr ♙ FR 7-2638 ♙ ED 3-7566
104 Vinson Realty Co Inc (mtce dept)
105 Vacant
106 United Ins Co of Am North Carolina State Agcy ♙ FR 6-5695
107-09 Reynolds & Co stock brokers ♙ FR 7-2578
200 Dobeckmun Co (ofc) yarns ♙ ED 4-4759
201-11 Am Viscose Corp rayon (sls ofc) ♙ ED 3-6141
202 Libby McNiell & Libby (sls ofc) food products ♙ FR 6-3621
206 Daniel & Daniel accts ♙ FR 7-3798
208-10 State Capitl Life Ins Co ♙ ED 3-1887
212 Harris-Crane Inc grain brokers ♙ ED 2-6148
213 Higgins & Ferebee archts ♙ ED 4-6849
214 Home Life Ins Co of NY ♙ FR 5-1709
215 O'Hanlon Reports ins investigators ♙ ED 4-0878
217 Hotpoint Co refgrs (dist ofc) ♙ FR 5-6139
219 Procter & Gamble Distr Co soap mfrs ♙ ED 2-6173-74
Street continued
223 Essane Theatres Inc theatre management ♙ ED 4-9771
Stellings-Gossett Theatres Inc ♙ ED 4-9771
Stewart & Everett Theatres Inc ♙ ED 4-9771
225 Kay Film Exch of Char Inc ♙ FR 5-5771
226 Columbia Pictures Corp film rental ♙ ED 2-2156
227 Char Theatre Sup ♙ FR 6-1452
228 Tooley-Myron Studio photogs ♙ ED 4-1433
229 Wil-Kin Theatre Sup Co Inc ♙ ED 3-6101
230 Mitchell Parking Serv (br) ♙ ED 2-9635
231 United Artists Corp film exch ♙ ED 2-5109

W 3d intersects

300 Allright Char Co Inc auto parking
301-03 Loew's film exch ♙ ED 2-5147
Metro-Goldwyn-Mayer Pictures film exch ♙ ED 2-5147
304 Natl Theatre Sup Co ♙ ED 2-7753
305-07 Paramount Film Distributing Corp ♙ ED 2-5101
308 Twentieth Century-Fox Film Corp film exc ♙ ED 2-7101
311 Warner Bros Pictures Distributing Corp ♙ FR 6-5611
313 Universal Film Exch Inc ♙ ED 2-3159
315 Harris Theatre Sales Inc ♙ FR 5-0111
316 Myers Auto Serv Co Inc (sta No 9) parkin ♙ ED 3-9137
317 Rendezvous The restr ♙ ED 3-4882

Brevard ct e

318-20 Parking Serv Co auto parking ♙ ED 3-9269
321 Vacant
322 Frangochis Gus beer ♙ ED 2-4080
322½ VAcant
323 Labouisse & Couch cotton brokers ♙ ED 3-5421
324 Sing Lndry ♙ ED 4-6822
324½ Vacant
325 Char Safe & Lock Co ♙ ED 2-4435
326 Smith Watt Co Inc plmb contrs ♙ ED 3-1844
326½ S&S Laby dental laby ♙ ED 4-5745
327 Char Poster Exch (theatre div) ♙ ED 4-33
328 Caro Cycle Co bicycles ♙ ED 3-7488
328½ Vacant

W 2d inters

400 Brown Reid Serv ♙ ED 3-2754
401 Johns Srev Sta ♙ ED 2-3841
405 Vacant
413-15 Wiliams & Shelton Co Inc (stge)
417-19 Char Rescue Mission (chapel) ♙ ED 3-2915
420 Vacant
421 Char Rescue Mission (ofc and dorm) ♙ ED 3-2915
421½ Char Rescue Mission (women's dorm) ♙ ED 3-2915
422 **Power Building**
Duke Endowment The ♙ ED 2-8521
Duke Power Co (genl ofcs) ♙ ED 2-8521
P&NRy Co (genl ofcs) ♙ ED 2-8521
Mill-Power Sup Co (genl ofcs) ♙ ED 2-8521
Red's Soda Shop ♙ ED 2-7425
423 Interstate Elec Co contrs ♙ ED 3-7149
424 Cole's Barber Shop ♙ ED 3-9583
430 Duke Power Co (city ofc) ♙ FR 6-1681

W 1st inters

513 Woods Frank Inc (serv dept) ♙ FR 6-4871
518 Woods Frank Inc (used car stge)
519-21 Caro Printing Co ♙ ED 4-1912
523 Dover Howard G restr ♙ ED 2-9468

W Stonewall inters

600-06 Swinson Food Prods ♙ ED 3-9881
♙ ED 3-9882

Southern Ry (underp

617-21 City Chevrolet Co (stge)
630 City Chevrolet Co (paint and body shop) ♙ ED 2-7151

W Hill inters

701 City Chevrolet Co (truck serv dept) ♙ ED 2-7156
712 Sullivan Wm N
712½ Vacant
714 Davis Roger W Rev ♙ FR 5-4141
714½ Barnette Arth B

W Vance inters

801 Hovis Radiator Repr Co ♙ ED 3-4382
802 Massey Lessie S Mrs
805 Bogan's Cash Gro ♙ ED 2-9701
810 **Nixon Apartments**
Apartments:
1 Oliphant Willie A ♙ ED 3-1286
2 Johnson Geo C ♙ FR 6-9475
3 Belk Jas
4 Powers Donald W ♙ ED 4-8879
5 Black Elmore V
6 Brown John D
Street continued
814 Hutcheson Dan
816 Davis Johnny restr
818 Frazier John D billiards ♙ FR 5-9510
820 **Apartments**
1 McGill Arth
2 Bing Miller

C. W. KIRKLAND STEEL COMPANY

Approved Applicators for Zonolite Roof Decks

2401 W. Morehead — Tel. EDison 2-1132

C. W. KIRKLAND COMPANY

PLASTERING CONTRACTORS

Largest in the Carolinas

2401 W. Morehead — Tel. EDison 2-1132

HELP!

When you need help, you can depend on
OBSERVER WANT ADS
PHONE FRanklin 7-7474

Thies Realty and Mortgage Co.

Since 1906

Mortgage Banking Real Estate Sales Insurance

Commercial Nat'l Bank Bldg.

200 S. Tryon

DIAL EDison 2-7721

RCH S—Contd
Apts—Contd
Massey Rosa Mrs
Char Black Harnets baseball
Vacant

Jackson ter ends

Apartments
Davis Johnny
McElwaine Robt
Grier Cicero △ ED 4-3473
Wellington McLain

et continued
Lyttle Minnie E Mrs △ ED 2-1456
Davis Johnny confr
Wallace Mary L Mrs △ ED 4-9464
Anthony Earl △ FR 5-2605
McClellan Henry
Brooking Ike △ FR 5-4633
Lennon Birley

15

W Morehead intersects

Major Joe W △ ED 4-2519
Moffett Earnest △ ED 4-4154
-22 First Bapt Ch △ FR 5-0455
Humphrey Jas B Rev △ FR 6-0903
Gantt Wm H
Andrews Sim M Rev △ ED 2-4358
Moore Thos E ⓪ hauling △ ED 4-1364
Kelly Sarah S Mrs ⓪ △ ED 3-1491

Independence intersects

Foster Grant
Jamison Viola H Mrs ⓪ △ ED 3-6777
Avery Theo ⓪ △ ED 2-0527
Phelps Sallie C Mrs ⓪ △ ED 3-3057
Pettice Chas A ⓪ △ ED 4-1205
Baldwin Algie ⓪ hauling △ FR 7-1975
a Vacant
b White Willie L
Dean Chas L ⓪ △ ED 4-6997
Roseboro Neely R △ FR 5-4601
Wright Adeline Mrs △ FR 7-6821
Massey Robt ⓪ △ ED 2-1267

W Palmer intersects

McCathorine Bertha H Mrs ⓪
McCathorine Ruby beauty shop △ ED 4-7991
Apartments
McKenny Will
McKinney Will
Reid Maggie Mrs
Ervin Sanders △ ED 3-5725

et continued
Jones Jas △ ED 2-3325
Apartments
Clinton Wm
Phillips Richd
No return
Parker Carrie Mrs

et continued
Vacant
Apartments
Clinton Willene
Boyce Janie M Mrs
McKinney James
Buggs Marshall jr

et continued
Dunlap Jackson
Apartments
Phillips Lewis C
Lisk Annie Mrs
Beard Lester
Steele Richd

et continued
Huntley Lonnie W △ FR 6-0029
Howie Benj
Barnes Annie D Mrs
Sowell Ivey F Mrs ⓪ nurse △ ED 4-0913
Glover Robt
Harris Curtis
Huff Maggie A Mrs
-24 Knox Tenny
Dunbar Arice
Miller Jas △ ED 3-4654
Perry Willie △ ED 2-5452

Camel al ends

Walker Callie Mrs
-31 Wilson John ⓪ △ ED 4-4816
-35 Able Frances B Mrs ⓪ △ ED 4-1322
Garrett Kitty B Mrs △ ED 3-2946
Smith Jake H ⓪ △ ED 2-0193
-04 Torrence Margt W Mrs
Moss Jessie A Mrs ⓪ △ ED 3-2870
Brown Albert jr △ FR 7-5666
Garrette Donald junk
Glover Sadie Mrs
Leonard Adden △ ED 3-4694
Bennett L John
Gordon Palman L gro △ ED 2-9307

Lincoln begins

Sullivan Lester
½ Vacant
-20½ No return
No return

1329 Gibbs Eliz C Mrs △ FR 5-8952
1331 **Apartments**
1 Edwards Jas △ ED 4-5046
2 Woods Marvin L
3 No return
4 Ward Parker
Street continued
1335 Smith Alf W ⓪ △ ED 4-5624

W Bland intersects

1407 Sampson Chas
1407a Vacant
1408 Gary Fred
1408a Nabinett Arth A
1409 Vacant
1409a Burns Leonard
1415 Adams Junior
1417 **Apartments**
1 No return
2 Bess Audrey
3 Edwards Geneva Mrs
4 Edwards Redell Mrs
Street continued
1421 Holsey Annie I Mrs ⓪ △ ED 4-3479
1421½ Withers Snack Shop confr
1423 Young Prince △ ED 3-7750
1423½ Vacant
1425 Vacant
1425½ Vacant
1427 No return
1428 Warren Sarah A Mrs
1429 Collins Gladys
1430 Cunningham Willie C △ FR 6-1207
1431 Smith Willie M
1432 Ross Olie
1433 No return
1434 Herring Walter P △ FR 5-2490
1435 Brannon Fairy S Mrs △ FR 6-2932
1436 Erwin Gertrude
1437 Wiggs Geo V
1438 Adkins A K
1439 Faust Willie J
1440 Smith John L △ FR 5-0671
1441 House Wm D △ ED 4-9154
1442 McKinstry Robt
1443 Weathers Freddie
1444 White Sarah A
1447 Jones Lee
1447a McMurray Maggie Mrs
1448 Blackwell Pinkie Mrs
450 Smith Richd
1452 Harris Robt J
1454 Jennings James

Gold intersects

1500 Taylor Robt M
1502 Sigler Julia B Mrs △ FR 5-5233
1504 McAfee Thos
1506 Austin Mattie Mrs
1508 Lee Chas
1509 Caldwell Willene
1510 Jefferson Neel F
1511 Simpson Hope
1512 Vacant
1513 Brunson Kate S Mrs
1513½ Gaither Lulu
1514 Vacant
1515 Wheeler Jas △ ED 4-3378
1516 Erwin Waddell
1517 Stewart Charlie M
1518 McDonald Agustus L
1519 Stewart Eliz
rear Kennedy Geo
1520 Givens Saml
1521 Downes Raymond
1522 Stitt Joe F
1524 Cauthen Virginia S Mrs △ FR 5-8195
1525 Young Wm
1526 Guthrie Wm
1527 White Willie G △ FR 5-2071
1528 No return
1530 Woodward Jas
1531 Thomas Patsy Mrs
Leaper Annie △ FR 7-7996
1531½ Lawhone Henry J
1532 Davis Timothy
1534 Vacant
1536 Williams Mary Mrs △ ED 4-6463
1538 Woodward Benj
1540 Young John
1542 Jackson Edith H Mrs

104

CHURCHILL ROAD—From Wendover cir east and south to McAlway rd

3800 Akers Jas J ⓪ △ FR 7-2967
3838 Stoll Reiner G ⓪ △ ED 3-5396
3839 Evans Thos ⓪ △ ED 3-1677
3845 Elliot John D △ ED 2-0540
3900 Ridenhour Monroe H jr ⓪ △ FR 7-5086
3901 McCorkle Robt P ⓪ △ FR 5-7169
3909 Jones James A ⓪ △ FR 7-6391
3916 Earnhardt D Ralph ⓪ △ ED 3-5615
3921 Kimbrell W Clarence ⓪ △ FR 6-4131
3926 Marshall Chas M ⓪ △ ED 3-8824
3936 White W Elliott ⓪ △ FR 5-5458

Barmettler dr ends

3941 MacKinnon Wm F △ ED 3-1928
3954 Williams McChord ⓪ △ ED 2-2245
4000 Trotter Jas M ⓪ △ ED 2-6823
4001 Lineberger Louis O ⓪ △ ED 3-4470
4011 Hanner Katie M Mrs ⓪ △ FR 6-2558
4014 Kimbrell John A ⓪ △ FR 6-4810
4021 Morris Donald W ⓪ △ ED 3-9854
4022 Granger Wm B ⓪ △ FR 6-2005
4030 Ibach Chas R ⓪ △ FR 5-0090
4033 Stothart Edw C jr ⓪ △ FR 6-4835
4034 Ibach Charles R △ FR 5-0090

54

CIRCLE AVENUE (Colonial Heights)—From 200 Providence rd at S Colonial av southwest and south in a semi-circle to 400 Providence rd

101 Wentz Howard B ⓪ △ ED 4-6889
107 Westerfield Martha Mrs ⓪ △ FR 6-4612
110 Burroughs Julian C △ FR 6-8741
111 Cousins Mary S Mrs ⓪ △ ED 7-1746
112 Griffith Kath J Mrs △ ED 3-7924
119 Patrick Wm C ⓪ pub acct △ ED 2-5372
123 Vacant
127 Kimbrell Columbus H ⓪ △ ED 2-8633
127½ Rome Gordon L
131△ Hoyle Geo E ⓪ △ ED 2-2080
135 Spake Lacy A ⓪ △ ED 4-5603
139 Gaudet Walter U △ ED 3-1562
139½ Wally Mary nurse

S Chase intersects

200 Martin Walter A ⓪ △ ED 4-3736
Carmichael Wm A △ ED 3-0608
201 Parnell Jas W ⓪ △ ED 2-8777
205 Ross M Ernest jr ⓪ △ ED 2-8068
208 Trapp Maxcy G ⓪ △ ED 3-5970
209 Goode Hrary G ⓪ △ ED 3-4804
Medlin Ruby J Mrs △ ED 2-2783
214 Howell Douglas A ⓪ △ ED 2-8390
215 Lingle Ralsteen S Mrs ⓪ △ ED 2-7334
217 **Apartments**
1 Miley Sallie F Mrs △ FR 5-1571
2 Gibson James W △ FR 6-0496
3 Vacant
4 Rollins Ethel nurse △ ED 3-7323
Street continued
218 Pack Brownlow M ⓪ △ ED 3-0062
220 Finley Wm P △ ED 2-5919
221 Rothrock Ernest S ⓪ △ ED 2-0682
224 Compton Mamie L nurse
226 Scott Mary H Mrs ⓪ △ ED 3-1734

Alberto intersects

300 Morgan Russell L △ FR 7-4161
301 Foil W Mary J Mrs ⓪ △ ED 2-7649
305 Heinbuagh Kenneth D ⓪ △ FR 5-8462
308 Lee Wm C ⓪ △ ED 4-4817
309 Whisnant Marjorie B Mrs ⓪ △ ED 4-1229
312 Vacant
315 Jenkinson Katie D Mrs ⓪ △ ED 3-0964
318 Owen Thos N ⓪ △ ED 3-7832
319 Livingston J Lawrence △ FR 5-4622
321 Barrentine Edwin W △ ED 2-5420

Willoughby begins

322 Arzberger Geo A jr ⓪ △ ED 2-4645
326 Hudgins James H
328 Ferguson Carrie C Mrs ⓪ △ ED 3-7410
329 Williamson Jos N jr ⓪ △ FR 7-5008
rear Williamson Heating Serv △ ED 4-3504
331 Hawn John V ⓪ △ FR 5-4221
334 Hunter Gertrude F Mrs ⓪
△ ED 3-5066
335 Shulman Raymond C ⓪ △ FR 5-7700
336 Whitehead J Arthur △ ED 2-8347
337 Edsall Hugh C Rev △ FR 5-1166
338 Watwood Harry L jr ⓪ △ ED 2-5431
339 **Apartments**
1 Nipe R Melvin △ FR 6-1025
2 No return
3 Shuford Betty J △ FR 5-6430
4 Kert Bernart △ FR 5-1568
342 **Apartments**
1 No return
2 Riddle Oscar D △ ED 3-8356
3 Rice Robt J △ FR 6-9724
4 Vacant
Street continued
343 Vacant
344 Vacant
345 Vacant

Providence rd intersects

108

CIRCLE DRIVE — From Morris Field dr south, west and north in a semi-circle, 1 west of Hillside

Jones Gustanner
Jones Lamie
703 Green Lela
704 Herron Annie M
705 Thompson Woodrow
706 Thompson Janie Mrs
709 Thompson Woodrow

ALEXANDER FUNERAL HOME

• • •

24 Hour Ambulance Service

• • •

"Service Above Self"

• • •

A Funeral To Fit Every Need

• • •

323 S. Brevard
DIAL EDison 3-1167 or ED 3-1830 ED 3-6027

Chipley Realty Co.
Mortgage Loans
Sales — Leases
Insurance

"STACK YOUR CHIPS WITH CHIPLEY"
132 W. MOREHEAD STREET
DIAL EDison 4-5584

Chipley Insurance Agency
General Agent
Philadelphia Life Insurance Co.
All Forms Life Insurance

HOPPE MOTORS, INC.

Sales — CHRYSLER — PLYMOUTH — IMPERIAL — Service

Corner 4th and Graham Sts. Phone EDison 2-7161

"Selling and Servicing Chrysler Products Since They Were Born"

CIRCLE DR—Contd

812 Davis John
—— Nesbitt Gussie ⓪ △ EX 9-3458
Elizabeth's Assembly Ch
Torrence Calvin A ⓪
Alexander Andrew ⓪
McDonald Jas R ⓪
Camps Isaac ⓪
Bates Hezekiah ⓪
Floyd Russell ⓪ △ EX 9-5927
McIlwain Frank ⓪ △ EX 9-5175
Fitch Benj F ⓪ △ EX 9-5936
Evans John S ⓪ △ EX 9-7720
Cherry Joe
Springs Zacharias ⓪
Thompson Jas H
Walls Jas
Morris John ⓪ △ EX 9-5164
Davis Geo
Thompson Mattie Mrs
Davis Geo
Ervin Will R ⓪
Harris Roosevvelt △ EX 9-9704
Herron Sam
Farrell Turner A
Grier Ralph E landscaping
Walker Theo
Wells Sallie Mae Mrs
Stowe David confr

10

CITY HALL ALLEY — From 210 S Davidson southeast to S Alexander, 1 southwest of E 4th

600-02 Morrow Sylvester △ FR 4-8542
604-06 Withers Albert W △ FR 6-8689
Massey Annie M Mrs △ FR 5-1673
618-10 Vaughn Rosana R Mrs △ FR 5-1661
612-14 Martin Janie Mrs
616-18 Hart Herman
620-22 Perry Rubin S △ FR 5-0580
624-26 Diggs Rebecca Mrs △ FR 6-4490
S Alexander intersects

21

CITY VIEW HEIGHTS (Mecklenburg County) — A residential sub-division east and west of Greene blvd, between Wilkinson blvd and Freedom dr

13

CLANTON COURT — From 715 Dunbar southwest

1005 Latta Annie M Mrs
1006 Patton Norwood
1007 Belton Emerson
1008 Austin Russell J
1009 Alexander Rosa Mrs
1010 Killian Geo T
1011 Calloway Ina
1012 Grier Geo
1013 Cunningham Frank △ ED 4-9293
1014 McCorkle Jas
1015 Watson Annie L Mrs △ ED 4-8061
1016 Hunter Wm △ FR 6-4112
1017 Watson Saml
Post intersects (not open)

107

CLANTON ROAD — From S Boulevard extn near Sou Ry crossing northwest, 1 northeast of Freeland la

Thompson F N Inc bldg contrs
△ ED 4-4742
Pelton dr ends
200 Pelton & Cane Co dental & Surgical equip mfrs △ FR 5-1452
300 Chain Belt Co mfrs △ FR 7-3670
Lawter & Pritchard Genl Contrs
△ FR 6-2851
Economy Forms Corp Concrete
△FR 5-0191
306 Tilecrafters Inc △ FR 6-8663 ED 3-2589
York rd intersects
—— Brown Clarence H △ FR 7-1014
Pearsall Needham J △ FR 7-5229
Beaty J Heron △ ED 2-3022
Beaty Dorothy L Mrs artist
Hooks Paul B
Braddock Wallace T
Earley Frank △ FR 5-8925
Baker Luzzette C Mrs ⓪ △ FR 7-4864
Henry Trace ⓪ poultry △ FR 7-4791
Grimes Clyde W ⓪ △ ED 3-5836
Faust Lowness S △ FR 5-6846
Williams Mattie B Mrs ⓪ △ ED 3-3769

51

CLARENCE (Hoskins) — From Thompson east to Linwood
N Crigler intersecte

58

CLARICE AVENUE (Elizabeth) — From 2100 E 7th northeast to Commonwealth, 1 east of Pecan av

401 Shannon W Bruce ⓪ △ FR 6-1792
409 Krauss Rowena G Mrs ⓪ △ ED 4-9105
411 Vacant
412 Armes Willard O Rev ⓪
△ FR 7-4258
416 Rollins Thelma ⓪ △ FR 5-4284
417 Vacant
420 Shue Lillian R Mrs drsmkr
△ ED 4-1241
423 Barnett Robt L ⓪ △ ED 3-0070
424 Ross B Carl ⓪ △ ED 2-7041
429 Brown Robt L ⓪ △ ED 2-4567
430 Bakis Angel C ⓪ △ ED 4-4900
E 8th intersects
512 Etheridge Carlton O jr ⓪
△ ED 4-9277
517 Cannon Chas D jr ⓪ △ ED 4-1820
518 Forrest Jas R ⓪ △ FR 5-0894
518½ Hinson Jas E △ ED 4-4304
519 Sweeney Jennings
524 Wong Eddie S △ ED 4-0536
526 Fitzgerald Alf B jr △ FR 6-7764
528 Crim C Garland △ ED 4-6218
530 Weaver John D △ ED 4-2645
E 9th intersects

96

CLARK — From Country Club dr north, 1 east of Elizabeth

3012 Whisnant Robt A ⓪ △ FR 7-4319
3017 Crowder Matthew W ⓪
△ FR 7-6526
3018 Williams Jack A ⓪ △ ED 3-4946
3024 Dorton Robt G ⓪ △ FR 7-4344
3025 Gilleland Elmer G ⓪ △ FR 7-1802
Jeff intersects
3100 Hickes H Jay ⓪ △ FR 7-3600
3101 Hasty Loma A ⓪ △ FR 5-7829
3109 Hite Milton L ⓪ △ FR 6-4067
3110 Hyams Robt P ⓪ △ FR 7-2351
3116 Hammond Richd F ⓪
△ FR 5-6217
3117 Owens Frank A ⓪ △ FR 6-0815
3122 McKee Geo O jr ⓪ △ FR 6-2688
3123 Martin Danl R ⓪ △ FR 5-5211
3128 Payne Jos W ⓪ △ FR 6-0634
3129 Morgan Ernest M jr ⓪
△ FR 5-8149
Cheryl intersects
3200 Hull Floyd C jr ⓪ △ ED 4-2285
3201 Curd Jas D ⓪ △ FR 6-3165
3208 Edmondson Wm H ⓪ △ ED 4-9134
3211 Perry Jos R ⓪ △ FR 5-3450
3217 Davenport Sanford V ⓪
△ FR 6-0412
3222 Smith Chas R ⓪ △ FR 7-5359
3225 King Jack G ⓪ △ FR 5-3843
3232 Morrison Fred jr ⓪ △ ED 3-5656
Carol intersects

29

CLARKSON — From 900 W Trade northeast to Gates

108 Bush John H △ ED 3-3262
110 Bean Early E △ ED 2-8436
112 **Apartments**
1 Pettit Wm J
2 Stinson Ruth C Mrs △ ED 4-3711
3 Pettit Mildred
4 Vacant
Street continued
113 Sain's Barber Shop
115 Sain Jas F ⓪ △ ED 2-6522
rear Voyles T R ⓪
118 Mayne Wm L ⓪ △ ED 6-0934
119 Shockley Vernon P ⓪
△ ED 2-8979
121 Neal Floyd G △ ED 4-9307
122 Gelton Mattie Mrs
124 Brown Leighton C △ ED 3-4358
W 5th intersects
211 Norris Earl △ FR 6-8854
rear F H Voyles T R ⓪
214 Vacant
217 Smith Saml V
219 Vance Sally Mrs
221 Davidson Mabel M Mrs △ FR 7-4163
222 Blankenship Ernest L △ ED 4-5488
223 Wingate Wm D
Wingate Estelle P Mrs nurse
226 Elliott Wm L △ ED 4-3076
227 Morris Geo E
229 Campbell Jewel L Mrs
300 Carelock Locia B Mrs ⓪
△ FR 6-4582
301 Jones Jas △ ED 4-7045
304 Williams Wm C
306 Boyd Wm
307 Gardner Harold W ⓪
△ ED 2-7274
rear Gardner Plmbg Co △ ED 2-7274
308 Stephenson Carrie Mrs
310 Jones Walter C
316 Cauthen David
320 Thacker Clarence
322 Peoples Eug
Gates be

CLARKSON S — From 900 W Trade sou west to Dow rd

107 **Apartments**
1 Vacant
2 Vacant
3 Wood Fred
4 Bost Robt D
108 **Apartments**
1 Cochran Helen Mrs
2 Vacant
3 Ridenhour Roy R △ FR 5-1850
4 Vacant
Street continued
111 Conder Carson Y ⓪ mfrs agt
△ ED 3-7029
112 Richardson S Edwin
114 Dew Judson L ⓪ △ ED 2-8693
117 Kerns Henry W ⓪ △ ED 2-7936
118 Arthur Annis V Mrs ⓪
△ ED 2-7936
118½ Duncan Mary E Mrs △ FR 5-6306
Harris Eliz nurse △ ED 2-7936
121 Litton W R △ ED 3-3988
125 Townsend Cleveland
129 Thompson Arth D ⓪ △ ED 4-6983
W 4th inters
(Not open between W and Hawkins
Hawkins ct be
317 Witherspoon Melvin T
320 Edwards Davis S △ ED 3-2438
321 McCorkle Arth J △ ED 2-5559
323 Cox John F △ ED 2-8253
Greenleaf av inters
400 Passaly Everett A △ FR 7-2347
404 Gibson Clarence H △ ED 4-7200
408 Ritch John M ⓪ △ ED 2-4437
409-11 C & M Distributing Co (toys)
△ ED 3-5024
409½ Vacant
410 Dellinger Meek G ⓪ △ ED 3-4242
410 Clarkston St Chapel
W 1st inter
P&NRy cr
W Moreland intersects
910 Paul's Auto Uphol △ FR 7-3687
912 Maynor Body Shop △ FR 7-4183
913 Vacant
913½ Am Litho Plate Co △ ED 6-2654
914 Coffee Cup restr △ FR 5-9262
915 Vacant
915½ Renn R S Co windows △ ED 4-9088
Dunbar inter
1001-31 Associated Transport Inc of and terml
△ ED 4-1601
1004 Associated Transport Inc (shops)
Associated Transport Inc ofc & term
△ ED 2-7141 and ED 4-1601
Post intersects (es not o
1100 Akers Mtr Lines Inc △ FR 7-2661
1101 Twin States Equip Co truck equip
△ FR 6-7484
1117 Boone A G Co The mtr frt △ ED 2-7803
1128 Jones Erwin & Co Inc mfrs agt
△ FR 7-1693
W Palmer inter
1211 New Dixie Lines Inc ⓪ △ FR 6-8591
1335 Char Pipe & Fdry Co Inc (plant)
△ ED 2-2647
Dowd rd inter

CLAY AVENUE (Enderly Park)—From Tuckaseegee rd southwest to Alice av

1200 Enderly Park Community Center
△ EX 9-7311
1219 Melton Wm S △ EX 9-7626
1221 Oates Roger L △ EX 9-6057
1223 Poland Jas K
1225 McClelland John R R △ EX 9-8237
1227 Hill Earl R ⓪ △ EX 9-0084
1233 Beringer Hugo U ⓪ △ EX 9-0752
1311 Springs Jas C ⓪
1315 Cross John W jr ⓪ △ EX 9-0197
1318 Enderly Park Sch △ EX 9-0311
1323 Hinson Oscar H ⓪ △ EX 9-0307
E Enderly rd inter
Alice av inter

CAROLINA CONCRETE PIPE CO., Inc.

★

Machine-Made Process Plain and Reinforced Sizes 4 to 72 Inches

★

PHONES EDison 2-8874 and EDison 4-9250

Office and Plant

3701 Hutchinson Ave.
P. O. Box 10004

James J. HARRIS & CO., Inc.
INSURANCE - BONDS
100 JOHNSTON BLDG. PHONE FR5-7311

MAIN OFFICE
301 S. Tryon Street
Personal-Installment
LOAN OFFICE
135 S. Tryon St.

THE UNION NATIONAL BANK
MEMBER F. D. I. C.
8 CONVENIENT OFFICES IN CHARLOTTE

Central Ave.
609 Providence Rd.
1625 S. Boulevard
408 N. Tryon
1625 Woodlawn Rd.
1200 Hutchison Avenue

38
YTON DRIVE (Dilworth)—From Floral av outheast, 4 southwest of E Boulevard
0 Robinson Donald W ◎ △ FR 5-5883
1 Lee Wm M ◎ △ FR 6-1124
0 Palin Dwight A ◎ △ FR 6-1280
1 Little Wm C ◎ △ FR 5-7721
7 Pentecost Chas L ◎ △ ED 3-2379
8 Spurrier Robt H jr ◎ △ FR 5-8010
3 Pomerene Joel ◎ △ ED 4-2907
3 Byrum Jas W ◎ △ ED 3-4961
9 Tuttle Mills M Rev ◎ △ FR 6-2149
2 Brown Louis A ◎ △ ED 4-3513
Brown Dorothy D Mrs artist
5 Smith Wm N △ FR 5-4677
8 Smith Fred W ◎ △ ED 2-1679
1 Fellers Chas B ◎ △ FR 6-8328
4 Fincher Plato S ◎ △ ED 3-6550
5 Cochrane Murray O ◎ △ ED 4-6371
Lockhart dr ends
0 Flint Jas E ◎ △ ED 4-5144
1 Villas Harold J ◎ △ ED 2-3757
4 Cox Jas A ◎ △ FR 7-1283
5 Edwards R Knox ◎ △ FR 7-2171
2 Williams Julius L ◎ △ FR 6-2382
3 Branon Rovy F ◎ △ ED 4-1373
8 Baugh John C ◎
4 Bos John F ◎ △ ED 4-4251
0 Battle Dwight L M ◎ △ ED 3-9484
6 Clark Leon E ◎ △ FR 7-2050
0 Boettcher Kate Z Mrs ◎ △ ED 4-5478
0 Nunn Jos P jr ◎ △ ED 3-1540
Cumberland av intersects

58
EMENT AVENUE—From 1900 E 5th northast and north to Cross
Park dr intersects
5 Bell Frank M ◎ △ FR 5-0060
9 Collins Robt B ◎ △ ED 2-8871
3 Boyte Wm F ◎ △ FR 6-4391
E 7th intersects
0 Sherrill Nora S Mrs ◎ △ ED 3-6443
0 Abernethy Mattie W Mrs ◎ △ ED 3-9069
1 Vantrease Fred J △ ED 4-3946
5 Sink Adrian E △ ED 3-1664
8 **Apartments**
1 Muse Harold S △ ED 2-5965
2 Stone Fred C △ FR 6-8764
3 Vacant
4 Woodard Wm W △ FR 6-0439
set continued
9 Patterson Onnie A Mrs ◎ △ ED 2-7867
4 Barksadle B Earl ◎ △ ED 3-5926
5 Dabbs Sally A Mrs ◎ △ ED 2-4866
0 Boyd Chas M Rev ◎ △ ED 3-5287
E 8th intersects
0 Hicks Ernest L ◎ △ ED 3-4361
6 Smith Craven ◎ △ FR 6-1039
9 Vaughn Pearl B ◎ furn rms △ ED 2-4525
8 Hagood Marie C Mrs ◎ △ ED 2-7784
3 Foote Percy W ◎ △ ED 4-0780
Williams Peggy T △ ED 2-6087
Turner Joanne △ ED 2-1500
Balan Virginia C △ ED 4-0305
5 Wilcher Clyde M △ ED 2-3958
7 Cobey Wm G △ ED 2-1296
E 9th intersects
1 **Apartments**
1 Coleman Chas C ◎ △ ED 3-6342
2 Hunter Jane E △ ED 2-7548
3 Simril Margt L △ ED 4-8970
4 Foster Raymond H △ ED 4-4047
set continued
4 Adams Thaddeus A lwyr △ ED 2-6393
Simmons Jimmy △ ED 2-2879
Gourley Kath △ ED 3-8167
0 Vanderburg Arche C △ ED 3-9433
1 Bailey Jas S △ FR 5-8967
2 **Rader Apartments**
artments:
1 Elrod Maola V △ FR 5-7896
2 Wheelock John G △ ED 3-2948
3 Burris Joe A △ ED 3-1254
4 Barker Agnes J △ ED 3-5796
set continued
4 Ramsey Robt W ◎ △ ED 3-2770
Carolina Sound Equip Serv △ ED 3-2770
9 Gutherie Lula M Mrs ◎ △ FR 5-5716
2 Brenzier Louise Mrs △ ED 2-1391
Bay intersects
0 Pendley Denzil F △ FR 7-3392
1 Jones Alf S △ FR 7-1844
4 Shepherd Marshall M ◎ △ ED 3-7379
5 Smith Anne S Mrs ◎ △ ED 3-4342
8 Bennett John H jr ◎ △ ED 4-3692
1 Setzer Elspeth C Mrs ◎ △ ED 2-3550
Setzer Chas M & Co sls engs △ ED 2-3550
6 Pardee J Grove ◎ lwyr △ ED 2-1454
0 Lassiter Rufus A ◎ △ ED 2-0971
1 Smith Desty C ◎ △ ED 3-6924
5 Edwards Thos N ◎ △ ED 2-6544
8 Ledbetter Arth H ◎ △ FR 7-6465
9 DeLaney Paul W ◎ △ ED 2-8764
732 Welsome Robt P
733 Duncan Eva M Mrs
734 Wallwork Dexter A ◎ △ ED 2-2239
735 Baucom Van B ◎ △ ED 2-9160
741 Stephens Ibbie A Mrs ◎ △ ED 3-7252
745 Nycum Delette H Mrs △ ED 3-9449
753 Sadler Bertie L ◎ △ ED 4-0343
754 Besser Chas S Co sht mtl △ FR 6-5103
Besser Metal Products Corp △ ED 4-6340
△ FR 6-5103
Independence blvd intersects
(Not open between Independence blvd and Central av)
Central av intersects
1112 Smith Margt Mrs
1113 Clark Hattie G Mrs ◎ △ ED 2-4945
1114 Keith Homer L
1115 Beardsley Myrtle R Mrs △ ED 3-2503
1116 Broome Saml W
1117 Christenbury Holman B △ ED 4-7543
1118 Vacant
1121 Ross Homer J △ FR 5-3358
1122 Wilson W Woodrow
1123 Beaver Jas L △ FR 6-9665
1125 Christenbury Wm B △ ED 4-7349
1126 Russell Nell D Mrs ◎ △ ED 3-4372
1127 Hipp W Carl △ ED 2-1380
1129 Griffin Myron J △ ED 4-1247
1130 Ross Fred C △ ED 4-8939
Peachtree intersects (ws not open)
1200 Smith John G ◎ △ ED 4-0301
1201 Thrower Ralph C △ ED 4-1808
1204 Buckley Lloyd B ◎
1208 Overcash Roy E ◎ △ FR 7-4649
1212 Benfield Thos E
1216 Love A Fred ◎ △ ED 2-4846
1219 Shipley Berta M Mrs
Barnhardt ends
(Not open between Barnhardt and Cross)
Cross intersects (not open)

94
CLEMSON AVENUE (North Charlotte)—From 2800 The Plaza north to N Meyrs
Woodside intersects
2700 Starnes Howard F △ FR 7-1710
2701 Greihsbach Ruth Mrs ◎
2702 Anthony Sidney A ◎ △ ED 3-4310
2704 Ratenieks Nick ◎
2711 Crowder Chas G ◎ △ FR 7-4950
2712 Copezzano Santo A △ FR 6-4984
2717 Fisher Jack M ◎ △ FR 6-0433
2720 Johnson Colonel W △ ED 4-8498
2723 Light L Doyle jr ◎ △ FR 5-4539
2724 Webb J Max ◎ △ FR 7-4126
2729 Weaver Vance R ◎ △ FR 5-4076
2735 Furr Worth ◎ △ ED 2-0849
Lockwood av intersects (not open)
2800 Rollins John R ◎ △ ED 4-9009
2801 Helms Jas B ◎ △ ED 3-0858
2804 Silver Mike ◎ △ FR 6-4707
2808 Evans Ruth N △ FR 6-0434
2809 Pruitt Herman F ◎
2812 Jones Wayne ◎ △ ED 4-7844
2815 Shumate Jas O ◎ △ ED 4-1650
2820 Jones Hub ◎ △ FR 6-6675
Jones Greenhouse
2821 Byrd Curtis H ◎ △ ED 3-7418
2824 Marechall Chester G △ ED 4-7509
2826 Helms Gene W △ FR 7-7825
2828 Martin Max C ◎
Leigh av intersects
2900 Jones John D ◎ △ FR 5-2357
2901 Mullis J Paul ◎ △ FR 5-3990
2904 Lingle W Glenn ◎ △ ED 4-2634
2908 Whitaker Broadus J ◎ △ ED 3-0582
2909 Butts Ruth E Mrs ◎ △ ED 3-3645
2912 Reichert Raymond P ◎ △ ED 4-7984
2915 Greene Ralph E ◎ △ FR 5-5076
2916 Fisher Wm N ◎
2920 Wester Woodrow W ◎ △ ED 4-1171
2921 Pegram Jas C ◎ △ FR 6-2001
2927 Adams Newton R
Wesley av intersects
3000 Barwig Frank R ◎ △ ED 2-0232
3001 Edwards E Norman ◎ △ FR 6-8863
3004 Smith Jack B ◎ △ FR 5-2939
3008 Cooper Mark G ◎ △ FR 6-2835
3009 Plaza Hills Nursery day nursery
Edwards Wm C ◎ △ FR 8-8863
3012 Woody Roland A ◎ △ FR 5-7800
3015 Rasberry Ralph J ◎ △ ED 4-8107
3019 Vacant
3021 Vacant
3022 Helms David D
3023 Vacant
3024 Fuller Lon
3025 Elliott Odus E
3026 Sutton Wm L
3027 Morgan Chas E
3029 Turner Richd C
3031 Leverett Lonnie
3033½ Helms Willie E
Charles av intersects
3100 Klouse Eug W
3102 Windham Joel A
3108 Crump Pinkie A △ FR 7-4933
3110 Crump Roy E
3116 Gregory Robt C
3118 Hill Raymond G
3120 Pope Hazel L ◎
3122 Langley C Bruce ◎
3124 Simpson Milford B △ FR 6-4006
Spencer begins (not open)
(Not open between Spencer and Garrison)
Garrison begins
3226 Burris Roy P ◎ △ FR 5-6820
3232 Vacant
N McDowell ends
N Myers intersects

30
CLEVELAND AVENUE—From 500 E Bland southwest to S Boulevard
1400 Welch Cleveland △ ED 5-0174
1402 Johnson Alonzo
1404 Swan J Robt △ FR 6-9461
1406 Huffman Roosevelt △ ED 4-5894
1408 Ellis Joe B △ ED 2-2895
1409 Bailey Jane E △ FR 5-1556
1409a Pettice Randolph W △ ED 4-0123
1410 Page Sydney △ ED 4-0412
1411 Alexander Oree △ FR 7-5147
111a Bollor Hattie W Mrs △ ED 4-1845
1412 Pagan Cora L Mrs
1414 Blair Quincey L
1415 **Apartments**
1 Morrison Lula M Mrs
2 Young Johnnie L △ ED 4-2183
3 Truesdale Amy
4 Bell J Henderson
Street continued
1416 Powers Clyde D △ ED 4-0232
1418 Wingard J B
1420 Covington Susie W Mrs
1421 **Apartments**
1 Sanders Talton jr
2 Henderson Jas
3 Davidson Lela Mrs
4 Gilliard Margt D Mrs
Street continued
1422 Pulley Clue
1425 **Apartments**
1 Crank Matthew
2 Burch Raymond △ FR 6-2926
3 Leaks Jas E
4 Hood Willie H
Rensselear av intersects
1501 Cullingford Chas jr
1501½ Crump Jas F △ ED 6-9339
1503 Goforthy Sally M Mrs △ FR 6-9339
1503½ Harris Jewel
1505 Hoke Caldwin B △ ED 4-0128
1507 Douglas Thos M △ ED 2-6248
1508 Carter Henry M ◎ △ ED 2-0472
1511 **Apartments**
1 Hagler Chas W
2 Evans Marvin P △ ED 3-3565
3 Morrow Lex H ◎
4 Bailey Wm D
Street continued
1512 McCoy Jas A ◎ △ ED 3-7018
1515 Kirkpatrick John B △ FR 5-9222
1516 Christopher Eliz S Mrs ◎ △ ED 2-0163
1519 Psomadakis Pete ◎ △ ED 3-0510
E Park av intersects
1612 Weaver Bessie
1616 Jennings Blanche N Mrs ◎ △ ED 3-7685
1621 **Fennell Apartments**
Apartments:
1 Gunnells Beauford S Mrs △ FR 6-9617
2 Barr Edith S Mrs △ FR 6-6932
3 Matheson Willie R △ FR 6-7237
4 Moore Edna L △ ED 4-7068
E Kingston av intersects
1712 Griffin Harry A ◎ △ ED 3-8082
1714 Tydeman Mabel M Mrs ◎ △ ED 3-6575
1715 Shelnut Quilla M Mrs △ ED 3-0002
1717 Hoke Roy E ◎ psychologist △ ED 2-2896
1718 Christenbury J E bdg hse △ ED 3-8314
1722 Button Box The alterations
Sharpe Eva M Mrs
1728 Toms Hon Jim ◎ △ ED 2-5317
32
E Boulevard intersects
1804 Smith Gussie B Mrs
1809 **Mobley Apartments**
Apartments:
1 Washburn Dennis G △ FR 6-1432
2 Lacy Edith L Mrs △ ED 4-6683
3 Wehunt Wm
4 Branton David H △ FR 5-0228

OUR PRODUCT "SERVICE"
Carson Insurance Agency
Established 1917
All Forms of
INSURANCE
And Bonds
1228 Elizabeth Ave.
PHONE FRanklin 6-1511

MOZINGO'S TIRE CO., INC.
WHEEL ALIGNMENT
DELCO BATTERIES and SERVICE
TIRE RECAPPING

New and Used Tires
1415 S. Tryon
Tel. FRanklin 7-1581

Flowe Bros. Construction Co.
DRAINAGE, GRADING AND EXCAVATING CONTRACTORS
917 W. Morehead Street
Tels. EDison 4-1340 and EDison 4-2157, Nights EXpress 9-7656 and EXpress 9-1863

CAROLINA TRUCK SUPPLIES, INC.
We Buy and Sell Used Trucks and Trailers
Used Truck and Trailer Parts
Tel. EXpress 9-1480
5010 Wilkinson Blvd.

FIXTURES
HEFNER PLUMBING CO., INC.
PUMPS
PLUMBING CONTRACTORS — REPAIR SERVICE
PHONE EDison 4-4784
212 W. BLAND ST.

CLEVELAND AV—Contd
Street continued
1812 Hobbs Ray A ⓪ △ ED 4-7352
1815 Randle Geo D III △ FR 6-4710
1816 Womack Mattie Mrs △ ED 3-2328
1819 Carter Willie A Mrs ⓪ △ ED 2-5882
1823 Horne Wm B
1829 First Ch of the Nazarene
E Worthington av intersects
1913 H&F Uphol Co △ FR 5-3945
1915 Hamrick Robt E ⓪ △ FR 6-3364
1920 Char Htg & Air Conditioning Co △ ED 3-7498
Butts av begins
E Tremont av intersects
2001 **Apartments**
1 Parrott Amos E
2 Vacant
Street continued
2004 Vacant
2005 Purser J Hugh ⓪
2009 Vacant
2012 Vacant
2015 Baker David L ⓪ △ ED 4-9851
2017 Kiser Benj F ⓪ △ ED 4-8436
2021 Johnston Albert R ⓪ △ ED 4-5432
2025 Adcock Silas A △ ED 4-2255
2029 Polson Ella N Mrs ⓪ △ FR 6-8237
Broome Morris C
2033 Hancock Jas D △ FR 6-5120
S Boulevard intersects

30
CLEVELAND COURT—From Cleveland av southeast
406 Nipper Helen M △ FR 5-5368
406½ Roberts John T △ ED 4-2450
408 Thompson Shady B
410 Fuller Carroll B △ FR 5-7523
Calhoun ct intersects

17
CLIFFWOOD PLACE (Continuation of Mint)—From 400 Dowd rd southwest and south
1501 Welch Raymond L gas sta △ FR 6-2628
1510 Canteen Serv of Carolina Inc vending machs △ ED 2-0204
Automatic Sls Inc vending machs △ FR 7-4211
1514 Wilhelms Swift O ⓪
1515 Quality Products Co Inc mfr △ ED 2-1366
1516 Fort Annie M Mrs ⓪ △ ED 3-9729
1520 Hinson Leonard C ⓪ △ FR 6-4349
1521 Allen Floyd A
1523 Padgett Floyd W
1524 Edwards Sylvania B Mrs △ ED 4-6354
Westwood av ends
1528 Harris Ira Z ⓪ △ ED 3-9551
1529 Beck Bernard △ ED 3-8386
1533 Wilson Brice B ⓪ △ ED 3-5400
1534 **Apartments**
1 Wiles Reece O △ FR 5-1527
2-3 Vacant
4 Yates Gleason
Street continued
1537 Cliffwood Florist △ ED 3-7644
1538 Killian Nancy S Mrs ⓪ △ ED 3-0783
1540 Montgomery Clair Mrs △ FR 7-6919
1540½ McKee Louden
1541 Kirkley Joel L ⓪ △ ED 2-6356
1542 Vacant
1542½ Tucker Coley W
1544 Lindsey Frank M
1545 Butler Mason
1546 Skipper Henry D
1550 Fowler Estelle H Mrs ⓪ △ ED 2-2232
1551 Ratteree J C Co (stge)
1554 Ferrell Troy H △ ED 4-7585
1555 Watson Jas G △ ED 4-3464
1559 Garris Thos C ⓪ △ FR 7-2001
W Park av intersects
Spruce begins
1615 Holder Marjorie H Mrs ⓪ △ ED 3-8289
1616 Industrial Elec Co The contrs △ ED 4-6443
1619 Barbee Jas E △ FR 7-5243
1622 Shields Homer W ⓪ △ ED 9-6505
1623 Richardson Dallas B ⓪ △ ED 2-3407
1626 Boyd J Carey △ ED 4-4461
1627 Cox Jennings M △ ED 3-9389
1630 McCall Clarence C ⓪ △ FR 5-4404
1633 White Chas H ⓪
W Kingston av intersects
1700 **Apartments**
1 Fitts Ollie B △ FR 6-7075
2 Leslie Faith Mrs △ ED 2-0310
3 Schuster Maude L Mrs △ ED 3-4339
4 Cassidy Gordon E
Street continued
1706 **Apartments**
1 Sutton Eug H △ FR 6-5959
2 Vacant
3 Newton Virginia Mrs △ ED 4-1865
4 Lehman Dorothy R Mrs
1710 **Apartments**
1 Prince Nannie B Mrs △ FR 5-5447
2 Dagenhart Harry A
3 Vacant
4 Saine Jas C
1714 **Apartments**
1 Case Dorothy P
2 Scales Wm E △ FR 6-1751
3 Hanline C Jerry
4 Chapman Kath
Street continued
1718 Alexander Harrison C ⓪ △ ED 3-8022
1722 Lowe Jas E △ FR 5-0757
1724 Hanline Ralph J ⓪ △ ED 2-0400
1726 Nance Wm E ⓪ △ ED 3-8125
W Boulevard intersects
1808 Plummer Fred L
1810 Gordan Earl R
1812 Cribb Bernard G △ ED 4-9815
1813 Barley Willis B ⓪ △ ED 2-7644
1814 Oliver Luther J
1816 Leftler Zeb W
1817 Evans Wm H ⓪ △ FR 6-8187
1818 Landrum Jerry
1821 Turner Lester W △ FR 5-8148
1824 Kay Distr Co food products △ FR 5-3566
1829 Vacant
W Worthington av ends
1900 Wigglesworth Albert ⓪ △ ED 2-6617
1901 Reid Wm F ⓪ △ FR 5-3859
1904 Westmoreland Herbert Y ⓪ △ ED 2-3347
1907 Daugherty Edw T ⓪ △ ED 3-8889
1908 McManus Irvin P ⓪ △ ED 4-3291
1911 Godfrey Lincoln W ⓪ △ ED 2-9177
1912 Gribble Frank W ⓪ △ FR 7-2836
1915 Lineberger Sam K jr ⓪ △ FR 7-3671
1916 Heim John W ⓪ △ ED 4-1842
1919 Emerson Craig A ⓪ △ FR 5-2384
1920 Magie Joe E △ FR 6-2460
1923 Corbett T Alvin ⓪ △ FR 5-6129
1924 Burns Lester F △ FR 6-9503
1924½ Braswell Barney △ ED 3-0024
1927 Wilson Robt G ⓪ △ ED 3-0619
1928 Helms C Ray ⓪ △ ED 2-8486
1931 Young Jacob H ⓪ △ FR 6-6230
1932 Blackmon Herbert E ⓪ △ ED 2-4880
1936 Haley Ralph H ⓪ △ ED 3-4005
1940 Underhill Jas M ⓪ △ FR 6-0056
1943 Stevens Betty Mrs
1944 Dedmon Rady H △ FR 6-1715
1945 Bennett Wm R △ ED 4-7035
Woodcrest av ends
E Wilmore dr begins
(Not open between E Wilmore dr and W Tremont av)
W Tremont av intersects
2040 Griffin Pie Co Inc △ FR 5-21221

108
CLIFTON—From 2718 Old Steele Creek rd west, 1 north of Elmin rd
2709 Vacant
2712 Canup Wm R jr ⓪ △ ED 2-4715
1st begins
2722 Stevenson Gaither F ⓪ △ ED 2-1616
2731 Stalling Jack E

45
CLIFTON (Biddleville) — From ½ blk south of VanBuren av north to 1700 Oaklawn av (not open)
914 Flanagan N McCrorey Mrs ⓪ △ ED 4-6908
1000 Booton Cora T Mrs ⓪ △ FR 6-9052
Oaklawn av intersects

13
CLINTON ALLEY—From 513 W Hill southwest
826 Gray John T
828 Straite Emma R Mrs
830 Young Lula B Mrs
832 Straite John △ FR 6-8382
Clinton la begins

13
CLINTON LANE—From end Emerald al southeast to Clinton al
509 Green Boisy
512 Cloud John
513 Clark John
514 Massey Adeline Mrs
515 Wolf Fred
517 Roseboro Walter △ FR 6-6526
519 Straite Paul
Southern Ry crosses

53
CLOUDMAN N (Hoskins)—From 3701 Rozzells Ferry rd northwest 1 blk
109 Hoskins-McGee Presby Ch
113 Crocker Geo B jr △ EX 3-3855
114 Wilkinson Delton J ⓪ △ EX 9-1403
117 Hamilton J Hoyt ⓪ △ EX 9-1484
121 Keistler Edw M jr ⓪ △ EX 9-5645
122 Vacant
126 McDaniel Thurman F
130 Potts Ruth M Mrs ⓪
rear Crouch Annie G Mrs
Balder av intersec
200 Keistler Wm C ⓪ △ EX 9-5394
201 McLendon Lacy L ⓪ △ EX 9-5980
202 Cannon Ranson J ⓪
203 Wilkinson Edw T ⓪ △ EX 9-7778
204 Fullerton Jos C ⓪ △ EX 9-5152
205 Warlick Worth
206 Jonas Ralph G ⓪ △ EX 9-5385
207 Beatty Ralph H ⓪ △ EX 9-9905
209 Shaw Robt M ⓪
211 Campfield Carlos C ⓪ △ EX 9-5856
212 Brown Ralph J ⓪
213 Lawrence Wm R ⓪
214 Stikeleather Clarence C ⓪ △ EX 9-6204
215 Under construction
219 Under construction
221 Jones Jerry G ⓪
Black av intersec
300 Akins Namon R △ EX 9-9017
301 Raborn Wesley M ⓪ △ EX 9-8022
303 Guinn Vance C ⓪
305 Gulledge Lloyd S ⓪ △ EX 9-0605
306 Weaver Robt B ⓪
Tennessee av intersec

CLOUDMAN S (Hoskins)—From 3716 Rozzel Ferry rd southwest, 1 northwest of S Hoskin SALRy cross
138 Smith Charlie
139 Thrower Harry M ⓪ △ EX 9-1928
Gossett intersec
200 Parker Bolie B ⓪
201 Cook Perry A ⓪ △ EX 9-9093
205 Jenkins Iola M Mrs ⓪
206 Poston Lillie M Mrs ⓪ △ EX 9-6297
208 Duncan Verdie Mrs ⓪ △ EX 9-8710
209 Ware Paul ⓪ △ EX 9-1091
210 Sims Henry E ⓪
211 Moore Harold E ⓪ △ EX 9-3124
212 Sims Miles ⓪
215 Gathings John T ⓪ △ EX 9-5917
217 Russell Walter W ⓪ △ EX 9-5904
219 Stamey Maggie J Mrs ⓪ △ EX 9-6207
221 Smith Wm E ⓪ △ EX 9-5124
225 Gibson Lyon H
226 Cooper Jas H ⓪
229 Glass Leon O ⓪ △ EX 9-9723
233 Cook Jodie B ⓪ △ EX 9-6227
237 No return
241 Kelly Daryl
245 Pressley Robt H
252 Conner Swindale S △ EX 9-9964
P&WRy cross

CLOVER COURT—From 323 S Brevard sout east to S Caldwell
417-19 No return
421 Anderson Elease
421a Jackson Dorothy Mrs
423 Lowery Lucille Mrs
423a Stitt Thos
S Caldwell intersec

1
CLOVER ROAD—From 447 Sharon Amity r southeast, 2 northeast of Providence rd
2901 Ramsey Chas W jr ⓪ △ EM 6-0448
2904 Briggs John H jr ⓪ △ EM 6-3235
2905 Culp John A ⓪ △ EM 6-2192
2908 Klein Walter J ⓪ △ EM 6-2301
2909 Harrill R Edwin △ EM 6-1224

CLUB COLONY—A residential subdivision sou of city limits and east of Selwyn av

CLUB ROAD—From 2500 Central av north b yond Belvedere av
1612 Bass Chas R ⓪ △ ED 3-1774
1616 Davenport Thos D ⓪ △ FR 5-0152
1617 Biggers W Henry ⓪ △ ED 2-5351
1620 Harper A Henry ⓪ △ ED 2-0758
1621 Williams Jos B ⓪ △ FR 6-9169
1624 Starnes Luie J ⓪ △ ED 3-4257
1625 Mayhew C Troy △ FR 6-4980
1627 Justice Lillian P Mrs △ FR 7-3733
1628 Coggin Jimmie C ⓪ △ ED 3-6817
1629 Biggers Wm H jr ⓪ △ ED 4-7012
1632 Vacant
1633 Puckett Cecil B ⓪ △ FR 5-3682
1634 Vacant
1636 Nowlan Raymond J △ FR 5-5895
1637 Bernhardt Albert F ⓪ △ ED 4-3595
1638 Dubbs Wm J △ FR 7-7564
1640 Price Ray ⓪
1641 Biggers H Clyde ⓪ △ ED 3-4800
1644 Dunn John M ⓪ △ ED 2-3564

INDUSTRIAL STEEL CO., INC.
Steel Trusses
Steel Fabricators
Erectors
Metal Sash
3000 W. Trade
Phone EDison 3-9217

Marley Realty Company
REALTORS
COMPLETE
Home Loan and Insurance Service
BUILDERS
416-17 LIBERTY LIFE BLDG.
PHONE EDison 4-4621

SUPPLIES
FURNITURE
FILES
POUND & MOORE CO.
"If It's for the Office We Have It"
304 S. Tryon St.
Phone FRanklin 5-7751
SAFES
LUGGAGE
GIFTS

LEE A. FOLGER
Incorporated
Exclusive Authorized BUICK Dealer SALES and SERVICE
900 S. Tryon
PHONE EDison 3-2145
Used Car Lots 201 E. Vance corner S. College
PHONE EDison 2-0957
and 809 S. Tryon
PHONE FRanklin 6-6025

LUB RD—Contd
45 Walsh Saml C jr ⓪ △ FR 5-1065
47 Somers Jas R △ ED 3-7480
Somers Coleen C Mrs mus tchr
49 Wilder Bob A
Roland intersects
00 Lyerly Mildred C Mrs △ ED 4-2455
01 Gressette F Reeves jr △ ED 2-8475
03 Smith Harry E △ FR 5-1537
04 Vacant
06 Plyler W Thos △ FR 6-0196
07 **Apartments**
1 Smith J Willis △ FR 6-3939
2 Roberts Jas D △ ED 3-6428
3 Hilton Richd E △ FR 6-8147
4 Vacant
reet continued
08 Kirby Robt L △ FR 6-6977
10 Greene Hoyle W △ ED 4-3876
11 **Apartments**
1 Vacant
2 Hall J Louise △ ED 2-8453
3 Vaught Neta H Mrs △ FR 6-0624
4 Vacant
reet continued
12 Gardner Helen L Mrs △ ED 4-5545
14 Vacant
15 Foard Docie A Mrs ⓪ △ ED 3-6009
16 Coleman Geo C △ ED 4-5973
17 Holden John H △ FR 6-8044
19 McHenry Wilton O △ FR 6-3871
20 Choate Jos A △ FR 5-8252
21 Ward Frank W △ ED 4-2486
22 Vacant
24 DeLamar Margt P Mrs ⓪
△ ED 4-1576
25 Bradley John C △ ED 3-8372
28 Bailey Minnie L Mrs △ FR 6-6767
29 Williams Frontis W △ ED 4-3960
30 Midyette Eug B △ FR 6-3955
32 Griffith Edw C △ ED 4-9395
34 DeMarra John E △ VR 6-5840
Wolfe intersects
00 Gordon F Paul △ ED 4-8233
01 Cude Edwin S ⓪ △ ED 3-9192
02 Harris Harold N △ ED 4-6009
05 Pope Libby H Mrs △ ED 3-6487
06 Metzner Harold △ ED 4-1847
08 Hodges Walton A ⓪ △ FR 5-0425
09 Brooks Thos W ⓪ mfrs agt △ ED 4-7417
10 Plummer Geo M △ ED 2-1885
12 Sussman Seymore △ ED 4-2433
14 Newman Irving △ FR 6-8774
15 Blackmon James B △ ED 4-2246
17 Brummell Viola A Mrs △ ED 2-0086
18 **Apartments**
1 Martin W Grover ⓪ △ ED 2-0698
2 Puls Harold L △ FR 6-2344
3 Vacant
4 Trussell J Frank △ FR 7-3358
reet continued
21 Silber Frank S ⓪ △ ED 3-3388
27 Rowe Crayton E ⓪ △ ED 2-2506
00 Gibson John G △ FR 5-3578
01 Hunter Nicholas J ⓪ △ ED 4-6290
04 Allen Haywood ⓪ △ ED 4-0510
07 Carter M Clayton ⓪ △ ED 4-3381
08 Funderburk Georgia E Mrs ⓪
△ ED 4-8158
15 Thomason Howard E △ ED 3-6556
16 Caldwell Jas F ⓪ △ ED 4-0522
18 Mahaley Moses S ⓪ △ ED 3-0826
19 Charles Donald S ⓪ △ ED 3-1368
22 Gunderburk W Otto ⓪ △ FR 7-6995
23 Leonard Jas D ⓪ △ FR 5-7860
26 Taylor Lotonia W Mrs ⓪ △ FR 6-4028
27 Morrison John L ⓪ △ FR 6-6826
00 Fink Robt C ⓪ △ ED 3-7259
01 Diggs J Danl ⓪ △ ED 4-8676
04 Berryhill W Frank ⓪ △ ED 2-0844
08 Drinkard Alta H Mrs kindergarten
Drinkard Wm F ⓪ △ ED 2-0797
11 Woldyla Philip J ⓪ △ ED 4-1075
12 Harper Mattox E ⓪ △ ED 4-7938
15 Ritch Wilburn L ⓪ △ ED 2-6598
Ritch W L Tile & Marble Co △ ED 2-6598
16 Parker Elmer J ⓪ △ ED 4-7130
29 McConnell Alice B Mrs
△ ED 2-4228
Belvedere av intersects

25
YDESDALE TERRACE (Glenwood)—From 800 Berryhill west to Carol av, 1 south of Rose
00 Morgan Helen W Mrs ⓪
08 Todd James L △ EX 9-8662
09 Ramsey Eug E ⓪ △ EX 2-1721
12 Sawyer W Jos ⓪
13 Davis Bryson J △ EX 9-8916
16 Stuart Gwendoline C Mrs ⓪
△ EX 9-8107
17 Aycock Bill F ⓪ △ EX 9-7197
20 Starnes Jas L ⓪ △ EX 9-8672
Starnes Erika D Mrs nurse
2624 Guy Ralph B ⓪ △ EX 9-7926
2628 Sapp Lee R ⓪ △ EX 9-7009
2629 Eldridge Richd A ⓪ △ EX 9-8128
2632 Sings G Thomas ⓪ △ EX 9-8477
2633 Willis Ray Y ⓪ △ EX 9-0334
2636 Cantrell Thos E △ EX 2-1161
2643 Helms Wm H ⓪ △ EX 9-8653
Carol av intersects

22
COBBWAY—From 920 Boundary south
700 McElwee Mamie E ⓪
706 James Frank ⓪ △ FR 6-3740
710 Thompson John jr △ ED 2-3639
714 Burris John H ⓪ △ ED 4-7147
715 McConico Charlie J ⓪ △ FR 6-6292
717 Williams David J
717a Hardin Walter
719 Vacant
719a Faust Bertha Mrs
720 Littlejohn McKinley
721 Stinson Maggie Mrs
723 Lee Eulese
724 Davis Lillie M Mrs ⓪ △ FR 5-4858
725 Williams Jos
727 Potts Charlie M
728 Weathers Jas ⓪ △ ED 4-8029
729 Pettis Robt L
740 **Apartments**
1 Sowell Robt L
2 Whitner Guy V
3 Brown Mattie B Mrs
4 Grier Ernest W
740a **Apartments**
1 Springs Janie M Mrs
2 McCain Delcine H Mrs
3-4 No return
744 **Apartments**
1 Spencer Henry F
2 Cassidy Edw
3 Vacant
4 No return
E Hill intersects
Plum ends
Congo intersects
805 Cobbway Cash Gro
807 Nelson Jas
809 Carter Roberta P Mrs △ ED 4-8537
811 Howard Jas E
813 Palmer Rosa N Mrs
815 Hayes Robt △ FR 5-0482
817 Nesbitt Minnie L Mrs
Stanton ends
913 Bowman John L
913½ Vacant
915 Vacant
915½ Nelson Willie J
917 Gray Lester
917½ Young Cora L Mrs
919 Johnson May E Mrs
921 Ivey Clarence
923 △ Ivey Clarence
923 Ivey Randolph
925 No return
E Vance ends
Ridge ends

88
COCHRAN PLACE—From Thurmond pl east to Norwood pl, 1 south of Mecklenburg av
Norwood pl intersects (not open)
1805 Vacant
1809 Medlin Ben M ⓪ △ FR 7-6378
1815 Moore James A △ FR 7-4758
1817 Williams Hubert B mfrs agt △ FR 7-3337
1821 Taylor James E ⓪ △ FR 6-9772
1825 Murr Geo L △ ED 2-1663
1829 Shaw Hubert L ⓪ △ FR 5-4220
1833 Murray Joseph V △ FR 6-9606
1839 Steele Curtis E ⓪ △ FR 6-0126
Norwood pl intersects

104
CODDINGTON PLACE—From Wendover cir southwest to Canterbury rd
1000 Cushman John U jr ⓪
△ FR 6-4969
1015 Adams Kenneth R ⓪ △ FR 6-7654
1016 Parker Francis I ⓪ △ FR 6-9735
1017 Wilson Al A △ FR 7-6113
1023 Somerville Wm C ⓪ △ FR 6-8030
1029 Simmons Mitchell F ⓪ △ FR 6-5327
1030 Bridges H Conrad ⓪ △ FR 5-3943
1041 Sowell J Randolph △ FR 6-1077
1042 Grant Thos jr ⓪ △ FR 6-5101
1047 Thompson Frank G ⓪ △ FR 6-3115
1048 Morrison Wingrave G ⓪ △ FR 7-1826
1053 Allen Wm E ⓪ △ FR 5-2233
1058 Seawright Claude A ⓪ bldg contr
△ ED 4-2055
1061 Boxer Karl M ⓪ △ FR 5-3533
1069 Craddock Abram P III ⓪ △ ED 3-5002
106
Sardis rd intersects
1100 Parker Watt L ⓪ △ ED 3-4259
1112 West E Carlyle ⓪ △ ED 4-1838
1115 Kirkpatrick Milo O ⓪ △ FR 6-3560
1120 Stephens John T ⓪ △ FR 6-0761
1121 London Alvin A ⓪ △ FR 5-4470
1128 Willis Fred L jr ⓪ △ FR 5-5832
1129 Shelby Harold E ⓪ △ FR 6-3069
1136 Goldberg Sidney ⓪ △ FR 7-2026
1137 Smith Rufus K ⓪ △ FR 6-4762
1144 Baker John O ⓪ △ ED 2-4133
1145 Moore Chas R ⓪ △ FR 5-1189
1200 Hipp Chas R ⓪ △ FR 5-0071
1201 Ingram Thos N ⓪ △ FR 5-2213
1210 Booe Wm H ⓪ △ FR 5-8180
1211 Ford Marshall F ⓪ △ FR 5-5890
1218 Martin Edw C ⓪ △ FR 6-8346
1219 Hedrich Philip R ⓪ △ FR 5-2202
1226 Jetton Harvey W ⓪ △ ED 3-6044
1227 Barr J Walter ⓪ △ FR 6-3986

25
COKER AVENUE (Enderly Park)—From 3100 Tuckaseegee rd south, 1 west of Parkway av
1300 Mathis Wendell E ⓪ △ EX 9-1236
1306 Reid Jos W ⓪ △ EX 9-8268
1310 Clayton Raymond H ⓪ △ EX 9-7798
Kirkland begins
1314 Clark Chas C ⓪ △ EX 9-7788
1318 Parham Hubert H ⓪ △ EX 9-0166
Mathis dr intersects
1400 Bass Reuben L ⓪ △ EX 9-7857
1406 Miller John H ⓪ △ EX 9-7034
1410 Aderholt Joe D ⓪
1412 McMullan Wm A
1414 Rowell Lelia B Mrs
1418 Caldwell Chas W ⓪ △ EX 9-7168
1420 Shelton Henry M ⓪ △ EX 9-8983
Macomb begins
1500 Martin J Conrad ⓪ △ EX 9-0316
1506 Mathis Jas W ⓪ △ EX 9-8737
1512 Wentz John C ⓪ △ EX 9-7827

104
COLDSTREAM LANE (Mecklenburg County)—From Brookside dr northeast, 1 southwest of June av
3401 Huffsteller Chas H jr △ FR 6-5107
3402 Mullis Vernon T ⓪ △ ED 4-1209
3403 Huffsteller Robt K ⓪ △ ED 2-6702
3406 Garrick Thos S
3407 Derthick Gerald J △ ED 2-1725
3408 Garner Arth J △ ED 2-5545
3409 Martin Gibbon H △ ED 3-3951
3411 Funderburk Earle E real est
△ FR 7-5564

29
COLE ALLEY—From Cole la northeast 6 blks, 1 northwest of 213 N Cedar
226 White Allie M Mrs
228 McGuest Esther Mrs
230 Trainer Willie

29
COLE LANE—From 213 N Cedar northwest to Cole alley
820 Smith Carl C △ FR 7-1469
822 Hunter Wm
824 Mitchell Lester H
Cole alley begins

2
COLLEGE N—From 200 E Trade northwest bey 32d
104 Kimbrell's (stge)
106 Pilot Loan & Finance Corp △ FR 6-1516
108 Silver Ball Gro △ ED 2-5284
109 Martin's Dept Store (side)
110 Hill Bros Furn Inc △ ED 4-2525
111 Char Merc Co genl mdse △ ED 2-6184
113-35 Belk's (side)
114 Hoffmeyer Furn Co △ ED 2-6712
116 City Furn Co △ ED 2-6412
126 Myers Automobile Serv Co Inc (Sta No 2) parking △ FR 7-9111
130 Kistler Hdw Corp △ ED 2-7923
134 Anderson Elec & Sup Co contrs
△ ED 4-4637
E 5th intersects
200 Acme Quality Paints Inc △ ED 3-6631
201 Parking Center △ FR 5-9464
202 Pickwick Galleries picture frames
△ FR 7-5925
204 **Walton Hotel** △ ED 2-5107
206 Radiotronic Distrs Inc (whse)
208 Radiotronic Distrs Inc whol △ ED 2-1258
209-19 Colonial Stores Inc (br) △ ED 4-4297
210 Elliott Health Foods △ ED 2-3615
210½ Gaffney Music Co △ ED 3-1459
Co-B-Ney Corp wax polish mfrs △ ED 3-1459
212 Home Drapery Shop △ FR 5-1549
214-16 Ballard Leather Co Inc △ ED 3-3916
218-20 Hastings H G Co seeds △ ED 4-8661
221 Vacant

THE HENRY WALKE COMPANY
1310 South Tryon St.
Phone EDison 4-5391
INDUSTRIAL SUPPLIES
MACHINE TOOLS
CONTRACTORS' SUPPLIES
"Serving Industry Since 1884"
P. O. Box 1105
Charlotte 1, N. C.

F.H.A.
LOANS —AUTO
FIRST MORTGAGE
CITY SAVINGS BANK
120 E. Third St.
Tel. FRanklin 5-4441
Savings and Checking Accounts

SAVINGS ACCOUNTS ARE INSURED UP TO $10,000.00

3% CURRENT DIVIDEND RATE

HOME FEDERAL SAVINGS & LOAN ASSOCIATION

Mortgage Loans — Real Estate Loans

Fourth and Tryon — Organized in 1883 — Tel. FRanklin 6-8447

FEDERAL HOME LOAN BANK SYSTEM MEMBER — INSURED

BE MODERN

Live Electrically

DUKE POWER COMPANY

Serving the Piedmont Carolinas

MINCEY FURNITURE COMPANY INC.

Mrs. Ruby B. Rey, Pres.

★

FURNITURE Dependable Home Furnishings

★

Tel. EDison 3-6892

3200 N. Caldwell CHARLOTTE N. C.

COLLEGE N—Contd
222-24 Stewart Sup Co Inc whol auto parts Δ ED 3-3181
226 Ellenburg's Beauty Salon Δ ED 4-0687
228 Tandy Leather Co Δ FR 5-2326
228½ Char Key Club Inc
229 Myers Auto Serv Co Inc (sta no 15)
230 Errand Serv Δ ED 2-8193
232 Dixie Cafe Δ ED 2-9535
232½ Coulianos Nicholas T
234 Safeway Clns Δ FR 5-9536
236 Smith Haviland Recording Studios Δ ED 2-8331
Char Electronic Eng Co communication equip Δ FR 5-8545
Dixie Record Co voice and sound recording Δ ED 2-8331
Smith Haviland Coml Photogs Δ ED 2-8331
238 Craddock Luggage Shop Δ ED 4-1546
240 Mecklenburg Farmers Mut Fire Ins Co The Δ ED 4-9083

E 6th intersects
301 Myers Automobile Serv Co Inc (Sta No 4) Δ ED 4-5496
306 Ptsbgh Plate Glass Co (side)
314-18 Vacant
315 Bapt Book Store Δ FR 5-1461

Garland ct ends
317 Hastings Auto Serv parking Δ ED 3-8156
Armored Mtr Serv Co Inc Δ ED 2-0747
324 Vacant
327 Hudson Claude L auto reprs

74

E 7th intersects
413 Miller Leonard W gro Δ FR 5-9377
414 Stowe Lelia Mrs furn rms
415 Thornburg Mae M Mrs ⓞ Δ ED 2-7502
416 Cagle Homer O
425-35 **College St Apartments**
425 Slough Cleo
425a Vacant
427 White Lawrence L
429 Vacant
429a Scott Lillie L Mrs Δ FR 5-1593
431 Mahalrey Kenneth W
431a Vacant
435 Aderholt Ethel L Δ FR 7-6676
435a McRacken Maggie M Mrs Δ ED 4-7262

E 8th intersects
500-02 Sou Bearings & Parts Co Inc Δ FR 5-5731
501 Modern Talking Picture Serv Inc Δ FR 5-5815
503 Solvay Process Div Allied Chem & Dye Corp Δ ED 3-0538
505 Caldwell Ida Mrs furn rms Δ FR 6-5469
509 **Guthery Apartments** (For occupants see 508 N Tyron)
512 Johnston Rita Mrs Δ ED 2-3719
514 **Apartments**
1 House Viola J Mrs
2 Goodwin Virginia D
3 Vacant
4 Norwood James C

Street continued
517-19 White Jas F Δ FR 7-2021
518 Hanes Letitia F Mrs Δ ED 3-5273
521 Gray Harry
525 Ransom Hubert Δ ED 2-4370
Ransom Mildred R Mrs bdg
526 Hall Robt Clothes Inc Δ FR 5-0624
529 Gardner & Benoit Inc restr sups Δ ED 2-5086

E 9th intersects
601 Deas James
605 Rutledge John H
607 Dunlap Katie B Mrs Δ ED 2-7672
617 Sloan Geo W Δ ED 4-7768
618 Colonial Stores Inc gro

Phifer av ends
700-02 Sears Roebuck and Co serv sta Δ FR 6-2711
710-14 Threatt Grace Mrs

76

E 11th intersects
800 Black & Decker Mfg Co elec tools Δ FR 5-3721
808 Parsons Howard G
816 Angelos Grace L Mrs
810½ Vacant
812 Davidson Loula R Mrs ⓞ Δ ED 2-4513
816 Graham Carl H ⓞ Δ ED 4-1179
817 **College Inn Bldg Hse** Δ ED 2-0661
Harley Laura L Mrs
818 **Apartments**
1 Vacant
2 Mullis John C
3 Vacant
4 Vacant
5 Lyons Naomi Mrs

Street continued
821 Reid Irene M Mrs ⓞ Δ ED 2-1837
Reid Manie nurse
822 Richards Thos J
825 Auten Eura M Mrs ⓞ Δ ED 3-0708
282 Houston Geo P ⓞ Δ ED 2-4026
829 Hawkins Bertram
829½ Fisher Edw E

E 12th intersects
900 Griffin Agatha W Mrs
901 Phillips
903 Vacant
908 Stegall Benj W
911 Vacant
912 Black Hubert T
912½ Wilson Birdie Mrs
914 Brint Jennie B Mrs
915 **Apartments**
1 Workman Chas
2 Miller Theoples
3 Williams Frank
4 Allen Mark L

Street continued
916 Wilson Gus
917 Pusser Lura J ⓞ Δ ED 4-7026
rear Smith Alberta
920 Vacant
921 **Apartments**
1 Reel John
2 Reel Raymond
3 Reese Chester
925 Summers Jessie Mrs
927 Givens Fred
931 Moore Chas
933 Craig Dave C
934 Vacant
935 Davis Luther

E 13th intersects
1007 Stevenson Lugenia
1009 Harold Otis Δ FR 7-1968
1011 Lee Prince
1013 Pride J Odell Δ FR 5-5658
1015 Bell Victoria Mrs
1017 Boyd Lula M
1019 Johnson Olena
1021 Fuller Eliz
1023 McGriff Raleigh
1025 Garner Virginia
1027 Woodall Addie P Mrs Δ FR 6-9603

E Liddell ends
1107 Whiteside Roosevelt Δ ED 4-1970
1109 Ferrell Gordon
1111 Logan Saml J
1113 Craig Claude G
1115 Hillis James
1117 Houston John

Wadsworth pl ends
1127 Johnson Lomax
1131 Holmes Ola H Mrs ⓞ Δ ED 2-0169
1135 Holmes Walter ⓞ Δ FR 5-6684
1139 Alexander Isabelle Mrs Δ FR 6-9462

Sprunt ends

37

(Not open between Sprunt and E 23d)
E 23d intersects (not open)

4

COLLEGE S—From 200 E Trade southwest bey E Bland
105 Capitol Loan Corp Δ FR 6-3641
107 Angel's Grill restr Δ ED 2-9752
107½ Paragon Assocs Inc social club Δ FR 5-9412
Paragon Club
108-10 Kimbrells (stge)
109 Piedmont Floor Covering Co Δ FR 5-4435
111 Denton Furn Co Inc Δ ED 3-8438
112 Myers Auto Serv Co Inc (Sta No 12) parking
113 Vacant
113½ Virginia Studio buttons Δ ED 4-4946
115 Vacant
Furn & Appliance Center Δ ED 4-1790
116-18 Payne Furn Co Δ ED 4-7820 and Δ ED 2-8483
117-19 Farris Bros Furn Co
121 Whisnant's Inc furn Δ ED 2-6303 and Δ ED 3-9197
122 Myers Bicycle & Key Shop Δ ED 3-6367
122½ Myers Bicycle & Key Shop (stge)
123-25 Perry-Mincey Co The furn Δ ED 3-3759
124 Talbot Furn Co Inc Δ ED 3-5831
127 Bolton Sam Co whol leather findings Δ ED 3-6656
129 Sterchi Exch Store Δ FR 5-3269

6

E 4th intersects
200-04 Home Furn Co Inc Δ FR 6-3648
201-03 Burwell & Dunn Co Inc whol drugs Δ ED 3-7851
205 Vacant
206 Vacant
208 Lowder Furn Co Δ ED 3-1412
212 Char Slavage Fixture Co Δ ED 3-5158
214 Interstate Office Sup Co Δ ED 2-8502
218 Carter-Colton Cigar Co Inc Δ ED 3-3110-19
220 Caro Restaurant Sup Co Δ ED 4-3269
222 Chester Knit Goods Co Δ ED 2-3237
222-24 Atlas Restr & Fixture Co Δ FR 6-0530
Atlas Trading Co Δ FR 6-0530
225 Vacant
226 Montgomery's Harness Shop Δ ED 2-4907
Scarborough Emmett L shoe repr
228-30 Vacant
231 Thomas & Howard Co beer distrs Δ FR 6-3296

E 3d inters
300 Chatham Grill Δ FR 5-9242
302 **Chatham Building**
Rooms:
101 Helms Constn Co bldg contrs Δ FR 5-7
201 Dennis Wm A lwyr Δ ED 4-7578
203-05 Colvis Co whol dry gds Δ FR 7-5461
Collins Dept Store (home ofc) Δ FR 7-5
206 Vacant
300 Orr Thos J Estate of Δ ED 3-8016
301 Sloan & Wheatley archts Δ FR 5-3425
303 Vacant
304 Carolinas United Community Serv Δ ED 3-5707
401 Natl Assn of Credit Men Unit Δ ED 3-9
403 Vacant
404 Marsh & Hawkins archts Δ FR 6-3561
405 Vacant
501 Daly Jos J coml artist Δ FR 5-7970
Pieknik Henry coml artist Δ FR 5-7
Erwin Jean C coml artist Δ FR 5-7970
502 Vacant
503 Collins Dept Store (show rm)

Street continued
304 Vacant
305-07 Edwards W J & Co food brokers Δ ED 2-6197
312-14 Char Salvage Co Δ ED 3-5157
316-18 Parker Harry Inc restr sups Δ ED 3-5609
317-23 Petrie L W Inc whol gros Δ ED 3-3
320 Cyprus Restr Sup Co (whse)
324-26 Cyprus Restr Sup Co Δ ED 4-4306
328 D&P Battery & Elec Co Δ ED 3-5029
329 Hanover Distributing Co coml refgr Δ FR 6-4488
Eastern Whse Co Inc Δ FR 6-4488

E 2d inters
401-11 Fhomas & Howard Co Inc whol gros Δ ED 3-0112

E 1st inters
497-505 Thomas & Howard Co (side)
512 A&D Motors used cars Δ ED 4-8018
522 Blankenship A Stowe bkpg serv Δ ED 4-8051
Printing Industry of Char Δ ED 2-8051
Orkin Exterminating Co Inc Δ FR 6-
Char Tabulating Co Δ ED 2-8051
600-12 Query-Spivey-McGee Co Inc seeds hdw Δ ED 3-3282
610 Carolina Pad & Paper Co sch sups Δ ED 4-7791

E Hill inters
Southern Ry (overp
700 Vannort B O Engs Inc Δ FR 6-4474
706 Local Finance Co auto loans Δ FR 6-2707
708 Vacant
710 Stone E B Finance Co (direct loan off Δ ED 2-8139
729 Folger Lee A Inc (side)

E Vance inters
800 Cuthbertson Thos L Δ FR 5-0381
801 Shinn Margie C Mrs bdg hse Δ FR 5-8740
802 Vacant
804 Valaer Christian
805 Pickett Philip H Δ ED 3-2764
Pickett Mary M Mrs nurse
806 Walker Grace B Mrs Δ FR 5-4377
Porter Teresa B Mrs Δ ED 4-3104
808 Taliaferro Carol D ⓞ Δ ED 2-7208
809 Shinn Margie C Mrs (overflow) Δ FR 5-
814 Taliaferro Louis J Mrs ⓞ Δ ED 2-2263
901 Morehead Mamie G Mrs ⓞ Δ ED 2-8423
906 Nalle Saide M Mrs ⓞ Δ ED 2-7429
909 Starnes Margie E nurse Δ FR 7-4327

E Morehead inters
1016 Bailey John H Rev ⓞ Δ ED 4-5494
1020 **Apartments**
1 Scott Edw H Δ ED 4-7602
2 Roland Mary S Mrs
3 Cherry Claimons
4 Hemphill Wade H Δ FR 7-5524

Street continued
1021 **Apartments**
1 Johnson Collins Δ FR 5-0445
2 Wise Mary W Mrs Δ ED 4-7588
Gates Mary W Mrs nurse
3 Guy Eug Δ ED 3-3910
4 Bush Howard

Street continued
1028 Manns H Clay Δ ED 4-0018
1030 Sledge Don A

FORD YOUNG SELLS FORDS FORD

318 W. FIFTH ST. PHONE FRanklin 5-8441

DAUGHTRY SHEET METAL CO.

Lennox
Oil & Gas Furnaces

CONTRACTORS
ROOFING — SHEET METAL — HEATING — AIR CONDITIONING

Esso Oil Burners
Combustioneer Stokers

1105-09 E. TRADE

TELS. EDison 2-2195, EDison 4-6621

.LEGE S—Contd
2 Apartments
1 Green Lillie G Mrs △ FR 7-5691
2 Grier Thelma B △ ED 4-7225
3 No return
4 Whiteside Viola Mrs △ FR 6-0285
et continued
S Independence blvd intersects
E Palmer intersects
7 Daniel Floyd
0 Vacant
Temple av begins
Catherine intersects
0 Duncan Idell
2 Stinson Wm H △ FR 7-3651
4 Farrer Chas jr △ ED 2-1570
6 Vacant
7 Woods Frank Inc (whse)
8 Huff Ruby L Mrs
0 Hope Charlie
5-19 Vacant
8 Temple Shoe Co (rear)
S Bland intersects

40A
.LINGWOOD DRIVE—From 4137 Applegate
1 southwest 1 east of Hartford av
0 Vacant
1 Harvey O Guion ◎ △ ED 4-6565
7 McGinn Wm W jr ◎ △ FR 5-1503
0 Warner Joseph S ◎ △ ED 4-5147
1 Vacant
4 Wegener Alf P ◎ △ FR 6-4571
5 Creech Clifton M ◎
8 Wells Walter B ◎ △ FR 5-1583
9 Vacant
0 Peck Joe E ◎ △ FR 7-1911
2 Vacant
3 Vacant
4 Barnett Bernard W jr ◎ △ ED 4-8384
7 Vacant
0 Bessinger Albert R ◎ △ ED 4-8314
1 Dooley James O ◎ △ FR 5-0510
0 Under construction
1 Green Jack A jr △ FR 7-3137
5 Wean Frank R ◎ △ FR 6-4239
8 Nelly Chas D ◎ △ ED 2-6498
9 Wright John D ◎ △ FR 7-6287
2 Sink Jack △ FR 6-0677
3 Gardner Robt R ◎ △ FR 6-5947
7 Vacant
Bartling rd ends
1 Under construction
9 Vacant

50
.ONIAL AVENUE (Colonial Heights)—From
000 Crescent av southwest and west to
Queens rd, 1 east of S Caswell rd
5 Henkle Clyde J △ ED 4-5016
7 Burgess Jas E △ FR 7-1786
0 Conner Fred L ◎ △ FR 7-1678
1 Croxson Everett F ◎ △ ED 2-1868
Circle av intersects
Providence rd intersects
7 Daniel John W △ ED 4-3935
1 Lowe Sidney J real est △ ED 2-7623
4 Whitsett Lemuel D jr ◎ △ ED 3-0479
5 Thomas H Morrison △ ED 4-8956
8 Witherspoon Thos E ◎ △ ED 4-0022
9 Williams Thos H ◎ △ ED 3-4204
2 McKee Chas M ◎ △ ED 3-4204
3 Tonissen Elva R Mrs ◎ △ ED 2-8787
6 Vacant
7 Bergamini Edwin S △ ED 4-8359
8 Hopkins Harvey B △ ED 4-2454
0 Houston Louis E ◎ mfrs agt △ ED 2-6482
1 Jenkins Wm O ◎ △ ED 3-8570
4 Marus J Raphael ◎ △ ED 3-9706
5 No return
8 Rone J Ralph ◎ △ ED 3-2361
9 Miller Saml G ◎ △ FR 5-8156
2 Phipps Wm D △ FR 6-1888
5 Neal Geo C ◎ △ FR 7-5743
8 Caswell Apartments
rtments:
5 Tomlinson Lela M △ ED 3-3440
6 Reid Wm E △ ED 3-7632
7 Rogers Jessie B △ ED 4-1766
8 Bisnett Geo W △ FR 6-7906
S Caswell rd intersects
Queens rd intersects

56
.ONIAL AVENUE N (Colonial Heights)—
rom 2000 Crescent av northeast to Vail av,
east of N Caswell rd
Vail av intersects

50
.ONIAL HEIGHTS—A residential section in
outheast part of city, north and south of
rescent av, southeast of Caswell rd

42A
COLONY ROAD (Club Colony) — From 2900
Selwyn av east bey Picardy pl
Glendale rd begins
2125 Selwyn Washerette self serv lndry △ ED 4-6319
2129 Baillie Jas R ◎ △ ED 2-0570
2133 Heney Marcus D jr ◎ △ ED 3-3925
2138 Klett Howard W ◎ △ FR 5-3834
2141 Howard Geo R ◎ △ ED 2-8875
2144 Edmondson Royce ◎ △ ED 4-3856
2145 Harrison J King jr ◎ △ ED 2-4915
2148 Lowery Wesley S ◎ △ ED 3-6312
2149 Reece Dwight L ◎ △ ED 2-1636
Arcadia av begins
2152 Way Franklin ◎ △ FR 7-2303
2153 Biggers W Carl ◎ △ ED 2-3610
2156 Harris Geo P ◎ △ ED 3-7665
2157 Stowe Lester H jr ◎ △ ED 3-4386
2160 Guthrie Robt F ◎ △ ED 4-9223
2161 Berry Harry A jr ◎
2164 Lett Scott ◎ △ ED 2-0497
2165 Hines Angeline T Mrs ◎ △ FR 6-0792
2168 O'Rourke John J ◎ △ ED 3-5055
2170 Magill John G ◎ △ ED 2-0610
2171 Killian Jas E ◎ △ ED 3-4662
2174 Insenberg Wm A ◎ △ FR 7-1772
Roswell av begins
2200 Rogers Hal L ◎ △ ED 2-4844
2201 Blair R Lee ◎ △ ED -2997
2208 Long Inez S Mrs ◎ △ ED 3-8470
2209 Douglas Geo A ◎ △ ED 4-1543
2210 Farrell John M ◎ △ ED 3-2627
2213 Hadley Pauline ◎ △ FR 5-3674
2216 Stewart Edw H ◎ △ ED 3-8161
2217 Slocum Kenneth M ◎ △ FR 5-6413
2220 Lunday R Frank mfrs agt ◎ △ ED 2-8100
2221 Floyd Walter H ◎ △ ED 2-7529
2224 Clegg A Marius ◎ △ FR 6-0441
2225 Morris John F ◎ △ ED 3-1344
2228 Rose Merrill M ◎ △ FR 5-8534
2331 Inderfurth Karl H ◎ △ FR 6-4854
Normandy rd ends
2233 Bostick P Evans ◎ △ ED 2-4504
2236 Dickson John B jr ◎ △ ED 4-4033
2237 Callahan Shepard E ◎ △ ED 2-5214
2240 Travis Augustus Z ◎ △ ED 3-4393
North America Assurance Soc of VA Inc △ ED 3-4393
2241 Vacant
2244 Matthews John T ◎ △ ED 2-5670
2245 Masterman Frances L Mrs ◎ △ ED 2-7697
2248 Pindell Philip L ◎ mfrs agt △ ED 4-6865
Pindell Helen H Mrs speech therapist
2250 Sieburg Geo J jr ◎ △ ED 2-0442
Picardy pl begins
2400 Myers Pk High Sch △ FR 6-5175 △ FR 6-3832 △ FR 6-8285 △ FR 7-6761 △ FR 3-8094

21
COLUMBUS CIRCLE — From 1700 Berryhill rd northeast, southwest and northeast in circle 2 west of Fleetwood dr
2400 Hines Patk S ◎
2409 Harkey Chas W
2412 Rockett C Harold ◎ △ EX 9-6479
2415 Brown Jas E ◎ △ EX 9-9439
2427 Riggins Ruby T Mrs ◎ △ EX 9-7128
2428 Green Daren L ◎ △ EX 9-8997
2431 Dellinger Claude T △ EX 9-8742
2434 Fogleman Roy L ◎ △ EX 9-7006
2435 Knight Swindell R ◎ △ EX 9-8577
2438 Moore Bruce F ◎ △ EX 9-0712
2439 Lavin Thos A ◎ △ EX 9-0361
2442 Goins Clay V ◎ △ EX 9-7119
2443 Porter Jas ◎ △ EX 9-8777
2446 Carver Jas D △ EX 9-3984
2451 Rudesill Lawrence F △ EX 9-8967
2500 Neilson Jas D ◎ △ EX 9-8841
2501 Correll Walter A jr ◎ △ ED 9-7887
2501 Preslar Horace E △ EX 9-572
2504 Perry LeConte ◎ △ EX 9-7619
2508 Stiwalt Ralph L ◎ △ EX 9-5153
2511 Lovelace Hoyle R ◎ △ EX 9-7368
2512 Knox G Richd ◎ △ EX 9-8977
2516 Norton Jesse E ◎ △ EX 9-0341
2519 Hollifield Walter R △ EX 9-8135
2520 Pearce Thos E
2524 West Thos G
Princess pl begins
2600 Morgan Homer L ◎ △ EX 9-7156
2601 Preslar Horace E △ EX 9-9572
2604 Vacant
2610 Newell Richd R
2611 Griffin Thos C ◎ real est △ EX 9-9446
2619 Ros Ervin C ◎ △ EX 9-7036
Ross Cath R Mrs nurse
Noel pl begins
2622 Redwine Crowell L ◎ △ EX 9-8412
2627 Blackburn Robt T ◎ △ EX 9-8106
2628 Fisher Floyd △ EX 9-8715
2632 Morris John F
2633 Vacant
2634 Hockstrasser Werner H △ ED 9-0164
2635 McCormick Mack H
2638 New Ralph C △ EX 9-7974
2639 Eubanks Wm B △ EX 9-0144
2640 Davis Wm T △ EX 2-1303
2641 Pridgen Everett F △ EX 9-8012
2642 Lamm Robt E △ EX 9-8083
2644 Crooks Eug F
Crooks Ruth G Mrs nurse
2700 Beaty Fran
2701 Smith Milton M △ EX 9-9595
2702 Tesh Herbert S △ EX 9-9329
2703 Tillman Dewey jr △ EX 9-0043
2706 Yates Danl G △ EX 9-0779
2707 Toll Frank S △ EX 9-8422
2708 Nicholson Chas S △ EX 9-0376
2709 Peddle Max
2711 Chadwick Wm H △ ED 9-8576
2712 Eggleston Max △ EX 9-8502
2713 Vacant
2714 Baker Richd L △ EX 9-7878
2715 Goins Wm D
2717 Moss Frank P
2718 Tsumas John △ EX 9-0765
2720 Hall Ray B △ EX 9-7791
2721 Tysro Ralph J
2723 Moran James E △ EX 9-3514
2727 Dearberry Luther L
2728 Blackmon Jack T
2729 Jenkins Fred C △ EX 9-8455
2730 Clement Jack F △ EX 9-7138
2800 Brown Manley L △ EX 9-0196
Kiddie Korrel Day Nursery
2801 Best Edw D
2803 Kiser Everett E △ EX 9-8437
2807 Rabe John C △ EX 9-0745
2809 Hutch H Clay △ EX 9-6781
2813 Giddings Merlin E △ EX 9-0061
2815 Robinson Eug T
2819 Sawyer Fred ,P
2810 Wood Geo H △ EX 9-7223
2821 Green Herbert N
2822 Williamson Adrian P △ EX 9-0793
2826 Vacant
2828 Howell Maurice G
2831 Thomas James T
2832 Vacant
2833 Riley Howard J
2834 Moore Donald T △ EX 9-0632
2836 Preston Lonnie jr △ EX 9-7981
2838 Barnes Philip S △ EX 9-7912
2842 Chandler Theo G △ EX 9-0304
2843 Vacant
2844 Bridges Jas J △ EX 9-8663
2845 Suggs Wm J
Marlowe av intersects
3007 Earnhardt Chas J △ EX 9-8840
3008 Reid Joseph G △ EX 9-3745
3009 Galloway Harry B △ EX 9-8911
3010 Case Albert N △ EX 9-8875
3013 Cash Joe D △ EX 9-8475
Cash Sallie M Mrs baby sitter
3014 Butler Danl C
3015 Whitley Paul W
3016 Martin Herbert W
3019 Hiss Geo R △ EX 9-8554
3020 Long R Fred
3021 Rondea Milton
3022 Brickel Richd N
3025 Rossi Chas A
3026 Welch Edw L △ EX 9-3254
3027 Jones Raymond D △ EX 9-8587
3028 McBride Edw G
3032 Caldwell Wm C △ EX 9-7879
3034 Dover Wm A
3100 Hamilton Jas H △ EX 9-6407
3101 Floyd Chas L
3102 Benton Billy J △ EX 9-3577
3103 McKnight Henry △ EX 2-1306
3107 DuMontier Joseph △ EX 9-0414
3109 Knight Wm W
3116 Coppala Chas A jr
3122 Murtagh Arth J
3125 Lowry Roger E △ EX 9-0820
3129 Harris Mary L Mrs ◎
3133 Rhodes Leighton C ◎
3137 Benner Alvin E ◎ △ EX 9-7087
3141 Howell Sallie P Mrs ◎ △ ED 9-8719

54
COLVILLE ROAD (Eastover) — From 2400
Crescent av west to Providence rd
100-10 Alson Court Apartments
Apartments
11A Mizell Bernice M Mrs △ ED 3-7206
11B Hughes John S △ ED 4-4286
11C Loy Demont L △ FR 6-8674
12A Owen Andrew F △ ED 4-1081
12B Deal P Gus △ ED 2-0181
12C Biddix Clarence F △ FR 5-9170

READY MIXED CONCRETE

Is Today's Most Logical Answer to Your Concrete Needs

Dial FRanklin 6-7411

Concrete Sand
Mortar Sand
Gravel

Crushed Stone

Pre-Mixed Sakrete Products and Mortar Mix

CONCRETE SUPPLY CO.

424 S. Brevard
Branch:
McAlway Road

The Commercial National Bank

Founded 1874

"Ask Those We Serve"

200 S. Tryon
Drive-In Branches
135 W. Morehead Street
2401 N. Tryon

HARDWARE MUTUAL INSURANCE COMPANY
OF THE CAROLINAS, INC.

SAFE—SERVICE—STRONG
Home Office 1356 East Morehead St.

Established 1912
"A HOME COMPANY FOR HOME PEOPLE"

"NON-ASSESSABLE POLICIES"
Phone EDison 2-2119

DAVIS & YOUNG INC.
MEMBER OF THE NATIONAL ASSOCIATION OF INSURANCE AGENTS
INSURANCE
110 LATTA ARCADE
TEL. EDison 3-3189

For COOKING WATER HEATING REFRIGERATION HEATING
2317 Thrift Rd.
PULANE Suburban Gas Service
ECONOMICAL FAST CLEAN DEPENDABLE
Phone FRanklin 5-172

COLVILLE RD (Eastover)—Contd
Alson Ct Apts—Contd
21A Richards Hugh C △ FR 5-3858
21B Stallworth Bettie W Mrs △ FR 7-1085
21C Stowe J Ethel △ FR 5-1922
22A Harrill Kate K Mrs △ ED 2-0563
22B Stout Augustus L mrs agt △ FR 5-4068
22C Cave M Aurelia △ ED 2-5594
31A Dixon Estel Nelson Mrs △ FR 5-1676
31B Vacant
32A McCarty Ruth Mrs △ ED 4-7047
32B Hale Jas A △ ED 4-5131
33A Thomas Louise △ FR 7-5586
33B Griffin Blanche △ FR 5-1181
41A Stotts Coline Mrs △ ED 4-4782
Caruso Thelma E △ FR 5-7518
41B Cox Virginia L nurse △ FR 5-1227
41C Vacant
42A Ray Velma V △ FR 6-7240
42B Burns James S jr △ FR 5-2773
42C Moss Isabelle K Mrs △ ED 4-2351
51A Carpenter Edith R Mrs △ ED 3-9540
51B Vacant
51C McCormick A B △ FR 6-9106
52A Wheeler Raymond M △ ED 4-6060
52B Scott Lenora Mrs △ ED 4-4606
52C Wilhelm Cleo Mrs △ FR 7-9537
61A Wilkinson Grace M Mrs △ ED 3-7875
61B Travis Mayble Z Mrs △ FR 5-3078
62A Dysart Erskin C △ ED 2-4598
62B Vacant
63A Vacant
63B Barrett Ruth △ ED 2-3479
Fenton pl begins
212 Rich Chas B ◎ △ FR 5-0689
226 Broach Claude U Rev △ ED 4-4517
227 Daniel Armand T ◎ △ FR 6-1417
237 Chambers Ivan F ◎ △ ED 3-9880
240 Shannonhouse Frank M jr ◎ △ ED 2-0081
245 Whitton Earle ◎ △ ED 2-5320
246 Kenna H Gordon jr ◎ △ ED 4-8228
254 Johnston Rufus M real est △ ED 2-4542
255 Alexander Jas M ◎ △ ED 2-0261
rear Vacant
270 MacClements G Edw ◎ △ ED 3-6003
S Dotger av ends
302 Dowdy Geo W ◎ △ ED 2-3554
310 Bradford Williamson Z ◎ △ ED 2-4411
319 McDonald Frances L Mrs ◎ △ FR 6-9502
326 Kilroy Ruth Mrs ◎ △ ED 4-4261
Hempstead pl intersects
410 Vacant
418 Beatty Francis J ◎ △ ED 2-2856
419 Waggoner Lonnie A ◎ real est △ ED 2-1360
435 Speizman Morris ◎ △ ED 3-4947
52
Eastover rd intersects
524 McPheeters Thos S ◎ △ FR 5-5437
531 Daughtridge Hallie B Mrs ◎ △ ED 2-4534
534 Nisbet W Olin jr ◎ △ ED 3-7289
540 Thompson Wesley C ◎ △ ED 2-6473
Cherokee pl intersects
600 Wilkinson John L jr ◎ △ FR 6-6828
610 Greene Abner G ◎ △ ED 2-6305
615 Dick Hugh F ◎ △ ED 2-0578
616 Patterson Geo D ◎ △ ED 3-3254
630 Miller F Thos jr ◎ △ FR 5-1113
631 Page Jesse W jr ◎ △ ED 3-4284
640 Mauney Wm T ◎ △ FR 5-5728
641 Price Reginald L ◎ △ FR 5-8076
650 Austin Fredk D jr ◎ △ FR 5-2779
651 Patton R Lewis ◎ △ FR 2-6458
661 Gullick Jonathan G ◎ △ ED 3-4852
662 Giles Edw C ◎ △ FR 6-1293
669 Ross Jas M ◎ △ FR 6-2659
674 Hackney J Pritchard jr ◎ △ ED 4-2245
677 Conner Frank H ◎ △ ED 3-2445
Lockley dr intersects
727 McGarity Paul P jr ◎ △ FR 6-8321
701 Sachsenmaier Elwood W ◎ △ FR 5-0913
710 Glaser Raymond ◎ △ ED 3-6827
718 Rankin David H ◎ △ ED 2-2548
726 Stokes Rose J ◎ △ FR 7-2148
727 McGarity Paul P jr ◎ △ FR 6-8321
801 Robinson Glenn A ◎ △ ED 2-2063
803 Under construction
818 Obenshain Wiley S ◎ △ FR 7-2540
835 Goforth Clyde D ◎ △ ED 3-5587
836 Mayfield T Murray △ FR 5-7077
Twiford pl begins
919 Wohlbruck Theo C ◎ △ ED 2-5693
Scotland av begins
Biltmore dr intersects
1100 Sutton Louis ◎ △ ED 4-1164
Providence rd intersects

15
COMMERCE—From 1320 Mint northwest bey S Graham
S Graham intersects
520-22 Smith Mtl & Iron Co junk △ ED 4-6903-△ ED 3-7166

96
COMMERCIAL AVENUE (Mecklenburg County)—From 4104 Plaza rd east to Potters rd, north NSRy
Blackwood av begins
Potters rd intersects

84
COMMONWEALTH AVENUE (Chantilly and Mecklenburg County)—From 1200 Pecan av southeast to Monroe rd
1809 Master Clns Inc △ ED 4-5841
Gordon intersects
1900 Bankers Life & Casualty Co (regional ofc) △ FR 5-3793
1901 Diamond Soda Grill △ FR 5-9232
1908 Jones & Lamson Mach Co △ ED 4-3854
Reid Tool Service △ ED 2-3203
1909 Garmon Roy S Roofing Co △ ED 4-1439
1910 Brevard Mus Foundation Inc (br) △ ED 3-2512
1912 Stroupe Custom Home Furngs △ ED 4-7031
1915 Mill Fabrics Inc (br) △ FR 7-6473
1916 Thomas Edd C ◎ △ ED 3-8001
1917 Little Folks Shop The clo △ FR 6-5284
1919 Snapp's Hdw & Variety Store △ ED 3-6061
1920 Sykes Dorothy L Mrs ◎ △ ED 2-9139
1921 Penguin The confy
1924 Rankin Maude C Mrs ◎ furn rms △ FR 7-1691
Thomas av begins
2000 Williford Ivy A ◎ △ ED 3-1674
2001 Public Library of Char and Mecklenburg County East Br △ ED 2-8040
2005 Rowell & Cox Barber Shop △ FR 6-4114
2008 Arrow Telev Serv Co △ FR 5-6922
2009 Thompson Clns △ FR 5-7791
2012 Propst Jos C △ ED 2-5484
2014 Beauty-Rama Beauty Salon △ FR 6-6621
2020 Duty's Don Sinclair Serv
Clarice av ends
2100 McLaughlin Jas G ◎ △ ED 4-9191
2112 Bogan Addie W Mrs ◎ △ ED 3-9360
2113 Peek Riley M ◎ △ ED 4-2319
2116 Granger Annie J Mrs ◎ △ ED 2-6257
2117 Bobbitt David E Rev ◎ △ ED 3-2194
2120 Mewborn Florence A Mrs △ FR 5-2275
Helms Jas H jr
2121 Skeen Fredk C ◎ △ ED 2-7413
2121½ Rembert Robt E
2124 Smith Margt Mrs △ FR 6-3898
2128 Vacant
2129 Pressley Curdy D ◎ △ ED 2-1471
2132 Andrews Wm M △ FR 7-1418
2133 Black Walter J △ ED 3-3701
2134 Vacant
2136 McCoy P C △ FR 5-0079
2137 McCready Bess E Mrs ◎ △ FR 5-2885
2140 Jolly J Russell ◎ △ ED 3-5772
2141 Mercer Jas F △ ED 3-7997
2143 Goble Gary G △ FR 5-8761
StJulian intersects
2200 Cline Carl J ◎ △ ED 3-7307
2201 Craig S Lester ◎ △ FR 6-9296
2201½ Cooper Colleen F △ FR 5-1322
2204 Craig Allen △ ED 2-7312
2205 Ruppelt Wm E ◎ △ FR 6-3853
2208 Mizelle Wm H ◎ △ ED 3-3406
2211 Kincaid Wm T ◎ △ FR 7-3072
2212 Pearson Jas E △ ED 2-2074
2213 Ward Robt F △ ED 4-7005
2216 Christenbury Herman P ◎ △ ED 3-1981
2217 Bishop Harold W △ FR 7-2057
2220 Douglas Harry L ◎ △ ED 3-3567
2221 Ingram Thos C ◎ △ FR 5-5377
2224 Shriner Russell P ◎ △ ED 3-7806
2228 Spanola Wm R ◎ △ ED 3-5014
2229 Connell Patsy Mrs △ FR 5-2971
2232 Blackwelder Frank M ◎ △ FR 5-9168
2233 Carroll Worth O ◎ △ FR 7-2379
2236 Meacham Cular B ◎ △ ED 3-8591
2237 Payne Doy E ◎ △ ED 4-5065
2240 Thames Wm L jr ◎ △ ED 3-2513
2241 Kiddie Korner Day Nursery △ FR 5-2796
Eagle Sylvia I Mrs ◎
Westover intersects
2300 Ellerbe John S ◎ △ ED 2-5235
2301 Nance Marin B ◎ △ ED 3-5765
2304 Westerfield Stanley W ◎ △ ED 6-7831
2305 Ray J Bryan ◎ △ ED 2-1577
2308 Bunn Reuben A ◎ △ ED 3-1693
2309 Bramhall John W Rev ◎ △ ED 3-6005
2312 Tidwell Geo O ◎ △ ED 3-5945
2313 Black E Walter ◎ △ FR 6-3668
2316 Vacant
2317 Grob Otto ◎ △ ED 3-2751
2320 Hope L Odell ◎ △ ED 4-4116
2324 Mason Pernal S ◎ △ FR 5-0934
2325 Minogue Beulah F Mrs ◎ △ FR 5-1221
2328 Helgesen Norval L △ FR 5-7130
2329 Lake Robt C ◎ △ ED 3-8387
2332 Lomax Pearl G Mrs ◎ △ ED 2-0778
2333 Yoos Albert W ◎ △ ED 4-0893
2336 Katsaris Mandani G Mrs ◎ △ ED 2-2755
2337 Hart Floris K ◎ △ FR 6-5111
2340 Madden Henry L △ FR 7-1423
2341 Bryant Gussie A Mrs △ ED 2-6133
2343 Harvey John C △ FR 7-3316
Bascom intersec
2400 Phifer Reece M △ ED 3-8361
Scott Joe M
2401 Livingston John W △ ED 3-2465
2404 Moore Holmes P ◎ △ ED 2-5006
2405 Mandell Jules △ FR 5-4820
2408 Beard Robt J ◎ △ ED 4-7618
2409 Davis Jams B ◎ △ ED 3-2200
2412 Funderburk Chas V ◎ △ ED 2-6491
2416 Coppala Aileen S Mrs ◎ △ FR 7-2286
2416½ Niebuhr Joy △ ED 3-6838
2417 Talbot Walter L △ ED 4-8491
2420 Caudle H Yates △ FR 5-7439
2421 Gordon Grier P ◎ △ ED 3-9402
2424 McAteer Ray H ◎ △ FR 6-0697
2425 Morris Hugh W △ ED 2-7263
2428 Hiott Greer F △ ED 2-4820
2429 Thomas Raymond G ◎ △ FR 5-2782
2433 Yoos Walter L ◎ △ ED 4-5864
2434 Commonwealth Meth Ch
2437 Griffin Enoch B ◎ △ ED 2-2553
2441 Morris Ruth S Mrs ◎ △ FR 5-2971
Hanover intersec
2500 Miller Kenneth L ◎ △ FR 5-1094
2501 Faulkner Hoyle W ◎ △ ED 2-5778
2504 Perkins Frank E △ FR 5-0981
2505 Mulligan Leo B R ◎ △ ED 2-2363
rear Eplee Kenneth R
2508 Vacant
2509 Meadors Chas W ◎ △ FR 7-1752
2512 Leith Robt W ◎ △ FR 5-4359
2513 Todd B Franklin ◎
2516 Clontz Wm H ◎ △ FR 5-8974
2517 Braxton Lonnie A ◎ △ ED 4-0626
2520 Aschenberg Arth H ◎ △ ED 4-4965
2521 Pangle Sam D △ ED 3-7060
2524 Parrish John F ◎ △ ED 4-4841
2528 Evans John W ◎ △ FR 6-3883
2529 Mullis W Frank ◎ △ ED 4-9897
2531 Ward J D ◎ △ ED 4-3182
2532 Alexander Wilson ◎ △ FR 6-7312
2536 Edwards Flave O ◎ △ ED 2-2715
2537 Porter Benj △ FR 7-3800
2540 Max Roy E △ ED 2-7819
2541 Cox Sally C Mrs ◎ △ ED 4-1251
Lyon intersec
2600 Burton Robt C ◎ △ ED 3-1239
2601 Woody Herbert P ◎ △ ED 4-2673
2604 McClure Major V △ FR 7-6330
2605 Floyd Richd C jr ◎ △ FR 5-8957
2609 Brafford Joe B ◎ △ FR 6-7156
2612 Vacant
2612½ Jackson Jas T
2615 Blackwelder Roger W jr ◎ △ ED 4-8216
Blackwelder R W Co insulation material △ ED 4-8216
2616 Furr Isabelle Mrs ◎ △ FR 5-3440
2617 Strahan Thos J ◎ △ ED 4-0726
2620 Hunter Coyte Rev △ FR 7-6241
2621 Goins Preston E △ FR 5-6228
2624 Turner Joye H Mrs ◎ △ FR 5-7149
2625 House John M jr ◎ △ FR 6-6705
2628 Martin Carl F ◎ △ ED 4-8980
2629 Ziegler Thos D ◎ △ ED 2-3041
Ziegler Sls Co mfrs agt △ ED 2-3041
2632 Rogers Harry B △ ED 3-5979
2633 Tiddy John A ◎ △ ED 2-3982
2636 Ward Clarence W ◎ △ FR 7-1228
2637 Akins Zimire G ◎ △ ED 4-9151
2701 Helms Cities Serv serv sta △ FR 5-9272
Morningside av beg
Wyanoke av ends (not op
Briar Creek Bri
2738 White Carl A ◎ △ ED 2-5606
White & Simpson fl surfacing △ ED 2-560
2744 Simpson Frank M ◎ △ ED 2-5606
2754 Mangum E Thos ◎ △ FR 6-2165
2800 Besser Chas S ◎ △ ED 4-3233
2816 Lee Walter ◎ pntr △ ED 3-1432
Rockway dr e
2830 Honeycutt Ralph D ◎ △ ED 3-5292
2920 Guyn H Thompson ◎ △ ED 3-9750
2925 First Bapt Recreation Center
2934 Hyland W Edw ◎ △ ED 4-6924
2637 Cook Larry B ◎ △ ED 3-9508
3000 Turner Jas F ◎ △ FR 5-1075
3001 Pierce Mamie G Mrs ◎ △ FR 6-6902
3007 Watson Geo P ◎ △ ED 3-5774
3008 Stone Hubert E ◎ △ ED 3-7040
3011 Williams Carlton P ◎ △ FR 6-2170
3018 Holt Lottie E Mrs ◎ △ FR 6-9987
3020 Hamilton Lillie Mrs ◎ △ ED 3-8252
rear Starnes Grace Mrs △ ED 2-7553
3021 Williamson Jas L ◎ △ ED 2-2564
3022 Grant Saml M △ ED 4-5162
rear Matthews Donald F △ ED 2-4743
3024 Hamilton Stanley E jr ◎ real est △ ED 3-1953

HAYES NURSERY
"EVERYTHING THAT'S GOOD AND HARDY"
— Landscaping Service —
Tuckaseegee Road R. D. 5 EXpress 9-1911

CAMERON-BROWN COMPANY
MORTGAGE BANKERS
HOME LOANS — INCOME PROPERTY LOANS
112 East 4th St. Charlotte, N. C. Tel. EDison 2-6191

MEMORIALS OF ENDURING BEAUTY
STAMBAUGH

Charlotte's Largest and Leading Retail Monument Dealer

Carolina Marble & Granite Works, Inc.

3200 S. BOULEVARD
FLOYD A. FRIDELL
(See Yellow Page 151)
PHONE EDison 3-9651
TERRELL F. FRIDELL

MMONWEALTH AV—Contd
3 Williams Dessie Mrs ◎ △ ED 3-7378
1 Dulin Carl W ◎ △ ED 3-6705
2 Myers Chas J △ FR 5-4091
Briar Creek rd intersects
0 Henkel Fred L ◎ △ FR 5-3271
1 Collins Jas H ◎ △ ED 4-8245
4 Foster Wm H ◎ △ ED 4-1823
3 Foy Jas W ◎ △ ED 4-1965
9 Hatley Wm O ◎ △ FR 5-8938
2 Asten E Fredk ◎ △ ED 4-8924
3 Hibbard Carl H ◎ △ FR 5-6113
8 Green Wm A ◎ △ ED 4-9546
7 Heizer Hubert △ ED 4-4073
0 Campbell John M ◎ △ ED 4-5335
1 McMurray Raymond A ◎ △ FR 6-6619
4 Thomas Roma H Mrs ◎ △ FR 5-5826
5 Lukowski Edw F ◎ △ ED 4-8290
3 Todd Harry J ◎ △ ED 4-1188
9 Ward Jas E ◎ △ ED 4-1434
2 Howie Heath B ◎ △ ED 4-0984
3 Gill John M ◎ △ ED 4-7557
3 Davis E Hugh ◎ △ ED 2-8003
7 Briscoe W Gordon ◎ △ ED 4-9882
3 Cope Geo D ◎ △ ED 4-7377
1 Deese Jay H ◎ △ ED 2-3530
5 Jordan Frank W △ FR 6-0680
Waterman av ends
0 Armeen C Joseph jr ◎ △ FR 7-1387
4 Culp Jas T ◎ △ ED 3-2740
4 Armeen Mitchell J ◎ △ FR 5-7102
5 Mandanis John A jr ◎ △ FR 5-6525
3 Hargett Clyde B ◎ △ ED 4-9346
0 Cates Fred W ◎ △ ED 4-4629
Pinecrest av begins
2 No return
3 Scott Edwin R △ ED 3-2391
6 Garrison Thos M ◎ △ ED 4-3622
7 Kiser Richd L
0 Courtney Wm E
1 Brunson M Peter ◎ △ ED 4-5866
5 Matheson Harold T
0 Hull Wm L △ ED 2-3920
0 Godfrey Annie L Mrs △ ED 3-5041
1 Auton Harding R ◎ △ FR 5-3678
2 Vacant
4 Commonwealth Barber Shop
6 Torrence Wilson M ◎ △ FR 6-1450
7 Futch John D Mrs △ FR 7-1256
6 Commonwealth Laundromat △ FR 6-6864
Am Dry Clng Co (br)
0 Rego Dennis S ◎ △ FR 5-8017
0 Commonwealth Beauty Salon △ FR 7-5943
3 Cook Sumpter B jr ◎ △ ED 4-0193
0 Parramore Asa E △ FR 5-6827
3 Bullard Marvin E ◎ △ FR 5-6827
3 Burnette John T ◎
0 Commonwealth Texaco Serv △ ED 2-9762
0 Commonwealth Esso Serv Sta △ ED 2-9469
6 Commonwealth Sundries Store △ FR 5-9347
0 Balentines' Hdw Store △ ED 3-3865
Woodland dr begins
0 Commonwealth Gro △ ED 3-7623
3 Stone Jack W ◎ △ ED 4-7039
3 Vacant
3 Gaskins Mark A
3 Robinson Pamelia Mrs △ ED 3-4034
3 Carpenter R Carroll ◎ △ ED 3-5257
3 Kinghorn Wm S ◎ △ ED 3-1618
3 Drum Dewey L ◎ △ ED 2-4819
3 Jinks R Larry
3 Dellinger Orel L ◎ mason contr △ ED 2-6258
3 Kesiah Eunice D Mrs ◎
3 Watts Jesse ◎ △ FR 5-0279
Watts Radio & Telev Serv △ FR 5-0279
3 Antley Marion F ◎ △ ED 4-3152
3 Wheless Jos W ◎ △ ED 4-3933
3 Dzniblinski Eug S ◎ △ FR 6-3628
3 Hahn Geo D jr
Greenwood av begins
3 Koonce W Henry ◎ △ ED 2-4060
3 Roth Sam ◎ △ FR 6-0167
3 Horton Roy B ◎ △ ED 2-7921
3 Cook Martha H Mrs ◎ △ ED 4-3885
3 Edwards Jas D ◎ △ ED 3-0366
3 Headen Florence A Mrs ◎ △ ED 3-3065
Flo's Nursery & Kindergarten △ ED 3-3065
re Cornelius Willie
3 Whitesides Geo W ◎ △ ED 2-8894
3 Kokoska Michl G ◎ △ ED 4-6770
3 Ford John M ◎ △ ED 2-2664
3 Fowler Thos P ◎ △ ED 3-6803
re Morrison Rodney J
3 Blackwelder Ervin H ◎ △ ED 2-3825
re Blackwelder Wyckliff
3 Newell Jack F ◎ △ ED 4-5591
3 Cox Ney M ◎ △ ED 2-3992
3 Wilson Edw E ◎ △ FR 6-6057
3 McMillan David C ◎ △ ED 3-7471
3 Vacant
3 Templeton Ted R ◎ △ ED 2-4388
3 Fowler Robt H ◎ △ ED 4-3664
3 Robinson Margt J Mrs ◎ △ FR 6-3857
3617 Philbeck Jos C ◎ △ ED 3-8064
3625 McKee Eston E ◎ △ FR 5-1826
3626 Wilson Edw E ◎ △ FR 6-6057
3628 McMillan David C ◎ pntr △ ED 3-7471
3632 Hahn Geo D ◎ △ ED 2-3351
Rollins av begins
3700 Threatt Claude D ◎ △ ED 2-5327
3701 Leonard Warren C Rev △ ED 2-2672
3705 Webb S Elliott ◎ △ ED 4-1502
3708 Vacant
3709 Poovey Helen K Mrs ◎ △ ED 2-4440
3714 Baucom Elias H ◎ cabt mkr △ ED 4-1187
3715 Proctor Grace M Mrs ◎
3717 Wilson Henry D ◎ △ ED 4-6406
3718 Lowder Geo E ◎ △ FR 7-3555
3721 Beaver John D ◎ △ FR 5-2438
3724 Pace Annie Mrs ◎ △ ED 3-6988
3725 Stainback Jas T ◎ △ FR 7-5332
3726 Funderburk Arth R ◎ △ ED 3-2053
3729 Payne Geo N ◎ △ ED 2-4458
3732 Funderburk Homer E ◎ △ FR 6-4209
3736 Staton John S Rev ◎ △ ED 2-6011
3737 Price Walter H ◎ △ ED 4-7513
3747 Christmas Thos P ◎ △ ED 2-5738
3747½ Huneycutt Malinda B Mrs △ ED 4-6516
3802 Dellinger Louis K ◎ △ ED 4-1895
3804 Glenn J Robt ◎ △ FR 5-7504
Pruitt Lester L
3811 Hall A Lindo ◎ △ ED 3-6287
3812 Williams Jas H ◎ △ ED 4-3764
3815 Commonwealth Presby Ch
3816 Baucom E Ray ◎ △ ED 2-2062
Eastway dr ends
104
N Independence blvd intersects
3901 E Independence Crown Serv serv sta △ ED 3-8928
3918 Earnhardt Johnny L ◎ △ ED 4-5200
3920 Lineberger Jiles B ◎ △ ED 4-0179
3921 Danikas Geo N ◎ △ FR 6-4552
Danikas Amelia Mrs beauty shop
3925 Salem Taffey ◎ △ FR 7-2152
3929 Collins Virgil T ◎ △ ED 4-7532
3933 Jordan Willie R ◎ △ FR 5-0446
4000 Long J Clifford △ FR 7-1352
4009 Tolson Ed V ◎ pntr contr △ ED 4-2159
4013 Pless Buell A ◎ △ FR 5-5292
4014 Little Jonah A ◎ △ ED 3-4724
4018 Johnson Cleo H ◎ △ FR 5-5304
4020 Helms Ray D ◎ △ FR 6-3504
4028 Ellington Ernest M ◎ △ FR 5-0670
4034 Oliver Jasper L ◎
4038 Anthony Ethel P Mrs ◎ △ ED 4-0043
Brookside dr ends
Hiddenbrook dr begins
4100 Broome Wm G △ ED 2-0706
4105 Stewart Miriam R ◎ △ ED 3-7814
4109 Wood Melvin P ◎ △ ED 4-0445
4113 Hullett Marvin C ◎ △ FR 4-0445
4117 Haigler Norman C ◎ △ ED 2-3551
4121 Helms Raymond C ◎ △ FR 7-2954
4126 Little Wm H ◎ △ ED 2-0324
4130 Dieher Frank J △ ED 4-0684
4138 Crabtree Jas S ◎ △ ED 2-0377
rear Ligon W Thos △ FR 7-3241
4201 Harris Geo H ◎ △ FR 6-9000
4204 Crabtree John A ◎
4205 Huneycutt J Craig △ FR 6-8847
4207 Player Douglas T
4212 Biggers Richd V ◎ △ ED 2-0667
4215 Vinson Geo P ◎
4216 Connell A Barron ◎ △ FR 6-5085
4219 Galloway Wm L ◎ △ ED 4-8074
4221 Williams Edw A ◎ △ ED 4-3867
4222 Tarleton Brice △ ED 4-2146
4224 Treece J Levy ◎ △ ED 2-1631
rear Greene Johnsie
4225 Threatt Harvey W ◎ △ ED 2-2909
4228 Aycoth Paul △ ED 3-7204
rear Garris Wm T
4231 Underwood Julian R △ ED 3-2972
4234 Morgan Elmer A △ FR 7-6231
4235 Funderburk Ward B ◎ △ ED 3-7356
4236 Walters Jas B △ FR 5-7611
4239 Shull Edwin R ◎ △ ED 4-6562
4301 **Apartments**
1 Smith Herbert F △ ED 4-7601
2 Norman Paul W jr △ FR 5-3758
3 Vacant
4 Rollins Wm A jr
Street continued
4302 Wallace Walter F ◎
4304 Sullivan Orin U △ FR 6-7534
4304½ Vacant
4311 Plyler G Pierce ◎ △ FR 6-9382
4314 Moore Thos R ◎ △ ED 2-0810
4317 Jackson Edw M ◎ △ ED 4-0287
4320 Gunter Joe D △ FR 6-6576
4321 Daniel Wm G △ ED 4-0402
4322 Godwin Clarence E △ ED 3-9452
4324 Austin Crowell J ◎ △ ED 3-3735
4328 Brown Ora S △ ED 4-7983
4332 Deetman Robt J △ ED 4-4127
4336 Smith James E ◎ △ ED 2-6336
4400 Miller Clyde W ◎ △ ED 3-8953
Miller Clothielde B Mrs drs mkr
rear Long Imelder Mrs
4408 Soles Travis C △ FR 7-5311
4412 Long Robt G △ ED 2-8069
4416 Haigler Chas W ◎ △ FR 5-6972
4422 Walters Herbert L ◎ △ FR 7-1301

COMMONWEALTH PARK — A residential subdivision north of Commonwealth av, east of Briar Creek rd
102

CONCORD ROAD (Mecklenburg County) — (See N Tryon)
37

CONCORDIA AVENUE — From 1 blk southeast of Grimes northwest to 2300 Hutchison av
37
Grimes intersects
500 Hart J Smith jr ◎ △ ED 3-4172
501 Miller Russell F ◎ △ ED 2-5871
508 Woody Geo E ◎ △ ED 6-3193
509 Garmon Paul M ◎ △ ED 4-4096
512 Ferrell Herbert E jr △ ED 3-8398
513 Hannah C Paul ◎ △ ED 2-6639
516 Bullock Lena M Mrs ◎ △ ED 2-7491
517 Lands Sidney B jr ◎ △ ED 3-9407
Grimes av intersects
600 Lari D Michl ◎ △ FR 5-1967
601 Kiker Ralph E ◎ △ ED 4-6728
605 Rosecaln Geo R ◎ △ FR 5-2407
609 Beam Hailey F △ FR 7-2319
610 Beam Hailey H jr ◎ △ FR 7-9763
614 Kiker Thos E ◎ △ ED 3-2047
Bancroft intersects
700 Godwin Sandy D ◎ △ FR 5-1807
rear Vacant
708 Booth Harold W △ FR 7-3988
Hutchison intersects

CONDON (Biddleville) — From 700 N Summit north to Renner
29
404 Johnson Connie Mrs △ ED 3-8107
406 Lindsay Louella M Mrs
412 Golden Grady Confr
420 Williams Hester Mrs ◎ △ FR 6-3132
428 Ellerbee Elzanie
600 Williams Minnie M Mrs ◎ △ FR 5-1192
612 Ross Etta M Mrs △ ED 3-9117
616 Davis Mollie Mrs ◎
620 Williams Taylor ◎ △ FR 5-5875
rear Pearson Marvin L ◎ △ ED 3-5581 (not open between 620 and Madison av)
45
VanBuren intersects
Madison av intersects
(not open)
802 Black David W ◎ △ ED 2-3874
804 Black Gussie W
808 Blakely Carrie B Mrs △ ED 4-8036
Patton av intersects
Washington av intersects
1012 Holland Geo ◎ genl contr △ ED 4-3337
1016 Jones Roxie M Mrs ◎
Oaklawn av intersects
1116 McClure Jas M Rev ◎ △ ED 4-8277
rear Vacant
1120 Adams Tom
1124 Covington Wm ◎ plstr △ ED 4-1407
1125 Washington Hts Beauty Shop
1126 Simpson Robt △ FR 5-2977
Renner intersects
1200 Featherstone Walter ◎ △ ED 3-7414
1212 Strawn Wayne ◎
1217 Alexander Robt W ◎ △ FR 6-8350
1220 Benford Napoleon O ◎ △ ED 2-4506
1224 Heath John A
1225 Williams Johnie ◎ △ ED 4-5493
1227 Blackmon Otis ◎ △ ED 2-8242
Vinton intersects
1304 Meeks John B ◎ △ FR 6-8761
1307 Dye Herbert ◎ △ FR 7-1363
1318 Vacant
1319 Wilmore Henry ◎ △ ED 3-4202
1320 Hill Saml L ◎ △ FR 6-8350
1324 Torrence Lucille M Mrs ◎ △ ED 2-4913
1308 Billingslea Edgar ◎ △ ED 3-5245
1327 McCain Connie ◎ △ FR 6-6225

Thomas Cadillac-Oldsmobile Inc.

Cadillac Oldsmobile

Sales and Service

214-220 N. CHURCH

PHONES
Service EDison 2-7159
Sales EDison 4-4656
Parts FRanklin 6-4429
Used Cars 422 W. 5th
PHONE EDison 2-2183

Lisk Pharmacy
PRESCRIPTIONS DELIVERED ANYWHERE IN CITY
826 E. Trade St.
"SINCE 1912"
EDison 2-2137

INTERSTATE ROOFING & ASPHALT CO., Inc.
IRACO
Barrett and Flintkote
Industrial and Residential Roofing
520 W. PALMER ST.
DIAL FR 5-8447

WALKER'S DRUG STORES
Complete Prescription Service
Delivery Service
332 N. Tryon at Seventh
225 Hawthorne Lane, Hawthorne Medical Center
Tel. EDison 3-4166
Tel. FRanklin 6-6437

DeSoto
BOBO LANGSTON, Inc.
SALES — SERVICE
"At North Carolina's Busiest Corner"
500 W. TRADE AT GRAHAM
PHONE EDison 3-6187
PLYMOUTH

CONDON (Biddleville)—Contd
1328 Potts Carrie V Mrs ⓪ △ FR 7-1702
1330 Pinckney Jos E ⓪ △ ED 4-8327
1332 Campbell Saml C ⓪ △ FR 5-5375
1333 Smith Caleb

22
CONGO — From 1005 Ridge east and southeast bey Cobbway, 1 southeast of S McDowell
1003 **Apartments**
1 Bradley Homer
2 Mathews Ruby Mrs
3-4 Ingram Hattie Mrs △ FR 5-0887
Street continued
1005 **Apartments**
1 Wallace Edw
2 Leary Ethel J
3 Jeter Magnolia H Mrs △ FR 5-4023
4 Vacant
E Vance intersects
1019 Rhodes Claude L jr △ ED 2-2626
1019a Summers John
1021 Furtick Eloise Mrs
1021a Coleman Wallace C △ FR 5-8560
1023 Bradley Florence G Mrs
1023a Sanders Eliz B Mrs
Stanton begins (not open)
1025 London Bertha Mrs
1025a Massey Janie M Mrs
1027 Chisolm John A
1027a No return
1029 Wolfe Etta H Mrs
1029a Barnhill Calvin
1031 Stitt Joe R
1031a Walker Sarah M Mrs
1033 Moore Louise Mrs △ ED 4-8828
1333a Stitt Wm H
Cobbway intersects
1043 Grier Lester
1043½ No return
1044 Morrow C J
1045 Molloy Howard
1045½ Polk Arth △ FR 7-1456
1046 Nesbit Jas
1047 Jackson Saml
1047½ Lindsey Fred
1048 Barber Y J
1049 Wilson Julia M Mrs
1051 Taylor Geo

46
CONISTON PLACE (Myers Park) — From Kings dr east to 1100 Queens rd west
2015 Williams Leslie J ⓪ △ ED 4-8546
2021 Carnes Kath J ⓪ △ FR 5-5558
2027 Walser Wm T ⓪ △ FR 6-2701
2032 Slaughter Vesta O Mrs ⓪ △ FR 5-6640
2033 Allen John H ⓪ △ FR 6-2703
2040 Farthing Wm P ⓪ △ FR 6-9583
2048 Stern Fred ⓪ △ FR 5-3340
2054 Collins Thos E ⓪ △ ED 4-4320
2100 Black Ira L ⓪ △ ED 3-5964
2100½ Parks Arth O △ FR 7-3264
2101 Street Clarence P ⓪ △ ED 3-6986
2110 Dowtin Wm R ⓪ △ ED 4-2704
2110½ Parks Arth O △ FR 7-3264
2111 Sebrell J Emmett ⓪ △ FR 5-2642
2112 Hood Wm M jr △ ED 3-2824
2118 Andrews Burette N ⓪ △ ED 2-7930
2119 Nicholson Lula S Mrs ⓪ △ ED 2-8073
2126 Belvin D L ⓪ △ ED 2-5568
Queens rd W intersects

40A
CONNECTING ROAD—From Northgate av south to Woodlawn rd, 1 east of Pineville rd
4600 Broadway Fred B ⓪
4601 Johnson W Jeddy ⓪ △ ED 3-6758
4609 Luckadoo James G ⓪ △ ED 3-7451
4610 Landry Francis L ⓪ △ ED 4-6324
4613 Gwyn Hugh S ⓪ △ ED 3-2277
4614 Harper Desmond R ⓪ △ ED 4-6356
4617 Adcock James B ⓪
4616 Montaron Roger L △ ED 4-8155
4622 Fauls Jas C ⓪
4626 Harris Chas M ⓪ △ ED 3-3876
rear Millaway Rudolph
4630 Harris Ira M ⓪ △ FR 6-1913
4638 Jenkins John S ⓪ △ FR 5-0547
3634 Hankin Roy W ⓪ △ FR 6-9143
Manhasset rd begins
4641 Branham Ben W ⓪ △ ED 4-7403
4644 Hasting Parris K ⓪ △ ED 4-7059
4645 Bolick C Venoy ⓪ △ FR 6-0946
4650 Allen Jas H ⓪ △ FR 6-9876
Woodlawn rd intersects

54
COOK (Colonial Heights)—From 2217 Crescent av southeast to S Laurel av
S Laurel av intersects

37
CORNELIUS—From 426 Atando av north to Leota dr, 1 west of Robinson cir

106
CORNELL AVENUE (Mecklenburg County)—From Andover rd southeast to Danbury
2400 Saxon Jas H ⓪ △ FR 6-4988
2410 Moulton Robt E ⓪ △ FR 5-8202
2415 Morris Ernest C ⓪ △ ED 4-3614
2418 Lewis Jos A ⓪ mfrs agt △ ED 3-6500
2423 Monroe Henry T ⓪ △ ED 2-2581
2426 Barksdale Henry W ⓪ △ ED 3-7956
2427 Petersen Ralph R ⓪ △ ED 3-8997
2434 Cross Clyde W ⓪ △ ED 4-0595
2500 Corne Troy P ⓪ △ ED 3-4786
2501 Lawson Dan J ⓪ △ FR 6-1005
2510 Starnes Dayton A ⓪ △ ED 4-0126
2511 Mason Chas G ⓪ △ FR 6-8454
2516 Keziah Henry G ⓪ △ ED 4-7632
2521 McArn Chas R ⓪ △ FR 5-2387
2522 Johnston Butler L ⓪ △ FR 5-2612
2528 Martin Herbert E ⓪ △ ED 3-6262
2529 Flory Chas W ⓪ △ ED 4-4918

40A
CORTLAND RD — From 4938 Buckingham dr east, 1 south of Mayfair la
1400 Mosher Wm H ⓪ △ ED 4-2910
1447 Gorrell Richd L ⓪ △ FR 5-0212
1458 Folsom Noel J △ ED 2-2021
1459 Starnes Keith C ⓪ △ ED 4-6181
1465 Arnold Donald E △ ED 4-5135
1466 Berger Jacob W ⓪ △ FR 5-5072

40A
CORTLAND ROAD E (Selwyn Park) — From 5100 Valley Stream rd east to Park rd, 3 south of Mayfair la
1309 Reed Lester R ⓪ △ ED 3-1971
1314 Vacant
1315 Yandle Paul E ⓪ △ FR 5-0427
1317 Welsh Robt B ⓪ △ FR 5-0846
1318 Eatman Millard T ⓪ △ ED 3-5286
1321 Osborne Olin C ⓪ △ ED 4-7137
1322 Thomas Elsie D
1325 Vacant
1326 McCoy Robt M ⓪ △ FR 5-5151
1329 Benfield Philip L △ ED 4-3961
1330 Hudson R Truman △ FR 5-4084
1333 Hancock Joe L △ FR 7-3071
1335 No return
1400 Overcash Lloyd W ⓪ △ FR 7-4683
1401 Hooper Edw M ⓪ △ FR 5-0326
1404 Price Ely R ⓪ △ FR 7-3497
1405 Vaughn Geo W △ FR 5-6687
1408 Newstrom Dell ⓪ △ ED 4-9559
1409 Matthews Benj R jr ⓪ △ FR 7-6965
1412 Moore Thos W ⓪ △ FR 6-3465
1415 Gettis Chance E ⓪ △ FR 5-2277
1416 Brantley John R jr △ ED 2-2824
1419 DeWeese H Wayne ⓪ △ ED 2-2490
1420 Jaeger Gilbert H ⓪ △ FR 5-6379
1424 Bell Gladys F ⓪ △ ED 4-4295
1425 Mangum Floyd M △ FR 5-7087
Buckingham intersects

40A
CORTLAND ROAD W (Selwyn Park) — From 5000 Valley Stream rd east 2 south of Seneca pl
1300 Griffin Danl J ⓪ △ ED 2-4234
1304 DiGregario Antonio ⓪ △ ED 4-4211
1305 Shepler James E △ ED 4-6176
1308 Jugis R Jos ⓪ △ ED 2-4889
1313 Ervin Margt M Mrs
1400 Goza Peggy G △ FR 5-2086
1401 Bunn Robt G ⓪ △ FR 5-8729
1404 Printz Dell M jr △ ED 3-9300
1405 Smith Fredk O ⓪ △ FR 5-4869
1408 Currin Jos J jr ⓪ △ FR 6-3382
1409 Carver Harry W ⓪ △ FR 6-1795
1412 Conger Walter E ⓪ △ ED 4-1850
1413 Crawford Douglas A ⓪ △ ED 3-0779
1417 Francis Jack M ⓪ △ ED 4-9408
1418 Bell Harold J jr △ ED 4-6927
1421 Little Loy J △ FR 5-2914
1424 Bley Roy H △ ED 2-1757
1427 Troxler Therman J ⓪ △ ED 4-7087
1441 Jones Owen R ⓪ △ FR 5-3550
Buckingham dr intersects

102
COSBY PLACE—From 1800 Arnoid east, 1 north of Central av
3107 Meigs Danl K ⓪ △ FR 6-3406
3111 Presson Banks R ⓪ △ ED 2-6027
3119 Camp E Eug ⓪ △ FR 5-0140
Lee av begins
3201 Tarlton Wm A ⓪ bldg contr △ ED 2-1188
3215 Coley Jay P △ ED 4-0221
3221 King David R jr ⓪ △ ED 3-5009
3400 Pender Chas A ⓪ △ FR 6-5072
3402 Lynn Alvin E △ FR 5-8981
Renfrow James M jr ⓪ △ ED 2-7390

2
COTTAGE PLACE (Eastover)—From 800 Prudence rd east to Cherokee rd, 1 south of Alndale av
116 Howell Norma J Mrs △ FR 6-1851
117 Alexander Jas M △ FR 6-5709
118 King Chas E ⓪ △ FR 5-3142
120 Hinson Oscar M ⓪ △ ED 4-5178
125 Manies Chas S ⓪ △ ED 2-6493
126 Beliveau Isabell W Mrs △ ED 2-3359
129 Davis D Glenn ⓪ △ ED 2-3340
132 Fligel Paul ⓪ △ FR 6-3158
135 Little Thos A ⓪ △ ED 2-0895
136 Parsons Reginald E ⓪ △ ED 2-2251
138 Norton James F
139 Mullis Oscar L ⓪ △ ED 3-4020
140 Burns Robt C △ FR 6-7247
141 Cathey W Howard △ ED 2-4985
148 McCauley Geo A ⓪ △ ED 3-5930
200 Gray Horace E ⓪ △ FR 7-2151
201 Woodruff John G ⓪ △ FR 6-3124
204 Vacant
205 Trimble Bertha J Mrs ⓪ △ ED 4-3701
208 Fisher Donald ⓪ △ ED 2-5233
209 Womack Jas H ⓪ △ ED 4-5194
210 Ballard Thos P △ FR 6-3418
212 DuBose Theo M ⓪ △ FR 5-8460
215 Brown H Lawton ⓪ △ ED 3-2002
216 Paschal Ben E jr △ FR 6-1010
217 Bunn Maude L Mrs ⓪ △ ED 2-5435
218 Roberts Thos C △ FR 7-6129
220 Harrison John H △ ED 3-1077
221 Hill Raymond F ⓪ △ FR 5-7821
222 Brents Chas L ⓪ △ ED 2-3256
224 Callaway Jas R △ ED 2-0878
225 Bass Adiline B Mrs ⓪ △ ED 2-5626
228 Wadsworth Geo P ⓪ △ ED 2-5836
229 Miller Lloyd C ⓪ △ ED 4-9156
232 Morgan Robena P Mrs ⓪ △ FR 5-3690
233 Beiderbeck Jos T ⓪ △ ED 4-3839
238 Duncan Julius A ⓪ △ ED 3-7361
244 Anderson Rebecca Mrs △ ED 4-0303
246 Springs Esther W ⓪ △ ED 2-5584
252 Dulin Albert L △ ED 2-0921
Cherokee rd intersects

1
COTTAGE WAY — From 2854 Rozzells Ferry southwest
2803 Russell Whitney A △ FR 6-9266
2809 Werth Elmer R jr ⓪
2812 Canaday Jas M ⓪ △ ED 4-7913
2831 Williams Walker E ⓪ △ FR 6-8735
2837 Register Thurman B ⓪ △ ED 4-1993
2909 Harkey Wm S
2917 Mason Wm B
2936 Cunningham Clifford H
Center dr begins
2942 Vacant
3001 Vacant
3030 Christenburg Chas M ⓪ △ FR 5-1868
3033 Towe J Reuben ⓪ △ FR 7-1908
3043 Atwell Geo C
3047 Bowen Jas D ⓪ △ ED 4-9412
3051 Bowman Ray F
3055 Keziah Ruby M Mrs
Bungalow rd

3
COUNTRY CLUB DRIVE—From 1900 Mathews av east, 1 south of E Ford rd
3000 Hinson Eli M ⓪ △ FR 5-5185
3009 Brown Richd H ⓪ △ ED 2-2089
3019 Holden Howard T △ ED 4-6400
3020 White James J ⓪ △ ED 3-1679
Forest rd intersects
3100 Broome Fairley T ⓪ △ ED 3-6230
3101 Strong Wm S ⓪ △ FR 7-1801
3111 Price Francis E ⓪ △ ED 2-8783
3116 Cowan Geo C ⓪ △ ED 4-4571
3117 Lochmann Myrtice C Mrs ⓪ △ FR 6-9770
3123 Gibson Sam ⓪ △ FR 6-7251
3128 Crook Johnsie McK Mrs ⓪ △ ED 4-7185
3131 Hesser Jas M ⓪ △ FR 6-3907
3134 Bolster Norman E ⓪ △ FR 6-9657
3141 Horne John W ⓪ △ FR 5-3604
Anne Clark intersects
3200 Cocke Wm B ⓪ △ ED 3-1433
3209 Jones Ralph N ⓪ △ ED 3-8178
3212 Scott Walter E ⓪ △ FR 3-4290
3219 Horton Benj S ⓪ △ FR 6-9703
Ventosa
3401 Floto John △ FR 6-5603
3411 Little Harry E ⓪ △ FR 6-8267
3419 Eddy Henry W ⓪ △ FR 7-2445

Page
AIR CONDITIONING CO., INC.
Air Conditioning and Heating Contractors
Office & Plant 1135 E. 4th
TEL. EDison 2-8547

Drink FARM FRESH MILK
HARVEY B. HUNTER Dairies
HARVEY B. HUNTER
Dairies
SHOPTON RD.
PHONE FRanklin 7-2565
Drink FARM FRESH MILK
HARVEY B. HUNTER Dairies

TELEPHONE ANSWERING SERVICE, INC.
24 HOUR SERVICE — 7 DAYS A WEEK
YOU LEAVE — IT RINGS — WE ANSWER
"CONFIDENTIAL — COURTEOUS — DEPENDABLE SERVICE"
Harold A. Smoak, Pres., Genl. Mgr.
106 N. CALDWELL STREET — DIAL EDison 4-4761

UNTRY CLUB DR—Contd
5 Harden W Frank ⓪ △ FR 6-9408
1 Briggs Hal N ⓪ △ FR 6-1872
Airlie ends
1 Price English M ⓪ △ ED 3-0829
9 Edwards Jas J ⓪ △ FR 7-4386
6 Thomas Jas W jr ⓪ △ ED 4-3245
1 Shu Fred W ⓪ △ FR 6-5076
5 Green J Douglas ⓪ △ FR 6-5833
3 Sloop Paul A ⓪ △ FR 5-4775
9 Whitley Roy A ⓪ △ ED 4-1875
Whitley Ruth B Mrs nurse
1 Locke Allen A ⓪ △ ED 4-3632
9 Kirkland Richd T △ ED 4-2316

96
UNTRY CLUB LANE—From 2100 Mecklenburg av east to bey Belvedere av
0 Caton E Carol ⓪ △ ED 4-0454
2 Hanes Charlie M ⓪ △ FR 7-6649
8 Hughes Calhoun T ⓪ △ FR 7-5742
9 Fullagar C Chandler ⓪ △ ED 2-6864
5 Payne Richd S ⓪ △ ED 2-7205
0 Hoffecker Frank V ⓪ △ FR 5-4022
1 Walsh Tilden C ⓪ △ ED 3-6007
7 Harris Richd V ⓪ △ FR 5-3937
Harris Margt H Mrs nurse
0 Knight James W ⓪ △ ED 4-6113
1 Brice Ralph G ⓪ △ ED 4-8845
4 Kurtz Isadore C ⓪ △ ED 4-2674
6 Turner Wofford B ⓪ △ ED 3-2283
2 McConnell Wm E
0 Wilson John M jr ⓪ △ FR 5-6480
0 Vacant
0 Kendrick Jas L jr ⓪ △ FR 6-1630
8 Williamson Harry L ⓪ △ ED 4-3196
3 Cramer Geo B ⓪ △ ED 2-0537
Matheson av intersects
0 Morris Robt S △ FR 5-2226
9 Henderson S Tom jr ⓪ △ FR 7-1022

10
URT HOUSE LANE—From 706 E 4th southwest to E 3d
1 Garner E Percy stair bldg △ ED 2-0574
23-27 **Third St Apartments**
artments:
8 Dunlap Beulah
9 Jackson Walter A
0 Agers Gertrude
1 Vacant
2 Swift Milton
3 Vacant
4 Marsh Atlas △ FR 5-7932
5 Glenn Olen D
6 Vacant
7 Cooper Belle
8 Frazier Michl W
9 Vacant
E 3d intersects

106
VENTRY ROAD — From 1215 Andover rd southeast
5 McManaway Herman B jr ⓪ △ ED 6-2072
0 Milrany Joseph A ⓪ △ ED 6-1763
1 Ingram Stuart I ⓪ △ △ EM 6-1291
0 Whitesides W Carl jr ⓪ △ EM 6-0054
1 Jordan John A ⓪ △ EM 6-2181
0 Hailey Carl C ⓪ △ EM 6-2806
3 Tate Glenwood E ⓪ △ EM 6-3723
3 Moorefield John E ⓪ △ EM 6-0509
6 Vacant
5 Daniels James D ⓪ △ EM 6-1031
0 Wells Wm E jr ⓪ △ EM 6-0377
Exeter rd ends
0 Headford Geo S ⓪ △ EM 6-3890
1 Watson J Herbert ⓪ △ EM 6-2588
5 Lyons Wm J ⓪ △ EM 6-2363
1 Dohrmann Henry J ⓪ △ EM 6-0056

19
WLES ROAD—From 1457 Shuman av west to Wilmount rd, 1 south of W Boulevard
0 Owens Albert R Rev △ FR 7-5045
0 Brown Jas D ⓪ △ ED 2-8649
1 Stokes Henry J ⓪ △ FR 7-2250
6 Craig Walter L ⓪ △ FR 5-8062
7 Long C Ben jr ⓪ △ FR 7-2243
2 Litaker Harry L ⓪ △ FR 5-6595
3 Cates Ernest W ⓪ △ ED 3-2431
8 Brown Henry E ⓪ △ FR 5-7025
9 Torrence Dennis R ⓪ △ FR 6-5575
4 Norris Claude △ ED 3-4789
5 Nance Wyatt E △ FR 6-5188
Nance Ruby P Mrs nurse
0 Nipper Norwood W ⓪ △ FR 5-8009
1 Fletcher Bill L ⓪ △ FR 7-5384
6 Vacant
7 Long John C △ FR 6-0582
2 Green Robt F ⓪ △ FR 7-1531
3 Errington Earle B
Norma begins
2801 Bumgarner Wm T ⓪ △ ED 2-3860
2826 Simpson Jas L ⓪ △ FR 5-2851
2834 O'Donahue Patk A ⓪ △ FR 5-0564
2837 Coward Jas ⓪ △ FR 5-2762
2840 Ennis Robt S ⓪ △ FR 5-7107
2843 Matson Kathleen B Mrs ⓪
2846 Rogers John C ⓪ △ ED 4-2005
2849 Kelley Saml E ⓪ △ ED 4-0456
2852 Cloninger Earl M ⓪ △ FR 6-1402
Beechnut rd intersects

27
COXIE AVENUE—From 300 Woodland av west to Turner av
208 Mitchell J Merton ⓪ △ ED 3-3279
210 Mitchell Jennings B ⓪ △ ED 4-1720
221 Rawlins Osborne ⓪ △ ED 4-5675
225 Annas O O'Neal
Watson Chas T △ ED 3-5760
231 Adams Cannon ⓪ △ ED 3-5585
232 Morrow Wm T ⓪ △ ED 4-9456
234 Robinson Chas H ⓪ △ ED 4-0442
238 Privette Clyde A △ ED 4-4279
Lima av intersects
301 Hargett Fredk C
308 Tuttle Woodrow T ⓪ △ ED 3-0501
315 Smith Harry T △ FR 6-1101
327 Crowell Earl L ⓪ △ ED 4-4017
Bacon av intersects (not open)
400 Hudson Carl W
404 Robinson Sloan M ⓪ △ ED 2-5331
412 Cook Jas A △ ED 3-4929
417 Biggerstaff J M
Woodman intersects (not open)
Turner av intersects

104
GRAIG AVENUE (Mecklenburg County)—From McAlway rd east to Sharon-Amity rd
Jenkins Mabel J Mrs ⓪
Steele A Odell ⓪ △ EM 6-1053
Owen Richd H ⓪ △ EM 6-0290
Taylor Ward B ⓪ △ EM 6-2922
Simpson Thos L ⓪ △ EM 6-1750
Jenkins John H ⓪ △ EM 6-1600
Flenniken Leroy ⓪
Pence Walter M ⓪ △ EM 6-1023
Henry Geo W ⓪ △ EM 6-0916
Huntley Oscar ⓪ △ EM 6-1087
Sherrill Bobbie E ⓪ △ EM 6-1997
Sullivan Finley C ⓪ △ EM 6-1838
Joy Chas M ⓪ △ EM 6-2560
Craig Av APP Ch △ EM 6-2083
Huntley J Tom ⓪ real est △ EM 6-3421
Watson Robt L ⓪ △ EM 6-2890
Beasley Leola Mrs ⓪ △ EM 6-2452
Riggins Joel F ⓪ △ EM 6-0535
Parker Wm R ⓪
Combs Clyde H ⓪ △ EM 6-0874
Locke Furman M jr ⓪ △ EM 6-0162
Parker Larry W ⓪
Leonard Eug D ⓪ △ EM 6-1150
Cagle Alf C ⓪ △ EM 6-2362
Gordon Henry J ⓪ △ EM 6-2605
Pressley Clyde S ⓪ △ EM 6-3404
Pool Jos D ⓪ △ EM 6-1668
Wilson Raymond O ⓪ △ EM 6-3530
Hood Luther M ⓪ △ EM 6-0370
Williams Russell C jr △ EM 6-1737
Yandle Isom H ⓪ △ EM 6-2940
Baker Ernest G ⓪ △ EM 6-1070
Marsh Elgin B ⓪ △ EM 6-2610
Houston Curtis C ⓪ △ EM 6-1251
Jamison John ⓪ △ EM 6-3754
Owens Richd H ⓪ △ EM 6-0290
Daniels Selby A ⓪ △ EM 6-3028
Thomas Roy W ⓪ △ EM 6-1471
Cole B Glenn ⓪
Rice Kenneth A ⓪ △ EM 6-1598
Duncan Donald D ⓪ △ EM 6-1515
Peeples Oscar J △ EM 6-2391
Foster Lester jr ⓪ △ EM 6-0743
Sorrell Julian J ⓪ △ EM 6-1647
Hedden Geo C jr ⓪ △ EM 6-3473
Donaldson J Grady ⓪ △ EM 6-2798
Craig Jas E ⓪
Helms Geo F ⓪ △ EM 6-2872
Smith Lee R ⓪ △ EM 6-0606
Robinson James T ⓪
Rogers Frank R ⓪ △ EM 6-2376
McManus Josephine ⓪ △ EM 6-0292

48
CRAIGHEAD AVENUE—From 300 S Torrence southeast to Lillington av, 1 south of Shorter av
Baldwin av intersects
1611 Vacant
1615 Henson Zeb jr
Lillington av intersects

37
CRAIGHEAD ROAD—From 3726 N Tryon north
1 Riley Edgar F
City limits
Kirkman Eug R ⓪ △ ED 4-6316
Kiser Chas ⓪ △ FR 6-9889
Williams Henry C jr ⓪ △ FR 6-9267
Reese Howard ⓪
Johnson Geo ⓪
Center Grove AME Zion Ch
Klouse Hawley B ⓪ △ ED 2-6973
Smith Eug C ⓪ △ FR 5-0325
White R Thos ⓪ △ FR 5-0925
Kiser Herbert W
Carter Eug P
Whitley John B ⓪ △ ED 2-3371
Menius Belle Mrs ⓪ gro

104
CRATER DRIVE—From 4116 Monroe rd northeast 1 blk
Austin Julius L ⓪ △ FR 7-5634
Griffin Jack M ⓪ △ EM 3-7398

41
CRAVER LANE (Greenville)—From 1116 Spring northeast to Oaklawn av
1501 Jackson Maggie Mrs △ ED 4-8071
1501½ Hampton Floyd J △ ED 4-4924
1503 Banks Alberta Mrs △ ED 4-4236
1503½ Taylor Chas △ FR 7-4351
1505 Hardy Claude J jr
1505½ Parks Henry S
1507 Moore Corine Mrs △ FR 6-3257
1507½ Sanders Eliz Mrs
Forest intersects
1608 Morrison Hattie C Mrs △ ED 3-6358
1612 Community Barber Shop
Oaklawn av intersects

25
CREDENZA ROAD—From 3400 Mathis dr west, 2 south of Rogers
3208 Juergensen Robt C ⓪ △ EX 9-8287
McGirt Joe W △ EX 9-8946
3209 Hough Jack ⓪ △ EX 9-7777
3212 Graham John D jr ⓪ △ EX 9-8727
3215 Rickey Lloyd N ⓪ △ EX 9-0049
3216 Lowery Eustace H ⓪ △ EX 9-8278
3220 Hice Carl P ⓪ △ EX 9-8464
3221 Tadloch Gilmer G ⓪ △ EX 9-0828
3223 King Jesse J jr ⓪ △ EX 9-7722
3224 McCorkle Thos O ⓪ △ EX 9-7348
3227 Coble Henry V ⓪ △ EX 9-7221
3228 Blair Chester L ⓪ △ EX 9-7237
Bonaire dr ends
3300 Lanier Paul J ⓪ △ EX 9-8723
3301 Hoover Rayford ⓪
3304 Hudson Theo A ⓪ △ EX 9-0262
3307 King John I jr ⓪ △ EX 9-0022
3308 Love Leonard T ⓪ △ EX 9-7296
3312 Crocker Gene S ⓪ △ EX 9-0711
3315 Bost G C Durwood ⓪ △ EX 9-7763
3318 Pruett Wm J ⓪ △ EX 9-7479

45
CREEK—From Washington south to VanBuren 1 east of Clifton

102
CREIGHTON DRIVE—From 1300 Briar Creek rd southeast, 1 north of Barnhill dr
3104 Bubb Roy L △ ED 2-0921
3106 Broderson Lawrence J △ ED 4-9258
3110 Dempsey Luther E △ ED 2-5259
3112 Haeberle Orman R △ ED 2-6062
3116 Garner Oliver F △ ED 2-0755
3118 Mendler John L jr △ ED 2-5389
3221 Tadloch Gilmer G ⓪ △ EX 9-0828
3122 Lehmann Henry H △ ED 3-2226
3124 Hill Earle R jr △ ED 4-3470
3128 Schrimsher Gordon M △ ED 4-8803
3130 Gibbons Geo F △ FR 6-5003
3134 Vacant
3136 Goehe Roland △ FR 6-1832
3140 Vacant
3142 Owen Pauline △ FR 6-5357

37
CREOSOTE ROAD—From 3726 N Tryon southeast
123 Concrete Materials Inc mfrs △ ED 3-8671
125 Johnson Bruce Trucking Co Inc
△ FR 6-3516-16-17
132 Farrington Jas J ⓪ △ ED 4-3759
138 Sugaw Creek Presby Ch Sunday Sch Rm
Raleigh av intersects
206 Sheets John J ⓪
208-10 Norket Ernest ⓪
214 Pressley Lester R △ ED 4-1192
216 Sellers Marshall H △ ED 4-6754
220 Carver John W
Philemon av begins
300 Whitley Floyd L Rev ⓪ △ FR 7-5429
304 Morris Lloyd B
305 Jones J A Constn Co (whse)
308 Abernethy Lbr Co △ ED 2-3972

MECKLENBURG Hotel
Air Conditioned
• • •
Free Parking
• • •
French Restaurant
Phone
ED 2-1181

DENTON FURNITURE CO., Inc.
COMPLETE HOME FURNISHINGS
111 S. COLLEGE ST.
PHONE EDison 3-8438

THE Mutual BUILDING & LOAN ASSOCIATION
EACH SAVINGS ACCOUNT INSURED UP TO $10,000 BY THE FEDERAL SAVINGS & LOAN INSURANCE CORPORATION
EDison 3-6126 • INSURED SAVINGS • 119 EAST THIRD ST.

Blue and Direct Line Printing
Photostatic Copying
CHAS. A. TORRENCE
210-216 Latta Arcade
322 S. TRYON ST.
DRAFTING MATERIALS
Phone
EDison 3-5702

REALTORS are active members of Constituent Boards
NATIONAL ASSOCIATION OF REAL ESTATE BOARDS
Home Realty & Management Co., Inc.
Finance
Management
Sales
Insurance
Phone
ED 2-1141
121 E. 3d

AUTHORIZED UNITED MOTORS SERVICE
TRANS-PORTATION SUPPLY CORP.
Exclusive Distributors for Charlotte Trading Area for
DELCO BATTERIES and PACKARD CABLES
Auto, Bus, Truck Parts
426 W. Trade
Tels.
EDison
3-8411
and FRanklin
5-6321
NATIONAL STANDARD PARTS ASSOCIATION NSPA

50

CRESCENT AVENUE (Colonial Heights; Continuation of E 4th)— From Caswell rd southeast and southwest to Providence rd

1901 Vacant
1909 Douglas Ben E ◎ △ ED 2-6903
1912 Delaney John J △ FR 5-7231
1919 Johnson Lena W Mrs ◎ △ ED 2-6014
1919½ Vacant
1920 Blythe Sarah L ◎ △ ED 2-0287
1928 Stowe Margt W Mrs ◎ △ ED 3-5986
1929 Keerans Jas L ◎ △ ED 3-1872
1934 Ward Wm N ◎ △ ED 2-4786
1935 Guillet Albert M ◎ △ ED 3-6347
rear Vacant
1945 Pickard J David ◎ △ ED 2-4517
1946 Fox E Jerry ◎ △ ED 4-5947
1951 McBride Dexter B ◎ △ ED 2-3027
1954 Donnelly Anne H Mrs ◎ △ ED 2-4271
1955 Sadler Mary L Mrs ◎ △ ED 2-1625
1960 Lafferty Edith F Mrs ◎ △ ED 2-4027
Reynolds S Lanier △ FR 5-1949
1961 Prather J Edwin ◎ △ FR 6-4385

54

Colonial av begins

2000 Hinson Anna M Mrs ◎ △ FR 5-0278
2001 Watson John C ◎ △ ED 2-5403
2006 **Apartments**
1 Usilowitz David △ FR 7-2316
2 Alexander Hattie △ ED 3-0952
3 Vacant
4 Vacant
Street continued
2007 Wohlford Herbert W ◎ △ ED 3-2031
2010 Yike Jos S ◎ △ FR 7-5983
2011 Vogler Jas B ◎ △ ED 4-1424
2011 Summers France M △ FR 6-0110
2014 White Harvey W ◎ △ FR 7-7878
2015 Thorpe Jacob O ◎ △ ED 3-0690
2019 Burnham Walter H ◎ △ ED 2-8929
2020 Hayes Margt P Mrs ◎ △ ED 2-1614
2023 Hamor Hillard M ◎ △ ED 2-6083
2024 Faucett Everett K ◎ △ FR 6-0855
2027 Culp Tishie E Mrs ◎ △ FR 6-8425
2028 Wilkie Jones B ◎ △ ED 2-8078
2031 Dorton Eunyce R Mrs ◎ △ ED 2-2618
2032 McEwen M Neal ◎
2034 Williams Ralph O ◎ △ FR 6-5395
2035 Vacant
2038 Stroupe Carrie H Mr ◎ △ ED 3-5981
2039 Vacant
2040 Wicker Bess S Mrs ◎ △ ED 2-0737

Chase intersects

2100 Otterbourg Kate W Mrs ◎ △ ED 3-4529
2101 Deal Nancy F Mrs ◎ △ ED 2-4230
2104 Neely Katie H Mrs ◎ △ FR 5-4988
2107 Plexico Fred H ◎ △ ED 4-5594
2108 Mundy Ray K △ ED 3-6895
2109 Hill Karl N ◎ △ FR 5-6194
2110 Flow Victor I △ ED 3-8497
2111 Morris C Earnshaw △ ED 2-3365
2114 Price Lucy ◎ △ ED 2-1041
2115 Morris Daisy W Mrs ◎ △ ED 2-4081
2116 Vacant
2118 Black Norman M ◎ △ ED 2-6551
2121 Price W Edgar ◎ △ ED 2-3582

Durham dr begins
Crescent av extd begins

2122 Gill Hattie L Mrs ◎ △ ED 2-2306
2124 Vacant
2124a Vacant
2126 Robertson Richd E ◎ △ FR 5-3634
2126a Vacant
2130 **Apartments**
1 Morrow Geo S
2 Cartee Marvin G △ FR 5-8341
3 Calloway Norman E
4 Vacant
Street continued
2132 Davis Lucille M Mrs △ FR 5-7098
2134 Neill Myrtle S Mrs ◎ △ FR 6-5780
2135 Summers Scott E M △ ED 2-4226
2138 Baynard Jim ◎ △ ED 2-7848
2142 Royals Elmer C △ FR 7-1285
2146 Petrie Robt H ◎ △ FR 7-3680
2147 Jackson F Raymond ◎ △ ED 3-2873
2151 Bizzell Harry L ◎ △ ED 2-5531
2155 Shore Willie S Mrs ◎ △ ED 2-6690
2159 Monroe Jos A ◎ △ FR 5-3109

Alberto begins

2200 Smith Vardry L ◎ △ ED 3-1360
2201 Brown John M ◎ △ ED 3-6928
2204 VanHoy Joe M ◎ △ ED 4-8814
2205 Campbell Cyrus B ◎ △ ED 3-4747
2208 Scoggins Cora S Mrs ◎ △ ED 2-4634
Scoggins Nell mus tchr
2211 Barnhardt Caleb H ◎ △ ED 3-3563
2215 Hawn J V ◎ △ FR 5-4221
2216 Smith Jas S ◎ △ ED 3-8185
2217 Hamer Jerome B ◎ △ ED 4-4470

Cook begins

2218 Crosson Leo H ◎ △ ED 3-0290
2222 Ansley Campbell W ◎ △ ED 2-4469
2224 Culp Jas E ◎ △ FR 7-2841
2225 Berg Earl F ◎ △ FR 5-1035
Berg Eunice P Mrs mus tchr
2227 Gattis Louie S ◎ △ ED 3-6386
2228 Waddell Russell B ◎ △ FR 6-9176
2229 Manning J Hampton △ FR 6-6351
2232 Dillard S Booker △ FR 7-2313
2233 Curlee Harry B ◎ △ ED 2-5516
2234 Treas Irene Mrs △ ED 2-6786
2236 **Apartments**
1 Garrett Thos J jr △ ED 4-4302
2 Weekley Eliz C Mrs △ ED 2-5959
3 Moss Josephine △ FR 6-1009
4 Oliver Arnett S jr △ ED 4-7737
Street continued
2237 Cornell Readie M Mrs ◎ △ ED 4-5446
2241 Ross Cath A Mrs ◎ △ ED 2-6443
2242 Allen Wm F ◎ △ ED 4-2140
2244 Robinson Bland H ◎ △ ED 3-3098
2245 **Apartments**
1 Silliman J Miller △ FR 6-5759
2 Walker Robt W △ ED 4-2215
3 Farris Virginia △ FR 6-4115
4 Sconyers Hugh K △ FR 6-0507
Street continued
2249 **Apartments**
1 Hackney Cora J Mrs △ ED 4-1036
2 Odell Margt M Mrs △ ED 4-2570
3 Agnew Norman M △ ED 3-1868
4 Raulston Frank P △ ED 3-9242
Street continued
2251 Dyer F Eug △ ED 2-3257
2253 Harris John B jr △ FR 6-8578

Willoughby intersects

2300 Jones Grace C Mrs ◎ △ ED 2-2995
2301 Austin Fletcher J ◎ △ FR 5-8142
2307 Little Pearl P Mrs ◎ △ ED 3-6039
2308 Strawn Zoe A Mrs ◎ △ ED 3-3542
2311 Pickens Jessie ◎ △ ED 3-3582
2314 Birdwell Cora H Mrs ◎ △ ED 3-4344
2315 Hewson Harry M ◎ △ FR 7-2806
2318 Pressly Jas C ◎ △ ED 3-7929
Pressley's Cakes
2319 Cowan Swaffield △ FR 5-4031
2321 Yarborough T Earl △ ED 2-6118
2322 Blake Leon W ◎ △ FR 5-5994
2325 Holliday John A △ FR 6-7238

Providence rd intersects

54

CRESCENT AVENUE EXTENDED (Colonial Hts) —From 2121 Crescent av southeast to city limits (base line dividing north and south streets)

Durham dr begins

2201 Donner Paul G △ FR 6-9010
2215 Campbell Harry C ◎ △ FR 6-3803
2219 Bost Jas H ◎ △ ED 3-7619
2219½ Berkeley Pearl W Mrs △ ED 3-7817
2221 Kelly Kyle V ◎ △ ED 2-4431

VanNess begins

2300 Dandridge John W ◎ △ FR 5-1129
rear Pratt Doris
2301 **Crescent Apartments**
Apartments:
1 Jackson W Roy △ FR 7-2580
2 Colyer Leigh jr △ ED 3-4862
3 King Harry B △ FR 5-7179
4 Stagg Arth B △ ED 3-3796
Street continued
2302 Dandridge Lily A ◎ △ ED 3-1435
2304 VanSyke Karen △ FR 7-3032
2305 Kelly Lawrence A ◎ △ ED 2-2339
2309 Voohees Mary H Mrs
2312 Palmgren E Alex ◎ △ ED 2-5546
2315 Cole Grady E ◎
2316 Brown Geo W △ FR 5-3543
2318 Voss Fern C Mrs
Martin Jay W
2320 Creighton Felix △ FR 6-2452
2321 Myers Jos H ◎ △ ED 2-0007
2325 Clemmer Lander R △ ED 3-1626
2329 Ramsey Ora M Mrs ◎ △ ED 2-1946
2330 Fickenworth Ralph E ◎ △ ED 2-2261
2333 **Roberta The**
Apartments:
1 Overton Hattie H Mrs △ FR 5-4294
2 Vacant
3 Waters Lillian △ FR 7-4846
4 Patterson Nellie R Mrs △ ED 2-4629

S Laurel av begins
Colville rd begins

2400 Under construction
2401 Reames Wm ◎ △ ED 3-6495
2407 Hendricks Smith G △ ED 4-0918
2409 Claud Patricia
2411 Kirby Wm H △ ED 2-0696
Stephens Kathleen L Mrs △ ED 3-7936
2415 Patton Louise W Mrs ◎ △ ED 4-3508
2419 Greene Arth N ◎ △ ED 3-5031
2423 Troutman Colt R ◎ △ ED 3-1689
2427 Moore Thos P ◎ △ ED 2-0461
Moore Lucy H Mrs antiques
2431 Steele Tobie K ◎ △ ED 4-7192
2435 Furr Earl M ◎ △ ED 2-9194
2437 Vacant
2438 Westminister Presby Ch △ FR 7-1910
2445 Mantiply Wm R △ ED 4-3919

Dotger av intersects (not open

2501 Lloyd Wm W △ FR 7-4860
2511 Black Hugh G ◎ △ ED 2-1937
2515 Vacant
2519 Manchester Chas ◎ writer
2523 Penn Alf D △ FR 5-6176
2525 Seawright John H bldg contr △ FR 7-1361
2527 King Sadie B Mrs ◎ △ ED 4-1285
2531 Wellons Jos A ◎ △ ED 4-7193
2537 Moore Larry A ◎ △ ED 4-7505
2539 McAuley Cecil R ◎ △ ED 4-7312
2539a Poe Cecil
2553 Bradbury J Alton jr ◎ △ ED 4-0727
2563 Watts Hugh M △ FR 6-7725
2565 Lancaster Robt E △ ED 4-4837

Vail av end
Eastover rd end
Briar Creek Bridg

4

CREST (Greenville)—From End northeast t Burke, 1 northwest of Burton

Branch end
White end

1305 Grier Janie G Mrs ◎ △ ED 4-0516
1310 Burton Zelma Mrs
1312 Brown Jack S △ FR 5-6962
1314 Allen Henry
1316 Williams Inez Mrs
1318 Truesdale Eliz H Mrs
1320 McGee Otis
1322 Lipscomb Willie
1324 Barksdale Booker T
1400 Alexander Saml ◎ △ ED 4-8550
1404 Williams Arth J ◎ △ FR 6-3503
1411 Epps Edom △ ED 4-4349
1413 Johnson Roosevelt ◎ △ FR 6-1078

Burke intersect

2

CRESTMERE—From Freedom dr northeast, west of Emerson dr

900 Turner Herman A ◎ △ EX 9-3435
906 Bare Ernest T △ EX 9-0845
909 Mullis Sam M ◎ △ EX 9-5317
914 Nance Buford P ◎ △ EX 9-1440
924 Gray Klondike jr ◎ △ EX 9-9736
927 Wolfe Robt B jr ◎ △ EX 9-6163
932 Durbin Jas E ◎ △ EX 9-5966

Avalon av intersect

1000 Parris Shepard L ◎ △ EX 9-1147
1001 Behr Henry J jr ◎ △ EX 9-3812
Behr Luella P Mrs mus tchr
1008 Parnell Rudolph A ◎ △ EX 9-1492
1009 Moore Francis M ◎ △ EX 9-9613
1015 Williams Nelson W ◎ △ EX 2-1001
1020 Underwood Ralph S jr ◎ △ EX 9-1107
1021 Keever J D ◎ △ EX 9-1897
1027 Collins G Max ◎ △ EX 9-5251

Tresevant av intersect

1100 Moore Hal R ◎ △ EX 9-5243
1110 Morris Geo R ◎ △ EX 9-6877

5

CRESTWOOD AVENUE—From 3100 Wilkinso blvd north, 1 west of Deherradora

121 Garrett Joel T ◎ △ EX 9-7863
127 Keplinger Fred S ◎ △ EX 9-0857
128 Pruette Tom J ◎
131 Truette Ernest E ◎ △ EX 9-0232
132 Ellis Saml D △ EX 9-0686
136 Rollins Winfred D ◎ △ EX 9-8932
140 Dagenhart Carl T ◎ △ EX 9-8209
142 Jennings Jimmy ◎
144 McLawhorn Elmer L ◎ △ EX 9-7203

5

CRIGLER N (Hoskins)—From 3520 Rozzel Ferry rd northeast and north to N Hoskins a

100 Hamby Jas W
200 Grimes Margt F Mrs ◎ △ EX 9-9947

Ala intersect

301 McKee Howard R △ EX 2-1257
308 Johnston W Olin ◎ △ EX 9-1042
313 Cox Earl M ◎ △ EX 9-6105
317 Williams Tommy A
323 Hagler Louise J Mrs ◎ △ EX 9-6117
324 Howell Geo W ◎ △ EX 9-6191

Kentucky end

401 Howell Oscar R ◎ △ EX 9-1842
405 Fridell Marcus △ EX 9-8130
408 Vacant
409 Keziah Jesse D ◎ △ EX 9-5142
411 Merritt Chas B jr ◎ △ EX 9-6094
412 Tutter Dewitt F ◎ △ EX 9-3886
429 Carriker Sandy B ◎ △ EX 9-5206
430 Moss Cora Lee Mrs ◎
433 Hunt Robt T ◎

FIRST FEDERAL SAVINGS & LOAN ASSOCIATION
MEMBER OF FEDERAL SAVINGS & LOAN INSURANCE CORPORATION
225 S. TRYON ST.
EDison 3-8401
SAVINGS
LOANS

WE RENT
Chairs, Tables, Rollaway Beds, Baby Furniture, Convalescent Equip., Lawn Equipment
1517 E. BOULEVARD

"why buy it?"
CHARLOTTE'S FIRST COMPLETE
RENT-IT CO.

WE SERVE
Business Meetings, Clubs, Parties, Homes, etc.
Pick Up and Delivery
Phone FRanklin 5-5725

GLER N (H)—Contd
Davis Thos F ⓪ △ EX 9-9028
Tennessee av ends

53
GLERS (Hoskins)—From 3531 Rozzells Ferry southwest to P&NRy
SALRy crosses
Ingle Ada C Mrs ⓪ △ EX 9-1140
½Schmitz Wm F ⓪
Vacant
Gossett intersects
Moore Cecil T ⓪ △ EX 9-1011
Helms Nannie L Mrs ⓪ △ EX 9-3154
Stowe Marvin W
Mauldin Pauline Mrs ⓪
Reynolds Oliver P ⓪ △ EX 9-9725
Lassiter Jas F ⓪ △ EX 9-6057
Haney Jas C
Cooper James E
Clark Johnnie L △ EX 2-1976
Hand Martin W
Bridges Theron O ⓪ △ EX 9-6853
Gaddy Edith P Mrs ⓪
Mullis Arth L ⓪ △ EX 9-7215
Hand Jos H ⓪
Vaughn Florence I ⓪
Clark Howard M △ EX 9-0094
Thrower Claude R ⓪ △ EX 9-3268
Smith Irwin ⓪ △ EX 9-9724
McAllister Robt C ⓪
Sheron Henry M ⓪ △ EX 9-3426
Davis Mae H △ EX 2-1443
Boome Martin L
Dellinger Mary L Mrs △ EX 9-5387
Thackston Bryan A ⓪
McCall Saml M △ EX 9-1108
Broome Henry R ⓪
McKnight Jas R ⓪ △ EX 9-6943
Crider Wm B ⓪ △ EX 9-6289
Stikeleather Leonard M ⓪ △ EX 9-9971
Hartgrove Gilbert C
P&NRy crosses

18
CKETT—From 912 E 1st southwest to Boundary
LeGrand Willie
Crockett Clara Mrs ⓪
Davis Harah A Mrs △ FR 7-5419
Morazne Lemuel
Turner Crawford △ ED 4-8943
Denning Robt R △ FR 6-4189
Gray Carrie Mrs
Reid Homsie
Morrow Rosa M Mrs
White Sam
Williams Mattie
Simmons M Frank
Simmons Amelia Mrs ⓪ △ FR 6-7775
Allen Johnnie M Mrs △ FR 5-7418
S Independence blvd intersects
McKee J Graham ⓪ △ ED 6-0910
Benton Thos H △ ED 2-3908
Black Eliz
Davis Johnny
Wallace Betsy W Mrs ⓪ △ ED 4-0689
Hermes Geo A
Houston Annie
Spears Arth
Brown begins
Babcock Gertrude Mrs ⓪ △ FR 7-1359
Steele Nathi ⓪ △ ED 4-8421
Cureton Lester △ ED 4-4317
Wallace Susie Mrs ⓪
McGill Fred J ⓪ △ ED 3-7714
Henry Jos
Glamar Girl Beauty Salon △ FR 7-6308
Walker Isaiah
Boundary intersects

53
MERS (Hoskins)—From 3516 Rozzells Ferry southwest, 1 northwest of S Linwold av
SALRy crosses
Smith Henry S ⓪ △ EX 9-5368
Smith Beulah ⓪ △ EX 9-9178
Snider Emmett E ⓪ △ EX 9-9913
Craig John W
Tarter Fred E ⓪ gro
Gardner Wm Yancey ⓪ △ EX 9-9922
Mullis Roy B ⓪
Farmer Wm J ⓪ △ EX 9-5065
Tarte Jas D ⓪ △ EX 9-1246
Setzer Fred L Rev △ EX 9-3370
Gossett intersects
Chadwick Meth Ch
Latham Otis N ⓪ △ EX 9-1442
Frasheur Nermon W ⓪ △ EX 9-9096
Hughes Howard W △ EX 9-6242
Quick Alvin W jr △ EX 9-0179
Hathcock John H ⓪ △ EX 9-6148
Privett Thurman R ⓪
Bittle Bradley A ⓪ △ EX 9-6932
218 Quick Alvin W ⓪ △ EX 9-1894
220 Vacant
222 Hasty Danl ⓪
P&NRy crosses

96
CROMWELL COURT—From 3417 Hampshire pl east, 1 south of Anderson
1601 Mullinax Wm M ⓪ △ FR 6-4310
1610 Davis James W ⓪ △ FR 7-4308
1611 McMahon Sam H ⓪ △ ED 3-1923
1616 Lambert Donald G △ ED 4-9892
1617 Coe Wallace A ⓪ △ ED 3-1454
1622 Reimanis Arends ⓪ △ FR 6-1316
1623 Reid C W ⓪ △ ED 3-2739
1628 Young Donald C
1629 Berry David L ⓪ △ ED 2-4713
1633 Cirulis Wm ⓪ △ FR 6-7020

13
CROSBY ALLEY—From 614 W Hill northeast
607 Dunlap Jas △ FR 7-0236
607a McGriff Jas △ FR 6-3985
609 Beckem Charlie
611 Falls Jas
611a Nesbit Geneva
613 Blackmore Lillie Mrs
613a Gordon Nellie M Mrs
615 Hunter Thos
617 Young John ⓪ △ FR 5-1800
620 Vacant
620a Vacant
W Hill intersects

106
CROSBY ROAD—From 517 Sharon Amity rd, southeast 1 northwest of Providence rd
2911 Steele Wm L jr △ EM 6-3634
2917 Barnett John B ⓪ △ EM 6-0362
2920 Carpenter Geo F ⓪ △ EM 6-1651

86
CROSS (Chatham Estates)—From N Clement east intersecting 1700 Pecan av, 1 north of Kensington dr
Pecan av intersects

42
CROYDON ROAD (Myers Park)—From 2300 Roswell av west and south to Sterling rd, 1 east of Westfield rd
2200 Apartments
9 Bothel Dudley E △ ED 4-2419
10 Russell Mary R Mrs △ FR 6-1897
11 Weill Minna M Mrs △ ED 2-8358
12 Bennett Mickey △ FR 6-4918
Street continued
2216 Apartments
5 Vacant
6 Morris Leona M △ FR 6-1093
7 Wilson Margt P Mrs △ ED 2-0467
8 McCartha Lois R Mrs
Street continued
2219 Apartments
7 Warden Robt K △ ED 2-6646
8 Porter John G mfrs agt △ FR 5-2879
9 Jackson Mary N △ ED 3-0809
10 Sharpe Thos W △ ED 4-3112
Street continued
2221 Apartments
5 Thompson Golden F △ FR 5-7069
6 Harty Isabel L Mrs △ ED 3-7373
Selwyn av intersects
2301 Apartments
1 Rogers Foster C △ FR 1-0868
2 Bayers Edw △ ED 4-4008
3 Vacant
4 Vacant
Street continued
2314 Sale Ruth A ⓪ △ ED 4-2430
rear Ketchin Ansley △ FR 5-3208
2317 Dickson Clyde C ⓪ △ ED 3-5782
2320 Naumoff Philip ⓪ △ ED 4-3450
2325 Laughridge Hal D ⓪ △ ED 3-6488
2326 Lattimore Suzanne Mrs ⓪ △ FR 6-4406
2331 Timmons Clara ⓪ △ ED 4-7915
2332 Copeland Alex jr ⓪ △ ED 4-1134
2337 Holdforth J Gordon ⓪ △ ED 2-6746
2338 Jennings Strubbe △ ED 2-7608
2344 Munro Mary E Mrs △ ED 2-1424
2350 O'Neil Eliz S Mrs ⓪ real est △ ED 2-4213
Shay Abbie L real est
Queens rd W intersects
Maryland av ends
2421 Mraz Edw C ⓪ △ ED 2-6270
2427 No return
2433 Gallant Chas W ⓪ △ ED 3-1394
2439 Jordan Jord H ⓪ △ ED 3-3088
2445 Townend Marion F Mrs ⓪ △ ED 2-1520
2451 Young E Barnard ⓪ △ ED 3-1048
Sterling rd intersects
42A
2521 Williams G Frank ⓪ mfrs agt △ FR 7-2629
2625 Fadel Amina Mrs △ ED 3-2768
Ridgewood av intersects
2608 Mahaffey Evelyn G ⓪ △ FR 5-0708
2614 Angerholzer Max ⓪ △ ED 2-8996
2617 Isenhour Margery D ⓪ △ FR 7-5944
2621 Fodel Geo L △ ED 3-2484
Hillside av intersects

38
CUMBERLAND AVENUE (Dilworth) — From 1600 E Boulevard south
1812 Nobers Saml L △ ED 4-2604
1815 Dear Max ⓪ △ ED 2-2249
1818 Smart Edw J △ ED 2-4682
1820 Clifton Jas R △ FR 7-5566
1821 Hinkel Emory E ⓪ △ ED 2-8462
1824 Kelly Chas D jr ⓪ △ ED 4-2177
1825 Harris Olin M ⓪ △ FR 7-1269
1828 Kerr Jas B ⓪ △ ED 3-0614
Kerr Bertha M Mrs nurse
1829 Green Beatrice S Mrs ⓪ △ ED 3-6932
Worthington av intersects
1901 Trotter Morris E ⓪ △ ED 4-0539
1903 Meacham J Walter
1905 Faulk Hadley R △ ED 2-2568
1907 Walker Ernest T jr
1909 Denny John T △ FR 6-2807
1911 Jerome Mary D Mrs △ FR 5-2881
1912 Farmer Bernice D jr ⓪ △ FR 5-0982
1915 Friedman Harold N ⓪ △ ED 3-7408
1916 Dunlap Rufus T jr △ FR 6-3313
1917 Kuykendall Geo H ⓪ △ FR 6-5388
1920 Medlin E Hoyt △ FR 5-1634
Ideal way intersects
2000 Hodges Sara L ⓪ △ ED 3-5641
2005 Green C Herbert ⓪ △ FR 7-5380
2009 Vacant
2013 Culp Bessie S Mrs ⓪ △ ED 3-2718
2025 Schreiber Saml J ⓪ mfrs agt △ FR 7-6477
Lynway dr ends
2100 Citron David S ⓪ △ FR 6-1871
2101 Earle Theron M ⓪ △ ED 4-0504
2107 Brookshire Effie P Mrs ⓪ △ FR 5-3787
2114 Gibson Dewey A ⓪ △ FR 7-1159
2115 Ross Mary S ⓪ △ FR 5-2713
2119 McBrayer Arnold E ⓪ △ ED 4-0515
2125 Knauff Jas W jr ⓪ △ EF 4-2212
2126 Kendall P Whitelaw ⓪ △ FR 5-8333
2128 Cockerman Zeb V ⓪ △ FR 7-2537
2131 Sutton Wm C △ ED 6-4522
2132 Davis Norman McB ⓪ △ FR 7-3378
2137 Stone Doran J ⓪ △ ED 2-0222
2138 Cockerham Zeb V ⓪ △ FR 7-2537
2143 Firestone Leon S ⓪ △ ED 4-3638
2144 Lampley Geo H ⓪ △ ED 4-1517
2200 Miller Robt K ⓪ △ ED 3-1514
2201 Russell Jack B ⓪ △ ED 4-3849
2206 Jarrell Wm A jr ⓪ △ FR 6-0601
2209 Wise Cooper S ⓪ △ FR 5-4473
Wise Distributing Co oils △ FR 5-4473
2214 Gardner F Max ⓪ △ ED 3-0036
2215 Shackelford Emmett W ⓪ △ FR 7-2881
2220 DerYuen Philip ⓪ △ FR 6-5847
2221 Waddey Lewis R jr △ ED 2-6728
2226 Emery Orville M ⓪ △ ED 2-6020
2227 Caulkins Franklin S ⓪ △ ED 4-6093
2232 Brown DeWitt F ⓪ △ ED 3-1959
2233 Chambers Earl C ⓪ △ FR 7-4197
2239 McDaniel Gussie T Mrs ⓪ △ ED 2-3082
2245 Koralek Wm J ⓪ △ FR 5-2434
2246 Vandiver Chas W ⓪ △ FR 5-4709
Clayton dr ends
2301 Sigmon Ned H ⓪ △ FR 6-7504
2309 Smith Walton K ⓪ △ FR 7-6357
2315 Stroupe Conger C ⓪ △ FR 5-0181
2318 Garrett Wm C jr △ ED 3-9158
Lilac rd ends
2408 Gray W Preston jr ⓪ △ FR 6-1654
2414 Turner Elvie M ⓪ △ ED 2-8962
2418 Buckler Robt ⓪
2424 Connell Glenn ⓪ △ FR 5-5808
2430 Butt Noah B jr △ ED 3-8592

45A
CUMMINS AVENUE — From Newland rd east to Beattie's Ford rd
1401 Hartis Jas E ⓪ △ EX 9-8233
Erie ends
Kennesaw dr intersects
1619 Brown Arth ⓪
1623 McCarthy Coley L
1634 McIlwain Cole L
Jennings intersects
1700 Green Jas △ EX 9-8418
Irma intersects
1706 Vacant
1712 Liston Wilbert B ⓪ △ EX 9-8243
1714 Jones Maggie
1716 Vacant
1718 McCluney Lester

Bob Robinson's Auto Service
General Auto Repairing
Auto Air Conditioning
All Makes of Cars
1305-11 E. 4th St.
TELS. EDison 4-5091 and EDison 4-3818

CAROLINA NURSERIES INC.
LANDSCAPE GARDENERS
NURSERYMEN
Concord Blvd. U.S. Hwy. 29 North
PHONE ED 4-0874

REAL ESTATE
H. Y. DUNAWAY CO.
35 Years in Charlotte
SALES — LEASES — LOANS — INSURANCE
205 S. Church St.
EDison 3-2113
REAL ESTATE

B & L Welding & Equipment Repair
ACETYLENE — WELDING — ELECTRIC — PORTABLE EQUIPMENT
WISCONSIN GAS ENGINES
Old Cannon Airport, Hangar 4 on Freedom Dr.
Phone EXpress 2-1686, Night EDison 4-5937
P.O. Box 8112, Zone 8

INTERSTATE INSURANCE INCORPORATED
— INSURANCE OF ALL KINDS —
109 S. Poplar (Charlotte Hotel Bldg.) Tel. FRanklin 6-3585

CUMMINS AV—Contd
1720 Vacant
1722 Chambers Lillie Mrs
1726 Page Grady
1728 Hilltop Cafe
Hanson intersects
1810 Barnett Zemrie
1830 Young's Gro
rear Milton Ben
Madrid intersects
Augusta intersects
2011 Foster Andy △ EX 9-7752
2015 George Augusta
Charles intersects
2109 Lanham Wm D coal △ ED 2-2173
2111 Lanham Wm D
2112 Evans Vera H Mrs gro
Evans Grover C
2115 Reynolds Chas B
2132 Head Eug
2134 Vacant
2136 Crawford Annie Mrs
2140 Crole Eli B
Beattie's Ford rd intersects

37
CURTIS—From E 20th northwest of Sou Ry (not open)

104
CUTLER PLACE—From 5001 Kistler av north 2 blocks
1011 Under construction
1014 Hinnant Milton H ⓪ △ ED 2-2807
1017 Ray John jr ⓪
1020 Price Hubert G ⓪ △ ED 3-4300

17
CYPRESS—From 554 W Kingston av northwest, 1 northwest of W Boulevard
Wilmore dr intersects
701 Lane Paul G
703 Green Ross H △ FR 5-5098
712 Morrison Carl C ⓪ △ FR 6-8869
715 Simpson Robt L ⓪ △ FR 7-6041
716 Shaw Kathleen K Mrs ⓪
△ FR 6-2874
721 Richardson Chas J ⓪
△ FR 6-8869
Merriman av intersects
815 Chandler Henry G ⓪ △ FR 6-1066
Dunkirk dr ends
821 Cowles Allen D ⓪ △ FR 6-1066
827 Wooten Kenneth C ⓪ △ FR 6-4947
Spruce intersects

102
CYRUS DRIVE—From 1500 Cyrus rd north east to 3426 Central av, 1 north of Carolyn dr north of Carolyn dr
1416 Garrett John J ⓪ △ ED 2-3541
1421 Geissler Virgil R ⓪ △ FR 5-5258
1424 Scoggins Jas R ⓪ △ ED 2-4494
1432 Suitt Saml R jr ⓪ △ FR 5-1829
1433 Robinson G Kenneth ⓪
△ ED 3-6066
1440 Houchins Abe C ⓪ △ FR 6-8579
1446 Zachary C Ross ⓪ △ FR 5-3603
1454 Anderson John D ⓪ △ FR 6-5873
Anderson Lurline S Mrs nurse
1500 Thomas Jas C ⓪ △ FR 5-7514
1501 Lee Perry E jr ⓪ △ FR 6-1374
1510 Hinson Robt G △ ED 4-4106
1511 McCoy Norman E ⓪ △ FR 5-5291
1518 Harris J Calvin ⓪ △ ED 4-0722
1510 Theiling Robt H jr ⓪ △ FR 5-5392
Central av intersects

102
CYRUS ROAD — From 334 Central av south to dead end
1401 Shuford Chas R ⓪ △ FR 5-8608
1415 Hatley Wm R ⓪ fl coverings
△ FR 5-2016
1423 Pate Jack D jr △ FR 5-2148
1424 Brown G Woodrow ⓪ △ ED 4-4388
1431 Carter Harold B ⓪ bldg contr
△ FR 7-6306
1439 Clontz Murray W ⓪ △ FR 5-2171
Cyrus dr begins
1500 Rixon Warren E ⓪ △ ED 3-1916
1501 Cogins Chas E ⓪ △ ED 2-0681
1510 Ward David R ⓪ △ ED 3-4053
1511 Redfern Wm H ⓪ △ FR 5-2081
1518 Miday Michl ⓪ △ FR 5-5026
1519 Daniels Eug R ⓪ △ ED 4-8481
1526 Fredrickson Everett W ⓪ △ FR 5-7275
1531 Gamble J Harley ⓪ △ FR 5-0419
1534 Barefoot Robt D ⓪ △ ED 2-2519
1542 Sigmon Bruce R ⓪ △ FR 6-2635

96
DADE — From 3623 The Plaza northwest to Jensen, 1 north of Anderson
1003 Bass John H △ ED 4-2201
1011 Cottros John G ⓪ △ ED 4-0751
1012 Wright David M ⓪ △ FR 6-1760
1016 Barton Jas F △ ED 4-1023
1017 Phillips Fred J ⓪ △ FR 6-7067
1020 Witherspoon John D ⓪ △ ED 3-9759
Meyer blvd begins
1100 Ivester Luther J △ ED 4-4469
1101 Smith Thos W ⓪ mfrs agt △ ED 2-4232
1104 Landreth Monroe M ⓪ △ FR 5-0197
1108 Williams Joe B ⓪ △ ED 3-7095
1111 Hull Howard C jr ⓪ △ ED 3-5325
1112 Griffin Wm B ⓪ △ FR 6-5769
1116 McGuirt Ney G ⓪ △ FR 7-3116
1117 Deese Robt E jr ⓪ △ FR 5-7273
1120 Lawing Mary F Mrs ⓪ △ FR 5-8163
1121 Draddy Thos J jr ⓪ △ ED 4-6517
1124 Davison G Richd ⓪ △ FR 5-1082
1125 Bouley Carl L △ FR 7-1611
1129 Griggs Garland L ⓪ △ FR 6-5288
Boyd begins
1201 Almond Wren E ⓪
1204 Beasley Burton W ⓪ △ FR 5-8200
1208 Kellams Harold D ⓪ △ ED 4-2158
1209 Davis John A △ ED 2-7096
1211 Rodgers Herbert D
1212 Moore Glenn R ⓪ △ ED 2-1763
1215 Mitchell Hugh M △ ED 2-0984
1216 Peterson Harry H △ ED 4-1328
1220 Black Wm O ⓪△ FR 5-7693
1224 Richardson Pat ⓪ △ ED 2-5657
1225 Cox Oley L ⓪ △ FR 5-2823
1230 McKinnon Danl L
1236 Lewis Russell C ⓪ △ FR 6-8791
1242 Moore Gene D ⓪ △ FR 5-1173
Jensen ends

53
DAKOTA N (Hoskins) — From 105 N Ramsey northeast to bey Blackman, 1 west of N Cloudman
111 Carpenter Ervin H
113 Radford C Edw ⓪ △ EX 9-9055
Balder av intersects
117 Williams Pearl N Mrs ⓪ △ EX 9-5972
118 Demarest Jas H ⓪ △ EX 9-1837
119 Sherwood James B Rev △ EX 9-5785
120 Vacant
121 Vacant
123 Allen John M △ EX 9-8839
124 Hayworth Abbie S Mrs ⓪ △ EX 9-1761
125 Pettit Sam L △ EX 2-1013
127 Taylor Masion J ⓪ △ EX 9-5684
129 England Bobby L ⓪ △ EX 9-3873
200 No return
201 Crumpler Buck H jr ⓪ △ EX 9-1377
201½ Crumpler Buck H jr mach shop
△ EX 2-1281
202 Cook J Frank ⓪ △ EX 9-6253
203 Crawford Benj F jr ⓪ △ EX 9-1858
203△Adams Wm R
204 Sides John O ⓪ △ EX 9-6957
205 Howell Thos M ⓪ △ EX 9-5983
206 Ingle Rachel B Mrs ⓪ △ EX 9-6238
207 Vacant
208 Jones Jas W ⓪ △ EX 9-3004
210 Wihelm Jas H ⓪
Black av intersects
300 Jackson Wade S ⓪ △ EX 9-3265
301 Jernigan H Paul △ EX 9-3406
302 Keistler Wm H jr ⓪ △ EX 9-1606
306 Mulligan Theron ⓪
307 Plyler Carl F ⓪ △ EX 9-1272
309 Flint Robt L ⓪ △ EX 9-3016
Tennessee av ends

96
DALEHURST DRIVE — From 3400 Eastwood dr southeast
2010 Withrow Carl C ⓪ △ FR 6-4117
2013 Bass Ervin R ⓪ △ FR 6-4322
2016 Pierson Jefferson J ⓪ △ ED 4-1493
2019 Funderburk Carl B ⓪
2025 Poteat Harry A ⓪ △ FR 5-1431
2031 Bryant Jas W ⓪ △ FR 7-3769
Maywood dr ends
2101 Haas Earl A ⓪ △ ED 2-1278
2109 Dover Fred M jr ⓪ △ ED 4-1876
2112 Stotts Frank D ⓪ △ FR 6-2143
2115 Lingle Benj A jr ⓪ △ ED 4-1267
2117 Walters Raymond C ⓪ △ FR 5-3024
2120 Bird Thos L jr △ FR 5-4176
2123 Curlee David M ⓪ △ FR 6-5742

19
DALTENA COURT (formerly Dalton's row) — From Sou Ry east to 2200 S Boulevard

35
DALTON AVENUE (Lockwood) — From 1110 Statesville av east, 1 north of Liddell
110 Vacant
116 Reo Mtrs Inc △ FR 7-6528
136 Hillsman Co of Char Inc fl coverings
△ FR 6-8521
Hutchison av intersects
200 Vacant
204 Lloyd J A Factory Sls agt elec appl
△ FR 5-8258
210 Ryder Truck Rental Sys (br)
△ FR 5-7391
220 United Equip & Serv Inc △ ED 4-1642-43
228 Mack Trucks Inc △ FR 5-2571
Haymore av begins
310 Fruehauf Trailer Co △ FR 5-2546
365 Char Linen Serv & Sup △ ED 2-8156
Hoover av begins
403-09 Under construction
413-19 duPont E I deNemours & Co (serv whse) △ FR 6-6477
Armour dr intersects
500 Southern Dairies Inc (Genl ofc)
△ FR 7-3421
Southern Dairies Inc (plant)
Ashby dr intersects
Plymouth av intersects
N Tryon intersects

2
DALTON'S ROW (Changed to Daltena Ct)
S Boulevard intersects

6
DANBURY — From 1300 Andover rd south to Fernclift rd
2419 Sibley John G ⓪ △ EM 6-3420
2420 Gray Montine Mrs ⓪ △ FR 6-9042
2427 Biggers Howard R jr ⓪ △ EM 6-3560
2432 Byers John W jr ⓪ △ ED 3-3360
2435 Whelchel U Chester ⓪ △ EM 6-0600
2442 Ely D Raymond ⓪ △ FR 6-4657
2443 Moseley Chas W ⓪ △ EM 6-3485
2451 Pickens R Lee ⓪ △ EM 6-2050
2459 Brown Howard G ⓪ △ EM 6-0081
Ansley ct intersects
2500 Thomas J Preston ⓪ △ ED 2-6427
2501 Dunning E Jackson ⓪ △ EM 6-1930
2510 Horn C Fletcher ⓪ △ ED 4-1488
2515 Hodgson Eug M jr ⓪ △ EM 6-1768
2518 Holbrook W Doulgas ⓪ △ ED 3-7315
2521 Ervin E LaMont ⓪ bldg contr
△ ED 4-0989
2529 Overcarsh Calvin S ⓪ △ EM 6-0498
Cornell av intersects
2600 Keight Albert W ⓪ △ FR 7-1362
2601 Godrey Bruce W ⓪ △ EM 6-1489
2611 Gallant Donald A ⓪ △ EM 6-3341
2612 Roche Jos P ⓪ △ FR 5-3042
2619 Longworth C Ed ⓪ △ EM 6-3387
2620 Sykes Hugh M jr ⓪ △ FR 6-8636
2627 Howe Wistar C ⓪ △ EM 6-2547
2628 Clark Walter D ⓪ △ ED 4-1985

1
DANDRIDGE ALLEY (Greenville) — From Seaboard northeast to W 12th
W 12th intersects
808 Bynum Edw
808½ Richardson Mary Mrs
810 Wells Louise Mrs
810½ Vacant

6
DANIEL — From 1900 Mecklenburg av north east to Brook rd
2316 Funderburke Drug Sls Co whol
△ ED 3-6012
Marguerite av intersects
2409 Christie John W ⓪ △ FR 6-7312
2412 Shermetta Michl ⓪ △ ED 4-1422
2414 McWhirter Lois S Mrs ⓪ △ FR 6-4679
2415 Dellinger J Albert ⓪ △ ED 3-1278
2418 Williamson Lillian R Mrs ⓪
△ ED 2-2389
2419 Bell Jas H ⓪ △ FR 5-8273
2428 Hart Ernest G ⓪ △ FR 7-4785
Statford intersects
2500 Funderburk D Lemuel ⓪ △ ED 4-0540
2501 McCraw Wm W ⓪ △ ED 3-8768
2504 Claude Clyde C △ ED 3-9546
2509 Cullingford Bert T ⓪ △ ED 4-3917
2512 Vacant
2515 Medlin Floyd P ⓪ △ FR 5-6586
2520 Tarlton Raymond H ⓪ △ ED 2-2929
2521 Lewis Eliz T Mrs △ FR 5-5296
2525 Porter Julian W ⓪ △ED 4-1487
2529 Diggs Patk D ⓪ △ ED 4-5635
2533 Reeves Helen M Mrs ⓪ △ FR 6-2379
Virginia av between Brook rd intersects

DARBY AVENUE (Hoskins) — From 124 Jackson av northwest, 1 west of Belhaven av
3501 Darby Thos L △ EX 9-3138
3504 Bradley Earl D ⓪ △ EX 9-1586
Bradley Maude L Mrs beauty shop

SOUTHERN FLOORING AND ACOUSTICAL CO.
CONTRACTORS IN RESILIENT FLOORING AND ACOUSTICAL CEILINGS
WEATHER STRIPPING
SUPERIOR INSTALLATIONS
Phones FRanklin 6-3045, FRanklin 5-7568
931 E. Morehead Street

Lincoln
DANIELS MOTOR CO.
"The Lincoln - Mercury - Continental Dealer of the Carolina's"
Wheel Balancing—Wheel Alignment—Body Repairs—Gas—Oil—Lubrication
1220 S. TRYON
PHONE EDison 4-3073
MERCURY

AUSTIN CUSHION & CANVAS CO.

AUTO SEAT COVERS — CONVERTIBLE TOPS — TARPAULINS — CANVAS GOODS
GLASS INSTALLED — TRUCK CUSHIONS

1014 N. GRAHAM ST. TEL. FRanklin 6-7571

BY AV (H)—Contd
Kennedy Mary A Mrs ◎ △ EX 9-3064
Knight Curtis W ◎ △ EX 9-9955
Hatchell Lawson △ EX 9-9992
Honeywood av intersects
Honeycutt Gilbert Z
Vacant
Hyder Edgar R ◎ △ EX 9-5137
Pruett Clyde
Ingle intersects
Riley Joseph C △ EX 2-1132

29
SEY — From 800 N Summit av northwest ɔlk
Perry Jesse L △ ED 2-0069
Ford Lonnie △ FR 5-5885
Williams Willie L
Philips Zadie Mrs
Sims Fred ◎
Gaines Calvin
McNeil Moses

50
TMOUTH PLACE (Myers Park) — From) Queens rd east to Providence rd, 1 south lonial av
Guthrie Norman C ◎ △ FR 6-0820
Alexander Henry C ◎ △ ED 3-7431
Overcarsh Anne S Mrs ◎ △ ED 2-8563
Davis Cecil W ◎ △ ED 2-8314
Hardee Wm E ◎ △ ED 2-2640
Adair Henry F ◎ △ ED 2-6097
Hathcock Chas L ◎ △ FR 5-2752
Martin A Carl jr ◎ △ FR 5-3439
Steere Jas E ◎ △ ED 3-1783
Woods Edwin C ◎ mfrs agt △ ED 3-7628
Vacant
Dees A Chas ◎ △ ED 4-3194
Lane Chas N ◎ △ FR 6-5215
Goforth A Bliss ◎ △ FR 6-6445
Cassady Burton J jr ◎ △ ED 3-7659
Dardell Alice C Mrs ◎ △ FR 6-0772
Hinson W Carl jr ◎ △ ED 2-4048
Craven Jas R ◎ △ ED 2-8033
Clanton J Edgar ◎ real est △ ED 3-1484
Jeffers W T
Durham Edwin V jr ◎ △ FR 5-2345
Leemon Clarence M ◎ landscape arch △ ED 2-2810
Gaither Recie C Mrs ◎ △ ED 3-6531
Hickey Peter J △ FR 5-8531
Cherry James L △ FR 7-1112
Stott Nancy A Mrs ◎ △ ED 3-6724
Francis Chas E ◎ △ ED 4-4442
Culbreath Eliz S Mrs △ ED 4-5218
a Ross Beulah M Mrs △ ED 4-1101
b Belue Grace L Mrs △ FR 6-6729
Gray John K △ ED 2-9936
Wilkes Lola H Mrs △ ED 2-1947
a Wear Mydella M Mrs △ ED 3-1478
b Montgomery Chas G △ ED 3-7329
Jones Lena H Mrs △ ED 3-3528
Wilson Basil R △ FR 5-2205
a Robertson Ralph E △ FR 5-1964
b Jones Austin T △ FR 5-2841
Mayor John B △ FR 7-3736
Providence rd intersects

40A
WIN CIRCLE—From 823 Woodlawn rd north, ast of Stacy blvd dr
Zachary Jack T
Geer Jas A jr ◎ △ ED 3-0968
Campbell Albert M ◎
Auten Robt B jr ◎ △ FR 7-5757
Warner Frank D ◎ △ ED 3-8243
Jamison Jas R jr ◎ △ FR 7-3970
Under construction
Williams S Horace △ ED 2-8474
Jones Wm E ◎
Furr Joseph S △ FR 7-3974
Caton Wm T ◎ △ FR 7-6864
Ruskin dr ends
Coley T Eug ◎ △ FR 7-4357
Burns Harry W ◎ △ ED 3-2385
Olson Robt W ◎ △ FR 6-8738
Crawley Robt P Rev △ FR 6-4353

68
DIDSON N—From 600 E Trade northeast 36th, 1 east of N Caldwell
15 Allen Don Chev Co (side)
Apartments
Phillips John
Brewer Edith S Mrs
Vacant
Vacant
t continued
Burner Sup Corp htg apparatus △ FR 7-1278
Sterling Saml △ ED 3-5143
E 5th intersects
Williams Danl
203 Gilmore Cordell E shoe shiner △ FR 6-1460
204 Charlotte Venetian Blind Mfg Co Inc △ ED 2-1010
209 Garner Lilly H Mrs
213-15 Covington Edgar L △ FR 6-5240
Wood al begins
219-21 Cherry Wm A △ FR 5-0215
223 Smith Wm W ◎ △ FR 5-4281
229-31 Seegers Clyde △ FR 5-1915
E 6th intersects
308 Jackson Alice M Mrs
308a Foster Emma L Mrs
309 Knox Marie E Mrs △ FR 5-4956
310 Price Rose W Mrs
310a Moore Mabel P Mrs
312 Torrence Vicque
312a Vacant
314 Samuels Harry W △ ED 2-8384
Samuels Lona Mrs drsmkr
315 Vacant
316 Mitchell Walter jr △ FR 5-7525
316a Harris Grier
317 Griffin Mary △ ED 4-0686
317a Miller Hezekiah
319 Spring Wm △ ED 3-8748
320 Glover June △ FR 6-1264
321 Mingo Ida W Mrs △ ED 4-5236
323 Vacant
323a Hall Guy
327 Keller Willie

72
E 7th intersects
409 Davis Julius
410 Siffers Forest
Vacant
410a Hemphill Louise Mrs
410½ Vacant
411 Caldwell Clem A ◎ △ ED 2-2936
412 **Apartments**
1 Jones Preston △ FR 7-6604
2 Morehead Geo B △ FR 7-2000
3 Vacant
4 Vacant
Street continued
413 No return
414 Heath Betty Mrs △ ED 2-4434
415 Morris Amanda L Mrs △ ED 3-3819
416 Peterson Mary Mrs
417 Vacant
418 Crowder James M
419 Vacant
420 Miller Jimmie
421 Williamson Sanders
422 Vacant
423 Wilson Hattie G Mrs
424 Gray Carrie Mrs
425 Huff Adam △ FR 7-5631
426 Vacant
427 Murphy Annie Mrs
428-30 S & F Gro △ FR 5-9641
E 8th intersects
501 Johnston Larken M △ ED 4-0926
506 Jones Rebecca W Mrs
508 Todd Verley
511 Irby Benj A ◎
512 McFarlin Benj J
515 Pethel Florence E Mrs △ ED 3-5966
516 Wilson James
518 Brownlee Charlie
522 McClure Fred D △ FR 7-6380
E 9th intersects
608 Thompson Jas △ ED 4-3580
609 Powers John H
612 Davis Robt pntr △ FR 5-4134
613 Thompson Morris △ ED 4-2065
615 Williams Sam
616 Porter Willie P jr ◎ △ FR 6-3200
617 Agnew Carrie Mrs
619 James Paul A Rev △ ED 4-8275
620 Vacant
621 Vacant
623 Temple Community Ch The △ FR 5-1679
624 Colver Tim
628 Blakey Jas B Rev △ FR 7-1900
632 Morris Jas R △ ED 4-6916
E 10th intersects
700 Mann Paul B gro △ FR 7-9216
702 Phillips Lucy A Mrs
706 **Apartments**
1 Sims Geo
2 McMurray Annie Mrs △ ED 2-0111
3 Fuller Eliz
4 Tate Willie
Street continued
709 Wilson Addie
710 Horne Wilma ◎ nurse △ ED 4-7050
712 Yandle Earl M △ ED 2-4666
715 Johnson Washington △ ED 4-1038
717 Bolden Saml D △ FR 5-2385
719 Robinson Lloyd L ◎ △ ED 2-2364
712 Bogle Jas H △ ED 4-5175
724 Stitt Eli △ FR 6-2534
728 Grant Nannie Y Mrs

78
E 11th intersects
800 Morgan PS
803 Fidler Wm V ◎ △ ED 3-2312
803a Basinger Hobson E
804 Love Doc F
808 Hargett Pearl V Mrs
809 Boone H O △ FR 6-7071
812 May Chas A jr
815 Edwards Terrell W △ ED 4-6526
816 Taylor Maude L Mrs △ ED 4-9190
817 Phipps Emma D Mrs ◎ △ FR 6-5350
820 Schaffer Steve A
821 Anderson Curtis L
824 Henry John H
825 Riley's Bargain Center used clo
826 Shoup Monroe
828 Gardner Saml E Rev
830 Vacant
831 Fincher's Super Mkt △ ED 2-2604
E 12th intersects
900 Hubbard Geo △ FR 7-1712
902 Burrell Tom
905 Bennett Wottie S ◎
906 Davis Harvey C ◎
909 Helms B A
910 Hedgcoe Wm E
914 Gibson Shellie C ◎
915 Lingerfielt Eunice Mrs
917 Shelley Frank B
918 Helton John H △ ED 4-2116
921 Cochran Dovie M Mrs
922 Vacant
925 Mullis Robt C △ ED 4-7160
926 Baker Chas △ FR 7-5371
929 Glaze John H
930 Sloop Wm J
Linden la begins
933 Keziah Calvin ◎ △ ED 4-9927
937 Spoon Geo A △ ED 4-7512
939 Spoon Vernon W
940 Avant Fuel & Ice Co Inc △ ED 2-8184
945 Scott Beuar A △ FR 7-2325
954 Rike Roofing & Mfg Co △ ED 4-7804
959 National Oil Co Inc (bulk plant) △ ED 3-5149
Cody Serv Sta △ ED 3-5149

80
SALRy crosses
E 13th intersects
1000 Pitchford Marion
1001 Scates Oliver R △ FR 6-4579
1004 Vacant
1005 Lambert Linnie D Mrs △ ED 4-8913
1006 Vacant
1008 Dulin Jennie C Mrs ◎ △ FR 5-0267
1009 Mason Effie G Mrs
1012 James Margt W Mrs ◎ △ FR 6-6040
1014 Vacant
1015 Saxon James C
1016 Kerr Fannie R Mrs ◎
1017 Martin Ambrose S ◎ △ ED 2-0404
1018 Kerr's Grocery
1020 Johnson Bert E
1021 Huntley Jas F △ ED 4-7367
1025 Vacant
1026 Helms Richd D ◎ △ ED 4-9270
Helms Transfer
1027 Law John B ◎ △ ED 2-6345
1028 Friendly Appliance Serv Co Inc △ ED 2-6629 △ FR 5-8785
1029 Belmont Davidson Cafe
Belmont av intersects
1100 Isenhour Serv Sta △ FR 5-9591
1101 Graham Barber Shop
1105 Fowler J Braxton △ ED 4-3888
1107 Chastain Daisy R Mrs ◎
1108 Dulin Minnie M Mrs ◎ △ ED 4-4310
1111 Ray Willis A ◎ △ ED 3-7990
1114-30 Hunter Auto & Wrecker Serv △ FR 5-6136
1126 Hunter Richd E ◎ △ ED 4-7233
1127 Deaton Ella V Mrs △ ED 4-0547
1129 Caldwell Margt D Mrs
1131 Spinks Jas E △ ED 3-5220
1133 Crump Clarence E
1135-37 No return
E 15th intersects
1200 Davidson St Mkt gros △ ED 2-2861
rear Woods Warren W
1201 Grady Sign Co △ ED 4-2451
1202 Hurley Mary B Mrs
1204 Boger Howard V △ ED 2-7370
1208 Caldwell David F △ FR 6-6249
1212 McGee Chas C
1215 Tarleton L Belle ◎
1216 Horton Cecil W △ ED 4-1204
Galey's Beauty Shop
1217 Sanders Jesse J
1220 Adkins John J ◎ △ ED 4-0355
1221 Railey Amos M
16th intersects
1300 Moore J C ◎ △ FR 6-9643
1301 Vaughn Ella M Mrs △ ED 4-0615

LINCOLN NATIONAL LIFE INSURANCE COMPANY

LIFE ACCIDENT SICKNESS GROUP

R. L. "Bob" TAYLOR AGENCY

917 JOHNSTON BLDG.

212 S. TRYON ST.
EDison 3-4197 and EDison 2-3503

Pasteurized
Homogenized
Cream
Eggs
ROUTE 5 TUCKASEEGEE RD.

BLACK'S DAIRY

TELS.
EXpress 9-3106 — EXpress 9-5088

Buttermilk
Chocolate Milk
Skim Milk

BOX 760

heywood construction co., inc.

GENERAL CONTRACTORS

618 Professional Bldg. ● Phone FRanklin 5-1849
P. O. Box 10393, Charlotte 1, N. C.

COMMERCIAL—RESIDENTIAL—INDUSTRIAL

HALL'S, INC.

"SINCE 1946"

Home of Quality Floor Coverings and Fine Furniture—Carpeting Service For Offices and Hotels

2519 THE PLAZA at Central Ave. TEL. FRanklin 5-4449

TURNER BROS. AGENCY

NATIONAL ASSOCIATION OF REAL ESTATE BOARDS — REALTORS

SALES

LEASES

PROPERTY MANAGEMENT

MUTUAL INSURANCE

122 E. Fourth St.

Phone FRanklin 5-5793

DAVIDSON N—Contd
1304 Drum Billy E
rear Lambert Raymond D
1305 McCaskill Nettie P Mrs ⓪ △ ED 4-7995
1308 Ross Jesse B ⓪
rear Bailey James F
1309 No return
1312 Martin Effie W Mrs gro
1315 Wallace Florence E Mrs ⓪ △ FR 7-3737
1318 Strube Robt K
1319 Holleman Chauncey B ⓪
1320 Rollins Jack W ⓪ △ ED 4-2928
rear Mullis Grover J
1321 Hopkins Clyde D jr
90
17th intersects
1400 Johnson Eliz O Mrs △ ED 2-6998
1400½ Gore Luther C ⓪
1401 Hope Elbert F
1404 Whitley Amos P ⓪ △ FR 6-9330
1405 Lawson Wm C
1408 Sims Maggie H Mrs ⓪ △ ED 4-1108
1409 Smith Wilburn C ⓪
1412 Belk Amos J
1415 Heafner W Carroll ⓪ △ ED 2-3904
1416 Hinson Betty Mrs
1417 Wilson Raymond K △ ED 4-9251
1418 Helms Fulton △ ED 4-8881
18th intersects
1500 Hoffman Wm E barber
Hoffman W E Oil Co △ ED 4-4501
1504 Laceware Naomi Mrs △ FR 6-8995
1505 Gibson John W ⓪ △ FR 6-4138
1506 Bishop Palmer
1509 Vacant
1511 Baxter Addie L Mrs ⓪ △ ED 4-2736
1513 King Dorothy M Mrs ⓪ △ ED 4-7056
1516 May Magnolia L Mrs ⓪ △ FR 5-1202
1517 Smith B Carvin ⓪ △ ED 3-0873
1520 Vacant
1521 Thornburg Dock L ⓪ △ ED 3-4659
1523 Billie's Beauty Shop △ FR 6-7701
19th intersects (es not open)
1600 Philbeck Thos △ ED 4-0446
1601 Faulkenbery W Johnson ⓪ △ ED 3-9580
1604 Cruey Martha
1605 Dulin Mary J Mrs ⓪ △ ED 3-3450
1608 Tucker Dawson W jr △ FR 7-4152
1609 Terrell Jack H ⓪ △ ED 2-6642
1614 McCall Saml C ⓪ △ ED 3-4318
1615 Cornelius Conrad F
1617 Helms Emma J Mrs ⓪ △ ED 3-9427
1621 Timmie Wilbert W ⓪ △ ED 4-9473
Parkwood av begins
20th intersects
1700 Eury I Ernest
1708 Kirby Paul D
1709 Vacant
1710 Dulin Kenneth H
1713 Vacant
1715 Vacant
1721 Charlotte Floormaster Co contrs △ ED 4-8430
21st intersects
94
E 22d ends
2201 Olin Mathieson Corp dry ice △ ED 2-4943
and △ FR 6-0410
2221 Mullis C R Oil & Htg Co Inc △ ED 2-5548
2229 Armstrong Co The paint mfrs △ ED 3-9644
Sugar Creek Bridge
2301 Vacant
E 23d ends (not open)
2315 Martin Walker Inc elec appliances
△ ED 4-4613
2401 Sears Roebuck and Co (whse)
2417 Chadbourn-Gotham Inc hosiery
E 25th intersects
2500 Tucker's Esso Serv △ ED 4-9002
△ FR 5-9473
2514 Carolina Auto Serv △ ED 4-3310
E 26th intersects (not open)
2604 Neese's Sausage (whse) △ ED 4-4430
2616 Harrill Sup Co plmb sups △ ED 2-5707
2625 Barrett Richd A ⓪ △ FR 7-1754
2629 Barrett Paul B gro
2630 Sanders Cafe
rear Sanders Jay J
E 27th intersects (not open)
E 28th intersects
Wesley av intersects
98
Charles av intersects
2725 Braswell Claude W
2801 Clary Harold E ⓪ △ FR 5-4738
2804 Roberts Otis H △ FR 6-0084
2809 Pruitt Everett M ⓪ △ FR 5-3617
2812 Flowe Valda A Mrs ⓪ △ ED 2-8491
2815 Graham Banks D △ FR 6-1866
2816 Parris Roy L ⓪ △ FR 5-8147
E 32d intersects
2900 Murray Duval W ⓪ △ FR 5-4157
2901 Cooper F Joe
2905 Honeycutt Tink E ⓪ △ ED 3-0269
2906 Lankford Vernon ⓪ △ FR 5-3605
rear Lankford Cornelius
2911 Phillips Viola P Mrs ⓪ △ ED 3-6931
E 33d intersects
3000 Howard Robie N ⓪ △ FR 5-3946
3001 Dunn John F ⓪ △ ED 3-4854
3007 Parker Lonnie R ⓪
3008 Brown Jas W ⓪
3014 Parker Everett ⓪
3015 Freeman Rufus F ⓪ △ FR 5-2318
3019 Jones H T
3020 Orbison Allen P
3024 Wilson Jas S ⓪ △ FR 5-3085
3025 Crowell Sidney A ⓪ △ FR 5-7042
3030 Fleenor Martha E Mrs ⓪ △ ED 3-8114
3031 Parker Ernest H ⓪ △ ED 3-4553
3036 Hines Bert ⓪ △ ED 2-0410
3037 Gregory Kermit P ⓪ △ FR 6-0462
3040 Piercy Calvin C
3043 Gunter Sam ⓪ △ ED 5-6555
3046 Howard David M ⓪ △ ED 2-1660
E 34th intersects
3100 Crump Lewis K ⓪ △ ED 4-9596
3101 Crump Wm E ⓪ △ FR 7-6228
3104 Vacant
3105 Dawkins Thos V ⓪ △ ED 3-3687
E 35th intersects
3209 Ward Clarence L
3215 Oliver Jodie △ ED 3-4210
3217 Prince Augustus E ⓪ auto repr △ FR 5-2497
3221 Polson Frances B Mrs △ FR 6-6104
3223 Smith Wm

10

DAVIDSON S—From 600 E Trade southwest to Royal ct
114 Pegues Henry △ ED 4-4813
118 **Allisonia Apartments**
Apartments:
1 Neal Dessie M △ FR 5-4215
2 Perry Will △ FR 7-2642
3 Reid Geo N
4 Smith John H
Street continued
122 Schwam Mtr Co Inc (parts dept)
△ FR 5-1711
125 City Fire Dept (hqs) △ ED 2-5151
Engine Co No 1 △ ED 2-5151
Engine Co No 11 △ ED 2-5151
Truck Co No 1 △ ED 2-5151
Fire Dept Training and Personnel Div
△ ED 2-5151
Fire Dept Alarm Div △ ED 2-5151
Fire Dept Prevention Bur △ ED 3-3341
E 4th intersects
210 Parcel Delivery Co Inc △ ED 2-5340
210-12 Johnston's Furn Co (whse)
City Hall al begins
Saxon ct begins
12
3d intersects
305 Parson Franklin ⓪ △ ED 3-4225
306 Tate Lark
306a Belton Willie M
307 Parson Gus
308 King Dora I Mrs
310 Wood Walter
Shaw la ends
311 Manicue M Eliz Mrs
314 Irby Addison △ FR 7-2198
317 Aikens Ella C Mrs △ ED 4-9360
318 Greene Wm △ ED 3-3063
319 Greene Annie B
320 Bailey Rome ⓪ △ ED 3-0921
322 Rollins Andrew M ⓪
E 2d intersects
400-10 **Y W C A (Phyllis Wheatley Br)**
△ FR 6-4446
407 **Apartments**
1 Davis Geneva Mrs
2 Aiken Jack △ ED 3-1534
3 Hailstack Ros P
4 Barber Lillie M
409 **Apartments**
1 Johnson Hulet A
2 Goodman Raymond
Goodman Alice O Mrs baby sitter
3 Carr Walter
4 Vacant
411 **Apartments**
1 Douglas W Wallace
2 Belton Robt
3 Digsby Mary S Mrs
4 Montgomery Eliz Mrs △ ED 2-4042
418 **Apartments**
1 Freeman Ernestine Mrs
2 Alexander James
3 Walker Joseph
Street continued
419 Wallace Saml A △ FR 6-5041
420 Spells Chas
422 Hopkins Martha △ ED 4-1752
423 Vacant
1st intersects
502 Dawkins Frank
502½ Moffatt Leroy
504 Witherspoon John △ FR 6-1321
505 May Saml
506 Harris Eddie M
508 Wilson Clarence
509 **Apartments**
1 Harris Edw W
2 Davis Mary H
3 Hopkins Eva M Mrs
Street continued
512 Poe Janie B Mrs
514 Thompson L Mary
515 Burchett Walter △ ED 3-6295
Young's al beg
516 Keith Ella L Mrs △ FR 7-3814
517 Vacant
518 Cuberson Jules
519 Alexander Henry
520 Culp Richd S △ FR 5-8721
521 Davaul Sallie C Mrs ⓪
522 Ford Mary C Mrs ⓪ △ FR 6-1281
524 Chamber Eunice Mrs △ FR 7-1634
526 Drennan Ozella △ FR 6-3424
528 Gaston Mary S Mrs
531 Haris John ⓪
531½ Tate Ernest
E Stonewall intersc
605 McDowell Randolph △ FR 5-7916
607 Holmes Willie L
609 Smalls Julius
609a Dean Gertrude Mrs
610 **Apartments**
1 Thompson Christine Mrs
2 Major Pool
3 Steel Baxter
4 Betha Lendo
Street continued
611 Vacant
615 Abel J L △ ED 4-6107
615½ Durham Fred
617 Moore David ⓪ △ ED 4-0487
Boundary intersc
706 Heath Purcell
708 Alexander Haywood
709 Golman Fred
710 Whitener Willie △ FR 5-2893
711 Davis Alex △ ED 4-4559
712 Carr Thos
713 Jackson Ora M Mrs △ ED 4-9485
E Hill intersc
E Vance intersc
815 **Franklin Apartments**
Apartments:
1 McClintock John E △ ED 4-1384
2 Earney Arth A
3 Vacant
4 Spencer Mary P Mrs △ FR 6-1734
5 Peterson Chas A Co (sls) △ ED 2-5476
Poole Henry H △ ED 2-5476
6 No return
7 McAlpine Roy R △ ED 3-8140
8 Massey Ernest H △ FR 5-8982
9 Vacant
10 Orders Margt Mrs △ FR 6-9251
11 Smith John G △ FR 6-1380
12 Sells Coyet E
13 Vacant
Street continued
818 Sills Harry J
820 Dunlap Mabel M Mrs △ FR 6-0210
Alexander Anita J △ FR 6-0210
Royal ct inters

DAVIDSON ALLEY—(See Shaw la)

DAVIDSON DRIVE (Mecklenburg County)
(Beyond canvass)

DAVIS—From 212 N Midland east
3336 King Andrew B △ EX 9-8262
3390 Payne James M △ EX 2-1692
3392 Davis James G

DAVIS AVENUE (Biddleville)—From 1300 E ttie's Ford rd west to Willow, 1 north of T
2208 Cathey Chas
2209 King Frank
2210 Earl Jos E
2212 Boston Willie △ FR 7-7876
2214 Foster Geo
2215 Martin Lila J Mrs ⓪ drsmkr
△ FR 6-3342
2216 Reid John L △ FR 5-6319
2220 Porter Annie L ⓪ △ ED 4-1968
2224 Martin J W ⓪ △ ED 4-1969
2225 Banks Walter ⓪ △ ED 4-5312
2228 Ferguson Otis B △ ED 2-8995
2229 Martin Thos M ⓪ △ FR 6-8027

Commercial and Industrial Heating Air Conditioning Custom Stainless Steel

201 Hoover St.

PHONE EXpress 9-8043

AUTO LOANS

CREDIT COMPANY, INC.

FINANCING and REFINANCING

534 S. TRYON "FREE PARKING" EDison 3-7141

AUTO LOANS

"If Hearing Is Your Problem BELTONE is Your Answer"
BELTONE-MONSON HEARING SERVICE
135 West Fourth Street
EDison 4-7484 Supplies for all makes
Beltone

S AV (Biddleville)—Contd
Potts Jerry C ⓪ △ ED 2-5319
Carmel intersects (ns not open)
Patterson Mary Mrs △ FR 6-2750
Gaddy W Andrew ⓪ △ ED 3-0751
Kirkpatrick Avon ⓪ △ ED 4-7907
Vacant
Edwards Colvin M ⓪ △ ED 3-2625
Malone Wm P ⓪ △ ED 3-5083
Minter Paul L ⓪ △ ED 2-2024
Crowe Fannie ⓪ △ ED 4-4088
Harris Willis A ⓪ △ FR 6-6019
Spears Thos C ⓪ △ ED 4-7727
Gaddy Ida F Mrs ⓪ △ ED 2-2607
Rushing Thos △ ED 3-2978
Mackey Geo
Holly ends
Crowell Leonard
Tabernacle Bapt Ch
Jackson Walter △ ED 4-9602
Davidson Louise Mrs ⓪ △ ED 2-0048
Couser Willie
McAiley Thos ⓪ △ ED 4-5287
McCain Reece F ⓪ △ FR 6-6089
Withers Mary M Mrs ⓪ △ ED 3-4939
Johnson Fred D ⓪ △ ED 4-0335
Stinson Wilbur B ⓪ △ ED 4-3351
Ware Rueben ⓪ △ ED 3-1356
Scott John C ⓪ △ FR 6-8357
Sartor Danl ⓪ △ ED 3-1918
Brown Joe
Brown Rebecca B Mrs ⓪
Boyd Charlie ⓪
Carson Inez C Mrs △ FR 6-1391
Oak begins
Coleman Lewis C ⓪ △ ED 2-0562
Kennedy Edw △ ED 4-6002
Shropshire Brice ⓪ △ ED 4-2470
Williamson Henry ⓪ △ ED 5-0421
Partlow Robt ⓪ △ ED 4-0659
Balsam begins
Willow begins

56
ON AVENUE (Rosemont)—From Durham southeast, 1 north of Vail av
Cameron av begins (not open)
N Dotger av intersects
Apartments
Munro Virginia D Mrs
Melton Sybil V △ ED 4-8582
Sisson Lewis R △ ED 2-8057
Hollifield Frances S △ ED 4-0050
Emerson av begins

45
—From McKay east 1 block west of Rus-
Under construction
Under construction
Under construction
Russell ends
Under construction

35
BORN AVENUE—From 2300 Statesville av 1 blk
Under construction
Under construction
Under construction
Under construction
Anderson Thos J ⓪ △ ED 3-9505
McMurray Chas C ⓪ △ ED 3-7009
Under construction
Gillman Eddie ⓪ △ FR 6-4622
Under construction
Linsley Hattie N Mrs ⓪ △ ED 2-4691
McDaniel Lewis ⓪ △ ED 3-4830
Washington Robt B
Coleman Lelia E Mrs ⓪ △ ED 5-5163
Coleman Jas ⓪
Vacant

88
RMON DRIVE—From Roland northwest, st of Truman rd
Principe Leonard M jr ⓪ △ ED 4-3801
Baird Chas H ⓪ △ FR 5-8770
Flory David P ⓪ △ ED 2-8886
Shepherd Jas H ⓪ △ ED 2-6456
Dean Jas A ⓪ △ FR 6-2864
Johnston J Henry jr ⓪ △ ED 2-3952
Howard Lila O Mrs ⓪ △ FR 7-6278
Webster Jack A ⓪ △ FR 4-8145
Myers Grier B ⓪ △ FR 7-7837
DeArmon Benj M ⓪ △ FR 7-6912
Rhodes Walter E ⓪ △ ED 4-7469
Knight Curtis L ⓪ △ FR 6-6123
Wylie Jas B ⓪ △ FR 5-3016
Phillips John E ⓪ △ FR 7-2962
Vacant
Hagler Sebe B ⓪ △ ED 4-5310
York John D ⓪
Ross Robt F ⓪ △ FR 6-0253

1815 Mills John H ⓪ △ FR 6-5045
1817 Belk Harry L jr ⓪ △ FR 6-3301
1818 Little Ralph A △ ED 3-2458
1820 Lyon Braden M △ FR 6-7610
1823 Gudger Albert H △ FR 5-2978
1825 Pryce Chas A △ ED 4-3658

55
DEHERRADORA — From 2938 Wilkinson blvd north, 1 west of Pruitt
111 Vacant
1st intersects
200 Carpenter Sam A △ EX 9-5000
202 Frodge J C ⓪ △ ED 2-2498
300 Cashion Robt E jr
302 Walters Ray F △ EX 2-1971
304 Watson John D △ EX 2-1122
306 Hill Barney E △ EX 9-6469
308 Forbes Danl S △ EX 9-7471
310 Mauney Jimmy H

42A
DELLWOOD AVENUE (Myers Park Manor) — From 2900 Hillside av west to Chelsea dr, 1 north of Brandywine av
200 Richardson Spencer B ⓪ △ FR 5-2862
206 Holden Loraine A Mrs ⓪ △ ED 2-4413
207 Willaume Everette C ⓪ △ ED 4-4435
210 Jones Wm R jr ⓪ △ FR 6-2093
211 Thornley Bertrand K jr ⓪ △ FR 5-2432
214 Dinsmore Bess N Mrs ⓪ mus tchr △ ED 4-5228
215 Stutts M Frank ⓪ △ ED 3-6959
218 Bunch Edw J ⓪ △ ED 4-1449
219 Cramer Donald M △ ED 4-1353
222 Young Archibald L ⓪ △ ED 3-9795
225 Ives Horace B ⓪ △ ED 4-4957
226 Hatch Lillian H Mrs ⓪ △ ED 2-2695

40A
DENT CT — From 5020 Prentice pl east, south of Seneca pl
913 Vacant
914 Vacant
916 Under construction
917 Under construction

55
DENVER — From 215 Forsythe west to Mulberry Church rd, 1 north of Greenwood
4249 Southerland Edw ⓪
4250 Bredimus John M screens △ EX 9-5957
4253 Coffey Gus E ⓪ △ EX 9-6269
Alleghany intersects
4311 Hollifield Jas A ⓪ △ EX 9-3474
4316 Harris Jas A ⓪ △ EX 9-9784
Alleghany intersects
4505 Walker R L Plmb Co
Walker Roy L jr ⓪ △ EX 9-5457
4506 Blanchard Chas B ⓪ △ EX 9-7510
Kirkley Jack E ⓪ △ EX 9-6892

37
DERITA DRIVE (Mecklenburg County)
(Beyond canvass)

37
DERITA ROAD—Continuation Hutchison av at city limits
—Overnite Trans Co △ FR 6-4451
Suggs Wrecking Co △ ED 3-1035
Olverland Transportation Co △ ED 4-4669
Caro Frt Carriers △ ED 3-9633-34
Robinson Jas D
Robinson Elam T Oil Co △ FR 5-8106
Robinson Elam T ⓪ △ FR 5-8106
White Bag Co △ ED 4-0829
Burrage Geo E
Owens Lee W
Parker John S
Bonds Donald R
Buffalo Tank Corp △ ED 4-6401
Fabus Gordon & Co △ ED 4-4513
Buchanan Emanuel W
Horne Walter L △ FR 7-1348
Mullis Jas C △ EX 9-3717
Parker Mable Mrs ⓪ △ ED 3-6846
Trimnal Robt H
Kiser Z V ⓪ △ ED 2-7223
Sofley Robt N ⓪
Watkins Christine T Mrs ⓪ △ FR 5-1524
Cooper Cabt Shop △ FR 5-0730
Cooper Roy ⓪
Everett Geo H jr ⓪ △ ED 2-8718
Whitley Lonnie D ⓪ △ ED 2-2929
K & H Gro △ FR 5-8590
Hopper Roy W ⓪ △ FR 6-0655
Wooten Melvin O ⓪ △ ED 3-1904
Hamilton Carl J
Derita Oil △ ED 3-1904
3906 Baker Lbr Co △ FR 5-0452

40
DEVONSHIRE — A residential section in south part of city on west side of Avondale av near city limits

70
DEWEY PLACE — From 417 N Long northwest, 1 north of E 7th

40A
DEXTER — From 400 Greystone rd southeast, 1 east of Weston
3200 Bryson Carl △ FR 6-2032
3208 Greene Billy W ⓪ △ FR 5-7983
3211 VanVynckt Wm R ⓪ △ FR 7-4371
3212 Phillips Bain M
3216 Davis Bruce E ⓪ △ ED 4-0368
3220 Butcher Harold E
Dover av begins
3300 Austin Arth W jr ⓪ △ FR 6-5067
3308 Lane Jesse T ⓪ △ ED 2-0495
3309 Bostian Theo W ⓪ △ FR 7-6693
3313 No return
3314 Newman Morris O ⓪ △ FR 6-9627
3317 Hoover Robt L ⓪ △ FR 6-5365
3320 Cook Ray T △ FR 6-0793
3321 Crouch John B ⓪ △ FR 6-4079
3324 Willis Jimmie E ⓪ △ ED 2-0362
3325 Feimster H Ed ⓪ △ ED 4-4707
3330 Steele Geo S ⓪ △ FR 6-3120
Hartford av intersects

34
DIANA DRIVE (Dilworth) — From 517 Ideal way east to Winthrop av, 1 south of Dorothy dr
612 Wilkinson Chas E ⓪ △ EA 4-5558
615 Glasscock Joe D ⓪ △ FR 5-2923
616 Booth Ralph H ⓪ △ FR 5-0322
619 Turner Ralph B jr ⓪ △ FR 6-5132
620 Ginn Jas B ⓪ △ ED 3-7209
623 Kanupke Chas E ⓪
624 Herring Howell H ⓪ △ FR 5-7909
627 Rowe Thos E ⓪ △ FR 5-1623
628 Gregory Norman W ⓪ △ ED 2-5791
631 Robbins Clarence W ⓪ △ ED 3-4602
632 Clinard Don E
635 Hough Carl B ⓪ △ FR 5-2987
636 Redmond Franklin P
639 Ammons Manuel C ⓪ △ FR 5-2112
640 Kiser Fred L ⓪ △ FR 5-3695
643 Burch Wm H jr ⓪ △ FR 6-6156
644 Bullard Guy L ⓪ △ ED 4-0332
648 Vacant
649 Gaddy Jas A ⓪ △ FR 5-5152
652 Flowers W Grant jr ⓪ △ FR 6-3934
656 Blackmon Paul C ⓪ △ ED 4-1559
657 Heaton Allen E ⓪
663 Curwin Gerald A ⓪ △ ED 4-8864

21
DICKENS AVENUE — From W Marlborough rd southwest to Dublin rd
1900 Wolf Robt M
1902 Witt Hugh M jr △ EX 9-8994
1908 Nordman Fred T △ EX 9-8959
1910 Jewell John △ EX 9-9074
1914 Kapcar Michl △ ED 9-8125
1915 Dotson Ralph △ EX 9-9585
1916 Thomas Susan Mrs
1917 Stacey Luther R
1922 Robinson Lester E △ EX 9-6814
1924 McCarter Henry M △ EX 9-0995
E Marlborough rd intersects
Orton intersects
2100 Pearson Lawrence A ⓪
2101 Butler Wm J ⓪ △ EX 9-5288
2110 Grier Frank N ⓪ △ EX 9-5388
2111 Lambert Bennett C ⓪ △ EX 9-1072
2116 Sweet Robt G ⓪ △ EX 9-1988
2119 McClure John ⓪ △ EX 9-9040
2122 Newton Jas E jr ⓪ △ EX 9-9770
Newton Wilma W Mrs nurse
2125 Springs Jos L jr ⓪ △ EX 9-6159
Kern intersects
2200 Bundy T B △ EX 9-8489
2201 Ferrell Paul M △ EX 9-6908
2209 Rogers Culver J ⓪ △ EX 9-3998
2212 Whitaker Raymond S ⓪ △ EX 9-8613
2215 James Julius E △ EX 9-6622
2218 Mesimer Harry A ⓪ △ EX 9-0818
2221 Mulligan Wm B ⓪ △ EX 9-5896
2224 Hargett Karl △ EX 9-9391
2227 Green Albert W ⓪ △ EX 9-3008
2230 Sullivan Emery C jr ⓪ △ EX 9-7537
2236 Harrison Madison H ⓪ △ EX 9-0237

CAMPBELL-RIMMER, INC.
Wholesale Distributors of A. S. F.
5th Wheels Truck and Trailer Accessories
650 Atando Ave.
TEL. FRanklin 7-2550

SPARKS REALTY CO.
Successors To JONES-SPARKS
REAL ESTATE
Headquarters For 51 Years
Specializing In Commercial Industrial Property and Fine Homes
FRanklin 6-4466
200 Independence Bldg.
102 W. Trade "ON THE SQUARE"

DURANE GAS CO.
BOTTLED GAS SERVICE — GAS APPLIANCES
"We Aim To Please"
2317 S. BOULEVARD PHONE FRanklin 7-2676
Gas

THE BANK OF COMMERCE

CHECKING ACCOUNTS — LOANS — SAVINGS ACCOUNTS

"A Complete Banking Service"

124 S. Church St. Phones FR 5-4424 - FR 5-4426

SALEM SPRING CO., INC.

Auto, Truck and Bus Springs — Manufactured — Repaired
Re-arched, Retempered and Installed

2215 Berryhill Rd.

Parts Dept. EXpress 9-0459
EXpress 9-0458

DICKENS AV—Contd
2242 Kline Carl R ⓪ △ EX 9-0227
Belfast dr begins
2300 Morris Jos D ⓪ △ EX 9-7538
2301 Noble S Richd ⓪ △ EX 9-8707
2308 Cobb Jas E ⓪ △ EX 9-7024
2311 Finley Geo L ⓪ △ EX 9-8797
2314 Mullis Archie L
2317 Frye Boyd P ⓪ △ EX 9-0843
2320 Rhinehart Jas T ⓪ △ EX 9-7363
2326 Rushing Chas H △ EX 9-7844
2400 Conder Jerry W ⓪ △ EX 9-8941
2401 Tate Fred S ⓪ △ EX 9-8415
2408 Eubanks John C ⓪ △ EX 9-8802
2411 Twitty Bonner D ⓪ △ EX 9-7687
2414 Kollar Ernest ⓪ △ EX 9-7805
Dublin rd intersects

42
DICKINSON PLACE — From 2100 Princeton av east to Hastings dr, 1 north of Queens rd W
2100 Vaughn Leo B jr ⓪ △ ED 4-2348
2101 King Sherrod F ⓪ △ ED 4-6860
2108 Sweatte Claude B ⓪ △ ED 3-2586
2127 Boykin Hunter R ⓪ △ ED 2-6674
Hastings dr intersects

34
DILWORTH — A residential section in southeast part of city south of E Morehead and east of S Boulevard

38
DILWORTH DRIVE (Dilworth) — From 517 Ideal way east bey Ordermore av, 1 east of Kenilworth
2004 Conyers Jas △ FR 6-0015
2005 Hudson Mary D Mrs ⓪ △ ED 3-6681
2012 McKay D Robt ⓪ △ ED 3-6706
2015 Alexander Franzel E ⓪ △ FR 7-2109
2016 Goldberg David ⓪ △ ED 3-5754
2017 Hart Oren K ⓪ △ ED 4-1938
2021 Harris Donald T △ FR 4-5983
2022 Lavinder Raymond L ⓪ △ ED 3-4044
2023 Davis Horace jr ⓪ △ ED 4-5929
2024 Freeman Wm M ⓪ △ ED 3-8588
2025 Hart John L ⓪ △ ED 2-7603
2029 Hillman Frank R
2031 Poston Jos F jr
2032 Cornelius Wm G ⓪ △ ED 3-8949
2033 Poston Jos F ⓪ △ ED 3-6806
Lattimore intersects
2100 Ferrell Wm E jr △ FR 5-2540
2101 Muse Earl B ⓪ △ ED 2-7655
2104 Neilson Jos A ⓪ △ ED 2-4657
2105 Smith Odessa M Mrs △ ED 3-1347
2107 McKnight Wm P ⓪ △ ED 2-3548
2110 Kiser Harvey E ⓪ △ ED 3-2683
2112 Kerr Wm E △ ED 2-1526
2113 Richardson Wm M ⓪ △ ED 3-1468
2116 McIlroy Maria M Mrs ⓪ △ ED 3-3539
2117 Hamilton Calvin F ⓪ △ ED 2-0674
2120 Simpson Carl M real est △ ED 3-9349
2121 Kerr Graham P △ ED 2-2451
2124 Moore Thos B ⓪ △ FR 6-8015
2125 Killingsworth Clarence W ⓪ △ FR 7-1324
2128 Barrett Thos R ⓪ △ ED 2-1463
2131 Farr Hugh L ⓪ △ ED 3-8505
2132 Lawing L Harold ⓪ △ FR 5-3103
2135 Adams Howard E ⓪ △ ED 2-7027
Hemlock av intersects
2201 Moffatt D Haley ⓪ △ FR 5-4391
2209 Smith C Howard ⓪ △ ED 3-3261
2217 Bradford Maude ⓪ △ ED 2-7811
Ordermore av intersects

28
DILWORTH ROAD — From 1000 E Morehead south to Romany rd
1000 **Apartments**
1 Neely Florence △ FR 6-4440
2 Busbin Lawrence W △ ED 4-6380
3 Winn Thos E △ FR 7-1254
4 Templeton Lorley P △ FR 7-4693
Street continued
1014 Temple Israel △ ED 3-2339
1110 Temple Israel Chapel
1118 VanHoy Jos M ⓪ △ FR 7-2135
Mt Vernon av ends
1200 Little Effie A Mrs ⓪ △ ED 3-1430
1210 Garrison Hargrave A △ ED 2-1843
1218 **Apartments**
1 Hudson Milton L △ FR 7-3516
2 Durham Clarence E ⓪ △ ED 3-7076
3 Voss D M
4 Rayfield Eunice △ ED 2-0605
1225 **McMillan Apartments**
Apartments:
101 MacRorie Susan M Mrs △ ED 3-7953
102 Stuart Jas E B △ FR 5-0511
103 Creswell Kate H Mrs △ ED 2-8974
104 Benton Ethel P Mrs △ ED 2-4215
201 Young Rena O △ ED 2-6471
202 Spearman Rosa △ FR 6-3858
203 Williams May W Mrs
204 Armstrong G Ray △ FR 6-3095
301 Vacant
302 Adderholt Sudie O △ ED 2-8343
303 Macrae Mary Ann △ ED 2-8827
304 Vacant
Street continued
1226 Tuttle Lee F Rev △ ED 3-2615
Arosa av ends
1300 Ervin Chas C ⓪ △ ED 4-2448
1301 Scott Lucy C Mrs ⓪ △ ED 4-2448
1316 Handschuh Van Chas J ⓪ △ ED 4-9085
1317 Beatty Fred O △ ED 2-9186
1317½ Beatty Robt E △ ED 4-8178
1318 Craver Sam W ⓪ △ ED 3-3706
1325 Cannon Fay B Mrs ⓪ △ ED 2-0019
1326 Pierson M Everett ⓪ △ ED 3-4201
Berkley av intersects
1400 Zimmerman Susan J Mrs ⓪ △ ED 3-1448
1401 Sherrill Frank O ⓪ △ ED 3-2624
1408 Guthrie Mae P Mrs ⓪ △ ED 3-1720
Lingamore pl begins
1500 Stewart W Sinclair △ ED 2-5963
1508 King Annie W Mrs ⓪ △ ED 3-2659
1515 Sanders Kate T Mrs ⓪ △ ED 2-5286
1521 Nivens Walter ⓪ △ ED 3-2917
1528 Nebel Wm ⓪
1529 Pound Ralston M ⓪ △ ED 3-2619
Romany rd intersects

36
DILWORTH ROAD E (Continuation of Dilworth rd)—From 1100 Romany rd south to Dilworth rd W
Dilworth rd W intersects
1610 Hayden Thos J ⓪ △ FR 7-2721
1614 Libby Harold C ⓪ △ ED 2-3655
1620 Faires Thos E △ FR 6-0645
Faires Leona P Mrs ⓪ △ ED 3-4940
1621 Manley John P Rev △ ED 4-2283
St Patrick's Catholic Ch
St Patrick's Rectory
1624 Lupo Gordon M ⓪ △ ED 2-8853
1630 Harris Geo C ⓪ △ ED 2-8863
1632 Means Edwin W ⓪ △ FR 5-2251
1636 Sloop Whitson W ⓪ △ ED 2-0084
1640 Hollis Geo H △ FR 7-2363
Buchanan begins
Isleworth av ends
1700 Hightower Geo N
1701 Hall Jas F ⓪ △ FR 6-2638
1706 Pruette Douglas M ⓪ △ ED 3-3455
1707 Jenkins L B △ ED 2-3983
1711 Mayfield T Murray jr ⓪ △ FR 5-3262
1712 McCraw Carl G ⓪ △ ED 2-5861
1715 Neilson Alex J ⓪ △ ED 2-0292
1719 Lenz John J ⓪ △ FR 5-0177
1723 Rea Thos E jr ⓪ △ ED 3-6677
1727 Dear Sol S ⓪ △ FR 5-2155
1731 Fox Wesley ⓪ △ FR 5-5991

38
1815 O'Halloran Jos P ⓪ △ ED 2-3811
1820 Leventis Porta J Mrs ⓪ △ ED 2-0269
1821 Smith Ione ⓪ △ FR 7-2072
W Worthington av intersects
1900 Rigg Rosemary M Mrs ⓪ mus tchr △ FR 7-6488
1901 Rochester Edgar L ⓪ △ ED 4-6188
1904 Wolfe John H ⓪ △ FR 5-3576
1908 Neely Ralph B ⓪ △ ED 3-4428
1911 Logue Paul G △ FR 7-1323
1912 Sheehan Jas J ⓪ △ FR 6-1544
1916 Graham Ida H Mrs ⓪ △ ED 3-3041
1917 Hice Farley M ⓪ △ ED 3-6423
1920 Clinard Wm T ⓪ △ 6-4201
1923 Bobbitt J Hal ⓪ △ ED 3-5534
Ideal way intersects
2000 Vacant
2006 Steele W Earle ⓪ △ ED 2-5627
2007 Hutchinson Robt S ⓪ △ ED 2-5784
2011 Benfield Robt C ⓪ △ ED 2-0128
2012 Hamilton Wm W ⓪ △ FR 7-7525
2015 McGary Robt O ⓪ △ ED 3-2268
2016 Goff Theo M ⓪ △ ED 2-0647
2019 Hancox Edw Rev △ ED 3-1065
2020 Smith Neva M Mrs △ FR 2-5731
Carling av begins
2100 Jones Edgar L ⓪ △ ED 2-7998
2101 Sutton Robt T ⓪ △ FR 5-7954
2107 Blankenship A Stowe ⓪ △ ED 4-2101
2108 Stribling J Norton ⓪ △ ED 3-2926
2111 Hunter Reese ⓪ △ FR 6-2981
2114 Miller Hazel H Mrs ⓪ △ ED 2-6926
2119 Vacant
2120 Gresham Floyd M ⓪ acct △ ED 2-8862
2125 Rohrer Dossa E ⓪ △ ED 3-4829
2126 Inglis Mary H ⓪ △ ED 3-2014
Sandifer Kitty △ ED 4-6395
2131 Bacon Edw O ⓪ △ ED 2-1979
2132 Thompson Arth R ⓪ △ ED 2-2830
2137 Given Kittlie H ⓪ △ ED 2-1384

DILWORTH ROAD W (Continuation of D worth rd)—From 1100 Romany rd southw and south to Charlotte dr
1607 Spratt Chas A ⓪ △ FR 6-3268
1615 Haubenreiser Robt J ⓪ △ FR 5-4867
E Park av end
1623 Williams W Harrison Rev △ ED 2-7518
1625 Niven Howard A ⓪ △ ED 2-5359
1652 Carras Gus N ⓪ △ FR 5-4674
1660 Vest Jas P ⓪ △ ED 3-6813
Isleworth av beg
1700 Ziglar Jennie D Mrs ⓪ △ ED 2-0360
1701 **Apartments**
1 Money Reuben G △ ED 4-1629
2 Vacant
3 Seamon John J △ FR 4-8196
4 Walters Howard W △ FR 5-5266
Street continued
1708 Brown Craig T ⓪ △ ED 3-2552
1709 Barnes Hugh S ⓪ △ ED 4-0790
1710 **Apartments**
1 Miller John S jr △ ED 2-0009
2 Manley Annie F Mrs △ FR 6-9155
3 Ferris John △ FR 6-1062
4 Harrell Amos S △ FR 5-2611
5 King Paul civ eng △ ED 4-5844
6 Dresser Sallie △ FR 6-8634
7 Stein Edna M
E Boulevard inters
1814 Abernethy Lola S Mrs ⓪ acct △ ED 2-4694
1817 Grose Wm D △ FR 6-4145
1820 Cochran Robt B ⓪ △ ED 3-2929
1825 Easton John V A ⓪ △ ED 4-8842
1826 Banks Henry H ⓪ △ ED 2-3941
1829 Williams Rosa E Mrs ⓪ △ ED 3-5291
E Worthington av inters
1900 Rea Thos E ⓪ △ FR 6-8082
1901 Conder R Murphy jr ⓪ △ ED 3-5347
1908 Hobbs Edwin W jr ⓪ △ ED 4-3650
1908½ Weant Robt A △ FR 6-7433
1909 Vacant
1914 Wiggins Elma C Mrs ⓪ △ ED 2-0218
1915 Vacant
1918 Tarver Edw A ⓪ △ ED 3-6455
1921 Page Arth F ⓪ △ ED 2-1381
1924 Fridell Floyd A ⓪ △ ED 3-5756
1927 Bullock Ina P Mrs ⓪ △ ED 2-2891
1928 Wooters Wm H ⓪ △ ED 3-2260
1932 Haynes Frank K ⓪ △ ED 3-2076
1933 Suther Fred L ⓪ △ ED 3-6522
Magnolia av
2000 Clontz Floyd J ⓪ △ ED 2-0800
2001 Smart Thos F ⓪ △ ED 2-0514
2007 Bender Ethel S Mrs ⓪ △ ED 3-1443
2008 McGee Eva H Mrs ⓪ △ ED 2-0021
2012 Horning Robt B ⓪ △ ED 3-3889
2015 Patterson Ruth K Mrs ⓪ △ FR 7-6283
2018 Campbell John S ⓪ △ ED 2-7669
2021 Ray Ethel W Mrs ⓪ △ ED 3-2741
2022 Peaseley Robt H ⓪ △ ED 2-7531
2027 Clark Edw W ⓪ △ ED 2-6431
2028 Little John M ⓪ △ ED 3-6744
2033 **Ideal Apartments**
Apartments:
1 Vaughan Russell R △ FR 6-7577
2 Vacant
3 Blythe Ruth H Mrs △ ED 4-2968
4 Kirkendol Edw C △ ED 2-2827
Ideal way inters
2100 Vacant
2101 Shore Belle R △ FR 5-0781
2107 Vacant
2110 Wynn Marvin R ⓪ △ FR 5-5282
2115 Strange Estelle G Mrs ⓪ △ FR 5-3435
2116 Deal Herbert E ⓪ △ ED 3-5894
2121 Todd John W jr ⓪ △ ED 3-2397
Todd Helene H Mrs int dec
2122 Lee L Jack △ ED 2-7889
2128 Brooks Richd H ⓪ △ ED 2-6778
2130 Sparks John F
Dilworth rd E
2200 Clontz Raymond R ⓪ △ ED 2-2615
2204 Eldridge Lois G Mrs ⓪ △ ED 2-3717
2208 Williams Lula B ⓪ △ FR 5-7513
2212 Beam F Lenora ⓪ △ ED 4-0034

QUALITY FLOOR COVERING

Inlaid Linoleum

Rubber Tile

Plastic Cabinet Covering

Ceramic Tile

TELS. EDison 3-2287
Night EXpress 9-7943
and EXpress 9-3236

3301 Rozzell's Ferry Rd.

Carrier Air Conditioning

ENGINEERING INC.
AIR CONDITIONING — HEATING
LICENSED CONTRACTORS — ENGINEERS

TEL. EDison 4-8697 3104 OLD PINEVILLE RD.

Carrier Air Conditioning

AMPLE PARKING SPACE

THE MING TREE
RESTAURANT
"Incomparable Chinese and American Foods"
520 Providence Road Air Conditioned

CIVITAN CLUB
Tuesday 1:15 P.M.
LIONS CLUB
Thursday 1 P.M.
EDison 4-3028

D /ORTH RD W—Contd
22 Darrow Herbert B ⓪ △ ED 2-9948
22 Conway Mary P Mrs ⓪ △ ED 3-1091
Edgewood av begins
23 White Robt F ⓪ △ ED 2-8741
23 Chittenden Cameron K ⓪ △ FR 5-0602
23 Allison Eunice S Mrs △ ED 2-2466
23 Dichtenmueller Alvin F ⓪ △ ED 3-4741
23 Alexander Fairie B Mrs ⓪ △ FR 6-8557
23 Galloway Harry E ⓪ △ FR 5-4147
23 Wright Bertha Mrs ⓪ △ FR 5-5424
Charlotte dr intersects

100
DI LEWOOD AVENUE—From 923 Sugar Creek east to Potters rd, 1 north of the Plaza
40 Whitley Howard B ⓪ △ FR 5-7798
44 Warren Wm V △ FR 7-6495
40 Pope Claude W
40 Carter Horace W
40 Rollins Geo B ⓪ △ FR 6-8790
40 Wheeler Clayton W ⓪ △ ED 4-5543
40 Price Ruth D Mrs ⓪ △ FR 6-9834
40 Weaver John A ⓪ △ ED 3-5541
41 Smith Jim D △ ED 3-3034
41 Smith James O Rev △ ED 3-0831
41 Vacant
41 Berean Bapt Ch
41 Cowick Ernest R ⓪ △ FR 7-5297
41 Reynolds Osborne W
41 Bonner Ernest ⓪ △ FR 5-8630
Trembeth dr intersects
41 Cooper W Horace ⓪ △ FR 6-3277
41 Smith W Reginald ⓪ △ FR 7-1732
42 Taylor Albert L ⓪ △ FR 5-7054
r Vacant
42 Duncan Lester A ⓪ △ FR 7-6600
42 Helms Arth S ⓪ △ FR 5-6238
42 Hilton Billie W ⓪ △ FR 7-1883
42 Rice Felix J △ FR 6-1910
42 Pressley Jesse C ⓪ △ FR 7-3694
42 Under construction
42 Broome Earl E ⓪
42 Cunningham James H △ FR 6-6375
42 Under construction
42 Butler H Lee △ FR 6-7744
42 Wallwork A Alan ⓪ △ ED 2-6980
Wallwork Hester W Mrs nurse
42 Hargett Henry R ⓪ △ ED 3-1518
42 Rice Geo F ⓪ △ ED 3-1348
43 Ferguson Jas H ⓪
43 Biron Jos L ⓪ oil burner repr △ FR 6-4749
43 Hastings Claude H
43 Baldwin Laura Mrs △ FR 7-4148
43 Allen James E
43 Stewart John P ⓪ △ FR 6-1234
43 Barnhardt Zeb G ⓪ △ ED 4-6160
43 McGee Earl K
Potters rd intersects

19
DI RIBUTION—From 2574 Brentwood pl, south, est of Barringer dr
25 Reid Hayden Inc insulating contrs △ ED 2-7716-7

96
DI SION—From 2900 The Plaza southeast to t (not open)

108
DI E ROAD (Mecklenburg County)—From 4233 kinson blvd southwest, 4 west of Midland
Eaton Oil Co whol △ ED 2-4670
Eaton Jas E ⓪ △ ED 2-4670
Cohen Ernest H ⓪ △ EX 9-6803
Grier Mozelle G Mrs ⓪ △ EX 9-9993
Graham Wm E
Gill Bennie ⓪ △ EX 9-9335
Graham David L △ EX 9-1531
Holliman Carl G △ ED 2-4670
Wayside Grill restr
Liffrig C Steven ⓪ △ ED 4-1948
Robbins Carlisle H ⓪ △ EX 9-5225
Grier Delcina Mrs ⓪
Watt Ulysess ⓪
Dabbs Leonard ⓪ △ EX 9-1352
Sims Robt H ⓪ △ FR 6-1007
Wood Fred P ⓪ △ ED 4-2566
Moore Sanctuary AME Zion Ch
Good Samaritan Hall
Well Nallie Mrs ⓪ △ EX 9-1550
Smith Ulysses ⓪ wood △ EX 8-6275
Millsap Harold B ⓪ △ EX 8-3928
King Bros Trucking Co △ EX 8-7140
King Grady F ⓪ △ EX 8-7140
Davis Junior ⓪
Hudson James ⓪ auto body repr △ EX 8-6890
Cloninger Gary L
Guthrie Bert A △ ED 4-1792
Calvin Robt R ⓪ △ EX 9-9002
Willis T J ⓪
Gabriel Wm L ⓪ △ EX 8-3912
Barber Thos ⓪
Burke Thos A ⓪ △ EX 9-3365
Jackson Container Co △ EX 9-1309
Nance Edw E whol confr △ EX 9-1443
Nance Howard ⓪ △ EX 9-5628
Taylor Saml L ⓪ △ EX 8-1244
Kearns Rosa L Mrs ⓪ △ EX 9-9004
Kearns Gro △ EX 9-9220
Kearns John E △ EX 9-3388
Plato Price High Sch △ ED 9-3441
Hill Joseph ⓪ △ FR 9-6002
Alexander Joseph ⓪ △ EX 9-7994
Alexander Sarah
Hill Kathleen △ EX 9-6002
Herron Brown △ EX 9-5496
Grier Billie
Pitts Carl R ⓪ △ EX 9-3117

47
DIXON (Biddleville)—From 300 Solomon east to Beattie's Ford rd
300 Ross Cath Mrs ⓪ △ FR 6-9226
301 Anderson Trezzvant W
304 McAfee James
306 Hill Sallie Mrs △ FR 6-3731
307 Harris John E △ ED 4-1872
311 Alexander John L ⓪ △ ED 4-0005
314 Harris Jennie W Mrs ⓪
315 Alexander Emma L Mrs ⓪ △ ED 4-6386
321 Burroughs Nancy Mrs
323 Huey Cora Mrs △ ED 4-8014
325 Griffin Lula Mrs
Carmel intersects
Beattie's Ford rd intersects

17
DOGGETT—From Hawkins northwest to S Tryon, 1 southwest of W Worthington
S Tryon intersects

37
DOGWOOD AVENUE—From 600 Norris av north and Northeast to Hutchison av
2700 Conner Joseph B ⓪ △ ED 3-2098
2710 Lawrance Hugh B ⓪ △ FR 6-4244
2715 Carpenter Alvin M ⓪ △ FR 6-1987
2732 Vacant
2740 Price John D ⓪ △ FR 5-2918
2745 Greene Lloyd E ⓪ △ ED 4-5025
2746 Osborne Arnold H ⓪ △ ED 4-6672
N Graham intersects
2800 Partee Latney R ⓪ △ FR 6-3025
2801 Barnhart Ethel Mrs
2806 Bowen Norman H ⓪ △ FR 5-4544
2809 Miller J Ray ⓪ △ ED 4-2918
2814 Abee Chas M ⓪ △ ED 3-2455
2815 Kiker Morris W ⓪ △ FR 6-7466
2820 Maness Horvard
2826 Shroyer Paul A ⓪ △ FR 6-7128
2827 Hart Wm H ⓪ △ FR 6-0055
2833 Linker V Delora Mrs △ ED 2-6053
2837 Porter John N ⓪ △ ED 3-6567
2838 Carpenter Raymond A ⓪ △ ED 2-6762
Ennis av ends
2901 Moore Roy L ⓪ △ ED 3-7593
2905 Johnson Claude W ⓪ △ ED 2-0188
2909 Mull C Taft ⓪ △ ED 3-0273
2914 Bunn Johnsie E Mrs ⓪ △ FR 7-2003
2915 Jaro Frank E ⓪ △ ED 3-0917
Jaro Hazel W Mrs nurse
2920 Caldwell Mack D jr ⓪ △ FR 5-3330
2921 Stephens Henry C ⓪ △ ED 4-3117
2926 Wood Wallace S ⓪ △ ED 4-4056
2927 Smith Raymond H ⓪ △ FR 7-2349
2932 Baumgardner Wm A ⓪ △ FR 5-1581
2933 Allison Calvin M ⓪ △ FR 6-5455
2939 Templeton Tom M ⓪ △ ED 3-1579
2940 Kirby Walter R ⓪ △ ED 4-8221
2944 Vacant
2948 Cable Gypsy A Mrs ⓪ △ ED 3-0487
2955 Smith Holland G ⓪ △ ED 2-2391
2955½ White John P
2956 Martin Grady L ⓪ △ ED 3-7945
2961 Overcash Hattie A Mrs ⓪ △ FR 5-4028
2962 Hayes Edwin A ⓪ △ ED 3-1993
Grimes intersects
3000 Greene Baxter A ⓪ △ FR 5-2408
Polly's Beauty Shop
3001 Myers E Whiteford ⓪ △ FR 6-3595
3005 Roberts Earl U △ FR 6-7710
3008 Riddle Wm F ⓪ △ ED 3-4500
3013 Howell David C ⓪ △ ED 4-7341
3014 Patterson Jas B ⓪ △ ED 3-1009
3017 Knight Ruby L ⓪ △ ED 2-0431
3020 Gwinn F Everrett ⓪
3021 Barclift Benny A ⓪ △ ED 3-3945
3024 Bonum W Worth ⓪ △ ED 3-7643
3025 Cope Ira ⓪ △ ED 3-5494
Bancroft intersects
3101 Propes H Glenn ⓪ △ ED 2-7877
3104 Prosser Sweney ⓪ △ ED 2-1666
3105 Flow Jas E ⓪ △ ED 4-4776
3109 Maness Henry F ⓪ △ ED 3-0252
3116 White Boyce A ⓪ △ ED 2-0002

55
DONALD ROSS ROAD—From 3333 Wilkinson blvd southeast, 1 west of city limits
Sou Ry crosses
—— Carolina Golf Club △ ED 9-9286
Mason Bessie V Mrs ⓪
Wilmont dr intersects

100
DONNA AVENUE—From NSRy northeast intersecting 1117 Sugar Creek rd, 1 west of The Plaza
4000 Stover Arville L △ FR 6-9468
4001 Carson Fred H
4010 Hardin Roland L Rev △ FR 5-1275
4013 Jones Oscar △ FR 5-4747
4016 Baucom David D ⓪ △ FR 6-4781
4109 No return
4025 Honeycutt Wm B ⓪ △ ED 3-8488
Sugar Creek rd intersects

40
DORCHESTER PLACE—From 1064 Sedgefield rd northeast, 2 west of Lawndale rd
2810 Williams Gerald G ⓪ △ ED 2-3955
2811 Azer Sophia N Mrs ⓪ △ FR 7-1227
2816 Berquist Jack V ⓪ △ ED 2-3620
2817 Katzenmoyer Russell A ⓪ △ ED 4-0661
Wriston pl begins
2829 Williams Jas H ⓪ △ FR 6-2221
2830 StPaul's Meth Ch
2843 Clontz Ralph C jr ⓪ △ FR 7-2568
2846 Hodges Robt H ⓪ △ FR 6-9658
2849 Dumont Arth E ⓪ △ FR 5-1101
2852 Barkley Reid F ⓪ △ ED 2-1206
2858 Jones Mary
Poindexter dr intersects

104
DORIS AVENUE (Mecklenburg County)—From 500 Richland drs outheast to Rossmore av, 1 south of Monroe rd
4716 Passmore Richd G ⓪ △ ED 2-7302
4717 Baker Eulalia M ⓪ △ FR 5-0680
4722 Stone John C ⓪ △ ED 2-1713
4723 Mann Marvin H ⓪ △ ED 2-1644
4728 Camp Vernie J ⓪ △ EM 6-1253
4734 Crooke Chas W ⓪
4735 Morton J Harry ⓪ △ FR 5-7293
4800 Hooks Richd C ⓪ △ FR 5-8288
4801 Robbins Raymond M ⓪ △ FR 6-2589
4804 Sigmon Bill E ⓪ △ FR 5-0980
4808 Hilton Wade S ⓪ △ FR 5-8143
4809 McAteer Floyd M ⓪
4815 Hilton Sara H Mrs ⓪ △ FR 5-6824
4820 Howey Jos P ⓪ △ ED 2-9123
4821 Wynne Rosa L Mrs ⓪ △ ED 4-4290
4826 Wells J Aubrey ⓪ △ FR 6-2155
4829 Morris Theo △ FR 5-3426
4832 Wells Raymond E ⓪ △ FR 6-8597
4833 Langford Boyce W ⓪ △ FR 5-7125
4901 Turner Jos B ⓪ △ FR 5-1675
4908 Fincher Nay W ⓪ △ FR 5-7880
4909 Smith Cleavy J ⓪ △ ED 4-2328
4914 Edwards Thos B ⓪ △ ED 4-8448
4915 King Theron W ⓪ △ FR 7-3169
4920 Kerley Ted M ⓪ △ FR 5-6389
4921 Eagle Reece H ⓪ △ FR 7-4342
4926 Rape Zimmer L ⓪ △ FR 5-7109
4927 Warren Edmund P jr ⓪ △ ED 3-0011
4932 Bowers Joe F ⓪ △ ED 2-2594
4933 Revels Louis H ⓪ △ FR 7-6402
5000 Beaver Harold W ⓪ △ FR 5-7487
5001 Johnson B B ⓪ △ ED 2-2103
5008 McAuley Hugh A ⓪ △ FR 6-8325
5014 Lathe Warren S ⓪ △ ED 2-3537
5015 Giles Jas H ⓪ △ ED 4-0747
5020 Morrow Carl W ⓪ △ ED 2-6608
5021 Presley Clifford A ⓪ △ ED 4-0230
5026 Phillips Duke
5027 Carter Geo H ⓪ △ ED 4-9529
5032 McLean Robt H ⓪ △ FR 7-3554
5033 Haga Fred M ⓪ nurserymn △ FR 5-4898

34
DOROTHY DRIVE (Dilworth)—From 500 Ideal way east to Springdale av, 1 north of Diana dr
601 Fuller Lemuel T ⓪ △ FR 7-4116
607 Brown Beauford P ⓪ △ FR 6-0572
612 Johnson Burgess A ⓪ △ FR 5-8096
613 Vacant
616 Gant Dewey W
617 Bowen Levie A pntr ⓪ △ FR 5-3559
620 Wilson Roy P ⓪ △ FR 5-6878
621 Queen Doc ⓪ △ FR 6-2543
624 Scott Wm E
625 Jackson Elbert H △ FR 5-3944
628 Wade Robt L ⓪ △ FR 5-2500
629 Edwards Wm F ⓪ △ FR 5-1960
632 Fowler Holbert C ⓪ △ FR 7-1762
633 Biggers Jas M ⓪ △ FR 6-1456
636 Bullock Wm W ⓪ △ FR 5-0552
637 Bullard Byron C ⓪ △ FR 7-5273
640 Cadieu Jos D ⓪ △ ED 2-4065

Metalvent Home Improvement Co.

Awnings
Storm Windows
Fencing
Weather-Strippers
Caulking
Car Ports
Jalousies
Iron Railings

5011 Wilkinson Blvd.

PHONE EXpress 9-9797

BAUCOM'S NURSERY & GRADING CO.

Landscape Contractors Equipment and Men to Give You Better Service

HEAVY GRADING

In Our Nursery Everything for Your GARDEN

North Tryon St. Across from Fairgrounds

TEL. EDison 4-6453
Nights and Holidays Tel. EDison 3-7975

(See Yellow Page 162)

THOMSON & McKINNON
BROKERS IN SECURITIES and COMMODITIES
10 Liberty Life Bldg.
Phone EDison 3-3743

AMERICAN OIL CO.

AMOCO GAS

STOP

AT THE SIGN OF GREATER VALUES FROM MAINE TO FLORIDA

AMOCO GAS

1006 S. Tryon St.

TEL. FRanklin 5-3711

GOOD FOOD → HOB-NOB RESTAURANT ← GOOD SERVICE

BREAKFAST — LUNCHEON — DINNER

Open 6:30 A.M. Till Midnight

AIR CONDITIONED

413 N. TRYON

TEL. FRanklin 5-9525

DOROTHY DR (Dilworth)—Contd
641 Maye Albert J ⓪ △ ED 4-5513
644 Bost Wm F ⓪ △ FR 6-1237
645 Shelby Wm C ⓪ △ FR 5-0000
648 Godwin Max P ⓪ △ ED 4-1529
649 Parker Gerald C ⓪ △ ED 4-9430
655 Hunnicutt John C ⓪ △ FR 6-1659
663 Stewart Jas L ⓪ △ FR 5-6890

104

DORSTER—From 4201 Tanglewood dr west 1 block north of Pond Walker rd
—— Faulkner John L
Little Store The
Smith Julius P ⓪ △ EM 6-1430
Runge Carl F ⓪ △ EM 6-2676

56

DOTGER AVENUE N (Rosemont)—From 2500 Crescent av extd northeast to E 7th, 2 east of N Laurel av
110 Groves Wilbert C △ ED 3-7000
110½ Jensen Karen A
115 Trotter Ann E △ ED 3-7090
Vail av intersects
201 **Forest Apts**
Apartments:
C7 Vacant
C8 Kaufman Sydney △ FR 5-7218
C9 Vacant
C10 Valenstein Anna A Mrs △ FR 6-3998
C11 Vacant
C12 Jacobs Wm R △ FR 6-4368
207 **Apartments**
C13 Vacant
C14 Vacant
C15 Vacant
C16 Vacant
C17 Vacant
C18 Vacant
211 **Apartments**
D1 No return
D2 Weis Isaac △ ED 3-2758
D3 Johnson Thos D △ FR 5-1036
D4 Sinclair John C jr △ FR 6-4118
217 **Apartments**
D5 Garrison Eunice R Mrs △ ED 3-3807
D6 Bresner Max △ FR 6-7746
D7 Vacant
D8 Vacant
D9 Keller Guy O △ ED 4-0503
D10 Vacant
Street continued
218 Schiffman Louis ⓪ △ FR 6-5703
223 **Apartments**
E1 Hitchens Leslie H △ FR 5-0722
E2 Lee Chas D jr △ ED 4-3542
E3 Britt Sarah P Mrs △ FR 5-5791
E4 McKeel Sam S △ FR 7-3265
E5 Vacant
E6 No return
E7 Brem Luciele W △ ED 3-2459
E8 Vacant
225 **Apartments**
E9 Holmes Edw C △ FR 5-1500
Street continued
226 Bellar Martin I △ ED 2-6035
227 **Apartments**
E10 Vacant
E11 Smith Edw J △ ED 4-7324
E12 Vacant
E13 Vacant
E14 Vacant
E15 Vacant
Street continued
228 Vacant
229 **Apartments**
E16 Vacant
Street continued
230 Rhodes Betty Ann
232 Mayo Linwood A △ ED 4-1837
234 Vacant
236 Vacant
238 Bell Robt B jr △ ED 3-7667
240 Collie Eric D Rev △ ED 4-0672
Deacon intersects
Kenmore av intersects
301 Rigsbee Jeanne E Mrs △ ED 4-4734
303 Potter Wm W △ ED 4-9519
305 Gordon L Richd △ FR 7-6250
307 Eason Oretha H Mrs ⓪ △ FR 6-5701
331 Maddox Houston N △ ED 4-5811
346 Parnell Jas R △ FR 5-3694
E 5th intersects
412 Gibson Clarence A △ FR 7-2468
413 Cauble Walter S ⓪ △ FR 5-5887
414 Allen Ann △ FR 5-4876
416 Bramhall James jr
417 Stroupe Wm P ⓪ △ ED 2-5458
418 Thurlow C Henry △ FR 5-4208
420 Cathey Geo M △ ED 2-1898
421 Looper J Ralph ⓪ △ ED 4-6675
422 Willis Chas B jr △ FR 6-9340
425 Strawn Jennie Mrs △ ED 5-8538
427 Morris N Steve ⓪
E 7th intersects

54

DOTGER AVENUE S (Eastover)—From 2501 Crescent av extd south to Colville rd
Colville rd intersects

43

DOUBLE OAKS AVENUE—(See Tinnin av)

43

DOUBLE OAKS ROAD—From 1312 Oaklawn av north to Newland rd Tinnin av intersects
1808 Livingston Leo ⓪ △ FR 6-7336
1812 Hines Albert ⓪ △ ED 3-4343
1815 Steel Dallas ⓪ △ FR 6-8155
1817 Sarter Odell ⓪ △ FR 6-1369
1820 Gist John E ⓪ △ FR 5-0965
1821 King Woodrow ⓪ △ ED 5-5466
1824 Moore Thos jr ⓪ △ FR 6-3269
1825 Pharr Clifton ⓪ △ FR 7-2649
1900 Davis John G △ ED 4-1774
1901 McCrary Saul ⓪
1905 Shands Jas A ⓪ △ FR 6-1075
1906 White J Arth Rev △ FR 5-1856
1909 Stewart Thos ⓪ △ FR 5-4041
1910 Byers Viola S Mrs ⓪ △ ED 3-5557
Evans Johnsie S Mrs nurse
1913 Batie Helen Mrs nurse
1914 Simmons Wm A ⓪ △ ED 4-0102
Person intersects
2000 △ Suber Loveviner Mrs ⓪ △ ED 2-2485
2001 Luncford Will ⓪ △ FR 5-2003
2004 Neal Taylor A ⓪ △ FR 5-4808
2005 Oden Sylvester △ FR 5-7297
2008 Kilgore Julia Mrs ⓪
2009 Davidson Junius W ⓪ △ FR 5-3276
2012 Bell Robt L ⓪ △ FR 5-0762
2015 Odom David ⓪ △ FR 6-7286
2016 Davidson Jos ⓪ △ ED 4-1964
2017 Odom Jerry ⓪ △ FR 5-8756
West begins
2100 Sizemore John S ⓪ △ FR 7-5367
2101 Cherry Richd ⓪ △ FR 7-6394
2104 Morrison T Bruce ⓪ △ ED 4-6581
2105 Harris Leona Mrs ⓪ △ FR 5-8508
2108 Nelson Horace ⓪ △ FR 7-1126
2109 Carter Thos ⓪ △ FR 5-7320
2112 McKinley L Excell ⓪ △ ED 4-5537
2115 Miller Harold P △ FR 6-8188
2117 Moore Cleveland ⓪ △ FR 5-2036
2118 Crawford Wm M ⓪ △ FR 6-6342
2200 Grier Woodrow ⓪ △ ED 4-9317
2201 Raye James I ⓪ △ FR 6-3356
2204 Brown McKinley ⓪ △ FR 5-3476
2205 Washington Julian C ⓪ △ FR 6-9379
2208 Hunter Mose △ FR 6-0762
2209 Cathcart J Reese ⓪ △ FR 7-1047
2228a Smith Florrie Mrs △ FR 6-7835
2228b Mack Wilmer
2229a Dennis Pearl D
2229b Davis Jas
2231a Rubin Robt W
2231b Neal Abiney
Horne dr intersects
2300 Isley Estelle Mrs
2301a Roach Willie
230b Vacant
2311a Vacant
2311b Davis John H
2312a Williams Henry
2312b Gilmore Emma L Mrs △ ED 3-3167
2314a Brice Mattie Mrs △ ED 4-9946
2314b Patton Mary Mrs △ FR 6-0887
2315a Leung Cath M Mrs
2315b Vacant
2317a Meadows Devine
2317b Cheeks Adolphus
2318a Haggins Rudolph
2318b Elliott Jas L
2320a Neal Excell △ ED 4-6351
2320b Foster Nathl
2324a Bratton Curtis H △ FR 5-7803
2324b Moss Douglas
2326a Greenlee Flora △ FR 6-7157
2326b McClettie Butler △ ED 3-8153
2330a Brown J Andrew △ FR 5-3188
3220b Jones Mitchell △ FR 6-6550
2332a Sloan John
2332b Phillips Juanita Mrs △ FR 6-9686
2400a Anthony Billy
2400b Kirkpatrick Mildred C Mrs △ ED 2-8837
2401a Simpson Madie J △ FR 5-7628
2401b Thornwell Philip △ ED 2-1967
2402 Minter Alex △ FR 7-3948
2403a Rhynes Geo B △ ED 3-5950
2403b James Robt L
2406 Irby Willie J
2407a Ralph Wm
2407b Rubin Henry J △ ED 2-4257
2408a Rakestraw Rosa M Mrs △ FR 5-4214
2408b Jackson Leroy
2409a Moore Jesse
2409b Woods Fleming △ ED 2-2931
2411a Geter Floried Mrs △ FR 6-6319
2411b Vacant
2415a Covington Andrew J
2415b Mason Wm T
2417a Reel Johnnie E
2417b McCarroll Northern △ FR 6-3007
2421a Peterson Julia Mrs
2421b Station Hoyt M △ FR 6-8018
2423a Ethridge Robt L △ ED 3-0985
2423b Harrison Christopher
2425a Grimes Abr △ FR 5-2493
2425b French John
2429 Parker Henry △ ED 2-6259
2431a Johnson Mary nurse
2431b Torrance Ella O △ FR 6-0418
Moss
2501a Dennis Chas △ FR 5-6571
2501b Harris Ira B
2503a Johnson Doris M Mrs
2503b Anderson Howard
2509a Reid Benj △ FR 6-8350
2509a Culbreth Jas R
2510a No return
2510b Pettigrew Jos A △ ED 4-1486
2511a Johnson John R △ FR 6-0597
2511b Niles Willie
2512a Wilson Calvin R
2512b Harris Russell L △ FR 6-4821
2514a Blakeney Mamie Mrs
2514b Stover Katie △ FR 7-3104
2515 Griffin Peron
2517a Staton Jas
2517b Redic Jas △ FR 6-1780
2518a Fields Colie
2518b Johnson W Guy △ FR 6-7707
2520a Doiley Walter △ FR 5-0203
2520b Martin Nellie B △ ED 2-7823
2521a Campbell John △ FR 6-4922
2521b Cousar Jas
2523a Walker Jas
2523b Monroe Willie
2524a White Floyd
2524b Vacant
2526a Chisholm Gus △ FR 7-6207
2526b McClellan Woodrow
2527a Herndon Ellen J
2527a Trapp Chas
2529 McClain Clifton W
2530a Leeper Bertha Mrs
2530b Gillard Thos
2532a Brown Johnny M
2523b Hunt Willie
2523 Grier Julia Mrs △ ED 3-2697
2535a Mosley John H △ FR 6-6548
2535b Martin Beatrice Mrs
2536a McCullough John
2536b Hughes Geo jr
2538a Pettus Jessie Mrs
2538b Beatty Clarence △ FR 5-5870
2539 △ Ballard Jas B △ ED 4-5210
2539a Peace Armstead
2541a Couser Willie J △ FR 5-1291
2541b Mitchell Danl O △ FR 6-5497
2542 Cabbagestalk Willie
2543a Taylor Chas jr △ ED 2-3709
2543b Garner Willie
Horne dr
Samuel
2623 Double Oaks Apts Inc (ofc)
△ FR 6-4905
2630a Clark Willie
2630b Sample Wm
2632a Bussey Linzie △ ED 3-4904
2632b Pearson Cleo Mrs
2633a Maxwell Jos E
2633b Williams Gene

DOUGLAS Biddleville)—From 900 Beattie's rd west bey Carmel
2212 McKinney Theophelus E ⓪ △ ED 4-4769
2215 Johnson Margt C Mrs ⓪ △ FR 5-0069
2216 Johnson Paul W △ ED 3-1769
2217 Williams Worth A ⓪ △ ED 4-1688
2220 Wilkins Gordon M ⓪ △ ED 3-7217
2221 Mills Wm M ⓪ △ ED 4-4541
2224 Foster Jesse ⓪ △ FR 6-5032
rear Hennigan John
2225 Roberson Jesse G △ FR 7-3175
2228 McKnight Mattie Mrs ⓪ △ ED 3-4452
2229 Gillespie Morris G ⓪ △ FR 7-7570
Carmel inte
2309 Bloomfield Willie
2311 White Martha Mrs
2313 Bailey Onnie
2316 Sanders Rosie O △ ED 4-8323
2321 Elley Rosie Mrs △ ED 3-6736

DOUGLAS MUNICIPAL AIRPORT—3 southwest of city limits bet Wilkinson blv New Dixie rd

CHARLOTTE MERCHANTS ASSOCIATION INC.

GIVES YOU THE SERVICES OF

CREDIT BUREAU of CHARLOTTE and COLLECTION SERVICE DIVISION

202 City Savings Bank Bldg.

120 E. Third St.

See Page B

JOHNSON C. SMITH UNIVERSITY

DR. HARDY LISTON, Pres.
Co-Educational

100-152 Beattie's Ford Road

Liberal Arts and Theological

Phones EDison 3-7529 and EDison 3-752

McCLURE LUMBER CO.

LUMBER AND BUILDING MATERIALS

ROZZELL'S FERRY RD. (MT. HOLLY RD.) PHONE EX 9-5681

UGLAS MUNICIPAL AIRPORT—Contd
Airport Barber Shop
Airport-77-Restr △ EX 9-5636
Arport 77 Restr (flight catering dept) △ EX 9-5635
Dogwood Dining Room △ EX 9-5636
Airport Coffee Shop restr △ EX 9-5636
Capital Airlines Inc △ EX 9-5611
Sou Airways Inc △ EX 9-5611
Sou Airways Inc △ EX 9-7474
Piedmont Airlines Inc △ EX 9-3371
Delta Air Lines △ EX 9-0481
Douglas Municipal Airport △ EX 9-1831
Airport Gift Shop △ EX 9-5636
Eastern Air Lines Inc △ EX 9-3311
Carolina Driv-Ur-Self Inc △ EX 9-5431
Natl Car Rental Sys △ EX 9-6371
Arvis Rent-A-Car Sy (br) △ EX 9-7434
Harris Jas J & Co Inc ins
Southern Flight Exec Terminal Inc △ EX 9-6371
Sou Flight Air Taxi △ EX 9-6372
Sou Flight Rental Car △ EX 9-6372
Sou Flight Sls Co △ EX 9-6372
Sou Flight Serv Inc △ EX 9-6372
US Weather Bur △ EX 9-5631
US Dept of Commerce CAA (tower and munication sta) △ EX 9-1041
US Dept of Commerce CAA (aviation safety dist ofc) △ EX 9-3929
US Dept of Commerce CAA (technical dist supvr)
US Dept of Commerce CAA (facility flight insp)
US Dept of Commerce CAA (electronic mtce ofc) △ EX 9-3929
Berryhill Fountain Sls Co (whse)
Keeter Trailer & Body Co △ EX 9-5851
Hicks Horace M sculptor △ FR 5-7697
Hick's Tool Die & Mach Wks
Wingate Mfg Co machy △ ED 3-0249
Armstrong-McGinnis & Co steel fabricators △ ED 4-5577
WMP Industries Inc furn mfrs △ ED 4-9654
American Legion Independence Post 262 △ ED 4-2479
Morris Field Bapt Chapel
Hall's Tex Machy Co Inc △ EX 9-1561
Brown Truck & Trailer Mfg Co △ ED 4-9876
Morris Field Fire Sta △ EX 9-1550
Draco Furnace Co △ EX 9-6931
US PO (Municipal Airport Br)
Morris Field Meth Ch
Morris Field Kindergarten
Winton Products Co Inc chem mfrs △ EX 9-5151
Airport Auto Serv Inc △ EX 9-9471
Newsstand Fictures Co △ FR 6-8650 FR 6-0791
American Legion Morris Field Post No 380
Display Fixtures Co △ FR 6-8650
US Civil Air Patrol (N C Wing) △ EX 9-9061
State Air Natl Guard △ EX 9-6363
State Air Natl Guard (Base Sup Ofc) △ EX 9-6363
US Air Force △ EX 9-9061
State Natl Guard Armory △ FR 5-6939
State Natl Guard Hdqtrs (4th Corps Artillery)
State Natl Guard (121 Antiaircraft Artillery Detachment)
State Natl Guard (105th Eng Battalion)
State Natl Guard Hdqtrs (Battery 449th Field Artillery Battalion) (observation)
State Natl Guard 94th Army Band
Charlotte Airport Div (stge)
Kirkpatrick Saml H monorail erectors △ EX 9-5633
Charlotte Flying Serv gas and oil △ EX 9-1161
State Airlines Inc △ ED 3-5928
Graber Co (whse)
Stowell L C Engineering Co △ FR 5-4067
Eastern Airmotive Corp aviation sups △ EX 9-0054
Caro Instrument Sch
Cannon Aircraft Sls & Serv Inc △ EX 9-6341
W & C Hosiery Mill Inc
Jackson Park Gro
Ball Walter A ⓪ △ ED 4-5043
10 Canipe Geo P △ ED 4-5195
8 McKtnzie John H
11 Irvin Jas H
14 Newell J B
19 Wells Jas C △ EX 9-1550
50 King David L △ EX 9-6047

40A
VER AVENUE—From 3300 Dexter east, 1 south of Greystone rd
00 Allen Geo R △ FR 6-2495
01 Armour Geo A
308 McLain Mack
311 Britt Ernest B ⓪ △ FR 7-6324
312 Petty Horace P
317 Piotrusiewcz Peter P ⓪
318 Stewart Chas R △ FR 6-0722
322 Jones Paul ⓪
323 Craft Fred M ⓪ △ FR 6-3246
326 Yandle Chas M ⓪ △ FR 5-2125
329 Rogers Wm C ⓪ △ ED 2-1797
330 Capristo Michl ⓪ △ FR 7-7786
335 Richardson W Herman ⓪
336 Moore Robt L ⓪ △ FR 6-2375
341 Vaughn Jas R ⓪
347 Walsh Geo E ⓪ △ FR 5-7850
353 Maddox Arlie G ⓪ △ FR 6-4250
Anson begins
400 Jackson Gerald W
401 Clark J Wm ⓪ △ FR 5-3573
408 Brewer S Dewitt ⓪ △ FR 6-4088
409 Beckum Chas V ⓪ △ ED 3-2291
415 Shields John E ⓪ △ ED 3-6294
418 Autry E Ralph △ ED 3-5740
426 Wyant Wardell W ⓪ △ ED 2-3316
Belton intersects

17
DOWD ROAD—From junction of Mint, Argonne dr and 1500 Cliffwood pl northwest and west to city limits
400 Charlotte Linen Serv (rear)
401 Wilmore Food Store △ ED 4-6254
403 Dowd Road Soda Shop △ ED 2-5537
Wilmore dr begins
501 Trethewey F H Co △ ED 4-4774
505-09 S & R Auto & Truck Serv △ FR 6-3111
511 WLW Mach Co mfrs △ ED 4-8181
515 Hinson Waterproofing Co 3 ED 3-6718
515b Vacant
515½ Lieberman B & G Co clns sups △ ED 4-5761
Ashe Brick Co △ FR 6-6296
520 H&S Lbr Co Inc △ FR 5-7761
521 Ross Sup Co Inc bldg sups △ FR 6-0796
521 Berry T H Co △ ED 4-4393
521a Thurman W L △ ED 4-4393
521b Powers Regulator Co Inc The △ ED 2-3395
521c Monarch Elev & Mach Co △ ED 4-5971
525 Courtney Eva G Mrs nurse △ ED 2-8767
Nivens Kirk N jr ⓪ △ FR 5-8918
527 King John I ⓪ △ ED 2-7333
527½ Dunn Harry
529 Wilmore Sundry Store △ ED 2-8346
Merriman av intersects
600 Stephens Jesse L △ ED 3-1452
Peeler Leidy Y △ ED 2-8965
601 Whitin Mach Wks △ FR 6-5511
606 Freeman Baxter N ⓪ △ ED 2-8368
610 Stancil Chas R ⓪ △ ED 4-3781
614 McSwain Donald H
620 Vacant
624 Holbrook Reece H △ ED 4-3824
630 Buchanan Lawrence G
632 Pennigar H E Co plmb sups △ FR 6-8527
Southern Ry crosses
829 Vacant

21
S Clarkson ends
1500 Mitchell Wade V
1501 Realty Corp △ FR 6-5666
Industrial Piping Inc △ FR 6-5666
1506 Dowd Road Mission
Industrial Piping Sup Co △ FR 6-5666
Industrial Fire Protection Co △ FR 6-5668
1545 Vacant
1557 Huckabee Trans Corp △ ED 2-8188
Shaver Transfer Co △ ED 2-8188
1562 Hancock Robt T
1564 Hancock Howard T △ FR 6-5942
1565 Earnhardt Jas E △ FR 7-5851
1600 Baucom Danl L △ ED 4-2175
1617 Turner Thad
1619 Ortez Mark A
Walnut av ends
W Independence blvd intersects

96
DOWNS AVENUE—From 3118 The Plaza southeast, 1 south of 35th
1401 Bowers Chas D
1404 Lineberry Ollie P Mrs △ ED 4-5652
1414 Ott Fred C ⓪ △ ED 4-6082
1314 Vacant
1316 Newell Robt L ⓪
1317 Murphy Geo F ⓪ poultry △ ED 3-4979
1320 Nesbit Robt W △ ED 4-4848
1321 Matthews Lynnis H △ FR 6-2664
1325 Phelph Julian P jr △ ED 4-6580
1328 Gurley Lonnie M ⓪ △ ED 4-8502
1329 Morgan Saml D ⓪ △ ED 2-4219
1332 Helms Boyce W ⓪ △ FR 6-5201
1336 Shaw Howard C ⓪ △ ED 2-2804
1338 Shaw Max H landscape gdnr △ ED 3-1960
1340 Dingler Jas W ⓪ △ ED 2-5487
1341 Austin John A ⓪ △ FR 7-1794
1343 Deckert Ceaphus B ⓪ △ ED 3-4716
1344 Lipe Virgil L ⓪ △ FR 6-9095
1348 Suddreth Robt L
1352 Gray Gerald H ⓪ △ FR 6-0614
1353 Smith Ralph L ⓪ △ FR 5-0739
1356 Dolson Alf F ⓪ △ FR 7-5333
1358 Suddreth Wm H ⓪ △ FR 7-5642
1363 Vacant
Newell av intersects
1400 Wilkinson Chas W ⓪ △ ED 3-1062
1403 Suddreth Lloyd N ⓪ △ ED 2-3470
1404 Ferrell Herman M ⓪ △ ED 3-4983
1408 Sneed Jas A ⓪ △ FR 6-5082
1409 Thomas Emma Mrs ⓪ △ ED 3-1044
rear Baker Clavin B
1411 Dickerson Paul F △ ED 3-1301
1412 Deese Johnie D ⓪
1413 Smith Alvin ⓪ △ ED 3-4083
1425 Dagenhart G T jr △ ED 3-3959
1429 Blanton Walter E ⓪ pntr △ ED 3-4071
1430 Hope Carl R ⓪ △ ED 3-9373
1432 Cox Thos K △ FR 3-9703
1435 Carpenter Robt L ⓪ △ FR 5-2838
1440 Johnson Mendel L ⓪ △ FR 7-5088
1445 Hinson Francis C
Florida av intersects
1501 Metcalf Prescott M ⓪ △ FR 7-2083
1505 Barr Henry R △ FR 7-4783
1508 Tate Leonard C ⓪ △ FR 7-4923
1509 Dover S Elwood ⓪ △ ED 4-2946
1512 Chaney Harold W △ ED 4-8066
1516 Mills Geo R ⓪ △ FR 7-6514
1517 Climer Albert L ⓪ △ ED 3-9516
1520 Ellis Jennings B △ ED 2-3200
1522 Harris Robt L

19
DR CARVER ROAD—From Wilmount rd north, 1 west of Watson dr
100 McMillan Mack
101 Youngblood Susie W Mrs
McKay Robt
102 Key Oscar
103 Mitchell Wade C
104 Haynes Aaron
105 Bell Frances R Mrs
106 Jones Katie W Mrs
107 Latham Lum △ ED 2-7538
108 Vance Zeb
109 Glasgow Flemon G △ ED 2-2869
110 Dunlap Geo M △ ED 4-8984
111 Greer Ruth E Mrs △ ED 3-7322
113 Pettis Olin jr △ FR 7-7244
115 Pettis Olin ⓪ △ ED 2-4756
119 Berryhill Louise T Mrs
121 Garland Jim B
Edwards begins
204 McClurkin Festus
209 Walker Lucinda N Mrs ⓪
232 Watt John M
234 Armstrong Walter C

51
DRAPER S (Hoskins)—From Rozzells Ferry rd and SALRy southwest bey Gossett
102 Hendrick Thos J ⓪ △ ED 9-1262
104 Price Edw B ⓪ △ EX 9-9937
106 Wilson Nannie E Mrs ⓪ △ EX 9-5106
108 Griggs Clarence H ⓪ △ EX 9-5442
110 Gilliland Jos C ⓪ △ EX 9-1504
112 Ballenger Chas G ⓪ △ EX 9-5034
120 Abe's Lunch

102
DRAPER AVENUE—From 1900 Lee av east and north to Arnold dr, 1 north of Central av
3214 Caudle Ralph E ⓪ △ FR 7-3697
3215 Grant Ulysses S ⓪ △ ED 2-8995
3218 Burwell Armistead ⓪ △ FR 5-8231
3219 Rodgers Fredk H ⓪ △ FR 5-4021
3222 Jeter Bessie ⓪ △ FR 6-0292
3223 Howard Floyd W ⓪
3226 Wedel Richd W ⓪ △ ED 4-2535
3227 Warren Ben H ⓪ △ FR 7-3314
3230 McClintock Jas L jr ⓪ △ FR 5-0151
3231 Sloan Forrest H ⓪ △ ED 2-0457
3236 Haney Howard R ⓪ △ FR 5-6546
3237 Blake Wm E mason contr △ ED 3-1620
3242 Biggers Garry O ⓪ △ FR 6-3098
3300 Edwards Jas E ⓪ △ ED 2-1670
3301 Jones David L △ FR 6-2559
3304 Daughtridge Robt L ⓪ △ FR 7-2043
3307 Maner Bob H ⓪ △ ED 2-8009
3308 Fore Edwin L △ FR 6-3800
3311 Warren Rosa Mrs ⓪
3312 Baker Edgar R ⓪ △ FR 5-1991
3315 Taylor Henry O jr ⓪ △ ED 4-7546
3316 Horne Geo R △ ED 2-0194
3319 White John H ⓪ △ ED 2-8446
3320 Lander Harold F △ FR 6-9190
3323 Lowen Leonard J ⓪ △ FR 5-0408
3324 Andrews John D ⓪ △ FR 6-8255
3327 Brannon Milledge B ⓪ △ ED 4-6074
3328 Fisher Betty G Mrs ⓪ △ FR 7-1421

LEE A. FOLGER Incorporated

Exclusive Authorized BUICK Dealer SALES and SERVICE

900 S. Tryon

PHONE EDison 3-2145

Used Car Lots 201 E. Vance corner S. College

PHONE EDison 2-0957

and 809 S. Tryon PHONE FRanklin 6-6025

KALE—LAWING COMPANY

"Serving the Carolinas' For Over 31 Years"

OFFICE OUTFITTERS

COMMERCIAL STATIONERS

PRINTERS

Art Metal STEEL OFFICE EQUIPMENT

227-231 S. Tryon

PHONE FR 7-2641

F.H.A. LOANS —AUTO FIRST MORTGAGE

CITY SAVINGS BANK

120 E. Third St.

Tel. FRanklin 5-4441

Savings and Checking Accounts

SAVINGS ACCOUNTS ARE INSURED UP TO $10,000.00

3% CURRENT DIVIDEND RATE

HOME FEDERAL SAVINGS & LOAN ASSOCIATION

Mortgage Loans — Real Estate Loans

Fourth and Tryon — Organized in 1883 — Tel. FRanklin 6-8447

FEDERAL HOME LOAN BANK SYSTEM MEMBER — INSURED

BE MODERN

Live Electrically

DUKE POWER COMPANY

Serving the Piedmont Carolinas

Boyd AND Goforth INC.

General Contractors

Pineville Road 1½ Miles Beyond City Limits

P.O. Box 10436

TEL. FR 6-5655

DRAPER AV—Contd
3329 Andrews Leedom B ⓪ △ FR 6-1231
3332 Fraley Claude M △ FR 7-4307
Merry Oaks rd intersects
3401 Stevens E Nelson △ FR 7-7993
3405 Sloan Talmadge W ⓪ △ FR 6-9653
3406 Youngblood Danl E ⓪ △ ED 3-8630
3409 Bradford E Guy G jr ⓪ △ FR 6-9756
3410 Alexander Chas L ⓪ △ ED 3-3845
3411 Vacant
3413 Devinney John T ⓪ △ FR 5-4160
3414 Love Tommy L ⓪ △ ED 2-6093
3417 Parker Jas C ⓪ △ FR 6-9777
3418 York Jean H Mrs ⓪ △ FR 7-5563
3421 White M Everette ⓪
3422 Houser Richd A ⓪ △ FR 5-4261
3425 Turner Joe D ⓪ △ ED 4-6586
3426 Corbett Jas M ⓪ △ FR 6-4066
3429 Crosier Robt M ⓪ △ FR 6-4956
.3430 Pender Luther H ⓪ △ FR 6-8948
3433 Andrews Robt L ⓪ △ FR 5-3191
3434 Folden Hetzel W ⓪ △ FR 5-6295
3437 Purser Walter B ⓪ △ FR 5-3428
3438 Morse Roe W
3441 Stanley Jos W ⓪ △ FR 7-2486
3442 Fuller J Wharton ⓪ △ FR 6-5083
3445 Thompson Wm M ⓪ △ FR 6-1301
3500 Small Jas E ⓪ △ FR 6-5762
3501 Gardner Ralph E ⓪ △ FR 6-4093
3504 Rhodes Chas M ⓪ △ FR 5-3130
3508 Merry Oaks Sch △ ED 2-3776
35p9 Mungo Amos A ⓪ △ FR 6-4037
3512 Creech Evans S ⓪ △ FR 6-4911
3515 Thompson Ryland F △ FR 6-3128
3516 House Wm C ⓪ △ FR 6-7912
3520 Loftin Elwood L ⓪ △ FR 6-7967
3524 Young Alma N Mrs ⓪ △ FR 5-4146
3525 Whitcomb Jos H ⓪
3528 Sanford Lonnie T jr ⓪ △ ED 4-0568
3529 Under construction
3531 McKinnon David C △ FR 5-7959
3532 White J Eliz ⓪ △ FR 6-8376
3536 Lambert John H ⓪ △ FR 6-4558
3540 Petty Jasper M ⓪ △ ED 2-7902
Arnold dr intersects

102
DRESDEN DRIVE E—From Norland rd northwest, 1 west of Independence blvd
3601 DeJarnett Eddie F △ FR 6-3431
3611 Carriker Geo M △ FR 6-7732
3613 Pruetts Ralph △ FR 7-4172
3617 Kennington Chas H ⓪ △ FR 5-3077
3633 Paisley Richd B △ FR 6-2694
3643 Bosler Paul ⓪ △ FR 7-7021
3645 Strawn Hubert L △ FR 6-2316
3701 Morris Dowd W △ ED 3-8703
3713 Pickett Jack W ⓪ △ FR 5-4652
3715 Williams Robt E △ ED 3-0936
3717 Goodwin Jas D △ ED 4-7332
3727 Scronce Ruby △ FR 6-0542
3731 Vacant
3733 Papalambro Savas ⓪ △ ED 4-4234
3743 Hartsell Robt S △ FR 5-6363
3749 Paine Lester H △ FR 6-6108
3755 Hand Marvin L △ ED 3-5853
3761 Gandy Pierce M

102
DRESDEN DRIVE W—From Norland rd west south and east to Norland rd
1000 Blair P Wayne △ ED 2-8805
1001 Austin Emory A △ FR 5-2613
1015 Kompe Vernon M ⓪ △ ED 2-0406
1016 Gaskins Oliver K ⓪ △ FR 7-2247
1021 Hancock Kenneth M ⓪ △ FR 6-7687
1026 Miller Roland S ⓪ △ FR 6-2516
1027 Borthen Hilton L ⓪ △ FR 7-1628
1032 Russell Herbert D ⓪ △ FR 7-3160
1033 Leith Herbert B ⓪ △ FR 7-1770
1038 Welsh Francis M jr ⓪ △ FR 5-1891
1039 Horner Jack ⓪ △ FR 6-5148
1044 West E Robt ⓪ △ FR 6-3876
1045 Griffin John D ⓪ △ FR 5-3136
1050 Medlin Jas E ⓪ △ FR 2-4758
1051 Wing Lee H ⓪ △ ED 2-1513
1056 Ashcraft Robt C ⓪ △ ED 3-6451
1057 Miller Richd C ⓪ △ FR 7-4173
1062 Cox Elroy C jr ⓪ △ FR 5-2721
1063 Cox Thos E ⓪ △ ED 3-7294
1069 Alexander Hubert H ⓪ △ FR 7-5404
1100 Swenson Norman V ⓪ △ FR 6-2815
1101 Poston Kenneth R ⓪ △ ED 4-9584
1107 Outen Thos H ⓪ △ ED 2-0440
1108 Melton Nichols J ⓪ △ FR 7-2890
1113 Donahoe Jos R ⓪ △ ED 2-8900
1114 Knowles Ann B Mrs ⓪ △ FR 5-8039
1119 Penrose Ray G ⓪ △ ED 2-5526
1120 Barnes L Llonel ⓪ △ FR 5-0390
1125 Miller Carl B ⓪ △ ED 2-1835
1126 Ward Clyde T ⓪ △ FR 7-1972
1131 Millette Saml M ⓪ △ FR 7-3674
1131 Mallas Jas G ⓪ △ ED 2-7007
1137 Ramsey Marshall W ⓪ △ FR 6-3381
1138 House Garland B ⓪ △ FR 6-4323
1143 Steinhauer Chas J ⓪ △ ED 4-0302
1144 Winn Robt C ⓪ △ FR 6-7320
1149 Connolly Albert R ⓪ △ FR 7-3544
Woodland dr intersects
1200 York Ernest C jr ⓪ △ FR 6-6408
1201 Allen John W ⓪ △ ED 4-0589
1209 Webb Wm C ⓪ △ ED 2-4650
1212 Kennedy Rozelle ⓪ △ ED 3-0573
1215 Wimbish John P jr ⓪ △ FR 6-0827
1218 Jordan John W ⓪ △ FR 7-2975
1221 Booth Geo D △ FR 6-9547
1224 Reed Lee S ⓪ △ ED 4-7633
1227 Simmons Lucille Mrs ⓪
1230 Capell Ernest ⓪ △ FR 7-2339
1233 Howell Chas W ⓪
1239 Davis Geo A ⓪ △ ED 3-5980
1245 Parkinson Jas M ⓪ △ ED 4-9823
1251 Boyd Willis R jr ⓪ △ ED 4-6135
1300 Neil Wm B ⓪ △ ED 3-0027
1301 Williams John E ⓪ △ FR 6-6010
1308 Johnston Jas W ⓪△ ED 4-6333
1309 Drolsbaugh John L ⓪ △ ED 4-8826
1314 Sellers Avery L ⓪ △ FR 5-5123
1315 Barford Frank R jr ⓪ △ FR 6-0562
1320 Dees Bill P ⓪ △ FR 5-5016
1321 Covington Winston W jr ⓪ △ ED 2-4607
1326 Scattergood Roderick D ⓪ △ FR 6-4372
1327 Tangari Vincent J ⓪ △ ED 2-5912
1332 Scruggs Dennis C jr ⓪ △ FR 5-4255
1333 Gordon Donald H ⓪ △ ED 3-1756
1339 Thompson Lawrence C jr ⓪ △ FR 7-3394
1344 Bauknight Harvey D ⓪ △ FR 7-3524
1345 Moorrow Calvin B ⓪ △ ED 3-5881
1350 Mundorf Geo ⓪ △ FR 7-5356
1351 Smith Leonard W ⓪ △ FR 7-5223
1357 Stavrakas Richd J ⓪ △ FR 5-8126

40A
DREXEL PLACE—From 4304 Park rd west, 1 south of Heather la
1300 Allred Rufus C ⓪ △ FR 6-9869
1301 Trollinger Jos L ⓪ △ FR 7-3136
1314 Salzer Chas E ⓪ △ ED 2-0477
1315 Foreman Walter T ⓪ △ FR 6-7271
1321 Chisholm Larry D ⓪ △ FR 6-8789
1327 Griffin Robt L ⓪ △ FR 6-8252
1333 Pharr Kenner L ⓪ △ ED 4-8223
1339 Yates Geo C ⓪ △ FR 6-3813
1345 Milheim Wm L ⓪ △ FR 7-6712
1351 Stokes Wm J ⓪ △ FR 6-7026
1357 McCargo John E ⓪ △ FR 6-0480
1362 Thompson Robt J ⓪ △ FR 7-4892
1363 Vermillion Louis J ⓪ △ ED 2-5949
1400 Lomax Dan W ⓪ △ FR 5-0885
1401 Houpt Frank W ⓪ △ FR 7-1004
1408 Moeller Robt H △ ED 3-2432
1409 Shealy Finis K ⓪ △ FR 5-2704
1414 Potts Farrel F ⓪ △ ED 2-2967
1415 Smith Jesse J ⓪ △ FR 7-3069
1420 Carson Geo L △ FR 6-8336
1421 O'Quinn Gerrel E ⓪ △ FR 5-0302
1426 Porter Chas L jr ⓪ △ FR 6-2018
1427 Davis Martin L jr ⓪ △ ED 4-9278
1432 Halberstadt Howard W ⓪ △ ED 4-5239
1433 Stacks Leon jr ⓪ △ ED 2-0426

40A
DREXMORE AVENUE—From 4400 Halstead dr east and north to Woodlawn rd
1311 Cooper Stephen jr ⓪ △ ED 4-3586
1314 Dickerson Ernest C ⓪ △ FR 6-1161
1319 Dickinson Roger C ⓪ △ FR 6-8865
1320 Roberts Arth L ⓪ △ ED 4-0061
Genl Foods Distrs (Maxwell House Coffee Div) △ ED 4-0061
1325 McGuire Neal W jr ⓪ △ FR 6-9498
1326 Whitesides Clyde N ⓪ △ FR 5-7688
1331 Bowles Delbert ⓪ △ ED 4-2819
1332 Mallon Eug H ⓪ △ FR 6-5757
1337 Kreuzwieser Henry A ⓪ △ ED 4-8593
1338 Myers Jas B jr ⓪ △ FR 7-2834
1343 Yale Elihu A ⓪ △ ED 3-5994
1344 Bradley Roy H ⓪ △ ED 4-2817
1349 Vacant
1350 Strauss Alf A jr ⓪ △ ED 2-1985
1356 Willis Harry S ⓪ △ FR 5-5435
1359 Brooks Richd F ⓪ △ FR 6-6529
1362 Hubay Chas C ⓪ △ FR 6-2330
1368 Duckesney Clement jr ⓪ △ FR 6-1454
1369 Johnson Carl S ⓪ △ FR 5-1128
1374 Shcramm John J ⓪ △ FR 5-4292
Woodlawn rd intersects

37A
DRUID CIRCLE N—From Moretz av west to Statesville av
800 Bratton Wm H ⓪ △ FR 5-5497
801 Neal Carl F ⓪ △ ED 2-1491
804 Richards Julian ⓪ △ FR 6-9700
808 Pettice Hazel R ⓪ △ ED 2-1072
812 Dixon Frank R ⓪
816 Burns Walter L ⓪ △ FR 6-3235
817 Wiley Zellie ⓪ △ FR 5-0737
820 Townsend Freddie ⓪ △ FR 5-1178
900 Long Otto ⓪ △ ED 3-4620
904 Troy Jas D ⓪ △ FR 6-1818
908 Dunlapp Jas T ⓪△ FR 5-2469
909 Manigo A Whitlock ⓪ △ FR 7-2764
912 Pettus Howard ⓪
915 Colston Jos E ⓪ △ FR 5-0552
916 Porter Shelby L ⓪ △ FR 7-6082
919 Martin John Z ⓪ △ ED 3-3502
920 Barnhill Howard C ⓪ △ ED 3-7367
923 Brown Theola △ ED 4-6282
924 Weddington Walter W ⓪ △ FR 6-8671
917 Michael Raphael E Rev △ FR 6-8974
928 Stewart Richd A ⓪ △ FR 6-4001
931 Lindsay Melvin D ⓪ △ FR 6-9571
932 Erwin Hezekiah △ FR 6-9030
935 Peters Jas M ⓪ △ ED 2-7458
1000 Means Wilbert ⓪ △ FR 6-5180
1001 Peterson Woodrow ⓪ △ ED 3-9426
1004 White Willie ⓪ △ ED 3-5078
1005 Andrews Self H ⓪ △ FR 5-2010
1008 Adams Robt ⓪ △ FR 7-6301
1009 Taylor Jas A ⓪ △ FR 6-2906
1014 Stokes Abr ⓪
1015 Miller Leroy ⓪ △ FR 5-3175
1017 Ingram Albert T △ FR 6-2814
1021 Jones Jos H ⓪ △ EV 4-9290
1025 Daniel John C ⓪ △ ED 2-1052
1029 Shipman David L ⓪ △ FR 5-5690
Druid av intersec
1100 Martin Jas ⓪
1101 Henderson Herbert ⓪ △ FR 7-7737
1105 Holt Hazel L ⓪ △ FR 6-3762
1109 Douglas Sam
1112 Ellis John T ⓪ △ FR 6-2934
1113 Mabry Fleming △ FR 5-0809
1117 Perry Leonard ⓪
1118 Grier Woodrow ⓪ △ ED 3-5797
1123 Hall Orzie ⓪ △ FR 6-9271
1126 Harris Willie ⓪ △ FR 5-0974
Stateville av intersec

3
DRUID CIRCLE S—From Statesville av nort west, 1 north of Mona dr
901 Perry Willie ⓪ △ ED 2-4297
902 Ballard Gary ⓪ △ FR 5-7395
905 Gable Chas ⓪ △ FR 7-2031
909 Robertson Arth jr ⓪ △ ED 3-5748
912 Simonds Grier ⓪
915 Crosby Jos C ⓪ △ FR 5-5150
916 Clemmons Jas C ⓪ △ ED 2-3485
917 Weathers Richd ⓪ △ ED 3-4371
921 McLain Georgia ⓪ △ FR 6-1436
922 Alexander Romeo ⓪ △ ED 3-8922
925 Metz John ⓪ △ ED 2-4318
926 Tate Andrew J ⓪ △ FR 5-8526
929 Alexander Henry jr ⓪ △ FR 6-8809
930 Harris C Odell ⓪ △ FR 6-1175
933 Ellis Jas H ⓪ △ FR 6-8289
923 Mitchell Wm jr ⓪ △ ED 2-7498
938 Lyles John A ⓪ △ ED 2-4549
Edison er
1000 Buck Vernon A jr ⓪ △ ED 2-1317
1001 Conner Wm S ⓪ △ ED 2-0868
1004 Moses John W jr △ ED 3-3773
1007 Gabriel Ottis S ⓪ △ ED 3-4679
1008 Fuller Wakefield ⓪ △ ED 3-8202
1009 Harris Willie J ⓪ △ ED 3-6702
1012 Windham Alma Mrs ⓪ △ FR 6-3851
1015 Howey Jos ⓪ △ FR 6-4979
1017 Wade John M ⓪ △ FR 5-1697
1020 Adams Willie
1022 Vacant
1022½ Saunders Clyde △ FR 6-8772
1024 Easton John A ⓪ △ FR 6-2327
1025 Wright Sirlee L ⓪ △ FR 5-5040
1028 Wilkins Frank B ⓪ △ ED 4-8872
1029 Turner Adam M ⓪ △ FR 6-4025
1032 White John △ FR 5-7144
1036 Walker Harold L ⓪ △ FR 5-7144
1037 Causer Bill W ⓪ △ FR 6-9851
1100 Jefferson Walter ⓪ △ FR 5-0503
1101 Allison Chris R △ FR 6-2751
1105 Toatley Leonard ⓪ △ FR 5-7546
1108 Erwin Robt ⓪ △ FR 6-2825
1109 Potts W Edgar ⓪ △ FR 5-8794
1115 Simmons Arth R ⓪ △ FR 5-7926

DRUM AV (Enderly Park) — From Berry rd west to Rigwood av, 1 south of 2400 T kaseegee rd Ringwood begins
1222 Rosenblatt Albert J △ EX 9-5768

DRUMMOND AVENUE (North Charlotte) From 2417 Pinckney av southeast, 1 no of Everett pl
800 Stallings Virginia Mrs △ ED 2-0401
801 Campbell Clayron C ⓪ △FR 5-0535
809 Boulware Wm R ⓪
812 Furr Paul ⓪ △ FR 6-4305

YOUNG SELLS FORDS

318 W. FIFTH ST. — PHONE FRanklin 5-8441

S & P Peanut Butter Sandwiches
S & P Candies

ASK FOR

Remember this Seal
S&P FOOD PRODUCTS
It's Your assurance of the Best!

To Fill that Empty Feeling

S & P Salted Peanuts
S & P Potato Chips

UMMOND AV (N Charlotte)—Contd
5 Little Aaron R ◎ △ FR 6-3821
6 Creel Europe M ◎ △ ED 4-9031
1 Anderson Robt R ◎ △ FR 5-6361
4 Helms Julian C ◎ △ FR 5-0023
7 Glen Jos M ◎ △ FR 5-5923
0 Mills Robt D ◎ △ FR 6-4048
Nelson John D
3 Sloan N Cecil ◎
6 Pepper Jos J ◎ △ FR 6-8660
9 Smith Zollie F ◎ △ ED 3-9151
2 Brooks Fisher A ◎ △ FR 7-6225
5 Gilliam Christine F ◎ △ ED 3-1983
1 Giles Jas D ◎ △ FR 5-8153
Union intersects
0 Anderson Carmel W △ FR 7-1594
1 Carlton Guy N △ FR 5-7818
9 Ledbetter Jas B ◎ △ FR 5-6932
0 Felming Fred H ◎ △ FR 5-1832
5 Ewing Bert C ◎ △ FR 5-7015
6 Preston Wilbur C ◎ △ ED 4-2070
1 Estes Thos R ◎ △ FR 6-3819
2 Elrod Thos H ◎ △ ED 3-0975
7 Gunter John W ◎ △ FR 7-1408
8 Holder Myron E ◎ △ FR 5-0353
3 Tadlock B Jackson ◎ △ FR 6-4386
Everett pl intersects
0 Pritchard Benj ◎ △ FR 4-2491
1 Brown James R
9 Balog Geo ◎ △ FR 6-7681
0 Reynolds Wm △ ED 4-3370
5 Edwards M Margt ◎ △ FR 5-8578
8 McMIMichael David S ◎ △ FR 6-1378
Lola intersects
1 Vacant
7 Broach Dan G ◎ △ ED 3-1927
0 Virnelson Raymond ◎ △ FR 6-4576
3 Wilson Steph J ◎ △ FR 5-8568
9 Ramsey Lonnie C ◎ △ ED3-1392
0 Gardner Alva P ◎ △ FR 5-4626
5 Henderson John R ◎ △ ED 4-0200
6 Fields Herbert L ◎ △ FR 5-2792
Lydia intersects
0 Vacant
1 Wilson Richd E ◎ △ ED 2-3241
4 Shuford Geo L △ ED 4-1782
8 Marshall Donald R △ FR 5-5093
9 Howie Billy E △ FR 6-1387
2 Smith Robt F △ FR 5-3597
3 Kerr Chas E ◎ △ FR 6-0764
6 Wall Howard T △ FR 5-6636
0 McMillan Forrest D
4 DeLici Wm G △ ED 3-3011
8 No return
Duncan av intersects
1 Apartments
A Dennis Gary A △ FR 7-3292
B Vacant
C Coleman James E
reet continued
7 Apartments
A Belk Lemuel S
B Vacant
C Hill Loyd E △ ED 2-7488
reet continued
3 Apartments
A Curlee Raum M △ ED 4-7654
B Johnson Thos V △ FR 6-5495
C Ross Clifford W △ FR 7-2986
reet continued
9 Apartments
A Perry Arth P jr △ FR 6-3903
B Carter John F △ FR 6-0612
C Vacant
The Plaza intersects

21
JBLIN ROAD — From Weyland av west, 1 north of Marlowe av
0 Perrill Robt L ◎ △ EX 9-0738
1 Earnhardt K Wilson ◎ △ EX 9-0744
2 Stokes Ruth ◎ △ EX 9-0209
5 Trull Bronze H jr ◎ △ EX 9-8897
Belfast dr ends
1 Griffin Cornelius W ◎ △ EX 9-8998
6 Cooke Harry L ◎ △ EX 9-9327
7 Ayers Melvin M ◎ △ EX 9-9352
3 Sullivan Roger △ EX 9-7829
6 Parr Thos J ◎ △ EX 9-8471
9 West Frank P ◎ △ EX 9-8117
2 Jenkins Lee C jr ◎ △ EX 9-0708
5 Hipp Wilton L ◎ △ EX 9-9441
8 Scarborough Wm C △ EX 9-8183
1 Hines Walter D jr ◎ △ EX 9-8836
4 Townsend Dallas W ◎ △ EX 9-0293
Dickens av ends
7 Edwards Ralph O ◎ △ EX 9-8557
0 Cook Adolphus A jr △ EX 9-6682
1 Spivey Robt C ◎ △ EX 9-0608
9 Ross J Conley ◎ △ EX 9-8698
0 Thomas Brice O ◎ △ EX 9-8817
5 Champion Royle L ◎ △ EX 9-6474
Ashley rd intersects
55

3419 Under construction
3428 Under construction
3431 Under construction
3500 Bolding Garland C ◎
3506 Under construction
3512 Under construction
3519 Under construction
3524 Under construction

27
DUCKWORTH AVENUE — From 200 Tuckaseegee rd north to Bruns av, 1 west of W Trade
1514 Williams Kath Mrs
1517 Garr Hanna L Mrs Rev ◎ △ ED 2-7501
Garr Alf E jr Rev
1518 Ammons Ernest M ◎ △ ED 3-6753
1524 McIntosh Lona B Mrs ◎ △ ED 3-0530
1528 Justice Jack T △ ED 4-9696
1529 Ford Lester O △ ED 2-0015
1533 Under construction
1543 Darnell Chas B △ ED 3-9370
1544 Waley Belle W Mrs
1545 Treadway Ronald D
1548 Sullivan Emma E Mrs △ ED 2-8856
Auten intersects
1600 McCallum Herbert A ◎ △ ED 2-4967
1601 Motter Mary J Mrs ◎ △ ED 2-2298
1604 Lotshaw Paul G ◎ △ ED 4-8966
1607 Barnette W C ◎ △ ED 3-5758
1608 Sims Brownie A ◎ △ ED 3-2733
1611 Bell Everett B
1614 Parker Rosa T Mrs
1615 Helms Elsie M Mrs △ ED 3-7646
1619 Graham Bessie McK Mrs ◎ △ ED 3-7613
1620 Miller Oscar L ◎ △ FR 6-6608
1621 Holcomb Richd △ FR 6-7741
1623 Hobbs John W △ ED 4-2340
Bruns av intersects

104
DUDLEY DRIVE — From 5127 Kistler av north, 1 block west of Lanier av
928 Crump James D ◎ △ ED 4-2503
931 Vacant
934 McClintock James G ◎ △ ED 3-5262
937 Lowry Geo W ◎ △ FR 7-1803
Lowry Cath B Mrs nurse
943 Ferraro Steph T ◎ △ ED 4-0933
947 Phillips Quinton E ◎ △ FR 5-4275
1000 Bridges Wm E ◎ △ FR 6-7189
1001 Vacant
1006 Temple Chas F ◎ △ FR 7-5130
1011 Lovett Forrest M ◎
1012 Smith Edw C ◎
1017 Stewart A Edison jr ◎
1018 Sykes Coy L ◎ △ FR 5-7104
1022 McPherson Tynor ◎ △ FR 5-5039
1024 Maser S Edw ◎
1030 Earney Olen C ◎ △ FR 7-1824

35
DULS LANE — From 1313 Ashby northwest to N Church
217 Reid Montz ◎ △ FR 7-5820
N Church intersects

19
DUNAVANT — From 2536 S Tryon northwest and ½ blk southeast to Tremont, 1 south of Sou Ry
216 Hamilton J L Engineering Co bldg contrs △ ED 3-3275
230 Concrete Products Co mfrs △ ED 2-5384
Distributian begins
S Tryon intersects
310 Piedmont Feed Mills Inc mfrs △ ED 3-4164
312 Kilgo Mtr Frt Inc (garage)
W Tremont av intersects

15
DUNBAR — From 1015 S Church northwest bey S Clarkson
209 First Bapt Ch (side)
210 Breneman Chas W Co (rear)
211 Lawrence Saml
213 McBrayer Essie D Mrs ◎ △ ED 4-9554
215 Gales Danl
217 Garrett Thearry O ◎ △ ED 3-5586
217a Vacant
221 McClinton Pelzie A ◎
301 Jamison Nellie K Mrs ◎ △ ED 4-3840
305 Franks Arth ◎ tree surgeon △ ED 4-9203
307 Jones Reece
312 Lyles Walker △ EX 3-5023
Zero ct begins
315 Hicks R C (stge)
316 Crone J Frank telev repr
318 Simpson Evangeline Mrs
Mint intersects
404 Davis Harry
406 Vacant
408 Brown Jas
408a Parker Willie
409 Jackson Clifford junk
410 Douglas Jas H
410a Dixon Estelle Mrs
411 Ferguson Sallie D Mrs △ ED 4-9542
412 Hemphill Fred
412a Parker Bertha
413 House Robt △ ED 4-0031
414 Cousar Francine Mrs
414a Mackey Brice
415 Hutchinson Henry
416 Vacant
416a Bailey Jas
417 Hill Roosevelt
418 McIver Chas
418a Thomas Rufus
420 Ferguson Andy ◎ △ ED 4-4375
420a Harris Thos
421-29 Bouligny R H Inc (shop and garage)
422 Gail Arth
424 Cherry Walter
500 Bouligny R H Inc (parking lot)
504 Bouligny R H Inc (resr ent)
505-07 Bouligny R H Inc (canteen)
13
Southern Ry crosses
Eldridge intersects
605 Strange Wm E gro
607 Doby Geo
609 Dixon Jas T
611 Hughes Jas
613 Sturgis Alice Mrs
615 Austin Maxie
617 Thompson Maggie Mrs
619 Herron Leroy △ ED 4-1950
621 Everly Cleveland
623 Falls Davis P
Pitcher begins
707 Farmer Henry
709 Dunlap Odell
711 Lampkin Willie J
Clanton ct begins
715 Stewart Annie B
715a Watson Mattie A Mrs △ ED 4-3718
717 Prather Bettie A
719 Vacant
721 Johnson Benj L Rev △ ED 4-6437
723 Hill Jos N
728 Cousart Kirk & Assocs (whse)
S Cedar intersects
S Clarkson intersects
923 Morton John J Co cut stone contr △ ED 2-0109

94
DUNCAN AVENUE (North Charlotte)—From Catawba av at 2500 The Plaza north to Wesley av
2511-23 Plaza Hills Apartments
2511 Apartments
(A) Federline John R △ FR 6-2538
(B) Neel Jean O Mrs △ ED 4-5445
(C) Short Herbert P
(D) Wilson Wm L △ ED 2-8319
Street continued
2523 Apartments
(A) Bowlin Jimmy L △ FR 6-2554
(B) Moore John J △ ED 2-8675
(C) Horne Jack L
(D) Vacant
Drummond av intersects
2600 Baucom Bruce
2601 Campbell Marvin H △ FR 6-4753
2609 Helms Edna G Mrs ◎ △ FR 5-2310
2610 Anglemyer Dan B ◎ △ ED 3-9546
2615 Truxell Andrew J ◎ △ FR 5-4748
2616 Rickey John W ◎ △ FR 5-1619
2621 Stephenson Oliver L △ FR 5-2830
2622 Smith Jos Z ◎ △ ED 3-0525
Hart Lillian T Mrs nurse
2628 Richards Gordon S ◎ △ ED 3-6737
2634 Furr Willie A ◎ △ ED 4-4492
Lunceford pl begins
2700 Gilbert Marshall L △ ED 3-2492
2701 Polk Henry B jr ◎ △ ED 3-7020
2708 Turnage Elbert R △ ED 2-6751
2711 Burton John W △ ED 4-5903
2714 Reavis Luther B ◎ △ FR 5-6879
2717 Pritchard Paul E △ ED 2-8093
2720 Kilpatrick Ercel L △ FR 6-8040
2723 Vacant
2726 Brown Wm B ◎ △ FR 6-6174
2729 Shambley Ervin C ◎
2735 Warwick Brinson M ◎ △ FR 5-0936
Woodside av intersects
2804 Parrish John W ◎ △ FR 6-3919
2810 No return
Leigh av intersects
Wesley av intersects

READY MIXED CONCRETE
Is Today's Most Logical Answer to Your Concrete Needs
Dial FRanklin 6-7411
Concrete Sand
Mortar Sand
Gravel
●
Crushed Stone
●
Pre-Mixed Sakrete Products and Mortar Mix
CONCRETE SUPPLY CO.
424 S. Brevard
Branch: McAlway Road

The Commercial National Bank
Founded 1874
"Ask Those We Serve"
200 S. Tryon
Drive-In Branches
135 W. Morehead Street
2401 N. Tryon

HARDWARE MUTUAL INSURANCE COMPANY
OF THE CAROLINAS, INC.
SAFE—SERVICE—STRONG
Home Office 1356 East Morehead St.
Established 1912
"A HOME COMPANY FOR HOME PEOPLE"
"NON-ASSESSABLE POLICIES"
Phone EDison 2-2119

MILLER Motor Express Inc.

Specialized Service from Atlanta to New York

Cargo Insurance $500,000.

U. S. Bonded Carrier

1807 W. Independence Blvd. P. O. Box 10217

PHONE EDison 2-5175

For COOKING WATER HEATING REFRIGERATION HEATING

2317 Thrift Rd.

DULANE Suburban Gas Service

ECONOMICAL FAST CLEAN DEPENDABLE

Phone FRanklin 5-1721

17

DUNKIRK DRIVE—From 700 Spruce southwest to Cypress, 1 northwest of Merriman av

1700 Hudson Jacob H ⓪ △ FR 5-7550
1705 Killian Herman M ⓪ △ FR 5-2372
1709 Head Richd S ⓪ fl surfacing △ ED 3-5664
1712 Craine Louis V
1715 Winecoff Ernest R ⓪ △ ED 4-3457
1717 Hudson Geo H
1718 Jones Walter L ⓪ △ ED 3-4175
1721 Bookout Carl D △ FR 7-5158
1724 Wittstock Wm H ⓪
1725 Branner Lillian K Mrs ⓪ △ FR 5-5145
1729 McPhatter Willard D ⓪ △ FR 6-9375
1730 Byrd Vance
1733 Cook Nancy M Mrs ⓪ △ FR 5-0249
1736 Davis Earle W ⓪ △ FR 6-2811
1737 Cooper Robt L ⓪ △ FR 5-6109
1741 Laney John C ⓪ bkpr serv △ FR 6-9002
1742 Brandon Maude Mrs ⓪ △ FR 7-5950
1745 Jackson Claude G ⓪ △ FR 5-2964
1748 Smith Jerry B O △ FR 6-5782
1749 Rampey Jas W △ ED 2-8367
1752 Shankle Nancy
1753 Starr J Ralph ⓪ △ FR 5-5837
1756 Wallace Q Reid ⓪
1757 Plyler John W ⓪ △ FR 6-6231
1760 Stillwell Chas L ⓪ △ FR 6-2308
1761 Vacant
1764 Mitchum Don F
1767 Witt L Thomas jr △ FR 5-7928
1768 Vincent C Grady ⓪ △ FR 6-1601
1772 Fisher Herman R ⓪ △ FR 6-1294
1778 Walden Jesse R △ FR 5-6341

35

DUNLOE (Lockwood)—From 200 Plywood av northwest to W 3d

Sylvania av intersects
Keswick av intersects
(Not open bet Keswick av and W 23d)
W 23d intersects

15

DUNN ALLEY—From 417 Dunbar southwest ½ blk

104

DUNN AVENUE—From 2800 Monroe rd southeast to bey Skyland

2600 Cyclone Bldrs Sup Co △ FR 5-4476
Orange ends
Skyland av begins
2840 Dunn Cora S Mrs ⓪ △ ED 3-8006
2851 Vacant
3100 McQueary Ollie △ FR 6-1241
3104 McElure Saml
3106 Baxter Ray F
3108 Robinson Lois Mrs
3110 Funderburk Ellen A Mrs
3114 Kirkpatrick Carrie B ⓪ △ FR 7-5307
3116 Grier Marshall F △ FR 7-5574

56

DURHAM DRIVE (Colonial Heights)—From 2121 Crescent av northeast bey Deacon, 1 east of N Chase

116 Wilson Gussie B Mrs ⓪ drsmkr △ ED 2-8372
Vail av intersects
Deacon begins (not open)

28

DURWOOD DRIVE (Dilworth)—From 1100 Kenilworth av southeast to Romany rd

1301 Snelling Thos E ⓪ △ ED 4-3283
1311 King W Edwin ⓪ △ ED 3-6645
1315 Buckley Lillian M Mrs △ FR 7-2871
1319 Todd Jas G ⓪ △ ED 2-3770
1320 Maxwell Ethel Y Mrs ⓪ △ ED 3-1337
1323 Collins Benj F ⓪ △ ED 2-0266
1326 Beaty Keith M ⓪ △ ED 4-2489
1327 Schwartz Israel ⓪ △ ED 3-0703
1330 Cobb Hollis F ⓪ △ ED 3-6412
1334 Percy Eug H △ ED 4-3717
1335 Vacant
1337 Faust Harold P ⓪ △ ED 2-7289
1338 Gettier Geo L ⓪ △ ED 3-6939
1341 **Apartments**
1 No return
2 Seay Edw L △ FR 6-8924
3 Wilson C Ben △ FR 7-6398
4 Whisnant Ann M △ FR 6-2943
Street continued
1345 **Apartments**
1 Scruggs Miriam W Mrs △ FR 5-2415
2 Smith Olwyn T △ ED 3-2897
3 Ennis Vera P Mrs △ ED 2-8019
4 Vacant
Street continued
1346 Thompson W Chandler jr phys △ FR 6-2219
Harding pl ends
1351 Gilmour-Hodges' Clinic △ ED 4-4616
Rogers Arth M phys △ ED 4-4616
Romany rd ends

39

DUVAL ALLEY—From 808 Polk northeast to Spring

1416 Dubose Pinkie G Mrs
1417 Williams Stella M Mrs
1418 McClure Campbell
1419 Bryant Bessie Mrs
1420 Johnson Henry
Spring intersects

51

DWELLE S (Hoskins)—From Rozzells Ferry rd southwest bey Boyd, 1 west of Halsey

Boyd intersects
101 Cartee Jas C ⓪ △ EX 9-1932
102 Hendrix Jethro
103 Williams Avery E ⓪ △ EX 9-6235
105 Stephenson Walter L ⓪ △ EX 9-9944
107 Bullard Stella M Mrs ⓪ △ EX 9-9944
109 Funderburk Ann ⓪
111 Chadwick Automatic Lndry Inc △ EX 9-6060
113 Vacant
Charles intersects

43

EARLE—From 1100 Oaklawn av northeast and east to Lloyd

1801 **Fairview Homes**
Apartments:
286 Reese Rufus
287 Moore Jas H
288 Fernandez Russel
289 Hall Wm D △ FR 6-5463
290 Carelock Christine H Mrs
291 Feaster Columbus O △ ED 3-2248
292 Young Jas △ FR 5-5027
293 McDowell Lonnie C △ FR 6-7244
294 Washington Lillie B Mrs △ FR 5-8385
295 McClure Eddie M
296 Vacant
297 Essard Chas
1809 **Fairview Homes**
Apartments:
298 Abernethy Arey
299 Mitchell L Grant
300 Murray Mabel
301 Perry Isiah jr △ ED 4-8224
302 Bailey Robt jr
303 Grigg Thos D
304 Vinson Chas
305 Austin Evelyn
306 Little Louise R Mrs
307 Sadler Harry L jr
308 Smith Melvin
309 Richardson Saml △ FR 6-1086
1817 **Fairview Homes**
Apartments:
310 Lockhart Dwight
311 Allen Mary R Mrs △ ED 2-4983
312 Vacant
313 Foster John J △ FR 6-1774
314 Glover Roger
315 Brown Curtis N
316 Long Sampson jr
317 White Lucille
318 Clark John S △ FR 6-1239
319 Pettice Lawrence
320 Dixon Marie Mrs
321 Irvin Jive
1901 **Fairview Homes**
Apartments:
322 Wiley Gracie B Mrs
323 Conway Carrie P Mrs
324 Brown Mae S Mrs
325 Harris Odell △ ED 3-0408
326 Campbell Carroll △ FR 5-8198
327 Scott Roy △ FR 6-5308
328 Hemphill Woodard Q
329 Corley Leon
330 McKenzie Lawrence △ FR 7-2816
331 Lewis Chas
332 Phillips John W
333 Ramsey Irma
Street continued
1905 Double Oaks Sch △ FR 6-2577
1910 **Fairview Homes**
Apartments:
370 Aikens David E jr
371 Martin Mary R Mrs △ FR 6-5265
372 Smart James
373 Caldwell Julius R Rev △ FR 5-3615
374 Fletcher Henry J
375 Casell James
376 McIlwain Max △ FR 6-9316
377 Willis Jas E
378 Roberts Alvin J △ FR 6-6147
379 Hopkins Billie C △ ED 2-7989
380 Nolley Lucille M Mrs
381 Thomas Margt Mrs △ FR 5-3535
1911 **Fairview Homes**
Apartments:
334 Douglas Kermit B
335 Hoover Doris E
336 Brown Bernice D Mrs △ FR 5-5705
337 Walker John W
338 George Gus L
339 Simmons John C
340 Ervin J B
341 Johnson Louis
342 Weathers John A
343 Butler Juanita F Mrs
344 McKenney Nadine △ FR 5-6101
345 Gale Wm △ FR 6-2971
1919 **Fairview Homes**
Apartments:
346 Blackman Charlie
347 Stroud Anita
348 Brewer John L
349 Perry Ulysses J
350 Huntley Will
351 Welch Wilbur L △ FR 6-4380
352 Hudson Edw
353 Dean Jas W
354 Westmoreland Ada
355 Stevens Jane H Mrs △ ED 2-5774
356 Herring Joseph
357 Crowe Abr
1925 **Fairview Homes**
Apartments:
358 Elmore Wade
359 Sinclair Geo
360 Jones Reid
361 Ross Barnett W △ FR 6-4174
362 Alexander Nancy △ FR 6-9302
363 Black John L
364 Tiller Lee △ FR 5-0796
365 McCaw Hattie E Mrs
366 Johnson Emma H Mrs △ FR 7-2648
367 Kearns Luther A
368 Brown Katie B Mrs
369 Kirkpatrick Strawn
Lloyd end

5

EASLEY (Hoskins)—From Ramsey ½ blk wes

5

EAST END (Thomasboro)—From 402 Key eas and west, 1 south of Glenwood dr

325 Willocks Robt L ⓪
327 Miller Ross △ ED 9-5825
330 Ward Hershel E ⓪ △ EX 9-1088
340 Nesbit Robt V ⓪ △ EX 9-1520
Key intersect
406 Nivens Robt T ⓪ △ EX 9-1415
501 Moore Harvey F ⓪

8

EAST SIDE AVENUE (Midwood)—From Rolan north to Pinewood av

5

EASTOVER—A residential section in southea part of city east of Providence rd and sout of Crescent av

5

EASTOVER ROAD (Eastover)—From 300 Cherokee rd east, 1 south of Hempstead pl

301 Kincey Herbert F ⓪ △ ED 2-5379
314 Brooks W Lester ⓪ △ ED 2-5934
317 Brown Channing B ⓪ △ ED 4-1458
322 Everett Herschel H ⓪ △ ED 2-3830
323 Cunningham John A ⓪ △ ED 3-1489
rear Holmes Willie I Mrs ⓪
330 Under construction
385 Adams J Robt ⓪ △ ED 3-6659
345 Burks Peter D jr ⓪ △D 3-6659
352 Horton Herman D ⓪ △ ED 2-7894
355 Josephs Joe E ⓪ △ ED 2-3057
Colville rd intersec
400 Belk Irwin ⓪ △ FR 5-5210
401 Vacant
414 Smart Roy L ⓪ △ ED 3-5529
424 Bolles J Chadbourn ⓪ △ ED 3-7712
rear Holmes Lillie M
429 Pitts Wm R ⓪ △ ED 3-0407
444 McKay Robt W ⓪ △ ED 2-7544
Hempstead pl intersec

EASTWAY CIRCLE—From intersection Shan rock dr and Poplar dr west in a semi-circ back to Shamrock dr

2417 Lee H Greg ⓪ △ ED 2-4527
2423 Gillis Robt A ⓪ △ FR 7-3691
2427 Glass Thos E jr ⓪ △ FR 7-3768
2428 Bradley Jas V ⓪ △ ED 4-2940
2433 Bridgeman Luther P ⓪ △ FR 5-3125
2436 Heintz Carl R ⓪ △ FR 5-0272
2439 Harper Chas A ⓪ △ FR 6-7172
2442 Smith Harry O ⓪ △ ED 4-2314

CAMERON-BROWN COMPANY

MORTGAGE BANKERS

HOME LOANS — INCOME PROPERTY LOANS

112 East 4th St. Charlotte, N. C. Tel. EDison 2-6191

BELK BROS. CO.

The Carolinas' Largest Store — Smarter Fashions — Greater Values

111-119 E. TRADE PHONE EDison 2-3121

TWAY CIR—Contd
Taylor Howard W ◎ △ FR 5-1124
Bubaltz Sylvester J
Treat Ferris S ◎ △ FR 5-8588
Gibson Graham C jr ◎ △ FR 5-8573
Mancinelli Albert ◎ △ FR 5-1570
Stegall Joel E jr ◎ △ FR 6-8629
Stubbs Maurice G ◎
Christian Lindsay W ◎ △ FR 5-2798
Nesbitt Jos H jr ◎ △ ED 3-0833
Beagle John C jr ◎ △ ED 4-0608
Grottle Wm J ◎ △ FR 6-4058
Martin Luther H ◎ △ FR 7-1372
McNeill Jesse L ◎ △ ED 3-1302
Hawkins Perry E ◎ △ FR 6-4229
McNally Wm J ◎ △ ED 3-1655
Upton Wm H ◎ △ FR 6-5625
Thomas Wm C ◎ △ FR 6-5601
Moody Douglas D ◎ △ FR 5-6545
Young Richd B ◎ △ FR 5-3803
Helms Ernest I ◎ △ FR 7-1394
Love E Pressly Rev △ ED 4-8938
Elms Douglas F ◎
Plaza Hills ARP Ch
Long Jas D jr ◎ △ FR 7-5751
Tiedt Clifford N ◎ △ FR 6-5775

96
STWAY DRIVE—From 2900 Shamrock dr uth to Independence blvd NE
Hanline Wm C ◎ △ FR 6-8271
Vacant
Broome E Eug ◎ △ FR 5-3107
Skinner Alva L ◎ △ ED 4-4238
Davis Edw C ◎ △ FR 5-4861
Brown Jas R ◎ △ FR 5-0230
Dulin Frank W ◎ △ ED 4-8501
Under construction
Allen Wm G jr ◎ △ ED 2-1220
Carpenter J Beelar △ FR 5-6950
City limits
102
Arnold dr intersects
Bemont Everett T ◎ △ ED 2-452
Burgin begins
Kissiah Adam M ◎ △ ED 2-5898
Smothers Richd ◎ △ FR 7-6197
Vacant
Helms Patk H ◎ △ FR 5-3334
Vacant
Larson Bernard L ◎ △ ED 3-9496
Teal Geo B ◎ △ ED 3-2892
Burrell Harold B △ ED 4-6620
Wilson Jerome W ◎ △ FR 5-2274
Cox Ernest H ◎ △ ED 2-5371
Eastway Bapt Ch
Johnson Wm R ◎ △ ED 3-0396
Johnson's T V Serv △ ED 3-0396
Foster Darvin ◎ △ ED 2-5932
Central av intersects
Rushen John A ◎ △ FR 5-0795
Horton Norman B △ FR 7-6764
Lutz Elmer J jr ◎ △ FR 6-8615
Wallace Thos E ◎ △ FR 5-6559
Swacker Boyd E ◎ △ FR 5-1543
Crosby Thos D ◎ △ ED 3-3077
Orr Harry M ◎ △ ED 2-8198
Newton Ada B Mrs ◎
Brown Chas R ◎ △ FR 2-6212
Nance Wm D jr ◎ △ ED 4-0941
Smith Jas R ◎
Kiser Boyce B ◎ pntr △ ED 4-6355
Cook J Chas △ FR 6-2177
Daniel Mason W ◎ △ ED 4-9786
Medford dr begins
Reavis Linwood R △ FR 6-3826
Leibfarth Albert G ◎ △ FR 5-5898
Vaughn Henry F △ FR 6-5375
Shouse Philip L jr △ ED 3-9709
Medford Gro Co △ FR 7-9137
Davis Fred C ◎ well driller △ ED 4-2445
Houck H M Co prntrs △ ED 2-5445
Eastway Beaty Salon △ FR 6-8837
Eastway Beverage Shoppe △ ED 3-4237
Pinecrest rd ends
Brawley Wm M ◎ △ ED 3-1176
Owens Brabham W ◎ △ FR 7-1766
Houston Benj A ◎ △ ED 4-7526
Efird E Ralph ◎ trucking △ ED 3-6085
Rumph Chas W ◎ △ ED 4-2838
Burkhalter Vernon E ◎ △ FR 6-5024
Woodland dr intersects
Hungerford H Haydn ◎ △ ED 4-2263
Hooks Robt E ◎ △ FR 7-2267
Maye L Harold ◎ △ ED 3-0470
Todd Clyde E ◎ △ FR 7-2285
Goines James E ◎ △ ED 2-2341
Sideman Robt ◎ △ FR 6-6981
Goines Jas E ◎ △ ED 2-2341
Cloninger Saml Y ◎ △ FR 6-4005
Goodwin E Edw ◎ △ ED 3-5848
Kabas John F ◎ △ FR 7-5683
Isidor Russell B ◎ △ ED 2-5344
Greenwood av ends

3500 Cook Sidney A jr ◎ △ FR 6-0760
3501 Castevens Jack J ◎ △ FR 5-3624
3508 Gregg Robt L ◎ △ FR 6-2680
3511 Vacant
3514 Snook Harry E ◎ △ ED 4-9614
3516 No return
3517 Sherrick Lee E ◎ △ ED 4-2394
3523 Wallace Jennie S Mrs △ FR 6-4547
King Gene N △ FR 7-4293
3526 Stephens John M ◎ △ FR 7-3561
3600 Osborne Latney W ◎ △ ED 3-4116
3601 Lipford John W △ ED 3-2302
3608 Hasty Jas R ◎ △ ED 3-8986
3609 Turner Frances H Mrs ◎ △ ED 3-5963
3614 Midgett Geo E ◎ △ ED 2-7937
3615 Brantley H Leland ◎ △ FR 7-1343
3621 Branshaw Wayne L ◎ △ FR 5-3587
3622 Plyler Baxter H ◎ △ FR 5-8188
3623 Wilson James W △ FR 6-0747
3625 Kinney J F
3626 Pappamihiel Gus ◎ △ ED 2-7960
3627 Warner Jas R ◎ △ ED 3-6426
3633 Campbell Jas D ◎ △ ED 3-7014
3634 Goines Albert C ◎ △ FR 7-2297
3634½ McDonald Margt G △ FR 6-6204
3638 Wagner Wm ◎ △ ED 3-4395
3639 Hinton Chas V ◎ △ ED 2-1587
3644 Aycock Roland E ◎ △ ED 3-6682
3645 Kirby Albert C ◎ △ ED 2-1098
3700 Teague W Carroll ◎ △ ED 4-6674
3703 Brooks Ben B ◎ △ ED 3-6019
3708 Smith Robt E ◎ △ ED 4-1692
3709 Belk Bascom V ◎ △ real est △ FR 7-2140
3715 Sullivan Danl V ◎ △ FR 6-5185
3720 Nash Harvey M jr ◎ △ ED 3-3097
3721 Borchert Louis H ◎ △ ED 3-0746
3726 Mellichamp Wm L jr ◎ △ FR 5-7354
3727 King Alwin C ◎ △ FR 6-1813
3732 Gabriel Gaither W ◎
3733 Nussman J Banks ◎ △ ED 2-6539
3737 Oates Frank D ◎ △ ED 4-8835
3738 Butler Wm M ◎ △ ED 4-8995
3744 Kenley Myrtle Mrs
3744½ Morris Lula △ ED 3-5281
3745 Funderburk Nebraska B ◎ pntr △ ED 3-0071
3800 McGinn Homer A ◎ △ ED 3-7486
3801 Park H Palmer △ FR 6-2214
3808 McCorkle Herbert R ◎ △ ED 3-8706
3812 Cole Jim N Mrs ◎ △ FR 6-3509
3812½ Hunter Lonnie H jr △ ED 2-5824
3816 Williams John M ◎ △ ED 3-1684
3817 Venable Moir L
3823 Belk John R ◎ △ ED 3-1032
3829 Canupp Jas H ◎ △ ED 4-7811
Commonwealth av intersects
Independence blvd NE intersects

96
EASTWOOD DRIVE—From 2201 Shamrock dr northeast
3101 Kennedy Batey H △ ED 4-8446
3112 Wentz Gilmer V ◎ △ FR 6-7602
3113 Winchester Chas T jr ◎ △ FR 6-5443
3118 Messer Edw B jr ◎ △ FR 5-8090
3119 Vacant
3125 Bost John M jr ◎ △ FR 6-2064
3134 Smith Chas R ◎ △ FR 5-5938
3138 Pittman Edw P ◎ △ FR 6-8655
3142 Foard C DeWitt ◎ △ FR 5-7342
3200 Ratchford G Marvin ◎ △ FR 6-4514
3201 Dodd Russell M ◎ △ FR 6-4628
3209 Hannon Wm A ◎ △ ED 4-3671
3210 Vacant
3215 Hiner Harper S ◎ △ FR 6-1289
3216 Kessler Julius H ◎
3223 Butler Joe M ◎ △ FR 6-5635
3228 McGee Thos G ◎ △ FR 6-7971
Benson pl begins
Maywood dr intersects
3312 Benton H Ray ◎ △ ED 4-9686
3315 Helms Horace W ◎ △ FR 5-5651
3317 Morris Lenwood R ◎ △ FR 5-6551
3321 Godfrey I Wm ◎ △ FR 5-4065
3325 Lowder Everett R ◎ △ ED 3-3019
3328 Hughston Chas B ◎ △ ED 4-0634
3331 Milstead Frank H ◎ △ ED 4-9197
3334 Owen Joe T ◎ △ ED 4-5040
3337 Rodgers Clarence D ◎ △ FR 5-4100
3340 Wensil John ◎ plmb △ ED 4-8487
3343 Barbee Ponder W ◎ △ ED 2-2983
3346 Hileman Robt L ◎ △ ED 4-6815
3347 Lanier Felton R ◎ △ FR 6-4975
3352 Speight Richd H ◎ △ FR 6-1347
3353 Hayden W Wilson ◎ △ ED 2-5217
3400 Bostrom Martin ◎ △ F R5-8906
3401 Barbee Aubrey C ◎ △ ED 2-0824
3408 Heinke Thos E B ◎
3409 Huffman Elmer L ◎ △ FR 6-2020
Highway pl intersects
3511 Lucas Wm C ◎ △ ED 4-8469
3512 House Jas E ◎ △ FR 6-4617
3517 Standley Jas ◎ △ ED 4-9171

3518 Naismith J Thos ◎ △ FR 7-5626
3523 McEntire Wm H ◎ △ FR 5-4762
3524 Wesson Ray B jr △ FR 6-2335
3529 Carter Geo M jr ◎ △ FR 7-5924
3530 Jones Maude S Mrs ◎ △ ED 2-1369
3535 Viverette Hugh J ◎ △ ED 4-2957
3536 Richardson Robt B ◎ △ FR 5-8701
3542 Nix C Roger ◎ △ FR 6-4512
3544 Holt Carrie C
3548 Hough Jas E ◎ △ FR 7-4566

104
EATON ROAD—From 5100 Monroe rd north, 1 east of Carolyn
127 Oakhurst Bapt Ch (educational bldg)
131 Oakhurst Bapt Ch (sunday sch rms)
135 Winchester Chas L ◎ △ FR 5-5817
139 Fincher Burwell R ◎
140 Thomas B Hoyle ◎ △ ED 3-5916
158 Price Willard S ◎ △ FR 7-5520
160 Ennis Louise L Mrs ◎ mus tchr △ ED 3-7944
161 Henderson A Burnett ◎ △ FR 7-1448
201 Myers Kath S Mrs ◎ △ ED 3-6430
204 Codraro John H jr ◎ △ FR 5-7192
205 Hoover Clifton H ◎ △ FR 7-1857
rear Brown Joseph D
206 Thompson Alf B ◎ △ ED 3-0014
208 Greene H Marvin ◎ △ ED 3-1556
209 Evans Lillian S Mrs ◎ △ ED 3-6232
Evans Frances A Mrs nurse
210 Roberts Eddie ◎ △ FR 5-2489
214 Kimbro Martin L ◎ pntr △ FR 5-1321
217 Baker Raymond H ◎ △ FR 6-2859
221 Gaddy Robt B ◎ △ ED 3-4323
228 Webb H Yates ◎ △ FR 5-3815
232 Bolton James G jr ◎ △ FR 5-6919
234 Vacant
rear Vacant
236 Autry J D ◎ △ ED 3-8736
238 Howell Millen G ◎ △ ED 4-0741
239 Miller Joe ◎ △ ED 4-0527
240 Hathcock Chas ◎ △ ED 3-4574
241 Gainey Jamie A ◎ △ FR 5-5168
242 Under construction
244 Vest John E ◎ △ FR 5-6685
250 Dunn Jack D ◎ genl contr △ FR 7-5808
Kistler av intersects
1015 Stewart James B ◎ △ ED 3-3675
1019 Otterbourg Louis W ◎ △ ED 2-5745
1023 Watson J Fred ◎ △ FR 6-3052
1029 Maynor Robt A ◎ △ FR 7-1019
Unaka av intersects
5115 Burch James H ◎ △ ED 3-3354
5121 Bruce Robt D ◎ △ FR 5-2695
5122 Under construction
5127 Gengo Thos J ◎ △ ED 3-6087
5131 Jenkins Wade E ◎
5132 Under construction
5135 Laney Amon L ◎
5139 Grey Joseph C jr ◎ △ ED 2-3215
5140 Owens Jackson O ◎
5143 Williams Ernest H △ FR 5-9186
5151 Hale Wm P ◎ △ FR 6-0230
5157 Morgan Ralph ◎
5161 Thomas Kirmit E ◎ △ ED 2-4707
5167 Cline Ben L ◎ △ ED 4-6263
Dudley dr ends
5201 Trent Roland E jr ◎ △ FR 6-4313
5207 Lojko Matthew A ◎ △ FR 7-4914
5211 Thomas Shelton L ◎ △ FR 6-1098

57
EDDLEMAN ROAD (Thomasboro)—From 1 blk south of Robertson av north to Bradford dr
4118 Potts Frank A ◎ △ EX 9-5767
4119 Ollis Saml A ◎ △ EX 9-5967
4122 Gibson Rosa V Mrs ◎ △ EX 9-5884
4126 Nolan Eula C Mrs △ EX 9-3478
Robinson Juanita Mrs △ EX 9-9776
4200 Vacant
4206 Burgin Ellen ◎ △ EX 9-3526
4224 Dover Jas C ◎
Robertson av ends
4300 Eckland Paul W ◎ △ EX 9-3142
4308 Wynn Mamie B Mrs ◎ △ EX 9-6041
Bradford dr intersects
4401 Vacant
4501 Harris Jones E ◎ △ EX 9-9974

78
EDEN ALLEY—From 715 E 11th northeast of E 12th
Newell al ends
823 Williams Thos R △ FR 5-2693
825 Rogers Robt
827 Vacant
E 12th intersects

47
EDGEFIELD COURT (Biddleville) — From 709 Carmel west (and ½ blk east), 1 south of SALRy

Thomas Cadillac-Oldsmobile Inc.

Cadillac Oldsmobile

Sales and Service

214-220 N. CHURCH

PHONES
Service EDison 2-7159
Sales EDison 4-4656
Parts FRanklin 6-4429
Used Cars 422 W. 5th
PHONE EDison 2-2183

Spangler Realty Co.

Property Management

Sales and Rentals

C. D. Spangler Construction Co., Inc.

Commercial
Industrial
Residential

1028 S. Boulevard

TEL. FRanklin 5-3736

P. C. GODFREY, INC.

PLUMBING and HEATING CONTRACTORS

RESIDENTIAL FRIGIDAIRE AIR CONDITIONING AND APPLIANCES *COMMERCIAL*

1816 ROZZELL'S FERRY RD. EDison 4-8605

AVRETT & LEDBETTER
Roofing Heating and Sheet Metal Contractors
WINKLER STOKERS
419 E. 7th St.
PHONES EDison 3-7131 and EDison 3-7597

E. P. NISBET COMPANY
Metered and Filtered Fuel Oil
Oil Burner Service
Carrier Air Conditioning
"24 Hour Service"
1818 Baxter St. Tels. EDison 2-7755, ED 2-7756 and ED 3-9178

NISBET MARINE MART
CHARLOTTE BOATING HEADQUARTERS
Complete Line of Marine Supplies
1330 S. Tryon TEL. FRanklin 5-4036

EDGEFIELD CT (Biddleville)—Contd
201 Goodman Millie
203 Wells Allie
205-07 Franks Chas L
206 Jackson Isaac J △ ED 2-0833
209 Vacant
211 Vacant
216 Long Willie
217 Hunter Jas
219 Woods Addie Mrs
301 Buford Tillman △ ED 4-4812
303 Nedd Willie △ FR 5-3676
305 Brown Jas △ ED 4-4542
307 White Julius W △ ED 3-3010
309 Alexander Anna B Mrs
311 Trusdale Edw △ FR 6-9543

50
EDGEHILL ROAD N (Myers Park)—From 300 Hermitage rd west to Brunswick av, 1 south of Bromley rd
714 White T Preston ◎ △ ED 4-6612
724 Young Ernest F ◎ △ ED 3-6953
800 Beaty J Thorne ◎ △ ED 2-4430
810 Jones Logan O ◎ △ ED 2-6071
820 Robinson John M ◎ △ ED 2-0062
900 Johnston Evelyn ◎ △ ED 2-7347
46
Queens rd intersects
Morehead intersects
Brunswick av intersects
(not open)

50
EDGEHILL ROAD S (Myers Park)—From 400 Hermitage rd west to Brunswick av, 1 south of N Edgehill rd
727 Baker Paul W △ FR 6-2320
801 Cannon Jas G ◎ △ ED 2-2170
819 Coddington Wm I ◎ △ ED 4-1177
901 Coddington Dabney M ◎ △ ED 2-5138
46
Queens rd intersects
1009 Foster Clarence B ◎ △ ED 4-6405
1023 Marion Paul B ◎ △ FR 6-4857
Brunswick av intersects

38
EDGEWOOD AVENUE (Dilworth)—From 2300 Dilworth rd W, southwest
2213 Vick Bingham L ◎ △ ED 3-5648
2217 Byrd A Clair ◎ △ ED 4-3571
Sarah Marks av ends
2221 LaFonte Mary Mrs ◎ △ FR 6-2528
2233 Burris Wm H jr △ FR 6-3334
Charlotte dr intersects

57
EDGEWOOD ROAD—From 4500 Thrift rd southwest to Tuckaseegee rd
1202 Mitchell Ruth C Mrs ◎ △ EX 9-3192
1206 Fogg Harry R ◎ △ EX 9-3234
1210 Vacant
1214 Hager Walter N ◎ △ EX 9-3144
1218 Barnhill Carl J △ EX 9-8035
1222 Graham Harry N ◎ △ EX 9-6154
1223 Hamm Jas H ◎ △ EX 9-1174
1227 Wilkinson Willis D ◎ △ EX 9-3684
1228 Funderburke Hall E ◎ △ EX 9-1371
1231 Wilson Price D ◎ △ EX 9-3253
1234 Edwards Paul C ◎ △ EX 9-6143
1235 Hipp Chas R ◎
1238 Goolsby Lila L Mrs ◎ △ EX 9-3754
1241 Huddleston Wm G ◎ △ EX 9-3263
1244 Henderson O Edw ◎ △ EX 9-3025
1248 Robinson Robt H ◎ △ EX 9-3182
1249 Canaday Wm P ◎ △ EX 9-1933
1252 Pappas Michl T ◎ △ EX 9-7961
1255 Pratt Geo E ◎ △ EX 9-1943
1256 Griswold Julius D ◎ △ EX 9-3101
1260 Harrison Romie B ◎ △ EX 9-3074
Major ends
Susan begins
1300 Kyaw Wm C ◎ △ EX 9-3045
1301 Thompson Elsie S Mrs ◎ △ EX 9-6179
1306 Forbis John L ◎ △ EX 9-3424
1308 Mason Jas T △ EX 9-5428
1309 Erwin Jas W ◎ △ EX 9-3155
1312 Hill Harold H ◎ △ EX 9-3822
1315 Barr Robt L ◎ △ EX 9-3047
1316 Justice Paul A ◎ pntr △ EX 9-6193
1319 Grant Preston ◎
Loch Leven intersects
1400 Newton A Lee ◎ △ EX 9-3256
1401 Navey John L ◎ △ EX 9-3946
1406 Newlander Jos M ◎ △ EX 9-3267
1407 Hamilton Fred H ◎ △ EX 9-1444
1415 Helms Saml C ◎ △ EX 9-5421
Tuckaseegee rd intersects
1421 Century Constn Co △ EX 9-1021

40
EDINBURGH AVENUE (Devonshire) — From Sunset dr southeast to 2900 Avondale av
Windsor av intersects
35
Avondale av intersects

35
EDISON (Edison Heights)—From 900 Woodward av northwest to Druid cir, 1 north of Vanderbilt rd
2001 Mills Harry L ◎ △ ED 4-6208
2013 Dunham John E ◎ △ FR 6-5297
2017 Wells Wesley ◎ △ FR 5-0542
2021 Stallworth Florence Mrs ◎ △ FR 5-7507
2025 McGriff Monroe ◎ △ ED 4-9189
2026 Harden Burnese
2030 Williams Charlie ◎ △ ED 4-8041
2100 Alexander Wm R jr ◎ △ ED 3-1225
2101 Dixon Rhone M ◎ △ ED 4-6764
2104 Babbs Robt L ◎ △ ED 4-2096
2105 Cunningham J Mayo ◎ △ ED 3-5995
2108 Latimer Robt ◎
2111 Vacant
2112 Alexander Robt L ◎
2115 Gooden Roosevelt ◎ △ FR 5-4966
2119 McCree Herman L ◎ △ FR 5-0100
2120 Mobley Andrew ◎ △ ED 4-5151
2124 Jones Barnabus pntr △ FR 6-4870
2201 Stewart John H ◎ △ FR 5-0155
2204 Williams Lindsey ◎ △ FR 6-4017
2205 Lowman Hattie E Mrs ◎ drsmkr △ ED 4-5012
2208 Taylor Chas E ◎ △ FR 6-6728
2209 Andrews Willie ◎ △ FR 5-4314
2212 Hood Ernest ◎ △ ED 4-6178
2215 Kennedy John A ◎ △ FR 6-1956
2217 Miller Nonie △ ED 4-0978
2218 Alexander Jas ◎ △ FR 5-1945
2222 Powell Kenneth S ◎ △ ED 4-2849
2225 Foster Leonard ◎ △ ED 4-6583
2226 Durant Peter R Rev ◎ △ FR 7-2047
2300 Stephens Lonnie ◎ △ FR 6-2388
2304 Robinson John A ◎ △ ED 4-8562
2305 Jackson Henry D ◎ △ FR 6-2360
2307 Brace Robt L ◎ △ FR 57274
Brace Willie M Mrs nurse
2308 Johnson Jos E ◎ △ FR 5-4597
Johnston Frances Mrs nurse
2309 Boyd Charlie ◎ △ FR 6-1574
2312 Davis Perry A ◎ △ ED 4-3689
2313 Holman Connell jr
2316 Goodwin Rosa Mrs ◎ △ FR 5-1866
2317 Springs Commodore S ◎ △ ED 4-2074
2320 Bates Danl ◎ △ ED 4-4496
2321 McCree Ernest A ◎ △ FR 5-1438
2324 Herring John R ◎
2325 Davis Nathan H ◎ △ ED 4-1815
2328 Hornbuckle Mary W Mrs ◎ △ FR 6-7072
2329 Brown Wm A ◎ △ FR 6-3108
2400 Stevenson Walter N ◎ △ FR 5-4122
2404 Toatley Jas ◎ △ ED 4-7778
2422 Bell Henry A ◎ wood △ ED 2-8066

37
EDISON HEIGHTS—A residential section in northwest part of city, west of Hutchison av and north of Fordson av

108
EDWARDS—From 2536 Hemphill north and east, 1 east of Shilo rd
205 Watson Earl
207-08 No return
209 Lindsey Leroy
210 Broadway Earl
211 Robinson Joan
212 Johnson Jos
213 Funderburk Nathl
214 Greir Lula M Mrs
215 Ivey Wm △ FR 6-4976
216 Herron Andy △ FR 5-5219
217 Austin Thos
218 Swathshire John
219 Anderson Willie
220 Neeley Roosevelt
221 Rankin Katie B Mrs △ ED 4-5713
2449 Rogers Gordon △ FR 7-2460

19
EDWARDS ROAD — From 200 Dr Carver rd northwest, 1 north of Wilmount rd
120 Brown Ernest
121 Henderson Alberta A Mrs baby sitter
Henderson Lewis C △ ED 2-4454
122 Young Nathl
Young Willie M Mrs drsmkr

43
EDWIN—From 1200 Oaklawn av northeast to Person
1800 **Fairview Homes**
Apartments:
274 Vance John T △ ED 4-9919
275 Wiley Ollie Mrs
276 Vuaghters Early T
277 Walton Costa
278 Hall Dorothy M Mrs
279 Moultrie Mamie C Mrs △ FR 5-0901
280 Tinsley Chas
281 Talford Freeman
282 McElwain Lola S Mrs △ FR 5-0768
283 Miller Eliz M Mrs
284 Birchmore Janie S Mrs △ FR 5-7946
285 Pitts Gladys E Mrs
1801 **Fairview Homes**
Apartments
98 Little Porter
99 Hambrick Fate
100 Stevens Marthetta
101 Harris Margt Mrs
102 Clemmons John D △ ED 4-6786
103 Crowell Bertha H Mrs
104 Jackson Roosevelt
105 Sowell Thos △ FR 5-7272
106 Johnson Sadie H Mrs △ FR 6-1364
107 Thompson Jas L △ FR 6-1054
108 Petties John △ ED 2-1049
109 Anthony Alton L △ ED 2-5703
1808 **Fairview Homes**
Apartments:
262 Covington Clarence
263 Simpson Mary
264 McBee Cath D Mrs △ FR 5-1434
265 Ballard A D △ FR 5-2840
266 Alexander Grady I
267 Campbell John E
268 Huntley Henry
269 Brown Jacob
270 Willoughby Leon
271 Johnson Ruby
272 Matthews Lucinda A Mrs
273 Cherry Jessie H Mrs
1809 **Fairview Homes**
Apartments:
110 Ramsey Benj C
111 White Jessie H Mrs
112 Frazier Odell △ FR 5-7958
113 Reid Frank
114 Tanner Johnny △ FR 6-9622
115 Devault Pearl Mrs
116 Billings Edgar
117 Pratt Ola M Mrs
118 Miller Wm
119 Boyd Eva
120 Gaston Perrilla H Mrs △ ED 4-3185
121 Huntley Jas I
1816 **Fairview Homes**
Apartments:
250 Dunn Joe
251 Caldwell John △ FR 6-1855
252 Vaughters Geo △ FR 7-4812
253 Caldwell Welch H △ FR 5-3524
254 Stevenson Jason △ FR 6-1726
255 Forworth Archie
256 Holloway Robt L △ FR 6-2902
257 Martin Hazel
258 Williams Benj
259 Hope Lurine L Mrs △ ED 4-5644
260 Herbert Annie Mrs △ ED 4-4847
261 Long Nathan
1817 **Fairview Homes**
Apartments:
122 Taylor Ethel P Mrs △ ED 4-5371
123 Tillan John H jr
124 Ford Roberta O Mrs △ FR 5-7267
125 Bright Eug
126 Johnson Andrew △ ED 6-2940
127 Wilkins John
128 Easterling Chas
129 Graham Robt B △ ED 4-2193
130 Rowe Dorothea C Mrs △ FR 6-8178
131 Horton Jas C
132 Dotson Pauline E Mrs △ FR 5-2607
133 Alexander Neal C △ FR 5-6245
1900 **Fairview Homes**
Apartments:
238 Jefferson Elree
239 Werts Evangalene H Mrs
240 Hope John
241 Tinsley Clifford △ ED 4-0337
242 McIlwain Thos △ ED 3-3929
243 Jones David
244 Edwards Willie Mrs △ FR 6-7179
245 Ellington StJulian S
246 Praylor Chas R △ FR 5-2822
247 Horton Lindsey
248 Donaldson Charlie F
249 Robertson Viola
1901 **Fairview Homes**
Apartments:
134 Tutt Lula M
135 Johnson Mamie S Mrs
136 Reid Hazel
137 Williams Roy △ FR 5-0693
138 Cherry Felix
139 Feemster Covie
140 Watson Louise
141 Chisholm Lawrence
142 Johnson Oreah

CHARLOTTE GENERAL TIRE CO.
TUBELESS TIRE HEAD-QUARTERS
GENERAL
FLEET SERVICE
WHEEL ALIGNMENT and BALANCING
KRAFT RECAPPING
BATTERIES
Tel. FRanklin 7-1516
432 S. Tryon

Forest Lawn Burial Park
and Mausoleum
NEW THRIFT ROAD
True Perpetual Care For Every Lot
TELEPHONE EXpress 9-1141

Checking Accounts
Savings Accounts
Safe Deposit Boxes

CITIZENS BANK
Member Federal Deposit Insurance Corporation
114 East 4th Street Phone EDison 3-1181

Business Loans
Personal Loans
Auto Loans

WIN—Contd
irview Homes—Contd
13 Sanders Wm B jr △ FR 7-1614
14 Barnes Elvira C Mrs
15 Grier Peat
12 **Fairview Homes**
artments:
26 Moore Adelaide R Mrs
27 Roseboro Elbert
28 Holland Virginia
29 Sumpter Turner R
30 Watson Ethel
31 Douglas Elmore △ ED 3-1059
32 McIlwain Verona D Mrs
33 Lindsay Helen Mrs △ FR 5-1018
34 Richardson Wm J △ ED 3-6388
35 Johnson Fannie Mrs △ FR 6-5718
36 Newman Allen
37 Cousar John B
15 **Fairview Homes**
artments:
46 Gaddy Louis
47 Sheppard Jos
48 Broome John H
49 Williams Ralph △ FR 5-0638
50 Craig Willie
51 Anthony John C
52 Pauling John C △ FR 5-8283
53 Yeldell Geo W jr
54 Goodman Blanche H Mrs
55 Smith Edora R Mrs △ ED 4-6792
56 Huntley Flonnie B Mrs
57 Paulingg Marion
18 **Fairview Homes**
artments:
18 Berry Henry
19 Dinkins Josephus
20 Seigh Elree S
21 King Johnnie
22 Choice Irene H Mrs
23 Reel Hattie M Mrs
24 Norwood Walter F △ FR 5-6865
25 Farmer Raymond R

Persons begins

72

YPT ALLEY—From 514 E 8th southwest, 1 east of N Caldwell
14 Garland Mable
16 Hampton Holley J
18 McNeil Bruce
20 Gordon Sadie Mrs

104

DER AVENUE (Mecklenburg County)—From 426 Richland dr southeast, 1 south of Doris av
15 Pressley Robt L ⓪ △ ED 4-1732
16 Hargegtt E Glenn ⓪ △ FR 5-0923
22 Zedaker Wilton K ⓪ △ ED 3-6326
23 Graham Wm A ⓪ △ FR 6-3378
28 Mayhew L P ⓪ △ FR 6-7733
29 Hartis Thos P jr ⓪ △ ED 4-4195
34 Helms Chas H
35 Hooks Marvin H ⓪ △ FR 5-5910
00 Clark Wm C ⓪ △ FR 6-7260
01 Burnett Earl E ⓪ △ FR 7-5559
07 Newton Lewis J ⓪ △ FR 6-8009
08 Starnes Donald L ⓪ △ FR 5-4185
11 Short Geo D ⓪ △ ED 4-8146
14 Carpenter Ben F ⓪ △ FR 5-6266
19 Wilson Harold W ⓪ △ FR 6-6448
20 Simpson Judge W ⓪ △ FR 6-5934
25 Long Wm G ⓪ △ FR 5-4983
28 Harrald Bryant E ⓪ △ FR 6-2897
31 Arnett Wm E jr ⓪ △ FR 5-4345
32 Marsh Geo D ⓪ △ FR 5-3972

Columbus av intersects

00 Shuping Wm E jr ⓪ △ FR 5-5984
01 Proctor Wm E ⓪ △ ED 3-8732
08 Revels Mack F jr ⓪ △ FR 5-1541
11 Kelly Richd L ⓪ △ FR 5-7937
14 Roberts Marion N ⓪ △ FR 5-7807
15 Reid Jas M jr ⓪ △ FR 5-6368
20 Shields Saml L ⓪ △ FR 5-6316
21 Parker Kenneth E ⓪ △ ED 3-7592
26 Wilson John H ⓪ △ FR 6-4640
27 Davis Edison B ⓪ △ FR 6-3837
32 Ireland Leonard A jr ⓪ △ FR 6-6528
33 Jordan Edgar D jr ⓪ △ FR 5-3000
00 Kornfeld Irving △ FR 6-9696
01 Teague Clyde V ⓪ △ FR 7-3811
08 Martin Rex L ⓪
09 Alexander Taylor T ⓪ △ FR 5-3520
14 Hancock Geo T ⓪ △ ED 4-3453
15 Haywood Luther G ⓪
20 Hedrick Geo W ⓪ △ FR 6-3777
21 Gillis Bernice M Mrs ⓪ △ ED 2-7668
26 Harris Chas F ⓪ △ FR 6-3181
27 Bass Bickett J ⓪ △ FR 5-6339
32 Jackson Thos P ⓪ △ FR 5-7567
33 Watson Wm S ⓪ △ FR 6-1418

Ross Moore intersects

00 McGill Ernest L ⓪ △ FR 7-1290
5101 Thomas C Vann ⓪ △ FR 5-4865
5108 Simpson Nathl R ⓪ △ FR 5-0440
5109 Freeman John W ⓪ △ FR 5-6340
5115 Brown Ernest L ⓪ △ FR 5-6438
5116 Dunn Maurice B ⓪ △ FR 5-7088
5120 Carpenter Jos P ⓪ △ FR 5-5217
5121 Gamble Hugh L ⓪ △ FR 6-2846
5126 Philemon Ellis D ⓪ △ ED 4-0377
5127 Shubert Felix L ⓪ △ FR 5-6249
5133 King Richd E ⓪ △ FR 7-5316
5134 Atkins Jas B ⓪ △ FR 6-3775

13

ELDRIDGE—From 600 W Stonewall southwest bey Dunbar
600 Lane Gillie P Mrs △ FR 5-0920
602 Brown Jas C restr △ FR 5-0688
604 Brown Mary N Mrs
607 Love Sherman △ FR 6-6297
608 Vacant
609 Caster Lillian D △ FR 5-6400
610 Council Mary L Mrs
615 Vacant
615a Allen Thos
616 Young Lula H Mrs ⓪
617 McCain Lillie M Mrs
619 Lewis Frances △ FR 6-6334
620 Bridges Lola B Mrs ⓪
621 Sadler Marvin
623 Knot Edna M
624 Prather Hester Mrs
625 Smith Clarence
626 Beckham John E
626a Moore John
627 Allen Nannie B Mrs △ FR 7-1202
628 Harper Hattie G Mrs

W Hill intersects

706 Vacant
706a Watts Alonza
707 Moore Albert jr
708 King Laura M Mrs △ FR 6-5192
709 Vaughn Woodrow △ FR 7-6114
709a Phifer Herman
711 London Hazel
711a Knight Nancy P Mrs
713 Barkley Wm T △ ED 4-4792
713a Hall Gertrude Mrs
715 Crawford Edna Mrs △ FR 7-1217
715a Glover Saml

Morris begins

717 McClain Willie L Mrs
719 Byrd Lula Mrs
721 Byrd Eddie △ ED 3-4297
723 Harris Hattie
725 Carr Jimmie L Mrs
727 Tillman Georgia
728 Vacant
729 White John

W Morehead intersects (Not open to Dunbar) Dunbar intersects

1004 Simmons Edna W Mrs
1006 Mitchell Hazel R Mrs
1008 No return
1010 McIlwain Robt
1012 Wise Eula C Mrs △ FR 7-4263
1014 Clyburn John W
1016 Lewis Wm E △ ED 4-5240
1018 Crosby Massie Mrs
1020 Coleman Eddie
1022 Hall Willie W Mrs
1024 Moore Carrie H Mrs
1026 Peterson Florence Mrs
1028 Price Alex
1032 Williams Kenneth
1036 McClinton John
1038 Adams Wm
1040 Vacant

48

ELI—From 1900 Luther south to Baxter, 1 east of Woodard
405 Alexander Carrie Mrs ⓪
406 Blake Mary C Mrs
408 Miller Luther △ ED 3-1779
409 Prince John C
410 Cunningham Jas
414 Glenn Anna M
415 Alexander Steph D ⓪ △ ED 3-8615
417 Leach Eng
418 May Jesse W
420 Douglas Jesse

Baxter intersects

58

ELIZABETH—A residential section in southeast part of city, southeast of Louise av and northeast of E 7th

66

ELIZABETH AVENUE—From 900 E Trade at McDowell southeast ct Hawthorne la
911 Wray Augusta Mrs ⓪ △ ED 2-4262
915 **Monterey Apartments**
Apartments:
1 Hartman Ralph E △ FR 7-2020
2 Vacant
3 Vacant
4 McCauley Harry B
Street continued
919 Perma Base Dental Laby △ ED 3-2679
B and B Dental Laby △ FR 5-3015
921 Moore E Dorsett dentist △ ED 3-2675
923 Moore E Dorsett ⓪ △ ED 3-3297
926 Tabernacle ARP Ch △ ED 3-9648

N Long begins

1001-03 **Elizabeth Apartments**
1001 Hayes Idella A △ FR 5-3994
1002 Robinson Lillian L Mrs ⓪ △ ED 2-6798
1003 Lineberger Jimmie J Mrs △ ED 2-5872
1004 Acme Furn Co used △ FR 6-8756
Kelly Hadley △ FR 6-8756
1005 Singletary Wm C △ FR 6-3856
1009 Ambassador Venetians mfrs △ FR 5-2215
1014 Clarke Sanding Mach Co br △ ED 2-6614
1015 Charles Candy Co confy △ ED 2-8733
Charles Wm S ⓪ △ ED 2-8733
rear Whitten Jas F
1017 Mousseau Johnnie △ ED 3-1209
Art Uphel Co △ ED 3-1209
Hayes Charlie J
1020 Hanford's Inc whol florist △ FR 5-2528
1021½ Elmore Virginia Mrs
1025 No return
1029 No return

N Morrow begins

1100 Smith E J & Sons Co golf equip △ FR 5-3341
Pargo Inc golf carts △ FR 5-3341
1101 Mut of Omaha △ ED 3-9029
1101a Spratt John G surveyor △ FR 5-7417
1101c Textile Ins CO △ FR 6-1447
1103 **Daniel Building**
Daniel Armand T lwyr △ FR 5-3517
Manor Realty Co △ FR 5-3157
Daniel & Co real est
Home Refinance Co △ FR 5-3517
United of Omaha ins △ ED 3-9029
Westmoreland Marvin L acct △ FR 5-6315
Nu-Way Business Serv bkpg serv △ FR 5-4088
Zimmer Mfg Co orthopedic appl △ ED 3-8733
Summer Textile Co tex machy △ ED 3-8841
1103 United Safe Drivers Club Inc △ FR 5-3022
1105 Craft Thos
1110-12 Spoon's Gro △ ED 4-1150
1114 Vacant
1115 Natl Clns clo clns △ ED 3-2108
1116 Vacant
1119 Duke Power Co (garage)

Sugar Creek Bridge

1128 Williamson Sls Co furn △ FR 5-3652
1130 Todd B F Elec Co contrs △ ED 4-6952
Tri-State Engineering Serv mfrs agt △ FR 6-1901
1132 Rambler The restr △ FR 5-9785
1134 **Gordon Apartments**
Apartments:
1 McMahan John H
2 Love John
3 Vacant
4 Miller Stanley H
6 Deese Evelyn Mrs △ ED 4-5108
7 Vacant
8 Broome Wm S △ FR 5-5679
9 Gaffney Jas
10 Westall Ann Mrs △ ED 4-9929
11 Pruette James H
Street continued
1140 Genl Elec Co (X-Ray Dept) △ FR 6-1531-32
1141 Central High Sch △ FR 6-6433
1142 Thompson Dental Co Inc △ ED 4-8611
1146 Central Drive In restr △ ED 4-4489
1148 Wilson's Night Patrol wtchmn serv △ ED 3-6070
1150 Carnegie Dale Courses
1152 Thompson Realty & Ins Co △ ED 4-9005
1154 Hanger J E of NC Inc artificial limbs △ ED 4-4087

60

N Cecil intersects

1200 Char Tex Engrs Inc △ ED 4-7206
1201 Woodruff's int decs △ ED 3-2855
Connelly Chas W archt △ FR 6-2787 △ FR 6-2788
Mackintosh D M & Assocs △ FR 5-1622
Van Buren M Inc △ FR 5-0255
1203 Springs Alex eng △ FR 6-3866
Wasdell Raymon V eng △ ED 4-9659
1204 Vacant
1205 Carolina State Agcy Inc △ FR 7-1616
1206 Vacant
1210 Hayman Adolph V ⓪ △ ED 4-3630
1211 Vacant
1213 Vacant
1214 Klein Walter J Co adv △ FR 7-1646-47-48-49
1215 Vacant

MECKLENBURG Hotel
Air Conditioned
• • •
Free Parking
• • •
French Restaurant
Phone
ED 2-1181

Letterpress Printing
Lithographing
Embossing
Engraving

General Office
Phone
FRanklin
5-1716

Sales Dept.
Phone
FRanklin
7-1619

Washburn Printing Company Inc.
214 W. Morehead St.

THE WEARN LUMBER COMPANY
"SERVING THE CAROLINA'S SINCE 1890"
MANUFACTURERS OF ARCHITECTURAL WOODWORK
1420 S. MINT ST. Wholesale PHONE EDison 3-7575

NEED

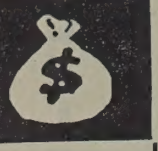

See

LOCAL FINANCE COMPANY

AUTO LOANS

FINANCING

REFINANCING

706 S. College Tel. FRanklin 6-2707

ANDREWS Music Co.
231 N. Tryon St.

MAGNAVOX Hi-Fidelity Phonographs

STEINWAY AND OTHER PIANOS
HAMMOND ELECTRIC ORGANS
Established 1892

ELIZABETH AV—Contd
1217 Jones & Presnell Studio photogs △ ED 4-2176
1220 Vacant
1221 Vacant
1225 Poole Herman J
1227 Culp Grace B Mrs △ ED 2-6489
1228 Carson Ins Agcy △ FR 6-1511
1229 Caro Israelite The monthly publ △ FR 5-6624
1235 McDonald Walter A ◎ △ ED 2-1847
Golden Harry L
1237 Stone's Sch of Charm & Modeling △ FR 6-2012
Stone Newitt H
1300-02 **Will-Emma Apartments**
Apartments:
1 Jones Jeanette P Mrs △ ED 4-9995
2 Vacant
3 Vacant
4 Long Martha △ FR 7-7826
5 Vacant
6 Vacant
7 Beach Mark N △ ED 2-3851
8 McGlouglin Madeline R Mrs nurse
McGloughlin Wm M
9 Vacant
10 Vacant
Street continued
1301 Long Mildred E Mrs ◎ △ ED 2-3483
1304 Sowell Jas T ◎ △ FR 7-7549
1305 Vacant
1306 Vacant
1308 Justice Millie Mrs ◎ △ FR 5-4760
1309 Leaird Cornelia B Mrs furn rms △ FR 7-1598
1312 Byars Evans △ ED 4-0430
1312½ Freeman Jas N △ ED 2-4754
1315 McCall Mary S Mrs ◎ △ ED 3-8708
1316 Biggers John F ◎ △ ED 2-1672
1317 Vacant
1320 **Apartments**
1 Cobb Jack L △ ED 4-2868
2 Denning Chas M
3 Vacant
4 Moorman Julia Mrs
Street continued
1321 Saye Rosanell A Mrs △ FR 5-7652
1324 Vacant
1327 Sherrill Peggie A Mrs ◎ △ FR 7-1924
rear Boger Allen
1335 Douglas & Sing Funeral Dirs Inc △ ED 2-4131-32
rear Patterson Donald L △ ED 2-4141
N Independence blvd intersects
1401 Independence Esso Servicenter △ FR 5-9502
1408 Bonnie Fashions clo △ ED 2-1263
1412 Abernethy David M ◎ △ FR 7-2713
1414 Vacant
1415 Douglas Clns Inc △ ED 3-5161
Douglas Furs Inc △ ED 3-5161
Music Inc △ ED 3-5161
1416 Vacant
1418 Ray Lillie A Mrs ◎ △ ED 3-4045
Lewis Kathleen Mrs △ ED 4-9842
1419 Western Elec Co (training center)
1419½ Cox & Jackson Adv Agcy Inc △ FR 6-5681
1421 Pyramid Discount Corp △ FR 5-7385
Pyramid Mtr Co △ FR 5-7385
1424 Williams Jas C △ FR 5-7474
Elizabeth Button Shop △ FR 5-7474
Williams Viola Mrs drsmkr △ FR 5-7474
1425 Miller Robt P phys △ FR 5-1349
Myers Paking Center (ofc) △ ED 3-5411
Myers Auto Serv Co Inc △ ED 3-5411
Myers Distributing Co Inc (ofc) △ ED 3-5411
Walker-Sizer Dental Co (br) sups △ FR 5-2778
1430 Clanton Corneil ◎ real est △ ED 2-5335
1431 NY Life Ins Co △ ED 2-1166
Josephs Joe CLU life ins △ ED 2-1166
Fraser J Graeme life ins △ ED 2-1166
1433 Am Mut Liability Ins Co △ ED 3-4153
N Torrence intersects
1500 Char Orthopaedic Clinic △ ED 4-4641
Winkler Harry phys △ ED 4-4641
Rapp Ira H phys △ ED 4-4641
Powers John A phys △ ED 4-4641
1501 Sterling Drug Stores Inc (br) △ FR 6-1541
1503 Leo's Delicatessen Inc △ FR 5-2400
1505 DeCamp & Rankin phys △ FR 5-8628
Ashe Moore & Hall phys △ ED 2-4167
1509 Bradford Clinic △ ED 2-8579-09
1515 Stuckey Chas L phys △ ED 4-2754
McCarty R Leeves phys △ FR 6-5766
Whiteside W Carl jr phys △ ED 4-1416
Arrendell Walter jr surgeon △ ED 4-1416
rear Wallace & Tierman Inc machy △ ED 4-4095
1516 Bumgardner Amos S dentist △ ED 3-9245
1519 Morris Donald W dentist △ ED 4-0019
Morris Ernest C dentist △ ED 4-0019
1521 Hamer Jerome B phys △ ED 4-9147
1523 Infant's & Children's Clinic
Hunt Jasper S phys △ ED 2-8145
1524 Petteway May McLeod & Ashe phys △ FR 6-1554
Petteway Geo H ◎ △ ED 2-1692
May Harvey C phys △ FR 6-1554
McLeod W Leslie phys △ FR 6-1554
Ashe John R jr phys △ FR 6-1554
1527 Vacant
1528 Basinger Pryde W & Co Inc adj △ ED 4-3037-38
Basinger Mtr Lines
1528 Culbreth Fred P acct
1529 Walker T English phys △ ED 4-8935
Hoover Rufus G dentist △ FR 6-9589
1530 Kossove Clinic △ ED 3-8088
Kossove Albert A phys
Kossove Irene Mrs phys
1531 Fleming Laurence E phys △ ED 3-2823
1534 Vreeland Louis B ◎ △ ED 4-0395
1535 Insurance Co of North Am △ ED 3-0171
Indemnity Ins Co of North Am △ ED 3-0171
Philadelphia Fire & Marine Ins Co △ ED 3-0171
1535½ Dodge Bros Corp autos △ FR 7-5438
US Gysupm Co dist ofc △ ED 2-5023
Travis av begins
1600 Biberstein Bowles Meacham & Reed Inc archts and engs △ ED 5-2511
Biberstein Constance V ◎ △ FR 7-6633
1601 US PO (Elizabeth Sta) △ ED 2-3675
1603 Grier Neal C gro △ ED 3-2931
1605 Autrey Townsend accts △ ED 2-7105
Allen Bob Agcy Ins △ ED 3-7721
Craver Theatres (ofc)
1609 Singer Sewing Mach Co (aud dept) △ ED 4-6211
1612 Morrison Mary M Mrs ◎ △ ED 2-6621
1615 Visulite Theatre △ ED 2-3471
1617 Anderson's Restr The △ FR 5-9317
1618 Mental Health Clinic The △ ED 3-5441
Girl Scouts Inc Br △ FR 6-3591
1621-5 Sou 5c & 10c Store (br)
1624 James Roger T ◎ △ ED 2-7566
1627 Hawthorne Soda Shop △ FR 5-9653
1627½ Hawthorne Beauty Shop △ ED 3-6783
Routh Sarah R Mrs electrologist △ ED 4-5748
Taylor Caswell F dentist △ ED 2-7401
1628 Char Flower Shop (whse)
1629 Hawthorne Pharmacy △ ED 3-1185
1630 Char Flower Shop △ ED 3-8587
1632 Hawthorne Barber Shop △ ED 4-0737
1634 Myers Automobile Serv Co Inc Sta No 7 △ ED 2-3439
Hawthorne la intersects

96

ELLEN AVENUE—From 3024 Ventosa east, 1 north of Country Club dr
2408 Langford John L ◎ △ ED 3-6863
2416 McLain Jehue A jr ◎ △ ED 3-8792
Airlie intersects

107

ELLENWOOD PLACE—From near 307 Yorkshire dr southwest, 1 southeast of York rd
3706 Eller W Marshall ◎ △ ED 2-3291
3709 Jones Chas O ◎ △ ED 2-4726
3712 Hunley Robt L ◎
3715 Wade Luther M ◎ △ FR 6-3394
3718 Drye Warren O ◎ △ FR 6-8326
3721 Dove Claudie L ◎ △ FR 6-1474
3727 Beam Earl B ◎ △ FR 6-3034
Yorkshire dr intersects
3801 Bryson Harry H ◎ △ FR 5-0790
3811 Laye Donald F ◎ △ ED 3-2330
3816 Hirsch Irving ◎ △ FR 6-5090
3819 Woods Ernest G ◎ △ ED 2-6485
3826 Ledford Dennis M ◎ △ FR 6-1900
3827 Fogelson Irving
3835 Daniel Carlyle C ◎ △ FR 6-6255
3843 Vacant

11

ELLIOTT—From 1100 W 2d southwest bey W Morehead
W 1st intersects
522 Beaty Guy M & Co asbestos gds △ ED 3-8625-26
P&NRy crosses
600 Vacant
(Not open bet 600 and W Morehead)
13
Morehead W intersects
1015 Duke Power Co (whse)

48

ELLISON—From 636 Cherry southeast (and ½ blk northwest), 1 south of Baxter
1300 Wallace Lemuel D ◎ △ ED 2-6357
1301 Vacant
1304 Drennen Emmett
1305 Phillips John
1307 Pharr Robt
1308 Pharr Burdett △ ED 4-3036
1312 Parks Bertha Mrs ◎ △ ED 3-1714
1316 Gill Saml ◎ △ ED 2-0273
Cherry en
1400 Vacant
S Torrence intersec
1506 Mitchell Julia ◎ △ ED 3-7145
1507 Mack Almeta Mrs ◎
Baldwin av intersec
1608 Denton Emma
1608a Moore Pleasant Mrs
1610 Alexander Jas
1610a Cochran Jas
1612 Vacant
1612a Vacant
Wallace intersec

1

ELLSWORTH ROAD—From Water Oak southwe to Pineview, 1 east Ridgecrest av
418 Myles Wm J ◎
426 Wooten Shade I ◎ △ EM 6-1270
427 McKnight Roy B jr ◎ △ EM 6-2210
Faulkner pl begi
500 Pool Marion A ◎ △ EM 6-2461
501 Laing Bruce F ◎ △ EM 6-0060
508 Hoover R Pressley ◎ △ EM 6-1271
511 Fulton Jas Z ◎ △ EM 6-0939
514 Delaney Ernest S jr ◎ △ EM 6-0134

ELM—From 115 E Liddell northeast to Wad worth pl, 1 east of N Tryon
1100 Blackwell Ann Mrs △ FR 5-5131
1101 Sargeant Joseph
1101a Bridges Mattie
1102 Smith Walter △ FR 6-0991
1103 Black Herbert D
1103a Byrd Geo D
1104 Gray Leroy
1105 McWain Jas
1105a Smith Claude G
1106-08 Hedrick Lula H Mrs
1107 Glover Michl
1107a Roseboro Saphronia
1109 Erwin Roddy
1109a Hart David
1110 Mitchell Arlene
1110a Snow Henry C
1111 Barrett Clegg
1111a Bowden Juanita
1112a Dunlap Alice
1113 Perry Jack D
1113a Blackwell Ruth
1114 Glover Willie M Mrs
1115 Young Gaither L Mrs
1117 Hyatt Clarence D
Wadsworth pl intersec

1

ELMIN ROAD—From Wilmount rd north a west to bey Shilo rd, 2 south of Spencer
2452 Reeves Robt L △ FR 5-4947
2454 Baker Jesse
Hemphill begi
2514 Herron Eddie M ◎ △ FR 6-8956
2515 Reid Charlie M
2534 Smith Ross jr
2536 Martin Van
2538 Townsend I Lucille Mrs
2540 Epps Lucius
Nathan begi
2542 Mason Rufus
2544 Shannon Jesse L
Moreland rd interse
2600 Shilo Bapt Ch
2604 Smith John T
2610 Brown Georgina D Mrs ◎ △ ED 3-4086
2624 Vacant
2628 Carothers Charlie
2642 Mobley Mamie Mrs
2644 Bowler Aaron
2647 Champion Harold L △ ED 3-5312
Cole Minnie C Mrs ◎
2655 Champion Chas ◎ △ ED 2-8762
2665 Wiggins Billie T ◎ △ ED 2-8628
2675 Williams Offit E ◎
Williams Radio & Telev Serv

ELON (Glenwood)—From 1400 Camp Green north and ½ blk south to Alice av, 1 southw of Ringwood
2500 Ellenberg J Vinson Rev ◎ △ EX 9-6422
2505 Sharpe Harry C △ EX 9-9509
2508 McSwain Edw D ◎ △ EX 9-8760
2509 Baucom H Dwight ◎ △ EX 9-8303
2512 Furr Earl B
2513 Hord Chas S ◎ △ EX 9-0352
2515 Sims L Roy ◎ △ EX 9-7267
2516 Beaty Robt W ◎ △ EX 9-8034
2520 Capps Jas G jr ◎ △ EX 9-8881
Camp Greene av interse
2612 Oliver Monroe R △ EX 9-3355
2613 Small Lewis E ◎ plastering contr △ EX 9-7809

PYRAMID LIFE INSURANCE CO.

Home Office Charlotte N. C.

2407 North Tryon

TEL. EDison 2-8181

Pittsburgh Plate Glass Co.
"PITTSBURGH PAINTS — SMOOTH AS GLASS"
GLASS FOR EVERY PURPOSE
WALLHIDE — FLORHIDE
WATERSPAR — SUNPROOF PAINTS
201 E. 6th; cor. N. College
Phone EDison 3-6624

R. E. ELLISON
101 BUILDERS BLDG.
312 W. TRADE

ERNEST ELLISON, INC.
"JUST INSURANCE"
Established 1916

JOHN C. LYDON
PHONE
EDison 3-1146

N (Glenwood)—Contd
Griffin John A ◎ △ EX 9-7562
Bullard Robt L
Hinson Robt B ◎ △ EX 9-0891
Pace Robt L ◎ △ EX 9-1760
Stevens Thelma M Mrs ◎ △ EX 9-0252
Sadler Geo R ◎ △ EX 9-0868
Hooks Jas C ◎ △ EX 9-0152
Maples Lloyd D ◎ △ EX 9-7542
Griffin Henry H ◎ △ EX 9-0393
Eaves Larkin B ◎ △ EX 9-7666
Alice av intersects

13
ERALD ALLEY—From 513a Factory pl southest along east side of Southern Ry to Clinton intersecting 520 W Hill
Joel Dave
Jones Fate
Hayden Jas H
a Robinson Wm
Miles Shirley
a Faulkner Jas
Vacant
a Jackson Willie
W Hill intersects
Forney Chas
No return
Trotter Randolph
McClain Charlie
Clinton la begins

56
ERSON AVENUE (Rosemont)—From 2542 acon av north to E 5th, I east of N Dotger
Apartments
Koontz Billy G △ ED 3-5790
Deal Henry P △ FR 7-6758
Furr Earl B △ FR 7-2370
Laughridge Bratcher H jr △ FR 5-0198
Herring Sharon P △ FR 6-3249
st continued
Apartments
McGuiness Lee F jr △ FR 7-5701
Vacant
Byrd R Frances △ ED 4-7955
Apartments
Kirstner Geo E △ ED 3-1641
Wilhelm Don
Armstrong Marshall N △ FR 7-3505
Vacant
Apartments
Donnelly Josephine W Mrs △ FR 6-8257
Wiley Jas A △ ED 3-7346
Long Dorothea J Mrs △ ED 3-0853
Drum Paul △ ED 3-3265
Apartments
Bradley Lucile △ FR 7-1162
No return
Kenmore av ends
Apartments
Sasser Lois E △ FR 7-6376
Holtzendorff Algernon A △ ED 3-8454
Greene Frank J
Isenhour E H Mrs △ FR 7-4927
Harris Donald L △ ED 3-8365
Fasul Deno S △ FR 6-9666
Kiser Jean M Mrs △ FR 7-6396
Apartments
McDonald Bobbie C Mrs
Pressley Vera G
Gottlieb Beatrice S Mrs △ ED 3-1163
E 5th intersects

25
ERSON DRIVE—From Plainview rd southt, I west of Hazel
King Jos T △ EX 9-3522
Plainview rd intersects
King Kenneth J ◎ △ EX 9-1886
Etters Idell R Mrs ◎ △ EX 9-5113
Russell Tommy ◎ △ EX 9-5165
Holden Lacy B ◎ △ EX 9-3839
Wiest R Merritt ◎ △ EX 9-1808
Vacant
Tallman Ranford P jr ◎ △ EX 9-1948
Young Lewis R ◎ △ EX 9-1264
Tresevant av begins
Coggin Lonnie G ◎ △ EX 9-1359
Allison Robt J ◎ △ EX 9-6552
Whitesides Earl R ◎ △ EX 9-1302
Cochrane Jas L ◎ △ EX 9-3132
Cochrane Janie H Mrs florist
Vacant
Howie John W ◎ △ EX 9-5658
Howie Cabt Shop
Marley John H △ EX 9-3093
Payne Norman
Caldwell Edw R △ EX 9-0319
Henry Donald E ◎ △ EX 9-1921
Peters Mary A Mrs ◎ △ EX 9-3953
Avalon av intersects
Conrad Wm R ◎ △ EX 9-3882
Langley J Howard △ EX 9-1182
1109 Patrick Loyless P ◎ △ EX 9-0925
1118 Finnigan John H ◎ △ EX 9-5074
City limits

41
END (Greenville)—From Crest northwest Reed, I southwest of Burke

25
ENDERLY PARK— A residential section south of Tuckaseegee rd and boundary by Enderly rd, Freedom dr and W Enderly rd

25
ENDERLY ROAD E (Enderly Park)—From 2800 Tuckaseegee rd southwest, I west of Alice av
1212 Hirst David jr ◎ △ EX 9-6452
1213 Schrimpshire Jack
1215 Ledford Elford M
1216 Sturgis Oren R ◎ △ EX 9-7263
1219 Gordon Earl B ◎ △ EX 9-8713
1220 McElhaney Hazel L ◎ △ EX 9-6436
1221 Parrish Wm H
1223 Oliver Ben S △ EX 9-7171
1224 Royster Jesse R ◎ △ EX 9-8734
1225 Havner Joe K △ EX 9-0301
1228 Alexander Dewitt P ◎ △ EX 9-8857
1229 Vacant
1231 McArn Roy L ◎ △ EX 9-7943
1232 Poole Loy ◎ △ EX 9-0078
1235 Rowell Zeb B
1237 Whitside Wm N
1239 Vacant
1241 Jones James R
1242 Dellinger Chas W △ EX 9-8535
1243 Hunt Theo D ◎ △ EX 9-8861
1244 Bennett Jas F ◎ △ EX 9-6456
1247 Hagler Arth R ◎
Clay av intersects
1300 Prince Rube L ◎ △ EX 9-7253
1301 Parris John C ◎ bldg contr △ EX 9-8282
1305 Shoupe Ralph E ◎ △ EX 9-9428
1308 Brackett Homer H ◎ △ EX 9-6466
1309—
1311 Morrison Robt E △ EX 9-8625
1312 Lippard Vance B ◎ △ EX 9-7958
1313 McGee Chas F △ EX 9-9891
1315 Rushing Jas B
1316 Lockshire E Leo △ EX 9-7324
1317 Eury J Robt ◎ △ EX 9-0966
1320 Raymner Jas W ◎ △ EX 9-0650
1321 Plummer A Leighton ◎ △ EX 9-0954
1400 Nichols John A ◎ △ EX 9-8726
1401 Miller Elmer D ◎
1404 Deese Ruby M Mrs △ EX 9-7906
1405 Martin Wesley C ◎ △ EX 9-7841
1406 James Graydon T ◎ △ EX 9-8381
1409 Klassette Wm F △ EX 9-0313
1413 Whiteside Tommy L ◎ △ EX 9-7123
1416 McDonald Paul L △ EX 9-7956
1417 Paston Clifford E ◎ △ EX 9-0187
1421 Dunn Doris M Mrs ◎ △ EX 9-7948
Parkway av begins
1500 Query Raymond M ◎ △ EX 9-8077
1501 Wyatt Jas P ◎ trucking △ EX 9-7334
1510 Hartsell Earl ◎ △ EX 9-7322
1511 Faulkner Worth W ◎ plstr △ EX 9-8067
1516 Sweet Donald R △ EX 9-0734
1517 Vacant
1518 Myers Nevin B △ EX 9-7285
1521 Digh Frank B △ EX 9-7652
1406 James Graydon T ◎ △ EX 9-8381

25
ENDERLY ROAD W (Enderly Park) — From 3200 Tuckaseegee rd southwest to Bonaire dr, I west of Coker av
1209 Broom Kirkland P △ EX 9-7406
1211 Huddleston Wm G jr △ EX 2-1056
1213 Bass Rozella C Mrs ◎ △ EX 9-7668
1215 Boone Sam J
1217 Helderman Billy E ◎ △ EX 9-0069
1224 Mathis Otis E ◎ bldg contr △ ED 2-8264
Kirkland av ends
1304 Reid Carl C ◎ △ EX 9-6458
1314 Johnson Medrith ◎ △ EX 9-0202
1317 Brown Guy B ◎ △ EX 9-9995
1318 Spurrier Frank W ◎ △ EX 9-9478
1319 Pressley Dallas L ◎ △ EX 9-0044
1321 Watson Sumpter C Mrs ◎ △ EX 9-7294
Mathis dr intersects
1400 Brigman Bessie T Mrs ◎ △ EX 9-7188
1401 Carnes Chas B ◎ △ EX 9-7851
1405 Baldwin Chas J ◎ △ EX 9-7986
1408 Morrison John S ◎ △ EX 9-7787
1409 Abernathy Mildred M Mrs ◎ △ ES 9-8360
1412 Smith Chas W ◎ △ EX 9-7339
1415 Latham Percy L ◎ △ ES 9-7892
1416 Creek John R ◎ △ EX 9-9582
1419 Perry Jesse P △ EX 9-7689
1422 Moore H B ◎ △ EX 9-0373
Macomb ends
Bonaire dr begins

102
ENFIELD ROAD—From 2400 Markham ct east, I south of Wicklow pl
2900 Yandle Ralph M ◎ △ ED 3-0502
2901 Woltman Jack I ◎ △ ED 3-4594
2908 Richardson Basil T ◎ △ FR 5-0818
2911 Bullard Byron L ◎ △ FR 6-3801
2914 Bumgarner Kenneeth L ◎ △ ED 2-8027
2917 Absher Alton A ◎
2920 Bradshaw Jos N ◎
2923 Fincher Wm ◎ △ ED 2-1106
2024 Stephens Jas E ◎
2928 Wright Woodrow W △ ED 3-1428
2929 Biggers Jas M ◎ △ FR 6-3861
2932 Norwood Jack O ◎
2935 Park Dan L ◎ △ FR 5-6291
2936 Bookout D Roy ◎ △ FR 6-0744
2940 Carpenter Harvey S jr ◎ △ FR 5-2924
2941 Efird Therell E ◎ △ FR 6-1033
2944 Derrick Chas E jr ◎ △ ED 3-4268
2947 McCorkle John H ◎ △ ED 4-2288
2948 McGuirt Robt E ◎ △ ED 3-8105
2953 Horne Donald R ◎ △ ED 3-1272
2954 Rufty Saml G ◎ △ ED 2-3266
2959 Childers Wm D ◎
2960 Ewart Lloyd H ◎ △ FR 5-5648
2965 Armstrong S A ◎ △ ED 3-0731
Falmourth rd intersects
3000 Dodgen Jesse N ◎ △ ED 2-2976
3001 Graham John R jr ◎ △ FR 5-4675
3008 Huss Malcolm L ◎ △ FR 6-1352
3009 Shanklin Edw M ◎ △ FR 6-2991
3014 Jetton Willie G ◎ △ FR 5-0154
3015 Scholtz Richd ◎ △ FR 6-7178
Scholtz Patricia Mrs nurse
3020 Hartsell John C ◎ △ FR 5-6471
Amesbury av intersects
3211 Davis Paul S ◎ △ FR 7-1928
3217 Jones Ralph M ◎ △ FR 5-5662
3218 Murr Harold C ◎ △ ED 3-1703
3223 Wales Wm W ◎ △ FR 6-7926
3224 Watson John E ◎ △ FR 5-4570
3229 Huss H Evans ◎ △ FR 6-2909
Downing begins
3230 Wade Wm D ◎ △ ED 3-0941
3300 Frazier Norman E ◎ △ FR 6-3226

45A
ENGLEHART — From 2200 Quentin west, I north of LaSalle
2608 Edmunds Jas ◎ △ EX 9-7905
2609 Steadman Joseph ◎ △ EX 9-7568
2614 Glenn Wm ◎ △ EX 9-9568
2615 Morris John H ◎ △ EX 9-6490
2620 Green Calvin C ◎ △ EX 9-0320
2621 King E Lester ◎ EX 9-5386
2626 Campbell Claude A ◎ △ EX 9-8830
2627 Reape Wm ◎ △ EX 9-6491
2631 Vacant
2632 Stewart Willie ◎ △ EX 9-0932
2638 Davis Melvin L ◎
2639 Brocco J Albert ◎ △ EX 9-7683
2644 Little Lester L◎
2645 Ellis Wm ◎ △ EX 2-1262
2650 Vacant
2651 Jones Charlie H ◎ △ EX 9-0220
2700 Morris Austin P Rev ◎ △ EX 9-1995
2701 Calhoun Robt ◎ △ EX 9-9349
2708 Cuthbertson Thos ◎
2709 Holloway Alex △ EX 9-6157
2714 Geter Jimmie ◎ △ EX 9-1696
2715 Vacant
2720 Wall Theo R ◎ △ EX 9-8019
2721 Shipp Otis ◎
2726 McCullough John A ◎
2727 Pride Clayton ◎ △ EX 9-5988
2732 Vacant
2733 No return
2738 Spinks Manley G ◎ △ EX 9-9328
2739 Brayboy Darby ◎
2744 Alexander Booker T ◎
2745 Foman Ernest ◎ △ EX 9-5720
2750 Boulware James
2751 Quivers Wm W ◎ △ EX 9-6219

45A
ENGLISH DRIVE—From 2732 LaSalle north, I west of Quintin
2001 Wooten Thos H ◎ △ EX 9-9580
2011 Campbell Gussilee Mrs
2012 Stratford Henry jr ◎
2017 McClain Columbus ◎
2020 Vacant
2023 Brewer Alex J jr Rev ◎ △ EX 9-1700
2029 Barnes Lenney A ◎ △ EX 9-1645
2035 Baskin Theo ◎ △ EX 9-2619
2040 Welborn Thos jr ◎
2041 Massey Clarence ◎
2047 Vacant
Boulevard intersects
2101 Connor Cheeseman ◎ △ EX 2-1066

IF YOU WANT TO
BUY, SELL, HIRE OR RENT
CALL EDison 3-0303
The CHARLOTTE NEWS CLASSIFIED DEP'T.

SEPTIC TANKS CLEANED and REPAIRED
CALL LEFLER
FRanklin 5-3359
• • •
NEW INSTALLATIONS
• • •
REASONABLE RATES
QUICK SERVICE

YELLOW CAB CO.
Dial EDison 2-6161
Service With Safety
Dial EDison 2-6161

McDonald Realty Company

REAL ESTATE SALES, LEASES, LOANS
REALTORS

Phone FR 6-4441

208-10 Johnston Bldg.

MAYFAIR HOTEL
Air Conditioned Rooms
Enjoy Our "T. V." Lounge
Leo B. Vaughn Jr.
Pres. & Genl. Mgr.
TRYON AT SIXTH
PHONE EDison 2-5114

INTERSTATE ELECTRIC CO.
ELECTRICAL CONTRACTORS
WIRING
REPAIRS
LIGHTING FIXTURES
423 S. Church
TEL. EDison 3-7149

37

ENNIS AVENUE — From 2905 Grimes west to 2838 Hutchison av

45A

ERIE—From StPaul north to Cummins av, I east of Kennesaw dr

1812 Wilson Eliz
1814 Vacant
1820 Parks Arth L jr ⓪ △ FR 7-7563
1821 Johnson Marie Mrs ⓪ △ FR 6-3930
1836 Lee Wm jr ⓪ △ FR 6-2801
1843 Duncan Charlie ⓪ △ FR 6-4116
1920 Broadway Dois R ⓪
1923 Dull Geo E ⓪
1932 Ray Charlie ⓪ △ FR 6-8369
2009 Mosses Nathi ⓪
2029 Gordon Jas P ⓪

100

ESSEX (North Charlotte) — From NSRR south to 3700 The Plaza

900 Layton John △ ED 2-0346
904 Vacant
908 Kerr Harvey C ⓪ △ FR 5-0432
911 Brown Frank J △ FR 7-3631
912 Sells Jas E ⓪ △ ED 3-1285
921 Patton Hazel M Mrs ⓪ △ ED 3-6770
925 Under construction

Spencer intersects (not open)
Oakwood av intersects
The Plaza intersects

45A

ESTELLE—From 1600 Beattie's Ford rd west bey Moore av

Taylor av begins

2215 Moore Chester ⓪ △ FR 6-2349

Moore av begins

2313 Bagby Phillip
2315 Glymph Lucille P Mrs
△ ED 4-5220
2700 Ingram Enos ⓪ △ FR 6-1926
—— Club Mona Lisa

58

ETHELIND AVENUE (Elizabeth)—From 2200 E 7th northeast, I east of Clarice av

E 9th intersects

412 **Doris Apartments**
Apartments:
1 Weaver V Elisabeth nurse
△ ED 4-5376
2 Durham Chas R △ ED 2-7286
3 Williamson DeMarquis B
△ ED 2-3293
4 Kuhn Edw G jr △ ED 4-0765

Street continued

415 Jenkins Ida L Mrs △ ED 3-2869
416 Grier Wm R ⓪ △ ED 4-1783
417 Rast Harry L ⓪ △ ED 4-7029
421 Stassinos Saml E ⓪ △ FR 5-1058
422 Griffin Claude P ⓪ △ FR 5-1171
425 Mitchell Jas B ⓪ △ FR 7-1950
426 Vacant
429 Wallin John W ⓪ △ ED 2-7587

E 8th intersects

511 **Apartments**
1 Ross T Melvin △ ED 2-0344
2 Keretsis Sam △ ED 2-5907
3 West Chas L
4 Nelson Robt H △ FR 7-7704

Street continued

514 Montezinos Eli M △ FR 5-8747
519 Foley Margt M Mrs △ ED 3-6072
520 Morrison B Dewey △ ED 2-7679
521 Brooks Geo D jr
523 Bryant Janie M Mrs
525 Hildreth Chas A △ ED 2-1776
527 Turner Wm S
529 Cannon J D △ ED 3-3629

26

EUCLID AVENUE — From 629 Royal ct southwest to Ideal way, I east of S Caldwell

901 Marshall John M W ⓪
△ ED 3-3289

E Morehead intersects

1016 McFarland Verla R Mrs ⓪
△ FR 5-1822
1017 Upchurch Geo E jr ⓪
△ ED 3-0244

Lexington av intersects

1109 Ewing Glen M

Templeton av intersects

1211 **Apartments**
1 Callison Ann G Mrs △ FR 6-0319
2 Hargett Mary Mrs E Mrs △ ED 4-9505
3 Tolliver Herbert G
4 Vacant

Street continued

1218 Kimbra Alice ⓪ △ ED 3-2004

Arlington av intersects

1300 Love R Andrew △ ED 4-3537
1302 Clarke Jack R △ ED 4-0703
1308 Porter Linda Mrs
1310 Thomas Michl J △ ED 2-6543
1312 Vacant
1314 Direen Harry G △ FR 6-7046
1316 Vacant
1318 Fesmire Ralph M △ FR 5-0962

Mt Vernon av begins
E Bland ends
Berkeley av begins

1400 Tolar Malcolm R △ FR 7-4351
1402 Smith Edw J
1404 **Apartments**
1 Calhoun Emily △ ED 4-9935
2 Thompson Walter A jr
△ ED 4-5241
3 Mandel Bessie
4 Menkol Stanley B △ ED 3-7391

Street continued

1410 Russell Albert J △ FR 5-8554
1414 Abernathy Jeter B
1416 Seawell Ishmeal W △ ED 2-1302
1418 Shanklin Leon T ⓪ △ ED 2-0061
1424 Ritch Chas F ⓪ △ ED 4-4466

Rensselear av ends

1500 Coffey Floyd M
1506 Freeman Willie H △ FR 6-9392
1510 Blackmon Jas T ⓪ △ FR 7-6270
1514 Lindsey Ruby O Mrs △ ED 2-6953
1516 Johnson Andrew M △ ED 2-7820

E Park av intersects

30

1614 Monteith Edith M Mrs ⓪
△ ED 4-8217
1616 Carr Vic H ED 2-2510
1619 Ferguson Harry L △ ED 3-5910
1619½ Vacant
1621 **Todd Apartments**
Apartments:
1 Ray Clarence M △ FR 6-4659
2 Vacant
3 Barnett Marion P Mrs △ ED 2-0173
4 Muller Edw △ FR 6-8773

Kingston av intersects

1700 Moore Louise H Mrs
△ ED 3-9051
Antonio Agusta
1708 McConnell Pearl G Mrs
Hewitt Jean L △ ED 2-6353
1710 Redding Jas C △ FR 6-9353
1712 Plummer Aaron △ ED 4-4417
1715 Graham Chas F pntr △ FR 5-5813
Beatty Jewel Mrs
1716 Talbert Ella W Mrs ⓪
△ ED 2-3670
1719 Bolen Ryan C ⓪ △ ED 2-2743
Dudley John M

32

E Boulevard intersects

1808 Vacant
1808½ Turner Amma M Mrs
1810 Lyman Robt E △ FR 5-5091
1812 Cohaan Jac ⓪ △ FR 7-5106
Richmond Herbert
1815 Burnette Paul ⓪ △ ED 4-7570
1818 Doster Willie E ⓪ △ ED 4-0385
1819 Helms Walter D ⓪ △ ED 2-0554

E Worthington av intersects

1900 Howell Chas P ⓪ △ ED 4-3374
Stokes Charlee H Mrs nurse
1912 Caudle Floyd F ⓪ △ ED 2-4287
1915 Stanford Herbert W ⓪
△ ED 3-3697
1916 McCall Chas A ⓪ △ ED 3-4601
1917 Doar Josiah ⓪ △ FR 5-8732
1920 **Apartments**
1 Quackenbush David
2 Toney Ruth M
3 Jones Emma J
4 Newsom Sarah J

Street continued

1924 **Apartments**
5 Bell Gladys M
6 Eakers Mary D
7 Vacant
8 Bass Dorothy △ ED 3-0466
1928 **Apartments**
9 Helms Dotty L Mrs △ FR 6-3810
10 Ravels Alex △ ED 4-7700
11 Vacant
12 Pison Virginia

E Tremont av intersects

2000 Farquhar Ernest E ⓪ △ ED 3-8794
2004 Sams Ila R Mrs ⓪ △ FR 5-1834
2012 Ritch Banks O ⓪ △ ED 2-4602
2013 Threatt Hattie M Mrs ⓪
△ ED 4-5063
2016 Manus Van L jr △ ED 4-5483
2020 Reeves Antoinette R Mrs ⓪
△ FR 5-1924
2021 Sprinkle Bruce E △ ED 4-7044
2024 Mullinax L Glendon △ FR 6-0080
2025 Antonio Jas G ⓪ △ ED 4-2417
2028 Cuddy Jas W △ FR 7-5831
2031 Sexton Alta W Mrs ⓪
△ ED 4-4053
2033 Paxton Jay M ⓪ △ FR 7-1533

McDonald av intersec
Magnolia av intersec
(Not open bet Magnolia and Atherto
Ideal way intersec
Atherton intersec

EVERETT PLACE—From Pinckney av circling east to Lunsford pl, I north of Catawba av

811 Brackett Jas M jr ⓪ △ ED 2-1497
817 Tucker Verla M Mrs ⓪
△ FR 5-0283
823 Cowan Gene M ⓪ △ ED 3-3764
829 Sullivan Edw L △ ED 4-5942
832 Reed Gordon P ⓪ △ FR 6-0409
835 Hopkins John N ⓪ △ ED 3-3095
838 Kennedy Olonzo A ⓪

Parson intersec

900 Lewis Henry B ⓪ △ ED 4-2125
901 Jernigan Robt F ⓪ △ ED 4-1003
910 Robinson Alma G Mrs ⓪ △ FR 6-4094
911 McCraw Chas J ⓪ △ FR 6-5737
916 Cook Bobby W ⓪ △ FR 7-4138
917 Nesbit Henry B ⓪ △ FR 6-9485
922 Haigler Paul M ⓪ △ FR 7-3871

Union en

923 Johnson Horace J ⓪
△ FR 6-4946
929 Fox Jas D ⓪
930 Presson J Leon ⓪ △ FR 5-2901
939 Smith R Newell ⓪ △ FR 5-4289
940 Howard Grover E ⓪
△ FR 6-4785
946 Greer Loy M
947 Walls Wm H ⓪ △ FR 6-4936

Barry en
Drummond av intersec

1000 McCall Danl H ⓪
1001 Petrea Jerry F ⓪ △ ED 3-2509
1012 Zuk Frank ⓪ △ ED 4-8397
1015 Davis Alf D ⓪ △ FR 6-3212
1018 Kilpatrick John G ⓪
△ ED 4-6537
1021 Rogers Jean Mrs ⓪
△ FR 5-1198
1024 Jordan Justice E ⓪ △ ED 2-7402

Lunsford pl intersec

EVERGREEN DRIVE — From 1700 Fleetwood rd north to Millerton

1700 Chick Vivian I Mrs △ EX 9-0236
1701 Coggins Earl △ EX 9-7801
1702 Vacant
1703 Ros John B
1704 Huckabee John F △ EX 9-9504
1705 Brafford Ralph E
1708 Stone Frank C
1709 Brannan Don G △ EX 9-9534
1710 Gregory Herbert Y
1711a Parker Carl W
1711b Quigley Edw J △ EX 9-9351
1714 Berryhill Wm O
1715 Furr Towren △ EX 9-0464
1716a Guffey Jack W
1716b Morton Lester H jr
△ EX 9-0941
1719a Vacant
1709b Douglas Fred C △ EX 9-7023
Douglas Joan H Mrs nurse
1720 Frazier Judith C △ EX 9-6408
1721a Justice Francis M △ EX 9-0194
1721b McRorie Reese F △ EX 9-7708
1722 Hefner Clifford
1725 Fallon John J △ EX 9-9516
1727a Sweet Jas F △ EX 9-7676
1727b Mock Jerrell B
1729 Ledford Annie S Mrs
1733 Noel Stanley E
1735 Wilson Andrew C
1739 Crider Wm B jr △ EX 9-7509
1741a Childers Jodean △ EX 9-7450
1741b Canipe Wendel E
1743 Griffin Jas
Travis Zollicoffer
1747a Barnes Grady L
1747b Adams Floyd △ EX 9-8179
1749 Darnell Richd E △ EX 9-8009
1753 Lee W Tommy
1755a Rogers John W
1755b Presson Thos H △ EX 9-0009
1757 Ford Harolee N ⓪ △ EX 9-7818
1800 Jenkins Joyce △ EX 9-9976
1801a White Joel P △ EX 9-7288
1801b Bice Johnny E △ EX 9-0198
1802 Vickers Saml W
1802a Lippard Robt F jr △ FR 5-7237
1803 Baucom Jas O
1804 Lane Jas R △ EX 9-9488

OLD DOMINION Box Company Inc.
CHARLOTTE, NORTH CAROLINA

CHARLOTTE TIRE CO., INC.

TIRES AND RECAPPING — WHEEL ALIGNMENT AND BALANCING

2214 Hutchison Ave. Phone EDison 4-8619

VERGREEN DR—Contd
360a Parkerson Ralph C
Δ EX 9-7158
306b Lowman Frank Δ EX 9-9440
307 Blackmon Lillian Mrs Δ EX 9-0713
308 Vaughn Donald J
309a Miller Paul E
309b Rose Guy jr Δ EX 2-1177
311 Boyd Chas A jr Δ EX 9-9369
312 Prevatt Leon
314a Koester Billy
314b Goodman Richd L
315a Foster Bobby M Δ EX 9-7644
315b McDaniel Lee Δ EX 9-9460
319a Woodruff Rudy Δ EX 9-7458
319b Kaylor Donald J Δ EX 2-1335
320 Funderburke Carl G
322 Stewart Thos E
323 Ledwell John D
325a Braswell Arth M Δ EX 6-7761
325b Christensen Clayton A Δ EX 9-8680
326 Courtney W O'Neil
327 Griffin Billie Δ EX 2-1962
328a Smith Robt C Δ EX 9-7163
328b Suttle Bruce H
330 Davis John C jr Δ EX 9-7653
331 Stone Marjorie Mrs Δ EX 9-7742
333 Wall Bobby R Δ EX 9-8762
335 Heilig Jennings G Δ EX 9-9662
336 Brewer Wade M Δ EX 9-3544
338 Edmonds Marcus J Δ EX 9-7643
339 Barbee Emma J Mrs
341a Jones Steve L Δ EX 9-5254
341b Henderson Wm W Δ EX 9-8814
342 Vacant
343 Shrum Russell N Δ EX 9-8824
344 Suttle Edw E jr Δ EX 9-0968
344a Lopez Joaquin E Δ EX 9-7137
346 Butler Donald R Δ EX 9-0066
347a Moore Mary F
347b Beatty Henry F
349 Fowler Pashal N Δ EX 9-8454
350 Rineer Harold W ◎ Δ EX 9-9577
352 Henson James T
355 Williamson Jack B Δ EX 9-9663
356 Roberts Margt G Mrs Δ EX 9-7814
358a Smith Wm D
358b Grigg Marvin A jr Δ EX 9-0362
360 McIntyre Jas R Δ EX 9-7181
361 Best Billie C ◎
364 Kirkley Herbert L
366 Lisk Bill
Millerton intersects

38
WING AVENUE (Dilworth) — From 1022 E Boulevard south to Ideal way
00 McCoy Apartments
partments:
1 Wallnau Amalie P Δ ED 3-6808
2 Rich Robt G Δ ED 4-2796
3 Rooker Stanley J Δ FR 6-7634
4 Haller Carl C Δ FR 6-0319
reet continued
17 Dye Wm T ◎ civ eng Δ ED 3-5559
Humphries Eug E Δ ED 4-4879
18 Cutlip Maranda N ◎ Δ ED 2-7903
Heck Wilhelmina L Δ ED 3-7835
23 Link G Avery ◎ Δ FR 7-6553
24 Hutchinson Orion N ◎ Δ ED 3-1305
27 Kellerman Jos L Rev Δ FR 6-2968
30 Webb Robt M ◎ Δ ED 4-5086
E Worthington av intersects
10 Jones Geo C jr ◎ Δ ED 3-2087
14 Keever J Robt Δ ED 2-6424
15 Allen Everett W Δ ED 3-2827
Hamrick Alton B Δ FR 7-4186
18 Nivens Haskell L ◎ Δ ED 3-8302
22 Ramsuer Lee L ◎ Δ ED 2-8724
23 Spain John O Δ ED 2-4311
26 Turner Louie D ◎ Δ FR 6-3882
29 Ross R Galloway ◎ Δ FR 5-1396
30 Belue Howard ◎ Δ ED 2-6577
34 Allen Ellen P Mrs ◎ Δ ED 2-4095
35 Harding Robt H ◎ Δ FR 7-4688
41 Hicks Chas E Δ ED 2-0859
Ideal way intersects

106
KETER ROAD — From 1121 Andover rd southwest, 1 west of Audubon rd
15 Dentsch S Paul ◎ Δ EM 6-0840
22 Vacant
23 Cashamn Wm J ◎ Δ EM 6-2895
30 Vacant
31 Fulkerson Cecil W ◎ Δ EM 6-1152
00 Wearn Olin P ◎ Δ EM 6-1068
01 Thompson John C ◎ Δ EM 6-2792
10 Davenport Opal T Mrs ◎ Δ EM 6-2532
11 Hirschorn Harry H ◎ Δ EM 6-1617
18 Stalljohann Wm H ◎ Δ EM6-3871

107
EXMORE — From Old Pineville rd west, 1 north of Academy rd
Willis David L Δ FR 7-6650
Jackson Clayton D ◎ Δ ED 2-8751
Moore Mary B Mrs ◎ Δ ED 3-3271
Wright Geo C ◎
Young James O Rev Δ FR 6-7070
Norman Luther C ◎
Nations Ford rd intersects
Spooner Edw A Δ ED 4-5726
Woodlawn begins

13
FACTORY PLACE (Formerly Wades Al) — From 700 S Graham northwest
506 Yarbrough Azalee Mrs
507 No return
508 Davis Georgia M Mrs
509 Hemphill Ann
509a Vacant
510 Harris Jas
511 Marant Irene
512 King Will
513 Middleton Mack
513a Jones Luther Δ ED 2-4718
516 Wade Mfg Corp store fixture Δ ED 2-1191
Emerald al begins

57
FAIR (Thomasboro) — From Hoskins av southeast to Rowan, 1 south Glenwood dr
401 McQuay John W ◎ Δ EX 9-1177
415 Hoover Eliz E Mrs
419 Dodgens Jas E ◎ Δ EX 9-1227
423 Arnold Sherman M ◎ Δ EX 2-1952
432 McGinnis Ethel C Mrs ◎
435 Rabon Lucille S Mrs Δ EX 9-6818
436 Earney Evelyn G Mrs Δ EX 9-6928
Rowan intersects

40A
FAIRBANKS RD — From 5238 Seacroft rd west, 1 south of Tyvola rd
709-17 Vacant
716 Vacant
Valley Forge rd begins
800 Howarth J Bertram ◎
801-13 Vacant
812-20 Vacant
821 Silver Nathan ◎
846 Hosick T R
Wedgewood rd intersects

40A
FAIRBLUFF PLACE — From 808 Woodlawn rd south 2 east of Woodhaven dr
4610 Vacant
4612 Marshburn Craig
4618 Lyons James C ◎ Δ FR 7-2324
4626 Mondy E Clinton ◎ Δ ED 2-6367
4631 Bolick Coy ◎
4634 Vacant
Zephyr la begins

40A
FAIRCREST DR — From Valley Forge rd north, 1 south of Tyvola

42A
FAIRFAX DRIVE — From 3100 Selwyn av east in semi-circle to 3300 Selwyn av
3000 Winn John T III ◎ Δ ΔD 2-0549
3012 Goldston Morris A ◎ Δ ED 4-3530
3018 Woolley Geo H ◎ Δ ED 3-3259
3019 Covington Walter K ◎ Δ FR 5-1857
3025 McCauley Howard E ◎ Δ ED 4-2578
3026 King Rudolph F ◎ Δ ED 3-7918
Windsor dr begins
3031 Upchurch A McNeill ◎ Δ ED 3-0213
3037 Mallory Geo W ◎ Δ FR 5-1497
3047 Alexander Ralph H jr Δ FR 6-9850
3049 Freeman Beverly L ◎ Δ FR 7-5827
3101 Twitty Wm C ◎ Δ ED 3-2218
3118 Cannaday Russell ◎ Δ ED 4-8433
3119 Anderson Lane S ◎ Δ ED 3-3749
3124 Jammer Henry B ◎ Δ FR 5-6267
3130 Gibbes Lawrence W ◎ Δ FR 7-2211
3131 Ferguson Geo W ◎ Δ FR 5-1308
3136 Weider Richd A ◎ Δ FR 5-6968
3142 Miller John W
3143 Packard Frank W ◎ Δ ED 4-0712
3148 Otten John A ◎ Δ FR 6-2109
3157 Hawkins W Henry ◎ Δ FR 5-6322
Celanese dr intersects
3200 Grice Keely A jr ◎ Δ ED 3-3543
3201 Pollock Jas R ◎ Δ ED 4-8961
3207 Under construction
3208 Sherard Irella M Δ ED 3-2051
3214 Beasley M Patsy Mrs ◎ Δ ED 4-5974
3215 Biggers Norris H ◎ Δ ED 2-8225
3220 Cawthon Edw L ◎ Δ ED 2-9932
3221 Hall Wm H ◎ Δ FR 5-8356
3226 Clark Donald W ◎ Δ ED 2-7654
3227 Williams Jos L ◎ Δ FR 5-1769
3233 Steele Geo Δ FR 6-3790
3239 Roseberry Margt R Mrs ◎ Δ FR 5-6643
3245 Keating John P ◎ Δ ED 2-6634
3251 Skinner Carroll B ◎ Δ FR 6-1526
3257 Hardee A Kirk jr ◎ Δ ED 4-0086

45
FAIRFIELD (Biddleville) — From ½ blk south of Van Buren av north to 1800 Oaklawn av
1015 Redemptorist Fathers of NC Inc
Δ ED 4-1244
Our Lady of Perpetual Help Mission
Oaklwan av intersects

25
FAIRGROUND AVENUE — From 808 Glenwood dr northeast, 1 north of Randolph
1000 Melton Allen L Δ EX 9-3891
1001 Butler Rebecca M Mrs
1004 King Mattie E Mrs ◎
1005 Clontz Jas W ◎ Δ EX 9-3901
1005½ Clontz John B
1012 Barrs Hessie Mrs ◎
1013 Kirby Talmage P
1013½ Δ Clontz Jas W jr Δ EX 9-6998
1025 Under construction
1029 Vacant

45
FAIRMONT (Biddleville) — From SALRy north intersecting 2015 Patton, 1 east of Beattie's Ford dr
Madison av ends
808 Lockhart Alice Mrs ◎ Δ ED 4-9528
811 City Water Dept (shop) Δ ED 2-6504
City Water Dept (meter shop)
814 Jones Edw ◎ septic tank cln Δ ED 4-5452
Patton av intersects
900 Porter Sanford M Δ ED 4-8445
914 Hatley Rufus W Δ FR 6-0854
930 Russell Thos W Δ ED 4-6588
Washington av ends
1000 Johnson Marie G Mrs Δ FR 6-6984
1012 Henderson Jas H ◎ Δ FR 7-3553
1016 Wheeler Frances H Mrs ◎ Δ ED 4-5919
Oaklawn av intersects
1109 Moore Louise C Mrs
1115 Moore Mamie W Mrs ◎
1117 Brown Willie
1117a Harris Wm C Δ FR 6-9338
Haglers al begins
1127 Hern Carolyn Mrs
1129 Rorie R Mack
1131 Harris Taylor
Renner intersects
1201 Barnes Esther N Mrs ◎ Δ ED 3-9828
1205 Swift W Henry ◎ pistr Δ FR 7-1231
1208 Patterson Richd
1213 Nesbit Cleo ◎ Δ ED 4-4298
1217 Holland LeRoy ◎ Δ FR 6-8380
1220 Montgomery Alex ◎ Δ ED 4-9207
1221 Covington Wm C jr Δ FR 7-1048
1222 Shopp Russell Rev
1224 Crowder Martha ◎ Δ FR 6-6125
1225 Perry Lizzie L Mrs ◎
1228 Berry Theo Δ FR 6-7316
1229 Griffith Robt E ◎ Δ FR 5-4136
1235 Hoffman Willie M Mrs Δ ED 2-0889
1237 Moss Steve ◎ Δ FR 6-7887
Vinton ends
1300 Winfrey Wm ◎
1301 Haynes Brevard H ◎ Δ FR 7-2161
1308 Counts Jesse ◎ Δ FR 6-8575
1309 Goines John C ◎ dry cln Δ ED 4-9849
1315 Goines Mervin Δ ED 3-9102
1320 Jones John B ◎ Δ FR 7-2420
1325 Donald Josephine P Mrs ◎
1326 Under construction
1327 Sullivan Lillie Mrs ◎ Δ ED 4-6766
1330 Under construction

43
FAIRVIEW HOMES — Federal Housing units north of Oaklawn av and west of Statesville av

42A
FAIRWAY CIRCLE (Club Colony)—From 2710 Normandy rd east bey Picardy pl
2301 Messerly John R ◎ Δ ED 3-8361
2309 Camper Clarence A ◎ Δ FR 5-8765
2315 Beatty J Edw ◎ Δ FR 7-5028
Picardy pl begins
2323 Ligon S Cater ◎ Δ ED 4-8869
2325 Tindal Norman E ◎ mfrs agt Δ ED 4-9168
2329 Smith Adon N II ◎ Δ ED 4-9501

19
FAIRWAY LA—From Irwin Creek southwest, west of Catheys row
2208 Vacant
2210 Brown Alex
2211 Brown Hazel
2212 Borders Esther Mrs
2213 McCain Dave
2214 Brown Robt

Pritchard's PAINT and GLASS CO.
112 W. 5th
Tel. FRanklin 6-9561

Johnson-McMillan Concrete Co.
"Everything to Build Anything"
READY MIXED CONCRETE
SAND
LUMBER
MILLWORK
MASONRY PRODUCTS
AT A FAIR PRICE
421 E. 26th
DIAL EDison 3-9657 or FRanklin 7-1564

Stocks
R. S. Dickson & Company
INVESTMENT SECURITIES
Offices in Eight Principal Cities
HOME OFFICES 7th FLOOR WILDER BLDG. TEL. EDison 2-1134
Bonds

HOTEL WM. R. BARRINGER
AIR CONDITIONED ROOMS
EXCELLENT FOOD AND OUTSTANDING AIR-CONDITIONED BANQUET FACILITIES

QUICK STARTS Willard AND MANY OF THEM

BATTERY TIRE & SUPPLY CO., Inc.
AUTO SUPPLIES
Complete Motor Tune-Up Service
Easy Budget Terms
816 S. Tryon
Phone ED 2-4101

MECKLENBURG NURSERIES INC.
Azaleas
Flowering Trees
Shrubs
Evergreens
Complete Landscape Service
Freedom Drive
R.F.D. No. 5
Phone EXpress 9-5641

FAIRWAY LA—Contd
2215-17 Crowe Wm A ⚠ ED 4-8822
2222 Edwards Margt Mrs
W Tremont av intersects

FAIRWOOD AVENUE—From 2900 S Griffith 19 northwest, 2 south of Shuman av
109 Welch John C
114 Piedmont Equip Co Inc ⚠ ED 4-6823
115 Blackmon Henry junk
124 Roseboro Joseph T ⚠ FR 7-3153
125 Mitchell John W
127 Sumpter Jas D ⚠ FR 7-3188
128 Morrison Milton D
129 Cloud John P
131 Black Bruno
133 Mitchell Cleo ⓪
134 Carter Brice J
135 Vacant
Youngblood begins
200 Springs Ralph
201 Hill Clarence ⚠ FR 6-3253
203 Little Wm E
204 Boston Roy
206 Jenkins Wm H ⚠ FR 7-7905
207 Davis Nellie M Mrs ⚠ FR 5-3296
208 Anderson Neal ⚠ FR 5-8044
209 Mayfield O'Neal ⚠ FR 5-8779
210 Rogers Geo A
216 Bldg Products Distributing Co ⚠ FR 5-5521
Stylon of Char ⚠ FR 5-5521
217 Currie Packaging Co machy ⚠ FR 6-6411
225 Currie Packaging Co (whse)
228 Kiekhoefer Corp outdoor mtrs ⚠ FR 6-6583
S Tryon intersects
300 Williams Saml H
301 Vacant
302 Chapman Clara S ⚠ FR 7-5531
303 Brown Wm
304 White Edw
305 Moody Josephine C Mrs
306 Chisolm A Lorenzo
307 Staten Odell
310 Caldwell Jas H
311 Miller Wilbern H ⚠ ED 3-6016
312 Withers Robt J ⚠ ED 3-6241
313 Sturdivant Rosa ⚠ FR 7-5609
314 Taylor Everett ⚠ FR 6-7827
316 McCombs John H
317 Nelson L Chester ⚠ FR 5-0608
319 Robinson Edw
320 Potts John H ⚠ FR 7-1475
321 Hunt Bruce
322 Vacant
323 Coleman Ellis jr
324 Craig Otis W
325 Moore Mary N Mrs ⚠ ED 4-3925
326 Caldwell Jas
327 Moser Clarence
330 Johnson Rufus ⚠ FR 7-4301
332 Vacant
333 Freeman Vera N Mrs
334 Blocker Ishmel ⚠ FR 7-6341
335 Davis James
336 Givens Eli ⚠ FR 7-3622
337 Flemings Luther
339 Pratt Kelly B ⚠ FR 6-3007
341 Ford Isaac
343 Johnson Sam ⚠ FR 7-6460
347 Heath Jas A jr
349 Smith John W
Baltimore av intersects
400 Weddington Mattie Mrs ⚠ FR 5-5143
401 Mackey Willie
402 Harris John jr
403 Ruffin Jesse C
404 Wylie Dewitt ⚠ FR 5-3553
405 Izzard Sam
406 Lowery James
407 Burris Luella Mrs
410 Young Josephine C Mrs ⚠ FR 6-0625
411 Ballard Lula M Mrs
412 Tillman Ernest A
413 Jackson Marion
414 Thompson Willie A
415 Barksdale Willie W ⚠ ED 4-7006
416 Williams Berdie M Mrs ⚠ FR 7-4265
417 Good Bertha Mrs
417-19 Goods Bertha B Mrs
420 Jasper Lizzie M Mrs
421 Banks Adger B ⚠ ED 3-2901
422 Gatewood Bennie jr ⚠ ED 2-8758
423 Wilson Joe T
425 Anderson Weldon
426 Davis Lawrence W ⚠ FR 5-0816
427 Jackson Amy W Mrs
428 Caldwell Geo
430 Strong Wayne F
432 Ray J Henry ⚠ E D3-5866
436 Nancy Daisy B Mrs ⚠ FR 7-3302
438 Lewis Jas A
W Griffith intersects
500 Cousart Benj
501 Gwynne Arth ⚠ FR 7-3213
502 Potts Joe B
503 Gillcrest Mary Mrs
504 Mitchell Granison A ⚠ ED 2-6150
505 Brewer Beulah A Mrs ⚠ FR 7-2496
506 Blocker Howard
507 Stinson Hazel
508 Griffin Jas D ⚠ FR 7-5101
510 Blocker Billy R
511 Jeter Sam
513 Black Ed ⚠ FR 6-7269
514 Sanders Leona D Mrs ⚠ FR 7-2387
515 Bell Jas
516 Partlow Inez
517 Massey Bessie T Mrs ⚠ FR 5-7587
518 Thompson David S ⚠ FR 7-6813
520 Fincher Eva B Mrs
521 Green Lizzie J Mrs
522 Simons Lula B Mrs
523 Sloan Jas ⚠ FR 7-6257
524 Hopkins Jas
525 White Esker ⚠ ED 3-8069
527 Brown Lillie N Mrs ⚠ FR 7-3401
528 Kennedy Bleeker O ⚠ FR 7-3224
530 Sizer Wyche L
532 Flowe Lester A ⚠ FR 7-3591
534 Gordon Carrie B Mrs
600 Robinson Brafford
601 Wilson Robt
602 Rice Nannie Mrs
603 Ervin Alex ⚠ FR 5-4784
604 Miller Essie J Mrs
606 Bradley Laddie E
607 Bost John L
609 Marion Festamond
611 Cureton Geo B ⚠ FR 7-4384
613 McCullough Willie M
615 McDaniel Dan T ⚠ ED 3-5386
617 Caudle Ted
621 Wells Rosalee Mrs ⚠ FR 5-2672
623 Limous Johnny H
625 Smith Saml
627 Mitchell Clarence W
629 Vacant
631 Wright Euzelia S Mrs ⚠ FR 6-4231
641 Fullwood Margt M Mrs ⚠ FR 5-6106
643 Caldwell Mack
645 Thames Nathl
647 Sullivan John C ⚠ FR 6-7709
649 James Lewis
651 Jackson Sidney
655 Taylor Cora F Mrs
657 Young Julia M Mrs
659 Smith Henry
661 Crawford Caldwell ⚠ FR 7-7858
663 McIlwain Willie C Mrs ⚠ FR 7-5281
665 Oliphant Robt L
669 Grier Jas
671 Land Wm
674 Lide Orum
675 Simms Arth H
676 Foard Mattie Mrs ⚠ FR 6-4544
677 Rockley Willard T
678 McClinton Clyde A
679 Funderburk John
680 Elliott Allen
681 McManus Geo C
684 Wylie Dewitt jr
685 Baxter Horace
686 Williams Janie E Mrs ⚠ FR 7-4544
687 Moore J D
688 Clifton Henry
690 Baxton Newton J

FAISON AV (North Charlotte)—From 2700 N 98 Brevard east to N Caldwell
400 Brown John L
402 Whitehead David
404 Rowe Jerry
406 Price Thos C ⚠ ED 4-3783
408 Wilson Ray F
412 Vacant
410 Johnson Leslie K ⓪ ⚠ FR 7-4798
414 Burkhalter Lillie E Mrs ⓪ ⚠ ED 3-3494
416 Taylor Monroe W
418 Vacant
420 Vacant
422 Gulledge Albert D ⓪ ⚠ FR 5-7989
424 Reaves Jas R ⓪
426 Bean Woodrow W
428 Furr Johnson E
430 Crump Lawrence C ⓪ ⚠ ED 3-6442
423 Stockwell Geo L
433 Helms Hoyle C
434 Stutts Chas E
435 Brach Rufus E
N Caldwell intersects

FAITH (Thomasboro)—From 300 Bradford dr 57 south and west to Hovis cir
102 King Burford C ⓪ ⚠ EX 9-1418
103 Barkley Julius J pntr ⓪ ⚠ EX 9-9719
104 Posey Henry S ⓪ ⚠ EX 9-3166
107 Lawing Wilmer J ⓪
108 Lehman Paul O ⚠ EX 9-3570
109 Kerley Parks D ⓪
120 Eberhart T J ⓪
121 Wilson Robt F
124 Peele John C
127 Summerour Mattie M Mrs
128 Turner John L
131 Ballard Carrie Mrs
133-35 Vacant
Gun begi
203 Farmer Winford L ⚠ EX 9-9538
207 Hepler Harry D ⓪ ⚠ EX 9-5282
211 Terry Dollie S Mrs ⓪ ⚠ EX 9-5818
219 Meeks Pearl M Mrs ⓪
223 Wyatt Lewis B
225 Barr Dora S Mrs
227 Phillips Geo A ⚠ EX 9-0749
229 Greene Willis E W ⚠ EX 9-6034
230 LaTour Harry A ⓪ ⚠ EX 9-6087
235 Griffith Ronald G ⚠ EX 9-9547
237 Kirkpatrick Saml H jr ⚠ EX 9-1859
Yukon begi

FALMOUTH RD—From 2200 Markham pl ea 1 north Wicklow pl
2201 Newhouse Delmar C ⓪ ⚠ FR 6-9687
2207 Riggins Thos C jr ⚠ FR 5-0635
2211 Brown Parker C ⓪ ⚠ FR 5-8041
2215 Logan Saml J ⓪ ⚠ ED 3-2247
2219 Speer Chas C jr ⓪ ⚠ FR 7-2857
2225 Duncan Wallace W ⓪ ⚠ ED 3-2909
2228 Mayberry Wm L ⓪ ⚠ ED 3-8583
2231 Honeycutt James M ⚠ ED 2-4904
2232 Griffith Jas H ⓪ ⚠ FR 5-0663
2237 Britt Zill V ⓪ ⚠ FR 5-0345
2238 Bradshaw Eldon L ⓪ ⚠ FR 7-4633
2243 Barnette James W jr ⓪ ⚠ ED 2-0871
2244 Helms Ernest H ⓪ ⚠ FR 6-7123
2249 Gerrard Wm L ⓪ ⚠ FR 7-1970
2250 Brownie Robt H ⓪ ⚠ FR 5-5197
Brownie Thelma O Mrs nurse
2255 Bogoff Monroe A ⚠ FR 5-3608
2300 Shoemaker W Basil ⓪ ⚠ ED 2-3224
2301 Esten Jack M ⓪ ⚠ FR 6-8272
2308 Manus Donald L ⓪ ⚠ ED 3-2457
2309 McDonald Jas R ⓪ ⚠ ED 3-4788
2314 Strickland Jos L ⓪ ⚠ ED 4-5968
2315 McDonald Rayford L ⓪ ⚠ ED 3-9301
2320 Brown Brodie L ⓪ ⚠ FR 5-6222
2321 Williams John T ⓪ ⚠ FR 7-4157
Enfield rd interse

FANNIE CIRCLE—From 351 Orange east a north to E 7th, 1 north of Crescent av e (numbers irregular)
209 Phillips Jesse ⓪ ⚠ FR 6-1429
215 Rapley Edgar T ⓪ ⚠ FR 6-6689
220 Price Willie R ⓪ ⚠ ED 4-4303
221 Wallace John H ⓪ ⚠ FR 5-8151
227 Hunter J Ellis ⓪ ⚠ FR 7-3391
Gene av beg
231 Smith John L ⓪ ⚠ FR 5-2255
300 Miller Harry ⓪ ⚠ ED 4-3768
301 Hipps Jake ⓪ ⚠ FR 5-5020
308 Byrd Fannie Mrs ⓪ ⚠ FR 5-1528
309 Gladden Sadler S ⓪ ⚠ ED 4-5815
314 Banks Thos J ⓪ ⚠ FR 7-2775
315 Gill Thos H ⓪ ⚠ FR 7-6631
317 Hodd John H ⚠ FR 7-4681
320 Johnson Lillie M Mrs ⓪ ⚠ FR 7-4771
320b Stroud John ⚠ ED 4-1755
324 Under construction
324-41 Under construction
345 Cureton Ed D ⚠ ED 2-6022
349 Wall Jas
353 Cook Wilbur ⚠ ED 3-2029
357 Talbot Helen
400 Parks Chas E ⓪ ⚠ ED 4-2244
408 Vacant
407 Crosby Clarence
414 Payne ⓪ ⚠ EM 6-0925
415 Lowman Vernon W ⚠ ED 4-7453
419 McDowell Louvenia Mrs ⚠ FR 7-3238
420 Perkins Esther Y Mrs ⓪ ⚠ ED 3-8100
423 Bennett Willie ⚠ ED 2-2355
436 Brown Ora I ⓪ ⚠ ED 4-2023

FARISH AV—From 2500 Rozzell's Ferry rd sou west to Spurrier av

FARMBROOK DR—From Tyvola south, 1 of Wedgewood rd
5234 Vacant
Fairbanks rd e
5300 Vacant

FARMINGTON LANE—From 2200 Arnold north, east and south in a semi-circle, 2 n of Draper av

C. W. KIRKLAND STEEL COMPANY
Approved Applicators for Zonolite Roof Decks
2401 W. Morehead
Tel. EDison 2-1132

C. W. KIRKLAND COMPANY
PLASTERING CONTRACTORS
Largest in the Carolinas
2401 W. Morehead
Tel. EDison 2-1132

HELP!

When you need help, you can depend on
OBSERVER WANT ADS
PHONE FRanklin 7-7474

RMINGTON LA—Contd
10 Bingenheimer Edwin W ⓪ △ FR 7-3577
17 Stoner Orpheus E jr ⓪ △ FR 5-0366
18 Clare Edw C ⓪ △ FR 6-5200
30 Childress Frank W ⓪ △ FR 6-3963
36 Reed Robt W ⓪ △ FR 7-6434
42 Newton John C ⓪ △ FR 6-2222
48 Brantley Jas M ⓪ △ FR 6-4227
00 Petersen Ann S Mrs ⓪ △ ED 2-5851
08 Johnson Williamson W jr △ ED 2-6812
14 Grey Harry B ⓪ △ FR 5-2850
22 Beane A F ⓪ △ FR 5-2720
34 Reynolds Harry D ⓪ △ FR 6-1777
35 Sorrells Jas A ⓪ △ ED 3-5674
54 Heidenreich W Hugo jr ⓪ △ FR 6-5047
Arnold dr re-intersects

104
ULKNER PLACE—From 500 Ellsworth rd 1 block east to dead end
01 Brown Bovce M jr ⓪ bldg contr △ FR 5-1138
16 Bissette C Morgan ⓪ △ EM 6-2052
26 Watts Claude A jr ⓪ △ EM 6-2350

54
NTON PLACE (Eastover)—From 700 Providence rd northeast, 1 south of Colville rd
04 **Alson Court Apts Inc** (ofc) △ ED 3-9527
artments:
0A-B Stewart Ivey W △ ED 2-4436
0C Morrison Maude
eet continued
06 Owen Fred C △ ED 3-9527
22 Hoffman Frank H ⓪ △ ED 2-6426
27 Brown Chas W ⓪ △ ED 4-3944
28 Parrott Warley L ⓪ △ FR 6-4147
33 Ausherman Howard M ⓪ △ FR 6-6146
34 Webster Ben H ⓪ △ ED 2-8676
35 Jones Rufus B ⓪ △ ED 2-8676
40 Spoon Jas M ⓪ △ ED 3-1073
46 Elder Wm H jr ⓪ △ ED 4-8369
52 Blanton T Randolph △ FR 6-4292
58 Burns Guy A △ FR 6-1118
Hempstead pl begins
00 Robins Lewis E ⓪ △ ED 3-7421
08 Foote John E ⓪ △ FR 7-2165
14 Miller Oscar L ⓪ △ ED 2-5446
r Vacant
20 Cochran Claude A ⓪ △ ED 3-1770
Cherokee rd intersedcts
4 **Apartments**
1 Speir Bessie G Mrs △ ED 2-6777
2 Bennett Galen J △ FR 6-9076
3 Ashley Roy L △ ED 3-9836
4 Rose Edw P △ ED 2-1716
7 **Apartments**
1 Troy Sidney L △ ED 4-9256
2 Brandon W Cecil jr △ ED 4-3902
3 Heafner D Yates △ ED 3-8529
4 Cheatham Russell jr △ ED 2-0817
8 **Apartments**
1 Bigham Lawrence M △ ED 4-8851
2 Vacant
3 Jordon Martha E △ ED 4-6143
4 Ivey Eugenia V △ FR 7-2726
2 **Apartments**
1-2 Angier Newton D ⓪ △ ED 4-2290
3 Haisley Lester D jr △ FR 6-9277
4 Seals M Frank △ ED 4-8013
eet continued
3 Heafner Hugh H ⓪ △ ED 3-3907
5 Myers Eleanor H Mrs △ FR 5-8245
7 Moore Thos P jr ⓪ △ FR 5-3948
9 Vacant
0 Baker Chas A ⓪ △ ED 3-9592
1 Hinton Richd S △ ED 4-8258
3 Lubbe Robt J △ FR 5-5284
6 Parker G Stewart △ ED 3-9032
0 Taylor Shirley ⓪ △ ED 3-5481
1 Lindley A Allen △ FR 5-5488
2 Chapman Jas H jr △ FR 6-4104
4 Wisnant Mary Mrs ⓪ △ ED 4-1298
Bickford John V △ FR 5-2154
5 Small John H ⓪ △ ED 3-8162
6 Whisnant Betty M △ ED 2-5847
2 Gilmer Mary K Mrs ⓪ △ ED 3-9421
4 Risdon Sydney L △ FR 7-1379
5 Hollowell Victor B ⓪ △ FR 5-0798
6 Wilson James K △ FR 5-3005
8 Hawkins Harry M bldg contr △ ED 3-3572
9 Waler L Guy ⓪ △ ED 4-0071
3 Bradford Wm A △ ED 2-7104
5 Vacant
Providence rd intersects

40A
WICK COURT—From 934 Montford dr north west of Bradbury dr
Murphey Frank C ⓪ △ ED 4-9567
1 Taylor Wallace R ⓪ △ FR 5-6534
4 Rippetoe Robt C ⓪ △ FR 6-3306
5 Cathey Robt T ⓪ △ FR 7-5679
4510 Harris Melvin J ⓪ △ FR 7-4652
4511 Elwell Ralph E ⓪ △ FR 5-0293
4516 Vacant
4517 Boatman Wm T ⓪ △ ED 2-7168
4522 Woppman Jos G ⓪ △ FR 5-3498
4523 Hartis Joe B ⓪ △ FR 5-7068
4528 Bolick Albert B ⓪ △ ED 2-1537

106
FERNCLIFF ROAD (Pharr Acres)—From 4749 Wendover la southwest, 1 east of Audubon
110 Welling Alf F ⓪ △ EM 6-1137
Knollwood rd ends
225 Alexander J Pressly △ EM 6-0965
228 Timanus Eug H ⓪ △ EM 6-0269
231 Woollerton Jack H ⓪ mason contr △ FR 6-0436
239 Winkler Harry ⓪ △ EM 6-0116
242 Morgan G Locke ⓪ △ ED 2-2621
245 Cronenberg Geo F ⓪ △ EM 6-0323
253 Smith W Hill ⓪ △ EM 6-9427
300 Stavrakas Nick ⓪ △ EM 6-2738
304 Hondros Nick L △ EM 6-3568
313 Sanders Maynard R ⓪ △ EM 6-1234
321 Akers Edna B Mrs ⓪ △ EM 6-3755
327 Stacy J Lindsay ⓪ △ EM 6-2469
333 James John I ⓪ △ EM 6-2586
334 Smetana Otto F ⓪ △ EM 6-0456
340 Packard Emanuel E △ EM 6-3856
366 McLauchlin Jas C ⓪ △ EM 6-3684
369 Link Jas C ⓪ △ EM 6-2539
Wintergreen dr ends
400 Young Fredk R ⓪ △ EM 6-9166
401 Crittendon Kenneth S △ EM 6-2489
407 Stafford John S ⓪ △ EM 6-0714
415 Brashear Frank M jr ⓪ △ EM 6-3348
423 Hodges Horace H △ EM 6-0393
445 Powell B Sam ⓪ △ EM 6-0238
1301 Bishop Louis W △ EM 6-2289
1320 Williams Dazel M ⓪ yarns △ EM 6-0412
1328 Philbeck Thtos F △ EM 6-0831
1329 Summer J Fred ⓪ △ EM 6-0524
1379 Vacant
1387 Vacant
1395 Vacant
1400 Miller Helmer R ⓪ △ EM 6-2680
1403 Vacant
1410 Profitt Roy A ⓪ △ EM 6-1696
1411 Crosby Claud D ⓪ △ EM 6-1682
1419 Newberry Jas A ⓪ △ EM 6-2042
1427 Botsford Robt A ⓪ △ EM 6-0125
1432 Wrenn Richd N ⓪ △ EM 6-0195
1435 Meyers Donald W ⓪ △ EM 6-2177
1440 Lowry Carl H jr ⓪ △ EM 6-6130
1447 Pittman Horace H ⓪ △ EM 6-3823
1457 Stone Saml C ⓪ △ EM 6-0083
Audubon rd ends
Coventry rd ends
1500 Joslin J Devereux ⓪ △ EM 6-0975
1501 Fligel Sol S ⓪ △ EM 6-2766
1527 Massey Wm E ⓪ △ ED 4-3624
Danbury rd ends
1537 Cates Jas M ⓪ △ FR 6-8619
1611 Link Wm C ⓪ △ ED 3-1507
1616 Libby Robt H ⓪ △ EM 3-8715
1619 Levin Jerome L ⓪ △ FR 7-1315
1624 Winstead Robt S △ FR 6-1903
Providence rd intersects
2028 Allison Rufus K ⓪ △ EM 6-1862
2036 Givens Augustus C ⓪ △ EM 6-2747
2044 Nicholson R Herman Rev △ EM 6-3707
Pharr rd begins
2101 Smith G Lamar ⓪ △ EM 6-0903
2111 Hamilton Donald E ⓪ △ EM 6-2335
2119 Thomas Grady G ⓪ △ EM 6-2012
Rothwood dr ends
2127 Newman Wallace B ⓪ △ EM 6-1485
2130 Allison Jas R ⓪ △ EM 6-1782
2135 Murray Luke A ⓪ △ EM 6-1555
Sanford la begins
2200 Tull Chas W ⓪ △ EM 6-3680
2201 Elrod Rhonda D ⓪ △ EM 6-0076
2215 George Edw L ⓪ △ EM 6-1661
2220 Seymour G Wilbur ⓪ △ EM 6-2395
2221 Morehead Garlett ⓪ △ EM 6-1707
2236 Kimball C Gates ⓪ △ EM 6-0240
Seward pl begins

42A
FIELDBROOK PLACE—From 2913 Manor rd west to Willow dr
300 Mabel Eug ⓪ △ ED 3-8744
304 Wilfong Howard C ⓪ △ FR 6-9414
305 Holder Maxwell R ⓪ △ ED 4-6151
312 Denton B Tate △ FR 5-0500
313 Blockmon Worth R ⓪ △ ED 3-8244
316 Power Jas M ⓪ △ ED 3-9345
317 McDonald Wm D ⓪ △ FR 7-3133
320 Padgett Malta A Mrs ⓪ △ FR 6-1883
321 Hovis David A ⓪ △ ED 2-7768
324 Calloway John G ⓪ △ ED 4-6377

106
FIELDWOOD ROAD—From Meadow Brook rd east to Heartstone ct, 1 south of Old Sarals rd
3601 Terrell Herschel H △ FR 7-7746
3615 Shope Wm B ⓪ △ FR 5-8350
3623 Walters Raymond L ⓪ △ FR 6-4658
3631 Livingston Malcolm R ⓪ △ ED 2-1680
3636 Benton Jas H ⓪ △ FR 4-6996
Placid pl begins
3701 Vacant
3711 Johnson L Eug jr ⓪ △ FR 7-1745
3718 Abernethy Carroll G ⓪ △ FR 6-4978

36
FILLMORE AV (Dilworth)—From 1700 Kenilworth av southwest to Scott av
1305 Shuman Chas F ⓪ △ ED 3-7336
1314 Little Mary P Mrs ⓪ △ ED 2-8574
Scott av intersects

88
FIRTH COURT E (Midwood)—From 2300 Central av northwest to Kensington dr
1421 Marks Jos H
1423 Jamison David L △ ED 3-5978
1501 Thomas Lelia P Mrs ⓪ △ ED 2-7428
1505 Dawkins Richd E
1507 Rowell Alf D
1509 Damison Eliz M Mrs
1511 Brady Leon C
1517 Tuck R A △ ED 4-2402
1520 Laton Henry W junk △ ED 4-2536
1521 Howard Kermit W ⓪ △ FR 7-4336
1522 Tarlton Chas N ⓪
1531 Hill C Neil ⓪ △ ED 3-7003
1532 Fowler Walter E △ ED 2-1487
1533 Vacant
1540 Hinson Coy M △ FR 7-6062
1559 Hildreth John R jr △ FR 7-6059
1562 Williams Robt J
Randall begins
Kensington dr intersects

86
FIRTH COURT WEST (Catham Estates)—From 2200 Central av northwest
1416 Blake Geo W
1427 Roberts Elsie Mrs ⓪ △ ED 4-0705
1438 Vacant
1440 Calhoun Grover S ⓪ △ FR 6-4421
Peachtree ends
1501 Badame Sol ⓪ △ ED 2-2002
Sparkpheg Exch rebldrs △ ED 2-2000
1517 Morgan Bobby G
1520 Laton Henry W junk △ ED 4-2536
1521 Armstrong Wayman ⓪ △ ED 2-5522
1525 Hunter John W ⓪ △ FR 5-4150
Hall ends (not open)
1604 Newell Joseph M
Kensington dr intersects (es not open)

21
FLEETWOOD ROAD—From 1600 Berryhill rd
1601a Coggins Murel E △ EX 9-0836
1601b Bradwhaw Bobbie L △ EX 9-3946
1605 Gantt Boyd △ EX 9-1806
1609a McLead Nalle T △ EX 2-1041
1609b Hinson Thos E
1611a Hoffman Barbara P △ EX 9-7268
1611b McCoy Chas R jr
1612 Bishop Eddie
1614 Pearson Chas W △ EX 9-7517
1616 Thompson Mason
Evergreen dr ends
1700 Currie Merle E
1701a Mauney Vance C △ EX 9-0693
1701b Daniles Geo D △ EX 9-7673
1702 Walker James
1703a Boyd R Frank △ EX 9-7284
1703b Flowe Gerald R △ EX 9-8810
1704 Allen G Milton △ EX 9-7274
1707 Reames Harold F △ EX 9-0915
1708a Pender C Dwight
1708b Lopez Joaquin E jr △ EX 9-8976
1709 Plyler Geo C
1710a Morrison Eug III
1710b Usry Geo M
1712a Putnam Jas J △ EX 9-0957
1712b Player John W △ EX 9-0842
1715a Rogers Don
1715b Vacant
1716 Teague Jas R △ EX 9-9390
1717 Patterson Jenny S Mrs △ EX 9-9346
1717b Campbell John D △ EX 9-7373
1718a Hovis Donald E
1718b Ott Kenneth
1721 McAuley Edwin A △ EX 9-8488
1722a Morrison Wm M
1722b Rawlins Emory M △ EX 9-8986
1723 Rappe Johnny △ EX 9-0800
1724a Lemonds Henry L △ EX 9-1732
1724b Kiser Chas E
1727a Wilkinson Wm R △ EX 9-0029
1727b Scarbaro Ralph L △ EX 9-7045
1728 Elliott Kenneth

Thies Realty and Mortgage Co.
Since 1906
Mortgage Banking Real Estate Sales Insurance
Commercial Nat'l Bank Bldg.
200 S. Tryon
DIAL EDison 2-7721

ALEXANDER FUNERAL HOME
• • •
24 Hour Ambulance Service
• • •
"Service Above Self"
• • •
A Funeral To Fit Every Need
• • •
323 S. Brevard
DIAL EDison 3-1167 or ED 3-1830 ED 3-6027

Chipley Realty Co.
Mortgage Loans
Sales — Leases
Insurance

"STACK YOUR CHIPS WITH CHIPLEY"
132 W. MOREHEAD STREET
DIAL EDison 4-5584

Chipley Insurance Agency
General Agent
Philadelphia Life Insurance Co.
All Forms Life Insurance

HOPPE MOTORS, INC.

Sales — CHRYSLER — PLYMOUTH — IMPERIAL — Service

Corner 4th and Graham Sts. Phone EDison 2-7161

FLEETWOOD RD—Contd
1729a Hinson Douglas F
1729b Hodge Morris F △ EX 9-6464
1730a Overcash Jack D △ EX 9-7880
1730b Williams Jos V jr △ EX 9-7083
1734a Pollard Geo A
1734b Arnold Fletcher M △ EX 9-7972
1736a Shaw Richd E △ EX 9-8853
1736b Wilcox Wm R
1738a Vacant
1738b Payne Bobby A △ EX 9-9444
1800 Griggs Richd L
1801 Reich Barbara B Mrs △ EX 9-8626
1802 Safriet Phyllis △ EX 9-0224
1803 Sharpe Albert B △ EX 9-8283
1805 Seagle David K △ FR 7-6281
1806 Brissie Wm T △ EX 9-9567
1808a Bourke Peter L △ EX 9-8843
1808b Kelchner Amos B △ EX 9-7170
1809a Foster John W △ EX 9-8478
1809b Potter Ronald L
1810 Snyder David F △ EX 9-8891
1811 Harper Henry
1814 Cox Earl M △ EX 9-7193
1815 Collins Ernest W
1816a Thrower Arnold
1816b Brown Donald H △ EX 3-1701
1817a Culp Frances C Mrs
1817b Padgett Henry W
1819 Atkins David L
1820 Durrence Mary S
1822a Alston Henry F △ EX 9-5249
1822b Davis Dewey E △ EX 9-7745
1823 Campbell Bill F
1823b Miller Richd M
1824 Vacant
1825 Brooks Leon F jr △ EX 9-7213
1828a Huntley Aaron C △ EX 9-0006
1828b Vacant
1829 Carpenter Jack R △ EX 9-8070
1830a Godfrey Maddry M △ EX 9-0794
1830b Mullis Wayne N
1831 Malone James △ EX 9-9656
1832a Sullivan Wm O jr
1832b Peele Paul F
1833 Mattingly Jos H △ EX 9-7207
1835 Stallings Wm C △ EX 9-9449
1836 Upton Harold L △ EX 9-0035
1837 Faucette Kathryn E △ EX 9-0087
1838a McInvaille Chas T △ EX 9-5330
1838b Young Sue Mrs △ EX 9-8184
1840 Guest Wade △ EX 9-6019
1844 Marshall Marjorie △ EX 9-8709
1846a Graham Frank C
1846b Collins Jas F △ EX 9-8574
1848 Pate Jack
1852 Winkenwerder Ernest △ EX 5-2483
1854a Gaddy Ronald C
1854b Wilson James D △ EX 9-9385
1856 Waters Walter W △ EX 9-8064
1860 Carpenter Richd △ ED 3-3549
1862 Belk Billy R △ FR 5-4047

29

FLINT—From 1510 Montgomery north to Martin
208 Grier Jas A △ ED 4-5933
210 Leak Carrie D Mrs △ ED 5-5924
212 Walls Giles G △ ED 4-6310
216 McClurkin Jesse C
220 Stevenson Henry
220½ Blackman Ella Mrs △ ED 2-1548
224 Brown Sol T ⓞ ice △ ED 4-4396
225 White Daisy B Mrs ⓞ △ ED 4-7658
227 Craine Leroy F △ ED 4-2174
228 Metz John ⓞ △ ED 4-5166
229 Terry Wm S ⓞ
232 Glenn Otis W ⓞ △ EM 6-3021
233 Portar Wilie M Mrs ⓞ △ FR 6-3044
235 Way Seabrom O ⓞ △ ED 4-2006
W 5th intersects

300 Feimster Wm A △ ED 4-9989
304 Means Lloyd △ ED 4-7716
308 McAlwain Beulah Mrs
310 Jones Estella Mrs △ FR 7-5004
311 Adam Jean J ⓞ △ ED 4-6343
312 Staton Wm P △ ED 4-5705
314 Howie Geo T △ FR 5-4701
315 Tucker Octavia B Mrs ⓞ △ ED 4-8383
318 Blakeney Lewis ⓞ △ ED 4-5857
319 DeBerry Pritchard L Rev △ ED 3-3207
322 Stowe Drewie S △ ED 3-1505
323 Barber Wm
327 Stowe Lee A ⓞ △ ED 4-3148
328 Casey Willie W △ EO 2-0766
330 Jones Hortense M Mrs △ FR 6-3432
331 Crawford Willie L △ ED 3-1550
Martin intersects

38

FLORAL AV (Dilworth)—From 1500 E Boulevard southwest
E Worthington av intersects
Ideal way intersects
1815 Turbyfill Gladys M Mrs △ ED 4-3526
1817 Norman Frances Mrs △ FR 7-4629
1819 Hoffman John R jr △ ED 3-4226
1900 Scholtz Greehouses Inc florists whol △ FR 7-5411
1921 Sopher Donald C ⓞ architectural drftsmn △ FR 6-1431
2008 Collias Gus T ⓞ △ ED 4-4586
Lynway dr begins

2016 Pentes Jack M ⓞ △ FR 5-4761
2020 McBrayer Broadus L ⓞ △ ED 2-2742
2024 Spurrier Ferrie T Mrs ⓞ △ ED 4-1087
2028 Innes Howard R △ FR 5-7043
Latimore ends

2100 Williams Raymond B ⓞ △ ED 2-0872
2108 Nabors Moriette D Mrs ⓞ △ ED 2-2547
2111 Young E Tyler ⓞ △ FR 5-2296
2112 Lenfestey Robt H ⓞ △ ED 3-8572
2116 Jones Lucille Mrs △ ED 3-7878
2120 Funderburke Jas B ⓞ △ ED 2-7094
2123 Scott Robt L ⓞ △ ED 3-4774
2124 Long Grace E Mrs ⓞ △ ED 3-7079
2125 Shale James H △ ED 3-2878
2128 Wood John E ⓞ △ FR 5-3304
2131 Moore Wilma A Mrs ⓞ △ ED 2-3798
2132 Duncan Edgar P △ FR 5-4779
rear Harney Marzie
2143 Miller Ann P ⓞ △ FR 6-0669
2147 Love Jas M jr ⓞ △ ED 2-4903
2200 Glenham Marvin T jr ⓞ △ FR 5-2884
2201 Byers Edith E ⓞ △ ED 3-3857
2204 Love Frank T △ ED 3-5679
2205 Vann McIver L ⓞ △ ED 2-3490
2209 Love Frank T jr ⓞ △ ED 2-4845
2210 Clifton Paul B △ FR 5-4550
2213 Nelson Jas L ⓞ △ ED 2-6825
2214 Collins Albert C ⓞ △ ED 2-5825
2217 Stephenson Wm A ⓞ △ ED 3-6678
Ordermore av ends

2300 Gilbert Chas W ⓞ △ FR 5-7228
2301 MacDonald Alphonsus G ⓞ △ ED 3-0494
2304 Manson Wm L ⓞ △ ED 4-9965
2307 Allen Cline A ⓞ△ FR 6-8853
2308 Kaigler Jonathan A ⓞ △ ED 4-2598
Clayton dr begins

96

FLORIDA AV—From 1700 Brook rd northeast to E 35th
2800 Avery Jas L ⓞ △ FR 5-7884
2801 Williams E Clyde jr ⓞ △ FR 5-1410
2806 Porter June C ⓞ
Helms Jimmy L ⓞ △ ED 4-9128
2807 Boyles Loy E ⓞ △ ED 3-3980
2810 Cofer Laura E Mrs ⓞ △ FR 5-6937
2811 Evans Marvin G △ FR 7-1111
2814 Richardson Whiteford W ⓞ △ ED 4-5423
2815 McClellan Robt F ⓞ △ FR 5-2654
2818 Furr Thos A ⓞ
2819 Vacant
2822 Ferguson Jas M jr △ FR 6-0863
2823 Smith Frank R ⓞ △ FR 6-2148
2826 Walls Thos L ⓞ △ ED 3-4748
2827 Goldston Jas F ⓞ △ FR 5-3865
2830 McElroy Paul L ⓞ △ FR 7-5535
2831 Evans Wm C
2834 Barrow Mattie L Ms ⓞ △ ED 4-1135
2835 Shelby Olene S Mrs
2838 Vacant
2841 Shinn Cliff J ⓞ △ FR 6-1348
Division intersects

2900 Hill Myrtle R ⓞ △ ED 4-2663
2901 Gregory Eug R ⓞ △ FR 6-5033
2904 Thompson Frederick W ⓞ △ ED 4-4404
2905 West Earnest H ⓞ △ ED 3-4671
2908 McClain Arth D ⓞ △ FR 5-3853
2909 Reynolds Edw R ⓞ △ FR 7-4267
Matheson av intersects

3012 Correll T Edgar ⓞ △ ED 4-8068
3015 Lemmond Marshall M ⓞ
3016 Arnold Bud △ FR 6-0108
3017 Ross Lester H ⓞ △ ED 4-4967
3020 Stegall Chas S ⓞ △ ED 4-8543
3023 Harrell Robt L ⓞ △ ED 3-3602
3024 Newton Solon S ⓞ fl sanding △ FR 7-2842
3027 Michael Asa W ⓞ △ FR 7-1060
3031 Medlin Robt L ⓞ
3032 Mullis Saml L △ FR 6-9265
3034 Vacant
3035 McClamrock June A ⓞ △ FR 5-7348
3036 Lisk Earl F jr ⓞ △ FR 5-5162
3039 Bradley Barney A ⓞ △ ED 4-7879
3040 Pritchard Hugh M ⓞ △ FR 6-1095
3043 Allen Claude E ⓞ △ FR 7-1768
3044 Wilson John E △ ED 2-6221
Beverly pl intersects

3100 Penrod Clarence E ⓞ △ ED 4-6656
3101 Auten Melvin L ⓞ △ FR 5-1916
3105 Freeman Ralph K ⓞ △ FR 7-5242
Downs av intersects
E 35th intersects

102

FLYNWOOD DRIVE—From Merry Oaks rd west and south, 1 east of Lee av
601 Snell Robt H △ ED 4-3548
1619 Auman Ben F ⓞ △ ED 3-8764
1622 Hall Doanld R ⓞ △ ED 4-4411
1626 Whytsell Walden W ⓞ △ ED 2-8869
1631 McGraw Jos E ⓞ △ EU 3-6976
1637 Crowder Wm T ⓞ △ ED 3-2836
1715 McLauglin John M ⓞ △ FR 5-6961
1720 Bell Melvin S Rev △ ED 2-4858
1721 King Kathleen M ⓞ △ FR 5-0483
1757 Lentz Jos E ⓞ △ FR 6-0061
Central av interse

FORD ROAD E—From 1850 Matheson av e to Eastway dr, 1 south of Alabama av
Forest rd e
3019 McCormick John H ⓞ △ ED 6-8055
3100 Jetton Sidney L △ ED 3-1576
3111 Hunter Robt H ⓞ △ FR 5-0411
3121 Coulter Geo M ⓞ △ ED 3-0090
3128 Sluder J Mack ⓞ △ ED 3-1632
3136 Prophet Fred I ⓞ △ ED 3-6328
3144 Shannon E Earl ⓞ △ ED 4-8147
Beverly pl e

3200 Walker Geo A ⓞ △ FR 6-0343
3201 Smith Joe W ⓞ △ FR 6-7768
3210 Harris Wm H ⓞ △ FR 7-4292
3220 Berry Jas L ⓞ △ FR 7-2259
3226 Hart Hugh △ ED 4-2228
3234 Chesser C Danl ⓞ △ FR 5-1663
Eastway dr intersect

FORDHAM ROAD—From 1150 W Boulev northwest in a semi-circle to W Boulevard
1113 Westover Hills Presby Ch
1114 Garrison Ione S Mrs ⓞ △ ED 2-2897
1117 Long Roswell C Rev ⓞ △ ED 5-5864
1120 Atkinson Russell G ⓞ △ ED 4-1154
1125 Carson Frank R ⓞ △ FR 7-3255
1126 Sachozeski Stanislaw ⓞ
1132 White Jack L ⓞ △ ED 4-6539
1133 Smith Mary E Mrs ⓞ △ FR 6-1179
Osmond be

1200 Willingham Eliz C Mrs ⓞ △ ED 4-5735
1201 Miller Jos L ⓞ △ ED 2-2004
1208 McQuay Jess B ⓞ △ FR 5-1512
1209 Daber Thaddeus J ⓞ △ ED 4-0549
1214 Sifford Ray K ⓞ △ FR 5-1319
1215 Cole Chrest ⓞ △ FR 6-9739
1220 Murphy Edw T ⓞ △ ED 4-1887
1221 Small Edith B Mrs ⓞ nurse △ ED 3-6350
1226 Morris Harrill E ⓞ △ ED 3-9532
1227 Van Landingham Clell S ⓞ △ ED 2-4519
1232 Byers Sara S △ ED 2-0804
1237 Amos Jas E △ FR 5-2853
1242 Clark Kenneth W △ ED 4-6010
1245 Gibson Edith B Mrs △ FR 6-7655
1250 Houston Harold S
1251 Martin Bruce L △ FR 6-6737
1256 Peel Gilbert jr △ FR 7-4635
1257 Vacant
1262 Tripplett J G ⓞ △ ED 4-4094
1268 Wooten Roscoe W △ ED 4-3843
1300 Wicker Wesley D ⓞ △ FR 6-1168
1301 Creed Wm E △ FR 5-0190
1308 Grant Byron A
1311 Christenbury Cecil C
1314 Long G Max
1319 Whitaker Joseph B △ ED 4-4945
1320 Koerner Richd F △ FR 6-8353
1326 Todd Wayne A jr
1332 Lucente Rocco ⓞ △ ED 3-0023

FOREMAN'S ALLEY — From 1015 Winn southeast ½ block

FOREST (Greenville) — From 1500 States av northwest, 1 north of Spring
McCall inter
705 Houston Jos H △ ED 4-0447
707 Chisholm Clarence
709 Gilley Body Wks reprs △ ED 4-5754
N Johnson

814 Whole Truth Neighborhood Store gros
816 Platts Clns △ FR 7-1023
818 Grant Alex ⓞ △ ED 3-5735
818½ Booker Clara Mrs
819 Heathmoor Annie D Mrs △ ED 3-1481
823 Vacant
824 Reel Dock A ⓞ △ ED 4-0358
827 Brown John ⓞ
900 Vance Gertrude T Mrs △ ED 3-3222
901 Richardson Greeley ⓞ △ ED 4-0198
rear Greeley's Garage repr △ ED 4-5067

"Selling and Servicing Chrysler Products Since They Were Born"

CAROLINA CONCRETE PIPE CO., Inc.

★

Machine-Made Process Plain and Reinforced Sizes 4 to 72 Inches

★

PHONES EDison 2-8874 and EDison 4-9250

Office and Plant

3701 Hutchinson Ave.

P. O. Box 10004

James J. HARRIS & CO., Inc.
INSURANCE - BONDS
100 JOHNSTON BLDG. PHONE FR5-7311

MAIN OFFICE
301 S. Tryon Street
Personal-Installment
LOAN OFFICE
135 S. Tryon St.

THE UNION NATIONAL BANK
MEMBER F. D. I. C.
8 CONVENIENT OFFICES IN CHARLOTTE

Central Ave.
609 Providence Rd.
1625 S. Boulevard
408 N. Tryon
1625 Woodlawn Rd.
1200 Hutchison Avenue

REST (Greenville)—Contd
4 Jackson Chas ◎ plstr △ ED 4-0671
5 Green Geo W ◎ △ ED 3-8586
8 Aery Rest Home ◎ ED 3-4240
11 Miller Moses ◎ △ ED 2-5916
2 Aery Wm △ ED 3-4240
5 Vacant
6 Wright Jesse ◎ △ ED 4-9025
0 Henderson Zetta D Mrs ◎ △ FR 6-3011
1 Dunlap Willie wood △ ED 4-9628
4 Carson Fletcher
5 Johnson Lewis
7 Dunlap Tom B ◎

41
Pharr intersects

1 Apartments
2 Gingles Thos
3 Donald James
4 Ivey Luvenia Mrs
eet continued
5 Sanders Dock △ ED 4-1131
9 Harris Randolph ◎ △ ED 3-4753
0 Deese Jas
1 Moore Hester Mrs
1½ Graham Chas
2 Henderson Carl E
3 Glenn Murray
3½ Jackson Odell
7 Mitchell Emory ◎ △ ED 4-5429
8 Moore Bertie B Mrs ◎ △ ED 2-5819
5 Stephens Claude ◎ △ FR 6-7300
6 Ingram Ruth M Mrs
0 Blackwell Blanche Mrs △ ED 4-9598

Hunter intersects

0 Martin Rozalee Mrs
1 Williams David C
2 Martin Welcome ◎
4 Stokes Orone ◎ △ ED 4-8479
5 Thompson Willie B
7 Jefferson Carrie E Mrs ◎ △ ED 4-8185
8a Jackson Chas △ ED 4-3160
8b McKinney Cora L Mrs
1 Houston Leroy
2 Mickles Carrie Mrs ◎ △ ED 2-5514
3 Reliable Foord Store △ FR 5-9664

Carver la intersects

6 Second Calvary Bapt Ch △ FR 5-0642
4 Gilliam Geo W ◎ △ ED 4-5132
5 Morris Jesse △ FR 7-2025
7 Martin Calvin W
8 Jones Mabel ◎ △ ED 2-3673
9 Stewart Osborne L
0 Johnson Wade △ FR 6-2634
2 Young Alf
3-33c Sandra Apartments
artments:
3 Huey Robt L
A Norwood Emmett △ ED 4-1892
B Reel James
C Adams Beulah Mrs
eet continued
4 Adams Yancey
5 Atcherson Creola Mrs ◎ △ ED 3-8026
6 Perry Elzora Mrs
8 Vacant

Austin av intersects

0 Shipp Mary Mrs △ FR 7-2107
1 Drayton Johnnie △ ED 4-6734
4 Douglas Rozella Mrs
5 Miller Geo L
8 McCree Wm
9 Means Frank △ ED 4-9666
0 Blake John P
1 Collins Cicero △ ED 4-3883
5 Richardson Thos L
6 Jones W Thos
7 Mickens Welcome △ FR 6-5768
0 Wright John

42A
REST DALE DRIVE—From 3212 Selwyn v east to 3214 Fairfax av

106
REST DRIVE (Pharr Acres) — From 2001 Harris rd southeast and west in semi-circle to 112 Harris rd
2 Pearson Elmore C ◎ △ ED 3-1050
2 Rose Frank F ◎ △ ED 4-5074
3 Atkinson Saml T jr ◎ △ FR 5-6821
0 Larson Frank P jr ◎ △ ED 2-3796
1 Hopkins Robt S ◎ △ ED 4-1061
8 Beeson Raymond L ◎ △ FR 6-7176
9 Matthews David A ◎ △ ED 2-6363
0 Lowrance Bomar A ◎ △ FR 6-1825
1 Miller Frank B ◎ △ ED 3-2272
2311 Fairchild Virgil M ◎ △ ED 4-0208
2327 Rea Edna S Mrs ◎ △ ED 3-7223
2328 Russell Floyd A ◎ △ ED 4-5742
2330 Craig Leland M ◎ △ ED 2-7287
2335 Tuggle Allen ◎ △ ED 3-0435
2343 McKinght Roy B ◎ △ ED 2-1790
2400 Gamble Millard G ◎ △ ED 3-6856
2401 Parker Ruth M Mrs ◎ △ ED 3-4047
2414 Hamer W A ◎ △ ED 2-7843
2421 Haughton Alex A ◎ △ ED 2-0782
2434 Urwick Geo W ◎ △ ED 2-3064

Forest dr E ends

2510 Warrington Floyd W ◎ △ ED 3-7372
2515 Kossove Albert A ◎ △ FR 5-5785
2518 Heeseman Brantley N Mrs ◎ △ ED 2-0752
2530 Baxter Geo W ◎ △ ED 2-4570
2531 Harrington Robt C ◎ mfrs agt △ FR 5-1277
2539 Sisk R Van ◎ △ ED 3-3518
2542 Finlayson Ralph D ◎ △ ED 2-6828
2547 Tucker Russell E ◎ △ ED 2-8760
2600 Henderson Jackson G ◎ △ FR 5-1143
2601 Blankenship Thos M ◎ △ FR 4-6964
2610 Logan Joe M ◎ △ FR 6-5048
2611 Johnston Wm O ◎ △ ED 2-4148

Harris rd intersects

2800 Oglesley W H jr ◎ △ FR 5-8338
2801 Post Earl A △ FR 5-7553
2812 Allen Lyman H jr ◎ △ ED 3-4494
2815 Dross Nick J ◎ △ FR 7-2892
2820 Pickard T Edw jr ◎ △ ED 2-6984
2821 Berson David D ◎ △ FR 6-2510
2828 Hudson J Hunter ◎ △ ED 4-8533
2829 Farr John D ◎ △ ED 3-5821
2836 Miller Eliz H Mrs △ FR 6-5476
2837 Strock Howard E ◎ △ FR 6-4298
2844 Gallagher Edgar G ◎ △ ED 2-3816
2845 Riegel Harry J ◎ △ FR 5-7554

106
FOREST DRIVE EAST — From 1949 Shoreham dr southwest to Forest dr
2000 Halliburton John B ◎ △ EM 6-0888
2001 Greenleaf James W ◎ △ EM 6-2388
2019 Dalton Parks H jr △ EM 6-0501
2027 Dickson R Stuart ◎ EM 6-3847
2035 Sigal Edw T ◎ △ EM 6-1172
2043 Adkins Fenton A ◎ △ EM 6-3801
2100 Boyer Martin E jr △ EM 6-3665
2101 Mayhew Fred A ◎ △ EM 6-3526
2109 Hemby W Clyde ◎ △ EM 6-6632
2115 York C Wesley ◎ △ EM 6-3720
2118 Grogan Robt D jr ◎ △ ED 4-9032
2123 Kearney Thos E ◎ △ EM 6-3777
2128 Wilson Robt W ◎ △ EM 6-3573
2131 Sparks Wm K ◎ △ EM 6-0573

40
FOREST PARK — A residential section in south part of city on east side of Avondale av near city limits

40
FOREST PARK DRIVE — From 1500 Lilac rd south to Princeton av, 1 east of Idlewood cir
2900 Cobb Raymond ◎ △ FR 7-2765
2901 Klotzberger Chas G ◎ △ ED 2-4665
2910 Lineberry Stanhope ◎ △ FR 5-3549
2916 White Jos H ◎ △ FR 5-0142
2917 Bubb Floyd E ◎ △ FR 6-9168
2922 Hart Jas E ◎ △ ED 4-6338
2923 Morris Chas A ◎ △ ED 2-7211
2928 Ward John A ◎ △ ED 2-1415
2929 Theimer Lawrence L ◎ △ ED 2-2768
2934 Lewis Glenn B ◎ △ FR 5-8304
2935 Finkenstadt Chas F ◎ △ FR 6-1624
2940 Merritt Harry A ◎ △ FR 5-6226
2941 Andrews Roland ◎ △ FR 6-6639
2946 No return
2947 Finman Leo ◎ △ FR 6-4152
3000 Calhoun Wm P ◎ △ ED 4-1905
3001 Norman Wm C ◎ △ FR 6-9521
3007 Tool Franklin A ◎ △ FR 6-3130
3014 Gilbert Roger K ◎ △ FR 6-2678
3015 Castile Luke J ◎ △ ED 2-1896
3020 Smith Harry M ◎ △ ED 3-0902
3025 Crosland Matilda H Mrs ◎ △ ED 3-6580
3028 Alt J Edw jr ◎ △ ED 2-7202
3034 Hermelink Herman M ◎ △ ED 3-5704

Princeton av intersects

96
FOREST ROAD — From 200 Matheson av east and north to E Ford rd
3000 Hammond Edgar H ◎ △ ED 2-3867
3001 Brumley Fred A ◎ △ ED 2-8063
3016 Hayes Thos C jr ◎ △ FR 5-1607
3019 Smith Bishop F jr ◎ △ ED 3-8784
3041 Johnson Bruce E ◎ △ ED 4-4729
3050 Falson Yates W ◎ △ FR 7-2620

Country Club dr intersects

3101 Basinger Jas F ◎ △ ED 4-5277
3114 Burt Ralph L △ ED 4-4338
3214 Little Leo F ◎ △ FR 7-5676

55
FORSYTHE — From Wilkinson north, 2 west of N Midland av

Greenwood intersects

204 Geer Leo S ◎ △ EX 9-5125
215 Snodgrass James W △ EX 9-9011

Denver av intersects

303 Henry Leonard O ◎ △ EX 9-1271
2043 Vacant
2045 Vacant
2047 McMillian Chas T
2049 Dalrymple Leona V Mrs △ EX 9-7637
2051 Anderson James M
2053 Vacant
2101 Smart James W
2103 Vacant

57
FORSYTHIA CIRCLE (Thomasboro) — From Thrift rd northeast, 1 northwest of Hayesfield rd
Morris Curtis M ◎ △ EX 2-1432

96
FORT — From 2000 Mecklenburg av west to Eastway dr
2517 Connell M DeArmand ◎
2521 Ausband Janie B Mrs ◎
2522 Vacant
2525 Finley Calvin C ◎ △ FR 6-1451
2526 Christenbury Kenneth W ◎ △ FR 5-1225
2529 Gibson W Robt ◎ △ FR 5-2705
2530 Love Marvin P ◎
2533 Carney Chas L ◎
2541 Ross Robt H ◎ △ ED 4-4270
2600 Graham Harry A ◎ △ FR 5-3184
2604 Renner Wm G ◎
2607 Marze Leighton C ◎ △ ED 4-1836
2608 Baker Janey C Mrs nurse
Baker R Howard jr ◎ △ ED 2-2505
2611 Roberts Harold W
2614 Davis J Otis ◎ △ FR 5-7451
2615 Dawdle Sherman P △ ED 4-5568
2620 Holmes Clyde W ◎ △ ED 4-4873
2621 Nolen Wm L △ FR 7-6818
2626 Sturgill Chas R ◎ △ FR 5-5647
2801 Hyde Albert P △ ED 4-7379
2901 Puckett Leland O jr ◎ △ FR 6-0174
2909 Sherrill J Elmer ◎ △ FR 5-2244
2921 Vacant

19
FOSTER AVENUE — From 111 E Griffith southwest, west 2 southeast of S Tryon
106 Georgia-Pacific Corp plywood △ ED 2-2159
211 Under construction
215 Creamery Package Mfg Co dairy equip △ FR 6-1939
216 Under construction
221 Vacant
224 Wilmar Inc sanitary sups △ ED 3-6115
237-301 Under construction
311 Dixie Neon Sup Hse △ FR 5-0364

Youngblood ends

38
FOUNTAIN VIEW (Dilworth) — From Scott ct southwest to 1500 E Boulevard
1600 Johnson Otis L ◎ △ ED 3-5850
1601 Sipe Wilma P △ ED 2-2072
1603 Boyd R T
1605 Blanton Wilma △ ED 4-7713
1606 Miller Cornelia W Mrs ◎ △ ED 4-7566
1607 Goodwin Ethel P Mrs △ ED 3-5072
Hudson Vera L △ FR 6-1519
1610 Maguire Thos J ◎ △ FR 5-0475
1611 Gainey Wm W jr ◎ △ ED 2-0925
1613 Buford Ann H Mrs △ FR 5-4901
1614 Hamilton Ruth F Mrs ◎ nurse △ ED 3-1479
1615 Bryant Harold D △ FR 5-0284
1617 Rockechavlie Wm P △ FR 7-2710
1618 Fitzgerald Alf B ◎ △ ED 3-3853
1619 Depew Dorr M △ FR 6-8672
1622 Hinkle Ray R ◎ △ ED 2-3937
1623 Apartments
1 Long H N pntr
2 Vacant
3 Helms Houston H △ FR 7-2865
4 Vacant
Street continued
1626 Steele G Richd ◎ △ FR 7-4790
1627 Farris Ray S ◎ △ ED 2-1056
1631 Elliott Jas P ◎ △ ED 3-0205

OUR PRODUCT "SERVICE"
Carson Insurance Agency
Established 1917
All Forms of
INSURANCE
And Bonds
1228 Elizabeth Ave.
PHONE FRanklin 6-1511

MOZINGO'S TIRE CO., INC.
WHEEL ALIGNMENT
DELCO BATTERIES and SERVICE
TIRE RECAPPING

New and Used Tires
1415 S. Tryon
Tel. FRanklin 7-1581

Flowe Bros. Construction Co.
DRAINAGE, GRADING AND EXCAVATING CONTRACTORS
917 W. Morehead Street
Tels. EDison 4-1340 and EDison 4-2157, Nights EXpress 9-7656 and EXpress 9-1863

CAROLINA TRUCK SUPPLIES, INC.
We Buy and Sell Used Trucks and Trailers
Used Truck and Trailer Parts
Tel. EXpress 9-1480
5010 Wilkinson Blvd.

FIXTURES
HEFNER PLUMBING CO., INC.
PUMPS
PLUMBING CONTRACTORS — REPAIR SERVICE
PHONE EDison 4-4784
212 W. BLAND ST.

FOUNTAIN VIEW (Dilworth)—Contd
1635 Culp Walter R ⓪ △ ED 2-2764
1700 Lloyd Richd M ⓪ △ FR 5-0902
1701 Misenheimer Daisy A ⓪ nurse △ ED 2-1980
1704 Ritchie Paul L ⓪ △ ED 2-1272
1705 Bailey Jas L ⓪ △ ED 3-6257
1708 Helms J Paul ⓪ △ ED 3-6818
1709 Huffman Richd L ⓪ △ FR 7-4900
1711 Huffman Minna B Mrs ⓪ △ FR 7-4900
1712 Dancy W Randolph ⓪ △ ED 3-4938
1713 Austin Montrose △ ED 2-3542
Hurst Peggy G Mrs △ ED 2-6447
1718 Smith Lillian B ⓪ △ ED 2-1038
1719 Gary Elwyn R ⓪ real estate △ FR 5-2237
1719½ Evans Dub
1721 Blackwell Claude
1722 Whelchel Tarrell C
1725 Vacant
E Boulevard intersects

48
FOX S — From 129 S Independence blvd southwest, east of Cherry
215 Leaks Mary S Mrs
216 Vacant
217 Pegram Mayfield ⓪
220 Collins Robt
221 Williams Adell Mrs ⓪
223 Ellerby Rosa C Mrs ⓪
225 Flagg Alf C ⓪ △ ED 4-1129
229 Hunter Mamie L Mrs ⓪ △ ED 2-7032
233 Linsey Gladys △ FR 6-2889
E 1st intersects
301 Witherspoon Libby △ ED 4-5632
307 Reeves Jas
312 Patterson Essie △ ED 4-7156
315 Lindsay Alice Mrs
317 Sanders Robt W △ ED 2-6978

106
FOXCROFT ROAD — From 2730 Rothwood dr south to Sharon la, 2 east of Sharon rd
3218 Stone Jos S ⓪ △ EM 6-1321
3219 Chaplin Saxby △ EM 6-1445
3231 Vacant
3245 Harkness Richd R ⓪ △ EM 6-1264
3252 Johnson Virginia R Mrs △ EM 6-2912
3272 Imbody Wm H ⓪ △ EM 6-1656
3300 Moore S Vernon ⓪ △ EM 6-0760
3301 Snoddy Sam T jr ⓪ △ EM 6-1092
3313 Phillips Jas M ⓪ △ EM 6-3815
3316 Hasty John T jr ⓪ △ EM 6-2373
3330 Shuman Jack N ⓪ △ EM 6-1145
Ferncliff rd intersects
3401 Coleman Robt W ⓪ △ EM 6-3401
3443 Thacker H Lee ⓪ △ EM 6-3406
3452 Brown Eug A ⓪ △ EM 6-2426
Seward pl ends
Sanford la ends
3500 Weeks John J ⓪ △ EM 6-0995
3501 Fuhrer Raymond D ⓪ △ EM 6-3281

37
FRANKLIN AV — From 2300 N Graham northwest to Hutchison av
500 Grier Preston D ⓪ △ FR 5-2476
501 Livington Thos C ⓪ △ FR 5-1489
508 Baker Gwyne C △ FR 6-4039
511 Grubb J C ⓪ △ FR 6-6109
512 Lapp Earl L ⓪ △ ED 3-0161
Lapp Pearl C Mrs nurse
515 McKinney C Eug ⓪ △ ED 3-2462
516 Fuller Luther H ⓪ △ ED 6-7979
519 Messimer Goe T ⓪ △ ED 2-3831
522 Gibson Jas W ⓪ △ FR 6-5098
523 Compton John D ⓪ △ FR 6-1737
Grimes intersects
600 Harris Harry M ⓪ △ ED 4-7865
601 Nooe Louis A jr ⓪ △ ED 4-3920
605 Overcash Floyd R plmb ⓪ △ ED 4-1523
608 Watson Thos A ⓪ △ ED 4-3273
609 McLendon Chas L ⓪ △ ED 4-8941
612 Cowan Vivian P Mrs ⓪ △ FR 6-6623
613 Ayers James R △ FR 5-7508
616 Stroud Quaver S ⓪ △ FR 5-4728
619 Mullis Jas B ⓪ △ FR 6-2853
622 Richards Chester C ⓪ △ ED 2-5622
Bancroft intersects
Hutchison intersects
37A
Southern Ry (no crossing)
Lucena intersects
Orlando intersects

29
FRAZIER AV—From 1500 W Trade northeast to Martin
Lawing av begins
112 House W Henry △ ED 4-6219
114 Beasley Woodrow G
116 Andrews Wiss
117 Hayes Ola C Mrs △ ED 4-0566
118 Johnson Geneva Mrs △ ED 2-8976
119 Glenn Albert △ ED 4-9298
120 Hill Willie F △ ED 2-2387
121 Dawkins Chas △ ED 4-9936
122 Houser Arth
123 Cook Virginia D Mrs
124 Davis Junius E
126 Simpson Jennie M Mrs △ ED 4-5820
127 McClure Lizzie Mrs drsmkr △ FR 5-5607
128 Allison Chas F △ FR 5-3878
129 Conway John H
130 Dickey Henrietta Mrs △ FR 5-7910
131 Bailey Wm M △ ED 4-1687
Vine ends
133 Briggs Nathl △ ED 3-8454
134 Edmonds Eliz gro △ FR 6-9679
135 Farmer Lucinda Mrs △ FR 5-6594
136 Crockett Eva P Mrs △ ED 4-8820
138 Morrow Cletus
140 Worthy Alberta △ ED 4-3292
142 Knight Beauty Nook
Montgomery intersects
200 Williams Aaron T ⓪ △ FR 5-2220
202 Wilson Levi jr
204 Kirkpatrick Boysie ⓪
206 Caldwell Henry ⓪ △ ED 2-4090
209 Vacant
209a Kennedy Isaac △ FR 6-4519
Cassey court ends
210 Hines Jas ⓪ △ FR 6-8878
211 Brown Walter D △ ED 4-8556
211a Pride Howard △ ED 4-7720
214 Willis LeRoy △ FR 6-7138
215 McMullen Melvin △ ED 2-6010
218 Spratt Walter W ⓪ △ ED 3-1074
220 Steele Thos S
221 Welch Henry J △ ED 2-3087
222 Harris Frank
224 Frazier Adam M
225 Morrow Robt △ FR 6-9864
229 McMoore Michl Rev △ ED 2-4638
231 Frazier Ava
233 White Gable Cafe △ FR 7-9348
W 5th intersects
304 Walker Wilma S Mrs ⓪
308 Hunter Javan ⓪ △ ED 3-4501
311 Washington Pearl B △ ED 2-2981
312 Vacant
316 Graham Ethel T Mrs ⓪ △ ED 4-6665
319 Kirk's Place gro △ ED 2-9768
319½ Cunningham Curtis J △ ED 4-4274
320 Fair Wade
324 Heath Wade
Wake begins
W 6th ends
400 White John jr ⓪
401 Kirk's Place restr △ ED 2-9768
404 Hall Wm J ⓪
408 Moser Bland
412 Steele John H ⓪ △ ED 2-3311
414 Wright Carrie E Mrs △ FR 6-6050
416 Wright Carrie W △ FR 6-6050
420 Webb Jas R △ FR 5-9128
423 Randolph Eug
424 Clayton Paul H ⓪ △ ED 3-6225
428 Massey Janet H ⓪
Martin intersects

25
FREEDOM DRIVE—From 2000 Thrift rd west beyond city limits
1901 FK&S Trucking Co Inc △ ED 3-4239
1921 Ready-To-Bake Foods Inc △ FR 6-2381
1930 Sunshine Biscuit Inc △ ED 3-5633
1949 Robinson-Frye Co food broker △ FR 7-1569
Terminal Bonded Whse Co Inc △ ED 2-2117
Terminal Transfer & Stge Co Inc △ FR 5-7303
2000-20 Under construction
2100 Pleasants Joe L Inc hsehold appliances △ FR 6-5517
2122 Carolinas Auto Sup Hse △ ED 4-4646
Berryhill rd intersects
2200 Atlantic Refining Co serv sta △ EX 9-9176
2201 Cline's Esso Servicenter △ EX 9-9237
2209 James W R contr △ ED 2-0581
Thurman Serv Co uniforms △ ED 2-0581
2216 G & H Transit Co Inc △ ED 3-0713
2219 C-B Drug Co △ ED 2-2583
2229 Sou Elec Serv Co (whse)
2601 Freedom Crown Serv △ EX 9-9213
3014 Beard-Laney Inc trucking △ EX 9-8031

107
FREELAND LANE — From 3825 S Boulevard southeast, 1 north of old Pineville rd
Bullard la begins
Jacobs av begins
Ellenwood pl ends
300 Craig J Robt ⓪ △ FR 5-4731
301 Hovis Kenneth L ⓪ △ FR 5-5889
305 Holtzclaw John W ⓪
309 Cook Henry E jr ⓪
331 Clanton Mem Presby Ch
3843 Brown Horace M ⓪ △ FR 5-1070

FREMONT AV—From Shamrock dr north to 35th, 1 east of Florida av
Downs av intersec
35th intersec

FRENCH (Biddleville)—From 500 Carmel east SALRy
401 Wright Eddie B
rear Jennings Willie M Mrs
403 Thompson Aldo △ FR 5-2916
404 McElmore John A △ FR 5-7145
405 Thomas Eddie L
406 Bost Sylvester △ FR 6-9609
407 Douglas Mary S Mrs
409 Bunch Kate Mrs
411 Belton Willie B
413 Phifer Eliza L Mrs
414 Cleckley Jas E △ FR 5-2653
415 Thomas Isaac
417 Clark Maggie Mrs
French St al begi
419 Jeters Robt
421 McNeil Saml S ⓪ △ ED 4-9859
423 LaVette Ralph △ FR 6-3031
Beattie's Ford rd intersec
502 Booker Willie M Mrs △ FR 5-6803
503 McDaniel Joe △ ED 2-6017
504 Johnson James △ FR 6-6385
505 Carson Georgia Mrs
506 Glover Margt Mrs
507 Montgomery Larcell
508 Williams Henry E △ ED 3-7951
510 Murphy Abr L △ FR 6-5106
512 Galmon Andy
514 Foster Geo △ FR 7-7638
515 Wallace Panthay Mrs
516 Spears Harrison W △ FR 6-6394
518 Robinson Fred jr ⓪ △ FR 6-4091
522 Rouse Booker T △ ED 2-5696
525 Austin Will △ FR 7-1015
529 Johnson Lucy C Mrs
Biddle intersec
600 **Apartments**
1 Hellams Lucy Mrs △ FR 7-4669
2 Connor Amanda Mrs △ ED 2-7688
3 Duberry Connell
601 Vacant
605 Martin John I ⓪
610 Johnson Maude Mrs drsmkr △ ED 3-3524
611 McCorkle Raymond C △ FR 6-8390
SALRy cross

FRENCH STREET ALLEY (Biddleville)—Fro
417 French north ½ block
402 Twitty Otis
404 Miller Jas E
406 Davis Richd

FUGATE AV—From 3553 Monroe rd north Independence blvd NE
615 Smith W G Roofing & Heating Co △ ED 4-0225
626 Vacant
629 Richey Erval M ⓪ △ ED 4-9094
632 Houchins Kathryne B Mrs
635 Cross Benj ⓪ △ ED 4-5153
638 Ogburn Van D ⓪ △ ED 4-4468
641 Conner Benj F ⓪ △ FR 6-6692
700 Smith Wm G ⓪ △ ED 3-5269
701 Farrington Charlie L ⓪ △ ED 3-9127
708 Biggers Rufus L ⓪ △ ED 3-7048
709 Byrum Thos J ⓪ △ ED 4-9994
714 McNulty Jas L ⓪ △ FR 7-2300
715 Brandt Gordon W jr ⓪ △ FR 5-0539
720 Brandon Thos C ⓪ △ FR 7-6634
Brandon Janie H Mrs nurse
721 Bass John E ⓪ △ ED 4-5119
726 Moffitt Hubert A ⓪ △ FR 5-1304
727 Griffin Lee A ⓪
800 Walker H Jack ⓪ △ ED 3-8020
801 Henson Kenneth E ⓪ △ FR 6-5190
808 Gaddis Reginald L ⓪ △ FR 5-8221
809 Williams Wm A ⓪ △ ED 4-2908
814 Runge Edgar G Rev △ ED 2-6841
815 Woodle McNair ⓪ △ FR 7-5486
820 Morris Lanier S ⓪ △ FR 5-0954
821 Pridgen Roy L ⓪ △ FR 6-2250
June dr beg
900 White Murray W ⓪ △ ED 4-5164
901 Godfrey Claude E ⓪ △ FR 5-4061
908 Horner Earl B jr ⓪ △ FR 5-8327
909 Neel Tally M ⓪ △ FR 6-1518
Neel Ruth D Mrs mus tchr
914 Williams Homer P Rev ⓪ △ FR 6-7467
915 King Pauline J Mrs ⓪ △ ED 4-1976
920 O'Meara Lottie S Mrs ⓪
921 Kelly Worth R ⓪ △ FR 5-7184
926 Patterson Robt R ⓪ △ FR 6-4761
927 Harbuck Harold E ⓪ △ ED 3-7972
932 Kester Anna E Mrs ⓪ △ ED 2-1274

INDUSTRIAL STEEL CO., INC.
Steel Trusses
Steel Fabricators
Erectors
Metal Sash
3000 W. Trade
Phone EDison 3-9217

Marley Realty Company
REALTORS
COMPLETE Home Loan and Insurance Service
BUILDERS
416-17 LIBERTY LIFE BLDG.
PHONE EDison 4-4621

SUPPLIES
FURNITURE
FILES
POUND & MOORE CO.
"If It's for the Office We Have It"
304 S. Tryon St.
Phone FRanklin 5-7751
SAFES
LUGGAGE
GIFTS

LEE A. FOLGER
Incorporated
Exclusive Authorized BUICK Dealer SALES and SERVICE
900 S. Tryon
PHONE EDison 3-2145
Used Car Lots 201 E. Vance corner S. College
PHONE EDison 2-0957
and
809 S. Tryon
PHONE FRanklin 6-6025

TE AV—Contd
Boyter Herman F ⓪ △ FR 5-2902
Bergamino Ross F ⓪ △ ED 2-7578
McCorkle Earl H △ ED 3-3814

88
ON AV (Midwood)—From 1500 E Firth ct th, I east of Kenwood av
Matthews Joseph P
03 Tigniere Sch of Dancing △ FR 7-3226
Vacant
Wallace Callie B ⓪ △ FR 6-1467
Moser Margt B Mrs ⓪ △ FR 7-4333
Freeman E Linder ⓪ △ FR 5-4291
Burrell Hartwell O ⓪ △ FR 5-6550
Ritchie Hubert E ⓪ △ ED 2-6044
Thomas Jos B ⓪ △ ED 3-2539
Sellers Wm T III △ FR 5-4011
Thurner Donald A ⓪ △ FR 5-4908
Roland begins
Randall ends
Helms Murray A ⓪ △ ED 3-8691
Godfrey John C ⓪ △ FR 6-5570
Torrence Chas L jr ⓪ △ FR 5-0856
Conder Leona Y Mrs ⓪ △ ED 2-0253
Haught Jas A ⓪ △ ED 4-3661
Gramlich Alwyn J ⓪ △ ED 3-3400
Tigniere Ralph A ⓪ △ FR 5-4951
Tigniere Marion R Mrs dance tchr
Stone B Frank ⓪ △ ED 2-3085
McCluney Darwin ⓪ △ FR 5-8251
Greene Marshall H ⓪ △ FR 7-2128
Grove Jos P ⓪ △ FR 6-3230
Wolfe begins
MacMillan Wm F ⓪ △ ED 4-0917
Boone L Rex ⓪ △ ED 2-3323
Harris Mamie J ⓪ △ FR 6-8323
Acker Reginald L ⓪ △ FR 7-4227
Putnam Jas M ⓪ △ ED 4-9990
McCall Henry W ⓪ △ ED 4-8082
Trexler Walter R jr ⓪ △ ED 2-6478
Clark Carroll S ⓪ △ ED 4-0248
Love Homer R ⓪ △ FR 7-5195
Philmon Oswald M ⓪ △ FR 5-4874
Masters Geo R △ FR 7-2067
Hughes Clyde ⓪ △ FR 6-4027
Aspinwall Wm M ⓪ △ ED 4-1121
Wentz Robt W ⓪ △ ED 4-3582
McKinnon Radwin J
Bails Herman △ ED 4-4218
Meldrum John R △ ED 2-8637
Sideman Max △ FR 6-4032
Fink Robt A △ FR 6-5580
Hinsley John D
Kensington dr intersects

40A
FU IAN PLACE—From 4000 Murrayhill rd south circle
Harris Thos B ⓪ △ FR 6-6310
Melvin Wm P ⓪ △ FR 4-0278
Segler Alton L △ FR 7-5045
Holloway W Paul ⓪ △ ED 3-7449
Roach Thos H ⓪ △ ED 3-9482
Gillen Edw D ⓪ △ FR 7-5039
Osteen John F ⓪ △ ED 2-7485
Risenfeld Hans ⓪ △ FR 6-2025
Kirkley Robt J ⓪ △ FR 7-2471
Whiteman Roy F ⓪ △ ED 3-0052
Baylor dr ends
Decatur Thurston R jr △ ED 2-8771
Morris Kent B ⓪ △ FR 7-6962
Dye Robt E ⓪ △ FR 5-8730
McDonald Wm C jr ⓪ △ FR 7-1848
Vincent la intersects
Pennell Wm C ⓪ △ ED 5-7034
Rinesh Geo J ⓪ △ FR 5-3836
Nisbet Thos A jr △ ED 4-5816
Vincent la ends
Murrayhill rd intersects
Atkinson Harry T jr ⓪ △ FR 5-2976
Funderburk Cletus T jr ⓪ △ FR 7-5941
Beam Wm I jr ⓪ △ ED 4-0734
Eller Luther J ⓪ △ ED 3-0607
Meade Frank F ⓪ △ FR 6-5189
Vacant
Neal Wallace C ⓪ △ FR 5-7060
Vacant
Vacant
Zeller Frank L ⓪ △ FR 5-6989
06 Vacant
Pedersen Carl jr ⓪ △ FR 7-5389
Griffin Elliot H ⓪ △ FR 6-0524
Thomas Hugh M ⓪ △ ED 3-3419
Milliken Richd P ⓪ △ ED 3-4913
Vacant
Radermacher James F ⓪ △ ED 3-4857
30 Vacant
Vacant
Gatlin Gordon A ⓪ △ FR 5-2384
Murrayhill pl intersects
Vacant

44
FURR AV (Eastover)—From 3115 Avon ter south (and ½ blk north) to Briar Creek, I west of Hampton av

25
GALLAGHER—From 3701 Tillman rd 2 south of Beechwood rd
700 Pender Buddie T ⓪
701 Bridges Gene D ⓪ △ EX 9-7970
708 Canipe Roger C ⓪ △ EX 9-0190
711 Clark John R jr

51
GALLANGER (Hoskins)—From 3426 Peligren north to beyond P&NRy
530 Helms John
625 Brand Thos M ⓪ △ ED 4-5077
P&NRy crosses
Belleview av intersects

36
GARDEN TERRACE (Dilworth)—Southeast I block to 1600 E Boulevard
1600 Williams Alma B Mrs ⓪ alterations △ ED 3-5833
1601 Lowry Carl H ⓪ △ ED 3-3457
1604 Harris J Albert △ FR 4-3715
1605 Stephens Percy H ⓪ △ ED 2-1637
1608 Reid Wm A ⓪ △ ED 3-7822
1609 Royal Peggy △ ED 2-4848
1613 Vacant
1616 Ledbetter Lewis L ⓪ △ ED 3-5795
1617 Rowell Henry S △ ED 4-0182
1620 Smith Harry T ⓪ △ ED 2-8442
1621 Lee Richd V △ ED 2-7045
1624 Niven Henry D ⓪ △ ED 3-4326
1625 Bailey T Jack ⓪ △ ED 3-8974
1629 Holt Elisabeth C Mrs ⓪ △ ED 3-2377
1630 Deal Hubert D △ ED 3-7966
1634 Hopkins Chas G ⓪ △ ED 4-2760
1637 Rowland Peggy
1639 Rowland Peggy W ⓪ △ ED 4-1705
1641 Ely Larry D
1642 Covington Bessie J Mrs ⓪ △ ED 2-3488
1643 Blake Benj H △ FR 7-2985
1700 Lowe Effie A Mrs ⓪ △ ED 3-1524
1704 Sifford John W △ ED 4-5714
1710 Eckard Joyce F ⓪ △ ED 4-2573
1712 McAuley Frances M Mrs ⓪ △ ED 2-0161
1716 Vacant
1717 Vacant
1719 Vacant
1720 Apartments
1 White Mary S Mrs △ ED 3-6759
2 Pell Sadie △ FR 7-3333
3 Herlocker Joel M △ FR 6-9494
4 Martin Claude A △ ED 4-2639
Street continued
1721 O'Neil Jessica Mrs ⓪
1724 Dilworth Apartments
Apartments:
1 Browne Thos B △ FR 6-9859
2 Dabbs Robt J
3 Thorneburg R A △ FR 5-4938
4 Smith Dollie
5 Ray Frances A Mrs
6 Vacant
7 Edmonds Glois G △ ED 4-0622
Street continued
1725 Smith Richd P ⓪ △ ED 4-2669
1729 O'Briant Fleetwood △ ED 4-6627

47
GARDNER AV N—From 2500 W Trade northwest to Seldon dr I west of N Turner av
100 Johnson Maxie ⓪ △ FR 6-2566
101 Swaringen Hoyle S ⓪ △ FR 7-7783
106 Walker Morris E ⓪ △ ED 3-5943
107 Seagle W Lee
110 Shields Robt L ⓪ △ FR 5-1022
111 Dove Ray W ⓪
114 Ratteree W Marion ⓪ △ FR 6-0081
115 Howard Lindsay A ⓪ △ FR 7-1026

27
GARDNER AV S—From W Trade southwest to Spurrier av, intersecting 2400 Rozzell's Ferry rd
100 Noblett Horace R
Smith Ernest R ⓪ △ FR 6-9284
101-03 Smallwood Presby Ch △ FR 6-4994
104 Burroughs Ralph H ⓪
108 Wilson Lurlene A Mrs ⓪ △ ED 4-8372
110 Kornegay Wm H ⓪ △ FR 6-0179
112 Moore Carl C ⓪ △ ED 4-1475
116 Cook Leon B △ FR 6-3408
117 Walters Robt ⓪ △ FR 6-9125
121 Hurlocker Carl L ⓪ △ ED 3-4266
122 Pratt Harrison L ⓪ △ ED 2-2254
128 Winkler Leroy A ⓪ △ FR 6-2021
129 Clark Carlisle ⓪ △ ED 3-4721
134 Wallace Janie F △ FR 6-5015
140 Harwell Lester B ⓪ △ FR 6-3756
Roslyn av ends
201 Bledsoe Robt H jr ⓪
206 Seegers John F △ FR 5-1390
209 Taylor Robt B ⓪ △ FR 5-3586
210 Lyerly Marion G Rev △ ED 3-7487
214 Miles Kyle P ⓪ △ FR 5-0266
218 McDaniel Clyde △ FR 5-2370
222 Archer Walter P
223 Wilson Troy D
233 Lever Jerome D
Rozzell's Ferry rd intersects
315a Manus Wm H
315b Allison Dock △ ED 2-2369
317a Garris Billy
317b Timmons Carl B
318 Vacant
320 Johnson Wm V
Chamberlain av intersects (not open)
401 Dacam Corp mach mfrs △ FR 7-4511
443 Carolina Paper Bd Corp △ FR 6-3548
Spurrier av intersects

2
GARLAND COURT—From 320 N Tryon southeast to N College
116 Garland Court Apartments
Apartments:
1 Shaw Mary W Mrs
2 McCain Bright A Mrs △ ED 2-7349
3 Vacant
4 Redd Bessie F Mrs △ ED 2-4944
5 Adams Grace C Mrs △ ED 2-5306
6 Williams Mary A Mrs △ ED 3-2945
N College intersects

45A
GARNETTE PLACE—From StLuke north and east to StLuke
Welch intersects
1920 Harris Lizzie Mrs
1920a Carr Baxter
1922 Johnson Christine Mrs
1922a Owens Levi
Charles begins
1924 McClure Eula Mrs ⓪ △ ED 2-1592
1942 Alexander Henry ⓪ △ FR 5-0105
1955 McMullen Jos ⓪
2005 Bailey John H ⓪ △ FR 6-0963
2006 Morehead James P ⓪ △ ED 4-7682
2012 Washington Addion T ⓪ △ FR 7-6468

40A
GARRIS ROAD—From 615 Woodlawn rd northeast, I east of Murrayhill rd
4402 Washam Sidney F jr ⓪ △ FR 7-5269
4405 Hammond Gilbert P ⓪ △ FR 5-3809
4415 Culp Clyde R ⓪ △ FR 7-5169
Martha la begins
4504 Garris Clarence D ⓪ △ FR 5-5102
4529 Harris Alice B Mrs
4609 Storm Eigel ⓪ △ FR 7-2472
4615 McConnell James R ⓪
4619 Garris Tyler L ⓪ △ FR 7-4672

100
GARRISON (North Charlotte)—From Clemson av northeast to 808 35th
E Garrison begins
3100 Turner Annie M Mrs △ ED 3-3017
3101 Fisher Robt B ⓪
3102 Brown Wilson ⓪ △ ED 2-9158
3107 West Chas S ⓪ furnace repr △ ED 3-8144
35th intersects

55
GARY—From 3221 Wilkinson blvd south, I east of Benjamin
108 Monteith Jack △ EX 9-8580
Rollins Jack W ⓪ bldg contr △ EX 9-9388
rear Fox Geo E △ EX 2-1623
115 Vacant
116 Bulman Ranson E △ EX 9-9388
119 McCullough Joe H
127 Vacant
132 Helms Clifton O ⓪ pntr △ EX 9-7331
135 Vacant

25
GASTON (Glenwood)—From 3700 Tuckaseegee rd south to Rogers, I west of Bigham
1211 Vacant
1218 Poteat Kenneth J ⓪ △ EX 9-5923
1219 White Gilbert L ⓪ △ EX 9-7744
1225 Foushee Earl G ⓪ △ EX 9-0702
1226 Felker Frank G ⓪ △ EX 9-0791
Rogers intersects

33
GATES COURT—From 1011 N Tryon northwest ½ block
113 Mayo Florence Mrs
115 Caldwell Lilly M Mrs
117 Morris Ida Mrs △ FR 5-0626

THE HENRY WALKE COMPANY
1310 South Tryon St.
Phone EDison 4-5391
INDUSTRIAL SUPPLIES
MACHINE TOOLS
CONTRACTORS' SUPPLIES
"Serving Industry Since 1884"
P. O. Box 1105
Charlotte 1, N. C.

H.A.
OANS —AUTO
RST MORTGAGE
CITY SAVINGS BANK
120 E. Third St.
Tel. FRanklin 5-4441
Savings and Checking Accounts

SAVINGS ACCOUNTS ARE INSURED UP TO $10,000.00

3% CURRENT DIVIDEND RATE

HOME FEDERAL SAVINGS & LOAN ASSOCIATION

Mortgage Loans — Real Estate Loans

Fourth and Tryon — Organized in 1883 — Tel. FRanklin 6-8447

FEDERAL HOME LOAN BANK SYSTEM MEMBER — INSURED

BE MODERN

Live Electrically

DUKE POWER COMPANY

Serving the Piedmont Carolinas

F. N. THOMPSON INC.

ASSOCIATED GENERAL CONTRACTORS OF AMERICA

General Contractors

Clanton Road

Tel. EDison 4-4742

21

GAY—South ½ block to 2100 Isom, 2 west of Suttle av

2001 Mills Fred M △ ED 2-2874
2004 Gunnell Henry O
2006 Rappe Luther J △ FR 5-5321
2007 Butler Wm H △ ED 6-8643
2009 Starnes Ancle L △ FR 6-0987
2011 Medlin Fannie H Mrs △ FR 5-8027
2013 Mahafee Jas S △ ED 4-1376
2016 Paige Willard
2020 Flowers Ollie

Isom ends

104

GENE AV (Grier Heights)—From a point south of Fannie cir north to Dunn av, 1 west of Orange

212 Douglas Jas L ⓪ △ FR 6-4824
215 Hinton Monroe
216 Blakeney Savannah ⓪ △ FR 6-1671
217 Massey Floyd D ⓪
220 Patterson Iverson ⓪ △ FR 5-6692

Fannie cir intersects

221 Flowers Raymond R ⓪ △ ED 4-7970
224 Edwards Medford A ⓪ △ FR 5-1808
225 Miller Junius W ⓪ △ FR 6-3833
228 Sloan Manuel ⓪
229 Moore John H ⓪ △ ED 4-7096
300 Timmons Fred T ⓪ △ FR 7-5556
301 Brooks John W ⓪ △ FR 6-1498
304 Morow Everroy M jr ⓪ △ FR 5-4893
308 Perry Wm jr ⓪ △ FR 6-1261
312 Haynes Thornton B ⓪ △ FR 6-0613
316 Polk Jas K ⓪ △ FR 6-9512
317 Grier Arth E ⓪ △ ED 4-4875
320 Mills Saml L △ ED 4-0186
321 Alexander Jas W ⓪ △ FR 3-2209
324 Polk Wm ⓪ △ FR 5-7049
325 Penman Jas T △ FR 6-6725
328 Watson Andrew E ⓪ △ FR 6-8453
331 Chisholm Hawkins L ⓪ △ ED 3-1979
332 Cruse John O ⓪ △ FR 6-1003

Montrose ends

417 Greer John △ FR 5-4934
rear Pharr Henry

40A

GENERAL PERSHING DR—From 616 Northgate south, 1 east of Manhasset rd

4601 Kaplan Louis △ ED 4-1208
4609 Reid Bill J ⓪ △ ED 3-8948
4610 Von Oesen M Geo ⓪ △ FR 6-0517
4615 McDow Jacqueline ⓪ △ FR 6-4997
4616 Middleton Chas J ⓪ △ ED 3-0417
4622 Searcy Cecil A ⓪ △ FR 5-0598
4623 Sharpe Cecil E ⓪ △ FR 6-7869
4627 Patterson Jack I ⓪ △ ED 2-8843
4628 Waggoner Wm J ⓪
4631 Ray Danl S III ⓪ △ ED 3-3836
4634 Wentz Robt N ⓪ △ ED 3-1291
4635 Wright Hollis A ⓪ △ FR 6-2598
4640 Lathan Toy A ⓪ △ ED 4-0938
4641 McClellan Jos F ⓪ △ FR 7-1334
4646 Pitman Gene C ⓪ △ ED 2-7783
4647 Grambergs G Wm △ ED 2-6855
4650 Coggin Zemri D ⓪ △ ED 3-6264
4653 Williamson Hugh L ⓪ △ FR 7-2759
4654 Snipes Jas M ⓪ △ ED 3-7631
4658 Lintz Wm O △ ED 4-8201
4659 Jennings Wm J ⓪ △ ED 2-1340
4662 Hannon Wm E ⓪ △ FR 6-5456

Woodlawn rd intersects

96

GEORGIA AV—From 1515 Brook rd northeast to Beverly pl, 1 east of Kentucky av

2800 Helms Luther ⓪ △ FR 6-3377
2801 Miller Marvin M ⓪ △ ED 4-7949
2808 Jones Norman S E △ FR 6-8062
2809 Barrett P Worth △ FR 7-1765
2812 Frick Jas W ⓪ △ FR 5-3513
2815 Kennerley Geo M ⓪ △ FR 7-2015
2816 Smith Harry C ⓪ △ FR 5-1554
2819 England Ralph L ⓪ △ FR 5-8550
2820 Wilson Jas O ⓪ △ FR 5-8271
2823 Summit Thos L ⓪ △ FR 5-5114
2824 Spinks Jas E jr ⓪ △ FR 7-1737
2827 Whitlow Clarence E ⓪ △ FR 5-8919
2828 Deese Joseph H ⓪ △ FR 6-5387
2831 Hewitt G Franklin jr ⓪ △ FR 5-5888
2832 Burris Jasper H ⓪ △ FR 6-0488
2835 Smith Henry L ⓪
2836 Free Chas L △ FR 6-6376
2840 Husband Robt H ⓪ △ FR 5-6296
2841 Yandle Herman W ⓪ △ FR 6-4019
2844 Lippard Saml A ⓪ △ FR 6-1372
2845 Steed Collin F ⓪ △ ED 4-5515
2848 Christopher Cecil D ⓪ △ FR 6-0713
2849 Jarman Jos T △ FR 5-7585
2855 Davis Howard R

Division intersects

2900 Martin Fulton L △ FR 5-3152
2905 Chapman Jesse G ⓪ refgr serv △ ED 4-9194
2908 Little Wayne A △ ED 2-0914
2909 Blake Wm H ⓪ △ ED 3-8533
2910 Arrowood Herman A

Matheson av intersects

3000 Helms Jimmy L △ FR 5-0589
3012 Yost Jimmie J ⓪ △ FR 5-0879
3016 Robinson David C
3017 Kirby Saml J ⓪ △ ED 4-7771
3020 York Roy O ⓪ △ FR 5-0444
3021 Graham Neal G jr ⓪
3025 Morris Eug B ⓪ △ FR 5-6975
3026 Snead James M △ FR 5-1028
3029 Matthews Sallie E Mrs ⓪ △ ED 2-8433
3031 Reid Ethel B Mrs △ FR 6-7380
3032 Gibson Clifford △ FR 7-3052
3036 Brown Joseph E
Dozier Stewart W △ FR 5-0102
3040 Bennett Lila P Mrs ⓪ △ FR 6-9446
3043 Plummer Marshall M ⓪ △ FR 5-4517
3043a Bruce Madge C Mrs △ FR 6-1591
3043b Whittaker Wm R

Beverly pl intersects

25

GESCO—From Tuckaseegee rd northwest to State 1 west Stewart Creek

724 Lock R J Steel Products Corp △ FR 7-2668
800 Clorox Chem Co △ ED 4-4711
810 Natl Welders Sup Co Inc △ ED 5-5751

State intersects

82

GIBBON—From McAden southeast to 1000 Pegram

Seigle intersects

900 Garner Annie J Mrs △ ED 4-2374
904 Tadlock Ernest R
908 Wyatt Amy W Mrs △ ED 4-7885
909 Davis James C ⓪
913 Scarboro J Arnold △ FR 5-1136
914 Vacant

Harrill intersects

1009 Wilson Dozier L △ FR 6-5008
1012 Dewberry Cecil A △ FR 6-2946

Allen intersects

1112 Baker Zula M Mrs △ FR 7-4828
1116 Greene Jesse W
1120 Lindsay Robt B △ FR 5-5264
1124 Russell Ella I Mrs △ FR 5-4978

Pegram intersects

43

GIBBS—From 1800 Tinnin av northeast, 1 west of Kinney

1701 **Apartments**
1 Kinard Claude
2 Davis Jeane
3 Smarr Willie
4 Caldwell Howard
1711 **Apartments**
1 Knight Clifton
2 Vacant
3 Davis Virginia M
4 Fullwood Margt

Street continued

1717 Mansell Nellie
1801 Hamilton Willie D
1805 Neal Verlie jr
1807 Young Cleveland
1808 Byors Cluster
1809 Crawford Hercules △ FR 6-8154
1810 Hood Leroy
1811 McNeil Blandy Mrs
1812 Qualls Richd
1813 Jones Zadiah Mrs
1814 Kennedy Jesse
1815 White Mary Mrs
1816 Vacant
1817 Agurs Willie M Mrs
1818 Jackson John D △ ED 4-6610
1819 Withers Carl
1820 Irby Willie
1821 Campbell Robt △ FR 5-1638
1822 McKinney Yates
1823 Massey Robt
1900 Stewart Emma
1901 Price Harry
1902 Roddey John T
1903 Freeman Louise
1904 Morrison Mabel C Mrs △ FR 7-4343
1905 Vacant
1906 Caldwell Ruth
1907 McClinton Sidney
1908 Lockhart Bessie
1909 Rhimes Willie
1910 Robertson Robt
1911 Simmers Chas
1912 Caldwell John
1913 McDowell Ulysses
1914 Minter H Preston
1915 Lowry Bernice
1916 Johnson Henry
1918 Kelly Henry
1921 Kirby Clyde
1923 Cox Jesse jr

Person inters

2000 Dew Harold △ FR 7-2957
2001 Fesperman Warren
2002 Brown Arth
2003 Kennedy Lillian Mrs
2004 Vacant
2005 Pratt Alfonzo
2006 Stinson Odis
2007 Ford John
2008 McDowell Naomi Mrs △ FR 6-2205
2010 Taylor Geo
2012 Smith Aaron △ FR 6-9781
2014 Vacant
2016 Brown Clarence
2018 Springs James E

West inters

2100 Wilson Ralph
2102 Vacant
2104 Dixon Lawson △ FR 7-3023
2106 Springs James △ FR 5-6263
2108 Ballard Cordell △ FR 6-2561
2110 Wilson Edw
2112 McClure Wm
2114 Guthrie John L
2116 Vacant
2118 Hartley Curtis
2120 Imes John
2122 Vacant
2200 Archie Ollie M Mrs
2201 Sizer Wyche
2202 Gary Arth jr △ ED 3-4404
2203 Hardy Lester
2204 Huntley June
2206 Wright Thos
2207 Summers Wash
2208 Murry Eliza D Mrs
2209 Morgan Geo W
2210 Bynum Hattie △ FR 5-1255
2211 Harris Eudora
2212 Grier Virginia
2213 Smith Jerome
2214 Truesdale Hazel
2215 Harris Willie

5

GIBSON (Glenwood)—From 3000 Parkway northwest to Glenwood dr 1 north of Tuckaseegee rd

3000 Stricklen Robt W △ EX 9-8778
3002 Vacant
3006 Driggers Otto
3008 Vacant
3014-16 Chadwick Grace D Mrs
3014a Barbee Paul G
3100 Harwell Raymond B ⓪ △ EX 9-9324
3104 Sinclair Henry J ⓪ △ EX 9-7397
3108 Beck Perry T △ EX 9-8884
rear Rhyne James T
3112 Ferrell Jack H

Opal b

3206 Threatt Clyde E ⓪ △ EX 9-0131
3212 Hatley Sam J ⓪
3308 McCall Frances P ⓪ △ EX 9-8968
3316 Riddle Romeo R ⓪ △ EX 9-8057
3324 Chandler Carlton C ⓪ △ EX 9-8047
3325 Cook Geo M ⓪ △ FR 6-1525
3329 Cook Raymond
3342 White Katie H Mrs ⓪ △ EX 9-7391

N Bigham inter

3416 Cook Edw W ⓪
3420 Grindstaff Willie J △ EX 2-3127
3424 Bobo Chas A ⓪ △ EX 9-0813

Randolph inter

3500 Ozment Fred A ⓪ △ EX 9-8258
3504 Leazer Vadis T Mrs ⓪ △ EX 9-9533
3505 Rutledge Fred T ⓪ △ EX 9-8143
3509 Ozment Margt C Mrs ⓪ △ EX 9-9543
3512 Hall John R ⓪ △ ED 4-5740
rear Swindler Ariel R △ EX 9-8906
3513 Elms John A ⓪ △ EX 9-0637
3517 Kelly Louie J ⓪ △ FR 5-4721
3518 Smith Horace
3520 Hearn Chas L ⓪ △ EX 9-8752
3520 Miller John M △ EX 9-3992
3522 Gordon Bennie C △ EX 9-7648

Glenwood dr inter
Avalon av b

GILBERT — From Beattie's Ford rd eas beyond Vernon 1 north of Holly

2200 McGill Hanson △ EX 9-6811
2211 Vacant
2213 Jackson Caldwell ⓪
2215 Sullivan Jas A ⓪
2217 Hill Fate

Newland rd inter

FORD

YOUNG SELLS FORDS

318 W. FIFTH ST. — PHONE FRanklin 5-8441

FORD

DAUGHTRY SHEET METAL CO.

Lennox
Oil & Gas Furnaces

CONTRACTORS
ROOFING — SHEET METAL — HEATING — AIR CONDITIONING

Esso Oil Burners
Combustioneer Stokers

1105-09 E. TRADE

TELS. EDison 2-2195, EDison 4-6621

85
BERT AV (Lockwood) — From Dunloe rthwest, 1 north of Keswick av

107
EAD — From Chalmers north, 1 west of ork av
Rosebud Geo ⓪
Price Robt ⓪
Houston Buster
Byers John L ⓪
Taylor Wilburn C

40A
MORE DRIVE — From 500 Woodlawn rd uthwest, 1 east of Pineville rd
Manwaring Chas C ⓪
△ FR 7-1576
Collier Wm B ⓪
Hoagland John H jr △ FR 5-4975
Hall John W jr ⓪ △ ED 3-6668
Guy Kenneth E ⓪ △ FR 6-7976
Newell Clyde W ⓪ △ FR 7-2735
Yount John W △ ED 3-1019
Jones Benj F jr ⓪ △ FR 7-1947
Pace Wm H jr ⓪ △ FR 5-0454
Vacant
Vacant
Canupp Richd V ⓪ △ FR 7-5237
Inwood dr intersects
Kerr Jos E ⓪ △ FR 7-5365
No return
Nivens Vergil A ⓪ △ FR 6-5102
Baker Clovis N jr ⓪
△ FR 5-3817
Gardner Robt C ⓪ △ FR 5-3545
Youngblood Glenn T ⓪
△ FR 6-9154
Bain Wm △ FR 6-4180
Marshall D Maynard jr ⓪
△ ED 2-7734
Fisher Edw S △ ED 4-9419
Porter Firmin J ⓪ △ FR 5-5482
Baker Wm L jr ⓪ △ ED 4-1429
Criswell Howard D jr ⓪
△ ED 2-2343
Baylor dr bgiens
Maye Jack G ⓪ △ FR 6-5144
McGraw Larry L ⓪ △ FR 6-2816
Marsh Virginia C Mrs ⓪ △ FR 6-6370
Oglethorpe pl begins
Richards Robt V ⓪ △ FR 5-4835
Kennedy Edw S ⓪ △ FR 5-3956
Smithwick Robt B ⓪
△ ED 2-1453

42A
NDALE ROAD (Club Colony) — From olony rd south ½ block, 1 east of Selwyn av
Gravatt John E ⓪ △ ED 4-9863
Tarrant R Marion ⓪ △ FR 5-2864
Upchurch Chas W jr ⓪
△ ED 3-8516
Herring L Elbridge ⓪ △ ED 4-6553
Mitchell J Gordon ⓪ △ FR 6-9531
Camp John O ⓪ △ ED 3-8240
Williams A Thos ⓪ △ ED 3-4806
Lindeman David S △ ED 2-2953
Lindeman Ruth M Mrs mus tchr
Boston Eliz G Mrs △ ED 3-6464
Ranson John L jr ⓪
△ FR 5-0258
Glasgow Douglas M ⓪
△ ED 4-8051
Lee Jas G ⓪ △ ED 4-8512

40A
NHAVEN DRIVE — From 5100 White Oak southeast, 2 east of Pineville rd
Robbins John D jr ⓪ △ ED 3-0916
Vacant
Vacant
Johnson Henry S jr ⓪ △ FR 6-0192
Craven Murray B jr ⓪ △ FR 7-5309
Vacant
Vacant
Alley Ralph L jr ⓪ △ ED 2-7009

102
NN — From 3717 Central av north, 1 st of Longfellow
Weir Wm A ⓪ △ ED 2-5255
Helms Hurley S ⓪ △ ED 4-2789
Huntley Robt R ⓪ △ FR 6-22169

25
NWOOD — A residential section in south-st part of city east and west of Tucka-egee rd between Berryhill rd and Glen-ood dr

25
NWOOD DRIVE — (Glenwood) — From 6 South Hoskins av southeast to Tucka-egee rd

102 Arrington Robt L
112 Am Bedding & Furn Co Inc (plant)
114 Reaves Minnie H Mrs △ EX 9-1393
124 Helms Lester C ⓪
128 Simpson Ernest D ⓪ △ EX 9-1003
132 Howell Josie
134 Vacant
152 McQuay J Wriston ⓪ △ EX 9-1084
153 Chavers Florence F Mrs ⓪
157 Rayburn J Frank ⓪
311 Smith Nannie L Mrs ⓪ △ EX 9-1305
312 Lemaster Ada C Mrs ⓪
△ EX 9-5650
318 Williams John E ⓪
△ EX 9-6042
323 Entrekin John T ⓪ △ EX 9-1056
324 Gibson Thos A ⓪ △ EX 9-1942
330 Abernathy Clarence H ⓪
△ EX 9-5337
340 Eury Martin L ⓪ △ EX 9-5123
341 Carter Edna F Mrs ⓪ △ EX 9-6828
344 Grass John K Mrs ⓪
△ EX 9-6281
Key ends
406 Price Lawrence O ⓪ △ EX 9-1397
407 Eury Walter C ⓪ △ EX 9-1822
419 Williams Emily B Mrs ⓪ △ EX 9-4867
422 Kyaw Walter P ⓪ △ EX 9-5203
434 Perrell Flavious L Mrs ⓪ △ EX 9-5464
435 Long Winford D ⓪ △ EX 9-3423
Welling av begins
500 Bridges Clarence W ⓪ △ EX 9-9087
506 Simpson Boyce G ⓪ △ EX 9-1407
rear Sheppard Wm
540 Hartsell Lloyd J ⓪
543 Hurdle Carroll L ⓪ △ EX 9-5232
Glenwood begins
618 Caldwell Hugh A jr ⓪ △ EX 9-3433
622 Malcolm Parks E ⓪ △ EX 9-9751
625 Trull Chas B
625½ Snyder Paul L jr
627 Biggers J S ⓪ △ EX 9-3772
629 Tench Grafford M ⓪ △ EX 9-9048
630 Jackson Gladys E Mrs ⓪
△ EX 9-3842
636 Kendrick Edw Q ⓪ △ EX 9-5453
rear Vacant
640 Conrad W Holland ⓪ △ EX 9-6255
646 Mauney Vance M ⓪
△ EX 9-3378
rear Clark Charlie H △ EX 9-3378
701 Sherrill John S ⓪ △ EX 9-3194
703 Ferrell Harry R ⓪ △ EX 9-3832
Plainview rd begins
803 Lyons Fred J ⓪ △ EX 9-9715
807 Harwell Hercules L ⓪ △ EX 99-3980
Fairground av begins
Gibson ends
Avalon av begins
3612 Saine Carl L ⓪ △ EX 9-1565
Faine Minerva B Mrs nurse
Tuckaseegee rd intersects
4024 Vacant
4116 Hallman Bobby D ⓪

25
GLENWOOD ROAD N — From 543 Glenwood dr northeast to Beechwood rd, 1 west of S Glenwood rd
101 Oates Nora I Mrs ⓪ △ EX 9-1221
106 Vacant
107 Kidd Sanford L ⓪ △ EX 9-1287
108 Reichard Clarence V
109 Helms Wm S ⓪ △ EX 9-3237
111 Vacant
E Glenwood rd ends
Tillman rd intersects
601 Carlton Dan H ⓪ △ EX 9-5480
606 Bowers Chas A ⓪ △ EX 9-9740
609 Gray Wm W jr ⓪ △ EX 9-9970
612 Braswell Asgill B jr ⓪ △ EX 9-3049
615 Gallman Bessie Mrs ⓪ △ EX 9-0264
616 McKenzie Benny W ⓪ △ EX 9-6110
619 Thompson Clinton E ⓪ △ EX 9-5280
620 Northey Roy jr ⓪ △ EX 9-3559
712 Griffin Harold D ⓪ △ EX 9-5410
716 Ostwalt Farrell W ⓪ △ EX 9-5880
720 Knight Chas H ⓪ △ EX 9-3951
721 Lynn Robt E ⓪ △ EX 9-1952
Beechwood rd intersects

25
GLENWOOD ROAD E—From 740 S Glenwood rd northeast to E Glenwood rd
City limits
625 Gayle Carl L ⓪ △ EX 9-3236
627 Clanton Calvin L ⓪
4100 Nicholas Ann P Mrs
4104 Bailey Don ⓪ △ EX 9-7611
4119 Mahafee Jas S jr ⓪ △ EX 9-0959
4120 Cato Wm H ⓪ △ EX 9-9092
rear Howard Wm J jr
4125 Melton Joe
4131 Radford J Edw △ EX 9-9319

N Glenwood rd intersects

25
GLENWOOD ROAD S—From 600 Glenwood dr northeast to E Glenwood rd
709 Lands Bobby L ⓪ △ EX 9-6385
715 Deaton Banks
721 Dukes Francis C ⓪ △ EX 9-5064
724 Self John E ⓪ △ EX 9-9752
730 Mitchell J Merton jr ⓪ △ EX 9-6909
739 Vacant
740 Torrence Wm R △ EX 9-5073

52
GODFREY PLACE (Eastover) — From 1300 Biltmore dr east and south, 1 south of Cherokee rd
Colville rd intersects

53
GOFF (Hoskins)—From 3542 Rozzells Ferry rd southwest, 1 northwest of S Crigler
SALRy crosses
120 Graham Jas F Rev △ EX 9-6912
124 No return
Gossett intersects
201 Elkin John J
202 Sherrill James R
203 Hargett Brady ⓪
205 Vacant
206 Morris Wm T
207 Hart Horace G Rev ⓪
208 Craig Wm J ⓪ △ EX 9-3022
209 Dunn Arth G △ EX 9-1078
211 No return
212 Sims Edna Mrs ⓪ △ EX 9-5352
214 Gregory Lillian R Mrs ⓪ △ EX 9-1882
215 Vacant
216 Carver Francis W ⓪
217 Aldridge Paul
219 Hackett John H ⓪ △ EX 9-1872
220 Ormand Eliz B ⓪
△ EX 9-5492
221 Blue Haywood G ⓪ △ EX 9-3012
222 Hagler Lloyd A
223 Britt Neal ⓪ △ EX 9-5381
225 Vacant
226 Coleman Jas E
227 Slappey Lockie C Mrs ⓪ △ EX 9-3070
228 Shackelford Jack L ⓪ △ EX 9-6066
229 Mangum Morris F ⓪
230 Hubbard John N ⓪ △ EX 9-5403
234 McFadyen Jas K ⓪ △ EX 9-3452
236 Phifer Roy A ⓪ △ EX 9-9688
P&NRy crosses

15
GOLD—From 1500 S Tryon northwest
109 Moore Mack
113 Wallace Luella F Mrs
114 Reeves John
115 Washington Jas
116 Ray Junior
118 Russell Wm
120 Vacant
Harnett intersects
124 Maxey Jos junk
125 Hart Mamie B Mrs ⓪
126-28 Wingo Dorothy Mrs
133 Jennings Charlie △ FR 5-0671
Jennings Cynthia Mrs gro
135 Jennings Levi
137 Williams O C
Winnifred ends
139-41 Smith Maggie V Mrs
143 Alexander Maggie F Mrs △ FR 5-8362
148 Roseboro Wyatt M
149 Simpson Leola J Mrs
150 Young Milton
Church intersects
Miller intersects
323 No return
325 Sampson Ben
327 No return
329 Mobley John

84
GORDON (Chantilly)—From 2000 Westmoreland av north to Pecan av
Commonwealth av intersects
1212 Wilmann C R Plmb Co △ ED 2-8246-47
1218 Mitchum & Tucker Co confr mfrs
△ ED 2-7210
1228 Wright Cln Co Inc (br) △ ED 4-3777
Pecan av intersects
Central av intersects

53
GOSSETT (Hoskins)—From 200 S Draper northwest, 1 south of Rozzells Ferry rd
S Linwood intersects
S Cromer intersects
cor Hoskins Sch △ EX 9-3931

READY MIXED CONCRETE

Is Today's Most Logical Answer to Your Concrete Needs

Dial FRanklin 6-7411

Concrete Sand
Mortar Sand
Gravel

Crushed Stone

Pre-Mixed Sakrete Products and Mortar Mix

CONCRETE SUPPLY CO.

424 S. Brevard
Branch: McAlway Road

The Commercial National Bank

Founded 1874

"Ask Those We Serve"

200 S. Tryon
Drive-In Branches
135 W. Morehead Street
2401 N. Tryon

HARDWARE MUTUAL INSURANCE COMPANY
OF THE CAROLINAS, INC.

SAFE—SERVICE—STRONG
Home Office 1356 East Morehead St.

Established 1912
"A HOME COMPANY FOR HOME PEOPLE"

"NON-ASSESSABLE POLICIES"
Phone EDison 2-2119

DAVIS & YOUNG INC.

MEMBER OF THE NATIONAL ASSOCIATION OF INSURANCE AGENTS

INSURANCE

110 LATTA ARCADE

TEL. EDison 3-3189

For COOKING WATER HEATING REFRIGERATION HEATING

2317 Thrift Rd.

DULANE Suburban Gas Service

ECONOMICAL FAST CLEAN DEPENDABLE

Phone FRanklin 5-172

GOSSETT (Hoskins)—Contd
S Crigler intersects
Goff intersects
S Hopkins intersects
S Cloudman intersects
S Ramsey intersects

41
GOUGH—From 1100 White southwest, 1 west of Pharr
1016 Davis Doshie Mrs
1016a Withers Annie M Mrs
1033 Vacant
1035 Franklin Curtis Mrs
1039 Killian Walter J
1041 Horton Charlie
1100 Maronie Odell
1110 Nash Willie ◎
1112 Gaither Mary B Mrs
Preston al begins
1211 Brown Jas E
1211½ Mack Eliz Mrs

92
GRACE (Villa Heights)—From 1900 Seigle east to The Plaza
1009 Atkins Chas B ◎ △ ED 3-3805
Allen intersects
Pegram intersects
1209 Love John R ◎ △ ED 4-8294
1212 Hutto Dewey C
1213 Williams Kenneth L △ ED 3-9758
Wilkinson intersects
Parson intersects
1400 Monroe Jas A
Union intersects
1512 Presson B Frank ◎ △ ED 4-4028
1516 Vacant
1516½ Gladden Timothy G
1520 Shumaker Alberta Mrs ◎ △ ED 2-4913
Barry intersects
1601 Thornton Jesse W ◎ △ ED 2-8074
1613 Melton Jas R ◎ △ ED 4-8152
1617 Flow Addie H Mrs ◎ △ ED 3-8336
1621 Wright Wm R ◎ △ ED 4-8038
Lola av intersects
1700 Leonard Wm M ◎ △ ED 4-9372
1701 Solomon Jos J △ ED 4-5372
1705 Arrowood Hillard ◎ △ ED 2-7444
Griffin Mitchell C
1708 Orr Taliferro J jr ◎ △ ED 4-6904
1709 Fulbright Annie S Mrs △ ED 4-1215
1717 Hasty Jesse C △ ED 3-1405
Lydia av begins
The Plaza intersects

24
GRADE—From 1022 S Boulevard west to Sou Ry
302 Brigman Lula S Mrs
306 Vacant
310 Gray Willie H
S Boulevard intersects

1
GRAHAM N—From 500 W Trade northeast beyond W 24th
101 **Coddington Building**
2d fl Eagle Stores Co Inc (ofc) △ ED 3-9003
Coddington Bldg (ofc) △ ED 2-4671
Coddington C C Inc real est (ofc) △ ED 3-8863-64
Coddington Realty Co △ ED 3-8863
Houghton E F & Co oil and leather products (div ofc) △ ED 3-2916
Shull Bldg Products Co bldg materials △ FR 6-2097
Piedmont Steel Co prefabricated houses △ FR 6-2097
3d fl USAF Ofc of Special I nvestigation △ ED 4-7912
USAF Reserve Center △ ED 4-1094
US Air Defense Filter Center admn ofc △ ED 3-9103
4th fl Sylvail Industries whol hosiery △ FR 5-6979
Street continued
102 Revels Gulf Serv △ FR 5-9263
103 Langston Bobo Inc (serv dept) △ ED 3-6187
110 Tap Room The restr △ FR 7-9130
129 No return
W 5th intersects
209 Singleton Body Wks (side)
211-13 Dixie News Co whol △ FR 6-4881
Carolina News Stands (ofc) △ ED 2-6294
212 Thomas Cadillac Olds (side ent)
Oates begins
219 Sou Hosiery Co genl mdse △ ED 4-1143
Sou 5 & 10c Stores △ ED 4-1143
2d fl Soderberg & Stern Inc clo mfrs △ FR 5-6248
3d fl Vacant
221-23 Dr Pepper Bottlers Corp △ ED 3-7585

31
W 6th intersects
229 Peco Petroleum Co gas sta △ ED 2-9669
235 Jiffy Grill restr △ FR 2-9663
235½ Benfield Lutha A furn rms
6th Street pl begins
237 Vacant
301 Todd Tire Co (stge)
303 Doster Callie Mrs △ FR 7-5648
306-14 Automotive Elec Associates △ ED 3-3106
307 Orvin Motor Court △ ED 2-4112
315 Falkner Beverly Mrs △ ED 4-3662
316 Alexander Kenneth △ ED 4-5103
318 Richard B F
319 Owens Geo D △ FR 6-8038
320 Vacant
320½ Vacant
322 Vacant
322½ Vacant
324 Vacant
328 Vacant
W 7th intersects
400 Taylor Margt E ◎ △ ED 3-1465
401 Mauney Willie M Mrs △ ED 4-9678
405 Brown Elsworth G ◎ furn rms
408 Graham St Mkt & Gro △ FR 5-9231
411 Lewis Alice Mrs
412 **Apartments**
1 Harris James W
2 Vacant
3 Vacant
4 Collins Margt Mrs
5 Vacant
6 Cathey Ernet B
7 Vacant
Street continued
415 Terres Francis J ◎
416 Do-Nut Dinette (whse)
419 Garner John R
420 Do Nut Dinette No 2 restr △ FR 5-9444
423 Bigerstaff John E △ ED 4-2279
424 Hoover Billy G
424½ Vacant
rear Wilson Lawrence
426 Fernandez Louis S
427 Howell's Esso Serv gas sta △ ED 2-9558
W 8th intersects
500 Vacant
501 Tennant J Alex △ ED 3-1791
505 Piercy Rome
508 Green Donald
509 Kennerly Oscar R △ FR 7-6915
512 Bolinger Nell L Mrs
515 Purcell Clarence ◎ △ ED 2-4783
Purcell Eunice E Mrs furn rms
518 Sikes Claude
519 Lambert Jack L
524-26 Taylor's Super Mkt gros △ FR 6-3686
525 Lomax Claude C ◎ △ FR 6-6722
530 Carter's Dry Clns & Lndry △ FR 5-9508
531 Weaver Geo A furn rms △ ED 2-7859
W 9th intersects
600 **Montgomery Apartments**
Apartments:
1 Thompson James B
2 Mauldin J Lawrence
3 Overlin Thelma Mrs
4 Prophet Gene G
Street continued
601 Bethune Sch △ ED 3-4976
610 Anderson Bessie G Mrs △ FR 1-0965
616 Vacant
616½ Vacant
618 Griffin Sara E Mrs △ FR 6-5445
620 Davis Madge C Mrs ◎ △ FR 5-4844
624 Denson Martha Mrs
628 Duncan Margt T Mrs ◎ △ ED 4-6360
629 Brown's Atlantic Serv Sta △ ED 2-9354
W 10th intersects
700 McCoy Serv Co Inc (br) serv sta △ ED 2-9319
701 Hurley's Amoco Serv Sta △ FR 5-9273
rear Smith Edw △ FR 7-3408
708 Vacant
708a Baker Houston S △ FR 5-5096
709 Farringtgon Sophia M Mrs ◎ △ ED 2-6445
710 Cope Will L
710a Adkins Phyllis J Mrs
712 O'Neal Wm E
712a Foster Jerry
713 Teal Eliz V Mrs △ FR 5-3625
715 Melton Chas L
719 Leathco Robbie △ FR 5-1621
720 McKenzie Willie L
720a Vacant
721 Taylor John A ◎ △ ED 2-3267
722 Vacant
722a Vacant
723 Prophet M Ona Mrs △ ED 2-0853
727-31 Hart's Clns Inc ofc and plant △ ED 4-5196
735 Jones Clyde A & Co dry gds whol △ ED 4-0414
W 11th inters
800 Jim's Recreation Center billiards
801 Independence Drug Store △ ED 3-2105
802-06 West C R Super Mkt △ ED 2-9209
803 △ ElMoro Grill △ FR 5-9451
805 Like New Used Clothing Co △ FR 8-4937
805½ **Apartments**
1 Karnozes A J
3-4 Melton Chas C
Street continued
807-09 Beaty J T Mach Co △ ED 2-0142
811 Wright Snowie C Mrs bldg △ ED 4-6190
812 Acme Feed & Seed Store △ ED 3-5885
817 Rodgers Lizzie B Mrs bldg △ ED 4-4137
W 12th inters
900 Beaty Bros Serv Sta △ ED 2-9280
Red Top Cab Co △ ED 2-4495
901 Vacant
SALRy underp
908 Vacant
910 Vacant
911 Vacant
910½ Riley Marion S Mrs △ ED 4-7067
915 Jones John W
916 Muffler Co The △ FR 6-5651
917 Vacant
919 Champe Webb Refgr Co Inc △ ED 4-1114
920-24 Char Bonded Whse Co Inc △ ED 3-7119
921 Williams Danl
Southern Ry (underpa
943 Shiels Oil Co whol △ ED 2-9767
Morris Bros Serv Sta △ ED 2-9767
W 13th inters
1000 Wilkerson Mtr Casting Repr wldrs (br) △ ED 4-0670
1001 Huntley James
1002 Carolina Chalk Bd Co blackboards △ ED 4-3103
1010 Froneberger Dorse E trucking △ FR 7-7642
1011 Johnson Chas W ◎ △ ED 3-5548
1014 Austin Cushion & Canvas Co △ FR 6-7571
1015 Bricklayers International Union No 9 △ ED 4-2227
1015b Vacant
1019 Williams Hdw & Feed Store △ ED 3-9386
rear Thompson Blacksmith Shop △ ED 6-9386
1020 Schumpert TV & Radio Serv △ ED 3-7254
1024 Vacant
1026 Green Thos G △ ED 4-6190
1028 Nick's Grill △ ED 2-9835
1030 Ward Baking Co (br) △ FR 6-7832
1030 Ginet Inc clo mfrs △ ED 4-8279
1031 Hill's Gulf Serv △ FR 5-9521
W Liddell inters

GRAHAM S—From 500 W Trade southwest Winona
112-14 Alexander Mtr Co (used cars) △ FR 5-5608
130 Serv Distr Co Inc (br) gas sta △ ED 2-9431
131 Manson Bros Serv Sta △ ED 2-9264
W 4th inters
210 USPO (garage) △ ED 3-9661
221 Owl Mus Co phonograph record
225 Bradley Body Repr △ FR 5-4950
226 McClancy Geo Co seasoning mfrs △ ED 2-1319
W 3d inters
300 Atlantic Co (div ofc) △ FR 5-4478
Atlantic Co Ice & Coal △ FR 5-5351
Atlantic Co The beer △ ED 2-1104
Southeastern Ice & Coal Co △ ED 2-1104
301 Small Jas A jr gro △ FR 7-9295
303 Brooks Eliza C Mrs
305 Gaston John
309 Strickland Clarence E Rev △ ED 3-3120
311 Simpson Memorial Meth Ch
317-23 Dutch's Body Shop auto reprs △ ED 4-2163
329 Poston John △ FR 5-4081
Wylie al
331 Poston's Pl confr △ FR 5-4081
W 2d inters
Southern Ry (overp
W 1st inters
500 Duke Power Co (sub sta) △ FR 6-7665
P&NRy cro

Poultry
Carriker Company
SECURITY POULTRY and EGGS
PHONE 3-2177

Phone EDison 3-2177

Our poultry is grown, fed and processed by the latest scientific Methods — to give the choicest poultry on the market

CARRIKER POULTRY CO.

2811 Central Ave.

Telephones EDison 3-2177 and EDison 3-2178

CAMERON-BROWN COMPANY

MORTGAGE BANKERS

HOME LOANS — INCOME PROPERTY LOANS

112 East 4th St. Charlotte, N. C. Tel. EDison 2-6191

MEMORIALS OF ENDURING BEAUTY
STANDAUGH

Charlotte's Largest and Leading Retail Monument Dealer

Carolina Marble & Granite Works, Inc.

3200 S. BOULEVARD — PHONE EDison 3-9651
FLOYD A. FRIDELL — (See Yellow Page 151) — TERRELL F. FRIDELL

AHAM S—Contd
04-12 Rogers Curt L Co food brokers
△ ED 4-7247
Dixie Dew Syrup Co mfrs △ ED 4-7247
Hushpuppy Cor of Am prepared foods
△ ED 4-7247
05 Thompson Nannie B Mrs ◎ △ ED 3-5440
09 Vacant
11 Davis M Allucious Mrs △ ED 4-1939
14 Edwards Gilard B Mrs △ FR 7-6458
15 Morris Edna ◎ △ ED 2-1667
16 Minton Saml △ FR 7-3334

W Stonewall intersects

00 Billy's Grill △ FR 5-9604
00a Vacant
01 Mary's Place restr △ FR 7-9521
02 **Apartments**
1 James Willie △ ED 3-5857
2 Cloud Wm
3 Jones Mary
4 Carter Katie R Mrs △ ED 4-7479

reet continued

03 Mercer Levy
05 Brown Hattie C Mrs ◎ △ ED 4-3884
06 Sims Louis B
08 Watson Bessie L Mrs △ ED 2-1586
09 Rhyne Vera G Mrs
09a McKint Noel Mrs
10 Burt Mitchell J △ FR 5-1614
11 **Apartments**
1 Vacant
2-4 Vacant
3 Vacant

reet continued

12 Dorsey Addie M
14 Thompson Robt △ FR 7-6383
15 McMullin Frances Mrs
16 Doren Carrie Mrs △ ED 4-1230
17 Mills Ernest
17 Mills Inn confy
17a Thompson Rufus
18 Little Mary Mrs
19 No return
19a Hudson Cleveland J
20 Fite Jerry △ FR 5-0112
21 Blakley Maude Mrs
21a Livingston Robt A
22 Quiller Epps △ ED 2-0855
24 Horton Ethel S Mrs
26 Pharr Gladys G Mrs △ ED 3-7815
28 Chambers Arth A △ FR 5-2455
30 Talbert Edw △ ED 3-7374

Lomax la ends
Factory pl begins

700 Waiters James
700a Latter Beulah
701 Morrow Birdie △ ED 4-9893
701a McCray Jos
702 Roseboro Fred E
702a Clyburn Kelly
703 Gaston Geo △ ED 3-8780
704 James Chas
705 Robinson Ruby O Mrs
705a McDow Louise Mrs
706 **Apartments**
1 Scott Marion
2 Lumpkin Hattie M Mrs
3 Vacant
4 Brown Will △ ED 2-4242

treet continued

709 Jones Robt L
709a McCray Joseph
719 Vacant

Lewis al ends
W Hill intersects

803 Williams Gussie M Mrs beauty shop
△ FR 5-9278
804 Boseman Elnorris Mrs △ FR 5-8355
805 No return
805a Withers Ola A Mrs △ FR 5-1375
806 Boseman Aaron
806a Wilson Isaac
807 Boston Rice
808 Razor Millie A Mrs
809 Aiken Robt
810 Chisholm Agnes N Mrs
812 Wall Rebecca Mrs
813 Hethington Minnie W Mrs ◎
△ FR 5-5013
814 Lowery David P △ FR 7-77895
815 Herron Jas W junk
816 Cunningham Warren
817 Lyles Susie Mrs
817a Davis David △ FR 5-0838
818 Easter Will △ FR 5-3074
819 Jackson Annie L Mrs
820 Caro Tarpaulin (whse)
821 Brown Lewis
821a Holt Willie
822 Third Ward Grill △ FR 5-9223
829 Keith's Auto Serv reprs △ ED 3-7383

15

W Morehead intersects
(Not open bet W Morehead and Post)
Post intersects

1100 O'Boy Sandwich Co △ ED 4-1139
1108 Beck Mary E Mrs △ ED 2-4538
1115 Tetter Marmon E △ FR 5-2075
1116 McKnight Margt E ◎ △ ED 3-6422
1117 Shubert John B ◎
1120 Clark Harrison M △ ED 3-3447
1121 Toney John B
1121½ Snack Shop restr

W Palmer intersects

1200-04 Twin States Distributing Co whol elec appliances △ FR 6-2761
1201-05 Ashworth Bros Inc card clo mfrs
△ FR 5-6069
1208 Pardallis Gus J ◎ △ FR 6-6485
1209 Earnhardt Lloyd M jr ◎ △ ED 2-3392
1211 Henderson Elma
1212 Pardallis John G ◎ △ ED 2-0444
1215 Turner Lizzie G Mrs ◎ △ ED 3-6331
1216 Walker Roy L ◎ △ FR 6-3440
1217 Morrison Jack
Finley John R ◎ △ ED 2-0167
1220 Satterfield Wm G △ ED 3-6855
1221 Norman Fern L ◎ △ ED 3-6855
1224 Simmons Besse B Mrs baby sitter
△ FR 7-2757
1225 Walker Boyd I ◎ △ ED 2-8914

Penman intersects
Commerce ends
W Bland ends

1336 Caro Film Serv Inc
△ ED 4-8660 & ED 4-8669

Winona intersects

23

GRANDIN ROAD (Wesley Heights)—From 200 Tuckaseegee rd southwest to Morehead

107 **Catawba Apartments**
Apartments:
1 Vacant
2 Moore Wm E △ ED 3-9542
3 Sawyer Marvin M
4 Stratton Jack S △ ED 2-1221
5 Morris Reid J △ ED 4-8001
6 Puckett Emily T Mrs △ ED 3-9166
7 Thompson Johnnie M Mrs △ FR 5-7460
8 Patterson Loma I △ FR 5-2163
9 Finley E Clayton △ FR 5-8704
10 Black Lillian N Mrs △ FR 4-4505
11 Stoke Nancy E Mrs △ ED 3-0856
12 Vacant

Street continued

110 Abernathy Florence B Mrs ◎ △ ED 3-9791
111 Hambrick Edw E △ ED 4-7095
112 Moore David W
113 Matthews Joe L △ ED 3-9447
114 Daniel Wm H
118 Beaver Vera J Mrs △ ED 3-1424
120 Richardson Harlan H △ ED 4-3252
122 Norris Grace M Mrs
123 **Apartments**
1 Norris Daisy L Mrs ◎ △ ED 2-7893
2 Johnson Dwight
3 Vacant
4 Vacant

Street continued

124 Sullivan Lula G Mrs
126 Teat John W △ ED 2-9164
128 Gilbert Hugh E △ ED 3-7380
130 Miller John G ◎ △ ED 3-7222
131 **Apartments**
1 Todd Wilburn B △ ED 4-7372
2 Ferris Carrie L Mrs △ ED 4-7982
3 Vacant
4 Winkler LeRoy A jr

W 4th intersects

200 Mitchell Calvin A jr ◎ △ ED 4-1726
201 Wesley Hts Meth Ch △ FR 6-1198
204 Taylor Clarence G ◎ △ D 4-5791
205 Honeycutt Jerome Rev △ ED 3-8759
209 Auten C Graham ◎ △ ED 3-4498
213 Teal Lola B ◎ △ ED 3-8126
214 Watt Walter W jr ◎ △ ED 3-4827
217 Lawing Lois T Mrs ◎ △ ED 4-3265
221 Cleveland Harold G ◎ △ ED 3-8566
Colvin John H △ FR 7-2772
224 Vacant

Westbrook dr intersects

300 Davis Lyda J △ ED 3-6453
Boyd Gaston H △ FR 5-3666
301 Steffey Robt P △ ED 3-1601
304 Robinson Julius jr △ ED 3-3623
305 Davis Eva R Mrs ◎ △ED 2-7033
306 Todd Carl A △ FR 7-4191
308 Giles Olin S ◎ △ ED 4-1514
309 Outen Max W △ FR 7-2360
311 Herron Frances E Mrs ◎ △ FR 5-4178
312 Ridenhour Derring L ◎ △ ED 3-5321
315 Rozzelle Maurice C ◎ △ ED 3-0180
318 White John P ◎ △ ED 3-3992
319 Grau Walter E △ ED 2-5769
320 Trull Lee R ◎ △ ED 4-6573
321 Severs Wm A ◎ △ ED 2-3533
324 Sledge Chas C ◎ △ ED 3-1903
325 Monteith Wm Mc ◎ △ ED 2-4796

W 2d intersects

400 Parker Gertie H Mrs ◎ △ ED 3-6057
401 Taylor John H ◎ △ ED 3-4286
rear Taylor Typewriter Co sls and serv
△ ED 3-4286
Buchanan Frank △ ED 2-5643
404 Berry Albert D ◎ △ ED 28320
407 McCall Mary L Mrs △ FR 5-1282
408 Gaillard Saml C ◎ △ ED 3-4881
409 Boyd Chas A ◎ △ ED 3-6694
412 Todd Irwin R ◎ △ ED 4-4323
413 Williams Pauline P ◎ △ ED 3-6054
417 Covington Richd H ◎ △ ED 3-5577
418 Foard Anna P Mrs ◎ △ ED 2-6922
420 Goodman J Clyde ◎ △ ED 3-4062
421 Whiteside Sara E ◎ △ ED 2-3066
425 **Apartments**
1 Henney Carroll K △ ED 3-9458
2 Adams Joe E
3 Henderson Alice J △ ED 4-7926
4 Sikes Paul J

Lakewood av intersects
P&NRy av intersects

508 Goeckeritz Willy A ◎ △ FR 5-4661
509 Cansler Bessie L ◎ △ ED 2-5309
512 Huber Ernest L △ ED 2-2863
513 Dawkins Chas R △ FR 5-6656
516 **Apartments**
1 Ingold Torrence D jr
2 Love Bryte R Mrs △ FR 5-2128
3 Gilmore E Grann horse trainer △ ED 4-6484
4 Rusher C Millicent auto driving instruction △ ED 4-4902

Street continued

520 Hynds Alex
521 Breen Kenneth W ◎ photog △ FR 5-1389
524 Bradley Clayton M Mrs △ ED 2-5926
525 Austin Harry P ◎ △ ED 2-2215
601 Rogers Floyd S ◎ △ ED 2-3044
604 Eaker Katie P Mrs ◎ △ FR 6-5042
605 Ward Geo O ◎ △ ED 2-4757
609 Scott E Glenn ◎ △ ED 2-2278
612 Dukes Lucille O Mrs ◎ △ ED 3-9429
615 Knights of Pythias (Char Lodge No 83)
616 **Wilkinson Apartments**
Apartments
1 Vita Wm A jr △ ED 4-4238
2 Vacant
3 Hallman Grace Mrs △ ED 3-7779
4 Vacant

Street continued

617 Rudisill Jas P ◎ △ ED 3-6810
620 Coppalo Geo C ◎ △ FR 7-5754
621 Boyd Sam J △ ED 4-1062
624 Kiser Walter W ◎ △ ED 4-6311
625 Boyd John F ◎ △ ED 3-5060
630 McGimpsey Theo B ◎ △ ED 2-8222
632 Stephens Wm T △ ED 4-9378
Weger Norva J Mrs △ FR 7-1325
633 Fortenbery Robt O ◎ △ ED 2-2401
701 Turner Andrew J ◎ △ ED 2-1894
704 Beaty Everett M ◎ △ ED 2-7802
705 Allen Dorothy Mrs
707 Walker Bennie R Rev △ ED 3-2866
708 Maydanis Andrew G ◎ △ ED 3-1827
711 **Apartments**
1 Vacant
2 Vacant
3 Vacant
4 Vacant

Street continued

712 Stout Ray D △ ED 4-8955
713 Blackwell Boyd L △ ED 4-3966
714 Hatley Tillman S △ FR 5-0367
715 Sumrow Zona P Mrs ◎ △ ED 2-7828
716 Alexander Mayme T Mrs ◎ △ ED 3-4922
717 Hess Mabel A Mrs △ FR 7-2942
719 English Bessie L Mrs ◎ △ FR 5-0967
720 **Grandin Apartments The**
Apartments
1 Evans Mildred Mrs △ FR 5-8870
2 Hargett Geo W △ ED 4-4836
3 Bobick Ann H △ FR 7-1211
4 Bland Carl T △ FR 6-9255

Street continued

724 Kistler Kenneth I ◎ △ ED 3-3537
728 Huffstetler Chas H ◎ △ ED 3-2731

W Morehead intersects

51

GRANT (Hoskins)—From 300 Lakewood av west to Lander l south of Boyd

Oregon intersects

3307 McGarity Giles D
3411 Macomsom Estell H Mrs
3414 Frye H Banks ◎ △ ED 4-6550

Lander intersects

Thomas Cadillac-Oldsmobile Inc.

Cadillac Oldsmobile

Sales and Service

214-220 N. CHURCH

PHONES
Service EDison 2-7159
Sales EDison 4-4656
Parts FRanklin 6-4429
Used Cars 422 W. 5th
PHONE EDison 2-2183

Paper School Supplies

CAROLINA PAD and PAPER CO.

Manufacturers of
PAPER SCHOOL SUPPLIES

Loose Leaf Fillers
Composition Books
Tablets
Ream Papers

PHONE EDison 4-7791
610 S. College
P.O. Box 636

INTERSTATE ROOFING & ASPHALT CO., Inc.
IRACO
Barrett and Flintkote
Industrial and Residential Roofing
520 W. PALMER ST. — DIAL FR 5-8447

DeSoto

BOBO LANGSTON, Inc.

SALES — SERVICE

"At North Carolina's Busiest Corner"

500 W. TRADE AT GRAHAM

PHONE EDison 3-6187

PLYMOUTH

naviland smith STUDIOS

Commercial Photography

Recordings and Transcriptions

236 N. College

EDison 2 8331

WADDELL CONSTRUCTION COMPANY, INC.

General Contractors

ASSOCIATED GENERAL CONTRACTORS OF AMERICA AGC

McALWAY RD. Box 4174

Tel. EMerson 6-0712

50

GRANVILLE ROAD (Myers Park)—From 600 Hermitage rd southwest i south of Ardsley rd

920 Leslie Bessie H Mrs ⓪ △ ED 2-5418
923 Gossett Kath C Mrs ⓪ △ ED 4-1213
934 Gilmour Monroe T ⓪ △ ED 2-7058
937 Lowe Chas M ⓪ △ ED 2-3424
944 Hunter J Boyce ⓪ △ FR 7-6667
954 Gayle Anne H Mrs ⓪ △ ED 2-5579
964 Hart Wm A ⓪ △ FR 5-6565

46

Queens rd intersects

1000 Marion Mary D Mrs ⓪ △ ED 3-1056
1020 Brown John B ⓪ △ ED 4-8208
rear Vacant
1029 Todd Lester C ⓪ △ ED 2-2224
1032 Heyward Theo C jr △ ED 4-3287
1100 Marion Mary D Mrs ⓪ △ ED 3-1056
1101 Blackwell Timothy C ⓪ △ ED 3-7670
1103 Roberts Ruth A Mrs ⓪ △ ED 3-5443
1111 Neblett Marybelle S Mrs ⓪ △ ED 2-6348
1112 Craig David J jr ⓪ △ ED 4-9376
1119 Lane Thos G ⓪ △ ED 2-2887
1129 Mason Robt E ⓪ △ ED 2-6732
1141 **Dennis Apartments**
Apartments:
5 Thomas Effie Mrs △ ED 4-1855
6 Williams Robt R △ ED 3-8701
7 Brown E
8 Plyler Shirley
11 Anderson E R △ FR 6-1701

Queens rd West intersects

108

GRAYMONT DRIVE—From Barringer dr north i east of Barfield dr

Manchester dr ends

3138 Under construction
3200 Savage John C ⓪ △ FR 6-0223
3208 Vacant
3214 Vacant
3220 Vacant
3220 Vacant
3221 Vacant
3226 Norris John H ⓪ △ FR 7-5532
3227 Vacant
3232 Vacant
3233 Vacant
3238 Vacant
3239 Brown Herman O jr
3244 Vacant
3245 Beaty R Glenn
3300 Spruell W M jr
3301 Vacant
3308 Pearce A B
3309 Hooper Harvey △ ED 4-9490
3314 Asendorf Geo P
3315 Vacant
3320 Carlisle Wm W ⓪ △ ED 3-0810
3321 Prather Edw F
3326 Foye Don C ⓪ △ FR 5-5948
3327 Hovis Clyde J ⓪ △ FR 6-8426
3332 Asbury Saml J ⓪ △ FR 5-1988
3333 Vacant
3338 Taylor Wm O ⓪ △ FR 6-6962
3339 Deason Wm J ⓪
3345 Bonti Louis ⓪ △ ED 3-6324

102

GREEN HILLS—A residential sub-division east of Briar Creek rd and south of Commonwealth av

42-A

GREENBRIAR ROAD (Club Colony)—From 2248 Colony rd south ½ block

2809 Vest W Frank ⓪ △ FR 5-8535
2813 Bryan Bill L ⓪ △ ED 2-8753
2816 Field Geo A ⓪ △ ED 3-8511

21

GREENE (Marsh Estates)—From Edgewood south to 2516 Wilkinson blvd

1800 Hucks Daisy L Mrs △ EX 9-0248
1801 Biggers Theo H ⓪ △ EX 9-8527
1808 Vacant
1809 Windell John T ⓪ △ EX 9-7603
1814 Pearson Richd L jr △ EX 9-0436
1815 Garland Jas B jr △ EX 9-0955
McGee Sallie Mrs ⓪ △ EX 9-8863
1820 O'Brien John B ⓪ △ EX 9-7243
1821 Vacant
1826 Robinson Adrian L ⓪ △ EX 9-0098
1827 Summerlin Lynn J ⓪ △ EX 9-8808
1832 Griffin Jas R ⓪ △ EX 9-0017
1833 Frye Ralph C ⓪ △ EX 9-0053
1838 Huck Paul T △ EX 9-0245
1839 Grice Leonard N ⓪ △ EX 9-9562
1844 Reichard Ralph H ⓪ △ EX 9-8451
1845 Price Paul H ⓪ △ EX 9-7066
1850 Greenup Marion A ⓪ △ FR 7-2042
1851 Barrier Effie M ⓪
1856 Strawn Harrell G ⓪
1857 Brawley Bee B ⓪ △ EX 9-8656
1862 Wilson Louis D △ EX 9-8120
1963 Smart Roy M ⓪ △ EX 9-8139
1868 Alexander J Howerton ⓪ △ EX 9-7632
1869 Dunn Jas R ⓪ △ EX 9-8133
1874 Hoglen Myrtle G Mrs ⓪
1875 Whitley Jas D ⓪ △ EX 9-0157
1900 Gordon Saml E ⓪ △ EX 9-0943
1901 Vacant
1905 Payne Ernest G ⓪ △ EX 9-1243
1908 Vacant
1909 Conrad Robt E ⓪ △ EX 9-8634
Conrad Vera M Mrs nurse
1912 Saunders Lyles W
1913 Smith Frank
1916 Sloan Chas P jr ⓪ △ EX 9-7924
1917 Broadhurst Pauline S Mrs ⓪ △ FR 5-4684
1921 Stokes Francis M ⓪ △ EX 9-0083
1925 Coffey Edgar H ⓪ △ EX 9-7633
1926 Beam J Broadus ⓪ △ EX 9-0012
1929 Robinson Earl J ⓪ △ EX 9-7702
1930 Belk K Lee ⓪ △ ED 4-8180
1933 Greth Luther T ⓪ △ ED 4-7733
1936 Marlow Maurice B ⓪
1937 Williams Allen B △ EX 9-7584
1940 Hargett Robt E ⓪ △ EX 9-0258
1941 Patterson Chas B ⓪ △ EX 9-8141
Greene St Day Nursery
1944 West Nathan P ⓪ mech eng △ ED 3-6513
1945 Swafford Clifton S ⓪ △ EX 9-8222
1949 Hovis Jesse H ⓪ △ EV 9-8212
1952 Vacant
1953 Kirkpatrick Saml H ⓪ △ EX 9-8573
1958 Lane Kenneth G ⓪ △ EX 9-6463

Glenwood av intersects

2000 Vacant
2001 Edwards Chas J ⓪ △ EX 9-8673
2004 Overcash Jackson C ⓪ △ EX 9-7101
2008 Stanley Jesse R ⓪
2012 Caldwell Isabelle W ⓪ △ EX 9-8466
2013 Schmidt Richd G ⓪ △ EX 9-8088
2020 Bigger E Mason ⓪ △ FR 6-8108
2021 McDonough Rolland H ⓪ △ EX 9-8517
2024 Pegram Frank C ⓪ △ ED 3-3056
2025 Champe Clyde W ⓪ △ EX 9-7286
rear Meskelly Fred L
2032 McDaniel Delorese ⓪ △ EX 9-0720
2033 Vacant
2039 Merritt Billy H ⓪ △ EX 9-7014
2040 Zeman Henry R △ EX 9-7248
2044 Tallent Robt G ⓪ △ EX 9-7238
2045 Barger Ray R ⓪ △ EX 9-7316
2048 Fields Belton T △ EX 9-0707
2049 Kelly Clarence W ⓪

Marlowe av intersects

2100 Pressley Jas H ⓪ △ EX 9-0123
2101 Vacant
2104 Phibbs Andrew F Rev △ EX 9-8868
2105 Henson Gurney S jr ⓪ △ EX 9-0159
2108 Rash Roger W ⓪ △ EX 9-7233
2112 Ketchum Ralph B ⓪ △ EX 9-8234
2113 Elliott John R ⓪ △ EX 9-8598
2116 Crosby Jas B ⓪ △ EX 9-8687
2117 Barrett Marvin A ⓪ △ EX 9-9326
2121 McCord Jas M ⓪ △ EX 9-7518
2124 Williams T Duke Rev △ EX 9-7696
2125 Anthony Alton ⓪ △ EX 9-7675
2128 Majette Jos P △ EX 9-6467
2129 Morris Jas L ⓪ △ EX 9-7357
2133 Young McCarver ⓪ △ EX 9-7347
2136 Beckham Wm C △ EX 9-7277
2139 Sloan John W ⓪ △ EX 9-7796
2140 Rowe John C ⓪ △ EX 9-9027
2143 Caldwell Hazel G △ EX 9-7897
2148 Liles Jesse F ⓪ △ ED 3-8539
2149 Ritch G Elmore ⓪
2152 Thomas Otis
2153 Rush Joe T ⓪ △ EX 9-0372

Bowley intersects

2201 Henderson Richd △ EX 9-9513
2204 Major Eug T ⓪ △ EX 9-8446
2205 King Baxter B M ⓪ △ EX 9-7146
2208 Vacant
2209 Proctor C Bernard ⓪ △ EX 9-0303
2212 Stewart Talbert L ⓪ △ EX 9-7565
2215 Mullis Danl B ⓪ △ EX 9-8773
2217 McNair John D △ EX 9-1959
2220 Eskridgeg Arth L ⓪ △ EX 9-0682
2221 Allred Harvey T ⓪ △ EX 9-7606
2220 Eskridge Arth L ⓪ △ EX 9-7606
2224 Deese Bertha Mrs ⓪ △ EX 9-8174
2225 Butler Stella H Mrs ⓪ △ ED 4-7516
2228 Pruette Warren M ⓪ △ EX 9-9523
2229 Uster Corp tex equip (side ent)
2232 Ray Wm C ⓪
2233 Thomason Textile Serv △ EX 9-7494
2236 Tucker Ralph M ⓪ △ EX 9-8854
2237 Pneumafil Corp mach mfrs △ EX 9-7441
2240 Deese Claude A ⓪ △ ED 3-1706
2244-46 Pneumafil Corp (mfg eng dept)
2248 Greene St Grill restr △ EX 9-9297

21

GREENE BLVD—From Tuckaseegee rd at intersection Bradford dr south to Ashley rd

1726 Bush Wm H jr ⓪ △ EX 9-1934
1728 Gus's Pl restr △ EX 9-6101
Kennedy Aug C △ EX 9-6101
1812 Nicholson Jos A ⓪ △ EX 9-3952
1816 Burgin Ralph ⓪ △ EX 9-1282
1822 Thomas Wm L △ EX 9-0653
1825 Shumate Jas T ⓪ △ EX 9-5942
1826 Rappe Luther J jr ⓪ △ EX 9-0285
1900 Bumgagrdner Harry F △ EX 9-3973
1901 Finley Howard M ⓪ △ EX 9-3153
1905 Christenberry Wilmer B ⓪
1906 Daniels Max P △ EX 9-9364
1908 Dickerson James D △ EX 9-8228
1909 Malcolm Roy L △ EX 9-1165
1912 Adams John P ⓪ roofer △ EX 9-3963
1913 Clark Almarene A ⓪ △ EX 9-1077
1918 Wilkes Wm P ⓪ △ EX 9-1818
1922 Wood Andrew J ⓪ prod dlr △ EX 9-080
2000 Blue John M ⓪ △ EX 9-9716
2003 Prevette Thos J ⓪ △ EX 9-3513
2005 Wrighgt Ambris V ⓪ △ EX 9-0980
2008 Wilson E Frank ⓪ △ EX 9-1057
2011 Warner Alice D Mrs ⓪ △ EX 9-6277
rear Martin Inez C Mrs
2016 Vassey John J ⓪ △ EX 9-1288
2017 Pigg Jas C
2021 Sanders Ernest J ⓪ △ EX 9-7865
2025 Ballenger R Theron ⓪ △ EX 9-9717
2026 Sutton Odessa H ⓪ △ EX 9-5201
2029 McManus Jos W ⓪ △ EX 9-9991

Irvin int

2100 Sellers Wm M ⓪ △ EX 9-1838
2101 Deese Clinton L △ EX 9-3773
2104 Kimmons Thos H ⓪ △ EX 9-3082
2115 Guy John F ⓪ △ EX 9-5006
2122 Ashley Park Gro Inc
2123 Riddle Richd R
2124 James Food Store gros △ EX 9-8431
2126 Ashley Pk Drug Sundries △ EX 9-9160
2128 Vacant

GREENLAND AV—From Blythe west to mount rd intersecting 2300 W Morehead

W Morehead int

2306 Keever Clyde J
2308 Blackwood Virginia W Mrs ⓪ △ FR 5-
2312 Vacant
2316 Kennerly Oris J △ FR 5-1624
2320 Starnes Jas
2321 Crawford Bessie C Mrs ⓪ △ ED 3-0983
2322 Thornhill Harvey L △ FR 5-3992
2324 Plyler Dokie O Mrs ⓪ △ ED 2-0511
2325 Campbell Paul F ⓪ △ ED 3-6767
2328 Solomon Ardrey A ⓪ △ ED 4-9232
2329 Griffin Henry H ⓪ △ ED 4-2763
2332 Vacant
2333 Griffin Willis C ⓪ △ ED 4-2329
2336 Lynn Wm F △ ED 4-6542
Eastern Elec Co elec contr △ ED 4-654
2337 McCallum Robt D ⓪ △ ED 4-3448
rear McCallum Radio Serv
2340 Yeaman Wm J Rev △ ED 4-5078
2341 Vacant
2344 Johnston Albion U ⓪ △ ED 2-3525
2345 Cowart Robt E △ FR 7-2866

Berryhill rd int City

2400 Greenland Av Bapt Ch △ FR 5-2068
2401 Vacant
2405 Pope Benford A ⓪ △ EX 9-7507
2409 Duncan Earl C ⓪ △ EX 9-0882
2412 Millner John J ⓪ △ EX 9-0213
2413 Poteat W Calvin ⓪ △ EX 9-8753
2416 McCall Lloyd S jr ⓪ △ FR 9-7624
2417 Pearson Chas ⓪ △ EX 9-8779
2420 Fesperman Jack W ⓪ △ EX 9-7266
2421 Grubbs Dwight G ⓪ △ EX 9-8123
2424 Cox Jas T ⓪ △ EX 9-0207
2425 Graham WalkerL ⓪ △ EX 9-0382
2428 Williams S Carlton ⓪ △ EX 9-8121
Transit Piedmont Charter bus line
2429 Goss L Glenn ⓪ △ EX 9-0861
2432 Harper J Wilton ⓪ △ EX 9-7393
2433 Keeter L B ⓪ △ EX 9-8617
2436 Davis Carl ⓪ △ EX 9-6432
2437 Eury Wm R ⓪ △ EX 9-0727
2440 Pruette John H ⓪ △ EX 9-0097
2441 Sapp Lilbourn G ⓪ △ EX 9-6426
2444 Kelly John J ⓪ △ EX 9-0312
2445 Mayfield Henry E ⓪ △ EX 9-0013
2448 Query Thos L ⓪ △ EX 9-7076
2448½ Rogers Nolan G
2449 McDaniel Stanley L ⓪ △ EX 9-0974

Monument in

2500 Sams Ralph A △ EX 9-9551
2516 Atkinson E K △ EX 9-0849
2518 Moore Wesley D

GREENLEAF AV—From 400 S Cedar n beyond Elliottt

805 Julian Wm
808 Brooks John B

Drink FARM FRESH MILK

HARVEY B. HUNTER Dairies

HARVEY B. HUNTER Dairies

SHOPTON RD. PHONE FRanklin 7-2565

Drink FARM FRESH MILK HARVEY B. HUNTER Dairies

TELEPHONE ANSWERING SERVICE, INC.
24 HOUR SERVICE — 7 DAYS A WEEK
YOU LEAVE — IT RINGS — WE ANSWER
"CONFIDENTIAL — COURTEOUS — DEPENDABLE SERVICE"
Harold A. Smoak, Pres., Genl. Mgr.
106 N. CALDWELL STREET — DIAL EDison 4-4761

GR NLEAF AV—Contd
8 Padgett Sara Y Mrs
8 Turner Clyde G △ ED 2-1818
8 Turner Robt E
8 Eames Mary S Mrs ◎
8 Barnhardt Victor △ FR 6-9932
Massagee Earl
Reavis Donald W △ ED 2-0877
8 Cowick Mildred
Fox Marilyn
8 Hicks John H jr ◎ △ ED 4-2358
8 Faulk Luther △ FR 7-7508
S Clarkson intersects
9 Earnhardt Robt T ◎ △ ED 2-6859
9 Jenrette Woodrow W
9 Rushing Raymond
9 Puckett Charlie O △ FR 5-5933
9 Rollins Thos F restr △ FR 5-9640
9 Newton Frank C △ FR 5-6892
9 Clark Alma C Mrs
9 Kennedy Delia B Mrs ◎ △ ED 3-4221
9 Simpson Jas P
Huskey Dewey D ◎ △ ED 2-2211
9 Bates Lizette B Mrs ◎ △ ED 2-7507
9 Freeman Eula H Mrs
McNinch intersects
10 Kelly Lonnie G ◎ △ ED 3-1984
Clark Gladys S Mrs
10 Campbell Ellen Mrs ◎
10 Braswell Anzer H Mrs ◎ △ FR 6-9761
10 Stone Daisy C Mrs ◎ △ ED 2-4887
10 Rouse Agnes W Mrs △ FR 5-8532
10 Watkins Geo W
10 Haynes Joe N ◎ △ FR 5-5446
10 Hargrett Effie Mrs nurse △ ED 4-5079
10 Thomas Robt W
10 Criscoe Richd G △ ED 2-1727
10 Foster Hubert
Elliott begins
11 Stamey Grady
11 Utley Virginia
Helms Robt
11 Harold Junior
Ruppe Jack
11 Beatty John P
11 Ducker J Ralph ◎ △ ED 2-4615
11 Goodwin Chas L ◎ △ ED 2-0270
11 Tyser Robt R △ ED 3-1309
11 Harwell Lillie M Mrs ◎ △ ED 3-1735
11 Matthews Joe E
11 Vacant
11 Kennedy Joe N
11 Stewart Bertha E Mrs ◎
Wright C Wilbur

39
GR NVILLE—A section in northwest part of north of SALRy and west of Statesville av

58
GR NWAY AV (Rosemont)—From 1932 Park dr theast to Cameron l south of E 7th

56
N Caswell rd intersects
20 Lever Thos H ◎ △ ED 3-8025
20 Sistare Marion M ◎ △ ED 4-9798
20 Hinson Lula D Mrs ◎ △ ED 3-2018
20 Harper Thos D
20 Muse Chas B △ ED 3-1876
20 Williams John F ◎ △ ED 2-8573
20 Wilkinson Chas W ◎ △ ED 4-0441
Muse Georgia R Mrs △ ED 2-3704
20 Federal W Aubrey ◎ △ ED 4-0383
20 McLaughlin S Bryce ◎ △ ED 4-1427
20 Cato B Ralph ◎ △ ED 3-6893
20 Morrison Howard ◎ △ ED 3-2449
20 Coppala Ralph ◎ △ FR 7-8222
20 Hanks Wallace ◎ △ ED 3-3798
20 Murphy Claude A ◎ △ ED 2-0526
20 Kidd Allie F Mrs ◎ △ ED 2-6461
20 Pegram A Reese ◎ △ ED 3-4801
20 Tompkins Lena T Mrs ◎ mus tchr △ FR 5-1017
Moose Donald S △ ED 2-8632
20 Littlejohn Frank N ◎ △ ED 3-3919 *
20 Carpenter Lewis B ◎ △ ED 3-3877
20 Littlejohn Jas W ◎ △ ED 2-2235
20 McLean Mary L Mrs ◎ △ ED 4-6305
20 Sing Dwight K ◎ △ ED 2-2785
20 Fowler Bessie N Mrs ◎ △ FR 6-5318
21 Abernathy Rea W △ ED 4-3394
Providence Bldrs Inc △ ED 4-3394
21 Drum Chattie E Mrs △ ED 2-7472
21 Johnston Jas R △ ED 3-0967
21 Jones W J △ FR 6-0115
21 Tillman Oren W △ FR 5-4274
21 Melton Rupert D △ FR 6-5195
21 Hook Walter W jr △ ED 4-4376
21 Alexander Thos M ◎ △ ED 2-5564
21 Jones Ana M ◎ △ FR 5-6346
21 Stewart Arth E △ ED 4-4183
21 Andrews Chas S ◎ △ ED 2-5668
21 Tanner Ernest M ◎ △ FR 4-4893
21 DeLaney Ernest S ◎ △ FR 5-0289
2125 White Chas O △ ED 4-4981
2127 Talley Fred S △ FR 5-8782
2128 Brown Onilee R Mrs ◎ △ ED 2-7749
2133 Hintz Walter R ◎ △ ED 3-1329
2134 Wells J Grady ◎ △ ED 3-6392
Ridgeway av intersects
2200 Caffrey Ernest J ◎ △ ED 2-2493
2205 McChesney Hugh S △ FR 6-8208
2208 Kroencke Alf W ◎ △ ED 2-2694
2211 Hale Chas E △ FR 6-9350
2212 James Parl K ◎ △ ED 4-3356
2213 Weston Carl A ◎ △ ED 3-5666
2217 Beohme Henry E △ FR 5-8093
2219 Roberts Geo A △ FR 5-1258
2222 Bridges Paul D ◎ △ ED 4-5004
2223 Blanton W Neal △ ED 3-6320
2225 Whitfield Durward G jr △ FR 6-8081
2226 Covington R Pat ◎ △ FR 7-2191
2227 Wilder Virginia L Mrs △ ED 3-5384
2229 Shaw Moody B △ ED 2-6572
2230 Honeycutt Robt L ◎ △ ED 3-4621
N Laurel av intersects
2300 Weller Leslie W ◎ △ ED 2-5257
2301 Prewitt Lena D Mrs ◎ △ ED 2-3292
2308 Hough Wm M ◎ △ ED 3-0034
2309 Dowdy Fred H ◎ △ ED 3-9446
2312 Heidenreich W Hugo ◎ △ FR 5-6133
2315 Smith Chas L ◎ △ ED 2-0955
2314 Sizemore Archie C
2317 Vacant
2320 Kornegay Robt C ◎ △ ED 3-5670
2321 Clark Jos P △ ED 4-4892
2325 Johnson Roy T ◎ △ ED 3-0415
2328 Hoover Ralph F ◎ △ ED 3-5621
2330 Armstrong Mary S Mrs ◎ △ ED 2-5316
2331 Hammonds Susie G Mrs △ ED 2-5746
2334 Anderson Ruth S Mrs ◎ △ ED 2-8466
2335 Melvin Hiram A ◎ △ ED 4-4345
2337 Holthonser Chaska ◎ △ ED 4-0146
2338 McFarland Guy W ◎ △ ED 4-1896
2341 Byrum Allen H ◎ △ FR 5-2012
2342 Greene Fred A ◎ △ ED 2-4697
Cameron av intersects

55
GREENWOOD—From 2053 Forsythe west, l north of Wilkinson blvd
3652 Dunaway Norman L ◎
3652 Glynn John H ◎ bldg contr △ EX 9-5832

102
GREENWOOD AV (Oakhurst Heights)—From 3500 Commonwealth av northeast and east to Eastway dr, l south of Woodland dr
1217 Johnson Hilda Mrs △ ED 4-3447
1221 Faulk Neil J ◎ △ ED 2-6753
1225 Gluck Earle J ◎ △ ED 2-8248
1226 Pope T Bruce ◎ △ FR 5-0376
1232 Kluttz Chas A ◎ △ ED 4-4705
1233 Morgan Jos T △ FR 5-2286
1239 Seegers Geo S ◎ △ FR 5-5345
1240 Austin Merle Mrs ◎ △ ED 3-2549
1300 Skidmore Arth D ◎ △ ED 3-7444
1301 McManus Geo B ◎ △ ED 5-2353
1307 Campbell Owen R ◎ △ ED 4-7878
1308 Killough Louie E ◎ △ ED 3-0649
1315 Mason Pierce T ◎
1316 DeLamater Wm H ◎ △ ED 2-4328
1322 Creighton Ben S jr ◎ △ FR 5-1906
1323 Pickens Geo H △ ED 4-3454
Pickens Mildred W Mrs nurse
1324 Griffin John F ◎ △ ED 3-0636
1329 Norwood Joseph R ◎ △ FR 6-3988
1335 Davis Dewitt ◎ genl contr △ ED 4-4036
1336 Thomas Jos P ◎ △ ED 3-8731
Thomas Stephanie L Mrs nurse
1345 Mooney Geo E ◎ △ FR 7-4248
Rollins av ends
1401 Widenhouse Alton G ◎ △ ED 4-2474
1411 Styles Jas S ◎ △ ED 3-1052
1419 Cartee Horace L ◎ △ FR 6-2192
1441 Martin Phillip △ FR 7-7610
Eastway dr intersects

28
GREENWOOD CLIFF—From 1100 Harding pl southeast in semicircle to 1340 Harding pl, 2 northeast of E Morehead
1101 Taylor Clifton R ◎ △ ED 3-9849
1105 Hawkins Thos F ◎ △ ED 2-3746
1108 Stiller Harold ◎ △ FR 6-9766
1109 Arner Sterling R ◎ △ ED 4-4192
1113 Greene Dora D Mrs ◎ △ ED 2-6897
1116 Stephenson Mather C ◎ △ ED 3-8848
1117 Lemon Ernest R ◎ △ FR 5-4713
1120 Berlin Ellis ◎ △ FR 5-0548
1121 Simmerson Carrie B ◎ △ ED 3-9586
1124 Jones Thos A ◎ △ FR 6-0265
1125 Woodcock Benj L ◎ △ ED 2-8359
1128 Blanton Emroy H ◎ △ ED 3-5319
1129 Zeigler Geo E jr ◎ △ ED 4-7057
1132 Ross Boyd J ◎ △ ED 4-8210
1133 McKeown Chas E △ FR 5-0743
1109 Arner Sterling R ◎ △ ED 4-4192
△ ED 4-6574
1136 Rackley Spencer R ◎ mfrs agt
1136½ Clevenger Betty △ FR 6-4561
1137 Aycock Danl O
1139 Vacant
1141 Mullen Wm T △ FR 5-4845
1143 Hunter Grady W △ FR 6-2562
1124 Jones Thos A ◎ △ FR 6-0265
1200 Carey John F ◎ △ FR 5-2315
1204 Polk Betty A
1205 Greib B Curtis ◎ △ FR 5-6329
1208 O'Neill Jos G ◎ △ ED 3-7845
1209 Manson Steven L ◎ △ ED 2-4029
1212 Hodges Frank E △ R 7-4507
1214 Little Louise Mrs ◎ △ ED 4-3995
1215 Van Alst John W △ FR 7-3924
1217 Madeira Robt S △ FR 7-2212
1220 Overstreet Robt J ◎ △ ED 2-8966
1221 McAlister Jas F ◎ △ ED 2-5260
1223 Weatherly Marion ◎ E FR 5-1235
1229 Hicks David W ◎ mfrs agtg △ FR 6-2916
1235 McNinch Wm G ◎ △ FR 6-2285
Kenilworth av begins
1301 Conrad Jos E ◎ △ FR 5-1670
1307 Smith Roger D △ ED 4-8887
1311 Clippard J Henry ◎ △ FR 7-1810
1312 Sundheimer Helen Mrs ◎ △ FR 6-1757
1314 Bergegn Fred M ◎ △ FR 6-1757
1315 Spratt Mabel T Mrs ◎ △ ED 2-4767
1316 Tison Benj T jr ◎ △ ED 2-2479
1319 Whitaker Rufus A ◎ △ ED 2-5294
1322 Higdon Corbin R ◎ △ ED 3-3302
1323 Percival Robt H △ FR 6-6974
1325 Wall Anne △ FR 6-6234
1327 Kasselik Barbara L Mrs ◎ △ ED 3-6049
1328 Simpson Taliaferro S jr ◎ △ ED 2-4747
1353 **Engelwood Apartments**
Apartments:
1 Fries Mitchell I △ FR 7-5958
2 Massey Joe A △ FR 5-8523
3 Ward Ben T mfrs agt △ ED 3-1486
4 Dore Randolph T △ ED 2-7948
Harding pl intersects

47
GREGG N—From W Trade northeast to Seldon av, l west of N Gardner av
100 Nix Roy E △ FR 7-3941
101 Kimmons Edgar H ◎ △ FR 5-2942
106 Christenbury Mary E ◎ nurse △ FR 6-2175
107 Hancock Robt M ◎ △ FR 5-4397
110 Smith Harold J ◎ △ FR 5-8095
111 Turner Chas R
114 Deese Lee O ◎ △ FR 6-5810
115 Vacant
121 Foster Herbert M ◎ △ FR 7-3389
127 Penegar Wade S ◎ △ ED 2-4286

27
GREGG S—Southwest from W Trade to Roslyn av, l west of Gardner av
100 Shoemaker Jas D ◎ △ FR 6-5156
101 Vacant
104 Mauldin Lewis A ◎ △ FR 6-6075
107 Miller Mamie R Mrs
110 Rogers Jos N
113 Vacant
116 Thomas E Edw ◎ △ ED 4-7028
119 Lynch Thos F ◎ fuel oil △ EX 9-9796
122 Reese Henry C jr ◎△ ED 2-2284
125 Hester Bennett G △ FR 5-4726
128 Allen Fred C ◎ △ ED 3-2715
131 Duncan Golden W
134 Thomas Victor R ◎ △ ED 2-8971
137 Miller Chas W ◎
140 Melton Saml J ◎ △ ED 4-8585
143 Eads Ora W Rev ◎
146 Maltezos Alex S ◎ △ ED 4-9508
Maltezos Marie B Mrs nurse
149 Wallace Frank F ◎
152 Eaton Thos L △ ED 2-2607
158 Caudle Ervie D ◎ △ FR 7-4674
164 Black Robt M ◎ △ FR 6-1135
170 Grinnell Wm W △ FR 6-3405

40A
GREYSTONE ROAD—From S Boulevard east, 3 south of Marsh rd
212 Minneapolis-Honeywell Regulator Co htg controls △ FR 5-4421-2
215 WWOK Radio Sta △ ED 3-0551
308 Vacant
312 Greene Morris C◎ △ ED 3-7220
Belton begins
315 Wallace Henry J ◎ △ FR 6-4712
318 Sprouse Wilbur H
323 Smith Robt H ◎ △ FR 6-4128
329 Boyce Bertie Mrs ◎ △ FR 6-7607
330 Hargett Marlin A
335 Moore Chas L △ ED 3-6011
338 Lifsey Edith C Mrs △ ED 4-7863
341 Raborn Carlos P ◎
347 Simpson Nathl R jr ◎ △ FR 5-7620

MECKLENBURG Hotel
Air Conditioned
• • •
Free Parking
• • •
French Restaurant
Phone
ED 2-1181

ORR MOTOR CO.
Specialized Service
For CHEVROLET BUICK and PONTIAC Also Other Cars
Service Since 1930
820-22 E. Fourth St.
Phone EDison 2-1164

THE Mutual BUILDING & LOAN ASSOCIATION
EACH SAVINGS ACCOUNT INSURED UP TO $10,000 BY THE FEDERAL SAVINGS & LOAN INSURANCE CORPORATION
EDison 3-6126 ● INSURED SAVINGS ● 119 EAST THIRD ST.

Blue and Direct Line Printing
Photostatic Copying
CHAS. A. TORRENCE
210-216 Latta Arcade
322 S. TRYON ST.
DRAFTING MATERIALS
Phone
EDison 3-5702

REALTORS ARE ACTIVE MEMBERS OF CONSTITUENT BOARDS NATIONAL ASSOCIATION OF REAL ESTATE BOARDS
Home Realty & Management Co., Inc.
Finance
Management
Sales
Insurance
Phone
ED 2-1141
121 E. 3d

AUTHORIZED UNITED MOTORS SERVICE
TRANS-PORTATION SUPPLY CORP.
Exclusive Distributors for Charlotte Trading Area for
DELCO BATTERIES and PACKARD CABLES
Auto, Bus, Truck Parts
426 W. Trade
Tels. EDison 3-8411 and FRanklin 5-6321
NATIONAL STANDARD PARTS ASSOCIATION NSPA

GREYSTONE RD—Contd

Weston begins
Dexter begins

400 Cummins Chas R △ FR 7-6060
401 McCurry Alf C ⓪ △ FR 6-8135
409 Lassiter Edwin L ⓪ △ ED 4-8083
410 Quick Perry E
415 Mitchell Wm B ⓪ △ ED 4-8030
416 Adcock Alf D jr ⓪ △ FR 5-6971
419 Wilson Bessie E Mrs ⓪ △ FR 7-3483
420 Vacant
423 Smith Wayne L
426 Steen Harold H △ ED 4-7105
427 Morris Joe O △ ED 3-9316
430 Broadaway J Dorothy ⓪ △ FR 5-4940
431 Yarbrough Billy P △ FR 6-6977
436 Crisco Fred H △ FR 5-5374
437 Clontz H Bland ⓪ △ FR 6-4931
440 Cranford Marion F ⓪ △ FR 5-5166
441 Rice Fredk C ⓪ △ FR 7-4644

Belton re-intersects

500 Sturkey Wm C
501 Paulos Spiros D
507 Edwards Craig ⓪ △ FR 6-6308
508 Fisher Jesse T jr △ ED 4-0750
512 Garska Roger F ⓪ △ FR 6-1296
515 Baucom Jos V ⓪ △ ED 4-8969
517 Ritchie Lillie H Mrs △ ED 2-3524
518 McConkey Ernest L
521 Guinn Earl
524 McKinney Floyd A

Belton intersects
Mayfield av intersects

610 Coe E Moize ⓪ △ FR 7-5727
611 Weisiger Wm J ⓪ △ ED 2-7898
617 McGoogan Duncan L △ ED 3-9968
618 Rowlett Bascom J jr ⓪ △ FR 7-7988
633 Polites John ⓪ △ FR 7-1177
624 Vacant

Auburn av intersects

629 Crane Wilson H ⓪ △ FR 7-6638

40A

GRICE COURT—From 4943 Baylor dr southwest in cir, 1 east of Pineville rd

5100 Estridge Allen W jr ⓪ △ FR 5-2766
5109 DeMars Claude E ⓪ △ FR 6-7913
5112 Turlington Richd B ⓪ △ ED 3-9745
5115 McNaughton Wm L ⓪ △ ED 2-5149
5116 Ballinger Wm ⓪ △ ED 3-0051

104

GRIER (Grier Heights)—From 400 Skyland av southeast 1 block (numbers irregular)

Leroy begins

117 Littlejohn Ebb ⓪
125 Blackwell White △ FR 6-5916
131 Gamble Fred B Rev ⓪ △ FR 6-4146
137 Harris Thos L △ FR 7-2136
201 Wallace Henry
205 Boulware Buchanan T ⓪
3125 Sowell Hamp ⓪ △ FR 6-6740
2133 Byrum Dowd W △ FR 5-5622
3135 Clawson Edw

45

GRIER AV (Oaklawn Park)—From Welch pl east 1 south of Russell

1900 Smith Jack ⓪ △ ED 4-1293
1901 Dawkins Thelma ⓪ △ FR 7-6102
1904 Ardrey Conner ⓪ △ FR 6-9998
1905 Russell J Allen ⓪ △ ED 4-9948
1909 Calhoun Judge V ⓪
1913 Stitt Charlie ⓪ △ FR 6-7344
1917 Cunningham Sam H ⓪
1921 Doiley Raymond ⓪ △ ED 4-3135
1925 Faulkner Benj W ⓪ △ ED 4-7751

Welch pl intersects

1929 Tuggle Melvin ⓪
2000 Bolton Henry △ FR 6-3205
2002 Kelly Mozelle Mrs △ FR 5-5852
2003 Under construction
2004 Wigfall Geo H △ ED 4-3401
2005 Jordan Jas W
2006 Pruitt Wallace
2007 Weddington Charlie
2008 McCombs Wm
2009 Crawford Henry
2010 Bradley Woodrow △ ED 4-8603
2011 Boyd Claude D △ ED 4-8115
2012 Lowry Willie
2013 Moore Edw
2014 West Geo △ FR 7-5598
2015 Gaither Theo
2016 Hill Willie R △ FR 7-6290
2017 Woods David
2018 Mackey Bramber △ ED 3-8331
2019 Brown Frank △ FR 6-7044
2020 Maxwell Horace △ ED 4-5015
2021 Thompson Mary Mrs
2023 Stroud Purswell
2024 Hill Edwin B jr △ FR 6-5207
2025 Hill Willie J
2026 Stroud Linwood

104

GRIER HEIGHTS—A settlement south of Monroe rd just beyond city limits

19

GRIFFITH E—From 101 W Griffith southeast to S Boulevard

101 Willard Smelting Co Inc △ ED 3-5807
111 Brown Paint Co Inc △ ED 3-0846
Brown Solvents Corp △ ED 4-6232
123 Perfection Industries stove mfrs △ ED 3-3871

Foster intersects

200 Terrell Mach Co (side)

19

GRIFFITH S—From 100 Shuman av southwest beyond Fairwood av, 1 east of Southview

2614 Char Dunbrik Co bldg materials △ ED 4-9281

Lancaster begins

2826 Embree-Reed Inc mech engs △ ED 2-1186
2830 Unit4d Select Foods Inc vending machs △ ED 2-2819
2835 Super Mkt Serv Inc △ FR 7-2636
2833 Caro Sch Sup Inc △ ED 3-5404
2838 Caro Sch Sup Inc (whse)

Fairwood av begins

2900 Stylecraft Packaging Serv Inc △ ED 4-6135 FR 6-7958
2905 New Holland Mach Co agrl implts ⓪ △ ED 3-3784
2914 Looper Bldg Co genl contrs △ ED 3-3149
Char Lbr & Mfg Co △ ED 3-3149
Morebilt Homes Inc
Builders Guaranty Corp mtge loans
Greystone Homes Inc
Char Warehousing Corp rentals
Epmore Inc real est △ ED 3-3146
Tremore Inc real est
2915 Vacant
2916 Universal Window Corp (whse)
2923 Metal Fabricators Inc sht mtl products △ FR 6-2492
2932 Armstrong Cork Co △ ED 2-4161
2935 SKF Industries Inc whol bearing △ ED 3-9036

19

GRIFFITH W—From 2923 S Griffith west to Toomey av

100 Car Finishing Co Inc hosiery mfrs △ ED 2-4505
101 Stewart & Everett Theatres Inc theatre sups △ ED 4-8379

E Griffith begins

109 Fraser J W & Co mfrs agts △ ED 3-7181
Lincoln Elec Co △ ED 3-7181
Taylor-Sinfield Corp Welding Sups △ ED 3-7181
Moloney Elec Co welding sups △ ED 3-7181
117 Interchemical Corp imp mfr △ ED 4-5508
121 Piedmond Carton Co box mfrs △ FR 7-1539
122 Youngblood Truck Lines Inc △ ED 4-9706
200 Std Barnds Inc △ ED 2-6334
205 Uniform Rental Serv △ FR 5-7113
208 Keller Geo R Co Inc prntg sups △ FR 7-2355
Slaughter Machy Co △ ED 4-5808
215 Southland Rebuilders Inc △ FR 7-1641
300 Massey Odessa M Mrs

S Tryon intersects

302 Vaughn Willie H △ FR 6-9889
304 McCrorey Wm B △ FR 6-2607
306 Jones Chas
310 Green Lillie Mrs
312 Blackmon Rayford
314 House John △ FR 7-3221
316 North Jessie Mrs
322 McKinney Hubert
324 Evans Douglas jr △ FR 6-9140
326 Moser Clarence W
328 Mason Willie

Baltimore av ends

400 Poole Nathl △ FR 5-7239
402 Meeks John M △ ED 2-5734
404 Tucker Joe △ FR 5-4972
405 Turner Jas F photog
406 Burlinson Willie N △ FR 6-5732
410 Lilly W David
411 Wyco Chem Co Inc mfrs △ FR 5-4671
412 Robinson Ross R
414 Swinson Jas W △ FR 7-4281
416 Russell Willie L Mrs ⓪
418 Rhynes Lola G Mrs △ FR 7-5144
420 Roberts Willie M
424 Derr Gladys I
426 Sinclair Willie J
427 Griffith St Gro ⓪ △ FR 5-9345
428 Bauknight Wm J △ FR 5-7953
429 Griffith St Luncheionette △ ED 2-9775
430 Griffin Eliza W Mrs
434 Patterson Leon H
436 Banks Simpson A
438 Teeter Doris C Mrs
440 Huntley Paris O M Mrs
442 Massey Odessa M Mrs
443 Davis Marie G Elem Sch △ FR 7-2340
444 Moore Clarence jr
448 Vacant
450 Goodson Lois C Mrs
452 Pettus Albert Q △ FR 7-6411
454 Dunlop Lester
Harris Jas △ FR 7-3102
460 Hemphill Rebecca N Mrs △ FR 6-3370

Baltimore av is

500 Southside Homes Inc (admn ofc) △ ED 2-1083
501 Hamilton Elliott
503 Harwell Fred G
507 Williams Minnie W Mrs
509 Massey Harvey △ FR 5-1546
510 Reid Katie M Mrs
511 Young Robt E ⓪ △ FR 7-3301
512 Ferguson Willie
513 Smith Minnie Mrs
514 Thornton Julius L
516 Crowell Theo △ FR 7-6211
517 Moore Sylvia M Mrs
519 Duren Dorothy M Mrs
520 McClure John H
521 Foster Jessie M Mrs
522 Dunlap Alice B Mrs
523 Denson Edna H Mrs △ FR 7-4312
524 Thompson Helen S Mrs
526 Mason Raymond △ FR 5-3555
528 Davis Mattie L Mrs
530 Fleming Willie J
Ealey Robt L
536 Johnson Wm
538 Wallace Wm
540 Hill Wm H
544 Denham Charlie
546 Dixon John jr
548 Reid Jessie E △ FR 6-2278
550 Harris Nathl
552 Pharr Eug
554 Pliphant Willie J
560 Wright Robt L
562 Lockhart Juanita Mrs
564 Ardrey Wm L
566 Reid Eva G Mrs
568 Rowle John E △ FR 6-8247
570 Webber Ralph
600 Kelly Joe △ FR 5-7557
601 Bright Jas E
602 Ballard Herbert J
603 Davis Willie D
606 White Robt J
607 Moore Jas
608 Daniel Roosevelt
609 Tate John C
611 Jackson David R △ FR 7-5521
612 Douglas Charlotte D Mrs
613 Thompson John
614 Coleman Leroy
617 Massey Mattie J Mrs
619 Franklin Betsy Mrs
623 Abraham Edwin R
625 Holt Frank △ FR 5-0844
627 Casey Lee
629 McGrant Emma L Mrs
631 Stewart Mary
633 Knox David L
637 Fetchsion Henry
639 Watts Haywood W
641 Gomillion John J
643 Wilder Howard L
649 Rivers Vellon
651 Vacant
653 Brown Lucille B Mrs
655 Howard Luke
657 Balard Ollie
700 Smith Verlee
701 Hammonds Doretha L Mrs
702 Withers Ida R Mrs △ FR 7-5568
703 Alexander Gladys R Mrs
705 Chisholm Robt L
706 Leak John A
707 VanLandingham Talmadge B
708 Boyd Annie H Mrs
709 Hemphill Bernard
710 McCollum Willie M Mrs
711 Phifer Benj
712 Fuller Harvey H
714 Gray Paul R jr
715 Wright Boyd jr
716 Hood J Walter
717 Bradshaw Robt
720 Jones Jas W
721 Tillman Jas I
722 Forte Alfonzo
723 Davis Jas
724 Cathey Arth A
725 Threatt Broadus
726 Lindsay Minnie D Mrs △ ED 4-2722

FIRST FEDERAL SAVINGS & LOAN ASSOCIATION
MEMBER OF FEDERAL SAVINGS & LOAN INSURANCE CORPORATION
225 S. TRYON ST.
EDison 3-8401
SAVINGS
LOANS

WE RENT
hairs, Tables, Rollaway Beds,
aby Furniture, Convalescent
Equip., Lawn Equipment
517 E. BOULEVARD

"why buy it?"
CHARLOTTE'S FIRST COMPLETE
RENT-IT CO.

WE SERVE
Business Meetings, Clubs,
Parties, Homes, etc.
Pick Up and Delivery
Phone FRanklin 5-5725

Bob Robinson's Auto Service
General Auto Repairing
Auto Air Conditioning
All Makes of Cars
1305-11 E. 4th St.
TELS. EDison 4-5091 and EDison 4-3818

GI FITH W—Contd
7 Taylor Chas △ FR 7-5131
7 Sturdivant Shirley P Mrs
7 Gillard Ora Lee G Mrs △ FR 6-7895
Fairwood av ends
Toomey av begins

107
GI FITH LANE—From Old Pineville rd west, outh of Ridgeway rd
Porter Wm N ◎ △ ED 4-4022
Moody Jas H ◎ △ FR 5-0595
Griffith Ira ◎
Mills Fred △ ED 3-5794
Aldridge Nathan W △ FR 7-6122
Edwards Claybarne H ◎ △ ED 2-3241

35
GI IES—From Armour dr northeast 1 west of bbs
Plymouth av intersects
Sylvania av intersects
Keswick av intersects
37
W 24th intersects
22 Thore Geo W △ ED 2-4405
22 Henderson Grace E Mrs ◎ △ ED 2-4028
22 Britt Albert R ◎ △ FR 5-5908
22 Daniels Fred E ◎ △ FR 5-0656
22 Watford Laurie R ◎
Concordia av intersects (not open)
23 Cothran Harold ◎ △ ED 4-4165
23 Russell Wm L ◎ △ FR 6-0616
Franklin av intersects
24 Cooper Calvin ◎ △ FR 5-5141
24 Webster Danl W ◎ △ ED 3-9855
24 Boswell Frank C ◎ △ FR 7-2814
24 Mills Walter W ◎ △ ED 3-6158
24 Weaver Ralph R ◎ △ ED 4-8821
24 Geddings Russell J ◎ △ FR 6-6895
Moretz av intersects
25 Jam es Chas Q ◎ △ FR 5-4781
25 Meredith Cath Mrs ◎ △ FR 5-3590
25 Watson Harry A ◎ △ FR 6-4087
25 Penegar Henry A ◎ △ FR 5-0560
Cobble Wm B jr
25 Ruth Richd S ◎ △ FR 6-3036
25 Mason Buford F ◎ △ FR 5-1380
Winston ends
26 Tryon Hills Elem Sch △ ED 4-3158
26 Hope Norman A ◎ △ ED 2-7332
26 Fisher Locke C ◎ △ FR 5-2484
26 Ray Augustus R ◎ △ ED 4-1052
26 Caskey Walter C ◎ △ FR 7-7998
26 Tillen Tommie F △ ED 3-4919
26 Hall J C ◎ △ ED 3-8711
W 30th ends
Norris av intersects
27 Bridges Winston G
27 Efird Robbie J ◎ △ FR 6-4316
27 Austin Robt N ◎ △ ED 4-0159
Austin Music Co vending machs △ ED 4-5763
27 Wolfe Corrie B Mrs ◎ △ FR 5-7447
27 Sheppard Giles G ◎ △ FR 7-1959
27 Harwell Willie V jr ◎ △ FR 6-4266
27 Dunlap B J △ ED 2-7396
27 Tadlock Odell N ◎ △ FR 6-2568
27 Knight Ernest S ◎ △ FR 7-1013
27 Brannon Jas I ◎ △ ED 2-1290
27 Hucks Olen E ◎ △ FR 6-6164
Virginia av intersects
28 06 Under construction
28 Livingston Gildaroy P ◎ △ ED 2-5324
28 Under construction
28 Vacant
28 Moore Eula M Mrs ◎ △ FR 6-2706
28 Hagler John M ◎ △ ED 4-5485
28 Saunders Albert H ◎ △ ED 3-9536
28 Hemby John D ◎ △ ED 4-3714
28 Dixon Edwin R ◎ △ ED 3-4937
28 Roberts Fred C Rev △ ED 4-6531
28 Teague Bedford B ◎ △ ED 4-6740
Ennis intersects
29 Atkinson Clinton M ◎ △ ED 3-4639
29 Swearngan Nalle A ◎ △ ED 2-1377
29 White Hubert E ◎ △ FR 5-2630
29 Canipe Pete A jr △ FR 6-2663
29 Ivey Wm G △ ED 3-7892
29 Hayden Jas ◎ △ FR 5-3429
29 Matthews T Robt ◎ △ ED 3-5464
Matthews Annie L Mrs nurse
29 Cathey Jos F ◎ △ FR 6-8026
29 Elliott Robt N ◎ △ FR 7-3267
29 Kiker C Lewis ◎ △ FR 7-2941
Dogwood intersects
City limits

98
GR NELL (North Charlotte) — From 35th heast to 430 36th, 1 northeast to N Caldwl (not open) NSRR (no crossing)
36th intersects

11
GROVE—From 216 Victoria av west to Irwin Creek
911 Stratton Geo F ◎ △ ED 3-4787
929 Vacant
929½ Webster Irene
931 Case Edw F ◎ △ ED 3-3925
Woodlawn av ends
1000 Goodman John C ◎ △ ED 3-1865
1001 Wellman Harold G
1004 Russo Martha Mrs ◎ △ ED 4-8507
1007 Rigler L Mae ◎ △ ED 2-7227
1008 Hoover R Paul ◎ △ ED 4-7490
1011 Leonard Arth H ◎ signs △ ED 3-2244
1012 Roberts Hazel P Mrs ◎ △ ED 3-9547
1015 Herring Leston C ◎ △ FR 6-6211
1016 Youngblood M Effie ◎ △ ED 2-5242
1017 Ranson Boyce L ◎ △ ED 4-4046
1021 Roberts Alice B Mrs ◎ △ ED 2-8503
1022 Babcock Warren P ◎ △ ED 2-6209
1025 Kelly James J
1026 Little John D
S Sycamore ends
Irwin Creek

104
GROVE (Amity Gardens)—From 5347 Buena Vista, north 1 west of Sharon Amity rd
5400 Under construction
5405 Cook Ray G ◎ △ ED 2-3969
5409 Hathcock James H ◎ △ FR 6-0719
5414-17 Vacant
5414 Vacant
5414 Under construction
5420 Under construction
5421-25 Vacant
5426 Under construction
5429 Sellers John H ◎ △ FR 6-4395
5432-38 Under construction
Buena Vista intersects

40
GUILFORD COURT—From 3201 Cambridge rd southeast to dead end
1111 Smith Frank M ◎ △ ED 2-4050
1114 Stanton Angelo J ◎ △ ED 3-2033
1117 Everhart Jas E jr ◎ △ FR 5-6114
1120 Duncan Malcolm D ◎ △ ED 2-4940
1123 Lambert John J jr ◎ △ ED 2-4639
1124 Hobbs Clarence W jr ◎ △ ED 2-6709
1127 Holroyd R Emory jr ◎ △ ED 3-3912

40
GUILFORD DRIVE—From 3102 Sunset dr southeast, 2 south of Poindexter dr
1010 Bloodward Lois ◎ △ ED 4-5797
1011 Thomas Michl D
1016 Michelson David J △ FR 7-1452
1017 Rice Wm K ◎ △ FR 5-0634
1022 Williams Kenneth L ◎ △ FR 5-4318
1023 Melvin Geo H ◎ △ ED 3-7211
1126 Kiser Hubert △ ED 2-6555
1029 Smith Junie R ◎ △ ED 3-9116
1034 Faulkner Burley W ◎ △ FR 6-2069
1035 Carrier Albert H jr ◎ appraiser △ ED 3-7603
1039 Rossi Len △ FR 5-4705
1040 Morgan Edwin W ◎ △ FR 7-2773
1041 Blaine Lee
1046 Adams Oliver S ◎ △ ED 4-8819

57
GUM (Thomasboro)—From 147 Bradford dr
110 Funderburk Evan W ◎ △ EX 9-5344
114 Vacant
115 Howard Sallie ◎
Faith intersects

40A
GWENFETT PLACE — From 5310 Murrayhill rd south 1 west of Wedgewood rd
4800 Walsh Wm G ◎ △ FR 6-8399
4801 Mashburn LeRoy D ◎ mfrs agt △ FR 6-7721
4814 Anderberg Thos A ◎ △ FR 5-1695
4817 Wilson Arth W ◎ △ FR 5-4295
4820 Vacant
4825 Stalling Walter B ◎ △ FR 6-1191
4826 Bishop Howard E ◎ △ FR 6-2024
4829 Lentz Francis E ◎ △ FR 7-3467

40
HABERSHAM DRIVE—From Sunset dr southeast to Cambridge rd, 1 southwest Poindexter dr
900 Caldwell Reid ◎ △ ED 4-1735
912 Schatz Henry C jr ◎ △ FR 5-8924
917 Brimley Robt E ◎ △ FR 7-6189
920 Loflin Marshall S ◎ △ FR 7-5268
926 Powers Richd H ◎ △ FR 5-5691
927 Hathaway Geo W ◎ △ ED 3-6914
932 Daniels Wm C ◎ △ FR 5-0379
935 Grubbs Oliver L jr ◎ △ FR 7-6201
938 Williams Frank J ◎ △ ED 3-1215
941 Ford Wm ◎ △ FR 7-6267
944 Peck Richd M ◎ △ FR 6-5358
947 Owen Roy E ◎ △ FR 5-2114
950 Abee Russell B ◎ △ FR 5-3989
1000 Carson Frank R ◎ △ ED 3-9144
1001 Jewell Randolph J ◎ △ ED 3-3037
1006 Vacant
1008 Sheahan Paul R jr ◎ △ FR 6-3221
1009 Adams J Alex ◎ △ FR 7-6271
1014 Emmerke Robt C ◎ △ FR 7-6167
1015 Kinney Wm L ◎ △ ED 2-1728
1020 Pixley Roland T ◎ △ ED 3-2239
1021 Cromartie J Henry ◎ △ ED 2-6960
1026 Senn Thaddeus A ◎ △ FR 6-8016
1027 Corbett Henry D jr ◎ △ FR 5-2378
1033 Wentz Maurice H △ ED 3-5432
1040 Scheer Julian W △ FR 6-5890
Cambridge rd intersects

45
HAGLERS ALLEY (Biddleville Also known as Wilson Row)—From 1117 Fairmont west ½ block
102 Stokes Ella B Mrs
110 Allen Theo

66
HALEY PL — From 233 N Long southeast to Morrow, 1 N of Elizabeth
1009 Hall Jimmie △ FR 7-2390
1012 Ford Moses R
1013 Shrophsire Horace ◎
1014 Massey Paul S
1017 Jones Jas △ ED 4-1195
1018 Apartments
1 Ford Moses jr
2 Simmons Earl
3 Vacant
4 Vacant
Street continued
1021 No return
1025 Ballard Henry J
1029 Perry Ramsey △ FR 6-3742
Morrow intersects

86
HALL AV (Chatham Estates) — From 1422 Nassau blvd east
1800 Curlee Joe W
1812 Blake Fred A ◎ △ ED 3-0026
1813 Guerrant Ralph E △ ED 2-8097
1815 Deaton Mabel B Mrs △ ED 4-9531
1817 Davis Calvin G
1820 Hinson Tommy
1822 Dove Robinson ◎ △ ED 3-4082
Nadina intersects
Onslow dr begins
1921 Helms Chas M △ ED 4-5981
1925 Renfro Paul G
Firth Court West intersects

74
HALLS ALLEY — From 309 E 7th northeast to E 8th
415 Williams Mozelle Mrs
421-23 Vacant
E 8th intersects

51
HALSEY (Hoskins) — From 3201 Rozzells Ferry rd south to beyond Charles, 1 west of Lander
101 Wolfe Carrie K Mrs ◎ △ EX 9-1843
102 Elliott Howard R ◎ △ EX 9-1791
103 Williams Clyde ◎
104 Holden James J ◎ △ EX 9-1922
105 Brown James P
106 Williams Earl E ◎ △ EX 9-1187
107 Brown Garfield F ◎ △ FR 7-5286
108 Blanton Alberta M Mrs ◎
110 Stephenson Ernest H ◎
112 Beach Dewey W
Charles ends
201 Elliott H Ray ◎ △ FR 5-0862
202 Starnes Frank K
Ware Ida W Mrs ◎
203 Poplin Luke ◎
204 Starnes Frank K
205 Garren Howard W ◎ △ FR 5-9214
206 Helms Alex L ◎ △ EX 9-6134
207 Griffith Dexter W
208 Fender Chas ◎ △ EX 9-3581
209 Bogan Dorothy B Mrs ◎ △ ED 2-1881
210 Porter Frances T Mrs ◎ △ EX 9-5962
211 Teno Violet D Mrs ◎ △ ED 4-4932
212 Canup Jas M ◎
214 Stowe Jas A ◎ △ EX 9-5816
215 Dean J Melvin ◎ △ FR 5-6005

40A
HALSTEAD DRIVE — From 1300 Woodlawn rd south, 1 west of Park rd
4400 Pawley Edw J △ FR 7-6316
4401 Wengert Robt R ◎ △ ED 2-1874
4411 Johnson F Harry ◎ △ FR 5-5454

INDUSTRIAL STEAM CLEANING INC.
Steam Cleaners Equipment and Supplies
CONTRACT STEAM CLEANING
RENTAL EQUIPMENT
Telephone EDison 4-9285
3208 Hutchison Ave.

REAL ESTATE
H. Y. DUNAWAY CO.
REAL ESTATE
35 Years in Charlotte
SALES — LEASES — LOANS — INSURANCE
205 S. Church St.
EDison 3-2113

ALLIED STEEL PRODUCTS CO.
Structural Steel, Iron, Miscellaneous and Ornamental Bar Joist, Long Span Joist, Reinforcing Bars and Accessories
204 Kiser Bldg., 2400 Wilkinson Blvd.
Telephone FRanklin 5-1890

INTERSTATE INSURANCE INCORPORATED
— INSURANCE OF ALL KINDS —
109 S. Poplar (Charlotte Hotel Bldg.) Tel. FRanklin 6-3585
Insurance Service Association of America

HALSTEAD DR—Contd
4412 Simmons Raymond H ⓪ △ ED 2-1027
4418 Mitchell Frank H ⓪ △ ED 2-1589
4419 Elliott Wm V ⓪ △ ED 4-8581
4424 Boyer Martin E III ⓪ △ FR 5-4323
4425 Mitchell Geo L jr ⓪ △ FR 6-1379
4430 Maples Francis D ⓪ △ ED 2-0073
4431 Vacant
Drexmore av begins
4436 Burton Clayborne S ⓪ △ FR 5-0342
4442 Williams Jas A ⓪ △ ED 2-4961
4443 Meisenheimer Lewis F ⓪ △ FR 6-7017
4448 Reeder Otis B jr ⓪ △ FR 6-6264
4451 Eaddy Zollie L ⓪ △ ED 4-8648
4454 Studebaker Claron F △ FR 7-3231
4457 Heiers Howard E ⓪ △ FR 6-0938
Montford dr intersects

41
HAMILTON (Greenville) — From 1100 Seaboard northeast to Swan
813 Hanley Edw
815 Dinah's Pl
817 Williams Dianah S Mrs ⓪
823 Lowery Glen ⓪ △ FR 5-4530
825 Johnston Mamie Y Mrs ⓪ △ FR 6-6803
833 Ross Jas S △ ED 2-9172
W 12th intersects
901 Sims Arth ⓪
905 Clark Booker T ⓪ △ ED 4-2004
909 Foster Albert ⓪ △ ED 4-9623
913 Banguam Jessie E Mrs ⓪ △ ED 4-1363
919 Miller Nathal K ⓪.
921 Cooper Buford L ⓪ △ FR 6-4309
925 Stroud Theo
933 Davis Henry C ⓪ △ ED 4-4931
W 13th intersects
Swan begins

88
HAMILTON AV — Southeast from Belvedere av to Briar Creek, 1 north of Pinewood av

49
HAMLET (Biddleville) — From 2500 Booker av north to Pitts dr
Tate intersects
Pitts dr intersects

104
HAMMETT (Mecklenburg County) — From 2008 Carolyn rd west to Mathews
Matthews begins
104 Boyd Robt H ⓪ △ ED 2-0792
106 Vacant
107 Hilton Oscar B ⓪ △ ED 2-0732
108 Waynelamb Harold
110 Bowers Cecil B ⓪ △ FR 6-7348
201 Page Reece E
203 Mullis Jack L
205 Hinkle Jas F △ FR 6-1678

96
HAMPSHIRE PLACE — From 1600 Anderson south, 1 east of Boyd
3411 Hargrove Arth C ⓪
3417 Benton Arnold R △ ED 2-4622
3423 Shoemaker Dan J ⓪ △ FR 5-0909
3429 Kelly James M ⓪ △ FR 6-4060

44
HAMPTON AV — From 2501 Oxford pl southeast to Hanson dr, 1 west of Providence rd
2501 Washiam Mary ⓪ △ ED 3-7476
2509 Snepp Frank W jr ⓪ △ ED 4-7611
2515 Josephs Alex R ⓪ △ ED 4-3967
2521 Bigham Roy S jr ⓪ △ FR 5-0334
2525 Sanford Wm A ⓪ △ ED 2-3765
2526 Rhyne Robt R ⓪ △ ED 3-1895
2532 Neal R Douglas ⓪ △ ED 4-1156
2538 Stanton Isabel E Mrs ⓪ △ ED 3-5882
2539 Taylor Caswell F ⓪ △ ED 2-6638
2544 Cunningham Robt P ⓪ △ ED 3-4714
2545 Guest Sherman D ⓪ △ ED 2-1557
2600 Van Ever ySteven H ⓪ △ ED 2-0740
2601 Phillips Harold L ⓪ △ FR 6-9559
2609 Jenkins Arth M ⓪ △ FR 6-2243
2614 Hampton Walter D ⓪ △ ED 2-8866
2615 Dunaway Kemp R ⓪ △ FR 6-9185
2620 Waldin John B ⓪ △ ED 2-2605
2621 Henderson Chas J ⓪ △ FR 6-4377
2626 Linde Warren H ⓪ △ ED 3-0540
2627 Selden G Kearsley jr ⓪ △ ED 2-6563
2632 Booe Robt H jr ⓪ △ FR 5-8131
2633 Dudley Geo W ⓪ △ FR 5-3810
2637 Stone Fleming H ⓪ △ ED 4-4506
2638 Vacant
2644 Potter Agnes R B Mrs ⓪ △ ED 3-7218
2647 Harrelson Henry C ⓪ △ FR 7-1967
2650 Chandlee Henry B jr ⓪ △ ED 2-1954
Portland av intersects
2700 Goley Vivian D ⓪ △ ED 3-1001
2701 Crayton Eug ⓪ △ FR 5-6848
2708 Davis Mary J Mrs ⓪ △ FR 5-2648
2711 Strickland John J ⓪ △ FR 5-5157
2721 Edwards Frank W ⓪ △ ED 4-0791
2728 Mickle S Russell ⓪ △ FR 6-2805
2729 Gibbs Wallace D jr ⓪ △ ED 4-1505
2734 Dorenbusch Alf A ⓪ △ ED 4-0498
2735 McGregor Wm E ⓪ △ ED 4-9218
2740 Mauney C Taylor ⓪ △ FR 5-6642
2746 Lafferty John O ⓪ △ FR 5-1476
2752 McLaughlin R Theo ⓪ △ ED 2-9178
2758 Odell Polly R Mrs ⓪ △ ED 2-3327
Beverly dr intersects
2815 Rendleman John T △ FR 6-5055
2821 Stough Michl A ⓪ △ ED 3-3345
2825 Garfinckle David △ FR 7-5919
Malvern rd ends
2903 Patterson J Will ⓪ △ FR 5-5976
2909 Myers Tivis ⓪ △ ED 3-3544
2910 Bingham Fannie Lou Mrs ⓪ △ ED 3-7876
2914 Turner Jas A jr ⓪ △ ED 3-8278
2915 Ashendorf Isaac ⓪ △ FR 5-8696
2918 Rakow Edgar C Rev △ FR 5-2188
2921 Arthurs Earl K ⓪ △ ED 4-8406
2922 Spoon LeRoy P ⓪ △ FR 6-3266
3926 Robertson Jas G ⓪ △ ED 2-2753
2927 Stover Wm B ⓪ △ ED 2-8443
2929 Blanton A Howard ⓪ △ ED 3-4208
2930 Steger Mae Mrs ⓪ △ FR 5-4755
2933 Manning Edwin B ⓪ △ FR 6-2183
3001 Costner H Archie jr ⓪ △ FR 5-7967
3005 Brookshire Voris G ⓪ △ FR 3-6463
3008 Huff Patk D ⓪ △ FR 5-0892
3011 Munford Geo A ⓪ △ FR 6-8844
3012 Gilliana Wm E ⓪ △ FR 5-5452
3015 Lazenby Robt P ⓪ △ ED 2-6802
3017 Hasty Fred H ⓪ △ FR 5-6469
3020 Massey Ladson M ⓪ △ ED 3-9321
3021 Smith Thos ⓪ △ ED 3-1528
3026 Taylor Jas R ⓪ △ FR 6-1145
3027 Canipe J Frank ⓪ △ ED 3-8746
3033 Ahern C Hugh ⓪ flour broker △ ED 2-2420
3034 McNeely Sam S jr ⓪ △ ED 4-9120 McNeely & Co ins
Hanson dr ends
Avonter ends

84
HANOVER (Chantilly) — From 2446 Kingsbury dr northeast, 1 east of Bascom
Laburnum av intersects
Bay intersects
Chesterfield av intersects
Shenandoah av intersects
Independence blvd intersects
Commonwealth av intersects
1218 **Apartments**
1 Edwards Julia T Mrs △ FR 6-8925
2 Castles T Marie △ FR 6-3450
1219 **Apartments**
1 White Thos A jr △ FR 6-3570
2 Powell Wm W ⓪ △ FR 5-2439
1222 **Apartments**
1 Burgess B C
2 Reynolds Wm D △ FR 6-9202
3 Bost John L △ FR 6-2144
4 Smith Jas W △ FR 5-5879
1223 **Apartments**
1 Kelly Selben K △ FR 7-3382
2 Lewis Horace R △ FR 7-2185
3 Fisher Perry R
4 Millington Harold △ ED 2-0807

45A
HANSON — From StPaul north to Odessa av, 1 east of Welch
1710 Vacant
1718 Williams James ⓪ △ ED 4-5557
1800 Cox Julius H △ FR 5-3259
1801 Chisholma Hezekiah ⓪ △ ED 4-8645
1904 Rowie Ella W Mrs ⓪ △ FR 7-5736
1808 Vacant
1820 Jones Robt L △ ED 4-0268
Hunter ends
1904 Alexander Brandom B ⓪ △ ED 4-6710
1912 Vaughn Oliver C ⓪
1916 George Lounzo A ⓪
Lincoln blvd intersects
2200 Lowry Fred G Rev
2201 Aaron Douglas A ⓪ △ EX 9-7115
2210 Jackson Comfort B

4
HANSON DRIVE (Myers Park) — From 2200 Briarwood rd east to 1652 Providence rd 1 south of Malvern rd
2800 Vacant
2810 Vacant
2822 Sears Chas H ⓪ △ FR 5-4580
2826 Matthews Claud A △ ED 2-4842
Harper av begins
2910 Beaver Harry D ⓪ △ ED 4-2986
2916 Wood J Carver jr ⓪ △ FR 6-3488
2917 Benfield Robt H ⓪ △ FR 5-5507
2920 Levinson Ellis H △ FR 5-0268
2921 Helfgott C Melwyn Rev ⓪ △ FR 7-3298
2924 Montaigne Gerald jr ⓪ △ FR 6-9204
2927 Coira Chas F jr ⓪ △ FR 7-1105
2928 Holden Benj T ⓪ △ ED 3-2544
2932 Myers Chas T ⓪ △ FR 5-0776
2935 Crump Robt L ⓪ △ FR 5-6302
2947 Arnold Wylie H ⓪ △ ED 3-9123
3000 Douglas John M ⓪ △ FR 5-1382
3001 Husband Ralph H ⓪ △ ED 4-2128
3004 Glasgow Richd G ⓪ △ ED 4-4481
3008 Vacant
3012 Crouch Geo J jr
3013 Crouse Russell K ⓪ △ ED 4-2428
3016 Roberts John ⓪ △ FR 5-6304
3019 Connelly Wm R ⓪ △ ED 4-2061
3020 Street Frank T jr ⓪ △ ED 2-1788
3021 Loring Harold A ⓪ △ ED 4-0125
3025 Morrow Harold W ⓪ △ FR 5-5023
3026 Fitzsimons Jos G jr ⓪ △ ED 4-9634
3029 McKenzie Hilton E ⓪ △ FR 5-6294
3032 Mikell Chas O ⓪ △ FR 5-3293
3035 Freind Robt M ⓪ △ ED 3-8527
3046 Saunders Robt C ⓪ △ ED 4-6696
Hampton av
3115 Vacant

HARDING PLACE — From Greenwood southeast and southwest to Durwood dintersecting 1400 E Morehead
1100 Finley Frank A ⓪ △ FR 5-2869
1101 Benson Bryce E △ ED 2-6051
1106 Vacant
1110 Smith Blanche A Mrs ⓪ △ FR 6-8384
1111 Campbell Ivy A ⓪ △ ED 4-4662
1114 Skinner B Atwood jr △ FR 7-1251
1117 Oldham Clinton C △ FR 6-9578
1118 Brown B Boyd △ ED 4-9019
Reed David F △ ED 2-2089
1121 Manning Wm L ⓪ △ FR 7-2600
1122 Thompson Emerson D △ FR 5-1911
1126 Brown Ardrey S △ FR 6-8283
1127 Goodman Louis S ⓪ △ ED 4-4713
1130 Hall Raymond C △ FR 6-7220
1131 Fisher Millard M ⓪ △ ED 2-2344
1134 Pfeifer Herman P ⓪ △ FR 6-7084
1135 Waldron Leslie E ⓪ △ ED 4-2591
1139 Fitzgerald Jas L ⓪ △ FR 7-4830
Berkeley av intersec walk
1201 Anderson Alex K ⓪ △ ED 3-0563
1205 Horne Oren C ⓪ △ ED 2-9947
1209 Cochrane T Donald ⓪ △ ED 2-8252
1210 Hodgin Lyman E △ FR 5-4578
1213 Horton Wm T ⓪ △ FR 5-3991
1214 Levy Nathan D ⓪ △ ED 3-2860
1216 Zambos Nicholaos △ ED 4-7985
1217 Baesel Edw F ⓪ mfrs agt △ ED 3-2811
1218 Orr Howard J △ FR 5-6172
1220 Williams J Bonner ⓪ △ ED 3-1788
1221 Pitts James S ⓪ △ ED 2-1474
1224 White Wm A ⓪ △ ED 2-6658
1228 Furman Chas M jr ⓪ mfrs agt △ ED 4-7855
1229 Hopkins Geo L ⓪ △ ED 3-8501
1223 Hubay Zolton C ⓪ △ ED 4-9737
1234 McClellan Ethel Mrs ⓪ △ ED 3-3678
Kenilworth av int
1301 Davis Wm E △ FR 6-4215
1309 Conklin Hugh W ⓪ △ ED 2-7901
1312 Hendrickson Terry B Mrs ⓪ △ FR 5-84
1315 Snyder Harry △ ED 4-3223
1316 Wells Wm P ⓪ △ ED 4-3496
1317 Metler Louise P Mrs △ ED 2-2927
1320 Barnes Jas C ⓪ △ ED 4-5133
1321 Armstrong W Graves △ FR 6-3373
1324 Russell Wm D jr ⓪ △ ED 2-2847
1325 Turner Onalee E Mrs ⓪ △ ED 3-3895
1328 Prince Nell Mrs ⓪ △ ED 2-7015
1329 Griffith Pauline H Mrs ⓪ △ ED 2-0726
1332 Wakefield Alicia S Mrs ⓪ △ ED 4-4956
1333 Piercy Webb K ⓪ △ FR 6-1205
1336 Bagwell Guy O △ ED 3-1671
Greenwood Cli
1340 Henry J Smith ⓪ △ ED 3-2647
1346 McMillan Jas P ⓪ △ ED 3-3441
1348 Worth Martha Mrs ⓪ △ ED 3-4889
1350 Helms Lola C Mrs ⓪ △ ED 3-6884
1352 Gibbons John P ⓪ △ FR 5-6313
1356 Ward Sheldon M ⓪ △ ED 3-6236
1400 Sims Richd K △ ED 3-4749
Morehead int
1517-17 Mecklenburg County Mkt
1516 Black Geo W phys △ ED 4-4603
1518 Vacant
1524 MacDonald J Kingsley phys △ ED 4-22
Libby Robt H dentist △ ED 3-8396
1526 Spaugh Earle phys △ ED 3-3606
Durwood

HARNETT — From 114 Winona southwe ½ Block northeast

H. F. PORTER PLUMBING CO.
Plumbing Contractors
Repair Service
Free Estimates
3041 South Boulevard
Phone Office EDison 2-2171
Phone Residence EDison 2-5982

Lincoln
DANIELS MOTOR CO.
"The Lincoln - Mercury - Continental Dealer of the Carolina's"
Wheel Balancing—Wheel Alignment—Body Repairs—Gas—Oil—Lubrication
1220 S. TRYON
PHONE EDison 4-3073
MERCU

TWO
MINIT CAR WASH
LOCATIONS
211 S. BOULEVARD
Tel. FRanklin 7-2157
1123 E. 4th ST.
TEL. EDison 2-5491

HAR ETT—Contd
Winona intersects
Gold intersects

44
HAR R AV (Eastover) — From 2900 Hanson dr uth, 1 east of Briarwood rd

82
HAR LL — From SALRy northeast to Catawba av tersecting 1000 Gibbon
900 eese Lloyd D △ FR 5-3051
904 atterson Jack G ◎ △ FR 7-5789
906 oble Jacob W △ FR 6-4632
907 owder Coal & Oil Co △ ED 3-9868
908 utierrez Henry D
910 oates Andrew J
911 acant
912 urr Leonard W
hrower Paul R
913 carborough Emmett L ◎
Gibbon intersects
1000 Voodall Grover
1001 orne Lola W Ms △ FR 6-6611
1002 orne Henry E △ FR 7-4178
1003 orne Lindsay A jr
1004 ustin Della L Mrs △ ED 3-3578
1007 sborne Curtis M
1008 anday Odell E
iser Harold
1009 enters Lawrence W
1012 tamey Louis W
1015 oberts Marion L ◎ △ ED 4-2711
1016 elms Bertha L Mrs ◎
△ ED 3-3691
1017 o return
1018 tkinson Bobby △ ED 4-2696
1020 eason Joesph B ◎ △ ED 4-1435
1021 ussell Worth S ◎ △ ED 4-2712
1022 yrum Clarence C
1024 ilson Harvey C
1025 ames Preston D ◎ △ ED 4-5205
1028 ou Lndry Mach Co Inc △ ED 4-4864
1032 arrar L Kenneth gro △ ED 3-0500
Belmont av intersects
1106 utlaw E Harvey
1109 rump Mark C ◎ △ ED 4-5648
1112 ontgomery Minnie Mrs △ FR 6-7991
1115 eason James S
1116 ellinger Chris W
1117 iley J Luther ◎ △ ED 3-4421
1118 acant
1120 ohnson Mark H
1121 loffitt Claude
E 15th intersects
1200 osby Mitti E Mrs
1201 Villiams Apartments
Apa ents:
1 lexander Jessie △ ED 2-8496
2 owler Henry M
3 cCall Richd G △ FR 5-8946
4 ass Richd F Rev
5 roome David B
Stre continued
1202 anders Sadie Mrs △ ED 4-8119
1204 owder C Harry △ FR 6-3141
1206 Villiams Apartments
Apa ents:
1 cCoy Ernest △ ED 4-6512
2 mith Joseph △ FR 7-2302
3 erguson B Frank △ FR5-4247
4 hompson Kate C △ ED 4-9916
Stre continued
1206 ddins Lloyd B △ ED 4-8096
1208 ucks Fred △ ED 3-1354
1214 ames Bonnah G ◎ △ FR 3-0988
1215 Villiams Jos A ◎ △ ED 4-8940
1219 Villiams Joel L ◎ △ ED 4-7988
1220 earns Jas A ◎ △ ED 3-6529
1222 ylie Jas L jr △ ED 2-0152
1226 elms Hal L △ ED 2-0355
1228 rump Roy J
1230 essler Rance M ◎ △ ED 4-2217
1232 eason C Neal
1233 ohnston Martin I ◎ △ ED 4-1010
1236 hreatt Essie J Mrs ◎ △ ED 2-4753
1237 Villiams Jos O ◎ △ ED 4-3035
1240 acant

90
16th intersects
1300 aynes Maggie G Mrs ◎
1301 attrich Geo O ◎ △ ED 3-3465
1303 olmes Jas E
1304 edrick Wm C ◎ △ ED 3-2534
1305 acant
1308 edrick Jas F △ FR 7-2843
1310 ohnson Chalmers C △ FR 6-6605
1312 orrell Wm A ◎ △ ED 4-0546
1313 nipes Betty B Mrs ◎ △ FR 7-2416
1319 hitmire Wm A ◎
1321 rowell Patricia H Mrs ◎ △ ED 4-5717
1322 ason Carrie B Mrs ◎ △ ED 4-4124
17th intersects
1400 olmes W Clark ◎ △ ED 4-4371
1401 Kenndey Annie L Mrs ◎ △ FR 5-4691
Kennedy Frank B wtch repr
1409 Faulk W Edmon ◎ △ ED 2-3624
1412 White Mary R Mrs ◎ △ FR 5-0537
1413 Godwin Roy △ ED 4-4324
1415 Christenbury Carrie L Mrs △ ED 4-5636
1417 Yandle Parks A △ ED 4-4380
1420 Haydt Alice M Mrs
1421 Williams Curtis V △ FR 5-4060
18th intersects
1500 Wright Jas M
1501 Carter John A ◎ △ FR 7-2559
1502 Mills W McArthur
1504 Pitts W Paul △ FR 6-3001
1505 Cochrane Jas C ◎ △ ED 2-5051
1508 Sanders Jas J ◎ △ ED 4-4233
1509 Knight Jas H
1509½ Kiker Marvin L
1512 Gibson Dan K
1513 Howard Thos F ◎ △ ED 4-5645
1514 Winecoff John W △ FR 5-6446
1517 Phifer Hurley ◎ △ FR 5-3976
1521 Rogers Jas F ◎ △ ED 4-3352
19th intersects
1600 Foard Ntllie L Mrs
1601 McWhirter Jimmy P △ ED 3-8327
1603 Clark W Emmitt △ FR 5-8579
1604 Wooten Homer R
1608 Helms Harold N ◎ △ FR 5-7261
1610 Ailiff Ola P Mrs △ ED 4-7422
1616 Peeler Denver ◎ △ FR 5-1992
1620 Shoup John W ◎
1621 Watts Roy H ◎ △ ED 2-2077
20th intersects
1700 McGinn W Ralph ◎ △ FR 6-5458
1701 Watts Milton R
1703 Holmes Roland
1704 Baucom Ronzo F ◎
1707 Vacant
1708 Holden Mitchell E △ ED 3-7488
1709 Helms Lawrence J
1712 Shumake Fletcher W

92
Parkwood av intersects
1812 Woodcock Wm O ◎ △ ED 2-4359
1815 Sinclair Mary E Mrs ◎ △ ED 2-1478
1820 Henderson Harry E
1821 Kennerley Walter A ◎ △ FR 5-8037
1824 Cranford Wade N
1827 Haywood Luther A ◎ △ ED 2-7504
1828 Love Robt
Grace intersects
1900 King Wm F ◎
1901 Stokes Mary E Mrs
1903 King Fredk O jr ◎
1904 Black L Frank ◎ △ ED 2-4501
1905 Ross Jas J ◎ △ ED 2-4470
1908 Henson Edw A
1909 Layton Lawrence A ◎ △ FR 5-3819
1912 Allen H Truzell △ ED 3-8552
1916 Jump Floyd R
1920 Irby E G △ FR 5-0815
1921 Love Walter ◎ △ ED 2-1325
1924 Bass Jas A ◎ △ ED 3-6870
1925 Ezell Leroy ◎ △ FR 6-1129
1928 Poteat Jane M Mrs ◎ △ ED 2-3711
1929 Burt A Worth ◎ △ ED 3-4456
1933 Helms Lee W ◎ △ ED 3-5240
Catawba av begins

106
HARRIS ROAD (Pharr Acres)—From 2100 Providence rd southwest to Sharon rd
1820 Edwards Leonard G ◎ △ FR 6-2960
1828 Welch Wm H ◎ △ ED 4-4579
1831 Leland H Girardeau jr ◎ △ ED 2-6672
1835 Patton Gilbert S ◎ mfrs agt △ FR 7-3770
1836 Galarde Arden J ◎ △ FR 5-7901
1843 Trotter Haywood G ◎
1844 Paterson Robt C ◎ △ FR 6-9508
1851 Berryhill Wm C ◎ △ ED 2-0695
1852 Pearson Harris F ◎ △ FR 7-2704
Overhill rd intersects (not open)
1900 Finley Wm P jr ◎ △ ED 3-4568
1901 Baron John ◎ △ ED 2-0102
1911 Sims Algie W ◎ mfrs agt △ ED 3-4502
Sims A W & Son mfrs agt △ ED 3-4502
1912 Martin Jacob J jr ◎ △ FR 5-3455
1918 Horne Chas G ◎ △ ED 4-0963
Farr Robt H ◎ △ ED 3-5450
1919 Smith Camille P Mrs ◎ △ ED 3-0100
1927 Smith Wilburn J jr ◎ △ ED 4-0286
1930 Quern J Dawson ◎ △ ED 2-8678
1938 Fulleu Vernon E ◎ △ FR 5-8184
1943 Shull Jos jr ◎ △ ED 2-4265
1946 Byrd J Henry ◎ △ ED 3-9566
1950 Cochrane Jos C ◎ food broker △ ED 4-7263
1951 Hunt Wm G ◎ △ ED 2-2395
1959 Morrison Leroy M ◎
1960 Miller Frank A ◎ △ ED 2-6788
Forest dr begins
2000 Lucas B Simons ◎ △ ED 2-6955
2001 Black Wm E jr ◎ △ FR 5-9184
2011 Turner Wm M ◎ △ ED 4-9868
2012 Hutchison Wm J ◎ △ ED 4-7661
2018 Rose R Corson jr ◎ △ ED 2-4959
2019 Welch Raymond L ◎ △ ED 4-8229
2020 Hunter G Clyde II △ ED 2-7506
2029 Fleetwood Seth M ◎ △ FR 6-1634
2039 Hardy Harry
Tanglewood la ends
2100 Berman Michl E ◎ △ ED 3-8061
2105 Eaton Alf J ◎ △ ED 2-5735
Forest dr ends
2112 York Robt N ◎ △ ED 3-8083
2115 Peterson Cameron L ◎ △ FR 7-1808
2116 Armstrong Geo R ◎ △ ED 3-7592
2125 Stratton John T ◎ △ ED 2-0208

51
HARRISON (Hoskins)—From 2011 Boyd southwest 1 west of Norwood dr
200 Goforth Eug H ◎ △ ED 2-4017
214 Reynolds Christine F Mrs ◎ △ FR 6-2321
215 Christenbury Dallas M ◎ △ FR 6-0215
218 Headen Jos P ◎ △ FR 6-0978
219 Mangum Inex T Mrs ◎ △ ED 4-5258
Cook Robt P △ FR 6-8654
222a Hastings Mason L △ ED 3-5584
223 Baucom Joe N ◎ △ ED 4-3895
224 Rhodes Boyce W
226 Hunter Gene T △ ED 2-0271
227 Bobo Bernon E ◎
228 Butler Ronald
230 Long Wayne W △ FR 6-9520
231 Hyslop Harold B △ FR 6-1335
235 Harrison Katie E Mrs ◎ △ ED 4-4155
Grant intersects
Ramona av begins
301 Smith John M
305 Vacant
320 Ivey Maclcolm H
322 Blackwelder Ben E
326 Walters Jack M ◎
326 Burleson Kope E ◎ △ ED 4-4955
328 Vacant
328a Vacant
330 Westbrook Louis E ◎ △ ED 4-7651
331 Phillips Levice T ◎ △ ED 4-9537
331 McCall Ishmel V ◎
335 Keziah Jas C
337 Russ Saml E
339 Arnette Troy L △ ED 4-4006
340 Estes David W △ FR 6-9463
Oak intersects
Marietta intersects

40A
HARTFORD AV—From S Boulevard east, 2 s south of Marsh rd
134 Gregory Howard J ◎ △ ED 2-6045
Weston av ends
201 Baxter Otho ◎ △ FR 6-5018
208 Waters Wm D △ FR 7-7697
209 Phipps Carl C ◎ △ ED 4-1042
214 Sweercz Robt F △ ED 3-1861
215 Mullis John H ◎ △ FR 7-7982
216 Crump Edw D ◎ △ ED 4-4882
226 Walden Coleman B ◎
228 Philemon Crawford L △ FR 6-8942
240 Brooks Wayne S ◎ △ FR 6-3430
244 Vacant
Dexter intersects
300 Haywood Richd N ◎ △ FR 5-2543
304 Crawford Harold J ◎ △ FR 6-1827
311 Transou Byron F ◎ △ FR 6-5482
314 Dunlap Walter D ◎
315 Spencer Chas L jr ◎ △ FR 7-4665
318 Mullis Horace △ FR 7-3504
319 Garmon Ben W ◎ △ FR 5-2669
322 Pace Jas B ◎ △ ED 3-1510
323 Abel Johnny E jr ◎ △ FR 6-7973
327 Williams Lauder B ◎ △ FR 5-2622
328 Douglass Harold A jr ◎ △ ED 2-5432
Anson intersects
400 Rothrock Homer G ◎
401 Lucas David M △ FR 7-4166
425 Gregg Norman L ◎ △ FR 7-2064
426 Sadler Wm E ◎ △ FR 7-4359
432 Best Bascomb W ◎ △ FR 7-4690
Belton intersects
500 Morgan Mary B Mrs ◎ △ FR 7-5586
501 Bolt Henry W ◎ △ ED 3-8800
508 Markos Chris ◎
514 Rives Geo P jr ◎ △ FR 5-9164
526 Tolleson Geo R ◎ △ FR 7-6469
532 Kesler Richd L ◎ △ ED 3-6046
538 Carter Roland F ◎ △ ED 3-7874
544 Williams P Dennis ◎ △ FR 6-1253
550 Brown Edw A ◎ △ FR 6-9100
Mayfield av ends
600 Coggins Jas W ◎ △ FR 5-7627
606 Under construction
611 McGoogan Edw G ◎ △ ED 4-9613
Auburn av ends
726 Myers Sam A △ FR 6-4103
Hollis rd intersects
819 Vacant

LINCOLN NATIONAL LIFE INSURANCE COMPANY
LIFE ACCIDENT SICKNESS GROUP
R. L. "Bob" TAYLOR AGENCY
917 JOHNSTON BLDG.
212 S. TRYON ST.
EDison 3-4197 and EDison 2-3503

ADDING MACHINE SERVICE CO.
We Repair and Service Typewriters Bookkeeping and Adding Machines
PHONE EDison 2-6513
210 S. Poplar

COAL
F. & R. COAL & OIL CO.
GASOLINE — KEROSENE — MOTOR OILS — STOVE OIL
PROMPT DELIVERY
FUEL OILS
624 S. CEDAR ST.
TEL. EDison 3-6177

Eastern Electric Co.
Electrical Contractors
Commercial Industrial Residential
Repair Work a Specialty
2336 Greenland Ave.
TEL. EDison 4-6542

SALES
DEVELOPERS
PROPERTY MANAGEMENT
INSURANCE
HERMAN C. CHOATE
Complete Real Estate Service
513 S. Tryon St.
FRanklin 6-2492
NATIONAL ASSOCIATION OF REAL ESTATE BOARDS REALTORS

HARTFORD AV—Contd

Swanee dr begins

915 Under construction
921 Butler Kenneth R ⓪
927 Deese Haywood F jr ⓪
933 Under construction

Annlin av begins

1000 Torbet Jas E ⓪ △ ED 2-2904
1011 Kirkman Homer M ⓪ △ ED 2-0334
1016 Under construction
1022 Berry James E ⓪ △ ED 3-6974

Reynolds begins

1100 Morton Joe B jr △ FR 5-7605
1108 Rush Donald T ⓪ △ FR 6-2540
1114-20 Under construction
1126 Dente Michl A ⓪ △ FR 6-3020

Scaleybark intersects

1314 Bolin John L ⓪ △ ED 4-6701

Applegate rd intersects

1406 Rayn Paul V ⓪ △ ED 4-9566
1412 Offutt Eug W ⓪ △ ED 4-8040
1415 Ring Howard M ⓪ △ FR 6-1767
1416 Brightwell Wade J ⓪ △ ED 3-3636
1421 Hogan Marvin E ⓪ △ FR 5-9166
1424 Winiger Hans J ⓪
1427 Petersen Philip R ⓪ △ ED 4-9272
1500 Terry Clyde V ⓪ △ ED 4-4156
1501 Balmer John M ⓪ △ FR 6-9764
1506 Hood E Hugh ⓪ △ FR 6-6622
1509 Muse John R ⓪ △ FR 6-2684
1512 Ivey Benj M ⓪ △ FR 5-2162
1515 Goldston Allan M △ FR 6-7970
1518 Dover A L ⓪ △ FR 6-4797
1521 Smith Bennett B ⓪ △ ED 4-9955
1522 Under construction

104

HARTNESS AV—From 4346 Walker rd southwest to Pineview, 2 south McAlway rd

800 Edens John C ⓪ △ EM 6-2561
801 Hartness Scott H ⓪ bldg contr △ EM 6-0390
809 Mosack Carl ⓪ △ EM 6-1357
810 Dickinson Dewey D ⓪ △ FR 5-4922
815 Adlr Erwin P ⓪ △ EM 6-1202

Water Oak rd begins

50

HARVARD PLACE (Myers Park)— From 800 Ardsley rd southwest to Queen rd, 1 south of S Edgehill rd

816 Cocke Norman A ⓪ △ ED 2-2373
821 Lee Mary M Mrs △ ED 2-4807
824 Atkins Leland G ⓪ △ ED 4-1545
837 Woods Frank E ⓪ △ ED 2-1814
900 Buice Wm T jr ⓪ △ ED 3-6473
901 Davidson Ella B Mrs ⓪ △ ED 2-7973
910 Tucker Julia ⓪ △ ED 2-0065
911 Lambeth Mary C Mrs ⓪ △ ED 2-6406
rear Bradley Harvey
919 Mayer Robt A ⓪ △ ED 2-8908
925 Wood Frances B Mrs ⓪ △ FR 6-2838

Queens rd intersects

42A

HASSELL PLACE (Mecklenburg County)—From 3000 Selwyn av ws west 1 block, 1 south of Brandywine rd

114 Gattis Merrill L ⓪ △ FR 6-1867
117 Vacant
118 Todd Jas A jr ⓪ △ ED 2-7513
119 Campbell Edith H Mrs ⓪ △ ED 2-8311
122 McCorkle Frances B Mrs ⓪ △ ED 3-4416
200 Keitt B Hardin ⓪ △ FR 6-7409
201 Vacant
203 Vacant
204 McNeely Jas W ⓪ △ ED 3-2469
205 Fleming Jas B ⓪ △ ED 3-1227
209 Mathews Ralph H ⓪ △ FR 5-2809
209½ Fleming Jas B ⓪ △ ED 3-1227
210 Graham Chas E ⓪ △ ED 2-5586
213 Vacant
216 Woollen Jos W ⓪ △ ED 2-2285
220 Hunter Jas E ⓪ △ FR 6-8606
221 Hill Grover C jr ⓪ △ FR 6-4220
225 Habicht Chas H ⓪ △ ED 4-0808
226 Marshall Jas B jr ⓪ △ ED 3-0838
229 Emery Saml N ⓪ △ FR 6-1974
300 Marshall Lucille F Mrs ⓪ △ ED 4-1915
301 Vinroot Carl E ⓪ △ ED 2-4022
308 Denmark Jos B ⓪ △ FR 6-5222
309 Rike J Franklin ⓪ △ FR 6-9878
314 Gribble Rex N ⓪ △ FR 5-3969
315 Rogers Frances P Mrs ⓪ △ ED 4-5010
320 Hines Chas A jr ⓪ △ ED 4-6534
321 Davies Clifford W ⓪ △ ED 3-0995
326 Stratton Richd M ⓪ △ FR 5-2822
327 Rogers Martha I Mrs ⓪ △ ED 2-7827
332 Ambrose Clifford R ⓪ △ FR 5-1657
333 Moore Louise M Mrs ⓪ △ ED 3-4324
339 Braswell Martin P jr ⓪ △ FR 5-3689
342 Smith Robt J jr ⓪ △ ED 4-0452
343 Jennings Carlos D ⓪ △ FR 6-2026
347 Vinroot E Gary ⓪ △ FR 6-9221
353 Blankenship Raymond W ⓪ △ ED 2-0049
357 Rogers Manuel J ⓪ △ FR 5-4942
400 Thies Austin C ⓪ △ FR 5-4092
405 Yarborough John B ⓪ △ ED 4-7282
409 Hunter Paul H ⓪ △ FR 5-1104
415 Johnstone Ellerbee P ⓪ △ FR 5-2861
419 Hays Jos G jr ⓪ △ FR 6-6116
420 Bell John H ⓪ △ ED 4-1028
426 Moore Frederic jr ⓪ △ FR 6-3123
429 Barkley E Lester ⓪ △ ED 4-4117

Brandywine av ends

42

HASTINGS DRIVE (Myers Park)—From 1843 Queens rd W northeast to Wellesley av

2018 VanEvery Philip L Hon ⓪ △ ED 2-7031
2019 Rogan John P ⓪ △ ED 4-6694
2025 Deason Hazel J ⓪ △ FR 6-4106
2030 Ivey Geo M jr ⓪ △ FR 5-6258
2031 Daves Clyde C ⓪ △ FR 6-4012
2036 Wilson Geo N ⓪ △ ED 3-9694
2039 Alexander W Sutton ⓪ △ FR 5-2761
2040 Hoyle Hughes B ⓪ △ ED 7-1418
2048 Lander Frank T jr ⓪ △ ED 4-7387
2049 deWitt Earl S ⓪ △ FR 7-4046

Dickinson pl ends

2054 Eskridge Chas W ⓪ △ ED 3-5623
2055 Huff Wm T ⓪ △ FR 6-6145
2100 Lark Albert R ⓪ △ ED 2-2068
2101 Montet Henri ⓪ △ ED 3-7645
2108 Jennings Maude T Mrs ⓪ △ ED 2-2750
2111 Folger Lee A ⓪ △ FR 5-1580
2114 Hayes Madge S Mrs ⓪ △ ED 4-2847
2117 Nisbet Thos G ⓪ △ FR 5-4910
2120 Jones Wm H ⓪ △ ED 2-3069
2123 Abernethy Lee D jr ⓪ △ ED 3-4996
2126 Toy Walter D jr ⓪ △ ED 3-1848
2129 Scholl Chas F ⓪ △ ED 4-0558
2132 Shaw Franklin A jr ⓪ △ ED 3-1456
2135 Gribble Wm E △ FR 6-4154
2138 Bryant Ida C Mrs △ ED 3-4554
2141 Allison Chas W jr ⓪ △ ED 3-3650
2144 Kennerly R D ⓪ △ 2-6888

Bucknell av intersects

2200 Heath Virginia C Mrs ⓪ △ FR 6-4136
2201 Vacant
2208 Malcolm Jas A ⓪ △ FR 5-3430
2209 Short Ralph H ⓪ △ FR 6-4208
Short Lauretta B Mrs mus tchr
2214 Reed Roy M ⓪ △ ED 3-0880
2219 McIntyre John E ⓪ △ ED 6-9232
2220 Cisne Chas N ⓪ △ FR 5-4559
2225 Pickett Harry M jr ⓪ △ FR 5-0813
2226 Rigsby Wm A ⓪ △ ED 2-7337
2231 Pressly Henry E Rev △ FR 6-4747
2232 Hoffman Milo J ⓪ △ ED 4-3820

Wellesley av intersects

40

HAVEN DRIVE—From Hillside av south, 1 east of Park rd

3700 Corry Jas S ⓪ △ FR 5-3558
3701 Park Rd Sch △ FR 6-1786
3708 Flatau B Toby ⓪ △ FR 3-6481
3714 McKinnon Walter H ⓪ △ FR 5-2973
3720 Timberlake Frank J ⓪ △ ED 4-7664
3726 McCrary Gilbert T ⓪ △ FR 6-3816
3732 Allison John A jr ⓪ △ FR 5-1326
3800 Vehue Jos A △ FR 7-5706
3808 Smith Swinton L ⓪ △ FR 5-6458
3814 Porter David J △ FR 6-3991
3820 Kelley Riley W ⓪ △ ED 2-6932
3826 Milano Harold J ⓪ △ ED 2-4955
3832 Johnson Otis L jr ⓪ △ ED 2-2288
3900 Meacham Henry C ⓪ △ FR 6-2590
3908 Bruton Earl R V ⓪ △ ED 3-4079
3914 Howe Wade H jr ⓪ △ ED 2-7214
3920 Taylor Paul F ⓪ △ FR 6-2650

40

HAVERFORD PLACE (Devonshire)—From 200 Poindexter dr south to Bekshire rd, 1 east of S Boulevard

2701 Sexton John R jr △ ED 2-4191
2703 Mathis Jackson C
2705 Helms Jas E Mrs
2707 Coleman Clyde B
2708 Francis Wm H ⓪ △ FR 5-1121
2709 Cash Leon △ ED 2-0707
2710 Perry Joseph C △ ED 2-2370
2711 Johnson Carl W
2712 Green Ronald △ FR 6-6002
2713 Spruell Dora P Mrs
2714 Shoaf Frank △ ED 3-1289
2715 Hall Jas R △ ED 3-6935
2716 Moore Chas J △ FR 6-2482
2717 Planck Paula F Mrs △ ED 4-0073
2718 Howell Wheeler H △ FR 6-3285
2719 McNett John △ FR 7-1418
2720 Mattey John
2721 Easton John G jr △ FR 6-0205
2722 McNeil Frank G △ FR 6-6983
2723 Stephenson Jack C △ FR 7-7989
2724 Webb Harrison F △ FR 5-6861
2725 Stuckey Wm L △ EO 2-3609
2726 White Jane △ FR 5-2265
2727 Kelley Fannie M Mrs
2728 Levy Frank S △ ED 4-7789
2729 Holmes Jim
2730 Thomasian Harry △ FR 5-4984
2731 Fender M Lucille △ FR 6-7569
2732 Cullen Edw R
2734 Kinnett Robt B △ FR 6-5163

Sedgefield rd intersects

HAWKINS — From 133 W Kingston av south west

1712 Wally Jos G △ ED 2-9734
1715 Parker Jas V
1717 Vacant

W Boulevard intersects

1817 Vacant

W Worthington av intersects

1909 Nebel Knitting Co (rear)
1931 Shuman Roofing Co (rear)
1940 Am Bedding & Furn Co Inc (side ent)

Doggett b[illegible]
W Tremont av intersects

HAWKINS COURT — From 317 S Clar[illegible] southeast ½ block

1 Swaim Thos S △ FR 7-2820
2 Adams Bessie Mrs △ ED 4-2722

HAWTHORNE LANE (Elizabeth) — From [illegible] E 4th northeast, 1 east of N Torre[illegible]

105 Grant Realty Co △ FR 7-6569
Murphy Ins Agcy △ FR 6-2938
Brown W Latimer acct △ ED 3-2516
Campbell Sls Co food brokers △ FR 5-49[illegible]
111 Thomas Marie J ⓪ int dec
△ FR 7-5835
111 Elder Norman L

Elizabeth av [illegible]

200 Presby Hosp △ ED 3-0141
207 Cole Building
Clement & Rollins Co Inc ins
△ FR 6-2777
Steiger & Mitchener phys △ FR 6-1523
Lovell Wm F phys △ ED 2-8589
Rollins Edwin M Inc ins
△ FR 6-2776
Employer Mutual Casualty Co of DesMoines Ia △ ED 4-8695
Kelleher Don J & Assocs ins
△ ED 4-5369 ED 4-5360 FR 5-6697
211 **Apartments**
Am Cancer Society (br) △ ED 4-9680
Heart Assn of Char & Mecklenbury County △ ED 4-2960
1 White & Brooks phys
△ ED 4-1649
2 Hoffman Milo J dentist
△ ED 4-9846

Street continued

220 Belk Mary H Mrs ⓪ △ ED 2-6507
221 **DeWitte Apartments**
Apartments:
101 Campbell Geo I △ ED 3-1537
1002 Jeffries Flora G △ ED 2-5588
103 Pettit Winona △ ED 3-4678
104 Martin Adelle Mrs nurse
△ ED 3-1051
105 Harper Beulah F Mrs △ ED 4-2522
106 Kirkpatrick Flora Mrs
△ ED 2-7021
201 Allen Pauline A Mrs △ FR 7-6750
202 MacLaughlin Rose A △ ED 3-5334
203 Alsop Howard J △ ED 3-4288
204 Withron Grace
205 Martin Bertha M Mrs
206 MacKorell Ophelia Mrs ⓪
△ ED 2-3950
220 Belk Mary I Mrs ⓪ △ ED 2-6507
301 Barker Eliz △ FR 5-8505
302 Richardson Caroline G
303 Hill Helen T Mrs △ ED 4-4370
304 Clapp Pauline V
305 Bickley Jacob E mfrs agt
△ ED 2-0338
306 Hipps Mary I
225 **Hawthorne Medical Center**
Walker's Drug Store (br)
△ FR 6-6437
Ridgeway's Opticians Inc (br)
△△ FR 5-7851
Lee F Wayne phys △ ED 5-0809
Wrenn Richd N phys △ ED 4-0809
Brown Chas W phys △ ED 2-1516
Downs Posey E jr phys △ ED 3-6093
Summerville Walter M phys
△ ED 5-0947
Byrnes Thos H phys △ ED 5-0947
Neal R Douglas phys △ FR 6-7471

T. C. HEYWARD
Steam and Hydraulic Plants
TELS. FRanklin 7-2678, LD 930
518 E. MOREHEAD

CHARLOTTE VAN & STORAGE CO.
EXCLUSIVE AGENTS
NORTH AMERICAN VAN LINES
FRanklin 6-2865
1931 Bancroft St.
SERVING THE MOVING NEEDS OF THE NATION

F A B PATTERN SHOP

COMMERCIAL PATTERN MAKERS

16 LINCOLN ST. FRED A. BLACKWELDER RAYMOND M. HENDERSON TEL. EDison 4-1920

HAY Haw

HORNE LA (Elizabeth)—Contd
rne Medical Center—Contd
cAdams Chas R jr phys △ ED 3-1751
olbrook W D phys △ ED 3-9235
undorf Geo phys △ ED 3-9235
Villiams McChord phys △ FR 5-3321
rowell Clinic △ ED 3-7101-02
quires Claude B phys △ ED 3-7101
cDonald Augus M phys △ ED 3-7701
ears Warren W phys △ ED 4-1232
ash Allan H dentist △ ED 4-5092
arloe John P phys △ ED 4-7833
cKnight Roy B phys △ ED 3-6524
aul J Stuart phys △△ FR 5-2551
aul J Stuart jr phys △ F R5-2551
otter E Lindsay jr phys △ ED 4-3070
win John R jr dentist △ ED 4-8143
ail J B phys △ FR 6-5597
afferty John O phys FR 6-5597
oppedge Thos O jr phys △ FR 6-5597
urnett Thos J M phys △ FR 5-0468
rabson John A phys △ ED 3-0611
ulbreth Geo G phys △ ED 3-9363
ewton Howard L phys
△ ED 2-8915
ringle Richd W phys △ ED 4-5912
arrett Ralph F dentist △ ED 2-4224
arrett Chas A dentist △ ED 2-4224
ost T C phys △ ED 3-1221 ED 2-8455
nelling John M phys △ ED 3-1221
ED 2-8455
Iassey Chas C phys △ ED 2-6622
Iartin W Francis phys △ FR 7-2587
age Geo D phys △ FR 7-2587
5th intersects
300 tJohn's Bapt Ch △ ED 4-5551
and △ ED 4-4846
301 Walker Bernard N dentist
△ ED 3-9063
towe G C jr dentist △ ED 3-9063-64
301 Dye Arth M osteo △ ED 2-4621
301 Waller Durward T ◎ dentist
△ ED 2-1223
olladay J Kent △ ED 2-1223
301 Radermacher Jas F optom △ FR 7-3345
ard Robt L optom
△ FR 6-0550
309 lover Florence B Mrs ◎
△ ED 3-2990
301 **arkleigh Apartments**
Apa ents:
100 ee Wm △ FR 6-8719
101 endrick Thos C
102 rockford Percy W
△ ED 4-0326
103 hillips Annie M Mrs
104 arks Lillian L △ FR 2-6941
105 arrett Virginia
200 inchell Pearl H Mrs
△ ED 3-0262
201 eTurk Virginia Mrs △ ED 3-2655
202 erry Lucille △ FR 5-1765
203 illian T Grant
204 unter Julian A Mrs △ ED 2-0687
205 irmingham John M
Stre **ontinued**
312 ellers Ethel F Mrs △ FR 5-8724
314 och Kathryn A Mrs
△ ED 2-6102
315 ou Manor Guest Hse △ FR 6-9081
ong Cath K Mrs △ FR 6-9081
32 rown Saml W △ ED 2-6940
oyte-Brown Tours trav
agcy △ ED 2-6940
uten Wm E ◎ △ ED 2-5358
onitz Fred W △ FR 6-6000
ohnson Wm H Mrs
325 edlock Ruby ◎ bldg hse
△ ED 2-5096
338 abaniss Lily W Mrs ◎
△ ED 3-5089
345 awthorne Center ofc bldg △
△ ED 3-7805
Park dr intersectts
62
E 7th intersects
400 eane's Crown Serv △ FR 5-9446
401 laza Mtrs auto reprs
△ ED 2-9508
412 enry Lela B Mrs ◎
△ ED 2-5592
415 oon Ice Cream Co △ FR 5-9296
417 rubbs Banna Mrs ◎
△ ED 3-2487
420 eaty Blake Mrs ◎
△ ED 2-1443
421 roover Geo H ◎ △ ED 2-0573
424 ateer Harry H ◎ △ ED 3-8200
ogers Walter T
425 nderburk Dorothy E Mrs ◎
△ ED 4-7896
427 irkhead Homer △ ED 4-0920
428 cCarn Henry ◎ △ ED 2-0195
E 8th intersects

501 Hawthorne Lane Meth Ch
△ ED 2-4301 △ ED 2-3833
510 Kirschbaum Sarah ◎
△ ED 2-8968
514 Mitchell Geo J ◎ △ ED 3-5620
517 Huneycutt W Jackson Rev △ ED 2-3094
522-24 **Wesleyan Terrace Apts**
Apartments:
1 Gambel J Luke △ ED 3-5431
2 McGraw Lottie E Mrs △ FR 5-4821
3 Vacant
4 Tucker Bertha A Mrs △ FR 6-6734
△△ FR 6-6734
5 Jackson Jesse W △ ED 3-8775
6 Hall J K
7 King Victor C △ ED 3-0864
8 Thompson C Lewis
△ ED 4-4844
9 Sims W F △ ED 4-3877
10 Lucas Emma E Mrs ◎
△ FR 6-1430
11 Brennan Wm P △ ED 4-1534
12 Cook Cecelia B Mrs
△ ED 4-7545
13 Griffin Irma W Mrs △ ED 4-2081
14 Burns Margt S Mrs ◎
△ ED 4-2262
15 Williams Imogene N Mrs △ FR 6-0923
16 Johnstoon H Wayne △ FR 6-1993
17 Payne Otto B △ FR 6-8618
18 Carpenter Betty △ ED 4-0341
19 Fountain Mildred C Mrs
△ FR 7-1756
20 Fuller Edwin P △ ED 3-4052
Street continued
527 Evans Robt E ◎ △ ED 2-1970
536 **Bennett Apartments**
Apartments
1 Vacant
2 Reynolds Leona Mrs
△ ED 2-5897
3 Holden A T jr
4 Barefoot Miles M △ FR 5-0705
Street continued
539 Ariail Amaryllis S Mrs ◎
△ ED 3-7297
545 Arenson Lewis ◎ △ ED 2-3370
Bay begins
600 **Apartments**
1 Turpie Louise S Mrs △ ED 4-1354
2 Griffies Frank E
3 Vacant
4 Laughter Howard J △ ED 4-0449
Street continued
603 Brown Johnson H ◎
△ ED 4-2073
604 Kokenes Thomos G ◎
△ ED 4-9184
607 Shannon Reuben M △ ED 2-7883
610 Propst Mary E ◎ △ ED 2-5881
614 Vacant
618 Austin Luther P ◎ △ FR 7-2861
619 Wilkinson Dorothy W ◎
△ ED 2-8249
Independence blvd NE intersects
700 **Piedmont Apartments**
Apartments
1 Thompson Wm
2 Ferguson Thos A △ ED 2-1339
3 Poole Clarence I △ ED 3-9596
4 Vacant
Street continued
701 Garmon Chas H △ ED 3-6091
704 Harrell Glen W △ ED 3-4414
708 Hutto Eliz S Mrs ◎ △ ED 3-4450
712 Lowder Ira J ◎ △ ED 2-6214
715 Karres Matthew D ◎ △ ED 2-1093
720 Hobbs Maggie B Mrs ◎ △ ED 3-0698
721 Barber J Daniel ◎ △ FR 5-1278
724 English E Norris △ ED 2-6298
725 **Cornwall Arms Apartments**
Apartments:
1 McMackin Virginia △ ED 2-0816
2 Johnson Celia M
3 Bell Mary J △ FR 5-7923
4 No return
5 Trundle Bonnie K △ FR 6-5771
6 Campbell Alice M △ FR 6-6674
7 Wilson Edith P Mrs
8 Bell Brenton C jr △ ED 2-3523
9 Wheeler Bonnie T
10 McCall Wilson S △ ED 3-0618
11 Raines Margt S △ ED 2-8892
12 Vacant
13 Walters Lucy B △ ED 2-4813
14 Herring B Tabitha △ ED 3-8520
15 Murphy Mary A △ ED 4-8960
16 Thomas Erma L △ FR 5-7268
Street continued
726 McDowell Marshall P △ FR 6-3049
728 Miller Jerome B ◎ △ ED 3-6695
Miller Jo Shoaf Mrs nurse

729 **Apartments**
1 Hartley Saml G △ ED 4-1445
2 Hager Louis A △ ED 3-7694
3 Vacant
4 Vacant
Sunnyside av intersects
800 Baggett Saml M ◎ △ ED 3-3342
801 Pike Luther M◎ △ FR 6-7604
805 Polyzos Demetrios N ◎ △ FR 5-4112
806 Harkey Wm N ◎ △ ED 6-1164
808 **Block Apartments**
Apartments:
1 Law W A
2 Neal J Frank △ FR 7-5276
3 Clarke Jerry
4 Clark Chas M
Street continued
809 Bundy Chas W L △ ED 2-6866
813 McDonald Jas A ◎ △ ED 2-2766
814 **Virginia Apartments**
Apartments:
1 Reese Roy C
2 Neal Lily B Mrs ◎ △ ED 2-7938
3 Fogler Jacob I
4 Cloninger Josephine H Mrs △ FR 5-5065
5 Mitchell Steven F △ FR 6-5005
6 Barton John O △ FR 7-4223
7 Flynn Francis J
8 Molloy Jos M △ FR 7-2094
9 No return
10 Moore Ruth M Mrs △ ED 2-0990
11 Hawkins G D
12 Neal Whit J ◎ △ ED 4-2739
Street continued
816 Garvin Bess M △ ED 2-1701
818 Elliott Thos H jr
822 Pitman Leon S ◎ △ FR 6-5002
Central av intersects
912 Brown Claude W jr real est △ FR 5-0210
Speedy of the Caro's stationers
914 Plywood Center Inc △ FR 7-1836
916 Royal Coal & Coke Co (stge)
Peachtree intersects (not open)
86
1100 Barnhardt Mfg Co cotton batts △ ED 3-2138

12
HAYES ALLEY—See Lily al

35
HAYMORE AV (Lockwood)—From Dalton av northwest to Hutchison av, 2 northeast of W Liddell
Hutchison av intersects

96
HAYES COURT—From 2423 Eastway cir northeast, 1 north Shamrock dr
3400 Gattis Danl R ◎ △ ED 3-0343
3410 Styron Robt H ◎ △ ED 4-7628
3413 Carman Glenn E ◎ △ FR 6-9014
3416 Grive Ted C ◎ △ FR 7-3677
3419 McNally Walter J ◎ △ FR 6-6993
3420 Harris Marvin V ◎ △ FR 7-5386
3424 Stitt Richd B jr ◎ △ FR 6-1769
3425 Larson L Ben ◎ △ ED 3-1629

86
HAYWOOD COURT (Chatham Estates)—From Pecan av east (and ½ blk west) to 1817 Thomas av
1465 Lindsay Clude W ◎ △ ED 4-2738
Pecan av ends (not open)
1501 Kelley Jasper E ◎ △ ED 4-8666
1507 Porter Brown L jr ◎ △ ED 3-2700
1508 Ledbetter Paul E
1511 Porter Theresa H Mrs ◎ △ ED 3-3249
Thomas av intersects

107
HAZEL—From Academy rd southwest, 1 east York rd Melton rd ends

25
HAZEL (Glenwood)—From 3700 Avalon av southwest to Rogers, 1 east Gaston
1102 Watson Julian △ EX 9-9041
1105 Burgess Chas J △ EX 9-7647
1107 Tucker Wm T △ EX 9-9835
1110 Keistler Donald M ◎ △ EX 9-9901
Tuckaseegee rd intersects
1218 Griffith David E ◎ △ EX 9-1815
1219 Snead Jack B ◎ △ EX 9-6971
1224 McCord Freddie L ◎ △ EX 9-1195
1225 Cook Emma D Mrs ◎ △ EX 9-1226
1232 Hiltzheimer Chas I ◎ △ EX 9-3819
1236 Garner C Howard △ EX 9-5874
Rogers intersects

104
HAZELHURST AVENUE—From 4545 Castleton rd north, 1 block east of Sharon Amity rd
1300 Taylor John W ◎ △ EM 6-2370
1312 Walsh John W ◎ △ EM 6-3821

INSURE

WITH

W. E. PRICE and SON

INSURANCE

FIRE
AUTO
BURGLARY
LIABILITY
BONDS

Tel. EDison 2-5037

116 W. Third

ADA'S FLORIST

• • •

Everything In Flowers

• • •

Day Phone EXpress 9-7942

Night Phone EXpress 9-9083

• • •

3222 Wilkinson Blvd.

GORDON P. CHERRY CHAS. E. MYERS, JR.

PLAZA ACRES CONSTRUCTION CO.

"A Custom Home Building Service, Second to None"

306 Price Bldg., 116 W. 3d St. Tels. FRanklin 6-4671 and EDison 4-0483

ROEBUCK BUILDING CO.
Stran Steel Buildings — Stran Steel Framing
Architectural Products — Translucent Panels — Chain Link Fencing
203 Kiser Bldg., 2400 Wilkinson Blvd.
Tel. FRanklin 5-1294

ELAM electric company, inc.
ELECTRICAL CONTRACTORS
114 North Myers St.
RESIDENTIAL — COMMERCIAL
Phone EDison 4-7269

HAZELHURST AV—Contd
1313 Adkins Russell H ◎ △ EM 6-2653
1320 Collins Clyde J ◎ △ EM 6-2450
1321 Whisenant Tillman P ◎ △ ED 6-2500

106
HEARTSTONE COURT—From 3800 Sedgewood rd west
3726 Gregory Thos R ◎ △ FR 6-6247
3741 Price W Porter ◎ △ ED 4-0597
3742 Wilcox Jas S jr ◎ △ED 2-3919
Fieldwood rd ends

62
HEALTH COURT (Elizabeth)—From 1447 Central av north to Peachtree
815 Hargrove Rex C ◎ △ ED 1874
Peachtree intersects

40A
HEATHER LANE—From 4116 Park rd west 1 south of Drexel pl
1300 Stathakis John G ◎ △ ED 3-2030
1301 Brooe Jas T ◎ △ FR 5-5942
1308 McArver Harper E ◎ △ FR 5-5084
1309 Sidbury James W ◎ △ FR 7-5860
1314 Franklin Wm S ◎ △ ED 4-5121
1315 Harcharik Joseph B ◎ △ ED 2-5311
1320 Boesch John C ◎ △ FR 5-0993
1321 Barefoot Wm C ◎ △ ED 3-7063
1326 Clinton Madeline B Mrs ◎ △ FR 6-8313
1327 Stanfield Henry B ◎ △ FR 7-2760
1332 Osborne Robt V ◎ △ FR 6-6268
1333 Petrie Howard R △ FR 6-5987
1400 Childress D Ralph ◎ △ ED 4-5309
1401 Mayo Maurice W Mrs ◎ △ FR 7-6297
1408 Barnes Lewis W jr ◎ △ FR 6-5854
1409 George C Rahl ◎ △ FR 6-9633
1414 Ferris Harvey R jr ◎ △ FR 6-2140
1415 Burke Jas F ◎ △ ED 2-4857
1420 Reece Kermit W ◎ △ FR 5-6410
1421 Biggers Jas M ◎ △ ED 2-5534

104
HEATHWOOD ROAD—From Old Sardis rd north to Wendover lane
115 White Frank A jr ◎
116 Miller Jas A ◎ △ EM 6-1671
123 Hall Fred N jr ◎ △ EM 6-3702
128 Ray Joseph W ◎ △ EM 6-2315
136 Chapman Robt L jr ◎ △ EX 6-1740
139 Blackwell LeRoy E jr ◎ △ EX 6-3727
200 Arant Aubrey Y jr ◎ △ EM 6-0910
201 Hill D Harvey ◎ △ EM 6-0122
210 Harrington Bruce D ◎ △ EM 6-2394
211 Manuel Paul H ◎ △ EM 6-0022
218 Mitchell Clyde R jr ◎ △ EM 6-0065
219 O'Dell Ben L ◎ △ EM 6-1562
227 Tompson Jas W ◎ △ EM 6-2387
228 Boice Sidney M ◎ △ EM 6-0844
234 Dans Bernard D ◎ mech eng △ EM 6-0257
235 Hull Victor H ◎ △ EM 6-1623
Driscoll-Hull Agcy ins △ EM 6-1623
Franklin Life Ins Co The △ EM 6-1623
300 Deyton Jason B jr ◎ △ EM 6-0049
301 Kalin Morton ◎ △ FR 5-1498
Kalin Loretta O Mrs mus tchr
310 Harper Floyd I jr ◎ △ EM 6-2672
311 Vacant
318 Burroughs Wm E ◎ △ EM 6-3865
319 Stukes J Edw Hon ◎ △ EM 6-2150
326 Bissette Guy E ◎ △ EM 6-3790
327 Rooney Wm P ◎ △ EM 6-3373
334 Keller Brice H ◎ △ EM 6-2855
335 Hipp Edw R jr ◎ △ EM 6-3383

50
HEDGEWOOD PLACE—From 114 Barnett pl southeast, 1 south of E 4th
1801 Fogel Frank H △ ED 3-6467
1803 Walker Clem M △ ED 4-3786
1805 Riddle Ellis A jr △ FR 5-4534
1807 McShane Danl E △ FR 5-7637

104
HEFLIN—From 2750 Dunn southwest to a dead end
301 Clifton J C ◎ △ ED 4-4973
316 House Wilhelmenia Mrs
318 Jackson Willie
320 Kiser Ira W
322 Davis Albert
323 McCorkle Hubert
400 Ross Billy
401 McClure Charlie
402 Moore Reid
403 Barnette Liza Mrs △ FR 5-2377
405 Goldman Amos
406 Johnson Robt N
407 Hester Jas
408 Young Jas R △ ED 4-1219
409 Bridges Hanes
410 Barnett Howard
411 Alsbrooks Alex
412 Felder Paul jr
413 Price Wm L
414 Simpson Henry
415 Johnson Tyler
416 Osborn Arth
417 White Randolph △ FR 7-5256
418 McCullough Hugh
419 Blackwell Leroy L
420 McClure Robt J
421 Vacant
422 Price Frank
423 Freeman Mannie △ FR 5-6965
424 Cunningham Governor
425 Sinclair Henderson
426 Perry Frank brk mason
427 Massey Chas
428 Smart Cortez △ ED 4-8810
429 Porter Leroy
430 Jones Henry
431 Brown David

45
HEIL PLACE—From 1500 Mulberry east
1700 Under construction

38
HEMLOCK (Dilworth)—From 2200 Kenilworth av southeast
1300 Marshe Annie H Mrs ◎ △ FR 5-5653
1304 Smith Wyatt E ◎ △ ED 2-6006
1308 Yandle John W jr ◎ △ ED 2-1208
1312 Graham W Alvin ◎ △ ED 3-5601
1316 Yandle Willis M ◎ △ ED 2-5892
1320 Green Henry O ◎ △ FR 5-5360
Floral av intersects
Dilworth dr intersects

108
HEMPHILL—From 2500 Elmin rd north and west to Shilo rd, 1 west of Donald Ross rd
Hymes Chas
205 Hamilton Robt
207 Wilson Monroe
2506 Mack Thelma
2509 Truesdale Ben ◎ △ FR 7-1205
2533 Maxwell Leroy
2536 Miller J Claude ◎ △ ED 4-8100
Edwards begins
2537 McClelland Sylvester M ◎ △ FR 5-2288
2542 McLeod Creola Mrs ◎ △ FR 4-4754
2545 Smith Ossie A Mrs ◎ △ FR 4-8837
2549 Cathey Flossie C Mrs ◎ △ FR 5-5859
3554 McClelland Earl ◎ △ FR 7-1170
2557 Grier Lois G ◎ △ ED 4-1503
2558 Broadway Nathl ◎
2561 Mitchell Richd
2566 McDowell Thos
2569 Herron Willie H hauling △ FR 7-1620
2580 Pettis Saml
2582 Grier Plato ◎ △ ED 4-0555
2586 McClelland Leroy ◎ △ ED 4-8570
2590 McClelland Cicero ◎ △ FR 7-1923
Mooreland begins
2608 Gabriel B James
2609 Lampkin Pearl W Mrs △ FR 6-2842
2612 Torrence Alex barber
2612½ Johnson Betty Mrs
2616 Johnson Robt
2617 Sly Emma Mrs
2620 Beatty Chas W
2621 Grier Brown ◎ △ FR 6-8291
2624 Tate Morris ◎ △ FR 5-1961
2625 Hoover Arth ◎
2630 Saxton Columbus S ◎ △ FR 6-6782
Steele Creek rd intersects

45A
HEMPHILL BLVD—From 1805 Beattie's Ford rd west to Moore av
Taylor av intersects
Moore av intersects

54
HEMPSTEAD PLACE (Eastover) — From 400 Fenton pl southeast and south, 1 east of Colville rd
200 Glenn John C jr ◎ △ FR 6-6143
201 Swinney John G ◎ △ ED 3-4549
208 Leath Wm J ◎ △ FR 6-9334
209 Sullivan Hubbard L ◎ △ ED 2-1216
214 LeStourgeon Lawrence F ◎ △ FR 5-2716
215 Whitlock Neill D ◎ △ FR 5-3675
220 Little John O ◎ △ FR 6-3831
221 Wright Thos H jr ◎ △ ED 4-9870
226 Hunter Fred W ◎ △ ED 3-4278
227 Shaw Oliver N ◎ △ ED 2-8667
232 Shannonhouse Frances M Mrs ◎ △ ED 2-7324
238 Benoit Henry B jr ◎ △ ED 4-7040
239 Holding Graham D ◎ △ ED 3-2301
244 Newton Howard L ◎ △ ED 3-5944
250 Currence Raymond D ◎ △ ED 4-8856
251 Wilkinson Jas W ◎ △ ED 3-2288
255 Hunt Eleanor B Mrs ◎ △ FR 6-1397
256 Bradford Wallce B ◎ △ ED 2-7965
262 Beddingfield Frank H ◎ △ ED 3-3934
263 Zimmerman E Rowe ◎ △ ED 4-4974
Colville rd intersec
301 Rose Louis L ◎ △ ED 2-4894
306 Arbuckle Howard B jr ◎ △ ED 3-5323
308 Wilson Minnie B Mrs ◎ △ FR 7-1138
309 Alexander Alice S Mrs ◎ △ ED 2-0134
314 Dwelle Mary M Mrs ◎ △ ED 2-6448
315 Bridges Kenneth M ◎ △ ED 3-1275
322 Evans Clyde M ◎ △ ED 3-2290
323 Brabson John A ◎△ ED 4-4678
332 Whittaker E Carl ◎ △ ED 4-0053
334 Schwam Chas H jr △ FR 6-6784
338 Davis Hoarce ins agt ◎ △ ED 3-9388
348 Hipp Edw R ◎ △ ED 2-2571
401 Bray Richd V ◎ △ FR 5-2685
421 Seifart Fritz ◎ △ ED 2-8939
424 Puette Ross ◎ △ ED 3-8062
434 Scarborough Vernon H ◎ △ ED 3-2421
435 Ivey Geo M ◎ △ ED 3-6382
Eastover rd intersec
501 Mint Museum of Art △ ED 2-6915 and △ ED 4-4086
534 Belk Henderson ◎ △ ED 3-4394
555 Welton David G ◎ △ ED 3-5927
Museum pl beg
Cherokee pk intersec
600 Hatcher Rube ◎ △ ED 2-0166
611 Schenck Alex F ◎ △ ED 3-9352
620 Dobkin Edw ◎ △ ED 3-6551
628 Speir Morgan B jr ◎ △ FR 6-0589
633 Driscoll Marion H Mrs ◎ △ ED 2-0158
645 Matthews Wm C ◎ △ ED 4-3853
646 Motley Eliot R ◎ △ ED 3-7736
653 Pickens Stanton W ◎ △ FR 5-5082
778 Albritton James T ◎ △ FR 7-5127
676 Whitton Beaumert H ◎ △ FR 6-2449
Lockely dr intersec
700 Ratcliffe Louis G jr ◎ △ FR 6-4616
711 Allen Wm A ◎ △ ED 3-1459
726 Lassiter Robt jr ◎ △ ED 2-5662
727 Denton G W
729 Denton Graham W ◎ △ FR 6-3701
736 Atkinson Saml T ◎ △ ED 3-4897
743 Graham Walter R ◎ △ ED 4-6014
748 Motley Fredk E ◎ △ ED 2-3727
753 Blythe Cherry Mrs ◎ △ FR 5-2948
800 Kidd Jos M ◎ △ FR 5-3487
801 Hill Thos F ◎ △ ED 2-7143
810 Harkey Robt A ◎ △ ED 2-7270
811 Freedland Jacob B ◎ △ FR 7-2266
818 Vacant
819 Vacant
826 Houston Frank B ◎ △ FR 5-8400
827 Trincher Sam D ◎ △ ED 2-2114
835 Griffith Edw C jr ◎ △ FR 6-8348
843 McCarty R Leeves △ FR 7-1940
851 Vickers John H ◎ △ FR 6-3139
Twiford pl inters

HENDERSON ALLEY — From 712 E 3d south, 1 west
306 Patts Ervin
308 Lambeth Hattie M
309 Foster Jas
310 Kreston Helen Mrs
311 Boeden Jas
312 Craig Peter B
313 Lathan Robt
314 Vacant
315 London Hezekiah
316 Starks Jas △ ED 4-8679
317 Scott Minnie G Mrs
318 Vacant
320 Harris Hattie J Mrs ◎
323 Evans Bernice D Mrs
324 **Apartments**
1 Tucker Weston jr △ ED 4-9368
2 Kearney Helen G
3 Miller Maggie S Mrs
4 Robinson Charlie
Street continued
325 Sawyer John
327 Clawson Ida M Mrs
329 Hames Mary J Mrs
E 3d Inter

HENDERSON COURT — From 510 N M northwest, 1 north of E 8th
708 Moore Dove
709 McCall Roy
712 Murphy Beatrice Mrs
713 Westbrook Andrew △ FR 7-4605
714 Gaston Burlie
715 Johnson Maggie Mrs △ EA 4-6045
716 Summers Marion
717 Hailey Vance
718 Williams Handy L

COLUMBUS OIL COMPANY
DISTRIBUTORS
CITIES SERVICE
Motor Oils
Gasoline
Greases
Lubricants
Kerosene
and
Fuel Oils
"CHARLOTTE'S PIONEER FUEL OIL DEALER"
2109 S. Boulevard
TEL. EDison 3-7511

CHARLOTTE BUSINESS SERVICES
CHARLOTTE STENO SERVICE ● CHARLOTTE SECRETARIAL POOL ● CHARLOTTE LETTERSHOP
Private Office Space ● Telephone Answering ● Your Rush Source of Supply ● Printing ● Mimeo ● Litho
Public Stenography ● Lowest Rates for Temporary or Part Time Help ● Letterwriting ● Mailing
127 W. 7th Suite 131
Tel. FRanklin 6-659

FUNERAL DIRECTORS
500 Providence Rd.
"Chapel in the Oaks"
Harry and Bryant Co.
SINCE 1883
24 HOUR AMBULANCE SERVICE
Telephones EDison 2-7133 and EDison 2-7134

DERSON CT—Contd
Anderson Jack △ FR 5-8771
Wilson Asbury R Rev
Perry James

50
LEY PLACE (Myers Park) — From 800 ueens rd west to E Morehead
Thompson Saml T ◎ △ ED 2-1031
Johnston Frank D ◎ △ ED 2-6805
Allison Chas W ◎ △ ED 4-5931
Fulbright Claude M ◎ △ ED 2-5438
Vacant
Hollingsworth C David ◎ chiropractor △ ED 2-7810 and △ ED 3-8524
Kemmerer Chas A △ FR 6-0354
Fine Sarah Mrs ◎ △ FR 6-7727
Morrison Isabelle P Mrs ◎ △ E 2-1665
Lamb Vashti D Mrs ◎ nurse △ ED 3-5901
½McLain Mary ◎ △ FR 7-6679
Stanfield Louis B ◎ △ ED 4-3554
Millwee Thos L ◎ △ ED 3-2618
Shaw John A △ FR 6-1802
Vacant
Bennett Robt H ◎ △ FR 5-8476
Barnes Mary F △ ED 3-0545
Britt Chas L △ FR 6-7388
Hardin Pearl W Mrs ◎ △ ED 3-0447
Stratton J David ◎ △ ED 3-6565
Miller Ada M ◎ △ ED 4-5672
Bretsch Kath ◎ △ FR 6-0556
Covington N James △ FR 6-7992
Barentine Ann C △ ED 2-2328
Lapham Ethel E Mrs △ FR 7-1258
McAden John H ◎ △ ED 4-1813
Mitchell Meriwether L △ ED 4-0485
Howell Leslie P Mrs ◎ △ ED 2-8304
Elliott Levant E ◎ △ ED 2-8772
Stine Roxie F Mrs ◎ △ FR 5-4282
Murnick Joseph H ◎ △ FR 5-8914
O'Hara John J △ FR 5-5139
Lake Marshall E ◎ △ ED 3-2219
Chaplin Joe M ◎ △ ED 3-8902
McGuinn Noah J ◎ whol lbr △ ED 4-7451
Sherrill John F ◎ △ ED 3-5543
Smitha Holman L △ FR 5-7996
Hanes John C ◎ △ ED 2-7294
Beaty Guy M ◎ △ ED 3-8755
Linker Harry S ◎ △ ED 2-2748
Lemmond Annie T △ ED 4-1494
Withers Lloyd W jr ◎ △ ED 3-8277
Herndon Marion E jr ◎ △ ED 3-0732
Higeon Ernest R ◎ △ ED 4-2742
E Cecil ends
E Morehead intersects

21
RY — From Blythe av north to 1900 W orehead
W Morehead intersects

19
MAN AVENUE — From 3138 S Tryon north- est, 2 southeast of S Griffith
Bank ends
May intersects

50
MITAGE COURT (Myers Park) — From 0 Providence rd west to Hermitage rd, 1 uth of Dartmouth pl
Robinson Clifford W photog △ FR 5-1525
Hood Robt E △ ED 3-8330
McMahon Roger M
Marsh Ernest Y △ ED 3-8726
Garthright Wm W ◎ △ ED 3-3646
Cardo Sebastian B ◎ △ ED 3-1026
Hawn Carl L △ FR 5-3472
Hays Kath McD Mrs ◎ △ ED 2-5544
Price Carrie T Mrs △ ED 2-4365
McCafferty Donald L ◎ △ ED 3-8194
Terrell Robt A ◎ △ ED 4-0139
Duval G Gray ◎ △ ED 3-3592
Soule Geo H ◎ △ ED 3-5327
Lingle G Lee ◎ △ ED 4-5733
Dugan Hugh E △ FR 5-3486
Turner J Maurice ◎ △ FR 7-3661
Simpson Aubrey L ◎ mfrs agt △ ED 3-2486
Lilly R Greenlee ◎ △ ED 2-7595
Orr Mittie B Mrs △ ED 2-4201
Kirkwood Thos A ◎ △ ED 4-6570
Fesperman Faye Mrs ◎ △ ED 2-1353
James Robt J ins agt ◎ △ ED 3-9337
Heywood Harvey M jr
Twitty Berta O Mrs ◎ △ ED 2-5992
Pharr Sadie P Mrs ◎ △ ED 3-4851
Corkey Wm B Rev ◎ △ FR 5-7831
Simmons Floyd M ◎ △ ED 3-7864
Colquitt Placide K Mrs ◎ △ ED 2-5226
Jackson B Bush ◎ caterer △ ED 2-5374
Cranford Wilson H ◎ △ ED 3-6419
530 Livingstone Wm A ◎ △ FR 5-0679
531 Carr Velma M Mrs ◎ △ ED 2-0230
600 **Apartments**
1 Douglas Floyd L △ FR 6-0655
2 Caldwell Flora B Mrs ◎ △ ED 2-8697
3 Haynes Rosalie W Mrs △ ED 3-5616
4 Gamewell Ouita Mrs △ ED 2-6074
Street continued
601 Follmer Donald △ ED 2-3733
610 Rouzer Elmer E ◎ △ FR 6-2894
613 Ward Annie F Mrs
615 Montgomery Hugh ◎ △ ED 2-5441
620 Ranson Mary Q Mrs ◎ △ ED 2-6074
625 Vernon Ernest C ◎ △ ED 3-3546
Hermitage rd intersects

50
HERMITAGE ROAD (Myers Park) — From 700 Queens rd southeast to Providence rd
100 Clark Aileen B Mrs ◎ △ ED 2-1251
101 Dalton Frank J △ ED 4-2656
111 Wurzburg Gerald L ◎ mfrs agt △ ED 2-8090
112 Canseler Nell C Mrs ◎ △ ED 3-4995
120 Mackinney Francis P ◎ △ ED 3-2928
121 Shaw John D ◎ △ ED 2-0676
Hermitage ct ends
Bromley rd begins
200 Cramer Stuart W jr ◎ △ ED 3-5908
208 Hawthorne Jennie A Mrs ◎ △ ED 3-8649
221 Drake John C ◎ △ ED 4-6555
224 Efird Maude G Mrs ◎ △ ED 2-1348
Moravian la ends
Edgehill rd N begins
301 McAfee Stanley K ◎ △ ED 2-4652
325 Thies Mary S Mrs ◎ △ ED 3-3484
Edgehill rd S begins
400 Cannon Ohla B Mrs ◎ △ ED 2-2974
417 Cutter John H ◎ △ ED 2-0438
435 Sullivan Ella H Mrs ◎ △ ED 2-3863
Hartsell Robt L jr △ FR 7-4607
Ardsley rd intersects
500 Marshall Bertha L Mrs ◎ △ ED 2-7798
518 Vacant
518½ Vacant
530 Wade Howard M ◎ △ ED 2-4818
Granville rd begins
600 Efird Hugh M ◎ △ FR 5-7345
Providence rd intersects

100
HERRIN AV (North Charlotte) — From 3500 N Caldwell southwest beyond city limits
500 Burris Philas J ◎ △ ED 2-3035
504 Varner Jess W ◎
510 Morris Marshall L
516 Bakery Mary Mrs ◎
Warp begins
600 Hooks Clarence H ◎ △ ED 2-7036
606 Merritt Baxter J ◎ △ ED 3-7273
610 Brown Fannie A Mrs
616 Culp Hayward P ◎ △ ED 4-5696
Card begins
NSRR (overpass)
722 Williams Chas M ◎ △ ED 3-3615
726 Glenn Hugh T
730 McSwain Thos ◎ △ ED 3-9135
734 Robinson Veron O ◎
735 North Charlotte Lbr Co △ ED2-6963
Mooney begins
800 Getti's Paul A
801 Marko Engineering Co steel fabricators △ FR 7-1636
804 Reavis Mattie D Mrs ◎ △ ED 2-0146
808 Pope Cress L △ ED 5-2938
812 Bullock John A ◎ △ ED 2-5414
816 Reavis Beulah P ◎
820 McCarter Floyd T ◎
824 Hinson Chas L
Spencer intersects
927 Vacant
933 Bridger Wm O ◎ △ FR 6-1803
939 Vacant
945 Fisher Herbert H ◎ △ FR 6-0050
Oakwood av begins
1009 Queen Clyde N △ FR 6-9161
1011 Boggs Aaron D jr ◎
1025 Sparks Wm T ◎ △ FR 6-2925
Holt intersects
1100 Spurlin Herbert W ◎ △ ED 3-2907
1101 Benson Cornelius
1103 **Simmons Apartments**
Apartments:
1 Crawford Henry W
2 Holbrook Fred B
3 Wilkerson Bertha Mrs
4 Burris Peter J
Street continued
1105 Quick Walter L △ ED 4-5833
1108 Wikle G F well driller △ ED 3-0922
1111 Hughes Clyde H
1113 Holler Raymond S △ FR 5-7691
1114 Hagler Maggie Mrs ◎ △ ED 2-4246
1117 Gibson Murphy A ◎ △ ED 4-2133
1120 Courtney Claude pntr
96
The Plaza intersects
1315 Sipes James J △ ED 2-1683
1400 Brewer Clarence B
1401 Vacant
1402 Overby Geo W △ ED 3-2069
1403 Sasser Lumie D △ ED 3-3287
1411 Williams Boykin F ◎ △ FR 6-3854
1415 Jones Joe E ◎ △ FR 5-7041
1419 Hobbs Egbert W ◎ △ FR 5-4519
1423 Lanford Wm E △ FR 6-7164
1429 Knight Wm A ◎ △ FR 6-3148
Winston dr begins
1500 Carangio Louis ◎ △ FR 6-7376
1501 Wooley Robt E △ FR 5-5630
1504 Johnson Earl E ◎ △ FR 7-3050
1505 Wilkins Henry L △ FR 6-4248
1508 Schipman Robt F ◎ △ FR 5-0720
1509 Butler Jas L △ FR 5-2200
1512 Starnes Wm H ◎ △ FR 7-2489
1515 Sellers Jos W ◎ △ FR 5-0986
1516 Henley Hoyle C ◎
1517 Hearn Robt L ◎ △ FR 5-4906
1520 Bowers Wm T ◎ △ FR 5-8266
1521 Wilson Wm J ◎ △ FR 7-5774
1525 Bogan Robt C ◎ △ FR 5-7675
1526 Porterfield Geo E jr △ ED 2-7580
1534 Blalock Merritt E ◎ △ FR 5-1892
1601 Webb R Bruce ◎ △ FR 6-0241
1609 Gill Chas W ◎ △ FR 6-3190

107
HERRIOT—From Freeland la south, 1 south- west of York rd

107
HERRON ROAD—From York rd northwest, 5 southwest of Peterson dr
Gordon Datus C △ FR 7-3634
Baker J Lloyd ◎ △ ED 4-8564
Griesman Edw ◎ △ ED 3-6740
Richardson Fred G ◎ △ ED 3-4423
Bland Ernest W ◎ △ ED 4-5937
Graham Norman B ◎ △ FR 7-3950
Turner Patk D ◎ △ ED 3-4584

46
HERTFORD ROAD (Myers Park)—From 2200 Hopedale av south to Sherwood av
1516 Graves Clarence B ◎ △ ED 3-4277
1522 Huske Louise C Mrs ◎ △ ED 2-5636
1528 Graham Robt G ◎ △ ED 4-0565
Pembroke av begins
1600 Garrison F Brice ◎ △ ED 3-8316
1610 Anderson Wm S ◎ △ ED 2-5780
Carolina Specialty Co tex machy △ ED 2-5780
1614 Tilly Robt B jr ◎ △ FR 6-6532
1617 Willingham Eug D jr ◎ △ FR 6-3186
1620 Mason Chas E ◎ △ FR 6-5292
1623 Grey Jas W ◎ △ ED 4-4366
1626 LaPointe John B ◎ △ FR 5-1538
1629 Smith Saml W ◎ △ ED 3-1382
162 Dillehay Harold J ◎ △ ED 4-4983
1635 McPhail E Fred ◎ △ ED 4-9136
1638 Crichton Wm J jr ◎ △ ED 2-2257
1641 Wilson H Ridge △ ED 4-6504
1642 Marsh Marion R ◎ △ ED 2-0645
1647 Vacant
1653 Moody Geo D jr ◎ △ ED 2-4875
1659 Kelley Blaine ◎ △ ED 2-8937
Norton rd ends
1700 Booth Fred C ◎ △ ED 4-3871
1701 McAden Jas T jr ◎ △ ED 4-5128
Sherwood av intersects

55
HEYWOOD AV—From 3316 Meredith north, 1 west of Ashley rd
2200 Under construction
2201 Under construction
2207 Under construction
2214 Ritch Ronald E ◎ △ EX 2-1287
Kempton pl intersects
2300 Vacant
2301 Under construction
2308 Taylor Joe W ◎ △ EX 9-0019
2309 Vacant
2314 Vacant
2332 Under construction
2408 Under construction
2414 Under construction
2420 Under construction
2426 Under construction
2432 Nutley Robt ◎
2438 Whitaker Wm A ◎
Dublin rd intersects
2508 Turner M J jr
2514 Clark Albert F jr ◎
2517 Safrit Henry H ◎

SOUTHEASTERN CONSTRUCTION CO.
GENERAL CONTRACTORS
•
INDUSTRIAL
•
COMMERCIAL
•
INSTITUTIONAL
•
301 W. 2d St.
•
TEL. EDison ED 2-8121

bill SHAW Co., Inc.
422-24 S. Tryon Street
Charlotte 2, N. C.

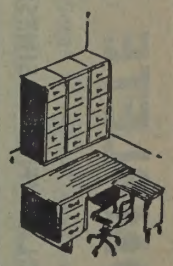

First for Office Planning
EDison 2-8173
FRanklin 5-7778

FIDELITY VAN & STORAGE, INC.
MOVING • STORAGE • PACKING • SHIPPING
200 West 29th, P. O. Box 5260
Phone EDison 4-5316

HOTEL CHARLOTTE

"The Carolina's Largest and Finest Hotel"

"The Pine Room" — Charlotte's Most Popular Restaurant

BED ROOMS AND RESTAURANTS COMPLETELY AIR CONDITIONED

GOODYEAR TIRES

Complete Line G.E. Appliances

Ranges
Refrigerators
Radio
T. V.

628 S. Tryon

Tels. EDison 3-3116 FRanklin 5-7781

HEYWOOD AV—Contd
2529 Gilreath James E ⓪
Funderburk Joe D ⓪
2535 Vacant
2541 Vacant

49

HICKORY (Biddleville)—From 2600 Booker av north to Tate
Tate intersects

104

HICKORY NUT—From June dr to Independence blvd
917 Beane Virgil R ⓪ △ FR 6-1438
918 Vacant
924 Brookshire Conrad H ⓪ △ FR 7-3559
925 Hooks Wesley G ⓪ △ ED 3-0046
931 Shealey Danl H ⓪ △ ED 3-4755
932 Kimbrell A Ray ⓪ △ FR 7-3541
937 Norton Augustus ⓪ △ ED 4-9380
940 Oates Wm T jr ⓪ △ ED 4-7769
943 Freeman R Monroe ⓪ △ ED 4-4526
946 Casner Raymond ⓪ △ ED 4-7129
949 Hovis Lloyd T ⓪ △ ED 3-5274
955 Smith E Mason △ ED 3-0998
961 Kelly Robt A ⓪ △ FR 6-0287
Kelly June F Mrs mus tchr
967 Barber M Mason jr ⓪ △ FR 6-6475
973 Purser Flynn J △ FR 7-7612
Cardinal dr begins
1000 Harbin James S ⓪ △ ED 2-6392
1001 Walsh Saml R ⓪ △ ED 4-6083
1010 Brown Saml R ⓪ △ FR 7-4026
1016 Peters Jack H ⓪ △ ED 4-7675

104

HIDDENBROOK DRIVE—From 3900 Commonwealth av southeast to Carolyn
4000 Phillips Wilmer D ⓪ △ FR 6-4932
4010 Luther Julia B Mrs ⓪ △ ED 3-1888
4024 Pulley Carl T ⓪ △ FR 5-1076
4025 Goodman Ralph E ⓪ △ FR 5-0298
4031 Sharpr Emerson E ⓪ △ FR 6-8112
4034 Green Chas J ⓪ △ FR 5-6568
4035 Morris Jack R △ FR 6-6665
4041 Gaddy Mildred C ⓪ △ FR 7-2500
4044 Clontz Bayne J ⓪ △ FR 5-1637
4047 Eagle Lee H ⓪ △ ED 3-7517
4052 Fennell Alvin C △ ED 4-8273
4059 Lemmons Harry H ⓪ △ FR 6-2154
4060 Many Donald S △ FR 7-1817
4065 Layne Louis H ⓪ △ ED 4-3440
4071 Sizemore J Ray ⓪ △ FR 5-8379
4100 Helms John L jr ⓪ △ ED 4-1367
4101 Boggs Arnold R ⓪ △ ED 3-8045
4109 Hall Sol ⓪ △ FR 5-6200
4115 Leskosky Louis J ⓪ △ ED 3-9112
4123 Whisnant Harold F △ ED 4-3033
4129 Eudy Heath H ⓪ △ FR 5-6451
4135 Saunders Wm A △ FR 7-5517

62

HIGH (Elizabeth) — (See Independence blvd NE)

21

HIGHLAND — Northwest from Wilkinson boulevard 3 blocks, 1 south of Greene
2000 Cashion Robt E ⓪ △ EX 9-8898
2001 Griffin Cathey P ⓪ △ EX 9-8244
2007 Hasty Arth F ⓪ △ ED 9-8888
Hasty Evelina K Mrs nurse
2008 Hagler John B ⓪ △ EX 9-0933
2013 Little R Kelly ⓪ △ EX 9-6428
2014 Jenkins John N ⓪ △ EX 9-7582
2014½ Gunthorpe Hugh E jr
△ EX 3-9392
2018 Wingate Leo W jr ⓪ △ EX 9-8944
2019 Cathey Ethel Mrs ⓪ △ EX 9-8473
2026 Miller Earl M ⓪ △ EX 9-8934
2030 Cherry J Howard O △ EX 9-7617
2031 Hite Greer O
2034 Hyatt J Billy
2037 Alexander Robt P ⓪ △ EX 9-8512
2038 Heavner Tom P ⓪ △ EX 9-8264
2042 Cabaniss Everett C ⓪ △ EX 9-8395
2046 Simpson Leonard W ⓪ △ EX 9-8993
2049 Martin Lynwood T ⓪ △ EX 9-7226
Marlowe av intersects
2100 Hasty Jesse F ⓪ elec contr △ EX 9-0722
2101 Painter John M ⓪ △ EX 9-8167
2105 Wagstaff C Fred ⓪ △ EX 9-7038
2108 Irby Thos O ⓪ △ EX 9-0916
2111 Fort Henry M ⓪ △ EX 9-7567
2112 Smith C Wallace ⓪ △ EX 9-8370
2116 Roberson Elisie P Mrs ⓪ △ EX 9-7583
2117 Raye Chas J ⓪ △ EX 9-0979
2121 Fisher Boyette H △ EX 9-0913
2124 Helderman Donald M ⓪ △ EX 9-0291
2125 Shaffner John R ⓪ △ EX 9-0347
2132 Vacant
2133 Willingham Rebecca D Mrs ⓪
△ EX 9-0473
2136 Yandle Harold J ⓪ △ EX 9-8879
2137 Smith Marvin L jr ⓪ △ EX 9-9426
2140 Brooks Jas E ⓪ △ EX 9-8766
2144 Cross John W ⓪ △ EX 9-9301
2145 Pope Jesse B ⓪ △ EX 9-7572
2148 Glover John C jr ⓪
△ EX 9-8792
2149 Crocker Geo H △ EX 9-3770
2152 Thrasher Bascum C ⓪
△ EX 9-8398
rear Gilbert John C △ EX 9-0685
2153 Smith Marvin L ⓪ △ EX 9-7826
Bowley intersects
2200 Autrey Worth A △ EX 9-8041
2201 Maze Frances P △ EX 9-6704
Arthur Wilson A △ EX 9-9412
2202 Simpson Bob
2203 Zobrist Paul O △ EX 9-8090
2211 Higgins Lonnie O ⓪
△ EX 9-7766
2212 Kiser Clifford C ⓪ △ EX 9-9336
2215 Davis Geo L △ EX 9-8661
2217 Walker Rozier B ⓪
2220 Vacant
2221 Treadway Henry M jr △ EX 9-9553
2222 Blanchette Chas A △ EX 9-7016
2224 Galloway J Henry ⓪ △ EX 9-8308
2225 Francis Judson B ⓪ △ EX 9-9374
2229 Vacant
2233 Strawn Heath L ⓪ △ EX 9-8414
2236 Shirley Robt M ⓪ △ EX 9-0816

96

HIGHWAY PLACE (North Charlotte) — From 3950 The Plaza south
1119 SH&PWC dist eng △ ED 2-2610
SH&PWC constn eng
△ ED 4-0296
1121 SH&PWC equip dept
△ ED 3-5540
Myers blvd ends
Admiral av ends
Anderson ends
1300 Height Virnea
1302 Honeycutt Merl D Mrs

5

HILCREST AVENUE — From Wilkinson blvd south, 1 west of Midland
141 Hillcrest Trailer Park △ EX 9-0096
McNelly Forest E
Creasman Frank N △ EX 9-8776
Hampton Joseph D △ EX 2-1941
Melvin Billy △ EX 2-1078

20

HILL E—From 700 S Tryon southeast to Pearl
S College intersects
South A begins
305 Fuller Hattie H Mrs
308 Dunlap Gertrude H Mrs ⓪
308 Mason Mattie T Mrs
309 Parks Jack
310 Coleman Jas
311 Whitaker Lois S Mrs ⓪
312 Nesbitt Fred △ FR 6-6934
313 No return
315 Hamilton Willie
316 Morrow Hazel L △ FR 7-6404
317 Vacant
318 Robinson Lindsay
319 Gray Leolis Q Mrs
320 Davis Addie
321 Chisholm James
322 Porter Essie D Mrs
323 Hopkins Emma J Mrs
325 McClinton Willie
S Brevard intersects
405 Sims Mary M Mrs
405a Mason John
406 Walker Annie Mrs △ FR 6-6206
407 Neal Bessie △ ED 4-6914
408 Moore Bertha J Mrs △ FR 6-4677
409 Alexander Chas E W ⓪
△ FR 6-4288
S Independence blvd intersects
419 Houston Crawford
419½ Hemphill Alonzo
420 Shippey Thos △ ED 4-4401
422 Stewart Eliz M △ ED 2-6956
424 Casey Wm
426 Hendricks Joshua J △ FR 5-0414
S Caldwell intersects
505 Harrison Fannie M Mrs
507 Straite Moses jr
508 Peterson Hattie Mrs
508a Homes Mack
510 Hudson Curtis L
510a Patton Buddy △ FR 5-7929
511 Hall Sally B Mrs furn rms △ FR 7-5295
512 Foster Viola M Mrs
512a Blakeney Luzetta P Mrs
△ ED 4-8861
514 Woodard Clifford
514a Harris Kara △ FR 5-5846
519 **Apartments**
1 No return
2 Hall Robt jr
3 Potts Albert
4 Ingram Wilbert C
Street continued
521 Patrick Bennie
523 Crawford Navell
525 Mackey Lillian B Mrs
527 Frazier Wm
529 Goodman Victoria R Mrs
531 Springs Margt
S Davidson inte
Kent
(Not open between
and S Alexa
S Alexander inte
700 Perry Robt ⓪ △ ED 4-8461
701 Sanders Marie A Mrs
△ FR 5-3875
705 McFadden Dovie W Mrs ⓪
△ ED 3-8973
708 Sloan John C ⓪ △ ED 3-2987
709 Ervin Lena D Mrs ⓪
△ ED 2-7167
712 Coleman Robt J ⓪ △ ED 4-2029
713 Nelson Carrie Mrs △ FR 5-1827
718 Massey Eunice M Mrs ⓪
△ ED 4-2963
720 Robinson Chas
721 Evans Douglas ⓪ △ FR 5-1585
725 Goins Rhoda B Mrs ⓪
ED 4-8865
S Mye
800 Woodard Odell G ⓪ △ FR 7-5140
801 Campbell Willie E
803 Harvey Ida F Mrs
804 Williams Jas R ⓪ △ ED 4-5612
805 Warner Laura L Mrs △ ED 4-7327
807 Ray Mary ⓪ △ ED 3-5856
808 Gunter Azalee ⓪
810 Steele Owen △ ED 4-5011
811 Wallace Preston △ ED 4-6825
811½ Ervin Sarah L
812 Dale Bishop ⓪ △ FR 7-2145
816 Cochran Margt L Mrs ⓪
817 Bryant Jessie M Mrs △ FR 7-4651
819 Hemphill Pearl M Mrs ⓪ △ ED 4-5684
S McDowell in
901 Price John G ⓪ △ FR 5-6277
904 Green Isabelle C Mrs ⓪
△ ED 4-3982
905 Campbell Andrew ⓪
△ ED 4-1734
908 Edmond Leonard ⓪
△ FR 5-5324
909 Fetherson Edw H ⓪
△ ED 4-4803
912 Morrow Golie △ FR 7-5160
913 Shiloh Bapt Ch
916 Fincher Callie J ⓪ △ FR 6-9647
917 Sanders Susie Mrs △ FR 5-2844
920 Inman Baxter J ⓪ △ FR 6-5952
921 Graham Rachel M Mrs ⓪ △ ED 2-0852
923 Robinson John D △ ED 4-9385
926 Harris Jessie P Mrs ⓪ △ ED 4-0506
928 Howell Warren ⓪ △ FR 5-7453
929 Ginyard Mose △ FR 7-3406
931 Scott Ulysses S ⓪ △ FR 7-2424
932 **Apartments**
1 Benson Carrie B Mrs △ ED 4-8011
2 Walker Emma Mrs
3 Robinson Wm B
4 Baxter Mary E
Street continued
933 Brannon Jas O ⓪ △ ED 4-0236
936 **Apartments**
1 Vacant
2 Blackmon Andrew
3 Howard Ora
4 Johnson Charlie R
Street continued
940 **Apartments**
1 No return
2 Mack Wm △ FR 5-7995
3 Daries Juanita
4 Williams Luvenia △ ED 4-1703
Street continued
944 **Apartments**
1 Ford Haywood A
2 Alexander Winchester △ FR 5-7670
3 Miller Margie M Mrs
4 Sibley John E jr
Cobbway i
Plum i
1040 Patterson Robt
1006 Powell Lula C Mrs
1008 No return

THE ONLY COMPLETE Impartial List of Business Concerns without regard to Size, Importance, Location, or Appointments, is your CITY DIRECTORY CLASSIFIED BUSINESS SECTION

BOST BUILDING EQUIPMENT CO.

46th Year

Contracting in — FLOOR and ACOUSTICAL CEILINGS

Newest and Largest Variety

912 E. 4th St. *Kitchens — Cabinet Tops — Metal Mouldings — Weather-Strip — Carpeting* Phone EDison 3-0

McCLURE LUMBER CO.
LUMBER AND BUILDING MATERIALS
ROZZELL'S FERRY RD. (MT. HOLLY RD.) PHONE EX 9-5681

E—Contd
Bates Joe jr
Elmer Willie J
Wilson Johnny
Polk Beatrice M Mrs
Ledbetter Frank
Harvey Glenn
Vacant
Robinson Palmer
No return
Rabb Wm
Davis Lula Mrs
Mozell Charles
Wells Chas
Hill Jas
Hudson Jannie M
Adams Joseph jr
Yancy Martha D Mrs
Thompson Stella Mrs
04 No return
Johnson Lula Mrs
Thompson Walter △ FR 6-5914
Gregory John W
Stitt Eucephas
Harris David △ FR 6-2281
Watts ends
Edgers Eliz Mrs ◎ △ FR 6-8904
Crawford Dora Mrs
Wilson Essie Mrs
Ezell Viola C Mrs
Smith Grant △ FR 5-3097
Moore Wm △ FR 6-6706
Parks Arth L ◎ △ FR 6-5727
Robbins Eug
Jackson Myrtle B Mrs ◎ △ ED 2-8642
Johnson Isaiah B ◎
McKissick Nancy H Mrs ◎ △ FR 7-4210
Peay Lucius
Pearl ends

9
W—From 700 S Tryon northwest to Mc
Goodyear Serv Stores (side)
14 City Chevrolet Co (stge)
5 City Chevrolet Co (side)
S Church intersects
(Not open between S Church and S Poplar)
S Poplar intersects
Cuthberton Alice J Mrs barber
Marianna Beauty Shop △ FR 6-1212
Valentine Lucy B Mrs
Thompson Chas F △ FR 5-0094
15 Wyche Isabella Sch (side)
Wilkins Wm A Rev △ ED 3-6271
Mint intersects
Good Samaritan Hosp △ FR 5-5541
Parker Eug
Griffin Ezell △ ED 4-7673
Boyd Grace K Mrs △ ED 4-7449
Pettus Massie
Stonewall ter ends
Hyde al begins
Connor Mary C
Blacke Etta M Mrs
Jackson Walter E △ FR 7-4731
Vacant
DuBose Anna A
Manning T C
Martin Cornelius
Springs Fred
Thompson Marion
Lewis Jas T △ ED 4-7869
Payne Chas F
Alexander Benj J △ FR 5-3156
Montgomery Jesse E
Vacant
Frazier Lincoln
Lunsford Gro △ FR 8-8340
13
S Graham intersects
Apartments
Watts Lonzo △ ED 2-4710
Fuller Andrew
Vacant
Apartments
Coker John C
Harris Ella
Mrs baby sitter △ FR 6-2011
Vacant
Vacant
Street continued
Givens Hugh
Apartments
Cloud Lillie V
Davis Alberta Mrs
Williams Nonie
Smith Henry
Vacant
Street continued
Apartments
McCullough Etta H Mrs
Leatherwood Taft
Allen Jos
Boyd Maggie
Street continued
508 **Apartments**
1 Davis Harry
2 Jordan Danl
3 Vacant
4 Vacant
Street continued
509 Dewese Hattie B Mrs drs mkr
510 **Apartments**
1 Wright Gus jr
2 Herron Geo △ FR 6-0393
3 Vacant
4 Cazle Kathleen
Street continued
511 Roddey J Tom
512 **Apartments**
1 Cloud Lillie V
3 Vacant
4 Watson Creola
Street continued
513 Burns Olivia Mrs
Clinton al begins
514 Flowe John W
515 White Rose Mrs
516 Stretter Mazie B Mrs
516a Harper Jas M
517 Jackson Artes Mrs
519 Devoe Moses △ FR 6-9782
520 **Apartments**
1 Jetter Fred
2 Forney Jake junk
3 Macklin Mattie
4 Erwin Clyde J
Emerald al intersects
Sou Ry crosses
525 Foster John
525a Williams Ella B Mrs △ ED 3-4718
526 G & T Superette △ ED 2-9811
527-27a Shuler Eug
529 Sumbrs Essie M Mrs
Eldredge intersects
600 Fink Sallie H Mrs ◎ △ FR 7-4367
601 Mason Henry
603 Caldwell Thos
603a Crawford Jennette J
605 Bradford Thos E
605a Stevenson Nathl
607 Thompson Benj J
607a Chisholm Earl A
609 Howard Lucinda
609a Ferguson Frank
611 Cousar Lizzie
611a Washington James
613 Lyles Janie C Mrs
613a Washington Minnie E
614 Johnson Emma W Mrs △ ED 3-6930
Crosby al begins
615 Moore Louise W Mrs
615a No return
617 Goff Moses
617a Earl Golden
618 Washington Maude F ◎
620 Thompson David △ FR 6-8058
622 Adams Carrie J Mrs △ FR 6-4143
701 Dial Alice Mrs △ ED 4-7973
703 Blackman Leola
705 Smith Carrie M
706 Hendricks Roxie Mrs ◎ △ FR 6-0088
709 Thompson Jake
710-14 Vacant
715 Blyth Fearmon
717 Ingrams Gro
S Cedar intersects
817-27 A & P Food Stores (bakery ofc) △ ED 3-1250
822 A & P Food Stores (bakery plant) △ ED 3-3161
900-02 A & P Food Stores (bakery overflow)
913 Vacant
916 Sister's Grill △ FR 5-9538
920 Vacant
McNinch intersects

19
HILL TOP AV (Mecklenburg County)—From 2860 Mayflower rd to Beech Nut, I w of Norma

---

23
HILLCREST AV (Wesley Heights) — From Westbrook dr southwest of Lakewood av, I south of Tuckaseegee rd
400 Ward Wm C ◎ △ ED 3-7908
400½ Horne Gene F
404 Alexander Torrence M ◎ △ FR 6-9357
405 Belk Minnie P Mrs ◎ △ ED 3-6301
408 Terrill Jas L ◎ △ ED 3-3858
413 **Apartments**
1 Bach Adelaide M △ FR 5-2292
2 Gibson Reba C Mrs △ FR 6-7273
3 Justice Jas △ ED 3-6029
4 Willis Hal
Street continued
416 Goodman Margt T Mrs ◎ △ ED 3-5333
417 Fulk Lewis E ◎ △ ED 4-9824
421 Bowers Paul C ◎ △ ED 3-4860
422 Johnson Harry C ◎ △ ED 3-4565
425 Elliott Annie S Mrs ◎ △ ED 3-2541
426 Grant Horace E ◎ △ ED 3-7056
Grant Marilla V Mrs mus tchr
428 Thompson Clarence W ◎ △ FR 7-2793
429 Graham Grafton D ◎ △ FR 6-1325
423 Houser Clarence F ◎ △ ED 2-8214
433 Way Jos W ◎ △ FR 5-7439
Lakewood av intersects (not open)

51
HILLON (Hoskins)—From 2800 Rozzells Ferry rd to Zangwill av
320 Brooks Gene A △ ED 4-9082
324 Laxton Geo W △ ED 4-0649
326 Osborne John B △ ED 4-2548
Zangwill av intersects

42A
HILLSDALE AV (Myers Park Manor)—From 200 Tranquill south to Brandywine av, I west of Selwyn
2813 Sprinke Pauline ◎ △ ED 4-8933
2817 Felts Wm L ◎ △ ED 4-4354
2821 Bundy Wm T ◎ △ ED 3-5034
Wales av begins
2827 McKenzie Warren B ◎ △ ED 3-8464
2829 Snavely Leroy M ◎ △ ED 3-7843
2833 Lineberger Bethel M Mrs ◎ △ ED 3-2489
2836 Carroll Mary P Mrs ◎ mus tchr △ ED 2-2216
2837 Sheppard J Porter ◎ △ FR 6'1934
2840 Miller Lawrence L ◎ △ ED 2-8967
2841 Lucas Jas L ◎ △ FR 6-1803
2845 Bestgen Herbert ◎ △ FR 5-4250
2849 Wilburn Jas H ◎ △ FR 7-5786
2853 White Yates S
2856 Williams Clara W Mrs ◎ △ ED 2-7915
Dellwood av begins
2901 Fiss Edw C ◎ △ FR 6-3902
2906 VanWagner Wiley B ◎ △ ED 4-1556
2909 McInnis Frank G ◎ △ FR 7-2121

108
HILLSIDE—From School southwest I east of Circle dr
Farmer Theodosia
Coover Howard ◎
Hill Wm ◎
Hillside Bapt Ch
Hand Tom ◎
School intersects

40A
HILLSIDE AV—From end of Sewickley dr east to Avondale av
715 Roper Paul A ◎ △ FR 6-2862
722 Wiggins Lillian C Mrs ◎ △ ED 2-1306
727 Solomon Wm L ◎ △ ED 3-1660
730 Harris Wm M △ FR 6-5719
737 Wolfe Walter H ◎ △ FR 5-6841
738 McCuen Roy L ◎ △ FR 5-6583
800 Wilson Thos W ◎ △ FR 7-7528
801 Morris Saml R jr ◎ △ FR 5-3043
808 Camp Elmore H ◎ △ ED 3-5644
814 Carmichael Edw B ◎ △ FR 5-6125
817 Wood J Frank ◎ △ FR 5-0801
820 Cato Robt E jr ◎ △ FR 6-9097
821 Stephenson Ardell M △ ED 3-0257
900 Cox David S ◎ △ FR 6-7938
901 McClellan Austin C ◎ △ ED 2-5979
908 Milford Chas O Rev △ FR 5-6092
Avondale av intersects
(not open between 908 and 4238)
4238 Lawrence Leon ◎ mfrs agt △ ED 3-5360

42A
HILLSIDE AV (Poplar Gables)—From 2700 Selwyn av west to Westfield rd
112 Nightingale Harry A jr ◎ △ FR 6-3303
115 Brody Edw W △ ED 3-1742
117 Vacant
118 Vaden Richd E ◎ △ FR 6-8646
121 Houser Dorothy C Mrs △ ED 3-5875
123 Speece Geo M △ FR 5-1095
126 Tourtellot Irving W ◎ △ ED 4-1849
127 Walker Chas P ◎ △ ED 3-5022
128 Arnold Raymond K ◎ △ ED 3-5705
131 Chandler Mahlon C ◎ lwyr △ ED 2-5455
200 Bond Cosby C Mrs ◎ △ ED 2-3970
Feimster Harold C △ FR 7-3393
201 Hall Dee S Mrs ◎ △ ED 4-3400
203 Thomson Lucy A Mrs △ FR 5-2143
206 Sutker Nathan ◎ △ ED 2-8088
Kirby Donald H △ FR 6-6262
207 Brown Herman A ◎ △ ED 2-2878
209 Baugh Geo H ◎ △ ED 4-6256
212 Howell Paul A ◎ △ FR 6-6785
214 Willis Donovan J Mrs △ FR 6-0802
215 Coffey Wm H ◎ △ FR 7-2804
218 Bates Jas N jr ◎ △ FR 7-5508

LEE A. FOLGER
Incorporated
Exclusive Authorized BUICK Dealer SALES and SERVICE
900 S. Tryon
PHONE EDison 3-2145
Used Car Lots 201 E. Vance corner S. College
PHONE EDison 2-0957
and 809 S. Tryon
PHONE FRanklin 6-6025

KALE—LAWING COMPANY
"Serving the Carolinas' For Over 31 Years"
OFFICE OUTFITTERS
COMMERCIAL STATIONERS
PRINTERS
We Sell Art Metal STEEL OFFICE EQUIPMENT
227-231 S. Tryon
PHONE FR 7-2641

H.A.
OANS —AUTO
RST MORTGAGE
CITY SAVINGS BANK
120 E. Third St.
Tel. FRanklin 5-4441
Savings and Checking Accounts

SAVINGS ACCOUNTS ARE INSURED UP TO $10,000.00

3% CURRENT DIVIDEND RATE

HOME FEDERAL SAVINGS & LOAN ASSOCIATION

Mortgage Loans — Real Estate Loans

Fourth and Tryon — Organized in 1883 — Tel. FRanklin 6-8447

FEDERAL HOME LOAN BANK SYSTEM MEMBER — FEDERAL SAVINGS AND LOAN INSURANCE CORPORATION INSURED UP TO $10,000

BE MODERN

Live Electrically

DUKE POWER COMPANY

Serving the Piedmont Carolinas

THE ASSOCIATED GENERAL CONTRACTORS OF AMERICA

Boyd AND Goforth INC.

General Contractors

Pineville Road 1½ Miles Beyond City Limits

P.O. Box 10436

TEL. FR 6-5655

HILLSIDE AV (Poplar Gables)—Contd
221 Knight Roger L ⓪ △ ED 4-2737
222 Under construction
224 Winslow E DeForest & Assocs Inc
Winslow E DeForest ⓪ △ ED 3-7640
227 Platt Herbert ⓪ △ ED 2-3088
233 Inman Saml M Rev △ ED4-6988
239 Leonard John A ⓪ △ FR 6-3905
242 Rea Greene L ⓪ △ ED 2-3767
245 Boone Wm D jr △ FR 5-4583
247 Day Jas M △ ED 4-5998
248 Alexander Ernest A △ ED 2-5727
250 Crayton Effie T Mrs △ ED 2-4993
251 Myers Robt B
253 Vacant
254 Overcarsh W Creasy △ ED 3-1046
Overcarsh Walter C jr coml artist
257 Vander Veer Albert ⓪ △ ED 5-2963
260 Maxson Embree W △ FR 6-0703
262 Gallgher Josephine Mrs △ ED 4-4993
265a Heins Robt D △ FR 6-4329
265b Thurmond Wm L △ FR 7-5502
269 Kline Sarah M Mrs ⓪ △ ED 1-7468
Marston rd intersects
300 Barnes Carol Mrs △ ED 3-4522
301 Vacant
302 Milner Joe W △ ED 4-0176
306 Crevensten Clyde G ⓪ △ ED 2-8817
307 Goode T Byrd ⓪ △ ED 2-0205
308 Davis Walter E △ ED 4-0490
313 White Jane A Mrs ⓪ △ ED 3-6035
315 Bryant Wilbur E △ ED 4-1789
317 Byler James H △ FR 7-6305
318 Tucker Wm F ⓪ △ ED 3-3835
319 Vacant
324 Presssly Geo W III ⓪ △ FR 6-7669
325 Hutcheson Wm G jr ⓪ mfrs agt △ ED 2-1544
330 Pittard L L ⓪ △ ED 4-6688
331 Callahan Thos G △ ED 3-5723
336 Martin Joel E ⓪ △ ED 2-6354
341 Kimbrell David G ⓪ △ ED 3-8120
342 Colvert Wm A jr ⓪ △ ED 2-0368
345 Howell James D jr ⓪ △ ED 4-0397
348 Stacks W Leon ⓪ △ ED 2-3350
349 Greer J Allen ⓪ △ ED 4-4667
353 Fleming Frank M ⓪ △ ED 2-8855
Brown Margt A nurse
354 Grant Jas N ⓪ △ ED 3-7456
357 Williams John R jr ⓪ △ FR 5-7558
360 Nixon Fannie S Mrs ⓪ △ ED 2-2809
361 Whitt Chas R ⓪ △ ED 4-0174
366 Davies Richd ⓪ △ ED 4-0428
368 Garrison Marvin J ⓪ △ ED 3-1021
373 Albro Wm C ⓪ mfrs agt △ ED 4-1277
Westfield rd intersects

36
HILLSIDE DRIVE—From 1721 E Boulevard northeast and south in semi-circle to 1900 E Boulevard
1721 Merritt Ella M Mrs ⓪ △ ED 2-7534
1722 Pierce T Alex ⓪ △ ED 2-3602
1724 Piper J Floyd ⓪ △ ED 3-1835
Ardsley rd ends (not open)
1800 Pickens Andrew B ⓪
1803 McGuiness Lee F ⓪ △ ED 2-3381
1804 Spattenfield Luther C ⓪ △ ED 2-2051
1809 Queen Earl A △ ED 2-3333
1810 Kirstner Geo E △ FR 6-7119
1811 Byrd W Ernest ⓪ △ FR 6-5919
1812 DeFravio Joseph P ⓪ △ ED 2-7511
1815 McCoy Wilson K ⓪ △ ED 4-7007
1816 Shelton W Garland ⓪ △ ED 2-5676
1819 Vacant
1820 McLeod Constance C Mrs △ ED 3-4769
1823 Vacant
1824 Vacant
1825 Christenbury Virginia G Mrs △ FR 6-0604
1826 Hatcher Ellis jr
1830 Griffin Ney W △ ED 2-2636
1832 McNair Allie M Mrs ⓪ △ ED 3-1296
1840 Smith Stewart H ⓪ △ FR 6-7126
1847 Miller John A ⓪ △ ED 5-1279
1848 Blume Chas F jr ⓪ △ FR 5-2788
1850 Blume Gerald S ⓪ △ ED 3-3810
1851 Brownell Chalmer P ⓪ △ FR 5-4771
1855 Williams Kenneth
1857 Brackin Robt F △ FR 7-4991
1901 Cappellli Dominic △ ED 3-0646
1903 Vacant
1907 Rubinstein Harold △ ED 4-5623
1909 Mills Wm L △ ED 3-7397
1910 Edgerton Minnie L Mrs ⓪ △ ED 2-5813
Dickson Ruth △ FR 7-2832
1912 Long Frank L △ FR 5-5598
1913 Gordon H Mack
1915 Greeson Michl R △ ED 2-6414
E Boulevard intersects

96
HILLSIDE DRIVE (Crab Orchard)—From 2300 Shamrock dr southeast to Eastway dr, 1 south of Poplar dr
2500 Sharpe Ivey L Rev ⓪ △ FR 5-4644
2508 Wallace C Brook jr ⓪ △ FR 6-0683
2514 Ledford Chas I ⓪ △ FR 6-3911
2618 Under Construction
2620 Perrell Theaon C △ FR 6-7595
2633 Bighan Johnny △ FR 5-5117
2645 Layman Harold F
2700 McNaull Thad W mfrs agt △ ED 3-7693
2712 Mullis Robt D ⓪ △ ED 4-2041
2718 Phillips Wm B ⓪ △ FR 6-9754
2719 Lloyd Geo W ⓪ △ FR 5-5939
2727 Baisey Douglas A △ FR 6-9444
2734 Pledger Ralph W ⓪ △ FR 5-8256
2739 Clontz Banks H △ FR 7-5141
2800 Jenkins Paul R ⓪ △ FR 6-6518
2801 Wilson Geo A ⓪ △ FR 7-3388
2818 Vacant
2819 Lee Robt S ⓪ △ ED 4-0138
2827 Mull James R ⓪ △ ED 4-4566
2835 Biggers Martha A Mrs ⓪
△ ED 3-9136
2830 Walters Reese W
2917 Moore Bob R △ ED 4-9585
2926 Vacant
3007 Pyron Clifford W ⓪ △ ED 3-8471
3015 Beachum Ray D ⓪ △ FR 6-3068
3025 Mullis Mabel B Mrs ⓪
△ FR 5-2302
3029 Byrum Walter M ⓪ contr
△ FR 7-1407

15
HILTON ALLEY — From 1213 Winnifred southeast ½ block to dead end
111 Vacant
112 Johnson Ellen L Mrs
116 Froneberger Chas L
117 Jackson Jas
120 No return
121 No return

35
HOBBS (Lockwood) — From 300 Plymouth av northeast to W 24th, 1 west of Dunloe
Svavania av intersects
Keswick av intersects
(Not open between Keswick av and 23d)
W 23d intersects
W 24th intersects

40A
HOLLADAY COURT — From 5351 Murrayhill rd north 1 west of Wedgewood rd
115 Hunt Howard G jr ⓪ △ FR 5-6645

37A
HOLLAND AV — From Wells W to 3900 Statesville rd, 1 N of Jordan av
836 Davis Lucius ⓪ △ FR 7-2296
838 Brown Tom ⓪ △ FR 7-6139
Patton intersects
905 Smith Carl ⓪
929 Perry Herman L ⓪ △ ED 2-7355
933 Perry Frank
Isenhour intersects
1001 Fiddmont Jas E jr Rev △ ED 2-5788
1015 Mason Wm F ⓪
1016 Phifer Edgar ⓪ △ ED 2-0207
1017 Mason Banj ⓪ △ FR 7-2952
1024 Woodard Amanda ⓪
1033 Livingston Jos ⓪ △ ED 2-6387
1036 Lemmond Paul
Marshall intersects
1130 Vacant

40A
HOLLIS ROAD (Mecklenburg County) — From S Boulevard east 1 south Hartford av
Dunklin av begins
111 Couch Jas I ⓪ △ ED 2-1449
113 Johnson Eliz C Mrs baby sitter
120 Paulis Wm R ⓪ △ FR 6-2688
122 Copsis Sotiris C △ FR 7-2432
124 Kenyon John R jr ⓪ △ FR 5-1720
127 Meek Max W ⓪ △ FR 7-2903
128 Woodward Harr P jr △ FR 7-1063
129 McCurdy Danl W ⓪ △ ED 2-3226
130 Carnes Billy S △ ED 3-2927
134 Bell Wm E ⓪ △ FR 6-3118
136 George Guy F △ FR 7-3214
200 Lipscomb Gerard jr △ ED 4-9833
201 Ricks Wm J ⓪ △ ED 4-9586
202 Stallings W Scott △ FR 7-3029
203 Van Hoomissen Dave W ⓪ △ ED 3-4739
206 Sumners Jas T △ FR 6-1932
207 LaFerney King H △ ED 2-5464
208 O'Daniel John W ⓪
△ FR 5-3135
209 Stoltz Andrew △ FR 5-5792
212 Washington John A ⓪
△ ED 2-4038
213 Mauldin Julius B ⓪ △ ED 2-1409
214 Womble Robt M ⓪ △ FR 6-0367
215 Doughton Jas H jr △ ED 3-3478
218 Vacant
219 Codd O Russell △ FR 5-4394
220 Carlos Don R △ FR 6-1981
221 Stripling Robt J △ FR 5-8320
224 Loftin Billy △ FR 5-0472
225 Klutz Carl L △ ED 2-3419
226 Morgan Delmar W ⓪
△ ED 2-0789
227 Pouncy Frank H △ FR 5-2063
230 Cockerham Bobby L △ ED 3-6420
231 Sherrill Edna S Mrs △ ED 3-6831
233 Vacant
237 Dunn Jas H △ FR 6-5196
239 Middleton Edwin L ⓪ △ ED 3-6344
Sloan b
301 Ennis Walter G △ ED 2-2667
303 Post C Argen △ FR 5-5339
307 Perkinson Seth J △ ED 4-5041
309 Spruill Robt W △ ED 3-5877
313 Douglas Robt S jr △ FR 5-1679
315 Lampley Robt M ⓪ △ ED 3-4254
Anson inter
401 Vacant
409 Allee Uril S ⓪ △ FR 6-3900
415 Mitchell Bernard B ⓪
△ ED 4-8321
420 Paules Wm R ⓪ △ FR 6-2685
421 Robbins Dallas L ⓪ △ FR 7-2452
427 Surratt Jean G ⓪ △ FR 7-2927
432 Wright Kathryn R Mrs ⓪
△ ED 4-8214
433 Jorgenson Wallace J ⓪
△ FR 5-0209
439 Cathy Donald W ⓪ △ FR 7-1424
Trent b
500 Magness Ernest R jr ⓪
501 Buckholz Howard W
△ FR 6-0307
509 Boger Wm F ⓪ △ FR 5-8522
512 Gossett Robt L ⓪ △FR 7-2480
515 Pagliara Warner N ⓪
△ FR 6-0545
518 Schwartz Oliver C ⓪ △ ED 4-1126
521 Kelly Thos H ⓪ △ FR 6-0019
524 Smith Jas B jr ⓪ △ FR 5-0377
527 Lane Benj F △ FR 6-9692
530 Kinney Russell ⓪ △ FR 7-5521
533 Carlson Robt L ⓪ mfrs agt
△ FR 5-50024
538 Bozeman Franklin E △ FR 6-5879
Annlin av b
601 Parker Roland F △ ED 4-5768
Hartford av inter

HOLLY — From Beattie's Ford rd north to beyond Newland rd 1 south of Gilbert
—— Bain Callie W Mrs ⓪ △ EX 9-8059
Alexander David
2101 Birch Johnson
2115 Koontz Loverrine H Mrs ⓪
2118 Deese Louise ⓪ △ EX 9-5552
2125 Majett Geo O △ EX 9-0748
2129 Vacant
22130 King Fred O ⓪
2133 Combs Wade H △ EX 9-7183
2133½ Vacant
2201 Vacant
2201½ Blackwelder Billy J
2204 Conner Jas G ⓪ △ EX 9-0314
2205 Combs Flake
2212 Murray John H ⓪ △ EX 9-9354
2215 Hill Geo T ⓪
2220 Hunsucker Sue Mrs ⓪
2223 Williams Saml H ⓪ △ EX 9-8636
rear Vacant
Newland rd inte

HOLLY (Biddleville) — From 2400 Sa north (and ½ blk south) to Davis av 1 of Carmel
910 Tribble Joe ⓪ △ FR 7-2703
Sanders av inte
Booker av inte
Tate intersects (ws not
Pitts dr
1208 Culp Fred ⓪
1210 Frazier Roosevelt
1212 Broome Roosevelt

HOLMES DRIVE — From 4000 Park rd ½ south of Reece rd
Bevis dr
1301 Hodges Malcolm M ⓪ △ ED 2-2088
1310 Under construction
1316 Vacant
1322 McCauley Raymond L ⓪ △ ED 2-0491
1328 Locke John A ⓪
1334 Vacant
Bevis d
1422 Allen A Sidney ⓪ △ ED 4-0141

FORD

YOUNG SELLS FORDS

318 W. FIFTH ST. — PHONE FRanklin 5-8441

S & P Peanut Butter Sandwiches
S & P Candies

ASK FOR

Remember this Seal
S&P FOOD PRODUCTS
It's Your assurance of the Best!

To Fill that Empty Feeling

S & P Salted Peanuts
S & P Potato Chips

106
H ROYD COURT — From 1259 Andover rd ith to dead end, 1 west of Coventry rd
12 Hearn Geo M ⓪ △ EM 6-2946

100
H T (North Charlotte) — From Matheson at 00 Whiting av northeast to Academy 1 rthwest of The Plaza
30 McConnell John V ⓪ △ ED 6-1984
30 Hicks Robt W
30 McGinnis D Gene ⓪ △ ED 3-8585
30 Moser Jerry L ⓪
30 Clark Arth H jr Rev △ ED 2-8008
30 McManus Stanley C ⓪
30 Mauney Claude A ⓪ bldg contr △ FR 6-5385
31 Finch Herbert
31 Vacant
31 Vacant
31 Barrier Avery F
31 Sawyer Annie L △ FR 5-2350
31 Beasley Roy G
31 Ellis Soloman △ ED 4-0151
31 Honeycutt Robt E △ FR 5-7466
35th intersects
36th intersects
33 Pope Jay W ⓪ △ 3-8900
33 Everhardt Nelson F ⓪ △ ED 3-9781
re Baucom Frank W
Herrin av intersects
34 Williams W Bickett ⓪ △ FR 7-1068
34 Knox Hilda M △ ED 2-5715
34 Smith R Thelma ⓪ △ FR 5-0610
34 Blackwelder Geo C
34 Freeman Carvie S ⓪ △ ED 2-0519
34 Reavis Jas D ⓪ △ FR 6-3875
34 Floyd Manning E △ FR 5-0398
34 Hicks Hazel L △ ED 4-9276
34 Smith Ralph H ⓪ △ FR 6-5158
Smith Nettie N Mrs nurse
Academy intersects

55
H TON AV—From 3200 Wilkinson blvd northst 1 west of Crestwood
1 Caldwell Lowell L ⓪ △ EX 9-9308
1 Walker Emma C Mrs ⓪ △ EX 9-8877
1 Mosteller Jessie S Mrs ⓪ △ EX 9-8198
1 Am Breeders Serv Co (distributing center) △ EX 9-0689
1 Grindstaff Ed △ EX 2-1431
1 Koon Frank D ⓪ △ EX 9-8108
1 Vacant
1 Price Floyd A △ EX 9-8961
1 Gilreath J Frank ⓪ △ EX 9-0867
1 Schlecht Walter A ⓪ △ EX 9-0962
1 Vacant
1 Moss Carl B
1 Garcia Francisco △ EX 2-1733
1 Adcock Chas A

51
H EYWOOD AV (Hoskins)—From 3300 Odum northeast to bey Tenn 1 W of Nelson av
1 Walker Grady F
1 Ross Clarence Y ⓪ △ EX 9-3476
1 Tarte Leonard D ⓪ △ EX 9-5928
1 McCorkle Ben D △ EX 9-1557
Darby av intersects
1 Wike J Boyd △ ED 9-3145
1 Vacant
1 Kennedy Jas C ⓪ △ EX 9-6025
1 Wilson Lewis M
1 Helms Vernon L jr ⓪
1 Wilson Bida L ⓪ △ EX 9-1972
Bellhaven av intersects
2 Ellis Wm P △ EX 9-9485
Wood av intersects
2 Elliott Melvin L jr ⓪
2 Vacant
3 Hoard Bynum H △ EX 9-5919
3 No return
4 Boatwirght Woodrow W ⓪ △ EX 9-7504
4 Godfrey Warren H ⓪ △ EX 9-3393
4 Roberts Netter O Mrs ⓪
4 Woodard G Thos ⓪ △ EX 9-0437
4 Hodges Josephine Mrs ⓪
4 Alexander John V ⓪
4 Alexander John V
Kentucky av intersects
Tennessee av intersects
5 Kelly Ulysses ⓪
5 Stanton Joseph P △ EX 9-7405
5 Hill Clarence W jr ⓪ △ EX 9-6285
5 Gettis Norman F ⓪ △ EX 9-4327
5 Gettis Joe B ⓪ △ EX 9-1816
5 Foster Jas E ⓪ △ EX 9-1570
5 Vacant
5 Owens Luther L ⓪
5 Smith Harry E ⓪ △ EX 9-9404
5 Bennett Pauline E Mrs ⓪ △ EX 9-1247

57
HOOVER (Thomasboro)—From 538 Bradford dr south and west
100 Payne J Bud ⓪ △ EX 9-5301
102 Griffin Maggie E Mrs ⓪ △ EX 8-2342
105 Gallman Arth R
201 G & W Sheet Metal Co △ EX 9-8043
205 Benfield Clarence R ⓪ △ EX 9-1064

35
HOOVER AV (Lockwood)—From Dalton av northwest to Hutchison av, 3 northeast of W Liddell
Hutchison av intersects

46
HOPEDALE AV (Myers Park)—From 1300 Kings dr east 1 south of Coniston pl
2000 Whitney Raymond H △ FR 7-5266
2014 Gravely W Allen ⓪ △ FR 5-7346
2015 Williams James E △ ED 2-1404
2021 Campbell Flake C ⓪ △ FR 6-2913
2022 Witherspoon Page C Mrs ⓪ △ ED 2-4904
2028 Kimball Wm J ⓪ △ FR 5-2874
2029 Barber Ruth A Mrs ⓪ △ ED 3-9121
2034 Carmicheal Duncan C ⓪ △ ED 3-2246
2035 Caddell Jas B jr ⓪ △ FR 5-7421
2040 Cohen Jos A ⓪ △ ED 3-9765
2041 Brittain Max G jr ⓪ △ ED 4-3243
2046 Johnston Bessie C Mrs ⓪ △ ED 2-4729
2052 Shumate Frank B ⓪ △ FR 5-1480
2053 DelPlaine Parker H ⓪ △ ED 2-1558
2058 Beaty S Arth ⓪ △ ED 2-7412
2059 Huggins Vance ⓪ △ FR 5-8720
2062 Blair Rosannah G ⓪ △ ED 3-4516
2065 Cates Louise B Mrs ⓪ △ FR 5-4659
2071 Pharr Ernest H ⓪ △ FR 5-5402
2085 Caldwell J Philo △ ED 2-6381
Queens rd W intersects
Granville rd intersects
2111 Dennis Apts
1 Matthews Rosalie V △ FR 7-3518
2 Auman Wiley E
3 Thorne Betty R △ ED 3-0426
4 Vacant
Hertford rd begins
2113-15 No return
2119 Duncan Buell G ⓪ △ FR 6-9988
Hertford rd begins
2200 Miller Orris J ⓪ △ ED 3-1440
2201 Jones Eddie E ⓪ △ ED 3-1381
2210 Johnston Adelaide O Mrs ⓪ △ ED 2-2275
2215 Carson McAlister △ ED 3-1608
2218 Brenizer Mary H Mrs ⓪ △ ED 2-8412
2221 Blucher Jerry W ⓪ △ FR 6-1421
2300 Massey John M ⓪ △ ED 3-3298
2301 Lee A Carl ⓪ △ ED 2-1235
2310 McLaughlin Jos ⓪ real est △ ED 2-3887
Moore Eliz S Mrs nurse
2311 Hinson Eug F ⓪ △ ED 3-5535
Queens rd intersects
Providence rd intersects

43
HORNE COURT—From 2300 Double Oaks dr west and northwest, 1 north of West
1300 Owens W Tucker
1301 Gray Robt L ⓪ △ FR 5-8103
1301b Sweat Jas T
1302a Holmes Earl
1302b Fulton Al
1303a Norman Tony
1303b Funderburke Mildred K △ FR 7-1744
1304a Thompson Willie
1304b Taylor Herman O △ FR 7-7914
1306a Browning Chas D
1306b Brown Chas E △ FR 6-1000
1307b Harmon Willie W
1309a McIlwain Curiee
1309b Smith Otho
1310a Nixon Paul
1310b Ray Novella △ FR 7-6601
1311a Harris Clifford
1311b Mundy Jas jr
1312a Thomas Wm J
1312b Todd Robt L
1315a Norman Fessor L
1315b Vacant
1316a Hunt King D
1316b Peace Jas jr △ ED 3-3219
Peace Rosetta P Mrs nurse △ ED 3-3219
1318a Thompson Ozzie A △ ED 4-7814
1318b Vacant
1322a Wallace Floyd G △ EX 4-9040
1322b Key Ruthie Mrs
1323a Vacant
1323b Worrell Jacola △ ED 2-0829
1324a Williams Julius
1324b Simmons Willie
1325a Griffin Fred A
1325b Davis Mary Mrs
1326a Ellis Saml
1326b Williams Haywood △ ED 3-5479
1330a Weddington Alex
1330b Richmond Jas M
1331a Evans Hulee △ FR 6-5141
1331b Sanders Edw
1332 Johnson Robt T
1333a Orr James
1333b Bailey T Melvin △ FR 7-7801
1336a Mungo Lecola △ ED 4-2476
1336b Brown Walter L △ ED 6-1616
1337a Patterson Buddy △ FR 6-3317
1337b Martin J D
1338a Martin Thelma S Mrs
1338b Cunningham Lorene △ FR 6-5108
1339a Hill Booker T △ FR 7-5189
1339b Smith Lonnie
1342a Wall Johnny J
1342b Massey Robt L
1343a Miller Billy
1343b Douglas Bill
1344a White John W △ FR 6-0495
1344b Alexander John
1345a Flow Joe
1345b Hailey Lonnie △ FR 6-0941
1346a Boyd John A
1346b McDaniel J C
1349a Ford Jos △ FR 6-0837
1349b McKinney Jos
1350a Baker Winfred
1350b Mobley Willie △ ED 3-2778
1351a Duncan Wardlaw
1351b Belton Rosa Mrs
1352a Jetton Sidney L
1352b Johnson Lester A
1353a Colson Jessie M Mrs
1353b Pride Marcus L △ FR 6-2920
1356a Davidson Emma L Mrs
1356b Holley John P △ FR 6-2059
1358a Ham Roosevelt
1358b Thompson Curtis
1359a Ingram Shirley
1359b Stewart Coleman
1360a Houston Willie M △ ED 3-1256
1360b Platt Harry
1361a Williams Johnny R
1361b Burch Herbert
1364a Morrison Anna Mrs △ ED 2-0243
1364b Green Robt
1366a Brown Harrison
1366b Sellers Wilson
1370a Williams Una B
1370b Johnson Matthew
1374a Trapp Eug △ FR 7-6423
1374b Reid Will J
1676a King John
1376b Wood Ellis

43
HORNE DRIVE—From 2300 Double Oaks Road east, north and west to a semi-circle 1 north of West
2300 Reid Ollie △ ED 4-7840
2301a Crawford Palmer △ FR 5-3901
2301b Grier Chas H
2304a McClure Chas W △ ED 4-7577
2304b McCaskill Marjorie Mrs △ ED 4-4731
2306a Neal Corine △ ED 4-2139
2306b Champion J C
2307a Garrett Wayman
2307b Harmon Willie W
2309a Grier Ardie △ FR 7-1868
2309b Blakeney Roscoe
2310a Carter Geo W
2310b Brown Wm
2312a Vacant
2312b Key Clarence
2314a Hudson Preston △ ED 4-0319
2314b Anderson Willie
2315a Hare Hosea
2315b Parks Excell A △ ED 2-4507
2317a Cathey Jasper H
2317b Henderson Wm E
2318a Stewart Booker T △ FR 5-4348
2318b Htight Steve
2321a Spears Sam △ FR 3-3537
2321b Andrews Wm J △ ED 4-4352
2322a Meeks Weldon △ FR 6-5040
2322b Simpson Arth J
2323a Allmond Roscoe
2323b Cureton Saml
2324a Williams Raymond O
2324b Johnson Alf R △ ED 4-2902
2326a Monroe Chas
2326b Fields Sandy
2329a Henderson Hazel
2329b Rhyne Fred △ FR 6-0047
2330a Welsby Jimmie L
2330b Workman Lander
2331a Davis Charlie
2331b Rhyne Zulee Mrs △ FR 6-2573
2332a Birtha McKinley
2332b Johnston Martha A
2336a McKinney Nath E
2336b Vacant
2338a Stitt Pearlie Mrs
2338b Goins Thos △ ED 4-3719
2340a Johnson Jas △ FR 6-7275

READY MIXED CONCRETE
Is Today's Most Logical Answer to Your Concrete Needs
Dial FRanklin 6-7411
Concrete Sand
Mortar Sand
Gravel
●
Crushed Stone
●
Pre-Mixed Sakrete Products and Mortar Mix
CONCRETE SUPPLY CO.
424 S. Brevard
Branch: McAlway Road

The Commercial National Bank
Founded 1874
"Ask Those We Serve"
200 S. Tryon
Drive-In Branches
135 W. Morehead Street
2401 N. Tryon

HARDWARE MUTUAL INSURANCE COMPANY
OF THE CAROLINAS, INC.
SAFE—SERVICE—STRONG
Established 1912
"NON-ASSESSABLE POLICIES"
Home Office 1356 East Morehead St.
"A HOME COMPANY FOR HOME PEOPLE"
Phone EDison 2-2119

For
COOKING
WATER HEATING
REFRIGERATION
HEATING
2317 Thrift Rd.

PALANE Suburban Gas Service

ECONOMICAL
FAST
CLEAN
DEPENDABLE
Phone FRanklin 5-1721

MILLER
Motor Express Inc.
Specialized Service from Atlanta to New York
Cargo Insurance $500,000.
U. S. Bonded Carrier
1807 W. Independence Blvd.
P. O. Box 10217
PHONE EDison 2-5175

HORNE DR—Contd
2340b Wade Jas D △ ED 4-2365
2344a Vacant
2344b Vacant
2346a Woodard Roosevelt
2346b Bennett Minnie Mrs
2349a Johnson Robt △ FR 7-3111
2349b Thompson Chas M
2350a Sloan Lawrence
2350b Murphy Henry
2351a Reynolds J C △ FR 6-2471
2351b Vacnat
2352a Street Emma S
2352b Vacant
2354a McClain Cora Mrs △ FR 5-3177
2354b Johnson Helen
2357a Burch Charlie T
2357b Howie John E
2358a Carter Geneva Mrs
2358b Wilson Mary Mrs
2359a Mungo Clyde J △ FR 6-4270
2359b Vacant
2360a Miller Hezekiah W
2360a Horsley Robt
2363b Mills Timothy
2364a Scott Nellie Mrs △ FR 5-0579
2364b Mitchell Jas P
2365a Pharr Ferdinand O Rev △ FR 7-5854
2365b Watson Sam jr
2366a Harris Robt △ FR 7-7688
2366b Wright John G △ FR 6-1208
2360a Vacant
2360b White Russell △ FR 5-0643
2370a Alexander Oscar
2370b Blasingane Louis C
2372a Moore Robt L △ FR 6-3680
2372b McMullen Marion
2376a Ellerby Jas
2375b Allison Luke
2377 Thomas Sylvester
2378 Agurs Andrew △ FR 5-4056
2370 Thompson Robt
2382a Ratchford Jos
2382b Reel Lonnie R
2384a Taylor Jas △ FR 6-9607
2384b Reynolds Leonard
2400a McClain Geo △ ED 4-3850
2400b Barber Martha △ FR 4-4255
2401a Bailey Robt
2401b Davis Arizona
2402a Bennett Jasper
2402b Lucus Luther
2403a Mims Willie △ FR 6-6278
2403b Thompson Robt △ FR 6-6294
2406a Allison Connie
2406b Norman Henry
2407a Young John △ FR 6-9426
2407b McGowan Nathl
2408 Massey Jas C △ FR 7-3927
2409 McMillan Laura △ FR 6-9542
2412 Jones Addie
2414a Bridges Furman D △ FR 5-0115
2414b Gladney James
2415a Johnson Jas O
2415b Kelley Chas △ FR 6-6746
2418b Oliver Jos
2419a Pharr Austin
2419b Davis Navy
2420a Parks Saml J jr △ FR 6-1772
2420b Robertson Andrew
2421a Rann Lillie M Mrs
2421b Murray Evelyn Mrs △ ED 4-9694
2423a Alexander Carrie Mrs △ FR 6-6194
2423b Bankhead Roosevelt
2424a Wilson Wm jr
2424 Wilson Wm
2426a Vernon Raymond
2426b Pharr Raymond R
2427a Logan Wm
2427b Grate Glennie
2429 Able Willie B △ ED 4-3962
2430a Williams John △ FR 6-9549
2430b Clark Linwood
2432a Jefferson Robt
2432b Wiley John E △ FR 6-0148
2433a Preister Butler
2433b Ratliff Carrie B Mrs
2435 Calloway Eug jr
2436 Johnson Benj F
2438 Redfern Joe H
2442a Kiser Jas
2442b Williams John A
2444a Friday Roy J
2444b Moore Clarence △ ED 4-0426
2448a Truesdell Pedro
2448b Craig Maceo
2450a Boyd Clayton
2450b Fisher Herman △ FR 6-0139
2500a Townsend Harriet P △ FR 5-8559
2500b Ransom Willie J
Ransom Mary L Mrs nurse
2501a Davis Benj △ ED 2-1956
2502a Williams Nathl
2502b Friday Warren A
2503 Jackson Hogan
2506a Guinn Albertus
2506b Hayes Walter △ ED 4-1111
2508a Vacant
2508b Jackson Jas E △ FR 6-6778
2509 Vacant
2511a Means Hassie Mrs △ FR 6-6253
2511b McCullough Chas △ FR 6-0079
2512a McCullough Fred
2512b Sims Edw △ FR 5-1642
2515a Glenn Robt W △ FR 7-7807
2515b Anderson Wm jr △ ED 4-4905
2516 Morrow Thos L
2516b Wright Jas O
2517a Beard Wardell jr
2517b Fields Odis △ FR 7-6843
2518a Sims Curl W ◎ △ FR 5-3146
2518b Hayes Rebecca L △ ED 4-9457
2521a Birtha Isom △ ED 4-6229
2521b White Jas
2522 Mason Richd H △ FR 6-6559
2523 Nichols Chas
2524a Gerald Jas L
2524b Roy Sylvester △ FR 5-1468
2528 Green Horace
2529a Johnson Frances Mrs △ FR 6-1708
2529b Brown Norris
2530a Phifer Norma
2530b Whitmore Jas L
2531 Davis Parks jr △ ED 4-7846
2534a Glenn Anthony M
2534b Boyd Ernest jr △ FR 7-1809
2535a McCray Luther △ ED 4-1540
2535b Rorie Chas
2536a Henderson Grace Mrs △ ED 2-2033
2526b Cochran Sallie Mrs
2537 Lindsay Wm △ FR 7-3031
2540 Leverett Ulysses △ FR 5-4976
2541a Pyles Julian W △ ED 4-1471
2541b Wade Lester J △ FR 5-4337
2542 Double Oaks Nursery

40A
HORTON COURT — From 1200 Seneca pl south in circle, 1 west of Wedgewood rd
4919 Vacant
4918 Cobb Robt F ◎ △ FR 6-2168

53
HOSKINS (Mecklenburg County)—A mill village south of Rozzells Ferry rd west of city limits

53
HOSKINS AV N (Hoskins)—From 3700 Rozzells Ferry rd northeast beyond N Crigler
110 No return
Woodman av begins
203 Keistler Wm C auto repr
205 Small Jack H pistr △ EX 9-0170
207 M & J Sup Co △ EX 9-7765
209 Dixie Clns & Lndry △ EX 9-3241
211 Vacant
212 Guin Dexter B ◎ △ EX 9-6292
213 Family Shop clo
212 Guin Dexter ◎ △ EX 9-6292
212 Flowers By Marge florist △ EX 9-5401
216 Keener Lawrence C ◎ △ EX 9-1283
217 Caro Brake Sup
219 Sou Meter Repair Co
220 Yarborough Doshia S Mrs △ EX 9-9468
Balder av begins
221 Hargett Fred B ◎ △ EX 9-5101
227 Thrower Mattie Mrs ◎ △ EX 9-6344
230 Abernethy Geo R △ EX 9-1916
233 Queen Ila W Mrs ◎ △ EX 9-6344
236 McGee Pauline M Mrs ◎ △ EX 9-1926
239 Keener Ernest T ◎ △ EX 9-9916
240 Jenks Ernest R ◎ △ EX 9-6822
245 Ingle Clifford E ◎ △ EX 9-1117
Thompson begins
300 Thompson Minnie M Mrs ◎ △ EX 9-1176
301 Stephenson W Claude ◎ △ EX 9-9902
307 Gillis Glenn T ◎ △ EX 9-5838
310 Senter Luther A ◎
314 Long Neal C ◎ △ EX 9-3801
315 Morton Saml E ◎
316 Nance Kelly R ◎
319 Stewart Oscar E ◎ △ EX 9-6197
320 Cathey A Mack ◎ △ EX 9-1896
323 Davis Cecil Rev △ EX 9-1953
324 Kanipe Lloyd A ◎ △ EX 9-3805
Black av intersects
325 Hull Paul T ◎ △ EX 9-1104
326 Stikeleather Robt L ◎
330 Cathey Wm A ◎ △ EX 9-6745
331 Donald Coy E ◎ △ EX 9-3669
Tennessee av intersects
400 Keistler Fannie L Mrs △ EX 9-1194
Keistler Ralph L ◎
401 McCall Wm D ◎ △ EX 9-3923
404 Jenkins Kenneth

HOSKINS AV S (Hoskins)—From 3700 R zells Ferry rd southwest to P&NRy
SALRy cro
140 Childrey Katie M Mrs ◎
141 Hoskins Av Bapt Ch
Gossett inters
201 Spatex Corp (Hoskins' Plant) combed yard mfrs △ EX 9-6311
204 Reynolds Lee R ◎ △ EX 9-6244
210 Huckabee Arth L ◎ △ EX 9-9054
216 Stogner H A ◎
220 Norman Harvey E ◎ △ EX 9-5881
224 Stephenson Walter C ◎ △ EX 9-9906
228 Vinson Wilbert
232 Poplin Clyde H ◎ △ EX 9-5195
236 Scogner Ernest R
240 Richardson Wm P ◎
244 Jones Henry L ◎ △ EX 9-5115
248 Caldwell Clarence O ◎ △ EX 9-6394
252 Fisher Joel A jr ◎ △ EX 9-5848
256 Hughes Robt N ◎ △ EX 9-1292
260 Smith John L △ EX 9-9016
262 Under construction
P&NRy cro

HOSKINS AV S (Thomasboro)—From P&N north to Rowan
602 Vacant
603 Vacant
610 Sills Robt L
611 Vacant
615 Hullender Estelle S Mrs ◎ △ EX 9-1947
622 Stephenson Edw C
626 Glover John C ◎
627 Wilkinson Lillie S Mrs ◎
630 Cassidy Maxie ◎ △ EX 9-5891
631 Smith Irvin O ◎ △ EX 9-6071
634 Houston Geo L ◎ △ EX 9-1168
635 Burris Lowell F
637 Norment Lena S Mrs ◎ △ EX 9-1468
638 Houston Geo L gro △ EX 9-9182
642 Kelly Nellie M Mrs △ EX 9-1848
646 Costner Donald R △ EX 2-1141
703 Broome Horace M
Glenwood
711 Earney Lelia H Mrs ◎
Reliance
802 Vacant
Fair
810 Thomasboro Food Store
811 Snipes Ken
900 Campbell Harold ◎ △ EX 9-5629
915 Church of God of Prophecy
940 Parham Evelyn M ◎ △ EX 9-1963
Rowan inters

HOSKINS ROAD—From Beattie's Ford rd 1 north A av

HOUGH ROAD—From 1301 Holmes dr, no east, 1 northwest of Park rd
4000 Vacant
4001 Byrd Henry C jr ◎ △ FR 7-4037
4013 Seacord James E jr ◎ △ FR 6-1743
4021 Walker Wm H ◎ △ FR 5-4575
Bevis inters

HOVIS CIRCLE (Thomasboro)—From P&NRy in a semi-circle
100 Brown A G Trailer pk △ EX 9-3997
Brown Archie G △ EX 9-3997
118 Thomasboro Ch of the Nazarene
121 Melton Richd W jr ◎ △ EX 9-1233
122 Ardrey Wm G Rev △ EX 9-6836
125 Melton R Woods ◎ △ EX 9-1903
132 Phillips Helen L Mrs ◎
133 Jowers J Gary ◎ △ EX 9-1175
139 Estridge Jas E ◎ △ EX 9-1881
140 Overstreet James C △ EX 9-1049
142 Vacant
143 Primm Arth L ◎ △ EX 9-1132
144 White Geo C gro △ EX 9-8161
147 Daisy L Mrs ◎ △ EX 9-1559
151 England Oscar E ◎ △ EX 2-1282
Faith b
Wildwood b
200 Barber Geo W
205 Daniel Edgar B ◎ △ ED EX 9-5842
209 Robinson Billie J △ EX 9-5701
211 Hall Wm E ◎
215 Guin Ernest B ◎ △ EX 9-6256
218 McCraw Paul C ◎ △ EX 9-6266
219 Wilson Carl D △ EX 9-1252
222 White Geo C jr ◎ EX 9-9926
225 Vacant
226 White Geo C jr ◎ △ EX 9-9926
240 Pope Sammie C △ EX 9-3922
242 White Geo C ◎ △ EX 9-9989
Bradford dr b

CAMERON-BROWN COMPANY
MORTGAGE BANKERS
HOME LOANS — INCOME PROPERTY LOANS
112 East 4th St.
Charlotte, N. C.
Tel. EDison 2-6191

BELK BROS. CO.

The Carolinas' Largest Store — Smarter Fashions — Greater Values

111-119 E. TRADE **PHONE EDison 2-3121**

VIS CIR (Tboro)—Contd
)4 Stone Herman G
1 Allman D David ◎ △ EX 9-1937
4 Holbrook Geo W ◎ △ EX 9-5447
8 Thomas Baxter L ◎ △ EX 9-5323
9 Couch Raymond
2 Cathey H Parks ◎ △ EX 9-9986
6 Davis Cora B Mrs ◎ △ EX 9-1447
Marble begins
Pinoka begins
2 Wilson Lee R gro △ EX 9-3826
3 Mikeal Scott T jr
Watts Frank
6 Robinson Chas M ◎ △ EX 9-3848
3b Mikeal Scott T
1 Jordan Joseph T △ EX 9-1214
4 Funderburk Wm R ◎ △ EX 9-1437
5 Havner Arth A △ EX 9-3543
8 Hipp Flora L Mrs ◎ △ EX 9-3035
9 Freeman G Price jr ◎ △ EX 9-3858
7 Frazier Herndon M ◎ △ EX 9-3214
1 Gddy Clyde H gro △ EX 9-1604
Interurban begins
0 Doster Wiley M ◎ △ EX 9-1276
1 Wingate Florence S Mrs ◎ △ EX 9-1058
1b Hutchison Fred H
2 Cochrane Roy H ◎ △ EX 9-3123
6 Williams Earl K △ EX 9-3133
9 Gosnell Lewis E
0 Dzvis Mary J Mrs ◎ △ EX 9-3402
1 Wolfe Henry B jr ◎ △ EX 9-6158
5 Auten Wm W B ◎ △ EX 9-3356
6 Hager Clarence C ◎ △ EX 9-3351
7 Stznsberry Ray G ◎ △ EX 9-1623
8 Bryson Dora S Mrs ◎
9 Miller Lawrence W ◎ △ EX 9-1071
Wabash begins
1 Cathey A Lee ◎ △ EX 9-9728
Cathey A L & Son bldg contr △ EX 9-9728
4 Pace Lonnie C ◎ △ EX 9-3915
4½a Jones Melton △ EX 9-3643
4½b Pace Bobby J
0 Guiney Earl B ◎ △ EX 9-5819
SAL crosses

2
WELLS ARCADE—From 215 E Trade northeast to E 5th
4½Chambers Thos shoe shiner
6 Parrott Herman R restr △ FR 5-9784
8 Peoples Barber Shop
0 Morris Lucy C Mrs restr
4-16 Bowden's Shoe Shop reprs
r Moore Wm T
8 Sealey Wm P barber
0 Vacant
2 Anthpny's Streamline Barber & Beauty Shop △ FR 5-9606
4 Vacant
E 5th intersects

100
WIE CIRCLE N—From Potters rd south 3 est of The Plaza
0 Taylor Theodora
1 Rudisill Louise Mrs ◎ △ ED 4-9008
2 Barnes Wm V ◎ △ FR 6-4693
6 Young Paul A ◎ △ FR 6-8468
0 Lane Howard ◎ △ FR 6-3823
6 Butler David F ◎ △ ED 4-1076
0 Vacant
4 Martin Fredk D
5 Fortner Herbert I ◎
7 Nance Robt F ◎ △ ED 4-4463
8 Small Earl ◎ △ FR 6-4386
0 Pait Isaac F jr △ ED 4-5961
4 Thomas Jas H △ FR 6-3365
5 DeArmon R C ◎ △ FR 5-5014
9 King John A C ◎ △ FR 7-2131
0 Detter Earl M △ FR 6-9253
6 Wallace W Brown ◎ △ ED 4-6390
2 Luckie Florence ◎△ ED 3-7449
7 Nance Envoy F ◎ △ ED 4-3617

100
WIE CIRCLE S — From Potters rd south, 2 est of The Plaza
0 McKenzie Stanley E ◎ △ ED 4-6944
1 Leach Hamer J △ ED 4-8157
4 Kerr Chas R ◎ △ ED 4-0059
Kerr Betty T Mrs nurse
1 Martin Palmer C ◎ △ ED 4-3491
1 Hinson Wm B ◎
7 Carroll Chas D ◎ △ ED 5-3349
3 Hegler Alf L ◎ △ ED 4-4988
1 Blanton John V ◎ △ ED 4-0165
7 Teague Ray M
1 Bowers Daniel Y △ FR 7-5613
1 Kemenczky Wm J △ ED 4-3741
5 Barnes Bennett W △ ED 4-7222
Vacant
7 Helms H C ◎ △ FR 6-0103
3 Vacant
1 Raynes Geo M △ FR 5-1025
4329 Edwards Harvey G

40A
HOYT COURT—From 5109 White Oak rd north in circle 1 west Baker dr
5000 Vacant
5001 Blume Donald S ◎ △ FR 6-7783
5005 Mitchell Ray I ◎ △ FR 6-7155
5006 Lane Augustus H ◎ △ ED 4-7461
5011 Vacant
5012 Vacant
5017 Ledford R Bruce ◎ △ ED 3-2660
5018 Stone James D ◎ △ ED 4-3178

100
HUDSON (North Charlotte)—From Matheson av northeast to 34th, 1 northwest of The Plaza
3001 Moore Harry H △ ED 3-6502
3005 Morgan Glenn B ◎ △ FR 5-2102
3009 Hasty Ralph P ◎ △ FR 6-5147
3015 Porter Walter ◎ △ FR 6-4793
3017 Jackson David
3021 Skidmore Lawrence D ◎ △ FR 6-1894
3025 Drum Garvin L △ ED 6-4246

45A
HUNTER—From New Castle west to Hanson, 1 south of Lincoln blvd
1300 Moore Emma Mrs
1301 Jackson Jas
1315 Worthy Maggie Mrs △ FR 6-1996
New Castle intersects
Brown intersects
1400 Reeves Andy ◎ △ ED 4-8396
1401 Macedonia Bapt Ch
1402 Frazier Sylvester
1412 Moses Wm J
Erie intersects
1506 Ivey Eddie O △ FR 6-9909
Kennesaw dr intersects
Irma intersects
Jennings intersects

41
HUNTER (Changed to Oliver)

52
HUNTLEY PLACE (Eastover)—From 925 Providence rd east to Cherokee rd, 1 south of Perrin pl
108 Myers Pk Beauty Salon △ ED 2-5031
119 Don's Inc Hair Design Studio △ ED 4-6403
Sturgis Betty Dress Shop
137 Smith G Herbert ◎ △ ED 2-0963
140 Huntington Jas B j r◎ △ ED 3-3008
143 Gay Chas H ◎ △ ED 3-7479
145 Smith Holly △ ED 3-2735
147 Vacant
153 Yancey Henry A ◎ △ ED 4-9400
156 Asbury Louis H jr ◎ △ FR 5-4819
160 Thompson Carlisle ◎ △ ED 4-7150
161 Mauldin Jas R ◎ △ FR 6-2094
168 Hunt Wm A ◎ △ FR 6-6122
172 Taylor W Mills ◎ △ FR 6-9646
173 Brady Clyde B ◎ △ ED 4-2039
200 Rogers John T ◎ △ ED 4-8471
201 Broadway John R ◎ △ ED 2-4728
209 Littlefield Frank W ◎ △ FR 5-5087
217 Francis G Scott ◎ △ ED 4-9856
220 Hunter Richd M ◎ △ ED 2-0958
223 Crawford Robt H jr ◎ △ ED 4-3754
226 Brokhoff John R Rev ◎ △ FR 7-3689
229 Haddock Beverly H Mrs ◎ △ ED 4-3976
231 Thomas Kath B Mrs ◎ △ ED 2-8994
236 Ranson L Russell ◎ △ ED 4-1840
237 Hall Jas B ◎ △ ED 3-7496
240 Brown Sutherland M ◎ △ ED 4-5156
241 Stickley John L ◎ △ ED 3-6387
251 Renfroe Virgil S ◎ △ ED 2-6673
Cherokee rd intersects

35
HUTCHISON AV (Lockwood)—From 500 W Liddell northeast beyond Kennedy
1100 Yore Restr △ FR 5-7760
1102 Cummins Caro Diesel Inc △ ED 3-7709
1104 Big Bertha Serv Sta △ ED 4-7562
1108 Joint & Clutch Serv Inc △ ED 4-6883
1134 Schloss Poster Advertising Co △ ED 2-1261
Dalton av intersects
1200 Under construction
Haymore av ends (not open)
1315 Intl Harvester Co farm equip and mtr trucks △ ED 4-2851
1326 Vacant
Hoover av ends (not open)
1400 Parks-Hutchison Sch △ ED 3-2015
1419 Chev Mtr Div (Genl Mtrs Corp) △ ED 3-0761
Armour dr intersects
1500 Am Aniline Products Inc dye stuffs △ FR 6-2741
1505 Crompton & Knowles Corp Wks △ FR 5-6021
1514-18 Singer Sewing Mach Co △ FR 7-2532
1517-23 Ciba Co Inc dye stuffs △ ED 2-3181
Plymouth av ends
1600 Industrialaire Co Inc air conditioning contrs △ ED 3-3328
Sylvania av ends
1700 Cheney Elec Co of Char Inc contrs △ FR 5-5773
1726 Mason Robt E & Co mfrs agt △ ED 3-0884 △ ED 2-1903
1800 Electrical Contracting & Engineering Co Inc △ FR 5-33456-46-47
1824 Munson Esso Servicenter △ FR 7-9149
1900 Harris Super Mkt Inc (No 7) gro △ FR 6-3646
2038-40 Vacant
2042 County ABCBd
2044 Troy Drug Stires (no 3) △ FR 5-2569
2046 Miller Jones Shoe Store △ FR 5-2889
2048 Sou 5c & 10c Stores (br)
2050 Colonial Stotes Inc (br)
Keswick av ends
Wolfberry av ends (not open)
W 24th ends
37
Edison begins
2100 Howell's Shell Serv △ FR 5-9779
2109 Deph Hdw & Specialty Co △ FR 6-3671
2114 Novi Sls & Serv Co Inc mtr scooters △ FR 6-5134
2122 Hart's Clns Inc (br) △ FR 6-6106
2200 Belk's Grill △ FR 5-9341
rear Stover Margt
2200½Shegda Michl
2204 Rushing Marion T
2206 Parnell Clyde
2208 Simpson Cecil H △ ED 3-3454
2210 Rogers Ruth D Mrs △ ED 3-0744
2214 Char Tire Co Inc △ ED 4-8619
2228 Riles E L Elec Reprs △ ED 4-0110
2233 Fla Htg & Cooling Corp △ ED 4-9741
Caro Htg & Appliance Co △ ED 4-9741
Mfrs Assocs Inc △ FR 6-4375
Deer Park Mines Inc △ ED 4-9741
Concordia av ends
2300-02 Wachorra Bank & Trust Co (br) △ FR 6-9257
2305 Char Cheerwine Btlg Co △ ED 2-2977
2310 Holder Augustus T △ ED 4-4703
2314 Baylock Aubrey C
2319 Walthour & Hood Co Inc bicylces △ ED 3-6263
2326 Smith John J △ FR 5-0546
Franklin av intersects
2339 McGee Lbr Co Inc △ ED 2-2107
2340 Hutchison Av Grill & Gro △ FR 7-9172
rear Bahlis Pete
2401 Baker Equip Eng Co truck equip △ ED 3-5473
2426 Johnson Mtr Lines Inc △ FR 6-1561
2433 Novick Trasfer Co Inc △ ED 3-6621
Moretz av intersects
Norris av intersects
2730 Cashion W Nolan ◎ △ ED 4-3320
2738 Oxford Wm E
Playland Day Nursery
Virginia av begins
2800 Weikel Geo N ◎ △ ED 4-4294
Weikel's Auto Serv △ ED 4-4962
Weikel Mary L Mrs nurse
2806 Froehling & Robertson Inc
2815 McRee Atuo Serv △ FR 5-9546
2816 Kingdom Hall Jehovahs Witnesses
2822 Parnell S Ray ◎ △ ED 3-1713
2827 Haney's Mkt △ ED 2-9541
2834 Weddington Dwight B ◎ △ FR 5-6608
2838 Barr Effie F Mrs ◎ △ ED 3-3452
Ennis av ends
2900 Swearngan Essie H Mrs ◎ △ ED 3-3834
2908 Taylor Steve ◎ △ ED 2-2601
2911 Blythe Bros Co genl contrs △ ED 3-1137
Stewart H R & Co genl contrs △ ED 3-6402
Jackson Engineering Co △ ED 4-0586
rear Char Equip Co △ ED 3-9807
Stewart H R & Co genl contrs △ ED 3-6402
2928 Johnston Hugh ◎ △ ED 2-3738
2932 Caldwell McKaney D ◎ △ ED 3-2654
2924 Harwell Wm V ◎ △ ED 2-2556
2940 Vacant
Dogwood av intersects
3000 Royster Wm T ◎ consulting eng △ ED 3-2937
3004 Beacham Annie B Mrs ◎ △ FR 7-2141
3008 Wadsworth Jack W ◎ △ FR 6-4213
3012 Taylor Olin C ◎ △ FR 5-8141
3016 Long Jimmie C ◎ △ FR 6-9710
3020 Smith Richd C ◎ △ ED 3-3566
3024 Blake Edw F ◎ △ ED 3-9065
Atando av intersects
3200 Tallent Wm K ◎ △ FR 6-4623
3206 Dover Chas ◎ △ FR 5-6813
3208 Ind Steam Cln Inc cln compound △ ED 4-9285
Kennedy intersects

Thomas Cadillac-Oldsmobile Inc.

Cadillac Oldsmobile

Sales and Service

214-220 N. CHURCH

PHONES
Service EDison 2-7159
Sales EDison 4-4656
Parts FRanklin 6-4429
Used Cars 422 W. 5th
PHONE EDison 2-2183

Spangler Realty Co.

Property Management

Sales and Rentals

C. D. Spangler Construction Co., Inc.

Commercial
Industrial
Residential

1028 S. Boulevard

TEL. FRanklin 5-3736

P. C. GODFREY, INC.

PLUMBING and HEATING CONTRACTORS

FRIGIDAIRE AIR CONDITIONING AND APPLIANCES

RESIDENTIAL *COMMERCIAL*

1816 ROZZELL'S FERRY RD. EDison 4-8605

AVRETT & LEDBETTER

Roofing Heating and Sheet Metal Contractors

WINKLER STOKERS

419 E. 7th St.

PHONES EDison 3-7131 and EDison 3-7597

E. P. NISBET COMPANY

Metered and Filtered Fuel Oil
Oil Burner Service
Carrier Air Conditioning
"24 Hour Service"

1818 Baxter St. Tels. EDison 2-7755, ED 2-7756 and ED 3-9178

NISBET MARINE MART

CHARLOTTE BOATING HEADQUARTERS

Complete Line of Marine Supplies

1330 S. Tryon TEL. FRanklin 5-4036

HUTCHISON AV (Lockwood)—Contd
3304 Griffen Bobby M △ ED 4-7143
3331 Under construction
3400 Frederickson Mtr Exp Corp △ FR 6-3661
City limits
3450 Bell Lines Inc △ FR 7-2561
3500 Great Sou Trucking Co △ FR 6-3651
3528 Auto Stge Co △FR 6-9798
3535 Mitchell Distributing Co heavy wood equip machy △ FR 6-7555
3601 Hewitt-Robins Inc conveyor △ FR 7-2571
3606 McLean Trucking Co △ FR 7-1571
3637 North Caro Equip Co rd machy △ FR 5-3757
Finley A E & Associates constn equip △ ED 3-0397
3701 Caro Concrete Pipe Co Inc △ ED 2-8874
△ ED 4-9250

9

HYDE ALLEY—From 423 W Hill southwest ½ block
806 Haynes Arth
806a Haynes Brooks
808 Robins Jas
808a Cole Eddie
810 Craig Hattie W Mrs
810a Craig Napoleon
812 Thomas Rachel
812a Richardson Parker
814 McDowell Henry △ FR 6-8192
814a White Stella A Mrs
816 Vacant
816a Easter Willie Mrs

37

HYDE DRIVE (Mecklenburg County) — From Craighead rd west to Davidson dr (Beyond canvass)

32

IDEAL WAY (Dilworth)—From 2300 S Boulevard southeast and east beyond Cumberland av I south of Meacham
215 Wilson Bertha H Mrs ◎ △ ED 4-3435
216 Haskin Herbert W ◎ pntr △ ED 4-5384
223 Simpson Clara B ◎ △ FR 5-7527
224 Haskin Winslow F ◎ △ ED 4-7864
228 Ideal Elec Auto Auto Serv reprs △ FR 7-1982
231 Simpson Wm C ◎
236 Hood Ernest C △ ED 3-1480
239 Haskin Hugo S ◎ pntr △ ED 3-6244
Euclid av intersects (not open)
300 Turner Herman L ◎ △ ED 3-2693
304 Freeman Ella N Mrs ◎ △ ED 3-5823
305 Vacant
306 Blount Fronie J Mrs
309 McCartney Ellis E
313 Haynes Horace D
Lyndhurst av ends
400 Blackman Dwight B
404 Neely Cornelia Mrs △ ED 4-1995
408 Sorrells Hubert W ◎ △ FR 5-2663
414 Keesler John A △ ED 3-3309
418 Blackwell Lacy E ◎ △ ED 3-0644
426 Toomey Francis P △ FR 7-6871
430 Bridges Waylon D ◎ △ FR 5-3963
438 Cruse Chester M ◎ △ FR 5-3525
444 Cook Maurice R △ FR 6-9972
448 Ryck John F △ ED 3-4777
Dorothy dr begins
500 Fitts Conrad D jr ◎
501 Williams Henry H ◎ △ FR 5-8187
504 Standridge Jas W
505 Seufert Herbert F ◎ △ FR 6-2519
508 Harton Ben S
509 Haskin C Edw ◎ △ FR 5-1707
512 Hoover Ralph L ◎ △ FR 6-8151
513 Queen Howard R ◎ △ FR 5-0714
516 Wisdom Stanley L ◎ △ FR 7-4747
517 Couet Roy G ◎ △ FR 5-7900
520 Witaszek Stephan R ◎ △ FR 6-1013
Diana dr begins
521 Ousley Lloyd G ◎ △ ED 4-4773
524 Dail Jas E ◎ △ FR 5-8155
525 Holcomb Lum ◎ △ ED 4-9075
528 Jones John W ◎ △ FR 7-6215
529 Cooper Jas T ◎ △ ED 3-8577
532 Zappalorto Joseph T ◎ △ FR 5-1386
540 Martin John O ◎ pntr △ FR 7-6660
542 Helms Stephen D
Ideal Way extn ends
34
Lyndhurst av intersects
601 Neely Blanche W Mrs ◎ △ ED 4-6347
604 Braswell Maud Mrs △ ED 3-7980
608 Byram Orin H jr ◎ △ ED 4-2770
609 McLeRoy Lewis F ◎ △ ED 4-5269
612 Fore Mary S ◎ △ ED 4-4026
615 Thomas Steph ◎ △ FR 5-0052
616 Bishop Louis J ◎ △ ED 4-0748
617 Evans Geo M jr ◎ △ FR 6-5314
620 Fortner Abner B jr △ FR 5-1145
621 Job Edw J ◎ △ ED 4-9665
624 Young Clyde E ◎ △ ED 4-4389
625 Laudenslager Mark L ◎ △ FR 6-1394
628 Shanks John M ◎ △ ED 4-4165
629 Norman Sam F Rev ◎ △ ED 2-3095
632 DeMik Edw ◎ △ ED 4-3566
633 Devereux Geo D jr △ FR 5-0343
636 Wallen Avery C ◎ △ ED 4-1485
637 Miller Jas T ◎ △ ED 4-9104
640 Little J Clayton ◎ △ FR 6-3267
641 Detter Chas △ FR 5-0128
644 Nicol Cargill ◎ △ ED 4-4353
645 Jones Clyde ◎ △ FR 6-6783
648 Hunter R Rayford ◎ △ ED 4-1240
649 Duke Wm O ◎ △ ED 4-0379
653 Phillips Mock D ◎ △ FR 7-6711
656 Leonard Joe G ◎ △ FR 7-3258
657 Gordon Jas W ◎
660 Moore Rob V ◎ △ FR 5-4919
661 Hoots Wm R jr ◎ △ FR 5-3940
664 Miller Frank D ◎ △ FR 7-2518
665 Strate Chas
668 Bambauer Lewis E ◎ △ FR 5-4387
669 Hardin Leon ◎ △ FR 6-6837
672 Pinson Robt F ◎ △ ED 2-1736
673 Ideal Way-Dance Studio △ FR 5-8113
Bucher Lewis J ◎ △ FR 5-8113
680 Davis Dewey W ◎ △ ED 4-6257
Winthrop ends
700 Wicker Richd A ◎ △ ED 4-9267
701 Faust Wm F ◎ △ ED 4-6736
704 Rhyne Jos L ◎ △ ED 4-0292
705 Barnhardt Wm D ◎ △ FR 6-3416
707 Mazziotta Michl ◎ △ ED 4-5051
708 Sims Robt L ◎ △ FR 6-4170
709 Kinman Clarence W △ ED 4-9581
712 Bynum Alex S ◎ △ FR 7-4608
715 Davis Lloyd E ◎ △ ED 3-3350
716 Fisher Herbert P ◎ △ ED 3-9481
720 Howle Laurence M ◎
724 Spargo Loy H ◎ △ ED 4-6686
725 Cain John H ◎ mfrs agt △ ED 4-2502
728 Boyles Jos L ◎ △ FR 6-7171
729 Wethington John W ◎ △ ED 4-0981
732 Allen Howard P ◎ △ ED 3-4604
733 Cassels Ovid P ◎ △ ED 4-6046
736 Chapman Jas F ◎ △ FR 5-6251
737 Mazziotta Michl ◎ △ ED 4-5051
740 Nickel Edw E ◎ △ ED 3-2635
741 Fisher Myron C jr ◎ △ ED 3-4525
McDonald ends
744 Collins Brian J ◎
748 Pendlebury Everett G ◎ △ ED 2-7272
754 Runnion Wm L mfrs agt △ ED 3-3391
McDonald av intersects
800 Darholt Max ◎ △ FR 6-5449
804 Hammersley Geo M ◎ △ ED 3-3386
808 Worley Robt L jr ◎ △ FR 6-6240
814 Finley Wm W ◎ △ FR 5-5922
815 Dilworth Bapt Ch △ FR 7-3253
822 Ford Lexina Mrs △ ED 4-3690
824 Lefew Jas D
826 Dawkins Leroy
828 Becker Elman E △ ED 3-8000
38
Avondale av intersects
915 Crowe Jos R ◎ △ ED 2-0905
916 Cline Harold B △ ED 4-8640
Sarah Marks av begins
919 Watson Thos H jr ◎ △ ED 3-7238
925 Cosden B Bruce ◎ △ ED 3-4915
927 Gheesling Genieve H Mrs ◎ △ ED 2-6591
928 Rippy Edith H Mrs ◎ △ ED 2-4053
931 Vacant
932 Hucks David A ◎ △ FR 6-6361
935 Roth Harry △ FR 7-5006
939 Peterson Bill R ◎ △ FR 5-3067
Dilworth rd W intersects
1000 Blanck Wm H △ ED 2-4012
1012 King Sue S Mrs ◎ △ ED 2-6891
1016 Lawson Wm L ◎ △ ED 2-4528
1020 Latimer Geo F △ ED 2-4689
1024 Reed Paul B △ FR 5-4389
Ewing av ends
1100 Houser Oscar J ◎ △ ED 2-7011
1104 McNatt Paul E
Dilworth rd E intersects
1209 Middleton Ethel J Mrs △ ED 2-5795
1213 Guion E Walker ◎ △ ED 2-5271
1217 Vacant
1223 Prince John R △ ED 3-5842
1225 Slaughter Byron A jr ◎ △ FR 5-4005
Charlotte dr intersects
Kenilworth av intersects
Dilworth dr intersects
Floral av intersects
1509 O'Brien Thos F ◎ △ FR 5-8927
1513 Powers Chas L ◎ △ FR 6-1732
1517 Lee Owen C ◎ △ ED 2-9987
1521 Patterson Louise J Mrs ◎ △ ED 7-1151
1525 Poole Gurney S ◎ △ FR 6-5242
1536 DeLany Willoughby C ◎ △ ED 4-3497
1539 Hawkins Jas R ◎ △ FR 7-1390
1540 Springs A Alex ◎ △ ED 4-9838
Cumberland av interse

IDEAL WAY EXTD—From 2500 S Boulev east of Ideal way
Euclid av beg
301 Satterfield Robt R ◎ △ ED 2-6584
309 Job Tadeusz J ◎ △ FR 5-5386
312 Willis DuBois M ◎ △ ED 3-5294
Marshall pl e
400 Hickok Clarence O ◎ △ ED 2-7632
401 Harkey Horace B ◎ △ ED 3-4813
404 Smith Wm T ◎ △ FR 6-7373
405 Cannon Wm C ◎ △ ED 3-7868
408 Suddreth Guy E jr ◎ △ ED 2-8498
409 Hudson Byron M ◎ △ FR 7-5352
412 Malphurs David D ◎ △ ED 4-4050
413 Turner Jack L ◎ △ FR 7-2454
416 Llewellyn Harvey R
417 Rowe Eddie D ◎ △ ED 4-9488
420 Ressing Serrell K ◎ △ FR 7-2335
421 Reeves Jas F ◎ △ FR 6-8733
424 Daugherty Clara R ◎ △ FR 7-7773
Atherton e
500 Direen Harry G ◎ △ FR 6-7046
506 Taylor Walter M ◎ △ ED 4-9669
512 Reep Harvey C
515 Bobo Geo T ◎
518 Crooke Donald W △ FR 6-3113

IDLEWOOD CIRCLE (Forest Park) — Fr Salem dr east and south, I east of Avond av
2601 Lovett W Glenn △ FR 5-2101
2609 Loftin Wm E ◎ △ FR 5-0709
2610 Ruth Hilton L jr
2615 Henley Wm D ◎ △ FR 5-2453
2616 Murray Wm H jr ◎ △ FR 6-4728
2621 Wilson Harvey E ◎ △ ED 4-8553
2622 Meade Ransom S ◎ △ FR 5-8100
2627 Elkin Alvin V ◎ △ ED 2-8951
2628 Anderson Wm W ◎ △ FR 5-8121
2633 Elrod J Edgar jr ◎ △ ED 3-2667
2634 Venable Geo C ◎ △ ED 4-8222
2639 Hicks Robt C ◎ △ ED 2-1768
2641 Clements Jos L ◎ △ ED 3-8108
2646 Roberts Claude R ◎ △ ED 4-3773
2647 Schaffer John A ◎ △ FR 5-7614
2659 Vieira Nicholas R ◎ △ ED 2-6460
2665 Sellers Wm D ◎ △ FR 7-5800
2671 Sain Chas H ◎ △ FR 5-4149
2675 Miller Kyle R Mrs ◎ △ FR 7-3841
2679 Black Julian R ◎ △ ED 3-6801
2685 Clark John W ◎ △ ED 4-9426
2699 Hinton John S ◎ △ ED 3-7724
2701 Hancock Wm G ◎ △ ED 3-9420
2709 Burns Carlos A ◎ △ FR 6-0300
2714 Vacant
2715 Blackwell Foster ◎ △ ED 2-1147
2721 Charles Harry M ◎ △ FR 4-0420
2722 Coble Margt S Mrs ◎ 3-2326
2727 Camp Bernard G ◎ △ FR 5-8045
2733 Michael K Shuford ◎ △ FR 7-2856
2739 Hager Frank ◎ bldg contr △ ED 4-6251
2801 Simms Robt H ◎ △ ED 3-0352
2812 Autry Saml G ◎ bldg contr △ ED 4-5842
2815 Jones Ruth E Mrs ◎ △ ED 4-3501
2820 Propst Loyd V △ ED 2-3234
Lilac inters
2900 Spearman Jas H jr △ FR 6-6781
2901 Sapp Elbert V ◎ △ ED 2-8824
2910 Munn Porter C ◎ △ FR 5-7515
2914 Ward E Pierce △ FR 6-2152
2915 Price Chas N ◎ △ ED 3-7683
2918 Pierce Lloyd S ◎ △ ED 2-3586
2921 Oldham Guilford C ◎ △ ED 3-6079
2922 Perry Jas D ◎ △ ED 3-8287
Princeton av inters
3000 Damtoft Walter A ◎ △ ED 3-2789
3001 Fierens Ora J ◎ △ FR 5-2655
3004 Strange Ralph J ◎ △ ED 4-3666
3008 Sams Robbie O ◎ △ ED 4-8650
3009 Crenshaw Olvin A jr ◎ △ ED 2-4989
3012 Sims Harry H ◎ △ ED 2-3553
3015 Seeley A Gerald ◎ △ ED 2-3848
3016 Cameron Albert L ◎ △ ED 2-6655
3019 Dixon Wm L ◎ △ ED 3-5409
3020 Frye Annie B Mrs ◎ △ ED 2-1270
3023 Hartsell Jackson L ◎ △ ED 2-2489
3027 McLaney Jos W jr ◎ △ FR 5-4286
3031 Barber Geo E jr ◎ △ ED 4-7433
3035 Neel J Monroe ◎ △ FR 5-7918
3039 Shoaff Wm J ◎ genl contr △ FR 5-2262
3045 Haddon Ralph G ◎ △ FR 6-8225
Yale pl inter
3115 Aitken Barbara C Mrs ◎ △ ED 2-2701

INDEPENDENCE BLVD NE—From 1400 E northeast to beyond city limits, I east Cecil
100 Rollins Crown Serv gas sta △ ED 2-9843

CHARLOTTE GENERAL TIRE CO.

TUBELESS TIRE HEAD-QUARTERS

GENERAL

FLEET SERVICE
WHEEL ALIGNMENT
and
BALANCING
KRAFT RECAPPING
BATTERIES

Tel. FRanklin 7-1516

432 S. Tryon

Forest Lawn Burial Park
and Mausoleum
True Perpetual Care For Every Lot
NEW THRIFT ROAD
TELEPHONE EXpress 9-114

Checking Accounts
Savings Accounts
Safe Deposit Boxes

CITIZENS BANK
Member Federal Deposit Insurance Corporation
114 East 4th Street Phone EDison 3-1181

Business Loans
Personal Loans
Auto Loans

EPENDENCE BLVD NE—Contd
Vacant
Apartments
Blake Fred D & Son genl contr △ FR 7-5592
Blake Constn Co △ FR 7-5592
Precision Dental Laby △ FR 6-6154
-4 Vacant
Torrence Walter H △ ED 2-8842
½Vacant
Ennis Bros Esso Serv gas sta △ FR 7-4288
Elizabeth av intersects
-07 Douglas & Sing Funeral Directors (side)
Independence Esso Servicenter (side)
Park Florist △ ED 4-5896
Todd Harold H ◎ △ ED 2-4131
Village Gift Shop △ FR 5-4585
½**Douglas Building**
Gillette Safety Razor Co (br) △ FR 5-7032
Std Register Co The △ ED 3-9259
Globe Automatic Sprinkler △ ED 3-4773
Formica Corp (br) △ ED 2-8133
Interstate Adv Co △ FR 5-8983
Burton Jas T acct △ FR 5-8319
McCall Merle T Mrs acct △ FR 5-8319
Patterson-Townsend mfrs agts △ FR 5-2118
ABC Bd Store 8
Charlotte Monogram Serv △ FR 5-0010
Nationwide Ins Co (dist ofc) △ FR 5-5781
Houston Peggy Inc lam shades
△ FR 5-1327
Sou Telev Serv △ ED 3-4798 ED 2-5951
Mathias Business Equip Co △ FR 5-0878
Vacant
Johnny's Do-Nut Dinette restr △ FR 5-9592
Allen H P Realty Co △ FR 5-4330
E 5th intersects
Ramsey's Precision Telev Serv △ ED 2-4018
McCorkle-Kirby-Lawing real est
△ ED 2-7708
Property Management Assn △ ED 2-7708
Killo Exterminating Co △ ED 4-5617
Bumgardner Dahal E ins agcy △ FR 5-1867
Sou Pest Control △ ED 4-9972
Pesticide Distr Co △ FR 6-0072
White Hse The gro
Spurlock Lloyd H △ FR 7-1831
Park dr intersects
Am Legion Mem Stadium △ ED 2-6719
Martin's Amoco Serv △ FR 5-9697
Armory dr intersects
E 7th intersects
62
Parks ter intersects
Clinard Helen K ◎ △ ED 3-4715
Apartments
-3-4 Vacant
St t continued
Eads Oather △ FR 7-7889
Larsen Lauritz H ◎ △ ED 3-5526
Beaumont av intersects
Vacant
Louise av intersects
Reid Ralph C △ ED 2-4583
Hood Raymond V △ ED 3-9740
Pappas Geo T ◎ △ ED 3-4760
Wrenn Richd E
Stephens Walter F △ FR 6-7833
Oakland av intersects
Lee Ray B ◎
Karrew Steve M ◎ △ ED 2-1257
Hales Ethel L ◎ △ ED 4-5219
Kostakopoulos Louis K ◎ △ ED 2-5408
Hawthorne la intersects
12 Hendrix Thos L △ FR 7-1122
Stevenson Civilla S Mrs ◎ △ ED 2-5800
Lowery Wm S ◎
Cromer Buford B ◎ △ ED 4-6212
Federated Mut Impl & Hdw Ins Co
△ ED 4-6212
Lamar av intersects
Marrone Martha Mrs
Morrison Jane G Mrs △ FR 6-6632
Johnson J Edw △ FR 6-3933
Clarke Cecil W △ ED 2-5974
Mech Contrs Inc air conditioning
△ ED 4-6866 and FR 7-3172
SAL Viaduct
84
Gulf Oil Corp (br) gas sta
△ FR 7-9279
Independence Blvd Barber Shop
Vacant
Cass Cooper D Co Inc
Munford Do-It-Yourself Store △ FR 5-5822
Gordon begins
Moses John E dentist △ FR 6-4030
Heinz J Wm dentist △ ED 4-7074
FR 7-1829
Boaz S Lillian Mrs ◎ △ ED 4-2229
Brodt Mus Co △ ED 3-5465
Campbell Chas I ◎ △ FR 5-2192
Vacant
Shala Wm H △ ED 3-3662
Dunham Chas C ◎ △ FR 5-5054

1423 Walter Ruth △ FR 6-1069
1424 Lomax Henry ◎ △ ED 4-6387
Lomax Deane R Mrs author
1427 Ashford Thos E
1428 Lomax Essie N Mrs ◎ △ ED 2-7992
1429 Moulton Warren R △ ED 2-3960
1431 Under construction
1432 Scoggins Jas A ◎ △ ED 4-4429
1426 Snyder Henry M ◎ △ ED 2-5511
1440 Patton Mildred G Mrs △ ED 3-3867
1444 Padgett L B △ ED 3-7065
The Plaza intersects
1501 Sykes Thos H jr ◎ △ ED 3-3500
1505 Suber Salem R jr ◎ △ ED 3-0863
1508 Assumption Missionary Cenacle △ FR 6-6229
Missionary Servants of the Blessed Trinity
△ FR 6-6229
1509 Pettit Jasper M
1511 Stokes Jas R
1512 Jones Henry B jr
1513 Cruse Avery P ◎ △ ED 3-9066
1514 Williams Carence V △ ED 3-5395
1517 Behling Albert L ◎ △ ED 2-2792
1520 Caldwell Mattie S Mrs ◎ △ ED 4-7038
1521 Mabry Mae L Mrs △ FR 6-2958
1522 Harmon Myrtle Mrs
1524 Sifford Clifton T ◎ △ ED 4-4280
1525 Cunningham Melville M ◎ △ ED 2-7053
1528 Shuping J Marvin ◎ △ ED 4-2916
1529 Oviatt John F chiropractor △ FR 6-4294
1532 Finlayson Lelia J ◎ △ ED 4-5707
1533 Sloan Calvin C ◎ △ ED 2-0116
1534 Slaten W C jr
1536 Derby Guy E △ FR 5-0310
1537 Lyles Nelson P ◎ △ ED 3-7086
1540 Little Buren M ◎ △ ED 2-0118
1541 Curlee Jas C △ FR 7-7723
St Julian intersects
1600 Barbre Claude B jr ◎ △ FR 5-5128
1604 Freeman Issiac R ◎ △ FR 7-6172
1605 Economy Nick ◎ △ ED 2-7546
1608 Peay John T ◎ △ ED 4-5130
1609 Holland Marguerite E Mrs ◎ △ FR 6-6497
1612 Carroll J Robt ◎ △ ED 4-1511
1613 Vacant
1615 Hendricks Sidney L
1616 Hatley H Berry ◎ △ ED 2-3412
1617 Funderburk Arbutus E Mrs ◎ △ ED 2-8729
1620 Shelbaer J Lamar ◎ △ ED 4-0028
1621 Byrd Wm H ◎ △ ED 4-2282
1624 Wilkerson Ralph ◎ △ FR 5-6847
1625 O'Shields Berry R ◎ △ ED 3-9393
1628 Underwood Mary K Mrs ◎ △ FR 5-4592
1629 Wister Laura V Mrs ◎ △ ED 4-2527
1632 Bass Effie J ◎ △ ED 2-4229
1633 Culp Ernest B ◎ △ ED 3-6288
1636 Williams Paul A ◎ △ ED 4-1992
1637 Elder Alice △ ED 2-3810
1640 Hewitt Jas W △ ED 4-7621
1641 Lowe Wm G
1642 Vacant
1643 Yandle Walker H △ FR 5-2166
Yandle Elec Co △ FR 5-2166
Westover intersects
1700 Harris Wayne F ◎ △ ED 4-2407
1701 Waltz E Reid ◎ △ ED 3-7459
1704 Starnes Marshall C ◎ △ ED 4-7708
1705 Clark Harold E ◎ △ FR 5-4533
1708 Watson Chas E ◎ photog △ FR 7-2345
1709 Helms Angeline Mrs ◎ △ FR 6-6315
1712 Weir T Carey ◎ △ ED 4-1991
1715 Hathcock Ned W △ FR 6-1142
1716 Helms Harold L △ ED 2-8273
1717 Grevas Geo J ◎ △ ED 2-0688
1720 Caldwell Abbie S Mrs ◎ △ ED 4-1175
1721 Tipton Jones C ◎ △ ED 4-5567
1724 Clontz Kenneth M ◎ △ ED 3-7861
1725 Burke Clarence W ◎ △ ED 3-2935
1728 Wilson Thos W ◎ △ ED 4-9341
1729 Choate M Isabel ◎ △ ED 4-8942
1732 Basinger Jas A ◎ △ ED 3-5630
1733 Sterk Ethel W Mrs ◎ △ FR 6-6181
1736 Grace Johnny W ◎ △ ED 4-7703
1737 Simpson Hazel ◎ △ ED 4-6091
Bascom intersects
1801 Spittle Geo W ◎ △ FR 5-1302
1805 Womac Millard P ◎ △ ED 2-3614
1809 Vacant
1812 Ferguson Jas E ◎ △ ED 3-0374
1815 Jenkins Carl I ◎ △ ED 3-7440
1816 Cobb W Glenn ◎ △ ED 4-2683
1817 Young Frank T
1820 Fadel Robt G △ ED 3-2843
1821 Donaldson Bessie B Mrs ◎ △ FR 6-5268
1824 Martin W Baine ◎ △ ED 3-8352
1825 Turner Jos P ◎ △ ED 2-1009
1828 Meyer Alf G ◎ △ ED 4-7118
1831 Herndon F Doak ◎ △ FR 6-7528
1832 Berryhill Lewis D ◎ △ FR 7-2062
1833 Snotherly Ernest E △ FR 5-7566
1836 Wikle Jas R ◎ △ FR 5-2225
Hanover intersects
1900 Moore Marvin B jr ◎ △ ED 4-3822
1901 Little Mike

1904 Pettit Geo W ◎
1905 Anthony J Snyder ◎ △ ED 3-6957
1908 Pritchett Thos H ◎ △ FR 5-4225
1909 Workman Herbert R ◎ △ ED 4-1032
1912 Blackwelder Eug W △ FR 6-1909
1915 Mills Maye M Mrs ◎ △ ED 2-2000
1916 Furr Alberta B ◎ △ ED 3-5728
1917 Richards Leonard W ◎
phys △ FR 6-9473
1917 Richards Carolyn Mrs nurse △ FR 6-9473
1920 Vacant
1921 Grant Wilton D ◎ △ ED 4-8250
1920 Vacant
1924 Ledwell Edwin M ◎ △ ED 2-6818
1925 Barnes Rudolph J ◎ △ ED 4-0653
1928 Morton Harmon W ◎ △ ED 4-6166
Morton Bessie B Mrs nurse 4-6166
1929 Hayman Julian L ◎ △ ED 3-0224
1932 McConnell Jos B ◎ △ ED 2-2203
1933 Plyler Edw S ◎ △ ED 4-5238
1936 Poston Ernest jr
1937 Hodge Wm T ◎ △ ED 2-1952
Lyon intersects
2000 Angstadt H Franklin ◎ △ ED 4-2317
2001 Parker Blanche P Mrs ◎ △ ED 2-7397
2004 Warwick C Howard ◎ △ ED 2-2496
2004½Bryant Robt H
Carroll Chas M
2005 Dunn Jas A ◎ △ ED 2-2714
2008 Williams Parks O ◎ △ FR 7-3575
2009 Carson Wm S ◎ △ ED 2-3372
2012 McManus Biggers W ◎ △ ED 3-8196
2013 Keesler Geo R ◎ △ ED 4-6155
2017 Chandler Boyce C
2100 Colonial Stores Inc (br) △ FR 6-3391
2101 Thorpe Jacob O dentist △ FR 6-6368
State Farm Mutual Automobile Ins Co
△ ED 4-5354
Trasa Robt C phys FR 7-4022
California Packing Sls Co Inc (dist of)
△ ED 3-7933
2105 Bowen-Hamor Co Inc △ ED 3-5515
2109-11 Dulin Hdwe Co Inc △ ED 3-6145
2116 Troy Drug Co (No 1) △ FR 5-1459
2117 Al's Shell Serv △ FR 7-9218
2118 Southern Five & Ten Cent Stores
2119 Paradise Pools of NC mfrs △ FR 5-3873
2120a Chantilly Barber Shop
Reynolds R J Tob (br ofc)
Chantilly Beauty Salon △ FR 5-4507
Harris Florist Inc △ FR 5-3053
2124 Shankle Serv Sta △ FR 7-9100
102
Briar Creek bridge
2200 Christian Missionary Alliance Ch
△ FR 6-0392
2300 Barrier W Ray △ FR 5-3228
2301 Crowell Andrew M ◎ △ ED 3-3868
2304 Brazelton Homer R ◎ △ FR 5-0860
2308 Hicks Geo W ◎ △ FR 6-1480
2311 Bringle Wm A ◎ △ ED 3-7050
2312 Hendren P Thos △ ED 3-3304
2315 Harrelson S S ◎ △ FR 5-5459
2316 Hill Marshall ◎ △ ED 4-0466
2320 Little Silas J ◎ △ FR 7-2045
2321 Ward Milledge T jr ◎ sewer contr
△ FR 6-9198
Rockway dr begins
2400 Smith Hoke ◎ △ ED 4-9064
2401 Krajewski Frank L ◎ △ ED 4-7731
Krajewski Eliz B Mrs nurse
2404 Wright Leila F Mrs ◎ △ FR 7-5327
2405 Alley Herman jr ◎ △ FR 5-5328
2408 Josephs Ernest H ◎ △ ED 4-6667
2409 Ritterskamp Jack H △ FR 6-1377
2413 Ritch Parks M ◎ △ FR 6-7611
2416 Hratis Roland B ◎ △ ED 4-0769
2420 Fox Jesse O ◎ △ ED 4-1332
2421 Chantilly Bapt Ch (Sunday sch rms)
2421 Chantilly Bapt Ch (Sunday sch rms)
Briar Creek rd intersects
2400 Jackson Roy G ◎ △ FR 5-4877
2504 Sanderson Cecil E ◎ △ FR 6-1849
2508 Ivey Jas C III ◎
2509 Martin Walter S jr ◎ △ FR 5-4204
2512 Ragan Herbert S △ FR 5-6168
2516 Kaba Andrew A ◎ △ FR 5-0415
2517 Sweatt Saml O ◎ △ FR 5-0107
2520 Shuford Jacob P ◎ △ FR 6-7844
2521 Myers Thos J ◎ △ FR 5-7044
2525 Rippy Frank △ FR 6-5070
2526 Rodgers Gilliam ◎ △ FR 6-1119
Waterman av begins
2601 Logan James R △ FR 7-5716
2605 Willyard Harvey L ◎ △ FR 5-0167
2606 Martin Chesley W ◎ △ FR 6-2690
2608 Haigler John H ◎
2609 Hicks Fred G ◎ △ FR 5-3483
2612 McGuirt Albert W ◎ △ FR 6-8375
2615 Jackson Basil P ◎ △ FR 6-9227
2916 Watson H Lewis ◎ △ FR 5-1086
2621 Walker Leo J ◎ △ FR 5-0314
2700 City Auditorium-Coliseum △ ED 3-9831
3000 Crouch Atlantic Serv Sta △ FR 7-9145

MECKLENBURG Hotel
Air Conditioned
• • •
Free Parking
• • •
French Restaurant
Phone
ED 2-1181

Letterpress Printing
Lithographing
Embossing
Engraving

General Office
Phone
FRanklin
5-1716

Sales Dept.
Phone
FRanklin
7-1619

Washburn Printing Company Inc.
214 W. Morehead St.

THE WEARN LUMBER COMPANY
"SERVING THE CAROLINA'S SINCE 1890"
MANUFACTURERS OF ARCHITECTURAL WOODWORK
420 S. MINT ST. Wholesale PHONE EDison 3-7575

NEED

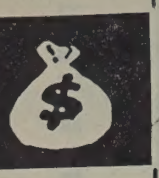

See

LOCAL FINANCE COMPANY

AUTO LOANS

FINANCING

REFINANCING

706 S. College Tel. FRanklin 6-2707

ANDREWS Music Co.
231 N. Tryon St.

MAGNAVOX Hi-Fidelity Phonographs

STEINWAY AND OTHER PIANOS
HAMMOND ELECTRIC ORGANS
Established 1892

INDEPENDENCE BLVD NE—Contd
3014 Stork Restr The
3016 Coliseum Mtr Ct △ FR 7-1501
3020 Chantilly Amoco Serv Sta △ FR 5-9233
3030 Sonny's Gulf Serv Sta △ ED 2-5961
Commonwealth av intersects
3030 Edwards Texaco Serv Sta △ FR 5-9747
Hickorynut begins
3300 Dairy-ette ice cream △ FR 7-3404
3314 Johnson's Howard Restr △ FR 6-4577
3315 Eastway Esso Serv Sta △ ED 2-9382
3338 Coliseum Esso Serv Sta △ FR 5-9356
3401 Broome's Gulf Serv Sta
△ FR 7-9389
3406 Canupp Jas H prod
Kiser W Eug gas sta △ ED 2-9246
3421 A & P Food Stores (br) gro △ ED 3-0945
3424 Redd Roy prod
3528 Albert's Restr △ ED 4-4413
3529 Brown Texaco Serv Sta

INDEPENDENCE BLVD S — From 1400 E 4th southwest to S Boulevard I east Cherry
48
112 Hilton Atlantic Serv △ FR 5-9376
115 Hill Don Agcy Inc real est and ins
△ FR 5-5594 △ FR 5-5595 and
△ FR 5-5596
116 McCall Mamie J ⓪ △ FR 7-2744
119 Mullen Julius C ⓪ △ ED 2-3329
120 Moring Evie M ⓪ △ ED 2-2988
123 Anderholdt Mae Mrs ⓪ △ FR 7-1687
124 Robards-Barrier Realty Inc △ ED 3-0711
126 Ledbetter's TV & Radio Serv
△ FR 7-5138
127 Long Jas O ⓪ △ ED 2-0489
129 Long Jas watch repr
S Fox begins
Shorter av intersects
200 Delmar Prntg Co pnrtrs
Delmar Studios of the Caros photogs
△ FR 3-9606
Delmar Studios Inc photogs
205 Johnson Willie △ FR 7-7912
207 Vacant
218 Poe Janette J Mrs ⓪
219 McRae Hattie Mrs ⓪ △ ED 4-4037
226 Baxter Howard E
231 Grier Carrie B Mrs △ ED 4-3778
235 Morris Annie M △ FR 6-0252
239 Miller Addison
Sherry intersects
306 Orr Constn Co bldg contr △FR 6-2223
307 Mayes Maggie Mrs
310 McCarkle Geo
310½ McCree Wm
311 Key Mattie Mrs △ FR 7-3636
312 Perkins Cleopatra
314 Neely Wm C ⓪ △ ED 2-2033
315 Bynum Minnie Mrs △ FR 5-5930
317a Wright Gracie M
317b Byum Willie B
319 Williams Chas
Cecil intersects
Baldwin cir begins
Sugar Creek bridge
24
E Morehead overpasses
S Boulevard underpasses
S College intersects
18
Baxter intersects
Watts begins
S Morrow intersects
558 Livingston Mattie Mrs
558a Morris Sylvester
560 Watts Marie Mrs
560a Burris Luther
562a Reder John
562b Vacant
564 Jerusalem Holiness Ch of God
565 Pettus Lewis hauling △ FR 6-3423
566 Howell Mattie Mrs
567 Wright Geo △ FR 6-4285
569 Williams Blanche Mrs △ FR 5-1611
571 Leaks Ida B Mrs
600 Weathers Josephine Mrs △ FR 6-4055
601 Robinson Ida Mrs △ FR 5-0243
602 Williams Vance △ FR 5-3115
603 McGee Mary W Mrs
604 Moore Clinton
605 Howard Nebraska
606 **Apartments**
1 Thompson Arth △ FR 5-2396
2 Neal Lucille Mrs
3 Hope Erskine
4 Davis Marcellus
Street continued
607 Blakley Frank △ ED 4-9667
609 Daniels Frank
611 Crawford Beatrice Mrs
613 Glenn John L
614 Cloud Ell
616 Rhyne Nathl
Plum intersects
618 Lewis Wm F △ FR 5-3936
620 Clarke Johnnie △ ED 4-3593
621 Bush C H Superette gro △ ED 4-6745
622 Williams Danl W △ FR 6-3241
623 Wise Clarence △ FR 5-5353
629 Springs Herman D ⓪ △ ED 4-0091
S Long intersects
703 Morrow Raymond
704 **Apartments**
1 Erwin DeWitt S
2 Hayes Robt
3 Barnes Ira W
4 Byrum Clarence △ ED 4-3460
Street continued
710 Mack Daisy Mrs △ FR 7-1718
711 East Stonewall AME Zion Ch
714 Arthur Estelle I ⓪ △ ED 3-1060
Crockett intersects
720 Robinson Walter
724 Phillips Addie Mrs △ ED 2-4789
726 Ryan Eug △ ED 3-8797
S McDowell intersects
14
807 Robinson Lula G Mrs △ FR 4-0673
809 Matthews Annie Mrs
811 Mobley Viola T Mrs △ ED 4-5155
815 Case Donnie gro
S Myers intersects
904 Long Minnie S Mrs △ ED 3-3658
909 Wilburn Noah △ FR 6-3484
910 Coleman Henry ⓪ △ FR 6-0119
911 Clinton Susie C Mrs △ ED 4-7177
912 White Elnora Mrs △ FR 6-9524
912½ Lowery John C △ FR 5-6237
913 Jones Vernon L
914 Hall Beatrice D Mrs
914½ Phillips Willie Mrs
915 Simpson Roosevelt
916 Harper Thos
916a Hughes Floyd △ FR 7-1612
917 Independence Smoke Shop △ FR 5-9797
919 Moore Fred B △ ED 4-9416
919a Howard Eddie
920 Grier Annie L Mrs
922 McGleise Thalmut
923 Peters Oscar
923½ Bryant David
924 Clark Airy Mrs
926 Butler Sarah Mrs △ FR 5-6257
927 Caswell Jas △ ED 3-7341
929 Bonnett Sam R △ ED 4-2764
931 Johnson Howard
S Alexander intersects
1001-08 Glidden Co The (br) paints
△ ED 3-3737 △ FR 6-9452
1004 Vacant
1009 Webber Ralph
1012 Steve's Garage reprs △ FR 5-3193
1013 Diamond Kenneth H ⓪ △ ED 3-2871
1016 Jas Hettie T Mrs ⓪ △ ED 4-3366
1018 Small Martha Mrs △ ED 4-0418
1020 Lenon Thos L △ FR 6-5347
1021 **Hayden Apts**
1 McKenney Zuella Mrs △ ED 4-5524
2 Hope Ethyl S Mrs
3 McCullough Andrew △ ED 4-6183
4 Cureton Mary J Mrs
Street continued
1022 Vacant
1024 Weathers James
1025 Gray Janie B Mrs ⓪ △ ED 4-9334
1026 Blackmon Loma F Mrs △ ED 4-0188
12
S Davidson intersects
1107 Spur Distr Co serv sta △ FR 7-9320
1108 McNeil Jessie △ FR 7-3159
1110 Neal Laura Mrs
1112 Barnes Mary Mrs
1117 Squires Levi
1117a Cunningham Eliz Mrs
1118 Calhoun Nimrod C Rev △ ED 4-3110
1119 Morrow Perry
1119a Means Wm
1121 Williams Emma
1121a Vacant
1125 Vacant
S Caldwell intersects
E Stonewall ends
20
Boundary intersects
1226 Smith Maggie Mrs
1228 Porter Waddell
S Caldwell intersects
Star intersects
1310 Alexander's Famous Barber Shop
1311 Robertson Shoe Shop reprs
E Hill intersects
1320 Arts Engraving Co Inc △ ED 3-6697
1323 **Apartments**
1 Froneberger Maggie L △ FR 5-0001
2 Vacant
3 Hayes Robt
4 Green Larry jr
E Vance intersec
S Brevard intersec
1417 Tyson E French ⓪ △ ED 2-8821
E Liberty intersec

INDEPENDENCE BLVD WEST—From 1117 Tryon, west to Wilkinson blvd, I south W Morehead
Winnifred intersec
S Church intersec
S Mint intersec
411 Dellinger Paul G ⓪ radio repr
415 McMullen Floyd A △ FR 7-2235
417 Simpson Lawrence
421 Field Jesse
Field James D
S Graham intersec
505 Jones Willette Mrs
509 Withers Otto △ ED 4-8373
515 Thompson Alvin T
Soy Ry cross
Pitcher intersec
S Cedar er
S Clarkson underpass
Summit intersec
1000 Robertson's Esso Servicenter serv sta
△ ED 4-1765
cor Boulevard Esso Servicenter △ ED 2-4544
Walnut intersec
1400 Radiator Specialty Co △ FR 7-2555
1434 McCully Wm A
1639 Putt-Putt Golf Course △ FR 5-4612
Sports Fred B
Dowd rd intersec
Stewart Creek Bric
1701 Mason & Dixon Lines Inc △ FR 6-3656
1703 Genl Elec Co apparatus whse △ FR 5-5571
Sou RR cros
1807 Miller Mtr Exp Inc △ ED 2-5175
Sou Repr Shops Inc truck repr △ ED 3-39
Char Oil & Equip Co Inc △ ED 3-3935
1836 Vacant
Suttle av intersec
1905 Vacant
2112 Vacant
2126 Miller Mtr Exp (parking lot)
2139 Rutherford Frt Lines Inc △ ED 4-2959
rear Vacant
2141 Dance Frt Lines Inc △ ED 4-4809
2237 Gaines Stratford Hse (whse)
2238 Lyndy's Grill △ FR 5-9256
W Morehead en
2309 Goodson's Gulf Serv △ FR 5-9504
Berryhill rd beg

INGLE (Hoskins)—From 3400 Rozzells Ferry north bey Tennessee av, I west of Honeyw av
120 Gulledge Lonnie G
124 Love Mary A Mrs ⓪
126 McCord Wm S ⓪
Darby av e
Bellhaven av intersec
218 Vacant
219 Vacant
220 Lutz Jesse E
222 Vacant
Carolina av beg
304 Mullis A Cecil ⓪ △ EX 9-5014
304½ Maners Frank jr
308 Vacant
306 Canipe Leonard O ⓪ △ EX 9-9998
310 Wingate Wm D jr △ ED 2-1272
312 Butler Sidney
Kentucky av inters
400 Ledford Wiley △ ED 9-5973
402 Dickerson J Harold ⓪ △ EX 9-6234
406 Miller Geo
410 Campbell Barnie H ⓪
Tennessee av inters
500 Ingle St Bapt Ch
506 Daniels J Gary △ EX 2-1643
510 Parks Raymond L ⓪ △ EX 9-6895
516 Walden Jas R ⓪ △ EX 9-6313
520 Quick Mills W ⓪
522 Hayes Wm F

INTERURBAN (Thomasboro)—From 509 H cir s to Willard, I west Pinoca
110 Walker Wm M ⓪ △ EX 9-3069
111 Kiser Hill L jr ⓪ △ EX 9-1917
122 Forbs Harvey C ⓪ △ EX 9-1357
126 Bryant Helen L Mrs ⓪
200 Tarlton Dewitt ⓪ △ EX 9-7487
201 Kiser Hill L ⓪ plmb △ EX 9-6195
227 Stikeleather Earl R ⓪ △ EX 9-1832
229 Womack Albert E
235 Morgan Robt L ⓪ △ EX 9-6075
300 Vacant

PYRAMID LIFE INSURANCE CO.

Home Office Charlotte N. C.

2407 North Tryon

TEL. EDison 2-8181

Pittsburgh Plate Glass Co.
"PITTSBURGH PAINTS — SMOOTH AS GLASS"
GLASS FOR EVERY PURPOSE
WALLHIDE — FLORHIDE
WATERSPAR — SUNPROOF PAINTS
201 E. 6th; cor. N. College
Phone EDison 3-6624

R. E. ELLISON

ERNEST ELLISON, INC.

JOHN C. LYDON

101 BUILDERS BLDG.
312 W. TRADE

"JUST INSURANCE"
Established 1916

PHONE
EDison 3-1146

ERURBAN (Tboro)—Contd
Jones Perry A ⓪ △ EX 9-1923
Navey Richd L ⓪ △ EX 9-1913
Jones Rufus W ⓪ △ EX 9-1048
Willard ends

40A
OOD DRIVE—From Pineville rd east 1 uth of Woodlawn rd
Woodcock Richd L ⓪ △ ED 4-7358
Gilmore dr ends
Allman Boyce S jr ⓪ △ FR 6-5164
Stegall Ney ⓪ △ ED 3-3686
Macomber Guy G ⓪ plstr contr △ ED 3-1607
Clark Chas E ⓪ △ FR 7-6331
McGraw Richd E ⓪ △ ED 3-5818
Hofsess Harold J ⓪ △ ED 2-4310
Farber Chas ⓪ △ ED 3-9595
Linder Ralph F ⓪ △ FR 6-6035
Armstrong Jos W jr ⓪ △ ED 2-1820
Caldwell Geo ⓪ △ FR 7-1782
Vacant
Fernie Donald B ⓪ △ FR 5-0480
Barnes Louis T
Williams Jas W ⓪ △ ED 3-9605
Stratton Joe L ⓪ △ ED 3-0416
Bostock Conrad ⓪ △ FR 6-7188
Wester Clifford C ⓪ △ ED 2-2223
Murrayhill rd intersects

42A
Y DRIVE—From 2700 Westfield rd east 2 orth of Lynnwood dr
Wrenn Geo L △ FR 5-2481
McEachin Cecil H jr
Jameston dr intersects
Levy Jos H △ FR 7-4151
Miller Ronald G △ FR 7-1156
Henry Herbert E △ ED 4-6662
Downs Posey E jr △ ED 2-4459
Kegley Wm F △ FR 7-7010

88
DRIVE E—From 2533 McClintock rd north Central av
Apartments
Hassen Amran △ FR 5-4203
Baker Howard M △ ED 2-3853
Potts Margt T △ FR 7-6051
Weld Burt I △ FR 5-8218
Apartments
Price Louise W Mrs △ ED 4-5425
Hodge Wm T jr △ FR 6-7339
Biscoe Robt E △ FR 5-0780
Neely Jas P jr △ ED 4-3897
Apartments
Marshall M Loretta △ FR 6-7301
Williams Geo △ FR 6-0144
Hansen Amran jr △ FR 5-4203
Apartments
Cook Carrie R Mrs △ FR 7-5752
Cavanaugh Peter mfrs agt △ ED 2-2081
st continued
Ottman Barringtgon D △ FR 6-9693
Mason Madison P △ FR 5-8342
Stewart Duane M △ FR 7-2295
Thomas Robt W △ FR 5-1228
Youngblood S Curtis △ FR 7-4754
Privette Ernest △ FR 7-6214
Shaver H Roger △ FR 6-1102
Vacant
Yeager Robt E △ FR 6-2353
Yeager Lillian S Mrs nurse
Epperson Arth E △ FR 6-6617
Williams Flave
Ridgeway Arth R jr △ FR 5-0863
Vacant
Taggert Porter A coml Artist △ ED 2-4085
Myers Harry B △ FR 5-1924
Apartments
Yates Cecil H
Thornhill A J jr
Vacant
Collins Jonah P △ FR 6-6340
Apartments
High Pauline △ FR 6-0124
Miller Walter M △ FR 6-6842
Apartments
Suits Jos E △ FR 7-2971
Maye John H △ FR 6-0736
Long Rea
Ussery Willie B △ FR 5-6604
Apartments
Dixon John H △ FR 5-7596
Roche Mary F
Matthews Minnie P △ ED 2-2559
Hart Gilbert F △ FR 7-5659
Apartments
Lewis Edna S Mrs △ FR 5-5624
Mangum Thos H △ FR 6-0925
Bivens Lorena M Mrs
Shuford Nellie C △ FR 5-5687
Apartments
1 Turner Ola H Mrs △ ED 4-2516
2 Vacant
3 Collins Phillip W △ ED 2-3802
4 Taylor Rosa S Mrs △ ED 4-6869
1349 Apartments
1 Mauldoon Lillian M Mrs △ FR 5-5495
2 Nivens Arth L △ ED 3-7786
3 Spann Owen △ FR 6-9661
4 Karstner Barbara J
1353 Apartments
1 Wheeler Kath S △ ED 2-1841
2 Trenning Herbert E △ ED 3-7330
3 Stuckey Kath
4 Sissoms M Mrs
1355 Apartments
1 Kendrick A Earl △ FR 7-5235
2 Brown M Louise △ ED 3-1396
3 Boris Alex Mrs
4 Tate Marguerite T △ FR 6-0014
Ivey dr begins
1400 Vacant
1401 Apartments
1 Casner Jimmy
2 Canaughman Debbie J △ FR 7-2433
3 Trethewey Fred H △ FR 7-7784
4 Soules Edith Mrs △ ED 3-2967
Street continued
1402 Murray Martha J △ FR 6-9188
1403 Apartments
1 Murray Martha J △ FR 6-9188
2 Limartz Theo
3 McLeod Eunice △ FR 5-7441
4 Moudy Martha M △ FR 6-4942
Street continued
1404 Maynard Marion R △ FR 5-6421
1405 Apartments
1 Powell Thad D △ ED 4-4344
2 No return
3 Crumpton Hunter W △ FR 4-6605
4 Patterson Jerry V △ FR 6-7135
Street continued
1406 Fisher Edw J △ ED 2-3905
1407 Apartments
1 Kinsey Eve B Mrs △ ED 4-9119
2 Mendl Verona Mrs △ FR 5-5246
3 Bell Evelyn △ FR 7-2284
4 Vacant
Street continued
1408 Sink Robt E △D 4-2231
1409 TeBaw John
1410 Marwitz Norman E △ ED 2-2020
1411 Apartments
1 Ivey Loys L Mrs △ ED 3-7893
2 Kilpatrick Helen C Mrs △ FR 6-2626
3 Corriher Eleanor △ ED 4-6950
4 Honeycutt Wayne H △ FR 5-1539
Street continued
1412 Fowler Wm M △ ED 3-8817
1413 Apartments
1 Powell Margt L
2 Stewart Mattie M Mrs △ FR 5-7307
3 Ward Jas T △ FR 5-7286
4 Lemmond Margt K Mrs △ FR 6-5322
Street continued
1414 Fisher Walter J △ FR 6-6137
1415 Apartments
1 Vacant
2 Polich Therese M △ ED 2-1351
3 McGill Nell M △ FR 7-1431
4 Pickard R Marian △ FR 6-3849
Street continued
1416 Abbott Bruce R △ ED 2-6391
1417 Apartments
1 Frye Perry R △ FR 5-7031
2 Heavener Nellie E △ FR 6-3967
3 Helms Tony L
4 Linn Tom B △ FR 6-3174
Street continued
1418 Riggs C Nelson △ FR 6-3924
1420 Christensen Hans △ ED 3-8916
1421 Apartments
1 Lindsay Mary E △ FR 6-3584
2 Smith Victor L
3 McEachern Robt J △ ED 2-2097
4 Little Louise W Mrs
Street continued
1422 Parlier Viola F Mrs △ ED 3-7608
1423 Apartments
1 Brunson Helen P Mrs △ FR 5-1030
2 Blanton Roy B △ ED 2-4908
3 Medlin Ruth L Mrs △ FR 5-6208
4 Jamerson Kenneth L △ FR 6-8393
Street continued
1424 Sheppard Russell W △ ED 3-8257
1425 Apartments
1 Taylor Eve F Mrs △ FR 5-6037
2 Hinson Kath W △ FR 6-2355
3 Vacant
4 Massey Agnes L
Street continued
1426 Vacant
1427 Apartments
1 Baker H L △ FR 6-3112
2 Simms Saml △ ED 4-1784
3 Stephenson Betty J △ FR 5-2004
4 Bradshaw Faye E △ ED 4-4937
1431 Apartments
1 Bradford J B △ FR 6-8605
2 Reinhardt Nina F △ FR 7-2287
3 McKinnell Wm III △ FR 5-5971
4 Churchwell Lula Mrs △ FR 5-3968
Street continued
1433 Apartments
1 Hartley Klendyl L △ ED 4-6152
2 Cunningham Thos E △ FR 6-0249
3 Meares S Helen △ FR 5-0531
4 Potter Francis J
Street continued
1 Bowyer Mary V △ FR 5-4240
2 Vacant
3 Plummer Wm R △ ED 4-9511
Central av intersects

45A
IRMA—From StPaul north to Odessa av 1 east of Hanson
1710 McCaw Otis A ⓪
1711 Massey Herman ⓪ △ FR 5-4807
1723 Richardson Henry ⓪ △ ED 4-2688
1726 McKee John L ⓪
1727 Russell Earl V ⓪
1801 White James A ⓪
1805 Black Preston ⓪
1810 Trimmier Harrison ⓪
1813 Barnes James P ⓪
1818 Bowen Chas ⓪ △ ED 4-2356
1825 Kennedy Fred D ⓪ △ ED 4-9384
1822 Good Kenneth ⓪
1830 Vacant
1833 Walters Clifton H ⓪
Hunter intersects
1910 Hayden James ⓪
1908 McMillan Wm B ⓪ △ FR 5-4663
1916 Suggs Frank
1921 Vacant
1923 Gay Jos C ⓪ △ FR 7-3168
Lincoln blvd intersects
2024 Hyde Harley C
Cummings av intersects
2214 Vacant
2216 Vacant
2217 Williams Alberta D Mrs
2218 Vacant
2219 Abraham Verna Mrs △ EX 9-3014
2220 Phillips Jas A ⓪ △ EX 9-7602
2222 Wheeler Clyde
2223 Harris Lonnie ⓪
2224 Vacant

21
IRVIN (City View Heights)—From 2200 Greene blvd southwest ½ Mile

29
IRWIN AV—From 1000 W Trade northeast beyond W 6th
108 Allison Nell L Mrs ⓪ △ ED 4-5790
109 Apartments
1 Owens Willie C
2 Plyler Harold
3 Vacant
4 Odom Lester F
5 Rayfield Rosa J
6 Reynolds Dan C
7 Vacant
8 Vacant
9 Jones Jack L
10 Vacant
11 Vacant
Street continued
110 Walsh Wm A △ ED 2-0785
112 Privette Henry L ⓪ △ ED 2-2206
115 Griffith Wm L △ ED 2-5681
119 Cahoon Wm L △ FR 6-8417
Crosby Mildred S Mrs
122 Apartments
1 Harper John C △ ED 2-1067
2 Pender Shaw E △ ED 3-1267
3 Watkins Chas D jr △ FR 6-2828
4 Eudy Jay T △ ED 4-7739
Street continued
125 Morris Ila W Mrs ⓪ △ ED 2-3783
W 5th intersects
201 Ratchford James E Rev △ ED 3-8389
207 Mabry Amos L △ ED 3-4923
211 Apartments
1 Elder Thos L △ FR 6-9918
2 Beck Virginia H Mrs △ ED 3-8231
3 Marks Kathleen B Mrs △ ED 2-4750
4 Lattimore Alf H △ FR 5-3825
Street continued
214 McIlroy Margt S Mrs ⓪ △ ED 4-0462
215 Knox W Everett ⓪ △ ED 2-0501
216 Kapernois Maria P Mrs ⓪ △ FR 7-5734
219 Poole Jimmy
219½ Vacant
222 Diamaduros Andrew N ⓪ △ ED 4-9954

IF YOU WANT TO
BUY, SELL, HIRE OR RENT
CALL
EDison
3-0303
The CHARLOTTE NEWS CLASSIFIED DEP'T.

SEPTIC TANKS CLEANED and REPAIRED
CALL
LEFLER
FRanklin
5-3359
• • •
NEW INSTALLATIONS
• • •
REASONABLE RATES
QUICK SERVICE

YELLOW CAB CO.
Dial EDison 2-6161
Service With Safety
Dial EDison 2-6161

McDonald Realty Company
REAL ESTATE SALES, LEASES, LOANS
REALTORS
Phone FR 6-4441
208-10 Johnston Bldg.

MAYFAIR HOTEL
Air Conditioned Rooms
Enjoy Our "T. V." Lounge
Leo B. Vaughn Jr.
Pres. & Genl. Mgr.
TRYON AT SIXTH
PHONE EDison 2-5114

INTERSTATE ELECTRIC CO.
ELECTRICAL CONTRACTORS
WIRING
REPAIRS
LIGHTING FIXTURES
423 S. Church
TEL. EDison 3-7149

IRWIN AV—Contd
223 Helms Sarah B Mrs ♙ ED 3-9382
223½ Heath Lew B ♙ FR 6-9405
224 Anderson Baxter W ⓪ ♙ FR 7-2359
226 Lee Cad L ⓪ ♙ FR 6-7739
W 6th intersects
300 Payne Harold H
304 Randall Thaddeus W
306 Mundy H Cleg ⓪ ♙ FR 6-0142
329 Harding Harry P Hi Sch ♙ ED 2-7248

37A
ISENHOUR—From Jordan av north to city limits, 2 east of Statesville rd
City limits
Mecklenburg County Line

36
ISLESWORTH AV—From 1700 Dilworth rd W southeast to Dilworth rd E
1012 Clark Riley ♙ FR 5-5347
Donlon John P ♙ FR 5-6530
1016 Cardo Jas J ⓪ ♙ FR 7-2945
1017 Jones Paul S ⓪ ♙ ED 3-5878
1020 Purifoy Chas H ⓪ ♙ ED 3-2617
1021 Powell Raymond P ⓪ ♙ ED 3-3660
1024 Johnson Will S ⓪ ♙ ED 4-9034
1025 Cheek John D ⓪ ♙ ED 2-1795
1028 Gheesling Henry J ⓪ ♙ FR 7-2781
1032 Chesnut Eugenia C Mrs ⓪ ♙ ED 4-4001
Anthony Stewart H ♙ ED 3-0671
1039 Smith Clarence H ⓪ ♙ FR 6-9373
1040 Roy Walter F jr ♙ ED 4-0637
Dilworth rd E intersects

21
ISOM—From 2100 Suttle av west to Gay
1900 Jordan Perry L
1901 Privette Clegg J ♙ FR 6-3444
1904 Willoughby Harley
1905 Hearn John H
1908 Allen Howard
1909 Evans Baxter H ♙ ED 4-2042
1912 Martin Clyde W
1913 Ray Nathan
1915 Bryant Park Sunday Sch
1916 Lambert Mary T Mrs
1917 Bryant Park Bapt Chapel
Wren intersects
2001 Starnes Johnny
2005 Sisco Wade P ♙ FR 6-5259
2009 Parker Walter D hauling 6-6881
2013 Kinley Lester J ♙ ED 3-7900
2017 Teague Wm W ♙ FR 6-2060
2021 Paige Gracy
Gay ends

88
IVEY DRIVE E—From 1400 Iris dr southeast and north in a semi-circle to Central av
993 Vacant
995 Bishop E L ♙ FR 5-0025
997 Diggle Robt B ⓪ ♙ FR 5-5856
999 Davis Richd F ♙ ED 4-7872
1000 Cameron Calvin B ♙ FR 6-5068
1001 Vacant
1002 Roberts Hal M
1003 Vacant
1004 Wilson Claude J ♙ ED 4-2240
1005 Reimer Wayne C ♙ ED 2-2050
1006 Hill Robt G
1007 McGuiness Thos A ♙ ED 4-1265
1008 Black Harry K ♙ FR 6-3200
1009 Kerkhoff Harold E
1010 Downie Warren L ♙ FR 5-5095
1011 Price Thos A ♙ FR 5-6029
1012 Scoggins Wm G jr ♙ FR 5-8527
1014 Barse Wm A ♙ FR 6-5784
Morningside dr intersects
1333 Duncan J Van jr ⓪ ♙ ED 2-6058
Barron ends
1400 Hartsell Everett S ⓪ ♙ FR 6-0478
1404 Spainhour Ralph A jr ⓪ ♙ FR 5-3255
Spainhour Margt W Mrs mus tchr
1405 Black Herman ⓪ ♙ FR 6-4278
1408 Walker H Russell ⓪ ♙ ED 4-3493
1411 Goeckel Herbert G ⓪ ♙ FR 5-7204
1412 Cook Donald M ⓪ ♙ FR 6-6231
1416 Bunn Robt G ⓪ ♙ ED 3-5531
1417 Black Paul A ⓪ ♙ ED 4-1315
1420 Goodson Robt B ⓪ ♙ ED 3-4701
1421 Ingle Minnie B Mrs ⓪ ♙ FR 6-4729
1424 Dowdy W Otis ⓪ ♙ ED 4-2161
1425 Basinger Richd G ⓪ ♙ ED 2-0733
1428 Castles Fred W ⓪ ♙ ED 4-3157
1429 Cashion Ralph L ⓪ ♙ FR 6-4900
1432 McCarty Timothy J ⓪ mfrs agt ♙ FR 6-8064
1433 Fulp Cletus O ⓪ ♙ FR 6-0745
1437 Harkey W Parks jr ⓪ ♙ FR 7-2105
Harkey Ruby C Mrs nurse
Lyon ct intersects
1500 Fisher Chas C jr ⓪ ♙ ED 4-1822
rear Page Chas
1501 Garber Morton ⓪ ♙ FR 5-2474
1504 Smith Edgar F ⓪ ♙ FR 6-9319
1505 Spratt John E ⓪ ♙ ED 4-1873
1508 Spratt Ernest ⓪ ♙ ED 4-1877
1509 Lackey Cecil H ⓪ ♙ FR 6-6270
1512 Sloan Frank jr ⓪ ♙ FR 6-8145
1513 Rountree Wycliffe V ⓪ ♙ ED 4-4911
1517 McCall J Herbert ⓪ ♙ ED 2-2093
1518 Williams Sarah E ⓪ ♙ ED 3-0135
1521 Norman Jack D ⓪ ♙ FR 7-2176
Central av intersects

21
JACK—From ½ blk east of 2200 Suttle av west 1 blk, 1 north of Dowd rd
Suttle av intersects
1900 Brown Robt L
1904 Ledbetter Nancy Mrs
1912 Ray Danl
1914 Martin Henry W

64
JACKSON AV—From 500 Seigle east to E 10th
500 Noles Herman W ⓪ ♙ ED 4-3285
508 Zedaker Jessie M Mrs ⓪ ♙ ED 4-5447
516 Jenkins John W ⓪ ♙ FR 6-6694
Wallace Clara Mrs nurse
517 Beck Johnny H
518 Dickson Mary B Mrs ⓪ ♙ ED 2-3079
520 Pigg J B
521 McCorkle Margt S Mrs ⓪ ♙ ED 4-8515
524 Sing Fredk O ⓪ ♙ ED 2-2816
Preston ends
600 Furr Lewis W ♙ FR 6-0112
601 No return
604 Worsley Ollie C ⓪ ♙ ED 2-3797
608 Lyon Blakey Mrs ⓪ ♙ ED 4-4383
611 Armeen Helen Mrs ⓪ ♙ ED 2-2933
612 Tyson Lucy L Mrs ♙ ED 2-1333
614 No return
615 Gaskins Otis W ⓪ ♙ ED 2-6626
616 Earwood Paul J
620 Salter Roscoe G ♙ ED 4-9054
621 Broome Saml T ⓪ ♙ ED 3-9789
623 Sanders Julius A
623½ Vacant
624 Hoyle Bright O Mrs ⓪ ♙ ED 2-1719
627 Melton James D
627½ Swanson Lawrence B jr
628 Richardson Franklin E jr ♙ FR 6-3276
Peek-A-Boo Nursery ♙ FR 6-3276
631 Salem Rya M Mrs ⓪ ♙ ED 4-8121
637 Todd Maude Mrs ⓪ ♙ ED 3-3612
643 Todd Adelaide M ⓪ ♙ ED 3-1568
Prospect ends
700 Broffman Julius
701 Vacant
704 Murphy Ural R ⓪ ♙ ED 3-0185
707 Howe W Hazel Mrs furn rms
708 Morrow Aaron P ⓪ ♙ FR 6-1120
711 Haigler Lee A ⓪ ♙ ED 3-0355
712 Freeman Tommy F
714 Dubose Virginia D Mrs ♙ ED 2-1769
718 Mayfield Magnus W ♙ FR 7-3678
719 Blume Chas F ⓪ ♙ FR 7-2052
720 Dersch Herman S ⓪ ♙ FR 5-9021
724 Bradley Robt O ♙ FR 5-8506
725 Elliott John D ⓪ ♙ ED 3-2805
726 Hough L Baxter ⓪ ♙ FR 6-2283
Piedmont ends
800 Harrison Floyd M ♙ FR 5-8212
801 Brooks Eug R ⓪ ♙ ED 2-0690
804 Robinson Capitola C Mrs ⓪ ♙ ED 3-0740
805 Wentz Olin W ⓪ int dec ♙ ED 3-4796
808 Kidd Ary S ⓪ ♙ FR 6-9887
809 Coggins Melba C Mrs ♙ ED 3-3429
O'Daniel Cath R Mrs ♙ FR 5-3947
812 Rodgers Bonar D ⓪ ♙ ED 3-2925
816 Sustar Brice H ⓪ ♙ FR 7-2076
820 Griffin Ward
824 Church Stokes A ♙ ED 2-4017
E 10th intersects

108
JACKSON DRIVE—From 3916 New Dixie rd north and west 1 east of Jackson pl
101 **Apartments**
1 Yerkes Wanda
2 Saunders Betty ♙ ED 4-2145
3 Duvall Jack L
4 Moyle Clifton G ♙ ED 4-7020
Street continued
109 **Apartments**
1 Phillips W E ♙ ED 4-6533
2 Land Gay K ♙ FR 7-5289
Jackson pl intersects
131 **Apartments**
1 No return
2 Baker Geo H ♙ FR 5-7004
3 Sloan Chuck
4 Harvell Craig
Street continued
207 Awll Phil
215 Bryant R H ♙ ED 4-9084
229 Morris Raymond L ♙ FR 5-3023
301 Brooks Geo D ♙ ED 4-0512

JACKSON PLACE—From 3924 New Dixie north and east 1 west of Jackson dr
101 **Apartments**
1 Draughn Wm E ♙ FR 7-1483
2 Price Chas W ♙ FR 6-5093
3 Christie Billy T
4 Hallas Wm ♙ FR 6-8383
107 **Apartments**
1 Meadows Geo F ♙ FR 5-4501
2 Byars Evans
3 Collins Bettye M
4 Davidson W R
108 **Apartments**
1 Cannon Douglas C jr ♙ FR 7-1393
2 Collins Wm R pntr ♙ FR 5-2480
115 **Apartments**
1 Lunn Wm D jr ♙ FR 7-1949
2 Rosser Clyde A
116 **Apartments**
1 Bales Walter M
2 Elsea Alden H
3 Northcutt Barbara W
4 Leazer Juanita
125 **Apartments**
1 Zinser Wm E ♙ FR 7-4056
2 Smith Curran W
3 Edwards Javies ♙ FR 6-8769
4 Vestal Bobby J ♙ FR 5-8210

JACKSON TERRACE—From 900 S Tryon nor west to S Church
109-13 Folger Buick Inc (side)
114 Keith's Garage auto reprs ♙ ED 3-6191
125 Keith's Garage (stge)
128 Rorie Ollie
129 **Young Apartments**
Apartments:
1 Marshall Sallie B Mrs
2 Baldwin Jas W
3 Glenn Dorothy
4 Kennedy Robt
Street continued
132 Brown Susie W Mrs furn rms
133 Manuel Dudley ♙ ED 3-8722
136 Carter Paul ♙ FR 6-6053
137 Belk J Wesley
138 Walton Ida S Mrs
140 Smith Elsie R Mrs
141 Freeman Manuel
142 McClellan Frank M ♙ FR 5-4714
144 Vacant
S Church interse

JACOBS AVENUE—From Freeland la northe 1 northwest of S Boulevard

JAMES—From Wilmont rd north, 1 east of F av
Sadler Harrison A ⓪ ♙ FR 6-5468
Stacks Geo R
McKnight Arth ⓪
King Ernest ⓪ ♙ ED 3-7909

JAMES (Greenville)—From 1100 Swan no east to Atlantic, 1 south of Hunter
Atlantic be

JAMES AVENUE—From Morris Field dr no west 1 west of Carolina av
— Hudson Bros Body Shop auto reprs
Charlotte be

JAMESTON DRIVE—From 2717 Westfield south to Lynnwood dr 1 west Sterling rd
1784 Thomas John G ♙ FR 6-2033
1787 Boshardt Walter J ♙ FR 6-6708
1790 Koontz Marvin B ♙ FR 6-2392
1793 Conkwright Jack R ♙ FR 6-6476
1796 Small Wm A jr ♙ ED 3-4009
1799 Setton Leo ♙ ED 3-2877
1806 Hooper Aileen Mrs ♙ FR 6-1885
1807 Meyer Robt D ♙ FR 6-5730
1808 Keesler S Dewey
1809 Moss Chas L ♙ FR 7-2281
1810 McKenzie Arnold E ♙ FR 5-2610
1811 Vacant
1812 Chastagner Florence A Mrs
1813 Vacant
1816 Grose Fayette P ♙ FR 6-0450
1817 Cox Guy H jr
1818 Haire Robt C ♙ FR 6-6264
1819 King Hurley D ♙ ED 3-8319
1820 Vacant
1821 Burns Herman G ♙ ED 4-8366
1822 Vacant

OLD DOMINION Box Company Inc.
CHARLOTTE, NORTH CAROLINA

CHARLOTTE TIRE CO., INC.
TIRES AND RECAPPING — WHEEL ALIGNMENT AND BALANCING
2214 Hutchison Ave. Phone EDison 4-8619

ESTON DR—Contd
Vacant
Govan Colin M △ FR 5-1015
Zucker Jerry △ FR 7-7892
Evans Robt N jr △ FR 6-6281
Vacant
Moss Albert E △ FR 5-7869
Canipe J C jr △ FR 6-7876
Callihan Fred C
McDonald Wm R III △ ED 2-8059
Riddle Eug N jr △ ED 4-3192
Roper Wm C △ FR 5-6432
Lynnwood dr intersects

25
—From 2228 Thritf rd east and north to uckaseegee rd
-1029 Goodyear Tire & Rubber Co whol △ ED 3-1161
Huttig Sash & Door Co △ ED 2-2146
US Plywood Corp △ ED 3-9811
Tuckaseegee rd intersects

96
F—From Country Club dr east and north to arol
Rallings Thos B ◎ △ FR 6-3807
Anne begins
Libeth ends
Clark intersects
Ventesa intersects
Airlie begins
Carol intersects
Scronce Glenn A ◎ △ ED 4-2922
Vacant
Gantt Jas I ◎ △ FR 6-2074
Edelman Irving J ◎ △ FR 7-6208
Wilkinson Richd C △ ED 4-5740

15
FERSON—From 302 Post southwest
Willingham Annie M
Foster Harold
Douglas Precious F Mrs ◎ △ FR 5-4219
Moffatt Mary R Mrs △ FR 5-5833
Fair Nancy J Mrs ◎ △ FR 5-1050
Brown Bertha S Mrs ◎ △ FR 5-4148
Dial Nellie C Mrs ◎ △ ED 3-9730
Erwin Jas ◎
Stroud Jessie B Mrs ◎ △ ED 3-0948
Johnson Mary C Mrs △ FR 6-6388
W Palmer intersects
Jones Tex Co (side ent)
Rodgers Walter D ◎ △ ED 2-3418
Frye Lillie K Mrs ◎ △ ED 2-3247
Almond Horace E
Knuckles Robt B △ FR 6-3290
Bumgardner Jas I △ ED 3-5871
½Gillespie Paul E
McCullough Raymond A △ FR 7-1165
Lane Walter E ◎ △ FR 5-3882
Pfifer Basil W
Massey Chas L △ FR 5-8138
Fischer's Mrs Nursing Home △ ED 4-1762
Abernathy Ralph A
Crook Curtis
Quincy begins
Helms Harold D ◎ △ FR 7-2782
Walker Allie M ◎ △ ED 2-6329
Branhan Joseph A
Reynolds Manning L ◎ △ ED 3-2921
Chambers Paul C ◎ △ ED 4-3852
Turner John R
Nivens Robt P ◎ △ ED 3-6511
Campbell Donald
Gable Lee A ◎ △ ED 3-1247
No return
Lincoln intersects
Black Campbell P Mrs ◎ △ ED 2-8973
Christenbury Parks L △ FR 5-4195
Dotson Nancy F △ FR 6-5501
Kassin Joseph G
Hefner Bill G ◎ △ ED 4-1048
Nix Mary E Mrs drsmkr
Nix Willard J
Hefner Plmb Co Inc (stge)
W Bland intersects
17
(Not open between W Bland and Westwood av)
Westwood av intersects
Downs W Jack ◎ △ ED 3-8160
Cashwell W Roy ◎ △ ED 2-5678
Alexander Susie A Mrs ◎ △ ED 2-1480
Smathers Oda A ◎ △ FR 6-5411
Spradley Albert T jr
Morris John A △ ED 4-7489
W Park av intersects
Flannigan Eunice G Mrs ◎ △ ED 3-1555
McDonald Douglas H ◎ junk △ ED 4-1547
½Haskin Leroy S
Belton Walter D ◎ △ ED 2-4316
W Kingston av intersects
Carver Louise P Mrs △ ED 3-5987

1701 Freesland Ellen Mrs
1711 Tanner Ted R △ FR 7-4986
1712 Caldwell Lois L Mrs △ ED 2-2286
1714 Neely Frank L
1715 Gabriel Wilson H ◎ △ FR 5-5022
1716 Jamison Jas R ◎ △ ED 2-4335
1724 Henderson Wilson B
W Boulevard intersects
1812 Hinson Walker M
1814 Blount Chas E △ FR 6-5316
1815 Whitehurst Medford J ◎ △ FR 7-7897
1816 Cole J Louie ◎ △ FR 5-4124
1819 Lipscomb Jas W ◎ refgr eng △ ED 3-1972
1825 Kales Constantine A ◎ △ ED 2-2789
W Worthington av intersects

21
JEFFERSON PLACE—From 2002 W Morehead east to dead end
1 Jefferson Std Broadcasting Co △ ED 3-8833
WBT Radio Sta △ ED 3-8833
WBTV Telev Sta △ ED 3-8833

37A
JEFFERSON DAVIS (Biddleville)—From 1 blk southwest of Moretz av northeast 2 blks, 5 northwest of Hutchison av
Moretz av intersects
2401 Bost John R ◎ △ FR 6-5274
2408 Adams Elliott ◎ △ FR 7-3946
2412 Hendrix Toney ◎ △ FR 7-5329
2415 Partlow Clinton ◎
2416 Drakeford Eddie ◎
2417 Neal Sephus ◎ △ ED 3-5106
2421 Gormley Leon B ◎ △ FR 7-2474
2424 Owens W D Rev ◎ △ FR 6-9374
2425 Wallace Johnnie W Rev ◎ △ FR 6-1494
2428 Reddic Wm ◎ △ FR 6-2963
2429 Tanner Herbert J ◎ △ FR 6-5035
2432 Surratt Clifton ◎ △ FR 6-8879
2436 Riley Richd H ◎ △ ED 4-5889
2500 Green Willie ◎
2501 White Geo jr ◎ △ ED 4-8309
2505 Westmoreland Joseph ◎ △ FR 6-0759
2508 Spears Curtis ◎ △ ED 2-0700
2512 Taylor Excel ◎ △ ED 4-5230
2515 Morrow Jessie ◎ △ FR 5-3308
2516 Rafford John ◎
2517 Phronebarger Jas T ◎ △ ED 3-8385
2520 Clyburn Jacob C ◎ △ ED 2-0115
2523 Davidson Othar ◎
2524 Massey E B ◎ △ ED 2-5375
2529 Wallace Arth L ◎
2534 Sims Otis ◎ △ FR 6-2402
2628 Under constn
2630 Alexander Warren S ◎
2634 **Apartments**
1 Johnson Tennyson L
2 Hicks Wm L
3 Perry Andrew
4 Simmons Arth
Street continued
2638 Barnett James
Boyd Geo W

47
JENKINS (Biddleville)—From 200 Mill rd north to Cemetery av
412 Wood Pearl Mrs
416 Glenn Neal △ ED 4-8477
418 Smith Robt
420 Willis Jas J
422 Richardson Pat
424 Norris Odele
426 Farris Mabel C Mrs △ ED 4-9959
432 Sizemore Bruce ◎ △ ED 3-6281
436 Biddleville Second Bapt Ch
McCrorey av begins
(Not open between McCrorey av and Cemetery av)
Cemetery av intersects
(not open)

45
JENNINGS (Oaklawn Park)—From 1400 Condon east and north, 1 south of Russell
1524 Adams Lewis E ◎ △ FR 5-3475
1528 Alexander Jim
1532 Vacant
1542 Wright Wm A ◎ △ FR 7-6405
1545 Morgan Lee G ◎ △ ED 4-0786
Vinton intersects
Mulberry av ends
Heil pl ends
45A
Russell intersects
1628 Alexander Anthony ◎ △ ED 2-6664
1706 Anderson Jessie Mrs ◎ △ ED 4-0184
1710 McNeely David B ◎
1713 Under construction
1716 Nichols Bynum ◎ △ ED 4-0107
1717 Under construction
1720 Gooding Christine ◎ △ ED 4-0464
1725 Under construction

1804 Jefferson Hubert ◎ △ FR 7-2388
1805 Smith Matthew ◎ △ ED 4-4801
1808 McMullen Hazel ◎ △ ED 4-5174
1812 Brown Willie C ◎ △ ED 2-7687
1816 Johnson Woodrow ◎ △ FR 7-7057
1821 Nelson Fred ◎ △ FR 5-2729
1822 Ware Eug ◎
1826 Singleton James ◎
1829 Gaines Stano ◎ △ FR 5-3057
1832 Mahoney Benny ◎ △ FR 7-2226
1833 Nicholas Emanuel ◎ △ FR 6-1763
1836 Campbell Jas ◎ △ FR 5-5359
1837 Summers Chester ◎
1840 Reid Aaron ◎ △ ED 4-1018
1841 James Albert G ◎ △ FR 5-0658
1901 Biggers Will
1905 Vacant
1912 Vacant
1915 Under construction
1916 Vacant
1918 Vacant
1919 Under construction
1920 Vacant
1923 Under construction

45A
JENNINGS PLACE — From 1800 Jennings east
1400 Evans Sam ◎
1403 Evans Louis ◎ △ ED 3-9143
1404 Young Cicero
1508 Culp Estelle Mrs ◎
1516 Nichols Minnie Mrs
1608 Bynum Saml ◎ △ FR 5-8036
1701 Sheard Sarah Mrs ◎ △ FR 6-3219

96
JENSEN —From 3739 Meyer blvd east to Dade 1 south of Meadow la
1101 Bennett Richd B ◎ △ ED 2-0595
1107 Phifer Ben E ◎ △ ED 4-1383
1108 Martin Lonnie W ◎ △ ED 2-3265
1111 Creech Robt R ◎ △ FR 6-4282
1112 Thomas Theron W ◎ △ ED 2-1553
1115 Welch Jas W ◎ △ FR 5-7992
1116 Wagner S Clifford ◎ △ FR 6-1082
1119 Sloan Wadie M ◎ △ FR 7-5234
1120 Brooks Bobby E ◎ △ ED 3-6965
1123 Kiker Wm A ◎ △ ED 3-9223
1124 Basinger Jas A jr △ FR 6-1952
1127 Gardner Grady M ◎ △ FR 5-3436
1130 Dugger Jas C jr ◎ △ FR 6-6171
1131 Presnell Carroll D ◎ △ FR 5-2814
1135 Latane Jas W jr ◎ △ ED 2-1312
1139 Pierce Richd R ◎ △ ED 4-2094
1145 Duncan Marvin W jr ◎ △ FR 6-8210
1151 Walker Jas L ◎ △ FR 6-1217
1157 Williams Daisy P Mrs ◎ △ FR 6-0715
Dade intersects

104
JEWEL (Grier Heights)—From 301 Skylander east and south 1 south of Dunn av
3112 Bethea Anthony W
3116 Bethea Sonnie S
3120 Hudson Alonzo △ FR 6-2354
3125 Stacey Geo W △ ED 3-5250
3128 Alexander Walter ◎ △ ED 3-7280
3129 Wallace Wm L
3133 Kirkpatrick Melvin
3135 Johnson Almetta Mrs
3139 Hill Bessie Mrs
3152 **Alexander Apartments**
Apartments:
1 Huey Willie △ FR 5-8369
2 Brown Woodrow
3 Vacant
4 Hemphill Harshall
5 Vacant
6 Vacant
7 Gaston Elmore △ FR 5-4590
8 Vacant
9 Byers Minerva A Mrs
10 Bucheimer Fred
11 Vacant
12 Kilgore Roy
13 Anthony Airy
14 Edwards Blanche Mrs △ FR 5-0766

78
JOHNS LANE—From 707 Linden la northeast and ½ blk southwest to SALRy 1 east of N Alexander
916 Westbrooks Mary E Mrs
917 Vacant
918 Potts Mary
919 Phillips Robt L
920 Potts Sam
921-23 No return
922 Dawkins Coleman
924 McManus Leroy L
926 Dawkins David L
927 Alexander Frances Mrs
928 Watson Christine
929 Alexander Jos

Pritchard's
PAINT and GLASS CO.
112 W. 5th
Tel. FRanklin 6-8561

Johnson-McMillan Concrete Co.
"Everything to Build Anything"
READY MIXED CONCRETE
SAND
LUMBER
MILLWORK
MASONRY PRODUCTS
AT A FAIR PRICE
421 E. 26th
DIAL EDison 3-9657 or FRanklin 7-1564

Stocks
R. S. Dickson & Company
INVESTMENT SECURITIES
Offices in Eight Principal Cities
HOME OFFICES 7th FLOOR WILDER BLDG. TEL. EDison 2-1134
Bonds

HOTEL WM. R. BARRINGER
AIR CONDITIONED ROOMS
EXCELLENT FOOD AND OUTSTANDING AIR-CONDITIONED BANQUET FACILITIES

QUICK STARTS Willard AND MANY OF THEM
BATTERY TIRE & SUPPLY CO., Inc.
AUTO SUPPLIES
Complete Motor Tune-Up Service
Easy Budget Terms
816 S. Tryon
Phone ED 2 4 1 0 1

MECKLENBURG NURSERIES INC.
Azaleas
Flowering Trees
Shrubs
Evergreens
Complete Landscape Service
Freedom Drive
R.F.D. No. 5
Phone EXpress 9-5641

JOHNS LA—Contd
930 No return
Linden la intersects
932 Wallace Annie Mrs
933 Bogans Geo
935 Donald Frances
936 Vacant
937 Vacant
938 Morrow Nick
939 Phillips Ola Mrs
941 McWhite Edna M
943 Curtton Mattie Mrs
Grier Minnie Mrs
945 Harris Robt
947 Vacant
949 Jones Wm D
951 Black John
SAL Ry crosses

29
JOHNSON N—From ¼ blk southwest of 721 5th northeast to Forest
121-35 **Southern Apts**
121 Rawlinson Roosevelt
121½ Dawkins Sarah R Mrs △ ED 4-4075
123 Steele Robt
123½ Jamison Lizzie
125 Cowans Macie G Mrs
125½ Dawkins Jas jr
127 Butler Ellen R Mrs
127½ White Rosa M Mrs
129 Pickett Janie M Mrs
129½ Montgomery Clarence △ ED 2-3393
131 Haywood Christine Mrs
131½ Settles Charlie
133 Erwin John △ ED 4-6163
133½ Jones Willie L.
135 Vacant
W 5th intersects
(Not open between W 5th and W 9th)
31
W 9th intersects
717 Vance Raymond ⓪ △ FR 6-0753
SALRy crosses
Seaboard intersects
801 StJames AME Ch
W 12th intersects
809 **Royal Apartments**
1 Rorie James
2 Vacant
3 Cromartie Walter
4 Vacant
5 Forney Fannie M Mrs
6 Gilbert Robt L △ ED 4-1220
Street continued
39
Seaboard begins
911 Huff Perry
911a Freeman Chas
Ross row begins
921-23 Neal Geo W
926 Buckeye Cellulose Corp △ ED 3-6147
Caton begins
1001 Cannon Henry confr
1003 Mayo Fannie Mrs
1005 McCain John
1005a Vacant
1007 Hopkins Rosa L Mrs
1009 Vacant
1011 Gill Louise B Mrs
1011a Wallace Geo
1013 Truesdale Lizzie Mrs
1013½ Moore Geo W
1015 Young Rosie B Mrs
1015½ Morehead Lois Mrs △ ED 4-2640
1017 Stewart Willie jr
1017a Gill Will
1018 Sowell Wm △ ED 4-2889
1019 Little Wm C gro
1019a Blue Rena Mrs beauty shop △ ED 3-2704
Maple intersects
1100 Glover Abbie C Mrs
1107 Pate Jas E confr △ ED 4-6780
1113 Vacant
1115 Wright Sylvester
1117 Vacant
1119 Hall's Shoe Repr
Canton intersects
1200 Bap's Gro △ FR 7-9377
1202 Robinson Beauty Shop △ FR 6-2042
1202½ Vacant
1205 Church of God The
1210 Miller Abiah L Mrs ⓪ furn rms
1213 Hicks Willie
1213½ Hardy Alma Mrs
1215 Dixon Mary △ FR 6-9024
1215½ Gates Mattie Mrs
1216 Vacant
1219 Vacant
1220 Phifer Curtis
1221 Vacant
Snowball intersects
1301 Anderson Julia H Mrs ⓪
1305 Locke Edw ⓪ △ ED 2-0248
1309 Poston Letitia R Mrs ⓪ △ ED 4-5941
1317 Wilson Clarence
Polk begins
1402 Jacobs Geo
1409 Westbrook Jas
1411 Platts John
1413 Vacant
1416 McKnight Murphy
1418-20 Providence Bapt Ch
1422 Garnett John △ ED 2-3698
1424 Brown Chas △ ED 4-9070
1428 Caldwell Robt W
1430 Presson Jesse △ FR 5-4592
1432 Grier Leroy
1436 **Apartments**
1 Rogers Flora Mrs
2 Wilson John
3 Reed Annie L Mrs
4 Vacant
Spring begins
1509 Ervin Randolph A furn rms
1514 Vacant
1516 Caldwell Marshall L △ FR 7-4241
1519 Richardson Hugh △ ED 4-3187
1521 Williams Lennie △ ED 4-7533
1523 Howard Mack
1527 Coleman Fannie W Mrs △ ED 4-9561
1529 **Apartments**
1 Lewis Johnny
2 Dunlap Oscar
3 Vacant
4 Vacant
Forest intersects

11
JOHNSON S—From 700 W 3d southwest 1 south of Cedar
W 2d intersects
306 Brown Robt
324 Gaten Fannie S Mrs
324½ Wilson John F
326 Jenkins Pete
326a Collier Janie
Tioga pl ends
328 Bailey Rufus
328½ Hill Della B Mrs
330 Hailey Pearlie A Mrs ⓪ △ ED 4-3568
334 Mangum Jas ⓪ △ ED 4-1365
336 Falls Oscar
Boyles la intersects
W 1st intersects
401 Wilson Wm W △ FR 5-6948
405 Wilson Richd C

51
JONES (Hoskins)—From 2931 Boyd southwest to Lakeview 1 west of Harrison
200 Reid Jas D ⓪
204 Wix Willie N ⓪ △ ED 4-4447
212 Penegar Thos D jr △ ED 4-3256
214 Shaver Zelver V Mrs ⓪
215 Under construction
216 Glenn Jas C ⓪ △ FR 5-1163
224 Keziah Margt L Mrs
226 Vacant
228 Vacant
229 Manning Bobbie B ⓪ pntr △ ED 4-4015
230 Vacant
231 Gaddy Luther S ⓪ △ FR 6-4962
232 Jay Carmie E
234 Desoto Albert
235 Price Dewey O
237 Vacant
239 Thornburg Richd L △ ED 2-0596
241 Moore Herbert L △ FR 5-7118
Grant intersects
300 Macomson James T
301 Kissinger John C △ FR 7-7830
302 Crews Robt M
304 Lowe Jack O △ FR 5-0526
306 Fowler Raymond J
312 Suggs Draudie E ⓪ △ FR 6-1465
313 Brown John A ⓪
316 Brown Clarence E
317 Brown Johnny W
323 Brown Wm A
332 Approved Apostle Holiness Ch
331 Vacant
Oak intersects
400 McDonald Archie C ⓪ △ FR 7-6778
401 Rhodes Jack R
403 Stevens Mary S Mrs
404 Bennett J C △ ED 2-2683
405 Helms Mildred Mrs
407 Carpenter Lillie Mrs
408 Jannette Bennie L
409 Vacant
411 Arrowood Johnsie L Mrs
413 Vacant
Marietta intersects
417 Ross Calvin T jr ⓪ △ ED 4-5116
421 Rhodes Bessie Mrs
423 McRorrie C Ray
425 Morris Georgie G Mrs
426 Watts Jas T
428 Smith LeBron
Lakeview end

37
JORDAN AV—From Wells west to 2900 Statesville rd
737 Miller Fred ⓪ △ FR 6-1389
Wells begin
800 Dunlap Eldora △ ED 2-6687
804 Moore Andrew
816 Wentz Napole
817 Vacant
820 McVay Manuel N ⓪ △ FR 7-1706
833 Lee Edw ⓪ △ FR 7-2439
836 Vacant
838 Mitchell Edna Mrs ⓪ △ FR 6-0097
Patton begin
901 Johnson Jefferson D ⓪ △ FR 7-2384
912 Neal John E ⓪ △ FR 6-0024
913 Simmons Mose ⓪
919 Belk Gene M △ FR 6-9509
921 Wright Lodis jr ⓪ △ FR 6-8797
936 Trapp Lester A ⓪ △ FR 7-1701
1005 Black Willie P ⓪ △ FR 7-1353
1016 Robinson Bud A ⓪ △ FR 5-8542
1017 Richardson Jas
1036 Harris Chris c
Isenhour begin
Marshall begin
1100 Kearns Mary H Mrs △ FR 5-0628
1105 Wallace Willie ⓪
1108 Brown Levi
1109 Anderson Henry △ FR 6-9775
1111 Ingram Jake P
1112 Hurley Robt ⓪ △ ED 2-8029
1113 Durant Frances
1115 Gaston John L △ FR 5-1051

2
JUDSON AV—From 2857 W Trade southeast t Rozzell's Ferry rd
100 Mullis Wm E △ FR 6-4570
102 Brunson Dorothy L
104 Perrell Bernard jr
106 Smith Frank P
108 Connolly Junie
109 Eason Margt K Mrs △ ED 6-1112
110 Huffstickler Geo △ FR 7-5871
111 Gold Walter
115 Cannon Joe
116 James Saml C
117 Buchanan Annie V Mrs
118 Drum Ivey
120 Shackleford Wm C
121 Martin Sadie N △ ED 4-8449
122 Crawford Janet B Mrs △ FR 6-6697
123 Braswell Virginia Mrs △ FR 5-3088
125 Sherrill Ralph
127 Wright Virgil S
131 Brazzell Louise O Mrs
132 Belvedere Homes (ofc) △ ED 3-4551
133 Holeshouser Richd L
135 Blackmon Dwight C △ ED 3-7455
137 Wise Gordon R
Zebulon av end
200 Deaton Hazel Mrs baby sitter
201 Smith Geo W
202 Skipper Chas L
203 Gragg Herbert C
204 Comer Lorraine Mrs
205 Perell Lacy C
206 Jennings Mark C
207 Mixon Jas K
212 Davis Sarah Mrs
214 Case Kenneth
215 Walker Sarah K Mrs △ FR 6-8695
216 Armstrong Robt H
217 Bickel Carl J
218 Howell Cecil P
219 Purser W Van jr
220 West Edw J
221 Taylor Georgia Mrs △ FR 5-5035
222 Waldrop Wm P
223 Blount Wm E
225 Pressley Harvey S
Rozzell's Ferry rd intersec

1
JULIA AVENUE—From 4330 York rd northwe 3 southwest of Peterson dr
411 Carpenter Everette D
413 Fowler Joseph A △ ED 3-7660
417 Jackson Donald R
419 Baker Wm L △ ED 4-7198
423 Quinn Marshall E △ ED 2-3075
425 Linder Heyward W △ FR 5-3595
429 Riker Wm M △ FR 7-2175

1
JUNE DRIVE (Formerly A Av)—From 900 Fuga av east, 3 south of Independence blvd
3114 Wight Ted ⓪ △ FR 3-3405
Wight Geneva B Mrs nurse △ FR 5-3405

C. W. KIRKLAND STEEL COMPANY
Approved Applicators for Zonolite Roof Decks
2401 W. Morehead
Tel. EDison 2-1132

C. W. KIRKLAND COMPANY
PLASTERING CONTRACTORS
Largest in the Carolinas
2401 W. Morehead
Tel. EDison 2-1132

HELP!

When you need help, you can depend on
OBSERVER WANT ADS
PHONE FRanklin 7-7474

E DR—Contd
3 Laycock Roy E ◎ △ ED 3-6581
Mohigan ends
3 Rolen Wade L ◎ △ ED 3-1616
3 Santner Frank P △ ED 3-8468
3 Chasz Jos J ◎ △ ED 3-8071
3 Balentine James M ◎ △ ED 4-7754
3 Vacant
3 Cole Albert J ◎ △ ED 3-4008
3 Gallman John E ◎ △ ED 3-6477
3 Croxford Edw B ◎ △ FR 6-2832
3 Ballard Lauder W ◎ △ FR 5-6038
3 Keith Rodney R ◎ △ ED 3-5137
3 Noble Wilbur E ◎ △ FR 7-2880
3 Deal Eug E ◎ △ FR 7-2306
3 Prince Clarence A ◎ △ ED 2-6515
Mayview dr ends
3 Stewart Thos M ◎ △ FR 7-2130
3 Croxford Edw B ◎ △ FR 6-2832
3 Sims Edna R Mrs ◎ △ FR 6-7454
3 Stafford J Frank ◎ △ ED 4-4917
3 -10 Under construction
3 Pearre Lloyd W ◎ △ ED 7-5635
3 Rowell J Edw ◎ △ ED 3-3474
3 Krimminger Hugh C ◎ △ FR 7-2543
3 Dellinger Donald A ◎ △ FR 7-6147

37A
JU ICE AV—FROM Wells west to 3000 Statesle rd i north of Holland av
8 Sexton Raymond jr ◎ △ FR 6-7691
Patton intersects
9 Lindsey John ◎
9 Under construction
9 StJames Ch of God
9 Menton Anna B Mrs ◎ △ ED 4-3562
Isenhour intersects
10 Lee Robt L
10 Vacant
10 Green Willie ◎
10 Vance Lizzie Mrs
10 Watts Willie J ◎ △ ED 3-4041
Marshall intersects
11 Perry John H ◎ △ FR 6-5332
11 Williams David
11 Judge John D ◎ △ FR 6-1898
11 Gray Will ◎ △ ED 2-5830
11 Vacant
11 Patton Marshall ◎ △ ED 4-3576

27
KA NAH AV—From 618 Mahopac west and lk east to P&NRy, 1 south of State
3 Stover Luther J △ ED 2-5796
3 Kinley Fred P
3 Seegers Henry F
3 Furr Bobby V ◎ △ FR 5-2394
3 Robertson Chas R
3 Vacant
3 Worsham Mamie H Mrs ◎
3 Sullivan Wm C
3 Sawyer Edw S △ ED 4-9169
3 Frazier Wm T
3 Kissiah Ruby L Mrs ◎ △ ED 2-4404
3 Jones Bessie B Mrs ◎ △ FR 5-7139
3 Harkey Irvin E
3 Railey Annie M Mrs ◎
3 Link Wm R ◎ △ FR 6-0150
3 Vallandingham Chas E △ ED 4-1539
3 Stokes Grover C △ ED 3-4911
3 Johnson Herbert L ◎ △ ED 4-0458
Mahopac intersects
4 Ramsey Alf P ◎ int dec △ ED 3-7870
4 Greenway Eug R
4 Parris Jack W △ FR 5-2932
4 Underwood B W
4 Elwood Wm H ◎
4 Finley Ruth T Mrs △ ED 2-4481
4 Meeks Robt F
4 Crawley Jas P
4 Jones Rilla C Mrs
4 Hurd Edgar △ FR 5-8115
5 Medlin Annie A Mrs ◎ △ ED 3-1089
5 Griffin Z Vance ◎ △ ED 4-2949
5 Elwood Sylvester W ◎
5 Burgess Wm F
5 McRorie Chas O △ FR 6-4771
5 Austin David W
5 Bell John T △ FR 7-5996
5 Guin James L fl sanding △ ED 2-3906
5 Price Jas W
5 McKnight Anna M Mrs ◎
5 Burden Benj W
5 McKee John R ◎ △ FR 6-1223
5 Stikeleather Wm J ◎
5 Furr Lemuel R jr ◎ △ FR 6-8304
5 Richard Paul W ◎
5 Teague Carl J ◎ △ FR 7-2987
5 Austin Addie J Mrs △ ED 3-0978
5 Vanderlip Henry J
P&NRy crosses

45A
KELLER AV—From Beattie's Ford rd east to Irma i north of Cummins av
2121 Holland Lillian M Mrs
Charles intersects
Augusta intersects

104
KELLY ROAD—From Sharon Amity rd west, 2 south of Monroe rd
5250 Cummnis Vance E ◎ △ ED 4-2035
5300 Rowell Grady B ◎ △ ED 3-2976
5313 Evans Floyd W ◎ △ FR 7-4209
5316 Haynes John H cabt mkr
Quinn James ◎ △ ED 3-3688

21
KEMPTON PLACE—From Wylie south to Ashley rd, 1 west Dublin rd
3200 Maness Jas E ◎ △ EX 9-6108
3210 Slaydon Jas W ◎ △ EX 9-9666
3216 Heath Paul J ◎ △ EX 9-1319
3224 Sheldon Howard W ◎ △ EX 9-6209

39
KENDRICK (Greenville)—From 1000 W 12th northeast to Polk
910 Pharr Eug
912 Hammond Louie
916 Toms Ella M Mrs
918 Spring C P ◎
920 Woods John
Ross begins
Caton ends (not open)
1000 Wade Jas ◎ △ FR 5-2090
1006 Rollins John W
1008 Hooper Ruth M
1009 Wallace John △ ED 4-2249
1010 Gaiten Eliz
1011 Gess Lizzie J Mrs △ FR 6-7633
1017 Kendrick St Gro △ ED 2-9600
Maple intersects
1108 Gray Cessar △ FR 5-4917
1111 Vacant
1112 Johnson Arlene B Mrs
1115 Demmons Rosa Mrs △ FR 6-7106
1121 Cathey Allen E △ ED 2-1798
Canton intersects
1201 Ingram Sylvester
1203 Vacant
1205 Vinson Evangeline Mrs
1207 Streeter Nettie M
1209 Henderson's Grill △ FR 5-9752
1210 Wyatt Elder B ◎ △ ED 4-9387
1211 Mungo Amos ◎ △ ED 4-4507
1214 Sanders Shad M ◎ △ ED 4-4035
1217 Davis Wm D ◎ △ ED 2-6024
1220 Stewart Herbert O ◎ △ ED 4-8868
Snowball ends
1300 Under construction
1301 Oates Theo △ ED 4-9504
1306 Brown Baxter ◎ △ ED 2-0055
1307 Davis Jim
1308 Haskill Nellie Mrs △ ED 3-7448
1315 Ross Louise Mrs
Polk intersects

28
KENILWORTH AV (Dilworth) 8 From 1300 Greenwood Cliff southwest to Ordermore av
800 Clark Fred R ◎ △ FR 6-3322
801 Dongas Nick ◎ △ FR 6-3222
808 Parks Cora C Mrs ◎ △ ED 3-9483
809 Willard Thos P ◎ △ ED 2-0924
812 Graham Robt F
815 McIntyre Evelyn C Mrs ◎ △ EO 3-1716
Harding pl intersects
901 Hoke DeAlbert S ◎ △ ED 2-5254
908 Steinacher Julio M △ ED 2-2091
909 Cornelius Jas H ◎ △ FR 7-5395
914 Ascension Lutheran Ch △ FR 5-2857
E Morehead intersects
1014 Kelly Luther W ◎ △ ED 2-2958
1017 Norman Chas W ◎ int dec △ ED 2-3758
1018 Dombhart Geo E ◎ △ ED 2-3425
1021 Lorrey Danl E ◎ △ ED 3-3348
1022 Holman May H Mrs ◎ △ ED 4-5837
1026 Smith Margt G Mrs ◎ △ ED 2-7364
1030 Cameron Donnelly F ◎ △ ED 3-6265
1031 Parker Auddy ◎ △ ED 2-6813
1034 Phillips DeWitt D ◎ △ ED 2-5631
Durwood dr begins
1100 Evans Wesley K ◎ △ ED 2-0094
1104 Rood Arth E ◎ △ ED 2-0080
1107 Hancock Ralph B ◎ △ ED 2-0965
1108 Abernethy Ida B Mrs ◎ △ ED 2-5631
Goode Anne L △ ED 3-1385
1115 Scullion Cecelia Mrs ◎ △ ED 2-5962
1119 Large H Lee jr ◎ △ ED 2-2412
1121 Jenkins Maxine L △ ED 2-3321
1200 Brown Walter H ◎ △ FR 5-5693
1201 Rembert Geo A ◎ △ ED 3-9453
1205 DeWalt Joseph L △ ED 4-5601
1206 Rowe Jas B △ ED 4-1348
1209 Stack Dora B Mrs
1212 Holabaugh Norma G ◎ △ ED 3-2519
1216 Moser Saml T △ ED 3-6907
1218 Rudisill John W △ FR 7-5482
1220 Shidaker Lewis W △ ED 4-8394
1222 Campbell Melvin F ◎ △ FR 6-5080

36
Romany rd intersects
1308 Dowdy Louis C △ ED 2-3517
1310 DeVries Henrietta K Mrs △ FR 6-4022
1312 Dorman Thos G △ FR 5-2951
1314 Holland Mamie L Mrs △ FR 5-6508
1316 Woods Jewel M Mrs △ ED 4-3328
1318 Reynolds Ernest △ ED 2-3976
1320 Johnson Rufus M △ ED 3-6300
1322 Vacant
1324 Loven James V △ FR 6-1957
1326 Wilson Eunice N Mrs △ ED 2-6945
1327 Collins C Malcolm jr ◎ △ ED 3-8727
1328 Elixson Benj F ◎ △ ED 2-2706
1328½ VanDooren Peter △ ED 4-4843
1400 Faulk Maurice C ◎ △ ED 2-1732
1403 Benner Melvin I ◎ △ ED 3-6756
1404 Couch Wm O △ ED 4-3138
1405 Wyatt Jeptha F ◎ △ ED 4-8414
1406 Sawyer Fredk A △ ED 2-0356
1408 Elliott Craig W ◎ △ ED 3-3852
1408 Sutton Wesley F ◎ △ ED 2-7452
1412 **Apartments**
1 Hawley Dorothy
2 Honeycutt Thos S △ ED 2-7440
3 Scheer Robt F △ ED 4-2304
4 Nisbet Freda D Mrs △ ED 2-6628
Street continued
1413 Vacant
1416 Allen Herbert M △ ED 2-6432
1417 Kimbrell Grover C ◎ △ ED 3-1202
1418 Neill Wm T △ ED 4-3924
Pierce intersects
1500 Moeslein F Raymond ◎ △ FR 6-5356
1501 Current Wm R clock mkr △ FR 6-2730
1503 Edgerton Bonnie D Mrs △ FR 5-4998
1504 Paschall Jos A ◎ △ FR 7-1715
1505 McMakin Wm S ◎ △ ED 3-3848
1508 Brown Cora O Mrs ◎ △ ED 4-3267
1509 Bruning Wm A ◎ △ FR 6-8274
1512 Richardson Geo B ◎ △ FR 5-8533
1514 Vacant
1515 Vacant
1516 Dellinger I Shell ◎ △ ED 4-7950
1519 Osborn Richd W ◎ △ ED 4-0930
1520 Pope Clyde J ◎ △ ED 3-2394
1523 Johnson Carl W ◎ △ ED 3-2556
Buchanan intersects
1600 Harris Dorothy H △ ED 3-5651
1601 Godwin Caroline C Mrs ◎ △ ED 2-2430
1602 Rea Mildred C Mrs △ ED 2-4036
1604 Wrede Roland B △ FR 6-5778
1605 Peters Geo W ◎ △ ED 4-8311
Peters Lillie K Mrs nurse
1608 Wise F Dunbar ◎ △ ED 2-4592
1609 **Apartments**
1 Brown Adelaide C Mrs △ FR 6-0068
2 Hager Lucy N △ FR 7-6173
3 Cathey Ralph V △ FR 6-3004
Cathey Gladys B Mrs nurse
4 Vacant
Street continued
1612 Alexander Clarence W ◎ △ ED 3-3281
1615 Gregg Myrtle M Mrs ◎ △ ED 2-3029
1616 Pridgen Willard G △ FR 6-7915
1619 Charles Melvin J ◎ △ ED 2-0036
1620 Thomas Walter C ◎ △ ED 3-4437
Prather Lottie C bdg hse
1621 Payne B S
1623 Butts D O △ FR 7-6877
1624 Hodges Jas G ◎ △ ED 4-1901
Fillmore av begins
1700 Sanderson Thelma G Mrs △ ED 2-0933
1701 Love Jean
1702 Allison Helen N Mrs ◎ △ ED 2-7380
1703 Corridan John T △ FR 5-9180
1704 Self John W
1705 Perry Rosa N
1709½ Hill Walter E
1711 Hill Robt W
1712 **Apartments**
1 Miscally Robt C △ ED 4-6648
2 Wheless R G jr
3 Broughton Leonora E △ ED 2-4664
4 Dowell Ovetta B △ FR 5-7283
5 Grayson Eliz △ FR 5-6335
6 Lawing J Harry △ ED 2-8744
7 Phillips Kath E △ FR 5-8380
8 Thorsen T Edw △ ED 2-3626
9 Chandler Mabel C △ ED 4-2936
10 Schneidt Edna A Mrs △ ED 4-4368
Street continued
1713 Auton Harley B
1715 Orr Eugenia L Mrs
1717 Elite Beauty Shop △ ED 2-6715
1719 Kenilworth Barber Shop
1721 Flowers Cecil Food's whol salad mfrs △ ED 2-8622
E Boulevard intersects

Thies Realty and Mortgage Co.
Since 1906
Mortgage Banking Real Estate Sales Insurance
Commercial Nat'l Bank Bldg.
200 S. Tryon
DIAL EDison 2-7721

ALEXANDER FUNERAL HOME
• • •
24 Hour Ambulance Service
• • •
"Service Above Self"
• • •
A Funeral To Fit Every Need
• • •
323 S. Brevard
DIAL EDison 3-1167
or
ED 3-1830
ED 3-6027

Chipley Realty Co.
Mortgage Loans
Sales — Leases
Insurance

"STACK YOUR CHIPS WITH CHIPLEY"
132 W. MOREHEAD STREET
DIAL EDison 4-5584

Chipley Insurance Agency
General Agent
Philadelphia Life Insurance Co.
All Forms Life Insurance

HOPPE MOTORS, INC.

Sales — CHRYSLER — PLYMOUTH — IMPERIAL — Service

Corner 4th and Graham Sts. Phone EDison 2-7161

"Selling and Servicing Chrysler Products Since They Were Born"

KENILWORTH AV (Dilworth)—Contd 38

1813 McNeil James D
1815 Overcash Faye W ⓪ △ ED 4-0721
1819 Erickson Eliz O Mrs △ ED 2-1501
1821 Mitchell Romo C ⓪ △ ED 3-3915
1827 Farrell Richd G ⓪ △ FR 5-8295
1901 Pope Lewis J ⓪ △ ED 4-9479
1905 Warner Wm C △ FR 7-7031
1907 Quinn J Ewing △ FR 5-0217
1917 Smith Dora B Mrs ⓪ △ ED 4-7420
Ideal way intersects
2001 Montague Wayland P ⓪ △ FR 6-8332
2005 **Apartments**
A Sapp Leonard R △ FR 5-1053
B Fish Billy S
C MacLaughlin Chas P
D Saylos James D
Street continued
2009 Miller Vernon H ⓪ △ ED 3-0694
2015 Conger Garland
2017 Yoder Robt A △ FR 5-5119
2019 Williams Robt J △ ED 2-0000
Kendall Jos jr △ FR 5-2172
2021 Riddle Robt S ⓪ △ ED 2-1702
2025 Brown Edw D ⓪ △ FR 5-5212
2029 Freeman Jas D ⓪ △ ED 3-8204
Lattimore intersects
2101 Hawkins Lewis A ⓪ △ ED 3-2842
2103 Burke Jason △ ED 3-7551
2105 Talley Chas H ⓪ △ ED 2-6219
2109 Vacant
2115 Rush Jesse E ⓪ △ FR 6-7223
2116 Kirby Fred A △ ED 2-2212
2117 Lindsay L Brooks ⓪ △ ED 3-7570
2121 Shaw Talmage P ⓪
2125 Bailey Thos B ⓪ △ ED 3-4486
2133 Salley Brunson M ⓪ △ ED 3-8785
Hemlock begins
2215 Alexander Geo L △ ED 4-6639
Alexander Patricia W Mrs nurse
2217 McLean Geo N △ ED 4-6756
2219 Williams Robt J △ ED 2-0000
Ordermore av intersects

56

KENMORE AV (Rosemont)—From 223 Osborne av southeast to Emerson av, 1 north of Vail av

2100 Howard Douglas L △ ED 4-8957
2101 Leftwich Mason F ⓪ △ ED 3-5858
2108 Sypher John E ⓪ △ ED 3-1303
2109 Dewese Chas H △ ED 4-5049
2111 Abernathy Dorothy W Mrs △ ED 3-0896
2114 Cooksey R Harry ⓪ △ ED 2-1379
2115 Mincey Chas W ⓪ △ FR 5-1233
2119 Porter Millard F ⓪ △ ED 3-8532
2120 Steagall Robt W ⓪ △ ED 2-0523
2123 Foust Norman W ⓪ △ ED 3-6335
2124 Scruggs Wilbur N ⓪ △ ED 2-4994
2127 Engle Russell S ⓪ △ ED 4-5746
2128 Flowers Lena ⓪ △ ED 3-4992
2131 Clinton Frank E ⓪ △ ED 2-2832
2132 Sears Robt L ⓪ △ ED 4-7898
2138 Gray Wm E ⓪ △ FR 5-5600
2139 Jones Clyde A ⓪ △ FR 5-7156
Jones Elva H Mrs mus tchr
2142 Cashion Ernest L ⓪ △ ED 4-1273
2144 Davis Maggie S Mrs ⓪ △ ED 2-8034
Ridgeway av intersects
2200 Morris Neal A ⓪ △ ED 3-3252
2201 Bistany Rose S Mrs ⓪ △ FR 5-0665
2204 Mattison Geo G ⓪ △ ED 2-4924
2208 Love Avery M ⓪ △ ED 3-4540
2209 Carter Allene H Mrs ⓪ △ FR 6-2194
rear Carter H B Co accts △ ED 2-7576
△ FR 6-2194
2212 Erb E Fay Mrs △ FR 6-1639
2213 Votik John C △ ED 2-4002
2214 Yale Geo M ⓪ △ FR 6-5304
2216 Atwater Robt P △ ED 3-7420
2218 Oliver Kaye A Mrs △ FR 7-7542
Muratori Frank ⓪ △ ED 3-5635
2221 Crosby James O
2223 Frey Bertha △ ED 2-7379
2224 Beck Mead R jr ⓪ △ ED 2-6581
2227 Bell Lamar A jr △ FR 7-7903
2228 McCord Arth S ⓪ △ ED 3-1567
2229 Pierce John A ⓪ △ ED 4-7525
N Laurel av intersects
2300 Hollars John S ⓪ △ FR 5-0046
2301 Orr Ward W ⓪ acct △ ED 3-5992
2302 Lawing Marcedes L Mrs ⓪ △ FR 6-9719
2304 Ruiter Claude ⓪ △ ED 3-5632
2305 Jones W Kenneth ⓪ △ ED 4-1632
2308 Kanoy Wm W ⓪ △ ED 3-3389
2309 Damron M Raymond ⓪ △ ED 3-2792
2312 Parnell Edw F ⓪ △ ED 2-0026
2313 Smith Reuben B ⓪ △ ED 4-7597
2316 Farnsworth Clyde H △ FR 6-2305
2319 Wilkinson Richd S
2320 Mitchell Ida E ⓪ △ FR 5-7630
2321 Bailey Mathew C jr ⓪ △ ED 2-6808
2322 Brooks Robt M △ ED 3-7620
2324 Robertson Ralph R ⓪ △ ED 2-2902
2325 Pollard Jack J ⓪ △ ED 2-7547
2327 Dozier Aubrey C
2329 Parker Patk N jr ⓪ △ ED 2-4357
2332 Chandler Juan T △ FR 5-1639
2333 Craig W Frank ⓪ △ ED 4-1066
2337 Collins Clarence M ⓪ △ ED 4-2192
2340 Moore Hazel N ⓪ △ ED 2-1944
2341 Gunn Luther S ⓪ △ FR 5-8722
Cameron av intersects
2400 Civil John K ⓪ △ ED 3-5036
2401 Ellerbe Dorthy P ⓪ △ FR 5-5962
2404 Buening F Aug ⓪ △ ED 2-3213
2405 West Chas R ⓪ △ ED 4-3211
2408 Adams L Hammond ⓪ △ ED 3-3066
2409 Kistler Myrtle B Mrs ⓪ △ FR 6-7685
2412 Braswell Chas C ⓪ △ ED 2-6939
2413 Pike Wm P ⓪ △ ED 3-3901
2416 Gange Harold H ⓪ △ FR 6-1782
2420 Ward Robt P jr △ FR 6-7932
2421 Beckett Ben H jr △ ED 2-5518
N Dotger av intersects
2501 Laisure Elona
2502 Lindemanis Harolds △ ED 4-4037
2503 Dagenhart Richd L △ ED 3-2259
Friar Chas E mus tchr
2504 Bickley J Eug jr △ FR 5-3964
2505 Arrowwood Alin
2506 Stroupe Fred H jr △ ED 4-3325
2507 Reep Chas L △ FR 5-5861
2508 Sanders Annie Mrs △ FR 6-8621
2509 Erskine John B △ ED 3-3381
2510 Jamison Zean jr
2511 Brody Hyman J △ ED 3-3338
2512 Poole W Davis △ FR 6-7812
2513 Gibson John P △ FR 6-3094
2514 Crowell Milton G △ FR 6-3135
2515 Muse Joe P △ FR 7-2184
2516 Keelean Geo S △ FR 5-6216
2517 Bemiss John M △ ED 2-5457
2518 Moss John N jr △ ED 4-7337
2519 Vacant
2520 Starnes Wilma L △ FR 5-1643
2521 Riefenberg Arth C △ FR 6-8207
2522 Springs John H △ FR 6-4727
2523 Labshere Sarah L Mrs △ ED 2-4998
2524 McNiel Chas G △ ED 4-7305
2525 Crawford John A △ FR 5-5220
2225 Anderson Wm V
2526 Shapiro Lawrence C △ ED 3-7568
2527 Graves LaMarr P Mrs △ ED 3-0526
2528 Bowers Bruce A
2529 Hayes Wm N △ FR 5-7982
2530 Shapiro Annie Mrs △ ED 2-3480
2531 Doster Gladys
2532 Godfrey Robbie K Mrs △ ED 2-5240
2534 Wilson Nell △ FR 6-7643
2536 Hardin Mary △ FR 5-6478
2538 Mallard Gordon W jr △ FR 7-1954
2540 Robinson James W △ FR 7-1885
2542 Lawrence Guyda B Mrs ⓪ △ ED 4-4828
nurse
2544 Rice Elsie K Mrs △ ED 4-4863
2546 Jones Edw E
2548 Hasty Frank B △ ED 4-1461
2550 Mitchell Connie M Mrs △ ED 2-2716
2552 Shapiro Walter H △ ED 4-1584
2554 Curlee Mildred O △ ED 4-9020
2556 Dellinger Elmer H △ ED 4-7206
2558 Hathcock Jas A △ FR 6-9193
2560 Williams J Clarence △ FR 7-5570
2562 Witherspoon Loy H △ ED 4-9261
2564 Todd Joe L △ FR 6-2581
2566 Johnston Roy T jr △ ED 2-3042
2568 Morris Virginia
2570 Adams Alma E Mrs nurse FR 5-3232
2572 Yandle Sue △ FR 6-8368
Emerson av intersects

37

KENNEDY—From 1 blk southeast of Poplar northwest to 3300 Hutchison av

628 Wilburn Loma D Mrs △ ED 2-7673
Rainbow cir intersects
700 Freeze Wm R ⓪ △ ED 3-6671
701 Marcus Eug P
708 Baker Eldridge R ⓪ △ ED 2-4949
716 Foster P Clayton ⓪ △ FR 7-2766
800 Traywick Geo R ⓪ △ FR 5-1634
804 Stephens Van W ⓪
808 Pope Thos L △ FR 6-1310
809 Wadkins Robt ⓪ △E D 3-0060
Hutchison av intersects

45A

KENNESAW DRIVE—From StPaul north to Odessa av, 1 east of Jennings

Sadler Jos M △ EX 9-9348
Sifford Hope △ EX 9-8938
Kennedy Wm T
640 Bost Ella M
1013 Barnette Mary Mrs △ EX 9-0918
1015 Barnette Elmore ⓪
1017 Elder Lonnie ⓪ △ EX 9-9381
1800 Horsley Isaiah ⓪ △ ED 4-8166
1804 Davis Henry ⓪
1808 Edwards Hattie ⓪ △ FR 6-2328
1812 Davis Frank ⓪
2014 Russell John K ⓪ △ EX 9-9556
2334 Shropshire Woodrow ⓪
2336 Washington Columbus ⓪ △ EX 9-8886

KENNON (Chatham Estates)—From 1502 Pegr east

1201 Polk Food Store gros △ ED 3-2151
1203 Kennon Barber Shop
1204 Rowland Fred L △ ED 2-3298
1205 **Polk Apts**
Apartments:
1 Polk Clarence B △ ED 4-7281
2 Polk Francis C △ ED 3-5785
3 Key Wm E
4 Hucks O D
Street continued
1206 Austin Johnny C △ ED 3-8286
1209 Furr Silas M jr △ ED 4-7416
1210 Curtis Wm R △ ED 2-6976
1211 Rape Olin V △ FR 7-5361
1213 McKnight Jas E ⓪ △ ED 3-5886
1214 Chesser Dean F ⓪ △ ED 4-0495
1217 Sims John C ⓪ △ ED 2-1723
1218 Mainess Carl E
1220 Vacant
1221 Carter Benj F △ FR 5-8057
1222 Torence Wm M ⓪ △ ED 3-7937
1223 Vacant
1225 Wilson C Benj ⓪ △ ED 3-1816
1226 McWhirter Clyde T △ ED 2-0743
1230 Sing Elman O ⓪
Wilkinson beg
1300 Hinson Bessie Mrs △ ED 2-8704
1301 Vacant
1303 Vacant
1304 Black Otto B ⓪
1305 Freeman Nell W Mrs △ ED 4-0677
1308 Vacant
1309 Ross Lester G △ ED 3-2495
1312 Miller Nell E Mrs ⓪ △ ED 3-6364
1313 Hasty Walter F ⓪ △ ED 3-5638
1317 McKenzie Chas T △ FR 7-1378
1318 Fisher Harry W ⓪ △ ED 4-6191
1321 Richardson B Frank ⓪ △ FR 5-6102
1325 Livingston Thos R △ FR 5-8795
Parson inters
1400 Barrett Jas M △ FR 7-5044
1401 Reynolds Jas B ⓪ △ ED 4-0777
1404 Mullis Ted J ⓪ △ FR 6-1785
1405 Presson James H ⓪
1408 Valas Geo A ⓪ △ FR 5-7155
1409 Pigg Thos E ⓪ △ FR 5-4614
1412 Aughtry Edgar H
1413 Miller Bernard V ⓪ △ ED 3-8714
1416 Vacant
1417 Allred Henry L ⓪ △ FR 5-4596
1421 Hartsell Mitchell P △ FR 7-6275
1424 Carter Luther G ⓪ △ FR 5-0854
1425 Troutman Radio & Telev Serv △ ED 4-241
1428 Bartlett Ralph E ⓪ △ ED 3-0777
Union inters
1501 Adams C Odell △ ED 4-3277
1503 Peoples Meth Ch
1517 Prather Clefton A ⓪
1518 Biggerstaff Carse L ⓪ △ ED 2-1872
1521 Rymer Wm H ⓪ △ ED 4-5694
1525 Deitz L Gaither ⓪ △ ED 3-2712
1526 King Oris P ⓪ △ ED 3-6742
Thomas av inters

KENSINGTON DRIVE E (Chatham Estate From 1 blk west of Clement av east to Chat av intersecting 1700 The Plaza

Pecan av inters
1500 Downing Alice T Mrs △ ED 4-8456
1501 Kilday J Roy ⓪
1504 Renfro May Mrs △ ED 4-8874
1507 Vacant
1508 Deese Eliz P Mrs △ ED 4-8427
1510 Sanders Jennings D △ ED 4-5252
1514 Deagan Betty Mrs
Thomas av inters
The Plaza inters
1702 Under construction
1717 Wilson J R Hoyle △ FR 6-7561
1719 Howell J Van ⓪ △ FR 6-1370
1723 Corzine C Glenn ⓪ △ ED 3-4669
1729 Hammond H Allen ⓪ △ FR 5-8907
Nassau blvd inter
1800 Ritchie Robt R ⓪ △ ED 3-2698
1801 Trembath Jas G ⓪ △ ED 2-1900
1808 Austin Kenneth ⓪ △ ED 3-2447
1809 Allen Hollis P ⓪ △ FR 5-4330
1811 Price Carl A ⓪ △ ED 4-2309
1814 Lanier Wm F ⓪ △ ED 2-2696
1820 Yandel Iola
1821 Higgins Maude S Mrs △ ED 3-1566
1822 Sloan Wadie M △ FR 7-5234
1825 Nelson Paul M ⓪ △ FR 5-8269

CAROLINA CONCRETE PIPE CO., Inc.

★

Machine-Made Process Plain and Reinforced Sizes 4 to 72 Inches

★

PHONES EDison 2-8874 and EDison 4-9250

Office and Plant

3701 Hutchinson Ave.

P. O. Box 10004

James J. HARRIS & CO., Inc.
INSURANCE - BONDS
100 JOHNSTON BLDG. PHONE FR5-7311

MAIN OFFICE
301 S. Tryon Street
Personal-Installment
LOAN OFFICE
135 S. Tryon St.

THE UNION NATIONAL BANK
MEMBER F. D. I. C.
8 CONVENIENT OFFICES IN CHARLOTTE

Central Ave.
609 Providence Rd.
1625 S. Boulevard
408 N. Tryon
1625 Woodlawn Rd.
1200 Hutchison Avenue

KSINGTON DR E (Chatham Ests)—Contd
18 Starnes Alf H ⓪ △ ED 3-7867
Firth ct W ends (not open)
Firth ct E ends
88
Tippah av begins
20 Stewart Sarah △ FR 6-7378
20 Plyler Wm T △ ED 3-3624
20 Waterman Donald C △ ED 3-2307
20 McCain Rby E ⓪ △ FR 6-8008
Kenwood av intersects
21 Glenn Walter L ⓪ △ FR 5-2245
Ashland av begins
Fulton av ends
22 Grier Sam R △ FR 7-3888
Grier Patricia W Mrs nurse
Winter begins
23 Kannon Mitchell M ⓪ △ ED 4-7065
23 Vacant
Chatham av intersects

22
KIT—From 707 Plum southeast, 1 southwest Boundary
10 No return
10 Tyler Rachel W Mrs
10 Pharr Medico Confy △ FR 5-7131
10 A Kennedy Edw
11 Dunn Harvey L
11 Boyd Calvin
11 Stafford Fred
11 Robbins Thos B △ ED 4-9637
Watts intersects
11 House Will B
Pearl intersects

20
KET—From 600 E Hill south to Royal ct, 1 th of Star
6 Culler Woodrow W △ FR 5-1231
6 Dorton Dallas V ⓪ △ FR 6-3185
6 Whetstone John W ⓪
6 Aston Melvin A ⓪ △ ED 4-1960
6 Sitton Fred ⓪ △ FR 6-0555
6 Edwards Wm J △ FR 6-4230
6 Vacant
6 Vacant
6 Tubel Ben G ⓪ △ ED 2-4627
6 Purvis Lacy E ⓪ △ ED 4-6887
E Vance intersects (not open)
Royal ct intersects

96
KETUCKY AV—From 1422 Brook rd northeast Eastway dr, 2 southeast of The Plaza
28 Curry Henry L jr ⓪ △ ED 2-1939
28 Hill Saml E ⓪ △ FR 6-3968
28 Teal Wm F ⓪ △ ED 2-0228
28 Rogers Jas E ⓪ △ FR 6-5719
28 Wampler Frank E ⓪ △ FR 5-6957
28 Morton Max H ⓪ △ FR 5-7495
28 Shue Coy A ⓪ △ ED 4-7753
28 Reynolds Kenneth C ⓪ △ FR 7-3793
28 Burchfield Harold E ⓪ △ FR 5-6188
Plaza Day Nursery
28 Phillips Chas Q ⓪ △ ED 4-6327
28 Glenn Ethel P Mrs ⓪ △ ED 2-1866
28 Broom Wm D jr ⓪ △ FR 5-4693
28 Blitch Thos L ⓪ △ FR 5-6532
28 Hice Clifford E ⓪ △ FR 6-2007
28 Benfield Kenneth F ⓪ △ FR 5-7990
28 Preslar R Frank ⓪ △ FR 5-3131
28 Meadows W Julian ⓪ △ ED 3-1496
28 Brinn Chas E ⓪ △ ED 3-1850
28 Breedlove Wm H ⓪ △ FR 5-6658
28 Wittstock Wilbur R ⓪ △ FR 6-7306
28 Nealy John E ⓪ △ FR 5-3886
28 Calvin Richd L ⓪
28 Stogner Lewis H △ ED 4-1669
28 Hartness Fred W ⓪ △ ED 4-2274
28 Hall Fred J ⓪ △ ED 4-2703
28 Barnette Audrey R ⓪ △ ED 4-6934
Division ends
29 Carrigan Edwin W ⓪ △ FR 7-2008
29 King Hugh H ⓪
29 Query Bert W ⓪ △ FR 6-1330
29 Kirkpatrick Harry ⓪ △ FR 5-6698
29 Bullard Raymond F ⓪ food broker △ ED 2-8396
Matheson av intersects
30 Hackney Nell C Mrs ⓪ △ FR 5-2905
30 Hall John W
30 Berry Thad J ⓪ △ FR 5-3846
30 Garrison Herbert G jr ⓪ △ FR 7-4656
30 Vacant
30 Clary Wm E △ FR 6-7132
30 Jones Frank A ⓪ △ ED 3-4697
30 Polly Jas O ⓪ △ ED 2-7521
Eastway dr intersects

51
KETUCKY AV (Hoskins; Changed to Sage av)

88
KENWOOD AV (Midwood)—From 2200 Randall north, 1 east of E Firth ct
1800 Sullivan Garland T jr ⓪ △ FR 6-5170
1801 Kenna Thos E △ ED 4-7609
1802 Caldwell Bobby B
1803 Hensley Ralph V
1805 McRorie Dallas C ⓪ △ ED 2-5462
1808 Smith W Paul jr ⓪ △ ED 3-0583
1809 Sparrow Wm B ⓪ △ FR 6-3238
1813 Turner Boyce R ⓪ △ ED 2-5923
1816 George Jas A ⓪ △ FR 7-1089
1817 Stanton Thos W ⓪ △ ED 4-6169
1820 Palmer James C ⓪ △ ED 2-4276
1823 Little Vaughn ⓪ △ ED 3-3422
1824 Beamon David M ⓪ △ ED 3-5869
1828 Barrier Guy M ⓪
Barrier Press The △ ED 4-5600
1829 Batts Sam M ⓪ pntr contr △ ED 3-9464
1832 Clements John H jr ⓪ △ FR 6-7200
1833 Heiser Edw L ⓪ △ ED 2-7358
1836 Watts Jas C ⓪ △ ED 3-2027
1837 Meyer Edw A ⓪ △ FR 6-2058
1840 Moser W Lex ⓪ △ ED 4-1761
1841 Smith Herbert ⓪ △ ED 4-5681
1844 Romary Omar E ⓪ △ ED 3-0219
1847 Vacant
Kensington dr intersects
1900 Smith Raymond R ⓪ △ ED 2-8756
1901 Fisher Mary S Mrs ⓪ △ ED 4-7407
1906 Hasty T Raymond ⓪ △ FR 6-2101
1907 Wright Leroy E ⓪ △ FR 6-6316
Wright Mary L Mrs mus tchr
1910 Abernethy John M ⓪ △ ED 2-4439
1911 Allen Anna M Mrs ⓪ △ ED 3-6068
1914 Stokes Edw W ⓪ △ ED 3-8359
1915 Sconyers Harry D △ FR 6-1242
1918 Kemp Allen W ⓪ △ ED 3-2887
1919 Carter Marvin P ⓪ △ FR 6-1184
1922 Rogers Maurice A △ ED 2-7490
1926 Boward Martha J Mrs ⓪ △ ED 2-6635
1927 Paty Chas M ⓪ △ ED 2-3305
2000 Morris Ralph F jr ⓪ △ ED 2-0488
2001 Propst Donald F ⓪ △ ED 4-7681
2005 Deaton Bruce B ⓪ △ FR 7-5646
2008 Parker Leroy ⓪ △ ED 2-8374
2009 Hooper Harry B ⓪ △ FR 6-1963
2012 Griffin Hanson P ⓪ △ FR 6-0415
2013 Hooper Leah E Mrs ⓪ △ ED 3-8941
2016 Betts M Ruth ⓪ △ ED 3-2725
2017 Bowlin Louis W ⓪ △ ED 4-5881
Holland Bessie E Mrs ⓪ △ ED 2-2733
2020 Munday Margt C Mrs ⓪ △ ED 2-4673
2021 Crayton Wm P ⓪ △ ED 4-8591
Midwood pl intersects

21
KERN—From Dickens av west to a dead end, 1 north of Orton
2200 Tucker Johnny R ⓪ △ EX 9-7808
2201 Byrnes Clinton L ⓪ △ EX 9-1452
2207 Whitley Thel T ⓪ △ EX 9-6068
2211 Thomas Robt H jr ⓪ △ EX 9-3079
2212 Eddens Thos L ⓪ △ EX 9-8213
2218 Hargett Jack M ⓪ △ EX 9-8683
2219 Bowman Harold M ⓪ △ EX 9-1998
2224 Gaines Lloyd P ⓪ △ EX 9-9469
2225 Puckett T Clifton ⓪ △ EX 9-5998
2230 LeMaster Geo F ⓪ △ EX 9-0208
2231 Hale W Rowland ⓪ △ EX 9-3039
2236 Grass Mack H jr ⓪ △ EX 9-8979

9
KERR ALLEY (Also Known as Railroad av)—From 610 S Poplar northwest to Mint
Mint intersects

35
KESWICK AV (Lockwood)—From 1800 N Tryon northwest to Hutchison av, 1 north of Sylvania av
112 Scandinavia Belting Co mfrs △ ED 3-1152
Dunloe intersects
201 Hooper Walter R ⓪ △ ED 3-2606
202 Ferrell Herbert E △ FR 6-9934
204 Miller Lloyd A ⓪ △ FR 5-6135
207 Phifer Jos F △ ED 3-8220
208 Pace Horace B ⓪ △ FR 5-4043
211 Mackay Cecil H ⓪ △ FR 6-1861
212 Dobbs Harold ⓪
215 Beane John D ⓪ △ ED 2-0245
216 Wells Connie Mrs ⓪ △ FR 6-5239
219 Little Harry S ⓪ △ FR 5-8084
220 Snider Jas L ⓪ △ ED 4-8377
223 Moore Leoma D Mrs ⓪
224 Smith Paul F △ FR 6-3028
227 Stapp Annie C Mrs ⓪ △ FR 6-9832
Maner Chs S △ FR 5-2401
228 Abernethy Jos R jr ⓪ △ FR 5-3224
231 Little Ralph D ⓪ △ ED 3-1413
232 Shaw Lorin ⓪ △ FR 7-6532
Shaw Emily S Mrs nurse
235 Privette Wm H ⓪ △ FR 6-7006
236 Stafford Richd L ⓪ △ ED 4-5032
239 Hudson Thos L ⓪ △ FR 5-0473
240 Crowell Walter E ⓪ △ FR 6-8698
243 Vacant
244 Shaffer John H ⓪ △ FR 5-8697
247 Smith Campbell L △ FR 6-8306
248 Propst Wm G △ FR 7-2937
249 Pierce Edw W ⓪ △ FR 6-8306
Hobbs intersects
300 Ellington Marvin J ⓪ △ FR 5-8329
301 **Apartments**
1 Vacant
2 Vacant
3 Vacant
4 Vacant
Street continued
304 Summerville Selvin C ⓪ △ ED 3-5168
308 Summers Chas H ⓪ △ ED 4-0929
312 Deal Oscar A⓪
316 Hill Benj C ⓪ △ FR 5-3257
320 Gentry H Howard ⓪ △ ED 3-3684
323 Starnes Linzie P ⓪ roofer △ FR 5-9182
Grimes intersects (ns not open)
324 Hoffler Elton L jr ⓪ △ ED 3-4578
325 Newton Durward A △ ED 4-0477
327 Troutman Floyd P contr △ FR 5-3692
328 Nelson Elmo S ⓪ △ FR 7-4874
329 Tarlton Lee
400 Sellers Frank M △ ED 3-8113
401 Welch W Jos ⓪ △ FR 7-2249
403 Landis Edwin F △ FR 6-6059
404 Gilbert Robt △ FR 7-7649
407 Funderburk W Albert △ FR 5-4101
408 Moore Joe
412 Parsons Thos H ⓪ △ FR 5-1601
413 Helms Moran F ⓪ △ FR 6-1055
416 Lee Roy ⓪ △ FR 6-2520
417 Hildreth Walter E △ FR 6-4553
420 Smith Odell S ⓪ △ FR 7-4363
421 Dickson Fred Z ⓪ △ FR 6-3108
424 Wylie Wm B ⓪ △ ED 4-2347
425 McLendon Joel T ⓪ △ FR 7-2484
428 Allen Clifford ⓪ △ ED 4-6372
429 Rogers Jas H ⓪ △ ED 4-8283
432 Stroupe Wm H ⓪ △ FR 6-3245
433 Earnhardt Claude T ⓪ △ ED 2-6718
436 Tubough Charlie H
439 Cole John W jr ⓪ △ ED 3-2632
440 Zedaker Lloyd E ⓪ △ ED 2-6688
441 Small Boyce E ⓪ △ ED 2-5921
444 Elson Jas A △ FR 5-4251
445 Haas Horace A ⓪ △ ED 2-2956
446 Vacant
Bancroft intersects (ns not open)
500 Vacant
501 Gray Thos E ⓪ △ FR 7-5358
502 Vacant
Home Care Visiting Nurse Serv △ FR 7-6519
504 Bristow Mack △ ED 4-4030
505 Halton Henry F △ FR 5-4135
506 Poole Truman B △ FR 6-0074
507 Sellers Wm S
509 Mitchell James P △ FR 5-5287
511 Brown James E △ ED 2-2426
Hutchison av intersects

57
KEY (Thomasboro)—From 429 Bradford rd northeast to Glenwood
120 Clippard Eliz N Mrs ⓪ △ EX 9-5376
rear Duncan Lillie M △ EX 2-1731
121 Perkins Elliott T jr ⓪ △ EX 9-3909
123 Helms Jack R ⓪ △ EX 9-5873
129 Under construction
131 Under construction
135 Glovier Geo G
136 Hedden Clyde D ⓪
138 Bowers Walter H
196 Vacant
199 Vacant
200 Griffin Boyd M ⓪ △ EX 9-7985
205 Powell Melvin L △ EX 9-5314
305 Marsh Ernest
307 Crump Billy L
309 Garren France G
310 Griffin Neal T
312 Futch W Vance ⓪ △ EX 9-1464
313 Mullis Arth F ⓪ △ EX 9-3151
315 Day James F
rear Wentz Danl W
316 Biggers Bobby R ⓪ △ EX 9-1439
318 Pressley Grover C ⓪
319 Johnson J Palmer ⓪ △ EX 9-5464
320 Reaves Jennings B ⓪
East End intersects
402 Vogt Frank M ⓪ △ EX 9-6058

40A
KEYSTONE COURT—From 5100 Wedgewood rd east 1 south of Seneca pl
1012 Mosteller Cecil W ⓪ △ ED 2-0805
1013 Ross John O jr ⓪ △ ED 3-4908
1018 Baker Harry B ⓪ △ FR 7-3236

OUR PRODUCT "SERVICE"
Carson Insurance Agency
Established 1917
All Forms of
INSURANCE
And Bonds
1228 Elizabeth Ave.
PHONE FRanklin 6-1511

MOZINGO'S TIRE CO., INC.
WHEEL ALIGNMENT
DELCO BATTERIES and SERVICE
TIRE RECAPPING

New and Used Tires
1415 S. Tryon
Tel. FRanklin 7-1581

Flowe Bros. Construction Co.
DRAINAGE, GRADING AND EXCAVATING CONTRACTORS
917 W. Morehead Street
Tels. EDison 4-1340 and EDison 4-2157, Nights EXpress 9-7656 and EXpress 9-1863

CAROLINA TRUCK SUPPLIES, INC.
We Buy and Sell Used Trucks and Trailers
Used Truck and Trailer Parts
Tel. EXpress 9-1480
5010 Wilkinson Blvd.

FIXTURES
HEFNER PLUMBING CO., INC.
PUMPS
PLUMBING CONTRACTORS — REPAIR SERVICE
PHONE EDison 4-4784
212 W. BLAND ST.

19

KIMBERLY ROAD—From 1332 Fordham southwest

1416 Burns Margt T Mrs ⓪ △ ED 4-2060
1417 Vellines Robt E ⓪ △ FR 6-3256
1420 Reid J Ralph ⓪ △ ED 2-6574
1421 Cox L Buy ⓪ △ FR 6-1122
1424 Underwood Alvis O ⓪ △ ED 4-7626
1425 Cox Robt L ⓪ △ ED 3-0668
1428 Lebonville Renaud J ⓪ △ ED 2-7075
1429 Hege John M ⓪ △ FR 7-2075
1432 Washington Willis ⓪ △ FR 6-7661
1433 Mullis Harvey G ⓪ △ FR 7-5959
1436 Hipps Glenn L ⓪ △ FR 6-5031
1500 Jernigan Clarence F ⓪ △ FR 5-2338
1501 Vacant
1504 Suggs Clarence L ⓪ △ FR 5-6374
1505 Brockwell Leyburn W ⓪ △ FR 6-4379
1508 McAllister Saml H ⓪ △ FR 6-5280
1509 Moore Louis C jr ⓪ △ FR 7-1090
1512 Shrader Earl S △ ED 2-4573
1515 Jackson Chas F ⓪ △ FR 6-0729
1516 Black Dariel G ⓪ △ ED 2-9171
1517 Griffin Ruth P Mrs ⓪ △ FR 5-8377
1520 Hucks Wm A ⓪ △ ED 4-3802
1521 Kiser Bessie M Mrs ⓪ △ ED 4-5683
1524 Garris Carey L ⓪ △ ED 3-4853
1525 Bruton Edwin C ⓪ △ ED 4-9253
1528 Johnson Reid E ⓪ △ FR 6-9584
1529 Hinson John W ⓪ △ ED 4-0975
1532 Sanford Leo ⓪ △ ED 4-0273

46

KINGS DRIVE (Myers Park)—From 1500 E Morehead south to Queens rd west

1004 Under construction
1008A Doctors Bldg Barber Shop △ FR 5-9100
1008B Barnett's Dispensing Opticians (br) △ FR 5-0400
1009 Underwood Corp bus machs △ ED 4-9639 △ ED 3-6156
1010 Med Pharm △ FR 6-1547
1012 **Doctors Building** △ FR 6-3348
Pantry Hse Restr △ ED 3-6034
Medical Library of Mecklenburg County △ FR 6-3688
County Medical Soc Inc △ FR 6-3688
Medical Emergency & Info Serv △ FR 6-3688
Osborne's Beauty Salon △ ED 2-4879
Uniform Center The △ FR 5-8955

Rooms:
G-21 Hemphill James E phys △ FR 5-2579
Jackson Robt T phys △ FR 5-2579
G-22 Char Brace Shop △ ED 3-0260
101 Char Med Clinic △ ED 2-7771
202 Hall Lafferty Coppedge & Burnett phys △ FR 5-1476
205 Heart Servs of Char & Mecklenburg County Inc △ ED 3-2997
206 Kennedy & Pressly phys △ FR 6-2446
207 Wright Thos H jr phys △ ED 4-1656
208 Sweeney Edgar C phys △ FR 5-5112
223 Ross & Ross phys △ ED 3-7797
224 Link M Robt phys △ FR 5-1048
301 Summerville Walter M phys △ FR 5-8518
302 Taylor Andrew D phys △ ED 2-7731
Todd Lester C phys △ ED 2-7731
303 Short L Hamilton dentist △ FR 6-7719
306 Gay Chas H phys △ ED 4-0891
White W Elliott phys △ ED 4-0891
321 Dillard S Booker phys △ ED 3-7362
322 Cooley J Richd dentist △ FR 7-3062
323 Jarrett Clyde H dentist △ FR 6-7343
324 Nisbet Thos G dentist △ FR 6-6493
401 Bumgardener L Franklin dentist △ ED 3-2025
402 Stratton J David phys △ ED 4-0663
403 Bell Ralph M phys △ ED 2-1681
404 Zimmer-Baxter Assocs orthopedic and surg equip △ ED 3-8733
405 Natl Foundation for Infantile Paralysis The △ FR 5-1174
407 Naumoff Philip phys △ ED 4-4665
408 Graham Walter R phys △ FR 5-7464
Pollard Sidney D phys △ FR 5-4368
410 Stewart Wm S IV phys △ ED 2-2260
421 Kester John M phys △ FR 5-6628
423 Dunning E Jackson phys △ FR 5-0958
424 Gibbon James W phys △ ED 2-4169
Pender John R III phys △ ED 2-4169
501 Funderburk Ervin M dentist △ FR 5-8577
502 Kendrick Z Vance jr dentist △ ED 3-7715
504 Brenizer Addison G jr phys △ FR 5-5005
505 Austin Edw U dentist △ FR 7-3672
506 Austin Fred D jr phys △ ED 4-5275
508 Edgerton Glenn S phys △ FR 6-6533
521 Greenwood James B jr phys △ FR 6-8775
522 Verdone & Cates phys △ FR 7-4578
Alexander James P phys △ FR 7-4578
601 Hull P Carter jr dentist △ FR 5-0164
602 Faison & Ranson phys △ FR 6-4852
604 Guion John H dentist △ ED 2-2765
605 Alexander Henry C phys △ ED 3-3496
606 Peeler Lackey B dentist △ ED 3-1859
608 Choate Allyn B phys △ ED 2-5011
621 Grady Leland V dentist △ ED 2-0041
623 Sluder Harold M phys △ FR 6-0463
624 Huey Thos W phys △ FR 5-4216
701 Leinbach Robt F phys △ ED 3-2528
705 Shull J Rush phys △ FR 6-4836
Shull Wm H phys △ FR 6-4836
706 Elliott & Elliott phys △ ED 4-4709
721 Douglas John M phys △ FR 6-3346
721 Raby Wm T phys △ FR 5-1932
722 Doctor's Bldg (ofc) △ FR 6-3348
724 Freedland Jacob B dentist △ FR 6-1651
802 Sanger & Taylor phys △ FR 6-6511
803 Daniel Walter E phys △ ED 4-0492
Johnston Harvey W phys △ ED 4-0492
804 Sparrow Thos D phys △ ED 4-7444
VanHoy Joe M phys △ ED 4-7244
808 Keller Guy O phys △ FR 6-2091
Pettus Wm H jr phys △ FR 6-8544
821 Hough Mac J phys △ FR 7-1304
822 Kendrick Vaiden B dentist △ FR 7-4588
823 Berkeley Wm T phys △ FR 5-5926
824 Pharr John R dentist △ ED 2-0614
902 Rehm Jerome G dentist △ ED 4-1279
903 Stroup Paul A jr dentist △ FR 5-3539
904 McKay McKay Baird & Justis phys △ ED 4-6449
907 Bellows Rowland T phys △ ED 2-0618
908 Donner Paul G phys △ FR 7-4570
922 Barksdale Stuart A dentist △ FR 7-3382
923 Bolon Chas G phys △ FR 5-7789
Jones O Hunter phys △ FR 5-7789
1021 Gaskin E Reed phys △ ED 4-3693
1022 Blanchard Geo C phys △ FR 6-1606
Coffee Archie T jr phys △ FR 5-5663
Pitts Wm R phys △ FR 6-1606
Brunswick av begins
1025 Harrill's Barbecue △ ED 4-8808
1025a Kings Drive Clothes-A-Clean dry clns △ ED 4-7144
1101 Seligman Jos ⓪ △ ED 4-4178
1103 Liss Saml ⓪ △ ED 3-2742
1109 Austin Chas R ⓪ △ ED 2-8403
1115 Beman Lyle L ⓪ △ FR 5-1325
1119 Dooley Margie L Mrs ⓪ △ ED 2-4387
Reed Donald W △ FR 6-1860
1125 McAllister Everett D △ FR 6-8394
1126 Goodman Morris S △ FR 6-3892
1127 Bost Crawford O △ ED 2-6911
1128 Pressman Florence Mrs △ ED 4-3753
1130 Schaffer Harry ⓪ △ ED 3-7923
1132 Zimmerman Usher A △ ED 3-4068
1133 Short L Hamilton jr ⓪ △ ED 2-6930
1135 Short Ava P Mrs △ FR 7-4193
1136 Beaty Calvin A △ ED 3-4710
1138 Moose Wm L △ FR 5-2457
1139 Clemmer Ralph A ⓪ △ ED 2-3004
1141 Vacant
1142 Vacant
1144 Wigner Ed W △ ED 6-1267
1149 Shaw Chas H jr △ FR 6-9172
1153 Masterson W Fred ⓪ △ ED 4-0108
1154 McLeod Mary J Mrs △ FR 7-1559
1156 Archer Hasell D ⓪ △ FR 7-1559
1157 Wallace Lorraine G Mrs ⓪ △ FR 6-2978
1163 Lewis Irwin T ⓪ △ ED 2-1823
1168 Howser Elbert D ⓪ △ ED 3-8546
1169 Hiller Sam ⓪ △ FR 6-4371
Ardsley rd intersects
1200 Martin Jas F ⓪ △ FR 5-8110
1201 Henson Selenia R Mrs ⓪ △ FR 6-7249
1204 Brown John S ⓪ △ ED 2-2380
1206 Morrow Merl C △ FR 7-7575
1207 Vacant
1208 Brock Clifford C
1211 Cochrane Annie L Mrs ⓪ △ ED 4-9826
1215 Kennedy Raymond F △ FR 6-1110
1216 Brown Don J ⓪ △ FR 6-3105
1220 Brown Ila M Mrs ⓪ △ ED 3-0887
1221 Martin R Hoover ⓪ △ ED 3-5251
Aukamp Wm J △ FR 7-3833
1226 Taylor W Stanton ⓪ △ FR 5-0591
1227 Chanter Helena Mrs ⓪ △ ED 2-7681
1229 Walsh Basil R △ FR 5-2526
Coinston pl begins
1232 Dick G Pierson △ FR 5-7594
1234 Barr Ruth G Mrs ⓪ △ ED 3-6816
1235 Tinsley Chas C jr △ ED 3-5559
1237 Dowd Robt M ⓪ △ FR 6-2915
1238 Kepley Earlie H ⓪ △ ED 3-5087
1244 Harris Cora A landscape gdnr △ ED 2-8638
McMahon Mary Belle Y Mrs ⓪ △ ED 2-8638
1250 Schmitt Chas C △ ED 2-0708
1252 Coleman R W
1255 Norris Eugenia E ⓪ △ FR 5-7284
1256 Black Albert R ⓪ △ ED 2-3668
1257 Arbor Marie F Mrs ⓪ △ ED 3-7078
Hopedale av begins
1300 Sims Wm S ⓪ △ FR 7-2915
1301 Simmons Harry F ⓪ △ ED 3-6908
1306 Hammond James H △ FR 6-6160
1307 Miller Hoyle H △ ED 3-3269
1308 Cooler Harold L △ ED 4-7695
1311 Palmer Mike J △ ED 3-3838
1313 Bundy Wm T jr △ ED 4-7364
1314 Ayer Lewis M ⓪ △ ED 4-1930
1318 Story Edw L △ ED 2-0189
1319 Hill Robt M ⓪ △ FR 7-1250
1321 Kidd T Larry △ FR 7-3738
1322 Austin Lula B Mrs ⓪ △ ED 2-5865
1326 Martin Pete T ⓪ △ FR 5-0077
1327 Vacant
Norton rd begins
1329 Deininger Clara A Mrs ⓪ △ ED 2-3433
1330 McDevitt Elma S Mrs ⓪ △ ED 3-6333
1337 Day Claude P ⓪ △ FR 6-2766
1341 Hadad Fred J △ ED 4-1459
1343 Manser Ralph △ ED 4-7178
1347 Shohat Irvin A
1349 Shipman Lewis F △ FR 7-3890
1353 Marshall John H △ FR 7-6617
1355 Percival Florence C Mrs ⓪ △ FR 5-1134
1359 Vacant
1361 Dolan Pat J △ ED 4-5850
1365 McGee Wm A ⓪ △ ED 3-4932
1367 Hicks R Henry △ FR 5-2639
Queens rd intersects E Boulevard

KINGSBURY DRIVE — From 720 West southeast, 1 north of SALRy

2301 Knight W Beasley ⓪ △ FR 5-7240
2309 Whittington D Gene ⓪ △ ED 3-6228
2312 Brewer Garland W ⓪ △ ED 2-1140
2316 Jerkins Eug ⓪ △ FR 7-1850
2317 Smith Jas H ⓪ △ ED 2-3413
2320 Birmingham Hoyle T ⓪
2321 Sweginnis Jos R ⓪ △ FR 6-6870
2324 Nussman Robt T ⓪ △ FR 6-2362
2325 Wisdom Jas W ⓪ △ FR 6-7782
2328 Whitlow Chas W ⓪ △ FR 7-2342
2329 Kennedy Donald R ⓪ △ FR 5-7827
2332 Turbyfill Elam R ⓪ △ FR 7-6805
2333 Turner Thos M ⓪ △ ED 4-3750
2336 Bigham J Hope ⓪ △ FR 5-0017
2339 Cloaninger Thelma G Mrs ⓪ △ FR 5-052
2342 Ross Richd H ⓪ △ FR 6-1106
Bascom av intersects
2400 Gattlin Keith A ⓪ △ FR 5-2756
2401 Vacant
2408 Holt Lucille V Mrs ⓪ △ FR 5-7016
2409 Haigler Lewis C ⓪ △ ED 2-8270
2412 Smith Ada Mrs ⓪ △ FR 5-8759
2415 McKelvey Dowd M ⓪ △ ED 2-2265
2416 Starnes Arnold C ⓪
2420 Moore Mitchell
2421 Buchanan Thos A ⓪ △ FR 7-6385
2424 Hinnant Milton N ⓪ △ ED 2-807
2425 Boger Howard V jr ⓪ △ FR 5-7537
2428 Morgan Reese H jr △ FR 6-3914
2429 Lemonds T Bradley ⓪ △ ED 4-3212
2432 Pearson Gilbert H ⓪ △ FR 6-3477
2433 Crowell Winston A ⓪ △ ED 3-9460
2436 Hamorsky Jos △ FR 6-4574
2437 Conant B Harold Rev ⓪ △ FR 6-5167
2440 Talbert Robt L △ FR 7-5155
2441 Talbert Allen H ⓪ △ FR 5-4161
2445 Caldwell John R ⓪ △ ED 2-8975
2446 Werner Chas D jr △ FR 6-4317
Hanover intersects Lyon
2500 Harris Robt E △ ED 2-6318
2501 Black Leo ⓪ △ ED 2-1054
2505 McKinney Robt H ⓪ △ FR 7-4640
2509 Floyd Wm A ⓪ △ ED 2-0579
2510 Henry Violet P Mrs △ FR 6-9532
2514 Waldrup Fate L ⓪ △ FR 7-6902
2515 Smith Sonny
2517 Hoffman C Raymond ⓪ △ FR 5-7845
2518 Kirkley Jas N ⓪ △ FR 5-7283
2523 Cope Mary M ⓪ △ FR 5-4817
2524 Taylor Conrad M ⓪ △ FR 6-0728

KINGSTON AV E (Dilworth)—From 1700 den rd southeast to Avondale av
Southern Ry (no cro

INDUSTRIAL STEEL CO., INC.
Steel Trusses
Steel Fabricators
Erectors
Metal Sash
3000 W. Trade
Phone EDison 3-9217

Marley Realty Company
REALTORS
COMPLETE Home Loan and Insurance Service
BUILDERS
416-17 LIBERTY LIFE BLDG.
PHONE EDison 4-4621

SUPPLIES
FURNITURE
FILES
POUND & MOORE CO.
"If It's for the Office We Have It"
304 S. Tryon St.
Phone FRanklin 5-7751
SAFES
LUGGAGE
GIFTS

LEE A. FOLGER
Incorporated
Exclusive Authorized BUICK Dealer SALES and SERVICE
900 S. Tryon
PHONE EDison 3-2145
Used Car Lots 201 E. Vance corner S. College
PHONE EDison 2-0957
and 809 S. Tryon
PHONE FRanklin 6-6025

KINGSTON AV E (Dilworth)—Contd
Pure Carbonic Co △ ED 3-6123
Dixie Bonded Whse Inc △ ED 3-9671
Gwinn H L Co cotton waste △ ED 4-7456
Bryant Htg & Equip Co Inc △ ED 4-6511
Mfrs Agents Inc htg apparatus △ ED 4-6990
Guthrie N C Co cotton waste △ ED 3-7411
Sou Thread Co △ ED 3-4430
Yett Harry C Co whol bldg materials △ ED 4-1621
Queen City Mattress Co (side)
-22 Hinnant W T Artificial Limb Co △ ED 3-3054

S Boulevard intersects

Fowler Curtis △ FR 6-3828
Biggers John F ⓪ △ ED 2-3762
Thomas C Sears ⓪ △ ED 4-4417
Kolias Andrew △ FR 6-0021
Garnett John G
Groome Wm V ⓪ △ ED 3-3074
Taylor Wm C
½Wood Kenneth B eral est
½Ford W A
Branson Ola L Mrs
Copeland Benj F bkpg serv △ FR 7-6800
Alston Douglas R Mrs ⓪ △ FR 7-2752
Hecht John W
Trudeau Henry A

Cleveland av intersects

Lumpkin Mary E ⓪ △ ED 2-0777
Hargett Ruth R △ ED 4-0237
Finley Carson D △ ED 3-1029
Fennell Martha E Mrs △ ED 2-2309
Woodruff Bessie M ⓪ △ ED 3-1029
Miller B P acct △ ED 3-3070
Caudle Arth L
Evans (dormity)
Vacant
Campbell Joe C △ FR 5-1548
Shoemaker Walter G ⓪ △ ED 2-2546
Thompson Vera P Mrs ⓪ bldg contr △ FR 5-5263
Heath Rosa G Mrs △ ED 4-1289
Miller Henry Y ⓪ △ FR 6-8156
Redding Esthre N △ FR 7-6833
Seegers Norma N
Smith Maude W Mrs ⓪ △ ED 4-5263
Faulk Everett J
No return
Kaye Richd ⓪ △ ED 3-3648
Hinson Eug △ ED 2-8619
Lechler Cornelia Y Mrs ⓪ △ FR 6-4849
Simmons Florence C Mrs CSP △ FR 7-4102

Euclid av intersects

Jones Cora S Mrs ⓪ △ ED 2-1846
Todd Brooke B ⓪ △ ED 2-2778
Jenkins Rosalie C Mrs ⓪ △ ED 4-2725
Thornhill Frank J ⓪ △ ED 4-4869
Bynum Claude P ⓪ △ ED 4-0612
Masten Wm F ⓪ △ ED 2-0619
Scott Jennie C Mrs ⓪ △ ED 3-6407
Ward R Bruce ⓪ △ FR 6-3116
Glenn Adrian H
Hager Parker M △ FR 6-2247
Kirkley Wm A ⓪ well driller △ ED 2-2961
Strawn Crawford E ⓪ △ FR 5-6275
Wilson Jas H ⓪ △ FR 7-2539
Bacon Mabel L ⓪ △ ED 2-6681
Berryhill Wm S ⓪ △ ED 3-8480
Berryhill Bruce C Mrs mus tchr

Lyndhurst av intersects

Vacant
Carter Bernice
Burraze Ernest
Wess Pete F ⓪ △ ED 4-9956
Palmer Rose E Mrs △ FR 5-7162
Robinson Dorothy Mrs
Brown Emma M Mrs ⓪ △ ED 3-1688
McBride Ray H
Moses Dermant
Moore Jas A ⓪ △ FR 5-5917
McMillan Hallie W ⓪ △ ED 2-1503
George Reuben W △ ED 2-2611
Barrett Jos M △ ED 3-1564
Gilland Lattie R ⓪ △ ED 2-3583
Vacant
Langford Louise M Mrs ⓪ △ ED 2-4243
Rice Bill M △ ED 2-1371
White Gordon R ⓪ △ ED 3-9553
Hutchinson Sue H Mrs ⓪ △ ED 3-4795
Sloan M Launa △ ED 2-3838
Greenwood Helen H Mrs ⓪ △ FR 5-3618
Crawford John A ⓪ △ ED 2-7060

34

Winthrop av intersects

Quinn Jas H ⓪ △ ED 3-4293
601 McClenny L Poindexter Rev △ ED 4-9445
604 King Y Petyon ⓪ △ ED 2-8471
607 Miller Azula E nurse
Purchase Helen N △ ED 4-1997
608 Green Thos M ⓪ △ ED 3-3655
609 Schulken Chas F △ ED 4-1841
611 Summitt Laura A Mrs ⓪ △ FR 5-0221
612 Phelan Leo H jr ⓪ △ ED 2-2565
615 Allen Louise N Mrs ⓪ △ FR 6-9979
616 Keiger Cyrus C ⓪ △ ED 2-8731
619 **Apartments**
1 Windsor Dallas Mrs ⓪
2 Brantley Farris A △ FR 7-1930
3 Lee Lawrence J △ FR 7-3656
4 Turner James O △ FR 7-3372

Street continued

620 Walker Hugh A ⓪ △ ED 4-7606
624 Walker Walter C △ ED 4-7445
Williford Roland
Cook Ralph E
625 Preston Ruby S ⓪ △ ED 2-0176
627 White J Ernest ⓪ △ FR 5-4046
628 Dilworth Meth Ch Annex

Springdale av intersects

703 Reeves Louise L Mrs ⓪ △ ED 3-1235
705 **Waverly Apts**
Apartments:
1 Kennedy Robt V △ FR 5-4503
2 McLean Florence W Mrs △ ED 3-5373
3 Robinson Mary G Mrs △ FR 5-0636
4 Hipp M Isabel △ FR 7-1311

Street continued

709 McCorkle Hugh L ⓪ △ FR 3277
715 Harkey Chas N ⓪ △ ED 4-6569
716 Anderson W Mack ⓪ mfrs agt △ ED 4-6278
717 Boyst Wm M mfrs agt △ ED 4-1869
720 Gluyas John O ⓪ △ ED 2-8032
721 Triplett Nannie L Mrs ⓪ △ ED 3-5264
726 Doggett Estella C Mrs ⓪ △ ED 4-7075
727 Stickley Sydney S ⓪ △ FR 6-3197
730 Copses Ernest G ⓪ △ ED 3-6369
731 Patton Roy C ⓪ △ ED 2-5283
735 Dutton Kenneth P △ FR 5-7595

Lenox av begins

800 Adkins Wm
801 Pressly Chas P jr ⓪ △ ED 3-0347
804 Link Annie N Mrs △ ED 4-9274
805 Reitan Oliver M ⓪ △ ED 3-3594
808 Howard Earl A ⓪ △ ED 3-9215
809 Overman Ed G ⓪ △ FR 5-0891
812 Overcarsh Albert H ⓪ △ ED 2-1285
813 Johnston Ed D △ FR 5-4120
815 Taylor Vera D Mrs ⓪ △ ED 2-2320
820-24 **Apartments**
1 Smith W Clyde △ FR 7-2115
2 McPherson Claude F △ FR 6-4503
3 Fullerton Anna H Mrs △ ED 4-4351
4 Crocker Howard P
5 Bartlett H Paul △ ED 4-6104
6 Blanton Ward M △ ED 4-9190
7 No return
8 Campbell Richd D △ FR 6-8202

Avondale av intersects

17

KINGSTON AV W — From 1700 Camden rd northwest and west to W Boulevard, 1 south of Park av

100 Marsh Madge A Mrs △ FR 6-7983
100½ Dickson Bradford
109 House Robt L △ FR 5-3988
109½ Hathaway Alton H
113 Grimes Cln Co ⓪ △ ED 3-6149
114 Flanagan Jas W ⓪ △ ED 3-0120
117 Grimes C Wm jr ⓪ △ FR 7-7500
118 Johnston Jas F
120 Kimrey Grover △ ED 2-8322
121 Taylor Odis D ⓪ △ FR 6-3434
122 Williams Robt E
125 Parker Isaac S ⓪ △ ED 3-2771
Baker Chas D △ FR 6-7686
126 No return
129 Havner Ollie K Mrs ⓪ beauty shop △ ED 5-5349
130 Hollingsworth Geo H △ ED 4-6268
130½ Vacant
132 Howell W Reid △ ED 4-9816
132½ Bowlin Shirley M
133 Stillwell Jos S ⓪ △ ED 4-7335
134 Patterson Oscar E ⓪ △ ED 3-2335

Hawkins begins

201 Whisnant Chas E ⓪ △ FR 7-7950
205 Rhodes Kate C Mrs ⓪ △ FR 6-5378
209 Jackley Albert M ⓪ △ FR 5-1551
215 Vacant

S Tryon intersects

220 O'Briant Homer H ⓪ △ ED 3-8236
224 Barnhardt Louis T ⓪ △ ED 2-7967
228 King Jas C ⓪ △ ED 3-9287
232 Davis Wm M ⓪ △ ED 3-3092
235 Atwell Jas A △ ED 2-5231
236 Boyer Bessie C Mrs ⓪ △ ED 3-3854
237 Vacant
238 Capps Saml R △ FR 6-8125
239 Moore B Frank △ FR 7-2935
239½ Vacant
240 Faires E Dewey △ ED 3-5467
241 Hinson Jas H
241½ Deese Curtis H
243 Davenport Dillard G △ FR 5-7481
244 Swindler John P ⓪ △ ED 4-6733
245 Biles T Hudson Rev △ ED 4-9814
247 Ashe Jesse B ⓪ △ ED 2-5957
248 Thomas Jas L ⓪ △ FR 5-7163
251 Pressley Jas C △ ED 4-2942
253 Rollins Chas

Southwood av ends

300 Lanier Ivey L ⓪ △ FR 5-8750
301 Edwards Jos F ⓪ △ FR 6-2952
301½ Quality Coffee Venders △ FR 3-1812
302 Vacant
304 No return
305 Lemmond Grace E Mrs ⓪ △ ED 2-2517
308 Pettus Thelma D Mrs △ ED 4-6891
309 Haas Wiley P ⓪ △ FR 6-6797
Haas Ada B Mrs day nursery
310 McClure Bruce △ FR 7-1239
312 Sullivan Janie M Mrs △ FR 6-5724
313 Wiggins Raymond R △ ED 3-4324
315 McDuffie Earl
316 Keenan Hugh D ⓪ △ ED 2-4684
317 Johnston Clem V ⓪ △ ED 2-1420
319 Spurrier Joe B jr △ ED 4-1770
320 Smathers Geddie R ⓪ △ ED 2-2482
321 Westnedge Mary D Mrs ⓪ △ ED 4-7881
323 McKenzie Kenneth △ FR 6-2645
324 Dunn Carrie L Mrs ⓪ △ ED 3-2724
325 Proctor Wm C ⓪ △ ED 2-2793
328 Howie B Blake ⓪ △ ED 2-4014
331 Perry Preston M ⓪ △ ED 3-2414
331½ Vacant

Jefferson intersects

401 Crouch Glenn H
404 Vacant
405 Kitchens Gladys P Mrs ⓪ △ ED 2-6266
407 English Herman B △ ED 2-0881
411 Templeton J Ralph
412 Warren Mildred M Mrs ⓪ △ ED 3-7641
415 Champion Chas B
416 Lemmonds Margt A Mrs
417 Byrum Robt W ⓪ △ ED 7-4821
421 Smith Grace W Mrs ⓪ △ FR 5-6429
423 Henson Harry L
424 Stilwell Thos M ⓪ △ ED 4-0371
428 Fipps Edw F △ FR 6-4327
430 Smirnoff Evon

Cliffwood pl intersects

504 Conley Ralph ⓪ △ FR 6-8116
506 Young Mable F Mrs △ ED 2-6364
510 Munson Wm E jr △ ED 3-5592
514 Vacant
518 Foster John W △ ED 3-1092
522 Hall Herbert R △ FR 5-2152
526 Mangrum Robt △ ED 4-2248
530 Daniels Polly Mrs △ FR 7-2819
534 Douglas David L △ ED 3-2000
538 Kiriokos John W
542 Block Esther M Mrs
554 Vacant

Cypress begins

604 Messick Frank △ ED 3-2081

W Boulevard intersects (not open)

43

KINNEY—From 1300 Oaklawn av northeast beyond West, 1 west of Double Oaks rd

1709 Gholston Morris △ ED 4-8252
1711 Stafford Jos S △ FR 6-1931
1713 Nelson Kay △ ED 3-0817
1715 Little DeArmond

Tinnin av intersects

1800 Wilson Rachel Mrs
1801-03 Pinckney Fred C Rev △ FR 7-5213
1805 Young Walter △ FR 5-2347
1807 Davis Ernest △ FR 5-5987
1809 Vacant
1810 Wilson Bessie Mrs
1811 Frederick Aileen
1812 Alexander Annie M
1813 Johnson Willie
1814 Lilly James △ FR 6-7664
1815 Battle Wm △ ED 3-7602
1816 Huto Kathleen
1817 Cowan Annie L Mrs △ ED 2-8984
1818 Davis Willie
1819 Sadler Mattie L Mrs
1820 Vacant
1821 McIlwain Emma V Mrs △ FR 6-8788
1822 Vacant
1823 McMurray Yates
1824 Reid Aaron
1825 Covington Jas L
1826 McCain Brooks
1827 Montgomery Wm jr
1900 Tarrant Johnny L
1901 Boyd Verdell

THE HENRY WALKE COMPANY
1310 South Tryon St.
Phone EDison 4-5391
INDUSTRIAL SUPPLIES
MACHINE TOOLS
CONTRACTORS' SUPPLIES
"Serving Industry Since 1884"
P. O. Box 1105
Charlotte 1, N. C.

F.H.A.
LOANS —AUTO
FIRST MORTGAGE
CITY SAVINGS BANK
120 E. Third St.
Tel. FRanklin 5-4441
Savings and Checking Accounts

SAVINGS ACCOUNTS ARE INSURED UP TO $10,000.00

3% CURRENT DIVIDEND RATE

HOME FEDERAL SAVINGS & LOAN ASSOCIATION

Mortgage Loans — Real Estate Loans

Fourth and Tryon — Organized in 1883 — Tel. FRanklin 6-8447

FEDERAL HOME LOAN BANK SYSTEM MEMBER — FEDERAL SAVINGS AND LOAN INSURANCE CORPORATION INSURED

BE MODERN

Live Electrically

DUKE POWER COMPANY

Serving the Piedmont Carolinas

MINCEY FURNITURE COMPANY INC.

Mrs. Ruby B. Ray, Pres.

★

FURNITURE Dependable Home Furnishings

★

Tel. EDison 3-6892

3200 N. Caldwell CHARLOTTE N. C.

KINNEY—Contd
1902 Honeycutt Jas
1903 Ingram Showers ♙ FR 5-2952
Holt Mildred Mrs ♙ FR 6-2944
1904 Mason Randolph
1905 Kelly Tenola
1906 Smith Elmira Mrs ♙ FR 7-1360
1907 Martin Wm T
1908 Thornwell Howard L
1910 Vacant
1912 Smith Annie R Mrs
1914 Howard Odessa ♙ FR 5-6812
1916 Vacant
1918 Hendrickson Wm
Persons intersects

2000 Plott Ethel
2001 Young Robt
2002 Anthony Arth
2003 Hubbard Annie V
2004 Plason Mattie Mrs
2005 Young Purvis ♙FR 5-0987
2007 Pride Floyd H ♙ ED 3-3203
2008 Massey Lizzie M Mrs ♙ ED 2-4776
2010 Covington Geo H jr
2012 Williams Rosa B
2013 Dawkins Jas T ♙ ED 3-2580
2014 Howard Luther
2015 Bruce Bertha ♙ FR 7-2820
2016 Walker Jas
2017 Miller Claude
2018 Cousar Francina
2019 Jill J B
2020 Sturdivant Cecil
2022 Jones Maggie H Mrs ♙ FR 5-2159
West intersects

2100 Vacant
2101 Black R Jas
2102 Crowell Ella M
2103 Morgan John W
2104 Lewis Gertrude C Mrs
2106 Nesbit Fred L ♙ FR 5-4217
2107 **Apartments**
1 Vacant
2 Vacant
3 Young Linda D
4 Black John
Black Louise Mrs drsmkr
Street continued
2108 Huntley Blair
2109 Jones James J ♙ ED 4-2559
2110 Hunter Nathl ♙ FR 6-6944
2111 Blackmon Benj
2112 Judge Jas A
2113 Hart Addie L Mrs
2114 Sims Eliza
2115 Williams Allen
2116 Audrey Alice Mrs
2117 Thompson Bessie
2118 Morris Frank ♙ FR 5-2741
2119 Dunlap Clara T Mrs
2120 Wilson Saml jr ♙ FR 5-3528
2121 Hamilton Brady L
2122 Carlton Charlie
2123 Odom Lucille
West intersects

2200 Brooks Dorothy
2201 Mickens Iree
2202 Rice Cath Mrs
2203 Vacant
2204 Browning Clarence ♙ FR 5-0733
2206 Henderson Wm

16
KINNEY COURT—Southwest ½ blk to 919 E 3d
216 **Apartments**
1 Reid Victoria
2 Kiser Mack
3 Reid Flynn ♙ FR 6-4684
4 Lathan Annie M Mrs
218 **Apartments**
1 Belton Bessie Mrs ♙ FR 5-5706
2 Kirk Wm T
3 Williams Bessie Mrs
4 Vacant
220 **Apartments**
1 Johnson Saml
2 Washpon Otis
3 Clyburn Hattie M
4 No return
222 **Apartments**
1 Strong Bertha Mrs
2 Jacob Nancy
3 Jenkins Mary C Mrs
4 Walton Floree Mrs ♙ ED 4-1450
224 **Apartments**
1 Holsten Lucy
2 Calloway Emma Mrs ♙ ED 4-4930
3 Hayden Nathl
4 Walker Alex ♙ FR 4-3175
E 2d intersects

25
KIRKLAND AV (Glenwood)—From 1314 Coker av west to W Enderly rd, 1 south of Tuckaseegee rd
3115 Robinson Paul S ♙ EX 9-3070
3117 Dysart David M jr ◎ ♙ EX 9-7756
3120 Bolick Robt H ◎ ♙ EX 9-7597
3121 Sheets Donald C
3127 Bowers Lovie A ◎ ♙ EX 9-8690
3128 Sanders John F ◎ ♙ EX 9-8701
3131 Bowers Reed P ♙ EX 9-7364
3135 Bowers Ezelle E ◎ ♙ EX 9-7636
W Enderly rd intersects

34
KIRKWOOD AV (Dilworth)—From 800 Magnolia av south to Ideal way
2020 O'Donnell James R ♙ FR 6-8967
2021 Vacant
2022 Porter Grover L
2023 Vacant
2025 Horne Frances R
2026 Roycroft Wm D ♙ FR 7-3753
2027 Sindelar Joy L Mrs ♙ ED 2-6995
2028 Vacant
2031 Cullen John T ♙ ED 4-5877
2033 Young Joseph ♙ ED 3-0603
Magnolia intersects
2100 Hulet Faye J Mrs ♙ ED 4-4558
2101 **Magnolia Apts**
Apartments:
5 White Ann ♙ FR 7-6045
6 Sauline Josef ♙ ED 2-4329
7 Gillespie Lucille ♙ ED 2-4656
8 Sisson Velma H Mrs ♙ FR 6-5838
Street continued
2102 Northrop Velda C Mrs ♙ ED 3-2787
2014 Lowe Helen P Mrs ♙ FR 6-8007
2106 Lock Albert E ♙ FR 6-5800
2108 Cofer Philip H ♙ ED 3-2063
2110 Renaud Dorothy J ♙ FR 6-6986
2111 Barkman Conrad C ♙ FR 7-1394
2112 Runnells W Carlton ♙ ED 3-3442
2113 Harper Wm F ◎ ♙ ED 3-6100
Ideal way intersects
2114 Cain Lonnie O ♙ ED 4-7933
2115 Vaughn Nancy Mrs ♙ ED 4-9453
2116 Stewart Frances E ♙ FR 4-6975
2117 Hartsell Laurence L ♙ EX 9-6983
2118 Parker Norman C
2119 Anderson Mary Mrs ♙ ED 3-3424
2120 Shearer Robt W ♙ FR 7-2774
2121 Morris Wm G jr
2122 Duggan Kathryn Mrs ♙ FR 5-0492
2123 Brigman Erma Mrs ♙ FR 6-1852
2124 Vacant
2125 Barton Donald
2126 Philemon Jesse E
2127 LaPorte Winston P
2128 Hill Zeb M
2129 Bolick Luther B
2130 Reid Verlin M ♙ FR 7-5714
2131 Vacant
2132 Chamberlin Albert E ♙ FR 5-8993
2133 **Facade Apts**
Apartments:
1 Crews Harley L ♙ FR 6-3029
2 Hood Frank A ♙ ED 4-0307
3 Black Evelyn Mrs
3 Poplin Betty J ♙ FR 6-4550
4 Greene G Donald ♙ ED 4-9045
5 Fortner Rudy J
6 Mingle Gladys Mrs ♙ ED 3-2734
7 Stewart I Frances ♙ ED 4-6975
8 Ahrens Chas J ♙ ED 4-5489
9 Barton Nannie H Mrs ♙ ED 2-5883
10 Bailey Mae Mrs
11 Covington Ida L Mrs ♙ FR 6-1620
12 Moffitt Jos M
Street continued
2134 Davis Joe C
2136 Stanfield Chas L
2138 Fortner A Blythe lywr ♙ ED 2-5016
2140 Sturdivant Mary L Mrs ♙ ED 3-2471
2142 Frink Bernard M ♙ FR 6-3048
2144 Vitsky Harry M ◎ ♙ FR 6-0247
2145 **Ideal Apts**
Apartments:
1 Knee Aaron A ♙ FR 5-6544
2 Howie Earle L
3 Washam Maizelle W Mrs
4 Earle Eleanor M ♙ FR 7-5071
Street continued
2146 Vita Franklin R ♙ ED 2-6696
2149 **Apartments**
5 Bollinger Frank B ♙ FR 6-7338
6 Vacant
7 Freeman Wm H ♙ FR 6-7716
8 Ben Joseph Mark ♙ ED 2-2459
Ideal way intersects

104
KISTLER AVENUE—From 928 Dudley dr 1 block south of Unaka av
4934 Vacant
4935 Vacant
5000 Vacant
5001 Kearse Henry M ◎ ♙ ED 4-0543
Cutler pl beg
5008 Under construction
5009 Vacant
5015 Green Ladson L ◎ ♙ FR 5-7175
5021 Hardaway Harry W ◎ ♙ FR 6-4139
5029 Aycoth Osville P ◎
Eaton rd intersects
5101 Eslaeck S Eug jr ◎
5109 Bowman Allen L ◎ ♙ FR 5-5331
5110 Under construction
5115 Vacant
5121 Duncan Austin E ◎ ♙ FR 6-1215
5127 Cook Peter A ◎ ♙ ED 3-0889

KLANN—From 1310 Hadsell av South to
102 Drenton Geo L ◎
105 Fedowitz Hiram J
106 Pfardon Dinah J Mrs ◎
108 Sondler Rex T ◎

KNOLLWOOD ROAD—From 2700 Wintergr dr north, 1 west Ferncliff rd
2600 Boger David S ♙ EM 6-1905
2601 Grosswald Saml D ◎ ♙ EM 6-0565
2611 May Jas B ◎ ♙ EM 6-3843
2619 Smith John B ◎ ♙ EM 6-3059
2620 Weinstein Maurice A ◎ ♙ EM 6-2429
2627 Bailey Vincent ◎ ♙ EM 6-3399
2628 Mitchell R Miller ◎ ♙ EM 6-5432
2635 Goans Jack L ◎ ♙ EM 6-3863
2636 Weyl Eric ◎ consulting eng ♙ EM 6-2
2644 Coxe John B ◎ ♙ EM 6-0518
2652 Byrum Earl A ◎ ♙ EM 6-3795
Woodbrook la intersects
2701 Burke Kenneth J ◎ ♙ EM 6-3659

KOHLER AV—From 2200 Vanderbilt rd south west, 1 north of Carter av
1005 Grier Robt ◎ ♙ FR 6-3175
1008 Ager Jas ◎ ♙ ED 4-6407
1016 Freeman Clarence ◎ ♙ FR 5-1781
1017 Lipsey A Winston ◎ ♙ FR 6-2642
1022 Kerry Colemon W jr Rev ♙ FR 5-2808
1023 Harris Ralph ◎ ♙ ED 3-1985
1027 Wiley Wm
1031 McCullough Geo ♙ FR 6-0676
1034 Davis Will
1035 Vacant
1037 Morris Wm B
Whitten e
1100 Holland Tussaint ◎ ♙ FR 5-8470
Statesville av inters

LABURNUM AV (Chantilly)—From Clarice east, intersecting 700 StJulian, 1 north of S Ry
2109 Stroud Brad R ◎ ♙ FR 5-8105
2115 Long Paul E ◎ ♙ ED 3-9570
2117 Harter James E ◎ ♙ ED 2-3414
2121 Brumble Wm B jr ♙ FR 5-1756
2122 Spurrier G Thos ◎ ♙ FR 5-3211
2126 Kelly Forest W ♙ FR 6-1209
2132 Belk Eug P ♙ ED 3-6471
StJulian inters
2200 Skelton John D ◎ ♙ FR 5-4987
2204 Robinson Frank S ♙ FR 5-5073
2208 Ray John F ◎ ♙ FR 7-1108
2216 Holshouser Herny L ◎ ♙ ED 4-7175
2217 Phillips Fredk A ◎ ♙ FR 5-0981
2223 Hanson Martin E ♙ FR 5-3249
2225 Boswell David R ◎ ♙ ED 3-4051
2229 Garmon Rachel T Mrs ◎ ♙ FR 5-3164
2232 Phillips May E Mrs ◎ ♙ ED 4-0590
2233 Elmore H Wm ◎ ♙ ED 2-0866
Westover be
2300 Stroupe Chas W ◎ ♙ ED 4-1885
2303 Briggs W S
2304 Yoos Robt G ◎ ♙ FR 6-7644
2308 Umstead L Grady ◎ ♙ ED 4-5027
Sholar Annie W Mrs ♙ ED 4-5027
2309 Davis Thos H ◎ ♙ ED 2-1764
2312 Reynolds Earl O ◎ ♙ ED 4-5628
2316 Withers R Blair ◎
2317 Diehl Fred P ◎ ♙ FR 6-1958
2323 Starnes Jos M ◎ ♙ ED 3-4349
2326 Staton Jas F ◎ ♙ ED 3-4517
2329 Rogers A Talmadge ◎ ♙ ED 4-6607
2333 Winn Otis H ◎ ♙ ED 4-4182
2337 Weinhold Arth F ◎ ♙ ED 4-2354
2340 Davis Fred J ♙ ED 3-1941
2341 Padgett Jack O ◎ ♙ ED 3-0285
Bascom inter
2401 Proctor Fredk C ◎ ♙ ED 3-6440
2404 Boyce Martha H Mrs ◎
2405 Myers Ralph M ♙ FR 6-1180
2408 Yandle Horace B ◎ ♙ FR 6-9074
2409 Ramsey H Marshall ◎ ♙ ED 3-7390

FORD

YOUNG SELLS FORDS

318 W. FIFTH ST. PHONE FRanklin 5-8441

FORD

DAUGHTRY SHEET METAL CO.

Lennox Oil & Gas Furnaces

CONTRACTORS

ROOFING — SHEET METAL — HEATING — AIR CONDITIONING

Esso Oil Burners
Combustioneer Stokers

1105-09 E. TRADE

TELS. EDison 2-2195, EDison 4-6621

URNUM AV (Chantilly)—Contd
White Leonard B ⓪ △ FR 5-4806
March David L ⓪ △ ED 3-5873
Robinson R Earl ⓪ △ FR 6-0350
Nurses Official Registry △ ED 3-2621
Huneycutt Norman R ⓪ △ ED 4-5751
Earnhardt Pearle N Mrs △ ED 3-7285
Huneycutt Pearl P ⓪
Huneycutt P P & Sons hauling △ ED 2-3625
Coleman Robt H ⓪ △ FR 5-8572
Barnette Jas W ⓪ △ ED 4-2501
Hansbrough Jas C ⓪ △ ED 2-6654
Perry Lowell C jr △ ED 3-3597
Moore Jake C jr ⓪ △ FR 5-4791
Overcash John M ⓪ △ ED 4-4618
Crenshaw Barber C ⓪ △ FR 5-3045
Crenshaw Mamie R Mrs nurse
Long S Hoyle jr ⓪ △ ED 3-5558
Kissiah Wm H ⓪ △ ED 3-5645
Owens Jackson N ⓪ △ ED 4-1146
Keever Danl W ⓪ △ FR 5-8285
Huff Harley J ⓪ △ ED 2-8417
Scott Jos ⓪ △ FR 7-4519
Hinson Wm D ⓪ △ FR 5-7868
Matthews Mae E Mrs △ FR 7-5880
Hutchinson Jos E ⓪ △ FR 6-5155
Whitlow Juanita P Mrs ⓪ △ ED 2-3752
Vacant
Vacant
Lands Lloyd G ⓪ △ FR 5-0682
Everidge Jack P △ FR 5-8710
Foster J Bruce ⓪ △ FR 6-8751

Lyon intersects

Bell Ralph J △ FR 7-6931
VanBuren Weston I ⓪ △ FR 5-3683
Godfrey Robt J ⓪ △ ED 4-6388
Antonio Gus C ⓪ △ FR 6-4191
Garner James F △ ED 4-5893
Kyaw W Paul jr ⓪ △ ED 2-3397
Jackson Jas W ⓪ △ FR 7-2933
Morris Ward D ⓪ △ FR 7-4323
Peele Ernest E jr ⓪ △ ED 3-2685
Tarlton Bruce S ⓪ △ FR 5-8933
Deason James T ⓪ △ FR 6-7315
Bartlett Aubrey M ⓪ △ FR 5-7991
Wolfe Lee N ⓪ △ ED 2-0023
Kester Robt M ⓪ △ FR 6-8631
Springs Worth A ⓪ △ FR 5-1840
Rosser John H ⓪ △ FR 6-0051
Hagler Adam L ⓪ △ FR 7-3787
Kelly Wm T jr ⓪ △ ED 3-4350
Kelly Foy J Mrs nurse
Triplett J Fred ⓪ △ ED 4-1082
Triplett Clarinda W Mrs nurse
McBryan Jos H ⓪ △ ED 3-6282
Griffin Eug L ⓪ △ ED 4-2859
Edwards Wilmer B ⓪
Steinike Geo
Price Marvin P ⓪ △ ED 2-4731
Kincaid Chas A ⓪ △ FR 6-1837
Estridge Gladys T Mrs ⓪ △ ED 2-1784
Crook Earl H ⓪ △ FR 6-8281
No return

Wyanoke intersects

26

AYETTE AV (Dilworth)—From 800 Mt Vern av south to Berkeley av I east of Myrtle

Parker Bill B ⓪ △ ED 6-8400
Morrow Zilpha P Mrs ⓪ △ ED 2-8282
Osborne Flo-Roy ⓪ △ ED 2-4248
Snyder R Frank ⓪ △ FR 7-3539
Lyerly Wm D ⓪ △ ED 3-6506
Gilliam Wm M ⓪ △ ED 2-0305
Crane Robt L △ ED 3-1497
Wright Paul W ⓪ △ FR 7-5825

Berkeley av intersects

25

E AV (Glenwood) — From Carol av northst along P&NRy to Parkway av, 2 north of ckaseegee rd

Morson ends

McCorkle Hoyt M ⓪ △ EX 9-7772
Randall T Herman ⓪ △ EX 9-7147

Rush ends

Sherbert Kath M ⓪ △ EX 9-7157
Massty Harvey W ⓪ △ EX 9-7838

Parkway av intersects

51

EVIEW AV (Hoskins)—From 500 Norwood west 2 blocks I southwest of Marietta

(Numbers irregular)

Dillinger Geo E △ FR 6-3314
Sings Wm B ⓪ △ ED 3-6038
Kester Nora L Mrs ⓪
Cason Margt E Mrs △ ED 7-7909
Helms Athenae B Mrs ⓪ △ EX 7-1723
McLemore Danl H

Ramona av ends

Queen City Optomist Club
Stephenson Fletcher C
3208 Vacant
3210 Matthews Harry L
3212 Matthews Ruby C Rev ⓪ △ ED 4-0069
3224 Black Clifton B ⓪ △ FR 6-0146
3228 Rivers Dewitt T ⓪ △ ED 4-9437

51

LAKEWOOD AV (Hoskins)—From 3000 Rozzells Ferry rd south

101 Mull Sidney W ⓪ △ ED 2-7424
109 Faw Clifford H ⓪ △ ED 3-1293
110 Sides Donald △ FR 6-0932
115 Merritt Chas B ⓪ △ ED 4-6198
120 Marsh Paul B ⓪ △ FR 6-0814
124 Fullerton Ada B Mrs ⓪ △ ED 3-2201
128 Clark Myrtle B Mrs ⓪ △ ED 4-5792

Boyd ends
Charles begins

200 Davis Henry E △ ED 3-2959
201 McGee Archie J △ ED 2-3454
207 Howington John T ⓪ △ ED 4-8978
211 Westside Bapt Ch
212 Under constn
214 Watson John T ⓪ △ ED 4-3147
215 Westside Bapt Ch Annex
218 West Wm M jr ⓪ △ FR 6-8279
219 Farris James D △ ED 4-5912
221 Under constn
223 Starnes Gillie L ⓪
226 Sherron Wm H gro △ ED 3-3590
228 Sherron Wm H ⓪ △ ED 4-6986

Grant intersects
Portland begins

300 Morrison Jas F △ FR 5-6872
302 Vacant
303 Hargett Andrew J
305 Martin Lela Mrs
307 Chandler Mamie L Mrs baby sitter
309 Ross Alice P Mrs
311-29 Westside Community Pk
320 Furr Nannie G ⓪ △ ED 2-5850
330 Redmon Jas A △ ED 4-8580
331 Bodford Chas H ⓪
337 Beck Bobby L
338 Shaver Mattie D Mrs ⓪ △ ED 2-6338
339 Shoupe Emma E Mrs ⓪ △ ED 4-1157
343 Taylor Edna H Mrs ⓪ △ ED 4-2327

Lennox begins

400 Fesperman Julius A
401 Oliver Geo A ⓪ pntr △ ED 2-4744
407 Plummer Ida B Mrs ⓪
410 Elwood John T △ FR 5-3133
414 Shields Emma L Mrs ⓪
415 Butler Cornelius A ⓪ △ ED 3-0786
417 McInville Herbert L △ ED 2-2798
418 Ghent Eug
419 Morrison L Fred ⓪ △ ED 3-8891
422 Taylor Edwin E ⓪ △ FR 6-9860

Marietta ends
York begins

500 Butler Lillian I Mrs ⓪
504 Pack Thos J
508 Nivens Edgar C ⓪ △ ED 4-8318
516 Harkey Henry G
522 Akins L Bruce △ ED 4-6307
524 Laney Laurence Rev △ ED 4-7380
528 Wright Bruce ⓪ △ ED 3-5988
529 Cook Wm E ⓪ △ ED 4-9497

Belle View av begins

23

LAKEWOOD AV (Wesley Heights)—From 500 S Summit av northeast side of P&NRy to Tuscaseegee rd

1400 Gaffney Jas B △ E D3-0281

Grandin rd intersects
Walnut av intersects
(Not open between Walnut av and Tuckaseegee rd)
Hillcrest av ends
Tuckaseegee rd intersects

58

LAMAR AV—From 1800 E 5th northeast and north beyond Winton, I east of Hawthorne la

315 Erwin Maude S Mrs ⓪ △ ED 3-2840
319 Fort Miriam B Mrs ⓪ △ ED 3-3522
319½ Scaliestett Irene W Mrs △ FR 7-4338
322 Vacant
335 Black Stanley W jr ⓪ E △ D 3-2021

Park dr intersects
E 7th intersects

416 Smith Sam H △ FR 7-7061
418 Smith Dorothy M Mrs ⓪ △ ED 3-5241

E 8th intersects

515 Vacant
518 **Milton Apts**
Apartments:
1 Whitaker Myrtle J Mrs △ ED 4-4145
2 Wood Lee A
3 Keyes Gwendolyn C △ ED 4-5307
4 Baughman Wm R △ ED 4-1055
5 Vacant
6 Carter Billy C
7 Vacant
8 Mosbach John C △ ED 4-3832
Street continued
529 Clewis Mack W ⓪ △ ED 2-0439
522 Reynolds Archie S ⓪ △ ED 3-4463
525 Turner Viola L Mrs ⓪ △ ED 3-1371
526 Neel Oliver A ⓪ △ ED 3-0927
527 Sing Fay M Mrs ⓪ △ ED 2-8621
527½ Anderson Royce J △ FR 6-9245
530-32 **Hobiltzell Apts**
Apartments:
1 Vacant
2 Vacant
3 Kinney J Frank △ ED 3-0508
4 Vacant
Street continued
531 Yaeger Herman C ⓪ △ ED 4-5720
534 Chapman Geo B ⓪ △ △D 2-3726
537 Wolfe Mary D Mrs ⓪ △ ED 2-8419
438 Falk Dorothy S Mrs ⓪ △ △D 3-2419
541 **Apartments**
1 Webber Paul G △ △D 4-5630
2 Wolfe Howard △ FR 7-1792
3 Hendrix Ramie EM Mrs
4 Watkins Faye Q Mrs △ ED 4-5042
Street continued
542 Tant J Wesley ⓪

62

Bay intersects

601 **Berryhill Apts**
Apartments:
1 Hyles Morene ⓪ △ FR7-6347
2 Vacant
3 Costin Danl E △ ED 2-2087
4 Jones Cath △ FR 7-4305
605 Apartments
1 Houston J Leek △ FR 7-5330
2 Roberts Wm M △ ED 3-0617
3 Robinson Jas E △ ED 2-5701
4 Honeycutt H Reece
609 **Apartments**
1 Stevenson Jos E △ ED 2-5361
2 Martin Peggy Mrs △ ED 4-3469
3 Adams Adnrew H
4 House Lauren E △ FR 5-2034
Street continued
612 Higgins Burt S △ ED 4-6330
615 Stafford Gordon △ ED 4-1025
615½ Ausband Broide F
618 Johnson Ernest R ⓪
619 Kumpe Lily W Mrs ⓪ △ ED 3-2643
620 Hendlye Chas H ⓪ △ ED 3-2538
624 No return
625 Wuille Philip H ⓪ △ ED 3-1673
628 Morgan James R
631 Senter G Loy ⓪ △ ED 2-5353
632 Canady Al G
635 Farnan Jos J ⓪ △ ED 2-8428
638 Clark Jas B ⓪ △ ED 3-8145

Independence blvd intersects

700 Furman Henry S ⓪ △ ED 2-1706
702 **Apartments**
1 Grevas John G △ FR 5-4793
2 Davis Robt H △ FR 6-5112
3 Barrett Ernest C △ FR 6-3209
4 Strickland Alice Mrs △ FR 5-0303
Street continued
705 Junkins Lenford S △ FR 5-3121
708 **Apartments**
1 Hall Waldo L △ FR 7-2477
2 Lewis John P △ ED 2-6487
3 Williams David E △ ED 4-5409
4 Sanders Richd
Street continued
709 Falkner Isaac L ⓪ △ FR 7-6787
712 Williams Kenneth D ⓪ △ FR 5-1810
715 Cecil Thos M
716 Satzer Harry A bldg contr △ FR 5-7491
717 Fite Earl P ⓪ △ FR 5-6157
720 Ormand John O ⓪ △ ED 2-8893
721 Green Roy A △ FR 5-4328
724 Hines Ramsay △ FR 6-7239
726 Ewing W Carl △ ED 3-9415
728 Enloe John A △ ED 4-0646
729 Crenshaw Flora P Mrs ⓪ △ ED 2-3635
730 Vacant

Sunnyside av intersects

800 **Apartments**
1 Wood Wendell W △ FR 5-4288
2 Selvey Wm E △ FR 5-2487
3 Pennell Edgar D △ FR 6-4527
4 Callis Hillsman J △ FR 5-6274
Street continued
801 Thompson Robt E ⓪ △ ED 3-1070
804 Nichols I B △ FR 5-2390
805 No return
806 Whitney A Grant △ ED 2-0776
808 Shidmore Bobby G △ FR 5-6996
809 Teeter Horace B ⓪ △ FR 5-8734
810 Cato Edw L ⓪ △ FR 5-5165
812 Carter Orvis A
814 Hudson Thos L △ ED 3-4826
815 Graham Thos P ⓪ △ ED 3-3903
817 Turnbull Fred D ⓪ △ ED 3-5447
821 Martin Annie J Mrs ⓪ △ ED 3-6752

READY MIXED CONCRETE

Is Today's Most Logical Answer to Your Concrete Needs

Dial FRanklin 6-7411

Concrete Sand
Mortar Sand
Gravel

●

Crushed Stone

●

Pre-Mixed Sakrete Products and Mortar Mix

CONCRETE SUPPLY CO.

424 S. Brevard
Branch: McAlway Road

The Commercial National Bank

Founded 1874

"Ask Those We Serve"

200 S. Tryon

Drive-In Branches

135 W. Morehead Street

2401 N. Tryon

HARDWARE MUTUAL INSURANCE COMPANY
OF THE CAROLINAS, INC.

SAFE—SERVICE—STRONG

Established 1912

"A HOME COMPANY FOR HOME PEOPLE"

"NON-ASSESSABLE POLICIES"

Home Office 1356 East Morehead St.

Phone EDison 2-2119

DAVIS & YOUNG INC.
MEMBER OF THE NATIONAL ASSOCIATION OF INSURANCE AGENTS
INSURANCE
110 LATTA ARCADE
TEL. EDison 3-3189

For COOKING WATER HEATING REFRIGERATION HEATING
2317 Thrift Rd.
DULANE Suburban Gas Service
ECONOMICAL FAST CLEAN DEPENDABLE
Phone FRanklin 5-172

LAMAR AV—Contd

Central av intersects
86
Central av intersects
(Not open between Central av and Hawthorne la)
Hawthorne la intersects

62
LAMAR LANE (Also known as Seaboard Alley)—From 1231 Central av southeast (and northwest ½ block), 1 west of SALRy

40A
LAMONT DRIVE—From 5700 Wedgewood rd south to Seneca pl
1200 Hurman John ⓪ △ FR 7-2305
1201 Einstein Chas B ⓪ △ FR 5-4902
1209 Washburn Harold D ⓪ △ ED 4-5224
1210 O'Malley John J ⓪ △ ED 3-0410
1215 Toles Merrill ⓪ △ FR 6-5867
1216 Culpepper W Harrison ⓪ △ FR 6-9434
4711 Greenway Richd D ⓪ △ FR 5-6651
4712 Short Allie J ⓪ △ EC 4-9192
Murrayhill rd intersects
4801 Russell Donald R ⓪ △ ED 2-6275
4810 Vacant
4815 DesPortes Bernard B ⓪ △ ED 3-6729
4816 Bruhwel Arth ⓪ △ FR 7-5355
4822 Buckingham Dorris E ⓪ △ FR 5-5228
4827 Daughtridge Howard R ⓪ △ ED 2-6835
4828 Case Clarence C ⓪ mfrs agt △ FR 6-3880

19
LANCASTER—From 2614 S Griffith northwest, 1 south of Shuman av
101 Char Abattoir △ ED 3-6703
102 Char Livestock Co Inc △ CR 5-2402
South View intersects
200 Jerusalem Ch of God
204 Willingham David jr
204½ Clyburn Willie
205 Byrd Mable B Mrs
206 Dawson Robt
206a Porter Wm
207 Blackmon Alf C
207a Harris John
208 Lowery John
208a Davis John E
207 Bratton John
209 Clyburn Johnnie S △ FR 7-4398
210 Smith Wm L
Johnson Andrew
211 Jackson John J
212 Davis Deanas
212½ Turner Zura C Mrs
213 Dawson Geo W
214 —
214a Anderson Eunice C Mrs
215 Lockhart Eldg
216 White Eddie S
216½ Foster Grady L △ FR 7-5402
217 Edwards Zettie
218 Graham Henry
218a Dawkins Robt L
219 Harris Tommy
220 Pool Grant
220a Nard Beatrice W Mrs
221 Massey Thad
223 Banks Walter
225 Weathers Sadie J Mrs
227 White Willie
229 Dunn Leroy

51
LANDER (Hoskins)—From 3200 Rozzells Ferry rd southwest to P&NRy, 1 west of Oregon
113 Hubbard Mary I Mrs △ FR 6-6271
115 Alexander Roy G
117 Estes Virgil W ⓪ △ FR 5-0451
121 Medlin Estelle S Mrs ⓪ △ FR 5-3052
125 Hancock Eug E ⓪ △ FR 5-7792
Boyd intersects
200 Early John W ⓪ △ FR 6-7908
201 Fleming C Burton ⓪
205 Fleming Chas B jr △ ED 4-8459
rear City Elec Co △ FR 7-1991
206 Cambrell Wm C △ FR 6-8826
209 Leviner Owen C ⓪
214 Owens Geo T ⓪ △ ED 4-4890
220 Marlowe John C
221 Arbogast James W
232 Lazenby Burgin T ⓪ △ FR 6-8087
226 Roberts Ralph W ⓪ △ FR 6-9072
227 Gantt W Cleatis ⓪ △ ED 4-9597
Grant intersects
300 Stewart Jas C ⓪ △ △D 2-3453
301 West Char Ch of God
305 Loftis Wm C Rve △ ED 4-1296
308 Sherrill Belman P ⓪
314 Harris Jas F ⓪ △ FR 6-8148
326 Roberts Ralph W ⓪ △ FR 6-9072
319 Windham Albert ⓪

Lennox ends (not open)
York av intersects (not open)
405 McIntosh P B ⓪
419 Hargett Lewis ⓪
521 Johnson B Frank ⓪ △ ED 3-8979
Belleview av intersects
P&NRy crosses

104
LANIER AV—From 5200 Monroe north, 1 east of Rossmoore
104 Donahue J Earl ⓪ △ ED 3-0208
108 McPherson Ralph
110 Birmingham Robt C jr ⓪ △ FR 7-6350
111 Johnston Wilson W ⓪
112 Kirkpatrick Gelnn H ⓪ △ ED 2-3606
115 Thompson Alice B Mrs ⓪ △ FR 7-2924
119 Jones Lee A ⓪ △ ED 3-5303
121 Phillips Robt G ⓪ △ ED 4-1564
130 Hamrick Drewy J ⓪ △ FR 5-6700
135 Greene Albert C ⓪ △ ED 4-9502
137 Perry Jeremiah C ⓪ △ ED 3-1762
140 Martin Cyrus W ⓪ △ FR 6-4772
141 Tucker Melvin A ⓪ △ ED 3-5690
204 Allen Robt H ⓪ △ FR 6-9595
208 Love Paul M ⓪ △ ED 3-4600
209 Johnson Ruth A Mrs ⓪ △ FR 5-7650
210 Halvorson Edw D △ ED 2-3988
211 Helms Wm M ⓪ △ ED 2-3724
213 Hill Boyce E ⓪ △ FR 5-3950
216 Vacant
Buena Vista begins
908 Vacant
931 Sharp Robt E ⓪ △ ED 3-9391
937 Schwamberger Joseph D ⓪ △ ED 3-9341
Unaka intersects
1001 Highsmith James E ⓪ △ ED 3-8067
1009 Rooker Bertos L ⓪ △ FR 6-7222
1015 Vickers Iron T jr ⓪ △ ED 2-1055
Vickers Susan M Mrs nurse
1016 Under construction
1021 Hawkins John C ⓪
1027 Walters Frank ⓪ △ FR 5-1636
1028 Vacant
1033 Short H M Fuel Oil △ ED 4-8146
Short Harold M ⓪ △ ED 4-8146
Eaton rd ends
1100 Benfield Bruce B ⓪ △ ED 2-8285
1101 Rhyner Edison ⓪
1109 Hawkins Walter G ⓪ △ FR 6-1410
1114 Under construction
Grove intersects

102
LANSING AV—From 4110 Sheridan dr east to 4200 Sheridan dr, 1 south of Central av
4114 Hembree H Lloyd ⓪ △ FR 6-2571
4119 Wright Glenn M ⓪ △ FR 5-3054
4120 Davis Oscar W ⓪ △ FR 6-4181
4128 Tomczak Jos V ⓪ △ FR 7-6205
4131 Ellis Frank G ⓪ △ FR 6-4133
4136 Allabaugh Danl D ⓪ △ FR 7-2403
4137 Lemmond John H ⓪ △ FR 5-4056
4143 Matthews Robt M ⓪ △ FR 5-0467

104
LANTANA AV (Mecklenburg County)—From 200 Mandarin blvd east to Amity rd
101 Worrell Ruby E ⓪ △ ED 2-2361
104 Metts A A Co acoustical contrs △ ED 2-3290
105 Bostick Wentworth P ⓪ △ ED 2-4717
108 Thurston Martha M Mrs

17
LARCH (Wilmore)—From 1530 Wilmore dr northwest to Chester
Merriman av intersects
Chester begins

45A
LA SALLE—(Formerly Aurora av)—From 2100 Beattie's Ford rd west 2 north StLuke
2321 Hood Prather ⓪ △ ED 2-2574
2400 Russell Clarence jr △ EX 9-8494
2408 VanCatledge John Rev ⓪ △ ED 9-9554
2409 Lee Jasper ⓪ △ EX 9-8260
2414 Patton John W ⓪ △ EX 9-6420
2415 Spicer Hubert H ⓪ △ EX 9-8918
2420 Gary Arth ⓪ △ EX 9-3159
2421 Peeler Jas G ⓪ △ EX 9-9545
2426 Davis Sylvester ⓪ △ EX 9-6480
2427 Smith J W ⓪
2433 Reid Minna ⓪ △ EX 9-8050
2439 Carothers Fred D ⓪ △ EX 9-7930
2445 Alexander Zechariah W ⓪ △ EX 9-7505
Senior dr ends
2501 Kilgore Robt B △ EX 9-9445
2509 Russell Lillian ⓪ △ EX 9-8206
2515 Maxwell John G ⓪ △ EX 9-7598
2518 Davis John A △ EX 9-7360
2521 Seagle Andrew D Rev ⓪ △ E X9-7680
2527 Graham Drayton P ⓪ △ EX 9-7920
Quentine begins
2600 Morrison Mc △ FR 7-3454
2601 Young Willie ⓪ △ EX 9-0330
2608 Anderson Leroy ⓪
2609 Howze Alpha L ⓪ △ EX 9-7349
2614 Davis J Bunion ⓪ △ EX 9-8862
2615 Baxter W DeForrest Rev ⓪ △ EX 9-7935
2620 Agnew L T ⓪
2621 House Neal ⓪ △ EX 9-7514
2626 Brown Chas ⓪ △ EX 9-8255
2627 Bryan Leonard ⓪ △ EX 9-8462
2631 No return
2632 Davidson Chas E ⓪ △ EX 9-0725
2633 Hinton Leighton ⓪ △ EX 9-6914
2638 Williams Clyburn ⓪ △ EX 9-7280
2639 Simmons Robt ⓪ △ EX 9-7015
2644 Goode Wm J ⓪
2645 Taylor Amos C ⓪ △ EX 9-7615
2650 Garrett Roy ⓪
2651 Snell Eug ⓪ △ EX 9-9514
2656 Lattaker Lenyer ⓪ △ EX 9-8705
2657 Reid Dewitt ⓪ △ EX 9-9025
2662 Hankerson Robt ⓪ △ EX 9-8955
2644 Goode Wm H ⓪
2665 Hagans Jas O ⓪ △ EX 9-8270
Botany begins
2700 Gillespie Wm ⓪ △ EX 9-8655
2701 Blow Arth L ⓪
2708 Carter Jane D Mrs ⓪ △ EX 9-7125
2709 Howard John
2714 Brown Oscar ⓪ △ EX 9-0280
2715 Ross James ⓪ △ EX 9-0345
2720 Davis Jas M ⓪ △ EX 9-8859
2721 Sloan Wm ⓪ △ EX 9-8859
2726 Reid John F ⓪
2727 Appling John W ⓪ △ EX 2-1993
2732 Moore Isaih ⓪ △ EX 9-7265
English dr intersects

7
LATHAN PL—Northeast from W Trade to Seventh dr, one west of Mill rd
100 Turner Luther C △ FR 6-6055
101 Gunter Mabel Mrs ⓪
107 McCoy E Whitfield W ⓪ △ FR 5-5181
108 Helms Eli W jr △ ED 3-1795
111 Hargett Chas T ⓪ △ ED 3-1416
114 Long Agnes L Mrs ⓪ △ ED 3-1204
115 Paxton Muriel B ⓪ △ FR 6-6600

5
LATTA ARCADE—(See 322 S Tryon)

8
LATTIMORE (Dilworth)—From 2100 Charlotte dr southeast to Floral av

6
LAUREL AV N—From 2400 Crescent av, extend northeast to SALRy
112 Bolin Janette R Mrs ⓪ △ ED 3-2505
114 Armistead Thos M △ ED 3-4067
117 Sewell Jefferson △ FR 6-1919
118 **Apartments**
1 Vacant
2-3 No return
4 Walters Lois M Mrs △ ED 2-0281
119 **Apartments**
3 McKeel Chas B III △ FR 7-3335
4 Pue Leslie G Mrs △ FR 6-6227
Street continued
121 Todd M Wilton △ FR 6-7554
124 **Apartments**
1 Vacant
2 Vacant
3 Byers Chas L
4 No return
Vail av intersects
200 **Laureldale Apts The**
Apartments:
1A Littleton Ernest C △ FR 6-2067
1B Moen Roger O △ FR 5-0939
1C Preston Hugh C III △ FR 6-0643
1D Henderson David E △ FR 6-6201
2A Howell J Irvine △ FR 5-9158
2B Bates Chas L △ ED 4-5434
2C Sklut Josef △ FR 7-5228
2D Cochrane Carl M △ FR 7-11481
3A Wallace Sarah C △ FR 6-4950
3B Vacant
3C Sadri Fredk F △ FR 6-0662
3D D'Orazio Sil G △ ED 4-0283
4A Cullen Chas E △ FR 6-9259
4B Bussart Dean A △ ED 4-9058
4C Kaplan Alvin △ ED 2-0831
4D Orr Henry H △ ED 4-1234
5A Singleton Hugh J △ ED 4-0523
5B Gossett Phillip C △ FR 6-9572
5C Williams Bill A
5D Moye Cecil G jr △ ED 3-1266
6A Hawkes H Roy △ ED 4-3713
6B Herring Delpha R △ FR 5-7785
6C Brackett M McDowell △ FR 7-2451
6D Smith Michal J
7A Eng James △ FR 7-2433
7B Asher Geo W △ ED 2-8202
7C Carnrick Mary K Mrs △ ED 4-6790

HAYES NURSERY
"EVERYTHING THAT'S GOOD AND HARDY"
— Landscaping Service —
Tuckaseegee Road R. D. 5 EXpress 9-1911

CAMERON-BROWN COMPANY
MORTGAGE BANKERS
HOME LOANS — INCOME PROPERTY LOANS
Charlotte, N. C.
112 East 4th St.
Tel. EDison 2-619

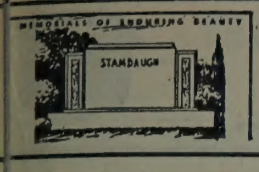

Charlotte's Largest and Leading Retail Monument Dealer

Carolina Marble & Granite Works, Inc.

3200 S. BOULEVARD
FLOYD A. FRIDELL

(See Yellow Page 151)

PHONE EDison 3-9651
TERRELL F. FRIDELL

L AV N—Contd
dale Apts—Contd
8 Weisbecker Chas △ FR 6-0301
8 urner Mary S Mrs △ FR 6-3251
8 acant
9 ipscomb John W △ FR 7-3403
9 'Hearn Brendan M △ FR 6-6801
10 Bennett Ruby M Mrs △ ED 2-3735
10 Toney Glenn H △ FR 5-4089
11 ufty Jerry D △ FR 7-4132
12 olt L Boyce jr △ ED 3-0924
13 cGrath James B △ FR 7-7511
14 cala Albert A
15 arnett Geo F
16 yers Girard J △ FR 5-0505

Kenmore av intersects
E 5th intersects
Greenway av intersects

26 ierce John A jr △ ED 4-0932

58
E 7th intersects

41 ssociated Distributors novelties △ ED 4-7671
41 **aurel Apts**
Apa ents:
5 cBane Donald G △ ED 4-3538
6 enshaw John S △ FR 6-9587
7 urriss Hester S
8 ebb Jack △ ED 3-8264
41 **partments**
1 ansen E Dalgas
2 acant
3 ox Cath D Mrs △ FR 5-2301
4 acant
5 oodall Ann W
6 askey Wayne C
Str **continued**
41 apps Chas H ◎ △ ED 2-5492
41 immons Clarence L ◎ △ ED 3-8465
42 ewart Addie C Mrs ◎ △ ED 3-7050
42 ise Michl S △ ED 3-9444
42 aucom John G ◎ △ FR 7-1978
42 ilson Thurman L ◎ △ FR 7-7715
42 **partments**
1 ilson Reba N △ FR 7-5662
2 ewis Wm J △ ED 2-4675
3 cGrath Ann B △ FR 6-4312
4 acant
5 mith John B △ FR 7-2737
6 ell Warren D △ ED 3-5924
7 ambert Wooster jr
8 obinson Josephine S
9 opher John A △ FR 7-3134
10 acant
11 arsh Jos F △ ED 3-1330
12 ilson Frank J

E 8th intersects
SALRy crosses

54
L AV S—From 2400 Crescent av (Extend) southwest to Cherokee rd
101 **Alison Court Apts**
Apa ents:
71A oon Eliz B Mrs △ ED 3-0186
71B entz Frances M △ FR 5-1023
71C alloway Wilmot D Mrs △ ED 3-9265
72A ollitz Marie F △ FR 5-3637
72B cDowell Edyth R Mrs △ ED 2-3482
72C pencer Benj D △ ED 4-7734
81A uard David F △ ED 3-0049
81B arkin Edgar H B △ ED 3-5953
82A olmes Marguerite B Mrs △ ED 3-2402
82B o return
83A utt Eliz G Mrs △ FR 5-3869
83B imonds M Elsye △ FR 6-8235
81A oover Rufus G △ FR 6-8126
91B obinson Ruth
91C ark Ruby A △ FR 5-2368
91D eeves Horace P jr △ DED 3-8664
92A eming Herman V △ FR 6-8318
92B illiams Theo A △ ED 4-5298
92C uitt Harrison A
92D eath Ruth S Mrs △ ED 4-1567
101A offman Lillian R Mrs △ ED 3-4066
101B owd Sidney M △ ED 2-2763
102A assey Shirley R Mrs △ FR 7-6439
102B aorne Clarissa A Mrs △ ED 2-6585

Street continued

122 st Adam M ◎ △ ED 2-3573
128 ssels Wm P ◎ △ ED 2-4034
130 npson Wm H ◎ △ ED 4-2021
131 le Lucian J △ FR 5-0058
132 uenwald Walter
134 cKee Robt P ◎ △ ED 4-3284
135 ackenzie Helen B Mrs ◎ △ ED 4-6139
139 hnson Harry T ◎ △ ED 2-2421
140 oss Jake N ◎ △ ED 4-8468
143 cant

Cook ends

200 lby Forest T ◎ △ ED 3-3933
201 nrad Theo C ◎ lwyr △ FR 6-2995
204 rbsmith Geo R △ ED 4-5747
205 oyd Ethel C Mrs ◎ △ ED 2-1758
208 McMillian Ruth R Mrs
209 McGinnis Annie Y Mrs ◎ △ ED 4-1206
212 Strane Otho R ◎ △ ED 4-9638
213 Newlin Chas H ◎ △ FR 5-6870
216 Bain Vivian K Mrs △ FR 6-2340
217 Presser Erwin J ◎ △ ED 3-0878
218 Reeves Sheldon L △ FR 6-2857
220 Sherry Arth L ◎ △ ED 2-8650
221 Wakeham Wm I ◎ △ FR 7-5063
224 McEachern Lillie A Mrs ◎ △ ED 3-2709
225 McArthur Clarence A ◎ △ ED 3-7627
226 Hartley Ransom C △ ED 4-5863
228 Bordeux Henry B jr △ FR 7-3624
229 Levy Louis ◎ △ ED 2-5556
232 Craig John W ◎ △ ED 4-1127
233 Duncan Shaylor H ◎ △ ED 3-5777
234 Vacant
236 Chariton Arth H △ ED 3-7304
240 **Gailyn Apts**
1 Jarrett Chas A △ FR 6-2265
2 Lockett Martha
3 Sisk Robt V jr
4 McWilliams F Manly △ ED 3-9224
Street continued
241 Ledford Nannie S Mrs ◎ △ ED 2-7953
243 McIver Nannie F Mrs
245 Estridge Harry L ◎ △ ED 2-1634
245A Gulbreath Eug E △ FR 6-0892
249 City Fire Dept (Eng Co No 6)
City Fire Dept (Truck Co No 3)
△ ED 2-5151

Willoughby ends

304 **Gailyn Apts The**
Apartments:
1 Wingate Geo C △ ED 3-7856
2 Lynch Harry F △ FR 7-7151
3 Pitt W Howard △ FR 7-1085
4 Morrissey M Veronica △ FR 7-6715
Street continued
308 Griffin Jettie M Mrs ◎ △ ED 4-0223
310 Cornwell Jas M △ ED 4-8873
316 Todd Wayne A ◎ △ ED 4-6204
320 Seagle Edgar F

Cherokee rd intersects

40
LAWNDALE ROAD—From 500 Poindexter dr southwest to Sedgefield rd, 2 east of S Boulevard
2712 McBride Jack L
2714 Cole Harold M △ FR 6-4732
2715 Clarke Edna Mrs △ FR 5-9137
2716 Crain Eug B △ FR 6-8862
2717 Howard Robt L △ FR 6-4040
2719 Fletcher James C △ FR 7-2979

Berkshire rd ends

2725 Bower Cecil D △ FR 6-8134
2727 Knighton Jack M
2729 Brown Clyde W jr △ FR 6-3340

Ardmore rd ends

2731 Wright Vaughn K
2734 No return
2735 Kirsh Harry W
2736 Vacant
2737 Rudisill Lucretia Hall Mrs △ ED 4-6760
2738 Plyler Herbert M
2739 Eastridge Gwendolyn
2740 Hefti Geo △ FR 6-9054
2741 Hildebrand Virginia C △ FR 5-7998
2745 Brown Robt F jr
2747 Melton Ervin T jr △ ED 4-8076

Sedgefield rd intersects

29
LAWNING AV—From 109 Frazier av north to Montgomery, 1 east of W Trade

Montgomery intersects

51
LAWTON ROAD (Hoskins)—From 4100 Rozzells Ferry rd north east to dead end
302 Rohm & Haas Co Inc chem mfrs EX 9-9706

102
LAWYERS ROAD—(See Albemarle Road)

102
LEE AV—From 3107 Cosby pl north to Arnold dr
1817 Cash Amanuel M jr ◎ △ FR 7-3740
1821 Long A Raymond ◎ △ FR 6-8229
1824 Stennett Troy O ◎ △ FR 5-8563
1825 Hackney Wm R jr ◎ △ ED 4-4561
1828 Jenks Roy L △ FR 6-3140
1829 Harris Rupert E jr ◎ △ FR 5-0956
Harris R E Co sht metal works △ FR 5-0956
1832 Waters Lindsay A ◎ △ FR 7-3283
1833 Kluttz Wm B ◎ △ FR 6-1729
1836 Vaca t
1837 Baucom Buford C ◎ △ FR 6-3755
1841 Gaffney Dale ◎ FR 6-1428
1844 Connell J B ◎ △ FR 6-3470
1845 Richardson Winfred N ◎ △ ED 2-6283
1849 Brown Jas A ◎ △ FR 5-2786

Draper av begins

1900 Wilson Aubrey R ◎ △ ED 4-0816
1901 Graham Albert G ◎ △ FR 6-7386
1904 Page Leonard V ◎ △ ED 2-7456
1907 Stemen Chas L ◎ △ FR 5-3263
1910 Carmichael Nettie W Mrs ◎ △ FR 6-7337
1911 Bigham Murray H◎ △ FR 6-1203

Arnold dr intersects

48
LEE COURT—From 1407 Luther northeast, 1 east of Cherry
328 Hayes Robt L
329-31 McShelton Robt
330 Patterson Geo
332 Glamour Beauty Salon
Evans Ada △ ED 4-9697
333 Potts Jesse
334 Coleman Maggie Mrs △ ED 4-9697
335 Hicks Lucille
335a Gilmore Eula

10
LEEDS DRIVE—From 122 6 Tarrington av east, 1 northeast of Sheffield dr
4016 Hazelton John F ◎ △ ED 3-8103
4022 Walter W Tom ◎ △ FR 7-5109
4023 Under construction
4028 Vacant
4034 Hartis Raeford E ◎
4035 Under construction
4040 Crosby James ◎ △ FR 5-3862
4041 Under construction
4100 Herley Richd C ◎ △ FR 5-6477
4101 Under construction
4108 Serwin Edw ◎ △ ED 2-1076
4109 Under construction
4114 Williamson Dukes W ◎ △ FR 6-7203
4115 Under construction
4120 Westmoreland Russell M ◎ △ FR 5-1508
4121 Under construction
4126 McConnell Kenneth ◎ △ ED 2-1401
4127 Walker James D ◎ △ FR 5-4668

94
LEIGH AV (North Charlotte)—From Pinckney av northeast to Whitney av one south of Wesley av
812 Brooks Wm M ◎ △ FR 5-5209
818 Hill Ray J ◎ △ FR 6-8834

Union intersects
Barry ends

900 Plyler Morris P ◎ △ FR 5-5878
901 Martin John A ◎ △ FR 9-6504
908 Purser Homer A ◎ △ ED 4-5510
909 Holt Robt L ◎ △ FR 5-3780
914 Baucom Jas C ◎ △ FR 5-2085
915 Sorrow Henry C ◎
920 Thomasson Andrew C ◎ △ FR 5-3111
921 Vacant
926 Wilkinson Ewell T ◎ △ FR 6-6765
927 Christie Molten A ◎ △ FR 5-6342
931 Talbert Earl D ◎ △ FR 5-4561
932 Cook Ernest B ◎ △ ED 3-8461

Lydia av intersects

1000 Tucker Erie E ◎ △ FR 5-7689
1001 Troutman Paul E ◎ △ FR 6-5177
1008 Hodge Merritt O ◎ △ ED 3-1828
1009 Simpson Jos E ◎ △ FR 5-5457
1014 Vacant
1015 Martz Wm N ◎ △ FR 5-7695
1020 Stith John F ◎ △ FR 6-6654
1021 Rush Baxter H ◎ △ FR 5-7239
1026 Highfill Vernon jr △ F R7-1092
1027 Coggins Harold A ◎ △ FR 5-1566
1032 Rhodes Jamie A ◎ △ FR 5-6435
1033 Benzie Richd S ◎ △ FR 5-6552

Drummond intersects

1100 Wester Paul W △ FR 7-4534
1101 Hill Eug B △ ED 2-1536
1108 Wester Ida M Mrs ◎ △ FR 7-4534
1109 Vargo John J ◎ FR 5-6331
1114 McCall Thos D ◎
1115 Johnston Donald
1120 Thomas Wm M ◎ △ ED 3-4207
1121 Hinson Chas J ◎ △ ED 3-3911
1126 Braswell Floyd W ◎ △ FR 6-1914
1127 Murphy James D △ ED 3-1875
1132 Tucker Buford W ◎ △ ED 3-0589
1133 Miller Dorothy G Mrs ◎ △ FR 5-1047

Clemson av intersects

1200 Vacant
1201 Fletcher Jack D △ FR 6-1929
1209 Helms James C ◎
1210 Davenport Archie C ◎ △ ED 4-1715
1216 Stollery Eric T ◎ △ FR 6-9581
1222 Canipe Chas D ◎ △ FR 7-1734

23
LELA AV (Wesley Heights)—From 500 Walnut av west to Woodruff place
1615 Patterson Aubrey T ◎ △ ED 4-1883

Woodruff pl begins

Thomas Cadillac-Oldsmobile Inc.

Cadillac Oldsmobile

Sales and Service

214-220 N. CHURCH

PHONES

Service
EDison 2-7159

Sales
EDison 4-4656

Parts
FRanklin 6-4429

Used Cars
422 W. 5th

PHONE
EDison 2-2183

Lisk Pharmacy

826 E. Trade St.

PRESCRIPTIONS DELIVERED ANYWHERE IN CITY

"SINCE 1912"

EDison 2-2137

INTERSTATE ROOFING & ASPHALT CO., Inc.

Barrett and Flintkote
Industrial and Residential Roofing

520 W. PALMER ST.

DIAL FR 5-8447

WALKER'S DRUG STORES
Complete Prescription Service
Delivery Service
332 N. Tryon at Seventh
225 Hawthorne Lane, Hawthorne Medical Center
Tel. EDison 3-4166
Tel. FRanklin 6-6437

DeSoto
BOBO LANGSTON, Inc.
SALES — SERVICE
"At North Carolina's Busiest Corner"
500 W. TRADE AT GRAHAM
PHONE EDison 3-6187
PLYMOUTH

51

LENNOX (Hoskins)—From 400 Lakewood av west to Lander

400 Vacant
431 Fisher Hall E ◎ △ FR 6-1048

Oregon ends

3319 Cawthon Roscoe G ◎ △ FR 7-3848

Lander intersects

34

LENOX AV (Dilworth)—From 800 E Kingston av southwest beyond Brookside av

1706 Booker Clayton M ◎ real est △ ED 3-1260
Booker Flower Shop △ ED 3-1260
1707 Biddex Keith R △ ED 4-1966
1709 Coffey Adah C Mrs △ ED 4-1181

E Boulevard intersects

1818 Withers Margt R Mrs ◎ △ ED 5-3961
1819 Foster Jas B ◎ △ ED 2-4425

E Worthington av intersects

1914 Stafford Ottis B ◎ △ ED 2-3913
1915 Timmons Wm C ◎ △ ED 4-6646
1917 Sims Thelma G Mrs ◎ △ ED 2-6579
1918 Phillips Esther M Mrs ◎ △ ED 2-3443
1919 Battle Eug
1921 Cobb Ashley E ◎ △ ED 3-4261
1922 Furr Frances M Mrs ◎ △ ED 3-7229
Furr Franklin E △ ED 3-7229
1926 Gerrard Irene Mrs △ FR 6-3422
1928 Rice Melton △ FR 5-3298
1930 Sizer Edw W ◎ △ ED 4-2793
Sizer James E △ ED 2-4429

Brookside av intersects

37

LEOTA DRIVE—From 527 Atando av north and east to Cornelius

3219 Parker H △ FR 5-1526
3225 Turner Wm S
3235 Stephenson John E Rev △ FR 6-5006
3237 Jones Geo C △ FR 7-5445
3241 Robinson Wm P △ FR 6-4661
3245 Teague Robt △ ED 3-6418
3247 Ledetter John

Cornelius Intersects

104

LEROY (Grier Heights)—From 100 Grier south 1 block

3016 Broadway Lillie A △ FR 7-5263
3020 McCain Annie Mrs △ ED 3-4400
3022 Childs Kath Mrs
3026 Broadway Luretta
3028 McLain Austin △ ED 2-7525
3032 Massey Freddie jr △ FR 7-3853
3036 Robinson J W △ FR 7-1739
3100 Billingsville Sch △ FR 5-1158
3114 Withers Macy H Mrs △ E D2-1832
3116 Bryant Frank
3118 Morgan Pink jr

9

LEWIS LA—(Formerly Warren al)—From 706a Stonewall ter northwest, 2 southwest of W Stonewall

429 Beasley Sallie Mrs bdg
430 Harkins Shelton
430a Williams Wm P
431 McKinney David △ FR 6-5293
431a Jenkins Mabel J Mrs
432 Guyton Clarence
432a Moore Mary J
433 Henderson Vincent

S Graham intersects

24

LEXINGTON AV—From 1100 S Boulevard southeast, 1 south of E Morehead

S Boulevard intersects

410 Vacant
414 Keever Walter B ◎
416 Hawkins Bobby
418 England Robt L △ FR 6-1359
422 Bridges Jas C △ FR 5-8905
426 Piscitelli Anthony E ◎ △ ED 4-6778
432 McCachren Winnie B ◎ △ ED 3-4778

S Caldwell intersects

508 Richardson Vernie M Mrs
511 Evans Wilson R △ ED 4-2278
512 Estridge Roy T ◎ △ ED 4-3197
515 Vacant
516 Rappe Harold W
517 McIntosh Rondo M jr ◎ △ ED 3-6411
600 Deese Thos R △ FR 5-5200
601 Patterson Margt Mrs ◎ △ FR 6-4360
604 Vacant
605 Haynes Everett P ◎ △ ED 2-5708
Brooks Marie A
608 Osborne Ralph
610 Berardi Alf F
612 Phillips Nancy K Mrs ◎ △ ED 3-5710
615 Chisholm John G jr ◎ △ ED 3-0536
616 Yow John T △ ED 4-9077
617 Womble Gladys C
618 Blackburn Lillian V Rev △ FR 6-3252
619 Norris Gilder Y △ FR 7-1874
620 Kirkpatrick J Parks ◎ △ ED 3-3464
621 Skinner R Jack ◎ △ ED 3-7656

26

Euclid av intersects

700 Hursey Winifred C Mrs ◎ △ ED 3-3288
701 Clardy Richd M ◎ △ ED 2-8769
Grayson Alf B jr △ ED 4-2110
705 Lay Selma M Mrs ◎ △ ED 3-8737
708 Williams Donald D △ ED 4-2330
709 Hursey Jos C △ ED 2-1236
Hastings Jas C △ ED 3-0247
715 Polk Pearl Mrs ◎ △ ED 2-3516
716 Darnell James E △ ED 3-4275
Corzine Clyde J △ ED 4-6370
717 Shumaker Henry D △ ED 2-3349
720 Gallant Mary I ◎ △ ED 2-1983
721 Steele Robt R △ ED 2-7615
724 Osborne W Beecher ◎ △ ED 2-7628
725 Jones Sidney G
727 Starnes Thos W △ ED 4-0257
728 Andrew Frances L ◎ △ ED 4-4386
Andrews Kath G Mrs mus tchr
729 Allen John W ◎ △ ED 3-2662
Evans Eliz A Mrs △ ED 3-0365

Myrtle av intersects

800 Smith Clarence O △ ED 2-3495
801 McClintoch Austin ◎
804 No return
805 Starr Ernest A ◎ △ ED 3-2435
808 Ropoulos John H ◎ △ ED 4-7642
809 Sigmon Wm M jr ◎ △ FR 6-4134
812 Killian Eliz J Mrs ◎ △ ED 3-3218
815 Dowdell Wm O ◎ △ ED 4-1581
816 Kenerly Paul J ◎
819 Tuttle Julia Mrs ◎ △ ED 3-1447
820 Fleenor Verna K Mrs ◎ △ ED 3-1429
823 Markham Kenneth S ◎ △ ED 4-6248
824 Michaels Jas B ◎ △ ED 3-4447
825 Small Chas B ◎ △ ED 3-3931
828 Chapman Robt P jr ◎ △ ED 3-2085
900 Carnes Lula M Mrs ◎ △ FR 6-1776
900B Allen Geo R
900C Paxton Sue B Mrs △ FR 6-4172
900D Barbara Lane Beauty Salon △ ED 4-8509
Harvey Evelyn G

Oriole ends

901 Givan Dan D △ ED 2-4089
903 Dunaway Manley R ◎ △ ED 2-7200
Dunaway Manley R Investment real est △ ED 2-7200
904 Gordon Luther H △ ED 3-1322
906 Raines Lee R △ ED 3-5307
907 **Apartments**
1 Cawthon Ted R △ FR 6-2136
3 Lewis Distribution Serv
Lewis Frank H △ ED 3-9448
4 Murphy Eug G △ E D3-8253

Street continued

908 Medlin Ruth H Mrs △ FR 6-2224
910 Schwartz Marvin mfrs agt △ ED 2-0701
913 Givan Danetta Mrs ◎ △ FR 5-6427
1000 Chamis Julia M Mrs ◎ △ ED 2-2340
1004 Dennis Wm A ◎ △ ED 3-1582
1008 Nicholson Paul T
1010 Hunter Ruth B Mrs ◎ △ ED 3-5260
1011 O'Silcki Robt F
1015 Sternberg sol C △ ED 3-4657
1100 Mason Mamye Y Mrs ◎ △ FR 5-7581
1101 Hackney Nora D Mrs ◎ △ ED 2-4660
1102 Williams Robt J ◎ △ FR 7-5649
1105 Vacant

MtVernon av intersects

1212 Jordan Wm E ◎ △ ED 3-3987
1217 Rosenstein Herman ◎ △ FR 5-4802
1220 Gage Lucius G ◎ △ FR 6-4855
1223 Wells Mable S Mrs △ ED 4-1185
1224 Courtney LaRue
1226 Carter May O Mrs △ FR 7-6508
1226a Chambers Lloyd
1231 Brown Marcus M ◎ △ ED 2-8583
1234 Brownlee W Frank ◎ △ ED 3-5905
1300 Lee Robt E ◎ △ FR 6-4469
1308 Kleto Thos N ◎ △ ED 4-6376
1309 Auten John D ◎ △ ED 2-4521
1315 Lovell Edw C ◎ △ ED 2-2638

Berkeley av intersects

1410 Mulluck Alf A △ ED 2-0786
1415 Smith J Russell ◎ △ ED 3-1808
1418 Robinson Emily K Mrs ◎ △ ED 2-3630
1419 Bechtold Albert L ◎ △ ED 2-0144
1422 Vacant
1423 Williams Wm K ◎ △ FR 6-1826

Romany rd intersects

20

LIBERTY—From 831 South A southeast to S Caldwell, 1 south of Vance

301 No return
309 Hood Leroy
311 Patton Chas N
314 Cult Janet C Mrs △ FR 6-2181
315 Love Carl
316 No return
317 Hamlin Murray
319 Lotharp Clayton △ ED 4-1343
321 Martin Paul H
325 Love Anthony J △ ED 4-0946

S Brevard is

S Independence blvd inter

420 Bostic Nancy Mrs △ ED 2-8045
425 Crockett Emma L Mrs
426 Williams John L ◎ △ ED 4-0927
429 Sims Russell ◎ △ ED 2-8584
434 Clyburn Luther △ ED 2-4800
438 McMurray Rosanna B Mrs △ ED 4-4318

S Caldwell inter

LIBETH—From 2219 Shamrock dr south, 1 of Anne

3100 King Vance B ◎ △ ED 2-6757
3101 Fowler John H ◎ △ ED 5-5838
3108 McDermott John M △ FR 6-0708
3111 Bowers Marion C ◎ △ ED 4-2576
3114 Liebenguth Edw C ◎ △ FR 5-3070
3120 Petris Paul D ◎ △ FR 6-5726
3123 Bonnevie Leo A ◎ △ FR 6-6155
3126 Selvey Ernest C ◎ △ ED 7-6032
3129 Ritch Grady S ◎ △ FR 5-6859

Cheryl inter

3200 Windell Wiley C ◎ △ ED 2-5326
3201 Morgan Geo R ◎ △ FR 6-0282
3209 Estridge J Alfred ◎ △ FR 5-4075
3210 Stern Herbert ◎ △ FR 6-0535
3216 Rothschild Salomen ◎ △ FR 5-3705

LIDDELL E—From 1100 N Tyron southeast College, 1 north of E 13th

105 Suburban Telev Sls & Serv (side)
112 Johnson Robt L △ ED 4-6582
114 Miller John A

Elm b

118 Wheeler John W
124 Apostolic Mission Ch
127 Dean Otis
129 Wallace Margt M Mrs
131 Hood Theo M

N College inter

LIDDELL W — From 1100 N Tryon northwe Smith

105 Gordon Marion Mrs △ FR 5-7496
107 Jackson Simon
109 Williams Julius
113 Potts John S △ ED 2-2393
114 Davidson Saml D
117 Murphy Wm M
120 Bryd Elijah △ ED 2-8473
124 Moore Jones △ FR 5-2136
128 Vacant

N Church inter

204 Jones J C
208 Boyd Edna Mrs
212 Moseley Marie △ FR 6-2983
216 Stitt Elnora △ Mrs △ FR 7-1274
220 Quinn Carrie C Mrs
224 Brown Geo
226 Howard Fred
228 Pinckney Eliz Mrs
230 Bishop Arth
232 Smith Thos L △ FR 7-3992
235 Schwam Mtr Co Inc (paint & body s △ FR 7-6581

Sou Ry Cro

312 Sou Ry Sys roadway shop △ FR 5-2430

Hutchison av b

415 Gulf Oil Corp (dist ofc and plant) △ ED 2-3526
434 Cummins Caro Diesel Inc (side ent)
435 Cochran Regrinding Co mach △ ED 3-7

Statesville av b

508 Christian Prayer Band Hall
512 Fesperman Maggie Mrs nurse △ FR 6-81
515 **Apartments**
1-2 Davenport Jas ◎ △ FR 5-1649
3 Vacant

Street continued

516 Grier Murray ◎ △ ED 3-2567
519 Glenn Nancy S Mrs △ ED 5-4228
520 Laster Monroe L ◎ △ FR 6-6078
521 Leggett Lula Mrs
524 Withers Julia Mrs ◎ △ FR 6-6078
525 Shorter Sydney J ◎ △ ED 2-8379
530 Hubbard Elisha

McCall inte

601 Community Beauty Shop △ ED 2-9628
601a Friendly Spot Cafe
608 Huntley Clyde
610 Logan Grady
611 Carter Izetta Mrs
612 Stevenson Minnie M Mrs
614 Taylor Annie B Mrs
618 Polk Louise

Smith inte

Page
AIR CONDITIONING CO., INC.
Air Conditioning and Heating Contractors
Office & Plant 1135 E. 4th
TEL. EDison 2-8547

Drink FARM FRESH MILK
HARVEY B. HUNTER Dairies
HARVEY B. HUNTER
Dairies
SHOPTON RD.
PHONE FRanklin 7-2565
Drink FARM FRESH MILK
HARVEY B. HUNTER Dairies

TELEPHONE ANSWERING SERVICE, INC.
24 HOUR SERVICE — 7 DAYS A WEEK
YOU LEAVE — IT RINGS — WE ANSWER
"CONFIDENTIAL — COURTEOUS — DEPENDABLE SERVICE"
Harold A. Smoak, Pres., Genl. Mgr.
106 N. CALDWELL STREET DIAL EDison 4-4761

21
TT (City View Heights)—From Wylie av west to Hayden av, intersecting 2000 ne blvd
Greene blvd intersects
Haywood av begins

40
ROAD (Forest Park)—From 2900 Avon-av east, 1 south of Salem dr
lowers Cecil A ⓪ △ ED 2-8624
Martin John ⓪ △ FR 5-3154
razier Annie C Mrs ⓪
Hasty Cleo A Mrs baby sitter △ FR 5-5965
Somerset dr begins
ugh Enola ⓪ △ ED 2-8807
ahill Edw A Rev ⓪ △ FR 6-5425
ribble Thos J jr ⓪ △ ED 3-9437
Henderson Wm R ⓪ △ ED 3-9780
obinson J Richd △ ED 2-0284
odd Gibbon H ⓪ △ ED 3-9244
odd Virginia G Mrs mus tchr
istler Henry E ⓪ △ ED 3-9318
McCall W Geo ⓪ △ FR 5-0110
aggett Thos W ⓪ △ ED 2-9994
Idlewood cir intersects
ngstadt Robt W ⓪ △ FR 5-3064
ineberger Kenneth P ⓪ △ ED 2-0883
cCauley John F ⓪ △ FR 6-3050
esley Ralph N ⓪ △ FR 7-5837
oss Graeme ⓪ △ ED 3-7404
onvey Wm H ⓪ △ FR 5-2300
ampson Virginia E Mrs ⓪ △ FR 7-1775
eVine Frank J ⓪ △ ED 2-6882
arey John G ⓪ △ ED 3-4608
aniels Harold S ⓪ △ ED 3-9860
arshall Robt W ⓪ △ FR 7-2943
urdock Robt B ⓪ △ ED 3-1502
Forest Park dr begins
ones John P △ FR 6-2594
arrett Wm C ⓪ △ FR 55-0772
rates Jas C ⓪ △ FR 5-4918
llen Chas M ⓪ △ FR 7-5500
aumgardner Gertrude C Mrs ⓪
radfield Mabel T Mrs ⓪ △ FR 5-0485
itzpatrick T Raymond ⓪ △ ED 4-3539
ill Clarence H ⓪ △ ED 4-8267
obertson John W ⓪ △ FR 1-1879
rown Jos L ⓪ △ ED 3-0972
helor Arnold J ⓪ △ ED 5-0771
conomides Mary P Mrs △ ED 4-3574
toudt Wm P ⓪ △ ED 4-7015

48
GTON AV—From 1630 E 4th southwest uther, 1 east of Baldwin av
ean Madge
eziah John H
har Mecklenburg Children's Day Care Center Inc △ FR 5-3685
odges Wm C ⓪ △ ED 3-8307
oan Alice B △ ED 3-3734
inson Rosalie F Mrs ⓪ △ ED 2-9782
ewis Willie E △ FR 5-1033
avenport Conchita A Mrs △ FR 7-4682
ooten Gordon L ⓪ △ ED 3-5247
ettit John P ⓪ △ ED 4-5762
Craighead av ends
ineberger Vivian V ⓪ bldg contr △ ED 4-0440
ichards Sadie M Mrs ⓪ △ ED 2-7325
unt Alf H furn rms △ FR 5-0050
cComb Eliz G ⓪ △ ED 2-6845
udspeth Wm K ⓪ △ ED 4-3361
ostell Jas A ⓪ △ ED 3-5864
Amherst pl begins
unt Alf H ⓪ △ FR 6-2555
unt Rest Home
lliott Ada J Mrs ⓪ △ ED 2-2720
rancis Annie M Mrs ⓪ △ ED 4-2955
acant
ustin Norman H △ FR 6-9386
dwards Howard C △ FR 6-9127
iller Joe E △ FR 7-6202
brams K I ⓪ △ FR 5-6370
& M Gro △ ED 2-1806
Luther intersects

12
ALLEY—From 514 E 2d southwest ½ block

27
AV—From 2100 Roslyn av southwest and n to State
odrey Kath G Mrs
arlton Edna M Mrs
ones Foy C ⓪ △ ED 3-2637
ones Clarence W ⓪
aker Ann Y Mrs ⓪ △ ED 3-8952
elms Gilmer W
each James A △ ED 3-3451
Rozzells Ferry rd intersects
ikas Pauline N Mrs △ ED 2-6464
troupe Lawrence L ⓪ △ ED 3-7073
305 Harman Alvin △ FR 6-5736
307 Stroup James W
310 Lyman Miles W
314 Grooms Jos B ⓪ △ ED 3-9748
315 Wells Henty H
317 Robinson V Dewitt
318 Morris Cora S Mrs ⓪
Jones Elise Mrs
Coxe av intersects
State intersects

15
LINCOLN—From 1316 S Church northwest
Jefferson intersects
307 Spoon LeRoy P mfrs agt △ ED 4-6334
311-17 Zagora J Mach & Gear Co (rear ent)
316 Fab Pattern Shop △ ED 4-1920
320 Lombardi Eug F mfrs agt
325 Zagora J Mach & Gear Co Inc (stge)
326 Robinson Wm M △ FR 6-5452
Mint intersects

45A
LINCOLN BLVD — From 2024 Beattie's Ford rd east to Irvin Creek
1517 Under construction
1521 Torrence J Wm ⓪ △ EX 9-6172
1610 Helms Thos H
1611 Crawford Frank ⓪ △ EX 9-8089
1700 Brown Wilbur L ⓪ △ EX 9-6413
1725 Brown Frank W ⓪ △ EX 9-8073
rear Vacant
Irma intersects
1816 Chapelle Cath Mrs ⓪ △ EX 9-0960
1820 Jones James ⓪
1825 Thompson Danl ⓪ △ FR 7-6065
1828 Bost Troy L △ EX 9-6423
Hanson intersects
1908 Rhyne Robt L ⓪ △ EX 9-7938
2001 Henderson Anne Mrs
2001B Hefner Joe
2005 Small Inez Mrs
2007 Vacant
2009 Evans Will
2025 MtPilgrim True Holiness Mission
Augusta begins
2112a Vacant
2112b Page Waddell
2116A Jordan Jesse
2116B Vacant
2120A Vacant
2120B Vacant
2121 Burris Grady
2125 Bost Frank
2126 Vacant
2126B Mobley Patsy Mrs
2128 Copeland Mary Mrs
2129 Evans Ivey
2131 Hood Ernest
Charles intersects
2200 Howie Ernest
2201-03 Moody Margt C Mrs
2204 Vacant
2208 McKenzie Elijah ⓪ △ ED 4-2427
2209 Under construction
2212 Bost Jas A ⓪ △ ED 4-0682
2217 Freeman Oliver N jr ⓪ △ FR 5-3479
2219 Alexander Clayton A ⓪

104
LINDA LANE — From 600 Sharon Amity rd west 2 blocks, 1 south of Walker av
900 Purser Wm B △ EM 6-1281
919 Wilkins Thos G jr △ EM 6-1203
925 Beam James B △ EM 6-0881
927 Vacant
1000 Sanders Earl E ⓪ △ EM 6-0200
1011 Douglas Robt L ⓪ △ EM 6-2932
1012 Cherry Wm F ⓪ △ EM 6-2052
1019 Hunter Howard D ⓪ △ EM 6-1056
1028 Goodman John C jr ⓪ △ EM 6-2357
1109 Vacant
1111 Seltzer Donald M ⓪ △ EM 6-2284
1113 Under construction
1116 Under construction
1119 Vacant

78
LINDEN LANE — From 930 N Davidson southeast to N Myers, 1 north of E 12th
610 Patterson Walter
614 Winchester Maggie Mrs
618 Taylor Maggie Mrs
622 Woody Mattie Mrs
626 Watson Randolph △ FR 6-7087
630 Morrison Cornelius
N Alexander intersects
705 Gray Carrie B Mrs
707 Teague Janie M Mrs
Johns la begins
N Myers intersects

41
LINDSAY AV (Greenville)—From 1438 Bluff northeast to Oaklawn av
1613 Harris Grady ⓪ △ ED 3-3247
1613½ Harris Buddy
1613a Vacant
1617 Lowwery Danl △ ED 4-9284
Oaklawn av intersects

28
LINGANORE PLACE — From 1500 Dilworth rd southeast to Romany rd
1111 Robinson Robt L ⓪ △ ED 3-2752
1114 Williams Chas A jr ⓪ △ ED 3-3486
1117 Brown W Latimer ⓪ △ ED 3-3490
1121 Satterwhite Jas M ⓪ △ ED 4-2781
1134 Gall Joe ⓪ △ FR 3-8035
1140 Vacant
1141 Franklin Ernest W jr ⓪ △ ED 2-8021
1144 Erwin John C ⓪ △ ED 2-1039
1147 Repetto Terresa L Mrs ⓪ △ ED 2-6793
1153 Flournoy Charlie N ⓪ △ ED 4-5655
Romany rd intersects

108
LINWOOD AV—From 2852 Mayfair av west, 1 south of Clifton

51
LINWOOD AV N (Hoskins)—From 3500 Rozzells Ferry rd northeast beyond Tennessee av 1 west of Ingle
106 Comer Jas T
110 Scism Arlen
114 Gulledge Jerry G ⓪ △ EX 9-3971
rear Rippy Bobby G
119 Williams Jas N ⓪ △ EX 9-3467
122 Helms Ted R △ EX 9-7794
Carolina av ends
200 Capps Blanche H Mrs ⓪
Smith James E △ EX 9-6083
201 Beaty Irene T Mrs ⓪ △ EX 9-3003
207 Mills Dora E Mrs ⓪
215 Stallinngs Clarence R ⓪ △ EX 9-5132
218 Hatchell Durwood ⓪ △ EX 9-7613
221 Hooker Florence M Mrs ⓪ △ EX 9-0635
222 Howell Pearl M Mrs △ EX 9-5488
Smith Fred L
226 Setzer Ned A ⓪
Alabama intersects
301 Smith Herbert F
307 Currie Ira B
311 Howell Robt L ⓪
312 Grogan Willie
314 Stikeleather May C Mrs ⓪ △ EX 9-3252
315 Lee Sam S △ EX 2-1362
319 Carter Obie B ⓪ △ EX 9-3972
320 Mills Harold D
323 Pridgen Leroy E ⓪ △ EX 9-9046
324 Howell Wardrian S ⓪ △ EX 9-1285
327 Neely Robt H ⓪ △ EX 9-5452
Kentucky av intersects
400 Curtis Thos P ⓪ △ EX 9-5144
401 Queen Robt J ⓪ △ EX 9-6510
422 Aikens Hugh R ⓪ △ EX 9-3456
426 Medlin Roscoe C ⓪ △ EX 9-5013
427 Berry Hulda F Mrs ⓪ △ EX 9-9088
429 Frye Lizzie E ⓪
430 Pittman Robt H
434 Under construction
435 Grice Howard L ⓪
436 Under construction
438 Barbee Robt G ⓪ well driller
Tennessee av begins
501 Vacant
502 Vacant
504 Morton Maggie H Mrs
506 Marley Lawrence G ⓪ △ EX 9-5383

53
LINWOOD AV S (Hoskins)—From 3500 Rozzells Ferry rd southwest, 1 west of S Draper
101 Smith Wm M △ EX 9-6271
102 Kay Knez S Mrs ⓪
104 Locklear Jas C ⓪ △ EX 9-5279
105 Jones Geo A jr ⓪
106 Cooke Wm L ⓪ △ EX 9-6181
108 Bullard Robt ⓪ △ EX 9-9984
109 Cooke Donald N ⓪ △ EX 9-7498
110 Kirkpatrick Riley D
113 Fletcher Rodney D
115 Conard Arnold W
Gossett intersects
201 Wilson Danl ⓪ △ EX 9-6815
203 Rice Geo jr ⓪ △ EX 9-1196
205 Houston Leon ⓪

52
LLEWELLYN PLACE (Eastover)—From 329 Cherokee pl south to Lockley dr, 1 east Cherokee rd
600 Glover Edw G ⓪ △ ED 4-1767
607 Sanders Roy S ⓪ △ FR 6-4648
608 Gossett Rose S Mrs ⓪ △ ED 3-6649
611 Wade Ruric H ⓪ △ FR 6-5355
617 Barber Howard W ⓪ △ ED 4-1902
620 Pearsall Leon M ⓪ △ FR 7-3720
623 Thomson Edw H ⓪ △ ED 4-1489

MECKLENBURG Hotel
Air Conditioned
• • •
Free Parking
• • •
French Restaurant
Phone
ED 2-1181

DENTON FURNITURE CO., Inc.
COMPLETE HOME FURNISHINGS
111 S. COLLEGE ST.
PHONE EDison 3-8438

THE Mutual BUILDING & LOAN ASSOCIATION
EACH SAVINGS ACCOUNT INSURED UP TO $10,000 BY THE FEDERAL SAVINGS & LOAN INSURANCE CORPORATION
EDison 3-6126 ● INSURED SAVINGS ● 119 EAST THIRD ST.

Blue and Direct Line Printing
Photostatic Copying
CHAS. A. TORRENCE
210-216 Latta Arcade
322 S. TRYON ST.
DRAFTING MATERIALS
Phone
EDison 3-5702

REALTORS
NATIONAL ASSOCIATION OF REAL ESTATE BOARDS
Home Realty & Management Co., Inc.
Finance
Management
Sales
Insurance
Phone
ED 2-1141
121 E. 3d

LLEWELLYN PL (Eastover)—Contd
629 Spencer Jos M ⓪ △ FR 6-3258
630 Bethel Millard B ⓪ △ ED 4-3669
635 Leak John D ⓪ △ ED 3-5425
636 Efird Paul H jr ⓪ △ FR 5-8520
641 Van Allen Wm K ⓪ △D 5-8597
642 Vacant
647 Griffin Clarence A ⓪ △ ED 4-3009
650 Dwelle John M ⓪ △ ED 2-7265
653 Covington Wm T jr ⓪
656 Hough Jas T ⓪ △ FR 5-8127
659 Fairley Jack P ⓪ △ ED 4-5301
662 Latimer Edwin P ⓪ △ ED 3-6128
665 Harris Dick jr ⓪ △ ED 4-3830
668 Goforth Clyde D jr ⓪ △ 7-6387
671 Akers Chas W ⓪ △ FR 6-3410
674 Moore W Moultrie Rev △ ED 2-8315
677 Speir Nat G ⓪ △ ED 4-1566
680 Stoffel E Lee Rev △ ED 2-7479
683 Bost Carlton H ⓪ △ FR 7-1855
686 Lambeth Walter M jr ⓪ △ ED 4-0090
689 Cannon Mallory K jr ⓪ △ ED 2-4878
Lockely dr intersects

43
LLOYD—From 900 Oaklawn av north to Earle
1715 **Fairview Homes**
Apartments:
442 Brown Chas
443 Simmons Nora Mrs
444 Hall Wm C
445 Segars Ardie L
446 Brown David
447 Sowell Andrew △ ED 4-7573
448 Kirkpatrick Marquis △ FR 5-0955
449 Saartor Richd
450 Walker Willie △ FR 5-4126
451 Owens Odell Rev
452 Talford Amanda G Mrs △ FR 6-2806
453 Reid Frances W Mrs
1814 **Fairview Homes**
Apartments:
430 Wigfall Ben △ FR 5-7570
431 Medlin Ella Mrs
432 Fincher Sylvester △ FR 5-7295
433 Pickens Willie △ ED 4-7338
434 Grier James R
435 Nelson Chas C
436 Roseboro Elmere △ FR 5-7919
437 Nesbitt Jas B △ ED 3-2332
Besbitt Bertha Mrs nurse
438 McIlwain Ferry △ FR 7-4036
439 Moore Harry △ ED 4-2971
440 Parsons Claude
441 Archer Susie Mrs
1819 **Fairview Homes**
Apartments:
394 Vacant
395 Neal Willie A
396 Belton Rollie △ FR 6-4502
297 Jordon Thomasena D Mrs △ FR 7-1121
398 Fincher Jesse
399 Bowman Ora △ FR 6-2955
400 McDowell Garfield △ FR 5-8536
401 Clifton Gertrude C Mrs
402 Shepherd Queen A Mrs
403 Roach Bertha J Mrs
△ FR 5-4505
404 Kirk Minnie E Mrs
405 Taylor Laura M Mrs
1900 **Fairview Homes**
418 Leach Wm A
419 Cathey Virginia Mrs
420 Lytch Alex
421 Steel Jacob
422 Martin Bobby
423 Rivers Willie J
424 Stitt Robt J
425 Holloway Johnny △ FR 5-8134
426 Reid Tommie L △ FR 5-7526
427 Ross Henry
428 Platts Henry
429 Vacant
1907 **Fairview Homes**
382 Hall Matthew H
383 Duncan Fred
384 Ely John
385 Huntley LeRoy △ FR 5-8344
386 Vacant
387 Anthony Jas L
388 Pride Rafe A
389 Caldwell Sarah L Mrs
390 Gale Robt C △ FR 6-1146
391 Franklin Ellen
392 Moore Johnny V
393 Gaither Mabel R Mrs △ FR 6-1924
1914 **Fairview Homes**
406 Perry Lovia B
407 Mabrey Ora B Mrs
408 Cochrane Welth
409 Smith Marie W Mrs
410 McKnight Andrew M
411 Smith Jas O
412 Price Alberta Mrs ⓪ △ FR 6-8131
413 Williams Arth
414 Miller Curtis
415 Mackey Janie B Mrs △ ED 4-3694
416 Murphy Wm △ FR 6-1250
417 McCullough Calvin
Earle ends

57
LOCH LEVEN (Thomasboro) — From 1100 Bradford dr west to beyond Edgewood rd
4411 Collins Calvin H ⓪ △ EX 9-3000
4414 Combs Carl E ⓪ △ EX 9-9786
4415 Leatherman Clarence F ⓪ △ EX 9-6600
4418 Warlick John Z △ EX 9-1404
4421 Kuykendall Ellis E ⓪
4422 McKinney Lee O jr ⓪ △ EX 9-3835
4425 Wall Lula P Mrs ⓪ △ EX 9-1337
4426 Lewis Ted S ⓪ △ EX 9-3038
Edgewood rd intersects
4501 Under construction

52
LOCKELY DRIVE (Eastover)—From 700 Cherokee rd east to Briar Creek, 1 south of Cherokee pl
Llewellyn pl ends
Colville rd intersects
Hempstead pl intersects

38
LOCKHART DRIVE — From 1525 Lynway dr south, 1 east of Floral av
2114 Robbins Guy L △ ED 2-7582
2117 Stamey John L ⓪ △ FR 5-2259
2120 Hickey Warren J ⓪ △ FR 6-2819
2123 Bailey Jack W ⓪ △ FR 6-7030
2126 Bates Inez S Mrs ⓪ △ PR 6-6963
2129 Baker Matilda ⓪ △ FR 6-0356
2133 Parker Jas Jas F ⓪ △ ED 3-5982
2138 Owens Joyce
Seabrooks John B
Deese Donald E
2139 Blickensderfer Justin S ⓪ △ FR 7-1314
2144 Haene Walter H ⓪ △ FR 5-1658
2145 Jordan Raymond E ⓪ △ FR 7-5392
2150 Bane Wm W ⓪ △ ED 2-3513
2200 Easley J Thos △ FR 6-8669
2201 Bishop Chas D ⓪ △ ED 2-0882
2208 Evans Walter L jr ⓪
△ ED 2-4502
2209 Royal Jas G ⓪ △D 2-5595
Royall Lottie M Mrs nurse
2214 Poag John R ⓪ △ FR 5-1900
2215 Rougeux Chas W ⓪ △ ED 3-2224
2220 Goldstein Julius ⓪ △ ED 2-2439
2221 Strickland Robt L ⓪ △ FR 5-2330
2226 Vacant
2227 Lomax Willard G ⓪
△ ED 3-5341
2230 Morrison John H △ FR 7-2504
2233 Sparks Herbert H ⓪ △ ED 3-4656
2239 Alexander S Eliz ⓪ △ ED 3-4519
Clayton dr intersects

40
LOCKRIDGE ROAD — From 4400 Murrayhill rd east (and ½ block west), 1 south of Scaleybrook rd
600 Shaver John H ⓪ △ FR 6-3705
601 Timanus E Clay ⓪ △ FR 6-1887
608 Cole J Rich ⓪ △ FR 5-4172
609 McLean Lawrence C jr ⓪ △ ED 4-1030
628 Bumgardner Dahl E ⓪ △ FR 5-4543
629 Carr Thos B jr ⓪ △ FR 5-8072
Murrayhill rd intersects
710 Drummond Arth P jr
713 Bluem Wm L ⓪ △ FR 6-8385
714 Robinson Jas W ⓪ △ FR 6-2325
718 Sugga Albert W ⓪ △ ED 2-1512
719 Thompson Everett H ⓪ △ FR 6-4758
725 Campbell Guilford C ⓪ △ ED 4-9438
725 Richardson Benj V ⓪ △ FR 6-3760
731 Gordon Manfred T ⓪ △ FR 6-7865
737 Skurla Robt M △ FR 6-0574
Manhassett rd begins
800 Burrus J T ⓪ △D 2-7524
801 Rickenbaker Thos C ⓪ △ FR 5-1478
807 Keeter Robt P ⓪ △ ED 3-6563
813 Blackwell Jos L ⓪ △ FR 5-2269

94
LOCKWOOD AV (N Charlotte; Continuation of E 27th)—From Pickney av east to Whiting

45A
LOCUST—From 2404 Newland rd east 1 block

88
LOGIE AV (Midwood)—From 2719 Central av north, 1 east of Morningside dr
1619 Kiser Clyde H ⓪ △ FR 5-3889
1620 Christmas Malcolm B ⓪ △ ED 4-6037
1623 Snow Wesley C ⓪ ED 2-4078
1624 Queen Winford W ⓪ △ ED 4-2457
1627 McIntyre Roy ⓪ △ ED 4-3258
1628 Dula Robt B ⓪ △ ED 4-7544
1631 Garrison H Jack ⓪ △ ED 4-8069
1632 Austin Vinson A ⓪ △ ED 2-4835
1635 Bennett Harvey S ⓪ △ ED 2-4835
1636 Jacobson Raymond R ⓪ △ FR 7-7924
1700 Baker Vachel C △ ED 4-1329
1701 Russell Fred W ⓪ mus tchr △ ED 3-2273
1705 Cook Ira L ⓪ △ ED 4-2112
1706 Harkey Horace J ⓪ △ ED 4-5712
1709 Patton Wesley A ⓪ △ ED 3-5841
1713 Doster Faye W Mrs ⓪ △ ED 4-4460
1714 Vacant
1716 Jones Wm O △ ED 4-7808
1717 Goode T Byron ⓪ △ ED 4-0619
1720 Davis Myrtle A ⓪ △ FR 5-5867
1721 McCoy Hubert W ⓪ △ ED 3-3347
1724 Yandle James W
1725 Icard Frank T ⓪ △ FR 4-4186
1725a Morris Cole B
1726 Under construction
1728 Moss Wm H ⓪ △ ED 4-332
1729 Kissiah Jas M ⓪ △ ED 4-3851
rear Carriker Brady O jr
1733 Keller R N △ ED 3-4855
1737 Thompson Louie F △ FR 7-5669
1800 Kiser Joe A ⓪ △ FR 6-0360
1805 Willyard Dewey L ⓪ △ ED 2-2806
Willyard Virginia nurse
1808 McDuffie Robt M ⓪ △ FR 5-3645
1809 Hutchinson Thos E ⓪ △ ED 4-8160
1814 Harrison Pearle M Mrs △ ED 2-1815
1815 Carriker Henry C ⓪ △ FR 7-6149
1816 Davis Russell H ⓪ ED 2-8600
1817 Keziah John N △ ED 2-5500
1820 Jones Tommie G ⓪ △ FR 6-5634
1821 Hartis Ralph M △ ED 3-9390
1832 Geaslen John C ⓪ △ ED 4-6112
1833 Payne J Howard ⓪ △ ED 4-3143
Pinewood av inter
(not

LOLA AV (Villa Heights)—From 1623 Park av north to Catawba av
2309 Putnam Minnie B Mrs ⓪ △ ED 2-5561
2315 McCall Danl F ⓪ △ FR 7-6517
2318 Stone Jack W jr
2319 Whisnant Geo C ⓪ △ ED 4-3555
2322 Plaza Reproduction & Uphol Co △ E
7146
2327 Austin Jas H △ FR 6-8762
2333 Eaves John K jr ⓪ △ ED 4-9947
Grace inte
2412 Torbert Henry R △ ED 3-3585
2416 Hannon Clifford G ⓪ △ FR 5-5440
2417 Hurt Jas B ⓪ △ ED 2-2803
2419 Hammond Lynn C ⓪ △ FR 5-6411
2420 Miller Jesse F ⓪ ED 4-6525
2424 Liles Joel T ⓪ △ FR 7-5636
2425 Jordan Ransy J ⓪ △ ED 3-4251
2428 Frence Edw A ⓪ △ FR 6-1052
2429 Anderson Futral C ⓪
Catawba av inte
Catawba av inte
2500 King James L △ FR 6-0411
2501 West Joseph E △ ED 2-3633
2502 Carlisle Jerry T △ ED 2-3761
2503 Stone John W △ ED 4-1578
2506 McIver Jack G △ FR 5-5156
2508 Foster Edw H
2509 Price Wade
2511 Vacant
2514 Glenn Maurice C △ FR 5-4779
2515 Adkins Ernest L jr △ ED 4-6906
2516 Vacant
2517 White D Henry
2521 Reeves Norman
2522 Montgomery Lottie A Mrs △ FR 6-5027
2523 Lomax Richd F △ ED 2-1018
2524 Damron Marion P △ FR 6-7289
2527 Russell Marshall L △ ED 3-8195
2529 Gray Jack T △ ED 2-0113
2530 Bowditch Robt S △ FR 5-7890
2532 Ross W Louise Mrs
2533 Estey Steph M △ ED 2-1346
2535 Hester Leonard N ⓪ △ FR 5-5707
Drummond inte

LOMA LANE—From 3054 Forest rd east, 1 of Country Club dr
3101 Jones Wm H ⓪ △ ED 4-5703
3125 Hargett Carnie M ⓪ △ ED 4-9381
3135 Porcher W Haskell jr ⓪ △ ED 2-5513

LOMAX LANE—From 700 Stonewall ter west to S Graham
428 Beasley Mary A Mrs
428a Vacant
430 Vacant
430a Black James E

AUTHORIZED UNITED MOTORS SERVICE
TRANSPORTATION SUPPLY CORP.
Exclusive Distributors for Charlotte Trading Area for
DELCO BATTERIES and PACKARD CABLES
Auto, Bus, Truck Parts
426 W. Trade
Tels. EDison 3-8411 and FRanklin 5-6321

NATIONAL STANDARD PARTS ASSOCIATION NSPA

FIRST FEDERAL SAVINGS & LOAN ASSOCIATION
MEMBER OF FEDERAL SAVINGS & LOAN INSURANCE CORPORATION
225 S. TRYON ST.
EDison 3-8401
SAVINGS
LOANS

WE RENT
irs, Tables, Rollaway Beds,
y Furniture, Convalescent
Equip., Lawn Equipment
7 E. BOULEVARD

"why buy it?"
CHARLOTTE'S FIRST COMPLETE
RENT-IT CO.

WE SERVE
Business Meetings, Clubs,
Parties, Homes, etc.
Pick Up and Delivery
Phone FRanklin 5-5725

Bob Robinson's Auto Service
General Auto Repairing
Auto Air Conditioning
All Makes of Cars
1305-11 E. 4th St.
TELS. EDison 4-5091 and EDison 4-3818

LONG LA—Contd
43 eatty Robt △ ED 4-4400
43 acant
43 Vacant
43 ayes Laura B Mrs
43 orrow Goldie
43 McCray Robt
S Graham intersects W

36
LONARDY CIRCLE—From 1700 E Boulevard southeast and north in semi-circle to 1900 E Boulevard
180 orders Jas ◎ △ ED 2-0539
181 mith S Wadsworth jr ◎ △ ED 3-9801
181 ichardson Harry E △ ED 3-0586
181 mith Durham H ◎ △ ED 3-1093
181 orton Harold ◎ △ FR 5-2374
182 oore John F △ FR 5-8923
182 lowers Nannie S Mrs △ FR 6-0515
182 ox Ralph T ◎ △ ED 3-7894
182 aires I Worth ◎ △ ED 2-2262
182 acant
182 talls Henry A ◎ △ ED 2-6717
183 marr O Copeland △ FR 6-6933
183 eKrafft Chas E ◎ △ ED 3-3221
183 orthrop Robt H ◎ △ FR 6-7124
183 rowe Madie A Mrs ◎ △ FR 5-3484
183 art Thurman F ◎ △ ED 4-6482
190 rosmutz Jennie Mrs ◎ △ FR 6-7815
190 ambden Thos Z ◎ △ ED 3-1992
190 allace Carolyne H Mrs △ FR 6-2475
190 ereance Arth H ◎
190 lemmons Wayne V △ ED 2-0278
190 amp Jos D ◎ △ FR 7-4540
191 arter Martha J Mrs ◎ △ ED 3-3894
191 adermacher Herbert T ◎ △ ED 3-0871
191 askerville Edgar M ◎ △ ED 3-5879
191 arnes Gerald T △ FR 6-3739
191 rown Blanche P Mrs ◎ △ ED 2-6630
191 ustin Ivey F jr △ FR 7-2966
192 ineberger Betts M ◎ int dec △ ED 2-3643
192 arnette Emma D Mrs ◎ △ ED 3-2598
192 tewart Garold A ◎ △ ED 4-4168
New Hope rd begins
200 ulmer Jane E Mrs ◎ △ ED 4-5605
200 awley Bennett A ◎ △ ED 3-0977
200 acant
200 ones Robt L
200 andiford Ralph B jr ◎ △ ED 3-7019
201 offman David ◎ △ ED 3-8969
201 itchell Wm B ◎ △ ED 2-7924
201 outherland Beverly A ◎ △ ED 3-3402
201 oleman Mable W Mrs ◎ △ ED 2-1326
emon Paul V △ FR 7-4823
202 etree Ralph E ◎ △ ED 2-1578
202 ogers Gilmore S ◎ △ ED 5-3264
202 imel Ray D ◎ △ ED 2-0646
aro Eagle Vault Co
203 rooks Simon T △ FR 5-3822
203 uchanan Pollie M Mrs △ ED 4-0157
203 inson Jas M ◎ △ ED 4-1159
203 aulkner Jean S Mrs △ ED 4-6692
Asheville pl ends
210 ounts D Kenneth ◎ △ ED 2-6454
210 iner Amon G ◎ △ FR 5-2956
210 tClair Gabriel W ◎ △ ED 4-1107
210 rown Cordell A ◎ △ ED 3-7358
211 homes Albert C ◎ △ FR 6-5406
211 icoll Ernest E jr △ FR 5-9162
ritcher A Hilma △ FR 6-2242
211 attey Robt W ◎ △ ED 4-6366
211 arshall Jas L △ ED 2-4005
212 ellinger Robt C
212 lexander Robt F ◎ △ ED 2-6385
212 cGehee Calvin J ◎ △ ED 3-0401
212 ldred W Cirt △ ED 3-6897
213 rice Wilson H jr △ ED 3-8653
213 ichards S D ◎ △ FR 6-5209
213 inkle Mary P Mrs
213 acant
E Boulevard intersects

35
LOND AV—From Arden east to Vanderbilt rd north of Koehler av
100 ustin Jas ◎ △ FR 5-5001
101 oster John C ◎
101 rier Wilburn A ◎ △ FR 5-5442
101 oore Jos W ◎ △ FR 5-7731
101 hompson Purvis L ◎ △ FR 5-8279
101 cRae Napoleon ◎ paper hngr △ FR 6-5029
102 iller Reola Mrs ◎ △ FR 5-7872
Vanderbilt rd intersects

66
LON N—From 1000 Elizabeth av north of Sugar Crk, 1 east of N McDowell
204 ates W B
206 atkins John B III △ ED 3-1785
210 ashington John E ◎ △ ED 4-3703
211 alker Alice P Mrs
212 imons Austin ◎ △ ED 3-6819
216 rosby Maggie △ FR 5-8112
217 Melton Ruby △ ED 2-1493
220 Sanders John
221 No return
224 Miller Junius ◎ △ ED 3-5035
225 Watermann Marion C ◎ △ FR 5-2084
228 Ross Aldriche Mrs ◎ △ ED 3-5697
229 Henry Hattie S Mrs nurse △ ED 3-0484
233 Alexander Walter B △ ED 3-8903
Haley pl begins
236 Booton Ray A ◎ △ FR 5-3505
237 McCarroll John A △ FR 5-1888
238 Harrison Orelia J Mrs △ FR 6-0595
238½ Royster Jesse △ ED 4-9595
240 Vacant
240½ Smith Lois N
Cousar Archester jr
Smith Frank
242 Thompson's Canteen gro △ FR 5-9468
E 5th intersects
300 Owens Thos
302 Tate John H △ FR 5-2443
rear Mildred's Beauty Parlor
304 Timbers Mattie L Mrs drsmkr △ FR 5-4356
305 Manns Harold
307 Darggette Roosevelt
308 Vacant
309 Smith Lonnie
310 Blackmon Mary Mrs △ FR 6-3146
311 Grier Thos
312 Thompson Land J ◎
Paw pl ends
316 Deas Jos
317 Morgan James
317a Inman Donnie
320 Brown Teasley
Canton pl ends
323 **Apartments**
1 Newman Buddy
2 Freeman Fred J
3 Vacant
4 Brown Robt L △ ED 2-1581
325 Westbrook Annie L
325½ Thompson Cleo
327 Stevenson Jas
327½ Mickens Nathl
328 Lawing's Mattress Fcty △ ED 2-1596
328½ Carlton Htg Co △ FR 5-4401
332 Evans Edna Mrs
338 Long Raymond △ FR 6-5697
E 6th intersects
340 Robinson Ellison C
342 Newman Robt C
346 Miller Russell △ FR 6-2849
70
E 7th intersects
408 Boyd Addie B Mrs
412 Waddell Walter
416 Cummings Muncie
Dewey pl begins
418 Roundtree Geo
421 Jett Henry
425 Cobb Jesse
E 8th intersects
505 McIlwaine John
505a Johnson Annie B
507 Haynes Sue E Mrs
509 Cooper Frank
511 Jackson Hattie Mrs
513 Moultry Chris
515 Carter Elliott
517 Alexander Margt Mrs

16
LONG S—From 1000 E 4th south
208 Oglesby Grace
210 Thomas Gertrude L Mrs △ FR 6-3863
213 DeGraffinreid Berry D △ FR 5-4269
215 Massey Alex △ FR 6-5349
216 Young Jackson △ FR 5-5626
219 Smith Geo H
221 Madison Rebecca Mrs
N 3d intersects
301 Long St Gro
303 Mason Gassaway △ FR 6-6756
306 **Apartments**
1 Davis Florence Mrs
2 Johnson Viola J Mrs △ FR 5-5911
3 Toland Wm M
4 Belton Thos
Street continued
307 Lee Hettie M Mrs
308 Stitt Clara Mrs ◎ △ FR 6-3124
309 Isenburg Ora Mrs
310 Childs Minus
311 Thomas Emma S Mrs △ FR 6-4034
313 Robertson Martha Mrs
315 Alexander Robt C ◎ △ ED 4-0369
317 **Apartments**
1 Johnson Moses
2 Currence James A △ ED 4-1400
3 Davis Ernestine Mrs
4 Hunter James C
Street continued
321 Ivey Clyde
322 House of Prayer Grocery
324 Bolden Ruth Mrs beauty shop
324½ Neal's Beauty Salon △ FR 7-9265
325 Vacant
325½ Vacant
331 Blackman Will △ ED 4-2134
333 Clinkscales Eug P ◎ △ FR 6-9994
E 2d intersects
400 Vacant
405 **Apartments**
1 McGee Edw
3 Davis John E
Street continued
406 Mintz David △ FR 6-4182
408 Lee Eula L Mrs
410 Vacant
411 Barnett Nancy W Mrs
413 Alexander Callie
415 Walker Veola Mrs
Bell ct intersects
418 Smith Sammie
419 Rivers Lillie M Mrs
423 Fletcher Jas △ ED 4-6945
Fletcher Verdelle Mrs beauty shop
18
E 1st intersects
501 Hart Alice Mrs ◎
505 **Apartments**
1 Douglas Eliz Mrs △ FR 6-1128
2 Young Willie R
3 Walker Jessie M Mrs
4 Brown Virginia Mrs △ ED 4-1132
Street continued
506 Glenn Thos △ FR 5-2897
510 Vacant
510a Wallace Roosevelt
511 Alexander Will
512 McManus Nellie Mrs
512a Tate Margie Mrs △ FR 6-4745
514 Brown Julius △ ED 4-9495
514a Boulware Viola Mrs
515 Miller Adam △ FR 7-4525
516 Vacant
516a McLaughlin Grier
517 Neely Marie B Mrs beauty shop △ FR 6-1185
518 Tasley Frank
518a Withers Arth
520 Massey Anna Y Mrs
524 Davis Bessie Mrs △ FR 5-1193
525 Green Pearl Mrs
526 Austin John H
528 Cherry Jas
531 Ford Sherdick H △ FR 6-0561
533 Witherspoon Meso △ ED 4-6315
Independence blvd intersects
606 Peterson Ella Mrs
607 Broome Lula Mrs △ FR 7-3589
608 Diggs Eva G Mrs
609 Moore Arth
610 Stevenson Lula M Mrs
611 Vacant
612 Green Celeste Mrs
613 Artis Edw L
613½ Mobley Louise Mrs
614 Reid Thelma Mrs
615 Vacant
615½ Vacant
616 Weathers Josh
Brown intersects
617 Dixon Frank ◎ △ ED 4-2361
620 Roach Robt △ ED 3-0705
621 Potts Lillie M Mrs
623 Cureton Ora B Mrs
624 Potts Willie M Mrs △ FR 7-6108
625 Tate Raymond H △ ED 2-7257
628 Mayfield Lillie Mrs ◎ △ ED 4-7493
629 Laney Louis △ ED 3-2375
630a Am Womens Club Hse The
632 White Sampson
635 Milling Margt Mrs △ ED 3-2008
Boundary intersects

70
LONG BRANCH ALLEY—From 928 E 10th southwest, 1 east of N McDowell
610 Alexander Pink
612 Ross Lester
614 Evans Robt
616 Hood Willie H
618 Thomas Julie Mrs
619 Tate John
623 Mobley Walter △ FR 5-7883
635 Martin Willie J

102
LONGFELLOW—From 3631 Central av north, 1 east of Merry Oaks rd
1622 Carroll Horace O ◎ △ ED 2-2287
1623 McAllister Harry P ◎ △ ED 3-4762
1626 Fuller Frank B ◎ △ ED 4-3914
1627 Berry Julian H ◎ △ FR 6-0743
1631 Helms J Harold
1637 Adams Albert ◎ △ ED 2-1484
1638 Maynor Grady B ◎ △ FR 5-2980

CAROLINA NURSERIES, INC.
LANDSCAPE GARDENERS
NURSERYMEN
Concord Blvd.
U.S. Hwy. 29 North
PHONE
ED 4-0874

REAL ESTATE
H. Y. DUNAWAY CO.
35 Years in Charlotte
SALES — LEASES — LOANS — INSURANCE
205 S. Church St.
EDison 3-2113
REAL ESTATE

INTERSTATE INSURANCE INCORPORATED
— INSURANCE OF ALL KINDS —
109 S. Poplar (Charlotte Hotel Bldg.) Tel. FRanklin 6-3585

B & L Welding & Equipment Repair
ACETYLENE — WELDING — ELECTRIC — PORTABLE EQUIPMENT
WISCONSIN GAS ENGINES
Old Cannon Airport, Hangar 4 on Freedom Dr.
P.O. Box 8112, Zone 8 Phone EXpress 2-1686, Night EDison 4-5937

LONGFELLOW—Contd
1644 Maynor Grady B jr ⓪ △ FR 5-8172
1645 Caldwell Harold J ⓪ △ FR 5-0385

40A

LONGWOOD DR—From 1138 Woodlawn rd south, 1 east of Broadbury dr
4400 Howell H Weston ⓪ △ FR 6-1150
4411 Capps Verl L ⓪ △ ED 3-2333
4414 Trask Danl Q ⓪ △ FR 7-5561
4419 Horne Frank E ⓪ △ FR 5-8539
4422 Russ Matt B ⓪ △ ED 3-9877
4425 King J Clayton ⓪ △ ED 4-9914
4431 Edmisten E Hal ⓪ △ FR 6-7007
Bradbury dr begins
4500 Carroll Wm W ⓪ △ ED 2-7896
4501 Cunningham Wm E jr ⓪ △ FR 5-5171
4508 Stockamore John H ⓪ △ FR 7-5615
4509 Register Henry G ⓪ △ ED 3-1892
4514 Plyler Phillip W ⓪ △ FR 6-0351
4515 Bracken Margie F Mrs ⓪ △ ED 3-4948
4520 Mann Paul H jr ⓪ △ FR 6-3836
4521 Peele Geo S ⓪ △ FR 5-6293
4526 Lumley C Kennet ⓪ △ ED 3-0979
4527 Mitchell Jerry L ⓪ △ FR 5-4879
4532 Rumpf Chas V ⓪ △ FR 5-0088
4533 Lennert Bernard E ⓪ △ ED 4-6505
Montford dr intersects
4601 Knox Wm M ⓪ △ FR 5-1532
Barkley intersects
4700 Faircloth Vernon L ⓪ △ ED 2-5571
4712 Speed Wilbur L ⓪ △ FR 7-5165
4718 Major James H △ FR 7-5819

42A

LORENE AV (Club Colony)—From 2600 Selwyn av east to Normandy rd

62

LOUISE AV—From 1600 E 7th north and northeast to 18th
406 Harwell Lilla B Mrs ⓪ △ ED 3-3614
412 Hood Lloyd N ⓪ pharmaceuticals △ FR 5-6218
415 Pegram Elma Mrs ⓪ △ ED 2-1591
421 Overman Wm T ⓪ △ FR 7-6738
427 Diehl Virginia H Mrs ⓪ △ ED 4-1498
435 Moore Nannie J Mrs △ FR 7-1455
Patton Fred △ ED 2-1293
439 Jones Marion D △ ED 3-3841
445 Lockhart Rosa B Mrs ⓪ △ ED 2-4490
E 8th intersects
501 Timmons Lester I ⓪ △ ED 3-2140
504 Guthrie Lucian G ⓪ △ ED 3-4717
506 Dedis Jack S ⓪ △ ED 3-4993
509 Hoggard Naomi C Mrs ⓪ △ ED 2-8983
510 Davis Snow ⓪ △ ED 4-4628
Davis Mary T caterer △ ED 4-4628
514 Dorrian Ruth A Mrs ⓪ △ ED 2-6910
515 Hood Lilly C Mrs △ ED 2-4734
517 Beaver Wm W ⓪ △ ED 3-5392
518 Anton Thiano Mrs ⓪ △ ED 2-0454
521 Robertson Marvin H ⓪ △ ED 3-1487
522 Gray Nancy O Mrs △ ED 3-7331
Independence blvd intersects
600 Lowe Mahlon H △ FR 6-0309
604 Smith James E prod
608 Ledwell Sarah J Mrs ⓪ △ ED 3-6484
609 Reid Ada V Mrs ⓪ △ FR 6-9748
612 Nixon Katie B Mrs ⓪ △ ED 3-3324
616 Steele Chas H ⓪ △ ED 2-4221
619 Freeland Preston T jr △ FR 7-6170
620 Ramsey M Eliz Mrs ⓪ △ FR 6-8168
624 **Louise Apts**
Apartments:
1 Broome Johnnie R Mrs
2 Philemon Jas R △ ED 4-3132
3 Southall John H
4 Farmer Frank △ ED 2-7209
Street continued
625 Graham Frank E △ ED 2-0654
627 Morris Rufus M ⓪ △ ED 2-7594
627 Pressley Grover C
628 **Louise Apts**
Apartments:
1 Brown Ruth W Mrs △ ED 4-2425
2 Moraleda Pedro J △ ED 4-3912
3 Rector Minnie J Mrs △ FR 5-3966
4 Elrod Maola V
Street continued
631 Houser Eula O Mrs ⓪ △ ED 2-0915
635 Newton T Frank ⓪ △ FR 5-4206
641 Thomas J Willett ⓪ △ ED 4-2376
645 Barnette Cletus G ⓪ △ ED 3-9579
651 Wetmore T Hubert △ ED 4-1816
Sunnyside av intersects
700 Martin Bess C Mrs ⓪ △ ED 4-2914
701 Bailey E Alex △ ED 4-9880
Allee Jean
Wilkie Betty
Greene Jay
704 Vacant
708 Harkey Arth L ⓪ △ ED 3-6523
709 Bell John R ⓪ △ ED 3-7435
712 **Rutzler Apts**
Apartments:
101 Kyles Marvin S
102 Smith Wm D
103 Bowers Sarah C Mrs △ ED 4-0508
104 Person Clara L
105 Beaty Janie W △ FR 6-5434
106 Colburn Richd D △ FR 5-4317
107 Blair Frances M Mrs △ ED 4-4529
108 Ginn Sadie E Mrs
109 Miller N Lenora △ FR 5-2972
110 Biebe Lucius M Author
111 Paxton Jas A
201 Powers Maureen B Mrs △ FR 5-0716
202 Smith Jimmy W
203 Scoggin D B
204 Patterson N Mildred
205 Parker Arth C
206 Highnote Edith C Mrs △ ED 3-4265
207 Spilman J Harry △ ED 4-6043
208 Ross Milbray L △ FR 6-7190
209 Cook Mary C Mrs
210 Albright Jas C △ ED 3-0653
211 Royston Jo N
212 Bell Gladys F
301 Vacant
302 Deckelmayer Ruby Mrs △ FR 6-6555
303 Vacant
304 Mull Dorothy A
305 Bennett Mavis
306 Grier Alice L △ ED 3-4291
307 Brockman Wm A
308 Hunt Shirley F
309 Denton Lily B △ FR 5-7174
310 Newcomb Dorothy E △ FR 5-4125
311 Asbury Thos M
312 Saine Alda C Mrs △ ED 4-3787
Street continued
713 Grace Beauty Salon △ ED 2-6117 and △ ED 4-0521
715 Rexair Sls & Serv vacuum clns △ ED 4-9208
719 Campbell's Clns △ ED 2-1033
Central av intersects
E 10th ends
803 Harkey Robt L restr △ ED 2-9214
805 Sykes John O barber
807 Vacant
809 Graham Paul D
815 Spake Robt B △ ED 4-3078
816 Harkey Robt L ⓪ △ ED 4-2647
Harkey Mamie B Mrs bkpg serv and notary
819 Knight Hattie S Mrs ⓪ △ ED 4-5137
821 Gregory Della Mrs △ FR 6-0997
Frank Wm E prod △ FR 6-0997
Thompson al ends
825 Bass Eldridge L
Wheeler Lonnie L
828 Armstrong W Lawrence △ ED 4-8134
829 Baucom Lewis E
832 Vacant
832½ Craft Wm R jr
833 Mullis James C △ FR 7-5139
Peachtree intersects
900 Bramlett & Carter paint contrs △ FR 5-2444
901 Williams Saml W
904 Paris Herbert N
Paris James W
905 Allen Carrie C Mrs ⓪ △ ED 2-0348
910 Mullis Ray D ⓪ uphol △ FR 6-8576
911 McRae Raleigh J ⓪ △ FR 5-7210
914 City Traffic Signal Div △ ED 3-6256
917 Williams Etta Mrs
933 Jack's Cookie Co whol △ ED 3-9033
938 Vacant
Orr ends
942 Vacant
82
SALRy crosses
1000 Amerotron Corp (plant) △ FR 6-3305
1003 Amerotron Corp (ofc) △ FR 6-3305
1011 Holmes Walter E △ ED 4-4235
1017 Burton Jehue C △ ED 4-7400
1023 Huffstetler Leslie W △ ED 2-4679
1029 Vacant
1035 Vehorn Roy J △ FR 7-6140
Belmont av intersects
1100 Benfield Henry W
1103 Black O Bryce ⓪ △ ED 3-6094
1104 McManus Edna E Mrs ⓪ △ FR 5-3613
1105 Taylor John C ⓪ △ ED 2-3931
1108 Robertson Eliz J Mrs ⓪ △ ED 3-1406
1109 Hefner Herbert U ⓪ △ ED 2-3557
1112 Hinson Walter L ⓪
1115 Dunn Carl W ⓪
1116 Johnson John N
1120 Gaddy Howard E ⓪ △ ED 4-8382
E 15th intersects
1200 Richards Oscar M △ FR 5-4768
1201 Hargett Chas N ⓪ △ ED 6-1727
1204 Smart Roy jr ⓪
1205 Whitmire Chas W
1208 Childress Henry C △ ED 4-9076
1209 Eudy Horace L ⓪ △ ED 3-7995
1212 Pope Forrest C
1215 Tarlton Julius C ⓪ △ ED 4-1500
1216 Hagler Saml S ⓪
1217 Hill Wm F △ FR 5-4354
1220 McGill Velda W Mrs ⓪
1221 Hinson Claude A ⓪
1224 Guest Wade D ⓪
1225 Surratt Jas H ⓪ △ ED 3-3009
1228 Robinson Willie E Mrs ⓪ △ FR 5-7436
1229 Gettis J Leroy ⓪ △ ED 2-0867
1232 Pope J Roy ⓪ △ FR 5-7720
1233 Huntley Carl ⓪ △ FR 5-7357
1236 Vacant
1237 Belk Earl R ⓪ △ FR 6-4573
1240 McSwain Junius P ⓪ △ ED 3-8214
1241 Holt Howard △ FR 5-2163
E 16th intersects
1301 Simmons Lola F Mrs △ ED 3-5729
(Not open between 1301 and 1400)
1400 Hawthorne Jr Hi Sch △ ED 2-2881

LUCENA—From Fordson av northeast to Franklin av, 2 northwest of Hutchison av
2300 Vacant
2311 Franklin Julius B △ FR 6-0446
2315 Harrison Ethel Mrs ⓪ △ FR 7-1261
2319 Frazier Robt H Rev △ FR 6-3514
2323 Cunningham Hezekiah △ ED 3-7706
2327 Industrial Lift Truck Serv Co Inc △ ED 2-3753
2333 Ross R G & Co mfrs agts △ ED 4-7294
2339 Vacant
2347 Advance Sou Corp contrs sups △ ED 4-8664
Franklin av intersects (es not)
2400 Vacant
2401 Graniteville Main Unattended Micro Sta (AT&T)
2404 Vacant
2408 Vacant
2412 Vacant
2416 Vacant
2435 Lucena Grill
2435½ Hayes Curtis △ ED 4-4341
2437 Field Loom Reed Co mfrs △ ED 3-7503
Moretz av intersects
2500 Vacant
2501 Carbic-Moss Corp laby △ ED 2-9042
2506 Air Control Products of NC windows △ FR 7-2581
2508 Ray G G Co Inc roofers △ ED 4-3018
Sou Comfort of Char htg contrs △ FR 5-3
2510 Mtl Serv Corp △ FR 5-8641
2511 Moss Dyer S Co mfrs agts △ ED 3-0577
Carbic-Color Chem Co Inc mfrs agts △ ED 3-0577
2519 Byars Buford H △ ED 4-7019
2519a Byars Clarence E ⓪
2521 Vacant
2525 Bowen-Hamor Co Inc whol paint △ FR 6-3603
2530 Centralized Acctg Inc bkpg serv △ FR 5-7891
2532 Wholesalers Auto Parts Whse Inc △ FR 5-3356
2540 Crews Geo M ⓪
2549 Newton Mach Co reprs △ FR 5-3500
2542 Patent Scaffolding Co Inc of NC △ ED 4-5381
2601 Harrill Jas P ⓪ △ FR 6-3211
2607 Almond Luther
2625 Blackburn Garnett M ⓪ △ FR 6-4580
2631 Lewis Sarah Mrs ⓪ △ ED 2-6350
Norris av int (ws not)

LUDWELL AV—From 204 N Midland av (and ½ block east), 1 north of Lindsey
3220 Little Jirden J ⓪ △ EX 9-0117
3221 Plyler John F ⓪ △ EX 9-8768
N Midland av int
3316 Hearn Geo W ⓪ △ EX 9-5732
3320 Griffin Hyder P ⓪ △ EX 9-0602

LUMINA AV—From Dickens av east and to Ashley rd
Dublin rd int
2481 Baker Harry L ⓪ △ EX 9-0058
2501 Smith Mildred B Mrs △ EX 9-8943
2511 Brooks Robt W jr △ EX 9-8953
2512 Peterson B G ⓪ △ EX 9-9528
2518 Ramsey J D △ EX 2-1461
2519 Craft Jos O ⓪ △ EX 9-0168
2524 McCall Wm F ⓪ △ EX 9-7328
2525 Wally Charlie H ⓪ △ EX 9-8014
2531 Carroll Allyn T △ EX 9-9392
2536 Allen Wm J ⓪ △ EX 9-9318
Marlowe
2537 Martin G Carl ⓪ △ EX 9-9409
2543 Adams G Boyd ⓪ △ EX 9-0988

SOUTHERN FLOORING AND ACOUSTICAL CO.
CONTRACTORS IN RESILIENT FLOORING AND ACOUSTICAL CEILINGS
WEATHER STRIPPING
SUPERIOR INSTALLATIONS
931 E. Morehead Street Phones FRanklin 6-3045, FRanklin 5-7568

Lincoln
DANIELS MOTOR CO.
"The Lincoln - Mercury - Continental Dealer of the Carolina's"
Wheel Balancing—Wheel Alignment—Body Repairs—Gas—Oil—Lubrication
1220 S. TRYON PHONE EDison 4-3073
MERCUR

AUSTIN CUSHION & CANVAS CO.

AUTO SEAT COVERS — CONVERTIBLE TOPS — TARPAULINS — CANVAS GOODS
GLASS INSTALLED — TRUCK CUSHIONS

1014 N. GRAHAM ST. TEL. FRanklin 6-7571

A AV—Contd
raham Henry P ◎ △ EX 9-9596
cGrath Jos H ◎ △ EX 9-8214
tewart Saml R ◎ △ EX 9-6478
ovirk John L ◎ △ EX 9-8524
erryhill Lloyd M ◎ △ EX 9-0703
ill Wm R ◎ △ EX 9-0856
onaghan Ralph L ◎ △ EX 9-9457
Marlowe av intersects
ones Wm R ◎ △ EX 9-9518
arker Luther L ◎
ayne Geo N jr ◎ △ EX 9-0082
lontz Herman J jr ◎ △ EX 9-0671
ycus Robt W ◎ △ EX 9-0288
ill Wm R ◎ △ EX 9-7822
atts Maurice L jr △ EX 9-9417
ayne W Meredith ◎ △ EX 9-7737
Ashley rd intersects

29
DRIVE—From 400 Kent east to Andrill

94
ORD PLACE—From Woodside av south-
to Duncan av
o return
immons John O ◎ △ FR 5-0803
ay Geo E ◎ △ FR 5-2698
infield Jas M ◎ mfrs agt △ ED 2-2300
elks Edw D ◎ △ FR 5-1169
inningham Jas L ◎ △ ED 2-5624
ollenbeck Orville S ◎ △ ED 3-2332
inard Jas H ◎ △ FR 5-1249
ilson Felix C jr ◎ △ FR 5-2468
ogers H Luke ◎ △ FR 5-4640
avey Edgar L ◎ △ FR 5-0250
Everett pl intersects
urr Spencer L ◎ △ ED 4-9890
urr Robt N ◎ △ FR 6-3869
hite Saml J ◎ △ FR 6-0131
hite Richd D ◎ △ FR 6-6131
herin Thos E ◎ △ ED 3-1767
imms Obie D ◎ △ ED 3-7467
ayberry Eva M Mrs ◎ △ FR 6-6410
aldwell Dewey H ◎ △ FR 5-4139
edell Richd J M ◎ △ ED 4-9063
iser M Ella Mrs △ ED 4-4964
artino Stanley J ◎ △ ED 3-9732
aylor David H △ FR 5-7635
Duncan intersects

48
R—From 400 S Cecil southeast to Queens
rd; south of E 4th
avis Tate
ohnson Ella M
ontgomery Vernon
urrie Roger L
acant
orman Silas △ ED 4-0463
Cherry intersects
Main begins
heeler Edw △ ED 4-6795
Lee ct begins
hay Eliz
olmes Robt
olmes Willie M
rockton James
olman Otis
utledge Minnie
o return
arris Lonnie △ FR 6-9389
orrence Monroe
S Torrence intersects
rier Jos ◎ △ FR 7-7690
awson Emma Mrs ◎ △ ED 4-7707
mith Laurence △ FR 7-1410
askel Edw
aines Anna
ohnson Laura
uffie Abr C Rev △ FR 6-3323
acant
anders Solomon
acant
olmes Rosa Mrs
assey Theo
cGill W Matthews ◎ △ ED 4-8106
Baldwin av intersects
yrd Geo
razier Hester P Mrs
tZion Bapt Ch
liphant Walter △ ED 3-3969
elk Bessie Mrs
axwell Georgia Mrs
acant
ilson Mattox B △ ED 4-5775
hite Rufus
lack Paul W
illiams Lanz
Lightner Jas A
ichael Pinky H
ungo Odessa Mrs △ FR 7-2162
iller Lula
Lillington av ends
1700 Richie Pearl Mrs ◎ △ ED 2-3388
1701 Hudson Laura Mrs ◎
1704 Jones John W
1704a Cain Jake
1705 Ross Roxie
1707 Adams Henry
1708 Howard Walker
1709 Jones Mack
1710 Thompson Alex
1711 Porter Richd
1713 Sanders John jr
1712-14 Freeman Hazel B △ ED 4-4916
1715 Horton Frank △ FR 7-1816
1716 Hayden Arth ◎ △ ED 4-8963
1718 McCantes Dorothy Mrs △ FR 7-4084
Woodward begins
1800 Tolbert Sonnie
1801 Davis Emma D Mrs ◎ △ ED 2-6001
1802 Johnson Juanita
1804 Jordan Ella
1805 Foster Mack Rev ◎ △ ED 4-1432
1806 Johnson Nannie
1808 Neely Lillie B Mrs
1809 Robinson Victoria
1810 Johnson Louise
1812 Barnes Thos B ◎ △ FR 5-1401
1815 Gaines Hubert
1816 Duncan Geo W ◎
1819 Simpson Floyd △ FR 5-6938
1820 Reed Robt L ◎ △ FR 5-1245
1821 Davis Mamie Mrs
1823 Davis Willie
1825 Nelums David
1826 Workman Pearline △ ED 4-7421
1827 Chesham Lilly
1828 Funderburk Ellison
1830 Dixon Maggie
Eli begins
1900 Brown Phil
Mitchell T Andrew
1901 Chisholm Irene F Mrs ◎ △ ED 2-3284
1904 Guy Emmaline A Mrs
1904½ Ray Maude Mrs
1905 **Apartments**
1 Morrow Thos J
2 Vincent Willie
3 Vacant
4 Davis Harold
5 Reed Alethia
Street continued
1908 Chappell Ulysses
1916 Robinson Saml L
1918 Sim Macie
1920 Holmes David △ ED 4-0551
1926 Smith John M
Queens rd intersects

92
LYDIA AV (Villa Heights)—From 1800 Grace at The Plaza north to Charles av
2401 Hasty Stella S Mrs △ ED 3-3378
2405 Youngblood Thos V ◎ △ ED 3-7469
2409 Collins Jas B ◎ △ ED 2-0692
2413 James Brevard W ◎ △ ED 4-0330
2417 Everhart Chas E
2421 Brown David F △ ED 3-7490
2426 Stegall Wm C △ ED 2-2801
2427 Branson Walter A ◎ △ FR 5-4896
2428 Twitty Ruth S Mrs △ FR 5-7879
2429 Ricketts Danl L B △ ED 3-6647
2430 Morris A Earl △ ED 2-5792
Catawba av intersects
(ws not open)
94
Catawba av intersects
2501-23 **Plaza Hills Apts**
Apartments:
2501 Horton D Roland △ FR 5-5201
2503 Ferguson Stanley R △ FR 7-3647
2509 Glendinning Jas A △ FR 5-0810
2510 **Apartments**
A Moye Jesse R △ FR 7-3173
B Kumpe Joe K △ FR 7-3173
C Elam Chas P jr △ ED 3-8138
D Davis Bessie Mrs △ ED 3-5747
Street continued
2511 Bryan Robt B JR △ FR 6-7028
2515 Smith Joe D △ FR 5-7029
2517 Lucas Robt L
2518 **Apartments**
A Godfrey Donovan L
B McLaughlin Paul R △ ED 3-1627
C Jones Alice L Mrs
D Davison Saml M △ FR 5-0332
Street continued
2521 Dew Kathleen E △ FR 6-4269
2523 Holly Herman H
Drummond av intersects
Woodside av intersects
Leigh av intersects
Wesley av intersects
Charles av intersects

30
LYNDHURST AV (Dilworth)—From 500 E Park av southwest (and ½ block northeast) to Ideal Way, 1 east of Euclid av
E Park av intersects
1615 Batten John C ◎ real est △ ED 2-7497
Davis Richd W
Connelly Bessie S ◎ △ ED 4-8292
1616 Prevatte Jas J ◎ △ ED 3-3291
1619 Locke Jas T ◎ △ ED 4-3498
1621 Andrews Robt E △ ED 3-8517
Moore Wm H △ FR 7-5810
1623 Caldwell T Mason int ded △ FR 5-7216
E Kingston intersects
1712 Gary Walker S ◎ △ ED 3-3416
Selby Ben D △ ED 3-3416
1716 Wadsworth Mary L △ ED 2-0713
1717 Shinn Harry L ◎ △ FR 6-3341
32
E Boulevard intersects
1812 Manion Michl G ◎ △ FR 5-7168
1813 Moore Albert E
Randall Mary F nurse
1816 Moon Wm E ◎ △ ED 2-5392
1817 Randall Geo W △ ED 3-0987
1819 Owens John T
Wooten Edna C Mrs △ ED 4-5476
E Worthington av intersects
1912 Clayton John H ◎ △ FR 6-5012
1915 Ross Wm J ◎ △ ED 3-6903
1916 Bomar Nona R Mrs ◎ △ ED 2-3847
1919 Blackmon Jasper R ◎ △ ED 2-0096
E Tremont av intersects
2001 Payne Roberta Mrs
2004 McCumbee Lemuel E △ FR 6-4141
2008 Stancell Dwight E
2012 Hemphill Eug A
2013 Vacant
2016 Deese Walter L △ ED 2-6561
2017 Hayes Arth B jr ◎ △ ED 4-5771
2020 Hunter John F ◎ △ ED 2-8903
2021 Goodwin Harry B ◎ △ ED 4-6579
2024 Doster Earl A △ ED 3-2982
2025 Derrick C Elton ◎ △ ED 4-3421
rear Allison Roy T ◎ △ ED 4-0511
2028 Gill Chas E
2029 Pruitt Milus ◎ △ ED 4-1401
2032 Wilson Clifford E ◎ △ FR 6-9026
2033 Moore Carson D ◎ △ FR 7-1556
McDonald av intersects
Magnolia av intersects
Meachem ends
Ideal way intersects

96
LYNHAVEN AV—From 2000 Mecklenburg av north to Stratford av
2300 Robinson T Guy ◎ △ FR 5-5137
2301 McCorkle Rupert O △ FR 5-4272
2308 Hamilton Betts H ◎ △ ED 3-5212
2309 Gribble Frank S ◎ △ FR 5-1078
Gribble Dorothy H Mrs beauty shop
2312 Linker Vance A ◎ △ ED 3-5212
2315 Blalock Ralph J ◎ △ ED 3-3024
2316 Howell Lola H Mrs ◎ △ ED 3-8786
2317 Black Harold L △ FR 6-7272
2319 Lindsey Saml L △ FR 5-6909
2320 Jenkins Jas R ◎ △ FR 6-6543
2321 Edwards Jas A △ FR 6-3840
2324 Hurst Edwin S ◎ △ FR 6-5233
Marguerite av ends
2406 Roberts Kenneth L ◎ △ ED 4-2555
Stratford av intersects

57
LYNN (Thomasboro)—From 538 Mecklenburg av north to beyond Oliver, 1 east of Hoover
103 McKee David M
Kinley C T
105 Woodle S Alton ◎ △ EX 9-5269
111 Cathey Leonard L ◎

104
LYNVILLE AVENUE—From 140 Lanier av east 2 blocks south of Monroe rd
407 Vacant
415 Mullis Bob L ◎ △ ED 2-1361
418 Hartis Clifford A ◎ △ FR 6-5159
419 Foster Chas jr ◎ △ FR 5-9118
421 Hunnicutt A L ◎ △ ED 3-4503
422 Maver Quinton M ◎ △ ED 2-6723
424 Dietrick Harold W ◎ △ ED 3-8170
425 Cagle Leroy ◎
426 McRarie Bink B ◎ △ ED 3-5518
427 Parker Carr L △ ED 2-3011
429 Crump Robt A △ ED 3-1033
433 Spates Lonnie ◎

38
LYNWAY DRIVE (Dilworth)—From 2015 Florida av southeast to Cumberland av
1500 Ritch Jas E ◎ △ ED 3-7879
1501 Hewitt Andrew M ◎ △ ED 3-0570
1507 Mullins Cecil R △ ED 4-6186

LINCOLN NATIONAL LIFE INSURANCE COMPANY

LIFE
ACCIDENT
SICKNESS
GROUP

R. L. "Bob" TAYLOR AGENCY

917 JOHNSTON BLDG.

212 S. TRYON ST.
EDison 3-4197
and
EDison 2-3503

BLACK'S DAIRY

Pasteurized
Homogenized
Cream
Eggs

Buttermilk
Chocolate Milk
Skim Milk

TELS.
EXpress 9-3106 — EXpress 9-5088

ROUTE 5 TUCKASEEGEE RD.

BOX 760

heywood construction co., inc.

GENERAL CONTRACTORS

618 Professional Bldg. ● Phone FRanklin 5-1849
P. O. Box 10393, Charlotte 1, N. C.

COMMERCIAL—RESIDENTIAL—INDUSTRIAL

HALL'S, INC.

"SINCE 1946"

Home of Quality Floor Coverings and Fine Furniture—Carpeting Service For Offices and Hotels

2519 THE PLAZA at Central Ave. TEL. FRanklin 5-444

TURNER BROS. AGENCY

NATIONAL ASSOCIATION OF REAL ESTATE BOARDS — REALTORS

SALES

LEASES

PROPERTY MANAGEMENT

MUTUAL INSURANCE

122 E. Fourth St.

Phone FRanklin 5-5793

LYNWAY DR (Dilworth)—Contd
1510 Green Danl S ⓪ △ FR 5-5183
1515 Kelly Harry A ⓪ △ FR 5-5418
1516 Fishel Chas ⓪ △ FR 7-5076
1519 Edwards Belmont D ⓪ △ ED 4-4805
1522 Smith Allen McK ⓪ △ FR 6-8372
Lockhart dr begins
1525 Sarsfield Dix R ⓪ △ FR 5-2116
1528 Clinard Jacob R ⓪ △ ED 4-4113
1531 Boyles E Irene ⓪ △ ED 4-8425
1534 Griffin Thos J ⓪ △ ED 2-8865
1537 Hood Wm L ⓪ △ FR 6-7125
1542 Brown John F ⓪ △ ED 4-0529
1543 Blackley Hubert J ⓪ △ FR 5-3105
1549 Bell Forest L ⓪ △ FR 7-2728
1557 Dalton Masten R ⓪ △ FR 6-9704
Cumberland av intersects

42A
LYNWOOD DRIVE—From 2825 Westfield rd east to Sterling rd, 1 north Ridgewood av
1806 Ryland Temple S △ FR 7-6730
1808 Powell Ashby R △ FR 5-7438
1809 Spencer John C
1811 Hersh Sol △ FR 6-6719
1812 Gringras Abel R △ FR 6-9111
1813 Haney Margie A △ FR 6-8978
1814 Graham Hartwell L jr △ ED 4-3385
1815 Utley Fredk O △ FR 6-2994
1816 Strubel Chas W △ FR 6-5878
1818 Fultz Robt E △ FR 6-9956
1819 Fair Jas C △ FR 5-0978
1821 Lubinger Herbert △ FR 4-8781
1822 Thomas Rebecca J Mrs
1823 Hayes Walter L
1824 Snyder Dorothy
1825 Chastagner Edmond A △ ED 4-2987
1826 Seagrave Earl M jr △ FR 7-3618
1827 Vacant
1828 Grainger Saml E △ ED 4-5658
1829 Vacant
1832 Robie D J importer △ FR 7-1386
1833 Caze Alvin H △ ED 3-7739
1834 Grainger Saml E △ ED 4-5658
1835 Vacant
1836 Vacant
1837 King Frank J △ FR 6-1213
1838 Vacant
1839 Vacant
1842 Hood Robt H △ FR 5-7251
1844 Armistead Thos S jr △ ED 3-0847
Jameston dr ends
1846 Greenlees J Rogers △ FR 6-1105
1848 Higgins John C jr △ ED 2-6892
1850 Davis B Frank △ ED 2-7220
1852 Downey Edw F △ ED 3-7208
1854 Ellis J Thad jr △ FR 5-2470
1856 Todd Lester C jr △ FR 6-9975
1857 Vacant
1858 Lindner Wm L △ ED 7-5558
1859 Vacant
1860 Dickinson James T △ ED 3-8758
1861 McNair Jas M △ FR 5-2878
1862 Hamilton Alex S III △ ED 2-0884
1863 Tabor James D △ FR 6-1029
1864 Jenkins John B III △ ED 4-6078
1866 Emery Lincoln O △ FR 5-6605
1868 Martin Roger J jr △ ED 3-6648
Sterling rd intersects

84
LYON (Chantilly)—From 2500 Kingsbury dr, south, east and north to Commonwealth av
Laburnum av intersects
410 Short John D ⓪ △ ED 3-0005
411 Vacant
414 Anderson Gustave E ⓪ △ FR 6-4848
418 Dixon Wm L ⓪ △ ED 3-1101
419 Fuller C Watson ⓪ △ FR 7-3210
422 Linker Wade H ⓪ △ FR 6-5138
425 Kirkman Benj E ⓪ △ FR 6-5272
Kirkman Helen M Mrs day nursery
426 Roper Bernard B ⓪ △ FR 6-9272
430 Mikeal Asa B ⓪ △ FR 6-5606
431 McRae John A jr ⓪ △ FR 6-9840
434 Scarboro Forest A ⓪ △ ED 4-2326
437 Seib Geo L ⓪ △ ED 4-8268
438 Faulk Bain F ⓪ △ ED 3-4684
442 Bolick W Cecil ⓪ △ FR 5-1985
443 Llewellyn Sidney J △ ED 4-3934
446 Ledford C Hershel ⓪ △ FR 5-7814
450 Barnette Elvin H ⓪ △ FR 6-0513
Bay intersects
500 Montague B J ⓪ △ ED 2-8309
509 Livingstone Robt W ⓪ △ FR 7-2248
504 Sanders Ira ⓪ △ FR 7-3295
508 Ledford W Robt ⓪
511 Crayton Billie L ⓪ △ FR 6-1739
512 LaMar Edw B ⓪ △ FR 5-7852
516 Almond Lowell T ⓪ △ ED 4-8113
517 Pressly Maude S ⓪ △ FR 6-9347
520 Locklear Joe ⓪
Chesterfield av intersects
523 Danner Wm R ⓪ △ FR 6-6757
524 Dellinger Paul F ⓪ △ FR 6-2339
528 Houser Paul W ⓪ △ FR 6-1091
532 Funderburk Smiley A ⓪
536 Thomas Jessie F Mrs ⓪ △ FR 5-2359
604 Hilton Clyde S
Shenandoah av intersects
600 Sykes Fletcher C ⓪ △ FR 7-2213
608 Connors Leo H △ F R 5-3195
609 Lamoureux Vernon W ⓪ △ FR 6-4533
Independence blvd intersects
Commonwealth av intersects
McClintock rd intersects

88
LYON COURT (Midwood) — From 1500 Ivy dr west and north to Central av
1315 Austin Vann M ⓪ △ ED 3-8709
1319 Ognovich Richd N ⓪ △ ED 4-3565
Morningside dr intersects
1400 Frye Glenn W ⓪ △ ED 4-5634
1404 Noetling G Gordon ⓪ △ ED 4-2022
1408 Merrick B Ralph ⓪ △ FR 7-2427
1412 Steven John ⓪ △ FR 5-2284
1415 Thompson Wm C ⓪ △ FR 7-4068
1416 Harward Leo M ⓪ △ ED 3-6568
1420 Sadler C Rhyne ⓪ △ FR 6-4910
1421 Navey Wm R jr
1424 Cox Luther D ⓪ △ ED 3-5761
1425 Harwood Ellis P ⓪ △ ED 2-0639
1428 Hunter Geo S ⓪ △ ED 4-9622
1429 Pittman Kathleen W Mrs ⓪ △ ED 3-3625
1500 Parker Dennis L ⓪ △ ED 4-0961
1501 Aikens Wm G ⓪ △ ED 2-6258
1504 Smith Wm M ⓪ △ ED 3-8600
1505 Quay Maryan F ⓪ △ ED 2-8077
1508 Hopkins Wade D ⓪ △ ED 2-4457
1509 Grogg John H ⓪ △ FR 6-5884
1512 Owens Alma W Mrs ⓪ △ ED 3-5329
1513 Russell Donald J ⓪ △ ED 4-2084
1516 House John A ⓪ △ ED 3-2820
1517 Kiser Jack C △ ED 2-8738
1520 Hall Jack V ⓪ △ ED 3-5090
1521 Ward Eva M Mrs ⓪ △ ED 3-4727
Central av intersects

107
MACIE—From York av north, 1 southeast of York rd
—— Avery Green ⓪
Chalmers begins
—— Thompson Frazier
—— Reddick Walter ⓪ △ FR 6-0063
—— Culp James
—— Boyd Wesley ⓪

25
MACOMB (Glenwood)—From 1500 Coker av northwest to W Enderly rd, 1 south of Mathis dr
3112 Smith Ben N ⓪ △ EX 9-9536
3113 Wise John L ⓪ △ EX 9-7728
3116 Willis Kathryn P Mrs ⓪ △ ED 4-2773
3117 Morris Geo C ⓪ △ EX 9-9309
3120 Dorsett Frank N ⓪ △ EX 9-8152
3121 Akin Clyde M ⓪ △ EX 9-0326
3126 Francis Leonard W ⓪
3127 Robbins Barney C ⓪ △ EX 9-7282
3132 Vacant
3133 Pittman Wayne ⓪ △ EX 9-7733
3138 Ragon Lloyd M △ EX 2-1346
3139 Crook Robt C ⓪ △ EX 9-7707
3144 Tucker Jas S ⓪ △ EX 9-7817
3145 Foushee Wilbur T ⓪ △ EX 9-0761
3150 Neal V Beatty ⓪ △ EX 9-8081
3151 McCorkle Gene T ⓪ △ EX 9-7908
3157 Lyerly Johnie P ⓪ △ EX 9-7067
3163 Pearce Walter B ⓪ △ EX 9-0101
W Enderly rd intersects

16
MACON LANE—From 403 S Myers southeast ½ block
808 Potts Mary Mrs
810 Dixon John W
812 Craig Zeb
814 Alexander Fred L

45
MADISON AV (Biddleville)—From Irwin Creek west to 800 Fairmont, 3 south of Oaklawn av
1607 Currie Otis ⓪
1613 Harris Lucielle G Mrs ⓪
1615 Whiteman Saml W ⓪ △ FR 6-7434
Mars R The Contract Co sch sups
1616 Reeder Wm T ⓪
1632 Fulwood Saml L Rev ⓪
1636 McCaskill Ulysses ⓪ △ ED 4-0083
1645 Bell Chas V ⓪ △ FR 7-2384
1702 Vacant
1703 Hawkins Reginald A ⓪ △ FR 5-7003
1704 Gilliard Thos E jr ⓪ △ ED 4-5787
1709 Woodard Saml P ⓪ △ ED 2-7946
1712 Person Robt jr ⓪ △ FR 7-6178
1713 Barrett Edwin M ⓪ △ FR 5-6908
1719 Under construction
1725 Twitty Walter W ⓪ △ FR 7-2938
1726 Motley Jack ⓪ △ ED 4-0937
1800 Thompkins Edwin ⓪ △ FR 7-4340
1808 Carson Woodson G ⓪ △ ED 4-7992
1809 Craig Emma C Mrs ⓪
1826 Jordan Tony S ⓪ △ ED 3-9132
Andrill ter intersects
Fairmont intersects

MADRID—From South of Lincoln blvd north to Newland rd, 1 west of Hanson
Lincoln blvd intersects
1929 Vacant
1931 White James jr
2111 Blackman Mattie B Mrs
2112 Reid Sim ⓪ △ EX 9-7717
2113 Dancy Mervin A ⓪ △ EX 9-0901
2115 Vacant
2116 Price Saml
2118 King Thos
Cummins intersects
2205 McKnabb Thos △ EX 9-0339
2207 Jones Wm

MAGNOLIA AV (Dilworth)—From 2200 S Blvd yard southeast and east to Dilworth rd W
212 Love Onnie L Mrs ⓪ △ ED 4-9177
216 Love Walker L ⓪ △ ED 4-9138
220 Harkey Jos J ⓪ △ FR 5-2827
226 Barnes Ervin M ⓪ △ FR 5-1919
232 Huffman J Oscar △ FR 5-4142
Euclid av intersects
Lyndhurst av intersects
300 Ritch Lindsay A ⓪ △ ED 2-1450
301 Vacant
304 Gold Guy E ⓪ △ ED 3-0537
305 Ritch Julia Mrs ⓪ △ FR 6-1114
308 Sides Willie V Mrs ⓪ △ FR 5-4403
309 Copley Ervin L ⓪ △ FR 6-7318
312 Dabbs Geo B △ ED 2-3191
313 Clontz Wilma K Mrs ⓪ △ ED 2-4150
316 Gardner Robt W △ FR 7-7626
317 Stegall John C ⓪ △ ED 2-3823
320 Haynes Guy H ⓪ △ FR 5-3238
321 Gregg Harry L ⓪ △ FR 6-1169
324 Bumgarner Frank E ⓪ △ ED 4-6175
325 Bradham Lilly Mrs ⓪ △ ED 4-4539
Lyndhurst av intersects
400 Griffith Clark Ball Pk △ ED 2-6797-ED 3-7025
Charlotte Baseball & Amusement Co △ ED 3-7025
401 DuPont Paul L ⓪ △ FR 5-4086
405 Lilly Boyce P ⓪ △ FR 6-2078
409 Gaffney Wm C jr ⓪ △ ED 4-4210
413 Garner Chas E ⓪ △ FR 6-2280
417 Walker Herman L ⓪ △ ED 4-4990
421 Favell Benj F jr ⓪ △ ED 4-7318
425 Sparrow Henry A ⓪ △ ED 4-8140
429 Prevatt Decia B Mrs ⓪ △ ED 4-2196
501 Tucker Harold W
505 Hill John W ⓪ △ ED 3-6381
509 Vichesky Fred J ⓪ △ ED 4-5989
510 Washam Wm C ⓪ △ ED 2-6019
514 Godfrey Harry E ⓪ △ ED 4-3847
515 White Ronald E ⓪ △ ED 4-1831
White Louella B Mrs day nursery
517 Roberts Glenn M ⓪ △ ED 4-3505
518 Blackwelder W Marvin ⓪ △ ED 4-0312
521 Atkinson Ethel H Mrs ⓪ △ ED 4-0606
522 Allen Fred M ⓪ △ ED 2-3511
526 Rivenbark Jack V ⓪ △ ED 2-0125
527 Hunsuck Chas I ⓪ △ ED 2-0125
530 Moen Keith R ⓪ △ ED 4-8823
535 Lipscomb Evelyn Mrs ⓪ △ FR 7-6175
601 Rudasill Lawrence W △ FR 6-7068
605 Harkins Chas C ⓪ △ FR 7-2481
609 Sales Bernie B △ ED 4-3429
614 Moore Jahue S ⓪ △ ED 4-2540
618 Bowman Orville R ⓪ △ FR 6-3233
619 Hope Jas M ⓪ △ FR 6-9134
622 Siskron Herbert E ⓪ △ ED 2-5489
Winthrop av intersects
Springdale av intersects
McDonald av intersects
Kirkwood av
800 **Apartments**
1 Milner Wm W △ ED 4-3128
2 Yarbrough Wm R
3 White Miles H △ ED 4-3428
4 Smith Byron J △ ED 3-2672
Avondale av intersects
900 Witcher Corrinne T Mrs △ ED 3-2386
906 Hunter Sarah F Mrs ⓪ △ ED 2-7645
910 Hemphill Jas C jr ⓪ △ ED 2-2086
914 Roseman Walter W ⓪ △ FR 6-7210
915 Wilkinson Erlene M Mrs △ ED 3-1086
917 Garbark N Michl △ FR 7-2459
918 Frost Frederic V ⓪ △ FR 6-5731

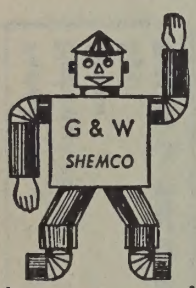

Commercial and Industrial Heating Air Conditioning Custom Stainless Steel

201 Hoover St.

PHONE EXpress 9-8043

AUTO LOANS

CREDIT COMPANY, INC.

FINANCING and REFINANCING

534 S. TRYON "FREE PARKING" EDison 3-7141

AUTO LOANS

"If Hearing Is Your Problem BELTONE is Your Answer"
Beltone
BELTONE-MONSON HEARING SERVICE
135 West Fourth Street
EDison 4-7484
Supplies for all makes
Beltone

MA OLIA AV (Dilworth)—Contd
92 Hayes Ferd R ⓪ △ ED 3-9074
92 Spurrier Robt H ⓪ △ FR 5-5322
92 Broadway Bertha A Mrs ⓪ △ ED 2-3697
tembert Davis G
92 Faulconer Nancy H Mrs ⓪ △ FR 7-2628
Dilworth rd W intersects

27
MA PAC—From 400 State southeast to Bruns a
60 Rice Henry H
61 Smith Frank W
62 Furr Herman L ⓪ △ FR 7-5336
Bruns av intersects

48
MA —From 400 Cherry southeast to Baxter, uth of Luther
140 Synum Waddell L
140 Spears Danl △ FR 5-0710
141 Morris Eug
141 Wright Pearl
141 Floyd Camilia Mrs
141 Vacant
141 Dixon Melvin
S Torrence intersects
151 Vacant
151 Irvin Lomas △ ED 4-6409
151 Moore Alice Mrs
152 Davis Willie E
152 Sanders Pearl
Baldwin av intersects
160 Memphill Minnie B Mrs
160 Leach David
160 Mason Randolph A
160 Moore Dianah
161 Woodard Wm
Wallace begins
170 Peberry Preston
170 Smith John W △ ED 3-9470
170 Vacant
170 Bowen James jr
171 Ware Lula Mrs nurse △ FR 5-0227
171 Mungo Edith
171 Vacant
171 Miller Luvenia
171 Bowan Lois
171 Mutland James
172 Vacant
172 Belk Chas
172 Vacant
172 Nagler Thos
172 Harris John G
172 Davis Leroy
173 Vacant
Woodard intersects
180 Bleman John
180 Dixon Wm N △ ED 4-5308
180 Vacant
180 Blackman Fred A
180 No return
180 Bonner Monroe C
181 Morris Ollie Mrs
181 Caldwell Rosanna
181 Ings Jos
181 Bery James C
181 Natts Redson
181 Roberts Nathan
181 Thompson John △ FR 5-6925
182 Litz Furman
182 Crosby Chas △ ED 2-0074
Baxter intersects

57
MAJ —From 1300 Bradford dr west to beyond Edwood rd
4114 Morris W Harold ⓪ △ EX 9-1865
4420 Middlebrooks Wm D ⓪ △ EX 9-3942
4423 Ferguson John L jr ⓪ △ EX 9-1875
4429 Clark Walter H ⓪ △ EX 9-7545
4431 Lawrence Jas W ⓪ △ EX 9-5940
Edgewood rd intersects

98
MAL RY (North Charlotte)—From 1800 N Bra rd east to N Caldwell, 1 north of Faison av
400 Hicker Loyce E ⓪ △ FR 7-2884
404 Vacant
408 Richardson Wm E
412 Martin Thurman M ⓪ △ FR 5-7561
416 Burgess John M ⓪
420 Hitch John W ⓪
424 Brittain Vance B ⓪ △ FR 6-1339
428 Gregory Cole L ⓪ △ ED 4-6436
432 Parker David L ⓪ △ FR 6-0397
438 Parker Wm R ⓪ △ ED 3-1020
N Caldwell intersects

44
MAL RN ROAD (Myers Park)—From 2100 Brywood rd east to Hampton av, 1 south of Beatty dr
2101 Hanes Andrew T ⓪ △ ED 2-6479
2111 Potter Geo C ⓪ △ ED 2-7804
2116 Madans Leonard ⓪ △ FR 6-2357
2119 Sparrow Thos D ⓪ △ ED 2-3730
2120 McClees Nelson P ⓪ △ ED 3-4640
2127 Houston Florence S Mrs ⓪ △ ED 3-4803
2128 Squires Claude B ⓪ △ ED 3-2522
2131 Reed John M ⓪ △ ED 3-4544
2132 Tuttle Jerry C ⓪ △ FR 5-3612
2135 Little Geo B ⓪ △ ED 3-7493
2136 Wilmer Henry B ⓪ △ FR 6-1703
2139 Horton Edw L ⓪ △ ED 3-6785
2142 Cowing Roy T ⓪ △ ED 2-4209
2145 MacAleer Lee J ⓪ △ ED 3-0476
2147 Hicks Richd C ⓪ △ ED 2-1987
2148 Northington Jas M ⓪ phys △ ED 3-2732
rear Boyd Louise H Mrs
2151 Hilker Eliz D Mrs ⓪ △ FR 7-2657
2152 Divine Morrison W ⓪ △ FR 5-2696
2200 Collier Forrest L jr ⓪ △ ED 4-1484
2201 Goldsborough John C ⓪ △ ED 3-7312
2204 Huskey Cecil G ⓪ △ ED 4-4929
2205 Hirth Margt S Mrs ⓪ △ ED 2-5229
2209 Guerrant Thos C ⓪ △ ED 3-8804
2210 Gilliland Wm A ⓪ △ ED 3-6286
2212 Shiver Noble C ⓪ △ ED 4-1303
2215 Battle Wingate ⓪ △ FR 5-6553
2216 Werner David T ⓪ △ ED 3-0710
2217 Focht Nevin S ⓪ △ ED 2-8465
2219 Mason Janice C Mrs ⓪ △ ED 2-4586
2220 Waller Mary V Mrs ⓪ △ ED 2-7473
2224 Plumlee Ruby F Mrs ⓪ △ ED 2-4920
2225 Moore A Crawford jr ⓪ △ ED 2-3338
2228 Pfohl Jas C ⓪ △ FR 6-7531
Phohl Louise N Mrs mus tchr
2229 Fesperman Thos G ⓪ △ ED 4-3573
2232 Morrison Wilfred C ⓪ △ ED 4-9753
2233 Allen Harry A ⓪ △ ED 2-2472
2236 Ulmer John McM M ⓪ △ ED 2-7570
2237 Davis Marion C ⓪ △ ED 3-2026
2241 Ramsey Bonnie W Mrs ⓪ △ ED 4-6978
2242 Fullerton Robt S ⓪ △ ED 2-7978
Hampton av intersects

104
MANDARIN AV—From 5300 Monroe rd north beyond Latana av
Latana av begins
108 Puckett Wilson B ⓪ △ FR 7-4603
110 Birmingham Wm S ⓪ △ ED 2-4803
112 Phillips Archie B ⓪ △ FR 6-0384
rear Green Bobby
113 Spurlin Grover C ⓪ △ ED 4-2935
115 Tarte Paul R ⓪ △ ED 3-6619
119 Birmingham Roy C ⓪ △ FR 5-7905
129 Metts A Anderson ⓪ △ ED 2-7462
121 Sloop Jas D ⓪ △ ED 2-8357
203 Vacant

40A
MANHASSETT ROAD—From 4617 Connecting rd southeast, 1 north of Woodlawn rd
500 Cross Chas B jr ⓪ △ FR 5-3069
501 Voyles Donald E ⓪ △ ED 4-7084
508 Lupo Rufus B ⓪ △ FR 6-5752
511 Mealy Glen E jr
512 Henson Thos L ⓪ △ ED 2-0217
516 Berryhill Wm O jr ⓪ △ ED 4-7472
519 Helms Jesse G jr ⓪ △ FR 6-1344
520 Torrence Chester O ⓪ △ ED 2-3939
524 Irwin Wilson M ⓪ △ ED 3-5967
525 Vacant
528 Tatum Robt R ⓪ △ ED 4-1828
531 No return
532 Broome Harold J ⓪ △ ED 3-8994
536 Simmons Louis M ⓪ △ ED 3-5032
537 Cheeseman Chas H △ ED 2-1838
540 McDiarmid Helen H Mrs ⓪ △ FR 7-1426
543 Harriss Barrett J ⓪ △ ED 4-2362
544 Alley Guy H △ ED 3-1335
548 Mauney Henry P ⓪
549 Brice Christopher S ⓪ △ ED 2-0582
Murrayhill rd intersects
609 Mayberry Wm R jr ⓪ △ FR 6-1056
614 Winters Gordon J ⓪ △ FR 7-6266
615 Roper Harry W ⓪ △ ED 4-3220
621 Kaemmerlen Cyril J ⓪ △ ED 4-3430
622 McGee Horold C ⓪ △ FR 7-5652
627 Newton Jimmie O ⓪ △ FR 5-7632
628 English Douglas A ⓪ △ FR 5-5949
633 Ross Mary Ellen ⓪ △ FR 6-9713
634 Scism James E ⓪ △ ED 2-4240
640 Metzger Chas W ⓪ △ FR 5-4048
646 Hancock Chas S jr ⓪ △ FR 6-9320
649 Smith Milton H ⓪ △ FR 6-8456
652 Reeves Mozelle J Mrs ⓪ △ ED 4-6714
653 Shepherd David L △ ED 4-6018
657 Dalcher John T ⓪ △ FR 5-2578
658 Ham Walter T jr ⓪ △ FR 5-4268
664 Phillips Robt E ⓪ △ FR 7-6605
Manhassett rd intersects
700 White James F jr ⓪ △ FR 5-4509
701 Yancey Morris E ⓪ △ ED 4-4339
710 Moore Joseph U ⓪ △ FR 7-4014
713 Taylor G Burns ⓪ △ ED 4-1573
716 Fitzgerald Jas E ⓪ △ FR 6-5426
717 Brooks Richd O ⓪ △ FR 7-5903
721 Abernethy Frank C ⓪ △ FR 7-6673
722 Hyatt Truett M ⓪ △ ED 4-2632
725 Fowler Wm W jr ⓪ △ ED 4-1917
728 Barton Easley B ⓪ △ FR 6-0600
729 Acker Edgar H ⓪ △ FR 5-7907
732 Alexander Robt M ⓪ △ ED 4-8482
735 Fesperman Billy B ⓪ △ ED 4-6274
736 Wilson Warren R ⓪ △ FR 5-5369
740 Lowe John Z ⓪ △ FR 7-3367
741 Rutledge Jerry W ⓪ △ FR 7-3469
744 Saline Marvin H ⓪ △ ED 4-5201
800 Hall Karl W ⓪ △ ED 3-7447
801 O'Donoghue Roderick W ⓪ △ FR 6-3761
804 Watson Jos M ⓪ △ FR 5-8035
807 Fullerton Jack E ⓪ △ ED 4-4780
808 Smith Laurence R jr ⓪ △ FR 6-6258
811 Connor Geo C jr ⓪ △ ED 2-7078
812 Bearden Watson C ⓪ △ ED 2-4520
815 Watson Harvey L ⓪ △ ED 4-1304
816 Sargent Kenneth W ⓪ △ ED 2-0196
819 Peterson Edmund B ⓪ △ ED 4-9188
820 Schauer Russell P △ ED 4-3383
825 Bridges Claude B ⓪ △ FR 5-0929
Connecting rd intersects

42A
MANOR ROAD—From 326 Tranquill av south to Willow dr, 1 west of Chelsea dr
2817 Faris Danl M ⓪ △ ED 4-6660
2821 Nolan Grace P Mrs ⓪ △ ED 3-4301
2825 Slesinger Stanley S ⓪ △ ED 3-7482
2829 DelVecchio Otto ⓪ △ FR 5-3408
2833 Williams Edw J ⓪ △ FR 6-8142
Plantation pl intersects
2837 Callahan Fred F jr ⓪ △ FR 5-1210
2841 Burke Pauline K Mrs ⓪ △ ED 4-1585
Rocklyn pl intersects
2905 Harrill Gertrude Mrs ⓪
2909 Pait Geo V ⓪ △ FR 7-2364
2913 Barksdale Herbert ⓪ △ ED 3-2641
2920 Farnan Frank X ⓪ △ FR 5-5804
Fieldbrook pl intersects
2921 Jones Ike A ⓪ △ ED 4-6300
2925 McDonald Edw A ⓪ △ FR 7-1308
2929 Ralston Larry L ⓪ △ FR 6-9586
2933 Goode Harry G jr △ ED 4-9474
2937 Richardson Spady B ⓪ △ FR 7-1067
3000 Vacant
3004 Brown Carl C ⓪ △ ED 2-7509
3005 McCall Clay C ⓪ △ FR 6-2252
3008 Rogers John L ⓪ △ FR 6-0609
3012 Cato Paul J ⓪ △ FR 6-9453
3013 Butler Roscoe C ⓪ △ ED 4-0949
3016 Orr Jas L ⓪ △ FR 6-8179
3017 Hoey Leo J
3020 Tankersley Wm C ⓪ △ ED 2-7977
3021 Edgerton John L ⓪ △ FR 7-2825
3024 Shaw Wylie M ⓪ △ FR 5-8175
3028 Ferguson Sally L Mrs ⓪ △ FR 5-7461

39
MAPLE (Greenville)—From 1100 N Johnson west to Pharr, 1 north of Caton
802 Strickland Robt L
805 White John W △ FR 5-8496
806 Dixon James C
809 Brown Emma Mrs
810 Moore Creola J Mrs ⓪ △ ED 4-3165
811 Reese Cleven
813 Simpson Lewis Coal △ FR 5-1565
816-18 Brandon Presby Ch
817 Parks Maggie B Mrs ⓪ △ FR 7-1358
819 Moore Albert C ⓪ △ ED 4-8141
821 Roseboro Sallie Mrs ⓪
822 Barringer Jas S
822½ Gray Madge
824 Thomas Jas △ FR 6-9236
824½ McGee Alex
825 Young Jesse W jr
825a Johnson Jesse L
826 Matthews Willie J △ ED 6-5289
828 McCrorey McKinley
829 Stevenson Etta M Mrs ⓪ △ ED 4-9228
830 Porter Agnes
832 Cochrane Edna Mrs
833 Davis A D
834 Crawford Johnnie
837 Anderson Elsie B Mrs ⓪ △ ED 4-6022
Kendrick intersects
900 Vacant
901 Clendinning Bessie Mrs
903 Wiggins Oscar △ ED 3-1259
908 Robinson Berry A ⓪ △ ED 4-9297
909 Caldwell Victoria C Mrs ⓪
913 Vacant
916 Alexander Robt L ⓪ △ ED 4-9055
Pharr intersects

CAMPBELL-RIMMER, INC.
Wholesale Distributors of A. S. F.
5th Wheels Truck and Trailer Accessories
650 Atando Ave.
TEL. FRanklin 7-2550

SPARKS REALTY CO.
Successors To JONES-SPARKS
REAL ESTATE
Headquarters For 51 Years
Specializing In Commercial Industrial Property and Fine Homes
FRanklin 6-4466
200 Independence Bldg.
102 W. Trade "ON THE SQUARE"

Gas
DURANE GAS CO.
BOTTLED GAS SERVICE — GAS APPLIANCES
"We Aim To Please"
2317 S. BOULEVARD
PHONE FRanklin 7-2676
Gas

SALEM SPRING CO., INC.
Auto, Truck and Bus Springs — Manufactured — Repaired
Re-arched, Retempered and Installed
2215 Berryhill Rd.
Express 9-0458
Parts Dept. EXpress 9-0459

THE BANK OF COMMERCE
CHECKING ACCOUNTS — LOANS — SAVINGS ACCOUNTS
"A Complete Banking Service"
124 S. Church St.
Phones FR 5-4424 - FR 5-4426

39
MAPLE COURT—From 1019 N Johnson east ½ block
730 Horne Lester
733 Vacant
734 Kennedy Lewis △ ED 4-2912
737 Mills Johnnie L
738 Nelson Manley
741 Addison Joe
742 Gilmore Charlie

57
MARBLE AV (Thomasboro)—From 326 Hovis cir southwest to Willard, 1 west Bradford dr
103 Thrower Andrew C ◎ △ EX 9-5485
106 Knight Lewis B
107 Jenkins Thos W
110 Yorke Claude M ◎ △ EX 9-5332
111 Walters Christine R Mrs ◎ △ EX 9-1905
114 Maxwell Edgar G ◎ △ EX 9-1986
rear Crump Ted J
115 Martin Geo W
118 Maxwell Walter C ◎ △ EX 9-1536
119 Wood Lester
122 Griffin Wm O ◎ △ EX 9-3937
123 Harris Bill L ◎ △ EX 9-1908
127 Harris Annie P Mrs ◎
130 Starnes John G ◎
131 Baker Clyde W ◎ △ EX 9-1216
202 Johnston Flossie A Mrs ◎ △ EX 9-6129
206 Wilkinson Wm A ◎
rear Vacant
210 Bennett Geo M ◎
213 Johnson Lorena Mrs
217 Vacant
218 Friddle David C △ EX 9-3422
224 Hughes James H ◎ △ EX 9-1857
Willard intersects
304 **Apartments**
1 Russell Robt G
2 Evans Willie M
3 Elmore Francis E
4 Brown Tommy W
Street continued
306 Helms Bascom E △ EX 9-6258
307 Howie Thos E ◎ △ EX 9-1318
310 Adams Hattie L Mrs ◎
311 Suttle Wm A ◎ △ EX 9-9795
312 Dagenhart Bennie G
312½ Williams Jas D ◎ △ EX 9-6562
314 Hearn John L ◎ △ EX 9-6397
315 Harrison Maggie J Mrs ◎
319 Crocker Geo B ◎ △ EX 9-1328
322 Key John W ◎ △ EX 9-3824
324 Spittle L Milton ◎
420 Massey Woodrow P ◎

108
MARENE DRIVE—From 2608 Shilo dr west to Mayfair av
2710 No return
2711 Vacant
2717 Bishop Theo
2722 Clubb Robt B bldg contr △ FR 7-1459
2723 Ramage Donald P △ ED 4-7782
2728 Hucks Geo M △ ED 4-0711
1st intersects
2729 Knight Gladys

55
MARGARET—From 2916 Wilkinson blvd north, 1 west of city limits
cor Triangle Conduit & Cable Co Inc △ EX 9-8311
109 Vacant
1st W av begins
213 Rhyne Claude L ◎ △ EX 9-0018
247 Withrow Earl C ◎ △ EX 9-0047
249 Baker Ross W jr ◎ △ EX 9-6093
251 Clary Don G
W 2d av intersects
311 Breyare Rene A ◎ pntr △ EX 9-8076
315 Cole Mack
331 Bingham Harold A ◎ △ EX 9-8642
Meredith av intersects
2401 Horstman Edw J △ EX 9-0852

96
MARGUERITE AV—From 2400 The Plaza east to Lynhaven
1800 Stutts Wallace D △ FR 7-3949
1810 Matthews Thos E △ ED 2-1343
1822 Haley Wm H ◎ △ FR 6-1104
Beacon intersects
1900 Armstrong Jas E ◎ △ ED 4-7817
1901 Cooke Wm F ◎ △ ED 4-8663
1904 Childers W Guy ◎ △ ED 3-7318
1908 Hope Arth P ◎ △ ED 2-4015
1912 Lineberry Geo T ◎ △ FR 5-5265
1913 Farris Sherry Mrs
1916 Bruton Wilbert T ◎ △ FR 5-8763
1917 Ryberg Roy M ◎ △ FR 5-0183
1920 Ryberg Gottfried jr ◎ △ FR 6-3870
1921 Cadieu Robt H ◎ △ FR 6-2677
1924 Foard Seldon J
1925 Taylor Jerry V ◎ △ FR 6-9730
1926 Kelly Clyde L ◎ △ FR 4-2679
1929 Sisk John E △ ED 2-1689
1932 Ellis Roy T jr ◎ △ FR 5-5715
1936 Worrell Howard D ◎ △ FR 6-0195
Daniel intersects
2000 Funderburke Evy A ◎ △ ED 3-2316
2001 Warren N Ashley ◎ △ ED 2-0251
2004 Baisey Cecil E ◎ △ ED 3-1815
2009 Kiker Robt E △ ED 4-9180
2013 Dellinger Evan L ◎ △ ED 3-6945
2014 Fuller Ethel M Mrs ◎
2016 Rice Alvin W ◎ △ ED 4-4824
2020 Liner Roy S Rev ◎ △ ED 3-0832
2025 Dellinger Dwight M ◎ △ ED 3-4589
2026 Nance Wm N ◎ △ ED 4-7831
2029 Pressley Hyram C ◎ △ ED 3-0647
2033 Miller Ralph J ◎ △ FR 5-7707
2034 Russell David A △ ED 3-1768
Lynhaven av intersects

104
MARION DRIVE—From Stanley av west to dead end
3800 Tucker Harold E ◎ △ FR 5-7468
3801 McGuirt Jas H ◎ △ FR 7-5179
3805 Painter Valentine A ◎ △ ED 2-7987
3808 Black C Wade ◎ △ FR 7-5018
3811 McDowell Daisy T Mrs ◎ △ ED 3-8772
3814 Burnett Olin ◎ △ ED 3-4216
3815 Gamble Lindsay D ◎ △ ED 3-1084
3817 Ross Baxter D ◎ △ FR 5-8002
3820 Hooks John E ◎ △ FR 7-3190
3826 Aumiller Melvin C ◎ △ FR 6-9552
Buford av ends
3900 Tallent John B jr ◎ △ ED 2-6271
Tallent Corinna Mrs nurse
3901 Outen Wm R ◎ △ ED 3-1388
3908 Long Harold R ◎ △ ED 4-3920
3909 Alexander Roy E ◎ △ ED 3-6090
3914 Lazarides Spiro H ◎ △ ED 4-6206
3917 Kenley Chas A ◎ △ ED 2-4533
3920 Boone Gray R ◎ △ ED 2-1253
3921 Aavaste Arnold ◎
3926 McCoy Jas C △ FR 6-9308
3927 Livengood Stanley H ◎ △ FR 6-3047
3932 Campbell John P ◎ △ ED 2-2374
3933 Bothwell Harold H ◎ △ ED 4-7504
3938 Blake A Gurnes ◎ △ ED 4-5966

40
MARION PLACE—From Sedgefield rd south to Belton, 1 east of S Boulevard
Marsh rd intersects

102
MARKHAM COURT—From Arnold dr north, 1 east of Eastway dr
2114 Belk Donald E ◎
2120 Taylor Robt R ◎ △ FR 6-5352
2126 Hall Wm R ◎
2200 Eldridge James E ◎
2201 Ford Wm H ◎ △ ED 4-6872
2208 Leonard Jesse T ◎ △ FR 5-6381
2209 Merritt Harold L ◎
2214 Murray Russell W ◎ △ FR 7-6635
2215 Schultz Jas C ◎ △ ED 2-3307
2218 Edenfield Chas E ◎ △ FR 7-2223
2221 Russ Mack ◎ △ ED 4-7510
2222 Olive Leon ◎ △ FR 6-5039
2226 Lee Jas E ◎ △ FR 7-3070
2227 Cashion Chas O ◎ △ ED 3-6533
2230 Helms Robt E ◎ △ FR 7-3207
2233 Britton W Benj ◎ △ ED 3-5011
2234 Tillery Thos P jr ◎ △ ED 2-4170
2237 Connors Leonard C ◎ △ FR 6-8307
2238 Reese James T jr ◎ △ FR 6-4973
2242 Mabry Maxienne Mrs ◎ △ FR 6-8559
2243 Davis Ray D ◎ △ FR 7-2470
2249 Hannah Saml B jr ◎ △ ED 4-4778
2300 Shoupe Chas W ◎ △ FR 5-0960
2301 Dodgen Wade D ◎ △ FR 6-9260
2306 Arentz Richd A ◎ mason contr △ FR 7-1490
2307 Baker Pauline L ◎ △ ED 4-6071
2311 Wilson Robt E jr ◎ △ FR 6-0023
2312 McKenzie David A ◎ △ FR 6-3918
2317 Boyles Billy W ◎ △ ED 3-2342
2318 Stinson Harold C ◎ △ ED 3-6209
2324 Batten Dolphus D ◎ △ FR 5-6934
Enfield rd begins
2330 Blair Jacob F jr ◎
2336 Chappell Wm H ◎ △ ED 4-8426
2342 Whitley Floyd M ◎ △ FR 5-9152
2401 Frye Phillip H ◎
2408 Browder W Albert ◎ △ ED 2-0624
2414 Austin Edw R ◎ △ FR 5-8351
2500 Swagerty Thos △ FR 6-5932
2508 Starnes Floyd W ◎ △ FR 7-1338
2512 Taylor Jas W ◎ △ ED 4-8339
2516 Barbee Bud J ◎ △ FR 6-0371
2520 Coyle Jack A ◎ △ ED 4-2373

2
MARLBOROUGH ROAD E—From 3000 W Marlborough rd southwest, 2 south of Freedom d
2914 Jordan Harvie C jr △ EX 9-3209
2916 Weaver Huey P △ EX 9-9626
2921 Herring Robt J
2923 Hargett Zeb D △ EX 9-3593
2924 Vacant
2926 Reich Graham C △ EX 9-6839
2930 Goldman Joseph △ EX 9-5240
2932 Fincher Al D coml art △ EX 9-1989
3000 Miller Douglas D △ EX 9-3715
3002 Fox Ransom C △ EX 9-5479
3006 Hansen Geo B △ EX 9-7165
3008 Hayden Joseph H △ EX 9-0855
3012 Wilberg John B △ EX 9-1310
3014 Carbett Bernard A jr △ EX 9-6451
3015 Hince Francis A △ EX 9-6230
3017 Gurganus Morrison S △ EX 9-5548
3018 Ward Wm A △ EX 9-1801
3019 Panaro Anthony L △ EX 9-1809
3020 Olive David M △ EX 9-5417
3021 Morena Michl △ EX 9-1479
3025 Bagully Wm H △ EX 9-3829
3026 Norwood Geo W
3027 Burley Boyce △ EX 9-0910
3028 Webster Earle F △ EX 9-0619
3100 Vacant
3101 Bridges Jas P △ EX 9-9718
3102 Davis Jas H △ EX 9-1790
3103 Davis Billy R △ EX 9-7608
3108 Godwin L Huron △ EX 9-0973
3109 Witt Richd C △ EX 9-7194
3110 Perry Thos W △ EX 9-3634
3111 Leaman Richd P △ EX 9-8675
3114 Cloninger Ambrose W
3116 Martin John G
Wronek Richd J △ EX 2-1621
3117 Featherston Louis △ EX 9-1558
3119 Tucker Donald W △ EX 9-3722
3122 Corrick James R △ EX 9-8640
3123 Baird Calvin B jr △ EX 9-7839
3124 Dolive Earl △ EX 9-5349
3125 Rogers Geo B △ EX 9-8479
3130 Mahoney Wm R △ EX 9-8855
3131 Keathley Ned B △ EX 9-9569
3132 Bolin Leonard M jr △ EX 9-9010
3133 McMahon Clinton A △ EX 2-1707
3138 Sherrill Alex △ EX 9-0466
3140 Williamson John G △ EX 9-5670
3200 Vacant
3202 Hunter Frank N jr △ EX 9-0420
3208 Jones Edw M △ EX 9-5544
3209 Jenkins Chas W jr △ EX 9-1534
3210 Mundy Harold C
3211 O'Conner Lawrence J jr △ EX 9-3686
3216 Rice Chas C △ EX 9-3613
3218 Self Wm H C △ EX 9-7300
3219 Meetz Walter H
3221 Davis Chas E △ EX 9-5635
3224 King Willie K △ EX 9-7555
3225 Doyle Edw F △ EX 9-9611
3226 Boysen John H △ EX 9-6245
3227 Vacant
3232 Clemmer Chas W △ EX 9-5312
3233 Harris Ray △ EX 9-1692
3234 Vacant
3235 Hershberger Richd W △ EX 9-1410
3238 Bell J Saml △ EX 9-6189
3240 Cipriano Vincent R △ EX 9-5296
3242 Williams Robt G
3244 West Jas L △ EX 9-6606
3248 Weaver Herbert D
3250 Menzies Wm C △ EX 9-7870

MARLBOROUGH ROAD W—From Ragston west and south, 1 south of Freedom dr
3000 Shipman Robt F △ EX 9-3731
3001 Vacant
3002 Allen Bob J △ EX 9-3220
3003 Baker Chas E △ EX 9-8030
3009 Craig John M △ EX 9-1939
3011 Beatty Robt △ EX 9-8960
3012 Roberts Carl T
3014 Silver Richd C
3015 D'Holosy Chas W
3017 Eskew Edw G △ EX 9-7095
3020 Mooney Jos C
3021 Whittaker Niles A △ EX 2-1111
3022 Olive Howard K △ EX 9-7750
3023 Moseley Richd N jr △ EX 9-1449
Moseley Sue S Mrs nurse
3025 Deal Kenneth L △ EX 2-1116
3027 Schaaf Fredk A △ EX 9-1110
3100 Melton Roy J △ EX 9-5187
3101 Denton Jas R △ EX 9-6809
3102 Lynch Fulton L jr △ EX 9-8970
3103 Reynolds Earl A jr △ EX 9-8176
3109 Hendrix Jack E △ EX 9-3804
3110 Bosworth Edwin M △ EX 9-3960
3111 McMillian Geo B △ EX 9-7195
3112 Kokenes Stephen G △ EX 9-1587
3115 Vacant
3117 Jones Wilson

QUALITY FLOOR COVERING
Inlaid Linoleum
Rubber Tile
Plastic Cabinet Covering
Ceramic Tile
TELS. EDison 3-2287
Night EXpress 9-7943
and EXpress 9-3236
3301 Rozzell's Ferry Rd.

Carrier Air Conditioning
ENGINEERING INC.
AIR CONDITIONING — HEATING
LICENSED CONTRACTORS — ENGINEERS
TEL. EDison 4-8697
3104 OLD PINEVILLE RD.
Carrier Air Conditioning

AMPLE PARKING SPACE

THE MING TREE
RESTAURANT
"Incomparable Chinese and American Foods"
520 Providence Road Air Conditioned

CIVITAN CLUB
Tuesday 1:15 P.M.
LIONS CLUB
Thursday 1 P.M.
EDison 4-3028

ARLBOROUGH RD W—Contd
18 Harsfield James D △ EX 9-7684
20 Alexander Jack L △ EX 9-7747
21 Sweezey Aubrey A △ EX 9-8889
23 Huckstep Frank B △ EX 9-0217
24 Drye Ralph A jr △ EX 9-6455
26 Fitzgerald Lawrence A △ EX 9-3239
27 Legacy Russell D △ EX 9-1330
29 Martin Grover A jr △ EX 9-5583
30 Tucker Joseph A △ EX 9-7914
32 Martin Dante O △ EX 9-9479
33 Mayhew Edw F
35 Williams Chas L △ EX 9-3504
38 Green Earl S △ EX 9-6130
39 Brafford Hal B △ EX 2-1241
40 Waters Stewart Mrs △ EX 9-3959
41 Biegel Otto C △ EX 9-5525
46 McKeown B J △ EX 9-8510
47 Randall John L △ EX 9-5719
48 Allen Harvey M △ EX 9-1498
49 Neff Gordon C △ EX 9-9929
Dickens av intersects
01 Dietrich Harold D △ EX 9-6362
03 Kavanagh Edw G △ EX 2-1334
09 Lovette Jas F △ EX 9-3440
10 Moak Rodney M
11 Blockwell Billy A △ EX 2-1742
12 Hunter Wm P △ EX 9-7260
16 Segal Helen Mrs △ EX 9-3480
17 Campbell Newland G △ EX 9-6249
18 Vacant
19 Hermann Roland H △ EX 9-1420
24 Merrill Allen R △ EX 9-9430
25 Warner Donald F △ EX 9-8784
26 Graham Conroe W △ EX 9-0085
27 Pearson John H △ EX 9-1061
31 Davis Smiley K jr △ EX 9-6761
32 Garrison Lester △ EX 9-0810
33 Nienke Roy L △ EX 9-6009
34 Lawrie Jack L
39 Babson W Jervie △ EX 9-5970
41 Drummond Paul J △ EX 9-1380
45 Miller Warren A △ EX 9-6310
47 Dale Miller S △ EX 9-3763
49 Wesley Horace D
51 Tate Walter R
55 Merchant Edw L
57 Michlaies John △ EX 9-7663
01 Miller Fredk C △ EX 9-0324
03 Satterfield Richd L △ EX 9-9960
04 Sigmon Betty L △ EX 9-5669
06 Newsome Hugh D
09 Turner Jas C △ EX 9-3286
11 Turner Howard A △ EX 9-6040

21
ARLOWE AV—From 1800 Berryhill rd west to Lumina av
00 Miller Gertie W
07 Meetz Marvin W
09 Knox Connie D △ EX 9-0648
10 Heavner Donald E △ EX 9-8238
11 Collins Gorman D △ EX 9-8942
12 Leatherman Billy D △ EX 9-0827
15 Looper Billy G ◎ △ EX 9-0777
16 Hasty Harold B △ EX 9-7983
17 Deal Saml G △ EX 9-1772
18 Patterson Paul C ◎ △ EX 9-0909
21 Hall J Eliz ◎ △ EX 9-9576
22 Reid Fred W △ EX 2-1606
23 Gulledge James E △ EX 9-6414
24 Gilland Clifford E
27 Griesman Wm J ◎ △ EX 9-8457
28 McLeod Robt W △ EX 9-0036
29 Schuyler Jas H △ EX 9-7091
30 Richardson Edith Mrs △ EX 9-0041
33 Bell Jas O △ EX 9-7027
35 Wuertenberger Anna Mrs △ EX 9-0046
Columbus cir intersects
40 Anderson Carlos G ◎ △ EX 9-9387
41 Gregory Lou △ EX 9-8068
42 Tucker Bobby E
43 Duncon Amos C jr △ EX 9-8240
48 Kinney Alf A △ EX 9-0728
50 West Robt H ◎ △ EX 9-7721
51 Knox Herbert W
53 Byrum Walter P
54 Freeman Murray W ◎
56 Freeman Murray W jr ◎ △ EX 9-7287
57 Mitchell N Cleo Mrs ◎ △ EX 9-0996
59 Crews Thos E
60 Morrow Norman A
62 Morion Norman H
63 Bumgarner Winnie F Mrs ◎ △ EX 9-8138
65 Leath Thos E △ EX 9-8046
66 Grogan Wm G
68 Alderman Jos T △ EX 9-7940
69 Morgan Clifton R ◎ △ EX 9-9413
71 Lackey Ruth I △ EX 9-7232
76 Lineberger Boyce △ EX 2-1467
77 Dickerson Frank G
78 Hayes Eug F
79 Beam Paul H △ EX 9-7242
83 Rickey Kermit R △ EX 9-5882

2444 Reeves Otis R △ EX 9-8223
2445 Carriker Melvin T △ EX 9-0977
2446 Walsh Wm D mus tchr △ EX 9-7575
2449 O'Brien Thos S ◎ △ EX 9-7929
2451 Phillips Claude E △ EX 9-8851
Greene intersects
2500 Vacant
2502 Vacant
2507 Cooper Noah A △ EX 9-0677
2508 Vacant
2509 Berman Melvin △ EX 9-6561
2510 Stevens J S △ EX 2-1659
2511 Justice Jas F ◎ △ EX 9-7151
2512 Scarborough Buford S △ EX 9-7989
2514 Crowder Matthew L ◎
2515 Satterfield McSwain ◎ △ EX 9-8442
2516 Morgan Blanche T Mrs △ EX 2-1412
Deese W Max △ EX 9-3196
2517 Thor Chester H △ EX 9-5505
2518 Warren Evelyn Mrs △ EX 9-0877
2522 Smith J Edw ◎ △ EX 9-7148
2524 Grubbs John N ◎ △ EX 9-7214
2518 McArver Archie G ◎ △ EX 9-8327
2530 Hord Jas A ◎ △ EX 9-8098
2534 Williams Jackson C ◎ △ EX 9-0147
2538 Mathis Troy O ◎ △ EX 9-7807
2542 Connell Gerald R ◎ △ EX 9-0991
2546 Hyde Dillard P ◎ △ EX 9-0833
Highland intersects
2811 Marsh Realty Co △ EX 9-6487
2814 Kirby Frank C
2815 Hamilton Frank H jr △ EX 9-0754
2818 Smith Edw J
2819 Wyatt Ruth C Mrs △ EX 9-0024
Ridgemount blvd intersects
29001 Britt Carlyle △ EX 9-9386
2901 Dunlap John M jr △ EX 9-0718
2904 Nash Robt B
2905 Grubbs Claude T
2908 Chapman Roy C
2909 Dellinger Wm F
2912 Morrison John S △ EX 9-7713
2915 Yandle Bryan W
2916 Hensley Wm H
2917 Bailes Bruce M △ EX 9-6443
2920 Stephenson James H jr △ EX 9-7239
2921 Cobb Wm
2924 Bailey Paul W △ EX 9-0247
2925 Odell Clyde E
2928 Campbell Wm F
2929 Crawford Edgar T
Lumina av intersects
3012 Little Robt E ◎ △ EX 9-7723
Painter Betty N Mrs
3015 Lowe Yates W ◎ △ EX 9-0318
3019 Long Wm E ◎ △ EX 9-0614
Long Vera N Mrs nurse
3024 Vacant
3025 Horton John C ◎ △ EX 9-0092
3030 Snyder Willie G ◎ △ DX 9-7569
3031 McCloskey Fredk C △ EX 9-5188
3036 Mullis Ralph H ◎ △ EX 9-8224
3037 Chambers Wm S ◎ △ EX 9-7251
Cahmbers Lula W Mrs nurse
3043 Kirby C Keith ◎ △ EX 9-9396
3049 Collins J Eustace jr ◎ △ EX 9-8796
3054 Prince Leon W ◎ △ EX 9-0978
3055 Eddens Henry E △ EX 9-5150
3060b Robinson Evlyn Mrs △ EX 9-6743
3061 Jenkins Delbert E E ◎ △ EX 9-0266
3067 Moody Jos F jr ◎ △ EX 9-0992
3073 Cathey Jos H jr △ EX 2-1367
3079 Nash Clay B ◎ △ EX 9-0982
3085 Kerns Francis M ◎ △ EX 9-8097
Lumina av intersects

40
MARSH COURT—From 2840 S Boulevard in semi-circle to 2900 S Boulevard
127 Burden Oran S
134 Pressley Morris C septic tanks △ FR 6-8269
141 Wilson Robt L △ ED 2-7449

21
MARSH ESTATES (Mecklenburg County)—A residential subdivision west of city limits and north of Wilkinson blvd

40
MARSH ROAD—From 2800 S Boulevard southeast to Park rd
218 South Pk Presby Ch (Sunday Sch Rms)
219 Newton Perry L ◎ △ ED 4-6793
225 Rush Wm L △ FR 6-6329
226 Jefferson Hugh M Rev △ FR 5-3094
231 Vacant
237 Polikowski Andrew ◎ △ FR 5-4472
Melbourne ct begins
300 Kiser Cecil L ◎ △ ED 4-2322
301 Hart Presley H △ ED 2-5289
308 Helms Eve B Mrs ◎ △ FR 6-9356
309 Kiser John H ◎ △ ED 4-7460
314 Metts W Glenn ◎ △ ED 2-6713

315 Prichard B E Geer ◎ △ FR 6-2013
320 Holder Aubrey ◎ △ ED 4-3520
321 Deaton Everette A △ ED 2-6206
326 Stewart Chas W ◎ △ ED 4-2814
327 Robbins Sam H ◎ △ ED 4-2224
332 Christenbury Wm A ◎ △ FR 5-1704
333 Beasley Robt E L ◎ △ FR 5-8270
338 Buchanan Will E ◎ △ FR 6-5925
339 Griffin Ruby M Mrs ◎ △ FR 7-2741
400 Williams Edwin M ◎ △ FR 5-2747
408 Phifer Wm S jr ◎ △ FR 6-4856
409 Rape Herman H △ ED 3-4295
414 Hayes Gordon H ◎ △ ED 4-1337
415 Poole Jas F ◎ △ FR 5-5314
420 Hinkle Geo F jr ◎ △ FR 6-2595
421 Brigman Edgar L ◎ △ ED 3-9790
426 Petersen Bernard ◎ △ ED 4-2296
427 Hoke Stanley L ◎ △ ED 2-4802
432 Cook Lonnie B ◎ △ ED 4-7801
500 Hayes Clyde B
501 Greene Robt F ◎ △ ED 3-6860
508 Clark Word C ◎ △ FR 5-1815
511 Smith Wm H ◎ △ ED 4-2712
514 Caldwell Chas M ◎ △ ED 4-5208
517 Kerns Jas N △ FR 5-2254
520 Minnick Louis N jr ◎ △ ED 5-2988
526 Small C Neal ◎ △ FR 5-8973
529 Hare Ethelyn K Mrs △ ED 4-1155
526 Dixon Wm M △ ED 4-1166
546 Honeycutt Lucile S Mrs ◎ △ FR 5-0964
552 Baker Wm E ◎ △ ED 3-3628
Sedgefield rd ends
600 Kluttz G Dewey ◎ △ E D4-9343
608 Childress Jack M ◎ △ FR 5-8969
613 Patterson Robt R jr ◎ △ FR 5-2222
614 Davis Wm C ◎ △ FR 5-4763
617 Hilton Richd I △ FR 5-7861
619 Vacant
620 Kenerly Jas R ◎ △ FR 7-6126
625 Rice John L ◎ △ ED 3-7652
626 Kessaris Geo ◎ △ FR 6-6469
629 Andrews Clay P △ ED 3-4666
632 Johnston LeRoy ◎ △ ED 3-9762
635 Elmer Phillip ◎ △ FR 5-5981
640 Hoover W Thos ◎ △ ED 2-1836
641 Gallman Walter L ◎ △ FR 6-8121
646 Herrin Jas E ◎ △ FR 7-5565
647 Gwinn Mansel B ◎ △ FR 7-5403
653 Collier Marcus H ◎ △ ED 3-7634
Collier Eliz R Mrs nurse
659 Smith Fredk △ ED 2-4687
665 Redwine Geo M ◎ △ FR 6-9954
671 Fleck Richd B ◎ △ ED 3-7625
677 Moneyhan Albert E ◎ △ FR 6-8596
Wriston pl ends
700 Sedgefield Sch △ FR 7-4944
701 Bradey John R ◎ △ FR 7-1434
713 Lane Grady L ◎ △ FR 7-7507
Park rd intersects
955 Spearman Jas H ◎ △ FR 7-4013
1000 Hamer Edwin W ◎ △ ED 3-3045
1010 Howey Dewey F ◎ realest △ FR 6-2681
1022 Dunlap John M

37A
MARSHALL—From 1029 Druid cir N north to Jordan av
2609 Thornwell Robt L ◎ △ ED 3-1457
2615 Crockett Jas W ◎ △ FR 5-2961
2616 Hare Coker ◎ △ FR 6-8251
2619 Spears Addie E △ ED 2-6372
2620 Vacant
2623 Taylor Willie ◎ △ FR 6-0191
2624 Davis Adam ◎ △ FR 7-4849
Jordan av intersects

55
MARSHALL—From Wilson west 1 north of Simmons
Mullis Walter ◎ △ EX 9-0186
McGee John J
Russell James T ◎
Porter Hedrick B
Lovette John E ◎ △ EX 9-7544

37A
MARSHALL AV—From Jordan av north to cty limits, 1 east of Statesville rd
City limits

104
MARSHALL COURT (Mecklenburg County)—From 200 Carolyn rd west 1 block
4032 Howie Sanford G ◎
4514 Hooks Harvey T ◎ △ ED 2-4775
4520 Williams Dwight A ◎ △ ED 3-1692
4606 Evans Roy T △ FR 6-1537
4612 Apartments
A Helms John E
B Willis Sara H Mrs
4618 Atkinson A Floyd ◎ △ FR 6-7304

Metalvent Home Improvement Co.
Awnings
Storm Windows
Fencing
Weather-Strippers
Caulking
Car Ports
Jalousies
Iron Railings
5011 Wilkinson Blvd.
PHONE EXpress 9-9797

BAUCOM'S NURSERY & GRADING CO.
Landscape Contractors Equipment and Men to Give You Better Service
HEAVY GRADING
In Our Nursery Everything for Your GARDEN
North Tryon St. Across from Fairgrounds
TEL. EDison 4-6453
Nights and Holidays Tel. EDison 3-7975
(See Yellow Page 162)

THOMSON & McKINNON
BROKERS IN SECURITIES and COMMODITIES
110 Liberty Life Bldg. Phone EDison 3-3743

AMERICAN OIL CO.

AMOCO GAS

STOP

AT THE SIGN OF GREATER VALUES FROM MAINE TO FLORIDA

AMOCO GAS

1006 S. Tryon St.

TEL. FRanklin 5-3711

GOOD FOOD → HOB-NOB RESTAURANT ← GOOD SERVICE

BREAKFAST — LUNCHEON — DINNER

Open 6:30 A.M. Till Midnight

AIR CONDITIONED

413 N. TRYON

TEL. FRanklin 5-9525

108

MARSHALL DRIVE—From Wilson, east and west, 1 north of Simmons

Moore Vernon M ⓪ △ EX 9-1155
Marks Lonnie W ⓪
Bass Thos A ⓪ △ EX 9-5235
Helms Paul K⓪ bldg contr △ EX 9-3056
Pittman Arth T jr ⓪

32

MARSHALL PLACE—From Atherton south to Ideal way extd, 1 east Euclid av

2400 Cook J Hackett ⓪ △ FR 5-7911
2404 Jarvis Arth D ⓪
2408 Griffin Billy J ⓪ △ FR 6-3904
2411 Werner Johnie M △ FR 6-4338
2412 Vacant
2415 Barfield Clayton D ⓪ △ FR 6-8334
2416 Plyler Wade B ⓪ △ FR 7-6565
2420 Allred Junior L ⓪
2421 Fesperman L Drexel ⓪ △ FR 6-2342
2424 Duncan J Boyce ⓪
2427 Maynard Paul J ⓪ △ FR 7-6803
2428 Caldwell Henry A ⓪ △ ED 4-7663
2429 Morse Everett W ⓪ △ ED 4-6346
2500 Long C Richd
2501 Yandle Harold L⓪ △ ED 4-0453
2504 Gibson Boyd ⓪
2505 Sanders Jas A ⓪
2508 Maness Joe H △ ED 4-0955
2509 Stikeleather Marvin R ⓪ △ FR 5-7641
2512 Scruggs Willie F ⓪△ ED 2-9011
2513 Blakely Mark C ⓪ △ ED 3-0246

42A 300

MARSTON ROAD (Poplar Gables)—From Ridgewood av south to Tranquill av

2614 Richard P Boyd △ FR 6-2583
2615 Spivey Cath K Mrs
2616 Milner S Harry ⓪ △ ED 2-8714
2617 Heil Jane F Mrs △ ED 2-3576
2618 Bright Mary H △ FR 5-5002
2619 Vacant
2620 Gibson Fritz D jr △ ED 3-5949
2621 Vacant

Hillside av intersects

2714 Vacant
2715 Vacant
2716 Scruggs Harold L △ ED 4-5637
2717 Vacant
2720 Dunlap Walter M jr ⓪ △ ED 4-1276
2726 Alexander Wm G ⓪ △ ED 3-4477

29

MARTIN—From 1800 W Trade east to Andrell ter

118 Hart Jas △ ED 2-8776
122 Hill Edwin B △ ED 2-4668
126 Neal Mary S Mrs ⓪ △ ED 2-8820
130 Blair Leo S △ FR 5-0059
134 Miller Abbie W Mrs
136 Collier Woodrow S △ ED 3-9025

Flint ends

200 Smith Lula T ⓪ △ FR 6-6250
204 Harris Moses
208 Hopkins Julius △ FR 5-7013
212 Thompson Jas J
216 Fetherson Clarence

Wake ends

300 Chisholm Corrie P Mrs △ ED 3-5933
304 Walker Anna B Mrs
306 Vacant
308 Way Frances C Mrs △ E D3-2096
310 Davison Cora L Mrs ⓪ △ ED 2-4584
314 Nelson Florence W Mrs △ FR 5-1203

Frazier av ends

410 McDowell Tobbie ⓪ △ ED 4-0974
414 Hargrave Zoel S⓪ △ △D 3-1034

N Summit av intersects

501 Murphy Benj V
506 Reid Frank J

Andrell ter intersects (not open)

104

MARVIN ROAD—From Billingsley north, 1 east of Wallace

Beatty Susan B Mrs ⓪
Phillips Floyd F ⓪
Kirkpatrick Johnson
Pompey Lewis N ⓪
Kilgo Carl
Wesley Henrietta A Mrs ⓪ △ EM 6-0991
Perry Theo R △ EM 6-1764
Evans Mattie M Mrs
McClain Luther
Maxwell Dan
Chilton Alex
Alexander Maude K Mrs
Henderson Albert
Lawrence Fred
Gibbons Abe
Lawrence Willie
Chappell John W ⓪
Gilmore Amanda H Mrs ⓪
Boulware Quenton F⓪ △ EM 6-3488
Gilmore Mary Mrs ⓪ △ EM 6-1349

42

MARYLAND AV—From 1572 Sterling rd southwest and east to Craydon rd, 1 west of Queens rd W

1345 Ray Geo I jr △ ED 4-8142
1351 Howell Robt F jr ⓪ △ ED 3-4967
1400 Roberts J Everett ⓪ △ FR 5-8762
1401 Griffin Ralph H △ FR 5-5241
1409 Keesler Lenoir C ⓪ △ FR 5-4964
1415 Carter Jas W ⓪ △ FR 5-5373
1416 Schott John E ⓪ △ ED 4-2016
1421 Rhyne Thos S ⓪ △ ED 2-4479
1424 McCormick Edw M⓪ △ FR 7-2946
1430 Bell Robt P ⓪ △ ED 2-4059
1436 Heacock Bert H ⓪ △ FR 7-6829
1442 Becker Wm J ⓪ △ FR 7-7800
1448 Fellows Earl G △ ED 4-4264
1508 Wright Edgar A ⓪ △ ED 4-0636
1509 Wise Fred E jr ⓪ △ FR 7-5544
1514 Outz James T △ FR 7-5562
1515 Todd Edwin R ⓪ △ ED 4-2929
1520 Goines Chas S △ ED 2-8469
1521 Wollman Arnold R ⓪ △ ED 2-2569
1526 Thomason Hubert H ⓪ △ FR 7-7084
1532 Short S Otis ⓪ △ FR 7-1985
1533 Hanner Rickford J ⓪ △ FR 5-5319
1539 Kluttz John D ⓪ △ ED 2-6419
1572 Franklin Walter M ⓪ △ ED 2-2851
1573 Pickens Wesley I ⓪ △ ED 2-4636
1608 Wardlaw Helen C Mrs ⓪ △ FR 6-2176
1614 Cochrane Fred R jr ⓪ △ ED 4-2432
1620 Siesinger M Leonard ⓪ △ FR 5-3424
1626 Roberts Nathl H ⓪ △ FR 7-3641
1632 McCarrell Terry P confr broker ⓪ △ ED 2-2708
1656 Loesch John T ⓪ △ FR 7-7510

Wellesley av intersects

1708 Hawkins Wm L ⓪ △ FR 5-4907
1714 Plonk Rufus S jr ⓪ △ FR 5-0161
1720 McCraw Jas E ⓪ △ ED 4-5588
1723 Horton Herman L △ FR 6-1490
1726 Thurman Brandon D ⓪ △ ED 4-1507
1731 Brice Jas M ⓪ △ ED 2-4811
1732 Smith Maude H Mrs ⓪ △ ED 4-2932
1739 Heath Ben D III ⓪ △ FR 5-0549
1740 Robinson Leroy ⓪ △ ED 4-1043
1747 Rogers Earl L ⓪ △ ED 2-8360
1748 Bennick John W ⓪ △ ED 4-7728
1753 Lee Wm F ⓪ △ ED 4-4119
1756 Bost Lloyd C ⓪ contr △ ED 2-0494
1761 Beaver Edgar M ⓪ △ ED 2-3239
1764 Dozier H Watson ⓪ △ ED 3-3076

Princeton av intersects

1800 Baublets Bob E △ FR 5-8544
1801 Foard Edison G ⓪ △ ED 3-7664
1810 Kirkman Guilford M ⓪ △ FR 5-0018
1811 Smith Alida Mrs △ ED 2-0247
1816 Lee F Wayne ⓪ △ ED 4-7689
1817 Morrison John D ⓪ △ FR 5-2887
1822 Lee Wm S III ⓪ △ FR 5-5961
1823 Newcomb Alan H △ FR 7-9438
1828 Moore Thos F ⓪ △ FR 6-1752
1831 Pearson Arth W ⓪ △ ED 3-5602
1836 Little John D ⓪ △ FR 6-2082
1837 MacClements John E ⓪ △ ED 4-5839
1843 Dunaway Howard Y jr ⓪ △ FR 6-3067
1844 Church Morton L jr ⓪ △ FR 5-8004
1849 Shaw Victor jr ⓪ △ FR 5-4082
1850 Copeland Herbert J ⓪ △ ED 3-0780
1855 Dowd W Frank jr ⓪ △ FR 5-0042
1856 Jordan Oliver E ⓪ △ FR 5-4384
1862 Henley Clara S Mrs ⓪ △ FR 5-2691
1868 Cauthen Ursula M Mrs △ FR 6-1709
1871 Rogers Jas Y jr ⓪ △ ED 3-9031
1874 Morehouse Jas H ⓪ △ FR 5-2635
1879 Varnon Isabelle F Mrs ⓪ △ FR 6-8944
1880 Gardner Jack A ⓪ △ FR 5-7871
1886 Dickey Peter A ⓪ △ FR 6-6854

Westfield rd intersects

1900 Seelye Fredk H ⓪ △ ED 4-2392
1909 Exum Chas E jr ⓪ △ ED 2-2761
1914 Stephens F Dwight jr ⓪ △ FR 5-3096
1915 Brauch Gilbert M F ⓪ △ FR 5-0281
1920 Ferris Thos O ⓪ △ FR 5-1939
1921 Duvall Howard M jr ⓪ △ ED 2-0076
1927 Dellinger Grace L Mrs △ FR 5-4800
1930 Hazel L Philip ⓪ △ ED 4-6989
1933 Peterson Jas E ⓪ △ ED 2-2031
1936 Huitt Ross S ⓪ △ ED 2-3684
1939 Horne Wm P ⓪ △ FR 5-7521
1942 Furay Madeleine M Mrs ⓪ △ FR 6-8779
1945 Michel Henry R ⓪ △ FR 7-1010
1948 King Chas S W⓪ △ ED 2-6848
1951 Watts L Poindexter ⓪ △ ED 4-3575
1958 LeConey H Morgan ⓪ △ FR 5-1172
1959 Katz Roy ⓪ △ ED 4-1049
1960 Hansell Paul △ FR 6-7235
1963 Andrews Carlton A ⓪ △ FR 5-8478
1966 Zaccagni Jildo L ⓪ △ FR 5-5876
1969 Belue Howard P jr ⓪ △ FR 5-2452
1971 White Jas A ⓪ △ ED 3-0452
1975 Tribble Hal ⓪ △ ED 4-4668
1978 Alexander Will D ⓪ △ ED 3-6963
1981 Carrier Glass B ⓪ △ FR 5-8524
1984 Whisnant Chas D ⓪ △ FR 5-5103
1987 Hall Virginia Y Mrs ⓪ △ FR 5-1167
1990 Hummert Fred ⓪ △ ED 2-6007
1993 Stanley Verner E ⓪ △ ED 4-3124

Croydon rd interse

MASON CIRCLE (North Charlotte)—From 26 The Plaza northeast in semi-circle to 27 The Plaza

2634 Helms Carl P ⓪
2816 McCall Thos L ⓪ △ FR 5-8087

The Plaza interse

MASONIC DRIVE—From 2821 Central av nor 1 east of Logie av

cor East Gate Lodge No 692 (AF&AM)
1721 Crat Robt J ⓪ △ FR 7-5057
1733 Hix Hurl E △ FR 5-6292
1915 Norris Earl J △ ED 2-3207

MATHESON AV—From 2900 Whiting av sou east and south to Mecklenburg av

Holt beg
Hudson begi

1220 Teague Asa L ⓪ △ ED 3-8584
1222 Vacant
1224 Smith Grover N ⓪ △ FR 6-5773
1228 Bailey Aaron L ⓪ △ FR 6-5079
1232 Wheeler Buena Mrs △ ED 2-3438
1236 Griffin Ed Shoe Shop repr △FR 5-9374

Plaza interse

1312 Vacant
1315 Kirkpatrick Hilda M Mrs ⓪ △ ED 3-8854
1318 Todd Jas A ⓪ △ ED 3-5205
1325 Morris Carrie H Mrs △ ED 3-1585

Virginia av interse

1400 Blalock Zernia A ⓪ △ ED 4-5080
1401 Blythe Joe ⓪ △ FR 5-5337
1405 Alexander Howard B ⓪ △ ED 3-7802
1409 Stough Jeanette G Mrs ⓪ △ FR 6-9098
1410 Mills Guthrie T ⓪ △ FR 6-1971
1413 Baucom Radio & Sound Serv △ ED 2-5
Baucom Sandres W ⓪ △ ED 2-5966
1416 Alexander Sadie F Mrs ⓪ △ ED 3-2237
1420 Patterson Wm R △ FR 7-3218
1447 Vacant

Kentucky av inters

1501 Winston Aubrey E △ ED 4-1984
1503 Tarte James D △ ED 4-0979
1505 Hasty Chas J ⓪ △ FR 6-1302
1507 Dunn Jack T ⓪ plmb & htg △ FR 5-4
1508 Broome Jack L △ FR 7-2739
1509 Vacant
1514 McKinney Roy L ⓪ △ ED 3-2274
1516 Evans Claude R ⓪ △ FR 6-0417
1518 Brogdon Robt J ⓪ △ FR 5-0351
1523 Starnes Herbert P ⓪ △ ED 4-6685

Georgia av inters

1600 Horner Lula B Mrs △ ED 3-2832
1601 Walden James C
1605 James Roy L ⓪ △ FR 5-7124
1608 Austin Woodrow A ⓪ △ FR 6-9159
1609 Demby Emmett C ⓪ △ FR 7-3576
1612 Caskey Minor H ⓪ △ FR 6-3938
1615 Pearson Zeb V jr ⓪ △ FR 5-2234
1616 Clewis Ernest R ⓪ △ FR 5-1650
1623 Miller Bessie W Mrs ⓪
Gentry John R jr ⓪ △ ED 4-6638

Florida av inters

1700 Munn Lonnie L ⓪ △ FR 6-1809
1701 Mathews John C ⓪ △ FR 5-3504
1702 Wilson Rufus M ⓪ △ FR 6-7118
1708 Barber Wade E ⓪ △ FR 7-2702
1709 Nisbet Mildred J Mrs △ FR 7-5149
1711 Phillips Thos M △ ED 3-6296
1712 Chambers Clifton J ⓪ △ ED 3-1956
1715 Worrell Joe C △ ED 3-1787
1717 Hawfield David M ⓪ △ FR 6-1426
1721 Booker Thos F △ FR 5-3285
1723 Vacant
1728 No return
1729a Bailey Gaynell T Mrs △ FR 6-6685
1729b Johnston Zeke III △ ED 3-6491
1729c Shelton Karl M △ ED 3-6022
1730 Vacant
1733a Helms Thos G △ FR 5-1805
1733b No return
1733c Wright Eva C Mrs △ FR 5-0061
1734 Hargis R Sherrill ⓪ △ ED 3-6513
1738 Stokes John F △ FR 7-2054
1743 Smith Gloria M ⓪

E Ford rd be
Country Club dr be

1900 Howard Ira N ⓪ △ ED 3-8816
1901 Query Richd Z jr ⓪ △ ED 3-8055
1908 Panitz Karl A ⓪ △ FR 6-7758
1911 Armstrong Edw W ⓪ △ ED 4-7847
1914 Roark Arnold M ⓪ △ ED 2-6293

CHARLOTTE MERCHANTS ASSOCIATION INC.

GIVES YOU THE SERVICES OF

CREDIT BUREAU of CHARLOTTE and COLLECTION SERVICE DIVISION

202 City Savings Bank Bldg.

120 E. Third St.

See Page B

JOHNSON C. SMITH UNIVERSITY

DR. HARDY LISTON, Pres.
Co-Educational

100-152 Beattie's Ford Road

Liberal Arts and Theological

Phones EDison 3-7529 and EDison 3-7520

McCLURE LUMBER CO.
LUMBER AND BUILDING MATERIALS
ROZZELL'S FERRY RD. (MT. HOLLY RD.) PHONE EX 9-5681

ATHESON AV—Contd
Forest rd begins
00 Killheffer John V ⓪ △ ED 3-2934
01 Laxton Erwin L ⓪ △ FR 6-4646
08 Barksdale Stuart A ⓪ △ ED 4-6902
17 Hammond Edgar H jr ⓪ △ FR 7-2872
18 Griffith Thos G ⓪ △ ED 2-5352
25 Laxton Fred M ⓪ △ ED 2-7002
Country Club la intersects
00 Dean Mack J ⓪ △ FR 5-3672
01 Shull Wm H ⓪ △ FR 5-7335
13 Ellington Thos L △ ED 3-5804
16 Allen Jos E ⓪ △ FR 5-0927
24 Cole E Marion ⓪ △ ED 4-7638
32 Escott Albert ⓪ △ ED 2-3384
Mecklenburg av intersects

25
ATHIS DRIVE—From 1300 Parkway av northwest to Rogers, 1 south of Kirkland
12 Adams Cecil W ⓪ △ EX 9-7302
15 Miller Alma M Mrs ⓪ △ EX 9-6481
Coker av intersects
16 Sorrow Governor W ⓪ △ EX 9-8277
17 Cobb Austin A ⓪ △ EX 9-8717
10 Proctor Wm G jr ⓪ △ EX 9-0201
21 Dozter Nay S ⓪ △ EX 9-8806
24 Bush Roy E ⓪ △ EX 9-8818
25 Marion Grace H Mrs ⓪ △ EX 9-0366
ar Vacant
28 Brewer Jack ⓪ △ EX 9-7398
29 Pittman Wayne V ⓪ △ EX 9-7392
32 Edlund Warren L ⓪ △ EX 9-8271
33 Gravitte Floyd L △ EX 9-6660
36 Chapman Winston F ⓪ △ EX 9-5586
37 LeNeave Chas E ⓪ △ EX 9-0776
41 Hedrick Carlson S ⓪
42 Lefler Lloyd M ⓪ △ EX 9-7918
47 Capps Wilford E ⓪ △ EX 9-7532
W Enderly rd intersects
Credenza rd begins
Bigham begins
08 Middleton Carl S ⓪ △ EX 9-9432
09 McLendon J Roy ⓪ △ EX 9-8582
12 Bailey Billy F ⓪ △ EX 9-5892
14 Phillips J Conner ⓪ △ EX 9-7078
15 Abernathy Hubert C ⓪ △ EX 9-7901
18 Riley Purvis H △ EX 9-6527
21 Hendrix Harold D ⓪ △ EX 9-0033
24 Price Billy C ⓪ △ EX 9-6454
25 Braswell Pearl G ⓪ △ EX 9-7228
29 Litaker John R ⓪ △ EX 9-6483
30 McIntosh Calvin W ⓪ △ EX 9-9486
33 McNeil Joseph E ⓪ △ EX 9-6930
00 Seevers John W jr ⓪ △ EX 9-7776
01 Smith Julius R jr ⓪ △ EX 9-7258
10 Anderson Willard O ⓪ △ EX 2-1981
11 Hubbard Julian D ⓪ △ EX 9-7618
15 Crenshaw Wm L ⓪ △ EX 9-0148
19 Bush Oscar W ⓪ △ EX 9-0617
25 King Andrew W ⓪ △ EX 9-2098
33 Thomas Benj C ⓪ △ EX 9-8483
37 Buchanan Lewis A ⓪ △ EX 9-0701
43 Wright Graynell W Mrs ⓪ △ EX 2-1967
51 Rollins Johnnie H ⓪ △ EX 9-9466
Rogers intersects

104
ATTHEWS (Mecklenburg County)—From Hammett north to Watts, 1 west of 300 Carolyn rd
13 Vacant
15 Deese Silas △ ED 2-0969
21 Cooke Albert C △ ED 2-5125
23 Ward Chas A
25 Kilpatrick Paul
27 Frodge Clyde H
29 Kinney Robt F ⓪ △ ED 4-2732
31 Moser Chas B ⓪ △ FR 6-2135
33 Benfield Jack O ⓪ △ FR 5-1224

47
ATTON (Biddleville)—From 700 Carmel east to Beattie's Ford rd
00 Harris LeRoy
02 Rice Walter △ ED 3-1498
03 Biddleville Presby Ch
04 Cooper T Robt
04a Hester Wm
06 Hoover Johnson
08 King Lucielle Mrs
10 Strong Wm F
10a Brown Johnnie
12 Cochrane Robt L
14 Brooks Chas A △ ED 4-7784
16 Collins B Hampton ⓪ △ ED 3-6041
20 Anthony Isaac A ⓪ △ ED 4-8841
Beattie's Ford rd intersects

39
AXWELL (Greenville)—From 732 Seaboard northeast to Canton
10 Elliott Geo
12 Vacant
20 Hancock Claude W
822 Ashcraft Willie
W 12th intersects
Caton intersects

19
MAY—From Foster av southwest, 1 northwest of S Tryon
302 Dowd Lewis ⓪ △ ED 2-1238
305 Ervin Sam ⓪ △ FR 5-6165
306 Reid James
307 Jackson Ira ⓪
Herman av intersects
329 Porter Henry ⓪
330 Gallee Bapt Ch
3212 Jordon Sarah M Mrs ⓪ △ FR 5-1005

108
MAYFAIR AV — From 2825 Spencer dr south to Shilo rd, 1 east of 1st
2630 Vacant
2631 Shaw David K ⓪ △ ED 2-6137
Sale Rite Sls gro
2632 Harris Jas T ⓪ △ ED 4-1548
2636 Pinion Robt L jr ⓪ △ ED 2-8561
2644 McSwain Dennis B ⓪ △ ED 4-1871
Wingate ends
2700 Dunavant S Jack ⓪ △ FR 5-6158
2704 Trakas Sam O ⓪ △ ED 2-1242
Trakas Geo S trucking
2721 Young Geo H ⓪ △ FR 5-6569
2724 Smith Wm E ⓪
2728 Ballard Eliz S Mrs ⓪
Clifton ends
2737 Clark Wm T ⓪ △ ED 4-6085
2738 Chatham Willie L ⓪ △ FR 6-9965
2740 Anthony Thos W jr ⓪ △ ED 4-3958
2745 No return
2753 Martin Harvey C ⓪ △ FR 5-5577
Linwood av intersects
2800 Eason Irvin O ⓪ △ ED 3-7284
2812 Cochran Raymond J ⓪ △ ED 6-3451
2817 Caddell Acie B ⓪ △ FR 7-5382
2818 Waddell Johnny J
2824 Wingate Chas R ⓪
2832 Daniels Mary A Mrs ⓪ △ FR 7-6353
2849 Burgess Malie O jr ⓪ △ FR 6-2752
Linwood av begins

40A
MAYFAIR LANE (Selwyn Park)—From Valley Stream rd east to Buckingham dr, 1 south of Seneca pl
1400 Rollins Leonard T ⓪ △ ED 2-1724
1401 Leedy Guy M △ ED 3-2636
1404 Tye Wm W jr ⓪ △ ED 3-0483
1408 Buchheit Fred J △ FR 7-6079
1412 Curlee Fred H ⓪ △ ED 2-8427
1413 Saunders Wm E ⓪ △ FR 6-4820
1418 Noel John B ⓪ △ ED 4-9837
1419 Russell Roy L ⓪ △ FR 5-8727
Buckingham dr intersects

40A
MAYFIELD AV—From 557 Melbourne ct southeast, 1 east of Marion
3112 No return
3118 Goble Jas R ⓪ △ FR 6-6141
3121 Fry P Allen ⓪ △ FR 6-0268
3124 Durham Jos M ⓪ △ FR 7-2091
3127 Crowell W Frank ⓪ △ FR 5-4581
3130 Paulos John ⓪ △ ED 4-4702
Greystone rd intersects
3200 Hair Lucius M ⓪ △ FR 6-0988
3201 Kephart Victor B ⓪ △ FR 6-0968
3208 Turbyfill Harry M ⓪ △ FR 6-7321
3209 Turner Andrew J jr ⓪ △ FR 6-6753
3214 Sinclair Frank M ⓪ △ FR 6-4791
Sinclair Virginia S Mrs mus tchr
3215 Davis Wm A ⓪ △ FR 5-7749
3220 I Thompson Edwin S ⓪ △ FR 6-5150
3221 Whitfield John D ⓪ △ FR 7-2314
3226 Widis Philip D ⓪ △ FR 7-1337
3227 Green Harold C ⓪ △ ED 2-0827
3233 Blue H Gilbert △ ED 2-1003
3300 Shanklin Leon jr ⓪ △ FR 7-1375
3301 Lawing Herman A ⓪ △ FR 5-4196
3308 Sealey Andrew S ⓪ △ ED 3-7064
3309 Sistare Jas W ⓪ △ FR 6-2860
3314 Carr Chas B ⓪ △ FR 5-1818
3315 Scott Wm E ⓪ △ FR 6-2172
3320 Hopkins Wm E jr ⓪ △ ED 3-3040
3321 Baker Frank W ⓪ △ FR 5-0226
3326 Stribling Bruce H jr ⓪ △ FR 5-2683
3327 Hughes Richd ⓪ △ FR 6-1287
3332 Hopkins J Neal △ FR 5-8030
Hartford av intersects
3333 Hunt Clair H ⓪ △ FR 6-6939

19
MAYFLOWER ROAD (Mecklenburg County)—From 2624 Phillips av southwest to Barringer dr
2701 Thomas Robt F ⓪ △ ED 4-0766
2710 Hamrich Robt H ⓪ △ FR 5-8510
2714 Auten Chas R △ FR 5-8098
2715 Putnam Forrest C ⓪ △ FR 7-5672
2718 Lineberger Mary ⓪ △ FR 6-1400
2721 Cram Maynard U ⓪ △ FR 5-2308
2722 Holt Melvin S ⓪
2726 Adcock Marian Mrs ⓪ △ FR 6-2371
2729 Smith Wilburn C jr ⓪ △ ED 4-1551
2730 Roughton Rawlings H △ FR 5-4838
2736 Fairley John E ⓪ △ FR 6-4142
2737 Jay Jas E ⓪ △ ED 2-8679
2742 R Glenn ⓪ △ FR 6-2908
2743 Hancock Jas P ⓪ △ ED 3-2282
2748 Kane Lyle B Mrs ⓪
2749 Frieze Walter L ⓪ △ FR 6-1027
2754 Brumley Harold E △ ED 2-0956
2755 Frazier Henrietta A
2761 Strickland Stephen D ⓪ △ FR 6-3992
Norma begins
2801 Manus Robt ⓪ △ ED 3-7994
2809 Morrow Jas B ⓪ △ FR 6-3039
2812 Knight Thos H ⓪ △ FR 5-6270
2815 Lyon Leona M Mrs ⓪ △ FR 6-2854
2816 Patterson Jas W ⓪ △ ED 4-0592
2820 McCauley Lee A ⓪ △ FR 5-0638
2821 Yates Jas J ⓪ △ ED 3-0228
2824 Helms J Darrell ⓪ △ ED 3-2338
2830 Dickinson Diane A △ FR 5-0612
2833 Daugherty Wallace G △ ED 2-1047
2836 Garcia Alpolonio V ⓪ △ FR 7-2448
2839 Phyne Kenneth D △ ED 2-3946
2842 Reed Eug N △ FR 6-1403
2845 Lynch Harold O △ FR 6-6282
2846 Talbert Clarence C ⓪ △ FR 5-0562
2851 Anthony Robt E ⓪ △ FR 7-1994
2854 Fite Edna G Mrs ⓪ △ ED 3-0990
2857 Blackmon Vernon O ½ △ FR 5-4813
2860 Hambright Wray E ⓪ △ FR 6-1193
2863 Anderson Geo E ⓪ △ FR 5-6942
Hill Top av begins
2900 Duty Harry M ⓪ △ ED 2-4419
2901 Johnson Alex M ⓪ △ FR 5-6942
2909 Mullen Edw P △ FR 7-3130
2910 Smith Geo W ⓪
2914 Vacant
2915 Hall Warren H ⓪ △ FR 5-6093
2920 Daniel Marshall E ⓪ △ FR 5-8305
2921 Hutchinson Hal I ⓪ △ FR 6-1216
2924 Hargett Lester O △ FR 5-2970

104
MAYVIEW DRIVE—From 4000 Monroe rd north to June
613 Couchell John P ⓪△ ED 2-2533
618 Autry C L ⓪ △ FR 7-4249
621 Gulledge Ernest A △ FR 6-9317
622 Winecoff Jas B ⓪ △ ED 2-6272
626 Miller O T ⓪ △ ED 3-0950
627 Dance Edw H △ FR 5-4649
630 Lloyd Robt E jr ⓪
633 Tomanchek Jos J ⓪△ ED 4-4203
634 Walker Jas E ⓪ △ FR 6-6301
638 Doster Robt O ⓪ △ FR 6-1889
Doster Lucy G Mrs nurse
639 Tucker Ottis P ⓪ △ FR 6-7568
642 Livingston Geo B ⓪ △ ED 4-2780
Livingston Madeleine D Mrs nurse
645 Miller Wm J ⓪ △ ED 2-7693
646 Snyder Joe F ⓪ △ FR 6-8697
651 Widenhouse Harold F ⓪ △ FR 6-0054
657 Abernathy Geo R jr △ FR 7-1142
663 Bennett John H jr ⓪ △ ED 2-7676

96
MAYWOOD DRIVE — From 2000 Shamrock dr north
3112 Hamilton Vernon D ⓪ △ ED 3-2974
3118 Carter Henry M jr ⓪ △ FR 6-4140
3122 Bryant Jack R ⓪ △ FR 6-4140
3138 Tenner Leon L ⓪ △ ED 4-1138
3220 Gerns Peter H ⓪ △ FR 7-6106
3210 Blackburn Robt P ⓪ △ ED 4-3597
3211 Simpson Robt M ⓪ △ FR 6-9058
3216 Bell Jas P ⓪ △ FR 5-0304
3217 Swisher Gordon B ⓪ △ FR 6-0281
3222 Deaton Jas W ⓪ △ FR 5-0632
3223 Festerman Saml P ⓪ △ FR 6-0401
3228 Starnes Harvey B jr ⓪ △ FR 6-0544
3229 Sanders Jas A ⓪ △ FR 6-5629
3231 Whitehurst James R ⓪ △ FR 7-3348
Eastwood dr intersects
3234 Fowler Van H △ FR 7-1073
3301 Ledford Edw B ⓪ △ ED 3-7596
3313 Sanders John W ⓪ △ FR 6-4600
3314 Harris Robt F ⓪ △ FR 6-9369
3319 Vacant
3320 Gaines John
3325 Pridgen C Jack jr ⓪ △ ED 4-8111
3326 Gantt John M ⓪ △ FR 6-9208
3331 Allen Jas Y ⓪ △ FR 5-6995
3332 Christenbury Robt C ⓪ △ FR 6-6707
3337 McKinnon Philip R ⓪ △ FR 6-9450
3338 Steinback Ottos D jr ⓪ △ FR 6-4644
3343 Rosford Lyndon W ⓪ △ FR 7-1439
3344 Early Ira J ⓪ △ FR 6-9129

LEE A. FOLGER
Incorporated
Exclusive Authorized BUICK Dealer SALES and SERVICE
900 S. Tryon
PHONE EDison 3-2145
Used Car Lots 201 E. Vance corner S. College
PHONE EDison 2-0957
and 809 S. Tryon
PHONE FRanklin 6-6025

KALE—LAWING COMPANY
"Serving the Carolinas' For Over 31 Years"
OFFICE OUTFITTERS
COMMERCIAL STATIONERS
PRINTERS
We Sell Art Metal STEEL OFFICE EQUIPMENT
227-231 S. Tryon
PHONE FR 7-2641

F.H.A.
LOANS —AUTO
FIRST MORTGAGE
CITY SAVINGS BANK
120 E. Third St.
Safety of your savings INSURED up to $10,000 Mutual Savings and Loan Association
Tel. FRanklin 5-4441
Savings and Checking Accounts

BE MODERN

Live Electrically

DUKE POWER COMPANY

Serving the Piedmont Carolinas

SAVINGS ACCOUNTS ARE INSURED UP TO $10,000.00

3% CURRENT DIVIDEND RATE

HOME FEDERAL SAVINGS & LOAN ASSOCIATION

Mortgage Loans — Real Estate Loans

Fourth and Tryon — Organized in 1883 — Tel. FRanklin 6-8447

FEDERAL HOME LOAN BANK SYSTEM MEMBER — INSURED

MAYWOOD DR—Contd
3349 Sloop John H jr ⓪
3350 Martin Dan W ⓪ △ ED 2-2770
3356 Sherer Paul W ⓪
Dalehurst dr intersects

82
McADEN (Belmont)—From Gibbon northeast to Belmont av, 1 northwest of Seigle
1007 McCoy Lawrence C ⓪ △ FR 7-6227
1015 Bishop Ira C ⓪ △ ED 2-0779
Belmont av intersects

104
McALWAY ROAD (Mecklenburg County)—From 4200 Monroe rd southeast to Sardis rd
102 Vest Auto Repair
106 Hargett Iola W Mrs ⓪ △ED 2-7267
107 Sherrin Cozy B Mrs ⓪ △ FR 6-9577
110 Irby Lula P Mrs ⓪ △ EM 6-0184
111 Hughes Colie L ⓪ △ ED 3-7647
112 Byrd Aaron
112½ Haynes Ralph
114 Warriax Chas S ⓪ △ ED 3-4481
Warriax Alta B Mrs mus tchr
115 Carroll A E ⓪ △ FR 6-6115
Waddell Josephine H Mrs ⓪ △ EM 6-3112
—— Waddell Construction Co Inc genl contrs △ ED 2-6834
Cast-O-Stone Distrs Inc △ EM 6-3151
Concrete Sup Co (br) △ FR 6-7411
McEwen Lbr Co △ FR 7-3522
119 Woodfin Geo H ⓪ △ EM 6-1460
Waddell Joe D ⓪ △ EM 6-3042
—— Wiech Fred S
Mullis Floyd H ⓪ △ EM 6-2660
Graves Henry C ⓪ cabt mkr △ FR 6-3449
Whitcomb Wallas Mrs
123 Pitts Wm H ⓪ △ EM 6-2595
126 Shaw Calvin P jr ⓪ △ EM 6-1406
134 Under construction
135 Hunter Herbert N ⓪ △ EM 6-2086
142 Elkins Inez M Mrs ⓪ △ EM 6-1510
Craig av begins
143 Elliott Fredk G ⓪ △ EM 6-2907
150 Moon Edw C jr ⓪
153 Broadway Rembert E ⓪ △ EM 6-1882
158 Sanders Robt G ⓪ △ EM 6-0663
166 Joffa Sol A ⓪ △ EM 6-1796
174 Morton David L ⓪ △ EM 6-1738
175 Branna Ada B Mrs ⓪
200 Richardson Paul B ⓪ △ EM 6-0631
201 Wheeler Wm H Rev ⓪ △ EM 6-3427
210 Lawing Thos R ⓪ △ EM 6-2834
—— Waddel Robt E ⓪ △ EM 6-0477
211 Smith Wm L ⓪ △ EM 6-2990
218 McAllister Thos A ⓪ △ EM 6-2717
221 Bason Geo O ⓪ △ EM 6-0860
227 Reichard John M ⓪ △ EM 6-0725
234 White David A ⓪ △ EM 6-2607
300 Gottlieb Sy ⓪ △ EM 6-3196
301 Cathey Frank C ⓪ △ EM 6-3681
310 Parker Walter B ⓪ △ EM 6-3832
311 Clanton Thos D ⓪ △ EM 6-3810
317 Gove C Allen ⓪
325 Autrey T Bernard jr ⓪ △ EM 6-2342
333 Steele John E ⓪ △ EM 6-3540
345 Reynolds Henry H ⓪ △ EM 6-3537
Walker rd begins
400 Troutman Boyce G ⓪ △ EM 6-2187
Melchor begins
401 Daniels John F ⓪ △ EM 6-1890
410 Russell Luke A jr ⓪ △ EM 6-3591
412 Hazlett Jas V jr ⓪ △ EM 6-0209
417 Monteith Lewis C ⓪ △ EM 6-3319
418 Taylor Walter E ⓪ △ EM 6-3627
426 Traylor Jas F ⓪ △ EM 6-0365
427 Gossett Frank E ⓪ △ EM 6-1751
434 Crittendon Wm B ⓪ △ EM 6-3641
435 Stumpe Milford F ⓪ △ EM 6-1481
422 Dalrymple Laverne O ⓪ △ EM 6-3017
500 Swain Waldo E ⓪ △ EM 6-3372
511 Merritt Floyd P ⓪ bldg contr △ EM 6-3260
517 Callahan C Milton ⓪ △ EM 6-1213
522 Raby H Earl ⓪ △ EM 6-2300
530 Jenkins J Clyde ⓪ △ EM 6-0415
538 Maynor B C △ EM 6-3336
600 Bledsoe Louis A jr ⓪ △ EM 6-2745
601 Dews Charlie P ⓪ △ EM 6-0303
607 Wilmoth Wendell R ⓪ △ EM 6-0540
608 Gould John L ⓪ △ EM 6-1588
612 Williams Neil S ⓪ △ EM 6-2025
617 Autrey Thos B ⓪ △ EM 6-0026
618 Ballard David L ⓪ △ EM 6-3866
626 Riggins Carson N △ EM 6-2508
672 Jacobsen Kenneth P ⓪ △ EM 6-3464
635 Thomas Claude G ⓪ △ EM 6-1591
700 Williams Bard A ⓪ △ EM 6-2110
701 Jamison Wm H ⓪ △ EM 6-1876
708 Katzen Hyman ⓪ △ EM 6-2018
Pineview rd begins
723 Cornell Wm R jr ⓪ △ EM 6-0940
725 Vacant
—— Stafford Myrtle J Mrs ⓪ △ EM 6-1139
Stafford Tracey B ⓪ △ EM 6-0598
900 Stewart Roy H △ EM 6-2998
901 Bowers Theo R ⓪ △ EM 6-0800
—— Funderburk Leston T ⓪ △ ED 2-6707
909 Funderburk Leston F ⓪ △ ED 4-0885
Funderburk Frank jr ⓪ △ ED 4-0885
917 Jackson Wm C ⓪ △ EM 6-2571
919 Edwards Marie B Mrs ⓪
925 Phyler Chas N ⓪
930 Colson Roy F △ EM 6-1800
Melchor av begins
1018 Rizzo Glenn D ⓪ △ EM 1-1432
rear Rizzo Robt E
1028 Wilcomb Walla M Mrs
1043 Stokes Wm N jr ⓪ EM 6-3785
1044 Morgan Garnett A ⓪ △ EM 6-3433
1049 McConnell Merle E ⓪ △ EM 6-3035
1055 McGinnis Wm H ⓪ △ EM 6-0062
1101 Kiker Basil W ⓪ △ EM 6-2831

37-A
McARTHUR AV—From Wells west to 3100 Statesville rd, 1 north of Justice av
Patton intersects
709 Hudson Reid ⓪
712 Graham Clifford ⓪
725 Dixon Arth L ⓪ △ FR 7-5773
729 Harris Perry ⓪
741 Gordon Taft C ⓪
Isenhour intersects
813 Robbins Hayes ⓪ △ FR 7-6480
830 Vacant
834 Wallace David ⓪
Marshall intersects
900 Young Jacob ⓪
901 Vacant
903 Under construction
909 Vacant
920 Kirkland Wm G ⓪ △ FR 6-2267
923 Black Johnnie ⓪
Isenhour intersects
1001 Wallace Sylvester ⓪ △ FR 6-9928
1024 Vacant
Marshall intersects
1104 Oglesby Nabies ⓪ △ FR 6-2383
1117 Gaston Jas ⓪ △ FR 5-7938
1120 King John O △ ED 2-3589
1200 Under construction
1212 Blake Wm △ ED 2-3367

39
McCALL—From Southern Ry north to 1900 Statesville av, intersecting 600 W 13th
901 Vacant
905 Porter Charlie △ ED 4-6724
W 13th intersects
1000 Buford Alex ⓪ △ FR 5-2912
1001 McCullough Leonard
1004 Sellers Saml
1004½ Houston Louis O △ ED 2-4362
1005 Coulter Ethel J △ ED 4-6724
1008 Crawford Jay V ⓪ △ FR 7-1790
1009 Lloyd Caudel D ⓪ △ ED 3-9431
1012 Smith Tony
1014 Randolph Edw L △ ED 4-5827
1015 Gill Perry ⓪ △ FR 5-3610
1016 Smith Alex △ FR 5-0054
1017 Davis Mildred H Mrs
1018 Vacant
1019 Marion Fred E △ ED 4-4213
1022 Graham Roosevelt jr
1023 Robertson Rena Mrs
1025 Nixon Robt
1027 Johnson Saml ⓪ △ ED 3-2442
1031 Sinclair John S ⓪ △ ED 3-1763
Sinclair Nettie B Mrs drs mkr
1035 Pressley Cleveland ⓪ △ ED 4-5244
W Liddell intersects
1101 **Apartments**
1 Hood Marie Mrs △ ED 2-8953
2 Grier John H △ FR 6-2885
3 Vacant
4 Shannon Thaynie Mrs
Street continued
1107 Cureton Annie M Mrs
1108 Vacant
1109 Withers John A
1110 Vereen Raymond
1111 Warner Leroy ⓪ △ ED 2-6386
1112 Ingram Mattie E ⓪ △ ED 2-5567
1112½ Vacant
1116 Kennedy John M Rev △ ED 2-6145
1120 Jones Imogene H Mrs ⓪ △ ED 4-6695
1124 Frazier Thurston A △ FR 6-9947
1125 Gore Myrtle W Mrs ⓪ △ ED 2-6548
1126 Frazier Thurston E Rev △ ED 4-8050
1128 Moore James E
1128 Sturdivant Louise Mrs
1128½ Curry Louise Mrs
1130 Judge Chalmers W △ FR 5-2024
1130½ Moragne Curtis C
1132 Joiel Eug △ ED 3-1948
1134 Clark Robt L △ ED 4-1890
1138 Huntley Lucy Mrs
1200 Cleland Leon △ ED 4-0325
1205 Southwestern Irrigated Cotton Assn △ ED 4-3507 △ FR 7-4765
1207 Calcot Ltd cotton △ ED 2-6464
1209 Standard Bonded Whse Co △ ED 2-7175
1211 Shaw Franklin A jr cotton broker △ ED 2-6033
Southern Ry c
Snowball
1300 Gulf Oil Corp whse △ ED 4-3078
1328 James Richd ⓪ △ FR 5-7284
1330 Bradshaw Edna P Mrs ⓪ △ FR 5-2026
1331 Withers Walter M junk
1332 Moore Essie Mrs ⓪
1333 Neal Jesse ⓪
1334 Glaze Robt T ⓪
1335 Nash Thorny B
1338 Jones Variety Store △ FR 5-2729
Jones Buddy J
1339 Parker Cato P ⓪ △ ED 4-3406
1340 Huff Dora Mrs ⓪ △ FR 5-2794
1341 Davies Robt L
1344 Simmons Ernest ⓪ △ FR 6-2088
1400 Clark Allen ⓪ △ FR 5-5125
1402 Maxwell Florie △ ED 4-3679
1403 Robinson Grace M Mrs △ ED 5-1869
Phifer Mary P Mrs ⓪ △ ED 5-1869
1404 Young Kenneth ⓪
1408 Hunter Rachel C Mrs ⓪ △ ED 2-7888
1409 Hall Annie B Mrs △ FR 6-4158
1412 Moss Ben A ⓪ △ ED 3-6983
1414 Fulson Addie M Mrs ⓪ △ ED 2-5943
1418 Stinson Eli △ ED 4-7547
1421 Moore Bonnie ⓪ △ ED 3-6889
1422 Alexander Cyrus W ⓪ △ ED 2-7682
1425 Boyd Amanda Mrs △ ED 2-1005
1429 Vacant
Forest Inte
1503 Witherspoon Libby △ ED 3-6204
1509 Davis John C △ FR 6-1057
1514 Watkins Leroy J ⓪ △ ED 3-8447
1515 Allen Mamie S Mrs furn rms
1518 Frazier Allen △ ED 4-7747
1600 Colter Jas △ ED 4-6536
1604 Nance Naomie R Mrs beauty shop △ FR 6-8680
1608 Bratton Preston W
1609 Vacant
1610 Phifer Fred
1611 Church of the Lord Jesus Christ of Apostolic Faith △ ED 3-4507
1612 Coleman Mary
1614 McCullough Wm F △ ED 4-6336
McCullough's Oil Serv △ ED 4-6336
1616 Clark John
1617 Hamilton John D Rev ⓪ △ ED 4-7670
1618 Alexander Junius S △ ED 4-8118
1625 Houser Johnnie M Mrs △ FR 6-7080
1627 Watts Luther L △ FR 6-6267
Oaklawn av Int
1800 Vacant
1801 Hebrew Cemetery
Statesville av Int

McCLINTOCK ROAD (Chantilly)—From 12 Plaza southwest, 1 north of Commonwealth
2110 McGowan Jos F ⓪ △ ED 2-4270
McGowen J F Constn Co △ ED 2-4270
2110½ Nester Nelle E Mrs △ FR 6-1240
2112 Lord Jas C ⓪ △ FR 5-2458
2116 Rimer Jas S ⓪ △ FR 6-5113
2117 House of Stokely The food brokers △ ED 2-8627
2128 Sailers Ovin C ⓪ △ ED 2-8101
2131 Lynn Joe L △ FR 6-9674
Nandina
2132 Brawley Cenie S Mrs ⓪ △ ED 2-1735
2133 Rossner Frances △ ED 4-2625
2138 Austin Croson E ⓪ △ ED 3-5100
2138 Gibson H Tom mgrs agt
2139 Dobson Maurine D Mrs △ ED 4-2131
2145 Holbrook Orr D ⓪ △ ED 3-2423
2146 Austin Doris ⓪ △ ED 3-9523
2148 Carpenter Ned L △ ED 2-0823
2150 Horne Robt H △ ED 2-6351
2151 Pippin Louis D ⓪ △ ED 3-5636
2155 No return
2157 Sandlin H Robt △ ED 3-8649
StJulian Int
2200 Gerrard Hubert J ⓪ △ FR 6-3839
2201 Kroh Laird F ⓪ phys △FR 6-0408
2204 Stennett Pearl P Mrs △ ED 3-7943
2214 Powers Thos B ⓪ △ ED 4-5925
2215 Vacant
2220 Caudill Eug G ⓪ △ FR 6-4607
2221 Wearn Ann L Mrs ⓪ nurse △ ED 3-70
2223 Woidyla Wm J △ FR 7-6746
2224 Gulledge Willie A △ FR 5-2337
2225 Jabbour Geo J ⓪ △ FR 5-5153
2226 Womack Benj O ⓪ △ ED 2-3667
2227 Thornton Louise L Mrs △ ED 2-7481
2230 Baker R △ FR 6-7857

Boyd AND Goforth INC.

General Contractors

Pineville Road 1½ Miles Beyond City Limits

P.O. Box 10436 TEL. FR 6-5655

YOUNG SELLS FORDS

318 W. FIFTH ST. — PHONE FRanklin 5-8441

S & P Peanut Butter Sandwiches
S & P Candies

ASK FOR

Remember this Seal
S&P FOOD PRODUCTS
It's Your assurance of the Best!

To Fill that Empty Feeling

S & P Salted Peanuts
S & P Potato Chips

Mc INTOCK RD (Chantilly)—Contd
223 Smith Horace Δ FR 5-7842
223 Tatum H Grady ◎ Δ ED 3-5783
223 Mitchell Arth G ΔED 4-1625
223 Fowler Clifford A ◎ Δ ED 3-0085
223 Cates Annie Δ EX 6-7398
224 Muhl Robt E ◎ Δ ED 4-4692
Westover intersects
230 StPaul Presby Ch Δ FR 6-4319
231 1424 Morningside Apts
Apartments:
Carrier Raymond W
Buchanan Gerald R Δ FR 5-7266
Kale Julia F Δ FR 7-4070
Anthes Robt G
232 Apartments
Barbre Julia Mrs Δ ED 3-9530
Legrand Eliz O Mrs Δ ED 2-1675
Matthews Carolyn W Mrs Δ FR 5-6274
Knott Kath L Mrs Δ ED 4-8212
232 Apartments
Slattery John G Δ FR 7-6497
Windle S Brice jr Δ FR 6-3710
Montgomery Jack B
Ellis M Eliz
233 Apartments
Robbins Danl O Δ ED 2-2587
Matulevich Alphonse Δ ED 4-6679
233 Apartments
Pitts Robt M Δ FR 7-1277
Beaty Kenneth R
Smith John F Δ FR 6-7736
Griffin Wm E Δ FR 7-3609
233 Aparmtents
Turner W Delbert jr Δ ED 3-5686
Maye John H jr Δ FR 6-0736
Robertson W Thos jr Δ FR 5-2606
Brock Bill W
234 Apartments
Purser Earl
Burrage J T Δ FR 7-5584
Jordon Lillie
Dwyer Eddie P Δ FR 4-8117
234 Apartments
Billis Ted O Δ ED 2-3007
Vacant
235 Apartments
Barnholdt Terry J Δ FR 6-8450
Moore Bess M Mrs Δ ED 2-6497
Underwood Harry L Δ FR 6-2826
Smith Wm E Rev Δ ED 4-8595
240 Apartments
Hahn Richd W Δ FR 6-8344
Maynard Leila L Mrs Δ ED 2-0651
Floyd Madeline D Δ FR 4-4154
Harman Frances M Δ FR 5-6809
240 Apartments
Campbell C Jack Δ ED 2-6881
Wolhar Chas J Δ FR 7-2783
Johnson Vivian N Δ FR 5-7516
Greene Phyllis
240 Apartments
Shuford Robt J Δ FR 6-6748
Alley T Herman Δ ED 2-7941
Barr Gladys L Δ FR 6-4850
Saunders Wm F Δ FR 6-9354
241 Apartments
Scarborough Alton K Δ ED 2-4787
Neronsky Ray Δ FR 5-4783
241 Apartments
Kay Sam W Δ FR 7-2097
Hill John H Δ ED 4-7366
Moss Glenn L Δ ED 2-7148
Steinberg Richd Δ ED 3-7662
242 Apartments
Roth Morris Δ FR 7-1131
Blanton Boyd R Δ FR 7-3708
Snuggs Kenneth E Δ ED 4-5772
Mullin Franklin R Δ ED 3-5375
244 Apartments
Britt Bobby K
Comberlin Furman F
Fabrize Robt O Δ ED 6-6216
Jones Ruth H Mrs Δ ED 2-1810
242 Apartments
Leukel Walter J Δ ED 4-5936
Drake Adolphus A Δ FR 6-4232
243 Apartments
Maigatter Eulalia Mrs Δ FR 7-5932
Whiteman Donald Δ FR 7-3260
Clark John L Δ FR 5-1966
Sassard Lawrence Δ ED 4-5553
243 Apartments
Phillips Jacqueline Δ FR 6-6263
Holland R John Δ FR 5-1729
Shoaf Wm E
Engle R Henry Δ ED 3-0505
244 Apartments
Patterson Bobby E Δ ED 3-0439
Deery Robt J Δ ED 4-1597
Burch John G
Crawford Thos B Δ ED 4-4581
250 Apartments
Broadway Ben J jr Δ ED 2-3209
2 McCray Harrison R jr Δ FR 5-5421
3 Thompson Francis C Δ ED 2-3151
4 Roth Carl J Δ ED 3-3026
2501 Apartments
1 Pridgen Marvin S Δ ED 4-2515
2 Raymer Rowell A Δ FR 5-6726
2504 Apartments
1 Jones Jacqueline C Mrs Δ FR 7-3040
2 Keeseler Franklin K Δ FR 6-6772
3 Fox Robt E Δ ED 3-3626
4 Robinson Margt W Mrs
2505 Apartments
1 Vacant
2 Williams Clarence E Δ FR 4-4215
3 Reid Rom M Δ FR 5-4132
4 Thrower Robt G Δ FR 7-4101
2508 Apartments
1 Jones Louise H Mrs Δ ED 2-4367
2 Christopher James W Δ FR 5-3093
3 Pitts Patricia J Δ FR 5-0288
4 Parmalee S Elisasser jr Δ ED 3-8517
2509 Apartments
1 Griffin Robt R Δ FR 5-3816
2 Brown Chas R jr
3 Kent Ruby Δ FR 5-5010
4 McIntosh D Jane Δ FR 6-7429
2512 Apartments
1 Yates Chas G jr Δ FR 7-1310
2 No return
2513 Apartments
1 Yarbrough David H Δ ED 4-3828
2 Falls Eug D Δ FR 6-5311
3 Carpenter Sue P Mrs Δ FR 6-8267
4 Short Frank O Δ ED 4-8532
2516 Apartments
1 Mende Fred H Δ FR 5-0188
2 Fredrickson Carolyn G Mrs Δ ED 3-3972
3 Snyder Betty A
4 Paddison Ruth
2520 Apartments
1 Jackson Garland L
2 Neagle Juanita Mrs
3 Summey Jane Δ FR 6-3441
4 Barrus Francis J Δ FR 6-7308
2524 Apartments
1 Carson W Kent Δ FR 7-2875
2 Reeder Ann Mrs Δ FR 5-6695
3 Sappenfield Robt W Δ FR 6-2735
4 Pepper Irwin Δ FR 5-0545
2528 Apartments
1 Warren Albert Δ ED 4-2372
2 Turner M Florence Δ ED 4-5800
2532 Apartments
1 Roux Ronald J Δ ED 3-1832
2 Griffin Jacqueline
3 Freeman Phillip H Δ FR 6-5414
4 Johnston Wm R Δ RD 3-2337
Iris dr begins
2533 Apartments
1 Cashion Hugh D
2 Giles Raymond P
3 Clark Jas C Δ FR 6-0516
4 Boger Effie M Mrs Δ FR 5-5739
2536 Apartments
1 Shymanski Wm T Δ ED 4-5830
2 Payler Carl R Δ FR 5-0900
3 Golden Esther Mrs Δ ED 3-8348
4 Faulconer H Michie Δ FR 5-6039
2537 Apartments
1 Jordan Sara E Δ FR 7-5610
2 Terry Joe A
3 Yeager Wm B Δ ED 4-7089
4 Wheeler Anne
2540 Apartments
1 Rice Clarence E Δ ED 4-6979
2 No return
3 Burgin Penta Δ FR 6-8723
4 Holcombe Margt Mrs
2541 Apartments
1 Stone Morris Δ ED 4-0538
2 No return
3 McCormac Sue Δ FR 7-1956
4 Maurice Jand D Δ FR 5-6504
2545 Apartments
1 Martin Ray S Δ FR 5-2837
2 Tiddy Geo R Δ FR 7-5978
2600 Apartments
1 Norman James W Δ FR 5-4876
2 Moore Danl E Δ FR 7-6763
3 Kennedy Chas E
4 Alibey Alex W Δ ED 4-2204
2601 Apartments
1 Cash Henry B Δ FR 6-3738
2 Shropshire Thos D Δ ED 2-8934
3 Kissiah R Jack Δ ED 4-5598
4 Rudisill Ethel B Δ ED 3-7268
2604 Apartments
1 Wright Robt H Δ ED 4-1962
2 Littel Joseph L Δ FR 7-2051
2605 Apartments
1 Berryhill Jack N jr Δ ED 2-3472
2 Rosser John C
2608 Apartments
1 Garmon Joe A Δ FR 6-9745
2 Austin Bryan D Δ FR 7-3376
3 Vacant
4 Hann Russell H
2609 Apartments
1 Coradi Richd M Δ ED 4-1104
2 Starr Jane Δ FR 7-2144
3 Lantz Grace A Mrs Δ ED 3-9334
4 Creech Betty Mrs Δ ED 3-5246
2612 Apartments
1 Tooly Wm B Δ ED 4-8412
2 Griffin Frank D Δ ED 5-6225
3 Chamis Nicholas G Δ FR 7-3288
4 Yorke Thos J Δ FR 6-4163
2615 Apartments
1 Glendinning James S Δ ED 4-1197
2 Moore Saml R Δ ED 3-5677
3 Melton Eva Δ ER 6-9632
4 Connell Sara D Mrs Δ ED 2-4824
2615 Apartments
1 Thompson Fred D Δ FR 5-6479
2 Tucker Robt K
3 Hodson Emil
4 Bodiford Wilma D Δ FR 6-8341
2620 Apartments
1 Pritchard Tattnall R mfrs agt
2 Strawn Doris Δ FR 5-7866
2624 Apartments
1 Stewart Evangeline
2 Helms Mason L Δ ED 3-9411
3 Funk Edna J Δ FR 6-4264
4 No return
2628 Apartments
1 Thompson Elbert M Δ ED 3-8712
2 Spratt John G Δ ED 2-2267
3 Vacant
4 Helms Ruth B Δ FR 6-6037
2632 Apartments
1 Coughlin Danl J jr Δ FR 5-8310
2 Abernathy Harold E Δ ED 3-8521
3 Vacant
4 Winecoff Donald B Δ FR 6-8039

41
McCOLLIE—From 1004 Burton
1312 McBride Louis ◎ Δ FR 5-7116
1316 Brown Danetta Mrs ◎ Δ ED 3254
Irwin Creek crosses
Andrill ter intersects

108
McCOMB—From Wilmount rd north, 1 east of James
2701 Reid Ross ◎
2801 Caruthers Archie ◎ Δ FR 5-1140
2804 McGlaughlin Carrie Mrs ◎ Δ FR 6-7726
2818 Torrence Chas III
2820 Avery Lorain Δ ED 3-8224
2825 O'Kerns Howard L ◎
2828 Springs Mattie ◎ Δ ED 2-1357

60
McCOMBS LANE—From 1231 Armory dr northeast to Sunnyside av, 1 southeast of N Cecil
E 7th intersects
Sunnyside av intersects

57
McCORD AV (Thomasboro)—From Bradford dr southeast to Faith, 1 south of Hovis cir
— Am Legion Roy Gwaltney Post No 360

47
McCROREY AV (Biddleville)—From 500 Jenkins east to Solomon
200 Allgood John Δ ED 3-1119
201 Lucas Frank ◎ Δ ED 4-3363
Wheeler Frank ◎ Δ ED 4-3363
203 Green Sam
205 Lawrence Saml Δ ED 4-0647
209 Smith Abr ◎
Solomon intersects

32
McDONALD AV—From 2107 S Boulevard southeast ands south beyond Ideal way
212 Coggins Self Serv Gro Δ ED 4-6242
213 Robinson Leroy R ◎ Δ FR 7-3211
216 Rayfield Jesse L ◎ pntr Δ ED 4-4184
217 Tucker Arth E ◎ Δ FR 6-7745
220 Lapish Fred L ◎ Δ FR 6-9262
221 Robinette Wm J
224 Boyd Langston L ◎ Δ ED 2-6686
225 Broome Horace M ◎
Δ ED 4-9313
228 White W Charles Δ FR 6-9585
229 Stallings W Cedric ◎ Δ ED 4-4693
232 Carrigan Robt F ◎ Δ ED 2-0769
233 Deitz L G jr Δ ED 4-2930
Euclid av intersects
300 Amos Hiram D ◎ Δ ED 3-5810
301 King Jas H ◎ Δ ED 4-1257
304 Antonio Mary Z Mrs ◎ Δ ED 4-5834
305 Freeman Carrie L Mrs ◎ Δ ED 4-3626
308 Abrams Jack P ◎ Δ ED 3-10997
Abrams Mary E Mrs day nursery
309 King Frances E Mrs ◎ Δ ED 2-7240

READY MIXED CONCRETE
Is Today's Most Logical Answer to Your Concrete Needs
Dial FRanklin 6-7411
Concrete Sand
Mortar Sand
Gravel
●
Crushed Stone
●
Pre-Mixed Sakrete Products and Mortar Mix
CONCRETE SUPPLY CO.
424 S. Brevard
Branch: McAlway Road

The Commercial National Bank
Founded 1874
"Ask Those We Serve"
200 S. Tryon
Drive-In Branches
135 W. Morehead Street
2401 N. Tryon

HARDWARE MUTUAL INSURANCE COMPANY
OF THE CAROLINAS, INC.
SAFE—SERVICE—STRONG
Established 1912
"NON-ASSESSABLE POLICIES"
Home Office 1356 East Morehead St.
"A HOME COMPANY FOR HOME PEOPLE"
Phone EDison 2-2119

For
COOKING
WATER HEATING
REFRIGERATION
HEATING
2317 Thrift Rd.

DULANE Suburban Gas Service

ECONOMICAL
FAST
CLEAN
DEPENDABLE
Phone FRanklin 5-1721

MILLER
Motor Express Inc.
Specialized Service from Atlanta to New York
Cargo Insurance $500,000.
U. S. Bonded Carrier
1807 W. Independence Blvd.
P. O. Box 10217
PHONE EDison 2-5175

McDONALD AV—Contd
312 Wilson Saml H ⓪ △ FR 5-6359
313 Haston Glenn W ⓪
316 Falls Robt M ⓪ △ FR 7-5078
317 Ellison Wm W ⓪ △ ED 4-5249
320 Gathings Ross
321 Wilson Maurice H ⓪ △ ED 4-9309
324 Schmid Geo E ⓪ △ ED 4-3432
325 Potts Fred L ⓪ △ ED 2-5088
34
Lyndhurst av intersects
400 House Thos A ⓪ △ FR 7-5549
401 Bush T Keller △FR 6-4046
404 Hemby Thos A ⓪
405 Baumrind Nathan ⓪
△ FR 5-1384
408 Neal Chas K ⓪ △ ED 4-9286
409 Lusk Leon M ⓪ △ FR 7-3171
412 Geer Jas ⓪ △ ED 4-9974
413 Garret Elmer L ⓪ △ ED 3-9333
416 Deming W Edw △ FR 6-1176
417 Vacant
420 Richardson Fred L ⓪ △ ED 4-6329
424 Tynner Donald △ ED 2-7945
425 Sledge W Collier Rev △ FR 5-2565
Winthrop av intersects
500 Ward Warren G ⓪ △ ED 3-7981
501 Fields Arth R ⓪ △ ED 4-6777
504 Pearsall Vida A Mrs ⓪ △ ED 3-0782
505 Godfrey Ray W ⓪ △ ED 4-1412
508 Cook Geo S ⓪ △ FR 7-6713
509 Bigham Henry P ⓪ △ ED 4-7411
512 Patterson Carlos △ ED 2-5615
513 Harris Robt K ⓪ △ ED 4-3827
516 Ford Hoyle J ⓪ △ FR 7-4150
Ford Perry P Mrs day nursery
517 Thacker Herbert A ⓪ △ FR 7-5182
520 Sharpe Ashley B ⓪ △ ED 2-5818
521 Brown Troy L ⓪ △ FR 6-6085
524 Vacant
525 Hill Chas B ⓪ △ ED 4-9661
528 Watson Laddie J ⓪ △ ED 3-8151
529 House David A ⓪ △ FR 6-7683
600 Batson W Kelly △ ED 4-9244
601 Brown Ansel ⓪ △ FR 6-2557
605 Gaddy Robt P ⓪ △ ED 4-7649
608 Stinson Thos W jr ⓪ △ ED 4-3168
609 Overcash Betty K Mrs ⓪ △ FR 6-9569
613 Tucker Geo E ⓪ acct △ ED 4-1829
Tucker Corinne M Mrs nurse
614 Garnett Shirley W ⓪ △ ED 4-5464
617 Kisiah Floyd ⓪ △ ED 4-4059
620 Caldwell Chas L △ ED 4-4348
621 Steele Hal H ⓪ △ ED 4-6048
625 Keeley Andrew △ ED 4-9562
629 Harrison Chas N △ FR 5-2428
633 Mitchell Roy E ⓪ △ ED 4-0037
637 Bryan Thos A △ ED 2-0602
Magnolia av intersects
701 Mullen Thos M ⓪ △ ED 4-9640
705 O'Daniel Wm H ⓪ △ FR 6-0570
rear Carolina Adv Serv
709 Page Roy A ⓪ △ FR 6-9885
712 Eddens Thos L △ FR 5-7573
713 Robbins Miles E ⓪ △ ED 3-4561
716 Edwards Bryan W ⓪ △ ED 3-5019
717 Reavis Clarence L ⓪
△ ED 3-7030
720 Freund Sylvester ⓪ △ FR 5-2161
724 Thomas Wm H ⓪ △ ED 3-1213
Plmb Serv Inc △ ED 3-1213
725 Thomas Chas D jr ⓪ △ ED 4-1014
728 Franks Hazel S Mrs ⓪ △ FR 5-2161
Crain John W
(Not open between Magnolia av and beyond Ideal way)
800 Ledford John H △ FR 6-8639
801 Dawkins Clarence D △ FR 5-4256
804 Olshinski Matthew J △ ED 3-7302
805 Usry John S ⓪ △ ED 4-0844
808 Rogers John E △ ED 3-2440
809 Gardner Jas L ⓪
812 Robertson Wm J ⓪ △ ED 3-2807
813 Bingham F Rea ⓪ △ ED 2-6302
816 Bacat Chas R ⓪ △ FR 6-1830
817 Caddell Jackie ⓪
820 Hollifield Wm W △ ED 3-0013
821 Dilworth Bapt Ch Childrens Bldg
Crumpler Frank H Rev △ FR 7-3253
824 Howey Ralph F ⓪ △ FR 5-5173
Ideal way intersects (not open)

66
McDOWELL N—From 900 E Trade northeast to Clemson av, 1 east of N Myers
103-05 Stimpson's Valeteria (side ent)
112 No return
115 Our Lady of Perpetual Help Catholic Ch
116 Crawford's House & Coml Cleaning Serv
△ ED 3-1996
Crawford Jas W △ ED 3-1996
120 Oscar's Realty Co △ FR 5-7134
Oscar's Sandwich Shop △ ED 2-9134
Gray Andrew J notary
124 **Apartments**
1 Vacant
2 Davis Thos N
3 Vacant
4 Vacant
Street continued
125 Tuggle Troy △ ED 4-2208
128 **Apartments**
1 Rolle Obie
2 Ligon Evangeline △ ED 3-2591
3 Vacant
4 Cox Albert
Street continued
129 Vacant
E 5th intersects
201 Hall's Cash Gro
203 Westbrook Cora Mrs
204 Lee W Robt ⓪ △ ED 2-6874
205 Wylie Joe
207 Poe John ⓪ △ FR 7-5547
207a Poe's Grill
211 StAndrew''s Evangelical Luth Ch
212 Lewis Wm △ FR 5-4183
214 Dargan Booker T ⓪ △ ED 4-6568
215 Morris Eva R Mrs △ ED 3-5634
219 Tross J S Nathl Rev ⓪ △ ED 2-3319
220 Carter Haynes △ ED 4-9658
222 Peoples Georgiana A Mrs ⓪ △ ED 4-6593
Pawl pl begins
223 Kendall Joseph T Rev
227 Brooks Dennis △ ED 2-4610
229 Zanders Alphonzo Z ⓪ △ FR 5-3506
Zanders Hallie M Mrs drsmkr
E 6th intersects
300-02 Char Venetian Blind Refinishing Co
△ ED 4-8830
304-06 Dixie Awning Co ⓪ △ ED 2-4061
307 Paschal Thos W △ FR 6-6248
308 Carolina Wallpaper Co whol △ FR 7-1525
310 Bass Chas R Mach Shop △ ED 3-8104
311 Norman Lizzie Mrs ⓪ △ ED 3-0336
312 Tex Device Co (stge)
313 Robinson Jas ⓪ △ ED 4-9231
315 Stitt Fred jr
316 Harris Elijah
317-19 Fender's Auto Elec & Battery Serv
△ ED 4-3336
Compton Tire Co vulcanizers △ FR 5-6141
318 Holloway Laura Mrs △ ED 3-1352
320 Badgett Geneva Mrs
322-24 Timmons & Son (stge)
323 Witherspoon Joe ⓪ △ FR 6-4050
70
E 7th intersects
403 Faulkner B F Transfer Co △ ED 2-6921
Faulkner Boyce F △ ED 2-6921
406 Jones Beulah C △ ED 4-5265
407 Vacant
408 Ray Willie J
410 Blakeney Butler ⓪ △ ED 2-3740
411 Washington Otis △ ED 2-3758
414 **Apartments**
A Honeycutt Galatinos Mrs
B Norris Minnie
C Leake Sarah A Mrs
D Peele Paul A
Street continued
415 Davis Chester △ FR 5-5661
418 Ledbetter Sam △ FR 5-9122
419 McCain Wm M ⓪ △ ED 3-5853
422 Bowman Jas △ ED 3-4489
423 Vandiver Spirgon △ ED 5-5055
426 **Apartments**
1 Jackson John △ FR 6-3083
2 Chisholm Sam
3 Grey Saml
Street continued
427 Gillespie Mark G △ FR 5-1021
435 Blakeney Walter A △ ED 2-0331
437 Witherspoon Lillie S Mrs △ ED 2-7222
E 8th intersects
500 Bynum Wm M ⓪ △ ED 3-3264
504 Barnett John W △ ED 20659
507 Partee Chas
508 Grier Louise △ FR 6-1343
510 Rhyne Chas B △ FR 7-1563
511 Love Marshall A △ EE 2-3917
512 Andrews Rachel Mrs △ ED 3-2352
514 Williams Elwood △ ED 6-9533
514½ Vacant
515 Mills Jonas G ⓪ △ ED 3-8139
516 Hemhpill Jas E ⓪ △ ED 2-8651
Carolina Studio
518 LaZanzi Beauty Salon △ ED 2-8293
Harrison Mayme Mrs ⓪ △ ED 2-8293
520 Morrison John
523 **Alexander Hotel** △ ED 2-5141
E 9th intersects
White al begins
613 Do Drop Inn restr △ FR 5-9441
619a Walls Mary Mrs
619b Patten Alice Mrs
619c Monroe Preston
619d Glenn Ezell
620 Caldweel Walter
622 Martin Willie J
623 Reed Odessa Mrs △ FR 6-7302
624 White Dallas T Mrs
625 Simpson Thos A
626 Simpson Mattie
628 White John T
630 Harris Maggie Mrs
1301-03 Vacant
1305 Pelletier Mary H Mrs ⓪
1309 Vacant
1315 Smith Ernest E
1317 Preslar Harold F ⓪ △ FR 5-0103
1321 Ratcliffe Cecil F ⓪ △ ED 3-8198
17th intersects
18th intersects
1512 Bennett Walter W ⓪ △ ED 3-7860
1516 Belk W Harold △ FR 5-2349
1520 Funderburk Jas E ⓪ △ ED 4-5052
19th intersects
1601 Roddy Grady ⓪ △ FR 5-1600
1605 Howard Nellie M ⓪ △ FR 6-1024
1609 Truesdale Burwell J jr ⓪
1615 Tucker Dora B Mrs ⓪ △ FR 5-576
1617 Benfield W Howard Rev ⓪ △ ED 2-6468
20th intersects
Parkwood av intersects
1806 Vacant
1808 Myers Nannie Mrs
1812 Pittman Grady W ⓪
1816 Almond Helen H Mrs △ FR 6-3295
(Not open between 1[illegible] and Charles)
E 32d e[illegible]
3
Charles av intersects
2903 Davis Brady O ⓪
2909 Cole Jack H jr
2915 Keziah Lewis B ⓪
E 33d intersects
3011 Snipes Colie H ⓪ △ FR 6-6601
3016 Vacant
3017 Payne Jas M ⓪ △ ED 4-0471
3027 Williams Lewis S ⓪
E 34th intersects
3101 Sanders John R ⓪
3103 Doster Jos C ⓪ △ FR 6-0159
Clemson av intersects

6
McDOWELL S—From 900 E Trade southwest
100 Cromartie W M Esso Serv Sta △ ED 2-[illegible]
112a Cauthern Roland △ ED 4-8930
112b Flowe Adam △ ED 4-9835
113 Suber Nannie Mrs confy
115 Acme Telev Serv △ FR 5-1840
117 Tool & Sup Co △ FR 5-5221
120 **Vinson Apartments**
Apartments:
1 Nichols Sam
2 Vacant
3 Moore Ed △ FR 6-3407
4 Vacant
5 Vacant
6 Smith Timothy △ FR 5-5294
7 Vacant
8 McMickle Saml N
9 Moses Roosevelt
Street continued
121 Griffin Vergie Mrs ⓪ △ FR 6-4269
121½ Miller Era Mrs △ ED 2-4770
123 Vacant
123½ Wylie Elliott △ FR 3-3641
124 Lowry's Serv (side)
125 **Maurice Apts**
Apartments:
1 Smith Mattie Mrs
2 Houze Della J
3 Matthews Cary
4 Kennedy Bennie
129 **Apartments**
1 White James W
2 Bowman Willie △ FR 5-1696
3 Ray J B
4 Vacant
E 4th inter[illegible]
201 Hot Spot restr △ FR 5-9673
208 Caro Rubber Co △ NR 6-3072
209 Carolina Radio & Television Co △ ED 2-[illegible]
211 Vacant
214 Vandiver Evans
215 Stover Marshall J △ ED 4-3468
218 Berry Ulysses △ ED 3-8861
219 McCray Matthew △ ED 4-41553
220 Sims Wm
221-23½ Hall Bell M Mrs
224 **Apartments**
1 Adams Melvin Rev △ ED 4-7944
2 Johnson Jas C
3 Belk Fred
4 Alexander Rose Mrs △ FR 7-3589
Street continued
225 Westmoreland Fred

CAMERON-BROWN COMPANY
MORTGAGE BANKERS
HOME LOANS — INCOME PROPERTY LOANS
112 East 4th St.
Charlotte, N. C.
Tel. EDison 2-619[illegible]

BELK BROS. CO.
The Carolinas' Largest Store — Smarter Fashions — Greater Values
111-119 E. TRADE PHONE EDison 2-3121

MOWELL S—Contd
Harvell Sloan △ ED 3-3525
Stevenson Beatrice Mrs △ ED 3-9726
E 3d intersects
Hemphill Jas △ ED 2-4568
½Suber John E
Warren H Henry ◎ △ ED 4-9517
ElChico Lunch △ ED 2-9655
Holsey Robt F
McCorkle John △ ED 5-1247
House of Paryer for All People
Cinderella Beauty Shop △ FR 7-9236
-17 Electric Ice & Fuel Co ofc and plant △ ED 2-2390
Vacant
Calloway Grill restr
Vacant
Mills Rufus A gro △ FR 5-9565
Calloway Willie △ FR 7-5278
Green Chas J
A Henderson Mattie Mrs
½Arrington Henry
Wallace John △ ED 4-9484
½Caldwell Murphy jr
Jannie's Beauty Salon △ ED 2-9813
½King Annabelle Mrs
Duchess Beauty Salon △ ED 4-6096
E 2d intersects
Evant Robt jr
a Johnson James C shoe repr
Roland Nancy Mrs △ ED 4-8528
Belton Floyd
Washington Eddie
Stitt Wm
½Hunter Robt
Williams David △ ED 4-8852
Sanders Wm
½Burton Kattie △ EO 4-0351
McDowell al begins
Wolfe Will △ ED 4-3131
Floyd Roy L gro
Stevenson Annie L ◎ △ ED 4-2357
Vacant
No return
Black Ella Mrs △ FR 7-2114
Brooklyn Presby Ch
Inman Cynthia B Mrs △ FR 6-7659
Bell ct intersects
No return
County ABC Bd Store No 6
Smith Herbert
Brown Emanuel M billiards
Carolina Mkt Inc gros △ ED 2-9364
Pittman & Hudspeth gros △ ED 2-9470
Brooklin Bakery
Ebony Clns
18
E 1st intersects
West John used clo
Penny Profit Store △ ED 2-9815
McDowell Barber Shop
½Gomilion Otis shoe shiner
Vacant
Vacant
Golden Julia Mrs △ ED 4-9830
Carter Mary L Mrs
Carter Hattie Mrs △ ED 4-6192
StPaul's Bapt Ch △ ED 4-4330
Apartments
Briggs Millie W Mrs △ ED 4-0336
Murphy William
Brown Anna P Mrs △ ED 2-0490
Anthony Rebecca Mrs
Apartments
Calvin John
Stewart Albert
Livingston Henry
Bradley Lawrence
St t continued
Apartments
Simelton Gertrude Mrs
Morris Rachel
Ross Joseph A
Hayes Odessa Mrs
Apartments
Grier Clemerlee
Garrett Eliz △ ED 2-1942
Vacant
Robinson Conners
St t continued
Gassoway Milton G shoe shiner
Grier's Beauty Salon △ FR 5-8709
½Lilly James
Johnson Sylvester shoes shiner
Orange Bowl The △ FR 7-9233
McCall Lloyd H gro △ FR 7-9361
S Independence blvd intersects
Fort Oscar
Stanback John G
Cox Eug furn rms △ ED 2-2073
Vacant
Harris Robt L △ ED 4-0294
Singley Benj
Stinson John W
617½Kirkpatrick Abr W △ ED 4-8376
618 Holmes Mozella Mrs △ ED 3-4845
620 Means David R ◎ △ ED 2-1870
621 Guthrie Johnnie P ◎ △ FR 5-1685
623 Simpson Delcenia B Mrs mus tchr △ ED 2-7037
624 Vacant
625 Henighan Mattie △ FR 5-7246
625½Robinson Frank
626 Vacant
629 **Apartments**
1 McKevoine Maud Mrs
2 Walls Ernest △ ED 6-5087
3 Barnette Fred △ FR 7-2463
4 Alexander Mary Mrs △ FR 7-6777
Street continued
630 Lawn Mower & Mtr Serv △ FR 5-1292
Boundary intersects
22
707-07½No return
709 Ivey Robt H △ ED 2-4708
710 Patterson Hannah K Mrs
711 **Apartments**
1 Smith Ida F Mrs △ ED 2-8371
2 Adams Floyd
3 Williams Sadie G Mrs
4 Davis Isabelle
Streetc ontinued
712 No return
713 **Apartments**
1 Campbell John H
2 Brown Hillard
3 Vacant
4 McNeal Joshua
Street continued
714 Saxton Jas A
715 Garner Mary E△ FR 5-0827
716 **Apartments**
1 Washington Theo R △ ED 3-2080
2 Carr Frank W jr △ ED 4-6063
3 Thompson Lessie △E D 2-2864
4 Moore Josephine N Mrs△ ED 4-8336
E Hill intersects
800 Bush C H Gro △ ED 4-3409
802 Musical Grill restr
809-11 Domestic Lndry Inc △ ED 3-7113 ED 3-7114 and ED 3-7115
810 Oliver John △ ED 4-5428
814 Williams Albert J ◎ △ ED 3-3946
E Vance intersects
905 Vacant
907-09 Vacant
914 Addison Serv Sta △ FR 7-2905
915 Gordon Mtr Co auto reprs △ ED 4-1508
919 Butler Seafood △ FR 5-4409
E Morehead intersects

16
McDOWELL ALLEY—From 407 S McDowell southeast ½ block
905 Belton M Lee
907 Carr Jake C
909 Thompson Bettie Mrs
911 Davis Raymond △ FR 5-8294
913 Alexander Jas L
915 McConnell John △ FR 5-7290

104
McILWAIN AV—From Monroe rd southwest to Sardis rd
208 Wentz Owen
212 Smith Lenton M Mrs
214 Ezell Susie Mrs
216 Wright Phillip
218 Huey Ernest
219 **Apartments**
1 Franklin Robt
2 Littlejohn Ashmore
3 Bost Laura Mrs
4 Marshall Nannie B Mrs
5 Vacant
6 Stratford Robt E
7 Blakley Joe
8 Johnson Fred L △ ED 6-8298
9 Clybourn Geraldine Mrs
10 Brown Manning
11 Stradford Lee
12 Boulware Joseph
14 Franklin Bessie Mrs
15 McLain John
Street continued
220 Vacant
222 Berry Arth
224 Danner Robt
226 Blount Jason
228 Vacant

66
McINTOSH LANE—From 342 N Long southeast to Sugar Creek

45
McKAY—From 1421 Russell west

104
McMANAWAY ROAD — From 400 Ridgecrest av, 1 block west of McAlway av
610-14 Under construction

11
McNINCH—From near 908 Westbrook south, 2 west of S Cedar
530 Armature Winding Co (side)
Greenleaf av intersects
610 Jones John Wiley Co chem mfrs △ FR 6-1922 △ FR 6-7790
W 1st intersects
P&NRy (no crossing)
19
W Hill ends
700 Union Welding Sup Co △ FR 5-5539
Medical Oxygen & Sup Co △ FR 5-5539
709 Lacy's Alignment Serv △ ED 4-3247
W Moorehead intersects

64
McRAE (Piedmont Courts) — From 823 Seigle northwest, 1 north of Willis
810 **Piedmont Courts**
Apartments:
232 Simpson Paul H △ ED 4-6209
233 Vacant
234 Miller Earl H
235 McManus Lillie Mrs △ ED 4-5159
236 Crump Jeff H
237 Vacant
268 Johnson Bessie D Mrs
269 Vacant
270 Baker Rance B
271 Vacant
272 Vacant
273 Robinson Wm E
274 Darnell Pershing
275 Helms Effie M Mrs
276 No return
285 Haley Mae L
286 Vacant
287 Messer Vera Mrs
288 Vacant
289 Norment Margt Mrs
290 Stone Joanne Mrs △ FR 6-5142
291 Vacant
292 Helms Mary E Mrs △ ED 4-9731
293 Unzueta Larry
294 Taylor Johnny L
295 Clark Joseph B
296 Watts Mary J Mrs △ ED 4-9175
352. Edminsten Annette Mrs
353 Lewallen Nannie M Mrs
354 Hagler Jas N
355 Vacant
356 Allen Marvin A
357 Griffin Evelyn E Mrs
358 Cherry Columbus L △ ED 3-0774
359 Scruggs Rose E Mrs
360 Vacant
361 Brown Bennie M
362 Smith Willie J
363 Grant James A
364 Vacant
365 Fincher James P
366 Eury Ted L
367 Lewis Billy D
368 Helms Loyd
823 **Piedmont Courts**
Apartments:
343 Alexander Julian W △ FR 5-1038
344 Haywood Cora L Mrs △ FR 6-0919
345 Vacant
346 Fagan King S
347 Vacant
348 Vacant
349 Chavis Gladys H Mrs
350 Rushing Neil
351 Dorton Zeb B
352 Vacant
824 **Piedmont Courts**
Apartments:
247 Vacant
248 Adams Clyde A
249 Starnes Wm B
250 Weaver Geo F
251 Thompson Wilbert △ ED 3-7118
252 Lanier Ray A
253 Williams John H
254 Vacant
255 Farris Mary Mrs
256 Roddy Wm D

32
MEACHAM (Dilworth)—From 2211 S Boulevard southeast to Lyndhurst av
210 Pixler James A △ FR 6-8725
212 Parks Frank jr
214 Barnes Ervin M fuel oil
215 Helms Hazel B △ FR 6-7698
222 Murphy Clarence R ◎ △ ED 4-7729
234 Vacant

Thomas Cadillac-Oldsmobile Inc.
Cadillac Oldsmobile
Sales and Service
214-220 N. CHURCH
PHONES
Service EDison 2-7159
Sales EDison 4-4656
Parts FRanklin 6-4429
Used Cars 422 W. 5th
PHONE EDison 2-2183

Spangler Realty Co.
Property Management
Sales and Rentals
C. D. Spangler Construction Co., Inc.
Commercial
Industrial
Residential
1028 S. Boulevard
TEL. FRanklin 5-3736

P. C. GODFREY, INC.
PLUMBING and HEATING CONTRACTORS
FRIGIDAIRE AIR CONDITIONING AND APPLIANCES
RESIDENTIAL *COMMERCIAL*
1816 ROZZELL'S FERRY RD. EDison 4-8605

AVRETT & LEDBETTER

Roofing
Heating
and
Sheet
Metal
Contractors

WINKLER STOKERS

419
E. 7th St.

PHONES
EDison
3-7131
and EDison
3-7597

E. P. NISBET COMPANY

Metered and Filtered Fuel Oil
Oil Burner Service
Carrier Air Conditioning
"24 Hour Service"

1818 Baxter St. Tels. EDison 2-7755, ED 2-7756 and ED 3-9178

NISBET MARINE MART

CHARLOTTE BOATING HEADQUARTERS

Complete Line of Marine Supplies

1330 S. Tryon TEL. FRanklin 5-4036

MEACHAM (Dilworth)—Contd
236 Vacant
300 Buckaloo Mary S Mrs
308 Graves Earl H ◎ △ FR 6-8220
316 Moore Howard E △ ED 4-7326
Lyndhurst av intersects

96
MEADOW LANE—From 3900 Myers blvd east to beyond Admiral av, 1 north of Jensen
1100 Norris Wm A ◎ △ ED 4-6364
1104 Mullis Ira ◎ △ FR 7-5020
1108 Stroupe Blaine T ◎ △ FR 7-3340
1112 Fesperman Howard F ◎ △ ED 2-5597
1116 McCall John W ◎ △ FR 5-3196
1120 Yates Howard ◎ △ ED 4-2823
1124 Caldwell Donald B ◎ △ ED 2-8654
Admiral av begins
1200 Haynes Guy H △ FR 6-5922
1204 West Wm H ◎ △ ED 2-8823
1208 Brafford Robt B ◎ △ ED 4-9401
1212 Ritchie Danl A ◎ △ FR 6-7121
1213 Steele Marvin R◎ △ FR 6-1920
1216 Harris Marion M ◎ △ FR 6-0588
1220 Vacant
1221 Agresta Philip F ◎ △ ED 4-2586
1226 Taylor Levy J ◎ △ FR 5-8079
1229 Moreau Eug A ◎ △ ED 4-6414
1232 McKain Wm P ◎ △ FR 6-0810
1235 Broome F Tommy jr △ ED 3-8742
1300 O'Daniel Fred H △ FR 5-1103
1301 Parris Richd L ◎ △ ED 4-2072
1312 King Harold G ◎ △ ED 4-6668
1315 Gulledge Ernest H ◎ △ FR 6-9019
1316 Moody David A ◎ △ ED 4-5664
1319 Foster Eston O ◎ △ ED 4-6774
1320 Bush Jos M ◎ △ ED 3-4832
1325 Gamble John N ◎ △ ED 2-4910
1326 Moseley Richd S ◎ △ ED 3-9537
1338 Masack Clarence C △ EM 6-3288
1400 Garrido Ronald A ◎ △ FR 5-6307
1401 Thompson Edgar C ◎ △ ED 3-1687
1407 Baker Clark W ◎ △ ED 4-0222

40
MEADOW ROAD (Devonshire)—From Sunset dr southeast to 3100 Cambridge rd
Cambridge intersects

104
MEADOWBROOK ROAD—From 4200 Walker rd 1 east to dead end
915 Stegall Indiana B Mrs ◎ △ EM 6-1786
916 Smith Henry E ◎

106
MEADOWBROOK ROAD—From Old Sardis rd southwest to Fieldwood rd
100 Waggoner Wm G ◎ △ FR 6-7011
112 Kennedy Burton A ◎ △ FR 5-1087
124 Veno Albert J ◎ △ FR 5-0076
148 Snodgrass Thos B jr ◎ △ FR 6-6702
200 Banbury James H ◎ △ FR 5-1354
224 Fesperman Robt B jr ◎ △ FR 7-3212
300 Altman J Carl ◎ △ FR 5-8123
325 Stoneham H Douglas △ FR 5-5858

96
MECKLENBURG AV (Midwood) — From 2235 The Plaza east beyond Belvedere av
1700 Wilson Franklin L phys △ FR 5-4724
Clontz Odessa B △ FR 5-5405
1713 Park Alvin N ◎ △ FR 5-2305
1714 Wingate Mary S Mrs ◎ △ ED 2-2837
1717 Nelson Geo H ◎ △ ED 3-8154
Nelson Ruby S Mrs day nursery
1718 Woodward W Winfield ◎ △ ED 2-1386
1722 King D Rodney ◎ △ ED 2-5245
1723 Galliher Andrew R ◎ △ ED 4-9283
1726 Kennerly Robt B ◎ △ ED 2-2054
1729 League Virginia P Mrs ◎
△ ED 3-6082
1735 Willis Junius B ◎ △ ED 2-1743
Beaver Wm A paper hanger △ ED 4-0940
1743 Christenbury Wilton B ◎ △ ED 2-6088
Thurmond pl ends
Beacon begins
1800 Warren Jerome L ◎ △ FR 6-1502
1801 Sloan Glen R ◎ △ ED 2-0055
1804 Pennell John W ◎ △ ED 3-8924
1808 Husbands Lloyd D ◎ △ FR 6-4370
1811 Vacant
1812 Perley Wm L △ FR 7-7720
1815 Sloan Rossie J Mrs ◎ △ ED 3-9441
1816 Eminisor Kelly E ◎ △ FR 5-4973
1819 McLeese Chas F △ ED 2-4465
1820 Pierre Albert H ◎ △ FR 6-6874
1823 Olsen Peter ◎ △ ED 2-8831
1824 Litton Emma B Mrs ◎ △ ED 2-3204
1827 Burt E Henry ◎ △ FR 5-5641
1828 Powell Joe F ◎ △ ED 3-7964
1831 Hoie June W ◎ △ ED 3-8197
1831½ Vacant
1832 Vacant
1833 Alexander Chas J ◎ △ ED 3-4731
1836 Yost Geo V ◎ △ FR 5-7105
1840 Allen O Leslie ◎ △ FR 6-0302
1841 Davis Paul R ◎ △ ED 3-3080
Norwood pl ends
Daniel begins
1900 Fligel Ida G Mrs ◎ △ ED 2-6032
1902 Roscoe Elva E △ ED 3-1546
1905 Huff Wm E ◎ △ ED 2-2960
1914 Mitchum Hugh C ◎ △ ED 3-1327
1915 Tribble Robt L jr ◎ △ ED 3-5445
1921 Spratt Edw O F ◎ △ ED 4-3490
1929 Short Carl F ◎ △ ED 4-2716
1930 McMillan Jas B ◎ △ ED 4-1693
1936 Todd Geo O ◎ △ ED 3-5608
1937 Mullis W Edgar O △ FR 7-3360
Lynhaven av begins
Fort begins
2000 Smith S Carl ◎ △ ED 2-7470
2008 Oates Claude V ◎ △ FR 5-1630
rear Vacant
2020 Hatley Cecil R △ ED 3-7962
2028 Hill Clarence W ◎ △ FR 5-5978
2029 Midwood Bapt Ch △ ED 3-3435
Country Club la begins
2100 Truslow Wm M ◎ △ ED 4-4872
2101 Wasdell Raymon V △ FR 6-8305
2106 Wentz Saml D ◎ △ FR 7-2755
2112 Jarrett Harry W △ ED 2-3581
2115 Clark John V ◎ △ FR 6-5271
2118 Miller Wm R ◎ △ FR 7-3959
2121 King John R ◎ △ FR 7-3500
2124 Griffin Edw A ◎ △ FR 5-7718
2127 Thompson H Dewitt ◎ △ FR 7-1941
2130 Harris Carl B ◎ △ ED 3-3294
2146 Lawrence Russell G ◎ △ FR 6-0120
Wilhelmina av ends
2201 Liles Sherwood E ◎ △ ED 2-4378
2211 Herrington Pearson L ◎ △ FR 5-6326
2219 Caddell Jas B ◎ △ ED 4-3589
2222 Davant J Allison ◎ △ ED 2-4220
2232 Herrin Carl W ◎ △ ED 4-7036
2245 Johnston Jack ◎ △ ED 4-2200
2246 Blalock Mary R Mrs ◎ △ ED 2-3741
Brooks rd ends
2300 Shaw Victor ◎ △ ED 4-8447
2301 Hall Harold L ◎ △ ED 4-1116
2320 Prause John J ◎ △ ED 2-0060
2321 Tucker Carl B ◎ △ FR 5-2369
2328 Thompson Wm A ◎ △ ED 2-4791
2331 Crutchfield Chas H ◎ △ ED 3-6390
Matheson av ends
2400 Wellons Robt A ◎ △ ED 2-0575
2415 Sandridge Jas D ◎ △ ED 2-5658
2427 Britton Wm J jr △ ED 3-0298
2428 Glasgow H Wilson ◎ △ ED 4-1972
2435 Henderson Willis I ◎ △ ED 3-3587
2448 Heyward Theo C ◎ △ ED 2-6039
Belvedere av ends
2462 Wills John H ◎ △ ED 2-2962

102
MEDFORD DRIVE—From 2900 Eastway dr east and north to Burgin
1400 Newell C Morris ◎ △ FR 5-2742
1412 Liles Ellis B ◎ △ FR 6-4755
1420 Patterson James H ◎ △ ED 7-7955
1421 Wolford Robt L ◎ △ FR 5-0294
1426 Todd Carl W ◎ △ ED 3-8068
Brentwood cir begins
1433 Young Francis B ◎ △ FR 6-7689
1442 Love Frank O ◎ △ FR 6-1491
1445 Plyler Ernest C ◎ △ ED 3-9742
1452 Christenson Albert R ◎ △ FR 5-1659
1453 Alford Jas M jr ◎ △ ED 3-8158
1460 Howie Earl A ◎ △ FR 5-5975
Brentwood cir ends
1501 Lawrence John C ◎ △ ED 4-3203
1511 Putnam Clyde M ◎ △ ED 4-0291
1514 Beam Howard B ◎ △ ED 3-8507
1513 Campbell Russell E △ FR 5-3009
1522 Elliott Albert W ◎ △ FR 5-3453
1527 Goodgame Jesse B
1530 Jones Wm J ◎ △ ED 3-8073
1535 Cesario Bernard A ◎ △ FR 5-3895
Central av intersects
1600 Cronin Joseph P ◎ △ FR 7-2930
1618 Stephens Emory D ◎ △ FR 6-1476
1619 Fox Robt B ◎ △ ED 2-7018
1626 Hutchins Melvin C ◎ △ FR 6-2502
1627 Bright Philip J ◎ △ ED 4-8505
1634 Shoaf Mary I Mrs ◎ △ FR 5-0530
1635 James Wm R ◎ △ ED 4-4247
1642 Tall Martin W ◎ △ FR 7-1081
1643 Evans Warren E ◎ △ ED 2-2202
1650 Farrow Willard S ◎ △ FR 5-8519
1651 Gardner Wm E△ ED 2-8220
1658 Killough Leroy ◎ △ ED 4-6423
1659 Bell Harvey L ◎ △ ED 2-4643
1666 Edwards Jas B ◎ △ FR 7-9359
1667 Hurlocker Jasper L ◎
1700 Marschalk Fred △ FR 5-2278
1701 Craver Joe D ◎ △ FR 5-7549
1710 Nivens Marcellus L ◎ △ FR 6-1300
1711 Walser N Thomas ◎ △ FR 5-1881
1721 Smith Rupert G ◎ △ FR 6-8630
Burgin intersect

40A
MELBOURNE CIRCLE—(See Auburn av)

40A
MELBOURNE COURT—From 316 Marsh rd circling southeast and north to same, 1 east of S Boulevard
316 Eudy R Glenn △ FR 5-8917
320 Simmons James H ◎ △ FR 6-6741
324 Estes L Hoyt ◎ △ FR 5-7080
325 Taylor Paul U ◎ △ ED 2-1066
328 Caston Wm T ◎
332 Britton Alma Mrs ◎ △ FR 5-6447
337 Wooten Lou Mrs ◎ △ FR 7-7616
338 Blankenship Chas B ◎ △ FR 6-1072
343 McElveen Ray D ◎ △ ED 4-9265
344 Broome Lonnie R jr ◎
349 Cannon Nannie S Mrs ◎ △ FR 5-7934
350 Dockery Pearley D ◎ △ FR 6-0565
355 Mullen Edw G ◎ △ FR 6-1269
356 Sitton Buford T ◎ △ FR 6-7774
400 Spinks Eug △ ED 3-9423
401 Chapman Marvin G ◎ △ FR 5-1848
408 Coffey James H ◎
409 Scercy Avery B
414 Broome Jas T ◎ △ ED 3-4978
415 Mangum Oscar F ◎ △ ED 4-2646
420 Robertson Raymond L △ FR 7-6133
421 Aycoth Stewart W ◎ △ ED 4-4071
426 Davis Claude E ◎ △ FR 5-8324
427 McMilllan Bruce G jr △ FR 6-0751
433 Frazier Roland H◎ △ ED 4-8231
438 Smith Anne L ◎ △ FR 5-6949
439 Gray J D ◎ △ FR 6-1950
444 Bingham Harvey H ◎ △ FR 5-4455
445 Riddle Fred A ◎ △ ED 3-3495
450 Surles Harwood E ◎ △ ED 2-7931
Gatlin Lucy W Mrs reweaver
451 McManus Thos R ◎ △ FR 6-0470
Marion pl begin
500 McClamrock Floyd E ◎ △ FR 7-3383
501 Vacant
508 Moore Hilda E △ FR 5-6842
509 Green Jack A jr
514 Pellegrini John ◎ △ FR 5-8370
515 Sutton Thos D ◎ △ ED 4-3529
520 Henkel Chas W ◎ △ FR 5-6119
521 Fite Blanche H Mrs △ ED 4-2469
526 Turner Ralph R ◎ △ FR 5-0712
527 Schoolcraft Homer B ◎
544 Lester Coy R △ FR 5-1147
545 Scally John W △ FR 6-7363
550 Little Rose A Mrs △ FR 6-6221
551 Cowan Cecil R ◎ △ FR 6-5794
557 Spatig John A
Mayfield av intersect
600 Hensley Robt M ◎
601 Sweatt Ivan C ◎ △ ED 3-6750
608 Smith Melvin O ◎ △ ED 3-9434
609 Klassette John A ◎ △ ED 4-1145
614 Jones Ralph L jr ◎ △ ED 3-4859
615 Butler Edmund J △ FR 6-8280
620 Godwin Ethel Mrs ◎ △ FR 5-7406
621 Hammett Forest S △ FR 5-0204
626 Waller Harry F ◎ △ FR 5-6832
627 Bomar Ruby B Mrs ◎ △ FR 6-2174
632 Gardner Russell J △ FR 7-2495
633 Vacant
638 Owen Edsel M ◎ △ FR 7-4838
639 Overcash Walter L jr ◎ △ FR 5-6593
642 Ayers Willard L ◎ △ ED 3-8396
645 Parenti Jos P ◎ △ ED 4-4602
648 Painter Marion E Mrs ◎ △ ED 2-1842
651 Whitsett Lemuel D III △ ED 4-6642
657 Kenimer Burgess L ◎ △ FR 6-2527
658 Putnan Leon D ◎ △ FR 5-1574
Melbourne cir begin
Auburn av begin
664 Smith Lester R △ FR 5-1852
665 Caldwell Herbert L ◎ △ ED 4-9812

1C
MELCHOR AV—From end McAlway rd nort to Churchill rd, 1 west Faulkner pl
Ashworth rd begin
4001 Hall Leone Mrs ◎ △ EM 6-2405
4011 Summerville Wm jr ◎ △ EM 6-3515
4021 Squires Julian G ◎ △ EM 6-2966
4033 Goforth Wm J bldg contr △ EM 6-1051
4101 Woodworth Frank B ◎ △ EM 6-0296
4109 Lacey Phillip P △ EM 6-2280
4126 Staluey Ralph W ◎ △ FR 5-6474
4130 Jabbour Fred J ◎ △ FR 7-4264
4131 Lewis Edw E ◎ △ EM 6-2590
4134 Langford C Edgar ◎ △ FR 6-3630

1C
MELROSE (North Charlotte)—From Mooney south to Spencer, 1 east of Herrin av
Spencer intersec

CHARLOTTE GENERAL TIRE CO.

TUBELESS
TIRE
HEAD-
QUARTERS

GENERAL

FLEET
SERVICE
WHEEL
ALIGNMENT
and
BALANCING
KRAFT
RECAPPING
BATTERIES

Tel.
FRanklin
7-1516

432
S. Tryon

Forest Lawn Burial Park

and Mausoleum

NEW THRIFT ROAD True Perpetual Care For Every Lot TELEPHONE EXpress 9-1141

Checking Accounts
Savings Accounts
Safe Deposit Boxes

CITIZENS BANK
Member Federal Deposit Insurance Corporation
114 East 4th Street Phone EDison 3-1181

Business Loans
Personal Loans
Auto Loans

107
MELTON ROAD—From Academy rd south then west, 1 northwest of Nations Ford rd
Janson Albert R ⓪
Hall James H ⓪ △ ED 3-7437
Kay Dewitt T jr ⓪ △ FR 5-0604
Lee James A
Cook Jason ⓪ △ FR 7-5540
Hazel ends

100
MERCURY (North Charlotte)—From ½ block north of 3400 N Caldwell, south to N Davidson
416 Lorrance Francis L
420 Helms Oliver C △ FR 5-3680
N Caldwell intersects
500 Hardy Herbert △ ED 3-8129
501 Frye Jacob W ⓪ △ ED 4-1794
507 Young Andrew J
NSRR crosses
600 Loftis Jos D⓪
606 McDaniel Lee
607 Martin Wm T ⓪ △ ED 2-9140
610 Nelson Clarence E ⓪
611 Purser Chas E ⓪ △ FR 5-4679
rear Vacant
614 McMahan John W ⓪ △ ED 2-0903
619 Watson Jas R ⓪ △ ED 3-2325
623 Prince Coran E⓪ △ ED 3-1023
N Davidson intersects

55
MEREDITH AV—From Ashley rd near Dublin, west, 3 north of Wilkinson blvd
3316 Beam Edgar T ⓪
Heywood av begins
3401 Bollinger Jack D
3403 McManus Jay R △ EX 9-8400
3407 Tobin Hugh
3411 Calton Wm C
3415 Clippard Geo A
3417 Finger Michl N
3421 Lefevers Eliz Mrs
3423 Briggs John L
3424 Stalls David
3427 No return
3429 Davis Richd L △ EX 2-1736
3433 Sudan David C △ EX 2-1146
3435 Dietzel Leroy L△ EX 2-1366
3439 Powell Darrell E
3441 McGregor James G
3445 Carroll Max M △ EX 9-8350
3445 Hefferman Laurence T △ EX 2-1781
3451 Spurrier Joseph B △ EX 9-3652
3453 Ayres Alyse Mrs △ EX 9-7020
3457 Gailey Joseph V
3459 Caldwell Ernest D
3463 Little Robt E △ EX 9-7723
3465 Carland Lawrence jr △ EX 2-1687
3501 Gilbert Arth H
3503 Trinkler Erich
3509 Martin Mary L Mrs △ EX 9-5878

17
MERRIMAN AV—From 600 Dowd rd southwest (and ½ block northeast, 1 west of Wilmore dr
1435 H & S Lumber Co (stge)
1439 Westmoreland
1441 Fox Robt L
1447 H & S Lbr (side ent)
Dowd rd intersects
1513 Sanitary Lndry (br) △ ED 4-2337
1516 Howell Robt G
Courtney Ophelia ⓪ △ ED 3-2369
1517 Stewart H Allen △ FR 6-1163
1520 Tilley Marvin J △ FR 5-0296
1523 Beacham Geo L △ ED 4-9155
1524 Shivar Thos R ⓪ △ ED 4-7781
1525 Phillips Ralph W ⓪ △ ED 2-7652
1528 Jackson Ernest F △ ED 3-9035
Larch intersects (ws not open)
1536 Jordan F Genevieve ⓪ △ ED 3-0087
1539 Cole Jason D ⓪ landscape gdnr △ FR 7-1593
1540 Etheridge Clyde B △ ED 4-0381
1543 Keeter Bessie H ⓪ △ ED 4-5490
1544 Saxon Luther E △ ED 2-3591
1547 Hall Edw F
1548 Joyner Otho M △ ED 4-0013
1550 Caudill Mack △ FR 7-5768
1551 Long Wm S ⓪ △ FR 5-3473
1555 Kinney Lyda S
1556 Brinkley Edgar M ⓪ △ ED 4-2744
1557 Segars Earnest H Mrs △ ED 4-3201
1560 Isenhour Marion J △ ED 3-9156
1562 Wilkinson John E △ ED 2-4360
1563 Spearse Mary E Mrs
1565 Loomis James A
W Park av ends
1601 Linker Raymond L △ FR 5-1995
1603 Beck Carroll W △ ED 3-9612
1604 Under construction
1605 Grant Robt E ⓪ △ ED 3-0954
1608 Vacant
1610 Hill W Kelly △ ED 4-0535
1612 **Apartments**
1 Seabrooks Maude L Mrs
2 Mini Frank J △ ED 2-3570
3 Vacant
4 Hornell Faye C Mrs △ ED 4-8903
Street continued
1613 Phillips Jos M ⓪ △ ED 2-5424
1616 King Mattie L Mrs ⓪ △ ED 2-1210
1617 Lemond Woodrow P ⓪ △ ED 3-8907
1621 Cross Maybell N Mrs △ ED 3-9340
1622 Gould Laura G Mrs ⓪ △ ED 4-5945
1623 Vacant
Spruce intersects (ws not open)
1700 Grice Thos B △ FR 5-8228
1701 Whitney Wm E △ FR 6-2692
1702 Bryant Lillian B Mrs △ FR 5-3544
1705 Thrower J Edw ⓪ △ ED 3-5824
1711 Porter Ralph L ⓪ △ ED 3-6535
1712 Skinner Vivian E Mrs △ FR 7-3780
1715 Hefner Robt D ⓪ △ FR 7-7668
1716 Fuller Major J △ FR 6-9460
1719 Polk Carl L ⓪ △ ED 4-5615
1720 Griffin F Hoyt ⓪ △ FR 5-6867
1722 Senter Robt R △ FR 6-7720
1723 Porter James E △ FR 7-3870
1724 Doggett Horace B △ ED 4-0716
1727 Lambert John A ⓪ △ ED 4-4246
1728 Norton Wm M ⓪ △ FR 6-1238
1731 Joyce Harry J ⓪ △ ED 4-8948
1732 Thrasher Steph C ⓪ △ FR 6-0204
1735 McCorkle Jos D ⓪ △ ED 4-9350
1736 Scranton Geo N ⓪ △ ED 2-6224
1739 Matthews Eddie C ⓪ △ FR 6-0602
1740 Saleeby Alex N ⓪
1743 Gulledge John H ⓪ △ ED 4-4891
1744 McCorkle Walter A ⓪ △ ED 3-8543
1747 Cowan John T ⓪ △ ED 4-3817
1748 Williamson Marion △ ED 4-9137
1751 Stogner Francis B ⓪ △ ED 4-0815
1752 Smith W Ted Rev
1755 Grier John R ⓪ △ ED 2-5751
1756 Gray Dennis L ⓪ △ ED 3-8223
1760 Faulkner Woodrow W ⓪ △ ED 2-5789
1761 Childers Lloyd H △ FR 7-6979
1764 Baker Marvin E ⓪ △ ED 2-2776
1768 Hipps Alma M Mrs ⓪ △ ED 4-9471
Cypress intersects
1801 Ryan Loy C ⓪ △ FR 6-2863
1804 Jackson Clyde H ⓪
△ ED 2-4463
1805 Conrades Lena K Mrs ⓪ △ FR 4-3326
1808 Plyler Ray M ⓪ △ ED 3-9257
1809 Kanipe Chalmers G △ FR 7-1150
1812 Coltharp Lewis M ⓪ △ FR 6-0295
1813 Gossage Augustine G Mrs ⓪ △ ED 2-1013
1817 Mills Hoyle B ⓪ △ FR 6-1351
1818 Mouchet Jacob M ⓪ △ FR 6-2480
1821 Rowe Glenn G ⓪ △ FR 7-2651
1822a Alexander Archie L △ ED 3-8077
1822b Vacant
1822c Vacant
1824 Suggs Sidney L ⓪ △ ED 2-0008
1825 Tanner Cecelia K Mrs ⓪ △ FR 7-1827
1829 McKinney John F ⓪ △ FR 6-9182
1833 Miller Walter L △ ED 3-6612
1834 Koffinas Ivy L Mrs ⓪ △ FR 6-1884
1837 Patterson Ellen G Mrs ⓪ △ FR 5-6377
1838 Lentz Elmer E ⓪ △ FR 6-6338
W Boulevard intersects
1915 Wyatt Ralph L ⓪ △ ED 3-9270
1916 Cline John D △ FR 7-5601
1917 Scarbrough Virginia M Mrs △ FR 6-7256
1918 Griffin Leroy S △ FR 7-5645
1919 Smith Harley K
1921 Hildreth Ted
1922 Barr Helen Mc Mrs △ ED 3-5837
1923 Vacant
1924 Smith Carroll W △ ED 2-7660
1925 Bayliss C Irene Mrs △ ED 3-7808
1927 Bankhead James C △ FR 6-9217
1929 Vinesett Larry T
1930 Sexton Robt L △ ED 4-7962
1931 Buening Gerald H △ ED 4-4963
1932 Muney Jack A △ FR 7-3336
1933 Vacant
1935 Snovely Robt A △ FR 6-9457
1937 Chrusciel Zymond △ ED 3-3466
1939 Rudisill Everette L △ ED 2-4394
1941 Koerber Gerald T △ FR 5-8797
1943 Hooker Paul jr △ FR 5-4085
1945 Brunswick Charlotte Mrs △ FR 6-0533
Spruce intersects

102
MERRY OAKS ROAD — From 3500 Central av north to Arnold dr, 1 east of Flynwood dr
1624 Bullock John S ⓪ △ ED 3-0234
1634 Cathey Jack C ⓪ △ ED 4-5886
1639 Williamson Wm J jr ⓪ △ FR 5-4363
1640 Maner Hammett T jr ⓪ △ ED 4-0324
1646 Hunsucker Wilburn H ⓪ △ FR 5-3897
1647 Pennigar Robt J ⓪ △ FR 6-5610
1652 Parnell Jas W jr ⓪ △ FR 6-8896
1700 Baucom Wm R ⓪ △ FR 5-5174
1701 Delse Wm T ⓪ △ FR 6-6937
1708 Whitesides Jefferson D jr ⓪ △ ED 3-8537
1709 Baucou Wm R △ FR 5-5174
1714 Moore Marion S ⓪ △ FR 5-6652
1715 Boggs Bill ⓪ △ FR 7-2991
1721 Carpenter Jacob W jr ⓪ △ FR 6-3990
1724 Donaldson John L ⓪ △ FR 5-0582
1727 McDonald John R ⓪ △ ED 2-0728
1733 Wagner Rachel L ⓪ △ ED 2-4854
1739 Surratt Johnny G jr ⓪ △ FR 5-3580
Draper av intersects
1800 Hartsell Fred W ⓪ △ FR 6-2506
1801 Baker Robbie O Rev ⓪ △ FR 5-7281
1810 Stephens Jesse L ⓪ △ ED 4-3172
1811 Gorrell Clarnce B jr ⓪ △ FR 5-8504
1817 Brown Harvey E ⓪ △ FR 6-0611
1827 Lentz Thos K ⓪ △ ED 4-4019
Arnold dr intersects

96
MEYER BOULEVARD—From 1020 Dade north to beyond city limits, 1 east of The Plaza
3710 Williams W Alf ⓪ △ FR 5-7643
3711 Clemons Yokley O ⓪ △ ED 4-3651
3715 Carter H Gilmer ⓪ △ ED 2-2477
3717 Hasty Marvin V ⓪ pntr △ FR 5-6138
3718 McLendon Hubert J ⓪ △ FR 5-1052
3719 Hasty Marvin V ⓪ pntr △ FR 5-6138
3723 Taylor Harvey F ⓪ △ ED 4-1712
3724 Tillman Clyde S ⓪ △ FR 6-2037
3727 Kennedy Ja E ⓪ △ FR 6-4501
3730 Davis Roy ⓪ △ FR 5-1333
3731 Beard Wm H ⓪ △ ED 2-3309
3735 Cochran Sylfester J ⓪ △ ED 4-3458
3736 Parks Rankin III ⓪
3801 Turner W Frank ⓪ △ ED 4-9461
3809 Hamer Breeden P ⓪ △ FR 5-1270
Jensen begins
3809 Hamer Breeden P ⓪ △ FR 5-1270
3813 Tucker Wm G ⓪ △ ED 2-2478
Meadow la begins
3900 Caldwell Wm C ⓪ △ FR 6-4993
3901 Wright Jas E △ ED 4-0204
3905 Kirkpatrick Althia E Mrs ⓪ △ ED 4-3375
3909 Cappas Nick A △ FR 6-4015
3910 Gasque Hallie H Mrs ⓪ △ FR 5-7881
3913 Matthews Francis B ⓪ △ FR 5-0585
3914 Webb Jas A ⓪ △ ED 4-4810
3917 Boyette Amos M jr ⓪ △ FR 5-3529
3918 Williams Raymond A jr ⓪ △ ED 4-8370
3921 Langford Joel W ⓪ △ ED 4-3210
3922 Hodge Winfield R ⓪ △ FR 6-4367
3925 Griffin Nellie Mrs ⓪ △ ED 2-5474
3928 Honeycutt Jack L ⓪ △ ED 2-6791
3929 Carnes Marion E ⓪ △ FR 5-1854
3933 Shoaf Chas W ⓪ △ ED 3-8957
3934 Fisher Floyd B ⓪ △ ED 3-6740
3937 Spurlin Jack H △ ED 3-6786
3938 Black C Ray △ ED 3-9342
3941 Blair Wm L ⓪ △ ED 2-2304
3942 Chafin Wm H ⓪ △ ED 2-4749
3942 Chafin Ila L Mrs day nursery
City limits
Mecklenburg County

52
MIDDLETON DRIVE (Eastover) — From 815 Providence rd east to Cherokee rd, 1 south of Cottage pl
117a Boyd Melon P Mrs ⓪ △ FR 7-6734
117b Robinson A Quinton △ FR 5-0745
117c Staton Chas
117d Ross David
rear Motley Frank W
121 Sims Hugh M ⓪ △ FR 5-5662
123 Vacant
125 Chalabie David S ⓪ △ ED 3-8342
129 Valenstein Theo A ⓪ △ ED 4-6049
130 Charnley Loren ⓪ △ ED 3-9372
133 Craver Alton B ⓪ △ ED 3-3403
134 Hilderman Walter C jr ⓪ △ ED 2-0839
138 Bowen Harry F ⓪ △ ED 3-6989
139 Williams Henry W ⓪ △ FR 6-7039
141 Ellison Mary N Mrs ⓪ △ ED 2-0107
142 Crosland Robt M ⓪ △ ED 3-6527
146 Mather Harry S ⓪ △ ED 4-2164
147 Bigham Ethel S Mrs ⓪ △ ED 2-8239
149 Vacant
150 Kerns J Marcus ⓪ △ ED 3-1444
153 Rayburn Hansel L ⓪ △ ED 4-2443
200 Allen Robt T jr ⓪ △ ED 3-5288
201 Baldwin Dorothy E ⓪ mus tchr △ ED 3-5335
204 Donn Leroy B ⓪ △ FR 5-2056
205 Moyle John C ⓪ △ ED 3-8697
209 Moody Wm S ⓪ △ FR 5-0724
212 Jones Laurence jr ⓪ △ ED 4-2275
215 Causey Hugh W ⓪ △ FR 7-2088
216 Bookout Conrad B ⓪ △ ED 4-4100
217 Ward J Granbery ⓪ △ ED 2-7692
220 Kennedy Robt M ⓪ △ ED 4-2222
Kennedy Mary B Mrs mus tchr
221 Houston Wm T ⓪ △ FR 5-7422
224 O'Malley Robt E ⓪ △ FR 5-1214

MECKLENBURG Hotel
Air Conditioned
• • •
Free Parking
• • •
French Restaurant
Phone
ED 2-1181

Letterpress Printing
Lithographing
Embossing
Engraving

General Office
Phone
FRanklin
5-1716

Sales Dept.
Phone
FRanklin
7-1619

Washburn Printing Company Inc.
214 W. Morehead St.

THE WEARN LUMBER COMPANY
"SERVING THE CAROLINA'S SINCE 1890"
MANUFACTURERS OF ARCHITECTURAL WOODWORK
1420 S. MINT ST. Wholesale PHONE EDison 3-7575

NEED

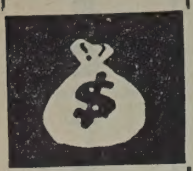

See

LOCAL FINANCE COMPANY

AUTO LOANS

FINANCING

REFINANCING

706 S. College Tel. FRanklin 6-2707

ANDREWS Music Co.
231 N. Tryon St.

MAGNAVOX Hi-Fidelity Phonographs

STEINWAY AND OTHER PIANOS
HAMMOND ELECTRIC ORGANS
Established 1892

MIDDLETON DR (Eastover)—Contd
228 MacFadgen Margt M Mrs ⓪ △ FR 7-6918
229 Galloway Roger A ⓪ △ FR 5-0084
232 Hord Tim N ⓪ △ ED 3-1749
236 Smith Greogry A ⓪ △ ED 2-2614
237 Ferguson Robt T ⓪ △ ED 2-3452
240 Boger Nell M Mrs ⓪ △ ED 2-0663
241 Smith D Townsend III ⓪ △ ED 2-8854
Cherokee rd intersects
Cherokee pl begins

55
MIDLAND AV N—From 3300 Wilkinson blvd north, 1 west of Holton
114 Bost Bakery △ EX 9-7621
200 Hinson Paul L △ EX 9-3869
201 Yandle Henry M ⓪ △ EX 9-0127
Ludwell av intersects
204 Lamb Christopher C ⓪ △ EX 9-0267
205 Taylor Wm J ⓪ △ EX 9-0277
208 Malone Robt M ⓪ △ EX 9-9376
209 West View Bapt Ch
212 Kluttz Ray E ⓪ △ EX 9-8873
214 Vacant
215 Ledford Chas R △ EX 4-8896
215½ Small Sally Mrs ⓪
300 Toole Wm B ⓪ △ EX 9-8988
301 Hood Nan G Mrs ⓪ mus tchr △ EX 9-0914

55
MIDLAND AV S—From 3300 Wilkinson blvd south, 1 west of Benjamin
105 Jenkins Mfg Co (side)
108 Coates Lamar W ⓪ △ EX 9-0967
112 Martin Dewitt ⓪ △ EX 9-7831
115 Morrison Leonard C ⓪ △ EX 9-8798
116 Normandin Gerard ⓪ △ EX 9-3081
116½ Tickle Harold R
117 King J Benj ⓪ △ EX 2-1666
120 Ross Lester E ⓪
121 Wise Robt B △ EX 9-7229
124 Taylor Johnsie C Mrs ⓪ △ EX 9-0858
Behrendt Richd ⓪ △ EX 9-0674

88
MIDWOOD—A residential section in east part of city north of Central av and east of Tippah av to city limits

88
MIDWOOD PLACE (Midwood)—From 1900 Tippah av east, 1 north of Kensington dr
2000 Womack Hubert A ⓪ △ ED 3-3669
2001 Strong Donald G ⓪ △ FR 6-0910
2004 Ezell Melvin H ⓪ △ ED 3-4040
2005 Dodge Ernest P ⓪ △ ED 3-5962
2008 Diggs Andrew M ⓪ △ ED 3-4077
2008½ Moore Thos W △ ED 4-5770
2009 Adams W Roger ⓪ △ FR 6-2505
2012 Self Zebulon V ⓪ △ ED 2-0502
2013 Millikin Everett D ⓪ △ ED 4-7719
2017 Holland Bessie E Mrs △ ED 2-2733
2018 Kelley Miles C ⓪ △ ED 3-3671
2020 Wilson T Chas jr ⓪ △ ED 3-0892
2021 Sechrest Frank O ⓪ △ ED 3-1218
Kenwood av ends
2100 Markey Francis B ⓪ △ ED 2-2590
2104 Jones Austin D ⓪ △ ED 4-7444
2108 Kelley Miles C ⓪ △ ED 3-3671
2114 Galabow Sam ⓪ △ ED 4-3413
Belvedere av intersects

45
MILES CT — From 1300 Mulberry east
Orvis begins
1701 Under construction
1705 Under construction
1708 Under construction
1713 Worsley Raymond Rev
1716 Jackson Robt H ⓪ △ ED 4-3993
1720 Under construction

40A
MILFORD ROAD—From 5100 White Oak rd west & south in circle, 1 north of Seneca pl
5000 Edgerton Thos C ⓪ △ FR 6-4291
5001 Jones Arth L ⓪ △ FR 5-9193
5009 Suiter Jas B ⓪ △ ED 4-8466
5010 Under construction
5016 Keith Graeme M △ FR 7-3880
5022 Under construction
5025-27 Vacant
5028 Under construction
5033-39 Under construction
5034 Under construction
5050 Under construction
Wexford ct begins

47
MILL ROAD (Biddleville)—From 2208 W Trade east to SALRy
200 Smith Pinky
203 Miller John H △ ED 4-4770
Carter John C △ FR 6-4160
206 Massey Luther M ⓪
△ ED 4-8525
207 Herron Vester H △ FR 5-3770
209 Benson James
209a Lynch Cicero
211 Cathey Albirtus A △ FR 6-7274
211a Straughn Bobby
212 Alexander Russell ⓪ △ ED 2-2890
215 Allison Nelson ⓪
216 Glenn G G ⓪ △ ED 3-1747
219 Stevens Curtis
219a Brown Willie R △ FR 5-1254
223 Wylie Mattie Mrs △ FR 5-1912
227 Wilson Admiral D ⓪ gro △ ED 4-1456
Solomon intersects
300 Holly Mattie A Mrs ⓪ △ ED 4-0954
Miller James
301 McLurkin Wm F ⓪ △ ED 4-7761
rear Johnson Leo W △ FR 7-3724
305 Wallace Robt N △ ED 4-3436
306 Taylor Herbert △ FR 7-5994
309 Brown Willie ⓪
315 Williams Cornelia H Mrs △ ED 4-9006
316 Currence Herman W ⓪ △ ED 3-2082
321 McCombs Lela D Mrs ⓪ △ FR 5-0621
326 Harriston Worthy D ⓪ △ ED 2-0865
327 Gunter Rubin ⓪
331 Williams Walter ⓪ △ FR 6-9212
Carmel intersects
407 Vacant
408 Twitty Albert
408a Hannah Luther
410a Little Albert
410b Cole Robt
rear Johnson Robt H
414 McKee Lillie R
419 Stinson Julian L ⓪ △ FR 7-2183
Beattie's Ford rd intersects
511 Perry Mary E Mrs ⓪ △ ED 4-8227
515 Wells Morris
516 Adams Walter L ⓪ △ ED 4-4253
518 Davidson Ella Z Mrs ⓪
521 Anthoney John H ⓪ △ ED 3-8410
522 Billings Maggie H Mrs
523 Sanders John E ⓪ △ FR 9-6608
526 Wofford Fred ⓪ △ ED 3-6205
527 Floyd York △ FR 5-0233
Biddle begins
609 Parks Jas C
613 Eggleston Clarence B ⓪
617 Moore Annie L ⓪
619 Ardrey Jas A ⓪ △ FR 6-6738
633 Millings Minnie Mrs ⓪ △ ED 2-4817
637 Polk Essie N Mrs ⓪ △ ED 4-0580
641 Edwards Nancy Mrs ⓪
SALRy crosses

15
MILLER—From 1 block northeast of 150 Gold southwest, 1 northwest of S Church
1433 Grier Saml △ FR 6-1413
1433a Edwards Walter
1435 Jordan Willie L
1435a Perry Bill
1437 Jones Willie △ ED 3-5805
1437a Barber Isabelle
1438 Cureton James H
1438a Porter Mary Mrs
1439 No return
1439½ Sinclair John C
1440 Smith Lucinda
1440a Stover Frances B Mrs
1441 Harris Luther △ ED 3-4016
1441a Morrison Eliz △ ED 4-2012
1443 Fulwiley T Roosevelt
1443a Weathers Harvey
Gold ends
1500 Rice Jas D
1500a Faust Elsie
1501 Jones Daris
1501a Fulwiley Harvey
1502 Mackey Eula M
1502a Mackey Estelle T Mrs
1504 Wallace Wm P
1504a McIlwain Jas
1505 Washington Geo
1505a Edwards Willie M
1506 Davidson Chas C
1507 Williams Johnnie M Mrs
1507a Baler Cornell
1508 Tate Jennie S Mrs △ FR 6-2624
1509 Cureton Maggie Mrs △ FR 7-3918
1509½ Carter James
1510 Smith Jas G
1511 Davidson Annie D Mrs
1511a McLily Danl
1512 Dunham Mary F Mrs △ FR 5-2687
1513 Ray Geo H
1514 Peay Marie Mrs
1515 Sinclair Buck
1515a Patterson Louise
1516 Robinson Otis △ FR 5-6556
1517 Vacant
1517a Dunn Sammie
1519 Rowell Savannah Mrs
1519a McClendon Wm
1521 Lee Jos
1521a Ramsey Dennis △ FR 5-4171
1523 Vacant
1523a Holloway Bencie H Mrs gro

MILLERTON AV—From 1900 W Morehead and west in semi-circle to Morton
2039 Griffin Henry L △ FR 5-4584
2041 Vacant
Evergreen dr inter
2052 Baker Albert B ⓪ △ EX 9-7962
2053 Eiland Herbert H ⓪ real est △ ED 4-
James Eiland Jereline C Mrs △ ED 4-833
2056 Krohn Max J ⓪ △ EX 9-0757
2060 Sullivan Julan H △ EX 9-7149
2063 Sturgis Fred P
2071 Fickett Shirley E ⓪ △ FR 7-1977
2100 Sims Clarence M ⓪ △ EX 9-0747
2101 Mott Herman M △ FR 5-9156
2109 Moose Ralph L ⓪ △ ED 4-0029
2112 White John R ⓪ △ EX 9-8783
2115 Hoover H Edwin ⓪ △ ED 3-2032
2121 Hite Saml T
2127 Sturdivant Clarence T ⓪ △ ED 4-3922
2133 Drye Claude F ⓪ △ EX 9-2622
2133 Drye Claude F ⓪ △ EX 9-2622
Fleetwood rd inter
Morton inter

MIMOSA AV (Chatham Estates)—From L east to Tippah av intersecting 2200 The
1501 Stacker Walter F ⓪ △ ED 2-6934
1502 Sutton Verla E ⓪ △ ED 2-6847
Jacobs Eug △ FR 6-6325
1505 Christenbury Rosa N Mrs ⓪ △ ED 2-
1506 Krimminger Jas C ⓪ △ ED 4-9797
1511 McCoy Frank A ⓪ △ ED 3-6456
1514 Helms Jesse G ⓪ mfrs agt △ ED 2-6662
1515 Gurley Paul C ⓪ △ FR 6-5798
1520 Wall Inez B Mrs △ FR 5-5320
1521 Berryhill Allen M ⓪ △ ED 4-4321
1522 Ramsey Jas F ⓪ △ FR 5-1186
1600 Smith Lila M Mrs ⓪ △ ED 4-7114
1601 McGinn Lloyd E ⓪ △ ED 3-1214
1604 Boone Steph C ⓪ △ ED 2-3084
1605 McCoy Ada B Mrs ⓪ △ ED 4-0584
1607 Reep Alonzo P ⓪ △ FR 5-6591
1608 Johnston S Claude ⓪ △ FR 7-3147
1611 Godrey Wilson ⓪ △ FR 5-4617
1612 Mathews Ida P
1615 Graham John D ⓪ △ ED 3-4509
The Plaza inter
1714 Tripp Wm E △ ED 2-6064
1715 No return
1716 Rischler Barney △ FR 6-1896
1717 No return
1719 Walters Jack G △ FR 5-0674
1800 Luther Harris S jr ⓪ △ ED 4-0040
1816 O'Dell Chas J ⓪ △ ED 3-6501
1820 Rufty Francis L ⓪ △ ED 3-0471
1824 Lachicotte Wm S ⓪ △ FR 5-3267
1828 Austin Haskell ⓪ △ ED 4-9682
1834 Kale Jacob P ⓪ △ ED 3-1890
1841 Mitchell D Eliz ⓪ △ ED 4-0957
(Not open between the and Thurmon
Thurmond pl inte
Norwood pl b
Tippah av

MINT S—From 400 W Trade southwes Dowd rd
107-09 Vacant
107½ Central Hotel △ FR 5-9584
110-18 US PO (side)
111-19 Steve's Parking Lot △ FR 6-7833
115 Rogers Barbecue restr △ ED 3-8639
125 **Central Apts**
furn rooms △ FR 2-9586
W 4th inte
200 Shiver & Norcom Co food brokers
△ ED 3-7171
219 Vacant
223 Rubber Products Co genl products
△ FR 7-6103
225-27 Atlantic Marble & Tile Co Inc
△ ED 3-8618 ED 3-8619
229 Char Radiator Shop △ ED 2-7252
W 3d inte
300 P&NRy Co (frt depot) △ ED 2-2112-3
P&NRy Co (asst genl frt agt)
△ ED 2-8101-02
301 Stack Mal A gas sta △ ED 2-3994
304 Acme Fast Frt Inc △ ED 4-9768
305 Foy Elec Co Inc contrs △ ED 3-4834
Foy Telev Serv △ ED 3-4834

PYRAMID LIFE INSURANCE CO.

Home Office Charlotte N. C.

2407 North Tryon

TEL. EDison 2-8181

Pittsburgh Plate Glass Co.
"PITTSBURGH PAINTS — SMOOTH AS GLASS"
GLASS FOR EVERY PURPOSE
WALLHIDE — FLORHIDE
WATERSPAR — SUNPROOF PAINTS
201 E. 6th; cor. N. College
Phone EDison 3-6624

R. E. ELLISON

ERNEST ELLISON, INC.

JOHN C. LYDON

101 BUILDERS BLDG.
312 W. TRADE

"JUST INSURANCE"
Established 1916

PHONE
EDison 3-1146

M T S—Contd
3 Duncan Print Makers (whse)
3 Vacant
3 Vacant

W 2d intersects

4 Swift & Co whol meats △ ED 3-5147
4 DoAll Carolina Co mfrs agts △ ED 4-2579
4 Pneumafil Corp (stge)
4 Bostitch-Atlanta Inc stapling machs △ FR 6-5360
4 Vacant

9

W 1st intersects

5 Char Sup Co The mill sups △ ED 2-1156
5 Martin Jim △ ED 2-0014
5 Stewart Ora L Mrs

W Stonewall intersects

6 16 Sou States Sup Co Inc whol elec sups △ FR 5-6081

Kerr al ends
Southern Ry crosses
Bellinger row begins

7 Schwartz Sam Machy Corp tex machy △ ED 3-7764
7 07 Schwartz Sam Machy (stge)
7 11 Jack's Inc scrap mtl △ FR 5-3457
7 Tidwell Eddie L
7 Chisholm Sarah F Mrs △ FR 5-3588
7 Felder Thos
7 Freeman Dozier
7 Evans Hazel
7 Davidson Louise R Mrs
7 Emerson Willie E Mrs
7 StMichael & All Angels PE Ch

W Hill intersects

8 04 Good Samaritan Hosp (parking lot)
8 Ware Lula J Mrs △ ED 4-5595
8 Simpson Joseph
8 Lumpkin John
8 Randolph Jas restr △ ED 2-9477
8 Erwin Mattie L Mrs △ ED 4-7041
8 Burton Mozelle R Mrs △ ED 4-3206
8 Sanders Cash
8 Mitchem Taylor E △ ED 4-9390
8 McCullough Herbert △ ED 2-7318
8 Ry Exp Agcy Inc (garage) △ ED 3-4101
8 SBT&T Co (store rm and garage) △ FR 5-9001
8 Tanner Jacob △ ED 4-5512
8 Townson Ida Mrs
8 Walker Margt C Mrs
8 Doby Florence F beauty shop △ FR 5-9218
8 Austin Daisy
8 House of Prayer for All People

W Vance ends

9 SBT&T Co (constn dept) △ FR 5-9068
9 Davidson Bros Funeral Home △ ED 3-2336
9 Davidson Bros Mut Burial Assn △ ED 3-2336
9 Vacant
9 Anthony Barber Shop
9 1 Vacant

15

W Morehead intersects

10 Thomas Lunch △ ED 2-9336
10 Vacant
10 Salvation Army Thrift Store The used clo

Dunbar intersects

10 Leon's Grill △ FR 7-9255
10 Brown Duke S Mrs
10 Johnson Wilbur △ ED 4-5324
10 Wallace Mary L △ ED 4-9464
10 Alexander Tommie Mrs
10 Beasley L Chas
10 Ely Wm B △ ED 3-8982
10 Fitch Benj barber
10 Anderson Hattie S ◎ △ ED 3-2077
10 Sherry Robt M
10 Williams Leonard junk
10 Economy Raido Serv △ ED 3-6958
10 Moore Chas S ◎

Post intersects

11 Brown Johnnie
11 City Industrial Lndry △ FR 5-4816
11 Beely Chas
11 Baltimore Christine Mrs
11 Westbrooks Willie △ FR 7-2849
11 Filippini Josephine Mrs
11 Williams James
11 Johnson John
11 Elliott Mary E Mrs △ ED 3-7417
11 Aldridge Anna J
11 Hunt Herman
11 Reese's Antique Shops cbt mkrs △ FR 6-8727
11 Reese Robt H
11 Redmont Furn Mfg Corp △ ED 4-9410
11 Panel House The restr △ FR 7-9342
11 Vacant
11 Novelty Curtain Mfg Co Inc whol △ ED 3-8098

W Palmer intersects

12 Jarrell W G Mach Co △ ED 3-7189
12 Farrell-Bullard Co △ ED 3-7189
12 U Teleg (plant and eng dept) △ ED 2-3253
12 Haywood Robt J
Surles Walter D
12 Dixie Gases Inc wldg sups △ ED 2-4606
12 Woods Frank Inc (used car lot) △ FR 6-4871
12 Grainger W W Inc whol elec appls △ FR 6-7588
12 Enfield Raymond A
12 Parker Blanche E ◎ △ FR 6-2494
12 Smith's Mkt gro △ FR 5-9482

Quincy ends
Penman begins

13 300-10 Textile Mill Sup Co The △ FR 5-3326
13 Clinton First Met AME Zion Ch

Lincoln ends

13 Edwards Spurgeon P △ ED 2-4037
13 Vacant

Commerce begins

13 Myers Roland L
13 Zagora J Mach & Gear Co Inc △ ED 3-7111
13 Rawplug Char Co expansion bolts △ FR 5-5012
Marsden Donald A mfrs agt △ FR 5-5012
13 32-34 Little Hdw Co Inc △ ED 3-3133 and △ ED 3-3134
Little Realty Co
13 Wilmore Shoe Shop reprs
13 Smith's Barber Shop △ ED 4-0187
13 Central Cafe △ ED 2-9670
13 43-45 Little Hdw Co (parking)

W Bland intersects

14 00-06 Union Sup & Elec Co Inc distrs △ ED 4-6417
14 01-15 Gates Rubber Co whol △ ED 4-4696
14 10 Whitehead Engineering Co Inc (Div R H Bouligny; parking lot)
14 16 Bouligny Co The (sls ofc; machy) △ ED 4-6951
14 16 Bouligny Co The (sls ofc) machy
Whitehead Engineering Inc (plant) △ ED 4-6851

Winona intersects

14 20 Wearn Lbr Co The △ ED 3-7575
14 30 Vacant
14 35 Carpenter Mach Co repr △ ED 3-7264
14 45 Sykes Inc card clo mfrs △ ED 2-1995

Argonne dr ends

15 25 Stockton Mtr Co △ ED 4-5589

Dowd rd begins

45A

MITCHELL AV—From StPaul north to StLuke, 1 east of Beattie's Ford rd

StJohn intersects
StMark intersects
StLuke intersects

40A

MOCKINGBIRD LANE—From 1218 Barkley rd southeast 1 south of Montford dr

10 01 Strickland Albert C ◎ △ FR 6-5229
10 09 Saint Sing Clyde E ◎ △ FR 7-1697
10 15 Furr James H ◎ △ ED 4-0966
10 21 Paris Oliver J ◎ △ ED 4-9302

Lamont dr intersects

11 01 Johnson Sidney B ◎ △ FR 6-0552
11 09 Michael Geo W ◎ △ ED 4-1773
11 15 Rogers Lawrence M jr ◎ △ ED 4-2118
11 16 Thomas Robt T jr ◎ △ FR 5-0865
11 21 McPhee Jos ◎ △ ED 3-4883
11 31 Ballard Robt K ◎ △ ED 2-1856
12 00 Coyle Lawrence W ◎ △ FR 7-6869
12 01 Garmon Winfred L ◎ △ FR 5-7038
12 14 Kistler Robt W ◎ △ ED 2-1050
12 15 Smith Wm H ◎ △ ED 2-2060
12 20 Vacant
12 21 Young Wm W ◎ △ FR 7-3115
12 26 Smith T Clyde ◎ △ AD 3-5733
12 27 Wingard Justice J jr ◎ △ FR 5-1652
12 32 Hill C Eug ◎ △ ED 2-3745
12 33 Sing Robt E ◎ △ ED 2-8877
12 38 Schlestett Wm W ◎ △ FR 5-0114
12 39 Eaton A John ◎ △ FR 6-1353
13 00 Reeves Jones B jr ◎ △ FR 5-3021
13 01 Kent Harold D ◎ △ FR 5-6694
13 08 Sigmon David Y ◎ △ FR 5-3642
13 09 Gilleland Yates S ◎ △ FR 5-6808
13 14 Dunnmon Homer J ◎ △ ED 2-1476
13 15 Darracott Chas R ◎ △ ED 3-5757
13 20 Kennedy Robt C ◎ △ ED 3-1649
13 21 Thaxton Werter E ◎ △ FR 6-1853
13 26 Keister Albert J ◎ △ FR 5-4822
13 29 Parket Fred G ◎ △ F R6-3965
13 31 Thaxton Wester E △ FR 6-1853
14 00 McDuffie James D △ FR 5-8567
14 01 Hunter John G △ ED 3-0820
14 02 Tucker Howard C △ FR 5-7029
14 08 Blanton J Frye △ ED 2-0970
14 10 Habryl Stanley G △ FR 6-7872
14 14 **Francis Apts The**
Apartments
A Smith Carroll G △ ED 4-4920
B Lowder Harry B
C Mills Jerry W △ ED 4-0142
D Eggleston Roy D △ FR 6-2970
14 20 **Francis Apts The**
Apartments
A Vacant
B Howie John H jr △ FR 6-4621
C Osborne Harry C △ ED 2-5885
D Daves Roel D △ ED 4-5006

104

MOHIGAN—From June south to dead end

8 00 Slacum Robt W ◎ △ ED 4-2675
8 01 Stefanchick Michl ◎ △ FR 7-1466
7 04 Funderburk Wm H △ ED 2-1064
8 05 Dehlin Eric C ◎ △ FR 5-1959
8 08 Davis Gilreath A ◎ tile contr △ ED 5-5366
8 09 Rickenbacker Laverne H jr ◎ △ FR 6-1375
8 14 Warren Garnett B ◎ △ FR 7-2560
8 15 Dixon T Clarence jr ◎ △ ED 2-6685
8 20 Gresko Joseph R ◎ △ FR 6-6908
8 21 Kennington Curtis H ◎ △ FR 7-6157
8 26 Haley Wm J ◎ △ ED 3-1898
8 32 Harris Ralph R ◎ △ ED 2-2438
8 33 Sykes Coy A ◎ △ ED 3-2311
8 38 Kemp Elmer E ◎ △ ED 2-6920
8 39 Brown John D ◎ △ ED 2-8301
8 44 Mason Marvin T ◎ △
8 47 Ridenhour Rumell P Mrs ◎ △ ED 4-7153

35

MONA DRIVE—From 2333 Statesville av north, 1 north of Koehler av

11 00 Adger Jas ◎
11 01 McCaskiel Thos J ◎
11 06 Sanders Wilburn M ◎ △ ED 3-7009
11 11 Dillard Larry △ ED 2-7348
11 12 Bryant Jas ◎ △ ED 3-1825
11 15 Neal Odell ◎ △ ED 4-2797
11 16 Sinclair Albert ◎ △ ED 4-5204
11 20 McCaskill Calvin ◎
11 21 Smyth Herman L ◎ △ FR 5-5602
11 24 White Harry T ◎ △ FR 5-2783
11 24½ Double Oaks Beauty Shop △ ED 4-8981
11 27 Alexander Ralph C ◎ △ ED 2-8061
11 30 Ingram Marie Mrs ◎ △ FR 5-8780
11 33 Anthony Woodrow ◎ △ FR 5-0120
11 36 Peterson Saml ◎ △ FR 6-1510
11 37 Witherspoon Geo ◎ △ ED 2-2926
11 42 Ellington M Benj ◎ △ ED 4-9242
11 43 Byrum Lloyd ◎ △ ED 2-4064

104

MONROE ROAD—A continuation of E 7th to beyond city limits

27 00 Fickling Cabinet Co △ FR 5-2412
27 08 Witt's Auto Serv body shop △ FR 7-3353
Tucker Uphol Shop △ FR 5-2412

Fannie cir begins

27 11 Dancy Clns △ ED 4-6785
27 18 Martin's Gro △ FR 7-9122
27 20 Grier Arth S ◎ △ ED 2-1693
Grier Heights Development Co △ ED 2-1693
27 22 Grier Leroy D ◎ △ ED 2-1772

Montrose begins

27 34 Kaylor Serv Sta △ FR 5-9285
27 36 Chain Saw Distr Co △ ED 3-4566

Dunn av begins

28 18 **Apartments**
1-2 Cooke Saml A
3 Krause Geo J △ ED 4-4382
Street continued
28 19 Dillard Paper Co whse
29 00 Hawkins Bonnie L Mrs △ FR 5-4314
29 01 **Apartments**
1 Vacant
2 Hamilton Alton R △ ED 3-6967
3-4 Vacant
Street continued
29 04 Byrd Robt H ◎ △ ED 2-2781
29 08 Branham Bobby M
29 12 Thomas Roscoe B ◎ △ ED 4-3968
29 16 Eberhardt Julius R ◎ △ FR 6-1970
29 20 Bowers John O mason contr △ ED 3-7922
29 28 Hooks Platt B ◎ △ ED 2-4134
30 00 Thomas Jesse H ◎ △ ED 3-3926
30 04 Anderson Geo T ◎ △ FR 7-4365
30 16 Long Bert B ◎ △ ED 3-5310
31 00 Schweiger John W ◎ cabt mkr △ ED 2-2279
31 05 Overton James R ◎ △ ED 3-1343
31 05½ Gaddy Gilbert R
31 08 Moates David E △ FR 6-6314
31 09 Beaver Carrie H Mrs ◎ △ ED 3-3425
31 13 Perry Earl D ◎ △ ED 2-3366
31 18 Ridenhour Hoyt A Tex Mach Co △ FR 6-2070
31 19 Mullis Loma H Mrs ◎ △ ED 3-1271
31 21 Am Mono Rail Co The Machy (br) △ ED 4-3088
Landahl Conveyor Co (br) △ ED 4-3088
31 24 Champion Boyette E

IF YOU WANT TO

BUY, SELL, HIRE OR RENT

CALL EDison 3-0303

The CHARLOTTE NEWS CLASSIFIED DEP'T.

SEPTIC TANKS CLEANED and REPAIRED

CALL LEFLER

FRanklin 5-3359

• • •

NEW INSTALLATIONS

• • •

REASONABLE RATES
QUICK SERVICE

YELLOW CAB CO.

al EDison 2-6161 — *Service With Safety* — Dial EDison 2-6161

McDonald Realty Company
REAL ESTATE SALES, LEASES, LOANS
REALTORS
Phone FR 6-4441
208-10 Johnston Bldg.

MAYFAIR HOTEL
Air Conditioned Rooms
Enjoy Our "T. V." Lounge
Leo B. Vaughn Jr.
Pres. & Genl. Mgr.
TRYON AT SIXTH
PHONE EDison 2-5114

INTERSTATE ELECTRIC CO.
ELECTRICAL CONTRACTORS
WIRING
REPAIRS
LIGHTING
FIXTURES
423 S. Church
TEL. EDison 3-7149

MONROE RD—Contd
3130 Craig J Cyrus ⓪ △ ED 3-8895
3131 Craig John W bldg contr △ ED 4-9964
3134 King Ronald A
3200 Vacant
3201 Conder B Herman gro △ FR 5-9567
3201½ Hartis Bruce B
3205 Lawing Elec Co Inc △ FR 5-6019
3212 Conder Eli L △ FR 7-5369
Washburn av intersects
3215 Stroupe L B ⓪ pntr contr △ FR 5-6814
3301 Fickling Jos L ⓪ △ ED 4-9532
3301½ Stroupe Jimmy
3321 Gaddy A Craig ⓪ △ ED 4-3130
3325 Brooks John V ⓪ △ FR 5-2624
3329 Vacant
3330 US Rubber Co △ FR 5-3731-35
3333 Jordan Jas R △ FR 6-2622
3337 Reap Mildred T Mrs △ ED 3-0665
3341 Henderson Robt L △ ED 4-2528
3400 Reams Reuben S
3412 Kroehler Mfg Co furn mfrs △ FR 6-1626
3415 Cox Leo L ⓪ △ FR 6-4595
3419 Carriker John A Rev ⓪ △ ED 3-2170
3421 Davis Clarence T
3423 Rollins Earl V △ ED 4-6545
3415 Watts Z Eug △ ED 2-1228
3427 Amos Allen G
3429 Southall Eva Mrs △ ED 2-5941
Mother's Rest Home △ ED 2-5941
3431 Byrnes Owen J surveyor △ ED 3-2245
3432 United Mtrs Serv (Div of GMC)
△ ED 4-8671
Chipley av begins
3501 Broadway Jas T jr ⓪ △ ED 2-4178
3507 McCall Howard M △ ED 2-8266
3509 Privette Kenneth M ⓪ △ ED 4-5517
3517 Little W Reece ⓪ △ ED 2-2371
3518 McAtter's Gro △ ED 2-9622
3521 Fikes Carter B Mrs ⓪ △ FR 6-7587
3531 Southern Tile Dist Inc △ FR 5-8767
3533 Bill's Grill restr △ FR 5-9173
Fugate av intersects
3700 Helms Dorcas C Mrs ⓪ △ ED 2-5274
3701 Helms Vance Esso Servicenter △ ED 3-8995
3702 Rhyne's Serv Sta △ ED 2-9296
Rhyne Glenn E
3712 Massey Edw B ⓪ △ ED 3-8493
3714 Hall Carrie A Mrs ⓪ △ ED 2-4655
rear Pride Willie △ FR 7-3473
3727 Austins Garage auto repr △ FR 6-9751
Buford av begins
3731 Snyder Leonard W Rev ⓪ △ FR 7-6927
3807 Purser Wm B Co floors △ FR 5-5406
3811 Char Plmb Co △ FR 6-9705
3814 Thomas Benj H ⓪ △ ED 2-8038
3815 Peebles Herbert L jr △ FR 6-7303
3820 Funderburk Mae A Mrs ⓪ △ FR 5-2170
3829 Maske Chas D jr ⓪ △ ED 3-9219
Vinewood rd intersects
3832 Ritch Fred S ⓪ △ ED 2-20361
Ritch Annie W Mrs mus tchr
3837 Shumpert Brooks M ⓪ △ FR 7-1229
3838 Phifer Wm S ⓪ △ ED 4-0585
3839 McGinnis Tressie D Mrs ⓪ △ ED 2-3259
Stanley av begins
3905 Burgin Harry M ⓪ △ FR 6-6687
3908 Fesperman Kath Mrs ⓪ △ FR 6-0656
3917 Tucker Rlaph H signs △ ED 3-8547
3920 Renfrow Wm B ⓪ △ ED 4-2173
3925 King's Texaco Serv △ FR 5-9643
Mayview dr begins
4001 Anthony Amoco Station △ FR 7-9118
4025 Johny's Grill restr △ FR 7-7748
Brookside dr intersects
City limits
4100 Wright Frank D ⓪ △ FR 6-5176
4101 Vacant
4102 Wright's Inc drapery △ ED 2-3008
4107 Helms Boat Serv & Bldrs △ ED 4-2994
4107½ Helms Walston E
4109 Oakhurst Clns △ ED 4-2994
4110 Johnson Lee ⓪ bldg contr △ FR 7-1685
4111 Bivens Floors & Cabts Inc △ FR 7-2973
4112 Community Barber Shop
4114 Betty's Beauty Salon △ FR 7-6255
4115 Chathey Lbr Co Inc △ ED 3-3138
4116 Moore Gayle Serv Center gas sta △ FR 5-9578
Crater dr begins
4200 Oakhurst Sls Co genl mdse △ ED 3-6798
4201 Eastern Heating Co △ FR 6-9745
Wilson P Leroy △ FR 5-4890
4203 Linker Quint H ⓪ △ ED 2-2330
4207 Thompson Paul furn repr △ ED 4-9460
Fowler James B △ ED 4-9275
rear Cockman Jas M ⓪
4225 Phifer Wm A ⓪ △ ED 4-5880
4228 Long D Wilson ⓪
4229 Cook Mary E Mrs ⓪ △ ED 2-2018
rear Ryder Harold E
4300 Gibson Clyde M ⓪ △ ED 4-7426
4301 Huntley M Buford ⓪ △ ED 4-9568
rear Vacant
4304 **Apartments**
1 No return
2 Stegall Ted N
3 Walters Bobby L
4 Myers David T
Street continued
4305 StJohn's Meth Ch △ FR 6-3467
4312 Sinclair Marcus B ⓪ △ ED 2-8297
4316 Archambault Jack
4317 Carter Ralph V
4324 Catlin Era E Mrs
4324½ Reid Vermon P △ FR 7-6946
4328 Abernethy Bruce B ⓪ △ ED 2-3375
4329 Davis Harry P ⓪ △ FR 5-7647
Davis Louise G Mrs nurse
4331 MacKay Alex D ⓪ △ ED 4-7775
4335 Reeder Jay T ⓪ △ FR 6-0557
4336 Reid Jas M ⓪ △ ED 3-8074
4339 Sawyer Mack V ⓪
4346 Adams John H ⓪ △ FR 6-1484
4400 Waddell Geo M ⓪ △ ED 3-6545
4415 Towler Josie A Mrs ⓪ △ ED 2-1001
rear Towler Robt W jr
4417 Hess Barbara Mrs
rear Thomas Clifton L
4419 Guerrant Roy ⓪ △ ED 2-4576
4420 Howell Isaac C ⓪ △ FR 5-5920
4423 Stegall Jacob C ⓪ △ ED 3-2646
4427 Middleton Lee W ⓪ △ ED 3-1709
4431 Helms Eug C E FR 6-4089
rear Earnhardt John O △ FR 6-8681
4435 Tancredi Pascal R ⓪ △ ED 2-0927
4442 Royster Jas W ⓪ △ ED 2-8382
Commonwealth av intersects
4500 Smith Wilburn J ⓪ △ ED 3-1362
4506 Lee Ralph C ⓪ bldg contr △ FR 5-5828
4511 Oakhurst Sch △ ED 3-4702
4514 Randall Robt L ⓪ △ ED 3-5859
4602 Hilton John D ⓪ △ △D 2-7242
4612 Soles Telev & Appl △ ED 2-1411
Oakhurst Watch Repr Co △ ED 2-1411
4614 Oakhurst Barber Shop △ ED 2-9345
rear Oakhurst Beauty Salon △ ED 2-9345
4616 Oakhurst Sundries △ FR 5-9275
4620 Elder's Food Store △ FR 5-9330
4620½ Courtney's Cloth Shop
Richland dr intersects
4622 Oakhurst Esso Serv Sta △ ED 2-8076
Mecklenburg Pump & Well Serv
△ ED 2-8076
Oakhurst Volunteer Fire Dept △ FR 6-3636
4624 Oakhurst Genl Repr Shop auto repr
△ ED 2-1684
Carolyn rd intersects
4732 Aycoth Clifford M ⓪ △ ED 2-5533
4733 Hudson Serv Sta △ FR 5-9309
4735 Beck's Dry Clns △ FR 5-1339
4800 Funderburk Wm C ⓪ △ ED 4-4377
4801 Thompson Wm L ⓪ △ ED 3-1357
4808 Getsinger Homer A
4811 Lefler Geo N
4814 Beck Jas R ⓪ △ FR 5-0514
4815 Henry Robt A △ ED 5-4163
4820 Wilson Jas T ⓪ △ ED 4-7464
4830 Van Horn Halbert F △ FR 6-8816
4831 McManus Geo W ⓪ △ ED 4-8271
4833 Newland Wm C ⓪ △ ED 4-4496
4833½ Hinson Ann
4836 Pigg Wade H ⓪ △ ED 2-3793
4841 Newland Rest Home △ ED 4-3340
4843 Yandle Betty Mrs △ ED 2-3040
4910 Moore Frank R Rev ⓪ △ FR 6-3487
4912 Austin Wm M ⓪ △ ED 2-3065
4914 Cook Sumpter B ⓪ △ ED 4-0365
4915 Phifer Jas S ⓪ △ ED 2-7019
rear Newland Wm C III
4919 House Horace D ⓪ △ FR 7-3370
4920 Bass J Rea jr ⓪ △ FR 6-2580
Bass Ruby T Mrs nurse
4926 Porter Robt K ⓪ △ ED 4-6650
4927 Evans Lawson P ⓪ △ ED 3-9432
4929 Phillips Jos F ⓪ △ ED 4-7894
4932 Gross Melvin G ⓪ △ FR 5-6536
4935 Taylor Howard D ⓪ △ ED 4-1945
4938 Hartis Marray T ⓪ △ ED 5-1958
5000 Griffin Leonard F ⓪ bldg contr △ FR 5-3820
rear Griffin Harold L
5007 Hinson Sarah L Mrs ⓪ △ ED 2-1444
5008 Price Julian A ⓪ △ ED 3-0848
5014 Norman Alf C ⓪ △ FR 7-4306
5015 Oakhurst Bapt Church △ FR 6-8174
5026 Ellington General M ⓪ △ FR 5-3059
5100 Stephenson Robt A jr △ ED 4-6057
5101 Graham Howard O △ ED 4-2205
Eaton rd intersects
5103 Proctor Preston P ⓪ △ ED 3-8637
rear Proctor Wm P
5105 Lowrance B Arp △ ED 2-7344
5108 Jenkins Danl R ⓪ △ ED 3-5364
5114 Elder Robt I ⓪ △ FR 5-1626
Rossmoore intersects
5120 Short Frank A ⓪ △ FR 5-6540
5122 Starnes Ellis P
5124 Threatt A Reuben ⓪ △ ED 2-6234
5130 Yates Eldridge W ⓪ △ ED 4-6742
Lainer av intersects
5200 Threatt Ralph C ⓪ △ FR 6-0448
5201 Simmons Mamie Mrs ⓪ △ FR 6-1983
5205 Price Wendell T
5208 Russell Grady L ⓪ △ ED 2-7384
rear Treadway Jas F
5212 Birmingham Melton S ⓪ △ ED 2-1091
5215 Aldridge Roscoe W ⓪ △ FR 5-2709
5221 Robinson Henry N ⓪ △ ED 4-9428
5222 Martin W Stuart ⓪ △ ED 2-1965
5225 Simmons James R
5227 Dellinger Lonnie P ⓪ △ ED 3-7384
Summey av begins
5300 Cates Fredk R ⓪ △ ED 2-3243
5308 Scholl W P ⓪ int dec △ ED 4-4115
5308½ Heritage Press Inc The △ FR 4-5170
Mandarin blvd intersects
5310 Ray Mary L Mrs ⓪ △ ED 3-6879
5311 Smith HarveyP ⓪ hauling △ ED 4-4070
△ ED 3-5688
5312 Yates Saml D △ ED 4-3793
5333 Phifer C Bruce ⓪ △ ED 4-0737
5334 Carnes Gladys Mrs
5340 Phifers Pure Oil Serv gas sta △ FR 7-9256
5341 Vinroot G E Constn Co Inc △ E D2-3611
5343 Amity Hardware & Materials Co Inc
△ ED 2-3611
5400 Sharon Mem Park & Mausoleum (cemetery)
△ FR 5-1781 △ FR 5-1782
5401 Gray E M & Sons gas sta
△ FR 7-2346
5505 West Waymon L ⓪ △ ED 3-7968
5507 Fincher Joe N ⓪ △ ED 4-2030
5509 Stewart J Lewis ⓪ △ FR 7-3329
5511 Kiser W Eug △ ED 2-6819
5513 Bass Willis G ⓪ △ ED 4-4521
Bass Pump Serv ⓪ △ ED 4-4521
5515 Griffin V Bruce ⓪ △ ED 4-3896
5517 Traywick R Clyde ⓪ △ FR 5-5385
5519 Thomas Roy L ⓪ △ FR 5-8773

40A
MONTFORD DRIVE—From Brockbank rd e
to Park rd, 1 south of Woodland rd
700 Smith John P ⓪ △ FR 5-2498
701 Atkins Livingston E jr ⓪ △ FR 5-8364
708 Moeszinger Philip P ⓪ △ ED 4-9452
714 Thompson Paul J ⓪ △ FR 5-3868
715 Ralph F Lawrence ⓪ △ FR 7-2095
720 Einhart Geo C ⓪ △ FR ⓪ ⓪
723 Johnson W Jeddy jr ⓪ △ FR 6-2352
734 Adams Robt S ⓪ △ FR 7-2086
739 Moore Ralph W ⓪ △ ED 4-3344
744 Neel Wm B jr ⓪ △ ED 3-5376
745 Harpole John D ⓪ △ FR 5-8086
750 York Robt N jr ⓪ △ FR 5-3277
751 Zeigler Edwin E ⓪ △ ED 4-9347
756 Royal J Max △ FR 5-3401
757 Henderson Warren W ⓪ △ ED 2-3749
762 Baxter Harley F ⓪ △ FR 7-2586
763 Williard Killis U ⓪ △ ED 4-8684
768 Larkins Rich H △ FR 7-7679
800 Reinoehl Brodwell M ⓪ △ ED 4-2332
801 Slawter James W ⓪ △ ED 3-0449
808 Gunnells Harold B △ FR 6-7107
890 Rogers Chas E ⓪ △ ED 2-2012
814 Gross Andrew E ⓪ △ FR 5-2032
815 Bailey Lowell B ⓪ △ FR 6-3455
820 Taylor Alvin B ⓪ △ FR 6-6320
821 Simmons Wm P ⓪ △ FR 7-5180
826 Hasbrouck Willard W ⓪ △ FR 6-1873
827 Hall Sam W △ FR 6-5230
832 Indorf Maurice C ⓪ △ ED 2-1148
833 Fields Willie A ⓪ △ FR 7-6358
838 Kitchens J Logan ⓪ △ FR 5-6516
839 Karo Jack R ⓪ △ ED 2-23984
844 Norton David C ⓪ △ ED 2-3048
850 Kling Clarence W ⓪ △ FR 7-4112
Brockbank rd en
900 Jenkins L Wilson jr △ FR 6-2882
901 Verran Wm G ⓪ △ ED 4-8065
908 Niven Vernon D ⓪ △ FR 7-4337
926 Gore Robt J ⓪ △ FR 6-5353
934 Fischer Dean E ⓪ △ ED 2-2689
Fenwick ct begi
1000 Harkey Wm I ⓪ △ FR 6-0136
McClenagan Robt D ⓪ △ ED 4-9207
1008 Moorefield Hubert L ⓪ △ ED 2-2029
1011 Cox Jas H ⓪ △ FR 6-3908
1014 Wainwright J Franklyn ⓪ △ ED 2-4082
1019 Kilby Chas H ⓪ △ FR 6-3925
1020 Hull Robt R ⓪ △ FR 5-2896
1026 Bennett Geo W jr ⓪ △ FR 9-4989
Bradbury dr intersec
1101 Barnett Harry C ⓪ △ ED 3-4435
1108 Conway James W ⓪ △ FR 5-1942
1110 Wheeler John J ⓪ △ ED 2-5478
1111 Mayer Fred E ⓪ △ ED 4-6761
1114 Edgerley Donald A ⓪ △ ED 3-6806
1119 Wheeler John J ⓪ △ ED 2-5478
1122 Errigo Frank W ⓪ △ FR 7-6486
1126 Isaacson Ralph A ⓪ △ FR 5-6380
1127 Vacant

OLD DOMINION Box Company Inc.
CHARLOTTE, NORTH CAROLINA

CHARLOTTE TIRE CO., INC.
TIRES AND RECAPPING — WHEEL ALIGNMENT AND BALANCING
2214 Hutchison Ave. Phone EDison 4-8619

MONTFORD DR—Contd
1140 Henderson Harry L ⓪ △ FR 6-3929
1159 Southerland John C ⓪ △ ED 2-3979
Longwood dr intersects
1160 Fowler Wm G ⓪ △ FR 7-7866
Longwood dr intersects
Wentworth pl begins
1200 Kelly David G ⓪ △ FR 7-1558
1208 Spillers John R jr ⓪ △ FR 7-4049
1214 Laughon Walter E jr ⓪ △ FR 5-4386
1234 Edwards Durant C ⓪ △ ED 3-6866
Halstead dr intersects
1300 Wolfe Theo F ⓪ △ FR 7-1185
1310 Guiles Paul A ⓪ △ FR 5-1680
1315 Weinreb Ben ⓪ △ FR 5-3485
1316 Bruner Jos M jr ⓪ △ ED 4-1469
1321 Wikfff Fred C jr ⓪ △ ED 4-9601
1322 Smith M Aubrey ⓪ △ FR 6-6215
1327 Mann Thos J ⓪ △ FR 6-5246
1328 Halfhill Curtis S ⓪ △ ED 3-2797
1333 Miller C Thos △ ED 3-2249
1334 Clawson Leroy H ⓪ △ ED 4-7348
1400 Vacant
1401 Singleton Edwin M ⓪ △ ED 4-2913
1408 Hadley Raymond B ⓪ △ ED 4-9940
1409 Simpson Walter W ⓪ △ FR 6-2071
1414 Glymph Backman H ⓪ △ ED 4-5021
1417 Voynow Jos F ⓪ △ ED 2-4671
1420 Hughes John A ⓪ △ FR 7-7514
1425 Connor Chas R ⓪ △ ED 3-0140
1426 Bodie Armand F ⓪ △ FR 5-3606
Caro Vending Co △ FR 5-3606
1431 Getse Lawrence A ⓪ △ FR 5-7678
1432 Seymour Robt M ⓪ △ ED 4-6955
1437 Gunn Elvin M ⓪ △ ED 3-5328
1438 Burnette Robt E jr △ ED 3-7017
1443 Parnell Edw F jr ⓪ △ ED 4-8925
1444 Pensec John R ⓪ △ FR 7-1249
1449 Arnold Raymond K jr ⓪ △ FR 6-3848
Park rd intersects

29
MONTGOMERY—From 220 N Summit av northwest to W Trade
1404 Robinson Curtis △ ED 4-3294
1405 Kerns Wm R ⓪ △ FR 6-9527
1406 Houston John W
1407 Walker Christine T Mrs
1408 Cardwell Willie
1409 Mills Chas △ FR 6-7892
1410 Vaughn Lorenia Mrs △ ED 2-3590
1411 Johnson Willie L ⓪ △ FR 5-4745
Frazier av intersects
1500 Bowman Murray T △ ED 4-1352
1500a Patterson Annie B Mrs
1501 Holden David E △ ED 4-9807
1504 Knight Eula K Mrs △ ED 2-1408
1505 Blue Jeanette H Mrs ⓪ △ FR 5-0126
1506 Vacant
1508 Fort John
1509 Newsom Vernell M Mrs ⓪ △ FR 6-8109
1510 Dixon Roach △ FR 6-9964
Flint begins
1515 Lawyer Rufus W △ FR 5-3565
1518 Mecklenburg Ldnry △ ED 2-2144
Lawning av ends

45A
MONTGOMERY AV (Sunset Park)—From Esteile north to a dead end
1600 Gartrell Maggie Mrs △ ED 4-8583
1602 Edwards Carey
1612 McCollough John ⓪ △ FR 6-8109

28
MONTICELLO TERRACE—From 1337 E Morehead northeast ½ blk
1920-24 **Monticello The**
Apartments:
103 Vacant
104 Sullivan Marjorie P Mrs △ FR 5-5167
105 Ellison Robt E △ ED 3-1146
203 Nathan Henry A △ FR 5-4787
204 Dunaway Marie K Mrs △ FR 5-1307
205 Schwartz Leo △ FR 5-4257
303 Wilson Robt E △ ED 5-3153
304 Madden Bentley W △ ED 2-3744
305 Lacey Lois △ FR 5-1513

104
MONTROSE—From 2740 Monroe rd
1400 Friday Scotti R ⓪ △ FR 5-8077
1412 Powell Wilma ⓪ △ ED 4-0391

54
MONTROSE COURT (Eastover)—From 100 S Dotger av east, 1 block S Crescent av extd
500 Cox Dorothy B Mrs ⓪
510 Hill Horace F ⓪ △ FR 5-5945

21
MONUMENT—From 2100 Wilkinson blvd northwest 2 blks to dead end
107 Thomas Homer A
111 Shumate Howard
112 Camp Greene Presby Ch
2216 Cook Ella E Mrs ⓪ △ EX 9-7161
Arty av ends

100
MOONEY (North Charlotte)— From 800 Herrin av east to Anderson
Melrose begins
(Not open between Melrose and Anderson)
Academy intersects
Anderson intersects

45A
MOORE AV—From 2300 Estelle av north, 2 west of Beattie's Ford rd
1815 Hemphill Annie Mrs ⓪ △ EX 9-8980
1819 Kelley Blanche Mrs

108
MOORE'S LAKE DRIVE — Near Virginia cir in Moore's Park, 4 north of and parallel to Wilkinson blvd
Long Chas G jr ⓪ △ EX 9-0215
Tate Robt H ⓪ △ EX 9-9727
Rabb Billy R ⓪ △ EX 9-6739
Rourk Irwin ⓪ △ EX 9-5849
Conder Wm W jr ⓪ △ EX 9-5647
Nance Bros bldg contrs
Nance Albert D △ EX 9-3325
Nance Allen C ⓪ △ EX 9-6059

108
MOORELAND—From 2603 Hemphill southwest
2500 Erwin Maggie Mrs
2501 White James
2503 White Elisha
2505 Reed Harrison
2507 Stowe Nathl
2509 Thomas James

50
MORAVIAN LANE (Myers Park)—From 599 Providence rd west to Hermitage rd, 1 south of Hermitage ct
510 Little Ch on the Lane (parking lot)
516 McKenna Margt C Mrs ⓪ △ ED 2-3420
522 Spaugh Herbert Rev △ ED 3-5607
527 Wohlford Edgar A △ ED 2-7338
528 Little Ch of the Lane The
527 Wohlford A T △ ED 2-7338
600 Mesrobian Rolfe ⓪ △ FR 7-2348
606 Holland R Frank ⓪ △ ED 3-6505
609 Davis Edw P ⓪ △ ED 3-3443
614 Allan Louisa P Mrs ⓪ △ ED 3-1733
619 Thies Karl E ⓪ △ ED 3-2757
620 **Apartments**
1 Vacant
2 Bush P Leon △ ED 4-7981
3 Vacant
4 Buchanan Mamie J Mrs △ FR 5-3212
Street continued
622 Love W Erdman ⓪ mfrs agt △ ED 2-8706
626 Farris Virginia K Mrs △ ED 4-2468
Hermitage rd intersects

24
MOREHEAD E—From 1000 S Tryon southeast to Queens rd
101-03 Vacant
106-08 Internatl Business Mach Corp (serv bur)
Stone E B Finance Companies auto loans △ ED 4-0861
Moore Business Forms Inc △ FR 5-1784
112 United Trading Stamp Corp △ FR 6-2675
114-18 Auto Brokers Co (side)
115 Am Trust Co (br) △ FR 5-3619
S College intersects
200 Internatl Business Mach Corp △ FR 5-1491
201 Parker R W & Sons Esso Servicenter △ ED 2-9143
212 Wachovia Bank & Trust Co (south ofc) △ FR 6-8436
214 Smith-Corona Inc typewriters △ ED 3-0078
216 Boyette Edwin C & Son Inc mfrs agts △ FR 6-2454
Boyette Fl Covering Inc contrs △ FR 6-2454
220 Toledo Scale Co △ ED 4-9779
A intersects
Southern Ry underpass
300-02 Thompson Antique Co furn △ ED 2-5995
301 Speedway Serv Sta
304 Nyanza Coloar & Chem Co Inc (br) dye stuffs △ ED 2-0858
304½ Vacant
306 Conder's Sundries △ FR 6-9310
308 Walker Irvin C Plmb & Htg △ ED 3-9238
312 Vacant
319-23 Am Dry Cln Co △ ED 3-6111
325 Vacant
S Boulevard begins
S Independence blvd ends
401 Schiffman's Lou Internatl Restr △ ED 4-9617
423 Hook Ida McD Mrs ⓪ △ ED 2-3737
427 Kuester's Dining Room restr △ ED 3-5545
428 Alexander Graham Jr Hi Sch △ ED 2-0850
435 Bennett John H ⓪ △ ED 2-2678
S Caldwell intersects
501 **Kirkland Building**
Rooms:
101 Butler Sam M Inc yarn △ FR 5-0903
102 York Corp (air conditioning) △ FR 7-1651
105 Helms Marvin W archt △ FR 5-4692
106 McDowell & Cooler archts △ FR 6-9249
202 O'Hair Agcy state & financial planning △ ED 4-3725
204-05 Glenn Consln Co △ FR 5-5410
Street continued
502 Vacant
508 Am Natl Red Cross (Char Regional Blood Center) △ ED 4-2891
510 Am Natl Red Cross (Mecklenburg County Chapter) △ ED 4-2891
511 Salvation Army The div hdqtrs △ FR 7-1675
518 Patterson-Kelley Co Inc tank mfrs △ FR 7-2678
Atwood & Morrill Co valves △ FR 7-2678
Air Preheater Corp The △ FR 7-2678
Heyward Theo C mfrs agt △ △ FR 7-2678
Thermix Corp dust collectors △ FR 7-2678
Badger Mfg Co machy △ FR 7-2678
Combustion Engineering Inc △ FR 7-2678
Thermix Corp dust collectors △ FR 7-2678
Morris Mach Wks pumps △ FR 7-2678
Pacific Flush Tank Co mfrs △ FR 7-2678
521 Kendall Co The (cotton mills div) (ofc) △ FR 5-7711
602 Gallaway Gaston G ⓪ △ ED 2-8834
610 Fidelity & Casualty Co of NY (br ofc) △ FR 5-8451
Am Fore Ins Group The △ FR 5-8451
Fidelity Phoenix Fire Ins Co △ FR 5-8451
Continental Fire Ins Co △ FR 5-8451
Niagara Fire Ins Co △ FR 5-8451
615 Porcher Acton L Mrs ⓪ △ ED 2-0481
618 Martin Annie E Mrs ⓪ △ ED 2-1902

26
Euclid av intersects
700 Esso Std Oil Co (bottled gas ofc) △ ED 4-0172
Esso Std Oil Co (training serv sta) △ ED 2-1475
Esso Std Oil Co (dist ofc) △ R 6-8434
701 Aetna Insurance Co △ ED 3-2171
710 Hayes Martha M Mrs ⓪ △ ED 3-1906
711 London John B ⓪ △ ED 2-7821
718 Oldham Mary A Mrs ⓪ △ ED 3-5643
724 **Stone The**
Apartments:
1 Couey James E △ FR 7-1470
2 Cooper Edwin
3 Henderson Porter I △ EX 4-7901
4 Wetzel Fred A △ FR 5-6492
Street continued
727 McEwen Funeral Serv Inc △ ED 4-6421
McEwen Mut Burial Assn Inc △ FR 5-6502
Myrtle av intersects
800 Borden's Ice Cream Co whol and ret △ ED 2-9610 △ ED 2-7350
801 Hunter Mary Mrs ⓪ △ ED 3-2844
811 **Apartments**
1 Bracken Idda R Mrs △ ED 4-7309
2 Wilson Arth J
3 Morgan Thos M △ ED 4-5033
4 Barber Curtis L △ ED 4-3452
5 Wilson Hal W Mrs △ FR 5-6564
6 Helms Chas E △ ED 4-2927
7 Mason Raymond V △ FR 5-4335
8 Ellington Oscar C △ ED 3-8932
Street continued
820 Vacant
826 A&P Food Stores (br) △ FR 5-7994
830 Rhyne's Drug Store △ ED 3-2175
831 **Addison Apts** △ ED 4-9624
Younts Realty & Ins Corp △ FR 5-8618
Holroyd Folk & Gray Archt △ FR 5-3954
Apartments:
101 Towill Daisy P Mrs △ FR 5-0521
102 Guignard John F
103 Heath Nettie H Mrs △ ED 4-5439
104 Garnett Margt E Mrs △ ED 3-3001
105 Harris Pearl B Mrs △ ED 2-0736
106 Williams Mary A △ ED 3-6948
107 Doane Cleora C Mrs △ ED 2-1893
108 Permutit Co water softeners △ ED 3-2550
109 Wiley Maude H Mrs △ ED 2-1687
200 Payne Eug G △ FR 6-0091
201 Bridges Marilu △ FR 6-4002
202 Kemp Leila R Mrs △ FR 5-6496
203 Ring Mary D Mrs
204 Roughton Arth P △ ED 4-3495
205 Brown Mary W Mrs
206 Doxey Mattie D Mrs △ FR 5-2778
207 Robertson Julia J △ FR 5-2282
209 Christofferson Robt W
300 Hutchins Ruby L
301 Wakefield Fannie N Mrs △ ED 3-9865

Pritchard's
PAINT and GLASS CO
112 W. 5th
Tel. FRanklin 6-8561

Johnson-McMillan Concrete Co.
"Everything to Build Anything"
READY MIXED CONCRETE
SAND
LUMBER
MILLWORK
MASONRY PRODUCTS
AT A FAIR PRICE
421 E. 26th
DIAL EDison 3-9657 or FRanklin 7-1564

Stocks
R. S. Dickson & Company
INVESTMENT SECURITIES
Offices in Eight Principal Cities
HOME OFFICES 7th FLOOR WILDER BLDG. TEL. EDison 2-1134
Bonds

HOTEL WM. R. BARRINGER

AIR CONDITIONED ROOMS

EXCELLENT FOOD AND OUTSTANDING AIR-CONDITIONED BANQUET FACILITIES

MOREHEAD E—Contd
Addison Apts—Contd
302 Shuping Clara Mrs △ FR 6-6178
302b Winchester Irma B Mrs △ FR 7-3162
303 Stephens Adelaide M △ ED 2-8292
304 Tillett Laura A △ FR 5-0441
305 Perry Nell M Mrs
306 Brown Louise J Mrs △ ED 3-4877
307 Ring Mary D Mrs
308 McGee Eunice △ ED 4-5592
309 Tracy Daisy I △ FR 7-2362
400 Boring Geo M △ FR 5-5508
401 Walker Bessie Mrs △ FR 6-1473
402a Tate Marguerite △ FR 6-0014
402b Simonis Mary B Mrs △D 2-8726
403 Tennille Ruby C
404 Rollins R Clyde
405 Stewart Lucy H Mrs △ ED 2-0594
406 Summerville Elmina A Mrs △ ED 4-7706
407 Durham Taylor R △ FR 5-2240
408 Robey Ann B Mrs △ FR 5-0011
409 Parks Luny G Mrs △ ED 2-4253
500 Freeman Wm R △ ED 4-2595
501 Armstrong Hazel △ FR 7-1054
502a Calhoun S Josephine △ FR 5-1142
502b Buck Ada C Mrs △ FR 6-4943
503 Smith Cath C Mrs △ FR 6-7838
504 Trotter Hallie E △ FR 5-0611
505 Conrad Eliz ◎ △ FR 5-0201
506 Jones Peter W D △ ED 4-5322
507 Nabow David
509 Brown Lizzie F Mrs △ FR 5-6115
601 Carter Howard E △ ED 4-5266
602 Shields Anna Lon ◎ △ ED 3-1529
603 Creighton Julian P △ ED 3-1954
604 Blackwelder Nola B △ ED 3-7460
605 Walton Eugenia W △ ED 4-4134
606 Donaldson Mabel L △ FR 7-5832
607 Miller Estelle R Mrs △ ED 2-5205
609 Morgan B Frank △ R 5-4231
700 Wilson L M
701 Cameron Dorothy L △ ED 4-9162
702 Doggett Eliz L Mrs △ ED 3-2396
703 Brisendine W Dave △ FR 5-1430
704 Brown Julia B Mrs △ FR 5-6115
705 Vacant
706 Corry Walter S △ FR 6-2188
707 Scott Eva Q Mrs △ ED 2-5948
709 Procter Sarah L Mrs △ FR 5-8581
800 Grice Keely A △ ED 3-6973
801 Friberg David H jr
802 Dixon Julia B Mrs △ FR 5-7121
803 Miller Chas B jr △ ED 4-9002
804 Hucks Lillian L △ ED 4-9373
805 Wentz H Calvin △ FR 6-9121
806 Watson Buena V Mrs △ FR 6-3447
807 Trotter Lelia F Mrs △ FR 5-5892
808 Owen Rolland C
809 Harper Cora McL Mrs △ FR 5-0301
Oriole begins
S McDowell ends
900 Griffin & Hall Atlantic Serv Sta △ ED 4-0140
901 Corne Serv Sta △ ED 2-7555
916 Colonial Stores Inc gro △ ED 3-7829
917 Morehead Center restr
918 Julian's Lndry & Cleaning △ ED 2-5954
919 Morehead Beauty Salon Inc △ ED 2-3363
919½ Morehea Bowling Center △ FR 4-3761
923 Sou 5 & 10c Store br
925 Brumley's Flowers & Fruits △ FR 6-1538
927-29 Cline Caldwell int dec △E D 3-5455
931 Sou Flooring & Acoustical Co △ FR 6-3045
28
Dilworth rd begins
1000-30 Covenant Presby Ch △ ED 3-9071
1001 Charlotte Woman's Club △ ED 2-0835
111 Seventy-day Adventist Ch
119 Veteran's Recreation Center
127 **MacDonald The**
Apartments:
1 Millroy James F △ FR 7-4376
2 Stone James K △ FR 5-3905
3 Osborn Zelma C Mrs △ ED 3-8906
Street continued
1035 Char Mem Hosp Nures Home △ FR 6-2641
1043 Couch Chas S ◎ △ ED 3-2779
Masten Wm F jr
1057 Hope A Chalmers phys △ ED 3-4292
1064 First Ch of Christ Scientist △ ED 4-1973
1065 VanNess Blanche Mrs ◎ △E D 2-5428
Arosa av beigns
1101 **Apartments**
1 Everett Robt S △ ED 2-6852
2 Grindle Howard E △ FR 5-6914
3 Pringle Richd W △ ED 2-0754
4 Robinson Wm R △ ED 3-7917
5 Wilson Dennis N △ ED 3-4567
6 Williams Roberta Mrs △ FR 7-1195
Street continued
1110 Walker Mary C Mrs antiques △ ED 2-3282
1111 Jarrell Wm A jr dentist △ FR 6-6195
1122 Kinney Lee real est ◎ △ ED 3-9450
1125-29 **Phil-Mar Apts**
Apartments:
1 Ryder Howard T △ FR 5-2992
2 Snook Edna B Mrs △ ED 2-7957
3 Davis James G △ FR 7-6753
Hallmark Prntrs
4 Hope Thos G jr △ ED 4-0288
5 Vacant
6 Michelson Joseph M △ FR 7-4235
7 Norman Geo E △ ED 3-7904
8 Norman Geo E △ ED 3-8904
9 Strickland Henry L △ ED 2-3855
10 Boyce Julian J △ ED 2-2912
11 Weir Rayner △ FR 7-2797
12 Ryan Steph D △ ED 4-5288
14 Jordan Deme A △ FR 7-3407
15 Dunback Carl J △ ED 4-5643
16 Heath F Jackson △ FR 6-0383
17 Parham J Marshall △ ED 2-3509
18 Huddleston Cath △ ED 4-1312
19 Huttig Chas M jr
20 Gocking Anthony J △ ED 2-0576
Street continued
1200 Whitlock Paul C ◎ △ ED 2-4976
Whitlock Paul C jr mfrs agt
1201 Owen Olin W dentist △ ED 3-9283
Harrelson Henry C dentist △ ED 3-9283
1205 Gunter A Rhett phys △ FR 5-3025
Kidd Ralph V jr phys △ FR 7-6272
1208 Kizziah Durward B ◎ △ ED 3-7357
1211 Vacant
1219 Smoot Warner G △ ED 3-4907
1220 Josephs Emily R Mrs ◎ △ ED 2-1568
1221 Yoos Herman R jr △ ED 3-8166
1225 Querry Richd Z jr phys △ ED 2-5056
Reid Clinic △ ED 2-5056
1228 Taylor Georgia C Mrs ◎ △ ED 3-7419
1236 Hoole Geo M ◎ photog △ ED 2-5360
1244 **Windsor Apts**
Apartments:
1 Oates Maggie J △ FR 5-3907
2 Dillon Marzelle Y Mrs △ ED 2-4613
3 Pilgrim Artie S Mrs △ ED 3-4849
4 Ashton Wm J mfrs agt △ ED 4-4866
5 Savage L Alex △ ED 4-6595
6 Reed Marian L △ FR 6-4235
7 No return
8 Lindsey Earl
9 Walker Everett H △ ED 3-0414
10 Vacant
11 Brown M Kathleen △ FR 6-4722
12 Cornelius Aurelia M △ FR 5-5207
12 Zager Jane H
14 Briggs Lydia I △ ED 2-6124
15 Sparks Betty T △ FR 7-7875
16 Suther H Eliz
17 Stephens Lee G △ ED 2-4885
18 Mull Irma I △ FR 6-8089
Kenilworth av intersects
1301 Sylvail Industries Inc hosery △ EA 2-1897
McInvaill J R △ ED 2-1897
1311 **Apartments**
1 Cohen Eli △ ED 3-1279
2 Garrett Steve W △ FR 5-0369
3 Oscar Isabel B Mrs △ FR 5-7030
4 Worthington Frank S △ FR 5-8132
5 Smith Virginia A △ ED 3-1776
6 Renken Geo C △ FR 7-6752
7 Lindler Margt E △ ED 4-6584
8 Vacant
Street continued
1318 **Apartments**
1 Vacant
2 Vacant
3 Smithwich Myron △ FR 6-6494
4 Woodruff Sara E △ FR 7-2229
Street continued
1319 English Ray R △ ED 4-3683
1321 Sewell Homer B △ ED 4-9229
1326 Green David R △ ED 3-2703
1329 Messner Sol E ◎ △ ED 2-6313
1336 **Roberts Apts**
Apartments:
1 Reese Ernest W jr △ FR 5-1218
2 Beyerly Helen F △ FR 5-1798
3 Green Jack E
4 MacFie M Jean △ FR 5-6288
5 Culbertson Broadus B jr △ ED 3-2891
6 Oakley J Edw
7 Martin John
8 Rhodes Paul C
9 Vacant
10 Johnston Glenn
11 Ling Chin Lee
12 Rash Rebecca F
14 Parks W T
15 Ward Hilda △ ED 3-9785
16 Weld Ada L Mrs △ FR 6-4604
Street continued
1337 **Monticello The**
Apartments:
101 Harmon Jesse C △ ED 2-4978
102 Myers Mary S Mrs △ ED 2-7807
201 Bell Ralph M △ ED 3-0624
202 Gotsch Wm △ ED 3-6315
301 Vacant
302 Callahan Mary B △ ED 3-2093
Monticello ter begins
1340 Mills Roger M ◎ antiques △ ED 2-3545
rear Vacant
1341-43 Wooden Eagle The antiques △ FR 7-22
1351 **Apartments**
1 Small Arth L △ FR 7-6491
2 Page Robt C
3 Steffey Fred L △ ED 3-9476
4 Vacant
Street continued
1356 Hardware Mut Ins Co of the Carolina △ ED 2-2119
Hardware Assn of the Caros Inc △ ED 2-73
Acme Insurance Agency Inc △ ED 2-2119
1361 Alexander Jas M phys △ FR 6-4424
Perrin Thos S jr phys △ FR 6-4424
Verner Hugh D phys △ FR 6-4424
1366 **Abernethy Building**
Rooms:
101 Square D Co Inc elec equip
102 Abernethy Paul L real est △ ED 2-3409
104 Vacant
105 Wilson C Ben Fabrics int dec
Smith Adon Assocs Inc consultants △ ED 2-0001
Northwestern Mut Life Ins Co △ ED 3-47
106 Laird Steel Bldgs & Materials
109 Heat & Pwr Equip Co distrs △ ED 3-8483
200 Roberts Ruth A Mrs real est △ ED 3-5443
Harding pl intersects
1373 Swift & Co dist ofc △ ED 3-2191
1374 Griffin's Amoco Serv gas sta △ FR 6-033
1400 Sou Drug Co Inc △ ED 2-7713
1400½ Norris Chas B phys △ ED 4-0450
McLean Ewen K phys △ ED 4-3031
Cochrane Fred R jr phys △ ED 4-2432
1401 Corne's Serv Store gas sta △ ED 3-1578
1404-06 Dowtin's Food Store gros
1408 Snook Bros Inc appliances △ FR 6-7115
1408½ Setzer Chas M Lodge No 693 AF&AM
1412 Wright Cleaning Co Inc (br) clo clns △ FR 5-2577
1414 Reid's Super Mkt Int gros △ ED 2-2181
1416 Piccadilly Grill restr △ FR 5-9337
Sugar Creek Bge
1421 Tubel Ben G tailor △ ED 2-0032
1423 Frost Jack Tours & Cruises △ FR 7-33
1425 Styl-Line Beauty Salon △ FR 5-4504
1426 A B C Bd (Store No 4)
1427 Center Theatre △ FR 5-1010
1429 State Farm Mut Ins △ FR 5-6819
1434 Garrison's Esso Servicenter △ ED 2-9571
1437 Gulf Oil Corp (br) gas sta △ ED 4-60
S Cecil ds
Henley pl ds
Sugar dr begins (not m) 46
Kings dr ins
1512 Kings Dr Pure Serv Center △ ED 4-2783
1513 West Margt Mrs ◎ △ FR 6-1515
1517 Turner Wm R △ ED 4-9215
1521 Shelley Starr W ◎ real est △ ED 2-3324
Chalmers Carlton C △ FR 7-2350
1524 Pure Oil Co The (Eastern Marketing Div genl ofc △ ED 2-8511
1529 Crowell Jas A ◎ △ ED 4-0698
1532 Meiselman Herman B ◎
Bromley rd
1607 Nuttall Norman H △ FR 5-0839
1610 Shepherd John C ◎ △ ED 2-6374
1615 Craven Jennie E Mrs ◎ △ ED 3-4593
1617 Kopp Foster E ◎ mfrs agt △ FR 5-0839
1618 Dawson Philip F ◎ mfrs agt △ ED 3-6715
Wright J Harold △ FR 5-0876
1623 Nuchols Lawrence D ◎
1628 McClelland Wm S ◎ △ ED 2-6885
1633 Shull J Rush ◎ △ ED 2-7621
1638 Ivey Joseph B ◎ △ ED 2-0175
North Edgehill rd int cts
Queens rd int cts

MOREHEAD W—From 1000 S Tryon southw
105 Honey's Inc restr △ ED 2-1062
112 Welch's Gulf Serv (side ent)
116 Toddle House Inc restr △ ED 4-1217
120 Graybar Elec Co Inc mfrs △ FR 6-4886
124 Carol Distr Co phonograph records △ ED 3-9457
126 Genl Mtrs Corp (Truck & Coach Div) △ ED 2-4181—ED 2-4182
Winnifred ins
132 Chipley Realty Co △ ED 4-5584
Chipley Ins Avcy △ ED 4-5584
Philadelphia Life Ins Co △ ED 4-5584
134 Knight Earl M △ ED 4-0781
Poston Howard
Edwards Maggie E Mrs △ FR 5-3807
135 Commercial Natl Bank The (drive-in br △ FR 5-4461
138 Roden John S
138½ Byrd Ola G Mrs △ ED 2-0295

MECKLENBURG
NURSERIES
INC.

Azaleas
Flowering
Trees
Shrubs
Evergreens
Complete
Landscape
Service

Freedom
Drive
R.F.D. No. 5

Phone
EXpress
9-5641

C. W. KIRKLAND STEEL COMPANY

Approved Applicators for Zonolite Roof Decks

2401 W. Morehead Tel. EDison 2-1132

C. W. KIRKLAND COMPANY

PLASTERING CONTRACTORS

Largest in the Carolinas

2401 W. Morehead Tel. EDison 2-113

HELP!

When you need help, you can depend on
OBSERVER WANT ADS
PHONE FRanklin 7-7474

REHEAD W—Contd
Carolina Auto Uphol Co △ ED 2-3998
Keller Jess
a Ferguson Wm △ FR 7-2271
Pied Piper Exterminating Co Inc △ FR 7-1313 △ FR 6-0440
Church intersects
Dayton Texaco Service △ FR 5-3510
Creech Motorcycle Co Inc △ ED 2-7675
-07 Breneman-Hartsborn Inc window shades △ ED 2-8549
Dayton Tire Sls Co △ ED 3-3171
Washburn Printing Co Inc △ FR 5-1716
Caro Elec Sup Inc △ ED 3-7526-27-28
Electro-Motion Corp transmission mfrs △ FR 6-5453
Electro Mech Engineering Co △ FR 6-5453
Clark's Directory of Sou Hosps
Knitter The magazine
Municipal South The magazine
Clark's Directory of Sou Tex Mills
Tex Bullentin
Clark Publ Co △ ED 3-3173-74
Clark-Smith Publ Co △ ED 3-3173-74
Sou Hospitals magazine
Buyers Guide to Sou Hosiery & Knitwear Mfrs △ ED 3-3173
Moffatt Bearings Co △ FR 6-6577
Washburn Printing Co Inc (whse)
Home Finance Co auto loans △ ED 4-8639
Investors Diversifield Services Inc inv bankers △ ED 3-3918
Crawford & Co ins adjs △ FR 5-2536
Fulmer Arth Co auto seat covers △ FR 5-3726
LaFayette Grill
Washburn Printing Co Inc (whse)
Washburn Pringing Co Inc (sls ofc) △ FR 5-1716
-07 Vacant
H-P Gro △ ED 4-7041
Paul Harry
Cooper Tire & Rubber Co △ FR 6-7469
Firestone Stores auto accessories △ ED 4193 and △ ED 3-4194
McRoy Serv Co (Inc (br) serv sta △ FR 5-9645
Mint intersects
Couric's Esso Serv △ ED 2-8747
Morehead Crown Serv serv sta
Williams Delia S Mrs
a Curry Cora F Mrs
Moore Fred
a Key Arth
Byers Willie △ ED 4-6750
a Herron Thos △ ED 2-1158
Johnson Daisy Mrs
a Gettys Chester
Isom Jas
a No return
Bost Otho H
a Mathis Henry
Brown James
a Taylor Plummer
Thomas Ernest
a Jones Trulin
Clyde John W
a Benton Johnny
White Lynn
a Cunningham Paul
McCain Ruth F Mrs △ ED 3-2321
Grier Geneva C Mrs
Latta Marion
No return
Vacant
a Bennett Essie L Mrs
Mobley Thos
Tolliver Willie R
30 Bouligny Co The
Hemphill Jas C
a Walke Wade
Bouligny R H Inc machy mfrs △ ED 4-6851
Spur Distr Co Inc (br) serv sta △ ED 2-9756
Southern Ry (overpass)
13
Younce Gulf Serv Sta △ FR 5-7440
Caro Tarpaulin Co truck cover mfrs △ FR 5-6953
Martha's Grill
Am Crankshaft Co △ ED 2-1354
Power Equip Co constn tools and equip △ ED 4-8962
Eldridge intersects
Stan-Art Hosiery Co △ FR 5-1974
Homelite Corp (div of Amerotron Corp) △ FR 7-3484
Colonial Constn Co Inc genl contrs △ ED 3-5914
Arnold Distr Co
13 Rich Plan Charlotte Inc △ ED 3-7707-08
Capitol Records Distr Corp △ ED 3-3153
Cox Tire Machy Co Inc △ FR 7-6561
Imperial Mtrs autos △ ED 4-3198
629 Bowen Refgr Sups Inc △ FR 5-4526 △ ED 4-5366
Eldridge intersects (not open)
Warner ends
709-11 Williams Gene used trucks △ ED 3-0148
714 Thomas Waban Esso Servicenter △ FR 5-9518
715 Cousart Kirk & Assocs mfrs agt △ FR 5-7737—ED 3-2429
S Cedar intersects
800 S & S Shell Serv △ FR 5973
801 Barnett's Esso Serv △ ED 2-9269
875 Vacant
819 King Records Inc whol phonograph records △ ED 4-8409
821 Modern Ofc Sup Co Inc △ FR 6-1535
822 Bagby S L Co mfrs agts △ ED 4-2821
823 Lawrence Whse Co (stge)
823½ Coml Credit Corp (div ofc) △ ED 4-2874-75 ED 3-1315
825 Vacant
825½ Vacant
S Clarkson intersects
901 Superior Wheel Alignment & Brake Serv △ FR 5-2629
917-921 Flowe Bros Constn Co grading contr △ ED 4-1340
McNinch ends
1000 Sou Appliances Inc hsehold appliances △ FR 6-7541
Appliance Serv Corp △ FR 6-7545
1001 Coml Credit Corp (br) △ ED 3-6151
1005 Universal Winding Co tex mach △ FR 6-5678
1007 Victor Adding Mach Co △ FR 5-7708
1008 Milner Harry Inc prntrs △ ED 4-9361
1011 Vacant
1015 Snap On Tools Corp △ FR 4-7704-05
1017 Vacant
1023 Genl Elec Sup Co △ FR 5-7321-7
1027 Walglen Corp The jan sups △ FR 6-5014
P&NRy crosses
1035 Sou Mtls Co Inc junk △ ED 3-5525 and △ ED 4-8220
23
Elliott intersects
Irwin Creek Bridge
1200 Southeastern Radio & Sup Co Inc △ FR 7-4546
1201-07 Chapman & Co whol elec appl △ ED 4-6474
1213 Major Appliance Distrs Inc whol △ ED 3-3792
1226 Miller Rea TV & Appl Serv △ ED 2-4763
1227 Bakery & Confy Wkrs Union Local No 503 (AFofL) (CIO) △ ED 4-3224
1229 Electronic & TV Serv △ ED 2-0392
1230 Caro Transfer & Stge Co Inc △ ED 2-5131
Allied Van Lines Inc △ ED 2-5131
1231 Montague & Co bldg materials △ FR 6-9976
Hoag-Warren-Zimmerman bldg material △ FR 6-2378
1232-34 Ison Co The mfrs agts △ FR 7-2671
1233 Lapsley Inter-State Shade Cloth Co △ FR 5-1693
Joanna Western Mills Co shade dlrs △ FR 5-1693
135 Southeastern Sight & Sound Corp △ ED 3-8168
1236 Caro Grill restr △ ED 2-9526
Calvert ends
1300 USMC Reserve Training Center △ FR 6-7298
USMC Volunteer Reserve Training Unit △ FR 6-7698
USMC Reserve (3d Cargo Co) △ FR 6-7298
1301-07 Crane Co whol plmb sups △ FR 5-6065-68
1310 Motor Equip & Serv Co Inc whol auto accessories △ FR 5-1455
1318 Open Kitchen The restr △ FR 7-9166
1331 Adkins Fred Texaco Serv △ ED 2-9493
S Summit av intersects
1400 Brown Derby Cafe △ ED 2-9761
1401-099 Char Coca-Cola Btlg Co △ FR 6-4411
Crisman Realty Co The △ FR 6-4411
1406-12 Smith-Wadsworth Hdw Co △ FR 6-7421
1416 Varsity Drive In Grill △ FR 5-2633
1431-33 Grinnell Co Inc sprinklers △ FR 6-4431
1434 A & P Food Stores (br) gro △ FR 5-9462
Grandin rd ends
1500 Action Display Distributing Co △ FR 5-9146
1504-06 Power Brake Co Inc whol auto parts △ ED 3-3713
1514 White Mtr Co The trucks △ ED 2-4155
1516 Morehead Gulf Serv △ FR 5-9420
1527 Wachovia Bk & Trust Co (br) △ ED 3-0759
Walnut av ends
Thrift rd begins
1600 Gentry Bros Servicenter △ FR 7-9287
1601 Am Trust Co (br) △ FR 6-3766
1601 John Hancock Mut Life Ins Co △ FR 7-7634
1601½ Atlantic Refining Co The △ FR 6-3766
1616 Illinois Shade Cloth Corp mfrs △ ED 2-7394
1620-22 Vacant
1624 Auto Elec & Carburetor Serv △ ED 4-7181
1625 Sou Radio Corp △ FR 6-4461
1630 Vavant
1632 Auto Beauty Wash & Polish △ ED 2-5991
1634 Vacant
1637 Davis & Furber Mach Co △ ED 3-9614
1639 Atkinson Haserick & Co tex machy △ FR 5-1640
1641 Ross & Witmer Inc air conditioning equip △ FR 5-3374
1649 Ross F H & Co lndry equip △ ED 3-6635
21
Stewart Creek Bridge
1700 Bryant Park
Bryant pl intersects
1801 Lewis Animal Hosp △ ED 2-7314
Lewis Irvin T vet
Henry ends
1901 Vacant
1920 A & W Root Beer Drive In △ ED 2-1754
Millerton av begins
2000-04 Biltmore Dairy Farms △ ED 3-2153 & △ ED 3-9266
2001 Westinghse Elec Sup Co △ FR 5-3715
2016 Vacant
2116 Toll Hse Motel △ ED 3-1010
Toll S Fred ◎
2124 Ennis Henrietta F Mrs
Ennis Tourist Home △ ED 3-6517
2132 Ditto Inc duplicating machs △ ED 4-8411
2134 Diebald Inc business machs △ FR 6-8415
Universal Match Corp △ ED 4-3431
Morton begins
2200 G P Food Distrs frozen food △ ED 3-9249
Tri-State Distrs beer △ ED 3-9240
2212 Mangold Distributing Co records △ EO 3-3210
2214 Bertos Sls Co records △ ED 4-4369
2220 Wright Cln Co Inc clo △ FR 6-3264
Greenland av intersects
Arty av intersects
2401 Kirkland C W Co plstrg contr △ ED 2-1132
Kirkland C W Steel Co △ ED 2-1132
Atlantic Bldg Co Inc △ ED 4-7287
H-M Parts Co tractors △ FR 7-4668
2426 Plantation Grill restr △ EX 9-0621
Dowd rd intersects

37
MORETZ AV—From 411 W 28th west to beyond
Hutchison av
417 Oelschlaeger Herbert W ◎ △ FR 5-4577
N Graham intersects
500 Welty Lucy B Mrs ◎ △ FR 5-2062
504 Hubbard Henry G ◎ △ ED 3-2881
508 Hagler Lloyd F ◎ △ FR 6-5824
511 Kistler Jos W ◎ △ FR 5-7460
512 Sasser Q Franklin ◎ △ ED 4-9583
515 Hassen Grace K Mrs ◎ △ FR 6-0888
516 Hughes Thos L ◎ △ FR 6-4964
519 Barnette Robt F ◎ △ ED 4-7104
520 Dennard S E △ FR 7-1456
523 Durham Bruce C ◎ △ ED 2-3854
524 Reaux Jos W ◎ △ ED 2-4540
527 Gunter Doyle S
528 Wood Chas L ◎ △ FR 6-9898
531 Dabbs Jim W ◎
534 Allen Clarence H ◎ △ FR 6-9403
537 Burch Jack ◎
Grimes intersects
Bancroft intersects
620 Snipes Carllee △ ED 2-3862
Hutchison intersects
37A
Southern Ry crosses
Lucena intersects
Orlando intersects
Rachael intersects
Jefferson Davis intersects
822 Ken-Wil Oil Co △ ED 2-1510
829 Johnson Chem Co mfrs △ ED 2-6450
831 Ryerson Jos T & Son Inc steel △ FR 7-6555
City limits
900 Carbic-Color Chem Corp (side ent)
929 Armstrong L A grading contr △ FR 6-4021
Caro Tank Clns △ FR 6-4021
1000 Hailey Ernest ◎ △ FR 6-1716
1008 Allen Jas ◎ △ FR 7-5335
1009 McCleneham Cleo J △ FR 6-6392
1011 Thomas Mattie
1012 Cannon Johnny H △ ED 4-8062
1016 Rose Danl B ◎ △ ED 4-7365
1023 Brown Napoleon ◎ △ FR 7-2462
1100 Covington Loll F ◎ △ FR 6-6553
1101 Watson L B ◎ △ FR 7-5208
1102 Mackey James ◎
1104 Williams Shedrick E ◎ △ FR 5-0753
1108 Summersette Theo R ◎
1112 Howie Robt L ◎ △ ED 4-9997
Fauntleroy G Linwood Rev △ ED 2-5527
1201 Weddington Wm L ◎ △ FR 5-3410
1208 Wilson Saml △ ED 2-6247
1209 Good Walter R ◎
1212 Gill Geo ◎ △ FR 6-9709

108
MORNING DRIVE — From 2400 Wilmounts south 1 west of Reid av
2929 McClain Clifton ◎ △ ED 4-0983

Thies Realty and Mortgage Co.
Since 1906
Mortgage Banking Real Estate Sales Insurance
Commercial Nat'l Bank Bldg.
200 S. Tryon
DIAL EDison 2-7721

ALEXANDER FUNERAL HOME
• • •
24 Hour Ambulance Service
• • •
"Service Above Self"
• • •
A Funeral To Fit Every Need
• • •
323 S. Brevard
DIAL EDison 3-1167 or ED 3-1830 ED 3-6027

Chipley Realty Co.
Mortgage Loans
Sales — Leases
Insurance

"STACK YOUR CHIPS WITH CHIPLEY"
132 W. MOREHEAD STREET
DIAL EDison 4-5584

Chipley Insurance Agency
General Agent
Philadelphia Life Insurance Co.
All Forms Life Insurance

HOPPE MOTORS, INC.

Sales — CHRYSLER — PLYMOUTH — IMPERIAL — Service

Corner 4th and Graham Sts. **Phone EDison 2-7161**

"Selling and Servicing Chrysler Products Since They Were Born"

MORNING DR—Contd
2931 Johnson Clifford ⓪ △ ED 2-3929
2933 Mason John H Rev ⓪
2935 Moore Lonnie ⓪ △ FR 5-1878
1st intersects
3011 Nixon Fred D ⓪
3020 Miller Otis
3028 Kiser Robt R ⓪ △ FR 6-5062
3032 Alexander Howard ⓪
3034 Henderson Paul ⓪

84
MORNINGSIDE DRIVE—From Shanandoah av northeast and north to 2600 Central av
Westmoreland ends
Commonwealth av intersects
1212 Barbee Hubert F ⓪ pntrc ontr △ ED 3-7007
1215 **Apartments**
1 Orr Susie H Mrs △ ED 2-4303
2 Konomos Michl W △ FR 5-4776
1216 Jarrell Ted L △ FR 5-2098
1219 **Apartments**
1 Petty Lloyd L △ ED 3-0682
2 Patrick T Heyward F△ FR 6-2087
3 Simpson Laura J Mrs △ ED 4-7665
4 Pearson Sarah E △ FR 7-4675
McClintock rd intersects
1244 Wiggins Jim △ ED 4-4477
1248 Masters Nettie S Mrs ⓪ △ FR 6-6283
88
Commonwealth av intersects
1244 Wiggins Jimmie △ ED 4-4477
1248 Masters Nettie S Mrs △ FR 6-6283
1250 Locklair Riley S ⓪ △ ED 2-2446
1256 Richardson Robt W ⓪ △ ED 2-4334
1258 Tanner Eug E ⓪ △ FR 5-6853
rear Holtzclaw Rich L
Ivey dr intersects
1300 Luecke Harry F ⓪ △ ED 3-6797
1301 Yarbrough Mary J Mrs ⓪ △ FR 5-3532
1304 O'Kelley Thos L ⓪ △ ED 4-3545
1305 Pittard Jesse L Rev ⓪ △ ED 4-8165
1308 Beard Boyd H △ ED 3-2508
1309 Vacant
1312 Lyerly Elmer J ⓪ △ ED 4-0502
1313 Preston Robt P ⓪ △ ED 3-0377
1316 Coffey Augustus A ⓪ △ ED 2-4619
1317 Coxwell Richd J ⓪ △ ED 2-1445
1320 Yost Wm M ⓪ △ ED 3-9068
1321 Riddle Troy W ⓪ △ ED 2-6627
1324 Carlton Percy L ⓪ △ ED 3-4630
1325 Walker Rexford K ⓪ △ ED 4-3139
1328 Brock J Otto △ ED 2-8365
1329 McNeil Lester J ⓪ △ ED 3-3568
1332 Thompson Geo W jr ⓪ △ FR 7-6152
1334 Oliver O G
1335 Funderburke Joseph F ⓪ △ ED 2-1372
Lyon ct intersects
1400 Biggers Dowd M ⓪ △ ED 4-2162
1401 Yongue Martin C ⓪ △ ED 2-1262
1405 Aman Adrian E ⓪ △ FR 5-6464
1408 McGill John M ⓪ △ ED 3-6421
1409 Dunn Kenneth B ⓪ △ ED 3-3479
1412 Rhyne Wayne A ⓪ △ ED 2-0948
1413 England Ellis R ⓪ △ FR 6-0375
1417 Caldwell Lolo M ⓪ △ ED 2-0679
1418 Fletcher John C ⓪ △ FR 5-6134
1421 Villas Spiros M ⓪ △ ED 3-8060
1422 Clayton Overton W ⓪ △ ED 2-6246
1424 Presgraves Jos H △ FR 5-3792
Presgraves Organ Co reprs △ ED 2-6362
1425 Todd Thornwell ⓪ △ ED 3-0462
1429 Funderburk Jas M ⓪ △ ED 3-8181
1430 Pepper Morris J ⓪ △ ED 3-6493
City Window Cln Co △ ED 3-6493
1434 Moore Eliz M Mrs ⓪ △ ED 4-4534
1500 Mills Hubert L ⓪ △ FR 6-4611
1501 Smith Martin L ⓪ △ ED 3-3952
1504 Rumfelt Jas V ⓪ △ ED 4-5325
1508 Frain C Jack ⓪ △ ED 2-1904
1509 Wright Roberta B Mrs ⓪ △ ED 4-5416
1515 Grantham Elbert L ⓪ △ ED 3-5832
Grantham Gertrude D Mrs nurse
Central av intersects
1608 Sanders James R △ ED 4-9068
1618 Hodge Julius E ⓪ △ ED 4-4827
rear Hedden James R △ ED 3-8037
1619 Pickens Rufus H ⓪ △ ED 5-9112
1620 Blakeney Carl T jr ⓪ △ FR 7-6368
1621 Pickens Celia D Mrs ⓪ drsmkr △ ED 3-0055
1624 Robinson S Willis ⓪ △ ED 4-1946
1625 Randleman Carlton D △ ED 4-9024
1627 O'Keefe John J △ FR 7-4055
1629 Lambert Ellis D ⓪ △ ED 4-9351
1632 Helms Oscar E ⓪
1633 Frickhoeffer Wm L ⓪ △ ED 4-7620
1636 Follette Herbert T ⓪ △ FR 5-6521
1637 Wafford Wm L ⓪ △ ED 2-8830
1641 Orenstein Mary K Mrs △ FR 7-2059
1642 Crump W Edw ⓪ △ ED 4-0631
1643 Barley Baxter B △ FR 6-6720
1644 Outen Jesse H ⓪ △ ED 4-5690
1645 Boland Howard A △ ED 4-2982
Roland intersects

13
MORRIS—From 717 Eldridge northwest
600 Williams Daisy
601 Thompson James
602 Reed Florine
602A Nix Louella
603 Black Kelly
604 Austin Paul
604A Tidwell Thos
605 Miller Josephine G Mrs
606 Wilson W T
606a Robinson Clarence △ ED 4-8592
607 Friday Jack
608 Ingram Cecil
608a Crowder Frank
609-10 No return
610a Vacant
611 Fair John
612 Vacant
612A Parks Carrie
613 Johnson Lottie C Mrs
614 Vacant
614a Green Isaiah
615 Walton Benj F trucker △ ED 4-5887
617 Council Herbert △ FR 5-0313
619 Johnson Lula E Mrs
621 Caldwell Melvin D △ ED 4-1710
Warner begins (not open)
700 Henderson Emma L Mrs
700a Vacant
701 Chaplin Saml M △ ED 4-0578
703 Benton John A △ ED 2-0030
705 Pearson Jannus
706 Irby Vande △ ED 4-7605
707 Grant Roosevelt △ ED 4-0203
708 Turnery Mary
712 Sou Packing &, Preserving Co Inc △ ED 3-1803
S Cedar intersects

55
MORRIS FIELD—A municipal airport west of city limits, north of New Dixie rd and south of Wilkinson blvd
(For Occupants See Douglas Municipal Airport)

66
MORROW N—From 1100 Elizabeth av northeast to E 5th, 1 east of N Long
215 **Apartments**
1 Bittle Danl J △ ED 4-6939
2 Howard John H
3 Green Margt △ FR 6-0603
4 Chilles Robt S
217 **Apartments**
1 Mungo James △ FR 7-7687
2 Teague Willie M Mrs △ FR 6-6245
3 Beatty Ralph jr
4 Vacant
221 **Apattments**
1-2 No return
3 Bryant Garvin
4 Sanders Allie
225 **Apartments**
1 Davis Harry △ FR 5-2728
2 No return
3 Means James △ FR 7-3180
4 Lotharp Chas E
Street continued
230 Duke Power Co (Elizabeth Sub Sta)
Haley pl ends
E 5th intersects

16
MORROW S—From 1100 E Trade southwest
207 Jones Theo
208 Moses Clarence
209 Williams Cleveland
210 Anthony Jessie
211 Frazier Thos △ FR 6-0207
212 Phifer Robt △ ED 3-7170
213 Cureton Edna I Mrs
214 Mitchell Linwood
215 Wade Osscar
216 Kirkpatrick Ada E △ FR 6-7858
217 Blaekley Lillie Mrs
218 Wallace Lessie Mrs
219 Berryhill John E
220 Price Furman A
221 Chambers Louis
223 Vacant
225 Hardrick Marie G Mrs △ FR 5-2280
227 Kirkpatrick Mary R Mrs
229 Robinson Willie M
232-33 No return
233 Byers Johnie
235 Ellis Ernest
E 3d ends
306 No return
3308 McGill Kath
310 Alexander Callee Mrs
312 Young Crockett
314 Cook Odell △ ED 4-7957
316 Dunn Lester
318 Anthony Junior
324 No return
326 Freeman Mary Mrs
328 Mason Geo
330 No return
332 Moore Isabella Mrs
401 Grier Fred confy △ ED 4-3763
403 Maynard Pauline
405 Anderson Thos
407 Davis Allen W
412-14 No return
E 1st intersec
500 Porter Walter △ FR 2-1171
505 Smith Wm △ FR 7-4229
507 Jones Kathryn
508 Ferguson Thos
509 Woods Elbert
511 Campbell Lucy
512 Patton Ola Mrs ⓪ △ FR 7-3529
515 McClelland Luther
517 Fetherson Edw
518 Patton Leroy △ ED 4-0224
519 Harper Margt Mrs
521 Turner Alex
522 Parks Willie △ ED 2-5322
523 Froneberger Sarah Mrs
524 Shaw Ethel Mrs ⓪ △ FR 5-3812
525 Houston Robt
527 Thompson Jas C
S Independence blvd intersec
604 Kirkpatrick Annie △ FR 6-4221
606 Alexander John L
607 Mango Frank
608 Lytton Arth
610 Limas Jas
Brown intersec

MORSON (Glenwood)—From 1101 Berryh northwest and north to Lake av
Vanizer intersec
State intersec
2710 Massey Lula B Mrs △ EX 9-8842
2710½ Allen Ralph T △ EX 2-1603
2711 Glenwood Washerette △ ED 4-3727
2711½ Vacant
Pryor intersec
2812 Austin A Clarence △ EX 9-0837
2815 Smith Craven H
2817 Byrum Roy K ⓪ △ EX 9-7546
2820 Todd Nancy K △ EX 9-7317
2821 Woerner Helen E Mrs ⓪ △ EX 9-0684
2825 Castevens Carl E
2827 Huggins Chas L
2829 No return
2831 Jay J Harold △ EX 9-0847
2835 Smith D Edbert △ EX 9-7342
2900 Neal Boyette A ⓪ △ EX 9-7116
2903 Redding Curtis A ⓪ △ EX 9-6437
2904 Sullivan R Carl ⓪ △ EX 9-8426
2905 Hoffman Guy L ⓪ △ EX 9-8162
2910 Sigmon Benj A jr ⓪ △ EX 9-7977
2911 Clouse Benton A ⓪ △ EX 9-7332
2914 Raley E Lee ⓪ △ EX 9-7271
2915 Gabriel Jas H ⓪ △ FR 6-5264
2918 Thomas Wm E ⓪ △ EX 9-8852
2919 Harrill James H ⓪ △ EX 9-0296
2922 Poteat Saml C △ EX 9-6447
2925 Belk John W ⓪ △ EX 9-7987
2926 Coble Israel L ⓪ △ EX 9-8542
2931 Payne John H ⓪ △ EX 9-7143
Rose intersec
3000 Barnhardt Willie H ⓪ △ ED 4-4013
3001 Styron Claude W △ FR 7-6308
3005 Bridges Jasper N
3008 Lyons Ralph E ⓪ △ EX 9-8746
3009 Hannah Murrell M ⓪ △ EX 9-0612
3012 Dewalt Hiram A ⓪ △ EX 9-8813
3015 Fuller Chas E △ EX 9-7963
3017 Brewer Wm C ⓪ △ EX 9-7202
3020 McCarthy Mary C Mrs ⓪ △ EX 9-8871
3022 Giles Leonard O ⓪ △ EX 9-8467
3023 Seabrook John T ⓪ △ EX 9-8807
3025 Gopfert Arth G ⓪ elec contr △ EX 9-8721
Brice intersec
3100 Hank Alf
3101 Anderson Thos W ⓪ △ EX 9-7686
3104 Sings Eunice D ⓪ △ EX 9-7529
3108 Bowman Grant L ⓪ △ EX 9-0746
3109 Summerville W Preston ⓪ △ EX 9-7959
3112 McCorkle Leonard B ⓪ △ EX 9-7859
3115 Taylor Everett B ⓪ △ EX 9-8136
3116 Owens Walter C △ EX 9-7957
3123 Stikeleather Dorothy R Mrs △ EX 9-3062
3126 Pendleton Frank W ⓪ △ EX 9-7967
3127 Rheams Carl L ⓪ △ EX 9-0327
3128 Welch Henry E ⓪ trucking
3135 Bourlis Geo P ⓪ △ EX 9-8401
3138 Vacant
Lake av intersec

CAROLINA CONCRETE PIPE CO., Inc.

★

Machine-Made Process Plain and Reinforced Sizes 4 to 72 Inches

★

PHONES EDison 2-8874 and EDison 4-9250

Office and Plant

3701 Hutchinson Ave.

P. O. Box 10004

James J. HARRIS & CO., Inc.
INSURANCE - BONDS
100 JOHNSTON BLDG. PHONE FR5-7311

MAIN OFFICE
301 S. Tryon Street
Personal-Installment
LOAN OFFICE
135 S. Tryon St.

THE UNION NATIONAL BANK
MEMBER F. D. I. C.
8 CONVENIENT OFFICES IN CHARLOTTE

Central Ave.
609 Providence Rd.
1625 S. Boulevard
408 N. Tryon
1625 Woodlawn Rd.
1200 Hutchison Avenue

21

RTON—From 2124 W Morehead west to Berryhill rd

0 Lawter V Ernest ◎
4 Gantt Max P ◎ △ ED 4-9866
8 Farres Pearl E Mrs ◎ nurse △ ED 3-8934
9 Reynolds Geo T ◎ △ ED 4-8342
Reynolds Ruth C Mrs nurse

Millerton ends

23 Crocker James R
27 Deaton Jas V ◎ △ FR 6-7839
30 Vacant
31 Hicks Helen L Mrs ◎
34 Dagenhardt John F ◎ △ FR 7-2708
35 Cartwright Wilfred J ◎ △ ED 4-8418
Cartwright Jane M nurse
38 Wilson Eug W ◎ △ ED 2-0940
39 Smith Robt L ◎ △ ED 2-7808
42 Burton S Marvin ◎ △ ED 2-0896
43 Fisher Mary V Mrs ◎ △ ED 3-3932
46 Caulder Leo △ FR 6-4970
47 Howell Geo N ◎ △ ED 2-1940
50 Shankle Thos A ◎ △ ED 4-7586
51 Mullen Wayne F ◎ △ ED 2-4126
54 Christenbury Dwight O ◎ △ ED 2-1909
55 Weaver Houton T △ FR 6-7629
57 Irvin Edwin V ◎ △ FR 7-1017
58 DeLaney Casey W ◎ △ EX 9-0023

Berryhill rd intersects

90 Helms Ernest △ EX 9-9583
91 Anderson Thos A ◎ △ EX 2-1396
94 Ramsey Coy B Mrs ◎
Ramsey's Beauty Shop
95 Hicks Dallas D Rev △ EX 9-8816
98 Ranson Boyce L jr △ EX 9-7216
Culbreth Sue Mrs △ ED 4-7766
12 Russell Max M ◎ △ EX 9-7627
13 Edwards Ann S Mrs ◎ draperies
16 Paysour Gladys B Mrs
17 Webb Edwin Y △ EX 9-6424
21 Davidson Clarence jr △ EX 9-9084

Remount cir begins

25 Lee Ellis L △ EX 9-8066
28 Hudson A V △ EX 9-8066
29 Helms Lafayette O jr ◎ △ EX 9-7854
33 Debus Richd G jr ◎ △ EX 9-0907
36 Moore Otis C ◎ △ EX 9-0034
37 Darnell Jas F ◎ △ EX 9-9341
40 Beitel Robt R ◎ △ EX 2-1337
41 Elliott Glenn ◎
44 Bryan Jack B △ EX 9-5668
45 Jones Ivey
48 Culp Fletcher A jr ◎ △ EX 9-0216
49 Plyler Robt M ◎ △ EX 9-0832
52 Richardson Sumter C Mrs ◎ △ EX 9-0306
56 Kisner Archie J ◎ △ EX 9-8508

Monument intersects

00 Bateman Frank F ◎ △ EX 9-7552
01 Pressley Fred △ EX 9-7536
04 McManus John C jr ◎ △ FR 7-2326
05 Elliott Bobby V ◎ △ EX 9-0322
08 Pruette Thos R ◎ △ EX 9-0736
09 King Donald T ◎ △ EX 9-0300
13 Carter James E ◎ △ EX 9-0007
17 Elmore Whitney W ◎ △ EX 9-8181

43

OSS—From 2500 Horne dr south and west Double Oaks rd

00a Gilmore Louis △ FR 7-6260
00b Frazier Kenneth
01a Spencer John D
01b Kendrick Jesse
04a Robinson Mary L Mrs
04b Staten Lester T
05 Feimster Andrew
06a Stafford Clyde
06b Davis Chas △ FR 6-5521
07a Quick James
07b Jones Julia H
08a Gladden John H △ FR 7-5125
Gladden Glendola Mrs nurse
08b McEachern Saml A
11a Boyd Clara E Mrs △ FR 6-0775
11b Patterson Richd △ FR 6-8807
12a Gaston Nancy Mrs
12b Phillips Gretchen P
15a Jefferson Thos △ FR 6-8264
15 Patterson Leroy
16a McDonald Robt G △ FR 6-6128
16b Glover Mitchell
18a Pettice Geo O △ FR 7-4720
18b Guest Norris
19a Stitt Ben △ ED 4-2393
19b Sigler Lloyd △ FR 7-4298
21 Harris Geo L △ ED 4-8263
22 Haygood Wm W △ FR 7-3262
24a Dargins Allen △ FR 7-1389
25a Locke Alf J jr
25b Rann Leroy
29a Wilson Johnny
29b Montgomery Alex
33a Goines Jas
1233b Knox John △ ED 4-9163
1235 Audrey deWitt △ FR 6-8968

40A

MOULTRIE—From 500 Tyson south 1 east of Trent

3625 Jenkins Geo P jr ◎ △ FR 5-7524
3630 Riggs Danl W ◎ △ FR 5-7089
3631 Spear David L ◎ △ FR 6-2682
3636 Wamsley Chas L ◎ △ FR 5-3654
3637 Mahaffey Carol L ◎ △ FR 7-5134
3642 Richardson Walter G ◎ △ FR 6-6607

Webster pl intersects

51

MT HOLLY ROAD—(See Rozzells Ferry rd)

26

MT VERNON AV—From 1400 Euclid av east to Dilworth rd, 2 south of E Morehead

600 Katzen Louis Z ◎ △ ED 4-3114
601 Harper Wm N ◎ △ FR 7-1366
604 Thompson Lalla mus tchr
607 Vacant
610 Hurwitz Zalkind ◎ mus tchr △ FR 5-3628
611 Starnes Lloyd L ◎ △ ED 2-7886
612 Norman Norma H Mrs ◎ △ ED 2-7886
615 Fisher Alonzo A ◎ △ ED 3-0421
616 Mackey Alf B ◎ △ ED 2-1646
619 Kraft Leon J ◎ △ FR 7-3695
624 Wylie D Otis ◎ △ ED 2-6730
627 Scruggs Roy W ◎ △ FR 5-4702

Myrtle av intersects

700 McCord B Roland ◎ △ ED 2-8696
701 Harakas Peter A △ FR 7-2070
708 Boyd Jessie F Mrs ◎ △ ED 2-7674
711 Barnett Geo W ◎ △ ED 4-5511
712 Gallagher Cora E Mrs ◎ △ FR 6-0884
717 Hawley Isaac B △ ED 2-3773
718 Moretz Chas D ◎ △ ED 2-8802
723 Vacant

Lafayette av intersects

729 Tatsis John G ◎ △ ED 2-2651
800 Alverson M Sydney ◎ △ ED 3-6485
802 Hamilton Jack
808 Graham Mary ◎ △ ED 3-4681
809 Strause Julius ◎ △ ED 3-7094
815 Diamaduros Geo P ◎ △ FR 5-7081
816 Edge Philip M ◎ △ ED 3-6871
820 Newton A Gladys ◎ △ FR 6-5257
821 Duval Chas R ◎ △ FR 5-7904

Carlton av begins

900 Kerr R Emmett ◎ △ ED 2-7522
901 Pappas Chris ◎ △ ED 2-0838
909 Knell John F ◎ △ ED 2-7266
915 Taylor Jas C jr ◎ △ ED 3-1000
916 Stough Alice J ◎ △ ED 2-1741
918 Casey W Malian ◎ △ ED 2-0634
919 Byrnes Thos H ◎ △ ED 4-3676

Lexington av intersects

1000 Stokes Chas J ◎ △ ED 2-8052
1001 McCoy Annie B Mrs ◎ △ ED 2-4447
1008 Cranford Minnie G ◎ △ ED 2-4447
1015 VanHoy Jos M pub acct △ ED 4-4826

Dilworth rd intersects

45

MULBERRY (Biddleville)—From ½ blk south of Van Buren av north to 1900 Oaklawn av

1112 Barnwell Almon A ◎ △ ED 2-7678
1115 Stewart Theo G ◎ △ ED 4-1702
1118 Richardson Mosdell Rev △ FR 7-2187
Hardin Jesse Rev △ ED 2-5759

Oaklawn av intersects

1236 Young Robt M Rev ◎ △ ED 3-4970
1300 Vacant
1301 Wingate Matthew E ◎ △ ED 4-7786
1306 Bland Murray C ◎ △ ED 2-0140
1307 Under construction
1310 Aaron Gethrow ◎ △ ED 3-1414
1313 Coleman Tommie L ◎
1314 Grier Thos △ ED 2-7318
1318 Jones Fred D ◎ △ ED 2-2366
1319 Miller Roosevelt ◎ △ FR 6-3650
1322 Vacant
1323 Bennett Leonard ◎ △ ED 2-7596
1326 Ardrey Cleveland J ◎ △ ED 3-1834
1330 Harris Clarence ◎
1336 McClain John B ◎ △ ED 3-4458
1342 Murry John ◎ △ FR 6-7076
1346 Eichelberger Cornell ◎ △ FR 6-0026
1350 Thompson James L ◎ △ FR 5-0735

96

MURDOCK RD—From 3200 The Plaza southeast to E 35th

1306a King Z Parks △ FR 6-2158
1306b Markham John E pntr △ FR 5-7400
1307a Elam Richd W △ FR 7-1320
1307b Brack Robt N △ FR 6-6649
1308a Frye Ted R △ ED 2-4040
1308b Harrington Kenneth D △ FR 7-4611
1309a Stewart Jos B △ FR 6-5832
1309b Clement John C jr △ FR 5-7473
1310a Maples Ray H △ ED 3-8027
1310b Black Chas E △ FR 5-3417
1314a Orr J Calvin △ FR 5-4003
Orr Janie B Mrs nurse
1314b Smith Danl M
1315a Sealey Wayne B △ ED 3-9556
1316a Cameron Wm W △ FR 5-1008
1316b McClure Kermit C △ FR 6-1918
1318a Oliver Lois M △ FR 6-2898
1318b Taylor Ronnie C △ ED 2-3442
1319a Caldwell Jas J △ FR 6-3629
1319b Croft W Steph
1321a Floyd Neal C △ FR 6-2000
1321b Harris L Bailey △ ED 6-4721
1323a Barber Alpha G Mrs △ FR 7-2206
1323b Heath Jas R △ FR 6-5086
1327a Hartis James M △ FR 6-9445
1337b Harris Wm D △ FR 6-3110
1400a Proctor Mary J Mrs △ FR 6-4267
1400b Walker Jerry N △ FR 5-3697
1401a Audia Wm O △ FR 5-0242
1401b Hickey James E △ ED 3-7062
1402 Vacant
1402b Barrett John E △ FR 5-4087
1403a Sizemore Homer J △ FR 5-3951
1403b Williams Grace M Mrs △ FR 6-5064
1406a Vacant
1406b Caldwell B Kermit △ FR 6-1286
1407a Hathcock Robt A △ FR 6-0226
1407b Ross S Douglas △ FR 7-6320
1409a Allison Wm K △ FR 5-0260
1409b Fasnacht Jake A △ FR 6-3997
1410 Russell B Austin △ FR 6-8930
1411a Boan Richd T
1411b Smith Horace B △ FR 5-6580
1412a West Howard E △ ED 2-0079
1412b Goodman Jack L △ FR 6-0583
1416 Sykes John H △ FR 6-1448
1500a Williams Frank S △ FR 5-7582
1500b Allen Robt C
1501a Schell Horace B △ FR 5-5689
1501b Vacant
1503a Norsworthy Thos W jr △ FR 5-3209
1503b Huskey Walter H
1504a McNeil Thos C △ ED 2-2404
1504b Scarborough Henry E △ FR 7-2597
1507 Lyman Richd M △ FR 5-9185
1509a Huie Edna S △ FR 7-3990
1509b Hinson David M △ ED 4-3724
1511a Mellott Robt V
1514a Wilson R Graham △ ED 3-1535
1514b Pippin Wesley W △ FR 5-4672
1515a Mundy Paul M jr △ FR 7-2549
1517a Alexander Hooper III △ FR 7-2172
1517b Kerr Edw M △ FR 5-2712
1600 Wilkie Genevieve F Mrs △ FR 6-7547
1601a Mahaffey Lester N △ ED 2-7392
1601b McManus Ray H △ FR 5-5093
1602a Vacant
1602b Cassady Chas L △ FR 6-5278
1603a Bullard Kenneth R
1603b Haney Vernie J △ FR 5-0238
1604 Davis John A jr
1607 Boovy Robt M jr △ ED 2-6018
1608a Wam Jack
1608b Williams Eudelle F △ FR 5-2314
1609a McLaughlin Isaac G △ FR 6-5777
1609b Powell Robt G jr △ ED 2-2491
1611 Jolly Gayle H
1612 Vacant
1614a Nash Edsel D △ FR 7-3595
1614b Turner John S △ FR 5-5413
1615a McGinnis Richd H △ FR 6-4672
1615b Arthur L Dale △ FR 7-3652
1616 Bullock Donald L
1619a Elliott Donald A △ FR 7-5193
1619b Bledsoe Lester R △ FR 6-8965
1620 Linker Will N jr △ ED 2-2700
1622a Faggart Harry E jr △ ED 3-1702
1622b Lindsay Jas B jr △ FR 5-3034
1623a Barclift Benj A △ FR 5-5875
1623b Harris Harry L △ FR 6-3177
1624 Ferree Ogburn W △ ED 3-9344
1627a Moody Gilbert R △ FR 6-8687
1627b Green Bruce C
1628a Flow Merritt J
1628b Lineberry Chas M △ ED 3-8984
1629a Norkett Leonard A △ FR 5-4982
1629b White Jackson M △ FR 5-6352
1630a Harris Chas R △ FR 7-4980
1630b Norket Joseph L △ FR 5-1080
1631a Vacant
1631b Turner Curtis L △ ED 3-5717

E 35th intersects

1632a Jackson John C jr △ FR 7-4277
1632b Stephenson Robt J

40A

MURRAYHILL ROAD—From Scaleybark rd southwest, 1 east of Pineville rd

4216 Griffin Kenneth A ◎ △ FR 7-6651
4220 Rollins John D △ FR 5-3561
4221 Rudisill John G ◎ △ ED 2-6002
4226 Dickson Robt H ◎ △ FR 7-5732
4227 Comer Walter C jr ◎ △ FR 7-6186

OUR PRODUCT "SERVICE"
Carson Insurance Agency
Established 1917
All Forms of
INSURANCE
And Bonds
1228 Elizabeth Ave.
PHONE FRanklin 6-1511

MOZINGO'S TIRE CO., INC.
WHEEL ALIGNMENT
DELCO BATTERIES and SERVICE
TIRE RECAPPING
New and Used Tires
1415 S. Tryon
Tel. FRanklin 7-1581

Flowe Bros. Construction Co.
DRAINAGE, GRADING AND EXCAVATING CONTRACTORS
917 W. Morehead Street
Tels. EDison 4-1340 and EDison 4-2157, Nights EXpress 9-7656 and EXpress 9-1863

CAROLINA TRUCK SUPPLIES, INC.
We Buy and Sell Used Trucks and Trailers
Used Truck and Trailer Parts
Tel. EXpress 9-1480
5010 Wilkinson Blvd.

FIXTURES **HEFNER PLUMBING CO., INC.** PUMPS
PLUMBING CONTRACTORS — REPAIR SERVICE
PHONE EDison 4-4784 212 W. BLAND ST.

MURRAYHILL RD—Contd

Autumn ct begins

4300 Cooper Geo L ⓪ △ FR 7-6580
4301 Nicholson Geo W ⓪ △ FR 6-3806
4310 Akins Grady W ⓪ △ FR 5-9108
4311 Langdon Jas C ⓪ △ FR 7-2827
4316 Rhyne Oren M ⓪ △ ED 4-3109
4321 Decker Theo E ⓪ △ FR 7-3077
4322 Shaw James B ⓪ △ FR 6-3224

Lockridge rd intersects

4400 Orth Wm C ⓪ △ FR 6-8623
4401 Long Robert S △ ED 2-5682
4408 Raulerson R Wayne ⓪ △ FR 5-5748
4411 Floyd Dan C ⓪ △ ED 4-0423
4414 Hensley Owen L ⓪ △ ED 4-3870
4417 Atchison Alphus B ⓪ △ FR 6-3625
4418 Ferguson Walter E ⓪ cont △ ED 4-0024
4422 Boneno Luke A ⓪ △ ED 4-9791
4423 Trumble Raymond G ⓪ △ FR 7-5684
4428 Cook Paul R ⓪ △ FR 5-2858

Manhassett rd intersects

4901 Cox M Ben ⓪ △ FR 6-2162
4911 Boone LeRoy ⓪ △ ED 2-0711
4912 Hill Hoyle D ⓪ △ ED 4-2485
4918 Vernon J Thos ⓪ △ ED 4-2038
4919 Benton J Nelson jr ⓪ △ FR 5-2008

Furman pl begins

5000 Vacant
5001 Scott Wm E ⓪ △ ED 4-2048
5009 Boyce Floyd T ⓪ △ ED 2-0931
5012 Moore Geo I jr ⓪ △ ED 4-6500
5017 Franklin Countiss N ⓪ △ FR 5-4038
5018 Watson Loddie J jr ⓪ △ FR 6-6119
5023 Pierce John M ⓪ △ ED 2-2866
5024 Wilson James C ⓪ △ ED 4-1561
5030 Westarp Thos W ⓪ △ ED 3-9747
5027 Ross Keith M ⓪ △ ED 2-1540
5033 Clontz Jack W ⓪ △ ED 2-8056
5035 Vacant
5036 Bainbridge A Wayne ⓪ △ FR 5-6203
5039 Parati Robt ⓪ △ FR 7-1944
5042 Weekley Jefferson C ⓪ △ FR 6-9845
5045 Ghent Thos D ⓪ △ FR 6-0342
5048 Gaines R Bruce ⓪ △ FR 7-6636
5051 Wagoner Harry E ⓪
5057 Routh Bright R ⓪ △ FR 7-1027
5063 Under construction
5100 DeBerry Jas S ⓪ △ FR 6-0394
5107 Buchanan Julian N △ FR 7-2084
5111 Redenhour Thos L ⓪ △ FR 7-5245
5115 Townsend J Gerald △ FR 7-4321
5116 Under construction
5127 Nurnberger Geo F ⓪ △ ED 2-7925
5134 Moore Wm C jr ⓪ △ FR 5-7037
5145 Sills John L jr ⓪ △ ED 4-9539

Furman pl begins

5157 O'Donoghue Richd S ⓪ △ FR 6-3352
5175 Cromer Berra C ⓪ △ FR 6-6860

Gwenfelt pl begins

5226 Otey Kirkwood ⓪ △ ED 3-6719
5237 Moore John K ⓪ △ FR 5-7211
5243 Stewart Robt L ⓪ △ FR 7-5595
5249 Stovall Robt K ⓪
5301 Walker Frank R ⓪ △ FR 7-6682
5309 Hutchison Thos B ⓪ △ ED 2-0276
5315 Avery Harold B ⓪ △ ED 2-6324
5318 Lambeth John A ins ⓪ △ ED 4-5778
5326 Broughton Thos H ⓪ △ ED 2-0751
5327 Byam Seward G jr ⓪ △ FR 5-4564
5332 Evans Geo B jr ⓪ △ FR 6-4249
5333 Turner Richd T ⓪ △ FR 6-0479
5338 Niedringhaus Chas C ⓪ △ FR 5-3041
5339 Sproles Jas W ⓪ △ FR 5-4508
5344 Seely Ernest C ⓪ △ ED 4-7273
5345 Bailey Frank A ⓪ △ FR 5-1107
5350 Homiller Wm F ⓪ △ ED 3-9724
5351 House Roy F ⓪ △ FR 6-2841

Hollyday ct begins

5401 Marus Geo D ⓪
5408 Schrader Jay ⓪ △ ED 2-1259

Wedgewood dr intersects

5501 Hearn Granville E ⓪ △ FR 6-5307
5514 Under construction
5515 Makuta Steph V ⓪ △ FR 6-8546
5521 Thompson Sydnor ⓪ △ ED 4-6702
5522 Vacant
5527 Temple John H ⓪ △ FR 5-2095
5528 Clarkin James M ⓪ △ FR 6-0277
5533 Chambliss Chas E ⓪ △ FR 5-8323
5534 McGlosson Joseph L ⓪ △ FR 6-1449
5539 Johnson W Burton △ FR 6-4334
5540 Klumb Vernon H ⓪ △ FR 7-6627
5545 Lampke Donald B ⓪ △ ED 4-5321
5546 Parker Jack W ⓪ △ FR 6-8287
5551 Morris Thos E ⓪ △ FR 6-7873

Lamond dr intersects

5600 Pollard Theo B ⓪ △ FR 1-1706
5601 Pruett Cyril M ⓪ △ FR 6-5982
5608 Pliner Norman S ⓪ △ FR 6-1753
5609 Boro Ire △ ED 4-8354
5614 Campbell John A ⓪ △ ED 2-8402
5615 Leslie Robt H ⓪ △ ED 4-8834
5620 Thomas Chas S jr ⓪ △ ED 4-8004
5621 Hager M Francis ⓪ △ FR 5-5188
5626 Stewart Donald J ⓪ △ FR 6-0031
5627 Meena James S ⓪ △ ED 4-8920
Genl Serv Co insulating contrs △ FR 5-7876
5632 Herman Kenneth R ⓪ △ FR 6-7095
5633 Perry Wm H jr ⓪ △ ED 4-3845
5715 Bennett Robt G ⓪ △ ED 4-2403
5718 Petty Vernon E ⓪ △ FR 5-2322
5721 Machen Ernest W jr ⓪ △ FR 6-3981
5724 Stevenson Everette C △ FR 6-0922
5727 Griffiths Burtis W ⓪ △ FR 6-6662
5730 Jones Edw S ⓪ △ FR 7-2090
5733 Jahn Wm I ⓪ △ FR 7-1906
5736 Curtin Wm R ⓪ △ FR 5-5309
5739 Under construction
5742 Foster Wm G ⓪ △ FR 7-5485
5745 Richardson Van V jr ⓪ △ ED 3-8578
5748 Yandle Saml W ⓪ △ ED 3-2097
5800 Wilson Robt E ⓪ △ ED 4-4217
5801 Elson Howard F ⓪ △ FR 6-9797
5808 Morgan Ralph jr ⓪ △ ED 2-7050
5809 Bromeling Tom J II ⓪ △ FR 5-2929
5813 Stafford John H ⓪ △ ED 4-9910
5814 Woodruff Sam H jr ⓪ △ ED 4-1977
5820 Caldwell Kenneth E ⓪ △ ED 2-7865
5821 Green Robt L ⓪
5827 Ware Wm P ⓪ △ FR 6-5842
5828 Clark Herbert A ⓪ △ FR 6-2338
5832 Snow Chester W ⓪ △ FR 5-4189
5833 Roberts Chas E ⓪ △ ED 4-0009
5841 Eckard Winfred W ⓪ △ ED 2-2591
5842 Brady Maurice O ⓪ △ FR 6-4219

47

MURRILL (Biddleville)—From 517 Solomon northeast ½ blk

314 Hudson Will
316 Moore Beatrice Mrs
318 Bennett Rose Mrs
320 Boulware Alberta B Mrs
322 Hines Mamie S Mrs △ ED 3-7167
324 Quarel James
325 Hall Donald
327 Richardson Patk jr
329 Adams Charlie

52

MUSEUM DRIVE (Eastover)—From Eastover rd south, 1 east of Hempstead pl

601 Griffith Edw C ⓪ △ ED 2-2007
855 Rollins Herbert C ⓪ △ FR 6-9235
859 Alexander C Heath ⓪ △ FR 6-9464
867 Williamson Wm H III ⓪ △ ED 2-6737

52

MUSEUM PLACE (Eastover)—From 534 Hempstead pl east, 1 south of Eastover rd

---

66

MYERS N (See also Johns la and Myers ct)—From 800 E Trade northeast beyond 37th, 1 east of N Alexander

105-07 Ebenezer Bapt Ch (side)
112 Herlocker Jonas M Painting Contr △ ED 2-5766
113 Vacant
114 Elam Elec Co Inc contrs △ ED 4-7269
115 Eveready Plmb & Htg Co △ ED 2-2862
118 Vacant
119 Bell Florine Mrs △ FR 5-2392
119½ Cooley Annie Mrs
122 **Apartments**
1 Looper Sam
2 McClellan Jo Ann
3 Vacant
4 Vacant

Street continued

123 Jackson Mildred Mrs
125 Mitchell Parking Serv

E 5th intersects

200 French Victor C ⓪ △ FR 6-4760
201 No return
204 Graham Harvey O Rev ⓪ △ ED 4-4080
205 Cornelius W Edw ⓪ △ ED 3-7083
207 Ezell Henry jr
210 Carter Lawton △ FR 5-3691
210 Carter Beulah Mrs beauty shop △ ED 4-2043
214 **Apartments**
1 Pilgrim Lee △ FR 5-7152
2 Byrd Daisy Mrs
3 Kirkpatrick Pearline Mrs
4 Vacant

Street continued

215 Blakeney Whiteford F ⓪ △ ED 2-4084
218 Kendrick Jos H Rev △ FR 6-5869
220 Law Claude △ ED 2-8296
220½ Parks Walter J
222 Sigler Will △ FR 7-2369
223 Alex's Pl restr
Crowe Saml
225 Blakeney Dillon ⓪ △ ED 4-0960
226 Kennedy Alvin
228 Cureton Rachel B Mrs
229 Poe Lorenzo E ⓪ △ ED 4-1118
230 Vacant
230½ Vacant
233 Hunter Geo W Rev ⓪ △ ED 3-1644

E 6th intersects

301 Miller B A △ FR 5-4997
306 Jones Victor
307 McFadden Claudia C Mrs ⓪ △ ED 4-6544
308 Strafford Hettie C Mrs
309 Gist Edw ⓪
310 Baba Maybelle Mrs
311 Jackson Mary Mrs
312 Whiteside Cora W Mrs △ ED 4-7990
318 Jamison John W
320 Vacant
322 No return
324 Williams Della
326 Lee Wm

E 7th intersects

400 **Apartments**
1 Robinson Benj L △ ED 4-5141
2 Allen Ada Mrs
3 Hicks Herman
4 Williams Annie C Mrs △ FR 5-1316

Street continued

403 Little Rock AME Zion Ch
404 Newman Coleman △ ED 4-8683
406 Jones Ervin
407 Tyson Blanche W △ FR 6-2053
412 Jackson Nora
412½ Blue Bird Beauty Salon
415 **Wilkinson Apts**

Apartments:
1 Simpson Joe
2 Jones Charlie
3 Vacant
4 Gaston Henry L
5 Brown Robt
6 Manning Joseph
7 Bailey Saml
8 Davis Herbert
9 Penay James
10 Walker Annie B Mrs
11 Mason Alonzo H
12 Jackson Lula B Mrs
13 Vacant
14 Vacant
15 Vacant
16 Vacant
17 Taylor Eliza Mrs
18 Vacant
19 Vacant
20 Vacant

Street continued

416 Mixon John H
416a Saunders Willie
419 Duren Sylvia D Mrs
420 Saunders James C
420½ Peterson Saml A △ ED 3-3576
Weddington James J △ FR 5-7565
421 Ross Jas ⓪ △ ED 4-1827
422 Falour Wiley M Mrs
rear Childs Moses
Palmer Mollie Mrs
427 **Apartments**
1 Alexander Fred
2 Vacant
3 Vacant
4 Walton Geo H △ ED 4-6856

Street continued

428 Cammon Mary M Mrs

E 8th intersects

500 Murphy John E
504 Vacant
508 Colson Calvin jr △ ED 3-3875
508½ Thomas Lonnie
509 Beasley Henry

Henderson ct begins

510 Kidd Mabel L Mrs
510½ Clements Estelle T Mrs
512 **Apartments**
1 Cowan Jas △ FR 7-6904
2 Vance Sarah B Mrs △ ED 4-0579
3 Vance Lillie Mrs △ FR 5-0517
4 Harris Dorothy L Mrs

Street continued

513 Gary Abe
516 **Addie Apartments The** △ FR 7-9341
Alridge Theo A △ ED 3-5934
517 Moore Ella M
519 Ester Pearl Mrs △ FR 5-2801
520 Drye Robt W ⓪ △ ED 3-6000
524 Lino Wm G ⓪ mus tchr △ ED 4-7186

E 9th intersects

601 Walker Cecil
603 Robinson Mannie R Mrs
605 Garris Frank jr
607 Black Ben
609 Rice Richd
610 Hutchinson Hattie Mrs
611 Jordan Dorothy Mrs
612 Gaston Elhuie
613 Beatty Mary L △ ED 2-2668
614 Dalton Ryan

INDUSTRIAL STEEL CO., INC.
Steel Trusses
Steel Fabricators
Erectors
Metal Sash
3000 W. Trade
Phone EDison 3-9217

Marley Realty Company
REALTORS — COMPLETE Home Loan and Insurance Service — BUILDERS
416-17 LIBERTY LIFE BLDG. PHONE EDison 4-4621

SUPPLIES
FURNITURE
FILES
POUND & MOORE CO.
"If It's for the Office We Have It"
304 S. Tryon St.
Phone FRanklin 5-7751
SAFES
LUGGAGE
GIFTS

RS N—Contd
Davis Lizzie W Mrs
Walker al ends
Bethlehem Bapt Ch
Gaines Robt
Howard Edw J
Moore Maggie Mrs
Jackson Hattie M Mrs △ ED 3-9702
Johnson Saml L
Bertly Thos
Graham Leonard
Mickerson Saml E jr
Gibb Roy △ EX 6-9275
Gaston Willie
E 10th intersects
Apartments
Williams Bedie G V Mrs
Cashwell Margt Mrs
Vacant
Tenby Eddie
Apartments
Hair Hallie
Vacant
White Benny L
Roddy Jas L
Apartments
James Jessie W △ FR 6-0274
Crosby Rogers
Vacant
Norman Alice H Mrs △ FR 5-4789
Apartments
Vacant
Johnson Laura K Mrs △ FR 7-1789
Roddey James A △ ED 4-1216
Funderbuk Craven
Apartments
Ivey Clyde
Massey Cora L Mrs
Vacant
Caldwell Ella M Mrs
Apartments
Alexander Woodrow △ ED 2-2282
Brown Sam △ FR 6-6673
Molloy John W △ ED 4-0445
Perry James W
Apartments
Barnnett Robt
Vacant
Morris Robt L
Vacant
80
E 13th intersects (not open)
Seawell Wendell L
Swacker Noah S △ ED 4-1443
Belmont av intersects
Dease Paul E ◎ △ ED 2-6902
Starnes Zula B Mrs ◎ △ ED 3-5703
Helms Court Apts
ments:
Davis J Harley
Ivey Marion E
Taylor Guy
Hagley David Z
continued
Lowery Henry F △ FR 5-6921
E 15th intersects
(Not open between E 15th and Charles av)
98
Charles av intersects
Lenniger Wm M △ FR 7-5744
Starnes Joyce ◎ △ ED 3-7495
Bradley Bascom L ◎
Stutts Eug T ◎ △ ED 2-4706
Leopard Robt L △ FR 4-9911
Roberts Wm H
Berry Joe H ◎
Haziah Chas
Bass David H ◎ △ FR 6-6907
E 33d intersects
Welch Myrtle E ◎ △ ED 3-2238
Chance John R ◎ △ FR 5-6632
Robinson Andrew L ◎ △ ED 4-3288
Oliver Geo E ◎
Webb John C ◎ △ ED 3-3532
Martin Leland E ◎ △ ED 2-1613
Greer Olin L jr ◎ △ ED 2-6829
McClellan Wm J jr ◎
Johnson Clara A Mrs ◎ △ FR 4-7498
Jones Ledra L Mrs ◎ △ ED 2-3653
McKinney Jos W ◎ △ ED 3-4334
E 34th intersects
Burgess Jas H ◎
Smith John M ◎ △ ED 2-1169
Hughes Ruth R Mrs ◎ △ ED 4-3533
Vacant
Hanson Marvin E ◎ △ ED 4-2695
Davis Garland ◎
Clemson av ends
Conley Homer T Rev ◎ △ ED 4-5773
Vacant
Kelly Pat B ◎
Hill Elzie A ◎ △ ED 3-5053
Hanson Stanford L ◎
35th intersects

3221 Collins Robt K
100
36th intersects
3308 Bessie's Gro
3315 Mills Harry W △ ED 2-0834
37th intersects
3415 Cox Ruby Mrs ◎

10
MYERS S—From 800 E Trade southwest, 1 east of S Alexander
106 **Law Building**
(side ent)
109 **Apartments**
1 Miller Robt B △ ED 2-4433
2 Vacant
3 Vacant
4 Vacant
Street continued
114 County Sch Library Dept △ ED 4-0544
County Supvr of Colored Schs △ FR 5-0655
Spratt Jack W surveyor △ ED 4-5738
rear Mecklenburg Cooperative Breeding Assn △ ED 4-9888
114a US Dept of Agriculture Farm Home Admn △ FR 5-2473
County Surveyor △ ED 4-5738
Hargett Anne M occupational therapist △ ED 4-0237
County Humane Soc △ ED 4-4545
115 **Apartments**
1 McKnight Everett J constable and notary △ ED 3-1746
Gardner Jas L justice of the peace and notary △ ED 3-1746
2 Vacant
3 Vacant
4 Lockerbie Grace Mrs
Street continued
118 Vacant
118½ Vacant
119-25 Am Trust Co (parking lot)
120 Vacant
120½ Vacant
122 **Apartments**
1 Morrow Lula △ FR 5-7843
2 Thomas Susie Mrs
3 Vacant
4 Thompson Robt
126 **Apartments**
1 Sanders Lizzie Mrs △ FR 6-3859
2 Bost Louise Mrs △ ED 4-9976
3 Featherson Henry
4 Hankerson Florence Mrs
E 4th intersects
205 Ross R Marion △ ED 3-4644
209 Smith Jacob A △ ED 4-0758
214 Hyman Cora L Mrs ◎ △ FR 5-9282
Ebony Guest House △ FR 5-9282
215 Reese Annie M Mrs ◎ △ ED 4-6589
219 Flax Wm J ◎
222 Allied Sht Mtl Wks Inc △ FR 6-8469
225 Stephenson Wm
225½ Nelson Sylvester
226 Paul's Temple △ FR 5-1297
227 Caldwell Leonard
227½ Scott Louise Mrs
229 Harvey Annie Mrs
14
E 3d intersects
300 Smith Martha M Mrs
305 Gemes James △ FR 5-9126
305a Crosby Jas T
306 Williams Lillie B
307 Rhyne Frank △ ED 4-1689
309 McKinney Otis
310 Jennings James P
311 Wilson Cleve
311a Green Edw
313 **Apartments**
1 Montgomery Lee △ FR 5-2856
2 Duncan Rosa B Mrs △ FR 5-3219
3 McClee Chas H △ FR 5-5644
4 Shepherd Inez Mrs
Street continued
314 Harris Jackson △ ED 4-3130
315 **Apartments**
1 Funches John W
2 Stewart Albert
3 Robinson Willie
4 Harrison Roosevelt △ ED 4-9205
317 **Apartments**
1 Ratchford Arth W △ FR 5-1286
2 Caldwell Freddie L
3 Gamble Archie
4 Hill Mattie Mrs
Street continued
319 Chisholm John
320 Chisholm Benj △ ED 4-5593
321 Montgomery Stella
322 Johnson L Reecie
323 Gary Amos M
324 Harris Norman E
325 Vacant

327 Vacant
328 McKnight Wm
330 Strong Ida Mrs
332 McKnight Clarence
334 Gary Willie ◎ △ ED 4-0339
E 2d intersects
400 White Edw H fuel oil △ ED 2-9779
400½ Leach Willie M Mrs
401 Ethaniel Dry Cln
403 Cassell Mary P Mrs △ ED 4-4272
Macon al begins
404 Johnson John H
405 Feathers Margt
406 Mintz Edw
407 Russell Naomi P Mrs
408 Howard Marie Mrs
408a Davis Maggie N Mrs
409 Young Rosa
410 Vacant
411 Green Bridgie S Mrs
Posey S Odell
Watkins al ends
415 Dixon Bertha T Mrs △ ED 4-9405
418 Roddey Wm A △ FR 6-5226
419 Moore Arth
McCoy Gussie Mrs
Bell ct begins
420 Grier Robt L
424 Young Nathl
425 Moore M Corina Mrs ◎ △ ED 4-5469
426-28 Vacant
429 Watson Arliese
E 1st intersects
501 Little Octavia Mrs shoe repr
503-07 Parmasena Club △ FR 5-9456
509 Sturgis Adolphus △ FR 6-6906
520 Walker Rosetta B Mrs ◎ △ ED 4-7455
524 Floyd Leroy △ FR 7-4360
525 Myers St Sch △ ED 2-1300
526 **Apartments**
1 Pride Jas S △ FR 5-2323
2 Grady Verl
3 Jones Bertha Mrs
4 McGill Lottie Mrs
Street continued
528 Currie's Esso Serv △ FR 5-9678
Independence blvd intersects
604 Burris James
605 Bryant Jessie M Mrs
606 Hendry Willie Mrs △ FR 5-8161
608 Brewer Fred L ◎ △ ED 3-5909
609 Johnson Amanda H Mrs
Shannon ends
610 Phillips Carl
610a Vacant
612 Ferguson Pride C
612a Hayes Jake
614 Jackson Raymond
615 Frazier Katie O Mrs ◎ △ FR 7-2217
616 Howie Willamena Mrs
618 Vacant
619 Massey Lottie Mrs △ FR 5-3575
620 Walker Robt H gro
621 **Apartments**
1 Ardrey James E
2 McClain Rayford
3 Jackson Mary Mrs
4 Odell Thos
Street continued
623 Milligan Mamie
627 Callahan Jas C △ FR 6-5121
22
Boundary intersects
704 Reid John H △ ED 3-3083
707 Brewton Andrew R ◎ △ ED 4-6020
708 Brooks Sam H ◎ △ FR 4-3488
709 Covington Sadie B Mrs ◎ nurs △ FR 7-3218
712 Walton Annie L Mrs ◎ △ ED 4-6215
713 Ivey Benj J Rev △ ED 4-8328
715 Pearson Bertha B Mrs △ FR 7-5740
715½ Withers Mozell Mrs
716 Erwin Almanda L Mrs △ ED 3-5271
718 Richardson Thos L
E Hill intersects

78
MYERS COURT—From 800 E 11th southwest, 1 south of N Myers
1713 Worsley Raymond Rev ◎ △ FR 6-2061

42A
MYERS PARK—A residential section in southeastern part of city south-west of Crescent av and southeast of Queens rd

50
MYERS PARK MANOR (Mecklenburg County) —A residential subdivision west of Selwyn av and south of city limits

26
MYRTLE AV—From 724 Royal Court southwest, 1 east of Euclid av
E Morehead intersects

LEE A. FOLGER
Incorporated
Exclusive Authorized BUICK Dealer
SALES and SERVICE
900 S. Tryon
PHONE EDison 3-2145
Used Car Lots
201 E. Vance corner S. College
PHONE EDison 2-0957
and
809 S. Tryon
PHONE FRanklin 6-6025

THE HENRY WALKE COMPANY
1310 South Tryon St.
Phone EDison 4-5391
INDUSTRIAL SUPPLIES
MACHINE TOOLS
CONTRACTORS' SUPPLIES
"Serving Industry Since 1884"
P. O. Box 1105
Charlotte 1, N. C.

F.A.
LOANS —AUTO
FIRST MORTGAGE
CITY SAVINGS BANK
120 E. Third St.
Tel. FRanklin 5-4441
Savings and Checking Accounts

SAVINGS ACCOUNTS ARE INSURED UP TO $10,000.00

3% CURRENT DIVIDEND RATE

HOME FEDERAL SAVINGS & LOAN ASSOCIATION

Mortgage Loans — Real Estate Loans

Fourth and Tryon — Organized in 1883 — Tel. FRanklin 6-8447

FEDERAL HOME LOAN BANK SYSTEM MEMBER — INSURED

BE MODERN

Live Electrically

DUKE POWER COMPANY

Serving the Piedmont Carolinas

F. N. THOMPSON INC.

General Contractors

Clanton Road

Tel. EDison 4-4742

MYRTLE AV—Contd
1013 Church of Christ
Lexington av intersects
1112 Johnson Wm J △ FR 5-8926
1114 Carter Donald M △ ED 3-7097
1121 **Myrtle Apts**
Apartments:
1 Coffey John L △ ED 3-8504
2 Harrison Victor L △ FR 2-2244
3 Baskarville Ried M △ ED 3-4451
4 Allison Margt L
5 Mullis Blanche △ FR 6-8808
6 Mathews Laurens B △ ED 4-6486
7 Sutton John A △ ED 2-7686
8 Walker Larry
9 Wilder J W
10 Stillson Wm W △ FR 6-5454
11 Jackson Margt J △ FR 5-4024
12 Little Lucille M △ FR 6-2808
13 Montgomery Lillie △ FR 6-8919
14 Wilson Anna M Mrs
15 Thorns Betty
16 Blakely Kath △ FR 5-0719
17 Woods Lena D △ FR 5-0652
18 Baker Margt L
19 Garris Rembert △ FR 6-9689
20 King Annie L △ ED 2-4088
21 Silcox Eliz O △ ED 4-3863
22 McDowell Elsie △ FR 6-4744
23 Garmon Howard K △ FR 6-6151
24 Boozer Ethel F △ ED 3-1989
25 Torrence M Estelle △ ED 2-0105
26 Barnett Horace C △ ED 4-0080
27 Macon Helen L Mrs △ ED 3-6913
28 McCachren Geo E △ ED 2-8932
29 Roland Wm F
20 Vacant
31 Lavery Adeline Mrs △ FR 7-3725
32 Page Marvin S
33 Carson Jean △ ED 4-2843
34 Andrews Rosalie
35 Stanfill Robt
36 Vacant
37 Justice Fern E Mrs △ ED 6-6727
38 Kelly Harry T △ ED 2-610
39 Helms Macie △ FR 7-4785
40 Dooley Lois
41 Vacant
42 Crowder Mildred L △ ED 2-6682
43 Carr E Kenneth △ FR 6-0917
44 Vacant
45 Bowles James R jr △ FR 5-1231
46 Hawthorne Dorothy G Mrs △ FR 6-5788
47 Vacant
48 Chrisman M R
49 Dowdle Helen △ FR 5-3596
50 Turner Ellie L △ FR 6-8407
51 Funderburk Robt C △ ED 3-7866
52 Bowles Rosa L Mrs △ FR 7-6185
53 Butler Mary L
54 Condiff Mary M Mrs △ ED 4-3034
55 Anderson Hazel R Mrs △ ED 4-3004
56 Dove Josephine △ FR 7-2337
57 Cochran Margt J △ ED 2-5339
58 Davis Paul M △ ED 3-1071
59 Foard Laminta △ FR 7-5190
60 Haines Ada △ FR 5-4300
61 Flinton Margt A △ FR 6-1730
62 Francis Harold H △ ED 4-9273
63 Boger Herbert L △ ED 4-5378
64 Bernay Clara K Mrs △ ED 3-4864
65 Moore Hermann S △ FR 6-6265
66 Ellis Homer R △ FR 5-5676
67 Myers Oscar L △ FR 6-2248
68 Power Alice △ ED 4-9476
69 Thompson Mary B △ FR 5-6913
70 King A Stokes △ ED 2-9938
71 Gullatt Mildred A △ FR 5-6403
72 O'Donoughue Janett Mrs
Templeton av ends
1201 Agnew Winton J ◎ △ FR 6-3788
1204 Perry W Thos △ FR 6-7796
1206 Griffin Philip C ◎ △ FR ED 2-6666
1207 Thaxton Pasco T ◎ △ ED 2-3755
1208 Rector Kate T Mrs ◎ △ ED 3-9610
1209 Hicks Rufus W ◎ △ ED 2-3986
1210 Bradley Dorothy ◎ △ FR 6-7617
1214 Agnew Minta G Mrs ◎ △ ED 2-0512
1218 Ainslie G Robt ◎ △ FR 6-6321
1222 Speck Geo M ◎ △ ED 3-1862
1226 Alexander Violet G ◎ △ ED 2-7766
MtVernon av intersects
1300 Diamadouros Pete P ◎ △ FR 7-1698
1308 Huffman Mack L jr ◎ △ FR 5-4232
1311 Partington James jr ◎ △ ED 3-4703
1312 Rudisill Jacob A △ FR 6-4792
1318 Drum Tulerow R ◎ △ ED 3-2042
1319 Smith Richd W ◎ △ ED 3-2064
1325 Ratterree Jasper C ◎ △ FR 6-9579
Ratterree J C Co florists sup
Berkeley av intersects
Romany rd begins

107
MYRTLE AVENUE—From Nations Ford rd northwest, 1 southwest of Old Pineville rd
Jacobs Garnell ◎
Wallie Willie J ◎
Potts Vade ◎
Gilbo Joe ◎ △ ED 3-7971
Walker Albert
Belk Wm M ◎ △ ED 3-4607
Boyd Wm T ◎ △ ED 3-9618
Springs Maggie D Mrs ◎
Dawkins Coleman ◎ △ ED 3-3619
Potts Syellie ◎

37
MYRTLE AV (Mecklenburg County)—From Craighead rd east
(Beyond Canvass)

86
NANDINA (Chatham Estates)—From McClintock rd north beyond Hall
1312 Lambeth Sidney D jr ◎ △ ED 4-0130
1316 Blake Fred D ◎ △ ED 2-1531
1317 Harris Super Mkts Inc (ofc) △ FR 5-8491
1318 Vacant
1320 Harris Food Store (whse)
1328 Simmons Frank G
Central intersects
1416 Craig John E ◎ △ ED 4-8573
1420 Plyler Forrest M ◎ △ ED 4-7194
1424 Shirley Horace
Peachtree intersects
Hall intersects

86
NASSAU BLVD (Chatam Estates)—From 1800 Peachtree north to Belvedere av, 1 east of The Plaza
1400 Madagan John R ◎ △ ED 2-7648
1401 Rich Saml C ◎ △ ED 2-7137
1401A Manning Eug L
1404 Harris Virginia C Mrs ◎ △ ED 3-1469
1407 Clapp Herman M △ ED 4-2180
1408 Broome Sanford L ◎ △ ED 4-2097
1411 Vacant
1414 Saunders Walter H
1416 Greene Edw B △ ED 2-7435
1418 Jameson Wm M △ ED 2-3974
1421 Haas John L ◎ △ FR 5-5029
1422 Oates Clyde D ◎ △ ED 4-3892
1425 Wallace Irene
1427 Osment Guy W
Hall av begins
1501 Helms J Wiley ◎ △ ED 3-5961
1504 Orr Richd E △ ED 4-7500
1506 Elms Harold D ◎ △ ED 4-7701
1507 McGee Alice Mrs △ ED 3-7375
1508 May Harry F ◎ △ FR 5-5096
1515 Jones Jack R ◎ △ ED 4-9845
1521 Bowlin Columbus L ◎ △ ED 3-0842
1527 Helms M Dowd ◎ △ FR 5-3970
1533 Fincher W Bernard ◎ △ ED 3-8955
Sprague av begins
1600 Clawson Wade H ◎ △ ED 3-0524
1601 Brown Lawrence W ◎ △ ED 4-5140
1604 Foster Mitchell R ◎ △ ED 3-2818
1609 Harvey Gardner W ◎ △ ED 4-4833
1610 Clendenning R Hugh jr ◎ △ ED 3-5275
1615 Wagner Carl C ◎ △ ED 3-8109
1621 Spratt Wm H ◎ △ ED 3-2676
1627 Harrington Wesley C ◎ △ ED 2-4208
1633 Saunders John G ◎ △ ED 4-0152
1639 Campbell Stuart E ◎ △ FR 6-9061
1645 Conder Ina C Mrs ◎ △ ED 2-0812
Browning av begins
Kensington dr intersects
1715 Crenshaw Marshall L ◎ △ ED 2-4648
1717 Greene John G ◎ △ FR 5-5080
Chestnut av intersects
1812 Ferrell Zola L ◎ △ FR 7-1069
1813 Quinn Saml M ◎ △ FR 7-2116
1816 Montgomery J Harold ◎ △ FR 6-7549
1817 Turner Paul E ◎ △ ED 3-4329
1820 Dermody Mac G ◎ △ ED 3-8183
1821 Rhine Geo C
1824 Golden John J ◎ △ ED 3-8607
1825 Starnes Jos B ◎ △ ED 3-5626
1828 Johnson Marie T ◎ △ FR 5-0502
1829 Simpson P Felix ◎ △ ED 3-6572
1832 Sain Chas W △ FR 7-1974
1835 Patterson Robt L △ FR 6-6218
1836 Simpson L Banks ◎ △ ED 4-2636
1839 Hood John H ◎ △ ED 4-0610
1840 Bradley Silas L ◎ △ FR 5-2391
Belle Terre av ends
1900 Mauney Bruce E ◎ △ ED 2-2884
1901 Henderson Norman C ◎ △ FR 5-8124
1905 Elliott Richd C
1908 Smith Geo A jr ◎ △ FR 6-4494
1909 Cashion Benj H △ ED 4-4009
1914 Thorne Robt F jr ◎ △ FR 7-1758
1915 Sanger Clyde H ◎ △ FR 5-6524
1919 Bowen Frank D ◎ △ ED 3-6809
1920 Simpson Jas E ◎ △ ED 2-5230
1921 Stamey Fred E △ ED 3-6905
1925 Moss Maria △ ED 4-2687
Plaza ct e
Belvedere av inters

7
NATIONS FORD ROAD—From Old Pineville southwest, 4 southwest of Pineville rd
Badin be
Allen Will
Thompson Brown
Arco Engineering Inc porcelain △ FR 6-8958
Caro Neon Sign Co △ ED 3-8301
Bagwell Claude T ◎ △ FR 5-0156
Boyette Billy R ◎ △ FR 7-3254
Woodlawn Bapt Ch △ FR 6-1160
Caldwell Forest B jr ◎ △ ED 4-6303
Wilson Joe ◎
Hucks Joe ◎
Shepherd Bros Inc prntrs △ ED 3-8681
Bugg Ferrel A ◎ △ ED 4-7850
Reavis Glenn A ◎ △ FR 7-2418
Floyd Clifford ◎ auto radiator repr △ FR 6-9630
Jones Wm G ◎ △ ED 4-9249
Exmore inter
Stewart Larry L
Wright W Arth ◎ △ ED 4-8413
Woodlawn Garage auto repr
Academy inter
Woodlawn Gro △ ED 2-9294
Houser James B ◎
Wally rd be
Peachtree rd be
Withers John M ◎ △ ED 2-7831
Withers' Kennells △ ED 2-7831
Crane Elliott S ◎ △ ED 3-8134
Davis James B ◎ △ FR 6-6943
Ridgeway rd
Walley Weber G ◎ △ FR7-1377
Hoen Francis J ◎
Gift Mable F Mrs ◎ △ ED 4-4048
Wright Wm A
Barden Russell S ◎ △ FR 7-3196
Frank J P ◎ △ FR 6-0466

NELSON AV (Hoskins)—From 3500 Odum north to bey Tennessee 1 west of Center
110 Oak Grove Bapt Ch
115 Rippy A V Rev ◎ △ EX 9-9982
118 McCurry Jos S ◎
124 Rosselle Fred B ◎ △ EX 9-5157
Darby b
151 Alley Kamey B △ EX 9-3134
Bellhaven av b
200 Thomas Wm P ◎ △ EX 9-3308
204 Kennedy Fred S ◎ △ EX 9-1825
205 Goins Thurman R ◎
207 Norris Richd M
208 Stogner Coleman B ◎ △ EX 9-5415
209 Goins Benson B ◎
211 Honeycutt Frank ◎
315 Vacant
216 Honeycutt Archie F ◎
224 Schwaiger Geo B ◎
227 Reaves Manuel L △ EX 2-1021
Carolina av inte
Kentucky av inte
315 Collins Reamer P ◎
317 Vacant
319 No return
319 No return
401 Reaves Edgar A
411-13 No return
414 Morris Robt W ◎
423 Price Carrie Mrs
Tennessee av inte
500 Tomberlin Franklin A ◎
501 Robins Everette A ◎ △ EX 9-9957
509 Privett Kenneth
510 Smith Bert B ◎ △ EX 9-1962
514 Killian Jos H ◎
518 Entzminger Fred W ◎
521 Starks Wesley

NEW CASTLE — From Newland rd sou StPaul 1 east of Broan
Lincoln blvd inte
2521 Vacant
2522 Franks Izeal △ FR 6-4178
2523 Carter Robt
2525 Vacant
2527 Harris Leroy

NEW DIXIE ROAD—Continuation of Wil rd southwest, bey Douglas Municipal
2601 Schachner Leather & Belting Co Inc △ ED 2-7171
Char Leather Belting Co △ ED 2-2178

FORD YOUNG SELLS FORDS

318 W. FIFTH ST. PHONE FRanklin 5-8441

DAUGHTRY SHEET METAL CO.

Lennox
Oil & Gas Furnaces

CONTRACTORS
ROOFING — SHEET METAL — HEATING — AIR CONDITIONING

Esso Oil Burners
Combustioneer Stokers

1105-09 E. TRADE

TELS. EDison 2-2195, EDison 4-6621

N / DIXIE RD—Contd
Old Steele Creek rd intersects
2 Yandle Ramsey S ⓪ △ ED 4-7883
2 Milling Melvin C ⓪
2 Ralph's Grill restr
Robertson Hse Moving & Wrecking Co (salvage yd) △ FR 5-1928
2 Stevenson Paschal ⓪ △ FR 6-5254
2 Alridge Wm C △ FR 5-1928
2 Cochran's Esso Servicenter △ FR 7-9200
3 Cooper Michl A △ FR 5-8959
Vanderburg J Harry △ FR 5-8197
3 Hood Robt B △ ED 4-5876
Sladek Philip
Amay Jas Presby Ch
Withrow Emmett J ⓪ △ FR 6-2004
Haywood's Gro △ FR 5-9334
Withrow Joe D ⓪
Automotive Armature Winding Co △ FR 7-3409
Helms Jos F ⓪ △ FR 7-3409
Presson Jas L ⓪ △ ED 4-5216
Haynes Ileen R Mrs
Richmond Walter ⓪ △ ED 4-2607
McClain Edw ⓪ △ ED 4-7729
Reid Geo ⓪ △ FR 5-4059
Neal Grier R ⓪
Foster Louis
Jackson pl begins
Jackson dr begins
Phifer Ulyses ⓪ △ ED 4-3338
Stroud Haywood ⓪ △ ED 4-7550
Grier Saml N ⓪
Massey Chas Rev ⓪ △ FR 6-8122
Freeman Lester ⓪ △ ED 2-3261
Taggart Creek crosses
Woods David ⓪
Jackson Ola M ⓪
Jackson Henry T
Caldwell Victor ⓪
Reid Clarence E
McDaniel Mary Mrs ⓪ △ ED 4-8103
Erwin Potts A ⓪
Woods Clifton Jr ⓪ △ FR 6-2491
Cooper Henry ⓪ △ ED 4-2483
Cooper Henry jr ⓪ △ FR 5-2242
Hampton Frank ⓪
Horsley Belton ⓪ △ FR 7-5621

36
N HOPE ROAD (Dilworth) — From 2000 mbardy cir southwest ½ blk
20 Bost Adam Mc jr △ ED 4-1802
20 Vacant

96
N ELL—From 1500 Shamrock dr, 1 east of e Plaza
Downs av intersects
35th intersects

43
N LAND ROAD—From 2524 Statesville road st to Beattie's Ford rd
12 Vacant
12 Washington Geo △ FR 5-3673
12 Mack Willie
12 Davis Robt
Double Oaks rd ends
13 Bennett Robt jr
13 Payne Sam
13 White Wm E jr △ FR 7-2409
13 Fetherson Walter E
13 Miller James
13 Grier Jos B △ FR 5-5227
13 Morton Herman L △ FR 6-1905
13 Harrison Cornelius E △ FR 6-9344
13 Miller Fannie M
13 Simmons Warren E △ FR 6-0492
13 Jones Ruby △ ED 2-0482
13 McCain Jesse
13 Rorie Raymond P △ FR 6-5019
13 Cunningham Randolph △ FR 7-2304
13 Ross Minnie Mrs
13 Burns Robt
13 Arnold J Arth △ ED 3-5987
13 Means Chas E △ FR 7-7601
13 McDonald Maude Mrs △ FR 7-6525
Samuel intersects
14 Graham Isaac T △ FR 6-2794
14 Lenon Clarence E
14 Massey Isaac △ FR 5-2177
14 Anderson Willie H
14 Robinson Wylie
14 North W Leon jr
14 White Clarence L
14 Marshall Eug N △ FR 6-9549
14 Caruthers Chas W △ FR 6-5114
14 Foster Eliz
14 Hill Henry F
14 Barnes Wm △ FR 5-7394
14 Shipman Geo D △ FR 6-0086
14 Thomas Saml △ ED 2-8749
14 Hogan Rozell

1432a Davis Walter
1432b Davis Jacob
1436a Withers Thos
1436b Howie Robt C
1440a Gaither Isaiah △ ED 3-2490
1440b Leeper Thadroy
1444a Morrison Thos △ FR 7-2623
1444b Pratt Aurelia Mrs △ ED 4-5274
1448a Gibson James △ FR 6-5084
1448b Sutton Jesse
Irwin Creek crosses
1501 Vacant
1524 Simmons Henry ⓪ △ EX 9-0048
1531 Morton Wm C ⓪
1537 Howey Willie M
1545 Alexander Wm ⓪ △ EX 9-9344
Newcastle intersects
1600 Kee King C ⓪ △ EX 9-7298
1620 Godwin Mack ⓪ △ EX 9-7651
1624 Under construction
1628 Clinton Aaron W ⓪ △ EX 9-8456
1632 Blair Wm ⓪ △ EX 9-7366
1638 Frazier Lovic A ⓪ △ EX 9-7741

45
1700 Lunsford Joe confr
1708 Nash Albert ⓪
1722 Burch Carrie
Jennings intersects
Irma intersects
Hanson intersects
2200 Hunter Ross ⓪
2207 Walker Goins ⓪ △ EX 9-0841
Holly intersects
Gilbert intersects
2301 Efird Roy M⓪ △ EX 9-7566
2305 Mansell David ⓪
2315 Pinckney Juanita
2405 Jackson Haywood ⓪ △ EX 9-7876
rear Vacant
Locust begins
2415 Brown John E ⓪ △ EX 9-7767
2433 Watkins Erasmus K Rev ⓪ △ EX 9-7861
2507 Bennett Myrtle W Mrs ⓪ △ EX 9-6471
2518 Davidson McAlline L Rev ⓪ △ EX 9-5987
2524 Teamer J W Rev ⓪ △ EX 9-8496
Beattie's Ford rd intersects
2600 Cosmopolitan Community Ch
Teamer Religious & Educational Enterprises △ EX 9-8231
2720 Brooks Fred S ⓪ △ EX 9-8288
2730 Sullivan Marian J ⓪
2734 Wilson Heights Clns △ EX 9-0811

9
NIXON ALLEY—Northeast ½ block to 825a S Poplar
S Poplar intersects

21
NOEL PLACE—From 2619 Columbia cir northwest
1506 Lambert Thos E ⓪
1509 Webb Chas W ⓪ △ EX 9-0869
1513 Hambrick Weldon ⓪ △ EX 9-0204
1515 Cloninger Lewis D
1516 Vacant

19
NORFOLK AV—From 419 Shuman av southwest, 1 west of S Tryon
2608 Cureton Hettie D Mrs ⓪
2612 Boyd Willis ⓪ △ FR 5-1148
2613 Byers Willis T ⓪ △ FR 6-5276
2615 Hill Edw F ⓪ △ FR 5-2634
2616 Grier Alice N Mrs ⓪ △ ED 3-7658
2620 Vacant
2623 Barber Willie M Mrs ⓪
2624 Brown Clyde paper hanger △ FR 5-9676
2625 Bidgood Oscar C ⓪ △ FR 7-3545
2649 Fleming Wm K ⓪ △ ED 3-1905
2702 Smith Falar T Mrs ⓪
Benjamin intersects

102
NORLAND ROAD—From Independence blvd NE northeast, 1 east of Eastway dr
923 Pickett Robt B roofer △ FR 6-0358
925 Pickett Jerry R △ ED 3-2054
931 Grubb Paul W △ FR 6-8337
933 Buckley Larry △ FR 5-8357
937a Michael Asa B △ FR 6-6134
937b Daniels Jas H III ⓪ △ FR 6-0232
943a Shaw Joseph D △ FR 6-0648
943g Hollars Clyde L ⓪ △ FR 6-4020
949 Baker John F
W Dresden dr intersects
1000 Bost Reid McD ⓪ △ ED 3-0908
1001 Harris C Jerry ⓪ △ ED 3-7653
1010 Klutz Susan ⓪ △ ED 3-6570
Brighton pl ends
1013 Via Frank E ⓪ △ ED 3-6968
1016 Kulp Edw C ⓪ △ ED 2-0307
1019 Mullis Ward F ⓪ △ FR 7-6838

1022 Nossar James J ⓪ △ FR 6-6013
1025 Green Chas L ⓪ △ FR 7-6740
1028 Sturkey Lawrence H ⓪ △ ED 4-1122
1031 Tiddy J Russell ⓪ △ ED 4-4176
1034 Rich Elbert A ⓪ △ FR 7-6337
1037 Blackwell Edwin H ⓪ △ ED 4-7175
1040 Melton Wm F ⓪ △ ED 2-8848
1043 McEvoy John J jr ⓪ △ FR 6-1994
1046 Heffner Robt E ⓪ △ ED 3-1566
1052 Vacant
Woodland dr intersects
1100 Morgan Jos A ⓪ △ ED 2-8990
1108 York Chas A ⓪ △ FR 5-4408
1111 Conant Wm P ⓪ △ FR 7-5162
1114 Tuttle Wm G ⓪ △ FR 7-3036
1117 Bullard E Ambrose △ ED 4-2619
1120 Gaddy Carl B ⓪ △ FR 5-7816
1123 Holbrook Roy E ⓪ △ FR 7-6381
1126 Carpenter David C ⓪ △ FR 6-3437
1129 Givens Richd M ⓪ △ ED 4-1168
1132 Lindsey Harry T ⓪ △ FR 6-1783
1135 Turner Leonard B ⓪ △ ED 3-8308
1138 Wilson Edw W ⓪ △ FR 5-1144
1141 Hill Dale R ⓪ △ ED 3-0686
1144 Sigmon John L ⓪ △ ED 2-1640
1147 Kistler James P ⓪ △ ED 4-4838
1200 Lavoie Everett P ⓪ △ ED 4-1442
1201 Clarke Allan V ⓪ △ ED 3-7365
1210 Gullege Cyril L ⓪ △ ED 3-7755
1213 Smith John W ⓪ △ FR 7-6613
1216 Byrd J Hall ⓪ △ FR 7-3217
1222 Weyant Andrew F ⓪ △ FR 7-4937
W Dresden dr intersects
City limits

19
NORMA—From 2801 Mayflower rd northwest to Cowles rd, 1 south of Shuman av
1401 Siceloff Sim ⓪
1410 Pistole Marian M Mrs ⓪ △ FR 5-3300
Forrest Eleanor nurse
1411 Shoak Elbert L ⓪ △ FR 6-9853
1417 Bush James H ⓪ △ FR 5-3861
Cowles rd intersects

42A
NORMANDY ROAD (Club Colony)—From 2535 Roswell av east and south to Colony rd
2500 Kahn Julia R Mrs ⓪ △ ED 3-1781
2512 Parsons Mary R △ ED 2-5496
2514 Copeland Eugenia W Mrs △ ED 4-3868
2520 Wyche Benj jr ⓪ △ ED 2-2228
2526 Barnes Chas W ⓪ △ ED 2-6607
2532 Spicer C Kenneth ⓪ △ ED 3-2496
2536 Morgan Raymond C ⓪ △ ED 2-0498
2631 Scholtz E Al △ FR 7-2824
2637 Austin J Harold ⓪ △ ED 2-0342
2645 Panetti J Milton mus tchr △ ED 3-1823
Lorene av ends
2700 Norton Jos L ⓪ △ ED 3-7313
Fairway cir begins
2710 Harkey Walter P ⓪ △ ED 3-1369
2711 Kramer Earl T ⓪ △ ED 2-8690
2714 Forester Norbert jr ⓪ △ ED 2-1824
2715 Morrow Wm H jr ⓪ △ ED 2-4700
2718 Passons Cliff ⓪ △ FR 6-8692
2719 Pratt Logan V ⓪ △ ED 3-6088
2722 Gibson Goldie L ⓪ △ ED 2-1627
2723 Ivey Jas C ⓪ △ ED 3-2969
2726 Boylston F Lee ⓪ △ FR 6-3210
2727 Meeke Howard E ⓪ △ ED 2-5451
2730 Demarest Robt T ⓪ mfrs agt △ ED 3-3685
2731 Reid Robt L ⓪ △ FR 5-1846
2734 Lipscomb Maurice M ⓪ △ FR 6-3752
2735 Carpenter Miles S ⓪ △ ED 2-4468
2739 Wiggins Jos W jr ⓪ △ ED 4-1741
2740 Bolen John C ⓪ E FR 5-4133
2743 Propst Elbert M ⓪ △ ED 3-9328

37
NORRIS AV—From Grimes northwest to city limits
Catalina av intersects
401 Nance Alf E ⓪ △ FR 7-3495
407 Helms J Clyde ⓪ △ FR 7-1225
410 Lindsey C H
414 Merrit Roland
415 House Donald M ⓪ △ FR 6-2954
419 Prince Junie E ⓪ △ ED 2-7437
423 Grier Ben F ⓪ △ FR 6-3747
427 Dean Jack B ⓪ △ FR 7-6295
401 Porter James E
505 Faulk Saml M ⓪ △ FR 5-6696
509 Alexander Wm S ⓪ △ FR 5-6507
515 Fulk Ralph E ⓪ △ FR 7-2068
517 Peek Vaughty E △ FR 7-2269
523 Cato Earl J ⓪ pntr △ FR 7-1076
527 Lankford Jas C ⓪ △ ED 2-7321
Dogwood begins
600 Holobaugh Louise C Mrs ⓪ nurse △ FR 5-7855
601 Hilliard Marion E ⓪ △ ED 4-0404
605 Helms Lonnie A ⓪ △ ED 4-36663
608 Byrd Lindsay O △ FR 5-4554

READY MIXED CONCRETE

Is Today's Most Logical Answer to Your Concrete Needs

Dial FRanklin 6-7411

Concrete Sand
Mortar Sand
Gravel

Crushed Stone

Pre-Mixed Sakrete Products and Mortar Mix

CONCRETE SUPPLY CO.

424 S. Brevard
Branch: McAlway Road

The Commercial National Bank

Founded 1874

"Ask Those We Serve"

200 S. Tryon

Drive-In Branches

135 W. Morehead Street

2401 N. Tryon

HARDWARE MUTUAL INSURANCE COMPANY
OF THE CAROLINAS, INC.

AFE—SERVICE—STRONG
Established 1912
"NON-ASSESSABLE POLICIES"
Home Office 1356 East Morehead St.
"A HOME COMPANY FOR HOME PEOPLE"
Phone EDison 2-2119

DAVIS & YOUNG INC.

MEMBER OF THE NATIONAL ASSOCIATION OF INSURANCE AGENTS

INSURANCE

110 LATTA ARCADE

TEL. EDison 3-3189

For COOKING WATER HEATING REFRIGERATION HEATING

2317 Thrift Rd.

DULANE Suburban Gas Service

ECONOMICAL FAST CLEAN DEPENDABLE

Phone FRanklin 5-1

NORRIS AV—Contd
609 Vacant
613 Woody Houston L ⓪ △ ED 2-1142
616 Vacant
621 Sellers Marvin S ⓪
626 Plummer Henry H ⓪ △ FR 6-6390
Grimes intersects
700 McVicker Jos △ FR 6-8722
702 Edwards Chas L ⓪ △ FR 8-5934
704 Harwell Robt R ⓪ △ FR 6-3000
710 Billings Geo H ⓪ △ ED 3-4294
713 Inman James L ⓪ △ FR 5-2097
714 Shirhall John ⓪ △ FR 5-6449
717 Price John T ⓪
718 Under constn △ FR 6-2997
721 Rhodes Walter E ⓪ △ ED 4-5749
722 Dellinger Howard E ⓪ △ ED 2-1056
Bancroft intersects
800 McGowan Jas W ⓪ △ ED 4-1411
801 Efird Lula S Mrs ⓪ △ ED 4-3392
803 Cunningham Hazel R jr △ ED 3-7807
804 Anger Ernest A ⓪ △ ED 3-8506
808 Hooper Wm J ⓪ △ ED 4-7723
Hutchison av intersects
900 Interstate Granite Corp △ ED 3-2253
37A
Sou Ry crosses
Duke intersects (not open)
914 Harrison-Wright Co Inc (whse)
919 Kelly Leroy
925 Turner Jesse W
Lucena ends
1101 Parks Wade ⓪
1104 Templeton James A
1105 Floyd Luther ⓪ △ FR 7-2501
1112 Under construction
1115 Robinson Wm ⓪ △ FR 5-5944
1116 Allen Harley J
1200 Tillman Allen jr ⓪
1201-11 Under construction

45A
NORTH AV—From Av C to Wilson rd 1 block east of Beattie's Ford rd
—— Turner Garland R ⓪

94
NORTH CHARLOTTE—A residential section in northeast part of city north of Catawba av, between N Brevard and The Plaza

57
NORTH CIRCLE DRIVE (Thomasboro)—From 4501 Eddleman rd west, 1 north Bradford dr
4 Bradley Harry A ⓪ △ EX 9-6273
59 Henshaw Robt H ⓪ △ EX 9-1090
60 Tarlton Orville
166 Under construction
168 Winters Melvin L jr ⓪ △ EX 9-1528

40A
NORTHGATE—From 4601 Connecting rd east to Woodhaven dr, 2 north of Woodlawn rd
432 Little Douglas R ⓪ △ FR 5-9115
437 Everhart Chas R ⓪ △ FR 5-6493
443 Wagstaff Conner F jr ⓪ △ FR 7-4266
449 Shumate Carl M ⓪ △ FR 6-1968
501 Caldwell Ernest R ⓪ △ ED 3-4510
505 Beatty David L ⓪ △ FR 7-1371
508 Mullis Frank G ⓪ △ ED 4-4771
509 Moore Ralph L ⓪ △ FR 5-6243
512 Smith Jas S jr ⓪ △ ED 4-9530
515 Stewart Melvin ⓪ △ FR 7-4361
516 Vacant
520 Haithcock Ray T ⓪ △ ED 4-1814
521 Fulton Jonas E ⓪ △ ED 4-2951
525 Garrett Geo C ⓪ △ ED 3-5816
526 Lentz Bernard P ⓪ △ ED 4-4136
531 Thompson Loy F ⓪ △ ED 4-0731
Manhasset rd intersects
600 White James D ⓪ △ ED 3-3290
White Mary N Mrs mus tchr
601 Hedrick Hayes R ⓪
610 Harris Wm L ⓪ △ FR 6-1405
611 Moore Thos K ⓪ △ FR 5-5176
General Pershing dr begins
616 Phillips Alan G ⓪ △ ED 3-2243
619 Little Bayne M ⓪ △ FR 7-6515
625 Shepherd James F ⓪ △ FR 6-9828
631 Brooks David M ⓪ △ FR 6-1960
635 Davis Philip A ⓪ △ FR 5-7432
638 Vacant
639 Long J Harold ⓪ △ FR 6-8895
644 Kunkleman Robt E ⓪ △ FR 7-3838
645 Hubbard R Carl ⓪ △ FR 6-1419
Woodhaven dr intersects
650 McGurn Chas G ⓪ △ ED 3-7010
651 Robertson L Fred △ FR 6-1197

57
NORTHSIDE AV (Thomasboro)—From 415 Bradford dr northeast, 1 east of Rowan
120 Rogers Martha Mrs
124 Mauldin Josie Mrs ⓪
200 Brown Bertha Mrs
206 McCombs Walter
210 Plummer Donald R △ EX 9-8245
214 Rufus Gus A △ EX 9-6208
218 Freeman Mary A Mrs
220 Reid Roxey R Mrs ⓪

46
NORTON ROAD (Myers Park)—From 1327 Kings drive southeast, 1 south of Hopedale av
2000 Beam Frances △ FR 6-5419
2014 Brantley John H ⓪ △ FR 6-2337
2015 Lewis Wm C ⓪ △ ED 3-4093
2021 Fox John E ⓪ △ ED 2-0803
2022 Nott Sue H Mrs ⓪ △ FR 6-5491
2029 Lander Wm S jr ⓪ △ ED 4-0422
2030 McCauley Clyde ⓪ △ ED 2-7598
2033 Tharp Worth △ FR 5-6851
2036 Murphy Brower ⓪ △ ED 2-7356
2041 Schreiber Louis ⓪ △ ED 3-0681
2046 Holhouser Lillie B Mrs
2047 Turner Ben F ⓪ △ ED 5-7411
Queens rd W intersects
2114 Merriman Wm D ⓪ △ ED 3-5505
2118 Jones Clarkson ⓪ △ ED 4-9111
2119 Gaul J Stuart ⓪ △ ED 2-7385
2122 Dick Henry V ⓪ △ ED 3-4602
2126 McLaurine Wm M ⓪ △ ED 3-2084
2127 Swinson H Polk ⓪ △ ED 2-6663
2127 Gaul J Stuart ⓪ △ ED 2-7385
2130 Parkerson Geo R ⓪ △ FR 6-0130
2138 Ross Edw S ⓪ △ FR 7-2124
2139 Hayes Saml L ⓪ △ ED 2-7282
2142 Sprock Fredk E ⓪ △ ED 3-3072
2143 Todd Clarence W ⓪ △ ED 4-8517
2146 Thomas Foster E ⓪ △ ED 3-4836
2149 Young Dolph M jr △ ED 4-7569
2150 Moore Jas O ⓪ △ ED 2-5612
2153 Price Chas R ⓪ △ ED 2-8844
2154 Knott John R ⓪ △ FR 5-5650
2157 Hallenbeck Mary E Mrs ⓪ △E D 2-2796
2160 Adams Geo W ⓪ △ ED 3-3067
2161 Vacant
2166 Robinson Thos L ⓪ △ ED 2-5547
2167 Constable Henry B ⓪ △ ED 2-6831
2172 Austin Allie W Mrs ⓪ △ ED 2-6533
Hertford rd intersects

19
NORWICK PLACE—From Walton rd south, 1 east of Wilmount rd
2011 Vacant
2016 Conner Chas T ⓪ △ ED 3-5691
2101 Gray Wm M ⓪ △ ED 2-1905
2111 Vacant
2116 Gordon Kenneth L ⓪ △ FR 5-5881
2119 Shinn W Harding △ FR 7-1264
2122 Vacant
2128 Under construction
Wickham la begins
2200 Rudisill Archie K ⓪ △ FR 5-8186
2201 Vacant

51
NORWOOD DRIVE (Hoskins)—From 2900 Rozzells Ferry rd southwest beyond Lakeview av
114 Hunter Arth L ⓪ △ ED 4-3145
Boyd begins
202 Dotson Isaac M ⓪ △ FR 7-2932
214 McAdams Jos H ⓪ △ ED 4-8516
218 Kiser Lillie L Mrs ⓪ △ FR 7-2034
222 Lee Archie D ⓪
Grant intersects
310 Lewis Georgia F Mrs ⓪ △ ED 4-0843
314 Lowery Louie A △ ED 4-3604
318 Taylor Claude S ⓪ △ FR 5-5429
322 Bamburg Louie D ⓪ △ ED 4-6615
326 Price Sam
334 Byrd Dee
Oak begins
404 Crutchfield Henry E ⓪ △ FR 6-7196
404½ Vacant
412 Crutchfield John C ⓪ △ ED 4-8049
416 Gore Minnie Mrs
418 Allison Wade H △ ED 4-0497
420 Atlas Constn Co (whse)
Mac's Welding & Radiator Service
△ ED 2-0976
Marietta begins
435 Duke Power Co (transmitter)
Lake begins
P&NRy crosses

88
NORWOOD PLACE (Midwood)—From Mimosa av northeast to 1900 Mecklenburg av
Cochran pl ends (not open)
Mecklenburg av intersects
2100 Booth Ralph H B ⓪ △ ED 4-1833
2110 Hill Robt B ⓪ △ ED 3-0868
2114 Solesbee Geo C ⓪ △ FR 6-2887
2118 Gunn Francis E ⓪ bldg contr
△ ED 4-5786
2200 Vacant
2204 Cline J Archie ⓪ △ FR 5-5819
2208 Winchester Lawrence A ⓪ △ FR 6-8282
2209 Turbyfill Mary E △ ED 3-4410
2212 Long S Sportt ⓪ △ ED 3-1445
2218 Edwards John S ⓪ △ ED 3-9085
Edwards Kath B Mrs bkpg serv

OAK—From 2853 Spencer south, 2 wes Shilo rd
2634 Blackwell Andrew Z
2636 Dunn Ferrell D jr

OAK (Biddleville)—From 2500 Davis nor city limits
1305 Ganaway David D ⓪ △ ED 3-6461
1315 Boulware Thos ⓪ △ FR 7-0605
1316 Dunlap Rosa A Mrs ⓪ △ FR 5-0864
1407 Stowe Grady L ⓪ △ FR 6-3272
1411 Ransom Wm ⓪ △ FR 5-5834
1412 White Thos
1414 Burke DeGrandval G Rev ⓪ △ FR 7-32

OAK (Hoskins)—From Norwood dr northwe Jones
314 Braddy Harold
316 Braddy Chas B
333 Vacant
3127 Lakeview Sch △ FR 6-7883

OAK GROVE DRIVE—From 3800 Monroe rd to dead end
500 Phifer C Reed ⓪ △ ED 3-1814
501 Vacant

OAKCREST PLACE (Devonshire) — Fro Poindexter dr south to Berkshire rd
2700 Donnan Robt C ⓪ △ FR 5-6635
2702 Shore Donald △ ED 2-1509
2704 Jacks Roy
2706 Owens Harry C △ ED 4-9125
2708 Berryhill Calvin M △ ED 3-1942
2709 Humberger Donald E △ ED 4-4522
2710 Boger Saunders
2711 Keith Larry F △ FR 6-9516
2715 Hall John L △ ED 4-5268
Berkshire rd int

OAKHURST (Mecklenburg County)—A re tial subdivision east of city on Monroe r end of Commonwealth av

OAKHURST HEIGHTS—A residential sul sion north of Commonwealth av between land drive and Eastway dr

OAKLAND AV (Elizabeth)—From 1600 north to Central, 1 east of Louise av
511 Warren Robt M jr ⓪ △ ED 2-5106
512 Hawthorne La Meth Ch
(Scout Club Hut)
515 Munroe H Stokes ⓪ △ ED 2-1521
518 **Apartments**
1 McCracken Alma Mrs △ FR 6-0182
2 Hobbs Claude E real est △ ED 3-1826
3 Hood Nora H Mrs △ ED 2-6405
4 Griffin David E △ FR 6-4740
519 **Mayflower Apts**
Apartments:
1 Cupples Howard L △ ED 3-6442
2 Vacant
3 Hood Nora H Mrs △ ED 2-6405
4 Vacant
522 **Apartments**
1 Plott Roy L ⓪ △ FR 7-6188
2 Vacant
3 Plott Mary E
4 Kennedy Lillian R Mrs △ ED 3-7871
525 **Apartments**
1 Hamrick Donald H
2 Tood Ralph B △ ED 4-7353
3 Porter James E
4 Robinson Walter R
526 **Preston Apts**
Perry Mae H Mrs furn rms
527 Mamalis Nicholas D ⓪ △ ED 4-2147
530 Griggs Daisy B Mrs ⓪ △ ED 2-3795
533 White Mabelle C Mrs furn rms
△ FR 6-3398
534 Mayson John C jr ⓪ △ ED 4-3955

Carriker Poultry Company

SECURITY POULTRY and EGGS

PHONE 3-2177

Phone EDison 3-2177

Our poultry is grown, fed and processed by the latest scientific Methods — to give the choicest poultry on the market

CARRIKER POULTRY CO.

2811 Central Ave.

Telephones EDison 3-2177 and EDison 3-2178

CAMERON-BROWN COMPANY

MORTGAGE BANKERS

HOME LOANS — INCOME PROPERTY LOANS

112 East 4th St. Charlotte, N. C. Tel. EDison 2-61

Charlotte's Largest and Leading Retail Monument Dealer

Carolina Marble & Granite Works, Inc.

3200 S. BOULEVARD
FLOYD A. FRIDELL

(See Yellow Page 151)

PHONE EDison 3-9651
TERRELL F. FRIDELL

AND AV (Elizabeth)—Contd
Apartments
Hogan Lucy P Mrs △ ED 2-1895
Corwin Zudie S Mrs △ ED 2-0058
Lowman Tony P △ FR 7-6004
Lawing Clarence G jr
continued
McMillan Mary J Mrs ⓪ furn rms △ FR 5-4372
Apartments
Vacant
Davenport John M jr △ ED 2-4472
Edwards Jerry T △ ED 2-2545
Hunnicutt Wm B △ FR 5-4174
continued

Independence blvd intersects
NE intersects

Mills Robt L △ FR 5-4525
Barker Wm R △ FR 6-6712
Pearce Milo A ⓪ △ ED 2-4397
Watson Murray ⓪ △ ED 3-0277
Lindsay Marie V ⓪ △ ED 2-1338
Dorton Richd L ⓪ △ ED 3-9771
Wheeler Jacob S ⓪ △ ED 3-0939
Jackman Oliver C ⓪ △ ED 3-4617
Vacant
Carnes Julian E ⓪ △ ED 2-2973
Williamson Tilden D ⓪ △ ED 4-2840
Dotson Harold B ⓪ △ ED 3-0604
Jacobson Anna M Mrs ⓪ △ ED 2-4480
Lawing Clarence G ⓪ △ ED 2-4402

Sunnyside av intersects

Walters Wm D ⓪ △ FR 7-5397
Adams Nora A Mrs △ FR 5-7271
Eller Robt F ⓪ △ ED 3-6876
Kiser Wm J △ FR 5-5625
Snyder James C △ ED 4-3506
Walker Irvin C ⓪ △ ED 2-5334
Robinson Russell A ⓪ △ ED 2-1585
Moreau Ailee N Mrs ⓪ △ ED 4-2790
Coley Wade F △ ED 2-1562
Barnhardt Thos M jr ⓪ △ ED 3-7668
Boykin Chloe T ⓪ △ ED 3-6952

Central av intersects

43

AWN AV—From 1700 Statesville av west
Seattle's Ford rd
McMullen John △ FR 6-1746
McDowell Jake
Osborn Richd
Simmons Betty R Mrs furn rms
Under construction
Under construction

McCall intersects

Piedmont Natural Gas (pump sta)
Brewer's Serv Sta
Macks Food Store △ ED 3-7442
Howell Viola G Mrs
Hall John
Oaklawn Barber Shop △ FR 5-9655
Cooperative Serv Store (stge)
Hattie's Beauty Hut beauty shop △ FR 7-9150
Apartments
Lyles Alf
Broadway James
Alexander Wm
Luckey David R
continued
Reed Willie △ FR 6-1291
Funderburk Coleman
Vacant
Giles Willie M Mrs △ ED 3-5043
(935) Gilbraltar Grill
Wise Janie Mrs
Young Lizzie H Mrs △ ED 3-5043
O'Rear Vance ⓪ △ FR 5-0347
Grier Creola H Mrs △ FR 6-6620
Osborne Alberta Mrs

Lloyd begins
Pharr ends

Fairview Homes
ments:
Peay Chas
Stitt Bishop
Reid Fred R
Jones Henry F
Hemphill Benny A Rev △ ED 4-5192
Phillips R Wesley △ FR 6-9075
Moore Haywood △ FR 5-2446
Davis Benj
Nail Chas N △ ED 4-3155
Ratchford Thelma E Mrs △ FR 6-4355
Lomax Sallie T Mrs △ FR 6-1166
Ellis Howard jr
continued
Vacant
Owens Luther ⓪ △ ED 2-3258
Orr Lizzie L Mrs ⓪ △ FR 6-2584
Oaklawn Garage auto repr △ FR 5-6561
Thompson Poultry △ FR 7-2548

1018 City Health Dept (Well Baby Clinic)
1021 Beatty Robt Z Rev ⓪ △ ED 4-4363
1021½ Beatty's Pl confr
1025 Tate Fred D △ ED 4-6481
1025a Clinton Odell △ FR 6-1092
1026 City Housing Authority Fairview Homes Project △ ED 2-0143
1029 White Emanuel A △ ED 2-2015
1029½ White Emanuel A gro
1033 Walker Viola B Mrs ⓪
1037 Piedmont Super Mkt △ ED 4-5448

Earle begins

1100 **Fairview Homes**
Apartments:
14 Taylor Annie
15 Davis Jas S
16 Jackson Jack C
17 Brooks James A
18 Cureton John E △ ED 2-0389
19 Johnson Odessa D Mrs △ ED 3-6900
20 Nance Geo O jr
21 McBride Lois
22 Austin Jas
23 Davis Chas
24 McClure Minnie C Mrs
25 Edgerton Clyde S △ FR 6-7243
Street continued
1101-03 Oaklawn Clns △ ED 2-7788
1101½ Modern News Stand △ FR 7-1785
1105 Gallmon Annie E Mrs ⓪ △ ED 3-9479
1112 **Fairview Homes**
Apartments:
26 Alexander Nannie Mrs △ FR 6-3706
27 Reeves Daisy J Mrs
28 Givens Wm △ FR 5-0414
29 Yarborough Jas
30 Jeter Oscar △ FR 6-6641
31 Brown Frank △ ED 3-0957
32 White Luther T
33 Alexander Harold W
34 Terry Levoria
35 Gabriel Hattie H Mrs △ ED 2-8605
36 Ginyard Hattie
37 Wade Sallie T Mrs
Street continued
1115 Morman Pearl ⓪
1117 Quick's Shoe Repr
1118 **Fairview Homes**
Apartments:
38 Brown Robt F
39 Crawford Ronald C
40 James Johnny
41 Miller Louise R Mrs △ FR 6-1768
42 Phroenebarger Josephine
43 Lee Wm J △ FR 5-2842
44 Smith Mary F Mrs △ FR 5-2107
45 Butler Chas N
46 Drayton Richd △ FR 5-8214
47 Wilson Sallie T Mrs
48 Vacant
49 Johnson Bobby L

Craver la intersects

1119 Weathers Susie Mrs ⓪
1123 Weddington Fred ⓪ △ ED 4-1886
1127 Stewart Annette Mrs ⓪ △ ED 4-1998
1130 **Fairview Homes**
Apartments:
50 Lockhart Willard
51 Carter Luther △ FR 5-2132
52 Mimms John
53 Wilson Lonnie
54 Robinson Jas H
55 Frazier John D △ FR 6-7152
56 Scott Jas W △ FR 6-5026
57 Williams Julia Mrs △ FR 3-2571
58 Murray Isaiah △ ED 4-7519
59 Vacant
60 Vacant
61 Moon Carolyn Mrs
Street continued
1131 Oaklawn Super Mkt gro △ FR 5-9506
rear Sweeney Ollie
1133 Oaklawn Tavern beer △ FR 5-9361
1137 White Barber Shop
1139 Char Walters Club The
rear Vacant
1141 Vacant

Edwin begins
Austin av intersects

1200 **Fairview Homes**
Apartments:
62 McIlwain Robt A
63 Watts Jos △ FR 6-9115
64 Buford Conway
65 Davis Clinton N
66 Diggs Roosevelt
67 Sutton Willie
68 Watt Emma S Mrs △ FR 5-7081
69 Walker Sarah E Mrs
70 Tate Brewer
71 Dunlap Roosevelt
72 Robinson James
73 Byrd Eleanor M Mrs
Street continued
1201 Hilltop Grill △ FR 7-9246
1203 Alexander I Elihue ⓪ △ ED 2-2711
1203½ Oaklawn Beauty Shop
1207 Anderson Ulysses △ FR 5-4557
1210 **Fairview Homes**
Apartments:
74 Mobley Robt L
75 Thomas Leon
76 Dixon Carl M △ FR 6-4569
77 Quick Melvin M △ FR 6-4569
78 Hanison Joe N
79 Dargan Henrietta W Mrs
80 Caudle Isabelle L Mrs △ ED 7-2262
81 Caldwell Ethel R Mrs
82 Rorie Curtis
83 Ballard Theo R
84 Bolden Andrew △ ED 4-5212
85 Cannon Ethel M Mrs △ ED 4-4076
Street continued
1211 Jones Wallace
1215 Taylor Clarence
1216 **Fairview Homes**
Apartments:
86 Mason Thos W
87 Ligon Alfonzo
88 Purry Lloyd W
89 Gorden Thomasena
90 Holloway Wm W △ FR 5-0973
91 Cato Mamie
92 Brown James
93 Alford Ernest
94 Massey Leroy
95 Bost Mary L Mrs △ FR 5-1844
96 Singley Odessa R Mrs
97 Steele Neeley

Wyatt begins

1217 Mann Minnie W Mrs ⓪ △ FR 6-8163
1222 Oaklawn Community Center Inc △ ED 3-4725
1223 Moore Hattie Mrs
1227 Holland Roxie H Mrs

Burton intersects
Double Oaks rd intersects

1300 Shadd Edith Mrs ⓪ △ FR 6-8668
1300½ Williams Collie △ FR 5-6378
1305 First Christian Bapt Ch
1306 Boyd Carry L ⓪ △ FR 5-2936
1309 Fairview Super Mkt

Spratt begins

1312 Dye Lavinia Mrs ⓪ △ FR 6-6419
1317 Richardson John D ⓪ △ ED 3-9809
1322 Neal Elliott J ⓪ △ ED 4-9818
1325 McClain Thos
1326 Timmons Ed ⓪ △ FR 6-0869
Timmons Margt S Mrs drsmkr
1332 Alexander Roy ⓪ △ FR 5-7933

Whisnant av ends
Pyron intersects

1400 Brown Jesse ⓪ △ ED 4-9345
1408 Stinson Geo ⓪
1416 Blackmon Earl △ ED 4-4518
1417 Fabbes Clns
1418 Robinson Blane △ FR 6-9551
1427 **Apartments**
1 Brown Taylor
2 Stewart Calvin C
3 Johnson Wm C
4 Harry Freddie L
1429 **Apartments**
1 Sheelor Thos
2 McCallum Ernest
3 Vacant
4 Phillips Ada H Mrs

Kinney begins
Lindsay av ends
45
Irwin Creek Bridge
Andrill ter ends

1607 Trimmier Roscoe ⓪ △ FR 6-2130
1609 Brown Bernard L ⓪ △ ED 3-0073
1612 Oaklawn Cemetery
1615 Oaklawn Cemetery Corp (ofc) △ ED 2-6269
Hendrix Realty Co △ ED 2-6269
1627 Cunningham Milton D ⓪ △ FR 5-0168
1635 Wyche Thos H ⓪ △ FR 5-8595
1641 Beckwith Carson H ⓪ △ ED 3-1592

Clifton ends (not open)

1700 Gilliam Mary S Mrs ⓪
1708 Vacant
1712 Levi Louis E ⓪ △ FR 5-2423
rear Rorie Marvin B △ FR 6-0741
1714 Latham Jas S ⓪ △ FR 7-1996
1718 Rabb Clarence L ⓪ △ ED 2-7487
1721 Wynn Roy S ⓪ △ ED 2-2035
1726 Querry Cynthia Mrs ⓪

Fairfield ends

Thomas Cadillac-Oldsmobile Inc.

Cadillac Oldsmobile

Sales and Service

214-220 N. CHURCH

PHONES
Service EDison 2-7159
Sales EDison 4-4656
Parts FRanklin 6-4429
Used Cars 422 W. 5th
PHONE EDison 2-2183

Paper School Supplies

CAROLINA PAD and PAPER CO.

Manufacturers of

PAPER SCHOOL SUPPLIES

Loose Leaf Fillers
Composition Books
Tablets
Ream Papers

PHONE EDison 4-7791
610 S. College
P.O. Box 636

INTERSTATE ROOFING & ASPHALT CO., Inc.
Barrett and Flintkote
Industrial and Residential Roofing
520 W. PALMER ST.
DIAL FR 5-8447

DeSoto
BOBO LANGSTON, Inc.
SALES — SERVICE
"At North Carolina's Busiest Corner"
500 W. TRADE AT GRAHAM
PHONE EDison 3-6187
PLYMOUTH

haviland smith STUDIOS
Commercial Photography
Recordings and Transcriptions
236 N. College
EDison 2 8331

WADDELL CONSTRUCTION COMPANY, INC.
General Contractors
McALWAY RD.
Box 4174
Tel. EMerson 6-0712

OAKLAWN AV—Contd
1806 Foster Wm Z ⓪ △ ED 4-3697
1814 Little Addie Mrs △ ED 2-3053
Mulberry intersects
1828 McCorkle Paris P ⓪ △ ED 4-0642
1834 Tinsley Janie Mrs ⓪ △ ED 2-4269
1900 Springs Eli B ⓪ △ ED 4-3605
1901 Thomas Harry L
1906 Barnes Chalmers A ⓪ △ ED 2-1785
1907 Herron Saml L jr ⓪ △ FR 6-5876
1908 Green John L ⓪ △ ED 2-6317
1911 Davis Alex W ⓪ △ ED 2-7607
1912 Smith Rosa L △ ED 3-2626
1913 Hamilton Saml W Rev ⓪ △ ED 2-7597
1916 Alexander Horace W ⓪ △ ED 4-2507
1919 Withers Chas W ⓪ △ ED 3-8425
1923 Drye Bertha Mrs ⓪ △ ED 4-9820
1927 Alexander Richd
Dulin Edgar
King Mary Mrs
1941 Community Shine Parlor
Condon intersects
2000 Partlow Azalee A Mrs ⓪
2001 Greene Robt H ⓪ △ ED 2-7506
2004 Choate John F ⓪ △ FR 6-3793
2008 Cochrane Richd E ⓪ △ ED 2-1429
2009 Wiley Fredk L ⓪ △ ED 3-8740
2012 Alston Justus M Rev ⓪ △ ED 2-8885
2015 Nickerson Annie Mrs ⓪ △ ED 3-3673
2019 Blackman Edson E ⓪ △ ED 3-4528
2020 Graham Chas A ⓪ int dec △ FR 6-5127
Boone begins
2024 Brown Saml B ⓪ △ ED 3-6544
2025 County Agents (colored division) △ ED 2-0071
2028 Hill Hewlet △ FR 5-7672
2032 Spears Arth E ⓪ △ ED 2-3975
2034 McCain Milton W ⓪ △ FR 5-1578
2042 Feimster John ⓪ △ ED 4-5760
Fairmont intersects
2100 Sansom Blanche H Mrs ⓪ △ ED 3-8232
2106 Bratton Jas S ⓪ confr △ ED 2-7910
2108 Smith Gertrude B Mrs △ ED 4-2831

102
OAKMONT AV (Commonwealth Park)—From 1300 Woodland drive north, 2 east of Briar Creek rd
1218 Harris Mattie L ⓪ △ ED 3-0894
1221 Champion Blaine E ⓪ △ ED 3-3940
1225 McCall John B ⓪ △ ED 3-5678
1230 Leopold Albert D ⓪ △ FR 6-3283
1231 Stasey Peter W ⓪ △ ED 4-9649
1237 Williamson Alton ⓪ △ ED 2-4275
1240 Whitley Danl W ⓪ △ ED 3-1587
Pinecrest av intersects

100
OAKWOOD AV (North Charlotte)—From 1000 Herrin av east to The Plaza
3408 Cook Walter R ⓪ △ FR 5-6669
3412 Doster Richd C ⓪ △ ED 4-7468
3416 Doster Roy L ⓪ △ FR 6-5396
3420 Gibbs Pearl N Mrs ⓪ △ ED 3-2408
3421 McGuirt John B ⓪ △ ED 3-5544
3424 Yarborough Harold W ⓪ △ FR 6-9517
3427 Richardson Mattie Mrs ⓪ △ ED 4-7037
3428 Boyd Francis E
3432 Simpson Carl W
3436 Herndon Gordon S ⓪ △ ED 3-5547
3439 Cooper T Jeff ⓪ △ ED 3-3503
3440 McGowan Herman B ⓪ △ FR 7-7029
3449 Haney Chas △ FR 7-4224
Academy intersects
3501 Wilson Eug R
3509 Sanders R Mack △ FR 7-6662
3515 Goers Frank R ⓪ △ ED 2-8230
3517 Johnson Jas W
3519 Walker Trenton E ⓪ △ FR 6-5309
3521 Fincher Evelyn W Mrs ⓪
3529 Crider Tillman E ⓪ bldg contr △ ED 2-6763
Anderson intersects
3600 Cook Saml C
3601 McCall Jas B ⓪ △ FR 6-9760
3605 Barnett Edw G
3607 Cannon Fredk H
3608 Thomas Jacob S ⓪
3609 Gibbs Purvis T
3610 Ferguson Wm R ⓪ △ ED 4-3629
3611 Bass Vernon P
3615 Fields Clinton H ⓪ △ FR 5-6680
3616 Polk Jas B ⓪ △ ED 4-4832
3617 Woodall John W
3619 Jarvi Saml J ⓪ △ ED 5-6300
3622 Quate Abel G ⓪ △ FR 5-7592
3623 Barrett Annie D Mrs ⓪ △ ED 2-7008
3629 Carter Paul D ⓪ △ ED 3-6397
Essex intersects
3701 Hildreth Nettie △ FR 6-8500
3703 Simpson Robt O △ ED 4-4531
3709 Harmon Oscar T jr ⓪ △ ED 4-2122
3713 Baker Danl W ⓪ △ ED 3-2271
3717 Deese Edmond A ⓪ △ ED 2-5739
3721 Boyd Louis E ⓪ △ ED 4-6877
3725 Brown Walter L ⓪ △ ED 2-0365
3729 Joyce Saml J △ ED 2-3671
The Plaza intersects

I
OATES—From 211 N Graham northwest to Southern Ry
510 Dr Pepper Bottlers Corp (rear)
511 Speizman Morris Co Inc (rear)
512-16 Maryland Baking Co of the Carolinas (rear)
Sou Ry crosses

51
ODUM AV (Hoskins) — From 100 Center northwest (and ½ block southeast) to Rozzells Ferry rd, 1 west of Darby av
3312 Broome Geo W ⓪ △ EX 9-5477
3314 Pearson Tos N
3316 Martin Eug M
3320 Smith Bertie W Mrs
Center begins
3400 Oak Grove Bapt Ch (side ent)
3412 Gore Ruth V Mrs ⓪ △ EX 9-9085
3416 Vacant
Nelson av begins
3500 Reynolds Walter E ⓪ △ EX 9-6593
3508 Sigmon Donald H
3508½ Stamey Lawrence C
3512 Myers Glenn E △ EX 9-6198
3520 Piggs Prod gro
3524 Huffman Ira B ⓪ △ EX 9-1152
Smythe begins
Rozzells Ferry rd intersects

76
OGLESBY AV—From 815 N Brevard northeast, 1 north of E 11th

40A
OGLETHORPE PLACE—From 4845 Gilmore dr north, 1 west of Woodlawn rd
4861 Kempf Louis J ⓪ △ FR 7-2745
4865 Barker Homer C ⓪ △ ED 3-9522
4869 McKenzie Thos B ⓪ △ FR 5-5204
4873 Paradise John T ⓪ △ FR 5-2006
4877 James Chas L ⓪ △ ED 4-1165
4885 Watson Joe A ⓪ △ FR 5-3926

37A
OLANDO—From 1 block southwest of Franklin, northeast to Norris av, 3 northwest of Hutchison av
2300 No retirn
2309 Latimer Evans jr ⓪ △ FR 6-6758
2310 Vacant
2315 Cherry Jas ⓪ △ ED 3-0223
2325 White Willie △ ED 2-2041
2326 Rogers Leo △ ED 3-7914
2328 Mossey James
2334 Herron Mattie Mrs △ ED 2-4834
2340 Mitchell Ruby C Mrs △ ED 4-9172
2342 Caraway Jas B Rev
2344 Little Willie B △ FR 6-2936
2346 McClendon Sylvester △ ED 4-5986
2347 Edwards W F ⓪ △ FR 5-7470
2349 Grice Thelma ⓪ △ FR 6-9730
2351 Boulware John D ⓪ △ FR 6-4518
Franklin av intersects
2409 Thomas Eliz Mrs ⓪ △ FR 7-1783
2416 Byrd Viola H Mrs
2417 Mills John C △ FR 5-5066
2418 Stowe Lonnie
2419 Plummer Jas T △ FR 5-7942
2421 Bailey Robt △ FR 7-4935
2425 Theodore Jas L
2427 Gaddy Rembert A
2429 Lyles Thos D △ FR 6-9513
2431 Payseur Richd △ FR 5-6419
2433 Brown Vonnie △ FR 5-5919
2435 Mitchell John
2437 Harrison Judge H
2441 Walker Willie A
2443 Simpson Melvin R △ FR 7-3919
2445 Evans James M jr
2447 Henry Geo △ FR 7-3502
Moretz av intersects

107
OLD PINEVILLE RD—From Freeland la south, 1 west of S Boulevard
3104 Engineering Inc htg & air conditg △ ED 4-8697
3106 Vacant
rear Seago B Lee
4038 Wilkinson Bldrs Sup Co △ FR 5-1236
4110 Material Handlers Inc △ FR 6-7474
4112 Associated Engineering Co elec equip mfrs △ FR 5-0877
4114 Dar-Mon Hosiery Inc △ ED 2-5635
Cheri Seaming Co hosiery mfrs △ ED 2-5635
Naomi Hosiery Co △ ED 2-5635
—— Buff Julius V △ ED 4-6971
Erwin John T
Stubbs Murrell R ⓪ △ ED 4-5190
Hoyle Ray M ⓪ △ ED 2-4288
Furr Oliver I ⓪ △ ED 3-2744
Melton Jack ⓪ △ ED 3-1952
Simpson Alvin G ⓪ △ ED 2-1448
Hardison Clyde L ⓪ △ FR 5-6601
Blankenship Chas M ⓪
Chapman Addie L Mrs ⓪ △ ED 4-7730
Exmore
Ernsberger Earl R jr
Civic Reading Club
Snyder Howard
Buff J V
Std Insulating Co Inc △ ED 4-7553
Overton Richd N ⓪ △ FR 5-4635
Melton Jack ⓪ △ ED 3-1952
Springbrook rd
Helms Albert C ⓪ △ ED 2-1647
Powell Donald ⓪ △ FR 5-7648
Kasselik Bela L ⓪ arch sculptor △ FR 5-5670
McKinney Baxter R △ ED 2-8183
Queen City Engineering Co Inc boiler mfrs △ ED 2-8179
Elrose
Ridgeway rd
Char Cheem Labys Inc △ ED 3-5477
Chemical Development & Estimate Corp chem mfrs △ ED 3-5477
Huntley Hosiery Co Inc △ ED 2-22

OLD SARDIS ROAD (Mecklenburg Count Continuation of Crescent av (extended)—city limits southeast beyond Skyland av
3949 Nixon Constantine F ⓪ △ ED 3-22
4015 Jones John W ⓪ △ EM 6-2513
4023 Barfield Rebecca L Mrs ⓪
4200 Waddell Robt J △ EM 6-3271
4202 Alexander Chas D △ EM 6-1188
4204 Cress Bette J △ EM 6-1240
4206 Joffe Abe △ EM 6-0750
4210 Mitchell Wm H △ EM 6-0729
4212 Nance Howard
4214 Hunter Joseph L
4220 Myers Joseph R △ EM 6-2817
4222 Greenberg Ned △ EM 6-1797
4224 McEwen Robt J △ EM 6-2167
4226 Fees Bruce B △ EM 6-0559
4230 Davis Wilford M △ EM 6-1255
4232 Soley Walter P △ EM 6-3701
4300 Rogers Andrew D △ EM 6-1102
4302 Neinast James E △ EM 6-2956
4304 Jones John J
4306 Mathis C W
4308 Hoskins Eleanor G △ EM 6-2775
4310 Shaffer Wm R △ EM 6-3136
4312 Vacant
4314 Scott Thos H jr △ EM 6-1900
4400 Myers Auto Serv Co Inc Sta No 14 △ EM 6-0901

OLD STEELE CREEK ROAD — From Wilkinson blvd southwest, 1 west of Ross rd
2416 Mingus Jas A ⓪ air conditioning equip △ FR 6-2049
Spencer int
2424 Pangle Bobby W ⓪ △ FR 7-3387
duPont E I DeNemours & Co Inc (whse) △ ED 4-1158
Rose
—— Burleson Hubert A ⓪ △ FR 6-2049
Willow
2500 McGee R Anna ⓪ △ ED 2-5370
2508 Honeycutt Jas B ⓪ △ ED 2-4163
2516 Honeycutt Edw M jr △ FR 7-3118
2526 Lackey Harold L ⓪ △ FR 6-9216
2534 Stephens Roy N ⓪ △ FR 6-4031
Marene
2606 Walker Fred H △ FR 7-5660
2608 Wingate Harry H ⓪ △ ED 3-7044

Drink FARM FRESH MILK
HARVEY B. HUNTER Dairies
HARVEY B. HUNTER Dairies
SHOPTON RD.
PHONE FRanklin 7-2565
Drink FARM FRESH MILK
HARVEY B. HUNTER Dairies

TELEPHONE ANSWERING SERVICE, INC.

24 HOUR SERVICE — 7 DAYS A WEEK
YOU LEAVE — IT RINGS — WE ANSWER
"CONFIDENTIAL — COURTEOUS — DEPENDABLE SERVICE"
Harold A. Smoak, Pres., Genl. Mgr.

106 N. CALDWELL STREET — DIAL EDison 4-4761

TEELE CREEK RD—Contd
Mecklenburg Dry Well Co sht rock contr △ FR 5-4593
Morton Roy △ FR 5-4593
Larkin W David △ FR 6-8068
McSwain Robt W Rev △ FR 7-5067
Morney Jack △ ED 2-2738
McSwain Elwyn J ◎ △ FR 6-8091
Autry Wayne L
Barnes J Bennie ◎ △ FR 7-2372
Whisnant Walter H
Sherman Wm H plmb contr

Hemphill ends

Moyle Donald M △ ED 4-4415
Vacant

Clifton begins

Mayfair Gro
Scott Chas F ◎ elec contr △ ED 4-1137
Miller Mattie B Mrs ◎ △ FR 7-4667
Hall Herman H
Davis Louise T Mrs ◎ △ ED 3-3526
Devine Robt V ◎ △ ED 3-3084
Davis Saml ◎ △ ED 3-4023
Lipson Tony C
No return
Pangle Jas R ◎ △ ED 2-7887
Mill Serv & Sup Co tex machy △ ED 2-7887
Baker Carrie B Mrs ◎ △ FR 7-1138

Elmin ends

Stephens Oscar S ◎ △ FR 6-7968
Sikes Raymond L △ FR 5-6397
Cape A Douglas △ FR 6-1063
Stephens Arth L ◎ △ ED 4-5259

New Dixie rd intersects

Alexander M Edw △ ED 2-5252

108
STREET CREEK ROAD—(See Shilo Rd)

107
YORK ROAD—From 4114 Old Pineville rd southwest, 2 south west of Pineville rd
Bowers H L Co Inc cotton waste △ ED 4-3044
Norman John T △ ED 2-2329
Collins Mary H Mrs △ ED 3-3061
Huntley Hosiery Co Inc △ FR 5-2776 △ ED 2-2208
Cureton Sallit △ ED 4-4839
White Raymond D ◎ △ FR 7-2394
Piedmont Natural Gas Co (plant)
Blankenship Bros road contrs △ FR 6-1527

41
R (Greenville) — From 1200 Seaboard northeast to Swan
Searles Frank △ FR 6-0077
Walters Elliott
Davis Marvin
James Martha W Mrs
Steele Geo
McKnight Robt W ◎ △ FR 5-8280
Sherry S Ann
Vacant
Hunter Billie R
Chapman Wm H
Walker Maggie Mrs ◎
Thompson Ernest
Waddell Ada Mrs
Caldwell Mildred McG Mrs
Randolph Sallie ◎ △ ED 3-9408
Alexander Lewis A △ ED 4-5286
Curry Chas
Huber Geo ◎ △ ED 3-3900
Blue Joe L △ ED 7-2999
Martin Lucille Mrs
Stroud Charlotte Mrs
Martin Jasper
Bracey Willie △ ED 4-5385
Brown Gertrude Mrs
Carpenter Laura P Mrs ◎
Vacant
Price Jas C

W 12th intersects

King Sara △ FR 5-6849
Gibson Robt
Glenn Jas W
Hall Annie B Mrs
Denman Hewitt
Johnson Geo
Vacant
Lowry Thos △ ED 4-8894
Davis James
Boyce Hydie S
Fielder Chas W △ FR 7-1344
Burton Nellie Mrs △ FR 6-8690
Grant Lillian M Mrs
Thomas Otis M
917 Mt Zion Holiness Ch
921 Vacant
924 Kennedy Harry L
926 Cureton Buster
928 Robinson Robt L △ ED 4-4751
932 Ledson John L
934 Grant Willie L
936 Harrison Jas W ◎ △ ED 4-9704

W 13th intersects

1000 Vacant
1001 Grant Ulysses C △ FR 5-1708
1004 Black John E
1005 Ross Leanna M Mrs
1007 Morris Mary E Mrs
1008-10 Steele Jesse L
1009 McDonald Carrie Mrs
1012 Vacant
1014 Norwood Luke
1015 Robinson Janie B Mrs ◎
1016 Miller Clarence
1017 Potts Annie S Mrs ◎ △ ED 4-2138
1018 Sutton Cora M Mrs
1020 Jones Robt
1021 Highlite Smoke Shop restr
1024 Pressley Naomi M Mrs
1025 Barrett Mose
1029 Johnson Hazel
1030 Briscoe Jesse
1033 Moore Ralph △ ED 3-1040

Swan intersects

41

Atlantic ends

Park dr begins

1201 Dunham Henry C △ ED 4-3407
1203a Crockett Viola Mrs
1203b Grier Ben
1205 Hausley Mary Mrs
1205a Matthews Herbert
1205a Matthews Herbert
1207 Gentry Booker T
1214 Nazareth Bapt Ch
1217 Henderson Henry L ◎ △ ED 4-4753
1218 Stewart Frank
1221 James Arth
1222 Reese Rebecca C Mrs ◎ △ ED 4-5723
1224 Taylor Jas H ◎ △ ED 3-3401
1225 Forney John W
1229 Pauling David △ ED 2-4289

White intersects

1301 Vacant

Polk ends

1400 Harmon Saml ◎
1401 Norman Bessie Mrs ◎ △ FR 6-9195
1405 Frazier Raford ◎ △ ED 3-2571
1408 Martl Oliver ◎ auto repr △ ED 3-4396
Martin's Body Shop
1409 Johnson Pearl L ◎
1416 Blackwell Julia Mrs
1418 McCough Lillia A
1420 Norman Ernest B
1424 Arey Walter jr

Spring intersects

1500 Orr Louise R Mrs
1501 Horton Eug
1504 Burley Maxine ◎ △ ED 4-4248
1505 Wade Becky △ ED 4-3472
1508 Reid Frank R ◎
1509 Petty Will △ ED 4-7139
1512 Lowry Lillie K Mrs ◎ △ ED 4-9483
1515 Arey Clarence ◎
1516 Simmons Lindsey ◎ △ ED 4-9953
1517 Polk James F
1520 Blackwell Watson ◎ △ ED 3-6409
1521 Johnson Wm △ ED 4-6651

Forest intersects

86
ONSLOW DRIVE (Chatham Estates)—From 1822 Hall av north, 2 east of Nassau blvd
1600 Cammer Richd W ◎ △ ED 4-9392
1601 Harrington Preston R ◎ △ ED 3-7961
1604 Lott Geo W ◎ △ ED 2-0538
1605 Harrison Bud O
1608 Knight Wm T ◎ △ ED 4-7021
1609 Jones Claude C
1613 Prytle John W △ FR 5-1971
1616 Watkins Robt A △ FR 6-4336
1617 West Myra Mrs ◎ △ ED 3-0986
1621 Newton Kirby F ◎ △ ED 3-5242
1624 Conder Theo L ◎ △ FR 5-8247
1625 Vacant

25
OPAL (Glenwood)—From 3200 Gibson south to Tuckaseegee rd
1101 Entzminger Jas F ◎ △ EX 9-7112
1102 Vacant
1107 Morris Richd
1111 Lackey Stephenson L ◎
1112 James Thos L ◎ △ EX 9-8874

Tuckaseegee rd intersects

102
OPTIMIST LANE—From Westchester southeast to Dresden dr
1901 Penny Mark T ◎ △ ED 3-9184
1913 Moorefield Campell D ◎ △ FR 6-1891
1914 Payton James E jr △ FR 5-6500
1919 Harrell Chas S ◎ △ FR 6-7357
1922 Davis Paul G ◎ △ ED 4-9977
1925 Hargett Fannie M Mrs ◎ △ ED 2-2028
1928 Honeycutt Walter W ◎ △ FR 5-5311
1931 Newell Julius F ◎ △ FR 7-3321
1937 Gathings Harry ◎ △ ED 4-2225
1945 Ramsey Thos C △ FR 5-2230

104
ORANGE (Grier Heights)—From 2700 Dunn southwest to Sardis rd
108 Ervin Sam △ FR 6-4598
114 Harris Tom B △ FR 6-1461
120 Carelock Lucius ◎ △ FR 7-3476
140 Price John △ FR 5-5812
200 Maxwell Wilson M ◎ △ FR 4-7938
210 Porter Jas △ FR 5-4929
215 McDowell Beulah Mrs ◎ △ FR 7-7744
219 Malone Pundita ◎ △ FR 6-4198
226 Henderson Margt Mrs ◎
229 Jones Mack
231 Vacant
232 Wallace Walter H ◎ △ ED 3-0162
233 Sturdivant Jas L
235 Crawford David O
300 Singleton Lillian △ FR 7-5665
301 Jones Cleveland △ FR 7-1818
303 Culp Oscar △ FR 6-5944
304 Wallace Eula Mrs ◎
305 Douglas Helen Mrs
307 Felder Joe
309 Johnson Pauline
310 Springs Jurmina Mrs ◎
311 Jordan Lucius M Mrs
316 Hendricks Wm ◎
317 Gillespie Heath
320 Morris Tenslow ◎ △ FR 5-0859
321 Wallace Odell ◎ △ FR 7-3123
325 Wallace Louis G ◎ △ FR 6-1424
329 Phillips Harry △ FR 6-4110
331 Cruse Waymond
332 Wallace Mary Mrs ◎ △ FR 6-3717
333 Daniels Jos △ ED 4-0768
335 Garvin Robt △ ED 4-8441
336 Wallace Elbic ◎ △ FR 5-1213
337 Hudson Perry ◎

Fannie cir begins

400 Tyson Jas M
401 **Apartments**
1 Smith Lucille Mrs △ ED 4-2698
2 Easley Leslie
3 Carson Wm
4 Alsbrooks Ruby Mrs
402 Baker Clyde △ ED 4-7385
404 Morrow Calvin jr
405 **Apartments**
1 Watkins Prince J
2 Wallace Wm C
3 Williams Roy L
4 Sellers Edw B jr
Street continued
406 Benton Amos N △ FR 6-7980
408 Peay Theo
409 **Apartments**
1 No return
2 Patterson Walter
3 Peay Wm J
4 Coleman Richd H
Street continued
410 Mills Willie L
412 Paul Codell 4-5607
414 Warren Paul
416 Harris Irene Mrs △ FR 6-3780
418 Bennett Willie J
420 Peay John jr
422 Jacobs Rosa Mrs
424 Ford Willie
426 Bailey Eug △ FR 6-9124
428 White Saml
430 Bowell Grady △ ED 4-7536

107
ORCHARD CIRCLE—From 4219 York rd in semi-circle, 1 southwest of Preston dr
Smith Julian C △ FR 7-1760
Kruger F Wm jr △ FR 7-1364
Brown Jas L ◎ △ FR 7-6993
Green Carl ◎ △ FR 7-4759
Potts Ansel C ◎ △ FR 7-3096
Simpson Wm V ◎ △ FR 5-4615
Strophel James E ◎
Brown May

38
ORDERMORE AV (Dilworth)—From 2400 Avondale av east
1124 McManus Hazel J ◎ △ ED 2-3971
1128 Gulledge Clayton F ◎ △ ED 2-7671

MECKLENBURG Hotel
Air Conditioned
• • •
Free Parking
• • •
French Restaurant
Phone ED 2-1181

ORR MOTOR CO.
Specialized Service
For CHEVROLET BUICK and PONTIAC Also Other Cars
Service Since 1930
820-22 E. Fourth St.
Phone EDison 2-1164

THE Mutual BUILDING & LOAN ASSOCIATION
EACH SAVINGS ACCOUNT INSURED UP TO $10,000 BY THE FEDERAL SAVINGS & LOAN INSURANCE CORPORATION
EDison 3-6126 ● INSURED SAVINGS ● 119 EAST THIRD ST.

Blue and Direct Line Printing
Photostatic Copying
CHAS. A. TORRENCE
210-216 Latta Arcade
322 S. TRYON ST.
DRAFTING MATERIALS
Phone
EDison 3-5702

1132 Carpenter Orris ⓪ ⚠ FR 5-7493
1138 Vacant
1200 Smith Ned
1204 Vacant
1206 Robertson Clyde J
Robertson House Moving & Wrecking Co
⚠ FR 6-0013 ⚠ ED 4-2343
1214 Brown C Reid ⚠ ED 3-2819
Kenilworth av intersects (ss not open)
1300 Crotts Hubert D ⓪ ⚠ ED 2-1691
1310 Smith Luvenia K Mrs ⓪ ⚠ ED 4-9518
1313 Palmer Marlin ⓪ ⚠ FR 6-9018
1314 Mullis Jos L ⚠ FR 5-5860
1316 Long Robt G ⓪ ⚠ ED 4-8127
1317 Littlejohn Andrew F ⓪ ⚠ ED 4-6177
1320 Vacant
Dilworth dr ends
1321 Sitton Wm H ⓪ ⚠ ED 4-0886
1324 Dillinger Inez B Mrs ⓪ ⚠ ED 2-6403
1328 Johnson Aubrey J ⓪ ⚠ ED 3-0572
1332 Suggs Franklin W ⓪ ⚠ FR 7-3683
Floral av intersects

51
OREGON (Hoskins)—From 3100 Rozzells Ferry rd southwest to Lennox 1 west of Lakewood
111 Helms Lessie A Mrs ⓪ ⚠ FR 5-1185
112 Hull Horace L ⓪ ⚠ ED 4-5418
115 Temple Lawrence A ⚠ ED 3-9738
116 Robinson Macade ⓪
119 Caton Isabelle A Mrs ⓪ ⚠ ED 4-9139
120 Walters Benj T ⓪ ⚠ ED 4-3631
Boyd intersects
200 Helms J Loy ⓪ ⚠ ED 4-3423
201 Hall Chas D ⓪ ⚠ ED 3-3089
206 Killian Allen ⓪ ⚠ FR 6-1262
208 Threatt John H ⓪ gro ⚠ ED 3-0691
211 LeFear Robt G ⚠ ED 3-4411
214 Williams Ocey C Mrs ⓪
217 Spivey Thos F ⓪ ⚠ FR 5-1763
217a Harrison Ben C
218 Ledford Thos R ⚠ ED 4-1326
219 Pressley Flora E Mrs ⓪
⚠ FR 6-2117
230 Ludwig Earl W ⚠ FR 7-1937
Portland intersects
309 Robinson Paul B ⓪ ⚠ ED 4-2251
318 Alexander Robt T ⓪ ⚠ FR 5-3110
Lennox intersects

26
ORIOLE (Dilworth)—From 900 E Morehead southwest to Lexington av
1020 Clark Bessie G Mrs ⓪ ⚠ ED 4-0353
Lexington av intersects

64
ORR (Belmont)—From 918 Siegle southeast to Louise av
Louise av intersects

21
ORTON—From Kempton pl southeast to Balfast dr
2135 Dabbs Wilburn M ⓪ ⚠ EX 9-3108
2200 McMillan Donald F ⓪ ⚠ EX 9-5949
2201 Patton Geo T ⚠ EX 9-6240
2211 Crabtree Ormand N ⓪ ⚠ EX 9-5497
2212 Lineberger Chas E ⓪ ⚠ EX 9-6039
2217 Todd A Calvin ⓪ ⚠ EX 9-5439
2218 Johnston Lawrence C ⓪ ⚠ EX 9-5829
2223 LaRoach Jas R ⓪ ⚠ EX 9-1454
2224 Hartsell Murray A ⓪ ⚠ EX 9-5298
2229 Sykes Wm C jr ⓪ ⚠ EX 9-6666
2230 Hunsuck Chas I jr ⓪ ⚠ EX 9-1358
2235 Braswell Bruce H jr ⓪ ⚠ EX 9-5869
2241 Stump Walter S ⓪ ⚠ EX 9-3439
2247 Martin Harry T ⓪ ⚠ EX 9-3125
Dickens av intersects
2301 Allen Wm R ⓪ ⚠ EX 9-1076
2311 Moyers Robt W ⓪ ⚠ EX 9-3939
2312 Wilber Robt G ⓪ ⚠ EX 9-5108
2317 Davis Martin L ⓪ ⚠ EX 9-6279
2320 Gordon Earl ⓪ ⚠ EX 9-9636
2323 Williams Allan H ⓪ ⚠ EX 9-3488
2325 Carmichael Chas R
2328 Marrow Clyde D ⓪ ⚠ EX 9-1400
2329 Jackson Paul C ⓪ ⚠ EX 9-9089
2334 Champion Ted C ⓪ ⚠ EX 9-3673
2335 Steele Eug R ⓪ ⚠ EX 9-6939
2340 Johnson Paul J ⓪ ⚠ EX 9-5397
2346 Bell Wm D ⓪ ⚠ EX 9-5646
Nelson Wendell K ⚠ EX 9-3450
2347 Padgette J Rush ⓪ ⚠ EX 9-5853
2352 Page Robt C ⓪ ⚠ EX 9-3979
2353 Ellis Frank G ⓪ ⚠ EX 9-5079
Belfast dr intersects
1315 Under construction
1339 Vacant

ORVIS—From 1700 Miles ct north
1347 Under construction
1351 Vacant
1355 Montgomery Wm H ⓪ ⚠ FR 7-2365
1358 Under construction
Heil ends
1401 Latimer Gordon jr ⓪ ⚠ FR 6-0438
1406 Anthony Walter M ⓪
1407 Leak Robt H ⓪
1410 McIlwain Robt ⓪
1415 Johnson Howard jr ⓪
1418 Under construction
1419 Cherry Chas H ⓪ ⚠ ED 4-5875
1422 Under construction
1423 Phifer Wm J ⓪
1426 Wallace Chas P ⓪ ⚠ FR 5-4986
1427 Wood Robt E ⓪ ⚠ ED 4-1510
1430 Vance Charlie ⓪
1431 Latimer Wilbur O ⓪ ⚠ ED 4-8236
1440 Moton Ivey ⓪ ⚠ ED 3-1753
1443 Zeek Arth ⓪
Russell intersects

56
OSBORNE AV (Rosemont)—From 2100 Kenmore av north (and ½ block south) to E 5th, 1 east of N Caswell rd
223 Kirkpatrick Fleet M ⓪ ⚠ ED 3-4531
Kenmore av begins
E 5th intersects

19
OSMOND (Westover Hills)—From 1200 Fordham north, 1 west of Barringer dr
Bethel rd intersects
Skyland rd intersects

106
OVERHILL ROAD (Pharr Acres)—From 1900 Pinewood cir southeast to Shoreham dr
1915 Hitch S Herbert ⓪ ⚠ ED 3-8559
1918 Boyle E Irvin ⓪ ⚠ ED 4-0160
1923 Harris Char R ⓪ ⚠ ED 3-7416
1926 Jones Hunter M ⓪ ⚠ ED 2-5832
1933 Biggers Geo A ⓪ ⚠ ED 2-2281
1934 Jonas Donald R ⓪ ⚠ ED 3-1417
1943 Tomlinson Lawrence A jr ⓪ ⚠ ED 4-0486
1950 Flynn Fletcher S ⓪ ⚠ ED 3-7863
1955 Jones H Berryman ⓪ ⚠ ED 3-8137
1960 Putnam Nona M Mrs ⓪ ⚠ ED 2-4964
1965 Shaw Harry P jr ⚠ ED 3-8381
1966 Nicoll Edw W ⓪ ⚠ ED 4-6941
Harris rd intersects (not open)
Wendover rd intersects
2200 Sehorn C Leroy ⓪ ⚠ ED 2-3197
2228 Trainham W Emory Rev ⚠ FR 6-8205
2236 Lindsey Robt L ⓪ ⚠ FR 5-0928
2237 Wilhelm Edw H ⚠ ED 3-9282
2300 Templeton Jas E ⓪ genl contr ⚠ ED 3-2254
2301 Coe John L ⚠ ED 2-8652
2310 Gorelick Israel ⓪ ⚠ ED 3-3827
2311 Smith Clarence H ⓪ ⚠ ED 3-7746
2317 Thomason Harding V ⓪ ⚠ ED 4-5026
2318 Snoddy C Leland ⓪ ⚠ FR 5-4690
2326 Zieverink Edw F ⓪ ⚠ ED 2-6704
2327 Lee Jos F ⓪ ⚠ ED 2-4450
2331 Fitzgerald Francis M ⚠ FR 6-2398
2334 Boyd W Harry ⓪ ⚠ FR 5-5460
2343 Pearson Walter G ⓪ ⚠ ED 4-0231
2346 Henderson Ernest R ⓪ ⚠ FR 6-7324
2401 Boeckelmann Jos H ⓪ ⚠ ED 3-8549
2410 Freeman Claude Q ⓪ ⚠ ED 3-5862
2415 Davis Harold F ⓪ ⚠ ED 3-2656
2418 Miller Paul E ⓪ ⚠ FR 5-2637
2419 Atwood Elwyn N ⓪ ⚠ ED 2-3486
2422 Robey W Marvin jr ⓪ ⚠ ED 4-1382
2427 Bryant Jas R jr ⓪ ⚠ ED 4-2103
2438 Christy Don C ⓪ ⚠ FR 6-0628
Shoreham dr intersects

44
OXFORD PLACE (Myers Park)—From 1600 Queens rd east to Providencd rd
2418 Barnard Bascome W ⓪ ⚠ ED 4-5795
Beverly dr begins
2500 Grady Leland V ⓪ ⚠ FR 6-4549
2501 Myers Park Presbyterian Ch ⚠ ED 3-8851
Hampton av begins
Providence rd intersects

41
PACKARD ROAD (Greenville)—From Swan east to Hunter, 1 south of Burton
Hunter intersects

55
PAISLEY PLACE—From 2130 Brownwick south 1 block east of Whitehall
3900 White Nelson E ⓪ ⚠ EX 9-7969
3908 Sanderson Fench A ⓪
3913 Baker Robt W ⓪
3914 Moser Robt L ⓪ ⚠ EX 9-0073
3929 Pierce James E jr ⓪ ⚠ EX 9-0844
Pierce Ruth P Mrs nurse
3920 Parris Richd M ⚠ EX 9-9380
3925 Wentz Joe D ⓪ ⚠ EX 9-8151
3926 Under construction
3931 Under construction
Aberdeen e
4001 Under construction
4014 Brown Boyce A ⓪ ⚠ EX 9-9003
4015 Vacant
4020 Shaney Chas R ⚠ ED 9-7254
4024 Enslez Willard J ⚠ EX 9-9368
4030 Barnes Myron L ⓪ ⚠ EX 9-0235
4036 Tilley Howard W ⓪ ⚠ EX 9-7719
Corlyle dr e

PALMER E (Dilworth)—From 1200 S Tryon so east to S Boulevard
108 Watson Frank
110 Ray Roosevelt
112 Young James
117 Vacant
119 Vacant
S College interse
200 Williams Parker ⚠ ED 4-9409
206 Bradford Anna W Mrs
208 Edwards Elliott
212 Holmes Willie
216 Watson Manuel
218 McLilly Liza D Mrs
220 Brown Alma Mrs
South A e
Southern Ry cros
308 Atlantic Refining Co (overflow)
S Boulevard interse

PALMER W—From 1200 S Tryon southwest yond S Clarkson
114 Bess Haywood
116 Watson Otis ⚠ ED 4-8815
118 Alexander Haywood
120 Smith Susie Mrs ⚠ ED 4-6873
121 Davis Willow W Mrs ⚠ ED 3-3579
122 Lockhart K C ⚠ FR 5-3849
124 Johnson Caldonia Mrs ⚠ ED 3-1068
125 Mosley Ethel Mrs ⚠ FR 6-4636
126 Erwin Lee ⚠ ED 3-7622
127 McCollie Wilbur ⚠ FR 5-3579
Winnifred interse
126 Erwin Lee ⚠ ED 3-7622
127 McCollie Wilbur ⚠ FR 5-3579
Winnifred interse
130 **Apartments**
1 Robbins Martha Mrs
2 Caldwell Lucille D Mrs
⚠ FR 6-1617
3 Archer Frances ⚠ FR 6-6042
4 Gates Eug ⚠ FR 6-0515
Street continued
131 P&G Food Store gro ⚠ ED 2-1356
133 Vacant
133½ No return
134 **Apartments**
1 Yarbough Mamie E Mrs
2 Berry John
3 No return
4 Vacant
Street cntinued
136 Dunbar Ethel Mrs ⚠ FR 7-3219
141 Grier Thelma B Mrs beauty shop ⚠ FR 6-3223
143 Vacant
144 Bennett Lee A ⓪ ⚠ FR 7-2352
Bennett Jessie B Mrs curtain cln
147 Vacant
148 **Apartments**
1 No return
2 McCauley Bennie R
3 Barker Harold ⚠ ED 4-9056
4 Black Estelle
Street continued
150 **Apartments**
1 Teasley Marion ⚠ ED 4-7215
2-3 No return
4 Foster John G
S Church interse
203 **Apartments**
1 Black Emma Mrs ⚠ FR 5-5269
2 Gaffney Alice H Mrs ⚠ ED 3-2669
3 Dunn Henry ⚠ ED 2-8571
4 Parker Chas
Street continued
212 Bob's Pl gro
213 Jones Tex Co yarn brokers
⚠ FR 6-1306 and ⚠ FR 5-6221
Jefferson interse
301 Wills Lavinia B Mrs ⓪ ⚠ ED 2-6041
302 Summerlin Vance ⓪
304 Kirk Wm E

Home Realty & Management Co., Inc.
Finance
Management
Sales
Insurance
Phone
ED 2-1141
121 E. 3d

AUTHORIZED UNITED MOTORS SERVICE
TRANSPORTATION SUPPLY CORP.
Exclusive Distributors for Charlotte Trading Area for
DELCO BATTERIES and PACKARD CABLES
Auto, Bus, Truck Parts
426 W. Trade
Tels. EDison 3-8411 and FRanklin 5-6321

NSPA

FIRST FEDERAL SAVINGS & LOAN ASSOCIATION
MEMBER OF FEDERAL SAVINGS & LOAN INSURANCE CORPORATION
225 S. TRYON ST.
EDison 3-8401
SAVINGS
LOANS

WE RENT
hairs, Tables, Rollaway Beds,
aby Furniture, Convalescent
Equip., Lawn Equipment
517 E. BOULEVARD

"why buy it?"
CHARLOTTE'S FIRST COMPLETE
RENT-IT CO.

WE SERVE
Business Meetings, Clubs,
Parties, Homes, etc.
Pick Up and Delivery
Phone FRanklin 5-5725

MER W—Contd
3 McDonald Wilburn L △ ED 3-6904
3 Stegall Zeb △ FR 6-0717
3 Phillips Dwight L bldg contr △ ED 4-6379
3 McCorkle Kate B Mrs
3 Helms Minnie M Mrs
3 Ford Louise S △ FR 5-2993
3 Teeter Jas C ◎ △ FR 7-5174
3 Maggard Robt E
3 Short Doyle E
3 Tippett Martin H

Mint intersects

4 Jarrell W G Mach Co (side ent)
4 Am News Co whol △ ED 2-7417
4 Fisher Maggie C ◎ △ FR 5-2998
4 Vacant
4 Char Saw Co reprs △ ED 4-3410

S Graham intersects

5 win States Distr Co (serv ent)
5 17 Eastern Transit Stge Co (ofc) △ FR 6-1636-37 & FR 6-2369
5 Std Theatre Sup Co (whse)
5 Interstate Roofing & Asphalt Co Inc △ FR 5-8447
Tucker-Kirby Co bldg material △ FR 6-1585

13

Southern Ry (no crossing)

6 Elgin Wm △ ED 4-1404
6 Forney Robt jr
6 Boyd Leevater D Mrs
6 Ware Theo
6 Moore Chas M
6 Stewart Frank
6 White Saml

Pitcher intersects

7 Dixie Waste Mills Inc cotton waste △ ED 3-3783

S Cedar intersects
S Clarkson intersects

10 Gittlin Chas Bag Co whse △ ED 4-7296
Textile Waste Co △ FR 6-4486
Palmer Fibers Inc cotton brkrs △ FR 6-4486
10 Miller Millwork Corp bldg sups △ FR 5-7351-52
10 ty Sup & Mfg Co cotton waste △ ED 4-1626
10 C&G Sls Co Inc beer distrs △ ED 4-1151
10 7 Miller Millwork Corp (stge)
10 ty Sup & Mfg Co The Cotton Waste
10 ou Metals Co Inc (stge)

30

PA AV E (Dilworth)—From 1600 Camden r outheast to W Dilworth rd

Southern Ry crosses

10 A&P Food Stores gro △ ED 2-9444
11 5 Doggett Lbr Co The △ FR 6-7461
11 5 Associated Brick Co △ FR 6-6165
11 4 Tire Sls Co △ ED 4-9793
Armstrong Rubber Co tires △ ED 4-9743
11 Radio-Electronic Sls & Serv Co △ FR 4-3217
11 ohn's Kiddie Shop △ FR 5-0775
12 Wood's Shoe Shop reprs △ ED 2-4937
12 Park Av Barber Shop △ ED 4-4527
12 Park Av Beauty Shop △ ED 3-4380
12 Clyde Furn & Jwlry Co △ ED 2-9343
12 oney Island Grill △ FR 5-9659
12 Vacant
12 Tadlock's Shoe Serv
12 ou 5c & 10c Store
13 2 Park Av Hdw △ FR 6-4392
13 iven Drug Co △ ED 2-8116
13 in Harry Lndry △ ED 3-5891

S Boulevard intersects

20 Vacant
21 **partments**
1 acant
2 ogan Chas Y △ FR 5-3519
3 elms Robt T
tre **continued**
21 Wright Cln Co Inc (br) △ ED 3-0215
21 **Rooms**
1 Am Natl Ins Co △ ED 3-2059
5 Dunbar-Stanley Studios (finishing plant) △ FR 6-4826

ar **partments**
1 itchell Frances
2 yner Fannie C Mrs △ ED 4-2388
3 acant
4 acant
5 elms Lola M Mrs
6 Vacant
8 cCorkle Lottie Mrs
tre **continued**
21 rcher Susie R Mrs ◎ △ FR 6-9490
22 awlings Wingfield P ◎ △ ED 2-7791
22 revatte Lula M Mrs △ FR 6-9170

223 Vacant
225 Vacant
227 Carter Fred A jr
228 Garibaldi Edna D Mrs ◎ △ ED 2-3416
229 No return

Cleveland av intersects

301 Brown J Arth ◎ △ ED 2-2234
302 Hiss Bertha T Mrs ◎ △ ED 2-5944
309 **Apartments**
1 Turner J Austin △ FR 6-0721
2 Palmer Genral A △ ED 2-0714
3 Alexander Mary H Mrs ◎ △ ED 2-4401
4 Malloch Columbia R Mrs △ ED 3-0437

Street continued

310 Smith E Hope ◎ △ ED 4-4498
317 Tate Margt S Mrs ◎ △ FR 7-1080
320 **Apartments**
1 Vacant
2 Barley Bobby G △ FR 7-7586
3 Alexander Theresa D Mrs ◎ △ ED 2-9596
5 Stevens Margt Mrs
6 Allison Lula B Mrs
8 Summey Etta M Mrs

Street continued

321 Bradley Travis D Mrs ◎ △ ED 3-3311
325 **Apartments**
1 Walker Mattie C Mrs ◎ △ ED 2-5896
2 Hamilton Jas O △ FR 6-7257
3 Dunn David O
4 Moore John D △ FR 6-9261

Street continued

328 Rose May C Mrs ◎ △ ED 2-8274
329 Lowry Mary N Mrs ◎ △ FR 6-3171

Euclid av intersects

400 Delaney Cora M Mrs ◎ △ ED 2-3506
405 Dilworth Sch △ ED 3-5491
410 Dilworth Nursey & Kindergarten Canipe Geo C △ ED 4-4259
415 Moore Aiken G ◎ △ ED 3-2351
417 Fish Emma S Mrs ◎ △ ED 3-6864
Ligon Stanhope A △ ED 3-6864
418 Jarrell Annabelle H Mrs ◎ △ ED 3-4484
421 Messick Chas Kj r ◎ △ ED 2-7575
426 Kenimer Chas S ◎ △ FR 7-1214
427 Walden Benj C ◎ △ ED 3-5781

Lyndhurst av intersects

500 Carabateas John C ◎ △ ED 4-2144
501 Allie Kermit R △ FR 6-3222

Myrtle av ends

34

Winthrop av begins
Springdale av begins

cor Latta Park
700 Garrison Wilton M ◎ △ ED 3-2232
704 Woolley Eliz C Mrs ◎ △ ED 2-6871
712 Halberstadt Paul F ◎ △ ED 4-8435
716 Alexander John F ◎ △ ED 2-1996
720 Davis E Robt ◎ △ ED 3-5012
726 Mock Jas O ◎ △ ED 3-2090
732 Hamby O Harold ◎ △ FR 6-3368
800 Keeter B Harold ◎ △ ED 3-9376
806 Beacham Hardy R ◎ △ FR 5-2224
812 Stephens Blake H ◎ △ ED 3-5565
818 Brown Geo F ◎ △ ED 3-5588
Brown Arline G Mrs CSP
824 Edwards Eug ◎ △ FR 5-3884
830 Hogewood Ashley L ◎ △ ED 3-3244

Avondale av begins

912 Carr Blanche L Mrs ◎ △ FR 7-6794
916 Rogers Lonnie W ◎ △ ED 2-0731

W Dilworth rd intersects

17

PARK AV W —From 1600 Camden rd northwest, 1 south of Gold

100 Watson's Automatic Lndry △ ED 4-3921
104 Sikes Carl L
105 A & W Bldg Sup Co △ FR 5-9192
Floor Crafters Co △ FR 5-9192
105½ Turner Reuben A △ FR 6-2804
109 Scroggs Blanche F ◎ △ FR 6-1485
110 Horton Stuart P
Davis Zelma H Mrs
112 Beam Minnie O Mrs ◎ △ ED 3-2492
115 Purse Nora B Mrs ◎ △ ED 2-5685
117 Alexander Murray C ◎ △ ED 3-2579
121 Sanchez V Dumas △ ED 3-5484
125 Polk Robt E ◎ △ ED 3-4453
127 Stevens Bruce D

S Tryon intersects

201 Ramsey Wade
203 Helms Minor F △ FR 5-7000
206 Wright Ernest G △ FR 6-2630
rear Vacant
210 Chase Melva Mrs day nursery △ FR 7-3326

214 Stanley Dora Mrs
215 Greene Theo A ◎ △ ED 3-9526
218 Robinson Walter W ◎ △ ED 2-1712
219 Beasley Ada M Mrs ◎ △ ED 2-2814
222 Ervin Jonas H jr ◎ △ ED 4-6816
223 Taylor P Thos △ FR 5-3086
225 Purser Kermit L
226 Owen J Hazel ◎
227 Cash Daisy G Mrs ◎ △ FR 7-4596
228 Horton Chas T
230 Lutz Everett E ◎ △ FR 7-6996
231 Teague John M ◎ △ ED 3-3956
234 Parrott Robt E
235 Webb Elva W Mrs ◎ △ ED 2-7949
238 Aughtry John C ◎ △ ED 4-8194
239 Pressley Millard M △ ED 3-9693
242 Harris H Cleo ◎ △ ED 2-6954
243 Tyzzer Hokes B Mrs △ ED 2-2402
246 Ledwell Kate O Mrs △ ED 2-6961
247 Brandes Minnie A Mrs ◎ △ ED 2-2573
250 Peavy Robt J
254 Garner Gladys C Mrs ◎
255 Hallman Perrye G ◎ △ ED 3-7903
258 Culp Margt ◎ △ ED 3-5248

Southwood av intersects

300 Constand Jas E ◎ △ FR 2-2932
301 McAnulty Sallie I Mrs ◎ △ ED 3-1437
303 Harmell Wm K
304 Duncan Archibald M △ ED 4-7330
350 Tye Earl ◎ △ ED 4-8530
306 Hart E H △ ED 4-4157
307 Shaw Floyd
308 Tenhengel John F
309 Dominey Fannie G Mrs ◎ △ ED 3-5571
310 Vacant
312 Robinson W Franklin △ FR 6-0165
312½ Hinson W F
315 Hargett Hettie E Mrs △ ED 2-7326
316 Beckham Glenn H ◎ △ ED 4-3002
317 Edwards Walter A ◎ △ ED 2-8416
310 Vacant
321 Wolfe Chas S △ FR 6-8760
323 Culp Irene M Mrs ◎ △ ED 3-5506
324 Kerr Fred J ◎ △ ED 2-4427
327 Beatty Ernest T ◎ △ ED 3-9371
328 Turner Gussie B Mrs ◎ △ ED 3-0612
329 Laudate Michl F ◎ △ FR 5-5667

Jefferson intersects

400 Cathey Henry W ◎ △ ED 2-6636
401 Dallas Harry K △ FR 6-1279
404 Gheesling Grace Mrs △ FR 5-4641
405 Ferguson James F ◎ △ FR 6-8193
408 Spruell Wm M
409 McKee Geo A
411 Graham John N ◎ △ ED 3-1943
412 Starnes Keith N ◎ △ FR 5-3655
413 Traywick Eula M ◎ mus tchr △ ED 2-1997
416 Painter Jos C ◎ △ FR 5-6174
rear Lafone Jack D
417 Haule Ernest L
420 Painter Lula B Mrs ◎ △ ED 2-0544
421 Helms John T ◎ △ ED 2-2507
429 Holder Carrie P Mrs ◎

Cliffwood pl intersects

500 Vacant
501 Wilmore Presbyterian Ch △ FR 5-3058
502 Smith Walter F △ ED 4-8563
504 Crawford Robt M ◎ △ ED 3-1263
506 Pierce Nellie Mrs nurse △ ED 4-7000
508 Davis Carl B ◎ △ FR 5-2955
509 Pruette L Bernard ◎ △ ED 4-9475
512 Braswell Jas T △ FR 5-5601
514 Thrower Howard L △ ED 2-2525
515 Parker Harvey M jr △ FR 6-6158
516 Kirby John D △ FR 6-3204
517 Lee Margt S Mrs ◎ △ ED 4-5641

Wilmoore dr intersects

611 Hill Grover C ◎
617 Brown M Sue
619 Moss Grady N △ ED 4-3964

Merriman av intersects

60

PARK COURT—From 220 N Torrence southeast to Travis av, 1 north of Elizabeth av

1503 Vacant
1505 Wagner Wm L △ ED 3-0227
1506 Navy Roy C int dec △ ED 2-7605
1507 Darracott Minnie Mrs △ ED 2-0239
1510 Little Jacob W △ FR 7-6648
1511 Askew Saml H △ ED 3-4603
1514 Hardin Carl C △ FR 5-8503
1515 Poste Channing E
1518 Thompson Jessie S Mrs △ ED 3-2766
1519 Morrison Ralph M △ ED 3-2295
1522 Robinson Kate H ◎
1523 Culp Edna L Mrs ◎ △ ED 2-3396

Travis av intersects

Bob Robinson's Auto Service
General Auto Repairing
Auto Air Conditioning
All Makes of Cars
1305-11 E. 4th St.
TELS. EDison 4-5091 and EDison 4-3818

INDUSTRIAL STEAM CLEANING INC.
Steam Cleaners Equipment and Supplies
CONTRACT STEAM CLEANING
RENTAL EQUIPMENT
Telephone EDison 4-9285
3208 Hutchison Ave.

REAL ESTATE
H. Y. DUNAWAY CO.
35 Years in Charlotte
SALES — LEASES — LOANS — INSURANCE
205 S. Church St.
EDison 3-2113
REAL ESTATE

ALLIED STEEL PRODUCTS CO.
Structural Steel, Iron, Miscellaneous and Ornamental Bar Joist, Long Span Joist, Reinforcing Bars and Accessories
204 Kiser Bldg., 2400 Wilkinson Blvd.
Telephone FRanklin 5-1890

INTERSTATE INSURANCE INCORPORATED
— INSURANCE OF ALL KINDS —
109 S. Poplar (Charlotte Hotel Bldg.) Tel. FRanklin 6-3585

60
PARK DRIVE—From 300 N Cecil southeast to Greenway av, 1 north of E 5th
1200 Vacant
1204 Brandt Ernst H III △ FR 7-5091
1212 Duncan B Joe
1212½ Pierce Herbert △ ED 2-0557
1218 Rackley Margt J Mrs ◎ △ ED 4-4903
1224 Chitwood Glenn P △ FR 7-3764
1230 Whitlock Sadie A Mrs ◎ △ FR 7-2751
1234 Carter Rufus C △ FR 5-5256
1238 Bare John C △ ED 2-1873
1300 Ball Dora A Mrs ◎ △ ED 3-3049
1302 O'Connor Wm T △ FR 6-3804
1306 Pleasants Louie W ◎ △ ED 3-8980
1310 Canup Leonard V
1312 Greene Ira D
1314 Heine Frank G
N Independence blvd intersects
1400 **Apartmnts**
1 Folger Maie Mrs △ FR 7-1155
2 Cole Collier C
3 Godfrey Anita B △ FR 7-3351
4 Price Robt G
Street continued
1404 Economou Geo G ◎ △ ED 2-6817
1412 **Apartments**
2 Phillips Howard W
2 McKenney Grace G Mrs △ FR 5-4585
3 Burns Wade H △ FR 5-0450
4 Vacant
Stret continud
1418 **Apartments**
1 Johnson Ross A jr
2 Smith Chas E △ FR 7-4062
3 McKenzie Chas △ FR 7-4062
4 Sagris Louis △ FR 5-1760
Street continued
1424 **Apartments**
1 Vacant
2 Nordan Jas H △ FR 5-5474
3 Watson John P △ FR 5-5474
4 Smith Margt L
Street continued
1430 **Apartments**
1 Kakares Geo T △ FR 5-1795
2 Vacant
3 Miller Ethel A △ ED 3-6266
4 Ray John W △ ED 3-4370
N Torrence ends
1500 Huntley Howard L △ FR 6-4830
1510 Powers Wm E △ ED 4-1750
1514 Gray Saml E △ ED 3-2095
1518 **Apartments**
1 McCommons Maude G Mrs △ FR 7-2603
2 Griffin Harold C △ FR 7-2734
3 Vacant
4 Vacant
Street continued
1522 Eutch Archie H ◎ △ ED 3-0639
1526 **Apartments**
1 Stikeleather Alf G
2 Cox Howard △ ED 3-0425
3 McMillan John W jr △ ED 2-2994
4 Wike Ray
Travis av ends
E 5th intersects
1601 Elizabeth School △ ED 2-1468
1620 Durden May P Mrs ◎ △ ED 2-2252
1624 Pearre John H ◎ △ FR 6-9096
1628 Caldwell Grace M Mrs ◎ △ FR 5-1014
1632 King Carl S △ FR 6-4542
1640 Cox Lou Alice △ ED 3-8787
58
Hawthorne la intersects
1718 **Carolina Apts**
Apartments:
A Fraser Anna R Mrs △ ED 2-7876
B Watson Thos W △ FR 5-2207
C Moore Rethal Mrs
D Sharpe David S △ FR 6-9620
E Tucker Jas W △ FR 5-4480
F Kilgore Jane W △ ED 2-5434
G Reeder Barbara A Mrs △ ED 3-7859
H Vacant
Lamar av intersects
1815 Riley Jasper J ◎ △ FR 6-7649
1822 Snyder Mary E Mrs △ ED 4-5706
1823 Vacant
1824 Bowen Mary W Mrs △ FR 6-1441
1826 Steel A Logan jr △ ED 4-5185
1828 Crawford Joseph W ◎ △ EX 9-8386
Street continued
1830 **Apartments**
1 Vacant
2 Morris Carey J △ ED 4-1342
3 Vacant
4 Hughes Bertha M Mrs △ FR 5-1331
1834 Gray Mary S Mrs nurse △ FR 5-8074
Clement av intersects
1901 Murray Harry P ◎ △ ED 2-8988
1907 Pryor Jesse W jr ◎ △ FR 7-2768
1911 Spano John ◎ △ ED 4-1589
1914 Turner Jennie P Mrs ◎ △ ED 4-7163
1917 Crane Robbie H Mrs ◎ △ ED 3-0844
Crane's Rest Home △ ED 3-0844
1922 Austin Jas H ◎ △ ED 2-1479
Austin J H Co whol drugs △ ED 2-1479
1925 Bridges Henry Y ◎ △ ED 3-3068
Greenway av begins

44
PARK LANE (Eastover)—From Furr av west to Harper av, 1 north of Briar Creek

40
PARK ROAD (A continuation of Avondale av)—From Poindexter dr south beyond city limits
3000 Kirkpatrick Jennie E ◎ △ ED 2-5654
3001 Welsh Steve S ◎ △ ED 4-5403
3009 Woodside Harvey R △ FR 5-4912
3015 Stacy Gilbert T ◎ △ ED 4-8802
3017 Howe Jas M ◎ △ ED 2-3962
3021 Dixon Wm J ◎ △ ED 4-7013
3025 Freeman Bruce G ◎ △ ED 4-8259
3038 White Hannah D Mrs ◎ △ ED 3-3301
3039 Kiser Curtis L ◎ △ ED 2-0025
3041 Seagle Clarence W
3043 Gibson Lucy H Mrs
3051 Capps Jas L ◎ cabtmkr △ FR 7-5184
Princeton av begins
3100 Char Catholic High Sch △ ED 4-3926
3115 Bridges Lenora I △ ED 4-9118
3119 Vacant
3125 Senn Laurence V ◎ △ ED 4-0340
3126 Garrison Arth C ◎ △ ED 2-1668
3131 Davis Clifford C ◎ △ FR 6-2302
Yale pl begins
3201 Jones Rose W Mrs ◎ △ ED 2-4264
3210 Hawkins Agnes B Mrs ◎ △ ED 2-6273
3234 Hough Mac J ◎ △ FR 5-6087
Marsh rd ends
3322 McGinn Robt L ◎ △ ED 3-1944
3334 Thulin J Victor ◎ △ ED 3-7012
3400 Mullis Robt B ◎ △ ED 2-3386
3401 Hicks Lillian B Mrs ◎ △ ED 3-9078
3419 Magher Jas ◎ △ ED 4-8668
3420 Nathanson Harry L ◎ △ FR 7-6161
Overhead Door Co of Carolinas △ ED 2-6076
3421 Gordon Jas E ◎ △ ED 4-0519
3424 Litaker Oliver M ◎ △ ED 4-2484
3439 Dings Calbert L ◎ △ FR 6-9118
3441 Kirby Frances L Mrs △ ED 4-8089
Townes rd intersects
3500 Harris Jas R ◎ △ ED 2-8062
3520 Bryant Bill B ◎ △ ED 2-6400
3521 Peterson Maurice W ◎ △ FR 6-7501
3529 Bellows Rowland T ◎ △ ED 3-9733
3534 Bryant L Bliss △ ED 2-7567
3600 Whisnant Mallard R ◎ △ ED 2-5713
3601 Kirby Robin S ◎ △ ED 2-3964
3615 McIvey Paul G
3620 Carpenter E Roy ◎ △ ED 3-8408
3624 Jerman Hubert B ◎ △ ED 4-6283
3631 Stokes John C ◎ △ ED 2-1477
3634 Shields Jas L ◎ △ ED 4-7048
3638 Clouse Harley △ FR 5-5963
3642 Taylor Fred H ◎ △ FR 6-5339
3643 StAnn's Rectory △ FR 5-2033
3700 Yarbrough Robt E ◎ △ FR 7-2358
3701 Ashcraft Jos H ◎ △ ED 3-6814
3711 Bishop Jos W ◎ △ ED 3-4966
3719 Blackmon Robt G ◎ △ ED 2-1352
3725 Catanese Jos A ◎ △ FR 5-0881
3731 Allen Carson M ◎ △ ED 3-6150
3737 McGowan Mack D ◎ △ FR 6-0263
Hillside av intersects
3800 Ashcraft Nell H Mrs ◎ △ ED 3-0084
3801 Wilson Arth J N ◎ △ FR 7-1087
3802 Purcell John C △ ED 4-0265
3809 Davies John E ◎ △ ED 4-0254
3815 Gleason Paul T ◎ △ ED 2-2542
3821 Anders Robt R ◎ △ FR 5-4678
3827 Allen Otto G jr ◎ △ FR 6-8867
3833 Turbyhill Russell G ◎ △ FR 6-2629
3900 Park Rd Bapt Ch △ FR 6-8421
3901 Black Lula Mrs △ FR 7-1059
3907 Monroe Duncan C ◎ △ FR 6-9615
3911 Daly Edw ◎ △ FR 6-0489
3916 Daly's Super Mkt gros △ FR 5-7826
Wright Cln Co Inc (br) △ FR 5-0416
3917 Stanley Frank W
3918 Park Rd Barber Shop
3920 Park Rd Hdw △ FR 6-0160
3920½ Mozelle's Beauty Salon △ FR 6-0093
3922 McGinn Drug Sundries △ ED 3-23721
City limits
40A
Reece rd begins
4000 Holmes Elva M Mrs ◎ △ ED 4-4877
Holmes dr
4011 Jones Terry Esso △ FR 6-4974
4012 Holmes Roy E ◎ △ ED 2-5343
4100 Watts Andrew A ◎ △ ED 4-0656
4101-4337 **Park Rd Shopping Center**
4101 Colonial Stores Inc (br)
4108 Bishop Louis J jr ◎ △ FR 5-4137
4116 Smith J Clyde ◎ △ FR 6-0374
4119 USPO (Park Rd Sta) △ FR 6-1157
High Fidelity Inc mus sys △ ED 4-8521
4121 Faith Shoe Repr of Park Rd △ FR 5-82
4123 Modern Barber Shop △ FR 5-6495
4125 Roland's Salon of Beauty △ ED 3-9043
4127 Jones Dry Cln Co Inc (br) △ FR 5-8297
4130 Zaro Murray △ FR 5-8988
4133 Eakerd's-Park Rd Shopping Center dru
△ ED 3-0595
4145 Smith Holly Camera Store (br) △ ED 3
4147 Dunbar-Stanley Studios (Pixie Pin-Up
△ FR 6-0243
Dunbar-Stanley Studios (portrait)
photog △ FR 6-0243
4151 Center Hdw Co Inc The △ FR 6-2764
4201 Ledford's of Park Rd Inc △ FR 7-34
4209 McAnthom Shoe Co
4211 Brittains shoes △ FR 5-9114
4225 Penny J C Co Inc dept store △ ED 4-47
4237 Diana Shops Clo △ FR 5-4560
4241 Melville's Children's Shop clo
△ FR 6-9290
4245 Federal Bake Shop (br) △ FR 6-3393
4253 Miles Shoes
4301 Woolworth F W Co (br) 5c to $1.00 St
△ FR 5-5829
4317 Bridges Modern Trend Inc furn △ ED
4323 Atlas Sewing Centers Inc △ ED 2-8153
4325 Elfrieda's Flowers Inc △ FR 6-6749
4327 Biltmore Dairy Bar △ FR 6-8625
4331 Advance Stores Co Inc (br) auto parts
△ FR 5-3837
4337 A & P Food Stores (br) gro △ FR
Heather la int
4200 Isola Vico C jr ◎ △ FR 6-9158
4300 Johnson Edw ◎ △ FR 5-4120
4304 Smith Jas M ◎ △ ED 3-2755
Drexel pl
4312 Hanchett Gladys T Mrs ◎ △ FR 5-758
4316 Caudle W Roddye ◎ △ ED 4-5752
4320 Lineberger Wm M ◎ △ FR 6-5110
4322 Gifford Roland E ◎ △ ED 4-4005
4336 Robertson Hubert T contr
4400 Mace John J
McCallister M B △ FR 7-6328
4412 Vacant
4418 Prather Hugh C ◎ △ ED 4-9379
4424 Gilley Creed F △ FR 6-2873
4430 Burridge Ernest A △ FR 7-3189
4435 Killingworth Gulf Serv △ ED 2-0917
4436 Presson Gerald W ◎ △ ED 2-1925
Woodlawn
4501 Graham Wm F diary ◎ △ ED 3-2884
4514 Blancke Harold A jr △ ED 2-6100
Montford
4601 Graham Clyde M ◎ △ FR 5-2052
4614 Vacant
4619 Privette Mallie I △ FR 7-4958
4620 Park Rd Crown Serv △ FR 5-9230
Mockingbird
4700 Barnett's Texaco Serv △ FR 5-9258
4710 Clemmer's Physical Training Center
△ FR 6-4780
Clemmer's Annelies Sch of Ballet
△ FR 6-4780
4712 Clemmer Leonard J ◎ △ FR 6-4780
4717 Graham Melvin T ◎ △ FR 5-1244
4725 Medearis Clyde S ◎ △ FR 6-2880
4729 Kearney John G ◎ △ ED 2-2347
4734 Haigler Jas W ◎ △ ED 2-0945
rear Wentz Ella S Mrs ◎ △ ED 4-3188
4735 Park Rd Gro △ FR 5-9225
4736 Norris Ed Atlantic Serv △ FR 7-9308
Seneca
4800 Blair Jas O ◎ △ ED 3-9794
4806 Stewart Olin W ◎ △ ED 4-0045
4818 Cobb Thos K ◎ △ FR 7-7058
4823 Clemmer Miles S ◎ △ ED 3-7093
4824 Brewer Herman W ◎ △ ED 4-7616
4828 Auble Frank H jr △ FR 6-6891
4832 Veerman Robt L ◎ △ FR 6-8224
4836 Howell Robt M ◎ △ FR 5-2027
4900 Hall Geo R ◎ acct △ FR 5-2253
4904 Privette Walter B ◎ △ FR 6-6373
4908 Allen David W ◎ △ FR 6-5275
4911 Norris Edmond L ◎ △ FR 5-0300
4912 Sherrill J Cecil ◎ △ FR 6-4135
4918 Moneymaker Marshall A ◎ △ ED 4-5
4924 Stiles Jack V ◎ △ FR 7-3120
4928 Genther Henry F ◎ △ FR 6-3208
4934 Foster Eletta Y Mrs ◎ △ FR 5-7687
4939 Vanderlip Chas L ◎ △ ED 4-9037

H. F. PORTER PLUMBING CO.
Plumbing Contractors
Repair Service
Free Estimates
3041 South Boulevard
Phone Office EDison 2-2171
Phone Residence EDison 2-5982

Lincoln
DANIELS MOTOR CO.
"The Lincoln - Mercury - Continental Dealer of the Carolina's"
Wheel Balancing—Wheel Alignment—Body Repairs—Gas—Oil—Lubrication
1220 S. TRYON PHONE EDison 4-3073
MERCU

11 S. BOULEVARD
l. FRanklin 7-2157

TWO
MINIT CAR WASH
LOCATIONS

1123 E. 4th ST.
TEL. EDison 2-5491

RD—Contd
W Courtland rd ends
E Courtland rd ends
IcDougall John A ◎ △ ED 4-1263
dams Monnie jr △ ED 4-4580
anetti John M jr ◎ △ FR 5-6876
owers Chas N △ ED 3-0235
owers Melba J ◎ △ FR 6-3360
ayes Ellen V Mrs ◎
urner Wallace R ◎ △ ED 4-3782
ummer J Kenneth ◎ △ FR 5-3896
oth Andrew W ◎ △ FR 6-4603
heham John P ◎
arbose Ruth B Mrs △ FR 5-3541
ransou Wm W ◎ △ FR 5-8227
artin Donald R ◎ △ FR 5-7828
reene Kenneth S ◎ △ ED 2-8013
aughn Coleman L ◎ △ FR 6-1457
nderson Jesse M ◎ △ ED 4-7116
aster Clns Inc (br) △FR 6-7024
ybon Chas T jr ◎ △ FR 5-8162
arris Super Mkt Inc (no 5) gros △ ED 3-5113
Selwyn av ends
Sugar Creek crosses
avitan Vet Hosp △ FR 7-3300
rivette Billy L△ FR 7-3300
lack Marl C◎ △ ED 3-0232
arkins Julian E △ FR 6-7209

60
TERRACE—From 1401 Armory dr north west to Sunnyside av
ruce Charlene E Mrs △ FR 5-6337
ubbard Eliz B Mrs
cClain Ida Mrs
E 7th intersects
N Independence blvd intersects
endrix Walter W △ FR 5-6089
ropst Marshall E ◎ real est △ ED 2-4046
ovey Frank ◎ △ ED 3-8131
oods Franklin O △ ED 2-2468
oods Gwyn Mrs nurse
eischer Helen Mrs
ayless Chas
Sunnyside av intersects

19
R DRIVE—Continuation of Skyland rd from Berryhill rd
ld Elgin N △ ED 4-2610
Berry hill rd ends
ier John D ◎ wood △ FR 5-0930
olmes Agnes
acant
illiams James
Sims dr begins

25
AY AV (Enderly Park)—From 1500 E Enderly rd north to P&NRy
ilson Lawrence H △ EX 9-0173
oan Marvin R △ EX 9-0691
negar Thos D △ EX 9-1814
oover Raeford N ◎ △ E X9-8892
ancey Robt V ◎ △ EX 9-8568
ely Wm D ◎ △ EX 9-0363
ruggs Eug V ◎ △ EX 9-7688
owell Wm F △ EX 9-0032
coth Robt N ◎ △ EX 9-8958
Mathis dr begins
yam Herman C ◎ △ EX 9-0460
ood Chas G ◎ △ EX 9-0353
ayne Jas M ◎ △ EX 9-8272
rownlee J Bonner ◎ △ EX 9-8315
varingen J David pntr △ EX 8-6402
olt Ernest C ◎ △ EX 9-8882
atrekin Amanuel O △ EX 9-8296
alsh Jas A ◎ △ EX 9-0887
alentine Loyal H ◎ △ EX 8-7182
heeler Joel H ◎ △ EX 9-8929
user Danl C △ EX 9-8013
Tuckaseegee intersects
air W Harris Rev △ EX 9-9372
cCoy Parks E △ EX 9-9539
atts Mary N Mrs ◎ △ EX 9-9028
tes Thos △ EX 2-1436
rkey John W ◎ pntr contr
rpenter Winnie H Mrs day nursery
rpenter Plomer C ◎ △ EX 9-8486
ice Bertha ◎ △ EX 9-8144
errell Frank P △ EX 9-8314
llers Benj S ◎ △ EX 9-8134
Gibson begins
nson Johnnie F ◎
ens Frank T ◎ △ EX 9-7726
Guirt Robt L ◎ △ EX 9-8164
ore Jay C ◎ △ EX 9-6488
ne Arman W ◎ △ EX 8-8416
ylor Wilburn N ◎ △ EX 9-8154
Brice ends
llinger Robt C △ EX 9-7852

3102 Stogner Jack G ◎ △ EX 8-7852
3112 Becker Myrtle Mrs
3116 Wilson Harvey P △ EX 9-7842
3120 Helms Eva Mrs ◎ △ EX 9-0665
3128 Power Garnett G △ EX 9-1300
3130 Pate Howard L ◎ △ EX 9-0894
3134 Davis Chas R ◎ △ EX 9-7953
3138 Kirkpatrick Thos A jr ◎ △ EX 9-7519
Lake av ends
P&NRy crosses

92
PARKWOOD AV (Villa Heights)—From 1700 N Davidson east Sugar Creek (bridge)
616 Martin Claude E △ ED 2-0821
620 Lunsford Pauline E Mrs ◎ △ ED 2-4305
624 Stikeleather Wm G
626 Stroupe Flossie L Mrs ◎ △ ED 3-1602
700 Blevins Luther L △ ED 4-6730
722 Griffin James E
723 Vacant
N McDowell intersects
800 Thomas Ellen T Mrs ◎ △ FR 6-4163
801 Jacobs Lester △ FR 7-7840
801a Aycock James T
803 Vacant
804 Freeman Belle L Mrs ◎ △ ED 3-1532
805 Vacant
808 Volkert Wilhelm J ◎ △ FR 7-1788
809 Francis Jas D △ ED 4-1001
811 Holshouser Larry C △ ED 4-5014
812 Shaw Wm L ◎ △ FR 5-5646
815 Hilton Willis B △ ED 3-2381
816 Straw Evvie V Mrs ◎ △ ED 4-0220
817 Padgett Lottie J Mrs
819 Thomas Jas M ◎ △ ED 4-2581
820 Smith Woodrow D △ ED 4-2384
821 Ayskew Henry
822 Crump C Herbert △ ED 3-8778
823 Ayskew Jack
824 Taylor W Frank △ ED 3-5513
828 Selvey Newton A ◎ △ ED 2-3822
830 Taylor Henry O ◎ △ ED 2-8629
Seigle intersects
900 Goldy Vera L Mrs ◎ △ ED 4-5404
901 Crump Leon J ◎
904 Watson Donnie B Mrs ◎ △ FR 5-8923
908 Tesh Bessie B Mrs ◎
909 Davidson Ernestine Mrs △ ED 4-0408
911 Vacant
912 Seegars A Fuller △ ED 3-4081
914 Thomas Lacy C △ ED 3-7316
919 Vacant
920 Mullis Grady L ◎ △ ED 2-2415
927 McCall Matthew A ◎ △ ED 3-6034
931 Blackmon Mary B Mrs ◎ △ ED 2-8924
935 Alexander M Graham ◎ △ ED 4-6587
Harrill intersects
1000 Yandle Laurence B
1001 Keefe Augustus M ◎ △ ED 2-6358
1004 McCarver Lewis E ◎
1007 Horne Clayton J ◎ △ ED 2-4785
1008 Montgomery Raymond
1010 Duncan Winston
1012 Gibson J Goodlett ◎ △ ED 2-2312
1015 Parkwood Av ARP Ch (Sunday Sch)
1016 Truell Paul F jr △ ED 4-9211
1018 Helms Fred M △ FR 7-5312
1021 Parkwood Av ARP Church △ ED 3-3253
Allen intersects
1100 Honeycutt J Morris
1102 Truell P Frank
1103 Hasty's Gro △ FR 7-1840
1104 Stilwell Floyd W △ ED 3-3363
1107 Hasty Bessie W Mrs ◎
1108 Brown Chas O △ FR 5-7839
1110 Willard Mattie E Mrs
1111 White Oscar W jr △ ED 4-9339
1112 Hucks Gene
1113 Scott Betty Mrs
1114 Hooper Cora B Mrs △ ED 3-8163
1115 Haven Bettie J Mrs △ ED 4-0665
1116 Vacant
1117 Burgess R J
1120 Moore James A △ ED 4-7587
1121 Aycock Jos W ◎ △ FR 5-8219
1124 Parkwood Cafe △ FR 6-8603
1126 Vacant
Pegram intersects
1200 Parkwood Esso Serv Sta △ ED 2-9374
1201 Villa Hts Furn Store △ FR 5-5965
1203 Villa Hts Hdw & Seed Store △ ED 4-1853
1205 Kerr Mary L Mrs ◎ △ ED 4-5035
1207 Kerr Clns △ ED 4-4196
1217 Lemmon Melvin I △ ED 2-7571
1221 Sanders Sherman
Wilkinson intersects
1300 Gilliland Elbert A △ ED 4-7182
1309 McCall Susan F Mrs ◎ △ ED 3-4064
rear Vacant
1310 Hargett A Baxter ◎ △ ED 2-0213
1312 Price Margt Mrs
1314 Underwood Nora M
1315 Long Jas E ◎ △ FR 6-0976
1316 Smith Philip W ◎ △ ED 3-6075
1320 Seagraves Wm B △ FR 7-6354
1321 Deal Wm M ◎ △ FR 5-1488
1324 Thomas Hoyle H ◎ △ ED 2-4934
Parson intersects
1400 Williams E Clyde ◎ △ ED 2-2746
1401 Flack Amelia
1404 Hitchcock Harold △ FR 7-6426
1406 Windham Woodrow
1408 Frazer Lloyd E ◎ △ ED 2-2971
1411 Weatherby Glynn E Rev △ ED 3-7287
1412 Couch M Frank △ ED 3-9132
1414 Cantrell James V △ ED 4-7355
Union intersects
1416 Sykes Wm H ◎ △ FR 6-6656
1420 Hargett Vernon W ◎ △ ED 3-4713
1428 Martin N Frances Mrs
1500 Riley Jas C
rear Mills Eliz Mrs
1501 Harvey Henry R ◎ △ ED 4-4429
rear Vacznt
1504 Sehorn John H ◎ △ ED 3-2737
1508 Hovis Horace ◎ △ ED 4-1237
1509 Troutman Annie M Mrs △ ED 4-1095
1512 Shinn Jas M ◎ △ ED 2-6457
1513 Bowles Hettie Mrs ◎
1516 McGinn Mary E Mrs ◎ △ ED 3-4036
1517 Bulla Jas C ◎ △ ED 3-7314
1520 Hanline Ada Mrs ◎ △ ED 3-8251
1521 McCall Ely B ◎ △ FR 6-6760
Barry begins
1600 Vacant
1601 **Apartments**
1 Greene Edna
2 Noland N Jack
3 Vacant
4 Vacant
Street continued
1602 Griffie Larry C △ ED 4-7161
1604 Hollars Henry S △ ED 3-1460
1605 Griffin Bessie M Mrs ◎ △ ED 4-1491
1608a Soward Florence
1608b Radcliffe Chas L
1608c Vacant
1609 Padgett Chester A jr ◎ △ ED 4-3893
1611 Vacant
1613 Mince Fred D
1615-19 Phoenix Lndry & Cln
Lee Geo G
1621 Rhodes Pharm △ ED 2-7934
1621½ Vacant
1623 Plaza Gro △ ED 2-2109
Lola av begins
The Plaza intersects

82
PARSON (Belmont and Villa Hts)—From Belmont av north to Pinckney av, intersecting 1200 E 16th, 1 east of Louise av
1100 Elliott Lura T Mrs △ FR 7-1240
1101 Nelms John A
1104 Allen Edwin T ◎ △ FR 6-4273
1105 Smart Lewis N ◎ △ ED 4-3405
1108 Richards Oscar D ◎ △ ED 2-4508
1109 Miller Wm R ◎ △ ED 2-5349
1112 Wilson Garnet E ◎ △ ED 4-6415
1113 Stevens Dallas A ◎ △ ED 3-1723
1116 Hemphill Beatrice A Mrs ◎ △ ED 4-5955
1117 Puckett Dewey L ◎ △ ED 2-5614
1120 Pulliam Jas E ◎
1121 Vacant
E 15th intersects
1200 Green Forest L ◎ △ ED 4-3137
1201 Daniels Jas H ◎ △ ED 4-4362
1204 Hix Jas D ◎ △ ED 4-6051
1205 Crain Napoleon P △ ED 4-8877
1208 Gettis Jas L ◎ △ ED 4-3442
1209 Greene Walter F ◎ △ ED 2-0846
1212 Rodgers Mattie G Ms ◎ △ ED 3-1380
1213 Walker Russell O ◎ △ ED 2-5906
1216 Tarbush Wade H ◎ △ ED 4-1051
1217 Vacant
1220 Griggs Earl T ◎ △ ED 4-6711
1221 Mathis Troy ◎
16th intersects (es not open)
(Not open between 16th and 17th)
92
17th intersects (not open)
1500 Irvine Reba R Mrs ◎ △ ED 2-7280
1505 Blakely Daisy G Mrs ◎ △ ED 4-1967
1508 Gilleland Arnold J ◎ △ ED 2-7653
1509 Jackson Susan F Mrs ◎ △ FR 5-1803
1512 Cloninger Fred D ◎ △ ED 2-4414
1515 Bailey Jas F ◎ △ ED 4-0216
1516 Vinesett James M ◎ △ FR 7-4060
Kennon intersects
1600 Helms Julia W Mrs ◎
1606 Gibson Carl J
1612 Anderson M Ray
1613 Brooks John W △ ED 3-9189
1615 Walker Robt H △ ED 2-7730

LINCOLN NATIONAL LIFE INSURANCE COMPANY
LIFE
ACCIDENT
SICKNESS
GROUP
R. L. "Bob" TAYLOR AGENCY
917 JOHNSTON BLDG.
212 S. TRYON ST.
EDison 3-4197
and
EDison 2-3503

ADDING MACHINE
SERVICE CO.
We Repair and Service
Typewriters
Bookkeeping and Adding Machines
PHONE
EDison
2-6513
210
S. Poplar

COAL
F. & R. COAL & OIL CO.
GASOLINE — KEROSENE — MOTOR OILS — STOVE OIL
PROMPT DELIVERY
FUEL OILS
624 S. CEDAR ST.
TEL. EDison 3-6177

Eastern Electric Co.
Electrical Contractors
Commercial Industrial Residential
Repair Work a Specialty
2336 Greenland Ave.
TEL. EDison 4-6542

SALES
DEVELOPERS
PROPERTY MANAGEMENT
INSURANCE
HERMAN C. CHOATE
Complete Real Estate Service
513 S. Tryon St.
FRanklin 6-2492
REALTORS NATIONAL ASSOCIATION OF REAL ESTATE BOARDS

PARSON—Contd
1616 Jernigan Robt R ⓪ ♙ ED 4-0678
1617 Haley Edw M ♙ ED 4-8052
1619 Nolan Marvin C
1620 Peagler Robt E ♙ ED 3-1365
1621 Dulin Aaron M ♙ ED 4-8280
1623 Smith Luther H ♙ ED 3-1682
1624 Blanton Mary L Mrs ⓪ ♙ ED 4-7064
1629 Gibson Berry C ⓪ ♙ ED 2-8748
1632 Simpson Ida J Mrs ⓪ ♙ ED 4-2414
1633 Efird Vernon J
1636 Bowers Mabel Mrs ⓪ ♙ ED 2-4565
1637 Jordan Clarence F ♙ ED 2-4368
1639 Marion Digna Mrs
1640 Coble Roy O ⓪ int dec ♙ ED 3-7100
1641 Burnett Max L
1700 Thompson Andrew B
1701 Moyle J Ollie ⓪ ♙ FR 5-2104
1702 Smith Molly F Mrs ♙ FR 6-4860
1702a Dawkins Martin
1703-05 Gilbert J Foy ⓪ ♙ ED 3-6779
1704 Westmoreland Emanuel W ⓪ ♙ ED 4-5533
1709 White E Avalon ⓪ ♙ ED 4-0062
1715 McCall Chas B
1717 Hager Mary W Mrs ⓪ ♙ FR 5-0460
1720 Ferguson Allie Mrs ⓪ ♙ ED 4-8124
1721 Kirsiah Raymond B ♙ FR 6-5221
1724 Rusch Farris E ⓪ ♙ ED 2-6510
1727 Estes Chas A ♙ FR 7-1416
1728 Phillips Mary O Mrs ⓪ ♙ FR 6-2639
1729 Fisher Lexie J Mrs
1731 James Madge F Mrs ⓪ ♙ ED 4-9421
1732 Ross Addie A Mrs ⓪ ♙ ED 4-7635
1733 McDaniel Paul L ♙ ED 4-3308
1735 Barr Barney L
1736 Collins Curtis A ⓪ ♙ ED 3-8652
Parkwood av intersects
1812 Rash Leonard L ⓪ ♙ FR 6-1602
1813 Vacant
1816 Huaser Robt W ♙ ED 3-5888
1817 Parks Iva P Mrs ♙ ED 2-1209
1820 Barton Jas O ⓪ ♙ ED 4-4820
1821 Threatt Robt R ♙ FR 6-2975
1822 Taylor Wm L ⓪ ♙ FR 5-4271
1825 Mauldin Thos F ♙ ED 3-7897
1827 Norman Paul ♙ FR 5-4279
1829 Carpenter Lucy E Mrs ⓪ ♙ FR 5-3082
1832 Wallace David L jr ⓪ ♙ FR 5-7903
1833 Scott Luther F
1835 Baucom Beatrice H Mrs ♙ ED 2-6531
1836 Timmons John D ♙ FR 5-6088
1837 Hall Harold H ⓪ ♙ ED 3-2515
Grace intersects
1900 Tyler Chas C ⓪ pntr ♙ ED 4-1927
1901 Culp John J ⓪ ♙ ED 4-2979
1904 Rivers Gary R ⓪ ♙ FR 7-6970
1904 Rivers Gary R ⓪ ♙ FR 7-6970
1905 Biggers Julius T ⓪ ♙ ED 4-2979
1908 Greene Saml ♙ FR 7-7908
1909 Wallace Zebe ⓪ ♙ ED 4-3353
1912 Vacant
1915 Aimar John B ⓪ ♙ ED 2-8845
1916 Wyndham Fred N
1917 Cox Embry V ♙ FR 5-7277
1919 Risley John
1920 Briggman John M
1921 Ritch Virginia T Mrs ⓪ ♙ ED 4-8285
1924 Helms Alvin ⓪ ♙ FR 6-5460
1925 Sykes Ernest ♙ FR 5-6388
1933 Smipson Davis W ⓪ ♙ ED 2-7561
94
Catawaba intersects
2000 Ballard Joseph H ⓪ ♙ FR 5-5546
2201 Ennis Wm H jr ⓪ ♙ ED 4-7674
2008 Thomason Margt P Mrs ⓪ ♙ ED 3-4707
2014 Gericke Harry F ⓪ ♙ FR 6-8798
2015 Pressley Nellie H Mrs ⓪ ♙ ED 5-1232
2019 Wagstaff Donald E ♙ FR 6-1877
2020 Correll Clifford A ⓪ ♙ ED 4-1000
2023 Wilson Merritt J ⓪ ♙ FR 5-4990
2029 Seaford Raymond L ⓪ ♙ FR 5-4794
Everett pl intersects
2110 Hall Milfrod H ⓪ ♙ FR 7-4583
2111 Honeycutt J Fred ⓪
2116 Simpson Floyd M ⓪ ♙ ED 4-5691
Simpson Clyde D Mrs nurse
2117 Mullis Earl F ⓪
2118 Medford Chas A ⓪ ♙ FR 6-1584
2122 Austin Fitzhugh L jr ⓪ ♙ ED 3-9418
2123 Freeman Jesse B jr ⓪ ♙ FR 5-4772
2129 Helmanis Zanis ⓪ ♙ FR 6-0777
2135 Lefler Danl P ⓪ ♙ FR 5-5444
2141 Hoffman Geo E ♙ FR 6-2833
2200 Cooper M Harry ⓪ ♙ FR 5-0143
2201 Miller Cole A jr ⓪ ♙ FR 6-1791
2208 Dulin Walter H ⓪ ♙ ED 4-9355
2209 House Leonard C ⓪ ♙ ED 4-6244
2214 Buraglio Arth L ⓪ mus tchr
♙ ED 4-2778
2220 Jones John M ⓪ ♙ ED 4-4011
2230 Thomasson John A ⓪
♙ FR 5-2906
Drummond av intersects

37A

PATCH AV—From Marshall To Patton

102

PATRICIA AV—From 1300 Pinecrest av west, 1 north of Barnhill dr
1200 Smith Compton L ⓪ ♙ ED 4-9611
1201 Jones Robt L ⓪ ♙ ED 2-8014
1207 Covington Bruce W ⓪
♙ ED 4-1541
1215 Brown T Clyde ⓪ ♙ FR 5-0568

100

PATTERSON (North Charlotte) — From N Caldwell south to NSRR 1 east of 37th
501 Jones Wm V ⓪ ♙ FR 5-4882
505 Deese Thos
509 Snipes Preston D ♙ ED 3-2425
513 Eury Robt H
517 Privett Dexter E ⓪
601 McQuay Francis C ⓪
610 Warren Edgar C
NSRR crosses

37A

PATTON—From Jordan av north to city limits 3 east of Statesville rd
City limits

45

PATTON AV (Biddleville)—From ½ block east of Andrill ter west to 800 Beattie's Ford rd
Creek intersects
1611 Bullock Bernice M Mrs ⓪ ♙ ED 3-5778
1617 Moreland Clarence E ⓪ ♙ ED 3-5778
1637 Currie Chas L ⓪ ♙ FR 5-7486
Clifton intersects
1700 Young Otis L ⓪ ♙ FR 6-4736
1701 Rippy C DuPont ⓪ ♙ FR 5-8083
1704 Williams Wilma L Mrs ⓪ ♙ ED 4-3271
1705 Holloman Berthron T ⓪ ♙ FR 6-2515
1708 Lee Sylvester jr ⓪ ♙ ED 3-2075
1709 High Edw J ⓪ ♙ FR 5-3176
1712 Alexander Talmadge ⓪ ♙ FR 6-6277
1713 White Edw D ⓪ ♙ FR 5-1316
1716 Kenedy Cardell H Rev ⓪ ♙ ED 4-1258
1721 North W Leon ⓪ ♙ FR 5-7023
Fairfield intersects (not open)
1800 Robinson O'Dell W ⓪ ♙ FR 7-2277
1805 Neal Albert D ⓪ ♙ FR 6-9650
1811 Davis Fred ⓪ ♙ ED 2-2538
1815 Brown Jas C ⓪ ♙ FR 5-0688
1818 Smith Wm L ⓪ ♙ FR 6-2600
1822 Goodwin Edgar C ⓪ ♙ ED 3-9517
1900 Blake Ruth E Mrs ⓪ ♙ FR 5-0633
1908 Norris Hubert W ⓪ ♙ FR 6-5595
Mulberry intersects (Not open)
1916 Carter Earl A ♙ FR 5-1139
2004 Funderburk Roy
Condon intersects
2008 Rann Emery L ⓪ ♙ ED 4-5651
2014 Stewart David H ⓪ plstr ♙ FR 6-5481
2015 Cochran McKinley A ♙ FR 7-1347
Fairmont intersects
Beattie's Ford rd intersects

66

PAW PLACE—From 222 N McDowell south-southeast to N Long
Patch la begins
N Long intersects

62

PEACHTREE—From 900 Louise av east (and ½ block west) to W Firth ct, 1 north of Central
917 Noles Beulah McA Mrs ♙ FR 6-2279
918 Galloway John W ♙ ED 4-2150
921 Rollins John J ♙ ED 4-4524
924 **Apartments**
1 Griffin Wayne H
2 McPherson Perry J
3 Linker John A
Street continued
925 Helms Albert J jr
930 Oglesby Grant H ♙ FR 6-6717
Louise av intersects
1011 Rembert Jas C ⓪ ♙ ED 3-0477
Heath ct ends
Hawthorne la intersects
(Not open between Hawthorn la and Clement av)
86
Clement av intersects
1400 Caudle M Dora Mrs ⓪
1409 Swindell John L ⓪ ♙ FR 6-8066
1411 Weikel Emerson E ⓪ ♙ ED 4-3519
1414 Stewart Carl G ⓪ ♙ ED 2-0063
1417 Jones Rex
1418 Blackman Howard C ♙ FR 7-5850
1424 Taylor Arth E ♙ ED 3-9315
1425 Norment Wm W ⓪ pntr
1430 Hough Henry W ⓪ ♙ FR 6-1660
1434 Nelson Geo C
Pecan av intersect
1510 Thrower Boyce E ⓪ ♙ FR 2-7255
1511 Malloch Lacy S ♙ ED 3-4963
1514 Curlee Percy G
1515 Campbell Daisy S Mrs ♙ ED 4-4219
1516 Seary Herbert A
Thomas av intersect
The Plaza intersect
Nassau blvd
Nandina intersect
1815 Harris Wm H ⓪
1817 Mayer Wm F ♙ FR 5-3460
1821 Derrough Roger A ♙ ED 4-2667
1823 Horton Stuart M ♙ ED 4-0969
1901 McKinnon Denton G ⓪ ♙ ED 3-253
1912 Richards Danl S ♙ ED 4-5913
1916 King Ann H Mrs ⓪ ♙ ED 4-3347
1917 Vacant
1918 McKinney Willis P
1922 Eller Albert J ♙ ED 3-0648
Eller Clarice S Mrs drsmkr
1924 Jones Chas H ⓪ ♙ ED 2-3260
1927 Leonhart Harriet Mrs ⓪
1928 Hager Hampton C ⓪ ♙ FR 5-3283
2005 McAuley H Grady jr
McAuley Marilyn E Mrs nurse
2007 Hugunin Leland J ♙ FR 7-3385
2016 Seay R L ♙ FR 6-6925
2020 Phipps Robt H ⓪ ♙ ED 3-9054
2022 Curlee L Cantrell ♙ ED 2-5479
2024 Abell Howard D
2028 Ivey Wm R ♙ FR 5-4143
2030 Whetstone Laddie
Firth ct West int

PEACHTREE ROAD—From Nations Fo west, 6 southwest of Old Pineville rd
Jackson Pauline N Mrs ⓪ ♙ ED 4-6781
Henry J Audrey ⓪ ♙ ED 4-8371
Mills Fred ♙ ED 3-5794

PEARL—From 1200 Brown southwest (block northeast) to E Hill, 1 east of
Watts a
Brown in
615 Leung Phillip H landscape gdnr
625-31 Pearl St Park
626 Stewart Ethel W Mrs ⓪ ♙ FR 2-10
628 Union Baptist Ch
630 Boykin Jas
632 Glenn Arth ♙ ED 4-2071
634 Davenport James H
636 Cooper Acie
638 Johns Susie Mrs
700 Watson Harvey
704 Perry Janie B Mrs ⓪ ♙ FR 7-1243
706 McCain Hattie B Mrs ♙ ED 4-7936
Ke
710 Clinton Wm C ⓪ ♙ ED 2-8698
712 No return
E Hill

PECAN AV—From 2000 E 7th northw east of Clement av
413 Brock Barber Shop ♙ ED 4-7807
417 Allen Elec Co ♙ FR 5-8406
425 Alexander Chas ♙ FR 5-3192
429 Stewart Wm G ⓪ ♙ FR 7-6061
E 8th in
500 Stewart Percy W ⓪ ♙ ED 2-0938
501 Morrison Lovedy M Mrs ⓪ ♙ FR 6
504 Hollingsworth Raymond A ⓪ ♙ ED 2-
505 Fielden Chester E ⓪ ♙ ED 3-0442
508 **Apartments**
1 Bryant Ila S Mrs ♙ ED 2-6310
2 Blakely M C
3 McCann Frank ♙ FR 6-4981
4 Allison Norman E ♙ ED 4-8348
Street continued
509 Idol W Chase jr ♙ FR 6-9431
512 Arnold Wm H Rev ♙ ED 3-6741
514 Walker Edith S Mrs ♙ FR 7-2077
515 Niven Jack A ♙ FR 7-6957
516 Lewin Annie D ⓪ ♙ ED 4-2709
520 Abernethy Walter C ⓪ ♙ FR 5
524 Phifer Edgar C jr ins ♙ FR 5-504

T. C. HEYWARD
Steam and Hydraulic Plants
TELS. FRanklin 7-2678, LD 930
518 E. MOREHEAD

CHARLOTTE VAN & STORAGE CO.
EXCLUSIVE AGENTS
NORTH AMERICAN VAN LINES
FRanklin 6-2865
1931 Bancroft St.
SERVING THE MOVING NEEDS OF THE NATION

F A B PATTERN SHOP

COMMERCIAL PATTERN MAKERS

16 LINCOLN ST. FRED A. BLACKWELDER RAYMOND M. HENDERSON TEL. EDison 4-1920

PEN AV—Contd
52 Williams C Maude ⓪ nurse
△ ED 3-1724
E 9th intersects
60 Blackburn Chas ⓪ △ ED 2-1572
66 Garris Herman C ⓪ △ ED 3-9534
60 Ham J Frank ⓪ △ ED 3-5898
60 Henderson Harvey C jr
△ ED 4-4177
61 Helms Sadie △ ED 4-2708
61 Vacant
61 Neighbours Jas W ⓪ △ FR 6-6027
61 Vacant
61 Howie Herbert B ⓪ △ ED 3-6076
62 Hurtt Jas L ⓪ △ FR 5-0401
62 Thomasson Berdie M Mrs
△ ED 2-2461
62 Carlyle Container Co mfrs agt
△ ED 3-4191
62 Warner & Swasey Co tex machy
62 Lippard Kenneth L ⓪
△ ED 4-1310
62 Board Ernest C genl contr
△ FR 6-1533 and FR 6-1534
80 Black Boyce L ⓪ △ FR 6-9285
84
SALRy intersects
Chesterfield av begins
90 Bingham John H jr ⓪
△ ED 2-5029
90 Philemon Roy W ⓪ △ ED 2-7767
Philemon Mary C Mrs day
nursery
90 Galloway Jas E
91 Eaton Lorene Y △ FR 6-7013
Shenandoah av begins
91 Garrison & Hunter Fuel Oil Co
Inc △ ED 4-9374
100 Lawing Myra G Mrs ⓪
△ ED 3-4682
102 Thomas J Raymond ⓪
△ ED 3-1947
102 Thomas J R Shoe Store
△ ED 2-3627
Thomas Shoe Repr △ ED 2-3627
Independence blvd intersects
Commonwealth av begins
120 Automatic Laundry △ ED 4-0023
121 Cockerill Lewis F Rev △ ED 3-4824
121 Central Wesleyan Meth Ch
Gordon ends
86
Central av intersects
130 Thompson Joe R
130 Freeman Hesba
131 Vacant
131 Squires Wm G ⓪ wldr
△ FR 6-2871
131 Vacant
131 Crocker Loy W ⓪ △ ED 3-0773
131 Gregory Draper E
132 Cole Wm E ⓪ △ ED 3-5903
132 Carter Luther T △ FR 5-5056
Carter John R pntr
132 Garnette Loomis K ⓪
FR 7-7064
132 Lance Ernest Q
133 Williams Paul K
133 Starkey James
Starkey Dorothy L Mrs drsmkr
Peachtree intersects
140 Simpson Jerry B
140 Leechrest Mary E Mrs ⓪
△ ED 2-0220
140 Grover Thos T ⓪ △ FR 6-8118
140 Glanton Wm E △ ED 2-7526
140 Helms Cora S Mrs ⓪
△ ED 2-4712
Helms Mae nurse
Apartments
1 Williamson Richd H
2 Moffett Frank C △ FR 5-7856
3 Howden Arnold W △ ED 3-6538
4 Hogan Jack M
415 Conder John W ⓪ △ ED 2-0415
416 Cahn Otto J ⓪ △ ED 2-5581
417 Cadlock Ada A Mrs ⓪
△ ED 4-9569
420 Collins Thos F ⓪ △ ED 2-8494
421 Cameron John S ⓪ △ ED 2-4863
424 Carter Wilbur
427 Under construction
428 Cogle Chas E ⓪ △ FR 6-0184
Cogle Sewing Mach Co
432 Church Weldon M ⓪ △ ED 3-1066
433 Crocker Hubert G
433 Buchanan Steve
435 Vacant
435 Simpson Cecil
437 Leetz Howard
439 Knight Franklin D
443 James Barney C
445 Under construction
449 Vacant

1451 Vacant
1451½ Starnes Robt
School begins
Winton ends
1500 Harding Claude H
1501 Clark Virginia I Mrs ⓪
△ ED 3-6073
1504 Sehorne Lena J ⓪ △ ED 2-8664
1507 Crowell Edw L
1509 Martin H Earl jr
1511 Doster Joe C △ FR 6-3008
1513 Vacant
1515 Wright Walter jr
1518 Borders Dewey H ⓪
△ ED 4-7542
1520 Under construction
1522 Weill Will jr △ FR 5-8786
1524 Barr Harry S jr
△ ED 4-0432
1526 Vacant
1528 Marsh W Benj jr
130 Leggett Henry F △ ED 2-2046
1530a Jewett Bruce S △ ED 3-6211
1532 Hill C Eug jr △ ED 3-7261
1534 Tilley Jack T △ ED 4-9264
1536 Reavis Beeler W △ ED 4-9318
1538 Norman Wm E
1544 Gardner Bernard E △ FR 7-3937
1548 Sheppard Geo V jr △ ED 2-1532
Kingston ends
1600 Gilland Kenneth E ⓪
△ ED 4-4609
1601 Montgomery Lorraine M Mrs
△ ED 3-0201
1603 Wentz Heath L △ FR 6-9167
1605 Phillips Wm J ⓪ △ ED 4-0561
1609 Vacant
1612 Manus Albert E ⓪ △ ED 2-8734
1615 Hildreth Miller G ⓪
△ ED 3-7594
1616 Bogenrief Fred M ⓪ signs
△ ED 4-9225
1617 Johnson Danl H ⓪ △ ED 4-1730
1620 Dobbins Margt B Mrs ⓪
△ FR 7-5914
Cross ends (not open)
1700 Page Melville W ⓪ △ FR 5-2495
1704 Dellinger Saml G ⓪
△ ED 3-3760
1708 McCall David G ⓪ △ ED 4-0030
1709 Lankford Arvel R ⓪
△ FR 6-5206
1721 Pruitt Frank G
1714 Stutts Robt E △ ED 4-5028
1716 Wilkins David E ⓪ △ ED 2-5755
1720 Lanier Paul W △ FR 7-4815
Chestnut intersects
(Not open between Chestnut and Haywood ct)
Haywood ct intersects

82
PEGRAM (Belmont)—From SALRy northeast to Catawba av, intersecting 1200 Belmont av
Gibbon ends
1004 Robertson Betty R Mrs ⓪
△ FR 6-0937
1005 Williams Mary I Mrs ⓪
△ ED 2-1254
1008 Moore Clarence P ⓪
△ ED 4-2565
1009 McAlpine Casey P ⓪
△ED 3-2767
1012 Hagler King
1013 Richards Lee R
1016 Helms Robt N ⓪ △ FR 5-1981
1017 Ferrell B Ruben △ FR 7-2202
1020 Vacant
1024 Revis Ralph L
1029 Phillips Rosa Mrs △ ED 3-1833
1030 Lanier James A △ ED 3-4307
Belmont av intersects
1100 Wilkins Floyd T
1104 Coleman Maxie Rev △ ED 3-2365
1107 T&E Dry Cleaning Co
△ FR 5-9116
1108 Whitmire Geo D ⓪ △ ED 4-9049
1109 B&S Soda Shop
1112 Ward Inez O Mrs △ ED 3-7847
1113 Belmont Barber Shop
1115 Vacant
1115½ Vacant
1117 Vacant
1117½ Vacant
1123 Morris Minnie Mrs
1125 Belmont Beauty Shop
△ ED 2-6914
1127 Layton's Grill △ FR 5-9191
E 15th intersects
1200 Odom Claude J ⓪ △ ED 4-3237
1201 Northside Nazarene Ch △ ED 4-2694
△ ED4 -2694
1204 McCoy Robt L ⓪ △ FR 7-4294
1208 Deese Floyd W ⓪ △ ED 3-6802

1209 LeJeune Byron E Rev △ ED 4-2694
1212 McCoy Stella S Mrs ⓪ △ ED 3-9040
1213 Wright Fannie P Mrs ⓪ △ ED 2-0615
1216 Randall Mary A Mrs ⓪ △ ED 2-0042
1220 Huneycutt Timothy R ⓪ △ ED 2-3543
1225 King John
1228 Alexander Lucy
1229 Fowler Walter A ⓪
1232 McCoy John M
1233 Benfield Nellie B ⓪ △ ED 3-2500
1236 Purser Roscoe L ⓪ △ ED 3-0613
1237 Baxley Annie M Mrs
1239 Price Wm
1240 Vacant
1241 Benton Martha P Mrs △ ED 2-3076
1242 Helms Reuben F △ ED 3-4876
1244 Russell G L Transfer Co △ ED 2-6301
Miller John S
1245 Martin Billy
1247 Chasteen Luther S
E 16th intersects
90
1303 Hix Oscar △ ED 2-6291
1304 Apartments
1 Gowan Floyd T
2 Torbush Edw L
3 Yandle Viola Mrs
4 Vacant
Street continued
1305 Smith Paul S ⓪ △ ED 3-8345
1306 Boger Horace M △ ED 3-3705
1308 Smith Hollis
1309 Askew Jas R
1312 Ritchie Frank A ⓪
1315 Lowry Chas E
1316 Hovis Oliver J △ FR 6-2092
1321 Armstron Rowena K Mrs
17th intersects
1401 Queen Winnie M Mrs ⓪ △ FR 5-7817
1403 Cline J Lester ⓪ △ FR 5-2248
1407 Allred Velma H Mrs
1409 Howard Allie △ ED 3-7403
1415 Sykes John O ⓪ △ ED 2-2467
1417 Turner Theo M ⓪ △ ED 4-2757
1421 Apartments
1 Wells Saide S Mrs
2 Lackey Claude W △ ED 4-6771
3 Heilig Jas N ⓪ △ FR 7-1145
4 Cullens Doris Mrs △ ED 4-5281
18th intersects
1501 First Church of God
1502 Rowland Fred L restr
Kennon begins
1505 Stutts Ellis L ⓪
1509 Hinson Willie M Mrs ⓪ △ ED 3-0029
1513 Thacker John C
1517 Snead C Columbus △ FR 6-1759
1521 Griffin Rachel R Mrs ⓪ △ ED 4-7589
1522 Polk Minnie L Mrs ⓪ △ ED 3-9414
1528 Sizemore Arth D ⓪ △ ED 3-9193
19th ends
1603 Hill Carrie M Mrs ⓪ △ FR 6-6054
1605 Norkett R Carl ⓪ △ ED 4-5668
1609 Sullivan Emery C △ ED 3-8176
1612 Nicholaides John J ⓪ △ ED 4-5673
1615 Morgan J Horace ⓪ △ ED 3-2210
1616 Eury Wm E ⓪ △ FR 6-0037
1617 McCullough John D ⓪ △ FR 5-5821
1620 Hartman Saml B ⓪ △ ED 2-3512
1621 Morton A Vance
20th ends
1701 Fowler Prossie L Mrs ⓪ △ ED 2-2623
1702 Broome Odessa M Mrs
1702½ Carpenter Edwin F △ ED 2-0020
1704 Mullis Chas V ⓪ △ ED 2-8217
1705 Gunn Edw L △ ED 3-6208
1707 Vacant
1708 Haynes Jesse
1709 Faulk Garland H
1709a Keeter John H
1713 Atkins Jesse E ⓪ △ FR 7-6367
1716 Motley T Vance ⓪ △ FR 6-0372
Villa Hgtx Beauty Shop △ FR 6-0372
1717 Wright Floyd W ⓪
1720 Careful Clns △ ED 4-3969
1721 Byars Jas R ⓪ △ ED 3-1624
1724-26 Modern Furn Co △ FR 7-5497
1727 Owen Wm F △ ED 2-7069
1728 Criscos Soda Shop △ ED 2-9882
1728½ Klutz Ronald L
1730 Lowder Gro △ ED 4-6535
1730½ Haigler John B
1732 Vacant
1732a Irving's Merc hsefnshg gds
1733 Belmont Uphol Shop △ ED 4-2506
Frey Otto
1734 McCall Variety Store genl mdse
1735 Ennis Telev Serv reprs △ FR 5-2231
1736 Auten Chas T shoe repr
1737 Cornelius Elmer L
1740 Thomas Wm A barber
Parkwood av intersects
1804 Lari & Elmore Inc mach shop △ FR 5-6215
1808 Deese Boyd W △ ED 2-6804

INSURE WITH W. E. PRICE and SON
INSURANCE
FIRE
AUTO
BURGLARY
LIABILITY
BONDS
Tel. EDison 2-5037
116 W. Third

ADA'S FLORIST
• • •
Everything In Flowers
• • •
Day Phone EXpress 9-7942
Night Phone EXpress 9-9083
• • •
3222 Wilkinson Blvd.

GORDON P. CHERRY CHAS. E. MYERS, JR.
PLAZA ACRES CONSTRUCTION CO.
"A Custom Home Building Service, Second to None"
306 Price Bldg., 116 W. 3d St. Tels. FRanklin 6-4671 and EDison 4-0483

ROEBUCK BUILDING CO.
Stran Steel Buildings — Stran Steel Framing
Architectural Products — Translucent Panels — Chain Link Fencing
203 Kiser Bldg., 2400 Wilkinson Blvd.
Tel. FRanklin 5-1294

ELAM electric company, inc.
ELECTRICAL CONTRACTORS
114 North Myers St.
RESIDENTIAL — COMMERCIAL
Phone EDison 4-7269

PEGRAM (Belmont)—Contd
1810 Deese Howard W
1812 Rimmer Grover C ⓪ △ ED 3-0676
1813 Black Sam jr △ FR 6-2146
Helen's Beauty Shop △ FR 6-2146
1816 Burns Nathan C ⓪ △ ED 2-4830
1817 Clark Wayne M △ ED 2-0524
1821 Lamon Dani J △ FR 6-0704
1823 Rimmer Jos W △ ED 3-0474
1824 McKnight Miles E ⓪ △ ED 3-4542
1825 Nance Benton S ⓪ △ FR 6-1749
1828 Reese Robt B △ FR 6-3973
1829 Roscoe Wm T
Harwell Wilbur L
1832 Wagner Isaac L jr ⓪ △ ED 4-9656
1833 Irby Connie S △ ED 4-0759
1836 Sansing Neal W △ FR 6-7255
1837 Phifer Wm J ⓪ △ FR 6-2076
Grace intersects
1900 Ewing Irene M Mrs
1901 Howard Merle N ⓪ △ ED 4-5473
1902 Fowler John H ⓪ △ FR 6-4957
1904 Johnson Lois O Mrs △ FR 6-4751
1905 Strickland Ralph W ⓪ △ ED 3-2800
1906 Sullivan Clyde E jr
1908 Mullis Grace I Mrs ⓪ △ ED 3-1276
1909 Deason Robt F △ FR 7-5341
1912 Hopkins Glenn W ⓪ △ ED 2-2342
1915 Reep Ralph M
1916 Miller Willie M Mrs ⓪ △ ED 3-4089
1917 Vacant
1919 Helms L Heath
1920 Smith Wm F △ FR 5-2197
1921 Mills Eliz H Mrs ⓪ △ ED 3-0555
1922 Vacant
1925 Gaither Coite M ⓪ △ ED 4-7691
1928 Hood Dixon B
1931 Gaither Edith C Mrs ⓪
1932 Ezell Wm F jr ⓪ △ ED 4-7842
1933 Sikes Harley S ⓪ △ ED 3-1270
Catawba av intersects

106
PELHAM LANE—From 2051 Sharon la east
3622 Stout Doyle A ⓪ △ EM 6-3438
3631 Horne Frank L ⓪ △ EM 6-2227
3632 Webb Ernest E ⓪ bldg contr △ EM 6-2021
3635 Seifart Curt △ EM 6-0578

51
PELIGREN (Hoskins) — From 522 Lakewood av northwest to Lander l south of York
3462 Perez Aaron ⓪
Oregon ends
Gallagher begins
Lander intersects

107
PELTON DRIVE—From Clanton rd southwest, l southeast of York rd
3300 Rea Constn Co road contrs △ ED 4-0801
3400 Glaco Carolinas cln bakery pans

46
PEMBROKE AV (Myers Park)—From 1600 Hertford rd east, l south of Hopedale av
2200 McGinty Luther J ⓪ △ ED 3-7380
2201 Waldin Jas L ⓪ △ ED 3-3315
2209 Forte Geo M ⓪ △ ED 3-1025
2215 Burns Woodrow W ⓪ △ ED 4-8806
2216 Johnson Irving H Mrs ⓪ △ ED 2-5747
Brandon rd begins
2301 Black Palmer G ⓪ △ ED 2-3025
2311 Reid Jerry M ⓪ △ FR 5-1122
2312 Burns Stanley S jr ⓪ △ FR 6-0070
2315 Wilkinson Geo E △ FR 5-1126
2319 Bundy Julian C ⓪ △ ED 2-5366
2327 Thomson Wardlaw P ⓪ △ ED 2-0408
2330 **Ludwell Apts The**
Apartments:
101 Moore Mary △ ED 3-0242
102 Simpson Ruby Mrs △ ED 3-4012
103 Yates Bernyce S Mrs △ ED 2-7617
104 Chambers Beatrice B
201 Thomson Margt △ ED 4-8560
202 Harrison Jane E Mrs △ FR 6-0132
203 Owens Chas H △ FR 5-8397
204 Kister Mace H Mrs △ ED 2-7661
Queens rd intersects

15
PENMAN — From 1300 Mint northwest beyond S Graham
408 Staley Janie Mrs △ FR 6-9114
410 Marie Ben
421-23 Char Mfg Co card clo mfrs
△ FR 6-5604 and FR 6-5605
S Graham intersects
501 Capitol Mdse Co △ FR 6-3425
508 Gutmanis Fred
520 Albright Boat Industries Inc
△ FR 5-4094 and FR 5-8104
521 Duke Power Co (whse)

51
PENNSYLVANIA AV —From 3200 Rozzells Ferry rd north to beyond city limits
100 Under construction
200 McAuller Minnie
212 Vacant
Royster begins
306 Under construction
308 Vacant
312 Edwards Rayford ⓪△ EX 2-5112
316 Hunter Johnnie A ⓪
404 Thompson Wilson ⓪
△ EX 9-5408
410 Vacant
412 Vacant
518 McQuiller David ⓪
521 Gregory Booker T ⓪
△ EX 9-3055
521½ Guins Weaver ⓪
522 Sharpe Robt
523 Conner Jason A jr ⓪
Prince intersects
525 Gregory McKinley ⓪
526 Hagens Elvin
526½ Weathers Beatrice Mrs
527 Kearn Estelle J ⓪
539 Sutherland Nicey
600 Vacant
605 Luckey Green
606 Thigpen Annie B Mrs ⓪
607 Vacant
608 Vacant
613 Avery J C
615 Vacant
624 Vacant
626 Anthony Henry J
628 Murphy Willie △ EX 9-1045
630 Murphy Willie gro
631 Hill Annie B Mrs
632 Hall Corine
Tate Paul
633 Bonaparte Wm jr
634 Stitt Walter ⓪ △ EX 9-9994
635 Moorer Jimmie D
637 Vacant
639 Leach Gant
640 Edwards Ward ⓪
641 Slater Walter
642 Williams Hilton C ⓪
643 Guinn Rodester J
645 Davis Rose A Mrs
647 Jones Dennis J ⓪
650 Hood Andrew ⓪
651 Whitten Mary
653 Lucky Lonnie
654 Beacham Dub
655 Link Robt L
656 Davis Benj I ⓪
657 Faust Franklin J
658 Stevenson Clarence ⓪ △ EX 9-5957
659 Jackson John H ⓪ △ EX 9-6264
Sigmund intersects
661 Vacant

52
PERRIN PLACE (Eastover) — From 900 Providence rd east, l south of Middleton dr
110 McDonald J Caldwell ⓪
△ ED 2-3617
134 Morris Charlie S ⓪ △ ED 4-2617
140 Ballenger Grace O Mrs
△ FR 6-8824
141 StJohn Betty U Mrs
△ ED 2-0033
142 Rudasill Robt L △ FR 5-3977
143 Porter R Boyd △ FR 7-4204
145 Turner Geo E ⓪ △ ED 4-3812
146 Burdge Edw O
147 Miller Saml B
148 Caskey John △ ED 3-1701
151 Miller Leona Mrs nurse
△ FR 5-1216
152 McCown Henry M △ FR 5-3158
153 Johnson Robt R
154 Akin Donald M △ FR 5-7424
155 Hanson Mary L Mrs ⓪
△ FR 6-9162
157 Allen Calvin L △ ED 4-4040
158 Cain James C
159 Jetton Harvey WI II ⓪
△ ED 4-2997
160 Vacant
161 Griffin Jas R △FR 6-4864
163 Smith Zebalon
164 Dawkins James R △ ED 4-3273
165 Thompson Wriston A △ FR 5-4642
166 Mills Lottie M Mrs △ FR 5-8562
200 Livingston Leon R
201 Hudson John R △ FR 5-2182
202 Vacant
203 Hazelton Peter H △ FR 6-6704
205 Meadows Julian C △ FR 5-8972
207 Vacant
209 McIntyre Wm E ⓪ △ FR 7-3279
210 Vacant
213 Hazelton Everett L jr △ ED 3-9506
214 Hundley John T △ FR 7-3938
216 Ferrell Robt W △ ED 4-1426
217 Sale Edw W △ FR 5-7018
219 Critcher James E △ FR 6-9601
220 Foster Robt G
221 Pease Louise F △ FR 5-0049
222 Hamrick Chas R ⓪ △ FR 5-3681
223 Stivers Raymond L △ FR 7-1064
225 Wilson Robt R △ ED 4-0583
226 Garrett James T △ FR 7-1997
227 Jordan Mayford E
228 Vacant
229 Vacant
231 Whisnant W Murray
232 Thomas Wm D △ ED 3-9165
233 Myers Frank H △ FR 5-7887
234 Copes James E △ FR 6-3121
235 Henderson Carolynne M Mrs
△ ED 3-3331
238 Smith Stuart D
240 Wright Norman C △ FR 6-5906
244 Walker Lorenzo M ⓪ △ FR 6-3298

3
PERSON—From 1915 Edwin north beyond Gi, l northeast of Oaklawn av
1200 **Fairview Homes**
Apartments:
206 Booker Ruth M Mrs △ ED 2-0153
207 Segars James S
208 Feemster Jas
209 Hart Willie T Mrs △ FR 6-2745
210 Wesley Alonzo △ ED 4-2047
211 Steele Chas
212 Weathers Ethel R Mrs
213 Drayton Wilhelmina Mrs
214 Graham Francis L Mrs
215 Brown Gladya C Mrs △ ED 4-9574
216 Robinson Jos F△ FR 5-3962
217 Kirk Willie M Mrs
1210 **Fairview Homes**
Aparments:
194 Grier Ethel L Mrs
195 Posey Isabel H Mrs
196 Pressley Fred △ FR 6-3265
197 Guthnie Saml
198 Williams James C
199 Mason Thos △ FR 6-5001
200 Broome Leroy
201 Steele Jas W
202 Degree Silla M
203 Reid Margt W Mrs
204 Billingslea Jesse jr △ FR 5-0219
205 Clindon Sadie D Mrs
△ ED 4-9001
Street continued
1211 **Fairview Homes**
Apartments:
158 Acker Lawyer L
159 Maxwell Jas F
160 Oliphant Robt △ ED 4-5460
161 Smith Jane W Mrs
162 Strickland Alf M
163 Hall Legree
164 Stephens Mary A
165 Brimm Willie M Mrs
166 Jordan Minnie L Mrs
167 Seawood Maggie Mrs
168 Roseboro Dani jr
169 Barnes Eliz W Mrs △ FR 5-7859
Street continued
1216 **Fairview Homes**
Apartments:
182 Ray Eliz Mrs △ ED 0438
183 Bell Floyd
184 Turman Chas D
185 Drakeford Grover △ FR 6-1365
186 Moore Arth J jr △ FR 6-2106
187 Baker Willie L
188 Stevenson Willie
189 Mayhew Robt P
190 McIlwain Cornell
191 Neal Jas jr
192 Wylie Robt
193 Gaines Theo
Street continued
1217 **Fairview Homes**
Apartments:
170 Willis Henry
171 Stewart Arzell
172 Evans Willie
173 Mayfield Mary T Mrs
174 Acker Walter C
175 Wigfall John H
176 Jones Willie E
177 Glenn Willette E Mrs
178 Crowder Luther △ FR 5-1884
179 Blackmon Vannie B
△ ED 4-0015
180 Cassell Jas
181 Montgomery Etta M

COLUMBUS OIL COMPANY
DISTRIBUTORS
CITIES SERVICE
Motor Oils
Gasoline
Greases
Lubricants
Kerosene
and
Fuel Oils
"CHARLOTTE'S PIONEER FUEL OIL DEALER"
2109 S. Boulevard
TEL. EDison 3-7511

CHARLOTTE BUSINESS SERVICES
CHARLOTTE STENO SERVICE ● CHARLOTTE SECRETARIAL POOL ● CHARLOTTE LETTERSHOP
Private Office Space ● Telephone Answering ● Your Rush Source of Supply ● Printing ● Mimeo ● Litho
Public Stenography ● Lowest Rates for Temporary or Part Time Help ● Letterwriting ● Mailing
127 W. 7th Suite 131
Tel. FRanklin 6-65

FUNERAL DIRECTORS
500 Providence Rd.
"Chapel in the Oaks"
Harry and Bryant Co.
SINCE 1883
24 HOUR AMBULANCE SERVICE
Telephones EDison 2-7133 and EDison 2-7134

PI SON—Contd
St t continued
12 Baskin Beulah Mrs
Wayt intersects
13 Jackson Charlie Δ FR 7-5890
Double Oaks rd intersects
Kinney intersects
Gibbs intersects

107
PE RSON DRIVE—From 4038 Old Pineville northwest, 1 southwest of Pineville rd
1 Liquid Asphalt Co (whse)
2 Cook's Frozen Serv Inc trucking Δ ED 2-4485
Cook Distributing Co Inc prepared foods Δ ED 2-4485
3 Kiser Paul F ⓪ Δ FR 5-8222
3 Hucks R B ⓪ Δ ED 4-0922
3 Montague Robt W ⓪ Δ FR 6-1731
3 Hinson John W ⓪ Δ FR 6-8647
3 Teal James W ⓪
3 Miller Wayne F ⓪ Δ ED 4-3581
3 McGrath Francis M ⓪ Δ FR 5-7698
3 Baker Joe B jr ⓪ Δ FR 5-9110
3 Benton Glenn M ⓪ Δ FR 6-9849
3 Halton Wm G ⓪ Δ FR 6-9849
3 Zacharias Robt M Δ ED 4-6957
3 Zachary Ora O ⓪ Δ FR 6-2195
3 Ferguson Erskine W ⓪ Δ FR 6-1173
3 Whitfield Edwin R ⓪ Δ FR 5-6271
3 Webb Cord J ⓪ Δ FR 5-7347
3 Hodge James H jr Δ FR 7-5644
4 Hood Floyd C ⓪ Δ ED 4-3121
4 Brown Don P ⓪ Δ FR 6-8067
4 Lofland Frank Δ ⓪ Δ FR 7-2200
4 Spiering Ray F ⓪ Δ ED 3-5509
4 Eaves Chas C ⓪ Δ FR 5-5330
4 Harrison Troy E ⓪ Δ FR 6-9314
4 Glover Clyde P ⓪
4 Furr Norman I ⓪ Δ FR 5-8371
4 No return
4 Whitley Joseph J ⓪ Δ FR 6-3384
R & L Plumbing Co Δ FR 7-2200

39
PH R (Greenville)—From 920 Ross northeast Oaklawn av
100 Stephens John H
100 Under construction
100 McDowell Georgia Mrs ⓪
101 Suber Frances E Mrs
101 Canty John S
101 Brannon Louise H Mrs
101 Colvin Lawrence K ⓪ Δ FR 5-5357
101 McBrice Walter
101 Vacant
101 Vacant
101 Vacant
101 Brown Thelma Y Mrs ⓪
103 Hall Wilvon L ⓪ Δ ED 2-1969
Maple ends
110 Beckham Jas
110 Johnson Lincoln J
110 Horton Clifford
110 Brown Susie
110 Patteron Edw ⓪ Δ ED 2-0236
110 Davidson Crisse M Mrs ⓪ Δ FR 6-0500
111 Rogers Louise
111 Sadler Louise
112 Sowell J C ⓪ Δ FR 6-2501
Canton ends
120 Martin Willie ⓪ Δ FR 6-9329
122 Glenn Douglas
123 McCorrey M Kinley
White begins
130 Harrell Rosie L
130 McVoy Lucy R Mrs
130 Brown Elmore
130 Black Florence Mrs
130 Sheffield Willie
130 Gannen Eliz Mrs
130 Daniels Robt L
Polk intersects
140 Small Jessie M
140 Haynes Harvey L
141 Alexander Jim L
141 Pharr Corria E Mrs ⓪ Δ ED 4-0817
141 Carr Lucy Mrs
142 Sterling Corina Mrs
142 Scott Allen
143 Parks Annie R Mrs
Spring intersects
150 Collins Minnie V Mrs ⓪
150 Cat's Pl beer Δ FR 5-9402
150 Bloomfield Cath
150 Tigue Ernest Δ ED 4-9491
150 Bryant Andrew K
151 Orr Ella A Mrs ⓪
151 Wallace Thos ⓪ Δ ED 4-9829
151 Hooper Annie M Mrs
151 Jones Fate
151 Rice Geneva Mrs Δ ED 3-1238
152 Spence John B Rev ⓪ Δ ED 4-5996

1525 Gaines Estella K Mrs ⓪ Δ ED 2-1539
Forest intersects
1600 C & B Gro Δ FR 5-9526
1601 Berry Fred ⓪ Δ FR 6-0771
1605 Grier Mamie Mrs ⓪ Δ ED 3-7082
1606 Star Dust Snack Bar
1610-12 Crosby Willie L Mrs Δ FR 5-0135
1611 Monroe Leroy Δ FR 5-6572
1613 Vacant
1613½ Vacant
Oaklawn av intersects

106
PHARR ROAD—From 2101 Ferncliff rd east to Sharon la

106
PHARR ACRES (Mecklenburg County)—A residential subdivision southeast of city limits to Sharon la and northeast to Sharon rd to Waverly dr

19
PHELAN BLVD—From Shuman av at W Tremont av southwest beyond city limits
City limits

74
PHIFER AV—From 700 N Tryon southeast to N College, 1 north of E 9th
N College intersects

37
PHILEMON AV—From Creosote rd southwest 1 block, 1 southeast of N Tryon
3704 Sellars Marshall
3705 Mabry Howard G
3708 Burgess Saml T
3711 Jackson Richd ⓪
3712 Hawkins John V
3715 Pressley John
3716 Robinson Stacy
3720 Crump Louie B
3724 Byrd Avery F
3728 Frayier Geo W
3732 Simpson Buist M
3735 Latta Willie
rear Fox Octavia Mrs Δ ED 3-9529
3736 Reman Ernest
3740 Hurlocker Willie D ⓪ Δ FR 7-4584
3744 Stinnett Mansfield ⓪ gro

19
PHILLIPS AV—From 1401 Shuman av southwest and east to Barringer dr
2601 Johnson James G Δ FR 6-5065
2610 Helms Chas F Δ FR 5-0075
2611 Morrison Robt L ⓪ Δ FR 6-3486
2616 Anderson Dexter F ⓪ Δ FR 7-2989
2617 Curlee Clontz L ⓪ Δ FR 5-5427
2624 Stroupe Yates A Δ FR 6-5430
2625 Lawson Melder E ⓪ Δ ED 3-7275
2629 Bishop A C Δ FR 6-8234
2635 LeCarpentier Geo H ⓪ Δ FR 5-6108
Mayflower rd begins
2701 Allen Elmo W ⓪ Δ FR 6-4041
2709 Vacant
2712 Phillips Clifford R ⓪ Δ FR 5-8900
2715 Collins E Steve ⓪ Δ FR 5-5855
2718 Wilson Frank M Δ FR 6-2159
2721 Kinard W Garland ⓪ Δ FR 6-6359
2724 Clark Thos W ⓪ Δ FR 5-6974
2727 Powell Earl C ⓪ Δ FR 5-5970
2730 Edgewood Walter E jr Δ FR 5-8311
2733 Walker W Edwin ⓪ Δ ED 3-6431
2736 Yandle James E ⓪ Δ FR 5-6362
2730 Sudderth Ramon C ⓪ Δ FR 5-2763
2742 McDaniel Brown ⓪ Δ FR 7-2906
2745 Snider J Roy ⓪ Δ FR 5-1243
2800 Covil Carol J
2801 Purvis Calvin B ⓪ Δ ED 3-6400
2804 Taylor Chas L ⓪ Δ FR 6-5255
2808 Simpson Davis L ⓪ Δ FR 6-4363
2811 Vacant
2812 Hood Elmer L Δ ED 2-2351
2816 Bragg Chas W ⓪ Δ FR 5-2674
2819 Boyd Wm D ⓪ Δ FR 6-4098
2820 Davis Jas C ⓪ Δ FR 5-6004
2824 Green Robt C jr Δ ED 3-7649
2827 Brown Edw ⓪
2830 Harris Mildred B Mrs ⓪ Δ FR 5-4941
2839 Phillips Donald A
Barringer dr intersects

42A
PICARDY PLACE (Club Colony) — From Fairway cir south to Colony rd, 3 east of Selwyn av
2704 Burney Grady J ⓪ Δ FR 5-2753
2705 Fairley Alex M jr ⓪ Δ ED 3-4247
2710 Davis A Benson ⓪ mfrs agt Δ ED 3-6661
2713 Norcom Ralph A ⓪ Δ ED 2-7278
2714 Stanley Jas L ⓪ Δ ED 2-2691
2717 Hulse Ronald S ⓪ Δ ED 3-0216

2718 Lisk D Clyde jr ⓪ Δ ED 4-8088
2720 Martin Carroll F jr ⓪ Δ FR 7-3728
2721 Ashcraft Ben C ⓪ Δ ED 4-7486
2725 Rice Robt J ⓪ Δ FR 6-9794
2726 Vacant
2729 Carter Hampton V ⓪ Δ ED 4-3290
2730 Schoof Herbert C ⓪ mfrs agt Δ ED 3-1379
2732 Collins Stanton H ⓪ Δ ED 2-2949
2733 Burrier W Edw ⓪ Δ ED 4-9784
2736 Scott Mildred R Mrs ⓪ Δ ED 3-6309
2739 Hargett T Fred ⓪ Δ ED 3-4445
2742 Carr John M ⓪ Δ ED 3-6032
2734 Frye J Crig ⓪ Δ ED 3-1891
2746 Compton Rosa L Mrs ⓪ Δ ED 3-5812
2749 Majors R Powell ⓪ Δ ED 2-7298
2753 Coan Glen A ⓪ Δ ED 4-1759
2757 Technical Serv Co mech engs Δ ED 2-5400
Jeffress Robt O ⓪ Δ ED 2-0847
Nelly Inc Δ ED 2-5400

64
PIEDMONT—From 800 Sunnyside av north to Jackson av, 1 northeast of Prospect
Central av intersects
615 Taylor Wm F
617 Robinson Marritt B Δ ED 3-4956
709 Baucom Wm D
711 Walters Franklin D
712 Church Gene A
714 Harrison Jerry W
715 Nixon Xenophone F ⓪ Δ ED 3-6159
Jackson av intersects

36
PIERCE (Dilworth)—From 1500 Waverly av southeast to Scott av

104
PIERSON DRIVE (Amity Gardens) — From 500 Carolyn rd northwest 1 block
500 Zepeda Eugenio M ⓪ Δ ED 2-5945
501 Simpson Ray W ⓪ Δ ED 3-4312
503 Lawson Fayree W Mrs Δ FR 6-8135
504 Rogers Clyde M ⓪ Δ ED 4-9462
510 Vacant
511 Helms Tom ⓪ Δ ED 4-9164
512 Lowery J Leroy ⓪ Δ FR 7-2475
520 Lowery J Palmer ⓪ Δ ED 4-0390
525 Vacant
601 Deese Lonnie S ⓪ Δ ED 4-8162
102
Independence blvd NE intersects
908 Hudson E Carl Δ FR 7-5602
912 Keeter Thos L
916 Ross Chas W jr ⓪ Δ ED 2-2473
922 Law John J jr ⓪ Δ ED 4-8401
Winfield dr
925 Wikle James R jr Δ FR 6-9330
1000 Rumph Jackson O Δ FR 5-8129
1008 Turner Charlcie B Mrs ⓪ Δ FR 5-8129
1014 Davis James R
1020 Slocum Kenneth M jr Δ FR 5-4307
1026 Seaman Richd ⓪
1027 Funderburk Thos K ⓪ Δ FR 5-7265
1038 Jones J Troy jr ⓪ Δ FR 6-9297
1035 Funderburk Thos K jr ⓪ Δ FR 5-5616
1100 Blacke W P Δ FR 6-2810
1101 Austell Saml W ⓪ Δ FR 7-2878
1110 Holcombe E N ⓪ Δ FR 5-2891
1119 Marion Emmett H ⓪ Δ FR 6-9229
1125 Gannon Arth T ⓪ Δ FR 5-6887
Bogan Emma Mrs

94
PINCKNEY AV (North Charlotte)—From Catawba av northeast to Union, 1 east of Wesley av
2000 Villa Hts Sch (side)
2005 Smith Jas S jr ⓪ Δ FR 5-4803
2009 Stegall Wm D ⓪ Δ ED 3-7831
2013 McRorie Avery E Δ ED 4-0132
2015 Steele J Ray Δ ED 3-5983
E 24th ends
2101 Grant Robt C Δ FR 7-6298
2109 Nelson Ira H ⓪ Δ FR 6-2306
2115 Von Cannon Joseph L elev repr Δ FR 7-7534
2117 Shu Rufus A ⓪ Δ ED 2-1821
2123 Perkins Marvin A ⓪ Δ FR 7-1596
E 25th ends
Everett pl begins
2200 Sanders Oten A ⓪ Δ ED 4-1921
2201 Tisdale Albert A ⓪ Δ ED 3-9159
2209 Hazakas Nickolajs ⓪ Δ ED 4-9157
2210 Giles J Hubert ⓪ Δ FR 7-3929

SOUTHEASTERN CONSTRUCTION CO.
GENERAL CONTRACTORS
•
INDUSTRIAL
•
COMMERCIAL
•
INSTITUTIONAL
•
301 W. 2d St.
•
TEL. EDison ED 2-8121

bill SHAW Co., Inc.
422-24 S. Tryon Street
Charlotte 2, N. C.

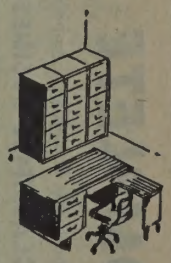

First for Office Planning
EDison 2-8173
FRanklin 5-7778

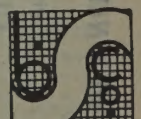

FIDELITY VAN & STORAGE, INC.
MOVING • STORAGE • PACKING • SHIPPING
00 West 29th, P. O. Box 5260
Phone EDison 4-5316

HOTEL CHARLOTTE

"The Carolina's Largest and Finest Hotel"

"The Pine Room" — Charlotte's Most Popular Restaurant

BED ROOMS AND RESTAURANTS COMPLETELY AIR CONDITIONED

GOODYEAR TIRES

Complete Line G.E. Appliances

Ranges
Refrigerators
Radio
T. V.

628 S. Tryon

Tels. EDison 3-3116 FRanklin 5-7781

PINCKNEY AV (N Charlotte)—Contd

2215 Nets Robt ⓪
2216 Simpson D Lamar ⓪ △ ED 3-6231
2221 Medford Clarence E ⓪
2222 Penn Wm A ⓪ △ FR 5-4710
2227 Ferguson Archie A ⓪ △ FR 6-9888
2228 Dickerson A Marie Mrs ⓪ △ ED 3-5617
2233 Busch Bennett F ⓪ △ FR 5-2038
2234 Price Herman R △ FR 5-5340

E 26th ends

2300 Orr W Harold ⓪ △ ED 3-4536
2301 Youngblood Jas E ⓪ △ ED 4-7077
2308 Chesser Walter M ⓪ △ ED 3-8012
2309 Fink Richd W ⓪ △ FR 5-7853
2314 Holcombe Morris B ⓪ △ FR 6-4262
2315 White Gene B
2320 Broome Jas R ⓪ △ ED 4-0000
2321 McHam Jas L ⓪ △ FR 6-5022
2326 Randall Jos C △ FR 6-4396
2327 Yandle Hazel Y ⓪ △ FR 5-1872
2332 Helms Cyrus E ⓪ △ FR 6-1381
2333 Stevens Ralph A ⓪ △ ED 2-7906

E 27th ends (not open)

2400 Brock W Fred ⓪ △ ED 3-3305
2401 Wingate Richd J ⓪ △ ED 3-9507
2403 Lands Edw E ⓪ △ FR 7-3468
2409 Foster Robt W △ ED 2-7062
2413 Orr Walter B ⓪

Drummond av begins

2417 High Augustus Z jr △ FR 6-1109
2421 Orr Chas V ⓪ △ ED 4-7170
2425 Thompson Hal L △ FR 5-6047

E 28th intersects
Woodside av begins

2501 Davis Ward W ⓪ △ FR 7-2189
2511 Royce Earle A ⓪ △ FR 6-5524
2515 Taylor L Roger jr △ FR 6-0462
2517 Wallace Marion L △ FR 6-5545
2519 Stegall General W ⓪ bldg contr △ FR 5-1293
2523 Lee Chas J jr ⓪ △ FR 6-4509
2543 Thore Pete A △ FR 6-8162
2547 Shuler Roy
2549 Vacant

Leigh av begins

2600 Williams Wm R ⓪ △ FR 5-1646

E 29th ends (not open)
Union intersects

I

PINE N—From 400 Trade northeast to SALRy

115 Browne's Al Parking Serv △ ED 2-1740

31
W 5th intersects
W 6th intersects

306 Moore Fred
306½ Vacant
308 Hollman John
308½ Kemp Lillie M Mrs
310 Glover Manzie
310½ Ealey Lilli Mers
312 Vacant
312½ Duncan Josephine Mrs
315 Johnson Ola K Mrs gro △ ED 2-4733
316 Wilson John
316½ Battle Wilbur
319 Vacant
321 Denning Hugh C
325 Hearne Danl H

W 7th intersects

400 Starnes Grace B Mrs
401 Uren Annie R Mrs bldg ⓪
405 Vacant
406 Vacant
409 Fuller Carl R ⓪ △ ED 2-4537
411 **Apartments**
1 Clapp Annie R Mrs △ ED 4-0755
2 Baker Nora Mrs △ FR 5-2984
3 Vacant

Street continued

412 Sheats Harold W ⓪ △ ED 3-5311
415 Vacant
421 Roark Bessie H Mrs ⓪ △ ED 3-0729
423 Collins Faye Mrs
425 Goins Roy
427 Dintaman Paul E △ FR 5-5225

W 8th intersects

501 Samuel John L
508 Walker Louis D
509 Helms Shead J
510 **Apartments**
1-2 Reed Ida B Mrs △ FR 6-3478
3 Vacant
4 Vacant
5 Vacant
6 Long Sally Mrs

Street continued

512 Thrower Hayward
513 Blackwelder Ervin H
515 Holland Pearl L Mrs ⓪△ ED 2-7230
517 **Shull Apts**

Apartments:
1 Bolin Silas ⓪
2 Brock Robt J
3 Vacant
4 Sedliski Jackie
5 Williams Jack R
6 Johnson Ernest H △ ED 2-8422

Street continued

518 Davis Edmond F △ FR 5-7894
519-19½ Vacant
520 Cooper Steph △ ED 4-9061
522 Maness Nettie Mrs △ ED 4-6040
523 Berryhill John N ⓪ △ ED 2-8922
524 Barber Jasper D △ FR 7-4813

9th intersects

601-01½ **Alfred Apts**

Apartments:
2 Dunaway Jas L
3 Vacant
4 Vacant

Street continued

605 Grubb Jas C
605½ Thornton Patricia D Mrs
607 Swett Druscilla G Mrs
611 Cashion Bill Q
615 Hambright Buist M ⓪ △ FR 7-5232
616 Jenkins Jas F △ FR 5-6171
623 Allen Lillie D Mrs △ ED 2-8789
627 **Apartments**
1 Swindell Ben F
2 Alexander Lula △ ED 4-4588
3 Hughes Ollie G △ FR 7-6184

W 10th intersects

705 Chapel of Faith
710 Norris Spurgeon D
711 Grady Flora E ⓪ nurse △ ED 2-4428
Jones Estelle Mrs baby sitter
712 **Apartments**
1 Laughter Andy G
2 Garrison Bessie I Mrs
3 Hoyle Marie Mrs
4 Moore Earl L
715 Dodd Lucy S Mrs ⓪ △ ED 3-3570
716 Payne Homer H
720 Patrick John W
721 Samonds Mary P Mrs ⓪ △ ED 2-0604
723 Green John R pntr △ ED 4-1798
724 Johnson Jessie M Mrs furn rms
725 Burnett W Hasekll
727 Brooks Claude H △ ED 3-6826

W 11th intersects

800 **Apartments**
1 Vacant
2 Burrell Roy W △ FR 7-6911
3 Vacant
4 Efird Franklin C
5 Vacant
6 Vacant
7 Vacant

Street continued

803 Montgomery Chas H △ ED 3-1586
807 Alexander Iramaie Mrs ⓪ △ ED 3-3574
808 Vacant
811 Comer David G
814 Jones Saml D △ FR 6-1154
816 Harrison Dorothy C Mrs

W 12th intersects

900 Mitchell Boss T ⓪ △ ED 2-0611
901 Cole Eliz S Mrs ⓪ △ ED 2-0521
905 Hooks Wilbur C ⓪ △ ED 3-0660
906 Boyd Nina F Mrs ⓪ △ ED 2-8495
909 Saye Willie M Mrs △ ED 2-6322
910 No return
914 **Apartments**
1 Vacant
2 Hood Eug D
3 Vacant
4 Harding Lewis E △ FR 6-8959
5 McFarland Cecil
6 Vacant

Street continued

915 Cole Ralph S △ ED 2-5712
917 Burnette Jack L ⓪ △ ED 4-3858
918 Carter Wm B △ FR 6-3062
919 White Velma Mrs
921 Haney Claude J
923 Vacant
924 Houston Hillary W ⓪ △ ED 4-2534

SALRy
37
W 24th intersects

2100 Brown Herman △ FR 6-0468
2101 Floyd Vann R
2102 Sawyer Geo L jr ⓪ △ FR 6-4504
2103 Pyatt Johnnie G
2105 Bumgardner Velma B Mrs △ FR 5-6240
2106 Lee Edison B △ FR 6-4944
2107 Vacant
2108 Butts Bobby B
2109 Pressley Jos N
2110 Barton Ray D
2111 Church Fred T
2112 Beachum Wm G △ FR 6-2973
2114 Pharr Donald
2115 Vacant
2117 Hendricks James C
2119 English Walter S △ FR 7-2828
2120 Wallace Hilda
2121 Anthony Marion
2122 Rouse Jas P △ FR 5-4824
2124 Fisher J T jr △ ED 4-0750
2128 Graves Major M △ FR 5-5396
2130 Vacant

W 25th intersect

2200 Patterson Peggy △ FR 5-5433
2204 Hallman Steve D △ ED 4-4538
2208 Holland Laurel B jr △ FR 6-7969
2210 Williams Luther R jr △ FR 7-4346
2211 Lawhon Eug L
2212 Vacant
2213 Wallace Y Alex △ FR 6-5094
2214 McCoy Alf W △ ED 4-7164
2215 Griffin Joe L △ ED 3-0153
2216 Woodie Bobby G ⓪ △ ED 4-7539
2218 Thigpen Jas A △ ED 4-0260
2221 Johnson Robt M △ FR 7-2795
2222 Biles Earl F △ FR 7-5373
2223 Johnson Howard
2224 White Leo J △ FR 6-7036

W 26th intersect

2306 Rogers Fred J
2308 Brown Frank R
2309 Williams Robt N
2310 Parker Arth B
2312 Hensley Jas C △ FR 6-2100
2313 McElrath Gerald △ ED 4-9391
2314 Gardner Clyde F
2315 Deditch Edith T Mrs △ FR 6-8686
2316 Odom Clarence H △ FR 7-4662
2317 Kelly John D △ FR 6-4934
2318 Black Donald F △ ED 4-9667
2319 Watt Dorothy Mrs
2320 Wade Robt H
2321 Snyder Quinten E
2323 Snipper David
2325 Archibald JohnE △ FR 6-9771
2327 Lackey J Harmon △ FR 5-2018
2329 Buchanan Jas D
2331 Killough John C
2333 Sawyer Claude J

W 27th intersect

2401 Dickinson Wm L △ FR 6-3884
2403 Hoglen Jon L
2405 Rutledge Hoyt G Rev △ FR 5-2703
2407 Williams Louis
2408 Vacant
2409 Barker Jesse B △ FR 7-7872
2410 Eury Wm D
2411 Labhart Wm H
2412 Kesterson Earle B
2413 Rogers Chas M
2414 Hooks Wm J
2415 Yelton Betty J △ FR 6-0197
2416 Godfrey Oscar R △ FR 6-3203
2417 Lindsay Louis D △ ED 4-2123
2418 Vacant
2420 Rushing J D
2421 King John P △ FR 6-7292
2423 Marlowe Eug H
2425 Price Foy G △ FR 6-0398
2426 Farbis Ralph C
2429 Tolley Iris M
2433 Price Jas R

W 27th int
W 28th int
W 29th int
W 30th int

PINECREST AV (Commonwealth Park)—
3300 Commonwealth av north and east to way dr, 1 east of Briar Creek rd

1216 Vacant
1218 Plummer Jas J ⓪ △ ED 2-1286
1219 McConnell Wm H ⓪ △ FR 7-7798

Barnhill dr

1227 Little Frank M ⓪ △ FR 5-7686
1231 Hutton John A ⓪ △ ED 4-1867
1234 Kinsey W Harold ⓪ △ ED 3-4638
1235 Fletcher Jas A ⓪ △ ED 3-8876
1239 Entrekin Howell H ⓪ △ FR 7-1336
1240 Byron Lloyd B Rev ⓪ △ FR 6-0025
1243 Hagler Worth W ⓪ △ ED 3-8406
1246 Elliott Jas W △ ED 4-4360
Milligan Gene H
1247 Triol Frank A ⓪ △ ED 4-6133
1251 Williams Douglas W △ ED 2-6549
1252 Rucker Jay W ⓪ △ ED 4-1854
1255 Carpenter Jas G ⓪ △ ED 4-5918
1258 Dover Frank O ⓪ △ ED 2-8205
1264 Simmons W Frank △ ED 2-0773
1265 Duncan Mamie V Mrs ⓪

Patricia a

1300 Foppe Andrew J ⓪ △ ED 2-6856
1301 Howell H Mitchell ⓪ △ ED 2-4438
1309 Helms Clarence M ⓪ △ ED 4-7033
1314 Haigler Silas W ⓪ △ ED 3-7883
1315 Payseur Arth W ⓪ △ ED 4-4960

THE ONLY COMPLETE Impartial List of Business Concerns without regard to Size, Importance, Location, or Appointments, is your CITY DIRECTORY CLASSIFIED BUSINESS SECTION

BOST BUILDING EQUIPMENT CO.

46th Year

Contracting in — FLOOR and ACOUSTICAL CEILINGS

Newest and Largest Variety

912 E. 4th St. — *Kitchens — Cabinet Tops — Metal Mouldings — Weather-Strip — Carpeting* — Phone EDison 3-0

McCLURE LUMBER CO.
LUMBER AND BUILDING MATERIALS
ROZZELL'S FERRY RD. (MT. HOLLY RD.) PHONE EX 9-5681

LEE A. FOLGER
Incorporated
Exclusive Authorized BUICK Dealer SALES and SERVICE
900 S. Tryon
PHONE EDison 3-2145
Used Car Lots 201 E. Vance corner S. College
PHONE EDison 2-0957
and 809 S. Tryon
PHONE FRanklin 6-6025

REST AV (Commonwealth Pk)—Contd
Webber Christopher E ◎ △ ED 2-6810
Trenshaw Jas H ◎ △ FR 6-6243
Tandell Luther O ◎ △ ED 3-5808
Crowder Otis P ◎ △ ED 4-8849
Vacant
Barrington Zula R Mrs ◎ △ ED 3-0807
Ormand Walter L jr ◎ △ ED 4-9435
Kaufman Harry ◎ △ FR 5-5261
Oakmont ends
Kaiser Arth D ◎ △ ED 4-5154
Stewart Wm A ◎ △ ED 4-2919
Cunningham Philip D ◎ △ ED 4-7471
Moses John E ◎ △ ED 2-1318
Anderson Wm J ◎ △ ED 4-0131
Adair Kate ◎ △ ED 3-8975
Tandle Stewart W Rev △ ED 2-4829
Tessener Vernon H ◎ △ ED 4-2467
Edwards Alonzo H ◎ △ ED 3-0021
Disher Fannie B Mrs ◎ △ FR 7-1102
Ketchum John W △ ED 4-8951
Gillespie Jas K ◎ △ ED 4-6309
Robinson J Price ◎ △ ED 4-6651
Heatherly R Ray ◎ △ FR 6-3958
Morris John W ◎ △ FR 7-2800
Best Howard ◎ △ ED 2-5902
Autrey Harby P ◎ △ ED 4-9193
Olson Mervin J ◎ △ ED 2-3692
Prugh J Pridmore ◎ △ ED 3-0970
Hall Aubrey T ◎ △ ED 3-9087
Glover Perry D ◎ △ ED 3-8013
Hill Winfred H ◎ △ ED 4-1041
Carter Robt L ◎ △ ED 3-0177
Brewer Gordon V ◎ △ ED 3-5838
Joye Delbert ◎ △ ED 2-5269
Hutton Jas D ◎ △ ED 4-2798
Long Byron C ◎ △ FR 7-5605
Runyan Purvis W ◎ △ ED 4-7679
Walters Blanche D Mrs ◎ △ ED 3-4409
Vacant
Lester Melvin E ◎ △ FR 5-4684
Herrier Roma L ◎ △ ED 4-4361
Orr Hiram M jr ◎ △ ED 2-1207
Kennedy Howell R ◎ △ ED 4-1785
Eastway dr intersects

42A
HURST PLACE — From 3100 Selwyn av w and south to Wakefield dr
Mouzon Meth Ch
Spann Lula C Mrs ◎ △ ED 3-3377
Alford L R △ FR 5-8904
Bird J Ray △ ED 2-2678
Nuttall Virginia C Mrs ◎ △ ED 4-1795
Mouzon Meth Ch Sanctuary
Kirkman Jas E ◎ △ ED 2-4557
Stallings Wm R ◎ △ FR 6-0094
Byrum Jos E △ ED 4-0290
Tucker Vinton W △ ED 4-6259
Wheatley Rex H ◎ △ FR 5-2888
Hilger Richd B ◎ △ ED 4-7165
Hawkins Tebee P ◎ △ ED 4-3218
Wheatley Chas H ◎ △ FR 5-7052
Johnson J Donald ◎ △ ED r-3998
Brexler Jack P ◎ △ FR 5-7629
Under construction
Livengood Russell A ◎ △ ED 4-2755
Burnell Rhesa H jr ◎ △ ED 4-0531
Rosenblott John L ◎ △ ED 2-0450
Hunt Wm J ◎ △ FR 5-4683
Davenport James C ◎ △ ED 4-5440
Alexander Carl L jr ◎ △ ED 4-9862
Love Wilson T ◎ △ FR 5-5645
Scott Chas E ◎ mfrs agt △ ED 4-1713
Reid David F jr ◎ △ ED 4-0774
Burgess Fay R ◎ △ ED 2-2857
Keyon Geo B △ FR 7-7930
Houser R Douglas △ ED 3-0652
Shaw Robt C jr ◎ △ ED 4-3758
Eubank Forrest C △ FR 7-3201
Frazier Howard E △ FR 5-8181
Eakes J Zack jr ◎ △ FR 6-3781
Fox H Austin jr △ ED 3-6796
Hupton Jas A jr ◎ △ ED 3-2389

104
NEW ROAD — From 708 McAlway rd northwest, 3 south of Walker rd
Austin Thos G △ EM 6-3602
Walding J Don
Shaw Thos F △ EM 6-0536
Rice Dora T Mrs
Rice Dan F ◎ △ EM 6-0045
Boyle John J ◎ △ EM 6-2251
Boyle Christine C Mrs nurse
Porter Edw F ◎ △ EM 6-0647
O'Dell Phillip E ◎ △ EM 6-0499
Carroll Frank J ◎ △ EM 6-0140
Croupe Thos C ◎ △ EM 6-2430

40A
MILLE ROAD — A continuation of S Boulevard
(Numbers irregular, houses in order)
Diamond Point Esso △ FR 7-4244
Diamond Point Tire Co △ FR 7-4244
Johnson R E Lbr Co △ ED 4-0435
Walden's Drive-In Grill △ FR 5-9738
Boyd & Goforth Inc genl contrs △ FR 6-5655
Edwards Consln & Sup Co power lines △ ED 3-8693
3801 Under construction
3817 Vacant
3825 Allen C M & Co Inc genl contrs △ ED 3-2729
Freeland la begins
—— Furniture Distrs Inc △ ED 4-4601
Allen C M & Co Inc (garage)
4500 Williams & Shelton Co Inc whol dry gds △ ED 2-1194
—— Pineville Rd Drive In Theatre △ ED 2-8109
Young Constn Co △ ED 3-7578-79
4626 Lassiter Corp (whse) △ FR 5-8080
4630 Char Carton Co Inc mfrs △ FR 7-5446
—— Woodlawn Amoco Serv △ FR 5-9476
Crowell Robt L Co tex chems △ FR 7-1879
Woodlawn rd intersects
—— Yandell Tom Esso Servicenter △ FR 5-9704
4701 Wrenn Bros mfrs agts △ FR 5-5514
Wrenn Serv Inc △ FR 5-5514
4765 Hicks Texaco Serv △ ED 2-9859
—— Academy Steel Drum Co Inc △ ED 4-7234
Imperial Dye & Products Co Inc △ FR 5-0563
Acme Soap & Chem Co △ FR 6-2513
Shaw Mfg Co furn △ FR 5-3371-23
C & T Refining Inc △ ED 3-6181
Riechhold Chemicals Inc △ FR 6-2496
Giles Dorothy M Mrs ◎ △ FR 6-6239
Chandler E S Distrs tile △ ED 3-9773
Chanlder's Village Courts △ FR 7-6659
Chandler's Grill △ FR 7-6659
Jones Chas P △ FR 6-4311
Chandler's Serv Sta
Chandler Ely S ◎ △ FR 7-6659
Blackwelder's Garage auto reprs △ ED 3-8514
4222 Turner Herbert L ◎ △ ED 3-9889
4224 Malcolm Wm M ◎ △ ED 2-7809
4228 Alexander John F
4230 Renfroe Colbert G ◎ △ ED 3-6646
4230½ Lee Drexel
4244 Butts Earl S ◎ △ FR 5-4537
4234 Osborne Wm H ◎ △ FR 7-5939
4232 Osborne Jams H ◎ △ FR 7-6527
4236 Joye Edw N ◎ △ ED 3-5976
4238 Donaldson Wm M ◎
rear Hubert Joe
Mills James R
4237 Thomas Claude C ◎ △ ED 3-2358
4240 Paul Ben F ◎ △ FR 5-4727
Paul's Cabins △ FR 5-7427
4246 Woodell Joseph L
4244 Butts Earl S △ FR 5-4537
4248 Kesler Henry B jr △ FR 6-9740
4250 Wallace Walker A ◎
4252 Vacant
4254 Stroud Bert B △ FR 5-0508
4255 Yandell D W
4453 Newell Cleveland L △ ED 6-3023
4253 Baker Alice N Mrs ◎ △ ED 2-6822
4256 Glover Lloyd M △ FR 7-5387
4304 Weldone Welding Assocs △ ED 4-4852
5001 Edwards Lumber Co △ FR 7-1613
5000 Hicks & Ingle Co htg contrs △ FR 5-1978
Hopkins Hicks & Ingle htg contrs △ FR 5-1978
4226 Tolbert Chas W △ FR 6-9505
4220 Oliver Emory D

88
PINEWOOD AV (Midwood)—From 2600 Belvedere av northeast, 1 east of Truman rd
Logie av ends
East Side av ends (not open)

106
PINEWOOD CIRCLE (Pharr Acres)—From 1900 Providence rd southwest and southeast in semicircle to Cassamia pl
1825 Terrell Wm S ◎ △ ED 2-0509
1845 Woods Wilson O ◎ △ FR 7-2801
Overhill rd begins
1902 Jones S Frank ◎ △ FR 6-2802
1903 Gaither Wm H ◎ △ ED 3-8159
1911 Lamb Kirkland S ◎ △ ED 2-0064
1918 Newman Geo M ◎ △ ED 3-3038
1919 Hutcheson Wm G ◎ mfrs agt △ ED 2-6893
1927 Choate J Leithton ◎ △ FR 5-6098
2002 Hemphill Jas E ◎ △ ED 4-7520
2010 Langston J Bobo ◎ △ ED 2-1953
2011 Kelleher Don J ◎ △ ED 4-2776
2018 McClain Enloe ◎ △ ED 3-8915
2027 Thacker Geo F ◎ △ ED 3-3392
2035 Dillard Robt H ◎ △ ED 4-2378
2105 Ferguson Crawford J ◎ △ ED 2-1070
2115 Rogers Arth M ◎ △ ED 2-0880
2123 Mathias Ralph W ◎ △ ED 3-6226
2220 Townsend Wm B ◎ △ ED 4-6664
2201 Surtman Jules R ◎ △ ED 4-5888
2238 Lee Martin ◎ △ ED 3-2427
2241 Choate J Boyce ◎ △ ED 4-1916

57
PINOCA (Thomasboro)—From 500 Hovis cir north to Wabash
102 Randall Fredk W ◎ △ EX 9-5177
103 Ferguson Carl A ◎ △ EX 9-3428
106 Dover Wofford J ◎ △ EX 9-3865
111 Powers Marie D Mrs ◎
112 Hilton Viola G Mrs △ EX 9-6086
115 Mauldwin Arth L ◎ △ EX -3814
1106 Waldrup Annie I Mrs
119 Samuels Phorny A ◎ △ EX 9-6185
120 Miller Wm C ◎ △ EX 9-1347
124 Tadlock Saml V ◎ △ ED 9-5915
127 Norris Arth R ◎ △ EX 9-1426
rear Ivester Belle D Mrs
133 Mingus Jas W ◎ △ EX 9-1997

13
PITCHER—From 623 Dunbar southwest beyond W Palmer
1000 Miller Janie L Mrs
1002 Stowe Chas
1004 Howard Carrie L Mrs
1006 Thomas Jas
1007 Harris Luther
1008 Thomas Ernest
1009 Hill Jas H jauling
1010 Roddy Itton
1011 Davis Jas N
1012 Jackson Martha
1013 Brewer Cleveland
1014 Kirkpatrick Lucille
1016 Wise Haskell hauling
1018 Wise C Eug
1021 Julia's Snack Shop
1023 Reeder Jas
1025 McDaniel Rosa A Mrs △ FR 5-8056
1029 Henderson Thos J △ ED 3-6759
Post intersects (not open)
1101 Land Murray △ FR 5-1979
W Palmer intersects

49
PITTS DRIVE (Biddleville)—From 1200 Holly west to Willow, 1 north of Tate
2408 Mackey Leroy ◎ △ ED 3-1292
2412 McLilly Jas W ◎ △ ED 4-1319
2416 Lofton Jas D ◎ △ ED 4-0338
2424 Stewart Janie B Mrs ◎
Hamlet av ends
2502 Vacant
2504 Broome Doretha K Mrs △ ED 4-2260
2514 Bailey Emma T Mrs ◎ △ ED 4-6061
2522 Saxon Chas ◎
Willow intersects (not open)

106
PLACID PLACE—From 3623 Fieldwood rd southwest, 1 south of Meadow Brook rd
100 Gantt Amalie L Mrs ◎ △ FR 6-9141
101 Vacant
110 Marshall Robt M ◎ △ FR 6-1220
113 Harper John T ◎ △ EM 6-0711
116 Muller Kurt E ◎ △ ED 4-7565
117 Shotwell Nathan R ◎ △ FR 5-3800
122 Lookabill Chas A jr ◎ △ FR 7-3107
128 McAfee Harry ◎
132 Vacant

25
PLAINVIEW ROAD—From 800 Glenwood dr west to beyond city limits
(Numbers irregular beyond city limits)
3800 Hollingsworth Horace L ◎ △ EX 9-9917
3809 Burton Paul H ◎ △ EX 9-3013
3810 Ward Raymond C ◎ △ EX 9-1370
3816 Mullis Avory C ◎ △ EX 9-5161
3819 Williams Allen W ◎ △ EX 9-1901
3821 Holland Hoyt ◎
3822 Elliott Dennis F ◎ △ EX 9-5171
Elec Serv & Sup △ EX 9-5171
3828 Gregg Oscar G ◎ △ EX 9-1804
3831 Wilson Jas ◎ △ EX 9-9385
Emerson dr intersects
City limits
200 Chandler Roy W ◎ △ EX 9-5272
201 Dellinger Emma B Mrs ◎ △ EX 9-1074
208 Riddle Dempester W ◎ △ EX 9-6952
209 Dellinger Edna B Mrs ◎ △ EX 9-5293
212 Shipes John A ◎ △ EX 9-3027
215 Liner Hurnden H ◎ △ EX 9-9956
216 Smith Mack C △ EX 9-5908
219 Liner Noel H ◎ △ EX 9-6044
225 Bumgardner Wm L ◎ △ EX 9-5438
230 Perkins Hattie J Mrs ◎ △ EX 9-6217
233 Vacant
238 Hensley Eston H ◎ △ EX 9-3018

KALE—LAWING COMPANY
"Serving the Carolinas' For Over 31 Years"
OFFICE OUTFITTERS
COMMERCIAL STATIONERS
PRINTERS
Art Metal STEEL OFFICE EQUIPMENT
227-231 S. Tryon
PHONE FR 7-2641

H.A.
OANS —AUTO
RST MORTGAGE
CITY SAVINGS BANK
120 E. Third St.
INSURED
Tel. FRanklin 5-4441
Savings and Checking Accounts

BE MODERN

Live Electrically

DUKE POWER COMPANY

Serving the Piedmont Carolinas

SAVINGS ACCOUNTS ARE INSURED UP TO $10,000.00

3% CURRENT DIVIDEND RATE

HOME FEDERAL SAVINGS & LOAN ASSOCIATION

Mortgage Loans — Real Estate Loans

Fourth and Tryon — Organized in 1883 — Tel. FRanklin 6-8447

42A

PLANTATION PLACE—From 2825 Manor rd west to Willow dr

300 Vacant
301 Mooney Coley L ⓪ △ FR 5-0277
304 Hunter Jack M ⓪ △ ED 2-1744
308 Brock W Fred jr ⓪ △ ED 2-2817
309 Saunders Wyatt T ⓪ △ ED 3-9410
312 Anderson Henry M jr ⓪ △ ED 4-0381
313 Schworn Rolston ⓪ △ ED 4-8184
316 Cagle Danl F ⓪ △ FR 5-2073
320 McGaha Geo V ⓪ △ ED 3-6519
325 Barden Steph L jr ⓪ △ ED 4-6416

96

PLAZA A—(See The Plaza)

86

PLAZA COURT (Chatham Estates)—From 1900 Tippah av west and north

1900 Evans J Sidney ⓪ △ FR 6-4493
1905 Pierczynski Edmond W ⓪ △ FR 5-5398
1910 West Fredk G
1916 Yates M Graem ⓪ △ ED 4-3414
1921 Nelson Gordon J △ FR 5-3496
1922 Lisk Hayward D ⓪ △ FR 6-7158
1924 Boyce Watson S Rev ⓪ △ ED 4-8552
1926 Whisnant Walter H ⓪ △ ED 4-2286
1927 Burgess Oscar N jr △ FR 7-1520
1930 Vann Jos R ⓪ △ FR 5-4673
1933 Houston Jos S ⓪ △ ED 2-6557
1934 Vincent Madge G
1939 Roberts Boyce H △ ED 2-0187
1940 McCuen Carl F ⓪ △ ED 4-2835
1942 Houck Hubert M ⓪ △ FR 5-2223
1945 Swaim Benj C ⓪ △ ED 3-3129
Swaim Evelyn C Mrs nurse
1948 Jaffre Edw M ⓪ mfrs agt △ ED 2-8811
1950 Rogers Bruce C ⓪ △ FR 7-2374
1954 Elliott Saml C ⓪ △ ED 3-4313

Nassau blvd intersects

96

PLAZA ROAD (Mecklenburg County)—Continuation of The Plaza

Sugar Creek rd ends

4015 Plaza Grocerteria △ FR 5-7117

Trembeth dr ends

4104 Godwin Ernest E △ FR 6-3326
4110 Helms Neon Sign Co △ ED 4-9785
Helms Walter L ⓪

Commercial av begins

4122 Freeman John B ⓪ △ FR 5-0231
4200 Colina Gilberta D ⓪ △ ED 2-6820
4201 LeClair Noel A ⓪ △ FR 6-3232
4207 Moody Hubert C △ FR 5-8008
4208 James Wm M jr ⓪ △ FR 6-5753
4212 Lathem Harvey H ⓪ △ ED 3-2882
4215 Simpson Thos F ⓪
4216 McConnell Earl E ⓪ △ FR 5-5011
4219 Conder John P jr △ ED 4-9679
4220 Bentley Jos A
4225 Ivester Thos B △ FR 7-4316
4233 Hargrett Clyde B jr ⓪ △ ED 3-7197
4243 Nance Jas H ⓪ △ ED 3-0918
4239 Hedrick John F ⓪ △ FR 6-2274
4247 Long Donald L ⓪ △ FR 7-5571
4251 Ware Douglas J ⓪ △ FR 7-3605
Ware Bonnie M Mrs nurse
4255 Chaney Morris W ⓪ △ FR 5-5623
4259 McGinnis Donald A ⓪ △ ED 4-0779

Blackwood av begins

4301 Moffitt A Vester ⓪ △ FR 5-8071
4304 Williams Lee H ⓪ △ FR 7-6747
4309 Smith Josephine B Mrs △ ED 3-2010
4313 Morgan John L ⓪ △ FR 5-2055
4316 Allison Jesse L △ FR 7-4612
4320 McAteer & O'Brien Texaco Serv △ FR 7-9218
4325 Johnston Trady T ⓪ △ FR 6-6072
4327 Guiney Roy A ⓪ △ ED 2-8610
4329 Eastwood Barber Shop △ FR 7-7002
4331 Eastwood Grill △ ED 2-9476
4333 Eatwood Amoco Serv △ FR 5-9357

Potters rd intersects

ccr Eastwood Golf Club Inc △ ED 4-3001
4405 Easterling L Thos △ FR 6-0719
4409 Eversman Robt A ⓪ △ FR 6-7322
4413 Vacant
4435 Hurley C Norfleet ⓪ △ FR 6-4992
4439 Haney Alvie H ⓪ △ FR 6-3152
4443 Hilton Albert F ⓪ mfrs agt △ FR 7-6153
4447 Byars Chas E △ FR 6-8358

18

PLUM—From 1017 E 2d southwest, 1 east of S Long

410 Vacant
411 Dixon Ernest
412 Coleman Herman
413 Mungo Vera

Bell ct ends

418 Massey Clara Mrs
418½ Davis Will
420 Miller Dinah Mrs
420½ Perry Eliz

E 1st intersects

501 McDaniel Willie
503 Campbell Jessie Mrs
505 Gaddy John H
507 Vacant
508 Johnson Ola S Mrs
509 Jackson Rosa △ FR 5-6560
510 McNeely Henry
511 Scott Willie
513 Vacant
514 Gomilion Otis △ FR 6-0442
515 Pinkston Saml
516 Morrison Lammie B Mrs
517 Mills John △ ED 4-9160
519 Howard Arth
520 Aiken Glenite
521 Dixon Ira
523 Reeder Carrie Mrs
524 Carson Broadus
525 Alexander Saml △ FR 6-8387
527 Alexander Ada Mrs

S Independence blvd intersects

601 Bush & Thomas Superette (stge)
606 Davis Booker T
607 Stevenson Saml
608 Coleman Nannie B Mrs
609 Clarke Herculine Mrs
610 Sanders Nevada Mrs
612 Blackmon Ernest jr △ ED 4-5977
614 Hood Margt N Mrs

Brown intersects

616 McClough Pollie
618 Neal Addie Q Mrs △ ED 4-0085
620 Rhyne Beatrice Mrs
621 Cureton Arth L
622 Vacant
623 Teasley Maggie M Mrs △ FR 6-8176
624 Jacob Grady △ FR 6-5981
624a Grier Harry L
625 Fields John W △ FR 5-3788
625½ Vacant
626 Parker Bertha Mrs
627 Evans Lula A Mrs

Short alley begins

628 Parker Clifton
630 Little Alice M Mrs
630a Davis Edna Mrs
632 Burns Jerry L △ FR 5-8650
633 Teague Bailey gro △ FR 6-9673
635 Judd General F Rev △ ED 4-0478

22

Boundary intersects

706 Withers Sadie M Mrs
708 Williams Etta S Mrs △ ED 4-8137

Kent intersects

709 Wright Eli
710 Corley Jake
711 Sibley John E ⓪
712 Porter John
713 Brown Mack
714 Withers Evelyn Mrs
715 Vacant
716 Mitchell McKinley C
717 Anderson Lou W Mrs
710 Moore Jos wood-coal
719 Brown Danl M
720 McCoy Iola M Mrs
721 Davis Walter
722 Fincher McNeily C
723 Brattain John
724 Vinson Hannah Mrs
725-27 Adams Odell

Cobbway intersects

35

PLYMOUTH AV (Lockwood)—From 1600 N Tryon northwest to Hutchison av

Dalton av intersects
Dunloe begins

206 Benton Robt W ⓪ △ ED 4-0509
rear Benton Larry L
210 Marino Alf ⓪ △ ED 3-5359
213 Bryant Jos C ⓪
217 Gilmore Danl E ⓪ △ ED 2-5020
221 Farris Leon ⓪ △ FR 6-9654
222 Towe V Luther ⓪ △ FR 6-9038
225 Jones Jim J ⓪ △ FR 6-5989
226 Jenkins Celestial O ⓪ △ FR 6-9946
229 Causby Martha A Mrs
230 Dawda Robt B
233 Johnson Welborn V ⓪
234 Schaffer Harry G ⓪ △ FR 5-5921
237 Caudle Harvey T ⓪ △ ED 3-5071

Hobbs begins

300 Caudle Carris M ⓪ △ ED 3-1669
301 Caudle Euphronia E Mrs ⓪
301½ Moore C David △ FR 6-7614
302 Yandle Thos R
304 Jackson Wm F △ FR 6-4169
305 Smith Sadie H Mrs △ FR 6-0076
306 Redding James C
307 Downes Frank
308 Crabtree Wm G ⓪ △ FR 6-6112
309 Rogers Allen E ⓪ △ FR 6-9326
312 Davis Lindsay U ⓪ △ ED 4-8385
313 Jordan Jas G △ FR 6-2691
315 Fairbanks Katherine E △ FR 5-4352
316 Eppley Fred W ⓪ △ ED 2-3342
317 Helms Baxter L ⓪ huckster △ FR 5-167
320 Cathey Howard S ⓪ △ FR 6-5677
321 Rogers Mabel E ⓪ △ ED 2-1260
324 Adams Otis H ⓪ △ FR 6-0807
325 Styers Saml R △ FR 6-2363
328 Kinard Wimberly A B ⓪ △ FR 6-0737

Grimes intersects

329 Simpson Alton L
400 Webb Earl ⓪ △ ED 2-1191
401 Clary Ellison D ⓪ △ ED 4-8895
404 Crabtree Joel W ⓪ △ FR 7-6195
405 Sexton Walter J
409 Gunter Houston L ⓪ △ FR 6-3243
410 Brame Raymond ⓪ △ FR 6-7700
412 Livingston Hugh ⓪ △ FR 7-1812
413 Marlowe Boyce S ⓪ prod △ FR 5-1239
416 Medlin W Bain ⓪ △ FR 5-6898
417 Hunter Craig W ⓪ △ ED 3-6573
420 Lemmons Chas H △ FR 6-8366
421 Howell Jack ⓪ △ ED 4-6158
424 Woodrow Daisy M Mrs ⓪ △ FR 6-8608
425 Carriker Murray C ⓪ △ ED 4-8824
428 Stuart Julian L ⓪ △ ED 4-5779
429 Garmon Nevin K ⓪ △ FR 5-7812
432 Perkins Virginia L ⓪ △ ED 4-4509
Gardner Benj A
433 Baker Harry J ⓪ △ ED 2-8832
436 Compton Hurley H ⓪ △ ED 4-7622
437 Sawyer Wm H ⓪ △ ED 4-3587
440 Coggins Wm C ⓪ △ FR 5-8737
441 Jenkins Fred A ⓪ △ FR 7-1107
443 Mangum Jas W △ FR 6-4075
444 Hyde Ronnie H ⓪ △ ED 2-5924
445 Cashion Everette Y △ FR 7-4024
446 Hyde Lonnie L ⓪ △ ED 2-1949

Bancroft intersects

501 Hyde Sherman A
509 Brasington Ernest R ⓪

Hutchison av intersects

POINDEXTER CIRCLE—From 510 Poindexter east, south and west in a semi-circle

509 Smith David M ⓪ △ FR 5-4722
511 Baigas Jos F jr ⓪ △ ED 2-4003
513 Friend Fred A ⓪ △ FR 5-2169
515 Peake Leroy W ⓪ △ FR 5-5245
517 Vacant

POINDEXTER DRIVE (Devonshire)—From Boulevard southeast to Park rd, 1 so Ideal way

Haverford pl

215 Mecklenburg Nurseries Inc (Garden Ce △ ED 4-5743
220 Marsh Realty Co (rental ofc) △ ED 2-
222 Patrick Nancy △ FR 6-7734
223 Vacant
224 McMurry Bernice K △ FR 6-1308
225 Sedgefield Beauty Shop △ FR 5-7895
226 Asti G Joseph △ ED 3-9412
229 Vacant
231 Wallace Tommy E △ FR 5-8383
235 Vaughn Wm S △ FR 6-4158
237 Caudle Richd W
241 McIntyre Dan B △ FR 7-4188
243 Vacant
247 Nichols Joseph △ FR 7-5528
249 Campbell Henry T

Oakcrest pl

300 Rice Inez R Mrs
301 Jeffreys Norman C △ ED 4-2556
302 Jones James R △ FR 5-4030
303 Vacant
307 Hughey Robt E △ FR 7-6098
308 Vacant
309 Moss Marion M △ ED 3-9465
310 Wickland Wayne L △ FR 5-5214
315 Osborne David B △ FR 6-9958
316 Lasley Thos H △ FR 6-7860
317 Roach Walter J
318 Little James B △ FR 7-4677
319 Edmonds Geo A B jr △ FR 6-2525
321 Jones Esther
324 Setzer Noah H △ FR 5-3898
325 Smith Horace E △ FR 6-2137
326 Jones Theo L △ ED 2-6554
327 Crawford Carl C △ FR 5-4591
332 Moss Jeanette
334 Vacant
400 Robertson Ralph E jr △ FR 5-7912
401 Brooks Shirley A △ ED 3-8862
402 Ballard C David
403 Rhyne Carl W
408 Vacant
409 Chaffin Guy S

Boyd AND Goforth INC.

General Contractors

Pineville Road 1½ Miles Beyond City Limits

P.O. Box 10436

TEL. FR 6-5655

YOUNG SELLS FORDS

318 W. FIFTH ST. — PHONE FRanklin 5-8441

S & P Peanut Butter Sandwiches
S & P Candies

ASK FOR

Remember this Seal
S & P. FOOD PRODUCTS
It's Your assurance of the Best!

To Fill that Empty Feeling

S & P Salted Peanuts
S & P Potato Chips

EXTER DR (Devonshire)—Contd
uncan Andrew J △ FR 7-3270
latt Margt W Mrs
acant
hurch Glenn H △ FR 5-4293
arson Benj B △ FR 5-3123
easley Walter F
ilson Bettye L △ ED 2-6081
illian Saml L △ FR 5-1516
arkey Willie J △ ED 4-8859
obertson Nita M Mrs △ FR 7-1305
oss John B △ FR 5-3867
cClelland Anne △ ED 2-5333
shley Nezzia W △ ED 2-3828
utchinson D H △ FR 6-8256
riffin Joseph G △ ED 3-0276
ray Marvin L △ ED 2-7239
arwood E Everett III △ ED 3-1902
oo S Harry △ ED 4-0242
Lawndale rd begins
mith Willard E ◎ △ ED 2-7904
arris Allen M ◎ △ ED 2-2950
Poindexter cir begins
lotkin Saul P ◎ △ FR 6-2003
tarnes L Jack ◎ △ FR 5-2645
oone Lon A ◎ △ ED 3-2983
oach Wilson M ◎ △ FR 6-2643
uigley Jos H ◎ △ ED 2-6359
Sedgefield rd intersects
line G Kenneth ◎ △ FR 5-1968
olfe Clifford O ◎ △ ED 4-2307
cDowell Ernest W Rev △ ED 4-9507
alker Danl S ◎ △ ED 3-1955
acant
arrett Marvin G ◎
cCorkle N Craig jr ◎ △ FR 6-5774
nderwood Jas A ◎ △ ED 3-3285
eawell Henry ◎ △ FR 6-8165
olt Jas W ◎ △ FR 5-1589
Dorchester pl intersects
anady Jos L jr ◎ △ ED 4-8307
urley J Bernard Rev △ FR 6-3749
ackson Franklin R ◎ △ FR 5-1175
illis Derryl O ◎ △ ED 3-2837
va Dominic L ◎ △ FR 5-5388
odd Kenneth J ◎ △ FR 6-3319
iser Jas A jr ◎ △ FR 6-8817
addy Ed △ ED 2-8921
riantis Tryphon P ◎ △ ED 3-6927
olden Needham C ◎ △ FR 6-5983
owles Wm A ◎ △ FR 5-0861
assiter John W ◎ △ ED 3-7088
acrae Frank W jr ◎ △ FR 5-3143
lford Chas W ◎ △ ED 4-7303
acy A Lawrence ◎ △ FR 7-2907
acant
ibes H Francis ◎ △ FR 6-2953
inson Barnard B jr △ ED 2-7662
oyd Franklin E ◎ △ ED 2-3980
vans Reamor O ◎ △ FR 6-8327
llen Maye H Mrs △ FR 5-0972
oose Herman J ◎ △ FR 6-5586
unkle Ethel A ◎ △ ED 3-6469
Sedgefield rd intersects
ummings Wm B ◎ △ ED 4-9026
alsh Walter M Rev ◎ △ ED 4-0202
utchinson John H ◎ △ FR 6-8714
llen Thos I ◎ △ ED 3-0687
mith Harry W ◎ △ ED 4-1843
Sunset dr intersects
owns Wm J ◎ △ ED 3-2366
owns Gladys S Mrs nurse
night Lillian ◎
rd Robt C ◎ △ ED 4-8893
ck Jas G ◎ △ ED 2-2823
ard Kath N Mrs ◎ △ FR 6-5589
ier Sunie T Mrs ◎ △ FR 5-5534
arris Sam J ◎ △ ED 3-4734
erryhill Olin A ◎ △ ED 2-8945
erryhill Fountain Sls Co △ ED 2-8945
oscoe Robt H ◎ △ ED 4-0962
oyd Benj C ◎ △ ED 4-3402
incey L Minnie Mrs ◎ △ FR 5-4963
ard Jay L ◎ △ ED 4-2434
ennett John T ◎ △ ED 4-9060
iggins E Lindsey ◎ △ ED 2-3909
Windsor av ends
obinson Chas L ◎ △ ED 2-3961
oach Earl B ◎ △ ED 3-3942
iddleton Walter P ◎ △ ED 3-9060
ing Donald W ◎ △ FR 7-3187
sey Lawson L ◎ caterer △ FR 6-5235
Avondale av intersects
Park rd begins

39
(Greenville)—From 1400 N Johnson north-
to Hunter
askell John H
askell J Henry △ ED 3-7485
Duval al begins
evenson Ida Mrs ◎ △ ED 4-5463
artments
chardson Wm
2 Vacant
3 McDowelll Theo
4 Cunningham Lonnie
5 Smith Howard
6 Hunter John W
Street continued
816 McDowell Savannah W Mrs △ ED 3-5373
817 Garnett Iresom
820 Fielder Israel ◎ auto repr △ FR 3-5373
821 Bloomfield Samantha T Mrs ◎
823 Vacant
824 Anderson Robt L
825 Haywood James
828 Mickles Geo ◎ △ ED 4-2165
829 Harris Verlie ◎ △ ED 4-2523
Harris Thelma B beauty shop
831 Orr Sudie M Mrs ◎ △ ED 4-9718
832 Morrison Mae J Mrs
835 New Hope Bapt Ch
836 **Frances Apartments**
1 Woodard Roosevelt jr
2 McDuffie Joseph
3 Crosby Mattie M Mrs
4 Taylor Nathl
5 Taylor James
6 Cherry Jay F
Kendrick ends
900 Johnson Jas
901 Harris Edw G gro △ FR 5-9395
903 Berry Sylvester
904 **Apartments**
1 Fleming Rayford R
2 Wallace Mahalie Mrs △ FR 7-5370
3 Neeley Walter E
4 Vacant
907 Vacant
907a Kemp Fellie
908 Wallace Neal △ ED 3-3950
909 Foster Dora Mrs
909½ Chisholm Ethel M Mrs
41
Pharr intersects
1000 **Apartments**
1 Broom Sam jr
2 Jackson Gertrude Mrs △ FR 6-6235
3 Johnson Woody M
4 Homes Uylesses
1006 **Apartments**
1 Sample Saml F
2 Hough Bessie Mrs
3 Vacant
4 Smith Wm
Street continued
1016 Wallace Caleb
1017 Hill Arth
1018 Chappell Woodrow
1019 Smith Fred △ ED 4-7214
1020 Dean Jas △ ED 4-3000
1100 Pauling Clifford
1101 Hawes Bertha B Mrs
1102 Broom Ivey
1105 Crawford R Allen △ ED 4-7431
1107 Small Otto W △ FR 5-2523
1111 Skitt Sudie B Mrs △ ED 4-8901
1115 Grimes Jesse jr
1117 Hendrix Mary F Mrs △ FR 6-7293
1119 Watson Henry △ ED 4-9051
1121 Clegg Wm R
Berry John L △ ED 4-9308
Hunter intersects (ns not open)

1
POPLAR N—From 300 W Trade northeast beyond W 31st
123 **Poplar Bldg**
Rooms:
101 Worthington Corp machy mfrs △ ED 4-5134
102 Sylver's E Jerome psychologist △ ED 2-1661
105 State Veterans Comn △ ED 4-1936
County Veterans Serv Ofcr △ FR 5-6282
106 Variety Club (business ofc) △ FR 6-0835
108 Crucible Steel Co of Am steel plate △ ED 4-0468
201 Vacant
202-04 US Voluntary Home Mtge Credit Plan Program △ ED 3-1619
203 Vacant
206 Internatl Sls Management Co mfrs agts △ ED 3-7066
203-08 Mills Ernest F Co Inc personnel analyses △ ED 3-5659 and FR 5-2204
302-03 Royal McBee Co bkpg sys △ FR 6-8338
Street continued
129 Litaker Chas H Mut Ins Agcy △ ED 4-4685
Litaker Chas H Inc in △ ED 4-4685
129½ Shelby Mut Ins Co (claims ofc) △ ED 4-3219
Ratterreee John & Co ins △ FR 6-0149
Berkshire Mut Fire Ins Co △ FR 7-2132
W 5th intersects
207 Mtr Parts Co auto parts △ ED 2-3103
209-21 Hutton-Scott Mtr Co (serv dept) △ FR 5-4411
233 Hutton-Scott Mtr Co used cars
229 **Kenmore Hotel The** △ FR 5-1587
Buchanan Eug T △ FR 5-1587
Cox Vera ◎ △ ED 3-0319
Crutchfield Annie E △ FR 6-2189
Hampton Betty L △ FR 5-1591
Pittman Lula △ FR 6-9028
Steele L A △ FR 6-9028
Stirewalt Bonnie △ FR 5-1591
Wilson Pressley C △ ED 2-5501
33
W 6th intersects
301 Colonial Hse furn rms △ ED 2-9821
Gillis Sarah C Mrs △ ED 2-9821
Street continued
305 Jones Clinton E △ furn rms △ FR 7-2108
309 Dixon Jas S Rev
311 Dixon Julius H
314-18 Salvation Army The (City Command) △ ED 3-9419
Salvation Army The (Temple Corp)
Red Shield Boy's Club △ FR 5-8135
315 Gary Elwyn R furn rms △ FR 5-9283
319 Boyd's Parking Lot
327 Boyd Florence P Mrs ◎ △ ED 2-7052
W 7th intersects
400 Salvation Army The (Women and Children's Emergency Home) △ ED 2-0285
401 Williams Wilma E Mrs
403 Stocks Harvey H
404 Russell Roy C
405 Niketas John
407-09 Foil Ethel L ◎ △ ED 2-1247
411 Price Mary I Mrs
Isenhour Isabelle Mrs baby sitter
412 Duncan Lola B Mrs ◎ △ ED 3-6994
414 Broom Mickie L
415 Parrott Lola M △ ED 3-9766
416 Vacant
418 Vacant
420 Norton Henry T △ FR 7-7816
421 Smith J Leon furn rms △ ED 3-5579
424 Gary Elwyn R furn rms △ FR 79351
Smith Jane V △ FR 7-9351
425 Alexander Annie Mrs bdg △ FR 5-9638
430 Griffin Lee G △ ED 3-6841
W 8th intersects
500 Edmons Edna D Mrs
Emory Herbert C
Bollck Lena C Mrs baby sitter
503 Hudson Beauford N ◎ △ FR 6-1844
Hudson Mary T Mrs dental laby
504 Aubrey Julian E
505 Harward Jerry △ FR 5-6941
508 Waddell Lucien C △ ED 4-2355
509 Fletcher Elmer ◎ furn rms △ FR 5-3709
512 Gribble Annie E Mrs ◎ furn rms △ ED 3-9149
515 Russell Lila B ◎ △ ED 2-0131
516 Erwin Fannie P Mrs ◎ △ ED 2-1594
517 Stout Sam D
Coleman H S
520 Calvert James T ◎ △ ED 2-8258
523 Waddell Payne C Mrs ◎ △ ED 3-1717
524 **Apartments**
1 Clark Nettie H Mrs
2 Hargett Alice B Mrs
3 Helms C Conrad
4 Marley Walter H mus tchr
Street continued
525 Berryhill Effie P Mrs ◎ △ FR 7-6861
529 Blair Julia S △ ED 2-7436
530 Arey Julia S Mrs ◎ △ ED 2-3878
W 9th intersects
600 Steele Abby L Mrs △ ED 2-6207
Steele Steamship Agcy △ ED 2-6207
Reeves James F mfrs agt △ ED 2-6207
601 Shaw T Willard △ ED 2-7323
605 Vacant
606 Parker Theodosia T Mrs ◎ △ ED 2-2026
608 Vacant
609 McLaughlin Daisy S Mrs ◎ △ ED 2-5342
610 Keith Geo jr △ FR 7-6686
615 James Irene M Mrs furn rms △ ED 2-8860
616 Spears Wm S jr
W 10th intersects
710 Grigg Carl H △ ED 4-4486
Greason Etta M Mrs △ ED 2-2167
710 Woodard Roland △ ED 2-1678
714 Boohn Carl T
716 Wagner Edgar M
718 Thornton Archie K △ ED 4-4378

READY MIXED CONCRETE
Is Today's Most Logical Answer to Your Concrete Needs
Dial FRanklin 6-7411
Concrete Sand
Mortar Sand
Gravel
●
Crushed Stone
●
Pre-Mixed Sakrete Products and Mortar Mix
CONCRETE SUPPLY CO.
424 S. Brevard
Branch: McAlway Road

The Commercial National Bank
Founded 1874

"Ask Those We Serve"
200 S. Tryon
Drive-In Branches
135 W. Morehead Street
2401 N. Tryon

HARDWARE MUTUAL INSURANCE COMPANY
OF THE CAROLINAS, INC.
AFE—SERVICE—STRONG
Established 1912
"NON-ASSESSABLE POLICIES"
me Office 1356 East Morehead St.
"A HOME COMPANY FOR HOME PEOPLE"
Phone EDison 2-2119

MILLER Motor Express Inc.

Specialized Service from Atlanta to New York

Cargo Insurance $500,000.

U. S. Bonded Carrier

1807 W. Independence Blvd. P. O. Box 10217

PHONE EDison 2-5175

For COOKING WATER HEATING REFRIGERATION HEATING

2317 Thrift Rd.

PULANE Suburban Gas Service

ECONOMICAL FAST CLEAN DEPENDABLE

Phone FRanklin 5-1721

POPLAR N—Contd
720 Thompson Saml E △ FR 5-7256
722 Ledford Clara H Mrs △ ED 3-0020
724 Campbell Jackson △ FR 5-3264
Wall Thos R △ FR 5-3264
W 11th intersects
807 Clark's Grocery
809 Sizemore Zura Mrs △ FR 6-2204
810 Rich John S △ FR 5-6443
814 Herron Jos C ◎ △ FR 6-1482
815 Vacant
W 12th intersects
900 Nelson Dora G Mrs ◎ △ ED 3-6769
904 Janette Ernest R
908 Freeman Geo H △ FR 6-5822
912 Godfrey L Matrin △ FR 5-2575
916 Roberts Carrie M Mrs △ FR 5-3200
918 Elliott Lee
919-21 Charlotte Bonded Whse Co (stge)
920 Adams Annie M Mrs △ FR 7-3587
922 Dillard Hampton
924 Bell Henry G ◎
934 Southern Whse & Distr Corp △ FR 5-2531
SALRy crosses (not open to W 23d)
37
W 23d intersects
(Not open between 23d and 25th)
24th intersects
25th intersects
2200 Nance Morris △ ED 4-6451
2201 Hamlet Wm H △ FR 7-2949
2204 Faulk Thos H △ FR 7-4270
2205 Griffith Robt M △ FR 6-5462
2209 Woods Sue T Mrs
2210 Vacant
2211 Morse Wm P △ FR 6-3127
2213 Howard Tommy D
2214 Brown Mollie Mrs △ FR 5-4521
2215 Lutz James E △ ED 3-9774
2216 Addison Marjorie
2217 Williams B F
2219 Waisner Marjorie Mrs
2221 Gardner Marvin E
2222 Thomas Hubert W △ FR 7-1050
2224 Stewart Wm F
2225 Martin D Ruth
26th intersects
2308 McAlister Tommy W
2309 Thomas Moffatt W jr △ FR 7-3616
2310 Keener Bobby A △ FR 7-5167
2311 Kowalewski Kazinierz M △ ED 4-6321
2312 Davis Harold E
2313 Price Jackson E
2314 Rawlinson Francis J △ FR 6-3010
2315 Barnes Hugh J △ ED 2-0258
2316 McCaskill Danl W △ FR 7-7946
2317 Vacant
2318 Layman Ray C △ FR 6-3318
2319 Cartrette Arth F △ FR 6-1192
2322 Philmon James D △ FR 7-4313
2323 Auten Donald G △ ED 4-9847
2324 Mangum Wade L △ FR 6-3943
2325 Ramseur Frank W △ ED 3-0919
W 27th intersects
2408 Green Claude J △ FR 5-5060
2409 Tucker Jas
2411 Tomlinson Nathl M
2412 Edwards Chauncey E △ ED 2-5761
2413 Vacant
2414 Hammer Wm M △ FR 4-7987
2415 Evans Gordon S
2417 Vacant
2419 Neice James C
2421 Vacant
2425 Tilson John K △ FR 6-9890
W 28th intersects
W 29th intersects
W 30th intersects
W 31st intersects

3

POPLAR S—From 300 W Trade south of W Vance
105 Hotel Char Barber Shop △ ED 2-1121
107 Hotel Char (Side)
109 Interstate Ins Inc △ FR 6-3585
110 Queen City Engr Co △ ED 2-2240
112 Dixie Duplicating Serv Inc letter shop △ ED 3-0154
Dixie Fashion Exhibitors △ FR 5-4055
Smith Pansy G Mrs notary
Std Duplicating Mach Co △ ED 2-2650
114 Lowe Laley Indry
114½ Vacant
116 Vacant
118 Char Theatre Sup Inc (stge)
120 Consolidated Theatres Inc (ofc) △ FR 5-1741
Berlo Vending Co confy △ ED 3-3561
Western Adventure Production Inc △ FR 5-6051
Motion Picture Adv Serv Co Inc △ FR 5-6051
Howco Productions Inc film exch △ FR 5-6051
120-24 Alcoholic Beverage Control Bd Store No 3
127 Auto Inn Inc parking △ ED 2-5171
128 Auto Inn Inc (stge)
5
W 4th intersects
208 Croft Bros power tools △ ED 4-7541
Verd-A-Ray Corp fourescent lights △ ED 4-7541
Omark Drive It power tools △ ED 4-7541
Truco Diamond Bits bits and drills △ ED 4-7451
209 Southeastern Theatre Equip Co of N C Inc △ ED 4-3093
210 Adding Mach Serv Co △ ED 2-6513
210a Am Dist Teleg Co (Alarm Sys) △ ED 4-3169
212-14 Vacant
213 Tippett J K Engraving Co △ ED 2-7591
Piedmont Prntg Co △ ED 2-7591
Char Check Imprinting Co prntrs △ ED 2-7591
216 Griffin & Holder Auto Serv reprs △ ED 2-0335
220-22 Vacant
229 Daniels Mtr Co (side)
W 3d intersects
301 Carolina Del Serv Co Inc △ ED 3-5196
316 Robinson Elec Co Inc contrs △ ED 2-8555 and FR 5-8292
317 Yellow Cab Co Inc △ ED 2-6161
W 2d intersects
(Not open between W 2d and Stonewall)
9
W Stonewall intersects
Kerr al begins
Southern Ry crosses
709 Allen Robt
711 Pickett W Jas
713 Ferguson Minnie Mrs
714 Horne Sam
716 Wilkins Edson Z △ ED 4-8021
718 Southerland John L ◎ △ ED 3-5865
W Hill intersects
803 City Chevrolet Co (rear)
806 Wyche Isabella Sch △ ED 2-1498
819 Vacant
824 City Third Ward Recreation Center △ ED 2-5376
Nivon al ends
827 Allen Walter
827a Woods Thos
829 Tally James A
829a Pea Emma L Mrs △ ED 2-6623
W Vance intersects

9

POPLAR ALLEY—See Nixon al

96

POPLAR DRIVE—From 2400 Shamrock dr southeast, 1 north of Hillside dr
2600 Matthews Wm C ◎ △ ED 2-6700
2601 Economos Gus N △ FR 5-6348
2612 Vacant
2615 Smith Verlus M ◎ △ FR 7-5123
2619 Moncovich Marion E ◎ △ ED 3-3448
2624 Barefoot Mattie S Mrs △ FR 6-7789
2625 Byrum Wm K ◎ △ FR 6-7173
2631 Barefoot Geo B ◎ △ FR 7-1983
2632 Horne Ernest L ◎ △ ED 4-4914
2637 Smith Mack L ◎
2641 Riggins Raeford P ◎ △ ED 4-8500
2700 Boger Fred A ◎ △ ED 4-4855
2701 Austin Fred L ◎ △ FR 5-3033
2706 Austin John W ◎ △ ED 3-2912
2711 Nichols C Russell ◎ △ ED 2-1065
2712 Davis Wm P ◎ △ FR 6-2550
2715 Crawley Otey M ◎ △ FR 6-3093
2718 Austin Floyd G ◎ △ FR 6-4759
2721 Woodard Earl E ◎ △ FR 6-9281
2724 O'Donnell Phillip D ◎ △ FR 6-5386
2727 Kinney Helen C Mrs ◎ △ FR 5-4568
2730 Helsabeck Arch M ◎ △ FR 5-8204
2733 Lambert Ralph W ◎ △ FR 6-8371
2736 Greene Roy G ◎ △ FR 7-3496
2801 Long Martha △ FR 5-1628
2805 Vacant
2811 Reid James E ◎ △ FR 6-4588
2818 Epting James H ◎ △ FR 5-2920
2819 Haynes Ernest B ◎ △ ED 3-9559
2826 Austin Wm D jr ◎ △ FR 6-2661
2829 Foreman James M jr ◎ △ FR 6-1459
2835 Gibbs C Leon ◎ △ FR 7-1467
Sloan Richd N bldg contr
2900 Loflin Ray L ◎ △ FR 7-5927
2908 Smith Geo A jr ◎ △ ED 4-9303
2914 Hopkins Glenn W jr ◎ △ FR 5-7420
2915 High Claude E ◎ △ FR 7-3148
2920 Iles Walter E △ FR 7-3408
2921 McLaurin D Leonard ◎ △ FR 5-0764
2926 Henry Robt B ◎ △ FR 5-8107
2927 Alden Wm F jr ◎ △ ED 3-2207
2932 Lester J Dewy ◎ △ FR 5-5247
2933 Hale Donnie S ◎ △ FR 7-3675
2939 Cathey Gene A ◎ △ FR 6-0957
3000 Belk Geo R ◎ △ FR 5-6678
3001 Skinner Thos M ◎ △ FR 7-3247
3009 Freeman Saml M ◎ △ FR 7-2085
3014 Goodman F Odell ◎ △ FR 6-9882

POPLAR GABLES (Mecklenburg County) residential subdivision west of Selwyn av south of city limits

PORTLAND AV—From 1700 Beverly dr southeast, 1 west of Hampton
2511 Vacant
2517 Hart Arno H ◎ △ ED 3-1179
2520 Faison Wm W ◎ △ ED 2-2593
2525 Baxter Herbert H ◎ △ ED 2-4953
2532 Graves S Porter jr ◎ △ FR 5-3037
2535 Harris James A ◎ mfrs agt △ FR 6-6347
2538 Gadsden Cecil M △ FR 5-5348
2541 Yount Wm D ◎ △ FR 7-4330
2544 White H Edw O △ ED 2-4761
2547 Harris Claude E ◎ △ ED 4-3248
2601 Sumner Wm H ◎ △ ED 3-4333
2608 Skillman Wm V ◎ △ ED 4-2324
2609 Gale Herbert F ◎ mfrs agt △ ED 4-0070
2614 Davis W Cleveland ◎ △ ED 2-3879
2615 Laughlin Eug M ◎ △ ED 3-1554
2618 Vosburgh Edwin B ◎ △ ED 2-1554
2621 Carson McAlister jr ◎ △ FR 5-1164
2627 Suther Robt E ◎ △ ED 3-1945
2632 Kosch Sidney ◎ △ ED 3-3082
2638 Whitton John W ◎ △ FR 6-2876
2644 Park Glenn E ◎ △ ED 2-6236
Hampton av inter
2700 Harsch Fred H △ ED 3-0245
2728 Yarus Walter P △ FR 7-2464
Providence rd inter

POST—From 521 Independence blvd west 1 s Dunbar
Pitcher inter
Clanton ct
S Cedar inter
S Clarkson inter
918 Duke Power Co (lines top)
1017 B&S Grill △ ED 3-8580
1018 Air Reduction Sls Co oxygen producers (store rm) △ ED 3-1157
Ohio Chem & Surgical Equip Co (whse) △ FR 6-3872

POTTERS ROAD—From beyond city limits intersecting N Tryon southeast to Shamrock east of Sugar Creek rd
N Howie cir
S Howie cir
Dinglewood av inter
233 Smith John C
240 Furr Lester A △ ED 2-7342
301 Gibson Geo H ◎ △ FR 6-6139
309 Barfield Ruth
426 Vacant
428 Vacant
443 Herrin Luther L △ ED 2-5223
452 Arey Ward H jr △ FR 7-4388
458 Vacant
504 Garner Mack ◎ △ ED 4-1866
512 Phillips Cabt Shop △ FR 6-3608
515 Hooks Adam W ◎ △ FR 7-2255
516 Phillips Fred S ◎ △ FR 6-3608
527 Clabaugh Clifford L ◎ △ FR 6-9639
520 Everhart Wilson B
530 Jetton Chas E ◎ concrete contr △ ED 4-0753
The Plaza inter
Plaza rd inter
616 Keesler Reece S ◎ △ FR 5-2464
617 Keller Norris C ◎ △ FR 7-7078
624 Snider J Ray △ ED 3-8774
627 Smith Archie H ◎ △ ED 4-6563
628 Abernathy Kenneth D ◎ △ ED 2-6244
631 Wise Golden B △ FR 7-1441

CAMERON-BROWN COMPANY

MORTGAGE BANKERS

HOME LOANS — INCOME PROPERTY LOANS

112 East 4th St. Charlotte, N. C. Tel. EDison 2-619

BELK BROS. CO.

The Carolinas' Largest Store — Smarter Fashions — Greater Values

1-119 E. TRADE PHONE EDison 2-3121

ERS RD—Contd
ong Wriston G ⓪ △ FR 6-3310
oore Woodrow W ⓪ △ ED 4-1495
riece Fred M jr ⓪ △ ED 2-9124
tley Oran C ⓪ △ FR 6-6669
o return
unert Erhardt W ⓪ △ ED 3-0310
ato John F ⓪ △ ED 4-4252
avenport Lewis C ⓪ △ FR 7-5119
vister C Emery △ FR 5-7062
lackwell J Boyd △ FR 7-2508
arris Barney A ⓪ △ ED 4-5940
ansen John M Rev ⓪ △ ED 4-2339
aney Jesse B ⓪ △ FR 7-6731
Weldon av intersects
dwards Geo T ⓪ △ FR 6-0521
riffin A Payne ⓪ △ ED 4-9365
dwards Alvin H ⓪ △ ED 4-5424
riece J Frank bldg contr
earse Benard V ⓪ △ FR 5-1895
earse Carolyn L Mrs nurse
udy W Oren ⓪ △ ED 4-4538
aker Eldon J ⓪ △ ED 3-7466
ilson John C ⓪ △ ED 4-2953
yrd Clarence T ⓪ △ ED 4-6123
Shamrock dr intersects

34
(Dilworth)—From Ideal way southwest ck

ICE PLACE—From 840 Seneca pl south, of Wedgewood dr
nder construction
Dent ct begins
ilbert Robt W jr ⓪

64
ON—From 600 Sunnyside av north to Jackson, I north of E 7th
Central av intersects
cKee Luke E △ FR 5-0430
otten Jerome L △ ED 2-9768
Jackson av intersects

41
ON ALLEY (Greenville) — From 1200 h northwest ½ block, I southwest of White
hillips Geo
ohnson Reuben B ⓪ △ ED 4-1888

51
E (Hoskins)—From Pennsylvania av west ad end
ckson Estelle L Mrs
ooden Eli ⓪
allman Jas A ⓪ △ ED 9-6294
ring Lonnie ⓪
erry Grant ⓪
nthony Virginia Mrs ⓪

21
ESS PLACE—From 2524 Columbus cir
emmond D Ray ⓪ △ EX 9-0964
awson Chivious R △ EX 9-7164
ingate Robt L ⓪ △ EX 9-9397
eed Jas F ⓪ △ EX 9-8787
anton Earl V △ EX 9-8497
olland Billy G ⓪
cKeen Frank N ⓪ △ EX 9-8274
olland Raymond B ⓪ △ EX 9-7056

40
ETON AV (Forest Park and Myers Park) m 3100 Park rd east, I south of Lilac
ipper Edw F △ ED 4-9688
dgett Coleen △ FR 7-2909
auney Lester S ⓪ △ ED 4-0308
cElvain Herbert R ⓪ △ ED 3-8965
aake Wm F ⓪ △ FR 5-3906
reeman Jos R cabtmkr ⓪ △ FR 5-1056
urnipseed Chas P ⓪ △ FR 5-7703
hite Mack W ⓪ △ FR 6-2856
Somerset dr ends
evens Earl H jr △ FR 7-6598
eer Jas D ⓪ △ FR 7-2279
ll Edgar A ⓪ △ ED 3-8913
elch Norbit J △FR 5-0026
ilvern Frank M ⓪ △ ED 2-4416
ickle Clarence R △ ED 3-3869
hitmore Harry L ⓪ △ ED 2-4386
inters Edw M ⓪ △ FR 5-8702
tts Paul J ⓪ △ FR 6-2592
cant
cant
amilton Wade W ⓪ △ FR 5-8596
urch Eugene L ⓪ △ FR 5-0412
urch Julia D Mrs nurse
rane Wm E ⓪ △ ED 4-0065
Idlewood cir intersects
Willow Oak rd begins
Forest Park dr ends
ilson Ronald E ⓪ △ ED 3-0458

1438 Pritchard Claudius R ⓪ △ ED 2-1622
1500 Snead Paul E ⓪ △ FR 5-5234
1504 Lellott Herbert J ⓪ △ ED 3-7609
1508 Williams Geo G ⓪ △ ED 2-4865
1512 Hamrick Leo Y ⓪ △ FR 6-8288
1516 Page Robt C jr ⓪ △ FR 5-1314
1600 Mizell Graham G ⓪ △ ED 3-3551
1604 Fox Horace E ⓪ △ ED 3-8595
1608 Hirsch Elene G Mrs ⓪ △ ED 4-0359
1614 Jordan Chas L ⓪ △ ED 4-5098
Freedom Park Lake
42
Sterling rd intersects
1800 Balkind Adolph W △ ED 3-1229
Rankin R Pinkney jr △ ED 4-3657
1822 Valentine John H △ FR 6-7328
1823 Ashkenazi Saul E △ FR 6-8375
Maryland av intersects
1900 Warhurst Wm B △ ED 3-8498
Queens rd west intersects
2011 Vacant
2017 Vacant
2023 Kimbrell W Earle ⓪ △ ED 3-2782
2024 Burnside J Edw jr ⓪ △ ED 3-5603
2027 Tate Geo W ⓪ △ ED 4-3446
2032 Gustafson John W ⓪ △ ED 4-4607
Dickinson pl begins
2100 Glendon Thos A jr △ ED 4-2464
2101 Wilburn Clifton B ⓪ △ FR 5-3942
2108 Gover Hundley R ⓪ △ FR 6-1257
2109 Ryburn Saml S ⓪ △ FR 5-5063
2114 Wayne Irwin L ⓪ △ ED 2-0960
2119 Stark Wm S ⓪ △ FR 7-6609
2120 Sluder Harold M ⓪ △ ED 4-3601
2126 Powell Geo D ⓪ △ ED 4-7062
2132 Hall B Shockley ⓪ △ FR 4-5355
2138 Anderson Paul A ⓪ △ FR 6-0385
2139 Madison Saml L jr △ FR 6-3954
2144 Ross Otho B jr △ ED 3-6917
2146 Hallman Geo W △ ED 2-7836
Bucknell av intersects

64
PROSPECT—From 700 Sunnside av north to Jackson av, I east of Preston
Central av intersects
Jackson av intersects

106
PROVIDENCE DRIVE (Pharr Acres)—From opp 2045 Vernon dr southwest to 2021 Providence rd I west of Wendover rd
1500 Smith Elsie ⓪ △ FR 5-5401
1501 McCall Robt N ⓪ △ ED 3-5358
1506 Carney Philip W ⓪ △ FR 6-4578
1509 Reid Ximena H Mrs ⓪ △ ED 2-4345
1511 Meissner Clifford H ⓪ △ FR 5-5249
1514 West Jackson B ⓪ △ FR 5-3144
1518 Garrett Jas E ⓪ △ ED 2-2431
1521 Crumbley Andy T ⓪ △ ED 3-7882
1526 Allison Wm A ⓪△ ED 4-3833
1527 Tassos Thos H jr ⓪ △ FR 6-3540
1532 Parker John P ⓪ △ ED 2-4407
1538 Perry Milton G ⓪ △ ED 3-1076
1539 Campbell Wm C jr △ ED 2-1252
1543 Kerr John G ⓪ △ ED 2-4094
1544 Ditto Holton Y ⓪ △ ED 2-8330
1600 Alexander Ansley Q ⓪ △ ED 3-6910
1601 Sprott Thos Z ⓪ △ ED 2-2076
1608 Heard Hubert J ⓪ △ ED 2-1447
1609 Nash Benj △ ED 3-5315
1614 Lake Don E ⓪ △ FR 7-2417

PROVIDENCE ROAD (Myers Park) — From 200 S Caswell rd southwest beyond Sharon la
101 Pfaehler C Richd ⓪ △ ED 3-5337
106 **Apartments**
1 Day Tennie A Mrs △ ED 3-2920
2 Bowers Nelle W Mrs △ ED 2-6796
3 Jones B △ FR 6-9051
4 Reynolds W Jennings △ ED 4-9969
110 **Apartments**
1 Evans Frank S △ ED 3-6030
2 Swinson Lelia E Mrs △ ED 2-7273
3 Baker Floy M Mrs △ ED 3-6584
4 Gilbert Rue D Mrs △ ED 4-0388
Street continued
114 Kontoulas Andrew △ FR 7-7986
118 Hinson Ted ⓪ △ ED 4-6810
121 Sheldon Archie C ⓪ △ ED 3-6438
122 Reed Chas H △ ED 2-6586
125 Long A Odell △ FR 5-4177
126 Brown Ivy L ⓪ △ ED 2-0937
129 Vacant
130 Blankenship Essie D Mrs ⓪ △ ED 2-7003
133 Northey Eslie D Mrs ⓪ △ ED 2-4222
134 Smith Edw M ⓪ △ ED 4-6425
137 Neal Mary L Mrs ⓪ mus tchr △ ED 2-7467
138 Bagwell Sloan D ⓪ △ ED 3-2426
141 Clemmer Gertrude C Mrs ⓪ △ ED 2-5674
144 Black Margt H Mrs ⓪ △ ED 2-8791
145 Whitfield D Garland ⓪ △ ED 3-6887
148 Ward Vernon C jr △ FR 5-8685
149 Swinney Flora H Mrs ⓪ △ FR 6-5980
Bright Florence E △ ED 2-3390
54
S Colonial av intersects
200 Bachlor's Hall furn rms △ FR 5-9522
NC Food Dealers Assn △ ED 4-3935
Char Retail Gro Assn △ ED 4-3935
201 Neely John S △ ED 4-7155
210 Hall Pauline C Mrs ⓪ △ ED 3-4705
212 **Apartments**
1 Coker John W △ ED 3-2790
2 Gaillard G S jr
3 Vacant
5 Rogers Jack
6 Crowley Deal
7 Sheilds James D △ ED 3-1236
8 Cheek Guy H △ FR 7-4128
Street continued
214 ABC Bd No 4
215 Mechanical Equip Co mfrs agt △ ED 3-6105
Isom Jean C Mrs △ FR 5-2848
216 Circle Soda Shop confy △ ED 2-9705
218 Colonial Barber Shop △ ED 3-2418
220 Mashall Mae P Mrs △ FR 5-6926
222 **Apartments**
A-D Henry Wm E jr mfrs agt △ FR 5-8958
B-C Howard Helen L Mrs △ FR 6-4734
224 Vacant
230 Horton Ethel L Mrs △ ED 4-5160
231 **Colonial Park**
Dartmouth pl ends
Alberto begins
300 Goode Ida M Mrs ⓪ △ ED 2-1645
301 **Apartments**
1 Reed Wm M △ ED 2-3788
2 French Geo W △ FR 5-3661
3 Vacant
4 Vacant
Street continued
311 Brown Ernest
313 Vacant
315 Kendrick Bertha K Mrs △ ED 2-1376
316 McAden James T Mrs
322 Henley Mary L △ ED 2-3577
328 Vacant
Circle av ends
Hemitage ct ends
408 Campbell John W
416 Barber-Coleman Co heating equip △ FR 6-1575
416 Booth H B real est △ ED 3-8867
Seawright-Thomasson Constn Co △ FR 6-7955
Fort & Co adv △ ED 4-7122
418 Cherikos Geo ⓪ △ ED 2-5221
419 Thomas Theresa M Mrs △ FR 6-8352
421 Whisnant Irene ⓪ △ ED 2-6908
422 Vacant
Crescent av ends
Moravian la begins
500 Harry & Bryant Co Inc funeral dirs △ ED 2-7133-34
507 Duncan Lovic B ⓪ △ FR 7-1244
511 Williamson Mae M Mrs ⓪ △ ED 2-8334
517 Turner Thos P jr △ FR 5-4627
519 Purnell Jessie T Mrs ⓪ △ ED 2-7812
520 Ming Tree Restr The △ ED 4-3028
527 Renfrow's Jimmy Serv △ ED 4-7300
Cherokee rd begins
544 Thies Blanche A Mrs ⓪ △ ED 2-5752
545 Browne's Al Serv & Recapping Co △ ED 4-4975
Ardisey rd begins
601 Colonial Stores Inc (br)
601a Scinetific Beauty Salon △ ED 4-2943
601b Providence Shoe Repr Serv △ ED 2-6281
605 Master Clns Inc (br) △ ED 2-1833
607 Manor Theatre △ ED 4-2727
609 Union Natl Bk (Myers Pk ofc) △ ED 4-8950
611 US PO (Myers Park Sta) △ ED 3-9325
613 Park Place Pharmacy △ ED 3-1114
Park Pl Soda Shop confy △ ED 3-1114
617 Manor Esso Servicenter gas sta △ FR 5-6956
52
Fenton pl begins
703 Colonial Flower Shop Inc △ ED 4-8691 and △ ED 4-8692
705 Myers Park Barber Shop △ ED 4-2524
McLeod Eliz Ltd gifts △ ED 2-6175-6
Morrison's Jewelry △ ED 2-1605
707 Reid's Super Mkt Inc (br) △ ED 2-1916
715 Gourmajenko Blanche M Mrs ⓪ △ ED 3-2803
725 Douglas Jane H Mrs ⓪ △ FR 6-2210
727 Brown Lois Mrs
729 Allen's Atlantic Serv △ FR 5-9679
Altondale av begins
737 Highsmith James L & Co mfrs agt △ FR 5-6436
739 **Apartments**
1 Highsmith James L & Co (side ent)
2 Campbell Ralph B dentist △ FR 6-4284
3 Duckworth Raymond B △ ED 2-7427
4 Estate Serv Inc Ins △ FR 6-3270
Roberts Alf L △ FR 6-3270

Thomas Cadillac-Oldsmobile Inc.

Cadillac Oldsmobile

Sales and Service

214-220 N. CHURCH

PHONES
Service EDison 2-7159
Sales EDison 4-4656
Parts FRanklin 6-4429
Used Cars 422 W. 5th
PHONE EDison 2-2183

Spangler Realty Co.

Property Management

Sales and Rentals

C. D. Spangler Construction Co., Inc.

Commercial
Industrial
Residential

1028 S. Boulevard

TEL. FRanklin 5-3736

P. C. GODFREY, INC.

PLUMBING and HEATING CONTRACTORS

FRIGIDAIRE AIR CONDITIONING AND APPLIANCES

RESIDENTIAL 6 ROZZELL'S FERRY RD.

COMMERCIAL EDison 4-8605

AVRETT & LEDBETTER

Roofing Heating and Sheet Metal Contractors

WINKLER STOKERS

419 E. 7th St.

PHONES EDison 3-7131 and EDison 3-7597

E. P. NISBET COMPANY

Metered and Filtered Fuel Oil
Oil Burner Service
Carrier Air Conditioning
"24 Hour Service"

1818 Baxter St. Tels. EDison 2-7755, ED 2-7756 and ED 3-9178

NISBET MARINE MART

CHARLOTTE BOATING HEADQUARTERS

Complete Line of Marine Supplies

1330 S. Tryon TEL. FRanklin 5-4036

PROVIDENCE RD (Myers Pk)—Contd
Street continued
743 Woman's Exch gifts △ ED 4-2788
745 Myers Park Children's Shop Inc △ FR 7-6409
747 Smith's Superette gro △ ED 4-2386
753 Mildred's Shop clo △ ED 2-3760
Cottage pl begins
801 Folger Cornelia D Mrs ◎ △ ED 2-4659
802 Jamison Lucy W Mrs ◎ △ ED 3-0068
811 Tween-Age Shop used clo △ FR 6-1312
813 Shelton Florist △ FR 5-7744
Welsh Robt B photog △ FR 6-1572
815 Providence Rd Serv Sta △ ED 2-0980
Middleton dr begins
829 Vacant
830 Moody Eliz S Mrs ◎ △ ED 2-6750
833 Charlotte Laundry Inc (br) △ ED 3-5195
839 Providence Rd Cities Serv △ ED 5-9660
rear Quarles Ann Mrs ◎ △ ED 2-1275
Home Classic Decorators △ FR 5-1511
840 Mullenburg Paul L △ ED 4-7770
Perrin pl begins
901 Prudential Ins Co of Am (dist agcy) △ FR 5-2539
912 Vacant
915 Moore's Shell Serv △ FR 5-9226
923 Myers Pk Hdw Co Inc △ ED 4-1614
Huntley pl begins
Hopedale av ends
Queens rd intersects
931 Queens Esso Servicenter △ ED 2-9621
1001 Suber's Town Hse Restr △ FR 6-1224
1025 Eckerd Drugs Inc (br) △ ED 2-6111
1027 Providence Men's Store clo △ ED 4-3012
1029 Reese's Antique Shops △ ED 3-5647
1039 Under construction
1038 Jones Youth Center
1041 Wheatley & Co bldrs △ FR 5-4766 △ FR 7-1861
Carter Hampton V Ins Agcy △ FR 5-4616
1043 A&P Food Stores △ FR 5-0505
1045 Patterson J Lawton jr ◎ △ FR 7-6435
1051 Patterson J Lawton ◎ △ ED 4-3772
1052 Vacant
1057 Stokely Harry P ◎ △ FR 6-2090
1065 Sadler Iva C Mrs ◎ △ FR 6-7296
Johnson Jas G △ ED 4-8431
1071 Wilson John H △ ED 2-5348
Oxford pl ends
1101 Brandt Ernest H jr ◎ △ ED 2-0533
rear Reliance Engineering Co Inc heating and ventilating △ ED 2-0533
1108 Helbein Hy △ ED 2-2036
1116 Fleming Laurence E ◎ △ ED 2-6896
1119 Love F Caroline △ ED 2-3362
1119 Vacant
1119½ rear Cook Cynthia S
1120 Powell Ernest B ◎ △ FR 5-6659
1126 Houck Herman H ◎ △ ED 4-2444
1132 Morris Jessie R ◎ △ ED 2-3528
1139 Keesler Edw Y ◎ △ FR 5-0116
Cherokee rd ends
1208 Vacant
1211 Johnston John W ◎ △ FR 6-4597
1214 Cass J Carroll ◎ △ ED 4-3359
1220 Harkey Henry L ◎ △ ED 3-5144
1223 Miller Robt P ◎ △ ED 4-4556
1225 Walter Harry B ◎ △ ED 2-1955
1226 Wall Lester E ◎ △ ED 2-0952
1232 Gloss Thos F ◎ △ ED 4-6006
1235 Finch Bertram C ◎ △ ED 2-2266
1238 Daniel D A ◎ △ FR 5-1019
1244 McEwen L Morris jr ◎ △ ED 5-8394
1245 Graeber Eug B ◎ △ ED 3-4080
1251 Vacant
1254 Hipp Forrest A ◎ △ ED 3-3664
Portland av ends
1300 Knauff Bonnie B Mrs ◎ △ ED 2-0901
1301 Brenizer Addison G jr ◎ △ FR 5-4945
1309 Albright Harold D ◎ △ ED 4-4278
1310 Henderson Roy G △ ED 3-6664
Kluttz Annie S Mrs ◎ △ ED 3-7931
1316 Albright Harold D jr ◎ △ FR 7-4034
1317 Wood J Wilbert ◎ △ ED 3-1224
1322 Austin Bessie C Mrs ◎ △ ED 2-5391
1323 Calhoun Lottie B ◎ △ ED 2-1393
1325 Vacant
1333 Johnston Caldwell P ◎ △ ED 3-1962
1341 Hall J Beach ◎ △ ED 4-1979
Colville rd ends
1401 Davidson Sarah W Mrs ◎ △ ED 2-0435
1409 Ward Wm △ FR 5-7205
1409a Whitehurst Frank J △ ED 4-8613
1412 Christ Epis Ch △ ED 3-3078
1417 Graney Jos A ◎ △ ED 2-2930
Beverly dr ends
1509 Reid Isabel △ ED 2-4345
1511 Raymer John R ◎ △ FR 7-2492
1518 Carter J Louis ◎ △ ED 2-0039
1519 Fallis Lewis H ◎ △ ED 3-6589
1520 Daniel Caroline Dance Studio
1522 Providence Rd Soda & Sundry Shop △ ED 3-5446
1524-26 Gutmann Galleries The gifts △ FR 6-5571-72
1527 Wrenn Evelyn B Mrs ◎ △ ED 4-0213
1528 Providence Rd Beauty Salon △ ED 4-7423
1529 Clock Paul C △ ED 2-0092
1532 Grier Ellie P ◎ △ ED 2-1331
1540 Whitsett Eva T Mrs ◎ △ FR 5-3261
1543 Cline Caldwell ◎ △ FR 5-6991
1546 Long Raymond Rev △ ED 4-7466
1600 Query Robt S ◎ △ ED 2-7590
1601 Johnson Edith S Mrs ◎ △ FR 6-4144
1610 Merritt Brevard ◎ △ ED 2-5639
1611 Stephan Henry W ◎ △ ED 2-8759
1614 Lake Don E ◎ △ FR 7-2417
1618 Eisman Frank ◎ △ FR 5-2365
1619 Martin Hugh R ◎ △ ED 2-1451
1620 Everett L Hubert ◎ △ ED 2-0864
1626 Frank Arth B ◎ △ ED 4-2931
1629 Hawes G Aubrey ◎ △ ED 2-6907
1634 French Wm W ◎ △ ED 2-1817
1641 Dye Arth M ◎ △ ED 2-8328
1642 Culp Beulah H Mrs ◎ △ ED 3-3683
1648 Pressman Arth ◎ △ FR 5-3904
Scotland av ends
1652 Heller Mary R Mrs ◎ △ ED 2-1579
Hanson dr ends
1727 Temple Beth El △ ED 4-3635
1800 Vickers J Harmon ◎ △ FR 5-4253
1801 Bostick J Benj ◎ △ FR 7-2763
1813 Sanger Paul W ◎ △ ED 3-1571
1825 Faison Elias S ◎ △ ED 2-6738
Scotland av ends
106
Briar Creek Bridge
Vernon dr begins
1901 Choate Allyn B ◎ △ ED 3-1696
Pinewood cir begins
1925 Smith Julian B ◎ △ ED 2-3556
1930 Neiman Maurice B ◎ △ ED 2-7345
1939 Gillett Rupert ◎ △ FR 6-6857
Cassamia pl begins
2000 Jacobs Julian E ◎ △ ED 4-6011
2001 Cooper Edith W Mrs ◎ △ ED 2-4283
2011 Bretholl C Fredk ◎ △ ED 4-7919
2021 Lewith Wilson ◎ △ ED 3-3438
Providence dr ends
2026 Kennedy John P ◎ △ ED 2-8092
2038 Sarratt J Ralph ◎ △ ED 2-3723
2040 Patterson Luther E △ ED 4-1513
Harris rd begins
2100 Gilchrist Cecil W ◎ △ ED 2-3659
2101 Vinson Edw L ◎ △ ED 3-3489
2112 Anderson Ralph C ◎ △ ED 3-1387
2115 Robbins H Haywood ◎ △ ED 2-3604
2120 Petty Chas E ◎ △ ED 3-6084
2126 Reid David H ◎ △ FR 6-9136
2127 Reid J Arth ◎ △ ED 4-5570
2135 Sides C Floyd ◎ △ FR 6-0486
2136 McErnerney Wm △ ED 3-4612
Nutrilite Food Supplements vitamins & minerals △ ED 3-4612
Wendover rd intersects
2200 Dawson Thos B △ ED 4-1226
2211 Smith John R ◎ △ ED 4-7902
2216 Trapp Geo W ◎ △ ED 2-8479
2226 Howard Margt A Mrs ◎ △ ED 4-5846
2225 Leggett I Waddell ◎ △ ED 3-4075
2232 StGeorge Wm M ◎ △ ED 3-7561
2235 Warm Chas E ◎ △ FR 5-0490
2240 Byrd Edw S ◎ △ FR 5-6515
2242 Pharr Ruth K Mrs ◎ △ FR 5-8941
2243 Wilson John A ◎ △ ED 2-1028
2251 Rhyne Clarence L ◎ △ ED 3-8522
Vernon dr ends
2301 Ramsey Edw B jr ◎ △ ED 2-0168
2311 Mathews Newton P ◎ △ ED 4-1172
2319 Greenwood Jas B jr ◎ △ FR 5-3181
2328 Wells A Gordon ◎ △ ED 4-4906
rear Wells Gordon Co The mfrs agt △ ED 3-0434
2329 Vacant
2337 Brawley Reid M ◎ △ ED 4-3057
2345 Hamer Thos N ◎ △ FR 6-3969
Andover rd ends
2400 King Edw J ◎ △ FR 5-6505
2408 **Apartments**
1 Leventhal Martin H △ FR 5-4634
2 Goldberg Eug △ FR 5-7784
3 Kurtz Robt L △ ED 6-7145
4 Tinklestein Walter
5 Vacant
6 Mandel Harold △ ED 4-3785
Street continued
2424 Whiting Brainard S △ ED 3-6748
2427 Robertson Harold L ◎ △ ED 2-3849
2435 Roddey John D ◎ △ FR 6-2048
2443 Francis Worth J ◎ △ FR 5-7398
Shoreham dr begins
2511 Hyatt A Allison ◎ △ ED 3-8190
2519 Hunter Minor C ◎ △ ED 4-1409
2520 Spencer Harry R ◎ △ EM 6-6004
2528 Lane Edw C ◎ △ EM 6-1409
2535 Allen Claude M ◎ △ ED 3-9403
2536 Garrison Herbert G ◎ △ EM 6-2126
2600 Harkey Jack L ◎ △ EM 6-0779
2601 **Apartments**
1 Osmalov Hyman
2 Pendleton Geo B △ ED 5-5033
3 Cawthon Jeff △ ED 4-0729
4 Pendleton Arth C △ ED 2-3018
5 Anderson David H △ FR 5-5496
Street continued
2610 Goans S Rufus ◎ △ EM 6-0206
Goans Sophie W Mrs antiques
2611 Griggs Leland △ ED 4-6557
2613 Brown Martha F Mrs ◎ △ ED 3-5642
rear Barto Helen M Mrs
2619 Chipley Walter C ◎ △ ED 4-9616
2624 Whisnant Wm M ◎ △ EM 6-0928
rear Godfrey Phillip L △ EM 6-3498
2627 Tynes Matthew P ◎ △ ED 3-5353
2632 Rollins Edwin M ◎ △ EM 6-3392
2635 Ellis Helene D Mrs ◎ △ FR 7-2103
Bunker Landon W △ FR 5-4732
rear Swanzey R Henry jr
Forncliff rd begins
2701 Tyson Jack L ◎ △ ED 2-7300
2708 Harkey Lynn W ◎ △ EM 6-0318
2710 Macri James W △ EM 6-0172
2711 Lockwood Herbert B ◎ △ ED 3-7043
2717 Powell Maxie W ◎ △ FR 5-7196
2720 Grossman Sidney L ◎ △ EM 6-2612
2730 Myles Robt K
2800 Stroupe Daisy M Mrs ◎ △ EM 6-0555
2810 Providence Meth Ch △ EM 6-2823
2823 Rowe Oliver R ◎ △ ED 3-6291
Sharon Amity rd intersects
2900 Our Lady of the Mission Convent △ EM 6-2409
2905 Turner W Delbert ◎ △ EM 6-1266
2910 Vacant
2911 Spoon Wayne H ◎ △ EM 6-2180
2920 Brickell Lydia W Mrs ◎ △ EM 6-0572
2925 Dorsey Jas E ◎ △ EM 6-2062
2929 Parnell Roy L ◎ △ EM 6-0582
Westbury rd begins
3001 Barker Wyss L ◎ △ EM 6-2098
3011 Grinity Presby Ch △ EM 6-0852
3015 Trinity Presby Ch (recreation bldg) △ EM 6-3555
Trinity Presby Ch Kindergarten △ EM 6-3555
3020 Perry Osborne S △ EM 6-1852
Trinity pl begins
3021 Stell Lawrence I Rev △ EM 6-1995
3030 Couch Chas G ◎ △ EM 6-1112
Rutledge av begins
3031 McDonald John C jr ◎ △ EM 6-1695

PRUITT—From Wilkinson blvd north, 1 west of Margaret
1st intersects
207 Dotson Mack S
209 Holland Herman C △ EX 9-0160
211 Jackson Leroy ◎
214 Willis Constantine
215 Abercrombie Bruce C △ EX 9-0003
216 Vacant
217 Griffith Geo O jr ◎ △ EX 9-7208
218 Parker Jas L ◎ △ EX 9-7858
220 Hearn Ernest W ◎ △ EX 9-9552
229 Wilkins Eug P
245 Robinson Jack M △ EX 9-7525
2d intersects
304 Wellmaker Luther H ◎

PRYOR (Glenwood)—From 2800 Carol av s west to Tuckaseegee rd, 1 west of State
1001 Branton Harlan C △ EX 9-0922
1003 Hutson Rison H △ EX 9-8403
1005 Ferrell Addie B △ EX 9-8903
1007 Swindell Wm A △ EX 9-8541
1008 McLemore John W △ EX 9-0643
1009 Honeycutt Cyrus D
1010 McLemore Danl C ◎
1011 Ellis Mikey B △ EX 9-8534
1012 Guffey Clater B
1015 Boysworth Giles △ EX 9-1919
1018 Wallace Wm L ◎ △ EX 9-7786
1019 Nance Jas L ◎ △ EX 9-0243
1022 Underwood Howard S ◎ △ EX 9-9414
Morson intersects
1100 Bush Wm H ◎ △ EX 9-7003
1100½ Snipes Billy E △ EX 9-0335
1105 Marshall Jas C ◎ EX 9-8246
1106 Harris Alf W
1108 Vacant
1109 Turner Ernest R ◎ △ EX 9-0397
1110 Hurley Virgil S △ EX 9-9623
Tuckaseegee rd intersects

PUHLMAN AV (Mecklenburg County)—Old Monroe rd north to 3000 Monroe rd
Monroe rd intersects

CHARLOTTE GENERAL TIRE CO.

TUBELESS TIRE HEAD-QUARTERS

GENERAL

FLEET SERVICE
WHEEL ALIGNMENT
and BALANCING
KRAFT RECAPPING
BATTERIES

Tel. FRanklin 7-1516

432 S. Tryon

Forest Lawn Burial Park

and Mausoleum

True Perpetual Care For Every Lot

NEW THRIFT ROAD

TELEPHONE EXpress 9-11

Checking Accounts
Savings Accounts
Safe Deposit Boxes

CITIZENS BANK
Member Federal Deposit Insurance Corporation
114 East 4th Street Phone EDison 3-1181

Business Loans
Personal Loans
Auto Loans

58
IAN AV—From 2500 Weddington av north- to SALRy
E 8th ends
SALRy crosses

39
AM COURT (Greenville)—From 806 Caton thwest ½ block, 1 northwest of 1000 N John-
Robinson John
Hunter Annie Mrs
Brown Romia
Harris Lula McB Mrs
Williams Robt
Glover Mack △ FR 6-9937

41
N (Greenville)—From 1420 Bluff north- to Oaklawn av
Witherspoon Robt L ◎ △ FR 5-6189
Tumlin Pearl G Mrs ◎ △ FR 7-2455
Jones Ernest △ ED 2-8950
Morrow Roy
West Edw A ◎ △ FR 5-6526
Black Clayton C ◎
Simelton Robt △ ED 2-3252
Johnson Orange O
No return
Steward Johnnie
Oaklawn av intersects

50
NS ROAD (Myers Park)— From 1700 E south to Briarcliff pl
Salarde Arden J dentist △ ED 2-5603
Pittsburgh Plate Glass Co (Fiber Glass Div) △ FR 6-2869
Trane Co air conditioning equip △ ED 4-6227
Broadway R E ins adj △ FR 6-9631
Coles Edmond P ◎ △ ED 2-8947
Gray Walter L ◎ △ ED 2-2736
Parker John J Hon ◎ △ ED 3-6233
Stees F Warren ◎ △ ED 4-8350
Vacant
Moore Vance D ◎ △ ED 3-8047
Kilpatrick Hollis W △ ED 3-9859
Sutherland Arth G △ ED 3-5512
Stevens Lula M Mrs ◎ △ ED 3-5619
Stokes Myrtle C Mrs ◎ △ ED 2-0876
Craig Arth R ◎ △ ED 2-8408
Apartments
Smith Horace C △ ED 4-5822
Canarie Edw J △ ED 4-1931
McArthur Paul H jr
Gallagher Thos J △ FR 6-6519
continued
Williams Lloyd M ◎ △ ED 2-4452
Clark P M ◎ contr △ ED 4-6021
Allison Henry J ◎ △ ED 2-8429
Fore Cornelia △ FR 5-8932
Stoddey Julia I Mrs ◎ △ ED 3-2334
Dockery Henry C ◎ △ FR 5-1310
Pitts Saml V ◎ △ ED 2-6453
Amherst pl ends
Leonard Chas J △ ED 3-0163
Broward Clark H mfrs agt △ ED 2-8736
S Caswell rd ends
Colonial av ends
Costakes Geo A ◎ △ ED 3-6283
McClelland Rodgers △ FR 7-5290
Grigler John F Rev ◎ △ ED 3-3659
Vacant
Barnes Susie H ◎ △ FR 6-8804
Edwards Raymond W ◎ △ ED 3-7969
Blanton Wm S ◎ △ FR 5-4962
Boggette Antonia M Mrs ◎ △ FR 5-3038
Martin John W ◎ △ ED 3-4346
Luther ends
Queens Terrace Apts
Apartments:
1 Vacant
2 Amory Sarah A △ FR 5-3002
3 Vacant
4 Prescott Jack C
5 Noble Margt L △ ED 4-2768
6 Vacant
7 Collins Millicent A △ ED 3-4033
8 Johnson Chas R
Street continued
Little Theatre of Char Inc
Holerider Saml W ◎ △ ED 2-7439
Stewart Helen nurse
Simpson Robt L ◎ △ ED 3-7684
Baxter ends
Dartmouth pl begins
Henderson Sch of Dancing △ ED 2-8306
Vacant
Latten Robt ◎ △ ED 2-2681
Pontos Costas M ◎ △ ED 2-1330
Hunter John D ◎ △ ED 2-0902
Hunter Kindergarten
House Dean S ◎ △ ED 2-3791

Hermitage rd begins
700 Morgan Ruel R ◎ △ FR 6-6714
714 Nisbet Everett P ◎ △ ED 2-0515
718 Landis Oliver D ◎ △ ED 3-4557
Landis Oliver D Inc mfrs agt △ ED 3-0958
725 Vacant
727 Hall Warner L Rev △ ED 2-1523
728 Little Fanny M ◎ △ ED 2-4827
Henley pl begins
800 Ray Silvey L ◎ △ ED 3-5991
801 Moore Geo H ◎ △ ED 2-4074
811 **Apartments**
1 Wilson Geo E jr △ ED 2-8890
2 Hughes Gary E △ FR 7-4630
3 Brown Chas T △ ED 2-7685
4 Kirkpatrick Leonora Mrs △ FR 7-6132
Street continued
812 Crockett Jas A ◎ △ ED 2-5394
822 Vacant
830 Lucas John P jr ◎ △ ED 3-2830
831 Carney Eug J ◎ △ ED 2-1222
Bromley rd intersects
900 Shaw Eva R Mrs ◎ △ ED 2-7087
901 Malever Raphael △ ED 2-2052
912 Elliott Aubrey M ◎ △ ED 3-5037
917 Cothran Blanche C Mrs ◎ △ ED 2-3852
920 **Apartments**
1 Purcell Frank △ ED 4-1560
2 Bullock Durell D △ ED 2-7028
3 Long Mildred B Mrs △ ED 2-8993
4 Dixon Helen T Mrs
928 Moore Henry R △ FR 7-5511
Street continued
930 Whisnant I Marshall ◎ △ ED 2-2098
935 White Geo A ◎ △ ED 2-8618
940 Cavalaris Thos ◎ △ ED 3-9550
946 Webster Ardrey Mrs
948 **Apartments**
1 Beck Zeb V △ FR 5-8257
2 Lowe J Hugh △ ED 4-6184
3 Baker Jan M Mrs △ FR 6-4530
4 Mitchell Metta M △ ED 4-7350
N Edgehill rd intersects
E Morehead ends
S Edgehill rd intersects
1000 McCarty Geo S △ ED 2-6091
1010 Hull P Carter ◎ △ ED 2-4406
1018 Faison Yates W ◎ △ ED 2-2747
1024 Peeler Clarence N ◎
1034 Littlefield Daisy S Mrs ◎ △ ED 2-0684
Sifford Ernst J △ ED 2-0684
1035 **Heathcote Apts**
Apartments:
5 Jones Irma H Mrs △ ED 3-1386
6 Tyson Thos B △ ED 2-7864
7 Johnston Jos E △ ED 2-2613
8 Sommers Goodloe G △ ED 4-2390
Street continued
1040 Dunavant Louis W Mrs ◎ △ ED 3-5720
Ardsley rd intersects
Queens rd W begins
1100 Jordan Frank W Rev △ FR 6-0062
1107 Cannon Ernest R ◎ △ ED 3-1228
1116 Goff Johnsie D Mrs ◎ △ FR 6-3838
1117 Mulliss Wm F ◎ △ ED 2-6038
1125 Webb G Howard ◎ △ ED 4-6691
1128 Anderson Esley O ◎ △ ED 2-7935
1133 Sullivan John T ◎ △ FR 6-1113
1136 Mills J Arth ◎ △ ED 2-3784
1139 Crowell J Claude ◎ △ ED 3-2727
1147 Fincher Maurice R ◎ △ ED 3-4319
1152 Flowers E Ward jr ◎ △ ED 2-5575
1152½ Trotter Geo R △ ED 3-0893
1157 Oates Una W Mrs ◎ △ ED 4-8257
Harvard pl ends
1200 Goodwin Patsy H Mrs ◎ △ ED 2-4320
1212 Gover C Hundley ◎ △ ED 3-1917
1218 Bagby Geo L ◎ △ ED 3-3641
Granville rd intersects
1300 Holt Amanda C Mrs ◎ △ ED 2-2690
1338 Fairley Dorothy S ◎ △ ED 3-5737
Shaw Easdale △ ED 3-8282
1348 Tate Sarah W Mrs ◎ △ ED 2-8281
Roberts Marie △ FR 7-4854
1361 Pub Library of Char & Mecklenburg County (South br) △ FR 5-3920
Hopedale av intersects
44
Providence rd intersects
1400 Shelton Thos M ◎ △ ED 2-8819
1401 Myers Park Meth Ch △ ED 4-2866
Myers Park Meth Ch kindergarten
1422 Green Harold K ◎ △ ED 2-2786
Pembroke av ends
1500 **Ludwell Apts The**
Apartments:
101 Scholl Rebekah McL Mrs △ ED 2-7606
102 Cain E Lee △ FR 7-1727
201 Agnew Lucille △ ED 3-4530
202 Benton E Roy jr △ FR 5-0129
Street continued
1501 Davis Frances R Mrs ◎ △ ED 3-1461
1511 Cannon Martin L jr ◎ △ ED 4-6226
1521 Failor Walter M ◎ △ ED 2-8601
1524 Westbrook Geo A ◎ △ ED 2-3715
1527 Herbert Chesley C jr Rev △ ED 3-1764
1532 **Graham Apts**
Apartments:
1 Fisher Henry E △ ED 2-0378
2 Montgomery Ada H Mrs △ ED 2-4984
3 Hashagen Fredk E △ ED 3-4696
4 Smith Eliza W Mrs △ ED 3-4026
Street continued
1535 Waters Sarah K Mrs ◎ △ ED 2-7284
1540 Noyes Donald F △ ED 3-3405
1543 Dalton Robt I ◎ △ ED 2-5577
1550 Summerville Alex C △ ED 4-4467
Oxford pl begins
1600 Keesler Mary Y Mrs ◎ △ ED 2-3856
1601 Chambers Paul J ◎ △ ED 3-2454
1610 **Georgian Apts**
Apartments:
1 Heist Raymond D △ ED 2-7532
2 Harvey Outhit C △ ED 2-0571
3 Masterman Ann W △ ED 3-1533
4 Woodruff Jos H △ ED 4-4121
5 Shaw Betty T Mrs △ ED 2-7057
6 Cook Jas J △ ED 2-1807
7 Riley Ralph R △ FR 5-8330
8 Andre Armand J
Street continued
1615 Cotter Carl H ◎ △ FR 6-2404
1620 Venning Laura R ◎ △ FR 7-2056
1621 Kerr Thos F ◎ △ ED 2-6378
1626 Campbell Hugh B Hon ◎ △ ED 2-5725
1629 McCleneghan Frank A ◎ △ ED 3-5051
1700 McManaway Josephine P Mrs ◎ △ ED 2-1921
McManaway Hugh P mus tchr
1701 Dalton Harry L ◎ △ ED 3-6721
1710 Murphy Jane K Mrs ◎ △ FR 7-6281
1715 Carr Chalmers R ◎ △ ED 3-5343
1718 Spencer Thos B E ◎ △ ED 2-2937
1721 Moser Kath L Mrs ◎ △ ED 3-3229
1728 Marshall Hunter ◎ △ ED 3-4863
1729 Jarrett Ralph F ◎ △ ED 2-8267
1737 Tillett Hazel M Mrs ◎ △ FR 7-2896
rear Foster Laura H Mrs △ ED 2-2998
Sherwood av intersects
1800 Norman Theron J jr ◎ △ ED 2-6546
1801 Stone Chas H ◎ △ ED 2-6483
1815 Rozzelle Marvin L ◎ △ FR 5-3779
1819 Sherrill Betty Mrs ◎ △ ED 2-4512
1829 Snyder Christine B Mrs ◎ △ ED 2-0341
1830 Myers Park Bapt Ch (Youth Center)
Radcliffe av ends
Selwyn av begins
1900 Myers Pk Bapt Ch △ ED 4-6881
1901 Snyder J Luther ◎ △ ED 2-4451
rear Newelt Hans C △ ED 4-7522
1937 Carswell Guy T ◎ △ ED 2-2385
1943 Wyche Ethel C Mrs ◎ △ ED 2-4274
Briarwood rd begins

44
QUEENS RD E—From 1943 Queens rd southwest to Roswell av
Roswell av begins
2001 Withers Benj F ◎ △ ED 2-5744
2019 Sedberry J Chesley Hon ◎ △ ED 4-4994
2029 Baker Thos W ◎ △ ED 4-2691
2038 Douglas Chas B ◎ △ ED 2-4612
2039 Benoit Henry B ◎ △ ED 2-8512
2042 Christ John L jr ◎ △ FR 7-5770
2054 Larkin Peter A ◎ △ ED 4-6056
2064 Hanes Anne W Mrs ◎ △ FR 6-9757
2065 Dowd W Frank ◎ △ FR 7-2831
2070 Sitzler Richd R ◎ △ FR 5-4703
42
Briarcliff pl begins
2100 Whitaker Saml D jr ◎ △ ED 3-1856
2110 Brooks W Lester jr ◎ △ ED 4-6090
2118 Chappell W Roff ◎ △ FR 5-0355
2127 Baker Jack B △ FR 5-4152
2137 Mason E Lowell ◎ △ ED 4-2264
Bucknell av intersects
2200 Pennington Glenn W ◎ △ ED 4-9029
2201 Parker Henry C ◎ △ ED 2-1934
2210 Under construction
2215 Underwood W Emmett ◎ △ FR 6-6217
2220 Hough Frank M ◎ △ ED 3-5388
2221 Teat James J ◎ △ FR 5-3854
2228 Culbreth Geo G ◎ △ ED 3-0955
2229 Scholtz Whitten M jr ◎ △ ED 4-4619
2236 Belk Thos M ◎ △ FR 7-3294
2237 Simpkins Nan B Mrs ◎ △ ED 2-6620
Chilton pl begins
2300 Smith Haviland ◎ △ FR 6-2063
2301 Johnston Maury A ◎ △ FR 5-8160
2310 Nivens Scott A ◎ △ FR 5-2077
2320 Allison Graham T ◎ △ ED 4-7482
Roswell av intersects

46
QUEENS ROAD W (Myers Park)—From 100 Queens rd southwst and southeast to Roswell av
Ardsley rd intersects
1000 Grier Jos W ◎ △ ED 3-4733

MECKLENBURG Hotel
Air Conditioned
• • •
Free Parking
• • •
French Restaurant
Phone
ED 2-1181

Letterpress Printing
Lithographing
Embossing
Engraving
General Office
Phone
FRanklin
5-1716
Sales Dept.
Phone
FRanklin
7-1619
Washburn Printing Company Inc.
214 W. Morehead St.

THE WEARN LUMBER COMPANY
"SERVING THE CAROLINA'S SINCE 1890"
MANUFACTURERS OF ARCHITECTURAL WOODWORK
20 S. MINT ST.
Wholesale
PHONE EDison 3-7575

NEED

See

LOCAL FINANCE COMPANY

AUTO LOANS

FINANCING

REFINANCING

706 S. College Tel. FRanklin 6-2707

PYRAMID LIFE INSURANCE CO.

Home Office Charlotte N. C.

2407 North Tryon

TEL. EDison 2-8181

ANDREWS Music Co. 231 N. Tryon St.

MAGNAVOX Hi-Fidelity Phonographs

STEINWAY AND OTHER PIANOS HAMMOND ELECTRIC ORGANS Established 1892

QUEENS RD W (Myers Pk)—Contd
1018 Guthery Paul B ⓪ △ ED 3-7263
1023 Choate Jos L jr ⓪ △ ED 2-6328
1031 Pharr Neal Y ⓪ △ ED 2-1746
1036 Snelling John M ⓪ △ FR 7-4666
1039 Witham W H △ ED 4-8332
1042 Smith Bennett A jr △ FR 6-3263
1047 Abernethy R Sidney jr ⓪ △ ED 2-0874
1055 Doar Julius A ⓪ △ ED 2-2406
Coniston pl ends
1100 Goldfarb Mollie M Mrs ⓪ △ ED 3-0423
1101 Bratton Wm A ⓪ △ FR 6-6723
1103 Bratton C Jack ⓪ △ FR 6-6723
1110 McLean Ewen K ⓪ △ ED 3-6680
1115 Walker Minnie H Mrs ⓪ △ ED 2-4939
Harris Minnie O Mrs △ ED 2-4939
1120 Hambley Gilbert F ⓪ mfrs agt △ ED 4-5627
1121 McKee Hal L ⓪ △ ED 2-0244
1126 Guthery Val J jr ⓪ △ ED 3-5892
1132 Stewart Lucille D Mrs ⓪ △ ED 2-4460
1137 Moore Marion C Mrs ⓪ △ ED 2-7905
Granville rd ends
Hopedale av intersects
1200 Wisecarver Timothy J ⓪ △ FR 5-5130
1201 Johnston David R ⓪ △ ED 2-1213
1220 Blair Grace W Mrs ⓪ △ ED 3-2922
1242 Morehead John L ⓪ △ ED 2-3936
1255 Northey Mary B Mrs ⓪ △ ED 3-5231
North rd intersects
1300 Nordman Richd ⓪ △ ED 3-7741
1301 Wheeler Danl L ⓪ △ ED 3-1676
1318 Lucas Chas C ⓪ △ ED 2-2712
Caro Constn Co △ ED 2-0145
1319 Cutter Geo K ⓪ △ ED 3-4559
1326 Griffin Ira L jr ⓪ △ ED 3-1737
1334 Beaver W Burns ⓪ △ FR 5-1501
Kings dr ends
Sherwood av begins
42
Vermont av begins (not open)
1401 Cansler John S ⓪ △ ED 3-6274
1418 Seymour Don ⓪ △ ED 4-7168
1423 Hunter Blake C ⓪ △ ED 2-2055
1425 James Alex L ⓪ △ ED 2-4646
1431 Jones Edwin L jr ⓪ △ FR 5-1648
1434 Coon Geo B ⓪ △ FR 5-7539
1436 Steppe Clarence O ⓪ △ FR 7-6221
1438 Taylor Elton B ⓪ △ ED 2-2772
1441 Hope A Chalmus ⓪ △ ED 4-4433
1443 Slattings E G
1446 Stellings Ernest G ⓪ △ ED 3-7077
1449 Barnette John G △ ED 3-0427
Radcliffe av begins
1501 Hoppe Wm T ⓪ △ ED 2-0301
1512 Barnhardt Wm H ⓪ △ ED 2-7292
1525 Kennedy Frank H ⓪ △ FR 7-2982
1533 Delk Chas R ⓪ △ ED 2-1534
1534 Martin W Francis ⓪ △ ED 2-4798
1541 Bridges J Herbert ⓪ △ ED 3-3035
1547 Hobbs Aubrey A ⓪ △ FR 7-2727
1550 Coffey John F ⓪ △ ED 2-4503
1555 Morris Roy ⓪ △ ED 4-536
1558 Vacant
1563 Vacant
1566 Black Geo W ⓪ △ ED 3-6444
1571 Helms Fred B ⓪ △ ED 4-6092
1574 McGowan John C ⓪ △ ED 3-2052
1579 Abernethy Paul L ⓪ △ ED 2-5385
Wellesley av intersects
1600 Litaker Eloise G Mrs ⓪ △ ED 2-2829
1601 Myers Dennis E ⓪ △ ED 4-3474
1610 Lisk D Clyde ⓪ △ ED 2-1265
1616 Bost Thos C ⓪ △ ED 3-8927
1626 Church Morton L ⓪ △ ED 2-1506
1629 McLaney Jos W ⓪ △ ED 3-1871
1634 Guion Alex H ⓪ △ ED 3-3633
1641 Grasty Lucy M Mrs △ FR 5-8593
1645 Brown Odessa L ⓪ △ ED 2-5947
1650 Baugh Frances Mrs ⓪ △ ED 2-5362
Bucknell av begins
1700 Wilkinson Ann A ⓪ △ ED 3-5079
1701 Fleming Geo W ⓪ △ FR 7-2594
1710 Jones O Hunter ⓪ △ ED 3-0455
1711 Whitted Thos B ⓪ △ FR 7-6701
1719 Laughlin Kenneth C ⓪ △ FR 5-3664
1724 Harris L Worth ⓪ △ ED 2-6942
1727 Carson Jas H ⓪ △ FR 6-1489
1734 Moore Robt A ⓪ △ FR 2-5423
1739 Vacant
1740 Walker Bernard N ⓪ △ ED 1-1280
1743 Bland Jos H jr ⓪ △ FR 5-1941
1751 Atkins J Murrey △ FR 7-6969
1756 Dimmette Edgar R ⓪ △ ED 3-7605
Princeton av intersects
1800 Elrod Stanley R ⓪ △ ED 3-7819
1801 Hough Jas G ⓪ △ FR 4-7877
1811 Jones Robt J ⓪ △ ED 3-0342
1819 Vacant
1822 McClain Robt B ⓪ △ ED 4-2879
1830 McDonald Angus M ⓪ △ ED 2-3966
1838 Stack Warren C ⓪ △ FR 5-5696
1843 Rogers Thos S ⓪ △ ED 3-0735
Hastings dr begins
1846 Cunningham Thos E ⓪ △ ED 2-6373
1858 Vacant
1861 Davis Mary A Mrs ⓪ △ FR 6-7622
1862 Vacant
1869 Mayhew Frank ⓪ △ FR 5-3857
1870 Berkeley Wm T ⓪ △ FR 5-7609
Westfield rd intersects
1903 Snyder Geo C ⓪ △ ED 3-0048
1910 Glenn Herbert S ⓪ △ FR 6-2560
1911 Robinson Jos H ⓪ △ ED 4-7344
1919 Moore Herman A ⓪ △ FR 5-0280
1927 Brown W Franklin ⓪ △ ED 4-1839
1930 Spangler Clemmie D ⓪ △ ED 3-2786
1935 Lumpkin J Paul ⓪ △ ED 3-0198
1943 Walters J Fred ⓪ △ ED 3-0879
1954 Newberry Nick T ⓪ △ FR 7-2221
Croydon rd intersects
2000 Nolen Danl E △ ED 2-7947
2001 Archibald Geo K △ FR 5-3660
Kirkpatrick Francis M △ ED 4-2438
2002 Sklar Arth △ ED 2-0050
2012 **Apartments**
1 Revis Dorothy Mrs △ ED 4-8850
2 Bowers W W △ ED 2-5838
3 Redding Chas F jr △ FR 5-8375
4 Hester John R △ FR 6-6070
2015 **Apartments**
1 Sweatt Wilson T △ ED 4-3119
2 Vacant
3 Schilling Thos A △ FR 5-4488
4 Eaton Paul B △ ED 2-5222
Street continued
2020 Lewis Ruth Mrs △ FR 7-6246
2021 **Apartments**
1 Wright Agnes M Mrs △ ED 3-8355
2 Kirby Otis B △ ED 4-8287
3 Parsons E Cecil △ ED 2-4340
4 Bolon Chas G △ ED 4-4815
Street continued
2022 Jordan Albert B ⓪ △ ED 4-5054
Selwyn av intersects
2100 **Boyette Apts**
Apartments:
1 Jones Otho J jr △ FR 5-4453
2 Johnston Morgan N △ ED 4-7925
3 Baker Clinton B △ ED 3-8894
4 Greenman Chas △ FR 7-4780
Street continued
2101 Haddock Paul F △ FR 7-5896
2102 **Apartments**
5 Vincent Constance G Mrs △ FR 7-1473
6 Woodward Harry M △ ED 3-1588
7 White W Worth △ FR 7-4134
8 Kneemyer Gordon C △ ED 3-7022
Street continued
2103 Bass Jean L Mrs △ FR 7-6751
2105 Perry Ruth H
2107 Rothstein Philip L △ FR 6-7621
2109 Vacant
2111 Burke Robt L
2113 Vacant
2115 Vacant
2117 Vacant
2119 Kidd John W △ ED 2-2422
2130 Frye Benj L △ ED 3-5736
Roswell av intersects

45A

QUENTIN—From 2600 LaSalle north 1 west of Senior drive
2008 Brown Willie C ⓪ △ EX 7-8905
2011 Watkins Thos jr ⓪ △ EX 9-5089
2014 Dixon Geo W Rev ⓪ △ EX 9-1909
2018 Vacant
2023 Blakeny Wm ⓪ △ EX 9-6772
2024 McDonald Jack ⓪ △ EX 2-1101
2032 Green Thos J ⓪
2033 McCain Geo ⓪

15

QUINCY—From 1300 Jefferson northwest
310 Young Walter B ⓪ △ FR 6-5023
Powers Agnes L nurse
314 Vanfossen Mason P
315 **Apartments**
1 Foy Hattie Mrs △ FR 7-2436
2 Blalock Rayford
3 Crook Joe
4 Long Stacey
Street continued
316 Maggard D Carson
317 McLendon Marshall I
318 Mulligan Herron B ⓪
323 Lloyd Willie E
327 Calvary Meth Ch (side)

37A

RACHEL—From ½ block southwest of Franklin av northeast beyond Moretz av, 4 northwest of Hutchison av
Franklin av intersects
2509 Belk Richd L ⓪ △ FR 6-9762
2513 Under construction
2517 Young Louise Mrs ⓪ △ FR 6-5438
2520 Vacant
2521 Smith Will △ ED 3-2708
2522 Wright Mary
2529 Gaddy Hubert ⓪ △ ED 4-7395
2533 Potts Jumius P jr ⓪ △ FR 7-4560
Moretz av inter
2610 Payseur Eug ⓪ △ FR 5-1681
2611 Hoover Charlie ⓪
2614 Garrett Thos ⓪ △ ED 4-9894
2617 Johnson Earl A jr ⓪ △ FR 6-0200
2618 Nowell John W ⓪ △ ED 4-2036
2622 Johnson Clarence ⓪ △ ED 4-2380
2626 Moore Robt C ⓪ △ ED 4-7119
2629 McKnight Harold △ FR 6-9243
2630 Harris James F ⓪ △ ED 4-6287
2634 Womble Jackson ⓪ △ ED 3-1245
2637 Miller Fred ⓪ △ FR 6-1806
2640 McCain James F jr ⓪ △ FR 6-3803
2641 Stratford Willie J ⓪ △ ED 2-6604
2642 McMichael Francis N ⓪ △ FR 6-7488
2645 Sweat Dearmon ⓪ △ FR 6-8536
2651 Under construction
2652 Mills Harry ⓪ △ FR 5-2071
2654 Under construction
2655 Davie Freddie A ⓪
2656 Booker Major ⓪ △ FR 6-4383
2659 Simpson Otis ⓪
2665 Fox Johnnie J ⓪ △ ED 3-0720

RADCLIFFE AV (Myers Park)— From Queens rd W east to Queens rd, 1 south of S wood
2001 Cash Allan H ⓪ △ ED 4-2901
2011 Newton Cal ⓪ △ ED 4-4575
2011½ Sims Don brk mason
2017 Montgomery John C ⓪ △ ED 4-4950
2018 Austin Edw U ⓪ △ ED 3-6089
2024 Hull P Carter jr ⓪ △ ED 3-9698
2025 Beatty Robt R jr ⓪ △ ED 3-8611
2029 Wall Herbert C ⓪ △ FR 7-1743
2030 Bailey Howard C ⓪ △ FR 6-0840
2036 Williams Lloyd P ⓪ △ ED 4-3675
2037 Pearson Nathan A ⓪ △ ED 4-4359
Stanford pl
2100 Richards Channing L ⓪ △ ED 4-1647
2101 Harrison Moses L jr ⓪ △ FR 5-4326
2110 Richard W Albert ⓪ △ ED 2-0485
2111 Lymberis Marvin N ⓪ △ ED 4-0217
2115 Henderson David H ⓪ △ ED 4-4125
2127 Gunter A Rhett ⓪ △ ED 4-7410
2132 Myers Pk Elem Sch △ ED 2-5719
2137 Myers Marguerite S Mrs ⓪ △ ED 2-0386
2145 Gilbert Cath A Mrs ⓪ △ ED 2-4031
2201 Williams Philip T ⓪ △ ED 4-7827
2211 Hood Benj O ⓪ △ ED 2-8631
2219 Smith Frank C ⓪ △ ED 2-0371
2227 Hopkins Wm T II ⓪ △ ED 3-3055
Hopkins Kath C Mrs mus tchr
2232 Queens College (Dormitory)
2235 Woods Robt H jr ⓪ △ ED 2-1527
2300 Walker Edwin R △ ED 2-5515
2301 Babcock G Randolph ⓪ △ ED 4-5879
2311 Crouch Geo S ⓪ △ ED 2-2659
cor Queens College (side)
Queens rd inte
Selwyn av

RADFORD AVENUE—From 416 Yorkmo west, 3 south of York rd
5500 No return
5501 Patterson Carl T ⓪
5510 Knight Linard J ⓪ △ FR 6-6350
5511 Gibbs Harry R ⓪ △ EA 2-6694
5516 No return
5519 No return
5522 Rowell John B ⓪ △ FR 7-2466
5525 Paris James M ⓪ △ ED 3-3036
5530 Turner J Ross ⓪ △ ED 2-5931

RADIO (Wesley Heights)—From 1201 W head southwest to Bryant
Bryant

RAINBOW CIRCLE—From 700 Atando av east beyond Kennedy
3120 Barnwell Lena Mrs ⓪ △ FR 5-7644
3200 Nunn J Robt ⓪ △ FR 6-7230
3201 Rudisill John A ⓪ △ ED 2-3836
3216 McIver Malcolm M ⓪ △ FR 6-3182
3223 Ross Sandford R ⓪ △ ED 3-7696
3223 Fox James T
3225 Furrier Robt G
Kennedy int

RAINEY WAY (Mecklenburg County)— 500 Carolyn rd west, 2 north of Hammett
104 Norman Lowe A ⓪ △ ED 4-2234
105 Goodman Chas W ⓪ △ ED 2-8460
Matthews int

Pittsburgh Plate Glass Co.
"PITTSBURGH PAINTS — SMOOTH AS GLASS"
GLASS FOR EVERY PURPOSE
WALLHIDE — FLORHIDE
WATERSPAR — SUNPROOF PAINTS
201 E. 6th; cor. N. College
Phone EDison 3-6624

L. E. ELLISON
101 BUILDERS BLDG.
312 W. TRADE

ERNEST ELLISON, INC.
"JUST INSURANCE"
Established 1916

JOHN C. LYDON
PHONE
EDison 3-1146

EY WAY (Mecklenburg County)—Contd
20 Adams E Pearl ⓪
21 Clontz J Hill ⓪ △ ED 3-0914
21 Godfrey Delton D ⓪ △ ED 3-2644
21 Horie Jas M ⓪ △ ED 2-6066
21 Slagle Jas W ⓪ △ FR 6-1280
22 Slagle Jesse B ⓪ △ ED 4-1029
Slagle & Winchester Conston Co septic tanks △ ED 4-1029
40 Faulkner Thos J ⓪ △ ED 2-6640

37
GH—From 216 Creosote rd east, 1 west of
S hern Ry
82 Constn Materials Co △ ED 4-0863
00 Bonded Whse & Transit Co Inc △ ED 3-0737
Beatty Robt R jr food broker △ FR 5-1479
Piedmont Caro Brokerage Co food △ FR 6-9456
Wheatley Brokerage Inc seafood △ ED 3-5714
Martin Hill Co food broker △ FR 5-5262
Indus Food Brokerage Co △ ED 4-5849
Richardson J A Co of Charlotte Inc food brokers △ FR 5-3747
Richardson J A Frozen Foods Inc brokers △ FR 7-7533

51
NA AV (Hoskins)—From 300 Grant south-
w to Lakeview av
306 Quinn Carney O ⓪ △ FR 6-2996
30 Faulkenbury Heyward L ⓪ △ FR 6-4150
308 Fishman Horace E ⓪ △ FR 4-0393
Oak intersects
York intersects
Lakeview av intersects

51
EY N (Hoskins)—From 3800 Rozzells
F y rd northeast 1 block
100 Reynolds Bobby R △ EX 9-5902
102 Vacant
103 Morgan Creed W ⓪ △ EX 9-6819
N Dakota begins

53
EY S (Hoskins)—From 3800 Rozzells Ferry
rd uthwest, 1 northwest of S Cloudman
SALRy crosses
134 Brown Nicholas P
135 Stephenson Jas H ⓪ △ EX 9-5264
Gossett intersects
201 McCorkle Oscar B ⓪ △ EX 9-5037
203 Shields Arth J ⓪
209 Martin Harold
211 Morris Ben jr △ EX 9-7628
215 Ott Jas W ⓪ △ EX 9-3820
P&NRy crosses

88
LL (Midwood)—From 1600 E Firth ct
ea 2 north of Central av
101 Bragg Edw J △ FR 7-5811
103 Berry Roy jr ⓪ △ FR 7-3117
108 Lundy Howard A tailor △ ED 3-2861
Kenwood av begins
200 Mitchem Thos W ⓪ △ FR 5-2419
206 Rowe L Douglas ⓪ △ ED 4-7809
210 Bryant Carl L ⓪ △ FR 6-7632
214 Vacant
218 Pearson Curtis L △ ED 4-7152
221 Hull Calvin C △ FR 6-4275
223 Orr Wm F
224 Vacant
226 Powell James W ⓪ △ ED 3-4260
Fulton av intersects

25
AN LPH (Glenwood)—From 3500 Tuckasee-
gee d northeast beyond Gibson, 1 west of Big-
ha
108 Wyatt Jas H ⓪ △ ED 2-0179
109 Markey Jas T ⓪ △ EX 9-8188
114 Swing Wm T ⓪ △ EX 9-0823
117 Ito Wm A ⓪ pntr △ EX 9-8127
118 Hammond Geo Q ⓪ △ EX 9-7252
Gibson intersects
215 Ellis Jos B ⓪ △ FR 5-1487
219 Pratt Wallace C ⓪ △ EX 9-0647
223 Atkins Esther M Mrs ⓪ △ EX 2-1926
227 Berley Levy A ⓪ △ EX 9-8248
231 Price David S ⓪ △ ED 3-7618

100
EDWOOD AV—From 900 Sugar Creek rd east
to Pembeth dr, 1 south of Bearwood av
41 Moses Andrew
43 Pitt Fred ⓪ △ ED 4-6943
45 Blakely Bennie ⓪
47 Wyne Eug C
49 Fidisill Willie E ⓪ △ ED 5-5035
57 Gary Jos

4101 Parker Ransom T ⓪
4105 Davis Buster ⓪
4109 House Jesse ⓪
4115 Stitt Blanche H Mrs
4116 Barnett John A ⓪ △ FR 6-7638
4119 Evans Geo ⓪
4120 Glover Jessie ⓪
Trembeth dr intersects
4124 Paulling David ⓪ △ ED 2-4289
4125 Evans Omega ⓪ △ ED 3-2864
4128 Stitt Wilbert ⓪

40A
REECE ROAD—From 4000 Park rd southeast
1101 Oualline Chas M △ FR 6-1925
1109 Colquhoun Walter
1115 Veazey Eug L △ ED 3-2501
1117 Cormier Alf A △ ED 4-5453
1121 Davis Ottis L △ FR 5-4572
1125 Dunlap Robt S ⓪ △ FR 6-9059
1201 Erexson Chas F ⓪ △ FR 5-5301
1205 Genes Terrence M ⓪ △ FR 6-2542
1207 **Apex Apartments**
1209 Novak Geo △ FR 5-0012
1211 No return
1213 Copeland Chas jr △ FR 6-6825
1215 Byers W Magness ⓪ △ ED 3-2104
1220 Reece Allen C ⓪ △ FR 7-5551
1229 Dunn-Rankin Derek △ FR 6-5739
1231 Elmore Robt C △ FR 5-1577
1233 O'Connor Julian F △ FR 5-7988
1235 Pileggi Nicholas J
1237 Schwantes Robt O △ ED 2-1966
1239 Pridgen Maude ⓪ △ ED 2-7852
1241 Vacant
1243 Davies James T jr △ ED 2-8430
Arbor la begins
1300 Campbell Robt L △ FR 6-3808
1301 Northrop Harry C jr ⓪ △ FR 5-8314
1305 Holderfield Jas M ⓪ △ FR 6-5480
1309 Wintzer Louis A △ FR 6-6286
1313 Cronstedt Carl G ⓪ △ FR 5-0098

41
REED (Greenville)—From 1500 Burke southwest
to Irwin Creek, 1 west of Crest
1401 Under construction
1404 Houser Wm B △ FR 6-0605
1412 Vance Jacob ⓪ △ FR 5-8937
Burke intersects

25
REEVES COURT—From Tilman rd north to Well-
ing av, 2 west of N Glenwood rd
601 Harkey Wm H ⓪ △ EX 9-5944
606 Reynolds Harold M ⓪ △ EX 9-9700
610 Horne Thos J
614 Cardwell Wm T ⓪ △ EX 9-6127
615 Wentz Saml A ⓪
618 Earle Jack G ⓪ △ EX 9-1951
621 Little Jas C jr ⓪ △ EX 9-6820
622 Queen Claude H ⓪ △ EX 9-6300
626 Lanier Benj R ⓪ △ EX 9-3728
627 Carter John R jr ⓪ △ EX 9-5427
Smith James B
630 Womach Robt E ⓪
633 Johnson Kenneth ⓪ △ EX 9-1874
634 Klien John R ⓪ △ EX 9-6563
637 Christian Thos J ⓪ △ EX 9-1030
638 Sutton Leroy A ⓪ △ EX 9-1376
641 Hoke Fred D jr ⓪
644 Smith Horace L ⓪ △ EX 9-6603
647 Therrell Jas L ⓪ △ EX 9-1050
650 Smith Marvin B ⓪
651 Meacham P Kathleen Mrs
655 Tyndall Walton L ⓪ △ EX 9-8445
661 Hagwood Erastus C ⓪ △ EX 9-6000
Welling av intersects

108
REID AVENUE—From Wilmount rd south, 1
west of Ross av
2917 Huntley John W
2918 Duren Geo W ⓪ △ FR 6-6761
2919 Gillespie Van
2935 Rhodes Harmon G jr
2938 Stratford James ⓪
2941 Jackson Chas J △ ED 3-6562
2944 Hardin James H Rev ⓪ △ FR 6-3481
2947 Hill Oliver J
2958 Wallace Russell B ⓪ △ FR 6-5470
2961 Taylor John F ⓪ △ ED 2-2697
3014 Steele Justice T ⓪ △ FR 7-6988
3015 Richmond Ingram T ⓪ △ FR 7-2180
3017 Under construction
3018 McCullough Douglas △ FR 5-8683
3023 Gabriel Ralph A △ ED 2-0095
3024 Monroe Hines ⓪
3037 Moore Eliz Mrs △ FR 6-9276
3041 Boyd Lawyer D ⓪
3044 Benton John W ⓪ △ FR 6-8213
3055 Hill Willie E ⓪ △ ED 2-6547
3061 Hill Rufus C
1st intersects
3100 Hall Monico
3101 Sadler Tommie Lee
3106 Morrow Henry O
Partlow Wm J
3109 Dye Geo L
3112 Caldwell Philip
3114 Under construction
3118 Stinson Wm △ ED 2-8882
3121 Barber Haywood ⓪
3125 Grier Naomi ⓪ △ FR 6-9683
3126 Beatty Juhue ⓪
3133 Gaston Sara Lee Mrs ⓪ △ FR 5-0195
3149 Vacant
Spring intersects
3200 Herron Robt ⓪ △ ED 4-9080
3242 Nancy Claude M ⓪
3260 Neil Albertis ⓪
4th intersects
3300 Watson Robt ⓪
3301 Grant Daisy W Mrs ⓪
3310 Dixon Floyd R ⓪ △ ED 2-2316
3316 Patton Willie M ⓪
3320 Harrison Albert
3325 Burns Dudley ⓪
3332 Beatty Andrew △ FR 6-5130
3333 Cook David jr ⓪
3404 Foust James O ⓪ △ FR 6-0593
3415 Williams Hanson W ⓪ △ ED 2-1514
3424 Bennett Lindsey G ⓪
3439 Phillips Lathen A ⓪
Ross av intersects
3501 Cunningham Joseph ⓪

25
REID PLACE—From a point north of Tresevant
south, 1 west of Crestmore
900 Winkler Avery G ⓪ △ EX 9-6887
901 Prather Robt E L ⓪ △ EX 9-1969
910 Rainwater Jas A ⓪ △ EX 9-3115
911 Lapish Jas R ⓪ △ EX 9-6160
915 Gibson Richd D △ EX 9-6980
916 Ollis Stancil D ⓪ △ EX 9-1157
922 Williams Jesse M ⓪ △ EX 9-5847
923 Potter Donald A ⓪ △ EX 9-1694
927 Dellinger L Scott ⓪ △ EX 9-5974
928 Hatley Edw A ⓪ △ EX 9-1291
933 Winchester Robt H ⓪ △ EX 9-5306
Tresevant intersects
1000 Keistler Jas G ⓪ △ EX 9-1222
Lewis J Kelly ⓪ △ EX 9-5395
1007 Rodgers J W ⓪ △ EX 9-1887
1008 Hagins James H ⓪ △ EX 9-0114
1021 Jackson Norwood L ⓪ △ EX 9-3062

57
RELIANCE (Thomasboro) — From 400 Brad-
ford dr south to Hoskins av, 1 east Rowan
103 Carroll Wm jr
105 Green Ada D Mrs ⓪ △ EX 9-3498
106 Mingus Louis R ⓪ △ EX 9-3935
107 Douglas Jas E ⓪ △ EX 9-6254
108 Sweet Peyton B ⓪ △ EX 9-1332
111 White Belle Mrs ⓪ △ EX 9-1103
112 Dellinger Sydney ⓪ △ EX 9-5112
115 Shaw Gilbert S ⓪ △ EX 9-1249
120 Wilkinson Wm H ⓪ △ EX 9-1813
123 Ingram W Frank ⓪ △ EX 9-5122
126 Huggins G Leroy ⓪ △ EX 9-1115
131 Pettus John W △ EX 9-0751
134 Griffin Chas W ⓪ △ EX 9-8620
135 Suggs Jas R ⓪
136 Blankenship Chas △ EX 9-1681
139 Ray Woodfin V ⓪ landscape gdnr △ EX 9-3188
140 Auten Wallace S ⓪ △ EX 9-3387
144 Norris Richd P △ EX 9-9808
148 Pridmore Arth C ⓪ △ EX 9-1106
199 Turner Arth H jr ⓪ △ EX 9-9073
201 Turner Arth H ⓪ △ EX 9-9073
202 Lemmond Cyrus L ⓪ △ EX 9-1855
204 Weddle John C ⓪ △ EX 9-6081
207 Burgin R Harris ⓪ △ EX 9-9082
227 Phillips Wm H ⓪

21
REMOUNT AV—From 2500 Wilkinson blvd north
to Remount cir (houses in order; numbers
irregular)
2243 Blackwelder J C
2245 Spencer Jos H
2220 Vacant
2225 Newton Mach Co △ EX 9-8131
2212 **Apartments**
1 Whitesides Darrell D
2 Hill Mae L
3 Dellinger David
4 Alexander L May
Street continued
2208 Carter Kate B Mrs ⓪ △ EX 9-7933
2200 Smith Herdy L ⓪ △ EX 9-0377
2231 Under construction
2239 Under construction

IF YOU WANT TO
BUY, SELL, HIRE OR RENT
CALL EDison 3-0303
The CHARLOTTE NEWS CLASSIFIED DEP'T.

SEPTIC TANKS CLEANED and REPAIRED
CALL LEFLER
FRanklin 5-3359
• • •
NEW INSTALLATIONS
• • •
REASONABLE RATES
QUICK SERVICE

YELLOW CAB CO.
Dial EDison 2-6161
Service With Safety
Dial EDison 2-6161

McDonald Realty Company
REAL ESTATE SALES, LEASES, LOANS
REALTORS
Phone FR 6-4441
208-10 Johnston Bldg

MAYFAIR HOTEL
Air Conditioned Rooms
Enjoy Our "T. V." Lounge
Leo B. Vaughn Jr.
Pres. & Genl. Mgr.
TRYON AT SIXTH
PHONE EDison 2-5114

INTERSTATE ELECTRIC CO.
ELECTRICAL CONTRACTORS
WIRING
REPAIRS
LIGHTING
FIXTURES
423 S. Church
TEL. EDison 3-7149

19
REMOUNT AV S—From 2500 Wilkinson blvd south
2324 United Junk Co △ EX 9-7309 △ EX 9-7321
2412 Hamilton Wm M ◎ △ ED 2-6887
2413 Duncan Leroy E ◎ △ ED 2-5089
2418 Hawfield J Olin ◎ △ ED 4-2371
2424 Vacant
rear Vacant
2425 Cloninger Giles L ◎ △ ED 2-0772
2430 Cloninger Loy C ◎ △ ED 2-6344
2431 Mundy Clarence W △ FR 5-4700
2436 Foushee Clarence H ◎ △ FR 6-9662
2437 Hilton Frank A ◎ △ ED 2-1017
2447 Latimer Geo W
2448 Abercrombie Ralph M ◎ △ FR 7-2147
Parker dr ends
2501 Sims Saml ◎ △ ED 4-6314
2517 Reid Zora M
2523 Boyles Waddell F △ FR 6-4638
2524 Spivey Wm C ◎
2527 Davis Oliver H ◎
Watson dr begins
2600 King Theron T ◎ △ ED 4-6519
2604 Smith Walter L ◎ △ FR 5-7051
2616 Holmes Edison P ◎ △ FR 5-3908
2626 Byrum Ruth G Mrs ◎ △ ED 4-7702
2700 Wingate Morris G △ FR 5-1016
2702 Wilson Sadie B Mrs △ FR 5-3640
2708 Burch Wm G △ ED 3-6338
2710 Sanderson Chas R
2712 Willis John D △ FR 6-9398
2714 Milam Saml S
2718 Hudson Eug R △ FR 6-7186
2720 Koon Emma R Mrs △ ED 7-4672
2722 Remount Beauty Salon △ FR 6-2625
2724 Harry's Super Sundries △ ED 2-3458
2726 Vacant
Kimberly av ends

21
REMOUNT CIR—From Remount av north, east and south in a semi-circle to Morton
2408 Casper Robt E △ EX 9-3457
2409 Weeks Lamar S ◎ △ EX 9-6418
2412 Demby Jos C ◎ △ EX 9-8614
2416 Drum Robt L ◎ △ EX 9-7864
2417 Kennedy Braxton E ◎ △ EX 9-7867
2420 Randall Geo W ◎ △ EX 9-7634
2423 Ferguson Robt E ◎ △ EX 9-0768
2424 Stewart Robt B jr ◎ △ EX 9-7616
2428 Rich Melvin R ◎ △ EX 9-7037
2429 Stewart Bainard C ◎ △ EX 9-8147
2432 Perkins Elmer ◎ △ EX 9-7693
2433 Reid Monroe
2437 Overcash Reese A ◎ △ EX 9-0037
2438 Philbeck Bertha J Mrs ◎ △ EX 2-1191
2441 Folk Benj M ◎ △ EX 9-0302
2444 Hucks W Fred ◎ △ EX 9-7996
2445 Miller Blaine L ◎ △ EX 9-7690
2500 Reid Chas N ◎ △ EX 9-9407
2501 Lewis Geo M ◎ △ EX 9-7068
2509 Caldwell Jas F △ EX 9-8526
2515 Whitt Carl ◎ △ EX 9-0321
2518 Flowe Douglas W ◎ △ EX 9-7656
2519 Sutton Burch M ◎ △ EX 9-0391
2520 Flowe Harold R ◎ △ EX 9-8193
2524 Elliot Henry
2525 Gladden W Harvey
2531 Bowers W Alvin ◎ △ EX 9-0126
2534 Davis Bethel H ◎ △ EX 9-7008
2535 Phillips Harvey △ EX 9-0151
2538 Lynn Robt G ◎ △ EX 9-8103
2541 Bradley Geo T ◎ △ EX 9-7303
2542 Adkins Joe W ◎ △ EX 9-0081
2546 Elliot John R jr ◎ △ EX 9-3462
Morton ends
2600 Blackwelder Robt C
2604 Freeman Clyde H △ EX 9-8423
2608 Burns Thos D ◎ △ EX 9-9307
2612 Finger Jas E jr ◎ △ EX 9-7528

19
REMUS ROAD—From 472 Brookhill rd south, 1 west of S Tryon
2405 Brown Minnie Mrs △ ED 4-8151
2409 Jones John W
2411 Fuller Willie D C
2415 Blake Lewis
2417 Lyles Thos B
2421 Ferguson Clayton D
2423 Hawfield John
2425 Sanders Jas L
2428 Blunt Daisy M Mrs △ FR 7-5211
2429 McDonald Samella W Mrs
2430 Worthey Pearline W Mrs △ ED 3-8283
2431 Keenan Robt L △ FR 7-3531
2432 Biles Frank A △ FR 6-6212
2433 Reid Thos jr △ FR 7-4171
2434 Clinton Fletcher △ FR 7-4377
2435 Graham Wm
2439 Wall Alex E
2441 Gibson Dorothy G Mrs
2442 Elder Coleman J △ ED 2-1485
2446 Mills Timothy C
2448 Gaddy Langston △ ED 3-2608
2452 Grier Howard jr △ ED 4-0362
2454 Hunt Will △ ED 4-3567
Basin ends
2500 Robinson Jas O △ ED 2-4309
2502 Reid Viola B Mrs △ FR 7-5658
2506 Trent Warren plstr
2508 Singleton Fred W
2510 McCoy David
2513 Sarratt Odel
2514 Grier John D
2516 Adams Bessie C Mrs
2517 Burris Dora L Mrs △ FR 6-8322
2518 Edwards W Joe △ ED 2-7496
2519 Jordan Robt L
2520 Hudson Alex
2523 Ford Shedrick jr
2524 Campbell Clinton
2526 McCain Brice J jr △ FR 7-6615
2528 Barber Ernest △ FR 7-3341
2529 Bailey Earl △ ED 4-6571
2530 Fullwood Jas E
2531 Pettis W L
2532 Young Helen V Mrs △ ED 4-3928
2534 Smith Jas W △ FR 7-5171
2536 Alexander Thos
2537 Hicks Walker △ FR 5-2167
2538 Dixon Willie T △ ED 3-7452
2539 Funderburk Jether
2540 Saunders Jas A
2541 Gibson Dorothy G Mrs
2542 Coughman L J
2544 Todd Maurice L
2545 Thompson Arth J
2546 McKenzie Bennie M Rev △ FR 7-6351
2547 Lewis Calvin M
2548 Ledbetter Henry M
2550 Hilton Willie R △ ED 4-3314
2552 Evans Willie
2554 Jackson Stonewall
Shuman av intersects

45
RENNER (Biddleville) — From 1200 Condon west to Beattie's Ford rd
1914 Pentecostal Temple of Jesus
1916 Croslin Leola ◎ △ ED 2-1639
1920 Bogus Dorothy Mrs ◎ △ FR 5-2256
1924 Watson Will ◎ △ FR 5-2179
Condon intersects
2000 Nathaniel Geo H ◎ pntr △ ED 3-1932
2001 Brown Isaiah ◎ △ FR 6-5756
2004 McCullough Rufus H ◎ △ ED 3-0969
2005 Jordan Burrell B ◎ △ ED 2-0323
2008 Green Wm H ◎ △ FR 5-5049
2009 Davis Tom ◎ △ ED 2-5664
2012 Griffin Albert ◎ △ ED 2-6254
2013 Blue Thos
2016 Crawford David A ◎ △ ED 2-7054
Boone intersects
2030 Patterson Woodrow
2032 Vacant
2034 James Mary Mrs △ FR 6-7648
2035 Pyles Genner Mrs ◎ △ ED 2-1020
2036 Young Will
2040 Under construction
Fairmount intersects
2105 Phifer Charlie
2107 McMiller Stewart
2109 Huntley Roxanna Mrs
2111 Phifer Isaac △ ED 3-3928
2113 Potts Eunice G Mrs △ ED 3-9247
2115 Bailey Thos L △ ED 2-0606
2117 Ferguson Lillie Mrs △ ED 4-2032
2118 Wilson Kalvin
2119 Crawford Johnnie
2120 Brown Ernest
2121 Montgomery Ed
2122 Jordan Nannie L Mrs △ ED 4-5491
2123 Osborne Jesse
2125 Grier Kenneth
2127 Foster Wm
Beattie's Ford rd intersects

30
RENSSELAER AV—From 1500 S Boulevard southeast (and ½ block northwest) to Euclid av, 1 south of Bland
315 Turner Otis G
317 Howie Marshall F △ FR 6-9626
320 McClellan Oscar L △ FR 6-9926
323 Miller Raymond D ◎ △ ED 2-8812
324 Lane Maggie B Mrs ◎
325 Lindsay Paul W
328 Helms Olin G △ ED 4-6470
329 Henderson Robt A △ FR 5-3108
Cleveland av intersects
401 Bagley Earl L △ ED 2-0503
405 Hoover J Preston ◎ △ ED 4-9792
409 McNeely Thornwell A jr △ FR 6-4318
Calhoun ct begins
414 Canup Fred D △ FR 7-5379
415 Pence Bessie Mrs ◎ △ ED 4-7051
416 Beason Roy R ◎ △ ED 4-9487
417 Hinson Pascal C ◎ △ ED 2-1753
418 Young Robt N △ ED 4-6712
420 Elmore Isabel M Mrs △ FR 5-4854
421 Jones Bleeker M Mrs ◎ △ ED 2-0613
422 Faulk Armon A ◎ △ FR 6-0186
424 Primm Emma G Mrs △ ED 4-5922
426 Rigler Addie L ◎ △ ED 2-5649
Euclid av intersects

REYNOLDS—From 1022 Hartford av south 2 south of Hollis rd
500 Under construction
501 Vacant

RHYNES LA—From North A southeast to N Brevard

RHYNES ROW—From 311 Rhynes la north beyond Smyly al

RICHLAND DR (Mecklenburg County)—Monroe rd southwest to Craig av
300 Lyons Julius T ◎ △ EM 6-1232
301 Henson J B ◎ △ EM 6-3061
307 McDaniel Robt E ◎ △ EM 6-2029
308 Kerley Jas E ◎ △ EM 6-3236
313 Staley David L ◎ △ EM 6-1993
314 Hartis Wm M ◎ △ EM 6-3332
320 Arthur Richd G ◎ △ FR 6-7010
321 Howie Ward S ◎ △ EM 6-2041
326 Vacant
327 Middleton Hazel W ◎ △ EM 6-1943
332 Vacant
333 Matthews John E ◎ △ FR 6-9492
338 Thomas Haywood J ◎ △ EM 6-2341
339 Thomas Hazel L ◎ △ EM 6-1130
344 Outen Curtis L ◎ △ EM 6-2410
rear Outen B Zack
345 Honrine Wm A ◎ △ EM 6-3291
350 Stewart Henry V ◎ △ EM 6-3140
351 Springs Perry S △ EM 6-3160
357 Martin Ruby B Mrs ◎ △ EM 6-1520
360 Cox Devant M ◎ △ EM 6-1691
363 Forbis Vernon E cabt mkr △ EM 6-1675
365 Baker Chas L △ EM 6-3331
369 Harwell John C ◎ △ ED 3-7277
411 Fincher Robt J ◎ △ FR 5-2264
418 Baker Bascom C ◎ △ ED 4-9434
419 Fincher Carl O jr ◎ △ ED 4-6956
422 McCluer John D ◎ △ ED 3-4898
426 White Thos L ◎ △ FR 6-4690
Elder av
427 Russell Cordell A ◎ △ ED 4-5728
433 Hollifield Harold W ◎ △ ED 4-6295
436 Mattox Horace ◎ △ FR 5-0200
439 Siskron Harry C ◎ △ EM 6-3370
City Plmb Co △ ED 2-3739
444 Morrow Ernest G ◎ △ ED 3-1092
445 Arant John D ◎ △ FR 5-6201
448 Penninger Jas H ◎ △ ED 3-8056
451 Grier Jos J jr ◎ △ FR 6-9681
452 Gainey Geo W ◎ △ ED 3-7763
453 Helms Jack E ◎ △ FR 7-5527
462 Helms J Vance ◎ △ FR 6-5202
Doris av intersects
500 Cheek Wm H ◎ △ ED 2-1403
501 White Louis L ◎ △ FR 6-1051
rear Deese Florence C Mrs
506 Reason Fred J △ ED 4-2114
508 McCray Mack
515 Johnson Ralph D jr △ ED 3-2964
517 Ledford Horace D △ ED 3-3198

RICHMOND PLACE (Selwyn Park)—From Valley Stream rd east 1 south of land dr East
1301 Daniels Gustav L △ FR 6-0005
1308 Thomas Howard F △ FR 7-6908
1310 Vacant
1311 Pearce Robt H △ ED 4-3748
1312 No return
1313 Smith Billy M △ ED 3-3864
1314 Waldrop Saml M
1315 No return
1316 Vacant
1317 May Chas H △ FR 6-2328
1318 Blanton Wilbur L △ FR 6-3759
1321 Brangwynne Albert jr △ FR 7-1837
1322 Scovel Clarence A △ ED 2-3680
1323 Kluttz Marvin H ◎ △ FR 6-8787
1324 Lackey Louis H
1325 Miller Dale M △ FR 5-0819
1327 McCachren Hoyt M jr
1400 Basnight Chas W △ FR 5-2462
1401 Kiser Darrell A △ FR 6-9905
1402 Helms Vern W jr △ FR 7-2357
1403 Watkins John P ◎ △ FR 5-3031

OLD DOMINION Box Company Inc.
CHARLOTTE, NORTH CAROLINA

CHARLOTTE TIRE CO., INC.

TIRES AND RECAPPING — WHEEL ALIGNMENT AND BALANCING

2214 Hutchison Ave. Phone EDison 4-8619

MOND PL (Selwyn Pk)—Contd
Sturdivant Lawrence E jr △ ED 4-0685
Sanford Thos D △ FR 6-9067
Hoover Mary E Mrs
Honeycutt Frank D △ FR 6-8217
Lanter David R △ FR 6-0152
Powers Robt F △ FR 6-5283
Spain Jas M △ ED 4-2009
Barton Wm T △ FR 6-3325
Cook Roy B ◎ △ FR 5-6648
Buckingham dr intersects

22
E (Brooklyn)—From 1003 Congo southeast, uthwest of E Vance
Clark Minnie I Mrs △ FR 5-0439
Asbury Ann
Livingston Richd
Dixon Jonas
Washington King E
Giles Ruth J Mrs △ ED 4-7325
No return
Gill Danl
Vacant
Garrett Ernest △ ED 2-4912
Broom Helen Mrs
Ford Geo
Orr Marie K Mrs
Vacant
Vacant
Dunlop Simmie
Gunn Elton △ FR 6-6273
Hodge Elouise J Mrs
Jones Saml △ ED 4-3240
Wells Clydean Mrs
Anderson Gerald W △ ED 4-2141
Guy Frank R
Phillips Benj △ ED 3-8281
Thompson Herman
Lawrence Hattie Mrs △ ED 4-2015
Gaines Allen △ FR 5-5809
Jeffers Ruby
Phillips Hattie Mrs
Fincher Thos
Harrison Florence
Cobbway ends

55
ECREST AVENUE—From Wilkinson blvd h, I west of S Midland av
Ridenhour & Hartsell Tex Sups △E X 9-8511
Yates-Wilbert Vault Co (plant) △ EX 9-8453
Nixon W Troy ◎ △ EX 9-0698
Freeman C W ◎
Carpenter Wayne A
Jones John H

104
ECREST AV—From 601 McAlway rd 2 ks southwest to dead end
Ashworth rd intersects
Carrington R Gray ◎ △ EM 6-2582
Gilliam W T Cabinet Shop △ EM 6-2870
Thompson Agnes Mrs int dec
Thompson Hayward ◎ △ EM 6-2870
McManaway rd begins
Davis Ernest G ◎ △ EM 6-0671
Helms Chas C ◎ △ EM 6-3884
Villard Carl W ◎ △ EM 6-2470

21
MONT BLVD—From N Sharnbrook dr h to Wilkinson blvd I west Highland
Funderburke Eug E △ EX 9-9373
Laycock Robt E △ ED 3-6581
Lockamy Milton R △ EX 9-9438
Barger Bobbie J

56
WAY AV (Rosemont)—From Deacon north- to 2200 E 7th, I east of Osborne av
Kenmore av intersects
E 5th intersects
Austin Flora O Mrs △ ED 3-5075
Greenway av intersects
Stroman Jesse L jr △ ED 4-1951
No return
E 7th intersects

107
WAY ROAD—From Old Pineville rd west, uth of Elrose
Grimes Ernest E
Hemmond Wm H ◎ △ ED 3-2337
Black Cyrus O ◎ △ ED 2-2818
Carter Jas N ◎ △ FR 5-0002
Price John K ◎
Stoudenmire Thos W ◎ △ FR 7-1341
Johnson Luther L
Noble Marshall E ◎ furn refnshr △ FR 6-0291
Price H Mack ◎
Prather Thos J ◎ △ ED 3-2406

Jordan Clarence E
Hucks Nellie S Mrs ◎ △ ED 2-3949
Donaldson Harold W
Sou Ry Crosses
Freeman Mary Mrs ◎ △ FR 6-5204
Hinson Romadell M ◎ △ FR 5-6467
Steele Bobby F △ ED 2-1906
Hartis Thos G ◎
Hatley Donald E ◎ △ ED 3-4941
Partridge Oil Co △ FR 6-2951
Williams Oil Co △ FR 6-2951
Wilson Saml H ◎ △ ED 3-8085
Wilson Wm M ◎ △ ED 2-7986
Wiggins Harry O
Teal Chas R ◎ △ ED 2-7613

42A
RIDGEWOOD AV (Poplar Gables)—From 2600 Selwyn av west to Willow Drive
119 Isenhour Wm L jr ◎ △ ED 4-6514
122 Nesmith John ◎ △ ED 4-8362
126 Desmond S Patk V △ ED 2-6210
128 Fechheim Richd E ◎ △ ED 3-4314
129 Kirkland Frank B ◎ △ ED 3-8443
131 Shaw Wm △ ED 2-7048
Croydon rd ends
201 West Paul E △ FR 5-4513
202 Nesmith John ◎ △ ED 4-8362
204 Morris Jas B ◎ △ ED 2-5601
205 Reitzes Jos M △ FR 5-9171
207 Storm Bayard H ◎ mfrs agt △ ED 3-9485
212 Marcotte Chas H ◎ △ ED 4-9498
215 Williams Chas L ◎ △ ED 2-7664
218 Westmoreland D Floyd ◎ △ ED 3-3791
219 Hutchison Edith G Mrs ◎ △ ED 4-3396
224 Edwards Chas F ◎ △ FR 6-4043
225 Chrisman J Aubrey ◎ △ ED 2-2497
230 Litaker Louise O Mrs ◎ △ ED 3-2889
231 Folk Chris E ◎ △ ED 4-3890
237 Ginter Muriel D Mrs ◎ △ ED 2-8355
243 Toney Frank K ◎ △ FR 6-7250
248 Clarkson Edwin O ◎ △ ED 2-5770
249 Irwin John R ◎ △ ED 4-0177
255 Safford Truman H ◎ △ FR 7-2258
260 Ginter Karl ◎ △ ED 2-6278
261 Ramsaur Hubert D ◎ △ ED 4-6827
Marston rd intersects
300 Snapp Edith M Mrs ◎ △ ED 4-6137
301 Suttle Edw E ◎ △ ED 3-3408
306 Marshall Douglas H ◎ △ ED 4-5254
307 Jakes Wm E jr △ ED 3-5652
312 Towe Foy A △ ED 4-0970
314 Vacant
315 Curlee Thos O ◎ △ ED 2-5841
318 Beall Julian F ◎ △ ED 2-4948
371 Dowd W Carey III ◎ △ FR 5-8555
324 Alexander Uhlman S ◎ △ ED 3-1573
325 Davis W Archie ◎ △ ED 4-6349
327 Kirkland Chas W ◎ △ ED 3-1652
329 MacWhirter Edna S Mrs ◎ △ ED 3-9456
330 Griffith Brodie S ◎ △ ED 3-7234
336 Vacant
342 Way Warren W ◎ △ ED 4-5583
343 Hall E Pat △ FR 5-4563
347 Thomason W A jr ◎ △ ED 4-2626
348 Lawrence Eliz B Mrs ◎ △ ED 4-3991
Lawrence Eliz L landscape archt
353 Thompson J Earle ◎ △ ED 3-9804
354 Dooley Geo W ◎ mfrs agt △ ED 2-5572
360 Stone R Hamlin Rev ◎ △ ED 4-1323
363 Emery Lillian L Mrs ◎ △ ED 3-5682
366 Cowell Henry S jr ◎ △ ED 2-6279
367 Plumides Geo J ◎ △ ED 3-7680
372 Ray Edgar A ◎ △ ED 2-1462
373 Cordle T Llew ◎ △ ED 2-0601
378 Strohecker Henry O jr ◎ △ ED 3-0875
379 Beall Jack R △ FR 6-3983
385 Kelley Walter B △ FR 5-6911
386 Howard John T △ FR 7-7948

25
RINGWOOD (Glenwood)—From Drum av north- east to Alice av I south west of Tuckaseegee rd
2401 Dunn Gerald R ◎ △ EX 9-7191
2404 Lassiter Mary B Mrs ◎
2405 Bradshaw Wm F ◎ △ EX 9-8461
2408 Belk Dorothy G Mrs ◎ △ EX 9-0348
2409 Buchan John A ◎ △ EX 9-8044
2412 Drum Wm B ◎ △ EX 9-8627
2413 Fesperman Earl R ◎ △ EX 9-0808
2500 Wilkinson Robt W ◎ △ EX 9-0338
2501 Hubbard Wm T △ EX 9-7581
2504 Goodwin Louise C Mrs ◎ △ EX 9-8116
2505 White Woodrow W ◎ △ EX 9-7997
2508 Miller J Frank ◎
2509 Miller Karl C ◎ △ EX 9-7281
2512 House Chas R
2514 Drum Wm B jr △ EX 9-8627
2517 Harris W Hall ◎ △ EX 9-7761
Camp Green av intersects
2612 Sloop Edgar C ◎ △ EX 9-7177
2613 Swartzlander Robt C ◎ △ EX 9-7013
2616 Smith Onan ◎ △ EX 9-7587
2617 Tysinger Thos N ◎ △ EX 9-8912
2620 Blackwell Calvin R ◎ △ EX 9-8791
2621 Finlayson Walter A ◎ △ EX 9-8126
2624 Barnhill Edw D ◎ △ EX 9-0668
2625 Taylor Pearl F ◎ △ EX 9-7167
2628 Stafford Lillie R Mrs ◎ △ EX 9-0812
2629 Stuart Robt S
2632 Auten Robt W ◎ △ EX 9-8226
2633 Drye James C △ EX 9-0658
2636 Little Ward ◎ △ EX 9-7007
2639 Gadd Wade H ◎ △ EX 9-0772
2640 Hicks Hoyt O
Alice av intersects

37
RITCH—From 36th northeast to Benard av, I southeast of N Tryon
3300 Williamson Donald W △ FR 6-7083
3308 Robinson Harold L ◎ △ FR 5-3919
3309 Morris Rush S jr ◎ △ ED 4-5935
3312 Lee D Wm ◎ △ FR 6-9309
3313 Pritchard David M ◎ △ ED 3-6092
3316 McManus John Q ◎ △ ED 2-6012
3317 Vacant
3321 Austin Cyrus C △ ED 2-3033
3324 McNinch Fred W ◎ △ FR 6-7048
3328 Evans Crawford M ◎
3333 McSwain Forrest M ◎ △ ED 3-3801
3400 Bailes Chas L ◎ △ ED 3-3453
3404 Moore Horace H ◎ △ ED 2-7529
3405 Gaddy Thos F ◎ △ ED 4-1763
3407 Hinson Carl T
3413 Leach Hubert △ ED 4-9950
3416 McGee Willie E ◎ △ FR 7-4698
3417 Godfrey Homer L ◎ △ FR 5-8209
3421 Luttrell Donald C trucking △ ED 3-1525
3424 Blair Henry M ◎ △ ED 3-7651
Rosedale av intersects
3500 Hammock Effie Mrs ◎ △ FR 6-5913
3501 Bolick Milton I △ ED 4-4174
3503 Dawkins V Earl ◎ △ ED 3-0794
3508 Miller Carl A ◎ △ ED 4-0056
3512 Padgett Michl R ◎ △ ED 3-7430
3515 Chavis Woodrow W ◎ △ ED 4-9159
3516 Stephens Arth J ◎
3517 Hill Fred O ◎ △ FR 6-4666
3520 Nantz Paul E △ ED 3-2251
3521 Abernethy J Glenn ◎ △ FR 5-7445
3617 Williams Geo F

102
ROANOKE AV—From Dresden rd northeast to Norland rd, 2 east of Eastway dr
1000 Hanson Dorothy R
1001 Keeley Robt △ FR 5-8063
1012 Butler Fredk C ◎ △ FR 7-2126
1015 Fowler Geo C ◎ △ ED 3-7055
1018 Ball Edgar E ◎ △ ED 3-9770
1019 Wilson Harry L ◎ △ FR 7-4631
1024 Oakley Versal H jr ◎ △ FR 6-8153
1025 White Paul D ◎
1030 Newman Robt L ◎ △ FR 6-7354
1031 Cheek Irving M ◎ △ ED 2-5956
1036 Starnes Robt H ◎ △ FR 6-4583
1037 Needy John A ◎ △ ED 3-3840
Needy Celeste Mrs mus tchr
1042 Gilreath J Frank jr ◎ △ FR 6-9534
1043 Williamson David C ◎ △ ED 2-9940
1048 Gubbins John J ◎ △ ED 3-9743
1049 Miller Robt C ◎ △ ED 4-8293
Woodland dr intersects
1100 McNamara Jas S ◎ △ FR 5-4719
1101 Hart Chas R ◎ △ ED 4-1525
1108 McPhaul John D ◎ △ ED 4-1922
1109 Johnson John B jr ◎ △ ED 2-3217
1114 Sheram John W ◎ △ FR 6-3390
1115 Metzger Carl E ◎ △ ED 2-1655
1120 Barbre Robt C ◎ △ ED 4-0635
1121 Newell Thos A ◎ △ ED 4-0104
1126 Dawson Durwood ◎ △ ED 2-8362
1127 Hayes Frank ◎ △ ED 4-1395
1132 Leonard Zachary T ◎ △ FR 7-5375
1133 Smith Carlton H ◎ △ ED 4-2784
1138 Brown Richd A ◎ △ ED 2-8096
1139 Burke Alan S ◎ △ FR 5-2285
1145 Johnson Robt W ◎ △ FR 7-5748
1200 Tucker Leamon E ◎ △ FR 7-6135
1212 Speck Robt L ◎ △ ED 4-9279
1217 Fickling Wm F ◎ △ FR 6-0902
1218 Frost Chas S △ FR 6-0620
1224 Carpenter W Keith △ ED 2-4341
1225 Taylor Jack ◎ △ ED 2-4047
1230 Walpole Wm M ◎ △ FR 7-4335
1233 Smith Jas C ◎ △ ED 4-2627
1236 Mundy Gerald K ◎ △ ED 3-0961
1242 Bean Robt F ◎ △ FR 5-3466
1248 Clardy Carlton S ◎ △ FR 7-7879
1254 McCorkle Herbert R jr ◎ △ ED 4-0048
1260 Ritchie Grover C ◎ △ FR 6-3084

106
ROBIN ROAD—From 325 Sharon Amity rd southeast, I southwest of Old Sardis rd
2933 Chesick Guy S ◎ △ EM 6-0141
2941 Chism Brown C Mrs ◎ △ EM 6-1201

Pritchard's PAINT and GLASS CO.
112 W. 5th
Tel. FRanklin 6-8561

Johnson-McMillan Concrete Co.
"Everything to Build Anything"
READY MIXED CONCRETE
SAND
LUMBER
MILLWORK
MASONRY PRODUCTS
AT A FAIR PRICE
421 E. 26th
DIAL EDison 3-9657 or FRanklin 7-1564

Stocks
R. S. Dickson & Company
INVESTMENT SECURITIES
Offices in Eight Principal Cities
HOME OFFICES 7th FLOOR WILDER BLDG. TEL. EDison 2-1134
Bonds

HOTEL WM. R. BARRINGER

AIR CONDITIONED ROOMS

EXCELLENT FOOD AND OUTSTANDING AIR-CONDITIONED BANQUET FACILITIES

25

ROBBINS—From Canary north to Tuckaseegee rd, 1 west of P&NRy

Tuckaseegee rd intersects

57

ROBERTSON AV (Thomasboro)—From Hoover west to Eddleman rd 201

600 Anthony Ernest W ⓪
604 Estridge Jas H △ EX 9-1190
605 Tully Van B ⓪ △ EX 9-3933
608 Clark Jas M ⓪ △ EX 9-1135
612 Aldridge Wm F ⓪ △ EX 9-6212
615 Moore David △ EX 9-7950
616 Prim David W ⓪
619 Buchanan Andrew E
620 Walker Grady C ⓪ △ EX 9-1835
623 Timmons Chas E △ EX 9-1883
624 Blackwelder Saml B ⓪ △ EX 9-6223
627 Stewart Lois A Mrs ⓪ △ EX 9-5686
629 Deese Paul △ EX 9-6689
635 Woods Geo W
638 Carter Robt M ⓪ △ EX 9-1810
646 Lamo Erling O ⓪ △ EX 9-3152
649 Purdy Boyd D ⓪ △ EX 9-5954
650 Lyerly Flake T jr ⓪ △ EX 9-6345

Eddleman intersects

37

ROBINSON CIRCLE—From 300 Atando av in semi-circle 1 west of N Tryon

3233 Helms Mtr Exp Inc △ ED 2-2133
3238 G&H Prntg Co △ FR 2-5968
3300 Greene Jesse B ⓪ △ ED 2-5968
3301 Bryant Wiley H
3303 Vacant
3304 Helms Bishop L ⓪ △ ED 2-4637
3331 Doans Jas W
3400 Harmony Baptist Ch
3410 Vacant

Silas av begins

3508 Allison Clinton C △ FR 6-2992
3510 Mullis Ernie E
3512 Robinson Mach Shop
3514 Robinson Hollis H ⓪ △ FR 5-0959
3524 Walter Paul △ FR 7-1224
3525 Carpenter Thos V ⓪
3530 Vacant
3532 Blackman Robt B △ FR 6-8414
3533 Polson Clifford △ ED 4-8681

25

ROCHELLE LANE—From 4151 Beechwood rd northwest, 1 north Welling av

4200 Childress Elmer H ⓪ △ EX 9-9029
4208 Law O L ⓪ △ EX 9-1915
4214 Brown Wm B ⓪ △ EX 9-6808
4220 Vacant
4226 Maynor Clarence E ⓪ △ EX 2-1706
4232 McLendon Bennett M △ EX 9-9904
4238 Clark LeRoy ⓪ △ EX 9-5619

42A

ROCKLYN PLACE—From 2841 Manor rd southwest to Willow dr, 2 south of Tranquil av

300 Masotti Michl J ⓪ △ ED 2-3498
301 Gardella John S ⓪ △ FR 6-3192
304 Sullivan Richd A ⓪ △ ED 2-4617
305 Rose Anne P Mrs
308 Barnhill Joe E jr ⓪ △ FR 5-6889
309 Miller Marie S Mrs ⓪ △ FR 5-0874
312 Airheart John S ⓪ △ FR 6-9816
313 Connor Jas W ⓪ △ FR 6-6554
319 McCready Aaron L ⓪ △ FR 5-5506
320 McGee Fred L ⓪ △ ED 2-0216
325 Lockman Wm D △ FR 7-4949

102

ROCKWAY DRIVE—From 2400 Independence blvd NE north, 1 east of Briar Creek

103 Fitzgerald Bernis H ⓪ △ ED 4-1512
107 Martin Henry H ⓪ △ FR 6-1711

Shenandoah av intersects

1000 Rush Robt T ⓪ △ FR 6-3281
1004 Hoffman Ethel A Mrs ⓪ △ ED 2-1345
1016 Reid Geo J ⓪ △ ED 3-3493
1020 Huntley Bertha R Mrs ⓪ △ ED 4-4455

Commonwealth av intersects

37a

RODNEY AV—From Wells west to 2800 Statesville rd

728 Culbreath Homer ⓪ △ ED 3-4582
729 Vacant

Patton intersects

805 Calhoun John B ⓪ △ FR 6-0493
809 Vacant
811 Under construction
815 Jackson Willie J
817 Jackson Geo W ⓪
820 Pugh Thos ⓪
829 Vacant
833 Bailey Alf ⓪ △ FR 6-0671
837 McVay Jesse ⓪ △ FR 7-1291
900 Moton Rosa Mrs ⓪ △ FR 7-1332
908 Davis Geo ⓪ △ FR 6-1895
912 Murray E Trenton ⓪ △ FR 6-9773
915 Perry Rufus ⓪ △ FR 7-1963
917 Perry Herbert L ⓪ △ ED 2-1700
921 Hudson Banks H ⓪ △ ED 4-5784
928 Hudson Clarence ⓪ △ ED 2-7281

Marshall intersects

1000 Kinard Connie ⓪ △ FR 7-1293
1005 Whitmire Early ⓪ △ FR 6-3995
1008 Martin T M
1012 Anderson Wm M ⓪ △ FR 7-1201
1017 Stewart Edw △ FR 7-1382
1024 Beatty Bonnie
1033 McMullen York D ⓪
1100 Blackmon Lawyer ⓪ △ FR 6-8819
1101 Wright Wesley ⓪
1111 StLuke's Bapt Ch

Statesville rd intersects

64

ROGERS—From 620 Seigle southeast, 1 south of E 10th

25

ROGERS (Glenwood)—From 1300 Bigham west (and ½ block east) to Hazel

3216 Yandle Jack A
3217 Ferreira Frank D ⓪ △ EX 9-8281
3218 Garlock Jean J Mrs △ EX 9-8539
3220 Greth Robt L
3222 Costner Sherrill M △ EX 9-8649
3223 McCord Jas A
3223½ Hardin Jack W
3224 Greene Arl D △ EX 2-1747
3225 Kimsey Herman C △ EX 9-8732
3226 Hill Pearl N Mrs △ EX 9-7573
3227 Kimrey Dewey V △ EX 9-7236
3230 Braswell Robt L △ EX 9-8469
3231 James Verlin C △ EX 9-7526
3234 Thomas Edmond D ⓪ △ EX 9-0697
3235 Hayes Fred D
3238 Hedgecoe Frank J jr
3239 Dendy Geo C ⓪
3242 Howie Thurman M ⓪ △ EX 9-0719
3243 Carrigan Jas H

S Bigham intersects

3401 Freeman Odie L Mrs ⓪
Bailey Robt L jr △ EX 9-1438
3405 Kidd Virginia L ⓪
3409 Ferrell Ray B △ EX 9-3562
3411 Holton Bobby E
3413 Kidd Kenneth M bldg contr △ EX 9-7162
3416 Sparrow Robt C jr ⓪
3431 Holton Bobby E
Caldwell Clifford D Rev △ EX 9-8049
3500 Dover Jas W ⓪ △ EX 9-0132
3501 Demas Jack W ⓪ △ EX 9-7664
3506 Craig Wm H ⓪
3507 Sullivan Wm H ⓪ △ EX 9-9481
3510 Hinson Wm R jr ⓪ △ EX 9-7172
3511 Godfrey Ronald C ⓪ △ EX 9-7064
3514 Robinson Walter D ⓪ △ EX 9-7134
3600 Hughes Paul M ⓪ landscape gdnr △ EX 9-7927
3604 Dellinger Marshall E ⓪ △ EX 9-7144
3615 Cheek Harry A ⓪ △ EX 9-8002
3629 Daugherty King E ⓪ △ EX 9-0193

Gaston ends

3701 Mullis Louise E Mrs ⓪ △ EX 9-0027
3705 Starnes Gertrude P Mrs ⓪ △ EX 9-8611
3711 Funderburk Clarence C ⓪ △ EX 9-7133
3712 Felker Frank M jr ⓪ △ EX 9-7046
3717 Ferreira Frank D ⓪ △ EX 9-8281
3718 Marshall Edgar L ⓪ △ EX 9-8632
3723 Hager Paul R ⓪ △ EX 9-8622
3727 Hutchison Raeford W ⓪ △ EX 9-1116

Hazel ends

88

ROLAND (Midwood)—From 1700 Fulton av east, 1 north of Central av

Chatham av intersects

2310 Vacant
2312 Alexander Mary M Mrs △ FR 5-6674

Club rd intersects

2501 Williams Estelle L ⓪ △ FR 6-1244

Truman rd begins

2512 Miller Ralph R △ ED 3-8093
2514 Scott John A △ ED 4-6165
2518 Russell Luther O △ ED 4-7154
2520 Bridges John M △ FR 7-4961

Morningside dr ends
DeArmon dr begins

102

ROLLINS AV (Oakhurst Heights)—From 3700 Commonwealth av northeast to Greenwood av

1222 Williams Chas E ⓪ △ FR 6-7112
1226 Wiley Frank T △ ED 2-5928
1227 Garner Burt ⓪ △ ED 4-6559
1228 Creson Walker P ⓪ △ ED 4-3857
1230 Hayes Joe F ⓪ △ FR 7-2742
1233 Johnson B Jack ⓪ △ ED 3-7075
1236 Cook Chas E ⓪ △ ED 4-8272
1238 Martin Floyd J ⓪ △ ED 2-2788
1241 Gulledge Edw L ⓪ △ ED 2-8381
1245 Dally Chas T ⓪ △ FR 7-2016
1300 Wilson Max A ⓪ △ ED 3-7615
1305 Ferrell Wm J ⓪ trucking △ ED 4
1308 Casey Rollin E ⓪ △ ED 3-0091
1309 Shubert Marianne
1314 Edwards Zeb O ⓪ △ ED 3-5391
1315 Starnes Wm S ⓪ △ FR 5-1256
1320 Gryder J Blake ⓪ △ ED 3-7400
1321 Long Mildred R Mrs ⓪ △ ED 2-5459
1326 Scott Rufus R ⓪ △ ED 4-8361
1327 Douglas Joe D ⓪ △ FR 5-1115
1332 Crow Ward M ⓪ △ ED 2-7226
1337 Gunn Robt M
1338 Craig L Woodley ⓪ △ ED 3-0345
1344 Chapman J Ivey ⓪ △ ED 3-5653

Greenwood av inte

ROMANY ROAD (Dilworth)—From Myrtle southeast to Harding pl, 4 southwest Morehead

701 Helms T Edw ⓪ △ ED 2-0983
723 Vacant
729 Bell Jas A ⓪ △ ED 3-1191
735 Morrison Ernest A ⓪ △ ED 2-5863
741 Nivens Louise B Mrs ⓪ △ ED 3-7978
747 Renfrow Wm C ⓪ △ FR 5-1629
801 Disher Thos L ⓪ △ ED 4-2900
809 Wright Frank L ⓪ △ ED 3-4987
813 Blakeney Whiteford S ⓪ △ ED 2-4837
817 Holman John C △ FR 6-7747
821 Barberree Alex K ⓪ △ FR 6-2569
825 Schiwetz David P ⓪ △ ED 3-0241
829 Blair Edwin T ⓪ △ ED 3-0076
833 Crosby Mary ⓪ △ ED 2-7067

Carlton av

901 Helms Julian W ⓪ △ FR 6-2578
905 Arant Aubrey Y ⓪ △ ED 2-1777
909 Ducker Andrew L ⓪ △ ED 3-1391
913 Guin Mary L Mrs ⓪ △ ED 2-7317
917 Vacant
921 Garrison Emma E Mrs ⓪ △ ED
925 Kistler Adolphus L ⓪ △ FR 5-2900
929 Hood Fred A ⓪ △ ED 2-3850
933 Hoppe Adolph B ⓪ △ ED 3-2261
935 Goff Douglas C ⓪ △ ED 3-2405
943 Moseley Chas L ⓪ △ ED 3-3346

Lexington a

1009 Crymes Wm W ⓪ △ FR 5-1544
1015 Dillon J Henry ⓪ △ ED 2-7832

Dilworth r
Dilworth rd West
Dilworth rd East

1123 Fish J Raymond ⓪ △ ED 3-4160

Linganore p

1165 Schwartz Saml L ⓪ △ ED 2-7025

Belgrave p

1234 Walker David C
1235 Vacant
1236 Kidd Ralph V jr △ ED 2-1530
1237 Fields Luby W △ ED 2-8410
1238 Burch Henry E △ ED 4-0386
1240 Grulie Robt J △ ED 4-7016
1242 Vacant
1244 Patterson Wm

Kenilworth av int
Scott av

1310 Vacant
1312 Tuller Clarence J △ FR 6-4096
1314 Davis Harry E △ ED 4-6592
1316 Farris Oscar M △ FR 6-7990
1317 **Apartments**
1 Helmes Escar P Mrs
2 Mullis Allen E △ FR 7-6755
3 Austin Emily A Mrs
4 Hye Robt P

Street continued

1318 Renfrow Glenn E △ FR 5-6576
1320 Godwin Glenn L △ FR 6-6827
1321 Washam Eliz △ FR 5-1403
1322 Bleynot Thelma C △ FR 5-1392
1324 Ritter Lauretta △ FR 5-1177
1326 Reinhardt Richd Y △ ED 4-7824
1328 Howell Earl J △ ED 4-5939
1329 Walthall C Delaney ⓪ △ FR 6-1468
Abernethy Sarah W △ ED 3-1740
1330 Spiers Jack Agcy △ FR 7-2897
1332 Campbell Barbara J
1333 Hawes Urology Clinic △ FR 5-5526
1334 Moore Reece L △ ED 3-6449
1336 Davis Mildred J Mrs

Durwood
Hardin

1340 **Myers Park Medical Bldg**
Myers Park Pharmacy △ ED 2-7187

Rooms:
201 Pixley Roland T phys △ FR 6-5621
202 Lawrence Patricia A phys △ ED
203 McElwee Ross S phys △ FR 6-8685
204 Kennedy Leon T phys △ ED 4-5343

MECKLENBURG NURSERIES INC.

Azaleas
Flowering
Trees
Shrubs
Evergreens
Complete
Landscape
Service

Freedom Drive
R.F.D. No. 5

Phone
EXpress
9-5641

C. W. KIRKLAND STEEL COMPANY

Approved Applicators for Zonolite Roof Decks

2401 W. Morehead — Tel. EDison 2-1132

C. W. KIRKLAND COMPANY

PLASTERING CONTRACTORS

Largest in the Carolinas

2401 W. Morehead — Tel. EDison 2-11

HELP!

When you need help, you can depend on

OBSERVER WANT ADS

PHONE FRanklin 7-7474

ANY RD (Dilworth)—Contd
t continued
Beau Monde Beauty Salon △ FR 7-6904
Fashion Florist △ FR 6-3894
Thompson W Chandler jr phys △ FR 6-2219

58
ALIND AV—From 2331 E 7th northeast to ALRy, I east of Laurel av
Weddington av intersects
Estridge R Hoyle ◎ △ ED 4-6649
E 8th intersects (es not open)
SALRy crosses

108
E—From Shilo rd northwest, 1 south of Sou
1st ends
2d ends

25
E (Glenwood)—From 600 Berryhill west to sh av, I north of Clydesdale ter
Cope Raymond W ◎ △ EX 9-8406
Hickok Bernard P ◎ △ EX 9-0103
Wilson Carey D ◎ △ EX 9-7273
Calvert Wm H ◎ △ EX 9-7881
Wilson Carey D jr ◎ △ EX 9-7856
Currie Lawrence E ◎ △ EX 9-8286
Furr Henry S ◎ △ EX 9-9497
Haigler Jos C jr ◎ △ EX 9-7224
Carol av intersects
Elms Richd B ◎ △ EX 9-8571
Morson begins
Rush av intersects

37
EDALE AV — From 3428 N Tryon south-t
Ritch av intersects
Benard av intersects

56
EMONT—A residential section in southeast t of city, southeast of N Caswell dr to ar Creek

45A
ETTA — From 2700 Celia, north 1 block t of Oak
Outing Geo ◎
Gabriel Vernell ◎ △ FR 5-3986

104
WOOD CIRCLE—From 4440 Tanglewood dr th 1 block to dead end
Salyman Louis H ◎ △ EM 6-3198
Ramsey Wm A ◎ △ EM 6-2777
Hoeflick Chas J ◎ △ EM 6-2534
Culler Eug W ◎ △ EM 6-3660
Reid Hugh K ◎ △ EM 6-2066
Young Carmine ◎ △ EM 6-3521
Jones Robt C ◎ △ EM 6-3209
Bagwell Chas B ◎ △ EM 6-1345
Fallin Wm P ◎ △ EM 6-2543
Florence Quinton jr ◎ △ EM 6-2349
Hodges Jos M ◎ △ EM 6-8471
Kale Ray jr ◎ △ EM 6-2449

27
OYN AV — From Woodland av northwest Gardner av, circles northeast to W Trade
Bohannon Raymond H △ FR 7-2214
Potts Harvey C
Senter Jack S ◎ △ ED 4-1600
Coggin Lorena M Mrs ◎ △ ED 3-5766
Baughn B H
Holden Carl N ◎ △ ED 3-9124
Lawing Walter H △ FR 5-8278
Craig J R ◎ △ FR 6-8158
Whiteside Carl E jr ◎ △ ED 4-6753
Lima av begins
Berkovich John
Hersh Leo M ◎ △ ED 2-6592
Dellinger Floyd H ◎ △ ED 4-0164
Brown Josephine L Mrs ◎ △ ED 3-0635
Whitley Wm
Norman Howard W ◎ △ FR 7-7843
Key Oren ◎ trucking △ ED 4-7843
Smith Floyd R ◎ △ FR 6-7103
Smith Redford D ◎ △ ED 3-0206
Russell Nannie R Mrs △ FR 6-7753
Small Clarence A
Wilson Clyde W
Bacon av intersects
Schrum Mason K
Messer Jos S
Moser Clyde D
McCracken Pearl J Mrs ◎ △ ED 4-6073
McSwain Edw
Steele Grace R Mrs ◎
Thomas Grady H ◎ △ FR 5-0728
Hughes Wm C ◎ △ ED 3-5803
Pennell Cora S Mrs △ ED 3-3027
Brooks Horace B ◎ △ ED 3-6002
Orr Louie D ◎ △ ED 4-9301
Robertson Arth G ◎ △ ED 3-5863
Radford Worth
Finlayson Wm J ◎ △ FR 5-7187
Bullard Clarence W
Turner av intersects
Wilkerson Saml H ◎ △ ED 4-2490
Wilkins F Monroe ◎ photog △ ED 3-9153
Gantt Everett L ◎ △ ED 4-4427
Alexander DeAlbert △ ED 4-1174
Roberts Vennie F Mrs ◎ △ ED 3-7386
Price Roy A ◎
Johnson Burgess O ◎ △ ED 3-9168
Gardner av intersects
McRorie Marvin B ◎ △ FR 7-3584
Jenkins Clyde G
Maloney Jas R ◎ △ FR 5-1977
Hampton Robt L ◎ △ FR 6-1815
Gibson Jack H ◎ △ FR 6-3166
Hoover Wayne C ◎ △ ED 2-0012
Caldwell Otis F ◎ △ FR 6-3195
Johnston Julius C
Deal Roy L ◎ △ ED 4-2848
Marcum Edd jr ◎ △ ED 3-3844
Smallwood pl intersects
Thompson Floyd K
Pennell Lillie S Mrs ◎ △ FR 5-6584
Napolitano John B ◎ △ FR 5-0855
Cooper Edna M Mrs
Stegall D Lee ◎ △ FR 5-0106
Smith Chas E ◎
Mills Buddy △ FR 6-9945
Bell Earl J ◎ △ FR 6-5071
Potts Joe T △ FR 6-3302
Andrews Wm C ◎ △ ED 4-8136
Helderman Lloyd F ◎ △ FR 6-2535
Godfrey Luther J △ FR 6-3712
Watson H Garriel
Wilson Boyce L △ FR 6-1789
Mason Herbert B ◎ adv △ ED 3-4687
Mason Ethel W Mrs nurse
Matheny Chas C ◎ △ FR 6-8022
Campbell Geo W jr ◎ △ FR 5-6612
Griffin H L ◎ △ FR 5-3671
Hunnicutt Frank H ◎ △ FR 5-2950
Maness David M ◎ △ FR 6-0206
Williams Larry G ◎
Cook Henry E
Ivester J Wm ◎ △ FR 5-8088
Isenhour Eug C ◎
Pace Betty W Mrs ◎
Archer Preston T
Walker Fred A △ FR 7-5240
Monteith Oren M △ ED 2-6948
McMurray John M ◎ △ ED 2-4950
Pierce Tile & Marble Co △ FR 6-2232
Pierce Chas L ◎ △ FR 6-2232
Catoe Horace P
Faulkner Eula L Mrs
Lemmond Earnie N ◎ △ FR 6-4366
Puckett Arth N ◎ △ FR 5-3855
Thomas Jas F ◎ △ FR 6-0838
Wooten Maude Mrs △ FR 5-2903

39
ROSS (Greenville)—From 619 N Johnson northwest ½ block
800 Thomas Maggie Mrs
801 Martin Dora Mrs
803 Durrah Louis
802 Johnson Bessie
804 Cunningham Georgianna Mrs
805 Potts Perlie M Mrs
Davis Louis
806 Griffin Beulah M Mrs
807 Vacant
808 Campbell Willie R
809 Lyon Charlie
810 Carter Robt C
811 Miller Bessie Mrs
812 Cunningham Robt B
813 Wilson Daisy
814 Vacant
814a Vacant
815 Jones Israel
Kendrick intersects
900 Mack Margt Mrs
900½ McDonald Mary E Mrs
902 Vacant
904-04a Shipman Nora S Mrs △ ED 4-0445
905 Guy Johnnie L
907 Harding Sadie
908 Vacant
911 Porter Geo H
913 McCree Emma Mrs △ FR 5-3350
915 Moore Johnnie
917 Kee Sam
Pharr begins

108
ROSS AVENUE—From 2300 Wilmount rd south, I east of Reid
2917 Pride Cye ◎
2918 Grier Marshall ◎ △ FR 6-5369
2920 Barnett John W ◎
2923 Aiken Eug ◎
2924 McClain Milas ◎
2932 Jackson Thos jr
2945 Crawford Luther C ◎
2953 Brown Cornell ◎ △ ED 4-6663
2956 Lowery Lewis
2959 Hoyle Thelma
1st intersects
3001 Abernathy Reid △ ED 2-1926
3008 Grier Joe A ◎ △ FR 6-4748
3011 Cantey Raymond ◎ △ FR 5-2088
3015 Wray Henry R ◎ △ ED 4-1183
3025 Wade J D ◎ △ ED 3-3554
3035 Grier Howard ◎ △ ED 3-1648
3038 Dalton Jessie A ◎ △ ED 2-2663
3039 Kimble Anna Bell △ ED 4-5187
3052 Sanders Chas ◎ △ FR 6-5720
3053 Harris Willie ◎ △ ED 2-4076
3061 Wallace John M ◎ △ ED 4-2992
2d intersects
3116 Hall Raymond ◎ △ FR 5-9147
3117 Harper Henry W △ FR 7-2838
3122 Cook Roosevelt ◎ △ ED 4-4444
3123 Carouthers Edw T ◎ △ ED 4-6942
3144 Harris Ervin ◎
3146 Matthews Jas H
3147 Taylor Vordry A ◎ △ FR 7-2169
3152 McCallie Excell ◎
4th intersects
3323 Ballard Amos ◎
3335 Finn Wm

104
ROSS-MOORE AV—From 5000 Doris av south to dead end
414 Birmingham Chas E ◎ △ ED 3-8603
424 Baker Jas V ◎ △ FR 6-3443

42
ROSWELL AV (Myers Park and Club Colony) —From 2000 Queens rd southwest and south to Colony rd, I east of Selwyn av
2010 Wilkes Preston B jr ◎ △ ED 3-1036
2020 Harrell Costen J Rev △ ED 3-7451
2028 Hunt Jasper S ◎ △ ED 3-3497
2033 Gravely Edw J △ FR 6-9287
2038 Medearis Wm F ◎ △ ED 2-7416
2041 Armes Jas M △ FR 5-2431
2047 Lancaster Edw J jr ◎ △ FR 6-5333
2053a Kemp Wm D △ ED 4-2404
2053b McIver Emily H Mrs ◎ △ ED 3-2933
Wellesley av ends
2100 Allen Mary A Mrs ◎ △ ED 2-1004
Smyth Ellison A △ ED 2-5421
2101 Willard Chas R ◎ △ ED 2-1344
2112 Pierce F Grainger ◎ △ ED 2-8741
2115 Daniel Walter E ◎ △ ED 3-3553
2122 Munroe Martha M Mrs ◎ △ ED 4-9930
2130 Matthews B Frank ◎ △ ED 2-2767
2131 Diffey Alex A ◎
2138 Lander Wm S ◎ △ ED 4-7092
2139 Tonissen J Wallace ◎ △ ED 4-2239
2146 Fogartie Jas E Rev △ ED 2-2398
2147 Williams L Lauer ◎ △ ED 2-6203
Bucknell av ends
2210 **Apartments**
1 Whitley Frank L △ FR 7-2469
2 No return
3 Moores W Wayne △ ED 4-2786
4 Puckett Hugh △ ED 3-2609
5 Sandler Max H △ FR 5-1947
6 No return
7 Camp Royal C jr △ FR 6-5237
8 Hogan Kenneth P ◎ △ FR 5-0354
Street continued
2220 Efird T Edw ◎ △ ED 2-6879
2240 **Apartments**
1 Sigal Clarence H △ FR 5-7254
2 Marshburn Hattie K Mrs △ FR 6-5144
3 Bradford Edith H Mrs △ ED 3-6614
4 Chappell Jos M △ ED 3-7710
5 Howard Chas B △ FR 7-2920
6 Long Edwin F △ FR 5-1645
7 Crayton Jos T △ FR 6-8815
8 Daughtrey Arth G △ FR 6-0133
Croydon rd begins
2300 **Croydon Apts**
Apartments:
1 Schenck Sidney △ ED 4-2629
2 Hamilton Chalmer H △ ED 2-6950
3 Hobbs Jas E △ ED 3-0877
4 Black W E △ ED 3-5880
5 Cromer Mary B Mrs △ ED 4-2472
6 Schwartz Harry mfrs agt △ ED 4-1022
7 Vacant
8 Vacant
Street continued
2310 Cook Wilbur A ◎ △ FR 6-8962

Thies Realty and Mortgage Co.

Since 1906

Mortgage
Banking
Real Estate
Sales
Insurance

Commercial Nat'l Bank Bldg.

200 S. Tryon

DIAL EDison 2-7721

ALEXANDER FUNERAL HOME

• • •

24 Hour Ambulance Service

• • •

"Service Above Self"

• • •

A Funeral To Fit Every Need

• • •

323 S. Brevard
DIAL EDison 3-1167
or
ED 3-1830
ED 3-6027

Chipley Realty Co.
Mortgage Loans
Sales — Leases
Insurance

"STACK YOUR CHIPS WITH CHIPLEY"
132 W. MOREHEAD STREET
DIAL EDison 4-5584

Chipley Insurance Agency
General Agent
Philadelphia Life Insurance Co.
All Forms Life Insurance

HOPPE MOTORS, INC.

Sales — CHRYSLER — PLYMOUTH — IMPERIAL — Service

Corner 4th and Graham Sts. Phone EDison 2-716

"Selling and Servicing Chrysler Products Since They Were Born"

CAROLINA CONCRETE PIPE CO., Inc.

★

Machine-Made Process Plain and Reinforced Sizes 4 to 72 Inches

★

PHONES EDison 2-8874 and EDison 4-9250

Office and Plant

3701 Hutchinson Ave.

P. O. Box 10004

ROSWELL AV (Myers Pk and Club Colony)—Contd
2320 Phillips W Frank ⓪ △ ED 4-8840
2330 Schmucker Ralph ⓪ △ ED 2-3468
2338 Ross Chas B ⓪ △ ED 3-3995
Queens rd West ends
2400 McCanless Kath T Mrs ⓪ △ ED 2-8484
2412 Elgin Duncan V ⓪ cotton broker △ ED 3-0191
2430 **Apartments**
1 Dulin Ramsey W △ ED 2-6987
2 Kirkpatrick Eva C Mrs △ FR 5-9196
3 Lisk Richd R △ ED 3-1359
4 Austin Maude B Mrs △ FR 7-1821
5 Cohan Foster B △ FR 7-4296
cor Myers Park Club Inc △ ED 3-1148
42A
Sterling rd intersects
2500 Wilson Caldwell S △ ED 2-2452
2501 **Rockledge Apts**
Apartments
100 Waltenberger Esther M △ ED 4-1971
101 Deshler Wm C △ ED 2-5249
102 Clark Emma S Mrs △ ED 2-7983
103 Gwin Eleanor △ ED 4-7158
104 Craver Regger D △ FR 5-1397
105 Andrews Eliz Mrs △ ED 3-5381
106 Clark Bessie G Mrs △ FR 5-7837
200 Potter Nancy N Mrs baby sitter △ ED 2-0126
201 Southard Mary E Mrs △ ED 3-0683
202 Vacant
203 Gudger Beth A Mrs △ ED 4-3404
204 Lanier Anna G Mrs △ FR 6-4373
205 Long Cora S △ FR 7-3227
206 Vacant
300 Liedholm Clara I △ ED 3-5956
301 Wilson Geo D △ ED 3-7215
302 Bellamy Morton △ FR 6-7059
303 McCall Miriam M Mrs △ ED 4-7304
304 Lummus Eliz M △ FR 5-0333
305 Wagner Frances A △ ED 4-0046
306 Millikin Dorothy △ ED 2-4004
Street continued
2502 Evans Virgil V △ ED 2-2898
2508 Howie Robt C ⓪ △ FR 5-6844
2518 Jones Torrence R ⓪ △ FR 5-7232
2522 Walker Charlie A jr ⓪ △ FR 5-8606
Normandy rd begins
2527 Lavitan M Jack ⓪ vet △ ED 4-9311
2528 Jones Nelson J ⓪ △ FR 6-6630
2532 Mills John N ⓪ △ ED 2-8912
2533 Browning Jennings E ⓪ △ FR 6-5329
2535 Robards Earl L ⓪ △ ED 2-2269
2538 Wilkinson Geo B ⓪ △ ED 3-1376
2544 Blankenship Alse V ⓪ △ ED 2-4779
2549 Price Thos A ⓪ △ ED 3-6248
2552 Little J Bruce ⓪ △ FR 7-2926
2554 Goolsby Geo W △ FR 6-9753
2559 Burton Harold E ⓪ △ FR 6-9753
2565 Vacant
Lorene av intersects
2600 Hodge Jessie H Mrs ⓪ △ ED 2-6308
2601 Wiley Robt E ⓪ △ ED 3-1893
2608 Boyette Edwin C ⓪ △ FR 6-4613
2614 Nelson Thos H ⓪ △ ED 3-5739
2615 Harkey Harold W ⓪ △ FR 5-8065
2619 Dean Wm D ⓪ △ ED 2-3505
2620 Raymond Harris N △ ED 4-3482
2623 Moore T Keer ⓪ △ ED 3-3352
2626 McIver Jas R jr ⓪ △ ED 4-5988
2627 Graham Robt M ⓪ △ ED 3-0380
2631 Buckey C Gordon ⓪ △ FR 5-8082
2632 Ball Reuben C ⓪ △ ED 3-9598
2633 Soldati S Jos ⓪ △ FR 6-1061
2636 Peterson Walter E ⓪ △ ED 3-4232
2637 Stephens Robt C ⓪ △ ED 2-2386
2645 Stroup R Melvin ⓪ △ ED 4-7054
2700 Kay Walter C jr ⓪ △ FR 6-5639
2706 Burg Irving H △ ED 2-5244
2709 McKaig Albert S △ ED 3-8749
2712 Duncan Chas C ⓪ △ ED 4-9967
2715 Morris Merrill G ⓪ △ ED 2-3783
2716 Allison Alf T ⓪ △ FR 6-7618

106
ROTHWOOD DRIVE — From dead end southeast to 2111 Ferncliff rd, 1 south of Wintergreen pl
2623 Reinhardt Max ⓪ △ EM 6-3429
2631 Moore Grady W ⓪ △ EM 6-1914
Foxcraft rd begins
2700 Potter E Lindsay jr ⓪ △ EM 6-0646
2720 Nodell Theo A ⓪ △ EM 6-0222
2730 Vacant
2800 Bass Jos J jr ⓪ △ EM 6-0130
2811 Hood Ralph O ⓪ △ EM 6-3142
2820 Terrell Edgar A jr ⓪ △ EM 6-1125
2827 Hook Walter W ⓪ △ EM 6-3691
2837 Miller Marvin L ⓪ △ EM 6-2391

84
ROWAN—From Pecan av southeast to StJulian, 1 north of SALRy
Bay intersects
Clarice av intersects (not open)
Laburnum av begins
StJulian begins

57
ROWAN (Thomasboro)—From 400 Bradford dr south to Glenwood dr
103 Brock J Patk
104 Harrington Frank ⓪ bldg contr △ EX 9-1819
107 Brock W Howard ⓪ △ EX 9-5262
111 Atkins Jesse C
112 Oliver Jas B ⓪ △ EX 9-1391
115 Brown Cecil J ⓪ △ EX 9-6719
119 Brock Jos E ⓪ △ EX 9-3626
120 Robertson Jack L
rear Johnson Robt
122 Moore Wm H ⓪ △ EX 9-5432
124 Barnes Henry F ⓪ △ EX 9-3898
129 High Geo F △ EX 9-1981
131 Melton Jos S △ EX 9-1611
133 Griffin J Parks ⓪ bldg contr △ EX 9-1853
136 Lee Margt O Mrs
139 Owen Horace G
140 Bolt Barney L ⓪ △ EX 9-1853
rear Hale Jas W
144 Huffstetler Evans L
146 Lucas Sallie B Mrs ⓪
150 Smith Ernest R ⓪ △ EX 9-1537
Hoskins av ends
208 Smith Ernest R ⓪ △ EX 9-5491
210 Smith Willie E ⓪ △ EX 9-1537
212 Glenn Murry G △ EX 9-1567
216 Hipp Wm B ⓪
224 Biggerstaff Walter G ⓪ △ EX 9-5402
225 Lindsay Earl B ⓪ △ EX 9-1232
228 White Ralph T ⓪ △ EX 9-5871
229 Davis Richd Q ⓪
Hammonds Ola Mrs
232 Earney Arnold L ⓪ △ EX 9-6929
232 Earney Arnold L jr
233 Williams Mary S Mrs ⓪ △ EX 9-3985
rear Houser Jas C
235 Greene Olin J
238 Patterson Mary Mrs △ EX 9-6513
240 Brown Otto V △ EX 9-1218
248 Peninger Lillian H Mrs ⓪ △ EX 9-1489
Fair ends
309 Vinesett O Gilbert
311 Mitchell Bobby P △ EX 9-6510
Glenwood intersects
420 Smith Jas E △ EX 9-6933
422 Fidelity TV Serv △ EX 9-5348

20
ROYAL COURT—From 820 S Davidson southeast (and ½ block northwest), 1 south of E Vance
516-18 **Apartments**
1 Davis Walter C △ ED 2-8280
Davis Blanche Mrs nurse
2 Burkhart Mae H Mrs △ ED 3-9603
3 Galloway Eliz M Mrs ⓪ △ ED 4-2349
4 Swicgood Walter J jr
517 **Apartments**
1 Morgan Roy
2 Ferrell Robt G △ FR 6-1255
3 Vacant
4 Mullis Jos
Street continued
521 Ritch Ray H △ FR 5-7542
522 **Apartments**
1 Bowling Mack L △ ED 3-3096
2 Munteanu Nikolai
3 Sadoff Irvin △ FR 5-0318
4 Thompson Bessie T Mrs
524 **Apartments**
1 Denaux Louis E △ ED 4-3536
2 McChesney Alf E
3 Kitchens Gina Mrs △ ED 4-1068
4 Plexico Jas F jr △ ED 2-8972
525 **Apartments**
1 Gribble Edw
2 Dixon Edwin H △ FR 6-2260
2 Stanfield Nellie G △ ED 2-3818
4 Buffey Clifford P Rev
S Davidson ends
600 Walther W Peter ⓪ △ ED 2-2226
601 **Apartments**
1 Bryan Sadie Mrs △ ED 2-8641
2 Weidlich Karoline △ ED 4-9806
3 Hoagland Wm D
4 Vacant
604 **Apartments**
1 Reese Jas T △ ED 3-7552
2 Orr Polly Mrs △ ED 2-5397
3 Huffstickler Coleman E
4 Sanders Viola A Mrs
Street continued
605 Smith Edwin H △ ED 2-3039
609 Carter Janie M Mrs ⓪ △ ED 2-6838
613 Gottlieb Louis A ⓪ △ ED 3-7276
617 Harkey Fred L ⓪ △ ED 2-8615
621 **Apartments**
1 Sorrells Wm D
2 Wilkins W N △ FR 6-4346
3 No return
4 Blanton Clarence H
Street continued
625 Harris Thelma △ FR 5-2736
Euclid av begins
629 Severs Irene C Mrs ⓪ △ ED 3-5439
633 Stewart Claudia W Mrs ⓪ △ FR 5-2352
Kenilworth ends
701 **Apartments**
1 Tucker Jos C
2 Shockley John E △ ED 3-9439
3 Early Miriam G Mrs
4 Vacant
Street continued
705 **Apartments**
1 Newton Virginia G Mrs △ ED 4-1865
2 Ashton Rudolph B △ FR 5-1982
3 Wright Lacy T
4 Bostic Wilbur
Street continued
708 Barron Nelle B Mrs ⓪ △ ED 2-5520
709 Scarbrough Lawrence ⓪ △ ED 4-2185
714 **Apartments**
1 Vacant
2 Thomas Ruby C Mrs △ ED 2-0822
3 Robinson Joseph W
4 Jones Estelle E
Street continued
715 Wilson Augustus H ⓪
716 Hinson Gladys
720 Elmore Lucille C Mrs ⓪ furn rms △ ED 2-6519
724 Schadt Florence P Mrs ⓪ △ FR 6-9362
Myrtle av begins

ROYSTER (Hoskins)—From east of Penn west to Center
— Whitten Estelle Mrs
210 Byrd Ed L ⓪
212 Byrd Luther ⓪
213 Abraham Eather
215 Vacant
219 Vacant
630 Vacant
632 Abraham Dawson ⓪

ROYSTON CIRCLE — From 2900 Royston rd southeast to Weyland
2936 Gillham Harold C △ EX 9-0735
2938 Bumgardner Jack C △ EX 9-8084
2942 Butt Herbert H △ EX 9-3420
2944 Vacant
2946 StLawrence Neil V △ EX 9-9395
2948 Vacant
2950 Ramey Warren A △ EX 9-3300
2952 Trivette Chas D △ ED 9-6400
2954 Miller Emmett G △ EX 9-9434
2956 Wilson Bernard R △ EX 9-1749
2958 Belcher Wm C △ EX 9-8100
Belcher Dorothy M Mrs nurse
2960 Vacant

ROYSTON ROAD — From Camp Greene 2 west and south to Wilkinson blvd
2634 Spalding Paula S Mrs ⓪ △ EX 9-3348
2637 DeVane Earl H △ EX 2-1636
2640 Byrum Geo L ⓪ △ EX 9-3094
2643 Gauthier Wm H ⓪ △ EX 9-8525
2700 Foster Brite V ⓪ △ EX 9-5722
2701 Page Richd W △ EX 9-7556
2706 McKinney Mildred M ⓪ △ EX 9-5046
2707 Pritchard Wm ⓪ △ EX 9-0797
2712 Grubb Harry V ⓪ △ EX 9-5909
2715 Tyson Charlie S ⓪ △ EX 9-8253
2718 Freeman Thos B ⓪ △ EX 9-3287
2719 Washam Dorman D ⓪ △ EX 9-7420
2724 Kluttz Nancy H Mrs nurse
Kluttz Wm C ⓪ △ EX 9-3178
2727 Pergerson Leonard N ⓪ △ EX 9-7941
2730 Butner Malcolm W ⓪ △ EX 9-5097
2736 Morris H Nelson ⓪ △ EX 9-3936
2800 Sapp J Harry ⓪ △ EX 9-6078
2801 Beveridge John C ⓪ △ EX 9-7921
2806 Beaty R Hovis ⓪ △ EX 9-5259
2814 Knight Aubrey H △ EX 9-3258
2819 Todd Lloyd H jr ⓪ △ EX 9-8543
2822 Ingram Odell H
2827 Atwood David A ⓪ △ EX 9-0108
2830 Kyaw Edw H ⓪ △ EX 9-5091
2833 Simerly Ozro E ⓪ △ EX 9-8833
2838 Reynolds Robt E ⓪ △ EX 9-3033
2839 Owens W Maurice ⓪ △ EX 9-7667
2844 Finlayson Robt M ⓪ △ EX 9-6907
2845 Benton James C ⓪ △ EX 9-3173
2850 Lowry Eug T
2851 McNeil Thos C jr ⓪ △ EX 9-8358
2852 Dillard Hubert O

James J. HARRIS & CO., Inc.
INSURANCE - BONDS
100 JOHNSTON BLDG. PHONE FR5-7311

MAIN OFFICE
301 S. Tryon Street
Personal-Installment
LOAN OFFICE
135 S. Tryon St.

THE UNION NATIONAL BANK
MEMBER F. D. I. C.
8 CONVENIENT OFFICES IN CHARLOTTE

Central Ave.
609 Providence Rd.
1625 S. Boulevard
408 N. Tryon
1625 Woodlawn Rd.
1200 Hutchison Avenue

ROYTON RD—Contd

Marlborough rd begins

290 Ballou Kenneth D △ EX 9-9948
290 Cato Carl P △ EX 2-1961
290 Vacant
290 Frye Paul W △ EX 9-1834
290 Vacant
290 McKinney Oliver G
290 Foster Wilbur E
291 Reynolds Wm T
291 Roseman Paul M △ EX 9-9345
291 Lowry James L jr △ EX 9-9053
291 Hagin Julian △ EX 9-0150
291 White E Spencer △ EX 3-9089
291 Smith Willard H
292 Jones Foster M jr △ EX 9-9021
292 Metzler Paul △ EX 9-8150
292 Harrington Paul G △ EX 9-3910
292 Haley Wm C △ EX 9-9561
292 Cox Robt L △ EX 9-8909
293 Ruppe Joseph L △ EX 9-1968
293 Hyatt Clarence G

Royston cir begins

296 Crockford Harry E △ FR 5-4549
296 Hollman Robt W △ EX 9-8460
296 Regester David W △ EX 9-8001
300 Ford Geo J △ EX 2-1171
300 Smith Roland M △ EX 9-0951
300 Meacham Wm E jr △ EX 9-8913
301 Cowan Charlie A
301 Tennent Chas M △ EX 9-8533
301 Reynolds Joseph △ EX 9-7919

51

ROZELLS CIRCLE — From 2600 Rozzells Ferry rd southwest in a semi-circle to Rozzells Ferry rd west of Stewart Creek

264 Hughes Jack W

Rozzells Ferry rd intersects

27

ROZELLS FERRY ROAD — From 1800 W Tyle northeast beyond N Ramsey

180 Spurrier Oil Co Inc △ ED 4-9811
180 Five Point Clo Store △ FR 6-9210
180 Five Point Barber Shop
180 Robertson Shoe Shop repr
180 Modern Sundries confy △ FR 5-2585
180 Five Point Furn Co △ ED 2-7478
181 Ferrell's Hdw Co △ ED 2-4371
181 Five Point Soda Shop △ FR 5-9741
181 Kelly's Seafood Market △ FR 7-1298
181 U-Wash-It Lndry
181 Godfrey P C Inc plmbs △ ED 4-8605
182 Sam's Sandwich Shop restr
rear Underburk Chas
182 Hullis Sam M △ ED 2-3077
182 Felt Arth P ⓪ △ FR 6-9641
183 Moore Nathan H serv sta △ ED 2-9576
190 Five Point Clns △ ED 4-2250
191 Westside Drug Center Inc △ ED 4-2829
192 Harris Super Mkt Inc No 3 gros △ ED 3-8612

Woodland av intersects

200 Simmons Chas M ⓪ △ ED 4-1254
200 Barwick Reid W ⓪ △ ED 4-5724
200 Strait Thos R
200 Hall Wm E △ ED 4-6979
200 Elmore Lee jr ⓪ △ FR 6-4643
201 Goodson James E
201 Hutz Wm L △ ED 4-5313
rear Williams Orrie V Mrs △ FR 5-5116
201 Lowell Lillie U Mrs ⓪ △ ED 4-2169
201 Leno J Hubert ⓪ △ FR 7-1213
201 Steele Frank E ⓪ △ FR 7-2329
202 Abernethy Everett E ⓪ △ ED 2-4052
202 Williams Corinna B Mrs ⓪ △ ED 3-0825
202 Alexander Odessa B Mrs ⓪ △ ED 2-7777
202 Barrett Malvern O ⓪ △ ED 4-2130
202 Shifer R Glenn
203 Barrett Ila G Mrs ⓪ △ ED 2-8936
203 Pilot Patricia

Lima av intersects

210 Barnhardt Joseph M △ ED 3-4264
210 Lea's Beauty Shop △ ED 4-8120
210 Sherard Chas M jr ⓪ △ ED 4-2741
210 Porket Saml B △ ED 4-8144
210 Casey Jas ⓪ △ ED 2-9059
211 McCaslin Wm D △ ED 4-7696
211 Seagraves Wm M △ ED 4-8483
211 Vacant
211 Rudisill Oscar F ⓪ △ ED 2-1960
211 Albea Bessie T Mrs ⓪ △ ED 4-7091
212 Bridges A Grady △ ED 4-2594
212 Craig John W III ⓪ △ ED 2-8976'
212 Vacant
212 Edwards Pauline Mrs ⓪ △ ED 4-0158
212 Underburk Fred C ⓪ △ FR 7-1148
212 Lewis Lula H Mrs △ ED 3-7436

Bacon av intersects

220 West Adrian M ⓪ △ ED 4-9257
220 Smith Josie L △ FR 6-4378
220 Crow Carloss M ⓪ △ FR 7-2429
220 Biggs Herbert A △ FR 5-3952
2208 Buff Woodrow W △ ED 2-7034
2209 Fowler Roy J △ FR 5-5964
2211 Thornton A T △ FR 7-1904
2212 Wilkins Duke D ⓪ △ FR 6-0592
2215 Kanipe Dall S ⓪ △ FR 5-5677
2216 Moore Jos A ⓪ △ FR 5-7858
2217 Kanipe Jos E △ ED 2-3714
2218 Barrett Joseph T
2219 Baker Geo C
2220 McManus Edw W
2221 Griggs Frank
2223 Rudisill Luther M ⓪ △ ED 4-1284
2224 Bell Quentin N
2225 Raines Ruby Mrs
2227 Clark Kathleen Mrs △ ED 4-8923
2229 Ketchem Herschel
2231 Cottingham Sarah M

Turner av intersects

2301 Matheson Wm H
2303 West Lauder M
2304 Skipper Harry J ⓪ △ ED 3-6352
2305 Allen Gene C △ FR 5-1481
rear Horton Thos B
2308 Kimbrell Velma W Mrs △ ED 2-4238
2309 Mackey Chas T ⓪ △ FR 6-2631
2312 Franks Carl
2314 Kelly Robt B
2315 Hucks Wm L △ FR 6-9422
2316 Payne Glenn
2317 Caddin Bertha H Mrs ⓪
2318 Williams Lester △ FR 6-5392
2320 Hood Fredk C
2321 Wheeler Clebern △ FR 6-3379
2324 Kanipe Henry R
2325 Peterson John
2326 Whitaker Hubert
2327 Holmse Wiley R
2328 Sowers James N
2329 Kerr Wm B ⓪ △ ED 2-6009

Gardner av intersects

2400 Vacant
2401 Little Zebulon R ⓪ △ ED 2-1019
Little Zeb Cigarette Serv vending mach △ ED 2-1019
2405 Gray Willie B Mrs ⓪ △ ED 4-8847
2408 Durham Lorenzo L ⓪ △ FR 6-2393
2409 Wilson Carey F △ ED 3-4424
2412 Posey Hester W ⓪ △ FR 5-1579
2415 Godfrey P Comer ⓪ △ ED 2-5741
2416 Greene Jack M ⓪ △ FR 7-5847
2417 Long Joe B ⓪ △ ED 4-3125
2420 Sparks Evelyn D Mrs
2421 Wentz Saml
2423 Davis Chas R
2424 Schroeder Clifford J ⓪ △ FR 5-6585
2425 Samuels Milton
2429 Eppes Richd K ⓪ △ ED 2-8595
2434 Mitchell John N ⓪ △ FR 5-0593

Farish av begins (not open)

2500 Corbett Benj J jr ⓪ △ FR 6-0171
2501 Gallant Lottie R Mrs ⓪ △ ED 2-8564
2508 Todd Cecil W ⓪ △ ED 2-7320
2509 Coble Joseph C △ FR 6-1012
2514 Vacant
2517 Stevens David C △ ED 4-2623
2520 Burrows Robt D ⓪ △ FR 3-8393
2521 Worley Henry T ⓪△ ED 2-4876
2519 Howell W Paul ⓪

Stewart av begins

2600 Sullivan Martha H Mrs
2601 Char Telev Center Inc △ ED 4-2382
2602 Melvin C Booth
2603 Miller Hugh A △ ED 3-2038
2604 Seals Ruth Mrs
2605 Primm Cecil H
2606 Plyler C Odell
2608 Beach Selma B Mrs
2610 Burton Saml C

51

Stewart Creek Bridge

2608 Collins Geo C
2610 Skipper Henry L
2651 Wilhelm Buerett D △ ED 2-6008
2700 Hughes Boyd D
2701 Belvedere Hos Co mfrs △ FR 6-1551
2702 Watts Rena A Mrs ⓪
2704 Williamson Thos R
2706 Cameron Lucian
2730 J & J Candy Co Inc mfrs △ FR 5-2870
2738 Belvedere Theatre △ ED 3-3939

Judson av intersects

2753 Belvedere Esso Serv Sta △ FR 5-9252
2817 Carlton's clo
2825 Belk Jennie R Mrs ⓪ △ ED 2-4225
2831 Wagon Wheel Grill △ FR 5-9607
2842 Kiser Jasper W ⓪
2834 Norman's Mkt △ ED 4-4612 ED 2-9630

Bungalow rd intersects

2900 Small Bessie G Mrs ⓪ △ ED 4-9979
2901 Discount Hse (Number Two) mdse △ ED 3-8295
2902 Kale Hazel M ⓪ △ ED 4-7852
2904 Williams Alf T △ ED 4-5604
2906 Nash Lemmond Tire Co Inc △ ED 3-2206
2915 Dolly Madison Cakes △ ED 2-8091
2917 Ready Peeled Potato Co △ ED 4-6193
2919-21 Foremost Elec Repair Co △ ED 4-9980
2923 Vacant
2928 Russell L Henry
2929 Sasser Bros Garage △ ED 4-9804
2932 Downs Chas ⓪ △ FR 6-9763
2936 Boyte Mary M Mrs ⓪ △ ED 3-4338
2940 Norman Lawrence A ⓪ △ ED 4-4612
3001 Christenbury Alvin L
Williams F T Co sand & gravel
3004 Plyler Leola P Mrs ⓪ △ FR 5-6152
3008 Panousis Mary T Mrs restr △ ED 2-9830
3009 Roach Donald C ⓪
3015 Saunders J Rick ⓪ △ ED 4-0675
3020 Panousis Leonidas D ⓪
3023 Cooper Bert △ ED 2-1632
3032 Kiser's Garage & Wrecker Serv △ ED 4-0764
3037 Donald's Trim Shop auto △ ED 3-4490
3045 Red's Grill △ FR 5-9200
3046a Vacant
3046b Vacant
3048 Vacant
3052 Butler Furnace Co △ ED 3-8857
3056 Butler's Crown Serv serv sta △ ED 3-8857

Cottage Way begins

3101 Butler Herbert G ⓪ △ FR 6-1367
3105 Butler's Gro △ ED 2-9793
3109 Small James H

W Trade ends
Pennsylvania av intersects
Norwood dr begins

3201 Cash's Cash Gro △ FR 7-2456
Cash Wm A

Penn av begins

3203 Gardner Thos C
3209 Allen Henrietta R Mrs ⓪
3215 Robinson Chas O ⓪ △ ED 2-1358
3221 Daniel John G ⓪ △ ED 2-8342
Thomas Herbert H △ ED 2-2345
3222 McCoy Service Co Inc serv sta △ ED 2-9829
rear Carolina Eagle Vault Co △ ED 2-0646
3225 Severt James P
3226 Rouse Roland W ⓪ △ ED 4-0469
3230 Swink Van A △ ED 3-8124
3231 Helms Shoe Repair Shop
3234 Caro Saw Serv △ FR 6-8324
3235 Helms Richd O ⓪ △ ED 2-7434
Helms Doris M Mrs bkkg serv
3241 Goforth Franklin C ⓪ △ FR 6-5926
3245 Davis Geo W △ ED 2-2915
3247 West Side Pure Oil Serv
3250 Murfee Amoco Serv △ ED 4-8993
3252 Ervin Constn Co (whse)
3253 Robinson Edgar W
3257 Parks Jas L ⓪ △ FR 5-1762
3260 Turner Tire Serv △ FR 6-6352

Lakewood begins

3300 Davis Grill △ ED 2-9217
3301 Quality Floor Covering △ ED 3-2287
3305 Coward Estelle E Mrs ⓪ △ FR 6-8638
3309 Fisher Ola S Mrs ⓪ △ EX 2-3196
3315 Laughter Roxie A △ FR 5-6537
3317 Lovern John T ⓪ △ FR 6-7187
3321 Norwood J Frank ⓪ △ ED 2-2308
3323 Rushing Claude ⓪ △ FR 6-1882
3325 Bamburg Fred △ FR 7-7675

Oregon begins

3400 Ervin Constn Co Inc △ FR 5-8431
Ervin Bldrs Sup Co Inc △ FR 5-8431
Ervin Realty Co Inc △ FR 5-8431
Ervin Engineering Co Inc real est △ FR 5-8431
Fox Tile Co Inc △ FR 5-8431
3400 Sanitary Plmb & Htg Co Inc △ FR 5-8431
3401 Owens Ira T ⓪ △ ED 2-5782
3405 Hall Lillie M Mrs ⓪ △ FR 6-9624
3409 Reid Albert T ⓪ △ ED 4-8044
3415 Propes Paul M ⓪ △ ED 3-4019
3417 Johnson Gro △ ED 4-9864
3420 Kissiah James M
3424 Senter Clarence E ⓪ △ EX 9-8359
3425 Johnson Houston P ⓪ △ EX 9-3167
3428 McCall John A ⓪ △ EX 9-5866
3431 Segrest Clns & Lndry (br) △ EX 9-9258
3433a Shipes Virgil △ EX 2-1902
3433b Anglin Eug J
3435 Burnett Home Sup Co △ EX 9-0226

Lander begins
S Halsey intersects
Dwelle begins

3444 A & P Food Stores (br) △ EX 9-9202
3500 Hull Marian M Mrs beauty shop △ EX 9-1807
3502 Rhyne John M barber
3504 Green Maurice E barber
3506 Crossing Grill

SAL crosses
City limits

3512 Willis V H ⓪ △ EX 9-5309
3520 Dubose Youel ⓪

OUR PRODUCT "SERVICE"
Carson Insurance Agency
Established 1917
All Forms of
INSURANCE
And Bonds
1228 Elizabeth Ave.
PHONE FRanklin 6-1511

MOZINGO'S TIRE CO., INC.
WHEEL ALIGNMENT
DELCO BATTERIES and SERVICE
TIRE RECAPPING
New and Used Tires
1415 S. Tryon
Tel. FRanklin 7-1581

Flowe Bros. Construction Co.
DRAINAGE, GRADING AND EXCAVATING CONTRACTORS
917 W. Morehead Street
Tels. EDison 4-1340 and EDison 4-2157, Nights EXpress 9-7656 and EXpress 9-1863

CAROLINA TRUCK SUPPLIES, INC.
We Buy and Sell Used Trucks and Trailers
Used Truck and Trailer Parts
5010 Wilkinson Blvd.
Tel. EXpress 9-1480

FIXTURES
HEFNER PLUMBING CO., INC.
PUMPS
PLUMBING CONTRACTORS — REPAIR SERVICE
PHONE EDison 4-4784
212 W. BLAND ST.

ROZZELLS FERRY RD—Contd
3534 Lassiter John G ⓪ △ EX 9-1143
3537 Navy Nellie R △ EX 9-3889
53
Draper begins
Honeywood av begins
Hedspeth Lawrence R ⓪ △ EX 9-1343
3606 Hipp's Genl Store genl mdse △ FR 9-5221
3608 Hamilton Furn Co Inc △ EX 9-5831
3612 Keistler Clara D Mrs ⓪
3616 Radio Serv Co telev repr △ EX 9-3871
3618 Suddreth Jay C ⓪ △ EX 9-3871
Ingle intersects
3620 Vacant
3622 Jenks Ernest R barber
3502 Hoskins Barber Shop
3504 Rogers Beauty Shop
Rogers Lunch △ EX 9-9272
3506 Fortescue Ernes C △ EX 9-3866
3508 Vinson James T ⓪ △ EX 9-1424
Brown Robt C △ EV 9-1424
3512 Willis Vernon H ⓪ △ EX 9-5309
3516 Catoe Sanford L ⓪ △ EX 9-5963
3524 Greene Hiram S ⓪ mfrs agt △ EX 9-1138
3530 Lawder Marian H Mrs ⓪ △ EX 9-5837
3534 Lassiter J G ⓪ △ EX 9-1143
3538 Davis Bennie E ⓪ △ EX 9-9621
3542 Stephens Clifton W
3546 Wayne Michel
rear Quick Belton L
3550 Maples John R △ EX 9-7800
3554 Grant Leonard
3558 Stikeleather Russell T ⓪ △ EX 9-9938
3600 Yarbrough W Carl ⓪ △ EX 9-6997
3604 Hedgepath Lawrence R ⓪ △ EX 9-1343
3608 (2) Medlin Wm H ⓪ △ EX 9-0384
3612 Keistler Clara D ⓪ △ EX 9-3307
3616 (2) Mullis Jennings M
3618 (2) Green Robt △ EX 9-1862
3624 Vacant
3626 Hoskins Drug Co △ EX 9-6334
USPO (Chadwick Rural Sta)
3628 Hoskins Gro △ EX 9-5131
Hoskins av intersects
3700 Cox Serv Sta △ EX 9-9292
3706 Keener Ora M ⓪ △ EX 9-6906
3710 Bolick John W
N Cloudman begins
3716 Johnston S Estelle ⓪
3720 Johnston Wm O ⓪ △ EX 9-5105
3724 Funderburk David E ⓪ △ EX 9-6984
3724½ Snipes Grady L
3728 Adams John S ⓪ △ EX 9-1485
N Ramsey begins
3800 Ford Martin L ⓪
3804 Hames J Doyle △ EX 9-1473
3804½ Aiken Robt W △ EX 9-3208
3810 Fleming Atlas A ⓪ △ EX 9-1488
3816 Nance Raymond P ⓪ △ EX 9-6973
3820 Nesbit Henry A ⓪ △ EX 9-1598
3824 Horne Lindsay A ⓪ △ EX 2-1625
Piedmont Chem Corp △ EX 9-5671
3900 Avery Gertie M
3904 Anchor Serum Co (stge)
3912 Vacant
3920 Wallace Ambus ⓪
Wallace intersects
4000 Wallace's Grill
4002 Wallace Allen W ⓪ △ ED 9-5948
4020 Steel Serv of Carolina Inc △ EX 9-6353
4040 Farm & Industrial Equip Co Inc △ EX 9-5341
4100 Carolina Ford Tractor Co △ EX 9-9771
4101 Lowe's Char Hdw Inc △ EX 9-5616
4102 Tip Top Red & White Super Mkt
△ EX 9-5020
4104 Case J I Co farm implts △ EX 9-6386
4106 Circle G Beauty Salon △ EX 9-5350
4108 Circle G Barber Shop
4110 Circle G Restr △ EX 9-1280
4116 McGee's Amoco Serv △ EX 9-9180
Anchor Serum Co of Carolina Inc vet sups
△ EX 9-3031
Morris Farm Equipment Co △ EX 9-6241
Morris Live Stock Co △ EX 9-3431
Morris Harvey ⓪ △ EX 9-3893
Stockyard Grill △ EX 9-0355
Charlotte Block Inc △ EX 9-3367
Godley Bros Implement Co farm machy
△ EX 9-9756
Godley Twine & Sup Co △ EX 9-9756
Godley Thos M ⓪ △ EX 9-3844
McCall's Serv Sta △ EX 9-9132
Old Plank rd begins
57
Summerour Clarence N ⓪
Dellinger D Quincy △ EX 9-3227
Smith Burley V jr △ EX 9-9455
Fate's Curb In restr △ EX 9-9693
McCall R Lafayette ⓪
Barnes Esso Servicenter △ EX 9-9152
Oakdale rd intersects
5100 McCall Bros Pump & Well Co Inc
△ EX 9-1506
Goode Geo W ⓪
Carriker Gro & Meats △ EX 9-9189
Carriker Danl L jr
Bruce Wm E ⓪
Goodwin Curtis W ⓪ △ EX 9-3103
Pearson Alex L
Mozeley Jennie T Mrs ⓪ △ EX 9-6506
Green begins
Hart Richd L
Mitchem Joseph W △ EX 2-1766
Scott Wm A
cor Lawing Inc real est △ EX 9-1341
Layton Ernest H ⓪ △ EX 9-5018
Gillespie Robt F
Irvin Mary M Mrs ⓪ △ EX 9-3262
Lynn Robt B ⓪ △ EX 9-1166
Stafford Jas H ⓪ gro △ EX 9-5086
Rushing Bennie T ⓪ △ EX 9-3418
McClure Lbr Co △ EX 9-5681
McClure Timber Co Inc △ EX 9-5681
Bldrs Serv Inc loans △ EX 9-5681
Thrift Drive-In Theatre △ EX 9-6011
Leaksville Woolen Mills The Inc
△ EX 9-9711
Williams Rube W ⓪ watch repr
△ EX 9-6534
McCall Harvey L serv sta
Harvey's Grill △ EX 9-1001

25
RUBY AV (Glenwood) — From 921 Berryhill northwest, 1 north of Carol av
State intersects
2714 Shaw Andrew B jr ⓪ △ EX 9-9477
2715 Atkins Sammy B ⓪
2718 Vacant
2721 Vacant
2723 Vacant
2725 Akins Dewey W △ EX 9-0829

25
RUSH AV (Glenwood) — From 2900 Tuckaseegee rd north to Lake av, 1 west of Morson
2902 Bridges Albert T △ EX 9-8342
2904 Meadows Wells K △ EX 9-7001
2906 Chapman Willard F ⓪ △ EX 9-7601
2910 Campbell Boyce C ⓪ △ EX 9-6486
2914 Nivens Lester Q ⓪ △ EX 9-7082
2915 Barchuk Bruno M ⓪ △ EX 9-7082
2918 McCall Bliss D Mrs ⓪ △ EX 9-9506
2919 Webb Paul B ⓪ △ EX 9-0789
2922 Knight Clarence R ⓪ △ EX 9-8507
2923 Finlayson Carl M △ EX 9-8596
2927 Scruggs E Ernest ⓪ △ EX 9-8201
2928 Cathey Frell R ⓪ △ EX 9-8357
2931 Cartee Clyde T ⓪ △ EX 9-6498
2932 Ford Robt E ⓪ △ EX 9-6416
2935 Plummer Chas A ⓪ △ EX 9-8201
Rose ends
3000 Long M Lee ⓪ △ EX 9-8267
3001 Helms Robt I ⓪ △ EX 9-8513
3004 Morris Saml A
3005 Thrasher Louis A ⓪ △ EX 9-7853
3008 Millen Robt E ⓪ △ EX 9-0153
3009 Savag Jeoe H ⓪ △ EX 9-7871
3012 Hopkins Clifton A ⓪ △ EX 9-9542
3013 Freshour Carl L ⓪ △ EX 9-7910
3016 Cook Saml jr ⓪ △ EX 9-8522
3017 Saunders Wm T ⓪ △ EX 9-7781
3020 Todd Wm S ⓪ △ EX 9-8834
3021 Hoyle Wm L ⓪ △ EX 9-0156
3024 Crow Wm E ⓪ △ EX 9-0927
3025 Wilson Walter F ⓪ △ EX 9-0222
Brice intersects
3100 Mullen Geo F ⓪ △ EX 9-8483
3104 Kirby Etta P Mrs ⓪ △ EX 9-8532
3108 Graham Grafton D jr ⓪ △ EX 9-0917
3112 Polk Clyde W ⓪ △ EX 9-7298
3115 Whiteside W Bedford ⓪ △ EX 9-8257
3118 Henderson Wm H ⓪ △ FR 5-4715
3119 Helton H Don
3120 Marshall Mary Mrs ⓪ △ EX 9-7641
3123 Yandle Sanford N ⓪ △ EX 9-7843
3124 Vacant
3125 Freeman Gilbert C ⓪ △ EX 9-8844
3126 Grunow Emil E △ ED 4-6722
Lake av intersects

40A
RUSKIN DRIVE — From 855 Woodlawn rd northwest, 1 east of Darwin cir
4314 Cook Edw A ⓪ △ FR 7-5728
4324 Austin Leonard jr ⓪ △ FR 7-4295

45A
RUSSELL — From 1415 Beattie's Ford rd east to Irwin Creek
1400 Under construction
1401 Neal Napoleon T ⓪ △ ED 3-6237
1406 Stitt Eug ⓪ △ FR 5-6992
1407 Johnson James ⓪ △ FR 7-1468
1410 Wilson Cicero ⓪ △ FR 6-0518
1413 Under construction
1414 Hill Walter H ⓪ △ FR 5-1369
1417 Platt Ernest ⓪ △ ED 2-7825
1418 Williams C Warren ⓪ △ ED 2-8042
1421 Leak John P △ ED 3-2281
1500 Under construction
1501 McKnight Willie ⓪
1504 Under construction
1507 Cunningham Richd ⓪ △ ED 3-1949
1508 Under construction
1510 Ramsey Joseph C △ FR 6-8398
1513 Hughes Wm ⓪ △ FR 5-8963
1519 Scott Reuben C ⓪ △ FR 6-5118
1524 Heard Isaac △ ED 4-9492
1525 Mills Richd C △ ED 3-3879
1531 Miller James P ⓪ △ FR 5-5654
1536 Washington John H ⓪ △ FR 5-1085
1537 Frazier Wm D ⓪ △ FR 6-9117
1543 Cherry Ernest W ⓪ △ FR 7-1445
1600 Reese Jefferson
1601 Blackwell James E △ FR 6-8374
1607 Davis Calvin C ⓪ △ FR 7-2785
1608 Gabriel Willie ⓪
1613 Walls Furman ⓪ △ FR 6-5814
1621 Withers Chas ⓪ △ FR 5-8772
1627 Boulware Flemon ⓪ △ FR 7-3191
1628 Vacant
1708 Howell John P ⓪ △ FR 5-4506
1709 Under construction
1712 Worthy Utah ⓪ △ FR 6-7946
1715 Nelson Auburn E ⓪ △ ED 4-7419
1716 Crosby Thos ⓪
Jennings inters
1801 Smith James A ⓪ △ FR 5-6854
1811 Grier Wm ⓪ △ ED 4-5013
1816 Chiles Thos S △ ED 2-0842
1817 Under construction
1820 Cowan Nathl ⓪ △ FR 7-3192
1905 Philson Isthmus W ⓪ △ FR 7-6374
1909 Martin Eddie ⓪ △ ED 4-3962
1914 Vacant
1916 Ray Morgan ⓪ △ FR 7-3419
1921 Suggs Joe ⓪ △ FR 7-3325
1925 Taylor Ella Mrs ⓪ △ FR 5-7248
1926 Newkirk J Ward ⓪ △ FR 7-4216
1931 Cook Wilbur ⓪ △ FR 6-4258
1932 Henderson Nathl ⓪ △ FR 7-3197
1933 Nash Geo T jr ⓪ △ FR 7-6689
Welsh pl inter
2001 Daniels Geraldine Mrs ⓪ △ FR 7-1169
2002 Wright Jas W ⓪ △ FR 7-4180
2004 Goode Roosevelt ⓪ △ FR 7-6251
2005 Alexander Sinclair ⓪ △ ED 2-2132
2015 Hope Gertrude Mrs ⓪ △ ED 3-7381
2017 Murphy John M ⓪ △ FR 6-7960
2021 Littlejohn Essie H Mrs ⓪ △ FR 6-8221
2028 Ferguson Irwin ⓪ △ FR 7-4146
2104 Henderson David W △ FR 6-6322
2106 Ford Geo E Rev ⓪ △ ED 3-7462
2107 Gilmore Melvin ⓪ △ FR 6-8749
2109 Simpson Roosevelt △ FR 5-0509
2112 Raye J Robt ⓪ △ ED 2-1825
2117 Adams Chester A ⓪ △ FR 6-9021

RUTLAND DRIVE — From 5528 Slaton rd s 1 west of Yorkmont rd
384 Gunter Dale F ⓪ △ ED 3-4467
390 Stephenson Robt E ⓪ △ FR 5-2909
393 Jansen Lyle ⓪
396 Chapman Edw H jr
Slaton
400 Vacant
401 Suddeth Wm F ⓪ △ FR 3-4823
408 Ware Joel D ⓪ △ ED 2-9954
414 Blackwelder James E ⓪ △ ED 3-8954
419 Smith Julian B jr ⓪ △ FR 5-5505
420 Cagle Roy A ⓪
425 Putnam John D ⓪ △ FR 7-1406
426 Covington Curtis S ⓪ △ FR 5-4234
432 Kirk Robt K ⓪ △ ED 2-4723
438 Blackwelder Lewis E ⓪ △ ED 2-0669
Radford av b
500 No return
501 Gosnell Robt L ⓪ △ ED 3-0044
508 Council Thurman F ⓪ △ FR 6-5792
511 Holbrook Frank O ⓪ △ ED 2-1783
514 Beall A Jack jr ⓪ △ FR 5-7471
520 Kent L J ⓪ △ ED 2-7276

RUTLEDGE AVENUE — From 3030 Provi rd northeast, 3 southeast of Sharon Ami

SAGE AV (Hoskins) — From 400 Cente northwest to beyond N Dakota, 3 nort Rozzell's Ferry rd
(numbers irregular)
3100 Vacant
3102 Vacant
3103 Under construction
3105 Under construction
3107 Under construction
Center inte
3200 Christenburg John C ⓪ △ EX 9-3945
3300 Sanders Edgar R ⓪ △ EX 9-3900

INDUSTRIAL STEEL CO., INC.
Steel Trusses
Steel Fabricators
Erectors
Metal Sash
3000 W. Trade
Phone EDison 3-9217

Marley Realty Company
REALTORS
COMPLETE
Home Loan and Insurance Service
BUILDERS
416-17 LIBERTY LIFE BLDG.
PHONE EDison 4-4621

SUPPLIES
FURNITURE
FILES
POUND & MOORE CO.
"If It's for the Office We Have It"
304 S. Tryon St.
Phone FRanklin 5-7751
SAFES
LUGGAGE
GIFTS

LEE A. FOLGER Incorporated
Exclusive Authorized BUICK Dealer SALES and SERVICE
900 S. Tryon
PHONE EDison 3-2145
Used Car Lots 201 E. Vance corner S. College
PHONE EDison 2-0957
and 809 S. Tryon
PHONE FRanklin 6-6025

S E AV (H)—Contd

33 Steele Jacquelyn P Mrs ⓪
Honeywood intersects
35 Helms Thos A △ EX 9-0070
35 Johnson Ralph L △ EX 9-5130
Ingle intersects
36 Pettit Jasper M
S Linwood av intersects
N Hoskins av intersects
N Cloudman intersects
N Dakota intersects
1 Davis Robt E ⓪ △ EX 9-3981
1-300A Rawlins Dwight L △ EX 9-9678

88
ST ANDREWS LANE — From 2800 Belvedere east, north and west in a semicircle

28 Crook Emmett ⓪ △ FR 7-1889
28 Mayer Walter B ⓪ △ ED 3-4322
28 Moss Dyer S ⓪ △ ED 2-7469
28 Tate John A jr ⓪ △ ED 2-2563
29 Snow Howard ⓪ △ ED 3-3813
29 Dowd J Edw ⓪ △ ED 2-8268
29 Yates Wm J ⓪ △ FR 5-1519
29 Dempewolff Albert S ⓪ △ FR 6-6460
29 Ray Wm W ⓪ △ ED 3-4879
29 Vacant
29 Vacant
Belvedere av intersects

45A
ST JOHN — From 1619 Beattie's Ford rd east Hanson 1 north of St Paul

Hanson intersects
19 Wilson Albert jr ⓪ △ ED 3-1775
19 Mackins Alonzo ⓪ △ FR 6-1123
19 Vance Chancie ⓪ △ ED 4-8211
Vance Etta B Mrs beauty shop
19 Lucas R D Rev
Welch intersects
20 Holmes Walter P ⓪ △ FR 5-6163
20 Davis Harry ⓪ △ ED 3-5045
20 Simms Estella D Mrs ⓪ △ ED 4-7560
20 Milledge Isador Rev △ ED 4-0738
20 Slater Harvey F ⓪ △ FR 7-5928
20 Robinson Edna S Mrs ⓪ △ ED 4-4620
20 Craine Wilhelmenia H Mrs ⓪ △ FR 6-6956
Mitchell intersects
21 Hargrave Marguerite Mrs ⓪ △ FR 7-1887
21 Roddey Paul W ⓪
21 Rodriques Joaquim ⓪ △ ED 4-8858
21 Mulliens Richd W ⓪ △ FR 6-0216
21 Bishop Leland H ⓪ △ EX 9-0169
21 Williamson Essie Mrs △ FR 7-3276

84
ST JULIAN (Chantilly) —From Rowan av north intersecting 2200 Laburnum av, 1 east of Price av

Laburnum av intersects
70 McCrae Chas R ⓪ △ ED 2-7354
72 No return
Bay intersects
Chesterfield av intersects
Shenandoah av intersects
101 Schickedantz Mary E ⓪ △ ED 3-2293
111 Bolick Robt L
111 Armstrong Johnny
Independence blvd intersects
Commonwealth av intersects
McClintock rd intersects
131 May Chas J ⓪ △ FR 7-5219
131 Ross Esther △ ED 2-2928
131 Ward Jas S ⓪ △ ED 3-3413
132 Westmoreland Virginia B Mrs ⓪ △ ED 3-8713
132 Hendrix Jas C ⓪ △ ED 3-2293
132 Wilson Carl R ⓪ △ FR 7-4722
132 Wike Eva ⓪ △ ED 2-0154
132 Harmon Dwight E ⓪ △ FR 6-9829
133 Hall Adele C ⓪ △ FR 7-3572
133 Partridge Fred W ⓪ △ mfrs agt △ FR 5-2292
133 Allen W Richd ⓪ △ ED 3-3231
133 Blalock Elby R ⓪ △ FR 5-4571
Blalock Ruth T Mrs beauty shop
134 Griffith Kenneth H ⓪ △ FR 5-0169
134 Thomas Andy △ ED 4-8020
134 Williams Lillian △ FR 6-4720
134 Little Coy H ⓪ △ ED 3-2762
Central av intersects

45A
ST LUKE—From 1815 Beattie's Ford rd east to Grette pl, 1 north of StMark

190 Allen Cath M Mrs
190 Luckey Will ⓪ △ ED 4-1080
191 Justice Lewis H ⓪ △ ED 4-5058
192 Cathey Edw O ⓪ △ ED 4-6603
Hanson intersects
200 Davidson Forrest ⓪ △ ED 4-0796
200 Sondley Willie ⓪ △ ED 4-8364
201 Under construction
202 Littlejohn Leroy ⓪ △ ED 2-3410
2028 Taylor Walter B ⓪ △ FR 6-3336
Mitchell ends
Garrette pl begins
2101 Caldwell Charlie ⓪ △ ED 4-3808
2104 Hill Howard W ⓪ △ ED 4-5177
2105 Williams Otis A ⓪ △ ED 2-4086

45A
ST MARK—From 1716 Beattie's Ford rd east to Hanson, 1 north of StJohn

1900 Givens John ⓪ △ ED 2-4466
1901 Wilson Isaac W ⓪ △ ED 4-7803
1909 Under construction
1916 Nelson Jas △ FR 6-1393
Welch intersects
Hanson begins
2001 Kelly Wm
2003 Norman Jas △ ED 4-5618
2005 Reynolds Chas L △ ED 4-2631
2007 Norman Edw L
2008 Cavers Walter M Rev △ ED 3-3696
2012 Davis Calvin
2014 White Bill
2015 Pruitt Erskine △ ED 2-1901
2019 Jones John C ⓪ △ FR 6-6391
2020 Jackson Wm D ⓪ △ ED 4-9796
2025 Shute Matthew ⓪ △ FR 7-3891
2028 McQueen Mangie bldg contr △ ED 4-2765
2029 Ferguson Lillie Mrs ⓪ △ ED 4-1246
Mitchell intersects
2101 Cook Cath Mrs ⓪ △ FR 7-7934
2104 Hardy Thos J jr ⓪ △ FR 7-3858
2105 Brown Roy ⓪ △ ED 4-5242
2106 Alexander R Henry ⓪ △ ED 4-5206
2108 Jackson Tasker Mrs ⓪ △ FR 6-2957
2109 Davis Paul E Rev ⓪ △ ED 3-2324

45A
ST PAUL—From 1526 Beattie's Ford rd east to New Castle, 1 south of StJohn

1957 Ellis Wardell ⓪ △ FR 5-7413
Welch intersects
2000 Davis Leroy ⓪ △ FR 5-6969
2007 Gaines Wm H ⓪ △ ED 3-0288
2010 Hubbard Jas ⓪ △ FR 6-8873
2015 Johnson Saml ⓪ △ ED 3-6243
2016 Derr W Marvin ⓪ △ FR 7-1707
2020 Wilson John H ⓪ △ FR 6-6393
2025 Brown Frank F ⓪ △ ED 3-6995
2026 Clemons Steve ⓪ △ ED 4-4896
2028 Kibler John C ⓪ △ FR 6-8270
2029 Grigsby Jefferson E ⓪ △ ED 3-9528
Mitchell begins
2104 Miller Larry ⓪ △ FR 5-0788
2105 Williams Worth A jr ⓪ △ ED 2-5295
2108 Culp Richd ⓪ △ FR 6-2500

40
SALEM DRIVE—From 2620 Avondale av east and south, 1 south of Clayton dr

1127 Altizer Thos V ⓪ △ FR 5-2958
1200 Houston Paul B ⓪ mfrs agt △ ED 2-4227
1208 Kahler Edwin H ⓪ △ ED 3-0433
1214 Dixon Karl F ⓪ △ ED 3-3765
1220 Garrison Odell ⓪ △ FR 6-8780
1221 Caddell Clemant ⓪ △ FR 6-5448
1226 Williams Frank D ⓪ △ FR 6-1149
1231 Hall Jas H ⓪ △ FR 7-2242
1232 Pou Jas F
1236 Lakin Edgar W ⓪ △ ED 4-7284
1239 Mills Ernest F ⓪ △ FR 5-2204
1242 Wright Chas W ⓪ △ ED 4-0752
1247 Wingate Thos E ⓪ △ FR 5-1439
1248 Fraser J Graeme ⓪ △ ED 3-5282
Ventures Inc investments △ ED 2-1166
1253 Reilley Maurice E ⓪ △ FR 5-3186
1254 Waldschmidt Chas A jr ⓪ △ ED 4-6240
Idlewood cir begins

37
SALISBURY ROAD (Mecklenburg County)—(See N Tryon for numbers)

43
SAMUEL—From 2630 Double Oaks Road west and north to Statesville rd

1300a Alexander Uzziah A △ ED 6-0596
1300b Dunlap Jas
1301a Burris Gene
1301b Mayhew Junius
1302a Brown Lena Mrs
1302b Vacant
1303a Funderburk Belvin
1303b Bulware Lucille
1304a Vacant
1304b Covington Hattie Mrs
1307a Taylor Willie M
1307b Lewis Jas A
1308a Sloan Willie W
1308b Vacant
1309a Foust Thos A △ FR 6-0739
1309b Chisholm Wm △ ED 3-8065
1310a Avery Edw
1310b Hill Jas
1311a Coleman Jas E Rev △ FR 6-0158
1311b Holmes Robt △ ED 2-1782
1314a Hutchinson Mary L Mrs △ ED 4-2184
1314b Alexander Rosa △ FR 5-4810
1315a St Marks Frank M
1315b Nolley Clarence
1316a Brown Willie
1316b Blakeney Frank
1317a Ramseur Gilbert
1317b Long Herman
1320a Bines Chas
1320b Pickett Jessiero
1321a Brown Leroy
1321b Bridges Jas A △ FR 5-5068
1322a McDuffy Eula △ FR 7-4626
1322b Hunter Jas
1323a Sadler Robt △ ED 4-3189
1323b Moore Littlejohn
1327a Leak Rosa L
1327b Rivers Norman M
1329a McClinton Willie
1329b Simmons Charline
1330 Donald Arth △ FR 5-5740
1332a Cornelius Clifton
1332b Vance Katie A Mrs △ FR 5-2915
1333a Sloan Harry
1333b Kendall Robt
1337a Stanley Roosevelt
1337b Alexander Geo
1338a Coley Alonzo Rev
1338b Gentry Laura Mrs △ FR 6-1409
1339a McCrimmon Jas △ FR 6-9474
1339b Walkins Alf
1340a Hall Mattie
1340b Kennedy Henry
1343a Edwards Margt △ ED 2-5158
1343b Caruthers Alonzo △ FR 5-6112
1347a Welch Leo
1347b Johnson Floyd
1349a Anthony Thos △ ED 2-7463
1349b Green Wm
1353a Vacant
1353b Stewart Myrtle
1355a Owens Vernell
1355b Flowe Inez
Newland rd intersects
1400a Mason Edna W Mrs △ FR 6-9209
1400b Proctor Eug △ FR 6-4624
1401a Brown Napoleon
1401b Graham John C
1404a Blackmore Sylvester
1440b Grier Geo △ ED 4-8265
1405a Steele Clyde R jr △ FR 6-9275
1405b Baxter Jas
1408a Wilson Woodrow D △ FR 6-0783
1408 Byrd Robt L
1409a Tate Jos
1409b Watson Julius
1412 Brown Otelma △ ED 4-6282
1415a Clark Lester
1415b Phillips Winfred △ ED 4-7790
1416a Smith Ruth Mrs △ ED 3-6585
1416b Spencer Vardry F △ FR 6-0122
1419 Davidson Arcasia △ FR 5-4842
1419a Vaughn Sylvester J
1420a Housen Jack △ FR 5-9958
1420b Thompson Josie Mrs
1423a Houston Erskine L
1423b Johnson Dalton
1424b Knox Willie A jr △ FR 6-1021
1424b Wright Simon
1427a Sanders Aaron
1427b Alexander Ernest △ FR 6-6731
1428 Jones Cedric △ ED 3-2573
1432a Meachem Robt
1432b Johnson Dalton
1433a Johnson Jacob
1433b Harrison Wm J △ ED 3-3949
1436 Robinson Handy jr
1437a Perry Jonathan △ ED 3-9108
1437b Hill John M △ ED 4-5946
1440a Funderburk John △ FR 6-3887
1440b Diggs Chas E
1441a Neal R Chas
1441b Wallace Wm
1444a Stiles Cordelia L Mrs △ ED 3-5946
1444b Wililiams John A
Statesville rd intersects

49
SANDERS (Biddleville)—From 1000 Beattie's Ford rd west beyond Holly, 1 north of Douglas

2215 Nelson Jos C △ ED 2-1400
2216 Kerns Clifton M ⓪ △ ED 3-0819
2220 Odum Isadore
2221 Bellamy Clarence H ⓪ △ ED 2-1011
2224 Ray Robt ⓪ △ ED 3-2259
2228 Lindsay Julia J Mrs ⓪ △ ED 2-6981
Carmel intersects
2300 Vacant
2301 Alexander Victor W ⓪ △ FR 7-2193
2304 Henderson Elo L Rev ⓪ △ FR 6-1443
2308 Alexander Fred D ⓪ △ ED 3-0222
2309 Morore Fred D ⓪ △ FR 6-3350

THE HENRY WALKE COMPANY
1310 South Tryon St.
Phone EDison 4-5391
INDUSTRIAL SUPPLIES
MACHINE TOOLS
CONTRACTORS' SUPPLIES
"Serving Industry Since 1884"
P. O. Box 1105
Charlotte 1, N. C.

H.A.
OANS —AUTO
RST MORTGAGE
CITY SAVINGS BANK
120 E. Third St.
Tel. FRanklin 5-4441
Savings and Checking Accounts

SAVINGS ACCOUNTS ARE INSURED UP TO $10,000.00

3% CURRENT DIVIDEND RATE

HOME FEDERAL SAVINGS & LOAN ASSOCIATION

Mortgage Loans — Real Estate Loans

Fourth and Tryon — Organized in 1883 — Tel. FRanklin 6-8447

FEDERAL HOME LOAN BANK SYSTEM MEMBER — FEDERAL SAVINGS AND LOAN INSURANCE CORPORATION INSURED

BE MODERN

Live Electrically

DUKE POWER COMPANY

Serving the Piedmont Carolinas

MINCEY FURNITURE COMPANY INC.

Mrs. Ruby B. Ray, Pres.

★

FURNITURE Dependable Home Furnishings

★

Tel. EDison 3-6892

3200 N. Caldwell CHARLOTTE N. C.

SANDERS (Biddleville)—Contd
2312 Williams Ada Mrs ⓪ △ ED 4-7742
2315 Peeler Oliver C ⓪
2316 Maxwell Ptolemy L ⓪ △ FR 6-8308
2317 Eaves Herbert ⓪ △ ED 3-2532
Eaves Ella G Mrs nurse
2320 Jones Jos E ⓪ △ ED 2-0240
2321 Young Jos M ⓪ △ ED 4-1900
2324 McAlliley Jerry F Rev ⓪ △ FR 5-2771
2324½ Walker Sarah Mrs
2325 McGill Geo ⓪
2328 Williams Jas W ⓪ △ ED 2-7351
2329 Phifer Bessie R Mrs ⓪ △ ED 2-3942
Holly intersects
2408 Tillman Lilia Mrs ⓪ △ ED 2-6311
2412 Reid Moses C ⓪ △ ED 3-2876
2413 Peeler Connie ⓪ △ ED 4-4316
2416 Hutchinson Ivery △ ED 2-4911
2418 McCaskill Adrian Mrs
2422 Lee Sylvester L ⓪ △ ED 2-0626

106
SANFORD LANE—From 2200 Ferncliff rd south to Foxcroft rd
2224 Elliott Jos A ⓪ △ EM 6-3078
2249 Hinck Henry ⓪ △ EM 6-1776

107
SARAH DRIVE—From 426 Barter rd southwest, 1 northwest of York rd
3912 Crooke Holland M ⓪ △ FR 6-1044
3913 Geanes Carl H ⓪ △ ED 2-4814
3918 Mauch John W ⓪ △ FR 5-0068
3919 Rogers Joel B ⓪ △ FR 7-7718
3925 Ross Kenneth R ⓪ △ ED 2-6559
Stegall begins
4000 Stroupe Edw M ⓪ △ FR 7-1376
4008-09 No return

38
SARAH MAR KSAV (Dilworth)—From 916 Ideal way south
2106 Price Wm K ⓪ △ ED 3-4004
2110 Vacant
2111 Cain Henry F ⓪ △ FR 6-7104
2114 Houston Hattie Mrs ⓪ △ ED 3-9591
2115 Lampke Edgar G ⓪ △ ED 3-1492
2118 Favell Benj F ⓪ △ ED 3-8049
2121 Neely Harry L ⓪ △ ED 3-1216
Neely Flora D Mrs mus tchr
2122 Smith Helen M ⓪ △ ED 3-6203
2125 Silver Horace A ⓪ △ ED 4-0736
2126 Aderholdt John W ⓪ △ ED 3-2345
2127 Thomas Carl H ⓪ △ ED 2-3193
2200 Alexander Dezeree B Mrs ⓪
2201 Odem Jim M Mrs ⓪ △ ED 3-6037
2205 Merrill John W △ FR 6-1030
2206 **Apartments**
1 Vacant
2 Vacant
3 Pallagut Leonid S jr
Street continued
2209 Ivey D Reese ⓪ △ FR 5-5805
2210 Williams Jos V ⓪ △ FR 6-0606
2214 Casteen Roy V ⓪ △ ED 4-7895
2215 Callaham Jack M ⓪ △ ED 3-6146
2218 Henderson Susan W ⓪ △ FR 7-6932
2219 Hawn Raleigh G ⓪ △ ED 3-1777
2222 Hummel Beulah F Mrs ⓪ △ ED 2-1225
2223 Hutchinson John T ⓪ △ ED 3-4841
Astin Thos W △ FR 7-1040
2224 Jones O Randolph ⓪ △ ED 4-5182
2227 Stephens Roger A ⓪ △ FR 6-0447
Edgewood av intersects

10
SAXON COURT—From 210 S Davidson southeast to Alexander, 2 southwest of E 4th
600-02 Aiken Ada
601-03 Jenkins Roscoe
604-06 Massey Annie M Mrs △ FR 5-1673
605-07 Davis Lindsey
608-10 Thompson Michl D
609-11 Alexander Mozelle Mrs
612-14 Carr Bessie Mrs △ ED 2-6826
613-15 Freeman Cora J
616-18 Burton Frento
617-19 Smith Haskle
620-22 Burns Doris
621-23 Glenn Jas R
Graham Pete △ FR 6-6018
624-26 Ray Annie Mrs △ FR 6-3337
625-27 Tucker Wilda Mrs
628 Tate Emma
629-31 Vacant
632 Steverson Robt
633 Sherman Teddy
634 Grier Wm E
635 Watson John
636-38 Stephenson Susie S
637-39 Johnson Bessie
641-43 Pride Flossie Mrs
642 Pearl Thos D
S Alexander intersects

40-A
SCALEYBARK ROAD—From 4626 Pineville rd southeast, 1 south of White av
314 Under construction
Hartford intersects
514 Vacant
520 Parker Wm F ⓪ △ ED 2-3720
526 Stovall Edw D ⓪ △ ED 2-4241
532 Pugh Wm C ⓪ △ FR 6-2886
538 Owens W Lloyd ⓪ △ FR 5-7604
544 Fryer Geo C ⓪ △ FR 6-5812
554 Rosier Jas H ⓪ △ FR 6-5398
576 Edmonds Robt H K ⓪ △ FR 5-3286
University dr begins
600 Pettit Jas K jr ⓪ △ FR 6-0231
608 White Siegle N ⓪ △ ED 3-8363
614 Graham Jas P ⓪
620 Jones Wm M ⓪ △ ED 4-4231
626 Cutler Elbert B ⓪ △ ED 4-9504
843 Littlefield E Edw jr ⓪ △ FR 7-4655
Sewickley dr begins
901 Boyd Dorothy W Mrs ⓪ △ FR 6-6178
911 Steegmuller Richd C ⓪ △ ED 3-5316
917 Trethewey Fredk H △ FR 6-1632
923 Lowe Carl B ⓪ △ ED 3-7963
929 Ricketts G Walter ⓪ △ FR 6-4559
935 Aderholt Puett H ⓪ △ FR 6-5958
938 Henderson David E △ ED 2-5846
945 Elam Donald R ⓪ △ ED 4-0052
957 Robinson Ernest M ⓪ △ FR 6-9086
Broadmoor dr begins
1001 Simendinger Wm H ⓪ △ ED 3-8573
1011 Treacy Francis J ⓪ △ FR 7-4990
1029 Wall John K △ FR 6-6701
1041 Marsh Wm J ⓪ △ FR 5-5871
1051 Henderson J Wesley ⓪ △ ED 3-3904
Woodlawn rd intersects
1100 Gathings B Frank ⓪ △ FR 6-2614

108
SCHOOL—From Morris Field dr southeast, 1 south of Sou Ry
—— Partlow Myrtle Mrs
Holly Mary Mrs △ EX 9-1228
Martin Danl ⓪ △ EX 9-1113
Smith Leonard △ EX 9-1228
Lawrence Chas
Dulin Junior
Walker Willis
Reid Adolphus J ⓪ △ EX 9-1102
Mitchell Laura A Mrs △ EX 9-6894
Wright Woodrow ⓪
Thompson Maude Mrs ⓪
McManus John
Alexander Leroy C ⓪
Phifer Helen Mae △ EX 9-1052
Blake Otto ⓪ △ EX 9-1066
Grier Walter D ⓪ △ EX 9-5444
Farmer Odessa
Grier Walter D jr ⓪ junk
Wertz Andrew J △ EX 9-5361
Stowe Chas E
Hillside begins
Grier Edw ⓪
Spencer Park begins

86
SCHOOL (Chatham Estates)—From 1500 Pecan av east
1505 Under costruction
1508 DeReynolds Fred G ⓪ △ ED 4-3742
1512 Sturgis M Janie Mrs ⓪ △ ED 2-5382
1513 Herman Wm M △ FR 6-2029
1516 Johnson Jos S ⓪ △ FR 7-2256

72
SCHWARTZ ALLEY—Southeast ½ block to 505 N Caldwell
421-421½ Houge Lena C Mrs
423-23½ Sheards Roxina Mrs
425 Brice C Etta Mrs
425½ Robinson Chandler △ FR 7-2908
N Caldwell intersects

52
SCOTLAND AV (Eastover)—From 900 Colville rd southeast and west, 1 west of Twiford pl
1400 Parham Lewis H ⓪ △ ED 2-8400
1410 Fulenwider Geo O ⓪ △ FR 5-2793
1416 Brewer Chas E jr ⓪ △ ED 3-1758
1420 Davenport Oliver F ⓪ △ ED 3-1446
1425 Forshaw Thos ⓪ △ ED 4-2714
1428 Vacant
1431 Bamberger Edgar J ⓪ △ FR 6-7814
1437 Bruns Geo D ⓪
1492 Komorowski Theo A ⓪ △ ED 3-9549
1500 Kimbrell Frank H ⓪ △ ED 3-3395
1501 Baxter N Frank ⓪ △ ED 4-4576
1508 Adams Harold D ⓪ △ FR 5-0522
1509 McEwen Herbert L ⓪ △ ED 4-9971
1514 Crutcher T Wilburn jr ⓪ △ ED 3-9050
1515 Herbert W Pinkney jr ⓪ △ ED 4-2465
1520 Couric Chas M ⓪ △ ED 2-2377
1521 Ritch Morris R ⓪ △ ED 2-5844
1525 Kenneth LeRoy ⓪ △ ED 2-5706
1526 Bernstein Lewis ⓪ △ ED 2-5525
1532 Wilder Thos A ⓪ △ FR 6-5404
1533 Spigener Marion P ⓪ △ FR 6-7959
1538 Noreen Olaf S ⓪ △ ED 3-6707
rear Noreen Susan M
1539 Boger Chas C ⓪ △ ED 3-8303
1600 Stedman Robt H jr ⓪ △ FR 5-4897
1601 Glensor Herbert A △ ED 4-1084
1606 Hawthorne Thos J ⓪ △ ED 3-7001
1609 Clifton Hugh M ⓪ △ FR 7-4325
Biltmore dr e
1620 Thrailkill Hartwell E ⓪ △ ED 4-1045
1623 Rose Bennett ⓪ △ ED 4-7301
1626 Knotts Jas T ⓪ △ ED 3-0266
1627 Davis H Thurston ⓪ △ ED 4-2069
1632 Reese Everett △ ED 3'6251
1649 Graven Richd F ⓪ △ ED 2-4408
1667 Gilbert Bonn A ⓪ △ FR 5-8336
1701 Knight Jas C ⓪ △ ED 2-2436
1707 Stinson Frank C ⓪ △ FR 5-6811
1709 Pillsbury Nahum R jr ⓪ △ FR 6-0763
1712 Cook J Edw ⓪ △ FR 5-5416
1715 Forsythe Sidney A ⓪ △ FR 5-8718
Providence rd interse

SCOTT AV (Dilworth)—From 1300 Romany southwest to 1400 E Boulevard
1300 White Cap Nursing Center △ FR 5-7415
Ormsby Thos S ⓪ △ FR 5-7415
1318 Pennington Glenn W phys △ ED 4-0643
1320 Vacant
1322 Watkins Carlton phys △ FR 6-2483
1324 Franklin Clinic △ FR 5-1457-8
Franklin Ernest W jr phys △ FR 5-1457
1400 Charlotte Mem Hosp △ ED 3-9201
Horn J Weldon confr
Pierce e
1412 **Apartments**
1 Levi Matilda F Mrs △ ED 4-9357
2 Harrell Janie H △ ED 2-5981
3 Kelly Susan C △ FR 5-6126
4 Howard Robt T △ FR 5-5160
Street continued
1500 Turpie Chas J jr ⓪ △ ED 3-7015
1504 Williams Robt E L ⓪ △ ED 3-2883
1508 Alexander Nannie D Mrs ⓪ △ ED 3-0104
Scott ct be
1510 Hendrix Sudie Mrs △ FR 5-3850
1511 Tillett Chas W phys
1512 Yelton John D
1514 Thomas Christopher J △ FR 5-0946
1518 Molz Harold W ⓪ △ ED 2-2627
1520 Batten Grace S Mrs ⓪ nurse △ ED 4-5654
Buchanan e
1600 O'Connor John M △ ED 3-7846
1601 Eubanks Clayton A
1604 Jordan Alla D Mrs ⓪ △ ED 2-1201
1605 Jarrell Wm A ⓪ △ ED 3-5743
1605½ Smith John P
1608 Johnson Howard H ⓪ △ ED 3-3552
1609 Cleaver Edw G ⓪ △ ED 2-7072
1612 Hall Jas B ⓪ △ ED 4-4998
Hall Nancy W Mrs nurse
1615 Morton Franklin A
1618 Brantley J Earl ⓪ △ FR 5-6405
1619 Farris Mary P Mrs ⓪ △ FR 6-9908
1620 Grisdale Gilbert B ⓪ △ ED 3-8110
1623 Frazier Arth L ⓪ △ ED 2-7829
Fillmore av e
1700 Kendall Henry D ⓪ △ ED 3-2387
1701 Riley G Mack ⓪ △ ED 2-2630
1704 Trott Jesse C ⓪ △ ED 2-4351
1705 Booker Jas K jr △ ED 3-3220
1708 Wright Louise E Mrs drsmkr △ FR 6-
1711 Farris Minnie S Mrs ⓪ △ ED 2-1264
1712 Scott Clyde M Mrs △ FR 5-7801
1714 No return
1715 Mason Wm P ⓪ △ FR 5-2922
E Boulevard inter

SCOTT COURT (Dilworth)—From 1509 Scot east to Fountain View
1400 Vacant
1404 Kilgo W Tilman ⓪ △ ED 2-8879
1405 Squires Essie L Mrs ⓪ △ ED 2-1747
1408 Plattenberger Jas C
1409 Addison Virginia Mrs ⓪ nurse
△ ED 3-2202
1410 Vacant
1412 Overton Bernard △ FR 6-0316
1414 Arrowood Joe A △ ED 4-5289
1417 Inman Patty △ ED 3-2888
Fountain View be

SEABOARD (Part also Known as W 11th; tinuation of W 11th)—From 800 W west beyond Burton
SAL Ry cr
Southern Ry Cr
N Johnson inter

YOUNG SELLS FORDS

318 W. FIFTH ST. — PHONE FRanklin 5-8441

DAUGHTRY SHEET METAL CO.

Lennox
Oil & Gas Furnaces

CONTRACTORS
ROOFING — SHEET METAL — HEATING — AIR CONDITIONING

Esso Oil Burners
Combustioneer Stokers

1105-09 E. TRADE

TELS. EDison 2-2195, EDison 4-6621

S BOARD—Contd
Vacant
McCollough Anne B Mrs ◎
Palm Cafe △ ED 5-9215
Boyton Argie L
½Robinson Ruth B Mrs △ ED 3-0473
Patterson Mertha B Mrs △ ED 3-0473
½Vacant
Bamberg Eunice
½Boyton Janette
Moore Thos E △ ED 4-0964
½Brown Saml
Ware Odell
½Bombery Ruby
Boyton Dorothy
½Vacant
Washington Henry
½Massey Jas C
Streeter Leonard
½Moore Mary D Mrs

Maxwell begins

Jackson Dry Clns
½Vacant
Club Monach

41

Southern Asbestos Co △ ED 3-3112
Thermoid Co mfrs agt △E D 2-1102

Hamilton begins

-02 K M V Store gros △ ED 2-9819
-12 Smith Annie B Mrs
½Byrum Ned
½Vacant
Gladden Jas W
½Vacant
Gibson Nora Mrs
½Vacant
Putman Jas J
Banks Essie T Mrs
Higgins John W
Vacant
Ford Robt
-12 Jordan Arth △ FR 5-3696

Dandridge la begins

McMillan Jas
Burris Roscoe
Young Herman
Vacant
Weathers Wm
Vacant
Brown Albert

Burton begins

40A

SCROFT ROAD—From 734 Seneca pl south, west of Wedgewood rd

Latta Thos A ◎ △ FR 6-9787
Thomas Clarence W ◎ △ FR 6-4917

Stanfield dr intersects
Tyvola intersects

McDonald John E jr △ FR 6-3142
Parks Lloyd E ◎ △ FR 6-2830
Vacant

100

SEIS COURT—From 907 E 36th north and east a semi-circle to E 36th, 1 southeast of ncer

Vacant
Buchanan Paul H △ FR 6-6182
Oplinger David K △ FR 6-6639
Furr Frank W
Oxentine Roy L △ FR 5-7465
Allen Lelia Mrs
Farrell Edw
White Wm E
Coggins Clyde
Wines Grover H
Hohn Wm R
Andrews Victor A
Stewart Leslie B

40

SEFIELD COURT—From 801 Sedgefield rd emi-circle to 816 Sedgefield rd

Hardin John G jr ◎ △ FR 5-3100
Seeley Gerald A jr △ ED 2-3303
Ashcraft Hugh G jr ◎ △ FR 7-1136
No return
Alexander Geo

40

SEFIELD ROAD—From 2820 S Boulevard theast, northeast and southwest to Marsh rd

Sedgefield Barber Shop △ FR 5-9480
Kootner Albert H △ ED 4-2143
Kalevas Harry J phys △ ED 2-0316
Turner Milton E
Ballard David L dentist △ FR 6-8700

Haverford pl ends

Kraus David △ FR 6-6353
Brack Chas A △ ED 6-3066
Yarborough Wilma
Teague Taylor O III △ FR 6-0423
Hall Grace M Mrs △ ED 2-1564

230 Browne Robt C △ ED 3-8508
231 Adams John R jr
232 Thomas Amelia Mrs △ FR 6-2868
233 Vacant
234 Peeler Martha △ ED 3-0013
235 Childers Richd
236 Osterhout Burdell S jr △ FR 6-9142
237 Soeldner Henno W △ ED 3-4989
238 Merritt Iris △ FR 6-9541
240 Page Geo F

Berkshire rd begins

242 Webb Wm D
244 Moanfeldt Saml △ FR 5-2739
246 Robertson Melba R

Edgewood rd ends (not open)

300 Barnes John M △ FR 6-6185
302 Slappey Wm C △ ED 3-9680
306 Roth Edw F △ FR 7-3681
308 McClenney J Willis △ ED 4-2590
312 Dodrill Wm △ ED 2-3561
314 Parris Raymond G △ ED 3-6004
318 Gooding Randall R △ FR 7-3088
320 Mims Spencer R jr △ FR 7-2071
323 Southside Bapt Ch
324 Henry Boyce L △ FR 5-6519

Ardmore rd begins

326 Brock I Ed △ ED 3-5614
330 Kinard Eug P
331 Vernon F Murray △ FR 5-6501
332 Kelly Georgia C Mrs △ FR 7-3272
333 Huntley Edna J Mrs △ FR 6-0254
336 Jordan J Haywood △ FR 6-9034
338 Lippard Ernest jr △ ED 2-2682
342 Chocklett Harold E △ ED 4-2729
343 Strickland Horace L
344 Dempsey Cecil L △ FR 5-3546
345 Davis Thos W △ FR 6-0428
349 Harrill David R
350 Masse Armand A △ FR 6-6721
351 Peterson Edgar W
352 Egen Chas C △ ED 3-1625
355 McCall Grace D △ FR 5-6450
357 Best Juanita Mrs △ FR 6-4153
361 Dietz Carroll F △ ED 4-1317
363 Anthony J Stewart △ FR 5-0794

Marion pl begins

400 Toms Ronald M △ FR 3-6774
401 DelBeccaro Edw L △ FR 6-4523
402 Edwards Willard E △ FR 7-3349
403 Lee Phillip F jr △ FR 6-0464
409 Collin Ray H △ ED 3-0204
411 Balding Geo W jr △ ED 3-3556
416 Griesman Ernest L △ FR 5-0180
417 Ferguson Robt B △ FR 6-9714
418 Wells Earl H △ ED 2-1229
419 Wiener Ben △ ED 2-5611
422 Melton Merrill J △ ED 3-8115
424 Hester Jack C △ FR 6-3867
425 Miller Owen R △ ED 2-6933
427 Jones Pansy C Mrs △ FR 6-2230
428 Marlowe Herman △ FR 7-3129
430 No return
434 Harmon Clarence
436 Jeffries Wm E △ FR 5-5329
440 Rousso Albert S △ ED 2-8928
442 Weiss Murray L △ FR 5-7341
456 Crump Geo R
458 Gault J David

Lawndale rd ends

500 Earthman
502 Gibson Josiah T △ ED 4-7822
506 Vacant
508 Jung Jake △ FR 7-6020
512 Brumfield Edw O △ ED 4-9651
514 Bartel R H △ FR 7-7782
519 McDonald Leslie B Mrs △ ED 4-0496
520 Schwitzgebel Gregory F
521 Wiggins Sam C △ FR 7-6454
522 Beard Richd J F ◎ △ FR 7-1717
527 Pitts R Richd △ FR 6-3879
528 McCracken R Bailey △ FR 6-9768
529 Squires Jas W △ FR 5-3449
530 Meacham Lois D Mrs △ ED 2-2671
535 Gross Bernard C △ ED 3-0845
536 Adams John F
537 Vacant
538 Williams Carolyn S
543 Caddell John H △ FR 7-6047
545 Graves Dorothy R Mrs △ ED 2-0083

Sedgefield ct begins

701 Sedgefield Jr Hi Sch △ ED 4-1531
787 Daum Fred W jr △ ED 4-4982
791 Alexander Geo C ◎ △ ED 3-6886
800 Cutting Arch E ◎ △ FR 5-7289
801 Stowe Wm E jr ◎ △ FR 6-6750
809 Garnand Harry F ◎ △ ED 2-6342

Lawndale rd ends

816 McKeel John W ◎ △ FR 7-4606
McKeel Evelyn S Mrs nurse △ FR 7-4606
817 Carpenter J Porter ◎ △ FR 5-4735
822 Cary Benj F ◎ △ ED 2-4759
823 Williams Geo T jr ◎ △ FR 7-4392
828 Henderson Haywood ◎ △ FR 6-1497
829 Kanipe Henry W

834 Garden Nick D ◎ △ FR 5-5439
835 Rhodes Ann E ◎ △ ED 3-4441
840 Michael Wm D ◎ △ FR 5-3516

Poindexter dr intersects

900 Westerfield Thorpe E ◎ △ FR 6-2015
907 Morris Chas B ◎ △ FR 6-8004
9808 Bitting Margt S Mrs ◎ △ ED 3-0467
913 Vacant
914 Benedict Creighton C ◎ △ FR 7-7716
Benedict Thelma P Mrs nurse △ FR 7-7716
919 Williams J Preston ◎ △ FR 5-4365
920 Holden Wm ◎ △ FR 6-3547
925 Lovings Jas W ◎ △ ED 4-0306
928 Barkley Albert M ◎ △ FR 6-4303
933 Crum Herbert D ◎ △ FR 7-1327
936 Ballagh Madison A ◎ △ ED 4-2257
939 Winter W Jerry ◎ △ FR 5-5278
945 Hickman Marcus T ◎ △ FR 6-5802
946 Kramer Earl T jr ◎ △ FR 6-3043
951 Johnson W Crayton ◎ △ ED 4-3056

Wriston intersects

1000 Scout Jas W ◎ △ ED 2-0106
1001 Oakley Versal H ◎ △ FR 5-1269
1011 Fogleman Theo R ◎ △ FR 5-7885
1012 Wolff Wm E ◎ △ ED 2-8719
Wolff Lucille M Mrs mus tchr
1017 Eck J Bernard jr ◎ △ ED 3-5658
1022 Yarbrough John M ◎ △ FR 7-3430
1023 Morros Marvin H jr ◎ △ ED 4-3585
1028 Strickland R Adrian ◎ △ ED 3-1589
1029 Reid Leonard P ◎ △ ED 4-2077
1034 Lipscomb Wm R jr ◎ △ ED 3-9524
1035 Maffitt Ben C jr ◎ △ ED 4-3649
1040 Hutchison Robt S ◎ △ ED 2-0052
1041 Huntley Baxter D ◎ ◎ △ FR 5-2776
1046 Bunner Richd E ◎ △ FR 5-6235
1047 Haayen Richd J ◎ △ ED 3-3569
1052 McAdams Chas R jr △ ED 2-3803
1053 Crayton Byrd T ◎ △ ED 2-4395
1058 Applegate Donald M ◎ △ FR 6-4358
1061 Janes Jas W ◎ △ FR 5-4146

Dorchester pl begins

1064 Vacant
1069 Cox Jos E ◎ △ FR 6-0314
1100 Vacant
1101 Green Jay R ◎ △ ED 3-6824
1108 Sullivan Louis A ◎ △ FR 6-7143
1114 Bogguss Dale W ◎ △ FR 7-5366
1115 Pearman Sloan B ◎ △ ED 2-3278
1122 Rea Wm B ◎ △ FR 5-2960

Marsh rd intersects

106

SEDGEWOOD CIR—From 3708 Sedgewood rd north, east and south in a semicircle

3701 Snyder Seth M ◎ △ FR 7-3844
3722 Efird Jos B jr ◎ △ FR 6-7355
3815 Neal Elliott J ◎ △ FR 5-3982

106

SEDGEWOOD ROAD—From junction of Heartstone ct and Sedgewood cir east, 2 south of Old Sardis rd

3708 Carpenter A Gordon ◎ △ FR 6-5263
3800 Marshall Clement R ◎ △ FR 3-8305
3801 Goodyear Geo S ◎ △ FR 6-2967
3826 Tucker Obie C ◎ △ FR 6-7846
3832 Burr Henry C ◎ △ ED 2-2886

Sedgewood cir ends

3839 Farwell Burton S ◎ △ FR 5-4170
3850 Blumenthal Herman ◎ △ FR 5-5391
rear Miller Troxcell

104

SEIFERT CIRCLE (Amity Gardens)—From 512 Pearson dr west in semi-circle

611 Staton Claude T ◎ △ ED 3-0004
612 Bartlett Roy C ◎ △ ED 4-2019
615 Owens R Loraine ◎ △ FR 7-2554
617 Howie Stacy R ◎ △ ED 4-9046
620 Davis Herman W ◎
621 Elder Caffey L ◎ △ ED 2-8567
624 Ross Thos B ◎ △ FR 6-1784
628 Torrence Rupert F ◎
629 Ross J Carroll ◎ △ ED 4-8391
Ross & Williams pntr contr △ ED 4-8391

64

SEIGLE AV—From 1100 E 7th northeast beyond Grace, 1 east of Sugar Creek

409 Amon John A ◎ △ ED 2-3881
412 Williams J Ross ◎ △ ED 3-5313
Williams Ruth Mrs beauty shop △ ED 3-5313
414 Hickman Lucille Mrs △ ED 4-7189
415 Charls Dora D ◎ △ ED 2-6589
419 Dixon Jas R
419½Nivens Lewis
421 Rogers Gay V △ ED 2-7393
425 Shoupe Connie M Mrs ◎ △ FR 6-3071
429 Campbell Pearl V Mrs
429½Abernathy Joseph M

Jackson av begins
E 8th intersects

500-10 Char Baptist Temple

READY MIXED CONCRETE

Is Today's Most Logical Answer to Your Concrete Needs

Dial
FRanklin 6-7411

Concrete Sand
Mortar Sand
Gravel

●

Crushed Stone

●

Pre-Mixed Sakrete Products and Mortar Mix

CONCRETE SUPPLY CO.

424 S. Brevard
Branch:
McAlway Road

The Commercial National Bank

Founded 1874

"Ask Those We Serve"

200 S. Tryon

Drive-In Branches

135 W. Morehead Street

2401 N. Tryon

HARDWARE MUTUAL INSURANCE COMPANY
OF THE CAROLINAS, INC.

SAFE—SERVICE—STRONG
Home Office 1356 East Morehead St.

Established 1912
"A HOME COMPANY FOR HOME PEOPLE"

"NON-ASSESSABLE POLICIES"
Phone EDison 2-2119

DAVIS & YOUNG INC.
MEMBER OF THE NATIONAL ASSOCIATION OF INSURANCE AGENTS
INSURANCE
110 LATTA ARCADE
TEL. EDison 3-3189

For COOKING WATER HEATING REFRIGERATION HEATING
2317 Thrift Rd.
DULANE Suburban Gas Service
ECONOMICAL FAST CLEAN DEPENDABLE
Phone FRanklin 5-17

SEIGLE AV—Contd
501 Miller Almetta L Mrs ⓪ △ ED 2-3587
507 Nadine Geo G △ ED 4-2759
510a Char Prntg Co △ ED 2-2883
510½ Lee Rachel △ ED 3-2412
511 Linker Walter J △ FR 6-2041
513 Hammond Christine Mrs △ FR 6-0128
514 Vacant
515 Bradbury J Byrom ⓪
516 Vacant
517 Honeycutt R T
519 Starnes Wm H △ FR 6-0420
520 Blanton J Ray ⓪ △ ED 3-7974
521 Barnhardt Olin N ⓪ △ ED 2-5386
522 Kelbaugh Leister S ⓪ △ ED 4-4329
523 Hall Jas T △ ED 2-7690
523½ Breese Clyde
525 Harkey Robt H ⓪ △ ED 3-3897
526 Thomas Minnie M Mrs ⓪ △ FR 5-2459
528 Gibbs Carmel W ⓪
529 Ramsey J H △ ED 4-7537
529½ Davenport Floyd
530 Stewart Wm L ⓪ △ ED 2-7885
532 Bogan Claude H △ FR 5-2449
534 Jackson Van L ⓪ △ ED 4-2510
E 9th intersects
600 Houlbrook Ila Mrs ⓪ △ FR 7-2847
601 Vacant
604 Vacant
605 Britton John A
605½ Vacant
606 Hall Blaine R
608 Brymer Andrew F △ FR 5-4834
610 Conder H Boyd △ FR 6-4897
611 DeVenny Dorothy J Mrs
611½ Proctor Claudia B Mrs △ ED 2-5809
614 Haywood Edith G Mrs
614½ Vacant
615 Lutz Garland E ⓪ △ FR 5-1313
618 Fowler John P ⓪ △ FR 5-2058
619 Putnam Addie J Mrs ⓪ △ ED 2-5984
620 Diamaduros N Peter ⓪ △ ED 2-7841
Rogers begins
621 Gillis Robt A ⓪ △ ED 2-4518
624 Morris J Luther paper hngr ⓪ △ ED 3-6514
625 McKnight Everett J ⓪ △ FR 5-2100
628 Thomasson J Lemuel ⓪ △ ED 2-7907
629 Nance Nuris M ⓪ △ FR 5-1306
632 Farmer Ansel E ⓪ △ FR 6-7311
635 Piedmont Super Mkt gros △ ED 3-5265
E 10th intersects
701 **Piedmont Courts**
Apartments:
113 Gilstrap Gladys L Mrs △ ED 2-1863
114 Hyde Rufus T △ ED 2-3500
115 Noles Sidney H
116 King Grace Mrs
117 Morrison Ollie D Mrs △ FR 7-6639
118 Cole Nina P Mrs △ ED 4-5017
119 Wildes Malisse B Mrs △ ED 3-0069
120 Davis Annette M Mrs △ ED 4-2078
121 Starnes Margt Mrs
122 Harman Annie M Mrs
Willis begins
706 Chicken Box Inc The restr △ ED 2-0683
△ ED 2-4111
708 Cook & Boardman Bldrs Hdw △ FR 6-5888
710 Piedmont 5c & 10c Store △ FR 6-2702
712 Caro Bolt & Nut Co △ FR 6-7362
718 Wholesale Telev Serv △ ED 4-6606
722 Vacant
724 Char Instrument Serv Co clock mfrs
724½ Piedmont Barber Shop
725 **Piedmont Courts**
Apartments:
123 Payne Savannah S Mrs △ FR 7-1275
124 Paris Lonnie P
125 Vacant
126 McCall Cath Mrs
127 Oliver Robt J
128 Vacant
129 Baity Tillman T pntr
130 Green Earl R
131 Culp Estelle Mrs
132 Deese Gordia L Mrs
133 Alexander Eva R Mrs
134 Griffin Capus V △ ED 4-5226
135 Haigler Carrie D Mrs △ FR 6-4342
136 Roberts Seldon C
137 Bogue Evelyn Mrs
138 Vacant
139 Cash Erwin L
140 Moore Sam A
141 Hester Milton H
142 Vacant
143 Little Madgeline Mrs
144 Vacant
145 Winstead Jas L
146 Moore Joe W △ ED 4-5636
147 Lingerfelt Berney B △ ED 7-1178
148 Canup Wm R △ FR 5-0924
149 Armstrong Viola Mrs nurse
150 Alexander John W
151 Norkett Kenneth
152 Smith Charlie
153 Hughes Danl
154 Vacant
155 Vacant
156 Billick Henry J △ FR 6-2879
157 Nivens Charles D
158 Nveins Jimmie
159 Honeycutt Lena Mrs
160 Solada Geo A
161 Vacant
162 Newell Rosie E Mrs
163 Privett Harvey H
164 Green Pauline N Mrs
165 Dixon Maybell Mrs
166 Snipes Danl A △ ED 2-5208
167 Henderson Chas V
168 Johnson Mack J △ FR 7-6593
169 Tucker P E
170 Sherrin Roland F
171 Rice Carrie Mrs
172 Lamb Mayme C Mrs △ ED 4-0149
173 Ammons Neil A
174 Green Roy L
175 Ingram John T jr △ FR 6-4687
176 Vacant
177 Vacant
178 Allison Peggy V Mrs
179 Anderson Clarence I △ ED 2-5296
180 Vacant
Street continued
726-30 Dixie Plmb Sup Inc △ ED 2-7979
738 Hinson's Furn Shop reprs △ FR 6-3078
808 Norman Jas W gro
812 Little Tile & Marble Co △ FR 5-0886
821 **Piedmont Courts**
Apartments:
181 Knowles Margt W Mrs
182 Starnes Lillie Mrs △ ED 4-3349
183 Summey Curtis E △ ED 4-4241
184 Mullis Wm B
185 Melibrunda Anthony J
186 Finley Louise P Mrs
187 Barnette Perry
188 Rowe Jackie D
189 Crump Floyd W
190 Vacant
191 Yandle Emsley
192 Helms Lilly Mrs
193 Wilson Wm S
194 Vacant
195 Davis Burnice △ FR 5-7530
196 Summey Maurice G
197 Vacant
198 Williams Horace M
199 McAllister J M
200 Weir Floyd D
202 Hughes Roy R
201 McCurry Marvin
202 Hughes Ray R
203 Drake James B
204 Criswell Jack D
205 Whaley James P
206 Gates Robt L
207 No return
208 Vacant
209 Dixon Pauline Mrs
210 Robinson Roy
211 Smith Cordell L
212 Wilson Helen R Mrs
213 Young Lela Mrs △ ED 4-6350
214 Mansfield Louise Mrs
215 Elliott Lillie I Mrs
216 Hunsucker Cora E Mrs
307 Youngblood A C △ ED 5-4932
308 Idol Violet Mrs
309 Smith Laura H Mrs △ ED 4-7613
310 Hamilton Marcus R △ FR 7-3079
McRae begins
823 **Piedmont Courts**
Apartments:
311 Vacant
312 Wallace Molly L Mrs
313 Burke John W △ FR 5-5071
314 Motes Chas W
315 Harper Donald D
316 Graham Annie L Mrs △ FR 6-8880
317 Williams James H
318 McMahon John B
319 Gillam Ralph △ ED 2-7919
320 Vacant
321 Robinson Mary H Mrs
322 Altman Naomi N Mrs
323 Hall Ted
324 Smith Howell W
325 Huffsteller Billy C
326 Cochrane Joe A
327 Ross Minnie A Mrs △ FR 6-0877
328 Posey Annie Mrs
329 Vacant
330 Vacant
331 Odom Valeria I Mrs
332 Simpson Paul H △ ED 4-6209
333 Hall Viola Y Mrs
334 Pittman James
335 Darwin Mary C Mrs
336 Vacant
337 Wingate Earl M
338 Wingate Genevieve Mrs △ FR 5-3162
339 Hill Lane A
340 Miller Harrison S △ ED 4-0972
341 Griffin David L
342 Canipe Carroll W
Street continued
831 Housing Authority of the City of Char
△ ED 3-8481
Piedmont Courts (ofc) △ ED 3-8481
Pub Library of Char & Mecklenbury County (Piedmont Courts br)
832 Seigle Av Presbyterian Ch △ ED 2-5894
Sunshine Day Nursery △ ED 4-0868
Orr b
925 Carolina Ice Delivery △ ED 2-3302
932 City Mtr Transport Div △ ED 4-9765
935 Turner's Grill △ ED 2-9783
SALRy (overp
955 Vacant
957 Howard James R
961 Hill C W Prntg Co △ ED 2-2082
Gibbon inter
1000 Taylor Raymond L ⓪ △ ED 2-8607
1001 Lloyd Don F
1003 Webster Herman
1005 Bennett Walter C jr
1007 Kelly Martin B jr
1010 Honeycutt Travis C ⓪ △ ED 3-8046
1015 Vacant
1018 Vacant
1020 Vacant
1021 Brown Robt L
1023 Vacant
1025 Vacant
1028 Vacant
Belmont av inter
1115 Palmer John E ⓪ △ FR 6-8996
1121 Broome John R ⓪ △ FR 5-5232
15th inter
1201 Bradley Marshall B
1205 Swanger Wm H
1208 Cable Robt H
1211 Cutchin Thaddeus E ⓪ △ FR 5-1894
1214 Bass Olin L △ ED 3-1873
1215 Guthrie Raymond O ⓪
1216 Speagle Wm M ⓪ △ ED 4-7228
1217 Pressley Evans B
1218 Hinson Jessie M Mrs ⓪
1228 Helms Lloyd F △ FR 5-6622
1232 Davis Juanita H Mrs ⓪ △ FR 7-1749
16th inter
1300 Thomas WmS
1302 Vacant
1321-23 Parker Thos P Distrs △ FR 5-1263
Am Floor Surfacing Mach Co △ FR 5-12
1401 Martin Wm M ⓪ △ ED 3-4377
1404 Hinson Hazel T △ ED 2-3889
1408 Clary Fannie M Mrs ⓪ △ ED 4-5474
1409 Skidmore Stella L Mrs △ ED 3-0217
1412 Gregory C Josephus △ ED 4-5124
1415 Vacant
1417 Carpenter Lewis S ⓪ △ ED 3-4508
1418 Noggle Julius B jr △ ED 4-8133
Hearn's Radio Serv reprs △ ED 4-2950
1422 Thomas Chas C jr ⓪ △ ED 3-3321
Thomas Oil Co △ ED 3-3321
18th inter
1500 Maxwell Edwin H ⓪ △ ED 4-6119
1501 Sullivan Jas C ⓪
1504 Branson Chas W △ FR 5-0597
1511 Lubby Ty F ⓪ △ ED 3-7327
19th inter
1601 Jump R Carl ⓪ △ ED 3-3046
1601½ No return
1605 King Oscar R
1607 Ortix Meraldo A
1609 McCall Inda A Mrs ⓪ △ ED 3-1287
1617 Frasier Fred F ⓪ △ FR 6-8866
1620 Free Will Bapt Ch
1623 Riles Eston L ⓪ △ ED 3-4890
rear Vacant
20th inter
1700 Skidmore John D ⓪ △ FR 5-2990
1704 Craig Morris L
1705 Williams Raymond A ⓪ △ ED 2-6886
1708 Baucom Walter W ⓪ △ ED 3-1910
1711 Benfield Saml F ⓪ △ ED 2-4831
Parkwood av inter
1800 Selvey Ray E ⓪ △ FR 6-5249
1812 Marshall John W
1815 Foy Howard J ⓪ △ ED 4-7125
1819 McCulloh Floyd W ⓪ △ ED 4-6170
1820 Hice Lemuel E ⓪ △ ED 2-3494
1823 Hartis W Ernest △ ED 4-7517
Gace
end **Cordelia Park**

HAYES NURSERY
"EVERYTHING THAT'S GOOD AND HARDY"
— Landscaping Service —
Tuckaseegee Road R. D. 5 EXpress 9-1911

CAMERON-BROWN COMPANY
MORTGAGE BANKERS
HOME LOANS — INCOME PROPERTY LOANS
112 East 4th St. Charlotte, N. C. Tel. EDison 2-61

MEMORIALS OF ENDURING BEAUTY
STAMBAUGH

Charlotte's Largest and Leading Retail Monument Dealer

Carolina Marble & Granite Works, Inc.

3200 S. BOULEVARD
FLOYD A. FRIDELL
(See Yellow Page 151)
PHONE EDison 3-9651
TERRELL F. FRIDELL

47

SE ON DRIVE—From W Trade northeast to allwood and south to W Trade

1 Cox Essie Δ ED 3-3085
1 Price Olin B ⓪ repair shop Δ FR 5-7815
1 Watts Owen L ⓪ Δ FR 6-4615
1 Kinley Vernelle Mrs ⓪
1 Rigdon Jerry R ⓪ Δ FR 6-0317
1 Rochelle Thos F ⓪ Δ FR 6-3468
1 Kennington James E ⓪ Δ FR 6-0169
1 Nivens Lester W ⓪ Δ ED 4-9496
1 Barnett J Arth Δ FR 5-7941
1 Winston Robt L jr ⓪ Δ FR 7-7095
1 Gambrell J Frank ⓪ Δ ED 2-6239
1 Ketchem Vernon L ⓪ Δ FR 6-1053
1 Glascoe Wm P ⓪ Δ ED 2-8680
1 Cansler Jas C ⓪ Δ FR 5-1100

Latham pl intersects

2 Beagle John C ⓪ Δ ED 4-9482
2 Barnes John W ⓪ Δ FR 7-3356
2 Diggs Millard T Δ FR 5-2273
2 Moss James T ⓪ Δ ED 4-6556
2 Green Zeb ⓪
2 Vacant
2 Ganus Weston E ⓪ Δ FR 5-4115
2 Hawkins Helen C Mrs ⓪Δ FR 5-0078

Turner av intersects

3 Crowder Wm ⓪ Δ FR 7-7725
3 Martin Hamilton C ⓪ Δ ED 3-8121
3 Orr Earl M ⓪ Δ ED 4-2923

Gardner intersects

4 Mayhew E Blaine ⓪ Δ FR 6-8406
4 Russell Lonnie M ⓪ Δ FR 5-0625
4 Starnes Alberta M Mrs ⓪ Δ ED 2-0309
4 Johnson Wm J Δ FR 6-1833

Gregg intersects

5 Braley Winston ⓪ Δ ED 3-0946
5 Wiggins Noah W ⓪ Δ ED 4-4331
5 Harper Floyd E ⓪
5 Dale Albert B ⓪ Δ FR 5-0158
5 Cannon Earl G Δ FR 6-0387
5 Stogner Carl H ⓪ bldg contr Δ FR 6-5889
5 Warnock Edw J ⓪
5 Ewing Edw H ⓪Δ FR 6-4800
5 Johns Hazel L⓪
5 Little Baxter V ⓪ Δ FR 5-9113
5 Smith Geo V ⓪ Δ FR 7-5343
5 Rice Luther C ⓪ Δ FR 6-3466
6 Robbins Thermon S
6 Rape Geo W ⓪
6 Randolph John E
6 Setzer Roy W ⓪Δ ED 4-1878
6 Covington Vela V ⓪ Δ FR 6-5028
6 Smith Lloyd W ⓪ Δ FR 6-0543
6 Ayers Dorothy Mrs ⓪ Δ FR 7-5022
6 Beck Roy N ⓪ Δ FR 6-2812
6 Farris John L ⓪ Δ FR 6-8814
6 Vacant
6 Deaton Larry B
6 Sisk Walter B ⓪ Δ ED 4-7889
6 Holland Perry E ⓪
7 Nivens James H ⓪ Δ FR 6-9278
7 Hester Thos G
7 Gillis Clarence R ⓪ Δ FR 6-6214
7 Keziah B Eug ⓪ Δ FR 6-4655
7 Thompson Oliver ⓪ Δ FR 6-0344

N Smallwood ends

7 Hall Horace J ⓪ Δ FR 6-4717
7 Burriss Preston M ⓪
7 Marlowe Laurence C ⓪ Δ FR 6-9428
7 Davenport Winnie L Mrs ⓪ Δ ED 4-0078
7 Robinson Jule J
7 Maynor Robt A ⓪ Δ ED 4-8360
7 Reynolds Lemuel W ⓪ Δ FR 6-3081
7 Bagwell Jas L ⓪ Δ ED 4-3726
7 Cook Elvin M ⓪
7 Wall Clifton O jr ⓪ Δ ED 4-1186
7 Hill Naomi Y Δ 5-4254
8 Elliott B Louis ⓪ Δ FR 6-6305
8 Overcash Fred J ⓪ Δ ED 2-7406
8 Elliott Kenneth H ⓪
8 Pew Geo B ⓪ Δ FR 6-5236
8 Clark John B
8 Ingale Wm R ⓪
8 Klutz Jas C Δ FR 6-5676
8 Boswell Hubert W ⓪ Δ ED 2-4962
8 Ratcliffe Horace A ⓪ Δ ED 2-4740
8 Delamater Robt A
8 Tripp Geo T ⓪ Δ FR 6-0389
8 Helms Gerald C ⓪ Δ FR 6-7795
Helms Joyce D Mrs mus tchr
8 Cooke Emsley H ⓪
8 Langum Thos F
8 Parker Robt E ⓪
8 Clark Jas R ⓪ Δ FR 6-7767
8 Wolfe Julia T Mrs ⓪ Δ ED 3-3666
8 Kenimer Clarence T ⓪ Δ FR 6-4534
8 Carpenter W Paul ⓪ Δ FR 6-3255
8 Rankin Ralph G ⓪ Δ FR 6-2251

W Trade intersects

42

SELWYN AV (Myers Park and Mecklenburg County)—From 1900 Queens rd south to Park rd

1900-2000 Queens College Δ ED 4-2881
cor Myrs Pk Bapt Ch (side)
1931 Vacant
1937 Efird Jos B ⓪ Δ ED 2-4674
2001 Queens College (dormitory)
2011 Williams Ethel W Mrs ⓪ Δ ED 2-8588
2019 Jones Ernestine V Mrs ⓪ Δ ED 4-3874

Wellesley av intersects

2112 Bucher E Ray ⓪ Δ ED 2-6227
2115 Miller Wm W jr ⓪ Δ ED 3-1646
2120 Scarborough Jetter M ⓪ Δ ED 3-5044
2123 Bullard Hoke V ⓪ Δ ED 3-0787
2128 **Apartments**
1 Weaver Anna L Δ FR 5-4201
2 Roberts Frank T Δ FR 5-7674
3 Jordan John R jr Δ ED 4-1809
4 Jordan Ruth L Mrs Δ FR 5-4026

Street continued

2131 Bowen Paul E Δ FR 7-1125
2133 Dillingham Z Reed ⓪ Δ ED 4-7166
2138 Summerville Maud H Mrs ⓪ Δ ED 3-4880
2148 Dillard Edwin S ⓪ Δ ED 3-1900
rear Vacant

Bucknell av intersects (ws not open)

2200 Bradshaw Fred W ⓪ Δ ED 2-0165
2205 Moody Nancy S Mrs ⓪ Δ ED 4-5805
2217 Lambeth Sally C Mrs ⓪ Δ ED 4-7405
rear House J Ruth Δ ED 2-7253
2220 Green Janet H Mrs ⓪ Δ ED 2-3068
rear Harper Dezzie

Westfield rd begins

2229-31 **Apartments**
1 Wiggins Jos W ⓪ Δ FR 5-1940
2 Garland Arth G Δ FR 5-3202
3 Spratt Susan F Mrs Δ ED 2-1525
4 Pettit Harold O Δ FR 6-3157
5 Sheahan Maurice E Δ FR 7-6721
6 Denbow Jas W Δ ED 2-7066
7 Holmes Wm F Δ FR 5-0825
8 Lawson Harry E Δ ED 4-2154

2243 **Apartments**
1 Dabbs Ben R Δ FR 6-0650
2 Benton Seaborn A Δ ED 3-4532
3 Bethel Fannie P Mrs Δ ED 4-2068
4 Jenkins Julia Mrs Δ FR 5-8984

Street cotinued

2248 Crist John L ⓪ Δ ED 2-0262
2251 **Coventry Apts**
Apartments:
1 Dyer Harriet D Mrs Δ ED 4-1586
2 Gordon Henry N Δ ED 3-4767
3 Blanton Auty O Δ ED 2-6333
4 Barron Alice K Mrs Δ ED 4-1928

2261 **Apartments**
1 Harper Ruth N Mrs Δ FR 6-6896
2 Lindsay Zora L Δ ED 4-1470
3 Eleazer James A Δ FR 5-3509

Croyden rd intersects

2301 **Apartments**
1 Williamson Henry B jr Δ FR 5-4310
2 Wachtel Morris F Δ FR 6-6372
3 Roscoe Percy E Δ FR 5-6330
4 Vacant

2312 **Apartments**
1 Gammage W B Δ ED 4-6920
2 Summerville Eliz H Mrs Δ ED 2-6863
3 Wingfield E Benj Δ ED 2-4736
4 Horracks J Walter

Street continued

2315 Hunter Ernest B ⓪ Δ ED 3-6365
2320 Scott P Turner ⓪ Δ FR 6-4350

2321 **Campbell Apts**
Apartments:
1 Rogers Dan J Δ FR 6-8080
2 Jones Backman J Δ ED 2-4589
3 Pickard Lura S Mrs Δ FR 6-5216
4 Hornsby Cyrus E Δ ED 2-0761

Street continued

2330 Summerville Walter M ⓪ Δ ED 2-5762
2331 Gardner Saml W ⓪ Δ ED 3-8262
2337 Sobell Harry I Δ ED 4-6292
2339 Moore Saml P Δ FR 6-0229
2340 Goodson Elwood K ⓪ Δ ED 4-0313
2341 Cline F Herman Δ ED 2-4087
2343 Manch Albert
2345 Cumberworth Donald C Δ FR 6-6638
2347 Jackson David E Δ ED 3-6848

Queens rd West intersects

2400 Payne Thos D ⓪ Δ ED 3-6478
Williams Jeannette Mrs nurse
2410 **Apartments**
1 German Sarah E Mrs Δ ED 4-4309
2 Wrinkle Vance E Δ ED 4-2389
3 Swerengen Nan F Mrs Δ FR 7407
4 Candle Lloyd C Δ ED 4-4919
5 Oswalt Vaughn W Δ FR 6-9363
6 Heath Henry M real est Δ FR 2-3336
2411 **Selwyn Apts**
Apartments:
1 Beall A Jackson Δ ED 4-5467
2 Holloman Lewis J Δ ED 2-2294
3 Patrick Andrew F Δ FR 5-5017
4 Schloss Florence L Mrs Δ ED 4-8832

Street continued

2415 Boyd Orland Eliz ⓪ Δ FR 5-5147
2424 Ross Otho B ⓪ Δ ED 2-8852
2425 **Apartments**
1 Miller Henrh H Δ ED 2-9909
2 Younts Paul R ⓪ Δ ED 4-5145
3 Durham John F Δ ED 4-8094
4 Harney Gerald G Δ ED 2-4574

Street continued

2430 Shipp Mary ⓪ Δ ED 2-5224
2439 StClair Erie P Mrs ⓪ Δ ED 2-5859
Mallonee L Irvin Δ ED 2-0508
Hashagen Fred E jr Δ ED 4-8474

Sterling rd intersects

42A

2500 Lydon Margie P Mrs ⓪ Δ ED 4-2984
2501 Stafford Wm A Δ ED 3-8495
2503 DeMar J Howard Δ FR 7-1046
2511 White A J ⓪ Δ ED 3-6356
2516 Hamilton Geo R ⓪ Δ ED 2-5503
2517 Shackell Aubrey E ⓪ Δ FR 6-3278
2522 Walker Hobart Δ ED 3-1223
2523 Ducker Wm G Δ FR 6-3754
2529 Snyder Willard T ⓪ Δ FR 5-3728
2535 Chavis Jos H Δ ED 2-9962
2538 Pease J Norman ⓪ Δ ED 3-4990
raer Beasley Frank F

Ridgewood av ends

2541 Wallace John D ⓪ Δ ED 3-1969
2549 Hogan Walter L ⓪ Δ ED 2-8376
2553 Mitchell Walter P ⓪ Δ ED 2-2562
2565 Palmer D Eleanor Δ ED 4-4150
2567 Stroup Agnes B Mrs ⓪ Δ FR 5-4262
2601 Pilcher Wm E jr ⓪ Δ FR 5-9140
2601 Moller M P Pipe Organ Co Δ FR 6-0049
2610 Taylor Andrew ⓪ Δ ED 4-2397

Lorene av begins

2615 Delph Preston I ⓪ Δ FR 6-4966
2617 **Apartments**
1 Lannin Clifford L Δ FR 6-2139
2 Montcastle Earle L mfrs agt Δ FR 5-0592
3 Farlow Maribelle G Mrs
4 Robinson Russell Δ FR 5-1356

Street continued

2618 Cheney Chas V ⓪ Δ ED 2-9186
2626 Hitchcock Paul R ⓪ Δ ED 2-2825
2627 **Apartments**
1 Pittle Isadore E Δ FR 5-5504
2 Elmore Lynden V Δ FR 5-2726
3 Vacant
4 Sickles Arth D mfrs agt Δ ED 2-8804

Street continued

2634 Mallard E Linwood ⓪ Δ ED 3-2845

Hillside av ends

2700 Spangler Raymond V ⓪ Δ ED 2-0861
2701 **Apartments**
1 Vacant
2 Spivey Alf R Δ ED 4-9028
3 Long John W Δ ED 4-7176
4 Roth John A Δ ED 4-3981

Street continued

2708 Chipley F Gilbert ⓪ Δ FR 5-5555
2709 Cousart Kirk ⓪ Δ ED 2-2771
2714 Rust John A ⓪ Δ FR 6-4330
2715 Boylston Lucile C Mrs ⓪ Δ ED 2-8067
2718 Fulbright Bertie T Mrs ⓪ Δ ED 2-1974

Tranquil av ends

2721 Rike J Walter ⓪ Δ ED 2-8288
2727 **Apartments**
1 Kiser Coy M Δ FR 6-1779
2 Smith Russell S mfrs agt Δ FR 6-8196
3 Guerry Carroll D Δ FR 7-5993
4 Metzenthin Eric P Δ FR 5-0386

Tranquil av ends

2800 **Myers Park Manor**
Apartments:
1 Harley Lillian S Δ ED 3-5201
2 Rosen Maurice D Δ FR 6-4387
3 Neilser C E III Δ ED 4-1033
4 Greenfield Margery F Δ ED 4-2681
5 Benson Robt W mfrs agt Δ ED 4-9433
6 Ashcraft Donna L Δ ED 2-4849
7 Gillis Robt mfrs agt Δ ED 2-1060
8 Schoenle Mark Δ FR 6-3937
9 Vacant
10 Smith Wm D Δ FR 7-3362
11 Bagley W Glenn Δ ED 3-2977
12 Yount Shirley A Δ FR 6-7668
13 Blue Lacey W Δ FR 5-0904
201 Kelley Frances H Mrs
202 Gray Fredk E Δ FR 7-5513
203 Jenkins Richd T Δ ED 3-9185
205 Burrell Carrie J Δ FR 7-5188
206 Taylor Marjorie E Mrs
207 Goforth Eliz H
208 Brown Evelyn R
209 Samuels Herbert H Δ ED 4-4173
210 Burris Jewel G Δ ED 3-6704

Thomas Cadillac-Oldsmobile Inc.

Cadillac Oldsmobile

Sales and Service

214-220 N. CHURCH

PHONES
Service EDison 2-7159
Sales EDison 4-4656
Parts FRanklin 6-4429
Used Cars 422 W. 5th
PHONE EDison 2-2183

Lisk Pharmacy
826 E. Trade St.
PRESCRIPTIONS DELIVERED ANYWHERE IN CITY
"SINCE 1912"
EDison 2-2137

INTERSTATE ROOFING & ASPHALT CO., Inc.
IRACO
Barrett and Flintkote
Industrial and Residential Roofing
520 W. PALMER ST.
DIAL FR 5-8447

WALKER'S DRUG STORES
Complete Prescription Service
Delivery Service
332 N. Tryon at Seventh
225 Hawthorne Lane, Hawthorne Medical Center
Tel. EDison 3-4166
Tel. FRanklin 6-6437

DeSoto
BOBO LANGSTON, Inc.
SALES — SERVICE
"At North Carolina's Busiest Corner"
500 W. TRADE AT GRAHAM
PHONE EDison 3-6187
PLYMOUTH

SELWYN AV—Contd
Myers Park Manor—Contd
211 Calhoun Wm P △ ED 4-1905
212 Ashmore Wm G △ FR 6-1219
213 Vacant
214 McGill Joe B
215 Baker Bob A
216 Abrams Bernard L △ ED 2-2645
301 Henry Mary A △ FR 7-3824
302 Harris Manis D △ ED 2-2536
303 Stowe Harold L △ FR 7-4792
Street continued
2801 Cumnock John ◎ △ FR 6-8792
Cumnock & Co real est △ FR 6-8792
2807 Colony Beauty Salon △ FR 5-8615
2815 Colony Amoco Serv △ FR 7-9123
2826 **Apartments**
1 Stroud Dickson C △ ED 2-5069
2 Fitzgerald C H ◎ △ FR 1-1028
3 Bailey Harry L △ FR 5-2670
4 Wilmanns John G △ ED 2-2444
2830 **Apartments**
1 Kepler LeRoy K △ ED 4-4032
2 West Leonard S △ ED 2-4346
3 Clark Eva M △ ED 4-2769
4 Stroup Geo R △ ED 2-4376
2836 **Apartments**
1 Spaugh Earle △ ED 4-8465
2 Wolfert Esther Mrs △ FR 5-3959
3 Steele Wm C △ FR 6-2184
4 Wilson James B mfrs agt △ ED 2-0034
Street continued
2837 Selwyn Shell Serv △ FR 7-9388
2838 Schwartz J Lambert △ FR 6-2233
2838b Bond David
2840 Orlean Saul △ ED 3-4073
2842 Pharr Jones Co The labels △ ED 2-3546
Colony rd begins
2900 Colony Furn Shops Inc △ FR 5-0615
2901 Selwyn Esso Service Center △ FR 6-0045
2902 Funderburk Food Center gros △ FR 6-7884
2904 Selwyn Hdw △ FR 6-5214
2906 Club Colony Shoppe clo △ FR 5-5997
2907 Colony Barber Shop △ ED 4-5465
2908 Lisk R X Pharm No 2 △ FR 6-2023
2909 Hardee's Pharmacy △ ED 3-7729
2910 San Lndry Inc (br) △ FR 5-0835
2912 Robin Hood Shoe Store Inc △ ED 3-0098
2914 Selwyn Av Beauty Salon △ FR 6-6571
2916 Vacant
2916a-b Vacant
2916b Colony Shoe Repair
2916c Smith Wilford M phys △ FR 7-3730
2929 Selwyn Av Presby Ch △ ED 2-0424
Brandywine rd begins
2930 Edwards Walter L ◎ △ FR 5-8395
2934 Vacant
2936 Woodruff Clara A Mrs ◎ △ ED 4-7183
2942 Brown Chas W ◎ mfrs agt △ ED 4-9463
Hassel pl begins
Selwyn la begins
3000 Spurrier Wm M ◎ △ ED 3-8203
3004 Curlee John L ◎ △ ED 2-5834
3009 Brown Claude W jr ◎ △ ED 3-5854
3012 Brantley Wm R Rev △ ED 3-7841
3019 Sneed Danl H ◎ △ ED 4-1070
3020 Stampley Chas D ◎ △ ED 3-2784
3025 Orr Dorothy J Mrs ◎ △ ED 2-2488
3026 Bostick R Seth ◎ △ ED 3-8720
3030 Kerlin Louise L Mrs ◎ △ FR 5-4647
3031 Dulin C Jordon ◎ △ ED 4-6576
Pinehurst pl begins
Fairfax dr begins
3100 Mouzon Meth Ch
3101 Pitts Myrtle J Mrs △ ED 4-8952
3109 Vacant
3114 Easter Oscar L Rev △ ED 4-2284
3115 Howard Pauline S Mrs ◎ △ ED 3-6311
3118 Good Raleigh T ◎ △ ED 3-6306
3121 Kaperonis Nicholas D ◎ △ ED 2-8822
3126 Marler Robt F ◎ △ FR 7-7859
3127 McLin Chas B ◎ △ FR 5-4475
3132 Huntley Mary Lou ◎ △ ED 4-8931
3133 Mansfield Rudolph L ◎ △ ED 4-5342
3136 Hennessa Meredith H ◎ mfrs agt △ ED 3-1055
3139 Foster Elbert E ◎ △ ED 3-6098
3140 Favor Saml T ◎ △ FR 6-0236
3145 Hill Saml M ◎ △ FR 7-2803
3200 Kemp Thos D jr ◎ △ ED 3-2865
3201 Jarrell W Walker ◎ △ ED 2-5998
3204 Slaughter Edwin F ◎ △ ED 3-1633
Celanese dr begins
3212 Crowley John E ◎ △ ED 2-2813
3215 Under construction
3218 Welch Wm J ◎ △ ED 4-0614
3224 Lookabill Chas A ◎ △ ED 3-3844
3228 Jones Jas E ◎ mfrs agt △ ED 4-2682
3233 Hemmle Edw H ◎ △ FR 5-3552
3234 McClancy Geo M ◎ △ FR 6-2236
3239 Hendrix J Floyd ◎ △ FR 7-1245
3241 Ruff Thos C ◎ △ ED 2-3185
3242 Gupton Jas A ◎ △ FR 7-2862
Wakefield dr begins
3300 Nall Myrtle L Mrs ◎ △ ED 3-6452
3305 Medlin Mary W Mrs ◎ △ FR 6-9555
Fairfax dr ends
3315 Dawson Loretta M Mrs ◎ △ ED 3-3367
3320 Barnes J Albert ◎ △ ED 2-3049
3325 Houston Herman V ◎ △ FR 7-2251
3328 Graham Ralph H ◎ △ ED 2-0046
3331 Clark Benton A ◎ △ ED 3-4920
3332 Leak John V ◎ △ ED 3-3990
3339 Driskill Thos M ◎ △ ED 3-6018
3340 Colner Frances T Mrs ◎ △ ED 4-2136
3347 Muse S Banks ◎ △ ED 2-1407
3401 Hendrickson Herbert D ◎ △ ED 2-5993
3410 Arrington Richd A ◎ △ ED 3-2665
3416 Duval Louise D ◎ cons eng △ ED 3-4376
3423 Cox Chas M ◎ △ ED 3-4373
3426 Kendrick Thos D ◎ △ FR 7-7844
3429 Schachner Eliz M Mrs ◎ △ ED 2-5972
3430 Smith Harry A ◎ △ ED 4-0002
3436 Williams C Edw ◎ △ ED 2-3600
3444 Goodrich Erving H ◎ △ ED 4-3688
3444 Driggers Ernest E △ ED 2-4735
3450 Arenson Herman G ◎ film distr △ ED 4-0553
3460 Stone Maurice W ◎ △ ED 2-0793
3468 Harris C Delbert △ ED 4-3489
3476 Smoak Harold A ◎ △ FR 5-6647
3500 Boldridge Frank M ◎ △ ED 3-5008
3601 Hunter Roy L △ ED 2-7970
3615 Brannan H Miller ◎ △ FR 7-1447
3700 Wellons Benj F ◎ △ ED 3-5745
3701 Franklin Jas H ◎ △ FR 5-3139
3710 Rimmer Ralph S △ ED 4-5898
3717 Johnson Floyd B ◎ △ ED 4-5451
3718 Browne J Herbert ◎ △ ED 4-4768
3735 Vacant
3745 Chipley Gertrude B Mrs ◎ △ ED 3-4505
3800 Dorsey Harry L ◎ △ ED 3-0108
3812 Fleming John C ◎ △ ED 4-6680
3815 Vacant
3817 Hunt Robt C ◎ △ ED 4-2603
3821 Hardy Henry C jr ◎ △ ED 3-3846
3828 Davis Harry B ◎ △ FR 6-7127
3829 Herndon L Claude ◎ △ ED 3-5532
3832 Hightower John P △ ED 2-0075
3900 Vacant
3904 White Lawrence A ◎ △ ED 4-5821
3905 Vacant
3908 Maner Frank V ◎ △ ED 3-8487
3911 Littlejohn Lawrence C ◎ △ ED 2-4130
3915 Vacant
3917 Young I W Rev △ FR 6-9053
3920 Edge Leonard ◎ △ FR 6-2122
3921 Cookerly Thos B ◎ △ ED 4-8644
3925 Patton W T △ FR 5-4746
3928 Bergeron Wm W ◎ △ ED 2-1218
3929 Jennell Kay J ◎ △ ED 3-5977
3938 Warley Paul ◎ △ ED 4-3136
3941 Eagan John J ◎ △ ED 4-4888

42A
SELWYN LANE—From 3000 Selwyn av east 1 blk, 1 south of Brandywine rd
2414 Sargent Robt E △ FR 7-1355
2415 McCalla John W ◎ △ ED 3-7873
2420 Jackson Robt ◎ △ ED 3-5117
2421 Podell Herman B ◎ △ ED 2-2512
2426 Metts Alva L ◎ △ ED 3-0075
2427 Hartley John R △ ED 4-4573
2432 Vacant
2433 Blackson J Raymond △ ED 3-2894
2438 Anderson W Geo △ FR 5-4889
2439 Schwartz Howard K ◎ △ ED 4-9326
2441 Evans Chas H ◎ lwyr △ ED 4-8965
2442 Maddock Bruce M ◎ mfrs agt △ ED 4-3275

40A
SENECA PLACE—(Selwyn Park)—From Pineville rd east
101 Crosland John Co (stge)
214 Penny Leonard V ◎ △ FR 5-1927
219 Under construction
222 Benjaminson Vernon B ◎ △ FR 6-0349
225 Glenn Herbert S jr ◎ △ FR 5-4548
228 Vacant
231 White Wyckliffe T jr ◎ △ ED 3-8564
234 Vacant
237 Funderburke John J ◎ △ FR 6-0430
300 Wray Irvin S ◎
301 Clark Arnold W ◎ △ FR 5-4607
308 Finnigan Frank L ◎ △ ED 2-8785
309 Vacant
314 Vacant
315 Kendall Wm W ◎ △ FR 7-4133
323 Vacant
331 Vacant
Milford rd intersects
401 Robertson Marion P ◎ △ FR 6-1733
415 Vacant
421 Under construction
424 Vacant
Baker dr intersects
501 Marrone Tony ◎ △ ED 3-7309
507 Vacant
512 Dyer Joseph W ◎ △ ED 3-6594
514 Under construction
518 McQuay Bobby L ◎ △ FR 6-4686
524 Mason Wm C ◎ △ ED 2-3687
530 Irwin Dwight M ◎ △ FR 6-4162
536 Vacant
601 Glenn W Howell ◎ △ ED 4-9070
613 Robertson J Thos ◎ △ FR 7-5183
619 Conway John J ◎ △ ED 3-6313
624 Hooks Robt B ◎ △ ED 3-4296
625 Nash J Raymond ◎ △ FR 6-6177
631 Strader Chas R ◎ △ FR 5-7094
632 Conner Lee D ◎ △ ED 3-3325
637 Segal Perry ◎ △ FR 6-9448
640 Garges Carl F ◎ △ FR 5-3515
643 Carter Clyde L ◎ △ FR 6-9707
648 Hood Chas L ◎ △ ED 3-8322
Stanfield dr begins
700 Smith Graham A ◎ △ FR 7-1242
701 Thrasher James H ◎ △ ED 2-7405
708 Vacant
709 Traynor Geo E ◎ △ ED 4-1796
715 Cooley Andrew C ◎ △ FR 6-4982
716 Montueri John A ◎ △ FR 5-0952
721 Kytle Alex S ◎ △ ED 4-1314
722 Burriss Henry K ◎ △ ED 3-2607
727 Vacant
728 Seneca Pl Luth Ch
Tschatschula Marvin Rev
734 Garrett Cecil E ◎ △ FR 5-3650
Seacroft rd begins
805-11 **Pinewood School** △ ED 4-1879
816 Maguire Jas T ◎
822 Taylor Jas E ◎
828 Ferreira Maurice L ◎ △ ED 4-3111
840 Backwelder Johnny
Prentice pl begins
1014 Vacant
Lamont dr begins
1115 Franklin Jas H ◎ △ FR 6-9588
1118 Hodgson Sten E ◎ △ ED 2-1442
1121 Dickle Henry T ◎ △ FR 7-4008
1124 Nesbitt F Archie ◎ △ TR 6-7761
1127 Barnhart Roger J ◎ △ ED 2-3431
1130 Snyder Mary E Mrs ◎ △ ED 4-5706
1133 Vacant
1136 Fuerstman Hilbert E ◎ mfrs agt △ FR 5-4682
1139 Habersetzer Geo O jr ◎ △ FR 6-9685
1142 Osborne Kelly F ◎ △ FR 6-6406
1145 Birch Clarence F ◎ △ FR 7-1856
1148 Clark John F ◎ △ FR 5-3693
1151 Campbell Edw J ◎ △ ED 4-0744
1156 Fox Wade T △ FR 6-1875
1157 Helgreen James N E ◎ △ ED 4-7473
1163 Pollard A Harold ◎ △ ED 2-5783
1169 Vacant
Horton ct begins
1200 Miller Robt A ◎ △ ED 3-2918
1201 Blanton Roy T ◎ △ ED 2-3839
1209 Tadlock Oscar B ◎ △ ED 4-9857
1210 Fox Ruy L ◎ △ ED 3-6768
1215 Jones Philip ◎ △ ED 4-1098
1220 Burkholder Jos L ◎ △ FR 5-4878
1221 Jackson Lester F ◎ △ FR 7-6612
1227 Huggett Howard L
1228 Vacant
Wedgewood rd intersects
1331 Carr Edw L △ ED 2-4936
Valley Stream rd begins
1401 Garrett Wm R ◎ △ ED 4-7360
1405 Cook Arth H ◎ △ FR 6-7936
1408 Morse Harris A ◎ △ FR 5-0765
1409 Jerles Jos F ◎ △ ED 4-3167
1412 Lockey Paul C ◎ △ FR 5-8549
1413 Dratwinski Andre △ FR 6-6667
1417 Bradley Carl W ◎ △ ED 3-8297
1421 Carder Erol O ◎ △ FR 5-2151
1425 Brown Jas F ◎ △ FR 5-2307
Buckingham dr begins
1429 Holton C Lewis ◎ △ FR 5-0033
1432 Campbell Thos A ◎ △ ED 3-0003
1433 Reid Jack B ◎ △ FR 5-0461
Park rd intersects

SENIOR DRIVE—From 2445 LaSalle north 2 west of Beattie's Ford rd
2219 West Char Senior High Sch △ EX 9-

SEVERSVILLE—A residential section west junction of W Trade and Tuckaseegee rd

SEWARD PLACE — From end Ferncliff rd and east, 1 east of Sharon rd
3400 Elliott Stuart W ◎ △ EM 6-0820
3419 Sams Arth R jr ◎ △ EM 6-1571
3428 Scott Walter jr ◎ △ EM 6-1567
3427 Cobb Jos C ◎ △ EM 6-0293
3434 Tomlinson Carroll F ◎ △ EM 6-0170
3501 Allen Bruce B ◎ △ EM 6-2709

Page
AIR CONDITIONING CO., INC.
Air Conditioning and Heating Contractors
Office & Plant
1135 E. 4th
TEL. EDison 2-8547

Drink FARM FRESH MILK
HARVEY B. HUNTER Dairies
SHOPTON RD. PHONE FRanklin 7-2565
HARVEY B. HUNTER Dairies

TELEPHONE ANSWERING SERVICE, INC.
24 HOUR SERVICE — 7 DAYS A WEEK
YOU LEAVE — IT RINGS — WE ANSWER
"CONFIDENTIAL — COURTEOUS — DEPENDABLE SERVICE"
Harold A. Smoak, Pres., Genl. Mgr.
106 N. CALDWELL STREET DIAL EDison 4-4761

SE ARD PL—Contd
35 Sinnicks Goe S ◎ △ ED 4-3178
35 Pierce Geo W △ EM 6-1196

40A
SE CKLEY DRIVE — From 843 Scaleybard north, 1 east of city limits
9 Thomas Carl M ◎ △ ED 4-4025
9 Camp J Ernest ◎ △ FR 6-9177
9 McCaskill Chas E jr ◎ △ FR 6-3170
9 Morse Chas R ◎ △ FR 5-8922
9 McArtan Robt C △ ED 4-7085
9 Hollars Paul F ◎ △ FR 6-2667
9 Paden Mel B ◎ △ FR 5-5295
9 Yopp Ira T jr ◎ △ ED 2-6525
9 Smith C Ralph ◎ △ FR 6-2891
9 Holcombe Frank M ◎ △ FR 7-2846
9 Webster Donald ◎ △ ED 3-8943
9 Credle W Carl jr ◎ △ FR 5-5270
Blackberry cir begins
10 Martin Chas B ◎ △ FR 7-6340
10 Lieberman Gerald ◎ △ ED 4-5761
10 Cloutier Eug F ◎ △ ED 4-5253
10 Walton Chas F △ ED 4-6457
10 Duckworth Jennings J ◎ △ ED 4-6521
10 Vacant
10 Kurtz Wilbur A △ FR 5-0723
10 Baker Harry S ◎ △ FR 6-8730
Broadmoor dr intersects
11 DelVecchio Edw ◎ bldg contr △ FR 5-5175
11 Roberts Spurgeon E mfrs agt
11 Hine Jason D ◎ △ FR 6-1067
11 Arbuckle Bill L ◎ △ FR 6-1334
11 Randall Philip H ◎ △ ED 4-3205
11 Ott Donald P ◎ △ FR 5-5862
11 Kendall Wm D ◎ △ FR 6-2921
Castlewood dr begins
12 Hanline Chas T ◎ △ ED 3-2760
12 Lewis Laird W ◎ △ FR 6-6066
12 Kirby John W ◎ △ FR 5-7009
12 McDonald Lauchlin D ◎ △ FR 6-5993
12 Breitman Harold M ◎ △ ED 4-1455
12 Allen Walter D ◎ △ FR 5-7654
12 Vacant

108
SH Y CIRCLE — From Virginia cir north
Logan Euclid L △ EX 9-8153

96
SH ROCK DRIVE (North Charlotte) — From 0 The Plaza southeast to Potters rd, 1 north Matheson
13 McCall Archie B ◎ △ ED 3-5919
13 Shaw Raymond C ◎ △ ED 2-6676
13 White Roy J ◎ △ FR 5-1190
13 Shaner Lloyd J ◎ △ ED 2-2524
13 Little Claude L ◎ △ ED 4-3592
13 Wall Baxter G △ ED 4-9048
13 Troutman Wm F △ ED 3-1712
13 Bumgarner Otis P △ FR 5-2268
13 Richardson Wm W ◎ △ FR 5-1758
13 Harris W Harold ◎ △ FR 7-2840
Virginia av ends
14 Bowen Thos B ◎ △ ED 2-3264
14 Benton J Lee ◎ △ FR 5-3166
14 Cochrane Ralph N △ ED 4-3445
14 Wilson Helen M ◎ △ ED 2-5845
14 Vacant
14 Hanes Virginia G ◎ △ ED 3-2570
Kentucky av ends
Newell av begins
Beverly av begins
15 Stipp's Food Store gro △ ED 2-9482
15 Newell David L ◎ △ FR 6-1404
15 Gilbert Wade O ◎ △ ED 2-4825
15 Lowery Wm H ◎ △ ED 3-6510
15 Rice India B Mrs ◎ △ FR 5-5979
15 Vacant
15 Williford Fannie W Mrs ◎ △ ED 3-7638
16 Morris Ralph F ◎ △ ED 2-3645
rea Vacant
16 Cox Robt C jr ◎ △ FR 7-1893
16 Maness Willa M Mrs △ FR 5-6320
16 Detwiler Harry E △ FR 5-1950
16 Hinson Jesse R ◎ △ FR 5-1954
Boseman Donald R
Florida av intersects
17 Liston Roy ◎ △ ED 4-1555
17 Dover W Scott ◎ △ ED 2-7082
17 Leonard Lee W ◎ △ ED 2-4661
17 Butterfield Roy S ◎ △ FR 6-9750
17 Taylor Elliott B ◎ △ FR 6-0757
18 Highland Sup Co cotton ties
E Ford rd ends
20 Campbell Jas F ◎ △ FR 7-2039
20 StLukes Meth Ch
21 Std Plmb & Htg Co △ ED 3-2620
Anne begins
22 Shaw Robt W ◎ △ FR 6-9790
22 Vacant
22 Baker Howard B ◎ △ FR 6-9301
Eastwood dr begins
22 Penninger Jas F ◎ △ FR 5-7615
22 Capps Clarence B jr ◎ △ FR 7-2310
Libeth begins
22 Kivett W Kenneth ◎ △ FR 6-7396
23 Graves Wm H △ FR 6-6790
23 Dew Wm E ◎ △ FR 6-0733
24 Vacant
24 Groome Wm B ◎ △ FR 6-9102
Benson pl begins
Hillside dr begins
City limits
23 Voorhees Eug R ◎ △ FR 5-9757
23 Gee Edgar H ◎ △ FR 6-7730
23 McRackan Francis L ◎ △ FR 6-4798
23 Nunn R Loftin ◎ △ FR 6-4376
23 Vacant
Poplar dr begins
24 Cain Jas E ◎ △ ED 3-9406
24 Thompson John W ◎ △ FR 6-7374
24 Stover Elbert C ◎ △ ED 4-8937
24 Horne J Brack ◎ △ FR 5-1137
24 Pressley Roy L
24 Pag Russell P ◎ △ FR 6-9073
25 Lagana Jos J ◎ △ FR 5-5850
25 Flynn Willis T ◎ △ FR 5-6917
25 Simpsom Allison ◎ △ FR 5-0236
25 Harriss Jas ◎ △ FR 6-7890
25 Stipp F Franklin ◎ △ FR 5-1996
26 Roper Randolph ◎ △ ED 2-4917
26 Griffin Jas T ◎ △ FR 5-4053
26 Jolly Ervin
26 Poston Fred H ◎ △ ED 2-2037
26 Wilson Maggie Mrs ◎ △ FR 6-7755
26 Morshburn LeRoy D △ ED 2834
26 Smith Wm T jr △ ED 3-6255
26 Baucom Amon L ◎ △ ED 3-7975
26 Abernethy Wm A
26 Little Wm I
2d av begins
27 Barrett Roy E △ ED 4-7798
27 Romasco Robt F △ FR 6-3544
27 Baucom Homer H ◎ △ FR 6-9465
27 Wyant Benj F jr ◎ △ FR 6-4202
27 Vacant
28 Herrin Jas M ◎ △ FR 6-0030
28 Walters John D ◎ △ FR 6-7319
28 Garner Harry C ◎ int dec △ FR 5-4360
28 Dreibellis Vernon J ◎ △ FR 6-8166
3d av begins
29 Richards J Calvin ◎ △ FR 6-5346
29 Staton Thos V jr ◎ △ FR 6-7342
29 Deaton Edgar C ◎ △ FR 7-2063
29 Shamrock Food Center gros △ FR 5-9463
Kathryn C Mrs ◎ △ ED 2-7451
29 Burgin Kathryn C Mrs ◎ △ ED 2-7451
30 Lee Malcolm K ◎ △ ED 4-8485
Shamrock rd begins
Potters rd ends
Eastway dr begins

14
SHANNON — From 609 S Alexander southeast
706 Vacant
708 Odom Flossie M Mrs
709 Massey Wm
709a Morgan Donald
710-10½ Feigh Henry
712 McGill Martin
712½ Reid Paul
713 Wenton Wm J
713a Vacant
715 Robinson John
715a James Ella Mrs
717-17a Byers Thelma V △ FR 7-2367
719 Nance Annie Mrs
721 Dunn Willie
722 Rollins Iver L
723 Austin Lonnie
724 Walker Floyd
725 Coleman Janie Mrs
726 Cunningham Grady T
727 Tolen John
728 Watson Grace Mrs
728½ Arudy Jas
729 Withers Ethleen

21
SHARNBROOK DRIVE — From Green east to Weyland av
2715 Summers Jack H △ EX 9-8793
2719 Shaw Wm A jr △ EX 9-0825
2721 Collins Geo L △ EX 9-0630
2725 Sparks John
Ridgemont blvd intersects
2801 Miller Benj D
2805 Cato Louie F
2807 Lawter Eug C
2811 Berry Thos G
2817 Trimble Thos N △ EX 9-1269

106
SHARON AV—From 3141 Sharon rd east, 1 south Brookwood rd
2000 Schoeneberg Werner A △ EM 6-0398
2001 Singleton Hoke S △ EM 6-1971
2010 Knighten Arth W ◎ △ EM 6-0171
2011 Stewart Ivey W jr ◎ △ EM 6-0788
Brookwood dr begins
2100 Hackney David M ◎ △ EM 6-1072
2101 Stevens Jack M ◎ △ EM 6-0254
2110 Pope Ralph F ◎ △ EM 6-2165
2111 Furr F Conrad ◎ △ EM 6-2674
2119 Durbin Harry A ◎ △ EM 6-0781
2127 Eudy Ernest V △ EM 6-1063
2135 Gainor Albert M ◎ △ EM 6-0185

106
SHARON LANE (Pharr Acres)—From 2900 Providence rd southwest to Sharon rd
1801 Goodman Al ◎ △ EM 6-0236
1834 McGarity Gene W ◎ △ EM 6-3849
1835 Mumaw Lloyd G ◎ △ EM 6-0182
1408 Rankin P Ray ◎ △ EM 6-0021
1900 Stokes Wm N ◎ △ EM 6-1159
1901 Harrelson Herbert F ◎ △ EM 6-1575
1908 Wilson Franklin L ◎
1911 Oetinger Herbert W ◎ △ EM 6-0181
rear Person Mary
1916 Stowe G C jr ◎ △ EM 6-1083
1919 Hanbury Wm L ◎ △ EM 6-2138
1924 Johnson Eric I ◎ △ EM 6-2114
1927 Steiger Howard P ◎ △ EM 6-2000
1932 Pell Allison H jr ◎ △ EM 6-2905
1940 Hefelfinger Claire J Mrs ◎ △ ED 4-8254
1955 Perry Robt E jr ◎ △ EM 6-3032
2000 Covington J Robt ◎ △ EM 6-0493
2010 Gaul J Stuart jr ◎ △ EM 6-1565
2011 Tate Christina C Mrs ◎ △ EM 6-0265
2026 McCoy Jos B jr ◎ △ EM 6-0932
2027 Ford Otis L ◎ △ EM 6-0080
2034 Smith Walter L ◎ △ EM 6-1785
rear Vacant
2035 Ervin Paul R ◎ △ EM 6-0705
2044 Ballard LeRoy D ◎ △ ED 3-3634
2051 Morrow A Ray ◎ △ EM 6-3414
Pharr blvd begins
Pelham la begns
2100 Moore Fannie W Mrs ◎ △ EM 6-2140
2114 McNinch Saml S jr ◎ △ EM 6-1042
2178 Williamson Wm V jr ◎ △ EM 6-3695
Arroway begins
2200 Blythe Richd N ◎ △ EM 6-2242
2505 Blythe F Jack ◎ △ EM 6-0040
2525 Blythe F Jack jr △ EM 6-0917
rear Vacant
Fox Croft rd ends
2727 Bacon Chas F ◎ △ EM 6-1356
rear No return

106
SHARON ROAD (Myers Park and Mecklenburg County) — From junction of Briarwood rd and Chilton pl at Briar Creek Bridge south to Sharon la
Briarwood rd ends
2323 **Sharon Hills Apts**
Apartments:
1 Brittain Max G △ ED 3-5654
2 Dorsey Robt E △ FR 6-9847
3 Culton Yancey G △ FR 6-4159
4 Kalar Helen W Mrs △ FR 5-1957
2331 **Sharon Hills Apts**
Apartments:
1 Prince Cecil △ ED 3-9109
2 Vacant
3 Hunter Jas B jr △ ED 3-0089
4 Vacant
Street continued
2348 Outwater Theo W △ FR 5-0083
2354 Gilbert Jack K jr ◎ △ ED 2-8818
2360 Williams Ralph B ◎ △ FR 5-1520
Brandon cir ends
2401 Morrison Marcus M ◎ △ ED 2-8295
2417 Rea Alonzo M ◎ △ ED 3-5911
2425 Harding Wm K ◎ △ ED 3-6992
2435 Hillcrest Manor Rest Home △ ED 2-5911
O'Neal Wm B ◎ △ FR 6-1817
2438 Weathers Sumpter C ◎ △ FR 6-1073
2500 Rankin C Wade ◎ △ ED 3-9823
2501 Bangle Hary O ◎ △ ED 3-1253
2525 Castleman Saml T ◎ △ ED 3-6721
2527 Wisecup Wm C ◎ △ ED 4-0133
2537 Morris Albert C ◎ △ ED 2-6048
2600 Rankin Eloise ◎ △ ED 2-6484
2601 Huff Jos A △ ED 3-5563
2615 Barnes Owen
Sunderland pl begins
2626 Elrod I Craig △ FR 6-3297
2629 Moon Harold V ◎ △ ED 3-0821
2642 Monty Wm H jr ◎ △ ED 2-5714
2701 Crawford David B ◎ △ ED 2-2576
2700 Hamilton Edw S ◎ △ FR 5-8220
2707 Chase Chas C ◎ △ FR 6-0363
2715 Zagora Edwin J ◎ △ ED 2-1413
2718 Huntley Wm B ◎ △ ED 2-5028
Harris rd ends
2801 Moller James W △ FR 6-6470
2810 Beranek Robt L ◎ △ ED 3-0860

MECKLENBURG Hotel
Air Conditioned
• • •
Free Parking
• • •
French Restaurant
Phone
ED 2-1181

DENTON FURNITURE CO., Inc.
COMPLETE HOME FURNISHINGS
111 S. COLLEGE ST.
PHONE EDison 3-8438

THE Mutual BUILDING & LOAN ASSOCIATION
EACH SAVINGS ACCOUNT INSURED UP TO $10,000 BY THE FEDERAL SAVINGS & LOAN INSURANCE CORPORATION
EDison 3-6126 • INSURED SAVINGS • 119 EAST THIRD ST.

Blue and Direct Line Printing
Photostatic Copying
CHAS. A. TORRENCE
210-216 Latta Arcade
322 S. TRYON ST.
DRAFTING MATERIALS
Phone
EDison 3-5702

Home Realty & Management Co., Inc.
Finance
Management
Sales
Insurance
Phone
ED 2-1141
121 E. 3d

AUTHORIZED UNITED MOTORS SERVICE
TRANSPORTATION SUPPLY CORP.
Exclusive Distributors for Charlotte Trading Area for
DELCO BATTERIES and PACKARD CABLES
Auto, Bus, Truck Parts
426 W. Trade
Tels.
EDison
3-8411
and FRanklin
5-6321
NSPA

SHARON RD (Myers Pk and Mecklenburg County)
—Contd
2811 Vacant
2818 Trotter Jas T ⓪ △ ED 4-8659
2821 Wells Calvin T ⓪ △ ED 2-9993
2826 Horton Henry C ⓪ △ ED 3-0909
2829 Seborg Orie A ⓪ △ FR 5-3174
2834 Crosland Marion W ⓪ △ ED 2-7849
2837 Ward Harris A ⓪ △ ED 2-6858
2838 Harkey John E ⓪ △ ED 3-5578
2945 Tysor Guy E ⓪ △ FR 5-0607
2853 Spivey Jas L ⓪ △ ED 3-0912
2854 Vacant
2861 Smith Robt B ⓪ mfrs agt △ ED 4-0951
Wendover rd ends
2900 Vacant
2911 Bryant Donald G ⓪ △ EM 6-2123
2914 Irvin John C ⓪ △ EM 6-0956
2919 White Robt L △ FR 5-2433
3000 Owsley Richd P ⓪ △ EM 6-0862
3022 Baan Geo W ⓪ △ EM 6-0451
3031 Beaty Eliz H Mrs ⓪ △ EM 6-0028
3041 Weeping Willow AME Zion Ch
Brockwood rd ends
Woodhaven rd begins
3121 Coe Beverly P Mrs ⓪ △ EM 6-0632
3141 O'Herron Edw M jr ⓪
Sharon av ends
3301 Cook I Murrell jr ⓪ △ EM 6-1181
Ferncliff rd ends
3401 Vacant
3429 White J Francis ⓪ △ EM 6-3737
3445 Smith Geo R ⓪ △ EM 6-0815

106
SHARON-AMITY ROAD — From 4400 Old Sardis rd, 3 southeast of Wendover la, northeast (and southwest)
201 Lynn Ernest ⓪ △ EM 6-0411
300 Cotswold Homes Inc (ofc) △ FR 5-3750
311 Kole Harry W ⓪ △ EM 6-2141
319 Belk John T jr ⓪ △ EM 6-1502
Kuralt Chas B △ EM 6-0383
325 Qualtlebaum J Hannis ⓪ △ EM 6-0281
348-402 **Cotswold Homes**
348 Gabriel Ural S △ EM 6-1220
350 Wells Robt A △ EM 6-3656
354 Moorhouse Harry B △ EM 6-1168
356 Phillips Wm △ EM 6-1624
358 White Blanche B △ EM 6-3213
Wendover la ends
400 Vogt Guilfred W jr △ EM 6-0432
401 McKinnell Wm jr ⓪ △ EM 6-0871
402 Haughton A Alex jr △ EM 6-2049
411 Jones Geo F ⓪ △ ED 2-7009
418 Apple Gerry E △ EM 6-3729
419 Glendenning Malcolm E ⓪ △ EM 6-0909
427 Morris C Calvin ⓪ △ EM 6-2281
437 Suther Homer H jr ⓪ △ EM 6-1324
447 Bowen Jas M ⓪ △ EM 6-0826
Clover rd begins
517 Bailey Leon W ⓪ △ EM 6-3891
Crosby rd begins
615 Providence Village Shopping Center
S B T & T (exch bldg)
617 Babytown Inc toys △ EM 6-2262
619 Providence Village Children's Shoppe Inc
clo △ EM 6-1983
621 Antoinette's Beauty Salon △ EM 6-3244
623 Providence Barber Shop
625 L & H Realty Co △ EM 6-3887
631 Providence Clns △ EM 6-6393
631½ Tadlock's Shoe Shop reprs
701 Providence Hdw Inc △ EM 6-2962
705 Steve's Self Serv Sundries △ EM 6-3246
705½ Daniel Caroline dancing tchr
(Northeast portion)
Linda la begins
600 Amity Country Club △ EM 6-0355
Walker rd intersects
630 Smith E Thurston ⓪ △ EM 6-0523
633 Walker Edw H ⓪ △ EM 6-0661
640 Buck Milburn E ⓪ △ EM 6-0148
710 Dickson Emory B ⓪ △ EM 6-2230
Windemere la begins
926 Walters J Wm ⓪
936 Cano Foster B ⓪ △ EM 6-0230
944 Eckerd Ben T ⓪ △ EM 6-0593
1000 Craig Joe P & Sons bldg contr △ EM 6-2191
Craig Joe P ⓪ △ EM 6-2191
1001 Reid Jas M ⓪ △ EM 6-2712
1009 Wilber Stephen C jr ⓪ △ EM 6-0675
1030 Craig Robt M ⓪
1101 Winchester Rush B ⓪ △ EM 6-3316
1122 Honeycutt Shirley E Mrs ⓪ △ EM 6-3440
1130 Brinkley Chas B ⓪ △ EM 6-2197
1144 Wright Edwin H ⓪ △ EM 6-3779
1144 Wright Vista H Mrs beauty shop
1145 Smith Seth R ⓪ △ EM 6-2276
1151 Ridenhour Hoyt A ⓪ △ EM 6-2987
Tanglewood dr ends
1200 Stewart David E ⓪ △ EM 6-2871
1214 Threadgill Cecil B ⓪ bldg contr
△ EM 6-3898
1220 Johnson Ralph D ⓪ △ EM 6-1698
Presson Thos J ⓪ △ EM 6-3558
1227 Sims Evelyn C Mrs ⓪
1230 Hicks Juanita C Mrs ⓪ △ EM 6-2872
Castleton rd intersects
1300 Long Verlin V ⓪ △ EM 6-3713
1301 Craig Hazel L ⓪ △ EM 6-3230
1312 Phillips John M ⓪
1320 Mendler John L ⓪ △ EM 6-0562
Craig av intersects
1400 Cook John C ⓪ △ EM 6-3506
1401 Slagle Ernest A ⓪ △ EM 6-2439
1412 Reynolds Harrell E ⓪ △ EM 6-3149
1419 Warner Jas H △ EM 6-0392
1420 Swofford Jas L ⓪ △ EM 6-0884
1432 Wallace Geo A ⓪ △ EM 6-0097
1433 Flatt Tom B ⓪ △ EM 6-3675
1437 Stroupe Jas C ⓪ △ EM 6-0625
1639 Proctor Lone T ⓪ △ ED 2-0561
1733 Baucom Henry B ⓪ △ ED 3-8052
1801 Vacant
1823 Welsh Willie T ⓪ △ ED 3-6725
1829 Smith Shellie ⓪ △ ED 2-0811
1831 Alexander W M ⓪
Kelly av begins
1923 Covington Winston W ⓪ △ ED 3-4785
1929 Pennington Wm I ⓪ △ ED 2-1686
1939 Prue Arth N ⓪ △ ED 3-0031
1941 Haigler Homer ⓪ △ ED 3-8960
1945 Taylor Robt ⓪
1949 McFadden Jos C ⓪ △ FR 5-3290
Monroe rd intersects
2120 Ellis Carson P △ FR 7-4695
2122 Turner B L ⓪
2126 Utting Mary C △ FR 5-7269
2128 Allen Grady F
2134 Revels Richd C ⓪ △ ED 2-4764
2137 Rice W J ⓪ △ ED 3-4597
Lantana av intersects
2201 Seagle John M ⓪ △ ED 2-6420
2207 Singleton Robt K ⓪
2208 Helms Gary B ⓪ △ FR 7-4110
2220 Griffin Lonnie L ⓪ △ FR 6-2990
2225 McRorie Heath S ⓪ △ ED 3-1015
2233 Kiker Pliney △ ED 2-4982
2235 Vacant
Lynville av ends
2240 Cruse Wilson L ⓪ fuel oil △ FR 5-2850
2405 Ayroth J Brooks ⓪ △ ED 4-0532
2408 Amity Presby Ch
2513 Starnes Richd T jr ⓪ △ ED 3-2696
2517 Price Henry D ⓪
2533 Griffin Robt C ⓪
—— Helms W Royce ⓪
Witt Robt C ⓪ △ ED 2-8485
Eubanks Edw A ⓪

12
SHAW LANE (Brooklyn; also known as Davidson Alley) — Southeast ½ blk to 310 S Davidson
521 Raiford John jr
521a Foster Annette R
S Davidson intersects

40A
SHAWNEE DRIVE—From 819 Hartford av east, 1 south of Hollis rd
City limits
706 Under construction
713-19 Under construction
718 Selzer Aug J ⓪ △ ED 2-6514

102
SHEFFIELD DRIVE — From Woodland av north and southeast
3819 Wilson Saml A jr ⓪ △ ED 4-4221
3838 Crouch John K ⓪ △ FR 6-9613
3845 Yemm Dean B ⓪ △ FR 6-1481
3914 Killebrew Nobles L ⓪ △ FR 5-1133
3934 Canouse Dayton D ⓪ △ FR 6-4594
3952 Cato Thornwell H ⓪ △ ED 3-2898
3964 Bailey Wm J ⓪
3976 Under construction
Tarrington av begins
4001 Younger Wm P ⓪
4010 Gedney Harold V jr ⓪ △ FR 5-0896
4011 Pridgen Vernon S ⓪ △ FR 6-7729
4017 Tomlinson Jas H ⓪ △ ED 4-6007
Wilshire pl begins
4022 Taft Jos D jr ⓪ △ ED 2-6803
4023 Furr Carl M ⓪ △ FR 5-8746
4030 Fitzhugh Robt W ⓪ △ ED 3-9558
4035 Cutler Cecil B ⓪
4038 Ashley Gilbert C ⓪ △ ED 2-4073
4041 Tinch Carl C ⓪ △ FR 5-5780
4044 Bruce E Wesley ⓪ △ FR 6-4581
4047 Wilson Edw L ⓪ △ FR 7-1357
4050 Taft Wm C ⓪ △ FR 7-2006
4051 Renter Paul G ⓪ △ FR 5-6639
4055 Walpole Albert H jr ⓪ △ FR 5-1338
4059 Biggers Joe W ⓪ △ FR 7-5519
4065 Griffin Troy N ⓪ △ FR 5-4168

SHELTON PLACE—Wendover cir east to a d end
3915 Collingwood Bernard G ⓪ △ FR 5-0125
3916 Woodward Herbert M jr ⓪ △ FR 6-1
3924 Hatfield Thos R ⓪ △ FR 5-5364
3925 Tillett John jr ⓪ △ FR 5-4492
3931 Lackey Robt S ⓪ △ FR 5-7262

SHENANDOAH AV (Chantilly)—From 912 can av southeast to Waterman av
2015 Montieth Worth H ⓪ △ ED 3-3958
2016 Helms Wm M △ ED 3-4241
2019 Simpson Edwin O ⓪ △ FR 6-3236
2020 Medlin John M ⓪ fl surfacing
△ ED 2-7085
2023 Glisson Jos E ⓪ △ FR 7-3788
2024 Pate Lucy D Mrs ⓪ △ FR 6-3126
2029 Bunn Ratha L ⓪ △ FR 6-3936
2033 Aman Lucille ⓪ △ FR 6-6771
2034 Henderson Wm D ⓪ △ ED 3-9545
2035 Bivens Robt L ⓪ △ ED 3-0007
2038 Henderson Jesse H △ FR 3-3059
2038½ Vacant
2039 Lockhart Worth F △ FR 5-5947
2042 Dull Robt A ⓪ △ ED 2-2665
2043 Welborn Adam C △ ED 4-4072
2047 Clark Gragg C ⓪ △ FR 6-4165
2050 Robinson Saml A ⓪ △ FR 6-5437
2051 Lake Roy L ⓪ △ ED 3-8246
2052 Vacant
2054 Hinson Wm H △ FR 5-4832
2055 Cadieu Jos H ⓪ △ ED 4-1120
The Plaza intersc
2100 Reid Mary B ⓪ △ ED 3-1237
2105 Our Lady of Assumption Cath Ch
△ FR 5-5187
Our Lady of Assumption Cath Sch
△ FR 5-5187
2110 Causley Gerald M ⓪ △ ED 3-2722
2112 Russell E Eug △ FR 5-2130
Russell Ida E Mrs nurse
2116 Jackson Margt C Mrs △ FR 5-9083
Carpenter Daisy M Mrs △ FR 5-5337
2117 McDonald K Bernard Rev △ FR 5-5187
2120 Steinhart Edw C △ FR 6-6786
Steinhart Doris M Mrs mus tchr
2121 Dunphy John H
2125 Faulkner Clyde ⓪ △ ED 3-2519
2128 Buff Martha W Mrs ⓪ △ ED 3-3668
2129 Granger Robt J ⓪ △ ED 3-3209
2132 Simmons E Harold ⓪
2133 Smith Wilma A Mrs ⓪ △ ED 4-1868
2136 Brown Clyde W ⓪ watch repr △ ED 4-4
2137 Carnes Dock L ⓪ △ ED 4-2787
2140 Freeman Delma W ⓪ △ FR 5-8512
2141 Falkenberg Carl F △ FR 6-1955
StJulian inters
2200 Delgman Eug R △ ED 2-7373
2201 Robinson Clyde W ⓪ △ FR 5-4029
2204 Arnett Leland C ⓪ △ ED 3-6008
2205 Ferrell Palmer E ⓪ △ FR 5-7329
2208 Gaddy Jesse
2209 Ross Jas N ⓪ △ FR 6-7945
2210 Whitlow Jas R
2212 Small Ray L ⓪ △ ED 2-6880
2213 Baker Chas L ⓪ △ ED 2-3943
2216 Ward Mary S Mrs ⓪ △ ED 3-3318
2217 Green Conley F ⓪ △ FR 5-6195
2220 Kofinas Thos S ⓪ △ ED 4-5081
2221 Coker Glendale M Mrs ⓪ △ FR 3-
2224 Moser Curtis L ⓪ △ ED 3-4957
2225 Horton Nomie G jr △ FR 7-2078
2228 Capper Arth B ⓪
2229 Dease Laura Mrs △ ED 3-6494
2231 Scarboro Pete E
2232 Smith Jos L ⓪ △ ED 3-6024
2235 Sawyer Thos A △ ED 2-8694
2236 Bookout Bobby C ⓪ △ ED 4-7266
2237 Harford Jas P △ ED 3-7256
2241 Weaver Dennis A △ FR 7-1381
2243 Porter Ralph S △ ED 4-4039
Westover inters
2300 Phifer C Ray ⓪ △ ED 2-3469
2301 Nassar Jos T ⓪ △ ED 2-2648
2304 Davis Harry S ⓪ △ ED 4-3673
2308 Bailey Ann H Mrs ⓪ △ ED 4-1894
2309 Nanney H Eug
2312 Pearre Geo A ⓪ △ ED 3-5945
2313 Savage Nathl A ⓪ △ FR 5-0491
2316 Hanes Floyd F ⓪ △ ED 2-7476
2317 Wong Edw L ⓪ △ ED 2-2877
2321 Vacant
2324 Hamilton Edw H ⓪ △ ED 4-5020
2327 Vacant
2328 Ashcraft V Allen ⓪ △ ED 3-8233
2332 Kissiah Hiram C △ ED 4-0387
2333 Farrell Frank A ⓪ △ ED 3-5780
2336 Black Robt L jr ⓪ △ FR 6-0388
2337 Kerr Eleanor M Mrs ⓪ △ FR 7-2441
Oakley Osborne C ⓪ △ ED 3-1064
2340 Bell Lamar A ⓪ △ ED 3-5631
2341 Trapp Sarah S Mrs ⓪ △ FR 5-6279

FIRST FEDERAL SAVINGS & LOAN ASSOCIATION
MEMBER OF FEDERAL SAVINGS & LOAN INSURANCE CORPORATION
225 S. TRYON ST.
EDison 3-8401
SAVINGS
LOANS

WE RENT
hairs, Tables, Rollaway Beds,
aby Furniture, Convalescent
Equip., Lawn Equipment
517 E. BOULEVARD

"why buy it?"
CHARLOTTE'S FIRST COMPLETE
RENT-IT CO.

WE SERVE
Business Meetings, Clubs,
Parties, Homes, etc.
Pick Up and Delivery
Phone FRanklin 5-5725

NANDOAH AV (Chantilly)—Contd
Bascom intersects
24 Knott Paul V Δ ED 4-4849
24 Carpenter Farrell J ⓪ Δ ED 4-5736
24 Samples W M Δ ED 4-9608
24 Bissette John W ⓪ Δ FR 6-3180
24 McClellan Rufus H ⓪ Δ FR 6-8424
24 Burgess Oscar N ⓪ Δ ED 2-1094
24 McCloud Bragg ⓪
24 King Wm D jr ⓪ Δ ED 2-4812
24 Kelly Robt D ⓪ Δ ED 3-2382
24 Jenkins Harvey L ⓪ Δ FR 5-3684
24 Enloe Geo W ⓪ Δ ED 3-8256
24 Shuler Franklin G ⓪ Δ ED 3-2354
24 Broach Ted M ⓪ Δ ED 3-9381
24 Stack A Jack ⓪ Δ ED 4-9480
24 Hedgpeth Geo W Δ ED 4-1013
24 Pierce Carl O ⓪ Δ FR 5-6891
24 Wrape J Hoyle ⓪ Δ ED 3-5350
24 Robertson Lloyd E ⓪ Δ ED 4-1577
24 Shaver Lester V ⓪ Δ ED 4-3647
24 McMahan J Kenneth ⓪ Δ ED 3-0891
Hanover intersects
25 Daniels Homer P ⓪ Δ ED 3-2816
25 Grier Carey A ⓪ Δ ED 2-2860
25 Baker Mary C Mrs ⓪ Δ ED 4-9983
25 Scott Albert H ⓪ Δ ED 3-0507
25 Purser Van W ⓪ Δ ED 4-8291
25 Brown Albert R ⓪ Δ ED 2-0147
25 Thompson Jas W ⓪ Δ FR 5-3106
25 Franklin Garland L ⓪ Δ FR 7-2817
25 Moose Edrie T ⓪ Δ FR 6-6627
25 Terrell Ralph H ⓪ Δ ED 4-9588
25 Joyner Ralph R Δ FR 7-6664
25 Kirby Eug F ⓪ Δ ED 4-3641
25 Robinson Bland H jr ⓪ Δ FR 6-1407
25 Castles Spratt W ⓪ landscaping contr
Δ ED 3-7564
25 Gregory Fred H ⓪ Δ ED 3-6716
25 Hughes S Vaneva Mrs ⓪
25 Barclay Jonas ⓪ Δ ED 4-7942
Lyon intersects
26 Barkley Claude C ⓪ Δ ED 4-3191
26 Grigg Myrtle C Mrs ⓪ Δ ED 2-0631
26 Lloyd Clifford J ⓪ Δ ED 3-9777
26 Shoup W Frank ⓪ Δ ED 3-2710
26 Edwards Melvin C ⓪ Δ ED 4-5867
26 Knight J Lee ⓪ Δ ED 3-0597
26 Edison Raymond D
26 Hendren C James Δ ED 4-3790
26 Preslar Worth B ⓪ Δ ED 3-6375
26 Worley Jack R Δ FR 5-0758
26 Miller Ruth B Mrs ⓪ Δ ED 2-7982
26 Rea Mabel M Mrs ⓪ Δ FR 5-8558
26 Thompson Chas N ⓪ Δ ED 4-9778
26 Putnam Burgess N ⓪ Δ FR 6-7995
26 Segrest Maurice F ⓪ Δ ED 4-8688
26 Johnson Jerry H ⓪ Δ FR 7-2192
26 McSwan Jas D ⓪ Δ ED 3-5252
26 Seagraves Oza L Δ ED 3-2024
26 Loflin Garrett E Δ FR 5-3463
26 Jamison Edgar N ⓪ Δ ED 4-5147
Morningside av begins (not open)
Wyanoke av ends (not open)
102
(Not open between Wyanoke av and Rockway dr)
Rockway dr intersects
273 Taylor Horace C ⓪ Δ FR 5-6318
Deason Townley D Δ FR 5-6318
273 Poole Aubrey L
273 Vacant
273 Boone J Vaughn ⓪ Δ FR 5-5664
280 Carriker John A jr ⓪ Δ FR 5-3063
280 Crowell Frances ⓪ Δ FR 7-6118
280 Allen Gilbert W ⓪ Δ ED 3-7091
280 Brown Jas C ⓪ Δ ED 4-1745
281 Cochran Edw K ⓪ Δ FR 5-4786
281 Meyers Jas R ⓪ Δ ED 4-3475
282 Sanford Audrey M Δ FR 6-1152
282 Jernigan Cleo W Δ FR 6-1483
290 Vacant
290 Church Wayne C ⓪ Δ FR 5-6353
290 Brooks John E jr ⓪ Δ ED 4-0533
291 Vacant
291 No return
291 Hatley Clyde W ⓪ Δ FR 1-7613
292 Langella Bernard Δ ED 2-6764
292 Vacant
300 Stuart Martha Mrs ⓪ Δ FR 7-4275
300 Runyan Thos P ⓪ Δ FR 6-2238
300 Harkey Gladys Mrs ⓪ Δ FR 7-3765
300 Taylor Geo W jr ⓪ Δ FR 5-4658
301 Baker Croff O ⓪ Δ FR 7-3127
301 Bullard Kenneth M ⓪ Δ ED 3-5662
301 Robinson Carl B ⓪ Δ FR 5-6598
301 Edwards Steph D ⓪ Δ ED 3-3770
rear Lybrand Jack
302 Holston James A jr Rev Δ ED 2-6233
Briar Creek rd intersects
310 Tucker Hoyle J jr ⓪ Δ FR 5-6360
310 Burkhart Alf A ⓪ Δ ED 4-3552
310 Riggins Henry W ⓪ Δ FR 6-5786
310 Burris Jas C ⓪ Δ ED 3-3434
3112 Barnett Margt A Mrs ⓪ Δ FR 6-1174
3115 Godfrey Mildred I Δ ED 4-6782
3116 Smith Albert L ⓪ Δ FR 6-8651
3119 Hucks Vernon D ⓪ Δ ED 2-3631
3120 Huffman Charlie A ⓪ Δ ED 4-7376
3123 Greene Bernice E Δ FR 5-8376
3124 Munsell F Arth ⓪ Δ ED 2-0429
3127 Liske Robt B Δ ED 4-1388
3128 McCoy Jas L ⓪ Δ FR 5-4638
3131 Little Claude L jr ⓪ Δ FR 5-1841
3134 Knight Ernest W ⓪ Δ FR 5-1315
3135 Curtis James E Δ ED 2-2469
3139 Threatt R Lloyd ⓪ Δ ED 4-9086
3140 Mayes C Douglas ⓪ Δ FR 6-8664
3141 Stanley Edw ⓪
3144 Starr Gayle E ⓪ Δ ED 4-4708
Waterman av intersects

102
SHERIDAN DR — From Albemarle rd south, east and north in a semi-circle, 1 east of Medford dr
(Beyond city limits)
4000 Rinks Jas E Rev Δ FR 6-5326
4001 Smith Arth ⓪ Δ FR 7-6608
4014 Vacant
4017 Stypman Alf E ⓪ Δ FR 6-3369
4019 Landon Frank S jr ⓪ Δ FR 5-0496
4020 Travis Martin J ⓪ Δ FR 5-6154
4025 Frantz Anthony P ⓪ Δ FR 5-6626
4032 Eby Paul B ⓪ Δ ED 3-1079
Lansing av begins
4100 Panel J Walter ⓪ Δ FR 5-3381
4101 Barrett Harry L jr ⓪ Δ ED 4-4645
4110 Grizzard John L ⓪ Δ ED 3-9739
4115 White Edw H ⓪ Δ FR 7-1965
4116 Davis Beulah Mrs ⓪ Δ ED 2-5497
4121 Evans Wm J ⓪ Δ FR 7-5735
4122 Cook Adolphus J ⓪ Δ FR 5-5118
4128 Lowe Chas P ⓪ Δ ED 4-8658
4134 Conner Martin L ⓪ Δ FR 5-1289
4137 Henderson Inez ⓪ Δ ED 4-4567
4140 Johnson Kenneth A ⓪ Δ FR 7-1001
4145 Dewese Connie O ⓪ Δ ED 3-0371
Dewese Virginia G Mrs nurse
4146 Shivadecker Fred H ⓪ Δ ED 4-7653
4151 Booth Hazen P B ⓪ Δ ED 4-1981
4152 Christensen Halver E ⓪ Δ ED 3-3387
4158 Manous Thos C ⓪ Δ ED 2-6780
4159 Nix Kenneth L ⓪ Δ FR 6-3669
4164 Jones Chas A jr ⓪ Δ FR 6-3812
4165 Higgins Victor B jr ⓪ Δ ED 3-0093
4170 Brumifeld Earl W ⓪ Δ FR 7-6516
4173 Dimmick Graham B jr ⓪ Δ FR 7-7890
4176 Pfaff Thos M ⓪ Δ ED 2-3223
Lansing av ends
4200 Mann H Julius ⓪ Δ ED 3-1569
4201 Clontz Ned M ⓪ Δ FR 5-7014
4208 McLauchlin Thos N ⓪ Δ ED 3-1425
4214 Rice Harry W ⓪ Δ FR 7-1961
4217 Jaffa Ben jr ⓪ Δ FR 6-8379
4220 Purser Ben D ⓪ Δ FR 5-4541
4221 Churchill James E ⓪ Δ FR 6-7465
4230 Hutchins Jas T ⓪ Δ ED 2-0178
Albermarle rd intersects

46
SHERWOOD AV (Myers Park) — From 1334 Queens rd W southeast, 1 south of Norton rd
2001 Yett Harry C ⓪ Δ FR 6-8080
2008 Palmer Roy A ⓪ Δ ED 3-1520
2018 Sinkoe E Isadore ⓪ Δ ED 2-2916
2019 Crouch Bernice M Mrs ⓪ Δ ED 3-1961
2027 Austin H Edw ⓪ Δ ED 4-2254
2034 Harrison Thad L ⓪ Δ ED 2-5589
2035 Powers John A ⓪ Δ FR 7-5420
2044 Ebert Jennie H Mrs ⓪ Δ ED 3-5806
2045 Chaddock Abr P jr ⓪ Δ ED 2-6720
2049 Sprock Howard M ⓪ Δ ED 2-4258
2054 Hallett Howell K ⓪ Δ ED 3-4646
2100 Vacant
2101 Kohn Clara G Mrs ⓪ Δ ED 2-2516
2107 Kipp C Stradley ⓪ Δ FR 6-7855
2108 Strawn Harvey S ⓪ Δ FR 5-2833
2115 Stults Marguerite Mrs ⓪ Δ ED 2-5893
2116 Reese Addison H ⓪ Δ FR 6-5205
2124 Hunter Boyce W ⓪ Δ ED 2-5646
2127 Watt Gordon ⓪ Δ ED 3-6095
2128 Ratcliffe Louis G ⓪ Δ ED 3-3635
2131 Brice Geo W ⓪ Δ ED 2-2042
2134 VanNess Jas H III ⓪ Δ ED 3-8356
2137 Lowe Roberta W Mrs ⓪ Δ FR 7-2133
2138 Ross Grady L ⓪ Δ ED 2-8720
2143 Morrell Thelma B Mrs ⓪ Δ ED 3-7481
2146 Wornall Wm D ⓪ Δ mfrs agt Δ FR 5-1754
2149 Odell Arth G jr ⓪ Δ FR 6-2332
2152 Cunningham Nora W Mrs ⓪ Δ ED 2-2834
Hertford rd ends
2200 Tillett Gladys A Mrs ⓪ Δ ED 2-1931
2201 Stephens F Dwight ⓪ Δ ED 3-3652
2208 Sloan Henry L ⓪ Δ E D2-5608
2209 Pender John R ⓪ Δ ED 2-2314
2219 Mayo J Art ⓪ Δ ED 2-1034
2232 Brown Wm J ⓪ Δ ED 3-7352
rear Dick Ora
Brandon rd ends
2300 Davidson G Donnell jr ⓪ Δ ED 4-1777
2301 Glasgow Thos M ⓪ Δ ED 2-1528
2318 Stokes Robt W jr ⓪ Δ ED 2-3484
2318 Spratt Robt G jr ⓪ Δ ED 3-0527
44
Queens rd intersects
2419 Stewart J Wm jr ⓪ Δ FR 5-8930
2425 Temple Fredk R ⓪ Δ FR 5-8930
Beverly dr intersects
2500 Gebhardt Bruce O ⓪ Δ FR 5-8498
2511 Sanders Mack I ⓪ Δ ED 4-9150
2516 Wood Chas E III ⓪ Δ FR 7-5690
2517 Kimbrell Marvin R ⓪ Δ ED 2-0225
2522 Reilly J Spalding ⓪ Δ ED 3-7412
2523 Porter Inez D Mrs ⓪ Δ ED 3-3409
2528 McNeill Medd F⓪ Δ ED 3-0769
2529 Johnansen Paul H ⓪ Δ ED 4-8242
2535 McManeus Robt T ⓪ Δ ED 2-1374
2540 Anderson Elbert A ⓪ Δ ED 3-3043
2543 Allen C Judson jr ⓪ Δ ED 3-0178
2546 Goelz Jules C Δ FR 6-1464
2549 Sebrell J Princes ⓪ Δ FR 5-5025
2600 Fields Geo E ⓪ Δ FR 2-1649
2601 Metler F A ⓪ Δ ED 4-5753
2606 Jackson Robt T ⓪ Δ ED 4-2990
rear Vacant
2611 McGuire Wm B ⓪ Δ FR 6-6763
2612 Fitzsimons E Owen ⓪ Δ ED 2-8701
2619 Rankin W Ivey ⓪ Δ ED 3-7461
2620 MacDougall Frances P Mrs Δ ED 3-2558
2623 Torrence Chas A ⓪ Δ FR 3-5503
2626 Hudgins Thos B ⓪ Δ ED 3-7068
2627 Kimmelstiel Paul D ⓪ Δ ED 3-0033
2632 McAlister Nora ⓪ Δ ED 4-1826
2635 Mobley Edw T ⓪ Δ FR 6-4081
2700 Elliott Jos A ⓪ Δ ED 2-0375
2701 Kale Walter W ⓪ Δ FR 7-2743
2707 Hinnant Ruby D Mrs ⓪ Δ ED 4-4915
2708 Trammell Harlan M ⓪ Δ FR 5-8991
Beverly dr intersects
2713 Roy Alex P Δ ED 2-2875
2714 Grier Chas M ⓪ Δ FR 5-5403

107
SHOLTZ—From Old Pineville rd west 2 south of Academy rd
Snow Oscar B
Harmon Wm C ⓪ Δ ED 3-3983
Troutman's Green Hse Δ FR 6-6323
Troutman Jacob C ⓪ Δ FR 6-6323
Boling Calvin ⓪ Δ ED 2-1546

106
SHOREHAM DRIVE (Pharr Acres) — From 2500 Providence rd southwest to E Forest dr
1723 Fleming Glenn G ⓪ Δ EM 6-3882
1728 Alexander J Wilson jr ⓪ Δ FR 5-0740
1731 Graney Robt W ⓪ Δ EM 6-2763
1732 Gottheimer Leo ⓪ Δ FR 5-7483
1737 Estes Jas T ⓪ Δ FR 7-6531
1738 Garibaldi Joe ⓪ real est Δ ED 3-6990
1800 Simmons Robt N ⓪ Δ FR 5-3138
1801 Chonis John S ⓪ Δ EM 6-2519
1810 Hagin Walter S Δ FR 5-0529
1818 Keck Harrie S ⓪ Δ ED 4-8116
1821 Cowles C Dana ⓪ Δ EM 6-2839
1826 Lund Geo E ⓪ Δ FR 5-7622
1829 Laws Chas B ⓪ Δ EM 6-2694
1833 Hardin Edw B
1837 Smith G Bernard ⓪ Δ EM 6-2558
Overhill rd ends
1900 Hussey Wade W ⓪ Δ ED 2-7854
1901 Wallas David L ⓪ mfrs agt Δ FR 6-4977
1909 Kinnear Lawrence W ⓪ mfrs agt
Δ ED 2-6560
1918 Godfrey Dewey D Δ ED 2-5930
1925 Chase Julian T ⓪ Δ EM 6-0445
1926 Smith Israel L ⓪ Δ FR 6-7786
1931 Cobb Lloyd C ⓪ real est Δ EM 6-0948
1940 Cooley A S ⓪ Δ ED 2-5628
1941 Benoit Wm C ⓪ Δ EM 6-1666
1949 May Harvey C ⓪ Δ FR 6-1554
Forest dr E begins

18
SHORT — From 627 Plum southeast 1 blk
1022 Crenshaw Dora Mrs ⓪
103 Dunn Bammer Mrs Δ FR 5-4823
1024 Harvel Willette Mrs
1025 Dunn Rosie Mrs
1026 Crawford Janette
1028 White King
1029 Johnson Bennett Δ ED 4-5172
1032 Brewer Lizzie Mrs
1033 Scott Ernest R
1036 Bratton Lonnie Mrs ⓪ Δ FR 5-5820
1037 Johnson Wilks Δ ED 4-6202
1040 Vacant
1041 Roberts Eliz Mrs
1044 McCree Lizzie Mrs ⓪
1045 Archie Luther D

Bob Robinson's Auto Service
General Auto Repairing
Auto Air Conditioning
All Makes of Cars
1305-11 E. 4th St.
TELS. EDison 4-5091 and EDison 4-3818

CAROLINA NURSERIES INC.
LANDSCAPE GARDENERS
NURSERYMEN
Concord Blvd. U.S. Hwy. 29 North
PHONE ED 4-0874

REAL ESTATE
H. Y. DUNAWAY CO.
REAL ESTATE
35 Years in Charlotte
SALES — LEASES — LOANS — INSURANCE
205 S. Church St.
EDison 3-2113

INTERSTATE INSURANCE INCORPORATED
— INSURANCE OF ALL KINDS —
109 S. Poplar (Charlotte Hotel Bldg.) Tel. FRanklin 6-3585

B & L Welding & Equipment Repair
ACETYLENE — WELDING — ELECTRIC — PORTABLE EQUIPMENT
WISCONSIN GAS ENGINES
Old Cannon Airport, Hangar 4 on Freedom Dr.
Phone EXpress 2-1686, Night EDison 4-5937
P.O. Box 8112, Zone 8

SOUTHERN FLOORING AND ACOUSTICAL CO.
CONTRACTORS IN RESILIENT FLOORING AND ACOUSTICAL CEILINGS
WEATHER STRIPPING
SUPERIOR INSTALLATIONS
Phones FRanklin 6-3045, FRanklin 5-7568
931 E. Morehead Street

SHORT—Contd
1049 Leggett Mary Mrs

48
SHORTER AV — From 200 Cherry southeast to Baldwin av, 1 south of E 4th
1304 Riley Ray
1305 Dinner Bell Sandwich Co The △ FR 6-5528
1306 Butler Annie L
1308 **Apartments**
1 Small Florence Mrs
2 Vacant
3 Vacant
4 Stevenson Carrie B Mrs
Street continued
1312 No return
1314 Sampson Johnny
Independence blvd intersects
1402 Haley Rufus D △ ED 4-5222
1406 Vacant
1408 Jones Danl L
1414 Peterson Peter G △ ED 3-5752
1415 Phifer Mae O Mrs △ FR 7-2682
S Torrence intersects
1512 Owen Edgar A ◎ △ ED 3-5616
Baldwin av intersects

19
SHUMAN AV— From 2600 S Boulevard northwest, 2 south of W Tremont av
Sou Ry crosses
Camden rd (extended) begins
101 Smith Tile & Marble Co △ FR 5-6475
101 Thompon Tile Co △ ED 4-0382
115 Ziegler Products Co △ FR 7-1939
117 Huffman-Wolfe Sou Corp mech contrs △ FR 6-7777
123 Kidd T L Co mfrs agt △ FR 5-5502
South View begins
201 Jaunez P Mrs
201a Broome Carrie Mrs
203 Porter Wm
203a Partlou Gill R
203b Porter Lena C Mrs
205-07 Cloud Wade △ ED 2-8911
205½ Wise Norman
209 Leary Will △ ED 2-3821
211 Leary Edw ◎
213 Withers Clarence ◎ △ FR 6-0526
219 Temple Chapel Bapt Ch
Distribution begins
301 Johnson Emma W Mrs
301½ Boyd Eug
303 Hill Oliver
303½ Faust Walter W
305 Belk Maggie L Mrs
305½ Claude Pauline △ FR 5-2465
307 Avery Robt
307½ Bailey Jas P
309 Graham Minnie L
309½ McLillie Wille R
311 Welch Wade T
311½ Moore Azalee B Mrs
313 Green Saml L
313½ Parks Glasper
315 Johnson Delia Mrs △ FR 5-4527
315½ Jackson Martha Mrs
S Tryon intersects
407 Vacant
409 Ankle Jas
412 Wilkes John L
414 Weeks Clarence jr
415 Mayhew Meats & Gros △ FR 7-3368
416 Phett John
417 Brookhill Barber Shop
418 Stacks Saml jr △ FR 6-1423
419 Sims Grill restr
Norfolk av begins
420 Ragin Calvin L
422 Mattheus Donald F
424 Redic Wm F ◎ △ FR 5-5166
426 Thompson Benj △ ED 4-5667
428 Smith Jas L △ FR 6-0034
430 Byers Wm S △ FR 6-9940
432 Jones Emanuel W △ FR 7-6672
434 Cunningham Willie △ FR 6-2040
434 Murphy Ardell W
436 Williams Geo M △ FR 5-9177
438 Stewart Myrtle E Mrs △ FR 6-9786
440 Lanier Henry G
441 Brookside Cut Rate Drug Store △ FR 7-2023
442 Wilson Walter T
555 Godvoult Steven jr △ FR 7-7860
446 Davis L A
448 Bailey Tom B △ FR 5-1398
450 Gomillion Alan B △ FR 7-6602
452 Sanders Herman
454 Ardrey Brice A
Baltimore av begins
456 Anthony Elva
458 Brown Rufus
460 Horne Eula M Mrs
462 Banks Wallace G △ FR 6-5290
464 Hilton Frank
466 Grier Willie R
468 Bryant Minnie L Mrs △ FR 7-5251
470 Reid Alton H
472 Grier Leroy △ FR 7-2854
474 Caldwell James jr
476 Massey Robt
478 Jones Oliver
480 Seegars Jas H
482 Cureton Robt I
484 McGee Jas C
McGee Elzena B Mrs nurse
486 Francisco John M
488 Taylor Robt H △ ED 4-3263
Chicago av begins
480 Horsley Wm △ FR 5-5835
492 White Green
494 Walker Edna Mrs
496 Brown Frank
498 Ramsey Lillian L Mrs △ FR 7-5401
Remus rd ends
500 Jeter Joseph N
504 Baxter Leroy △ FR 7-3271
506 Davis Fred E △ FR 6-9120
510 Davis Mary B Mrs
514 Davis Dolth △ FR 5-2915
518 Gladden Jas E △ FR 7-5321
522 Yeldell Jas B
526 Carter David
528 Stanley James
534 Audrey Edw
536 Moore Wm △ FR 7-4181
480 Rushing James A
544 Hardrick Lorenzo
546 Bridges Purcell
550 Watson Haywood △ FR 6-2621
Brookshill rd ends
600 Sanders H Wm
601 Hall Tex Mach Co (whse No 3)
602 Harris Wm A
604 Orr Teretha A Mrs △ FR 6-3041
606 Neeley Clarence
608 Robbins Obadiah
610 White Chas
Toomey av intersects
700 Radio Sta WGIV (side ent) △ ED 3-2195
Phelan blvd begins
W Tremont av intersects
1120 Young Lee F
1130 Revolution Park Swimming Pool
Revolution Park Minature Golf Course △ FR 5-9396
Goodman Robt J ◎ △ FR 5-9396
Barringer dr intersects
1310 Hoover Thos J ◎ △ FR 5-0259
1311 Blair Benj M
1316 Bostick Welch M ◎ △ FR 3-6766
1317 Teague Wanda H Mrs ◎ △ ED 4-1212
1322 Kimmons Ralph S ◎
1328 Benfield Wm J ◎ △ ED 4-0680
Phillips av begins
1400 Stankovich Francis J ◎ △ ED 2-7343
1401 Sloan Eunice A Mrs
1408 Campbell Leon A △ FR 5-4727
1414 Lyerly Albert M ◎ △ FR 5-5323
1415 Funderburk Autrey L △ FR 7-2912
1419 Vacant
1420 Surratt Gerald M ◎ △ FR 5-7601
1425 Alyta Kenneth W ◎ △ FR 5-8291
1426 Brown Herman B ◎ △ FR 5-6338
1431 Williams Vander H ◎ △ FR 7-2707
1432 Noll Paul F ◎ △ ED 3-8951
1437 Vacant
1443 White Wm F
Brentwood pl ends
1449 Taylor Thos J ◎ △ FR 5-3282
1457 Landers Ellison ◎ △ FR 5-3282
1458 Adams John K ◎ △ ED 4-8520
1500 Hohenstein Barney △ FR 6-7264
1502 Link Robt A jr △ FR 6-8806
1508 Jarrett Norris F △ FR 7-4274
Cowles rd begins
1512 Parks Chas B ◎ △ FR 5-3265
1513 First Advent Christian Ch
1518 Hatcher Ernest P △ ED 2-1007
1529 Higgins Burt H
1531 Cardinal Clns △ ED 3-0867
1535 Vandevere Bros Esso Serv △ FR 7-9386

37
SILAS AV—From 3400 Robinson cir north to City limits, 1 west of Tryon
3414 Gibson Sim W △ ED 2-7579
3429 Barr Torrence L ◎ △ FR 5-6993
3430 Gibson Harold J ◎ △ FR 7-6318
3432 Orr Louise E ◎ △ FR 7-6397
3437 Orr Emma N Mrs ◎ △ FR 5-6691

55
SIMMONS — From north end Crestwood northwest, 3 south Carlyle dr
101 Behrendt Porter G ◎
201 Johnson Wm A ◎ △ EX 9-7042
202 McCorkle Oscar S
203 Phillips Lara Mrs ◎ △ EX 9-0875
204 McCorkle Carl P
205 Winchester Gilbert L
206 Vacant
Midland inter
302 Mease Doctor E ◎ △ EX 9-8551
306 Blackburn Herbert R ◎ △ EX 9-7291
315 Hill Cecil A △ EX 9-0905
317 Brown Edw
319 McCorkle Elmer S
321 Barber David J ◎

SIMPSON DRIVE (Formerly Ala av) — Davision northeast to Beverly pl
3014 Irby John L ◎ △ FR 5-8018
3020 Adamee Jacob H jr ◎ △ FR 7-2818
3023 Harrell Robt L ◎ △ ED 3-3602
3025 Bishop Margt J ◎ △ ED 4-2653
3026 Yarbrough Whewell L ◎ △ ED 4-2491
3029 Morgan Wm B ◎ △ FR 5-7684
3032 Hargrove Richd S △ ED 4-3202
3033 Pearce James G ◎ △ FR 6-1986
3038 Burroughs Carlton H △ FR 5-5602
3044 Phifer Lewis E ◎ △ FR 6-3237
3045 Simpson W Roscoe ◎ △ ED 4-8463
3050 Martin Billy N ◎ △ FR 7-4124
Matheson av intersects (not on)
Beverly pl inter

19
SIMS DRIVE — From 1423 Parker dr southwest
— Nance Howard W ◎
Avery Howard ◎ △ FR 6-6179
Grier Olin C △ FR 5-1783
2633 Pettice Geo O △ FR 5-6220

SKYLAND AV (Grier Heights) — From Dunn southwest to Sardis rd
117 Osbey Sallie Mrs
120 Under construction
123 Price Mary
127 McMurray J W
131 Filmore DeWitt ◎ △ ED 3-4672
135 Massey Banks △ FR 6-9239
138 Barnes Jacob A ◎ △ ED 3-2765
139 Jennings Ed △ FR 5-2488
147 Price Lewis △ ED 3-6947
147½ Drenan Sam auto repr △ ED 4-2276
148 Reliable Food Store No 2 gro △ FR 5-96
200 Stuffard Ervin
201 Turner Edw △ FR 6-6798
Turner Ruby Mrs beauty shop
204 Izzard Samson △ FR 5-0132
208 Montgomery John W ◎
209 McIllwain Zeb ◎ △ ED 3-1980
209 Knights' Beauty Shop
215 Berry Gladys Mrs
215½ Stinson Manley △ FR 7-6124
216 Cuthbertson Willie J
217 Vacant
218 McVay Jas
219 King John H
220 Harris Jas
222 Kirkpatrick Shine Stand
rear Boulware David △ FR 5-4376
235 McVay Chas jr
239 McVay Charlie
245 Jackson Van W △ FR 5-8777
Jewel av inter
300 McVay Will M ◎ △ FR 6-9336
301 Irvin B Frank ◎
305 Bell Minnie Mrs ◎ △ ED 4-4397
308 Alexander Levi H ◎ △ FR 5-3079
311 Phifer John D ◎
316 Wells Wm
317 Price Alex
320 Walker Maceo ◎
325 Grier Hts Presby Ch
328 Harris Randolph △ FR 5-8005
336 Stevenson Walter △ FR 6-6745
338 Faulkner Boyce jr ◎ △ FR 6-6624
342 Polk Haywood C ◎ △ FR 5-0586
343 Grier Chas E ◎
348 Shamberger Giles E
349 Badger Willie ◎ △ FR 6-0485
352 Withers Robt O ◎ △ ED 4-8072
353 Cunningham Robt L △ FR 7-6234
400 Teeter McDaniel △ FR 5-6592
401 Miller Ada
405 Hall Willie G Rev △ FR 5-3939
408 Withers Brown △ FR 6-2553
411 Hoover Charlie △ FR 5-5078
413 Carelock Lonnie
415 Arnold Irene K
416 Fields Jas △ FR 7-3240
417 Mickle Ezekiel
418 Neal Stella A Mrs ◎
419 Colson Paul
420 Martin Almeda Mrs
421 Nance Amos
422 Winn J Quincy
423 Patterson Bertha Mrs △ FR 5-3123

DANIELS MOTOR CO.
Lincoln
"The Lincoln - Mercury - Continental Dealer of the Carolina's"
Wheel Balancing—Wheel Alignment—Body Repairs—Gas—Oil—Lubrication
1220 S. TRYON
PHONE EDison 4-3073
MERCUR

AUSTIN CUSHION & CANVAS CO.
AUTO SEAT COVERS — CONVERTIBLE TOPS — TARPAULINS — CANVAS GOODS
GLASS INSTALLED — TRUCK CUSHIONS
1014 N. GRAHAM ST. TEL. FRanklin 6-7571

SK AND AV (Grier Hts)—Contd
4 Sanders Jas △ ED 4-9627
4 Phifer Palmer L
4 Duncan Willie
4 Kirkpatrick Jimmie
4 Mozee Jas L
4 Bynum Wm
4 Singleton Omia Mrs
4 Pough Queen Mrs
4 Neal Alonzo △ ED 3-2781
4 Stevens Benj
4 Stacey Lester K
4 Banks Johnny
4 Wallace Matthew △ ED 4-3743

19
SK AND ROAD—From 2000 Cartier way west, orth of Bethel rd
11 Brotherton Philip A ◎ △ ED 4-3302
11 Willoughby Wm G ◎ △ ED 2-7277
11 McGlohon Loonis R ◎ △ ED 4-0036
11 Kelly Harry S ◎ △ FR 6-7498
11 Jenkins Frank A ◎ △ FR 5-4484
11 Keating Michl T ◎ △ FR 6-4906
11 Thomas Martin
11 Shannon Jas C ◎ △ FR 5-0618
11 Lewis Jas R ◎ △ FR 5-4306
11 Cottier Alton J ◎ △ ED 2-3930
11 Glenn Wm B △ ED 3-1931
11 Lee Walker E ◎ △ ED 4-2152
11 Collins J B △ FR 5-6390
11 Horton Roy L ◎ △ FR 6-9219
11 Gardner E Earl ◎ △ FR 6-7182
12 Spinks Walker R ◎ △ ED 3-4367
12 Sandifer Jas P ◎ △ ED 4-7188
12 Jones Reuben E ◎ △ ED 2-0085
12 Vinson Lewis E ◎ △ ED 4-4562
12 Moody Jos F ◎ △ FR 5-3960
12 LeGette John S ◎ △ ED 4-1225
12 Barr Robt F ◎ △ FR 6-7229
12 Hayes Kermit D
12 Tucker Archie L ◎ △ FR 7-5235
12 Cromartie Wm M ◎ △ ED 2-2811
12 Bell W Frankland ◎ △ FR 6-7684
12 Haney Chas W ◎ △ ED 4-3705
12 Baker Benj F ◎
12 Sharpe Clarence D ◎ △ ED 2-6030
Osmond intersects
13 Tanner Andrew P △ ED 4-6033
13 Kales Ernest J ◎ △ ED 4-3150
13 Mullikin Harvey G ◎ △ ED 4-4887
13 Mobley J Warren ◎ △ ED 2-3608
13 Gillespie Horace R ◎ △ ED 4-7954
13 Dellinger John W ◎ △ ED 4-5670
13 Turner Buford R ◎
13 Ford John F ◎ △E 3-7332
13 Trull David C △ ED 4-8871
Trull Edna R Mrs beauty shop △ ED 4-8871
13 League Evelyn B Mrs ◎ △ ED 4-8897
13 Thompson Robt K Rev
13 Blackwelder Fred A ◎ △ ED 4-4355
Parker dr begins

107
SLA N ROAD—From 400 Yorkmont rd west uth of Southwold
550 Sibley Moncue E ◎ △ ED 4-7875
551 McRorie Richd C ◎ △ FR 7-5301
551 Roberts Herbert J △ FR 5-6864
551 McNeely Ruskin E ◎
551 Bush Wm A ◎ △ FR 7-3248
552 Baldwin Douglas L ◎ △ ED 4-7564
552 Osborne W H ◎
552 Coggins Robt M ◎ △ ED 2-6050

47
SM LWOOD PLACE N—From W Trade north- e to Seldon dr, 1 west of N Gregg
10 Friesen Albert A △ FR 7-2288
Friesen Roberta G Mrs smstr
10 Glenham Dorothy M Mrs △ FR 6-5501
10 Brown Paul G △ FR 5-5660
10 Candle Keith M
11 Adkins Fred M
11 Hargett Johnnie E ◎ △ FR 5-6946
11 Kirby W Burt ◎ △ FR 5-0736
11 Cornette Grady J ◎ △ FR 6-8381
11 Crowson John M △ ED 3-4252
12 Payne Julius C jr ◎
12 Colvard John H
12 Horton Roscoe E ◎ △ FR 6-4506
13 Whitley Wm R ◎ △ FR 5-4923
13 Ray Julius B ◎ △ FR 6-4045
13 Reed Irma L Mrs △ FR 5-1419
13 Johnston Glenn B ◎ △ FR 5-1026
13 Ashley Willie Mrs ◎ △ FR 5-8255
14 Reece Jas P ◎ △ FR 7-7007
14 Vimbish Louis W ◎ △ ED 4-0923
14 Tatley M Glenn ◎ △ FR 6-2215
15 Williamson Thos T ◎ △ ED 4-5184
15 Hagenhart Marvin C ◎ △ FR 6-4254
15 Campbell LeRoy ◎

162 Butts Geo R
167 Alexander Mattie L Mrs ◎ △ FR 5-8048
173 Carmichael Thaddeus W ◎ △ FR 6-4086

27
SMALLWOOD PLACE S—From 2550 W Trade southwest, 1 west of Garden av
100 Baxter P Frank ◎ △ F R6-6251
101 Bridges Minnie B Mrs
104 Dellinger Wm M ◎ △ ED 3-2858
107 Brendel Fred F
108 Hucks Olin D
111 Ivester Levis J ◎ △ FR 6-7333
112 Turner Ace V ◎ △ ED 4-6225
115 Coyle Fred W △ ED 4-9170
116 Chaney Geo A △ ED 2-5874
119 Hucks Wm L jr ◎
120 Dennison Stanley W
123 Kirby Eug C
124 Carlisle Ernest J ◎ △ FR 5-8546
129 Mullis Betty J △ ED 4-6225
130 Ligon David S ◎ △ ED 2-5810
135 Smith L Edgar ◎
136 Nicholson Henry J ◎
141 Knight Fred J
142 Carriker Raeford H ◎ △ FR 6-6346
147 Ramsey Robt M
148 Wilson Chas J ◎ △ FR 6-9108
153 Reissig Kenneth L ◎
154 Nicholson Betty Mrs
159 Wilkins Fannie C Mrs
160 Parker Patk D ◎ △ ED 4-6713
165 Craig Thos W
166 Cherry Jos B ◎ △ FR 5-0375
171 Beatty Rosa L Mrs ◎ △ FR 6-9184
172 Stanley Lacy G M ◎ △ FR 6-3009
Roslyn av intersects
200 Brown Herman O ◎ △ FR 5-8495
201 Kirby Mack D △ FR 5-0072
208 Padgett Jas H ◎ △ FR 6-0279
209 Whitefield King B B △ ED 4-8344

31
SMITH N—From 601 W 6th St pl northeast beyond W Liddell
300 Prather John T
304 Stroud John W
312 Williams King D ◎
W 7th intersects
408 Tarlton Roy T
409 Lovingood Clifford P
411 Russell Eliz O Mrs ◎ △ ED 4-2031
412 Seagle Berta A Mrs △ FR 6-1455
415 Lands Jesse D ◎ △ ED 3-7941
418 Blackwood Ella H Mrs ◎
419 Spoor Gilbert J ◎ △ ED 2-3455
420 Allred Robt L ◎
421 B & P Food Store
422 Prim Homer G △ ED 4-4206
426 Moore Helen M Mrs △ FR 5-4175
428 Shaw B Thos ◎ △ FR 6-0514
W 8th intersects
500 King Lawrence K
504 Hager Wm G
506 Coley Ervin J
508 Ritch Esbie A Mrs △ ED 2-4703
510 Wingate Onie J Mrs △ FR 5-8064
512 Parker Jas A △ FR 6-5618
518 Young R Alva ◎ △ ED 3-7818
522 Elder Herman T △ FR 5-5928
W 9th intersects
601 Cochran & Ross Coal Co △ ED 2-7149
617 Clean Sweep Mfg Co sweeping compound △ ED 4-2637
621 Am Oil Co (whse) △ ED 4-6900
624 Brewer Lawrence C
624½ Simmons E Frank △ ED 4-8186
628 Vacant
W 10th intersects
708 Garris Jas V
710 Patton Roy R
717 Geizy Dyestuffs (whse)
722 Carolina Scenic Stages (garage) △ ED 3-4497

39
W 11th ends
Seaboard begins
SALRy crosses
Southern Ry crosses
900 Bundy Julian C cotton waste △ ED 2-0724
901 Royal Fl Sweeping Compound Co chem mfrs △ ED 3-1557
1018 McLendon Wm
1022 Brown Luvenia M Mrs
1028 Rann Jas E
1030 Harrell Houston G
1032 Brewster Rosie C Mrs
1034 McGee Randolph
W Liddell ends
1102 Vacant
1104 Alexander Minnie Mrs
1106 Oliver Jos H ◎ △ ED 2-3866

3
SMITH S—From 600 W Trade southwest to W 4th

12
SMITH ALLEY (Officially known as Blue Lane)

74
SMYLY ALLEY (Also known as Rhynes Row)—From 714 North A southeast to Rhynes row, 1 southwest of E 11th

39
SNOWBALL (Greenville)—From 1300 McCall northwest to Kendrick
700 Vacant
706 Bowen Florie A △ ED 2-1583
712 Phifer Joe ◎
714 Houston Gaither H Mrs ◎ △ ED 4-6047
715 McCrorey Courtney △ ED 4-0175
715a Alexander Beatrice Mrs
717 Brewer Leo B
717a Matthews John T
718 Smallwood Saml M Rev ◎ △ ED 4-0357
Smallwood Amy Mrs confr
719 Bell Lewis △ FR 5-2807
719a Wynn Mary T Mrs
724 Redwine Eddie P Mrs
725 Ross Geo A
726 Phillip Arth J
727 Williams Jas F ◎ △ ED 4-8862
730 Phifer Edw △ ED 3-5770
731 Ellis Howard △ ED 4-6397
732 Little Octavia M Mrs △ ED 4-1723
733 Vance Jesse △ ED 4-9827
735 Maxwell Julius A
736 Morris Geo
N Johnson intersects
810 James Franklin ◎
811 Arnold Maybelle △ ED 3-3997
813 Morris Essie A Mrs ◎
814 Henderson Hugh ◎ △ ED 2-7374
817 Spears Mamie Mrs △ ED 4-1264
818 Blair Allen B △ ED 4-6788
821 Mills Lum ◎ △ ED 2-5281
822 Peay Sarah Y Mrs
825 McMillen Herman △ ED 4-1706
828 Fair Thos ◎
Kendrick intersects

37
SOFTLEY ROAD (Mecklenburg County)—From Craighead rd east

47
SOLOMON (Biddleville)—From 2000 W Trade north to Cemetery av
206 Mitchell Lloyd J ◎ △ ED 4-7868
208 Johnson John ◎ △ ED 4-6273
209 Jamison Mattie B Mrs
209 Douglas Ruth Mrs
212 Johnson Mamie W Mrs ◎ △ ED 3-6284
215 Mitchell Saml ◎ △ FR 7-1709
Dixon begins
305 Jordan Janie G Mrs ◎
308 Moore John A Rev ◎ △ ED 4-6293
313 Cox Marion R Mrs ◎
315 Cox Marion R Mrs ◎ △ FR 5-5688
316 Wilson Arth ◎ △ ED 4-6252
317 Davis Jas △ FR 7-1113
318 Alexander Silla Mrs ◎
319 Miller Lois M Mrs △ FR 6-7347
320 Jones Alf J Rev ◎ △ FR 7-7729
322 Mills David H ◎ △ ED 4-2383
325 Sloan Lawrence
327 Thomas Barzillia ◎ △ ED 4-6829
331 Moore Maggie B Mrs ◎ △ ED 4-2549
Mill rd intersects
411 Smith Nannie G ◎ △ FR 5-2486
415 Richmond Wylie ◎ △ ED 4-1196
416 Osborne Mae B Mrs ◎ △ FR 6-3615
419 Lowery Avis Mrs ◎ △ ED 2-5557
420 Belton Hampton ◎ △ FR 5-7414
423 Morehead Robt ◎
424 McClure Thomasine Mrs ◎ △ ED 4-4938
428 Robertson Gary B ◎ △ FR 6-7658
McCrorey av ends
Murrill begins
527 Bailey Robt L
529 Hill Terry
531 Minor Henry
533 Hill Ida Mrs
535 Collins Chas
537 Grier Joretta Mrs nurse △ ED 4-5516
539 Fincher Price
Cemetery av intersects (ws not open)

40
SOMERSET DRIVE (Forest Park)—From 1200 Lilac rd south to Princeton av, 1 east of Avondale av
2900 McKee G Earl ◎ △ ED 2-7933
2901 Hale Harry R △ FR 6-8702
2913 Segrest Shecut D ◎ △ FR 6-8261

LINCOLN NATIONAL LIFE INSURANCE COMPANY
LIFE ACCIDENT SICKNESS GROUP
R. L. "Bob" TAYLOR AGENCY
917 JOHNSTON BLDG.
212 S. TRYON ST.
EDison 3-4197 and EDison 2-3503

Pasteurized
Homogenized
Cream
Eggs
ROUTE 5 TUCKASEEGEE RD.
BLACK'S DAIRY
TELS.
EXpress 9-3106 — EXpress 9-5088
Buttermilk
Chocolate Milk
Skim Milk
BOX 760

heywood construction co., inc.
GENERAL CONTRACTORS
618 Professional Bldg. ● Phone FRanklin 5-1849
P. O. Box 10393, Charlotte 1, N. C.
COMMERCIAL—RESIDENTIAL—INDUSTRIAL

HALL'S, INC.

"SINCE 1946"

Home of Quality Floor Coverings and Fine Furniture—Carpeting Service For Offices and Hotels

2519 THE PLAZA at Central Ave. TEL. FRanklin 5-4449

TURNER BROS. AGENCY

NATIONAL ASSOCIATION OF REAL ESTATE BOARDS — REALTORS — ASK ACTIVE MEMBERS OF CONVENIENT BOARDS

SALES

LEASES

PROPERTY MANAGEMENT

MUTUAL INSURANCE

122 E. Fourth St.

Phone FRanklin 5-5793

SOMERSET DR (Forest Pk)—Contd
2914 Zagora Arnold ⓪ ⚠ ED 3-5345
2915 Owens Frank N ⓪ ⚠ ED 3-3267
2918 Kimball Raymond F ⓪ ⚠ ED 2-7611
2919 Driver W Guy ⓪ ⚠ ED 2-2005
2922 Watkins Sarah S Mrs ⓪ ⚠ ED 3-7305
2923 Allerton Rowland ⓪ ⚠ FR 5-8289
2926 McAnulty Wade H ⓪ ⚠ ED 2-0655
2927 Todd Johnsie C Mrs ⓪ ⚠ ED 2-9585
2930 Wheeler Hugh M ⓪ ⚠ ED 3-3383
3000 Fleming J Lavinia ⓪ ⚠ ED 3-4076
3001 Hinson Marvin W ⓪ ⚠ ED 3-2564
3004 Burr Eliz T Mrs ⓪ ⚠ ED 4-1751
3005 Archer A Wm ⓪ ⚠ ED 2-6459
3008 Pound Robt L ⚠ ED 4-2202
3009 Johnston Reese ⓪ ⚠ ED 3-9404
3012 Williams Frank M ⓪ ⚠ ED 3-5625
3016 Holshouser John A ⓪ ⚠ ED 3-9358
3017 Hendren Eliz W Mrs ⓪ ⚠ ED 2-0727
3020 Loftin Mose W ⓪ ⚠ FR 5-6040
3023 Lawrence L Frank jr ⓪ ⚠ ED 4-2459
3026 Dougherty Frank T ⓪ ⚠ FR 5-6192
3029 Wittel Henry F ⓪ ⚠ FR 5-6285
3035 Morrow John W jr ⓪ ⚠ ED 2-8829
Princeton av intersects

107
SOUTHSIDE DRIVE—From Old Pineville rd west, 1 north of Badin
100 Thompson Textiles Inc cotton waste ⚠ ED 2-8111
117 Standard Crankshaft & Hydraulic Co Inc ⚠ ED 3-5122

19
SOUTH VIEW—From 101 Shuman av southwest beyond Annette (numbers irregular)
Lancaster intersects
200 Massey Lyle A
202 Adams Jas H
204 Clyburn Joe
206 Potts Joe
208 Adams Eliz M Mrs
210 Richardson Henry W
214 Black Carl M
2622 Knox Lee
2626 Haggin Eddie
2624 Lewis Otis
Bassett begins
2700 Stratford T Roosevelt
2702 Gibson Caleb
2704 Paden Jas E
2706 Redfern Jack E
2708 Boyce Gideon
2710 Neely Edna Mrs
2712 Barber Wm
2714 Smith Walter
Annette begins
2800 Patlow John
2801 Caro Paving Co (plant) ⚠ FR 7-5501
2802 Steele Nettie G Mrs
2804 Vacant
2806 Carnes Eug C
2808 Odom Isaac
2810 Caldwell J C
2812 Foster Chas W
2814 Vacant
2816 Vacant
2818 Sanders Jimmy

55
SOUTHVIEW AVENUE—From 4115 Wilkinson blvd south, 1 west of Ridgecrest
103 Johnson Alberta W Mrs ⓪ ⚠ EX 9-0902
Blackwell Marion
rear Walton Victor G
105 Pressley Lewis S ⓪ ⚠ EX 9-8491
107 Maynor Ornamental Iron & Steel Wks ⚠ EX 9-0906

57
SOUTHWAY DRIVE—From Willard south, 1 west of Bradford dr
103 Macken Alva R ⓪ ⚠ EX 9-3994
rear Sizemore Miller J ⓪
104 Mullis Zeb B ⓪ ⚠ EX 9-9630
104½ Calebro Geo L ⓪ ⚠ EX 9-7692
105 Sizemore Dillard G ⓪
108 Smith Robt M ⚠ EX 9-6654
109 Vacant
118 Ward Lee M ⓪ ⚠ EX 9-6714
120 Joyner N S jr ⓪
126 Taylor Ronald S ⓪ ⚠ EX 9-8579
130 Kirby Billy ⚠ EX 9-5420
132 Randall Delia I Mrs
134 Starnes Clyde J ⚠ EX 9-5429
135 Davis Seymour ⓪ ⚠ EX 9-1231
137 Parker Clarence L ⓪ ⚠ EX 2-1188
311 M & J Ornamental Wks ⚠ EX 9-1573
398 Jetton Harley L ⓪ ⚠ EX 9-5473
399 Williams Hymie J
400 Johnson Paul ⓪ ⚠ EX 9-3147
401 Griffin John L ⓪ ⚠ EX 9-3948
403 Hughes Lillian S Mrs
501 Gaddy Coleman L ⓪ ⚠ EX 9-1873
526 Vacant
530 Crocker Fred ⓪ ⚠ EX 9-6177
532 Doby Wm T ⓪ ⚠ EX 9-5858
538 Sizemore Robt E ⓪

45A
SOUTHWEST BLVD—From Senior, west
2615 Vacant
2621 Vacant
2619 Ferguson Jas ⓪ ⚠ EX 2-1671
2627 Vacant
2633 Vacant
2639 Nixon Donald ⓪
2645 Vacant
2649 Vacant
2701-45 Vacant
2750 Vacant
2751 Golden Willie E ⓪ ⚠ EX 2-1966

107
SOUTHWOLD DRIVE—From York rd west, 1 southwest of Yorkmont rd
100 Stowe John C ⓪ ⚠ ED 3-5582
101 Neal John M ⓪ ⚠ ED 2-6617
111 Carpenter Richd L ⓪
112 Bailey Richd L ⓪ ⚠ ED 2-1455
118 Salem Jos M ⓪ ⚠ ED 2-8940
119 Daniels Claude R ⓪
124 Satterfield Wm B ⚠ ED 2-8722
127 Price Jas H ⓪ ⚠ ED 2-8476
130 Duenkel Robt S ⓪ ⚠ ED 3-2930
136 Brookshire Wm H ⓪
139 Edwards Herren A ⓪ ⚠ ED 3-2711
142 Price Robt L ⓪ ⚠ ED 2-4506
148 Bridges John C ⓪ ⚠ FR 6-6389

17
SOUTHWOOD AV—From 238 Argonne dr southwest to W Kingston av
1501 Pratt Carl E ⓪ ⚠ ED 4-8994
1503 Rowland Stancil J ⓪ ⚠ ED 2-4319
Rowland Elec Co contrs
1507 Rimmer Willis G mrs agt ⚠ FR 5-4716
1511 Peveto T J ⚠ FR 7-4930
1514 Vacant
1515 Downs Eug D ⓪ ⚠ FR 7-3582
Downs Billie L Mrs nurse
1519 Clarke Ernest E ⓪ ⚠ FR 6-8763
1523 Berryhill D Ora ⚠ ED 4-8891
1527 Church Fred A ⓪ ⚠ ED 3-7912
1531 Karras John ⓪ ⚠ FR 6-7100
Westwood av begins
1535 Caddell D Bivens ⚠ FR 5-0742
1539 Vita Wm A ⓪
1541 Bates Julia Mrs ⓪ ⚠ FR 5-3185
W Park av intersects
1615 Burnette Jas L ⓪
1616 Wentz Woodrow W
1617 Powell Chas L ⓪ ⚠ ED 2-0774
1618 Baker Thos L
W Kingston av intersects

47
SPARROW (Biddleville)—From 415 Biddle east and ½ blk west to SALRy, 1 north of Mill rd
514 Russell T Manoy Mrs
516 Barber Sarah
518 Elder Sam ⚠ ED 3-1662
520 Reich Willie ⚠ ED 4-3373
522 McCullough Jas H ⚠ FR 5-5134
601 **Apartments**
1 Blackmon Annie B ⚠ ED 3-1374
2 Snead Allen
3 Smith Alinda
4 Grady Jas P
605 **Apartments**
1 Paul Wm G Rev ⚠ FR 5-1297
2 Vinson Elijah ⚠ ED 4-4478
3 Kirkpatrick Nola Mrs
4 Walton Willie L
609 **Apartments**
1 Martin Robt ⚠ FR 6-9315
2 Reeder Marcus T ⚠ FR 6-3769
3 Garlin Chas
4 Ross Paul
Street continued
612 Collins Elias I ⚠ ED 3-0869
614 Sartor Helen F Mrs ⚠ ED 4-4966
616 Adams Julie Mrs
618 Williams Clarence ⓪ ⚠ ED 2-7047
619 Reid Jas ⚠ ED 4-8576
620 Carter Floyd V ⚠ FR 5-6186
622 Glenn Jas
624 Hasting Wallace ⚠ FR 6-2098
626 Wells Clarence ⚠ FR 5-3864
627 Helms Thos ⚠ FR 6-2929

100
SPENCER (North Charlotte)—From Clemson av northeast and east to Sweetbriar intersecting 900 35th
3200 Bailes Chas E ⓪ ⚠ ED 4-1588
3208 Johnson Nora F ⓪ ⚠ ED 2-0941
3212 Loveless Arth L ⓪
3335 Ligon's Gro
36th intersects
3314 Smith Horace W ⓪ ⚠ FR 7-6464
37th intersects
Herrin av intersects
3401 Vacant
3403 Stevens Lloyd B ⓪ ⚠ FR 6-7358
3405 Vacant
3411 Sowell Herbert
3417 Hefner Roy H
3419 Tollison John S
3434 Hicks Monroe J ⓪ ⚠ ED 3-2112
3442 Miller John H ⓪ ⚠ FR 5-3932
3445 Royal Mfg Co cotton waste ⚠ FR 6-51-2-3-4
Melrose intersects
Academy intersects
3508 Rogers Jos
3510 Vacant
3514 Crump Leonard E ⓪ ⚠ ED 4-0042
3516 Gregory Wm H ⚠ ED 3-4729
3518 Melton Furman
3520 Hansucker Zeb V ⚠ FR 6-8724
3522 Atkinson David W ⚠ FR 5-5277
Anderson intersects
(Not open between Anderson and Sweetbriar)
Sweetbriar intersects

108
SPENCER DRIVE—A continuation of School east to Edwards, 1 south of Willow
Spencer pk intersects
2d bns
2723 Vacant
2729 Cinquini Renato
2800 Vacant
2803 Johnson Fred H ⚠ FR 6-3479
2825 Baker Cleveland M ⓪ ⚠ ED 2-0652
Mayfair av begins
2831 Hearn Lee E ⓪ ⚠ ED 4-6281
2839 Dollard Jimmie
2842 Staton Clinton C ⓪
2846 Stevens Curtis R ⓪ ⚠ ED 4-2970
Oak bns
2853 Frodge Carl B ⓪ ⚠ ED 4-0704

108
SPENCER PARK—From School southeast, 1 east of Hillside
—— Falls John
Falls Will
Jackson Maude Mrs
Grier Anna L
Sanders Jas T ⓪
Mitchell Wm
McDowell Amos ⓪
Grier Joe T
McDowell Katie Mrs
Erwin Jas W ⓪
Wright Huey
Reid Emily
Grier Sam E ⓪
603 Saxton Columbus C ⓪ gro
Spencer dr intersects
Sutton Clayton ⓪

86
SPRAGUE AV (Chatham Estates)—From Nassau blvd east 1 blk
1800 Dowdee I Leonard ⓪ ⚠ FR 5-7214
1804 Campbell Morton B ⓪ mfrs agt ⚠ ED 3-34
1808 Battle Jack C ⓪ ⚠ ED 2-0473
1814 Jones Chas F ⚠ FR 6-8317
1815 Blanton Boyd H ⚠ ED 4-4488
1817 Otts John C jr ⓪ ⚠ FR 5-7252
1820 Grice Hamilton B ⓪ ⚠ FR 6-4276
1821 Hartsell Lucien ⓪ bldg contr ⚠ ED 4-76
1825 Thomasson David J C ⓪ ⚠ ED 3-7682
1826 Gill W Nixon ⓪ ⚠ ED 2-2325
1829 Ragsdale Louis H ⓪ ⚠ FR 5-6143

41
SPRATT (Greenville)—Northeast 1 blk to Oaklawn av
1205 Davis Florence
1321 Heath Wm A ⓪
1400 Crawford Alma Mrs ⓪
1401 McAfee Eddie ⓪ ⚠ ED 2-1287
1402 Reeder Gladys H Mrs ⓪ ⚠ ED 6-9418
1403 Glorious Ch of God in Christ
1404 Jackson Geoj r
1408 Broadus Grace Mrs ⚠ ED 3-8677
1410 **Apartments**
1 Fant Eber
2 McKissick Jas ⚠ ED 4-7921
3 Vacant
4 House Johnny W
Street continued
1411 Vance Lelious ⓪
1414 **Apartments**
1 Vacant
2 Tilmer Willie
3 Smith Linda

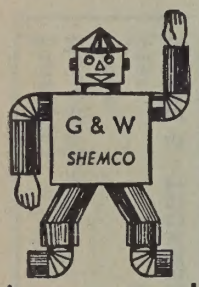

Commercial and Industrial Heating Air Conditioning Custom Stainless Steel

201 Hoover St.

PHONE EXpress 9-8043

AUTO LOANS

CREDIT COMPANY, INC.

FINANCING and REFINANCING

534 S. TRYON "FREE PARKING" EDison 3-7141

AUTO LOANS

"If Hearing Is Your Problem BELTONE is Your Answer"
Beltone
BELTONE-MONSON HEARING SERVICE
135 West Fourth Street
EDison 4-7484
Supplies for all makes
Beltone

SP TT (Greenville)—Contd
Str continued
14 Williams John P ⓪ △ ED 4-7889
142 Martin Willie L
Brooks Wm E
150 Waddell Saml W ⓪
150 James Jimmy ⓪ △ FR 5-7677
150 Kendall Sam ⓪ △ ED 4-0370
151 Apartments
Lewis Willie F
Billings John E
Miller Jas
Bryant Ella Mrs
Str continued
160 Gaither Jannie M Mrs
160 Carolyn's Beauty Hut

39
SP G (Greenville)—From 1500 N Johnson n hwest beyond Austin av
80 Pratt L Mays gro
80 Walker Jas ⓪ △ ED 3-5767
80 Vacant
80 Vacant
80 Sinclair Freeman L
80 Anderson Wilson
80 Baucum Robt L △ ED 4-2057
80 Grier Oliver W ⓪
80 Williams Lynn
Duval av ends
81 Perry Cora Mrs
81 Valley Cora L Mrs △ ED 4-5022
81 Wright Bessie Mrs △ ED 4-3422
81 Davis Henry
82 Butler Roscoe
82 Johnson Tessie Mrs △ ED 4-6052
82 Peterson Mary Mrs
82 House of Prayer For all People
90 Kiser Cletus ⓪ △ ED 4-8048
90 Gibson Jack E
90 Taylor Wm
90 Apartments
Patterwhite Coley
Vacant
Billingslea Arthur
Vacant
Simmons Geo
Stre continued
90 Anderson Bennie
90 Jackson Dority
91 Apartments
Pulley Edith V Mrs
Brown Earl T
Harris Miles
Vacant
Vacant
917 Apartments
Vacant
Vacant
Johnson Richd
Lance Willie Mrs △ ED 4-6984
Harris Maggie Mrs
919 Apartments
Watson Esther Mrs
Morrison Fannie Mrs
Jones Porter
Hart Sarah M Mrs
Neal Eliz F Mrs △ ED 3-6828
Stre continued
920 Robinson Mansel
Nassau pl begins
41
Pharr intersects
1009 Athey Wm N ⓪ △ ED 3-2372
1010 Rogers Georgia Mrs
1013 Scott John
1014 Smith Mary
1016 Ster Willie ⓪
1017 Roberts Wm ⓪
1020 Rodman's Cafe
Hunter intersects
1101 Ing Agnes Mrs
1105 Vacant
1106 Davis Sandwich Shop restr
1107 Paramount Clns & Dyers
1115 Under construction
1119 Ed Norman E
1121 Johnson Ruben
1123 Ola M Mrs
1124 Taylor Ernest
1125 Tynch Della M
1127 Vers John L
1128 ½ Clyde Apartments
1128 Jackson Jos △ ED 4-4267
1129 Simmons Jesse
1130 Vacant
1130 Vacant
1131 McDowell Gregory △ FR 6-1496
1132 Vannon John E
1135 McClure Robt M ⓪ △ ED 4-9689
Austin av intersects
1206 Cox Walter A ⓪ △ ED 4-5176

1207 Wilson Jas A △ ED 3-4002
1210 Maddox Wm S ⓪
1211 Ruth Frank J ⓪
1214 Wray Ulysses S ⓪ △ FR 3-4315
1217 Hasty Hurley △ ED 3-5713

107
SPRINGBROOK—From Old Pineville rd west, 1 south of Academy rd
—— Waters M Luther ⓪ △ FR 5-4669
Stikeleather T Hoyle ⓪ △ ED 2-8290
Birkitt S Poisal ⓪ △ FR 5-7969
Douglas Wilma H ⓪ △ ED 3-6496
Sholtz av ends
Hawkins Robt F ⓪ △ ED 2-6541
Birkette S Poisal jr ⓪ △ ED 2-7952
Little Ralph A △ ED 3-6501
Cribb Boyd L
Davis Billy B
Allen Clyde △ ED 3-7618
Shuman Weber ⓪ △ ED 3-8729

35
SPRING STREET ALLEY—Officially known as Duval al

39
SPRING STREET COURT (Greenville) — From 908 Spring northeast ½ blk
1508 Robinson Phyllis Mrs △ ED 2-1096
1510 Hanson Fred
1510(2) Mickles Vancell △ ED 4-8589
1512 Johnson Ralph
1512a Mack Robt
1514 Fant Ulas
1516 Donald Ella Mrs

34
SPRINGDALE AV (Dilworth)—From 700 E Park av southwest to Ideal way
1615 Reeves Chas M jr ⓪ △ FR 5-0660
E Kingston av intersects
1701 Sloan J Nick ⓪ △ ED 2-4993
Davis Richd F
1709 Moore J Leon ⓪ △ ED 4-5854
1712 Dilworth Meth Ch (nursery)
1715 Vacant
E Boulevard intersects
1819 Shatzer J Barry △ ED 3-2821
E Worthington av intersects
1912 Redfern Jas W ⓪ △ ED 3-5266
Mecklenburg Patrol Serv △ ED 3-5266
1915 McNeely Vernon ⓪ △ ED 3-2250
1916 Corbett Henry D Rev ⓪ △ ED 3-5542
Kennedy Wm R △ ED 2-4804
1919 Davis Wm jr △ ED 3-2222
E Tremont av intersects
2000 Hicks Patricia P △ ED 3-1333
2012 Hannon Carl L ⓪ △ FR 6-3179
2015 Crump Chas H ⓪
2020 Eatman Harold L △ FR 6-8771
2029 Gulledge Bruce W ⓪ △ FR 6-6004
Brookside av begins (not open)
2030 Lineberger Walter H ⓪ △ FR 6-2372
2033 Williams Bryant F ⓪
McDonald intersects
Magnolia av intersects
2201 Sunset Hills Presby Ch Play Sch
Sunset Hills Presby Ch △ FR 5-3246
2208 Holley John D △ FR 6-0297
2211 Mitchell Wm F Rev △ FR 6-9616
2212 Powell Geo P ⓪ △ ED 4-2721
2215 Murray Robt P ⓪ △ ED 3-6334
2216 Cowhig Jos W ⓪ △ FR 5-0424
2219 Vacant
2220 Graham Helen Mrs △ FR 5-7608
2223 Nixon Horace W ⓪ △ FR 7-2673
2224 Morrison Ernest A jr ⓪ △ FR 6-0208
2227 Campbell Cecil R ⓪ △ FR 6-5125
2228 Collins Henry B ⓪ △ FR 6-8580
2231 Nelson Betty C Mrs ⓪
2232 Lewis Carl O ⓪ △ FR 5-6596
2235 Biggerstaff Chas ⓪
Dorothy dr intersects
2300 Elliott Geo W j ⓪ △ ED 4-8218
2301 Hinson Bon C jr ⓪ △ FR 6-2347
2304 Tinsley David G △ ED 3-4950
2305 Adkins Fredk S ⓪ △ ED 4-7259
2308 Holbrook Roy M ⓪ △ ED 4-0588
2309 Porter Isabel Mrs ⓪ △ FR 5-1179
2312 Holbrook David W ⓪ △ ED 2-8210
2315 McLean Clyde W jr △ FR 5-8216
2316 McCurry Faye D ⓪ △ ED 4-8836
2317 Moffitt Cyril B ⓪△ ED 2-0303
2320 House Luther F ⓪ △ FR 5-4736
2321 Smith J Tom ⓪ wtch repr △ ED 4-2588
2324 Abernethy Wm C ⓪ △ FR 6-4222
2325 Holliday Jas E ⓪ △ ED 2-6339
2328 Funderburke Ira B jr ⓪ △ FR 7-4240
2332 Scronce Bevley W ⓪ △ FR 7-3239
2336 Bell Douglas G ⓪ △ ED 4-7256
Ideal way intersects

96
SPRINGWAY DRIVE—From 2d av northeast, 1 north Poplar dr
2718 Mabry R Earl
2800 Munden Carey W ⓪ △ ED 4-1243
2801 McCord Edw C △ ED 4-0582
2808 Brazzell Wm H △ ED 4-7009
2811 Wernsing Emmett E ⓪ △ FR 5-4558
2821 Forney Neal M ⓪ △ FR 6-0848
2833 Wilson Herman L ⓪ △ FR 5-2083
2900 McKeown Odean B ⓪ △ FR 6-9439
2901 Scroggs John T △ FR 7-5970
2913 Black Thos R ⓪ △ ED 3-2719
2914 Norman Jas B ⓪ △ ED 4-5461
2919 Rayborn Claude H ⓪ △ ED 2-0286
2926 Crouch Jacob D ⓪ △ FR 6-1081
2927 Panton T ⓪ △ ED 2-8425
2928 Overman Chas E △ FR 7-4820

17
SPRUCE—From 1615 Cliffwood pl west and southwest, 1 south of W Park av
—— Wilmore Presby Ch (side)
500 Turnipseed Frank C
501 Puckett Food Store △ FR 6-2148
504 Gay Lee R ⓪ △ ED 2-7630
505 Wrede Roland Industries dec pillows
507 Vacant
508 Youngblood Henry K ⓪ △ ED 2-6977
509 Vacant
511 Andy's Soda Shop △ ED 2-9723
514 Smith Felder L ⓪ △ ED 3-8734
515 Best Eug P
517 Barnette S M △ FR 7-4894
518 Dellinger Wilmer L ⓪ △ ED 3-6218
520 Cooper Tarlton H ⓪ △ ED 4-3992
521 Etters Lloyd E jr △ ED 2-8943
525 West Louise T Mrs
527 Hodgin Norman D
531 Shaw Calvin P ⓪ △ ED 2-1826
532 Freeman Clyde H jr
Wilmore dr intersects
Merriman av intersects
711 Stroud Jos E ⓪ △ FR 6-3122
717 Hinson Yancy G △ FR 7-3549
721 Lawing Wm M ⓪ △ ED 3-0489
Dunkirk dr begins
813 Mitchell Jas N ⓪ △ FR 7-6980
819 Antonio Steve G ⓪ △ ED 6-3228
823 Cobb Albert C ⓪
827 Henderson Chas E ⓪ △ ED 3-1681
831 Bolton Peter B ⓪ △ ED 2-3806
835 Aberly Robt D ⓪ △ ED 2-0056
839 Frazier Jas D ⓪ △ FR 7-5302
901 Biggerstaff Ford ⓪
905 Stewart Chas V ⓪ △ ED 2-7817
909 Plyler Jas B ⓪ △ FR 6-3389
913 Dotson Jack F ⓪ △ FR 6-8138
917 Metcalf Arth C ⓪ △ FR 7-3268
921 Seay Frank L ⓪ △ ED 2-6021
925 Schlazonsky Paul ⓪ fl sndr △ FR 6-9493
Chester ends
1001 Honse Thos W ⓪ △ FR 7-1607
1009 Hargett Harold F ⓪ △ FR 6-2346
1011 Watts John E ⓪ △ ED 4-1978
1017 Smothers David E ⓪ △ ED 3-0523
1021 Swett Donald R ⓪ △ FR 5-7993
1025 Bean David J jr ⓪ △ ED 3-7257
1029 Pittman Archie H ⓪ △ FR 5-4233
1031 Parker Fred W ⓪ △ FR 5-8943
1037 Summey Troy L ⓪ △ FR 6-8897
Cypress ends (not open)
1101 Elms Richd S ⓪
1103 Snow Robt E △ FR 6-0223
1107 Moore Clarence P jr ⓪ △ FR 6-5245
1113 Rowe Robt R ⓪ △ FR 6-9514
1115 Cline Vance A ⓪
1119 Rowe Gordon H ⓪ △ ED 4-0001
1123 Wallace Leonard O ⓪ △ FR 6-3783
1127 Hooper Jas C ⓪ △ ED 4-0625
1131 Wigglesworth Tennant ⓪ △ ED 4-3656
1135 Stanley Louis R ⓪ telev reprs △ FR 5-5108
W Boulevard intersects
1215 Bumgardner Alvin D ⓪ △ ED 4-3738
1217 Shatley Chas L ⓪ △ ED 4-0100
1221 Illingsworth Jas E ⓪ △ ED 4-2333
1225 Vacant
1229 Holcomb Paul G ⓪ △ ED 2-2321
1233 Vessell Mildred M Mrs ⓪ △ FR 5-2933
1237 Meacham Harold C ⓪ △ ED 4-7834
1243 Deal H Max △ FR 5-2820
Merriman av ends
1309 Mack Jarrett D △ ED 4-5871
1311 Stonebraker Wm D △ FR 7-3779
cor Abbott Playground
1315 Goble Wm C ⓪ △ FR 7-1222
1323 Washam Wm P ⓪ △ FR 6-9819
1329 Mollins Thos P ⓪
Wilmoore dr intersects

76
SPRUNT—From 1200 N Tryon southeast to N College, 1 north of Wadsworth
122 Bloodsaw Richd △ FR 5-2113

CAMPBELL-RIMMER, INC.
Wholesale Distributors of A. S. F.
5th Wheels Truck and Trailer Accessories
650 Atando Ave.
TEL. FRanklin 7-2550

SPARKS REALTY CO.
Successors To JONES-SPARKS
REAL ESTATE
Headquarters For 51 Years
Specializing In Commercial Industrial Property and Fine Homes
FRanklin 6-4466
200 Independence Bldg.
102 W. Trade "ON THE SQUARE"

Gas
DURANE GAS CO.
BOTTLED GAS SERVICE — GAS APPLIANCES
"We Aim To Please"
2317 S. BOULEVARD
PHONE FRanklin 7-2676
Gas

SALEM SPRING CO., INC.
Auto, Truck and Bus Springs — Manufactured — Repaired
Re-arched, Retempered and Installed
2215 Berryhill Rd.
Parts Dept. EXpress 9-0459
EXpress 9-0458

THE BANK OF COMMERCE
CHECKING ACCOUNTS — LOANS — SAVINGS ACCOUNTS
"A Complete Banking Service"
124 S. Church St.
Phones FR 5-4424 - FR 5-4426

SPRUNT—Contd
124 Parker Eliz
126 Byrd John W △ FR 5-4364
N College ends

27
SPURRIER AV—From Turner av northwest to Stewart Creek, 2 southwest of Rozzells Ferry rd

40A
STANFIELD DRIVE—From 648 Seneca pl south, 3 west of Wedgewood rd
817 Lavinson Sherman D ⓪ △ FR 5-5638
832 Vacant
Prentice pl ends
900 Vacant
908 Watkins Robt E ⓪ △ FR 6-5171
911-23 Vacant
914-32 Vacant

42
STANFORD PLACE (Myers Park) — From 2100 Radcliffe av southwest to Wellesley av
1515 Sloan Robt D ⓪ △ ED 4-3379
1516 Lang Homer V ⓪ △ ED 2-2209
1521 Potter Jas T ⓪ mfrs agt △ ED 2-5084
1522 Hair Saml C ⓪ △ FR 6-2813
1526 Fowler Henry B ⓪ △ ED 2-8231
1527 Vacant
1533 Schwartz Harry L ⓪ △ ED 2-0988
1534 Thompson H Harold ⓪ △ FR 5-4664
1539 ReVille Frances R Mrs △ ED 3-5605
1540 Caldwell Theo J ⓪ △ ED 2-0953
1546 Wiriden Chas G ⓪ △ ED 3-7337
1547 Easterby Ruth G Mrs ⓪ △ FR 7-1134
1552 Short Harold M ⓪ △ ED 3-2547
1553 Hassell Chas M ⓪ △ ED 2-2332
1556 Pharr John R △ ED 3-4230
1557 Newitt John G ⓪ △ ED 3-2485
1562 Sloan Clyde N ⓪ △ ED 3-6503
1565 Anderson Fred ⓪ △ ED 2-1316
1568 Northrop Bertie C Mrs ⓪ △ ED 3-4475
1572 Vacant
Wellesley av intersects

104
STANLEY AV—From 3900 Monroe rd southeast to a dead end
509 Queen City Elec Co △ FR 5-1609
Mullis Alva jr ⓪ △ FR 5-1609

22
STANTON (Brooklyn)—From 1024 Congo southeast, 1 northeast of E Vance
1002 Potts Mary J Mrs ⓪
1004 Lindsey Ed △ FR 6-6223
1005 White Carlie L ⓪ △ FR 6-9283
1006 Johnson Frank
1007 Brown Geo jr ⓪ △ FR 5-5104
1008 Williams Gertrude E Mrs △ FR 5-6354
1010 Sullivan Annie W Mrs △ FR 5-5941
1012 Rogers Robt △ ED 4-1537
Cobbway intersects

20
STAR (Brooklyn)—From 716 S Brevard southeast and ½ blk northwest, 1 south of Boundary
319 Miller Hester Mrs
321 Spratt Frank
323 Douglas Wm M wood △ FR 6-8301
327 Goodwin Rudolph M △ ED 2-1676
329 Morrow Jefferson △ FR 6-8301
S Brevard intersects
405 Miller Willie L Mrs
407 Dalton Christine
408 Brooks Betty R Mrs △ ED 2-3898
409-11 No return
410 Morrow Annie L Mrs △ ED 6-8222
412-12a No return
413 Gleaton Marion
413½ Vacant
415 No return
415½ Peoples Herman
417 Vernon Benj
417½ Kirkley Chalmus △ FR 6-2612
419 Ross Marcelus
419½ Harris Eug
S Independence blvd intersects
428 Porter Jas
430 Ferguson Annie B Mrs
S Caldwell intersects

27
STATE — From 1900 W Trade west to Tuckaseegee rd
121 Robertson Barney
rear Vacant
124 Burke Novelty Co vending machs △ ED 3-1383
125 Lindsey C Dewey △ ED 4-9245
129 Franks Paul
131 Melvin Wm J
133 Parris Gettys
135 Russ Alice Mrs
137 Tanner Thos ⓪ △ FR 6-8737
139 McSwain Jas
141 Frazier Hubert W
143 Dunlop Wm E
Woodland av intersects
200 Dellinger Paul E ⓪ △ ED 2-3935
203 Wilborn Earl E △ FR 5-8511
208 Edwards Roscoe E ⓪ △ FR 7-2995
211 Severs Willie B Mrs ⓪ △ ED 2-6794
212 Ellis Willis B ⓪ △ ED 3-7940
218 Starnes Carl W
220 Ellis Mae D Mrs ⓪
224 Earp Sidney W ⓪
228 Ellis J Reid ⓪ △ ED 4-7487
Sunter av ends
Lima av ends
300 Champion Mattie L Mrs △ ED 4-1974
303 Simpson Oscar L ⓪ △ ED 2-0780
307 Ellis Morris L ⓪
311 Sparks Wm G
312 Stewart Jos F ⓪ △ ED 3-4248
315 Frazier Saml E ⓪ △ FR 7-4380
318 Bandy Pink L ⓪ △ ED 3-8655
319 Seagraves Jas △ FR 5-4895
323 Bandy Howard L ⓪ △ FR 7-4954
326 Watts Maurice L ⓪ △ FR 5-0515
327 Merrell Wm J ⓪
330 Carter Larry G △ ED 4-4013
331 McCorkle G Dewey ⓪ △ ED 2-3965
332 Kitchen Lloyd G △ FR 5-5148
334 Chantis Jas J △ ED 4-0038
335 McAlister Albert M
Bacon av ends (not open)
336 Campbell John B △ ED 2-1467
Mahopac begins
401 Berryhill Helen L Mrs ⓪ △ FR 6-8777
405 Anderson Eliz Mrs ⓪ △ ED 4-5872
406 State Bapt Ch
409 Ellis Luna C ⓪ △ ED 4-6981
412 Watts Maurice L jr gro △ ED 2-9877
413 White Avery L
413½ Prather Carl W
414 Watts Maurice L jr restr △ ED 2-9877
415 Howie Ronald R
422 Vacant
426 Hopper Lillie B Mrs ⓪ △ ED 2-4524
430 Rogers E Winifred ⓪ △ FR 5-2962
434 Jenkins Zona E
434 State St Food gro
Woodman begins (not open)
501 Stokes Carroll J
501½ Atkinson Fredk A
503 Rouse Whitey
505 Deese Jas D ⓪ △ ED 3-5861
509 Boyter Cole L ⓪ △ FR 6-9023
512 Green Paul D ⓪ △ ED 2-6242
515 King Ina K Mrs ⓪ △ ED 3-4043
518 Leebrick Otis L ⓪ △ ED 2-0148
519 Hurley Wm B △ ED 2-5321
523 Cathey Atwood W Mrs △ FR 7-7665
524 Fincher Mary M C C Mrs ⓪ △ FR 7-1884
527 Vacant
531 Turner John S jr ⓪
532 Autwell Austin P ⓪ △ ED 2-5576
535 Whisnant G Clifford
Higby Chas A Rev ⓪
Turner av ends
539 Nelson Robt L ⓪ △ ED 2-6588
P&NRy crosses
25
Stewart Creek crosses
619 Natl Wldrs Sup Co Inc (plant)
625 Moretz Coal Co △ EX 9-8831
646 Lefler Concrete Block Co mfrs △ EX 9-6401
Digh Woodwork Co
650 Feeley E J Co dye stuffs △ ED 3-8865
Berryhill intersects
704 Hood Chemical Co Inc △ EX 9-6421
725 Mac's Auto Serv △ EX 9-9406
814 Simmons Wheeler W ⓪ △ EX 9-6427
820 Whitley Emmett P ⓪ △ EX 9-8718
Ruby av intersects
900 Jolly Raymond L △ EX 9-8552
rear Warren Georgia H Mrs ⓪
904 Lefler Geo F ⓪ △ EX 9-6401
907 Cathey Alden R ⓪ △ EX 9-7758
909 Tadlock John T
910 Werner Chas D ⓪ △ EX 9-7336
911 Hansell Mary W Mrs
912 Cloud Chas R ⓪ △ EX 9-8935
916 Marley Danl M ⓪ △ EX 9-8276
917 Wall Wm M ⓪ △ EX 9-8434
920 Perkins Boyd R △ EX 9-7383
921 Presson Maybelle C Mrs ⓪ △ EX 9-8991
922 Austin Jos D jr ⓪ △ EX 9-7126
Carol av intersects
1000 Brisendine Wm E △ EX 9-7323
1001 McGinnis L Frank △ EX 9-6417
1002 Duffell Howard C △ EX 9-1836
1003 Meacham Theo W △ EX 9-7622
1005 Melton Crockett H △ EX 9-0865
1007 Vacant
1008 Wilson W Howard ⓪ △ EX 9-8078
1009 O'Shealds Gertrude B Mrs ⓪ △ EX 9-7951
1010 Taylor Benj R ⓪ △ EX 9-6406
1016 Pearson Sadie M Mrs ⓪ △ EX 9-7356
1017 Turner Irwin ⓪ △ EX 9-0672
1020 Edwards C Alexander △ EX 9-8917
1021 Pierce Jas E jr △ EX 9-0844
1021 Vacant
Morson intersect
1100 Maher Robt J ⓪ △ EX 9-9357
1101 Cobb Floyd L ⓪ △ EX 9-0688
1104 Gibson Billy V ⓪ △ EX 9-0854
1105 Currington Jos W
1107 Vacant
1108 Lail L Lee ⓪ △ EX 9-7596
1109 Blizzard C Emmett ⓪ △ EX 9-8459
1111 Hoke Fred D △ EX 9-1336
Tuckaseegee rd intersect

3
STATESVILLE AV—From 500 W Liddell a junction of N Graham and Hutchison av nort beyond city limits
1100 Tiller & Malone Shell Serv Sta △ ED 2-976
1101 Howard Eliz Mrs
1105 Smith Clayton △ ED 4-9312
1107 Carter Jake
1109 Davis Mary L
Dalton av begin
1111 Mitchell Michel J ⓪
1115 Lowrey G Lee △ FR 7-3673
1119 Vacant
1123 McClinton Ray ⓪ △ ED 2-6023
1125 Jacobs Raymond
1127 Hudson Woodrow △ ED 4-2560
1131 Lotharp Kamp ⓪
1135 Nash Ira
1137 Johnson Lacey
1139 Vacant
1143 Boyd Leonard L Rev △ FR 5-9179
1147 Vacant
1151 Cuthbertson Mayhew R Rev △ FR 6-9478
1201 Greenville Tabernacle AME Zion Ch
1209 Ballard Theo △ ED 4-9319
1211 Hall Willie O △ FR 5-2988
1215 A&M Farm Equipment Co Inc △ ED 4-6424
M & M Chem Co Inc △ FR 5-0907
1219 Williams Peter ⓪ △ FR 5-2460
1222 McCormick Farm Equip Store △ FR 5-6006
1225 Dixon & Tom-A-Toe Inc of NC Whol tomatoes △ FR 5-1766
Sou Ry cross
1300 McDowell J B △ FR 7-7901
1308 Tate Albright △ FR 7-4733
1312 Lee Louella △ FR 4-2442
1315 Willis David △ FR 5-2341
1316 Helms Roy A △ FR 6-6610
1317 McClain Gertrude M Mrs
1320 Hinson Giles H △ FR 5-2281
1321 Hoover Eva M
1325 Vacant
1400 Norket Beatrice △ FR 5-7987
1409 Vacant
1415 Auto Spring & Alignment Serv Inc △ ED 4-3039
1418 Vacant
1419 Hope Sam jr
1420 Char Cycle Sup bicycles and sups △ FR 5-4831
1421 Gilley David C ⓪
1422 Taft & Sikes Auto Parts Inc △ ED 4-1696
1500 **Apartments**
1 Kirkpatrick Edw
2 Brice Zeb △ FR 7-5116
3 Johnson Will
4 Hardin Charlie
Street continued
1501 Haas Signs △ ED 3-1818
1506 Statesville Av Grill restr △ ED 5-9404
1507 Massey Fannie Mrs
1508 Vacant
rear Vacant
1510 Elcino Club Inc
1513 Carolina Equip Sls Corp truck body mfrs
1519-21 **Chester Apts**
Apartments:
1 Smith Eliz Mrs
2 Vacant
4 Graddy Clarence
5 Vacant
6 Vacant
7 Vacant
8 Vacant
9 Vacant
10 Lawrence Connie
11 Daniel Chas H
12 Ware Roosevelt
13 Jackson Luther
14 Vacant
15 Walker Curtis
16 Vacant
17 Block Noel Mrs
18 Vacant
Street continued
1617 Lindsay Robt △ FR 5-0205

QUALITY FLOOR COVERING
Inlaid Linoleum
Rubber Tile
Plastic Cabinet Covering
Ceramic Tile
TELS. EDison 3-2287
Night EXpress 9-7943
and EXpress 9-3236
3301 Rozzell's Ferry Rd.

Carrier Air Conditioning
ENGINEERING
AIR CONDITIONING — HEATING
INC. LICENSED CONTRACTORS — ENGINEERS
TEL. EDison 4-8697
3104 OLD PINEVILLE RD.
Carrier Air Conditioning

AMPLE PARKING SPACE

THE MING TREE
RESTAURANT
"Incomparable Chinese and American Foods"
520 Providence Road Air Conditioned

CIVITAN CLUB
Tuesday 1:15 P.M.
LIONS CLUB
Thursday 1 P.M.
EDison 4-3028

'ATESVILLE AV—Contd
21 Distributive Processing & Ofc Wkrs of Am Local No 28 △ FR 6-8687
Operative Plstrs and Masons Intnatl Assn Local No 447 hall
Internatl Union United Auto Aircraft & Agrl Impl Wkrs of Am Local 243 (UAW-CIO)
Oaklawn av begins
01 Vacant
05 Foster Grace Mrs
09 Marshall Caroline F Mrs ◎ △ ED 4-2785
15 Hoover Arth J ◎ △ ED 4-5112
17 Gill Claude S ◎ △ ED 4-0093
21 Jones Sallie B △ FR 5-2171
25 McKenzie Georgianna Mrs △ ED 4-0674
29 Byrd Crosby H △ FR 6-8354
33 Ace Telev & Radio Serv Inc △ FR 7-6494
Muntz TV Sls & Serv Inc △ ED 3-1316
Vacant
Frazier Robt
01 Kennedy Young
05 Weddington Arth
09 Thornwell Geneva Mrs
13 House Willie
15 Law-Barrow-Agee Labys Inc △ FR 6-2549
17 Sarah's Grill
19 Grier Jerry C △ FR 7-3644
Brown Thos C
Edwards Saml
19c Allen Elberta
20 US Army Recruiting (Main Sta) △ ED 4-4663-65
Douglas Aircraft Co Inc (Char Div) △ FR 6-8471
US Govt Army Ord Dept (Missile plant)
25 Vacant
29 Reeder Herbert E ◎ △ ED 3-8268
35 Blue Rena Mrs ◎ △ ED 3-2904
39 Mobley Louis
53 English Bros Amoco Serv △ FR 7-9371
McCall ends
Fordson av intersects
01 Fine's Clns & Tailors (br) △ FR 7-6313
10 Hicks Tire Serv △ ED 2-6990
03 Case Clyde
Carter av ends
05 Case Eulas F △ ED 2-2842
07 Case John W △ FR 6-9708
1r Case Trucking Co △ ED 2-1669
08 Carter Richd A ◎ △ ED 4-4287
11 Jones Coy
15 Long Wilma J ◎ △ ED 4-6798
Kohler av intersects (ws not open)
07 Morris Elton △ ED 3-3979
09 Willis Forrist H △ ED 2-2888
11 Younblood Leroy ◎ △ ED 3-8123
14 Harris Oscar ◎ △ FR 5-4454
21 Baker Jesse ◎ △ FR 5-5455
Dearborn av begins
00 Davis Leo Mrs △ FR 5-7997
01 Our Lady Consolation Ch & Sch
06 Under construction
08 Jones Manly L ◎ △ FR 6-5153
17 Davis & Elder Shell Serv △ FR 7-9372
31 Segrest Clns & Lndry (br) △ FR 6-0321
1r Double Oaks Barber Shop △ FR 5-9550
33 Tarrant & Pittman Super Mkt Inc
33½ Statesville Av Beauty Shop △ FR 7-9326
Mona dr begins
00 Sealey Ruth Mrs ◎ △ ED 3-3512
01a Chavis Jas P
01b Ellerbe Cath △ FR 5-0841
Costner Edrina E nurse
04 McManus John H ◎ △ ED 3-5064
05 Davis Robt L jr △ FR 6-0548
05b Vacant
08 Sealey Wm P ◎ △ FR 5-6918
09 Montgomery John
15a Randolph John D △ FR 5-5069
15b Ritchie Chas H △ FR 6-3901
19a Coleman Jerry
19b Nance Geo
23 Blake Jas H △ FR 6-9530
37A
Druid cir S intersects
24 Cotton Grady
26 Vacant
27a Fulwiley Robt △ ED 4-9486
27b Ardrey Fred jr
28 Morrison Wm T △ ED 4-7871
30 Caldwell Luther ◎ △ FR 5-1168
31a Crowe Richd jr
31 Vacant
35 Knight Chas △ FR 5-3470
39a Cathey Chas C △ ED 4-0569
39b Vacant
01a Graham Bessie L Mrs
01b Council Clara
05a Walker Hazel S
09a Yancey Jas △ FR 6-0979
09b Connor Porter A △ FR 5-1359
15a Holmes Eddie △ FR 6-5270
15b Hall Henry
2516 Flower O Logee ◎ △ FR 7-6046
2519a Evans Theo
2523a Young Elam
2523b Jackson Sarah Mrs
Statesville rd begins
2525 Montgomery Claude J △ FR 7-2289
2529a Whitley Kathleen G Mrs
2529b Hampton Adrian M
2533 Horton Cletis △ ED 4-2658
Druid cir N intersects
2601a Reid Hortense △ FR 5-8982
2601b Boulware Jas
2605a Easter John H
2605b Blue Wm
2612 Mother Walls Mem AME Zion Ch
2615a Johnson Rudolph
2615b Richardson S F
2619a Caldwell Annie E △ FR 5-0840
2619b Owens Estella △ FR 5-5045
2623 Murray Melvin
2627a Carr Wm
2627b Davis Willie M △ FR 6-9558
2628 Statesville Av Gro △ FR 7-9249
2628 Appling Grill
2631 Leake Henry W ◎ △ ED 3-5775
2638 ABC Bd Store No 9
2640 Double Oaks Sundries △ ED 2-9525
2642 Alexander John W ◎ △ FR 5-8547
Newland rd begins
2704 Moore Elijah ◎
2708 Moore Aaron ◎
2716 Pettis Allen B ◎
2720 Archie Arth jr ◎ △ ED 3-3663
2800 Feaster Jas ◎ △ FR 7-4680
2801a Reeder Robt P △ FR 6-7279
2801b Amos Marvin D △ FR 5-6150
2805a Byuarm Saml W △ FR 7-6698
2805b Moreland Wm H jr
2809a Erwin Thelmore
2809b Stevenson Edgar M △ FR 6-8609
2812 Statesville Av Presby Ch
2814 Patterson John A ◎ △ ED 3-9357
2815a Elder Willie L △ FR 5-6518
2815b Pearson Jas L
2816 Oaks Club The
2818 Patterson Gro △ ED 3-9357
2819a Little Jas H △ ED 3-8357
2819b Young Robt J △ FR 7-7506
2820 Gordon King gro △ ED 2-9651
2823a Anthony Dewitt
2823b Buruge Willie △ ED 2-6355
2827a Poole Mattie Mrs
2827b Friday Ella F Mrs △ FR 5-5749
2831a Vacant
2835a Williams Hazel D △ ED 2-3511
2835b Westbrook Allegra M
Samuel begins
2839a Deans Lawyer T △ FR 6-6157
2839b Benton John W
2843a Nance Cleon S
2843b Davis Waddell △ FR 7-1097
2901a Hall Jas △ FR 5-7501
2901b Gordon King △ ED 2-4006
2905 Wilson Timothy △ ED 2-7689
Samuel begins
3001a McLaughlin Leonora Mrs △ FR 6-2028
3001b Lee Allen Henry
3005a Ranson Johnnie △ ED 2-0155
3005b Vacant
3006 Oaks Grill △ FR 5-9422
3009a Grier Benj
3009b Smith Nobel
3015a Vacant
3015b Kitchen Elijah △ FR 7-2353
3019a Briggs Chas
3019b Johnson Annie Mrs △ FR 6-7369
3020 Neal Mary Mrs ◎ △ FR 6-0752
3023 Flournoy Chas W △ ED 4-3702
3027a Barnes Eliz
2037b McCain Andrew △ FR 5-5342
3031a Barber Wm H
3031b Neal Willie A △ ED 4-6130
3035a Covington Grover
3035b Payton Geo H △ FR 6-4935
3039a Pride Amos C △ FR 5-1824
3039b White Jos W △ FR 6-7619
3043 McCullough Oren ◎ △ FR 7-2080
3101a Irby Chas E
3101b Witherspoon Melvin △ ED 4-0528
3105a Robinson Earl jr
3105b Robertson Millard F
3109a Williston F Douglas
3109b Brenson Cornell
3115a Park Mary
Southerland Jas △ FR 5-0287
3115b Kearse Willie

37A
STATESVILLE ROAD—(See Statesville av)

107
STEGALL—From 3925 Sarah dr northwest, 1 southwest of Baxter rd
512 No return
518 McLeod Wm A
521 Sellers Algier E ◎ △ FR 6-1036
527 Adams Francis M ◎
530 Daniels Arth L jr ◎ △ FR 6-5436
Daniels Plmbg Co △ FR 6-5436
533 Morris Sammy P ◎
536 Owens Paul S ◎ △ FR 5-7500
541 Vacant
542 Patterson Joe L ◎ △ FR 6-8988

42
STERLING ROAD (Myers Park)—From 2400 Sherwood av southwest and east to Roswell av 1 east of Sugar Creek
1408 Landman Geo ◎ △ FR 5-8783
1414 Cunningham Thos E jr ◎ △ FR 7-5582
1420 Cook Conley ◎ △ FR 6-8195
1425 Heafner Clayton V ◎ △ ED 4-5002
1426 McClintock W Banks jr ◎ △ ED 2-2552
1430 Under construction
1431 Griffith Ralph E ◎ △ ED 4-7874
1432 Lindsay Richd W ◎ △ FR 5-4166
1437 Under construction
1438 Gannaway C V ◎ △ FR 6-3077
1443 Ward Wm L ◎ △ FR 6-6839
1449 Jarrett Clyde H ◎ △ ED 4-2002
1450 Sterling Richd ◎ △ FR 5-1794
Maryland av begins
1500 Bethune Wm A ◎ △ FR 5-1794
1501 Davidson F Murry △ ED 2-4890
1509 Wingate S B △ ED 3-5675
1515 Daniels Wm C △ FR 5-5839
1518 Verna Peter J jr ◎ △ ED 2-0318
1521 Cannon W Clyde ◎ △ ED 2-6253
1526 Barnett Geo E ◎ △ ED 2-6900
1527 Humphries Marie C Mrs ◎ △ FR 5-0474
1533 Hicklin J Albert ◎ △ ED 4-5995
1538 O'Hair Richd H ◎ △ FR 6-2207
1572 Fowlkes Truly M ◎ △ FR 6-4009
1573 Kienle Thos E ◎ △ FR 6-1593
Wellesley av intersects
1600 Moyle Paul O ◎ △ FR 6-1195
1601 Smith Robt A △ FR 6-9872
1603 Mathis Georgia Mrs ◎ △ ED 2-3598
1604 Weisman Herbert ◎ △ ED 4-8593
1605 Folger R Saml ◎ △ FR 5-4853
1608 Scantland Byram B ◎ △ ED 4-9655
1609 Durbin J Reid ◎ △ ED 4-9439
1612 Cornwell Wm D ◎ △ ED 4-2033
1615 Wiley Mason B ◎ △ ED 4-3304
1616 Griffith Julius V ◎ △ ED 4-8274
1620 Boyd Harry M ◎ △ FR 6-2403
1621 Waters Clarence R ◎ △ FR 5-8049
1624 Threadgill Oscar W ◎ △ ED 3-2611
1625 Pearson Albert T ◎ mfrs agt △ FR 5-5229
1628 Bassett Walden E ◎ △ ED 4-0021
1629 Pinkston Jennings B jr ◎ △ FR 6-5946
1632 Richey Loyd G △ ED 4-1017
1633 Hardy Jack L △ FR 5-8500
1636 Ferguson Richd ◎ △ FR 5-4828
1637 Florance Duke G ◎ △ ED 2-3679
1640 Taylor Wm C ◎ △ ED 3-4281
1641 Hardage Wm F ◎ △ FR 6-3102
1644 Williams Gene ◎ △ ED 4-2216
1645 Rogers A Larry ◎ △ ED 3-9101
1648 Earp Danl H ◎ △ FR 6-4642
1649 Brietz E Raymond jr ◎ △ FR 5-6527
1653 Whitfield Owen H ◎ △ FR 7-5495
1654 Irwin Hall M ◎ △ ED 2-1394
1657 Pharr Erskine F ◎ △ FR 5-6557
1658 Char Children's Nature Museum △ ED 3-0315
1661 Tobin David ◎ △ FR 5-7502
1665 Rubens Herbert A ◎ △ FR 5-3593
1669 Booth Stannie H jr △ ED 2-3422
1673 Grier Jos W jr △ FR 5-7645
1677 Stockton Jos L ◎ △ ED 3-8266
1681 Quick Richd C ◎ △ FR 5-6153
1685 Vacant
1687 Robinson Richd W ◎ △ ED 4-1769
Princeton av intersects
1700 Horn Pleasant W ◎ △ FR 6-3412
1701 Stinson M Huey ◎ △ FR 6-4161
1709 Feeley Edw J II ◎ △ FR 5-0443
1710 Under construction
1714 Hargett Zeb E jr
1715 Howard Thos E ◎ △ ED 4-3162
1721 Walker David S ◎ △ FR 6-3784
1726 Pierce Henry J △ FR 6-5294
1727 Smith Marie E ◎ △ ED 5-8368
1730 Poston Frank H jr ◎ △ ED 4-4289
1733 Rumph Jos S ◎ △ FR 5-5974
1738 Zeman Anne J ◎ △ ED 3-7232
1739 Hudson Jas T ◎ △ ED 4-3306
1748 Wood Thaddeus C jr ◎ △ FR 6-2034
1749 Sparling Joseph R ◎ △ FR 6-4631
1754 Dunn Jas R II ◎ △ ED 4-7655
1755 Blakeney Jack C △ FR 5-7551
1760 Green Harry M ◎ △ ED 4-5084
1761 Perry Lake B △ ED 2-4676
1767 Perrin Thos S jr ◎ △ FR 6-2374
1768 Andrews Angelo ◎ △ ED 5-3478
1779 Watson Clifton E ◎ △ ED 4-5759
1783 O'Connor Frank J ◎ △ FR 7-4168

Metalvent Home Improvement Co.
Awnings
Storm Windows
Fencing
Weather-Strippers
Caulking
Car Ports
Jalousies
Iron Railings
5011 Wilkinson Blvd.
PHONE EXpress 9-9797

BAUCOM'S NURSERY & GRADING CO.
Landscape Contractors Equipment and Men to Give You Better Service
HEAVY GRADING
In Our Nursery Everything for Your GARDEN
North Tryon St. Across from Fairgrounds
TEL. EDison 4-6453
Nights and Holidays Tel. EDison 3-7975
(See Yellow Page 162)

THOMSON & McKINNON
BROKERS IN SECURITIES and COMMODITIES
110 Liberty Life Bldg.
Phone EDison 3-3743

AMERICAN OIL CO.

AMOCO GAS

STOP

AT THE SIGN OF GREATER VALUES FROM MAINE TO FLORIDA

AMOCO GAS

1006 S. Tryon St.

TEL. FRanklin 5-3711

GOOD FOOD → HOB-NOB RESTAURANT ← GOOD SERVICE

BREAKFAST — LUNCHEON — DINNER

Open 6:30 A.M. Till Midnight

413 N. TRYON — AIR CONDITIONED — TEL. FRanklin 5-9525

STERLING RD (Myers Pk)—Contd
1786 Morecock Frank L ⓪ mfrs agt
Δ FR 6-4521
1789 Ford Raymond H Δ FR 7-3103
1792 Boid Ralph J Δ ED 3-8409
Westfield rd intersects
1800 Vacant
1801 Matheny Howard L ⓪ Δ ED 3-8304
1808 Curtis Zebulon F jr ⓪ Δ ED 3-0077
1811 Thorne Sam T jr ⓪ Δ FR 7-2123
1814 Purvis John A ⓪ Δ ED 3-8976
1815 Clutz Claude S ⓪ Δ ED 4-7452
1820 McDougle Herbert I ⓪ Δ ED 2-6202
1821 Kissiah Herman C ⓪ Δ FR 5-1547
1825 Abernethy J Lloyd ⓪ Δ ED 3-7292
1830 Rehm Jerome G ⓪ Δ ED 2-1245
1838 StClair Mary K Mrs ⓪ Δ ED 2-8493
1839 Hunter G Patrick ⓪ Δ ED 4-2815
1845 Mann Milton G ⓪ Δ ED 3-7650
1850 Heaton Geo D Rev ⓪ Δ ED 2-7666
1851 Melasky Adolph L ⓪ Δ ED 3-4030
1857 Glasgow Robt ⓪ Δ ED 2-6631
Lynwood dr begins
1900 Hurt Floyd W ⓪ Δ FR 7-5239
1901 Pettus Wm H jr ⓪ Δ ED 4-2956
1907 Kennedy Leon T ⓪ Δ ED 4-1274
1908 Lawrence G Vance ⓪ Δ ED 2-7880
1914 McGee Frank ⓪ Δ ED 2-8623
1915 Mayer Sam ⓪ Δ ED 2-2990
1920 Frazier John G jr ⓪ Δ ED 2-0456
1921 Molloy Leo J ⓪ Δ ED 4-0150
1926 Witmer Chas N ⓪ Δ ED 4-9641
1927 Walters C Fred ⓪ acct Δ ED 2-5889
1932 Shelton J Craig ⓪ Δ FR 5-7616
1933 Pease J Norman jr ⓪ Δ ED 4-7796
1938 Sawyer Irwin M ⓪ Δ ED 4-1088
1939 McCanless Edw E ⓪ Δ ED 2-3539
1944 Mackey A Glenn ⓪ Δ ED 2-2449
1945 Barksdale B Earl jr ⓪ Δ FR 7-2904
1950 McGee Clarence W ⓪ Δ ED 2-2379
1951 Moore W Marshall ⓪ Δ ED 2-8213
1956 Dickson Wm K ⓪ Δ ED 2-5008
1957 Neu Eug C ⓪ Δ ED 2-0317
1962 Best E Waring ⓪ Δ ED 2-6439
1963 Gilchrist Peter S jr ⓪ Δ ED 4-1919
1968 Green C Rita T Mrs ⓪ Δ ED 3-8155
1969 Cotten Bruce L ⓪ Δ ED 3-4844
1974 Duffell Norman J ⓪ Δ ED 2-0535
Croydon rd intersects
2000 White Wm D jr ⓪ Δ ED 2-2205
2010 Kiser Eliz G Mrs ⓪ Δ ED 4-1369
Selwyn av intersects
Roswell av intersects

70
STEVENS — From 1012 E 8th northeast to E 10th
504 Vacant
508 Baxter Willie L painting & wall paper contr Δ ED 2-5583
511 Hudson Henry L Δ ED 2-4307
512 Oleary Maggie Mrs
513 Massey Allie Z Mrs Δ ED 3-4173
515 Gabriel Theo Δ ED 2-7409
516 McClellan Clyde jr
517 Jones Leroy
520 Tinner Warren T Δ ED 4-9030
521 Smith Saml
523 Blakener Seathen
525 White Geo
E 9th intersects
617 Campbell Pearl A Mrs ⓪ Δ FR 7-2974
620 Whiteside Leonard B ⓪
621 Vacant
624 McClain Leona L Mrs ⓪ Δ ED 2-7459
625 Green Delos M Δ FR 7-5585
628 Honeycutt Paul C
629 Moore Oscar C Δ FR 6-1740
629½ Bryant Jerry
E 10th intersects

27
STEWART AV — From Rozzell Ferry rd southwest to Chamberlain av

20
STONEWALL E — From 600 S Tryon southeast to S Caldwell, 1 south of E 1st
103-05 Elks Club (side ent)
114 Auto Finance Co of NC Inc (br)
Δ FR 5-5551
122 Auto Finance Co of NC Inc Δ FR 5-5551
Citadel Life Ins Co The Δ ED 3-7791
Am Discount Co of Ga Δ ED 3-7791
Southeastern Fire Ins Co Δ ED 3-0718
S College intersects
12
Sou Ry intersects
310 Johnson H V & Son Inc (coal & oil yd)
Δ FR 6-5143
314 Blanton & Bolin Mtr Co (used cars)
Δ FR 7-5596
Folger Lee A Inc (body shop) Δ FR 7-6923
S Brevard intersects
405 Moore Herbert L
409 McKissick Andrew
415 Alexander Kelly M ⓪ Δ ED 3-1830
Beaver la ends
423 Stowe Ada Mrs
425 Johnson Sarah Mrs Δ FR 6-5258
429 Bland's Smoke Shop confy
S Caldwell intersects

9
STONEWALL W — From Tryon northwest
106 Brown Amoco Serv Sta
Δ ED 3-1694
109-11 Char Observer The (rear)
128 Char Observer The (parking lot)
S Church intersects
200 Swinson Food Prods (parking lot)
203 Swinson Food Prods (side)
207-13 Mitchell Parking Serv
S Poplar intersects
300 Piedmont Eng Corp Δ ED 2-2104
316 Liquid Carbonic Corp The Δ ED 4-5812
322 Hormel Geo A & Co whol meats Δ ED 3-3194
Piedmont Cold Stge Corp Δ ED 4-0811-12
Anheuser-Busch Inc yeast Δ ED 4-0811
325-19 Fulbright Claude M blksmith
Δ ED 2-8324
Mint intersects
Sou Ry (no crossing)
Bellinger row ends
Stonewall ter begins
424 Payne Susie H Mrs
427 **Apartments**
1 Bidgood Walter
2 Crawford Lugenia M Mrs
3 Vacant
4 Vacant
Street continued
428 Moore Minnie B Mrs Δ FR 7-6298
430 Plummer Frances Mrs Δ FR 5-2969
Trotter Randolph shoe shiner
431 Rucker Alma
433 Davis Ned
Davis Mildred K Mrs drsmkr
435-37 Gypsy Hair Parlor
Davis Ned Notary
13
S Graham intersects
505 Phillips Robt
507 Perkins Annie P Mrs
508 Daniels Nathl
509 McNeil Moses J
510 Colvin Hattie P Mrs
511 Clark Lizzie Mrs
512 Wilson Marie
513 Meeks Lula
514 Edwards Booker C
515 Wilson Marie
516 Benix John
517 Young Ada
518 Neal Zelma
519 Young Louise
520 McCoy Robt
521 Williams Edna Mrs
(Not open between 521 and 530)
Eldridge begins
609 Cherry John jr
609a Robinson Louis

9
STONEWALL TERRACE — From 423 W Stonewall southwest to W Hill
606 Duren Mollie
606a Green Chas
607 Black Jennie B Mrs
608 Edwards Nathl
609 Bowers Otis
610 Vacant
611 Roach Jerry
612 Lindsey Jessie
612a Warren Henry
613 Brooks Jesse
614 Williams Thomasena Mrs
615 Thompson Tommy L
617 Camp Louise S Mrs Δ FR 7-3604
619 Blackwell David
621 Simpson Cora S Mrs
621a Mack John S
623 O'Faire Johnnie B Mrs Δ ED 2-8035
625 Williams Janie Mrs
627 Darby Jas
629 Hayes Richd
631 Stafford Jimmie
633 Cuthbertson Sadie A
635 Wilkerson Haze
Lewis la begins
637 Humphries Gladys M Mrs
639 Moses Mitchell
641 Weldon Booker T
643 Richmond Blanch H Mrs
Lomax la begins
700 Scott Lucy
702 Nance Mrs H
702a Barrier Willie
704 Vacant
704a Foster Dave
706 Vacant
706a Williams Maria M Mrs
710 Robinson Frank
710a Dixon Henry
712a Pearson Bennie L
714 Posey Flossie Δ FR 7-6209

1
STONEWALL JACKSON HOMES — A Housi Project 3 miles southwest of the city ne Douglas Municipal Airport on the New Dix rd
— Stonewall Jackson Housing Assn Inc (ofc)
Δ ED 4-1261
101 Robinson Ralph S ⓪ Δ FR 6-4554
102 Hendrix Wm H ⓪ Δ ED 4-6918
103 Blackwelder Edrie T ⓪
104 Gaines Thos O ⓪ Δ ED 4-1385
105 Adams Edw R ⓪
106 Williams E Vaudry Rev ⓪ Δ ED 3-6297
107 Boone W Everett jr ⓪ Δ ED 4-6027
108 Ramseur Loretz L ⓪ jr Δ FR 5-4001
109 Rogers Chas L ⓪
110 Curry Jos W ⓪ Δ ED 4-4220
111 Godfrey John E ⓪ Δ ED 3-4821
112 Cranford Worth B ⓪ Δ ED 4-3791
113 Vacant
114 Gilliland Joe Δ FR 6-0294
115 Beard Franklin L ⓪ Δ FR 5-0254
116 Baucom Henry W⓪ Δ FR 6-8960
117 Smith Kenneth H ⓪ Δ FR 7-1901
118 Thomas Marshall G ⓪ Δ FR 4-6164
119 Bowman Wm T ⓪ Δ FR 7-1197
120 Thacker Wm F jr ⓪ Δ FR 5-4610
121 Booker Neal ⓪ Δ ED 3-9829
122 Wingate Forrest R ⓪ Δ ED 4-7483
123 Walthall Julius B
124 Jones Murle B ⓪ Δ ED 2-4850
125 Hatcher John W ⓪ Δ ED 3-2563
126 Earp Eaker A ⓪ Δ ED 3-7842
127 Washburn Richd R ⓪ Δ FR 5-5818
128 Austin Ronald C ⓪ Δ ED 4-2305
129 Newman Donald I ⓪ Δ FR 6-2197
130 May Reynard D ⓪ Δ ED 2-8413
131 Vacant
132 Middleton Drew G ⓪ Δ FR 5-5445
133 Barger Gilbert O ⓪ Δ ED 4-6737
134 Bassett Harvey H ⓪ Δ ED 4-6265
135 Cuthbertson John B
136 Brown Bobby L ⓪ Δ ED 4-4511
137 McAnulty Robt L ⓪ Δ ED 4-9227
138 Perry Walter E ⓪ Δ FR 5-9153
139 Vacant
140 Little Bryce T Δ ED 4-2615
141 Guin Allen L jr ⓪ Δ FR 5-8964
142 Kenley Raymond L ⓪ Δ ED 4-4514
143 Sigmon L Frank ⓪ Δ FR 6-8616
144 Baker Walter Rev ⓪
145 Yandle Marcus E Δ FR 6-7167
146 Broome Bobby H ⓪ Δ FR 6-5391
147 Merritt Paul J ⓪ Δ FR 6-4297
148 Davis Fred O ⓪ Δ FR 5-2366
149 Brindle Jos G ⓪
150 Arrington Richd A jr ⓪
151 Rummage J Wayne Δ FR 5-8158
152 Rogers Bruce
153 Brewer Douglas
153 Griffin Allen L ⓪ Δ FR 6-6655
154 Davis Clifford W jr ⓪ Δ ED 4-9937
155 Vacant
156 Jones Gary L
157 Martin Wm B ⓪
158 Hargett Herbert L ⓪ Δ FR 5-7536
159 Jones Roy L ⓪ Δ ED 4-6495
160 McCoy Geo ⓪
161 Hartsae Carl F ⓪ Δ FR 5-0985
162 Jones Geo W ⓪ Δ ED 4-5008
163 Armstrong T Craig ⓪ Δ ED 2-0666
164 Walker Saml G ⓪ Δ FR 5-5814
165 Ginn Thos G ⓪ Δ ED 4-2435
166 Schoettle C I ⓪ Δ FR 6-5715
167 Houser J W ⓪
168 Hirst Wm R ⓪ Δ ED 3-0386
169 Akers Fred C ⓪ Δ ED 4-1457
170 Millsaps Floyd N ⓪ Δ ED 4-3826
171 Plummer Woodrow W ⓪ Δ ED 4-1944
172 Funderburk Wayne H Δ FR 7-5960
173 Gurley Glenn A ⓪ Δ FR 6-6604
174 Ivester Robt I ⓪ Δ ED 4-2233
175 Quinn Robt N ⓪
176 Arrington Dillard ⓪ Δ ED 4-6438
177 Richardson Wm E ⓪ Δ ED 4-0914
178 Shouse T Carl ⓪ Δ ED 4-6473
179 Broome J Homer ⓪ Δ ED 4-4313
180 Wofford Lucian P ⓪ Δ ED 4-6269
181 Draddy Wm H ⓪ Δ ED 4-9886
182 McRorie Joe F Δ ED 4-5150
183 Hunter Eug L ⓪ Δ ED 4-4271
184 Wingate W Jack ⓪
185 Barnett Chas J ⓪ Δ ED 4-5927

CHARLOTTE MERCHANTS ASSOCIATION INC.

GIVES YOU THE SERVICES OF

CREDIT BUREAU of CHARLOTTE and COLLECTION SERVICE DIVISION

202 City Savings Bank Bldg.

120 E. Third St.

See Page B

JOHNSON C. SMITH UNIVERSITY

DR. HARDY LISTON, Pres.
Co-Educational

100-152 Beattie's Ford Road — Liberal Arts and Theological — Phones EDison 3-7529 and EDison 3-752(

McCLURE LUMBER CO.
LUMBER AND BUILDING MATERIALS
ROZZELL'S FERRY RD. (MT. HOLLY RD.) PHONE EX 9-5681

7
RANGE ALLEY — From 419 W 3d southwest ½ blk (not open)

96
RATFORD AV — From 2432 The Plaza east to Brook rd
1 Reynolds Floyd A ⓪ △ ED 4-8367
7 Land Jas A ⓪ business machs △ ED 4-4582
1 Russell Sterling J ⓪ △ ED 3-9229
5 Allen Chester D ⓪ △ ED 6-6255
9 Nash J Raymond jr △ FR 5-1887
Beacon ends
0 Vacant
1 Jones Richd H ⓪ △ ED 4-4163
5 Tucker R Doyle ⓪ △ FR 7-6339
8 Gaddy Jas V △ FR 7-4372
9 Kirkpatrick J Parks ⓪ △ ED 4-9858
3 Bailey Woodrow A ⓪
4 Hatley Walter A ⓪ △ FR 5-2066
7 LaFrage Murphy E ⓪ △ FR 6-8890
1 Starnes Kayford C ⓪ △ ED 4-0919
4 MacDow Geo W ⓪ △ ED 3-4960
Daniel intersects
1 Lyles Herbert H ⓪ △ ED 3-0261
5 Wrigley Geo W △ ED 4-8037
0 Kickler Edgar M ⓪ △ ED 2-7698
5 Blanton Jos M ⓪ △ ED 2-5292
6 Foutz Billy G ⓪ △ ED 2-1433
7 Harrington Marvin A ⓪ △ FR 7-1029
1 Hildreth Chancy C ⓪ △ ED 4-8343
2 Webster Wilson T ⓪ △ FR 5-6434
Lynhaven av ends
0 Burgess Heath W ⓪
4 No return
8 Marlow Jas B ⓪
2 Heasley Chas D ⓪
6 Skidmore Wm A jr ⓪ △ ED 4-7918
0 Forbes Everett F
Brooks rd intersects

100
GAR CREEK ROAD — From 4300 N Tryon east to The Plaza, 1 east of the city limits
cor Sugar Creek Presby Ch △ E D2-3676
Sou Ry crossing
1 Steel Bins & Equip Co △ R 6-1927
Bearwood av begins
0 Zion Primitive Bapt Ch
Redwood av begins
5 Kanipe Wm C ⓪ △ ED 4-7785
5 Marshall Wm T ⓪
7 Payne John A ⓪ △ FR 6-7060
3 Vacant
Dinglewood av begins
1 Gibbs Jack L ⓪ △ ED 2-1314
Gibb's Sls Co toys
4 Freeman Billie M Mrs
6 Wilson W Parks ⓪ △ ED 3-6762
8 Browning Edw R
9 Turner A Leroy ⓪ △ FR 5-8921
2 Hilton Wm J jr
3 Kimmons Harold A ⓪ △ FR 5-6627
6 Newell David R
7 Heavener Chas F ⓪ △ ED 3-5006
0 Hill Coy W ⓪ △ FR 6-8177
8 Starnes Robt H ⓪ △ ED 2-0370
4 Russell Edw W ⓪ △ FR 5-0371
Donna av intersects
7 Turnham John I ⓪ △ FR 7-2939
0 Gale Chas E ⓪ △ FR 5-7135
1 Wellmon W Kenneth ⓪ △ FR 7-3528
6 Price Hazel B ⓪ △ ED 2-5437
7 Phifer Coy W ⓪ △ FR 5-0292
9 Jordan Sterling L ⓪ △ FR 7-1700
2 Shoe Dani L ⓪ △ FR 6-3218
3 Marshall Michl G
5 Leslie Frank R
7 Hearn Woodrow W ⓪ △ FR 6-1478
8 Brown Odell H △ FR 7-6145
4 Snider Wilburn J △ FR 6-8726
Plaza intersects

66
SSTATION ALLEY — From N Long southeast to N Morrow, 1 south of 5th
N Morrow intersects

46
SAW DRIVE (Myers Park) — From E Morehead south to E Boulevard, 1 west of Kings rd (not open)

7
SMMERVILLE ALLEY — From 412 Summerville la northwest to Summerville row, 1 southeast of West
Summerville row begins

7
SMMERVILLE LANE — From ½ blk northeast Summerville al southeast 1½ blk, 1 northeast of 428 S Graham
Summerville al begins

7
SUMMERVILLE ROW — From 523 Summerville al southwest 1 blk, 2 northwest of 428 S Graham

104
SUMMEY AV (Mecklenburg County) — From 5300 Monroe rd south, 1 east of Lanier
114 Huneycutt Bonnie R ⓪ △ ED 2-1349
117 Lineberger Ruby Mrs ⓪ △ ED 3-7266
123 Gaddy Robt P ⓪
201 Fields Lewis F ⓪ △ ED 2-4396
207 Vacant
209 Wampler John W △ FR 6-3395
210 Russell Donald J ⓪ △ ED 4-9454
211 Gruetzmacher Roger F △ ED 2-6505
213 Shanks Curtis ⓪ △ ED 3-8719
216 Johnston Wm H Rev ⓪ △ FR 5-0397
325 Peeples Henry E ⓪ △ FR 7-2530
331 Reiner Archie P
336 Dirlin Lee R ⓪ △ ED 2-1237
344 McManus Geo W ⓪
436 Watkins Carey △ FR 7-6966
347 Vacant
350 Conyers John W ⓪ △ ED 2-1351
351 Gillespie Alf F ⓪

21
SUMMIT — From junction of S Clarkson and 1500 Dowd rd northwest
1119 Under construction
1125 Hawkins Richd S
1129 Under construction
Irwin Creek Bridge
1200 Lemmond Jos A △ ED 4-6626
1201 Hayes John C △ FR 6-5049
1204 Rushing Conley C △ ED 4-6024
1206 Major Robt H
1207 Reese Geo W △ ED 4-7149
1208 Crenshaw Everett C △ FR 6-9813
1210 Clanton John C
1211 Deese John W △ ED 4-7934
1212 Alexander Wm M △ ED 4-8352
1214 Under construction
1215 Johnson Edw H △ ED 4-5097
1215a Gay John B △ FR 7-2888
1219 Merritt Wm R
1219a McClure Cad L △ ED 2-6297
1223 Conner Chas E
1227 Rowe Elmer E △ FR 7-5695

29
SUMMIT AV N — From 1400 W Trade north east beyond Darsey
114 McNeil Queen S Mrs
115 Home Mission and Benevolent Wkrs Chapel
116 Stephenson Andy
117 Harrison Mayceo Mrs △ ED 2-6222
118 Wilson Thos O ⓪ △ FR 5-1665
120 Campbell Eug ⓪ △ ED 3-9354
123 Lewis Doris J Mrs ⓪ △ ED 2-0480
125 Mayfield Bleaker McN Mrs nurse △ ED 4-8975
126 Robinson Vernell △ FR 7-1024
127 Fetterson Calvin B ⓪ △ ED 4-7841
129 Berry Lorenza ⓪ △ ED 4-8008
130 Nicholson Chas ⓪
131 Alford John N ⓪ △ ED 3-6602
Vine begins
133 Nicholas Willie △ ED 4-7714
135 Kelly Wm
136 Parker Wm ⓪ △ ED 2-1518
137 Shipp Georgia Mrs △ FR 7-2327
138 Clark Jannie M Mrs
139 Scott John H △ ED 2-7984
140 Good Louis J △ ED 4-9465
142 Morrow Wm △ ED 4-9928
144 McClough Geo
146 Dial Jordan △ FR 6-6452
148 Paige Georgie A Mrs
Montgomery begins
200 Mosely Haskell
200½ Turner Thos
201 Shields Florence P Mrs
202 Morrow Robt
202½ Hall Lizzie Mrs
203 Sturdivant Solomon D
204 Johnson Arth
204½ Boyd Brenda Mrs
205 Crawford Earl △ ED 3-5496
207 Elzy Minnie K Mrs △ ED 4-0118
208 Kibler Hattie S Mrs ⓪
209 Brown Joe W
210 Huston James
211 Williams Bessie L Mrs
212 Henderson Joseph L △ ED 4-8105
213 Jamerson Byrd
214 Gaston Roman △ ED 4-3983
215 Walls Gataroy
217 Davis Minnie S Mrs
218 Vacant
219 Sharpe Wm N
220 Vaughn Wm △ FR 5-5468
221 Houston Maggie B Mrs
222 Hicklin John W
223 Cloud Emma L Mrs
224 Blackmon Ethel Mrs
226 Hodges Pinkey △ FR 6-0033
228 Herron Della J Mrs △ FR 7-1266
W 5th intersects
300 Wilson Thos H
300a Vacant
305 Parks Della P Mrs ⓪ △ ED 3-3018
306 **Apartments**
1 McDowell Thos H
2 Smith Carrie Mrs
3 Strong Lucinda Mrs △ ED 3-7087
4 Morgan Robt
Street continued
308 Union Prayer Meeting Hall
309 White Grant L ⓪ △ ED 4-6585
310 Hicklin John W
312 Grier Mack M △ FR 7-4355
315 Rosemond Jonas ⓪ △ ED 4-9431
316 Arceneaux Vincent △ FR 5-2363
317 Cherry Pringle ⓪ △ FR 5-2975
318 Pharr Edw △ ED 2-6965
318a Huff Alice W Mrs
320 Benton John E
320a Thomas Howard D
321 Tomberlin Chas △ ED 2-6090
322 Kirkpatrick Paul K
322a Stafford Jeremiah M △ ED 4-6493
323 Scales Robt △ ED 2-5864
325 Cherry Roosevelt ⓪ △ FR 6-3063
W 6th intersects
400 Miller Hattie P Mrs △ ED 7-5222
400a Watts Rufus S
401 Hill Willie P △ FR 7-5241
402 Perry Alta Mrs
402a Winningham Bessie P Mrs
404 Springs Clarkson C ⓪ △ 5-2479
405 Golden Ada Mrs
408 Wilson Roy
409 Barnes Cornell W ⓪ △ FR 5-4058
409a Barnes Pl gro
410 Corley Annie P Mrs
412 Westbrook Saml △ FR 7-7940
414 Phillips Janie W Mrs
415 Cunningham Albert ⓪ △ ED 4-6472
416 Moore Angeline J Mrs
417 Gaber Mack
418 Gaddy Wm R
420 Walker Leslie △ FR 7-1259
421 Cunningham Austin
422 McJunkins Chaice L
423 Orr Elmer O
424 Bryant Necie Mrs
rear Benton Edna G △ ED 3-7783
425 House Lizzie Y Mrs △ ED 4-4592
426 Pinewood Cemetery
428 Cohen Roscoe △ ED 3-1842
429 Robinson Nathl
430 Graham Jas W △ ED 3-2256
431 Harris David H △ FR 4-3100
432 Hunter Doug
433 Fisher Spencer △ FR 7-3721
434 Henderson Sadie Mrs
436 Pratt Willie L △ FR 7-3515
Chrisholm ct'ends
437 Hanes Marion
438 Jones Nancy Mrs
440 Hill M H △ ED 4-0389
441 Williams Furman R △ FR 5-1039
442 Wilson Maggie W Mrs △ ED 4-6217
443 Norman Charlie E △ FR 6-4277
444 Johnson Rufus
446 Walker James
447 Hill Jeward H
Martin intersects
617 Mecklenburg Iron Wks Inc △ ED 3-5169
SALRy crosses
Condon begins
Darsey begins

23
SUMMIT AV S (Wesley Heights)—From 1401 W Trade southwest to Irwin Creek
111 Vacant
117 Salem Masoud M ⓪ △ ED 3-4406
127 Frazier J Holland ⓪ △ ED 3-1450
128-32 Wesley Hts Sch △ ED 2-2515
133 Ham Geo E ⓪ △ FR 7-6610
133½ Vacant
139 Johnston Baxter I △ ED 2-5840
W 4th intersects
200 Wise Hattie M Mrs ⓪ △ ED 3-9062
201 Hinson Maye F ⓪ △ ED 2-0748
204 Barefoot Zelotes B ⓪ △ ED 2-2975
208 Shelton Effie Mrs △ FR 6-8141
209 Smith Lillie L Mrs curtain cln △ ED 2-6836
210 Broome Wayne △ FR 6-6829
212 Alexander Hattie M ⓪
215 Wray Joe E ⓪ △ ED 3-4887
215½ Elliott Cecil △ ED 2-2085
216 Keeter Gertrude L Mrs ⓪

LEE A. FOLGER
Incorporated
Exclusive Authorized BUICK Dealer SALES and SERVICE
900 S. Tryon
PHONE EDison 3-2145
Used Car Lots 201 E. Vance corner S. College
PHONE EDison 2-0957
and 809 S. Tryon
PHONE FRanklin 6-6025

KALE—LAWING COMPANY
"Serving the Carolinas' For Over 31 Years"
OFFICE OUTFITTERS
COMMERCIAL STATIONERS
PRINTERS
Art Metal STEEL OFFICE EQUIPMENT
227-231 S. Tryon
PHONE FR 7-2641

F.H.A.
LOANS —AUTO
FIRST MORTGAGE
CITY SAVINGS BANK
120 E. Third St.
INSURED
Tel. FRanklin 5-4441
Savings and Checking Accounts

BE MODERN

Live Electrically

DUKE POWER COMPANY

Serving the Piedmont Carolinas

SAVINGS ACCOUNTS ARE INSURED UP TO $10,000.00

3% CURRENT DIVIDEND RATE

HOME FEDERAL SAVINGS & LOAN ASSOCIATION

Mortgage Loans — Real Estate Loans

Fourth and Tryon — Organized in 1883 — Tel. FRanklin 6-8447

FEDERAL HOME LOAN BANK SYSTEM MEMBER — INSURED

SUMMIT AV S (Wesley Hts)—Contd
217 Holler Chas G ⓪ △ ED 3-8606
220 Warlick Harvey T ⓪ △ ED 2-4711
221 King Murlan C ⓪ △ ED 3-6490
224 Ham Geo E jr △ ED 4-5019
Westbrook dr intersects
300 **Apartments**
1 Sawyer John W △ FR 6-7737
2 Perry Lewis L △ ED 2-9165
3 Vacant
4 Lowery Delbert R
Street continued
301 Phillips James B
303 Rheu Atlas △ FR 7-2234
304 Edwards Cullie M Mrs ⓪ △ FR 5-0465
305 **Bomar Apts**
Apartments:
1 Misle Jorge C
2 Grayson Lawrence A
3 Blakely Bill M
4 Pilger Inez H Mrs △ FR 7-5143
5 Rhodes Richd F
6 Benson O J
7 Riley Wm E
8 Morris Mary Mrs △ ED 2-0966
Street continued
308 Mulkey James W △ ED 3-9761
309 Elliott Albert E ⓪ △ ED 2-0198
310 Vacant
312 McCachren John G ⓪ △ ED 2-7740
313 Henry Freeland A jr △ ED 2-6208
315 Swank Sue W Mrs △ ED 2-8383
316 Sherard Chessie H Mrs ⓪ △ ED 3-6434
317 King Belle C Mrs ⓪ △ FR 5-4630
320 Hoile Henry B △ FR 6-0105
321 Dunkley Thos M △ FR 5-0464
323 Lewis Robt H △ FR 5-7223
324 Robinson Florence Mrs ⓪ △ ED 3-4279
325 Haight Edwin W ⓪ △ ED 3-6525
W 2d intersects
400 Ramsey Jas D ⓪ △ ED 2-7368
rear Bennick E Richd
401 Caudell Walter R ⓪ △ ED 2-7442
Caudell Lucile G Mrs kindergarten
403 Marsh Harry B ⓪ △ ED 2-2674
407 Rowe Oliver R jr △ FR 7-2442
409 Miller Jas W ⓪
416 Vacant
416½ Hudson Claude J ⓪ △ FR 6-9228
420 Stowe Geo P
420½ Spolender Herman ⓪
422 Starnes Herman J △ FR 5-3444
424 Hawfield Frank H jr △ FR 7-4627
425 Ward S Alene △ ED 4-7926
Lakewood av begins
P&NRy crosses
508 Jones Howard W ⓪ △ ED 2-7961
512 Clodfelter Ranie B ⓪ △ ED 2-3871
513 Caudle Fannie M Mrs ⓪ △ ED 3-0463
515 Carroll J Edw ⓪ △ ED 3-3059
517 Reitz Victor L △ ED 3-1630
519 Gallant Wm H ⓪ △ ED 4-2050
520 Bumgarner Edw R ⓪ △ FR 6-2050
521 Martin Jas F ⓪ △ ED 3-6792
524 Estes Elmer L jr △ FR 7-1279
525 Bumgardner Mamie F Mrs ⓪ △ ED 3-5551
526 Talley Raleigh H △ ED 3-4535
528 Langford Richd V △ ED 3-3812
529 Hicks John F ⓪ △ ED 3-6882
600 Carter Simon P ⓪ △ ED 2-8935
601 King Wm E ⓪ △ ED 2-5369
604 Vacant
605 McCoy Mary R ⓪ △ ED 3-0883
608 Burns Jack W ⓪ △ ED 3-9471
609 Griffith Janie F Mrs ⓪ △ ED 3-6166
612 Gantt Saml T ⓪ △ ED 2-6789
612a Gantt Larry A △ ED 4-4292
615 Williams Mamie M ⓪ △ FR 5-8349
616 Poole Margt V Mrs ⓪ △ ED 2-2918
617 Walker Richd J ⓪ △ FR 5-6514
620 Prim Grace B Mrs ⓪ △ ED 3-5233
621 Allen T Julian ⓪ △ ED 4-5059
624 Marshall Frank L ⓪ △ ED 3-6373
625 **Apartments**
1 Russo Angela C
2 Cridlin Walter C
3 Reavis Geo W
4 Vacant
Street continued
628 Byrd Wm B ⓪ △ ED 3-2016
629 Levy Geo H ⓪ △ FR 6-0339
700 **Apartments**
1 Holmes Grant △ FR 5-6264
2 Vacant
3 Baker Donald P △ ED 3-6982
4 Cavney Ivor P △ FR 5-1130
Street continued
701 Stover John L △ ED 3-8090
703 Mulligan Edwin L △ FR 6-2022
704 **Apartments**
1 Holmes Grant △ FR 5-6264
2 Kokenes Bessie Mrs ⓪ △ ED 2-0045
3 Kokenes Speros
4 Roff Irene K

Street continued
720 US PO (Wesley Hts Sta) △ FR 5-7185
W Morehead intersects
829 Brown Equip & Mfg Co trailers △ FR 6-1612
Bryant intersects
1007 Allied Chain Link Fence Co Inc △ ED 2-3143
Irvin Creek bridge

27

SUMTER AV—From 1814 Westbrook dr northeast and north to State
1416 Waddell Geraldine Mrs
1417 Puckett Eug C
1418 Blackwell Jerry
1419 Phelps Frank J
1420 Driggers Clyde
1422 Ford Eulalie C Mrs ⓪ baby sitter
W 4th intersects
1425 Gregory Wm S
1426 Ballard Keith A △ ED 3-5272
1433 Branner Lottie W Mrs ⓪ △ FR 7-1273
W 4th intersects
1509 Meacham Fredk R
1511 Stubbs James P
1515 Harris Ralph E ⓪ △ ED 3-0675
1526 Rayford Richd D △ FR 6-0710
1530 Garr Auditorium (Sunday Sch rms)
1531 Severs Sumter B ⓪ △ ED 3-8053
Auten av intersects
1601 Graham Robt B ⓪ △ ED 3-8707
1607 Severs Bessie F Mrs ⓪ nurse △ ED 2-8598
1608 Sloop Craven M ⓪ △ ED 2-4293
1612 Neely Eleanor B Mrs △ FR 6-5302
1614 Hartsell Walter A △ FR 5-8990
1615 Outz Roy P △ FR 7-6743
1616 Godfrey Carl G
1617 Marshall Betty H Mrs △ ED 4-0982
1618 Major Artis E
1619 Hudspeth Robt
1621 Alamedas John
1625 Patterson Geo C
1626 Edwards Calvin △ FR 7-7726
Bruns av intersects
1701 Seversville Sch △ ED 3-5207
1712 Gabriel Orland W jr ⓪ △ FR 6-0069
1714 Hunter T Hoke jr ⓪ △ FR 6-7802

106

SUNDERLAND PLACE—From 2615 Shawn rd north to dead end, 1 east of Brandon cir
2100 Propst Merton C ⓪
2101 Slither Russell E ⓪ △ FR 5-0495

64

SUNNYSIDE AV—From 1300 E 7th northeast to SALRy, 1 north of Independence blvd NE
509 **Apartments**
1 Hollifield Kathleen K Mrs △ ED 2-6861
2 Mullis Wm A
3 Johnson Perry G
Street continued
512 Couchell Peter P ⓪ △ FR 5-3048
Preston begins
600 Blanks Victor G △ FR 7-5576
601 Austin Ida W Mrs ⓪ △ ED 2-6063
609 Howard Emma S Mrs ⓪ △ ED 3-9575
615 **Apartments**
1 Smith Fannie M Mrs
2 Vacant
3 Brockmann Chas R △ ED 2-0809
4 Smith Roy S jr △ ED 2-6218
Street continued
621 Willis Harry G ⓪ △ ED 4-4583
627 MacNeill John S ⓪ △ ED 2-0783
633 Knox Dorothy R ⓪ △ ED 3-3340
Prospect begins
Park ter ends
700 Con Dan J △ ED 4-7306
Fleischer Helen Mrs △ FR 5-6414
701 Haar Harry J ⓪ △ ED 2-0280
705 Aderholt Claude A
705½ Williamson Harold D △ FR 5-3823
707 Abernathy Ethel M Mrs △ ED 2-3579
707½ Scarborough Boyce L
708 Woodside H Moffatt ⓪ △ ED 3-1643
709 Galsgow Hiram W ⓪ △ ED 3-6776
712 Barrow James S ⓪ △ ED 2-3751
Seaver Viola Mrs nurse
717 Vacant
723 Maffitt Sadie L Mrs ⓪ △ ED 2-4790
729 Gray Wm T ⓪ △ ED 3-0428
Piedmont begins
800 Reid Miriam A ⓪ △ FR 5-7968
801 Casey Dwight L ⓪ △ ED 2-4678
Carolinas Chapter Natl Elec Contrs Assn △ ED 2-4678
806 Caudle Leonidas L ⓪ △ ED 2-9127
810 Brockman Laurie D Mrs ⓪ △ ED 3-6586
811 Anthony Annie
811½ Vacant
813 Brietz Martha E Mrs △ FR 7-1123
814 Crooks Jas F ⓪ △ ED 2-4956
815 Helms Sarah S Mrs △ ED 3-9521
819 Newell Frances M Mrs ⓪ △ ED 2-7912

Beaumont av e
901 Mills Arth M ⓪ △ FR 6-1228
903 Farabow Lyman A acct △ FR 5-1283
904 Black Eleanor D Mrs ⓪ △ ED 3-5203
907 Phillips J Christopher ⓪ △ ED 3-8779
910 Elliot Sally J Mrs ⓪ △ ED 3-4677
911 Sigmon S Patk △ ED 2-0103
913 Barrow Robt A △ ED 3-8038
915 Hill Ambrose J △ FR 5-4254
917 Brown Margt B Mrs △ ED 2-5159
925 Hilton Carrie J Mrs
Louise av interse
1512 **Fairview Apts**
Apartments
1 Tucker Glenn W △ FR 7-6972
2 Thompson Eliz H △ ED 2-0709
3 Politis Pete △ FR 5-2876
4 Boovy Robt W △ FR 6-6498
Street continued
1513 Williams Ernest R jr △ FR 5-2054
1515 Lineberry Bessie M Mrs △ ED 3-1350
1516 Simpson Minnie W Mrs ⓪ △ ED 3-3596
Warner Columbus M
1519 Calvin Jos E ⓪ △ ED 4-3235
1523 Parker Augustus △ ED 3-4443
1527 Thompson Alf J ⓪ △ FR 6-1089
Oakland av intersects
1611 Triantis Philip J ⓪ △ ED 2-2919
1614 Economos Chrestina N Mrs ⓪ △ FR 5-287
1615 Cox Charlie C Mrs ⓪ baby sitter
△ ED 4-6298
1618 Webb Richd K △ ED 4-1358
1621 Norman Lillie M △ ED 2-9081
Hawthorne la intersects
1710 Branner Wm A ⓪ △ FR 5-4159
1714 Westmoreland Marvin L ⓪ △ ED 3-1096
1715 Morris Mabel B Mrs ⓪ △ ED 3-4648
1717 Waynick E Agnes Mrs ⓪
1721 Thompson Lyda N Mrs ⓪ △ FR 7-3002
Lamar av intersects
1820 Renfrow Distributing Co Inc ceramic tile △ ED 4-6811-12

SUNSET DRIVE (Devonshire) — From 2 Avondale av west and southwest to Cambr rd
2714 Keith Chas D jr ⓪ △ ED 4-0598
2717 Black Eliz M ⓪ △ FR 7-1858
2720 Ellis J Reid △ ED 4-4149
2723 Frye Florence H Mrs ⓪ △ ED 5-2356
2726 Youngblood Delois K ⓪ mfrs agt
△ ED 2-1884
Windsor av be
2800 Balcrank Inc auto parts △ ED 2-8201
Balderson Cecil P ⓪ △ ED 2-8201
2801 Bramlette Cora M Mrs ⓪ △ FR 5-5628
2809 Brewer Louis W ⓪ △ FR 6-0457
2812 VanEvery Mary L Mrs ⓪ △ FR 5-3050
2820 Kimbirl J Edwin ⓪ △ ED 4-1123
2824 Rhodes Quittman M ⓪ △ ED 4-8148
2827 Land John T ⓪ △ FR 5-4188
2830 Snapp Wm R jr ⓪ △ FR 6-1034
Snapp Nancy S Mrs nurse
2833 Cates Banks R jr ⓪ △ ED 4-4315
2836 Sloan Mangum W ⓪ △ ED 3-1879
2842 Hayman Henry ⓪ △ ED 3-8730
Edinburgh av be
2900 Ward Herbert ⓪ △ ED 2-8784
2901 Little Allen B ⓪ △ FR 6-4563
2908 Gribble Egbert W ⓪ △ ED 2-0252
2909 Connelly Everett ⓪ cons △ ED 4-7870
2915 Palmer Paul ⓪ △ ED 4-4202
2916 Yore Wm H △ ED 2-1021
2920 Moore Jas T ⓪ △ ED 2-2013
2921 Robinson Harold G ⓪ △ FR 5-0357
2926 Henri Louisel ⓪ △ ED 4-6322
2927 Nash W Benton ⓪ acct △ FR 6-1368
2932 Hill Jefferson H ⓪ △ FR 5-5930
2933 Universal Heraldie Studio △ ED 2-6691
Thomas Theo F
Poindexter dr inter
3014 Porter J Frank jr ⓪ △ ED 4-8407
3015 Thomason Hubert M ⓪ △ FR 6-0189
3018 Kinnaird Wm M ⓪ △ ED 3-8169
3019 Lowder C Odell jr △ FR 7-4254
3022 Heffner Thos E ⓪ △ FR 6-8945
3025 Little Jas M ⓪ △ ED 3-7011
3026 Porter John R ⓪ △ ED 2-1029
3030 Snook Harry D ⓪ △ ED 4-3923
3033 Lozenby Avery
3036 Mims Wm W jr △ FR 7-1430
Haberhsam dr b
3100 Cranford Henry L
3101 Bedinger Tucker G △ ED 4-2108
3108 McPhail Jos R III ⓪ △ ED 4-5193
3114 Gentile Frank M ⓪ △ ED 3-4865
3115 Burris Joe P ⓪ △ ED 2-0869
3120 Mayer Chas G ⓪ △ FR 6-0100
3121 Moore Cody H △ FR 7-1206
3126 Edwards Wm R ⓪ △ ED 3-0828
3127 Martin Jas C ⓪ △ FR 6-7003
3132 Propst Harold C ⓪ △ FR 5-2636

Boyd AND Goforth INC.

General Contractors

Pineville Road 1½ Miles Beyond City Limits

P.O. Box 10436

TEL. FR 6-5655

YOUNG SELLS FORDS

318 W. FIFTH ST. — PHONE FRanklin 5-8441

Remember this Seal

S & P Peanut Butter Sandwiches
S & P Candies

ASK FOR

S&P FOOD PRODUCTS

It's Your assurance of the Best!

To Fill that Empty Feeling

S & P Salted Peanuts
S & P Potato Chips

ISET DR (Devonshire)—Contd
3 Vacant
3 Chapman Geo W ◎ △ ED 2-6536
3 Willis Verna J Mrs △ FR 6-0694
3 Greene Calvin C ◎ mfrs agt △ FR 5-6512
3 Wolcott Duane N ◎ △ ED 4-0403
3 Widener Lester Q ◎ △ ED 4-9090
3 Stevens Chas S ◎ △ FR 6-2047
3 Lane Thos G jr ◎ △ FR 5-0640
3 Rhodes Jas H ◎ △ FR 6-2564
Guilford dr begins
3 Isom Chas D jr ◎ △ ED 4-9513
3 Tangney Gerald A ◎ △ ED 4-3236
3 Flanagan Clifford P ◎ △ FR 5-2708
3 Bell Ruth B Mrs △ ED 4-8812
3 Bursley Robt L ◎ △ ED 3-0028
3 Dobinson John G ◎ △ ED 3-8215
3 Hopping John G ◎ △ FR 6-9688
3 Patterson Chas W ◎ △ FR 6-6276
3 Gwinn Haywood L ◎ △ ED 4-2643
3 Riley Ernest L ◎ △ ED 4-8571
3 Brydges Jasper B ◎ △ ED 4-6068
3 Boulois Wm A
3 Evenstad Paul K △ FR 6-0658
3 Hobbie Nicholas H ◎ △ FR 5-3589
Cambridge rd intersects

57
AN—From 1300 Edgewood rd west to Chesire (not open)

21
TLE AV (Formerly Susan av)—From 1900 W orehead south to Dowd rd
2 Hunt John T △ ED 4-0162
Isom begins
2 Kinley Zeb W △ ED 4-6144
2 Mullis Bill R
2 Mullis Mary Mrs
Dowd rd intersects

72
AIN ALLEY—From 615 E 7th northeast to 8th

41
AN—From Hamilton northwest to Burton, 3 orthwest of Seaboard
James begins
Oliver ends
Hunter begins
1 McKinley Essie L Mrs △ FR 6-5301
1 Ratteree Lula Mrs △ FR 6-4100
1 Hunter Winnie Mrs ◎
Packard rd ebgins (not open)
Burton intersects

100
ETBRIAR (North Charlotte)—From NSRR uth to 3800 The Plaza
Spencer ends (not open)
James Jesse C ◎ △ FR 6-7219
Neal Alf D ◎
Williams Wm H ◎ △ FR 7-7818
Webb Jas E ◎ pntr △ ED 3-3617
Dellinger Carroll O ◎ △ ED 2-1809
McGinnis Carl E ◎ △ ED 2-4098
Helms Jas M ◎ △ FR 6-9447
The Plaza intersects

29
AMORE N—From 1100 W Trade northeast W 6th
Jolly Rodene L
Ridley Nell C Mrs ◎ △ ED 3-5562
Searcy Martha △ FR 7-5347
Braswell Jas W △ FR 7-6293
Cathey Sinclair M △ ED 4-7138
Latham M Otis △ FR 5-4117
Elliott J Flynn ◎ △ ED 3-6479
Kleckley Alvin L ◎ △ ED 2-8896
Thompson Hazel Q △ FR 7-1864
Kistler Sallie Mrs △ EA 4-5235
Glasscock Howard R △ ED 3-3322
Kelley Chas W △ ED 4-5814
Phillips Selma M Mrs
W 5th intersects
2 Cochrane Walter F ◎ △ FR 6-1458
2 Birmingham Boida Mrs ◎ △ ED 2-2745
2 Lowe Opal M △ ED 4-8437
2 Lackey Leonard H
2 Paschal Fred C ◎ △ FR 5-1351
2 Booker Belle R Mrs ◎ △ ED 2-1629
2 Godfrey Jessie C Mrs ◎ △ ED 2-6034
W 6th intersects

11
AMORE S—From 1100 W Trade south to ove
Woodlawn rd ends
1-10 Wilson Glass Serv △ ED 3-0760
1 Sheets Auto Serv reprs △ ED 3-8029
Macks Auto Uphol △ ED 3-8029
1 Allen Radiator Serv △ ED 3-7158

124 Std Transport (stge)
W 4th intersects (ws not open)
214 Hall Ray R
216 Herion Louis H ◎ △ ED 3-8580
218 Davis Walter F △ ED 4-4537
220 Pressley Wm C
226 McFarland Marian B Mrs ◎
Grove intersects

35
SYLVANIA AV (Lockwood)—From 1700 N Tryon northwest to Hutchison av, 1 north of Plymouth av
100 Gould Jas T
104 Apartments
1 Seagraves Donald W
2 Durham Noel O
Durham Doris C Mrs nurse
3 Vacant
4 Hunnicutt Anthony W
108 Apartments
1 Pressler John H
2 Britt Jas R
3 Calloway Jas H △ ED 4-0759
Street continued
109 Bryant Harry J △ ED 2-5730
112 Apartments
1 Hollingsworth Wm B
2 Lane Hubert T
3 Vacant
4 Vail Wilbur
Street continued
113 Hollingsworth John L ◎ △ ED 4-3521
117 Vacant
118 Vacant
119 Redwine Charlie C △ ED 4-8526
120 Armstrong Margt M Mrs ◎ △ ED 3-4892
121 Dyer Jas pntr contr △ ED 3-8219
121a Dellinger John B △ ED 4-9068
Dunloe intersects
200 Gohlke Fred L
201 March David A ◎ △ ED 3-3410
204 Adams J Walter ◎ △ FR 6-3396
Etherton Helen Mrs nurse
205 Burns Fred W ◎ △ FR 6-7012
208 Brumley John F △ FR 6-0083
209 Mitchell Clarence △ ED 4-0097
210 Barbour Harold W △ ED 4-9524
211 Allen Wm L △ ED 3-8968
212 Gaston Edwin R ◎ △ FR 5-8097
215 Solomon Ida C Mrs ◎ △ ED 3-9565
Patterson Jas H
216 Dixon Verlin ◎ △ ED 2-8717
217 Holler Fannie U Mrs ◎ △ FR 5-2214
221 Mullis Saml O ◎ △ ED 3-0874
222 Smith Chas M ◎ △ ED 2-8262
224 Boone Loren E △ FR 5-4598
228 Hart J Smith ◎ △ FR 5-5849
231 Miller Mamie J Mrs ◎ △ ED 2-1427
232 Cline Troy B △ ED 2-1977
233 Byers Jas H
233a Lowthorp Wm R
236 Karnazes David J ◎ △ FR 6-3695
237 Turner Edwin G △ ED 3-2905
238 Wike Henry W ◎ △ FR 7-5247
242 Harrill Albert C ◎ △ FR 6-4983
Hobbs intersects
300 Apartments
1 Fleming Aubrey M
2 Vacant
3 Vacant
4 Scott Annie R
Street continued
303 Lazenby Marvin D ◎ △ ED 3-5906
305 Oates Wm D ◎ △ FR 5-4319
306 Pickard Faison W ◎ △ ED 3-8770
308 Cuthbertson Walter C ◎ △ ED 4-0284
309 Richardson Benj W ◎ pntr △ ED 3-1455
312 Fisher Floyd A ◎ △ ED 2-8919
313 Suggs Marion A ◎ △ FR 6-2478
316 Jordan Mack D ◎ △ ED 3-3540
317 Ellis Gordon M ◎ △ ED 3-7500
320 Vacant
321 Smith Monroe J ◎ △ FR 6-2669
322 Sparks Tate M △ ED 2-2822
324 Barefoot Jocie C △ FR 7-1294
325 Ellis Saml W ◎ hauling △ FR 7-6485
326 Stewart Robt L △ ED 4-5692
328 Blackwelder David D ◎ △ FR 6-5471
329 Randall Alf R ◎ △ FR 7-3508
Grimes intersects
400 Chapman Clarence B ◎ △ ED 3-2798
401 Ariall Benj C ◎ △ FR 6-3284
405 Walker Alex jr ◎ △ ED 2-2925
407 Marsh Robt L
410 Vaughn Saml C ◎ △ FR 7-1489
411 Harbin Henry J ◎ △ FR 7-4366
412 Cade Raymond J ◎ △ FR 7-3114
418 Propst Albert J ◎ △ FR 5-1360
419 Vacant
422 Karnazes John D ◎ △ ED 4-9661
424 Vacant
425 Blanton Hubert ◎ △ FR 7-5842
426 Blackwelder Johnny L △ FR 6-8152

428 Likas Geo N ◎ △ ED 2-8728
432 Winchester Albert D △ ED 2-6389
433 Sawyer Karl S △ FR 5-7220
434 Warren Wm S △ ED 4-9467
436 Gregory Walter L ◎ △ ED 4-7008
437 Coppala Robt M
440 Castrovillari Jas V ◎ △ ED 2-6331
441 Paul Robt M ◎ △ FR 5-1731
443 Williams R B △ FR 6-2356
444 Eppley Alwin J ◎ △ ED 2-6906
445 Pickard F Bertha M Mrs △ FR 7-6356
Bancroft intersects
500 Henderson J Dowd ◎ △ ED 4-4886
501 Hood Jennie L Mrs ◎ △ ED 2-0768
504 Ross Louis
505 McLain Eva R Mrs ◎ △ ED 2-5029
506 Canupp Donald B △ ED 3-0061
508 O'Malley Everett L
△ ED 3-3842
509 Rippy Lelia Mrs ◎ △ ED 2-7988
510 Gordon Jas C △ ED 3-2055
Hutchison av intersects

104
TANGLEWOOD DRIVE — From 1439 Sharon Amity rd west 3 blocks in a semicircle to Windermere la
4109 Funderburk C Bruce ◎ △ EM 6-2930
4117 Funderburk H Eug ◎ △ EM 6-2832
Foster begins
4200 Gray Farnum M ◎ △ EM 6-0570
4201 Willis Herman E ◎ △ EM 6-0761
4210 Meldig Milton E ◎ △ EM 6-0690
4220 Heath Geo S ◎ △ EM 6-1365
Heath Hilda B Mrs nurse
4221 Kerr Jas B ◎ △ EM 6-1479
4225 Thiel Nathl E ◎ △ EM 6-0460
4301 Smith W H ◎
Beaty Lawrence W jr ◎ △ EM 6-2460
4308 Quinn Newton F ◎ △ EM 6-2753
4315 Hendrick Roy F ◎ △ EM 6-1312
4316 Dunbar Hansel D ◎ △ EM 6-3071
Windemere dr intersects
4418 Moczek H W ◎ △ EM 6-0649
Rosewood dr begins
4440 Small Roy M ◎

106
TANGLEWOOD LANE — From 2005 Brandon cir southeast, 1 north of Sharon rd
2414 Turner Stella M ◎ △ FR 5-4322
2422 Vaughn Homer L ◎ △ FR 5-7676
2436 McKericher Robt A ◎△ FR 6-9123
2444 Murray J Walker ◎ △ FR 6-1840
2500 Wanders Fred ◎ △ ED 3-5221
2501 Goldberg Oscar P ◎ △ FR 6-8105
2508 Saunders Chas B ◎ △ FR 6-3414
2511 Blutau Carl E ◎ △ FR 7-6224
2514 Spain Chas H jr ◎ △ FR 7-6574
2519 Wheeler W Evan △ ED 2-5519
2522 Austin Parks N ◎ △ FR 7-2932
2527 Kuebler Robt S ◎ △ FR 5-5611
2600 Horack H Claude ◎ △ FR 7-4929
2601 McNair A Graham ◎ △ ED 3-5613
2610 Cochrane Hugh H ◎ △ FR 6-4300
2611 Williams Wm J ◎ △ FR 7-6570
2618 Glenn Jas H ◎ △ ED 3-1650
2619 Beam Chas H ◎ △ FR 5-0070
2626 Frost Jas R ◎ △ FR 6-4524
2627 Vaughn Gordon L ◎ △ ED 4-2724
2700 Ross L Heywood ◎ △ ED 4-4779
2711 Boehmer Norman R ◎ △ ED 3-2791
2714 DuBose J Henry ◎ △ FR 5-2140
2719 Watts Jas C ◎ △ ED 3-6201
2720 McCrary Jas E
Harris rd intersects

102
TARRINGTON AVENUE — From 4001 Sheffield dr northeast, 1 block southeast of Pierson
1114 McBeath John H D ◎ △ ED 3-4936
1123 Simpson S A jr ◎ △ ED 4-2211
1124 Davis Robt S jr ◎ △ FR 5-1357
1209 Griffin Frances C Mrs ◎ △ ED 4-3250
1215 Hinson Edw L ◎
1220 Henry Earl M ◎
1226 Fraasa Robt C ◎ △ FR 5-0311
Leeds dr begins
1227 Lowry Richd E ◎

49
TATE (Biddleville)—From 1200 Beattie's Ford rd west beyond Hickory, 1 north of Booker
2208 Northwest Dry Clns △ ED 2-9852
2212 Gabriel Arlena Mrs ◎ △ FR 6-9644
2216 Grier Alice H Mrs ◎ △ FR 5-0186
2217 Moore D Franklin ◎ △ ED 4-0520
2219 Massey Eunice Mrs ◎ △ ED 3-4588
2220 Sanders Eug ◎ △ FR 6-0058
2221 Watts Lonnie J
2223 Dixon Frank jr △ FR 7-1075
2224 Mason B K Rev ◎ △ ED 2-2726
2225 Watson Lula R Mrs ◎ △ FR 5-0627
2228 Franklin Danl ◎ △ FR 5-6655

READY MIXED CONCRETE
Is Today's Most Logical Answer to Your Concrete Needs
Dial FRanklin 6-7411
Concrete Sand
Mortar Sand
Gravel
●
Crushed Stone
●
Pre-Mixed Sakrete Products and Mortar Mix
CONCRETE SUPPLY CO.
424 S. Brevard
Branch: McAlway Road

The Commercial National Bank
Founded 1874
"Ask Those We Serve"
200 S. Tryon
Drive-In Branches
135 W. Morehead Street
2401 N. Tryon

HARDWARE MUTUAL INSURANCE COMPANY
OF THE CAROLINAS, INC.
SAFE—SERVICE—STRONG
Established 1912
"NON-ASSESSABLE POLICIES"
Home Office 1356 East Morehead St.
"A HOME COMPANY FOR HOME PEOPLE"
Phone EDison 2-2119

MILLER Motor Express Inc.

Specialized Service from Atlanta to New York

Cargo Insurance $500,000.

U. S. Bonded Carrier

1807 W. Independence Blvd. P. O. Box 10217

PHONE EDison 2-5175

For COOKING WATER HEATING REFRIGERATION HEATING

2317 Thrift Rd.

DULANE Suburban Gas Service

ECONOMICAL FAST CLEAN DEPENDABLE

Phone FRanklin 5-1721

TATE (Biddleville)—Contd
2229 White Arth L R 6-8676
Carmel intersects
2300 Carson Thos A ⓞ plstr △ ED 4-4953
2303 Spaulding Geo C ⓞ
2303½ Reid Virginia △ ED 3-4958
2304 Todd Robt C ⓞ △ FR 7-5227
2305 Davis Rosa B Mrs △ ED 4-5984
2308 Douglas Octavia Mrs △ FR 5-7540
2309 Heath Albert ⓞ △ ED 2-1095
2312 Smamuel Mary B Mrs △ ED 4-9579
2313 Vacant
2315 McDaniels Saml △ FR 5-4390
2316 Johnson Wm ⓞ △ ED 4-4314
2317 Corley Richd △ ED 3-6579
2321 Sellers Leroy
Spears Thos C ⓞ △ ED 4-7727
2323 Vacant
2325 Outing Jas B
2327 Lyles Booker T
2331 Bundridge Juanita E Mrs △ ED 4-1335
Holly intersects
(Not open between Holly and beyond Hickory)
Hamlet av intersects
Hickory ends

45A
TAYLOR AV — From Estelle north beyond Hemphill blvd, I west of Beattie's Ford rd
Estelle intersects
1600 Jamison Lester ⓞ △ ED 3-2060
1601 Dixon Julius ⓞ △ ED 3-2060
1608 Richmond John T ⓞ △ ED 3-5433
1613 James Lewis △ ED 3-3317
1615 Pitts Maggie Mrs ⓞ △ ED 3-3631
1626 Phillips Preston C ⓞ △ ED 3-8513
1632 Browning Grainger △ ED 4-1557
1700 Richmond Ida M ⓞ
1728 Caldwell Thos M ⓞ △ FR 7-6342
1732 Pryor Fred E ⓞ △ FR 6-8132
Hemphill blvd intersects
1800 Roberts John C ⓞ △ ED 3-7853
1801 Ingram Robt P ⓞ △ FR 6-6311
1808 Jenkins Hattie W Mrs ⓞ △ ED 3-1090
1809 Hunter Arzella F Mrs ⓞ △ ED 2-8432
1811 Wallace Chester △ ED 4-0106
1909 English Henry F ⓞ △ FR 7-4808
1921 Parker L D Rev △ EX 9-8731
1924 Goins Harry A ⓞ △ FR 6-5161

102
TEMPLE LA — From 4000 Central av north, I east of Medford dr
2732 Kirby Chas W jr ⓞ △ ED 2-1685
2800 Poplin Robt L ⓞ △ FR 5-8962
2801 Stokes Chas B ⓞ △ FR 6-7008
2809 Gerock Leo G ⓞ △ FR 6-7693
2810 Osborne Frank J ⓞ △ FR 6-9539
3819 Freeman Frank R ⓞ △ FR 7-5587
2826 Alexander Mollie C Mrs ⓞ △ FR 5-8137
2827 Wilkerson Forrest R △ ED 3-6561
2835 Laws Geo K ⓞ △ FR 5-2989
2842 Rowell J Ralph ⓞ △ FR 6-9213
2843 Smith Oscar ⓞ △ FR 6-5751
2850 Mann Hubert G △ FR 6-1074
2851 Mercer Fred A ⓞ △ FR 5-6644
2900 Friese Walter A ⓞ △ FR 6-0798
2901 Morgan Carme B jr ⓞ
2910 Walsh Henry M ⓞ △ FR 6-3417
2911 Hardesty Richd H ⓞ △ FR 6-3978
2918 Funderburk Jas O ⓞ △ FR 5-4785
2919 Hudson Eharmon M jr ⓞ △ FR 5-0057
2926 Coppola Armond P ⓞ △ FR 7-6386
2927 Hartis Thos E ⓞ △ FR 5-6587
2934 Alexander Alva E jr ⓞ △ FR 5-8230
2935 Cuthbertson Wm L jr ⓞ △ FR 5-6280
2942 Woods Walter O ⓞ △ ED 3-7317
2943 Chapman Wm K ⓞ △ FR 5-8019
2950 Lee Percy H ⓞ △ FR 5-7287
2951 Connerth Gus S ⓞ △ FR 5-8735
2956 Kandell Harold M ⓞ △ FR 5-6386

24
TEMPLETON AV — From 1220 S College southeast to Myrtle av
200 Young Jas J ⓞ △ ED 2-2692
201 Alexander Bessie M Mrs △ ED 4-4548
202 Brown Marvin
203 Bradford Jimmie
204 McIver Bessie
205 Black Eliz Mrs
206 Butler Robt L
207 Brown Irene D Mrs
208 Feaster Primus △ ED 3-4270
209 No return
210 Rice Vander
211 Lowry Virgil L Mrs △ FR 6-3782
213 Love Hattie W Mrs
215 Douglas Indehardt
216 Whitlock Green A
Southern Ry (no crossing)
316 Tube Light Engineering sups △ FR 5-2758
S Boulevard intersects

414 Rion Preston trucker △ FR 6-0170
415 Pritchard Mem Bapt Ch (side)
416 Dunham Reginald P △ ED 2-0422
417 No return
418 Beaty S Wilson △ ED 3-5216
420 Elliott Annie M Mrs
421 Pritchard Mem Bapt Ch (Sunday Sch rms)
424 Baker Katie S Mrs ⓞ △ ED 2-3968
426 Plattenburger Archie H
426½ Pressley Ruth N Mrs
428 Vacant
428½ No return
430 **Apartments**
1 Dunlap David
2 Davis Geneva M Mrs
3 Vacant
4 No return
Street continued
434 DeSilva John J jr ⓞ △ ED 4-2850
436 Benfield Albert E
S Caldwell intersects
501 Haygood Wm A △ ED 2-6894
509 **Apartments**
1 Obenoskey Fannie I △ FR 6-9484
2 Mosley Andrew O
3 Abernathy H R Rev
4 Bailey Joy
Street continued
514 Ferguson Herbert J △ FR 5-1863
Blankenship Vann L △ ED 3-8014
515 Kaminin Anatoly G ⓞ pntr △ ED 3-9045
Wessel Nursing Home △ ED 3-9045
517 Ardramis Peter △ ED 3-5640
518 Williamson Robt L ⓞ △ ED 2-3070
600 Selvey Mary H Mrs △ ED 2-5927
601 Johnson Thurman R ⓞ △ FR 5-4826
604 Smith Belle W Mrs ⓞ △ ED 3-4875
607 Vacant
608 Miller Essie M Mrs ⓞ △ ED 2-8585
611 Franklin Clyde S △ FR 6-2617
612 Phillips Walter L ⓞ △ ED 2-2527
615 Earnhardt Saml M ⓞ △ FR 5-7203
Dependable Radio & Teley Serv △ FR 5-7203
616 Furr Thos B ⓞ △ FR 6-2896
619 Britt Kelly M △ FR 6-7675
620 Jackson Archie J
621 Saine Chas T △ ED 4-9558
26
Euclid av intersects
700 Marsh C Sloan ⓞ △ ED 4-1203
701 Boukedes Stanros G ⓞ △ FR 5-3955
704 Rudisill Annie D Mrs ⓞ △ ED 4-2544
705 Hagler E Bruce ⓞ △ ED 2-5785
708 Raff Bertram ⓞ △ ED 3-4430
709 Michaels Chas B ⓞ △ ED 4-1758
712 Whitehurst Arth R ⓞ △ ED 2-8808
715 Hartl Jos E ⓞ △ ED 4-6727
716 Miller Hugh L jr ⓞ △ ED 4-5442
719 Campbell Woodrow W ⓞ △ ED 4-1637
720 Glenn John M ⓞ △ ED 4-9470
721 Moose Lucy A Mrs ⓞ △ ED 2-8303
725 Lawing W Dennis ⓞ △ ED 3-7624
729 Milliones Thos P ⓞ △ ED 4-3289
730 Finch Walter C △ ED 2-7422
Myrtle av intersects

51
TENNESSEE AV (Hoskins)—From 500 N Center northwest, I north of Kentucky av
372 Gulledge Earl O ⓞ △ EX 9-5918
Center intersects
3500 Vacant
3501-03 Vacant
3505 Griffin Henry P
3506 Gaskin Wm A ⓞ
3507 Pressley Jimmy M
3509 Vacant
3514 Vacant
3515 Rushing Robt A ⓞ
Honeywood av intersects
3616 Kelly Roy B ⓞ △ EX 9-5044
Ingle intersects
3806 Groves Gurthia E Mrs ⓞ
3808 Robinson Marjorie G Mrs ⓞ △ EX 9-6884
3809 Matthews Jas C ⓞ △ EX 9-5945
3811 Greer Chas J △ EX 9-5002
3812 Thomas Mose W ⓞ
Linwood intersects
3903 Stikeleather Victoria Mrs ⓞ
3909 Worrell Jim B △ EX 9-7132
New Jerusalem Holy Ch
Colbert D A ⓞ
4104 Vacant
4108 Vacant

108
TERESA AVENUE—From Marshall dr east, 3 blocks north of Wilkinson blvd
Sturgill Ray △ EX 9-6962
King Francis L ⓞ △ EX 9-3202
Jones Owen J △ EX 9-1197
Biddix Raymond D ⓞ △ EX 9-1086
Wood Kenneth L △ EX 9-3283
Kanoy Jewel C Mrs ⓞ
Hendricks Harold T ⓞ △ EV 9-3294
Riggins Arth J ⓞ △ EX 9-5467
Roberts Jas E ⓞ △ EX 9-5807
Biggers Daren L △ EX 9-6097
Lawton Robt F ⓞ △ EX 9-5158

THE PLAZA — From 2100 Commonwealth north and northeast to city limits
1201 City Fire Dept (Eng Co No 8)
City Fire Dept (Ladder Co No 8)
City Civil Defense △ FR 7-6264
1204 **Apartments**
1 Field Florence P Mrs △ FR 7-1862
2 Bryant Betty H Mrs △ FR 6-3970
3 Haney Alma
4 Lawrence R Roy △ FR 6-4216
1208 **Nel Apts The**
Apartments:
1 Bisnett Ella J Mrs baby sitter △ FR 6-29
2 Deen Elsie Mac Mrs drsmkr △ ED 2-24
3 Padgett Hazel △ FR 6-1475
4 Sprengel Gustav
Street continued
1216 Church of Christ △ FR 5-4915
1217 Lomax Edwin L ⓞ △ ED 3-1604
1221 Cole Edw O Rev △ ED 2-9034
1225 Jankers Carlos
1229 Morton Annie B Mrs ⓞ △ ED 3-6540
McClintock rd begi
1237 Vacant
Central av intersec
1300 Winn-Dixie Stores Super Mkt (br) gr
1307 Grimes Cln Co (br) △ FR 6-1700
1308 Ledford Jimmie Inc clo △ ED 3-9843
1309 Curry Clayton S phys △ FR 6-5698
1311 Irwin Jessie M Mrs ⓞ △ ED 2-5983
1313 Goodwin David L △ ED 2-5978
1315 Athans Spero M ⓞ △ ED 3-4692
1319 West Howard E chiropractor △ FR 5-32
1321 Kinter Howard B △ ED 2-4690
1323 Garner Ernest A mfrs agt △ ED 4-97
1324 Green Mem Bapt Ch △ ED 4-1870
1331 Boone Clarence H ⓞ △ FR 6-0276
Peachtree interse
1400 Brandon Myrtle B Mrs △ ED 2-5729
1401 Vacant
1405 Talbert Beatrice C Mrs ⓞ △ FR 5-46
Sumner Nath B pntr
1408 Woodward M Eliz ⓞ △ ED 4-9352
1409 MacNeill John C ⓞ △ FR 5-7476
1414 Holladay John K ⓞ △ ED 4-2471
1415 Hinson Seth W ⓞ △ ED 3-8024
1417 Pittman Etta L ⓞ △ ED 3-6981
1418 Ayers Howard M
1421 Hoke Alma P Mrs ⓞ △ ED 3-6870
1422 Poole Jas M ⓞ △ ED 2-0391
1425 Cleaver Florence M Mrs ⓞ △ FR 6-0
1426 Nance John S △ ED 2-1658
Hall Alma E Mrs ⓞ △ ED 2-1658
1429 Richards Paul
1430 Norwood E Wm △ BD 6-8133
1433 Cox Jean △ FR 5-1534
Little Macie △ FR 5-6602
School e
1500 Jones Sam P ⓞ △ ED 3-7898
1501 Martin Grover R ⓞ △ ED 2-2227
1508 Gilbert Charlotte Mrs ⓞ △ ED 3-8842
1511 Gillis Martha C Mrs ⓞ △ ED 2-7443
1516 Crotts Wm O ⓞ △ ED 4-0167
1518 Harton John W ⓞ △ ED 3-0626
1519 Rice Guy S ⓞ △ ED 2-3634
1525 VanBuren Ira P ⓞ △ ED 2-8345
1526 Griffin Martha S Mrs ⓞ △ ED 4-1454
1531 Theiling Herbert B ⓞ △ ED 3-1726
1532 Fox R Loomis ⓞ △ ED 3-4330
1600 Alexander Carl L ⓞ
1601 Fisher Geo
1608 Saine Marvin A ⓞ genl contr △ ED 2-2337
1609 King Saml O ⓞ △ ED 2-0510
1614 Poole C Ralph ⓞ △ ED 4-0470
1615 Neill David P ⓞ △ ED 2-0657
1620 Fleming Ralph H ⓞ △ ED 2-5302
1621 Groff Jos S ⓞ △ ED 3-4473
1624 Armour Holt ⓞ △ ED 2-3558
1627 Ferguson Floyd M ⓞ △ ED 3-9584
Kensington dr inters
1700 Baucom A Carl △ ED 3-4021
1701 Roseman P Demont jr △ ED 2-0559
1706 Smith Leonidas M ⓞ △ FR 5-1931
1709 Brinkhoff Henrietta Mrs △ ED 2-4200
1714 Revelle Thos J ⓞ △ ED 3-4819
1715 White Minnie L Mrs ⓞ △ ED 3-6269
1720 Cuthbertson Louise M ⓞ △ ED 3-0929
1721 Davis Nettie H Mrs ⓞ △ ED 3-6229
1724 Biggers Maurice W ⓞ △ ED 3-3803
1726 Gallagher Clarence T ⓞ △ ED 2-0432
1727 Smith T Wayne ⓞ △ ED 2-2310
1733 Cruse Wilder A ⓞ htg contr △ ED 3-
Chestnut inter
1800 Sink Olin W Rev △ ED 7-2732
1801 Wilson Bleaker Mrs ⓞ △ ED 3-5687
1804 Ray Wm

CAMERON-BROWN COMPANY
MORTGAGE BANKERS
HOME LOANS — INCOME PROPERTY LOANS
112 East 4th St. Charlotte, N. C. Tel. EDison 2-6191

BELK BROS. CO.

The Carolinas' Largest Store — Smarter Fashions — Greater Values

111-119 E. TRADE

PHONE EDison 2-3121

E PLAZA—Contd
9 Overman Laverne G △ FR 6-4591
2 Victor Henry M ⓪ △ ED 2-4344
5 Miller Robt L ⓪ △ ED 3-2378
1 Crowder Hassie G Mrs △ ED 3-4485
7 Edwards John W ⓪ △ FR 6-8475
0 Farrar L Kenneth ⓪ △ ED 3-7345
3 Hargett A Murphy ⓪ △ ED 4-9652
1 Morgan Delia C Mrs △ ED 4-5575
2 Caddell Fay S Mrs ⓪ △ ED 2-3240
Belle Terre av intersects
0 Holy Trinity Evangelical Luth Ch △ ED 3-4488
1 Hardy Dorsey H ⓪ △ ED 2-4277
9 Holtzclaw Grover B △ ED 2-5754
3 Deaton Haskell A ⓪ △ ED 2-4035
4 Gillis Mark L
9 Stratford Harriette ⓪ △ ED 2-3387
0 Peckworth Ralph H ⓪ △ ED 4-6609
r Duty Donald B
6 Vacant
7 Farrar Conrad H jr ⓪ △ FR 6-0429
1 Yates J Clyde Rev △ ED 4-3910
9 Russell Tallulah H Mrs ⓪ △ ED 3-4583
0 VanLandingham Ralph jr ⓪ △ ED 2-4928
5 Biberstein Herman V ⓪ △ ED 2-0770
1 Norman Alex ⓪ △ FR 7-3766
7 Renfro John T ⓪ △ FR 6-4253
1 Nance Henry H
3 Vacant
88
Belvedere av intersects
0 Bedsol Lucille C Mrs ⓪ △ FR 6-4203
1 Giles Warren T ⓪ △ FR 6-1719
7 Dewese Jas W △ FR 6-1933
8 Hal Ray E ⓪ △ ED 2-7926
5 Martin Preston B ⓪
6 Jarrett Lela M Mrs ⓪ △ FR 5-7685
9 Allen E Hal △ ED 4-4144
2 Underwood Blanche L Mrs ⓪ △ ED 4-9589
3 Alexander Alice E Mrs ⓪ △ ED 4-9589
7 Campbell John F ⓪ △ ED 2-3588
8 Montieth Horace E ⓪ △ ED 3-2777
Mimosa av intersects (es not open)
0 Boyd Basil M ⓪ △ ED 3-6276
1 Griffith Murray W Rev △ FR 6-3461
5 Kimbrell Sally E Mrs ⓪
9 Bailey Carrimae H Mrs ⓪ △ ED 4-3987
2 Goode Nettie B Mrs ⓪ △ ED 3-1373
5 Wood A Bevin Rev ⓪ △ ED 3-1436
9 Miller M Lois ⓪ △ FR 5-1536
0 Price Jas S ⓪ bldg contr △ ED 3-8135
5 Clark Florence L ⓪ △ FR 6-2532
6 Hollingsworth Jas C △ ED 4-7893
1 Locklair Archie G ⓪ △ ED 2-8482
3 Balentine Lawrence W ⓪ △ FR 6-1049
5 Vacant
96
Mecklenburg av begins
Parkwood av ends
4 The Presby Ch The
5 Moser Reece V jr gas sta △ FR 5-9496
2 Plaza Presby Ch (Annex)
3 Moser Elsie H Mrs ⓪ △ ED 3-4243
4 Sloan David L △ ED 4-3634
9 Moser Guy M ⓪ △ ED 4-4140
3 Stogner Branson C
4 Walsh Lawrence J ⓪ △ ED 2-9219
7 Bookout David R ⓪ △ ED 3-0364
8 Vacant
1 Vacant
4 Shaver Viola A Mrs ⓪ △ ED 3-3829
Grace ends
Marguerite av begins
0 City Police Dept (radio shop) △ ED 3-1748
9 Padgett L Vaughn ⓪ △ FR 5-3225
1 Keck Mayme B Mrs △ ED 3-9519
7 Springs Wm L ⓪ △ ED 3-1231
3 Coyle M Ann △ FR 6-9046
7 Boatright Otto G ⓪ △ ED 2-8561
9 Lynch Robt L △ ED 3-5359
1 Lynch Wm L △ FR 5-7846
3 Parrish Sherrod Z △ FR 6-5152
Stratford av begins
Catawba av ends
Dincan av begins
1 Helms Georgia S Mrs ⓪ △ FR 5-1870
Helms Leonard E fl sander
3 Plaza Hills Pharm △ FR 6-2774
5 Plaza Hills Super Mkt Inc gro △ FR 6-3201
9 Hall's Inc floor coverings △ FR 3-4449
1 Plaza Hills Self Serv Lndry △ FR 5-8322
0 Clayton Blaine P ⓪
2 Helms Wm M △ FR 7-1443
Mason cir begins
1 Alexander Wm M
1a Johnson J Earl
3 Parker Oren B
3a Webb Deryl B
6 Allen Mae B Mrs ⓪ △ ED 3-9314
7 Helms W Horace ⓪ △ ED 2-5543
Helms Ira D Mrs nurse
9 Dwight & Buddy's Crown Serv △ FR 7-9220

Drummond av ends
Mason cir ends
2700 Rice Ernest D △ FR 6-5374
2701 Birmingham Thos H △ ED 3-8362
2703 Bowers Dwight
2708 Martin Harold C △ FR 5-4797
2709 Hemby Anne E Mrs beauty shop △ ED 3-6543
Clemson av begins
Brook rd begins
2712 Reid Jesse B ⓪ bldg contr △ ED 3-9092
2800 Tutterow DeWitt L ⓪ △ ED 2-5757
2808 Campbell Wm R ⓪ △ ED 4-5586
2814 Justice Geo A ⓪ △ ED 4-5528
2819 Isenhour Robt A ⓪ △ ED 2-0072
2820 Howard John A ⓪ △ FR 5-1963
2823 Whipple Dorothy K Mrs △ ED 2-1432
2824 Aldridge Jesse F ⓪ △ ED 4-3925
2831 Anderson Lillie H Mrs ⓪ △ ED 2-8072
rear Smith Ottis E
2832 Beaver Lex D ⓪ △ FR 7-1147
2838 Vacant
rear Vacant
2844 Lamb Wm H ⓪ △ ED 3-9196
2850 Crosby John T ⓪ △ ED 3-8472
2856 McCuller Cecil L ⓪ △ ED 3-2867
Whiting av begins
Division begins (not open
2900 No return
2901 Smith Jason B △ ED 4-9233
2904 Douglas Wilburn L ⓪ △ ED 3-0547
2905 Shelton Clay M (Lucille)
2907 Chisholm Chas S jr △ FR 7-4938
2910 Higginbotham Robt J △ ED 4-1565
2911 Moss H Boyd paper hngr △ FR 7-1281
2916 Eudy Mattie E Mrs ⓪ △ ED 4-0375
2922 McLendon Wm J ⓪ △ ED 3-7914
2923 Mull E Alvin ⓪ △ ED 3-1809
2927 Webb Frances A △ ED 3-1957
2929 Bennett E Clyde △ FR 6-6659
2939 Griffin C Ed ⓪ △ ED 2-5398
Matheson av intersects
3000 Abernethy Tama C △ FR 5-8791
3001 Kiser John W ⓪ △ FR 7-4712
3004 Gardner Gerald L ⓪ △ FR 7-2201
3008 Ballard Wm O ⓪ △ FR 5-2917
3012 Horton Jas F ⓪ △ FR 7-3759
3019 Gatlin Jesse C △ FR 6-3287
3021 White J Clyde ⓪ △ ED 2-4891
Shady Oaks Day Nursery
Eastway dr begins
3100 Lam Shell Oil Serv Sta △ FR 5-9209
3101 Plaza Rd Zesto Ice Cream
34th ends
Downs begins
3109 Vacant
3112 Plaza Grill The restr △ ED 2-9213
3114 Jewell's Beauty Salon △ ED 2-8070
3115 Marren John P ⓪ △ FR 6-2249
3116 Plaza Barber Shop △ FR 6-3735
3118 Plaza Clns △ FR 6-6710
3120 Wallace Lester B
3122 Mincey E L Inc furn △ FR 5-5848
3126 Plaza Appliance Serv Co elec appls △ FR 5-5493
3128 Hoover's Hdw △ ED 4-9590
3134 Plaza Radio & TV Serv △ ED 3-9242
3136 Costner's Quality Clns △ FR 6-3949
3139 Monahan's Amoco Serv Sta △ FR 7-9237
E 35th intersects
3201 Haney's Esso Serv Center △ ED 2-6787
3205 Am Dry Clns Co (br) △ FR 7-4233
3206a Williams Keturah M △ FR 6-1444
3206b Bolch M Hilda Mrs △ FR 6-6192
Murdock rd begins
3217 Shamrock Drugs Inc △ ED 3-0169
3220 Lance Robt M
3222b Page Jimmy E △ FR 6-6242
3223 McArthur's Atlantic Serv (gas sta △ ED 2-9238
3224 Vacant
E 36th intersects
3300 Farmer's Dary △ ED 4-2863
3301 Lowery Wm H gas sta △ FR 5-9414
3319 Vacant
3330 A & P Food Stores (br) gro
3333 Plaza Bapt Ch △ ED 4-3913
Herrin av intersects
3401 Pierce Rommie W Rev △ ED 4-3913
3450 Smith Sallie L Mrs ⓪ △ ED 4-7630
3415 Heintz Lewis R ⓪ △ ED 3-2019
3416 Gainey Jesse
3420 Vacant
3432 Burrows Mattie L Mrs ⓪ beauty shop △ ED 3-2726
Academy ends
3500 Queen City Music Co vending machs △ ED 3-9384
Bartlett Lester F ⓪ △ ED 3-9384
3501 Plaza Road Sch △ ED 2-3780
3508 Tucker Wm H jr △ FR 5-0082
3512 Stewart Albert H ⓪ △ FR 6-7291
3516 Vacant
3518 Irby Coyt L ⓪ △ FR 5-6633

3520 Pearson Billy J △ FR 6-7193
3522 Simmerson Wm L △ ED 4-9181
Anderson intersects
3600 Drury W Quentin ⓪ △ ED 4-1797
3603 Rucker Wm E ⓪ △ ED 3-8201
3606 Nelson John W ⓪ △ ED 4-3766
3609 Parker Wm T jr ⓪ △ ED 3-4856
3611 Powers Everett M ⓪ △ ED 4-2119
3612 Durrence Wilbert E ⓪ △ ED 4-0763
3615 Payne Ruth F Mrs ⓪ nurse △ ED 4-2306
3618 Booker Harry R ⓪ △ ED 4-3176
3619 Williams Sanford C jr ⓪ △ ED 2-8960
3623 Harrill Marion O ⓪ △ ED 4-0116
3627 Floyd Hubert M ⓪ △ FR 2-4062
3631 Boone Andrew T ⓪ △ ED 4-1520
3637 Ebert Waldemar G ⓪ △ ED 3-7921
3641 Newman F Waring ⓪ △ ED 3-4635
Dade begins
3700 Brewer Guthrie E ⓪ △ FR 6-3889
3707 Wallace W Clyde ⓪ △ ED 3-7633
3710 Mitchell Paul F △ FR 6-2258
3716 Wertheim Martin H ⓪ △ ED 4-6769
3722 Hill Robt L ⓪ △ ED 4-0421
3726 Scott Joe D ⓪ △ ED 3-3832
3734 Dillon Virginia M Mrs ⓪ △ FR 6-7366
3740 Chapman Edw H ⓪ △ ED 4-6937
3744 Helms Robt L ⓪ △ FR 6-3989
3748 Grant Jas L ⓪ △ FR 6-6832
3752 Moore James E ⓪ △ FR 6-1382
3756 Williams Clyde A ⓪ △ ED 4-9216
Essex ends
Oakwood av ends
Sweetbriar ends
Meyer blvd begins
3800 Sims Coley W ⓪ △ ED 4-1338
3801 Hose John W △ ED 2-8289
3808 Hendricks Robt L ⓪ △ FR 6-4620
3812 Smith Brown M ⓪ △ ED 3-3674
3815 Polk Groce H Mrs ⓪ △ ED 3-6254
3816 Styron Jas F ⓪ △ ED 3-1736
3820 Doster Jas B jr ⓪ △ FR 5-6503
3821 Vacant
3900 Thieme Alvin F ⓪ △ ED 3-4455
3901 Helms Edw S ⓪ △ ED 2-0597
3904 McCoy Jas M ⓪ △ ED 2-8884
3908 Brown James J ⓪
3912 Helms John L jr ⓪ △ ED 3-0287
3916 Mullis Jas W ⓪ △ ED 3-2943
3920 Medlin Richd L ⓪ △ FR 5-0853
3921 McKibbon Jas C △ FR 5-4613
3924 Taylor Theo W ⓪ △ FR 6-9222
3927 Adkins Ernest L ⓪ △ FR 6-5988
3928 Hagler Lewis M jr ⓪ △ FR 5-1926
3932 Edwards Benton W ⓪ △ ED 4-4446
3933 Elmore Oscar G ⓪ △ ED 4-4381
3939 Johnston Victor W ⓪ △ ED 3-8228
3945 Helms John ⓪ △ FR 6-7679
3947 Haste Frank C
3949 Furr Clifford A
3950 Voltz Ida V
3951 Griffin Marshall H △ FR 6-7645
NSRR (underpass)
City limits

86
THOMAS AV (Chatham Estates)—From 2000
Commonwealth av north
1201 Penquin The (side)
1213 Duo-Fast Carolinas Inc stapling mach △ FR 5-5395
1215 Electrical Modernization Co △ FR 5-2221
H & H Eng & Sls folding doors △ FR 6-5885
1217 Sou Air Htg △ FR 7-3274
Caro Bkpg & Tax Serv △ FR 5-2715
Modern Plmb Co △ ED 3-3943
Hixson Elec Co △ ED 3-8908
1219 Southeastern Uniform Co △ ED 4-1350
1218 USPO (Plaza Sta) △ FR 6-2171
Sewing Mach & Appl Sls △ ED 4-1350
1219 Southeastern Uniform Co △ ED 4-1350
1220 Hotoy Restr △ FR 7-2855
Wong Wy △ ED 4-3434
1222 Wong's Lndry △ ED 4-3434
1227 Crump & Morris Auto Repairers △ ED 2-7084
1233 Plaza Billiards △ FR 5-9425
1233½ Arrowood's Telev Repr △ FR 5-6577
1235 Fitzgerald Seafood Mkt △ ED 3-5533
Fitzgerald's Catering Serv △ ED 3-5533
Central av intersects
1308 Sharpe Edw T
1310 Sharpe Robt G
1311 Templeton Roberta M Mrs ⓪ △ ED 2-8238
1312 Butler Stewart B △ FR 5-6548
1315 **Apartments**
1 Byers Kelly M △ ED 2-4350
2 Sharpe Burtis A
3 Vacant
4 Vacant
Street continued
1319 Kohut Steph S ⓪ △ ED 3-6056
1320 Carter Harry L ⓪ △ ED 4-1572

Thomas Cadillac-Oldsmobile Inc.

Cadillac Oldsmobile

Sales and Service

214-220 N. CHURCH

PHONES

Service EDison 2-7159

Sales EDison 4-4656

Parts FRanklin 6-4429

Used Cars 422 W. 5th

PHONE EDison 2-2183

Spangler Realty Co.

Property Management

Sales and Rentals

C. D. Spangler Construction Co., Inc.

Commercial Industrial Residential

1028 S. Boulevard

TEL. FRanklin 5-3736

P. C. GODFREY, INC.

PLUMBING and HEATING CONTRACTORS

FRIGIDAIRE AIR CONDITIONING AND APPLIANCES

RESIDENTIAL

1816 ROZZELL'S FERRY RD.

COMMERCIAL

EDison 4-8605

AVRETT & LEDBETTER

Roofing
Heating
and
Sheet
Metal
Contractors

WINKLER STOKERS

419 E. 7th St.

PHONES EDison 3-7131 and EDison 3-7597

E. P. NISBET COMPANY
Metered and Filtered Fuel Oil
Oil Burner Service
Carrier Air Conditioning
"24 Hour Service"
1818 Baxter St. Tels. EDison 2-7755, ED 2-7756 and ED 3-9178

NISBET MARINE MART
CHARLOTTE BOATING HEADQUARTERS
Complete Line of Marine Supplies
1330 S. Tryon TEL. FRanklin 5-4036

THOMAS AV (Chatham Estates)—Contd
1323 Hovis Marcus B ⓪ △ ED 2-4808
rear French John W
1324 Conway David W △ ED 4-3264
1327 Smith Clarence H △ ED 4-7215
1328 Foster Clayton P △ ED 4-0720
1330 Grooms Jas G
1331 Grooms Jasper A △ ED 2-2730
1332 Stilwell Myrtle O Mrs ⓪ △ ED 2-2442
Peachtree intersects
1401 Smith J Marvin
1401½ Edwards Hester Mrs
1402 Stanley Grace
1403 Hooks Stanley R
1405 Kirkpatrick Nellie B Mrs ⓪ △ ED 4-8538
1408 Childress Jas G ⓪ △ ED 2-3156
1409 Dew Wm J △ ED 3-3204
1411 Ross Eliz
1412 Johnson Len E ⓪ △ FR 5-0187
1413 Summey John O ⓪ △ ED 3-4998
1416 Wood Chloe B Mrs ⓪ △ ED 2-4581
1417 Pittman Chas P
1420 Spraker Fannie E Mrs ⓪ △ FR 7-6230
1421 Morgan Milton
1424 Knox John L ⓪ △ ED 2-0093
1425 Cashion Moses E △ FR 6-5116
1428 Kiser Harvey A ⓪ △ ED 4-5332
1429 Fincher Boyce P △ ED 3-2801
1432 Cutherbertson Arth V △ FR 6-9961
1433 Purser Joe P ⓪ △ FR 6-6132
School intersects
1500 Browder E Preston int dec △ FR 5-1096
1501 Hinson Ruth I Mrs ⓪ △ FR 5-3813
1501½ Meske Naomi G Mrs
150 5 Worrell Wm F ⓪ △ ED 2-0332
1508 Martin Ned C △ FR 7-7645
1509 Long Myrtle A Mrs ⓪ △ ED 4-0537
1512 McCall Wm A ⓪ △ ED 2-1395
1516 Tant Russell B ⓪ △ ED 2-3400
1517 Martin Ralph L ⓪ △ ED 4-5405
1520 Vickers Geo △ FR 6-5320
1521 Collier Inez M ⓪ △ ED 2-3024
1525 Peterson Clarence F △ ED 3-2398
1528 Myers Claude
1529 Steele Maude O Mrs ⓪ △ ED 3-2434
rear Barnes Roy E
1533 Surratt John G ⓪ △ ED 4-1980
1534 Jones Richd L ⓪ △ FR 6-2203
1537 Hargett Elijah A jr △ FR 5-7898
1541 Price Emily
1542 Helms Louise T Mrs ⓪ △ ED 3-9148
1543 Deese Daisy J △ ED 3-5377
1545 Fellows Abbie L Mrs △ ED 2-3807
1546 Cunningham Arth W ⓪ △ ED 2-3352
1600 Roseman Robt M ⓪ △ ED 2-0929
Kensington dr intersects
1601 Hasty Lula W Mrs ⓪ △ ED 3-2875
1606 Reddeck Thos J ⓪ △ ED 3-5268
1610 Hodges Jos H ⓪ △ ED 4-9323
1612 Sullivan Lula M Mrs ⓪ △ ED 2-0122
Kensington dr intersects
1615 Daughtry Chas H ⓪ △ ED 3-7237
1617 Medlock Robt T ⓪ △ ED 3-8376
1619 Howell Horace H △ ED 2-8241
1700 Fowler John W
1701 Armstrong Chas G ⓪ △ ED 4-4002
1702 Wallace Sanford B ⓪ △ FR 5-5376
1704 Green Philip J ⓪ △ ED 3-0659
1704½ Osborne Herbert G
1705 Kiser Ralph F ⓪ △ ED 3-1951
1708 Hamilton Chas M ⓪ △ FR 5-8345
1709 Vacant
1709½ Abee Dorothy I △ ED 4-7740
1712 Webb Paul R
1714 Wingate Richd H bldg contr △ ED 3-1252
1715 Helms Oris K ⓪ △ ED 4-5739
1716 **Apartments**
1 Webb Ollie G △ ED 2-0274
2 Clark Saml A
3 Seegars Henry C △ ED 2-1745
4 Cobb Percy D
Street continued
1717 Eagle Grover C
1719 Patton Franklin A
1720 Cleaver Howard W △ ED 4-3113
1721 Cooke Sadie M Mrs ⓪ △ ED 2-6974
1724 Michael Clyde A ⓪ △ ED 3-5385
1725 Williams John D jr ⓪ △ ED 2-6521
1728 McCoy Ralph A
1729 Webb J Ralph ⓪ △ ED 3-1384
1730 Davenport John B ⓪ △ ED 2-8942
Chestnut intersects
1800 Stewart Etta M Mrs ⓪ △ ED 3-3446
1801 Herron Wingo ⓪ △ ED 3-6215
1804 Morgan Wm Y ⓪ △ ED 2-5814
1805 Jordan C M "Jack" ⓪ pntr contr △ FR 7-6457
1808 Birmingham Benj C △ ED 3-2506
1809 Harris Merle W △ FR 6-6111
1810 Hill John W ⓪ △ ED 4-3260
1812 Godforth Jas S ⓪ △ ED 2-0908
1815 Howell Jesse E △ ED 3-5475
1816 Sykes Geo B △ ED 3-5214
1817 Freeman Clifford N △ ED 3-4263
Haywood ct ends
1818 Pressley Ola T Mrs △ FR 6-8124
1820 Harrington Anderson B ⓪ △ ED 3-8806
1823 Holmes Grace Mrs
1824 Hill Wm R ⓪ △ ED 4-6224
Hill Mary C Mrs mus tchr
1827 Price Paul M ⓪ △ ED 3-0528
1828 Washam Worth W △ ED 4-0798
1830 Nolen Wm C △ ED 4-1287
1831 Gillis Farris O △ FR 7-1487
1835 Orr Paul C △ FR 6-4364
1836 Proctor Rozzelle R ⓪ △ ED 3-8366
1839 McRorie David L △ ED 3-2661
1843 McCallum Dennis ⓪ △ FR 7-5504
Belle Terre av intersects
1900 Jones Eunice W Mrs ⓪ △ ED 3-5593
1901 Brisson Thos
1901½ Morris James C
1905 Davis Henderson E ⓪ △ ED 2-2409
1906 Branch Wm D △ FR 6-1043
1909 Barber Gordon L ⓪ △ ED 3-6949
1910 Grey Stacy A ⓪ △ FR 5-7505
1914 Lechner Walter E ⓪ △ ED 4-6247
1915 Nanney Claude M ⓪ △ ED 2-3017
1917 Kimbirl Avery C ⓪ △ ED 3-2395
1918 Peterson Roy C ⓪ pntr contr △ ED 3-2436
1921 Bell H Fredk ⓪ △ ED 3-6273
1922 Pledger Eliz C Mrs ⓪ △ ED 3-6310
1925 Beard Sam R ⓪ genl contr △ ED 3-0940
1926 Robinson Wm C jr ⓪ △ ED 4-6528
1930 Yount Alma L Mrs △ FR 5-4753
Kennon ends
2000 Stanyon Edwin S Rev ⓪ △ ED 4-3769
2001 Cranford Wm P ⓪ pntr △ FR 7-4987
2004 Skidmore Mahlon A ⓪ △ ED 3-6109
2005 Elliott Floyd W ⓪ △ ED 3-4683
2008 Haithcox Henry L ⓪ △ FR 6-8198
2009 Frodge Ellen M Mrs △ ED 2-7249
2011 Barley Belle A Mrs △ FR 5-2153
2012 Upton Wm F ⓪ △ ED 2-2760
2015 Wade Michl E
2015½ Black Edgar M
2016 Staton Herman B ⓪ contr △ FR 5-2883
2017 Green Jas D ⓪ △ ED 2-0159
2020 Parish Jas A ⓪ △ ED 4-4356
2021 Wood Curtis P ⓪ △ ED 2-7482
2025 Borders Abner H ⓪ △ FR 6-4783
2026 Brown Walter G
Belvedere av intersects

THOMAS PLACE—From 1401 Herrin av northeast to Anderson, 1 southeast Plaza 96
3441 Bartlett Delphia B
3445 Drudge Clarence L △ FR 5-6686
3447 Vacant
3449 Swift Vance E jr △ FR 6-5772
3516 Vacant
3516b Vacant
3521 Nance Fred H ⓪ △ ED 2-5585

THOMPSON (Hoskins)—From 300 N Hoskins av southeast to Clarence 53
Clarence begins

THOMPSON ALLEY — From 821 Vanderburg av east to Louise av 62
1406 Alexander Sallie Mrs
1408 Blackwell Amanda
1409-11 Sturdivant Fred J
1410 Brown Dora
1412 Smith Sanders
1414 Hendrix Luther
1414a Scott Etta
Barber Will △ ED 2-4780
1416 Black Birdie
1418 Love Paul E
Louise av intersects

THRIFT ROAD—From 1600 W Morehead northwest to Tuckaseegee rd 25
1726 Va Caro Frt Lines △ FR 7-4697
1730 Tire Salvage Co △ ED 4-6575
Woodruff pl ends
Stewart Creek Bridge
Freedom dr begins
2019 Boggs & Co Inc △ ED 3-4112
2024 A&P Food Stores (ofc and whse) △ ED 3-3161
Natl Produce Div △ ED 3-3161
2025 Strietmann Biscuit Co The whol bakers △ ED 3-3562
2101 Moody Chas Co whol gros △ ED 2-6139
212-14 Jewel Tea Co Inc (br) hse furngs gds △ ED 2-4530
2116 Epting A F Co △ FR 6-1641
2117 Atlanta Oak Flooring Co (whse)
2121 Atlanta Oak Flooring Co bldg materials △ ED 2-4103
2122 Kraft Foods Co whol distr △ ED 3-6515
2135 Baker-Mitchell Co whol plmb sups △ FR 6-3521
2136 Char News The (Stge)
2200 Caro Conditioners Inc △ ED 3-0541 and △ ED 3-3147
2205 Fleming Laboratories △ FR 6-9393
2209 Fleming Specialty Co poultry sups △ ED 2-6705
2215 Tar Heel Sash & Door Co △ FR 6-7565
Jay begins
2228 Thompson Products Inc auto parts △ FR 7-2512
Toledo Steel Products Co auto parts △ FR 7-2512
Borg-Warner Serv Parts auto parts △ FR 7-2512
2317 Suburban Rulane Gas Co of NC (div ofc) △ FR 5-1751 FR 5-1721
Gas Appl Distr Inc △ FR 5-1721
2328 Genl Elic Co (serv shop) △ ED 4-1644
2335 Mason Oil Co △ ED 4-8569
Arkansas Fuel Oil Corp (whse) △ ED 2-1465
2337 Thrift Servicenter serv sta △ FR 7-9238
Tuckaseegee rd intersects
57
4001 Davis Royalty A gro △ EX 9-9805
4009 Brooks Walter M
4010 Hilton Elmer S ⓪
4016 Blair J Fred ⓪ △ EX 9-5346
4034 Vacant
4040 Bumgarner Vernon S ⓪ △ EX 9-5813
rear Dellinger Carl E jr △ EX 2-1957
Crestmere av begins
4105 Brown Grease Gun Co Inc mfrs △ EX 9-9081
4109 Equipment & Sup Co Inc rental △ EX 9-9019 △ EX 9-1967
4110 Brown Jack Y ⓪ △ EX 9-9738
4111 Kanoy & Sons Mach Co Inc △ EX 9-1581-82
4118 Kanoy Delbert B ⓪ △ EX 9-6609
4125 Taylor Jack W △ EX 9-6214
4126 Beam David M jr ⓪ △ EX 9-5483
4127 Gibson Dorothea
Bradford dr intersects
4334 Craig Wm B A Rev △ EX 9-9648
4400 St James Meth Ch △ EX 9-1431
4401 Moore's Esso Servicenter △ EX 9-6861
4407 Thrift Food Store
4417 Youmans Maxwell ⓪ △ EX 9-5422
4419 Barrett Liston D ⓪ △ EX 9-3856
4423 Lawrence W Toy ⓪ △ EX 9-3352
4425 Williams Wm B ⓪ △ EX 9-3404
4429 Seitz Lee R ⓪ △ EX 9-3965
4433 Melton Alder E ⓪ △ EX 9-5872
4434 Culp Wm B A Rev ⓪ △ EX 9-9642
4436 Osborne Cleveland A real est △ EX 9-1445
4440 Hamilton Frank H phys △ EX 9-3749
4442 Reynolds Edw C dentist EX 2-1618
Westway dr begins
Edgewood rd begins
4500 Yandle John H ⓪ △ EX 9-6265
4504 Edwards Wm J ⓪ △ EX 9-5876
4516 Maynor Ralph E ⓪ △ EX 9-5615
4520 Berryhill Robt L ⓪ △ EX 9-1136
4601 Smith Nancy M ⓪
4609 Smith Jeter L ⓪ △ EX 9-3956
4623 Black C Hoover ⓪ △ EX 9-1441
4626 Sherrill Aumon A ⓪ △ EX 9-5493
4630 Watson Edith C Mrs ⓪ △ EX 9-3430
Farris Chas N △ EX 9-5503
4631 Austin Edgar C ⓪ △ ED 9-3362
4634 Brisson Anthony T △ EX 2-1748
4645 Phipps Inez
4636 Roberts Willie R ⓪ △ EX 9-6904
4637 Sherrer Willis H ⓪ △ EX 9-3667
4639 Butler Mack R
4640 Galloway Homer C ⓪ △ EX 9-3042
4641 Griffin Jas W ⓪ △ EX 9-5922
Cheshire begin
4700 Eckard O Paul ⓪ △ EX 9-1023
4702 Johnston Freddie L △ EX 9-5416
4704 Little Baxter ⓪
4705 Hallman Albert L ⓪ △ EX 9-1448
4711 Tolbert Allen R ⓪ △ EX 9-9764
4716 Sherrill Herbert G ⓪ cabt mkr △ EX 9-1478
4715 Sherrill Everett L ⓪ △ EX 9-3833
Browns av intersect

THURMOND PLACE (Midwood) — From 180 Belvedere av north to Mecklenburg av 8
Mimosa av intersect
2114 Wheeler Geo R ⓪ △ FR 6-4102
2133 Brown Roddy C △ ED 4-2312
2139 Norris Gaston M ⓪ △ FR 6-7117
Cochran pl begin
2200 Purvis M Louise Mrs △ FR 6-2400
2203 Smith Guy M △ FR 7-1307
2205 Schumacher John H △ FR 6-0490
2207 Leonard Lester B △ FR 5-4609
2209 Guerry Carroll D jr △ ED 4-0025
2211 Nash Paul S △ FR 6-1130

CHARLOTTE GENERAL TIRE CO.

TUBELESS TIRE HEAD-QUARTERS

GENERAL

FLEET SERVICE
WHEEL ALIGNMENT
and
BALANCING
KRAFT RECAPPING
BATTERIES

Tel. FRanklin 7-1516

432 S. Tryon

Forest Lawn Burial Park
and Mausoleum
NEW THRIFT ROAD
True Perpetual Care For Every Lot
TELEPHONE EXpress 9-1141

Checking Accounts
Savings Accounts
Safe Deposit Boxes

CITIZENS BANK
Member Federal Deposit Insurance Corporation
114 East 4th Street Phone EDison 3-1181

Business Loans
Personal Loans
Auto Loans

HURMOND PL (Midwood)—Contd
213 Toms Saray W △ FR 5-0056
215 Stapleton Wm D △ ED 4-0232
Mecklenburg av intersects

25
ILLMAN ROAD — From P&NRy west to Welling av intersecting 3900 Beechwood rd I north of Glenwood dr
610 Vacant
611 Zeigler Nolan A ◎ △ EX 9-1120
614 Davis Milton D ◎ △ EX 9-3860
617 Austin Robt D ◎ △ EX 9-1497
618 Howard John E ◎ △ EX 9-1451
622 Howard Jas B ◎ △ EX 9-5366
626 Horne Wm A ◎ △ EX 9-7375
630 Gregory W Wilson △ EX 9-5054
634 Thaggard Robt G ◎ △ EX 9-3291
637 Tilley Robt F ◎ △ EX 9-6280
638 Bolt Kenneth T ◎ △ EX 9-9979
641 Buchanan Geo A ◎ △ EX 9-3051
642 Hagler M Wayne ◎ △ EX 9-6916
645 Helms Johnnie N ◎ △ EX 9-3306
646 Knight Edgar B ◎ △ EX 9-6164
649 Hammond Holice M ◎ △ EX 9-3460
650 Luckey Brooks O ◎ △ EX 9-5051
655 Buckley Julia J Mrs △ EX 9-6543
702 Hedges Kelley A ◎ △ EX 9-6453
710 McCoy Guy H ◎
716 Tyer Gradie ◎
701 Lamb Leon J ◎
800 Lawing Robt C ◎ △ EX 9-9356
815 Tarleton Richd S ◎ △ EX 9-3920
901 Abernethy Clarence B ◎ △ EX 9-3853
905 Benjamin John R ◎ △ EX 9-6391
909 Hass Hubert R ◎ △ EX 9-6901
915 Presslar Wayland S ◎ contr △ EX 9-1308
Beechwood rd begins
916 Coon Gordon W ◎ △ EX 9-9058
921 Anderson Donald L ◎ △ EX 9-6913
924 Mullis Jack D ◎ △ EX 9-1739
927 Lamb Edna Mrs ◎ △ EX 9-6833
928 Lynn Chas A ◎ △ EX 9-5391
932 Keener Ernest ◎ △ EX 2-1912
933 Foard H Erskine ◎ △ EX 9-6844
936 Wood Lee R ◎ △ EX 9-5342
939 Harrill Robt A ◎ △ EX 9-7114
942 Lemmon Donald E ◎ △ EX 9-5281
943 Bagwell Dewey ◎ △ EX 9-5587
947 Barrett Thos J ◎ △ EX 9-6173
948 Raborn Hoyte ◎ △ EX 9-6922
N Glennwood rd intersects
951 Jackson Carl J ◎
955 Bright John T ◎ △ EX 9-3585
000 Lyles Wm S ◎ △ EX 9-1304
001 Robinson Jos M ◎ △ EX 9-5159
005 Ross Geo H ◎ △ EX 9-6112
006 Harris Vernie M Mrs ◎ △ EX 9-6991
010 Vacant
Welling av intersects
114 Hinson Chas T ◎ △ EX 9-5673
119 Whisenant Peter T ◎ △ EX 9-8004
122 Fogle Jas B ◎ △ EX 9-1547
123 Long Donald F △ EX 9-3354
126 Prim Robt F
127 Lowrimore John L ◎ △ EX 9-3090
131 Pugh Chas B
132 Gosey Harry G ◎ △ EX 9-6169
135 Davis J Franklin ◎ △ EX 9-1758
136 Brantley Wm J ◎
139 Hartsell Ralph G ◎ △ EX 9-3410
140 Isenhour Donald ◎ △ EX 9-9579
143 Severs Fred G ◎ △ EX 9-3139
144 Weir Hansel E ◎ △ EX 9-3868
148 Shaw J Robt ◎ △ EX 9-1189
151 Lavern Howard L ◎ △ EX 9-9052
154 Smith W Marvin ◎ △ EX 9-1125
157 Florello Americo J ◎ △ EX 9-5889
Reeves ct begins
201 Winkler Billy E ◎ △ EX 9-5676
205 Johnston Marvin A ◎ △ EX 9-3808
209 Craig Steve ◎ △ EX 9-0696
212 Ballard Russell L △ EX 9-5444
213 Edson R Clyde ◎ △ EX 9-0006
218 Horne McIver ◎ △ EX 9-6879
222 Downer W E △ EX 9-3374
226 Stanbury Herman F ◎ △ EX 9-3111
230 Miller Edw ◎
Welling av re-intersects

INNIN AV — From 1800 Wyatt northwest beyond Gibbs I northeast of Oaklawn av
305 Perry Julius L ◎ △ ED 4-3774
309 Locke Edw L jr ◎ △ FR 5-0339
312 Moore Reid ◎ △ ED 4-4822
315 Tinnin John C ◎ △ FR 6-8197
325 Hyatt Ivory J △ ED 2-7589
327 Hamilton Henrietta
329 Dunbar Hallie Mrs
331 Hill Amanda
331a Watson Mary
333 Williams Mary Mrs △ ED 4-4565
1335 Mann David △ FR 2-4280
Double Oaks rd intersects
1408 Barber Arth jr
1409 Conner Hubert L
1410 Vacant
1411 Vacant
1412 Vacant
1413 Hardy Georgia
1415 Burris Eddie
1417 Caldwell Jas △ FR 7-7705
1419 McCloud Margt
1421 Worthy Monroe △ FR 5-1204
1423 Goggins Albert
Kinney intersects
1501 Harris Mitchell
1505 Nickens Sarah △ FR 6-8610
1507 McDuffie F L
Gibbs begins

11
TIOGA PLACE (also known as a part of W 2d)—Northwest ½ block to 327 S Johnson I southwest of W 2d
S Johnson intersects

88
TIPPAH AV (Midwood)—From 2000 Kensington dr north I east of The Plaza
1700 Stoll Marion R ◎ △ ED 3-0045
1708 Gordon Lonnie W jr ◎ △ ED 3-1222
1714 Robinson J Montgomery ◎ △ ED 3-5683
1718 Payne Thos R ◎ △ FR 6-5250
1722 Amon Fred ◎ △ ED 3-8249
1723 Leeper C Frances ◎ △ ED 2-4312
1724 Polly Jack
1726 Fogle Richd D △ FR 5-5048
1727 Woelfer Clinton D ◎ △ ED 3-1325
1730 Thorne Robt F ◎ △ ED 2-1255
1734 Stovall Sidney T ◎ △ FR 6-7863
Chestnut ends
1801 Burchett Carlton F ◎ △ ED 4-9925
1804 Palmer Dotson G ◎ △ ED 4-8056
1805 Frazer J Franklin ◎ △ ED 3-4039
1808 Crayton Frank B ◎ mus tchr △ ED 2-1759
1812 Summers Willis E ◎ △ FR 7-7674
1813 Alexander Jas L ◎ △ ED 2-1436
Plaza ct begins
Midwood pl begins
1901 Ritch Chas F jr ◎ △ ED 4-8480
1905 Reilly E Danl △ ED 2-7395
1909 Dellinger Flay G ◎ △ ED 3-6922
1913 Ketcham Chas W ◎ △ ED 4-8288
1921 Vacant
1925 Sangster Jas O B jr ◎ △ FR 6-2055
1929 Willmann C Rudolph jr △ ED 4-7758
1937 Yandle Jos M ◎ △ FR 6-2818
1941 Brown Hewell S ◎ △ FR 5-7694
Belvedere av intersects
Chamberwood dr intersects
2015 No return
2016 Loven Frank M ◎ △ ED 4-3087
2020 No return
2022 Owens B Bertram ◎ mfrs agt △ ED 2-6442
2028 Vacant
2031 Whipple Ruby Mrs
2032 Collins Jos E ◎ △ ED 4-1518
2033 Gardner Henriette Mrs △ ED 2-4446
2036 Goodloe Edw jr ◎ △ ED 4-2537
Mimosa av intersects

37A
TOAL — From 3500 Hutchison av west, 2 north of Atondo av
1020 Genl Elec Co △ ED 2-6156

19
TOOMEY AV — From 2100 E Wilmore dr southwest 2 west of S Tryon
2315 Fesperman Earl F ◎ △ FR 7-5334
2321 Toomey Frank P ◎ △ ED 3-8248
2325 Harris Ira Z gro △ ED 2-9894
W Tremont av intersects
2400 Toomey Maie P Mrs ◎ △ ED 2-2513
2405 Cooke Clifford F △ ED 3-5575
2409 Gilbert John T ◎ △ ED 2-0463
2413 Harlan Wm W
2423 Lewis Wm R ◎
2425 Stevenson Luther
2429 Green Edw A
2449 Vacant
Shuman av intersects
2520 WGIV Radio Sta (studio & ofc) △ ED 3-2195 FR 5-7376
2623 US Govt (garage)
2625 City Animal Shelter △ ED 4-4216
Fairwood av intersects
2811 Jenkins Geo C
2812 Heath Jas A
2814 Horton Mattie S Mrs
2815 Grier Saml W
2816 Dixon Allen jr
2817 Lotharp Parker B
2818 Alexander Ralph △ FR 6-4968
2819 Vacant
2820 Johnson John H
2822 Howze Theo
City limits

60
TORRENCE N — From 1500 E 4th northeast to Park dr I east of Independence blvd
105 Wells Roy M refgr reprs △ ED 2-2454
110 Ghent Thos D phys △ FR 6-5459
111 **Apartments**
1 Dobbins Eunice L Mrs △ ED 3-3208
2 Suitt Leary U △ ED 3-7840
3 Vacant
4 Barr Anna M Mrs △ ED 3-3296
115 **Clanton Apts**
Apartments
1 Allison Victor R △ FR 5-0897
2 Richardson Horace J △ ED 3-3329
3 Fogleman Pearl V Mrs △ FR 7-2811
4 Dickson Myrtle B Mrs
Elizabeth intersects
207 Elizabeth Eye Ear Nose & Throat Clinic
Johnson Marvin A optn △ FR 6-5034
Holden Howard T phys △ FR 6-5034
212 Vacant
214 N State Dental Laby △ ED 3-3382
218 Vacant
220 Perry Arth P ◎ △ ED 2-5817
224 Parker John W ◎ △ ED 3-9798
225 Peery W Stewart dentist △ ED 2-4624
Biddix Clarence F dentist △ ED 3-4624
Reeves Horace P jr △ ED 3-4624
229 Hollowell Victor B phys △ FR 5-0938
Part ct begins
230 Caton Howard V Co mfrs agt △ FR 5-2028
FR 5-5869
231 Adams G Carlisle phys △ FR 7-4383
Park dr intersects

48
TORRENCE S — From 1500 E 4th southwest to Baldwin cir 2 east of Cherry
110 McGinn Elec Co △ ED 2-6086
112 Spencer Joseph L △ ED 3-5787
115 Counts Frank H △ FR 6-3273
116 Boger Bessie T Mrs △ ED 2-8054
119 Deese Donald
120 Kelly Lillian Mrs ◎ △ ED 2-0591
123 Jones Walter E ◎ △ ED 2-8017
124 Burton Wm W pntr △ ED 4-5994
Carriker Ada nurse △ FR 5-2206
127 Bassett Etta C Mrs ◎ △ ED 3-2702
Shorter av intersects
200 Malone Percy C △ FR 5-2722
201 Durham Matthew J ◎ △ ED 2-2244
204 Ladd Maurice A △ FR 6-0187
205 Phifer Annie ◎ △ ED 4-8098
206 Thompson Clyde W △ FR 5-1928
208 Freeze James F △ ED 2-3529
209 Harkey Robt M △ ED 3-1991
212 Lee Bessie
214 Mosley Beatrice P Mrs
215 Williams Ernest R ◎ △ FR 5-5061
216 Clanton Jasper N ◎ △ FR 6-8969
217 Kittles E Grinnell ◎ △ ED 2-3032
220 Overcash Joe D △ FR 6-6693
221 Kimble Raymond ◎ △ ED 2-1015
Fautner Sarah J Mrs nurse
224 Berryhill Parks I ◎ △ FR 7-2112
225 Litaker Oliver L △ ED 2-1248
225½ Wright Edw
228 Selden Karl W ◎ △ ED 4-7648
229 Haithcox Laura O Mrs ◎ baby sitter △ ED 2-2619
230 Senten Beulah M Mrs △ FR 7-7559
232 Gable Chas L ◎ △ ED 2-8905
233 Meyers Jack F ◎ △ ED 2-6991
236 Vacant
Craighead av begins
300 Davis Wm T ◎ △ ED 4-0541
301 Trammell John L
304 Clyne Robt K ◎ △ ED 3-8273
307 Trull Willie P Mrs ◎ △ ED 4-2552
307½ Harris Harold D △ ED 4-4357
308 Brown Romie L ◎
311 Bright Benj L jr ◎ △ ED 2-4239
312 Davis James T
315 Bright Frank L
316 Frank Gertha C Mrs ◎ △ ED 2-6782
319 Johnson Irene Mrs △ ED 3-0654
320 Kemper John W ◎ △ FR 6-2128
323 Walters Wilma M Mrs ◎ △ ED 4-3141
324 Kennedy Martha K Mrs ◎ △ ED 2-5508
327 Furr Francille D Mrs △ ED 4-6783
328 Blanton Chas E
331 Stephens Jesse L ◎ △ ED 2-4104
332 Smith Oscar P ◎ △ ED 2-9379
334 Smith Oscar P gro
335 Vacant
Luther intersects
Main intersects
510 Morgan Sch △ ED 3-6349
Baxter intersects

MECKLENBURG Hotel
Air Conditioned
• • •
Free Parking
• • •
French Restaurant
Phone
ED 2-1181

Letterpress Printing
Lithographing
Embossing
Engraving
General Office
Phone
FRanklin
5-1716
Sales Dept.
Phone
FRanklin
7-1619
Washburn Printing Company Inc.
214 W. Morehead St.

THE WEARN LUMBER COMPANY
"SERVING THE CAROLINA'S SINCE 1890"
MANUFACTURERS OF ARCHITECTURAL WOODWORK
1420 S. MINT ST.
Wholesale
PHONE EDison 3-7575

NEED

See

LOCAL FINANCE COMPANY

AUTO LOANS

FINANCING

REFINANCING

706 S. College Tel. FRanklin 6-2707

ANDREWS Music Co.
231 N. Tryon St.

MAGNAVOX Hi-Fidelity Phonographs

STEINWAY AND OTHER PIANOS
HAMMOND ELECTRIC ORGANS
Established 1892

TORRENCE S—Contd
608 Vacant
612 Poe Henry J ⓪
615 Porter John ⓪ △ FR 5-6488
616 Vacant
617 Houston John ⓪ △ FR 6-8891
620 Hare Oscar
621 King Chas ⓪
622 Vacant
624 Norwood Wesley S Rev △ ED 3-6403
628 Williams Lessie Mrs △ ED 2-1717
629 Boyd Edw D ⓪ △ ED 2-6451
633 Pate Roy
633a Kennedy Mary R
Ellison intersects
700 Medlin Clifford
701 Harrison Julia Mrs ⓪
704 Teeter Theo
705 Davis A Virginia Mrs ⓪ △ ED 3-9722
708 Henderson Levi ⓪ △ FR 7-2396
709 Martin Virginia M △ ED 3-7343
712 McCarter Saml
715 Sullivan Albert
717 Sowell Geo W
725 Harris Eddie △ ED 4-4114

40

TOWNES ROAD — From 3500 Park rd east to Willow Oak rd
1221 Robinson Lee P ⓪ △ ED 4-7715
1224 Mallonee Walter B △ FR 6-3167
Mallonee Lester Sch of Dancing
1225 Foushee J Giles ⓪ △ FR 5-8391
1232 Keiley Bertha S Mrs ⓪ △ ED 2-6370
1235 Reid Robt P ⓪ △ ED 2-8022
1242 Stafford Ervin M ⓪ △ ED 3-8743
1245 Mitchell Wm S ⓪ △ FR 5-1343
1300 McGee John A ⓪ △ ED 5-6402
1301 Phillips Robt S △ FR 7-1079
1323 Stenhouse Jas A ⓪ △ ED 2-0320
1332 Thompson Mabel D Mrs ⓪ △ ED 2-6951
1333 Rouser Herbert A jr ⓪ △ ED 2-6398
Willow Oak rd intersects
1419 Smyth H Gordon ⓪ △ ED 4-0754
1433 Fricke H Walter ⓪ △ ED 3-8189
1441 Barnes Donald A ⓪ △ ED 4-5034
1449 Emory Bernard P ⓪ △ FR 7-1221
1457 Thompson Bruce D ⓪ △ FR 5-3416

4

TRADE E — From Tryon southeast and south to E 4th (base line dividing north and south streets)
108 Kress S H & Co (side ent)
109 Miller-Jones Shoe Co △ FR 6-1011
111-21 Belk Bros Co dept store △ ED 2-3121
Zollman W B Confy
Belk's Cafeteria restr
Belk's Beauty Salon △ FR 6-4833
Belk's Luncheonette
Belk's Portrait Studio
111-119 Lorick Enterprises Inc △ FR 5-8513
△ ED 2-0677
LaMarick Sys of Beauty
Culture △ FR 5-8513
120 Natl Bellas Hess Stores Inc dept store
△ ED 4-5351
122 Moskins Clo Store △ ED 3-4980
122a Domestic Loans Inc △ ED 3-0531-2
123 Belk's Annex
124 Advance Stores Co Inc auto accessories
△ ED 4-5486
125 Askins Retail Stores Inc clo △ ED 3-3234
126 Bob's Jwlry & Loan Co pawnbrokers
△ ED 2-7508
127-19 Martin's Dept Stores △ ED 3-6384
128 Lebo's Shoe Store △ ED 4-2142
130 Peoples Credit Clo Store △ FR 6-3064
132 Kimbrell's Inc furn △ ED 4-1611
College intersects
200 Char Drug Co △ ED 2-7191
200½ Char Drug Co (whse)
201 Reliable Loan Co Inc pawnbrokers
△ FR 5-8662
Icard John wtch repr
202 Purity Mkt meats △ ED 3-9787
203 Just Kids children's clo △ FR 5-5913
204 Meyers Furn Co △ ED 2-5673
205 Dukes Jwlry & Loan Co △ FR 7-5378
206 Uncle Sam's Loan Ofc pawnbrokers
△ ED 2-8276
207 Fligel's Uniform Co △ ED 3-0229
208 Pliner Fixture & Furn Co △ ED 2-8287
209 Fligel's Shoe Store △ ED 4-7914
210 Sharyn Bakery ⓪ △ ED 2-9597
211 Lee Wing Lndry
Jung Herbert △ ED 4-1683
Wing Lee Lndry △ ED 4-1683
212 Allied Finance Co △ ED 2-7750
213 City Finance Co △ FR 5-4427 and FR 5-4428
213½ Moore David tailor
Howells Arcade begins
214 Char Trading Co genl mdse △ ED 3-4763
215 Morris Men's Shoe △ ED 3-8258
217 Silver Front Photo & Record Shop
△ ED 4-6973
219 Roth Harry genl mdse △ ED 4-8400
220 County ABC Bd
221 Larkins-Harville Inc clo △ ED 4-7231
222-24 Shoe Box Shoes △ ED 3-0587
222½ Vacant
223 Scotch Tailors
Ladd Marvin F watch repr
223½ Williams Worth A dentist △ ED 3-3015
Friendly Beauty Shop △ FR 5-9161
225 Ann's Bargain Store shoes
226 King Finance Corp loans △ ED 4-3058
227 Frank's Loan Ofc △ ED 2-0191
Miller Jas T wtch repr
228 Char Surplus Center △ ED 4-6654
229 One Hour Clns △ FR 7-3648
231 Berlins Pawn Shop △ ED 4-6880
232 Phyne Avery R food broker △ ED 3-3141
223 Vacant
235 Modern Men's Shop clo
239 Diggs J Danl wtch repr
241 Outlet Store Clo
243 Diggs Andrew M wtch repr
Valley Card Co △ ED 3-9323
SALRy (overpass)
Southern Ry (oferpass)
300-06 Char Fish & Oyster Co Inc
△ ED 3-7194
301 Southeastern College of Beauty Culture
△ FR 6-9351 & ED 2-7568
301-05 Bottom Dollar The dept store
△ ED 2-5618
306 Vacant
307 Katzen Louis J genl mdse △ ED 4-3114
308 Spur Distr Co Inc (br) serv △ ED 2-9223
309 Boro Stores clo △ FR 6-3176
Star Shoe Shop reprs △ FR 6-3176
309½ Boro Stores (whse)
311 Junior League Thrift Shop △ ED 3-3235
311½ Vacant
313 Subway News Stand △ ED 2-9649
315 Drop In Record Shop △ ED 4-9767
315½ Vacant
316-18 Gottlieb's Boy's Towne clo
△ FR 6-0106
317 Nivens Gro △ ED 3-9625
319 N Y Cafe △ ED 2-9114
320 Gaskins Mack A clo △ FR 6-6005
321 Hall's Clock Co reprs △ ED 3-0221
322 Mecklenburg Finance Inc loans △ ED 2-5058
323 Mingus Russell E barber △ ED 2-9840
324 Dellinger Food Store △ ED 2-5039
325 Ted's 5 & 10c Store
327 Goodyear Shoe Shop reprs △ FR 5-9154
329 G & N Grill restr △ ED 2-9367

10

Brevard intersects
400 Purity Cafe △ ED 3-1426
401 Carolina Pharm △ ED 3-2812
Dixie Medicine Corp mfrs △ ED 3-2812
402 Kakares Mary D Mrs delicatessen
△ FR 5-9524
403 Salvation Army Thrift Store The
404 Moore's Sewing Machs Furn & Appls
△ ED 4-4805 ED 3-7212 ED 3-7212
404½ Vacant
405 Vacant
405½ **Trade St Hotel** △ FR 7-9379
407 Char Bargain Shop appls △ ED 2-3987
409 Art Flower Shop △ ED 2-7114 ED 2-2375
409½ Vacant
410 Moore's Parking Lot
411-13 Friendly Sls Co furn △ ED 3-6883
412 Bright Star Grill restr △ FR 7-9318
415 Caro Brace Mfrs △ ED 2-8039
417 Steffey R P Co elec appls △ ED 2-5104
Char Tent & Awning Co △ ED 2-5104
417a Recordak Co Subsidiary of Eastman Kodak
Co) film processing laby △ FR 7-4585
and △ FR 7-4586
418 YWCA △ ED 2-7193-94-95
419 B & H Photo Co Inc developers
△ ED 3-5406
First Phot Serv △ ED 2-7850
423 O K Shoe Store △ ED 4-8817
423½ Kourgs Constintine
426 Johnston Mamie C Mrs ⓪ △ ED 3-3630
433 Mitchell Esso Servicenter △ FR 5-4864
Caldwell intersects
500-14 Schwam Mtr Co Inc trucks
501 Tabriz Persian Rug Co △ ED 2-3287
503 Ross Elec Co contrs △ ED 4-2844
505-07 McEwen Ins Enterprises △ ED 2-8541
McEwen Enterprises Swimming Pool
△ ED 2-8541
508-10 Furr's Seed Store △ ED 2-9415
510½ **Apartments**
1 Kissiah Chas
2 Corley Edgar W
3 Stallings Pearl Mrs △ ED 3-2642
4 Strate Charlie
Street continued
511 Cleveland Clns (br) FR 5-5367
513 Ezell's Inc paints △ ED 2-3002
514 Newton & Newton window shades
△ ED 2-0795
515 Palmgren E A & Assocs accts △ ED 4-5541
517-19 Holliday T B Co Inc vending machs
△ ED 4-8618
521 Wallace's Kosher Foods △ ED 2-6970
522 Brady Distr Co automatic phonographs
△ FR 5-1714
523 Allen Don Chev Co used cars △ ED 3-5460
524 Char Metal Weather Strip Co △ ED 4-1830
FR 5-2448
525-31 Allen Don Chevrolet Co autos
△ ED 3-5467
528-34 Blanton Gulf Serv △ FR 5-9670
Davidson intersec
600 **City Hall** △ ED 3-6131
lobby City Hall Concession confrs
Rooms:
100 Accountant △ ED 3-6131
101 Treasurer △ ED 3-6131
102 Collr of Rev (Tax & License Dept)
△ ED 3-0795
104-06 Water Dept (Div of Reading Billing
and Collecting) △ ED 3-6131
105 Water Dept (supts ofc) △ ED 3-6131
200 Council △ ED 3-6131
Mayor △ ED 3-6131
Mayor Pro Tem △ ED 3-6131
Exec Sec △ ED 3-6131
Mgr △ ED 3-6131
201 Press Room
202 Clerk △ ED 3-6131
Solicitations Comn
Civil Serv Comn △ ED 3-6131
Health Advisory Committee
Firemen's Relief Bd △ ED 3-6131
Firemen's Retirement Sys Bd
Airport Advisory Committee △ ED 3-6131
Auditorium-Coliseum Authority
△ ED 3-6131
Memorial Hosp Autority △ ED 3-6131
Parks & Recreation Comn △ ED 3-6131
Vets Recreation Authority △ ED 3-6131
Wrestling & Boxing Comn △ ED 3-6131
Zoning Bd of Adjustment △ ED 3-6131
Housing Authority
Library Bd
Char-Mecklenburg Planning Comn
Air Pollution Control Advisory and App
Bd △ ED 3-6131
Vets Serv Committee △ ED 3-6131
Tree Comn △ ED 3-6131
Natural Gas Examining Bd △ ED 3-6131
203-07 Traffic Eng Dept △ ED 3-6131
204 Council Chamber
206 Collr of Rev (Delinquest Tax Div)
△ ED 3-6131
207 Traffic Eng Dept (overflow)
208 City-County Planning Committee
△ ED 3-6131
209 Purch & Contract Dept △ ED 3-6131
Pet Dept △ ED 3-6131
211 Purchasing Agent △ ED 3-6131
231 Press Rm
300 Bd of Educ (supts ofc)
Bd of Sch Comnrs △ ED 4-9708
302-04-06 Bd of Educ (ofc)
303 Personnel Dept △ ED 3-6131
Bldgs and Grounds Dept △ ED 3-6131
305 Engineering & Streets Dept △ ED 3-6131
306 Air Pollution Contol Dept △ FR 5-0463
307-0 Engineer △ ED 3-6131
310 Inspection Div △ ED 3-5305
Street continued
601 Allen Don Shell Serv △ FR 5-9527
611 **Hartwell Apts**
Apartments:
1 Morrison W Ralph △ ED 4-7680
2 Shepherd Abbie E △ ED 4-3515
3 Shepherd Arth J
4 Farr Virginia A
5 Clapp Lillian N △ FR 6-9241
6 Barry Lillian I Mrs
7 Little Margt H Mrs △ ED 4-5050
8 Bass Ruby J
9 Greer Elma
10 Metcalfe Geo C
Street continued
619 Robinson F Gelder ⓪ △ ED 2-6929
63 Henderson Ora T Mrs ⓪ △ ED 2-3465
629 Vacant
Alexander interse
700 **County Court House** △ ED 3-7121
bsmt Meacham Clark B confr △ ED 3-7121
Bldg Supt △ ED 3-7121
Tax Supvr (addresograph div) △ ED 3-7
Tax Supvr (property valuation div)
Police Dept △ FR 6-3636
Recorder's Court △ ED 3-7121
Solicitor △ ED 3-7121
Attorney △ ED 3-7121
Judge △ ED 3-7121
Clerk △ ED 3-7121

PYRAMID LIFE INSURANCE CO.

Home Office Charlotte N. C.

2407 North Tryon

TEL. EDison 2-8181

Pittsburgh Plate Glass Co.
"PITTSBURGH PAINTS — SMOOTH AS GLASS"
GLASS FOR EVERY PURPOSE
WALLHIDE — FLORHIDE
WATERSPAR — SUNPROOF PAINTS
201 E. 6th; cor. N. College
Phone EDison 3-6624

R. E. ELLISON

ERNEST ELLISON, INC.

JOHN C. LYDON

101 BUILDERS BLDG.
312 W. TRADE

"JUST INSURANCE"
Established 1916

PHONE
EDison 3-1146

ADE E—Contd
unty Court House—Contd
oms:
01 Treasurer △ ED 3-7121
Auditor △ ED 3-7121
Bd of Comnrs △ ED 3-7121
Purch Agt △ ED 3-7121
02 Superior Court Clerk △ ED 3-7121
Superior Court (civil and criminal div) △ ED 3-7121
03 Sheriff △ ED 3-7547 and △ ED 3-7548
04 Register of Deeds △ ER 3-7121
05-07 Collr of Rev △ ED 3-7121
09 Tax Supvr △ ED 3-7121 and △ FR 7-1686
00 Superior Court Room (civil div)
00a Tax Atty △ ED 3-7121
Superior Court (judge) △ ED 3-7121
01 Comnrs Bd Rm
02 Bd of Educ △ ED 4-5458
Bd of Educ (supt) △ ED 4-5458
03 State Probation Ofcr △ ED 2-7707
04 Superior Court Reporter △ ED 3-5238
05 Bd of Educ (book rm)
Supvr of Sch Cafeterias △ ED 4-5458
07 Superior Court Room (criminal div)
07a Jury Room
02 Elec Insp △ ED 3-7121
01-09 Domestic Relations and Juvenile Courts △ ED 3-7121
04 US Depto f Agrl (stabilization & conservation committee) △ ED 3-7121
05 Farm Agent △ ED 3-7121
State Forestry Extension Splst △ ED 3-7121
07 Home Demonstration Agt △ ED 3-7121 and △ ED 3-3970
fl County Jail
01 Vacant
7 Hoagland Elsie M Mrs bldg △ ED 7-9252
9 Court Cafe △ ED 2-9497
1-23 County Dept of Pub Welfare △ ED 3-0511
County Juvenile Court (social work div) △ ED 3-0511
3-25 **Court Arcade**
5 State Dept of Rev △ ED 2-0745 △ ED 3-3884
7-29 County Bd of Elections △ ED 3-5289
8 Law Bldg Coffee Shop △ ED 2-1787
0 **Law Bldg**
ement Rooms:
2 Grist Wm T lwyr △ FR 5-0645
3 Myers Chas T lwyr △ ED 2-7234
Scott Robt L lwyr △ FR 7-6243
4 Ervin Winfred R lwyr △ ED 4-3222
ms:
0-06 Carswell Guy T lwyr △ ED 3-5176
Justice Jas F lwyr △ ED 3-5167
3 Law Bldg (ofc) △ ED 3-4006
Wilson Geo N Agcy ins and real est △ ED 3-4006
5 West John O jr lwyr △ FR 5-4741
7 Covington Walter K lwyr △ ED 2-0694
8-12 McRae & McRae lwyrs △ ED 4-2352 and △ ED 3-5361
Wellons Benj F lwyr △ ED 2-0694
Butler Amon M lwyr △ ED 2-6361
3 Am Trust Co (side ent)
4 London Alvin A lwyr △ ED 3-8605 and △ ED 2-3705
6 Stothart Edw C jr lwyr △ ED 3-1410
Whedon Parker lwyr △ ED 3-5731
0-07 McDougle Ervin Horack & Snepp lwyrs △ ED 3-9231
McKnight Roy B jr lwyr △ ED 3-9231
8-10 Boyd Basil M lwyr △ ED 4-5304
Kidd Ralph V lwyr △ ED 4-2926
Clontz Ralph C jr lwyr △ FR 5-0265 and △ FR 5-2700
2-16 Lane Thos G jr lwyr △ FR 5-5177
Walker Jas E lwyr △ FR 6-4107
7-19 Stack Warren C lwyr △ ED 3-1584 △ FR 5-4357
8-22 Stukes J Edw Hon lwyr △ FR 6-8541
Craig David J jr lwyr △ FR 6-8541
-27 Henderson & Henderson lwyrs △ ED 3-4184
Griffin Kenneth A lwyr △ ED 3-4184
0-03 Goodman & Goodmanlwyr s △ FR 5-8681 and △ FR 5-8682
Kurtz Robt L lwyr △ FR 5-8681 and △ FR 5-8682
Plumides & Plumides lwyrs △ ED 3-1645
Vreeland Louis B lwyr △ ED 2-2297
-11 Caldwell B Kermit lwyr △ FR 5-2894
Caldwell Jas J lwyr △ FR 5-8913
-10 Farris ay S lwyr △ ED 2-0358
Ledford Jas B lwyr △ ED 2-0358
Flowers J Frank lwyr △ FR 7-2413
-16 Strickland Henry L lwyr △ ED 2-5485
Long Peter L lwyr △ FR 7-4219
-20 Foster Elbert E lwyr △ ED 3-8859
Vacant
-27 Bell Bradley Gebhardt & DeLaney Lwyrs △ ED 3-1191
DuBose Horace M III lwyr △ ED 3-1191
400-03 Taliaferro Grier Parker & Poe lwyrs △ ED 3-3145
Thompson C Sydnor lwyr △ ED 3-3145
407-11 Jones & Small lwyrs △ FR 5-1449
408-10-12 Lawyers Title Co title exams
414-20 Boyle & Potter lwyrs △ ED 3-4156
Wade Julius J jr lwyr △ ED 3-4156
417-19 Levine Sol lwyr △ FR 6-6524
421-27 Kennedy Kennedy & Hickman lwyrs △ ED 3-9057
Anderson Eug M jr lwyr △ ED 3-9057
Guthery Paul B jr lwyr △ ED 3-9057
500 Gover C Hundley lwyr △ ED 3-7524
Robinson Robt N lwyr △ ED 2-4833
505 Vacant
506 Covington & Lobdell lwyrs △ ED 3-8935
507-09 Rankin P Ray lwyr △ ED 2-7331
509-11 Pharr Neal Y lwyr △ ED 3-5413
510-14 Jones Hamilton C lwyr △ FR 5-2141
McAulay Hugh M lwyr △ ED 2-5580
516-18 Jamison R Paul lwyr △ FR 5-1674
517-19 Shaw John D lwyr △ ED 4-2323
City Atty
520-27 Helms & Mulliss lwyrs △ FR 6-4804 △ FR 6-4805 and △ FR 6-4806
Bobbitt Wm H jr lwyr △ FR 6-4804 △ FR 6-4805 and △ FR 6-4806
Hicks John D lwyr △ FR 6-4804
600 Lawyers Serv Corp
602-04 Scarborough Jetter M lwyr △ ED 3-3394
603 Millette Saml M lwyr △ ED 2-2729
604-06 Davis W Cleveland lwyr △ ED 3-3394
605-07 Alexander Uhlman S lwyr △ ED 2-8986
608 Alexander Lelia M lwyr △ FR 6-7676
609-13 Craighill Rendleman & Kennedy lwyrs △ ED 2-5179
614 Barkley Brock lwyr △ ED 3-0701
615 Whiting Brainard S lwyr △ ED 4-2717
616 Char Law Library
700-06 Cochran McCleneghan & Miller lwyrs △ ED 2-3168
706-10 Fisher Henry E lwyr △ ED 2-6492
Bundy Chas W lwyr △ ED 2-6280
707-11 James John I lwyr △ ED 2-4705
Abernathy Wm H lwyr △ ED 2-6204
712-18 Sedberry Clayton & Sanders lwyrs △ FR 7-5469 and △ FR 7-5460
717 Travis Jos C lwyr △ FR 5-5305
721-26 Whitlock Dockery Ruff & Perry lwyrs △ ED 2-8186
Bond Lyn jr lwyr △ ED 2-8186
Cobb Jas O lwyr △ ED 2-8186
County Atty △ ED 2-8186
800-04 Cansler & Cansler lwyrs △ ED 2-6119
Lockhart Thos A lwyr △ FR 7-1091
805-09 Welling Richd M lwyr △ ED 3-5101 △ ED 3-5102
Welling Chas M lwyr △ ED 3-5101-02
806-08 Currie E McArthur lwyr △ ED 2-3814
Arbuckle Howard B jr lwyr △ ED 4-0587
810-14 Hasty Fred H lwyr △ ED 2-6141
Scarborough Wm H lwyr △ ED 2-6141
811 Downwns Kenneth R lwyr △ FR 5-7202
816-20 Fairley Francis H lwyr △ FR 5-1432 and △ FR 5-1433
Hamrick S Dean lwyr △ FR 5-1432 and △ FR 5-1433
817-21 Booe Wm H lwyr △ FR 5-7057
Bailey Allen A lwyr △ ED 2-3763
822 Miller Geo J lwyr △ FR 5-2492
823-27 Robinson Jones & Hewson lwyrs △ ED 3-8684

Street continued
731 Ryans A Jackson Rev △ FR 6-4023
732 Am Trust Co (br) △ ED 2-7366
733-37 Ebenezer Bapt Ch

16 Myers intersects

800 Law Bldg Gulf Serv △ FR 5-9653
801 Burroughs Atlantic Serv △ FR 7-9127
806 Dorsey's Inc int decs △ FR 5-1739
811 Suber Robt △ ED 4-7572
817 Penn Mut Life Ins Co The △ FR 5-8648
2 Employers Group Ins Co △ ED 4-5358
3 Bituminous Casualty Co ins △ FR 5-1749
4 Dun & Bradstreet Inc △ ED 4-0875
823 Lee's Lndry △ FR 5-5680
Lee Geo △ ED 3-5227
823½ Collins F D real est △ ED 3-5227
Carter Wm M Dental Laby △ ED 4-4968
824 Duke Photographers Co photogs △ ED 3-8230
824½ **Matthews Bldg**
Rooms:
1-6 Gallant R Miller phys △ ED 4-1214
7 Vacant
8 Wilkinson Emmett M real est △ ED 2-8970
Clarkson Edwin O real est △ ED 4-6469
Heath Sup Co bldrs sups △ ED 6-7823
Commonwealth Land Co Inc △ ED 4-6469
Ins Rlty Co △ ED 4-6469
Liquid Asphalt Co paving △ ED 2-8970
11 Hubbel Chas G civ eng △ ED 3-3340
12 Black Vance A dentist △ ED 2-2223

Street continued
825 Britt Elbert W restr △ FR 6-8326
826 Lisk Pharm △ ED 2-2137
833 Vacant

McDowell intersects Elizabeth av begins

900 Devoe Paint Store △ ED 3-3196
910 Webb Clyde I ◎ △ ED 3-5840
918 Malcome Casper M jr △ ED 4-9515
920 Mullis Bertha M Mrs △ ED 4-1724
926 Barrier Fannie Mrs
927 Caldwell's L C Mrs Private First Grade Sch
928 Hall Wm B △ FR 6-4665
930 Graves Lelia D Mrs ◎ △ ED 2-1370
934 Vacant
1000 Vacant
1006 Malphurs J Victor △ FR 7-3232
1008 Starnes Louie B
1010 McDaniel Yvonne Mrs
1012 Austin S Garland △ ED 4-2630
1014 Moore Lawrence B △ FR 6-4125
1018 Lineberger Clyde P △ FR 6-1640
1020 Stevenson Ross E
1024 Fowler Elbert T

Morrow intersects Beach begins

1101 Electrical Distributors Inc △ ED 2-2558
1105 Daughtry Sht Mtl Co △ ED 2-2195

E 4th intersects

3

TRADE W—From Tryon northwest to Rozzells Ferry rd (Base line dividing north and south streets)

nw cor Bates D Simpson news dlr
102 **Independence Bldg**
bsmt Independence Corp real estate △ ED 3-3509
102 lobby No return
200 Saprks Realty Co △ FR 6-4466
201 Vacant
300 Imperial Life Ins Co (overflow ofc)
Rooms:
302-08 Sou Life Ins Co (dist ofc) △ ED 3-2317
303-05 Stoll Marion R optom △ ED 3-8371
309 Jewelers Serv Co △ ED 3-4660
Payne Jas W jr wtch repr △ ED 3-4660
311 Albright Lynn B dentist △ ED 2-7633
312-16 Imperial Life Ins Co of NC (dist ofc) △ ED 2-0242
Sharon Coach Co △ FR 5-9762
319 Natl Shirt Shops △ ED 3-0284
400 Rubin Saml S chiropodist △ ED 4-7732
401 Supreme Forest Woodman Cir (WOW) ins △ ED 2-6540
403 Woodmen of The World Life Ins Soc △ ED 2-6540
404 Thompson Carlisle Co real est △ FR 6-4401
405 Communications Wkrs of Am Local 3603 (CIO & AFofL) △ ED 4-8260
406 Candle Leonidas L lwyr △ FR 6-448
Arrington Richd A real est
408 Vacant
411-12 Choate Rental Co real est △ ED 2-5097
First Ins Agcy of Char △ ED 2-5097
413 DeLite Beauty Shop △ ED 3-6731
415-17-19 Sonotone of Char hearing aids △ ED 4-4428
500-02 Invisible Reweaving Serv △ FR 5-0829
501-05-07 Caro Hearing Aid Co △ ED 4-7340
504 Vacant
506 Caro Detective Agcy △ ED 2-7943
508 Price W Porter optom △ FR 6-3818
509 Haynes Frank K dentist △ ED 2-0428
511-12 Vacant
513 Hall Jwlrs △ ED 4-4543
514-16 Vacant
600 Morris J H & Co real est △ ED 4-2370
601-03 Hopkins Chas G Publ △ ED 2-5551
602 Kerr Glass Mfg Corp (sls) △ ED 4-1657
604 Wight Ted jwlrs mfrs △ FR 5-1882
605 Wall-Haynes Brokerage Co food △ ED 3-7071
606-08 Vacant
609 State Dept of Pub Instruction (Veterans Educ Committee) △ ED 3-7950
611 Art Dental Laby △ FR 7-5529
612-14 Carlie's Beauty Salon △ ED 4-0702
615-17 Independence Beauty Salon △ ED 3-7977
618 Vacant
619 James Sewing Serv alterations △ ED 4-2996
700-02 Hawthorne Wm I jwlr △ ED 4-2226
701 Charis of Char △ ED 3-2610
703 Selwyn Sewing Shop △ FR 6-8190
704-06 Wall Lester E dentist △ ED 3-8087
705 Crevensten Clyde G reale st △ ED 2-8817
708 Royal Liverpool Group Ins Cos △ ED 2-2600
Globe Indemnity Co (eng dept) △ ED 2-2600
Royal Indemnity Co
711 Vacant
712-13 Keiger Cyrus C dentist △ ED 2-5422
715 Vacant

IF YOU WANT TO
BUY, SELL, HIRE OR RENT
CALL
EDison
3-0303
The CHARLOTTE NEWS CLASSIFIED DEP'T.

SEPTIC TANKS CLEANED and REPAIRED
CALL
LEFLER
FRanklin
5-3359
• • •
NEW INSTALLATIONS
• • •
REASONABLE RATES
QUICK SERVICE

YELLOW CAB CO.
Dial EDison 2-6161
Service With Safety
Dial EDison 2-6161

MAYFAIR HOTEL
Air Conditioned Rooms
Enjoy Our "T. V." Lounge
Leo B. Vaughn Jr.
Pres. & Genl. Mgr.
TRYON AT SIXTH
PHONE EDison 2-5114

McDonald Realty Company
REAL ESTATE SALES, LEASES, LOANS
REALTORS
Phone FR 6-4441
208-10 Johnston Bldg.

TRADE W—Contd
Independence Bldg—Contd
800-07 Vacant
801 Young Bennie B ins Δ FR 5-0241
805 Harris Harold N whol diamonds Δ FR 5-6104
808 Vacant
809-10 Skidmaris Jwlry Reprs Δ ED 4-1781
811-12 Marshall Hunter lwyr Δ ED 2-3072
NC Tex Mfrs Assn Inc
NC Industrial Council
814 Hawkins-Hamilton Co Inc mfrs agts Δ FR 6-5286
815-19 Caro Jwlrs Sup Co Δ FR 6-2556
816 Sunset Memory Gardens Inc (ofc) Δ FR 6-8707
900-04 Chambers Paul J phys Δ ED 2-2064
901-05 Vacant
906-08 McCoy Neva A osteo Δ FR 5-7213
909 Stewart's Beauty Salon Δ ED 3-6341
910 Diamond Crystal Salt Co Δ FR 5-4433 Δ FR 5-4434
912 Purnell-Tull Agcy ins & real est Δ ED 4-7071
913-20 Vacant
915 Vacant
1000 Purnell-Tull Agcy ins and real est Δ ED 4-7071
1001-05 Wilson Pressley Co optom Δ FR 5-0356
1002 Jordan-Horne Ins Serv Δ ED 4-7071
1006-08 Newell Leon B phys Δ ED 2-6212
1009 Providence Memorial Assn Inc (ofc) Δ ED 3-5918
Sharon Mem Pk & Mausoleum (ofc)
York Memorial Park Cementery (ofc)
1011 Lowry's Beauty Salon Δ ED 2-8673
1012 Sims Margt Beauty Salon Δ FR 5-3428
1013 Frick Co Inc refgr equip Δ ED 2-5742
1014 Hull P Carter dentist Δ ED 2-2532
Hull Robt H dentist Δ ED 2-2532
1015 Brotherhood of Mtce of Way Emps (sou Sys Div AFofL) Δ ED 4-1610
1100-02 Gaddy R Bennett dentist Δ ED 4-8800
1101-03 Beam J B & Co jwlr repr Δ ED 3-3111
1104 Vacant
1105 Hutchinson Realty Co Δ ED 2-7371
Smith Mamie L pub sten Δ ED 2-7371
Char Bd of Realtors (ofc) Δ ED 2-7371
1106-10 Am Federation of Lab & Congress of Industrial Orgs Region No 5 Δ ED 3-9627
Communications Wkrs of Am (AfofL & CIO) Δ ED 3-9627
1112-13 Vacant
1114 Vacant
1115 Vacant
1116 U S Small Business Admn Δ ED 3-8629
1200 Vacant
1201-03 Better Hearing Serv Δ ED 3-4218
1202 Griffin Brokerage Co feed and grain Δ FR 5-3797
1204 Hunter Martha electrologist Δ ED 2-0967
1205 Vacant
1206-08 Brotherhood of Ry Steamship Clks (Bd of Adj; AFofL) Δ ED 3-8276
1209 Natl of Hartford Group ins Δ ED 3-2071
1211 North British Ins Group Δ ED 4-6117
1212 Vacant
1213 Order of R R Telegraphers of Sou Ry Sys Δ ED 4-8243
1215 Felt & Tarrant Mfg Co (comptrometer div) Δ ED 2-6733
1300 Watch Serv Co repr Δ ED 4-3020
1301-05 Coley Andrew J jr watch repr Δ ED 3-0328
Engraving Serv Co Δ ED 3-0328
1302-04 Potter Wm W chirpodist Δ ED 3-0433
1306 Crum & Foster Ins Group Δ ED 3-2612
1309-12 Life & Casualty Ins Co of Tenn Δ FR 5-5966
1313 Avon Products Inc cosmetics Δ ED 3-4751
1314 Vacant
1315 US Small Business Admn (overflow ofc)
1400 Halsey Milton M
1402-06 Old Republic Life Ins Co Δ FR 7-2776
1403 Baldwin Hearing Center Δ FR 5-6255
1404-08 US Selective Serv Sys Local Bd No 61 Δ FR 5-5487
1409 Robertson Ralph R mfrs agt Δ ED 3-5561
1412 Sou Watch Sup Co Δ ED 2-6698 Δ FR 5-8165
Street continued
105 McAn Thom Shoe Co Δ FR 7-9262
106-14 Mellon Ed Co clo Δ ED 4-9711
107 Kinney G R Corp shoes
109 Baxter Stores Inc men's clo Δ ED 2-2721
111 Cannon Shoe Store Δ ED 3-4061
113 Hardy Shoe Store
115 Newberg's Inc men's clo Δ ED 3-1793
116 S & W Cafeteria Δ ED 3-7544
S & W Cafeterias (ofc) Δ ED 5-3388
Select Foods Inc whol gro Δ ED 5-3388
117 Stein's Stores Inc men's clo Δ FR 6-8215
118 Parker-Gardner Co musical instruments Δ ED 2-8257
120-22 Johnston's Furn Co Δ ED 2-8137
121 Raylass Dept Store Δ ED 2-2751
123 Char Theatre Δ FR 7-2720
124 Kirschbaum's fursn Δ ED 2-5483
125 New Yorker Restr The Δ FR 5-3935
126 Oriental Restr The Δ ED 2-2238
Foo Lee
127 Miller's Central Hat Shop Clns Δ ED 2-8349
127½ Bon Ton Beauty Shop Δ ED 2-8254
Riego Helen Mrs reweaver Δ ED 2-8254
Carter Nellie B Mrs Δ ED 2-8254
128 Fashion Bootery The Δ ED 2-0864
129 Under construction
130 Town & Country of Char Inc women's clo Δ ED 4-5622
131½ Under construction
132 Greenman Jwlr Δ FR 7-5813
134 **Selwayn Hotel The** Δ FR 5-1411
bsmt Selwayn Hotel Barber Shop Δ FR 5-2688
Woods Wilson O Mfrs Agt Δ FR 5-4369
Town & Country Inc (alteration shop)
Vogue Beauty Shop Δ ED 2-5775
Ely & Walker whol dry goods Δ FR 5-1288
Moore Tours Inc The Δ ED 4-8424
lobby Selwyn Hotel News Stand
Selwyn Cafeteria Δ FR 7-3019
mezzanine Georgia State Auto Assn Δ FR 5-2836
Florida State Auto Assn Δ FR 5-2836
Brown Franklin Ins Agcy Δ ED 3-2181
Street continued
136-38 Jarman Shoe Store Δ ED 4-2748
140 Goforth's Inc gifts Δ FR 5-0027
Church intersects
200-22 First Presby Ch Δ ED 2-5123
Mecklenbury Presbytery Δ ED 2-1674
Presby Synod's Ofc of Christian Educ Δ ED 4-3329
First Presby Ch Child Care Sch Δ FR 6-8302
201-03 Piedmont Restr Δ ED 2-1990
203½ Sullivan Dance Studio Δ ED 4-0209
209 Consolidated Credit Corp Δ FR 7-6517
211 Seymour's Fashion Center Inc wn's clo Δ ED 4-4205
215-17 New York Clns & Hatters Δ ED 3-6448
219 White Tower restr Δ FR 5-9305
221 Cay's Drug Store Inc Δ ED 4-0004
221½ Life Ins Co of Georgia (dist ofc) Δ ED 4-8192
223 Kofinas Snack Bar restr Δ FR 5-4179
225 Monteith Soda Fountain
Carolina Cut Rate Drug Store Inc Δ ED 2-1189
225½ Tenner Bros Inc whol wine Δ ED 4-3798
Apparer Club
227 Morris & Barnes Inc gro Δ ED 1-1116-17-18
227½ Char Beauty Salon Δ ED 2-2723
229 Royal Billiard Parlor Δ ED 2-9844
231-37 **Hotel Char The** Δ ED 2-1121
Char Hotel Operating Co Inc
Pine Room The restr Δ ED 2-1121
Bland Hotels (ofc)
lobby: Eastern Air Lines Inc (ticket ofc)
Piedmont Airlines Inc (ticket ofc)
Hotel Char News Stand
239 Hotel Char Pharm Inc Δ ED 2-4795
Poplar intersects
300 Union Oil Co serv sta Δ ED 4-6341
301-03 Delmonico Restr Δ ED 2-6898
301½ Variety Club of Am tent No 24 Δ FR 6-0835
307 Shu-Fixery shoe reprs
307½ **Green's Hotel** Δ FR 5-9572
309 Elite Lunch Δ ED 2-9738
311½ Totten Jerome L wtchr epr
312-14 **Builders Bldg** Δ ED 2-8558
Rooms:
100-04 Hankins & Hankins accts Δ ED 3-7465
101 Ellison Ernest Inc ins Δ ED 3-1146
101-11 AEA Engs Inc cons Δ FR 5-0179
110-14 Carolina Lbr & Bldg Supply Assn Δ FR 6-503
115-25 S & H X-Ray Co Δ ED 2-5218
116-18 Genl Elec Co (electronics div) Δ FR 5-5244
120-22 Williams & Co mfrs agts Δ ED 4-3380
124 Vacant
126 Baskerville-Howell Co plmb contrs Δ ED 2-0215
200-06 Goode Constn Corp bldg contrs Δ ED 2-8558
Fidelity Realty & Ins Corp Δ ED 2-8558
Builders Bldg Inc (ofc) Δ ED 2-8558
201 Vacant
208 Vacant
209-15 Genl Mills Inc food products Δ ED 3-7942
312 Nichols E H & Co mfrs agts Δ ED 3-9175
212-18 Lumpkin J Paul mfrs agt Δ FR 6-8428
216 Vacant
222 Associated Genl Contrs of Am Inc (Caro Br) Δ ED 3-3731
301 Austin Parks N acct Δ ED 4-6145
302 Fenestra Inc (sls) fabricated steel products Δ ED 2-2984
303 Graeber E B Co mfr agts Δ FR 5-1435
304-05 Blaw-Knox Co (automatic sprinkler dept) Δ ED 3-2555
306-07 Kallam Brokerage Co food products Δ FR 5-2524
309 Fibre Specialty Mfg Co Δ ED 3-7432
401-02-05 Ceco Steel Products Corp Δ FR 5-0045
403 Georgia Creosoting Co Δ ED 2-8715
Am Creosoting Corp Δ ED 2-8715
Gulf State Creosoting Co Δ ED 2-8715
404 Skinner B Atwood archt Δ ED 3-3436
408 Coe J L Constn Co Inc (genl contrs) Δ ED 4-3041
5th fl McDevitt & Street Co genl contrs Δ ED 4-2811
6th fl Easterby & Mumaw Inc steel fabricators Δ FR 6-2747
701-03 Brown & Thomas Inc plstrs Δ FR 7-6549
704 Kendall Lbr Co whol (ofc) Δ FR 5-2581
706-08 Marshall Genl Agcy Inc ins Δ FR 6-2759
709 Easterby & Mumaw Inc (overflow)
Street continued
313 **Belmont Hotel** Δ ED 2-4129
313½ Rex News Stand (br) Δ FR 5-9471
315 City Barber Shop Δ ED 3-3883
316 Sharon Coach Co Δ FR 5-9111
317 Crystal Cafe Δ FR 5-9654
319 Selwyn Drug Store Δ ED 3-5131
Mint begin
Pine begin
400 King's Cottage Restr Δ ED 2-3713
401-03 **US PO and Court House**
US PO Office
lobby Post Office News Stand
bsmt US Civil Serv Comn Δ FR 7-2634
US Army Recruiting Sta Δ ED 4-6464
Rooms:
102-06 U S Postmaster (ofc) Δ ED 3-9661
108-10 US Asst Postmaster (ofc) Δ ED 3-9661
112-14 US PO (supt of mails) Δ ED 3-0661
2d fl US Dist Court Western Dist of NC Δ ED 3-6847
201-03 US Dept of Jusice (Marshall's Office) Δ ED 3-3053
204 US District Court Clerk's Office Δ ED 3-6847
206 US Comnr Δ ED 3-6847
207-13 US Dist Court Probation Officer Δ ED 2-5607
208-12 Vacant
210-24 US District Operations Ofc Δ FR 6-0246
209-11-11a US Treasury Dept Secret Service Div Δ ED 2-5065
214 US Dept Agrl (Soil Conservation Serv) Δ ED 3-4754
217 US Dept Agrl Research Serv Pest Control Δ ED 3-0086
218-22 Marine Corp Recuriting Sta Δ ED 2-7528
219 U S Civil Serv Comn Δ ED 3-9661
221 US Dist Court (jury rm)
223 Navy Recuriting Sub Sta Δ ED 3-7376
225 Grand Jury Rooms
226 U S Dept of Labor (Bur Appr-Training Serv) Δ ED 2-1653
228 US Treasury Dept Int Rev Serv (Alchohol and Tobacco Tax Div) Δ ED 2-2023
231 US Dept Health Educ & Welfare (food & drug admn) Δ ED 2-8407
232 Vacant
233-35 US Air Force Recuiting Ofc Δ ED 2-3046
236-44 US Naval Insp Δ ED 4-2557
237-39 US Congress (10th Dist of NC) ofc Δ FR 7-5151
245 US Postal Insps Δ ED 4-8514
247-53 US Dept of Jusitce Dist Atty's Ofc Δ ED 2-6771
248-60 US Interstate Commerce Comn (bur Mtr Carriers) Δ ED 2-5062
248-60 US Interstate Commerce Comn (Bur of Accts Cost Finding & Valuation)
248-60 US Interstate Commerce Comn (Sect of RR Safty) Δ ED 2-5062
252-54 US Ct of Appeals (judges ofc) Δ ED 3-4901
258-66 US Ct of Appeals (library)
262 US Insp of Loco Interstate Commerce Comn (Bur Safety & Serv) Δ ED 2-5062
268-72 US Dist Court (Judges ofc) Δ ED 3-684
274 Conference Room
Street continued
402 Smith Book Store Δ ED 2-0070
404 Century Metalcraft Corp cooking equip Δ FR 5-1925
404½ King's Business College (class rms)
406 King Size Photo Serv Δ ED 3-4518
Photoshop News Stand Δ FR 5-9250
408 Victory Barber Shop
408½ King's Business College Δ ED 3-3855
410 Central Restr Δ ED 4-3795

INTERSTATE ELECTRIC CO.
ELECTRICAL CONTRACTORS
WIRING
REPAIRS
LIGHTING
FIXTURES
423 S. Church
TEL. EDison 3-7149

OLD DOMINION Box Company Inc.
CHARLOTTE, NORTH CAROLINA

CHARLOTTE TIRE CO., INC.

TIRES AND RECAPPING — WHEEL ALIGNMENT AND BALANCING

2214 Hutchison Ave. Phone EDison 4-8619

RADE W—Contd
116-24 Char Union Bus Sta Inc △ ED 4-1661
Carolina Scenic Stages △ ED 3-4479
Atlantic Geyhound Corp △ ED 4-6868
Carolina Transit Lines △ ED 4-0218
Jackson Homes Bus Line
Mint Hill Bus Lines
Carolina Coach Co △ ED 4-2230
Queen City Trailways △ ED 2-6164
Genl Restr of Char Inc △ ED 4-1420
Travelers Aid Soc (br) △ ED 3-1804
Cross Roads Restr △ ED 4-1420
Bus Terminal Barber Shop
126 Trans Sup Corp whol auto parts △ ED 3-8411 △ FR 5-6321
128 Motor Parts & Gear Co (Div Genuine Parts Co) whol △ ED 2-1177
35 Carolina Driv-Ur-Self Inc △ ED 3-9160
Atlas Travel Serv Inc △ ED 3-2452
Hertz Driv-Ur-Self Inc △ ED 3-9160
39 Cook's Esso Serv △ FR 5-9246
Graham intersects
00 Langston Bobo Inc autos △ ED 3-6187
01 Keller's Grill restr △ ED 2-9467
03 West Trade Gro △ FR 5-9492
05 Fadel's Grill △ ED 2-9427
05½ Vacant
07 Vacant
09 Sou Clns & Hatters △ ED 2-1131
10 Langston Bobo Inc used cars △ ED 3-6187
11 Vacant
11½ Canavos Thos W △ ED 3-3613
13 James W T Shoe Serv reprs △ FR 5-9573
15 Vacant
16-22 Chez Montet French Dining Room △ ED 2-6320
Mecklenburg Hotel Corp △ ED 2-1181
Mecklenburg Hotel
Mecklenburg Hotel Cigar Stand
19 Esquire Clns △ FR 5-6894
21 Vacant
25 ABC Bd (Store No 1)
27 Mecklenburg Barber Shop △ ED 2-4960
29 Elec Specialties Co elec equip △ ED 2-2460
31 Nixon Bros Presto Grill restr △ ED 4-7088
33 **Travelers Hotel** △ ED 3-7757
35 Fuller's Sundries confy △ ED 2-9262
35b Vacant
37-39 **Stonewall Hotel** △ ED 2-6131
r Caro Veterinary Sup Co △ FR 5-2091
Wilkes pl begins
00 Little Canary Cottage No 3 restr △ ED 2-9606
01 Sou Ry Sys (pass sta) △ FR 6-4416
Sou Ry Sys (sta mstr) △ ED 3-6161
Sou Ry Sys (track supvr) △ ED 3-6161
Sou Ry Sys (ins dept) △ ED 3-6161
Carolina & Northwestern Ry Co △ ED 4-4425
Ry Exp Agcy Inc (supt ofc) △ FR 6-8144
Union News Co △ FR 5-9671
Cameron Donnelly F Co food brokers △ ED 4-9744-45
Ry Exp Agcy Inc (genl agt) △ ED 3-4101
Travelers Aid Soc △ FR 5-7355
Sou Ry Sys (ticket ofc pass sta) △ FR 6-4416
US PTS △ ED 2-1566
0 Sou Oil Stores Inc gas sta △ ED 2-9713
29
Southern Ry crosses
0 Amon Inc insulating materials △ FR 6-1035
0½ Vacant
2 Sidney's Lunch restr
7 Carr Geo W
8 Anthony Barber Shop
0-12 Josephs Abr Gro △ ED 2-9889
3 **Sou Ry System Office Building**
oms:
1-06 Sou Rys Sys (supt motive power) △ ED 3-6161
7-09-10 Sou Ry Sys (asst frt traffic mgr) △ ED 3-6161
1 Sou Ry Sys (div frt agt) △ ED 3-6161
2 Sou Ry Sys (trav aud) △ ED 3-6161
3-21-26 Sou Ry Sys (genl mgr)
2 Sou Ry Sys (genl safety dept) △ ED 3-6161
3-24-25 Sou Ry Sys (spl serv dept) △ ED 3-6161
0 Sou Ry Sys (asst archt) △ ED 3-6161
1-03 Sou Ry Sys (teleg dept) △ ED 3-6161
4-10 Sou Rys Sys (communication dept) △ ED 3-6161
1 Sou Ry Sys (claim dept) △ ED 3-6161
2-15 Sou Ry Sys (genl supt trans) △ ED 3-6161
3-17 Sou Ry (genl industrial agt) △ ED 3-6161
300-08-14-15-16 Sou Ry Sys (mtce ways-serv) △ ED 3-6161
309-13-17 Sou Ry Sys (signal elec dept) △ ED 3-6161
Street continued
714-20 Sou Elec Serv Co Inc elec contrs △ ED 3-8431
719 Vacant
719½ **Apartments**
1 Kessler John S
2 Jackson Kaydell
3 Mangum Lois A Mrs △ FR 6-9467
4 Traymick Mary E Mrs
Street continued
721 Sara & Plummer & Beauty & Barber Shop △ ED 3-7825
723 Vacant
725 West Trade Lndry △ FR 7-2220
Kung Wing June △ FR 7-2220
727 Elliott C L Cleaners clo clns △ ED 2-7135-36
728 Standard Key Shop △ ED 3-2370
729 Vacant
730 Bumgarner & St Clair prod △ ED 4-6791
rear Bumgarner Horace produce
734 Harrell Rachel B Mrs ◎ △ FR 7-6455
Harrell Rooming House
737 Lewis Alice L Mrs
740 Brown's Autos used △ FR 7-1186
750 Ballard Tire Co △ FR 6-9012
Cedar intersects
800 Williams Esso Serv △ ED 2-9520
801 West Trade Crown Serv
806 West Trade Mtr Sls Inc used cars △ FR 6-7581
809 Stewart Lurena W Mrs ◎ △ ED 2-6477
812 Little Ralph C △ FR 6-3046
813-15 **Aldred Building**
Adred T W Assocs mfrs agts △ ED 3-8724
Mecklenburg County Tuberculosis & Health Assn △ ED 4-7813
813½ Lanier Co The dicating mach △ FR 6-3618
814 Cherry J Robt ◎ △ ED 3-9486
Cherry Nell P Mrs furn rms
816 Ramsey Refgr & Mfg Corp △ ED 4-2482
819 Nash H Boyd Used Cars △ ED 4-1807
820 Goody Sweet Shop confy △ ED 2-9704
822 **Abernethy Apartments**
Apartments:
1 Carter Glenn E
2 Thompson Dorothy Mrs △ ED 2-2713
3 Dillashaw Wm J
4 Jounas John C △ FR 5-5100
Street continued
824 Queen Alf T △ ED 2-1309
825 Standard Clns △ ED 3-4618
825½ Vacant
826 Cook Hessie T Mrs △ ED 2-8209
828 Sunset Awning Co △ FR 6-9788
829 Conder Carson Sls mfrs agts △ ED 2-5679
833 Conder's Soda Shop △ ED 4-3929
Clarkson intersects
900 Krispy Kreme Doughnut Co (br) △ ED 4-3266
901 **Apartments**
1 Williams J Ellis △ FR 7-1894
2 Furr Glenn
3 Bullard Jesse
4 Davis Carol M
5 Thomspon Donald M
905 **Apartments**
1 Cox Dorothy G Mrs △ FR 7-6451
2 Childress Judd R
3 Batchelor Irene C Mrs △ FR 7-7503
4 Womble Mollie R △ FR 7-1094
5 Ballard Betty
Street continued
909 Stewart Elliott A
911 Stepp John C △ ED 4-4829
912 Builders Hdw Co Inc △ FR 5-3089
915 **Barringer Apartments**
1 Washam Potts A △ ED 3-8059
Watson Peggy L △ FR 6-0039
2 Barringer Ins Agcy △ ED 4-9015
Barringer Jack V jr △ ED 4-9015
3 Keystone Reader's Serv △ ED 3-7279
4 Orr Stacy B
Street continued
916 Boettcher Hurbert △ FR 6-4625
917 Rogers Odell
918 Dixie Prntg Co △ ED 2-0664
Mims Lonnie C
920 **Char Labor Temple (AFofL)**
United Brotherhood of Carpenters and Joiners of Am Local No 1469 △ ED 2-2965
Iron Wkrs Local Union No 413 △ ED 4-1428
Electrical Wkrs Local Union No 379 △ ED 4-4102
Plmbs & Stmftrs Local Union No 69 △ ED 2-0412
Brklyrs Union Local No 21 △ FR 5-0963
Intnatl Brotherhood of Elec Wkrs Local No 379 (AFofL) △ ED 4-4102
Intnatl Brotherhood of Teamsters Chauffs whsemn hlprs Local No 71 △ FR 6-4876
Intnatl Union of Operating Engineers Local No 500 △ ED 4-0968
Steam & Genl Pipe Ftrs Local Union No 781 (AFofL) △ ED 3-2276
Sht Mtl Wkrs Internatl Assn Local No 238 △ ED 2-5805
NC State Bldg & Constn Council
Char Bldg & Constn Trade Council
921 Glenn Lawrence E △ FR 2-2674
924 Segreat Clns & Lndry △ FR 6-3131
925 Sch Prntg Serv prntrs △ ED 2-3858
929 Toffoli Mary P Mrs △ ED 2-1624
930 Laird Carrie E Mrs ◎ △ ED 2-2575
933 Coley Clyde J △ FR 6-0155
Irwin av begins
Woodlawn av begins
1000 Holcomb's Amoco Serv Sta △ FR 5-9537
1001 Blackmon Yancey L △ ED 4-8919
1003 Glenn Dallas W
1005 Henley Cora L Mrs △ ED 4-1294
1006 Melton Pearl L △ FR 7-2208
1009 **Apartments**
1 Simmons Luke F
2 Jenkins Clara K Mrs ◎ △ ED 2-8291
3 Falle James C
4 Carpenter Lon
Street continued
1016 Kreuger Lillian M ◎ △ ED 2-4382
1017 Alexander Hazel J △ FR 5-6606
Alexander Myrtle W Mrs furn rms
1018 Presley Woodrow W △ ED 2-8798
1020 Harris Floyd H △ ED 3-6408
1021 Hoover Mildred S Mrs ◎ △ ED 5-7692
1024 Vacant
1027 Roberson Jas E △ FR 6-6792
1031 Correll Mattie K Mrs △ ED 4-5475
1033 Uncle Charlie's Pl gro △ ED 4-3803
1033a Fodel Chas F △ ED 4-3803
1039 Allison Alva W △ FR 5-1935
1041 Vacant
1045 Smith Fred P △ FR 5-4083
Sycamore intersects
1100 Puckett's Texaco Serv △ ED 2-9229
1101 Hick's Tire Serv No 2 △ ED 3-0025
Irwin Creek (bridge)
Andrell Terrace begins
1201 Reece Baker Auto Mart used cars △ FR 5-3469
1226 A & P Food Stores Gro △ ED 2-9714
1300-26 Am Bakeries Co △ ED 3-5133-34
1305 Penguin Grill The restr △ FR 6-3980
1311 Stimpson's Valeteria Inc (br) △ FR 5-9598
1319 Roberts Gulf Serv Sta △ FR 5-9477
1323 Merita Grill △ FR 5-9691
Summit av intersects
1400 Hulsey Milton M Rev △ ED 4-5685
1408 Honest Serv Sta △ ED 2-9441
1414 Sutton Edna N Mrs ◎ △ ED 4-7017
1416 Vacant
1417 Salem Sandwich Shop restr △ ED 2-9720
1418 Acme Sis Co Inc (whse)
1419 Loo Lndry
Loo Fong
1421 Boyce's Bike Shop △ ED 2-6843
1423 Wesley Hts Barber & Beauty Shop △ ED 2-9659
Frazier av begins
Tuckaseegee rd begins
1500 Strawn Connie R △ FR 7-1881
1501 Beck's Auto Serv △ FR 6-4948
1505-07 Am Artifical Limb & Brace Co Inc rear 1507 Vacant
1507½ Vacant
1509 Vacant
1512 Primm Dowd L ◎ △ ED 2-5908
1516 Dunlap Wiley V △ FR 5-7590
1520 Sigmon Serv Center gas sta △ FR 5-9295
1521-23 White Auto Body Wks △ ED 3-4309
1527 Rogers Chas M ◎ △ ED 3-1016
1531 Phillips Cletus A △ ED 3-7934
1534 Williams Carrie D Mrs △ FR 5-1070
1535 Williams Nannie B Mrs ◎ △ FR 5-5192
1536 Mills Zeb H △ ED 4-7574
1539 Wallace Marvin F
1541 Allred Robt L
1542 Nesbit D Moody △ ED 3-8560
1545 Swift Candy Co mfrs △ ED 4-5189
1548 Scism Ancle V △ ED 2-4527
1549 Richardson Bertha C Mrs ◎ △ ED 4-7316
1553 Morrow Thos T
Wise Olin D
1554-56 Piedmont Radio TV & Appl Co △ ED 4-6383
1554½ White John P
1558 Midwood Uphol Co △ ED 4-8077
Montgomery ends
1600 Vacant
1601 Winchester Jos B
1605 Keller Robt E
1610 Frazier's Gro
1613 Serv Distr Co Inc gas sta No 5 △ FR 5-9617
1614 Strowd Inda Mrs

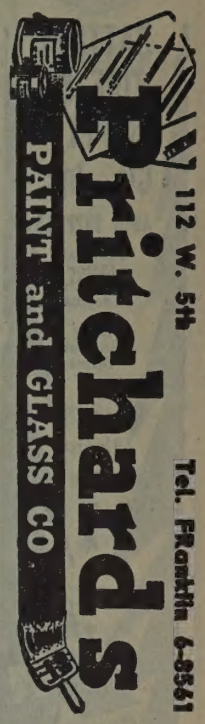

Johnson-McMillan Concrete Co.

"Everything to Build Anything"

READY MIXED CONCRETE

SAND

LUMBER

MILLWORK

MASONRY PRODUCTS

AT A FAIR PRICE

421 E. 26th

DIAL EDison 3-9657 or FRanklin 7-1564

Stocks

R. S. Dickson & Company

INVESTMENT SECURITIES

Offices in Eight Principal Cities

HOME OFFICES 7th FLOOR WILDER BLDG. TEL. EDison 2-1134

Bonds

HOTEL WM. R. BARRINGER
AIR CONDITIONED ROOMS
EXCELLENT FOOD AND OUTSTANDING AIR-CONDITIONED BANQUET FACILITIES

QUICK STARTS Willard AND MANY OF THEM
BATTERY TIRE & SUPPLY CO., Inc.
AUTO SUPPLIES
Complete Motor Tune-Up Service
Easy Budget Terms
816 S. Tryon
Phone ED 2 4 1 0 1

MECKLENBURG NURSERIES INC.
Azaleas
Flowering Trees
Shrubs
Evergreens
Complete Landscape Service
Freedom Drive
R.F.D. No. 5
Phone EXpress 9-5641

TRADE W—Contd
1618 Burks Emola M Mrs
1622 Jannette Mattie E Mrs
rear Piedmont Scale Serv △ ED 4-3315
1623 Puckett Hdw Co △ ED 4-6494
1635 Westside Ice & Fuel Co br △ ED 3-0411
△ ED 4-9901
W 5th ends
Bruns av begins
1700 Vacant
1701 Threatt's Tavern beer △ ED 2-9555
1704 Resurrection Luth Ch
1707 RCA Serv Co Inc △ FR 5-1471
1709 Adroit Clns △ ED 4-7826
1711 Melton Lois Mrs
1712 Ashe Chas B ◎ △ ED 4-5529
1713 Bollinger Rome G
1715 Lowery's Barber Shop
1716 Rohleder Frank E ◎ △ FR 5-1896
1717 Vacant
1720 Harrison Clarence ◎ △ ED 2-5629
1721 McConnell's 5c & 10c Store
McConnell Mack R ◎ △ ED 2-2797
1724 Erwin Durwood F △ ED 3-4215
1727 Rich John L
1727a Bayne Henry A
1728 **Apartments**
1 Owen L Eug
2 Vacant
3 Porter Chas T
4 Overcash Otho W △ ED 4-9832
Street continued
1729 Rich John L
1732 Lawing Mary T Mrs △ FR 6-6093
1734 Davis Wilbert D
1735 Poole Minnie R Mrs
1736 Butler Jos L △ ED 4-1923
1737 Vacant
1738 Jacobs Marion D
1739 Vacant
1740 Hampton's Atlantic Serv gas sta
△ FR 2-9254
Martin begins
27
State begins
Beattie's Ford rd begins
1905 Piedmont Mountain Frt Lines Inc
△ ED 4-4721
1909 Sampson Raymond
1911 Fesperman Ida Mrs △ FR 7-3981
1913 Withers Claude E △ FR 7-5255
1915 Brown Saml G △ FR 7-6578
1917 Nixon Jarvis J △ ED 3-2910
1919 Camp J C
1920 Cureton Jacob jr
1920½ House Geo
1921 Cassell Ernest
1922 Walker Bundy △ ED 4-8805
1922½ Wilson Layton △ ED 4-7146
1923 Johnson Niles P △ FR 6-0001
1924 Peques Grace B Mrs
1924½ Jones Albert △ ED 2-8216
1926 Qualls John △ FR 5-3236
1926½ King Geo J
1928 Brice Robena M Mrs △ ED 4-6715
1930 Cathcart John W
1932 Camp Fred C △ FR 6-4272
1934 Johnson Wm McK △ ED 3-0976
1936 Anderson Saml J
1938 Brown Isaac △ ED 2-0548
Solomon begins
Woodland av begins
2014 Harry Sarah A Mrs ◎ △ FR 6-2676
2018 Faulkner Piley M ◎ △ FR 5-0118
2022 Linton Jas B ◎ △ ED 2-3496
2026 Brown Matthew Rev ◎
2030 Perrin Beulah J Mrs ◎ △ ED 2-8215
2100 Robertson Ethel Mrs ◎ △ ED 4-6087
2104 Jenkins Junius △ ED 3-5095
2108 Bonaparte Thaddeus
2112 Jones Jos W Rev ◎ △ ED 3-4327
2116 Graham Robt L pistr △ FR 5-1341
Graham Robt L jr mus tchr
Graham Robt L jr mus tchr
2120 Walton Robt F △ FR 5-9163
2120½ Huntley Beamon
2124 Hunt Mabel L Mrs ◎ △ ED 4-5729
2128 Enmon Henry
2137 Vacant
Bacon av begins
Mill rd begins
Turner av begins
Gardner av begins
S Gregg begins
2501 Baxter's Gro
Seldon dr begins
S Smallwood pl begins
Roslyn dr ends
Stewart Creek bridge
2610 Lanford Bertha Mrs
2603 Withers Geo R
2605 Plummer Dennis D
2607 Lofty Edna Mrs △ FR 5-0672
2615 Skipper Wm F △ FR 6-4029
2617 Treadway J M
2619 Harrell Eunice T Mrs △ ED 4-0996
2621 Shipp Helen L Mrs △ FR 6-4091
2623 Ott Margie J Mrs △ FR 5-5355
2625 Heavener Caleb H △ FR 5-5857
2631 Walker Horace R
2633 Jones Joyce Mrs
2635 Camp Howard E
2637 Sloan LaDonne Mrs △ FR 5-9120
2643 Braswell Geo L
2645 Mullis Cecil O
2647 Henslee T H
2649 Woodward Homer
2653 Yates Frances M Mrs
2655 Waller Jas M
2657 Stewart Paul E △ FR 6-5433
2659 Moon Geo C
2701 McGraw Sarah T Mrs
2703 Holt Ethel Mrs
2705 Clary Chas L
2707 Schwermer Robt A
2715 Jenkins Troy
2717 Lominac Ernest M △ ED 2-4631
2719 Spencer Frank W
2721 Addison Herbert
2723 Kiser Eug R
2725 Hargett Otis D △ FR 5-6836
2729 Gallimore Sadie W Mrs △ FR 6-9100
2731 Welborn Lessie H Mrs △ ED 4-1302
2733 Parker Geo
2735 Seymore John W △ FR 7-1725
2739 Smith Paul G
2741 Meaimer Sara Mrs
2743 Sanders Betty B Mrs
2745 Carlisle Arlie C △ ED 2-3761
2749 Lankford V O
2751 Hargett Harold R roofer
2753 Wentz Billy M
2755 McMillan Roberta P Mrs △ FR 5-0066
2759 Gregory Inez R
2761 Jordan Chas R △ FR 6-8876
2763 Bass Michl D
2765 Miller Jepthy T
2767 Wyatt John W jr
2769 Smith Estelle Mrs △ FR 5-8140
2801 Brinn Eddie △ FR 6-9596
2803 McGraw Imogene E
2805 Smith Burley V
2805 Smith Ruby D Mrs baby sitter
2807 Wallace Fredk G
2809 Anthony Willie M Mrs △ FR 7-2137
2810 Linde Air Products Co △ ED 4-8927
2811 Selvey Nora M Mrs △ FR 5-6288
2815 Leviner Herbert
2817 Wallace Earlene
2819 Smith Jerry C
2821 Clary Earle D
2825 Earp Joneth R
2827 Howell Herman H
2829 Plummer Robt Z
2831 Rucker John W
2837 Owens Hazel H Mrs △ ED 2-4618
2839 Evans Thos
2841 Panther Jos A
2843 Mathews Woodrow N
2847 Phillips D Wade
2849 O'Brien Elene S Mrs △ FR 6-6664
2851 Ledwell Alice Mrs
2853 Dowdle John H
2855 Edwards Flora B Mrs △ FR 6-5413
2857 Trexler John B △ FR 6-4891
2900 Char Steel Drum Corp △ FR 7-1578-79
2901 Vacant
2903 Horne Lester G
2905 Jackson Frank
2907 Swann Jesse L
3000 Industrial Steel Co Inc fabricators
△ ED 3-9217
3058 Wise Carl W
3100 Royster F S Guano Co fertilizer mfrs
△ ED 2-4117-18
3101 Martin Eula M Mrs
3102 Wright Homer N ◎ △ ED 2-1609
Planters Fertilizer & Phosphate Co
△ ED 2-1086
Rozells Ferry rd intersects

106
TRADITIONAL LANE—From 2011 Cassamia pl west to dead end
113 McNeely Jas M ◎ △ ED 4-4894
130 Vacant

42a
TRANQUIL AV (Poplar Gables)—From 2800 Selwyn av west beyond Willow dr
112 Looper Robt N ◎ △ ED 4-9394
113 **Myers Park Manor**
Apartments:
A Barker Marvin L △ FR 6-4955
B Smith Coleen △ FR 5-1309
C Bishop Wayman R jr △ ED 4-1108
Street continued
116 East Carol H Mrs ◎ △ ED 4-4749
120 Montgomery Newton A △ ED 3-5688
122 Cunningham Robt L △ FR 6-7712
124 Rotha Geo E △ ED 3-9531
126 Gunn Jack H △ FR 5-8136
127 Johnstn Lena L Mrs ◎ △ FR 7-4284
131 Clark Warren M ◎ △ ED 2-4900
135 White Miriam H Mrs ◎ △ ED 4-9968
Hillside av begi
200 Vacant
201 Owens R Meade ◎ △ ED 2-2709
205 Potter Robt D ◎ △ FR 6-0502
206 Meares Wm E ◎ △ ED 2-8497
209 Stowell Lyman C ◎ △ ED 4-7911
212 Cocharn Luella Mrs ◎ △ ED 2-1889
215 Brandt Geo D jr ◎ △ ED 2-3401
217 Leister Bruce O ◎ △ ED 2-0721
218 Lane John H ◎ △ ED 2-1425
221 Deegan Jas J ◎ △ FR 7-5056
222 Brewer Jas A ◎ mfrs agt △ ED 3-3480
225 Guthrie C Lucille ◎ △ ED 2-0180
226 Murray Hugh G ◎ △ ED 3-7642
229 Trull Frank H ◎ △ FR 5-7908
230 Gregory Lloyd D ins ◎ △ ED 2-5950
231 Boone Eliz P ◎ △ ED 2-1085
234 Bailey Spofford ◎ △ ED 3-3927
237 Clapp Milton jr ◎ △ ED 3-5726
238 Stewart Wm B jr △ FR 6-1371
242 Hatch Donald ◎ △ ED 4-0119
243 Conger Ruth G ◎ △ ED 2-2787
245 Sossomon Homer P ◎ mfrs agt △ ED 3-928
248 MacKelfresh Geo S ◎ △ ED 4-4471
254 Shuman Donald W ◎ △ FR 6-8963
Marston rd en
Chelsea dr beg
312 Whitacre Lois L Mrs ◎ △ ED 3-6096
315 Love F Sadler ◎ △ FR 6-0546
318 Kelly Barney V ◎ △ ED 3-2057
Manor rd beg
321 Wilkinson Clyde L ◎ △ ED 3-8788
326 McKinnon John A ◎ △ ED 3-5984
329 Hearn Lamont A ◎ △ ED 3-5973
332 Gold Paul M ◎ △ ED 3-2404
333 Williamson Wm H jr ◎ △ ED 2-4692
336 Taylor Wm G ◎ △ FR 7-2683
337 Kennedy Paul J ◎ △ ED 3-5990
340 Silvers David ◎ △ ED 4-0757
341 Pallagut Leonid S ◎ △ ED 2-6736
344 Boehme Henry E ◎ △ ED 3-7614
345 Douglas Robt S ◎ △ ED 2-5691
348 Mitchell Edw L ◎ △ ED 2-1305
349 Horne Wm H ◎ △ FR 6-8395
352 Underwood Robt W ◎ △ FR 6-7041
363 Dalby Richd C ◎ △ FR 5-5343
365 Garwood Mary B Mrs ◎ △ FR 6-3173
Willow dr interse
Westfield rd e

TRAVIS AV—From 1600 Elizabeth av northe to E 5th, 1 east of N Torrence
217 Matthews James Clinic The △ ED 3-8661
219 Foster Clarence B ophthalmologist
△ ED 4-4585
220 Ray Timmons H ◎ △ ED 3-9515
224 Travis Av Apts
Apartments:
1 Vacant
2 Milton Betty L △ ED 3-8332
3 Chisholm Geraldine
4 Johnson Fernko △ ED 3-9459
5 Russell Lela O ◎ △ ED 4-5835
6 Edwards Sue D
7 Allen Peggy J
8 Clay M Joan
Park ct e
226 **Apartments**
1 Henderson Josie M △ ED 2-4897
2 Vacant
3 Vacant
4 McGuinn Barbara
Street continued
227 Hill Harry W △ FR 6-5370
231 Welch Nora A ◎ nurse △ ED 2-0935
232 Barnett A Haywood ◎ △ ED 2-6795
235 Sample W Frank jr △ ED 2-3716
238 Vacant
239 Sample Johnsie F Mrs ◎ △ FR 6-8696
Park dr inters
E 5th inters

TREMBETH DRIVE (Mecklenburg County) From 139 Redwood av south and ¼ blk north The Plaza, 1 east of Sugar Creek rd
1025 Nance Thomas R ◎ △ ED 2-7900
1101 Smith Elford L ◎ PNTR △ ED 3-1948
Dinglewood av inters

TREMONT AV E (Dilworth)—From 2000 Cam rd southeast to Avondale av
106 Parks-Cramer Co (whse)
S Boulevard inters
213 Fulbright Laboratories Inc chem mfrs
△ FR 5-5726
217 Mannon Clarence A ◎ △ ED 2-2027

C. W. KIRKLAND STEEL COMPANY
Approved Applicators for Zonolite Roof Decks
2401 W. Morehead
Tel. EDison 2-1132

C. W. KIRKLAND COMPANY
PLASTERING CONTRACTORS
Largest in the Carolinas
2401 W. Morehead
Tel. EDison 2-1132

HELP!

When you need help, you can depend on
OBSERVER WANT ADS
PHONE FRanklin 7-7474

REMONT AV E (Dilworth)—Contd
221 Honeycutt Lewis M ⓪ △ ED 4-7951
225 P & R Inc elec equip mfrs △ ED 4-6154
231 Branson W T Htg Co Inc
△ ED 2-0232
Cleveland av intersects
300 Eshelman Jos W & Co Inc mfrs agt
△ ED 3-4359
301 Hill Frances W Mrs
303 McKee Mary E
304 Snyder M R Co mfrs agt △ ED 4-7190
304½ Apartments
3 Horne Carl D
4 Gordon Wm G
treet continued
307 Caldwell Luther G
309 Price Harry C △ ED 3-7464
310 Cherokee Paper Box Co Inc mfrs
△ ED 4-8495
315 Moore Wm F ⓪ △ FR 7-4726
319 Prcie David L △ ED 4-6523
325 Satterfield R Ray ⓪ △ ED 3-2545
328 Vacant
Euclid av intersects
404 Burnett Ralph W ⓪
405 Stanley Ivan H
407 No return
408 Douglas H Ray ⓪ △ ED 4-0293
409 Welsh Bon M ⓪ △ ED 2-0132
412 McKinney Laura J Mrs ⓪ △ ED 4-9951
413 Ransom Claudia Y Mrs ⓪ △ ED 4-2267
ear Vacant
416 Hall Thos P ⓪
419 Burns Howard T ⓪ △ ED 3-1274
420 Vacant
421 Sabotta Quintin R
423 Davis Arleen S △ ED 4-1721
424 Parker J Jennings ⓪ pntr △ ED 4-3915
425 Herrin J Ray ⓪ △ ED 4-8488
428 Vacant
431 Worley Walter B ⓪ △ ED 3-2671
34
Lyndhurst av intersects
500 Bryant Ralston S
501 Mangum James D
502 Cook Ruth H Mrs △ △D 4-8182
504 Adams Jas E ⓪ △ ED 4-3879
505 Stokes Perry A △ FR 7-4872
507 Ritch Mable C Mrs △ ED 2-8356
508 Cox Wales O ⓪ acct △ ED 4-1334
509 Massey Oscar F △ ED 4-3740
512 Therrell Leta Mrs
Luesing Norman
515 Starnes Parke L
515½ Whitehead Virginia C Mrs △ ED 4-4528
517 Threatt Wesley L ⓪ △ FR 5-3141
520 Jackson Jas J △ ED 4-0089
521 Plummer Henry B △ ED 4-7514
524 Cole Robt H ⓪ △ ED 4-4057
525 Price Juanita F Mrs
528 Asbury Madia E Mrs
529 Martin Geo R ⓪ △ ED 3-6180
530 Jenkins Wm L
Winthrop av intersects (ss not open)
600 Williamson Arth H ⓪ △ FR 6-9279
600½ Vacant
601 Rowell Jessie H ⓪ △ ED 4-3390
604 McIver Josie A ⓪ △ ED 2-0697
605 Couick M Hubert
608 Sweitzer Norman C ⓪ △ ED 3-5086
609 Robinson Carl M ⓪ △ ED 2-7225
612 Lippard J Eug ⓪ △ ED 4-9423
615 Apartments
1 Vacant
2 Vacant
3 Vacant
4 Orbison Claude C △ FR 7-6244
treet continued
616 Cook Robt M △ ED 2-0989
619 Alley Robt C △ FR 7-6859
620 Kerr Margt E ⓪ △ ED 3-1320
621 Pelone Michl N ⓪ △ ED 4-8548
624 Williams Jadie M ⓪ △ ED 4-0180
625 Page Leroy L △ ED 3-3243
629 Apartments
1 Parker Chas E △ ED 4-9582
2 Vacant
3 Bass C Calvin △ FR 5-0311
4 Jones Anita L Mrs △ FR 5-7801
treet continued
630 Terrell Lawrence D △ FR 7-5279
700 Moore Elmer C ⓪ △ ED 2-5857
Springdale av intersects
701 Blake J Clarence ⓪ △ ED 4-2334
704 Apartments
1 Bikett David L
2 Nicholson LeRoy
3 Vacant
4 Vacant
treet continued
705 Helms Bradford B △ FR 6-0376
708 Bolinger Billy E △ ED 4-5000
709 Tyson Aubrey F ⓪ △ ED 2-2939
712 Sparrow T Grady ⓪ △ FR 5-8703
715 Lawing Holland H ⓪ △ ED 2-2758
716 Branon Otis H ⓪ △ ED 4-5914
720 McDonald John P ⓪ △ ED 4-0655
724 Taylor Erwin C ⓪ △ FR 5-0290
728 Apartments
1 James Frank D △ FR 5-4651
2 Williams Frank C
3 Wylie Eunice M △ FR 6-0137
4 Medlin Wylie Mrs
Lenox av intersects
800 Porter Richd L ⓪ △ ED 3-2628
801 Adams Alf E △ FR 5-6227
801½ Rollins Robt L jr △ ED 2-8370
805 Sarratt Ida P Mrs ⓪ △ ED 2-0545
806 Vacant
811 Layton Chas P △ ED 4-7351
822 Apartments
1 LeAnna Arth J △ ED 4-0347
2 Darlington Frank
3 Carrier Fannie Mrs
4 Vacant
Avondale av intersects

19
TREMONT AV W—From 2000 Camden rd west to Phelan blvd
Sou Ry crossing
124-26 Shuman Co The sht mtl wkrs
△ FR 6-3631
Shuman-York Co air conditioning
△ FR 6-3633
Hawkins ends
200 Am Bedding & Furn Co Inc mattress mfrs
△ ED 3-9180
214 North-South Lines △ FR 5-6314
△ ED 3-6852
B & S Mtr Lines △ FR 6-7729
228 Carolina Fdry △ FR 6-3145
232 Western Waterproofing Co (whse)
△ ED 4-3159
242 Comfort Mattress Co mfrs △ ED 2-0051
Dilworth Mattress Co mfrs △ ED 3-9241
301 Va-Caro Chem Corp fertilizer mfrs
△ ED 3-3344
306 Bright Leaf Industries Inc tob mfrs
△ FR 7-1626
Gastobac Co tob distrs △ FR 7-1626
312 Eagle Stores Co Inc (whse) ED 4-7897
316 Woody's Auto Elec Serv reprs △ F R5-4866
S Tryon intersects
501 Vacant
530 Vacant
Dunavant intersects
Crowder ends (not open)
608 Gilcrest Robt △ ED 3-1773
610 Singleton Jas △ ED 4-1749
612 Herndon Ollie M Mrs
614 Ellis Edna A Mrs △ ED 4-1255
616 Johnson Isaac L
618 Bryant Dewey
620 Aiken Henry M
622 Bruno Sallie △ FR 5-7243
700 Gillard Bertha T Mrs △ ED 4-8060
702 Able John H
704 Leary Maggie L Mrs
706 Kennedy Murray B △ ED 2-8814
708 Davis Wm S △ FR 7-6624
710 Baldwin John
712 Hall Jesse J
714 Kirkley Harding
715 Williams Maudie A Mrs
724 Toomey Bros Plmb & Htg Co △ ED 3-8248
728 Stevenson James W
Toomey av intersects
816 Mangum Fred M
817 Culp Geo S
821 Lewis John H △ FR 7-3131
830 Boulware Sylvester
834 Brown James △ FR 6-8859
836 Neal Theo △ ED 3-2461
Catheys row ends
904 Perry Mary ⓪ △ ED 4-5785
908 Jones Rachel M Mrs ⓪
Fairway la ends
918 Durham Lizzie C Mrs
920 Morse Fannie E
922 Foster Ida M Mrs
926 McKee John W
Shuman av intersects

25
TRESEVANT AV—From Emerson dr west to beyond Crestmere, 1 north Avalon av
3918 Stilwell James B ⓪
3931 Martin Willie A ⓪ △ ED 9-1160
4222 McDonald Leroy ⓪ △ EX 9-6852

40a
TRENT—From 500 Hollis rd, south 1 east of Belton
3511 Hill Chas R ⓪ △ FR 6-4709
3514 Crowell Wm I ⓪ △ FR 7-6431
3517 Lucy Alfred E jr ⓪ △ FR 7-5650
3520 Rhyne Avery R jr ⓪ △ FR 5-2210
3523 Brooks Floyd S ⓪ △ FR 6-0497
3526 Collins Harold E ⓪ △ FR 5-1567
3529 Barrett John F △ FR 7-2272
3532 Spears M Lee ⓪ △ FR 5-1644
3535 Renfro Billy B ⓪ △ FR 7-4920
3538 Crocker Bois D ⓪ △ FR 7-1640
3544 Reed Austin S ⓪ △ ED 3-4524
Tyson intersects
3612 Dayvault Roy D ⓪ △ FR 7-5653
3618 Prontaut Lloyd C ⓪ △ FR 6-9031
3624 Brannon Wm C ⓪ △ FR 5-3205
3625 Harris Edgar M ⓪ △ ED 3-8054
3631 Short John J ⓪ △ FR 6-1363
3632 Justice Jas F ⓪ △ FR 5-7294
3637 Smith Jas R ⓪ △ FR 6-1140
Webster intersects

106
TRINITY PLACE—From 3020 Providence rd northeast, 2 southeast of Sharon Amity rd

70
TRIUMPH LANE—From 915 E 10th southwest, 1 east of Sugar Creek

104
TROSS—From Leroy east, 2 south of Grier
3100 Carlisle Walter ⓪ landscape gardener
3106 Howell Harvey ⓪ △ FR 6-3413
3134 Wallace Jas ⓪
—— Baker Louis
—— Reid Carrie Mrs

12
TROTTER'S ALLEY—From 606 Boundary southwest ½ block
704-06 Rowe Jas △ FR 7-5065
708-10 Peppers Adell W Mrs
709 Luckey Benj
711 Davis Ulysses

25
TROY—From Canary north to Tuckaseegee rd, 2 west of P&NRy

88
TRUMAN ROAD (Midwood)—From 2512 Roland north, 1 east of Club rd
1700 Vacant
1701 Kennemore Vaudry M △ FR 6-3697
1704 Whitehead Kathleen H Mrs ⓪ △ ED 4-5044
1708 Edwards Marcellus E ⓪ △ ED 4-0526
1713 Miller Ray T ⓪
1717 Combis Chris ⓪
1719 Warwick W Dean ⓪ △ FR 5-5275
1720 No return
1725 Presson Ola J Mrs ⓪ △ ED 4-9949
1800 Helms Amon W ⓪ △ ED 3-1258
1804 Merrill Fredk A ⓪ △ FR 7-6683
1808 Appleton Thos H ⓪ △ FR 5-8373
1812 Hall Laura T Mrs ⓪ △ FR 5-4780
1815 Hamilton Ann S ⓪
1816 Eisenberg Manuel N ⓪ △ ED 2-8276
1817 Hoover Melvin C ⓪ △ ED 4-3451
1820 Frazier Harrison L jr ⓪ △ FR 6-0382
1821 Ruhl Robt C △ FR 7-4353
1824 Livingston Claude W ⓪ △ FR 6-3770
1825 Selby Arth A ⓪ △ FR 5-5464
1900 Vacant
1901 Taylor Kelley G ⓪ △ ED 3-3420
Taylor K G Construction Co △ ED 3-3420
1906 Dye Louis J ⓪ △ FR 6-7574
1907 Vacant
1911 Armstrong Henry D ⓪ △ FR 5-7591
1912 Blalock Jack S ⓪ △ ED 4-8128
1915 Shoemaker Walter G jr △ ED 3-5817
1919 Lawing J Vernon ⓪ △ ED 2-5270
1923 Coyle Jas C ⓪ △ ED 3-3815
1926 Vacant
1927 Williams Floyd E ⓪ △ ED 3-5229
1931 Holston John E ⓪ △ ED 2-0425
2000 Henderson Cornelia W Mrs ⓪ △ ED 3-6763
2005 Shaw Louis A △ FR 5-2111
Shaw Theresa J Mrs nurse
2008 McKnight Colbert A ⓪ △ ED 2-4851
2009 Jones Richd W ⓪ △ ED 3-0187
2012 Edwards Leonzo J ⓪ △ FR 6-4151
2013 Pryor Leon D ⓪ △ ED 3-1493
2016 Gilland Lattie R jr ⓪ △ ED 4-8986
2017 Muse Chas H ⓪ △ ED 4-3229
2026 No return
Belvedere av intersects

2
TRYON N—From Trade northeast to Sugar Creek rd (Base line dividing east and west streets)
100-02 Liggett Rexall Drug Store △ FR 6-3526
△ FR 6-3527
101-03 Fields Jwlrs Inc △ ED 3-0138
101a Natl Shirt Shops men's furngs △ FR 6-3844
104 Smith M B Jwlrs Inc △ ED 3-4119
105 Belcraft Hosiery Shop △ ED 2-0753

Thies Realty and Mortgage Co.
Since 1906
Mortgage Banking Real Estate Sales Insurance
Commercial Nat'l Bank Bldg.
200 S. Tryon
DIAL EDison 2-7721

ALEXANDER FUNERAL HOME
• • •
24 Hour Ambulance Service
• • •
"Service Above Self"
• • •
A Funeral To Fit Every Need
• • •
323 S. Brevard
DIAL EDison 3-1167
or
ED 3-1830
ED 3-6027

Chipley Realty Co.
Mortgage Loans
Sales — Leases
Insurance

"STACK YOUR CHIPS WITH CHIPLEY"
132 W. MOREHEAD STREET
DIAL
EDison 4-5584

Chipley Insurance Agency
General Agent
Philadelphia Life Insurance Co.
All Forms Life Insurance

HOPPE MOTORS, INC.
Sales — CHRYSLER — PLYMOUTH — IMPERIAL — Service
Corner 4th and Graham Sts. Phone EDison 2-7161

"Selling and Servicing Chrysler Products Since They Were Born"

CAROLINA CONCRETE PIPE CO., Inc.
★
Machine-Made Process Plain and Reinforced Sizes 4 to 72 Inches
★
PHONES EDison 2-8874 and EDison 4-9250
Office and Plant
3701 Hutchinson Ave.
P. O. Box 10004

TRYON N—Contd
106 Mangel's of NC Inc women's clo △ ED 2-2982
107 Holly Shop Inc of Char women's clo △ ED 3-3620
108 Diana Shops women's clo △ ED 3-0814
109 Baker's Shoe Store △ ED 2-9872
110 Marilyn Shoes △ ED 2-9111
111 Darling Shop women's clo △ ED 3-1934
112-18 Woolworth F W Co 5c & 10c store △ ED 4-1077
113-15 Wilbur-Rogers womens clo △ ED 4-5183
117-19 McLellan Stores Co 5 & 10c store △ ED 3-7233
120-26 Efird's Dept Store Inc △ ED 3-4141
Efird's Photo Studio △ ED 3-4141
Efird's Book & Sta Shop
bsmt Efird's Shoe Repairs
121-23 Lerner Shops of N C Inc women's clo △ ED 2-1434
125 Reed's Millinery Co
127-31 Ivey J B & Co dept store △ ED 3-2121
Ivey Realty Co △ ED 3-2121
128 Eckerd Drugs Inc (ofc) △ ED 3-0553
130-32 Lucielle's women's clo △ ED 3-3191
Lucielle's Shoe Dept
134 Butlers Inc shoes △ ED 2-9864

5th intersects

200-02 Vogue The women's clo △ ED 3-7531
201-05 Best Shops women's clo △ ED 3-5591
204 Goodman Al Shoe Salon △ ED 2-7815
206 Purcell's Inc women's clo △ ED 3-2340 △ ED 3-2587
207 Arden's shoes △ FR 5-6287
210-16 Grant W T Co △ ED 3-8484-85
211 Ledbetter's Shoe Store △ ED 4-6912
211½ **Rooms**
1 Char Sewing Center drs mkrs △ ED 4-4141
Piedmont Reweaving Serv △ ED 4-4141
2-6 Am Business Serv Co letter shops △ ED 2-8353
5 Logan's Sewing Serv alt △ ED 3-9713
7 Bickley Music Studio △ ED 4-2803
8 Ideal Studio photogs
9-11 Vacant
Street continued
213 Carol's—The Children's Shop △ ED 3-8192
215 Brittain's women's shoes △ FR 5-7182
217 Shoe Heaven
218 Allright Char Co Inc auto parking
219 Jolee's draperies △ FR 6-7949
220-22 Montaldo's of Char NC Inc women's clo △ ED 3-5181
221 Little John M jwlr △ ED 2-3844
224 Friedman's Jwlrs △ FR 7-1767
224½ Tall Fashions women's clo △ ED 2-3925
226 Carolina Theatre △ ED 2-3116
227 Haverty Furn Co △ ED 2-7144
228 Simpson Gordon's Shoes △ ED 2-4810
228½ Home Beneficial Life Ins Co Inc △ ED 3-1741
Kirby Otis B dentist △ ED 3-3411
230 Skippy's Bra Bar △ FR 5-3980
231 Andrews Music Co △ ED 3-8855
232 Reed's Jewelers Inc △ ED 2-8307
233 Singer Sewing Mach Co △ ED 3-1442
235 Vacant
237 **Mayfair Hotel** △ ED 2-5114
Mayfair News Stand △ ED 2-1707
239 Vacant

6th intersects

300 Vacant
300½ **Windsor Hotel** △ ED 2-9339
Stogner Luther L
301 Quality Restr △ ED 4-4860
301½ **Marion Hotel** △ ED 2-9728
Spillers Marion H
302 Peek-A-Boo Shoe Store Inc △ ED 5-0004
303 Char Hat Shop cln △ ED 2-2657
304 Vacant
304½ Vacant
305 Tryon News Stand △ ED 2-9234
305½ Vacant
307 Royal Fur Shop △ ED 2-1749
Tanner's No 2 restr △ ED 4-8374
309 Sherwin Williams Co The paint △ ED 3-1103
310 Public Library of Char & Mecklenburg County △ ED 2-0500
311 Lentz Gro △ ED 2-5119
313 Vacant
315 Federal Bake Shop △ ED 3-6976
317 Carolina Sweets restr △ ED 3-7711
317½ Hord's Studio photog △ FR 7-4931
318-20 First Bapt Ch △ FR 5-1446

Garland Court begins

324 Roseland Floral Co △ ED 2-8191
324½ **Cutter Buildig**
Rooms:
1-2-3 Natl Sch of Commerce △ FR 6-1979
4-5 Bell Norma Beauty Salon △ ED 4-6079
Street continued
326 Home Credit Co loans △ ED 3-5461
327 **Building**
bsmt SBT&T (dist ofc) △ ED 2-9011
Genl Elec Co (insulation dept) △ FR 6-9680
Rooms:
100 Anthony & Newton Hair Styling Salon
101 Vacant
200 Acme Steel Co △ FR 5-1733
201 Sou Fibers Inc △ FR 5-3354
202 Vacant
203 Am Fidelity & Casualty Co (claims dept) △ ED 3-4930
Markel Serv Inc ins (claims dept) △ ED 3-3432
Am Fidelity & Casualty Co (eng dept) △ ED 3-4930
204 GMC Pontiac Mtr Div △ FR 5-6001
205 Richey Shoes orthopedic △ FR 6-4801
210 Pilot Life Ins Co △ ED 4-1616
Street continued
328 Franklin Studios photogs △ ED 3-8568
328½ Davis Beauty Salon △ ED 4-6127
329 Ridgeway's Opticians Inc △ FR 5-6308
330 Barnett's Dispensing Optns △ ED 4-1309
330½ **Rooms**
1-3 Vacant
4-6 Stanley Home Products Inc (br) brushes △ ED 3-0827
5 Mecklenburg Bapt Assn △ ED 4-1746
Street continued
332 Walker's Drug Store △ ED 3-4166
Walker T A Inc drugs △ ED 3-4166
339 St Peter's Episc Ch △ ED 2-7746-47

74 7th intersects

400 Allright Char Co Inc parking lot △ ED 4-5426
401 Sterling Drug Store Inc △ ED 3-7177
403 **Professional Building**
Rooms:
201-05 Hoover Dan C dentist △ ED 4-2034
206-07 Warren Prosthetic Co dental laby △ ED 4-3881
208-12 Vacant
213 Professional Beauty Salon △ ED 3-7977
217 Center Chem Co △ FR 5-8328
219-21 Houser Oscar J phys △ ED 2-4063
229 State Comn for the Blind △ ED 3-0148
230 Variety Club Clinic △ ED 4-3707
301-03 Munroe H Stokes phys △ ED 2-0325
304-05-07-08 Vacant
310-13 Bailey Jas S optom △ FR 6-9580
Grout Jas H optom △ FR 5-0922
314-18 Vacant
319 Vacant
323 Vacant
401 Vacant
408-10 Nance Chas L phys △ ED 3-7838
411 Abernethy Coyte G chiropodist △ FR 6-3947
413-14 Internatl Tex Mach Co △ FR 6-2373
415-17 Hamer Thos N dentist △ ED 3-5811
418-22 Roach Thos H dentist △ FR 6-4333
Petree Ralph E dentist △ FR 6-4333
423-24 Lentz Bernard P dentist △ FR 7-2980
425-28 Vacant
501-08 Vacant
509-14 Phillips DeWitt D jr phys △ ED 5-6350
515-17 Roscoe Percy E osteopath △ ED 4-3305
518-22 Hovis Leighton W phys △ ED 2-2126
524-25 Banker Linus L dentist △ ED 4-7443
526-28 Vacant
601-08 Vacant
609-14 Summerville Walter M phys △ ED 2-0635
Professional Bldg Laby △ ED 2-0088
616 Carelock Cromer R Ins Agcy △ FR 7-7824
618 Heywood Constn Co Inc △ FR 5-1849
619 Vacant
622 Vacant
623-31 Vacant
700-11 Vacant
714-15 Acousticon Char Co hearing aids △ ED 2-1430
716-24 Welton David G phys △ ED 3-9696
Wansker Bernard A △ ED 3-9696
727 Vacnt
801-04 Houck Herman H dentist △ ED 2-6601
805-07 Vacant
808-14 Vacant
813-17 Robinson Chas W phys △ ED 2-4755
818-21 Wilson Roy W dentist △ FR 5-7046
823-31 Professional Steno Serv △ ED 2-2090
Newson Henry G & Co real est △ ED 4-9705
Fischer & Porter measuring instruments △ FR 6-0353
Adams Chet Co mfrs agts △ ED 2-6721
Atlanta Paper Co △ FR 6-4777
Wagner Elec Corp △ FR 5-1259
Pearson W G Co mfrs agts △ FR 6-9365
Shell Chem Co △ ED 4-4748
Darrell Donald M wire △ ED 3-1901
Yale & Towne Mfg Co lock mfrs △ ED 2-2090
Street continued
405 Helms T Edw dispensing optns △ FR 5-7824
407 Southerland-Helms Corp whol optns △ FR 5-7824
Professional Barber Shop △ ED 3-2774
408 Union Natl Bank The (uptown drive in ofc) △ ED 3-9128
408½ Met Life Ins Co △ ED 3-3121
409 Saunders Distributing Co Inc genl mdse △ ED 2-0022
411 Gold Stamp Premium Co △ ED 2-5081
413-15 Hob Nob Restr Inc △ FR 5-9525
413½ Simpson Susie T Mrs drsmkr △ ED 2-1610
Simpson Thos B int dec △ ED 2-1610
414-16 StMark's Luth Ch △ ED 4-2054
417 Am Dry Cln Co (br) △ ED 3-3514
421 Little Canary Cottage No 1 restr △ FR 5-9303
423 Allright Char Co Inc parking lot △ ED 4-5426
426-30 **Barringer Wm R Hotel** △ ED 3-0331
bsmt Barringer Hotel Barber Shop
Glenn Bobby shoe shiner
lobby Barringer Hotel News Stand
433 McNeely's Gulf Serv gas sta △ ED 3-7630

8th intersec

500 Vacant
501 First Meth Ch △ ED 3-9081-82
First Meth Ch Kindergarten
502 Mitchell Parking Serv
508 **Guthery Apartments** △ ED 2-5009
Apartments:
B2 Vacant
1 Ritch Horace S △ ED 4-5960
2 Ellis Dora A business sch △ ED 4-7832
3 Ballard Lubelle
4 Vacant
5 Vacant
6 Johnson Harry R △ FR 6-9698
7 Lima Ethel DeL △ ED 4-7173
8 Johnson Julian C jr △ ED 2-0622
9 Owen Kate △ ED 4-2126
10 Tidd Blandine Mrs △ FR 6-1628
11 Clemmer Edna G Mrs △ ED 4-9889
12 Almond B L
14 Proffitt Louise P Mrs
21 Deaton Harry L
100 Cloninger Lawrence W △ ED 4-3970
101 Flowe Judy △ ED 2-5388
102 Pharr Florella B Mrs △ ED 2-5388
103 Setzer Mary L △ ED 3-6168
104 Brittain Eliz M Mrs △ ED 3-0094
105 Staten Mary △ FR 7-7678
106 Smith Anne real est △ ED 2-1074
107 Winfree Mozelle R Mrs △ ED 4-3183
108 McClure Eug O △ FR 5-3480
109 Burkhalter Ethelyn J Mrs △ ED 4-5846
110 Ramseur Mary F △ FR 5-0908
110½ Mullins Vivian
111 Porter Olive M Mrs △ ED 2-7016
111½ Price Edith E Mrs △ FR 5-7402
112 Deaver N A
113 Potts Lorena M △ FR 7-1774
114 Eaton Alan C △ FR 7-4283
115 Lee Annie H △ FR 5-6533
116 Ballard Olive E △ ED 3-0074
117 Finley Mary J Mrs △ FR 7-7730
118 Wyche Anne C △ ED 2-9454
119 Jacobs Saml
120 Lowry Ola △ ED 4-1975
121 Black Bessie nurse △ ED 4-9904
122 Ferguson Gertrude nurse
123 Nealy Elwood C △ ED 4-8827
200 Price Blake C △ ED 2-3842
201 Sessoms Nell F △ ED 3-3337
202 Best Vida A △ FR 7-5552
203 Johnson Beatrice E nurse △ ED 4-6961
204 Williams Ruth
205 Mickle Marguerite F Mrs △ ED 3-5280
206 Muncey Maynard L △ ED 4-4223
207 Jefferson Sherlie F △ ED 3-5925
208 Adair Paulella △ ED 3-7523
209 Lane Ada Mae △ ED 4-0700
210 Gillam Mary E △ ED 2-1232
211 Smith Georgia △ FR 5-1576
211½ Wall Dorothy H △ ED 2-3408

James J. HARRIS & CO., Inc.
INSURANCE - BONDS
100 JOHNSTON BLDG. PHONE FR5-7311

MAIN OFFICE
301 S. Tryon Street
Personal-Installment
LOAN OFFICE
135 S. Tryon St.

THE UNION NATIONAL BANK
MEMBER F. D. I. C.
8 CONVENIENT OFFICES IN CHARLOTTE

Central Ave.
609 Providence Rd.
1625 S. Boulevard
408 N. Tryon
1625 Woodlawn Rd.
1200 Hutchison Avenue

YON N—Contd
hery Apts—Contd
2 Polen Vivien R △ FR 8-5154
2½ Dudley Florence C △ FR 5-0673
3 Smith Omelia R
4 Mabry Ina
5 Thrower Mary △ FR 6-5923
6 Bailey Evelyn △ FR 5-6631
7 Beam Nella Jo △ ED 4-0476
8 Pendleton Frances L △ ED 4-4180
9 Falls Mary K Mrs △ ED 3-8880
0 Holland Sarah T
1 Brooks S T
2 Rush Norman
3 Rockwell Betty C Mrs △ ED 4-3814
0 Byrd Gladys M △ ED 2-6970
1 Taylor Bertha Mrs △ ED 4-2713
2 Hobbs Leatrice J △ FR 5-6664
3 Young Dorothy C △ ED 4-7285
4 Haley Lovene H △ FR 6-8602
5 Ray L Kate
6 Culpepper Ila L Mrs △ FR 6-1085
7 Cole Marjorie J Mrs
8 Catoe A E △ FR 6-1214
9 Hollingsworth Sarah E Mrs △ FR 7-1074
0 Bennett Beth N Mrs △ ED 3-4468
1 Gilreath Mollie P Mrs △ ED 3-2944
1½ Thomas Sara △ FR 5-0489
2 Gladden Daisy F △ ED 4-7342
3 McClellanan Ruth Mrs
4 Whitehead Chas W
5 Sowell Vera nurse △ FR 5-4155
6 Starrett Kenneth
7 Baker Mildred C Mrs △ ED 4-4457
8 Rolen Rose B Mrs nurse
9 Lavender Stella Mrs △ FR 5-7010
0 Caldwell Juanita
1 Stegall Virginia V △ ED 24-2381
2 Mace Anne P △ FR 7-2950
3 Taylor Henry T ◎ △ FR 6-6114
eet continued
8 Burkhalter Ethelyn J
1 White Tower (br) restr △ FR 7-9236
2 Tic Toc Grill restr △ FR 5-8068
Superior Tile & Marble Co contrs △ FR 6-3994
3 Mitchell Parking Serv (br)
6 Hovis Z A & Son funeral dirs △ ED 2-5144
8 Hovis Wm N △ ED 2-3464
8½ Hovis Wm N jr
2 Pep Boys The auto parts △ ED 3-1706
3 US Casualty Co ins △ FR 5-6031 and △ FR 5-6036
4 **Colonial Apartments**
rtments:
1 Albea Claude L △ FR 6-2084
2 Duckworth Clyde A lwyr △ ED 3-5835
3 Davis Nettie Mrs △ ED 2-5232
4 Carter Pearl M Mrs △ ED 4-2007
5 Plyer Ira H △ ED 2-1607
6 Long Nola M Mrs △ ED 2-1561
7 Ballard Ida Mrs △ FR 7-1851
8 Pierce Amie R Mrs △ ED 4-0234
9 Bayne Daisy Mrs △ FR 7-4063
0 McManus E Byron
1 Hardin Vera
2 Davis Barbara △ ED 3-2222
eet continued
5 Home Indemnity Co The ins △ ED 3-8676
Home Ins Co The △ ED 3-8676
Thigpen & Hines lwyrs △ ED 4-2826
Am Trust Co br △ FR 5-0459
Hines Robt L lwyr △ ED 4-2826
9th intersects
0 Gray's Serv Sta △ ED 2-9329
3 Dalton Chas F △ ED 2-4020
8 Western Auto Sup Co △ FR 7-1591-92
5 McAden Sidney Y △ ED 2-4217
5 Vacant
1 Baker's Serv Sta △ FR 5-9249
Baker Cab Co △ ED 3-5115
r Domestic Lndry & Clns (br) △ ED 4-1934
Phifer av begins
76
W 10th begins
Phifer av begins
0 Sears Roebuck & Co △ FR 6-2711
Allstate Ins Co △ FR 6-3090
1 Baxter Clothes △ ED 3-7201
5-11 **Carolynn Motel The** △ ED 4-0667
7 Fox John E mfrs agt △ ED 2-2083
1 First A R Presby Ch
3 Smith Frank Esso Serv Sta △ ED 2-9409
11th intersects
0 Hood Ralph Serv Sta △ ED 2-9733
1-03 A & P Food Stores △ FR 7-2210
809 Tryon Soda Shop confy △ ED 2-9531
811 Dred-Not Sls Co drug sundries △ FR 5-4211 and △ ED 4-3752
815 Jack & Jill Kindergarten & Nursery △ ED 4-5331
817 Maree Wm T
818 Vacant
826 Wachovia Bank & Trust Co (br) △ FR 5-2649
829 Woody Howard W
829a Godwin Edson
829b Medlock Guy D
829c Ellis Thos G
831 Kenney Mfg Co drapery hdw △ FR 6-1577
833-35 Crest Stores Co Inc dept store △ ED 2-6179
837 Howell Ella M Mrs ◎ △ ED 2-4075
841 Davis Cafe △ FR 5-9433
843 Davis Leonard L ◎ △ ED 4-3776
12th intersects
900 Ker Margt P ◎ △ ED 2-7484
901 Spratt Jack Auto Sls autos △ FR 5-0138
904 Wood Della J Mrs
906 Graham King J △ FR 5-1902
910 Williams Claude A
918 Reid Ruby
Crosby Aaron △ FR 7-4856
Dunlap Lula
920 **Apartments**
1 Leonardson Bertha
2 Anderson Floyd
3 Ford Ethel
4 Grier Annie M Mrs △ ED 4-7450
Street continued
924 Cotton Lawrence W
926 Bowen Carol Mrs
930 Vacant
E 13th begins
Seaboard Airline Ry (pass sta; side ent)
SALRy (overpass)
1000 Roff Fredk Co Inc of NC mech engs △ ED 2-4121
1003 Dean Willie △ FR 6-9258
House al begins
1010 Vacant
1011 Ellis Alex jr △ FR 5-1828
1012 Under construction
Gates ct begins
1014-16 Vacant
1015 Vacant
1017 Vacant
1018 Vacant
1020 Christenbury Brooks
1024 ABC Bd Store No 5
1024½ Vacant
1026 Fla-Ga-Lina Staple Mach & Sup △ FR 5-0319
1026½ Vacant
Liddell intersects
1100 Suburban Telev Sls & Serv △ FR 6-0085
1101 Davis Esso Serv Sta △ FR 5-9574
1102 Vacant
1104 Sands & Co Inc genl mdse △ ED 2-3683
1107 Vacant
1108 Cassada Vernon W △ FR 5-6915
1109 Blackmon Kirby J ◎ gro △ FR 6-4324
1111 Marino Alfred shoe repr
1111½ Broom Henry W
1118 Vacant
1121 Vacant
1122 Junkins Pauline T Mrs
1123 Stone Jack Radiator Co △ ED 2-3510
Wadsworth pl begins
1124 Johnson Horace A
1127 Ledbetter Melvin △ FR 6-3282
1128 Suggs Hewitt D △ ED 2-2717
1135 Catholic Bible House Inc △ ED 3-0818
Direct Sls Inc bibles △ ED 3-0818
Stampley C D Enterprises Inc △ ED 3-0818
Bible Hse Inc △ ED 3-0818
1138 Craftsman Prntg Co △ ED 3-7286
1139 Phillips Wm E M ◎ △ ED 4-2494
1143 Medlin John H △ FR 7-4619
W 15th begins
Sprunt begins
1201 Davis Carrie K Mrs gro △ ED 2-9572
1205 Davis Carrie K Mrs △ FR 6-6237
1210 Horne-Wilson Inc plmb sups △ ED 3-4161 △ ED 3-6240
1211 Smith Cabell H ◎ △ ED 2-4609
1221 Vacant
1224 Foremost Internatl Dairies Inc △ ED 2-7116
Foremost Grill restr △ FR 5-9239
1225 **Sou Hotel** △ FR 7-9313
1227 Vacant
35
E 16th intersects
Southern Ry (overpass)
Ashby begins
1313 Vacant
1317 Smith Leroy
1321 Jordan Edw L
1325 Klause David L
1401 Hurt John G ◎ △ ED 2-7304
1407 Broome Lester C
1420 Piedmont Products Co boiler contrs △ FR 6-7441
1424 Cunningham Whol Co Inc whol beer △ ED 3-1306 △ ED 2-0407
1425 Harris Exp Inc mtr frt △ ED 2-5071
1514 Dillard Paper Co of Char Inc whol △ FR 6-3565
1519 Hartis Esso Servicenter △ ED 4-7677
Turner's Terminal Grill restr △ FR 6-1754
Plymouth av begins
Dalton av ends
1601 Lee's Truck Stop serv sta △ ED 2-9386
1610 Doolittle Tractor & Implement Co The △ FR 6-4828
1617 Vacant
1621 Dixie Bearing Inc △ ED 2-2151
1625 Vacant
Sylvania av begins
1710 Ralston Purina Co feed mfrs △ ED 3-7541
1715 Thurston Mtr Lines Inc terminal △ FR 6-6416
1721 Vacant
1723 Vacant
1725 Johnnie's Grill △ ED 2-9637
1730 Sou Pump & Tank Co Inc mfrs agts △ FR 6-5631
Keswick av begins
1800 Davis Lbr Co
Rogers Albert B
1802 Crab-Orchard Tenn Stone Yd △ FR 7-2970
1804 Stateville Flour Mills Co Inc △ ED 3-2213
1925 Radio Sta WSOC Inc △ ED 2-7138
37
W 23d begins
2000 Spur Distr Co Inc serv sta △ FR 5-9408
Spur Distributing Co Inc (area ofc) △ FR 7-3233
2001 Precision Gear & Mach Co △ ED 4-6857
2016 Hearn Mtr Co autos △ ED 3-0361
2019 Consolidated Brass Co △ FR 6-4841
2020 Carolina Overall Serv lndry △ FR 5-1705
2027 Seven-Up Btlg Co Inc of Char NC △ ED 3-1569 △ ED 3-1933
Tru-Ade Btlg Co Inc of Char NC △ ED 3-1569 ED 3-1933
W 24th begins
2101 Blackman J H △ ED 4-6005
2105 Simpson John B △ FR 6-0190
2107 Vacant
2109 Sun-Brite Clns △ FR 6-1795
2109½ Smith Delma G ◎ △ ED 2-6530
2115 Jocie Motor Lines Inc △ ED 3-9814
2125 Do-Nut Dinette restr △ FR 5-0556
2130 Arnold Hoffman & Co Inc tex chem △ FR 5-7336
W 25th begins
2201 Clark Trailer & Equip Co Inc △ FR 5-6041
2210 Crawford Sup Co plmb & htg △ FR 6-7578
Crawford Sprinkler Co △ ED 4-8641
2217 Perry Sign Co △ ED 2-3405 △ ED 4-7289
2221 Vacant
2222 Sou Freezer Sls Co ice cream △ ED 4-9535
2229 Smith & McCoy Texaco Serv △ ED 2-9565
W 25th begins
W 26th begins (not open)
2300 Charlotte Farm Equip Co △ FR 6-3505
2308 Royal Crown Btlg Co △ ED 2-6711
2309 **Alamo Plaza Hotel Courts** △ FR 5-3771
2320 Ragan Refgr Co Inc △ ED 2-6335 △ ED 2-7212
2322 Dixie Bonded Whses Inc
2325 Leonard & Nicholson Royal Tire Serv △ ED 2-7111
27th intersects
2400 **Bistany's Restr** △ ED 4-0692
2401 Commercial Natl Bank The (br) △ FR 5-4461
2407 Pyramid Life Ins Co △ ED 2-8181
2408 Vacant
2416 Bowers Battery & Spark Plug Co △ ED 4-7640 △ FR 6-8115
2422 NC State Auto Assn Inc △ ED 4-5329
Sou Auto Assn △ ED 3-6576
Natl Auto Assn (ofc) △ ED 2-8507
2424 Griggs Trucking Co △ FR 6-4814
2446 Haddock M M
28th intersects (es not open)
2501 North South Lines Inc expressing △ FR 7-1551
2504 Coble Dairy Products Co-operative Inc △ FR 5-8424
Peter Pan Dairy Bar Grill restr △ FR 5-9750
2517 Jones Cities Serv serv sta △ FR 7-9260
2528 Kelly's Grill restr △ ED 2-9251
2529 Cotton States Mtr Lines △ ED 3-0615
Bush Transfer Co △ ED 3-6406
Atlantic States Mtr Lines (whse)
29th intersects
2600 Central Motor Lines Inc terml △ ED 4-9786
Central Mtr Lines Inc (garage) △ ED 4-9786
2615 Shell Victor R

OUR PRODUCT "SERVICE"
Carson Insurance Agency
Established 1917
All Forms of
INSURANCE
And Bonds
1228 Elizabeth Ave.
PHONE FRanklin 6-1511

MOZINGO'S TIRE CO., INC.
WHEEL ALIGNMENT
DELCO BATTERIES and SERVICE
TIRE RECAPPING
New and Used Tires
1415 S. Tryon
Tel. FRanklin 7-1581

Flowe Bros. Construction Co.
DRAINAGE, GRADING AND EXCAVATING CONTRACTORS
917 W. Morehead Street
Tels. EDison 4-1340 and EDison 4-2157, Nights EXpress 9-7656 and EXpress 9-1863

CAROLINA TRUCK SUPPLIES, INC.
We Buy and Sell Used Trucks and Trailers
Used Truck and Trailer Parts
5010 Wilkinson Blvd.
Tel. EXpress 9-1480

FIXTURES
HEFNER PLUMBING CO., INC.
PUMPS
PLUMBING CONTRACTORS — REPAIR SERVICE
PHONE EDison 4-4784
212 W. BLAND ST.

TRYON N—Contd
2627 Lewis Atlantic Serv serv sta △ FR 7-9107
30th intersects (es not open)
2701 Under construction
2705 Baldwin Harold L prod
2709 Brake Serv Co of Char Inc △ FR 6-3996
△ FR 6-5700
2710 Sykes Herman
2715 Sharpe Vastine O ◎ △ ED 2-0673
2716 Fisher's Transfer △ ED 2-3036
rear Lewis Marvin
2717 Sharpe Alice M Mrs ◎ △ ED 2-5356
rear Sharpe V O Stone Wks
2718 Fisher Gaither A ◎ △ ED 2-3036
2721 Blackwelder's Bar-B-Q restr △ FR 5-3567
31st intersects (es not open)
2726 Hart Truck Trailer Serv reprs △ ED 3-1526
2800 Hennis Frt Lines Inc △ FR 6-6471
2801 Rosen M B & Son Co The adv specialties
△ ED 3-3545
Caro Plastic Co plastics products mfrs
△ ED 3-3545
2803 Dairy Queen ice cream
2813 Flamingo Drive In restr △ FR 5-9310
2832 McGuirt's Amoco Serv △ FR 5-9549
32d intersects (not open)
Old Concord rd begins
2900 Allison Ervin Co Inc merchandise brokers
2910 Under construction
2921 Speas Co vinegar mfrs △ ED 2-4443
2922 Sou Service Sta △ ED 3-5096
2924 Sou Oil Co dlrs △ ED 3-5096
rear Baucom's Transfer Co △ ED 4-7971
Southern Ry crosses
3000 City Auto Parts △ ED 4-7527
3020 Vacant
3027 Hollingsworth's GMC Truck Co Inc
△ ED 2-8195
Universal Leasing Serv Inc trucks
△ ED 2-8195
3021 Sou Equip Co Inc trailers △ ED 3-7175
3201 Hegler's Shell Serv △ FR 7-9367
3214 Cothran Frank H jr ◎ △ ED 2-4946
3217 Faires Trailer Co mobile homes
△ ED 4-1793 △ ED 2-3750
3222 Andy & John's Shell Serv △ ED 2-9887
3300 Herrin Marshall E △ ED 2-5723
3308 Kiriakos Christine Mrs △ FR 7-7063
3316 Pounds Frank A ◎ △ FR 5-8738
3324 Butler J Chas ◎ △ 2-5990
3333 Ross Geo S △ ED 2-2985
3400 Dorton Jas E ◎ △ ED 3-2437
3410 Kerns Thos L ◎ △ ED 4-6266
3427 Davidson B Craighead Mrs ◎ △ ED 2-6267
3428 Wentz John R ◎ △ ED 4-2179
rear Vacant
3520 Lavery Geo W
3524 Wall Julius T
3526 Carter Howard B
3528 Ferree John A jr
3530 Fox Wm A ◎ △ FR 7-7565
36th intersects
Rosedale av intersects
3600 Rockholt Jack M ◎ △ ED 6-2937
3601 North Twenty-Nine Drive In Theatre
△ ED 4-1528
3618 Cureton John M ◎ △ ED 4-1708
3724 C & O Gro △ FR 5-5332
3726 Lee's Railroad Salvage genl mdse
△ ED 4-8504
Creosote rd begins
Craighead rd begins
3804 Kidd's Paul Gro △ ED 4-0260
3805 Fox's Grill △ ED 2-9892
3900 Lou-Mac Kennels △ ED 2-3547
McCorkle Willis J ◎ △ ED 2-3547
3904 Hendrix Leonard Rev △ ED 2-1580
City limits
3916 Acme Plmb & Sups Inc △ ED 2-6183
rear Vacant
3918 Rice Jas H ◎ △ ED 4-3494
rear McLean Chas W
3922 Rice Irvin K ◎ △ ED 2-8083
rear Kirkley Freddie E
3923 Smith Minnie D Mrs ◎
3926 Freeman Ronnie M
3927 Ahern Rosy L Mrs ◎ △ ED 3-1361
4000 Leslie Clyde R ◎ △ ED 2-2407
Three Star Poster Co △ ED 2-2407
4001 Dinkins Albert B ◎ △ ED 2-4958
rear Bruce Robt S △ ED 2-0487
4008 Pawson Frank ◎ △ ED 2-3441
rear Rhyne Jack L
4009 Phillips Super Mkt △ ED 3-0558
4015 Phillips W F Plastering Co (ofc)
Phillips Atlantic Serv Sta △ FR 5-9533
4119 Owen Dan △ FR 5-1379
4026 Walker's Serv Sta △ ED 2-9717
4028 Holt Glenn F △ ED 4-8813
4029 Vacant
4030 Mom & Ed's Drive Inn restr △ FR 7-9215
4031 Frank's Barber Shop △ ED 2-9507
Phillips cir begins
4109 Taylor's Grill △ ED 2-9397
4111 North Twenty Nine Recreation billiards
4114 Armstrong Auto Parts Co △ ED 2-4890
Matthews Used Cars △ ED 3-5893
4115 Edwards Gro & Serv △ ED 2-9480
4116 Matthews Wm R △ ED 3-5893
4116½ Don's Radio & Telev Serv △ FR 5-7925
4118 Hendrix Norman A △ FR 7-3498
4119 Seminole Trailer Park △ FR 5-5043
4120 Bates L W
4122 Wood Thos
Sugar Creek rd intersects
4215 Pasour Clarence L ◎ △ FR 5-5043
4317 McGuirt's Amoco Serv △ ED 2-9376
4400 Dorton J S jr △ ED 3-4258
4401 Mobile Homes Inc △ FR 6-4295
4801 Fairview Grill △ ED 2-9831
4904 Smith Lester △ ED 4-8091
4905 Conner & Walters Co barber sups
△ ED 3-4179
4906 Elmore Trailer Sls Inc △ ED 2-2471
Elmore W Henry ◎
Elmore Trailer Park
Jones Horace A W △ FR 7-6311
4908 Feimster Esso Serv gas sta △ ED 2-9787
4935 Bennett Jas E ◎ △ ED 3-4179
4999 Std Prtg Co △ FR 6-1414
Plexico Products Co (plant)
△ FR 6-1414
5000 George's Trailer Sls No 2 △ ED 2-1315
Plyler Elvin G △ ED 2-1315
5001 Sullivan Bros Serv serv sta
5094 Case Bros Piano Co △ ED 3-4108
5095 Griffin Sup Co bldg materials △ ED 2-8757
△ ED 3-6359
5097 Rea-Cochrane Sls Co dry gds
Bennett la begins
5100 Internatl Brotherhood of Teamsters chauffers whsemen & hlprs Local No 71
△ FR 6-4876
5104 Bell John E
5110 Mabel Animal Hosp △ ED 2-4381
Mabel Danl △ ED 2-4381
Aokwood Kennels △ ED 2-4381
5151 Sou Trailer & Equip Co Inc △ ED 4-3534
△ ED 2-1876
5152 Duffy's Tavern restr △ ED 2-9239
5209 Anderson Frank B
5211 Faires Melvyn E
5212 Fuller Herman J
5213 Faires Robt ◎ △ ED 3-9375
5215 Globe Trotters Inn △ FR 5-6425
Fulkerson Jeffie C Mrs
5217 Morris J Alvin ◎ △ ED 4-7943
5218 Michael Arlin A △ ED 4-4082
5324 Killiam Hdw △ ED 2-0641
Killian Super Serv gas sta △ ED 2-9437
5326 Stephens Arth W
5428 Caro Creme Donut Shop △ ED 4-1297
5429 Bostian Mannequin Studio display figure refinishing △ ED 4-9653
5430 Davidson Sls & Serv Agcy prntrs equip
△ ED 4-7952
Prntg Equip & Sup Co △ ED 4-7952
5434 Under construction
—— Bostian David B ◎ △ FR 6-7384
Sou States Fair Grounds △ ED 4-5657
Sou States Exposition Inc △ ED 4-5657
Baucom's Nursery & Grading Co
△ ED 4-6453
Sharp Geo C △ FR 7-7769
Genl Mtrs (training center) △ ED 3-5415
Blanton John C
Abernathy Wm S ◎ △ ED 2-9373
Natl Grill restr △ ED 2-9373
Natl Serv Sta △ ED 2-9373
Alexander Neal A ◎ △ ED 3-2593
Long David N △ FR 6-6770
Mecklenburg Gulf Serv gas sta △ ED 2-9722
Fuller Horace M ◎
Mecklenburg Grill restr
Carlton's dry gds
Osborne Chas L ◎ △ FR 7-1257
Clark's Esso Servicenter △ FR 5-9405
Clark's Gro
Motel Osborne tourist ct △ FR 5-7531
Bowen & Gibson Gro △ ED 3-5301
England Ruth prod
Canup John A ◎
Alberson Cecil △ ED 4-5891
Pines Trailer Pk
Stephenson Fredk G △ FR 6-0175
Neal Robin A
Mecklenburg Furn Shops Inc △ FR 5-8411
Romany Motel Cts tourists cts
△ ED 2-9703
Alexander Neal A ◎ △ ED 3-2593
Pecan Club restr △ ED 4-0773
Diesel Injection & Hydraulic Serv
△ ED 4-8225
Carl's Grill & Truck Stop restr
△ ED 2-9834
Breeze Crosby A ◎ △ ED 3-0959
Casa Rancho Mtr Lodge △ ED 3-0959
North Twenty-Nine Golf Range
County Home △ ED 2-5450
Key Largo Grill & Mtr Ct △ ED 2-9742
Wilmith Hosp △ ED 2-5412
Penninger's Gulf Serv
Ancrest Tourist Cottages △ ED 4-4640
Carolina Nurseries Inc △ ED 4-0874
Lakeside Motel △ FR 7-6976
Textile Sls Co △ FR 6-9863
Barkley's Town & Country Store gro
△ ED 2-9688
Herrin's Gro △ FR 6-8739
Herrin's Trailer Park
Hough G Davis jr

TRYON S—From Trade southwest beyond city limits (Base line dividing east and west street between Trade and Camden rd)
100 Richard Jewelers Inc △ ED 4-8249
△ ED 4-5525
101-03 Kress S H & Co dept store △ ED 2-2942
102 Brown Buster News Stand △ ED 2-9153
102a Kiddie Korner clo △ ED 4-3938
104 Garibaldi & Bruns Inc jwlrs △ ED 2-5822
106 Hanover Shoe Store
108 National Hat Shop men's clo
△ ED 2-6211
108a Brownlee Jewelers Inc △ ED 2-7357
109 Eckerd Drugs Inc (br) △ ED 4-4042
110 Mayo's Clothes △ ED 2-9181
111 Kay Jwlry Co △ ED 2-6125
112 **Liberty Life Building**
1st fl Liberty Life Barber Shop △ ED 2-8031
Minute Grill Luncheonette △ FR 6-4274
Rooms:
101-02 McKinnon & Co greeting cards
104 Courts & Co stocks △ FR 6-4816
105 Char Sls Executives Club △ FR 5-2072
106 Warren Finance Co △ ED 3-1314
107-08 Vacant
109 duPont Francis I & Co stocks △ FR 5-7734
110 Thomson & McKinnon stocks △ ED 3-3743
2d fl Broadcasting Co of the south (ofc)
WIST Radio Sta △ FR 6-3511
201 Liberty Life Ins Co △ ED 2-8080
202 Am Casualty Co of Reading Penn ins
△ ED 3-9211
204 WIST Radio Sta (studios)
205 Western Elec Co (installation dept)
△ FR 7-3183
207 Brown & Morrison power and process equip
△ ED 3-7475 and △ ED 3-8554
210 Hooper Homes Bur Inc coml reporting
△ ED 2-7065
301 Sou Real Estate & Ins Co △ ED 2-5165-66
302 Vacant
401-02 Mich Mut Liability Co △ FR 5-8207
403-07 Vacant
406 Vacant
408-09 Morris Bros Agcy ins △ FR 6-6541
410-14 Campbell & Fechhelm accts
△ FR 6-0149
415 Washington Natl Ins Co △ ED 2-7185
and 2-7186
416-17 Marley Realty Co △ ED 4-4621
501 Vacant
502 Great Am Group of Ins Cos (claims ofc)
△ ED 2-7040
503 Intnatl Accts Soc Inc correspondence sch
△ ED 4-0282
504-05 Ross L Heywood dentist △ ED 2-8611
506-07 Armour & Co (dist ofc) △ ED 2-2128
508-14 Tenn Coal & Iron Div of US Steel Corp
(sls ofc)
601 Avondale Mills Inc (sls ofc) △ ED 4-5379
602 Comer-Avondale Mills Inc yarns
△ ED 4-5379
603 Tennant G H Co (Southeastern Div) machy
△ ED 3-7522
605 Vacant
606 Am Brass Co The △ FR 5-2566
607 Rumsey Witmer Agcy Inc of NC ins
△ FR 6-9826
Rumsey Trans Engineering Co safety patrol serv △ FR 6-9826
Lane Paper Co Inc mfrs △ ED 2-6330
608 Southern Life Ins Co (ordinary div)
△ FR 6-9995
609-11 Royster F S Guano Co mfrs
△ ED 2-4117
612-13 Rowe Ins Agcy Inc genl △ ED 4-1359
613 Vacant
614 Vacant
615-17 Hancock John Mut Life Ins Co of Boston Mass △ ED 2-4173
701-02 Vacant
703 Woodmen of the World Life Ins Soc (state ofc) △ ED 4-7694
704 Burke Kuipers & Mahoney Inc publs reps
705-06 Genl Audit Co △ ED 3-0497
707-08 Shenandoah Life Ins Co of Roanoke Va
△ ED 2-8833
709-10 Belvin D L dentist △ ED 3-6714
711 Otis Elev Co (serv ofc) △ ED 2-7359

INDUSTRIAL STEEL CO., INC.
Steel Trusses
Steel Fabricators
Erectors
Metal Sash
3000 W. Trade
Phone EDison 3-9217

Marley Realty Company
REALTORS
COMPLETE Home Loan and Insurance Service
BUILDERS
416-17 LIBERTY LIFE BLDG.
PHONE EDison 4-4621

SUPPLIES
FURNITURE
FILES
POUND & MOORE CO.
"If It's for the Office We Have It"
304 S. Tryon St.
Phone FRanklin 5-7751
SAFES
LUGGAGE
GIFTS

LEE A. FOLGER
Incorporated
Exclusive Authorized BUICK Dealer SALES and SERVICE
900 S. Tryon
PHONE EDison 3-2145
Used Car Lots 201 E. Vance corner S. College
PHONE EDison 2-0957
and 809 S. Tryon
PHONE FRanklin 6-6025

TYON S—Contd
berty Life Bldg—Contd
12 Equitable Life Assurance Soc of the US (city mtge ofc) Δ FR 7-4561
13-14 Street John F Co yarns Δ FR 6-5734
15 Hassler Sim W jrs agt Δ FR 6-2844
17 Liberty Life Bldg Inc Δ FR 5-5531
01 05 Schmucker Ralph dentist Δ ED 2-3426
06-17 Equitable Life Assur Soc of the US The Δ FR 7-4561
Gibbs John W dentist Δ ED 2-3426
01-02 Richardson Margt C Mrs CSP Δ ED 2-2808
03-04 Mass Protective Assn Inc The ins Δ ED 3-8668
Paul Revere Life Ins Co Δ FR 7-4508
05 Am Ins Co The (field ofc) Δ ED 3-0459
06 Kaiser Aluminum & Chem Sls Inc Δ FR 5-7358
07 Equit Life Assur Soc of the US (group dept) Δ ED 4-7752
08 Fairchild Publications Δ ED 3-3692
09-10 Fligel Sol S acct Δ ED 4-8171
11-14 Babcock & Wilcox Co The boiler mfrs (sls ofc) Δ FR 5-3386
15-16 Mass Mut Life Ins Co Δ ED 2-2220
Lawrence Whse Co Δ ED 4-3859
17 Blackstone Mut Ins Co (dist ofc) Δ FR 5-4128
01-04 Alford Frank O dentist Δ ED 2-0841
05 Hubbard & Shufard lwyrs Δ FR 7-1417
06-07 Crown Central Petroleum Corp Δ ED 3-8827
08 Porter Adjustment Co Δ FR 6-0162
09 Life Ins Co of Virginia The (group div) Δ FR 6-2361
10-11 Stone Fleming H dentist Δ FR 5-5694
13 Fireman's Fund Ins Group Δ ED 3-7453 and Δ ED 3-5851
15-16 Eck & Eck accts Δ ED 3-1847
17 Mason Neilan (Div of Worthington Corp) regulator mfrs Δ FR 6-4630
01-03 Life Ins Co of Va The (agcy ofc) Δ ED 4-4288
04-06 Olin Mathieson Chem Corp Δ ED 3-1175 and Δ ED 3-1176
07 Republic Oil Refining Co Δ ED 3-0183
08 Dic-Tel Secretarial Serv Δ ED 3-7553
Logan Slater Ins Agcy Δ FR 7-5087
Jefferson Chemical Co Inc Δ FR 7-5670
09 TV Guide magazine publs Δ FR 6-4496
10 Vacant
12-13 Webster Ben H dentist Δ ED 2-1337
15 Manhattan Life Ins Co Δ ED 2-0357
14 Mesrobian Ralfe archt Δ ED 2-0149
16 Occidental Life Ins Co Δ FR 7-2156
17 Link-Belt Co conveyors Δ ED 2-7523
01 United Press Assns news serv bur Δ ED 4-5282
03 StLouis-San Francisco Ry (traffic dept) Δ ED 4-0641
Alabama-Tennessee & Northern RR (traffic dept) Δ ED 4-0641
04-05 Strand Skees Jones & Co accts Δ FR 6-2182
Garges Carl F acct Δ FR 5-2397
06 Walker Ins Agcy Δ FR 7-3550
07 Westvaco Chlorine Alkali (Div Food Machy & Chem Corp) Δ FR 7-1521
McNeal H Mark Co chemicals broker Δ FR 7-1522
Westvaco Mineral Products Δ FR 7-1521 and Δ FR 7-1522
08 Garges Carl F acct Δ FR 5-2397
09-10 Bishop E L dentist Δ ED 2-4011
11-14 Carbide & Carbon Chems Co (dist sls ofc) Δ ED 4-4107
15 Bentley Knitting Machy Organization Inc mfrs Δ ED 3-7607
16 New York Terminal Whse Co Δ FR 7-5694
17 Virginian Ry (genl agt) Δ ED 3-1408
01-05 Parker Henry C dentist Δ ED 2-3595
Johnston Chas M dentist Δ ED 2-3595
06 Hartford Fire Ins Co Group Δ FR 6-3616
Citizens Ins Co (serv ofc) Δ FR 6-3616
Northwestern Fire & Marine Ins Co Δ FR 6-3616
08 GMC (New Departure Div) ball bearing mfrs Δ FR 6-6565
09-11 Jenkins Arth M lwyr Δ ED 3-5013
10 Hartford Accident & Indemnity Co Δ FR 5-3280
13 Templeton Wm B dentist Δ FR 5-0866
14 American Arbitration Assn Δ ED 3-0882
15-17 McPhail Bray & Co ins Δ ED 3-9846
h fl Genl Elec Co (apparatus sls div) Δ FR 5-5571
01-03 Weinstein Maurice A lwyr Δ FR 6-2785
Waggoner Wm J lwyr Δ FR 6-2785
Bledsoe Louis A jr lwyr Δ FR 6-2785
Muilenburg Paul L lwyr Δ FR 6-2785
04-06 Owens-Illinois Glass Co (dist sls ofc) Δ ED 4-0823 Δ ED 4-0824 and Δ FR 7-2375
07 Hovis Robt A lwyr Δ FR 7-1158
1510 Ralston Purina Co (sls ofc) Δ ED 4-4793
1508-09 Benfield Robt H dentist Δ FR 6-0619
1512-15-16-17 Genl Elec Co (eng div) Δ FR 5-5571
1513-14 Westinghse Elec Corp (lamp div) Δ FR 6-7436-7
1601-02 Reynolds Mtls Co aluminum products Δ FR 6-8549
1603-05 Guerrant Thos C mtge loans Δ ED 4-8484
Sayers Charlie mtge loans Δ ED 4-4848
1606 Dearborn Mtrs Credit Corp loans Δ FR 6-1648
1608 Natl Union Ins Cos (state ofc) Δ ED 3-1611
Natl Union Fire Ins Co Δ ED 3-1611
Birmingham Fire Ins Co of Penn Δ ED 3-1611
Natl Union Indemnity Co Δ ED 3-1611
1609 Perkins B F & Son Inc sou sls div Δ FR 5-1791
1610 Whiting Corp (dist ofc) cranes Δ ED 4-5346
1612 Peat Marwick Mitchell & Co accts Δ FR 6-4861
1703 Equit Life Assur Soc (mtge dept) Δ FR 7-4564
1706 Scott Paper Co (div ofc) Δ FR 6-6486
1707 Elliott Co (sls ofc) machy mfrs Δ ED 3-9172
1708 Western Waterproofing Co Δ ED 2-5472
1710 Harkey Ralph E Ins Agcy Δ FR 6-0352
1713 Liberty Life Ins Co (ordinary div) Δ FR 5-3302
1715 Boston Mfrs Mut Ins Co Δ ED 3-6108
Fcty Mut Ins Co Δ ED 3-6108
1801-04 Virginia Steel Co Inc (dist ofc) Δ FR 5-7847
1806 Phoenix of London Group ins Δ ED 2-7178
London Guarantee & Accident Co Ltd (claims dept) Δ ED 3-1591
1808 Branson Sls Co yarns Δ ED 3-5718
Fairtex Corp yarns Δ ED 3-5718
1809 Branson Yarns Co whol Δ ED 4-6321
1810 Kemper Ins Cos (boiler dept) Δ FR 7-3612
1811-14 Kemper Ins Cos (claims dept) Δ ED 3-0741 ED 3-0741 and ED 2-2481
Lumbermen's Mut Casualty Co ins Δ ED 3-0741
Am Motorists ins Δ ED 3-0741
1815-16 Investors Diversified Servs Inc (regional ofc) Δ FR 7-1132
1817 Caro Solite Corp bldg materials Δ FR 5-3632
1901-02 Norfolk & Western Ry Co (traffic dept) Δ ED 2-6434
1903 Associated Business Corp exterminators Δ ED 2-8800
Goodwill Exterminating Co Δ ED 2-8800
1904 Arkwright Mut Fire Ins Co Δ FR 5-3149
Fcty Mut Ins Co Δ FR 5-3149
1906 Gulf Life Ins Co (ordinary agcy) Δ FR 6-5938
1907 Vacant
1908-14 New England Mut Life Ins Co Δ FR 5-5744
1915-16 Fairbanks Morse & Co scales mfrs Δ FR 6-2893
1917 Nebel Paper Products Co mfrs agt Δ ED 3-2017
2001 Granham Co The natl adv rep (dist ofc) Δ ED 2-8839
2003 Universal CIT Credit Corp (div ofc) Δ ED 3-9038
2008 Vacant
2009-14 Pullen A M & Co accts Δ ED 2-3186
2015-17 Natl Life Ins Co of Vt Δ FR 6-6481
2016-17 Vacant

Street continued

113 United Millinery Co Inc Δ FR 5-2740
Carol Ann Hat Shop Δ ED 4-7961
114 Vacant
114½ Whitsett Studios Δ ED 3-5952
115 Neiman's Inc jwlrs Δ ED 2-7981
116 Brown's Inc men's clo Δ ED 3-7135 and Δ ED 3-7136
117 Tryon Theatre Δ ED 2-7858
B&B Theatres Inc (ofc) Δ ED 4-0082
118 Davis Marion Co Inc men's clo Δ ED 4-9719
119 Lawson's Jwlrs Δ FR 6-6546
121 Gilmer-Moore Co shoes Δ ED 3-1939
121½ Rex Annex Billiard Parlor Δ ED 2-9245
122 Bank of Char Δ FR 6-3551
123 Tanner's fruit drinks Δ ED 3-8773
124 Imperial Theatre Δ ED 2-3864
125 Rex Recreation Center billiards Δ ED 2-8730
126 Tate-Brown Co The clo Δ ED 2-8743 ED 2-1341 FR 6-9425 & FR 6-2757
127 Pink House The restr Δ ED 4-0191
127½ Big Town Bowling Alley
128 Wachovia Bank & Trust Co Δ FR 5-2511
129 Simpson Photo Serv Inc Δ FR 4-7301 and Δ FR 5-7302
129½ Char Beauty Sch Δ ED 3-9679
Exclusive Sewing Shoppe drsmkr Δ ED 2-4828
Ann's Beauty Shop Δ ED 4-2609
Fashion Beauty Shop Δ ED 2-0638
131 JoBelle Hats mlnrs
133 Shoe Mart Δ FR 6-8728
135 Union Natl Bank (installment loan dept) Δ FR 7-1661
135a Hdw Mut Ins Co of the Caros Inc Δ ED 2-2119 and Δ ED 3-2383
135½ Charlotte City Club Inc The Δ ED 4-4738
137 Deb Shop clo Δ ED 4-6611
139 Home Fed Savings & Loan Assn Δ FR 6-8447

6
4th intersects

200 **Commercial Natl Bank Building**
Commercial Natl Bank The Δ FR 5-4461

Rooms:
300 Coml Natl Bank The (dirs rm)
301-06 Coml Natl Bank The (accounting dept)
401-02 Coml Natl Bank The (dirs rm)
403-04 Coml Natl Bk (proof dept) Δ FR 5-4461
408-11 Coml Natl Bk (stge)
5th fl Coml Natl Bank (trust dept)
601-17 Am Tex Corp yarns Δ FR 5-1421
Barnhardt Bros Co cotton yarns Δ FR 5-1421
606-08 Barnhardt Elastic Corp Δ FR 5-1421
610-13 Novelly Yarns Corp Δ FR 5-4121
611 Neel Oliver A acct Δ FR 5-1421
Nell J Monroe acct Δ FR 5-1421
614 McCoy John P acct Δ ED 3-6050
615-16 Vacant
701-02 McLaney Lbr Co Inc whol Δ ED 3-7433
703-04 Black Albert R dentist Δ ED 2-0923
705-06 McCarley & Co inves securities Δ FR 6-3950 FR 5-0096
707 Vacant
708-15 Genl Adjustment Bur Inc Δ ED 3-3761
717 Smith Thos Life Ins Δ ED 2-7224
718 Arnold Jwlry Store (watch repr dept)
801-02 Dombhart & Holden accts Δ ED 3-2481
803-06 Realty Management Corp Δ ED 3-1672
Goode A Lloyd Contracting Co Δ ED 3-9560
807-09 Krueger Geo L dentist Δ ED 2-5917
810-11 Keerans Jas L dentist Δ ED 2-1418
812-15 Thies Karl E & Co accts Δ ED 2-7038
816-17 Conrad Adv & Letter Co Δ ED 2-5901
Westbrook Geo A mfrs agt Δ ED 2-5901
901-05 Char Pipe & Fdry Co (ofc) Δ ED 3-5178
Dowd Inv Co Δ ED 3-5178
906-07 Char Pipe & Fdry Co Inc (overflow)
908-11 Bevis Jas E acct Δ FR 5-5559
912-13 Burks Peter D jr ins adj Δ ED 2-5068
Blue Ridge Ins Co Δ FR 6-2264
914 McLaughlin S Bryce real est & loans Δ ED 2-7461
915-16 Greene A G Co grain brokers Δ ED 2-2174
917 ACL RR (coml agt) Δ ED 2-4823
918 Vacant
1001-09 Firemen's Mut Ins Co Δ FR 5-7722
Corporate Insurers Serv Inc Δ FR 5-7722
Union Mut Ins Co Δ FR 5-7722
1002-03-04 Vacant
1005 Stone Chas H (ofc) Δ ED 4-1987
1006-07 Brownlee-Johnson Lbr Co Inc whol Δ ED 3-5487
1008-11 Ark Fuel Oil Corp (div ofc) Δ ED 4-4284 Δ ED 4-2463
1012-13 C&E Ry Co (genl agt) Δ ED 2-7640
1014-18 Hunter Richd M acct Δ ED 2-2163
1100-07 Thies Realty & Mtge Co Δ ED 2-7721
1108 Vacant
Harty Frank R real est
1109 Interstate Securities Corp (file rm)
1110-11 Rockwood Sprinkler Co mfrs Δ ED 3-1094
1112-13 Garland Coal Co whol Δ FR 6-7479
1114 N C Fire Ins & Rating Bur Δ ED 2-7438
1115-17 Dalton Parks H real est Δ ED 3-6450
Dalton Chas F real est Δ ED 3-6450
1201-02 Am Blower Corp Δ ED 3-8444-45
1203-04 Char Shippers & Mfrs Assn Inc Δ FR 5-1771-72
N C Traffic League Inc Δ FR 5-1771
1203 Yancey RR Co (traffic mgr) Δ FR 5-1771-72
1207 Interstate Securities Corp inv Δ ED 4-9754
Sterling Investment Fund Inc Δ ED 4-9754
1217 Vacant
1218 Vacant

Street continued

201 Parrot Stores men's clo Δ ED 2-9654
201½ Cutter J H & Co Inc real est Δ ED 3-7137
Caro Business College Δ ED 3-7737
203 Family Finance & Acceptance Corp Δ FR 7-1681
204-06 Am Trust Co Δ ED 3-1121

THE HENRY WALKE COMPANY
1310 South Tryon St.
Phone EDison 4-5391
INDUSTRIAL SUPPLIES
MACHINE TOOLS
CONTRACTORS' SUPPLIES
"Serving Industry Since 1884"
P. O. Box 1105
Charlotte 1, N. C.

F.H.A.
LOANS —AUTO
FIRST MORTGAGE
CITY SAVINGS BANK
120 E. Third St.
Tel. FRanklin 5-4441
Savings and Checking Accounts

SAVINGS ACCOUNTS ARE INSURED UP TO $10,000.00

3% CURRENT DIVIDEND RATE

HOME FEDERAL SAVINGS & LOAN ASSOCIATION

Mortgage Loans — Real Estate Loans

Fourth and Tryon — Organized in 1883 — Tel. FRanklin 6-8447

FEDERAL HOME LOAN BANK SYSTEM MEMBER — FEDERAL SAVINGS AND LOAN INSURANCE CORPORATION INSURED

BE MODERN

Live Electrically

DUKE POWER COMPANY

Serving the Piedmont Carolinas

F. N. THOMPSON INC.

General Contractors

Clanton Road

Tel. EDison 4-4742

TRYON S—Contd
205 One Hour Valet Clns △ FR 5-9301
207 Arnold Jwlrs △ ED 2-6727
208-10 Jones J O Inc men's clo △ ED 3-7747
208½ Vacant
209 Fox Theatre
211 Goff Jwlrs △ ED 4-4122
212 **Johnston Building**
1st fl Johnston Building Soda Bar restr △ ED 4-3466
Johnston Bldg Barber Shop △ ED 3-7663

Rooms:
100-18 Harris Jas & Co Inc ins △ FR 5-7311
Harris Upham & Co stock brokers
102-06 Bache & Co stock brokers △ ED 3-3168-69-70
115 Hornblower & Weeks inv securities △ ED 4-4651 and △ FR 5-3317
117-19 Abbott Proctor & Paine stock brokers △ FR 5-3311
201-04 Lambeth Chas E Ins Agcy Inc △ FR 5-8631
205 Columbia Sou Chem Corp △ ED 3-0450
206-10 Durham John F △ FR 6-4441
207 McDonald Ins Serv Agcy Inc △ FR 5-8689
208-10 McDonald Realty Co △ FR 6-4441
209 McDonald Mtge Co Inc △ FR 6-4441
211-13 Griffith E C Co real est △ ED 2-7173
Griffith David Ins △ ED 2-7173
Griffith Llewellyn H real est △ ED 2-7173
212 Elliott-McDonald Rentals △ ED 4-2841
214 Atkinson Sam Inc real est △ ED 3-5715 △ FR 6-9566
215 Home Bldrs Assn of Char △ FR 6-8524
216 Citizens Hotel Co Inc (ofc) △ ED 3-6217
Myers John C Ins Agcy △ ED 3-6217
A C Corp real est △ ED 3-6217
217 Reinhardt Max Enterprises Inc theatrical agcy △ ED 4-4631
218 Bryum & Palmer lwyrs △ ED 2-8135
219 Hilker Elmer A lwyr △ ED 3-9079
301-08 Conn Mut Life Ins Co △ FR 5-6061
305 Carter C M & Co accts △ FR 6-6446
307 Vacant
309 Sou PBX & Recpt Sch Inc △ ED 3-6566
311 Vacant
312 Gillespie Richd D archt △ ED 3-3002
Rickenbaker Thos C archt △ ED 3-3002
313-15 Carpenter & Webb lwyrs △ ED 2-0765 △ FR 5-1409
314 Moore & Baxter Inc △ ED 3-0317
316 Consolidated Credit Corp △ FR 6-4471
401-07 Lassiter Moore & Van Allen lwyrs △ FR 7-5441-42-43-44
408 Carded Yarn Assn Inc △ ED 2-4500
409-13 Genl Elec Credit Corp of Ga loans △ FR 5-0915
410 Good Fellows Club △ ED 3-5819
412 O'Brien Richd C whol yarns △ FR 6-6489
414-18 Mut Benefit Life Ins Co of Newark NJ △ ED 3-7703
415-19 Hicks Richd C genl contr △ ED 4-2861
417-19 Conrad & Co accts △ FR 6-4941
501 Haskins & Sells accts △ ED 4-3046
504-06 Pilot Life Ins Co (ordinary div) △ ED 4-4688 and △ ED 4-4689
507-09 Haskins & Sells (overflow)
511-13 Orr & Osborne lwyrs △ ED 2-4127
512-16 Vacant
515-19 Sou Investment Co Inc △ FR 7-1535
518 Ketchum Inc fund raising △ FR 6-5616
601-02 Carolina Securities Corp inc △ ED 2-3233 △ ED 2-7785
604-10 Chrysler Sls Corp (regional ofc) △ ED 3-5485
605 Foster Mach Co △ ED 3-3356
607 New York Life Ins (group dept) △ FR 5-2534
608 Continental Can Co (Hazel-Atlas Glass Div) △ FR 6-9922 △ FR 6-7640
609 Johns-Manville Sls Corp △ ED 3-8844
610 Pacific Natl Fire Ins Co △ FR 7-5110
Mfrs Casualty Ins Co △ FR 7-5110
Paramount Fire Ins Co △ FR 7-5110
611 Warrington F W Co mfrs agts △ ED 3-5958
612-18 Aluminum Co of Am △ ED 4-9751
613-19 Mut Life Ins Co of New York △ ED 2-5127-28
614-18 Aluminum Co of Am △ ED 4-9751
701-10 Parrott & Richards patent attys △ ED 4-1152
708 Vacant
709 Guyan Eagle Coal Co △ ED 3-5145
711 US Dept of Labor △ ED 3-3250
State Dept of Labor (field ofc) △ ED 3-3250
712-14 Smith R J Lbr Co △ ED 4-2046
715 Roush Hoyt L acct △ ED 3-3364
Wolfe Walter H acct
716 Iowa Natl Mut Ins Co (claims ofc) △ ED 3-2119 △ ED 3-2110
717 Provident Life & Accident Ins Co (br) △ ED 2-0566
718 Nicholson Wm M lwyr △ ED 4-7291
718 Caudle Chas B lwyr △ ED 4-7291
719 Provident Life & Accident (genl agts ofc) △ ED 3-0503-04
800 Blankenship Mercer B lwyr △ ED 3-4688
Teague Franklin L lwyr △ ED 3-4688
801-03 Union Central Life Ins Co of Cincinnati Ohio The △ FR 5-1404
802-04 Peaseley Robt H mfrs agt △ ED 2-0887
805 Payne & Hedrick lwyrs △ FR 7-4515
806 Zeigler Neal S acct △ ED 2-1961
807 Henderson A Irwin real est △ FR 6-1797
Pension Planning Assocs consultant △ FR 6-1797
808 Lee Robert E Assocs Inc labor relations counselors △ FR 7-2718
809 Sou Tex News weekly newspaper △ ED 2-6127
810 Hood J Ebenezer real est △ ED 2-0507
Haughton Thos H jr ins △ ED 2-0507
811 Shannonhouse & Wetzell cotton yarns △ ED 3-2067
Sellers Mfg Co cotton yarns △ ED 3-2067
812 Ind Equip Co machy △ ED 3-0937
813 Heath Leslie Aa cct △ FR 6-7270
814 Mtrs Holding Div of GMC △ FR 7-1555
815 Am Associated Ins Co's △ ED 4-6207
Associated Indemnity Corp △ ED 4-6207
Am Auto Ins Co △ ED 4-6207
816 Pilot Life Ins Co (estate planning ofc) △ ED 4-4688
817 Muller L P Co yarns △ ED 3-3757
818 CMC Finance Group Inc finance management △ ED 2-5129
819 Penn Lumbermens Mut Ins Co △ FR 7-6355 △ FR 5-7653
901-07 Natl Assn of Hosiery Mfrs △ FR 6-5682-84
904-08 Bain Wm coml artist △ FR 5-0617
Eaton Bell Hunt & Seltzer patent attys △ FR 7-1561
909 McGinn Margt Mrs drftsmn △ FR 5-0617
911-13 Dick Hugh F & Co ins agts △ ED 2-1710
912 Bingham Fannie Lou Mrs real est △ ED 4-5336
916-18 Leidesdorf S D & Co accts △ ED 3-9239
917 Lincoln Natl Life Ins Co The △ ED 3-4197
1001-09 Union Mut Fire Ins Co △ FR 5-7722
Corporate Insurers Serv Inc △ FR 5-7722
Firemen's Mut Ins Co △ FR 5-7722
1006 Merritt King & Co Inc investment securities △ FR 5-4329
1008-10 Protective Life Ins Co △ ED 3-6048
Jones Edgar L ins △ ED 3-6048
Protective Life Ins Co (group disability dept) △ FR 5-7249
1011 Davant J A & Co cotton brokers △ ED 2-6851
Davant Jos A yarns △ ED 2-6851
1012 N C & StL Ry △ ED 4-3524
1013 Minn Mut Life Ins Co △ ED 4-7478
1014-19 Allis-Chalmers Mfg Co ind equip △ ED 2-3188
1015 Riegel Tex Corp △ ED 2-6143
1017 Creekmore E F & Co Inc cotton brokers △ ED 2-7602
1100 Bemis Bro Bag Co △ ED 2-1780
1101 Williams Philip T real est △ ED 4-5296
1103 Fruit Dispatch Co importers △ ED 2-0775
1104 Employers Mutuals of Wausau △ ED 2-4105
Employers Mut Liability Ins Co △ ED 2-4105
1106 Owens-Corning Fiberglas Corp △ ED 4-6864
1108-14 Sutker Nathan Agcy ins △ FR 7-4531-32
Sutker-Stevens agencies ins △ FR 7-4531
Stevens Mut Ins Agcy △ FR 7-4531
1109-10-11 Vacant
1112 Std Fruit & Steamship Co importers △ FR 5-7278
1113 B&ORR Co (dist frt rep) △ ED 2-7466
1115 Clinchfield RR Co (dist frt agt) △ ED 3-1792
1116-18 Minor Wm T jr acct lwyr △ ED 4-7271
1117 Monsanto Chem Co (plastic div) △ FR5-4870
1119 Southeastern Underwrtrs Assn △ ED 3-5935
1201 US Army Counter Intelligence Corps △ ED 4-2969
1204-06 Pierce Wardlow & Knox lwyrs △ ED 2-3161
1205 Vacant
1207 Penna RR (dist sls mgr) △ ED 2-4456
1208 Vacant
1209 Notley C G & Co Inc mfrs agt △ FR 6-0551
H&P Realty Corp △ FR 6-0551
1210 Kennedy Richd L lwyr △ FR 7-6685
1211 Butterworth H W & Sons Co machy mfrs △ FR 6-3593
1212 Morton Salt Co (eng dept) △ ED 2-4981
Drake John C (ofc) △ ED 2-4981
1214-18 Factory Ins Assn △ ED 3-1108-09 △ ED 3-1100
1215 Genl Coal Co whol △ ED 2-1174-75
1217-19 Cosby & Thomas yarns △ ED 2-6824
1301-15 GMAC △ FR 6-5561
1316 Mtrs Ins Corp △ FR 6-2771
Genl Exchange Ins Corp △ FR 6-2771
1401-07 Johnston Mfg Co Inc yarn mfrs △ FR 5-4438
Johnston Mills Co Inc yarn mfrs △ FR 5-4437
1408 Johnston Bldg (ofc) △ ED 3-9225
Anchor Mills Co (ofc) △ ED 3-9225
1409 Johnston Mills Co Inc (ins dept) △ FR 5-4437
1410-14 Mtrs Ins Corp △ FR 6-2771
1411 Wilber Kendrick & Workman archts △ ED 2-5363
1413-15 Shepherd John C Lbr Corp whol △ ED 2-8229
1416 Blakeney & Alexander lwyrs △ ED 3-9017
1501 American Cotton Mfrs Institute Inc △ ED 4-6871
1508 Clock Paul Assocs management consultants △ FR 7-2718
1514 Wilson Hosick & Co acct △ FR 5-7379
1516 Factory Mut Fire Ins Co (eng div) △ ED 3-8456
1601-06 US Int Rev Serv (audit div) △ ED 3-2305
1605 US Int Rev Serv (intelligence div) △ ED 4-6428
1609-15 US Int Rev Serv (collection div) △ ED 4-6428
1616 Acacia Mut Life Ins Co △ ED 2-8114
1617 Encyclopaedia Britannian Inc △ FR 5-5308
1618 Cramer & Cramer △ ED 4-9781
17th fl US Dept of Justice FBI △ ED 3-4126

Street continued
213 Holly Smith Camera Store △ ED 2-6108
Audio Visual Co sound equip △ ED 2-6108
217 Martin & Lewis Furn Co △ ED 4-3095-96
221 Thacker's Inc restr △ ED 2-5276 △ ED 2-5490
222 Myers Automobile Serv Co Inc (Sta No 11)
225 First Fed Savings & Loan Assn of Char △ ED 3-8401
Westinghse Credit Corp finance △ ED 2-1161
Sylvania Elec Products Inc △ ED 3-9885
227-31 Kale-Lawing Co ofc sups △ FR 7-2641
230 Goode E C Co auto parking △ ED 2-9227
233 Home Credit Co finance △ FR 6-6455
233½ Murray Arth Dance Studio △ FR 7-3457
235 Hand-Craft One Hour Clns Inc △ ED 4-0008
237 **Wilder Building**
bsmt Wilder Bldg (store rm)
Rooms:
101 Char Letter Writing Co Inc △ FR 6-3559
201-05 Weyland Homes Inc △ ED 4-8361
Builders Sup Co of Char △ ED 4-8361
Oak Crest Homes Inc △ ED 4-8631
Realty Syndicate Inc △ ED 4-8631
Investments Inc real est △ ED 4-8631
201-05 Marsh Realty Assocs △ ED 4-8631
201-05 Marsh Land Cp △ ED 4-8631
201-05 Marsh Realty Co △ ED 4-8631
207 Morris Philip Inc cigarette mfrs △ ED 4-4093
210 Vacant
211 Ross John Co bldrs △ FR 6-0796
Ross Sup Co Inc bldgs sups △ FR 6-0796
213 Anaconda Wire & Cable Co △ FR 6-3611
215 Vacant
216 Vacant
217 Kalman Floor Co △ ED 2-8941
218 Fairley Alex M jr whol yarn △ ED 2-8941
220 Vacant
301-03 Sou Attractions Inc theatrical bookers △ FR-58474
302 Vacant
304 Caro Va Mtge Co Inc △ ED 3-6859
305 Brackett M McDowell archt △ ED 3-2749
306-08 Vacant
307-09 Akers J J & Co ins △ ED 2-5890 △ FR 4-4767
310-12 Groff's Tailoring Co △ ED 3-1002
313 Fox Roscoe Ins Agcy △ FR 6-6816
314 US Natl Bank Examiners
315 Grier Chas M △ ED 3-0953
316 Vacant
317 Fire Assn of Philadelphia ins △ ED 2-6237
Reliance Ins Co △ ED 2-6237
318-19 Vacant
320 N Am Accident Ins Co △ ED 3-4306
Safeco Auto Ins Co △ ED 3-4306

YOUNG SELLS FORDS

318 W. FIFTH ST. — PHONE FRanklin 5-8441

DAUGHTRY SHEET METAL CO.

Lennox
Oil & Gas Furnaces

CONTRACTORS
ROOFING — SHEET METAL — HEATING — AIR CONDITIONING

Esso Oil Burners
Combustioneer Stokers

1105-09 E. TRADE

TELS. EDison 2-2195, EDison 4-6621

RYON S—Contd
ilder Bldg—Contd
01-03 Edge Philip M ins △ ED 3-6909
Fed Life Ins Co of Chicago △ ED 3-6909
Bagley W Glenn ins △ ED 3-6909
Std Limestone △ ED 3-6903
02-04 Scruggs Wilbur N dentist △ ED 2-7426
05 Lorillard P Co tob △ FR 5-4805
06 Taylor Realty Co △ FR 6-2744
Phelan Co The real est & ins △ ED 2-8774
08 Richardson Edna R Mrs electrolysis △ ED 2-3567
09 Beech-Nut Foods (Div of Beech-Nut Life Savers Inc) chewing gum mfrs △ FR 5-6483
10-11 Abernethy J Lloyd chiropodist △ FR 5-0050
12 Vacant
13 US Voluntary Home Mtge Credit Plan Program △ ED 3-1619
14 Vacant
15-16 Dean Silliman Inc ins △ ED 2-5207
17 Baugh J C Co real est △ ED 3-9350
18 Stennett Troy O lwyr △ ED 3-8809
20 Vacant
01-05 Abernethy Lee D chiropodist △ ED 3-4014
Abernethy Lee D jr chiropodist △ ED 3-4014 △ FR 5-5195
Abernethy Carroll G chiropodist △ ED 3-4014
02-04 Credit Ins Underwrtr of NC Inc △ ED 4-6529
Am Bankers Life Assur Co of Fla △ ED 4-6529
Am Bankers Ins Co of Fla △ ED 4-6529
06 Cromartie J H Co real est △ ED 3-5489
08 Business Enterprises Corp △ FR 6-2394
09 Char Bd of Realtors (Multiple Listing Div) △ FR 6-3885
10-11 Char-Piedmont Better Bus Bur Inc △ FR 5-7746
12-16 Harkey & Faggart lwyrs △ FR 6-7449
Gerns Peter H lwyr △ FR 7-6449
17 Mobley J Warren coml artist △ ED 2-5877
18 Inspection Serv Co Inc credit reports △ ED 4-0011
Piedmont Collection Agency △ ED 4-0011
19 Vacant
20 Vacant
01-12 Dickson R S & Co Inc investment bankers △ ED 2-1134
12-13 Wilmoth & Morrow lwyrs △ FR 5-4458
14 Ruddick Corp investment bankers △ FR 5-4079
Caro Fleets auto & truck leasing △ ED 4-6476
15 Dickson R S& Co Inc (mail rm) △ ED 2-4134
8th fl WU Teleg Co (traffic dept)
02 Periodical Publs Serv Bur Inc △ ED 3-8227
05 Howard John A steel erector △ ED 2-1869
06 Cutler-Hammer mtr controls △ FR 6-8438
08-10 Vacant
07 Wilkinson Jas W ins △ FR 5-3324
09 Proctor Roby E Ins Agcy △ FR 6-5541
11 Ritch Marvin L lwyr △ ED 4-4187
Piedmont Adjustment Co △ ED 4-4187
112-13 Carter John A adv △ FR 6-9652
14 Agricultural Ins Co of Watertown NY △ FR 6-4332
Empire State Ins Co △ FR 6-4332
16 Private Personnel Serv emp agcy △ FR 6-4739
20 Vacant
9th fl Vacant
eet continued
39 WU Teleg Co △ ED 2-5041
41 Wilder Soda Shop Inc restr △ ED 2-6177
8
3d intersects
00 Wood Jack Ltd men's clo △ ED 2-6178
01-07 **Jefferson Standard Life Bldg**
Union Natl Bank The △ FR 7-1661
2d fl Jeff Std Life Ins Co △ FR 5-5586
oms:
05 Sou Co Inc The real est △ ED 2-1145
00 Maryland Casualty Co ins △ FR 5-8671
10 SBT&T Co (aud dept) △ ED 2-9001
30 SBT&T Co (traffic dept) △ ED 2-9055
70 SBT&T Co (eng dept) △ FR 5-9041
50 SBT&T Co (coml dept) △ FR 5-9019
55 SBT&T Co (exec ofc) △ FR 7-6547
57 SBT&T Co (NC Plant dept) △ ED 2-9089
60 SBT&T Co (personell dept) △ FR 5-6905
90 AT&T Co (dist ofc) △ ED 2-9931
95 AT&T Co (long line coml dept)
eet continued
04-06 Pound & Moore Co ofc sups △ FR 5-7751
08 Bridges Furn Co △ ED 3-3717
2 Jarrett's Inc paints △ FR 5-8401
4 Char Sporting Gds Co Inc △ ED 3-0600
316-18 Business Equip Co Inc busines mach △ ED 2-2905
317 **Lloyd Realty Building**
Sou Ry Sys (pass & ticket agt) △ ED 3-3175
Rooms:
100 Smith-Crarford Barber Shop △ ED 2-4972
104 Main Chas T Inc cons engs △ FR 5-1737
201 US Social Security Admn △ FR 7-2686
202-04 Vacant
203 Vacant
301 Vacant
400-01 Vacant
500-08 Vacant
Street continued
320 Arcade Grill & Soda Shop △ FR 7-9157
321 Oasis Temple (AAONMS) △ ED 4-2954
Shrine Bowl of the Caros Inc The △ ED 2-3593
322 **Latta Arcade Building**
Rooms:
103 Sanders-Mack Inc real est △ ED 4-6136
104 Harrill & Fitzgerald lwyrs △ E D3-9001
Hunter Louis J lwyr △ ED 3-9001
104 Sharpe Co adv △ FR 7-3980
105 Harkey Fred L ins
Harkey F L & Co real est △ FR 5-8493
106 Arcade Barber Shop △ ED 2-0493
107 Farmer W M Co real est △ ED 4-4724
108 Terminix Service Inc △ ED 2-2447
Pest Control Inc △ FR 6-7109
109 Walter H B Realty Co △ ED 2-4165
Walter & Gurley auctioneers △ ED 2-4165
110 Davis & Young Inc fire & casualty ins △ ED 3-3189
111 Dwelle John M Co real est △ ED 4-6801
112 James Letter Shop The △ ED 4-4410
Egry Register Sys prntrs △ ED 4-6368
Neill Wm T mfrs agt △ ED 4-4410
113 Brown-Glenn Co real est △ ED 2-7735
114 Queen Char Beauty Shop △ ED 3-5689
115 Myers Aubrey R fire ins △ ED 3-3003
Mitchell R Miller mfrs agt △ ED 3-6546
322 Realty Investment & Bldg Co △ ED 2-1502
Kirk Corp △ ED 2-1502
117 Darsey Henry F fire & casualty ins △ ED 2-4461
118 Webb Realty Co △ ED 3-9002
Basinger James A real est △ FR 6-7579
200 Griffith Thos Genl Agcy Inc △ ED 2-4195
Griffith Thos & Co ins △ ED 2-4195
201 Stokes & Bost real est △ ED 2-4009
202 Boyer Martin E jr archt △ ED 4-5817
203 Shelby Salesbook Co The (prntrs) △ FR 5-1110
204-05 Am Lndry Mach Co △ ED 3-1840
Security Life & Trust Co △ FR 6-8418
206 Gallant C W Inc bldg contrs △ ED 3-0015
207 Bryant Henry E Co real est △ ED 4-9234
208 Heath Realty Co △ ED 3-9294
Sheahan Realty Co △ FR 6-3221
210-16 Torrence Chas A blue prints & photog copying △ ED 3-5702
215 Wooten Frank & Assocs Inc consulting engs △ ED 3-5554
Wooten Inc genl contrs △ ED 3-5554
218 Gibbs Wallace D jr real est △ FR 7-6019
219 Summerville Alex C real est & photog △ FR 5-2934
220 White A P & Assocs genl contrs △ ED 4-4842
221 Bursley Harold B civ eng △ ED 2-8265
222 Vacant
223 F J H Realty Co △ FR 7-2228
224 Messner Sol E real est △ FR 5-4311
Furr Lamuel R real est △ FR 5-4311
225 Piedmont Home Plans Co Inc designers △ FR 5-1211
Street continued
324 Carson Realty Co △ FR 5-8611
Carson J H Co real est △ FR 5-8611
326 Modern Finance Co loans △ ED 2-5021
328 Hunter Floral Co Inc △ ED 2-7119
329 **Masonic Temple** △ ED 2-8160
Areme Chapter No 3 (White Shrine of Jerusalem) (AF&AM)
Bethlehem Chapter No 257 (OES)
Azusa Caldron
Char Chapter No 294 (OES)
StAndrew Lodge No 702 (AF&AM)
Excelsior Lodge No 261 (AF&AM)
Azusa Gratto
Joppa Lodge No 530 (AF&AM)
Phalanx Lodge No 31 (AF&AM)
Masonic Fellowship Club
Masonic Temple Assn
Mizpah Chapter No 36 (OES)
Charlotte Chapter No 39 (RAM)
Charlotte Commandery No 2 (KT)
Charlotte Council No 8 (R&SM)
Char Chapter (order of DeMolay)
Temple Lodge No 676 (AF&AM)
Char Scottish Rite Bodies △ ED 2-8169
330 YMCA △ ED 3-7773
Interstate Committee of the YMCA of the Carolinas The △ ED 3-4362
YMCA Health Club △ ED 3-3773
2d intersects
400 Vacant
401 Federal Reserve Bk of Richmond (Char Br) △ FR 5-6055
402 Serv News Stand △ ED 2-9515
Rex Shoe Repr
404 Queen City TV Serv △ FR 6-7769
404½ **Latonia Building**
Rooms:
201 Marshall Arth M real est △ ED 4-7307
202-04 Dickson W K & Co Inc cons engs △ ED 2-7696
208 Newitt John G lwyr △ ED 4-3327
209 Lewin-Mathes Co (sls ofc) copper tubing △ FR 6-6453
210 Potts-Brown Co bldg contrs △ FR 5-8637
212 Vacant
216 Vacant
217 Char Symphony Orchestra Soc Inc △ FR 5-4892
218 Snyder Paul L archt △ FR 6-3923
219 Vacant
Street continued
406-08 LaBelle Candy Co restr △ ED 2-7365
409-11 Faul & Crymes Inc sport gds △ ED 4-0897 △ ED 4-0898
410 Stutts Robt L news dlrs △ FR 5-9477
411½ **New Bryant Building**
Rooms:
1-2 Johnston M A & Co cotton buyers △ ED 4-5902
3-4-5 Wood Jas A jr chiropractor △ ED 3-6445
6 Vacant
7 Morris C S Co cotton waste △ FR 6-4838
9 Lyerly Cotton Co brokers △ FR 7-5663
Lyerly Cotton Co brokers △ FR 7-5663
10 Universal Fibre Mills cotton waste △ ED 3-7157
Street continued
413 Keller H B Co Inc real est △ ED 3-1651
Patrick Herbert W notary
414 Myers Auto Serv Co Inc serv sta No 5 △ ED 2-4886
415-17 Vacant
419 Western Auto Sup Co △ ED 3-2117
420 Vacant
422-24 Shaw Bill Co Inc ofc sups △ ED 2-8173 △ ED 2-8174 △ FR 5-7778 △ FR 5-7779
423 Sperry & Hutchinson Co The trading stamps △ FR 6-9247
Sperry & Hutchinson Co The (dist ofc) △ FR 6-1579
425 Sterchi Bros Stores Inc (dist ofc) furn △ ED 3-3751
428-30 Smith-Wadsworth Hotel Sup Co △ FR 6-7451
429 Vacant
431 Ratcliffe Louis G Inc florists △ ED 2-7189
432 Char Genl Tire Co △ FR 7-1516
433 Am Oriental Co The linens E FR 5-0677
435-37 Swimmer Ins Agcy △ ED 3-9873
439 Vacant
20
1st intersects
500 DeGrand's Fabric Shop dry gds △ FR 6-5140
500 DeGrand Joseph H △ FR 6-5140
501-03 StPeter's Cath Ch
504 Funderburk Ofc Sup Co △ FR 6-4418
506 Bailes' Barber Shop △ ED 2-9770
507 StPeter's Rectory △ FR 2-2901
Biss Edw C Rev
508 Emerson's Radio & Telev Repr △ ED 4-7373
509 Coxhead Ralph C Corp composing mach mfrs △ ED 3-9533
510 Wright Clng Co Inc (br) △ ED 4-7515
511 World Green Stamps trading stamps △ FR 7-3057
512 Bonded TV & Appl Co △ FR 5-4393
513 **Radio City Building**
513 Vacant
Rooms:
1-4 Credit Co Inc (bkpg ofc) △ ED 3-1661
Tryon Insurors Inc fire ins △ ED 3-1661
3-5-7 Choate Herman C Co real est & ins △ FR 6-2492
Star Engraving Co △ FR 6-2492
Choate Development Co real est △ FR 6-2492
6 Vacant
8 Duckworth James T △ ED 3-5130
9 Woodward Baldwin & Co Inc tex △ FR 6-7713
10 McArn & Gwynn Co Inc real est △ FR 5-2387
11 Vacant
12 Reynolds & Reynolds Co prntrs △ ED 4-9425

READY MIXED CONCRETE

Is Today's Most Logical Answer to Your Concrete Needs

Dial
FRanklin 6-7411

Concrete Sand
Mortar Sand
Gravel

●

Crushed Stone

●

Pre-Mixed Sakrete Products and Mortar Mix

CONCRETE SUPPLY CO.

424 S. Brevard
Branch:
McAlway Road

The Commercial National Bank

Founded 1874

"Ask Those We Serve"

200 S. Tryon

Drive-In Branches

135 W. Morehead Street

2401 N. Tryon

HARDWARE MUTUAL INSURANCE COMPANY
OF THE CAROLINAS, INC.

SAFE—SERVICE—STRONG

Established 1912

"NON-ASSESSABLE POLICIES"

Home Office 1356 East Morehead St.

"A HOME COMPANY FOR HOME PEOPLE"

Phone EDison 2-2119

DAVIS & YOUNG INC.

MEMBER OF THE NATIONAL ASSOCIATION OF INSURANCE AGENTS

INSURANCE

110 LATTA ARCADE

TEL. EDison 3-3189

For COOKING WATER HEATING REFRIGERATION HEATING

2317 Thrift Rd.

PULANE Suburban Gas Service

ECONOMICAL FAST CLEAN DEPENDABLE

Phone FRanklin 5-1721

TRYON S—Contd
Radio City Bldg—Contd
13 Vacant
15 O'Ryan & Batchelder Inc adv △ FR 7-1472
14-16 Foxboro Co The indus instruments △ ED 3-6933
19 Vacant
20 Coca Cola Bottling Co The (dist ofc) △ ED 2-7417
21 Vacant
22 Vacant
24-26 Suzanne's Beauty Salon △ FR 7-4295
28 Wheeler R Marret Co bldg contrs △ ED 4-0480
Street continued
514 Fidelity Soda Grill restr △ ED 4-9044
515 Vacant
516-18 Lowe & Campbell Athletic Goods (Div Wilson Sporting Gds) whol △ ED 2-2197
517 ABC Store No 7
522-24 Woods Frank Inc autos △ FR 6-4871
523 Piedmont Natural Gas Co Inc (ofc) △ FR 7-2611
527 Vacant
529 Meiselman Theatres (ofc) △ FR 6-7527
Tryon Realty Co Inc △ ED 4-1694
631 Char Lodge No 392 (BPOE) △ ED 3-2439
534 Credit Co Inc auto loans △ ED 3-7141
E Stonewall intersects
600-02 Charlotte Observer The newspaper △ ED 2-7121
Knight Publ Co △ ED 2-7121
Observer Trans Co The △ ED 4-1651
Associated Press The △ ED 4-4624 △ ED 4-9115
Observer Charities Inc △ ED 2-7121
601 Dixie Mtr Co used cars △ ED 3-6674
605 Vacant
607 Mitchell Parking Lot
614 Carroll Alighning Serv △ ED 4-7251
Gerrard Tire Co Inc △ FR 5-5581-82
618-20 Ward's Furn & Appl Co Inc △ ED 2-8175
619 Vacant
622-28 Goodyear Serv Stores △ ED 3-3116
625 Byrd C T Auto Sls Co used cars △ FR 5-6084
Hill intersects
700-02 City Chevrolet Co used cars △ ED 2-7151
701-07 Carolina Mtr Club Inc △ FR 6-7511
World Travel Serv △ FR 6-7511
Club Ins Agcy Inc △ FR 6-7511
AAA Motor Club △ FR 6-7511
709 Carolina Mtr Club Inc (parking lot)
710 City Chevrolet Co autos △ ED 2-7151
711-13 **Office Bldg**
Vannort B O Engs Inc (overflow ofc)
Rooms:
201-03 Herring Adj Co △ ED 3-9567
202 State Dept of Agrl (Cooperative Insp Serv) △ FR 7-1241
204 Vacant
206 Caro Mtr Club Inc (membership dept) △ FR 6-7511
205-08-09-10 Conner Frank H Co genl contrs △ FR 5-1466
713 Hosp Sav Assn of NC Inc △ FR 6-6567
Street continued
715 Manor Mtr Co used cars △ FR 6-2689
719 Field Enterprises Inc (World Book Div) publs △ FR 7-2634
721 Vacant
Vance intersects
801 Skidmore Auto Sls used cars △ ED 4-1147
809 Folger Lee A Inc used cars △ FR 6-6025
810 Knickle Knack confy △ FR 5-9612
816 Battery Tire & Sup Co Inc △ ED 2-4101
Jackson intersects
900 Folger Lee A Inc Autos △ ED 3-2145
901 No return
908 Rem Rand (Div Sperry Rand Corp) ofc equip △ FR 6-2791
910 GMC (Buick Mtrs Div) △ FR 6-3571
GMC (Oldsmobile Div) △ ED 4-0847
Yellow Mfg Acceptance Corp finance △ FR 6-6591
911 **Blandwood Apartments**
Apartments:
1 Blake Eliz E Mrs △ ED 3-8250
2 Feaster Albert M △ ED 2-8626
3 Schiff Carrie R Mrs △ FR 7-2503
4 Stone James B △ FR 7-1216
5 Driscoll Huldah Mrs △ ED 3-2604
6 Rankin Nancy C Mrs △ ED 4-9743
7 Wyatt Polly △ FR 6-5342
8 Lippard Emma △ ED 3-8558
9 Williamson J Louie △ FR 5-2803
10 Chartier Aurore R Mrs
11 Beatty Henry E △ ED 4-8175
12 Thomas Ethel M Mrs △ ED 2-1481
13 Matthews W McGill △ ED 2-8046
14 Burns Lillian S Mrs △ ED 4-3190
15 Herron Lucille A Mrs △ ED 2-2319
16 Torrence Ernestine Mrs △ ED 2-7080
17 Cohen Hermann E △ ED 2-3019
18 Hutchison Francis A △ ED 2-7838
19 Foster Violette P Mrs △ ED 3-6772
20 Polson Mittie L Mrs nurse △ ED 4-6147
21 Vacant
22 Vacant
23 Vacant
24 Palmer Edna Mrs
25 Vacant
26 No return
27 Vacant
28 Vacant
29 No return
30 McKaughan Cornelia J △ FR 6-2660
31 Wright Eliz L △ ED 3-6711
Street continued
918 District Soda Shop confr △ ED 2
920 Vacant
921 Vacant
922 Welch's Gulf Serv △ ED 2-9430
925 Vacant
Morehead intersects
1000 Villas Amoco Serv Sta △ ED 3-9691
1001 Scott's Esso Servincenter serv sta △ ED 2-9545
1006 Am Oil Co △ FR 5-3711
1010 National Cash Register Co The △ ED 4-0827-28
1015 Auto Brokers Co Inc used cars △ ED 3-3330
1019-21 Gathings Mtr Co Inc used cars △ ED 4-6861
1022 Ayer & Gillett Inc adv agcy △ ED 4-9729 △ ED 4-9720
Kimbrell's Inc furn △ ED 4-0889
Genl Elec Co (telev div) △ FR 6-1938
Genl Elec Co (portable appls div) △ FR 5-4481
1024 Barber Bertha N Mrs
1100 Pegram May M ◎ △ ED 2-3067
1106 Vacant
1108 Foppe Andy Autos used cars △ ED 4-6784
1111 M&J Finance Corp △ ED 4-6461
1117 Deaton Bruce B used cars △ FR 5-8022
S Independence blvd ends
W Independence blvd begins
1124 Young Mtr Co used cars △ ED 4-3127
1131 Palmer Adele ◎ △ FR 6-5735
Palmer intersects
1200 Deaton Ollie W used cars △ ED 2-3903
1201 English Jim Auto Sls Inc used cars △ FR 6-8300
1204 Palais Royal Grill & Delicatessen restr △ ED 2-9778
rear 1204 Vacant
1211 Wylie Auto Co used cars △ FR 5-8157
Caskey James C auto repr
1212 Gathings Mtr Co Inc used cars △ ED 4-3073
1220 Daniels Mtr Co autos △ ED 4-3073-74-75
1224 Vacant
1225 Deal Mtr Co △ ED 4-4564
1226 Prather Hugh Co fl covering △ FR 7-5892
1228 Woody's Sign Co △ FR 5-2614
1230 Dixie Painting Contrs △ ED 2-0808
1235 Shelton & Neal Garage auto reprs △ FR 6-8678
Catherine intersects
1301-03 Vacant
1304 Derita Floral Sup Co whol △ FR 5-5795
1310 Walke Henry Co The mill sups △ ED 4-5391
1316 Nance Mtr Co Inc autos △ FR 5-7381
1317-19 Temple Towne Shoe Co Inc whol △ FR 5-7349
Temple Shoe Co whol △ FR 5-7349
1327 Vacant
1328 Vinson Jas M gro △ ED 2-9603
1328½ Vacant
1330 Nisbet Marine Mart outbd mtr boats △ FR 5-4036
1330½ Vacant
Bland intersects
1400 Moore Bruce Auto Sls used cars △ FR 5-6229
1401 No return
1405 No return
1410 Vacant
1411 Hunter Elec Co Inc contrs △ ED 3-3357
South Distrs Inc sporting gds whol △ ED 3-3357
1414 Wright Cln Co Inc △ ED 2-6187
1415-17 Mozingo's Tire Co Inc △ FR 7-1581
1423 Dick Henry V & Co Inc (air conditioning sups) △ ED 3-6665
Winona begins
1426 Columbia Baking Co whol △ ED 2-6181
1429 Morgan J Ernest △ ED 3-6894
1438 Columbia Baking Co (parking lot)
1440-44 White & Co Inc air conditioning △ ED 2-7719
1447 Pound & Moore Co (whse) △ ED 3-9828
Gold begi
Camden rd begi
1500 Taylor Marie Mrs
1501 Boat & Mtr Center △ ED 2-5204
1503½ Smith Hazel G Mrs △ FR 5-6945
1506 Hope Dave
Hargrave Lindsay
Dunham Mattie Mrs
Noble Gene
1514 Vacant
1517-23 Sandoz Chem Wks Inc (whse)
1520 Murrell Irvin H △ FR 6-8464
1522 Vacant
1523 Mincey John M △ ED 4-5181
1524 McKee Robt L △ ED 3-0982
1525 Clawson's Auto Radiator & Glass Repair Serv △ ED 4-2442
1529 Woolard Bartemus M jr ◎ △ FR 7-3327
1530 Bost Gipson G ◎ △ ED 3-8291
1533 No return
Street continued
1534 Benner Francis J △ FR 7-4948
1537 Griffin James R
1538 Smith Augusta S Mrs △ FR 5-0857
1539 Johnston Russell A
1540 Vacant
1541 Kinley Billy
1542 Howard Eug H △ ED 2-3860
1544 Austin Eliz J Mrs ◎ △ ED 2-3618
1546 Vacant
1546½ Simmons Ronald F
1548 Blackston Jim B △ FR 5-3971
1550 Baggett Bessie W Mrs ◎ △ ED 2-7884
1550 Jackson James E △ ED 2-7884
W Park av interse
1601 Holder Jas V △ FR 7-4018
1607 Alley Worth ◎ △ FR 7-5376
1611 Sain Andrew L ◎ △ ED 3-4308
1612 Sheets Mildred T ◎ △ ED 2-7083
1616 Senn Walter J ◎ △ FR 6-6365
1617 Queen Eury E △ ED 3-7844
1620 Blackwell Jas A △ FR 7-4618
1621 Shaw John O ◎ △ FR 5-0678
Shaw Ruth L Mrs mus tchr
1625 Rudisill Walter J ◎ △ FR 5-3114
1626 Vacant
1629 Goforth J Brady ◎ △ ED 4-2293
1630 Simpson Dewitt ◎ △ ED 2-1385
1634 Golightly Alma E Mrs △ ED 7-2723
W Kingston av interse
1700 Martin Paul A ◎ △ ED 2-7404
Galls Beauty Shop
1701 Sturgill Warlick C
1705 Moore Lester A
1707 Pell Thos A
1710 McCall Floyd W ◎ △ FR 5-3012
1711 Vacant
1714 Gathings Thos W △ FR 6-0370
1715 Costner W Paul ◎ △ ED 2-1673
1718 Archer Jas M jr ◎ △ ED 4-7196
1721 Little Wm H ◎ △ ED 2-3895
1722 Daly J Astor △ ED 2-4624
1725 Smith Adron T ◎ △ FR 6-1433
1726 Sikes G Hampton ◎ △ ED 2-3658
1729 Allen's Shell Serv Sta (side ent)
W Boulevard inter
1800 Little's Sinclair Serv △ ED 2-9552
1807 Charlotte Bread Co Inc whol △ ED 2-2484
1814 Kennedy Investment Co real est △ ED 2-2554
WAK Industries tex machy mfrs △ ED 2-2554
1815 Skil Corp (br) pwr tools △ FR 5-8429
1818 **Apartments**
1 Philemon Eli E
2 Morrison Clarence C △ FR 7-4434
3 Rice Bunyan C
4 Burton Weldon △ ED 4-6520

Carriker Poultry Company

SECURITY POULTRY and EGGS

PHONE 3-2177

Phone EDison 3-2177

Our poultry is grown, fed and processed by the latest scientific Methods — to give the choicest poultry on the market

CARRIKER POULTRY CO.

2811 Central Ave.

Telephones EDison 3-2177 and EDison 3-2178

CAMERON-BROWN COMPANY

MORTGAGE BANKERS

HOME LOANS — INCOME PROPERTY LOANS

Charlotte, N. C.

112 East 4th St.

Tel. EDison 2-6191

Charlotte's Largest and Leading Retail Monument Dealer

Carolina Marble & Granite Works, Inc.

3200 S. BOULEVARD
FLOYD A. FRIDELL

(See Yellow Page 151)

PHONE EDison 3-9651
TERRELL F. FRIDELL

RYON S—Contd
W Worthington av intersects
830 Davis & Glenn Auto Sls used
△ ED 4-4300
900 Tyson Bros Texco Serv Station
△ FR 7-9324
913 Metal Finishing Corp
△ ED 4-5505
916 Price L B Merc Co The
△ ED 3-1471
917 Murray Distr Co Inc pkge foods
△ FR 6-2089
927 R-C Mtr Lines Inc △ FR 5-8466
Doggett ends
004 Vacant
010 Younce Lbr Co △ ED 4-9703
027 Proctor C S Implt Co farm implts
△ ED 2-6089
032 Gill Mfg Co agrl impls
△ ED 2-0718
036 LaFrance Industries Inc whol uphol fabrics △ FR 5-6011
036½ McGrath John T
037 Ollie's Grill restr
Kleto Aleck
040 Griffin Foods Inc salads
△ FR 6-7529
McClain Elec Co Inc contrs
△ FR 6-3964
041 Kilgo Mtr Frt Inc △ FR 6-8511
W Tremont intersects
19
Woodcrest av begins
Dunavant intersects
217 Queen City Oil Co fuel oil
△ ED 3-7686
300 Elson Cebron
301 Roberts Terry O ◎
△ FR 6-4711
302 Key Wm jr
308 Gillespie Luther △ FR 7-3402
310 Johnson Jas M
316 Kenion Bernice W Mrs
318 Brown Ellis
Brookhill rd begins
412 Barnes Johnny L
414 McGee Chas
420 Parker Curtis J
422 Faulkner Fulter △ FR 7-4111
428 Green Estelle B △ FR 6-0042
430 Barnes Hattie M
436 Teasley Harry △ FR 7-5257
438 Mason Helen B Mrs
Basin begins
500 Taylor Wm T Rev △ FR 6-1975
506 Brook Hill Village Apts (ofc)
△ FR 6-5052
516 S Tryon St Presby Ch
△ ED 4-4626
536 Brook Hill Amoco Serv serv sta
△ ED 2-9350
Dunavant intersects
Crowder begins
Shuman av intersects
600 Vacant
602 Leary Wm confr △ FR 5-9270
604 Jackson Agnes Mrs gro
△ ED 2-9696
606 Foster Mary P Mrs
608 Adams Sylvester
609 Burris John
610 Sanders Wylie A △ FR 6-0539
611 Van Landingham Louis C
612 Chisholm Herman C △ FR 6-6269
613 Adams Lucille Mrs
614 Reid Jonah A
615 Welch Jos C plstr
616 VanLandingham Seth C Rev
△ FR 5-4340
617 Sanders Urath
619 Harris Troy
621 Blue Gardina Club (beer)
622 Norris Calvin △ FR 6-4913
624 Wilson Robt J
626 Neeley Eloise Mrs
630 Seiglers Hattie Mrs △ ED 5-1320
632 Black Beulah Mrs ◎
△ ED 3-0444
635 Piedmont Super Mkt
△ FR 6-9225
640 Southside Drive Inn Grill
△ FR 7-9192
642 Taylor's Clothes A Clean
Benjamin begins
700 Black Roy K
702 Simelton John △ FR 7-3685
704 Cowan Thos W
706 Pruett Wallace
710 Anderson Augustus
712 Hinton Julia S Mrs △ FR 6-8216
713 Fergerson John
715 Welch Jas B △ ED 3-4637
717 Patton Clarence △ FR 6-8805
Berry begins
2800 Johnson Francis Mrs
2801 Std Bldrs Sup Corp △ ED 3-1169
2802 Worthy Thos
2804 McIlwain Roosevelt △ FR 5-3235
2806 Springs Robt L
2809 Jones Will confr
2810 Harrison Saml
2811 Vacant
2812 Yeldell Mary J Mrs
2813 Segrest Clns & Lndry (br) △ FR 7-9169
2815 ABC Bd Store No 10
2816 Adams Jas H
2817 South Side Pool Rm
Byrum John C gro △ FR 7-9272
rear Wilson Willie D △ ED 2-6756
2817½ Adams Rebecca M Mrs
2818 Gill Johnsie M Mrs
2820 Nash Anderson △ FR 6-1973
2821 York Rd Marina Serv Sta △ ED 2-9579
2822 Douglas Gertrude Mrs
2824 Patterson Wm C
2826 Sanders Annie Mrs
2830 Morrison Wm
Morrison Ruby W Mrs beauty shop
2832 Boyd Robt L △ ED 4-0934
2836 Martin Essie W Mrs
2838 Leonard Gladys Mrs △ FR 6-2294
Fairwood av intersects
2902 McCoy Willie H
2903 South Side Shoe Shop
2905 Vaughn Emma H Mrs confr △ ED 2-3417
2906 Wingate Annie Mrs
2908 Montgomery Robt A
2910 Young Jas
2912 Patterson Roberta M Mrs △ ED 3-2270
2916 Ardrey Herman
2918 Campbell Naomi C Mrs △ ED 4-9059
Lynn Melvin
2922 Hunter Roosevelt △ FR 7-4601
2923 Scott Drug Co Inc △ ED 3-3184
2924 McNair Willie B
2926 Howie Nellie E Mrs
2928 Carter Jas
2932 Jefferies Willie C
2934 Timmons Whelan L
2941 Griffith Wm R serv sta △ FR 5-9581
Griffith intersects
City limits
3000 Hajaca Corp plmb & htg equip
△ ED 4-6805
3001 Allied Equip Co Inc gdn & lawn equip
△ ED 2-7510
3111 Automatic Sprinkler Corp of Am
△ ED 3-8868
3126 Currence John O ◎ △ FR 7-2589
3132 Davis Earl ◎ △ FR 7-2885
3138 Sapp Elec Co contrs △ ED 3-3131
Wayne intersects
3204 Glenn Betty Mrs ◎
Sou Sun Grill
Herman av begins
3206 Smith's Crown Serv serv sta △ FR 7-9275

27
TUCKASEEGEE ROAD — From 1500 W Trade west beyond Greene blvd
104 B&B Soda Shop confy △ ED 2-9463
106-08 Vacant
110 Feller Jos J
114 James Vinton T ◎ △ ED 3-4609
120 Vacant
Duckworth av begins
200-08 Garr Auditorium ch △ ED 2-2868
211 Jack Spratt Sls Co
216 Burkhalter Florist △ FR 7-3825
216½ Henderson Carl B
218 Wesley Hts Clns
220 Pitman Moore Co vet sups △ ED 2-4392
222 Quality TV & Radio Serv sls & serv
△ FR 7-3230
224 Fire Dept (Eng Co No 5) △ ED 2-5151
Fire Dept (Ladder Co No 5) △ ED 2-5151
228 Vacant
228½ Pierce Edgar C
233 Montgomery Louise L Mrs △ ED 2-1859
Walnut av begins
W 4th intersects
301 Ferguson Grady C ◎ △ ED 2-5884
304 Aldred Torrence W ◎ △ ED 3-9472
305 Crow Ivey O ◎ △ FR 6-3333
309 Monty Katheryn D Mrs ◎ △ ED 2-5786
312 Penry Mary J Mrs ◎ △ ED 3-6067
Allison Walter T △ ED 4-1295
315 Reams Reuben W
316 Stephenson Dallas C △ FR 5-0117
318 Lisk Mary M Mrs △ ED 4-5924
320 Keistler Ethel S Mrs ◎ △ FR 7-1463
324 Kube Richd S △ FR 5-5390
325 Jenkins Walter L ◎ bldg contr △ ED 2-3652
328 Cato Mary V Mrs ◎
Westbrook dr intersects
401 Austin R Glenn ◎ △ ED 2-5602
406 Brooks Numa S Mrs ◎ △ ED 3-7510
408 Dean Lonnie H △ FR 6-7243
410 Helton Herman D
411 Blizzard Coleman △ ED 2-6036
412 Lyon James G △ FR 5-4020
413 Justice Harold L △ ED 3-6368
414 Pitman Henry W
415 Rogers M Rosena Mrs △ FR 5-7719
416 Blackwell Evelyn C △ ED 4-0789
417 Griffin Vann H
418 Raye Lloyd H
419 Anderson Grace M Mrs ◎ △ ED 3-5751
420 Suggs Sydney L jr ◎ △ ED 3-4138
423 Flowe Carl D △ ED 4-4402
425 White Dan O Rev △ FR 5-3562
Lakewood av ends (not open)
P&N Ry (underpass)
25
Stewart Creek bridge
Robbins begins (not open)
Gesco begins
Troy begins (not open)
700 Hotpoint Appliance Sls Co △ ED 3-0566
720 Carolina Roofing & Siding Co Inc
△ FR 6-1558-9-10
Caro Whol Bldg Materials Co △ FR 6-1558
808 Central Whse Co The △ FR 5-6156
818 Allied Chem & Dye Corp (Genl Chem Div)
△ ED 3-0175
819 Neely Clyde N ◎ △ ED 2-6423
Jay begins (not open)
901 Big Dip Diner
916 Sterchi's (whse) △ ED 3-3751
925 Parnell-Martin Sup Co plmb sups
△ FR 5-8651
926 Am Storage & Whse Co Inc △ ED 2-2487
1001-21 Genl Elec Co lamp div whse
△ ED 2-2141
1020 Steere J E Industries wood products
△ ED 3-7834
1100 Colonial Stores Inc bakery △ ED 4-6572
△ ED 3-2278
Thrift rd ends
Berryhill rd begins
2400 Thrift Tire & Battery Co △ EX 9-7650
2401 Wilkinson W Everett ◎ △ EX 9-6703
2412 Godfrey Roy J ◎ △ EX 9-0787
2414 Bivens Douglas D ◎ △ EX 9-8037
2415 Parker John W ◎ △ EX 9-8382
2418 Hammond Pansy B Mrs ◎ △ EX 9-9343
McKellop Jos jr △ EX 9-9353
2424 Fleming Chas W ◎ △ EX 9-8027
2427 Mundy Addie B Mrs ◎ furn rms
△ EX 9-6476
Babb Annie Mrs △ EX 9-9367
Berryhill ends
2500 Derocher Homer J △ EX 9-1902
2501 Miller Calvin E △ EX 9-1666
2504 Johnson Remer F ◎ △ EX 9-7577
2505 Alexander Vernon S ◎ △ EX 9-7563
2508 Smith Jack H ◎ △ EX 9-7991
2509 Shorter Shelton L ◎ △ EX 9-7048
2512 Bell Leroy M △ EX 9-8996
2514 Smith Carl L jr
2515 Smith Beulah E ◎ △ EX 9-7604
Rogers Lillie M Mrs △ EX 9-0333
2516 Swafford Harvey C △ EX 9-0364
2518 Hibbard Etheleene B △ EX 9-0872
Camp Green av begins
Vanizer ends
2600 Summit View Serv Sta △ EX 9-9246
2601 Glenwood Beauty Shop △ EX 9-7141
2605 Ramseur Frank F ◎ △ EX 9-0328
2608 Mills Robt T △ EX 9-0272
2609 Edwards Roy M
2610 Tigg J Raymond
2612 Vacant
2614 Vacant
2615 Floyd Mary E beauty shop △ EX 9-7512
Garrow Mary D Mrs
2616 Williams John D ◎ △ EX 9-9317
2617 Abernathy Eural
2618 No return
2619 Abernathy Ralph S △ EX 9-8175
2620 Fuller's Food Store △ EX 9-8811
2621 Holderby Jos R ◎ △ EX 9-0241
2627 Glenwood Amoco Serv △ EX 9-8931
2629 Nancy's Grill △ EX 9-9267
2631 Foard Barber Shop
2631½ Carolina Sht Mtl & Htg Co △ EX 9-8931
Morgan Ben Cabt & Fixture Shop
△ EX 9-8931
State ends
2700 Arnett Curtis V
2701 Segrest Clns & Lndry (br) △ EX 9-9196
Miller's Shoe Repr △ EX 9-8297
2701½ Vacant
2704 Almond Mack M △ EX 9-8207
2708 Farrow Saml G △ EX 9-7735
2709 White Printing Co △ EX 9-7004
2710 Wood Jas D △ EX 9-7231
2711 Floral Designs by Mildred △ EX 9-8911
Steffey's Floor Covering △ EX 9-7200
2712 Hunnicutt Lessie B Mrs △ EX 9-8261
2713 Stewart In-Fra-red Commisary sandwiches
△ EX 9-7610

Thomas Cadillac-Oldsmobile Inc.

Cadillac Oldsmobile

Sales and Service

214-220 N. CHURCH

PHONES
Service EDison 2-7159
Sales EDison 4-4656
Parts FRanklin 6-4429
Used Cars 422 W. 5th
PHONE EDison 2-2183

Paper School Supplies

CAROLINA PAD and PAPER CO.

Manufacturers of

PAPER SCHOOL SUPPLIES

Loose Leaf Fillers
Composition Books
Tablets
Ream Papers

PHONE EDison 4-7791

610 S. College
P.O. Box 636

INTERSTATE ROOFING & ASPHALT CO., Inc.

Barrett and Flintkote
Industrial and Residential Roofing

520 W. PALMER ST.

DIAL FR 5-8447

DeSoto

BOBO LANGSTON, Inc.

SALES — SERVICE
"At North Carolina's Busiest Corner"
500 W. TRADE AT GRAHAM
PHONE EDison 3-6187

PLYMOUTH

haviland smith STUDIOS

Commercial Photography

Recordings and Transcriptions

236 N. College

EDison 2 8331

WADDELL CONSTRUCTION COMPANY, INC.

General Contractors

McALWAY RD.
Box 4174

Tel. EMerson 6-0712

TUCKASEEGEE RD—Contd
2714 Ivey Lula C Mrs △ EX 9-8202
2715 Vacant
2716 Vacant
2717 Blair Drug Co △ FR 9-0431
Alice av begins
2720 Hemmings Geo L △ EX 9-3857
2722 Hart Lloyd L △ EX 9-8843
2723 Williams Dora F Mrs △ EX 9-8392
2725 Vacant
2727 Fortune Fred G △ EX 9-6393
2731 Holshouser Jas F ⓪ △ EX 9-7946
Pryor ends
E Enderly rd begins
2800 First Pentecostal Holiness Ch
2805 Melton Carl B ⓪ △ EX 9-2316
2807 McClendon Wm W ⓪ △ EX 9-7376
2808 Estridge John L
2809 Ervin Pearl E Mrs ⓪ △ EX 9-7971
2812 Yancy Roy D △ EX 9-8703
2815 Wilkinson Mack R ⓪ △ EX 9-9456
2816 Kistler Helen M Mrs ⓪ △ EX 9-7716
2817 Curtis Edgar J ⓪ △ EX 9-9447
2820 Agnew Flora C Mrs ⓪ △ EX 9-8751
2821 Wright Robt C ⓪ △ EX 2-1661
2824 Cooper Walter M ⓪ △ EX 9-9598
2828 Brunk Herman E
2830 Philbeck W Rastus △ EX 9-9437
2832 Mikesell Ernest R △ EX 9-8241
2384 Hampton Arth B △ EX 9-8591
2338 Mullis Jas E
2840 Jackson Willie S △ EX 9-9522
2842 Felts Doris G Mrs △ EX 9-3703
2844 White Archie D
Clay av begins
Rush av begins
2900 Turner Melvin J ⓪ △ EX 9-8166
2901 Hefner Margt M △ EX 9-8007
2803 Davis Marion C
2904 Wilson Geo E ⓪ real est
△ EX 9-0109
2905 Rowell Marvin R
2907 Pickler Odie M △ EX 9-6920
2908 Mahoney Thos F ⓪ real est
△ EX 9-0866
2909 Poplin Willie R △ ED 9-0742
2911 Pruiett B Ralph △ EX 9-0652
2913 Chambers John R △ EX 9-0662
2915 Beatty Carl M ⓪ △ EX 9-0662
2916 Glenwood Associate Reformed Presby Ch
3917 Plummer Carl W
2919 Fudge C Grier △ ED 9-7192
2927 Skidmore Benj H jr ⓪ △ EX 9-0343
2931 Thomasson Virginia L Mrs ⓪
△ EX 9-6493
3000 Childers Walter C ⓪
3001 Lawing Blanche B Mrs △ EX 9-0163
3003 Brown Rebuen H
3004 Cook Adolphus J dentist
△ EX 9-7111
3007 O'Brien Taylor L △ EX 9-7374
3008 Moore Warren C △ EX 9-0325
3010 Griffin Graham W △ EX 9-8017
3011 Alexander Rzymond C ⓪ △ EX 9-0143
Alexander Arlene S Mrs mus tchr
3012 Davis Roy N △ EX 9-9423
3014 Stubbs Jos C △ EX 9-9313
3018 Mayhew Beulah C Mrs ⓪ △ EX 9-0717
3021 Faires Jacob M ⓪ △ EX 9-0281
Coker av begins
3100 Cathey Adrian F ⓪ △ EX 9-0706
3101 Baird Jas A Rev ⓪ △ EX 9-7571
rear Fisherman's Net restr △ EX 9-0611
3103 Estridge Olin C ⓪ △ EX 9-8055
3106 Allen John C ⓪ △ EX 9-0133
3107 McLellan Belle Mrs
3109 Reid Lethea H Mrs ⓪ △ EX 9-8232
3113a Hayes Kate R Mrs ⓪ △ EX 9-0289
3113b Estridge Calvin R
3113c Grant Ernest H △ EX 9-9530
3116 Miller Ross jr △ EX 9-7654
Opal ends
3117 Sigmon Richd L ⓪ △ EX 9-8782
3120 Martin Rosa M Mrs ⓪ △ EX 9-7578
Andrson Sarah D Mrs △ EX 9-7658
3125 Fleming Henry G ⓪ △ EX 9-7671
Glenwood Flower & Gift Shop △ EX 9-7511
3127 Smeltzer Dave H phys △ EX 9-7998
Dixie Gas & Appliance Co △ EX 9-9570
3127½ Williams W T & Son mfrs agts
△ EX 9-8545
3129 Jack's Barber Shop
3131 Nye Rufus J hdw △ EX9-9521
W Enderly rd begins
3200 McQuay Maude P Mrs △ EX 9-0212
3201 Enderly Pk Bapt Ch △ EX 9-8821
3208 Hughes Ira W △ EX 9-0386
3216 Vacant
3218 Threatt Jack M △ EX 9-8407
3225 Enderly Pk Bapt Ch (Annex)
3300 Bizzell's Pharm △ EX 9-7491
3301 Beaman Melvin D
3302 Winn-Dixie Store gro △ EX 9-7631
3303 Goings Mattie Mrs
3305 Morris James P △ FR 9-7771
3307 Owens Harold T
3309 Wooten Chas M △ EX 9-8197
3311 Cates Ann M Mrs △ EX 9-0371
3312 Enderly Pk Beauty Shop △ EX 9-0021
3312 Barnett's Inc restr & drug sundries
△ EX 9-9480
Tuckaseegee Laundromat & Fabric Shop
△ EX 9-7241
3313 Thrope A Sidney △ EX 9-0276
3315 Davis Bennie F △ EX 9-6465
3315½ Ward Miles R
3317 Swink Willie M △ EX 9-8741
3318 Davis Recreation billards
3319 Hursey H Wm △ EX 9-0172
3320 Glenwood Clns Inc △ EX 9-0071
3322 Glenwood Barber Shop
3324 Southern 5 & 10c Store (br)
3326 Glenwood Grill restr △ EX 9-9107
3331 Vacant
3333 No return
3400 Hoover Bros Sup & Hdw
△ EX 9-9276
3400½ Kirby Max E △ EX 9-0079
3401 Neely's Esso Serv △ EX 9-9238
3402 Henderson Robt E
3406 R & W Clns △ EX 9-0331
3409 Sparrow Lillie B Mrs ⓪
△ EX 9-0806
3411 Vacant
3412 Hardman Durard H ⓪
3420 Hoover Etta T Mrs ⓪ △ EX 9-8748
3421 Wolfe Ellsworth S
3423 Vacant
3427 Navey Wm R ⓪ △ EX 9-0944
3500 Crenshaw Raymond B △ EX 2-1176
3501 McQuay Mem Presby Ch △ EX 9-7029
3502 Baker W Rufus △ EX 9-0758
3506 Clamp John W ⓪
3507 Kennedy Howard L
3508 Hurley Gos K △ EX 9-7278
Davis L Jefferson △ EX 9-7312
3511 Thomas Wm R ⓪ △ EX 9-7591
rear Cromer Sarah E △ EX 9-0165
3512 Ritch Grace E ⓪ △ EX 9-0028
Ritch Martha V
3517 McNeely John W ⓪ △ EX 9-8025
Glenwood dr begins
3609 Neal Wm A ⓪
3611 Kale Ernest L ⓪ △ EX 9-8033
3612 Ridgeway Zlepha K Mrs
3614 Rogers Wendell H ⓪ △ EX 9-1956
3617 Asbury John R ⓪ △ EX 9-9032
3622 McKinney Lloyd G
3625 Caudle Luther G △ EX 9-8681
3626 Rhyne John C ⓪ △ EX 9-8092
Gaston begins
3700 Callisher Jack ⓪ △ EX 9-915
3701 Roberts Marie J Mrs ⓪ △ EX 9-1462
3704 Auten John M jr ⓪ △ EX 9-3357
Glasco Ray E △ EX 9-7782
3711 Mitchem Ernest P ⓪ △ EX 9-7206
3716 Small Leighton A △ EX 9-1124
rear Jordan Joseph D △ EX 9-1778
3719 Gibson Paul ⓪ △ EX 9-6119
3720 McCall Avery A ⓪ △ EX 9-1013
rear Waite Jessie B △ EX 9-1114
3726 Bingham John H ⓪ △ EX 9-1325
3727 Logan Nelson A ⓪ △ EX 9-1032
Hazel intersects
3800 Beaty Myrtle D Mrs ⓪ △ EX 9-1472
rear Watson L Julian △ EX 9-9041
3801 Harris D Leon ⓪ △ EX 9-1022
3809 Neal Harrill L ⓪ △ EX 9-3005
3810 Bennett J Sam ⓪ △ EX 9-1043
3816 Conder J Wade ⓪ △ EX 9-1422
3819 Cummings Albert ⓪ △ EX 9-5601
3824 Todd Stella A Mrs ⓪ △ EX 9-3913
3833 Wilson Jesse L
Burgess Mack P △ EX 9-6076
rear Brown Cephus P △ EX 9-8637
3834 Neal Lundy B Mrs ⓪ △ EX 9-1992
3906 White Edw E ⓪ △ EX 9-1992
3906 White Edw E ⓪ △ EX 9-1053
3909 Randall Jas S ⓪ △ EX 9-1982
3910 Reese S Frank ⓪ △ EX 9-1425
3912 Vacant
3913 Ferguson A Wrenn ⓪ △ EX 9-1877
3916 Bogan Clarence M ⓪ △ EX 9-1191
Emerson dr begins
57
Freedom dr intersects
B & L Welding & Equip Repr
△ EX 2-1686
Wil-Mat Corp Whse
Southeastern Truck Refgr Inc repr
△ EX 9-8291
Moss Trucking Co Inc △ EX 9-0421
4401 Vacant
4401 Westside Prod dlrs
Bradford dr ends
Green blvd ends
4408 Powers Walter M
4409 Vacant
4412 Frazer Jos W ⓪ △ EX 9-1063
4416 Clark Fred W ⓪ △ EX 9-1225
4419 Jamieson Nordica A ⓪
4420 Herr Ella M Mrs ⓪ △ EX 9-1856
4434 Gibson David C ⓪ △ EX 9-1021
Edgewood rd en
4500 Hubbard Clarence E ⓪ △ EX 9-3376
4502 Elliott Madge ⓪ △ EX 9-3836
4505 Mills Eliza L Mrs ⓪ △ EX 9-3896
Bryan av begi
4600 Carroll J Wm ⓪ mfrs agt
△ EX 9-8759
rear Vacant
4602 Mabry Hoyt T
4608 Farabee Jas L ⓪ △ EX 9-1275
4616 Fant Grady A ⓪ △ △ EX 9-1427
Community Gro △ EX 9-9101
Brown av en

TUNDRA — From 825 Copse west to Fontaine
201 Bedsol Lynn R ⓪
204 Yelvert Barry F ⓪
205 Nantze Worth D ⓪
208 Hadling Roscoe W

TURNER AV N — From W Trade north ea to Sheldon dr, I west of Latham pl
100 Morris Richd K ⓪ △ ED 4-1542
101 Sandoe Howard W ⓪ △ FR 7-6930
106 Lyles Sarah H Mrs ⓪ △ FR 5-0394
107 Locklear Jas A ⓪ △ FR 5-1355
110 Walter Harry S ⓪ △ FR 7-6276
111 Ruby Geo A ⓪ △ FR 5-4666
114 Pettie Lena Mrs ⓪
115 Warters Rufus ⓪ △ ED 4-9850

TURNER AV S — From 2300 W Trade sout west to State
100 Smith Ernest R jr ⓪ △ FR 6-9284
101 Huffstetler Alf C ⓪ △ FR 5-8015
104 Sigmon Donald H △ ED 3-9113
107 Godfrey Paul M ⓪ △ ED 4-8875
108 Wilson Lurlene A Mrs ⓪ △ ED 4-8372
111 Adams Ulas A △ FR 7-7594
112 Moore Carl C ⓪ △ FR 6-5797
115 McCorkle Ralph M ⓪ △ ED 4-8807
116 Joyce J Russell ⓪ △ ED 3-1509
Roslyn av intersec
209 Moree Edw
215 McElveen Geo W
217 Bethea Wm M ⓪ △ FR 5-7138
220 Puckett R Wm ⓪ △ ED 4-7668
223 Greene Paul W △ FR 5-7002
227 Faulkenberry Mildred S Mrs
△ ED 3-8337
228 Cross A Chas △ ED 3-3800
Cross R Alma Mrs nurse
229 Helms Gilmer W
230 Stilwell Edith R Mrs
Rozzells Ferry rd intersec
309 Hart Gene E △ △D 2-4562
310 Hunting Geneva A Mrs ⓪ △ ED 3-8021
311 Daggenhart Mattie L Mrs
314 Howell Lester D ⓪ auto repr
△ ED 2-5833
315 McNeely James E △ FR 5-3155
316 Seagraves Don M
318 Hopper John T
319 Shurm Thos R ⓪ △ ED 2-5228
320 Parrish Ernest V ⓪ gift shop
△ ED 2-0379
323 Jones Wm C △ ED 3-7880
325 Morris Jas R △ ED 3-7880
327 Lawing Franklin L △ FR 7-5282
Chamberlain av intersec (not ope
414 High C Virgil
416 Freeman Minnie Mrs
417 Tarlton Mel R ⓪ pntr
△ FR 7-1340
420 Waters Tillie A Mrs ⓪
428 McManus Homer
428a Broadway Eva Mrs △ ED 2-4003
Spurrier av begi
Coxe av begi
515 Sinclair & Valentine Co prntrs
sups △ ED 3-9083
528 Old Dom Box Co Inc △ ED 4-8651
State intersec

TWINFORD PLACE (Eastover) — From 8 Colville rd southeast, 3 north of Providen rd
1414 Leonard Ruth ⓪ △ ED 4-1725
1415 Dietler Edw N ⓪ △ ED 2-4862
1422 Reid Guy G △ ED 3-6858
Hempstead pl en
1430 Hawkins Rose E ⓪ △ FR 7-3626
1500 Jones Chas B ⓪ mfrs agt △ ED 2-2047
1510 Richardson James P ⓪ △ ED 3-2072

Drink FARM FRESH MILK
HARVEY B HUNTER Dairies

HARVEY B. HUNTER Dairies
SHOPTON RD. PHONE FRanklin 7-2565

Drink FARM FRESH MILK
HARVEY B HUNTER Dairies

TELEPHONE ANSWERING SERVICE, INC.
24 HOUR SERVICE — 7 DAYS A WEEK
YOU LEAVE — IT RINGS — WE ANSWER
"CONFIDENTIAL — COURTEOUS — DEPENDABLE SERVICE"
Harold A. Smoak, Pres., Genl. Mgr.
106 N. CALDWELL STREET — DIAL EDison 4-4761

INFORD PL (Eastover)—Contd
8 Meacham Jas B jr ◎ △ ED 4-0333
Museum dr ends
0 Westbrook Dorothy H Mrs ◎
△ FR 7-4680
0 Westbrook Robt H ◎ △ FR 7-1704

106
NG WAY — From 1200 Aylesford rd southeast, 1 southwest of Old Sardis rd
6 Pike J Howard ◎ △ EM 6-3687
7 Levine Hyman C ◎ △ EM 6-0373
4 Strowd Roy E ◎ △ EM 6-0376
5 Altizer Kenneth W ◎ △ EM 6-1361
2 Crigler Norris W ◎ △ EM 6-2268
3 Molloy Davies W ◎ △ EM 6-2591
0 Dicks Robt S ◎ △ EM 6-0915
1 Brown Thos R ◎ △ EM 6-3377
8 Williams John B ◎ △ EM 6-0249
Cheltenham rd intersects

40A
SON — From Weona av east to Annlin av, 1 south of Hollis rd
Sloan ends
0 Howle Dan M ◎ △ FR 5-6345
0 Bushamiaer Wm P ◎ △ FR 6-5234
6 Katz L Richd jr ◎ △ FR 6-0111
7 Taylor Jas E ◎ △ ED 4-9942
2 Nunn Wm E ◎ △ FR 6-6922
3 Edwards Jos E ◎ △ ED 4-6205
8 Fondren John E ◎ △ ED 4-9844
9 Garraux John H ◎ △ FR 6-5017
4 Opel Frank M jr ◎ △ FR 6-0964
0 Hovis Wm E ◎ △ FR 5-7732
Trent intersects
0 Hall Wayne T ◎ △ FR 7-3594
2 Benson Rex E ◎
7 Harris Worthington J ◎
△ FR 6-3797
8 Gaffney Gilbert L ◎ △ ED 4-7678
3 Pardee T Haughton ◎ △ FR 6-2292
9 Owen Warren H jr ◎ △ ED 4-9839
2 Evans M Morris jr ◎ △ FR 6-9582
5 Ritch Harvey E ◎ △ ED 4-6420
Moultrie begins
2 Stroud Henry A ◎ △ FR 7-6319
8 DeBerry Donald ◎ △ ED 4-9871
Annlin av intersects

40A
VOLA — From Pineville rd east, 1 south of Seneca pl
Furr Henry L jr ◎ △ ED 3-7027
Robinson Floyd A ◎ △ FR 6-3729
Windham Ezekiel T ◎ △ ED 2-8366
McCall Thos S ◎
Neal Beckham U ◎ △ ED 2-7861

104
AKA — From Sharon Amity rd 5 blocks west to dead end
5 Under construction
0 Under construction
1 Under construction
5 Under construction
1 Black Harold L ◎ △ FR 6-7272
7 Brooks Wm J ◎ △ ED 4-3628
Eaton rd intersects
0 Wallace Robt L
1 Vacant
8 Nance H Hoover ◎ △ FR 6-4703
9 Hiers Thos W ◎ △ FR 6-1607
4 Elliott Otis E jr ◎
0 Hoffman N Hayes jr ◎ △ FR 7-1747
1 Moseley Hubert L ◎
6 Payne Clyde E ◎ △ FR 7-3538
7 Gilmore Algie G ◎ △ FR 5-8154
2 Shumpert John W ◎ △ FR 6-6274
Dudley dr intersects
7-5353 Under construction
Grove intersects

92
ION (Villa Heights) — From 1 block south of 1500 Kennon north, 1 east of Parson
0 Threatt Volney E ◎ △ ED 3-5322
4 McLemore Farris ◎ △ FR 7-3296
9 McCoy Roscoe R ◎
0 Stone Wm D ◎
3 Blackwell Chas O ◎
4 Rich Soloman H ◎ △ FR 5-7668
7 Cox Oley L
0 Brasfield C L ◎ △ FR 5-1335
1 Elmore Jennings C ◎ △ ED 4-9822
5 Liles Claud W ◎
5 Hoffman Lizzie M Mrs ◎
3 Plemmons Jos S
3½ Henderson Clay ◎ △ ED 2-6785
5 Crane Ida M Mrs ◎ △ ED 4-7867
7 Exell Robt E △ ED 4-4097
Kennon intersects

1608 Whitaker Maurice F ◎ △ ED 4-3027
1612 Wallace C Boyce ◎ △ ED 2-5439
1613 Treadway Kenneth M
1617 Brigman Elbert R
1621 Hargett Geo L △ ED 4-8571
1624 Forzly Geo N Rev △ FR 6-7600
1625 House J Atlas ◎ △ ED 3-4972
1633 Stogner H Grady ◎ △ ED 4-4451
1641 Hargett Harvey H ◎ △ ED 3-3908
Aunt Bea's Nursery
Belvedere ends
1700 Bost Gladys E ◎ △ ED 3-7251
1701 Hord Durham E ◎ △ ED 4-8883
1702 Chidester W Edw
1705 Sledge John M ◎
1706 Belk Carrie P Mrs
1708 King Allie R Mrs ◎ △ ED 2-8006
1709 Austin Fitzhugh L ◎ △ ED 2-1981
1712 Funderburk Wm J ◎ △ ED 4-9635
1716 Foster Robt L ◎ △ ED 4-8954
1717 Gibbard Leo R ◎ △ ED 4-7042
1720 Upchurch Russell △ ED 3-8528
1721 Hill Ernest V ◎ △ ED 2-0845
Hill Auto Elec & Carburetor Serv
△ ED 2-0845
1724 McColl Alton B ◎ △ ED 2-6470
1725 Warren Jos V ◎ △ FR 5-0702
1728 Edge Chester W ◎ △ ED 3-8557
1729 Brown Delmas C △ ED 2-2016
1732 Hughes Jos E △ FR 5-5486
1733 Killough Geo G ◎ △ ED 4-3342
Killough Sadie M Mrs mus tchr
1734 White John M ◎ △ ED 3-5904
1736 Vacant
1737 Cullipher James L
Parkwood av intersects
1812 **Blaine Apts**
Apartments:
1 Helms Henry
2 Farrell Jim C
3 Robertson Juanita M Mrs △ FR 6-5708
4 Norkett Alma E Mrs
Street continued
1813 Lefler John M ◎ △ FR 6-5418
1816 Dean Dasiy M Mrs ◎ △ ED 2-7871
1817 Lloyd Benj T ◎
1821 Bigham Frances B Mrs △ FR 5-7569
1823 Ervin Jonas H △ FR 5-4187
1824 Brigman Arliss M △ FR 5-1408
1825 Redfern Pete ◎ △ FR 5-7535
1826 Love John P
1828 Moser Reese V ◎
1829 Finlayson Bessie L Mrs △ FR 6-6379
1832 Young Clayton W
1833 Brown Carlos F ◎ △ FR 6-9040
1836 Aderholdt Fay Mrs ◎ △ FR 5-6349
1837 Guy Jas R ◎ △ ED 3-6259
Grace intersects
1900 Cox Kathryn M Mrs △ FR 5-6558
1901 Griffin Agnes
1903 Page Olin W
1904 Nelson Roger
1905 Hollins James H
1908 Rowland Harrell L ◎ △ FR 5-4773
1911 Ingram Harvey E △ FR 5-0749
1912 Privett Danl T ◎ △ FR 6-0476
1913 Godbey John J
1917 Shields Thos W ◎ △ FR 5-5394
1921 Shields Joshua M ◎
1924 Watson Bennis ◎ △ FR 5-5285
1925 Woods Wm C
1931 McGinn Wm N ◎ △ FR 5-0661
Catawba av intersects
2000 Vacant
2001 Wall Maynard A △ ED 4-4063
2002 Booth Vernon L △ FR 7-3113
2003 No return
2006 Morgan Reese H
2008 Sigmon Ned D
2011 Vacant
2012 Stewart W Forres △ ED 3-3258
2013 Vendetti Arth J
2014 Smith John F △ FR 5-5226
2018 Artz Wm R
2020 Pinnell F Hart △ ED 4-4391
2021 Bass Johnson L △ FR 6-3254
2023 Ghomas G V △ FR 5-5372
2027 Craddock James H jr
94
2023 Thomas G V △ FR 5-4372
2027 Craddock James H △ FR 7-2956
2029 Mangum James C
Everett intersects
2201 Bass Johnson L △ FR 6-3254
2420 Haney Robt P ◎ △ ED 2-5318
Pinckney av ends
Wesley av intersects
2600 King Clyde J △ FR 5-9643
2612 Shaw John C ◎ △ ED 3-8050
2617 Windham Joseph W ◎

40A
UNIVERSITY DR — From Scaleybark rd south, 1 east of Pineville rd
4200 Paradis Edmund W ◎ △ ED 2-6957
4201 Mehaffey C Brooke ◎ △ FR 6-7780
4214 Hurley Richd C ◎ △ FR 7-3369
4220 Lyle Chas G △ ED 4-2498
Applegate rd intersects
4300 Diamond Harvey J ◎ △ ED 2-2494
4308 Huddleston Arlce J ◎ △ ED 2-1529
4313 McCall Willard B ◎ △ FR 6-9139
4314 Millen Clyde M jr ◎ △ ED 4-9860
4319 Staford Pinkie G ◎ △ ED 4-0990
4320 Stewart Leo E ◎ △ FR 6-5091
4325 Coggin Alton E ◎ △ ED 3-1212
4326 Woodall Harold L ◎ △ ED 2-0558
4331 Crews Vernon V ◎ △ ED 2-6538
4332 Swalzhick Geo jr ◎ △ FR 5-0349
4335 Dillon Thos F ◎ △ ED 2-3091
4337 Dillon Thos F △ FR 7-5686
4338 Champion Henry C jr ◎ △ ED 2-8796
4341 Cloer John W ◎ △ FR 7-7585
4344 Knight Jas H △ FR 7-5673
4400 Melton Thos B ◎ △ ED 3-5598
4401 Vest John H ◎ △ ED 3-5567
4405 Bryant Floyd C △ ED 2-0784
4408 Sloan Louis W ◎ △ ED 4-2635
4409 Long Grover C ◎ △ ED 2-0922
4414 Travis Ross M ◎ △ FR 6-9808
4415 Kutz S Loy ◎ △ FR 7-2412
4420 Waters Albert R ◎ △ ED 2-1556
4426 Williams Wm A ◎ △ ED 4-5047
4427 Brain Geo jr ◎ △ ED 3-5514
4432 Kirkman Homer M jr ◎ △ ED 4-3345
4435 Southall Perry R ◎ △ FR 6-0269
4438 Rader Alvin M jr ◎ △ FR 7-6705
4439 moore Moses C ◎ △ FR 7-2253
Applegate intersects

56
VAIL AV (Rosemont) — From 200 N Caswell rd southeast ot Crescent av Extended, 1 north of Crescent av
1701-07 **Julette Apts**
Apartments:
1 Smith Carrie Sue W Mrs
△ ED 4-3732
2 Black Hugh G jr △ ED 4-0956
3 Blanton Myrtle H Mrs △ ED 4-0212
4 Stewart Cath E Mrs △ ED 4-0212
1903 **Apartments**
1 Richardson Edna R Mrs △ FR 5-6668
2 Nivens Nile P △ FR 7-5204
3 Becker Esther △ FR 6-0940
4 Cook Mary E Mrs △ FR 6-0116
Street continued
1904 Burlos Constantine ◎ △ FR 5-1816
1905 **Apartments**
1 Squires Sara C Mrs △ ED 4-1004
2 Vick Elias J △ FR 5-1608
3 Bachenheimer Emma K Mrs △ ED 2-6059
4 Keever Bertha Mrs △ ED 4-2624
1907 **Apartments**
1 Barrentine James E ◎ △ ED 2-3478
2 Harden Lillian L Mrs △ ED 3-3385
3 Turner James C △ FR 7-3613
4 Yarbrough Josephine M Mrs
△ ED 2-6671
Street continued
1908 Smith Thos G ◎ △ ED 2-7646
1912 Anderson J Dewey △ FR 5-4707
1916 Ross Lola B Mrs ◎ △ ED 3-1087
1920 Moore Louise C Mrs ◎ △ ED 3-2284
1921 Mercy Hosp Nurses' Home
△ ED 2-9325
Sisters of Mercy Convent
△ ED 2-5464
1924 Agnes Kate E ◎ △ ED 2-1082
Agnew Sch The priv △ ED 2-1082
1928 Holden John M ◎ △ ED 3-6541
1932 Simmons Mary E Mrs ◎ △ ED 2-1492
1936 Ross E Banks ◎ △ ED 3-5583
1940 Wilson Mary M Mrs ◎ △ ED 2-7543
N Colonial av ends
2000 Cauthen W Aubry ◎△ ED 2-1628
2001 Wilcox Wm M ◎ △ ED 2-5025
2005 Fort John L ◎ △ ED 2-7089
2006 Alexander J Grier ◎ △ ED 3-4543
2009 Hamor Josephine P Mrs ◎ △ ED 2-3978
2010 Walker Richardson K ◎ △ ED 2-9133
2014 Cook M Ray
2018 Mill Wm H ◎ △ FR 6-7760
2021 Dipper Geo J ◎ △ ED 2-1282
2022 May Jesse L ◎ △ ED 3-2374
2026 Scott Minnie Mrs ◎ △ FR 6-9501
2030 Wood Frank ◎ △ ED 2-0268
2033 Hoover Bernice S Mrs △ ED 3-1364
2034 Kendall Oscar C ◎ △ ED 4-9114
2035 Howard Lucy V △ ED 2-8872
2038 Courtney Labthan J ◎ △ ED 4-9213
2039 Brown Hugh R ◎ △ ED 2-3918
rear Campbell Mae Mrs
2042 McCorkle Jas H ◎ △ ED 2-0214

MECKLENBURG Hotel
Air Conditioned
• • •
Free Parking
• • •
French Restaurant
Phone ED 2-1181

ORR MOTOR CO.
Specialized Service
For CHEVROLET BUICK and PONTIAC Also Other Cars
Service Since 1930
820-22 E. Fourth St.
Phone EDison 2-1164

THE Mutual BUILDING & LOAN ASSOCIATION
EACH SAVINGS ACCOUNT INSURED UP TO $10,000 BY THE FEDERAL SAVINGS & LOAN INSURANCE CORPORATION
EDison 3-6126 ● INSURED SAVINGS ● 119 EAST THIRD ST.

Blue and Direct Line Printing
Photostatic Copying
CHAS. A. TORRENCE
210-216 Latta Arcade
322 S. TRYON ST.
DRAFTING MATERIALS
Phone
EDison 3-5702

REALTORS ARE ACTIVE MEMBERS OF CONSTITUENT BOARDS
NATIONAL ASSOCIATION OF REAL ESTATE BOARDS
Home Realty & Management Co., Inc.
Finance
Management
Sales
Insurance
Phone
ED 2-1141
121 E. 3d

VAIL AV (Rosemont)—Contd
N Chase intersects
2100 Mills G Monte ⓪ △ ED 4-4865
2101 Johnston Alvin N ⓪ △ ED 4-4777
2104 Duls Chas H jr ⓪ △ ED 3-7438
2105 Downs Janet P Mrs ⓪ △ ED 2-3045
2108 Clontz Livie L △ ED 3-1024
2109 Teal L Roland ⓪ △ ED 2-0336
2112 Booth John H ⓪ △ ED 2-2660
2115 No return
2116 Turner Mabel C Mrs △ FR 6-8164
2116½ Godfrey Leonard W ⓪ △ ED 3-6934
2117 Herran C Rafael ⓪ △ FR 6-3261
Herran Jean Mrs day nursery
2120 Tucker Vernon O ⓪ △ ED 2-6809
2121 Gabriel Annie L Mrs ⓪ △ ED 2-8613
Durham dr intersects
2200 Bradford Edw G ⓪ △ ED 3-5082
2201 Elliott Eccles D ⓪ △ ED 4-1776
2204 Mendenhall Mary H Mrs ⓪ △ ED 2-1289
2208 Vacant
2211 Hendersn Franklin S ⓪ △ FR 5-8150
2212 Vacant
2215 Mozoly Geza ⓪ △ ED 2-1239
2216 Stephens Fred G ⓪ △ ED 3-4546
2219 Leonard Edw M △ FR 6-5073
2220 Wallce Zula B △ ED 2-1812
2223 Garner Inez F Mrs ⓪ △ ED 3-1283
VanNess intersects
2300 Alexander Benj T ⓪ △ ED 2-2456
2301 Toomer Arth C ⓪ △ FR 6-0959
2303 Fischer Merle D △ FR 5-5990
2304 Fishcrupp Fred C ⓪ △ FR 7-4109
2305 Miller Luther C ⓪ △ ED 2-1504
2308 Smith Mable F Mrs ⓪ △ ED 1-0987
2309 Lobdell Hugh L ⓪ △ ED 4-1387
2312 Presley Mamie E Mrs ⓪ nurse
△ ED 3-4815
2316 Poole J Wiley ⓪ △ ED 4-5115
2320 Schenck Adele M Mrs ⓪ △ FR 7-7641
N Laurel av intersects
2408 Smith Mable F Mrs ⓪ △ ED 4-0987
2414 Craver Gilder J ⓪ △ ED 2-5028
2418 Woods Jane C Mrs △ FR 7-7023
2420 Borland Clara T Mrs △ ED 2-1877
2421-41 **Forest Apts**
Apartments:
A1 Eakes L Garner △ FR 6-1031
A2 Alstrin Kenneth R △ FR 6-6804
A3 Vacant
A4 Vacant
A5 Miller Hyman L △ FR 5-2417
A6 Vacant
Street continued
2422 McGinn Leighton E ⓪ △ ED 3-5394
2423 **Apartments**
Watson M B
A7 Downey Geo E
A8 Vacant
A9 Gardner Saml W jr △ FR 6-5009
A10 Vacant
A11 Vacant
A12 Doar Harriet F Mrs △ FR 6-8845
A13 Smith Wilford M △ FR 7-3225
A14 Watson Melvin B
2425 **Apartments**
A15 Vacant
A16 Lawrence W Eug △ FR 6-3721
A17 Williamson Louis M △ FR 7-2308
A18 Waits Saml E △ ED 2-4068
A19 Forehand Wm E △ ED 2-5448
A20 Abbaticchio Ray J jr △ ED 4-2170
A31 Proctor Jas B mfrs agt △ FR 7-4207
A22 Sullivan A Patk △ ED 3-8956
2427 **Apartments**
B15 Klein Leonard A △ ED 4-0576
B17 Vacant
B18 Toney Clannie L △ ED 4-2944
B19 Vacant
B20 Vacant
B21 Tonks Bert H △ ED 4-4276
B22 Vacant
Street continued
2428 Stroup Flora H Mrs ⓪ △ ED 4-3325
2429 **Apartments**
B7 Vacant
B8 Vacant
B9 Vacant
B10 Vacant
B11 Vacant
B12 Vacant
B13 Vacant
B14 Vacant
Street continued
2430 Vacant
2431 **Apartments**
B1 Kirkland Otis D △ FR 7-7839
B2 Vacant
B3 Vacant
B4 Lewis John G △ ED 3-7820
B5 Vacant
B6 Vacant
Street continued
2432 Herron Richd L △ ED 3-5722
2436 Caudle Ethel W Mrs △ ED 3-0498
2440 **Apartments**
1 Jones Martha E △ ED 4-1071
2 Edwards John J △ FR 5-7963
3 Chilton John A △ ED 4-3253
4 Fields O Roy
2441 **Apartments**
C1-2-3-4-5-6 Vacant
Street continued
2442 Russell R S
2444 Spruell Wm M jr △ ED 4-0690
2446 Derrick Walter E △ ED 3-6754
N Dotger av intersects
2500 DeRamus Jas T △ FR 7-5152
2501-13 **Garden Apts**
Apartments
1 Woodruff Ralph J △ FR 7-6876
2 Honeycutt Nell E △ ED 2-4546
3 Freeman V Loretta △ ED 4-6962
4 Sandlin Wm B △ FR 5-6246
Street continued
2502 Massey W Clayton ⓪ △ ED 3-7235
2505 **Apartments**
1 Treat Alvin △ FR 7-4106
2 Alexander Frank S
3 Vacant
4 Vacant
Street contined
2506 Watson Eug ⓪ △ FR 6-1847
2509 **Apartments**
1 Furnas Chase △ ED 4-2531
2 Atwood John O △ FR 6-2620
3 Smith Betty J △ ED 4-7133
4 Hunt Jo Ann △ ED 4-0903
Street ontinued
2510 Barnett Geo L ⓪ △ FR 6-1131
2513 **Apartments**
1 Ball Wm S △ FR 5-6110
2 Lewis Robt
3 Gary Margt A
4 Gaspard Gloria △ FR 5-5341
Street continued
2514 Baker J Frank ⓪ △ ED 4-1130
2520 Sexton Odus A ⓪ △ ED 3-4220
2530 Vanderlip Wm J ⓪ △ FR 7-5012
2535 Ledford Jas B △ FR 6-8909
3540 Johnson Ruth Mrs ⓪ △ FR 6-1805
2543 Dyer Wm F jr △ ED 2-0885
2545 Hodges Neal H jr ⓪ △ ED 3-4349
2548 Templeton Lynn M ⓪ △ FR 7-1043
2549 Vacant
2553 Patterson Richd N △ ED 4-0229
2555 Snook Harry E △ FR 6-0790
Crescent av Extended intersects

40A
VALLEY STREAM ROAD (Selwyn Park)—From 1409 Seneca place southeast, 2 southwest of Park rd
4800 Fokes J Chastian
4812 DelVecchio Robt ⓪ △ FR 6-1265
4819 Jones Thos L △ FR 5-0016
4820 Jones F Wallace ⓪ △ FR 5-3993
4831 Doster Oscar W jr ⓪ △ FR 6-9146
4837 Douglas Neil A ⓪ △ FR 5-7153
Mayfair la begins
4900 Moore Thos P III ⓪ △ FR 6-9970
4901 Bennett Arnie E ⓪ △ ED 3-9435
4904 Hilton Robt M ⓪ △ ED 3-8101
4907 Boyd Howard J ⓪ △ FR 6-9242
4910 Presson Saml D ⓪ △ FR 7-7598
4914 King Thos D ⓪ △ FR 7-6475
4917 Braaten Thos F ⓪ △ ED 2-5535
4918 Stuart Wayne P ⓪
4922 Neece S W ⓪ △ FR 6-0458
4925 Wicker Jas H ⓪ △ EC 4-0374
4928 Patterson Carl B ⓪ △ FR 6-4742
4934 Frazier Donald W ⓪ △ FR 7-1787
Courtland rd W begins
5000 Harrill Hal S ⓪ △ FR 7-2835
5001 Cook Roy B jr ⓪ △ ED 4-7646
5005 Helms Harry L ⓪ △ FR 5-2727
5011 Hopkins John R ⓪ △ FR 5-6528
5012 Chalmers Robt L jr ⓪ △ ED 4-4459
5018 Michel Eug W ⓪ △ FR 5-3119
5019 Ramey T Edison ⓪ △ FR 5-1234
5024 Hornsby Wm W ⓪ △ ED 3-5826
5027 Conrad H Joseph ⓪ △ ED 2-1538
5030 Greene Augustus E ⓪ △ FR 7-7847
5036 Broome Basil ⓪ △ ED 4-5444
5037 Vacant
5042 Parham Wm H jr ⓪ △ ED 4-0550
Cortland rd E begins
5100 Burke Lee A ⓪ △ FR 5-1690
5101 Nash Bruce T ⓪ △ ED 4-6122
5110 Cole Jas H ⓪ △ ED 3-7303
5111 Jackson Wm H ⓪ FR 7-2395
5113 No return
5116 Gagner Larry J ⓪ △ FR 6-2113
5117 Howe John D
5119 Withrow Pat B III △ FR 5-0206
5122 Heffner August J ⓪ △ FR 6-0347
5125 No return
5128 Mickelson Ward A ⓪ △ FR 7-5991
Richmond pl intersects
5134 Cromelin Paul L ⓪ △ ED 4-8084
Croxeling Paul L Agcy bldg contr
△ FR 4-8084
5135 Pratt John W △ FR 6-4193
5137 Scott B Wm △ ED 4-7108
5140 Bohne Victor C △ FR 5-7048
5143 Johnson Wm J
5145 No return
5146 No return
Richmond pl begins
5200 Haynes Wm R ⓪ △ ED 4-5203
5201 Vacant
5203 Ward Robt H △ FR 6-1463
5205 Creason Donald L △ FR 7-1980
5206 Sprinkle Ralph ⓪ △ ED 2-4444
5207 Cranford Hugh H ⓪ △ FR 7-1208
5209 Barnes Albert L △ FR 7-3660
5210 Collins T Eug ⓪ △ FR 7-1498
5211 Hines Wiley A △ FR 6-9343
5211 Thompson James L △ ED 2-7403
5213 Hartness Marian M △ ED 4-2917
5214 Vacant
5215 Garrison Horace E △ FR 7-6424
5216 Greene W Stowe ⓪ mfrs agt △ FR 7-1798
5218 Haynie Hugh A △ FR 5-7889
5219 Vacant
5220 Vacant
5221 Carriker Ned R ⓪ △ ED 4-4568
5222 Vacant
5223 Vacant
5224 Vacant
5225 Scruggs Gerald C △ ED 3-4245
5226 Vacant
5228 Franklin Walter A △ ED 2-8264
5230 Rayfield Bobby J △ ED 4-5276
5232 Parry Jos F △ FR 7-6920
5234 Vacant
5236 Jeffries Joseph J
Buckingham dr intersects

4
VAN BUREN AV (Biddleville)—From Irwin Creek west beyond Condon, 4 south of Oaklawn av (not open)
Andrell Terrace intersects
Clifton intersects
1622 Martin J Dwight △ ED 3-6432
1630 Harper Joseph W ⓪ △ ED 3-2517
1710 Bogle Joe ⓪
1712 McClellan James D ⓪
1800 Donald Chester A △ ED 4-6564
1804 Ross P L Rev ⓪ △ ED 3-3787
1808 Slepteau Virginia W Mrs ⓪
1812 Harris James ⓪
1816 Gries Jas R ⓪ △ ED 4-4934
Mulberry intersects
Condon intersects

2
VANCE E—From 800 S Tryon southeast to Cobb-way, 1 south of E Hill
112 Harrison Rosina B Mrs
115 Vacant
S College intersects
201 Folger Lee A Inc used cars △ ED 2-0957
210 Kale Ruling & Binding Co Inc △ ED 2-6814
212 Froebe Henry A △ FR 6-5060
218 Helms Jos M
301 Howard Cleo
303 Handley Lawrence △ ED 3-2300
305 Williams Kelly scale repr
307 Erwin Saml R △ ED 4-3637
308 Thomas Sam △ ED 3-2959
309 Norman Henry △ FR 7-3346
311 Burton Jas N ⓪ △ ED 4-5456
312 Caldwell Jos W ⓪ △ ED 4-9182
315 Stowe Wm M △ FR 7-7796
Singleton Hilluard △ ED 4-0124
316 Mack Estelle W Mrs △ FR 6-6780
319 Morrow Roy ⓪ △ ED 4-0965
320 **Apartments**
1 Vacant
2 King Mack
3 Vacant
4 Vacant
Street continued
321 Abraham Paul
323 Sadler C Fred
326 No return
Brevard intersects
S Independence blvd intersects
401 Rice Iola Mrs △ FR 6-0754
416 Spears Mary C Mrs △ FR 7-6808
416½ Vacant
417 Morrow Mary C Mrs △ ED 2-7781
418 Burch Paul
420 Leary Rosa
421 Perry Mattie J Mrs △ ED 3-2107
423 Caldwell Nina W Mrs ⓪ △ ED 3-4282
424 Crawford Laura Mrs △ FR 7-1038
S Caldwell intersects

AUTHORIZED UNITED MOTORS SERVICE
TRANS-PORTATION SUPPLY CORP.
Exclusive Distributors for Charlotte Trading Area for
DELCO BATTERIES and PACKARD CABLES
Auto, Bus, Truck Parts
426 W. Trade
Tels. EDison 3-8411 and FRanklin 5-6321
NATIONAL STANDARD PARTS ASSOCIATION NSPA

FIRST FEDERAL SAVINGS & LOAN ASSOCIATION
MEMBER OF FEDERAL SAVINGS & LOAN INSURANCE CORPORATION
225 S. TRYON ST.
EDison 3-8401
SAVINGS
LOANS

WE RENT
Chairs, Tables, Rollaway Beds, Baby Furniture, Convalescent Equip., Lawn Equipment
1517 E. BOULEVARD

"why buy it?"
CHARLOTTE'S FIRST COMPLETE
RENT-IT CO.

WE SERVE
Business Meetings, Clubs, Parties, Homes, etc.
Pick Up and Delivery
Phone FRanklin 5-5725

Bob Robinson's Auto Service
General Auto Repairing
Auto Air Conditioning
All Makes of Cars
1305-11 E. 4th St.
TELS. EDison 4-5091 and EDison 4-3818

NCE E—Contd
02 Hagins Jasper △ ED 4-5807
09 Morrow Jesse E
10 Walker James W △ FR 7-2457
11 Nelson Violet
14 Davenport Cleveland H △ FR 5-1205
15 Belcher W Ervin △ FR 6-0193
S Davidson intersects
(Not open between S Davidson and S Alexander)
S Alexander intersects

22
01 Perry Codell
03 Vacant
05 Wallace Will
07 Hudson Alice D Mrs
09 Gilmore Wm
11 Clements Eva
13 Perdue Minnie C Mrs
15 Wallace Bessie W Mrs △ ED 4-0315
S McDowell intersects
08 Apartments
1 Reed Katie
2 Williams Rosa L Mrs
3 Reid Nolan
4 McKinley James P
10 Apartments
1 Ross Edw
2 Holmes Leroy
3 Killman Lafayette
4 Vacant
2 Apartments
1 Vacant
2 Hudson Saml
3 No return
4 McCarey Hattie M Mrs
4 Apartments
1 Earl Gertrude Mrs
2 Steele John S
3 Johnson Wm L
4 Evans Geo jr
6 Apartments
1 Montgomery Rosie B Mrs
3 Vacant
4 Vacant
8 Apartments
1 Simpson LeRoy
2 Reid Willie
3 Vacant
4 Blakney Robt
eet continued
5 Monroe Isaac
5a Vacant
7 Barber Pete
7A Coble Lillie M Mrs
9 Grier Aaron
9A No return
1 Cato Archie
1A Potts Liza M Mrs
3 Grier Martha J Mrs
3a Morrow Kneever
Congo intersects
1 Drayford Willie L △ ED 4-1318
2 Anderson Smoke Shop confy
3 McField Willie △ FR 6-3178
5 Huntley Chas E
7 Pierce Mack
8 Kinard Etta Mrs △ ED 3-0192
9 Campbell Jas I △ FR 6-9183
10 Glover Frank
11 Dunlap Alonzo
11A Blackmoore Saml
12 Hall Jessie M Mrs △ FR 6-9064
13 McNear Henry
14 Owens John △ FR 5-0770
15 Gibson Ervin
Vance St Smoke Shop candy
15a Owen Will △ ED 4-9266
16 Jones John
17 McFadden Geo △ ED 4-9821
17a Hinton Mary N Mrs △ FR 5-1220
18 Bradley Lester △ ED 4-6602
19 Austin Maggie M Mrs
Black Sadie W Mrs
△FR 5-2082
21 Carrothers Maggie
21A Bailey James C
23 McCree Clarence △ FR 6-6306
23a Fair Eddie M Mrs
24 Downs Maggie R Mrs △ FR 5-4373
25 Foxworth Cicero jr
25a Fouth Minnie Mrs
26 Jones Lawrence △ ED 3-3527
27 Fetherson Demetris Mrs
28 Hudson Jas
30 Harris John R
Cobbway intersects

9
NCE W—From 800 S Tryon northwest to Mint
3-18 City Chrovelet Co (side)
9 City Chevrolet Co (Parking lot)
4 Rowe Rosella
5 Smith Lenora C Mrs △ ED 2-1957
129 Apartments
1 Campbell J C
2 Thompson Robt
3 Hough Willie J
4 Jackson Sylvester
130 Nicholson Ezzie B Mrs △ ED 3-3170
132 Crane Saml M △ FR 7-6361
134 Hicks Annie Mrs △ FR 6-1705
136 Strickland Arth D
S Church intersects
210 Moore Willie
212 Miller Lula S Mrs
213 Dayton Tire Sls Co (rear)
216 Walker C Eug
216a Bookman John
218 Hall Viola F Mrs baby sitter
218a Gary Julia M △ FR 6-2291
S Poplar ends
301 Bradford J Andrew ⓪ notary △ FR 6-6254
Bradford Julia H Mrs midwife
305 Rabb Ralph
rear Barrino John
307 Brooks Howard
309 Sturgis Willie A Mrs △ ED 3-4348
315 Tolen Lee G
317 Davis Clarence E
Mint intersects

35
VANDERBILT ROAD—From 1000 Woodward av northwest, 2 north of Statesville av
Carter av begins
2014 Bottoms-Fiske Truck Lines △ ED 3-9154
2022 Vacant
2022½ Porter Robt
2100 Foust Roosevelt ⓪ △ ED 3-5363
2101 Harris Henrietta Mrs ⓪ △ FR 7-3642
2104 Simmons Geo L ⓪ △ FR 5-4555
2108 Pittman Saml L ⓪ △ ED 4-9553
2111 Potts Saml C ⓪ △ FR 6-2782
2112 Carter Emma Mrs ⓪ △ ED 3-8523
2116 Miller Jas ⓪ △ FR 5-8016
2119 Reid Paul L ⓪ △ FR 5-7446
2120 Neal Clarence B jr ⓪ △ ED 4-2761
Kohler av begins
2200 Byrd Nelson W ⓪ △ FR 6-0041
2201 Jackson Robt ⓪ △ FR 5-0692
2204 Forte Louis C ⓪ △ ED 4-0266
2208 Kinnard John ⓪ △ ED 3-0894
2209 Neely Herman G ⓪ △ FR 5-8026
2212 Samuel Wm M ⓪ △ ED 4-8253
2213 Gilliard Alonzo ⓪ △ ED 4-4984
2216 Mitchell Robt ⓪ △ ED 4-1835
2219 Houston John jr ⓪ △ FR 7-7943
2220 White Fay ⓪ △ FR 5-6250
White Ruth B Mrs nurse
Lomond av begins
2300 Harris Verdie ⓪ △ ED 4-4171
2301 Funderburk Beulah A △ ED 4-4089
2304 Ford John N ⓪ △ FR 5-3827
2308 Gordon Paul ⓪ △ ED 4-9239
2309 Smith Shelton ⓪ △ FR 6-1071
2312 Steele Irda M
2313 Belton Thos △ FR 7-3882
2316 Malone Alta P Mrs ⓪
2317 Mitchell Lena
2320 Butler Heny R ⓪ △ ED 4-2972
2323 Massey Hattie B △ FR 5-3241
2324 Wilson Adam P ⓪ pntr △ ED 3-6088
2328 Latimer Gordon ⓪ △ FR 5-5240
Latimer's House Cleaning Serv △ FR 5-5290
Arden intersects

62
VANDERBURG—From 1400 E 10th north to Thompsons alley, 1 west of Louise
816 Austin Columbus M ⓪
817 Luther Saml D
820 Haugh Lee A △ ED 4-5740
824 Bogan Harley W
Thompsons al begins
1339 Wrenn Geo T △ FR 5-6027

25
VANTIZER (Glenwood)—From Berryhill southwest to 2600 Tuckaseegee rd
1004 Reavis Mary H Mrs △ EX 9-7041
1006 Douglass Mazie B Mrs △ EX 9-9515
1008 Vacant
1010 Baucom Johnnie V △ EX 9-0398
1011 Turner Chas W ⓪ △ EX 9-7002
1012 Stephens Fredk L ⓪ △ EX 9-0678
1016 Nixon Lacy ⓪ △ EX 9-8654
1020 McPherson Jas T ⓪ △ EX 9-7093
Morson av intersects
1100 Clontz Raymond S ⓪ △ EX 9-0469
1101 Short David L △ EX 2-1762
1104 Baxter Thos T ⓪ △ EX 9-7937
1105 Redding Stafford J ⓪ △ EX 9-0474
1108 Parker Boyd A △ EX 9-7947
1109 Comer Victor L △ EX 9-0898
1110 Vacant
Tuckaseegee rd intersects

56
VANNESS (Colonial Heights)—From 2300 Crescent av (extended) northeast to Deacon, 1 east of Durham dr
Vail av intersects
(Not open between Vail av and Deacon)
Deacon av intersects

39
VAUSE LANE (Greenville)—From 700 Seaboard northeast ½ Block

96
VENTOSA—From Country Club dr north, 1 east of Clark
3017 Sellers John A ⓪ △ FR 6-0386
Ellen av begins
3024 Kelley Ashley J ⓪ △ FR 7-3557
3025 Oakley S Preston ⓪ △ FR 7-3659
3030 McLaughlin J Kirk ⓪ △ FR 7-5254
3031 Voit David A ⓪ △ FR 7-5254
3036 Jones Willie E ⓪ △ FR 6-1133
3037 Torro Michl A ⓪ △ 7-5305
3042 Rodgers Bonar D jr ⓪ △ FR 7-2168
3043 Kanoy Robt C ⓪ △ FR 7-4147
3100 Morcock John C ⓪ △ FR 5-0755
3101 Davidson Jas C jr ⓪ △ FR 7-3654
3109 McKee Fred D ⓪ △ FR 7-5608
3115 Ruch Chas O jr ⓪
3121 Buchanan Elmo G ⓪ △ FR 7-5253

106
VERNON DRIVE (Pharr Acres)—From 1900 Providence rd east and south in a semi-circle to 2300 Providence rd
2035 Beasley Chas C ⓪ △ FR 7-2605
2042 Madert Jos G △ ED 4-3354
2045 Morris Harry P ⓪ △ ED 4-5255
Providence dr begins
109 Farmer Wayne M ⓪ △ ED 4-4944
2115 Christianson Isabelle Mc Mrs ⓪
△ FR 7-4388
Wendover rd intersects
2220 Hord John S ⓪ △ ED 2-8415
2226 Grist Oliver E ⓪ △ ED 4-4684
Wrenwood la begins
2235 Heedick Ralph F ⓪ △ FR 5-2196
Heedick Jane E Mrs nurse
2236 Shortlidge Richd L ⓪ △ ED 2-0108
2243 Truesdell Chas L ⓪ △ FR 5-7011
2251 Lorick Forrest W △ FR 5-5655
2259 Galvin Hoyt R ⓪ △ FR 6-9107
2301 Harper Grace M Mrs △ ED 2-8779
2308 Abernethy T C ⓪ △ FR 5-5841
2311 Deadwyler Hugh A ⓪ △ ED 3-1857
2313 Cain Ralph W ⓪ △ ED 2-1918
2316 Faulkner Alonzo P ⓪ △ ED 3-4652
2324 Sumner John S ⓪ △ FR 6-9570
2327 Benson Walter C ⓪ △ ED 3-1551
2332 Russell Wm D ⓪ mfrs agt FR 6-5853
2335 Buchan Burton F ⓪ △ ED 2-8955
2340 Hatch John O ⓪ △ ED 2-3353
2343 Keb Paul E ⓪ △ ED 3-1973
2400 Stakes Jas B △ FR 7-4279
2401 Philipp Howard J ⓪ △ ED 3-8811
2410 Meador M Cecil ⓪ △ FR 6-0221
2411 Gilmer Mary D Mrs ⓪ △ ED 2-6240
2418 Morton Duncan ⓪ △ ED 2-4325
2419 Bailey Geo L ⓪ △ ED 3-2947

11
VICTORIA AV—From 917 W 4th south to Westbrook rd
130 Coleman Lee A Mrs ⓪ △ ED 2-5733
200 Wilson R Ernest ⓪ △ FR 5-5034
204 Griggs Archie G
204½ Josephs Jas I △ ED 2-2871
208 Christenbury Octavia H Mrs ⓪
furn rms △ ED 2-9446
209 Thompson Louise T Mrs △ ED 2-1582
209½ Mills Theron A △ ED 2-4826
211 Furr Baxter G ⓪ △ ED 2-3296
212 Wilson Elbert M △ ED 3-0403
216 Gibson Oliver F △ FR 6-6573
Grove begins
217 Camp Jos D jr △ FR 7-2873
219 Chappell Wm △ ED 2-3325
223 Starnes Troy B
224 Brown Bertha Mrs ⓪
225 Apartments
1 Russo Claire △ FR 7-2869
2 Vacant
3 Knox Margt Mrs
4 Hill Irby S
5 Trull Vander C
6 Vacant
Street continued
230 Pittman Arth T jr ⓪ △ ED 3-8589
233 Loftin Paul △ ED 4-9335
236 Bagwell Jas C jr ⓪ △ ED 2-5456
237 Wilson Ted G
238 Southworth Margt E ⓪ △ ED 2-3771
241 Michael Elmer D ⓪

INDUSTRIAL STEAM CLEANING INC.
Steam Cleaners Equipment and Supplies
CONTRACT STEAM CLEANING
RENTAL EQUIPMENT
Telephone EDison 4-9285
3208 Hutchison Ave.

REAL ESTATE
H. Y. DUNAWAY CO.
35 Years in Charlotte
SALES — LEASES — LOANS — INSURANCE
205 S. Church St.
EDison 3-2113
REAL ESTATE

ALLIED STEEL PRODUCTS CO.
Structural Steel, Iron, Miscellaneous and Ornamental Bar Joist, Long Span Joist, Reinforcing Bars and Accessories
204 Kiser Bldg., 2400 Wilkinson Blvd.
Telephone FRanklin 5-1890

INTERSTATE INSURANCE INCORPORATED
— INSURANCE OF ALL KINDS —
109 S. Poplar (Charlotte Hotel Bldg.) Tel. FRanklin 6-3585

VICTORIA AV—Contd
242 Estep Lester J ⓪ △ ED 3-2360
245 Speake C Lewis ⓪ △ ED 2-0892
246 Watts Troy F ⓪ △ ED 3-1759
249 Jenkins Joyce C Mrs ⓪ △ ED 2-0954
253 Frye Wm A
254 Cockman Paul R
256 Willis Sumner McB △ FR 5-0192
257 Estep Howard S
259 Kennedy Max H ⓪ △ ED 3-1912
Westbrook rd intersects

92
VILLA HEIGHTS — A residential section in northeast part of city north of Parkwood av and east of Seigle

19
VILLAGE COURT—From 708 W Tremont av south
500 Key Alonzo
501 Stewart Emma B Mrs
502 Pettis Harvey L △ FR 5-2078
503 Russell Marle M Mrs △ FR 7-3161
504 Smith Melvin
505 Jackson Bertha R Mrs △ ED 2-1546
506 Criswell Furman R
507 Dickey Jasper A
508 Pompey James L △ FR 6-3163
509 Givens Arth
510 McKinney T L
511 Medlin Troy L
513 Parker Saml △ FR 7-3511
514 McManus Ernest H
515 Jones Harrell C
516 Williams Martha Mrs △ ED 2-8142
517 Wilburn David H △ FR 6-8128
518 Perry Clinton P △ FR 5-5274
519 Brown Lindsay trucking △ ED 3-6639
520 Bolton Eddie
521 Brown Jas M
522 Robinon Kath R Mrs
523 McCreary John W △ ED 4-3514
Brookhill rd intersects
608 Lynch Edw △ ED 4-6034
609 Bufford Leroy
610 Carr Jos E
611 Richards Emanuel E △ FR 7-1276
612 Harris Thos
613 Dunham Ben J
616 Williams Peter
617 Caldwell John H
618 Judge Richd L
619 Ware Ernest
620 Thompson Odelle △ FR 7-5236
621 Ashford Rayford
622 Harris J C
623 Dunlap John B
624 Henderson R B
625 Alexander Eldred A

40A
VINCENT LANE—From 5000 Murrayhill rd south 1 east of Furman pl
4913 Levey Chas A ⓪ △ FR 7-6058
4916 Thackston Jas N ⓪ △ ED 2-5287
4919 Davis Louis A ⓪ △ ED 2-3451
4922 Bennett Wm H ⓪ △ ED 3-4971
4925 No return
4928 Vacant
4931 Moore Eug R ⓪ △ FR 5-3602
4937 Havnaer Ralph D ⓪ △ FR 6-7794
Furman pl intersects

29
VINE—From 131 N Summit av northwest ot Frazier
1404 Washington Jas T
1405 Baxter Leroy
1406 Crawford Wm N △ FR 5-0694
1407 Holloway Jas △ ED 4-8313
1408 Nicholas Calvin J △ FR 5-0889
1409 Hemphill Frazier ⓪
1410 Thompson Luether C △ FR 6-1170
1411 Edmonds Eliz ⓪ △ ED 4-8476
1412 Carr Mitchell
Frazier av intersects

104
VINEWOOD PLACE—From 3900 Monroe rd northeast 1 block
617 Snell Robt J ⓪ △ ED 2-6422
622 Mullis Boyd W △ FR 7- 1444
628 Mills Ronnie E ⓪ △ FR 6-1953
629 Yandle Wriston T ⓪ △ ED 3-2350
632 Hartis Jos N ⓪ △ ED 3-4955
634 Smith Edw R ⓪ △ FR 6-0324
640 Plyler W Lingle ⓪ △ ED 3-4888
rear Bass Chas S △ ED 3-4888
641 Dixon Sam B ⓪ △ ED 2-2200
645 Connell Warren T ⓪ △ FR 5-4105

45
VINTON (Biddleville)—From Fairmont east and northeast to Jennings, 2 north of Oaklawn av
Boone intersects
1803 Thompson Grady ⓪ △ FR 6-7631
1805 Thompson Leonard P Rev
1806 Bell Ira R
1807 Flood Grover jr △ ED 4-5109
1809 Murray Marion
1810 Mitchell Eug ⓪ △ ED 4-9007
Mitchell Wilhelmina J Mrs nurse
1811 Howard Geo
1813 Love Mannie R △ ED 4-7763
1814 Vacant
1815 Dunlap Jas △ EX 2-7950
1819 Appling Eug H ⓪ △ FR 5-3521
1822 Tidwell Wm ⓪ △ ED 4-1441
1823 Perry Pennie ⓪ △ FR 6-3785
1826 Watson Chas ⓪ △ ED 2-7835
1827 Murray Willie ⓪ △ FR 7-1474
1830 Alexander Inez Mrs ⓪ △ D 4-3221
1834 Jonson Richd
1836 Chappel Bertha Mrs △ FR 7-2071
1838 Massey Estherlene Mrs
1840 Davis Ivory △ ED 2-4901
2026 Miller Mattie D Mrs ⓪ △ ED 2-1984
2030 Boulware Robt ⓪ △ FR 6-6369
2033 White James U
2034 Morrison Lester ⓪ △ FR 5-4234
Fairmont intersects

96
VIRGINIA AV—From 1326 Brook rd northeast to Eastway dr 1 southwest of Plaza
2800 Polk Oriles C ⓪ △ FR 5-0783
2801 Lockwood Clifford J △ ED 4-7174
2808 Bowles Fred A ⓪ △ ED 3-3873
2809 Callham Carl K jr ⓪ △ ED 2-8227
2814 Dunlap Sam H △ FR 5-7680
2815 Hendren Evelyn E ⓪ △ ED 2-6415
2820 Parker Ray J ⓪ △ FR 5-0422
2821 Griffin CLlyde ⓪ △ FR 5-0328
2826 Shue Lake ⓪ △ FR 5-0029
2827 Boswell James T △ FR 7-5912
2832 Smith Jack F ⓪ ED 3-3245
2833 Major Marshall B ⓪ △ FR 7-7760
2838 Geddings Edgar J ⓪ △ FR 5-8994
2839 Major John S ⓪
2842 Stone Grady B △ FR 6-4308
2845 Hamilton Wm C ⓪ △ FR 6-6764
2846 Johnson Wm A ⓪ △ FR 6-3464
2850 Yandle Lillie McA Mrs ⓪ △ ED 2-5053
2851 Champion John C jr ⓪ △ ED 4-0173
2854 Clontz Jas E ⓪ FR 6-2998
2857 Darris Mary O Mrs ⓪ △ FR 5-1252
2858 Hubbard Herman J ⓪ △ ED 4-7424
2863 Kiser Jas B ⓪ △ ED 4-5231
2869 Jewell Jas K ⓪ △ FR 6-1908
Division begins
2900 Martin Mary B Mrs ⓪ △ FR 5-7571
2902 Tucker Nathan C ⓪ △ FR 5-1682
Matheson av intersect
3007 Sloop Lee B △ FR 6-7772
3012 Jenkins Lorena M Mrs △ FR 5-3120
3014 Auten Chas T ⓪ △ ED 3-1531
3015 Ferouson Billy L ⓪ △ FR 6-0639
3016 Smith Jos E ⓪ △ ED 2-4776
3022 Lang Edw A ⓪ △ ED 4-6125
3025 Smith Horace L △ FR 5-6693
Eastway dr intersects

108
VIRGINIA AVENUE (Moore's Pk) — From Marshall dr east, 1 block north of Wilkinson blvd
—— Wilkinson Clinton L
Cathey Joseph H ⓪ △ EX 9-1487
Spurlings Robt W ⓪ △ EX 9-9942
Martin Paul J ⓪ △ EX 9-9800
Williams Ted R ⓪ △ EX 9-5075
Grant Wm R △ EX 9-5224
Henderson James F ⓪ △ EX 9-5934
Moore Archie ⓪ △ EX 9-3469
Patterson Stella G Mrs ⓪
Croxton Willie M ⓪
Benson James H ⓪ △ EX 9-7198
Norton Jack G ⓪ △ EX 9-6182
Richardson W Howard △ EX 9-1895
Shelton Reuben C jr ⓪ △ EX 9-6514

108
VIRGINIA CIRCLE — West north, and east in a circle, 1 north of Wilkinson blvd (Moore's Park)
Abernethy Harvey L ⓪ △ EX 9-3373
Crutchfield Walter S △ EX 9-8973
Powell James H ⓪
Wesson Thos R ⓪ △ EX 9-5246
Martin James R ⓪ △ EX 9-9900
Helms Frank E ⓪ △ EX 9-9900
McCrickard Aaron O △ EX 9-7005

VOGEL—From 700 Canton northeast to Snowb
1 northwest of McCall
1217 Scott Katie H Mrs
1217a Mather Chris △ ED 4-1233
1219 Planter Elmore jr
1221 Foster Chas F
1223 Brown Jas
1225 Grady Fred
Snowball interse

WABASH (Thomasboro)—From 200 Wildwo
av west
130 Owens Bertha Mrs ⓪ △ EX 9-6965
Pinoca e
202 Huffman Ocie G Mrs ⓪ △ EX 9-3477
210 Mingus Hazel P ⓪ △ EX 9-0715
214 Hargett Wesley W
Hovis cir interse
400 Bridges Ralph S △ EX 9-6257
403 Cathey Marvin D ⓪ △ EX 9-6053
404 Mingus Paul H △ EX 9-3594
407 Long Bertie H ⓪ △ EX 9-9996
408 Vacant
409 Maynor Ralph E jr ⓪ △ EX 9-6062
413 Wilkinson Robt L ⓪ △ EX 9-5995
432 Biggers Bill W ⓪ △ EX 9-6089
436 Grant Raymond L
440 Haulk Ray
442 Austin Maurice R
443 Daniel Robt B △ EX 9-8684
444 Austin Wm A ⓪
448 Austin John A ⓪ △ EX 9-5834
500 Honeycutt Harry W ⓪ △ EX 9-9650
504 Greene Lula F Mrs ⓪ △ EX 9-3266
505 Thompson Jas L ⓪ △ EX 9-1312
508 Blackmon Claude W ⓪
509 Helms Lester W ⓪ △ EX 9-6031
512 Nixon Reid ⓪
516 Sanderson Weldon A ⓪
517 Moss Raymond R ⓪ △ EX 9-5845
rear Moss Bertie L Mrs ⓪
520 Teague Earl
521 Brown Fannie C Mrs ⓪
630 Reid Ralph R
Lomax la beg
Lewis al beg
W Hill 1 interse

WADDELL—From 1600 Russell east 2 east
Mulberry
1547 Under construction

WADSWORTH PLACE—From 1122 N Tr
southeast, 1 north of Liddell
109 Gibb's Garage auto reprs △ ED 2-2039
110 Rice Ora L
111 Junkins Place restr
115 Robinson Henry
117 Dunlap John ED 2-7500
Elm
118 Miller Arth
118a Reed Bee
119 Bridges Edw
120 Morrow Lester
120a Hinton Carrie Mrs
121 Blackmon Ruby Mrs
122 Polk Mary
122a Wilson Chas
123 Faulkner Alberta L Mrs
124 Dean Preston
125 Elm St AME Zion Ch
126 Blackmon Jas
128 Garner Andy
130 Strudivant Jas E
132 Williams John B
134 Bryant Frank C
N College int er
end Merchants Bonded Whse Co △ ED 3-0812

WAINWRIGHT AV—From Wells west to Sta
ville rd, 1 north of McArthur
Statesville av inter

WAKE—From 400 Frazier av north to Ma
403 Holman Oli
403½ Monteeth Armetta Mrs
405 Pettus Archie N △ ED 4-8176
Nance Thos
407 Dunlap Doretha
408 Chambers Charlie ⓪ △ ED 3-6175
409 Wallace Wm ⓪ △ ED 2-4077
411 Hunter Calvin ⓪ △ 4-6619
412 Mackins Eliza C Mrs ⓪ △ ED 2-4922
412½ Bryson Maggie C
418 Moore Saml W ⓪ △ ED 4-7136
420 Long Hannah A Mrs
420½ Vacant
425 Williams Rosetta S Mrs △ ED 3-0971

H. F. PORTER PLUMBING CO.
Plumbing Contractors
Repair Service
Free Estimates
3041 South Boulevard
Phone Office EDison 2-2171
Phone Residence EDison 2-5982

Lincoln
DANIELS MOTOR CO.
"The Lincoln - Mercury - Continental Dealer of the Carolina's"
Wheel Balancing—Wheel Alignment—Body Repairs—Gas—Oil—Lubrication
1220 S. TRYON
PHONE EDison 4-3073
MERCURY

2511 S. BOULEVARD
Tel. FRanklin 7-2157

TWO
MINIT CAR WASH
LOCATIONS

1123 E. 4th ST.
TEL. EDison 2-5491

KE—Contd
7 Simmons Hattie Mrs
) Baker Ben jr ♙ ED 4- 2601
1 Fetherson Minnie Mrs
5 Blackwell John E ♙ ED 3-7862
Martin intersects

42-A
KEFIELD DRIVE (Myers Park)—From 3300
elwyn av west
7-569 Wakefield Apartments
7 Apartments
A Vacant
B Melton Geo E ♙ ED 3-3443
C Johnston Alma E Mrs ♙ FR 5-7882
D Womble Billy K ♙ ED 2-1563
Pinehurst ends
) Apartments
A Bailey Herman E jr
B Beasley Elsie G Mrs ♙ ED 3-1054
Apartments
A Boyd H Santford ♙ FR 7-4234
B Duncan John A ♙ ED 4-9921
Apartments
A Dalbey John L ♙ FR 6-9551
B Lehner Walter H ♙ ED 4-1691
Apartments
A Melvin Paul L ♙ ED 4-9549
B Selby Henry B ♙ FR 6-5389
Apartments
A Franklin Ann L ♙ ED 3-5396
B VanOrder John A ♙ FR 5-3886
Apartments
A Hendrick A O'Neil ♙ ED 4-0991
B Vacant
Apartments
A Burris Ruth M ♙ FR 6-5836
B Gardner Ernest A jr ♙ FR 6-2246
Apartments
A Wright Bernard jr ♙ FR 6-5510
B Estes Raymond L ♙ FR 5-8275
Apartments
A Kowalski Anthony J ♙ FR 6-6961
B Moss Chas A ♙ ED 2-0420
C Stern Geo R ♙ FR 5-8116
D Cook Leland B ♙ ED 2-1508
Apartments
A Hicks Ernest L ♙ FR 5-0871
B Simpson Jos B jr ♙ ED 2-1950
Apartments
A Newman Kate S Mrs ♙ FR 5-8190
B Hobbs Alice M Mrs ♙ FR 5-1984
Apartments
A Hayzlett A Hillard ♙ FR 5-6535
B Cobb Jas O ⓪ ♙ FR 6-8239
Apartments
A Cornelius Jacob C jr ♙ ED 4-8322
B Allen Bertram W ♙ FR 5-3385
Apartments
A Smith H Bradford ♙ FR 5-7448
B Vacant
Apartments
A Foster Jas B ♙ ED 3-0200
B Nisbet Ruby S Mrs ♙ ED 2-2292
Apartments
A Hambrick D C Rev ♙ ED 4-1073
B Barber Mary H ♙ FR 5-6314
C Fuller David E ♙ FR 5-2997
D Baker Marion V ♙ ED 2-4125
Apartments
A McMahan Jas J ♙ FR 6 -7085
B Guthery Paul B jr ♙ FR 6-3802
C Stuary Corrine L ♙ FR 6-2588
D Burns Chas S ♙ FR 5-7662
Apartments
A Jenkins Chas F ♙ ED 4-8190
B Townsend N Benj ♙ ED 4-0603
Apartments
A Lichty John P ♙ ED 2-9134
B Lichty Blanche G Mrs nurse
C Wheatley Raymond B jr ♙ FR 5-2737
D Folk Don D jr ♙ FR 6-7924
E Burch Eva D Mrs ♙ FR 5-2046
Apartments
A Jones Nancy J Mrs ♙ ED 3-6504
B Sasser Chas E ♙ ED 4- 1756
Apartments
A Moore Alf J jr ♙ FR 5-0587
B Manley Wm T ♙ ED 3-3093
Apartments
A Stribling Trammell L ♙ ED 2-0586
B Loveday Jas ♙ FR 6-3491
Apartments
A Sears Warren W ♙ FR 7-2848
B Troutman J A ♙ ED 4-2581
Apartments
A Brooks L Withers ♙ FR 5-7682
B Macdonald Fred A ♙ FR 5-3462
Apartments
A Wade Julius J jr ♙ FR 5-4969
B Vacant
Apartments
A DePriest A B C jr ♙ ED 4-1269
B Vacant

319 Apartments
A Griffin Ronald K ♙ ED 4-4881
B Vacant
C Phillips Wade H jr ♙ FR 6-3708
D Nichols Lois ♙ FR 6-6003
320 Apartments
A Locke Jas A ♙ ED 3-5553
B Giboy Jos J ♙ ED 4-1124
324 Apartments
A Nisbet Wm C jr ♙ FR 6-2080
B Burney G Jack ♙ FR 6-3160
C Latta Harold jr ♙ FR 5-1768
D Taylor Luther E jr ♙ ED 2-0730
325 Apartments
A Connelly Sarah A ♙ FR 5-8337
B Houck B Geo ♙ ED 3-6270
C Reaves Frances S Mrs ♙ FR 6-0096
D Crigler Benner B ♙ FR 6-3240
328 Apartments
A Mills Paul G ♙ FR 7-5905
B Lafferty Oma C ♙ FR 5-4814
331 Apartments
A Brown Angie P Mrs ♙ FR 6-9867
B Wilcox Staten L ♙ FR 6-1315
335 Apartments
A Dillon Jos H III ♙ FR 6-7428
B Ferguson R Furman jr ♙ FR 6-5895
C Moser Wm O ♙ FR 7-5913
D Pearson Alan E ♙ ED 3-0035
339 Apartments
A Bryant Fred E ♙ FR 6-5803
B Sunkel J Arth ♙ ED 3-5600
343 Apartments
A Abernethy Luther A ♙ ED 2-2889
B Kuralt Chas B ♙ ED 2-6949
C English Wm A ♙ ED 2-6134
D Williams Robt L ♙ ED 4-7435
349 Apartments
A Vacant
B Black David C ♙ FR 6-0188
C Litaker Chas H jr ♙ FR 7-3711
D Vacant
400 Apartments
A Fitzsimmons Ambrose M ♙ ED 4-9305
B Barber Janie ♙ ED 4-4741
401 Apartments
A Weaver Wm A ♙ ED 4-0117
B Sturkey Donald A ♙ FR 6-0610
404 Apartments
A Sorrell Wm A jr ♙ FR 7-6851
B Sachs Wm F ♙ ED 4-8444
C Coats Thos ♙ FR 7-4610
D Miller Vincent L ♙ ED 4-5660
405 Apartments
A Ellison Paul S ♙ FR 6-9400
B Zoret Geo ♙ FR 6-5963
C Mendini Guy L ♙ FR 5-4680
D Hastins John C ♙ ED 4-8547
408 Apartments
A Haywood Kenneth B ♙ ED 4-0087
B Birke Robt M ♙ FR 7-4170
409 Apartments
A Shoe Chas D
B Clark Mitchell G jr ♙ FR 7-1282
412 Apartments
A Gunter Frances ♙ FR 5-7914
B Fentress J Simmons ♙ FR 6-9110
C Biggers Rennie K ♙ ED 4-0113
D Julian Wm A ♙ FR 7-6083
415 Apartments
A Baynard Wm G ♙ FR 5-1240
B Jessup Carolyn S ♙ ED 2-0183
418 Apartments
A Fullenwider Geo O jr mfrs agt ♙ FR 5-1117
B Pearson Leonard R ♙ FR 5-3911
C Munn Albert R ♙ FR 7-1041
D Cramer Louis ♙ FR 5-3975
419 Apartments
A Fowler Richd K ♙ FR 5-6213
B Player Woodrow ♙ FR 7-1645
C Jackson Arnold R
D Edwards John C jr ♙ FR 7-1740
421 Apartments
A Jackson McDaniel B ♙ ED 3-3369
B Matus Theo P ♙ FR 7-2860
425 Apartments
A McCarthy Timothy A ♙ FR 7-4311
B Gould Robt W ♙ FR 7-2712
427 Apartments
A Hartsell Luther T III ♙ FR 7-4568
B Thompson J Patk ♙ F R 6-0998
431 Apartments
A Blankenship A Stowe jr ♙ FR 6-8916
B Vacant
435 Apartments
A Morrow Robt K ♙ FR 7-2485
B Roggenkamp Thos C ♙ ED 2-6103
439 Apartments
A McMillan Adele ♙ FR 6-8077
B Eudy Geo H ♙ ED 3-0001
500 Apartments
A Vacant
B Sharp Wm B ♙ ED 2-9980

501 Apartments
A Noreen J R obt
B Thompson J R jr ♙ FR 5-5248
C Matthews Jas A ♙ FR 6-7009
D Ashe J B jr ♙ ED 2-3202
504 Apartments
A Jacobs Chas A jr
B Vacant
507 Apartments
A McClernon Robt E Rev ♙ FR 5-8661
B PKURCELL Augustus B ♙ FR 6-4609
C Chamberlain B Rhett jr ♙ FR 5-2451
D Mauldin R M ♙ FR 6-7816
508 Apartments
A Cariaga David L ♙ FR 5-2813
B Hatley M Thos jr ♙ FR 6-2656
512 Apartments
A Clements Mary L ♙ FR 7-1986
B Sheetz Leo J ♙ ED 4-9327
515 Apartments
A Vacant
B Driscoll Wm D ♙ FR 6-9736
C Vines Vernor R ♙ ED 4-6936
D Wilfong Mildred E ♙ FR 6-2044
516 Apartments
A Walker Wilson ♙ ED 4-1906
B Jones Terry M ♙ ED 3-5986
520 Apartments
A Irvine Nelson R ♙ FR 5-3287
B Schiffli N Wm ♙ ED 3-9317
521 Apartments
A Hanes John J ♙ ED 4-0063
B Scott Wm B ♙ ED 4-2003
524 Apartments
A Nance DeWitt B ♙ ED 2-3973
B Holder Russell G jr ♙ ED 4-3316
525 Apartments
A Paul Harry jr ♙ FR 7-2361
B Brenegar David R ♙ ED 4-0114
528 Apartments
A Blaney Francis ♙ ED 4-9052
B Vacant
529 Apartments
A Hickey W H ♙ ED 2-2204
B Jackson Rosemary ♙ FR 6-7941
532 Apartments
A Vacant
B Kay Floyd F jr ♙ FR 6-0725
533 Apartments
A Timberlake Casper H jr ♙ ED 5-4887
B Motsinger Richd M ♙ FR 6-7183
MACH 14 2-25 JD
C Lee W Fitzhugh ♙ FR 5-7915
D McIntyre Barbara R ♙ ED 2-2922
535 Apartments
A Vacant
B Shaw Harry P III ♙ FR 7-6407
536 Apartments
A House Roy W ♙ FR 6-5776
B Jarrell Richd K ♙ ED 2-8850
539 Apartments
A Vacant
B Mahoney Jas P ♙ ED 3-3534
540 Apartments
A Allen Jas A ♙ FR 6-7896
B Kennedy Richd L ♙ ED 4-3420
C Fulmer Raleigh T ♙ FR 7-1689
D Cates Thos S ♙ FR 6-5835
541 Apartments
A Baucom L Clyde ♙ FR 6-2537
B Elliott Wm mfrs agt ♙ FR 7-3850
544 Apartments
A Thomas H Lee jr ♙ ED 4-5993
B Patton Jack F ♙ FR 5-3431
545 Apartments
A Stokes Alice ♙ FR 7-1052
B Hayes Clifford W ♙ FR 6-3774
547 Apartments
A Albright J Mack ♙ FR 6-0975
B Smitherman John M ♙ FR 5-3668
548 Apartments
A Howell Logan D ♙ FR 7-5830
B Guion Alexander H jr
549 Apartments
A DuBose Horace M III ♙ ED 3-9565
B Hewson Harry C ♙ ED 2-1416
552 Apartments
A Vacant
B Bonner Courtney M ♙ ED 2-9146
553 Apartments
A Barbour Thos G jr ♙ ED 2-4013
B Brown Estelle S Mrs ♙ FR 5-1195
C Baker Hugh R ♙ ED 4-3710
D Gingrich J Edw jr ♙ FR 7-1903
556 Apartments
A Overbey Jas D jr ♙ FR 6-8691
B Quinn Fredk J jr ♙ FR 5-1182
557 Apartments
A Graeber Eug B jr ♙ FR 5-3244
B Pound Carey ♙ FR 5-7208
C Vacant
D Stickley John jr ♙ ED 4-9848

LINCOLN NATIONAL LIFE INSURANCE COMPANY

LIFE
ACCIDENT
SICKNESS
GROUP

R. L. "Bob" TAYLOR AGENCY

917 JOHNSTON BLDG.

212 S. TRYON ST.
EDison 3-4197
and
EDison 2-3503

ADDING MACHINE SERVICE CO.

We Repair and Service
Typewriters
Bookkeeping and Adding Machines

PHONE
EDison
2-6513

210
S. Poplar

COAL

F. & R. COAL & OIL CO.

GASOLINE — KEROSENE — MOTOR OILS — STOVE OIL
PROMPT DELIVERY

FUEL OILS

624 S. CEDAR ST.
TEL. EDison 3-6177

Eastern Electric Co.
Electrical Contractors
Commercial Industrial Residential
Repair Work a Specialty
2336 Greenland Ave.
TEL. EDison 4-6542

SALES
DEVELOPERS
PROPERTY MANAGEMENT
INSURANCE
HERMAN C. CHOATE
Complete Real Estate Service
513 S. Tryon St.
FRanklin 6-2492

WAKEFIELD DR (Myers Pk)—Contd
560 **Apartments**
A Davis Claude T △ ED 2-8424
B Vacant
561 **Apartments**
A Baucom Keith K △ FR 6-1629
B Worthy Ford jr △ ED 4-8586
C Hackney Robt D △ FR 5-7947
D Hanner Geo D △ FR 5-6393
563 **Apartments**
A Phenix Preston R △ FR 7-6332
B Gibson Smithie △ FR 5-5393
564 **Apartments**
A Alexander Rodney M △ FR 5-1666
B Cowles Robt S D △ ED 4-0262
565 **Apartments**
A Smith John W △ FR 6-9963
B Gatewood Eug C △ ED 2-0854
568 **Apartments**
A Heltne Richd J △ FR 6-1834
B AllenEllis A △ FR 6-1834
B Allen Ellis A △ ED 2-2070
569 **Apartments**
A Wilcox Wm H △ ED 4-2000
B Day John K △ ED 4-5180

42-A
WALES AV—From Hillsdale av west to Chelsea dr, 1 south of Tranquill av
200 Howie H Gilmer ◎ △ ED 2-4933
Howie Ann R Mrs nurse
201 Thomas Chas L C jr ◎ △ ED 3-3396
204 McKay Clinton H ◎ △ ED 4-4384
205 Marshall Richd C jr ◎ △ ED 2-8401
208 Baynard Robt P ◎ △ FR 6-5624
209 Wellford Hill B ◎ △ ED 2-4853
212 Baker Mary H Mrs ◎ △ FR 5-6931
213 Kennedy Margt ◎ △ FR 6-2935
216 Krentler Florence E Mrs △ FR 6-7552
217 Abernethy Coyte G ◎ △ ED 4-2219
220 Hassler Sim W ◎ △ ED 4-6794
221 Lawrence Jas W ◎ △ ED 3-1307
224 Murrell Alf H jr ◎ △ ED 2-8954
225 McLaughlin John B jr ◎ △ ED 3-3006
228 Boyette Oscar M △ ED 2-6760
229 Johnston James G ◎ △ FR 5-8935
232 Tarlton Summers △ FR 6-5181
233 White David W ◎ △ ED 2-5256
236 Stewman John A III △ ED 3-3238
240 Banks Wm H ◎ △ ED 2-1542
241 Lee John N ◎ △ FR 6-8113
244 Hamrick S Dean ◎ △ FR 5-4572
Chelsea dr intersects

70
WALKER ALLEY —From 615 N Alexander southeast to N Myers
712 Golden Clara M Mrs
712a Prioleau Chas E
714 Arnold Elease Mrs
N Myers intersects

104
WALKER ROAD (Grier Heights)—From McAlway rd southeast, 1 south of Craig av
—— Morris Will
Clawson Alfonso ◎
Morrison Alex ◎
Watson Clemmie N ◎ △ FR 6-5492
Alexander Grier △ FR 7-1062
Johnson Raeford ◎
4107 Turbyfill Roy L jr ◎
4110 Goodman Bessie V Mrs ◎ △ EM 6-0581
4120 Barton Chas A ◎ △ EM 6-0151
4128 Farnsworth Wm H ◎ △ EM 6-0704
4135 Hubbell Betty A Mrs ◎
4200 Norcom Geo J ◎ △ ED 2-1926
4201 Bowers Ethel V Mrs ◎ △ EM 6-2286
4206 Haney Marshall B ◎ △ EM 6-1335
4212 Knight John W ◎ △ EM 6-1411
4217 Burkhart James V ◎ △ EM 6-3814
4220 Barnette Sara E ◎ △ EM 6-0252
4221 Misenheimer Geo C ◎
4300 Hutto Hubert F ◎
4301 Matthews Oliver B ◎ △ EM 6-0998
4310 Vacant
Hartness av begins
4330 James J Patrick △ EM 6-2316
4346 Blaylock Eug E ◎ bldg contr △ EM 6-3612

48
WALLACE —From 1700 Main southwest beyond Ellison, 1 east of Baldwin av
505 Grier Andrew
506 Patterson Danl
507 Vacant
508 Johnson Jas
510 Linder Clifton
511 Allen Lizzie Mrs
513 Johnson Marshall
517 Jackson John C Rev
Baxter intersects
609 Hayes Robt
612 Coleman Ammie Mrs △ FR 6-0112
615 Harton Mary
616 Porter Jas
620 Montgomery Wm △ ED 2-1737
623 Johnson Jack ◎ △ FR 6-3868
624 Vacant
629 Vacant
631 Davenport Addie △ FR 6-4765
632 Smith Lester N ◎ hauline △ △ ED 3-6216
634 Foster John W
Ellison intersects
701 Wallace Sam
704 McMurray Joshua T △ FR 7-3286
705 Smith Jas △ ED 2-1552
706 Duncan Wm
708 Vacant
709 Irvin Ishman jr
714 Davis Eug △ ED 3-4007
718 Watts Gladys Mrs △ FR 7-3569
720 Robinson Sinclair
724 Alexander Wilbert

107
WALLY ROAD—From Nations Ford rd west, 5 southwest of Old Pineville rd
121 Allison Theo C ◎ pntr △ FR 5-6128
127 Moseley John R jr ◎
131 Darnell Marion L △ FR 5-3540
137 Mills Archie D ◎ △ FR 6-7133
201 Wally Sarah M ◎ △ ED 2-2880
213 Benton Robt W jr ◎ △ ED 2-3317
232 Meacham Char R jr ◎ △ FR 6-7717

23
WALNUT AV (Wesley Heights)—From 300 Tuckaseegee rd southwest to W Morehead
105 Alexander Eva C Mrs ◎ △ ED 3-7954
107 Holland Wm C
W 4th intersects
201 Lowe Grey ◎ △ ED 4-8434
205 Vacant
208 Earnhardt Christopher C ◎ △ ED 3-4650
209 Waggoner John P ◎ △ EM 7-3704
212 Ammons Jas F ◎ △ FR 6-6695
215 Heinlein Bessie E Mrs ◎ △ ED 3-7675
216 Abernathy Edna L Mrs ◎ △ ED 3-4442
217 Schenck Russell M ◎ △ FR 6-0377
220 **Apartments**
1 Huffstetler Claude S △ ED 2-3775
2 Philemon Floyd C
3 Crane Bobby L
4 Harwell Roger E
Street continued
221 Hord A Roy ◎ △ ED 4-3393
Westbrook dr intersects
300 Foard Elmore L ◎ △ ED 4-5406
Piercy Gene T
rear Jones Jerlyn
301 Tucker Bobbie R △ FR 7-3126
303 Vacant
304 Patterson Maillan F ◎ △ ED 2-0891
305 McKelvey Alonzo R ◎ △ ED 2-7631
308 Kee Mack R ◎ △ FR 5-9144
309 Alexander Irwin A jr △ ED 2-8048
312 Merrell Ernest B △ FR 5-6124
314 Bobbitt John S △ FR 5-2175
315 Brown J Maurice ◎ △ ED 2-2323
316 Ross Robt H ◎ △ ED 2-7944
317 Hall Norman E ◎ △ ED 3-4651
320 Snyder Robt L jr ◎ △ ED 4-4291
321 Blanton Wm B ◎ △ ED 4-1002
324 Clanton Luther C
325 Pope Arth W ◎ △ FR 6-3024
Pope Sarah Y nurse
328 Richey Merrill L ◎ △ ED 3-5050
W 2d ends
401 Vacant
405 Cathey Wm A ◎ △ ED 2-6596
408 Copses Steve G ◎ △ ED 3-2443
409 Woods Wm H
412 Martin Jas A ◎ △ ED 4-6640
414 Lively Paul L
414a Mills Chas D
415 Hooper Thos S ◎ △ FR 5-2665
419 Gibson Cristabell L ◎ △ ED 2-6025
Lakewood av intersects (ws not open)
P&NRy crosses
Lela av begins
508 Barkley Joseph M ◎ △ FR 5-1332
512 Justice Albert J
514 Vacant
515 Godfrey Paul D ◎ △ ED 3-3157
515½ Oxendine Jesse E △ ED 3-8979
516 Worley Jas A ◎ △ ED 3-3996
517 Jefferson Scisarine B Mrs ◎ △ ED 3-3973
520 Williams L Neil ◎ △ ED 2-7377
521 Jefferson James L ◎ △ FR 7-3297
524 **Apartments**
1 Short Billy D △ FR 7-7071
2 Lindsay Harry R △ FR 6-6150
3 Short Joseph C △ FR 7-4179
4 Hunter Jeter H
Street continued
525 Price J Elmer ◎ △ ED 3-2037
600 **Apartments**
1 Parrott Herman R △ FR 7-3439
2 Ruple Jo W Mrs △ FR 5-8630
3 Short Ronald D
4 Crawford Raymond E △ ED 3-8575
604 **Apartments**
1 Thomas Robt L △ ED 4-4243
2 Lindsay Jas H
3 Thomas Robt H △ ED 3-0816
4 Williams R Edgar △ FR 7-2246
Street continued
605 Golightly Horace H ◎ △ ED 4-5860
608 Thomas Hugh M △ ED 2-1053
609 Langston Roy L ◎ △ ED 2-4543
610 Smith Harold A △ FR 5-1061
612 Neal Calvin A ◎ △ FR 6-2365
rear Hartley Jay D △ ED 3-8005
615 Burnette Henry L ◎ △ ED 2-4498
616 Long Chas G ◎ △ ED 3-1605
617 Sherrill Wm C ◎ △ ED 3-8563
620 Copses Peter J ◎ △ FR 5-5450
621 Glenn Winslow A ◎ △ ED 2-0469
624 Raby Carl B △ ED 4-8998
625 Hoover Thos H ◎ △ ED 2-7271
626 Pressley Carl M
700 Newberg Emil C ◎ △ ED 3-8549
701 Vacant
703 Morgan John W △ ED 2-8164
704 Johnson Dorothy W Mrs ◎ △ ED 3-7705
705 Jones Robt D △ FR 6-9033
708 Wolf Wilbur P ◎ △ ED 3-1990
709 Vacant
710 Gosnell Julian O △ ED 2-3527
711 Wilson Robt E
711½ Vacant
712 Baker Ellis R △ FR 5-3903
713 Tinsley Frances M ◎ △ FR 5-3866
715 Wilson Milton D ◎ △ FR 6-2895
716 Spurrier Susie M Mrs ◎ △ ED 3-6242
Spurrier Lois M nurse
717 Shumate Mary M Mrs ◎ △ ED 3-7600
720 Bennick Lula L Mrs ◎ △ ED 3-4975
721 Gowan Paul G ◎ △ ED 3-2772
723 Simpson Dewitt C △ FR 5-7161
724 Warren Jas S △ FR 6-5095
725 Griffin Heath ◎ △ FR 5-7188
727 Harris Eliz K Mrs ◎ △ ED 3-3433
800 Pettus John T ◎ △ FR 5-6654
Hall Clara B nurse
801 Robertson Louis H ◎ △ ED 4-9038
804 Dabbs Ethel TM Mrs ◎ △ ED 2-1545
805 DeVinney Josie E Mrs △ ED 4-4225
808 Burns Ruth D Mrs ◎ △ FR 5-7183
809 Land Tricola T Mrs ◎ △ ED 4-3848
812 Hendrix Crawford T △ FR 6-9675
814 Dabney Maurice E
815 Owens Henry B △ ED 4-7328
816 **Apartments**
1 Ingram Denver P △ ED 3-4804
2 Vacant
3 Fuchs Hope Mrs △ ED 3-9183
Street continued
817 Lewter Jas O ◎ △ ED 4-5574
819 Vacant
820 Giles John B ◎ △ ED 4-3728
821 Vacant
824 Fulk Milo J ◎ △ ED 3-1201
828 Nivens Jesse T ◎ △ ED 2-5393
900 Lindsay Wm B ◎ △ ED 2-8755
W Morehead interse

WALTON ROAD—From 1955 Wilmount rd e 1 south Beechnut rd
1529 Carter Edw H ◎ △ FR 5-6924
1531 Jolley John ◎ △ FR 6-6371
1533 Greene John R jr △ ED 2-3938
1535 Young Ralph D △ ED 3-1754
1539 Bangham Richd E △ ED 4-3295
1541 Skelton Walter T ◎ △ ED 3-8326
1545 Smith Jas W ◎ △ DR 5-1641
1547 Plyler Chas O △ ED 4-8404
1549 Vacant
1551 Carr H L △ ED 2-2582
2701 Barringer Sch △ FR 6-5579

WARNER—From 700 Mossis southwest to Morehead
W Morehead inters

WARP (North Charlotte)—From 600 Herrin east 1 block
3500 Broome Thos C ◎
3501 Fowler Ernest C ◎ △ ED 3-5822
3504 Lloyd Arth D ◎
3509 Wofford Luther H △ ED 2-4806
3513 Shackelford Willard F ◎
3514 **Apartments**
1 Johnson Arth J
2 Vacant
3 Porter Alice Mrs
4 Black Robt A

T. C. HEYWARD
Steam and Hydraulic Plants
TELS. FRanklin 7-2678, LD 930
518 E. MOREHEAD

CHARLOTTE VAN & STORAGE CO.
EXCLUSIVE AGENTS
NORTH AMERICAN VAN LINES
FRanklin 6-2865
1931 Bancroft St.
SERVING THE MOVING NEEDS OF THE NATION

F A B PATTERN SHOP

COMMERCIAL PATTERN MAKERS

316 LINCOLN ST. FRED A. BLACKWELDER RAYMOND M. HENDERSON TEL. EDison 4-1920

RP (N Charlotte)—Contd
4 Apts—Contd
5 Vacant
6 Chapman Wm L
5 Wofford Larry H
0 Wofford Blaine H ◎ △ ED 2-7029
1 Brudenell John P ◎

9

RREN ALLEY—Sei Lewis Lane

104

SHBURN AV—From Sou Ry east beyond Valker av, 1 southeast of Briar Creek rd
7 Cooke Carvin W ◎ △ ED 4-1069
9 Whitley Ralph H ◎ △ ED 4-1430
3 Harkey Donald
7 Epperson Wm H △ FR 5-8751
Puhlman av intersects
1 King Oscar R △ ED 2-6606
5 Johnson Clyce J ◎ △ ED 2-8857
9 Cooke E Odis ◎ △ ED 4-4079
5 Thomas Fred J
5½Johnson Kesler M △ FR 7-2437
3 Kaylor Chas W ◎
9 Gordon Frank J
5 Mullis Melvin △ ED 4-5402
9 Rorie Wld ◎ △ ED 2-4771
Monroe rd intersects
5 Gay Lynwood C ◎ △ ED 4-2062
9 Brown Lawrence R ◎ △ ED 4-5227
5 Sholin Wm A ◎ △ FR 6-5783
6 Wells Roy M ◎ △ ED 2-1992
1 Fickling M Waylon ◎ △ ED 2-4510
4 Miller Clyde W jr △ ED 3-4055
5 Mangum Crawford W ◎ △ ED 2-4741
8 McCoy Lamar A ◎ △ ED 2-6647
6 Tucker Everett F ◎
0 Howard Wm S
1 Roberts Wm B ◎ △ FR 6-9419
2 Vacant
4 Vacant
6 Whitlock Jos W △ FR 6-4097
0 Purcell Cath Mrs
1 Washburn Margt L ◎ △ ED 2-4471
2 Ridout Wm P ◎ △ ED 4-3332
6 Bennett John C △ FR 7-1086
Paramount Publishing Corp △ FR 7-1086
2 Stephenson W Harold ◎ △ ED 2-1620
1 McAllister Daisy Mrs ◎ △ ED 2-7625
3 Mellichamp Wm L △ ED 4-1291
9 Alexander John P ◎ △ ED 4-3838
3 Todd Clyde W ◎ △ FR 6-7261
7 Vacant
9 Vacant
2 Wentzel Cleon D ◎ △ FR 5-0264
4 Wentzel Danl J
8 Saunders Richd S ◎ △ ED 4-3309
0 Saunders Ernest L jr ◎ △ ED 4-1362
Saunders Mae S Mrs nurse

104

SHBURN HEIGHTS (Mecklenburg County) —A residential subdivision northeast of Monroe rd, mile beyond city limits

45

SHINGTON AV (Biddleville)—From Clifton West to 1000 Fairmont
2 Ezell Clifton A ◎ △ FR 5-8347
6 Under construction
0 Smith Jas W Rev △ FR 5-8347
0 Belton Jos C ◎ △ FR 7-6095
1 Reddick Martha E ◎ △ ED 4-0302
2 Maxwell Chas B ◎ △ FR 6-9410
6 Gray John W ◎ △ FR 7-1828
Fairfield intersects (not open)
1 Payne Shade ◎ △ FR 6-8760
9 Belton Moses S Rev ◎ △ FR 7-7012
3 Oliver Wm R ◎ △ FR 6-6068
Oliver Blanche R Mrs mus tchr
9 Warner Lovett A ◎ △ FR 7-8505
Mulberry intersects (not open)
0 Pugh Chas C ◎ △ ED 3-3941
5 Stroud Julius F jr ◎ △ ED 2-4533
0 Cherry Ernest ◎ △ FR 6-0232
2 Evans Ruby Mrs
7 Haynes Gladys Mrs △ FR 5-0784
1 Patterson Worth B ◎ △ FR 5-3204
2 Barrier Wm
7 Crawford Columbus Rev △ FR 7-5841
8 Belton Gilbert M △ ED 4-9398
Condon intersects
0 Miller Jack
8 Jackson Lieutenant T ◎ △ ED 4-4223
4 Allen Susie Mrs ◎
0 Jeter Gladys A ◎ △ ED 4-6652
Fairmont intersects (ss not open)

104

TER OAK ROAD—From Hartness av southeast to Bertonley av
0 Tillotson Grace M Mrs ◎ △ EM 6-2811
2 Dougherty Danl F △ EM 6-2780
4323 Dalton Carson E △ EM 6-2725
4337 Stegall James B jr ◎ △ EM 6-2602

40A

WATERBURY DRIVE—From 1215 Belrose la south, 1 east of Castlewood rd
Belrose la intersects
4201 Ward Geo C ◎ △ FR 6-9839
4214 Richey Lake ◎ △ FR 6-4718
4218 Hawkins Chas T ◎ △ FR 7-7611
4224 Scarboro Doris C Mrs △ FR 6-2704
4227 Vacant
4230 Simpson C W △ FR 7-5977
4233 Evans T Harold ◎ △ FR 5-5254
4236 Wolfe Jas A ◎ △ FR 6-0078
4239 Cox David C ◎ △ ED 4-4811
4242 Roddey Luther D ◎ △ FR 5-3036
4245 Schultz Donald S ◎ △ FR 5-2109
4300 Wolf Allen C ◎ △ FR 6-9792
4308 Maddox Edwin N jr ◎ △ FR 5-7393
4309 Gray Chas L jr ◎ △ ED 4-8403
4314 Riser Clinton W ◎ △ FR 6-8757
4315 Under construction
4320 Bergman Carl A ◎ △ ED 4-9852
4321 Connelly Earle A ◎ △ FR 5-7405
4326 Johnson Stuart W ◎ △ ED 3-3091
4327 Shropshire Stedman H ◎ △ FR 7-3597
4332 Vacant
4333 Jensen Donald A ◎ △ ED 2-6481
4338 London Jack ◎ △ FR 6-7101
4339 Watson Edgar B ◎ △ ED 2-0585
4352 Bloomfield Robt E ◎ △ FR 6-3073

102

WATERMAN AV (Green Hills)—From 2600 Independence blvd NE northeast, 1 east of Briar Creek rd
910 Pedigo Jos D ◎ △ FR 5-7681
914 McLeod Webb N ◎ △ FR 6-0498
918 Johnson Raymond D ◎ △ FR 5-8315
Shenandoah av ends
1000 Lyon John S △ ED 4-9520
1006 Thomas F Ed ◎ △ ED 2-1840
1012 Foard Boyce N ◎ △ FR 6-2604
1020 Watson Harry D ◎ △ ED 3-1824
1028 Pressley Clinton C ◎ △ ED 3-0443
Westmoreland av ends
1100 Myers Bronnie Mrs ◎ △ ED 4-3102
1104 Dunn R Fred ◎ real est △ ED 2-3206
1108 Ballard John B ◎ △ ED 4-6142

14

WATKINS LANE—From 413 S Alexander southeast
701 Workman Alice Mrs △ FR 5-1651
703 Simmons Timas
705 Nick Oscar △ FR 6-3891
707 Workman Chas
708 McCauley Marie D Mrs △ ED 4-0190
709 Imes Fannie Mrs
711 Thomas Sarah
711a Archie Robt
713 Mercherson Eliz Mrs
714 McClendon Essie D Mrs △ FR 6-0381
715 Blackmon Rosa
716 Warner Jas W
718 McDuffie Louie
719 McClure Clara W Mrs
719a Oderson Ray
720 McCorker Beauty Mrs
722 Morrow John ◎
723 Vacant
723a Gary Mabel P Mrs
725 Moore Lutitia Mrs
727 Pettis Harvey
S Myers intersects

19

WATSON DRIVE—From 2528 S Remount av southwest
2601 Harris Wm E
2603 Nance Fredk G
2611 Collins James E △ ED 2-2921
2613 Wright Jack M △ ED 3-0006
2614 Armstrong Howard A R ◎ △ ED 3-5261
2615 Binch Wm △ FR 5-6343
2617 Tucker Wm E △ FR 7-2541
2623 MacIntosh Frank W △ FR 7-6194
2625 Wallace Mary B △ FR 5-7927
2629 Nance Chas E △ ED 3-1208
2637 Black Esther L Mrs
2639 Owens Kenneth L △ FR 6-9396
W Boulevard intersects
2701 Sharpe D P
2703 Morrow Carolyn
2709 Hicks Edw N △ FR 7-2419
2711 Brannon David F
2715 Byrd Wm A
2717 Gore Gregory A △ FR 6-4052
2721 Faust Billy E △ ED 4-8064
2723 North Norman E △ FR 5-2297
2727 Brumley Thos M jr △ FR 6-2380
2729 Waldrop B Siler △ FR 7-3542

22

WATTS—From 400 S Independence blvd southwest, 1 east of Plum
Watts al begins
Brown intersects
624 Miller Josephine S Mrs
626 Richardson Geo △ ED 4-8097
627 Cannon Missouri K Mrs ◎
628 Hammonds Charlie
631 Littlejohn Walker
632 Stewart Buey jr
633 No return
634 Sellers Lester T
635 Mack Aberdiah
636 Sanford Jas △ FR 5-2831
637 Hayes Robt
638 Westbrook Alonzo
639 Mangrum Roy
640 Hanes Mary H Mrs
641 Cummings Siller P Mrs
642 Mitchem Mary K Mrs
643 Vacant
645 Giles Beatrice Mrs
646 Ellis Geo B
647 Guy Charlie C
648 Stevenson Jas
649 Vacant
Kent intersects
707 Parks Isaiah
708 Vacant
709 Evans Lillie McD Mrs △ FR 6-7989
710 McMichael Ernest
711 Maxwell Jess ◎ △ FR 5-4017
E Hill intersects

104

WATTS (Mecklenburg County)—From Matthews southeast to Carolyn rd, 1 southwest of Rainey Way
107 Watson W Palma ◎ △ ED 4-5709
108 Whitley J Linly ◎ △ ED 3-6380
111 Staton Billie D ◎ △ FR 7-3145
112 Critcher Jas R △ ED 2-2978
112a Beaver Wm B △ ED 4-3900
Carolyn rd intersects

36

WAVERLY AV (Dilworth)—From 1234 Romany rd southwest, 1 west of E Dilworth rd
1417 Dailey Chas E ◎ △ FR 7-2331
1420 Grayson Marion J △ FR 7-4393
1422 Jonas Wm H △ FR 5-6452
1423 Lyford Jas B ◎ △ FR 5-4033
1424 Ballard Lane M Mrs △ ED 4-5341
1428 Eleazer L Holmes ◎ △ FR 7-2714
1431 Johnston John E ◎ △ FR 6-7623
1432 Howerton Mildred H Mrs
1435 Thomas Oliver E
1437 Hobbs Wade F ◎ △ FR 7-6714
1441 Willis Edgar W ◎ △ ED 4-1105
Pierce begins
1500 Grubb Robt L ◎ △ FR 6-1906
1501 Walker Leonard L ◎ △ FR 6-2120
1504 Lewis Wm W jr △ FR 6-0166
1505 Clark Robt E ◎ △ ED 4-4484
1506 Murray Nancy E △ FR 6-2613
1511 Silverstein Isadore ◎ △ ED 4-2621
1512 Benthin Robt W
1514 Frain Wm J △ ED 4-6006
1515 Cleland Robt X △ ED 4-0054
1517 Monaghan Ellen S Mrs △ ED 4-0068
Buchanan intersects

104

WAVERLY PLACE—From Alberta rd southeast intersecting 700 Briar Creek rd, 1 north of Monroe rd
3101 Davis R Joe △ FR 5-0141
3118 Bartlett Roy C jr ◎ △ FR 6-7224
3122 Vacant

WAYNE AVENUE—From 3300 S Tryon northwest, 2 southwest of W Griffith

43

WAYTT—From 1300 Oaklawn av northeast beyond West
Tinnin av begins
1804 Boyd Grady △ ED 3-3804
1805 White Fred T ◎ △ FR 6-5645
1809 Platts Jerome
1812 Granger John E ◎ △ ED 4-7081
1813 Harrison Christopher C ◎ △ ED 2-7203
Ross Isom E
1816 Lewis Edwin T △ FR 6-1668
1817 Byers Saml H ◎ △ ED 2-0304
1818 Taylor Winnie
1820 Johnson Robt G ◎ △ ED 4-4772
1821 Murray Ruth
1823 Stroud Margt Mrs △ FR 6-7810
1900 Scott John ◎
1901 Logan Yates
1904 Dixon Jessie △ FR 7-4324

INSURE WITH W. E. PRICE and SON INSURANCE
FIRE
AUTO
BURGLARY
LIABILITY
BONDS
Tel. EDison 2-5037
116 W. Third

ADA'S FLORIST
• • •
Everything In Flowers
• • •
Day Phone EXpress 9-7942
Night Phone EXpress 9-9083
• • •
3222 Wilkinson Blvd.

GORDON P. CHERRY CHAS. E. MYERS, JR.
PLAZA ACRES CONSTRUCTION CO.
"A Custom Home Building Service, Second to None"
306 Price Bldg., 116 W. 3d St. Tels. FRanklin 6-4671 and EDison 4-0483

ROEBUCK BUILDING CO.
Stran Steel Buildings — Stran Steel Framing
Architectural Products — Translucent Panels — Chain Link Fencing
203 Kiser Bldg., 2400 Wilkinson Blvd. Tel. FRanklin 5-1294

ELAM electric company, inc.
ELECTRICAL CONTRACTORS
114 North Myers St. RESIDENTIAL — COMMERCIAL Phone EDison 4-7269

WAYTT—Contd
1905 Jackson Lee ◎ △ ED 4-3003
1906 Metts Thelma Mrs
1908 Jones Helen △ FR 6-1707
1910 Williams John H
1913 Ingram Burk △ FR 7-4916
1914 Engleston David △ ED 2-6754
1915 McClure John △ FR 6-4024
1916 Bing Henry △ FR 7-1042
1917 No return
1918 King Mary W Mrs △ FR 6-3778
1919 Meadows Hike
1920 Mendinghall Jas △ ED 4-2297
1921 Harris Johnny △ ED 4-6910
Harris Mary M Mrs nurse
1923 Ellis Nathl
Person intersects
2000 Clyburn Chas
2001 Brooks Alton
2004 Martin Spurgeon
2005 Samuel Danl
2006 Miller Willie
2007 Martin Henry C
2008 Vacant
2009 Samuel Beulah Mrs △ FR 5-7200
2010 Sapp David
2011 Hill Theodore
2012 Moore Geo △ FR 6-7705
2013 Foster Geneva Mrs △ FR 5-7492
2014 McMillan Walter
2015 Ingram Walter
2016 Withers Floyd
2017 Brown Emma Mrs △ ED 4-5635
2018 Williams Wilbur △ FR 5-6667
2019 Lipscomb Edna Mrs △ FR 6-0529
2020 Grant David
2021 Morrison Billy
2022 Campbell Walter △ FR 5-5907
2023 Owens Richd jr
West begins
2100 Roebuck Fred D △ FR 6-0587
2101 Mills Mary
2102 McInnis Frank A △ ED 2-2075
2103 Quick Chas
2104 Vacant
2105 Taylor Minnie
2106 Johnson Howard △ FR 5-1752
2107 Alexander Willie E △ ED 3-8950
2108 McDowell James △ FR 6-1738
2109 Hall Preston
2110 Robinson James
2111 Hicklin Thelma Mrs △ ED 4-9985
2112 Carson Horace A △ ED 4-6337
2113 Young Burk L
2114 Edward Eddie
2115 Barnes Albert △ FR 6-5745
2116 Richardson Henry W △ FR 5-3320
2117 Jackson James △ ED 4-6775
2118 Parks Wm △ FR 5-5456
2119 Vacant
2120 Dean Willie
2121 Harris Jas △ FR 5-1103
2122 Easter James △ FR 7-2519
2123 No return
2200 Conner John N
2201 Mingo Willie
2202 Stinson Isaac △ ED 2-7376
2203 Harper John C △ ED 4-5215

74
WEBB ALLEY (Also known as E 10th)—From N "A" southeast to 700 N Brevard
N Brevard intersects

40A
WEBSTER PLACE—From 3700 Belton east, 1 south of Tyson
311 Cherry Jas R jr ◎ △ ED 2-1857
312 Vacant
318 Ervin Harold B jr ◎ △ FR 7-5245
319 Allen Donald L ◎ △ ED 4-8468
323 Brown Wm H ◎ △ ED 3-2417
324 Ratchford Fred L ◎ △ ED 2-1912
330 Foster Jas W ◎ △ ED 4-3348
331 Smith Richd H ◎ △ ED 3-3679
336 Hall Chas G ◎ △ ED 4-2235
337 Rosenbaum Pearl Mrs ◎ △ FR 5-8046
342 Osborne Eug F ◎ △ FR 6-0178
343 Roth John C ◎ △ FR 6-9645
348 Lipscomb James W jr △ ED 3-6727
349 Puckett Wm W ◎ △ FR 6-5020
354 Brown John ◎ △ FR 7-4625
355 Courtney J Frank ◎ △ FR 5-7027
360 Reeder Walter T jr ◎ △ FR 5-8033
366 Liss Ronald E △ FR 7-4764
Trent ends
400 Hellman David H ◎ △ ED 2-3951
401 Hearne R Theo ◎ △ FR 5-1027
408 Therrell James G ◎ △ ED 4-5625
411 Kellough Thos A ◎ △ FR 6-0724
414 Morrison James D jr ◎ △ FR 5-6888
419 Davis Joseph S jr ◎ △ ED 2-4605
420 McKenzie Malcolm L ◎ △ FR 7-7639
425 Bumgarner John R ◎ △ FR 7-6696
426 Overcash Reece A jr ◎ △ FR 7-3141
431 Coleman John F ◎ △ FR 5-7808
432 Thompson James W jr ◎ △ FR 6-0288
438 Skerry Robt A ◎ △ FR 6-3376
Annlin av intersects
500 Cassels Bert S jr ◎ △ ED 4-7375
501 Temple Will S jr ◎ △ FR 7-6655
512 Ivey Monchr L jr ◎ △ FR 6-6063
513 Davidson Gerard H ◎ △ FR 7-6017
518 Parsons Robt B ◎ △ FR 6-6354
519 Cudlipp F Douglas ◎ △ FR 6-4773
524 Gerry Johhn L ◎ △ FR 6-4184
525 Mayo Boyd W ◎ △ ED 2-0190
531 Zeigler Jack M ◎ △ ED 4-4635

58
WEDDINGTON AV—From 2300 E 7th northeast to city limits, 1 south of SALRy
2305 Smith Leroy J ◎ △ FR 5-3404
2309 Neville Mary L Mrs △ FR 6-0451
2315 Richards Jas B ◎ △ ED 4-5602
2317 Soderberg Marvin E ◎ △ ED 4-3652
2321 Love Willie P ◎ △ ED 4-3687
2323 Vacant
2325 Deese Reece △ FR 5-0513
Tarlton Jo Mrs △ ED 4-1998
2327-29 Vacant
Rosalind av intersects
2401 Snell J Edw ◎ △ ED 2-2831
2407 Kimbrell Jack E △ FR 6-3733
2409 Michael Spencer J ◎ △ FR 7-3395
2415 Snell W Cates ◎ △ FR 7-1464
2421 Snell Lelia E Mrs ◎ △ FR 5-7230
2421½ Vacant
2501 Queen City Lbr & Sup Co Inc △ ED 3-4136
2506 Pope Martha K Mrs ◎ △ FR 6-7098
2510 Kerns Julia A △ ED 3-1246
2514 Amon Raymond G ◎ △ FR 5-8713
2518 Messer Carl G △ FR 5-7444
2520 Vacant
2522 Wade Benj
2526 Under construction
2528 Under construction
2530 Namestka Chas J △ ED 3-2255
2532 Martin W Jas ◎ △ FR 7-1886
2534 Neil Don E △ FR 6-9778
2536 Vacant
2538 Dunton Wm A
2540 Raynor Floyd W △ ED 2-1149
Pullman av begins
2612 Putnam Paul D ◎ △ FR 6-6279
2616 Young Walter R
2618 Wallwork Walter B
2620 Stack Wm R △ FR 6-8312
2622 Woodle Arth J
2644 Guyer Franklin △ FR 5-3066
2626 Wise Russell W ◎ △ FR 6-9743
2628 Solomon Dubert M △ ED 4-7966
2632 Hester H W △ FR 7-3953
2634 Rhinehart Jack J △ ED 3-6457
2636 Vacant
E 5th ends
City limits

40A
WEDGEWOOD ROAD—From Keystone ct north, 1 south of Lamont dr
4600 Under construction
4601-09 Vacant
4608 Vacant
4614 Hays Thos R ◎ △ FR 6-2852
Fairbanks intersects
Faircrest dr begins
Tyvola rd intersects
Stanfield dr intersects
4900 Vacant
4908 Wallace Carroll T △ FR 7-1493
4911 Heffner Thos E jr ◎ △ FR 5-7511
4914 Under construction
4917 Vacant
4920 Berger Leonard ◎ △ FR 6-9027
5000 Robinson Herbert L ◎ △ FR 5-1976
5008 Williams Geo ◎
5011 Poetzsch Paul H ◎ △ FR 6-3927
5014 Reese Joseph T ◎ △ FR 5-3514
5015 Vacant
5020 Miller Leo J ◎ △ FR 6-3033
5021 Vacant
5028 Dunlap Donald ◎ △ ED 4-9705
5029 Vacant
5034 Mueller Frank A ◎ △ FR 6-4083
5035 Vacant
5041 Barnard Randolph H jr ◎ △ FR 5-6589
Keystone ct begins
5100 Henes David E ◎ △ ED 4-1275
5101 Bennett Garland E ◎ △ FR 6-0452
5109 Thompson David W jr ◎ △ FR 7-6112
5110 Seward Chas B ◎ △ FR 6-3852
5116 Morgan Perry E ◎ △ FR 5-5142
5124 Drennon Joe S ◎ △ ED 2-3434
5200 Blair James L ◎ △ FR 6-3972
5201 Vacant
5212 Barnes John H ◎ △ FR 5-2354
5215 Vacant
5219 Daniels Carl B ◎ △ ED 4-7974
5222 Simpson John R ◎ △ FR 5-8778
5225 Wallace Leonard M ◎ △ FR 6-9312
5228 MacKay John L △ FR 7-1154
5231 Perry Lewis C ◎ △ FR 6-9109
5234 Waters Harvey K ◎ △ FR 5-7458
5300 Kilpatrick Russell J ◎ △ FR 6-8268
5308 Robertson Wm D ◎ △ ED 2-3294
5314 Barker Robt W ◎ △ ED 4-2584
5320 Taylor Robt W ◎ △ FR 6-9967
5326 Darrell Donald M ◎ △ FR 6-7346
5400 McConnell Henry S ◎ △ ED 4-4727
5401 Rierson Robt L ◎ △ ED 2-2656
5415 Kalevas Harry J ◎ △ FR 6-0598
5418 Horton Willard V ◎ △ FR 6-7327
5421 May Harry T ◎ △ FR 5-8006
5427 Cole Robt W ◎ △ FR 6-5354
5433 Petersen Svend ◎ △ FR 6-8420
5439 White Virgil
Murrayhill rd intersect
5501 Hunter Katherine ◎ △ FR 5-6840
5511 Johnson Geo jr ◎ △ ED 3-5027
5514 Decker Edwin A ◎ △ FR 6-0365
5517 Daniel Frank V ◎ △ FR 5-4536
5522 Vacant
5523 Estes F Douglas ◎ △ FR 5-6609
5538 Morris Jack B ◎ △ FR 7-4122
5544 Vacant
Bradbury dr end
5601 Clark Warren J ◎ △ ED 2-2555
5611 Clement R Knox ◎ △ FR 6-1290
5616 Worz Nicholas G ◎ △ FR 5-4629
5617 Smith Wm A jr ◎ △ FR 5-6207
5622 Haertig Norman R ◎ △ FR 7-7527
5623 Detterich Keith B ◎ △ FR 5-4072
5628 Vacant
5629 Temple Herbert A ◎ △ FR 5-0449
5634 Johnston Robt E ◎ △ FR 6-9605
5640 MacKay Geo ◎ △ FR 7-3109
MacKay Lois G Mrs artist
5645 Vacant
5652 Bergeron Alvin W ◎ △ FR 7-1065
5655 Vacant
5658 Veneman C Clarke ◎ △ ED 3-0843
Lamont dr intersect
5700 Haynes Tucker L ◎ △ FR 5-8950
5701 Coskrey Ashley R ◎ △ ED 2-8997
5709 Kidd Wm B ◎ △ ED 4-5480
5712 Bell Lloyd A jr ◎ △ FR 6-2010
5715 Ousley Wm K ◎ △ FR 5-3145
5718 Lee Lionel E ◎ △ FR 7-1234
5721 Vacant
5724 Grantham James G ◎ △ ED 2-4448
5727 McCoy L Wayne ◎ △ FR 7-1339
5730 Parker Alf C ◎ △ ED 4-4232
5733 Haun Edw J ◎ △ FR 7-1030
5736 Reynolds Chas E ◎ △ FR 5-7250
5745 Barr Frank W ◎ △ ED 2-6697
5748 No return
5801 Wilkes John J jr ◎ △ ED 2-5402
5802 Vacant
5808 Faulkner Lionel E ◎ △ ED 4-4092
5809 Hiltz F Peter
5814 Binger Vernon L ◎ △ FR 7-1568
5815 Weathers Wm D ◎ △ ED 2-2455
5817 Lauten Thos Z jr ◎ △ ED 2-5407
5822 Wood Robt E ◎ △ FR 7-7552
5827 White Francis P ◎ △ ED 3-3025
5830 Beyer Chas C ◎ △ ED 4-8024
5833 Keller Winfred W ◎ △ FR 7-4030
5836 Ellis Mae A ◎
5839 Smith Willard E ◎ △ ED 4-9684
5844 Stanley Robt M ◎ △ ED 4-7964
5845 Welborn Harold E ◎ △ ED 3-5793
5851 Sayres Charlie ◎ △ ED 4-6182
5854 Barnes Jamie O ◎ △ FR 5-8000
5857 Nelson James H ◎ △ FR 7-3547
5863 Edens Willard C ◎ △ ED 4-3502
5869 Grubbs Robt J ◎ △ FR 5-5059
5915 Abramson Chester C ◎ △ FR 7-7531
5921 Lowe Jack L ◎ △ FR 6-9824
5927 Conner Lloyd C ◎ △ FR 7-5294
5944 Morris Jack E ◎ △ FR 6-9025
4[illegible]
Murrayhill rd en
Seneca pl intersec

4[illegible]
WELCH PLACE—From St Paul north to Ga rett pl, 1 east of Mitchell

WELCH PLACE — From 1900 Russell sout 1 east of Beattie's Ford rd

WELDON AV (Mecklenburg County)—From 41 Plaza rd southeast to Potters rd, 1 north Com mercial av
1214 Moore Wm C ◎ △ FR 7-3100
1217 Hathcock Aaron △ FR 6-0163
1218 Mims McDaniel jr ◎ △ FR 7-3323
1222 Braswell Doris I ◎ △ ED 2-8630
1225 Gallery Edna Mrs ◎ △ FR 5-2076

COLUMBUS OIL COMPANY
DISTRIBUTORS
CITIES SERVICE
Motor Oils
Gasoline
Greases
Lubricants
Kerosene
and
Fuel Oils
"CHARLOTTE'S PIONEER FUEL OIL DEALER"
2109 S. Boulevard
TEL. EDison 3-7511

CHARLOTTE BUSINESS SERVICES
CHARLOTTE STENO SERVICE ● CHARLOTTE SECRETARIAL POOL ● CHARLOTTE LETTERSHOP
Private Office Space ● Telephone Answering ● Your Rush Source of Supply ● Printing ● Mimeo ● Litho
Public Stenography ● Lowest Rates for Temporary or Part Time Help ● Letterwriting ● Mailing
127 W. 7th Suite 131 Tel. FRanklin 6-6598

FUNERAL DIRECTORS
500 Providence Rd.
"Chapel in the Oaks"
Harry and Bryant Co.
SINCE 1883
24 HOUR AMBULANCE SERVICE
Telephones EDison 2-7133 and EDison 2-7134

ELDON AV (Mecklenburg County)—Contd
26 Callahan Jos B ◎
29 Gardner Eug R ◎ pntr contr △ ED 4-0406
30 Sechrest Jas M ◎ △ ED 4-9023
33 Vacant
34 Smith Roy A
37 Houck Wm T △ ED 2-1715
38 Winters W Leroy ◎ △ FR 6-2081
41 Vacant
42 Howard Troy T jr ◎ △ FR 5-8396
46 Bye Benj P ◎ △ ED 4-6729
47 Kissiah Robt H ◎ △ ED 4-2364
Blackwood av intersects
00 Hartsell Charlie R ◎ △ FR 7-1232
08 Lane Julian P ◎ △ FR 6-9166
Lane's Chinchilla Ranch △ FR 6-9166
Potters rd intersects

48
ELKER — From 1712 Baxter southwest, 1 east of Wallace
07 McCorkle Annie R Mrs
09 Armstrong Benj △ ED 2-0077
12 Green Hattie Mrs ◎ △ ED 3-4706
15 Porter Mary H ◎ △ FR 5-6666
16 Byrum Lonnie P ◎ △ FR 5-3438
17 Locket Monroe △ ED 4-0267
20 Hicks Jas A △ FR 5-7956
24 Byrum Annie △ FR 6-3191

42
ELLESLEY AV (Myers Park)—From 1600 Sterling rd southeast (and ½ blk northwest) to Roswell av, 1 south of Radcliffe av
Maryland av intersects
Queens rd W intersects
21 Vacant
22 Seanor Paul B jr ◎ △ FR 6-4007
Sterling rd intersects
Maryland av intersects
Queens rd W intersects
17 Kuester Lula E ◎
Hall Phil △ ED 2-5261
24 Butler Amon M ◎ △ ED 3-2420
26 Jones Wm Erwin ◎ △ ED 4-3941
Selwyn rd intersects
01 McCord Thos M ◎ △ FR 5-3179
08 Glover Albert K ◎ △ FR 7-1326
09 Wallace N Wilson jr ◎ mfrs agt △ ED 3-9097
20 Smith Wm L ◎ △ FR 6-1047
24 Under construction
30 Watkins Thos B △ FR 6-1752
38 Vacant
08 Dulin Paul A ◎ △ FR 5-0631
14 Hayes Alan W ◎ bldg contr △ FR 5-5018
20 VanEvery Wm H ◎ △ FR 7-1331
28 Kendrick Vaiden B ◎ △ ED 3-4412
Hastings dr ends
00 Smith F Vernon H ◎ △ ED 2-5440
12 Whitner Lillian M Mr ◎ int dec △ ED 2-2836
22 Walker Mabel S Mrs ◎ △ ED 2-2658
25 Sweet Gordon W △ ED 4-9407
Selwyn av intersects

25
ELLING AV—From 500 Glenwood dr north, 1 west of N Glenwood rd
00 State Highway Comn (custn dept)
11 Thomas Henry L ◎ △ EX 9-1144
17 Prevatt Peggy E ◎ △ EX 9-9954
21 Weavil Dollie H Mrs ◎ △ EX 9-1163
25 Biggers Dewey W ◎ △ EX 9-5128
26 Bradham Milton C ◎ △ EX 9-9945
29 Trull Chas A ◎ △ EX 9-9610
33 Lemmond Connie Mrs ◎ △ EX 9-3212
Tillman rd intersects
00 Honeycutt Keith M ◎ △ EX 9-6711
16 Rowe Earl F ◎ △ EX 9-9930
17 Baker Thos L ◎ △ EX 9-5780
20 Hudson Jack E ◎
24 Martin David L ◎ △ EX 9-5459
25 Haley Harold J ◎
28 Pace Roy L ◎ △ EX 9-3358
31 Yeldell Louie A △ EX 9-8685
35 Womick Wellington W jr ◎ △ EX 9-1849
35 Ward Delbert ◎ △ EX 9-8085
36 Caldwell Wayne W ◎ △ EX 9-5313
39 Morris Jesse W jr ◎ △ EX 9-0310
40 Wheeler Leonard J ◎
43 Briggs Johnnie L △ EX 9-3579
44 Allred David C ◎ △ EX 9-5310
47 Calomeris Jas T ◎ △ EX 9-3974
48 Crane John F ◎ △ EX 9-5976
51 Herby John H ◎ △ EX 9-9739
52 Fowler Wm T ◎ △ EX 9-9828
55 Faile Wm R ◎
56 Price Bobbie Mrs ◎ △ EX 9-7190
59 Russell Chas H ◎ △ EX 9-5009
60 Crocker Jas R ◎ △ EX 9-6070
63 Europa Angel J ◎ △ EX 9-7244
64 Humble Ben F jr ◎ △ EX 9-6670
4167 Lowrence Henry W ◎ △ EX 9-5539
4168 Sherrill Wm H jr ◎ △ EX 9-1579
4171 Anglin Eug F ◎ △ EX 9-3744
4174 Crump Jas C ◎
4175 Brasch Chas I ◎ △ EX 9-5678
4179 Greene Fred J △ EX 9-1757
Beechwood rd ends
4200 Herron Thos L ◎ △ EX 9-1366
4201 Miles Dean A △ EX 9-5969
4205 Ernestsons Kriss ◎ △ EX 9-9763
4206 Correll John W jr ◎ △ EX 9-9869
4210 Simpson Vernon K ◎ △ EX 9-3602
4211 McCorkle Donald P ◎ △ EX 9-6502
4214 Hooper Clyde A △ EX 9-6840
4218 Cathcart John L ◎ △ EX 9-5930
4222 Dillard Arth F ◎ △ EX 9-5850
Reeves ct ends
4300 Williams Thos W ◎ △ EX 9-6369
4304 Douglas Leonard W ◎ △ EX 9-8904
4308 Elders James R ◎ △ EX 9-5433
4311 Carter Albert B
4312 Dower Sam A jr ◎ △ EX 9-0645
4316 Cherry Jas E ◎ △ EX 9-5516
4317 Horne Jefferson M ◎ △ EX 9-3174
4320 Hilton Billy B ◎ △ EX 9-8205
4323 Earle Julius W ◎ △ EX 9-6020
4324 Kirby Donald R ◎
4328 Ingram J C ◎ △ EX 9-3219
4329 Thomas Wm A ◎ △ EX 9-3588
4335 Sparks Carl R ◎ △ EX 9-5820
Tillman rd ends
4400 Norris Paul P ◎ △ EX 9-6784
4408 Hyde James L
4411 Keener Wm C ◎ △ EX 9-8269

37a
WELLS—From 800 Jordan av north to City limits, 4 of Statesville rd
Rodney av intersects
Jordan av intersects
Ruby av intersects
Holland begins
Justice av begins
McArthur av begins
Wainwright av begins

104
WENDOVER CIRCLE—From Sardis rd southeast to Wendover rd, 1 south of Billingsley rd
3747 Newcombe Arth R ◎
3763 Bayne John T △ ED 2-7512
3779 Connelly Chas W ◎ △ ED 2-5905
3800 Verdone Geo F △ FR 6-1583
3815 Byerly Guy L jr ◎ △ ED 2-5381
3839 Steiner Emery D ◎ △ FR 6-6786

104
WENDOVER LANE—From McAlway rd southeast and south, 1 east of Heathwood rd
4200 Leys Chas H ◎ △ EM 6-3561
4201 Gillespie John K ◎ △ EM 6-3604
4212 Baker Baxter L ◎ △ EM 6-2266
4215 Jones Robt E jr ◎ △ EM 6-3410
4221 Pierce Robt A ◎ △ EM 6-3290
4222 Pruden Saml R ◎ △ EM 6-0682
4229 Byers Hazel W Mrs △ EM 6-0079
Small Robt E ◎ △ EM 6-0580
4237 Thompson Edgar B ◎ △ EX 6-2802
4301 White Wilson R ◎ △ EM 6-2562
4311 Long Jas H ◎ △ EM 6-0790
4314 Gardner Jas K ◎ △ EM 6-2569
4319 Barnett Jos L ◎ △ EM 6-3215
4322 Simons Wm B jr △ EM 6-3067
4327 Smith John A △ EM 6-0891
4335 Ferster Irving ◎ △ EM 6-0098
4336 Kritzer Lee △ EM 6-2353
4347 Lorick Forrest W jr △ EM 6-6333
4355 Elliott David E ◎ △ EM 6-0304
4363 Brooks Davis A ◎ △ EM 6-2492
4377 McManus Jos J ◎ △ EM 6-1802
4385 Dumbell Jas M ◎ △ EM 6-3858
4401 Turner Homer C ◎ △ EM 6-3549
4411 McConnell J Parks ◎ △ EX 6-1643
4419 Leonard T Donald ◎ △ EM 6-0905
4427 Boyte Jack O ◎ △EM 6-0258
4435 Horn J Weldon ◎ △ EM 6-1952
4443 Vacant
4446 Vacant
4450 Serrins David ◎ △ EM 6-1789
4451 Vacant
106
Old Sardis rd intersects
4500 Williams Thos C ◎ △ EM 6-2223
4501 Leonard Chas C △ EM 6-3029
4502 Townsend Rex L △ EM 6-3733
4503 Coons Mark H △ EM 6-0507
4504 Wooldridge Wm S △ EM 6-0153
4506 Vacant
4507 Bowden John P △ EM 6-1162
4509 Still J Chas △ EM 6-3263
4511 Blair Opal W Mrs △ EM 6-1511
4515 Kitterman Richd E ◎ △ M 6-1215
4517 Cyrul Jack △ EM 6-3442
4519 Edinger Paul R ◎ △ EM 6-2986
4523 Williams Rachelle M Mrs △ ED 3-2527
4525 Schoner J Elton △ EM 6-2085
4527 Lockwood Harold R △ EM 6-0785
4531 Miller Mike △ EM 6-0992
4533 Schwartz Leon △ EM 6-1893
4535 Bond Lyn jr △ EM 6-3806
4537 Vax John J △ EM 6-3648
4539 Schlanger Louis F △ EM 6-2745
4541 Oberman Saml △ EM 6-3147
4545 Jones John J
4547 Vacant
4551 Harrison R Wayne △ EM 6-1299
4553 Isaacs Abr D △ EM 6-0505
4555 Deussen Helmut △ EM 6-2722
4557 Flanders J Harvey △ EM 6-2845
4559 Smith John F △ EM 6-0282
4561 Hamrick Sidney M △ EM 6-0841
4565 Munson Wendell V △ EM 6-0288
4567 Gunn Thos M △ EM 6-1082
4569 Toler Jesse R △ EM 6-2921
4573 Wilmot Leonard Rev △ FR 7-3778
4573 Workman Robt R △ EM 6-2649
4575 Johnson Sandford L △ EM 6-3536
4577 Howell James S △ EM 6-1722
4579 Sweeney Edgar C △ EM 6-2502
4581 Sinkoe Gerald P △ EM 6-3836
4583 Crowley Thos J △ EM 6-1256
4587 Vacant
4589 Dunn J Grier △ EM 6-0347
Chelmsford ends
4600 Ashkenazie Saul △ EM 6-2343
4601 Moncure Richd G △ EM 6-0692
4603 Whitson Tom
4605 Lamons Sally C △ ED 3-3653
4607 Wassell Andrew △ EM 6-1678
4609 Hughes Dewitt D △ EM 6-2417
4611 Hickman Wesley J △ EM 6-0146
4615 Crawford Jas T △ EM 6-3037
4616 Nuessle Arth H △ EM 6-1035
4617 Vacant
4621 Kidd Larry C mfrs agt △ EM 6-3507
4623 Wannamaker Ede J jr △ EM 6-3853
4625 Vaughan Guy jr △ EM 6-1214
4627 Prince Mildred W Mrs △ EM 6-3572
4629 Moline Edwin C △ EM 6-1170
4631 Hartley Granville
4635 Chambers John E △ EM 6-0741
4637 Buxbaum Bettina Mrs △ EM 6-1465
4639 Critz Fred R △ EM 6-1889
Andover rd intersects
4645 Goodman Edwin S △ EM 6-3045
4647 Young Whitaker P △ EM 6-0220
4649 Shockley Clyde E △ EM 6-2170
4651 Braden Bee W △ EM 6-0068
4653 Godwin Walter C △ EM 6-3621
Audubon rd begins
4701 Burroughs Otto C △ EM 6-2480
4703 Kramer Edw L △ EM 6-2853
4707 Leming Harold R △ EM 6-2684
4709 Willard John W ◎ △ EM 6-3579
4715 Montague Edgar B
4717 Rose Bernard △ EM 6-1503
4719 McCauley Saml R △ EM 6-3425
4723 Prince Luke P △ EM 6-0752
4725 Walker Bill H △ EM 6-3357
4727 King Anna Mrs △ EM 6-0442
4730 Babenco Martin △ EM 6-0764
4731 Farmer J Marshall △ EM 6-1135
4733 Earle Milton H △ EM 6-0997
4735 Starer Lee △ EM 6-1026
4737 Wilkinson Vance A jr △ EM 6-0231
4741 Wyse Robt C
4743 Sowa Ted △ EM 6-1735
4745 Persinger Joseph S △ EM 6-2679
Ferncliff rd begins
4749 Perretz Alex G ◎ △ FR 6-0259
4751 Anderson Wm T △ EM 6-1073
4753 Civil John K jr △ EM 6-0075
4755 Reynolds Conrad A △ EM 6-3616
4259 Moore James E △ EM 6-0735
4761 Holtschulte Clement J △ EM 6-2061
4763 Traylor F Ray △ EM 6-3282
4765 Dore Wm D △ EM 6-2272
4767 Bass John E jr △ EM 6-3039
4769 Springer James E △ EM 6-3155
4773 Downs Cassius J △ EM 6-0073
4775 Childress James B △ EM 6-1973
4777 Sivertsen Harold L △ EM 6-0906
4779 Schnackenberg Elmer J jr
4783 Smith Roy R △ EM 6-1688
4785 Ford Helen Mrs
4787 Hillen Earl △ EM 6-0819
4789 Nahiklan Martha E △ ED 3-9774
4791 Burton Marvin E △ ED 3-6530

104
WENDOVER ROAD (Pharr Acres)—From Wendover cir southwest to Sharon rd
1001 Wooten Geo T ◎ △ FR 7-6670
1015 Buice Joe L ◎ △ FR 6-0151
1016 Ross Frank H jr ◎ △ ED 4-8153
1021 Holliday Treuma B ◎ △ ED 3-1657
1029 Gossett Frank D ◎ △ ED 2-6996

SOUTHEASTERN CONSTRUCTION CO.
GENERAL CONTRACTORS
•
INDUSTRIAL
•
COMMERCIAL
•
INSTITUTIONAL
•
301 W. 2d St.
•
TEL. EDison ED 2-8121

bill SHAW Co., Inc.
422-24 S. Tryon Street
Charlotte 2, N. C.

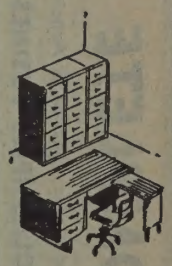

First for Office Planning
EDison 2-8173
FRanklin 5-7778

FIDELITY VAN & STORAGE, INC.
MOVING • STORAGE • PACKING • SHIPPING
200 West 29th, P. O. Box 5260
Phone EDison 4-5316

HOTEL CHARLOTTE

"The Carolina's Largest and Finest Hotel"

"The Pine Room" — Charlotte's Most Popular Restaurant

BED ROOMS AND RESTAURANTS COMPLETELY AIR CONDITIONED

GOODYEAR TIRES

Complete Line G.E. Appliances

Ranges
Refrigerators
Radio
T. V.

628 S. Tryon

Tels. EDison 3-3116
FRanklin 5-7781

WENDOVER RD (Pharr Acres)—Contd

106

Old Sardis rd intersects

1101 Pritchard John G ⓪ △ ED 4-2441
1115 Plott Hubert K ⓪ △ ED 4-9550
1116 Meisenheimer Hattie D Mrs ⓪ △ ED 2-2476
1121 Vannort Bertram O ⓪
1129 Ross Thos W ⓪ △ ED 4-8248
1137 Watson F Clinton jr ⓪ △ FR 5-4515
1145 Morgan Ernest M ⓪ △ ED 3-4764
1154 Andrews Burette N jr △ FR 7-2450

Sedgewood rd ends

1200 Stewart Paul L ⓪ △ FR 6-1318
1201 Parrott Harold W ⓪ △ FR 7-2821
1211 Vener Bernard D ⓪ △ ED 4-8867
1219 Weathers Robt L ⓪ △ FR 5-5656
1227 Potter Floyd F ⓪ △ FR 5-2009
1235 Morris Chas S jr ⓪ △ ED 2-1358
1301 Murray Albert L ⓪ △ FR 5-5443
1310 Bumgardner Amos S ⓪ △ ED 3-6246

Canterbury rd ends

1339 Burnside J Edw ⓪ △ FR 6-1477
rear Taylor Walter D △ FR 5-8976
1415 Honey Y Louis ⓪ △ ED 3-1418
1419 White Harvey S ⓪ △ FR 5-2667
1429 Carroll Archie B jr ⓪ △ FR 7-4639
1464 Carter Elisha ⓪ △ ED 3-4336

Vernon dr intersects

1500 Prescott Wm R JR ⓪ △ FR 5-4052
1501 Smith Oliver S jr ⓪ △ FR 7-1955
1511 Smith Gibson L jr ⓪ △ FR 5-8352
1514 Hudgins Robt S ⓪ △ ED 2-6580
Hudgins Robt S & Co ind equip △ ED 3-8446
1519 Smith Roy S ⓪ △ ED 3-8453
1524 Trapp Claude J ⓪ △ ED 2-4722
1529 Dancy Arth F ⓪ △ ED 4-2654
1536 Perlin Simon J ⓪ △ FR 6-1227
1553 Gaede A Henry ⓪ △ ED 3-4686
1600 Westerfield Thos H ⓪ △ FR 5-6418
1601 Garland Robt H ⓪ △ FR 5-8281
1611 Roberts Geo H ⓪ △ ED 3-6404
1616 Terry W Gus ⓪ △ ED 4-7965
1626 Justice Carl W ⓪ △ ED 4-7656
1634 Helms Frank R ⓪ △ FR 5-4845
1639 Archer Geo E ⓪ △ ED 3-2045
1662 White Wm P ⓪ △ ED 4-1804
1668 Nuger Morris ⓪ △ ED 3-0056

Providence rd intersects

1800 Thomas W Gresham ⓪ △ ED 2-6729
1801 Ray Etta J Mrs ⓪ △ ED 4-1524
1819 Harris Olin P ⓪ △ FR 5-7976
1822 Thompson R Louie ⓪ △ FR 5-7917
1828 Zahn J Hillman △ ED 3-4658
1830 Smith Levin J ⓪ △ FR 5-8454
1838 Greene Fred W ⓪ △ FR 6-4949
1839 Borough Randall B ⓪ △ FD 3-6348

Overhill rd intersects (not open)

1900 Cloaninger Everett L ⓪ △ ED 3-2041
1901 Wilson R Edw jr ⓪ △ FR 7-1488
1910 Marshall H James jr ⓪ △ ED 3-5719
1911 McNeal H Mark ⓪ △ ED 4-3873
1918 Cornelius W Eug ⓪ △ FR 6-2156
1919 Hoffmeyer Benj G ⓪ △ ED 2-1698
1926 Morris Oren W ⓪ △ ED 3-6507
1927 Flynn Robt J ⓪ stock broker △ FR 7-3658
1934 Hanks Wm C ⓪ △ FR 5-2103
1935 Mauzy Courtney R ⓪ △ ED 3-5085
1942 Simpson Jos B ⓪ △ FR 7-2143
1943 Anderson Fred jr ⓪ △ ED 4-8234
1949 Foard Ernest C ⓪ △ ED 3-2826
1950 Robinson Davis ⓪ △ ED 3-3849
Robinson Faire H Mrs mus tchr
1958 Vacant
1959 Spoon Harry M ⓪ △ FR 5-2690

Forest dr intersects

2000 Currie E McArthur Hon ⓪ △ FR 6-3656
2001 Folger Spencer A ⓪
2010 Edmonds John D ⓪ △ FR 6-5129
2011 MacKinnon Howard A ⓪ △ FR 5-3564
2018 Godwin Wm E ⓪ △ FR 7-4582
2021 Hovis Robt A ⓪ △ ED 3-1950
2026 McCanless W Fredk jr ⓪ △ ED 2-1488
2027 Bell Lloyd A ⓪ △ ED 2-6077
2035 Harkey Kathleen F Mrs ⓪ △ ED 3-4666
2038 Pierce Thompson B ⓪ cons eng △ FR 6-4786
2044 Hord Robt C ⓪ △ ED 2-5539
rear Regal Harry J

Forest dr ends

2101 Hawes Cecil J ⓪ △ ED 3-1609
2111 Horn Carl jr ⓪ △ FR 5-2730
2118 Bost Paul B ⓪ △ ED 2-2511
2119 Bryant Jas R ⓪ △ ED 2-4677

40A

WENTWORTH PLACE—From 1159 Montford dr north, 1 east of Longwood dr

4500 Poe Wm E ⓪ △ FR 5-3221
4501 Payton Boyd E ⓪ △ ED 4-6501
4506 Lee Chas M ⓪ △ FR 7-1124
4507 Little Wm E ⓪ △ FR 6-4930
4512 Hinkle Ward L ⓪ △ ED 2-4623
4515 Foster Wm R ⓪ △ FR 6-1357
4520 Lowe J Russell ⓪ △ FR 5-7096
4521 Grist Wm T △ FR 6-7087
4526 Golding Gordon P ⓪ △ ED 4-9200
4527 Gallant Chas W jr ⓪ △ FR 6-0090
4532 Johnson Jas A ⓪ △ ED 4-4516
4533 Munden Jas E ⓪ △ FR 7-4500
4538 Danforth Paul D ⓪ △ FR 7-2089
4539 Hoffman John ⓪ △ FR 5-0926

40A

WEONA AV—From end White av north and south, 1 east of S Boulevard

—— Courtney T C ⓪ △ ED 2-7908
Courtney Max E ⓪ △ ED 3-1475
Courtney Amzie C ⓪ bldg contr △ ED 2-2911
Brown Jas O ⓪ △ FR 5-0559

94

WESLEY AV—From 500 E 28th east and northeast to 36th

Carolina begins

515 Harwell Adam E ⓪ △ ED 2-5815
523 Wise Blanche T Mrs ⓪ △ ED 4-2377

N Davidson intersects

Pond begins

600 First Pilgrim Ch of Char
613 Gates Francis R ⓪ △ ED 3-9492
616 Arsmtrong Dowd S ⓪ △ ED 4-6501
629 Austin Wm D ⓪ △ ED 4-8012
630 Senn Thos P ⓪ piano tuner △ FR 6-8320
700 Jones Doolie C ⓪ △ ED 4-0611
704 Caudle John W ⓪ △ FR 6-8129
707 Williams James H
708 Ard Jas L △ ED 4-9660
712 Gordon W Beatrice Mrs △ ED 4-7639
715 Burnside Ervin J ⓪ △ ED 3-7915
716 Dixon Lander L ⓪ △ FR 6-8526
717 Brown Curtis W ⓪ △ ED 3-4170
720 Prevette Caine A
721 Hammond Chalmers ⓪ △ FR 6-7720
724 Martin Leonard L △ ED 2-1304
725 Vacant
728 Johnson J Curtis ⓪ △ ED 4-6991
729 Pettit W Fred ⓪ △ FR 6-3262

Yadkin av intersects

Union intersects

800 Haney John D jr ⓪ △ FR 6-3247
804 Hicks Jas R ⓪ △ ED 3-5633
808 Jones Conner ⓪ △ ED 4-4441
814 Watts Curtis P ⓪ △ FR 5-0553
815 Spencer Wm A jr ⓪ △ ED 4-9626
818 Harton T RAnce ⓪
819 Mallard Edgar M
822 Richey Jas F △ ED 4-9411
823 Harrelson Herbert F △ FR 5-2640
828 Pressley Lawrence E △ FR 7-2530

Barry intersects

900 McAllister John W ⓪ △ FR 5-3081
901 Killian Blair C
904 Beaver Roscoe D ⓪
908 Luttrell Clark ⓪ △ FR 5-7806
909 Stegall Jas B jr ⓪
912 Montieth Dowd C ⓪ △ FR 6-2872
913 Sims Jas G ⓪ △ ED 3-5451
916 Fast Howard A △ FR 6-4259
919 Philmon M Paul ⓪ △ FR 6-1225
920 Carter Merritt W jr ⓪
924 Elmore Warren C ⓪ △ FR 7-2407
925 Cox Chas V ⓪
931 Tucker Kenneth E ⓪ △ FR 5-8557

Lydia av intersects

1000 Moore Howard W ⓪ △ ED 4-9042
1001 Brooks Leon F ⓪ △ FR 7-4175
1004 Johnson Wm ⓪ △ ED 4-6655
1008 Griffin Elroy ⓪ △ FR 6-3915
1009 Henry Marshall J ⓪ △ FR 6-3500
1012 Long Simeon F
1015 Gordon Howard T ⓪ △ FR 7-3186
1016 Privett Raymond J ⓪ △ FR 7-2497
1019 Turner Wm P ⓪
1020 Ard Carl G
1023 Teeter Mark A jr △ FR 5-8714
1024 Attinelli Sebastian J ⓪ △ FR 7-2232
1029 Wallace Essie M ⓪ △ ED 4-0908
1033 Harris Mildred H Mrs △ FR 6-9069

Duncan av ends

1100 Comiskey Wm H ⓪ △ ED 2-1323

Clemson av intersects

100

3001 Tate Chas

34th intersects

3103 Scott Herman O

35th intersects

3213 Wood Frank ⓪
3215 Ramsey Chas C ⓪ △ ED 3-3536
3217 Ramsey Mollie C Mrs ⓪ △ ED 3-3536

36th intersects

23

WESLEY HEIGHTS—A residential section in west part of city west of Irwin Creek and south of W Trade

4

WEST—From 2100 Wyatt northwest, 1 north o Person

Double Oaks rd intersect
Kinney intersect
Gibbs intersect

1

WESTBROOK DRIVE—From 300 S Cedar north west to Woodvale pl

801 Fulk Maude K Mrs ⓪
811 Brown Lathan F ⓪ △ ED 2-6265
811½ Ferguson Guy
825 Vance Zeb Sch △ ED 2-1511
City Sch Supvr ofcs △ ED 3-7359

Victoria av end
McNinch begin

908 Shuler Vernon ⓪ △ ED 4-6643
911 Fowler Wm N ⓪ △ ED 3-6224
912 Hall Geo H ⓪ △ FR 6-7916
915 Morris Wm T ⓪
916 Wilson Paul ⓪ △ ED 4-1680
919 Alexander Paul R ⓪ △ ED 2-5085
920 Jenkins J Edw △ ED 2-4353
923 McDaniel Jas M ⓪ △ ED 3-7639
924 Johnson Edw R ⓪ △ ED 4-2259
927 Youngblood J Frank jr ⓪ △ FR 7-1875
Youngblood Lillian F Mrs nurse
928 Drane Wm B ⓪ △ ED 3-2670
931 Broom Saml J ⓪ △ ED 2-7369
1000 Somers Robt G ⓪ △ ED 4-7600
1001 Gay J Frank ⓪ △ ED 2-3967
Gay Stella C Mrs nurse
1004 Young H Claude ⓪ △ FR 7-1182
1005 Hancock Lester M ⓪ △ FR 7-3357
1008 Sherer Saml B ⓪ △ ED 4-6308
1009 Jenkins Jos J ⓪ △ ED 3-1511
1012 Mitchell Jake H ⓪ △ ED 3-8184
1015 Frazier Raymond C ⓪ △ ED 2-6695
1016 Secrest Robt G ⓪ △ ED 3-4304
1019 Brown Lewis W ⓪ △ ED 3-6552
1020 Martin Alice B Mrs ⓪
1024 Huggins M Saml ⓪ △ ED 2-1549
1025 Brown Harold F ⓪ △ ED 4-6197

2

(Not open between 102 and ½ block southeas of S Summit av

S Summit av intersect

1423 Johnson Harry C jr △ ED 2-4380

Grandin rd intersec

1151 Drumheller Wm B ⓪ △ ED 3-1761
1513 Kelley Chas G △ FR 7-1909
1516 Long Ray W ⓪ △ ED 2-2378
1517 Auten Harrell J ⓪ △ ED 2-4296
1523 Latham O Eug △ FR 6-4547
1525 Lomax Kathryn S Mrs △ ED 2-4579
1527 Williford Wade H △ FR 5-1001
1529 Steele Rose B Mrs △ FR 5-0581

Walnut av intersec
Hillcrest av begi

1614 **Apartments**
1 Benson Johnnie
2 Hardy James L
3 Paino Chas jr
4 Sullivan Wm L jr △ FR 6-2697

Street continued

1700 Todd Eliz Mrs △ FR 7-5604
1702 Vacant

2

Tuckaseegee rd intersec

1801 Rozelle Cooker H △ ED 2-8946
1808 Waters B F △ FR 6-5710
1808½ Swaringen Lucile △ ED 2-1933
1809 Parker John △ ED 4-9149
1810 Whitley W J
1810½ Grubb James C jr
1812 Noblett Frank E △ FR 6-8397
1814 Martin Hazel

Sumpter av begi
Woodvale pl intersec

10

WESTBURY ROAD—From 2941 Robin rd, soutl west of Old Sardis rd

1605 Lineberger Clyde A ⓪ △ EM 6-0642
1616 Austin R Jack ⓪ △ EM 6-1280
1617 Brown Robt W ⓪ △ EM 6-0747
1622 Brown Clarence L ⓪ △ EM 6-2911
1629 Plettner Vernon M ⓪ △ EM 6-1431
1631 Durham Chas B ⓪ △ EM 6-2787
1632 Williamson Eug C ⓪ △ EM 6-3161
1637 Barber Robt H ⓪ △ EM 6-1380
1639 Grubb Harland F ⓪ △ EM 6-1525
1640 Kizziah J Curtis ⓪ △ EM 6-2075
Kizziah Aileen M Mrs nurse

Clover rd en

1646 Tuttle Herbert C jr ⓪ △ EM 6-1292
1650 Pitts Richd A ⓪ △ EM 6-1274
1665 Rodgers Wm W ⓪ △ EM 6-2232

Crosby rd en

1710 Davie James H ⓪ indus eng △ EM 6-1723
1715 Houser Hugh B ⓪ △ EM 6-1085
1718 Moore C Ernest ⓪ △ EM 6-3030
1721 Goodman Arth ⓪ △ EM 6-0587

THE ONLY **COMPLETE** *Impartial List of Business Concerns* without regard to Size, Importance, Location, or Appointments, is your **CITY DIRECTORY CLASSIFIED BUSINESS SECTION**

BOST BUILDING EQUIPMENT CO.

46th Year

Contracting in — FLOOR and ACOUSTICAL CEILINGS

Newest and Largest Variety

912 E. 4th St. — *Kitchens — Cabinet Tops — Metal Mouldings — Weather-Strip — Carpeting* — Phone EDison 3-0321

McCLURE LUMBER CO.
LUMBER AND BUILDING MATERIALS
ROZZELL'S FERRY RD. (MT. HOLLY RD.) PHONE EX 9-5681

102

TCHESTER BLVD—From Independence blvd rth 3 east of Eastway dr

Gatlin Karl F △ ED 3-0674
Benson Lawrence M ◎
Wilson Raymond D ◎ △ ED 2-8989
Mikell Byron L ◎ △ FR 6-0640
Carlson Gustus A ◎ △ FR 6-4508
Penny James C ◎ △D 3-7558
Frate Roland ◎ △ ED 4-6221
Wathey John B ◎ △ FR 6-1060
Self Clarence E △ FR 5-0791
Vanderwaal James D ◎ △ FR 5-0331
Love Grover T ◎ △ FR 5-2744
Middleton Wm W ◎ △ ED 2-5806
Mullis Bruce W ◎ △ FR 7-1266

Optimist la begins

Schiffman Murray ◎ △ FR 6-9006
Harper J M jr ◎ △ ED 3-3230
Gimmon Richd W ◎ △ FR 6-5262
Tipton A Roger ◎ △ ED 4-6601
Beard Simrel H ◎ △ FR 6-5787
Niven Chas D ◎ △ ED 2-5312
Olechovsky Edw F ◎ △ ED 3-1621
Cannon McClelland G ◎ △ FR 7-1422
Passine Alfred L ◎ △ FR 7-6994

42

TFIELD ROAD (Myers Park) — From 2200 lwyn av southwest to Willow dr

Verner Hugh D ◎ △ FR 5-1759
Shore Buro J ◎ △ ED 2-6747
McEwen Mildred M Mrs ◎ △ ED 3-4616
Hinson Ramon V ◎ △ ED 4-5085
Rupp Raphael E ◎ △ FR 6-3953
Ebert Arth F ◎ piano tuner △ ED 2-4032
Johnson William W ◎ △ ED 2-6812
Bradshaw Clarence E ◎ △ ED 3-6923
Woodruff Harvey L ◎ △ ED 3-1976
Hahn Fred G ◎ △ ED 4-4904
Wells Claude A ◎ △ ED 4-1844
Flynt Lyon K ◎ △ ED 3-3966
McAden Henry M◎ △ ED 2-4021
Bradshaw Carrie A Mrs ◎ △ ED 3-6017
Kee Geo M ◎ △ ED 3-5237
Ehrman Elmira A Mrs ◎ △ ED 3-9463
Diamond Harry B ◎ △ ED 3-5695
Dixie Neon Sup House
Means Fred S ◎ △ ED 3-9802
Dover T Toms jr ◎ △ FR 5-2602
Kimel Lexsa S ◎ △ ED 3-7491
Painter Ralph F ◎ △ ED 2-7601
Law Jared A ◎ △ ED 3-8040
Vacant
Stephens Marguerite K Mrs ◎ △ ED 3-3510

Queens rd West intersects
Maryland av intersects

Huber Jerry ◎ mfrs agt △ ED 4-1874

Sterling rd intersects

42A

Austin Chas P jr ◎ △ FR 5-5936
Brown Frank W Mrs
Williams Allan △ FR 5-4977
Semanoff Leon △ FR 7-5194

Irby dr begins

Krauth Thos L △ ED 2-1464
Cannon John J △ FR 6-6360
Brown James M jr
Vacant
Hunt James F △ FR 6-3070
Gaskin E Reed △ FR 7-6684
Lamkin Louis E △ ED 3-0413
No return
Vacant
Johnson Robt E ◎ △ ED 4-9262
Morrison W Herbert jr △ FR 7-6524
Boling Homer T △ FR 6-2705

Lynwood dr begins

Reynolds Walter E △ ED 2-8369
Sodden Saml △ ED 4-2424
Glanopulos Bill ◎ △ FR 5-5473
Rogers J Thos
Slusser Hugh B ◎ △ ED 4-0654
Vacant
Adams Eug J △ FR 7-4717
Teal Mary F Mrs △ FR 6-4706
Budam Dolores N △ ED 2-3450

Jamestown dr intersects

Bateman Harold H ◎ △ FR 5-0165
Elrod Chas E ◎ △ ED 2-9950
Vacant
Vacant
Bland James A ◎ △ FR 5-1402
Wheatley Ernest E ◎ △ FR 5-3686
Fesperman Lawrence D jr ◎ △ FR 5-4158

Ridgewood av ends

Cothran Jas C ◎ real est △ FR 6-4566
Everhardt Bernice
Howie Cyrus H ◎ △ ED 2-5677
Austin R Tillman ◎ △ ED 4-4152
Roby Andrew ◎ bldg contr △ FR 5-6920
Jenkins Herbert M jr ◎ △ ED 2-4522
Allen Larcus B ◎ △ FR 5-2295
Armstrong Cleaton O ◎ △ FR 6-2503
Roper Benj S ◎ △ ED 2-0231
Murray Harry P jr ◎ △ FR 5-2178

Hillside av intersects

McSwain Donald H ◎ △ ED 4-1909
Campbell Guilford A ◎ △ ED 3-6710
Shealy Lester E ◎ △ ED 2-5660
Howren John B ◎ △ FR 6-65257
Fucron Henry J ◎ △ FR 5-1342
Paylor John H jr ◎ △ FR 6-6609
Ardrey John W ◎ △ ED 2-4369

Tranquil av intersects

44

WESTMINSTER PLACE (Myers Park) — From 2700 Briarcliff pl south to Briarwood rd, 1 east of Sharon rd

Daniels Arth W ◎ △ ED 3-3809
Forney Jas A ◎ △ ED 3-5920
Isenhour Frank Y ◎ acct △ FR 6-2986
Myers Clifton C ◎ △ FR 6-9726
Kale Z Edw ◎ △ ED 3-6528
Lowrance Gussie V Mrs ◎ △ ED 3-4018
Clark Julian J ◎ △ ED 2-7454
Pearse Gilbert W ◎ △ ED 2-2779
Johnson Donald E ◎ △ ED 3-3300
Farthing Glenn △ ED 2-6476
Seaman Fred L △ ED 2-3518
Porter Chas B ◎ △ ED 2-2457
Rogers Gayle ◎ △ ED 4-7518
Jones David N ◎ △ FR 5-5203
Long Ella M Mrs ◎ △ ED 2-7295
Needham John D ◎ ED 3-7354
Moseley Chas A jr ◎ △ ED 2-4738
Partridge Stevens H ◎ △ ED 3-5827
Morris Jas H ◎ △ ED 2-4569
Morris Ruth L Mrs nurse
Terrell Edgar A ◎ △ ED 2-3242
McLain J Howard ◎ △ ED 2-2474
Walker Wm O ◎ △ FR 5-7123
Vacant
Smith Fred E ◎ △ ED 2-5555
Ausband Geo A jr ◎ △ ED 4-7815
Morton John J ◎ △ ED 2-3460
Boggs Lawrence K ◎ △ FR 7-4139

Briarwood rd intersects

102

WESTMORELAND AV — From 1110 Briarcliff rd southeast, 1 north of Shenandoah av

Wallace Robt B ◎ △ ED 4-9041
Robinett Jack L ◎ △ FR 7-6196
Killian Harry L ◎ △ ED 4-9867
Vacant
Cooke Jos W ◎ △ ED 3-3086
Watts Lester T △ ED 4-4038
Cooke Carl A ◎ △ ED 4-3525
Williams Riley ◎ △ FR 6-6024
Buchanan Cate W ◎ △ ED 4-5661
Biggers Jas R ◎ △ ED 2-3098
Johnston Walter E △ ED 4-2298
Wright Geo M jr ◎ △ FR 7-7834
Sixemore Arth B ◎ △ ED 4-7930
Morrison Floyd M ◎ △ ED 3-3501
Schrimsher Virgil T ◎ △ ED 4-9010
Freeze David G △ FR 5-6897
Polk W Vann ◎ △ ED 4-1341
Hart Wilbur L jr ◎ △ ED 2-3457
Threatt Theo R ◎ △ ED 2-5303
Harris Wm L ◎ △ ED 4-7061

Waterman av intersects

40A

WESTON — From 300 Grayston rd south, 1 east of S Boulevard

Kalwaitis Geo
Primm Wm M △ FR 6-2315
Waters John M △ ED 2-7328
Lynch Lowell A △ ED 4-7333
Vacant
Vacant
West Lewis A jr △ FR 7-8538
Manos John C
Muenster Danl △ FR 6-1778
Williams Mazie O Mrs △ ED 3-7224

84

WESTOVER (Chantilly) — From 2300 Kingsbury dr northeast (and ½ blk sw), 1 east of Julian

Vacant
Bennett Margt O Mrs ◎ △ FR 6-0455

Kingsbury dr begins
Laburnum intersects
Bay intersects

Barnhill Benj R △ FR 5-1582

Chesterfield av intersects
Shandoah av intersects

Westover Gro △ ED 4-8885

Independence blvd intersects
Commonwealth av intersects

Hill Walter S

McClintock rd intersects

Brakefield Wm D ◎ △ FR 6-6822
Tippett Evelyn G Mrs ◎ △ FR 5-3698
Partlow Jack P △ FR 6-7175
Hardy Mary Mrs ◎ △ ED 2-6082
Jenrich Roy H ◎ △ FR 7-5560
Vacant
Gaillier Ted H △ ED 2-5509
Metler Mary M Mrs ◎ △ ED 3-1670

Central av intersects

57

WESTWAY DRIVE (Thomasboro) — From 700 Bradford dr northwest to Browns av, 1 west Thrift rd

Osborne Forrest G ◎ △ EX 9-6236
Dukes Lee S jr ◎ △ EX 9-9985
Boling Jack △ EX 2-1902
Vacant

North Circil intersects

Hicks Wade H ◎
Baxley Adrian E ◎ △ EX 9-1294
Ellis Parks L ◎ △ EX 9-3867
Gosnell J Claude ◎ △ EX 9-5413
Vacant
Butler Oliver G ◎ △ EX 9-1134
Finger John H
Brock Gene A ◎ △ EX 9-6867

Brown av begins

17

WESTWOOD AV (Wilmore) — From 1531 Southwood av northwest to Cliffwood pl, 1 south of Argonne dr

Lindsay Wm B jr ◎ △ ED 3-2491
Van Carl N ◎
Paxton Saml ◎ △ FR 5-3997
Little Wm L △ ED 2-4039
Haigler Patk H ◎ △ ED 3-2074
Byrum Evelyn H Mrs
Seagle Dan A ◎ △ ED 4-5959
Smith Platt D ◎ △ ED 2-3650
Williams John F ◎ △ ED 3-7976
Washam Carl B ◎ △ ED 3-5314
Murray Wm A ◎ △ ED 4-1961
Rippy Mason J △ FR 6-0993

Jefferson intersects

Hope Clarence C ◎ △ ED 4-6947
Ashford Wm J ◎ △ ED 3-1438
Ridge Loyal L ◎ △ ED 3-2705
Holder Ralph W ◎ △ FR 5-2944
Stocton Mtr Co (side)

Cliffwood pl intersects

21

WEYLAND AV — From 2700 Wilkinson blvd northwest to Camp Greene

Waverly way ends
Bowley intersects
Marlowe av intersects
Sharnbrook dr intersects

Parker Barney L △ EX 9-8476
McAfee Horace D
Zissel Geo
Fisher Philip B
Klima J Paul
Johnson James R jr
Hildrieth Sarah H △ EX 9-8712
Raley Miller J △ EX 9-0332
Russell Howard G △ EX 9-8858
Henry Robt E △ EX 9-1279
Beaver Wm W △ EX 9-9493
Washam C Jack jr △ EX 9-9403
Furr Chas E
Byrd H Chas △ EX 9-0724
Huss W Harold △ EX 9-0756
Reinhardt Parks L
Hoyle Parks R △ EX 9-8096
Greene Howard A
Carpenter Wm R △ EX 9-6735
Featherstone Ned B △ EX 9-7557
Matthews Eddie D △ EX 9-8172
Jordan Clavin H
Stack Geo C
Morrison Henry F △ EX 9-0026
Bates Edw W △ EX 9-7988
Mills Richd A △ EX 9-8169
Bumgarner Donald C △ EX 9-0374
Johnson Richd L △ EX 9-7682
Thompson Walter A
McCauley Edw △ EX 9-0838
Stephens Richd M △ EX 9-0876
Ledford Jack A △ EX 9-0189
Simpson Richd E △ EX 9-6460
Jordan Melvin K △ EX 9-0206
Purcell Meth Sunday Sch
Bishop John
Cobb Frank E
O'Neal Clyde G
Luce Raymond G △ EX 9-9559

LEE A. FOLGER
Incorporated
Exclusive Authorized BUICK Dealer SALES and SERVICE
900 S. Tryon
PHONE EDison 3-2145
Used Car Lots 201 E. Vance corner S. College
PHONE EDison 2-0957
and 809 S. Tryon
PHONE FRanklin 6-6025

KALE—LAWING COMPANY
"Serving the Carolinas' For Over 31 Years"
OFFICE OUTFITTERS
COMMERCIAL STATIONERS
PRINTERS
Art Metal STEEL OFFICE EQUIPMENT
227-231 S. Tryon
PHONE FR 7-2641

F.H.A.
LOANS —AUTO
FIRST MORTGAGE
CITY SAVINGS BANK
120 E. Third St.
INSURED
Tel. FRanklin 5-4441
Savings and Checking Accounts

MILLER
Motor Express Inc.
Specialized Service from Atlanta to New York
Cargo Insurance $500,000.
U. S. Bonded Carrier
1807 W. Independence Blvd.
P. O. Box 10217
PHONE EDison 2-5175

For COOKING WATER HEATING REFRIGERATION HEATING
2317 Thrift Rd.
DULANE Suburban Gas Service
ECONOMICAL FAST CLEAN DEPENDABLE
Phone FRanklin 5-1721

WEYLAND AV—Contd
2052 Drey Robt P △ EX 9-8071
2053 Justice W Harold △ EX 9-6435
2054 Helms Mary Mrs
2056 Stone A Ronald △ EX 9-8072
2057 Fowler Edison F
2058 Derrick Geo B jr △ EX 9-7176
2060 Nance Clyde
2061 Duncan Jas A △ EX 9-0929
2062 Byrd Eborn B jr △ EX 9-1733
2064 Eargle Eliz A
2066 Deal Everett E △ EX 9-7593
2068 Huey John T
2070 Walker Chas H
2072 Delers Fredk B
2074 McLlop Thos F △ EX 2-1271
2076 Griffin Herbert G
2078 Kiker Edwin G △ EX 9-6188
Marlowe av intersects
2100 Jennings James H
2101 Baker Wm T
2101 Thompson Fred L △ EX 9-6468
2104 Queen Bill
2105 Stephens Benj H
2106 Crawford Herbert V
2108 Ganis Joe H △ EX 9-7480
2109 Jones C Ralph △ EX 9-5322
2110 Rhodes Clarence C △ EX 9-0864
2111 Morris Chas H
2112 Smith Danl R
2114 Jarrett Larry A △ EX 9-0105
2115 Huneycutt Jas C △ EX 9-7247
2116 Koon Herbert E △ EX 9-1730
2117 Ballard Earl R △ EX 9-8229
2118 Marter Wm J △ EX 9-9401
2119 Catis Donald T △ EX 9-8689
2120 Buckner Robt C
2121 Connor Kenneth
2122 Belton David N △ EX 9-5003
2124 Hinson Jas M △ EX 9-0091
2125 Ferguson Chas L △ EX 9-3083
2126 Burke Claude M jr △ EX 2-1631
2127 McRae Harry M △ EX 9-9422
2128 Gordon Jasper M jr △ EX 9-7097
2129 Freeze Max
2130 Harris Fredk H
2131 Vacant
3132 Pugh Herbert A
2133 Vacant
2134 Wingate John D △ EX 9-8558
2135 Davis John C △ EX 2-1422
2136 Parrish John H △ EX 9-8038
2138 Shaver Danl W △ EX 9-0435
2140 Scott Elbert △ EX 9-8847
2142 Butts Wm
2144 Hodge Danl W
2146 Lampke Edgar H △ EX 9-1374
2148 Pinkston L Julius △ EX 9-7755
2150 Burgess Riley D △ EX 9-7833
2152 Adams C Lester △ EX 9-9427
2154 Taylor Wm E △ EX 9-7823
2156 Nelson Nina A
2158 Smylie Douglas G △ EX 9-0014
2160 Shaheen Harry J ⓪ △ ED 9-8346
2162 Alexander Joe E △ EX 9-8972
2164 Beal Benj S △ EX 9-8149
2166 Hough Chas C △ EX 9-6472
2168 Martin Ralph L jr △ EX 9-9903
2170 Ray Bobby D △ ED 9-0692
2172 Bell Wm T
2174 Helms Fredk G
2176 Lawing Marvin W △ FR 6-5231
2178 Erving F Eloise △ ED 2-1929
Bowley intersects
2204 Smith James D △ EX 9-3282
2205 Blue Garland L ⓪ △ EX 9-9597
2208 Miler Rea F △ EX 9-8026
2209 Davis Irving S ⓪ cabt mkr △ EX 9-7283
rear Manning Eddie J △ EX 2-1201
2212 Whilden Donald M ⓪ △ EX 9-0008
2213 Smith Chas L jr △ EX 9-8177
2216 Rabon Murray R ⓪ △ EX 9-7811
2219 Estridge R Gene ⓪ △ EX 9-8691
2220 Abernethy Forney L ⓪ △ EX 9-9371
2221 Keziah Theo M ⓪ △ EX 9-7154
2224 Moss Homer B △ EX 9-7754
2229 Parker Roy H ⓪ △ EX 9-7369

41
WHISNANT AV (Greenville) — From 1408 Burke northeast (and ½ blk southwest), to Oaklawn av, 1 west of Spratt
1320 Digsby Goe ⓪
1400 Vacant
1400a Massey Johnny M Mrs
1401 Chishalm Joe
1402 McCloughin Eug
1402a Weathers Mary L Mrs △ FR 7-1167
1405 Alexander Wilbert
1405½ Chisholm Clarence jr
1406 Dawkins Edw ⓪ △ ED 4-7225
1409 Fulson Jas H △ ED 2-3051
Burke begins
1500 **Apartments**
1 Fant Wm
2 Norman Harvey △ ED 4-7082
3 Vacant
4 Walker Annie B Mrs
1501 **Apartments**
1 McCollum U V Mrs
2 Thompson Annie B Mrs △ ED 2-0369
3 Vacant
4 Williams Jean Mrs
1504 **Apartments**
1 Fair Louise
2 Frazier Ineze
3 Vacant
4 Lee James
1506 **Apartment**
1 Simpson Geo W
2 Horton Gladstone
3 Vacant
4 Jordon Ealer Mrs
Bluff begins
1600 James Elliott
1601 Brown Reese W △ ED 3-4483
1602 Ray Carl A
1604 Boulevare Johnnie
1605 **Apartments**
1 Foster Mary Mrs
2 Harris Elwood
3 No return
4 Young Roosevelt John H
Street continued
1606 Stewart John H
1610 Steele Janie Mrs
1612 Green Willow Grill
1613 **Apartments**
1 Owens Annie B Mrs
2 Thomas Saml L
3 Morrison Elsie
4 Westmoreland Blanko
Street continued
1614 Sadler Nora H Mrs ⓪ △ FR 5-8589
1615 Donna Club
1616 Margan Robt P △ FR 5-6123
1620 Mitchell Thos M ⓪ △ FR 5-7573
1622 McGowan Jessie M Mrs ⓪ △ ED 4-4639
1624 DeVane Mary B Mrs ⓪ △ FR 5-8576
Oaklawn av intersects
1628 **Apartments**
1 Austin Clarence △ ED 4-2167
2 Vacant
3 Moore John E △ ED 4-9692
4 Harris Thos
1631 **Apartments**
1 Bryant John L
2 Gaines Herman
3 Withers Roosevelt jr
4 Lewis Mattie B Mrs △ ED 4-6267

41
WHITE (Greenville) — From 1300 Pharr northwest to Crest, 1 north of Branch
1002 Daniels Flora Mrs
1004 Hart Lawrence
1006 Vacant
1008 Robinson Cellia M Mrs
1010 Jamison Robt
1012 Mack Eliz D Mrs
1014 Alexander Paul L
Gough begins
1100 Alexander Howard A △ FR 7-1146
1111 Sanders Willie M Mrs △ ED 4-6644
1112 Cannon John V ⓪ △ ED 3-0480
1114 Glover Roddy ⓪ △ FR 6-8940
1115 Vacant
1120 Alexander Elmore ⓪ △ FR 6-8673
1122 Freeman Timothy △ FR 5-7238
1128 Brown Edw D
Hunter intersects
(Not open between Hunter and Burton)
Burton intersects
1305 Mason Randolph
1307 Henley Pearline
1309 Lomax Susanna M Mrs
1311 Ross Mabel H Mrs
1313 Murdock Mary J Mrs
1314 No return
1316 Gabriel Franklin J
1317 Richardson Pauline Mrs △ FR 6-3835
1318 Vacant
1319 Gilyard John ⓪ △ ED 4-9458
1320 McPherson Arth
1323 Booker Lillie Mrs △ FR 6-5036
1325 Roy's Place Gro
1331 McClinton John
1400 Dreher Thos
1401 Means Carrie Mrs ⓪
1402 Bost Floyd
1404 Vacant
1408 Vacant
1410 Bounsell Jeff D
1412 Mason James
1414 Inman Walter △ FR 6-9625
1416 Mason John W △ FR 6-3217
1418 Kimble James W
1422 Hampton Thelma V Mrs
1424 Thomas John B
1426 Lawrence Ralph
Crest intersect

7
WHITE'S ALLEY (See also Bickett Row) — From 613 N McDowell northwest, 1 north of E 9th
817 Isley Henry M
819 Lee Marshall
821 Drummer Jas
823 Newman Jas E

5
WHITEHALL DRIVE—From Carlyle dr north & west in a semi circle, 1 west of Wilson
3800 Tanison Cornades J ⓪
3804 Riemenschnieder John C
3808 Laney Gerald A ⓪
3812 Vacant
3816 Hash Walbert G ⓪ △ EX 9-8619
3817 Davenport Plato W ⓪ △ EX 9-3811
3820 Buddin Archie T ⓪ △ EX 9-8869
3823 Wiggins Robt H ⓪ △ EX 9-0667
Wiggins R H Co Inc △ EX 9-0667
3826 Parker Donald S ⓪ △ EX 9-0739
3829 Hodges Alf J ⓪
3832 Armstrong Forest A ⓪ △ EX 9-8605
3835 Robbins B C ⓪ △ EX 9-6403
3836 Marsh J H △ EX 9-0983
3840 Nixon Perry T jr
3844 Vacant
3847 Peck James F ⓪ △ EX 9-0903
3848 Ogburns Frank S ⓪ △ EX 9-5671
3854 Russell Robt M ⓪ △ EX 9-0135
3857 Ballance Gilbert S ⓪ △ EX 9-0158
3860 Jackson Ralph H ⓪ △ EX 9-5710
3863 Rameur Guy S ⓪ △ EX 9-8301
Brownwick intersec
3900 Under construction
3901 Vacant
3908 Elliott This H ⓪ △ EX 9-0274
3909 Hubbard Billy K ⓪ △ EX 9-8273
3914 Under construction
3915 Under construction
3922 Griffin James B ⓪ △ EX 2-1196
3923 Under construction
3928 Winkler Lois R ⓪ △ EX 2-1329
3929 Morris Robt L ⓪ △ EX 9-6645
3934 Under construction
3935 Under construction
3940 Sherer Chas E ⓪ △ EX 9-8155
3941 Ethington Jas V ⓪ △ EX 9-0005
3944 Quinn Alf S ⓪ △ EX 9-1950
3948 Keener Bobby A ⓪ △ EX 9-8439
3951 Duncan Guy E ⓪ △ EX 9-9464
3952 Vaillancourt Ernest R ⓪ △ EX 9-5638
3958 Skulketz Ernest ⓪ △ EX 9-0004
3964 Under construction
Aberdeen begi
4001 Randall Thos H ⓪ △ EX 9-0273
4008 Tingley Frank L ⓪ △ EX 9-7088
4009 Shepherd Perry H ⓪ △ EX 9-0020
4014 Smith Clyde R ⓪
4015 Love Fred A △ EX 9-1184
4020 Vacant
4021 Raye Stuart V
4626 Brissie Louise H jr ⓪ △ EX 9-0106
4027 Hudson Fred E ⓪ △ EX 9-10060
4032 Smith Raymond E ⓪ △ EX 9-8380
4033 Cooley Carlos H ⓪ △ EX 9-7547
4038 Buff Melvin T ⓪ △ EX 9-9303
4039 Casey John ⓪ △ EX 9-5709
4044 Hardin Jack I ⓪
4045 Glover Dallas Q ⓪ △ EX 9-1237
4050 Hinson Harold L △ EX 9-8018
4051 English James H ⓪ △ EX 9-7795
4056 McCorkle Cecil G ⓪ △ EX 9-0640
4057 Robbins Chas A ⓪ △ EX 9-7454
4062 Cathey Curtis H ⓪ △ EX 9-9501
4066 Walters James F
4070 Patterson James R ⓪ △ EX 9-7329
4074 Justice Chas R ⓪ △ EX 9-7226
4078 Cantrell Philip H ⓪ △ EX 9-8440
4082 Vacant

41
WHITE OAK ROAD — From 5201 Murrayh rd southwest, 1 east of Furman pl
4900 Harlan Eug M ⓪ △ FR 7-4870
4901 Thomas Herman E ⓪
4911 Daniel Wm H ⓪ △ ED 3-1019
4918 Hanes Richd B ⓪ △ FR 6-4078
4923-26 Vacant
4929 Allen J Hallis ⓪ △ FR 6-6545
4932 Vacant
4935 Vacant
4938 Kephart Paul ⓪ △ FR 5-8529
4941 Vacant
4944 Alexander Wm F ⓪ △ FR 6-8665
4947 McClure W Parks ⓪ △ FR 5-4209

CAMERON-BROWN COMPANY
MORTGAGE BANKERS
HOME LOANS — INCOME PROPERTY LOANS
112 East 4th St. Charlotte, N. C. Tel. EDison 2-6191

BELK BROS. CO.

The Carolinas' Largest Store — Smarter Fashions — Greater Values

111-119 E. TRADE PHONE EDison 2-3121

ITE OAK RD—Contd
0 Fowler Arth B ⓪ △ FR 7-4164
3 Vacant
8 Gerecke Bernard G ⓪ △ FR 6-1966
9 Vacant
4 Schultz Harry L ⓪ △ FR 7-6692
5 Sims Wm O ⓪ △ FR 5-3216
0 Rutherford James S ⓪ △ FR 7-1913
Rutherford Marian E Mrs nurse
1 Vacant
6-38 Vacant
7 Vacant
7 Vacant
Barker dr begins
0 StClair C Wade ⓪ △ FR 6-3910
1 Vacant
8 Vacant
9 Wright James H ⓪ △ ED 3-9161
Hoyt ct begins
Milfrord rd intersects

100
ITING AV (North Charlotte)—From 2900 he Plaza north to 35th
2 Scott Lester M △ FR.7-2012
6 Skidmore Chas R ⓪ △ ED 4-1378
0 Currie Thos G
1 Trueblood Theo L ⓪
5 Moser Lawrence D ⓪ △ FR 5-1503
7 Caudell Burgess M ⓪ △ FR 7-6442
8 Maz Wm S
0 Rhodes Edw G
3 Killough Willard H ⓪ △ ED 4-2855
Lockwood av ends (not open)
Matheson av begins
0 Plummer E Lewis ⓪ △ FR 7-3785
1 Rollins Curtis L ⓪ △ FR 5-2890
5 Kulp Mae F Mrs △ FR 5-4108
9 Harkey Lillian E ⓪ △ FR 6-9578
2 Davis Henry V ⓪ △ ED 3-2524
3 Bush Lomis A Mrs ⓪ △ FR 5-0914
7 Spearman Ernest M ⓪ △ ED 4-7571
8 Merritt Jack M ⓪ △ ED 4-9255
1 Suddreth John H ⓪ △ FR 5-4928
5 Deal Kathryn R Mrs ⓪ △ ED 4-2641
9 Marlow Luther N ⓪ △ ED 4-0942
Greene av ends (not open)
0 Hand Edwin R Mrs ⓪ △ ED 2-5529
5 Girffin Lloyd P ⓪ △ FR 6-2575
9 Alexander Clyde W ⓪ △ FR 5-6169
3 Ledwell Hoyle L ⓪ △ FR 5-0437
7 Smith Bernard △ FR 6-7332
1 Hatley Arth H ⓪ △ ED 2-2350
Wesley av intersects
1 Hagler Bud A ⓪ △ FR 6-8223
5 Shaver Oten A ⓪ △ ED 4-0776
9 Sawyer Duke W ⓪ △ ED 4-0426
3 McSwain H Doyle ⓪ △ ED 4-3391
7 Fitzgerald J Wm ⓪ △ ED 4-0501
1 Fisher Harvey C jr ⓪ △ ED 3-0258
4 Southerland Forbis H ⓪
5 Fisher H Coley ⓪ contr
1 Moseley Ike J
34th intersects
Charles av intersects
1 McWhirter Colon △ FR 4-2409
9 Criswell Wm L ⓪ △ ED 4-8604
1 Whiting Av Bapt Ch
1 Porter Earl N Rev ⓪ △ FR 6-7025
35th intersects

35
VITTEN — From 1100 Woodward av north, east of Statesville av
Carter av intersects
Kohler av intersects

19
KHAM LANE — From 2200 Norwick pl 2 uth of Walton rd
8 Tucker Norman V ⓪ △ FR 7-3371
9 Vacant
4 Vacant
5 Bunn Jos A ⓪ △ ED 2-0587
0 Rudisill Luther M jr △ ED 4-1918
2 Carroll Wm L ⓪ △ ED 4-4464
9 McCreary Jos L ⓪ △ FR 5-1248
3 Vacant
3 Vacant
2 Carlson Louis J ⓪ △ ED 4-1065
3 Vacant
4 Gilden Edw J ⓪ △ FR 5-3295

102
KLOW PLACE—From 2300 Markham ct East north Enfield dr
Connell Paul N ⓪ △ FR 5-8189
Howie Clifford C ⓪ △ FR 5-2105
Moody Bruce A ⓪ △ ED 3-7535
Hand Ted H △ FR 5-8928
Hatley J S ⓪ △ FR 7-7906
Douglas David L ⓪ △ FR 6-6657
2927 Duncan Julius M ⓪ △ FR 6-2234
2930 Dickens Edwin T jr ⓪ △ ED 4-0797
2931 Swagerty Floyd R ⓪ △ ED 2-4909
Falmouth rd intersects
Amesbury av intersects
3209 Klem Paul R ⓪ △ ED 3-4943
3215 Davis J Bolling jr ⓪ △ FR 5-5133
3220 McKnight Wm J ⓪ △ FR 5-4900
3221 Anglado Francis L ⓪ △ FR 5-0971
3227 Gibbons Robt W ⓪ △ FR 6-4652
3228 Wolhar John A ⓪ △ FR 7-6620
3233 No return
3234 Clark J Benton ⓪ △ FR 5-4712
3239 Bradford L Eug jr ⓪ △ FR 7-3324
3240 Henneberg Robt E ⓪ △ FR 5-7194
3245 Porter Cecil ⓪ △ ED 4-8000
3246 Hamilton Milon J ⓪ △ FR 5-9125
3251 Rogers Clyde C ⓪ △ FR 5-0518
Downing intersects

19
WIG—From 218 Annette southwest, 1 northwest of South View
2801 Shannon Sam jr
2803 White Willie O jr
2805 Ross Sara S Mrs
2807 Davis Willy Mrs
2809 Richardson Edw
2811 Patrick Sam
2813 Young Henry
2815 Vacant
2817 Washington Garfield
2819 Johnson Wm
2821 Snowden Jas
2823 Vacant

74
WILDERS COURT (Also known as 8th St al) — From Wilders la northeast ½ block 1 southeast of N College

74
WILDERS LANE (Also Known as 8th St al)— From Wilders ct southeast to Bashe al, 1 northeast of E 7th

57
WILDWOOD E (Thomasboro) — From 210 Wildwood av northeast 1 block, 1 west Williamson
300 Presnell Geo F
301 Bousman John W
302 Bousman John L
Presnell Buster

57
WILDWOOD AV (Thomasboro)—From 744 Hovis cor northwest
103 White Ora B Mrs ⓪
107 Yarbrough Raymond H ⓪
111 Hall Ida E Mrs ⓪ △ EX 9-1322
119 Vinesett Lucius T ⓪ △ EX 9-9961
124 Hicks Jas W ⓪ △ EX 9-1432
Blackmon begins
125 Bennett Edw L ⓪ △ EX 9-5926
128 Coleman Jas T ⓪
129 Stephens Clifton
132 Spurrier Mary W Mrs ⓪ △ EX 9-1382
135 Clark Eddie L
rear Lefler Paul O ⓪ △ EX 9-1318
136 Hasty James B ⓪ △ EX 9-1017
140 Barnes Cora J Mrs ⓪ △ EX 9-3906
145 Gibby Geo ⓪
148 York Emmie E Mrs △ EX 9-5474
Wabash intersects
203 Mauldwin Docie K Mrs ⓪
Williams begins
207 Vacant
209 Vacant
210 Joy Etoile J Mrs ⓪
E Wildwood begins
211 Sykes Clinton T ⓪
215 Brasch Helen M Mrs ⓪ △ EX 9-1142
223 McClure John L
223½ Vacant
227 Lawing Floyd C ⓪ △ EX 9-1885
231 Snipes Chas W
235 Vacant
239 Baucom Jas L △ ED 9-9932
241 Vacant

WILHELMINA AV (Midwood)—From 1914 Mecklenburg av south and east, 1 east of Norwood
2017 Dean Jesse P jr ⓪ △ ED 2-6003
2023 Vacant
2027 Svoboda Adolph A ⓪ △ ED 4-4936
2033 Aldridge John L ⓪ △ ED 2-4822
2039 McCommons L Cecil ⓪ △ ED 4-5157
2043 Eckard W Frank ⓪ △ ED 3-9356
Winter intersects
2101 Witbeck Jay M ⓪ mfrs agt △ ED 3-0824

1
WILKES PLACE—From 60 W Trade northeast to W 5th
100-16 Mecklenburg Hotel (side)
115-17 Parts Distrs Inc △ FR 7-6504
Automotive Mutual Whse Assn automotive parts △ FR 7-6504
120 Firestone Stores △ ED 2-1116
130 Firestone Retread Shop △ ED 4-5207
W 5th intersects

92
WILKINSON (Villa Heights) — From 1300 Kennon north to Woodside av
1613 Stephens Mary N Mrs ⓪
1616 Hearn Wm C ⓪ △ FR 7-6323
1617 Newall Heath W ⓪ △ ED 3-5346
1621 Baucom Jas N △ FR 5-1944
1624 Rorie Ruford B △ ED 2-4551
1625 Moser Roy D ⓪ △ ED 4-8415
1628 Luke Chas H ⓪
1632 McGinnis Georgia H Mrs △ ED 3-4580
1633 Chesser Walter M ⓪ △ ED 3-8012
1637 Freeman Julia P Mrs △ ED 2-4769
1638 Vacant
1641 Yandle Jewel F Mrs ⓪ △ ED 2-1431
1700 Moser Roy D jr
1701 Crawford John S
1701½ Rope Sam
1705 Gray Wm M ⓪
1708 Lewis Robt D ⓪ △ ED 3-4655
1709 Horn Sue △ ED 2-4987
1710 Wise Percy H △ ED 2-8065
1712 Jackson Floy J △ ED 3-3906
1716 Harrington Hnery P ⓪ △ ED 3-0063
1719 Garmon & Matthews Htg & Sht Mtl Co △ FR 6-7562
1720 Walsh James A ⓪ △ ED 3-0409
1729 Villa Hts Garage △ FR 6-1856
1730 Vacant
1732 Williams Mary N Mrs
Parkwood av intersects
1813 Sherrill Constn Co bldg
Sherrill Robey K ⓪ △ ED 2-6815
1816 Price Ruth N Mrs ⓪ △ ED 2-5493
1820 Hord J Odell ⓪ △ ED 3-8593
1821 Reese Leonard △ ED 3-3286
1824 Craddock Jas H ⓪ △ ED 3-9095
1825 Mills Chas R △ ED 3-6780
1828 Bradwell Mary L Mrs
1829 Mills Murril J
1833 Harris Nell Mrs ⓪
1836 Vacant
1837 McCracken Jas O ⓪ △ ED 4-5737
Grace intersects
1900 Gore John T ⓪ △ ED 3-8318
1901 Lipe Chas R △ ED 4-6566
1904 Bogan Harold J
1905 Vacant
1909 Griggs Jasper M ⓪ △ ED 3-4096
1913 Clontz Annie H Mrs ⓪ △ ED 2-5953
1913½ Clontz Harold E △ ED 2-4423
1916 Paxton Chas F jr ⓪
1917 Butler C Alton
1919 Leopard Paul K △ ED 4-9112
1924 Wright Herman O ⓪ △ ED 2-6919
1925 Pitchford Milton L
1926 Vacant
1933 Moore Henry C ⓪ △ ED 3-1870
Catawba av intersects
94
(Not open between Catawba av and Woodside av)

21
WILKINSON BLVD—Continuation of Dowd rd from W Morehead, west
2320 Clark's Esso Servicenter △ EX 9-9127
Berryhill rd intersects
2400 **Kiser Building**
Kiser Drug Co △ ED 4-0819
Rogers John T dentist △ ED 2-4720
Rooms:
201-02 Leath Thos E phys △ FR 5-6144
203 Roebuck Bldgs Co △ FR 5-1294
204 Allied Steel Products Co △ FR 5-1890
205 Collins Chas R yarn braker △ ED 3-2448
206-10 Friden Calculating Mach Co △ ED 2-6959
207-09 Wilkinson Blvd Beauty Shop △ ED 4-0376
Street continued
2401 Johnson's Howard Restr △ FR 6-1886
2408 Kiser Hdw Co △ ED 4-8200
Kiser Shoe Repr
Kiser Snack Bar restr
2412 Colonial Stores Inc (br) gros △ ED 3-2813
2418 T & J Hotel Courts △ EX 2-1212
Baxen Olin E △ EX 2-1212
2424 Ornamental Concrete Wks △ EX 9-8692
Liles C Leon ⓪
Tourist Hotel △ EX 9-8692
2430 Blaylock Arth C △ EX 2-1253
rear Vacant

Thomas Cadillac-Oldsmobile Inc.

Cadillac Oldsmobile

Sales and Service

214-220 N. CHURCH

PHONES
Service EDison 2-7159
Sales EDison 4-4656
Parts FRanklin 6-4429
Used Cars 422 W. 5th
PHONE EDison 2-2183

Spangler Realty Co.

Property Management

Sales and Rentals

C. D. Spangler Construction Co., Inc.

Commercial
Industrial
Residential

1028 S. Boulevard

TEL. FRanklin 5-3736

P. C. GODFREY, INC.

PLUMBING and HEATING CONTRACTORS

FRIGIDAIRE AIR CONDITIONING AND APPLIANCES

RESIDENTIAL *COMMERCIAL*

1816 ROZZELL'S FERRY RD. EDison 4-8605

NEED

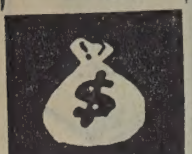

See

LOCAL FINANCE COMPANY

AUTO LOANS

FINANCING

REFINANCING

706 S. College Tel. FRanklin 6-2707

ANDREWS Music Co.
231 N. Tryon St.

MAGNAVOX Hi-Fidelity Phonographs

STEINWAY AND OTHER PIANOS
HAMMOND ELECTRIC ORGANS
Established 1892

WILKINSON BLVD—Contd
2433 Cook Body Co Inc atuo body mfrs △ ED 2-4138
2436 Pressley Ruth Mrs △ EX 9-8740
2441 Town & Country Drive Inn Restr △ ED 3-3351
2444 White Star Body Wks auto reprs △ EX 9-8348
2459 General Dyestuff Co △ ED 3-4121
Genl Aniline & Film Corp △ ED 3-4121
Antara Chems (br) △ ED 3-4121
2463 Lane's Shell Serv △ FR 7-9239
Monument begins
2500 Reeves Boyd H ◎ △ EX 9-8562
Remount av intersects
2501 D & S Engineering Co Inc bearings △ ED 4-2120
2502 Pneumafil Coep (parking lot)
2511 Wil-Mat Cor ind sups △ EX 9-0427
2516 Pneumafil Corp machy mfrs △ EX 9-7441
Uster Corp tex equip △ EX 9-7441
Greene ends
2523 Retreading Equip Co (whse)
2524 Champe C W Refgr Co coml △ EX 9-7488
Champe C W Mfg Co △ EX 9-7488
2536 Tommy-Tink Drive In Restr △ EX 9-0350
2537 Piedmont Sls Co genl mdse
Piedmont Tool Rental Serv △ EX 9-7483
2541 Goines-Stratford Hse furn △ EX 9-0461
Highland ends
2601 Retreading Equip Co △ EX 9-8352
Textile Device Co △ EX 9-9431
2615 Stafford E M Inc used cars △ EX 9-0921
2619 Stafford's Drive-In Restr △ EX 9-8146
2620 Dairy Queen
2700 Grubb Frank H Autos used cars △ EX 9-0731
2702 Greene Zeb used cars △ EX 9-9421
Char Manikin Studio △ EX 9-8711
2706 Vacant
2711 NAPA Char Whse whol auto parts △ EX 9-7401
Mtr Parts & Gear Co △ EX 9-7451
2720 Vacant
2735 Brown's Esso Serv △ EX 9-0673
Brown's Cut Rate Gro △ EX 9-0673
2740 Edwards Walter Used Cars △ EX 9-0211
Robbins Garage auto repr △ EX 9-6431
2817 Pure Oil Co (area ofc) △ EX 9-8321
2820 Parker's Veterinary Hosp △ EX 9-8304
Wayland ends
55
Ashley rd begins
2813 County Bd of Educ (Sch Mtce Plant) △ EX 9-7828
County Bd of Educ (gar) △ EX 9-7821
Ashley rd intersects
2817 Pure Oil Co The (bulk plant & dist ofc)
Wilkinson Blvd Pure Sta △ E X9-9266
2921 Randall Sallie E Mrs △ EX 9-0183
2927 Barbeque Lodge restr △ EX 9-0821
rear Lewith Wilson Machy Corp tex △ EX 9-0401
Pruitt begins
2930 P & P Shell Serv △ EX 9-9117
2937 Wilkinson Blvd Volunteer Fire Dept △ FR 6-3636
2938 Park-N-Shop Food Center gro △ EX 9-0411
Deherradora begins
3000 Stawn C V & Son genl contrs △ EX 9-0242 △ EX 2-1702
Stawn Carl V ◎ △ EX 9-0242
Mello-Creame Doughnuts △ EX 9-7345
rear Stawn's Clns △ EX 9-8329
3002 Sou Hdw Co △ ED 9-7131
3004 Poole Ivey H jr
Bailey Paul A barber △ EX 2-1369
3006 No return
3008 Odom John W ◎ △ EX 9-0634
White Hse Tourist The △ EX 9-0634
3015 Sou Engineering Co steel fabricators △ EX 9-8331
Crestwood av begins
3100 Holder Wm P ◎ △ EX 9-8101
Water Oak Guest Home The △ EX 9-8101
3103 Vacant
3106 Vacant
3107 Apex Mach Tool Sup Inc △ EX 9-0455
3108 Allen John D ◎ △ EX 9-7836
3109 McGee R E & Son Plmb Co △ EX 9-9332
3110 Bailey Paul A ◎ △ EX 9-0383
3111 McGee Robin E ◎ △ EX 9-9342
Holton av begins
Benjamin av begins
3201 Slater Harry E sign pntr △ EX 9-8708
3203 R & M Mdse Co Inc notions novelties △ EX 9-9531
3209 Vacant
3211 Perry Ruth A Mrs ◎ △ EX 9-8957
3212 Harrelson L Yates ◎ △ EX 9-0848
3216 Devine Ernest F
3217 Peele Arth R ◎ △ EX 9-0176
3218 Herbert Robt D
3220 No return
Gary begins
3221 Peele's Barber Shop
Peele's Flowers & Gift Shop △ EX 2-1702
Suburban Beauty Shop △ EX 9-9321
3222 Ada's Florist △ EX 9-7942
3225 Jenkins Mfg Co doors & screens △ EX 9-0831
3230 Booker's Esso Servicenter △ EX 9-6411
3231 Furn & Appl Center Inc △ EX 9-8521 △ EX 2-1493
3235 Rogers Barbecue restr △ EX 9-7531
Midland av begins
3301 Chicken Bar The restr △ EX 9-7211
B & H Foods Inc △ EX 9-7211
3315 Valley Furn Co △ EX 9-7731
3319 No return
3321-23 Lewith Wilson Mach Corp (whse)
3321 Mercury Press Inc prntrs △ EX 9-7472
3322 Hutchins Marvin ◎
3324 Tropler Wm H △ EX 9-0405
3328 Vacant
3329 Guion A H & Co Inc genl contrs △ EX 9-8383
Guion Brantley Co contrs equip △ EX 2-1477
3333 Am Cyanamid Co △ EX 9-0441
3424 Billups Serv Sta △ EX 9-9247
Margaret begins
3430 D & E Bakery △ EX 9-7031
3432 Vacant
3434 Niagara of the Caros Inc massaging equip △ EX 9-7456
3436 Tile Mart △ EX 9-0231
3438 Roberts Furn Inc △ EX 9-0491
Hillcrest av begins
3440 Sou 5c & 10c Stores (br)
3442 Discount Hse genl mdse △EX 9-9411
3700 Guignard Amaco Serv △ EX 9-7290
3800 Grubb Tire Co Inc △ EX 9-8361
3906 Martin Marjorie
3911 Harry's Esso Servicenter △ EX 9-7725
Ridgecrest av begins
4101 Chicken-N-Pig restr △ EX 9-9146
4107 Salem Furn Shops Inc △ EX 9-7698
4110 South Twenty Nine Drive In Theatre △ EX 9-7261
4111 Kayo Serv Sta (br) △ EX 9-9136
Southview av intersects
4126 Altie's Tropical Aquarium △ EX 2-1071
4229 Queen City Fabrics △ EX 9-0294
4233 Dixie Motel △ EX 9-9236
Baker Oscar mgr
4234 Superior Products Co (whse)
4236 Superior Products Co flooring extracts mfrs △ EX 9-8211
4238 Superior Products Co (whse)
Forsythe begins
Dixie rd begins
4300 Tanzy's Trailer Pk △ EX 9-9252
Tanzy John W ◎
cor Harben Geo W △ EX 9-6307
Long John H △ EX 9-6298
cor Ford Mtr Co △ EX 9-1511
4301 Firestone Tire & Rubber Co The △ EX 9-5691
Firestone Tire & Rubber Co (appliance shop) △ EX 9-5250
Firestone Tire & Rubber Co (parts & serv)
4304 Tanzy's Grill restr △ EX 9-9252
4334 Boulevard Grill & Trailer Pk △ EX 9-6921
—— Huffman Wm H ◎ △ EX 9-6921
Quick James R △ EX 9-1766
Blake Curtis L △ EX 9-0010
Alleghany intersects
4526 Queen City Motel △ EX 9-9172
Jones Terrell A ◎
4600 Buck's Esso Serv △ EX 9-1460
4612 Guignard Trucking Co Inc
Northeastern Trucking Co △ EX 9-8309
△ EX 9-6302
4615 State Hwy Patrol △ EX 9-6211
Boyer begins
State Hwy Dept (drivers license section) △ EX 9-3384
Mulberry Church rd begins
4642 Star Castle Restr △ EX 9-4792
Old Gastonia rd intersects
4700 K-B Sls Co genl mdse △ EX 9-1229
4701 Caro Truck & Trailer Co Inc △ EX 9-5311
4703 Truck Serv Co reprs △ EX 9-5311
4706 Falls Albert H
4707 Bonham Bane S △ EX 9-5371
4800 Pruette Callie E Mrs ◎ △ EX 9-1826
4809 Show Time Club night clib △ EX 9-3841
ElRancho Motel △ EX 9-1979
Greer Dudley ◎ △ EX 9-1979
4816 Pines Tourist Home
4900 Furr's Nursery △ EX 2-1672
5000 Machinery Riggers & Sls Corp △ EX 9-6317
Earnheart Sinclair Sta △ EX 2-1982
5001 Vacant
5003 Caro Propane Sup Co bottled gas △ EX 9-0897
5004 Whitehead E Waymon ◎ △ EX 9-1491
5008 Boyd Jas B ◎ △ EX 9-1482
5010 Caro Truck Supplies Inc △ EX 9-1480
5011 Metalvent Home Improvement Co △ EX 9-9797
5015 Luna Byron ◎ △ EX 9-1025
5017 Prim Edmund ◎ △ EX 9-3813
5019(2) Caro Machy Co Inc △ EX 9-1241
Pruett Marvin A △ EX 9-3904
5023 Vesco Inc mfrs agt
M-H Equip Serv △ EX 9-3141
5028 Williams Graham L ◎ △ EX 9-3187
5032 Mayheh Lavada S Mrs ◎ △ EX 9-5913
5040 Withrow A Tom ◎ △ EX 9-9983
5104 Ogden Chas H ◎ △ EX 9-5050
Oakden Mtr Court △ EX 9-5050
5106 Byrd's Garage auto reprs △ EX 9-1502
5107 Gurley Calvin S △ EX 9-1024
5108 Drake Mack W ◎ △ EX 9-5811
5110 Dunn Leonard C jr ◎
5236 Comer Machy Co △ EX 9-5606
Hamilton Bess U Mrs ◎ △ EX 9-3230
5300 Killough J Frank △ EX 9-9056
5312 Rhodes Wm ◎ △ EX 9-1593
Rhodes Rose E nurse △ EX 9-1593
Rhodes Dollie C nurse
rear Johnson Edw
5314 Rhodes Wm Co air cond △ EX 9-3421
5315 McCoy Serv Co Inc serv sta △ EX 9-5941
5316 Teague David M △ EX 9-1335
5325 McCoy Lloyd H ◎ △ EX 9-6327
5400 Seymore Texaco Serv Sta △ EX 2-1106
Seymore's Trailer Ct △ EX 2-1106
5401 Blackman's Gro
5403 Vacant
5405 Boulevard Prod △ EX 9-7335
5409 Trammell Awning Co △ EX 9-1585
5409½ Wright Hosiery Co △ EX 9-9090
5414 Stiwalt Furn Co Inc △ EX 9-1321
Stiwalt Nolen B ◎ △ EX 9-1904
5434 Wright Acie B ◎
5436 Lott Nursery Co △ EX 9-1991
Brice John C
5500 Coml Automotive Corp truck repr △ EX 9-9748
5501 Caro China Mkt △ EX 9-3395
rear Hicks H Geo △ EX 9-1994
5508 Holt Walter J
Holt Box Co △ EX 9-1991
5512 Reid's Serv fuel oil distrs △ EX 9-1851
Reid's Texaco Serv Sta serv sta
Reid Wm F ◎ △ EX 9-5568
5525 Airport Amusement Park △ EX 9-6141
—— Partlow's Inc EX 9-6141
Copal Gulf Serv △ EX 9-9103
Copal Mtr Cts △ EX 9-6131
Boyd's Fish & Oyster Bar restr △ EX 9-9281
Boyd John T ◎
Gulledge T Eug △ EX 9-6005
Copal Grill restr △ EX 9-9102
Hunter Mack J ◎ △ EX 9-6131
Westside Auto Parts Inc △ EX 9-1554
Moses Cartie M Mrs △ EX 9-0708
Small Ben F
Char Mtr Ct △ EX 2-1331
Singleton Hugh D ◎ △ EX 9-1503
Meyers Jas R ◎ △ EX 2-1986
Elson Earl ◎ △ EX 9-5053
Montgomery Frank W △ EX 9-3884
Ranch House restr △ EX 9-5411
Sheets David W ◎ △ EX 2-1331
Buchanan's Speedway Serv serv sta
Huffstetler Leon F ◎ △ EX 9-5231
Little Rock Grill restr
Clark Lillians S Mrs
Millsaps Blvd Serv serv sta △ EX 9-9230
Biggers Bros Esso Servicenter △ EX 9-5211
Little Rock Super Mkt gro △ EX 9-5211
Purcell Ernest L ◎ △ EX 9-3894
5600 Pilot Frt Carriers Inc △ EX 9-9744
RD 5 beg
—— Woodward-Warren Refgr Co Inc △ EX 9-6021
Scoggins F L ◎ △ EX 9-5369
Scoggins Claude R △ EX 9-9963
Blackman John W
Ridout Wm P jr ◎ gro △ EX 9-5257
Church of God (State Camp Ground)
Church of God (State Hdqs) △ EX 9-7695
Childers A V Rev △ EX 9-6132
Wynes Jas E Rev △ EX 9-7695
Hammond W C Rev △ EX 9-6113
Aultman L H Rev △ EX 9-7718
Luke S A Rev △ EX 9-7010
Martin J E △ EX 9-8604

PYRAMID LIFE INSURANCE CO.

Home Office Charlotte N. C.

2407 North Tryon

TEL. EDison 2-8181

Pittsburgh Plate Glass Co.
"PITTSBURGH PAINTS — SMOOTH AS GLASS"
GLASS FOR EVERY PURPOSE
WALLHIDE — FLORHIDE
WATERSPAR — SUNPROOF PAINTS
201 E. 6th; cor. N. College
Phone EDison 3-6624

R. E. ELLISON

ERNEST ELLISON, INC.

JOHN C. LYDON

101 BUILDERS BLDG.
312 W. TRADE

"JUST INSURANCE"
Established 1916

PHONE
EDison 3-1146

57
LLARD (Thomasboro)—From 231 Bradford ir south to Interurban
)3 Whitlock Ola K Mrs ◎ △ EX 9-5801
)7 Barker Tom D ◎ △ EX 9-9465
)8 Tboro Bapt Ch (side)
11 Davis Minnie H Mrs ◎ △ EX 9-1033
13 Hinson John F
14 Cobb Charlotta S Mrs ◎ △ EX 9-3976
15 Menkes Herman ◎ △ EX 2-1483
18 Early J Lester ◎ △ EX 9-9690
22 Best Geo G acct ◎ △ EX 9-3305
23 Hipp Wm S ◎ △ EX 9-6043
Marble intersects
)0 Shook Fred W ◎ △ EX 9-5218
10 Bishop Jake ◎ △ EX 9-6124
14 Dean Arth
20 Gospel Chapel
22 Hazelip Milard W Rev △ EX 9-1270
Treadway Wallace
ir Williams Byrd O
24 Stillwell Alex E ◎
36 Wingate Dollie M Mrs ◎ △ EX 9-1035
ir Vacant
Interurban intersects

42
LLIAMS AV (Myers Park)—From Bucknell av southwest to Princeton av, 1 southwest of Queens rd West
Princeton av intersects

57
LLIAMSON (Thomasboro)—From 207 Willow av
)0 Grant Will T ◎
)6 Grant Coyet V △ EX 9-1149
10 Powell Frank D jr
Medlin Jarman D ◎ △ EX 9-8087
11 Reynolds Jas L ◎ △ EX 9-3401
12 Tanner Edgar L ◎ △ EX 9-9047
14 Pall Frank jr
15 Pate Harry C

64
LLIS (Piedmont Courts)—From 706 Seigle northwest, 1 north of E 10th
)1 **Piedmont Courts**
artments:
)7 Vacant
)8 Wright Eva J Mrs
)9 Vacant
)0 Fowler Fred W prntr △ ED 4-5223
)2 Vacant
)3 Vacant
)4 Smith Harley R
)5 Vacant
)6 Vacant
11 **Piedmont Courts**
artments:
57 Honeycutt Albert J
58 Hankline Huston H
59 Vacant
60 Vacant
61 Vacant
62 Vacant
63 Warren Beulah Mrs
64 Franklin Eva M Mrs
65 Brook Haley Mrs
66 Stacks Phebe M Mrs
67 McAlphine Roy L
77 Keeter John W
78 Vacant
79 Adams Russell T △ FR 6-4787
80 Vacant
81 Moore Lewis P
82 Vacant
83 French Wilton L
84 Vacant
25 **Piedmont Courts**
artments:
17 Ingram Jerry V
18 Burr Clayton A △ FR 7-6629
19 Broome Betty V
20 Reynolds Thos R
21 Brooks Jos C
22 Mullis Warren B
23 Wise Modine Mrs
24 Long Fannie Y △ FR 7-4387
25 Boothe Bertha M Mrs
26 White Frank B
27 Lockman Robt D △ FR 5-0551
28 Richd Jas E △ ED 3-2217
29 Faile Coleman W
30 Vacant
31 Davis Richd A
37 Vacant
38 Mullis Claude V
39 Canup Curtis H
40 Golloway Minnie H Mrs
41 Stone Marshall G
42 Vacant
43 Lyerly Talbert A △ FR 6-2737
44 Lovett Stinson N

245 Surratt Kate Mrs △ ED 4-3875
246 Christian Jas R

54
WILLOUGHBY (Colonial Heights)—From 321 Circle av south to S Laurel av, 1 east of Providence rd
Crescent av intersects
S Laurel av intersects
511 Felts Jas R △ FR 6-3746
513 Comer Troy T △ ED 4-1914
515 Haig Wyatt L
517 Vacant
518-23 **Gallyn Apts The**
Apartments:
1 Quinn Thos W △ FR 7-4050
2 Hodgin Willis C △ ED 3-6250
3 Chapman J Woodley △ ED 3-0518
4 Vacant
519 **Apartments**
1 Maiden Effie M △ ED 3-7581
Flewellen Carolyn △ ED 3-7681
2 Trotter Josephine W △ FR 7-7958
3 Heywood Peggy C △ ED 2-4272
4 Couch C Dean jr △ ED 2-8677
522 **Apartments**
1 Utley Elise H Mrs
2 McLeod Corter B △ ED 2-9168
3 Wagner Chas J △ ED 4-8402
4 Green Jerry K △ FR 6-4902
523 **Apartments**
1 Long Anabel Mrs △ ED 4-8046
2 Leonard Porter L △ FR 7-5709
3 Vacant
4 Wilson Roy W △ ED 2-8488
S Laurel intersects

108
WILLOW—From Shilo rd northwest, 1 south of Rose
1st intersects
Little Hal B ◎ △ ED 2-3910
2d intersects
Love Glen A ◎ △ ED 2-5377

49
WILLOW (Biddleville)—From Booker north beyond city limits, 3 west of Beattie's Ford rd

42-A
WILLOW DRIVE (Poplar Gables) A continuation of Westfield rd from Tranquill av south to Brandywine rd
2804 McKinzie Julian A ◎ △ FR 6-4898
2808 Vacant
2812 Vacant
2813 Simpson Jas W ◎
2816 Smith Chas F ◎ △ FR 6-7331
2817 Nachman Louis
Plantation pl ends
2820 Bland J Addison ◎ △ FR 5-8426
2821 Johnston Jack C ◎ △ ED 4-0317
2824 Russell Floyd A jr ◎ △ FR 5-0707
2828 Bohannon E G △ FR 6-1631
2829 Vacant
2832 Heath F Earle ◎ △ FR 5-2467
2836 Linker H Arth ◎ △ ED 4-9221
2839 Dessauer Lowell A △ ED 2-6568
2840 Hawkins Walter B ◎ △ FR 5-6423
2843 Smith Jas T ◎ △ FR 5-0417
2844 Jones Jas F jr ◎ △ ED 2-0873
2848 **Vacant**
2852 Browder Kenneth G ◎ △ ED 4-2027
2853 Vacant
Rocklyn pl intersects
2900 Vacant
2904 Howell Harry C jr ◎ △ FR 7-1284
2908 Peterson I H ◎ △ FR 6-8248
2912 Baker Norwood F ◎ △ FR 5-0649
2916 Faires Wm G ◎ △ FR 6-2123
Fieldbrook pl intersects
2920 Whitley Ethel H ◎ △ ED 2-3028
2924 Brunson Joe G ◎ △ FR 5-0748
2925 Mauney Paul G ◎ masonry contr △ ED 4-7286
2928 Holbrook S Preston ◎ △ ED 2-0449
2932 Clayton Walter E △ FR 6-4175
2936 Hamilton Luther E △ FR 7-5406
Manor rd intersects
2940 Hodges Wm C
2944 Kale Lewis E ◎ △ FR 5-0613
2948 Fowler Walter C ◎ △ ED 4-2366
2952 McLester Wm D ◎ △ FR 6-9983
2956 Gravitte John C △ FR 5-1943
Brandywine rd intersects

40
WILLOW OAK ROAD—From 1300 Princeton av south to Hillside av
3100 Williams John A ◎ △ FR 3-4837
3106 Johnson Dan F ◎ △ ED 2-7285
3109 Bost Hope S ◎
3114 Aitken Geo D ◎ △ ED 2-4971
3117 Craft Paul E ◎ △ ED 3-7702
3121 Hill Gertrude W Mrs ◎ △ ED 3-8765
3122 Barrows Fredk J ◎ △ ED 4-0959
3124 Grier Wm P jr ◎ △ ED 3-4523
3125 Roberson Otis P ◎ △ ED 3-2062
3130 Bell Wm M jr ◎ △ FR 7-7841
3131 White Ransom C ◎ △ ED 2-2268
3139 Alexander David M ◎ △ ED 3-5211
3144 Price Mariam
3146 Davis Boyd C △ FR 5-5597
3147 Shelton DeWitt T ◎ △ ED 4-8493
3155 Brooks J Calvert △ FR 7-1003
3156 Vacant
3200 Niemer Arth W ◎ △ ED 2-2940
3208 Graves Steve J ◎ △ ED 3-1877
3211 Rockett Ralph L ◎ △ FR 5-5206
3218 Myers Carrie B Mrs
3219 Meacham Thos B ◎ △ FR 6-2985
3221 Kugler Rudy G ◎ △ FR 6-6637
3235 McArver Harry F ◎ △ FR 5-1156
Townes rd ends
3301 Smith Wayne B ◎ △ ED 3-1404
3321 Walker C Watt ◎
3326 Cooper Green F III ◎ △ ED 2-2951
3330 Under construction
3335 Barefood Jocie W ◎ △ FR 5-4350
3345 Emmrich Walter K ◎ △ ED 3-5007
3346 Ross Daniel jr △ FR 5-3491
3347 Under construction
3352 West Walter C ◎ △ ED 2-6844
3357 Williams Clarence E ◎ △ ED 2-4033
3358 Yarbrough Robt P ◎ △ ED 3-5209
3400 Archer Mildred O Mrs ◎ △ FR 5-8609
3415 Fisher Vernon W ◎ △ ED 3-7836
3427 Allen Paul B jr ◎ △ ED 3-7836
3430 Horney Henry W ◎ △ ED 4-7524
3451 Allen Gladys B Mrs ◎ △ ED 2-5977
3452 Dunn Inez C Mrs
3454 StAnn's Convent
Hillside av intersects
3473 Duckworth C Wilbur ◎ △ FR 5-2005

17
WILMORE DRIVE (Wilmore)—From 500 Dowd rd southwest and south to Toomey av, 1 west of Cliffwood pl
1500 Trethewey F H Co (side)
150 Kirkner Al
1503 Milks Edgar R
1511 Harris Josie O Mrs △ ED 4-2689
1514 Bullock Robt L
1515 Cathey Lida W Mrs ◎
1516 Plyler Mary O Mrs
1516½ Vacant
1518 McVickers Leonard W
1519 Watson Lula H Mrs △ ED 2-6856
1519½ Aldridge Archie E
1520 Hope Wm T △ ED 4-5920
1522 Woods Wm H
1523 Callahan Paul E
1528 Vacant
1529 Harkey S Gingles ◎ △ ED 3-9336
Larch begins
1530 Vacant
1533 Ritter Leonard B ◎ △ FR 6-0522
1537 Owens Victor L ◎ △ ED 3-1885
1538 Hubbard Saml B jr △ ED 3-5800
1541 Hollars Minnie S Mrs ◎ △ ED 3-4487
1542 Saxon Laurence E △ ED 4-7124
1545 Genoplus Alex △ ED 2-0964
1546 Liles Jas B jr ◎ △ ED 3-3605
1549 Hamilton Wm W ◎ △ ED 2-8745
1551 Burkette Violet D
1553 Coulter Fred G ◎ △ ED 3-9763
1554 Hart Lottie G ◎ furn rms △ ED 2-1051
Anderson Jos W acct
1557 Trexler Minerva S Mrs ◎ △ ED 2-1923
1557½ Erhart Frances T Mrs
1558 Todd Pearl T Mrs ◎ △ ED 4-5780
1559 Trexler Bernard R
1559½ Trexler Bernard R jr
1561 Vacant
1562 Vacant
1564 Howard Jas W
1565 Davis Bernard J ◎ △ ED 2-4462
1566 Booker Louise H Mrs ◎ △ ED 3-3029
Park av intersects
1600 Cousar W Harrison △ ED 4-2308
1601 Brumley Sue C Mrs ◎ △ ED 3-4262
1604 Grier David M ◎ △ ED 4-5579
1605 Castles Eliz R Mrs ◎ nursery sch △ ED 2-1004
1608 Hilton Murray D ◎ △ ED 4-9924
1609 Lambeth John A ◎ △ ED 2-8606
1612 Porter Floyd S ◎ △ ED 4-7390
1613 Phillips Clarence H ◎ △ ED 3-6332
1616 Gardner Clyde E ◎ △ ED 2-1204
1617 Goodwin Jas L ◎ △ ED 4-9074
1620 Mitchell Lillian S Mrs ◎ △ ED 4-1768
1621 Horne Roy F △ FR 7-6710
1624 Vanadore Wm C △ FR 7-3012
1625 Moreland Harry E △ ED 3-9500
1628 Wiggins L Irene drsmkr △ ED 3-9324
Spruce intersects
1700 Elliott C Bruce ◎ △ FR 5-2119

IF YOU WANT TO
BUY, SELL, HIRE OR RENT
CALL EDison 3-0303
The CHARLOTTE NEWS CLASSIFIED DEP'T.

SEPTIC TANKS CLEANED and REPAIRED
CALL LEFLER
FRanklin 5-3359
• • •
NEW INSTALLATIONS
• • •
REASONABLE RATES
QUICK SERVICE

YELLOW CAB CO.
Dial EDison 2-6161
Service With Safety
Dial EDison 2-6161

HOTEL WM. R. BARRINGER
AIR CONDITIONED ROOMS
EXCELLENT FOOD AND OUTSTANDING AIR-CONDITIONED BANQUET FACILITIES

QUICK STARTS Willard AND MANY OF THEM
BATTERY TIRE & SUPPLY CO., Inc.
AUTO SUPPLIES
Complete Motor Tune-Up Service
Easy Budget Terms
816 S. Tryon
Phone ED 2-4101

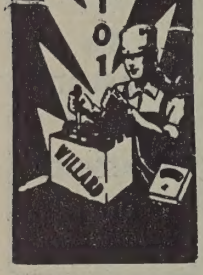

WILMORE DR (Wilmore)—Contd
1701 Beaty Robt A ⓪ △ ED 2-8661
1705 McCorkle Walter J ⓪ △ FR 5-1632
1708 Armstrong Jos L ⓪ △ ED 2-6912
1709 Sifford Carrie C Mrs ⓪ △ ED 3-3954
1711 Thompson Frank S △ ED 2-7419
1712 Owens Thos S ⓪ △ FR 6-5996
1715 Shaw Wm L △ FR 6-9550
1716 Moore Byron H ⓪ △ ED 2-6462
1717 Henkel Lloyd W ⓪ △ ED 3-3913
1720 Fowler M Duncan ⓪ △ ED 4-6017
1720½ No return
1721 Spencer Lee R Rev ⓪ △ ED 2-7170
1724 Hill Linnie R Mrs ⓪
1725 Rizzo Louis L
1728 Casper Henry D ⓪ △ ED 2-0649
1729 Conrad Herbert D ⓪ △ ED 3-1242
1721 Bowman Oscar B ⓪ △ ED 2-1541
1733 Marsh Willard D
1735 Marshall Wm R
1736 Oliver Jas E △ ED 2-0421
1737 Childers E Roy ⓪ △ ED 3-6321
1740 Smith Gwynn D ⓪ △ ED 3-1210
1741 Porter Harry F ⓪ △ ED 2-5982
1744 McLaughlin Russell D ⓪ hauling
1745 Clapp Bernard L ⓪ △ FR 5-3076
1748 Conrad Pierce R ⓪ △ FR 7-4610
1749 Overby Jos H ⓪ △ ED 3-0993
1753 Pittman Nellie L Mrs ⓪ △ FR 5-4334
1754 Turner Robt R ⓪ △ ED 4-8189
1754½ Hull W Earl
1756 Newton Gertrude M Mrs ⓪ △ ED 3-1300
1757 Dawkins Macon A ⓪ △ FR 5-3789
1761 Obenskey Jas M ⓪ △ ED 3-2049
1765 Sweitzer Julian ⓪ △ ED 4-4927
Cypress intersects
1800 Brown Corrinna O Mrs ⓪ △ ED 3-3513
1801 Burns Robt L △ ED 4-2247
1803 Bartlett Edw M
1804 Stribling Louise W Mrs △ ED 2-5659
1808 Pappas Alice Mrs ⓪ △ ED 2-5660
1809 Burgess Jonah B ⓪ △ ED 2-1042
1812 Edwards Curtis W △ FR 6-6678
1813 Miller E Luphelia Mrs ⓪ △ ED 3-4722
1816 Vann Horace L ⓪ △ ED 2-8987
1817 Tennant John E △ ED 3-0872
1820 Stokes Wm B △ FR 6-7383
1821 Beacham Hubert C ⓪ △ ED 4-6787
1824 Rickenbaker LaVerne H ⓪ △ FR 4-6787
1827 **Wilmore Apartments**
1 Kirby Fannie M
2 Gasser Thos E △ ED 2-6947
3 Vest John N △ ED 2-5442
4 Holmes Earl C △ FR 5-3169
Street continued
1828 Murphy Martin F ⓪ △ ED 4-4257
1832 Harkey Victor P ⓪ △ ED 4-5251
W Boulevard intersects
1901 Vacant
1902 Mikeal Levi E ⓪ △ ED 3-2998
1902 Hager Davidson C
1904 Robinson John N ⓪
1907 Dixon Docter A △ ED 4-2684
1908 Phillips Flora A Mrs ⓪ △ ED 2-1055
1909 Greene Ward ⓪ △ FR 5-8390
1912 Ratcliff Fred W △ ED 4-6998
1913 Jones Arnold M
1915 Blevins Quinton T △ FR 5-3254
1916 Parris Henry M ⓪ △ ED 2-0536
1917 Lancaster Richd
1919 Traywick Paul J △ ED 4-2080
1920 Moore Jas J △ ED 2-7516
1921 Atkinson Jas R jr ⓪ △ ED 4-4432
1924 Segraves Wm J ⓪ △ ED 3-6760
1925 Holder Lawrence E jr ⓪ △ FR 5-4514
1298 Chesson Robt B ⓪ △ FR 6-4382
1931 Overcash Herbert E ⓪ △ FR 6-2753
1932 Poplin Sam W ⓪ △ FR 5-1046
1936 Kelley J Ed △ FR 6-0396
1936 Morris Saml R ⓪ plmb △ ED 3-1353
1940 Haywood Edna F Mrs
1942 Bruning Louis A ⓪ △ FR 7-4646
1945 Rackley Geo T jr ⓪ △ ED 3-8247
1948 Skinner Jack B ⓪ △ ED 3-8089
1949 Norwood John D ⓪ △ FR 5-4241
1953 Nagel Victor A ⓪ △ FR 6-9035
Spruce ends
1967 McGarity John H
Wood Dale ter ends
2030 Belk Albert B jr ⓪ cabt mkr △ ED 3-5223

17
WILMORE DRIVE E—From 1945 Cliffwood pl west to Wilmore dr
2001 Whitehead Howard E △ FR 6-4859
2002 Murray Johnson △ ED 3-9316
2003 Morris Doris O ⓪ △ FR 6-6332
2004 Dickson Maurice ⓪ △ ED 2-0403
2005 Ballard Rudolph
2007 Case Clyde W △ FR 7-1700
2009 Shaffner Maude T Mrs ⓪ △ ED 3-5020
2012 Edwards Roy B ⓪ △ ED 2-0974
2015 Vacant
2016 Ware Harold C ⓪ △ FR 5-7897
2017 Deese Harry D ⓪ △ ED 3-0376
2020 McDaniel Jos F △ ED 2-5406
3021 Cochran Wm P ⓪ △ FR 5-3281
2024 Lowe David S ⓪ △ FR 5-3454
2025 Sims Edgar R ⓪ △ ED 3-3225
2028 Harwell Fred H ⓪
△ ED 3-7982
2029 Rhoads Howard F ⓪
△ ED 4-8594
2032 Lackey Milford E ⓪
△ FR 5-4239
2033 Byrd Ralph L
2036 Elwood Leroy F jr
△ ED 4-9252
2037 Williams Paul L ⓪
△ ED 4-2011
2038 Wrenn Gene
2040 Gilreath John D ⓪ △ ED 3-6595
2041 Helms Harold ⓪ △ FR 6-3012
2044 Polk Earl R ⓪ △ ED 3-1929
Polk Mary M Mrs nursery
2045 DeLong Roy L ⓪ △ ED 3-2973
2048 Cauble Neta Mrs
2049 Wingate Smith A ⓪
2052 Paxton Joey △ ED 2-6877
2057 Watts Thos J ⓪ △ ED 3-0881
Gilbert Hubert
rear Vacant
2057½ Vacant
2059 Fowler Bleeker L Mrs ⓪
△ ED 4-1904
2059½ Vacant
Toomey av begins
2100 **Apartments**
1 Haltom James
2 Vacant
3 Randall John D
Street continued
2101 Watson Ila M △ FR 6-6920
2104 **Apartments**
1 Whitley Calvin L
2 Vacant
3 Baucom Carl
Wilmore dr ends

19
WILMOUNT ROAD (Mecklenburg County) — Extension of W Boulevard beyond City Limits
1603 Porter Warren ⓪ △ ED 2-1911
1710 Shuford Guy E ⓪ △ FR 5-1502
Beechnut rd begins
1810 Lynn Luther G ⓪ △ ED 2-3644
1817 Vacant
1818 Crosswell Joe L ⓪
1823 Webb Bert △ ED 3-3890
1824 Haire Van L ⓪ △ ED 3-2070
1828 Wallace Geneva B Mrs
1829 Pickhardt Gladys F Mrs
△ ED 3-1530
1834 Best Silas S ⓪ △ FR 5-3060
Best Mildred D Mrs nurse
1835 Melton Jas E ⓪ △ ED 3-5769
1841 Blickley Al J ⓪ △ FR 6-6152
1842 Pearson J Edgar △ ED 2-5829
Pearson Mfg Co tex sups
△ ED 2-5829
Dr Carver rd intersects
1900 Smith Eug L ⓪ △ ED 3-5663
1901 Barringer Osmond L mfrs
agt & fish bait
1910 Dewitt Wm G ⓪ △ FR 6-3338
1911 Caldara Dante A △ ED 2-4250
1915 Reagin Steven W ⓪
△ ED 2-2757
1918 Ramsey David A ⓪
△ ED 6-0836
1923 Looper Herman G ⓪
△ FR 5-7545
1932 Teague J Earl ⓪ △ ED 4-7873
Teague Pauline H Mrs mus tchr
1940 Humphrey Jas L ⓪
△ FR 6-3862
rear Gant David A
Walton rd ends
1943 Vandevere Joseph C ⓪ △ ED 2-8024
1956 Zack Chas L ⓪ paper hanger
△ ED 4-4544
2046 Vacant
2052 Stinson Henry H ⓪ △ ED 4-5938
Chelveston dr intersects
2100 Taylor Shadrick H ⓪
2116 Campbell Elsie Mrs ⓪
△ ED 4-6195
2120 Candle Joe S ⓪
2122 Houston Randolph R ⓪
△ ED 4-1221
Donald Ross rd ends
2210 Mayfield Waddell ⓪ △ FR 7-1695
2215 Char Brass & Aluminum Fdry
△ ED 4-2436
McComb intersects
2216 Wall Thos ⓪ △ ED 4-4540
2218 Wall Oscar O ⓪
2235 Gholston John P plstr
△ ED 3-8112
Gholston Clennie M Mrs nurse
Morning dr E intersects
Presby Ch US △ ED 4-2671
Ridge begins
cor Latimer Gro △ FR 7-9282
Latimer Richd B △ ED 4-4197
2300 Casino Restr
2318 McCollough John S ⓪
2331 Kuykendall Riley W gro
Amy James begins
McClain Alex ⓪ △ FR 5-2263
Tolson John S ⓪ int dec
△ ED 2-8386
2447 Nixon F Douglas ⓪ △ ED 4-7575

102
WILSHIRE PLACE—From 4010 Shefield dr south to Independence blvd
923 Whitlow David S △ ED 3-2473
1015 Hunter Jack A ⓪ △ FR 5-0317
1024 Hancock John H ⓪

45-A
WILSON—From 2734 Newland rd east, 1 south of A av
Genl Bedding Co △ EX 9-0031
Smith Marvin C ⓪ △ EX 9-8763
Pace Kath R Mrs ⓪
Sullivan Jas
Nichols John

40
WILSON AV—From 1234 Princeton east to Yale Place

55
WILSON AV—From Simmons north, 1 west of Crestwood
Davis C L ⓪
Gurley Jake W ⓪
Deveniey Roy C
Helms Hoyle △ EX 9-6750
Stokes Wm E ⓪
McDonald Clyde J ⓪
Helms Roy ⓪
Lancaster Jas M ⓪ △ EX 2-1148
McDonald Clyde C ⓪ △ EX 9-5277
Brooks Arth R ⓪
Satterfield Jay J
Mathews Burrell
Phillips Elwood ⓪ hse furnishing gds
△ EX 9-1664

104
WINDEMERE LANE—From 506 Sharon Amity 1 block east of Walker rd
4118 Mason Chas L ⓪ △ EM 6-3181
Mason Glen V bldg contr
4210 Smith Donald F ⓪ △ EM 6-1415
4211 Kiser Verla C Mrs ⓪ △ EM 6-1777
4218 Thrower James E ⓪
△ EM 6-2340
3219 Watson Flora M ⓪ △ EM 6-1642
4226 Caldwell John R ⓪
4231 Hulsey Chas E ⓪ △ EM 6-2490
4232 Scoggins W Jay ⓪ △ EM 6-3658
4237 Jones Garthen W ⓪ △ EM 6-2691
4239 Brown Paul W ⓪ △ EM 6-1913
4242 Caddell Robt L ⓪ △ EM 6-3345

40
WINDSOR AV (Devonshire)—From 2800 Sunset dr southwest, 1 west of Avondale av
Edinburgh av intersects
2808 Rudisill Jos L ⓪ △ ED 2-5722
2809 Stutts Robt L ⓪ △ FR 5-2381
2812 Crawford Mary G Mrs
△ FR 7-3352
2813 Clark John E W ⓪
△ FR 5-0015
2816 Thompson Wm D ⓪
△ ED 3-5380
2817 MacLean Thos W Rev ⓪
△ ED 3-6558
2820 Poythress Esther M ⓪
△ FR 6-5054
2821 Myers Zeb T jr ⓪ △ FR 5-0488
2900 Wise Earl N ⓪ △ ED 4-9591
2901 Hilton Edna S Mrs ⓪
△ FR 6-6718
2908 Bordsen Oscar G ⓪
△ ED 2-8397
2909 Haas Otto jr ⓪ △ FR 5-1877
2913 Hollway Martha E Mrs ⓪
△ ED 4-8009
2914 Scott Frances A ⓪
△ ED 4-2206
2917 Higgins Robt G ⓪ △ ED 4-3279
2920 Mallard E Payson ⓪
△ FR 5-7012
2921 Rosebro John W ⓪ △ ED 4-1397
Poindexter dr intersect

MECKLENBURG NURSERIES INC.
Azaleas
Flowering Trees
Shrubs
Evergreens
Complete Landscape Service
Freedom Drive
R.F.D. No. 5
Phone EXpress 9-5641

C. W. KIRKLAND STEEL COMPANY
Approved Applicators for Zonolite Roof Decks
2401 W. Morehead Tel. EDison 2-1132

C. W. KIRKLAND COMPANY
PLASTERING CONTRACTORS
Largest in the Carolinas
2401 W. Morehead Tel. EDison 2-1132

HELP!

When you need help, you can depend on

OBSERVER WANT ADS

PHONE FRanklin 7-7474

42-A

NDSOR DRIVE — From 3026 Fairfax dr south eyond City limits

1 Hand Edgar H ⓪ △ ED 3-8370
1 Lockerman Ernest C ⓪ △ ED 3-8887
△ ED 3-8887
2 Thornburg Jack O ⓪
△ ED 4-3133
7 Noland Joe T ⓪ △ ED 3-5293
8 Snyder John N ⓪ △ ED 4-6263
3 Devereux Jas I ⓪ △ ED 4-4105
4 Stout John C ⓪ △ FR 5-2235
9 Arthur Frank T ⓪ △ FR 5-0038
5 Link Melvin T ⓪ △ ED 3-3831
1 Smith Marvin M ⓪
△ ED 2-6052
2 Shore Burl J jr ⓪ △ ED 4-4266
7 Carter L Hewell △ FR 6-4556
0 Helms Oscar H ⓪ △ ED 4-4269
3 Guthrie Thos C jr ⓪
△ ED 4-5629
4 Keller Geo R ⓪ △ ED 4-1286
6 Cralle Wm F △ ED 4-7113

Celanese dr intersects

0 Shuford Harry B ⓪ △ FR 7-7643
1 Smith Vaide B ⓪ △ ED 3-3589
8 Garner G Dean jr ⓪ △ ED 2-9995
9 Cramer Harry ⓪ △ ED 2-2096
4 Zilk John W ⓪ △ ED 2-5760
5 Duncan Hugh M ⓪ △ FR 5-6333
0 Strange Frank M ⓪ △ FR 5-6578
1 Vacant
4 McDowell Jos M △ FR 7-4897
9 Thompson Clarence P ⓪ △ ED 4-6331
3 Beacham John D ⓪ △ FR 6-6287
4 Jenny Julian P ⓪ △ ED 3-1332
9 Pickard Margt G Mrs △ ED 4-2089
0 Richardson Alvin I ⓪ △ FR 5-4840

Fairfax dr intersects

0 James Richd T jr ⓪ △ FR 5-5090
2 Bowman Ernest F ⓪ △ ED 4-3696
8 Graham Julien R ⓪ △ FR 5-8575
6 Starr Francis W △ FR 5-9195
0 Foley Neil D ⓪ △ ED 4-6671
4 Tavenner Geo T ⓪ △ FR 5-6657
8 McCormick Geo F ⓪ △ FR 5-3548
8 Swanson Edw A ⓪ △ FR 7-3729

102

NDSOR ROAD—From Eastway dr southeast

0 Branon Otis H jr △ ED 3-0692
6 Godfrey Leon M △ ED 2-3953

Markham ct intersects

0 Manion Thos J ⓪ △ ED 4-1115
8 Griffin Arth E △ ED 2-6708
4 Bryant Kenneth E ⓪
0 Edwards Chas R ⓪ △ ED 2-1090
6 Locke Howard ⓪ △ ED 4-0740
0 Evans Lynn ⓪ △ FR 6-7608
2 Roach Wm D ⓪ △ ED 4-6326
3 Addis Chas W △ ED 4-0285
5 Mooney Chas F ⓪ △ ED 4-5992
8 Brooks Claude H jr ⓪
3 Pyner Chas F jr ⓪ △ FR 7-6661
4 Hines Blaney W ⓪ △ ED 2-2509
0 Lassiter Ray A ⓪ △ FR 6-6688
3 White Bernard I ⓪ △ ED 4-5262
6 Ledbetter James F ⓪ △ ED 2-0024
9 Carpenter James F ⓪
2 Stetter John H ⓪ △ FR 5-6858
5 Hollar John W jr ⓪ △ ED 4-6095
8 Young James M ⓪ △ FR 5-1956
1 McElhaney Wm H ⓪ △ ED 2-1892
4 Neeley Robt L ⓪ △ FR 6-9324
7 Benfield John A ⓪ △ ED 2-1335
0 Bell Fredk A ⓪ △ ED 2-2632
3 Whitlock Robt B ⓪ △ ED 2-7381
5 Niemann Albert B ⓪ △ FR 5-2623

Wicklow pl intersects

0 Hegemann Wm G ⓪ △ FR 7-3625
1 Early Donald H ⓪ △ FR 6-0141
8 Griffin Jas M ⓪ △ ED 4-9067
9 Bullard Joseph H ⓪ △ FR 5-7064
2 Jones Joe W ⓪ △ FR 6-8712
5 McGuirt Hazel B ⓪ △ FR 5-7142
6 Borst James W ⓪ △ FR 5-5840
0 Little Billie D ⓪ △ FR 7-5324
1 Brown Robt E ⓪ △ ED 4-1072
4 Warre James F ⓪ △ FR 6-6735
7 Irby Wilson C △ FR 7-6269
8 Blue Edwin M ⓪ △ FR 5-0172
3 Sellers Willie ⓪ △ FR 7-2738
4 Sherron James B ⓪ △ FR 7-6315
9 Hahn Fred G jr ⓪ △ FR 5-0664
5 Dailey Cecil C ⓪ △ FR 5-1602

Enfield rd intersects

0 Bowers John W ⓪ △ FR 6-3106
1 Fleenor Elger N ⓪ △ ED 3-3595
3 No return
1 Hedrick Andy Q ⓪ △ ED 4-0405

102

IFIELD DRIVE — From Woodland av east, 1 orth of Independence blvd NE

3800 Edwards Claude P jr △ FR 6-3779
3804 Schoch Richd O △ FR 6-7352
3810 Tate Richd A △ FR 7-4114
3816 Rodgers Cecil M jr
3818 Owens Calvin M △ FR 6-4945
3822 Fadell Albert S
3824 Russell Bobby L △ FR 7-1181
3826 Arnold Harold O △ FR 6-9796
3828 Maag Edw L △ FR 7-6895
3900 Cook James R △ FR 5-0890
3902 Johnston Donald R △ FR 6-7692
3906 Huber John R △ FR 5-2011
3908 Hire Gertrude E △ ED 2-6625
3912 Finley H Thomas
3914 Talkington Paul A jr △ FR 6-9892
3921 Under construction
3938 Brinkley Wm D
3938 Under construction
3940 Berry Benj L
3944 Norris Edw S △ FR 7-1173
3945-51 Under construction
3954 Foster Frank L △ FR 5-4804
3963 Walker R Scott ⓪ △ FR 7-1450
4000 Moore Thos M △ FR 7-3619
4004 Linker James M
4008 Hopkins Gordon S △ FR 5-8168
4010 Bunch Joseph J
4014 Under construction
4020 Britton Theo F △ ED 4-4414
4022 Vacant

Sheffield dr ends

4048 Mallonee Russell G ⓪ △ FR 7-2332
4114 Vacant
4120 Shaver Guy B ⓪ △ ED 4-6055
4126 Criminger Ralph S ⓪
4132 Hunt Donald C jr ⓪ △ FR 5-2895
4138 Safrit Carl A ⓪ △ FR 6-1148
4142 Hicks Joseph L ⓪ △ ED 4-3341
4146 Hall Joe M ⓪ △ ED 4-8549
4200 Herndon Wm D ⓪ △ FR 7-3633
4206 Smith Rufus E △ FR 6-3187
4212 Robinson Paul E ⓪ △ FR 7-5264
4218 Daily Elmer ⓪ △ FR 5-0396
4224 Gantt Jesse W ⓪ △ FR 6-3724
4229 Bogel Danl A jr △ ED 4-5908
4230 Ward Norman R ⓪ △ FR 7-1028
4236 Miller John C ⓪
4242 Hinson Davis T jr ⓪ △ FR 6-7408
4300 Cobb Johnny N ⓪ △ ED 3-2853
4301 Phillips Wilbur G ⓪ △ ED 4-2989
4308 Waters John F ⓪ △ FR 6-9437
4309 Greene Chas R ⓪ △ ED 4-1707
4314 Smith Johnny F ⓪ △ FR 6-1080

108

WINGATE—From 2700 Mayfair av east, 1 south of Spencer dr

2701 Darnell Chas B jr
2703 No return
2710 Hammond Hubert O ⓪ △ FR 7-2040

15

WINNIFRED—From 127 W Morehead southwest

Foreman's al ends

1020 Higsby Walter
1024 Wyrick Theo A △ FR 7-2997
1025 Vacant
1027 Wise Thurman
1028 McCullough Bertha Mrs
1032 Brown Frank △ ED 4-6744
1100 Dunham Walter
1101 **Apartments**
1 Miller Cath
2 Jefferson Chas
3 Edwards Willie
4 Calhoun Helen G Mrs △ FR 5-7390

Independence blvd intersects

1116 Bradley Sallie Mrs △ ED 4-7828

W Palmer intersects

1204 Pittman Johnny
1204a Friday Clarence J
1208 Jackson Lee Mrs
1211 Taylor Mamie Mrs
1212 McIlwain Annie Mrs
1213 Froleberger Nathan

Hilton al ends

1215 Miller Roy
1216 Mobley Albert jr ⓪ △ ED 4-3522
1220 Featherstone Jas ⓪ restr △ FR 5-7710
1220½ Featherstone James ⓪ △ FR 5-7710
1224 Ferguson Marion ⓪ △ ED 4-2976
1225 Carey Roy
1226 Day Addie Mrs
1227 Washington Daisy
1228 Lowry Walter ⓪ △ ED 4-5679
1229 Belk Odell
1230 Ferguson Bertha Mrs
1231 Bradford Frances Mrs
1232 Tillman Walter
1234 Wallace Martha Mrs
1236 Gethsemane Bapt Ch

W Catherine ends

1300 Hay Davis C junk △ FR 5-0494
1364 Reid Annie R Mrs restr △ ED 2-9479
1306 Reid Jas ⓪ △ FR 5-2746
1308 Fair Sam wood △ ED 4-3612
1308a Reid John
1309 Walke Henry Co The (whse)
1310 Love John H
1312 Barrier Eliz Mrs
1314 Ervin Cory
1316 Lattimore Albert junk
1318 Kennedy Jas
1320 Clinton Geo
1322 Williams Sterling
1323 Falls Rebecca Mrs
1324 Brown Frances Mrs
1325 Vacant
1326 Wiley Geo
1326 Jackson Emma B Mrs
1328 Morrow Geo
1329 Colier Herbert
1330 Vacant

W Bland intersects

1402 Hunter Mazon △ ED 3-2678
1404 Grier Odell △ FR 5-4757
1406 Vacant
1409 Stowe Chas junk
1410 Long Alice Mrs
1414 Jordan Pleas
1416 Nelson Lilly
1417 McFadden Mary M Mrs
1418 Barber Sam
1420 Myers Flossie
1422 Springs Helen
1424 McPherson Lucinda D Mrs
1426 White Johnny jr

Winona ends

1428 Young Frank junk
1430 Morrison Mary Mrs
1432 Gills D Benj
1434 Wright Calvin
1435 McCullough Julia A Mrs restr
1436 Barber Lawrence
1437 McCullough Wm △ ED 4-0192
1438 Jones Willie C
1440 Melton Eug
1441 Vacant
1442 Ervin Early O
1443 Vacant
1444 Galloway Nancy Mrs
1448 Middle St AME Zion Ch

Gold intersects

15

WINONA—From 1500 S Tryon northwest

100-07 Columbia Baking Co (side)
109-23 Columbia Baking Co (garage)
116 Vacant
122 Fair Charlie
125 Mitchell Willie △ ED 3-7445
126 Baxter Marie Mrs
127 Wright Mattie Mrs
129 Hines Pauline Mrs
130 Springs Lillian Mrs △ FR 7-3668
131 McCullough Ethel M ⓪ △ FR 7-1692
McCullough Saml R ⓪

Winnifred intersects
(Not open between Winnifred and Mint)
Mint intersects
S Graham ends

37

WINSTON—From N Graham northwest to Grimes, 1 north of Moretz av

500 Vacant
501 Allison James P ⓪ △ FR 7-5496
509 Barnes Chas T △ FR 6-1395
510 Rowell Robt C ⓪ △ FR 7-3842
514 Foard Renzy G ⓪ △ ED 3-4745
515 Couch B C ⓪ △ FR 5-4367
517 Hyman Gavin L ⓪ △ ED 4-0995
518 Houston Kelly E
521 Polston Frank E ⓪
522 Gregory John W ⓪ △ FR 6-7141
525 Moretz Donald M ⓪ △ FR 6-4757
526 Hicks Malcolm D ⓪ △ FR 6-4967
529 Shealy Ray E ⓪ △ FR 5-8564
532 Butler Wm W Rev ⓪ △ FR 5-5380
533 Rader Ronald B △ FR 5-4765
537 Rainwater Dan E △ FR 7-5303
542 Gillespie Meth Ch
543 Martin Donald J ⓪ △ ED 4-2182

Grimes intersects

96

WINSTON DRIVE—From 1500 Herrin av southwest

1400 Wright Haywood C ⓪ △ FR 5-4035
1401 Williams Oneal J ⓪ △ ED 4-3244
1408 McElhaney Saml L ⓪ △ FR 5-7533
1409 Griffith Wm A ⓪ △ FR 6-9567
1414 Braswell June S ⓪ △ FR 6-9880
1417 Caldwell Hillary B ⓪ △ ED 4-6959
1418 Threadgill Cecil E ⓪ △ FR 6-5472
1422 Webb Chas R

Thies Realty and Mortgage Co.

Since 1906

Mortgage
Banking
Real Estate
Sales
Insurance

Commercial Nat'l Bank Bldg.

200 S. Tryon

DIAL EDison 2-7721

ALEXANDER FUNERAL HOME

• • •

24 Hour Ambulance Service

• • •

"Service Above Self"

• • •

A Funeral To Fit Every Need

• • •

323 S. Brevard
DIAL EDison 3-1167 or ED 3-1830 ED 3-6027

Chipley Realty Co.
Mortgage Loans
Sales — Leases
Insurance

"STACK YOUR CHIPS WITH CHIPLEY"
132 W. MOREHEAD STREET
DIAL EDison 4-5584

Chipley Insurance Agency
General Agent
Philadelphia Life Insurance Co.
All Forms Life Insurance

CAROLINA TRUCK SUPPLIES, INC.
We Buy and Sell Used Trucks and Trailers
Used Truck and Trailer Parts
Tel. EXpress 9-1480
5010 Wilkinson Blvd.

FIXTURES
HEFNER PLUMBING CO., INC.
PUMPS
PLUMBING CONTRACTORS — REPAIR SERVICE
PHONE EDison 4-4784
212 W. BLAND ST.

WINSTON DR—Contd
1426 McGriff Chas E ⓪ △ FR 6-9614
1429 Jones Jas B △ FR 6-1522
1432 Towell Boyd E ⓪ △ FR 6-2293
1433 Clarke John G ⓪ △ FR 6-6807
1436 Hancock Frank O ⓪ △ FR 7-4876
1440 Lomax John C ⓪ △ FR 6-6647
1444 Martin Marion E ⓪ △ FR 5-7534
1500 Roberts Elbert H ⓪ △ FR 5-3534
1501 Bowen James L △ FR 6-9728
1504 Martin Jimmie R △ ED 4-7923
1505 Osborne John L ⓪ △ FR 6-9767
1508 Prevatt Benj W △ FR 7-1295
1509 Aderholt Augustus L ⓪
1512 Winecoff Henry L ⓪ △ FR 5-0124
1515 Harrison Willard E ⓪ △ ED 2-6583
1516 Pope Wm F ⓪ △ ED 2-2852
1520 Vacant
1521 Frick Wyman S ⓪ △ FR 6-5145
1524 Roberts Clarence W ⓪ △ FR 7-2936
1527 Carter Conrad E ⓪ △ FR 6-9476
1528 Vacant
1532 Stutts Jack B ⓪ △ FR 5-2346
1536 Vacant
1542 Holsinger Layton P △ FR 6-8614

88
WINTER (Midwood)—From 2212 Kensington dr north, 1 east of Ashland av
1901 Vaughn Clarence A ⓪ △ FR 6-5427
1904 Kinsey Barron D ⓪ △ ED 3-5338
1905 Payne Saml H ⓪ △ ED 3-0890
1909 Wagoner Hugh E ⓪ △ FR 6-5287
1914 Jennings Herbert E ⓪ △ FR 5-6603
1915 Stokes Margt D Mrs ⓪ △ ED 2-8592
1917 Ward H Loyd ⓪ △ FR 6-6407
1918 Ritch Orice A ⓪ △ ED 2-8668
rear Ritch O A Tile & Marble △ ED 3-0559
1920 Hudson Claude L △ ED 2-4218
1921 Alexander Wm G ⓪ △ ED 3-0225
1924 Jennings Herbert E ⓪ △ FR 5-6603
1925 Colson T Kirby ⓪ △ ED 2-4356
2000 Cornwell S Guy ⓪ △ FR 6-5619
2001 Moss Paul B ⓪ △ ED 3-6891
2004 Lowrance Geo S ⓪ △ ED 2-2403
2005 Allen Grace E Mrs ⓪ △ FR 7-7684
2008 Sain Fred H ⓪ △ ED 3-6476
2011 Raiford Agnes B Mrs ⓪ △ ED 2-2255
2011½ Vacant
2014 Forzly Geo N Rev ⓪ △ FR 6-7600
2016 Robertson Wm E jr ⓪ pntr contr △ ED 2-3792
2017 Hunnicutt Murphy D ⓪ △ FR 7-3975
2020 Faulkenberry John L
2020½ Teal Ruby L Mrs
Belvedere av intersects
2110 Thompson Joel E △ FR 7-3910
2113 Balas John B ⓪ △ ED 2-4361
2117 Vacant
2118 Wortman Wm J ⓪ △ ED 3-8850
2120 Sellers Wm T jr ⓪ △ ED 2-2688
2121 Grout Jas H △ ED 4-4497
2127 Collier David S ⓪ △ FR 5-7353
2131 Stabler John M jr ⓪ △ ED 4-4889
2134 Hilliard Howard M ⓪ △ ED 2-0771
2135 Patterson Albert M ⓪ △ ED 3-1810
2138 Caudle Thos J ⓪ △ FR 5-0388
2139 Bryant Malcolm M ⓪ △ FR 6-8875
2200 Meador Jas T ⓪ △ ED 2-5937
2201 Byrne R Henry ⓪ △ ED 3-1937
2204 Caton Howard V ⓪ △ FR 7-4389
2205 Stokes Hugh B ⓪ △ ED 4-1740
2209 Hill Oscar L ⓪ △ ED 2-9128
2215 Barnett Thos C ⓪ △ ED 2-3944
2219 Hurt Esley C ⓪ △ ED 3-2738
Hurt Georgia M Mrs nurse
2222 White Nicholas F jr ⓪ △ ED 4-2816
2225 Harris Robt R ⓪ △ FR 6-1991
2228 Olson Geo H ⓪ △ ED 4-9209
2232 Todd Wade R ⓪ △ ED 3-1889
2233 Shoup Ellen M ⓪ △ FR 7-4673
2243 Smith Robt L △ FR 7-6007
2249 Beyer Franz W ⓪ △ ED 4-7684

106
WINTERGREEN DRIVE—From 2600 Knollwood rd southeast, 2 south of Providence rd
2700 Helms Frank C ⓪ △ EM 6-2207
2712 Lusk Mulon ⓪ △ EM 6-2848
2718 Smith B H ⓪ △ EM 6-0978
2719 Leeper Ernest R ⓪ △ EM 6-2309
2727 Kennedy Wm E △ EM 6-3699
2735 Godwin Raymond A ⓪ mfrs agt △ EM 6-3276
2743 Retchin Danl D ⓪ △ EM 6-2999
2751 Nelson Oscar F ⓪ △ EM 6-3248
2800 Pridgen I Ralph ⓪ △ EM 6-1235
Ferncliff rd intersects

34
WINTHROP AV (Dilworth)—From 600 E Park av southwest to Ideal way
E Kingston av intersects
1712 Howard Willis W △ FR 7-7776
1716 Ward Wm A ⓪ △ ED 4-1527
1720 Crowder Durant ⓪ △ FR 6-2648
1722 Vacant
1724 Vacant
1726 Caulder Henry
1728 No return
1730a Breeden Dorothy W Mrs △ FR 7-7849
1730b Fox Chas S △ FR 6-2009
1732 Hall Beatrice M Mrs △ ED 4-3180
Hall's Tailoring & Alterations △ ED 4-3180
E Boulevard intersects
1812 Poulakos Paul ⓪ △ FR 6-6058
1816 Jones Morehead △ FR 5-7593
Jones Cath M Mrs nurse
E Worthington av intersects
1912 Vacant
McDonald av intersects
E Tremont av intersects
1915 Owen Howard E ⓪ △ ED 3-6940
1916 Brown Bryce D △ FR 6-8170
1919 Quick Errett B Rev ⓪ △ ED 3-4360
Magnolia av intersects
2227 Hodgin Philip B ⓪
2231 Blount Jas A ⓪ △ ED 4-6035
2235 DeSha Alva E ⓪
2239 Jordan Benj F ⓪ △ ED 3-3776
2243 Howell J Marshall ⓪ △ ED 4-7747
2247 Lippard A Brownie jr ⓪ △ FR 6-2384
2251 Jones John C ⓪ △ FR 5-2324
2255 Biggerstaff Billy M ⓪ △ ED 4-5023
2261 Austin Ralph L ⓪ window dec displays
Jones intersects
2300 Titlow Fred H ⓪ △ FR 5-6835
Green Lawrence ⓪
2301 Smith Robt G
2304 Manship John C ⓪ △ ED 4-9810
2305 Foster Ward R ⓪ △ FR 6-1324
2308 Fletcher John C jr ⓪ △ ED 4-5693
2309 Greene G Lawrence ⓪ △ FR 5-8909
2312 Baxter Lester W
Diana dr intersects
2315 Butner R Alvin ⓪ △ FR 6-5402
2316 Lingerfelt Dorothy F Mrs △ FR 6-3345
2317 Harrison Leonard K ⓪ △ FR 6-3597
2321 Garnett Arth H ⓪ △ ED 4-3323
2325 Gresham Bryan A △ FR 5-2029
Ideal way intersects

86
WINTON (Chatham Estates)—From Lamar av east
Clement av intersects
Pecan av intersects

35
WOLFBERRY AV (Lockwood)—From 1900 Bancroft northwest to Hutchison av
Hutchison av intersects

88
WOLFE (Midwood)—From 1726 Fulton av east, 1 north of Roland
2308 Simpson Frank W ⓪ △ FR 7-4836
2313 Fletcher Thos J ⓪ △ FR 5-1672
Chatham av intersects
(Not open bet Chatham and Club rd)
Club rd intersects

68
WOOD ALLEY—From 212 N Davidson southeast to N Alexander
629 Vacant
631 Starnes Henry
637 White Saml
N Alexander intersects

51
WOOD AV—From 300 Ingle northwest beyond N Crigler

106
WOODBROOK LANE—From 2652 Knollwodo rd West to dead end
2600 Guller Manny ⓪ △ EM 6-2758
2601 Allen John C jr ⓪ △ EM 6-3293

17
WOOD DALE TERRACE (Wilmore)—From 520 W Worthington av west to Wilmore dr
1900 Ballard Lala W Mrs ⓪ △ ED 2-4529
Walton Kenneth K △ ED 2-1364
1901 Ballard Matthew C ⓪ △ ED 2-2357
1902 Bistany Elias J ⓪ △ ED 4-9259
1904 Smith Roy J ⓪ △ ED 3-9377
1905 Harkey Mary E Mrs ⓪ △ ED 2-0053
1908 Scruggs Kathleen H Mrs ⓪ △ ED 4-3720
1909 Mulkey Wm C ⓪ △ ED 3-8910
1912 Hill Chas L jr ⓪ △ ED 4-5631
1913 Dorn Saml A △ ED 2-8692
1916 Hassenplug Wm M ⓪ △ FR 6-0017
1917 Pauls Gus G ⓪ △ ED 3-0673
1920 Martin Saline W Mrs ⓪ △ ED 2-3808
1923 Sikes A Lee ⓪ △ ED 3-9364
1924 Croom Wm J ⓪ △ ED 2-2305
1929 Brown J Wilson ⓪ △ ED 3-7626
1933 No return
2000 Massey Emmette B ⓪ △ ED 4-4752
2001 Fowler Robt B ⓪ plstr △ FR 7-6280
2005 Doggett Geo W ⓪ △ ED 3-7042
2009 Vacant
2010 Scruggs Dennis C ⓪ △ ED 3-0321
2013 Eichost Benj J ⓪ △ FR 6-0044
2014 Osborne Alf J Rev △ ED 2-4781
2017 Wherry Virgie Mrs △ ED 3-3365
2018 Leonard Robt C S ⓪ △ ED 3-9856
2021 Gray Ira E ⓪ △ ED 3-7830
2022 Brown Joseph
2025 Robertson Donald R △ FR 6-0013
2027 Stines Donald
Wilmore dr intersec

WOODARD—From 1800 Luther southwest beyond Baxter, 2 west of Baldwin av
Main intersec
504 Leach John R
508 Biggers Thos
509 Samuels Annie △ ED 4-0245
510 Fewell Sallie P
513 Dozier Henry D
Baxter intersec
608 Cauthen Essie
612 Vacant
613 Cuthern Barnes
616 Teeter Elsie Mrs
617 Austin Raymond
620 Linder King △ FR 5-3708
624 Cauthen Matthew I

WOODCREST AV (Wilmore)—From 1927 S Tryon west to Cliffwood pl
1904 Vacant
1906 No return
1908 Banks Ryland A △ ED 2-3801
1910 Teat Earlie ⓪ △ FR 6-7835
1914 Breen Chas A △ FR 5-4742
1917 **Apartments**
1 McCannon Henry T △ ED 3-4895
2 Ashmore Harry L △ ED 2-7315
3 Vinson Wm E △ ED 2-5578
Street continued
1918 Collins G Reid ⓪ △ ED 2-2425
1920 Vacant
1922 Norkett Wm H △ ED 4-4126
1923 **Apartments**
4 Allen John R
5 Russell Margt E Mrs
6 Alley Janet S Mrs
Street continued
1926 Vacant
1929 Isenhour Lawrence C ⓪ △ ED 2-9989
1930 Roberts Owen R △ ED 2-0200
1933 Keever Clarice D Mrs △ ED 4-8395
1934 Turner Wm H ⓪ △ ED 2-3016
1935 Garrison Ella R Mrs ⓪ △ ED 3-1284
1936 Griffin Fred D △ ED 3-1013
1937 Ghant Archie B
1939 Belair Amanda S Mrs △ ED 3-0926
1940 Tyson Wm B ⓪ △ FR 6-0660
1941 Ruse Ronald L △ FR 7-6644
1943 Moorhead Jas L △ FR 5-3198
1944 Brown Edw J
1945 Palmer Geo E △ ED 4-3303
1946 Helms Grace A Mrs ⓪ △ FR 7-2876
1949 Graham Mary B Mrs ⓪ △ ED 3-0933
1950 Benfield Harry G △ ED 3-0237
1953 Faulkner J Barney ⓪ △ ED 2-7489
1954 Rushen Jas H △ FR 7-4021
1955 Taylor Henry F ⓪ △ ED 4-2518
Cliffwood pl intersec
(ss not ope

40
WOODHAVEN DR—From 600 Manhasset southwest
4512 Hendley Ernest A ⓪ △ ED 2-5463
4516 Phelps Geo R ⓪ △ ED 2-5355
4517 Anderson Sturat E ⓪ △ ED 4-5665
4521 Stokes Jarrial A ⓪ △ ED 4-1256
4525 Hunter Lawrence G jr ⓪ △ FR 6-6618
Northgate av intersec
4601 Brock Earl S jr ⓪ △ FR 6-8079
4605 Park Leonard ⓪ △ FR 7-4304
4609 Ashmore Robt J △ FR 6-0261
4610 Patton Jos C jr ⓪ △ FR 5-2247
4614 Long Wm R △ FR 7-3667
4615 Seago Cecil D ⓪ △ FR 6-6302
4617 Michalke Walter E ⓪ △ FR 7-7044
4618 Rodgers Jerome ⓪ △ FR 7-5651
4621 Cole Clyde J ⓪ △ FR 6-6579
4622 Carter Jas F ⓪ △ FR 5-6472
4625 Alexander Wendall B jr ⓪ △ FR 6-9744
4626 Law Grady B △ FR 5-5469
4629 Johnson Howard H jr ⓪ △ FR 7-1494
4630 Cook T Melvin ⓪ △ ED 3-4977
4633 Hall Harry J ⓪ △ FR 5-8261
4634 Power Thos H ⓪ △ ED 3-5574
4637 Enloe Glenn ⓪ △ FR 6-1868

INDUSTRIAL STEEL CO., INC.
Steel Trusses
Steel Fabricators
Erectors
Metal Sash
3000 W. Trade
Phone EDison 3-9217

Marley Realty Company
REALTORS
COMPLETE Home Loan and Insurance Service
BUILDERS
416-17 LIBERTY LIFE BLDG.
PHONE EDison 4-4621

SUPPLIES
FURNITURE
FILES
POUND & MOORE CO.
"If It's for the Office We Have It"
304 S. Tryon St.
Phone FRanklin 5-7751
SAFES
LUGGAGE
GIFTS

OODHAVEN DR—Contd
38 Blake Wm H jr ◎ △ ED 3-7959
41 Petty Horace B ◎ △ ED 3-5809
42 Jordan John T ◎ △ FR 6-3349
45 Flewellen Walter F ◎ △ FR 7-6884
46 Lomax John H △ FR 3-6842
49 Swearingen Wm R ◎ △ ED 4-1473
50 Sutton Edgar G ◎ △ FR 6-6105
53 Moore W Robt jr ◎ △ FR 4-2753
54 Prager Jos L ◎ △ FR 5-5237
57 Parker Wm J ◎ △ FR 6-2831
58 Anthony Edw ◎ △ ED 3-9754
Woodlawn rd intersects
08 Lentz Frances H Mrs ◎ △ ED 2-7432
09 McMullen Henry D △ FR 5-7964
12 Morris Wm B jr ◎ △ ED 3-8938
13 McMullen Henry D ◎ △ FR 5-7964
17 Haupt Richd H ◎ △ ED 3-6372
21 Green Johnny V ◎
Inwood av intersects
00 Sanford Robt G ◎ △ ED 4-8305
01 Clark J Richd jr ◎ △ ED 2-1081
05 Bell Eva J ◎ △ ED 2-3365
10 Bailey R Douglas ◎ △ ED 3-0666
11 Kluttz Ernest R ◎ △ FR 6-8184
14 McCracken Wm T ◎ △ ED 3-1926
17 Forrest Lloyd B ◎ △ FR 6-9602
20 Rogers Emory L ◎ △ FR 6-9470
23 Mc Cracken Parks D ◎ △ FR 6-0201
26 Pugh Chas M ◎ △ FR 6-1355
29 Presson C Ed ◎ △ FR 7-5485
Gilmore intersects
35 Williams Fred L sec ◎ △ ED 2-0738

106
OODHAVEN RD—From 3031 Sharon rd west
— Beeson Clarence E ◎ △ EM 6-1237
00 Cahtey Hugh A ◎ △ EM 6-1278
30 Bowers Harry L ◎ △ EM 6-0945

27
OODLAND AV—From 2000 W Trade south to Bruns av
01 Williams Herman
03 Stegall A Tom △ FR 6-0293
05 Stegall John D △ ED 4-9260
07 Dellinger Mary S Mrs △ ED 2-0047
10 Mize Lillie H Mrs △ FR 7-1007
Roslyn av begins
00 Taylor Jas W
01 Suddreth Clyde E
02 Saparillas Louis G
05 Sudcrph Clyde
07 Morris Marie J Mrs
10 Hudson Donald G △ ED 4-7018
Rozzells Ferry rd intersects
Coxe av begins
06 Pierce Jas P △ FR 5-2134
08 Freeman Barbara
12 Mooney Robert V ◎ △ ED 3-1636
19 Durham Memorial Bapt Ch
20 Godrey S Webb ◎ △ ED 3-3430
State intersects
09 McCuber Wm W
1 Barbour Mary L Mrs ◎ △ ED 3-1711
Bruns av intersects

102
OODLAND AV (See Woodland dr)

102
OODLAND DRIVE (Commonwealth Park)—From 3400 Commonwealth av northeast and east to Eastway dr
1 McLaurin Walser E ◎
5 Brewer Royce M △ ED 3-0041
9 Caskey Jim △ FR 6-3026
5 Mullis Joe W ◎ △ ED 2-1276
9 Bryant Mack A jr ◎ △ FR 5-7579
9½ Lemmond Wm F △ ED 3-8772
7 Kalmeyer Katie G Mrs ◎ △ ED 3-8285
0 Reid J Travis ◎ △ ED 2-1230
3 Carleton Lester R ◎ △ ED 3-8119
Oakmont av ends
0 Taylor J Broadus ◎ △ ED 2-6290
1 Cochran Richd F ◎ △ ED 2-3882
9 Faison John H III ◎ △ ED 2-3845
0 Waterhouse Harold C △ ED 2-6649
5 Eaddy Ulmer S jr ◎ △ ED 3-7811
8 Freeman Geo C ◎ △ ED 4-1377
1 Wagner Rudolph ◎ △ ED 2-7549
6 Hait Raymond P ◎ △ ED 4-2232
7 Gudger Robt W ◎ △ ED 3-2097
3 Anderson Wm L jr ◎ △ FR 6-1126
4 Jenkins Ronald G ◎ △ ED 4-5125
9 Chastain Dick Kidd ◎ △ ED 3-4056
0 Peeler Shuford K ◎ △ ED 4-3643
8 Russell Gladys S Mrs ◎ △ FR 5-0447
9 Shephers Thos W ◎ △ ED 2-3222
5 Bumgardner J Miller ◎ △ ED 3-3775
6 VanBenschoten Jos E ◎ △ ED 4-1327
1421 Hinson Edward R ◎ △ ED 3-8923
1426 Stavrakas Kenneth X △ ED 3-1494
1427 Caudle Leonidas L jr ◎ △ FR 5-4051
1433 Odell Geo G ◎ △ ED 2-2077
1434 Adkins Chas M jr ◎ △ ED 3-3607
1439 Cox Robt L jr ◎ △ FR 5-0350
1500 Ferguson Ralph E ◎ △ FR 6-0362
1501 Hutzfeldt Carl F ◎ △ ED 4-1086
1507 Crawford Lewis O jr ◎ △ FR 7-3585
1510 Locke Jas W jr ◎ △ ED 2-6542
1515 Burdette Miles S ◎ △ FR 5-4523
Eastway dr intersects
1712 Westmoreland Milton J ◎ △ FR 6-3725
1715 McGinnis Lawrence E ◎ △ FR 6-7410
1723 Dwiggins John A ◎ △ FR 7-4203
1729 McCorkle Thos Z jr ◎ △ FR 6-4038
Brighton pl begins
1735 Burton Jas H ◎ △ F R7-3593
1736 Green John C ◎ △ ED 4-5497
1741 Woolard Edw L ◎ △ ED 4-1482
1746 Marusak Jos P ◎ △ FR 7-3646
1747 Hill Ira E ◎ △ FR 6-0016
1752 Heacox Wm G ◎ △ FR 7-3534
1753 Lorenz Chester W ◎ △ FR 7-5533
1758 Thomas Wm B ◎ △ ED 3-8217
Norland rd intersects
1800 Vacant
1812 Sellers Chas J ◎ △ ED 2-4701
1813 Barbee John T ◎ △ ED 3-9273
1818 Thomason Alf A ◎ △ FR 6-4036
1821 Whitley Chas W ◎ △ ED 4-6313
1824 Lee Robt E ◎ △ FR 6-3730
1838 Nakamura Francis T ◎ △ ED 4-0900
1839 Flowe Jas W ◎ △ FR 7-6478
1847 Talbot Edw W ◎ △ ED 2-8653
1848 Dougherty Richd S ◎ △ FR 7-5172
1853 McCollum Jas H ◎△ ED 2-4536
1854 Vorwerck John R ◎ △ ED 2-4709
1859 White Harold L ◎ △ FR 7-2575
1860 Kelsey Robt A ◎ △ ED 4-3931
1865 Edwards Walter H ◎ △ FR 5-2406
Brighten pl intersects
1901 Bagale Louise B Mrs ◎ △ ED 4-1810
1909 Ratcliffe Donald K ◎ △ FR 6-4794
1912 Smith Clonnie C ◎ △ FR 5-0305
1915 Shuping Jefferson B ◎ △ FR 6-7928
1918 Haigler W Frank jr ◎ △ ED 3-1867
1921 Bradley Orlando J ◎ △ FR 5-6930
1926 Parrish Richd E ◎ △FR 6-0758
1927 Wilkes Richd A ◎△ FR 6-2450
1933 Sanders Edw ◎ △ ED 4-9988
1934 Boyd Robt H ◎ △ FR 6-7191
1939 Hartis Wm A ◎ △ FR 5-6142
1940 Kroboth Stanley G ◎ △ FR 5-1921
1946 Bishop Howard H ◎ △ FR 5-4903
1952 Caneclides Jachorias jr ◎ △ ED 2-8980
1955 Beaman R Carol ◎ △ FR 7-4213
1953 Morton Edgar L ◎ △ FR 6-6335
1963 Ipock Johnny C ◎ △ FR 6-4716

107
WOODLAWN—From Exmores south 1 west of Nations Ford rd
Harris J Norfleet jr ◎ △ ED 2-8391
Meacham Chas R ◎ △ ED 4-2194
Freeman Clyde D ◎ △ ED 2-6296

11
WOODLAWN AV—From 1000 W Trade southwest to Grove
108 Elam Walker S △ ED 4-7531
111 Leonard Mary J Mrs ◎ △ ED 4-6230
112 Hagley Hobbie F Mrs ◎ △ ED 2-4313
115 Lippard Robt F △ ED 2-8089
119 Batte Roy D ◎ △ ED 3-7271
Woodlawn rd begins
W 4th intersects
127 Lefler Thos S △ FR 5-4308
129 Brock Leon C
131 Jones Thos O ◎ △ED 2-2539
137 **Woodlawn Terrace Apts**
Apartments:
1 Smith Maude L Mrs △ FR 6-8607
2 Currie Clyde T
3 Garnett Hallie F △ FR 5-4450
4 Howard Wm J ◎ △ ED 4-7756
Street continued
143 Nicholson Sallie S Mrs ◎ △ ED 3-8723
200 Matthews Chas G
201 Sanders May E Mrs ◎ △ ED 4-3721
Wallace Jas C △ FR 6-1540
202 Vacant
204 Sharer Pauline McK Mrs △ ED 2-3331
205 Gilbert Wm E ◎ △ FR 7-6210
206 Allen Robt V bldg contr △ FR 6-3134
208 Smith Doctor F pntr △ ED 3-1860
209 Wallace Nettie Mrs nurse △ ED 4-3467
210 Vacant
214 Sawyer Mary McD Mrs ◎ △ FR 5-1871
217 Harris Mary H Mrs △ ED 2-5406
221 Motter Albert A ◎ △ FR 7-3586
Grover intersects

11
WOODLAWN ROAD—From 119 Woodlawn av northwest to S Sycamore
1012 Polson Floyd A
1016 Panos Helen P Mrs ◎
1021 Austin Locke T ◎ △ FR 5-1041
1024 Nelson Fredk H △ ED 3-8705
1025 Pence Louise B Mrs
1028 Martin Tobias W ◎ △ FR 6-3827
1034 Overcash Henderson △ ED 4-0020
1040 Hagler Wylie F ◎ △ FR 6-5282
S Sycamore intersects

40-A
WOODLAWN ROAD—From 4701 S Boulevard east to Sugar Creek, 1 south of Northgate av
Pineville rd intersects
401 English Atlantic Serv Sta △ FR 7-9374
426 Flowe Wm C △ FR 7-7936
Connecting rd intersects
430 Bass Gary C ◎ △ ED 3-0255
434 Johnson Robt E ◎ △ ED 6-7776
437 Snodgrass Geo M ◎ △ ED 3-6633
440 Garmon Brice C ◎ △ ED 2-3229
443 Wilkinson Don △ ED 4-4519
447 Boyd Eug R ◎ △ FR 7-6810
451 McClure Wm A ◎ △ ED 4-8988
Gilmore dr begins
500 Bassett Wm D ◎ △ FR7-6048
501 Dick Lester C
505 Robb John F ◎ △ ED 4-5518
512 Williamson Harold L △ ED 4-4193
General Pershing rd ends
515 Ford Thos W ◎ △ ED 3-4084
516 Shaffer Avery A ◎ △ FR 6-0400
520 Bledsoe Roger W ◎ △ ED 3-4562
524 Byrd Judson A ◎ △ FR 5-2382
525 Jessup Chas C ◎ △ FR 6-6060
530 Edwards Orin E ◎ △ ED 3-7096
533 Rickeley Chas E △ ED 3-5667
536 Williams Jas E ◎ △ FR 5-6690
537 Wade Ralph S ◎ △ ED 4-9605
541 Goodman Winifred F ◎ △ ED 4-2834
542 Cheyne Hobart B ◎ △ FR 5-5408
547 Anthony Maynard I ◎ △ FR 7-6727
548 No return
552 Hutchinson Robt S jr ◎ △ ED 3-9574
Woodhaven dr intersects
600 Nicholls Gilbert E jr ◎ △ FR 5-4843
601 Merriman Robt S ◎ △ FR 5-4252
611 Vacant
612 Thompson Paul E ◎ △ FR 7-2850
Garris rd begins
616 Beaty Marvin R jr ◎ △ FR 6-0579
617 Choplin John R △ ED 3-6851
618 Ketchie Geo M ◎ △ FR 5-0146
620 Freeland Lester J ◎ △ FR 6-3921
625 Troy Drug Stores (No 2) △ FR 6-3601
627 Wright Cln Co Inc (br) △ ED 4-3153
631 Woodlawn Barber Shop △ FR 7-7913
633 Barr Frank W △ ED 4-9263
636 Goodyear Lillian M Mrs ◎ △ FR 6-8455
700 Henderson Frances P Mrs ◎ △ FR 5-7985
701 Surratt Jas W ◎ △ ED 3-2595
703 Sherrer Emory O △ FR 7-2046
705 Warwick Lewis A ◎ △ ED 2-1244
709 Chadwick Thos H jr △ FR 7-2386
727 Curtwright Harold O △ FR 6-0336
734 Grace Meth Ch
743 Brown Chas B ◎ △ ED 3-7283
747 Washam Sidney F ◎ △ ED 2-8897
770 Hunter S Allen jr ◎ real est △ FR 6-1843
800 Chappell Wm H jr ◎ △ FR 6-6954
808 Clanton C Perry ◎ △ ED 4-5972
809 Hudson W Reid △ FR 6-0471
814 Stamper Howard C ◎ △ ED 2-0210
Bayberry dr begins
833 Creed Albert A ◎ △ FR 5-6408
830 Fuller Wm A ◎ △ FR 5-8792
835 Proctor Roby E △ FR 6-9313
836 Ginader Wilbur J ◎ △ FR 6-4540
Darwin cir begins
842 Eckmann Harold A ◎ △ ED 4-0593
842 Vacant
848 Chaffin Ruby S Mrs ◎ △ FR 6-1204
849 Caldwell Victor B ◎ △ ED 3-6319
854 Scott Norman B ◎ △ FR 6-3751
855 Shaver Kenneth D ◎
△ FR 5-5008
Ruskin dr begins
900 Travis Joseph C △ FR 6-4011
901 Burkhart Homer L ◎
△ ED 3-7970
908 Holman Roger E △ FR 6-7972
911 Fredrickson Wm G ◎
△ FR 7-7075
914 Horton Belton C jr ◎
△ ED 4-8022
917 Budd Edw L ◎ △ ED 3-1642
919 Martin Claude C ◎ △ ED 2-1205
920 Saunders John M ◎ △ FR 5-4686
926 Hannah James D ◎ △ FR 5-8238
932 Daniels Jos C ◎ △ ED 4-3560
Scaleybark rd ends

LEE A. FOLGER
Incorporated

Exclusive Authorized
BUICK
Dealer
SALES and SERVICE
900 S. Tryon
PHONE EDison 3-2145
Used Car Lots
201 E. Vance corner S. College
PHONE EDison 2-0957
and
809 S. Tryon
PHONE FRanklin 6-6025

THE HENRY WALKE COMPANY
1310 South Tryon St.
Phone EDison 4-5391
INDUSTRIAL SUPPLIES
MACHINE TOOLS
CONTRACTORS' SUPPLIES
"Serving Industry Since 1884"
P. O. Box 1105
Charlotte 1, N. C.

F.H.A.
LOANS —AUTO
FIRST MORTGAGE
CITY SAVINGS BANK
120 E. Third St.
INSURED
Tel. FRanklin 5-4441
Savings and Checking Accounts

For
COOKING
WATER HEATING
REFRIGERATION
HEATING
2317 Thrift Rd.

DULANE Suburban Gas Service

ECONOMICAL
FAST
CLEAN
DEPENDABLE
Phone FRanklin 5-1721

DAVIS & YOUNG INC.
MEMBER OF THE NATIONAL ASSOCIATION OF INSURANCE AGENTS
INSURANCE
110 LATTA ARCADE
TEL. EDison 3-3189

WOODLAWN RD—Contd
1000 Forest Hill Presby Ch
1100 Massey Claude ⓪ △ FR 5-2183
1120 Wilson Dellward P ⓪
△ FR 7-5100
1126 David John E ⓪ △ ED 4-9441
1136 Krueger Wallace L ⓪
1138 Ivens Harold C △ FR 6-0202
Longwood dr begins
1200 Bailes Walter B ⓪ △ ED 3-6114
1201 Deal Archie E ⓪ △ ED 3-0230
1212 Bush Wesley J ⓪ △ FR 6-9044
Waterbury dr ends
1218 White Arnold P jr ⓪ △ ED 4-4885
1224 Vaccant
Halstead dr ends
1237 Motsinger John P ⓪ △ ED 2-5610
1312 Farrell Wallace D ⓪
△ ED 2-8272
1315 Bevis James E ⓪ △ ED 2-3491
1318 Adams Preston W ⓪
△ ED 2-4921
1324 Montgomery Floyd L jr ⓪
△ FR 5-7830
1330 Carter Wm W ⓪ △ ED 4-1497
1336 Wiesman Sam E ⓪ △ FR 6-0523
1342 Owen John D ⓪ △ FR 7-1002
1343 Penny Clyde C ⓪ △ FR 7-6658
1348 MacRae Duncan S jr ⓪
△ FR 5-2617
1351 Lamb Casper G ⓪ △ ED 3-2856
1359 Lewis L Paul ⓪ △ ED 2-6867
Drexmore av ends
1400 Smith John L ⓪ △ ED 2-3900
1410 Barton Paul H ⓪ △ FR 5-0245
1531 Am Trust Co (park rd br)
△ FR 7-2591
1625 Union Natl Bank (park rd ofc)
△ FR 6-8019
Park rd intersects

27
WOODMAN — From 500 State north beyond Coxe av

51
WOODMAN AV (Hoskins) — From 200 N Hoskins av northeast to Ingle
106 Dunn John E ⓪ △ EX 9-1354
rear Mauney Yates F
114 Guin Maggie M Mrs ⓪
△ EX 9-1123
118 Guin Buford W △ EX 9-8045
122 Fowler Chas H ⓪ △ EX 9-5192
126 Jones Lemuel B
130 Shoad Nettie ⓪ △ EX 9-1893
216 Freeman Louise F ⓪
△ FR 9-1823
220 Jackson Chas T ⓪ △ EX 9-5418
△ EX 9-5418
224 Callahan Gordon N △ ED 9-8780
224a Jones Harvey C
288 Hipp John C ⓪ △ EX 9-1127
232 Harris J Paul ⓪
△ EX 9-5952
236 Lowder Rhyne H

23
WOODRUFF PLACE (Wesley Heights)—From Lela av southwest to Thrift rd, I northwest to 500 Walnut av
601 Thomas Jacob ⓪ △ ED 2-6827
604 Lail Herbert W ⓪ △ ED 2-8338
605 Johnson W Rufus ⓪
△ ED 3-7890
608 Utley Chas R △ FR 7-4242
609 Jurney Lawrence J ⓪
△ FR 6-9412
610 Hinson Walter L △ ED 3-2368
612 Young Willard G △ FR 6-7160
614 Keesee Ryland H ⓪
△ ED 3-7371
615 Maier Ruth C Mrs ⓪
△ ED 2-2662
616 Durham John R ⓪ △ ED 3-9289
617 Parker Bruce L
618 Leary Walter C ⓪ △ FR 6-7889
619 Carnes Wm C △ ED 4-9185
620 Griffin Wm H △ ED 4-6855
621 Current Hugh F
622 Vacant
623 Surratt Florence F Mrs nurse
△ FR 5-2621
625 Wesson Jas O ⓪ △ ED 4-8264
628 Culbreth Fred P ⓪ △ ED 2-7308
629 Durham Wm R △ ED 2-5876
632 Snelling Omer W ⓪
△ FR 6-0615
Hartmann Anthony C ⓪ △ FR 6-6015
633 Keenan John G ⓪ △ ED 3-5448
700 Robinson Savannah M Mrs ⓪
△ FR 5-3644
701 Miles Fred ⓪ △ ED 2-1657
704 Falls Lloyd B ⓪ △ FR 5-3423
705 Ward Draper H ⓪ △ ED 3-3312
706 Harrison Walter W
△ FR 5-2826
708 Benson Wm R △ ED 3-0389
709 Frazier Earl N △ ED 4-7748
712 Yount Paul W ⓪ △ ED 2-0712
713 Carnes Oneal M △ FR 6-1820
715 Palmer Wm J △ FR 7-5657
716 Ott Herbert ⓪ △ ED 2-6529
717 Roberson Ernest L ⓪
△ ED 4-1262
720 Lewis Troy E ⓪ △ ED 3-8132
721 Brown J Maurice jr ⓪
△ FR 7-1964
724 Woolley Chas B ⓪ △ ED 3-7474
725 Moore N Herbert △ ED 3-9171
728 Neely Thos L △ FR 6-8987
729 Stowe Forrest E ⓪ △ FR 6-7749
73; Butler John P △ ED 2-1781
732 Dowling Malcolm F ⓪
△ FR 5-4304
733 Baker Clarence E Rev ⓪
△ ED 3-9480
rear Sinclair John F
733½ Sinclair Fred
734 Wood Roscoe A ⓪ △ ED 3-4439
736 Grainger Willa I △ ED 4-7361
800 Spurrier John S ⓪ △ ED 2-3933
808 Ricketts Edgar W ⓪
△ ED 4-3298
812 Black Edw A ⓪ ins appraiser
△ ED 3-4647
820 Mattox Tom M ⓪ △ ED 2-2537
Thrift rd intersects

94
WOODSIDE AV (North Charlotte)—From 2500 Pickney av east to Clemson av, I north of Drummond av
800 Driggers Chas A △ FR 6-8242
801 Fuller Della △ FR 5-1127
808 Baber Edw A ⓪ △ FR 5-3467
814 Childress Lawrence D ⓪
△ FR 6-6773
815 Kiser Heath H ⓪ △ FR 6-7353
820 Wyndham Harvey E ⓪
△ FR 5-4267
821 Vacant
826 Howell Ralph E ⓪ △ FR 7-4826
827 Martin Geo W ⓪ △ FR 6-9720
832 Dover Warren ⓪ △ FR 6-8539
833 Brown Wm J ⓪ △ FR 5-1821
838 Finkle Leon F ⓪ △ FR 6-0311
839 O'Neal Timothy R ⓪
△ FR 5-4009
844 Wolfe Davis A △ FR 7-6304
845 Williams Clayton A ⓪
△ FR 6-4996
850 Skipper Elaine H ⓪
△ FR 5-5318.
851 McElroy Jas B ⓪ △ FR 5-4818
857 Vacant
900 Vacant
901 Childers Jas E jr ⓪
△ FR 6-0102
909 Jenkins Oscar W ⓪
914 Pittman Chas D ⓪
915 Thames Jos M ⓪ △ ED 2-2214
912 Preslar Emsley F ⓪
△ FR 6-4059
922 Fowler Jas L ⓪ △ FR 5-4063
927 Carter Joe C ⓪ △ ED 2-8604
928 Carpenter Julius L ⓪
△ FR 5-3888
933 Stone Robt L jr ⓪
△ FR 7-6123
Lunsford pl begins
1000 Austin Jas W ⓪ △ FR 5-0315
1001 Bundy Wm A ⓪ △ FR 6-9723
1008 Fulton Alf E E ⓪ △ FR 5-2628
1009 Hudson Wm F ⓪ △ FR 6-5860
1014 Hunter Horace R ⓪
△ FR 5-4723
1015 Hargett Morris C ⓪
1020 McCall Bruce D ⓪ △ FR 6-9962
1021 Nelson Jas P ⓪
1027 Pope Edw A ⓪ △ FR 5-1990
1033 Roberrts Chas S ⓪ △ FR 5-1990
Duncan av intersects
1100 Parrott Annie W Mrs ⓪
△ ED 3-6238
1101 Thompson John C ⓪
△ ED 2-4883
1111 Rhodes Ruby C Mrs ⓪
△ FR 7-2910
1114 Hagler Geo D ⓪ △ ED 3-0588
1117 Swope John M ⓪ △ FR 5-0847
1121 Graham Chas J ⓪ △ FR 5-2656
1122 Sides Benj F jr ⓪ △ FR 7-1935
1125 Ennis Raymond C ⓪
△ FR 5-3508
1128 Thacker Elijah R ⓪ △ FR 6-6288
1131 Long Lloyd J ⓪ △ FR 5-3418
1134 Phillips Paul D ⓪ △ ED 4-9514
1137 Wilson Frank M ⓪
△ FR 5-2638
1138 Cox Albert W ⓪ △ FR 5-2619
1142 Hammontree Halman P ⓪
△ FR 5-4576
1143 Conder Wade ⓪
1146 Nance Ray C ⓪
1150 Wright Ira M ⓪ △ ED 4-6008
1151 Rigler John T jr ⓪
△ ED 3-5876
1154 Campbell W Rhett ⓪
△ FR 5-3452
1162 Mauney Wm M ⓪ △ FR 5-6417
Clemson av intersects

27
WOODVALE PLACE—From 1805 W 4th southwest beyond Westbrooke dr
300 Baker Robt B
304 Foster John H ⓪ △ ED 3-0207
308 McLendon Helen M Mrs ⓪ △ FR 7-4647
312 Gordon J Curtis ⓪ △ ED 3-5867
315 Suggs Henry L ⓪ △ FR 5-3647
316 Puckett Lillie Mrs ⓪ △ FR 6-3017
321 Tucker Clarence
323 Spadeccini Roccie J △ ED 4-5062
324 Martin Jos A ⓪ △ ED 2-0644
325 Reed Paul ⓪ △ FR 5-0327
328 Parker Jas H △ FR 7-1933
329 Perry Lewis F △ ED 2-9165
331 Thornburg Ted E △ FR 6-6677
332 Hooks Chas M ⓪ △ ED 3-1752
Westbrooke dr ends
400 Holmes Woodrow W ⓪ △ ED 4-8943
Holmes Carylon F Mrs day nursery
401 Vacant
404 Haines Wm H ⓪ △ ED 3-4775
405 Meacham Eugenia B Mrs ⓪ △ ED 3-9047
408 Smith H Carlyle ⓪ △ ED 4-7825
411 Brookshire Jas C jr ⓪ △ ED 2-2617
412 Weddington David B ⓪ △ ED 3-6023
415 Bowlin Mary M Mrs ⓪ △ ED 4-5333
416 Hartman Annie E Mrs ⓪ △ ED 2-9192
417 Under construction
420 Green H Howell ⓪ △ ED 3-4585
421 Jones Lubie B ⓪ △ ED 4-4830
424 White Frank F ⓪ △ FR 5-5743
427 **Apartments**
1 Brown Bobby F ⓪ △ FR 6-4257
2 Kelly Athens B ⓪ △ ED 2-0642
3 Shackleford Erwin S
4 Thomas Sarah Mrs
Street continued
428 Jenkins Cath C Mrs ⓪ △ ED 2-4929
431 Link Cecil E ⓪ △ FR 6-1283
432 Dellinger Carl J ⓪ △ FR 7-2724
433 Broom Ralph C
435 Taylor Robt E △ ED 3-9387
437 Stegall Wm S △ FR 5-6286

3
WOODWARD AV—From 2100 Hutchison av west beyond Benson
Southern Ry crosses
Lucena begins
Edison begins
900 Thompson Lura E Mrs ⓪ △ FR 5-3305
Vanderbilt rd intersects
1000 United Am Metals Inc △ ED 3-3126
1006 Coal Roof of Char △ ED 2-6172
Anch-Row Distributing Co fences
△ ED 2-6171
1008 Microtron Corp filters △ FR 7-1039
1010 M & A Sls & Serv fire apparatus
△ ED 3-7971
Tex Machy Exch Inc △ ED 4-4343
1012 Gramco Inc roofers △ FR 5-2541
1022 Mundy Mtr Lines △ FR 7-1621
Whitten av begins
1116 Allen Alf
1120 Benson Helen Mrs △ ED 3-3398
1124 Pratt Sadie
Statesville av intersects
(Not open between Statesville av and beyond Benson)
Benson begins

WORTHINGTON AV E (Dilworth)—From 190 Boulevard southeast to Cumberland av
208 Keith Carroll B
Hoffman Roy E
210 Bryan M Lucille △ FR 7-2725
210b Hardin Leonard J
210½ Vacant
212 Pope Herman B △ FR 6-3328
215 Millen Clyde M △ ED 2-6576
216 Hyland Lois K Mrs ⓪ △ ED 4-1389
217 Kirby Nelson B △ FR 6-5790
220 Warren Grover H
221 Helma Clifton
Klouse Wm H
224-26 **Richburg Apts**
224 Steele Martha H Mrs

HAYES NURSERY
"EVERYTHING THAT'S GOOD AND HARDY"
— Landscaping Service —
Tuckaseegee Road R. D. 5 EXpress 9-1911

CAMERON-BROWN COMPANY
MORTGAGE BANKERS
HOME LOANS — INCOME PROPERTY LOANS
Charlotte, N. C.
112 East 4th St.
Tel. EDison 2-6191

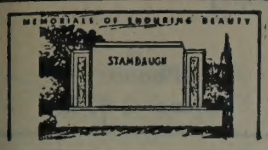

Charlotte's Largest and Leading Retail Monument Dealer

Carolina Marble & Granite Works, Inc.

3200 S. BOULEVARD — PHONE EDison 3-9651
FLOYD A. FRIDELL — TERRELL F. FRIDELL

(See Yellow Page 151)

RTHINGTON AV E (Dilworth)—Contd
½Belk Eug F
Blankenship Malcolm B ⓪ △ ED 3-2994
½Vacant
Hall Joannah M Mrs △ FR 6-0644
½Waddell Saml B
Vacant
Cork Frank B ⓪ △ ED 3-0938
Wilson Jack B
Parker James T

Cleveland av intersects

Hamrick Ray H ⓪ △ ED 2-1023
Garris Bonnie M ⓪ △ FR 6-7666
Vacant
Fronberg Joe
Rockholt Chas G ⓪ △ ED 3-3166
McKnight Moffatt M ⓪ △ FR 6-8656
West Grady W △ FR 5-2824
Cuthbertson Don F
Oakley John B ⓪ △ ED 3-3698
Johnson Reitzel A △ FR 6-8819
Stringer Claude L △ ED 3-2444
Hubbard Edna O Mrs ⓪ △ ED 3-5056
Klouse Grier A
Moyle Louise ⓪ △ ED 4-9802
Williams Lauder B Mrs △ FR 6-1236
Walker Ralph H ⓪ △ FR 6-9371
Sloan Myrtle △ ED 3-1490
Quarles J Normet ⓪
Taylor Jos B ⓪ △ ED 2-5661

Euclid av intersects

Shuman Dorcas W Mrs ⓪ △ FR 5-1374
Austell Wm E ⓪ △ FR 5-5030
Bartley Mary G Mrs ⓪ △ FR 7-7011
Price Saml W ⓪ mfrs agt △ FR 5-4833
Bozeman Mary H △ FR 6-9246
Wallace I Lee △ ED 2-3462
Hayes Mamie S Mrs ⓪ △ ED 2-2588
Helms Wm H ⓪ △ FR 6-8241
Cathey Rosa T Mrs ⓪ △ ED 2-0492
Lindsay James A
Smith Clyde W △ ED 2-0492
Barton Ernest L
Alexander Leona H Mrs ⓪ △ FR 5-3026
Shelton Herbert P
Hollifield Connie B ⓪ pntr contr △ ED 3-7457
Dover Wm Q
Couick David N
Anderson Bertha R Mrs ⓪ △ FR 6-5171
Deese Helen R Mrs
Roof Sam H △ FR 7-1272
Owen Fleet G
½Myers E A △ ED 3-4025
Stewart Carl S ⓪ △ ED 4-7607

34

Lynhurst av intersects

Brookey Wm D ⓪ △ ED 3-9422
Hamilton Geo P ⓪ real est △ FR 7-7530
Forbis Jude ⓪ △ FR 5-3279
Forbis Grace E Mrs beauty shop
Phillips Vander R ⓪ △ ED 2-4237
Zieverink Edw W ⓪ △ ED 4-3951
Allen Jas F ⓪ △ ED 2-6092
½Byrum Claude O
Powell Benj S ⓪ △ ED 2-0832
Biggers Jas M jr ⓪ △ FR 7-3166
Barker Annie C Mrs ⓪ △ ED 3-6083
Beard C Adrian △ ED 3-6083
Underwood John L △ ED 4-6932
Fennison Saml D jr
Dermid Eddie F △ ED 3-3644
Neely Geo L
Sherrill Paul L Rev △ FR 6-3941
Neely Frank E ⓪ △ ED 2-3700
Marshall Jonnie B Mrs ⓪ △ ED 2-5936
Brown Luther D ⓪ △ ED 4-7909
Patterson Robt M

Winthrop av intersects

Bennick Robt H ⓪ △ ED 2-3436
Isenhour M Virginia ⓪ △ FR 7-4700
Summers Audrey M Mrs △ FR 7-4700
Burns Lester F
Grier J Melvin ⓪ △ FR 5-2389
Alexander W Albert ⓪ △ ED 4-1405
Apartments
Vacant
Vacant
Vacant
Vacant

Str t continued

Rogers Worth B ⓪ △ FR 5-4097
Gaddis Carl E
Rucker Wm M ⓪ △ ED 2-8801

Springdale av intersects

Black Martin L ⓪ △ ED 3-1596
Mitchell Howard O ⓪ △ ED 4-0945
Alexander Mamie D Mrs △ ED 2-4693
Place Jeff ⓪ mfrs agt △ FR 6-6595
Darsey Henry F ⓪ △ ED 3-1819
Cawn Harry
Willis Margt H ⓪ △ ED 2-4385
Brooks Jesse L △ ED 2-8221
Henderson Julia D Mrs ⓪ △ ED 2-7305
719 Rice John A ⓪ △ ED 4-5466
720 Cothren Geo T △ FR 5-4153
723 Edgerton Everett W ⓪
724 Wearn Geo A ⓪ △ ED 3-3823
725 Garrison Ottilie L Mrs ⓪ △ ED 2-0066
728 Talley Henry A △ ED 4-8025
729 Norteman Augusta M Mrs △ FR 5-8229
729½ Pierce Addie G △ FR 6-5243

Lenox av intersects

800 Scoggins Carl B ⓪ △ ED 4-2269
801 Vacant
804 Baker Howard E ⓪ △ ED 2-1883
805 Butner Maude P Mrs ⓪ △ ED 2-1336
Wall Oscar A ⓪ △ ED 3-4949
808 Wolfe J Lester ⓪ △ ED 2-5234
809 Hubbard Stanley B ⓪ △ ED 3-4169
812 Hawerton James R
812½ Hirn Alma C Mrs ⓪
815 Brem Margt M Mrs ⓪ △ ED 2-6734
816 Marple Roy C ⓪
819 Gatlin Lewis C ⓪ △ FR 7-1397
820 Triplett Annie E Mrs ⓪ △ ED 2-7268
823 Hart Isabelle E Mrs ⓪ △ ED 2-8000
824 Williams Nellie E Mrs ⓪ △ ED 2-0835
825 Vogler John T ⓪ △ ED 4-7910
828 Harlan Frank E real est ⓪ △ ED 2-7801
829 Capper Joseph △ ED 3-4548

Avondale av intersects

900 Herron Lucy A Mrs ⓪ △ ED 2-2319
901 Blanton Bascom B △ ED 2-1097
906 **Apartments**
1 Tredenick Ruby R Mrs ⓪ △ FR 5-5154
2 DeWitt Douglas
3 Templeton Joel

Street continued

907 Myers W Marvin ⓪ △ ED 3-2674
910 Mitchiner Thos J ⓪ △ ED 4-2876
911 Whisnant Chas L ⓪ △ ED 2-4737

38

Dilworth rd West intersects

1012 Whitehead Henry L △ ED 2-0487
1014 Parlier Wm C ⓪ △ ED 4-5676
1016 Faggart Carrie M Mrs ⓪ △ ED 2-7447
1021 Collins James E △ ED 2-2870
1022 Hatch E Madeline △ FR 6-8644

Ewing av intersects

1100 McCulloch Lenore T Mrs ⓪ △ ED 3-3828
1106 Supero Rosa R Mrs ⓪ △ ED 2-6745
Eller Cleve W waste paper
1110 Quinn J Leland jr △ FR 6-1495
1111 Vacant
1112 Gresimer Robt E △ FR 5-0727
1115 Vacant
1118 McLean Chas E △ ED 2-2095
1120 Choate Herman C ⓪ △ FR 5-5453

Dilworth rd East intersects

1211 Farr Wm A jr ⓪ △ ED 3-6526
1215 Meyer Geo M jr ⓪ surveyor △ ED 3-5884
1216 Fink Myrtle V ⓪ △ ED 4-5798
1218 McCoy John
1219 Boles Erven F ⓪ △ FR 5-5370
1223 Snidow Oren B ⓪ △ FR 6-3053
1224 Greenspan Jos △ FR 5-5649
1227 Hoyle Helen R ⓪ △ ED 2-4214
1230 Brooks R Clifton ⓪ △ FR 5-7454
1231 Hutchison Fred W ⓪ △ FR 6-4081
1234 Duncan Paul C Rev ⓪ △ ED 3-9655
1235 Smith Margt H Mrs ⓪ △ ED 3-4752
1238 Smith Clarence C ⓪ △ FR 6-5291
1239 Hondros Peter J ⓪ △ ED 4-5782

Charlotte rd intersects
(Not open between Charlotte dr and Floral av)
Floral av intersects

1500 Davis Lucille S Mrs ⓪ △ ED 4-4923
1501 Whisnant Robt E △ ED 2-2293
1504 Williamson Chas R ⓪ △ ED 4-3949
1505 Todd B Odell ⓪ △ ED 3-1666
1508 Davis Lucille S Mrs ⓪ △ ED 4-4923
1509 Hayes Eug M ⓪ △ ED 3-4846
1512 Marley Saml J ⓪ △ ED 2-3621
1513 Moody Glen B ⓪ △ ED 2-0206
1516 Lewis Ira O ⓪ △ ED 2-3597
Lewis Betsy J ⓪ △ ED 2-3597
1517 Perry Ralph H ⓪ △ ED 4-7073
1519 Kaltreider James D
1520 Bassett John S ⓪ △ ED 4-6768
1524 Phillips Furman G ⓪ △ FR 6-0238
1525 Massi Jos V △ FR 7-4215
1529 Bishop Frank T ⓪ △ FR 5-7086
1530 Atwell Leonard C ⓪ △ ED 4-3660
1534 Hayes J Hoyt ⓪ △ FR 6-9971
1540 Malis Chris ⓪ △ ED 3-1508

Cumberland av intersects

17

WORTHINGTON AV W (Wilmore)—From 1700 Camden rd northwest

101 Nebel Knitting Co hosiery mfrs △ ED 3-3151
106 Robinson Martha B Mrs
108 Helms Robt M
110 Stansell Lunie W △ FR 5-4080
112 Orr Albert
114 McGee Jas P
118 McClung Joe L
122 Small Connie Mrs
126 Consolidated Painters △ ED 2-7789

Hawkins intersects

200-08 Industrial Dyeing Corp of NC △ ED 2-3685
201-03 Berry W H Co elec sup (whse) △ ED 2-4821
205 Morningstar Nicol Inc tex starchs △ FR 6-3977
Paisley Products Inc adhesives △ FR 6-3977
207 Sou Oxygen Co △ FR 7-2964
209 Tryon Repair Serv hse hold appls △ ED 2-8670
211 Queen City Produce Co Inc △ FR 7-5414
219 Atlantic Sup Co of Char N C Inc tex machy △ EX 2-7169
222 Carolina Foods Inc △ ED 3-9816
305 Caro Foods Inc (stge)
307 Morgan Fixture Co store fixtures △ ED 2-7237
311 Lee Constn Co contrs △ ED 3-7168
Lee Eng Corp △ ED 3-7168
315-17 Contractors Serv Inc contrs sups △ ED 2-3194

S Tryon intersects
Jefferson ends

409 Byrum Wm E
413 McCullough Geo W △ ED 2-4611
417 Vacant
419 Canupp Carl G △ ED 3-8143

Cliffwood pl intersects

502- **Apartments**
1 Kearns James C
2 Willingham Grady P

Street continued

510 Helms Conway S
510½ Huffling Francis M △ FR 6-0647
512 Vess Flossie M Mrs △ ED 4-5029
516 Bennett James G △ ED 3-6055
518 Rutchick Howard J △ FR 5-0870
520 Fussell Jack W △ ED 3-9653
522 Pope Arth D jr △ FR 7-3410

Wood Dale ter begins

21

WREN—South ½ block to 2000 Isom, 1 west of Suttle av

2004 Ledbetter Vernon M △ ED 4-4969
2008 Caudle Thos J jr
2012 Whitley Effie L △ ED 4-7310
2013 Scrange Minnie C Mrs
2016 Carland Ralph W △ FR 5-7430
2017 Evans Robt
2020 Smith Wm T

Isom intersects

106

WRENWOOD LANE—From 2235 Vernon dr northeast end, 1 east of Wendover rd

101 Rawlins Geo S ⓪ △ ED 2-0455

40

WRISTON PLACE—From 2816 Dorchester pl southeast to Marsh rd

707 No return
708 King Dorothy K Mrs ⓪ △ FR 6-5285
715 Kaleel Wm ⓪ △ FR 5-1238
716 Brown Jas A ⓪ △ ED 3-2036
721 Long Rufus A ⓪ △ FR 5-6884
722 Berkland Edw M ⓪ △ FR 7-3573
727 Hamilton Robt L ⓪ △ ED 2-7030
728 Baker Chas E ⓪ △ FR 5-8024
733 Harrell Bennie R ⓪ △ FR 6-6028
734 Pitman Wm B ⓪ △ FR 5-7141
739 King John J ⓪ △ FR 5-1691
740 Larson Harvey G ⓪ △ FR 6-3979
745 Curlee J Clayton ⓪ △ FR 7-2005
748 Hodges Geo C
751 Moose Thos C jr ⓪
754 Yeary Herbert ⓪ △ ED 4-0574
757 White Danl A jr △ ED 4-7315
760 Bair Arza E ⓪ △ ED 4-4804
763 Harmon Ben L ⓪ △ FR 6-0040

Sedgefield rd intersects

814 Garrison Wm H ⓪ △ ED 4-9516
817 Linker Z Vance ⓪
822 Hardy Paul C ⓪ △ FR 7-5178
823 Proctor John S ⓪ △ FR 6-5193
829 Vacant
830 Johnson John N ⓪ △ FR 6-4796
835 Hoover Walter L jr mfrs agt ⓪ △ FR 6-5241
838 Escott Everett ⓪ △ FR 5-3704
841 Bragg R Chas ⓪ △ FR 6-5849
846 Jarrell Wm G ⓪ △ FR 5-6613
847 Moore C Dwight ⓪ △ FR 6-4723
853 Primm Joe M ⓪ △ FR 6-4337

Thomas Cadillac-Oldsmobile Inc.

Cadillac Oldsmobile

Sales and Service

214-220 N. CHURCH

PHONES
Service EDison 2-7159
Sales EDison 4-4656
Parts FRanklin 6-4429
Used Cars 422 W. 5th
PHONE EDison 2-2183

Lisle Pharmacy

PRESCRIPTIONS DELIVERED ANYWHERE IN CITY
826 E. Trade St. "SINCE 1912" EDison 2-2137

INTERSTATE ROOFING & ASPHALT CO., Inc.
Barrett and Flintkote
Industrial and Residential Roofing
520 W. PALMER ST. — DIAL FR 5-8447

Blue and Direct Line Printing
Photostatic Copying
CHAS. A. TORRENCE
210-216 Latta Arcade
322 S. TRYON ST.
DRAFTING MATERIALS
Phone
EDison 3-5702

REALTORS NATIONAL ASSOCIATION OF REAL ESTATE BOARDS
Home Realty & Management Co., Inc.
Finance
Management
Sales
Insurance
Phone
ED 2-1141
121 E. 3d

84

WYANOKE AV (Chantilly)—From Laburnum av northeast to 2640 Shenandoah av, 1 east of Lyon (not open)

Laburnum av ends
Bay ends
Chesterfield av ends
Shenandoah av ends

7

WYLIE ALLEY—Northwest ½ block to 319 S Graham

21

WYNMORE PLACE — From 2400 Dickens av northeast to dead end

3100 Allison Geo F ⓪ △ EX 9-0059
3101 Settlemyre Geo A ⓪ △ EX 9-1263
3104 Caulder Bobby ⓪ △ EX 9-0140
3107 Atkinson Fred W jr △ EX 9-8907
3110 Rush Harold L △ EX 9-8564
Dickens av intersects

94

YADKIN AV (North Charlotte)—From Parkwood av, north to Charles, 1 east of N Davidson

E 24th intersects

2100 Ross Oren R ⓪ △ FR 5-6828
2101 Ennis Wm A jr ⓪ △ FR 7-1834
2105 Meggs T Carl ⓪ △ ED 3-4676
2108 Wooten Hattie R Mrs ⓪ △ FR 5-6424
2109 Quick Zack O ⓪ △ FR 5-7186
2112 Knight Mendell L ⓪ △ FR 5-1558
2115 Couick G Lowell
2116 Baker Chas B ⓪ △ FR 5-8776
2117 Swett Jack C ⓪ △ FR 6-5312
2121 Medlin Jas F ⓪ △ FR 6-4090
2122 Hoyle Arth P ⓪ △ FR 7-6625
2125 Beane Benj J △ ED 4-0436

E 25th intersects

2200 Philmon Ernest D ⓪ △ FR 6-2086
2201 Bagwell Wm C ⓪ △ ED 3-5915
2205 Pressley C Roscoe ⓪ △ ED 3-9129
2208 Starnes James A ⓪ △ FR 5-8521
2209 Horne Alton J ⓪ △ ED 2-3907
2212 Mauney Sidney W ⓪ △ FR 6-1376
2215 Willard Chas T
2216 Vacant
2217 Helms Chas ⓪ △ FR 7-1267
2221 Wallace Woodrow ⓪ △ FR 6-4177
2222 Yates Grace T Mrs ⓪ △ FR 5-1573
2225 Smith Lindsay M ⓪ △ FR 5-0162

E 26th intersects

2501 Hartsell Emmett G ⓪ △ ED 4-4555
2507 Moore W Leo ⓪ △ ED 4-2198
2511 Vanderburg Jas L ⓪ △ ED 4-6538
2512 Scercy Wm E Rev ⓪ △ ED 2-7215
2517 Stone Lottie N Mrs ⓪ △ ED 4-5293
2520 Moore Clyde E △ FR 5-6332

E 27th intersects
E 28th intersects

2617 Davis Josephine Mrs
2621 The Light of The World Holiness Ch

Wesley av intersects
Charles av intersects

40

YALE PLACE—From 3200 Park rd east, 1 south of Princeton av

1101 Oliver Peter M jr ⓪ △ FR 5-6392
1115 Anderson John R ⓪ △ FR 6-8955
1121 Deal Julian L ⓪ △ ED 2-7940
1126 Sherrill Mary W Mrs ⓪ △ ED 4-6234
1127 White John E jr ⓪ △ FR 5-1540
1132 Burke Wayne H ⓪ △ ED 4-9165
1133 Day Harry W jr ⓪ △ ED 2-5702
1138 Van Every David H ⓪ △ ED 4-1685
1139 Hudson Horentious B ⓪ △ ED 3-0996
1200 Morris John W jr ⓪ △ ED 4-5083
1201 Crowther Norman B ⓪ △ ED 4-2106
1208 Kirby Robt ⓪ △ ED 3-5300
1209 Nixon Ray C ⓪ △ FR 4-6185
1214 Vacant
1215 Boatwright Mary G Mrs ⓪ △ ED 2-0612
1220 Bertine Robt H ⓪ △ FR 7-2320
1221 Coursey J Thos ⓪ △ ED 4-5793
1226 Mortensen Raymond K △ ED 2-0139
1227 Dewey Chas A jr ⓪ △ FR 5-2353
1232 Woodside T Fowler ⓪ △ ED 2-2859
1233 Miller Clyd R ⓪ △ ED 2-8969
1238 Farris Arth M ⓪ △ ED 4-7128
1239 Annas E Miles ⓪ △ FR 6-6987

Idlewood cir intersects

107

YORK AVENUE—From 4330 York rd southeast, 4 southwest of Peterson dr

Carothers Sammie ⓪
Wideman Joe ⓪ △ ED 4-5375
Jones Wm P
Springs Herman
Jacobs Ezel ⓪ △ ED 2-4748
Carouthers Willie J △ ED 2-2498
Davis Robt L ⓪
Brown Melvin ⓪
Nash Willie
Grier Dose ⓪
Nolley Troy
Steele Floyd ⓪
Rosebud Will ⓪

York rd begins

Wallace Isaiah
Bowles Weldon ⓪
Wallace Walter ⓪
Walker Willie
Watts James H jr ⓪
Price Willie ⓪
Wallace Lester ⓪

Chalmers ends

McCollie Julia J Mrs ⓪ △ FR 6-6067
Weathers Ardrey ⓪ △ FR 5-3252
Moore Zuella B Mrs ⓪ △ FR 6-4194
Bell Viola L Mrs ⓪ △ ED 2-2924

51

YORK (Hoskins)—From 500 Lakewood av west to Lander, 1 south of Lennox

3415 Yarborough Desree L ⓪ △ FR 7-4685
3417 Baker Jas E
3421 Menderette Frances ⓪
3428 Hall Mabel R Mrs ⓪ △ ED 4-1709
3437 Gibson Robt D ⓪ △ ED 4-6929

Lander intersects

19

YORK ROAD—A continuation of S Tryon

3250 Beaty's Country Store gro △ FR 7-9227
3304 Harris Chas △ FR 5-1395
3312 Barnette Harvey A ⓪ △ FR 6-5363
3216 Harris Marshall ⓪ △ ED 4-6233

107

Carver Gordon M
Carver Texaco Serv △ ED 4-7718

Clanton rd intersects

Hudson Leonard
Wallace Lloyd T △ FR 6-3227
Starnes Hubert O ⓪ △ ED 3-1422

Blairhill rd begins

Poplin James F ⓪ △ ED 2-1595
Little's Trailer Ct △ ED 3-3985
Prather James R △ ED 3-3985
Alexander James F ⓪ △ ED 3-2561
Henry Jake
Frye Maude M Mrs ⓪
Hudson Leonard J
3811 Neely Woodrow W ⓪

Baxter rd begins

3920 Marton's Mkt △ ED 2-9734
Char Carpet Serv cln △ ED 4-7083

Freedland la begins

4000 Frick Dewey A ⓪ △ ED 4-7890
4014 Ledford Zeb jr ⓪ △ ED 3-3368
4017 Hirschberg James ⓪ △ FR 5-7172
4020 Smith Wilbur C ⓪ △ ED 3-8136
Gregory Carl W ⓪ △ FR 5-0267
4026 Kemp Robt B jr ⓪ △ FR 7-6366

Cama intersects

4101 Henson Lloyd J ⓪ △ FR 5-6982
4109 Stikeleather Louis O ⓪ △ FR 7-5755
4113 Carson Walter O △ FR 5-2121
4116 Stewart Frank P jr ⓪ △ ED 3-3090
4117 Pharr D Jack ⓪ △ FR 6-2756
4125 Vacant
4127 Farrugia Victor J ⓪ △ FR 5-1559
4132 Geer Garner L ⓪
4136 Lee Howard M ⓪
4144 Morton Wm H ⓪ △ FR 5-2380

Peterson intersects

4200 Lowery Lee
4201 Furr Gilbert B ⓪ △ FR 5-4276
4207 Whitaker Broadus J
4208 Hunsucker Chas H jr ⓪
4214 Campbell Norman ⓪
4215 Whitley Harold L
4219 Smith E H jr

Orchard cir begins

Gibson's Gro & Tackle Shop △ ED 2-9222
McGinnis H Ernest ⓪ △ FR 5-5135
Tom's Marine Serv △ FR 5-8787
Goforth's Used Parts auto parts △ FR 5-0501
4330 Pete's Bait & Tackle Shop △ FR 7-9247

Julia av begins

Oasis The night club

Old York rd ends

Pate's Serv Sta
Pate Fred
Boyter Olive E Mrs ⓪ drsmkr △ ED 4-8304
Roddey Sidney H ⓪ △ FR 6-2313
Smith Lester C △ FR 6-1233
Hager Olvin C ⓪ △ ED 4-7705
Hager's Cabinet Shop
Prevatt James D jr ⓪ △ FR 6-3119
Prevatt Anna W Mrs ⓪ △ ED 3-5947
Hodge J Harold ⓪ △ FR 5-5684
McGinnis Howell A bldg contr △ FR 5-0659
Baker James L jr ⓪ △ FR 5-4064
Veese Oscar
Murphy Claude L ⓪ △ ED 3-7245
Brice Chas B ⓪ △ FR 7-4184
Phillips Bascom L ⓪ △ FR 5-5127
McConnell Robt W △ FR 5-2911
Edwards H Dorsey △ FR 7-5348
Echerd Claude M
Edwards Will ⓪
Elliott's Super Mkt △ FR 6-6224
B & E Packing Co meats
Long Ada M Mrs ⓪ △ ED 2-0828
Daniels Roy C △ FR 7-5226
Kenley Walter C ⓪ △ ED 2-2349
Frick Dewey A ⓪ △ ED 4-7890
York Rd Gro △ FR 6-0405
Richardson Joseph S
Potts's Hdw & Feed Co △ ED 4-3477
Kenley's Sinclair Serv
Bell's Bobby Esso Servicenter △ ED 2-8782
B & N Meat Mkt
Nivens Elred T ⓪ △ ED 4-4874
9322 Neal G Eug ⓪
9344 Van Gundy Robt E ⓪ △ ED 3-4674
Potts Banks M ⓪ △ FR 6-1088
Bullock's Gro △ FR 5-0570
Bullock Wm G
Blankenship Bros

1

YORKMONT ROAD—From York rd south, southwest of Academy rd

206 Vassey James S ⓪ △ ED 4-6044
214 Prutnick Walter V ⓪ △ ED 2-1438
314 Brookshire Eliz C Mrs ⓪ △ ED 4-8913

Slaton rd begi

400 Fowler John H jr ⓪ △ FR 6-9135
416 Stuart Paul E ⓪ △ FR 6-9862

Radford dr begi

Nation's Radio & Tv reprs △ ED 3-3533
Roy's Garage Auto repr △ ED 3-3603
Jones Harry S △ ED 3-9155

1

YORKSHIRE DRIVE—From 3727 Ellenwood northwest, 1 northeast of Freeland la

Ellenwood pl interse

307 Stroupe Ernest ⓪ △ FR 6-3038
310 Barnes Clyde E ⓪ △ FR 7-1497
315 Sigmon Harold L ⓪ △ FR 6-3480
316 Harris Chas N ⓪ △ FR 6-6653
319 Dutch Henry S jr ⓪ △ FR 6-7647
320 Hartline James P ⓪ △ FR 6-7345
323 Alexander Henry G ⓪ △ FR 7-5816
324 Holbrook Clayton D ⓪ △ FR 7-6770
329 Hadwin A Don ⓪ △ FR 5-4863
330 Clark Clifford S jr ⓪ △ FR 7-4273
335 Eller Frank B ⓪
336 McNeely Wm L ⓪ △ ED 4-7043

YOUNGBLOOD—From 200 Fairwood southw 1 east of S Tryon

2904 DuKay Co The machy △ FR 6-0891

YOUNGS ALLEY (Brooklyn) — From 515 Davidson southeast

608 Gleaton Pearline G Mrs
610 Hinton James E
612 Woods Geo
613 Steele C Blease △ FR 6-4263
614 Smith Zella Mrs △ ED 4-0189
616 Watts Fred N △ ED 4-8494
617 Roland Janie Mrs
619 Wine Pearl Mrs
621 McVay Perry E
623 Morrison Eliza A Mrs

S Alexander inters

YUKON (Thomasboro)—From 230 Faith s to Glenwood rd

302 McCall Wm F ⓪ △ EX 9-1235
307 Brown Minnie Mrs ⓪
315 Kelly Nattie Mrs ⓪ △ EX 9-1936
319 Vacant

ZANGWELL AV (Hoskins) — Stewart C crosses

Hilton

ZEBULON AV—From 2700 Rozzell's Ferry north and west to Judson av, 1 west of Ste Creek Bridge

2700 Bailey Thos F △ ED 2-7826
2702 Blanchard Louise Mrs
4065 Griffin Troy N ⓪ △ FR 5-4168

AUTHORIZED UNITED MOTORS SERVICE
TRANS-PORTATION SUPPLY CORP.
Exclusive Distributors for Charlotte Trading Area for
DELCO BATTERIES and PACKARD CABLES
Auto, Bus, Truck Parts
426 W. Trade
Tels. EDison 3-8411 and FRanklin 5-6321
NATIONAL STANDARD PARTS ASSOCIATION NSPA

FIRST FEDERAL SAVINGS & LOAN ASSOCIATION
MEMBER OF FEDERAL SAVINGS & LOAN INSURANCE CORPORATION
225 S. TRYON ST.
EDison 3-8401
SAVINGS
LOANS

WE RENT
Chairs, Tables, Rollaway Beds, Baby Furniture, Convalescent Equip., Lawn Equipment
1517 E. BOULEVARD

"why buy it?"
CHARLOTTE'S FIRST COMPLETE
RENT-IT CO.

WE SERVE
Business Meetings, Clubs, Parties, Homes, etc.
Pick Up and Delivery
Phone FRanklin 5-5725

Bob Robinson's Auto Service
General Auto Repairing
Auto Air Conditioning
All Makes of Cars
1305-11 E. 4th St.
TELS. EDison 4-5091 and EDison 4-3818

ULON AV—Contd
Vickers Herman G
Hucks Douglas H
Terry Herman O △ FR 7-5324
Belk L A
Porter Edw R
Bryant Pauline Mrs
Freeman Jas P
Hicks Edna H Mrs △ FR 5-8128
Schrimpsher J R
Kirkley Eula M
Mims Wm A jr
Hollifield Marie H Mrs
Foster Betty Mrs
Purdue Buck
Merrell Belle W Mrs △ ED 4-3043
Skipper Mary Mrs △ ED 3-6413
Matheny Thos C
Watson Geo H
Funderburk Andrew S
Walker Maggie D Mrs
Moffatt Danl H △ FR 5-1303
Allison Ernest
Johnson James
Stubbs Francis L
Johnson Marguerite

2758 Ramsey Fred W
2759 Lewis Lillian C Mrs
2760 Davis Cecil
2761 Moss Chas M
2762 Wood Chas C △ ED 4-3866
2763 Haley Wm C
2765 Jordan Alta L Mrs △ FR 6-8527
2767 Rae Malcolm M △ FR 6-2134
2769 Broome Cora M Mrs
2800 Archer J David
2801 Youngblood Mary C Mrs △ FR 5-1152
2802 Reavis Anna W
2803 Russell Jess J
2804 Dorsey Mary P Mrs
2805 Alexander Robt R
2806 Lindsey Donald C
2807 Ritch Glenn A
2809 McMillan Reeves C
2810 Lawing Lillie E Mrs
2811 Peeler Edna A Mrs
2812 Ferrell Geo R
2814 Moore Kath B
2816 Allison Richd △ FR 7-1252
2816 Shackelford Callie M Mrs △ FR 5-4019
2818 Bergin M Ann Mrs
2819 Hucks Jimmie

2820 Rice Saml T
2821 Phillips Donald J
2823 Wike Helen L Mrs
2824 Thomas Perry
2826 McLean Ann E Mrs
2828 McGuffy Wm A
2829 Smith Wm H
2830 Porter Robt
2831 Linker Billy V △ FR 5-0767
2833 Benfield Louis E
2834 Braddy Andrew B
2835 Martin Robt B
2836 Gibson James A
2838 Benifield Lewis △ ED 2-1638
2840 Leonard Paul C
2842 Russell Inez A Mrs △ FR 6-0924
2844 Swain Gertie Mrs
Judson av intersects

40A
ZEPHYR LANE—From 4631 Fairbluff pl west, 1 south Woodlawn rd

15
ZERO COURT — From 311 Dunbar southwest ½ block

CAROLINA NURSERIES INC.
LANDSCAPE GARDENERS
NURSERYMEN
Concord Blvd.
U.S. Hwy. 29 North
PHONE ED 4-0874

REAL ESTATE
H. Y. DUNAWAY CO.
35 Years in Charlotte
SALES — LEASES — LOANS — INSURANCE
205 S. Church St.
EDison 3-2113
REAL ESTATE

HALL'S, INC.
"SINCE 1946"
Home of Quality Floor Coverings and Fine Furniture—Carpeting Service For Offices and Hotels
2519 THE PLAZA at Central Ave.
TEL. FRanklin 5-4449

TURNER BROS. AGENCY

SALES
LEASES
PROPERTY MANAGEMENT
MUTUAL INSURANCE
122 E. Fourth St.
Phone FRanklin 5-5793

Don't Contribute to Counterfeiters KNOW YOUR MONEY!

Don't Be Fooled by Forgers KNOW YOUR ENDORSERS!

The Government never redeems counterfeit money!

1. KNOW YOUR MONEY! Study the bills you receive so as to become familiar with the workmanship on them, especially in the portraits.

2. COMPARE a suspected bill with a genuine of the same type and denomination. Observe these things:

PORTRAIT — *Counterfeit*—Dull, smudgy, or unnaturally white, scratchy; oval background is dark, lines irregular and broken. Portrait merges into the background.

Genuine—Stands out distinctly from the oval background. Eyes appear lifelike. Background is a fine screen of regular lines.

COLORED SEAL — *Counterfeit*—Saw-tooth points around rim are usually uneven, broken off.

Genuine—Saw-tooth points around rim are even and sharp.

SERIAL NUMBERS — *Counterfeit*—Poorly printed, badly spaced, uneven in appearance.

Genuine—Figures firmly and evenly printed, well spaced.

PAPER — *Counterfeit*—Generally has no silk threads, but these may be imitated by very small red and blue ink lines.

Genuine—Printed on distinctive paper in which very small red and blue silk threads are scattered. The silk threads are not always noticeable on bills that are badly soiled or worn.

3. RUBBING a bill on a piece of paper will *not* prove it is genuine or counterfeit; ink can be rubbed from good bills as well as bad ones.

4. CONSULT an experienced money-handler or police officer to make sure, if you are still in doubt, whether a bill is genuine or counterfeit.

5. REMEMBER, NOT ALL STRANGERS ARE COUNTERFEITERS, BUT ALL COUNTERFEITERS ARE LIKELY TO BE STRANGERS.

This information is reprinted from the U. S. Secret Service 32-page booklet, "KNOW YOUR MONEY", which tells how to detect counterfeit coins and bills and how to guard against losses from forged Government checks. Copies may be purchased for 10c each, or $7.50 per 100, from the Superintendent of Documents, Government Printing Office, Washington, D. C.

Published in Cooperation with United States Secret Service Treasury Dept.

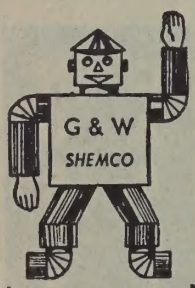

Commercial and Industrial Heating Air Conditioning Custom Stainless Steel
201 Hoover St.
PHONE EXpress 9-8043

AUTO LOANS
CREDIT COMPANY, INC.
FINANCING and REFINANCING
534 S. TRYON "FREE PARKING" EDison 3-7141
AUTO LOANS

"If Hearing Is Your Problem BELTONE is Your Answer"
BELTONE-MONSON HEARING SERVICE
135 West Fourth Street
EDison 4-7484
Supplies for all makes
Beltone

DIRECTORY SYMBOLS AND DESIGNATIONS

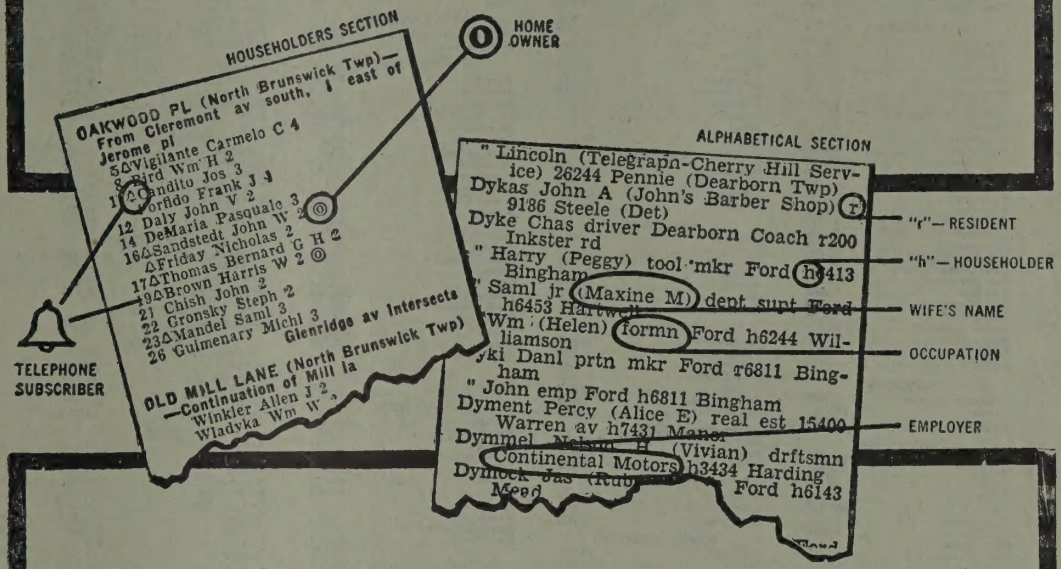

IN ADDITION to names and addresses, your City Directory contains much detailed information concerning the people of your community. In order to list this information certain symbols and designations have been developed which enable important statistics to be compressed into the smallest possible space. You will receive far greater benefits from your City Directory if you familiarize yourself with the symbols and what they stand for.

In checking credit applications, in conducting direct mail advertising programs, in planning sales campaigns, in building prospect lines, and in scores of other ways your City Directory will prove of invaluable assistance.

KNOW YOUR DIRECTORY SYMBOLS

CAMPBELL-RIMMER, INC.
Wholesale Distributors of A. S. F.
5th Wheels Truck and Trailer Accessories
650 Atando Ave.
TEL. FRanklin 7-2550

SPARKS REALTY CO.
Successors To JONES-SPARKS
REAL ESTATE Headquarters For 51 Years
Specializing In Commercial Industrial Property and Fine Homes
FRanklin 6-4466
200 Independence Bldg.
102 W. Trade "ON THE SQUARE"

Gas
DURANE GAS CO.
BOTTLED GAS SERVICE — GAS APPLIANCES
"We Aim To Please"
2317 S. BOULEVARD
PHONE FRanklin 7-2676
Gas

AMERICAN OIL CO.

AMOCO GAS

STOP

AT THE SIGN OF GREATER VALUES FROM MAINE TO FLORIDA

AMOCO GAS

1006 S. Tryon St.

TEL. FRanklin 5-3711

GOOD FOOD

HOB-NOB RESTAURANT

GOOD SERVICE

BREAKFAST — LUNCHEON — DINNER

Open 6:30 A.M. Till Midnight

AIR CONDITIONED

413 N. TRYON

TEL. FRanklin 5-9525

POPULATION OF U. S. CITIES OF 30,000 OR MORE IN 1950

(AS PER FINAL FIGURES OF THE 1950 U. S. CENSUS REPORT)

ALABAMA	
Anniston	31,066
Birmingham	326,037
Gadsden	55,725
Mobile	129,009
Montgomery	106,525
Tuscaloosa	46,396
ARIZONA	
Phoenix	106,818
Tucson	45,454
ARKANSAS	
Fort Smith	47,942
Little Rock	102,213
North Little Rock	44,097
Pine Bluff	37,162
CALIFORNIA	
Alameda	64,430
Alhambra	51,359
Bakersfield	34,784
Berkeley	113,805
Burbank	78,577
Compton	47,991
East Bakersfield	38,177
Fresno	91,669
Glendale	95,702
Inglewood	46,185
Long Beach	250,767
Los Angeles	1,970,358
Oakland	384,575
Pasadena	104,577
Pomona	35,405
Richmond	99,545
Riverside	46,764
Sacramento	137,572
San Bernardino	63,058
San Diego	334,387
San Francisco	775,357
San Jose	95,280
San Mateo	41,782
Santa Ana	45,533
Santa Barbara	44,913
Santa Monica	71,595
South Gate	51,116
Stockton	70,853
COLORADO	
Colorado Springs	45,472
Denver	415,786
Pueblo	63,685
CONNECTICUT	
Bridgeport	158,709
Bristol	35,961
Fairfield	30,489
Greenwich	40,835
Hartford	177,397
Manchester	34,116
Meriden	44,088
New Britain	73,726
New Haven	164,443
New London	30,551
Norwalk	49,460
Stamford	74,293
Stratford	33,428
Waterbury	104,477
West Hartford	44,402
West Haven	32,010
DELAWARE	
Wilmington	110,356
DISTRICT OF COLUMBIA	
Washington	802,178
FLORIDA	
Daytona Beach	30,187
Fort Lauderdale	36,328
Jacksonville	204,517
Lakeland	30,851
Miami	249,276
Miami Beach	46,282
Orlando	52,367
Pensacola	43,479
St. Petersburg	96,738
Tampa	124,681
West Palm Beach	43,162
GEORGIA	
Albany	31,155
Atlanta	331,314
Augusta	71,508
Columbus	79,611
Macon	70,252
Savannah	119,638
IDAHO	
Boise	34,393
ILLINOIS	
Alton	32,550
Aurora	50,576
Belleville	32,721
Berwyn	51,280
Bloomington	34,163
Champaign	39,563
Chicago	3,620,962
Cicero	67,544
Danville	37,864
Decatur	66,269
East St. Louis	82,295
Elgin	44,223
Evanston	73,641
Galesburg	31,425
Joliet	51,601
Moline	37,397
Oak Park	63,529
Peoria	111,856
Quincy	41,450
Rockford	92,927
Rock Island	48,710
Springfield	81,628
Waukegan	38,946
INDIANA	
Anderson	46,820
East Chicago	54,263
Elkhart	35,646
Evansville	128,636
Fort Wayne	133,607
Gary	133,911
Hammond	87,594
Indianapolis	427,173
Kokomo	38,672
Lafayette	35,568
Marion	30,081
Mishawaka	32,913
Muncie	58,479
Richmond	39,539
South Bend	115,911
Terre Haute	64,214
IOWA	
Burlington	30,613
Cedar Rapids	72,296
Clinton	30,379
Council Bluffs	45,429
Davenport	74,549
Des Moines	177,965
Dubuque	49,671
Ottumwa	33,631
Sioux City	83,991
Waterloo	65,198
KANSAS	
Hutchinson	33,575
Kansas City	129,553
Topeka	78,791
Wichita	168,279
KENTUCKY	
Ashland	31,131
Covington	64,452
Lexington	55,534
Louisville	369,129
Newport	31,044
Owensboro	33,651
Paducah	32,828
LOUISIANA	
Alexandria	34,913
Baton Rouge	125,629
Lafayette	33,541
Lake Charles	41,272
Monroe	38,572
New Orleans	570,445
Shreveport	127,206
MAINE	
Bangor	31,558
Lewiston	40,974
Portland	77,634
MARYLAND	
Baltimore	949,708
Cumberland	37,879
Hagerstown	36,260
MASSACHUSETTS	
Arlington	44,353
Boston	801,444
Brockton	62,860
Brookline	57,589
Cambridge	120,740
Chelsea	38,912
Chicopee	49,211
Everett	45,982
Fall River	111,963
Fitchburg	42,691
Haverhill	47,280
Holyoke	54,661
Lawrence	80,536
Lowell	97,249
Lynn	99,738
Malden	59,804
Medford	66,113
New Bedford	109,189
Newton	81,994
Pittsfield	53,348
Quincy	83,835
Revere	36,763
Salem	41,890
Somerville	102,351
Springfield	162,399
Taunton	40,109
Waltham	47,167
Watertown	37,329
Weymouth	32,690
Worcester	203,486
MICHIGAN	
Ann Arbor	48,251
Battle Creek	48,666
Bay City	52,523
Dearborn	94,994
Detroit	1,849,568
Flint	163,143
Grand Rapids	176,515
Hamtramck	43,355
Highland Park	46,393
Jackson	51,088
Kalamazoo	57,704
Lansing	92,129
Muskegon	48,429
Pontiac	73,681
Port Huron	35,725
Royal Oak	46,898
Saginaw	92,918
Wyandotte	36,846
MINNESOTA	
Duluth	104,511
Minneapolis	521,718
St. Paul	311,349
MISSISSIPPI	
Biloxi	37,425
Jackson	98,271
Meridian	41,893
MISSOURI	
Columbia	31,974
Independence	39,963
Joplin	38,711
MISSOURI—Continued	
Kansas City	456,622
St. Joseph	78,588
St. Louis	856,796
Springfield	66,731
University City	39,892
MONTANA	
Billings	31,834
Butte	33,251
Great Falls	39,214
NEBRASKA	
Lincoln	98,884
Omaha	251,117
NEVADA	
Reno	32,497
NEW HAMPSHIRE	
Manchester	82,732
Nashua	34,669
NEW JERSEY	
Atlantic City	61,657
Bayonne	77,203
Belleville	32,019
Bloomfield	49,307
Camden	124,555
Clifton	64,511
East Orange	73,340
Elizabeth	112,817
Hoboken	50,676
Irvington	59,201
Jersey City	299,017
Kearny	33,952
Linden	30,544
Montclair	43,327
Newark	438,776
New Brunswick	38,811
Orange	38,037
Passaic	57,702
Paterson	139,336
Perth Amboy	41,330
Plainfield	42,366
Trenton	128,009
Union City	55,537
West New York	37,683
NEW MEXICO	
Albuquerque	96,815
NEW YORK	
Albany	134,995
Amsterdam	32,240
Auburn	36,772
Binghamton	80,674
Buffalo	580,132
Elmira	49,716
Jamestown	43,354
Mount Vernon	71,899
Newburgh	31,956
New Rochelle	59,725
New York	7,891,957
Bronx	1,451,277
Brooklyn	2,738,175
Manhattan	1,960,101
Queens	1,550,849
Richmond	191,555
Niagara Falls	90,872
Poughkeepsie	41,023
Rochester	332,488
Rome	41,682
Schenectady	91,785
Syracuse	220,583
Troy	72,311
Utica	101,531
Watertown	34,350
White Plains	43,466
Yonkers	152,798
NORTH CAROLINA	
Asheville	53,000
Charlotte	134,042
Durham	71,311
Fayetteville	34,715
Greensboro	74,389
High Point	39,973
Raleigh	65,679
Wilmington	45,043
Winston-Salem	87,811
NORTH DAKOTA	
Fargo	38,256
OHIO	
Akron	274,605
Canton	116,912
Cincinnati	503,998
Cleveland	914,808
Cleveland Heights	59,141
Columbus	375,901
Dayton	243,872
East Cleveland	40,047
Elyria	30,307
Euclid	41,396
Hamilton	57,951
Lakewood	68,071
Lima	50,246
Lorain	51,202
Mansfield	43,564
Marion	33,817
Middletown	33,695
Newark	34,475
Norwood	35,001
Portsmouth	36,798
Springfield	78,508
Steubenville	35,872
Toledo	303,616
Warren	49,856
Youngstown	168,330
Zanesville	40,517
OKLAHOMA	
Enid	36,017
Lawton	34,757
Muskogee	37,289
Oklahoma City	243,504
Tulsa	182,740
OREGON	
Eugene	35,879
Portland	373,628
Salem	43,140
PENNSYLVANIA	
Allentown	106,756
Altoona	77,177
Bethlehem	66,340
Chester	66,039
Easton	35,632
Erie	130,803
Harrisburg	89,544
Hazelton	35,491
Johnstown	63,232
Lancaster	63,774
McKeesport	51,502
New Castle	48,834
Norristown	38,126
Philadelphia	2,071,605
Pittsburgh	676,806
Reading	108,320
Scranton	125,536
Wilkes-Barre	76,826
Wilkinsburg	31,418
Williamsport	45,047
York	59,953
RHODE ISLAND	
Cranston	55,060
East Providence	35,871
Newport	37,564
Pawtucket	81,436
Providence	248,674
Warwick	43,028
Woonsocket	50,211
SOUTH CAROLINA	
Charleston	70,174
Columbia	86,914
Greenville	58,161
Spartanburg	36,795
SOUTH DAKOTA	
Sioux Falls	52,696
TENNESSEE	
Chattanooga	131,041
Jackson	30,207
Knoxville	124,769
Memphis	396,000
Nashville	174,307
Oak Ridge	30,229
TEXAS	
Abilene	45,570
Amarillo	74,246
Austin	132,459
Beaumont	94,014
Brownsville	36,066
Corpus Christi	108,287
Dallas	434,462
El Paso	130,485
Fort Worth	278,778
Galveston	66,568
Houston	596,163
Laredo	51,910
Lubbock	71,747
Port Arthur	57,530
San Angelo	52,093
San Antonio	408,442
Tyler	38,968
Waco	84,706
Wichita Falls	68,042
UTAH	
Ogden	57,112
Salt Lake City	182,121
VERMONT	
Burlington	33,155
VIRGINIA	
Alexandria	61,787
Danville	35,066
Lynchburg	47,727
Newport News	42,358
Norfolk	213,513
Petersburg	35,054
Portsmouth	80,039
Richmond	230,310
Roanoke	91,921
WASHINGTON	
Bellingham	34,112
Everett	33,849
Seattle	467,591
Spokane	161,721
Tacoma	143,673
Vancouver	41,664
Yakima	38,486
WEST VIRGINIA	
Charleston	73,501
Clarksburg	32,014
Huntington	86,353
Wheeling	58,891
WISCONSIN	
Appleton	34,010
Eau Claire	36,058
Green Bay	52,735
Kenosha	54,368
La Crosse	47,535
Madison	96,056
Milwaukee	637,392
Oshkosh	41,084
Racine	71,193
Sheboygan	42,365
Superior	35,525
Wausau	30,414
Waukesha	33,324
West Allis	42,959
WYOMING	
Cheyenne	31,935
TERRITORY OF HAWAII	
Honolulu	248,034

CHARLOTTE MERCHANTS ASSOCIATION INC.

GIVES YOU THE SERVICES OF

CREDIT BUREAU of CHARLOTTE and COLLECTION SERVICE DIVISION

202 City Savings Bank Bldg.

120 E. Third St.

See Page B

JOHNSON C. SMITH UNIVERSITY

DR. HARDY LISTON, Pres.

Co-Educational

Liberal Arts and Theological

100-152 Beattie's Ford Road

Phones EDison 3-7529 and EDison 3-7520

HILL'S
CHARLOTTE
NUMERICAL TELEPHONE DIRECTORY
1957

Including Hoskins and Thomasboro

Copyright, 1957, by Hill Directory Co., Inc.

Due to the necessity of frequently changing telephone numbers assigned to users, we suggest that you verify this information by referring to your local telephone book to see if any changes have been made since this Directory was compiled.

EDISON EXCHANGE

2-0000 Williams R J
2-0001 Smith Adon
2-0002 White B A
2-0003 Hudson C S
2-0004 Heath E J
2-0006 Blackley R T
2-0007 Myers J H
2-0008 Suggs S L
2-0009 Miller J S
2-0010 Kiker J H
2-0011 Byers E E
2-0012 Hoover W C
2-0013 Victor Shaw
2-0014 Martin Jim
2-0015 Ford L O
2-0016 Morrison R H
2-0017 Williams J F
2-0019 Cannon F B Mrs
2-0020 Carpenter E F
2-0021 McGee E H Mrs
2-0022 Saunders Distr
2-0023 Wolfe L N
2-0024 Ledbetter J F
2-0025 Kiser C L
2-0026 Parnell E F
2-0027 Preslar B F
2-0028 Thornhill A J
2-0030 Benton J A
2-0032 Tubel B G
2-0033 St John B U Mrs
2-0034 Wilson J B
2-0035 Sinack Ruby Mrs
2-0036 Charles M J
2-0038 Canada Dry Btlg
2-0039 Carter J L
2-0040 Mickens Kim
2-0041 Grady L V
2-0042 Randall M A Mrs
2-0045 Kokenes Bessie Mrs
2-0046 Graham R H
2-0047 Dellinger M S Mrs
2-0048 Davidson Louise Mrs
2-0049 Blankenship R W
2-0050 Sklar Arth
2-0051 Comfort Mattress
2-0052 Hutchinson R S
2-0053 Harkey M E Mrs
2-0054 Baker M C
2-0055 Brown Baxter
2-0055 Sloan G R
2-0056 Aberly R D
2-0057 Greene H R
2-0058 Corwin Z S Mrs
2-0059 Selby W E
2-0060 Prause J J
2-0061 Shanklin L T
2-0063 Stewart C G
2-0064 Lamb K S
2-0065 Tucker Julia
2-0066 Garrison O L Mrs
2-0067 Cates A C Mrs
2-0069 Perry J L
2-0070 Smith Book Store
2-0071 Beaver F M
2-0072 Isenhour R A
2-0073 Maples F D
2-0074 Crosby Chas
2-0075 Hightower J P
2-0076 Duvall H M
2-0077 Armstrong Benj
2-0078 Johnson J A
2-0079 West H E
2-0080 Rood A E
2-0081 Shannon Louise F M
2-0082 Wilkinson E H Mrs
2-0083 Graves D R Mrs
2-0084 Sloop W M
2-0085 Jones R E
2-0086 Brummell V A Mrs
2-0087 Chaney J T
2-0088 Professional Bldg Laby
2-0089 Fowler R N
2-0090 Watson C J
2-0091 Ressel S J
2-0092 Clock P C
2-0093 Knox J L
2-0094 Evans W K
2-0095 Gabriel R A
2-0096 Blacknon J R
2-0097 King E C
2-0098 Lane W H
2-0100 Pickup E D
2-0102 Baron John
2-0103 Sigmon S P
2-0104 Castles E R Mrs
2-0106 Schout J W
2-0107 Ellison M N Mrs
2-0108 Shortlidge R L
2-0109 Morton J J Co
2-0111 McMurray Annie Mrs
2-0112 Corley N R Mrs
2-0113 Gray J T
2-0115 Clyburn J C
2-0116 Sloan C C
2-0118 Little B M
2-0120 Ives C L
2-0121 Spencer B D
2-0122 Sullivan L M Mrs
2-0125 Hunsuck C I
2-0125 Rivenbark J V
2-0126 Potter N N Mrs
2-0127 Trescot J H
2-0128 Benfield R C
2-0129 Darnell B J
2-0130 Deese E B
2-0131 Russell Lila B
2-0132 Welsh B M
2-0134 Alexander A S Mrs
2-0136 Mullis W R
2-0139 Mortenson Ray
2-0140 Bland M C
2-0141 Cochrane J H
2-0142 Beaty J T
2-0143 City Housing Authority
2-0144 Bechtold A L
2-0145 Lucas C C
2-0146 Reavis M D Mrs
2-0147 Brown A R
2-0148 Leebrick O L
2-0149 Merrobian Rolfe
2-0150 Rimmer J L
2-0152 Wylie J L
2-0153 Booker R M Mrs
2-0154 Wike Eva
2-0155 Ranson Johnnie
2-0156 Steven N S
2-0158 Driscoll M H Mrs
2-0159 Green J D
2-0160 Boggs W C
2-0161 McAuley F M Mrs
2-0163 Christopher E S Mrs
2-0164 Teat J W
2-0165 Bradshaw F W
2-0166 Hatcher Rube
2-0167 Finley J R
2-0167 Morrison Jack
2-0168 Ramsey E B
2-0169 Holmes O H Mrs
2-0173 Barnett M P Mrs
2-0175 Ivey J B
2-0176 Preston Ruby S
2-0178 Hutchins J T
2-0179 Wyatt J H
2-0180 Guthrie C Lucille
2-0181 Deal P G
2-0183 Jessup C S
2-0186 Hutchinson J A
2-0187 Roberts B H
2-0189 Story E L
2-0190 Mayo B W
2-0191 Frank's Loan
2-0192 Welch C R
2-0193 Smith Jake
2-0194 Horne G R
2-0195 McCarn Henry
2-0196 Sargent K W
2-0197 Taylor G M
2-0198 Elliott A E
2-0200 Roberts O R
2-0202 Scholtz W W
2-0203 Kelbaugh L S & Son
2-0204 Canteen Serv
2-0205 Goode T B
2-0206 Moody G B
2-0207 Phifer Edgar
2-0208 Straiton J T
2-0210 Stamper H C
2-0212 Zeigler N S
2-0213 Hargett A B
2-0214 McCorkle J H
2-0215 Baskerville-Howell
2-0216 McGee F L
2-0217 Henson T L
2-0218 Wiggins E C Mrs
2-0220 Sechrest M E Mrs
2-0222 Stone D J
2-0224 Russell Serv Sta
2-0225 Kimbrell M R
2-0227 Kallam G H
2-0228 Teal W F
2-0230 Carr V M Mrs
2-0231 Roper B S
2-0232 Barwig F R
2-0232 Branson W T Heating Co Inc
2-0233 Neely W C
2-0235 Novis Frank
2-0236 Patterson Ed
2-0238 Franklin's T Coml
2-0239 Darracott Minnie Mrs
2-0240 Jones J E
2-0242 Imperial Life
2-0243 Morrison Anna Mrs
2-0244 McKee H L
2-0245 Beane J D
2-0247 Smith Alida Mrs
2-0348 Lacke Edw
2-0250 Reimer W C
2-0251 Warren N A
2-0252 Gribble E W
2-0253 Couder Leana Mrs
2-0258 Barnes H J
2-0261 Alexander J M
2-0262 Crist J L
2-0263 Jay A W
2-0266 Collins B F
2-0267 Clontz G H
2-0268 Wood F E
2-0269 Leventis P J Mrs
2-0270 Goodwin C L
2-0271 Hunter G T
2-0272 Ray C D
2-0273 Gill Saml
2-0274 Webb O G
2-0276 Hutchison T B
2-0278 Plemmons W V
2-0280 Haar H J
2-0281 Walters L M Mrs
2-0283 Gaylor W D
2-0284 Robinson J R
2-0285 Salvation Army
2-0286 Rayborn C H
2-0287 Blythe S L
2-0288 Robinette J A
2-0290 Dixon W J
2-0290 Clanton W S
2-0292 Neilson A J
2-0295 Byrd O G Mrs
2-0396 Brown D C
2-0297 Alexander Hattie Mrs
2-0298 Benjamin Elec Co
2-0300 Moreland W H
2-0301 Hoppe W T
2-0302 Presson J H
2-0303 Moffitt C B
2-0304 Byers S H
2-0305 Gilliam W M
2-0306 Reid Pkg
2-0307 Kulp E C
2-0308 Parker A L
2-0309 Starnes A M Mrs
2-0310 Leslie F D Mrs
2-3316 Kalevas H J
2-0317 Neu E C
2-0318 Verna P J
2-0320 Stenhouse J A
2-0321 Scruggs D C
2-0322 Wilson M E Mrs
2-0323 Jordan B B
2-0324 Little W H
2-0325 Munroe H S
2-0327 Cuthbertson Gerald
2-0331 Blakeney W A
2-0332 Worrell W F
2-0334 Kirkman H M
2-0335 Griffin & Holder Auto Serv
2-0336 Teal L R
2-0338 Bickley J E
2-0339 Lake R H
2-0341 Snyder C B Mrs
2-0342 Austin J H
2-0343 Clyde Furn & Jwlry
2-0344 Ross T M
2-0346 Layton John
2-0347 Wells H A
2-0348 Allen C C Mrs
2-0349 Hill Dan
2-0350 Davis J L Mrs
2-0353 Thomas W E
2-0354 Novis L W

EDISON EXCH—Contd
2-0355 Helms H L
2-0356 Sawyer F A
2-0357 Manhattan Life
2-0358 Farris R S
2-0358 Ledford J B
2-0359 Stone L H
2-0360 Ziglar J D Mrs
2-0361 Ritch F S
2-0362 Willis Jimmie
2-0363 Shumate E E
2-0364 Alexander B G Mrs
2-0365 Brown W L
2-0366 Love J T
2-0367 Little H D
2-0368 Colvert W A
2-0369 Thompson A B Mrs
2-0370 Starnes R H
2-0371 Smith F C
2-0372 Hopkins P G
2-0375 Elliott J A
2-0377 Crabtree J S
2-0378 Fisher H E
2-0379 Parrish E V
2-0380 Brantley H L
2-0381 Thomas A L Co
2-0383 Beckworth S M
2-0383 Dixie Wood Preservers
2-0385 Williams Nellie E
2-0386 Myers M S Mrs
2-0388 Felts J R
2-0389 Cureton J E
2-0391 Poole J M
2-0392 Electronic & T V
2-0393 Robinson R N
2-0394 Hancock Thomas
2-0400 Hanline R J
2-0401 Stallings Virginia Mrs
2-0403 Dickson Maurice
2-0404 Martin A S
2-0406 Kampe V M
2-0407 Cunninghan Whol
2-0408 Thomson W P
2-0409 Stubbs W F
2-0410 Hines Bert
2-0412 Plmbs & Stmftrs
2-0415 Conder J W
2-0418 Char Day Nursery
2-0420 Moss C A
2-0421 Oliver J E
2-0422 Dunham R P
2-0424 Selwyn Av Presby
2-0425 Holston J E
2-0426 Stacks Leon
2-0428 Haynes F K
2-0429 Munsell F A
2-0430 Vaughn L B Mrs
2-0431 Knight R L
2-0432 Gallagher C T
2-0433 Potter W W
2-0434 Kennedy R M
2-0435 Davidson S W Mrs
2-0437 Caro Coin Lock
2-0437 LeStaurgeon Distg
2-0438 Cutter J H
2-0439 Clevis M W
2-0440 Outen T H
2-0441 White Elmore Coal
2-0442 Sieburg G J
2-0443 Thompson S R
2-0444 Pardallis J G
2-0446 Scott H L
2-0448 Word Inez T
2-0449 Holbrook S P
2-0452 Marcelene Beauty
2-0452 Williams E L
2-0454 Anton Thiano Mrs
2-0455 Rawlins G S
2-0456 Frazier J G
2-0457 Sloan F H
2-0459 Button Shop The
2-0460 Sherrill J E
2-0461 Moore T P
2-0462 Ebersole G E
2-0463 Gilbert J T
2-0465 Welborn A J
2-0466 Lewis W S
2-0466 Morris Mary Mrs
2-0467 Wilson M P Mrs
2-0469 Glenn W A
2-0470 Stroupe J D
2-0472 Carter H M
2-0473 Battle J C
2-0475 Greene B C
2-0477 Salzer C E
2-0478 Snow W C
2-0480 Lewis D J Mrs
2-0481 Porcher A L Mrs
2-0482 Jones Ruby
2-0438 Ranson P M
2-0485 Richard W A
2-0487 Bruce R S
2-0487 Whitehead H L
2-0488 Morris R F
2-0489 Long J O
2-0490 Brown A P Mrs
2-0491 McCuley R L
2-0492 Smith C W
2-0493 Arcade Barber
2-0494 Bast L C
2-0495 Cathey R T Mrs
2-0495 Lane J T
2-0497 Lett Scott
2-0498 Morgan R C
2-0500 Pub Lib
2-0501 Knox W E
2-0502 Self Z V
2-0503 Bagley E L
2-0505 West Delmas O
2-0507 Haughton T H
2-0507 Hood J
2-0508 Mallonee F E
2-0509 Terrell W S
2-0510 King S O
2-0511 Plyler D K Mrs
2-0512 Agnew M G Mrs
2-0513 Goode A L
2-0514 Smart T F
2-0515 Nishet E P
2-0516 Barrentine J E
2-0516 Kinney Lee
2-0519 Freeman D S
2-0521 Cole E S Mrs
2-0523 Stegall R W
2-0524 Clark W M
2-0526 Murphy C A
2-0527 Avery Theo
2-0529 McLain E R Mrs
2-0531 Burwell L C
2-0532 Roddey O F
2-0533 Brandt E H
2-0533 Reliance Eng
2-0531 Burwell L C
2-0532 Raddey O F
2-0533 Brandt E H
2-0533 Reliance Eng
2-0535 Duffell N J
2-0536 Parris H M
2-0537 Cramer G B
2-0538 Tott G W
2-0539 Borders James
2-0540 Elliot J D
2-0542 Robinson Margt L
2-0545 Sarrott I P Mrs
2-0547 Yandle D C
2-0548 Brown Isaac
2-0549 Winn J T
2-0551 Thompson Orphanage
2-0556 Mims C B Mrs
2-0557 Pierce Herbert
2-0558 Woodall H L
2-0559 Roseman P D
2-0560 Butler L M Mrs
2-0561 Proctor L T
2-0562 Coleman L C
2-0563 Harrill K K Mrs
2-0564 Shuford Doris
2-0566 Prov Life & Accdt
2-0567 Bernado Angeline Mrs
2-0568 Chalmers J C
2-0568 Kerr T F & Co
2-0569 Smith Walker
2-0570 Baillie J R
2-0571 Harvey O C
2-0573 Groover G H
2-0574 Garner E P
2-0575 Wellons R A
2-0576 Gocking A J
2-0577 Helms B O
2-0578 Dick H F
2-0579 Floyd W A
2-0581 James W R
2-0581 Thurman Serv
2-0582 Brice C S
2-0585 Watson E B
2-0586 Stribling T L
2-0587 Bunn J A
2-0588 Jones W G
2-0591 Kelly Lillian Mrs
2-0592 Citron Morris
2-0594 Stewart L H Mrs
2-0595 Bennett R B
2-0596 Thornburg R L
2-0597 Helms E S
2-0598 Edwards A R
2-0601 Mariaca M N
2-0602 Bryan T A
2-0604 Samonds M P Mrs
2-0605 Rayfield Eunice
2-0606 Bailey T L
2-0608 Morgan R W Mrs
2-0609 Gardner Alice C
2-0610 Magill J G
2-0611 Mitchell B T
2-0612 Boatwright Mary Mrs
2-0613 Jones B M Mrs
2-0614 Pharr J R
2-0615 Wright F P Mrs
2-0616 Teasley Marion
2-0617 Benton T H
2-0618 Bellows R T
2-0619 Masten W F
2-0622 Johnson J C
2-0624 Browder W A
2-0626 Lee S L
2-0627 Colton L W Mrs
2-0630 Douglas Co
2-0631 Grigg M C Mrs
2-0634 Casey W M
2-0635 Summerville W M
2-0638 Fashion Beauty
2-0639 Harwood E P
2-0640 Sharp C S
2-0641 Michael A A
2-0642 Kelly A B
2-0643 Parker I M Mrs
2-0644 Martin J A
2-0645 Marsh M R
2-0646 Caro Eagle Vault
2-0647 Goff T M
2-0646 Kimel R D
2-0649 Casper H D
2-0651 Maynard L L Mrs
2-0652 Baker C M
2-0654 Graham F E
2-0655 McAnulty W H
2-0656 DeCarlo Roxie
2-0657 Neill D P
2-0658 Severs T L Mrs
2-0659 Barnett J W
2-0660 Kirkpatrick J C
2-0661 College Inn
2-0662 Robinson J M
2-0663 Boger N M Mrs
2-0664 Dixie Prntg
2-0666 Armstrong T C
2-0667 Biggers R V
2-0669 Blachwelder L E
2-0670 Phoenix J W
2-0673 Sharpe Vastine
2-0674 Hamilton C F
2-0676 Shaw J D
2-0677 Lorick Enterprises
2-0678 Lachicotte F W
2-0679 Caldwell L M
2-0681 Coggins C E
2-0682 Rothnock E S
2-0683 Chicken Box
2-0684 Littlefield D S Mrs
2-0684 Sifford E J
2-0686 Davey S E Mrs
2-0687 Hunter J A Mrs
2-0688 Grevas G J
2-0689 Butler R L
2-0690 Brooks E R
2-0692 Collins J B
2-0693 Ligon M G
2-0694 Covington W K
2-0694 Wellons B F
2-0695 Berryhill W C
2-0696 Kirby W H
2-0697 McIver J A Mrs
2-0698 Martin W G
2-0700 Spears Curtis
2-0701 Schwartz Marvin
2-0702 Sir Walter Raleigh Life
2-0703 Schwartz Israel
2-0704 Gregg L A
2-0705 Small W A
2-0706 Broome W G
2-0707 Cash Leon
2-0708 Schmitt C C
2-0709 Thompson E H
2-0711 Boone LeRoy
2-0712 Yount P W
2-0714 Palmer G A
2-0715 Marchant Calculators
2-0716 Saunders R E
2-0717 McDonough B E
2-0718 Gill Mfg
2-0720 Deffenbaugh M M Mrs
2-0721 Leister B O
2-0724 Bundy J C
2-0726 Griffith P H Mrs
2-0727 Henderson E W Mrs
2-0728 McDonald J R
2-0729 Bryant H E
2-0730 Taylor Luther
2-0731 Rogers L W
2-0732 Hilton O B
2-0733 Basinger R G
2-0734 Ross M G
2-0735 Johnson M P
2-0736 Harris P B Mrs
2-0737 Wicker B S
2-0738 Williams F L
2-0739 Sikes J B
2-0740 VanEvery S H
2-0742 Rigler Mary M
2-0743 McWhirter C T
2-0745 State Dept of Rev
2-0747 Armored Mtr
2-0748 Hinson Maye F
2-0750 Barbour T G
2-0751 Broughton T H
2-0752 Heeseman B N Mrs
2-0753 Belcraft Hosiery
2-0754 Pringle R W
2-0755 Garner O F
2-0759 Braddock W H
2-0760 Southworth A G
2-0761 Hornsby C E
2-0763 Alexander E L
2-0764 Jones B W
2-0765 Carpenter & Webb
2-0766 Casey W W
2-0768 Hood J L Mrs
2-0769 Corrigan R F
2-0770 Biberstein H V
2-0771 Hilliard H M
2-0772 Cloninger G L
2-0773 Simmons W F
2-0774 Powell C L
2-0775 Fruit Dispatch Co
2-0776 Whitney A G
2-0777 Lumpkin Mary E
2-0778 Lomax P G Mrs
2-0779 Bishop I C
2-0780 Simpson O L
2-0782 Haughton A A
2-0783 MacNeill J S
2-0784 Bryant F C
2-0784 Charlotte Mach Co
2-0785 Walsh W A
2-0786 Mulluck A A
2-0789 Morgan D W
2-0790 Gulledge B J Mrs
2-0792 Boyd R H
2-0795 Newton & Newton
2-0796 Barnett W W
2-0797 Drinkard W F
2-0800 Clontz F J
2-0801 Cordle T L
2-0802 Sanders & Mack
2-0803 Fox J E
2-0804 Byers Sara S
2-0805 Mosteller Cecil W
2-0807 Millington Harold
2-0808 Dixie Painting
2-0809 Brockmann C R
2-0810 Moore T R
2-0811 Smith Shellie
2-0812 Conder I C Mrs
2-0813 Binder A W Mrs
2-0814 O'Donoghue Sch
2-0815 Sideman Max
2-0816 McMackin Virginia
2-0817 Cheatham Russell
2-0819 Westmoreland V S
2-0821 Martin C E
2-0822 Thomas R C Mrs
2-0823 Carpenter N L
2-0824 Barbee A C
2-0827 Green H C
2-0828 Long A M Mrs
2-0829 Worrell Jacola
2-0831 Kaplan Alvin
2-0832 Powell B S
2-0833 Jackson I J
2-0834 Mills Harry
2-0835 Charlotte Woman's Club
2-0836 Norkett S A
2-0837 Wilson E M Mrs
2-0838 Pappas Chris
2-0839 Hilderman W C
2-0841 Alford F O
2-0842 Chiles T S
2-0843 Rhyne J H
2-0844 Berryhill W F
2-0845 Hill Auto Elec & Carburetor Serv
2-0845 Hill E V
2-0846 Greene W F
2-0847 Jeffress R O
2-0849 Turr Worth
2-0850 Alexander Graham Jr Hi Sch
2-0852 Graham R M Mrs
2-0853 Prophet M O Mrs
2-0854 Gatewood E C
2-0855 Tuller Epps
2-0856 Thomas Glyn
2-0857 Simmons J R
2-0858 Myanza Color & Chem
2-0859 Hicks C E
2-0860 Eagle J A
2-0861 Spangler R V
2-0862 Palmer Edna Mrs
2-0864 Everett L H
2-0864 Fashion Bootery
2-0865 Hairston W D
2-0866 Elmore H W
2-0867 Gettis J L
2-0868 Conner W S
2-0869 Burris J P
2-0869 Saunders J R
2-0871 Barnette J W
2-0872 Williams R B
2-0873 Jones J F
2-0874 Abernethy R S
2-0875 Keith C D
2-0876 Stokes M C Mrs
2-0877 Reavis D W
2-0878 Callaway J R
2-0880 Rogers A M
2-0881 English H B
2-0882 Bishop C D
2-0883 Lineberger K P
2-0884 Hamilton A S
2-0885 Dyer W F
2-0886 Thomas W G
2-0887 Peaseley R H
2-0888 Blythe & Isenhour
2-0889 Hoffman W M Mrs
2-0890 Johns Henry
2-0891 Patterson M F
2-0892 Speake C L
2-0895 Little T A
2-0896 Burton S M
2-0898 Marton W G
2-0901 Knauff B B Mrs
2-0902 Hunter J D
2-0903 McMahan J W
2-0904 Hunter J T
2-0905 Crowe J R
2-0907 Volunteer State Life Ins
2-0908 Godforth J S
2-0909 Puckett R M
2-0912 Bubb Roy
2-0913 Clark M C
2-0914 Little W A
2-0915 Hauser E O Mrs
2-0916 Sommer J L
2-0917 Killingsworth Gulf Serv
2-0919 Hollingsworth R A
2-0920 Clontz H W
2-0921 Dulin A L
2-0922 Long G C
2-0923 Black A B
2-0924 Willard T P
2-0925 Gainey W W
2-0927 Tancredi P H
2-0928 Ronan T J
2-0929 Roseman R M
2-0930 Teague K E Mrs
2-0931 Boyce F T
2-0933 Sanderson T G Mrs
2-0935 Welch Nora A
2-0936 Pope J L
2-0937 Brown Ivy L
2-0938 Stewart P W
2-0940 Wilson E W
2-0941 Johnson Nora F
2-0945 Haigler J W
2-0947 Jerman A H
2-0948 Rhyne W A
2-0949 Patterson E W

EDISON EXCH—Contd
2-0952 Wall L E
2-0953 Caldwell T J
2-0954 Jenkins J C Mrs
2-0955 Smith C L
2-0956 Brumley H E
2-0957 Folger L A
2-0958 Hunter R M
2-0959 Whittington Thelma A
2-0960 Wayne I L
2-0961 Past Jennie
2-0963 Smith G H
2-0964 Genoplus Alex
2-0965 Hancock R B
2-0967 Hunter Martha
2-0968 Jamison F M
2-0969 Deese Silas
2-0970 Blanton J F
2-0970 Houser A W
2-0971 Lassiter R A
2-0974 Hudson C R
2-0975 Graham E B
2-0976 Mac's Wldg & Radiator
2-0978 Scott M T Mrs
2-0979 Davey J J
2-0980 Providence Rd Serv
2-0982 Crowley J E
2-0983 Helms T E
2-0984 Mitchell H M
2-0985 Barnes P B
2-0985 Barkley M I
2-0986 Bell W M
2-0988 Schwartz H L
2-0989 Cook R M
2-0990 Moore R M Mrs
2-0992 Harris J C
2-0993 Hegler W F
2-0998 Dickerson C E
2-1001 Towler J A Mrs
2-1003 Blue H G
2-1004 Allen M A Mrs
2-1005 Boyd Amanda Mrs
2-1007 Hatcher E P
2-1009 Turner J P
2-1010 Charlotte Venetian Blind
2-1011 Bellamy C H
2-1013 Gossage A G Mrs
2-1014 Pratt Zenopha
2-1015 Kimble Raymond
2-1017 Hilton F A
2-1018 Lomax R F
2-1019 Little Z R
2-1020 Pyles Genner Mrs
2-1021 Yare W H
2-1022 Wilmer W A
2-1023 Hamrick R H
2-1024 Weber A J
2-1027 Simmons R H
2-1028 Wilson J A
2-1029 Porter J R
2-1030 Ballew W W
2-1031 Thompson S T
2-1032 Haddock W E
2-1033 Campbell's Clns
2-1034 Mayo J A
2-1038 Smith Lillian B
2-1039 Erwin J C
2-1041 Price Lucy
2-1042 Burgess J B
2-1044 Sharpe C A
2-1046 Dellinger H E
2-1047 Daugherty W G
2-1049 Petties John
2-1050 Kistler R W
2-1051 Hart Lottie G
2-1052 Daniel J C
2-1053 Thomas H M
2-1054 Black Leo
2-1055 Phillips F A Mrs
2-1055 Vicker I T
2-1056 Farris R S
2-1057 Grecian-Donawa D Mrs
2-1058 Hall T L Mrs
2-1060 Gillis Robt
2-1062 Honey's Inc
2-1064 Funderburk W H
2-1066 Taylor P U
2-1067 Harper J C
2-1070 Ferguson C J
2-1071 Spray Mary R
2-1072 Pettice Hazel R
2-1074 Smith Ann
2-1076 Serwin Edw
2-1077 New R H
2-1078 Hackney M M Mrs
2-1081 Clark J R
2-1082 Agnes Kate E
2-1082 Agnew Sch
2-1083 Southside Homes
2-1085 Boone Eliz P
2-1086 Planters Fertilizer & Phosphate
2-1089 Hall M P Mrs
2-1090 Edwards Chas
2-1091 Birmingham M S
2-1092 Bryant B H Mrs
2-1093 Karres M D
2-1094 Burgess O N
2-1095 Heath Albert
2-1096 Robinson Phyllis Mrs
2-1097 Blanton B B
2-1102 Thermoid Co
2-1104 Atlantic Co
2-1104 Southeastern Ice Coal
2-1106 Fincher Wm
2-1107 Standard Trucking
2-1111 B-W Accept Corp Fin
2-1114 Standard Ice & Fuel
2-1116 Firestone Store
2-1119 Hobbs W H
2-1121 Hotel Char Barber
2-1121 Hotel Char
2-1121 Pine Rm Restr
2-1131 Sou Clns & Hatters
2-1132 Kirkland C W Steel
2-1132 McKnight H T
2-1134 Dickson R S
2-1140 Brewer G W
2-1141 Home Rlty & Management
2-1145 Sou Co
2-1147 Blackwell Foster
2-1148 Indorf M C
2-1150 Robinson Phillis Mrs
2-1151 Anderson-Clayton & Co
2-1153-54 Fisher & McIntosh Brown & Epley
2-1155 Hurst Ofc Equip
2-1156 Char Sup
2-1158 Herron Thos
2-1160 Skinner B A
2-1161 Westinghse Credit Corp
2-1164-5 Orr Mtr Co
2-1166 N Y Life
2-1166 Ventures Inc Inv
2-1169 Smith J M
2-1171-72 Salvation Army
2-1174-75 Genl Coal
2-1176 Dunnmon H J
2-1177 Motor Parts & Gear
2-1181 Mecklenburg Hotel
2-1186 Embree-Reed Inc
2-1188 Tarlton W A
2-1189 Carolina Cut Rate Drug
2-1191 Wade Mfg
2-1194 Williams & Shelton
2-1201 Jordan A D Mrs
2-1202 Queen Pie
2-1203 Severs J W
2-1204 Gardner C E
2-1205 Martin C C
2-1206 Barkley R F
2-1207 Orr H M
2-1208 Yandle J W
2-1209 Parks I P Mrs
2-1210 King M L Mrs
2-1211 Stallings June Mrs
2-1213 Johnston D R
2-1216 Sullivan H L
2-1218 Bergeron W W
2-1219 Batchatis M H
2-1220 Allen W G
2-1221 Sawyer M M
2-1222 Carney E J
2-1223 Holladay J K
2-1223 Waller D T
2-1225 Hummel B F Mrs
2-1226 Abernethy M K Mrs
2-1228 Watts Z E
2-1229 Wells E H
2-1230 Reid J T
2-1231 Leak P G
2-1232 Gilliam Mary E
2-1234 Vaughan T E
2-1235 Lee A C
2-1236 Hursey J C
2-1237 Dulin L R
2-1238 Dowd Lewis
2-1239 Mazoly Geza
2-1240 Webb R A
2-1242 Trakas S O
2-1244 Warwick L A
2-1245 Rehm J G
2-1247 Foil Ethel L
2-1248 Litaker O L
2-1250 May H C
2-1251 Clark A B Mrs
2-1252 Campbell W C
2-1253 Boone G R
2-1254 Williams M I Mrs
2-1255 Thorne R F
2-1256 Gilliam L E Mrs
2-1257 Karrar S M
2-1258 Radiotronic Distr
2-1259 Frady R E
2-1259 Schrader Jay
2-1260 Rogers M E
2-1261 Schloss Poster Adv
2-1262 Yongue M C
2-1263 Bonnie Fashions
2-1264 Farris M S Mrs
2-1265 Lisk D C
2-1266 Brickner A J
2-1267 Massey Robt
2-1270 Frye A B Mrs
2-1271 Nantz H D
2-1272 Ritchie P L
2-1272 Wingate W D
2-1274 Kester A E Mrs
2-1275 Quarles Ann Mrs
2-1276 Mullis J W
2-1278 Haas E A
2-1279 Wood Martha Mrs
2-1280 Walker B N
2-1282 Dipper G J
2-1284 Nabors N L Mrs
2-1285 Overcarsh A H
2-1286 Plummer J J
2-1287 McAfee Eddie
2-1288 Sisson E B
2-1289 Mendenhall M H Mrs
2-1290 Brannon J I
2-1291 Finger B H
2-1293 Patton Fred
2-1294 Crandall M Maude
2-1295 Thomas J R
2-1296 Cobey W G
2-1300 Myers St Sch
2-1301 Lockey V B
2-1302 Seawell I W
2-1303 Shirley F C
2-1304 Martin J L
2-1305 Mitchell E L
2-1306 Wiggins L C Mrs
2-1307 Small L P Mrs
2-1309 Queen A T
2-1310 Williamson M R
2-1311 Stiller Norma A
2-1312 Latane J W
2-1313 Halody W C
2-1314 Gibbs J L
2-1315 George's Trailer
2-1315 Plyler E G
2-1316 Anderson Fred
2-1317 Buck V A
2-1318 Moses J D
2-1319 McClancy Geo
2-1322 Hallaws J M
2-1323 Comiskey W H
2-1325 Love Walter
2-1326 Coleman M W Mrs
2-1327 West Tom
2-1328 Davenport J M
2-1330 Kontos C M
2-1331 Grier Ellie P
2-1333 Tyson L L Mrs
2-1334 Cornelius Co
2-1335 Benfield J A
2-1336 Butner M P Mrs
2-1337 Webster B H
2-1338 Lindsay Marie V
2-1339 Ferguson T A
2-1340 Jennings W J
2-1341 Tate Brown
2-1343 Matthews T E
2-1344 Willard C R
2-1345 Hoffman E A Mrs
2-1346 Estey S M
2-1348 Efird M G Mrs
2-1349 Huneycutt B R
2-1350 Congers J W
2-1351 Polich Therese M
2-1352 Blackmon R G
2-1353 Fesperman Faye Mrs
2-1354 G M Crankshaft
2-1355 Faster Sarah Mrs
2-1356 P & G Food Store
2-1357 Springs Mattie
2-1358 Morris C S
2-1358 Robinson C O
2-1360 Waggoner L A
2-1361 Mullis B L
2-1362 Yarborough W H
2-1364 Walton K K
2-1366 Quality Prod
2-1369 Jones M S Mrs
2-1370 Graves L D Mrs
2-1371 Rice B M
2-1372 Funderburke J F
2-1373 Webb J H
2-1374 McManeus R T
2-1376 Kendrick B K Mrs
2-1377 Swearngan N A
2-1378 Covington G P
2-1379 Cooksey R H
2-1380 Hipp W C
2-1381 Page A F
2-1384 Given K H
2-1385 Simpson Dewitt
2-1386 Woodward W W
2-1389 Wingate R H
2-1390 Hough W A
2-1391 Brenizer Louise
2-1392 Brownstein G J
2-1393 Colhoun Lottie B
2-1394 Irwin H M
2-1395 McCall W A
2-1400 Nelson J C
2-1401 McConnell Kenneth
2-1403 Cheek W H
2-1404 Williams J E
2-1405 Killian R H
2-1406 Fisher H R
2-1407 Muse S Banks
2-1408 Knight E K Mrs
2-1409 Mauldin J B
2-1411 Oakhurst Watch Repr
2-1411 Soles TV & Appl
2-1412 Carey E J
2-1413 Lagora E J
2-1415 Ward J A
2-1416 Hewson H C
2-1417 Miller B E
2-1418 Kurans J L
2-1420 Johnson C V
2-1421 Neel J M
2-1424 Munro M E Mrs
2-1425 Lane J H
2-1426 Shackelford Louise C
2-1427 Miller M J Mrs
2-1428 Wilson Pine Co
2-1429 Cochrane R E
2-1430 Acousticon Char
2-1431 Yandle J F Mrs
2-1432 Whipple D K Mrs
2-1433 Foutz B G
2-1434 Lerner Shaps
2-1435 Haywood W W
2-1436 Alexander J L
2-1437 Meyer E M Mrs
2-1438 Prutnick W V
2-1439 Plemmons J S Mrs
2-1440 Runyans J E
2-1442 Hodgson S E
2-1443 Beaty Blake Mrs
2-1444 Hinson S L Mrs
2-1445 Coxwell R J
2-1446 Watkins D H
2-1447 Heard H J
2-1448 Simpson A G
2-1449 Couch J I
2-1450 Ritch L A
2-1451 Martin H R
2-1453 Smithwick R B
2-1454 Pardee J G
2-1455 Bailey R L
2-1456 Lyttle M E Mrs
2-1461 Beatly P B
2-1462 Ray E A
2-1463 Barrett T R
2-1464 Krouth T L
2-1465 Arkansas Fuel Oil
2-1467 Campbell J B
2-1468 Elizabeth School
2-1469 Phifer Agnes
2-1471 Pressley C D
2-1472 Margett Z E
2-1473 Moore P H
2-1474 Pitts J S
2-1475 Esso Std Oil
2-1477 Stakes J C
2-1478 Sinclair M E Mrs
2-1479 Austin J H Co
2-1480 Alexander S A Mrs
2-1481 Thomas E M Mrs
2-1482 Parks J M
2-1484 Adams Albert
2-1485 Elder C J
2-1487 Fowler W E
2-1488 McCanless W F
2-1489 Mecklenburg Bapt
2-1491 Neal C F
2-1492 Simmons M E Mrs
2-1493 Melton Ruby
2-1495 Fincher L L
2-1497 Brackett J M
2-1498 Wyche Isabella Sch
2-1500 Turner Joanne
2-1501 Erickson E O Mrs
2-1502 Kirk Corp
2-1502 Rlty Inv & Bldg
2-1503 McMillian Hollie W
2-1504 Miller L C
2-1505 Wardrup C H
2-1506 Church M L
2-1508 Cook L B
2-1509 Phillips L C
2-1509 Shore Donald
2-1510 Ken-Wid Oil
2-1511 Vance Z S
2-1512 Suggs A W
2-1513 Wing L H
2-1514 Williams H W
2-1516 Brown C W
2-1518 Parker Wm
2-1520 Townend M F Mrs
2-1521 Munroe H S
2-1523 Hall W L
2-1525 Spratt S F Mrs
2-1527 Woods R H
2-1528 Glasgow T M
2-1529 Huddleston A J
2-1530 Kidd R V
2-1531 Blake F D
2-1532 Sheppard G V
2-1534 Delk C R
2-1536 Hill E B
2-1537 Bolick A B
2-1538 Conrad H J
2-1539 Gaines E K
2-1540 Ross K M
2-1541 Bowman O B
2-1542 Banks W H
2-1544 Hutcheson W G
2-1545 Dobbs E T Mrs
2-1546 Boling Calvin
2-1546 Jackson B R Mrs
2-1548 Blackmon Ella Mrs
2-1549 Huggins M S
2-1550 Harris L P
2-1551 Blackwell Inez Mrs
2-1552 Smith James
2-1553 Thomas T W
2-1554 Vosburgh E B
2-1555 Maruzzi Susan Mrs
2-1556 Fergusan H A
2-1556 Waters A R
2-1557 Guest S D
2-1558 Del Plaine P H
2-1559 Hairston Funeral Home
2-1560 Caskie Paper Co
2-1561 Long N M Mrs
2-1562 Coley W F
2-1563 Womble B K
2-1564 Hall G M Mrs
2-1566 US PTS
2-1568 Josephs E R Mrs
2-1570 Farrer Chas
2-1572 Blackburn Chas
2-1574 Brown & Scott Body Serv
2-1576 Fender W D
2-1578 Petree R E
2-1579 Heller M R Mrs
2-1580 Hendrix Leonard
2-1581 Brown R L
2-1582 Thompson L T Mrs
2-1583 Bowen Florie A
2-1585 Robinson R A
2-1586 Watson B L Mrs
2-1587 Hinton C V
2-1589 Mitchell F H
2-1591 Pegram Elma Mrs
2-1592 McClure Eula Mrs
2-1593 Lamb Roosevelt
2-1594 Erwin F P Mrs
2-1595 Little's Trailer
2-1596 Lawing's Mattress

EDISON EXCH—Contd
2-1603 Allen R T
2-1605 Morrison's Jwlry
2-1607 Plyer I H
2-1609 Wright H N
2-1610 Simpson S T Mrs
2-1613 Martin L E
2-1614 Hayes M P
2-1616 Stevenson G F
2-1618 Heinline A E
2-1620 Stephenson W H
2-1621 Daniel C C
2-1622 Pritchard C R
2-1624 Toffoli M P Mrs
2-1625 Sadler M L
2-1626 Nash Mary A
2-1627 Gibson G L
2-1628 Cauthen W A
2-1629 Booker B R Mrs
2-1630 Boyd J F
2-1630 Deal H E
2-1631 Treece J L
2-1632 Cooper Bert
2-1633 St Paul Mercury Ins
2-1634 Estridge H L
2-1635 Watkins E S
2-1636 Reece D L
2-1637 Stephens P H
2-1638 Benifield Lewis
2-1639 Croslin Leola
2-1640 Sigmon J L
2-1641 Mullis F J
2-1643 Barrett J V
2-1644 Mann M H
2-1645 Goode I M Mrs
2-1646 Mackey A B
2-1647 Helms A C
2-1648 Kilcrease Loren L
2-1649 Fields G E
2-1651 Charlotte Bread
2-1653 U S Dept Labor
2-1655 Metzger C E
2-1657 Miles Fred
2-1658 Hall A E Mrs
2-1658 Nance J S
2-1660 Howard D M
2-1661 Sylvers E J
2-1663 Murr G L
2-1664 Hawell Audrey B
2-1665 Morrison I P Mrs
2-1666 Prosser Sweney
2-1667 Morris Edna
2-1668 Garrison A C
2-1669 Case Trucking Co
2-1670 Edwards J E
2-1672 Biggers J F
2-1673 Costner W P
2-1674 Mecklenburg Presbytery
2-1675 Legrand E O Mrs
2-1676 Goodwin R M
2-1677 Coml Prnty Serv
2-1677 Star Publ
2-1678 Woodard Roland
2-1679 Smith F W
2-1680 Livingston M R
2-1681 Bell R M
2-1683 Sipes J J
2-1684 Oakhurst Genl Repr
2-1685 Kirly C W
2-1686 Pennington W I
2-1687 Wiley M H Mrs
2-1689 Sisk J E
2-1691 Crotts H D
2-1692 Petteway G H
2-1693 Grier A S
2-1693 Grier Hts Development
2-1694 Fairfiew Sch
2-1696 Britt T E
2-1698 Hoffmeyer B G
2-1700 Perry H L
2-1701 Garvin Bess M
2-1702 Riddle R S
2-1703 Riggins B O Mrs
2-1706 Furman H S
2-1707 Mayfair News Stand
2-1710 Dick H F
2-1712 Robinson W W
2-1713 Stone J C
2-1715 Houck W T
2-1716 Rose E P
2-1717 Williams Lessie Mrs
2-1718 Ross O G Mrs
2-1719 Hayle B O Mrs
2-1720 Cole Mfg Co
2-1723 Sims J C
2-1724 Rollins L T
2-1725 Derthick G J
2-1727 Criscoe R G
2-1728 Kinney W L
2-1729 Neal F S
2-1731 Scruggs B L
2-1732 Faulk M C
2-1733 Presson T W
2-1734 Hoabsan J P
2-1735 Brawley C S Mrs
2-1736 Pinson R F
2-1737 Montgomery Wm
2-1739 Goldstein Kath Mrs
2-1740 Brown's Al Pk
2-1741 Stough Alice J
2-1743 Willis J B
2-1744 Hunter J M
2-1745 Seegars H C
2-1746 Pharr N Y
2-1747 Squires E L Mrs
2-1749 Royal Fur
2-1750 Enchanted Cottage
2-1751 Strong E D
2-1752 Finger M S Mrs
2-1752 Finger's Greenhouse
2-1753 Hinson P C
2-1754 A & W Root Beer
2-1756 Burroughs C B
2-1757 Bley R H
2-1758 Floyd E C Mrs
2-1759 Crayton F B
2-1760 Parati J L Mrs
2-1716 King G W
2-1763 Moore G R
2-1764 Davis T H
2-1768 Hicks R C
2-1769 Dubase V D Mrs
2-1772 Grier L D
2-1776 Hildreth C A
2-1777 Arant A Y
2-1779 Kinard T J
2-1780 Bemis Bros Bag
2-1781 Butler J P
2-1782 Holmes Robt
2-1783 Holbrook F O
2-1784 Estridge G T Mrs
2-1785 Barnes C A
2-1787 Law Bldg Coffee Shop
2-1788 Street F T
2-1790 McKnight R B
2-1793 Ballenger Wade
2-1795 Cheek J D
2-1796 Barlow Louise D
2-1797 Rogers W C
2-1801 Sailers O C
2-1805 Parks J O
2-1806 F & M Gro
2-1807 Cook J J
2-1809 Dellinger C O
2-1810 Jones R H Mrs
2-1812 Wallace Z B
2-1813 Brodt C D
2-1814 Woods F E
2-1815 Harrison P M Mrs
2-1817 French W W
2-1818 Turner C G
2-1819 Nash E L
2-1820 Armstrong J W
2-1821 Shu R A
2-1822 Queen City Mattress & Uphol
2-1823 Lewis I T
2-1824 Foerster Norbert
2-1825 Raye J R
2-1826 Shaw C P
2-1827 McAllister C P
2-1830 Yancey L A
2-1832 Withers M H Mrs
2-1833 Master Clns
2-1834 Johnson Thos
2-1835 Miller C B
2-1836 Hoover W T
2-1837 Reid I M Mrs
2-1838 Cheeseman C H
2-1840 Thomas F E
2-1841 Wheeler Kath S
2-1842 Painter M E Mrs
2-1843 Garrison H A
2-1845 Wood L B
2-1846 Jones C S Mrs
2-1847 McDonald W A
2-1848 Alexander M J Mrs
2-1850 Crawson F C
2-1852 Benoit H B
2-1853 Textile Radio Group Ins
2-1856 Ballard R K
2-1858 Cox C W
2-1859 Montgomery L L Mrs
2-1860 McFarland E S Mrs
2-1863 Gilstrap G L Mrs
2-1864 Wehunt S P
2-1866 Glenn E P Mrs
2-1868 Croxson E F
2-1870 Means D R
2-1872 Biggerstaff C L
2-1873 Bare J C
2-1874 Wengert R R
2-1876 Sou Trailer & Equip
2-1877 Barland C T Mrs
2-1881 Bogan D B Mrs
2-1882 Naice C D
2-1883 Baker H E
2-1884 Youngblood Delois K
2-1885 Plummer G M
2-1890 Davidson F M
2-1892 McElhaney W H
2-1893 Doanne C C Mrs
2-1894 Turner A J
2-1895 Hogan L W Mrs
2-1896 Cast
2-1897 McInvaill J R
2-1897 Sylvail Industries
2-1898 Cathey G M
2-1900 Trembath J G
2-1901 Pruitt Erskin
2-1902 Martin A E Mrs
2-1903 Mason R E
2-1904 Frain C J
2-1906 Steele B F
2-1907 Reward W M
2-1909 Christenbury D O
2-1911 Porter Warren
2-1912 Ratchford F L
2-1916 Reid's Super Mkt
2-1917 Beavers P M Mrs
2-1918 Cain R W
2-1919 Corbin W R
2-1920 Eastern Fin
2-1921 McManuaway J P Mrs
2-1922 Hopper W C
2-1923 Trexler M S Mrs
2-1924 Mundy O D
2-1925 Presson G W
2-1926 Abernathy Reid
2-1927 Stroud R L
2-1929 Erving Eloise
2-1929 Hoffman J R
2-1930 Scott B D Mrs
2-1931 Tillett G A Mrs
2-1932 Fort R S
2-1933 Swaringen Lucile
2-1934 Parker H C
2-1937 Black H G
2-1939 Curry H L
2-1940 Howell G N
2-1941 Alexander Home
2-1942 Garrett Eliz
2-1943 Brehmer L J
2-1944 Moore Hazel N
2-1945 Weeks H W
2-1946 Ramsey O M Mrs
2-1947 Wilkes L H Mrs
2-1948 Wallace I B Mrs
2-1949 Hyde L L
2-1950 Simpson J B
2-1951 DeArmon F W
2-1952 Hodge W T
2-1953 Langston J B
2-1954 Chandlee H B
2-1955 Walter H B
2-1956 Davis Benj
2-1957 Smith Lenora C
2-1960 Rudisill O F
2-1961 Zeigler N S
2-1963 Trice C A
2-1965 Martin W S
2-1966 Schwants R O
2-1967 Tharnwell Philip
2-1969 Hall W L
2-1970 Evans R E
2-1972 Purser J R
2-1973 Montgomery O W
2-1974 Fulbright B T Mrs
2-1976 Rhoden E L
2-1977 Clinc Troy
2-1979 Bacon Edward
2-1980 Nisenheimer D A
2-1981 Austin F L
2-1983 Gallant M I
2-1984 Miller M D Mrs
2-1985 Strauss A A
2-1987 Hicks R C
2-1988 Sherrill C N
2-1990 Piedmont Restr
2-1991 Webb Earl
2-1992 Wells R M
2-1995 Sykes Inc
2-1996 Alexander J F
2-1997 Traywick E M
2-2000 Mills M M Mrs
2-2000 Sparkplug Exch
2-2002 Badame Sol
2-2004 Miller J L
2-2005 Driver W G
2-2006 Rudisell C W
2-2007 Griffith E C
2-2009 Sims R J
2-2010 Matthews C S
2-2012 Rogers C E
2-2013 Moore J T
2-2015 White E A
2-2017 Alexander J P
2-2018 Cook M E Mrs
2-2020 Marwitz N E
2-2021 Folsom N J
2-2022 Young Princelo Mrs
2-2023 U S Treasury
2-2024 Minter P L
2-2026 Parker T T Mrs
2-2027 Mannon C A
2-2028 Hargett F M Mrs
2-2029 Moorefield H L
2-2031 Peterson J E
2-2032 Hill Mary J
2-2033 Henderson Grace Mrs
2-2035 Wynn R S
2-2036 Helbein Hy
2-2037 Poston F H
2-2038 Cobb J F
2-2039 Gibbs E M
2-2039 Gibbs Garage
2-2041 White Willie
2-2042 Brice G W
2-2046 Leggett H F
2-2047 Janes C B
2-2049 Burgess N A Mrs
2-2050 Percival S M
2-2051 Sappenfield L C
2-2052 Malever Raphael
2-2054 Kennerly R B
2-2055 Hunter B C
2-2056 Gibbon Margt
2-2060 Smith W H
2-2061 Parrish E T
2-2062 Baucom E R
2-2063 Robinson G A
2-2064 Chambers P J
2-2068 Lark A R
2-2070 Allen E A
2-2071 House W T
2-2072 Sipe W P
2-2073 Cox Eug
2-2074 Pearson J E
2-2076 Sprott T Z
2-2077 Odell G G
2-2077 Watts R H
2-2079 Reed D F
2-2080 Hoyle G E
2-2081 Cavanaugh Peter
2-2082 Hill C W P
2-2083 Fox J E
2-2085 Elliott Cecil
2-2086 Hemphill J C
2-2087 Costin D E
2-2088 Hodges M M
2-2089 Brown R H
2-2090 Professional Steno
2-2090 Yale & Towne
2-2091 Steinacher J M
2-2093 McCall J H
2-2095 McLean C E
2-2096 Cramer Harry
2-2097 McEachern R J
2-2098 Whisnant I M
2-2102 Clayton Hotel
2-2103 Johnson B B
2-2104 Piedmont Eng Corp
2-2107 McGee Lbr
2-2109 Plaza Gro
2-2112-3 P & N Ry
2-2114 Trincher S D
2-2117 Terminal Banded Whse
2-2119 Acme Ins
2-2119 Hardware Mut
2-2120 Pharr A N Mrs
2-2126 Houis L W
2-2128 Armour
2-2131 Hager O C
2-2132 Alexander Sinclair
2-2133 Helms Mtr Exp
2-2137 Lisk Pharm
2-2139 Harrison Wright
2-2141 Genl Elec Co
2-2144 Mecklenburg Lndry
2-2146 Huttig Sash & Door Co
2-2148 Andrews A L Mrs
2-2154 O'Dillon M E
2-2156 Columbia Pictures
2-2159 Georgia-Pacific Corp
2-2160 Manely J M
2-2161 Kelly Dyeing & Fnshng
2-2163 Hunter R M
2-2166 Clement Kate
2-2167 Greason E M Mrs
2-2170 Cannon J G
2-2171-72 Porter H F Plmbg Co
2-2173 Lanham W D
2-2174 Greene A G
2-2181 Reid's Super
2-2183 Thomas Cadillac Oldsmobile
2-2185 Altanic Greyhound
2-2188 Char Tank Corp
2-2191 Natl Gypsum
2-2193 Herrin Bros Coal & Ice
2-2193 New England Waste
2-2195 Daughtry Sht Mtl
2-2197 Lowe & Campbell
2-2200 Dixon S B
2-2201 McLendon Leona G
2-2202 Evans W E
2-2203 McConnell J B
2-2204 Hickey W H
2-2206 Privette H L
2-2208 Huntley Hosiery
2-2209 Lang H V
2-2211 Husky D D
2-2212 Kirby F A
2-2214 Thames J M
2-2215 Austin H P
2-2216 Carroll M P Mrs
2-2217 Robelot J C
2-2218 Wallace G W
2-2219 Hicklen Odell
2-2220 Mass Mut Life
2-2223 Block VA (dentist)
2-2224 Todd L C
2-2226 Walther W P
2-2228 Wyche Benj
2-2230 Wilmore Sch
2-2232 Fowler E H Mrs
2-2234 Brown J A
2-2235 Littejohn J W
2-2236 Erwin J H
2-2238 Oriental Restr
2-2239 Wallwork D A
2-2240 Queen City Engr
2-2241 Pressley M M Mrs
2-2242 Sides D R
2-2243 Booth Fannell Mrs
2-2244 Durham M J
2-2245 Williams McChard
2-2246 Heibel G A
2-2249 Dear Max
2-2250 Murphy J T
2-2251 Parsons R E
2-2252 Durden M P Mrs
2-2254 Pratt H L
2-2255 Raiford A B Mrs
2-2257 Crichton W J
2-2260 Stewart W S
2-2261 Fickenworth R E
2-2262 Faires I W
2-2263 Tallafeno L J Mrs
2-2264 Richards Elbert
2-2265 McKelvey D M
2-2266 Finch B C
2-2267 Spratt J G
2-2268 White R C
2-2269 Roberts E L
2-2270 Smith R S
2-2275 Johnston A O Mrs
2-2278 Scott E G
2-2279 Schweiger J W
2-2281 Biggers G A
2-2282 Alexander Woodrow
2-2284 Reese H C
2-2284 Waters S K Mrs
2-2285 Woollen J W
2-2286 Caldwell L L Mrs
2-2287 Carroll H O
2-2288 Johnson O L

EDISON EXCH—Contd
2-2290 Brown W O
2-2291 Dunkin W W
2-2292 Nisbet R S Mrs
2-2293 Whisnant R E
2-2294 Holloman L J
2-2297 Vreeland L B
2-2298 Matter M J Mrs
2-2300 Winfield J M
2-2301 Pope J E
2-2302 Lipford J W
2-2304 Blair W L
2-2305 Croom W J
2-2306 Gill H L
2-2308 Norward J F
2-2309 Fennell M E Mrs
2-2310 Smith T W
2-2311 Staton E W
2-2312 Gibson J G
2-2314 Pender J R
2-2315 Biberstein M F Mrs
2-2316 Dixon F R
2-2319 Herron L A Mrs
2-2320 Taylor V D Mrs
2-2321 Holcomb P G
2-2322 Young D M
2-2323 Brown J M
2-2325 Gill W N
2-2328 Barentine Ann C
2-2329 Norman J T
2-2330 Lincker O H
2-2332 Hassell C M
2-2333 Patchak H J
2-2334 Woolfolk A H
2-2335 Sturges W W
2-2337 Saine M A
2-2339 Kelly L A
2-2340 Chamis J M Mrs
2-2341 Goines J E
2-2342 Hapkins G W
2-2343 Criswell H D
2-2344 Fisher M M
2-2345 Thomas H H
2-2347 Kearney J G
2-2349 Kenley W C
2-2350 Hatley A H
2-2355 Bennett Willie
2-2356 US PO N Char Sta
2-2357 Ballord M C
2-2358 Jackson Arth
2-2360 Allen E E
2-2361 Worrell R E
2-2362 Holloway Pearl
2-2363 Mulligan L B
2-2364 Estes S E Mrs
2-2364 Robinson L L
2-2368 Garner E M
2-2369 Allison Dock
2-2370 Perry J C
2-2371 Harding M P Mrs
2-2371 Little W R
2-2373 Cocke N A
2-2374 Campbell J P
2-2375 Art Flower
2-2376 Beaty Jennie L
2-2377 Couric C M
2-2378 Long R W
2-2379 McGee C W
2-2380 Brown J S
2-2381 Hunt N F
2-2382 Robinson W C & Son Oil
2-2383 Mulwee B H Mrs
2-2385 Carswell G T
2-2386 Webb J W
2-2387 Hill W F
2-2388 Stephens R C
2-2389 Williamson L R Mrs
2-2390 Elec Ice & Fuel
2-2391 Smith H G
2-2392 Harris E G
2-2393 Potts John
2-2394 Karo J R
2-2395 Hunt W G
2-2396 Lowder C O
2-2398 Forgartie J E
2-2401 Fortenbuery R O
2-2402 Tyzzer H B Mrs
2-2403 Lowxance G S
2-2404 McNeil T C
2-2406 Door J A
2-2407 Lesslie C R
2-2407 Three Star Poster
2-2408 Katsouropoulos Pete
2-2409 Dorris H E
2-2410 Dillard C R
2-2412 Large H L
2-2413 Cleveland Clns
2-2415 Mullis G L
2-2416 Lynn R S
2-2417 Hunnings W G
2-2420 Ahern C H
2-2421 Johnson H T
2-2422 Kidd J W
2-2425 Collins G R
2-2426 Brown J E
2-2427 Deen E M Mrs
2-2428 Spencer Lacy
2-2430 Godwin C C Mrs
2-2431 Garrett J E
2-2432 Smith R J
2-2433 McConnell H F
2-2434 Walker J A
2-2435 Radio Telev & Appl
2-2436 Knight J C
2-2437 Sou Atlantic Waste Co
2-2437 Std Whse Inc
2-2438 Harris R R
2-2439 Goldstein Julius
2-2440 Boger P G
2-2441 Golbert C A
2-2442 Stilwell M O Mrs
2-2444 Wilmanns J G
2-2446 Locklair R S
2-2447 Terminix Serv
2-2449 Mackey A G
2-2450 Welch Paul
2-2451 Kerr G P
2-2452 Wilson C S
2-2454 Wells R M
2-2455 Weathers W D
2-2456 Alexander B T
2-2457 Porter C B
2-2458 Lucas A C Mrs
2-2459 Ben Joseph Mark
2-2460 Elec Specialties
2-2461 Thomasson B M Mrs
2-2462 Beatty W B Mrs
2-2463 Posey W C
2-2464 Dees F L
2-2466 Allison E S Mrs
2-2467 Sykes J O
2-2468 Woods F O
2-2469 Curtis J E
2-2470 Aldred H W
2-2471 Elmore Trailer
2-2472 Allen H A
2-2473 Ross C W
2-2474 McLain J H
2-2476 Meisenheimer H D Mrs
2-2477 Carter H G
2-2478 Tucker W G
2-2479 Tison B T
2-2482 Smathers G R
2-2484 Charlotte Bread
2-2485 Suber Loveviner Mrs
2-2487 Am Storage & Whse Co
2-2488 Orr D J Mrs
2-2489 Hartsell J L
2-2490 DeWeese H W
2-2491 Powell R G
2-2493 Caffey E J
2-2494 Diamond H J
2-2495 McManus Marie
2-2496 Warwick C H
2-2497 Chrisman J A
2-2498 Corouthers W J
2-2498 Frodge J C
2-2503 Haynes A K Mrs
2-2505 Baker R H
2-2506 Rowe C E
2-2507 Helms J T
2-2509 Hines B W
2-2510 Carr V H
2-2511 Bost P B
2-2512 Podell H B
2-2513 Toomey M P Mrs
2-2515 Wesley Hts Sch
2-2516 Kohn C G Mrs
2-2517 Lemmond G E Mrs
2-2519 Barefoot R D
2-2522 Cullingford F W E
2-2523 Thompson C H
2-2524 Shaner F J
2-2525 Thrower H L
2-2526 Beam L M Mrs
2-2527 Phillips W L
2-2528 Brown R S
2-2532 Hull P C
2-2533 Couchell John
2-2534 Davis Dora
2-2536 Harris Mavis
2-2537 Matttox T M
2-2538 Daivs Fred
2-2539 Jones T O
2-2540 Allen Lula O
2-2542 Gleason P T
2-2544 Crump W A
2-2545 Edwards J T
2-2546 Shoemaker W G
2-2547 Nabors M D Mrs
2-2548 Rankin D H
2-2549 Huntley D B Mrs
2-2551 Hood E L
2-2551 Berg S D
2-2552 McClintock W B
2-2553 Griffin E B
2-2554 Kenndy Investment
2-2554 WAK Industries
2-2555 Clark W J
2-2558 Elec Distr
2-2559 Matthews Minnie P
2-2562 Mitchell W P
2-2563 Tate J A
2-2564 Williamson J L
2-2565 Phelan L H
2-2565 Woollen M M Mrs
2-2566 Berryhill H M Mrs
2-2568 Faulk H R
2-2569 Wollman A R
2-2570 Earhardt W F
2-2571 Hipp E R
2-2572 Hough J M Mrs
2-2573 Brandes M A Mrs
2-2574 Hood Prather
2-2575 Laird C E Mrs
2-2576 Crawford D B
2-2578 Efrid J R
2-2581 Monroe H T
2-2582 Carr H L
2-2582 Taylor Lorna
2-2583 C & B Drug Co
2-2584 Polk R E
2-2585 Point Craft
2-2586 Shart M L Mrs
2-2587 Robbins D O
2-2588 Hayes M S Mrs
2-2590 Markey F B
2-2591 Eckard W W
2-2593 Faison W W
2-2594 Bowers J F
2-2398 Thompson W M Mrs
2-2600 Globe Indemnity
2-2600 Royal Liverpool
2-2601 Taylor Steve
2-2602 Batten Doris A
2-2603 Ray F C
2-2604 Fincher's Super
2-2602 Griffing L D
2-2607 Eaton T L
2-2607 Gaddy I F Mrs
2-2610 S H & P W C
2-2611 George R W
2-2612 Bowden W F
2-2613 Johnston J E
2-2614 Smith G A
2-2615 Clontz R R
2-2617 Brookshire J C
2-2618 Darton E R
2-2619 Haithcox L O Mrs
2-2620 Huntley B F
2-2621 Morgan G L
2-2623 Fowler P L Mrs
2-2625 Hill's Clo Store
2-2626 Rhodes C L
2-2627 Molz H A
2-2630 Riley G M
2-2631 Glenn A H Mrs
2-2632 Bell F A
2-2633 Altman F M
2-2636 Griffing N W
2-2638 Wheeler L M Mrs
2-2640 Hardee W E
2-2644 Bible Books
2-2645 Abrams B L
2-2647 Char Pipe & Fdry
2-2648 Nassar J T
2-2649 Holland J M
2-2650 Std Duplicating Mach
2-2651 Tatsis J G
2-2652 Char Apple Serv
2-2653 Crowell F L
2-2654 Davidson J S
2-2656 Rierson R L
2-2657 Char Hat Shop
2-2658 Walker M S Mrs
2-2659 Crouch G S
2-2660 Booth J H
2-662 Maier R C Mrs
2-2663 Dalton J A
2-2664 Ford J M
2-2665 Dull R A
2-6667 Ennis W G
2-2668 Beatty Mary L
2-2672 Leonard W C
2-2673 Pressley G W
2-2674 Marsh H B
2-2676 Hancock V R
2-2678 Bennett J H
2-2680 Ray L G Mrs
2-2681 Patten Robt
2-2682 Lippard Ernest
2-2683 Bennett J C
2-2685 Snapp M G Mrs
2-2688 Sellers W T
2-2689 Fischer D E
2-2690 Halt A C Mrs
2-2691 Stanley J L
2-2692 Young J J
2-2694 Kroencke A W
2-2695 Hatch L H Mrs
2-2696 Lanier W F
2-2697 Taylor J F
2-2700 Linker W N
2-2701 Aitken B C Mrs
2-2702 Stikeleather C E
2-2703 Swanzey H E
2-2705 McInnis F A
2-2705 Reinhardt S H Mrs
2-2706 Elixson B F
2-2707 Lowry's Auto
2-2708 McCarrell T P
2-2709 Owens R M
2-2711 Alexander I E
2-2712 Caro Constn
2-2713 Thompson Dorothy Mrs
2-2714 Dunn J A
2-2714 Dunn J A
2-2715 Edwards F O
2-2716 Mitchell C M Mrs
2-2717 Suggs Hewitt
2-2719 McCorkle C F
2-2720 Elliott A J Mrs
2-2721 Baxter Stores
2-2723 Char Beauty
2-2724 Edwards W J
2-2726 Mason B K
2-2729 Millette S M
2-2731 Smith W D
2-2733 Holland B E Mrs
2-2735 Morrow E Mrs
2-2736 Gray W L
2-2738 Horney Jack
2-2741 Walker R H
2-2742 McBrayer B L
2-2743 Bolen R C
2-2744 Biggers B L Mrs
2-2745 Birmingham Borda Mrs
2-2746 Williams E C
2-2747 Faison Y W
2-2748 Linker H S
2-2750 Jennings M T Mrs
2-2751 Roylass
2-2752 South Blvd Wee Wash It
2-2753 Robertson J G
2-2754 Holman J P
2-2755 Katsaris Mandani Mrs
2-2757 Reagin S W
2-2758 Lawing H H
2-2760 Uptom W F
2-2761 Exum C E
2-2762 Roberts A C
2-2763 Dowd S M
2-2764 Culp W R
2-2765 Guion J H
2-2766 McDonald J A
2-2767 Matthews B F
2-2768 Theimer L L
2-2769 Griffin J P
2-2770 Martin D W
2-2771 Cousart Kirk
2-2772 Taylor E B
2-2774 Brown Wardrow
2-2776 Baker M E
2-2778 Todd B B
2-2779 Pearse G W
2-2780 Paley H L
2-2782 Scarbrough J H
2-2783 Mealin R J Mrs
2-2784 Barkalow J R
2-2785 Sing D K
2-2786 Green H K
2-2787 Conger Ruth G
2-2788 Martin F J
2-2789 Kales C A
2-2790 Leverett J T
2-2791 Jones I P
2-2792 Behling A L
2-2793 Proctor W C
2-2795 Best Brands Inc
2-2796 Hallenbeck M E Mrs
2-2797 McConnell M R
2-2798 McInville H L
2-2800 Mills J F
2-2801 Stegall W C
2-2802 Stimpson V B
2-2803 Hurt J B
2-2804 Shaw H C
2-2805 Honey J E
2-2806 Willyard D L
2-2807 Hinnant M H
2-2808 Richardson M C Mrs
2-2809 Nixon F S Mrs
2-2810 Leemon C M
2-2811 Cromartie W M
2-2812 Yarbrough D R
2-2813 Crowley J E
2-2814 Beasley A M Mrs
2-2816 Sing F O
2-2817 Brock W F
2-2818 Black C O
2-2819 United Select Foods
2-2823 Dick J G
2-2824 Brantley J R
2-2825 Hitchcock P R
2-2827 Kirdendol E C
2-2829 Litaker E G Mrs
2-2830 Thompson A R
2-2831 Snell J E
2-2832 Clinton F E
2-2833 Heidman John
2-2834 Cunningham N W Mrs
2-2835 Moak G D
2-2836 Whitner L H Mrs
2-2837 Wingate M S Mrs
2-2842 Case E F
2-2843 Char Frt Assn
2-2844 Lovington N J
2-2845 Christian Science Reading Rm
2-2846 McGarity P P
2-2847 Russell W D
2-2849 Eastway Clns
2-2851 Franklin W M
2-2852 Pope W F
2-2855 McArthur Katie
2-2856 Beatty F J
2-2857 Burgress Fay R
2-2858 Ashe J R
2-2859 Woodside T F
2-2860 Grier C A
2-2861 Davidson St Mkt
2-2862 Eveready Plmb & Htg
2-2865 Huber E L
2-2864 Thompson Lessie
2-2866 Pierce J M
2-2868 Garr Auditorium
2-2869 Glasgow Flemon
2-2870 Collins J E
2-2870 Nye P L
2-2871 Josephs J I
2-2873 Groham E J Mrs
2-2874 Mills F M
2-2875 Roy A P
2-2876 Levin Sidney
2-2877 Wong E L
2-2878 Brown H A
2-2879 Simmons Jimmy
2-2880 Wally S M
2-2881 Hawthorne Jr Hi
2-2882 Char Exterminating Chem
2-2883 Char Prntg
2-2883 Craig Katie
2-2884 Mauney B E
2-2886 Burr H C
2-2887 Lane T G
2-2888 Willis F H
2-2889 Abernethy L A
2-2890 Alexander Russell
2-2891 Bullock I P Mrs
2-2892 Johnson Jannie Mrs
2-2893 Stratton E L
2-2895 Ellis J B
2-2896 Hope R E
2-2897 Garrison I S Mrs
2-2898 Evans V V
2-2900 Craig S C
2-2900 Tate W S
2-2902 Robertson R R
2-2904 Tarbet J E

EDISON EXCH—Contd
2-2905 Business Equip
2-2906 Hale Gladys E
2-2909 Threatt H W
2-2911 Courtney A C
2-2912 Boyce J J
2-2914 Crowe Thos
2-2915 Davis G W
2-2916 Sinkoe E I
2-2918 Poole M V Mrs
2-2917 Triantis P J
2-2921 Collins J E
2-2922 McIntyre B R
2-2924 Bell V L Mrs
2-2925 Walker A E
2-2926 Witherspoon Geo
2-2927 Metler L P Mrs
2-2928 Ross Esther
2-2929 Tarlton R H
2-2929 Whitley L D
2-2930 Graney J A
2-2931 Woods Fleming
2-2933 Armeen Helen Mrs
2-2935 Ashcraft Ester Mrs
2-2936 Caldwell C A
2-2937 Spencer T B E
2-2938 Alexander R M Mrs
2-2939 Tyson A F
2-2940 Niemer A W
2-2941 Satterwhite Lucinda
2-2942 Kress S H
2-2947 Dunn M W Mrs
2-2949 Collins S H
2-2950 Harris A M
2-2951 Cooper G F III
2-2953 Lindeman D S
2-2954 Kennedy R J
2-2955 Buice A S Mrs
2-2956 Haas H A
2-2958 Kelly L W
2-2960 Hugg W E
2-2961 Kirkley W A
2-2962 Wills J H
2-2963 Farr R C
2-2965 United Brotherhood of Carpenters & Joiners
2-2966 Parker S F
2-2967 Potts F F
2-2970 Walters T E
2-2971 Frazer L E
2-2972 Davis O N Mrs
2-2973 Carnes J E
2-2974 Cannon O B Mrs
2-2975 Barefoot Z B
2-2976 Dodgen J N
2-2977 Char Cheerwine Btlg
2-2978 Critcher J R
2-2979 Allgood M G
2-2980 Redd Prod Co
2-2980 Southside Prod Mkt
2-2981 Washington Pearl B
2-2982 Mangel's of NC
2-2983 Barbee P W
2-2984 Fenestra Inc
2-2985 Ross G S
2-2986 Edgerton G S
2-2987 Fincher's Super Mkt
2-2988 Moring E M
2-2989 Bell W G
2-2990 Mayer Sam
2-2991 Bowers J M
2-2993 Elmore R T
2-2994 McMillan J W
2-2995 Jones Grace Mrs
2-2997 Blair R L
2-2998 Foster L H Mrs
2-3000 Rutledge P F Mrs
2-3001 Phelan J P
2-3002 Ezells' Paints
2-3003 Graham W H
2-3004 Clemmer R A
2-3007 Gillis T O
2-3008 Wrights' Inc
2-3009 Weisner J A
2-3010 Howell B R
2-3011 Parker C L
2-3014 Weeks L D
2-3015 Barber J M Mrs
2-3016 Turner W H
2-3017 Nanney C M
2-3018 Pendleton A C
2-3019 Cohen H E
2-3020 Croft S F
2-3021 Fox B W
2-3022 Beaty J H
2-3023 Guillet A M
2-3024 Collier I M
2-3025 Black P G
2-3026 Starnes O H
2-3027 McBride D B
2-3028 Whitley Ethel H
2-3029 Gregg M M Mrs
2-3032 Kittles E G
2-3033 Austin C C
2-3035 Burris P J
2-3036 Fisher G A
2-3036 Fisher's Transfer
2-3039 Smith E H
2-3041 Ziegler Sls
2-3041 Ziegler T D
2-3044 Rogers F S
2-3045 Dawns J P Mrs
2-3046 US Air Force Recruiting
2-3048 Norton D C
2-3049 Barnes J A
2-3051 Fulson J H
2-3053 Little Addie Mrs
2-3054 Davis E N Mrs
2-3055 Harris J S
2-3056 Gluck W W
2-3057 Josephs J E
2-3061 Durham life Ins
2-3063 Cox G G
2-3064 Urwick G W
2-3065 Austin W M
2-3066 Whiteside Sara E
2-3067 Pegram May M
2-3068 Green J H Mrs
2-3069 Jones W H
2-3070 Williamson R L
2-3072 Marshall Hunter
2-3075 Quinn M E
2-3076 Benton M P Mrs
2-3077 Mullis S M
2-3078 Thomas D R
2-3079 Dickson M B Mrs
2-3082 McDaniel G T Mrs
2-3083 Patterson C C
2-3084 Boone S C
2-3085 Stone B F
2-3086 Farrar A V Mrs
2-3087 Welch H J
2-3088 Platt Herbert
2-3089 Champion J C
2-3090 Eaves M N
2-3091 Dillon T F
2-3093 Curlee Fred
2-3094 Huneycutt W J
2-3095 Norman S F
2-3097 Ferguson R S
2-3098 Biggers J R
2-3100 Chemstrand Corp
2-3101 Western Elec
2-3103 Mtr Parts
2-3109 Chemstrand Corp
2-3112 Swan Soda Shop
2-3113 Preavatte N L
2-3114 Gilbert Beautician
2-3116 Carolina Theatre
2-3118 Sou Spindle & Flyer
2-3121 Belk Bros
2-3143 Allied Cham Link Fence
2-3146-47 Hunter Paint
2-3148 Universal Window Corp
2-3151 Thompson F C
2-3152 Buensod-Stacey
2-3155 Buensod Stacey
2-3156 Childress J G
2-3157 Pell Cotton Co
2-3159 Universal Film
2-3163 Lowery Sarah Mrs
2-3165 Interstate Milling
2-3168 Cochran McClengham & Miller
2-3170 Brooks Body Wks
2-3171 Atlas Sup Co
2-3175 Swift & Co
2-3177 duPont E I DeNemours & Co Inc
2-3179 Price Ell
2-3181 Ciba Co
2-3184 Avant Fuel & Ice
2-3185 Rugg T C
2-3186 Pullen A M
2-3188 Allis-Chalmers Mfg
2-3191 Dabbs G B
2-3193 Thomas C H
2-3194 Contractors Serv
2-3197 Sehorn C L
2-3200 Ellis J B
2-3201 Heath Ella Mrs
2-3202 Ashe J B
2-3203 Brevard Mus Foundation
2-3204 Litton E B Mrs
2-3205 Watkins J Z
2-3206 Dunn R F
2-3207 Norris E J
2-3209 Broadway B J
2-3211 Parks Etta Mrs
2-3212 Winstead E S
2-3213 Buening F A
2-3214 Gregory W E
2-3215 Grey J C
2-3217 Johnson J B
2-3218 Young Cabell
2-3219 Griffin I L
2-3222 Shepherd T W
2-3223 Phaff T M
2-3224 Shoemaker W B
2-3226 McCurdy D W
2-3227 Kelgo J C
2-3228 Jyachosky Andrew
2-3229 Garmon B C
2-3233 Carolina Securities
2-3234 Propst L V
2-3235 Connelly E W Mrs
2-3237 Chester Knit Goods
2-3238 Miller D M
2-3239 Beaver E M
2-3240 Caddell F S Mrs
2-3241 Wilson R E
2-3242 Terrell E A
2-3243 Cates F H
2-3244 McCulloch J T
2-3245 Benton B E
2-3246 N Char Mkt
2-3247 Frye L K Mrs
2-3248 Edwards C H
2-3249 Black J B Mrs
2-3251 Fox J W
2-3252 Simelton Robt
2-3253 W U Teleg
2-3254 Townsend General
2-3256 Brents C L
2-3257 Dyer F E
2-3258 Owens Luther
2-3259 McGinnis T D Mrs
2-3260 Jones C H
2-3261 Freeman Lester
2-3262 Ingle H B
2-3263 Templeton C R
2-3264 Bowen T B
2-3265 Martin L W
2-3266 Rufty S G
2-3267 Taylor J A
2-3268 Moore M H
2-3273 Skinner G H
2-3274 Thompson C A
2-3275 Wayne H H
2-3276 McFadden E Blanche
2-3278 Pearman S B
2-3279 McLean S J
2-3281 Cuthbertson W R
2-3282 Walker M C Mrs
2-3284 Chisholm I F Mrs
2-3287 Tabriz Rug
2-3288 King P M
2-3290 Metts A A Co
2-3291 Eller W M
2-3292 Prewitt L D Mrs
2-3293 Williamson D B
2-3294 Robertson W D
2-3298 Rowland F L
2-3300 Strawn Z C
2-3302 Carolina Ice
2-3303 Seeley G A
2-3305 Paty C M
2-3307 Schultz J C
2-3308 Shaver W R
2-3309 Beard W H
2-3311 Steele J H
2-3314 Hollywood Grill
2 3316 Wyant W W
2-3317 Benton R W
2-3318 Parker L A Mrs
2-3319 Tross J S N
2-3321 Jenkins Maxine L
2-3323 Boone L R
2-3324 Shelley S W
2-3325 Chappell Wm
2-3325 Jones James
2-3326 Hobbs W N
2-3327 Odell P R Mrs
2-3328 Billings W L
2-3329 Mullen J C
2-3331 Sharer P D Mrs
2-3333 Queen E A
2-3334 Graham D P
2-3338 Moore A C
2-3340 Davis D G
2-3342 Eppley F W
2-3343 A M E Zion Ch Sch
2-3347 Westmoreland H Y
2-3348 Hannah S B
2-3349 Shumaker H D
2-3350 Stacks W L
2-3351 Hahn G D
2-3352 Cunningham A W
2-3353 Hatch J O
2-3354 Manson M S Mrs
2-3356 Underwood J L
2-3357 Cook H W Mrs
2-3358 Brooks L D
2-3359 Beliveau I W
2-3360 Miscally J C
2-3362 Love F Caroline
2-3363 Morehead Beauty
2-3365 Morris C E
2-3365 Bell Eva J
2-3366 Perry E D
2-3367 Blake Wm
2-3368 Wilson G B
2-3369 Mills C M
2-3370 Arenson Lewis
2-3371 Whitley J B
2-3372 Carson W S
2-3373 Pierczynski J H
2-3374 McGill J H
2-3375 Abernethy B B
2-3377 Griffin J C
2-3378 Brown T M
2-3381 McGuiness L F
2-3384 Escott Albert
2-3385 Jennings M D Mrs
2-3386 Mullis R B
2-3387 Stratford Harriette
2-3388 Richie Pearl Mrs
2-3390 Bright Florence E
2-3392 Earnhardt L M
2-3393 Montgomery Clarence
2-3395 Powers Regulator Co
2-3396 Culp E L Mrs
2-3397 Kyaw W P
2-3398 Washington Natl Ins
2-3400 Tant R B
2-3401 Brandt G D
2-3405 Perry Sign
2-3407 Richardson D B
2-3408 Wall Dorothy H
2-3409 Abernethy P L
2-3410 Littlejohn Leroy
2-3412 Hatley H B
2-3413 Smith J H
2-3416 Garibaldi E D Mrs
2-3417 Vaughn Emma Mrs
2-3418 Rodgers W D
2-3419 Klutz C L
2-3420 McKenna M C Mrs
2-3421 Capper A B
2-3422 Booth S H
2-3423 Garrett H B
2-3424 Lowe C M
2-3425 Central Ins Agcy
2-3425 Dumbhart G E
2-3426 Gibbs J W
2-3426 Schumaker Ralph
2-3427 Hollingsworth K G Mrs
2-3429 Myers Walter
2-3431 Barnhart R J
2-3432 Jones Tire
2-3423 Deininger C A Mrs
2-3434 Drennon J S
2-3435 Home Selling Serv
2-3436 Bennick R H
2-3438 Wheeler Buena Mrs
2-3439 Myers Auto
2-3441 Pawson Frank
2-3442 Taylor R C
2-3443 Phillips E M Mrs
2-3444 Funderburk O O
2-3444 Steadham W S
2-3446 Knapp C N
2-3447 Harper J A
2-3448 Hardin Ollie Mrs
2-3450 Budan Dolores N
2-3451 Davis L A
2-3452 Ferguson R T
2-3453 Stewart J C
2-3454 McGee A J
2-3455 Spoor G J
2-3457 Hart W L
2-3458 Harry's Super Sundries
2-3459 Jones E R
2-3460 Morton J J
2-3462 Wallace Lee
2-3464 Hovis W N
2-3465 Henderson O T Mrs
2-3466 Snyder J R
2-3467 Johnson Mfg
2-3468 Schmucker Ralph
2-3469 Phifer C R
2-3471 Visulite Theatre
2-3472 Berryhill J N
2-3474 Wallace I G
2-3476 Central Assembly of God
2-3478 Barrentine J E
2-3479 Barrett Ruth
2-3480 Shapiro Ann Mrs
2-3482 McDowell E R Mrs
2-3483 Long M E Mrs
2-3484 Stokes R W
2-3485 Clemmons J C
2-3486 Atwood E N
2-3487 Lyles H M
2-3488 Covington B J Mrs
2-3491 Bevis J E
2-3494 Hice L E
2-3495 Smith C O
2-3496 Linton J B
2-3498 Masotti M J
2-3500 Hyde R T
2-3502 McManus A Q
2-3505 Dean W D
2-3506 DeLaney C M Mrs
2-3509 Parham J A
2-3510 Stone Jack Rad
2-3511 Allen F M
2-3512 Hartman S B
2-3513 Bane W W
2-3514 Epting C V
2-3515 Snodgrass T B
2-3516 Polk Pearl Mrs
2-3517 Dowdy L C
2-3518 Seaman F L
2-3519 Eudy J C
2-3523 Bell B C
2-3524 Ritchie L H Mrs
2-3525 Johnston A U
2-3526 Gulf Oil Corp
2-3527 Gosnell J O
2-3528 Morris Jessie R
2-3529 Freeze J F
2-3530 Deese J H
2-3533 Severs W A
2-3537 Lathe W S
2-3539 McCanless E E
2-3540 Stitt Van
2-3541 Garrett J J
2-3542 Austin Montrose
2-3543 Huneycutt T R
2-3545 Mills R M
2-3546 Pharr Jones
2-3547 Lou-Mac Kennels
2-3547 McCorkle W J
2-3548 McKnight W P
2-3550 Setzer E C Mrs
2-3551 Hoigler N C
2-3553 Sims H H
2-3554 Dowdy G W
2-3555 Willis K O
2-3556 Smith J B
2-3557 Hefner H V
2-3558 Armour Holt
2-3561 Dodrill Wm
2-3564 Dunn J M
2-3567 Richardson E R Mrs
2-3568 Griffin Lula Mrs
2-3569 Temple C F
2-3570 Mini F J
2-3573 Bost A M
2-3574 Sellers E D
2-3575 Phelps Dodge Copper
2-3576 Heil J F Mrs
2-3577 Henley Mary L
2-3578 Moore H W
2-3579 Abernathy E M Mrs
2-3581 Jarrett H W
2-3582 Price W E
2-3583 Gilland L R
2-3585 Thompson W A & Co
2-3586 Pierce L S
2-3588 Campbell J F
2-3589 Gaston James
2-3590 Vaughn Lorenia Mrs
2-3591 Saxon L E
2-3593 Shrine Bowl Carolinas

EDISON EXCH—Contd
2-3593 Shrine Bowl
2-3595 Johnston C M
2-3595 Parker H C
2-3597 Lewis Ira O
2-3598 Mathis Georgia Mrs
2-3600 Williams C E
2-3601 McCoy Nan A
2-3601 Thomas J T
2-3602 Pierce T A
2-3603 Sherer T L
2-3604 Robbins H H
2-3605 Reeder L J
2-3606 Kirpkatrich G H
2-3608 Mobley J W
2-3609 Stuckey W L
2-3610 Biggers W C
2-3611 Amity Hdw & Materials
2-3611 Vinroot G E
2-3614 Womac M P
2-3615 Elliott Health
2-3616 Godfrey E D
2-3617 McDonald J C
2-3618 Austin E J Mrs
2-3619 Mills D E
2-3620 Berquist J V
2-3621 Morley S J
2-3624 Faulk W E
2-3624 White M R Mrs
2-3626 Thorsen T E
2-3627 Thomas Shoe Repr
2-3630 Robinson E K Mrs
2-3631 Hucks V D
2-3633 West J E
2-3634 Rice G S
2-3635 Crenshaw F P Mrs
2-3637 Hunt C J
2-3638 Washam L W Mrs
2-3639 Thompson John
2-3640 McCarson Raymond
2-3642 Sanders L W
2-3643 Lineberger Betts M
2-3644 Lynn L G
2-3645 Morris R F
2-3646 Sweet J M
2-3648 Bartlett J T
2-3649 Benfield C B
2-3650 Smith P D
2-3651 Peel F D
2-3652 Jenkins W L
2-3653 Jones L L Mrs
2-3654 Dawson J G
2-3655 Libby H C
2-3656 NcNeil F G
2-3658 Sikes G H
2-3659 Gilchrist C W
2-3660 Alexander M Y Mrs
2-3661 Crowell Kate
2-3662 Eastover Sch
2-3663 Cooley G L
2-3665 Kirkpatrick R G
2-3666 Barnhardt N V
2-3667 Womack J O
2-3668 Black A R
2-3669 Brooks E A
2-3670 Talbert E W Mrs
2-3671 Coddington Bldg
2-3672 Dowdell P H
2-3673 Jones Mabel
2-3675 U S PO
2-3676 Sugaw Creek Presby
2-3676 Thompson A F Mrs
2-3679 Florance D G
2-3680 Scovel C A
2-3681 Crosland John
2-3682 Gamble C T
2-3683 Sands & Co
2-3684 Huitt R S
2-3685 Industrial Dyeing
2-3686 Grimes Mary L
2-3687 Mason W C
2-3690 Stitt James
2-3691 Bayley John
2-3692 Olson M J
2-3697 Broadway B A
2-3698 Garnett John
2-3700 Neely F E
2-3701 Black W J
2-3704 Muse G R Mrs
2-3705 London A A
2-3706 Hill Rubye J
2-3707 Wright Marion D
2-3708 Christenbury E E
2-3709 Taylor Chas
2-3710 Hudson H L
2-3711 Poteat J M Mrs
2-3713 King's Cottage
2-3714 Kanyse J E
2-3715 Westbrook G A
2-3716 Sample W F
2-3717 Eldridge L G Mrs
2-3718 Brantley J L
2-3719 Johnston Rita Mrs
2-3720 Parker W F
2-3722 Pearce C A
2-3723 Sarratt J R
2-3724 Helms W M
2-3725 Simmons James
2-3726 Chapman G B
2-3727 Motley F E
2-3728 Newton J H
2-3730 Sparrow T D
2-3731 Tyson E F
2-3733 Gollmer Donald
2-3734 Sayles R L
2-3735 Bennett R M Mrs
2-3736 Moss W J
2-3737 Hook I McD Mrs
2-3738 Johnson Hugh
2-3739 City Plumbing Co
2-3740 Blakeney Butler
2-3741 Blalock M R Mrs
2-3744 Madden B W
2-3745 Hill C E
2-3746 Hawkins T F
2-3748 Washington Otis
2-3749 Henderson W W
2-3750 Fairs Trailer
2-3751 Barrow J S
2-3752 Whitlow J P Mrs
2-3753 Industrial Lift
2-3753 Industrial Lift Truck Service Co Inc
2-3754 Bartholomew B W
2-3755 Thaxton P T
2-3756 Johnson James
2-3757 Villas H J
2-3758 Norman C W
2-3760 Mildred's
2-3761 Carlisle A C
2-3762 Biggers J F
2-3763 Baily A A
2-3765 Sanford W A
2-3766 Stewart C R
2-3767 Rea G L
2-3769 Kerns J P
2-3770 Todd J G
2-3771 Southworth Margt E
2-3773 Harvley I B
2-3775 Huffstetler C S
2-3776 Merry Oaks Sch
2-3778 Price H M
2-3780 Plaza Road Sch
2-3783 Morris I W Mrs
2-3784 Mills J A
2-3786 Hosp Care
2-3787 Helms L B
2-3788 Reed W M
2-3791 House D S
2-3792 Robertson W E
2-3795 Griggs D B Mrs
2-3796 Larson F P
2-3797 Warsley Ollie C
2-3798 Moore W A Mrs
2-3801 Banks R A
2-3802 Collins P W
2-3806 Bolton P B
2-3807 Fellows A L Mrs
2-3808 Martin S W Mrs
2-3809 Dugas N C
2-3810 Elder Alice
2-3811 O'Halloran J P
2-3814 Currie E McA
2-3815 Laiselle L C
2-3816 Gallagher E G
2-3818 Stanfield Nellie
2-3820 Rollins T F
2-3822 Selvey N A
2-3823 Davis W A
2-3823 Stegall J C
2-3824 Smyly J Mrs
2-3825 Blackwelder E H
2-3827 Alex's Auto
2-3828 Ashley N W
2-3829 Moss A E
2-3830 Everett H H
2-3831 Messimer G T
2-3833 Hawthorne Lane Meth
2-3834 Brown Mollie E
2-3836 Rudisill J A
2-3838 Sloan M L
2-3839 Blanton R T
2-3840 McWhorter W L
2-3841 Johns Serv
2-3842 Price B C
2-3843 Kennedy W A
2-3844 Little J M
2-3845 Faison J H
2-3848 Seeley A G
2-3849 Robertson H L
2-3850 Hood F A
2-3851 Beach M N
2-3852 Cothran B C Mrs
2-3853 Baker H M
2-3854 Durham B C
2-3855 Strickland H L
2-3856 Keesler M Y Mrs
2-3857 N Char Beauty
2-3858 Sch Prntg Serv
2-3859 Porter C A Mrs
2-3860 Bumgarner W T
2-3862 Snipes Carllee
2-3863 Sullivan E H Mrs
2-3864 Imperial Theatre
2-3865 Cooper G F
2-3866 Oliver J H
2-3867 Hammand E H
2-3869 Pickard M B Mrs
2-3871 Cladfelter R B
2-3874 Black D W
2-3875 Justice P L
2-3877 Carpenter L B
2-3878 Arey J S Mrs
2-3879 Davis W C
2-3880 Jones V G
2-3881 Amon J A
2-3882 Cochran R F
2-3883 Erwin F L
2-3886 Shiner J C
2-3887 McLaughlen Joseph
2-3888 Ray Wallace
2-3889 Hinson Hazel T
2-3890 Dixon P E Mrs
2-3891 Ackerman Jack
2-3893 Ewing F A
2-3898 Brooks B R Mrs
2-3902 Jones E O
2-3902 Josie's Beauty
2-3903 Deatons O W
2-3904 Heafner W C
2-3905 Fisher E J
2-3906 Guin J L
2-3907 Horne A J
2-3908 Benton T H
2-3909 Wiggins E L
2-3910 Little H B
2-3911 Johnson C V
2-3912 Wilson C H
2-3913 Stafford O B
2-3916 Hanna C N
2-3917 Love M A
2-3918 Brown H R
2-3919 Wilcox J S
2-3920 Hull W L
2-3921 Reid L M Mrs
2-3923 Cooper P J
2-3925 Tall Fashions
2-3929 Johnson Clifford
2-3930 Cottier A J
2-3931 Taylor J C
2-3933 Spurrier J S
2-3935 Dellinger P E
2-3936 Morehead J L
2-3937 Hinkle R R
2-3938 Greene J R
2-3939 Torrence C O
2-3941 Banks H H
2-3942 Phifer B R Mrs
2-3943 Baker C L
2-3944 Barnett T C
2-3945 Bowles L T
2-3946 Phyne K D
2-3948 Brown N W
2-3949 Hucks N S Mrs
2-3950 Mac Karell Ophelia Mrs
2-3951 Heelman D H
2-3952 Johnston J H
2-3953 Godfrey L M
2-3954 Williams R C
2-3955 Williams G G
2-3957 Black H G
2-3958 Wilcher C M
2-3959 Lagan M C
2-3960 Moulton W R
2-3961 Robinson C L
2-3962 Howe J M
2-3963 Huffman B C Mrs
2-3964 Kirby R S
2-3965 McCarkle G D
2-3966 McDonald A M
2-3967 Gay J F
2-3968 Baker K S Mrs
2-3969 Cook R G
2-3970 Bond C C Mrs
2-3971 McManius Hazel J
2-3972 Abernethy Lbr
2-3973 Nance D B
2-3974 Jameson W M
2-3975 Spears A E
2-3976 Reynolds Ernest
2-3978 Hamor J P Mrs
2-3979 Southerland J C
2-3981 Barrett J B
2-3982 Tiddy J A
2-3983 Jenkins L B
2-3984 Barkley Brock
2-3986 Hicks R W
2-3987 Char Bargain
2-3988 Halvorson E D
2-3991 Alexander R F
2-3992 Cox N M
2-3994 Stock M A
2-3995 Fergusion O B
2-3996 Short E A
2-3998 Carolina Auto Uphol
2-4001 Coggins M H Mrs
2-4002 Votik J C
2-4003 Baigas J F
2-4003 Broadway Eva Mrs
2-4004 Millikin Dorothy
2-4005 Marshall J L
2-4006 Gordon King
2-4007 Davis Eug
2-4008 Drye A N
2-4009 Stokes & Bost
2-4011 Bishop E L
2-4012 Blanck W H
2-4013 Barbour T G
2-4014 Howie B B
2-4015 Hope A P
2-4016 Metts H M
2-4017 Church S A
2-4017 Goforth E H
2-4018 Precision T V
2-4020 Dalton C F
2-4021 McAden H M
2-4022 Vinroot C E
2-4023 McKinnon N E
2-4024 Norman J W
2-4026 Houston G P
2-4027 Lafferty E F
2-4028 Henderson G E Mrs
2-4029 Manson S L
2-4030 Morris T E
2-4031 Gilbert C A Mrs
2-4032 Ebert A F
2-4033 Williams C E
2-4034 Cassels W P
2-4035 Deaton H A
2-4036 Rose R R
2-4036 Rea N C Mrs
2-4037 Edwards S P
2-4038 Washington J A
2-4039 Little W L
2-4040 Frye T R
2-4041 Radiotronic Distrs
2-4042 Montgomery Eliz Mrs
2-4044 Rogers Paint
2-4046 Propst M E
2-4047 Taylor Jack
2-4048 Hinson W C
2-4050 Smith F M
2-4051 Liles V D Mrs
2-4052 Abernethy E E
2-4053 Rippy E H Mrs
2-4054 Toffoli P V
2-4056 Jones H C
2-4059 Bell R P
2-4060 Koonce W H
2-4061 Dixie Awning
2-4063 Houser O J
2-4064 Byrum Lloyd
2-4066 County Gar
2-4067 Cadiew J D
2-4068 Waits S E
2-4069 Thomas T A
2-4071 Smith R E
2-4073 Ashley G C
2-4074 Moore G H
2-4075 Howell E M Mrs
2-4076 Harris Willie
2-4077 Wallace Wm
2-4080 Frangochis Gus
2-4081 Morris D W
2-4082 Wain Wright J F
2-4084 Blakeney W F
2-4085 Taggart P A
2-4086 Williams O A
2-4087 Cline F H
2-4088 King Annie L
2-4089 Givan D D
2-4090 Caldwell Henry
2-4093 Alexander Margt B
2-4094 Kerr J G
2-4095 Allen E P Mrs
2-4097 Jones E L
2-4098 McGimnis C E
2-4100 Winchester Surgical Co
2-4101 Battery Tire & Sup
2-4103 Atlanta Oak
2-4104 Stephens J L
2-4105 Employers Mut Liability
2-4107 Natl Tin Co
2-4107 Gillis R A
2-4109 Winchester Surgical Sup
2-4111 Chicken Box
2-4112 Orvin Mtr Ct
2-4117-18 Royster F S Guano
2-4119 Merchants Oil
2-4121 Raff Fredk
2-4125 Baker M V
2-4126 Mullen W F
2-4127 Orr & Osborne
2-4129 Belmont Hotel
2-4130 Littlijohn L C
2-4131-32 Douglas & Sing
2-4131 Todd H H
2-4133 Baker J O
2-4134 Hooks Platt
2-4135 Presby Hosp
2-4138 Cook Body
2-4141 City Police Dept
2-4141 City Records Ct
2-4141 Patterson D L
2-4141 Taxicab Insp
2-4148 Johnston W O
2-4150 Clontz W K Mrs
2-4152 Chase Brass & Copper
2-4155 White Mtr
2-4159 Young E B Mrs
2-4161 Armstrong Cork
2-4163 Huneycutt J B
2-4165 Walter H B Rlty
2-4165 Walter & Gurley
2-4167 Ache Moore & Hall
2-4169 Gibbon J W
2-4169 Pender J R
2-4170 Tillery T P
2-4173 Hancock John
2-4175 B & B Food
2-4178 Broadway J T
2-4181-82 Genl Mtrs
2-4184 Hicks C W
2-4187 Dunn H E
2-4188 Trailmobile Inc
2-4191 Sexton J R
2-4195 Griffith Thos Genl Agcy
2-4197-98 Bausch & Lomb Optical Co
2-4200 Brinkhoff Henrietta Mrs
2-4201 Orr M B Mrs
2-4202 Bauchom E P Mrs
2-4203 Stephenson Phoebe Mrs
2-4202 Newell T D
2-4206 Baker B E
2-4208 Harrington W C
2-4209 Cowing R T
2-4211 Burgess Lewis
2-4213 O'Neil E S Mrs
2-4214 Hayle H R
2-4215 Benton E P Mrs
2-4217 McAden S Y
2-4218 Hudson C L
2-4219 Morgan S D
2-4220 Davant J A
2-4221 Steele C H
2-4222 Northey E D Mrs
2-4224 Jarrett C A
2-4226 Summers Scott
2-4227 Houston P B
2-4228 McConnell A B Mrs
2-4229 Bass E J
2-4230 Deal N F
2-4231 Perry Eliz Mrs
2-4232 Smith T W
2-4234 Griffin D J

EDISON EXCH—Contd
2-4235 Fowler R N
2-4237 Phillips V R
2-4238 Kimbrell V W Mrs
2-4239 Bright Benj
2-4241 Stovall E D
2-4242 Brown Will
2-4243 Langford L M Mrs
2-4245 Alexander & Sons Gro
2-4246 Hagler Maggie Mrs
2-4247 Marsh Realty
2-4248 Osborne Flo-Roy
2-4249 Welsh M S Mrs
2-4250 Coldara D A
2-4251 Akers Martha C
2-4252 Bemont E T
2-4256 Wyatt C L
2-4257 Rubin H J
2-4258 Sprock H M
2-4259 Wright C D Mrs
2-4260 McNaull W D
2-4261 Cranford Minnie G
2-4262 Wray Augusta Mrs
2-4263 Freeman C N
2-4264 Jones R W Mrs
2-4265 Shull Joseph
2-4267 Groome J L
2-4269 Tinsley Janie Mrs
2-4270 McGowen J F Constn
2-4271 Donnelly A H
2-4272 Heywood Peggy C
2-4274 Wyche E C Mrs
2-4275 Williamson Alton
2-4276 Palmer J C
2-4277 Hardy D H
2-4278 Davis Kathleen Mrs
2-4279 Myers C I
2-4280 Hoover W L
2-4282 Springs J C
2-4283 Cooper E W Mrs
2-4284 Snack's Harry Inc
2-4285 Cooper W R
2-4286 Penegar W S
2-4287 Caudle F F
2-4288 Hayle R M
2-4289 Paulling David
2-4290 Craig V C Mrs
2-4291 Welds C C
2-4293 Sloap C M
2-4296 Auten H J
2-4297 Perry Willie
2-4298 Adas Beauty
2-4298 Church Emp Serv
2-4300 Petrea J H
2-4301 Hawthorne Lane Meth
2-4303 Orr S H Mrs
2-4305 Lunsford P E Mrs
2-4307 Hudson H L
2-4309 Robinson J O
2-4310 Hofress H J
2-4311 Spain J O
2-4312 Leeper C T
2-4313 Hagley H F Mrs
2-4314 Graham C R
2-4315 Mitchell Erleen
2-4316 Belton W D
2-4318 Metz John
2-4319 Rowland S J
2-4320 Goodwin P H Mrs
2-4321 Meleos J T
2-4324 Moore L M Mrs
2-4325 Marton Duncan
2-4326 Cullen R C
2-4328 DeLamater W H
2-4330 Parissina Beauty
2-4331 Morris J H
2-4334 Richardson R W
2-4335 Jamison J R
2-4337 Jewett W M
2-4340 Parsons E C
2-4341 Carpenter W K
2-4343 Dixie Theatre Sup
2-4344 Victor H M
2-4345 Reid X H Mrs
2-4346 West L S
2-4347 Jordan Lelia Mrs
2-4350 Byers K M
2-4351 Trott J C
2-4352 Intnatl Hod Carriers Constn & Genl
2-4353 Jenkins J E
2-4354 Scoggins Mem Art Shops
2-4355 Sayres C E
2-4355 Sou Sls Co
2-4356 Colson T K
2-4357 Parker P N
2-4358 Andrews S M
2-4359 Woodcock W O
2-4360 Wilkinson J E
2-4361 Balas J B
2-4362 Hauston L O
2-4364 Swann R C
2-4365 Price C T Mrs
2-4367 Jones Louise Mrs
2-4368 Jordan C F
2-4369 Ardrey J W
2-4370 Ranson Hubert
2-4373 Collier W A
2-4374 Templeton M C Mrs
2-4375 Cawhig W M
2-4376 Stroup G R
2-4377 Winn J T
2-4378 Liles S E
2-4380 Johnson H C
2-4381 Aokwood Kennels
2-4381 Mabel Danl
2-4382 Krueger Lillian M
2-4383 Gaffney H E
2-4385 Willis Margt H
2-4386 Whitmore H L
2-4387 Dooley M L Mrs
2-4388 Templeton T R
2-4391 McNinch J T Mrs
2-4392 Pitman Moore Co
2-4393 Blackwood J C
2-4394 Rudisill E L
2-4395 Crayton B T
2-4396 Fields L F
2-4397 Pearce M A
2-4401 Alexander M H Mrs
2-4402 Lawing C G
2-4403 Welch C R
2-4404 Kissiah R L Mrs
2-4405 Thore G W
2-4406 Hull P C
2-4407 Parker J P
2-4408 Graven R F
2-4410 Pappas N G
2-4411 Bradford W Z
2-4412 Downs K R
2-4413 Holden L A Mrs
2-4414 Calaninger F D
2-4416 Culvern F M
2-4419 Duty H M
2-4420 Natl Conference
2-4421 Johnson Katie Mrs
2-4423 Clontz H E
2-4424 Hall Frances Mrs
2-4424 Whitman Jack
2-4425 Foster J B
2-4426 Boardman C J
2-4427 Kerr F J
2-4428 Grady Flora E
2-4429 Sizer J E
2-4430 Beaty J T
2-4431 Kelly K V
2-4433 Miller R E
2-4434 Heath Betty Mrs
2-4435 Char Safe & Lock
2-4436 Stewart I W
2-4437 Ritch J M
2-4438 Howell H M
2-4439 Abernethy J M
2-4440 Poovey H K Mrs
2-4442 Church T W
2-4443 Spears Co
2-4444 Sprinkle Ralph
2-4446 Gardner Henreitte Mrs
2-4447 McCoy A B Mrs
2-4448 Grantham J G
2-4450 Lee J F
2-4451 Snyder J L
2-4452 Williams L M
2-4454 Henderson L C
2-4456 Penn R R
2-4457 Hopkins W D
2-4458 Payne G N
2-4459 Downs P E
2-4460 Stewart L D Mrs
2-4461 Darsey H F
2-4462 Davis B J
2-4463 Jackson C H
2-4464 Strong C D
2-4465 McLeese C F
2-4466 Givens John
2-4468 Carpenter M S
2-4469 Ansley Campbell
2-4470 Ross J J
2-4471 Washburn M L
2-4472 Southerland Blue Print
2-4473 Mitchell & Becker
2-4474 Graham R B
2-4478 Davenport J M
2-4479 Rhyne T S
2-4481 Finley R T Mrs
2-4481 Ginter W C
2-4482 Temple F H
2-4483 Cook C D Mrs
2-4485 Cook Distr
2-4485 Cooks Frozen Serv
2-4488 Willard L P Mrs
2-4489 Baucom C W
2-4490 Lockhart R B Mrs
2-4491 Long Eleanor Mrs
2-4492 Blackburn S Betty
2-4494 Scoggins J R
2-4495 Red Top Cab
2-4496 Wright R C Mrs
2-4498 Burnette H L
2-4500 Carded Yarns
2-4501 Black L F
2-4502 Evans W L
2-4503 Coffey J F
2-4504 Bostick P E
2-4505 Char Finishing
2-4506 Benford Napeleon
2-4506 Price R L
2-4507 Parks E A
2-4508 Richards O D
2-4510 Fickling M W
2-4512 Sherrill Betty Mrs
2-4513 Davidson L R Mrs
2-4514 Cole H M
2-4514 Fullagar C C
2-4515 Morgan C T
2-4516 Mundy Virginia L
2-4517 Pickard J D
2-4518 Gille's R A
2-4519 Van Landingham C S
2-4520 Bearden W C
2-4521 Auten J D
2-4522 Jenkins H M
2-4524 Happer L B Mrs
2-4525 Vaughn I B
2-4526 Hudson E N
2-4527 Lee H G
2-4527 Scism A V
2-4528 Lawson W L
2-4529 Ballard L W Mrs
2-4530 Jewel Tea
2-4531 Bankhead Wm
2-4533 Kenley C A
2-4533 Stroud J F
2-4534 Daughtridge H B Mrs
2-4535 Wall N C Mrs
2-4536 McCollum J H
2-4537 Fuller C R
2-4538 Beck M E Mrs
2-4540 Reaux J W
2-4541 Burns C W
2-4542 Johnston R M
2-4543 Langston Roy
2-4544 Boulevard Esso Servicenter
2-4545 Warren R E
2-4546 Honeycutt Nell E
2-4547 Churchill F E
2-4549 Lyles J A
2-4551 Rorie R B
2-4554 Hoover O C
2-4555 Williamson S S Mrs
2-4557 Kirkman J E
2-4558 Slaughter Machy
2-4560 Patterson Betty L
2-4561 Rice O M
2-4562 Hart G E
2-4565 Bowers Mabel Mrs
2-4567 Brown R L
2-4568 Hemphill James
2-4569 Morris J H
2-4570 Baxter G W
2-4571 Rudisill J B
2-4573 Shraeder E S
2-4574 Harney G G
2-4575 Mauney W L
2-4576 Guerrant Roy
2-4579 Lomax K S Mrs
2-4581 Wood C B Mrs
2-4583 Reid R C
2-4584 Davison C L Mrs
2-4584 Graham J V Mrs
2-4584 Morgan R R
2-4586 Mason J C Mrs
2-4587 Finger G T
2-4589 Jones Backman
2-4590 South Twenty One Curb serv
2-4591 McLeod B C Mrs
2-4592 Wise F D
2-4596 Thomason Herbert
2-4598 Dysart E C
2-4602 Ritch B O
2-4604 Martin E C Mrs
2-4605 Davis J S
2-4606 Dixie Gases
2-4607 Covington W W
2-4609 Smith C H
2-4610 Brooks Dennis
2-4611 McCullaugh G W
2-4612 Douglas C B
2-4613 Dillon Marzelle Mrs
2-4615 Ducker J R
2-4617 Sullivan R A
2-4618 Owens H H Mrs
2-4619 Coffey A A
2-4621 Dye A M
2-4622 Benton A R
2-4623 Hinkle W L
2-4624 Daly J A
2-4626 Woodlawn Sch
2-4627 Tubel B G
2-4628 Burdell F M
2-4629 Patterson N R Mrs
2-4630 Robinson J C
2-4631 Lominac E M
2-4632 Massey Abe
2-4633 Anastes R E
2-4634 Scoggins C S
2-4636 Pickens W I
2-4637 Helms B L
2-4638 McMoore Michl
2-4639 Lambert J J
2-4643 Bell H L
2-4644 Allison R L
2-4645 Arzberger G A
2-4646 James A L
2-4647 Dickson Trans
2-4648 Crenshaw M L
2-4650 Webb W C
2-4651 Thorpe J H
2-4652 McAfee S K
2-4253 Parks L G Mrs
2-4654 US PO
2-4655 Hall C A Mrs
2-4656 Gillespie Lucille
2-4657 Neilson J A
2-4658 Padgett's Period Repro
2-4659 Folger C D Mrs
2-4660 Hackney N D Mrs
2-4661 Leonard L W
2-4662 Bouligny R H
2-4664 Broughton Leonora E
2-4665 Klotzberger C G
2-4666 Yandle E M
2-4667 Rutledge Belle Mrs
2-4668 Hill E B
2-4671 Voynow J F
2-4673 Munday M C Mrs
2-4674 Efird J B
2-4675 Lewis W J
2-4676 Perry L B
2-4677 Bryant J R
2-4678 Caros Chapter Natl Elec Contr Assn
2-4678 Casey D L
2-4679 Huffstetler L W
2-4681 Joyner Marion P
2-4682 Smart E J
2-4683 Bultman J P
2-4684 Keenan H D
2-4685 Grey M M
2-4686 Beacham N J Mrs
2-4687 Smith Fredk
2-4689 Latimer G F
2-4690 Kinter H B
2-4691 Tinsley H N Mrs
2-4692 Williamson W H
2-4693 Alexander M D Mrs
2-4695 Christenbury R N Mrs
2-4696 Charlotte Bookshop
2-4697 Greene F A
2-4698 Crumly J F
2-4700 Morrow W H
2-4701 Sellers C J
2-4703 Ritch E A Mrs
2-4705 James J I
2-4706 Stutts E T
2-4707 Anderson F C
2-4707 Thomas K E
2-4708 Ivey R H
2-4709 Vorwerch J R
2-4709 White H L
2-4710 Watts Lonzo
2-4711 Warlick H T
2-4712 Helms C S Mrs
2-4713 Berry D L
2-4715 Canup W R
2-4717 Bostick W P
2-4718 Jones Luther
2-4719 Villa Hts Sch
2-4720 Rogers J O
2-4722 Trapp C J
2-4725 Miller John
2-4726 Jones C O
2-4728 Broadway J R
2-4729 Johnston B C Mrs
2-4730 Fuller Brush Co
2-4731 Price M P
2-4733 Johnson O K Mrs
2-4734 Hood L C Mrs
2-4735 Drigger E E
2-4736 Wingfield E B
2-4737 Whisnant C L
2-4738 Moseley C A
2-4739 McCullough K H
2-4740 Ratcliffe H A
2-4741 Mangum C W
2-4742 Keenan D B Mrs
2-4743 Mattews D F
2-4744 Oliver G A
2-4745 McCann J L
2-4746 Torrence H F
2-4747 Simpson T S
2-4748 Jacobs Ezel
2-4749 Chafin W H
2-4750 Marks K B Mrs
2-4753 Threatt E J Mrs
2-4754 Freeman J N
2-4755 Robinson C W
2-4756 Pettis Olin
2-4757 Ward G O
2-4759 Cary B F
2-4760 Counts W D
2-4761 White H E
2-4763 Miller Rea TV
2-4764 Revels R C
2-4765 Hanna Paint Co
2-4767 Spratt M T Mrs
2-4769 Freeman J P Mrs
2-4770 Miller Era Mrs
2-4771 Rorie Wid
2-4772 Conder R M
2-4773 Shaffner E T
2-4775 Haaks H T
2-4776 Smith J E
2-4777 Schachner J A
2-4778 McSpaddin & Scantland
2-4779 Blankenship A V
2-4780 Barber Will
2-4781 Osborne A J
2-4782 McAteer H T
2-4783 Purcell Clarence
2-4785 Horne C J
2-4786 Ward W N
2-4787 Scarborough A K
2-4788 Fields Wesley
2-4789 Phillips Addie Mrs
2-4790 Maxxitt S L Mrs
2-4791 Thompson W A
2-4795 Hotel Char Pharm
2-4796 Monteith W M
2-4797 Shore Trin & Mtge
2-4798 Martin W F
2-4800 Clyburn Luther
2-4802 Hoke S L
2-4803 Birmingham W S
2-4804 Kennedy W R
2-4806 Wofford L H
2-4807 Lee M M Mrs
2-4808 Hovis M B
2-4809 Howser R D
2-4810 Simpson Gordon's Shoes
2-4811 Brice J M
2-4812 King W D
2-4813 Walters Lucy B
2-4814 Geanes C H
2-4816 Honeycutt P M Mrs
2-4817 Millings Minnie Mrs
2-4818 Wade H M
2-4819 Drum D L
2-4820 Hiott Grier
2-4821 Berry W H
2-4822 Aldridge J L
2-4823 ACLRR
2-4824 Connell S D Mrs
2-4825 Gilbert W O
2-4826 Mills T A
2-4827 Little Fanny M

EDISON EXCH—Contd
2-4828 Exclusive Sewing
2-4829 Yandle S W
2-4830 Burns N C
2-4831 Benfield S F
2-4832 Armstrong L H Mrs
2-4832 Shumpert J W
2-4833 Robinson R N
2-4834 Herron Mattie Mrs
2-4835 Austin V A
2-4836 Givens Geo
2-4837 Blakeney W S
2-4842 Matthews C A
2-4844 Rogers H L
2-4845 Love F T
2-4846 Love A F
2-4848 Royal Peggy
2-4850 Jones M B
2-4851 McKnight C A
2-4852 Lattimore Lizzie Mrs
2-4852 Overton R A
2-4853 Weeford H B
2-4854 Wagner Rachel L
2-4857 Burke J F
2-4858 Bell M S
2-4860 Hipp J O
2-4862 Dietler E N
2-4863 Cameron J S
2-4865 Williams G G
2-4866 Dabbs S A Mrs
2-4869 Fisher J M
2-4870 Phifer J L
2-4873 Bennett C L
2-4875 Moody G D
2-4876 Worley H T
2-4878 Cannon M K
2-4879 Osborne's Beauty
2-4880 Blackman H E
2-4881 Callaham J W
2-4882 Dilworth Launderette
2-4883 Thompson J C
2-4884 Whitney E K
2-4885 Stephens L G
2-4886 Myers Auto Serv
2-4887 Stone D C Mrs
2-4888 Bell A V Mrs
2-4889 Jugis R J
2-4890 Armstrong Auto Parts
2-4891 White J C
2-4892 Wallace E H Mrs
2-4893 Wilkinson W H
2-4894 Rose L L
2-4895 Harding W T
2-4897 Henderson Josie M
2-4898 Austin Elec
2-4898 Charnoco Corp
2-4900 Clark W M
2-4901 Davis Ivory
2-4903 Love J M
2-4904 Witherspoon P C Mrs
2-4905 Honeycutt J M
2-4907 Montgomery's Harness
2-4908 Blanton R B
2-4909 Swagerty F R
2-4910 Gamble J N
2-4911 Hutchinson Ivery
2-4912 Garrett Ernest
2-4913 Shumaker Alberta Mrs
2-4913 Torrence L M Mrs
2-4915 Harrison J K
2-4916 Ham J H
2-4917 Roper Randolph
2-4920 Plumlee R F Mrs
2-4921 Adams P W
2-4922 Mackins E C Mrs
2-4924 Mattison G G
2-4927 US Naval Armory
2-4927 US Naval Reserve Training
2-4928 Van Landingham Ralph
2-4929 Jenkins C C Mrs
2-4930 Alexander Louise
2-4931 Crayton E T Mrs
2-4932 Barwig F E
2-4933 Howie H G
2-4934 Thomas H H
2-4936 Carr E L
2-4937 Wood's Shoe Shop
2-4939 Harris M O Mrs
2-4939 Walker M H Mrs
2-4940 Ducan M D
2-4941 Longshore M E Mrs
2-4943 Olin Machieson
2-4944 Redd B F Mrs
2-4945 Clark H G Mrs
2-4946 Cothran F H
2-4948 Beall J F
2-4949 Baker E R
2-4950 McMurray J M
2-4952 Reid W B
2-4953 Baxter H H
2-4955 Milano H J
2-4956 Crooks J F
2-4957 Faulk J J
2-4958 Dinkins A B
2-4959 Rose R C
2-4960 Mecklenburg Barber
2-4961 Williams J A
2-4962 Boswell H W
2-4964 Putnam R M Mrs
2-4965 Cooper J B
2-4967 McCallum H A
2-4968 Stowe H R
2-4969 Fowler E H Mrs
2-4969 Wheeler N C Mrs
2-4971 Aitken G D
2-4972 Smith-Cranford Barber
2-4973 Pless G E
2-4976 Whitlock P C
2-4978 Harmon J C
2-4980 Hallifield Howard
2-4981 Drake J C
2-4981 Morton Salt
2-4982 Kiker Plinsey
2-4983 Allen M R Mrs
2-4984 Montgomery A H Mrs
2-4985 Cathey W H
2-4987 Horn Sue
2-4989 Crenshaw O A
2-4993 Sloan J N
2-4994 Scruggs W N
2-4995 Plumby T G
2-4998 Labshere S L Mrs
2-5002 Parks-Cramer
2-5006 Moore H P
2-5007 Am Bedding & Furn
2-5008 Dickson W K
2-5009 Guthery Apts
2-5009 Guthery V J Sons
2-5011 Choate A B
2-5013 Wisteria Beauty Salon
2-5016 Fortner A B
2-5017 Dowd Press Inc
2-5019 Smith J P
2-5020 Gilmore D E
2-5021 Modern Finance
2-5023 U S Gypum
2-5026 Eng Sls
2-5026 Esco Corp
2-5028 Craver G J
2-5029 Bingham J H
2-5031 Myers Pk Beauty
2-5035 Geigy Dyestuffs
2-5037-38 Price W E & Sons
2-5039 Dellinger Food
2-5041 W U Teleg
2-5050 Indpt Theatre Sup Co
2-5051 Cochrane J C
2-5053 Yandle L M Mrs
2-5056 Query R Z
2-5058 Armature Winding
2-5058 Mecklenbury Fin
2-5060 Chapman F I
2-5061 Hendrix W R
2-5062 US Interstate Com
2-5065 US Treasury
2-5066 Walker H M Mrs
2-5068 Burks P D
2-5071 Harris Exp
2-5081 Gold Stamp Premium
2-5083 Williams A H
2-5084 Potter J T
2-5085 Alexander P R
2-5086 Gardner & Benoit
2-5088 Potts F L
2-5089 Duncan L E
2-5094 Wanzer C T
2-5096 Medlock Ruby
2-5097 Choate Rental
2-5097 First Ins Agcy
2-5104 Steffey R P
2-5104 Tent & Awning
2-5106 Warren R M
2-5109 United Artists
2-5114 Mayfair Hotel
2-5119 Lentz Gro
2-5120 Hickman R B
2-5121 Care Labys
2-5121 Demco Chem
2-5123 First Presby
2-5125 Cooke A C
2-5126 Eller D R
2-5129 G M C Finance
2-5131 Allied Van
2-5131 Caro Trans
2-5135 Nivens Super
2-5141 Alexander Hotel
2-5144 Hovis Z A & Son
2-5147 Loew's Inc
2-5147 Metro-Goldwyn-Mayer Plc
2-5151 City Fire Dept
2-5158 Edwards Margt
2-5159 Brown M B Mrs
2-5161 Jakes Restr
2-5162 Lee A B Mrs
2-5163 Detective Bur
2-5165 Sou Real Estate
2-5167-68-69 Caskle Paper
2-5171 Auto Inn
2-5175 Miller Mtr Exp
2-5179 Craighill Rendleman & Kennedy
2-5191 Home Lbr & Sup
2-5195 Piedmont Auto
2-5203 Lofton T S
2-5204 Boats & Mtr
2-5205 Miller E R Mrs
2-5207 Dean & Silliman
2-5208 Snipes D A
2-5210 Helms Wm
2-5213 Jetton L H
2-5214 Callahan S E
2-5217 Hayden H W
2-5218 S & H X-Ray
2-5220 Clawson Azalee Mrs
2-5221 Cherikos Geo
2-5222 Eaton P B
2-5223 Herrin L L
2-5224 Shipp Mary
2-5226 Colquitt P K Mrs
2-5228 Shrum T R
2-5229 Hirth M S Mrs
2-5230 Simpson J E
2-5232 Davis Nettie Mrs
2-5233 Fisher Donald
2-5234 Wolfe J L
2-5235 Nance M B
2-5238 Martin L L
2-5240 Godfrey R K Mrs
2-5241 Sisters of Mercy Convent
2-5242 Youngblood M Effie
2-5244 Burg I H
2-5245 King D R
2-5246 Leary D M
2-5247 Helms L C
2-5249 Deshler W C
2-5251 Mathews A P Mrs
2-5252 Alexander M E
2-5254 Hake D S
2-5255 Weir W A
2-5256 White D W
2-5257 Weller L W
2-5259 Dempsey L E
2-5260 McAlister J F
2-5263 Hamrick B A
2-5264 Cook S M
2-5267 Clyde Furn & Jwlry
2-5269 Boye Delbert
2-5270 Lawing J V
2-5271 Guion E W
2-5273 Hayes R M Mrs
2-5274 Helms D C Mrs
2-5276 Thacker's Inc
2-5279 Carolina-Va Fashion
2-5280 Boyd M H Mrs
2-5281 Mills Lum
2-5282 Fleming K H Mrs
2-5283 Patton R C
2-5284 Silver Ball Gro
2-5286 Sanders K T Mrs
2-5287 Thackston J N
2-5288 Messich G G
2-5289 Hart P H
2-5291 Deaton Otis
2-5292 Blanton J M
2-5294 Whitaker R A
2-5295 Williams W A
2-5296 Anderson C I
2-5297 Royce C H
2-5298 Harper-Crawford Bag
2-5300 Helms A E Mrs
2-5301 Porter A J Mrs
2-5302 Fleming R H
2-5303 Threatt T R
2-5305 Ryan J F
2-5306 Adams G C Mrs
2-5308 Turner L L Mrs
2-5309 Cansler Bessie L
2-5310 Phyler E C
2-5311 Harcharik A B
2-5312 Niven C D
2-5313 Watkins Thos
2-5315 Miley G E
2-5316 Armstrong M S Mrs
2-5317 Toms Hon Jin
2-5318 Coddington D M
2-5319 Potts C
2-5320 Whitton Earle
2-5321 Hurley W B
2-5322 Parks Willie
2-5323 Chagaris P J
2-5324 Livingston G P
2-5325 Vitamin Prod
2-5326 Windell W C
2-5327 Threatt C D
2-5328 Kennedy R A
2-5331 Robinson S M
2-5333 McClelland Ann
2-5334 Walker I C
2-5335 Clanton Cornell
2-5336 Peeler L E Mrs
2-5337 Robinson J P
2-5338 McCray H R
2-5339 Cochran Margt J
2-5340 Parcel Delivery
2-5341 Wright C C
2-5342 McLaughlin D S Mrs
2-5343 Holmes R E
2-5344 Isidor R B
2-5345 Flowers B C
2-5348 Wilson J H
2-5349 Miller W R
2-5351 Biggers W H
2-5352 Griffith T G
2-5353 Senter G L
2-5354 Brown M A Mrs
2-5356 Sharp A M Mrs
2-5357 Lowder A E Mrs
2-5358 Outen W E
2-5359 Niven H A
2-5360 Hoole G M
2-5361 Stevenson J E
2-5362 Baugh Frances Mrs
2-5363 Wilber Kendrick & Workman
2-5364 Simms L M
2-5365 Cowell H S
2-5366 Bumdy J C
2-5369 King W E
2-5370 McGee Anna
2-5371 Cox E H
2-5372 Patrick W C
2-5373 Field M D
2-5374 Jackson B B
2-5375 Massey E B
2-5376 City Third Word Recreation
2-5377 Love Glenn
2-5379 Kincey H F
2-5381 Byerby G L
2-5382 Sturgis M J Mrs
2-5383 Brissie L H
2-5384 Concrete Products Co
2-5385 Abernethy P L
2-5386 Barnhardt O N
2-5388 Flowe Judy
2-5388 Pharr F B Mrs
2-5389 Mendler J L
2-5391 Austin B C Mrs
2-5392 Moon W E
2-5393 Nivens J T
2-5394 Crockett J A
2-5395 Dalhoff Nell M
2-5396 Franklin A L
2-5397 Orr Polly Mrs
2-5398 Griffin C E
2-5400 Nelly's Ins
2-5400 Technical Serv
2-5402 Wilkes J J
2-5403 Watson J C
2-5404 Holmes C A
2-5405 Watson W T
2-5406 Harris M H Mrs
2-5406 McDaniel J F
2-5407 Lauten T Z
2-5408 Kostahopulos L K
2-5409 Young L S Mrs
2-5410 Vause W H
2-5412 Wilmith Hosp
2-5414 Bullock J A
2-5417 Pleasants J L
2-5418 Leslie B H Mrs
2-5419 Sechler N N
2-5420 Barrentine E W
2-5421 Smyth E A
2-5422 Keiger C C
2-5423 Moore R A
2-5424 Phillips J M
2-5428 Van Ness Blanche Mrs
2-5432 Douglas H A
2-5434 Kilgore Jane W
2-5435 Bunn M L
2-5436 Wells W B
2-5437 Price Hazel B
2-5438 Fulbright C M
2-5439 Wallace C B
2-5440 Smith F V H
2-5441 Montgomery Hugh
2-5442 Vest J N
2-5443 Tarlton C W
2-5445 Houck H M
2-5446 Miller O L
2-5448 Forehand W E
2-5450 County Home
2-5451 Harward J A
2-5451 Meeke H E
2-5452 Perry Willie
2-5453 Burwell H R Mrs
2-5455 Chandler M C
2-5456 Bagwell J C
2-5457 Bemiss J W
2-5458 Stroupe W P
2-5459 Long M R Mrs
2-5462 McRorie D C
2-5463 Hendley E A
2-5464 LaFerney K H
2-5466 Torrence C L
2-5467 Cherry P W
2-5470 Dorton's Cut Rate Drug
2-5471 Summey O B Mrs
2-5472 Western Waterproofing
2-5474 Griffin Nellie Mrs
2-5475 Brush J J
2-5476 Peterson C A
2-5476 Poole H H
2-5477 Pope A B
2-5478 Wheeler J J
2-5479 Curlee L C
2-5480 Rapp I H
2-5481 Wood M S Mrs
2-5483 Kirschbaum's
2-5484 Propst J C
2-5485 Strickland H L
2-5487 Dingler J W
2-5489 Siskron H E
2-5490 Thacker's Inc
2-5491 Minit Car Wash
2-5492 Capps C H
2-5493 Price R N Mrs
2-5495 Blayton Raleigh
2-5496 Parsons Mary R
2-5497 Davis Beulah Mrs
2-5498 Dellinger E H
2-5501 Wilson P C
2-5503 Hamilton G R
2-5504 Abbott C F
2-5505 Yarco Ins
2-5507 Young J W
2-5508 Kennedy M K Mrs
2-5511 Synder H M
2-5513 Porcher W H
2-5514 Mickles Carrie Mrs
2-5515 Walker E R
2-5516 Curlee H B
2-5517 Friedrick Distr
2-5518 Beckett B H
2-5519 Wheeler W E
2-5520 Barron N B
2-5522 Armstrong Waymon
2-5524 Cloud L E
2-5525 Bernstein Lewis
2-5526 Penrose R G
2-5527 Fauntleroy G L
2-5528 Powers G C
2-5529 Hand E R Mrs
2-5531 Bizzell H L
2-5532 Holder H H
2-5533 Aycoth Body Wks
2-5533 Aycoth C M
2-5534 Biggers J M
2-5535 Braaten T F
2-5536 Keefe J T
2-5537 Dawd Road Soda Shop
2-5538 Cooper Rose Mrs
2-5539 Hord R C
2-5540 Webb G H
2-5543 Helms W H
2-5544 Dewalt Coley
2-5545 Garner A J

EDISON EXCH—Contd
2-5546 Palmgren E A
2-5547 Robinson T L
2-5548 Mullis C R
2-5551 Hopkins C G
2-5554 Hays K McD Mrs
2-5555 Smith F E
2-5556 Levy Louis
2-5557 Lowery Avis Mrs
2-5559 McCorkle A J
2-5560 Keziah J N
2-5561 Putnam M B Mrs
2-5562 Ridley N C Mrs
2-5564 Alexander T M
2-5566 Kelley N L Mrs
2-5567 Ingram M E
2-5568 Belvin D L
2-5571 Faircloth V L
2-5572 Dooley G W
2-5575 Flowers E W
2-5576 Autwell A P
2-5577 Dalton R I
2-5578 Vinson W E
2-5579 Gayle A H Mrs
2-5580 McAulay H M
2-5581 Hahn O J
2-5583 Baxter W L
2-5584 Springs E W
2-5585 Nance F H
2-5586 Graham C E
2-5588 Jeffries Flora G
2-5589 Harrison T L
2-5592 Henry L B Mrs
2-5594 Cave M A
2-5597 Fesperman H F
2-5600 Borch Chester
2-5601 Morris J B
2-5602 Austin R G
2-5603 Galarde A J
2-5604 Dyer W C
2-5605 Keziah Jennings
2-5606 Simpson F M
2-5606 White C A
2-5606 White & Simpson
2-5607 US Probation Ofcr
2-5608 Sloan H L
2-5610 Motsinger J P
2-5611 Wiener Ben
2-5612 Moore J O
2-5613 Black K R
2-5614 Puckett D L
2-5615 Patterson Carlos
2-5617 Hinson J S
2-5618 Bottom Dollar
2-5619 Pryor J E
2-5621 Hoover R F
2-5622 Richards C C
2-5624 Winningham J L
2-5626 Bass A B
2-5627 Steele W E
2-5628 Cooley A S
2-5629 Harrison Clarence
2-5631 Abernethy I B Mrs
2-5631 Phillips D D
2-5632 Nichols Louise Mrs
2-5633 Hicks J R
2-5634 Owens Benj
2-5635 Cheri Seaming
2-5635 Dor-Mon Hosiery
2-5635 Naomi Hosiery
2-5636 Huske L C
2-5637 Hogshead G M
2-5638 Pridgen C J
2-5639 Merritt Brevard
2-5640 Canupp W O
2-5643 Buchanan Frank
2-5646 Hunter B W
2-5647 Davis J W
2-5649 Rigler A L
2-5651 Richardson Pat
2-5652 Fire Equip Sls Co
2-5654 Kirkpatrick J E
2-5658 Sandridge J D
2-5659 Stribling L W Mrs
2-5660 Shealy L E
2-5661 Taylor J B
2-5662 Lassiter Robt
2-5663 Johnson T A
2-5664 Davis Tom
2-5665 Spittle G T Mrs
2-5667 Andrews C S
2-5668 Davis E L
2-5669 Krob M E Mrs
2-5670 Matthews J T
2-5673 Meyers Furn
2-5674 Clemmer G C Mrs
2-5676 Shelton W G
2-5677 Howie C H
2-5678 Cashwell W R
2-5679 Conder Carson Sls
2-5680 Hartsell F S
2-5681 Griffith Wm
2-5685 Purse N B Mrs
2-5686 Haughton A H
2-5688 Sims E T
2-5691 Douglas R S
2-5693 Wohlbruck T C
2-5696 Rause B T
2-5697 Efird's Dept Whse
2-5701 Robinson J E
2-5702 Doy H W
2-5703 Anthony A L
2-5706 Kennette LeRoy
2-5707 Harrill Sup
2-5708 Haynes E P
2-5710 King W M
2-5711 Deal D A
2-5712 Cole R S
2-5713 Whisnant M R
2-5714 Manty W H
2-5715 Knox Hilda M
2-5719 Myers Pk Elem Sch
2-5720 Ellis M F
2-5722 Rudisill J L
2-5723 Herrin M E
2-5725 Campbell W B Hon
2-5727 Alexander E A
2-5727 Mut Life Ins
2-5729 Brandon M B Mrs
2-5730 Bryant H J
2-5733 Coleman L A Mrs
2-5734 Meeks J M
2-5735 Eaton A J
2-5736 Burkholder C S Mrs
2-5737 Williams Etha F
2-5738 Christmas T P
2-5739 Deese E A
2-5740 Furr W M Mrs
2-5741 Godfrey P C
2-5742 Frick Co
2-5744 Withers B F
2-5745 Otterbourg L W
2-5746 Hammond S G Mrs
2-5747 Johnson I H Mrs
2-5748 Young E I Mrs
2-5749 McNaugton W L
2-5750 Henderson J M
2-5751 Grier J R
2-5752 Thies B A Mrs
2-5753 Price A Z
2-5754 Holtzclow G B
2-5755 Wilkins D E
2-5756 Thomas G L
2-5757 Tutterow D L
2-5759 Hardin Jesse
2-5760 Zilk J W
2-5761 Edwards C E
2-5762 Summerville W M
2-5763 Young L E
2-5764 Repress C K
2-5766 Herlocker J M
2-5767 Strickland J A
2-5769 Grau W E
2-5770 Clarkson E O
2-5771 Todd Elbert
2-5772 Wood J C
2-5774 Stevens J H Mrs
2-5775 Vogue Beauty
2-5776 Williams L L Mrs
2-5777 Carr G S
2-5778 Faulkner H W
2-5780 Anderson W S
2-5780 Carolina Splty
2-5781 Jones J E Mrs
2-5782 Owens I T
2-5783 Pollard A H
2-5784 Hutchison R S
2-5785 Haglar E B
2-5786 Mouty K D Mrs
2-5788 Fiddmont J E
2-5789 Faulkner W W
2-5790 Grier D N Mrs
2-5791 Gregory N W
2-5792 Morris A E
2-5795 Middleton E J Mrs
2-5796 Staver L J
2-5800 Stevenson C S Mrs
2-5801 Boave Flora J
2-5803 Martin E T
2-5804 Miller Ralph Serv
2-5805 Sht Mtl Wkrs Internatl Assn
2-5806 Middleton W W
2-5808 Hood J D
2-5809 Proctor C B Mrs
2-5810 Ligon D S
2-5811 Johnson I M
2-5813 Edgerton M L Mrs
2-5814 Morgan Wm Y
2-5815 Harwell A E
2-5817 Perry A P
2-5818 Sharpe A B
2-5819 Moore B B Mrs
2-5822 Garibald & Bruns
2-5823 Gamble J H
2-5824 Hunter L H
2-5825 Collins A C
2-5828 Tucker M W
2-5829 Pearson J E
2-5829 Pearson Mfg
2-5830 Gray Will
2-5832 Jones H M
2-5833 Howell L D
2-5836 Wadsworth G P
2-5837 Ballentine B J
2-5839 Carolina Brush
2-5838 Bowers W W
2-5840 Johnston B I
2-5841 Curlee T O
2-5842 Patterson W E
2-5844 Ritch M R
2-5846 Henderson D E
2-5847 Whisnant Betty M
2-5850 Furr Nannie G
2-5851 Petersen A S Mrs
2-5854 Foard R M
2-5855 Art Mfg
2-5857 Moore E C
2-5858 Carpenter C M Mrs
2-5859 St Clair E P Mrs
2-5860 Funderburk V J
2-5861 McCraw C G
2-5863 Morrison E A
2-5864 Scales Robt
2-5865 Austin L B Mrs
2-5867 Deason H D
2-5871 Miller R F
2-5872 Lineberger J J Mrs
2-5874 Chaney G A
2-5875 Boyarsky J C
2-5876 Durham W R
2-5877 Mobley J W
2-5878 Ware Gertrude L
2-5881 Propst Mart
2-5882 Carter W A Mrs
2-5883 Barton N H Mrs
2-5884 Ferguson G C
2-5885 Osborne H C
2-5888 Alford Studios
2-5889 Walters C F
2-5890 Akers J J
2-5892 Yandle W M
2-5893 Stults Marguerite Mrs
2-5894 Seigle Av Presbyterian
2-5895 Anderson E R Mrs
2-5896 Walker M C Mrs
2-5897 Reynolds Leona Mrs
2-5898 Kissiah A M
2-5901 Conrad Adv
2-5901 Westbrook G A
2-5902 Best Howard
2-5905 Connelly C W
2-5906 Walker R O
2-5907 Keretsis Sam
2-5908 Primm D L
2-5909 Henderson H W
2-5911 Hillcrest Manor
2-5912 Tangari V J
2-5916 Miller Moses
2-5917 Krueger G L
2-5918 Bradford W T
2-5919 Finley W P
2-5920 Lynch M T
2-5921 Small B E
2-5922 Dawkins Martha Mrs
2-5923 Turner B R
2-5924 Hyde R H
2-5925 Porter F H
2-5926 Bradley C M Mrs
2-5927 Selvey M H Mrs
2-5928 Wiley F F
2-5929 Jordan Sam
2-5930 Godfrey D D
2-5931 Turner J R
2-5932 Foster Darvin
2-5933 Turner D H Mrs
2-5934 Brooks W L
2-5936 Manshall J B Mrs
2-5937 Meadar J T
2-5939 Squirewell J T
2-5940 Meacham J B
2-5941 Mothers' Rest Home
2-5941 Southall Eva Mrs
2-5942 Beam A M
2-5943 Fulson A M Mrs
2-5944 Hiss B T Mrs
2-5945 Zepeda E M
2-5946 Mallard M S Mrs
2-5947 Brown O L
2-5948 Scott E Q Mrs
2-5949 Vermillion L J
2-5950 Gregory L D
2-5951 Sou T V
2-5953 Clontz A H Mrs
2-5954 Julian Lndry & Cln
2-5956 Cheek I M
2-5957 Ashe J B
2-5959 Weekley E C
2-5961 Sonny's Gulf
2-5962 Scullion Cecelia Mrs
2-5963 Steward W S
2-5965 Muse H S
2-5966 Baucam Radio & Sound Serv
2-5966 Baucam S W
2-5968 Greene J B
2-5970 Begg H J H
2-5972 Schachmer E M Mrs
2-5973 Myers R F Mrs
2-5974 Clarke C W
2-5975 Wilson R M
2-5977 Allen G B Mrs
2-5978 Goodwin D L
2-5979 McClellan A C
2-5981 Harrell J H
2-5982 Porter H F
2-5983 Irwin J M Mrs
2-5984 Putnam A J Mrs
2-5985 Tood J C Mrs
2-5986 Jones T M
2-5989 Linker Mamie J
2-5990 Butler J C
2-5991 Auto Beauty Wash
2-5992 Twitty B O Mrs
2-5993 Hendrickson H D
2-5994 Payne M J
2-5995 Thompson Antique
2-5996 Nowell K B Mrs
2-5998 Jarrell W W
2-6001 Davis E D Mrs
2-6002 Rudisill J G
2-6003 Dean J P
2-6006 Smith W E
2-6007 Hummert Fred
2-6009 Kerr W B
2-6010 McMullen Melvin
2-6011 Staton J S
2-6012 McManus J Q
2-6013 Robinson W S
2-6014 Johnson L W
2-6015 Williams A J
2-6017 McDaniel Joe
2-6018 Boovy R M
2-6019 Washam W C
2-6020 Emery O M
2-6021 Seay F L
2-6022 Cureton E D
2-6023 McClinton Ray
2-6024 Davis W D
2-6025 Gibson C L
2-6027 Presson B R
2-6028 Daniel G F
2-6030 Sharpe C D
2-6032 Fligel I B Mrs
2-6033 Shaw F A
2-6034 Godfrey J C Mrs
2-6035 Bellar M I
2-6036 Blizzard Caleman
2-6038 Mulliss W F
2-6039 Heyward T C
2-6041 Wills L B Mrs
2-6042 Smith G D Mrs
2-6044 Ritchie H E
2-6045 Gregory H G
2-6046 Hendley E W
2-6047 Dieter D L
2-6048 Morrison A C
2-6049 Moore L R
2-6050 Coggins R M
2-6051 Benson B E
2-6052 Smith M M
2-6053 Linker V D Mrs
2-6054 Barrus J A
2-6055 Wells F H
2-6058 Duncan J V
2-6059 Bachenheimer E K Mrs
2-6062 Haeberele O R
2-6063 Austin I W Mrs
2-6064 Fripp W E
2-6065 Brown M M Mrs
2-6066 Rorie J M
2-6067 Watnik D N
2-6069 Givens H W
2-6070 Witt C R
2-6071 Jones L O
2-6072 Elliott L Y Mrs
2-6074 Gamewell Outta Mrs
2-6074 Ranson M Q Mrs
2-6075 Cato's
2-6076 Overhead Door Co
2-6077 Bell L A
2-6079 Shore B J Rlty
2-6081 Wilson Bettye L
2-6082 Hardy Mary Mrs
2-6083 Hamor H M
2-6084 Wisdom E L Mrs
2-6085 Fox B W
2-6086 McGinn Elec
2-6087 Williams Peggy
2-6088 Christenbury W B
2-6089 Proctor C S
2-6090 Tomberlin Chas
2-6091 McCarty G S
2-6092 Allen J F
2-6093 Love T L
2-6095 Wright Cln
2-6096 Bradley L V
2-6097 Adair H F
2-6098 Winston Mut Life
2-6100 Blancke H A
2-6102 Kach Kathryn Mrs
2-6103 Roggenkamp T C
2-6104 Royal Coal & Coke
2-6105 Royal Coal & Coke
2-6107 Kelly H T
2-6108 Audio Visual
2-6108 Holly Smith Camera Store
2-6111 Eckerd Drugs
2-6114 Elec Ice & Fuel Co
2-6114 North State Fuel Co
2-6117 Grace Beauty
2-6118 Yarborough T E
2-6119 Cansler & Cansler
2-6120 Mullis R W
2-6123 Wilson Louise Mrs
2-6124 Briggs L I
2-6125 Kay Jwlry
2-6127 Tex News
2-6131 Stonewall Hotel
2-6133 Bryant G A Mrs
2-6134 English W A
2-6137 Shaw D K
2-6139 Moody Chas
2-6141 Hasty F H
2-6141 Scarborough W M
2-6143 Riegel Tex Corp
2-6145 Kennedy J M
2-6146 Blossom Shop
2-6146 Parker A L Mrs
2-6148 Harris Crane
2-6150 Mitchell G A
2-6151 Klyth Sam Agcy
2-6151 Charter Oak Fire Ins
2-6151 Linde Warren H Agcy
2-6151 Potter W G
2-6151 Travelers Inc
2-6156 Genl Elec
2-6157 Stickley Sydney's Agcy
2-6161 Yellow Cab
2-6164 Queen City Trailways
2-6167 Prudential Ins
2-6171 Arch-Row Distr
2-6172 Coal Raaf
2-6173-74 Proctor & Gamble Dstr
2-6175-6 McLeod Eliz
2-6177 Wilder Soda
2-6178 Wood Jack Std
2-6179 Crest Store
2-6181 Columbia Baking
2-6183 Acme Plumb & Sup
2-6184 Char Merc
2-6187 Wright Chi
2-6189 Preumafil Corp
2-6191 Cameron Brown Co
2-6195 Barnette F A Distrs
2-6197 Edwards W J
2-6201 Shackeford E D
2-6202 McDougle H I

EDISON EXCH—Contd
2-6203 Williams J L
2-6204 Abernothy W H
2-6206 Deaton E A
2-6207 Reeves J F
2-6207 Steele A L Mrs
2-6297 Steele Steamship
2-6208 Henry F A
2-6209 Babcock W P
2-6210 Dismond P V
2-6211 Natl Hat
2-6212 Newell L B
2-6213 White F H
2-6214 Lawder I J
2-6215 Blackwelder J D
2-6216 Newman G R
2-6217 Korner C L
2-6218 Smith R S
2-2619 Talley C H
2-6220 Justice S M Mrs
2-6224 Scranton G N
2-6227 Bucher E R
2-6228 Gravatt W T
2-6229 Ledford R F
2-6230 Jenkins J R
2-6231 Hamilton P C
2-6232 Pitts H T
2-6233 Holston J A
2-6234 Threatt A R
2-6235 Whitney F G
2-6236 Park G E
2-6237 Fire Assn Philadelphia
2-6237 Reliance Ins
2-6238 Phelps L M
2-6239 Gambrell J F
2-6240 Gilmer M D Mrs
2-6242 Green P D
2-6244 Abernathy K D
2-6246 Clayton O W
2-6247 Wilson Saml
2-6248 Douglas T M
2-6251 McClains Do-It Yourself
2-6252 Beam E L
2-6253 Cannon W C
2-6254 Griffin Albert
2-6255 Allen C D
2-6256 Waldrep M A Mrs
2-6257 Gronger A J Mrs
2-6258 Dellinger O L
2-6259 Parker Henry
2-6260 Newell L B
2-6265 Brown L F
2-6266 Kitchens G P Mrs
2-6267 Davidson B C Mrs
2-6269 Oaklawn Cemetery
2-6269 Hendrix Realty Co
2-6270 Mraz E C
2-6271 Tallent J B
2-6272 Winecoff J B
2-6273 Hawkins A B Mrs
2-6275 Russell D R
2-6277 Davis J A
2-6278 Ginter Karl
2-6279 Cowell H S
2-6280 Bundy C W
2-6281 Providence Shoe
2-6283 Richardson W N
2-6285 Aikens W G
2-6290 Taylor J B
2-6291 Hix J O
2-6293 Roark A M
2-6294 Caro News Stands
2-6295 McFarling H M
2-6296 Freeman C D
2-6297 McClure C L
2-6298 English E N
2-6300 Plexico Prod Co
2-6300 Standard Prtg Co
2-6301 Russell G L Trans Co
2-6302 Bingham F Rea
2-6304 McClure F R
2-6305 Greene A G
2-6306 Stefanides Georgios
2-6308 Hodge J H Mrs
2-6309 Jones R O Mrs
2-6310 Bryant I S Mrs
2-6311 Tillman Lilia Mrs
2-6312 Taylor J R
2-6313 Messner S E
2-6314 Wiggins J W & Sons
2-6314 Wiggins Ice & Fuel
2-6315 Reid W B
2-6316 Martinelle Angelo
2-6317 Green J L
2-6318 Harris R E
2-6319 Heffelman J A
2-6320 Chez Montet French Dining Rm
2-6322 Saye W M Mrs
2-6324 Avery H B
2-6325 Smith S M Mrs
2-6327 Aiken C A
2-6328 Choate J R
2-6329 Walker A M
2-6330 Lane Paper
2-6331 Castrovillari J V
2-6332 Hunter M A Mrs
2-6333 Blanton A O
2-6334 Std Brands
2-6335 Rayan Refgr
2-6336 Smith J E
2-6337 Agloma Beauty Shop
2-6338 Shaner M D Mrs
2-6339 Holliday J E
2-6340 Mallonee F B
2-6341 Deason N N
2-6342 Garnard H F
2-6343 Stevens E V Mrs
2-6344 Cloninger L C
2-6345 Law J B
2-6347 Oliphant J S
2-6348 Neblett M S Mrs
2-6350 Lewis Sarah Mrs
2-6351 Harne R H
2-6353 Hewitt Jean L
2-6354 Martin J E
2-6355 Buruge W E
2-6356 Kirkley J L
2-6357 Wallace L D
2-6358 Keefe A M
2-6359 Iuigley J H
2-6360 Advertising Production Inc
2-6361 Butler A M
2-6362 Presgraves Organ
2-6363 Matthews D A
2-6364 Young Mable Nrs
2-6365 Adams G B
2-6366 Crawford N M
2-6367 Mondy E C
2-6368 Cureton Anthony
2-6369 Savage Frank
2-6370 Kelley B S Mrs
2-6371 Davis G A
2-6372 Spears Addie E
2-6373 Cunningham T E
2-6374 Shepherd J C
2-6375 Miller C J
2-6377 Robinson R A
2-6378 Kerr T F
2-6380 Phillips J C
2-6381 Caldwell J P
2-6384 Bussey O W Mrs
2-6385 Alexander R F
2-6386 Warner Leroy
2-6387 Livingston Joseph
2-6389 Winchester A D
2-6391 Abbott B R
2-6392 Harbin J S
2-6393 Adams T A
2-6394 Jenkins O L
2-6397 Davis J F Mrs
2-6398 Rouser H A
2-6400 Bryant B B
2-6403 Dellinger I B Mrs
2-6405 Hood N H Mrs
2-6406 Lambeth M C Mrs
2-6408 Patterson J W
2-6412 City Furn
2-6413 Marshall A M
2-6414 Gresson M R
2-6415 Hendren Evelyn E
2-6419 Kluttz J D
2-6420 Seagle J M
2-6422 Suell R J
2-6423 Neely C N
2-6424 Keever J R
2-6426 Hoffman F H
2-6427 Thomas J P
2-6428 Midwood Sch
2-6430 Carolina Aniline & Extract Co
2-6431 Clark E W
2-6432 Allen H M
2-6434 Norfolk & Western
2-6435 Evans J C
2-6439 Best E W
2-6440 Tucker C E
2-6442 Locke J W
2-6442 Owens B B
2-6443 Ross C A
2-6444 Darnell & Collins Auto
2-6445 Farrington S M Mrs
2-6446 Charles E E
2-6447 Hurst D W
2-6448 Dwelle M M Mrs
2-6450 Johnson Chem
2-6451 Boyd E D
2-6452 Pitts S V
2-6456 Shepherd J H
2-6457 Shinn J M
2-6459 Archer A W
2-6460 Vieira N R
2-6461 Kidd A F Mrs
2-6461 Rex Drug
2-6462 Moore B H
2-6463 Lepford F E
2-6464 Calcat Ltd
2-6464 Likas P N Mrs
2-6465 Elliott O W Mrs
2-6467 Cauble B R Mrs
2-6468 Benfield W H
2-6470 McCall A B
2-6471 Young R O
2-6473 Thompson W C
2-6474 Barber J H
2-6476 Farthing Glenn
2-6477 Stewart L W Mrs
2-6478 Trexler W R
2-6479 Hanes A T
2-6481 Jensen D A
2-6482 Houston L E
2-6483 Stone C H
2-6484 Rankin Eloise
2-6485 Woods E G
2-6487 Lewis J P
2-6488 Grandy J I
2-6489 Culp G B Mrs
2-6491 Funderburk C V
2-6492 Fisher H E
2-6493 Manies C S
2-6496 Carolina Houdaille
2-6497 Moore B M Mrs
2-6498 Neely C D
2-6502 Winslow K G
2-6503 Byram W K
2-6504 City Water
2-6505 Gruetzmacher R F
2-6506 Simpson H C
2-6506 Simpsons Studio
2-6507 Belk M I Mrs
2-6508 Smith A E
2-6510 Rusch F E
2-6511 Jamieson D M
2-6511 Tysor's Motorcycles
2-6513 Adding Mach Serv
2-6514 Seizer A J
2-6515 Prince C A
2-6517 Gurley E H
2-6519 Elmore L C Mrs
2-6521 Williams J D
2-6522 Mayne W L
2-6523 Sergeant C S
2-6524 Cunningham J K
2-6525 Yopp I T
2-6526 Howell Anna C
2-6527 Alexander L L
2-6529 Ott Herbert
2-6530 Smith Delma G
2-6531 Baucom B H Mrs
2-6532 Davis J M Mrs
2-6533 Austin A W Mrs
2-6534 Love J D
2-6536 Chapman G W
2-6538 Crews V V
2-6538 Nussman J B
2-6540 Supreme Forest Woodman
2-6540 Woodmen of the World
2-6541 Hawkins R F
2-6543 Thomas M J
2-6544 Edwards T N
2-6546 Norman T J
2-6547 Hill W E
2-6548 Gare M W Mrs
2-6549 Williams D W
2-6550 Townsend Teressa Mrs
2-6551 Black N M
2-6552 Colony Food
2-6553 Hewley M B Mrs
2-6554 Counts D K
2-6564 Jones T L
2-6555 Kiser Hubert
2-6556 Hunter C D Mrs
2-6557 Houston J S
2-6559 Ross K R
2-6560 Kinnear L W
2-6561 Deese W L
2-6562 Owen W E
2-6563 Selden G K
2-6564 Davidson Mamie Mrs
2-6567 Union Natl Bank
2-6568 Dessauer L A
2-6570 Nelson Odell G
2-6571 Hill C W
2-6572 Shaw M B
2-6574 Reid J R
2-6576 Millen C M
2-6577 Belue H P
2-6579 Sims T G Mrs
2-6580 Hudgins R S
2-6581 Beck M R
2-6582 Diggle W E
2-6583 Harrison W E
2-6584 Satterfield R R
2-6585 Thorne C A Mrs
2-6586 Reed C H
2-6588 Nelson R L
2-6589 Charles D D
2-6591 Gheeseling G H Mrs
2-6592 Hersh L M
2-6594 Stephenson W H
2-6595 Thomas C E
2-6596 Cathey W A
2-6597 Cole P M Mrs
2-6598 Ritch W L
2-6598 Ritch W L Tile & Marble
2-6600 Setzer Frank
2-6601 Houck H H
2-6602 Stubbs H S
2-6603 Ratcliff T A
2-6604 Stratford W J
2-6605 Harris Eliz H
2-6606 King O R
2-6607 Barnes C W
2-6608 Morrow C W
2-6609 McManus B R
2-6611 Ballard Beatrice Mrs
2-6612 Strong L M Mrs
2-6614 Clarke Sanding Mach
2-6615 Frye N J
2-6617 Neal J M
2-6617 Wigglesworth Albert
2-6620 Simpkins N B Mrs
2-6621 Morrison M M Mrs
2-6622 Massey C C
2-6623 Pea E L Mrs
2-6624 Cosby & Thos
2-6625 Hire G E
2-6626 Gaskins O W
2-6627 Riddle T W
2-6628 Nisbet F D Mrs
2-6629 Friendly Appl
2-6630 Brown B P Mrs
2-6631 Glasgow Robt
2-6632 McLean J L
2-6633 Prince J E
2-6634 Keating J P
2-6635 Boward M J Mrs
2-6636 Cathey H W
2-6638 Taylor C F
2-6639 Hannah C P
2-6640 Faulkner T J
2-6641 Saunders L R Mrs
2-6642 Terrell J H
2-6643 Caldwell A P Mrs
2-6645 Stephens F M
2-6646 Warden R K
2-6647 McCoy L A
2-6648 Thomason Edith C
2-6649 Waterhouse H C
2-6654 Hansbrough J C
2-6655 Cameron A B
2-6656 Hunt Irene S
2-6657 Gallant R M
2-6658 White W A
2-6662 Helms J G
2-6663 Swinson H P
2-6664 Alexander Anthony
2-6666 Griffin P C
2-6670 Spivey B E
2-6671 Yarbrough J M Mrs
2-6672 Leland H G
2-6673 Renfroe U S
2-6674 Boykin H R
2-6675 Saunders H T
2-6676 Shaw R C
2-6677 Vinsan Dovie Mrs
2-6681 Bacon Mabel L
2-6685 Dixon T C
2-6686 Boyd L L
2-6687 Dunlap Eldora Mrs
2-6688 Zedaker L E
2-6690 Helms A E Mrs
2-6691 Universal Heraldie Studio
2-6693 Hutcherson W G
2-6693 Leonhart M K Mrs
2-6694 Gibbs H R
2-6695 Frazier R C
2-6696 Vita F R
2-6697 Barr T W
2-6698 Sou Watch Sup
2-6700 Matthews W C
2-6703 Holsey W M
2-6704 Zieuerink E F
2-6705 Fleming Spec
2-6707 Funderburk L T
2-6708 Griffen A E
2-6709 Hobbs C W
2-6710 Dickerson H E
2-6711 Royal Crown Btlg
2-6712 Hoffmeyer Furn
2-6713 Metts W G
2-6714 Ramsay J H
2-6715 Elite Beauty
2-6717 Stalls H A
2-6718 Earnhardt C T
2-6719 Am Legion Mem Stadium
2-6720 Craddock A P
2-6721 Adams Chet
2-6723 Maver Q M
2-6725 Grose D T
2-6727 Arnold Jwlrs
2-6728 Waddey L R
2-6729 Thomas W G
2-6730 Wylie D O
2-6732 Mason R E
2-6733 Felt & Tarrant
2-6734 Brem M M Mrs
2-6736 Pallagut L S
2-6737 Williamson W H
2-6738 Faison E S
2-6740 Pruitt J C
2-6741 Eldridge R W Co
2-6742 Gallant E A
2-6745 Supero R R Mrs
2-6746 Holdforth J G
2-6747 Shore B J
2-6750 Moody E S Mrs
2-6751 Turnage E R
2-6753 Faulk Nell J
2-6754 Engleston David
2-6756 Wilson W D
2-6757 King V B
2-6759 Raley Dolly Mrs
2-6760 Boyette O M
2-6762 Carpenter R A
2-6763 Crider T E
2-6764 Langella Bernard
2-6771 U S Dept Justice
2-6772 Moore P A
2-6775 Taylor J E
2-6777 Speir B G Mrs
2-6778 Brooks R H
2-6779 Hartis R L
2-6780 Manous T C
2-6781 Dickson R S
2-6782 Frank G C Mrs
2-6784 Cochran J K
2-6785 Henderson Clay
2-6786 Treas Irene
2-6787 Haney's Esso
2-6788 Miller F A
2-6789 Gantt S T
2-6791 Honeycutt J L
2-6793 Repetto T L Mrs
2-6794 Severs W B Mrs
2-6795 Barnett A H
2-6796 Bowers N W Mrs
2-6797 Griffith Clalk
2-6798 Robinson L L Mrs
2-6802 Lazenby R P
2-6803 Taft J D
2-6804 Deese B W
2-6805 Johnston F D
2-6808 Bailey M C
2-6812 Johnson W W
2-2813 Parker Auddy
2-6814 Kale Ruling & Binding Co
2-6815 Sherrill R K
2-6816 Prince P A
2-6817 Economou G G
2-6818 Ledwell E M
2-6819 Kiser W E
2-6820 Collins G D
2-6822 Barker A N Mrs
2-6823 Trotter J M
2-6825 Nelson J L
2-6826 Carr Bessie Mrs

EDISON EXCH—Contd
2-6827 Thomas Jacob
2-6828 Finlayson R D
2-6829 Greer O L
2-6831 Constable H B
2-6832 Hunt E R Mrs
2-6834 Waddell J R & Sons
2-6835 Daughtridge H R
2-6836 Smith L L Mrs
2-6838 Carter J M Mrs
2-6839 McGinn L F
2-6841 Runge E G
2-6842 McEwen L M
2-6843 Boyce's Bike
2-6844 West W C
2-6845 McComb E G
2-6847 Sutton V E
2-6848 King C W
2-6851 Davant J A
2-6852 Everett R S
2-6853 Hayes Ethel
2-6855 Grambergs G W
2-6856 Foppe A J
2-6856 Watson L H Mrs
2-6857 Boyd V L Mrs
2-6858 Ward H A
2-6859 Earnhardt R T
2-6860 Mullis L B
2-6861 Hollifield Kathleen Mrs
2-6862 Javes Frank A
2-6863 Summerville E H Mrs
2-6864 Fullagar C C
2-6866 Bundy C W
2-6868 Cochrane Lottie Mrs
2-6869 Gallup F H
2-6871 Woolley E C Mrs
2-6874 Lee W R
2-6875 Windle Brice
2-6877 Paxton Joey
2-6879 Efird T E
2-6880 Small R L
2-6881 Campbell C J
2-6882 DeVine F J
2-6883 Buening L B Mrs
2-6884 Yancey's Drug
2-6885 McClelland W S
2-6886 Williams R A
2-6887 Hamilton W M
2-6888 Kennerly R D
2-6889 Yongue M H Mrs
2-6891 King S S Mrs
2-6892 Higgins J C
2-6894 Haywood W A
2-6896 Fleming L E
2-6897 Greene D D Mrs
2-6898 Delmonico Restr
2-6900 Barnett G E
2-6902 Broome G D
2-6902 Dease P E
2-6903 Douglas B E
2-6905 Conklin W A
2-6906 Eppley A J
2-6907 Hawes G A
2-6908 Whisnant Irene
2-6909 Tucker V O
2-6910 Dorrian R A Mrs
2-6911 Bost C D
2-6912 Armstrong J L
2-6914 Belmont Beauty
2-6915 Mint Museum of Art
2-6916 Williamson W J
2-6918 Parsley W M
2-6919 Wright H O
2-6920 Kemp E E
2-6921 Foulkner B F Trans
2-6921 Foulkner J F
2-6922 Foard A P Mrs
2-6925 McCullough M A
2-6926 Miller H H Mrs
2-6927 Poultry Hauling Co
2-6929 Robinson F G
2-6930 Short L H
2-6932 Kelley R W
2-6933 Miller O R
2-6934 Stacker W F
2-6935 Mackey L B Mrs
2-6937 Avant W A
2-6939 Braswell C C
2-6940 Boyte-Brown
2-6940 Brown S W
2-6941 Gardner H C
2-6942 Harris L W
2-6943 N C Mut Life Ins
2-6945 Wilson E N Mrs
2-6947 Gasser T E
2-6948 Monteith Max
2-6950 Hamilton C H
2-6951 Thompson M D
2-6953 Lindsey R O Mrs
2-6954 Harris H C
2-6955 Lucas B S
2-6956 Stewart Eliz M
2-6957 Paradis E W
2-6958 Rubin S S
2-6959 Friden Calculating
2-6960 Cromartie J H
2-6961 Ledwell K O Mrs
2-6962 Kaveer J L
2-6963 North Charlotte Lbr
2-6965 Pharr Edw
2-6970 Wallace's Kosher Foods
2-6972 Rouser H A
2-6973 Klouse H B
2-6974 Cooke S M Mrs
2-6975 Cambell J D
2-6976 Curtis W R
2-6977 Youngblood H K
2-6978 Sanders R W
2-6979 Byrd Gladys M
2-6989 Wallwork A A
2-6981 Lindsay J J Mrs
2-6984 Pickard T E
2-6986 Havoline Feed & Poultry
2-6987 Dulin R W
2-6990 Hicks Tire Serv
2-6991 Meyers J F
2-6994 Clement E E
2-6995 Sindelar J L Mrs
2-6996 Gossett F D
2-6997 Dennard G S Mrs
2-6998 Johnson E O Mrs
2-7002 Laxton F M
2-7003 Blankenship E D Mrs
2-7004 Bierman E C
2-7007 Mallas J G
2-7008 Barrett A D Mrs
2-7009 Alley R L
2-7009 Jones G F
2-7010 Ladley J F
2-7011 Houser O J
2-7013 Simpson Doris
2-7015 Prince Nell Mrs
2-7016 Porter O M Mrs
2-7018 Fox R B
2-7019 Phifer J S
2-7020 Holt W O
2-7021 Kirppatrick Flora Mrs
7-7022 Wiley R E
2-7025 Schwartz S L
2-7026 Allen A A
2-7027 Adams H E
2-7028 Bullock D D
2-7029 Woffard B H
2-7030 Hamilton R L
2-7031 Van Every P L
2-7032 Hunter M L Mrs
2-7033 Davis E R Mrs
2-7034 Buff W W
2-7035 Cave D M
2-7036 Hooks C H
2-7037 Simpson D B Mrs
2-7038 Thies K E
2-7040 Great Am Group
2-7041 Ross B C
2-7042 Dougherty J H
2-7043 Pope O L
2-7045 Lee R V
2-7048 Shaw Wm
2-7050 Morgan Ralph
2-7051 McGowan L O Mrs
2-7052 Boyd F P Mrs
2-7053 Cunningham M M
2-7054 Crawford D A
2-7055 McMichael S F Mrs
2-7057 Shaw B T Mrs
2-7058 Gilmour M T
2-7060 Crawford J A
2-7062 Foster R W
2-7063 Hardward Assn
2-7065 Hooper Homes Bur
2-7066 Denbow J W
2-7067 Crosby Mary
2-7069 Owen W F
2-7070 Hardage W J
2-7071 Jordan Mettie Mrs
2-7072 Cleaver E G
2-7075 Lebonville R J
2-7076 Saunders M S Mrs
2-7077 Elting J P
2-7078 Connor G C
2-7080 Pittman W B
2-7082 Dover W S
2-7083 Sheets Mildred T
2-7084 Crump & Morris
2-7085 Medlin J M
2-7087 Shaw E R Mrs
2-7089 Fort J L
2-7094 Funderburke J B
2-7096 Davis J A
2-7101 Twentieth Century-Fox
2-7104 Bradford Wm
2-7105 Autrey & Townsend
2-7109 Griers & Thompson
2-7109 Moore J H Bkpg
2-7111 Leonard & Nicholson Royal Tire Serv
2-7114 Art Flower
2-7116 Foremost Internal Dairies
2-7119 Hunter Floral
2-7121 Charlotte Observer
2-7121 Knight Publ
2-7121 Observer Charities
2-7133 Harry & Bryant
2-7135-36 Elliott C L Clns
2-7137 Rich S C
2-7138 Radio Sta WSOC
2-7141 Assoc Trans
2-7143 Hill T F
2-7144 Haverty Furn
2-7148 Moss G L
2-7149 Cochran & Ross Coal
2-7151 City Chevrolet
2-7156 City Chevrolet
2-7159 Thomas Cadillac-Oldsmobile
2-7164 Harris Upham
2-7167 Ervin L D Mrs
2-7168 Boatman W T
2-7169 Atlantic Sup
2-7170 Spencer L R
2-7171 Schackner Leather
2-7173 Griffith David Ins
2-7173 Griffith L H Real Est
2-7175 Standard Banded Whse
2-7178 Phoenix of London Group Inc
2-7181 Universal Cit
2-7185-86 Washington Natl
2-7187 Myers Park Phar
2-7189 Rotcliffe L G
2-7191 Char Drug
2-7193-94-95 Y M C A
2-7197 Central Av Drug
2-7200 Dunaway M R
2-7200 Dunaway Manley Inv
2-7201 Cooper R M Mrs
2-7202 Alt J E
2-7203 Harrison C C
2-7204 Igloo Dairy Bar
2-7205 Payne R S
2-7207 Daugherty Ethel
2-7207 Shuping E P Mrs
2-7208 Taliaferro C D
2-7209 Farmer Frank
2-7210 Mitchum & Tucker Co
2-7211 Morris C A
2-7212 Rayan Refgr
2-7214 Howe W H
2-7215 Scercy W E
2-7216 Rhodes G E
2-7220 Davis B F
2-7222 Witherspoon L S Mrs
2-7223 Kiser Z V
2-7224 Smith Thom Life
2-7225 Robinson C M
2-7226 Crow W M
2-7227 Rigler L Mae
2-7228 Spong D G Mrs
2-7230 Holland P L Mrs
2-7231 Williams R C
2-7234 Myers C T
2-7236 Hopkins H L
2-7237 Morgan Fixtures
2-7238 Harrison T B
2-7239 Gray M L
2-7240 King F E Mrs
2-7241 Bayliss Beulah M
2-7242 Hilton J D
2-7243 Field W M
2-7248 Harding Harry P Hi Sch
2-7249 Frodge Ellen Mrs
2-7250 Collins R E
2-7253 Hse Ruth
2-7254 Stancill O B Mrs
2-7257 Tate R H
2-7259 Floyd W H
2-7263 Morris H W
2-7264 DuPree W T
2-7265 Dwelle J M
2-7266 Knell J F
2-7267 Hargett I W Mrs
2-7268 Triplett A E Mrs
2-7270 Harkey R A
2-7271 Hoover T H
2-7272 Pendlebury E G
2-7273 Swinson L E Mrs
2-7274 Gardner H W
2-7274 Gardner Pimb
2-7275 Robertson S D
2-7276 Kent L G
2-7277 Willoughby W G
2-7278 Norcom R A
2-7279 Holloway J M
2-7280 Irvine R R Mrs
2-7281 Hudson Clarence
2-7282 Hayes S L
2-7285 Johnson D F
2-7286 Durham C R
2-7287 Craig L M
2-7289 Faust H P
2-7290 Davis Ola
2-7292 Barnhardt W H
2-7294 Hanes J C
2-7295 Long E M Mrs
2-7296 Furr B G
2-7298 Majors R P
2-7300 Tyson J L
2-7302 Passmore R G
2-7303 Hargis J B
2-7304 Hurt J G
2-7305 Henderson J D Mrs
2-7307 Richardson M P
2-7308 Culbreth F P
2-7310 Gaskins E S Mrs
2-7310 Lippard J B
2-7311 Bertram R W Mrs
2-7312 Craig Allen
2-7313 Morningside Barber
2-7314 Clary Grover
2-7315 Ashmore H L
2-7317 Guin M L Mrs
2-7318 Grier Thos
2-7318 McCullough Herbert
2-7319 Thompson E L
2-7320 Todd C W
2-7321 Lanford J C
2-7323 Shaw T W
2-7324 Shannonhouse T M Mrs
2-7325 Richards S M Mrs
2-7326 Hargett H E Mrs
2-7328 Waters J M
2-7331 Rankin P R
2-7332 Hope N A
2-7333 King J I
2-7334 Lingle R S Mrs
2-7335 Allsteel-Triner Scales Agcy
2-7335 Atlantic Serv Co
2-7335 Industrial & Comm Scale Co
2-7337 Rigsby W A
2-7338 Worford E A
2-7340 Turner I B
2-7341 Lewis Animal Hosp
2-7342 Alexander I R Mrs
2-7342 Furr L A
2-7343 Stankovich F J
2-7344 Lowrance B A
2-7345 Neiman M B
2-7347 Johnson Evelyn
2-7348 Dillard Larry
2-7349 McCain B A Mrs
2-7350 Bordans' Ice Cream
2-7351 Williams J W
2-7353 Mauvey G S Mrs
2-7354 McCrea C R
2-7355 Perry H O
2-7356 Murphy Brower
2-7357 Brownee Jwlrs
2-7358 Heiser E L
2-7359 Otis Elen
2-7360 Bluford W E
2-7364 Smith M G Mrs
2-7365 LaBelle Candy
2-7366 Am Trust
2-7367 Citizens Barbar
2-7368 Ramsey J D
2-7369 Broom S J
2-7370 Boger H V
2-7370 Wyatt W McK
2-7371 Char Bd of Realtors
2-7371 Hutchinson Rlty
2-7371 Smith Mamie L
2-7373 Delgman E R
2-7374 Henderson Hugh
2-7376 Stinson Issac
2-7377 Williams L N
2-7379 Frey Bertha
2-7380 Allisan H N Mrs
2-7381 Whitlock R B
2-7382 Wolfe R B Mrs
2-7383 Parchal James
2-7384 Russell G L
2-7385 Gaul J S
2-7386 Ross A R
2-7387 Yates C L
2-7388 Rivers Mary Mrs
2-7390 Renfrow J M
2-7392 Mahaffey L N
2-7393 Rogers G V
2 7394 Illinois Shade Cloth
2-7395 Reilly E D
2-7396 Dunlop B J
2-7397 Parker B P Mrs
2-7401 Taylor C F
2-7402 Jordan J E
2-7403 Thompson J L
2-7404 Martin P A
2-7405 Thrasher J H
2-7406 Overcash F J
2-7407 Farber R A
2-7409 Gabriel Theo
2-7410 Newell G C
2-7412 Beaty S A
2-7413 Skeen F C
2-7414 Am News Co
2-7416 Medearis W F
2-7417 Cocl Cola Bottling
2-7419 Thompson F S
2-7421 Smith W G
2-7422 Finch W C
2-7424 Mull S W
2-7425 Red's Soda
2-7426 Scruggs W N
2-7427 Duckworth R B
2-7428 Thomas L P Mrs
2-7429 Nalle S M Mrs
2-7431 Watkins K B Mrs
2-7432 Lentz F H Mrs
2-7433 Robertson J A
2-7434 Helms R J
2-7435 Greene E B
2-7436 Blair Julia S
2-7437 Prince J E
2-7438 N C Fire Ins & Rating Bur
2-7439 Colerider S W
2-7440 Honeycutt T S
2-7442 Caudell W R
2-7443 Gillis M C Mrs
2-7444 Arrowood Hilliard
2-7445 Dilworth Food Store
2-7447 Faggart C M Mrs
2-7449 Wilson R L
2-7451 Bwigin K C Mrs
2-7452 Sutton W F
2-7454 Clark J J
2-7456 Page L V
2-7457 Carriker H F
2-7458 Peters J M
2-7459 McClain L L Mrs
2-7460 Meddleton Jack
2-7461 McLaughlin S B
2-7462 Metts A A
2-7463 Anthony Thos
2-7464 Blankenship U H
2-7466 B&ORR
2-7467 Neal M L Mrs
2-7468 Kline S M Mrs
2-7469 Moss D S
2-7470 Smith S C
2-7471 Wingate G T
2-7472 Drum C E Mrs
2-7473 Waller M V Mrs
2-7474 Gilchrist D F
2-7475 Sheppard E K
2-7476 Hanes F F
2-7477 Pratt W B
2-7478 Five Point Furn
2-7479 Stoffel E L
2-7480 Rankin W C
2-7481 Thornton L L Mrs
2-7482 Wood C P
2-7483 Cleveland R F
2-7484 Ker Margt P
2 7485 Osteen J F
2-7487 Rabb C L
2-7488 Hill L E
2-7489 Faulkner J B
2-7490 Rogers M A
2-7491 Bullock L M Mrs

EDISON EXCH—Contd
2-7493 Humphries J D
2-7496 Edwards W J
2-7497 Battern J C
2-7498 Mitchell Wm
2-7500 Dunlap John
2-7501 Garr H L Mrs
2-7501 Hatley E S
2-7502 Thornburg M M Mrs
2-7504 Haywood L A
2-7505 Hunter G C
2-7506 Greene R H
2-7507 Bates L B Mrs
2-7508 Bob's Jwlry & Loan
2-7509 Brown C C
2-7510 Allivd Equip Co
2-7511 DeFravio J P
2-7512 Bayne J T
2-7513 Todd J A
2-7514 Love B E Mrs
2-7515 Kastanas G N
2-7516 Moore J J
2-7517 Eagle L H
2-7518 Williams W H
2-7520 Myers J C
2-7521 Polly J O
2-7522 Kerr R E
2-7523 Link Belt
2-7524 Burruss J T
2-7525 McLain Austin
2-7526 Blanton W E
2-7528 Marine Corp Recruiting
2-7529 Moore H H
2-7531 Peaseley R H
2-7532 Heist R D
2-7534 Merritt E M Mrs
2-7535 Hammond Edgar Co
2-7537 Architecture South Magazine
2-7537 Key Publications
2-7537 Sou Archt Magazine
2-7538 Latham Lum
2-7539 Thompson Gro
2-7542 Helms & Vickey
2-7543 Wilson M M Mrs
2-7544 McKay R W
2-7546 Economy Nick
2-7547 Pollard J J
2-7548 Hunter Jane E
2-7549 Wagner Rudolph
2-7551 Dabbs C M Mrs
2-7553 Starnes Grace Mrs
2-7554 Moore M T Mrs
2-7555 Corne Serv
2-7556 James R T
2-7557 Collins Viola Mrs
2-7560 I James R S Mrs
2-7561 Simpson D W
2-7567 Bryant L B
2-7568 Beauty Culture
2-7570 Vlmer J McM M
2-7571 Lemmon M I
2-7575 Messick C K
2-7576 Carter H B Co
2-7577 McAliby J M Mrs
2-7578 Bergamino R F
2-7579 Gibson S W
2-7580 Porterfield G E
2-7582 Robbins G L
2-7583 Ingram Oscar
2-7584 Brady C W
2-7585 Price J S
2-7586 Morrow L J Mrs
2-7587 Wallis J W
2-7589 Hyatt I J
2-7590 Query R S
2-7591 Char Check Imprtg
2-7591 Piedmont Prntg
2-7591 Tippett J K
2-7592 Armstrong G R
2-7594 Morris R M
2-7595 Lilly R G
2-7596 Bennett Leonard
2-7597 Hamilton S W
2-7598 McCauley Clyde
2-7600 Green D F
2-7601 Painter R F
2-7602 Creekmore E F
2-7603 Hart J L
2-7604 Alexander N B Mrs
2-7605 Navy R C
2-7606 Scholl R Mc L Mrs
2-7607 Davis A W
2-7608 Jennings H S
2-7609 Bankston H T
2-7611 Kimball R F
2-7613 Teal C R
2-7615 Steele R R
2-7616 Davis Vibert
2-7617 Yates B S Mrs
2-7621 Shull J R
2-7623 Lowe S J
2-7625 McAllister Daisy Mrs
2-7626 Foster F S
2-7628 Osborne W B
2-7630 Gay L R
2-7631 McKelvey A R
2-7632 Hickok C O
2-7633 Albright L B
2-7636 Boyer Wilma Mrs
2-7638 Smith M D
2-7640 C&ERR
2-7644 Barley W B
2-7645 Hunter S F Mrs
2-7646 Smith T G
2-7648 Madagan J R
2-7649 Fail W M Mrs
2-7651 Oshorne E Minnie
2-7652 Phillips R W
2-7653 Gilleland A J
2-7654 Clark D W
2-7655 Muse E B
2-7660 Smith C W
2-7661 Kister M H Mrs
2-7662 Vinson B B
2-7664 Williams C L
2-7665 F & F Enterprises
2-7666 Heaton G D
2-7668 Gillis B M Mrs
2-7669 Campbell J S
2-7670 Johnson R H
2-7671 Gulledge C F
2-7672 Dunlap Katie Mrs
2-7673 Wilburn L D Mrs
2-7674 Boyd J F Mrs
2-7675 Creech Motor Cycle
2-7676 Bennett J H
2-7678 Barnwell A A
2-7679 Morrison Dewey
2-7681 Chanter Helena Mrs
2-7682 Alexander C W
2-7685 Brown C T
2-7686 Sutton J A
2-7687 Brown W C
2-7688 Cannor Amanda Mrs
2-7689 Wilson Timothy
2-7690 Hall J T
2-7691 Greene M J
2-7692 Ward J G
2-7693 Miller W J
2-7696 Dickson W K
2-7697 Masterman F L Mrs
2-7698 Kickler E M
2-7701 Char Auto Parts
2-7703 McCollough A F Mrs
2-7706 Brown-Rogers-Dison
2-7707 State Probation Ofcr
2-7708 McCorkle-Kirby
2-7708 Property Management Assn
2-7711 VanNess W I & Co
2-7713 Sou Drug
2-7716 Reid Hayden
2-7719 White & Co
2-7717 Reid Hayden
2-7721 Thies Realty & Mtge
2-7726 Colgate-Palmolive
2-7727 Central Mtr Lines
2-7730 Walker R H
2-7731 Taylor A D
2-7731 Todd L C
2-7734 Marshall D M
2-7735 Brown-Glenn
2-7738 Curlee Etta Mrs
2-7740 McCachren J G
2-7741 Virginia Paper
2-7744 Am Optical
2-7747 St Peter's Episc
2-7748 Biggerstaff J W
2-7749 Brown O R Mrs
2-7750 Allied Fin
2-7753 Natl Theatre Sup
2-7760 Miller B F M
2-7766 Alexander Violet G
2-7767 Phileman R W
2-7768 Hovis D A
2-7771 Char Med Clinic
2-7776 Keesler M P Mrs
2-7777 Alexander O B Mrs
2-7780 Casbys H T
2-7781 Marrow M C Mrs
2-7783 Pitman G C
2-7784 Hagood M C Mrs
2-7788 Oaklawn Clns
2-7789 Consolidated Painters
2-7791 Rawlings W P
2-7792 Blanton Ratie S
2-7798 Marshall B L Mrs
2-7801 Harlan F E
2-7802 Beaty E M
2-7803 Boone A G
2-7804 Potter G C
2-7805 Smith M L Mrs
2-7807 Myers M S Mrs
2-7808 Smith R L
2-7809 Malcolm W M
2-7810 Hollingsworth C D
2-7811 Bradford Maude
2-7812 Purnell J T Mrs
2-7815 Goodman Al Shoe
2-7817 Stewart C V
2-7819 Max R E
2-7820 Johnson A M
2-7821 London M A Mrs
2-7823 Martin Nellie B
2-7825 Platt Ernest
2-7826 Bailey T F
2-7826 Graham C W Mrs
2-7827 Rogers M I Mrs
2-7828 Sumrow Z P Mrs
2-7829 Frazier A L
2-7831 Withers J M
2-7832 Dillon J H
2-7833 Black V A
2-7835 Watson Chas
2-7836 Hallman G W
2-7837 Miller Hazel L
2-7838 Hutchinson Francis A
2-7839 McIntyre W C
2-7840 Merck Avis Mrs
2-7841 Diamaduros N P
2-7843 Hamer W A
2-7848 Baynard Jim
2-7849 Crosland M W
2-7850 First Photo
2-7852 Pridgen Maude
2-7853 Irwin & Co
2-7854 Hussey W W
2-7856 Nisbet E P
2-7858 Tryon Theatre
2-7859 Weaver G A
2-7861 Neal B U
2-7864 Tyson T B
2-7865 Caldwell K E
2-7866 Fowler S M Mrs
2-7867 Patterson O A Mrs
2-7868 Phillips E E
2-7871 Dean D M Mrs
2-7872 Williamson R D
2-7875 Kuber T M
2-7876 Fraser A R Mrs
2-7877 Propes H G
2-7878 Bennett J E
2-7880 Lawrence G V
2-7881 Scoggins M H Mrs
2-7882 Anthony & Newton Hair Styling
2-7883 Shannon R M
2-7884 Baggett B W Mrs
2-7884 Jackson J E
2-7885 Stewart W L
2-7886 Norman N H Mrs
2-7886 Starnes L L
2-7887 Mill Serv & Sup
2-7887 Pangle J R
2-7888 Hunter R C Mrs
2-7889 Lee L J
2-7892 Faud R E
2-7893 Norris D L Mrs
2-7894 Harton H D
2-7896 Carroll W W
2-7898 Weisiger W J
2-7900 Nance T R
2-7901 Conklin H W
2-7902 Petty J M
2-7903 Cutlip M N
2-7904 Smith W E
2-7905 Moore M C Mrs
2-7906 Stevens R A
2-7907 Thomasson J L
2-7908 Courtney T C
2-7910 Bratton J S
2-7912 Newell F M Mrs
2-7914 Wyche R M
2-7915 Williams C W Mrs
2-7918 Tucker R B Mrs
2-7919 Gillam Ralph
2-7921 Horton R B
2-7923 Kistler Hdw
2-7924 Mitchell W B
2-7925 Nurnberger G F
2-7926 Hall R E
2-7928 Hatley W M
2-7929 Brinkley M C Mrs
2-7930 Andrews B N
2-7931 Surles H E
2-7932 Jenkins J R Mrs
2-7933 McKee G E
2-7934 Rhodes Pharm
2-7935 Anderson E O
2-7936 Arthur A V Mrs
2-7936 Harris Eliz
2-7936 Kerns H W
2-7937 Midgett G E
2-7938 Neal L B Mrs
2-7940 Deal J L
2-7941 Alley T H
2-7942 McNairy J L
2-7943 Caro Detective
2-7944 Ross R H
2-7945 Tyner Donald
2-7946 Woodard S P
2-7947 Nolen D E
2-7948 Dore R T
2-7949 Webb E W Mrs
2-7952 Birkette S P
2-7953 Ledford N S Mrs
2-7955 Carmeron D J
2-7957 Snook E B Mrs
2-7960 Pappamihiel Gus
2-7961 James H W
2-7964 Gallaway G G
2-7965 Bradford W B
2-7967 Barnhardt L T
2-7968 Walker J T
2-7969 Russell N H
2-7970 Hunter H M
2-7972 Garmley M B Mrs
2-7973 Davidson E B Mrs
2-7974 Petrie A A
2-7975 Brown E H
2-7977 Tankersley W C
2-7978 Fullerton R S
2-7979 Dixie Plumb Sup
2-7980 Reid S L
2-7981 Neiman's Inc
2-7982 Miller R B Mrs
2-7983 Clark E S Mrs
2-7984 Scott J H
2-7985 Palmer J A
2-7986 Wilson W M
2-7987 Painter V A
2-7988 Rippy Lelia Mrs
2-7989 Hopkins B C
2-7990 Madel Clns
2-7991 Collins M R
2-7992 Lomax E N Mrs
2-7996 Johnson Ruth Mrs
2-7998 Jones E L
2-8000 Hart I E Mrs
2-8001 Morrison W H
2-8002 Mann C H
2-8003 Davis E H
2-8004 Beatty H L
2-8006 King A R Mrs
2-8007 Floyd Winnie V
2-8008 Clark A H
2-8009 Maner B H
2-8010 Fail A B Mrs
2-8012 Marshall H T Mrs
2-8013 Greene K S
2-8014 Jones R L
2-8017 Jones N E
2-8019 Emnis V P Mrs
2-8020 Davis Rose E
2-8021 Franklin E W
2-8022 Reid R P
2-8024 Vandevere J C
2-8027 Bumgarner K L
2-8028 Young R L
2-8029 Hurley Robt
2-8030 McKinley W J
2-8031 Liberty Life Barber
2-8032 Gluyas J O
2-8033 Craven J R
2-8034 Davis M S Mrs
2-8035 Faire J B
2-8037 Overcarsh B J
2-8038 Thomas B H
2-8039 Caro Brace Mfrs
2-8040 Public Lib
2-8042 Williams C W
2-8045 Bortic Nancy Mrs
2-8046 Mathews W McGill
2-8048 Alexander I A
2-8049 Allison E S Mrs
2-8051 Blandership A S
2-8051 Char Tabulating
2-8051 Printing Industry
2-8052 Stokes C J
2-8054 Boger B T Mrs
2-8056 Clontz J W
2-8057 Sisson L R
2-8059 McDonald W R
2-8060 Elam H L
2-8061 Alexander R C
2-8062 Harris J R
2-8063 Brumley F A
2-8065 Wise P H
2-8066 Bell H A
2-8067 Boylson L C Mrs
2-8068 Ross M E
2-8069 Long R G
2-8069 Mosley C E Mrs
2-8070 Jewells Beauty
2-8072 Anderson L H Mrs
2-8073 Nicholson L S
2-8074 Thornton J W
2-8076 Mechlenburg Pumb & Well
2-8076 Oakhurst Esso
2-8077 Quay M F
2-8078 Wilkie J B
2-8080 Liberty Life
2-8083 Rice I K
2-8085 Waddell F S Mrs
2-8087 Privette S E
2-8088 Sutker Nathan
2-8089 Lippard R F
2-8090 Wurzburg G O
2-8091 Dolly Madison
2-8092 Kennedy J P
2-8093 Pritchard P E
2-8094 Griffin Kate Mrs
2-8096 Brown R A
2-8097 Guerrant R E
2-8100 Lundsay R F
2-8101-02 P&NRy
2-8105 Marshall L C
2-8111 Thompson Textiles
2-8114 Acacia Mut Life Inc
2-8116 Niven Drug Co
2-8118 Dore R T
2-8121 Southeastern Constn
2-9121 Whitton Bros Bldg
2-8129 Todd's Flowers
2-8133 Formica Corp
2-8135 Byrum & Palmer
2-8137 Johnston Furn
2-8141 Mitchell W B
2-8142 Williams Martha Mrs
2-8145 Hunt J S
2-8149 Gay & Taylor
2-8153 Atlas Sewing Center
2-8156 Char Linen
2-8160 Masonic Temple
2-8161 Dixie Tag & Envelope
2-8164 Morgan J W
2-8167 S A R R
2-8169 Char Scottish Rite Bodies
2-8171 Thompson W T
2-8173-74 Shaw Bill
2-8175 Ward's Furn & Appl
2-8179 Queen City Eng
2-8181 Pyramid Life
2-8183 Kinney B R
2-8186 Bond Lyn
2-8186 Cobb J O
2-8186 County Atty
2-8186 Whitlock Dockery Ruff & Perry
2-8188 Huckabee Trans
2-8188 Shaver Trans
2-8193 Errand Serv
2-8195 Hollingsworth G M C Truck
2-8198 Orr H M
2-8201 Balcrank Inc
2-8201 Balderson C P
2-8202 Asher G W
2-8205 Dover F O
2-8209 Cook H T Mrs
2-8210 Holbrook D W
2-8212 Gibbon J W
2-8213 Moore W M
2-8214 Houser C F
2-8215 Perrin B J Mrs
2-8216 Jones Albert
2-8217 Mullis C V

EDISON EXCH—Contd
2-8220 Gardner W E
2-8221 Brooks J L
2-8222 McGimpsey T B
2-8225 Biggers N H
2-8227 Callaham C K
2-8228 Reeves W K
2-8229 Shepheard J C Lbr Corp
2-8230 Goers F B
2-8231 Fowler H B
2-8234 Greenoe G P
2-8235 Harrison C P
2-8238 Templeton R M Mrs
2-8239 Bigam E S Mrs
2-8241 Howell Horace
2-8242 Blackmon Otis
2-8243 Yarbrough S C Mrs
2-8244 Broopes F H
2-8246-47 Wilmann C R Plmb Co
2-8248 Gluck E J
2-8249 Wilkinson Dorothy W
2-8250 Heath C D Mrs
2-8251 Barrett J H
2-8252 Cochrane T D
2-8253 Cox J F
2-8254 Bon Ton Beauty
2-8254 Carter N B Mrs
2-8254 Riego Helen Mrs
2-8255 Swayngim W T
2-8256 Williams C E
2-8257 Parker-Gardner
2-8258 Calvert J T
2-8261 Ellis A M Mrs
2-8262 Smith C M
2-8263 Betts D B
2-8264 Franklin W A
2-8264 Mathis O E
2-8265 Bursley H B
2-8266 McCall H M
2-8267 Jarrett R F
2-8268 Dowd J E
2-8269 Thompson E E
2-8270 Haigler L C
2-8271 Housel D B Mrs
2-8272 Farrell W D
2-8273 Helms H L
2-8274 Rose M C Mrs
2-8275 McManus J T
2-8276 Eisenberg M N
2-8276 Uncle Sam's Loan
2-8277 Loug C B
2-8280 Davis W C
2-8281 Tate S W Mrs
2-8282 Morrow Z P Mrs
2-8284 Harris C E
2-8285 Benfield B B
2-8286 Fares J H
2-8287 Pliner Fixture
2-8288 Rike J W
2-8289 Hose J W
2-8290 Stikeleather T H
2-8291 Jenkins C K Mrs
2-8292 Stephens A M
2-8293 Harrison Mayme Mrs
2-8293 La Zanzi Beauty
2-8294 Karras D J
2-8295 Morrison M M
2-8296 Law Claude
2-8297 Sinclair M B
2-8301 Brown J D
2-8303 Moose L A Mrs
2-8304 Howell L P Mrs
2-8305 Millen P M
2-8306 Henderson Sch
2-8307 Reed's Jwlry
2-8309 Montague B J
2-8311 Campbell E H Mrs
2-8312 Matthews N W Mrs
2-8314 Davis C W
2-8315 Moore W M
2-8316 Brooks U S
2-8317 Dinkins E A Mrs
2-8318 Haygood M T Mrs
2-8319 Wilson W L
2-8321 Smith E T
2-8322 Kimrey Grover
2-8324 Fulbright C M
2-8325 Fulp R A
2-8328 Dye A M
2-8329 Funkerburk Sallie Mrs
2-8330 Ditto H Y
2-8331 Dixie Record
2-8331 Smith Haviland Coml
2-8331 Smith Haviland Recording
2-8334 Wiliamson M M Mrs
2-8338 Jail H W
2-8339 Price W G
2-8342 Daniel J G
2-8343 Alderholt S O
2-8344 Witherspoon J C
2-8345 VanBuren J P
2-8346 Wilmore Sundry Store
2-8347 Whitehead J A
2-8348 Ziem N D Mrs
2-8349 Miller's Central Hat
2-8353 Am Business Serv
2-8354 Anderson E O
2-8355 Ginter M D Mrs
2-8356 Ritch Mable Mrs
2-8357 Sloop J D
2-8358 Weill M M Mrs
2-8359 Woodcock B L
2-8360 Rogers E I
2-8361 Phifer R M
2-8362 Dawson Durwood
2-8363 Good Housekeeping
2-8364 Harlan F E
2-8365 Brock J O
2-8366 Windham E T
2-8367 Rampey J W
2-8368 Freeman B N
2-8369 Reynolds W E
2-8370 Rollins R L
2-8371 Smith I F Mrs
2-8372 Wilson G B Mrs
2-8374 Parker Leroy
2-8376 Hogan W L
2-8378 Breever D J
2-8379 Shorter S J
2-8381 Gulledge E L
2-8382 Royster J W
2-8383 Swank S W Mrs
2-8384 Samuels H W
2-8386 Tolson J S
2-8388 Taylor H V
2-8390 Howell D A
2-8391 Harris J N
2-8396 Bullard R F
2-8397 Bordsen O G
2-8398 Avondale Washerette
2-8400 Parkam L H
2-8401 Marshall R C
2-8402 Campbell J A
2-8403 Austin C R
2-8407 US Dept Health Educ & Welfare
2-8408 Craig A R
2-8410 Fields L W
2-8411 Brasington E M
2-8412 Brenizer M H Mrs
2-8413 May R D
2-8415 Hard J S
2-8416 Edwards W A
2-8417 Huff H J
2-8418 Perry O S
2-8419 Wolfe M D Mrs
2-8420 Harrington M B
2-8421 Shelton R C
2-8422 Johnson E H
2-8423 Morehead M G Mrs
2-8424 Davis C T
2-8425 Panton R T
2-8427 Curlee F H
2-8428 Farnan J J
2-8429 Allison H J
2-8430 Davies J T
2-8432 Hunter A F Mrs
2-8433 Matthews S E Mrs
2-8435 Barnhardt W M
2-8436 Dean E E
2-8438 Drye H A
2-8439 Daco Inc
2-8440 Kuhn E G
2-8442 Smith H T
2-8443 Stover W B
2-8444 Hutchison E N
2-8446 White J H
2-8448 Caro-Va Distr
2-8449 Clarkson F O
2-8452 Asbury L H
2-8453 Hall J L
2-8454 Duncan I E
2-8455 Snelling J M
2-8457 Phillips T O
2-8458 Sutton A W
2-8460 Goodman C W
2-8461 Boahn W B
2-8462 Hinkel E E
2-8465 Facht N S
2-8466 Anderson R S Mrs
2-8468 Moser B A
2-8469 Panella R S Mrs
2-8471 King Y P
2-8472 Moore Sheet Mtl Co
2-8473 Bryd Elijah
2-8474 Williams S H
2-8475 Gressette F R
2-8476 Price J H
2-8477 Brown H E
2-8478 Pennigar H E
2-8480 Johnson J N
2-8482 Locklair A G
2-8484 McCanless K T Mrs
2-8485 Witts R C
2-8486 Helms C R
2-8488 Wilson R W
2-8489 Dashiell L G Mrs
2-8490 Ovens Daird
2-8491 Howe V A Mrs
2-8493 St Clair M K Mrs
2-8494 Rollins T F
2-8495 Boyd N F Mrs
2-8495 Waters Ins & Rlty
2-8496 Alexander Jessie
2-8497 Meares W E
2-8498 Suddreth G E
2-8502 Interstate Office
2-8503 Roberts A B Mrs
2-8507 Natl Auto Assn
2-8509 Bradford Clinic
2-8511 Pure Oil
2-8519 Whitehead Pharmacy
2-8521 Duke Endowment
2-8521 Duke Power
2-8521 Mill-Power
2-8521 P&NRy
2-8541 McEven Enterprises
2-8545 M & D Paint Sup
2-8547 Michelson & Page
2-8547 Page Air Conditioning
2-8549 Brenman & Hartshorn
2-8551 Purvis C T Mrs
2-8553 Long's Mortuary
2-8555 Robinson Elec
2-8558 Builders Bldg
2-8558 Fidelity Rlty
2-8558 Goode Constn Corp
2-8561 Boatman O G
2-8563 Overcarsh A S Mrs
2-8564 Gallant L R Mrs
2-8565 Char City Coach Lines
2-8567 Elder C L
2-8569 Gaines C S
2-8571 Dunn Henry
2-8572 Asplundh Tree Expert Co
2-8573 Williams J F
2-8574 Little M P Mrs
2-8578 Elliott D E Mrs
2-8582 Routh Seymour
2-8583 Brown M M
2-8584 Sims Russell
2-8585 Miller E M Mrs
2-8587 Char Flower Shop
2-8588 Williams E W Mrs
2-8589 Lovell W F
2-8592 Stokes M D Mrs
2-8594 Pope O E
2-9595 Eppes R K
2-8597 Charlotte Iron & Metal
2-8598 Severs B F Mrs
2-8600 Davis R H
2-8601 Failor W M
2-8602 Summers E T Mrs
2-8603 Storve L J Mrs
2-8604 Carter J C
2-8605 Gabriel H H Mrs
2-8606 Lamberth J A
2-8607 Taylor R L
2-8609 Elmwood Cemetery
2-8610 Guiney R A
2-8611 Ross L Haywood
2-8812 Miller R D
2-8613 Gabriel A L Mrs
2-8615 Hartley F L
2-8616 Thanski N R
2-8617 Ogden Irene Mrs
2-8618 White G A
2-8619 Hinson Eug
2-8621 Sing F M Mrs
2-8622 Flowers Cecil Foods'
2-8623 McGee Frank
2-8624 Flowers C A
2-8626 Feaster A M
2-8627 House of Stokely
2-8628 Wiggins B T
2-8629 Taylor H O
2-8630 Broswell D I
2-8631 Hood B O
2-8632 Moorse D S
2-8633 Kimbrell C H
2-8637 Donna's Sch of Dance
2-8637 Meldrum J R
2-8638 Harris Cora A
2-8638 McMahon M B Y Mrs
2-8639 Hill Wm
2-8640 Hartsfield J W
2-8641 Bryan Sadie Mrs
2-8642 Jackson M B Mrs
2-8643 Holder R G
2-8644 Holcombe J C
2-8645 Little Rock Lunch
2-8647 Berry J D
2-8649 Brown J D
2-8650 Sherry A L
2-8651 Hemphill J E
2-8652 Coe J L
2-8653 Talbot E W
2-8654 Caldwell D B
2-8655 Sherrill A E
2-8656 Garmon E A
2-8657 Holladay Glenn
2-8661 Beaty R A
2-8664 Sehorne Lena J
2-8665 Lindsay C R
2-8666 Alexander S V
2-8667 Shaw O N
2-8668 Ritch Orill A
2-8669 Garrett J C
2-8670 Tryon Repair Serv
2-8671 Wooten S B
2-8672 Thomas G C
2-8673 Lowry's Beauty
2-8674 Hutchison Frank
2-8675 Moore J J
2-8676 Jones R B
2-8677 Couch C D
2-8678 Quern J D
2-8679 Jay J E
2-8680 Glascoe W P
2-8681 Hopkins Chas
2-8682 Baker J A
2-8683 Pope W L
2-8688 Irwin J P
2-8690 Kramer E T
2-8692 Dorn S A
2-8693 Dew J L
2-8696 McCord B R
2-8697 Caldwell F B Mrs
2-8698 Clinton W C
2-8700 Holland W C
2-8701 Fitzsimon E O
2-8704 Hinson Bessie Mrs
2-8706 Love W E
2-8707 Goines Stratford Hse
2-8708 May R C
2-8709 Bradshaw J N
2-8714 Milner S H
2-8715 Am Creasoting
2-8715 Georgia Creosoting
2-8715 Gulf States Cresoting
2-8717 Dixon Verlin
2-8718 Everett G H
2-8719 Woeff W E
2-8720 Ross G L
2-8722 Satterfield W B
2-8724 Ramsuer L L
2-8726 Simonis M B Mrs
2-8727 Doar David
2-8728 Likas G N
2-8729 Funderburk A E Mrs
2-8730 Rex Recreation
2-8731 Keiger C C
2-8732 Smith Eliz
2-8733 Charles Candy
2-8733 Charles W S
2-8734 Marrus A E
2-8735 Springle Gay
2-8736 Broward C H
2-8738 Kiser J C
2-8739 Stokes Henry
2-8741 White R F
2-8743 Tate Brown
2-8744 Lawing J H
2-8745 Hamilton W W
2-8746 Pearson Ada M
2-8747 Couric's Esso
2-8748 Gibson B C
2-8749 Thomas Saml
2-8750 Morton L H
2-8751 Jackson C D
2-8753 Bryan B L
2-8754 Fogus O C
2-8755 Lindsay W B
2-8756 Smith R R
2-8758 Gatewood Bennie
2-8759 Stephan H W
2-8760 Tucker R E
2-8761 Silverstein Louis
2-8762 Champion Chas
2-8763 Dale Bishop
2-8764 DeLaney I W
2-8766 Nance M W Mrs
2-8767 Courtney E G Mrs
2-8768 Totten J L
2-8769 Clardy R M
2-8770 Carriker Chas
2-8771 Decatur T R
2-8772 Elliott L E
2-8773 Cook Carrie J
2-8775 Alexander M R Mrs
2-8776 Hart James
2-8777 Parnell J W
2-8778 McKay D E
2-8779 Harper G M Mrs
2-8780 Nelson H J
2-8781 Caulder R C
2-8782 Bell's Bobby Esso
2-8783 Price F E
2-8784 Ward Herbert
2-8785 Finnigan F K
2-8787 Tonissen E R Mrs
2-8789 Allen L D Mrs
2-8791 Black M H Mrs
2-8794 Bunn G E
2-8795 Chappell Margt
2-8796 Champion H C
2-8798 Presley W W
2-8800 Associated Business
2-8800 Goodwill Exterminating
2-8801 Rucker W M
2-8802 Moretz C D
2-8803 Lee V M Mrs
2-8804 Sickles A D
2-8805 Blair P W
2-8806 Miles E G Mrs
2-8807 Pugh Enola
2-8808 Whitehurst A R
2-8810 Borne Chem
2-8811 Joffre E W
2-8814 Kennedy M B
2-8815 Morris E L
2-8817 Crevensten C G
2-8818 Gilbert J K
2-8819 Shelton T M
2-8820 Neal M S Mrs
2-8821 Tyson E F
2-8822 Kaperonis N D
2-8823 West W H
2-8824 Sapp E V
2-8825 Millershan L W
2-8826 McLain P D
2-8827 Macrae M A
2-8828 Garinger E H
2-8829 Morrow J W
2-8830 Wafford W L
2-8831 Olsen Peter
2-8832 Baker H J
2-8833 Shenandoah Life
2-8834 Gallaway G G
2-8835 Johnston H W
2-8837 Kirpatrick M C Mrs
2-8839 Branham Co
2-8841 Austin C C
2-8842 Torrence W H
2-8843 Patterson J O
2-8844 Price C R
2-8845 Aimar J B
2-8846 Courtney M H
2-8848 Melton W F
2-8850 Jarrell R K
2-8852 Ross O B
2-8853 Long's Mut Burial
2-8853 Lupo G M
2-8854 Smith D T
2-8855 Fleming F M
2-8856 Sullivan E E Mrs
2-8857 Johnson C J
2-8858 Sistrunk H Edith
2-8860 James I M Mrs
2-8862 Greeham F M
2-8863 Harris G C
2-8864 McIntire W C
2-8865 Griffin T J

EDISON EXCH—Contd
2-8866 Hampton W D
2-8867 Kerr H L Mrs
2-8869 Whytsell W W
2-8870 Sealy F W Mrs
2-8871 Collins R B
2-8872 Howard L V
2-8873 Cuthbertson M B Mrs
2-8774 Phelan
2-8875 Howard G R
2-8876 Beachum F F
2-8877 Sing R E
2-8879 Kilgo W T
2-8881 Ballard Laura Mrs
2-8882 Stinson Wm
2-8883 Huneycutt A E
2-8884 McCoy J M
2-8885 Alston J M
2-8886 Flory D P
2-8887 Burroughs T R constn
2-8888 Reagan H S
2-8890 Wilson G E
2-8892 Raines Margt S
2-8893 Ormand J O
2-8894 Whitesides G W
2-8895 Biggs N A
2-8896 Kleckley A L
2-8897 Washam S F
2-8900 Danahoe J R
2-8903 Hunter J F
2-8905 Gable C L
2-8906 Ferebee S S
2-8907 Chapman R L
2-8908 Mayer R A
2-8911 Cloud Wade
2-8912 Mills J N
2-8913 Primm J T
2-8914 Walker B I
2-8915 Newton H L
2-8916 Brewer A S
2-8917 Roberts C G
2-8919 Fisher F A
2-8920 Elliott Wm F
2-8921 Gaddy Ed
2-8922 Berryhill J N
2-8923 Henderson H J Mrs
2-8924 Blackman M B Mrs
2-8927 Layton H W
2-8928 Rousso A S
2-8929 Burnham W H
2-8930 Park Mfg
2-8932 McCachren G E
2-8933 Fleming L L
2-8934 Shropshire T D
2-8935 Carter S P
2-8936 Jarrett I G Mrs
2-8937 Kelly Blaine
2-8939 Seifart Fritiz
2-8940 Salem J M
2-8941 Fairley A M
2-8941 Kalman Floor
2-8942 Davenport J B
2-8943 Etters L E
2-8944 Welch T E
2-8945 Berryhill A A
2-8945 Berryhill Fountan
2-8946 Rozzelle C H
2-8947 Coles E P
2-8950 Jones Ernest
2-8951 Elkin A V
2-8952 Nisbet L M
2-8953 Hood Marie Mrs
2-8954 Murrell A H
2-8955 Buchan B F
2-8959 Leslie S A
2-8960 Williams S C
2-8962 Turner E M
2-8963 Mill Fabrics
2-8965 Peeler L Y
2-8966 Overstreet R J
2-8967 Miller L L
2-8968 Kirschbaum Sarah
2-8969 Miller C R
2-8970 Liquid Asphalt
2-8970 Wilkinson E M
2-8971 Thomas V R
2-8972 Plexico J F
2-8973 Black C P Mrs
2-8974 Creswell K H Mrs
2-8975 Caldwell J R
2-8976 Craig J W
2-8976 Johnson Geneva Mrs
2-8977 Casey W F
2-8979 Shockley V P
2-8980 Cosreclides Jack
2-8982 Griswold E E
2-8983 Hoggard N C Mrs
2-8984 Cowan A L Mrs
2-8985 Woodside E W Mrs
2-8986 Alexander U S
2-8987 Vann H L
2-8988 Murray H P
2-8989 Wilson R D
2-8990 Morgan J A
2-8993 Long M B Mrs
2-8994 Thomas K B Mrs
2-8995 Grant U L
2-8996 Angerholzer Max
2-8997 Caskrey A R
2-8998 Stapleton A M Mrs
2-9001 SBT&T
2-9008 SBT&T
2-9011 Scruggs W F
2-9011 SBT&T
2-9034 Cole E O
2-9042 Carbic-Moss
2-9055 SBT&T
2-9059 Casey James
2-9081 Norman L M Mrs
2-9089 SBT&T
2-9098 Wray G W
2-9111 Marilyn Shoes
2-9114 N Y Cafe
2-9123 Howey J P
2-9124 Triece F M
2-9125 Pickett M R
2-9127 Caudle L L
2-9128 Hill O L
2-9133 Walker R K
2-9134 Oscar's Sandwich
2-9139 Sykes D L Mrs
2-9140 Martin W T
2-9142 Grey H B
2-9143 Parker R W
2-9146 Bonner C M
2-9152 Moore F D
2-9153 Brown Buster
2-9158 Brown Wilson
2-9160 Baucom V B
2-9165 Perry L F
2-9168 McLeod C B
2-9171 Black D G
2-9172 Ross J S
2-9177 Godfrey L W
2-9178 McLaughlin R T
2-9179 Ledbetter A A
2-9181 Mayo's Clo
2-9186 Beatty F O
2-9186 Cheney C V
2-9189 Smith L S Mrs
2-9191 Garmon's Texaco
2-9192 Hartman A E Mrs
2-9194 Furr E M
2-9198 Estridge O W
2-9200 Bell Lunch
2-9203 Dester's Sinclair Serv
2-9209 West C R
2-9213 Plaza Grill
2-9214 Harkey R L
2-9217 Davis Grill
2-9218 Mack's Esso
2-9219 Walsh L J
2-9221 Whitaker & Walker
2-9222 Gibson's Gro & Tackle
2-9223 Spur Distr
2-9227 Goode E C
2-9229 Puckett's Texaco Serv
2-9231 Satterfield's E Blvd Beauty Shop
2-9234 Tyron News Stand
2-9238 McArthur's Atlantic
2-9239 Duffy's Tavern
2-9245 Rex Annex Billard Parlor
2-9246 Kiser W E
2-9251 Kelly's Grill
2-9255 Agnew A S
2-9262 Fuller's Sandries
2-9264 Manson Bros
2-9269 Barnett's Esso
2-9270 Grand Theatre
2-9273 Cable J C
2-9272 Bishop & Son's
2-9274 Jim's Grill
2-9280 Beaty Bros
2-9289 Manus Shell Serv
2-9294 Woodlawn Gro
2-9296 Rhyne's Serv
2-9298 Messick's Pure Serv
2-9302 Graves Pure Serv Sta
2-9303 McLeod M W Mrs
2-9306 Buck's Pl
2-9307 Gordon P L
2-9308 Mitchell's Guest Hse
2-9315 Purser's Shell
2-9319 McCoy Serv
2-9323 Excelsior Beauty
2-9324 Campbell's Beauty
2-9325 Mercy Hosp Nurses Home
2-9326 Quonset Restr
2 9329 Gray's Serv
2-9334 City Serv
2-9336 Thomas Lunch
2-9339 Windsor Hotel
2-9345 Oakhurst Beauty
2-9348 Brooklyn Sundries
2-9349 Fairview Inn
2-9350 Brook Hill Amoco Serv
2-9351 Belmont Grill
2-9352 Midwood Cut Rate
2-9354 Brown's Atlantic
2-9356 Chisolm I T Mrs
2-9367 Cauchell Nick
2-9367 G & N Grill
2-9373 Abernathy W S
2-9373 Natl Grill & Serv
2-9374 Parkwood Esso Serv
2-9376 McGuirts Amoco Serv
2-9379 Smith O P
2-9381 Green Light Smoke Shop
2-9382 Eastway Esso
2-9386 Lee's Truck Stop
2-9397 Taylor's Grill
2-9401 District Soda Shop
2-9404 Variety Box Beauty
2-9409 Smith Frank Esso Serv
2-9415 Furrs Seed
2-9417 Crane's Food Store
2-9418 Norman's Barber Shop
2-9420 Green's Lunch
2-9426 Vets Grill
2-9427 Fadel's Grill
2-9431 Serv Distr
2-9437 Killiam Sup Serv
2-9441 Honest Serv
2-9443 North Char Clns
2-9446 Christenbury O H Mrs
2-9454 Wyche Anne C
2-9460 Variety Sandwich Shop
2-9463 B & B Soda Shop
2-9465 Funderburk W O
2-9466 Chris Drive In Grill
2-9467 Keller's Grill
2-9468 Dover H G
2-9469 Commonwealth Esso
2-9470 Pittman & Hudspeth
2-9476 Eastward Grill
2-9477 Randolph Jas
2-9479 Reid A R Mrs
2-9480 Edwards Gro & Serv
2-9482 Stipp's Food
2-9491 Savoy Inn
2-9493 Adkins Fred
2-9495 Bost's Gro
2-9497 Ct Cafe
2 9504 Chester Hotel
2-9507 Franks Barber
2-9508 Plaza Mtrs
2-9515 Serv News Stand
2-9519 McCarey Hotel
2-9519 Robbins Emme Mrs
2-9520 Williams Esso
2-9522 Char Vets Club
2-9523 Santa Fe Grill
2-9525 Double Oaks Sundries
2-9526 Caro Grill
2-9528 Quinn Gulf
2-9531 Tryon Soda
2-9533 Springview Gro & Mkt
2-9535 Dixie Cafe
2-9541 Haney's Mkt
2-9542 Welch's Serv Sta
2-9543 Hargett Frank
2-9545 Scott's Esso
2-9546 Hubbard P W Mrs
2-9551 Hunter Serv Sta & Pk Lot
2-9552 Little's Sinclair Serv
2-9554 Little Canary Cottage No 2
2-9555 Threatt's Tavern
2-9558 Howell's Esso
2-9565 Smith & McCoy Texaco
2-9566 Stork Drive In
2-9572 Davis C K Mrs
2-9571 Garrison's Esso
2-9576 Moore N H
2-9579 York Rd Marina Serv
2-9583 Shue C C Mrs
2-9585 Todd J C Mrs
2-9592 A & P
2-9595 Cromartie W M Esso Serv
2-9596 Alexander T D Mrs
2-9597 Sharyn Bakery
2-9600 Kendrick St Gro
2-9606 Little Canary Cottage No 3
2-9610 Bordan's Ice Cream
2-9613 Haigler & Baker Atlantic Serv
2-9614 College Street Pk
2-9621 Queens Esso
2-9622 McAteer's Gro
2-9624 Kozy Korner
2-9628 Community Beauty
2-9630 Norman's Mkt
2-9635 Mitchell Pkg Serv
2-9637 Johnnies Grill
2-9644 M & S Gro
2-9646 Griffins Esso Servicenter
2-9647 New China Restr
2-9649 Subway News Stand
2-9651 Gordon King
2-9652 Pearson Bros Serv Sta
2-9654 Parrot Stores
2-9655 ElChico Lunch
2-9659 Wesley Hts Barber & Beauty
2-9661 Cox R D
2-9669 Peco Petroleum
2-9670 Central Cafe
2-9675 Cartledge J H
2-9679 Sloan O A Mrs
2-9679 Willis Smoke
2-9688 Barkley's Town & Country Store
2-9696 Jackson Agnes Mrs
2-9701 Bogan's Cash
2-9701 Boyd E G Mrs
2-9703 Romany Motel
2-9704 Goody Sweet Shop
2-9705 Circle Soda Shop
2-9713 Sou Oil Stores
2-9714 A & P
2-9720 Salem Sandwich
2-9722 Meck Gulf Serv
2-9723 Andy's Soda
2-9728 Marion Hotel
2-9730 Kara's Shine Parlor
2-9733 Hood Ralph Serv
2-9734 Marton's Mkt
2-9734 Wally J G
2-9736 Benson H H
2-9738 Elite Lunch
2-9742 Key Largo Grill & Mtr Ct
2-9752 Angel's Grill
2-9756 Spur Distr
2-9760 Tiller & Malone Shell Serv
2-9761 Brown Derby
2-9762 Commonwealth Texaco
2-9767 Shields Oil
2-9768 Kirk's Place
2-9770 Baile's Barber
2-9774 Safeway Gro
2-9775 Griffith Street Lunchonette
2-9778 Palais Royal Grill
2-9779 White E H
2-9780 McKissick Reuben Shoe
2-9787 Flimster Esso Serv
2-9792 Johnson's Esso Servicenter
2-9793 Butler's Gro
2-9807 Ritz Hotel
2-9811 G & T Superette
2-9813 Jannie's Beauty
2-9814 Howie Food Store
2-9815 Penny Profit Store
2-9819 K M U Store
2-9821 Colonial Hse
2-9821 Gillis S C Mrs
2-9825 Ringside Grill
2-9828 Wilson Gro
2-9829 McCoy Serv
2-9830 Panousis M T Mrs
2-9831 Fairview Grill
2-9834 Carl's Grill Truck Stop
2-9835 Nick's Grill
2-9840 Mingus R E
2-9843 Rollins Crown Serv
2-9844 Royal Billiard Parlor
2-9846 Kingdom Hall
2-9850 Dalton's Esso Serv
2-9853 Northwest Dry Clns
2-9855 Greenland Restr
2-9857 Pigeon Hole Parking
2-9859 Hick's Texaco Serv
2-9864 Butlers Inc
2-9872 Baker's Shoe
2-9877 Watts M L
2-9878 M & M Grill
2-9882 Crisco's Soda Shop
2-9887 Andy & Johns Shell Serv
2-9889 Josephs Abr
2-9892 Fox Grill
2-9894 Harris I Z
2-9931 AT&T
2-9932 Cowthon E L
2-9936 Gray J K
2-9938 King A S
2-9909 Miller H H
2-9940 Williamson D C
2-9947 Horne O C
2-9948 Darrow H B
2-9950 Elrod C E
2-9953 Miller Eliz Mrs
2-9962 Chavis J H
2-9978 Pate R C
2-9980 Sharp W B
2-9983 Stewart J A
2-9987 Lee O C
2-9989 Isenhour L C
2-9992 Carey G T
2-9993 Wells C T
2-9994 Daggett T W
2-9995 Garner G D
2-9998 Russell A N
3-0001 Eudey G H
3-0002 Shelnut O M Mrs
3-0004 Staton C G
3-0005 Short J D
3-0006 Wright J M
3-0007 Biuens R L
3-0009 Carroll H W
2-0010 Leach L L
3-0011 Warren E P
3-0013 Hollifield W W
3-0014 Thompson A B
3-0015 Gallant C W
3-0019 Brenner C S
3-0020 Ledford C H Mrs
3-0021 Edwards A H
3-0023 Lucente Rocco
3-0024 Braswell Barney
3-0025 Hicks Tire Serv
3-0036 Blake F A
2-0027 Neil W B
3-0028 Bursley R L
3-0029 Hinson W M Mrs
3-0031 Prue A N
3-0033 Kimmelstiel P D
3-0034 Hough W M
3-0035 Pearson A E
3-0036 Gardner F M
3-0037 Glatzer Isadore
3-0041 Brewer R M
3-0041 House H S
3-0042 McClain E S
3-0044 Gosnell R L
3-0045 Stoll M R
3-0046 Hooks W G
3-0048 Snyder G C
3-0049 Guard D R
3-0050 Phillips H T
3-0051 Bollinger Wm
3-0052 Whiteman R F
3-0053 Raby W T
3-0055 Pickens C D Mrs
3-0056 Nuger Morris
3-0057 Motorola Commd Elect
3-0058 Beard D R
3-0059 Thompson J E
3-0060 Wadkins Robt
2-0061 Canupp D B
3-0062 Pack B M
3-0063 Harrington H P
3-0066 Benton R L
3-0068 Jamison L W Mrs
3-0069 Wildes M B Mrs
3-0071 Funderburk N B
3-0073 Barnett R L
3-0074 Ballard O E
3-0075 Metts Alva L
3-0076 Bair E T
3-0077 Curtis Z F
3-0087 Smith-Corona
3-0081 Crumley C R
3-0082 Keesler S W Mrs
3-0084 Ashcraft N H Mrs
3-0085 Fowler C A

EDISON EXCH—Contd
2-0086 US Dept Agri Research
3-0087 Jordan F Genevieve
3-0088 Hanna M M Mrs
3-0089 Hunter J B
2-0090 Coutler G M
3-0091 Casey R E
3-0093 Higgins V B
3-0094 Brittian E M Mrs
3-0098 Robin Hood
3-0100 Smith C P Mrs
3-0101 Bridges Modern Trend Inc
3-0104 Alexander N D Mrs
2-0105-06-07 Sherwin-Williams
3-0108 Dorsey H L
3-0112 Thomas & Howard
3-0118 Martin Trans & Stge
3-0120 Flanagan J W
3-0127 Dy-Dee Wash
3-0132 Jordon Tony
3-0134 Weisenfilder H L
3-0135 Williams Sarah E
3-0137 Wad's Soda Shop
3-0138 Fields Jwlrs
3-0140 Connor C R
3-0141 Presby Hosp
3-0148 State Comn for the Blind
3-0153 Griffin J L
3-0154 Dixie Duplicating
3-0158 Gallagher J T
3-0161 Lapp E L
3-0162 Wallace W H
3-0163 Leonard C J
3-0165 Sou Mach Products
3-0169 Shamrock Drugs
3-0171 Indemnity Ins
3-0171 Insurance Co
2-0171 Philadelphia Fire & Marine
3-0175 Allied Chem & Dye Corp
3-0177 Carter R L
3-0178 Allen C J
3-0180 Rozzelle M C
3-0183 Republic Oil
3-0185 Murphy U R
3-0186 Moon E B Mrs
3-0187 Jones R W
3-0189 Buffkin E L
3-0191 Elgin D V
3-0192 Kinard Etta Mrs
3-0193 Morse Sewing Center
3-0193 Universal Sls Co
3-0196 Sawan Inc
3-0198 Lumpkin J P
3-0200 Foster J B
3-0201 Montgomery L M Mrs
3-0204 Collins R H
3-0205 Elliott J P
3-0206 Smith R D
3-0207 Foster J H
3-0208 Donahue J E
3-0210 Dellinger S W
3-0211 Taylor Amanda Mrs
3-0213 Upchurch A M
3-0215 Wright Cln Co
3-0216 Hulse R S
3-0217 Skidmore S L Mrs
3-0218 Fidelity Surety Bonds
3-0218 Sou Fidelity Mut Ins
3-0219 Romary O E
3-0220 Mullins A P
3-0221 Hall's Clock
3-0222 Alexander F D
3-0223 Cherry James
3-0224 Hayman J L
3-0225 Alexander W G
3-0226 Fowler J T
3-0227 Wagner W L
3-0228 Yates J J
3-0229 Fligel's Uniform
3-0230 Deal A E
3-0232 Black M C
3-0234 Bullock J S
3-0235 Bowers C N
3-0236 Mason's Super Mkt
3-0237 Benfield H G
3-0241 Schiwetz D P
3-0242 Moore Mary
3-0244 Upchurch G E
3-0245 Harsch F H
3-0246 Blakely M C
3-0247 Hastings J C
3-0248 Natl Shirt
3-0248 Sessoms L G
3-0249 Wingate Mfg Co
3-0252 Maness H F
3-0255 Bass G C
3-0257 Sephenson A M
3-0258 Fisher H C
3-0259 Char Jr Cham of Com
3-0260 Char Brace
3-0261 Lyles H H
3-0262 Winchell P H Mrs
3-0263 Reed H E
3-0264 Lawton J C
3-0266 Knotts J T
3-0268 Segrave J M
3-0269 Honeycutt T E
3-0270 Horton J A
3-0271 Blackwell W T
3-0273 Mull C T
3-0276 Griffin J G
3-0277 Watson Murray
3-0281 Gaffney J B
3-0285 Davis F J
3-0287 Helms J L
3-0289 Buerkle R E
3-0290 Crosson L H
3-0291 McIlrory R S
3-0292 McNeill C L
3-0296 Ledwell W H
3-0297 Gudger R W
3-0298 Britton W J
3-0302 White A H
3-0303 Char News
3-0310 Kunert E W
3-0315 Char Children's Nature Museum
3-0317 Moore & Baxter
3-0319 Cox Vera
3-0322 Bost Bldg Equip
3-0328 Coley A J
3-0328 Engraving
3-0331 Barringer Wm R Hotel
3-0336 Norman Lizzie Mrs
3-0342 Jones R J
3-0343 Gattis D R
3-0344 Foster R N
3-0345 Craig L W
3-0347 Pressly C P
3-0352 Simms R H
3-0353 Bowser C N Mrs
3-0354 Tingle W R
3-0355 Haigler A L
3-0356 Mize Co
3-0359 Caro Tex Engr
3-0359 Sou Roll-Phat
3-0359 Southeastern Cylinder Engr
3-0361 Hearn Mtr
3-0363 Byers J H
3-0364 Bookout D R
3-0365 Evans E A Mrs
3-0366 Edwards J D
3-0371 Dewese Connie D
3-0374 Ferguson J E
3-0376 Deese H D
3-0377 Preston R P
3-0380 Graham R M
3-0386 Hirst W R
3-0389 Benson W R
3-0391 Shubkin Retchin
3-0392 Atlantic Mutual Ins
3-0395 Sizemore Paul
3-0396 Johnson W R
3-0397 Finley A E & Assoc
3-0401 McGehee C J
3-0402 Duckworth Jessie Mrs
3-0403 Wilson E M
3-0405 Townsend O S Mrs
3-0407 Pitts W R
3-0408 Harris Odell
3-0409 Walsh J A
3-0410 O'Malley J J
3-0411 Westside Ice & Fuel
3-0412 Jones J H
3-0413 Lamkin L E
3-0414 Walker E H
3-0415 Johnston R T
3-0416 Stratton J L
3-0417 Middleton C J
3-0418 Utley C C
3-0421 Fisher A A
3-0423 Goldfarb Mollie Mrs
3-0425 Cox Howard
3-0426 Thorne Betty R
3-0427 Barnette J G
3-0428 Gray W T
3-0432 DeCamp A L
3-0433 Kahler E H
3-0434 Wells Gordon
3-0435 Tuggle Allan
3-0437 Malloch C R Mrs
3-0438 Two Sisters Beauty
3-0439 Patterson B E
3-0442 Fielden C E
3-0443 Pressley C C
3-0444 Black Beulah Mrs
3-0447 Hardin P W Mrs
3-0448 Sikes J E
3-0449 Slawter J W
3-0450 Columbia Su Chem
3-0452 White J A
3-0454 Kester R W
3-0455 Jones O H
3-0457 Baker J R
3-0458 Wilson R E
3-0459 Am Ins
3-0462 Todd T R
3-0463 Caudle F M Mrs
3-0466 McBride R D
3-0467 Bilting M S Mrs
3-0471 Ruffy F L
3-0472 Spencer V M
3-0473 Robinson R B Mrs
3-0474 Rimmer J W
3-0476 MacAleer L J
3-0477 Rembert J C
3-0479 Whitsett L D
3-0480 Cannon J V
3-0481 Janitor Sup & Serv
3-0482 Elliott J J
3-0483 Tye W W
3-0485 Lindsay R F
3-0486 Irby M B Mrs
3-0487 Cable G A Mrs
3-0489 Lawing W M
3-0493 Ashcraft W R
3-0494 MacDonald A G
3-0496 Flowers C A
3-0497 Genl Audit
3-0498 Caudle E W Mrs
3-0500 Farrar L K
3-0501 Tuttle W T
3-0502 Yandle R M
3-0503-4 Provident Ins
3-0505 Engle R H
3-0506 N Char Credit
3-0507 Scott A H
3-0508 Kinney J F
3-0510 Psomadokis Pete
3-0511 County Dept of Pub Welfare
3-0511 County Juvenile Ct
3-0518 Chapman J W
3-0519 Poston R F
3-0523 Smothers D E
3-0524 Clawson W H
3-0525 Smith J B
3-0526 Groves L P Mrs
3-0527 Spratt R G
3-0528 Price P M
3-0530 McIntosh E M
3-0532 Domestic Loans
3-0533 Headen L J
3-0535 Propst J P
3-0536 Chisholm J G
3-0537 Gold G E
3-0538 Solvay Process Div
3-0540 Linde W H
3-0544 Nance J L
3-0545 Barnes Mary F
3-0547 Douglas W L
3-0549 Pub Library of Char & Mech
3-0551 WWOK Radio
3-0558 Philips Super Mkt
3-0559 Ritch O A
2-0560 Christenbury Belle Mrs
3-0563 Anderson A K
3-0564 Davis & Morse Rlty Co
3-0566 Hotpoint Appl Sls
3-0570 Hewitt A M
3-0571 Vining T F
3-0572 Johnson A J
3-0573 Kennedy Rozelle
3-0575 Kerns A B
3-0577 Carbic-Color
3-0577 Moss D S
3-0582 Whitaker B J
3-0583 Smith W P
3-0585 Midwood Flower
3-0586 Richardson H E
3-0587 Shoe Box
3-0588 Hagler G D
3-0589 Tucker B W
3-0595 Eckerd's Drug
3-0597 Knight J L
3-0600 Char Sporting Gds
3-0603 Young Joseph
3-0604 Dotson H B
3-0605 Wardell W A
3-0606 Fletcher F M
3-0607 Eller L J
3-0607 Helms D M Mrs
3-0608 Carmichael W A
3-0611 Brabson J A
3-0612 Turner G B Mrs
3-0613 Purser R L
3-0614 Kerr J B
3-0615 Cotton States Mtr Lines
3-0616 Eskridge A R
3-0617 Roberts W M
3-0618 McCall W S
3-0619 Wilson R G
3-0621 Ross Mabel E
3-0624 Bell R M
3-0628 H & H Mtr
3-0630 Wat-Des Corp
3-0631 Shannonhouse Esther
3-0634 Pantry Hse
3-0635 Brown J L Mrs
3-0636 Griffin J F
3-0637 Hope C C
3-0639 Futch A H
3-0641 Faucett W L
3-0644 Blackwell L E
3-0646 Cappelli Dominic
3-0647 Pressley H C
3-0648 Eller A J
3-0649 Killough L E
3-0652 Houser R D
3-0653 Albright J C
3-0654 Johnson Irene Mrs
3-0655 Hammond E P
3-0657 Sells L A Mrs
3-0658 Holmes Constn
3-0658 Holmes G C
3-0659 Green P J
3-0660 Hooks W C
3-0661 US PO
3-0665 Reop M T Mrs
3-0666 Bailey E R
3-0667 Busley C A
3-0668 Cox R L
3-0671 Anthony S H
3-0673 Pauls G G
3-0674 Gatlin K F
3-0675 Harris R E
3-0676 Rimmer G C
3-0677 Davis W R
3-0679 Funderburk J J
3-0680 Saline Harold
3-0681 Schreiber Louis
3-0682 Petty L L
2-0683 Southard M E Mrs
3-0684 Goulston G A
3-0686 Hill D R
3-0687 Allen T I
3-0688 Pratt L R
3-0690 Thorpe J O
3-0692 Brannon O H
3-0693 Chapman L O
3-0694 Miller V H
3-0697 Vestal O S
3-0698 Hobbs M B Mrs
3-0700 Hargett M L Mrs
3-0701 Barkley Brock
3-0704 Robinson J M
3-0707 Cook J M
3-0708 Auten E M Mrs
3-0709 Patterson G D & Co
3-0709 Radio Center
3-0710 Werner D T
3-0711 Robards & Barrier
3-0713 G&H Transit Co
3-0715 Oil Equip Serv
3-0718 Southeastern Fire Ins
2-0720 Fox J J
3-0722 Crawford Door Sls
3-0726 Fox J J
3-0729 Roark B H Mrs
3-0731 Armstrong S A
3-0732 Herndon M E
2-0733 US Dept of Comn
3-0735 Rogers T S
3-0736 Kellogg H H
3-0737 Bonded Whse & Trans
3-0740 Robinson C C Mrs
3-0741 Am Motorist
3-0741-42 Kemper Ins
3-0741 Lumberman's Mut Casualty
3-0744 Rogers R D Mrs
3-0746 Borchert L H
3-0748 Rankin R R
3-0751 Gaddy W A
3-0752 Char Rehabilitation & Spastics Hosp
2-0755 Copley M M
3-0757 Roper E A
3-0759 Wachovia Bk & Trust
3-0760 Wilson Glass
3-0761 Chev Mtr Div
3-0767 Boyd H A Mrs
3-0769 McNeill M F
3-0773 Crocker L W
3-0774 Cherry C L
3-0777 Bartlett R E
3-0779 Crawford D A
3-0780 Copeland H J
3-0782 Pearsall V A Mrs
3-0783 Killian N S Mrs
3-0786 Butler C A
3-0787 Bullard H V
3-0789 Jolly H B
3-0791 Honeycutt B S Mrs
3-0793 Char Meat Center Whol
3-0794 Dawkins V E
3-0795 Collr of Rev
3-0798 Nuckolls T J
3-0800 Efird K P
3-0801 O'Kell J E
3-0806 Tucker J H
3-0807 Barrington Z R Mrs
3-0808 Artistic Letter Shop
3-0809 Jackson M N
2-0810 Carisle W W
3-0811 Burke W C
3-0812 Merchants Bonded Whse Co
3-0814 Diana Shop
3-0816 Thomas R H
3-0817 Nelson Kay
3-0818 Catholic Bible Hse
3-0818 Direct Sls
3-0818 Stamply C D Enterprise
3-0819 Kern's C M
3-0820 Hunter J G
3-0822 Wingate Furches C
3-0823 Adams C C
3-0824 Witbeck J M
3-0825 Williams C B Mrs
3-0826 Mahaley M S
3-0827 Stanley Home Prod
3-0828 Edwards W R
3-0829 Price E M
3-0830 Glick M A Mrs
3-0831 Smith J O
3-0832 Liver R S
3-0836 White T E
3-0838 Marshall J B
3-0839 Mauney S H
3-0840 Smith J T
3-0842 Bowlin C L
3-0843 Vineman C C
3-0844 Crane R H Mrs
3-0844 Crane's Rest Home
3-0845 Gross B C
3-0846 Brown Paint
3-0847 Armistead T S
3-0848 Price J A
3-0849 Black T B
3-0853 Long D J Mrs
3-0856 Stokes N E Mrs
3-0858 Helms J B
3-0860 Beranek R L
3-0861 Funderburk H M
3-0863 Suber S R
3-0864 King V C
3-0866 Lewis Richd
3-0867 Cardinal Clns
3-0868 Hill R B
3-0869 Collins E I
3-0871 Radermacher H T
3-0872 Tennant J E
3-0873 Smith B C
3-0874 Mullis S O
3-0875 Strohecker H O
2-0877 Hobbs J E
3-0878 Presser E J
3-0879 Walters J F
3-0880 Reed R M
3-0881 Watts T J
3-0883 McCoy Mary R
3-0884 Mason R E
3-0887 Brown I M Mrs
3-0888 Cunningham A H Mrs
3-0889 Cook P A
3-0890 Payne S H
3-0891 McMahan J K

EDISON EXCH—Contd

3-0892 Wilson T C
3-0893 Trotter G R
3-0894 Harris Mattie L
3-0894 Kinnard John
3-0896 Abernathy D W Mrs
3-0898 Mallard G W
3-0902 Smith H M
3-0903 Austin E E
3-0904 Berg Herbert
3-0905 Kwik Kafe of Char
3-0906 Switzer T C
3-0908 Bost R M D
3-0909 Horton H C
3-0912 Smith R B
3-0913 Johnson J J
3-0914 Clontz J H
3-0916 Robbins J D
3-0917 Jaro F E
3-0918 Nance J H
3-0919 Ramseur F W
3-0920 Hinnant A C
3-0921 Bailey Rome
3-0922 Wikle G F
3-0924 Holt L B
3-0925 Friend F A
3-0927 Neel O A
3-0929 Cuthbertson L M
3-0930 Goodman R D
3-0932 Berger L E Mrs
3-0933 Graham M B Mrs
3-0937 Ind Equip
3-0938 Cord F B
3-0939 Wheeler J S
3-0940 Beard S R
3-0941 Wade W D
3-0942 Ward M S
3-0944 Gaddy E C
3-0945 A & P
3-0946 Braley Winston
3-0948 Straud J B Mrs
3-0949 Reeves L B
3-0950 Miller O T
3-0951 Beatty Odell
3-0952 Alexander Hattie
3-0953 Grier C M
3-0954 Grant R E
3-0955 Culbreth G G
3-0956 Moore J F
3-0957 Brown Frank
3-0958 Lanids O D
3-0959 Breeze C A
3-0959 Casa Rancho Mtr Lodge
3-0961 Mindy G K
3-0964 Jenkinson K D Mrs
3-0967 Johnston J R
3-0968 Geer J A
3-0969 McCullough R H
3-0970 Prugh J P
3-0971 Williams R S Mrs
3-0972 Brown J L
3-0974 Edwards R B
3-0975 Elrod T H
3-0976 Johnson W McK
3-0977 Hawley B A
3-0978 Austin A J Mrs
3-0979 Lumley C K
3-0981 Faulk S J
3-0982 McKee R L
3-0983 Crawford B C Mrs
3-0985 Ethridge R L
3-0986 West Myra Mrs
3-0987 Randall G W
3-0990 Fite E G Mrs
3-0992 Hester L M Mrs
3-0993 Overby J H
3-0995 Davies C W
3-0996 Hudson Harentious
3-0998 Smith E M
3-1000 Taylor J C
3-1001 Goley Vivian
3-1002 Groff's Tailoring
3-1003 Harriell Virginia I
3-1007 Crook J R
3-1009 Patterson J B
3-1010 Toll Hse Motel
3-1012 Kinzie T T
3-1013 Griffin F D
3-1013 Griffin Prod
3-1014 Hinson Rea
3-1015 McKorie H S
3-1016 Rogers C M
3-1017 Ennis J L
3-1019 Daniel W H
3-1019 Yount J W
3-1020 Parker W R
3-1021 Garrison M J
3-1022 Baugh & Mouchet
3-1023 Prince C E
3-1024 Clantz L L
3-1025 Forte G M
3-1025 Jennings B N Mrs
3-1026 Cardo S B
3-1029 Finley C D
3-1029 Woodruff Bessie M
3-1032 Belk J R
3-1033 Crump Robt
3-1034 Hargrave Z S
3-1035 Suggs S L
3-1036 Wilkes P B
3-1040 Moore Ralph
3-1041 Jinkins E J
3-1044 Thomas Emma Mrs
3-1045 Greek Orth Cathedral Holy Trenity Ch
3-1046 Overcarsh W C
3-1048 Young E B
3-1050 Pearson E C
3-1051 Martin Adelle Mrs
3-1052 Styles J S
3-1053 Grier E L
3-1054 Beasley E G Mrs
3-1055 Hennessa M H
3-1056 Marion M D Mrs
3-1057 Austin L B
3-1058 Bolton S O
3-1059 Douglas Elmore
3-1060 Arthur E I
3-1061 Better T V Serv
3-1062 Wilkinson C W
3-1064 Oakley O C
3-1065 Hancox Edward
3-1066 Burch W M
3-1067 Steagall H J
3-1068 Johnson Caldonia Mrs
3-1070 Thompson R E
3-1071 Davis P M
3-1072 Blake C L
3-1073 Spoon J M
3-1074 Spratt W W
3-1075 Sears Rlty
3-1076 Perry M G
3-1077 Harrison J H
3-1078 Yarbrough F C
3-1079 Eby P B
3-1080 Odam E J
3-1081 Sykes Nell Mrs
3-1083 Gilbert Mercantile
3-1084 Gamble L D
3-1085 Willmann C R
3-1086 Wilkinson E M Mrs
3-1087 Ross L B Mrs
3-1089 Medlin A A Mrs
3-1090 Jenkins H W Mrs
3-1091 Conway M P Mrs
3-1092 Foster J W
3-1092 Morrow E G
3-1093 Smith D H
3-1094 Rockwood Sprinkler
3-1096 Westmoreland M L
3-1097 Abrams J P
3-1100 Factory Ins Assn
3-1101 Dixon W L
3-1103 Sherwin Williams
3-1108 Factory Ins Assn
3-1109 Factory Ins Assn
3-1111 Desota Mtr Corp
3-1112 Desota Mtr Corp
3-1113 Desota Mtr Corp
3-1114 Pk Pl Pharm
3-1116 Morris & Barnes
3-1117 Morris & Barnes
3-1118 Morris & Barnes
3-1119 Allgood John
3-1121 Am Trust Co
3-1131 Charlotte Eye Ear & Throat Hosp
3-1134 McKee Rlty Co
3-1137 Blythe Bros
3-1145 Char Engraving
3-1146 Ellison Ernest
3-1148 Myers Pk Club
3-1152 Scandinavia Belting
3-1154 Hawks-Jarman-Wyman Rlty
3-1157 Air Reduction Sls
3-1158 Air Reduction Sls
3-1161 Goodyear Tire & Rubber
3-1167 Alexander Funeral Home
3-1167 Natl Assn Advancement of Colored People
3-1169 Std Bldrs Sup Corp
3-1171 Speir & Co
3-1174 Lamb Radio & Telev
3-1175 Olin Mathieson Chem
3-1176 Browley W M
3-1179 Hart A H
3-1181 Citizens Bk
3-1182 Citizens Bk
3-1183 Citizens Bk
3-1185 Hawthorne Pharm
3-1187 Matthews-Morse Sls
3-1191 Bell J A
3-1191 Bell B G & Delaney
3-1191 DuBose H M
3-1194 Central Lbr Co
3-1201 Fulk M J
3-1202 Kimbrell G C
3-1204 Long A L Mrs
3-1208 Nance C E
3-1209 Art Uphol
3-1209 Moussean Johnnie
3-1210 Smith Gwynn D
3-1212 Caggin A E
3-1213 Plmb Serv
3-1213 Thomas W H
3-1214 McGinn L E
3-1215 Williams F J
3-1216 Neely H L
3-1217 Weill B C Co
3-1218 Bechrest F O
3-1221 Bost T C
3-1222 Gordon L W
3-1223 Walker Hobart
3-1224 Wood J W
3-1225 Alexander W R
3-1226 Worrall H C
3-1227 Fleming J B
3-1228 Cannon E R
3-1231 Springs Wm L
3-1233 Harrison S L
3-1234 Faul A L
3-1235 Reeves L L Mrs
3-1236 Shields J D
3-1237 Reid Mary B
3-1238 Rice Geneva Mrs
3-1239 Burton R C
3-1240 Norfold Sou Ry
3-1242 Conrad H D
3-1244 Dimos V R Mrs
3-1245 Womble Jackson
3-1246 Kerns J A
3-1247 Gable L A
3-1249 Hipp L A
3-1250 A & P
3-1251 BeDell W H
3-1252 Wingate R H
3-1253 Bangle H O
3-1254 Barker A J
3-1255 Elston Gerald
3-1256 Houston W M
3-1258 Helms A W
3-1259 Wiggins Oscar
3-1260 Booker C M
3-1260 Flower Shop
3-1261 Outen B W
3-1262 North West Jr Hi Sch
3-1263 Crawford R M
3-1264 Allerton Jacquard Co
3-1265 Fizer J R
3-1267 Pender S E
3-1270 Sikes H S
3-1271 Mullis L H Mrs
3-1272 Horne D R
3-1274 Burns H T
3-1275 Bridges K M
3-1276 Mullis G I Mrs
3-1278 Dellinger J A
3-1279 Cohen Eli
3-1280 Smith Shirley K
3-1281 Funderburke C Mc A Mrs
3-1282 Myers Auto Serv
3-1283 Garner I F Mrs
3-1284 Garrison E R Mrs
3-1285 Sells J E
3-1286 Oliphant W A
3-1287 McCall J A Mrs
3-1288 Christenburg M C Mrs
3-1289 Shoaf Frank
3-1290 Basinger P W
3-1291 Wentz R N
3-1292 Mackey Leroy
3-1293 Faw C H
3-1295 Schloss S A
3-1296 McNair A M Mrs
3-1297 Crouch S D Mrs
3-1298 Safeway Truck Rental
3-1300 Newton G M Mrs
3-1301 Dickerson P F
3-1302 McNeill J L
3-1303 Sypher J E
3-1305 Hutchinson O N
3-1306 Cunningham Whol
3-1307 Lawrence J W
3-1308 Thomas C L
3-1309 Tyser R R
3-1310 Ledford J M
3-1311 Bell A W
3-1312 Theatre Owners of North & South Carolina
3-1314 Warren Finance
3-1315 Coml Credit
3-1316 Muntz T V Sls & Serv
3-1317 Zagora O F
3-1319 Maynard A B Mrs
3-1320 Kerr M E
3-1322 Gordon L H
3-1323 Simms J B
3-1325 Wollfer C D
3-1326 Norfolk Sou Ry
3-1327 Mitchum H C
3-1329 Hintz W R
3-1330 Marsh J F
3-1332 Jonny J P
3-1333 Hicks P P
3-1335 Alley G H
3-1336 Brown Burkley
3-1337 Maxwell E Y Mrs
3-1338 Green D W
3-1342 Cashion R E
3-1343 Overton J R
3-1344 Morris J F
3-1346 Nogewood M M Mrs
3-1347 Smith O M Mrs
3-1348 Rice G F
3-1350 Lineberry B M Mrs
3-1352 Holloway Laura Mrs
3-1353 Morris S R
3-1354 Hucks Fred
3-1356 Ware Rueben
3-1357 Thompson W L
3-1358 Greene I D
3-1359 Lisk R R
3-1360 Smith V L
3-1361 Ahem R L Mrs
3-1362 Smith W J
3-1364 Hoover B S Mrs
3-1365 Peagler R E
3-1367 Beatty Herbert
3-1367 Chese Virginia Mrs Beauty
3-1367 Corner Shop
3-1368 Charles D S
3-1369 Harkey W P
3-1370 Goosley Willie
3-1371 Turner V L Mrs
3-1372 Madison Oil Equip
3-1373 Goode N B Mrss
3-1374 Blackmon Annie B
3-1376 Wilkinson G B
3-1377 Dixie Spindle & Flyer Co
3-1379 Schoof H C
3-1380 Rodgers M G Mrs
3-1381 Jones E E
3-1382 Smith S W
3-1383 Burke Novelty Co
3-1384 Webb J R
3-1385 Goode Ann L
3-1386 Jones I H Mrs
3-1387 Anderson R C
3-1388 Outen W R
3 1389 Pound R M
3-1390 Mitchell J W
3-1391 Ducker A L
3-1392 Ramsey L C
3-1392 Washn Natl Ins
3-1394 Gallant C W
3-1396 Brown M Louise
3-1400 Williams C M
3-1401 Dunn Eliz
3-1402 Second Ward Hi Sch
3-1403 Kirkendol E C
3-1404 Smith W B
3-1405 Hasty J C
3-1406 Robertson E J Mrs
3-1408 Virginian Ry
3-1409 Bishop E M
3-1410 Stothart E C
3-1412 Lowder Furn
3-1413 Little R D
3-1414 Aaron Jethrow
3-1416 Hargett C T
3-1418 Honey Y L
3-1420 Alexander I O
3-1421 Garvin E C
3-1422 Starnes H O
3-1424 Beaver V J Mrs
3-1425 McLauchlin T N
3-1426 Purity Cafe
3-1427 Bride L M Mrs
3-1428 Wright W W
3-1429 Flennor V K Mrs
3-1430 Little E A Mrs
3-1431 Smith C G
3-1432 Lee Walter
3-1433 Cocke W B
3-1434 Wearn Margt L
3-1435 Dandridge L A
3 1436 Wood A B
3-1437 McAnulty S I Mrs
3-1438 Ashford W J
3-1439 Boyd J C
3-1440 Miller O J
3-1441 Carolina Fin Co
3-1442 Singer Sewing Mach
3-1443 Bender E S Mrs
3-1444 Kerns J M
3-1445 Long S S
3-1446 Davenport O F
3-1447 Tuttle Julia Mrs
3-1448 Zimmerman S J Mrs
3-1450 Frazier J H
3-1451 N S Ry Co
3-1452 Stephens J L
3-1453 Robinson Emily W
3-1454 Coe W A
3-1455 Richardson B W
3-1456 Shaw F A
3-1457 Thornwell R L
3-1459 Allen W A
3-1459 Co B Ney Corp
3-1459 Gaffney Music
3-1460 Hallars H S
3-1461 Davis F R Mrs
3-1462 King J J
3-1465 Taylor Margt E
3-1467 Greenleaf B S Mrs
3-1468 Richardson W M
3-1469 Harris V C Mrs
3-1471 Price L B Merc
3-1474 Williams F M
3-1475 Courtney
3-1476 Home Security Life Ins
3-1478 Wear M M Mrs
3-1479 Hamilton R F Mrs
3-1480 Hood E C
3-1481 Heathmoor Annie D
3-1483 McClintock W B
3-1484 Clanton J E
3-1486 Ward B T
3-1487 Robertson M H
3-1488 Stafford J M
3-1489 Cunningham J A
3-1490 Sloan Myrtle
3-1491 Kelly S S Mrs
3-1493 Pryor L D
3-1494 Stavakas K X
3-1496 Meadows W J
3-1497 Crane R L
3-1498 Rice Walter
3-1502 Murdock R B
3-1503 McIntyre N
3-1505 Stowe D S
3-1507 Link W C
3-1508 Malis Chris
3-1509 Joyce J R
3-1510 Pace J B
3-1511 Jenkins J J
3-1512 Baker M H Mrs
3-1513 Crowe E T
3-1514 Miller R K
3-1517 Marus P J
3-1518 Hargett H R
3-1519 Tamplin W E
3-1520 Palmer R A
3-1523 Brown J B
3-1524 Lowe E A Mrs
3-1525 Luttrell D C
3-1526 Hart Truck Trailer Serv
3-1528 Smith Thos
3-1529 Shields A L
3-1530 Pickhardt G F Mrs
3-1531 Auten C T
3-1532 Freeman B L Mrs
3-1533 Masterman A W Mrs
3-1534 Aiken Jack
3-1535 Wilson R G
3-1536 Deal F M Mrs

EDISON EXCH—Contd
3-1537 Campbell G I
3-1539 Hall N L
3-1540 Nunn J P
3-1542 Byrd W W
3-1543 Cagle C B
3-1543 Hampton W R
3-1544 Fogle V H Mrs
3-1546 Roscoe Elva E
3-1548 Kittrell S A
3-1549 Norfolk & Sou Ry Co
3-1550 Crawford W L
3-1551 Benson W C
3-1553 Picker X-Ray Corp
3-1554 Laughlin E M
3-1555 Flannigan E G Mrs
3-1556 Greene H M
3-1557 Royal Fl Sweeping Compound
3-1560 Brown Leon
3-1562 Gaudet W V
3-1564 Barrett J M
3-1565 Sellers B K Mrs
3-1566 Higgins M S Mrs
3-1567 McCord A S
3-1568 Todd Adelaide M
3-1569 Mann H J
3-1569 Seven-Up Btlg
3-1569 Tru Ade Btlg
3-1571 Sanger P W
3-1573 Alexander U S
3-1576 Jetton S L
3-1577 Broom W D
3-1578 Corne's Serv
3-1579 Templeton T M
3-1580 Berry J F
3-1582 Dennis W A
3-1583 Haag H F
3-1584 Stack W C
3-1585 Morris C H Mrs
3-1586 Montgomery C H
3-1587 Whitley D W
3-1588 Woodward H M
3-1589 Strickland R A
3-1591 London Guar Accdt
3-1592 Beckwith C H
3-1593 Carden Dora Mrs
3-1594 Dulin Leroy
3-1596 Black M L
3-1600 Hooch-Gardner Hotel
3-1601 Steffey R P
3-1602 Stroupe F L Mrs
3-1603 Gwynn R L
3-1604 Lomax E L
3-1605 Long C G
3-1607 Macomber G G
3-1608 Carson McAllister
3-1609 Hawes C J
3-1611 Burmingham Fire Ins
3-1611 Natl Union Indemnity
3-1616 Ralen W L
3-1617 Ray O T Mrs
3-1618 Kinghorn W S
3-1619 US Voluntary Home Mtge
3-1620 Blake W E
3-1621 Olechovsky E F
3-1622 Stratton W L
3-1624 Byars J R
3-1625 Egen C C
3-1626 Clemmer L R
3-1627 McLaughlin P R
3-1629 Larson L B
3-1630 Reitz V L
3-1632 Studer J M
3-1633 Slaughter E F
3-1634 Ogborn J M Mrs
3-1636 Mooney R V
3-1639 Nicholson Minnie H
3-1641 Kristner G E
3-1642 Budd E L
3-1643 Woodside H M
3-1644 Hunter G W
3-1645 Plumides & Plumides
3-1646 Miller W W
3-1648 Grier Howard
3-1649 Kennedy R C
3-1650 Glenn J H
3-1651 Keller H B
3-1652 Kirkland C W
3-1653 Gordon T R Mrs
3-1655 McNally W J
3-1656 Keever T L
3-1657 Holliday T B
3-1659 Barnhardt E P Mrs
3-1660 Solomon W L
3-1661 Credit Co
3-1661 Tryon Insurors
3-1662 Elder Sam
3-1663 Cline A G Mrs
3-1664 Sink A E
3-1666 Todd B O
3-1669 Caudle C M
3-1671 Bagwell G O
3-1672 Realty Corp
3-1672 Realty Management
3-1673 Wuille P H
3-1674 Williford I A
3-1676 Wheeler D L
3-1677 Evans Thos
3-1679 White J J
3-1680 Page L A
3-1681 Henderson C E
3-1682 Smith L H
3-1683 Black B O Mrs
3-1684 Williams J M
3-1685 Hawfield W B
3-1686 Evelyn's Beauty
3-1687 Thompson E C
3-1688 Brown E M Mrs
3-1689 Troutman C R
3-1690 Buckley K G
3-1691 Clontz A E
3-1692 Williams D A
3-1693 Bunn R A
3-1694 Brown Amoco Serv Sta
3-1696 Choate A B
3-1701 Caskey John
3-1702 Faggart H E
3-1703 Murr H C
3-1704 McAllister E H
3-1706 Dreese C A
3-1706 Pep Boys
3-1708 Gantt R B
3-1709 Middleton L W
3-1711 Barbour M L Mrs
3-1712 Troutman W H
3-1713 Parnell S R
3-1714 Parks Bertha Mrs
3-1715 McLendon L C
3-1716 McIntyre E C Mrs
3-1717 Waddell P C Mrs
3-1720 Guthie M P Mrs
3-1723 Stevens D A
3-1724 Williams C Maude
3-1725 Pope Q E
3-1726 Theiling H B
3-1729 Simpson M A
3-1730 Gamble Frank
3-1731 Daniel M B Mrs
3-1732 Beattie W W
3-1733 Allan L P Mrs
3-1734 Scott M H Mrs
3-1735 Harwell L M Mrs
3-1736 Styron J F
3-1737 Griffin I L
3-1738 Kistler R W
3-1740 Abernathy S W
3-1741 Home Beneficial
3-1742 Brody E W
3-1743 Grice R L
3-1744 Mattox J Z
3-1746 Gardner J L
3-1746 McKnight E J
3-1747 Glenn G G
3-1748 City Police Dept
3-1749 Hord T N
3-1750 Kennedy C H Mrs
3-1751 McAdams C R
3-1752 Hooks C M
3-1753 Moton Ivey
3-1754 Young R D
3-1755 Melton W H
3-1756 Gordon D H
3-1758 Brewer C E
3-1759 Watts T F
3-1760 Char Sls
3-1761 Drumheller W B
3-1762 Perry J C
3-1763 Sinclair J S
3-1764 Herbert C C
3-1766 Nauful J N
3-1767 Sherrin T E
3-1768 Russell D A
3-1769 Johnson P W
3-1770 Cochram C A
3-1771 Mungo Odessa Mrs
3-1773 Gilcrest Robt
3-1774 Bass C R
3-1775 Wilson Alf
3-1776 Smith V A
3-1777 Hawn R G
3-1778 Byers W G
3-1779 Miller Luther
3-1781 Kahn J R Mrs
3-1782 Anderson C N
3-1783 Steere J E
3-1785 Watkins J B
3-1786 Furr D C
3-1787 Worrell J C
3-1788 Williams J B
3-1790 Adams Shop
3-1791 Tennant J A
3-1792 Clinchfield R R
3-1793 Newberg's
3-1795 Helms E W
3-1800 Walden R N
3-1801 Small G M Mrs
3-1803 Sou Pkg & Perserving
3-1804 Travelers Aid Soc
3-1808 Smith J R
3-1809 Mull E A
3-1810 Patterson A M
3-1814 Phifer C R
3-1815 Baisey C E
3-1816 Wilson C B
3-1818 Haas Signs
3-1819 Dorsey H F
3-1820 Scott C L
3-1822 Edwards W M
3-1823 Panetti J M
3-1824 Watson H D
3-1825 Bryant James
3-1825 McSwain J C
3-1826 Hobbs C E
3-1827 Maydanis A G
3-1828 Hodge M O
3-1830 Alexander K M
3-1831 Black F L
3-1832 Roux R J
3-1833 Phillips Rosa Mrs
3-1834 Ardrey C J
3-1835 Piper J F
3-1836 Brown L W
3-1838 Robinson M S
3-1840 Am Lndry Mach
3-1842 Cohen Roscoe
3-1844 Smith Watt
3-1847 Eck & Eck
3-1848 Toy W D
3-1850 Brinn C E
3-1853 Davis Beatrice Mrs
3-1856 Whitaker S D
3-1857 Deadwyler H A
3-1859 Peeler L B
3-1860 Smith D F
3-1861 Siviercz R F
3-1862 Speck G M
3-1865 Goodman J C
3-1866 Jordan's Equip Co
3-1867 Haigler W F
3-1868 Agnew N M
3-1869 Warren Distr
3-1870 Moore H C
3-1871 McLaney J W
3-1872 Keerans J L
3-1873 Bass O L
3-1874 Hargrove Rex
3-1875 Murphy J D
3-1876 Muse C B
3-1877 Graves S J
3-1878 McAfee H S
3-1879 Sloan M W
3-1880 Arnold L T Mrs
3-1882 Knight S D Mrs
3-1885 Owens V L
3-1887 State Capital Life Ins
3-1888 Luther J B Mrs
3-1889 Todd W R
3-1890 Kale J P
3-1891 Frye J C
3-1892 Register H G
3-1893 Wiley R E
3-1895 Rhyne R R
3-1897 Blythe J S
3-1898 Haley W J
3-1900 Dillard E S
3-1901 Darrnell D M
3-1902 Harwood E E
3-1903 Sledge C C
3-1904 Derita Oie
3-1904 Wooten M O
3-1905 Fleming W K
3-1906 Hayes M M Mrs
3-1907 Gaskin G F
3-1909 Gordon W S
3-1910 Baucom W W
3-1911 Bradburn J M
3-1912 Kennedy M H
3-1914 Atwell H S
3-1915 Hicks J D
3-1916 Rixon W E
3-1917 Gover C H
3-1918 Sartor Danl
3-1919 Herndel C P
3-1923 McMahon S H
3-1924 Wessinger J B
3-1926 McCracken W T
3-1927 Broach D G
3-1928 MacKinnon W F
3-1929 Polk E R
3-1931 Glenn W B
3-1932 Nathaniel G H
3-1933 Seven Up Btlg
3-1933 Tru Ade Btlg
3-1934 Darling Shop
3-1937 Byrne R H
3-1939 Gilmer Moore
3-1940 LaRue K D
3-1942 Berryhill C M
3-1943 Graham J N
3-1944 McGinn R L
3-1945 Suther R E
3-1947 Thomas J R
3-1948 Joiel Eug
3-1948 Smith E L
3-1949 Cunningham Richd
3-1950 Hovis R A
3-1951 Kiser R F
3-1952 Melton Jack
3-1953 Hamilton S E
3-1954 Creighton J P
3-1955 Walker D S
3-1956 Chambers C J
3-1957 Webb F A
3-1958 Painter J W
3-1959 Brown D F
3-1960 Shaw M H
3-1961 Crouch B M Mrs
3-1962 Johnston C P
3-1965 Black W J
3-1968 Campbell H F
3-1969 Wallace J D
3-1970 Longcoy C R
3-1971 Reed L R
3-1972 Lipscomb J W
3-1973 Keb P E
3-1976 Woodruff H L
3-1979 Chisholm H L
3-1980 McIlwain Zeb
3-1981 Christenbury H P
3-1983 Gillian Christine
3-1984 Kelly L G
3-1985 Harris Ralph
3-1987 Rickelton David
3-1990 Wolf W P
3-1992 Lambden T Z
3-1993 Hayes E A
3-1994 Sechler W C
3-1996 Crawford J W
3-1996 Crawford's Hse & Coml Cln
3-2000 Douglas D L
3-2002 Brown H L
3-2004 Kimbro A L Mrs
3-2005 Laney E S
3-2008 Milling Margt Mrs
3-2009 Cooper F B Mrs
3-2010 Smith J B Mrs
3-2011 Helms C A
3-2014 Inglis M H
3-2015 Parks-Hutchison Sch
3-2016 Byrd W B
3-2017 Nebel Paper Product
3-2018 Hinson L D Mrs
3-2019 Heintz L R
3-2020 Therrell W R
3-2021 Black S W
3-2022 Southeastern Constn
3-2024 Seagraves O L
3-2025 Bumgardner L F
3-2026 Davis M C
3-2027 Watts J C
3-2029 Cook Wilbur
3-2030 Stathakis J G
3-2031 Wohlford H W
3-2032 Hoover H E
3-2033 Stanton A J
3-2036 Brown J A
3-2037 Price J E
3-2038 Miller H A
3-2041 Cloaninger E L
3-2042 Drum T R
3-2044 Smith W R
3-2045 Archer G E
3-2047 Kiker T E
3-2048 Hayes H K
3-2049 Obenoskey J M
3-2051 Sherard I M
3-2052 McGowan J C
3-2053 Funderburk A R
3-2054 Pickett J R
3-2055 Gordon J C
3-2057 Kelly B V
3-2058 Drakeford J H
3-2059 Am Natl Ins
3-2060 Dixon Julius
3-2060 Jamison Lester
3-2062 Roberson O P
3-2063 Cofer P H
3-2064 Smith R W
3-2065 Collins M E Mrs
3-2066 Pickens M I
3-2067 Sellers Mfg
3-2067 Shannonhouse & Wetzell
3-2068 Stewart S C
3-2069 Overby G W
3-2070 Haire V L
3-2071 Natl of Hartford
3-2072 Richardson J P
3-2073 Houston Annie Mrs
3-2074 Haigler P H
3-2075 Lee Sylvester
3-2076 Haynes F K
3-2077 Anderson H S
3-2080 Washington T R
3-2081 Messick Frank
3-2082 Currence H W
3-2084 McLaurine W M
3-2085 Champman R P
3-2086 Dunlop J P
3-2087 Jones G C
3-2088 Dilworth Poultry Co
3-2089 Carraway Mary A
3-2090 Mock J O
3-2093 Callahan M B
3-2094 Davis W L
3-2094 Davis W L
3-2095 Gray S E
3-2096 Way F C Mrs
3-2097 Yandle S W
3-2098 Conner J B
3-2103 Unitarian Ch of Char
3-2104 Byers W M
3-2105 Independance Drug
3-2107 Perry M J Mrs
3-2108 Natl Clns
3-2110 Iowa Natl Mut Ins
3-2112 Hicks M J
3-2113 Dunaway-Crutcher Mtge
3-2117 Western Auto Sup
3-2119 Iowa Natl Mut Ins
3-2121 Ivey J B
3-2121 Ivey J B & Co
3-2121 Ivey Rlty
3-2138 Barnhardt Mfg
3-2140 Timmons L I
3-2145 Folger L A
3-2151 Polk Food Store
3-2153 Biltmore Dairy Farms
3-2161 Saco-Lowell
3-2166 Roberts C J Mrs
3-2167 Avondale Pharm
3-2170 Carriker J A
3-2171 Aetna Ins
3-2175 Rhynes Drug
3-2177 Carriker Feed
3-2177 Carriker Poultry
3-2181 Brown Franklin
3-2184 Kugler's Studio
3-2187 Johnson H V
3-2191 Swift & Co
3-2194 Bobbitt D E
3-2195 WGIV Radio
3-2200 Davis J B
3-2201 Fullerton A B Mrs
3-2202 Addison Virginia
3-2203 Keene T B
3-2204 Campbell Gro
3-2206 Nash & Lemmond
3-2207 Alden W F
3-2210 Morgan J H
3-2212 Miller W L
3-2213 Statesville Flour Mills
3-2214 Haislip W M
3-2215 Carter J B
3-2217 Rich J E
3-2218 Twitty W C
3-2219 Lake M E

EDISON EXCH—Contd
3-2221 Huneycutt D R
3-2222 Davis Wm
3-2223 Wester C C
3-2224 Rougeux C W
3-2226 Lehmann H H
3-2229 Collins B R
3-2230 Ketchie G T
3-2231 Bost L W
3-2232 Garrison W M
3-2233 Horne H C
3-2234 Kanipe A B
3-2235 Adams M K Mrs
3-2235 Lowenstein M & Sons
3-2237 Alexander S F Mrs
3-2238 Welch Myrtle E
3-2239 Pixley R T
3-2241 Bell I T
3-2243 Phillips B M
3-2244 Leonard A H
3-2245 Byrnes O J
3-2246 Carmicheal D C
3-2247 Logan S J
3-2248 Feaster Columbus
3-2249 Miller C T
3-2250 McNeely Vernon
3-2251 Nantz P E
3-2253 Interstate Granite
3-2254 Templeton J E
3-2255 Namestka C J
3-2256 Graham J W
3-2259 Wagenhart R L
3-2260 Wooters W H
3-2261 Hoppe A B
3-2267 Davis & DeBerry
3-2268 McGary R O
3-2270 Patterson R M Mrs
3-2271 Baker D W
3-2272 Miller F B
3-2273 Russell F W
3-2274 McKinney R L
3-2276 Steam & Genl Pipe Ftrs
3-2277 Gwyn H S
3-2278 Colonial Stores
3-2279 Wasserman W S
3-2280 McAuley E R
3-2281 Leak J P
3-2282 Hancock J P
3-2283 Turner W B
3-2284 Moore L C Mrs
3-2285 Kelly Cortest
3-2286 Nixon C F
3-2287 Quality Floor Covering
3-2288 Wilkinson J W Mrs
3-2289 Smith A P
3-2290 Evans C M
3-2291 Beckum C V
3-2293 Hendrix J C
3-2293 Schickedantz M E
3-2295 Morrison R M
3-2296 Smith Betty K
3-2297 Haynes E T Mrs
3-2298 Frick C D
3-2300 Handley Lawrence
3-2301 Holding G D
3-2305 U S Int Rev Serv
3-2307 Waterman D C
3-2308 Cooksey D R Mrs
3-2310 Marsdin D A
3-2311 Sykes C A
3-2312 Fidler W V
3-2313 McMilan Bud
3-2315 Hall Percy
3-2316 Funderburke E A
3-2317 Sou Life
3-2319 Livermon M L
3-2322 Phillips W B
3-2324 Davis P E
3-2325 Watson J R
3-2326 Coble M S Mrs
3-2327 Johnston W R
3-2328 Womack Mattie Mrs
3-2330 Laye D F
3-2332 Hollenbeck O S
3-2332 Nesbitt J B
3-2333 Capps V L
3-2334 Roddey J I
3-2335 Patterson O E
3-2336 Davidson Bros Funeral Home
3-2336 Davidson Bros Mut
3-2337 Lemmond W H
3-2338 Helms J D
3-2339 Temple Israel
3-2340 Purcell's
3-2342 Boyles B W
3-2344 Slaven H L
3-2345 Aderholdt J W
3-2350 Yandle W T
3-2351 Moore A G
3-2352 Andrews Rachel Mrs
3-2353 Pierce N S
3-2354 Shuler F G
3-2355 Brown L P Mrs
3-2358 Thomas C C
3-2360 Estep L J
3-2361 Rone J R
3-2363 Moore Fannie B
3-2365 Coleman Maxie
3-2366 Downs W J
3-2368 Hinson W L
3-2370 Std Key
3-2371 McGinn Drug
3-2372 Cathey W N
3-2373 Cureton G W
3-2374 May J L
3-2375 Laney Louis
3-2376 Oates G W
3-2377 Halt E C Mrs
3-2378 Miller R L
3-2379 Pentecost C L
3-2380 Lee M G
3-2381 Hilton W B
3-2385 Kelly R D
3-2383 Hdw Mut Fire
3-2385 Burns H W
3-2386 Witcher C T Mrs
3-2387 Kendall H D
3-2388 Tucker J T
3-2389 Gupton J A
3-2390 Cornelius J C
3-2391 Scott E R
3-2392 Caldwell C R
3-2394 Pope C J
3-2395 Kimbirl A C
3-2396 Doggett E L Mrs
3-2397 Todd J W
3-2398 Peterson C F
3-2401 Auten N J
3-2402 Holmes M B Mrs
3-2403 Howie W L
3-2404 Gold P M
3-2405 Goff D C
3-2406 Hayden V C Mrs
3-2406 Prather T J
3-2408 Gibbs P N Mrs
3-2409 Grantham D B
3-2412 Lee Rachel
3-2414 Perry P M
3-2417 Brown W H
3-2418 Colonial Barber
3-2419 Falk D S Mrs
3-2420 Butler A M
3-2421 Scarborough V H
3-2423 Holbrook O D
3-2425 Snipes P D
3-2426 Bagwell S D
3-2427 Lee Martin
3-2429 Cousart Kirk & Assocs
3-2430 Cochran F L
3-2431 Cates E W
3-2432 Moeller R H
3-2434 Steele M O Mrs
3-2435 Starr E A
3-2436 Peterson R C
3-2437 Dorton J E
3-2438 Edwards D S
3-2439 Char Lodge No 392
3-2439 Elks Club
3-2440 Rogers J E
3-2441 Parkhurst L L
3-2442 Johnson Saml
3-2443 Copses S G
3-2444 Stringer C L
3-2445 Conner F H
3-2447 Austin Kenneth
3-2448 Collins C R
3-2449 Morrison Howard
3-2450 Brown W B
3-2451 Brown W W
3-2452 Atlas Travel
3-2454 Chambers P J
3-2455 Abee C M
3-2457 Manus D L
3-2458 Little R A
3-2459 Brem Luciele W
3-2461 Neal Theo
3-2462 McKinney C E
3-2463 Flowe S A
3-2465 Livingston J W
3-2466 Boyette B W
3-2468 Paschal B E
3-2469 McNeely J W
3-2471 Sturdivant M L Mrs
3-2473 Whitlow D S
3-2474 Talley Constn Co
3-2479 Frangochis Gus
3-2480 Barbee W J
3-2481 Dombhart & Holden
3-2482 Williams J C
3-2484 Fodel G L
3-2485 Newitt J G
3-2486 Simpson A L
3-2487 Grubbs Banna Mrs
3-2489 Lineberger B M Mrs
3-2490 Gaither Isaiah
3-2491 Lindsay W B
3-2492 Beam M O Mrs
3-2492 Gilbert M L
3-2495 Ross L G
3-2496 Spicer C K
3-2498 S A L
3-2500 Benfield Nellie B
3-2501 Veazey E L
3-2502 Edney K W Mrs
3-2504 New Idea Farm
3-2505 Bolin J R Mrs
3-2506 Birmingham B C
3-2508 Beard B H
3-2509 Petrea J F
3-2510 Holshouser R P
3-2511 Biberstein Bowles Meacham & Reed
3-2511 Williams H D
3-2513 Thames W L
3-2514 Winkler W S
3-2515 Hall H H
3-2516 Brown W L
3-2517 Harper J W
3-2519 Faulkner Clyde
3-2519 Halabough N G
3-2520 Baker R O
3-2522 Squires C B
3-2523 Strickhouser W F
3-2527 Williams R M Mrs
3-2528 Leinback R F
3-2531 Kilgore G D
3-2532 Eaves Hubert
3-2534 Hedrick W C
3-2535 Sides L R
3-2536 Floros G S
3-2538 Hendley C H
3-2539 Thomas J B
3-2541 Elliott A S Mrs
3-2542 Hinson W R
3-2543 Cambis G K
3-2544 Holden B T
3-2545 Satterfield R R
3-2546 Graham D W
3-2547 Short H M
3-2548 McCoy W F
3-2549 Austin Merle Mrs
3-2550 Permutit Co
3-2552 Brown C T
3-2553 Williams K K Mrs
3-2554 Sou Elec Equip
3-2555 Blow-Knox
3-2556 Johnson C W
3-2557 McRae J A
3-2558 MacDougall F P Mrs
3-2559 McKinnon D G
3-2559 Ray Robt
3-2561 Alexander J F
3-2562 Plank T M
3-2563 Hatcher J W
3-2564 Hinson M W
3-2565 Davis J B
3-2566 Bacon W N
3-2567 Grier Murray
3-2569 Gardner W B
3-2570 Hanes V G
3-2571 Frazier Raford
3-2572 Drummond B L Mrs
3-2573 Jones Cedric
3-2579 Alexander M C
3-2580 Dawkins J T
3-2583 Beardsley M R Mrs
3-2585 Alexander H C
3-2586 Sweatte C B
3-2587 Purcell's
3-2588 Taylor F V
3-2589 Tilecrafters Inc
3-2591 Ligon Evangeline
3-2592 Schotz Frances I
3-2593 Alexander N A
3-2594 Boovy A O Mrs
3-2595 Surratt J W
3-2597 Kurtz G M Mrs
3-2598 Barnette E D Mrs
3-2601 Blume M K Mrs
3-2602 Wilson M L
3-2604 Driscoll Huldah Mrs
3-2605 Waldin J B
3-2606 Hooper W R
3-2607 Burriss H K
3-2608 Gaddy Langston
3-2609 Puckett Hugh
3-2610 Charis of Char
3-2611 Treadgill O W
3-2612 Crum & Foster
3-2614 Rutherford R T
3-2615 Tuttle L F
3-2617 Purifay C H
3-2618 Millwee T L
3-2619 Pound R M
3-2620 Std Plmb & Htg
3-2621 Nurses Official Registry
3-2623 Batty N W
3-2624 Sherrill F O
3-2625 Edwards C M
3-2626 Smith Rosa L
3-2627 Farrell J M
3-2628 Porter R L
3-2629 Reynolds M E Mrs
3-2630 Char Workshop for the Blind
3-2632 Cole J W
3-2634 Dillinger G H
3-2635 Nickel E E
3-2636 Leedy G M
3-2637 Jones F C
3-2638 Lovell E C
3-2641 Barksdale Herbert
3-2642 Stattinzs Pearl Mrs
3-2643 Kumpe L W Mrs
3-2644 Godfrey D D
3-2646 Stegall J C
3-2647 Henry J S
3-2650 Gillard C B
3-2654 Caldwell M D
3-2655 Turke Virginia Mrs
3-2656 Davis H F
3-2658 Dees R E
3-2659 King A W Mrs
3-2660 Ledford R B
3-2661 McRorie D L
3-2662 Allen J W
3-2664 Miller W E
3-2665 Arrington R A
3-2666 Wooten M F
3-2667 Elrod J E
3-2668 Allen H B
3-2669 Gaffney A H Mrs
3-2670 Drane W B
3-2671 Worley W B
3-2672 Smith B J
3-2674 Myers W M
3-2675 Moore E D
3-2676 Spratt W H
3-2678 Hunter Mason
3-2679 Mincey Bertha Mrs
3-2682 Myers J F
3-2683 Kiser H E
3-2685 Peele E E
3-2686 Salrr Co
3-2687 Davis J C
3-2690 Wells Smart Shop
3-2693 Jansen M P
3-2696 Starnes R T
3-2697 Grier Julia
3-2698 Ritchie R R
3-2700 Porter B L
3-2702 Bassett E C Mrs
3-2703 Green D R
3-2704 Blue Rena Mrs
3-2705 Ridge L L
3-2706 Boyd G R
3-2708 Smith Will
3-2709 McEachern L A Mrs
3-2710 Shoup W F
3-2711 Edwards H A
3-2712 Deitz L G
3-2713 DeWese S P
3-2715 Allen F C
3-2716 Rayner N E Mrs
3-2717 Selby W E
3-2718 Culp B S Mrs
3-2719 Black T R
3-2722 Causley G M
3-2723 Wilson T G
3-2724 Dunn C L Mrs
3-2725 Betts M Ruth
3-2726 Burrows M L Mrs
3-2727 Crowell J C
3-2728 Cunningham H R
3-2729 Allen C M
3-2731 Huffstetler C H
3-2732 Northington J M
3-2733 Sims B A
3-2734 Mingle Gladys Mrs
3-2735 Smith Holly
3-2737 Sehorn J H
3-2738 Hurt G M Mrs
3-2739 Reid C W
3-2740 Culp J T
3-2741 Ray E W Mrs
3-2742 Liss Saml
3-2744 Furr O I
3-2746 Smith W P
3-2747 Brackett M McD
3-2750 Char Oil Burner
3-2751 Grob Otto
3-2752 Robinson R L
3-2754 Brown Reid Serv
3-2755 Smith J M
3-2757 Thies K E
3-2758 Weis Isaac
3-2760 Hanline C T
3-2761 Barnhardt H Gladys
3-2762 Little C H
3-2764 Pickett P H
3-2765 Barnes J A
3-2766 Thompson J S Mrs
3-2767 McApline C P
3-2768 Fadel Amina Mrs
3-2770 Caro Sound Equip
3-2770 Ramsey R W
3-2771 Parker I S
3-3272 Long Odele B
3-2773 Gowan P G
3-2774 Professional Barber
3-2777 Montieth H E
3-2778 Mobley Willie
3-2779 Couch C S
3-2781 Neal Alonza
3-2782 Kimbrell W E
3-2784 Stampley C D
3-2786 Spangler C D
3-2787 Northrop V C Mrs
3-2789 Damtoft W A
3-2790 Coker J W
3-2791 Boehmer N R
3-2792 Damron M R
3-2793 Gay S F
3-2797 Halfhill C S
3-2798 Chapman C B
3-2800 Strickland R W
3-2801 Fincher B P
3-2802 Wylie L C
3-2803 Gourmajenko B M Mrs
3-2805 Elliott J D
3-2806 Brown J F
3-2807 Robertson W J
3-2808 Stroud R L
3-2809 Belle Chem Co
3-2811 Baesll E F
3-2812 Carolina Pharm
3-2812 Dixie Med Corp
3-2813 Colonial Stores
3-2814 Curtin M S Mrs
3-2816 Daniels H P
3-2818 Foster M R
3-2819 Brown C R
3-2820 House J A
3-2821 Shatzer J B
3-2822 Cartledge J H
3-2823 Fleming L E
3-2824 Hood W M
3-2826 Foard E C
3-2827 Allen E W
3-2828 Sipe A M
3-2830 Lucas J P
3-2831 Cadieu A M
3-2832 Harver L B Mrs
3-2833 Fisher R B
3-2834 Wayland E E
3-2836 Crowder W T
3-2837 Willis D O
3-2838 Faulkner J H
3-2839 Britt F G
3-2840 Ervin M S Mrs
3-2842 Hawkins L A
3-2843 Fadel R G
3-2844 Hunter Mary Mrs
3-2845 Mallard E L
3-2848 Lovette O N
3-2850 Odom R L

EDISON EXCH—Contd
3-2851 Bueming W A & Co
3-2852 Campbell K B
3-2853 Cobb J N
3-2855 Woodruff's Int decs
3-2856 Lamb C G
3-2857 Mullis Odell
3-2858 Dellinger W M
3-2859 City Tire Co
3-2860 Brady Addie Mrs
3-2861 Bundy H A
3-2862 Haigler D E
3-2863 Campbell W E
3-2864 Evans Omega
3-2865 Kemp T D
3-2866 Walker B R
3-2867 McCuller C L
3-2869 Jenkins I L Mrs
3-2870 Moss J A Mrs
3-2871 Diamond K H
3-2872 Bob's Esso Servicenter
3-2873 Jackson F R
3-2875 Hasty L W Mrs
3-2876 Reid M C
3-2877 Setton Leo
3-2878 Shale J H
3-2880 Natl Biscuit Co
3-2881 Hubbard H G
3-2882 Lathem H H
3-2883 Williams R E L
3-2884 Graham W F
3-2885 White T E
3-2887 Kemp A W
3-2888 Inman Pattie
3-2889 Litaker L O Mrs
3-2891 Culbertson B B
3-2894 Blackson J R
3-2895 Little W H
3-2897 Smith O T
3-2898 Cato T H
3-2900 Hannibal R W Mrs
3-2901 Banks A B
3-2904 Perry F L
3-2905 Turner E G
3-2906 Kiser D G
3-2907 Spurlin H W
3-2909 Duncan W W
3-2910 Nixon J J
3-2912 Austin J W
3-2915 Char Rescue Mission
3-2916 Houghton E F
3-2917 Nivens Walter
3-2918 Miller R A
3-2920 Day T A Mrs
3-2921 Reynolds M L
3-2922 Blair G W Mrs
3-2923 Massey H T Mrs
3-2924 Hoppe Mtrs
3-2925 Rogers B D
3-2926 Stribling J N
3-2927 Carnes B S
3-2928 Mackinney F P
3-2929 Cochran R B
3-2930 Duenkel R S
3-2931 Grier N C
3-2933 McIver E H Mrs
3-2934 Killheffer J V
3-2935 Burke C W
3-2936 Ferguson M V Mrs
3-2938 Staton's Self Serv
3-2940 Baucom F E
3-2943 Mullis J W
3-2944 Gilreath M P Mrs
3-2945 Williams M A Mrs
3-2946 Garrett K B Mrs
3-2947 Bailey G L
3-2948 Wheelock J G
3-2949 Gill L A Mrs
3-2959 Davis H E
3-2959 Thomas Sam
3-2960 Levy N D
3-2962 Barr E S Mrs
3-2963 Shelby C D
3-2964 Johnson R G
3-2967 Saules Edith Mrs
3-2968 Anderson W P
3-2967 Ivey J C
3-2970 Wilcox H T
3-2972 Underwood J R
3-2973 DeLong R L
3-2974 Hamilton V D
3-2976 Powell G B
3-2977 Bagley W G
3-2978 Rushing Thos
3-2982 Doster E A
3-2983 Coone L A
3-2984 Simmons Mary Mrs
3-2987 Sloan J C
3-2990 Glover F B Mrs
3-2994 Blankenship M B
3-2995 Crouse W H
3-2996 Blackman E E
3-2997 Heart Servs
3-2998 Mikeal L E
3-2998 Mikeal L E Merchantile Co
3-3001 Garnett M E Mrs
3-3002 Gillespie R D
3-3002 Richenbacker T C
3-3003 Myers A R
3-3004 Phelan H M Mrs
3-3005 Williams W C
3-3006 McLaughlin J B
3-3007 Lumley L T Mrs
3-3008 Huntington J B
3-3009 Surratt J H
3-3010 White Julius
3-3011 DeLici W G
3-3012 Avery J R
3-3014 Davey Tree Expert Co
3-3014 Graham I H Mrs
3-3015 Williams W A
3-3017 Turner A M Mrs
3-3018 Parks D P Mrs
3-3019 Lowder E R
3-3020 Sampson R M Mrs
3-3021 Houston J W
3-3023 Alford F O
3-3024 Blalock R J
3-3025 White F P
3-3026 Roth C J
3-3027 Pennell C S Mrs
3-3028 Straud & Waldeu
3-3029 Booker L H Mrs
3-3032 Brantley R W
3-3034 Smith J D
3-3035 Bridges J H
3-3036 Paris J M
3-3037 Jewell R J
3-3038 Newman G M
3-3039 Adams B A Mrs
3-3040 Hopkins W E
3-3042 Crowder Constn
3-3043 Anderson E A
3-3044 Riggsbee V L
3-3045 Hamer E W
3-3046 Jump R C
3-3047 Keistler I R Mrs
3-3048 Hubbard R A
3-3049 Ball D A Mrs
3-3053 U S Dept of Justice
3-3054 Hinnant W T
3-3055 Hopkins W T
3-3056 Pegram F C
3-3057 Phelps S C Mrs
3-3058 Braswell N A Mrs
3-3059 Carroll J E
3-3060 Montgomery Haywood
3-3061 Collins M H Mrs
3-3062 Arthur L D
3-3063 Greene Wm
3-3065 Flo Nursery & Kindergarden
3-3065 Headen F A Mrs
3-3066 Adams L H
3-3067 Adams G W
3-3068 Bridges H Y
3-3070 Miller B P
3-3072 Sprock F E
3-3074 Groome W V
3-3076 Dazier H W
3-3077 Crosby T D
3-3078 Christ Epis
3-3079 Farris C A
3-3080 Davis P R
3-3081 Taylor M L Mrs
3-3082 Kosch Sidney
3-3083 Reid J H
3-3084 Devine R V
3-3085 Cox Essie
3-3086 Cooke J W
3-3088 Jordan J H
3-3089 Hall C D
3-3089 Ware H D
3-3090 Stewart F P
3-3091 Johnson S W
3-3093 Manley W T
3-3094 Myers W L
3-3095 Hopkins J N
3-3096 Bowling M L
3-3097 Nash H M
3-3098 Robinson B H
3-3101 Observer Prntg Hse
3-3103 Hoppe Mtrs
3-3105 Howell A L
3-3106 Automotive Elec
3-3110 Carter-Colton
3-3111 Beam J B
3-3112 Southern Asbestos
3-3116 Goodyear Serv
3-3119 Carter-Colton
3-3120 Strickland C E
3-3121 Met Life Ins
3-3123 Cathey A S
3-3126 United Am Metals
3-3129 Swaim B C
3-3131 Sapp Elec Co
3-3133-34 Little Hdw
3-3135 North State Lndry
3-3137 Pullins L B Mrs
3-3138 Cathey Lbr
3-3141 Rhyne A R
3-3145 Taliaferro G P & Poe
3-3145 Thompson C S
3-3147 Carolina Conditioners
3-3148 Carolina Conditioners
3-3149 Char Lbr & Mfg
3-3149 Looper Bldg
3-3151 Nebel Knitting
3-3153 Capitol Records
3-3155 Hershberger R E
3-3156 Little N L
3-3157 Godfrey P D
3-3159 Caro Telco Credit Union
3-3161 A & P
3-3161 Natl Prod
3-3166 Rockholt C G
3-3167 Gilmore E L Mrs
3-3168-69 Bache & Co
3-3170 Nicholson E B Mrs
3-3171 Dayton Tire Sls
3-3173 Buyers Guide to Sou Hosiery
3-3173-74 Clark Publ
3-3173-74 Clark-Smith Publ
3-3175 Sou Ry Sys
3-3177 Upchurch C W & Co
3-3181 Stewart Sup
3-3184 Scott Drug Co
3-3189 Davis & Young
3-3194 Harmel G A & Co
3-3196 Devoe Paint
3-3198 Ledford H D
3-3200 Dunham M L
3-3203 Pride Floyd
3-3204 Dew W J
3-3205 Fugua G H
3-3206 Greenland Restr
3-3207 DeBerry P L
3-3208 Dobbins E L Mrs
3-3209 Granger R J
3-3210 Mangold Distr
3-3211 Stikeleather C A
3-3214 Harris Mozelle Mrs
3-3216 Cullingford J F
3-3217 Calvary Christian Sch
3-3217 Calvary Presby
3-3218 Killian E J Mrs
3-3219 Peace R P Mrs
3-3219 Prioleau J A
3-3220 Booker Jas
3-3221 DeKrafft C E
3-3222 Vacane G T Mrs
3-3224 Bergemann R J
3-3224 Bergemann R J & Assocs
3-3225 Sims E R
3-3226 Whitesides J D
3-3227 Ashcraft S E
3-3229 Moser K L Mrs
3-3230 Harper J M
3-3231 Allen W R
3-3231 McCain R F Mrs
3-3233 Jones M M Mrs
3-3233 Zachary R A
3-3234 Askins Retail Stores
3-3235 Junior League Thrift
3-3236 Mason Bertha Mrs
3-3238 Stewman J A
3-3239 Carraway M H Mrs
3-3241 Helms L M Mrs
3-3243 Page L L
3-3244 Hagewood A L
3-3245 Smith J F
3-3247 Harris Grady
3-3249 Porter T H Mrs
3-3250 U S Dept of Labor
3-3252 Morris N A
3-3253 Parkwood Av Arp Ch
3-3254 Patterson G D
3-3258 Stewart W F
3-3259 Woolley G H
3-3261 Smith C H
3-3262 Bush J H
3-3264 Bynum W M
3-3265 Drum P R
3--3266 Barnett B W
3-3267 Owens F N
3-3269 Miller H H
3-3271 Moore M B Mrs
3-3272 Horne G S
3-3274 Babst C E
3-3275 Hamilton J L Eng
3-3279 Mitchell J M
3-3281 Alexander C W
3-3282 Query-Spivey-McGee
3-3284 Rhyne A R
3-3285 Underwood J A
3-3286 Reese L C
3-3287 Sasser L D
3-3288 Hursey W C Mrs
3-3289 Marshall J M W
3-3291 Prevatte J J
3-3293 Cross R A
3-3294 Harris C B
3-3295 Heney M D
3-3296 Barr A M Mrs
3-3297 Moore E D
3-3298 Massey J M
3-3300 Johnson D E
3-3301 White E C
3-3302 Higdon C R
3-3304 Henderson P T
3-3305 Brock W F
3-3307 Town & Country
3-3309 Keesler J A
3-3310 Greater Mt Sinai Bapt Ch
3-3311 Bradley T D Mrs
3-3312 Ward D H
3-3315 Waldin J L
3-3316 Pace Leroy
3-3317 James Lewis
3-3318 Ward M S Mrs
3-3319 Stubbs R R
3-3320 Garrison E E Mrs
3-3321 Thomas C C
3-3322 Glasscock H R
3-3323 Flournoy M W
3-3324 Nixon K B Mrs
3-3325 Conner L D
3-3327 Sample W B
3-3328 Industrialaire Co
3-3329 Richardson H J
3-3330 Auto Brokers
3-3331 Henderson C M Mrs
3-3332 Barnett R W
3-3333 Solada G N
3-3334 Rigler E J
3-3337 Sessoms Nell F
3-3338 Brody H J
3-3339 Roberts W E
3-3340 Hubbell C G
3-3340 Knox Dorothy R
3-3341 Fire Dept Prevention
3-3342 Baggett S M
3-3344 Va-Caro Chem Corp
3-3345 Stough M A
3-3346 Mosely C L
3-3347 McCoy H W
3-3348 Larrey D E
3-3350 Russell F D
3-3352 Moore T K
3-3354 Burch J H
3-3355 Crites E F
3-3357 Hunter Elec
3-3357 South Distrs Inc
3-3359 Gaddy J A
3-3360 Byers J W
3-3361 McDaniel F D
3-3363 Stilwell F W
3-3364 Roush Holt L
3-3365 Wherry Virgie Mrs
3-3368 Ledford Zeb
3-3369 Jackson M B
3-3375 Intl Brotherhood of Elec Wkrs
3-3377 Spann L C
3-3378 Hasty S S Mrs
3-3379 Williams J W
3-3381 Erskine J B
3-3382 N State Dental Laby
3-3383 Wheeler H M
3-3384 Dellinger A E Mrs
3-3385 Harden L L Mrs
3-3386 Hamersley G M
3-3387 Christenson H E
3-3388 Silber F S
3-3389 Kanoy W W
3-3391 Runnion W L
3-3392 Thacker G F
3-3393 Reid W B
3-3394 Davis W C
3-3394 Scarborough J M
3-3395 Kimbrell F H
3-3396 Thomas C L
3-3397 Swico of Char Inc
3-3398 Benson Helen Mrs
3-3400 Gramlich A J
3-3401 Taylor J H
3-3402 Southerland Beverly A
3-3403 Craver A B
3-3404 Sims F K
3-3405 Noyes D F
3-3406 Mizelle W H
3-3408 Suttle E E
3-3409 Porter I D Mrs
3-3410 March D A
3-3411 Kirby O B
3-3413 Ward J S
3-3414 Harter J E
3-3414 Springview Beauty
3-3415 Tarlton J P
3-3416 Gary W S
3-3416 Selby B D
3-3419 Thomas H M
3-3420 Taylor K G
3-3421 Schuelcen M A Mrs
3-3422 Little Vaughn
3-3424 Anderson Mary Mrs
3-3425 Beaver C H Mrs
3-3428 Blalock W R
3-3429 Caggins M C Mrs
3-3430 Godfrey S Webb
3-3432 Markel Serv
3-3432 Markel Serv
3-3433 Harris E K Mrs
3-3434 Burris J C
3-3435 Midwood Bapt
3-3436 Skinner B A
3-3438 Lewith Wilson
3-3440 Tomlinson L M
3-3441 McMillian J P
3-3443 Davis E P
3-3445 Royce I J
3-3446 Stewart E M Mrs
3-3447 Clark H M
3-3448 Moncovich M E
3-3450 Dulin M J Mrs
3-3451 Beach J A
3-3452 Barr E F Mrs
3-3453 Bailes C L
3-3454 Simpson C H
3-3455 Pruette D M
3-3457 Lowry C H
3-3458 Horne W J
3-3460 Bryant Stone Co
3-3462 Baugh T A
3-3464 Kirkpatrick J P
3-3465 Hattrick G O
3-3466 Chrusciel Zymond
3-3468 Bagart A C Mrs
3-3470 Maydenis N A
3-3471 Deal J M Mrs
3-3473 Wiley A L
3-3474 Rawell J E
3-3478 Doughton J H
3-3479 Dunn K B
3-3480 Brewer J A
3-3483 Hosse F B
3-3484 Thies M S Mrs
3-3486 Williams C A
3-3488 Ledbetter J A
3-3489 Vinson E L
3-3490 Brown W L
3-3493 Reid G J
3-3494 Burkhalter L E Mrs
3-3495 Riddle F A
3-3496 Alexander H C
3-3497 Hunt J S
3-3498 Windell F M
3-3500 Sykes T H
3-3501 Morrison F M
3-3502 Martin J B
3-3503 Cooper T J
3-3506 Ward F A
3-3509 Independence Corp
3-3511 Reid Herman
3-3512 Sealey Ruth Mrs

EDISON EXCH—Contd
3-3514 Am Dry Cln
3-3515 Little H K
3-3517 Hendrix Fuller
3-3518 Sisk R V
3-3521 Towery D M Mrs
3-3522 Fort M B Mrs
3-3524 Johnson Maude Mrs
3-3525 Harvell Sloan
3-3526 Davis L T Mrs
3-3527 Jones Lawrence
3-3528 Jones L H Mrs
3-3529 Edmonds Jas
3-3531 Fraylon Lottie Mrs
3-3532 Webb J C
3-3533 Nation's Radio
3-3534 Mahoney J P
3-3535 James M M Mrs
3-3536 Foster Match
3-3536 Ramsey C C
3-3537 Kistler K I
3-3538 Rush Earl
3-3539 McIlroy M M Mrs
3-3540 Jordan M D
3-3542 Strawn Z A Mrs
3-3543 Grice K A
3-3544 Myers Tivis
3-3545 Caro Plastic
3-3545 Rosen M B & Son
3-3546 Vernon E C
3-3548 Gardner F M
3-3549 Carpenter Richd
3-3551 Mizzell G G
3-3552 Johnson H H
3-3553 Daniel W E
3-3554 Wade J D
3-3555 Whitaker Jeanne
3-3556 Balding G W
3-3559 Flanders J E
3-3561 Berlo Vending
3-3562 Strietmann Biscuit
3-3563 Barnhardt C H
3-3565 Evans M P
3-3566 Smith R C
3-3567 Douglas H L
3-3568 McNeil L J
3-3569 Hoayen R J
3-3570 Dodd L S
3-3572 Hawkins H M
3-3573 Brown C O Mrs
3-3574 Alexander Iramaie Mrs
3-3576 Peterson S A
3-3578 Austin D L Mrs
3-3579 Davis W W Mrs
3-3580 Cornell J F
3-3581 Smith Herman
3-3582 Pickens Jssie
3-3584 Jordan Mamie Mrs
3-3585 Tarbert H R
3-3587 Henderson W I
3-3588 Tasnacht C V
3-3589 Smith V B
3-3590 Sherron W H
3-3591 Independence Realty & Loan
3-3591 Trotter M E & Son
3-3592 Duval G G
3-3594 Reitan O M
3-3595 Fleenor E N
3-3596 Simpson M W Mrs
3-3597 Perry L C
3-3601 Bridges Furn
3-3602 Harrell R L
3-3603 Roy's Garage
3-3605 Liles J B
3-3606 Spaugh Earle
3-3607 Adkins C M
3-3611 Overcash A B Mrs
3-3612 Todd Maude Mrs
3-3613 Canavas T W
3-3614 Harwell L B Mrs
3-3615 Williams C M
3-3616 Propst W W
3-3617 Webb J E
3-3618 Hipp B T Mrs
3-3619 Dawkins Coleman
3-3620 Holly Shop
3-3623 Robinson Julius
3-3624 Flyler W T
3-3625 Pittman C W Mrs
3-3626 Fox R E
3-3628 Baker W E
3-3629 Cannon J D
3-3629 Smith J W
3-3630 Johnston M C Mrs
3-3631 Pitts Maggie Mrs
3-3633 Guian R H
3-3634 Ballard L D
3-3635 Ratcliffe L G
3-3636 Brightwell W J
3-3638 Myers Auto Serv Sta
3-3639 Brinkley Edgar
3-3640 Helms J S
3-3641 Bag G L
3-3644 Dermia E F
3-3645 Butts R E Mrs
3-3646 Garthright W W
3-3648 Kaye Richd
3-3649 Gulley J S
3-3650 Allison C W
3-3651 English R M
3-3652 Stephens F D
3-3653 Lamons Sally
3-3654 Wilkerson V A Co
3-3655 Green T M
3-3658 Long M S Mrs
3-3659 Crigler J F
3-3660 Powell R P
3-3662 Shaia W H
3-3663 Archie Arth
3-3664 Hipp F A
3-3666 Wolfe J T Mrs
3-3668 Buff M W Mrs
3-3669 Womack H A
3-3671 Kelley M C
3-3673 Nickerson Annie Mrs
3-3674 Smith B M
3-3675 Steward J B
3-3676 Finlayson M A
3-3678 McClellan Ethel Mrs
3-3679 Davis M S Mrs
3-3682 Norwood Wilson
3-3683 Culp B H Mrs
3-3684 Gentry H H
3-3685 Demarest R T
3-3686 Stegall Ney
3-3687 Dawkins TV
3-3688 Quinn James
3-3691 Helms B L Mrs
3-3692 Fairchild Publication
3-3694 Hall W C
3-3696 Cavers W M
3-3697 Stanford H W
3-3705 Bager H M
3-3706 Craver S W
3-3711 Arrow Lndry & Clns
3-3712 Arrow Lndry & Clns
3-3713 Power Brake
3-3717 Bridges Furn
3-3726 Jones Elec Repair Co
3-3729 Powers & Anderson
3-3731 Assoc Genl Contrs
3-3734 Coan A B
3-3735 Austin C J
3-3737 Glidden Paint
3-3740 Lamb Cash
3-3741 Mecklenburg Farmers Coop-Exc
3-3743 Thomson McKinnon
e-3749 Anderson L S
3-3751 Sterchi Bros Stores
3-3751 Sterchi's
3-3757 Muller L P
3-3759 Perry-Mincey
3-3760 Dellinger S G
3-3761 Genl Adj Bur
3-3764 Cowan G M
3-3765 Dixon K F
3-3768 Neal J A
3-3769 Williams M B Mrs
3-3770 Edwards S D
3-3773 Moses J W
3-3773 YMCA Health Club
3-3775 Bumgardner J M
3-3776 Jordan B F
3-3778 Skidmore W A
3-3780 DaVault R C
3-3783 Dixie Waste Mills
3-3784 New Holland March
3-3787 Kass P L
3-3791 Westmoreland D F
3-3792 Major Appl
3-3796 Stagg A B
3-3798 Hanks W W
3-3800 Cross A C
3-3801 McSwain F M
3-3803 Biggers M W
3-3804 Boyd Grady
3-3805 Atkins C B
3-3807 Garrison Eunice Mrs
3-3808 Petrie L W
3-3809 Daniels A W
3-3810 Blume G S
3-3811 Jones Marion D
3-3811 Walsh Mae Mrs
3-3812 Langford R V
3-3813 Snow Howard
3-3814 Walker H W Mrs
3-3815 Coyle J C
3-3818 Boyce S L
3-3819 Morris Amanda Mrs
3-3820 Steadman H A
3-3823 Wearn G A
3-3827 Gorelick Isreal
3-3828 McCulloch T T Mrs
3-3829 Shaner Viola Mrs
3-3831 Link M T
3-3832 Scott J D
3-3834 Swearngan E H Mrs
3-3835 Tucker W F
3-3836 Ray D S
3-3837 Dilworth Theatre
3-3838 Palmer M J
3-3840 Needy J A
3-3842 O'Malley E L
3-3843 Dyer G W
3-3844 Lookabill C A
3-3844 Marcum Edd
3-3845 Alexander C L
3-3846 Hardy H C
3-3848 McMakin W S
3-3849 Robinson Davis
3-3852 Elliott C W
3-3853 Fitzgerald A B
3-3855 King's Business College
3-3857 Byers Edith E
3-3858 Terrill J L
3-3859 Pappas A S
3-3860 Blanton's Telev Serv
3-3863 Smith C W
3-3864 Smith B M
3-3865 Balentines Hdw
3-3866 Parlier C C
3-3867 Patton M G Mrs
3-3868 Crowell A M
3-3869 Mickle C R
3-3871 Perfection Industries
3-3873 Bawles F A
3-3874 Pierce J R
3-3875 Colson Calvin
3-3876 Harris C M
3-3879 Mills R C
3-3880 Robertson A B Mrs
3-3882 Smith J M
3-3883 City Barber
3-3884 State Dept of Rev
3-3887 Austin T R
3-3889 Horning R B
3-3890 Webb Bert
3-3894 Carter M J Mrs
3-3895 Turner O E Mrs
3-3897 Harpey R H
3-3898 Overstreet G W
3-3900 Suber Geo
3-3901 Pike W P
3-3902 Coleman D E
3-3903 Graham T P
3-3904 Henderson J W
3-3905 Wiley Josephine
3-3906 Jackson F J
3-3907 Heafner H H
3-3908 Hargett H H
3-3911 Hinson C J
3-3912 Holroyd R E
3-3913 Henkel L W
3-3915 Mitchell R C
3-3916 Ballard Leather
3-3918 Investors Diversified Serv
3-3919 Littlejohn F N
3-3921 Mellican M J
3-3923 Williamson D E
3-3925 Case E F
3-3926 Thomas J H
3-3927 Bailey J S
3-3928 Phifer Isaac
3-3929 McIlwain Thos
3-3931 Small C B
3-3932 Fisher M V Mrs
3-3933 Selby F T
3-3934 Beddingfield F H
3-3935 Char Oil & Equip
3-3935 Sou Repr
3-3936 Hester J M Mrs
3-3937 McAden G B
3-3939 Belvedere Theatre
3-3940 Champion B E
3-3941 Pugh C C
3-3942 Roach E B
3-3943 Modern Plmb
3-3945 Barcliff B A
3-3946 Williams A J
3-3948 Spoon K B
3-3949 Harrison W J
3-3949 Johnson Jacob
3-3950 Wallace Neal
3-3951 Martin G H
3-3952 Smith M L
3-3954 Sifford C C Mrs
3-3956 Teague J M
3-3958 Montieth W H
3-3959 Wagenhart G T
3-3960 Western Elec
3-3961 Parnell C L Mrs
3-3962 Presnell B B Mrs
3-3963 Blocker L R Mrs
3-3965 Edwards N N
3-3966 Flynt L K
3-3967 Smith E C Mrs
3-3968 Cruse W A
3-3969 Oliphant Walter
3-3970 Home Demonstration Agt
3-3971 Beatty E T
3-3972 Fredrickson C G Mrs
3-3973 Jefferson S B Mrs
3-3975 Davis Annie Mrs
3-3979 Morris Elton
3-3980 Boyles L E
3-3975 Smith Keymena Mrs
3-3982 Osborne H W
3-3983 Harmon W C
3-3984 Sykes H M
3-3985 Prather J R
3-3986 Bennick E T
3-3987 Jordan W E
3-3988 Litton W R
3-3989 Greene R H
3-3990 Leak J V
3-3991 Young B B
3-3992 White J P
3-3993 USPO
3-3995 Ross C B
3-3996 Worley J A
3-3997 Arnold Maybelle
3-3997 Greenway H A
3-4000 Fowler F W
3-4001 Smith R A
3-4002 Wilson J A
3-4003 Quintard C J Mrs
3-4004 Price W K
3-4005 Haley R H
3-4006 Law Bldg
3-4006 Wilson G N
3-4007 White H D
3-4008 Cole A J
3-4009 Small W A
3-4011 Graham W A
3-4012 Simpson Ruby Mrs
3-4013 Raukin W S
3-4014 Abernethy C G
3-4016 Harris Luther
3-4018 Lowrance G V Mrs
3-4019 Propes P M
3-4020 Mullins O L
3-4021 Baucom A C
3-4023 Davis Saml
3-4024 Ritch M H
3-4025 Myers E A
3-4026 Smith E W Mrs
3-4027 Wolfe W E
3-4028 Wilkinson M A
3-4030 Melasky A L
3-4031 Hooks A C
3-4032 Norfolk & Sou Ry Co
3-4033 Rollins M A
3-4034 Robinson Pamelia Mrs
3-4036 McGinn M E Mrs
3-4037 Morelock C E
3-4038 Hartman Constn Co
3-4039 Frazer J F
3-4040 Ezell M H
3-4041 Watts W J
3-4043 King I K Mrs
3-4044 Lauinder R L
3-4045 Ray L A Mrs
3-4047 Parker R M Mrs
3-4048 Arrowood H R
3-4051 Boswell D R
3-4052 Fuller E P
3-4053 Ward D R
3-4054 Burris W H
3-4055 Miller C W
3-4056 Chastain D K
3-4058 Broughton Wm
3-4059 Yandele B F
3-4060 Campbell E H Mrs
3-4061 Cannon Shoe
3-4062 Goodman J C
3-4064 McCall S F Mrs
3-4066 Hoffman L R Mrs
3-4067 Armistead T M
3-4068 Zimmerman U A
3-4070 Fisher J E
3-4071 Blanton W E
3-4073 Orlean S L
3-4075 Leggett I W
3-4076 Fleming J L
3-4077 Diggs A M
3-4078 Alexander O H
3-4079 Bruton W H
3-4080 Graeber E B
3-4081 Seegars A F
3-4082 Dove Robinson
3-4083 Smith Alvin
3-4084 Ford T W
3-4085 Collins S L
3-4086 Brown Georgania Mrs
3-4087 Taylor Salt & Chem
3-4088 Pease J S Mrs
3-4089 Miller W M Mrs
3-4091 Galloway A E
3-4093 Lewis W C
3-4094 Holt S M Mrs
3-4096 Griggs J M
3-4097 Osborn C E
3-4100 Barr L E
3-4101 Ry Exp Agcy
3-4104 Ry Exp Agcy
3-4108 Case Bros
3-4112 Boggs & Co
3-4116 Osborne L W
3-4117 Smith C E
3-4119 Smith M B Jwlrs
3-4121 Antara Chems
3-4121 Genl Aniline Film
3-4121 Genl Dyestuff
3-4126 US Dept of Justice FBI
3-4131 Gardner Mamie Mrs
3-4133 Goodrich B F
3-4136 Queen City Lbr
3-4138 Suggs S L
3-4141 Efird's Dept
3-4141 Efird's Photo Studio
3-4153 Am Mut Liability
3-4156 Boyle & Potter
3-4156 Wade J J
3-4158 Westbrook Ins
3-4160 Fish J R
3-4161 Horne-Wilson
3-4164 Piedmont Feed Mills
3-4166 Walker T A
3-4166 Walker's Drug
3-4169 Hubbard S B
3-4170 Brown C W
3-4171 Civil's Plaza Drug
3-4172 Civil's Plaza Drug
3-4173 Massey A Z Mrs
3-4175 Jones W L
3-4176 Hart J S
3-4177 A M Beauty Florist
3-4177 Mitchell Furn
3-4179 Bennit J E
3-4179 Conner & Walters
3-4184 Griffin K A
3-4184 Henderson & Henderson
3-4187 Grant Sanford
3-4188 Am Hdw & Equip
3-4191 Carlyle Container Co
3-4193 Firestone Stores
3-4194 Firestone Stores
3-4195 Schoenith Inc
3-4197 Lincoln Natl Life Ins
3-4200 Griffis J T
3-4201 Pierson M E
3-4202 Wilmore Henry
3-4203 Summerow W S
3-4204 McKee C M
3-4204 Williams T H
3-4205 Woods A C Mrs
3-4206 Withers Edw
3-4207 Thomas W M
3-4208 Blanton A H
3-4209 Duncan Mem Ch
3-4210 Oewer Jodie
3-4213 Martin Wm

EDISON EXCH—Contd
3-4215 Erwin D F
3-4216 Burnett Olin
3-4218 Better Hearing
3-4219 Chambers J W
3-4220 Sexton O A
3-4221 Kennedy D B Mrs
3-4223 Carroll S C Mrs
3-4225 Parson Franklin
3-4226 Hoffman J R
3-4230 Pharr J R
3-4231 Snyder Louis
3-4232 Peterson W E
3-4234 Queen City Fdry
3-4239 FK&S Trucking
3-4240 Aery Rest Home
3-4240 Aery Wm
3-4242 Dellinger M G
3-4243 Moser E H Mrs
3-4245 Scruggs G C
3-4246 Ledwell T O
3-4246 Porter F O
3-4247 Fairley A M
3-4248 Stewart J F
3-4249 Hadges N H
3-4251 Jordon R J
3-4251 Starnes L J
3-4252 Crowson J M
3-4254 Lampley R M
3-4255 Henderson T J
3-4258 Dorton J S jr
3-4259 Parker W L
3-4260 Powell J W
3-4261 Cobb A E
3-4262 Brumley S C Mrs
3-4264 Earnhardt J M
3-4265 Highnote E C Mrs
3-4266 Hurlocker C L
3-4268 Derrick Chas
3-4270 Feaster Primus
3-4271 Peacock Stanley
3-4272 Ritch M L
3-4272 Wilson Mary E
3-4273 Charles E G
3-4275 Darnell J E
3-4276 Singleton Body Wks
3-4277 Groves C B
3-4278 Hunter F W
3-4279 Robinson Florence Mrs
3-4280 Haywood M L Mrs
3-4281 Taylor W C
3-4282 Caldwell N W Mrs
3-4284 Page J W
3-4285 Thomas C C
3-4286 Taylor J H
3-4286 Taylor Typewriter
3-4287 Renegar R S
3-4288 Alsop H J
3-4290 Gibson M M Mrs
3-4291 Grier Alice L
3-4292 Hope A C
3-4293 Quinn J H
3-4294 Billings G H
3-4295 Rape H H
3-4296 Hooks R B
3-4297 Byrd Eddie
3-4300 Price H G
3-4301 Nolan G P Mrs
3-4302 Smith Holly Camera Store
3-4303 Taylor D D Mrs
3-4304 Secrest R G
3-4306 N Am Accident
3-4306 Safeco Auto
3-4307 Lanier J A
3-4309 White Auto Body Wks
3-4310 Anthony S A
3-4313 Elliott S C
3-4314 Fechhelm R E
3-4317 Kelly J R
3-4318 McCall S C
3-4319 Fincher M R
3-4322 Mayer W B
3-4323 Gaddy R B
3-4324 Wiggins R R
3-4325 Waisner T L
3-4326 Niven H D
3-4327 Jones J W
3-4329 Turner P E
3-4330 Fox R L
3-4332 Hogans N B Mrs
3-4333 Sumner W H
3-4334 McKinney J W
3-4336 Carter Elisha
3-4337 Peaseley C D
3-4338 Boyte M M Mrs
3-4339 Schuster M L Mrs
3-4340 Houston S M
3-4342 Smith A S Mrs
3-4343 Hines Albert
3-4344 Birdwell C H Mrs
3-4345 Allen P H
3-4346 Martin J W
3-4348 Sturgis W A Mrs
3-4349 Starnes J M
3-4350 Kelly W T
3-4351 Cox J F
3-4354 Efird M D
3-4356 Wood T C
3-4358 Brown L C
3-4359 Eshelman J W
3-4360 Quick E B
3-4361 Hicks E L
3-4362 Interstate Committee of YMCA
3-4364 White A P
3-4366 Campbell W T
3-4367 Spinks W R
3-4368 Ponds Wm
3-4370 Ray J W
3-4371 Weathers Richd
3-4372 Russell Nell Mrs
3-4373 Cox C M
3-4376 Durral L D
3-4377 Martin J E & Son
3-4378 Caddell E B Mrs
3-4379 Shue C A
3-4380 Park Av Beauty
3-4381 Fairly R S
3-4382 Hanis Radiator Repr
3-4383 Gardin Flower Shop
3-4386 Stowe L H
3-4389 Helms H Z
3-4391 West Adina M
3-4392 Wilcox E M
3-4393 North America Assur Soc
3-4393 Travis A Z
3-4394 Belk Henderson
3-4395 Wagner William
3-4396 Martin Oliver
3-4397 Johnson J E
3-4400 McCain Annie Mrs
3-4402 Sorrow J M
3-4403 Hillis C H Mrs
3-4404 Gary Arth
3-4405 Plummer C E
3-4406 Salem M M
3-4407 Outen L E
3-4408 Ballard B R
3-4409 Walters B D Mrs
3-4410 Turbyfill Mary E
3-4411 LeFear R G
3-4412 Kendrick V B
3-4413 Alberts Restr
3-4414 Harrell G W
3-4415 Johnson I M Mrs
3-4416 McCoople F B Mrs
3-4419 Wike J K
3-4420 Workman L Y Mrs
3-4421 Wiley J L
3-4423 Richardson F G
3-4427 Simpson J B
3-4428 Neely R B
3-4430 Raff Bertram
3-4430 Sou Thread
3-4431 McNeely F H
3-4433 Caldwell R Y
3-4435 Bainett H C
3-4437 Thomas W C
3-4439 Wood R A
3-4441 Rhoades Ann E
3-4442 Abernathy E L Mrs
3-4443 Parker Augustus
3-4444 Thomas E G Mrs
3-4445 Hargett T F
3-4446 Palmer Prtg
3-4447 Michaels J B
3-4448 Thompson Lee
3-4450 Hutto E S Mrs
3-4451 Baskarville R M
3-4452 McKnight Mattie Mrs
3-4453 Polk R E
3-4454 N Char Sch
3-4455 Thieme A F
3-4456 Burt A W
3-4458 McClain J B
3-4461 Torrence Annie L
3-4463 Reynolds A S
3-4464 Foard E G Bldg
3-4467 Gunter D F
3-4468 Bennett B N Mrs
3-4469 Maner L H
3-4470 Lineberger Louis
3-4473 Groff J S
3-4474 Roberts J L
3-4475 Northrop B C Mrs
3-4477 Alexander W G
3-4479 Carolina Scenic Stages
3-4480 Sternbergh Waldemar
3-4481 Warriax C S
3-4482 Wheeler Edw
3-4483 Brown R W
3-4484 Jarrell A H Mrs
3-4485 Crowder H G Mrs
3-4487 Hollars M S Mrs
3-4488 Holy Trinity Luth
3-4489 Bowman James
3-4490 Donald's Trim
3-4492 Hawkins Beverly
3-4494 Allen L H
3-4496 Simpkins N H Mrs
3-4497 Carolina Scenic Stages
3-4498 Auten C G
3-4500 Riddle W F
3-4501 Hunter Javan
3-4502 Sims A W
3-4502 Sims A W & Son
3-4503 Hunnicutt A L
3-4504 Torrence O B
3-4505 Chipley G B Mrs
3-4507 Ch of Lord Jesus Christ
3-4508 Carpenter L S
3-4509 Graham J D
3-4510 Caldwell E R
3-4513 Drine It Your-self
3-4514 Elder J L
3-4516 Blair R G
3-4517 Staton J F
3-4518 King Size Photo
3-4519 Alexander S E
3-4521 Little W A
3-4522 Barnes Carol Mrs
3-4523 Grier W P
3-4524 Reed A S
3-4525 Fisher W C
3-4526 Ledbetter L H
3-4528 Graham C A
3-4529 Otterbourg K W
3-4530 Agnew Lucille
3-4531 Kirkpatrick F M
3-4532 Benton S A
3-4535 Talley R H
3-4536 Orr W H
3-4538 Hallman S D
3-4540 Love A M
3-4542 McKnight M E
3-4543 Alexander J G
3-4544 Reed J M
3-4545 West L B
3-4546 Stephens F G
3-4548 Capper Joseph
3-4549 Swinney J G
3-4550 Biddleville Elem Sch
3-4551 Belvedere Homes
3-4553 Parker E H
3-4554 Bryant I C Mrs
3-4556 Coan Wade
3-4557 Landis O D
3-4559 Cutter G K
3-4560 Belve J F
3-4561 Robbins M E
3-4562 Bledsoe R W
3-4563 Speir N G
3-4563 Wiggins F J Constn
3-4565 Johnson H C
3-4566 Chain Saw Distr
3-4567 Wilson D N
3-4568 Finley W P
3-4578 Hoffler E L
3-4580 McGinnis G H Mrs
3-4582 Culbreth Homer
3-4584 Turner P D
3-4585 Greene H H
3-4587 Lynn E B Mrs
3-4588 Massey Eunice Mrs
3-4589 Dellinger D M
3-4593 Craven J E Mrs
3-4594 Woltman J I
3-4597 Rice W J
3-4600 Love P M
3-4601 McCall C A
3-4602 Dick H V
3-4602 Robbins C E
3-4603 Askew S H
3-4604 Allen H P
3-4605 Tryon Hills Gro & Lndy
3-4606 Champion J C
3-4607 Belk W M
3-4608 Carey J G
3-4609 James V T
3-4610 Hartsell T E
3-4611 Brown W C
3-4612 McErerney Wm
3-4612 Nutrilite Food Supplements
3-4613 Clonty J M
3-4616 McEwen M M Mrs
3-4617 Jackman O C
3-4618 Standard Clns
3-2619 Brooks G W
3-4620 Long Otta
3-4621 Honeycutt R L
3-4622 Anderson V E
3-4623 Hunter L U
3-4624 Biddix C F
3-4624 Peery W S
3-4624 Reenes H P
3-4625 Orr F H
3-4627 Smith H E
3-4630 Carlton P L
3-4633 Hayes S G Mrs
3-4635 Newman F W
3-4636 Horne H A
3-4637 Welch J B
3-4638 Kinsey W H
3-4639 Atkinson C M
3-4640 McClees N P
3-4644 Ross R M
3-4644 US Referee Bankruptcy
3-4646 Hollett H K
3-4647 Black E A
3-4648 Morris M B Mrs
3-4650 Earnhardt C C
3-4651 Hall N E
3-4652 Faulkner A P
3-4653 Forbis S L
3-4654 Miller James
3-4655 Lewis R D
3-4656 Sparks H H
3-4657 Sternberg S C
3-4658 Zahn J H
3-4659 Thornburg D L
3-4660 Jwlrs Serv
3-4660 Payne J W
3-4662 Killian J E
3-4663 Sumner T B
3-4664 Shuford P H
3-4665 Huss G R
3-4666 Andrews C P
3-4666 Harkey K F Mrs
3-4668 Pryor A P
3-4669 Corzine C G
3-4671 West E H
3-4672 Filmore DeWitt
3-4673 Parker W E
3-4674 Bullacks Gro
3-4675 Jewell Sweet Shop
3-4676 Meggs T C
3-4677 Elliot S J Mrs
3-4678 Pettit Winona
3-4679 Gabriel O S
3-4680 Puckett L A
3-4681 Graham Mary
3-4682 Lawing M G Mrs
3-4683 Elliott F W
3-4684 Faulk B F
3-4686 Garda A H
3-4687 Mason H B
3-4688 Blankenship M B
3-4688 Teague Franklin
3-4690 Casey R B
3-4691 Huston Josephine R
3-4692 Athans S M
3-4693 Smith Theo
3-4694 Leonard Adden
3-4696 Hashagen F E
3-4697 Jones F A
3-4698 Helms R S
3-4700 Garrett S R
3-4701 Goodson R B
3-4702 Oakhurst Sch
3-4703 Partington James
3-4704 Williams R F
3-4705 Hall P C Mrs
3-4706 Green Hattie Mrs
3-4707 Thomason M P Mrs
3-4708 Kendrick J H Mrs
3-4710 Beaty C A
3-4711 Gulledge E I
3-4713 Hargett V W
3-4714 Cunningham R P
3-4715 Clinard H K
3-4716 Deckert C B
3-4717 Guthrie L G
3-4718 Williams E B Mrs
3-4720 Youngblood A Q
3-4721 Clark Carlisle
3-4722 Miller E L Mrs
3-4723 Morris W A
3-4724 Little J A
3-4725 Oaklawn Community
3-4727 Ward E M Mrs
3-4729 Gregory W H
3-4731 Alexander C J
3-4732 Thomas E H
3-4733 Grier J W
3-4734 Harris S J
3-4737 Lechler J R Mrs
3-4739 Van Hoomissen D W
3-4741 Dictenmueller A F
3-4745 Foard R G
3-4747 Campbell C B
3-4748 Walls T L
3-4749 Sims R K
3-4750 Rainey Ida Mrs
3-4751 Avon Prod
3-4752 Smith M H Mrs
3-4753 Harris Randolph
3-4754 US Dept Agrl
3-4755 Shealy D H
3-4757 Madary L E
3-4758 Phillips E D
3-4759 McHenry E R
3-4760 Pappas G T
3-4761 Clinton Frank & Co
3-4762 McAllister H P
3-4763 Chas Trading
3-4764 Morgan E M
3-4767 Gordon H N
3-4768 Wolf H B
3-4769 McLeod C C Mrs
3-4771 Holt R C
3-4773 Globe Automatic
3-4774 Scott R L
3-4775 Haines W H
3-4776 Massey Lizzie Mrs
3-4777 Rych J F
3-4778 McCachren W B
3-4780 Spainhour R J
3-4781 Starnes W L
3-4784 Kidd R V
3-4785 Covington W W
3-4786 Carne T P
3-4787 Shratton G F
3-4788 McDonald J R
3-4789 Norris Claude
3-4791 Northwestern Mut
3-4793 Norman D F
3-4794 Bullard R P
3-4795 Hutchinson S H Mrs
3-4796 Wentz Ole
3-4797 Orr Major
3-4798 Sou T V
3-4800 Biggers H C
3-4801 Pegram A R
3-4803 Houston F S Mrs
3-4804 Ingram D P
3-4806 Williams A T
3-4807 Taylor L E Mrs
3-4813 Harkey H B
3-4815 Presley M E Mrs
3-4817 Hiedrith D L
3-4819 Revelle T J
3-4821 Godfrey J E
3-4822 Boulware R B
3-4824 Cockerill L F
3-4826 Hudson T L
3-4827 Watt W W
3-4829 Rohrer D E
3-4830 McDaniel Lewis
3-4832 Bush J M
3-4833 Duckworth W C
3-4834 Foy Elec
3-4834 Foy T V
3-4835 Meares Mary E
3-4836 Thomas F E
3 4840 Kiser L B Mrs
3-4841 Hutchinson J T
3-4843 Brown T J
3-4844 Catten B L
3-4845 Holmes Mozzella Mrs
3-4846 Hayes E M
3-4847 Ame Zion Ch
3-4849 Pilgrim A S Mrs
3-4850 Austin Mary A
3-4851 Pharr S P Mrs
3-4852 Gullick J G
3-4853 Garris C L

EDISON EXCH—Contd
3-4854 Dunn J F
3-4855 Keller R N
3-4856 Parker W T
3-4857 Radermacher J F
3-4858 Starnes W R
3-4859 Jones R L
3-4860 Bowers P C
3-4862 Colyer Feigh
3-4863 Marshall Hunter
3-4764 Bernay C K Mrs
3-4865 Gentile F M
3 4869 Gatlin O A
3-4875 Smith B W Mrs
3-4876 Helms R F
3-4877 Brown L J Mrs
3-4879 Ray W W
3-4880 Summerville M H Mrs
3-4881 Gaillard S C
3-4882 Rendezvous The
3-4883 McPhee Jos
3-4887 Wray J E
3-4888 Bass C S
3-4888 Plyler W L
3-4889 Worth Martha Mrs
3-4890 Riles E L
3-4892 Armstrong M M Mrs
3-4893 Maner H T
3-4894 Gray & Creech
3-4895 McCannon H T
3-4897 Atkinson S T
3-4898 McCluer J D
3-4901 U S Ct of Appeals
3-4903 Kennedy B B Mrs
3-4904 Bussey Lenzie
3-4906 Crenshaw C N
3-4907 Smoot W G
3-4908 Ross J O
3-4909 Mahone E H
3-4910 Mahaffey W G
3-4911 Stokes G C
3-4913 Milliken R P
3-4915 Cosden B B
3-4917 Tucker G A
3-4918 Troutman W L
3-4919 Ailler T F
3-4920 Clark B A
3-4922 Alexander M T Mrs
3-4923 Mabry A L
3-4926 Coleman Motto
3-4927 McNeely S F Mrs
3-4928 Slacum Eliz
3-4929 Cook J A
3-4930 Am Fidelity & Casualty
3-3932 MGee W A
3-4934 Cambell M B
3-4935 Dixon C W
3-4936 McBeath J H D
3-4937 Dixon E R
3-4938 Dancy W R
3-4939 Withers M M Mrs
3-4940 Faires L P Mrs
3-4941 Hatley D E
3-4942 Leiter G R
3-4943 Klem P R
3-4944 Wise M S
3-4946 Williams J A
3-4947 Speizman Morris
3-4948 Bracken M F Mrs
3-4949 Wall O R
3-4950 Tinsley D G
3-4951 Fair W S
3-4955 Hartis J N
3-4956 Robinson M B
3-4957 Moser C L
3-4958 Ried Virginia
3-4960 MacDaw G W
3-4961 Byrum J W
3-4962 Spurrier Willie Mrs
3-4963 Malloch L S
3-4964 Burkhalter R G
3-4966 Bishop J W
3-4967 Howell R F
3-4970 Young R M
3-4971 Bennett W H
3-4973 Campbell A G
3-4975 Bennick L L Mrs
3-4976 Bethume Sch
3-4977 Cook T M
3-4978 Broome J T
3-4979 Murphy G F
3-4980 Moskins Clo
3-4981 Chapman J E
3-4983 Ferrell H M
3-4986 Smith T W
3-4987 Wright F L
3-4988 Baldwin V H Mrs
3-4989 Soeldner H W
3-4990 Pease J N
3-4991 Ford David
3-4992 Flowers Lena
3-4993 Dedis J S
3 4995 Cansler N C Mrs
3-4996 Abernethy L D
3-4997 Yarbrough Nathl
3-4998 Summey J O
3-5000 Gray Irene Mrs
3 5001 Sou Ry Sys
3-5002 Craddock A P
3-5006 Heavener C F
3-5007 Emmrich W K
3-5008 Boldridge
3-5009 King D R
3-5011 Britton W B
3-5011 Jones Betty E
3-5012 Davis E R
3-5013 Jenkins A M
3-5014 Spanola W R
3-5017 Rayburn L M Mrs
3-5019 Edwards B W
3-5020 Shaffner M T Mrs
3-5021 Hemphill J N
3-5022 Walker C P
3-5024 C & M Distr
3-5025 Wilcox W M
3-5026 Johnson C G
3-5027 Johnson Geo
3-5028 Huntley W B
3-5029 D & P Battery
3-5031 Greene A N
3-5032 Simmons L M
3-5034 Bundy W T
3-5035 Miller Junius
3-5046 Civil J K
3-5037 Elliott A M
3-5038 Kimbirl J L
3-5039 Turner J E
3-5040 Ardramis Peter
3-5041 Godfrey A L Mrs
3-5043 Giles W M Mrs
3-5043 Young L H Mrs
3-5044 Scarborough J M
3-5045 Davis Harry
3-5047 Carpenter B P
3-5048 James E C
3-5050 Richey M L
3-5051 McCleneghan F A
3-5053 Hill E A
3-5054 Peller G L
3-5055 O'Rourke J J
3-5056 Hubbard E O Mrs
3-5060 Boyd J F
3-5063 Stanley H E
3-5064 McManus J H
3-5065 Callum Wm
3-5066 Hunter G F Mrs
3-5067 Jaffa Ben
3-5068 Case T R
3-5069 Tingley N N Mrs
3-5070 Reid Willie
3-5071 Caudle H T
3-5072 Goodwin E P Mrs
3-5075 Austin F O Mrs
3-5076 Wood W M
3-5078 White Willie
3-5079 Wilkinson Ann A
3-5082 Bradford E G
3-5083 Malone W P
3-5084 Crawford W R
3-5085 Mauzy C R
3-5086 Sweitzer N C
3-5087 Kepley E H
3-5088 Orr F W
3-5089 Cabaniss L W Mrs
3-5090 Hall J V
3-5093 Beam A A
3-5094 Wiley R J
3-5095 Jenkins Junius
3-5096 Sou Oil
3-5171 Char Merchants
3-5171 Phys & Dentist's Credit Bur
3-5100 Austin C E
3-5101-02 Welling R M
3-5103 Stanley Drug Stores
3-5106 Neal Sephus
3-5107 Bayne John
3-5109 Highland Pk Mfg
3-5113 Harris Super Mkt
3-5115 Baker Cab
3-5117 Jackson Robt
3-5122 Standard Crankshaft & Hydraulic
3-5125 DeVonde Macy Clns
3-5128 Campbell A J Co
3-5130 Duckworth J C
3-5131 Selwyn Drug
3-5133-34 Am Bakeries
3-5135 Ballenger Bros Coal & Oil
3-5137 Keith R R
3-5138 Republic Pictures Corp
3-5140 National Oil
3-5143 Sterling Saml
3-5144 Harkey H L
3-5145 Guyan Eagle Coal
3-5147 Swift & Co
3-5149 Cody Serv
3-5149 National Oil
3-5152 Armour & Co
3-5155 Baker A J & Co
3-5157 Char Salvage
3-5159 Boulevard Sundries
3-5161 Douglas Clns
3-5161 Douglas Furn
3-5161 Music Inc
3-5166 Heffner R E
3-5168 Summerville S C
3-5169 Mecklenburg Iron Wks
3-5173 Faile N A
3-5174-75 Hiker E A
3-5176 Carswell G T
3-5177 Justice J F
3-5178 Char Pipe & Fdry
3-5178 Dowd Inv
3-5181 Montaldo's
3-5191 Char Lndry
3-5191-2-3 Independant Linen
3-5195 Char Lndry
3-5196 Carolina Del Serv
3-5200 Bailey J E
3-5201 Harley Lillian S
3-5203 Black E D Mrs
3-5205 Todd J A
3-5206 Bigger R A
3-5207 Seversville Sch
3-5209 Yarbrough R P
3-5210 Argo D W
3-5211 Alexander D M
3-5212 Hamilton B H
3-5212 Linker V A
3-5213 Peterson M B Mrs
3-5214 Sykes G B
3-5215 Hinson W G
3-5216 Beaty S W
3-5218 Hobson F C
3-5220 Spinks J E
3-5221 Wanders Fred
3-5223 Belk A B
3-5224 Coston J C
3-5227 Collins F D
3-5227 Lee Geo
3-5228 Piedmont Jr Hi Sch
3-5229 Williams F E
3-5230 Burchette W M
3-5231 Northey M B Mrs
3-5233 Prim G B Mrs
3-5234 Barrington B B Mrs
3-5235 Rowland H C
3-5237 Kee G M
3-5238 Superior Ct Reporter
3-5239 Woodside D M
3-5241 Smith D M Mrs
3-5242 Newton K F
3-5243 Johnson Saml
3-5245 Billingslea Edgar
3-5246 Creech Betty Mrs
3-5247 Wooten G L
3-5248 Culp Margt
3-5249 Christian Film Inc
3-5250 Stacey G W
3-5251 Martin R H
3 5252 McSwain J D
3-5254 Long S E Mrs
3-5257 Carpenter R C
3-5258 Morrison L M
3-5259 Marino Alf
3 5260 Hunter R B Mrs
3-5261 Armstrong H A R
3-5262 McClintock J G
3-5263 Steger E H
3-5264 Triplett N L Mrs
3-5265 Piedmont Super
3-5266 Mecklenburg Patrol
3-5266 Redfern J W
3-5267 McDonald M E Mrs
3-5268 Reddeck T J
3-5269 Smith W G
3-5271 Erwin A L Mrs
3-5272 Ballard K A
3-5273 Hanes L F Mrs
3-5274 Hovis L T
3-5275 Clendenning R H
3-5278 Slade W W
3-5279 Hinson C V
3-5280 Mickie M F Mrs
3-5281 Morris Lula
3-5282 Fraser J G
3-5284 Williams W P
3-5286 Eastman M T
3-5287 Boyd C M
3-5288 Allen R T
3-5289 County Bd of Elections
3-5290 Hendrix A L Mrs
3-5291 Williams R E Mrs
3-5292 Honeycutt R D
3-5293 Noland J T
3-5294 Willis D M
3-5298 Bauguss R E
3-5300 Kirby Robt
3-5301 Bowen & Gibson Gro
3-5302 A M E Zion Publ Hse
3-5302 Star of Zion
3-5303 Jones L A
3-5305 Inspection Div
3-5306 Johnson Geo
3-5307 Raines L R
3-5309 Helms M K Mrs
3-5310 Long B B
3-5311 Sheats H W
3-5312 Champion H L
3-5313 Williams Ruth Mrs
3-5314 Washam C B
3-5315 Nash Benj
3-5316 Steegmuller R C
3-5317 Nabors H M
3-5318 Syphax N L Mrs
3-5319 Blanton E H
3-5321 Ridenhour D L
3-5322 Treatt V E
3-5323 Arbuckle H B
3-5325 Hull H C
3-5327 Soule G H
3-5328 Gunn E M
3-5329 Owens A W Mrs
3-5330 Robinson Mamie O
3-5333 Goodman M T Mrs
3-5334 MacLaughlin R A
3-5335 Baldwin Dorothy E
3-5337 Pfaehler C R
3-5338 Kinsey B D
3 5339 I C RR
3-5340 Fisher F B
3-5341 Lomax W G
3-5343 Carr C R
3-5345 Zagora Arnold
3-5346 Newell H W
3-5347 Conder R M
3-5349 Havner O K Mrs
3-5350 Wrape J H
3-5352 Thomas L L
3-5353 Tynes M P
3-5355 Phelps G R
3-5358 McCall R N
3-5360 Lawrence Leon
3-5361 McRae & McRae
3-5362 Harkey L B
3-5363 Faust Roosevelt
3-5364 Jenkins D R
3-5365 Cavin M Q Mrs
3-5372 Simmons G E
3-5373 McDowell S W Mrs
3-5373 McLean F W Mrs
3-5375 Mullin F R
3-5376 Neel W B
3-5377 Deese Dairy
3-5380 Thompson W D
3-5381 Andrews Eliz Mrs
3-5384 Wilder V L Mrs
3-5385 Michael C A
3-5386 McDaniel Dan
3-5388 Hough F M
3-5389 Sossamon J H
3-5391 Edwards Z O
3-5392 Beaver W W
3-5395 Williams C V
3-5396 Stoll R G
3-5398 Allin G D
3-5400 Wilson B B
3-5404 Carp Sch Sup
3-5406 B & H Photo
3-5409 Dixon W L
3-5411 Myers Parking
3-5413 Pharr N Y
3-5414 Short R L
3-5415 Genl Mtrs
3-5420 Carithers E H
3-5421 Lavouisse & Couch
3-5425 Leak J D
3-5431 Gamble J L
3-5432 Wentz M H
3-5433 Richmond J T
3-5437 Brownlee-Johnson Lbr
3-5439 Severs I C Mrs
3-5440 Thompson N B Mrs
3-5441 Mental Health
3-5443 Roberts R A Mrs
3-5445 Tribble R L
3-5446 Providence Rd Soda & Sundry
3-5447 Turnbull F D
3-5448 Keenan J G
3-5449 Johnny's Self Serv Gro
3-5450 Farr R H
3-5351 Sims J G
3-5455 Cline Caldwell
3-5460 Allen Don
3-5461 Home Credit
3-5464 Mathews T R
3-5465 Brodt Mus
3-5467 Allen Don
3-5467 Faires E D
3-5472 Professional Management
3-5473 Baker Equip Eng
3-5475 Howell J E
3-5377 Char Chem Labys
3-5477 Chem Development & Estimate
3-5479 Williams Haywood
3-5481 Taylor Shirley
3-5484 Sanchez V D
3-5485 Chrysler Sls
3-5489 Cromartie J H
3-5494 Cope Ira
3-5495 Mullis W T
3-5496 Crawford Earl
3-5497 Moore R M
3-5502 County Magistrate
3-5505 Merriman W D
3-5506 Culp I M Mrs
3-5507 Alexander K O
3-5509 Spuring R F
3-5510 Stephens M K Mrs
3-5512 Sutherland A G
3-5513 Taylor W F
3-5514 Brain Geo
3-5515 Bowen & Hamor
3-5518 McRorie B B
3-5519 Brumley J C
3-5520 Ledwell V R
3-5521 Dellinger C J
3-5522 Wolfe J M
3-5523 Warner R C
3-5524 Austin N W
3-5525 Sou Mtls
3-5526 Larsen L H
3-5529 Smart R L
3-5530 Hemby T E
3-5531 Bunn R G
3-5532 Herndon L C
3-5533 Fitzgerald's Catering
3-5533 Fitzgerald Mkt
3-5534 Bobbitt J H
3-5535 Henson E F
3-5537 Pearson W H
3-5538 Bursley H B
3-5539 Dye W T
3-5540 S H & P W C
3-5541 Weaver J A
3-5542 Corbett H D
3-5543 Sherrill J F
3-5544 McGuirt J B
3-5545 Kuesters Dining Room
3-5546 McKay N W
3-5547 Herendon G S
3-5548 Johnson C W
3-5549 Williams Clifford
3-5550 Thomas Elec
3-5551 Bumgardner M F Mrs
3-5552 Wilkerson Furn
3-5553 Locke J A
3-5554 Wooten Frank & Assocs
3-5557 Byers V S Mrs
3-5558 Long S H
3-5559 Tinsley Chas
3-5561 Robertson R R
3-5563 Huff J A

EDISON EXCH—Contd
3-5565 Stephens B H
3-5566 Schenck J R
3-5567 Vest J H
3-5568 Fleming L S Mrs
3-5569 Oakley Sterotype
3-5569 O & R Typesetting
3-5570 Boyer H G
3-5571 Daminey F G Mrs
3-5572 Blackwelder H L
3-5573 Hunter L G
3-5574 Power T H
3-5575 Cooke C T
3-5577 Covington R H
3-5578 Harkey J E
3-5579 Smith J L
3-5580 Cochran M D Mrs
3-5581 Pearson M L
3-5582 Stowe J C
3-5583 Ross E B
3-5584 Hastings M L
3-5585 Adams C L
3-5586 Garrett T O
3-5587 Goforth C D
3-5588 Brown G F
3-5590 Jamison P J
3-5591 Lockhart S M Mrs
3-5592 Munson W E
3-5593 Jones E W Mrs
3-5595 Royall J G
3-5596 Fetner V M Mrs
3-5597 McAllister H L
3-5598 Melton T B
3-5600 Sunkel J A
3-5601 Graham W A
3-5602 Pearson A W
3-5603 Burnside J E
3-5604 McGerrigle W J
3-5605 ReVille F R Mrs
3-5606 Begg H J H
3-5607 Spaugh Herbert
3-5608 Todd G O
3-5609 Parker Harry
3-5612 Boyle A L
3-5613 McNair A G
3-5614 Brock I E
3-5615 Earnhardt D R
3-5616 Haynes R W Mrs
3-5617 Dickerson A M Mrs
3-5619 Stevens L M Mrs
3-5620 Mitchell G J
3-5622 Newman V E Mrs
3-5623 Eskridge C W
3-5624 Newcombe E H
3-5625 Williams F M
3-5626 Starnes J B
3-5627 Tarrence Rosetta
3-5630 Bosinger J A
3-5631 Bell Lamar A
3-5632 Ruiter Claude
3-5633 Sunshine Biscuit Inc
3-5635 Muratori Frank
3-5636 Pippin L D
3-5638 Hasty W F
3-5639 Thigpen R E
3-5641 Hodges S L
3-5642 Brown M F Mrs
3-5643 Oldham M A Mrs
3-5644 Camp E H
3-5645 Kissiah W H
3-5646 Brown & Sharpe Mfg
3-5647 Reese's Antique
3-5648 Vick B L
3-5649 Springer T R
3-5650 McNeary W J L
3-5650 Sou Ins Buyers Serv
3-5651 Harris Dorothy H
3-5652 Jakes W E
3-5653 Chapman J I
3-5654 Brittain M G
3-5656 Morrison Fred
3-5658 Eck J B
3-5659 Mills E F
3-5660 Pappers Alice Mrs
3-5662 Bullard K M
3-5663 Smith E L
3-5664 Head R S
3-5666 Weston C A
3-5667 Rickeley C E
3-5668 Montgomery N A
3-5670 Kornegay R C
3-5672 Kabas N L Mrs
3-5673 Earnhardt Pearl O
3-5674 Sorrells J A
3-5675 Wingate S B
3-5677 Moore S R
3-5678 McCall J B
3-5680 Sedgwick J R Mrs
3-5681 Ferguson V L Mrs
3-5682 Emery L L Mrs
3-5683 Robinson J M
3-5686 Turner W D
3-5687 Wilson Bleaker Mrs
3-5688 Smith H P
3-5689 Queen Char Beauty
3-5690 Tucker M A
3-5691 Conner C T
3-5695 Diamond H B
3-5697 Ross Aldriche Mrs
3-5700 Irby H A
3-5702 Torrence C A
3-5703 Starnes Z B Mrs
3-5704 Hermelink H M
3-5705 Arnold R K
3-5707 Carolinas United
3-5708 Forsythe J A
3-5709 Griffin F L
3-5710 Phillips N K Mrs
3-5713 Hasty Hurley
3-5714 Wheatley Brokerage
3-5715 Atkinson Sam Inc
3-5716 Owen E A
3-5717 Turner C L
3-5718 Branson Sis
3-5718 Fairtex Corp
3-5719 Marshall H J
3-5720 Dunavant L W Mrs
3-5721 Smith B E
3-5722 Herran R L
3-5723 Callaham T G
3-5725 Erwin Sanders
3-5726 Clapp Milton
3-5728 Furr A B
3-5729 Simmons L F Mrs
3-5730 Deese J E
3-5731 Whedon Parker
3-5733 Smith F C
3-5735 Grant Alex
3-5736 Frye B L
3-5737 Fairley Dorothy S
3-5739 Nelson T H
3-5740 Autry E R
3-5741 Scarborough W H
3-5743 Jarrell W A
3-5745 Wellons B F
3-5747 Davis Bessie Mrs
3-5748 Robertson Arth
3-5751 Anderson G M Mrs
3-5752 Peterson P G
3-5754 Goldberg David
3-5755 Ray J T
3-5756 Fridell F A
3-5757 Darracott C R
3-5758 Barnette W C
3-5759 Loughlin K C
3-5760 Watson C T
3-5761 Cox L D
3-5762 Gordon R E
3-5764 Edwards A C
3-5766 Coggin L M Mrs
3-5767 Walker James
3-5770 Phifer Edw
3-5772 Jolly J R
3-5774 Watson G P
3-5775 Leake H W
3-5776 Sibley G L
3-5777 Duncan S H
3-5778 Mareland Clarence
3-5780 Farrell F A
3-5781 Walden B C
3-5782 Dickson C C
3-5783 Tatum H G
3-5785 Polk F C
3-5787 Spencer J L
3-5788 Ahrens H H
3-5789 Carolina Tool & Die Corp
3-5790 Chapa A J
3-5790 Koontz B G
3-5791 Baldwin M L Mrs
3-5792 Smith R L
3-5793 Welborn H E
3-5794 Mills Fred
3-5795 Ledbetter L L
3-5797 Grier Woodrow
3-5800 Hubbard S B
3-5801 Caldwell E S Mrs
3-5803 Hughes W C
3-5804 Ellington T L
3-5805 Jones Willie
3-5806 Ebert J H Mrs
3-5807 Willard Smelting
3-5809 Petty H B
3-5810 Amos H D
3-5811 Hamer T N
3-5812 Compton R L Mrs
3-5813 Nance C L
3-5814 McCorkle E H
3-5816 Garrett G C
3-5817 Shoemaker W G
3-5818 McGrow R E
3-5819 Good Fellows
3-5819 McKay W G
3-5821 Farr J D
3-5822 Fowler E C
3-5823 Freeman E N Mrs
3-5824 Thrower J E
3-5826 Harnsby W W
3-5827 Partridge S H
3-5829 Bellman N A
3-5831 Talbot Furn
3-5832 Grantham E L
3-5833 Williams A B Mrs
3-5835 Duckworth C A
3-5836 Grimes C W
3-5837 Barr H M C Mrs
3-5838 Brewer G V
3-5838 Irish H A
3-5840 Webb C I
3-5841 Patton W A
3-5842 Prince J R
3-5843 Haynes E D
3-5844 Crowder S C
3-5848 Goodwin E E
3-5850 Johnson O L
3-5851 Firemans Fund
3-5852 Hand M L
3-5853 McCain W M
3-5854 Brown C W
3-5854 Curlee J L
3-5856 Ray Mary
3-5857 James Willie
3-5857 Morris S C
3-5858 Leptwich M F
3-5859 Randall R L
3-5861 Deese J D
3-5862 Freeman C Q
3-5863 Robertson A G
3-5864 Postell J A
3-5865 Southerland J L
3-5866 Ray J H
3-5867 Gordon J C
3-5869 Beamon D M
3-5870 Wyche R M
3-5871 Bumgardner J I
3-5873 March D L
3-5875 Houser D C Mrs
3-5876 Rigler J T
3-5877 Spruill R W
3-5878 Jones P S
3-5879 Baskerville E M
3-5880 Black W E
3-5881 Marrow C B
3-5882 Stanton I E Mrs
3-5884 Meyer G M
3-5885 Acme Feed & Seed
3-5886 McKnight J E
3-5888 Hauser R W
3-5890 Truax D E
3-5891 Kin Harry Lndry
3-5892 Guthery V J
3-5893 Matthews W R
3-5893 Matthews Used Cars
3-5894 Deal H E
3-5896 Chadwick T H
3-5897 Robertson's Drive-In
3-5898 Ham J F
3-5901 Lamb V D Mrs
3-5903 Cole W E
3-5904 White J M
3-5905 Brownlee W F
3-5906 Lazenby M D
3-5907 Lincoln Theatre
3-5908 Cramer S W
3-5909 Brewer F L
3-5910 Ferguson H L
3-5911 Rea A M
3-5912 Hassenplug W R
3-5914 Colonial Constn
3-5915 Bagwell W C
3-5916 Thomas B H
3-5917 Green L W
3-5918 Providence Memorial
3-5919 McCall A B
3-5920 Forney J A
3-5921 Sullivan J M
3-5924 Bell W D
3-5925 Jefferson Sherlie F
3-5926 Barbsadle B E
3-5927 Welton D G
3-5928 State Airlines
3-5930 McCauley G A
3-5931 Fisher V W
3-5933 Chisholm C P Mrs
3-5934 Alridge T A
3-5935 Southeastern Nuderwits
3-5936 McCallum H S Mrs
3-5940 Love M O
3-5943 Walker M E
3-5944 Newton H L
3-5945 Tidwell G O
3-5946 Stiles Cordelia Mrs
3-5947 Prevatt A W Mrs
3-5948 Patterson E S Mrs
3-5949 Gibson F D
3-5950 Rhynes G B
3-5952 Whitsett Studios
3-5953 Parkin E H B
3-5954 Owens Luddie Mrs
3-5955 Hill J F
3-5956 Liedholm C I
3-5958 Warrington F W
3-5961 Helms J W
3-5962 Dodge E P
3-5963 Turner F H Mrs
3-5965 DuBose H M
3-5966 Pethel F E Mrs
3-5967 Irwin W M
3-5968 Mills WPT
3-5970 Tnapp MG
3-5971 Lambeth S D
3-5973 Corriher J H
3-5973 Hearn L A
3-5974 Atkins G W
3-5976 Joyce E N
3-5977 Jennell K J
3-5978 Jamison D L
3-5979 Rogers H B
3-5980 Davis G A
3-5981 Stroupe C H
3-5982 Parker J F
3-5983 Steele J R
3-5984 McKinnon J A
3-5985 Griffin J C Mrs
3-5986 Stowe M W
3-5987 Arnold J A
3-5987 Carver L P Mrs
3-5988 Wright Bruce
3-5990 Kennedy P J
3-5991 Ray S L
3-5992 Orr W W
3-5993 Gettys V B Mrs
3-5994 Yale E A
3-5995 Cunningham J M
3-5996 Pigg H W
3-6000 Drye R W
3-6002 Brooks Horace
3-6003 MacClements G E
3-6004 Parris R G
3-6005 Bramhall J W
3-6006 Arkle B F
3-6007 Walsh T C
3-6008 Arnett L C
3-6009 Foard D A Mrs
3-6011 Moore C L
3-6012 Funderburke Drug
3-6015 Bowen W T
3-6016 Miller W H
3-6017 Bradshaw C A Mrs
3-6018 Diskill T M
3-6019 Brooks B B
3-6020 Hood J E
3-6022 Shelton K M
3-6023 Weddington D B
3-6024 Smith J L
3-6026 Hahn's Bky
3-6027 Alexander Zechariah
3-6029 Justice James
3-6030 Evans F S
3-6032 Carr J M
3-6033 Frost F E
3-6034 McCall M A
3-6035 White J A Mrs
3-6036 Elizabeth Pure Oil Serv
3-6037 Odem J M Mrs
3-6038 Sings W B
3-6039 Little P P Mrs
3-6040 Bates Cora Mrs
3-6041 Collins B H
3-6044 Jelton H W
3-6046 Kesler R L
3-6048 Jones E L
3-6048 Protective Life Ins
3-6049 Kasselik B L Mrs
3-6050 McCoy J P
3-6054 Williams Pauline P
3 6055 Bennett J G
3-6056 Kohnut S S
3-6057 Parker G H Mrs
3-6058 Wheeler E B
3-6059 Edwards R N
3-6061 Snapp's Hdw
3-6062 Miller F B Mrs
3-6063 Alexander W D
3-6066 Robinson G K
3-6067 Penry M J Mrs
3-6069 Prunty B F
3-6070 Wilson's Night Patrol
3-6072 Foley M M Mrs
3-6073 Clark V I Mrs
3-6075 Smith P W
3-6076 Howie H B
3-6077 Oates C R
3-6078 Roberts B W
3-6079 Oldham G C
3-6082 League V P Mrs
3-6083 Barber A C Mrs
3-6083 Beard Adrian
3-6084 Petty C E
3-6085 Effird E R
3-6086 Robinson C W
3-6087 Gengo T J
3-6088 Wilson A P
3-6089 Austin E U
3-6090 Alexander R E
3-6091 Garman C H
3-6092 Pritchard D M
3-6093 Downs P E
3-6093 Summerville W M
3-6094 Black O B
3-6095 Watt Gordon
3-6097 James M G Mrs
3-6096 Whetacre L L Mrs
3-6097 James M G Mrs
3-6098 Foster E E
3-6100 Harper W F
3-6101 Wil-Kin Theatre Sup
3-6105 Mech Equip
3-6108 Boston Mfg Nut Ins
3-6108 Fety Nut Ins
3-6109 Skidmore M A
3-6111 Am Dry Cln
3-6114 Bailes W B
3-6115 Wilmar Inc
3-6117 Crouch Mut Burial Assn
3-6117 Hankins Whittington
3-6121 Levit A J
3-6123 Pure Carbonic
3-6126 Mut Bldg & Loan
3-6128 Latimer E P
3-6131 City Hall
3-6141 Am Viscose Corp
3-6145 Dulin Hdw
3-6146 Callahan J M
3-6147 Buckeye Celluslse Corp
3-6149 Grimes Cln
3-6150 Allen C M
3-6151 Coml Credit
3-6154 Watson & Desmond
3-6158 Mills W W
3-6159 Nixon X F
3-6159 Underwood Corp
3-6161 Sou Rys Sys
3-6166 Griffith J F Mrs
3-6168 Setzer Mary L
3-6173 Pet Dairy Prod
3-6175 Chambers Charlie
3-6177 F & R Coal & Oil
3-6179 Hulsart J J
3-6180 Martin G R
3-6181 C & T Refining
3-6185 Penn Oil Co
3-6187 Langston Bobo
3-6191 Keith's Garage
3-6196 Howell C T Mrs
3-6200 Anderson F J
3-6201 Watts J C
3-6204 Witherspoon Libby
3-6205 Wofford Fred
3-6206 YMCA
3-6208 Gunn E L
3-6209 Stinson H C
3-6210 Kilga R W Mrs
3-6211 Jewett B S
3-6213 Hobson G B
3-6215 Herron Wingo
3-6216 Smith L N

EDISON EXCH—Contd
3-6217 A C Corp
3-6217 Citizens Hotel
3-6217 Myers J C
3-6218 Dellinger W L
3-6219 NcNeely F P Mrs
3-6220 Kirk T S
3-6221 Cloud Robt
3-6222 Harrison Mayceo Mrs
3-6223 Lowery A C Mrs
3-6224 Fowler W N
3-6225 Clayton P H
3-6226 Mathias R W
3-6229 Davis N H Mrs
3-6230 Broome F T
3-6231 Simpson D L
3-6232 Evans L S Mrs
3-6233 Parker J J
3-6234 Faile G L
3-6236 Ward S M
3-6237 Neal N T
3-6238 Parrott A W Mrs
3-6239 Gardner J T
3-6240 Horne Wilson
3-6241 Withers R J
3-6242 Spurrier S M Mrs
3-6244 Haskin H S
3-6246 Bumgardner A S
3-6247 O'Herron E M
3-6248 Price T A
3-6249 Guy J R
3-6250 Hodgin W C
3-6251 Reese Everett
3-6254 Polk G H Mrs
3-6255 Smith W T
3-6256 City Traffic
3-6257 Bailey J L
3-6262 Martin H E
3-6263 Walthour & Hood
3-6264 Caggin Z D
3-6265 Cameron D F
3-6266 Miller Ethel A
3-6268 Howie J W
3-6269 White M L Mrs
3-6271 Wilkins W A
3-6273 Bell H F
3-6274 Cansler J S
3-6275 Southland Life Ins
3-6276 Boyd B M
3-6278 Krueger F C
3-6281 Sizemore Bruce
3-6282 McBrayer J H
3-6283 Kostakes G A
3-6284 Johnson M W Mrs
3-6286 Gilliland W A J
3-6287 Hall A L
3-6288 Culp E B
3-6289 Butcher W R
3-6290 Ayner Geo
3-6291 Rowe O R
3-6293 Broops B S Mrs
3-6294 Shields J E
3-6298 Burchett Walter
3-6296 Phillips T M
3-6297 Williams E V
3-6298 Russell W H
3-6300 Johnson R M
3-6301 Belk M P Mrs
3-6303 McKeel C B
3-6303 Smith H M
3-6306 Good R T
3-6307 Warren E D Mrs
3-6309 Scott M R Mrs
3-6310 Pledger E C Mrs
3-6311 Howard P S Mrs
3-6312 Lowery W S
3-6313 Conway J J
3-6315 Gotsch Wm
3-6317 Gilles Willie
3-6318 Helms W F
3-6319 Caldwell V B
3-6320 Blanton W N
3-6321 Childers E R
3-6322 Kehely H L
3-6323 Pilot Life Ins
3-6324 Bonti Louis
3-6325 Anderson Samuel
3-6328 Prophet F I
3-6331 Turner L M Mrs
3-6332 Phillips C H
3-6333 McDevitt E S Mrs
3-6334 Murray R P
3-6335 Faust N W
3-6338 Burch W G
3-6339 Hope G W Mrs
3-6340 Helms M A Mrs
3-6341 Stewart's Beauty
3-6342 Coleman C C
3-6344 Middleton E L
3-6347 Guillet A M
3-6349 Morgan Sch
3-6350 Small E B Mrs
3-6354 Bird T W
3-6356 White A J
3-6358 Morrison Hattie Mrs
3-6359 Griffin Sup
3-6360 P&NRy Dispr
3-6363 Terry M B Mrs
3-6364 Miller N E Mrs
3-6365 Hunter E B
3-6367 Myers Bicycle & Key
3-6368 Justice H L
3-6369 Copes E G
3-6372 Haupt R H
3-6373 Marshall F L
3-6375 Preslar W B
3-6376 Harrell J T
3-6378 Black J G
3-6380 Whitley J V
3-6381 Hill J W
3-6382 Ivey G M
3-6383 Bullock B M Mrs
3-6384 Martins Dept
3-6386 Gattis L S
3-6387 Stickley J L
3-6388 Richardson W J
3-6389 Deaton Carl
3-6390 Crutchfield C H
3-6391 Moore Belle Mrs
3-6392 Wells J G
3-6393 Suddreth G E
3-6394 Caldwell L H Mrs
3-6396 White A M
3-6397 Carter P D
3-6398 Freeman Hdw
3-6400 Purvis C B
3-6402 Stewart H R
3-6403 Norwood W S
3-6404 Roberts G H
3-6406 Bush Transfer
3-6407 Scott J C Mrs
3-6408 Harris F H
3-6409 Blackwell Watson
3-6411 McIntosh R M
3-6412 Cobb H F
3-6413 Skipper Mary Mrs
3-6414 Edge H B
3-6414 Hodge A J Mrs
3-6434 Greene Alice Mrs
3-6434 Sherard C H Mrs
3-6415 Whitsett Angie L
3-6416 Elliott Edith
3-6417 McRosie N R Mrs
3-6418 Teague Robt
3-6419 Cranford W H
3-6420 Cockerham B L
3-6421 McGill J M
3-6422 McKnight Margt E
3-6425 Ayers G L
3-6426 Warner J R
3-6427 Campbell F W A
3-6428 Roberts J D
3-6429 Slaten J M
3-6430 Myers K S Mrs
3-6431 Walker W E
3-6432 Martin J D
3-6435 Barnes G T
3-6437 Helms Barber
3-6438 Sheldon A C
3-6440 Proctor F C
3-6442 Cupple H L
3-6443 Sherrill N S Mrs
3-6444 Block G W
3-6445 Wood J A
3-6447 Jackson W G
3-6448 New York Clns
3-6449 Moore R L
3-6450 Dalton C F
3-6451 Ashcraft R C
3-6452 Nall M L Mrs
3-6453 Davis Lyda J
3-6455 Tarver E A
3-6456 McCoy F A
3-6457 Rhinehart J J
3-6460 Brazelton C H
3-6461 Ganaway D D
3-6464 Boston Eliz Mrs
3-6465 Foster C D
3-6467 Fagel F H
3-6468 Allen R W Mrs
3-6469 Kunkle Ethel A
3-6471 Belk E P
3-6472 Cotton Saml
3-6473 Buice W T
3-6475 Culp S L
3-6476 Sain F H
3-6477 Gallman J E
3-6478 Payne T D
3-6479 Elliott J F
3-6480 McGinn Uphol Shop
3-6483 Bumgarner Lillian P
3-6484 Ledwell Sarah Mrs
3-6485 Alverson M S
3-6486 Hinson Cora Mrs
3-6487 Pope L H Mrs
3-6488 Laughridge H D
3-6490 King M C
3-6491 Johnston Beke
3-6493 City Window Cln
3-6493 Pepper M J
3-6494 Dease Laura Mrs
3-6495 Reames Wm
3-6496 Douglas Wilma
3-6497 Queen City Dental Laby
3-6500 Lewis J A
3-6501 Little R A
3-6501 O'Dell C J
3-6502 Moore H H
3-6503 Sloan C N
3-6504 Jones N J Mrs
3-6505 Holland R F
3-6506 Lyerly W D
3-6507 Morris O W
3-6510 Lowery W H
3-6511 Nivens R P
3-6513 Hargis R S
3-6513 West N P
3-6514 Morris J L
3-6515 Kraft Foods
3-6516 Turner Z F Mrs
3-6517 Ennis Tourist Home
3-6518 Barnett M S
3-6519 McGaha G V
3-6520 Joyner R T
3-6521 Ewing A V
3-6522 Suther F L
3-6523 Harkey A L
3-6524 McKnight R B
3-6525 Haight E W
3-6526 Farr W A
3-6527 Crosland R M
3-6528 Kale Z E
3-6529 Kearns J A
3-6530 Burton M E
3-6530 Garner E P
3-6531 Gaither R C Mrs
3-6532 Fine Clns & Tailors
3-6533 Cashion C O
3-6534 VanPelt F L
3-6535 Porter R L
3-6536 Hill J J
3-6538 Bowden A W
3-6539 Jerman V T Mrs
3-6540 Morton A B Mrs
3-6541 Halden J M
3-6543 Hemly A E Mrs
3-6544 Brown S B
3-6545 Waddell G M
3-6546 Mitchell R M
3-6547 Galloway N W Mrs
3-6548 Andrews Louis
3-6550 Fincher P S
3-6551 Dobkin Edw
3-6552 Brown L W
3-6554 Ethridge M F Mrs
3-6555 Lovell W R
3-6556 Thomason H E
3-6557 Ward J K
3-6558 MacLean T W
3-6559 Dobbins C E
3-6560 Freeman Fannie Mrs
3-6561 Wilkerson F R
3-6562 Jackson C J
3-6563 Keeter R P
3-6565 Stratton J D
3-6566 Sou PBX Recpt Sch
3-6567 Porter J N
3-6568 Harward L M
3-6570 Klutz Susan
3-6572 Simpson P F
3-6573 Hunter C W
3-6575 Tydeman M M Mrs
3-6576 Sou Auto Assn
3-6578 Hutchinson John
3-6580 Crosland M H Mrs
3-6581 Laycock R E
3-6582 Holmes B F
3-6583 Kiker J E
3-6584 Baker F M Mrs
3-6585 Smith Ruth Mrs
3-6586 Brockman L D Mrs
3-6589 Fallis L H
3-6590 Wilkinson W W
3-6592 Char Engs
3-6594 Dyer J W
3-6595 Gilreath J D
3-6597 Houston A M
3-6601 McKern C P
3-6602 Alford J N
3-6603 Hemley L I
3-6605 Garrison & Hopkins Co
3-6608 Herald Press
3-6610 Snead T S
3-6612 Miller W L
3-6614 Bradford E H Mrs
3-6615 Royal McBee
3-6617 State Beauty & Barber
3-6619 Tarte P R
3-6621 Novick Trans
3-6624 Pittsburgh Plate Glass Co
3-6628 Natl Screen Corp
3-6630 Porter Glen
3-6631 Acme Quality
3-6635 Ross F H
3-6639 Brown Lindsay
3-6645 King W E
3-6646 Renfroe C G
3-6647 Ricketts D L B
3-6648 Martin R J
3-6649 Gossett R S Mrs
3-6654 Red-Fez Country Club
3-6656 Bolton Sam
3-6659 Adams J R
3-6659 Burks P D
3-6661 Davis A B
3-6662 Funderburk M P
3-6663 Park C E
3-6664 Henderson R G
3-6665 Dick Henry
3-6667 Brodie M T Mrs
3-6668 Hall J W
3-6669 Carolina Houdaille
3-6671 Freeze W R
3-6672-3 Lee Tire & Rubber
3-6674 Dixie Mtr
3-6677 Rea T E
3-6678 Stephenson W A
3-6680 McLean E K
3-6681 Hudson M D Mrs
3-6682 Aycock A C
3-6684-85 Tomkins & Johnston
3-6687 Baker L N
3-6689 Thomas J J
3-6691 Soule Steel & Iron
3-6694 Boyd C A
3-6695 Miller J R
3-6696 Rea O L
3-6697 Arts Engraving
3-6702 Harris W J
3-6703 Char Abattoir
3-6704 Burris J G
3-6705 Dulin C W
3-6706 McKay D R
3-6707 Noreen O S
3-6708 Wolverine Tube & Heclu Inc
3-6710 Campbell G A
3-6711 Wright Eliz
3-6714 Belvin J F
3-6715 Dawson P F
3-6716 Gregory F H
3-6718 Hinson Waterproofing Co
3-6719 Otey Kirkwood
3-6720 Spencer J L
3-6721 Castleman S T
3-6721 Dalton H L
3-6722 Howard M P Mrs
3-6723 Gibson H P
3-6724 Stott N A Mrs
3-6725 Welsh W T
3-6727 Lipscomb J W
3-6729 Des Portes B B
3-6730 Char Cigar & Candy
3-6731 DeLite Beauty
3-6735 Baer J R
3-6736 Elley Rosie Mrs
3-6737 Richards G S
3-6739 Dixon W R
3-6740 Griesman Edw
3-6741 Arnold W H
3-6742 King O P
3-6744 Little J M
3-6745 Willis R A
3-6748 Whiting B S
3-6750 Sweatt I C
3-6752 Martin A J Mrs
3-6753 Ammons E M
3-6754 Derrick W E
3-6755 Ward P B
3-6756 Benner M I
3-6757 Terrell L E
3-6758 Johnson W J
3-6759 White M S Mrs
3-6760 Segraves W J
3-6761 Crawford Grace J
3-6762 Wilson W P
3-6763 Henderson C W Mrs
3-6764 Suttle G W
3-6767 Campbell P F
3-6768 Fox R T
3-6769 Nelson D G Mrs
3-6770 Patton H M Mrs
3-6771 McKee J R
3-6771 Moore Beulah D
3-6772 Isler S H
3-6776 Galsgaw H W
3-6777 Jamison V H Mrs
3-6778 Smith E S
3-6779 Gilbert J F
3-6780 Mills C R
3-6781 Turk O L
3-6782 Petrie L W
3-6783 Hawthorne Beauty
3-6784 Strickland L J
3-6785 Horton E L
3-6786 Spurlin J H
3-6789 Walker Saml
3-6790 Liner S L
3-6792 Martin J F
3-6793 Major J S
3-6796 Fox H A
3-6797 Luecke H F
3-6798 Oakhurst Sls
3-6800 Ketchie H R
3-6801 Black J R
3-6802 Deese F W
3-6803 Fowler T P
3-6804 Roper E T
3-6806 Edgerley D A
3-6806 Poston J F
3-6807 Stubbs T E
3-6808 Wallnau A P
3-6809 Bowen F D
3-6810 Rudisill J P
3-6811 Harris I S Mrs
3-6813 Vest J P
3-6814 Ashcraft J H
3-6816 Barr R G Mrs
3-6817 Coggin J C
3-6818 Helms J P
3-6819 Simons Austin
3-6822 Petrowski Michl
3-6823 Smith W R
3-6824 Green J R
3-6825 Intinger M C
3-6826 Brooks C H
3-6827 Glaser Raymond
3-6828 Neal E F Mrs
3-6831 Sherrill E S Mrs
3-6835 Belton Moses
3-6838 Niebuhr Joy
3-6839 Gordon J N Mrs
3-6841 Griffin L G
3-6844 Robins J T
3-6845 Burkhead L D
3-6846 Parker Mable Mrs
3-6847 US Dist Ct
3-6848 Jackson D E
3-6851 Chaplin J R
3-6852 North-South Lines
3-6853 Am Dry Cln Co
3-6854 Merrill L S
3-6855 Morman F L
3-6855 Satterfield W G
3-6856 Gamble M G
3-6858 Reid G G
3-6859 Caro Va Mtge
3-6860 Greene R F
3-6862 Hamley J P
3-6863 Langford J L
3-6864 Fish E S Mrs
3-6864 Legan S A
3-6866 Edwards D C
3-6867 Parks Helen
3-6868 Williams L D
3-6869 Blalock A L
3-6870 Bass J A

EDISON EXCH—Contd
3-6871 Edge P M
3-6872 Pressman J L
3-6874 Moore J W
3-6878 Geer Auto
3-6879 Ray M L Mrs
3-6882 Hicks J F
3-6883 Friendly Sls
3-6884 Helms L C Mrs
3-6885 Lilly Thos
3-6886 Alexander G C
3-6887 Whitfield D G
3-6888 Abernethy S V Mrs
3-6889 Moore Bonnie
3-6891 Moss P B
3-6892 Mincey Furn
3-6893 Cato B R
3-6894 Morgan J E
3-6895 Mundy R K
3-6897 Aldred C W
3-6900 Johnson O D Mrs
3-6901 Lerch F C Mrs
3-6903 Ross W J
3-6903 Std Limestone
3-6904 McDonald W L
3-6905 Stamey F E
3-6906 Gibson Sam
3-6907 Moser S T
3-6908 Simmons H F
3-6909 Bagley W G
3-6909 Edge P M
3-6909 Fed Life of Chicago
3-6910 Alexander A Q
3-6914 Hathaway G W
3-6915 Ashcraft J C
3-6917 Ross O B
3-6922 Dellinger F G
3-6923 Bradshaw C E
3-6924 Smith D C
3-6926 McGraw J E
3-6927 Triantis T P
3-6928 Brown J M
3-6930 Johnson E W Mrs
3-6931 Phillips V P Mrs
3-6932 Green B S Mrs
3-6933 Foxboro
3-6934 Godfrey L W
3-6935 Hall J R
3-6936 Stegall W B
3-6938 Weinhold W R
3-6939 Gettier G L
3-6940 Owen H E
3-6941 Dixie Super Mkt
3-6942 Woodson W S
3-6945 Dellinger E L
3-6946 Giersch O L
3-6947 Price Lewis
3-6948 Williams M A
3-6949 Barber G L
3-6950 Durabilt Lndry Machs
3-6950 Gardner Machy
3-6952 Boykin C T
3-6953 Young E F
3-6957 Anthony J S
3-6958 Economy Radio
3-6959 Stutts M F
3-6960 Stuart L B
3-6962 Seam M H
3-6965 Brooks B E
3-6967 Hamilton A R
3-6968 Via F E
3-6969 Briggs A J
3-6970 Hoke A P Mrs
3-6972 Foster V P Mrs
3-6973 Grice K A
3-6976 Federal Bake
3-6979 Grice S L
3-6980 Hasty N W
3-6981 Pittman E L
3-6982 Baker D P
3-6983 Moss B A
3-6984 Baucom W M
3-6985 Brown W E
3-6986 Street C P
3-6988 Pace Annie Mrs
3-6989 Bowen H F
3-6990 Garibaldi Joe
3-6992 Harding W K
3-6993 Grier C W
3-6994 Duncan L B Mrs
3-6995 Starnes J H
3-6996 Lighter L S
3-6997 McCain C H
3-6998 Sawyer D W
3-7000 Groves W C
3-7001 Hawthorne T J
3-7002 Miller H L
3-7003 Hill C N
3-7006 Woods Wm
3-7007 Barbee H F
3-7009 McMurray C C
3-7009 Sanders W M
3-7011 Little J M
3-7012 Thulin J V
3-7014 Campbell J D
3-7015 Turpie C J
3-7017 Burnette R E
3-7018 McCoy J A
3-7019 Sandiford R B
3-7020 Palk H B
3-7022 Kneemyer G C
3-7025 Charlotte Baseball
3-7025 Griffith Clark
3-7026 Crosby R L
3-7027 Furr H L
3-7028 Lamb Ida Mrs
3-7029 Condor Carson
3-7030 Reavis C L
3-7031 Hensley W G
3-7032 Quigley W N
3-7036 Elliott G W
3-7037 Redd Roy
3-7040 Stone H E
3-7041 H & P Gro
3-7042 Doggett G W
3-7043 Lockwood H B
3-7044 Wingate H H
3-7046 Kaufman Frances
3-7048 Biggers R L
3-7049 Wearn A L Mrs
3-7050 Stewart A C Mrs
3-7052 Porter J N
3-7053 Kesiah Jame Mrs
3-7055 Fowler G C
3-7056 Grant H E
3-7060 Pangle S D
3-7062 Hickey J E
3-7063 Barefoot W C
3-7064 Sealey A S
3-7065 Padgett L B
3-7066 Intl Sls Mgr
3-7068 Hudgins T B
3-7069 Wolfe Luke
3-7071 Wall-Haynes Brokerage
3-7072 Freeman J C
3-7073 Stroupe L L
3-7074 Gunter A B
3-7075 Johnson B J
3-7076 Durham C E
3-7077 Stellings E G
3-7078 Arbor M F Mrs
3-7079 Long G E Mrs
3-7080 Gilbert H E
3-7082 Grier Mamie
3-7083 Cornelius W E
3-7086 Lyles N P
3-7087 Strong Lucinda Mrs
3-7088 Lassiter J W
3-7090 Trotter A E
3-7091 Allen G W
3-7093 Cleammer M S
3-7094 Strause Julius
3-7095 Williams J B
3-7096 Edwards O E
3-7097 Carter D M
3-7098 Henderson R A
3-7100 Cable R O
3-7101 Crowell Clinic
3-7102 Crowell Clinic
3-7101 McDonald A M
3-7101 Squires C B
3-7103 Burdell J H
3-7104 Char Paper Co
3-7111 Zagora J Mach & Gear
3-7113 Domestic Lndry
3-7114 Domestic Lndry
3-7115 Domestic Lndry
3-7118 Thompson Wilbert
3-7119 Char Bonded Whse
3-7121 County Court House
3-7121 Domestic Relations
3-7121 Elec Insp
3-7121 Farm Agent
3-7121 Home Demonstration Agt
3-7121 State, Forestry Extension Splst
3-7121 U S Dept of Agrl
3-7135 Browns Inc
3-7136 Browns Inc
3-7137 Cutter J H
3-7141 Credit
3-7145 Mitchell Julia
3-7146 Plaza Reproduction & Uphol
3-7147 Stately Lady Nitewear
3-7149 Interstate Elec
3-7151 Std Transp bldg
3-7154 Sternberg E H
3-7155 Henderson-Gilmer Inc
3-7156 Henderson-Gilmer Inc
3-7157 Univ Fibre Mills
2-7158 Allen Radiator
3-7160 Goins H L
3-7166 Smith Mtl & Iron
3-7167 Hines M S Mrs
3-7168 Lee Constn
3-7168 Lee Eng
3-7170 Phifer Robt
3-7171 Shiver & Norcom
3-7172 Elliott Co
3-7173 Inter-City Adv
3-7173 Ways Radio Sta
3-7175 Sou Equip
3-7177 Sterling Drug
3-7181 Fraser J W
3-7181 Lincoln Elec
3-7181 Moloney Elec
3-7181 Taylor-Winfield
3-7184 Industrial Paper Co
3-7187 Spartan Equip
3-7189 Jarrell-Bullard
3-7191 Union Whse Co
3-7194 Char Fish & Oyster
3-7197 Hargrett C B
3-7200 Patterson H D
3-7201 Baxter Clo
3-7204 Aycoth Paul
3-7205 Cochran Regrinding Co
3-7206 Mizell B M Mrs
3-7207 Treadway H M
3-7208 Downey E F
3-7209 Ginn J B
3-7211 Melvin G H
3-7212 Moor's Sewing
3-7213 Beaty K C
3-7215 Wilson G D
3-7217 Wilkins G M
3-7218 Potter A B
3-7219 Biggers A H Mrs
3-7220 Green M C
3-7222 Miller J G
3-7223 Rea E S Mrs
3-7224 Williams M O Mrs
3-7225 Cooke E S Mrs
3-7226 Helms J F
3-7227 Fox B W
3-7228 Reagan C W
3-7229 Furr F M Mrs
3-7231 Brooks F A Mrs
3-7232 Zeinan Anna J
3-7233 McLellan Stores
3-7234 Griffith B S
3-7235 Massey W C
3-7237 Daughtry C H
3-7238 Watson T H
3-7241 Chessman E I Mrs
3-7243 Howard J L
3-7245 Murphy C L
3-7247 Wiggins Colista Mrs
3-7251 Bost Gladys E
3-7252 Stephens I A Mrs
3-7254 Schumpert J L
3-7256 Harford J P
3-7257 Bean D J
3-7258 Reid O B Mrs
3-7260 Neely Saml
3-7261 Hill C E
3-7262 Whiteside Henry
3-7263 Guthery P B
3-7264 Carpenter Mach
3-7265 Moore C A
3-7266 Lineberger Ruby Mrs
3-7268 Rudisill Ethel B
3-7269 Knight G L
3-7270 Coffee A T
3-7271 Batte R D
3-7272 Harrington Wade
3-7273 Merritt B J
3-7274 Jordan C R
3-7275 Lawson M E
3-7276 Gottlieb L A
3-7277 Harwell J C
3-7279 Keystone Reader's Serv
3-7280 Alexander Walter
3-7283 Brown C B
3-7284 Eason I O
3-7286 Craftsman Prntg
3-7287 Weatherby G E
3-7289 Nisbet W O
3-7292 Abernethy J L
3-7293 Beard M E Mrs
3-7294 Cox T E
3-7296 Patterson Mary L
3-7297 Ariail A S Mrs
3-7300 Pilot Brokerage
3-7302 Olshinski Matthew
3-7303 Cole J H
3-7304 Chariton A H
3-7305 Watkins S S Mrs
3-7306 Cushman M L Mrs
3-7307 Cline C J
3-7308 Young R W
3-7309 Marrone Tony
3-7310 McGwin C G
3-7312 Goldsborough J C
3-7313 Norton J L
3-7314 Bulla J C
3-7315 Holbrook W D
3-7316 Thomas L C
3-7317 Woods W O
3-7318 Childers W G
3-7319 Cooper F W
3-7320 Ellett R T
3-7322 Greer R E Mrs
3-7323 Rollins Ethel
3-7324 Burnett G M
3-7327 Lubby T F
3-7329 Montgomery C G
3-7330 Trenning H E
3-7331 Gray N O Mrs
3-7332 Ford J F
3-7336 Shuman C F
3-7337 Easterby C G
3-7337 Wiriden C G
3-7339 Maxwell Lula Mrs
3-7340 Wingate O K
3-7341 Caswell Jas
3-7343 Happy Time Nursery
3-7343 Martin V M
3-7343 Moser Lois
3-7344 Castles L J
3-7345 Farrar L K
3-7346 Wiley J A
3-7347 Carter J L
3-7349 Connell W L
3-7352 Brown W J
3-7354 Needham J D
3-7355 Warner Jo Anne
3-7356 Funderburk W B
3-7356 Stephenson J W
3-7357 Kizziah D B
3-7358 Brown C A
3-7359 City Sch Supvr
3-7360 Collins F D
3-7361 Duncan J A
3-7362 Dillard S B
3-7365 Clarke A V
3-7365 Ison R S
3-7367 Barnhill H C
3-7368 Bryan Waddell
3-7370 Merrill W C
3-7371 Keesee R H
3-7372 Warrington F W
3-7373 Harty Isabel Mrs
3-7374 Tolbert Edw
3-7375 McGee Alice Mrs
3-7376 Navy Recruiting
3-7378 Williams Dessie Mrs
3-7379 Shepherd M M
3-7380 McGinty L J
3-7381 Hope Gertrude Mrs
3-7382 Hall R S
3-7383 Keith's Auto
3-7384 Dellinger L P
3-7386 Roberts V F Mrs
3-7387 Thornton T P
3-7390 Ramsey H M
3-7391 Menkol S B
3-7392 Char Liberty Mut Ins
3-7392 McDonald H P
3-7394 Keesler T E
3-7396 Thornburg C E
3-7397 Mills W L
3-7400 Gryder J B
3-7402 Fogler L L
3-7403 Howard Allie
3-7404 Ross Graeme
3-7408 Friedman H N
3-7409 McClain E L
3-7410 Williamson J N
3-7411 Guthrie N C
3-7412 Reilly J S
3-7414 Featherstone Walter
3-7416 Harris C R
3-7417 Elliott M E Mrs
3-7418 Byrd C H
3-7419 Taylor G C Mrs
3-7420 Atwater R P
3-7421 Alexander H C
3-7421 Robinson L E
3-7424 Rusby J H
3-7428 Deaton Gladys Mrs
3-7430 Padgett M R
3-7432 Fibre Spltv Mfg
3-7433 McLaney Lbr
3-7434 Summey Wm J
3-7435 Bell J R
3-7436 Lewis L H Mrs
3-7437 Hall J H
3-7438 Duls C H
3-7440 Jenkins C I
3-7442 Macks Food
3-7443 Withers James
3-7444 Skidmore A D
3-7445 Mitchell Willie
3-7446 Bumgarner F L
3-7447 Hall K W
3-7448 Haskill Nellie Mrs
3-7449 Holloway W P
3-7450 Stratton P M
3-7451 Hourell C J
3-7451 Luckadoo J G
3-7452 Dixon W T
3-7453 Firemans Fund
3-7455 Blackmon D C
3-7456 Grant J N
3-7457 Hollifield Connie B
3-7459 Waltz E R
3-7460 Blackwelder N B
3-7461 Rankin W I
3-7462 Ford G E
3-7464 Price H C
3-7465 Hankins & Hankins
3-7466 Baker E J
3-7467 Simms O D
3-7468 Mulwee E S
3-7469 Youngblood T V
3-7470 Howell W C
3-7471 McMillan D C
3-7475 Brown & Morrison
3-7476 Washam Mary
3-7479 Gay C H
3-7480 Somers J R
3-7481 Marrell T B Mrs
3-7482 Slesinger S S
3-7485 Haskell J H
3-7486 McGinn H A
3-7487 Lyerly M G
3-7488 Caro Cycle
3-7489 N C Mercantile
3-7490 Brown D F
3-7491 Kimel L S
3-7492 Smith C E
3-7493 Little G B
3-7495 Starnes Joyce
3-7496 Hall J B
3-7497 Rape H R
3-7498 Char Htg & Air Conditioning
3-7500 Ellis G M
3-7503 Field Loom Reed
3-7505 Brock L A Mrs
3-7508 Southeastern Magnesia J Asbestos Co
3-7509 Watterson M D
3-7510 Brooks Numa Mrs
3-7511 Columbus Oil Co
3-7522 Tennant G H
3-7523 Adair Pauleila
3-7524 Gover C H
3-7526 Caro Elec Sup
3-7527 Caro Elec Sup
3-7528 Caro Elec Sup
3-7528 Char Btry
3-7529 Smith J C Univ
3-7531 Vogue
3-7533 Pratz W H
3-7534 Nivens Constn Co
3-7535 Moody B A
3-7538 Ford Issac
3-7541 Ralston Purna
3-7544 S&W Cafeteria
3-7547 Sheriff
3-7548 Sherriff
3-7549 Purser & London
3-7551 Burke Jason
3-7552 Reese J T
3-7553 Dis Tel Secretarial

EDISON EXCH—Contd
3-7555 Alexander Ila M
3-7558 Penny J C
3-7559 Kearns Lucy M
3-7560 Waggy R A
3-7561 St George W M
3-7563 Green M M Mrs
3-7564 Castles S W
3-7565 Lockhart W H
3-7566 Roberts G H Lbr
3-7566 R&W Sales Inc
3-7568 Shapiro L C
3-7569 Hendron Maysie
3-7570 Lindsay L B
3-7571 Prudential Ins
3-7572 Norris C A
3-7573 Rogers L G & Co
3-7575 Wearn Lbr
3-7578 Young Constn
3-7579 Young Constn
3-7581 Burwell & Dunn
3-7585 Dr Pepper Btlg
3-7588 Shackelford L C
3-7592 Parker K E
3-7593 Moore R L
3-7594 Hildreth M G
3-7596 Ledford E B
3-7597 Aurett & Ledbetter
3-7600 Shumate M M Mrs
3-7601 Mills D F
3-7602 Battle Wm
3-7603 Carrier A H
3-7604 Edwards Harry
3-7605 Dimmette E R
3-7607 Bently Knitting Machy
3-7607 Kennedy L N
3-7608 Parlier V F Mrs
3-7609 Lelliott H J
3-7613 Graham B K Mrs
3-7614 Boehme H E
3-7615 Wilson M A
3-7616 Shepherd G E
3-7617 Kennedy Clifton
3-7618 Allen Clyde
3-7618 Price D S
3-7619 Bost J H
3-7620 Brooks R M
3-7622 Erwin Lee
3-7623 Common Wealth Gro
3-7624 Lawing W D
3-7625 Fleck R B
3-7626 Brown J W
3-7627 McArthur C A
3-7628 Woods E C
3-7629 Ace Elev Sls
3-7630 McNeelys Gulf
3-7631 Snipes J M
3-7632 Reid W E
3-7633 Wallace W C
3-7634 Collier M H
3-7638 Williford F W Mrs
3-7639 McDaniel J M
3-7640 Winslow E DeF
3-7641 Warren M M Mrs
3-7642 Murray H G
3-7643 Bonum W W
3-7644 Cliffwood Florist
3-7645 Montet Henri
3-7646 Helms E M Mrs
3-7647 Hughes C L
3-7649 Green R C
3-7650 Mann M G
3-7651 Blair H M
3-7652 Rice J L
3-7653 Harris C J
3-7656 Skinner R J
3-7657 Smith C D Mrs
3-7658 Grier A N Mrs
3-7659 Cassady B J
3-7660 Fowler J A
3-7661 Conner C H
3-7662 Steinberg Richd
3-7663 Johnston Bldg Barber
3-7664 Foard E G
3-7665 Harris G P
3-7667 Bell R B
3-7668 Barnhardt T M
3-7670 Blackwell T C
3-7672 Hobbs K O
3-7673 Cloutz G S
3-7675 Heinlein B E Mrs
3-7676 Jenkins J A
3-7679 Clark W E
3-7680 Plumides G J
3-7681 Flewellen Carolyn
3-7681 Maiden Effie M
3-7682 Thomasson D J C
3-7683 Price C N
3-7684 Simpson R L
3-7686 Queen City Oil
3-7687 Paschal M S Mrs
3-7689 Stephens L C
3-7693 McNaull T W
3-7694 Hager L A
3-7696 Ross S R
3-7697 House J H
3-7702 Craft P E
3-7703 Mut Bennfit Life Ins
3-7705 Johnson D W
3-7706 Cunningham Hezekiah
3-7707 Rich Plan
3-7708 Rich Plan
3-7709 Cummins Caro Diesel
3-7710 Chappell J B
3-7711 Carolina Sweets
3-7712 Balles J C
3-7714 McGill F J
3-7715 Kendrick Z V
3-7717 RKO Radio Pictures
3-7721 Allen Bob
3-7724 Hinton J S
3-7726 Robinson F E
3-7729 Hardee's Pharmacy
3-7736 Motley E R
3-7737 Caro Business College
3-7739 Caze A H
3-7741 Nordman Richd
3-7744 Leonard & Nicholson Royal Tire Serv
3-7746 Smith C H
3-7747 Jones J O
3-7750 Young Prince
3-7751 Hudson Hosiery Co
3-7755 Gullege C L
3-7757 Travelers Hotel
3-7761 State Emp Security
3-7763 Gainey G W
3-7764 Schwartz Sam
3-7769 Southgate Brokerage Co
3-7770 Char Steel Prods Co
3-7773 YMCA
3-7776 Perry Leroy
3-7777 Thompson H S
3-7779 Hollman Grace Mrs
3-7781-82 Malluck Co
3-7783 Benton Edna G
3-7786 Nivens A L
3-7788 Palmer's Optom
3-7791 Am Discount Co of Ga
3-7791 Citadel Life Ins
3-7797 Ross & Ross
3-7800 Cunningham Everett
3-7802 Alexander H B
3-7805 Hawthorne Center
3-7806 Shriner R P
3-7807 Cunningham H R
3-7808 Boyliss C I Mrs
3-7811 Eaddy V S
3-7812 Robinson J R
3-7814 Stewart M M
3-7815 Pharr G G Mrs
3-7817 Berkeley P W Mrs
3-7818 Young R A
3-7819 Elrod S R
3-7820 Lewis J G
3-7821 Armor Tread Tire Co
3-7822 Reid W A
3-7825 Sara & Plummer Beauty & Barber
3-7826 Kendrick Z V
3-7828 Cloud W D
3-7829 Colonial Stores
3-7830 Gray Ioa E
3-7831 Stegall W D
3-7832 Owen T N
3-7834 Steere J E Industries
3-7835 Heck W L
3-7836 Mason C W
3-7838 Nance C L
3-7839 Horne C E
3-7840 Suitt L V
3-7841 Brantley W R
3-7842 Earp E A
3-7843 Snavely L M
3-7844 Queen E E
3-7845 O'Neal J G
3-7846 O'Conner J M
3-7847 Ward I O Mrs
3-7848 Childers G E
3-7853 Roberts J C
3-7856 Wingate G C
3-7859 Reeder B A Mrs
3-7860 Bennett W W
3-7861 Clontz K M
3-7862 Blackwell J E
3-7863 Flynn F S
3-7864 Simmons F M
3-7866 Funderburk R C
3-7867 Starnes A H
3-7868 Cannon W C
3-7870 Ramsey A P
3-7871 Kennedy L R Mrs
3-7873 McCalla J W
3-7874 Carter R F
3-7875 Wilkinson G M Mrs
3-7876 Bingham F L Mrs
3-7878 Jones Lucille Mrs
3-7879 Ritch J E
3-7880 Jones W C
3-7880 Morris J R
3-7882 Crumbley A T
3-7883 Haigler S W
3-7885 Hamrick A Y
3-7887 Vaughns T V
3-7890 Johnson W R
3-7891 Mund F B
3-7892 Ivey W G
3-7893 Ivey L L Mrs
3-7894 Fox R T
3-7895 Fitzpatrick J P
3-7897 Mauldin T F
3-7898 Jones S P
3-7900 Kinley L F
3-7903 Hallman P G
3-7904 Norman G E
3-7908 Ward W C
3-7909 King Ernest
3-7912 Church F A
3-7913 Costello J M
3-7914 McLendon W J
3-7915 Burnside E J
3-7916 Pearson Zada Mrs
3-7917 Robinson W R
3-7918 King R F
3-7921 Ebert W G
3-7922 Bowers J O
3-7923 Schaffer Harry
3-7924 Griffith K J Mrs
3-7927 Tiffany R E
3-7928 Stowe S E
3-7929 Pressly J C
3-7931 Kluttz A S Mrs
3-7933 California Packing Sls
3-7934 Phillips C A
3-7936 Stephens K L Mrs
3-7937 Torrence W M
3-7938 Marcotte E J
3-7939 Stallings J A
3-7940 Ellis W B
3-7941 Lands J D
3-7942 Genl Mills
3-7943 Stennett P P Mrs
3-7944 Ennis L L Mrs
3-7944 Rogers Leo
3-7945 Martin G L
3-7949 Luckie Florence
3-7950 State Dept of Pub Instruction
3-7951 Williams H E
3-7953 MacRorie S M Mrs
3-7954 Alexander E C Mrs
3-7955 Jones Alice M
3-7956 Barksdale H W
3-7959 Bringle W A
3-7960 Henderson P J Mrs
3-7961 Harrington P R
3-7962 Hatley C R
3-7963 Lowe C B
3-7964 Powell J F
3-7966 Deal H D
3-7968 West W L
3-7969 Edwards R W
3-7970 Burkhart H L
3-7971 Gilbo Jow
3-7971 M & A Sls & Serv
3-7972 Harbuck H E
3-7973 Jones A C
3-7974 Blanton J R
3-7975 Baucom A L
3-7976 Williams J F
3-7977 Independence Beauty
3-7977 Professional Beauty
3-7978 Nivens L B Mrs
3-7980 Braswell Maud Mrs
3-7981 Ward W G
3-7982 Harwell F H
3-7983 Mauney B G
3-7984 McIntosh M W Mrs
3-7985 Litaker R B Mrs
3-7989 McClellan C M
3-7990 Ray W A
3-7993 Porter J W
3-7994 Manus W R
3-7995 Eudy H L
3-7997 Mercer J F
3-7998 Swacker B S
3-8000 Becker E E
3-8001 Thomas E C
3-8005 Hartley J D
3-8006 Dunn C S Mrs
3-8012 Chesser W M
3-8013 Glover P D
3-8014 Blankenship V L
3-8016 Orr T J
3-8017 Pigatt D E
3-8018 Powell H T
3-8020 Walker H J
3-8021 Hunting G A Mrs
3-8022 Alexander H C
3-8023 Guion A H
3-8024 Hinson S W
3-8025 Lever T H
3-8026 Atcherson Creola Mrs
3-8027 Maples R H
3-8029 Sheets Auto
3-8029 Macks Auto
3-8031 Baucom Sht Mtl
3-8037 Hedden J R
3-8038 Barrow R A
3-8040 Law J A
3-8044 Std-Coosa Thatcher
3-8045 Boggs A R
3-8046 Honeycute T C
3-8047 Moore V D
3-8048 Batte P H
3-8049 Favell B F
3-8050 Shaw J C
3-8052 Baucom H B
3-8053 Severs S B
3-8054 Harris E M
3-8055 Query R Z
3-8056 Penninger J H
3-8059 Potts A E
3-8060 Villas S M
3-8061 Berman M E
3-8062 Puette Ross
3-8064 Philbeck J C
3-8065 Chisholm Wm
3-8066 Turby fill James
3-8067 Highsmith J E
3-8068 Todd C W
3-8069 White Esker
3-8070 Altbach I H
3-8071 Baggett W E
3-8071 Chasz J J
3-8072 Ritch V M
3-8073 Jones W J
3-8074 Reid J M
3-8077 Alexander A L
3-8078 Bush G E
3-8080 Denny Mary R
3-8082 Griffin H A
3-8083 York R N
3-8085 Wilson S H
3-8087 Wall L E
3-8088 Kossove Clinic
3-8089 Skinner J B
3-8090 Stover J L
3-8091 Cook M J
3-8093 Miller R R
3-8094 Barton D R
3-8098 Novelty Curtain
3-8100 Perkins E Y Mrs
3-8101 Hilton R M
3-8103 Hazelton J F
3-8104 Bass C R Mach
3-8105 McGuirt R E
3-8106 Jordan R B
3-8107 Johnson Connie Mrs
3-8108 Clements J L
3-8109 Wagner C C
3-8110 Grisdale G B
3-8111 McCall L S
3-8112 Gholston John
3-8113 Sellers F M
3-8114 Flennor M E Mrs
3-8115 Melton M J
3-8116 James E C
3-8119 Carleton L R
3-8120 Kimbrell D G
3-8121 Martin H C
3-8123 Yannblood Leroy
3-8124 Swink V A
3-8125 Nance W E
3-8126 Teal Lola B
3-8129 Hardy Herbert
3-8131 Kavey Frank
3-8132 Lewis T E
3-8134 Crane E S
3-8135 Price J S
3-8136 Smith W C
3-8137 Jones H B
3-8138 Elam C P
3-8139 Mills J G
3-8140 McAlpine R R
3-8143 Canupp C G
3-8144 West C S
3-8145 Clark J B
3-8146 Busbin C B
3-8148 Motley E R
3-8151 Watson L J
3-8153 McClettie Butler
3-8154 Nelson G H
3-8155 Green R T Mrs
3-8156 Hastings Auto
3-8157 Blanton W M
3-8158 Alford J M
3-8159 Gaither W H
3-8160 Downs W J
3-8161 Steward E H
3-8163 Hooper C B Mrs
3-8164 Patton J W
3-8164 Patton's Beauty
3-8166 Yoos H R
3-8167 Gawley Cath
3-8168 Southeastern Sight & Sound
3-8169 Kinnaird W M
3-8170 Dietrick H W
3-8174 Moses J D
3-8176 Sullivan E C
3-8178 Jones R N
3-8179 Lipe G E Mrs
3-8181 Funderburk J M
3-8183 Dermody M G
3-8184 Mitchell J H
3-8185 Smith J S
3-8188 Franklin Morgan Co
3-8189 Fricki H W
3-8190 Hyatt A A
3-8191 Roseland Floral
3-8192 Carols Children
3-8194 McCafferty D L
3-8195 Russell M L
3-8196 McManus B W
3-8197 Howie June W
3-8198 Ratcliffe C F
3-9200 Mateer H H
3-8201 Rucker W E
3-8202 Fuller Wakefield
3-8203 Spurrier W M
3-8204 Freeman J D
3-8207 Clark C L
3-8210 Allison B L
3-8214 McSwain J P
3-8215 Dobinson J G
3-8216 Nance R C
3-8217 Thomas W B
3-8218 Mallet J P
3-8220 Phifer J F
3-8221 Thornton W D
3-8223 Gray D L
3-8224 Avery Lorain
3-8225 Hatch J M
3-8227 Periodical Publs Serv Bur
3-8228 Johnston V W
3-8229 Central Life Ins Co
3-8230 Duke Photog
3-8231 Beck V H Mrs
3-8233 Ashcraft V A
3-8234 Settlemyre A M Mrs
3-8235 Walters E N Mrs
3-8236 O'Briant H H
3-8240 Camp J O
3-8242 Eliason A H
3-8244 Blackmon W R
3-8245 Dixan D G Mrs
3-8246 Lake R L
3-8247 Rackley G T
3-8248 Toomey F P
3-8248 Toomey Bros Plmb & Htg
3-8249 Amon Fred
3-8250 Blake E C Mrs
3-8251 Hauline Ada Mrs
3-8252 Hamilton Lillie Mrs
3-8253 Murphy Eug
3-8256 Enloe G W
3-8257 Sheppard R W
3-8258 Morris Men

EDISON EXCH—Contd
3 8259 Schwartz Converting
3-8262 Gardner S W
3-8264 Webb Jack
3-8266 Stockton J L
3-8268 Reeder H E
3-8270 Jones C W
3-8271 Floyd J R
3-8273 Clyne R K
3-8277 Brotherhood of Ry Steamship
3-8277 Withers L W
3-8278 Turner J A
3-8281 Phillips Benj
3-8282 Shaw Easdale
3-8283 Pearline W Mrs
3-8284 Core Vivan R
3-8285 Kalmeyer K G Mrs
3-8287 Perry J D
3-8289 Holder M H Mrs
3-8290 Lutz J L
3-8291 Bost G G
3-8293 McKeown I B
3-8294 Erwin Sherrod
3-8295 Discount Hse
3-8297 Bradley C W
3-8301 Caro Neon Sign
3-8302 Nivens H L
3-8303 Boger C C
3-8304 Matheny H L
3-8307 Hodges W C
3-8308 Turner L B
3-8311 Farrar C H
3-8314 Christenburg J E
3-8315 Mayfair Beauty Salon
3-8316 Garrison F B
3-8318 Gore J T
3-8319 King H D
3-8322 Hood C L
3-8323 Char Scale & Fixture Co
3-8323 Cooley J W
3-8325 Withers C W
3-8326 Skelton W T
3-8327 McWhirter J P
3-8329 Campbell V L Mrs
3-8330 Hood R E
3-8331 Mackey Bramber
3-8332 Milton Betty
3-8336 Flaw A H Mrs
3-8337 Faulkenberry M S Mrs
3-8338 Scronce T D
3-8340 Richards W J
3-8342 Chalabie D S
3-8345 Smith P S
3-8346 VanNess J H
3-8348 Golden Esther Mrs
3-8350 White L D Mrs
3-8351 Craig O F
3-8352 Martin W B
3-8353 Herbert Lionel
3-8354 Drakeford F T
3-8335 Wright A M Mrs
3-8356 Riddle O D
3-8357 Little J H
3-8359 Stokes E W
3-8361 Messerly J R
3-8362 Birmingham T H
3-8363 White J P
3-8364 Cureton J A
3-8365 Harris D L
3-8366 Proctor R P
3-8367 Harrison A R
3-8369 Libby R H
3-8370 Hand E H
3-8371 Stoll M R
3-8375 Flowe J T
3-8376 Medlock R T
3-8379 Helms M G
3-8381 Shaw H P
3-8382 White J L
3-8385 Phranebarger J T
3-8386 Beck Bernard
3-8387 Lake R C
3-8389 Ratchford J E
3-8392 Haselden Wilma R
3-8394 Horne O R
3-8396 Ayers W L
3-8398 Ferrell H E
3-8401 First Fed Savings & Loan
3-8406 Fagler W W
3-8408 Carpenter E R
3-8409 Boid R J
3-8410 Anthony J H
3-8411 Trans Sup
3-8414 Duncan S H
3-8416 Pepsi-Cola Btlg Co
3-8418 Ross-Couch Clinic
3-8420 Barnette K J
3-8421 Dilworth Corp
3-8421 Dilworth Pharm
3-8426 Hudson Hosiery Co
3-8429 McClellan W J
3-8430 Covington H W
3-8431 Hse Authority
3-8431 Sou Elec Serv
3-8437 Ward R P
3-8438 Denton Furn
3-8441 Chemstrand Corp
3-8442 Chemstrand Corp
3-8443 Kirkland F B
3-8444 Am Blower Corp
3-8445 Am Blower Corp
3-8446 Hudgins R S
3-8447 Watkins L J
3-8449 Duncan S H
3-8450 Balls D T
3-8451 Burroughs Corp
3-8453 Smith R S
3-8454 Briggs Nathl
3-8455 Kendall Oil Co
3-8459 Boechelman J H
3-8461 Cook E B
3-8462 Harris R F
3-8464 McKenzie W C
3-8466 Factory Mut Fire Ins
3-8468 Soutner F P
3-8470 Long I S Mrs
3-8471 Pyron C W
3-8472 Crosby J T
3-8480 Berryhill W S
3-8481 Peidmont Courts
3-8483 Heat & Pwr Equip
3-8485 Grant W T
3-8487 Maner F V
3-8488 Honeycutt W B
3-8489 Gault J D
3-8493 Massey E B
3-8496 Lassiter T A
3-8497 Flow V I
3-8489 Warhust W B
3-8500 Palmer A L
3-8501 Hopkins G L
3-8504 Coffery J L
3-8505 Farr H L
3-8506 Agner E A
3-8507 Beam H B
3-8508 Browne R C
3-8509 Keith J E
3-8511 Field G A
3-8513 Phillips P C
3-8514 Blackwelders Gar
3-8516 Ypchurch C W
3-8517 Andrews R E
3-8517 Parmalee S E
3-8520 Herring B T
3-8522 Phyne C L
3-8523 Carter Emma Mrs
3-8524 Hollingworth C D
3-8527 Friend R M
3-8528 Upchurch Russell
3-8529 Heafner D Y
3-8532 Parter M F
3-8533 Blake W H
3-8534 Thomas A R Mrs
3-8535 Herring H M
3-8537 Whitesides J D
3-8539 Liles J F
3-8539 Satterfield J E
3-8543 McCarkle W A
3-8546 Howser E D
3-8547 Tucker R H
3-8549 Newberg E C
3-8550 Boulding R P
3-8551 Flowe C E
3-8552 Allen H T
3-8554 Brown & Morrison
3-8555 Wedinfeller J B
3-8557 Edge C W
3-8558 Lippard Emma
3-8559 Hitch S H
3-8560 Nesbit D M
3-8561 Pinion R L
3-8562 Holden O T
3-8563 Sherrill W C
3-8564 White W T
3-8566 Cleveland H G
3-8567 Harris Marion H
3-8568 Franklin Studios
3-8570 Jenkins W O
3-8572 Lenfestey R H
3-8573 Simendinger W H
3-8575 Crawford R E
3-8576 Crowell A L
3-8577 Cooper J T
3-8578 Richardson V V
3-8580 B&S Grill
3-8580 Herion L H
3-8581 Wooten M F
3-8583 Mayberry W L
3-8584 Teague A L
3-8585 McGinnis D G
3-8586 Green G W
3-8588 Freeman W M
3-8591 Meacham C B
3-8592 Butt N B
3-8593 Hard J O
3-8594 Benfield B T
3-8595 Craig J C
3-8595 Fox H E
3-8600 Smith W M
3-8603 Birmingham C E
3-8605 London A A
3-8606 Haller C G
3-8607 Golden J J
3-8608 Rhodes C R
3-8609 Hunter J E
3-8611 Beatty R R
3-8612 Harris Super
3-8615 Alexander S D
3-8616 Tallent J B
3-8618 Atlantic Marbel & Tile
3-8619 Atlantic Marble & Tile
3-8625 Beaty G M
3-8629 US Small Business
3-8635 Reed Eug
3-8637 Proctor P P
3-8638 Anderson E T
3-8639 Rogers Barbecue
3-8641 Boy Scouts
3-8644 Kinzie Fruit Co
3-8648 Dozier H A
3-8649 Hawthorne J A Mrs
3-8649 Sandlin H R
3-8652 Collins C A
3-8653 Price W H
3-8654 Browder J G
3-8655 Bandy P L
3-8661 Matthews James Clinic
3-8664 Reeves H P
3-8668 Mass Protective Assn
3-8669 Pitney Bowles
3-8671 Concrete Materials
3-8674 Ferguson R T
3-8675 McGinnis C C
3-8676 Home Indemnity
3-8676 Home Ins
3-8677 Broadus Grace Mrs
3-8681 Shepherd Bros
3-8683 Henderson W H
3-8684 Robinson & Hewson
3-8686 Snook Bros
3-8691 Helms M A
3-8693 Edwards Constn & Sup
3-8694 N Y Life Ins
3-8695 N Y Life Ins
3-8697 Moyle J C
3-8698 Warlick Cath
3-8700 Deaton O B
3-8701 Williams R R
3-8702 Wilson & Holmes Pharm
3-8703 Morris D W
3-8704 Vincent R H
3-8705 Nelson F H
3-8706 McCorkle H R
3-8707 Graham R B
3-8708 McCall M S Mrs
3-8709 Austin V M
3-8712 Thompson E M
3-8713 Westmoreland V B Mrs
3-8714 Miller B V
3-8717 Boxter J W Mrs
3-8719 Shanke C O
3-8720 Bostick R S
3-8721 McDonald Lawrence
3-8722 Manuel Dudley
3-8723 Nicholson S S Mrs
3-8724 Aldred T W
3-8726 Marsh E Y
3-8727 Collins C M
3-8728 Hager S M Mrs
3-8729 Shuman Weber
3-8730 Hayman Henry
3-8731 Thomas S L Mrs
3-8732 Proctor W E
3-8733 Zimmer-Baxter
3-8733 Zimmer Mfg
3-8734 Smith F L
3-8735 Jorden Viola Mrs
3-8736 Autry J D
3-8737 Lay S M Mrs
3-8739 Johnston C M
3-8740 Wiley F L
3-8741 Pierce F G
3-8742 Broome Tommy
3-8743 Stafford E M
3-8744 Mabel Eug
3-8745 Jacob E H
3-8746 Canipe J F
3-8747 Hudson Jas
3-8748 Spring Wm
3-8749 McKaig A S
3-8751 Galloway E K
3-8752 Trammell G T
3-8753 Stewart J M
3-8754 Wilburn Sylvester
3-8755 Beaty G M
3-8756 Faud Jwlrs
3-8758 Dickinson J T
3-8758 Zestos of Char
3-8760 Sanders W B
3-8764 Auman B F
3-8765 Hill G W Mrs
3-8766 Sellers T E
3-8768 McCraw W W
3-8769 Beaty C M
3-8770 Pickard F W
3-8772 Lemmond W F
3-8772 McDowell D T Mrs
3-8773 Tanner's
3-8774 Snider J R
3-8775 Jackson Jesse W
3-8778 Crump C H
3-8779 Phillips J C
3-8780 Gaston Geo
3-8784 Smith B F
3-8786 Howell L H Mrs
3-8787 Cox Lou Alice
3-8788 Wilkinson C L
3-8792 McLain J A
3-8794 Farquhar E E
3-8797 Ryan Eug
3-8800 Bolt H W
3-8804 Guerrant T C
3-8805 Kiker W R
3-8806 Harrington A B
3-8807 Whisnant M D
3-8809 Stennett T O
3-8811 Philipp H J
3-8816 Howard I M
3-8817 Fowler W M
3-8818 Finger's Flowers
3-8823 Hartnett Elsie Mrs
3-8824 Marshall C M
3-8827 Crown Cent Petro
3-8833 Jefferson Std Broadcasting Co
3-8833 W B T Radio Sta
3-8833 W B T V Telev Sta
3-8841 Summer Textile
3-8842 Gilbert Charlotte Mrs
3-8846 White Ray Flowers
3-8848 Stephenson M C
3-8849 Crosland John
3-8850 Wortman W J
3-8851 Myers Park Presby Ch
3-8854 Kirkpatrick H M Mrs
3-8855 Andrews Music
3-8857 Butler's Crown
3-8858 Hardin H B Mrs
3-8859 Foster E E
3-8860 Carr F E
3-8861 Berry Ulysses
3-8862 Brooks Shirley
3-8863 Coddington C C
3-8863 Coddington Rlty
3-8865 Feeley E J Co
3-8867 Booth H B
3-8868 Automatic Sprinkler Corp of Am
3-8873 Justis H R
3-8874 Barton Marie S
3-8875 Phillips G W Mrs
3-8876 Fletcher J A
3-8877 Aetna Loan & Fin
3-8880 Falls M K Mrs
3-8881 Char Auto Parts Co
3-8885 Sno-White Lndry & Dry Clns
3-8887 Lockerman E C
3-8888 Motor Parts & Gear Co
3-8889 Daugherty E T
3-8891 Morrison L F
3-8892 Teal G B
3-8893 Warner C E
3-8894 Baker C B
3-8896 Odell A G
3-8900 Pope J W
3-8901 Smith L C
3-8902 Chaplin J M
3-8903 Alexander W B
3-8904 Norman G E
3-8905 McAlliley M K Mrs
3-8906 Osborn Z C Mrs
3-8907 Lemond W P
3-8908 Hixson Elec
3-8910 Hill C L
3-8910 Mulkey W C
3-8912 McCorkle R W Mrs
3-8913 Roll E A
3-8914 Blair P M
3-8915 McClain Enloe
3-8916 Christensen Hans
3-8918 Cunningham L C Mrs
3-8921 Crim A N Mrs
3-8922 Alexander Rameo
3-8923 Hinson E R
3-8924 Pennell J W
3-8926 Mathis O L
3-8927 Bost T C
3-8928 Independence Crown
3-8929 Morris M A Mrs
3-8930 Chem Processing
3-8932 Ellington O C
3-8934 Farres P E Mrs
3-8935 Covington & Lobdell
3-8936 Stephenson F G
3-8937 Smith E B Mrs
3-8938 Morris W B
3-8940 Clontz H W
3-8941 Hooper L E Mrs
3-8943 Webster Donald
3-8948 Reid B J
3-8949 Corvelius W G
3-8950 Alexander W E
3-8951 Noll P F
3-8952 Baker A Y Mrs
3-8953 Miller C W
3-8954 Blackwelder J E
3-8955 Fincher W B
3-8956 Sullivan A P
3-8957 Shoaf C W
3-8958 Albright C M
3-8959 Cureton Luetisher
3-8960 Haigler Homer
3-8965 McElvain H R
3-8967 Puckett J M
3-8968 Allen W L
3-8969 Hoffman David
3-8970 Elder's Super Mkt
3-8971 Fincher J T
3-8972 Oxendine J E
3-8973 McFadden D W Mrs
3-8974 Bailey T J
3-8975 Adair Kate
3-8976 Purvis J A
3-8979 Johnson B F
3-8982 Ely W B
3-8983 Grice C R
3-8984 Lineberry C M
3-8986 Hasty J R
3-8987 Gardner W S
3-8989 Grubbs T G
3-8991 Sutphin I V Co
3-8993 Rucker C L Mrs
3-8994 Broome H J
3-8995 Helms Vance
3-8997 Peterson R R
3-8998 Wallace G E
3-9001 Harrill & Fitzgerald
3-9001 Hunter L J
3-9002 Webb Rlty
3-9003 Eagle Stores
3-9006 Bethlehem Center
3-9007 Wakefield Optical Co
3-9013 Lemmond W F
3-9015 YMCA
3-9017 Blakney & Alexander
3-9025 Collier W S
3-9028 Evergreen Flower Shop
3-9029 Mut of Omoha
3-9031 Rogers J Y
3-9032 Parker G S
3-9033 Jack's Coopie
3-9035 Jackson E F
3-9036 S K F Industries
3-9038 Universal C I T Credit

EDISON EXCH—Contd
3-9040 McCoy S S Mrs
3-9041 Martin A D
3-9042 Avondale Presby
3-9043 Roland's Salon
3-9045 Kaminin A G
3-9045 Wessel Nursing Home
3-9046 Howie S J
3-9047 Meacham E B Mrs
3-9050 Crutcher T W
3-9051 Moore L H Mrs
3-9052 Boone B K
3-9053 Thompson M H
3-9054 Phipps R H
3-9055 Parnell Tool Co
3-9057 Anderson E M
3-9057 Guthery P B
3-9057 Kennedy Kennedy & Hickman
3-9060 Middleton W P
3-9061 Natl Assn of Credit Men
3-9062 Wise H M Mrs
3-9063 Walker B N
3-9063-64 Stowe G C
3-9065 Blake E F
3-9066 Cruse A P
3-9068 Yost W M
3-9069 Abernethy M W Mrs
3-9071 Covenant Presby
3-9074 Hayes F R
3-9079 Hilker E A
3-9081-82 First Meth
3-9083 Sinclair & Valentine Co
3-9085 Edwards J S
3-9087 Hall A T
3-9092 Reid J B
3-9093 Robbins H W
3-9095 Craddock J H
3-9096 Flitcher L C Mrs
3-9097 Wallace N W
3-9098 Haney H D
3-9101 Rogers A L
3-9102 Goines Mervin
3-9103 U S Air Defense Filter Center
3-9106 Underwood C N
3-9108 Perry Jonathan
3-9109 Prince Cecil
3-9112 Leskosky L J
3-9113 Sigmon D H
3-9114 Helms J G
3-9116 Smith Junie R
3-9117 Ross E M
3-9121 Barber R A Mrs
3-9122 Law R M
3-9123 Arnold W H
3-9124 Holden C N
3-9124 Chemstrand Corp
3-9126 Pressley C R
3-9127 Farrington C L
3-9128 Union Natl Bank
3-9132 Couch M F
3-9134 Lichty J P
3-9135 McSwain Thos
3-9136 Biggers M A Mrs
3-9137 Myers Auto Serv
3-9138 Fletcher J A
3-9140 MacWhirter J E
3-9143 Evans Louis
3-9144 Carson F R
3-9145 Young E G
3-9148 Helms L T Mrs
3-9149 Gribble A E Mrs
3-9150 Markley G E
3-9151 Smith B F
3-9153 Wilkins F M
3-9154 Bottoms-Fiske Truck Lines
3-9155 Jones H S
3-9156 Isenhour M J
3-9158 Garrett W C
3-9159 Tisdale A A
3-9160 Carolina Driv-Ur-Self
3-9160 Hertz Driv-Ur-Self
3-9161 Wright J H
3-9164 McLaughlin Jos
3-9165 Thomas W D
3-9166 Puckett E T Mrs
3-9168 Johnson B O
3-9170 Cowan F O
3-9171 Moore N H
3-9171 Woolley C R
3-9174 Womack L S
3-9175 Nichols E H
3-9180 Am Bedding & Furn
3-9182 Yost B R
3-9183 Fuchs Hope Mrs
3-9184 Penny M T
3-9185 Jenkins R T
3-9187 Anderson R M
3-9189 Brooks J W
3-9191 Lucielle's
3-9192 Cude E S
3-9193 Sizemore A D
3-9196 Lamb Wm H
3-9197 Whisnant's Inc
3-9201 Charlotte Mem Hosp
3-9211 Am Casualty
3-9215 Howard E A
3-9217 Industrial Steel
3-9219 Maske C D
3-9221 Natl Aniline Div
3-9223 Kikee W A
3-9224 McWilliams F M
3-9225 Anchor Mills
3-9225 Johnston Bldg
3-9229 Russell S J
3-9231 McDougle E H & Snepp
3-9231 McKnight R B
3-9235 Holbrook W D
3-9235 Mundorf Geo
3-9237 Austin R T Mrs
3-9238 Walker I C
3-9239 Leidesdorf S D
3-9240 Tri-State Distrs
3-9241 Dilworth Mattress
3-9242 Plaza Radio & TV
3-9243 Raulston F P
3-9244 Todd G H
3-9245 Bumgardner A S
3-9247 Potts E G Mrs
3-9249 G P Food Distrs
3-9253 Stickily J L & Co
3-9256 Hayes N W
3-9257 Plyler R M
3-9258 West Maggie
3-9259 Std Register
3-9261-62 Alied Artist Sou
3-9263 Cox Thos C
3-9265 Calloway W D Mrs
3 9266 Biltmore Dairy Farms
3-9269 Parking Serv
3-9270 Wyatt R L
3-9272 Stancill J L
3-9273 Barbeee J T
3-9274 Dan River Mills
3-9282 Wilhelm E H
3-9283 Harrelson H C
3-9283 Owen O W
3-9285 Sossomon H P
3-9289 Durham J R
3-9291 Sanitary Lndry
3-9294 Heath Rlty Co
3-9298 Barger G V
3-9300 Printz D M
3-9301 McDonald R L
3-9303 Casper S E
3-9304 Newman W H
3-9308 Bruno Rudolph
3-9311 Helms W G
3-9312 Sappenfield C M
3-9313 Torrence Lovie
3-9314 Allen M B Mrs
3-9315 Taylor A E
3-9316 Morris J O
3-9316 Murray Johnson
3-9317 Schiffil N W
3-9318 Kistler H E
3-9321 Massey L M
3-9323 Diggs A M
3-9324 Wiggins L Irene
3-9325 U S P O
3-9327 Dowling O F Mrs
3-9328 Propst E M
3-9332 Brown Beulah Mrs
3-9333 Garret E L
3-9334 Lantz G A Mrs
3-9335 Beachum P B
3-9336 Harkey S G
3-9337 James R J
3-9339 Johnson W E
3-9340 Caudlle C B
3-9340 Cross M N Mrs
3-9341 Schwamberger J D
3-9342 Black C R
3-9345 Power J M
3-9346 Helvenston Coline D
3-9349 Simpson C M
3-9350 Baugh J C
3-9351 Henderson J R
3-9352 Schenck A F
3-9353 Young L E
3-9354 Campbell Eug
3-9356 Eckard W F
3-9357 Patterson J A
3-9357 Patterson Gro
3-9358 Holshouser J A
3-9360 Bogan A W Mrs
3-9363 Culbreth G G
3-9364 Sikes A L
3-9366 Cain C W
3-9367 Rhyme J H
3-9369 Char Theatre Sup
3-9370 Darnell C B
3-9371 Hoffman R E
3-9372 Charnley Loren
3-9373 Hope C R
3-9375 Faris Robt
3-9376 Keeter B H
3-9377 Smith R J
3-9378 Morgan M J
3-9381 Broach T M
3-9382 Helms S B Mrs
3-9383 Ballentine J W
3-9384 Bartlett L F
3-9384 Queen City Music
3-9386 Williams Hdw & Feed
3-9388 Davis Horace
3-9389 Cox J M
3-9390 Hartis R M
3-9391 Sharp R E
3-9393 O'Shields B R
3-9397 Cadieu A L
3-9402 Gordon G P
3-9403 Allen C M
3-9404 Johnston Reese
3-9405 Caill J E
3-9407 Lands S B
3-9408 Randolph Sallie
3-9410 Saunders W T
3-9411 Helms M L
3-9414 Polk M L Mrs
3-9415 Ewing W C
3-9417 North State Lndry
3-9418 Austin F L
3-9419 Salvation Army
3-9420 Hancock W G
3-9421 Gilmer M K Mrs
3-9422 Broofey W D
3-9423 Spinks Eug
3-9424 Joy C L Mrs
3-9426 Peterson Woodrow
3-9427 Helms E J Mrs
3-9429 Dukes L O Mrs
3-9431 Lloyd C D
3-9432 Evans L P
3-9433 Vanderburg A C
3-9434 Smith M O
3-9435 Bennett A E
3-9437 Gribble T J
3-9439 Shockley J E
3-9441 Sloan R J Mrs
3-9446 Dowdy F H
3-9447 Mathews J L
3-9448 Lewis F H
3-9448 Lewis Distr
3-9449 Nycum D H Mrs
3-9450 Kinney Lee
3-9452 Godwin C E
3-9453 Rembert G A
3-9454 Thomas C D
3-9455 Adams Ethel R
3-9456 MacWhirter E S Mrs
3-9457 Carol Distr
3-9458 Henney C K
3-9459 Johnson Fernko
3-9460 Crowell W A
3-9463 Ehrman E A Mrs
3-9464 Batts S M
3-9465 Moss Marion
3-9466 Davis John
3-9470 Smith J W
3-9471 Burns J W
3-9472 Aldred T W
3-9474 Isenhour W T
3-9475 Fitzgerald J E
3-9476 Steffey F L
3-9479 Gallmon A E Mrs
3-9480 Baker C E
3-9482 Roach T H
3-9483 Parks C C Mrs
3-9484 Battle D L M
3-9485 Storm B H
3-9486 Cherry J R
3-9490 Street J H
3-9492 Gates F R
3-9493 Bonnie Brae Golf
3-9495 Barach J L
3-9496 Larson B L
3-9398 Stroupe E I
3-9500 Moreland H E
3-9505 Anderson T J
3-9506 Hazelton E L
3-9507 Wingate R J
3-9508 Cooke L B
3-9509 Shelby G H
3-9510 Smith H A
3-9515 Ray T H
3-9516 Climer A L
3-9517 Goodwin E C
3-9519 Keck M B Mrs
3-9521 Helms S S Mrs
3-9522 Barke H C
3-9523 Austin Doris
3-9524 Lipscomb W R
3-9526 Greene T A
3-9527 Alson Court Apts
3-9527 Owen F C
3-9528 Grigsby J E
3-9529 Fox Octavia
3-9530 Barbre Julia Mrs
3-9531 Rotha G E
3-9532 Morris H E
3-9533 Coxhead R C
3-9534 Garris H C
3-9536 Saunders A H
3-9537 Moseley R S
3-9539 Huets A N
3-9540 Carpenter E R Mrs
3-9541 Miller A M
3-9542 Moore W E
3-9543 Landreth W M
3-9545 Henderson W D
3-9546 Anglemyer D B
3-9546 Claude C C
3-9547 Roberts H P Mrs
3-9549 Komorowski T A
3-9550 Cavalaris Thos
3-9551 Harris I Z
3-9553 White G R
3-9556 Sealey W B
3-9558 Fitzhugh R W
3-9559 Haynes E B
3-9560 Goode A L Contr
3-9561 McClary A M Mrs
3-9562 Allen B O
3-9563 Gaffney W L
3-9565 Solomon I C Mrs
3-9566 Byrd J H
3-9567 Herring Adj
3-9568 Brown E H
3-9570 Long P E
3-9572 Colsan P J
3-9573 McAnulty W F
3-9574 Hutchinson R S
3-9575 Howard E S Mrs
3-9576 Owens C L Mrs
3-9577 Whetstone W E
3-9579 Barnette C G
3-9580 Faulkenbery W J
3-9583 Cole's Barber
3-9584 Ferguson F M
3-9586 Simmerson Carrie B
3-9591 Houston Hattie Mrs
3-9591 Lampke E G
3-9592 Baker C A
3-9595 Farber Chas
3-9596 Poole C I
3-9597 Tenner Lukie
3-9598 Ball R C
3-9601-02 Smith's Trans
3-9603 Burkhart M H Mrs
3-9605 Williams J W
3-9606 Delmar Studios
3-9610 Rector K T Mrs
3-9612 Beck C W
3-9614 Davis & Furber Mach
3-9617 Pridgen C N
3-9618 Boyd W T
3-9621 Retail Credit
3-9625 Ninens Gro
3-9627 Am Federation of Lab
3-9657 Communications Wkrs
3-9629 Johnson E B
3-9633-34 Caro Frt Carriers
3-9635 Brooks Litha
3-9638 Masten Rlty
3-9641 Cherry-Burrell Corp
3-9644 Armstrong Co
3-9648 Tabernacle ARP
3-9651 Carolina Marble & Granite Wks
3-9655 Duncan P C
3-9657 Johnson-McMillan Concrete
3-9659 Monroe Calculating Mac
3-9661 USPO
3-9671 Dixie Bonded Whse
3-9673 Presser E J & Co
3-9677-78 Char Hobby Center
3-9677-78 Johney's Hobby Hse
3-9679 Char Beauty
3-9680 Slappy W C
3-9681 Edwards-Womack Co
3-9691 Villas Amoco
3-9693 Pressley M M
3-9694 Wilson G N
3-9696 Wansker B A
3-9696 Welton D G
3-9698 Hull P C
3-9700 Alexander J A
3-9701 Morgan M T
3-9702 Jackson H M Mrs
3-9704 Davis H W
3-9706 Marus J R
3-9707 Jones L V
3-9708 Proctor's Combination Studio
3-9709 Shouse P L
3-9711 Hall J C
3-9712 Adams C E
3-9713 Logan's Sewing Serv
3-9717 Jones J W
3-9719 Estes D L
3-9720 Green W I
3-9722 Davis A V Mrs
3-9723 Cafferiho Geo
3-9724 Homiller W F
3-9726 Stevenson Beatrice Mrs
3-9729 Fort A M Mrs
3-9730 Dial N C Mrs
3-9732 Martino S J
3-9733 Bellows R T
3-9734 Howard Earnest
3-9735 Simpson J R
3-9737 Hubay Z C
3-9738 Temple L A
3-9739 Grizzard J L
3-9740 Hood R V
3-9741 Moore J B
3-9742 Plyler E C
3-9743 Gubbins J J
3-9344 Ferree O W
3-9745 Turlington R B
3-9746 Wall J D
3-9747 Westorp T W
3-9748 Grooms J B
3-9750 Guyn H T
3-9753 Crowell F H
3-9754 Anthony Edw
3-9755 Martin John
3-9757 Nicholson W M
3-9758 Williams K L
3-9759 Witherspoon J D
3-9761 Mulkey J W
3-9762 Johnson LeRoy
3-9763 Coutler F G
3-9764 Christian J H
3-9765 Cohen J A
3-9766 Parrott Lola M
3-9770 Ball E E
3-9771 Dorton R L
3-9772 Mullis T G
3-9773 Chandler E S Distrs
3-9774 Lutz J W
3-9774 Nihikian M E
3-9776 Stinson H T
3-9777 Lloyd C J
3-9778 Pangle L T Mrs
3-9779 Mtr Tin Co
3-9780 Henderson W R
3-9781 Everhardt N F
3-9782 Hinson R F Mrs
3-9783 Graham Marjorie
3-9785 Ward Hilda
3-9787 Purity Mkt
3-9788 Davis Dora Mrs
3-9789 Broome S T
3-9790 Brigman E L
3-9791 Abernathy F B Mrs
3 9792 Plaxco J C
3-9794 Blair J O
3-9795 Young A L
3-9796 Blackmon & Patterson
3-9798 Parker J W
2-9801 Smith S W
3-9802 Means F S
3-9804 Thompson J E

EDISON EXCH—Contd
3-9807 Charr Equip
3-9809 Richardson J D
3-9810 Haney T F
3-9811 US Plywood Corp
3-9814 Josie Motor Lines
3-9816 Carolina Foods
3-9818 Mason M O Mrs
3-9819 Scott G G & Co
3-9821 Modern Beauty
3-9823 Rankins C W
3-9825 Pound & Moore
3-9828 Barnes E N Mrs
3-9829 Booker Neal
3-9831 City Auditorium -Coliseum
3-9836 Ashley R L
3-9840 Taylor C L
3-9843 Ledford Jimmie
3-9846 McPhail Bray
3-9848 Tuttle Jerry
3-9851 Alexander E A
3-9853 Rowens W E
3-9854 Morris D W
3-9855 Webster D W
3-9856 Leonard R C S
3-9858 C&H Distr Co
3-9859 Kilpatrick H W
3-9860 Daniels H S
3-9861 Robinette W J
3-9863-64 Walter & Barrett
3-9865 Wakefield F N Mrs
3-9867 Faller G S
3-9868 Lowder Coal & Oil
3-9870 Turner W W
3-9871 Wallace W C
3-9873 Swimmer
3-9877 Russ M B
3-9880 Chambers I F
3-9882 Swinson Food Prods
3-9883 Garcrest Mills
3-9885 Sylvania Elec Product
3-9889 Turner H L
3-9892 Johnson R H Co
3-9894 South Leigh Textiles
3-9896 T K Telev Serv
3-9868 McGoogan D L
4-0000 Brome J R
4-0001 Rowe G H
4-0002 Smith H A
4-0004 Mills O J
4-0005 Alexander J L
4-0007 Daughton Mfg Co
4-0008 Hand Craft One Hour Clns
4-0009 Roberts C E
4-0010 Allen J C
4-0011 Inspection Serv
4-0011 Piedmont Collection
4-0012 Pressley R L
4-0013 Joyner O M
4-0014 Hicks C R
4-0015 Blackmon V B
4-0017 Jordan R L
4-0018 Manns H C
4-0019 Morris D W
4-0020 Overcash Henderson
4-0021 Bassett W E
4-0022 Witherspoon T E
4-0023 Automatic Lndry
4-0024 Ferguson W E
4-0025 Guerry C D
4-0028 Shelbaer J L
4-0029 Moose R L
4-0030 McCall D G
4-0031 House Robt
4-0033 Grose J C
4-0034 Beam F L
4-0036 McGlohon L R
4-0037 Mitchell R E
4-0038 Chantis J J
4-0040 Luther H S
4-0041 Blackman Herbert
4-0042 Crump L E
4-0043 Anthony E P Mrs
4-0044 Cay's Drug
4-0045 Stewart O W
4-0046 Wagner F A
4-0047 Blume H K
4-0048 McCarkle H R
4-0050 Hollifield F S
4-0052 Elam D R
4-0053 Whittaker E C
4-0054 Cleland R X
4-0055 Perry Andrew
4-0056 Miller C A
4-0057 Ferrell W J
4-0058 Brown Frank
4-0059 Kerr Betty T Mrs
4-0061 Maxwell House Coffee
4-0061 Roberts A L
4-0062 White E A
4-0063 Hanes J J
4-0065 Strane W E
4-0066 Chisholm Chris
4-0068 Monaghan E S Mrs
4-0069 Matthews Ruby C
4-0070 Gale H F
4-0071 Walter L G
4-0073 Planck Paula
4-0078 Davenport W L Mrs
4-0079 Appleton & Cox
4-0079 Ocean & Inland Marine
4-0081 Farmer G G
4-0082 B & B Theatres
4-0083 McCaskill Ulysses
4-0085 Neal A Q Mrs
4-0086 Hardee A K
4-0087 Haywood R M
4-0088 Smith W L
4-0089 Jackson J J
4-0090 Lambeth W M
4-0091 Springs H D
4-0093 Gill C S
4-0094 Kostakes Mus
4-0090 Kostakes G A Rlty
4-0094 Piedmont Mus
4-0095 Barnett W S
4-0096 Sovall Jack
4-0097 Mitchell Clarence
4-0100 Shatley C L
4-0102 Simmons W A
4-0103 Hill S T
4-0104 Newell T A
4-0105 Hill David
4-0106 Wallace Chester
4-0107 Nichols Bynum
4-0108 Masterson W F
4-0110 Riles E L
4-0111 Auto Brokers
4-0112 Williams B J
4-0113 Biggers R K
4-0114 Brengar D R
4-0115 Corson A M
4-0116 Harrill M O
4-0117 Weaver W A
4-0118 Elzy Minnie Mrs
4-0119 Hatch Donald
4-0120 Solomon Arlon
4-0121 Down Town Radio & T V
4-0123 Pettice R W
4-0124 Singleton Hilluard
4-0125 Brown Frank
4-0126 Starnes D A
4-0127 Reid Elec Co
4-0128 Hope C B
4-0129 Tryon Hill Apts
4-0130 Lambeth S D
4-0131 Anderson W J
4-0132 McRorie A E
4-0133 Wisecup W C
4-0134 Helms G K Mrs
4-0135 Bunch Major
4-0137 Watson W S
4-0138 Lee R S
4-0139 Terrell R A
4-0140 Griffin & Hall
4-0141 Allen A S
4-0146 Holthouser Chaska
4-0147 St Paul Fire & Marine Ins
4-0147 St Paul Mercury Ins
4-0148 Williams Gene
4-0149 Lamb M C Mrs
4-0150 Molley L J
4-0151 Ellis Sol
4-0152 Saunders J G
4-0153 Brasington J S
4-0154 Armstrong J B
4-0156 Mandanes A J
4-0157 Buchanan P M Mrs
4-0158 Edwards Pauline Mrs
4-0159 Austin R N
4-0160 Boyle B I
4-0162 Hunt J T
4-0164 Dellinger F H
4-0165 Blanton J V
4-0167 Crotts W O
4-0168 Horne J G
4-0169 Taylor J L
4-0170 Ravenell Will
4-0172 Esso Std Oil
4-0173 Champion J C
4-0174 White C R
4-0175 McCrorey Courtney
4-0176 Milner J W
4-0177 Irwin J R
4-0179 Lineherger J B
4-0180 Williams Jadie M
4-0182 Rawell H S
4-0184 Anderson Jessie Mrs
4-0186 Mills S L
4-0187 Smith's Barber
4-0188 Blackmon L F Mrs
4-0189 Smith Zella Mrs
4-0190 Imes Fannie Mrs
4-0191 Pink Hse
4-0192 McCullough Wm
4-0193 Cook S B
4-0196 Laney W D
4-0198 Richardson Greeley
4-0200 Henderson J R
4-0201 Farris J B
4-0202 Walsh W M
4-0203 Grant Roosevelt
4-0204 Wright J E
4-0205 Hall E J Mrs
4-0208 Fairchild V M
4-0209 Sullivan Bob Dance Studio
4-0211 Kelly J E
4-0212 Blanton M H Mrs
4-0212 Stewart C M Mrs
4-0213 Wrenn E B Mrs
4-0215 Loring H A
4-0216 Bailey J F
4-0217 Lymberis M N
4-0218 Carolina Transit Lines
4-0219 Kirk O J
4-0220 Straw E V Mrs
4-0221 Coley J P
4-0222 Baker C W
4-0223 Griffin J M Mrs
4-0224 Patton Leroy
4-0225 Smith W G
4-0227 Dickey Marshall
4-0229 Patterson R N
4-0230 Presley C A
4-0231 Pearson W G
4-0232 Powers C D
4-0232 Stapleton W D
4-0234 Pierce A H Mrs
4-0235 Schnakenberg H J
4-0236 Brannon J O
4-0237 Hargett Anne M
4-0239 Nash Elsie W
4-0243 Mecklenburg County
4-0245 Saml Annie
4-0246 Brown W H
4-0247 Falls Mary A
4-0248 Clark C S
4-0249 McKeithan D T
4-0251 Drummer Richd
4-0252 Helms M W
4-0253 Edwards Protrait Studio
4-0254 Davies J E
4-0255 Knight Henry
4-0256 Hopkins A E
4-0258 Mullis T C
4-0259 Cheek H S
4-0260 Thigpen J A
4-0262 Cowles R S
4-0263 Lawless J L
4-0264 Hirsch E E
4-0265 Purcell J C
4-0266 Forte L C
4-0267 Locket Monroe
4-0271 Young A I
4-0272 Thompson W C
4-0273 Sanford Leo
4-0274 Faulk W H
4-0276 Gillespie A B Mrs
4-0280 Party Pride Ice Cream
4-0281 Jones R L
4-0282 Internatl Accts Soc
4-0283 D'Orazio S G
4-0284 Cuthbertson W C
4-0285 Addis C W
4-0286 Smith W J
4-0287 Jackson E M
4-0288 Hope T G
4-0289 Collins J F
4-0290 Byrum J E
4-0291 Putnam C M
4-0292 Rhune J L
4-0293 Douglas H R
4-0294 Harris R L
4-0295 Burns W A
4-0296 SH&PWC
4-0301 Smith J G
4-0302 Reddick M E
4-0302 Steinhauer C J
4-0303 Anderson Rebecca Mrs
4-0305 Bolan V C
4-0305 Lowing J W
4-0307 Hood F A
4-0308 Mauney L S
4-0310 Stroud Norrilla Mrs
4-0311 LeMarick Beauty Products
4-0312 Blackwelder W M
4-0313 Goodson E K
4-0315 Wallace B W Mrs
4-0317 Johnson J C
4-0319 Hudson Preston
4-0320 Reid Lettie
4-0323 Pilot Brokerage
4-0324 Maner H T
4-0325 Cleland Leon
4-0326 Crockford P W
4-0328 Anglin J V
4-0330 James B W
4-0332 Bullard G L
4-0333 Meacham J B
4-0334 Clary Dell O
4-0335 Johnson F D
4-0336 Briggs M W Mrs
4-0337 Tinsley Clifford
4-0338 Lofton J D
4-0339 Gary Willie
4-0340 Senn L V
4-0341 Carpenter Betty
4-0343 Sadler B L
4-0347 LeAnna A J
4-0348 Parker Mary Mrs
4-0351 Burton Kattie
4-0352 Retna Loan & Fin
4-0353 Clark B G Mrs
4-0355 Adkins J J
4-0357 Smallwood S M
4-0358 Reel D A
4-0359 Hirsch E Y Mrs
4-0361 Banker A C
4-0362 Grier Howard
4-0365 Cook S B
4-0367 Barrett Alberta C
4-0368 Davis B E
4-0369 Alexander R C
4-0370 Kendall Sam
4-0371 Stilwell T M
4-0372 Belle-Donna
4-0373 Mason H J
4-0374 Wicker J H
4-0375 Eudy M E Mrs
4-0376 Wilkinson Blvd Beauty
4-0377 Phelemon E D
4-0378 Myers C A
4-0379 Dulce W O
4-0381 Etheridge C B
4-0382 Thompson Tile
4-0383 Federal W A
4-0384 McCorkle J V
4-0385 Doster W E
4-0386 Burch H E
4-0387 Kissiah H C
4-0388 Gilbert R D Mrs
4-0389 Hill M H
4-0391 Powell Vilma
4-0393 Dishman H E
4-0394 McCorkle Maggie Mrs
4-0395 Ureenland L B
4-0397 Howell J D
4-0398 Carelock M B Mrs
4-0402 Daniel W G
4-0403 Walcott D N
4-0404 Hilliard M E
4-0405 Hedrick A G
4-0406 Gardner E R
4-0408 Davidson Ernestine Mrs
4-0409 Marchant I B Mrs
4-0410 Robertson James
4-0414 Jones C A
4-0415 Jones Beulah Mrs
4-0418 Small Martha Mrs
4-0421 Hill R L
4-0422 Lander W S
4-0423 Floyd D C
4-0425 Galladay Herry
4-0426 Sawyer D W
4-0428 Davies R O
4-0430 Byars Evans
4-0432 Barr Harry
4-0433 Taylor D E
4-0434 Beacham Cleveland
4-0435 Johnson R E Lbr
4-0436 Beane B J
4-0437 Wilson P B Mrs
4-0438 Ray Eliz Mrs
4-0440 Lineberger Vivian V
4-0442 Robinson C H
4-0445 Molloy J W
4-0445 Shipman N S Mrs
4-0445 Wood M P
4-0446 Philbeck Thos
4-0447 Houston J H
4-0449 Laughter H J
4-0450 Norris C B
4-0451 Rea P Y
4-0452 Smith R J
4-0453 Yandle H L
4-0454 Caton E C
4-0456 Kelley S E
4-0458 Johnson H L
4-0460 Sifford C T
4-0461 Cavin M W
4-0462 McIlroy M S Mrs
4-0463 Norman Silas
4-0464 Gooding Christine
4-0467 Black O V
4-0468 Crucible Steel Mtge Credit
4-0469 Rouse R W
4-0470 Poule R R
4-0471 Payne J M
4-0474 Frickhoeffer J H
4-0475 Taylor C W
4-0476 Beam Nella Jo
4-0477 Newton D A
4-0478 Judd G F
4-0480 Wheeler R M
4-0482 Osborne M M
4-0483 Plaza Acres Constn
4-0485 Mitchell M L
4-0486 Tomlinson L A
4-0487 Moore David
4-0488 Brantley J H
4-0488 Bridges C B
4-0489 Lowder E H
4-0490 Davis W E
4-0491 Crider L A Mrs
4-0492 Daniel W E
4-0492 Johnson H W
4-0493 Kirk J L
4-0495 Chesser D F
4-0496 Donald L B
4-0497 Allison W H
4-0498 Dorenbusch A A
4-0500 Stone W W
4-0501 Fitzgerald J W
4-0502 Lyerly E J
4-0503 Keller G O
4-0504 Earle T M
4-0506 Harris J P Mrs
4-0508 Bowers S C Mrs
4-0509 Benton R W
4-0510 Allen Haywood
4-0511 Allison R T
4-0512 Brooks G D
4-0513 Taylor J W
4-0514 Nebel A E
4-0515 McBrayer A E
4-0516 Grier J G Mrs
4-0518 Toatley Estelle Mrs
4-0519 Gordon J E
4-0520 Moore D F
4-0522 Caldwell J F
4-0523 Singleton H J
4-0524 Rea Ann Mrs
4-0525 Griffin Hdw & Sup
4-0526 Edwards M E
4-0528 Witherspoon Melvin
4-0529 Brown J F
4-0531 Purnell R H
4-0532 Aycoth J B
4-0533 Brooks J E
4-0534 Talbutt C E
4-0535 Hill W K
4-0536 Wong E S
4-0537 Long M A Mrs
4-0538 Stone Morris
4-0540 Funderburk D L
4-0541 Davis Wm T
4-0543 Kearse H M
4-0544 County Sch Library
4-0546 Warrell W A
4-0547 Deaton E P Mrs
4-0548 Bowers B L Mrs
4-0549 Daber T J
4-0550 Parham W H
4-0551 Holmes Davis
4-0552 Hubbard J W
4-0553 Arenson H G

EDISON EXCH—Contd
4-0554 Myers Pk Center
4-0555 Pettis Saml
4-0558 Scholl C F
4-0559 Maison Michel
4-0560 Shields W J
4-0561 Phillips W J
4-0564 Finley W E
4-0565 Graham R G
4-0566 Hayes O C Mrs
4-0567 Van Sciver Richd
4-0568 Sanford L T
4-0569 Cathey C C
4-0571 Taylor H L
4-0574 Yeary Herbert
4-0576 Klein L A
4-0577 Ledford G H
4-0578 Chaplin S M
4-0579 Vance S B Mrs
4-0580 Polk E N Mrs
4-0582 McCord E C
4-0583 Wilson R R
4-0584 McCoy Ada Mrs
4-0585 Phifer W S
4-0586 Jackson Eng
4-0587 Arbuckle H B
4-0588 Holbrook R M
4-0589 Allen J W
4-0590 Phillips M E Mrs
4-0592 Patterson J W
4-0593 Eckmann H A
4-0594 Stover M S Mrs
4-0595 Cross C W
4-0596 Fisher & McIntosh Brown & Epley
4-0597 Price W P
4-0598 Keith C D
4-0601 Refabco Inc
4-0602 Wiriden Bert
4-0603 Townsend N B
4-0606 Atkinson E H Mrs
4-0608 Beagle J C
4-0609 Deese W C
4-0610 Hood J H
4-0611 Jones D C
4-0612 Bynum C P
4-0614 Welch W J
4-0616 Rogers E P Mrs
4-0618 Oates Lyle
4-0619 Goode T B
4-0620 Johnson E B
4-0622 Coggin J L
4-0622 Edmonds G G
4-0625 Hooper J C
4-0626 Braxton L A
4-0628 Tucker S H
4-0629 Christenbury J B
4-0631 Crump W E
4-0634 Hughston C B
4-0635 Barbre R C
4-0636 Wright E A
4-0637 Ray W F
4-0639 Camp H C
4-0641 Ala Tenn Northern R R
4-0641 St Louis-San Francisco
4-0642 McCorkle P P
4-0643 Pennington G W
4-0644 Martin F T
4-0646 Enloe J A
4-0647 Lawrence Saml
4-0649 Laxton G W
4-0650 Suddreth G F
4-0651 Guy J S
4-0653 Barnes R J
4-0654 Slussen H B
4-0655 McDonald J P
4-0656 Watts A A
4-0659 Partlow Robt
4-0661 Katzenmoyer R A
4-0663 Stratton J D
4-0665 Haves B J Mrs
4-0667 Carolynn Motel
4-0668 Harloe J P
4-0670 Wilkerson Mtr Casting Repr
4-0671 Jackson Chas
4-0672 Collie E D
4-0673 Robinson L G Mrs
4-0674 McKenzie Georgianna Mrs
4-0675 Saunders J R
4-0676 Roberts Edw
4-0677 Freeman N W Mrs
4-0678 Jernigan R R
4-0680 Benfield W J
4-0682 Bost J A
4-0683 Hodges A L
4-0684 Dicker F J
4-0685 Sturdivant L E
4-0686 Griffin Mary
4-0687 Ellenburg Beauty
4-0688 Russell Irene Mrs
4-0688 Ward J H
4-0689 Wallace B W Mrs
4-0690 Spruell W M
4-0691 Curtin T R
4-0692 Bistany's Restr
4-0696 James J C
4-0697 Baker J H
4-0698 Crowell J A
4-0700 Lane Ada Mae
4-0701 Moore Maggie
4-0702 Carlee's Beauty
4-0703 Clarke J R
4-0704 Frodge C B
4-0705 Roberts Elsie Mrs
4-0709 Boyd Maggie
4-0711 Hucks G M
4-0712 Packard F W
4-0713 Ross J E Mrs
4-0714 Goss M C
4-0716 Doggett H B
4-0717 Wertz J F
4-0718 Brewington C R
4-0719 Char Insulation & Sup Inc
4-0720 Foster C P
4-0721 Overcash Faye W
4-0722 Harris J C
4-0723 Jack's Plaza Beauty
4-0726 Strahan T J
4-0727 Busbee Minnie Mrs
4-0729 Cawthon Jeff
4-0731 McCloskey A P
4-0732 Casey W F
4-0734 Beam Bill
4-0735 Dwiggins Stacy
4-0735 Dwiggins Nursing Home
4-0736 Silver H A
4-0737 Hawthorne Auto
4-0737 Phifer C B
4-0738 Milledge Isador
4-0739 Queen City Pharm
4-0740 Locke Howard
4-0741 Howell M G
4-0744 Campbell E J
4-0745 Queen City Booking
4-0747 Giles J H
4-0748 Bishop L J
4-0749 McCall R D
4-0750 Fisher J T
4-0751 Cottros J G
4-0752 Wright C W
4-0753 Jetton C E
4-0754 Smyth H G
4-0757 Silvers David
4-0758 Smith J A
4-0759 Calloway J A
4-0759 Irby C S
4-0761 Hunter M C
4-0762 Boyd Willie
4-0763 Durrence W E
4-0765 Kuhn E G
4-0766 Thomas R F
4-0767 Drop In Record
4-0768 Daniels Joseph
4-0769 Hartis R B
4-0771 Pitts R L Mrs
4-0772 Frye L D
4-0773 Pecan Club Restr
4-0774 Reid D F
4-0775 Ownes D M
4-0776 Shaver O A
4-0777 Reynolds J B
4-0778 Covington W T
4-0779 McGinnis D A
4-0780 Foote P W
4-0786 Morgan Lee
4-0787 Char Opera
4-0788 Stanton Georgia
4-0789 Blackwell E C
4-0790 Barnes H S
4-0791 Edwards F W
4-0792 Gilmore T C
4-0793 O'Neal Virginia
4-0797 Dickens E T
4-0798 Washam W W
4-0801 Rea Constn Co
4-0804 Southeastern Factors Corp
4-0808 Habicht C H
4-0809 Lee F W
4-0809 Wrenn R N
4-0811 Anheuser-Busch
4-0811 Piedmont Cold Stge
4-0812 Piedmont Cold Stge
4-0813 Everidge N G Mrs
4-0815 Stogner F B
4-0816 Wilson A R
4-0817 Pharr C E Mrs
4-0818 Scruggs R F
4-0819 Kiser Drug
4-0821 Hook Walter & Assocs
4-0823 Owens Ill Glass
4-0824 Owens Ill Glass
4-0825 Caldwell Mem Presby Ch
4-0827 National Cash
4-0828 National Cash
4-0829 White Bag
4-0831 Char Roofing Co
4-0832 Char Roofing Co
4-0836 Char Country Club
4-0839 Elder's Super Mkt No 3
4-0842 Shelton H H
4-0843 Lewis G F Mrs
4-0844 Usry J S
4-0845 Josey J L Mrs
4-0846 Allen Bay
4-0847 GMC
4-0851 Esso-Std Oil
4-0861 Stone E B
4-0863 Constn Materials
4-0868 Sunshine Nursery
4-0869 Gotherman W W
4-0874 Carolina Nurseries
4-0875 Dun & Bradstreet
4-0878 O'Hanlon Reports
4-0884 Brigman E R
4-0885 Funderburk L F
4-0886 Sitton W H
4-0889 Kimbrell's Inc
4-0891 Gay C H
4-0891 White W E
4-0893 Yoos A W
4-0897-98 Faul & Crymes
4-0900 Nakamura Francis T
4-0901 Davis C D
4-0902 Holland R R
4-0903 Hunt Jo Ann
4-0904 Pascutte Jas
4-0905 Sanders R M
4-0908 Wallace E M
4-0909 Wooten R H
4-0913 Sowell I F Mrs
4-0914 Richardson W E
4-0915 Halliburton Marie G
4-0917 MacMillan W F
4-0918 Hendricks S G
4-0919 Starnes K C
4-0920 Burkhead Homer
4-0921 S & S Fixture Co
4-0922 Hucks R B
4-0923 Wimbish L W
4-0924 Martin F B
4-0925 Avondale Av Hdw
4-0926 Johnston L M
4-0927 Williams J L
4-0929 Summers C H
4-0930 Osborn R W
4-0932 Pierce J A
4-0933 Ferraro S T
4-0934 Boyd R L
4-0936 Little Joe Record Shop
4-0937 Motley Jack
4-0938 Lathan F A
4-0940 Beaver W A
4-0941 Nance W D
4-0942 Marlow L N
4-0944 Weber H F
4-0945 Mitchell H O
4-0946 Love A J
4-0948 Yarbrough J F
4-0949 Butler R C
4-0954 Holly M A Mrs
4-0955 Maness J H
4-0956 Black H G
4-0957 Mitchell D E
4-0958 Brown's Gro
4-0959 Barrows F J
4-0960 Blakeney Dillon
4-0961 Parker D L
4-0962 Roscoe R H
4-0963 Horne C G
4-0964 Moore T E
4-0965 Morrow Ray
4-0966 Furr J H
4-0967 Hagood Marie
4-0968 Intnatl Union of Operating Eng
4-0969 Harton S M
4-0970 Towe F A
4-0972 Miller H S
4-0973 Jones Ardelia O
4-0974 McDowell Tobbie
4-0975 Hinson J W
4-0977 MacMillan Oil Sls
4-0978 Miller Nonie
4-0979 Tarte J D
4-0980 Perkins Virginia L
4-0981 Wethington J W
4-0982 Marshall B H Mrs
4-0983 McClain Clifton
4-0984 Howie H B
4-0986 Alexander Minnie Mrs
4-0987 Smith M F Mrs
4-0988 Elliott Malcom
4-0989 Ervin E L
4-0990 Stanford P G
4-0991 Hendrick Alf O N
4-0994 Griffin H W
4-0995 Hyman G L
4-0996 Harrell E T Mrs
4-0998 Wintzer C R
4-1000 Carrell C A
4-1001 Francis J D
4-1002 Blanton W B
4-1003 Jernigan R F
4-1004 Squires S C Mrs
4-1006 Nelsoon Carrie Mrs
4-1019 Mills Jones
4-1010 Johnston Martin
4-1012 Burke F J
4-1013 Hedgpeth G W
4-1014 Thomas C D
4-1017 Richey L G
4-1018 Reid Aaron
4-1022 Schwartz Harry
4-1023 Barton J F
4-1025 Stafford H J
4-1026 Cartee B L
4-1028 Bell J H
4-1029 Slagle J B
4-1029 Slagle & Winchester
4-1030 McLean L C
4-1032 Workman H R
4-1033 Neilser C E
4-1034 Mixon Allie Mrs
4-1036 Hackney C J Mrs
4-1039 Crowson L M
4-1041 Hill W H
4-1042 Phipps C C
4-1043 Robinson Leroy
4-1045 Thrailkill H E
4-1046 Merrick B R
4-1048 Hefuer B G
4-1040 Katz Ray
4-1051 Tarbush W H
4-1052 Ray A R
4-1055 Baughman W R
4-1056 Senn W E
4-1061 Hopkins R S
4-1062 Boyd S J
4-1063 Butcher Alf
4-1065 Carlson L J
4-1066 Craig W F
4-1067 Ezell Ad
4-1068 Kitchens Gina Mrs
4-1069 Cooke C W
4-1070 Sneed D H
4-1071 Jones M E
4-1072 Brown R E
4-1073 Hambrick D C
4-1075 Woidyla P J
4-1076 Buller D F
4-1077 Woolworth F W
4-1080 Lucky Will
4-1081 Owens A F
4-1082 Triplett J F
4-1084 Glensor H A
4-1086 Hutzfeldt C F
4-1087 Spurrier F T Mrs
4-1088 Sawyer I M
4-1089 Heightower H C
4-1090 City Fire Dept
4-1092 Parker W S
4-1093 Kivett Jean B
4-1094 U S A F Reserve Center
4-1095 Troutman A M Mrs
4-1097 Livingstone Coating
4-1098 Jones Philip
4-1101 Ross B M Mrs
4-1103 McLane W L
4-1104 Coradi R M
4-1105 Willis E W
4-1107 StClair G W
4-1108 Bishop W R
4-1108 Sims M H Mrs
4-1111 Hayes Walter
4-1113 Merritt E B
4-1114 Champ Webb Refgr
4-1115 Manion T J
4-1116 Hall H L
4-1118 Poe L E
4-1119 Barber V A Mrs
4-1120 Cadieu J H
4-1121 Aspinwall W M
4-1122 Sturkey L H
4-1123 Kimbirl J E
4-1124 Giboy J J
4-1125 Yelvington L R
4-1126 Schwartz O C
4-1127 Craig J W
4-1129 Flagg A C
4-1130 Baker J F
4-1131 Sanders Doc
4-1132 Brown Virginia Mrs
4-1133 Beacham F A
4-1134 Copeland Alex
4-1135 Barrow M L Mrs
4-1137 Scott C F
4-1138 Tenner L L
4-1139 O'Boy Sandwich
4-1143 Sou 5 & 10c
4-1143 Sou Hoisery
4-1145 Klassette J A
4-1146 Owens J N
4-1147 Skidmore Auto Sls
4-1148 DeLane John
4-1148 Pyron B E
4-1150 Spoon's Gro
4-1151 C & G Sls Co
4-1152 Parrott & Richards
4-1154 Atkinson R G
4-1155 Hare E K Mrs
4-1156 Neal R D
4-1157 Shoupe E E Mrs
4-1158 Pont E I DeNemours
4-1159 Hinson J M
4-1161 Edgerton Jas
4-1163 Golllieb B S Mrs
4-1164 Sutton Louis
4-1166 Dixon W M
4-1167 Workman Boisey
4-1168 Givens R M
4-1169 Evans C E
4-1170 Grier Sanford
4-1171 Wester W W
4-1172 Matthews N P
4-1174 Alexander DeAlbert
4-1175 Caldwell A S Mrs
4-1176 Gillam Mervin
4-1177 Coddington W I
4-1178 Martin Grant
4-1179 Graham C H
4-1180 Ballard F E
4-1181 Coffey A C Mrs
4-1182 Matthews A C Mrs
4-1183 Wray H R
4-1185 Wells M S Mrs
4-1186 Wall C O
4-1187 Baucom E H
4-1188 Todd H J
4-1189 Jackson W A
4-1190 Simpson Eunice Mrs
4-1192 Pressley Lester
4-1194 Aycock M B
4-1195 Jones James
4-1196 Richmond Wylie
4-1197 Glendinning J S
4-1198 Duncan J K Mrs
4-1203 Marsh C S
4-1204 Horton C W
4-1205 Pettice C A
4-1206 McGinnis A Y Mrs
4-1207 Miller R E
4-1208 Kaplan Louis
4-1209 Mullis V T
4-1212 Teague W H Mrs
4-1213 Gossett K C Mrs
4-1214 Gallant R M
4-1215 Fullbright A S Mrs
4-1216 Roddey J A
4-1217 Toddle House
4-1219 Young J A
4-1220 Gilbert R L
4-1221 Houston R R
4-1222 Barker Instrument & Mach
4-1223 Gardner John
4-1225 LeGette J S
4-1226 Dawson T B

EDISON EXCH—Contd
4-1230 Doren Carrie Mrs
4-1231 Mazingo H L
4-1232 Sears W W
4-1233 Mather Chris
4-1234 Orr H H
4-1236 Tate V A
4-1237 Havis H O
4-1240 Hunter R R
4-1241 Shue L R Mrs
4-1243 Munden C W
4-1244 Redemptorist Fathers
4-1245 Grier Doris
4-1246 Ferguson Lillie Mrs
4-1247 Griffin M J
4-1249 Miller Hill
4-1251 Cox S C Mrs
4-1252 Fink Hill Elec
4-1254 Timmons C M
4-1255 Ellis E A Mrs
4-1256 Stokes J A
4-1257 King J H
4-1258 Kennedy C H
4-1259 Tolleson W W
4-1250 Lowrance W L Mrs
4-1261 Stonewall Jackson Housing Assn
4-1262 Roberson E L
4-1263 McDaugall J A
4-1264 Spears Mamie Mrs
4-1265 McGuiness T A
4-1267 Lingle B A
4-1269 DePriest A B C
4-1270 Clark E I
4-1272 Lee J B Mrs
4-1273 Cashion E L
4-1274 Kenney L T
4-1275 Henes D E
4-1276 Dunlap W M
4-1277 Albro W C
4-1279 Rehm J G
4-1282 Cloud C L
4-1284 Rudisill L M
4-1285 King S B Mrs
4-1286 Keller G R
4-1287 Nolem W C
4-1289 Heath R G Mrs
4-1290 White Irene Mrs
4-1291 Mellichamp W L
4-1293 Smith Jack
4-1294 Henley C L Mrs
4-1295 Allison W T
4-1296 Loftis W C
4-1297 Caro Cream Donut
4-1298 Whisnant Mary Mrs
4-1301 Kologiski G K
4-1302 Welbarn L H Mrs
4-1303 Shiver N C
4-1304 Watson H L
4-1309 Barnett's Dispensing Optns
4-1310 Lippard K L
4-1312 Huddleston Cath
4-1313 Arrington R A
4-1314 Kytle A S
4-1315 Black P A
4-1316 James W A
4-1317 Dietz C F
4-1318 Drayford W L
4-1319 McLilly J W
4-1322 Able F B Mrs
4-1323 Stone R H
4-1324 Pope B C
4-1326 Ledford T R
4-1327 Van Benchoten J E
4-1328 Peterson H H
4-1329 Bolser V C
4-1331 Dickson J G
4-1332 Fox J O
4-1333 Knight B G
4-1334 Cox W O
4-1335 Bundridge J E Mrs
4-1336 Cockinos C M
4-1337 Hayes G H
4-1338 Sims C W
4-1340 Flowe Bros
4-1341 Polk W V
4-1342 Morris C J
4-1343 Lothrop Clayton
4-1346 Hanline Feed & Poultry
4-1348 Rowe J B
4-1350 Sewing Mach & Appl
4-1350 Southeastern Uniform
4-1351 Thayer L P Mrs
4-1352 Bowman M T
4-1353 Croner D M
4-1358 Webb R K
4-1359 Rowe Ins Agcy
4-1360 Mims Perry
4-1362 Saunders E L
4-1363 Banguam J E Mrs
4-1364 Moore T E
4-1365 Mangum Jas
4-1367 Helms J L
4-1373 Branon R F
4-1376 Mahafee J S
4-1377 Freeman G C
4-1378 Skidmore C R
4-1379 Norris C B
4-1382 Rabey W M
4-1383 Phifer B E
4-1384 McClintoch J E
4-1385 Gaines T O
4-1386 Smith Mae B
4-1387 Lobdell H L
4-1388 Liske R B
4-1389 Hyland L K Mrs
4-1391 Dominant Pictures
4-1392 Lyerly O J
4-1393 Williams P R
4-1394 Coneclides Jack
4-1395 Hayes F M
4-1397 Rosebro J W
4-1398 Duncan Prntmks
4-1400 Currence J A
4-1401 Pruitt Milus
4-1404 Elgin Wm
4-1405 Alexander W A
4-1407 Covington Wm
4-1409 Hunter M C
4-1410 Grier T P
4-1411 McGowan J W
4-1412 Godfrey R W
4-1414 Plaza Theatre
4-1416 Arrendell C W
4-1416 Whiteside W C
4-1419 Parks D M Mrs
4-1420 Cross Roads Restr
4-1420 Genl Restr
4-1421 Strawn J R
4-1422 Shermetta Michl
4-1424 Vogler J B
4-1426 Ferrell R W
4-1427 McLaughlin S B
4-1428 Iron Wkrs
4-1429 Baker W L
4-1430 Whitley R H
4-1432 Foster Mack
4-1433 Todey-Myron Studio
4-1434 Ward J E
4-1435 Deason J B
4-1436 Adkinson Austin
4-1439 Garmon R S
4-1441 Tidwell Wm
4-1442 Lauale E P
4-1443 Swacker Noah S
4-1444 Goodman Lalah
4-1445 Hartley S G
4-1449 Bunch E J
4-1450 Walton Floree Mrs
4-1454 Griffin M S Mrs
4-1455 Breitman H M
4-1456 Wilson A D
4-1457 Akers F C
4-1458 Brown C B
4-1459 Hadad F J
4-1461 Hasty F B
4-1463 Dwiggins J C
4-1464 Welling L M Mrs
4-1466 Wright S H
4-1467 Grier J B
4-1468 Thompson L C
4-1469 Bruner J M
4-1471 Pyles J W
4-1473 Swearingen W R
4-1474 Mungo Randolph
4-1475 Moore C C
4-1477 Black S E Mrs
4-1480 McGill W J
4-1482 Woolard E L
4-1484 Collier F L
4-1485 Wallen A C
4-1486 Pettigrew J A
4-1487 Porter J W
4-1488 Horn C F
4-1489 Thomson E H
4-1491 Griffin B M Mrs
4-1493 Pierson J J
4-1494 Lemmond Annie T
4-1495 Moore W W
4-1496 Newman Lurlie
4-1497 Carter W W
4-1498 Diehl V H Mrs
4-1500 Tarlton J C
4-1501 Russell O Z
4-1502 Webb S E
4-1503 Byers Bessie Mrs
4-1503 Lewis C A
4-1504 Stitt R L
4-1505 Gibbs W D
4-1507 Thurman B D
4-1508 Gordon Mtr
4-1510 Wood R E
4-1511 Carroll J R
4-1512 Fitzgerald B H
4-1513 Patterson L E
4-1514 Giles O S
4-1515 Simons W B
4-1517 Lampley G H
4-1518 Collins J E
4-1520 Boone A T
4-1521 Bailey R W
4-1522 Krueger F C
4-1523 Overcash F R
4-1524 Ray E J Mrs
4-1525 Hart C R
4-1526 Davidson W H
4-1527 Word W A
4-1528 North Twenty Drive In
4-1529 Godwin M P
4-1531 Sedgefield Jr H
4-1534 Brennan W P
4-1535 Cole W E
4-1537 Rogers Robt
4-1538 Berger & Homren Mus
4-1539 Vallandingham C E
4-1540 McCray Luther
4-1541 Covington B W
4-1542 Morris R K
4-1543 Douglas G A
4-1545 Atkins L G
4-1546 Craddock Luggage
4-1547 McDonald D H
4-1548 Harris J T
4-1551 Smith W C
4-1555 Liston Roy
4-1556 VanWagner W B
4-1557 Browning Grainger
4-1558 Leak M M
4-1559 Blackmon P C
4-1560 Purcell Frank
4-1561 Wilson J C
4-1563 Monarch Clns
4-1564 Phillips R G
4-1565 Higginbotham R J
4-1566 Speir N G
4-1567 Heath R S Mrs
4-1568 Kennedy F J
4-1569 Mason P E
4-1571 Vouce F J
4-1572 Carter H L
4-1573 Taylor G Burns
4-1576 Bradley J C
4-1577 Robertson L E
4-1578 Stone J W
4-1580 Hawes S J
4-1581 Dowdell W O
4-1584 Shapiro W H
4-1585 Burke P K Mrs
4-1586 Dyer H D Mrs
4-1587 Baker J B
4-1588 Bailles C E
4-1589 Spano John
4-1590 Harrill M K
4-1595 Brown W B
4-1596 Deese B H
4-1597 Deery R J
4-1598 Ayers Vaneta E
4-1598 Hopkins R G Mrs
4-1600 Senter J S
4-1601 Assoc Trans
4-1609 Partain D L
4-1610 Brotherhood of Mtce
4-1611 Kimbrell's Inc
4-1614 Myers P K Hdw
4-1616 Pilot Life
4-1620 Johnson M Y Mrs
4-1621 Yett H C
4-1624 Torrence G A
4-1625 Mitchell A G
4-1626 Ry Sup & Mfg Co
4-1629 Money R G
4-1632 Jones W K
4-1633 Queen Florist Inc
4-1637 Campbell W W
4-1642-43 United Equip Serv
4-1644 Genl Elec
4-1647 Richards C L
4-1648 Farmer W O
4-1649 White & Brooks
4-1650 Shumate J O
4-1651 Observer Trans
4-1654 Oliphant D G Mrs
4-1655 Robinson D C Mrs
4-1656 Wright T H
4-1657 Kerr Glass Mfg
4-1660 Gulf Oil
4-1661 Char Union Bus Sta
4-1668 Thomas J R
4-1669 Stogner L H
4-1680 Wilson Paul
4-1682 Strickland Jack
4-1683 Jung Herbert
4-1683 Wing Lee Lndry
4-1685 VanEvery D H
4-1687 Bailey W M
4-1688 Williams W A
4-1689 Rhyne Frank
4-1691 Lechner W H
4-1692 Smith R E
4-1693 McMillan J B
4-1694 Tryon Rlty
4-1696 Taft & Sikes Auto Parts
4-1701 Davis R E
4-1702 Stewart T G
4-1703 Williams Luvenia
4-1704 Jordan Olan
4-1705 Rowland Peggy W
4-1706 McMillen Herman
4-1707 Greene C R
4-1708 Cureton J M
4-1709 Hall M R Mrs
4-1710 Caldwell M D
4-1711 Beaty Eliza Mrs
4-1712 Taylor H F
4-1713 Scott C E
4-1715 Davenport A C
4-1717 Ross Edna E
4-1720 Mitchell J B
4-1721 Davis Orleen
4-1722 Woodruff J F
4-1723 Little O M Mrs
4-1724 Mullis B M Mrs
4-1725 Leonard Ruth
4-1726 Mitchell C A
4-1727 Estes M C
4-1728 Hendrix Hoy
4-1730 Johnson D H
4-1731 Griffin J P
4-1732 Pressley R L
4-1733 Favell's Shoe
4-1734 Campbell Andrew
4-1735 Caldwell Reid
4-1737 Alexander S R
4-1738 Pitts R A Auto
4-1740 Stokes H B
4-1741 Wiggins J W
4-1743 Men's Cancellation Shoes
4-1744 Crocker J W
4-1745 Brown J C
4-1746 Mecklenburg Bapt Assn
4-1747 Newsome J B
4-1749 Singleton James
4-1750 Powers W E
4-1751 Burr E T Mrs
4-1752 Hopkins Martha
4-1753 Treadway J T
4-1754 Horne W P
4-1755 Stroud John
4-1756 Sasser Chas
4-1757 Sutton H W
4-1758 Michaels C B
4-1759 Coan G A
4-1761 Moser W L
4-1762 Fischer's Mrs Nursing Home
4-1763 Gaddy T F
4-1765 Robertson's Esso
4-1766 Rogers J B
4-1767 Glover E G
4-1768 Mitchell L S Mrs
4-1769 Robinson R W
4-1770 Spurrier J B
4-1773 Michael G W
4-1774 Davis J G
4-1775 Griffith T D
4-1776 Elliott E D
4-1776 Elliott Surge Serv
4-1777 Davidson C D
4-1778 Lewis Kay Mrs
4-1779 Owens M A Mrs
4-1780 Truesdale James
4-1781 Skidmore's Jwlry
4-1782 Shuford G L
4-1783 Grier W R
4-1784 Simms Saml
4-1785 Kennedy H R
4-1788 Philmon's Camera
4-1789 Bryant W E
4-1790 Furn & Appl
4-1792 Guthrie B A
4-1793 Fairs Trailer
4-1794 Frye J W
4-1795 Nutall V C Mrs
4-1796 Traynor G E
4-1797 Drury W Q
4-1798 Green J R
4-1800 Home Appl Co
4-1802 Bost Adam Mc
4-1803 Hunter John
4-1804 White W P
4-1805 Edwards B D
4-1806 Madle R A
4-1807 Nash H B Used Cars
4-1808 Thrower R C
4-1809 Jordon J R
4-1810 Bagale L B Mrs
4-1813 McAden J H
4-1814 Haithcock R T
4-1815 Davis N H
4-1819 McCullough C H
4-1820 Cannon C D
4-1822 Fisher C C
4-1823 Foster W H
4-1824 McCray J H
4-1825 Batte B G Mrs
4-1826 McAlister Nora
4-1827 Ross James
4-1828 Tatum R R
4-1829 Tucker G E
4-1830 Char Metal
4-1831 White R E
4-1832 Torrence J W
4-1833 Booth R H B
4-1835 Mitchell Robt
4-1836 Marze L C
4-1837 Maya L A
4-1838 West E C
4-1839 Brown W F
4-1840 Ranson L R
4-1841 Schulken C F
4-1842 Heim J W
4-1843 Smith H W
4-1844 Wells C A
4-1845 Bollor H W Mrs
4-1847 Metzner Harold
4-1849 Tourtellot I W
4-1850 Conger W E
4-1851 Gardner Edna Mrs
4-1853 Villa Hts Hdw & Seed Store
4-1854 Rucker J W
4-1855 Thomas Effie Mrs
4-1856 Withers R L
4-1860 Vogt L J
4-1861 Simpson C E
4-1862 Whitley D L Mrs
4-1865 Newton V G Mrs
4-1866 Garner Mack
4-1867 Hutton J A
4-1868 Smith W A Mrs
4-1869 Boyst W M
4-1870 Green Mem Bapt
4-1871 McSwain D B
4-1872 Harris J E
4-1873 Spratt J E
4-1874 Huber Jerry
4-1875 Whitley R A
4-1876 Dover F M
4-1877 Spratt Ernest
4-1878 Setzer R W
4-1879 Pinewood Sch
4-1880 Starnes H A Mrs
4-1882 Franks M C
4-1883 Patterson A T
4-1885 Stroupe C W
4-1886 Weddington Fred
4-1887 Murphy E T
4-1888 Johnson R B
4-1889 Cochran L E Mrs
4-1890 Clark R L
4-1892 Norwood Emmett
4-1894 Bailey A H Mrs
4-1895 Dellinger L K
4-1896 McFarland G W
4-1900 Young J M
4-1901 Hadges J G
4-1902 Barber H W
4-1904 Fowler B L Mrs

EDISON EXCH—Contd
4-1905 Calhoun W P
4-1906 Shipman L J
4-1906 Walker Wilson
4-1909 McSwain D H
4-1912 Caro Printing
4-1914 Comer T T
4-1915 Marshall L T Mrs
4-1916 Choate J B
4-1917 Fowler W W
4-1918 Rudisill L M
4-1919 Gilchrist P S
4-1920 Fab Pattern Sho
4-1921 Sanders O A
4-1922 McPhaul J D
4-1923 Butler J L
4-1926 Baucom L M Mrs
4-1927 Tyler C C
4-1928 Barron A K Mrs
4-1929 Rallings B H Mrs
4-1930 Ayer L M
4-1931 Canarie E J
4-1932 Lewis Frank
4-1933 Plyhon P C
4-1934 Domestic Lndry & Clns
4-1936 State Vets Comm
4-1937 Stout N W Mrs
4-1938 Hart O K
4-1939 Davis M A Mrs
4-1944 Plummer W W
4-1945 Taylor H D
4-1946 Robinson S W
4-1947 Sizemore A B Mrs
4-1949 Funderburke Maranda Mrs
4-1950 Herron Leroy
4-1951 Stroman J L
4-1954 Martin C W
4-1960 Aston M A
4-1961 Murray W A
4-1962 Wright R H
4-1964 Davidson Joseph
4-1965 Foy J W
4-1966 Biddex K R
4-1967 Blakely D G Mrs
4-1968 Porter A L
4-1969 Martin J W
4-1970 Whiteside Roosevelt
4-1971 Waltenburger E M
4-1972 Glasgow H W
4-1973 First Ch of Christ
4-1974 Champion M L Mrs
4-1975 Lowry Ola
4-1976 King P J Mrs
4-1977 Woodruff S H
4-1978 Watts J E
4-1979 Hale J B
4-1980 Surratt J G
4-1981 Booth H P B
4-1982 Stacy J L
4-1983 Hudson O J Mrs
4-1984 Winston A E
4-1985 Clark W D
4-1986 Mauldin W H
4-1987 Stone C H
4-1988 Watkins V M Mrs
4-1989 Brafford L L
4-1991 Weir T C
4-1992 Williams P A
4-1993 Register T B
4-1994 Wairston Lula Mrs
4-1995 Neely Cornelia Mrs
4-1996 Armstrong Animal Clinic
4-1997 Purchase Helen M
4-1998 Stewart Annette Mrs
4-2000 Wilcox W H
4-2001 Squires B M
4-2002 Jarrett C H
4-2003 Scott W B
4-2004 Clark B T
4-2005 Rogers J C
4-2006 Way S O
4-2007 Carter P M Mrs
4-2009 Spain J M
4-2011 Williams P L
4-2012 Morrison Eliz
4-2014 Blackwell E L Mrs
4-2015 Lawrence Hattie Mrs
4-2016 Schott J E
4-2019 Bartlett R C
4-2020 Hirsh E H Mrs
4-2021 Simpson W H
4-2022 Noetling G G
4-2033 Brown O I
4-2024 Maye J H
4-2026 McDowell R L
4-2027 Browder K G
4-2029 Coleman R J
4-2030 Fincher J N
4-2031 Russell E O Mrs
4-2032 Ferguson Lillie Mrs
4-2033 Cornwell W D
4-2034 Hoover D C
4-2035 Cummins V E
4-2036 Nowell J W
4-2038 Vernon J T
4-2039 Brady C B
4-2041 Mullis R D
4-2042 Evans B H
4-2043 Carter Beulah Mrs Beauly
4-2046 Smith R J Lbr
4-2047 Wesley Alonzo
4-2048 Scott W E
4-2049 May P B
4-2050 Gallant W H
4-2052 Fincher B W
4-2053 Jordan S G Mrs
4-2054 StMark's Luth
4-2055 Seawright C A
4-2056 Cox J E
4-2057 Baucum R L
4-2058 Whisnant G C
4-2059 Garrison R L
4-2060 Burns M T Mrs
4-2061 Connely W R
4-2062 Gay L C
4-2065 Thompson Morris
4-2068 Bethel F P Mrs
4-2069 Davis H T
4-2070 Preston W C
4-2071 Glenn Arth
4-2072 Parris R L
4-2073 Brown J H
4-2074 Springs C S
4-2076 Moore S Kath
4-2077 Reid L P
4-2078 Davis A M Mrs
4-2079 Ford R M
4-2080 Traywick P J
4-2082 Harris Albert
4-2083 Gardner T B
4-2084 Russell D J
4-2089 Pickard M G Mrs
4-2094 Pierce R R
4 2096 Babbs R L
4-2097 Broome S L
4-2102 Lowery G F Mrs
4-2103 Bryant J R
4-2104 Blankenship A S
4-2105 Huff W H
4-2106 Crowther N B
4-2109 Bedinger T G
4-2110 Grayson A B
4-2112 Cook Ira L
4-2114 Reason F J
4-2116 Helton J H
4-2117 Carmichael M A Mrs
4-2118 Rogers L M
4-2119 Powers E M
4-2120 D & S Eng
4-2121 Watts K J Mrs
4-2122 Harmon O T
4-2123 Lindsay L D
4-2125 Lewis H B
4-2126 Owen Kay
4-2128 Husband R H
4-2129 Charlotte's Health & Beauty Salon
4-2130 Jarrett M O
4-2131 Dobson M D Mrs
4-2133 Gibson M A
4-2134 Blackman Will
4-2135 Fredrickson F W Rlty
4-2136 Coiner F T Mrs
4-2138 Potts A S Mrs
4-2139 Neal Corine
4-2140 Allen W F
4-2141 Anderson Gerald
4-2142 Lebo's Shoe
4-2143 Kootner A H
4-2144 Carabateas J C
4-2145 Saunders Betty
4-2146 Collins J R
4-2146 Tarlton Brice
4-2147 Mamalis N D
4-2150 Galloway J W
4-2151 Hargett R H
4-2152 Lee W E
4-2153 Brown O S Mrs
4-2154 Lawson H E
4-2155 Hight T C
4-2158 Kellams H D
4-2159 Tolson E V
4-2161 Dowdy W O
4-2162 Biggers D M
4-2163 Dutch's Body
4-2164 Mather H S
4-2165 Mickles Geo
4-2166 Perry P L Mrs
4-2167 Austin Clarence
4-2169 Howell L U
4-2170 Abbaticchia R J
4-2171 Lankford A R
4-2171 Russell W S
4-2173 Renfrow W B
4-2174 Crainer L F
4-2175 Bancom D L
4-2176 Jones & Presnell
4-2177 Kelly C D
4-2170 Wentz J R
4-2180 Clapp H M
4-2182 Martin D J
4-2183 Young J L
4-2184 Hutchinson M L Mrs
4-2185 Scarbrough Lawrence
4-2186 Helms Ellis
4-2188 Nelson J D
4-2192 Collins C M
4-2193 Graham Robt
4-2194 Meacham C R
4-2195 Criminger R F
4-2196 Preuatt D B Mrs
4-2198 Moore W L
4-2200 Johnston Jack
4-2201 Bass J H
4-2202 Pound R L
4-2204 Allbey A W
4-2205 Graham H O
4-2206 Scott Frances A
4-2208 Tuggle Troy
4-2209 Redmond O M Mfrs
4-2210 Dixon W C
4-2211 Simpson S A
4-2212 Knauff J W
4-2213 Weatherby J H
4-2214 Blackmon H G
4-2215 Walker R W
4-2216 Williams Gene
4-2217 Keesler R M
4-2218 Reynolds L C Mrs
4-2219 Abernathy C G
4-2220 Jones Denver
4-2221 Berry Odessa
4-2222 Adams Bessie Mrs
4-2222 Kennedy R M
4-2224 Robbins S H
4-2225 Gathings Harry
4-2226 Hawthorne W I
4-2227 Bricklayers Intl
4-2228 Hart H P
4-2229 Boaz S L Mrs
4-2230 Carolina Coach
4-2231 Sink R E
4-2232 Hait R P
4-2233 Ivester R L
4-2234 Norman L A
4-2235 Hall C G
4-2236 Wright R L
4-2237 Butz S B & Assoc
4-2238 Mullis Appl
4-2239 Tonissen J W
4-2240 Wilson C J
4-2243 Graham J E
4-2244 Parks C E
4-2245 Hackney J P
4-2246 Blackman J B
4-2247 Burns R L
4-2248 Mangrum R L
4-2249 Wallace John
4-2250 Five Point Clns
4-2251 Robinson P B
4-2254 Austin H E
4-2255 Adcock S A
4-2257 Ballagh M A
4-2258 Crosland John
4-2259 Johnson E R
4-2260 Broome D K Mrs
4-2262 Burns M S Mrs
4-2263 Hungerford Hayden
4-2264 Mason E L
4-2267 Ransom C Y Mrs
4-2269 Scoggins C B
4-2270 Grant R H
4-2271 Cain Jackson
4-2273 Denney C B
4-2274 Hartness F W
4-2275 Jones J L
4-2276 Drenan Sam
4-2277 Domestic Lndry
4-2278 Evans W R
4-2279 Bigerstaff J E
4-2281 Hunter J S
4-2282 Byrd W H
4-2283 Manley J P
4-2284 Easter O L
4-2285 Hull F C
4-2286 Whisnant W H
4-2287 Bullock C D
4-2288 McCorkle J H
4-2289 Walters L E Mrs
4-2290 Angier N D
4-2291 Perry Ada Mrs
4-2292 Watts Alva E
4-2293 Goforth J B
4-2294 MacDonald J K
4-2295 Wishart L R Mrs
4-2296 Petersen Bernard
4-2297 Mendinghall James
4-2298 Johnston W E
4-2300 Stuckey C L
4-2304 Scheer R F
4-2305 Austin R C
4-2306 Payne R F Mrs
4-2307 Wolf C O
4-2308 Cousar W H
4-2309 Price C A
4-2312 Brown R C
4-2314 Smith H O
4-2315 Brookey C F
4-2316 Kirkland R T
4-2317 Angstadt H F
4-2318 Jones Fannie Mrs
4-2319 Peek R M
4-2320 Smith L H
4-2321 Seventh St Furn Co
4-2322 Kiser C L
4-2323 Shaw J D
4-2324 Skillman W V
4-2325 Dancy A F
4-2326 Scarboro F A
4-2327 Taylor E H Mrs
4-2328 Smith C J
4-2329 Griffin W C
4-2330 Williams D D
4-2331 Henley C A Mrs
4-2332 Reinoehl B M
4-2333 Illingsworth J E
4-2334 Blake J C
4-2335 Burney G J
4-2335 Char Bkpg
4-2336 Witherspoon T R
4-2337 Sanitary Lndr
4-2338 Jackson J H
4-2339 Jansen J M
4-2340 Carolina Rim & Wheel Co
4-2342 O'Leary Mary
4-2345 Searcy Juanita
4 2346 Short D L
4-2347 Wylie W B
4-2348 Vaughn L B
4-2349 Galloway E M Mrs
4-2350 Habbs J W
4-2351 Moss I K Mrs
4-2352 McRae & McRae
4-2353 McManus G B
4-2372 Warren Albert
4-2373 Cayle J A
4-2374 Garner A J Mrs
4-2354 Weinhold A F
4-2355 Waddell L C
4-2356 Bowen Chas
4 2357 Stevenson Annie L
4-2358 Hicks J H
4-2360 Riley L F
4-2361 Dixon Frank
4-5362 Harriss B J
4-2364 Kissiah R H
4-2365 Wade James
4-2366 Fowler W C
4 2370 Morris J H
4-2371 Hawfield J O
4-2375 Branson W T
4-2376 Thomas J W
4-2377 Wise B T
4-2378 Dillard R H
4-2379 Kiker C C
4-2380 Johnson Clarence
4-2381 Stegall Virginia V
4-2382 Char T V
4-2383 Mills D H
4-2384 Smith W D
4-2386 Smith's Superette
4-2387 Hair M S
4-2388 Jayner F C Mrs
4-2389 Wrinkle V E
4-2390 Sommers G G
4-2392 Seelye F H
4-2393 Stitt Ben
4-2394 Sherrick L E
4-2396 Cook R G
4-2397 Taylor Andrew
4-2402 Tuck R A
4-2403 Bennett R G
4-2404 Kemp W D
4-2407 Harris W E
4-2410 Troutman Radio & Telev
4-2413 Vandevere D A
4-2414 Simpson I J Mrs
4-2415 Natl Wine & Beer Dist Co
4-2417 Antonio J G
4-2418 Lovell W F
4-2419 Bothel D E
4-2420 Brewer V P
4-2424 Sodden Saml
4-2425 Brown R W Mrs
4-2427 McKenzie Elijah
4-2428 Crouse R K
4-2430 Sale R A
4-2431 McGee C B
4-2432 Cochrane F R
4-2433 Sussman Seymore
4-2434 Ward J L
4-2435 Ginn T G
4-2436 Char Brass & Aluminum
4-2438 Kirkpatrick F M
4-2439 Russell G L
4-2441 Pritchard J G
4-2442 Clawson's Auto
2-2442 Lee Louella
4-2443 Rayburn H L
4-2444 Houck H H
4-2445 Davis F C
4-2446 Wells Cath
4-2448 Ervin C C
4-2448 Scott L C Mrs
4-2450 Roberts J T
4-2451 Grady Sign
4-2454 Hopkins H B
4-2455 Lyerly M C Mrs
4-2456 Branson Lanier
4-2457 Queen W W
4-2458 Stafford Percy
4-2459 Butler Ethel
4-2459 Lawrence L F
4-2463 Ark Fuel
4-2464 Glendon T A
4-2465 Herbert W P
4-2466 Dunn Jasper
4-2467 Tessener V H
4-2468 Farris V K Mrs
4-2469 Fite B H Mrs
4-2470 Shropshire Brice
4-2471 Holladay J K
4-2472 Cromer M B Mrs
4-2474 Widenhouse A G
4-2475 Patterson M G Mrs
4-2476 Mungo Lecola
4-2478 Sadler C E Mrs
4-2479 American Legion
4-2482 Romsey Refgr & Mfg
4-2483 Cooper Henry
4-2484 Litaker O M
4-2485 Hill H D
4-2486 Ward F W
4-2488 Pliner Sol
4-2489 Beaty K M
4-2490 Wilkerson S H
4-2491 Yarbrough W L
4-2492 Frazier B A
4-2493 Watson J C
4-2494 Philips W E M
4-2497 Pictorial Engraving Co
4-2498 Lyle C G
4-2501 Barnette J W
4-2502 Cain J H
4-2503 Crump J D
4-2506 Belmont Uphol Shop
4-2507 Alexander H W
4-2509 Koutsoglorgas C G
4-2510 Jackson V L
4-2512 Gaddy C W
4-2514 Burton Inst
4-2515 Pridgen M S
4-2516 Turner O H Mrs
4-2518 Taylor H F
4-2519 Major J W

EDISON EXCH—Contd
4-2522 Harper B F Mrs
4-2523 Harris Verlie
4-2524 Myers Pk Barber
4-2525 Hill Bros
4-2527 Wister L V Mrs
4-2528 Henderson R L
4-2531 Fields Roy
4-2531 Fumas Chase
4-2533 Sloan M L
4-2534 Houston H W
4-2535 Wedel R W
4-2536 Laton H W
4-2537 Goddloe Edw
4-2540 Moore J S
4-2541 Hill O L
4-2543 Whiting W B
4-2544 Rudisill A D Mrs
4-2547 Fraylon J M
4-2548 Osborne J B
4-2549 Moore M B Mrs
4-2550 Spencer Mem Meth
4-2552 Trull W P Mrs
4-2553 Bruns G D
4-2554 Maxwell J J
4-2555 Robert K L
4-2556 Jeffreys N C
4-2557 US Naval Insp
4-2558 Smith W W
4-2559 Jones James
4-2560 Hudson Woodrow
4-2561 Morgan G E
4-2562 Tathwell F H
4-2563 Beaver H A Mrs
4-2565 Moore C P
4-2567 McElween C W
4-2568 Dyer W P
4-2570 Odell M M Mrs
4-2572 Gardner A H Mrs
4-2573 Eckard J F
4-2574 Stover W A
4-2575 Glasgow S M
4-2576 Bowers M C
4-2577 Brooks H B
4-2578 McCauley H E
4-2579 DoAll Carolina
4-2580 Grogan H C
4-2581 Thomas J M
4-2581 Troutman J A
4-2584 Barker R W
4-2586 Agresta P F
4-2587 Chellman J F
4-2588 Smith J T
4-2590 McClenney J W
4-2591 Waldron L E
4-2592 Pinyan A G
4-2594 Bridges A G
4-2595 Freeman W R
4-2596 Strawn Fin & Ins
4-2597 Crouch N Y Mrs
4-2598 Kaigler J A
4-2600 Carpenter H E
4-2601 Baker Ben
4-2603 Hunt R C
4-2604 Nabers S L
4-2606 Gamble C F
4-2607 Richmond Walter
4-2609 Ann's Beauty
4-2610 Reid Elgin
4-2613 Hurley L S
4-2615 Little B T
4-2616 Lawrence P A
4-2617 Morris C S
4-2618 Marks J E
4-2619 Bullard E A
4-2620 Kinder M L
4-2621 Silverstein Isadore
4-2623 Stevens D C
4-2624 Keever Bertha Mrs
4-2625 Kossner Frances
4-2626 Thomason W A
4-2627 Smith J C
4-2628 Massey L H Mrs
4-2629 Schenck Sidney
4 2630 Austin S G
4-2631 Reynolds C L
4-2632 Wyatt T M
4-2634 Lingle W G
4-2635 Sloan L W
4-2636 Simpson L B
4-2637 Clean Sweep Mfg
4-2639 Martin C A
4-2640 Morehead Lois Mrs
4-2641 Deal K R Mrs
4-2642 Sloop L S
4-2643 Gwinn H L
4-2645 Weaver J D
4-2626 Mangum O F
4-2650 Hoffman J B
4-2653 Bishop Margt J
4-2654 Dancy A F
4-2656 Dalton F J
4-2657 Johnson Laura
4-2658 Harton Cletis
4-2660 Davis E W Mrs
4-2663 Hill Myrtle R
4-2665 Henderson R P
4-2666 Tate O J Mrs
4-2667 Derraugh R A
4-2669 Smith R P
4-2671 Morris J E
4-2671 Presby Ch
4-2673 Woody H P
4-2674 Kurtz I C
4-2675 Slocum R W
4-2676 Brown J D
4-2677 Campbell C R
4-2678 Elverman R B
4-2680 Wesler A W
4-2682 Jonas J E
4-2683 Cobb W G
4-2684 Dixon D A
4-2686 Ingram T C
4-2687 Moss Maria
4-2688 Richardson Henry
4-2689 Harris J O Mrs
4-2691 Baker T W
4-2692 Frazier Wm D
4-2692 Peeler's Portrait Studio
4-2693 Turner H L
4-2694 LeJune B E
4-2694 Northside Nazarene Ch
4-2695 Hinson M E
4-2696 Atkinson Bobby
4-2698 Smith Lucille Mrs
4-2701 Hall Roxanna Mrs
4-2703 Hall F J
4-2704 Dowtin W R
4-2705 Nowell J F
4-2708 Helms Sadie
4-2709 Lewin Annie D
4-2711 Roberts M L
4-2712 Smith W H
4-2713 Taylor Bertha Mrs
4-2714 Forshaw Thos
4-2716 Short C F
4-2717 Whiting B S
4-2721 Powell G P
4-2722 Lindsay M D Mrs
4-2724 Vaughn G L
4-2725 Jenkins R C Mrs
4-2727 Manor Theatre
4-2728 Dwiggins Hattie Mrs
4-2729 Chocklett H E
4-2731 Thomas W J
4-2732 Kinney R F
4-2733 Gernon R W
4-2735 Hendrix R F
4-2736 Baxter A L Mrs
4-2737 Knight R L
4-2738 Lindsay C W
4-2739 Neal W J
4-2741 Sherard C M
4-2742 Higdon E R
4-2743 Papalambrou Chryostoonas
4-2744 Brinkley E M
4-2745 Dover H G
4-2746 Thevaas Gus
4-2748 Jarman Shoe
4-2751 Scarborough R H
4-2753 Bell J E
4-2753 Lopton E R Mrs
4-2754 Stuckey C L
4-2755 Livengood R A
4-2756 Johnson J T
4-2757 Turner T M
4-2759 Nadine G G
4-2760 Hopkins C G
4-2761 Neal C B
4-2763 Griffin H H
4-2764 Bonnett Sam
4-2765 McQueen Magie
4-2768 Coble Margt L
4-2769 Clark E M
4-2770 Byram O H
4-2773 Willis K P Mrs
4-2774 Boykin Edw
4-2776 Kelleher D J
4-2778 Buraglio A L
4-2780 Livingston G B
4-2781 Satterwhite J M
4-2782 Wilkinson W O
4-2783 Kings Dr Pure
4-2784 Smith C H
4-2785 Marshall C F Mrs
4-2786 Moores W W
4-2787 Carnes D L
4-2788 Woman's Exch
4 2789 Helms H S
4-2790 Moreau A N Mrs
4-2793 Sizer E W
4-2794 Lyon Mtl Products
4-2795 Helms R L
4-2796 Rich R G
4-2797 Neal Odell
4-2798 Hutton J D
4-2803 Bickley Music
4-2807 Schachner P G
4-2811 McDevitt & Street
4-2814 Stewart C W
4-2815 Hunter G P
4-2816 White N F
4-2817 Bradley R H
4-2819 Bowles Delbert
4-2821 Bagby S L
4-2823 Yates Howard
4-2824 Caro Insurors
4-2826 Thigpen & Hines
4-2829 Westside Drug
4-2830 McKinnon Tire
4-2831 Smith G B Mrs
4-2832 Bldg Specialty Distrs
4-2834 Goodman Winifred F
4-2835 McCuen C F
4-2838 Rumph C W
4-2839 McKinnon Tire
4-2840 Williamson T D
4-2841 Elliott McDonald
4-2844 Ross Elec
4-2846 Huffaker J W
4-2847 Hayes M S Mrs
4-2848 Deal R L
4-2849 Powell K S
4-2850 DeSilva John
4-2851 Intl Harvester
4-2855 Killough W H
4-2859 Griffin E L
4-2861 Hicks R C
4-2863 Farmer's Dairy
4-2865 Farmers Dairy
4-2866 Myers Pk Meth
4-2868 Cobb J L
4-2870 James Ralph
4-2871 Covington E A
4-2872 Holder W D
4-2874-75 Coml Credit
4-2876 Mitchiner T J
4-2877 Andrews J V Co
4-2879 McClain R B
4-2881 Queens College
4-2886 Woods W R
4-2889 Sowell Wm
4-2891 Am Natl Red Cross
4-2898 Smith Nettie Mrs
4-2900 Disher T L
4-2901 Cash A H
4-2902 Johnson A R
4-2903 Campbell Carlyle
4-2905 Treasure Hse Ceramics
4-2907 Poomerene Joel
4-2908 Williams W A
4-2909 Massi J V
4-2910 Mosher W H
4-2911 Huntsinger N M Mrs
4-2912 Kennedy Lewis
4-2913 Singleton E M
4-2914 Martin B C Mrs
4-2915 Smith R L
4-2916 Shuping J M
4-2917 Hartness Marian M
4-2918 Miller J R
4-2919 Stewart W A
4-2920 Edwards L T
4-2922 Scronce G A
4-2923 Orr E M
4-2926 Kidd R V
4-2927 Helms C E
4-2928 Rollins J W
4-2929 Todd E R
4-2930 Deitz L G
4-2931 Frank A B
4-2932 Smith M H Mrs
4-2933 Jenkins-Dickson Co
4-2935 Squrlin G C
4-2936 Chandler M C
4-2939 Davis A C Mrs
4-2940 Bradley J V
4-2942 Pressley J C
4-2943 Scientific Beauty
4-2944 Toney C L
4-2945 Spoon W J
4-2946 Daver S E
4-2949 Griffin Z V
4-2950 Hearn's Radio Serv
4-2951 Fulton J E
4-2953 Wilson J C
4-2954 Oasis Temple
4-2955 Francis A M Mrs
4-2956 Pettus W H
4-2957 Viverette H J
4-2958 Stokes Rachel A
4-2959 Rutherford Frt Lines
4-2960 Heart Assn
4-2961 Talbot G H
4-2963 Massey E M Mrs
4-2968 Blythe R H Mrs
4-2969 US Army Counter
4-2970 Stevens C R
4-2971 Moore Harry
4-2972 Butler H R
4-2975 Hunter J C
4-2976 Ferguson Marion
4-2979 Biggers J T
4-2979 Culp J J
4-2980 Farris B K Mrs
4-2982 Boland H A
4-2984 Lydon M P Mrs
4-2985 Miller I N Mrs
4-2986 Beaver H D
4-2987 Chastagner E A
4-2989 Phillips W G
4-2990 Jackson R T
4-2992 Wallace J M
4-2994 Helms Boat Serv
4-2994 Oakhurst Clns
4-2995 Griffin B F
4-2996 James Sewing
4-2997 Jetton H W
4-3000 Dean James
4-3001 Eastward Golf Club
4-3002 Beckham G H
4-3003 Jackson Lee
4-3004 Anderson H R Mrs
4-3007 Pearce Willie
4-3009 Griffin C A
4-3010 Martin J D
4-3011 Skidmore C R
4-3012 Providence Men's
4-3014 Kincaid & Chandlee
4-3016 McKinnon Harry & Co
4-3020 Watch Serv
4-3021 Brown H A Inc
4-3021 Brown-Shoemaker Tire
4-3025 Carter P F
4-3028 Ming Tree Restr
4-3031 McLean E K
4-3033 Whisnant H F
4-3034 Condiff M M Mrs
4-3035 Williams J O
4-3036 Pharr Burdett
4-3037-38 Basinger P W
4-3039 Auto Spring & Alignment Serv
4-3041 Coe J L
4-3043 Merrell B W Mrs
4-3046 Haskins & Sells
4-3049 Barbre Realty
4-3050 Spurrier E L
4-3056 Johnson W C
4-3057 Browley R M
4-3058 King Fin
4-3060 Wayland J H
4-3061 Frederick Apts
4-3061 Highland Hotel
4-3061 Jones-Brown Rlty
4-3061 Jones J A Constn
4-3061 Skyland Hotel
4-3066 Goodrich B F & Co
4-3070 Potter E L
4-3072 Whitaker M F
4-3073-74-75 Daniels Mtr
4-3076 Elliott W L
4-3078 Gulf Oil Corp
4-3078 Spake R B
4-3084 Burton Inst
4-3084 Burton Jr College
4-3087 Loven F M
4-3088 Am Mono Rail
4-3088 Landahl Conveyor
4-3093 Southeastern Theatre
4-3095-06 Martin & Lewis
4-3100 Harris D H
4-3102 Myers Bronnie Mrs
4-3103 Carolina Chalk Bd
4-3104 Porter T B Mrs
4-3105 Am Mono Rail
4-3107 Life Ins
4-3109 Rhyne O M
4-3110 Calhoun N C
4-3111 Ferreira Maurice L
4-3112 Sharpe T W
4-3113 Cleaner H W
4-3114 Kartzen L J
4-3116 Teagle W N
4-3117 Stephens H C
4-3118 Shannon G H
4-3119 Sweatt W T
4-3120 Lee Alberta Mrs
4-3121 Hood F C
4-3124 Stanley V E
4-3125 Long J B
4-3127 Young Mtr
4-3128 Milner W W
4-3129 Atkins H W
4-3130 Gaddy A C
4-3130 Harris Jackson
4-3131 Wolfe Will
4-3133 Thornburg J O
4-3135 Dailey Raymond
4-3136 Worley Paul
4-3137 Green F L
4-3138 Cauch W O
4-3139 Walker R K
4-3140 Young J B
4-3141 Walters W M Mrs
4-3143 Payne J H
4-3144 Wheeler R M
4-3145 Hunter A L
4-3146 Hunter T F
4-3147 Watson J T
4-3148 Stowe L A
4-3149 Elder G D
4-3150 Kales E J
4-3151 Colonial Fixture Mfg
4-3152 Antley M F
4-3153 Wright Cln
4-3154 Turpie L S Mrs
4-3155 Nail C N
4-3157 Castles F W
4-3158 Tryon Hills Elem
4-3159 Western Waterproofing
4-3160 Jackson Chas
4-3161 Anthony Grover
4-3162 Howard T E
4-3164 Starnes W H
4-3165 Moore C J Mrs
4-3167 Jerles J F
4-3168 Stinson T W
4-3169 Am Dist Teleg
4-3170 Nolland E R
4-3171 Simpson C H
4-3172 Stephens J L
4-3176 Booker H R
4-3178 Sinnicke G S
4-3178 Stone J D
4-3179 Robinson M L Mrs
4-3180 Hall B M Mrs
4-3180 Hall's Tailoring
4-3182 Ward J D
4-3183 Winfree M R Mrs
4-3184 Hinson Earl
4-3185 Gaston P H Mrs
4-3187 Richardson Hugh
4-3188 Wentz E S Mrs
4-3189 Sadler Robt
4-3190 Burnes L S Mrs
4-3191 Barkley C C
4-3192 Riddle E N
4-3194 Dees A C
4-3196 Williamson H L
4-3197 Estridge R T
4-3198 Imperial Mtrs
4-3201 Segars E H Mrs
4-3202 Hargrove R S
4-3203 Lawrence J C
4-3205 Randall P N

EDISON EXCH—Contd
4-3206 Bruton M R Mrs
4-3207 Murphey B C Mrs
4-3208 Megorden R B
4-3210 Langford J W
4-3211 West C R
4-3212 Lemonds T B
4-3214 Thompson J T
4-3217 Radio-Electronic Sis & Serv
4-3218 Hawkins T P
4-3219 Shelby Mut
4-3220 Roper H W
4-3221 Alexander Inez Mrs
4-3222 Ervin W R
4-3223 Snyder Harry
4-3224 Bakery & Confy
4-3225 Blumenthal I D
4-3226 Williams R A Mrs
4-3229 Muse C H
4-3232 Milan R W
4-3233 Besser C S
4-3234 Hare Mamie Mrs
4-3235 Calvin J E
4-3236 Tangney G A
4-3237 Odam C J
4-3240 Jones Saml
4-3242 Adams L W
4-3243 Brittain M G
4-3244 Williams O J
4-3245 Thomas J W
4-3247 Lacy's Alignment Serv
4-3248 Harris C E
4-3249 Caldwell F L
4-3250 Griffin F C
4-3252 Richardson H H
4-3253 Chilton J A
4-3256 Penegar T D
4-3257 McCall J I
4-3258 McIntyre R F
4-3259 Auten's Radio & TV
4-3260 Hill J W
4-3261 Bell H B Mrs
4-3263 Taylor R H
4-3264 Conway D W
4-3265 Lawing L T Mrs
4-3266 Krispy Kreme Doughnut
4-3267 Brown C O Mrs
4-3268 Dowling E M Mrs
4-3269 Caro Restr
4-3270 Howie S W
4-3271 Williams W L Mrs
4-3273 Dawkins J R
4-3273 Watson T A
4-3275 Maddock B M
4-3277 Adams C O
4-3278 Torrence M W Mrs
4-3279 Higgins R G
4-3280 Edwards M B Mrs
4-3283 Snelling T E
4-3284 McKee R P
4-3285 Noles H W
4-3286 Fitzgerald Doretta
4-3287 Heyward T C
4-3288 Robinson A L
4-3289 Milliones T P
4-3290 Carter H V
4-3291 McManus I P
4-3292 Wartby Alberta
4-3293 Moser S L
4-3294 Robinson John
4-3295 Bangham R E
4-3296 McNeil J J
4-3298 Ricketts E W
4-3301 Hicks W H
4-3302 Brotherton P A
4-3303 Palmer G E
4-3304 Wiley M B
4-3305 Roscoe P E
4-3306 Hudson J T
4-3308 McDaniel P F
4-3309 Saunders R S
4-3310 Carolina Auto
4-3311 Joe's Auto & Truck
4-3313 Johnson Edw
4-3314 Hilton Willie
4-3315 Piedmont Scale
4-3316 Holder R G
4-3317 Massey C C
4-3318 McKinnon W E
4-3320 Cashion W N
4-3321 Char Poster Exch
4-3323 Garnett A H
4-3324 Moss W H
4-3325 Stroupe F H
4-3326 Conrades L K Mrs
4-3327 Newitt J G
4-3328 Woods J M Mrs
4-3329 Presby Synod's
4-3331 Lowder W J
4-3332 Ridout W P
4-3335 Broome Joseph
4-3336 Fender's Auto Elec & Btry
4-3337 Holland Geo
4-3338 Fhifer Ulyses
4-3341 Hicks J L
4-3342 Killaugh G G
4-3344 Moore R W
4-3345 Kirkman H M
4-3346 Whiting Corp
4-3347 King A H Mrs
4-3348 Foster J W
4-3349 Knowles M W Mrs
4-3350 Davis L E
4-3351 Stinson W B
4-3352 Rogers J F
4-3353 Wallace Zeb
4-3354 Madert J G
4-3356 James Pearl K
4-3357 Lazarides Tom
4-3358 Hucks J M
4-3359 Cass J Carroll
4-3360 Devereux Mable B
4-3361 Hudspeth W K
4-3362 Funderburk W C
4-3363 Lucas Frank
4-3363 Wheeler Frank
4-3366 Jas H T Mrs
4-3367 Watts D H Mrs
4-3369 Eastwood R P Mrs
4-3370 Reynolds W H
4-3372 Courtney J R
4-3373 Reich Willie
4-3374 Helms W D
4-3374 Howell C P
4-3375 Kirkpatrick A E Mrs
4-3376 Nichols James
4-3378 Wheeler James
4-3379 Sloan R D
4-3380 Williams & Co
4-3381 Carter M C
4-3382 Thomas J A
4-3383 Schaver R P
4-3385 Graham H L
4-3386 Caldwell M G Mrs
4-3389 Bass Walter
4-3390 Rowell J H
4-3391 McSwain H D
4-3393 Hord A R
4-3394 Abernethy R W
4-3394 Providence Bldrs
4-3395 Burkhead F N
4-3396 Hutchison E G Mrs
4-3397 Miller A Y
4-3400 Hall D S Mrs
4-3401 Wigfall Geo
4-3402 Boyd B C
4-3404 Gudger B A
4-3405 Smart L N
4-3406 Parker C P
4-3407 Dunham H C
4-3408 James G E
4-3409 Bush C H Gro
4-3410 Char Saw Co
4-3412 Potter J B
4-3413 Galabon S L
4-3414 Yates M G
4-3418 Robinson J M
4-3420 Kennedy R L
4-3421 Derrick C E
4-3422 Wright Bessie Mrs
4-3423 Helms J L
4-3426 Whitley Geo
4-3428 White M H
4-3429 Sales B B
4-3430 Kaemmerlen C J
4-3431 Universal Match
4-3432 Schmid G E
4-3434 Wong Wy
4-3434 Wong's Lndry
4-3435 Wilson B H Mrs
4-3436 Wallace R N
4-3438 Rasberry's Garage
4-3439 Grosboll L E
4-3440 Layne L H
4-3442 Gettis J L
4-3443 Melton G E
4-3445 Cochrane R N
4-3446 Tate G W
4-3447 Johnson Hilda Mrs
4-3448 McCallum R D
4-3450 Naumoff Philip
4-3451 Hoover M C
4-3452 Barber C L
4-3453 Hancock G T
4-3453 Soloman A M
4-3454 Pickens G H
4-3456 Brooks D D
4-3457 Winecaff E R
4-3458 Cochran J S
4-3460 Byrum Clarence
4-3463 Plaza Hdw
4-3464 Watson J G
4-3465 Char Musicians
4-3465 State Mut Life
4-3466 Johnston Bldg Sola Bar
4-3468 Stover M J
4-3469 Martin Peggy Mrs
4-3470 Hill E R
4-3472 Wade Becky
4-3473 Grier Cicero
4-3474 Myers D E
4-3475 Meyers J R
4-3477 Potts Hdw & Feed
4-3478 Starrette N A Mrs
4-3479 Holsey A D Mrs
4-3482 Raymond H N
4-3488 Brooks S H
4-3489 Harris C D
4-3490 Spratt E O F
4-3491 Martin Palmer
4-3492 Byram's Tire
4-3493 Walker H R
4-3494 Rice J H
4-3495 Roughton A P
4-3496 Wells W P
4-3497 Delony W C
4-3498 Lacke J T
4-3500 Lawing G L
4-3501 Jones R E Mrs
4-3502 Edens W C
4-3504 Williamson Htg
4-3505 Roberts G M
4-3506 Snyder J C
4-3507 Southwestern Irrigated Cotton Growers Assn
4-3508 Patton L W Mrs
4-3509 Gibbons K C
4-3511 Starnes E B Mrs
4-3513 Brown L A
4-3514 McCreary J W
4-3515 Shepherd A E
4-3517 Ferrell E P
4-3519 Weikel E E
4-3520 Halder Aubrey
4-3521 Hollingsworth J L
4-3522 Mobley Albert
4-3523 Nash F J
4-3524 NC&StLRy
4-3525 Cooke C A
4-3526 Turbyfill G M Mrs
4-3529 Sutton T D
4-3530 Goldston M A
4-3532 Caldwell D F
4-3533 Hughes R R Mrs
4-3536 Denaux L E
4-3537 Love R A
4-3538 McBane D G
4-3539 Fitzpatrick T R
4-3540 Severance W S
4-3542 Lee C D
4-3543 Jacobs W D
4-3544 Piedmont Distrs
4-3545 O'Kelley T L
4-3547 Fisher S H
4-3548 Snell R H
4-3552 Burkart A A
4-3553 Murphy J C
4-3554 Stanfield L B
4-3555 English Ella E
4-3558 Creech J G
4-3559 Sasser E T
4-3560 Daniels J C
4-3562 Menton A B Mrs
4-3565 Ognovich R N
4-3566 DeMik Edw
4-3567 Hunt Will
4-3568 Hailey P A Mrs
4-3569 Gosnell W C
4-3570 Willard H D
4-3571 Byrd A C
4-3573 Fesperman T G
4-3574 Economides M P Mrs
4-3575 Watts L P
4-3576 Patton Marshall
4-3577 Caldwell T W
4-3578 Gaither J T Mrs
4-3579 Deese Dental Laby
4-3580 Thompson James
4-3581 Miller W F
4-3582 Wentz R W
4-3584 Walker M E
4-3585 Monow M H
4-3586 Cooper Stephen
4-3588 Barrett R E
4-3589 Caddell J B
4-3592 Little C L
4-3593 Clarke Johnnie
4-3595 Bernhardt A L
4-3597 Blackburn R P
4-3601 Sluder H M
4-3604 Lawery L A
4-3605 Springs E B
4-3609 Walley S O Mrs
4-3613 Lisk W G
4-3614 Morris E C
4-3616 Wil-Kin Theatre Sup
4-3617 Nance E F
4-3619 Cockrell J O
4-3622 Garrison T M
4-3624 Mssey W E
4-3625 Gleaton D I
4-3626 Freeman C L Mrs
4-3628 Brooks W J
4-3629 Ferguson W R
4-3630 Hayman A V
4-3631 Walters B T
4-3632 Locke A A
4-3633 Edwards J J
4-3634 Sloan D L
4-3635 Temple Beth El
4-3637 Erwin S R
4-3638 Firestone L S
4-3640 Ussery A L
4-3641 Kirby E F
4-3642 Cureton J I
4-3643 Peeler S K
4-3644 Segal A G
4-3646 Thrower W T
4-3647 Shauer L V
4-3649 Maffitt B C
4-3650 Hobbs E W
4-3651 Clemons Y O
4-3652 Soderberg M E
4-3653 Phifer K G
4-3655 Dunlap Masan
4-3656 Wiggleworth Tennant
4-3657 Rankin R P
4-3658 Pryce C A
4-3660 Atwell L C
4-3661 Haught J A
4-3662 Falkmer Beverly Mrs
4-3663 Helms L A
4-3664 Fowler R H
4-3666 Strange R J
4-3667 Buchanan B E
4-3668 Norris M G Mrs
4-3669 Bethel M B
4-3671 Hannon W A
4-3673 Davis H S
4-3674 Helms R E
4-3675 Williams L P
4-3676 Byrnes T H
4-3679 Maxwell Florine
4-3681 White Orchid Beauty
4-3682 Johnston R E
4-3683 English R R
4-3684 McKee L E
4-3686 Hunter A S Mrs
4-3687 Love W P
4-3688 Goodrich E H
4-3689 Davis A P
4-3690 Ford Lexina Mrs
4-3692 Bennett J H
4-3693 Gaskin E R
4-3694 Mackey J B Mrs
4-3696 Bowman E F
4-3697 Foster W Z
4-3701 Trimble B J
4-3702 Flournoy C W
4-3703 Washington J E
4-3704 Cole Mfg Co
4-3705 Haney C W
4-3707 Variety Club Clinic
4-3709 Lawing L N
4-3710 Baker H R
4-3711 Stinson R C Mrs
4-3713 Hawkes H R
4-3714 Hemby J D
4-3716 Russell J C
4-3717 Percy E H
4-3718 Watson M A Mrs
4-3719 Goins Thos
4-3720 Scruggs Kathleen Mrs
4-3721 Sanders M E Mrs
4-3724 Hinson D M
4-3725 O'Hair Agcy
4-3726 Bagwell J L
4-3727 Glenwood Washerette
4-3728 Giles J B
4-3729 Lee M H Mrs
4-3730 Char Cigar & Candy
4-3732 Smith C S W Mrs
4-3734 Rosser Joseph
4-3735 Withers Ulysses
4-3736 Martin W A
4-3738 Bumgardner A D
4-3739 Turner J G
4-3740 Massey O F
4-3741 Kemenczky W J
4-3742 DeReynolds F G
4-3743 Wallace Matthew
4-3744 Ducey F P
4-3745 Hashagen F E
4-3748 Pearce R H
4-3749 Hansen D A
4-3750 Turner T M
4-3752 Dred-Not Sis
4-3753 Pressman Florence Mrs
4-3754 Crawford R H
4-3755 Borders A J
4-3756 Bush H E
4-3758 Shaw R C
4-3759 Farrington J J
4-3761 Morehead Bowling Center
4-3763 Grier Fred
4-3764 Williams J H
4-3765 Bolinger C E
4-3766 Nelson J W
4-3768 Miller Harry
4-3769 Stanyon E S
4-3770 Long F B
4-3771 First Christian Ch
4-3772 Patterson J L
4-3773 Roberts C R
4-3774 Perry J L
4-3776 Davis L L
4-3777 Wright Cln Co
4-3778 Grier C B Mrs
4-3780 Rodgers F A
4-3781 Stancil C R
4-3782 Culbreath Homer
4-3782 Turner W R
4-3783 Price T C
4-3784 Ward J S
4-3785 Mandel Harold
4-3786 Walker C M
4-3787 Saine A C
4-3788 Neely C M
4-3789 Austin Elec
4-3790 Henderson C J
4-3791 Cranford W B
4-3792 Caldwell Fannie
4-3793 Yates S D
4-3794 Ivey Pauline L
4-3795 Central Restr
4-3796 Croom J R
4-3797 Egerton Mollie R
4-3798 Tenner Bros
4-3801 Prencipe L M jr
4-3802 Hucks W A
4-3803 Fodel C F
4-3803 Uncle Charlie's Pl
4-3805 King R Z
4-3808 Caldwell Charlie
4-3809 Fowler F N
4-3811 Ellis E D
4-3813 Henderson N D
4-3814 Rockwell B C Mrs
4-3817 Cowan J T
4-3818 Robinson's Bob
4-3820 Hoffman M J
4-3821 Brown Goldie Mrs
4-3822 Moore M B
4-3824 Halbrook R H
4-3826 Millsaps F N
4-3827 Harris R K
4-3828 Yarbrough D H
4-3830 Harris Dick
4-3832 Mosbach J C
4-3833 Allison W A
4-3834 Williford R V
4-3837 Cox A L

EDISON EXCH—Contd
4-3838 Alexander J P
4-3839 Belderbecke J T
4-3840 Jamison N K Mrs
4-3841 Coleman W R
4-3843 Wooten R W
4-3845 Perry W H
4-3847 Godfrey H E
4-3848 Land T T Mrs
4-3849 Russell J B
4-3850 McClain Geo
4-3851 Kissiah J M
4-3852 Chambers P C
4-3853 Matthews W C
4-3854 Jones & Lamson
4-3855 Ledbetter G C
4-3856 Edmondson Royce
4-3857 Creson W P
4-3858 Burnette J L
4-3859 Lawrence Whse
4-3861 Lewis L B Mrs
4-3862 Scoggins Ivor L
4-3863 Silcox Eliz O
4-3864 Mass G N
4-3866 Wood C C
4-3867 Williams E A
4-3868 Copeland E W Mrs
4-3870 Hensley O L
4-3871 Booth F C
4-3872 Aycock R N
4-3873 McNeal H M
4-3874 Jones E V Mrs
4-3875 Surratt Kate Mrs
4-3876 Greene H W
4-3877 Sims W F
4-3879 Adams J E
4-3881 Warren Prosthetic
4-3883 Collins Cicero
4-3884 Brown H C Mrs
4-3885 Cook M H Mrs
4-3888 Fowler J B
4-3889 Walker Beaufort
4-3890 Folk C E
4-3891 Smith C A
4-3892 Oates C D
4-3893 Padgett C A
4-3895 Baucom J N
4-3896 Griffin V B
4-3897 Neely J P
4-3898 Davis J H
4-3900 Beaver W B
4-3901 Lloyd D P
4-3902 Brandon W C
4-3904 Stewart C W
4-3905 Ross Columbus
4-3908 Hayes T P
4-3910 Yates J C
4-3911 Lefler C S
4-3913 Pierce R W
4-3913 Plaza Bapt
4-3914 Fuller F B
4-3915 Parker J J
4-3917 Cullingford B T
4-3919 Mantiply W R
4-3920 Lang H R
4-3920 Nooe L A
4-3921 Watson's Automatic Lndry
4-3922 Sturdwant C T
4-3923 Snook H E
4-3924 Neill W T
4-3925 Aldridge J F
4-3925 Moore M L Mrs
4-3926 Char Catholic Hi Sch
4-3928 Young H V Mrs
4-3929 Cander's Soda
4-3931 Kelsey R A
4-3933 Wheless J W
4-3934 Llewellyn S J
4-3935 Char Ret Gro
4-3935 N C Food Dlrs
4-3936 Chambers Deamos
4-3937 Hill Lois Mrs
4-3938 Kiddle Korner
4-3941 Jones W E
4-3942 Hardin J L
4-3944 Brown C W
4-3946 Vantrease F J
4-3948 Reiney J R
4-3949 Williamson C R
4-3950 Yarbrough R R
4-3951 Tieverink E W
4-3955 Mayson J C
4-3958 Anthony T W
4-3960 Williams F W
4-3961 Benfield P L
4-3962 Able W B
4-3962 Martin Eddie
4-3963 Martin A J
4-3966 Blackwell B L
4-3968 Thomas R B
4-3969 Careful Clns
4-3970 Cloniger L W
4-3974 Glenn L B
4-3976 Haddock B H
4-3979 Zachary W R
4-3981 Roth J A
4-3982 Green I C Mrs
4-3983 Gaston Roman
4-3984 Torrance Hugh
4-3985 Ashmore E E
4-3987 Bailey C H Mrs
4-3988 Sanders S E
4-3989 Simerson M C Mrs
4-3990 Hancock A C
4-3991 Lawrence E B Mrs
4-3992 Cooper T H
4-3993 Jackson R H
4-3994 Glenn & Larson
4-3995 Little L S Mrs
4-3996 Terrell J W
4-3997 Alexander J L
4-3998 Johnson J D
4-4001 Chesnut E C Mrs
4-4002 Armstrong C G
4-4003 Cauchell P T Mrs
4-4005 Giffard R E
4-4006 Arnette T L
4-4008 Bayers Edw
4-4009 Cashion B H
4-4011 Jones J M
4-4012 Eckard J E
4-4013 Carter L G
4-4014 Thomas R E
4-4015 Manning B B
4-4017 Crowell E L
4-4019 Lentz T K
4-4020 City Bd of Educ
4-4022 Porter W N
4-4025 Thomas C M
4-4026 Fore M S
4-4026 Moore Clarence
4-4027 McRae Hattie Mrs
4-4028 Pressan B F
4-4029 Brown Tommy
4-4030 Bristow Mach
4-4032 Kepler LeRoy K
4-4033 Dickinson J B
4-4035 Sanders S M
4-4036 Davis Dewitt
4-4037 Lindemanis Harolds
4-4038 Watts L T
4-4039 Porter R S
4-4040 Allen Calvin
4-4041 Williams G M
4-4042 Eckerd Drug
4-4044 Scott K K
4-4046 Ranson B L
4-4048 Gift M F Mrs
4-4050 Malphurs D D
4-4052 Robinson G L
4-4053 Sexton A W Mrs
4-4056 Wood W S
4-4057 Cole R H
4-4059 Kisiah Floyd
4-4060 Cannor A K Mrs
4-4062 Taylor J R
4-4063 Wall M A
4-4065 Johnston J B
4-4070 Smith H P
4-4071 Aycoth S W
4-4072 Welborn A C
4-4073 Heizer Hubert
4-4074 Collins O K
4-4075 Dawkins S R Mrs
4-4076 Cannon E M Mrs
4-4077 Argo R M
4-4078 Finch G R
4-4079 Cooke E O
4-4080 Graham H O
4-4083 Sloan Buster
4-4086 Mint Museum of Art
4-4087 Hanger J E
4-4088 Crowe Fannie
4-4089 Funderburk Beulah A
4-4091 Mitchell A L
4-4092 Faulkner L E
4-4093 Morris Philip
4-4094 Tripplett J G
4-4095 Wallace & Tierman
4-4096 Garmon P M
4-4097 Exell R E
4-4100 Bookout C B
4-4102 Intl Brotherhood of Elec Wkrs
4-4104 Smith R G
4-4105 Devereux J I
4-4106 Hinson R G
4-4107 Carbide & Carbon Chem
4-4113 Clinard J R
4-4114 Harris Eddie
4-4115 School W P
4-4116 Hope L O
4-4117 Barkley E L
4-4118 Alexander E H
4-4119 Lee W F
4-4120 Barwick W A
4-4121 Woodruff J H
4-4122 Goff Jwlrs
4-4123 Archer Esther D
4-4124 Eason C B Mrs
4-4125 Henderson D H
4-4126 Norkett W H
4-4127 Deetman R J
4-4130 Calhoun T C
4-4131 Burkholder E R Mrs
4-4132 Butler G T
4-4133 Sorrow J V
4-4134 Walton E W
4-4135 Beelger R E
4-4136 Lentz B P
4-4137 Rodgers L M Mrs
4-4139 Cason Geo
4-4141 Char Sewing Center
4-4141 Piedmont Reweaving
4-4144 Allen E H
4-4145 Whitaker M J Mrs
4-4148 Garman G P
4-4149 Ellis J R
4-4150 Palmer Jeanne
4-4152 Austin R T
4-4153 McCray Matthew
4-4154 Moffett Earnest
4-4155 Harrison K E Mrs
4-4156 Terry C V
4-4157 Hart E H
4-4158 Tate C W Mrs
4-4163 Jones R H
4-4165 Cothran Harold
4-4165 Shanks J M
4-4167 Godfrey O R
4-4168 Stewart G A
4-4171 Harris Verdie
4-4172 McManus M E
4-4173 Saml H H
4-4174 Bolick M I
4-4176 Tiddy J R
4-4177 Henderson H C
4-4178 Seligman Joseph
4-4180 Pendleton Frances L
4-4182 Winn O H
4-4183 Stewart A E
4-4184 Rayfield J L
4-4187 Piedmont Adj
4-4187 Ritch M L
4-4190 Kincaid J L
4-4191 Stalvey E L
4-4192 Arner S R
4-4193 Williamson H L
4-4194 Gibson C C
4-4195 Hartis T P
4-4196 Kerr Clns
4-4202 Palmer Paul
4-4203 Tomanchek J J
4-4204 Barnes J S
4-4205 Seymour's Fashion
4-4206 Prim H G
4-4207 Green L G
4-4209 Gartrell W M
4-4210 Graffney W C
4-4211 DiGregario Antonio
4-4213 Marion F E
4-4214 Lail G P
4-4215 Williams C E
4-4216 City Animal Shelter
4-4217 Wilson R E
4-4218 Bails Herman
4-4219 Campbell D S Mrs
4-4220 Curry J W
4-4221 Wilson S A
4-4222 McAuley M W Mrs
4-4223 Jackson L T
4-4223 Muncey M L
4-4225 DeVinney J E Mrs
4-4226 Thomas W A
4-4227 Hill H D
4-4231 Jones W M
4-4232 Parker A C
4-4233 Sanders J J
4-4234 Papalambro Savac
4-4235 Holmes W E
4-4236 Banks Alberta Mrs
4-4238 Skinner A L
4-4238 Vita W A
4-4239 Fisher A W
4-4241 Summery C E
4-4243 Thomas R H
4-4244 Ranson-Wallace & Co
4-4246 Lambert J A
4-4247 James W R
4-4248 Burley Maxine
4-4251 Bos J F
4-4252 Cato J F
4-4253 Adams W L
4-4254 Lundy D M
4-4256 Davidson C H
4-4257 Murphy M F
4-4259 Canipe G C
4-4259 Dilworth Nursery & Kindergarten
4-4261 Kilroy Ruth Mrs
4-4263 Drake L D Mrs
4-4264 Fellows E G
4-4266 Shore B J
4-4267 Jackson Joseph
4-4269 Helms O H
4-4270 Ross R H
4-4271 Hunter E L
4-4272 Cassell M P Mrs
4-4274 Cunningham C J
4-4276 Touks B H
4-4277 Caldwell D H Mrs
4-4278 Albright H D
4-4279 Privette C A
4-4280 Stifford C T
4-4283 Brown C W
4-4284 Ark Fuel
4-4286 Hughes J A
4-4287 Carter R A
4-4288 Life Ins Co of Va
4-4289 Paston F H
4-4290 Wynne R L Mrs
4-4291 Snyder R L
4-4292 Gantt L A
4-4293 Wallace A W
4-4294 Weikel G N
4-4295 Bell G F
4-4296 McCachren J E
4-4297 Colonial Stores
4-4298 Nesbit Cleo
4-4300 David & Glenn
4-4301 Caldwell T P
4-4302 Garrett T J
4-4303 Price W R
4-4304 Hinson J E
4-4306 Cyprus Restr
4-4307 Happer O M
4-4309 German S E Mrs
4-4310 Dulin M M Mrs
4-4313 Broome J H
4-4314 Johnson W M
4-4315 Cates B R
4-4316 Peeler Connie
4-4317 Cureton Lester
4-4318 McMurray R B Mrs
4-4320 Collins T E
4-4321 Berryhill A M
4-4323 Todd I R
4-4324 Godwin Roy
4-4325 Jenkins T A
4-4327 Colonial Stores
4-4328 Distler E S
4-4329 Kelbaugh L S
4-4330 StPaul's Bapt
4-4331 Wiggins N W
4-4332 Coffey & Thomp
4-4333 Johnson Jane
4-4335 Pharr H R Mrs
4-4338 Burt R L
4-4339 Yancey M E
4-4341 Hayes Curtis
4-4342 Sloan M H
4-4343 Tex Machy Exch
4-4344 Powell T D
4-4345 Melvin H A
4-4348 Caldwell C L
4-4349 Epps Edom
4-4350 Carroll Tom Studios
4-4351 Fullerton A H Mrs
4-4352 Andrews W J
4-4353 Nicol Cargill
4-4354 Felts W L
4-4355 Blackwelder F A
4-4356 Parish J A
4-4357 Harris H D
4-4359 Pearson N A
4-4360 Ellitott J W
4-4361 Berrier R L
4-4362 Daniels J H
4-4363 Beatty R Z
4-4364 Woods O S Mrs
4-4366 Grey J W
4-4368 Schneidt E A Mrs
4-4369 Bertos Sls
4-4370 Hill H T Mrs
4-4371 Holmes W C
4-4373 Williams F W
4-4374 Richardson W F
4-4375 Ferguson Andy
4-4376 Hook W W
4-4377 Funderburk W C
4-4378 Thornton A K
4-4379 Mills Eliz Mrs
4-4380 Yandle P A
4-4382 Krause G J
4-4383 Lyon Blakey Mrs
4-4384 McKay C H
4-4385 Wegodsky N W
4-4386 Andrews F L
4-4387 Torrence L K
4-4388 Brown G W
4-4389 Young C E
4-4390 Johnson Bruce
4-4391 Pinnell F H
4-4392 Mahaffey W C
4-4393 Berry T H
4-4396 Brown S T
4-4397 Bell Minnie Mrs
4-4398 Terry T L
4-4400 Beatty Robt
4-4401 Shippey Thos
4-4402 Flowe C D
4-4403 Hoyle D W
4-4404 Thompson F W
4-4406 Newland W C
4-4409 Smith R J
4-4410 James Letter Shop
4-4411 Hall D R
4-4414 Britton T F
4-4416 Boyd M J
4-4416 Boyd's Quick Serv Lndry
4-4417 Plummer Aaron
4-4417 Thomas C S
4-4420 Moor D W
4-4421 Carr E D
4-4424 Abernathy J M
4-4425 Carolina & Northwestern Ry
4-4427 Gantt E D
4-4428 Sonotone
4-4429 Scoggins J A
4-4430 Neese's Sausage
4-4432 Atkinson J R
4-4433 Hope A C
4-4435 Willaume E C
4-4437 Whitton E L
4-4438 Owern D S
4-4440 Yates Ruby
4-4441 Jones Conner
4-4442 Francis C E
4-4444 Cook Roosevelt
4-4445 Packard Beauty
4-4446 Edwards B W
4-4447 Wix W N
4-4448 Baltimore Business Forms
4-4448 Cooper T A
4-4448 Hudson M L Mrs
4-4450 T-N-T Leather
4-4451 Stagner H G
4-4452 Hunter M A Mrs
4-4454 Flowe S A
4-4455 Huntley B R Mrs
4-4457 Dawd Roddey
4-4457 Backer M C Mrs
4-4458 Norton W E
4-4459 Chalmers R L
4-4460 Doster F W Mrs
4-4461 Boyd J C
4-4463 Nance R F
4-4464 Carroll W L
4-4465 Naumoff Philip
4-4466 Ritch C F
4-4467 Summerville A C
4-4468 Ogburn V D
4-4469 Ivester L J
4-4470 Hamer J B
4-4471 McKelfresh G S
4-4472 Hawthorne W I

EDISON EXCH—Contd
4-4473 Walfe W H
4-4477 Wiggins Jim
4-4478 Vinson Elijah
4-4479 Harvey H R
4-4481 Glasgow R G
4-4482 Love N F
4-4484 Clark R E
4-4485 Patts W M
4-4486 Grigg C H
4-4488 Blanton B H
4-4489 Central Drive-In
4-4492 Furr W A
4-4496 Bates Danl
4-4497 Grout J H
4-4498 Smith E H
4-4501 Hoffman W E
4-4503 Hough E M Mrs
4-4504 Authur L D
4-4506 Stone F H
4-4507 Mungo Amos
4-4509 Perkins Virginia L
4-4510 Audrey Dora Mrs
4-4511 Brown B L
4-4513 Felbus-Gordon
4-4514 Kenley R L
4-4516 Johnson J A
4-4517 Broach C U
4-4518 Blackmon Earl
4-4519 Wilkinson Don
4-4521 Bass Pump
4-4521 Bass W G
4-4522 Humberger D E
4-4524 Rollins J J
4-4526 Freeman R M
4-4527 Park Av Barber
4-4528 Whitehead Virginia
4-4529 Blair F M Mrs
4-4530 Stewart Gertrude T
4-4531 Simpson R O
4-4532 Porter Ethel M
4-4534 Moore E M Mrs
4-4535 Johnson R L
4-4536 Morris Roy
4-4537 Davis W F
4-4538 Eudy W O
4-4539 Bradham Lilly Mrs
4-4540 Woll Thos
4-4541 Mills W M
4-4542 Brown James
4-4543 Hall Jwlrs
4-4544 Zack C L
4-4545 County Humane Soc
4-4547 James Arth
4-4548 Alexander B M Mrs
4-4552 Sawyer T M
4-4554 Edwards B T Mrs
4-4555 Hartsell E G
4-4556 Miller R P
4-4557 Springs Patsy Mrs
4-4558 Hulet F J Mrs
4-4559 Davis Alex
4-4561 Hackney W R
4-4562 Vinson L E
4-4564 Deal Mtr
4-4565 Williams Mary Mrs
4-4566 Mull J R
4-4567 Henderson Inez
4-4568 Carriker N R
4-4571 Cowan G C
4-4572 Payne F B
4-4573 Hartley J R
4-4575 Newton Cal
4-4576 Baxter N F
4-4579 Welch W H
4-4580 Adams Monnie
4-4581 Crawford T B
4-4582 Land J A
4-4583 Willis H G
4-4585 Foster C B
4-4586 Collias G T
4-4587 Steele William
4-4588 Alexander Lula
4-4592 House L Y Mrs
4-4601 Furniture Distrs
4-4602 Parenti J P
4-4603 Black G W
4-4604 Victory F J
4-4606 Scott Lenora Mrs
4-4607 Gustafson J W
4-4608 Brown N E
4-4609 Gilland K E
4-4612 Norman L A
4-4612 Norman's Mkt
4-4613 Martin Walker
4-4616 Gilmore Hodges Clinic
4-4616 Rogers A M
4-4618 Overcash J M
4-4619 Scholtz W M
4-4620 Robinson E S Mrs
4-4623 Myers A R
4-4624 Assoc Press
4-4626 Tryon St Presby Ch
4-4628 Davis Mary T
4-4629 Cates F W
4-4631 Reinhardt Max
4-4634 Ware Lucile
4-4635 Zeigler J M
4-4636 James C G
4-4637 Anderson Elec
4-4639 McGowan J M Mrs
4-4640 Ancrest Tourist Cottage
4-4641 Char Orthopaedic Clinic
4-4642 Whitlock J H
4-4645 Barrett H L
4-4646 Carolinas Auto Sup
4-4651 Hornblowers & Wks
4-4656 Thomas Cadillac Oldsmobile
4-4662 Campbell Ivy A
4-4663 U S Army Recruiting Sta
4-4667 Greer J A
4-4668 Tribble Hal
4-4669 Overland Trans
4-4671 Lance Inc
4-4678 Brabson J A
4-4679 Hoover Eliz
4-4681 Family & Children
4-4684 Grist O E
4-4685 Litaker C H
4-4688-89 Pilot Life Ins
4-4692 Muhl R E
4-4693 Stallings W C
4-4694 Sunbeam Appl Serv
4-4696 Gates Rubber
4-4702 Paulas John
4-4703 Holder A T
4-4705 Kluttz C A
4-4707 Feimster H E
4-4708 Starr G E
4-4709 Elliott & Elliott
4-4711 Clorox Chem Co
4-4713 Goodman L S
4-4714 Goodbody & Co
4-4721 Piedmont Mountain Frt
4-4724 Farmer W M
4-4727 McConnell H S
4-4728 Sykes Bill Trans
4-4729 Johnson B E
4-4731 McCaskill Marjorie Mrs
4-4732 Dickerson B O
4-4733 Fischer A J
4-4734 Rigsbee J E Mrs
4-4735 Penny J C Co
4-4738 Char City Club
4-4741 Barber Janie
4-4742 Thomon F N
4-4748 Shell Chem
4-4749 East C H Mrs
4-4750 Dwight K B
4-4751 Robinson R L
4-4752 Massey E B
4-4753 Henderson H L
4-4755 Bryson B H Mrs
4-4756 Farson G P
4-4759 Dobeckman Co
4-4761 Tel Answering Serv
4-4761 Wake Up Serv
4-4766 Holden T P
4-4768 Browne J H
4-4769 McKinney T E
4-4770 Miller J H
4-4771 Mulles F G
4-4772 Johnson R G
4-4773 Ousley L G
4-4774 Trethewey F H
4-4776 Flow J E
4-4777 Johnston A N
4-4778 Hannah S B
4-4779 Ross L H
4-4780 Fullerton J E
4-4784 Hefner Plmb
4-4786 Wright W L
4-4787 McDowell J W
4-4788 Perry R T
4-4791 Hunter W H
4-4792 Barkley W T
4-4793 Ralston Purina
4-4795 Williams Betty Mrs
4-4796 Josephs Abr
4-4797 Chantilly Gram Sch
4-4800 Cronan D P
4-4801 Smith Matthew
4-4803 Fetherson E H
4-4804 Bair Arza E
4-4805 Moore's Sewing
4-4806 Gregory R E
4-4807 Courtney J L
4-4808 Winecoff H L
4-4809 Dance Frt Lines
4-4810 Webb J A
4-4811 Cox D C
4-4812 Buford Tillman
4-4813 Pegues Henry
4-4815 Bolon C G
4-4816 Wilson John
4-4817 Lee W C
4-4818 Hagler King
4-4820 Barton J O
4-4822 Moore Reid
4-4823 Dean E L
4-4824 Rice A W
4-4826 VanHoy J M
4-4827 Hodge J E
4-4828 Lawrence G B Mrs
4-4829 Stepp J C
4-4830 Jones Lubie B
4-4831 Cathey C N
4-4832 Polk J B
4-4833 Harvey G W
4-4836 Hargett G W
4-4837 Lancaster R W
4-4838 Kistler J P
4-4839 Cureton Sallie
4-4841 Parrish J F
4-4842 White A P & Assocs
4-4843 VanDooren Peter
4-4844 Thompson C L
4-4846 StJohn's Bapt
4-4847 Herbert Anne Mrs
4-4848 Nesbit R W
4-4849 Knott P B
4-4852 Weldone Wldg
4-4854 Dean A C
4-4855 Boger F A
4-4858 DeArmond J S
4-4860 Quality Restr
4-4862 Moses J F
4-4863 Rice E K Mrs
4-4864 Sou Lndry Mach
4-4865 Mills G M
4-4866 Ashton W J
4-4868 Byrd G D
4-4869 Thornhill F J
4-4872 Truslow W M
4-4873 Holmes C W
4-4874 Nivens Elred
4-4875 Grier A E
4-4876 Stinson C D
4-4877 Holmes E M Mrs
4-4878 Beckham J W
4-4879 Humphries E E
4-4880 Glenn Isaac
4-4881 Griffin R K
4-4882 Crump E D
4-4883 Tarlton B M Mrs
4-4885 White A P
4-4886 Henderson J D
4-4887 Mullikin H G
4-4888 Eagan J J
4-4889 Stabler J M
4-4890 Owens G T
4-4891 Gulledge J H
4-4892 Clark J P
4-4894 McNeely J M
4-4895 Coble K O
4-4896 Clemons Steve
4-4900 Bakis A C
4-4901 Thurman W L
4-4902 Rusher C M
4-4903 Rackley M J Mrs
4-4904 Hahn F G
4-4905 Anderson W M
4-4906 Wells A G
4-4909 Roberts W L
4-4911 Rountree W V
4-4913 Beach Connie Mrs
4-4914 Horne E L
4-4915 Hinnant R D Mrs
4-4916 Freeman Hazel B
4-4917 Stafford J F
4-4918 Flory C W
4-4919 Candle F C
4-4920 Smith C G
4-4921 Spivey F E
4-4923 Davis L S Mrs
4-4924 Hampton F J
4-4927 Sweitzer Julian
4-4929 Huskey C G
4-4930 Calloway Emma Mrs
4-4931 Davis H C
4-4932 Teno V D Mrs
4-4933 Palmer L R
4-4934 Grier J R
4-4935 Manies V L
4-4936 Svoboda A A
4-4937 Bradshaw Fay E
4-4938 McClure Thomasine Mrs
4-4940 Patman C B Mrs
4-4942 Harper J W
4-4944 Farmer W M
4-4945 Whitaker J B
4-4946 Va Studio
4-4950 Montgomery J C
4-4953 Carson T A
4-4955 Burleson K E
4-4956 Wakefield A S Mrs
4-4957 Ives H B
4-4958 Hall W I
4-4962 Weikels Auto
4-4963 Buening G H
4-4964 Kiser M E Mrs
4-4965 Aschenberg A H
4-4966 Sartor H F Mrs
4-4967 Ross L H
4-4968 Carter W M
4-4969 Ledbetter V M
4-4972 Hause J A
4-4973 Clifton J C
4-4974 Timmerman E R
4-4975 Browne Al Serv
4-4977 James Jesse
4-4981 White C D
4-4983 Dillehay H J
4-4984 Gilliard Alonzo
4-4988 Hegler A L
4-4989 Hynes Sls & Co
4-4990 Walker H L
4-4993 Gallagher Josephine Mrs
4-4994 Sedberry J C Hon
4-4995 Hart L P
4-4996 McRae A J
4-4998 Hall J B
4-5000 Bolinger B E
4-5002 Heafner C V
4-5003 Grolier Soc Inc
4-5004 Bridges P D
4-5006 Daves R D
4-5007 Griffin J B
4-5008 Jones G W
4-5010 Roger F P Mrs
4-5011 Steele Owen
4-5012 Lowman H E Mrs
4-5013 Grier Lois
4-5014 Halshouser L C
4-5015 Maxwell Annie Mrs
4-5016 Henkle C J
4-5017 Cole N P Mrs
4-5019 Ham G E
4-5020 Hamilton E H
4-5021 Glymph B H
4-5022 Talley C L Mrs
4-5023 Biggerstaff B M
4-5024 Morrow Lester
4-5025 Greene L E
4-5026 Thomason H V
4-5027 Sholar A W Mrs
4-5027 Umstead L G
4-5028 Stutts R E
4-5029 Vess F M Mrs
4-5031 Ruth's Fashion
4-5032 Stafford R L
4-5033 Morgan T M
4-5034 Barnes D A
4-5035 Kerr M L Mrs
4-5038 Ervin Talmadge
4-5040 Owen J T
4-5041 Perkinson S J
4-5042 Watkins Faye Mrs
4-5043 Ball W A
4-5044 Whitehead K H Mrs
4-5046 Edwards James
4-5047 Williams W A
4-5048 Patterson W M
4-5049 Dewese C H
4-5050 Little M H Mrs
4-5051 Mazziotta Michl
4-5052 Funderburk J E
4-5053 Oxentine J L
4-5054 Jordan A B
4-5056 McFarland S B Mrs
4-5058 Justice L H
4-5059 Allen T J
4-5062 Spadaccini R J
4-5063 Threatt H M Mrs
4-5065 Payne D E
4-5066 Fletcher Micholash
4-5067 Greeley's Gar
4-5068 Auto Park
4-5069 Culbertson J E
4-5070 Riley Cath
4-5071 Grey R L
4-5073 McCall M J Mrs
4-5074 Rose F F
4-5075 Canup L S Mrs
4-5076 Young Robt
4-5077 Brand T M
4-5078 Yeaman W J
4-5079 Hargrett Effie Mrs
4-5080 Blalock B A
4-5081 Kofinas T S
4-5082 Tomlin G F
4-5083 Morris J W
4-5084 Green H M
4-5085 Hinson R V
4-5086 Webb R M
4-5088 Haywood A C
4-5090 Isenhour R F
4-5091 Robinson's Bob
4-5092 Cash A H
4-5093 Gamm E H
4-5095 Freeman C P
4-5097 Johnson E H
4-5098 Jordan C L
4-5101 Tadlock S C
4-5103 Alexander Kenneth
4-5104 Ivey James
4-5107 Caldwell H L
4-5107 Hodges Thos
4-5108 Deese Evelyn Mrs
4-5109 Flood Grover
4-5111 Norman F D Mrs
4-5112 Hoover A J
4-5113 Poole J W
4-5114 Costin J R
4-5116 Ross C T
4-5117 Eight St Mkt
4-5117 Wike J F
4-5118 Gormley C C Mrs
4-5119 Bass J E
4-5121 Franklin W S
4-5124 Gregory C J
4-5125 Jenkins R G
4-5126 Bumgardner R E
4-5128 McAden J T
4-5130 Peay J T
4-5131 Hale J A
4-5132 Gilliam G W
4-5133 Barnes J C
4-5134 Worthington Corp
4-5135 Arnold D E
4-5137 Knight H S Mrs
4-5139 Hackney J P
4-5140 Brown L W
4-5141 Robinson B U
4-5143 Sparrow J W
4-5144 Flint J E
4-5145 Younts P R
4-5147 Jamison E N
4-5147 Warner J S
4-5149 Treadway K M
4-5150 McRorie J F
4-5151 Mobley Andrew
4-5152 Furr K L Mrs
4-5153 Cross Benj
4-5154 Kaiser A D
4-5155 Mobley U T Mrs
4-5156 Brown S M
4-5157 McCommons L Cecil
4-5158 Hagler R M
4-5159 McManus Lellie Mrs
4-5160 Horton E L Mrs
4-5161 Decorative Sup Co
4-5162 Grant S M
4-5163 Alexander S C
4-5164 White M W
4-5165 Brown E L
4-5165 Lynch R L
4-5166 Metz John
4-5169 Williams J B Mrs
4-5170 Heritage Press
4-5171 Allen C C
4-5172 Johnson Bennett
4-5173 Lombardy Nurses Home
4-5174 McMillin Hazel
4-5175 Bogle J H

EDISON EXCH—Contd
4-5176 Knox W A
4-5177 Hill H W
4-5178 Hinson O M
4-5180 Day J K
4-5181 Mincey J M
4-5182 Jones O R
4-5183 Wilbur-Rogers
4-5184 Williamson T T
4-5187 Kimble A B
4-5189 Swift Candy
4-5190 Stubbs M R
4-5192 Hemphill B A
4-5193 McPhail J R
4-5194 Womack J H
4-5195 Canipe G P
4-5196 Hart's Clns
4-5197 Stevenson L J
4-5198 Baldwin W E
4-5201 Saline M H
4-5202 Byers B A Mrs
4-5203 Haynes W R
4-5204 Sinclair Albert
4-5205 James P D
4-5205 James Prtg
4-5206 Alexander R H
4-5207 Firestone Retread
4-5208 Caldwell C M
4-5209 Huntley F P
4-5210 Ballard J B
4-5211 Black F W
4-5212 Bolden Andrew
4-5214 Gray S D
4-5215 Harper J C
4-5216 Presson J L
4-5218 Culbreath E S Mrs
4-5219 Hales E L
4-5220 Glymph L P Mrs
4-5222 Haley R D
4-5223 Fowler F W
4-5224 Washburn H D
4-5226 Griffin C V
4-5227 Brown L R
4-5228 Dinsmore B N Mrs
4-5229 Mangum O M Mrs
4-5230 Taylor Excel
4-5231 Kiser J B
4-5232 Meek T E
4-5234 Pickard J B
4-5235 Kistler Sallie Mrs
4-5236 Mingo I W Mrs
4-5237 Lentz A G
4-5238 Plyler E S
4-5239 Halberstadt H W
4-5240 Lewis Wm
4-5241 Thompson W A
4-5242 Brown Roy
4-5244 Pressley Cleveland
4-5245 Dargen Willie
4-5247 Meigs D K
4-5248 King Y E
4-5249 Ellison W W
4-5250 Braswell U C
4-5251 Harkey V P
4-5252 Sanders J D
4-5253 Cloutier E F
4-5254 Marshall D H
4-5255 Morris H P
4-5256 Harris-Hart
4-5257 Cribb A C Mrs
4-5258 Mangum I T Mrs
4-5259 Stephans A L
4-5261 Frozen Food Merchandisers
4-5263 Smith M W Mrs
4-5264 Morris R P
4-5265 Jones B C
4-5266 Carter H E
4-5267 Bass S H
4-5268 Hall J L
4-5269 McLeRoy L F
4-5270 Moore M H
4-5272 Geisinger J W
4-5274 Pratt Aurelia Mrs
4-5275 Austin F D
4-5276 Rayfield B J
4-5277 Basinger J F
4-5278 Royster J F
4-5280 Hailey A B Mrs
4-5281 Cullens Doris Mrs
4-5282 United Press Assn
4-5285 Jay B T
4-5286 Alexander L A
4-5287 McAiley Thos
4-5288 Ryan S D
4-5289 Arrowood J A
4-5290 Moneymaker M A
4-5292 Barwick F E
4-5293 Stone Lottie Mrs
4-5296 Williams P T
4-5297 Barnes B M
4-5298 Williams T A
4-5301 Fairley J P
4-5304 Boyd B M
4-5307 Keyes G C
4-5308 Dixon W N
4-5309 Childress D R
4-5310 Hogler S B
4-5312 Banks Walter
4-5313 Klutz W L
4-5316 Aero Mayflower Trans
4-5316 Fidelity Van & Stge
4-5316 Mayflower Van
4-5316 Mayflower Whse
4-5318 Haney R P
4-5319 Wiggins L S
4-5321 Lampke D B
4-5322 Jones P W D
4-5324 Johnson Wilbur
4-5325 Rumfelt J V
4-5326 Ritch M L
4-5329 N C State Auto Assn
4-5331 Jack & Jill Kindergarden
4-5332 Kiser H A
4-5333 Bowlin M M Mrs
4-5335 Campbell J M
4-5336 Bingham F L Mrs
4-5338 Anders F R
4-5339 Taylor E B
4-5341 Ballard L M Mrs
4-5342 Mansfield R L
4-5343 Kennedy L T
4-5351 Natl Bellas Hess
4-5354 State Farm Mut
4-5356 Thomas C L C
4-5358 Employers Group
4-5360 Kelleher D J
4-5364 Welch's Gulf
4-5364 Stone E B Finance Co
4-5366 Bowen Refgr
4-5369 Kelleher D J
4-5371 Taylor E P Mrs
4-5372 Solomon J J
4-5375 Wideman Joe
4-5376 Weaver V Elisabeth
4-5378 Boger H L
4-5379 Avondale Mills
4-5379 Comer-Avondale
4-5381 Patent Scaffolding
4-5384 Haskin H W
4-5385 Bracey Willie
4-5391 Walke Henry
4-5398 Hood Matthew
4-5400 Massey Brokerage Co
4-5401 Bealer P M
4-5402 Mullis Melvin
4-5403 Welsh S S
4-5404 Goldy V L Mrs
4-5405 Martin R L
4-5406 Foard E L
4-5407 Hood B N
4-5409 Williams D E
4-5410 Beck H C
4-5412 Smith R V Mrs
4-5415 Boulding R P
4-5416 Wright R B Mrs
4-5418 Hull H L
4-5421 Shannon Stephon
4-5423 Richardson W W
4-5424 Edwards A H
4-5425 Price L W Mrs
4-5426 Allright Char
4-5428 Oliver John
4-5429 Mitchell Emory
4-5432 Johnston A R
4-5434 Bates C L
4-5439 Heath N H Mrs
4-5440 Davenport J C
4-5442 Miller H L
4-5443 Wheeler C W
4-5444 Broome Basil
4-5445 Neel J O Mrs
4-5446 Cornell R M
4-5447 Zedaker J M Mrs
4-5448 Piedmont Super
4-5449 Sigmon Barbara S
4-5451 Johnson F B
4-5452 Jones Edw
4-5453 Cormier A A
4-5455 Dutton S J
4-5456 Burton J N
4-5457 Crosby W J
4-5458 Bd Educ
4-5458 Supvr of Sch Cafeterias
4-5459 Smith Matthew
4-5460 Oliphant Robt
4-5461 Norman J B
4-5463 Stevenson Ida Mrs
4-5464 Garnett Shirley W
4-5465 Colony Barber
4-5466 Rice J A
4-5467 Beall A J
4-5469 Moore M C Mrs
4-5470 O'Daniell C W
4-5471 Schulkeen S B
4-5472 Moragne Robt
4-5473 Howard M N
4-5474 Clary F M Mrs
4-5475 Correll M K Mrs
4-5476 Wooten E C Mrs
4-5477 Wilson Margt J
4-5478 Boettcher K L Mrs
4-5479 Harris James
4-5480 Kidd W B
4-5481 Campbell W T
4-5483 Manus V L
4-5485 Hagler J M
4-5486 Advance Stores
4-5488 Blankenship E L
4-5489 Ahrens C J
4-5490 Keeter Bessie H
4-5491 Jordan N L Mrs
4-5493 Williams Johnie
4-5494 Bailey J H
4-5495 Russell C L
4-5496 Myers Aut
4-5497 Green J C
4-5498 Scrivner H A
4-5500 Schwartz & Son
4-5502 Wynne E C Mrs
4-5503 Aetna Ins
4-5503 Am Marine & Genl Ins
4-5503 Mitchell Constn
4-5503 Mitchell Ins
4-5503 Mitchell Rlty
4-5505 Metal Finishing
4-5508 Interchemical Corp
4-5510 Purser H A
4-5511 Barnett G W
4-5512 Tanner Jacob
4-5513 Maye A J
4-5515 Steed C F
4-5516 Grier Joretta Mrs
4-5517 Privette K M
4-5518 Robb J F
4-5524 McKenney Zuella Mrs
4-5525 Richards Jwlrs
4-5528 Justice G A
4-5529 Ashe C B
4-5531 Nalle Clinic
4-5533 Westmoreland E W
4-5537 McKinley L E
4-5541 Palmgren E A
4-5543 Johnson A E Mrs
4-5545 Gardner H L Mrs
4-5546 Carolina Knitting Mach
4-5546 Interstate Tex Equip
4-5546 Sou Mill Equip
4-5553 Sassard L T
4-5557 Williams Jas
4-5558 Wilkinson C E
4-5559 Banks M E Mrs
4-5561 Holland Furnace
4-5562 White B I
4-5564 Saxons Inc
4-5567 Tipton J C
4-5568 Dowdle S P
4-5569 Dilworth Meth Ch
4-5569 Dilworth Meth Kindergarden
4-5570 Harper Frank
4-5570 Reid J A
4-5571 Panda Curtain Co
4-5574 Lewter J O
4-5575 Morgan D C Mrs
4-5577 Armstrong-McGinnis
4-5579 Grier D M
4-5583 Way W W
4-5584 Chipley Ins
4-5584 Chipley Rlty
4-5584 Philadelphia Life
4-5586 Campbell Wm R
4-5588 McCraw J E
4-5589 Stockon Mtr
4-5591 Newell J F
4-5592 McGee Eunice
4-5593 Chisholm Benj
4-5594 Plexico F H
4-5595 Ware L J Mrs
4-5598 Kessiah R J
4-5600 Barrier Press
4-5601 DeWalt J L
4-5602 Richards J B
4-5603 Spape L A
4-5604 Williams A T
4-5605 Fulmer J E Mrs
4-5606 Simpson W M
4-5607 Paul Codell
4-5608 Springs B G Mrs
4-5609 Watson W P
4-5610 Langley Lenora Beauty
4-5611 Cunningham D W
4-5612 Williams J R
4-5613 O'Malley C W
4-5614 County Farm Agt
4-5615 Polk C L
4-5617 Killo Exterminating
4-5618 Norman James
4-5619 Tillman Ernestine
4-5622 Town & Country
4-5623 Rubinstein Harold
4-5624 Smith A W
4-5625 Therrell J G
4-5627 Hambley G F
4-5628 Reynolds E O
4-5629 Guthrie T C
4-5630 Webber P G
4-5632 Witherspoon Libby
4-5634 Frye G W
4-5635 Brown Emma Mrs
4-5635 Diggs P D
4-5636 Christenbury C L Mrs
4-5636 Lingerfelt B B
4-5637 Scruggs H L
4-5641 Lee M S Mrs
4-5642 Stirewalt H O
4-5643 Dunback C J
4-5644 Hope L L Mrs
4-5645 Howard T F
4-5649 Jolly A W
4-5650 Hoover D M Mrs
4-5651 Rann E L
4-5652 Lineberry O P Mrs
4-5654 Batlen G S Mrs
4-5655 Flournoy Charlie
4-5657 Sou States Exposition
4-5658 Galinski Frank
4-5658 Grainger S E
4-5660 Miller V L
4-5661 Buchanan C W
4-5662 Ham Katie Mrs
4-5664 Moody D A
4-5665 Anderson S E
4-5666 Layman E F
4-5667 Thompson Benj
4-5668 Norkett R C
4-5669 Harrison E C
4-5670 Dellinger J W
4-5671 Lowe B M
4-5672 Miller Ada M
4-5673 Nicholaides J J
4-5674 Mooney Jwlrs
4-5675 Rawlins Osborne
4-5676 Parlier W C
4-5679 Lowny Walter
4-5680 Keesler S W Mrs
4-5681 Smith G H
4-5682 Painter E D
4-5683 Kiser B M Mrs
4-5684 Hemphill P M Mrs
4-5685 Hulsey M M
4-5689 Potter W J
4-5690 Outen J H
4-5691 Simpson F M
4-5692 Stewart R L
4-5693 Fletcher J C
4-5694 Rymer W H
4-5697 Culp H P
4-5698 Stowe Mfg Co
4-5700 Gene Printing
4-5701 Maudie's Millinery
4-5703 Jones W H
4-5705 Staton W P
4-5706 Snyder M E Mrs
4-5707 Finlayson L J
4-5710 Daumer C B
4-5711 Lackee O A
4-5712 Harkey H J
4-5713 Rankin K B Mrs
4-5714 Sifford J W
4-5715 McElveen Wilmot
4-5716 Price H G
4-5717 Crowell Patricia Mrs
4-5718 Kinard H G
4-5719 Ellenburg J M
4-5720 Yaeger H C
4-5723 Reese R C Mrs
4-5724 Barwick R W
4-5725 Tucker W F
4-5726 Spooner E A
4-5727 Bradbury J A
4-5728 Russell C A
4-5729 Hunt M L Mrs
4-5731 Pearson G E
4-5732 Lowery L B Mrs
4-5733 Lingle G L
4-5734 Parrott C M
4-5735 Willingham E C Mrs
4-5736 Carpenter F J
4-5737 McCracken J O
4-5738 County Surveyor
4-5738 Spratt J W
4-5739 Helms A K
4-5740 Hall J R
4-5742 Russell F A
4-5743 Mecklenburg Nurseries
4-5744 Stegall M L Mrs
4-5745 S & S Laby
4-5746 Bonner J D
4-5746 Engle R S
4-5747 Highsmith G R
4-5748 Routh S R
4-5749 Rhoades W E
4-5750 Haugh L A
4-5750 Stegall's Cabt Shop
4-5752 Caudle W R
4-5753 Metler F A
4-5754 Gilley Body Wks
4-5755 Hall J N
4-5757 Ivey Henry
4-5759 Watson C E
4-5760 Feimster John
4-5761 Lieberman Gearld
4-5761 Lieberman B & G Co
4-5762 Pettit J P
4-5763 Austin Music
4-5764 Short N R
4-5766 Wayne H M
4-5768 Parker R F
4-5770 Moore T W
4-5771 Hayes A B
4-5772 Snuggs K E
4-5775 Allison M B
4-5776 Malcolm J A
4-5778 Lambeth J A
4-5779 Stuart J L
4-5780 Todd P T Mrs
4-5782 Hondros P J
4-5783 Boone Dorothy T
4-5784 Hudson B H
4-5785 Perry Mary
4-5786 Gunn F E
4-5787 Gilliard T E
4-5788 Stroud G L
4-5790 Allison N L Mrs
4-5791 Taylor C G
4-5792 Clark M B Mrs
4-5793 Coursey J T
4-5795 Barnard B W
4-5797 Bloodward Lois
4-5798 Fink M V
4-5800 Turner M Florence
4-5801 Prater Shelton
4-5802 Mitchell E D Mrs
4-5805 Moody N S Mrs
4-5807 Hagins Jasper
4-5808 Slaughter Machy
4-5811 Maddox H N
4-5812 Liquid Carbonic Corp
4-5814 Kelley C W
4-5815 Gladden S S
4-5816 Keller G V
4-5816 Nisbet T A
4-5817 Boyer M E
4-5820 Simpson J M Mrs
4-5821 White L A
4-5822 Smith H C
4-5823 Haywood A B
4-5827 Randolph E L
4-5829 Lightner S C Mrs
4-5830 Shymanski W T
4-5833 Quick W L
4-5834 Antonio M Z Mrs
4-5835 Russell Lela O
4-5837 Holman M H Mrs
4-5838 Phillips L E
4-5839 MacClements J E

EDISON EXCH—Contd
4-5841 Masters Clns
4-5842 Autry S G
4-5843 Baldwin C J
4-5844 King Paul
4-5846 Burkhalter E J Mrs
4-5849 Indus Food Brokerage
4-5850 Dolan Pat J
4-5851 Connell V W
4-5852 Lockey C B
4-5853 Moose Temple
4-5854 Moore J L
4-5836 Howard M A Mrs
4-5857 Blakeney Lewis
4-5860 Golightly H H
4-5861 Palmer R A
4-5862 Bailey W C
4-5863 Hartley R C
4-5864 Yoos W L
4-5866 Brunson M P
4-5867 Edwards M C
4-5868 Duncan Mary E
4-5870 Hunt Ruth I
4-5871 Mack J D
4-5872 Anderson Eliz Mrs
4-5875 Cherry C H
4-5876 Hood R B
4-5877 Cullen J T
4-5879 Babcock G R
4-5880 Phifer W A
4-5881 Bowlin L W
4-5884 Grooms J A
4-5885 Baker H L
4-5886 Cathey J C
4-5887 Walton B F
4-5888 Surtman J R
4-5889 Riley R H
4-5891 Alberson Cecil
4-5893 Garner J F
4-5894 Huffman Roosevelt
4-5896 Park Florist
4-5897 Seelye T H
4-5898 Rimmer R S
4-5900 McCoy Johnnie
4-5902 Johnston M A
4-5903 Burton J W
4-5907 Alexander J H
4-5908 Vogel D A
4-5910 Fowler Mtr Co
4-5912 Pringle R W
4-5913 Richards D S
4-5914 Branon O H
4-5916 Laxton Constn
4-5918 Carpenter J G
4-5919 Wheeler F H Mrs
4-5920 Hope W T
4-5922 Primm Emily Mrs
4-5924 Lisk M M Mrs
4-5925 Powers T B
4-5927 Barnett C J
4-5929 Davis Horace
4-5931 Allison C W
4-5933 Grier J A
4-5934 Carelock J B
4-5935 Morris R S
4-5936 Leukel W J
4-5937 Bland E W
4-5938 Stinson H H
4-5939 Howell E J
4-5940 Harris B A
4-5941 Paston L R Mrs
4-5942 Sullivan E L
4-5944 Mull R L Mrs
4-5945 Gould L G Mrs
4-5945 Pearre G A
4-5946 Gillespie C H
4-5947 Fox E J
4-5951 Horne J H
4-5953 Jones Bessie Mrs
4-5955 Hemphill B A Mrs
4-5956 Melton F F
4-5957 Hovis V E Mrs
4-5959 Seagle D A
4-5961 Pait I F
4-5962 Farris J D
4-5966 Blake A G
4-5968 Strickland J L
4-5971 Monarch Elev & Mach Co
4-5972 Clanton C P
4-5973 Coleman G C
4-5974 Beasley M P Mrs
4-5975 Dillon J P
4-5976 Damien R J
4-5977 Blackman Ernest
4-5981 Helms C M
4-5984 Davis R B Mrs
4-5986 McClendon Sylvester
4-5988 McIver J R
4-5989 Vichesky F J
4-5990 Detter L M Mrs
4-5991 Black A A Mrs
4-5992 Mooney C F
4-5993 Thomas H L
4-5994 Burton W W
4-5995 Hicklin J A
4-5996 Spence J B
4-5997 Smyre J E
4-5998 Day J M
4-6000 Mackintosh D M
4-6001 Baugh & Mouchet
4-6002 Kennedy Edw
4-6004 Gloss T F
4-6005 Blackman J H
4-6006 Frain W J
4-6007 Tomlinson J W
4-6008 Wright Ira M
4-6009 Harris H N
4-6010 Clark K W
4-6011 Jacobs J E
4-6014 Graham W R
4-6016 Teasley J N
4-6017 Fowler M D
4-6018 Shepherd D L
4-6019 Shue C A
4-6020 Brewton A R
4-6021 Clark P M
4-6022 Anderson E B Mrs
4-6023 Adams M E Mrs
4-6024 Rushing C C
4-6025 Deaton O W
4-6027 Boone W E
4-6030 Dent F W Mrs
4-6032 Forney W S
4-6033 Tanner A P
4-6034 Lynch Edw
4-6035 Blount J A
4-6037 Christmas M B
4-6039 Tice J R
4-6040 Maness Nettie Mrs
4-6041 Dodge F W Corp
4-6043 Spilman J H
4-6044 Vassey J A
4-6045 Johnson Maggie Mrs
4-6046 Cassells O P
4-6047 Houston G H Mrs
4-6048 Steele H H
4-6049 Volenstein T A
4-6050 Carriker Eleanor
4-6051 Hix J D
4-6052 Johnson Tessie Mrs
4-6055 Shavers G B
4-6056 Larkin P A
4-6057 Stephenson R A
4-6058 Gulf Life Ins
4-6060 Wheeler R D
4-6061 Bailey E T Mrs
4-6062 Sedgefield Restr
4-6063 Carr F W
4-6065 Graham E T Mrs
4-6067 Hagler W E
4-6068 Brydges J B
4-6071 Baker Pauline L
4-6072 Piedmont Distrs
4-6073 McCracken P J Mrs
4-6074 Brannon W B
4-6078 Jenkins J B
4-6079 Bell Norma Beauty
4-6082 Ott F C
4-6083 Walsh S R
4-6084 Cannon C R
4-6085 Clark W T
4-6087 Robertson Ethel Mrs
4-6088 Long E G
4-6090 Brooks W L
4-6091 Simpson Hazel
4-6092 Helms F B
4-6093 Caulkins F S
4-6094 Veerman Realty Co
4-6095 Hollar J W
4-6096 Duchess Beauty
4-6097 Bynum Suzanne
4-6101 Holmes Harry
4-6104 Bartlett H P
4-6107 Abel Y L
4-6112 Geaslen J C
4-6113 Knight J W
4-6114 Stanley J B
4-6117 North British
4-6118 Dale L J
4-6119 Maxwell E H
4-6121 Davis Guy
4-6122 Nash B T
4-6123 Byrd C T
4-6125 Lang E A
4-6126 Jenkins R L
4-6127 Davis Beauty
4-6128 Selvey S E Mrs
4-6129 Bennett Laurence
4-6130 Neal W A
4-6132 Barber R L
4-6135 Boyd W R
4-6135 Stylecraft Packaging
4-6136 Sanders & Mack
4-6137 Snapp E M Mrs
4-6138 Triol F A
4-6139 Mackenzie H B
4-6141 Jones Maxine
4-6142 Ballard J B
4-6143 Jordan Martha E
4-6144 Kinley Z W
4-6145 Austin P N
4-6147 Polson M L Mrs
4-6148 Rush W R
4-6151 Holder M R
4-6152 Hartley K L
4-6153 Honeycutt E M
4-6154 P & R Inc
4-6155 Kessler G R
4-6156 Tritschler C M
4-6158 Howell Jack
4-6159 Spivey C C
4-6160 Barnhardt Z G
4-6162 Almon W M
4-6163 Erwin John
4-6164 Thomas M G
4-6165 Scott J A
4-6166 Morton H W
4-6167 Huey T W
4-6169 Stanton T W
4-6170 McCulloh F W
4-6171 McKeon J C
4-6172 Mungo M C Mrs
4-6173 Nicholson A J
4-6175 Bumgarner F E
4-6176 Shepler J E
4-6177 Littlejohn A F
4-6178 Hood Ernest
4-6180 Lowry L G
4-6181 Starnes K C
4-6182 Sayres Charlie
4-6183 McCullough Andrew
4-6184 Lowe J H
4-6185 Nixon R C
4-6186 Mullins C R
4-6187 Hooper W B
4-6188 Rochester E L
4-6189 Drake B M Mrs
4-6190 Green T G
4-6198 Wright S C Mrs
4-6191 Fisher H W
4-6192 Carter Hattie Mrs
4-6193 Ready Peeled Potato
4-6195 Campbell Elsie Mrs
4-6196 Blake S J
4-6197 Brown H F
4-6198 Merritt C B
4-6202 Johnson Wilks
4-6204 Todd W A
4-6205 Edwards J E
4-6206 Lazarides Spiro
4-6207 Am Assoc Indemnity
4-6207 Am Assoc Ins
4-6208 Mills H L
4-6209 Simpson P H
4-6211 Singer Sewing
4-6212 Cromer B B
4-6212 Federated Mut Imp & Hdw
4-6213 Rimmer W W
4-6214 Keller O M Mrs
4-6215 Walton A L Mrs
4-6216 Ferrell C W
4-6217 Wilson M W Mrs
4-6218 Crim C G
4-6219 House W H
4-6221 Frate Roland
4-6224 Hill Wm R
4-6225 Mullis Betty J
4-6225 Turner A V
4-6226 Cannon M L
4-6227 Trane Co
4-6229 Birtha Isom
4-6230 Leonard M J Mrs
4-6231 Aderholdt W A
4-6232 Brown Solvents
4-6233 Harris Marshall
4-6234 Sherrill M W Mrs
4-6240 Waldschmidt C A
4-6241 Delaney James
4-6242 Coggins Self Serv Gro
4-6243 Hunter R K Mrs
4-6244 House L C
4-6245 Smith E M
4-6247 Lechner W E
4-6248 Markham K S
4-6250 Walls W A
4-6251 Hager Frank
4-6252 Wilson Arth
4-6254 Wilmore Food Store
4-6255 Rodgers S P Mrs
4-6256 Baugh G H
4-6257 Davis D W
4-6258 Wilson H L
4-6259 Tucker V W
4-6260 Caldwell M L Mrs
4-6263 Cline B L
4-6263 Snyder J N
4-6265 Bassett H H
4-6266 Kerns T L
4-6267 Lewis M B Mrs
4-6268 Hollingsworth G H
4-6269 Wofford L P
4-6270 Houck B G
4-6272 Stewart John
4-6273 Johnson John
4-6274 Fesperman B B
4-6276 Foster J E
4-6278 Anderson W M
4-6280 Rogers C S Mrs
4-6281 Hearn L L
4-6282 Brown Theala
4-6283 Jerman H B
4-6284 Griggs E R
4-6286 Elizabeth Food Store
4-6287 Harris J F
4-6288 Hampton G M
4-6289 Cooper Glenn
4-6290 Hunter N J
4-6292 Sobell H I
4-6293 Moore J A
4-6295 Hollifield H W
4-6297 Matthews Mary Mrs
4-6298 Cox C C Mrs
4-6300 Jones I A
4-6303 Caldwell F B
4-6304 Lynch Edw
4-6305 McLean M L Mrs
4-6307 Akins L B
4-6308 Sherer S B
4-6309 Gillespie Jas K
4-6310 Walls G G
4-6311 Kiser W W
4-6312 Branson Co
4-6313 Whitley C W
4-6314 Sims Saml
4-6315 Witherspoon Meso
4-6316 Kirkman E R
4-6317 Rea L M
4-6318 Lee Arvie
4-6319 Selwyn Washerette
4-6321 Brayson Yarns
4-6321 Kowalewski Kazineerz
4-6322 Henri Loisel
4-6324 Landry F L
4-6326 Roach W D
4-6327 Phillips C Q
4-6328 Glenn Lucy Mrs
4-6329 Richardson F L
4-6330 Higgins B S
4-6331 Thompson C P
4-6333 Johnston J W
4-6334 Spoon L P
4-6335 Dobson M L Mrs
4-6336 McCullough W M
4-6336 McCullough's Oil Serv
4-6337 Carson H A
4-6337 Skidmore W C
4-6338 Hart J E
4-6341 Union Oil
4-6343 Adam Jean J
4-6346 Morse E W
4-6347 Neely B W
4-6349 Davis W A
4-6350 Young Lela Mrs
4-6351 Neal Excell
4-6353 Hammett Rebecca
4-6354 Edward S B Mrs
4-6355 Kiser B B
4-6356 Harper D R
4-6358 Blackmon L B
4-6360 Duncan M T Mrs
4-6363 Barrett A J
4-6364 Norris W A
4-6365 Brambilla S F
4-6366 Battey R W
4-6368 Egry Register Sys
4-6371 Cochrane M O
4-6371 Corzine C J
4-6372 Allen Clifford
4-6375 Abernethy L F
4-6376 Kleto T N
4-6377 Calloway J G
4-6379 Phillips D L
4-6380 Busbin L W
4-6381 Lowery S W
4-6382 Gale W A
4-6383 Piedmont Radio TV & Appl
4-6384 Char Ornamental Iron
4-6384 Collier F E
4-6386 Alexander E L Mrs
4-6387 Lomax Henry
4-6388 Godfrey R J
4-6389 Hon C R
4-6390 Wallace W B
4-6394 Watts Hdw
4-6395 Sandifer Kitty
4-6397 Ellis Howard
4-6398 Horne V M Mrs
4-6400 Holden H T
4-6401 Buffalo Tank
4-6403 Don's Hair Design
4-6405 Foster C B
4-6406 Wilson H D
4-6407 Ager James
4-6409 Ervin Lomas
4-6414 Moreau E A
4-6415 Wilson G E
4-6416 Barden S L
4-6417 Union Sup & Elec
4-6420 Ritch H E
4-6421 McEwen Funeral Serv
4-6423 Killough Leroy
4-6424 A & M Farm Equip Co
4-6426 Howco Exch Film
4-6426 Screen Guild Prod
4-6428 US Int Rev Serv
4-6430 Costner's Clns
4-6431 State Emp Security
4-6436 Gregory C L
4-6437 Johnson B L
4-6438 Arrington Dillard
4-6439 Costner's Clns
4-6443 Industrial Elec
4-6445 Boyle Utilization
4-6447 Fellos H P Mrs
4-6448 Patat J C
4-6449 McKay McKay Baird & Justis
4-6451 Nance Morris
4-6452 Bobbit W H
4-6453 Baucom's Nursery
4-6456 Howie E S Mrs
4-6457 Walton C L
4-6459 Phoenix Mut Life
4-6463 Williams Mary Mrs
4-6464 US Army Recruiting
4-6466 Rockwell Mfg
4-6469 Clarkson E O
4-6469 Commonwealth Land
4-6469 Ins Rlty
4-6470 Helms O G
4-6471 Miller C J
4-6472 Cunningham Albert
4-6473 Shause T C
4-6476 Caro Fleets
4-6477 Harris Realty Co
4-6479 Bracy E W Mrs
4-6481 Tate F D
4-6482 Hart T F
4-6483 Crouch Bros Hse Moving
4-6484 Gilmore E G
4-6485 Gay C B
4-6486 Mathes L B
4-6487 Coleman R H
4-6488 Dixie Radio
4-6492 Rogers Genevieve
4-6493 Stafford J M
4-6494 Puckett Hdw
4-6494 Triangle Devlopment & Sls
4-6494 Wiggins Bros
4-6494 Wiggins Realty
4-6495 Jones R L
4-6500 Moore G I
4-6501 Payton B E
4-6502 Ross W D
4-6503 Leaper M A Mrs
4-6504 Wilson H R

EDISON EXCH—Contd
4-6505 Lennert B E
4-6507 Ratterll C D
4-6509 Hewitt Ruth Mrs
4-6511 Bryant Htg & Equip
4-6512 McCoy Earnest
4-6514 Isenhour W L
4-6516 Huneycutt M B Mrs
4-6517 Draddy T J
4-6519 King T T
4-6520 Burton Weldon
4-6521 Duckworth J J
4-6523 Price D L
4-6525 Miller J F
4-6526 Edwards T W
4-6527 Yongue W H
4-6528 Robinson W C
4-6529 Am Bankers Ins
4-6529 Am Bankers Life Assur
4-6529 Credit Ins Undwrtrs
4-6531 Roberts F C
4-6532 Hobart Dayton Sls & Serv
4-6533 Phillips W E
4-6534 Hines C A
4-6535 Lowder Gro
4-6536 Colter James
4-6537 Kilpatrick J G
4-6538 Vanderburg J L
4-6539 White J L
4-6541 Tatum Edna R
4-6542 Eastern Elec
4-6542 Lynn W F
4-6544 McFadden C C Mrs
4-6545 Rollins E V
4-6547 McCoy H D
4-6549 Grimes R E
4-6550 Frye H B
4-6551 Dollar Tin Corp
4-6552 Robinson W L
4-6553 Herring L E
4-6554 Roberts J D
4-6555 Drake J C
4-6557 Griggs Leland
4-6558 Johnson Mamie M
4-6559 Garner Burt
4-6561 Beachum F M Mrs
4-6562 Shull E R
4-6563 Smith A H
4-6564 Donald C A
4-6565 Harvey O G
4-6566 Lipe C R
4-6567 Pitts Marie Mrs
4-6568 Dargan B T
4-6569 Harkey C N
4-6570 Kirkwood T A
4-6571 Bailey Earl
4-6572 Colonial Stores
4-6573 Trull L R
4-6574 Rackley S R
4-6575 Tire Salvage
4-6576 Dulin C J
4-6577 Orr C W
4-6579 Goodwin H B
4-6580 Phelps J P
4-6581 Morrison T B
4-6582 Johnson R L
4-6583 Foster Leonard
4-6585 White G L
4-6586 Turner J D
4-6587 Alexander M G
4-6588 Russell T W
4-6589 Reese A M Mrs
4-6591 Armstrong D S
4-6592 Davis H E
4-6593 Peoples G A Mrs
4-6595 Savage L A
4-6597 Stanley L J
4-6600 Price W N
4-6601 Tipton A R
4-6602 Bradley Lester
4-6603 Cathey Edw
4-6604 Berryhill W J
4-6606 Wholesale Telev Serv
4-6607 Rogers A T
4-6608 Watkins Fred
4-6609 Peckworth R H
4-6610 Jackson J D
4-6611 Deb Shop
4-6612 White T P
4-6615 Bramberg L D
4-6618 Slatt A T
4-6619 Hunter Calvin
4-6620 Burrell H B
4-6623 Reeves J L
4-6625 Williams Silas
4-6626 Lemmond J A
4-6627 O'Briant Fleetwood
4-6628 Butts W A
4-6630 Long A S
4-6632 Cooper W E
4-6633 Snodgrass G M
4-6636 Williams F T
4-6637 House G A
4-6638 Gentry J R
4-6640 Martin J A
4-6641 Cullingford Chas
4-6642 Whitsett L D
4-6643 Shuler Vernon
4-6644 Sanders W M Mrs
4-6646 Timmons W C
4-6647 Smith R T
4-6648 Miscally R C
4-6649 Estridge R H
4-6650 Porter R K
4-6651 Johnson Wm
4-6651 Robinson J P
4-6652 Jeter G A
4-6654 Char Surplus
4-6655 Johnson Wm
4-6656 Penrod C E
4-6660 Faris D M
4-6662 Henry H E
4-6663 Brown Cornell
4-6664 Townsend W B
4-6667 Josephs E H
4-6668 King H G
4-6669 Noles O V
4-6670 Warren C C
4-6671 Foley N D
4-6672 Osborne A H
4-6673 Hailey J W
4-6674 Teague W C
4-6675 Looper J R
4-6678 Vinesett R M
4-6679 Matulevich Alphonse
4-6680 Fleming J C
4-6683 Lacy E L Mrs
4-6684 Dilworth Amoco Serv Sta
4-6685 Starnes H P
4-6686 Spargo L H
4-6687 Flowe O E
4-6688 Pittard L L
4-6690 Shore W S
4-6691 Webb G H
4-6692 Faulkner J S Mrs
4-6694 Rogan J P
4-6695 Jones I H Mrs
4-6696 Saunders R C
4-6697 Wilson H W
4-6698 White M D Mrs
4-6701 Bolin J L
4-6702 Thomspon C S
4-6703 Dasher J E
4-6704 F & E Checkwriter Co
4-6705 Boling S W Mrs
4-6710 Alexander B B
4-6711 Griggs E T
4-6712 Young R N
4-6713 Parker P D
4-6714 Reeve M J Mrs
4-6715 Brice R M Mrs
4-6719 Keller N O
4-6720 Bratton L C
4-6723 Wright B O Mrs
4-6724 Caulter E J
4-6724 Porter Charlie
4-6727 Hartl J E
4-6728 Kiker R E
4-6729 Bye B P
4-6729 McGraw O W Mrs
4-6730 Blevins L L
4-6733 Swindler J P
4-6734 Drayton Johnnie
4-6736 Faust W F
4-6737 Barger G O
4-6739 Mills Richard
4-6740 Teague B B
4-6742 Yates E W
4-6744 Brown Frank
4-6745 Bush C H Gro
4-6746 Cooper P H
4-6750 Byers Willie
4-6751 Hearn A G Mrs
4-6753 Whiteside C E
4-6754 Sellers M H
4-6755 Owens D E
4-6756 McLean G M
4-6757 Beatty J S
4-6758 Belk Thurlow
4-6759 Henderson T J
4-6760 Rudisill L H Mrs
4-6761 Mayer F E
4-6754 Dixon R M
4-6766 Sullivan Lillie Mrs
4-6767 Nease E Ruth
4-6768 Bassett J S
4-6769 Wertheim M H
4-6770 Kokoska M G
4-6771 Lackey C W
4-6772 Hyland J B
4-6774 Foster E O
4-6775 Jackson James
4-6777 Fields A T
4-6778 Piscitelli A E
4-6780 Pate J E
4-6781 Jackson P N Mrs
4-6782 Godfrey Mildred I
4-6783 Furr F D Mrs
4-6784 Foppe Andy Autos
4-6785 Dancy Clns
4-6786 Clemmons J D
4-6787 Beacham H C
4-6788 Blair A B
4-6789 Turner G R
4-6790 Carnrick M K Mrs
4-6791 Bumgarner & St Clair
4-6792 Smith E R Mrs
4-6793 Newton P L
4-6794 Hassler S W
4-6795 Wheeler Edw
4-6796 Blackwell Reuben
4-6798 Lang W J
4-6801 Dwelle J M
4-6805 Hajoca Corp
4-6810 Hinson T E
4-6811-12 Renfrow Distr Co
4-6814 Funderburk R C
4-6815 Hileman R L
4-6816 Ervin J H
4-6822 Sing Lndry
4-6823 Piedmont Equip
4-6825 Wallace Preston
4-6826 Riggins Ruth J
4-6827 Ramsaur H D
4-6829 Thomas Barzillia
4-6831 Mercy Hospital
4-6831 Smith W M Mrs
4-6849 Higgins & Ferebee Archts
4-6851 Bouligny Machy
4-6851 Bouligny R H
4-6851 Whitehead Eng
4-6855 Griffin W H
4-6856 Walton G H
4-6857 Precison Gear & Mach
4-6860 King S F
4-6861 Gathings Mtr
4-6864 Owens-Corning Fiberglass
4-6866-67 Mech Contrs
4-6868 Atlantic Greyhound
4-6869 Taylor R S Mrs
4-6871 American Cotton Mfg
4-6872 Ford W H
4-6873 Smith Susie Mrs
4-6874-75 Charlotte Dental Laby
4-6877 Boyd L E
4-6878 Wilkins G M
4-6880 Berlin's Pawn
4-6881 Myers Pk Bapt
4-6883 Joint & Clutch
4-6887 Purvis Lacy E
4-6889 Wentz H B
4-6891 Pettus T D Mrs
4-6900 Am Oil
4-6902 Barksdale S A
4-6903 Smith Mtl & Iron
4-6904 Orr T J
4-6906 Adkins E L
4-6907 Tarleton R B
4-6908 Flannagan N M Mrs
4-6908 Flannery Gilbert
4-6910 Harris Johnny
4-6912 Ledbetter's Shoe
4-6913 Starnes R L
4-6914 Neal Bessie
4-6916 Morris J R
4-6917 Campbell J C
4-6918 Hendrix W H
4-6920 Gammage W B
4-6921 Harper J C
4-6922 Grunow E E
4-6923 Hagler E L Mrs
4-6924 Hyland W E
4-6927 Bell H J
4-6928 Fuller G T
4-6929 Gibson R D
4-6932 Underwood J L
4-6933 Ofsonka J R
4-6934 Barnette Audrey R
4-6935 Morrow Geo
4-6936 Vines V R
4-6937 Chapman E H
4-6939 Bittie Danl
4-6940 King Annie Mrs
4-6941 Nicoll E W
4-6942 Carouthers E T
4-6943 Stitt Fred
4-6944 McKenzie S E
4-6945 Fletcher James
4-6947 Hope C C
4-6948 Williams F E
4-6949 Charles M P Mrs
4-6952 Todd B F
4-6955 Seymour R M
4-6956 Fincher C O
4-6957 Zacharia R M
4-6958 Williams D M Mrs
4-6959 Caldwell H B
4-6960 Hanes M Estelle
4-6961 Johnson Beatrice E
4-6962 Freeman V L
4-6965 Pindell P L
4-6967 Durens Palmer
4-6971 Buff J V
4-6972 Thatcher L D
4-6973 Sliner Front Record
4-6974 Berry J E
4-6975 Stewart I Frances
4-6978 Ramsey B W Mrs
4-6979 Rice C E
4-6981 Ellis L C
4-6983 Thompson A D
4-6984 Vance Willie Mrs
4-6985 Chestnut Albert
4-6986 Sherron W H
4-6988 Inman S M
4-6989 Hazel L P
4-6990 Mfrs Agents
4-6991 Johnson J C
4-6993 Ragers S C
4-6995 Barger R F
4-6997 Dean C L
4-6998 Ratcliff F W
4-7000 Pierce Nellie Mrs
4-7003 Linkous Gordon
4-7004 Osborne W S
4-7005 Bumgardner W L
4-7005 Ward R F
4-7006 Barksdale W W
4-7007 McCoy W K
4-7008 Gregory W L
4-7009 Brazzell W H
4-7011 Pitkin P L Mrs
4-7012 Biggers W H
4-7013 Dixon W J
4-7014 Bumbray W M Mrs
4-7015 Stoudt W P
4-7016 Grulie R J
4-7017 Sutton E N Mrs
4-7018 Hudson D G
4-7019 Byars B H
4-7020 Mayle C G
4-7021 Knight W T
4-7022 Webb C M
4-7023 Rushing R C
4-7024 Fite's Food
4-7025 Porter R E
4-7027 Carter Matthew
4-7028 Thomas E E
4-7029 Rast H L
4-7031 Stroupe Custom Home Furngs
4-7033 Helms C M
4-7035 Bennett W R
4-7036 Herrin C W
4-7037 Richardson Mattie Mrs
4-7038 Caldwell M S Mrs
4-7039 Stone J W
4-7040 Benoit H B
4-7041 Erwin M L Mrs
4-7042 Gibbard L R
4-7043 McNelly W L
4-7044 Sprinkle B E
4-7055 Jones James
4-7046 Thomas Louise Mrs
4-7047 McCarty Ruth Mrs
4-7048 Shields J L
4-7049 Jones E E
4-7050 Horne Wilma
4-7051 Pence Bessie Mrs
4-7052 Lawrence C B Mrs
4-7053 Merry Tiller
4-7054 Stroup R M
4-7056 King D M Mrs
4-7057 Zeigler G E
4-7058 Bartholomew B W
4-7059 Hasting P K
4-7061 Harris W L
4-7062 Powell G D
4-7063 Wilks D L Mrs
4-7064 Blanton M L Mrs
4-7065 Kannon M M
4-7066 Gullebeaux G F
4-7067 Riley M S Mrs
4-7068 Moore Edna L
4-7071 Jordan-Horne
4-7071 Purnell-Tull
4-7072 Chandler E S Distrs
4-7073 Perry R H
4-7074 Heinz J W
4-7075 Doggett E C Mrs
4-7077 Youngblood J E
4-7078 Smith M M
4-7079 Reeder Marcus
4-7080 Oppenhiem B A Mrs
4-7081 Gronger J E
4-7082 Norman Harvey
4-7083 Char Carpet Serv
4-7084 Voyles D E
4-7085 McArtan R C
4-7086 Simpson H T
4-7087 Troxler T J
4-7088 Nixon Bros Presto Grill
4-7089 Yeager W B
4-7091 Albea B T Mrs
4-7092 Lander W S
4-7094 Wallace G S
4-7095 Hambrick E E
4-7096 Moore J H
4-7097 Bonds R J
4-7098 Broome J F
4-7101 Alexander W R
4-7102 Williams Auto
4-7103 Lee Martin
4-7104 Barnette R F
4-7105 Steen H H
4-7107 Leary A M Mrs
4-7108 Scott B W
4-7112 Calvary Meth Ch
4-7113 Cralle W F
4-7114 Smith L M Mrs
4-7115 Tillman Dewey
4-7116 Anderson J M
4-7118 Meyer A G
4-7119 Moore R C
4-7122 Fort
4-7124 Saxon L E
4-7125 Foy H J
4-7126 Eury Titus
4-7128 Farris A M
4-7129 Casner Raymond
4-7130 Parker E J
4-7131 Curtis H L
4-7133 Smith Betty J
4-7134 Carelock Eva A
4-7137 Osborne O C
4-7138 Cathey S M
4-7139 Petty Will
4-7142 Caro Distr Co
4-7143 Griffen B M
4-7144 Kings Drive Clothes
4-7146 Wilson Layton
4-7147 Burris J H
4-7148 Bullard C C
4-7149 Reese G W
4-7150 Thompson Carlisle
4-7152 Pearson C L
4-7153 Ridenhour R P Mrs
4-7154 Russell L O
4-7155 Neely J S
4-7156 Patterson Essie
4-7157 Sloan Ella Mrs
4-7158 Given Eleanor
4-7160 Mullis R C
4-7161 Griffie L C
4-7163 Turner J P Mrs
4-7164 McCoy A W
4-7165 Bilger R B
4-7166 Dillingham Z R
4-7167 Cook A C
4-7168 Seymour Don
4-7170 Orr C V
4-7173 Lima Ethel Del
4-7174 Lockwood C J
4-7175 Hairston W A
4-7175 Holshouser H L
4-7176 Long J W

EDISON EXCH—Contd
4-7177 Clinton S C Mrs
4-7178 Manser Ralph
4-7181 Auto Elec & Carburetor
4-7182 Gilliland E A
4-7183 Woodruff C A Mrs
4-7185 Crook J M
4-7186 Lino W G
4-7187 Fleming Floyd
4-7188 Sandifer J P
4-7189 Wickman Lucille Mrs
4-7190 Snyder M R
4-7191 Campbell D L
4-7192 Steele T K
4-7193 Wellons J A
4-7194 Plyler F M
4-7196 Archer J M
4-7198 Baker W L
4-7200 Gibson C H
4-7206 Char Tex Engrs
4-7206 Dellinger E H
4-7211 Freeman-Tate-McClintock
4-7214 Smith Fred
4-7215 Smith C H
4-7222 Barnes B W
4-7225 Dawkins Edw
4-7225 Grier T B
4-7228 Speagle W M
4-7231 Larkins-Harville
4-7233 Hunter R E
4-7234 Academy Steel Drum
4-7239 Air Engineering Co
4-7240 McCorkle A A
4-7241 Char Fin
4-7243 Deal G N
4-7244 Sparrow T D
4-7244 Van Hoy J M
4-7246 Tipton N M Mrs
4-7247 Dixie Dew Syrup
4-7247 Hushpuppy Corp
4-7247-48 Rogers C L
4-7251 Carroll Alighning Serv
4-7256 Bill D G
4-7258 Coffron W C
4-7259 Adkins F S
4-7260 McRacken M M Mrs
4-7261 Zimmerman's Fashion First Shop
4-7263 Cochrane J C
4-7265 Wise J B
4-7266 Bookout B C
4-7269 Elam Elec
4-7270 Thrower G E
4-7271 Minor W T
4-7273 Seely E C
4-7274 Cobb H F
4-7275 Blackwell E H
4-7276 Nona's Beauty Salon
4-7281 Polk C B
4-7282 Yarborough J B
4-7284 Lakin E W
4-7285 Young Dorothy C
4-7286 Mauney P G
4-7287 Atlantic Bldg
4-7289 Perry Sign
4-7291 Caudle C B
4-7291 Nicholson W M
4-7294 Ross R G & Co
4-7296 Gittlin Char Bag Co
4-7300 Renfrow's Jimmy Serv
4-7301 Rose Bennett
4-7302 Grose E J
4-7303 Alford C W
4-7304 McCall M M Mrs
4-7305 McNiel C G
4-7306 Can D J
4-7307 Marshall A M
4-7308 Swafford L E
4-7309 Bracken I R Mrs
4-7310 Whitley Effie L
4-7312 McAuley C R
4-7313 Sweezy R F
4-7315 White D A
4-7316 Richardson B C Mrs
4-7318 Farrell B J
4-7321 Lisk J M
4-7323 Hawkins Tressel
4-7324 Smith E J
4-7325 Giles R J Mrs
4-7326 Moore H E
4-7327 Warner L L Mrs
4-7328 Owens H B
4-7330 Duncan A M
4-7331 Kiser A R & Co
4-7332 Goodwin J D
4-7333 Lynch L A
4-7335 Stillwell J S
4-7337 Moss J N
4-383 Pickens Willie
4-7340 Caro Hearing Aid
4-7341 Howell D C
4-7342 Glodden Daisy F
4-7344 Robinson J H
4-7347 Asbury L H & Assoc
4-7348 Clawson L H
4-7349 Christenbury W B
4-7350 Mitchell Metta M
4-7351 Layton C P
4-7352 Hobbs R A
4-7353 Todd R B
4-7354 Garrett F B
4-7355 Cantrell J V
4-7357 Dunn S A Mrs
4-7358 Woodcock R L
4-7360 Garrett W R
4-7361 Grainger W I
4-7364 Bundy W T
4-7365 Rose D B
4-7366 Hill J H
4-7367 Huntley J F
4-7368 Heath M D Mrs
4-7369 Jackson L J
4-7371 Ramseur F V Mrs
4-7372 Todd W B
4-7373 Emerson's Radio & Telev
4-7375 Cassels B S
4-7376 Huffman C A
4-7377 Cope G D
4-7379 Hyde A P
4-7380 Laney Laurence
4-7384 Fisher H R
4-7385 Baker Clyde
4-7387 Lander F T
4-7389 Faris M H
4-7390 Porter L S
4-7395 Gaddy Hubert
4-7398 Flynn P H
4-7400 Burton J C
4-7401 Harper Lula
4-7403 Branham B W
4-7405 Lambeth S C Mrs
4-7407 Fisher M S Mrs
4-7409 Whittington L A Mrs
4-7410 Gunter A R
4-7411 Bigham H P
4-7413 Wilson J W
4-7415 Brumfield Studio
4-7416 Furr S M
4-7417 Brooks T W
4-7418 Barkley J A
4-7419 Nelson A E
4-7420 Smith D B Mrs
4-7421 Workman Pearline
4-7422 Aliff O P Mrs
4-7423 Providence Rd Beauty
4-7424 Hubbard H J
4-7425 Buff O F
4-7426 Gibson C M
4-7427 Lajoie A D
4-7427 Rogers J W
4-7429 McBride W W
4-7430 Cuthbertson M A
4-7431 Crawford R A
4-7432 Phifer Lester
4-7433 Barber G F
4-7435 Williams R L
4-7440 Thompson E F Mrs
4-7441 Gilstrap C M
4-7443 Banker L L
4-7444 Jones A D
4-7445 Walker W C
4-7449 Boyd G K Mrs
4-7450 Grier A M Mrs
4-7451 McGuinn N J
4-7451 Truco Diamond Bits
4-7452 Clutz C S
4-7453 Lowman V W
4-7455 Walker R B Mrs
4-7456 Gwinn H L
4-7458 Upchurch C W
4-7459 Smith C A
4-7460 Kiser J H
4-7461 Lane A H
4-7464 Wilson J T
4-7466 Long Raymond
4-7468 Doster R C
4-7469 Rhodes W E
4-7471 Cunningham P D
4-7472 Berryhill W O
4-7473 Helgreen J N E
4-7475 Murphy Elmo
4-7478 Minn Mut Life Ins
4-7479 Carter K R Mrs
4-7481 Gaskell P C
4-7482 Allison G T
4-7483 Wingate F R
4-7484 Beltone Monson Hearing
4-7486 Ashcraft B C
4-7487 Ellis J R
4-7488 Holden M E
4-7489 Morris J A
4-7490 Hoover R P
4-7492 Baldwin J W
4-7493 Mayfield Lillie Mrs
4-7494 Walker C S
4-7495 Nash J E
4-7498 Johnson C A Mrs
4-7500 Orr R E
4-7504 Bathwell H H
4-7505 Moore L A
4-7506 Nowlin G P
4-7509 Marechall C G
4-7510 Russ Mack
4-7512 Spoon G A
4-7513 Price W H
4-7514 Plummer H B
4-7515 Wright Cing
4-7516 Butler S H Mrs
4-7517 Hartis W E
4-7518 Rogers Gayle
4-7519 Murray Isaiah
4-7520 Hemphill J E
4-7522 Newelt H C
4-7524 Horney H W
4-7525 Pierce J A
4-7526 Houston B A
4-7527 City Auto Parts
4-7529 Hucks A J
4-7530 Snyder M R
4-7531 Elam W S
4-7532 Collins V T
4-7533 Williams Lennie
4-7534 Norton D B
4-7535 Dawson W M
4-7536 Boswell Grady
4-7537 Ramsey J H
4-7539 Woodie B G
4-7541 Croft Bros
4-7541 Omark Drive It
4-7541 Verd-A-Ray Corp
4-7542 Borders D H
4-7543 Christenbury H B
4-7544 Dula R B
4-7545 Griffin I W Mrs
4-7546 Taylor H O
4-7547 Stinson Eli
4-7550 Stroud Haywood
4-7551 Mason R V
4-7552 Graddy J G
4-7553 Std Indulating
4-7554 Butler L G
4-7557 Gill J M
4-7560 Simms E D Mrs
4-7561 Mobley R A
4-7562 Big Bertha Serv
4-7563 Hartis L W Mrs
4-7564 Baldwin D L
4-7565 Muller K E
4-7566 Miller C W Mrs
4-7567 Garmon C H
4-7568 McLaurin P H
4-7569 Young D M
4-7570 Burnette Paul
4-7571 Spearman E M
4-7572 Suber Robt
4-7573 Sowell Andrew
4-7574 Mills Zeb H
4-7575 Nixon T D
4-7577 McClure C W
4-7578 Dennis W A
4-7580 Wilkinson C W
4-7582 Grove G G
4-7585 Ferrell T H
4-7586 Shankle T A
4-7587 Moore J A
4-7588 Wise M W Mrs
4-7589 Griffin R R Mrs
4-7595 Marlow C R
4-7596 Hill Otis
4-7597 Smith R B
4-7598 Mabry Fleming
4-7600 Somers R G
4-7601 Smith H F
4-7602 Scott E H
4-7603 Bizzell J S
4-7604 Caruthers Gracie
4-7605 Irby Vande
4-7606 Walker H A
4-7607 Stewart C S
4-7608 Ragers A W
4-7609 Kenna T E
4-7610 Cope J A
4-7611 Snepp F W
4-7612 Brigman Estelle Mrs
4-7613 Smith L H Mrs
4-7614 Turnblom Herbert
4-7615 Robinson D H
4-7616 Brewer H W
4-7618 Beard R J
4-7619 Triplett B E
4-7620 Frickhoeffer W L
4-7621 Hewitt James
4-7622 Compton H H
4-7623 Walker D S
4-7624 Sullivan A Y Mrs
4-7626 Underwood A O
4-7628 Styron R H
4-7630 Smith S L Mrs
4-7631 Long Mus
4-7632 Keziah H G
4-7633 Reed L S
4-7634 Watts B C Mrs
4-7635 Rass A A Mrs
4-7638 Cole E M
4-7639 Gordon W B Mrs
4-7640 Bowers Battery & Spark Plug
4-7642 Ropoulos J H
4-7646 Cook R B
4-7647 Hall J R
4-7648 Seldon K W
4-7649 Gaddy R P
4-7651 Westbrook L E
4-7653 Shivadecker F H
4-7654 Curlee Raum
4-7655 Dunn J R
4-7656 Justice C W
4-7658 White D B Mrs
4-7659 Gregory F A
4-7660 Horne R M
4-7661 Hutchinson W J
4-7662 Price Laura M
4-7663 Caldwell H A
4-7664 Timberlake F J
4-7665 Simpson L J Mrs
4-7667 Hall J C
4-7668 Puckett R W
4-7669 Keller W E
4-7670 Hamilton J D
4-7671 Assoc Distr
4-7673 Griffin Ezell
4-7674 Ennis W H
4-7675 Peters J H
4-7676 Pride A C Mrs
4-7677 Hartis Esso
4-7678 Gaffney G L
4-7679 Runyan P W
4-7680 Morrison W R
4-7681 Propst D F
4-7682 Morehead J P
4-7683 Eastway Gar
4-7684 Beyer F W
4-7688 Barr J W
4-7689 Lee F W
4-7690 Hartsell Lucien
4-7691 Gaither C M
4-7692 Smith Blanche Mrs
4-7694 Woodmen
4-7695 Cooler H L
4-7696 McCaslin W D
4-7697 Muri R C
4-7698 Mayer D O
4-7700 Ravels Alex
4-7701 Elms H D
4-7702 Byrum R G Mrs
4-7703 Grace J W
4-7705 Hager O C
4-7706 Summerville E A Mrs
4-7707 Clawson Emma Mrs
4-7708 Starnes M C
4-7710 Atlas Fin
4-7713 Blanton Wilma
4-7714 Nicholas Willie
4-7715 Robinson L P
4-7716 Means Lloyd
4-7718 Carner G M Texaco
4-7719 Millikin E D
4-7720 Pride Howard
4-7723 Hooper W J
4-7724 DeLaney E S
4-7725 Thompson A M Mrs
4-7727 Spears T C
4-7728 Bennick J W
4-7729 McClain Edw
4-7729 Murphy C R
4-7730 Troutman Verdell E
4-7731 Krajewski E B Mrs
4-7732 Rubin S S
4-7733 Cribbs W C
4-7733 Greth L T
4-7734 Spencer B D
4-7735 Brown G E
4-7737 Oliver A S
4-7738 Chapman A L Mrs
4-7739 Eudy J T
4-7740 Abee D I
4-7742 Williams Ada Mrs
4-7747 Howell M J
4-7748 Frazier E N
4-7752 Equit Life Assur Soc
4-7753 Shue C A
4-7754 Balentine J M
4-7755 Moss R M
4-7757 Faulkner B J
4-7758 Willmann C R
4-7759 English M J
4-7761 McLurkin W F
4-7763 Love M R
4-7766 Strate Jimmy
4-7768 Sloan G W
4-7769 Oates W T
4-7770 Mullenburg P L
4-7771 Kirby S J
4-7772 Diggs E H
4-7774 Twelfth Steph Serv
4-7775 Mackay A D
4-7778 Toofley James
4-7781 Shivar T R
4-7782 Ramage D P
4-7783 Allman F W
4-7784 Brooks C A
4-7785 Kanipe W C
4-7786 Wingate M E
4-7789 Levy F S
4-7790 Phillips Winfred
4-7791 Carolina Pad & Paper
4-7794 Culp S L
4-7796 Pease J N
4-7798 Barrett R E
4-7801 Cook L B
4-7802 James J M
4-7803 Wilson I W
4-7804 Rike Roofing
4-7807 Brock Barber
4-7809 Flowe L D
4-7811 Canupp J H
4-7813 County Tuberculosis & Health
4-7814 Thompson O A
4-7815 Ausband G A
4-7817 Armstrong J E
4-7820 Payne Furn
4-7822 Gibson J T
4-7824 Reinhardt R Y
4-7825 Smith H C
4-7826 Adroit Cins
4-7827 Williams P T
4-7828 Bradley Sallie Mrs
4-7831 Nance W N
4-7832 Ellis Dora A sch
4-7833 Harloe J P
4-7835 Tate N W
4-7838 Lever T H
4-7839 Thrower H T
4-7840 Reid Ollie
4-7841 Fetterson C B
4-7842 Ezell W F
4-7843 Key Oren
4-7844 Jones Wayne
5-7845 Excelsior Club
4-7846 Davis Parks
4-7847 Armstrong E W
4-7850 Bugg F A
4-7851 Bacot L A
4-7852 Kale H M
4-7855 Furman C M
4-7857 Furr J L
4-7858 Gulledge R V
4-7861 Tucker B H
4-7863 Lifsey C L Mrs
4-7864 Haskin W F
4-7865 Harris H M
4-7866 Culpepper H A
4-7867 Crane I M Mrs
4-7868 Mitchell L J

EDISON EXCH—Contd
4-7869 Lewis J T
4-7870 Connelly Everett
4-7871 Marrison W T
4-7872 Davis R R
4-7873 Teague J E
4-7874 Griffith R E
4-7875 Sibley M E
4-7876 Loyd Chair Co
4-7878 Campbell O R
4-7879 Bradley B A
4-7881 Westnedge M D Mrs
4-7882 Char Theatre Prntg
4-7883 Yandle R S
4-7884 Meacham H C
4-7885 Wyatt A W Mrs
4-7888 Hart Wm
4-7889 Sisk W B
4-7889 Williams J P
4-7890 Frick D A
4-7892 Whitaker Willie
4-7893 Hollingsworth J C
4-7894 Phillips J F
4-7895 Casteen R V
4-7896 Funderburk D E Mrs
4-7897 Eagle Stores
4-7898 Sears R L
4-7901 Henderson P I
4-7902 Smith J R
4-7904 Harrison J W
4-7905 Mayhew J E
4-7907 Kirkpatrick Avon
4-7908 Graham J E
4-8909 Brown L D
4-7910 Vogler J T
4-7911 Stowell L C
4-7912 USAF Ofc Spec Inv
4-7913 Canaday J M
4-7914 Fligel's Shoe
4-7915 Timmons Clara
4-7916 Price Eliz
4-7917 Boyles F R
4-7918 Skidmore W A
4-7919 Bretholl C F
4-7921 McKissick James
4-7922 Diaz L E Mrs
4-7922 Norris R J Mrs
4-7923 Martin J R
4-7924 Thomas W A
4-7925 Johnston M N
4-7926 Henderson Alice J
4-7926 Ward S A
4-7928 McGill D A
4-7929 Haywood Pauline
4-7930 Sizemore A B
4-7933 Cain L O
4-7934 Deese J W
4-7935 Rowe Daisy
4-7936 McCain H B Mrs
4-7937 Bumgardner H H
4-7938 Harper M E
4-7938 Maxwell W M
4-7939 Morris W B
4-7940 Brunier A L
4-7941 Austin R C
4-7942 Barclay Jonas
4-7943 Morris J A
4-7944 Adams Melvin
4-7945 Young Dollie J
4-7947 Newell D P
4-7948 James T V
4-7949 Miller M M
4-7950 Dellinger I S
4-7951 Honeycutt L M
4-7952 Davidson Sls & Serv
4-7952 Prutg Equip & Sup
4-7954 Gillespie H R
4-7955 Byrd R F
4-7956 Adams S T
4-7957 Cook Odell
4-7959 Blake W H
4-7961 Carol Ann Hat
4-7961 United Millinery
4-7962 Sexton R L
4-7963 Broadway F B
4-7964 Stanley R M
4-7965 Terry W G
4-7966 Solmon H M
4-7968 Melson Arth
4-7969 Cohen Mary L
4-7970 Flowers R R
4-7971 Baucom's Trans
4-7973 Dial Alice Mrs
4-7974 Daniels C B
4-7976 Cunningham Fannie Mrs
4-7977 Williams J L
4-7979 Thalheimer M E
4-7980 Stroud W M
4-7981 Bush P L
4-7982 Ferris C L Mrs
4-7983 Brown O S
4-7984 Reichert R P
4-7985 Zambos Nichalas
4-7986 Killian R A
4-7987 Hammer W M
4-7988 Davis D L
4-7989 Murphy Joe
4-7990 Whiteside C W Mrs
4-7991 McCatharine Ruby
4-7992 Carson W G
4-7994 Westone Saml
4-7995 McCaskill N P Mrs
4-8000 Porter Cecil
4-8001 Morris R J
4-8002 Cato's Clo
4-8004 Thomas C S
4-8005 Barnette B R
4-8008 Berry Lorenza
4-8009 Holloway M E Mrs
4-8012 Austin W D
4-8013 Seals M F
4-8014 Huey Cora Mrs
4-8015 Lawbone J B Mrs
4-8017 Burch M J Mrs
4-8018 A & D Motors
4-8020 Thomas Andy
4-8021 Wilkins E Z
4-8022 Horton B C
4-8024 Beyer C C
4-8025 Talley H A
4-8076 Kesler J G Mrs
4-8028 Cook W L
4-8029 Weathers James
4-8030 Mitchell W B
4-8031 Alexander Carroll
4-8034 Beckwith Beauty Clinic
4-8034 Beckwith Sch of Mus
4-8036 Blakely C B Mrs
4-8037 Wrigley G W
4-8038 Wright W R
4-8040 Johnson W H
4-8040 Offutt E W
4-8041 Williams Charlie
4-8042 Dabbs N C Mrs
4-8043 Strong W B
4-8044 Reid A T
4-8046 Long Anabel Mrs
4-8048 Kiser Cletus
4-8050 Frazier T E
4-8051 Glasgoe D M
4-8052 Haley E M
4-8054 Orr B O
4-8055 Bailey O T
4-8056 Palmer D G
4-8057 Nance C H
4-8059 Kaleel R A
4-8060 Gillard B T Mrs
4-8061 Watson A L Mrs
4-8062 Cannon J H
4-8064 Faust B E
4-8065 Verran W G
4-8066 Chaney H W
4-8068 Correll T E
4-8069 Garrison H J
4-8070 Weddington Duley Mrs
4-8071 Jackson Maggie Mrs
4-8072 Withers Bobby
4-8074 Galloway W L
4-8075 Sanders A H Mrs
4-8076 Melton Ervin
4-8077 Midwood Uphol
4-8078 Hawk C W
4-8080 Mann L B
4-8081 Redfern Edythe W
4-8082 McCall H W
4-8083 Lassiter E L
4-8084 Cromelin P L
4-8086 Shaw A B
4-8088 Lisk D C
4-8089 Kirby F L Mrs
4-8090 Keyt W C
4-8096 Eddins L B
4-8097 Richardson Geo
4-8098 Phifer Annie
4-8100 Miller J C
4-8103 McDaniel Mary Mrs
4-8105 Henderson J L
4-8106 McGill W M
4-8107 Rasberry R J
4-8108 Somers B F
4-8111 Pridgen C J
4-8114 Crowder S V
4-8115 Boyd C D
4-8116 Keck H S
4-8117 Dwyer E P
4-8118 Alexander J S
4-8119 Sanders Sadie Mrs
4-8120 Bea's Beauty
4-8121 Salem R M Mrs
4-8123 Wilson Ernest
4-8124 Ferguson Allie Mrs
4-8125 Jacobs C J
4-8127 Long R G
4-8128 Blalock J S
4-8130 Rock J R
4-8133 Noggle J B
4-8134 Armstrong W L
4-8136 Andrews W C
4-8137 Williams E S
4-8140 Sparrow H A
4-8141 Moore A C
4-8142 Ray G I
4-8143 Irwin J R
4-8144 Norket S B
4-8146 Short H M
4-8147 Shannon E E
4-8148 Rhodes Q M
4-8150 Perry H J
4-8151 Brown Minnie Mrs
4-8152 Melton J R
4-8153 Ross F H
4-8154 Morrison Eliz Mrs
4-8155 Montaron R L
4-8156 Crowder B M Mrs
4-8157 Leach Homer
4-8158 Funderburk G F Mrs
4-8162 Deese L S
4-8163 S & S Body Wks
4-8164 Lawing H C
4-8165 Pittard J L
4-8166 Horsley Isaiah
4-8167 Johnson Ola Mrs
4-8170 Am Credit Indemnity
4-8171 Fligel S S
4-8172 Hasty John
4-8175 Beatty H E
4-8176 Pettus A N
4-8178 Beatty R E
4-8179 Dodd J T
4-8180 Belk K L
4-8181 W L W Mach Co
4-8182 Cook R H Mrs
4-8183 McCoy J P
4-8184 Schworn Rolston
4-8185 Jefferson C E Mrs
4-8186 Simmons Ernest
4-8189 Crockett Minnie Mrs
4-8190 Jenkins C F
4-8192 Life Ins of Georgia
4-8194 Aughtry J C
4-8195 Walker Bishop
4-8196 Seamon J J
4-8198 Turner R R
4-8200 Kiser Hdw
4-8201 Lintz W O
4-8202 Radford V M
4-8203 Dobson S S
4-8204 Ervin Mamie Mrs
4-8205 Thomas S C
4-8206 Brown J B
4-8206 Sawyer Andrew
4-8209 Foman C V
4-8210 Ross B J
4-8211 Vance Chancie
4-8212 Knott K L Mrs
4-8213 Bass Dorothy E
4-8214 Wright K R Mrs
4-8216 Blackwelder R W
4-8217 Monteith E M Mrs
4-8218 Elliott G W
4-8220 Sou Mtls
4-8221 Kirby W R
4-8222 Venable G C
4-8223 Pharr K L
4-8224 Perry Isiah
4-8225 Diesel Injection Hydo Serv
4-8226 Taylor V F
4-8227 Perry M E Mrs
4-8228 Kenna H G
4-8229 Welch R L
4-8231 Frazier R H
4-8232 Hutchinson G A
4-8233 Gordan F P
4-8234 Anderson Fred
4-8236 Latimer W O
4-8238 Silverstein M S
4-8240 Dellinger Ann Mrs
4-8242 Johansen P H
4-8243 Order of R R Telegraphers
4-8245 Collins J H
4-8246 Faircloth M C Mrs
4-8248 Ross T W
4-8249 Richards Jwlrs
4-8250 Grant W D
4-8251 Mullis A F
4-8252 Gholston Morris
4-8253 Samuel W M
4-8254 Hefelfinger C J Mrs
4-8254 Roseboro Albert
4-8256 Lee B B Mrs
4-8257 Oates U W Mrs
4-8258 Hinton R S
4-8259 Freeman B G
4-8260 Communications Wkrs
4-8263 Harris G L
4-8264 Wesson J O
4-8265 Grier Geo
4-8266 Blackwell L V Mrs
4-8267 Hill C H
4-8268 Seib G L
4-8269 Smith C P
4-8271 McManus G W
4-8272 Cook C E
4-8273 Fennell A C
4-8274 Griffith J V
4-8275 James P A
4-8277 McClure J M
4 8279 Ginet Inc
4-8380 Dulin A M
4-8281 Starnes W R
4-8282 Worthey D M Mrs
4-8283 Rogers J H
4-8284 Sowell M G Mrs
4-8285 Ritch V T Mrs
4-8287 Kirby O B
4-8288 Ketcham C W
4-8289 Simpson E H Mrs
4-8290 Lukowski E F
4-8291 Purser Van
4-8292 Connelly Bessie S
4-8293 Miller R C
4-8294 Love J R
4-8296 Leonard F A
4-8297 Woltz J H E
4-8301 Worrell E L
4-8302 Hodges G V
4-8303 Welsted H L
4-8305 Sanford R G
4-8307 Canady J L
4-8308 Easter Florence Mrs
4-8309 White Geo
4-8310 McDonald S B Mrs
4-8311 Peters G W
4-8312 Bennett E T
4-8313 Halloway James
4-8314 Bessinger A R
4-8318 Nivens E C
4-8320 Dellenger G R
4-8321 Mitchell B B
4-8322 Cornelius J C
4-8323 Sanders Rosie
4-8326 Sharpe D G
4-8327 Pinckney J E
4-8328 Ivey B J
4-8329 Twitty J A
4-8330 Elland H H
4-8332 Witham W H
4-8334 Estridge B J Mrs
4-8336 Moore J N Mrs
4-8339 Taylor J W
4-8342 Reynolds G T
4-8343 Hildreth C C
4-8344 Whitfield K B
4-8347 Derr Wm
4-8348 Allison N E
4-8350 Rees F W
4-8351 Rountree David
4-8352 Alexander W M
4-8353 Goodwin A M Mrs
4-8354 Boro Ire
4-8357 Agnas Wm
4-8358 Clark J W
4-8359 Bergamini E S
4-8360 Maynor R A
4-8361 Builders Sup
4-8361 Scott R R
5-8361 Weyland Homes
4-8362 Nesmith John
4-8363 Harris W L
4-8364 Sondley Willie
4-8365 Orr W B
4-8366 Burns H G
4-8367 Reynolds F A
4-8368 Frech E B
4-8369 Elder W H
4-8370 Williams R A
4-8371 Henry J A
4-8372 Wilson L A Mrs
4-8373 Withers Otto
4-8374 Tanner's No 2 Restr
4-8376 Kirkpatrick A W
4-8377 Snider J L
4-8378 Armstrong W R
4-8379 Stewart & Everett Theatres
4-8380 Sharpe D P
4-8382 Gaddy H E
4-8383 Tucker O B Mrs
4-8384 Barnett B W
4-8385 Davis L U
4-8388 Fountain J P
4-8391 Ross J C
4-8391 Ross & Williams
4-8392 Prager F J
4-8394 Shedaker L W
4-8394 Rick Hayes
4-8395 Keever C D Mrs
4-8396 Reeves Andy
4-8397 Zuk J F
4-8398 McPherson Ruffard
4-8400 Roth Harry
4-8401 Law J J
4-8402 Wagner C J
4-8403 Gray C L
4-8404 Plyler C O
4-8405 Allison R A Mrs
4-8406 Arthurs E K
4-8407 Porter J F
4 8409 Kings Records
4-8410 Helms E T
4-8411 Ditto Inc
4-8412 Tooly W B
4-8413 Wright W A
4-8414 Wyatt J F
4-8415 Moser R D
4-8417 Moore S E
4-8418 Cartwright W J
4-8419 Hamlin L C Mrs
4-8421 Steele Nathl
4-8423 Towns J F
4-8424 Moore Tours
4-8425 Boyles E I
4-8426 Chappell W H
4-8427 Deese E P Mrs
4-8428 Gaston H A
4-8429 Williams E P Mrs
4-8430 Charlotte Floormaster
4-8431 Johnson J G
4-8432 Williams Jerome
4-8433 Cannaday Russell
4-8434 Lowe Grey
4-8435 Halberstadt P E
4-8436 Kiser B F
4-8437 Lowe O P
4-8439 Etters L E
4-8441 Garern Robt
4-8442 Allen H F
4-8444 Sacks W F
4-8445 Porter S M
4-8446 Kennedy B H
4-8447 Shaw Victor
4-8448 Edwards T B
4-8449 Martin Sadie
4-8451 Stewart R L
4-8452 Gibbs C M
4-8454 Holtzendoriff A A
4-8456 Downing A T Mrs
4-8458 Crest Stores
4-8459 Fleming C B
4-8461 Perry Robt
4-8463 Simpson W R
4-8466 Suitor J B
4-8468 Moss J N
4-8469 Lucas W C
4-8471 Rogers J T
4-8472 Beard C B
4-8475 Peoples B W
4-8476 Edmonds Eliz
4-8477 Glenn Neal
4-8479 Stokes Orone
4-8480 Ritch C F
4-8481 Daniels E R
4-8483 Seagroves W M
4-8484 Guerrant T C
4-8484 Sayers Charlie
4-8485 Lee M K

EDISON EXCH—Contd
4-8486 Edelen E F
4-8487 B & W Plmbg & Htg Co
4-8487 Wensie John
4-8488 Herrin J R
4-8491 Talbot W L
4-8492 Sistare T T Mrs
4-8493 Shelton D T
4-8494 Watts F N
4-8495 Cherokee Paper Box
4-8498 Johnson C W
4-8501 Dulin F W
4-8502 Gurley L M
4-8504 Lee's R R Salvage
4-8505 Bright P J
4-8506 Harris P P
4-8507 Russo Martha Mrs
4-8509 Barbara Lane Beauty
4-8512 Lee J G
4-8514 US Postal Insps
4-8515 McCorkle M S Mrs
4-8516 McAdams J H
4-8517 Todd C W
4-8519 Culpepper's Esso Serv
4-8520 Adams J K
4-8521 High Fidelity Inc
4-8525 Massey L M
4-8526 Redwine C C
4-8527 Gassoway Irene Mrs
4-8528 Roland Nancy Mrs
4-8529 Lamarr Beauty
4-8530 Tye Earl
4-8532 Short F O
4-8533 Hudson J H
4-8537 Carter R P Mrs
4-8538 Kirkpatrick N B Mrs
4-8539 Towell L R Mrs
4-8542 Morrow Sylvester
4-8543 Stegall C S
4-8545 Brown W E
4-8546 Williams L J
4-8547 Hastings J C
4-8548 Pelone M M
4-8549 Hall J M
4-8550 Alexander Saml
4-8553 Wilson H E
4-8554 Belton James
4-8556 Brown W D
4-8559 Edwards V E
4-8560 Thomson Margt
4-8562 Robinson J A
4-8563 Smith W F
4-8564 Baker J L
4-8567 Lowery Jos
4-8568 Allen D L
4-8569 Mason Oil
4-8571 Riley E L
4-8572 Johnson B R
4-8573 Craig J E
4-8574 Salem Edw
4-8576 Reid James
4-8577 Lyle J T
4-8579 Midtown Shop Inc
4-8580 Redmon J A
4-8581 Elliott W V
4-8582 Melton S V
4-8583 Gartrell Maggie Mrs
4-8585 Melton S J
4-8586 Worthy Ford
4-8589 Mickles Vancell
4-8591 Crayton W P
4-8592 Robinson Clarence
4-8593 Kreuzwieser H A
4-8594 Rhoads H F
4-8595 Smith W E
4-8596 Hough R O
4-8598 Hunter J V
4-8601 Fafnir Bearing
4-8603 Bradley Woodrow
4-8604 Criswell W L
4-8605 Godfrey P C
4-8608 Addressograph Sls
4-8608 Multigraph Sls
4-8611 Thompson Dental
4-8613 Gregory F G
4-8613 Whitehurst F J
4-8618 Holliday T B
4-8619 Char Tire
4-8621 Allison Erwin
4-8631 Inv Inc
4-8631 Marsh Land
4-8631 Marsh Rlty Assocs
4-8631 Oak Crest Homes
4-8631 Rlty Syndicate
4-8635 Blair James
4-8639 Home Auto Loans
4-8640 Cline H B
4-8641 Crawford Sprinker
4-8644 Cookerly T B
4-8645 Chisholm Hezekiah
4-8646 Stevenson R L
4-8647 Gillispie H A
4-8648 Eaddy Z L
4-8650 Sams R O
4-8651 Old Dam Box Co
4-8658 Lowe C P
4-8659 Trotter J T
4-8660 Caro Film
4-8661 Hastings H G
4-8663 Cooke W F
4-8664 Advance Sou Co
4-8666 Kelley J E
4-8668 Magher James
4-8669 Caro Film
4-8671 United Mtrs
4-8676 Diggs J D
4-8679 Starks James
4-8681 Polson Clifford
4-8682 Crouch M A Mrs
4-8683 Jenkins R J
4-8683 Newman Coleman
4-8684 Williard K U
4-8688 Segrest M L
4-8691-92 Colonial Flower
4-8695 Emp Mut Casualty
4-8697 Eng Inc
4-8800 Gaddy R B
4-8802 Stacy G T
4-8803 Schrimsher G M
4-8804 Lewis Elliott
4-8805 Walker Bundy
4-8806 Burns W W
4-8807 McCorkle R M
4-8808 Harrill's Barbecue
4-8810 Smart Cortez
4 8811 Snyder P L
4-8812 Bell R B Mrs
4-8814 VanHoy J M
4-8815 Watson Otis
4-8817 O K Shoe
4-8819 Adams O S
4-8820 Crockett E P Mrs
4-8821 Weaver R R
4-8822 Crowe W A
4-8823 Moen K R
4-8824 Carriker M C
4-8826 Droisbaugh J L
4-8827 Nealy E C
4-8828 Moore Louise Mrs
4-8830 Char Venetian Blind
4-8831 Kubach Chas
4-8832 Schloss F L Mrs
4-8833 French T A
4-8834 Leslie R H
4-8835 Oates F D
4-8836 McCurry Faye D
4-8838 Sikor A L
4-8840 Phillips W F
4-8841 Anthony I A
4-8842 Easton J V
4-8843 Creighton R S Mrs
4-8844 John Manville Sls
4-8847 Gray W B Mrs
4-8849 Crowder O P
4-8850 Revis Dorothy Mrs
4-8851 Bigham L M
4-8852 Williams David
4-8856 Currence R D
4-8857 Patterson B F
4-8858 Rodriques Joaquim
4-8859 Harkey W J
4-8861 Blakeney L P Mrs
4-8862 Williams J F
4-8864 Curwin G A
4-8865 Goins R B Mrs
4-8867 Vener B D
4-8868 Stewart H O
4-8869 Ligon S C
4-8871 Trull D C
4-8871 Trull E R Mrs Beauty
4-8872 Wilkins F B
4-8873 Cornwell J M
4-8874 Renfro May Mrs
4-8875 Godfrey P M
4-8876 Isley Julia Mrs
4-8877 Crain N P
4-8878 Wilson Lillie Mrs
4-8879 Power's Donald
4-8880 Brandes J E
4-8881 Helms Fulton
4-8882 Allen J P
4-8883 Hard D E
4-8885 Westover Gro
4-8886 Martin E V
4-8889 Long J A
4-8890 Union Natl Bk
4-8891 Berryhill D Ora
4-8893 Bard R C
4-8894 Lowry Thos
4-8895 Clary E D
4-8897 League E B Mrs
4-8898 Nicholas Manuel
4-8900 Rhodes C K
4-8901 Wilson G T
4-8903 Hornell F C Mrs
4-8904 Bay St Nursery
4-8904 Clark E L
4-8905 Jordon A W
4-8906 Home Selling Serv
4-8912 Choate M I
4-8913 Brookshire E C Mrs
4-8913 Lambert L D Mrs
4-8914 Gladden B T
4-8918 Hubbard Hazel L
4-8919 Blackmon Y L
4-8920 Meena J S
4-8923 Clark Kathleen Mrs
4-8924 Asten E F
4-8925 Parnell E F
4-8926 Fletcher H P
4-8927 Linde Air Prod
4-8929 Porter N C Mrs
4-8930 Couthern Roland
4-8931 Huntley Mary Lou
4-8932 Yandle E M
4-8933 Sprinkle Pauline
4-8934 Holmes W W
4-8935 Walker T E
4-8937 Stover E C
4-8938 Love E P
4-8939 Ross F C
4-8940 Williams J A
4-8941 McLendon C L
4-8943 Turner Crawford
4-8947 Franklin Albert
4-8948 Joyce H J
4-8950 Union Natl Bk
4-8951 Ketchum J W
4-8952 Pitts M J Mrs
4-8953 Brevard St Furn Co
4-8954 Foster R L
4-8955 Stout R D
4-8956 Thomas H M
4-8957 Howard D L
4-8960 Murphy Mary A
4-8961 Pollock J R
4-8962 Power Equip
4-8963 Hayden Arth
4-8965 Evans C H
4-8966 Lotshaw P G
4-8967 Josephs A R
4-8969 Baucom J V
4-8970 Simril Margt L
4-8974 White R T
4-8975 Mayfield B M Mrs
4-8978 Howington J T
4-8980 Martin C F
4-8981 Double Oakes Beauty
4-8982 Ardrey J W
4-8984 Dunlap G M
4-8986 Gilland L R
4-8988 McClure W A
4-8990 Stewart V A
4-8993 Murfee Amoco
4-8994 Pratt C E
4-8995 Butler W M
4-8996 Sachazeski Joseph
4-8998 Raby C B
4-9000 Grate Mike
4-9001 Clinton S D Mrs
4-9002 Tuckers Esso
4-9003 Malphurs C C
4-9004 Stines C E
4-9005 Thompson Rlty & Ins
4-9006 Williams C H Mrs
4-9007 Mitchell Eug
4-9008 Rudisill Louise Mrs
4-9009 Rollins J R
4-9010 Schrimsher V T
4-9011 Pepper Alex
4-9013 Strand L P
4-9014 Wells Maurice S
4-9015 Barringer Ins
4-9015 Barringer J V
4-9018 Lockhart R N
4-9019 Brown B B
4-9020 Curlee Mildred O
4-9023 Sechrest J M
4-9024 Randleman C D
4-9025 Wright Jesse
4-9026 Cummings W B
4-9028 Spivey A R
4-9029 Pennington G W
4-9030 Tinner W T
4-9031 Creel E M
4-9033 Carr J K
4-9034 Johnson W S
4-9035 Hicks F H
4-9037 Vanderlip C L
4-9038 Robertson L H
4-9039 Reserve Life Ins
4-9041 Wallace R B
4-9042 Moore H W
4-9044 Fidelity Soda Grill
4-9045 Greene G D
4-9046 Howie S R
4-9047 McClain F L
4-9048 Wall B G
4-9049 Whitmire G D
4-9051 Watson Henry
4-9052 Blaney Francis
4-9054 Salter R G
4-9055 Alexander R L
4-9056 Barker Harold
4-9057 Brooks L M Mrs
4-9058 Bussart D A
4-9059 Campbell N C Mrs
4-9060 Bennett Jack
4-9061 Cooper Steph
4-9063 Bedell R J
4-9064 Smith Hoke
4-9065 Blanton R E
4-9066 Thomas R W
4-9067 Griffin J M
4-9068 Dellinger J B
4-9068 Sanders J R
4-9070 Brown Chas
4-9072 Miller C B
4-9073 Burrell C M
4-9074 Goodwin J L
4-9075 Holcomb Lum
4-9076 Childress H C
4-9077 Yow J T
4-9078 Hicks L B Mrs
4-9079 Glenn H W
4-9080 Herron Robt
4-9081 Penninger C B
4-9082 Brooks G A
4-9083 Mecklinburg Farmers
4-9084 Bryant R H
4-9085 Handschuh Von Chas
4-9086 Threatt R L
4-9088 Clifton Wm C
4-9088 Renne R S Co
4-9090 Widener L Q
4-9094 Richey E M
4-9098 Davis Allie Mrs
4-9102 Caddell M E Mrs
4-9103 Randolph James
4-9104 Miller J T
4-9105 Krauss R G Mrs
4-9108 Cooper H T
4-9111 Jones Clarkson
4-9112 Leopard P K
4-9114 Kendall O C
4-9115 Assoc Press
4-9117 Walker C W
4-9118 Bridges Lenora
4-9119 Kinsey E B Mrs
4-9120 McNeely S S
4-9121 Blair T E
4-9125 Owens H C
4-9126 Graham C O Mrs
4-9127 Vanderburg M L
4-9128 Helms J L
4-9131 Tucker T G
4-9134 Edmondson W H
4-9135 Storey A B
4-9136 McPhail E F
4-9137 Williamson Marion
4-9138 Love W L
4-9139 Caton I A Mrs
4-9145 Killough E W
4-9147 Hamer J B
4-9148 Benson G L
4-9149 Parker John
4-9150 Sanders M I
4-9151 Akins Z G
4-9154 House W D
4-9155 Beacham G L
4-9156 Blackman Roy
4-9156 Miller L C
4-9157 Hazakas Nickolajs
4-9158 Benton T N
4-9159 Chavis W W
4-9160 Mills John
4-9161 Bailey Meter
4-9162 Cameron D L
4-9163 Knox John
4-9164 Helms Tom
4-9165 Burke W H
4-9166 Bale R A
4-9168 Tindal N E
4-9169 Sawyer E S
4-9170 Coyle F W
4-9171 Standley J H
4-9172 Mitchell R C Mrs
4-9175 Watts M J Mrs
4-9177 Love O L Mrs
4-9179 Lee R H
4-9180 Kiker R E
4-9181 Simmerson W L
4-9182 Caldwell J W
4-9183 Petty Henry
4-9184 Kopenes T G
4-9185 Carnes W C
4-9187 Lindsay Lucille Mrs
4-9188 Peterson E B
4-9189 McGriff Monroe
4-9190 Blanton W M
4-9190 Taylor M L Mrs
4-9191 McLaughlin J G
4-9192 Short A J
4-9193 Autrey H P
4-9194 Chapman J G
4-9197 Milstead F H
4-9200 Golding G P
4-9202 Anderson C A
4-9203 Franks Arth
4-9204 Blair W E
4-9205 Harrison Roosevelt
4-9206 McClenagan R D
4-9207 Montgomery Alex
4-9208 Rexair Sls
4-9209 Olson G H
4-9211 Truett P F
4-9213 Caurtney L J
4-9215 Turner W R
4-9216 Williams C A
4-9218 McGregor W E
4-9219 Drye W C
4-9221 Linker H A
4-9223 Guthie R F
4-9224 Griffin W H
4-9225 Bagenrief F M
4-9227 McAnulty R L
4-9228 Stevenson E M Mrs
4-9229 Sewell H B
4-9230 Walker C W
4-9231 Robinson James
4-9232 Solmon Ardrey A
4-9233 Smith J B
4-9234 Bryant H E
4-9235 Lynch T G
4-9236 Vsilawitz Hyman
4-9239 Gordon Paul
4-9242 Ellington M B
4-9243 Gaston C M Mrs
4-9244 Batson W K
4-9245 Lindsey C D
4-9249 Jones W G
4-9250 Caro Concrete Pipe
4-9251 Wilson R K
4-9252 Elwood L F
4-9253 Brutan E C
4-9253 Murray H P
4-9255 Merritt J M
4-9256 Troy S L
4-9257 West A M
4-9258 Broderson L J
4-9259 Bistany Elias J
4-9260 Stegall J D
4-9261 Witherspoon L H
4-9262 Johnson R E
4-9264 Tilley J T
4-9265 McElveen R D
4-9266 Owen Will
4-9267 Wicker R A
4-9270 Helms R D
4-9272 Peterson P R
4-9273 Francis H H
4-9274 Link A N Mrs
4-9275 Fowler J B

EDISON EXCH—Contd
4-9276 Hicks Hazel L
4-9277 Etheridge C O
4-9278 Davis M L
4-9279 Speck R L
4-9281 Char Dunbrik
4-9283 Galliher A L
4-9284 Lowery Danl
4-9285 Ind Steam Cln
4-9286 Neal C K
4-9288 Washington Joseph
4-9289 Williams N H
4-9290 Jones J H
4-9293 Cunningham Frank
4-9294 VanCleve Dorothy A
4-9295 Creech Charlie
4-9297 Robinson B A
4-9298 Glenn Albert
4-9301 Orr L D
4-9302 Paris O J
4-9303 Smith G A
4-9305 Fitzsimmons A M
4-9307 Neal F G
4-9308 Berry J L
4-9309 Wilson M H
4-9311 Lavitan M J
4-9312 Smith Clayton
4-9313 Broone H M
4-9314 Petrea H M
4-9315 Fowler J L
4-9317 Grier Woodrow
4-9318 Reavis B W
4-9319 Ballard Theo
4-9323 Hodges J H
4-9325 Starnes R G
4-9326 Schwartz H K
4-9327 Sheetz L J
4-9328 Montgomery Claude
4-9330 Froehling & Robertson Inc
4-9334 Gray J B Mrs
4-9335 Laftin Paul
4-9338 Barbee R T
4-9339 White O W
4-9341 Wilson T W
4-9342 Andrews D R
4-9343 Kluttz G D
4-9345 Brown Jesse
4-9346 Hargell C B
4-9347 Zeigler E E
4-9348 Campbell James
4-9350 McCorkle J D
4-9351 Lambert E D
4-9352 Woodward M E
4-9354 Brown & Bigdelow
4-9355 Dulin W H
4-9357 Levi M F Mrs
4-9360 Aikens E C Mrs
4-9361 Milner Harry
4-9362 Blakney Harold
4-9363 Pickenpack B M Mrs
4-9364 Carolina Mkt
4-9365 Goines J L
4-9365 Griffin A P
4-9368 Tucker Weston
4-9370 Loveless E J
4-9371 Groome M B Mrs
4-9372 Leonard W M
4-9373 Hucks L L
4-9374 Garrison & Hunter Fuel Oil Co
4-9376 Craig D J
4-9377 Tillman Allen
4-9378 Stethens W T
4-9379 Prather H C
4-9380 Norton Augustus
4-9381 Hargett Carnie M
4-9383 Hancock M L
4-9384 Kennedy F D
4-9385 Robinson J D
4-9387 Wyatt E B
4-9389 Robinson M W Mrs
4-9390 Mitchem T E
4-9391 McElrath-Gerald
4-9392 Commer R W
4-9394 Looper R N
4-9395 Griffith E C
4-9396 McClendon R L
4-9398 Belton G M
4-9400 Yancey H A
4-9401 Brafford R
4-9405 Dixon B T Mrs
4-9407 Sweet G W
4-9408 Francis J M
4-9409 William Parker
4-9410 Piedmont Furn
4-9411 Richey J F
4-9412 Bowen J D
4-9413 Atkinson R H
4-9416 Moore F B
4-9419 Fisher E S
4-9421 James M F Mrs
4-9422 Alexander L E
4-9423 Lippard J E
4-9424 Sperry L J
4-9425 Reynolds & Reynolds
4-9426 Clark J W
4-9427 Crisco C V
4-9428 Robinson H N
4-9430 Parker G C
4-9431 Rosemond Jonas
4-9432 Gardon N C
4-9433 Ashcraft Donna
4-9434 Baker B C
4-9435 Ormand W L
4-9436 Agers E W Mrs
4-9437 Rivers D T
4-9438 Campbell G C
4-9439 Durbin J R
4-9441 David J E
4-9444 Thompson Walter
4-9445 McClenny L P
4-9446 Ross T W
4-9447 Kester J M
4-9448 Coleman Floried
4-9449 Hogg E W
4-9452 Moeszinger P P
4-9453 Vaughn Nancy Mrs
4-9454 Russell D J
4-9456 Morrow W T
4-9457 Hayes R L
4-9458 Gilyard John
4-9459 East Fourth Street Sls
4-9460 Thompson Paul
4-9461 Turner W F
4-9462 Rogers C M
4-9463 Brown C W
4-9464 Wallace M L Mrs
4-9465 Good L J
4-9467 Warren W S
4-9470 Legrande W R
4-9470 Glenn J M
4-9471 Hipps A M Mrs
4-9473 Timmie W W
4-9474 Goode H G
4-9475 Pruette L B
4-9476 Power Alice
4-9478 Devoe Edna Mrs
4-9479 Pope L J
4-9480 Stack A J
4-9481 Fisher H P
4-9482 Beagle J C
4-9483 Lowery Lillie Mrs
4-9484 Wallace John
4-9485 Jackson O M Mrs
4-9486 Fulwiley Robt
4-9487 Beason R R
4-9488 Rowe E D
4-9489 Short B W
4-9490 Hooper Harry
4-9491 Tigue Ernest
4-9492 Heard Isaac
4-9495 Brown Julius
4-9497 Cook W E
4-9498 Marcotte C H
4-9501 Smith A N
4-9502 Green A C
4-9504 Cutler C E
4-9504 Oates Theo
4-9505 Hargett M E Mrs
4-9507 McDowell E W
4-9508 Maltezos A S
4-9511 Plummer W R
4-9513 Isom C D
4-9513 Phillips P D
4-9515 Malcom C M
4-9516 Garrison W H
4-9517 Warren J H
4-9518 Smith L K Mrs
4-9519 Patter W M
4-9520 Lyon J S
4-9522 Werts A P
4-9524 Barbaur H W
4-9527 Cole G W
4-9528 Lockhart Alice Mrs
4-9529 Carter G H
4-9530 Smith J S
4-9531 Deaton M B Mrs
4-9532 Fickling J L
4-9533 Tractor & Implt Sup
4-9535 Sou Freezer
4-9537 Phillips L T
4-9539 Sills J L
4-9542 Ferguson S D Mrs
4-9545 Mitchell Ollie Mrs
4-9546 Green W A
4-9548 Little Folks Studio
4-9549 Melvin P L
4-9550 Plott H K
4-9551 Rhyne B L
4-9552 Sanders E D
4-9553 Pittman S L
4-9554 McBrayer E D Mrs
4-9556 Littlejohn E C Mrs
4-9558 Saine C T
4-9559 Newstrom Dell
4-9561 Coleman F W Mrs
4-9562 Keeley Andrew
4-9563 Fox J D
4-9566 Ryan R Y
4-9567 Murphey F C
4-9568 Huntley M B
4-9569 Tadlock A A Mrs
4-9570 Nebura Jwlr
4-9571 Hargett G L
4-9572 Hill Eva Mrs
4-9574 Brown G C Mrs
4-9579 Samuel M B Mrs
4-9580 Warters Rufus
4-9581 Kinman C W
4-9582 Parker C E
4-9583 Sasser Q F
4-9584 Paston K R
4-9585 Moore B R
4-9586 Ricks W J
4-9588 Terrell R H
4-9589 Alexander A E Mrs
4-9589 Underwood B L Mrs
4-9590 Hoover's Hdw
4-9591 Wise E N
4-9593 Smith C T
4-9595 Royster Jesse
4-9596 Crump L K
4-9598 Blackwell Blanche Mrs
4-9606 Wikoff F C
4-9602 Jackson Walter
4-9603 Weisman Herbert
4-9604 Jennings John
4-9605 Wade R S
4-9608 Samples W M
4-9610 Kellough N W
4-9611 Smith C L
4-9612 Davis S C
4-9613 McGoogan E G
4-9614 Snook H E
4-9616 Chipley W C
4-9617 Schiffman's Lou Internatl Restr
4-9618 Char College
4-9619 Brothers F P
4-9622 Hunter G S
4-9623 Foster Albert
4-9624 Addison Apts
4-9626 Spencer W A
4-9627 Sanders James
4-9728 Dunlap W W
4-9629 Rich J L
4-9634 Fitzsimons J G
4-9635 Funderburk W J
4-9637 Robbins T B
4-9638 Strane O R
4-9639 Underwood Corp
4-9640 Mullen T M
4-9641 Witmer C N
4-9642 Stewart Lucinda
4-9644 Knight C F
4-9647 Bullard Leroy
4-9649 Stasey P W
4-9651 Brumfield E O
4-9652 Hargett A M
4-9653 Bostian Mannequin Studio
4-9654 WMP Industries
4-9655 Scantland B B
4-9656 Wagner I L
4-9658 Carter Haynes
4-9659 Wasdell R V
4-9660 Ard J L
4-9665 Karnazes J D
4-9665 Job E J
4-9666 Means Frank
4-9667 Black D F
4-9667 Blakley Frank
4-9669 Taylor W M
4-9672 Smith Florie Mrs
4-9675 Brown A T
4-9678 Mauney W M Mrs
4-9689 Conder J P
4-9680 Am Cancer Soc
4-9681 Seegars Callin
4-9682 Austin Hakelll
4-9683 Strubberg U B Mrs
4-9684 Smith W E
4-9686 Benton H R
4-9688 Skipper E F
4-9689 McClure R M
4-9690 Bookout Radio & Telev
4-9692 Moore J E
4-9693 Wilson S A
4-9694 Murray Evelyn Mrs
4-9695 Jackson F R
4-9696 Justice J T
4-9697 Coleman Maggie Mrs
4-9697 Evans Ada
4-9703 Younce Lbr
4-9705 Dunlap Donald
4-9705 Newson H G
4-9706 Youngblood Truck Lines
4-9708 Bd Sch Comns
4-9711 Mellon Ed
4-9717 Frazier J J
4-9718 Orr S M Mrs
4-9719 Davis Marion
4-9720 Ayer & Gillett Inc
4-9722 Graham H L Mrs
4-9723 Dictaphone Corp
4-9726 Kincaid & Chandlee
4-9729 Ayer & Gillett
4-9730 McCann J L
4-9731 Helms M E Mrs
4-9739 Garner E A
4-9741 Caro Htg & Appl
4-9741 Deer Park Mines
4-9741 Fla Htg & Cooling
4-9743 Armstrong Rubber Co
4-9743 Rankin N C Mrs
4-9744-45 Cameron D F
4-9746 Arnold R K & Co
4-9747 Carolina Waste Co
4-9748 Hough-Wylie
4-9751 Alumnum Co
4-9753 Morrison W C
4-9754 Interstate Sec Corp
4-9754 Sterling Inv Fund
4-9758 Crayson E H
4-9759 Kelley Co The
4-9761 Roadway Exp
4-9963 Smithey Minnie N
4-9765 Turner's Grill
4-9768 Acme Fast Frt
4-9771 Easantee Theatres
4-9771 Stellings-Gassett Theatres
4-9771 Stewart & Everett Theatre
4-9778 Thompson C N
4-9779 Toledo Scale
4-9781 Cramer & Cramer
4-9784 Burrier W E
4-9785 Helms Neon Sign
4-9786 Central Mtr Lines
4-9786 Daniel M W
4-9791 Boneno L A
4-9792 Hoover J P
4-9793 Tire Sls Co
4-9796 Jackson W D
4-9797 Krimminger J C
4-9798 Sistare M M
4-9800 Harrington Arte
4-9801 Stitt S B Mrs
4-9802 Mayle Louise Wallace W
4-9804 Sasser Bros
4-9807 Weidlick Karoline
4-9807 Holden D E
4-9810 Manship J C
4-9811 Spurrier Oil
4-9812 Caldwell H L
4-9814 Biles T H
4-9815 Cribb B G
4-9816 Howell W R
4-9818 Neal E J
4-9819 Meeks C E
4-9820 Drye Bertha Mrs
4-9821 McFadden Geo
4-9822 Elmore J C
4-9823 Parkinson J M
4-9824 Fulk L E
4-9825 Chapman Bros Serv Sta
4-9826 Cochrane A L Mrs
4-9827 Vance Jesse
4-9828 Lee Sou Engs
4-9829 Wallace Thos
4-9830 Golden Julia Mrs
4-9832 Overcash O W
4-9833 Lipscomb Gerard
4-9835 Flowe Adam
4-9836 Alexander Eugenia Mrs
4-9837 Noell J B
4-9838 Springs A A
4-9839 Owen W H
4-9841 Foard C J
4-9842 Lewis Kathleen Mrs
4-9844 Fandren J E
4-9845 Jones J R
4-9846 Hoffman M J
4-9847 Auten D G
4-9848 Stickley J L
4-9849 Goines J C
4-9850 Couch A D
4-9851 Baker D L
4-9852 Bergman C A
4-9856 Francis G S
4-9858 Kirkpatrick J P
4-9859 McNeil S S
4-9860 Millen C M
4-9862 Alexander C L
4-9863 Gravett J E
4-9864 Johnson Geo
4-9866 Gantt M P
4-9867 Killian H L
4-9868 Turner W M
4-9870 Wright T H
4-9871 DeBerry Donald
4-9873 Amrhein Mary G
4-9874 Chick W H
4-9876 Brown Truck & Trailer
4-9877 Short F R
4-9880 Bailey E A
4-9882 Briscoe W G
4-9883 Howell Rosa Mrs
4-9885 Drake A H
4-9886 Draddy W H
4-9888 Mecklenburg Co-op
4-9889 Clemmer E G Mrs
4-9890 Furr R N
4-9891 Stallings Mary Mrs
4-9892 Lambert D G
4-9893 Morrow Birdie
4-9894 Garrett Thos
4-9895 Glenn C L
4-9896 Deal Olen
4-9897 Mullis W F
4-9898 Dabbs M L Mrs
4-9901 Westside Ice & Fuel
4-9904 Black Bessie
4-9905 Dadd Lilly Mrs
4-9906 Godwin J W
4-9909 Norris M E
4-9910 Stafford J H
4-9911 Leopard R L
4-9912 Wilson Uphol
4-9913 Nicholson T H
4-9914 King J C
4-9916 Thompson K C
4-9917 Carnes H L
4-9918 Wallace Nathan
4-9919 Vance J T
4-9920 Wade O T
4-9921 Duncan J A
4-9923 Union Natl Bk
4-9924 Hilton M D
4-9925 Burchett C F
4-9927 Keziah Calvin
4-9928 Morrow Wm
4-9929 Westall Ann Mrs
4-9930 Munroe M M Mrs
4-9932 Foster Arth
4-9934 Stimpson J O
4-9935 Calhour Emily
4-9936 Dawkins Chas
4-9937 Davis C W
4-9940 Hadley R B
4-9941 Boaker R E
4-9942 Taylor J E
4-9946 Brice Mattie Mrs
4-9947 Eaves J K
4-9948 Russell J A
4-9949 Presson O J
4-9950 Leach Hubert
4-9951 McKinney L J Mrs
4-9953 Simmons Lindsey
4-9954 Diamaduros A N
4-9955 Smith Bennett
4-9956 Wess P F
4-9957 Gettys A B
4-9958 Richardson Beauty College
4-9959 Farris M C Mrs
4-9960 Cash J H
4-9961 Hill C B

EDISON EXCH—Contd
4-9962 Sloan M M Mrs
4-9964 Craig J W
4-9965 Manson W L
4-9967 Duncan C C
4-9968 White M H Mrs
4-9969 Reynolds W J
4-9970 Franklin T S
4-9971 McEwen H L
4-9972 Sou Pest Control
4-9973 Leitner F W
4-9974 Geer James
4-9975 Reaves C E
4-9976 Bost Louise Mrs
4-9977 Davis P G
4-9979 Small B G Mrs
4-9980 Foremost Elec
4-9982 Curry J F
4-9983 Baker M C Mrs
4-9984 Parker W L
4-9985 Hecklin Thelma Mrs
4-9986 Wilson M E
4-9987 Huntley Alex
4-9988 Sanders Edw
4-9989 Felmster W A
4-9990 Putnam J M
4-9992 Mackey Frank
4-9994 Byrum T J
4-9995 Jones Jeanette Mrs
4-9996 McVay J H
4-9997 Howie R L
5-0004 Peek-A-Boo Shoe
5-0089 Robinson M B
5-0174 Welch Cleveland
5-0211 Colson's Barbor
5-0421 Williamson Hnery
5-0459 Am Trust
5-0771 Shelor A J
5-0857 Smith A S Mrs
5-0947 Byrnes T H
5-1125 Cook T W
5-1219 Bradley E M
5-1232 Pressley N H Mrs
5-1247 McCorkle John
5-1279 Miller J A
5-1320 Seiglers Hattie Mrs
5-1385 Clawson A E Mrs
5-1869 Phifer M P Mrs
5-1869 Robinson G M Mrs
5-1913 Hackett Jake
5-1952 Babb J G
5-1958 Hartis M T
5-2157 Short A A Variety Store
5-2306 Haughton T H
5-2356 Frye F H Mrs
5-2393 Powell F P Mrs
5-2584 Jones Clarence
5-2938 Pope C L
5-2988 Minnick L N
5-3161 Pierce Wardlow & Knox
5-3264 Rogers E S
5-3349 Carroll C D
5-3351 Economy Elec & Sup Co
5-3388 S & W Cafeterias
5-3388 Select Foods
5-3396 Stinson Eli
5-3478 Andrews Angelo
5-3533 Boxer K M
5-3551 Helms L D
5-3891 Canaday M C
5-3961 Withers M R Mrs
5-4163 Henry R A
5-4228 Glenn N S Mrs
5-4395 Wofford W F
5-4887 Timberlake C H
5-4932 Youngblood A C
5-5033 Pendleton G B
5-5035 Rudisill W E
5-5055 Vandiver Spirgon
5-5092 Authorized Appl Repr Center
5-5163 Coleman L E Mrs
5-5339 Brown W A
5-5340 Price H R
5-5366 Davis G A
5-5466 King Woodrow
3-5491 Dilworth Sch
5-5618 Cunnigen O W
5-5751 Natl Welder Sup Co
5-5838 Fowler J H
5-5864 Long R C
5-5924 Leak C D Mrs
5-6225 Griffin F D
5-6300 Jarvi S J
5-6350 Phillips De W D
5-6402 McGee J A
5-6555 Gunter Sam
5-6574 Bradley Prod
5-7034 Pennell W C
5-7433 Walker McKinley
5-7692 Hoover M S Mrs
5-8368 Smith Marie E
5-8394 McEwen L M
5-8421 E T & WNC Trans
5-8421 Weathers Bros
5-8538 Strawn Jennie Mrs
5-8597 VanAllen W K
5-8768 Hemphill Delia M
5-9112 Pickens R H
5-9215 Palm Cafe
5-9404 Statesville Av Grill
5-9635 Brooklyn Washerette
5-9660 Providence Rd Cities
6-0596 Alexander U A
6-0740 Crockett B D Mrs
6-0796 Guthrie C J
6-0819 Hellen Earl
6-0836 Ramsey D A
6-0910 McKee J G
6-1073 Weathers S C
6-1112 Eason Margt Mrs
6-1153 Boyd B L Mrs
6-1164 Harkey W N
6-1267 Wigner E W
6-1497 Henderson Haywood
6-1616 Brown W L
6-1727 Hargett C N
6-1921 Brigman C A
6-1984 McConnell J V
6-2072 McNanaway H B
6-2461 Tenn-Caro Trans
6-2595 Pitt W H
6-2654 Am Litho Plate
6-2763 Graney R W
6-2767 Chadwick S D
6-2839 Cowles C D
6-2937 Rockholt J M
6-2940 Johnson Andrew
6-3923 Newell C L
6-3039 Bass J E
6-3066 Brock C A
6-3228 Antonio S G
6-4246 Drum G L
6-4522 Sutton W C
6-4721 Harris L B
6-4925 Sanders T C
6-5087 Walls Ernest
6-5131 Crump E J
6-5211 Bowling M L
6-5289 Matthews W J
6-5631 Sou Pump & Tank
6-6216 Fabrize R O
6-6286 Bowman L E
6-6727 Justic F E Mrs
6-7145 Kurtz R L
6-7360 Ingram J B
6-7776 Johnson R E
6-7823 Heath Sup
6-7831 Westerfield S W
6-8133 Norwood E N
6-8222 Morrow A L Mrs
6-8298 Johnson F L
6-8400 Parker B B
6-8643 Butler W H
6-9036 Harris J B
6-9232 McIntyre J E
6-9339 Crump J F
6-9386 Thompson Blacksmith
6-9418 Reeder G H Mrs
6-9533 Williams Elwood
7-1138 Wilson M B Mrs
7-1151 Patterson L J Mrs
7-1418 Hoyle H B
7-1746 Cousins M S Mrs
7-2987 Alexander M E
7-2262 Caudle I L Mrs
7-2732 Sink O W
7-2999 Blue J L
7-5222 Miller H P Mrs
7-5510 Cadenhead J W
7-5635 Pearre L W
7-5696 Walker E B Mrs
7-6032 Selvey E C
7-6476 Bryson Georgiana Mrs
7-6705 Fleming Lab
7-7909 Cason M E Mrs
7-7955 Patterson J H
8-7092 Wood E C
9-0692 Ray D B
9-3145 Wike J B
9-3441 Plato Pric High Sch
9-5825 Miller Ross
9-5915 Tadlock S V
9-5948 Wallace A W
9-6400 Trivette C D
9-6505 Shields H W
9-7131 Sou Hdw
9-7262 Flowers E E
9-7887 Correel W A
9-8187 Fleming G E
9-8780 Callahan G N
9-9932 Baucom J L

EMERSON EXCHANGE

2-1926 Norcom G J
3-6976 McGraw J E
3-7398 Griffin J M
3-8715 Libby R H
6-0022 Manuel P H
6-0026 Autrey T B
6-0040 Blythe F J
6-0045 Rice D F
6-0049 Deyton J B
6-0054 Whitesdies W C
6-0056 Dohrmann H J
6-0057 Willis W J
6-0060 Laing B F
6-0062 McGinnis W H
6-0065 Mitchell C R
6-0068 Braden B W
6-0073 Downs C J
6-0075 Civil J K
6-0076 Elrod Rhonda D
6-0079 Byers H W Mrs
6-0080 Ford O L
6-0081 Brown H G
6-0083 Stone S C
6-0094 Crane L R
6-0097 Wallace G A
6-0098 Fernster Irving
6-0116 Winkler Harry
6-0120 Hamilton J L
6-0122 Hill D H
6-0125 Botsford R A
6-0130 Bass J J
6-0133 Frucht Harold
6-0135 Delaney E S
6-0140 Carroll F J
6-0141 Chesick G S
6-0142 Williams D M
6-0146 Hickman W J
6-0151 Barton C A
6-0153 Wooldridge W S
6-0162 Locke F M
6-0166 Young F R
6-0171 Tomlinson C F
6-0171 Knighten A W
6-0172 Macri J W
6-0180 Albright L B
6-0181 Oetinger H W
6-0182 Mumaw L G
6-0184 Irby L P Mrs
6-0185 Gainor A M
6-0195 Wrenn Richd
6-0200 Sanders E E
6-0206 Goans S R
6-0209 Hazlett J V
6-0220 Young W P
6-0222 Nodell T A
6-0230 Cano F B
6-0231 Wilkinson V A
6-0236 Goodman Al
6-0238 Powell B S
6-0240 Kimball C G
6-0241 Williamson B D
6-0249 Williams J B
6-0252 Barnette S E
6-0254 Stevens J M
6-0257 Dans B D
6-0258 Boyte J O
6-0265 Tate C C Mrs
6-0269 Timanus E H
6-0281 Rualtelbaum J H
6-0282 Smith J F
6-0288 Munson W V
6-0290 Owens R H
6-0292 McManus Josephine
6-0296 Woodworth F B
6-0300 Segal H H
6-0303 Dews C P
6-0317 Rogers E D Mrs
6-0318 Harkey L W
6-0323 Cronenberg G F
6-0324 Harton L J
6-0344 Greene M D Mrs
6-0347 Dunn J G
6-0355 Amity Country Club
6-0356 Traylor J F
6-0362 Barnett J B
6-0370 Hood L M
6-0373 Levine H Y
6-0376 Strowd R E
6-0377 Wells W E
6-0383 Kuralt C B
6-0390 Hartness S H
6-0392 Warner J H
6-0393 Hodges H H
6-3098 Schoeneberg W A
6-0411 Lynn Ernest
6-0415 Jenkins J C
6-0427 Smith W H
6-0432 McKinnell Wm
6-0433 Vogt G W
6-0441 Hulsey Anne L
6-0442 King Anna Mrs
6-0445 Chase J T
6-0448 Ramsey C W
6-0451 Beaty E H Mrs
6-0456 Smetana O F
6-0460 Theif N E
6-0476 Boulware J B
6-0477 Waddell R E
6-0487 Hill F D
6-0491 Fleming E C
6-0493 Covington J R
6-0498 Overcarsh C S
6-0499 O'Dell P E
6-0501 Dalton P H
6-0505 Isaacs A D
6-0507 Coons M H
6-0509 Moorefield J E
6-0518 Coxe J B
6-0523 Smith A T
6-0524 Sumner J F
6-0535 Riggins J F
6-0536 Shaw T F
6-0540 Wilmouth W R
6-9545 Yapp A D
6-0551 Ballinger Wm
6-0553 Warren Stembridge
6-0555 Stroupe D M Mrs
6-0559 Fee B B
6-0560 Hawie E B
6-0562 Mendler J L
6-0565 Grosswald S D
6-0570 Gray F M
6-0572 Brickell L W Mrs
6-0573 Sparks W K
6-0578 Seifart Curt
6-0580 Small R E
6-0581 Goodman B V Mrs
6-0582 Parnell R L
6-0587 Goodman Arth
6-0593 Eckerd B T
6-0598 Stafford T B
6-0600 Whelchel U C
6-0604 Spencer H R
6-0606 Smith L R
6-0620 Coulter C P
6-0624 Stanton L H
6-0625 Stroupe J C
6-0631 Richardson P B
6-0632 O'Herron E M
6-0642 Lineberger C A
6-0646 Potter E L
6-0647 Porter E F
6-0649 Moczek H W
6-0661 Walker E H
6-0663 Sanders R G
6-0671 Davis E G
6-0675 Wilber S C
6-0682 Pruden S R
6-9686 Dew J M
6-0690 Meidig M E
6-0692 Moncure R G
6-0704 Farnsworth W H
6-0705 Ervin P R
6-0711 Harper J T
6-0714 Stafford J S
6-0716 Ford D W
6-0725 Reichard J M
6-0729 Mitchell W H
6-0741 Chambers J E
6-0743 Foster Lester
6-0744 Lewis J P
6-0747 Brown R W
6-0750 Joffe Abe
6-0752 Prince L P
6-0755 Moore J E
6-0760 Moore S V
6-0761 Willis H E
6-0764 Babenco Martin
6-0775 Soronen E W
6-0779 Harkey J L
6-0781 Eudy E V
6-0785 Lockwood H R
6-0788 Stewart I W
6-0790 Long J H
6-0800 Bowers T R
6-0815 Smith G R
6-0820 Elliott S W
6-0826 Bowen J M
6-0831 Philbeck T F
6-0835 McClaughin T J
6-9838 Edgerton A F
6-0840 Deutsch S P
6-0841 Hamrick S M
6-0844 Boice S M
6-0852 Trinity Presby
6-0860 Bason G O
6-0862 Owsley R P
6-0874 Combs C H
6-0880 Williams Clay
6-0888 Halliburton J B
6-0891 Smith J A
6-0901 Myers Auto Serv
6-0903 Smith G L
6-0905 Leonard T D
6-0906 Sivertsen H L
6-0907 Crandall C H
6-0910 Arant A Y
6-0913 Tyson T F
6-0915 Dicks R S
6-0916 Henry G W
6-0917 Blythe F J
6-0918 Blythe F J
6-0925 Payne L W
6-0928 Whisnant W M
6-0932 McCoy J B
6-0939 Fulton J T
6-0940 Cornell W R
6-0943 Zirkel C J
6-0945 Bowers H L
6-0948 Cobb L C
6-0956 Irvin J C
6-0965 Alexander J P
6-0966 Lakeson W B
6-0975 Joslin J D
6-0991 Wesley H A Mrs
6-0992 Miller Mike
6-0995 Weeks J J
6-0997 Earle M H
6-0998 Matthews O B
6-1023 Pence W M
6-1026 Starer Lee
6-1031 Daniels J D
6-1035 Nuessle A H
6-1042 McNinch S S
6-1048 Buck M E
6-1051 Goforth W J
6-1053 Steele A O
6-1054 Edwards R P
6-1055 Hunter Della Mrs
6-1056 Hunter H D
6-1068 Wearn O P
6-1070 Baker E G
6-1072 Hackney D M
6-1973 Anderson W T
6-1076 Jefferies D C
6-0182 Gunn T M
6-1085 Houser H B
6-1087 Huntley Oscar
6-1092 Snoddy S T
6-1102 Rogers A D
6-1106 Andrews J H
6-1112 Couch C G
6-1115 Cleckley E W
6-1120 Gabriel U S
6-1125 Terrell E A
6-1128 Stone E E
6-1130 Thomas H L
6-1135 Farmer J M
6-1137 Welling A F
6-1139 Stafford M J Mrs
6-1145 Shuman J N
6-1150 Leonard E D
6-1152 Fulkerson C W
6-1159 Stokes W N
6-1162 Bowden J P
6-1166 Goines P W
6-1168 Moorhouse H B
6-1170 Moline E C
6-1171 Gray Jessica Mrs
6-1172 Sigal E T
6-1181 Cook I M
6-1187 Fite F H

EMERSON EXCH—Contd
6-1188 Alexander C D
6-1192 Bentley F H
6-1196 Pierce G W
6-1201 Chism B C Mrs
6-1202 Adler E P
6-1203 Wilkins T G
6-1205 Coe B P Mrs
6-1213 Callahan C M
6-1214 Vaughan Guy
6-1215 Kitterman R E
6-1218 Hahn C E
6-1224 Harrill R E
6-1232 Lyons J T
6-1234 Sanders M B
6-1235 Pridgen I R
6-1237 Beeson C E
6-1240 Cress Bette J
6-1251 Houston C C
6-1253 Camp V J
6-1255 Davis W M
6-1256 Crawley T J
6-1264 Harkness R R
6-1266 Turner W D
6-1270 Wooten S I
6-1271 Hoover R P
6-1274 Pitts R A
6-1278 Cathey H A
6-1280 Austin R J
6-1281 Purser W B
6-1291 Ingram S I
6-1292 Tuttle H C
6-1295 Roberts R V
6-1299 Harrison R W
6-1380 Barber R H
6-1311 Harkey R E
6-1312 Hendrick R F
6-1321 Stone J S
6-1324 Luther H H
6-1328 Bell J H
6-1335 Haney M B
6-1345 Bagwell C B
6-1349 Gilmore M B Mrs
6-1351 Masack Carl
6-1356 Bacon C F
6-1361 Altizer K W
6-1365 Heath G S
6-1379 Thomas H J
6-1387 Marple A R
6-1394 Brockelman W B
6-1406 Shaw C P
6-1409 Lane E C
6-1410 McKean J S
6-1411 Knight J W
6-1412 Laird E E
6-1430 Smith J P
6-1431 Plettner V M
6-1432 Rizzo G D
6-1435 Hartman J N
6-1439 Koszewiski S S
6-1445 Chaplin Saxby
6-1458 Weant P E
6-1460 Woodfin G H
6-1462 Johnston Marcellas L
6-1465 Buxbaum Bettina Mrs
6-1471 Thomas R W
6-1479 Kerr J G
6-1481 Stumpe M F
6-1483 Stowe G C
6-1485 Newman W B
6-1489 Godfrey B W
6-1502 Belk J T
6-1503 Rose Bernard
61-510 Elkins I M Mrs
6-1511 Blair O W Mrs
6-1515 Duncan D D
6-1520 Martin R B Mrs
6-1525 Grubb H F
6-1531 Campton E A
6-1539 Smith S Q
6-1545 Garibaldi L D
6-1555 Murray L A
6-1562 O'Dell B L
6-1565 Gaul J S
6-1567 Scott Walter
6-1571 Sams A R
6-1575 Harrelson H F
6-1588 Gould J L
6-1591 Thomas C G
6-1598 Rice K A
6-1600 Jenkins J H
6-1606 Mitchell R E
6-1617 Hirschorn H H
6-1623 Driscoll-Hull
6-1623 Franklin Life
6-1623 Hull V H
6-1624 Phillips Wm
6-1630 Lowry C H
6-1632 Harrison T E
6-1642 Watson Flora M
6-1643 McConnell J P
6-1647 Sorrell J J
6-1651 Carpenter G F
6-1656 Imbody W H
6-1661 George E L
6-1667 Benoit W C
6-1668 Pool J D
6-1671 Miller J A
6-1675 Forlrs V E
6-1678 Wassell Andrew
6-1682 Crosby C D
6-1688 Smith R R
6-1691 Cox D M
6-1695 McDonald J C
6-1696 Profitt R A
6-1698 Johnson R D
6-1707 Morehead Garrett
6-1709 Williams R C
6-1712 Wilkin H W
6-1722 Howell J S
6-1723 Davis J H
6-1735 Sowa Ted
6-1737 Williams R C
6-1738 Morton D L
6-1740 Chapman R L
6-1743 McKiernan G H
6-1750 Simpson T L
6-1751 Gassett L E
6-1762 Choate W B
7-1763 Milrany J A
6-1765 Perry T R
6-1767 Arrendall C W
6-1768 Hodgson E M
6-1776 Hinck Henry
6-1777 Kiser V C Mrs
6-1782 Allison J R
6-1785 Smith W L
6-1786 Stegall I B Mrs
6-1789 Scrrins David
6-1796 Joffa S A
6-1797 Greenberg Ned
6-1800 Colson R F
6-1802 McManus J J
6-1816 Ficklen W M
6-1826 James W R
6-1838 Sullivan F C
6-1841 Blackmer Luke
6-1849 Greagan J J
6-1582 Perry O S
6-1862 Allison R K
6-1876 Jamison W H
6-1882 Broadway R E
6-1886 Gehring R G
6-1889 Critz F R
6-1890 Daniels J F
6-1893 Schwartz Leon
6-1900 Scott T H
6-1905 Boger D S
6-1913 Brown P W
6-1914 Moore G W
6-1927 Jones William Mrs
6-1930 Dunning E J
6-1931 Fulk J L
6-1943 Middleton H W
6-1952 Horn J W
6-1956 Mitchler H A
6-1960 Raper I F
6-1971 Singleton H S
6-1973 Childress James
6-1977 Sloan H L
6-1983 Providence Village
6-1993 Staley D L
6-1995 Stell L I
6-1997 Sherrill B E
6-2000 Steiger H P
6-2012 Thomas G G
6-2018 Katzen Hyman
6-2021 Webb E E
6-2025 Williams N S
6-2029 McDaniel R E
6-2036 Lowe I C
6-2041 Howie W S
6-2042 Newberry J A
6-2043 Wilson R P
6-2049 Haughton A A
6-2050 Pickens R L
6-2051 Goodman J C
6-2052 Bissette C M
6-2052 Cherry W F
6-2061 Holtschulte C J
6-2062 Dorsey J E
6-2066 Reid H K
6-2075 Kizziah J C
6-2081 Gaeller V R
5-2083 Craig Av APP
6-2085 Schoner J E
6-2086 Hunter H N
6-2095 Robinson E H
6-2098 Barker W L
6-2110 Williams B A
6-2114 Johnson E I
6-2123 Bryant D G
6-2126 Garrison H G
6-2130 Weyl Eric
6-2138 Hanbury W L
6-2140 Moore F W Mrs
6-2141 Kole H W
6-2150 Stukes J E
6-2162 Siebert H J
6-2165 Pope R F
6-2167 McEwen R J
6-2170 Shackley C E
6-2176 Eldridge G G
6-2177 Meyers D W
6-2180 Spoon W H
6-2181 Jordan J A
6-2182 Wilson H G
6-2187 Troutman B G
6-2191 Craig J P
6-2191 Craig J P & Sons
6-2192 Culp J A
6-2197 Brinkley C B
6-2209 Helms F C
6-2210 McKnight R B
5-2223 Williams T C
6-2227 Horne F L
6-2230 Dickson E B
6-2232 Rogers W W
6-2242 Blythe R N
6-2251 Doyle J J
6-2253 Devereaux C F
5-2258 Crigler N W
6-2262 Babytown Inc
6-2266 Baker B L
6-2272 Dore W D
6-2276 Smith S R
6-2277 Hilton C D
6-2280 Lacey P P
6-2281 Morris C C
6-2284 Seltzer D M
6-2286 Bowers E V Mrs
6-2289 Bishop L W
6-2290 Elliot R W
6-2291 Merrill J J
6-2300 Raby H E
6-2301 Klein W J
6-2309 Leeper E R
6-2310 Woodruff J G
6-2315 Ray J W
6-2316 James J P
6-2331 McCarthy J J
6-2335 Hamilton D E
6-2341 Thomas H J
6-2342 Autrey T B
6-2343 Ashkenazie Saul
6-2346 Tesi A F
6-2349 Florence Quinton
6-2350 Watts C A
6-2353 Kritzer Lee
6-2357 Goodman J C
6-2362 Cagle A C
6-2363 Lyons W J
6-2370 Taylor J W
6-2371 Shipp J H
6-2372 Brown J P
6-2373 Hasty J T
6-2376 Rogers F R
6-2387 Thompson J W
6-2388 Greenleaf J W
6-2391 Miller M L
6-2391 Peeples O J
6-2394 Harrington B D
6-2395 Seymour G W
6-2405 Hall Leone Mrs
6-2409 Our Lady of The Mission Convent
6-2410 Outen C L
6-2417 Hughes D D
6-2421 Reeves E J
6-2426 Brown E A
6-2429 Weinstein M A
6-2430 Stroupe T C
6-2439 Slazle E A
6-2449 Kale Ray
6-2450 Collins C J
6-2452 Beasley Leala Mrs
6-2458 Grosswald Leo
6-2460 Blaty L W
6-2461 Pool M A
6-2470 Willard C W
6-2475 Mercer W R
6-2480 Burroughs O C
6-2486 Stewart J L
6-2489 Crittendon K S
6-2492 Brooks D A
6-2496 Brown A C
6-2500 Whisenant T P
6-2502 Sweeney E C
6-2508 Riggins C N
6-2513 Jones J W
6-2515 Oberfell G F
6-2519 Chonis J S
6-2532 Davenport O T Mrs
6-2534 Hoeflick C J
6-2539 Link J C
6-2543 Fallin W P
6-2547 Howe W C
6-2549 Kennedy P D
6-2551 Cotswold Homes
6-2553 Ostwalt C E
6-2558 Smith G B
6-2560 Joy C M
6-2561 Edens J C
6-2562 White W R
6-2569 Gardner J K
6-2570 Crockford R H
6-2571 Jackson W C
6-2582 Carrington R G
6-2586 James John
6-2588 Watson J H
6-2590 Lewis E E
6-2591 Malloy D W
6-2595 Pitts W H
6-2598 Browder E P
6-2600 Bell A G
6-2602 Stegall J B
6-2605 Gordon H J
6-2607 White D A
6-2610 Marsh E B
6-2612 Grossman S L
6-2631 Williams E E
6-2632 Cohen M S
6-2649 Workman R R
6-2653 Adkins R H
6-2660 Mullis F H
6-2672 Harper F I
6-2676 Runge C F
6-2679 Peringer J S
6-2680 Miller H R
6-2684 Leming H R
6-2691 Jones G W
6-2694 Laws C B
6-2706 Fligel S S
6-2709 Allen B B
6-2715 Reid J M
6-2717 McAlister T A
6-2722 Deussen Helmut
6-2725 Dalton C E
6-2735 Craddock W T
5-2738 Stavrakas Nick
6-2743 Blair Alex
6-2745 Schlanger L F
6-2745 Bledsoe L A
6-2747 Givens A C
6-2753 Quinn N F
6-2758 Guller Manny
6-2762 Haley J K
6-2775 Hoskins E G
6-2777 Ramsey W A
6-2780 Dougherty D F
6-2787 Durham C B
6-2792 Thompson J C
6-2798 Donaldson J G
6-2802 Thompson E B
6-2806 Hailey C C
7-2811 Tillotson Grace Mrs
6-2812 Helms G F
6-2823 Providence Meth
6-2831 Kiker B W
6-2832 Funderburk H E
6-2834 Lawing T C
6-2845 Flanders J H
6-2848 Lusk Murlon
6-2853 Kramer E L
6-2855 Keller B H
6-2862 Glaze J W
6-2870 Gilliam W T Cabinet
6-2870 Thompson Hayward
6-2871 Stewart D E
6-2872 Hicks J C Mrs
6-2977 Wyche P E
6-2890 Watson R L
6-2895 Cashman W J
6-2905 Pell A H
6-2907 Elliott F G
6-2911 Brown C L
6-2912 Johnson C R Mrs
6-2921 Toler J R
6-2922 Taylor W B
6-2930 Funderburk C B
6-2932 Douglas R L
6-2940 Yandle I H
6-2946 Herns G H
6-2956 Neinast J E
6-2962 Providence Hdw
6-2966 Squires J G
6-2972 Hembree J F
6-2986 Edinger P R
6-2987 Ridenhour H A
6-2990 Smith W L
6-2991 Doherty D J
6-2994 Fleishman A B
6-2994 Greenberg Leon
6-2998 Stewart R H
6-2999 Retchin D D
6-3017 Dalrymple L O
6-3021 Glenn O W
6-3026 Dreyfus M F
6-3028 Daniels Selby
6-3029 Leonard C C
6-3030 Moore C E
6-3032 Perry R E
6-3035 McCannell Merle
6-3037 Crawford J T
6-3042 Waddell J D
6-3045 Goodman E S
6-3052 Kelca M M
6-3059 Smith J B
6-3061 Henson J B
6-3067 Simons W H
6-3071 Dunbar H D
6-3078 Elliott J A
6-3112 Waddell J H Mrs
6-3136 Sharfer Wm
6-3137 McClelland W S
6-3140 Stewart H V
6-3142 Hood R O
6-3147 Oberman Saml
6-3149 Reynolds H E
6-3151 Cast-O-Stone Distr
6-3155 Springer J E
6-3160 Springs P S
6-3161 Williamson E C
6-3162 Green J L
6-3181 Mason C L
6-3186 Sellars L S
6-3195 Nelson J A
6-3196 Gattlieb Sy
6-3198 Solyman L H
6-3208 Stevenson Kurl
6-3209 Jones R C
6-3213 White Blanche B
6-3215 Barnett J L
6-3230 Craig Hazel L
6-3235 Briggs J H
6-3236 Kerley J E
6-3244 Antoinette's Beauty
6-3246 Steve's Self Serv
6-3248 Nelson O F
6-3260 Merritt F P
6-3263 Still J C
6-3271 Waddell R J
6-3275 Newcomb A R
6-3276 Godwin R A
6-3280 Ewing E K
6-3281 Fuhrer R D
6-3290 Pierce R A
6-3291 Honrine W A
6-3293 Allen J C
6-3295 Myers C E
6-3302 Crowley J E
6-3307 Council J E
6-3313 Mercer S W Mrs
6-3316 Winchester R B
6-3319 Manteith L C
6-3331 Baker C L
6-3332 Hartis W M
6-3336 Maynor B C
6-3341 Gallant D A
6-3343 Coward Gertrude O
6-3345 Caddell R L
6-3348 Brashear F M
6-3350 Prendergast B T
6-3357 Walker B H
6-3370 Siskron H C
6-3372 Swain W E

EMERSON EXCH—Contd
6-3373 Bissette G E
6-3377 Brown T R
6-3383 Hipp E R
6-3387 Longworth C E
6-3392 Rollins E M
6-3395 Brown L M
6-3399 Bailey Vincent
6-3401 Coleman R W
6-3404 Pressley C S
6-3406 Thacker H L
6-3410 Jones R E
6-3414 Morrow A R
6-3420 Sibley J G
6-3421 Huntley J T
6-3425 McCauley S R
6-3427 Wheeler W H
6-3429 Reinhardt Max
6-3433 Morgan G A
6-3438 Staut D A
6-3440 Honeycutt S E Mrs
6-3442 Cyrul Jack
6-3449 Wash A M
6-3464 Jacobsen K P
6-3467 Segal W B
6-3473 Hedden G C
6-3485 Moseley C W
6-3488 Boulware Q F
6-3498 Godfrey P L
6-3506 Cook J C
6-3507 Kidd L C
6-3512 Barbee R T
6-3515 Summerville Wm
6-3521 Young Carmine
6-3526 Mayhew F A
6-3530 Wilson Raymond
6-3536 Johnson S L
6-3537 Reynolds H H
6-3540 Steele J E
6-3549 Turner H C
6-3555 Trinity Presby
6-3558 Presson T J
6-3560 Biggers H R
6-3561 Leys C H
6-3565 Disque W G
6-3568 Hondros N L
6-3572 Prince M W Mrs
6-3573 Wilson R W
6-3575 Weinstein Phillip
6-3579 Willard J W
6-3586 Leahy W J
6-3591 Russell L A
6-3595 Williamson W V
6-3596 Crusan F B
6-3599 Kurtz M C
6-3601 Gahrmann W H
6-3604 Gillespie J K
6-3612 Blaylock E E
6-3616 Reynolds C A
6-3621 Godwin W C
6-3627 Taylor W E
6-3634 Steele W L
6-3641 Crittendon W B
6-3648 Vax J J
6-3656 Wells R A
6-3658 Scoggins W J
6-3659 Burke K J
6-3660 Culler E W
6-3662 Austin T G
6-3665 Bayer M E
6-3671 Teachout M J
6-3675 Flatt T B
6-3680 Tull C W
6-3681 Cathey F C
6-3684 McLauchlin J C
6-3687 Pike J H
6-3691 Hook W W
6-3695 Williamson W V
6-3699 Kennedy W E
6-3701 Soley W P
6-3702 Hall F N
6-3707 Nicholson R H
6-3713 Lang V V
6-3720 York W C
6-3723 Tate G E
6-3727 Blackwell LeRoy E
6-3728 Weaver O J
6-3729 Apple Gerry
6-3733 Townsend R L
6-3737 White J F
6-3754 Jamison John
6-3755 Akers E B Mrs
6-3757 Chalker Clois
6-3762 Denton D H
6-3766 Ludwig E W
6-3777 Grogan R D
6-3779 Wright E H
6-3782 Traylor F R
6-3785 Stakes W N
6-3792 Goldberg Arth
6-3795 Byrum E A
6-3797 McAfee H S
6-3798 Wayne C D
6-3801 Adkins F A
6-3806 Bond Lyn
6-3810 Clanton T D
6-3813 Templeton R E
6-3814 Burkhart J W
6-3815 Phillips J M
6-3821 Walsh J W
6-3823 Pittman H H
6-3832 Parker W B
6-3836 Sinkoe G P
6-3840 Goldsmith E M
6-3843 May J B
6-3847 Dickson R S
6-3849 McGarity G W
6-3852 Black N M
6-3853 Wannamaker E J
6-3856 Packard E E
6-3858 Dumbell J M
6-3863 Goans J L
6-3865 Burroughs W E
6-3866 Ballard D L
6-3871 Stalljohann W H
6-3872 Watts R C
6-3875 Cullen R D
6-3875 Robinson R M
6-3882 Fleming G G
6-3884 Helms C C
6-3887 L & H Rlty
6-3890 Headford G S
6-3891 Bailey L W
6-3898 Threadgill C B
6-5432 Mitchell R M
6-6333 Lorick F W
6-6393 Providence Cln
6-6632 Hemby W C
6-6733 Kimball G I
6-8471 Hodges J M
7-3704 Waggoner J P

EXPRESS EXCHANGE

2-1001 Williams N W
2-1013 Pettit S L
2-1021 Reaves M L
2-1041 McLead N T
2-1046 Helms P G
2-1056 Huddleston W G
2-1066 Connor Cheeseman
2-1071 Altees Tropical Aquarium
2-1078 Melvin Billy
2-1096 Carpenter C C
2-1106 Seymore Texaco
2-1106 Seymore's Trailer Ct
2-1110 McDonald Jack
2-1111 Whitten Niles
2-1116 Deal K L
2-1122 Watson J D
2-1132 Riley J C
2-1141 Costner D R
2-1142 Woody H L
2-1146 Sudon D C
2-1148 Lancaster J M
2-1161 Cantrell T E
2-1171 Ford G J
2-1176 Crenshaw R B
2-1177 Rose Guy
2-1191 Philbeck B J Mrs
2-1196 Griffin J B
2-1201 Manning E J
2-1212 Bazen O E
2-1212 T & J Hotel
2-1216 Hudson Sidney
2-1222 Lineberger J F
2-1241 Brafford H B
2-1253 Blaylock A C
2-1257 McKee H R
2-1262 Ellis Wm
2-1266 Merck P A
2-1271 McLlop T F
2-1277 Thomasboro Beauty Shop
2-1281 Crumpler B H
2-1282 England O E
2-1287 Ritch R E
2-1296 West G E
2-1297 McMurry M R
2-1303 Davis W T
2-1306 McKnight Henry
2-1327 Grindstaff W J
2-1329 Winkler Lois R
2-1331 Char Mtr Ct
2-1331 Sheets D W
2-1334 Kavanagh E G
2-1335 Kaylor D J
2-1337 Beitel R R
2-1346 Rogon L M
2-1362 Lee S S
2-1366 Dietzel L L
2-1367 Cathey J H
2-1369 Bailey P A
2-1396 Anderson T A
2-1406 Van Hecke M S
2-1412 Morgan B T Mrs
2-1421 McCrasie J R
2-1422 Davis J C
2-1424 Wolfe R M
2-1431 Grindstaff Ed
2-1432 Morris C M
2-1436 Bates Thos
2-1443 Davis M H
2-1446 Ferrell J H
2-1461 Ramsey J D
2-1467 Lineberger Boyce
2-1477 Guion Brantley
2-1483 Menkes Herman
2-1493 Furn & Appl
2-1606 Reid F W
2-1618 Reynolds E C
2-1621 Wranek R J
2-1623 Fox G E
2-1625 Horne L A
2-1626 McCorkle R E
2-1636 DeVane E H
2-1643 Daniels J G
2-1647 Price L Z Mrs
2-1659 Stevens J S
2-1661 Wright R C
2-1666 King Jack
2-1667 Pace D G Mrs
2-1671 Ferguson James
2-1672 Furrs Nursery
2-1686 B & L Welding & Equip Repr
2-1687 Carland Lawrence
2-1692 Payne J M
2-1696 Berrier D L
2-1702 Peele's Flowers & Gifts
2-1702 Shrawn C V
2-1706 Maynor C E
2-1707 McMalion C A
2-1721 Evans A R
2-1721 Ramsey E E
2-1722 Puckett J T
2-1723 Driscoll Cornelius
2-1731 Duncan Lillie
2-1733 Garcia Francisco
2-1736 Davis R L
2-1738 Brisson A T
2-1742 Blackwell B A
2-1747 Greene O D
2-1762 Short D L
2-1766 Mitchem J W
2-1781 Hefferman L T
2-1902 Baling Jack
2-1903 Shipes Virgil
2-1912 Keener Ernest
2-1921 Sylvers E J
2-1926 Akins E M Mrs
2-1941 Hampton J D
2-1952 Arnold S M
2-1957 Dellinger C E
2-1961 Cato C P
2-1962 Griffin Billie
2-1966 Golden Willie
2-1967 Wright Graynelle Mrs
2-1971 Walters R F
2-1976 Clark J L
2-1981 Anderson W O
2-1986 Meyers J R
2-1993 Appling J W
2-3196 Fisher O S Mrs
2-4194 Brown Lexington
2-5112 Edwards Rayford
2-7950 Dunlap James
2-8109 Pineville Rd Drive In
3-1701 Brown D H
3-3855 Crocker G B
3-5023 Lyles Walker
3-9089 White E S
3-9178 Nisbet E P
3-9392 Gunthorpe H E
4-8896 Ledford C R
4-8917 Queen City Textiles
4-9040 Wallace F G
5-2483 Winkenwerder Ernest
6-4629 Avery Mamie Mrs
6-7761 Braswell A M
6-9275 Gibb Roy
7-1723 Helms A B Mrs
7-8905 Brown W C
9-0002 Calvin R R
9-0003 Abercrombie B C
9-0004 Skulketry Ernest
9-0005 Ethington J V
9-0006 Eidson Clyde
9-0006 Huntley A C
9-0007 Carter J E
9-0008 Whilden D M
9-0009 Presson T H
9-0010 Blake C L
9-0012 Beam J B
9-0013 Mayfield H S
9-0014 Smylie D G
9-0017 Griffin J R
9-0018 Rhyne C L
9-0019 Taylor J W
9-0020 Shepherd P H
9-0021 Enderly Pk Beauty
9-0022 King J I
9-0023 DeLancy C W
9-0024 Wyatt R C Mrs
9-0026 Morrison H F
9-0027 Mullis L E Mrs
9-0028 Rich Grace E
9-0029 Wilkinson Wm
9-0031 Genl Bedding
9-0032 Powell W F
9-0033 Hendrix H D
9-0034 Moore O C
9-0035 Upton H L
9-0036 McLead R W
9-0037 Overcash R A
9-0041 Richardson Edith Mrs
9-0043 Tillman Dewey
9-0044 Pressley D L
9-0046 Wuertenberger Anna Mrs
9-0048 Simmons Henry
9-0049 Rickey L N
9-0051 Woods G H
9-0053 Frye R C
9-0054 Eastern Airmotive Corp
9-0057 Smith F S
9-0058 Baker H L
9-0059 Allison G F
9-0060 Hudson F E
9-0061 Giddings M E
9-0062 McClellan R B
9-0064 Almond J M
9-0065 Aycath J F
9-0066 Butler D R
9-0069 Helderman B E
9-0070 Helms T A
9-0071 Glenwood Clns
9-0073 Maser R L
9-0078 Poole Loy
9-0079 Kirby M E
9-0081 Adkins J W
9-0082 Payne G N
9-0083 Stokes F M
9-0084 Hill E R
9-0085 Graham Conroe
9-0087 Faucette Kath G
9-0088 Phillips W E
9-0090 Canipe T H
9-0091 Hinson J M
9-0092 Horton J C
9-0094 Clark Howard
9-0096 Hillcrest Trailer Pk
9-0097 Pruette J H
9-0098 Robinson A L
9-0101 Pearce W B
9-0103 Hickok B P
9-0104 Merritt Manuel
9-0105 Jarrett L A
9-0106 Brissie L H
9-0107 Agnew A S
9-0108 Atwood D A
9-0109 Wilson G E
9-0112 Connell E D
9-0114 Hagins J H
9-0117 Little J J
9-0118 Wise H T
9-0119 Parker R W
9-0122 Byrum D B Mrs
9-0123 Pressley J H
9-0126 Bowers W A
9-0127 Yandle H M
9-0131 Threatt C E
9-0132 Dover J W
9-0133 Allen J C
9-0135 Russell R M
9-0139 Scarborough J M
9-0140 Caulder Bobby
9-0141 Sizemore W E
9-0142 Davis J O
9-0143 Alexander R C
9-0144 Eubanks W B
9-0145 Cahn R D
9-0146 Bowman G L
9-0147 Williams J C
9-0148 Crenshaw W L
9-0150 Hagin Julian
9-0151 Phillips Harvey
9-0152 Hooks J C
9-0153 Millen R E
9-0156 Hoyle W L
9-0157 Whitley J D
9-0158 Ballance G S
9-0159 Henson G S
9-0160 Holland H C
9-0161 Hunter N M Mrs
9-0163 Lawing B B Mrs
9-0165 Cromer Sarah
9-0166 Parham H H
9-0168 Croft Jo
9-0169 Bishop L H
9-0170 Small J H
9-0172 Hursey H W
9-0173 Wilson L H
9-0174 Callory F T
9-0176 Peele A R
9-0177 Teague J P
9-0179 Quick A W
9-0182 Tallent J L
9-0183 Randall S E Mrs
9-0185 Hurt T G
9-0186 Mullis Walter
9-0187 Patson C E
9-0189 Ledford J A
9-0190 Canipe R C
9-0192 Ford L L
9-0193 Daugherty K E
9-0194 Justic Francis M
9-0196 Brown M L
9-0197 Cross J W
9-0198 Bice J E
9-0201 Proctor W G
9-0202 Johnson Medrith
9-0204 Hambrick Weldon
9-0206 Jordan M K
9-0208 LeMaster G F
9-0209 Stakes Ruth
9-0211 Edwards Walter
9-0212 McQuay M P Mrs
9-0213 Millner J J
9-0214 Stinson P J
9-0215 Long C G
9-0216 Culp F A
9-0217 Huckstep Frank
9-0220 Jones C H
9-0222 Wilson W F
9-0224 Safriet Phyllis
9-0225 Wynne J H
9-0226 Burnett Home Sup
9-0227 Kline C R
9-0228 Warren R Z
9-0229 Spangler E B
9-0231 Tile Mart
9-0232 Truette E E
9-0235 Barnes M L
9-0236 Chick V I Mrs
9-0237 Harrison M H
9-0238 Preslar R E
9-0239 Hendrix Jack
9-0241 Halderby J R
9-0242 Strawn C V
9-0243 Nance J L
9-0245 Huck P T
9-0247 Bailey P W
9-0248 Hucks D L Mrs
9-0251 Bryant D L
9-0252 Stevens T M Mrs
9-0257 McWhirter D D
9-0258 Hargett R E
9-0262 Hudson T A
9-0263 Hudson A V
9-0264 Gallman Bessie Mrs
9-0266 Jenkins D E E
9-0267 Lamb C C
9-0272 Mills R T
9-0274 Elliott T H
9-0276 Thorpe A S
9-0277 Taylor W J
9-0278 Scoggins P P
9-0280 Brown Oscar
9-0281 Faires J M

EXPRESS EXCH—Contd
9-0282 Hames R L
9-0283 Icard W K
9-0284 Monroe J J
9-0285 Rappe L J
9-0286 Workman A F
9-0288 Dycus R W
9-0289 Hayes K R Mrs
9-0291 Helderman D M
9-0292 Haugh O M
9-0293 Townsend D W
9-0294 Queen City Fabrics
9-0296 Harrill J H
9-0298 King A A
9-0300 King D T
9-0301 Havner J K
9-0302 Folk B M
9-0303 Proctor Bernard
9-0304 Chandler T G
9-0306 Richardson S C Mrs
9-0307 Hinson O H
9-0310 Morris J W
9-0311 Enderly Pk Sch
9-0312 Kelly J J
9-0313 Klassette W F
9-0314 Conner J G
9-0316 Martin J C
9-0318 Lowe Y W
9-0319 Caldwell E R
9-0320 Green C C
9-0321 Whitt Carl
9-0322 Elliott B V
9-0323 Hartsell E S Mrs
9-0324 Miller F C
9-0325 Moore W C
9-0326 Akin C M
9-0327 Rheams C L
9-0328 Ramseur F F
9-0330 Young Willie
9-0331 R & W Clns
9-0332 Raley M J
9-0333 Rogers L M Mrs
9-0334 Willis R Y
9-0335 Snipes B E
9-0338 Wilkinson R W
9-0339 McKnabb Thos
9-0341 Norton J E
9-0342 Jamieson W M
9-0343 Skidmore B H
9-0345 Ross James
9-0347 Shaffner J R
9-0348 Belk D G Mrs
9-0350 Tommy-Tink
9-0352 Hord C S
9-0353 Hood C G
9-0355 Stockyard Grill
9-0361 Lavin T A
9-0362 Grigg M A
9-0363 Neely W D
9-0364 Swafford H C
9-0365 Black J T
9-0366 Marion G H Mrs
9-0371 Cates A M Mrs
9-0372 Rush J T
9-0373 Moore H B
9-0374 Bumgarner D C
9-0376 Nickolson C S
9-0377 Smith H L
9-0378 Millner C M
9-0382 Graham W L
9-0383 Bailey P A
9-0384 Medlin W H
9-0386 Hughes I W
9-0387 Efird S T
9-0388 Beatty J P
9-0391 Sutton B M
9-0392 Oakley J K
9-0393 Griffin H H
9-0397 Turner E R
9-0398 Baucam J V
9-0401 Lewith Wilson Machy
9-0405 Tropler W H
9-0411 Park-N-Shop Food
9-0414 DuMontier Joseph
9-0420 Hunter F N
9-0421 Mass Trucking Co
9-0427 Wil-Mat Corp
9-0430 Troutman Ella
9-0435 Shaver D W
9-0436 Pearson R L
9-0437 Woodard G T
9-0438 Carter Theda
9-0441 Am Cyanamid
9-0455 Apex Mach Tool
9-0458-9 Salem Spring Co
9-0460 Byram H C
9-0461 Goines-Stratford Hse
9-0464 Furr Lowren
9-0465 Griggs N R
9-0466 Sherrill Alex
9-0469 Cloutz R S
9-0473 Willingham R D Mrs
9-0474 Redding S J
9-0481 Dalta Air Lines
9-0491 Roberts Furn
9-0496 Cunningham O W
9-0602 Griffin H P
9-0605 Gulledge L S
9-9607 Reid J C
9-0608 Spivey R C
9-0609 Teeter Marvin
9-0612 Hannah M M
9-0614 Long W E
9-0617 Bush O W
9-0618 Tramontin Louis
9-0619 Webster E F
9-0621 Plantation Grill
9-0624 Lisk W M
9-0628 Blackwell R H
9-0630 Collins G L
9-0632 Moore D T
9-0634 Odom J W
9-0634 White Hse tourist
9-0635 Hooker F M Mrs
9-0636 Eastwood M A
9-0637 Elms J A
9-0637 Reid W G
9-0640 McCarkle Cecil G
9-0641 Beam G P Mrs
9-0643 McLemore J W
9-0644 Abernethy G N Mrs
9-0645 Dower S A
9-0646 Meadows Wm
9-0647 Pratt W C
9-0648 Knox C D
9-0650 Raymner J W
9-0652 Pruett B R
9-0653 Thomas W L
9-0656 Coburn R E
9-0658 Drye J C
9-0659 Clark E A
9-0660 Digh Chas
9-0661 Chapman R O
9-0662 Chambers J R
9-0663 Havill T R
9-0665 Helms Eva Mrs
9-0666 Teasley R C Mrs
9-0667 Wiggins R H
9-0667 Wiggins R H Co
9-0668 Barnhill E D
9-0671 Clontz H J
9-0672 Turner Irwin
9-0673 Brown's Cut Rate
9-0673 Brown's Esso
9-0674 Behrendt Richd
9-0675 Conder R M
9-0677 Cooper N A
9-0678 Stephens F L
9-0682 Eskridge A L
9-0684 Woerner H E Mrs
9-0685 Gilbert J C
9-0686 Ellis S D
9-0688 Cabb F L
9-0689 Am Breeders
9-0691 Sloan M R
9-0693 Mauney V C
9-0694 Shivar G G
9-0696 Craig Stene
9-0697 Thomas E D
9-0698 Nixon W T
9-0701 Buchanan L A
9-0702 Faushee E G
9-0703 Berryhill L M
9-0706 Cathey A F
9-0707 Fields B T
9-0708 Jenkins L C
9-0708 Moses C M Mrs
9-0711 Crocker G S
9-0712 Moore B F
9-0713 Blackmon Lillian Mrs
9-0715 Mingus Hazel P
9-0716 Thackston J A
9-0717 Mayhew B C Mrs
9-0718 Dunlap J M
9-0719 Howie T M
9-0720 McDaniel Delorese
9-0722 Hasty J G
9-0724 Byrd H C
9-0725 Davidson C E
9-0727 Eury W R
9-0728 Kinney A A
9-0729 Mendinghall John
9-0731 Grubb Frank
9-0733 Anderson Wm
9-0734 Sweet D R
9-0735 Gilham H C
9-0736 Pruette T R
9-0738 Perrill R L
9-0739 Parker D S
9-0742 Poplin W R
9-0743 King T M
9-0743 Queen City Real Estate
9-0744 Earnhardt K W
9-0745 Rabe J C
9-0747 Sims C M
9-0748 Majett Geo
9-0749 Phillip G A
9-0751 Pettus J W
9-0752 Beringer H V
9-0753 Broadwell J M
9-0754 Hamilton F H
9-0755 Fowler G P
9-0756 Huss W H
9-0757 Alexander J R
9-0757 Krohn M J
9-0758 Baker W R
9-0761 Faushee W T
9-0764 Rahleder J C
9-0765 Tsums John
9-0766 West Char
9-0767 Webb M J Mrs
9-0768 Ferguson R E
9-0772 Gadd W H
9-0773 Randall T H
9-0776 LeNeave C E
9-0777 Loaper B G
9-0779 Yates D G
9-0781 Stacy Warley
9-0784 Biggers H C
9-0786 Stevens W A
9-0787 Godfrey R L
9-0789 Webb P B
9-0791 Felker F G
9-0793 Williamson A P
9-0794 Godfrey M M
9-0795 Sigmon T G
9-0796 Leach J A
9-0797 Pritchard Wm
9-0798 Hubbard A F
9-0800 Rappe Johnny
9-0801 Jarrett H L
9-0804 Wood A J
9-0806 Sparrow L B Mrs
9-0808 Fesperman E R
9-0809 Reynolds C C
9-0810 Garrison Lester
9-0811 Wilson Heights
9-0812 Stafford L R Mrs
9-0813 Bobo C A
9-0816 Shirley R M
9-0818 Mesimer H A
9-0819 Woods R B
9-0820 Lowry R E
9-0821 Barbeque Lodge
9-0823 Ewing W T
9-0825 Shaw W A
9-0827 Leatherman B D
9-0828 Tadloch G G
9-0829 Akins D W
9-0831 Jenkins Mfg
9-0832 Plyler R M
9-0833 Hyde D P
9-0834 Conder O R
9-0836 Coggins M E
9-0837 Austin A C
9-0838 McCauley Edw
9-0841 Hunter Ross
9-0842 Player J W
9-0843 Frye B P
9-0844 Pierce J E
9-0845 Bare E T
9-0847 Jay J H
9-0848 Harrelson L Y
9-0849 Atkinson E K
9-0852 Horstman E J
9-0854 Gibson B V
9-0855 Hayden J H
9-0856 Gill W R
9-0857 Keplinger F S
9-0858 Taylor J C Mrs
9-0859 Fergueson H J
9-0861 Goss L G
9-0864 Rhodes C C
9-0865 Melton C H
9-0866 Mahaney T F
9-0867 Gilreath J F
9-0868 Sadler G R
9-0869 Webb C W
9-0872 Hibbard E B
9-0874 Ray F M
9-0875 Phillips Lara Mrs
9-0876 Stephens R M
9-0877 Warren Evelyn Mrs
9-0879 Fisher L W
9-0881 Greene M L
9-0883 Saxon R M
9-0884 Connell H T
9-0885 Jackson R H
9-0886 Peterson E G
9-0887 Walsh J A
9-0891 Hinson R B
9-0892 Criminger H Y
9-0894 Pate H L
9-0896 Pastell J M
9-0897 Caro Propane Sup
9-0898 Camer V L
9-0900 Anderson R F
9-0901 Dancy M A
9-0902 Johnson A W Mrs
9-0903 Klusmeier A B Mrs
9-0903 Peck J F
9-0905 Hill C A
9-0906 Maynor Ornamental Iron & Steel
9-0907 Debus R G
9-0909 Patterson Paul
9-0910 Burley Bayce
9-0913 Fisher B H
9-0914 Hood N G Mrs
9-0915 Reames H F
9-0917 Groham G D
9-0918 Barnette Mary Mrs
9-0921 Stafford E M
9-0922 Branton H C
9-0925 Patrick L P
9-0927 Crow W E
9-0928 Watts M N Mrs
9-0929 Duncan J A
9-0932 Stewart Willie
9-0933 Hagler J B
9-0935 Kennedy Lottie L
9-0937 Gibson J W
9-0941 Morton L H
9-0943 Gorden S E
9-0944 Navey W R
9-0948 Jackson W B
9-0951 Smith R M
9-0952 Hance H L
9-0954 Plummer A L
9-0955 Garland J B
9-0957 Putnam J J
9-0958 Steward T H
9-0959 Mahaffee J S
9-0960 Chapelle Cath Mrs
9-0962 Schlecht W A
9-0964 Lemmond D R
9-0966 Eury J R
9-0967 Cootes L W
9-0968 Suttle E E
9-0973 Godwin L H
9-0974 McDaniel S L
9-0975 Tucker R E
9-0977 Carriker M T
9-0978 Prince L W
9-0979 Raye C J
9-0980 Wright A V
9-0982 Nash C B
9-0983 Marsh J H
9-0986 McGuire O F
9-0988 Adams G B
9-0990 Varnell J E
9-0991 Connell G R
9-0992 Moody J F
9-0994 Helms W C
9-0995 McCarter H M
9-0996 Mitchell N C Mrs
9-0997 Wiley P W
9-0998 Dewberry J E
9-1001 Harvey's Grill
9-1003 Simpson E D
9-1007 Grayson S H
9-1008 Haines C L
9-1011 Moore C T
9-1013 McCall A A
9-1017 Hasty J B
9-1020 Nantz W D
9-1021 Century Constn
9-1021 Gibson D C
9-1022 Harris D L
9-1023 Eckard O P
9-1024 Gurley C S
9-1025 Luna Byron
9-1028 Dover C B
9-1030 Christian T J
9-1032 Logan N A
9-1033 Davis M H Mrs
9-1035 Wingate D M Mrs
9-1041 U S Dept of Commerce
9-1042 Johnston W O
9-1043 Bennett J S
9-1044 Strickland J D
9-1045 Murphy Willie
9-1047 Ballenger L J
9-1048 Jones R W
9-1049 Overstreet J C
9-1050 Therrell J L
9-1052 Phifer H M
9-1053 White E E
9-1056 Entrekin J T
9-1057 Wilson E F
9-1058 Wingate F C Mrs
9-1061 Pearson J H
9-1062 Hinson R E
9-1063 Frazer J W
9-1064 Benfield C R
9-1066 Blake Otto
9-1071 Miller L W
9-1072 Lambert B C
9-1074 Dellinger E B Mrs
9-1076 Allen W R
9-1077 Clark Almarene A
9-1078 Dunn A G
9-1084 McQuay J W
9-1086 Biddix R D
9-1088 Ward H E
9-1090 Henshaw R H
9-1092 Black J H
9-1095 Broome W L
9-1097 Summerville J B
9-1100 Martin W A
9-1102 Reid A J
9-1103 White Belle Mrs
9-1104 Hull P T
9-1106 Pridmore A C
9-1107 Underwood R S
9-1108 McCall S M
9-1110 Schaaf F A
9-1113 Martin Danl
9-1114 Waite J B
9-1115 Huggins G L
9-1116 Hutchison R W
9-1117 Ingle C E
9-1118 Lemmands E M Mrs
9-1120 Zeigler N A
9-1121 Davis R L
9-1123 Guin M M Mrs
9-1123 McGraw G W
9-1124 Small L A
9-1125 Smith W M
9-1126 Griffith J A
9-1127 Hipp J C
9-1128 Rowe G H
9-1132 Primm A L
9-1134 Butler O G
9-1135 Clark J M
9-1136 Berryhill R L
9-1138 Greene H S
9-1140 Ingle A C Mrs
9-1142 Brasch H M Mrs
9-1143 Lassiter B E
9-1144 Thomas H L
9-1146 Turner J T
9-1147 Parris S L
9-1149 Grant C V
9-1152 Huffman I B
9-1155 Moore V M
9-1157 Ollis S D
9-1161 Char Flying Serv
9-1165 Malcolm R L
9-1166 Lynn R B
9-1168 Houston G L
9-1172 Ramseur J W
9-1173 Snyder D P
9-1174 Hamm J H
9-1175 Phillips H L Mrs
9-1176 Thompson M M Mrs
9-1177 McQuay J W
9-1182 Langley J H
9-1183 Hunter James
9-1184 Love F A
9-1187 Williams E E
2-1188 Parker C L
9-1189 Shaw J R
9-1190 Estridge J H
9-1191 Bagan C M
9-1193 McCraw G W
9-1194 Keistler F L Mrs
9-1195 McCord F L
9-1196 Rice Geo

EXPRESS EXCH—Contd
9-1197 Jones O J
9-0201 Harrison G W
9-1211 Tboro Sch
9-1214 Jordan J T
9-1216 Baker C W
9-1218 Brown O V
9-1219 Ervin R E
9-1221 Oates N I Mrs
9-1222 Keister J G
9-1225 Clark F W
9-1226 Cook E D Mrs
9-1227 Dodgens J E
9-1228 Holly Mary Mrs
9-1229 K-B Sls Co
9-1231 Davis Seymour
9-1232 Lindsay E B
9-1233 Melton R W
9-1235 McCall W F
9-1236 Mathis W E
9-1237 Glover D O
9-1241 Caro Machy
9-1242 Hill H S
9-1243 Payne E G
9-1244 Taylor S T
9-1246 Taxte J D
9-1247 Bennett P E Mrs
9-1249 Shaw G S
9-1252 Wilson C D
9-1253 Whiteside W W
9-1254 Pettit J E
9-1255 Easterling R L
9-1259 Barbee B H Mrs
9-1262 Hendrick T J
9-1263 Settlemyre G A
9-1264 Young L R
9-1265 Grimes D L
9-1269 Trimble T N
9-1270 Hayelip M W
9-1271 Henry L O
9-1272 Plyler C F
9-1275 Farabee J L
9-1276 Doster W M
9-1279 Henry R E
9-1280 Circle G Restr
9-1282 Burgin Ralph
9-1283 Keener L C
9-1285 Howell W S
9-1286 Roberts Herman
9-1287 Kidd S L
9-1288 Vassery J J
9-1291 Hatley E A
9-1292 Hughes R N
9-1293 Bishop M C
9-1294 Baxley A E
9-1300 Power G G
9-1302 Whitesides E R
9-1304 Lyles W S
9-1305 Smith N L Mrs
9-1308 Presslar W S
9-1309 Jackson Container
9-1310 Wilberg J B
9-1312 Thompson J L
9-1316 Cathey C K
9-1317 Horne S E
9-1318 Howie T E
9-1318 Lefler P O
9-1319 Heath P J
9-1321 Stiwalt Furn
9-1322 Hall I E Mrs
9-1323 Dixan E L
9-1324 Lee G M
9-1325 Bingham J H
9-1327 Thomson E A
9-1328 Crocker G B
9-1330 Legacy R D
9-1332 Sweet P B
9-1335 Teague D M
9-1336 Hake F D
9-1337 Wall L P Mrs
9-1341 Lawing Inc
9-1347 Miller W C
9-1348 Caudle J N
9-1349 Helms W W
9-1352 Dabbs Leonard
9-1354 Dunn J E
9-1357 Forbis H C
9-1358 Hunsuck C I
9-1359 Coggin L G
9-1366 Herron T L
9-1370 Ward R C
9-1371 Funderburke H E
9-1372 Horne C E
9-1374 Lampke E H
9-1376 Sutton L A
9-1377 Crumpler B H
9-1380 Drummand P J
9-1382 Spurrier M W Mrs
9-1391 Oliver J B
9-1392 Brigman J F
9-1393 Pressley M L Mrs
9-1393 Reaves M H Mrs
9-1395 Gayle W B
9-1396 Wright Helen J
9-1397 Price L O
9-1398 Downey T F
9-1400 Marrow C D
9-1403 Wilkinson D J
9-1404 Warlick J Z
9-1405 Thompson O O
9-1406 Dixson W I
9-1407 Simpson B G
9-1410 Hershberger Richard
9-1413 Green J W
9-1415 Nivens R T
9-1417 Brotherton J W
9-1418 King B C
9-1419 Able S G
9-1420 Hermann R H
9-1422 Cander J W
9-1424 Vinson J T
9-1425 Reese S F
9-1426 Norris A R
9-1427 Fant G A
9-1430 Starnes B D
9-1431 St James Meth
9-1431 StJames Meth
9-1432 Hicks J W
9-1433 Hudson J L
9-1437 Funderburk W R
9-1438 Bailey R L
9-1440 Nance B P
9-1441 Black C H
9-1442 Latham O N
9-1443 Nance E E
9-1444 Hamilton F H
9-1445 Osborne C A
9-1447 Davis C P Mrs
9-1448 Hallman A L
9-1451 Howard J E
9-1452 Brynes C L
9-1454 LaRoach J R
9-1457 Little R S
9-1460 Bucks Esso
9-1461 Parsons Dorette
9-1462 Roberts M J Mrs
9-1464 Futch W V
9-1467 Lee M O Mrs
9-1472 Beaty M D Mrs
9-1473 Hames J D
9-1474 Carithers D E
9-1478 Sherrill H G
9-1479 Marena Michl
9-1480 Caro Truck Sup
9-1482 Boyd J B
9-1484 Hamilton J H
9-1485 Adams J S
9-1487 Cathey J H
9-1489 Peninger L H Mrs
9-1490 Jones J B
9-1491 Whitehead E W
9-1492 Parnell R A
9-1497 Austin R D
9-1498 Allen H M
9-1501 Hagler P D
9-1502 Byrd J M
9-1502 Byrd's Gar
9-1503 Singleton H D
9-1504 Gilliland J C
9-1511 Ford Mtr
9-1520 Nesbit R V
9-1528 Winters M L
9-1530 Matthews E E
9-1534 Jenkins C W
9-1536 Maxwell W C
9-1537 Smith W E
9-1542 Wrenn E S
9-1547 Fogle J B
9-1549 Atkinson Alvin
9-1550 Morris Field Fire Sta
9-1550 Wells J C
9-1554 Westside Auto Parts
9-1557 McCorkle B D
9-1559 Sills D L Mrs
9-1561 Hall's Tex Machy Co
9-1565 Saine C L
9-1567 Glenn M G
9-1570 Foster J E
9-1573 M & J Ornamental
9-1579 Sherrill W H
9-1583 Bland O D
9-1585 Trammell Awning
9-1586 Bradley E D
9-1587 Kakenes S G
9-1588 Brooks G E
9-1591 Baker W H
9-1593 Rhodes Wm
9-1595 Adams R W
9-1598 Nesbit H A
9-1604 Gaddy C H
9-1606 Kesitler W H
9-1611 Melton J S
9-1623 Stansberry R G
9-1645 Barnes Lenney
9-1664 Phillips Elwood
9-1666 Miller C E
9-1681 Blankenship Chas
9-1692 Harris Ray
9-1694 Potter D A
9-1696 Geter Jimmie
9-1700 Brewer A J
9-1730 Koon Herbert
9-1732 Lemonds H L
9-1733 Byrd E B
9-1739 Mullis J D
9-1749 Wilson B R
9-1755 Frederick W A
9-1757 Greene F J
9-1758 Davis J F
9-1760 Pace R L
9-1761 Hayworth A S Mrs
9-1766 Quick J R
9-1772 Deal S G
9-1778 Jordan J D
9-1790 Davis J H
9-1791 Elliott H R
9-1801 Ward W A
9-1804 Gregg O G
9-1806 Gantt Boyd
9-1807 Hull M M Mrs
9-1808 Wiest R M
9-1809 Panaro A L
9-1810 Carter R M
9-1813 Wilkinson W H
9-1814 Penegar T D
9-1815 Griffith D E
9-1816 Gettis J B
9-1817 Wiggins L V
9-1818 Wilkes W P
9-1819 Harrington Frank
9-1822 Eury W C
9-1825 Kennedy F S
9-1826 Pruette C E Mrs
9-1827 Henson Kathryn C
9-1831 Douglas Municipal Airport
9-1832 Stikeleather E R
9-1834 Frye P W
9-1835 Walker G C
9-1836 Duffell H C
9-1837 Demarest J H
9-1838 Sellers W M
9-1842 Howell O R
9-1843 Wolfe C K Mrs
9-1848 Kelly N M Mrs
9-1849 Womick W W
9-1851 Reid's Serv Fuel
9-1854 Wimbish M M Mrs
9-1853 Bolt B L
9-1853 Griffin J P
9-1855 Lemmond C L
9-1856 Herr E M Mrs
9-1857 Hughes J H
9-1858 Crawford B F
9-1859 Kirkpatrick S H
9-1862 Green Robt
9-1864 Crister A Q
9-1865 Morris W H
9-1872 Hackett J H
9-1873 Gaddy C L
9-1874 Johnson Kenneth
9-1875 Ferguson J L
9-1877 Ferguson A W
9-1878 Quigley V L
9-1881 Estridge J E
9-1882 Gregory L R Mrs
9-1883 Timmons C E
9-1885 Lawing F C
9-1886 King K J
9-1893 Shoaf Nettie
9-1894 Quick A W
9-1895 Richardson W H
9-1896 Cathey A M
9-1897 Keever J D
9-1901 Williams A W
9-1902 Deracher H J
9-1903 Melton R W
9-1904 Stiwalt N B
9-1905 Walters C R Mrs
9-1906 Love J B
9-1908 Harris B L
9-1909 Dixon G W
9-1913 Navey R L
9-1915 Law O L
9-1916 Abernethy G R
9-1917 Kiser H L
9-1918 Helmes Lillian Mrs
9-1919 Boysworth Giles
9-1921 Henry D E
9-1922 Holden J J
9-1923 Jones P A
9-1926 McGee P M Mrs
9-1928 Thrower H M
9-1932 Carter J C
9-1933 Cannaday W P
9-1934 Bush W H
9-1936 Kelly Nattie Mrs
9-1937 Allman D D
9-1939 Craig J M
9-1942 Gibson T A
9-1943 Pratt G E
9-1947 Hullender E S Mrs
9-1948 Tallman R P
9-1950 Quinn A S
9-1951 Earle J G
9-1952 Lynn R E
9-1953 Davis Cecil
9-1956 Rogers W H
9-1957 McSwain B H
9-1959 McNair J D
9-1962 Smith B B
9-1963 Parham E M
9-1967 Equip & Sup
9-1968 Ruppe J L
9-1969 Prather R E L
9-1971 Lyerly L T
9-1972 Wilson Bida L
9-1973 Winters W W
9-1974 Counts E H
9-1976 Connell J E
9-1977 Smith R L
9-1978 Smith Beulah
9-1979 ElRancho Motel
9-1981 High G F
2-1982 Earnheart Sinclair
9-1982 Randall J S
9-1985 Helms C W
9-1986 Maxwell E G
9-1987 Wilson R L
9-1988 Sweet R G
9-1989 Fincher A D
9-1991 Holt Box
9-1991 Lott Nursery
9-1992 Neal L B Mrs
9-1994 Hicks H G
9-1995 Morris A P
9-1996 Turner O H
9-1997 Mingus J W
9-1998 Bowman H M
9-2316 Melton C B
9-2342 Griffin M E Mrs
9-2619 Baskin Theo
9-2622 Drye C F
9-3000 Collins C H
9-3003 Beaty I T Mrs
9-3004 Jones J W
9-3005 Neal H L
9-3008 Green A W
9-3012 Blue H G
9-3013 Burton P H
9-3014 Abraham Verna Mrs
9-3016 Flint R L
9-3018 Hensley E H
9-3019 Cannon J E
9-3022 Craig W J
9-3023 Payne W W
9-3025 Henderson O E
9-3027 Shipes J A
9-3029 Brennison A H
9-3031 Morris Farm Equip
9-3033 Reynolds R E
9-3035 Hipp F L Mrs
9-3039 Hale W B
9-3042 Galloway H C
9-3043 Lyerly J M
9-3044 Lineberger J F
9-3045 Kyaw W C
9-3047 Barr R L
9-3048 Alexander Thomas
9-3049 Braswell A B
9-3051 Buchanan G A
9-3055 Gregory B T
9-3056 Helms P K
9-3061 Zealy S H
9-3062 Jackson N L
9-3064 Kennedy M A Mrs
9-3069 Walker W M
9-3070 Slappey L C Mrs
9-3070 Robinson P S
9-3072 Tyner W S
9-3074 Harrison R B
9-3079 Thomas R H
9-3081 Normandin Gerard
9-3082 Kimmons T H
9-3083 Ferguson C L
9-3088 Bass J B
9-3090 Lowrimore J L
9-3092 Conder G J
9-3093 Marley J H
9-3094 Byrum G L
9-3101 Griswold J D
9-3103 Goodwin C W
9-3108 Dobbs W M
9-3111 Stanbury H F
9-3115 Rainwater J A
9-3117 Pitts C R
9-3122 Cook J F
9-3123 Cochrane R H
9-3124 Moore H E
9-3125 Martin H T
9-3131 San Plmb & Htg Co
9-3132 Cochrane J L
9-3133 Williams E K
9-3134 Alley K B
9-3135 White J N
9-3136 Davis G W
9-3138 Darby T L
9-3139 Severs F G
9-3141 M-H Equip
9-3142 Eckland P W
9-3144 Hager W N
9-3147 Johnson Paul
9-3150 Teitans Ausma Mrs
9-3151 Mullis A F
9-3152 Lamo E O
9-3153 Finley H M
9-3154 Helms N L Mrs
9-3155 Erwin J W
9-3159 Gary Arth
9-3162 Clark C E
9-3166 Posey H S
9-3167 Johnson H P
9-3172 McClure W S
9-3173 Benton J C
9-3174 Horne J M
9-3178 Klutiz W C
9-3181 Williams G L
9-3182 Robinson R H
9-3188 Ray W V
9-3192 Mitchell R C Mrs
9-3194 Sherrill J S
9-3196 Deese W M
9-3202 King F L
9-3209 Jordan H C
9-3211 Hooper Mildred Mrs
9-3212 Lemmond Connie Mrs
9-3214 Frazier H M
9-3219 Ingram J C
9-3220 Allen B J
9-3222 Cook C F
9-3226 Parks W B
9-3227 Dellinger D Q
9-3229 Wilson B A
9-3230 Hamilton B U Mrs
9-3233 Cobb G M
9-3234 Fogg H R
9-3236 Gayle C L
9-3237 Helms W S
9-3239 Fitzgerald L A
9-3241 Dixie Clrs
9-3242 Kelley J L
9-3252 Stikeleather M C Mrs
9-3253 Wilson P D
9-3254 Welch E L
9-3256 Newton A L
9-3258 Knight A H
9-3262 Irvin M M Mrs
9-3263 Huddleton W G
9-3265 Jackson W S
9-3266 Greene L F Mrs
9-3267 Newlander J M
9-3268 Thrower C R
9-3271 Jamieson D M
9-3282 Smith J D
9-3283 Wood K L
9-3286 Turner J C

EXPRESS EXCH—Contd
9-3287 Freeman T B
9-3291 Thaggard R G
9-3294 Hendricks H T
9-3296 Brock J E
9-3300 Ramey W A
9-3305 Best G G
9-3306 Helms J N
9-3307 Keistler C D
9-3308 Thomas W P
9-3309 Wells L T
9-3311 Eastern Air Lines
9-3325 Nance A D
9-3340 Lundy C J
9-3348 Spalding P S Mrs
9-3351 Hager C C
9-3352 Lawrence W T
9-3354 Long D F
9-3355 Oliver M B
9-3356 Auten W B
9-3357 Auten J M
9-3358 Pace R L
9-3362 Austin E C
9-3365 Burke T A
9-3367 Charlotte Block
9-3370 Setzer F L
9-3371 Piedmont Airlines
9-3373 Abernethy H L
9-3374 Downer W E
9-3376 Hubbard C E
9-3378 Clark Charlie
9-3378 Mauney V M
9-3384 State Hwy Dept
9-3387 Auten W S
9-3388 Kearns J E
9-3391 Winters M L
9-3393 Godfrey W H
9-3395 Caro China Mkt
9-3401 Reynolds J L
9-3402 Davis M J Mrs
9-3404 Williams W B
9-3406 Jernigan H P
9-3410 Hartsell R G
9-3411 Avalon Beauty
9-3416 Cox G J
9-3418 Rushing B T
9-3420 Butt H H
9-3421 Rhodes Wm
9-3422 Friddle D C
9-3423 Long W D
9-3424 Forbis J L
9-3426 Sheron H M
9-3428 Ferguson C A
9-3430 Watson E C Mrs
9-3431 Morris Live Stock
9-3433 Caldwell H A
9-3435 Turner H A
9-3439 Stump W S
9-3440 Lavette J F
9-3443 Meacham G T
9-3449 James L L
9-3450 Nelson W K
9-3451 Owens W T
9-3452 McFadyen J K
9-3456 Aikens H R
9-3457 Casper R E
9-3458 Nesbitt Gussie
9-3460 Hammond H M
9-3462 Elliot J R
9-3467 Williams J N
9-3469 Moore A D
9-3472 Gordon W A
9-3474 Hollifield J A
9-3475 Berryhill W B
9-3476 Ross C Y
9-3477 Huffman O G Mrs
9-3478 Nolan E C Mrs
9-3480 Segal Helen Mrs
9-3488 Williams A H
9-3489 Harding J B
9-3498 Green A D Mrs
9-3504 Williams C L
9-3512 Paulos W E
9-3513 Prevette T J
9-3514 Moran J E
9-3522 King J T
9-3526 Burgin Ellen
9-3543 Havner A A
9-3544 Brewer W M
9-3549 Broome M J Mrs
9-3559 Northey Ray
9-3562 Ferrell R B
9-3570 Lehman P O
9-3577 Benton B J
9-3579 Briggs J L
9-3581 Fender Chas
9-3585 Bright J T
9-3588 Thomas W A
9-3593 Hargett Z D
9-3594 Mingus P H
9-3602 Simpson V K
9-3613 Rice C C
9-3616 Sykes P H
9-3622 Phifer W T
9-3634 Perry T W
9-3643 Jones Melton
9-3652 Spurrier J B
9-3667 Sherrer W H
9-3669 Donald C E
9-3670 Dye H S
9-3673 Champion T C
9-3680 Helms T R
9-3684 Wilkinson W D
9-3686 O'Conner L J
9-3694 Waywood M L
9-3703 Felts D G Mrs
9-3705 West R D
9-3722 Tucker D M
9-3728 Lanier B R
9-3715 Miller D D
9-3717 Mullis J C
9-3731 Shipman R F
9-3744 Anglin E J
9-3745 Reid J G
9-3749 Hamilton F H
9-3754 Goolsby L L Mrs
9-3762 Stikeleather D R Mrs
9-3763 Dale M S
9-3766 Oliver W D
9-3770 Crocker G H
9-3772 Biggers J S
9-3773 Deese Clinton
9-3780 Lawing C J
9-3784 Sain C W
9-3791 Wilkinson D A
9-3801 Long N C
9-3804 Hendrix J E
9-3805 Kanipe L A
9-3806 Shaw B H Mrs
9-3808 Johnston M A
9-3811 Davenport P W
9-3812 Behr H J
9-3813 Prim Edmund
9-3814 Mauldwin A L
9-3819 Hiltzheimer C I
9-3820 Ott J W
9-3822 Hill H H
9-3824 Key J W
9-3826 Wilson L R
9-3829 Bagully W H
9-3832 Ferrell H R
9-3833 Sherrill E L
9-3834 Baker L E
9-3835 McKinney L O
9-3836 Elliott Madge
9-3839 Holden L B
9-3840 Fowler Roy
9-3841 Show Time Club
9-3842 Jackson G E Mrs
9-3843 Cherry Marion C
9-3846 Bradshaw B L
9-3848 Robinson C M
9-3849 Cox W A
9-3853 Abernethy C B
9-3856 Barrett L D
9-3857 Hemmings G L
9-3858 Freeman G P
9-3860 Davis Milton
9-3862 Parker W P
9-3863 Campbell C D
9-3865 Dover M D Mrs
9-3866 Fortesue E C
9-3867 Ellis P L
9-3868 Weir H E
9-3869 Hinson P L
9-3871 Radio Serv
9-3871 Suddreth J C
9-3873 England B L
9-3874 Kerley D P
9-3881 Helms J L
9-3882 Conrad W R
9-3884 Montgomery F W
9-3886 Tutterow D F
9-3889 Navy Nellie R
9-3891 Melton A L
9-3893 Morris Harvey
9-3894 Purcell E L
9-3896 Mills E L Mrs
9-3898 Barnes H F
9-3900 Sanders E R
9-3901 Clontz J W
9-3904 Pruett M A
9-3906 Barnes C J Mrs
9-3909 Perkins E T
9-3910 Harrington P G
9-3912 Gabriel W L
9-3913 Todd S A Mrs
9-3915 Pace L C
9-3920 Tarleton R S
9-3922 Pope S C
9-3923 McCall W D
9-3927 Jenkins R I
9-3928 Millsap H B
9-3929 US Dept of Commerce
9-3931 Haskins Sch
9-3933 Tully V B
9-3935 Mingus L R
9-3936 Morris H N
9-3937 Griffin W O
9-3038 Lewis T S
9-3939 Moyers R W
9-3942 Middlebrooks W D
9-3943 Wolfe T F
9-3945 Christenburg J C
9-3948 Griffin J L
9-3951 Knight C H
9-3952 Nicholson J A
9-3953 Peters M A Mrs
9-3956 Smith J L
9-3959 Waters Stewart Mrs
9-3960 Basworth E M
9-3963 Adams J P
9-3965 Seitz L R
9-3971 Gulledge J G
9-3972 Carter O B
9-3973 Bumgardner H F
9-3974 Calomeris J T
9-3975 Bradham M B
9-3976 Cobb C S Mrs
9-3979 Page R C
9-3980 Harwell H L
9-3981 Davis R E
9-3982 Holley W T
9-3984 Carver J D
9-3985 Williams M S Mrs
9-3991 Thompson E D
9-3992 Miller J M
9-3994 Macken A R
9-3997 Brown A G
9-3998 Rogers C J
9-4327 Gettis N F
9-4867 Williams E B Mrs
9-5000 Carpenter S A
9-5002 Greer C J
9-5003 Belton D N
9-5006 Guy J F
9-5009 Russell C H
9-5013 Medlin R C
9-5014 Mullis A C
9-5018 Layton E H
9-5029 Tip Top Red & White Super
9-5031 Briggs J R
9-5032 Brewer B B
9-5033 Reid Ethel Mrs
9-5034 Ballenger C G
9-5037 McCorkle O B
9-5044 Kelly R B
9-5046 McKinney M M
9-5049 Kinley O'Neil
9-5050 Oakden Mtr Court
9-5050 Ogden C H
9-5051 Luckey B O
9-5053 Elson Earl
9-5054 Gregory W W
9-5058 Hill O M
9-5060 Rufas A A
9-5063 Beatty M E
9-5064 Dukes F C
9-5065 Farmer W J
9-5073 Torrence W R
9-5074 Finnigan J H
9-5075 Williams T R
9-5079 Ellis F G
9-5086 Stafford J H
9-5089 Watkins Thos
9-5091 Kyaw E H
9-5097 Butner M W
9-5101 Hargett F B
9-5012 Bradford H E
9-5105 Johnson W O
9-5106 Wilson N E Mrs
9-5108 Wilber R G
9-5112 Dellinger Sydney
9-5113 Etters I R Mrs
9-5115 Jones H L
9-5121 Bingham E A
9-5122 Ingram W F
9-5123 Eury M L
9-5124 Smith W E
9-5125 Geer L S
9-5128 Biggers D W
9-5130 Johnson R L
9-5131 Hoskins Gro
9-5132 Stallings C R
9-5137 Hyder E R
9-5142 Keziah J D
9-5144 Curtis T P
9-5150 Eddens H E
9-5151 Winton Products Co
9-5152 Fullerton J C
9-5153 Stiwalt R L
9-5154 Goodman H G
9-5155 Godfrey K A
9-5157 Rozzelle F B
9-5158 Lawton R F
9-5159 Robinson J M
9-5161 Mullis A C
9-5164 Morris John
9-5165 Russell Tommy
9-5171 Elec Serv & Sup
9-5171 Elliott D F
9-5172 Hampton W R
9-5175 McIlwain Frank
9-5177 Randalt F W
9-5182 Bayne B S
9-5187 Melton R J
9-5188 McCloskey F C
9-5192 Fowler C H
9-5195 Poplin C H
9-5201 Sutton O H
9-5203 Kyaw W P
9-5206 Carriker S B
9-5211 Biggers Bros Esso
9-5211 Little Rock Super Mkt
9-5212 Adams R E
9-5215 Williams W H
9-5218 Shook F W
9-5224 Grant W R
9-5225 Robbins C H
9-5231 Huffstetler L F
9-5232 Hurdle C L
9-5235 Bass T A
9-5238 Gaskins W F
9-5240 Goldman Joseph
9-5242 Moore H R
9-5246 Wesson T R
9-5249 Alston H F
9-5250 Firestone Tire & Rubber
9-5251 Collins G M
9-5254 Jones S L
9-5257 Ridout W P
9-5259 Beaty R H
9-5262 Brock W H
9-5264 Stephenson J H
9-5268 Smith H S
9-5269 Woodle S A
9-5272 Chandler R W
9-5273 Hopkins G O
9-5275 Bandy B L
9-5277 McDonald C C
9-5279 Locklear J C
9-5280 Thompson C E
9-5281 Lemmond E D
9-5282 Hepler H D
9-5285 McQuay M M
9-5288 Butler W J
9-5293 Dellinger E B Mrs
9-5296 Cipriano V R
9-5298 Hartsell M A
9-5300 Grice R B
9-5301 Payne J B
9-5304 Potts W J
9-5306 Winchester R H
9-5308 Andrews N A Mrs
9-5309 Willis V H
9-5310 Allred D C
9-5311 Caro Truck & Trailer
9-5312 Clemmer C W
9-5313 Caldweld W W
9-5314 Powell M L
9-5317 Mullins S M
9-5320 Gunnells C B
9-5322 Jones C R
9-5323 Thomas B L
9-5330 McInvaille C M
9-5331 Elam H R Mrs
9-5332 Yorke C M
9-5337 Abernathy C H
9-5341 Farm & Industrial
9-5342 Wood L R
9-4353 Black M H Mrs
9-5344 Funderburk E W
9-5346 Blair J F
0-5348 Fidelity T V
9-5349 Dolive Earl
9-5350 Circle G Beauty
9-5352 Sims Edna Mrs
9-5353 Folse Sydney
9-5357 Ingold H L
9-5361 Wertz A J
9-5363 Funchess J J
9-5366 Howard J B
9-5369 Scoggins F L
9-5371 Bonham B S
9-5373 Helms J R
9-5376 Clippard E N Mrs
9-5381 Britt Neal
9-5382 Kilpatrick W A
9-5383 Marley L G
9-5385 Jonas R G
9-5386 King E L
9-5387 Dellinger M L Mrs
9-5388 Grier F N
9-5389 Weisenfelder R L
9-5391 Lynn C A
9-5392 Harrington E W
9-5394 Keistler W C
9-5395 Lewis J K
9-5397 Johnson P J
9-5398 Cooley W G
9-5401 Flowers By Marge
9-5402 Biggerstaff W G
9-5403 Hubbard J N
9-5408 Thompson Wilson
9-5409 Cauble Jack
9-5410 Griffin H D
9-5411 Ranch Hse
9-5413 Gosnell J C
9-5415 Stogner C B
9-5416 Johnston F L
9-5417 Olive D M
9-5418 Jackson C T
9-5420 Kirby Billy
9-5421 Helms S C
9-5422 Youmans Maxwell
9-5425 Kidd's Paul Gro
9-5427 Carter J R
9-5428 Mason J T
9-5429 Starnes C J
9-5431 Carolina Driv-Ur-Self
9-5432 Moore W H
9-5433 Elders J R
9-5438 Bumgardner W L
9-5439 Todd A C
9-5440 Webster W T
9-5442 Griggs C H
9-5444 Ballard R L
9-5444 Grier W D
9-5447 Holbrook G W
9-5452 Neely R H
9-5453 Kendrick E Q
9-5457 Walker R L
9-5459 Martin D L
9-5464 Johnson J P
9-5464 Perrell F L Mrs
9-5467 Riggins A J
9-5471 Kelley Leslie
9-5473 Jetton H L
9-5474 York E E Mrs
9-5477 Broome G W
9-5479 Fox R C
9-5480 Carlton D H
9-5481 Natley R S
9-5483 Beam D M
9-5485 Thrawer A C
9-5486 Griffen W E
9-5488 Howell P M Mrs
9-5491 Smith E R
9-5492 Ormand Eliz B
9-5493 Sherrill A A
9-5496 Herron Brown
9-5497 Crabtree O N
9-5503 Farris C M
9-5505 Thor C H
9-5516 Cherry J E
9-5525 Biegel O C
9-5539 Lawrence H W
9-5544 Jones E M
9-5552 Deese Louise
9-5568 Ried W F
9-5583 Martin G A
9-5586 Chapman W F
9-5587 Bagwell Dewey
9-5601 Cummings Albert
9-5602 Ramsey J F
9-5606 Comer Machy

EXPRESS EXCH—Contd
9-5608 Baugh C E
9-5611 Capitol Airlines
9-5615 Maynor R E
9-5616 Lowe's Char Hdw
9-5619 Clark LeRoy
9-5628 Nance Howard
9-5629 Campbell Harold
9-5631 US Weather Bur
9-5633 Kirkpatrick S H
9-5635 Davis C E
9-5636 Airport Coffee Shop
9-5636 Airport Gift Shop
9-5636 Airport 77 Restr
9-5636 Dogwood Dining Room
9-5638 Vaihlancourt E R
9-5645 Keistler E M
9-5646 Bell W D
9-5647 Conder W W
9-5650 Lemaster A C Mrs
9-5651 Sou Friction Materials
9-5653 Household Distrs
9-5657 Huntley E B Mrs
9-5658 Howie J W
9-5661 Natl Carbon
9-5667 Payne Beulah Mrs
9-5668 Bryan J B
9-5669 Sigman Betty L
9-5670 Williamson J G
9-5671 Ogburns F S
9-5671 Piedmont Chem
9-5673 Hinson C T
9-5676 Winkler B E
9-5678 Brasch C I
9-5681 Bldrs Serv
9-5681 McClure Lbr
9-5684 Taylor M J
9-5685 Weaver C L
9-5686 Stewart L A Mrs
9-5691 Firestone Tire & Rubber
9-5701 Robinson B J
9-5705 Watson J W
9-5709 Casey John
9-5710 Jackson R H
9-5716 Lewis L T
9-5719 Randall J L
9-5720 Foman Ernest
9-5722 Foster B V
9-5732 Hearn G W
9-5744 Chapman H G
9-5767 Potts F A
9-5768 Rosenblatt A J
9-5779 McElroy F R
9-5780 Baker T L
9-5783 Mazeley J E
9-5785 Sherwood J B
9-5792 Star Castle
9-5801 Whitlock O K Mrs
9-5807 Roberts J E
9-5811 Drake M W
9-5813 Bumgarner V S
9-5816 Stowe J A
9-5818 Terry D S Mrs
9-5819 Guiney E B
9-5820 Sparks C R
9-5829 Johnston L C
9-5831 Hamilton Furn
9-5832 Glynn J H
9-5834 Austin J A
9-5837 Lowder M H Mrs
9-5838 Gillis G T
9-5842 Daniel E B
9-5845 Mass R R
9-5847 Williams J M
9-5848 Fisher J A
9-5849 Rourk Irwin
9-5850 Dillard A F
9-5851 Keeter Trailer & Body
9-5852 Brotherton Saba I
9-5853 Padgette J R
9-5856 Campfield C C
9-5858 Doby W T
9-5863 Helderman J F
9-5866 McCall J A
9-5869 Braswell B H
9-5871 White R T
9-5872 Melton A E
9-5874 Garner C H
9-5876 Edwards W J
9-5878 Martin M L Mrs
9-5880 Ostwalt F W
9-5881 Norman H E
9-5882 Rickey K R
9-5884 Gibson R V Mrs
9-5888 Hamesley C M
9-5889 Florello A J
9-5891 Cassidy Maxie
9-5892 Bailey B F
9-5896 Mulligan W B
9-5902 Reynolds B R
9-5904 Russell W W
9-5908 Smith M C
9-5909 Grubb H V
9-5913 Mayhew L S Mrs
9-5917 Gathings J T
9-5918 Gulledge E O
9-5919 Hoard B H
9-5922 Griffin J W
9-5923 Poteat K J
9-5926 Bennett E L
9-5927 Floyd Russell
9-5928 Tarte L D
9-5930 Cathcart J L
9-5934 Henderson J F
9-5936 Fitch B F
9-5938 Laug J C
9-5940 Lawrence J W
9-5941 McCoy Serv
9-5942 Sumate J T
9-5944 Harkey W H
9-5945 Matthews J C
9-5949 McMillan D F
9-5952 Harris J P
9-5954 Purdy B D
9-5957 Stevenson Clarence
9-5957 Bredimus J M
9-5959 Hamm Carl
9-5962 Porter F T Mrs
9-5963 Catoe S L
9-5966 Durbin J E
9-5967 Ollis S A
9-5969 Miles D A
9-5970 Babson W J
9-5972 Williams P N Mrs
9-5973 Ledford Wiley
9-5974 Dellinger L S
9-5976 Crane J F
9-5980 McLendon L L
9-5982 Holshouser L C
9-5983 Howell T M
9-5984 Kiker J L
9-5985 Jeffries J W
9-5987 Davidson M L
9-5988 Pride Clayton
9-5995 Wilkinson R L
9-5998 Puckett T C
9-6000 Hagwood E C
9-6001 Duckett L L
9-6002 Hill Joseph
9-6005 Gulledge F E
9-6009 Nienke R L
9-6011 Thrift Drive-in
9-6012 Fisher C C
9-6019 Guest Wade
9-6020 Earle J W
9-6021 Woodward-Warren Refgr
9-6025 Kennedy J C
9-6029 Cambell J R
9-6031 Helms L W
9-6034 Greene W E W
9-6036 Drye J S Mrs
9-6039 Lineberger C E
9-6040 Turner H A
9-6041 Wynn M B Mrs
9-6042 Williams J E
9-6043 Hipp W S
9-6044 Liner N H
9-6047 King D L
9-6053 Cathey M H
9-6057 Lassiter J F
9-6057 Oates R L
9-6058 Vogt F M
9-6059 Nance A C
9-6060 Chadwick Automatic Lndry
9-6062 Maynor R E
9-6066 Shackelford J L
9-6068 Whitley T T
9-6070 Crocker J R
9-6071 Smith I O
9-6072 Rhyne S S
9-6075 Morgan R L
9-6076 Burgess M P
9-6078 Sapp J H
9-6081 Weddle J C
9-6083 Smith J E
9-6086 Hilton V G Mrs
9-6087 LaTour H A
9-6089 Biggers B W
9-6091 Thomas W A
9-6093 Baker R W
0-6094 Merritt C B
9-6097 Biggers D L
9-6101 Gus Pl
9-6101 Kennedy A C
9-6105 Cox E M
9-6106 Clum H E
9-6108 Maness J E
9-6109 Williams B F
9-6110 McKenzie B W
9-6112 Ross G H
9-6113 Hammond W C
9-6117 Hagler L J Mrs
9-6118 Mingus C M Mrs
9-6119 Gibson Paul
9-6120 Prince M L
9-6124 Bishop Jake
9-6127 Cardwell W T
9-6129 Johnson F A Mrs
9-6130 Green E S
9-6131 Copal Mtr Cts
9-6131 Hunter M J
9-6132 Childers A V
9-6134 Helms A L
9-6137 Hedgpeth J B
9-6141 Airport Amusement Pk
9-6141 Partlows Inc
9-6143 Edwards P C
9-6148 Hathcock J H
9-6154 Graham H N
9-6157 Holloway Alex
9-6158 Wolfe H B
9-6159 Springs J L
9-6160 Lapish J R
9-6163 Wolfe R B
9-6164 Knight E B
9-6165 Allen A N
9-6169 Gosey H G
9-6172 Torrence J M
9-6173 Barrett T J
9-6174 Leagon E A
9-6176 Ferguson H S Mrs
9-6177 Crocker Fred
9-6179 Thompson E S Mrs
9-6181 Cooke W L
9-6182 Norton J G
9-6186 Massey W P
9-6188 Kiker E G
9-6189 Bell J S
9-6191 Howell G W
9-6193 Justice P A
9-6195 Kiser H L
9-6197 Stewart O E
9-6198 Myers G E
9-6202 Ellis David
9-6204 Stikeleather C C
9-6205 Kiser P E
9-6205 Weavil D H Mrs
9-6207 Stamey M J Mrs
9-6208 Rufus G A
9-6209 Sheldon H W
9-6211 State Hwy Patrol
9-6212 Aldridge W F
9-6214 Taylor J W
9-6217 Perkins H J
9-6219 Oulvers W W
9-6223 Blackwelder S B
9-6227 Cook J B
9-6230 Hince F A
9-6234 Dickerson J H
9-6235 Williams A E
9-6236 Osborne F G
9-6238 Ingle R B Mrs
9-6240 Patton G T
9-6242 Hughes H W
9-6244 Reynolds L R
9-6245 Baysen J H
9-6249 Campbell N G
9-6253 Cook J F
9-6254 Douglas J E
9-6255 Conrad W H
9-6256 Guin E B
9-6257 Bridges R S
9-6258 Helms B E
9-6262 Thoro Bapt Ch
9-6264 Jackson J H
9-6265 Yandle J H
9-6266 McCraw P C
9-6269 Coffey G E
9-6271 Smith W M
9-6273 Bradley H A
9-6275 Smith Ulysses
9-6277 Warner Alice Mrs
9-6278 Kiser A G
9-6279 Davis M L
9-6280 Tilley Robt
9-6281 Grass J K Mrs
9-6282 Stanley H P
9-6285 Hill C W
9-6289 Crider W B
9-6292 Guin D B
9-6294 Hallman J A
9-6297 Poston L M Mrs
9-6298 Long J H
9-6300 Queen C H
9-6301 Wingate W C
9-6302 Guignard Trucking
9-6307 Harben G W
9-6310 Miller W A
9-6311 Spatex Corp
9-6313 Walden J R
9-6317 Machy Riggers & Sls
9-6326 Dietrich H D
9-6334 Hoskins Drug
9-6336 Allis-Chalmers Mfg
9-6341 Cannon Aircraft Sls
9-6344 Queen I W Mrs
9-6344 Thrower Mattie Mrs
9-6345 Lyerly F T
9-6353 Steel Serv of Carolina
9-6360 Bailey J O
9-6361 Ferguson H L
9-6363 State Air Natl Guard
9-6367 McCoy L H
9-6369 Williams T W
9-6371 Natl Car Rental Sys
9-6371 Sou Flight Exec Terminal
9-6372 Sou Flight Air Taxi
9-6372 Sou Flight Rental Car
9-6372 Sou Flight Sls Co
9-6372 Sou Flight Serv
9-6385 Lands B L
9-6386 Case J I
9-6388 Hollis M F
9-6389 Robinson P F Mrs
9-6391 Benjamin J R
9-6393 Fortune F G
9-6394 Caldwell C O
9-6395 Stephenson S A Mrs
9-6397 Hearn J L
9-6401 Lefler Concrete Block Co
9-6401 Lefler G F
9-6402 Swaringen J D
9-6403 Robbins B C
9-6406 Taylor B R
9-6407 Hamilton J H
9-6408 Frazier Judith C
9-6411 Booker's Esso
9-6413 Brown W L
9-6414 Gulledge J E
9-6416 Ford R E
9-6417 McGinnis L F
9-6418 Weeks L S
9-6420 Patton J W
9-6421 Hood Chemical Co
9-6422 Ellenberg J V
9-6423 Bost T L
9-6424 Paysour G B Mrs
9-6425 Thornton V H Mrs
9-6426 Sapp L G
9-6427 Simmons W W
9-6428 Little R K
9-6429 Smith C L
9-6431 Robbins Gar
9-6432 Davis Carl
9-6435 Justic Harold
9-6436 McElhaney H L
9-6437 Redding C A
9-6443 Bailes B M
9-6447 Poteat S C
9-6448 Killmon A L
9-6449 Woodard J E
9-6451 Carbett B A
9-6452 Hirst David
9-6453 Hedger K A
9-6454 Price B C
9-6455 Drye R A
9-6456 Bennett J F
9-6458 Reid C C
9-6460 Simpson R E
9-6461 Kay D J
9-6462 Gentry J P
9-6463 Lane K G
9-6464 Hodges M F
9-6465 Davis B F
9-6467 Majette J P
9-6468 Thompson F L
9-6469 Hill B E
9-6471 Bennett M W Mrs
9-6472 Hough C C
9-6473 Melton W B
9-6474 Champion Rayle
9-6475 Hooper J R
9-6476 Mundy Addie B
9-6478 Poverk J L
9-6479 Rockett C H
9-6480 Davis Sylvester
9-6481 Miller A M Mrs
9-7483 Litaker J R
9-6484 Funderburk B R
9-6486 Campbell C B
9-6487 Marsh Realty Co
9-6488 Moore J C
9-6490 Morris J H
9-6491 Reape Wm
9-6492 Thomasson V L Mrs
9-6494 Crump H B
9-6495 Ballard Wayne
9-6498 Cartee C T
9-6502 McCorkle D P
9-6506 Mozeley J T Mrs
9-6510 Mitchell B P
9-6510 Queen R J
9-6513 Patterson Mary Mrs
9-6514 Shelton R C
9-6527 Riley P H
9-6531 Dawes G W
9-6534 Williams R W
9-6543 Buckley J J Mrs
9-6552 Allison R J
9-6561 Berman Melvin
9-6562 Williams J D
9-6563 Klein J R
9-6566 Marley J B
9-6600 Leatherman C F
9-6603 Smith H L
9-6606 West J L
9-6609 Kanoy D B
9-6645 Morris R L
9-6654 Smith R M
9-6660 Gravitte F L
9-6662 James J E
9-6666 Sykes W C
9-6670 Humble B F
9-6673 Painter N A
9-6682 Cook A A
9-6689 Deese Paul
9-6703 Wilkinson W E
9-6704 Maze Frances P
9-6711 Honeycutt K M
9-6714 Ward L M
9-6719 Brown C J
9-6735 Carpenter W R
9-6739 Rabb B R
9-6743 Robinson Evlyn Mrs
9-6745 Cathey W A
9-6750 Helms Hoyle
9-6758 Martin Odessa
9-6772 Blakeny Wm
9-6781 Huth H C
9-6784 Norris P P
9-6803 Cohen E H
9-6808 Brown W B
9-6809 Denton J R
9-6811 McGill Hanson
9 6814 Robinson L E
9-6815 Wilson Danl
9-6818 Rabon L S Mrs
9-6819 Morgan C W
9-6820 Little J C
9-6822 Jenks E R
9-6828 Carter E F Mrs
9-6833 Lamb Edna Mrs
9-6836 Ardrey W G
9-6839 Reich G C
9-6840 Hooper C A
9-6844 Foard H E
9-6852 McDonald Leroy
9-6853 Bridges Theron
9-6856 Crowell D H
9-6857 Gaddy R W
9-6859 Kennedy L A
9-6861 Moore's Esso
9-6867 Brock G A
9-6877 Morris G R
9-6879 Horne McIner
9-6884 Robinson M G Mrs
9-6887 Winkler A G
9-6888 Wright C R
9-6890 Hudson James
9-6892 Kirkley J E
9-6893 Hipp J B
9-6894 Mitchell L A Mrs
9-6895 Parks R L
9-6898 Rhyne J H
9-6901 Hass H R
9-6904 Roberts W R

EXPRESS EXCH—Contd
9-6906 Keener O M
9-6907 Finlayson R M
9-6909 Mitchell J M
9-6912 Graham J F
9-6913 Anderson D L
9-6914 Hinton Leighton
9-6916 Hagler M W
9-6920 Pickler O M
9-6921 Blvd Grill & Trailer
9-6921 Huffman W H
9-6922 Raborn H O
9-6928 Earney E G Mrs
9-6929 Earney A L
9-6930 McNeil J E
9-6931 Draco Furnace Co
9-6932 Bittle B A
9-6933 Smith J E
9-6939 Steele E R
9-6940 Cable O E
9-6943 McKnight J R
9-6949 Thomas H L
9-6951 Briggs T A
9-6952 Riddle D W
9-6953 Brown W O
9-6957 Sides J O
9-6962 Sturgill Ray
9-6965 Owens Bertha Mrs
9-6971 Snead J B
9-6979 Ashley Pk Sch
9-6980 Gibson R D
9-6981 Yoder H A
9-6983 Hartsell L L
9-6984 Funderburk D O
9-6987 Capel W R
9-6991 Harris V M Mrs
9-6997 Yarbrough W C
9-6998 Clontz J W
9-7001 Meadows W K
9-7002 Turner C W
9-7003 Bush W H
9-7004 White Prntg
9-7005 McCrickard A O
9-7006 Fogleman R L
9-7007 Little Ward
9-7008 Davis B H
9-7009 Sapp L R
9-7010 Luke S A
9-7012 Neal Elec
9-7013 Swartzlander R C
9-7014 Merritt B H
9-7015 Simmons Robt
9-7016 Blachette C A
9-7019 Barber M O
9-7020 Ayres Alyse Mrs
9-7022 Fisher F C
9-7023 Douglas F C
9-7024 Cobb J E
9-7026 Douglas L M
9-7027 Bell J O
9-7029 McQuay Mem Presby Ch
9-7031 D & E Bakery
9-7034 Miller J H
9-7036 Ross E C
9-7037 Richd M R
9-7038 Wagstaff C F
9-7040 Hartley T W
9-7041 Reavis M H Mrs
9-7042 Johnson W A
9-7045 Scurboro R L
9-7056 Felder F M
9-7048 Shorter S L
9-7052 Davis M C
9-7054 Hargett T B
9-7056 Holland R B
9-7058 Prather P L
9-7061 Porter J H
9-7062 Phillips K O
9-7064 Godfrey R C
9-7066 Price P H
9-7068 Lewis G M
9-7071 Denton H L
9-7074 Helms M R
9-7076 Query T L
9-7078 Phillips J C
9-7081 Strawn M B
9-7082 Barchuk B M
9-7082 Nivens L O
9-7083 Williams J V
9-7084 Brown V J
9-7085 Yancey L W
9-7086 Giles J E
9-7087 Benner A E
9-7088 Tingley Frank
9-7093 McPherson J T
9-7095 Eskew E G
9-7097 Gordon J M
9-7101 Overcash J C
9-7107 Gordon J M
9-7101 Overcash J C
9-7102 Narbes R F
9-7107 Sherard M H
9-7111 Cook A J
9-7112 Entzminger J F
9-7113 Morgan B E
9-7114 Harrill R A
9-7115 Aaron D A
9-7116 Neal B A
9-7117 Caughman W D
9-7119 Goins C V
9-7123 Whiteside T L
9-7125 Carter J D Mrs
9-7126 Austin J D
9-7128 Riggins R T Mrs
9-7132 Warrell J B
9-7133 Funderburk C C
9-7134 Robinson W D
9-7137 Lopez J E
9-7138 Clement J F
9-7140 King Bros
9-7140 King G F
9-7141 Glenwood Beauty
9-7142 Brown Joe
9-7143 Payne J H
9-7144 Dellinger M E
9-7146 King B B M
9-7147 Randall T H
9-7148 Smith J E
9-7149 Sullivan J H
9-7153 Beaty A F
9-7154 Keziah T M
9-7156 Morgan H L
9-7157 Sherbert Kath M
9-7158 Parkerson R C
9-7161 Cook E E Mrs
9-7162 Kidd K M
9-7163 Smith R C
9-7164 Lawson C R
9-7165 Hansen G B
9-7167 Taylor P F
9-7168 Caldwell C W
9-7170 Kelchner A B
9-7171 Oliver B S
9-7172 Hinson W R
9-7173 Howe B E
9-7175 Currie H R
9-7175 Derrick G B
9-7177 Sloop E C
9-8181 McIntyre J R
9-7182 Valentine L H
9-7183 Combs W H
9-7184 Robinson Herbert
9-7185 Brigman B T Mrs
9-7186 Kitchin A W Mrs
9-7190 Price Bobbie Mrs
9-7191 Dunn G R
9-7192 Fudge C G
9-7193 Cox E M
9-7194 Witt R C
9-7195 McMilliam G B
9-7196 Haire R Y
9-7197 Aycock B F
9-7198 Benson J H
9-7200 Steffey's Floor Covering
9-2701 Garris D H
9-7202 Brewer W C
9-7203 McLawhorn E L
9-7204 Reep E E
9-7206 Mitchem E P
9-7207 Mattingly J H
9-7208 Griffith G O
9-7210 Weatherly J E
9-7211 B & H Food
9-7211 Chicken Bar
9-7212 Hoover C W
9-7213 Brooks L F
9-7214 Grubbs J N
9-7215 Millis A L
9-7218 Ellis E D
9-7219 Ward L G M Mrs
9-7221 Coble H V
9-7223 Wood G H
9-7224 Haigler J C
9-7225 Justice C R
9-7226 Martin L T
9-7228 Braswell Pearl G
9-7229 Wise R B
9-7231 Wood J D
9-7232 Leckey R I
9-7233 Rash R W
9-7234 Kirby W L
9-7236 Kimrey D V
9-7237 Blair C L
9-7238 Taallent R G
9-7239 Stephenson J H
9-7241 Tuckaseegee Laundromat
9-7242 Beam P H
9-7243 O'Brien J B
9-7244 Europia A J
9-7247 Huneycutt J C
9-7248 Zeman H R
9-7251 Chambers W S
9-72521 Lemmond G Q
9-7253 Prince Rube
9-7254 Shaney C R
9-7256 Henderson H R
9-7258 Smith J R
9-7260 Hunter W P
9-7261 Sou Twenty Nine Theater
9-7263 Sturgis O R
9-6265 Moore Isiah
9-7266 Fesperman J W
9-7267 Sims L R
9-7268 Hoffman Polly B
9-7271 Raley E L
9-7272 Powell R G
9-7273 Wilson C D
9-7274 Allen G M
9-7276 Miller N C Mrs
9-7277 Beckham W C
9-7268 Hurley G K
9-7280 Williams Clyburn
9-7281 Miller K C
9-7282 Robbins B C
9-7283 Davis I S
9-7284 Boyd R F
9-7285 Myers N B
9-7286 Champe C W
9-7287 Freeman M W
9-7290 Guignard Amaco
9-7291 Blackburn H R
9-7293 Couick J T
9-7294 Watson S C Mrs
9-7296 Love L T
9-7298 Polk C W
9-7300 Self W H C
9-7302 Adams C W
9-7303 Bradley G T H
9-7306 Melton P B
9-7310 Bumgardner W L
9-7311 Enderly Pk Community
9-7312 Davis J L
9-7315 Efrid J W
9-7316 Barger R R
9-7317 Todd Nancy K
9-7321 United Junk Co
9-7322 Hartsell Earl
9-7323 Brisendine W E
9-7326 Altman M A
9-7328 McCall W F
9-7329 Patterson J R
9-7331 Helms C O
9-7332 Clouse B A
9-7333 White H S
9-7334 Wyatt J P
9-7335 Blvd Prod
9-7336 Werner C D
9-7337 Christinsen Doris Mrs
9-7338 LeGrow Chas
9-7339 Smith C W
9-7340 Laftis M L
9-7342 Smith D E
9-7344 Simmons T P
9-7345 Melolo-Creame Doughnuts
9-7347 Young McCarver
9-7348 McCorkle T O
9-7349 Howze A L
9-7351 Canahan D O
9-7353 Ricketts E W
9-7356 Pearson S M Mrs
9-7357 Morris J L
9-7360 Davis J A
9-7361 Hefner W G
9-7362 Eramo T O
9-7364 Bowers R P
9-7366 Blair Wm
9-7368 Lovelace H R
9-7369 Rhinehart J T
9-7372 Trull B H
9-7313 Campbell J D
9-7374 O'Brien T L
9-7375 Horne W A
9-7376 McClendon W W
9-7378 Gardner R L
9-7380 Wolfe R E
9-7381 Harding Wm
9-7382 Tadlock G S Mrs
9-7383 Perkins B R
9-7387 Wilson J M
9-7388 Werner D A
9-7391 White K H Mrs
9-7392 Pittman W V
9-7393 Harper J W
9-7396 Parker R H
9-7397 Sinclair H J
9-7398 Brewer Jack
9-7400 Smith P W
9-7401 NAPA Char Whse
9-7405 Stanton J P
9-7406 Broom K P
9-7420 Washam D D
9-7422 SBT&T
9-7434 Avis Rent-A-Car Sys
9-7441 Pneumafil Corp
9-7441 Uster Corp
9-7450 Childers Jodean
9-7451 Mtr Parts & Gear
9-7454 Robbins C A
9-7456 Niagara of the Caros
9-7457 Wells Constn
9-7458 Woodruff Ruby
9-7471 Forbes D S
9-7472 Mercury Press
9-7474 Sou Airways
9-7489 Pruett Wm
9-7480 Ganis J H
9-7483 Piedmont Sales Co
9-7483 Piedmont Tool Rental Serv
9-7486 Hilton G H
9-7487 Tarlton Dewitt
9-7488 Champe C W Mfg
9-7488 Champe C W Refgr
9-7491 Bizzell's Pharm
9-7494 Thomason Textile
9-7498 Cooke D N
9-7504 Boarwright W W
9-7505 Alexander Z W
9-7507 Pope B A
9-7508 Kisner A J
9-7509 Crider W B
9-7510 Blanchard C B
9-7511 Glenwood Flower & Gift Shop
9-7512 Dennis Carl
9-7513 Herndon B W
9-7514 House Neal
9-7515 Presson W T
9-7517 Pearson C W
9-7518 McCord J M
9-7519 Kirkpatrick T A
9-7520 Ogborn O W
9-7521 Floyd Mary E
9-7522 Clary A G
9-7523 Howard S N
9-7525 Robinson J D
9-7526 James V C
9-7527 Stifford G E
9-7528 Finger J E
9-7529 Sings E D
9-7531 Rogers Barbecue
9-7532 Capps W E
9-7532 Digh C D
9-7536 Pressley Fred
9-7537 Sullivan E C
9-7538 Morris J D
9-7541 Fagle E D
9-7542 Maples L D
9-7544 Lovette J E
9-7545 Dark W H
9-7547 Cooley C H
9-7548 Cashion D J
9-7549 Cooper T W
9-7552 Bateman F F
9-7555 King W K
9-7556 Page R W
9-7557 Featherstone N B
9-7560 Little J D
9-7561 Newton Alda Mrs
9-7562 Griffen J D
9-7563 Alexander V S
9-7564 Johnston D E
9-7565 Stewart T L
9-7566 Efird R M
9-7567 Fort H M
9-7568 Steadman Joseph
9-7569 Snyder W G
9-7571 Baird J A
9-7572 Pope Jesse B
9-7573 Hill P N Mrs
9-7575 Walsh W D
9-7577 Johnson R F
9-7578 Martin R M Mrs
9-7851 Hubbard W T
9-7582 Jenkins J N
9-7583 Roberson E P Mrs
9-7584 Williams Allen
9-7587 Smith Onan
9-7588 Sullivan C E
9-7591 Thomas W R
9-7593 Deal E E
9-7596 Lail L L
9-7597 Bolick R H
9-7598 Maxwell J G
9-7601 Chapman W F
9-7602 Phillips J A
9-7603 Windell J T
9-7604 Smith Beulah E
9-7606 Alfred H T
9-7608 Davis B R
9-7610 Stewart In-fra-red Commisary Sandwiches
9-7611 Bailey Don
9-7613 Hatchell Durwood
9-7614 O'Dell R S
9-7615 Taylor A C
9-7616 Stewart R B
9-7617 Cherry J H
9-7618 Hubbard J D
9-7619 Perry Leconte
9-7621 Bost Bky
9-7622 Meacham T WW
9-7626 Melton W S
9-7627 Russell M M
9-7628 Morris Ben
9-7631 Winn-Dixie Storess
9-7632 Alexander J H
9-7633 Coffey E H
9-7634 Randall G W
9-7636 Bowers E E
9-7637 Dalrymple L V Mrs
9-7639 Smith W A
9-7641 Marshall Mary Mrs
9-7643 Edmond M J
9-7644 Foster B M
9-7649 Burgess C J C
9-7648 Gordon B C
9-7650 Thrift Tire & Battery
9-7651 Godwin Mack
9-7652 Digh F B
9-7653 Davis J C
9-7654 Miller Ross
9-7656 Flowe D W
9-7658 Anderson S D Mrs
9-7663 Michlales John
9-7664 Demas J W
9-7666 Eaves L B
9-7667 Owens W M
9-7668 Bass R C Mrs
9-7671 Fleming H G
9-7673 Daniels G D
9-7675 Anthony Alton
9-7676 Sweet J F
9-7680 Seagle A D
9-7682 Johnson R L
9-7683 Brocco J A
9-7684 Harsfield J D
9-7685 Yeedell L A
9-7686 Anderson T W
9-7687 Twitty B D
9-7688 Scruggs E V
9-7689 Perry J P
9-7690 Miller B L
9-7692 Calebro G L
9-7693 Perkins Elmer
9-7695 Church of God
9-7695 Wynes J E
9-7696 Williams T D
9-7698 Salem Furn
9-7700 House T R
9-7702 Robinson E J
9-7706 Melton J L
9-7707 Crook R C
9-7009 Helms R D
9-7713 Morrison J S
9-8815 Francis D C
9-7716 Kistler H M Mrs
9-7717 Reid Sim
9-7718 Aultman L H
9-7719 Tilley H W
9-7720 Evan's J S
9-7721 West R H
9-7722 King J J
9-7723 Little R E
9-7724 Hargett Z D
9-7725 Harry's Esso
9-7726 Owens F T
9-7728 Wise J L
9-7730 Wentz C W
9-7731 Valley Furn

EXPRESS EXCH—Contd
9-7732 Ingold E L
9-7733 Pittman Wayne
9-7735 Farrow S G
9-77336 Carson J H
9-7737 Mayne W M
9-7741 Frazier L A
9-7742 Stone Marjorie Mrs
9-7743 Rhyne R L
9-7744 White G L
9-7745 Davis Dewey
9-7747 Alexander J L
9-7750 Olive H K
9-7752 Foster Andy
9-7754 Moss H B
9-7755 Pinkston L J
9-7756 Dysart D M
9-7758 Cathey A R
9-7761 Harris W H
9-77632 Bost D G
9-7765 M & J Sup
9-7766 Huggins L O
9-7767 Brown J E
9-7767 Pinckney J I
9-7769 Middleton G K
9-7772 McCorkle H M
9-7774 Queen J D
9-7776 Severs J W
9-7777 Hough Jack
9-7778 Wilkinson E T
9-7779 Cook B H
9-7780 Kirkpatrick Alta Mrs
9-7781 Saunders W T
9-7782 Glasco R E
9-7783 Davis E H
9-7786 Wallace W L
9-7787 Morrison J S
9-7788 Clark C C
9-7790 Sherrill C A
9-7791 Hall R B
9-7793 Wilkinson R E
9-7794 Helms T R
9-7795 English J H
9-7796 Sloan J W
9-7797 Clark R S
9-7798 Clayton R H
9-7800 Maples J R
9-7801 Coggins Earl
9-7805 Kolar Ernest
9-7806 Miller Smith
9-7807 Mathis T O
9-7808 Tucker J R
9-7809 Small L E
9-7811 Rabon M R
9-7813 McLendon L L
9-7814 Roberts M G Mrs
9-7817 Tucker J S
9-7818 Ford Harolee
9-7821 County Bd of Educ
9-7822 Gill W R
9-7823 Taylor W E
9-7826 Smith M L
9-7827 Wintz J C
9-7828 County Bd of Educ
9-7829 Sullivan Roger
9-7830 Todd W C
9-7831 Martin Dewitt
9-7832 Grady E D
9-7833 Burgess R D
9-7834 Gathings W W
9-7836 Allen J D
9-7838 Massey H W
9-7839 Baird C B
9-7841 Martin W C
9-7842 Wilson H P
9-7843 Yandle S N
9-7851 Carnes C B
9-7852 Dellinger R C
9-7852 Stogner J G
9-7853 Thrasher L A
9-7854 Helms Lafayette O
9-7856 Wilson C D
9-7857 Bass R L
9-7858 Parker J L
9-7859 McCorkle L B
9-7861 Watkins E K
9-7863 Garrett J T
9-7864 Drum R L
9-7865 Sanders E J
9-7867 Kennedy B E
9-7870 Menzies W C
9-7871 Savage J H
9-7872 Krueck O R
9-7874 Galloway Harry
9-7876 Jackson Haywood
9-7877 Gifford J W
9-7878 Baker R L
9-7879 Caldwell W C
9-7880 Overcash Jack
9-7881 Calvert W H
9-7882 Gary W K
9-7888 Campbell C S
9-7891 Kistler B D
9-7892 Lathan P L
9-7896 Tucker J N
9-7897 Caldwell H G
9-7901 Abernathy H C
9-7905 Edmunds James
9-7606 Deese R S Mrs
9-7907 Sheard E M
9-7908 McCorkle G T
9-7909 Wynn A H
9-7910 Freshour C L
9-7912 Preston Lonnie
9-7914 Tucker J A
9-7917 Wicker B L
9-7918 Lefler L M
9-7919 Reynolds Joseph
9-7920 Graham D P
9-7921 Beveridge J C
9-7924 Slone C P
9-7926 Guy R B
9-7927 Hughes P M
9-7929 O'Brien T S
9-7930 Carothers F D
9-7931 Hunsuck W F
9-7933 Carter K B Mrs
9-7934 Voight C A
9-7935 Baxter W D
9-7937 Baxter T T
9-7938 Rhyne R L
9-7940 Alderman J T
9-7941 Pergerson L N
9-7942 Adas Florist
9-7943 McArn R L
9-7946 Halshouser J F
9-7947 Parker B A
9-7948 Dunn D M Mrs
9-7950 Moore David
9-7951 O'Shealds G B Mrs
9-7952 Cadaret H H
9-7953 Davis C R
9-7956 McDonald P L
9-7957 Owens W C
9-7958 Lippard V B
9-7959 Summerville W P
9-7961 Pappas M T
9-7962 Baker A B
9-7963 Fuller C E
9-7966 Wright J T
9-7967 Pendleton F W
9-7969 White N E
9-7970 Bridges G D
9-7971 Ervin P E Mrs
9-7972 Arnold F M
9-7974 New Ralph
9-7975 Patrick B L
9-7976 Lee Malachi
9-7977 Sigmon B A
9-7983 Hasty H B
9-7985 Griffin B M
9-7986 Baldwin C J
9-7987 Belk J W
9-7988 Bates E W
9-7989 Scarborough B S
9-7991 Smith J H
9-7992 Ridenhour C E
9-7993 Mull Newland
9-7994 Alexander Joseph
9-7996 Hucks W F
9-7997 White W W
9-7998 Smeltzer D H
9-8001 Regester D W
9-8002 Cheek H A
9-8004 Whisenant P T
9-8007 Hefner Margt M
9-8008 James J R
9-8009 Darnell R E
9-8011 Char Sheet Metal Co
9-8013 Hauser D C
9-8014 Wally C H
9-8017 Griffin G W
9-8018 Hinson H L
9-8019 Wall T R
9-8022 Raborn W M
9-8025 McNeely J W
9-8026 Miller R F
9-8027 Fleming C W
9-8030 Baker C E
9-8031 Beard-Laney Inc
9-8033 Kale E L
9-8034 Beaty R W
9-8035 Barnhill C J
9-8037 Bivens D D
9-8038 Parrish J H
9-8040 Painter J M
9-8041 Autrey W A
9-8042 Vaughn L D
9-8043 G & W Sheet Metal
9-8044 Buchan J A
9-8045 Guin B W
9-8046 Leath T E
9-8047 Chandler C C
9-8049 Caldwell C D
9-8050 Reid Minna
9-8055 Estridge O C
9-8057 Riddle R R
9-8059 Bain C W Mrs
9-8064 Waters W W
9-8066 Lee E L
9-8067 Faulkner W W
9-8068 Gregory Lou
9-8070 Carpenter J R
9-8071 Drye R P
9-8072 Stone D R
9-8073 Brown F W
9-8074 Hatley W R
9-8076 Breyare Rene A
9-8077 Querry R M
9-8078 Wilson W H
9-8081 Neal V B
9-8083 Lamm R E
9-8084 Bumgardner I C
9-8085 Ward Delbert
9-8086 Gamble M L
9-8087 Medlin J D
9-8088 Schmidt R G
9-8089 Crawford Frank
9-8090 Zobrist P O
9-8091 Smeltzer D H
9-8092 Rhyne J C
9-8093 Plexico J F
9-8096 Hoyle P R
9-8097 Kerns F M
9-8098 Hord J A
9-8100 Belcher W C
9-8101 Holder W P
9-8101 Water Oak Guest Home
9-8103 Lynn R G
9-8105 Metcalf C L
9-8106 Blackburn R T
9-8107 Stuart G C Mrs
9-8108 Koon F D
9-8109 Riddle J E
9-8111 Calvary Bapt Ch
9-8112 Durham B M
9-8113 Edwards J T
9-8116 Goodwin L C Mrs
9-8117 West F P
9-8120 Wilson Louis
9-8121 Williams S C
9-8123 Grubs D G
9-8125 Kapcar Michl
9-8126 Finlayson W A
9-8127 Cato W A
9-8128 Eldridge R A
9-8130 Fredell Marcus
9-8131 Newton Mach Co
9-8133 Dunn J R
9-8134 Sellers B S
9-8135 Hollifield W R
9-8136 Taylor E B
9-8138 Bumgarner W F Mrs
9-8139 Smart R M
9-8141 Patterson C B
9-8142 Community Cash Gro
9-8143 Rutledge F T
9-8144 Price Bertha
9-8146 Stafford's Drive-In
9-8147 Stewart B C
9-8149 Beal B S
9-8150 Metzler Paul
9-8151 Wentz J D
9-8152 Darsett F N
9-8153 Logan E L
9-8154 Taylor W N
9-8155 Sherer C E
9-8156 Ferrell B U
9-8158 Winkler H A
9-8161 White G C
9-8162 Hoffman G L
9-8162 McGuirt R L
9-8163 Redeemer L C
9-8166 Turner M J
9-8167 Painter J M
9-8168 Hutchins Gwendolyn
9-8169 Mills R A
9-8172 Matthews E D
9-8174 Deese Berther Mrs
9-8175 Abernathy R S
9-8176 Reynolds E A
9-8177 Smith C L
9-8179 Adams Floyd
9-8181 Elmore W W
9-8183 Scarborough W C
9-8184 Young Sue Mrs
9-8188 Harkey J T
9-8189 Culbreth Sue Mrs
9-8189 Ranson B L
9-8192 Southeastern Truck Refgr
9-8193 Flowe H R
9-8197 Wooten C M
9-8198 Mosteller J S Mrs
9-8201 Plummer C A
9-8201 Scruggs E E
9-8202 Ivey L C Mrs
9-8203 Lackey P K
9-8205 Hilton B B
9-8206 Russell Lillian
9-8207 Almond M M
9-8208 Miller F C
9-8209 Dagenhart C T
9-8211 Superior Prods
9-8212 Hovis J H
9-8213 Eddens T L
9-8214 McGrath J H
9-8217 Henry A B Mrs
9-8218 Lewis J V Mrs
9-8222 Swafford C S
9-8223 Reeves O R
9-8224 Mullis R H
9-8226 Auten R W
9-8228 Dickerson J D
9-8229 Ballard E R
9-8231 Teamer Relegious Educ
9-8232 Reid L H Mrs
9-8233 Hartis J E
9-8234 Ketchum R B
9-8236 Beck J H
9-8237 McClelland J R
9-8238 Heavner D E
9-8240 Duncan A C
9-8241 Mikesell E R
9-8243 Liston W B
9-8244 Griffin Cathey P
9-8245 Plummer D R
9-8246 Marshall J C
9-8247 Mahaffey E E
9-8248 Kerley L A
9-8253 Tyson C S
9-8255 Brown Chas
9-8256 Finton Irene G
9-8257 Whiteside W B
9-8258 Ozment F A
9-8260 Lee Jasper
9-8261 Hunnicutt L B Mrs
9-8262 King A B
9-8263 Kiriakos T E
9-8264 Heavner T P
9-8267 Long M L
9-8268 Reid J W
9-8269 Keener W C
9-8270 Hagans J O
9-8271 Edlund W L
9-8272 Rhyne J M
9-8273 Hubbard B K
9-8274 McKeen F N
9-8276 Marley D M
9-8277 Sorrow G W
9-8278 Lowery E H
9-8281 Ferreira F D
9-8282 Parris J C
9-8283 Sharpe A B
9-8286 Currie L E
9-8287 Juergensen R C
9-8288 Brooks F S
9-8296 Entrekin A O
9-8297 Miller's Shoe Repr
9-8301 Rameur G S
9-8303 Baucom H D
9-8304 Parker's Vet
9-8307 McClure Cath S
9-8308 Galloway J H
9-8309 Northeastern Trucking
9-8311 Triangle Conduit & Cable Co
9-8314 Therrell F P
9-8315 Brownlee J B
9-8321 Pure Oil
9-8327 McArver A G
9-8328 Helms T C
9-8329 Strauis Clns
9-8331 Sou Eng
9-8342 Bridges A T
9-8343 King C B
9-8346 Shaheen H J
9-8347 Furr H W
9-8348 White Star Body
9-8350 Carroll M M
9-8352 Retreading Equip
9-8355 Wilson R C
9-8357 Cathey F R
9-8358 McNeil T C
9-8359 Senter C E
9-8360 Abernathy M M Mrs
9-8361 Grubb Tire
9-8366 Craig W D
9-8370 Smith C W
9-8731 Genl Elec
9-8380 Smith R E
9-8381 James G T
9-8382 Parker J W
9-8383 Guion A H
9-8386 Crawford J W
9-8392 Williams D F Mrs
9-8393 Lyles H W
9-8395 Cabaniss E C
9-8396 Hilton L H
9-8397 Duncan W C
9-8398 Thrasher B C
9-8400 McManus J R
9-8401 Bourlis G P
9-8402 Jolly L N
9-8403 Hutson R H
9-8406 Cope R W
9-8407 Treatt J M
9-8412 Redwine C L
9-8414 Strawn H L
9-8415 Tate F S
9-8416 Lane A W
9-8417 Schmitt W G
9-8418 Green James
9-8421 Pneumafil Corp
9-8423 Freeman C H
9-8426 Sullivan R C
9-8428 Mansel Walter
9-8431 James Food Store
9-8432 Toll F S
9-8434 Wall W M
9-8436 Parr John
9-8437 Kiser E A
9-8438 Thomas Benj
9-8439 Keener B A
9-8440 Cantrell P H
9-8442 Satterfield McSwain
9-8443 Hart L L
9-8445 Tyndall W L
9-8446 Major E T
9-8451 Reichard R H
9-8453 Yates-Wilbert Vault
9-8454 Fowler P N
9-8455 Jenkins F C
9-8456 Clinton A W
9-8457 Griesman W J
9-8458 Wilson J R
9-8459 Blizzard C E
9-8460 Hollman R W
9-8461 Bradshaw W F
9-8462 Bryant Leonard
9-8464 Hice C P
9-8465 McFarland C B
9-8466 Caldwell Isabelle W
9-8467 Giles L O
9-8469 Braswell R L
9-8471 Parr T J
9-8472 Godfrey J C
9-8473 Cathey Ethel Mrs
9-8475 Cash J D
9-8476 Parker B L
9-8477 Sings G T
9-8478 Foster J W
9-8479 Rogers G B
9-8483 Mullen G F
9-8486 Carpenter P C
9-8488 McAuley E A
9-8489 Ferrell P M
9-8491 Pressley L S
9-8492 Patterson T T
9-8493 Jones Rhodell
9-8494 Russell Clarence
9-8496 Teamer J W
9-8497 Clanton E V

EXPRESS EXCH—Contd
9-8502 Eggleston Max
9-8507 Knight C R
9-8510 McKeown B J
9-8511 Ridenhour & Hartsell Tex Sups
9-8512 Alexander R P
9-8513 Helms R L
9-8517 McDonough R H
9-8520 Griffin A L
9-8522 Cook Saml
9-8523 Galliard E E
9-8524 Povirk J L
9-8526 Caldwell J F
9-8527 Biggers T H
9-8528 Payne D L
9-8532 Kirby E P Mrs
9-8533 Tennent C M
9-8534 Ellis M B
9-8535 Dellinger C W
9-8536 Faris Kent
9-8539 Garlock J J Mrs
9-8541 Swindell W A
9-8542 Coble I L
9-8543 Todd L H
9-8545 Williams W T & Sons
9-8546 Brock H W
9-8547 Fleming J M
9-8551 Mease D E
9-8552 Jolly R L
9-8554 Hiss G R
9-8557 Edwards R O
9-8558 Wingate J D
9-8562 Reeves B H
9-8564 Rush H L
9-8566 Beatty C M
9-8568 Yancey R V
9-8571 Elms D B
9-8573 Kirkpatrick S H
9-8574 Collins J F
9-8577 Knight S R
9-8579 Taylor R S
9-8580 Monteith Jack
9-8581 McAllister H W
9-8582 McLendon J R
9-8583 Gadd C B
9-8587 Jones R D
9-8588 Biddix P E
9-8591 Hampton A B
9-8593 Taylor Doras E
9-8596 Finlayson C M
9-8597 Hartsell J K
9-8598 Elliott J R
9-8601 Gilbert W L
9-8603 Cross W E
9-8604 Martin J E
9-8605 Armstrong F A
9-8608 Huitt E B
9-8610 Elliott E J
9-8611 Starnes G P Mrs
9-8613 Whitaker R S
9-8614 Demby J C
9-8615 Kirby H J
9-8616 Austin C W
9-8617 Keeter L B
9-8619 Hash W G
9-8620 Griffin C W
9-8622 Hager P R
9-8623 Hurley V S
9-8625 Morrison R E
9-8626 Reich B B Mrs
9-8627 Drum W B
9-8632 Marshall E L
9-8633 Helms B W
9-8634 Conrad R E
9-8635 Hostetler M R
9-8636 Williams S H
9-8637 Brown C P
9-8640 Carrick J R
9-8641 Burns R E
9-8642 Bingham H A
9-8643 Dellinger H S
9-8644 Stewart J A
9-8647 Payne W H
9-8648 Adams J E
9-8649 Costner S M
9-8650 Beaty W O
9-8651 Brantley R L
9-8652 Hill Auto Parts
9-8653 Helms W H
9-8654 Nixon Lacy
9-8655 Gillespie Wm
9-8656 Brawley B B
9-8657 Meacham W W
9-8658 Lueke F L
9-8661 Davis G L
9-8662 Todd J L
9-8663 Bridges J J
9-8664 Rhyne M S
9-8666 Burns L M Mrs
9-8672 Starnes J L
9-8673 Edwards C J
9-8674 Fortune E B
9-8675 Leaman R P
9-8677 Reavis Perry
9-8680 Christensen C A
9-8681 Caudle L G
9-8683 Hargett J M
9-8684 Daniel R B
9-8687 Crosby J B
9-8689 Cates D T
9-8690 Bowers L A
9-8691 Estridge R G
9-8692 Tourist Hotel
9-8693 Porter Hazel
9-8695 Darnell C B
9-8696 Cobb J W
9-8698 Ross J C
9-8701 Sanders J F
9-8703 Yancey R D
9-8705 Lattaker Lenyer
9-8706 Lunsford L S
9-8707 Noble S R
9-8708 Slater H E
9-8709 Marshall Marjorie
9-8710 Ware Paul
9-8711 Char Manikin Studio
9-8712 Hildrieth Sarah H
9-8713 Gordon E B
9-8715 Fisher F E
9-8717 Cobb A A
9-8718 Whitley E P
9-8719 Howell S P Mrs
9-8721 Gopfert A G
9-8723 Lanier P J
9-8726 Nichols J A
9-8727 Graham J D
9-8728 Barbee R F
9-8731 Parker L D
9-8732 Kimsey H C
9-8733 Weber J T
9-8734 Royster J R
9-8736 Hartley C A
9-8737 Mathis J W
9-8740 Pressley Ruth Mrs
9-8741 Swink W M
9-8742 Dellinger C T
9-8746 Lyons R E
9-8748 Hoover E T Mrs
9-8751 Agnew F C Mrs
9-8752 Hearn C L
9-8753 Poteat W C
9-8757 McCall J K
9-8760 McSwain E D
9-8762 Wall B R
9-8763 Smith M C
9-8764 Cannell L R
9-8766 Brooks J E
9-8767 McGarry R G
9-8768 Plyler J F
9-8773 Mullis D B
9-8774 Clinkscales J B
9-8776 Creasman F N
9-8777 Porter James
9-8778 Stricklen R W
9-8779 Pearson Chas
9-8782 Sigman R L
9-8783 White J R
9-8784 Warner Donald
9-8787 Reed J F
9-8788 Hendrix Q R
9-8791 Blackwell C R
9-8792 Glover J C
9-8793 Summers J H
9-8797 Finley G L
9-8798 Morrison L C
9-8801 Brown F B
9-8802 Eubanks J C
9-8806 Daster N S
9-8807 Seabrook J T
9-8808 Summerlin L J
9-8810 Flowe Gerald
9-8811 Fuller's Food Store
9-8813 Dewalt H A
9-8814 Henderson W W
9-8816 Hicks D D
9-8817 Thomas B O
9-8818 Bush R E
9-8821 Enderly Pk Bapt Ch
9-8823 Foster H M
9-8824 Shrum R N
9-8827 Jordan P Y
9-8828 Danner C M
9-8830 Campbell C A
9-8831 Moretz Coal Co
9-8832 Nelson R W
9-8833 Simerly O E
9-8834 Todd W S
9-8836 Hines W D
9-8837 Coggin D A
9-8838 Troutman J C
9-8839 Allen J M
9-8840 Earnhardt C J
9-8841 Neilson J D
9-8842 Massey L B Mrs
9-8843 Bourke P L
9-8844 Freeman G C
9-8847 Scott Elbert
9-8848 James W T
9-8851 Phillips C E
9-8852 Thomas W E
9-8853 Shaw R E
9-8854 Tucker R M
9-8855 Mahoney W R
9-8857 Alexander D P
9-8858 Russell H G
9-8859 Sloan Wm
9-8861 Hunt T D
9-8862 Davis J B
9-8863 McGee Sallie Mrs
9-8868 Phibbs A F
9-8869 Buddin A T
9-8871 McCarthy M C Mrs
9-8873 Kluttz R E
9-8874 James T L
9-8874 Case A N
9-8877 Walker E C Mrs
9-8878 Herndon B W
9-8879 Yandle H J
9-8881 Capps J G
9-8882 Bolt E C
9-8883 Clontz B C
9-8884 Beck P T
9-8886 Washington Columbus
9-8888 Hasty A F
9-8889 Sweezey Aubrey
9-8891 Snyder D F
9-8892 Hoover R N
9-8894 Fisher J F
9-8898 Trull B H
9-8898 Cashion R E
9-8898 Griffin C W
9-8901 Huntley Joseph
9-8903 Ferrell Addie B
9-8904 Douglas L W
9-8906 Swindler A R
9-8907 Atkinson F W
9-8909 Cox R L
9-8911 Floral Designs
9-8912 Tysinger T N
9-8913 Meacham W E
9-8916 Davis B J
9-8917 Edwards C A
9-8918 Spicer H H
9-8921 Bast A J
9-8921 Bast Elec Co
9-8922 Davis T K
9-8926 Altman H T
9-8927 Gryder R L
9-8928 Ellis W E
9-8929 Wheeler J H
9-8931 Carolina Sht Mtl & Htg Co
9-8931 Glenwood Amoco Serv
9-8931 Morgan Ben Cabt & Fixture Shop
9-8932 Rollins W D
9-8934 Miller E M
9-8935 Cloud C R
9-8937 Ray Jack
9-8938 Sifford Hope
9-8940 Cobb F G
9-8941 Conder J W
9-8942 Collins G D
9-8943 Smith M B Mrs
9-8944 Wingate L W
9-8946 McGirt J W
9-8947 Burgess H G
9-8948 Neely J L
9-8953 Brooks R Wl
9-8955 Hankerson Robt
9-8957 Perry R A Mrs
9-8958 Aycoth R N
9-8959 Nordman F T
9-8960 Beatty Robt
9-8961 Price F A
9-8966 McQuay J B
9-8967 Rudisill L F
9-8968 McCall Frances P
9-8970 Lynch F L
9-8971 Walker F A
9-8972 Alexander J E
9-8973 Crutchfield W S
9-8974 Rooker Bertis
9-8976 Lopez J E
9-8977 Knox C R
9-8979 Digh E B
9-8978 Jones M F
9-8979 Grass M H
9-8990 Hemphill Annie Mrs
9-8983 Shelton H M
9-8984 Mayberry B H
9-8985 Tarlton Frank
9-8986 Rawlins E M
9-8988 Toole W B
9-8991 Presson M C Mrs
9-8993 Simpson L W
9-8994 Witt H M
9-8995 Ray T D
9-8996 Bell L M
9-8997 Green D L
9-9003 Brown B A
9-9004 Kearns R L Mrs
9-9007 Nash R L
9-9008 Watts H E
9-9009 Roseman H C
9-9010 Bolin L M
9-9011 Snodgrass J W
9-9014 Hager P R
9-9016 Smith J L
9-9017 Akins R R
9-9021 Jones F M
9-9025 Reid Dewitt
9-9026 Griffin L G
9-9027 Rowe J C
9-9028 Davis T F
9-9029 Childress E H
9-9032 Asbury J R
9-9037 Clum P N
9-9038 Robinson C L
9-9040 McClure John
9-9041 Watson L J
9-9046 Pridgen L E
9-9047 Tanner E L
9-9048 Tench G M
9-9050 Barnhardt V M
9-9052 Lovern H L
9-9053 Lowry J L
9-9054 Huckabee A L
9-9055 Radford C E
9-9056 Killough J F
9-9058 Coon G W
9-9061 US Air Force
9-9061 US Civil Air Patrol
9-9063 Stroud W W
9-9064 Biggerstaff J K
9-9073 Turner A H
9-9074 Jewell John
9-9075 Shaw J S
9-9082 Burgin R H
9-9084 Davidson Clarence
9-9084 Meeks B F
9-9085 Gore R V Mrs
9-9087 Bridges C W
9-9088 Berry H F Mrs
9-9089 Jackson P C
9-9090 Wright Hosiery
9-9092 Cato W H
9-9093 Cook P A
9-9095 Fairess R H
9-9096 Frasheur N W
9-9101 Community Gro
9-9102 Copal Grill
9-9103 Copal Gulf
9-9107 Glenwood Grill
9-9117 P & P Shell
9-9119 Victor Shell Serv
9-9127 Clark's Esso
9-9132 McCall's Serv
9-9133 Tboro Gulf Serv
9-9136 Kayo Serv
9-9146 Chicken-N-Pig
9-9152 Barnes Esso
9-9155 Callisher Jack
9-9160 Ashley Pk Drug
9-9172 Queen City Motel
9-9176 Atlantic Refining Co
9-9180 McGee's Amoco
9-9182 Houston G L
9-9189 Carriker Gro
9-9191 Cochrane R H
9-9196 Segrest Clns & Lndry
9-9202 A & P Food
9-9207 Cox J T
9-9213 Freedom Crown Serv
9-9218 Univ Drive Inn Grill
9-9220 Kearns Gro
9-9230 Millsaps Blvd
9-9236 Dixie Motel
9-9238 Neely's Esso Serv
9-9246 Summit View Serv
9-9247 Billups Serv
9-9252 Tanzy's Grill
9-9252 Tanzy's Trailer Pk
9-9258 Segrest Cln & Lndry
9-9266 Wilkinson Blvd Pure
9-9267 Nancy's Grill
9-9272 Rogers Lunch
9-9276 Haover Bros Sup & Hdw
9-9277 Buck's Amoco Serv
9-9281 Boyd's Fish & Oyster Bar
9-9286 Carolina Golf Club
9-9292 Cox Serv
9-9297 Greene St Grill
9-9301 Cross J W
9-9303 Buff M T
9-9307 Burns T D
9-9308 Caldwell L L
9-9309 Morris G C
9-9313 Stubbs J C
9-9317 Williams J D
9-9318 Allen W J
9-9319 Radford J E
9-9321 Suburban Beatuy
9-9322 Smith Hoke
9-9324 Harwell R B
9-9326 Barrett M A
9-9327 Cooke H L
9-9328 Spinks M G
9-9329 Tesh H S
9-9330 Robinson C E
9-9331 Blackwelder's Used Auto Parts
9-9332 McGee R E
9-9335 Gill Bennie
9-9336 Kiser C C
9-9337 Gill J R
9-9341 Darnell J F
9-9342 McGee R E
9-9343 Hammond P B Mrs
9-9344 Alexander Wm
9-9345 Roseman P M
9-9346 Patterson J S Mrs
9-9348 Sadler J M
9-9349 Calhoun Robt
9-9350 Bradford Drive Beauty
9-9351 Quigley E J
9-9352 Ayers M M
9-9353 McKellop Joseph
9-9354 Murray J H
9-9355 Smith Sadie F
9-9356 Lawing R C
9-9356 Maher R J
9-9360 Parker G M
9-9364 Daniels M P
9-9367 Babb Annie Mrs
9-9368 Ensiez W J
9-9369 Boyd C A
9-9371 Abernethy F L
9-9372 Blair W H
9-9373 Funderburke E E
9-9374 Francis J B
9-9376 Malone R M
9-9378 Foard A B
9-9380 Parris R M
9-9381 Elder Lonnie
9-9383 Fisher E J
9-9385 Wilson J D
9-9386 Britt Carlyle
9-9387 Anderson C G
9-9388 Bulman R E
9-9388 Rollins J W
9-9390 Teague J R
9-9391 Hargett Karl
9-9392 Carroll A T
9-9394 Pegram E H
9-9395 StLawrence N V
9-9396 Kirby C K
9-9397 Wingate R L
9-9398 Danner R J
9-9401 Marter W J
9-9402 Simpson C R
9-9403 Washam C J
9-9404 Smith H E
9-9406 Mac's Auto Serv
9-9407 Reid C N
9-9409 Martin G C

EXPRESS EXCH—Contd
9-9411 Dixcount Hse
9-9412 Arthur W A
9-9413 Morgan C R
9-9414 Underwood H S
9-9421 Greene Zeb
9-9422 McRae H M
9-9423 Davis R N
9-9424 Craig T A
9-9426 Smith M L
9-9427 Adams C L
9-9430 Merrill A R
9-9431 Textile Device
9-9432 Middleton C S
9-9433 Harshaw T J
9-9434 Miller E G
9-9437 Philbeck W R
9-9438 Lockamy Milton
9-9439 Brown J E
9-9441 Hipp W L
9-9443 Drake B E
9-9444 Payne B A
9-9445 Kilgore R B
9-9446 Griffin T C
9-9447 Curtis E J
9-9448 Carter Mary Mrs
9-9449 Stallings W C
9-9455 Smith B V
9-9456 Wilkinson M R
9-9457 Monaghan R L
9-9460 McDaniel Lee
9-9464 Duncan G E
9-9465 Barker T D
9-9466 Rollins J H
9-9467 Randall R T
9-9468 Yarborough D S
9-9469 Gaines L P
9-9471 Airport Auto Serv
9-9472 Sellers J B
9-9476 Prim W S
9-9477 Shaw A B
9-9478 Spurrier F W
9-9479 Martin D O
9-9480 Barnett's Inc
9-9481 Sullivan W H
9-9482 Hipp C O
9-9485 Ellis W P
9-9486 McIntosh C W
9-9487 Goodwin J L
9-9488 Lane J R
9-9491 Sterrett D H
9-9492 McWhirter J N
9-9493 Beaver W W
9-9497 Furr H S
9-9501 Cathey C H
9-9502 Faulkner C I
9-9505 Huckabee J F
9-9506 McCall B D Mrs
9-9509 Sharpe H C
9-9511 Howe Wayne
9-9513 Henderson Richd
9-9514 Snell Eug
9-9515 Douglass M B Mrs
9-9516 Fallon J J
9-9517 Ramsey C B Mrs
9-9518 Jones W R
9-9519 Grier Joe
9-9521 Nye R J
9-9522 Jackson W S
9-9528 Peterson B G
9-9530 Grant E H
9-9531 R & M Mdse
9-9533 Leazer V T Mrs
9-9534 Brannan D G
9-9536 Smith B N
9-9538 Farmer W L
9-9539 McCoy P E
9-9542 Hopkins C A
9-9543 Ozment M C Mrs
9-9545 Peeler J G
9-9546 Sergeant V F Mrs
9-9546 Griffith R G
9-9459 Ellis L E
9-9551 Sams R A
9-9552 Hearn E W
9-9553 Treadway H M
9-9554 VanCatlidge John
9-9555 Dull E G
9-9556 Russell J K
9-9559 Luce R G
9-9561 Haley Wm
9-9562 Grice L N
9-9563 Rose S M
9-9567 Brissie W T
9-9568 Glenn Wm
9-9569 Keathley N B
9-9570 Dixie Gas & Appl Co
9-9572 Preslar H E
9-9576 Hall J E
9-9577 Rineer H W
9-9578 Rich E L
9-9579 Isenhour Don
9-9580 Wooten T H
9-9581 Cooper B B
9-9582 Creek J R
9-9583 Helms Ernest
9-9585 Dotson Ralph
9-9591 Smith L M Mrs
9-9592 Cathcart C B
9-9593 Smith C C
9-9595 Smith M M
9-9596 Graham H P
9-9597 Blue G L
9-9598 Cooper W M
9-9610 Trull C A
9-9611 Doyle E F
9-9613 Moore F M
9-9620 Baker J R
9-9623 Pruette W M
9-9626 Weaver H P
9-9630 Mullis Z B
9-9636 Gordon Earl
9-9648 Craig W B
9-9648 Culp W B A
9-9650 Honeycutt H W
9-9656 Malone James
9-9662 Heilig J G
9-9663 Williamson J B
9-9666 Slaydon J W
9-9678 Rawlins D L
9-9688 Phifer R A
9-9690 Early J L
9-9693 Fates Curb
9-9700 Reynolds H M
9-9704 Harris Roosevelt
9-9706 Rohm Haas Co
9-9710 Counts E H
9-9711 Leaksville Woolen Mills
9-9715 Lyons F J
9-9716 Blue J M
9-9717 Ballenger R T
9-9718 Bridges J P
9-9719 Barkley J J
9-9720 Jordan G S
9-9723 Glass L O
9-9724 Smith Irwin
9-9725 Reynolds O P
9-9727 Tate R H
9-9728 Cathey A L
9-9736 Gray Klondike
9-9738 Brown J Y
9-9739 Herby J J
9-9740 Bowers C A
9-9744 Pilot Frt Carriers
9-9748 Coml Automotive
9-9751 Malcolm P E
9-9752 Self J E
9-9754 Owen H A
9-9755 Capps F W
9-9756 Godfrey Bros
9-9756 Godley Twine & Sup
9-9759 Carroll J W
9-9763 Ernestsons Kriss
9-9764 Tolbert A R
9-9770 Newton J E
9-9771 Carolina Ford Tractor
9-9776 Robinson Juanita Mrs
9-9777 Gwaltney W H Mrs
9-9784 Harris J A
9-9786 Combs C E
9-9787 Lawson Joe
9-9795 Suttle W A
9-9796 Lynch T E
9-9797 Metalvent Home Improvement
9-9800 Martin P J
9-9805 Davis Royalty Gro
9-9808 Norris R P
9-9828 Fowler W T
9-9834 Park J E
9-9835 Tucker W T
9-9869 Correll J W
9-9882 Duncan E C
9-9889 Guyer C E
9-9891 McGee C G
9-9900 Helms F E
9-9901 Keister D M
9-9902 Stephenson W C
9-9903 Martin R L
9-9904 McLendon B M
9-9905 Beatty R H
9-9906 Stephenson Walter
9-9909 Northington L F
9-9912 Medlin L E Mrs
9-9913 Snider E E
9-9916 Keener E T
9-9917 Hollingsworth H L
9-9921 Tboro Hdw & Sup
9-9922 Gardner W Y
9-9926 White G C
9-9927 Bumgardner E F
9-9929 Neff G C
9-9930 Rowe E F
9-9935 Benfield H M
9-9937 Price E B
9-9942 Spurlings R W
9-9944 Bullard S M Mrs
9-9944 Stephenson W L
9-9945 Bradham M C
9-9947 Grimes M F Mrs
9-9948 Ballou K D
9-9955 Knight C W
9-9956 Liner H H
9-9957 Robins E A
9-9959 Cox J E
9-9960 Satterfield R L
9-9961 Vinesett L T
9-9963 Scoggins C R
9-9964 Conner S S
9-9968 Bennett B G
9-9970 Gray W W
9-9971 Stikeleather L M
9-9973 Flowers J D
9-9974 Harris Jones
9-9976 Jenkins Joyce
9-9979 Bolt K T
9-9982 Rippy A V
9-9983 Withrow A T
9-9984 Bullard R L
9-9985 Dukes L S
9-9986 Cathey H P
9-9988 Payne J A
9-9989 White G C
9-9991 McManus J W
9-9992 Hatchell Lawson
9-9993 Grier M G Mrs
9-9994 Stitt Walter
9-9995 Brown G B
9-9996 Long B H
9-9998 Canipe L O

FRANKLIN EXCHANGE

2-0071 County Farm & Home Agent
2-1118 Scott Cln & Washerette
2-1959 Holtzclaw G B
2-2244 Harrison V L
2-2674 Glenn L E
2-2901 StPeter's Rectory
2-2932 Constand J E
2-3336 Heath H M
2-3922 Price Irene A
2-4062 Floyd H M
2-4223 Duncan Lucille M
2-4758 Medlin J E
2-5310 Plyler E C
2-5377 Starnes D K
2-5731 Smith N M Mrs
2-5868 G & H Prntg Co
2-6212 Brown C R
2-6458 Patton R T
2-6941 Parks Lillian L
2-7255 Thrower B E
2-6678 Hutchinson H M
2-8332 Wingate W N
2-9254 Hampton's Atlantic Serv
2-9586 Central Apts
2-9606 Tar Heel Restr
2-9663 Jiffy Grill
3-1812 Quality Coffee Venders
3-2209 Alexander J W
3-3059 Henderson J H
3-3641 Wiley Elliott
3-4290 Scott W E
3-4315 Wray U S
3-4449 Halls Inc
3-4823 Suddeth W F
3-4837 Williams J A
3-5505 Torrence C A
3-5917 Cook E M Mrs
3-6348 Borough R B
3-6463 Brookshire V G
3-6481 Flatau B T
3-6766 Bostick W M
3-6774 Toms R M
3-6842 Lomax J H
3-7005 Cuthbertson H S
3-8035 Gall Joe
3-8094 Myers Pk High Sch
3-8305 Marshall C R
3-8393 Burrows R D
3-8636 Coper G M Mrs
3-9412 Asti G J
3-9512 Chesapeake Paper Stock Co
3-9703 Cox T K
4-0250 Reid F R
4-0278 Melvin W P
4-0420 Charles H M
4-0707 Chase D A
4-0935 Thomas F A
4-2409 McWhirter Colon
4-2491 Pritchard Benj
4-2679 Kelly C L
4-2753 Moore W R
4-2941 Harwood R F
4-3175 Walker Alex
4-3715 Harris J A
4-4186 Icard F T
4-4255 Barber Martha
4-4505 Black L N Mrs
4-4577 StLuke's Luth Ch
4-4723 Henderson G W
4-4754 McLeod Creola Mrs
4-4767 Akers J J
4-4893 Tanner E M
4-5355 Hall B S
4-5950 Savarese C J
4-5983 Harris D T
4-6102 Lyles J C
4-6149 Adams Leroy
4-6301 Henderson D D
4-6474 Chapman Co
4-6605 Crumpton H W
4-6975 Stewart Frances E
4-6944 Harris Herberts
4-6964 Blankenship T M
4-6996 Benton J H
4-7070 Berry C L
4-7415 Brumfield J C
4-7877 Hough J G
4-8110 Moore C B Mrs
4-8145 Webster J A
4-8837 Cathey F C Mrs
4-8781 Lubinger Herbert
4-8837 Cathey F C Mrs
4-8944 Diggs Ed
4-9097 Chambless Elmira
4-9240 Smonk James
5-0000 Shelby W C
5-0001 Froneberger M L
5-0002 Carter J N
5-0010 Charlotte Monogram Serv
5-0011 Robey A B Mrs
5-0012 Novak Geo
5-0013 Whittaker D J
5-0015 Clark J E W
5-0016 Jones T L
5-0017 Bigham J H
5-0018 Kirkman G M
5-0019 Kanipe G M Mrs
5-0023 Helms J C
5-0024 Gaddy E Mrs
5-0025 Bishop E L
5-0026 Welch N J
5-0027 Goforth's
5-0029 Shue Lake
5-0033 Holton C L
5-0034 McClain C T
5-0035 Verble I E
5-0038 Arthur F T
5-0039 Ballard M G
5-0040 Hazelton M H Mrs
5-0042 Dawd W F
5-0045 Ceco Steel Prod
5-0046 Hallars J S
5-0049 Pease L F
5-0050 Abernethy J L
5-0050 Hunt A H
5-0052 Thomas A B
5-0054 Smith Alex
5-0056 Toms Sarah W
5-0058 Dale L J
5-0059 Blair L S
5-0060 Bell F M
5-0061 Wright E C Mrs
5-0065 Kottemann O A
5-0066 McMillan R P Mrs
5-0068 Mauch J W
5-0069 Johnson M C Mrs
5-0070 Beam C H
5-0071 Hipp C R
5-0072 Kirby M D
5-0075 Helms C F
5-0076 Veno A J
5-0077 Martin P Z
5-0078 Hawkins H C Mrs
5-0079 McCoy P C
5-0081 Custom Made Drapery Co
5-0082 Tucker W H
5-0083 Outwater T W
5-0084 Galloway R A
5-0086 Searcy Mildred Mrs
5-0087 U S Fidelity & Guaranty
5-0088 Rump C V
5-0090 Ibach C R
5-0093 Brown F D
5-0094 Thompson C F
5-0095 Cochrane J H
5-0096 McCarley & Co
5-0098 Cronstedt C G
5-0100 McCree H L
5-0102 Dozier S W
5-0103 Preslar H F
5-0104 Rape Peggy
5-0105 Alexander Henry
5-0106 Stegall D L
5-0107 Sweatt S O
5-0110 McCall W G
5-0111 Harris Florists
5-0111 Harris Theatre Sls
5-0112 Fite Jerry
5-0113 Doster W E
5-0114 Schliestett W W
5-0115 Bridges F D
5-0116 Keesler E Y
5-0117 Stephenson D C
5-0118 Faulkner P M
5-0119 Ellis W E
5-0120 Anthony Woodrow
5-0122 Addison W A
5-0124 Adenholt A L
5-0125 Collingwood B G
5-0126 Blue J H Mrs
5-0128 Delter C F
5-0129 Benton E R
5-0132 Izzard Samson
5-0133 Turner C L
5-0135 Crosby W L
5-0136 Johnson T D
5-0137 Brewer J H
5-0139 Shoupe R L
5-0140 Camp E E
5-0141 Davis R J
5-0142 White J H
5-0143 Cooper M H
5-0146 Ketchie G M
5-0148 McCollough L O
5-0149 Campell & Fechelm
5-0150 Metallizing Co
5-0151 McClintock J L
5-0152 Davenport T D
5-0154 Jetton W G
5-0155 Steward J H
5-0156 Bagwell C J
5-0157 Bager W J
5-0158 Dale A B
5-0160 Thomas R B
5-0161 Plank R S
5-0162 Smith L M
5-0164 Hull P C
5-0165 Bateman H H
5-0167 Willyard H L
5-0168 Cunningham M D
5-0169 Griffith K H
5-0171 Baker J L
5-0172 Blue E M
5-0177 Lenz J J
5-0179 A E A Engs
5-0180 Grieaman E L
5-0181 Stroupe C C
5-0182 Justice O D
5-0183 Ryberg R M
5-1086 Grier A H Mrs
5-0187 Johnson L E
5-0188 Mende F H
5-0189 Artistic Beauty
5-0190 Creed W E
5-0191 Economy Forms
5-0192 Willis S M
5-0194 Yeager G R
5-0195 Gaston S L Mrs
5-0197 Landreth M M
5-0198 Laughridge B N
5-0200 Mattox Horace
5-0201 Conrad Eliz
5-0203 Dailey Walter
5-0204 Hammett F S

FRANKLIN EXCH—Contd
5-0205 Lindsay Robt
5-0206 Withrow P B
5-0207 Preston E L
5-0209 Jorgenson W J
5-0210 Brown C W
5-0212 Gorrell R L
5-0213 Williams Dunbar
5-0214 Williams J K
5-0215 Cherry W A
5-0217 Quinn J E
5-0219 Billingslea Jessie
5-0221 Summit L A Mrs
5-0222 Kirkpatrick J B
5-0226 Baker F W
5-0227 Ware Lula Mrs
5-0228 Branton D H
5-0229 Horne W J
5-0230 Brown J R
5-0231 Freeman J B
5-0232 Jones John
5-0233 Floyd York
5-0235 White R C
5-0236 Simpsom Allison
5-0237 Covington Furn
5-0238 Haney V J
5-0239 Huntley J H
5-0241 Young B B
5-0242 Audia W O
5-0243 Robinson Ida Mrs
5-0248 Krimminger N B
5-0248 Krimminger Candy
5-0249 Cook N M Mrs
5-0250 Navey E L
5-0252 Blue J A
5-0253 Queen City Mtrs
5-0254 Beard F L
5-0255 VanBuren M Inc
5-0258 Ranson J L
5-0259 Hoover T J
5-0260 Allison W K
5-0261 Dairypak Inc
5-0264 Wentzel C H
5-0265 Clontz R C
5-0266 Miles K P
5-0267 Dulin J C Mrs
5-0268 Levinson E H
5-0271 Perry T W
5-0272 Hackney-Vaughn Realty Co
5-0272 Heintz C R
5-0274 Williams J C
5-0277 Mooney C L
5-0278 Hinson A M
5-0279 Watts Jesse
5-0299 Walts Radio & TV
5-0280 Moore H A
5-0281 Branch G M F
5-0282 Jones J C
5-0283 Tucker V M Mrs
5-0286 Ray J W
5-0287 Southerland James
5-0288 Pitts Pat J
5-0289 DeLaney E S
5-0290 Taylor E C
5-0292 Phifer C W
5-0293 Elwell R E
5-0294 Wolfard R L
5-0295 Vickers T J
5-0296 Tilley M J
5-0297 Kellogg Clyde
5-0298 Goodman R E
5-0300 Norris E L
5-0301 Harper C McL Mrs
5-0302 O'Quin G E
5-0303 Strickland Alice Mrs
5-0304 Bell J P
5-0305 Smith Clonnie C
5-0307 Colvin E E
5-0308 Dillion F W
5-0309 Chisholm T M
5-0310 Derby G E
5-0311 Boss C C
5-0311 Fraasa R C
5-0312 Webber C H
5-0313 Council Herbert
5-0314 Walker L J
5-0315 Austin J W
5-0317 Hunter J A
5-0318 Sadoff Irvin
5-0319 Fla-Ga Staple Mash
5-0322 Booth R H
5-0323 Williams J D
5-0325 Smith E C
5-0326 Hooper E M
5-0327 Reed Paul
5-0328 Griffin C O
5-0331 Vanderwaal J D
5-0332 Davidson S M
5-0333 Lummus E M
5-0334 Bigham R S
5-0838 Davis David
5-0339 Locke E L
5-0341 Hamanich Andrew
5-0342 Burton C S
5-0343 Devereux G D
5-0345 Britt Z V
5-0346 Lawing Macon
5-0347 O'Rear Vance
5-0349 Swalzhich Geo
5-0350 Cox R L
5-0351 Bragdon R L
5-0352 Junious B E Mrs
5-0353 Holder M E
5-0354 Hogan K P
5-0355 Chappell W R
5-0356 Wilson P C
5-0357 Robinson H G
5-0360 St Andrews Epis
5-0364 Dixie Neon Sup Hse
5-0365 Hile W K
5-0366 Stoner O E
5-0367 Hatley T S
5-0369 Garrett S W
5-0371 Russell E W
5-0374 McCall J H
5-0375 Cherry J B
5-0376 Pope T B
5-0377 Smith J B
5-0379 Daniels W C
5-0381 Cutbertson T L
5-0382 McCrorie M B
5-0284 Bryant H D
5-0385 Caldwell H J
5-0386 Metzenthin E P
5-0388 Caudle T J
5-0390 Barnes L L
5-0391 Causar J H Mrs
5-0394 Lyles S H Mrs
5-0396 Daily Elmer
5-0397 Johnson W H
5-0398 Floyd M E
5-0400 Barnett's Dispensing Optn
5-0401 Hurtt J L
5-0402 Talbert J W
5-0403 Wilson Andy
5-0404 Myers G J
5-0405 Blakeney Ozie
5-0407 Culbreth C F
5-0408 Lawen L J
5-0409 Penninger W V
5-0411 Hunter R H
5-0412 Burch E L
5-0414 Givens Wm
5-0414 Hendricks J J
5-0415 Kaba A A
5-0417 Smith J T
5-0419 Gamble J H
5-0420 Long W G A
5-0422 Parker R J
5-0424 Cowhig J W
5-0425 Hodges W A
5-0426 Jolley C A
5-0427 Yandle P E
5-0428 Applebee C A
5-0429 Wollingsworth J A
5-0430 McKee L E
5-0432 Kerr H C
5-0434 Robbins W G
5-0437 Ledwell H L
5-0439 Clark M I Mrs
5-0440 Simpson N R
5-0441 Tillett L A
5-0443 Feeley E J
5-0444 York R O
5-0445 Johnson Collins
5-0446 Jordan W R
5-0447 Russell G S Mrs
5-0449 Carlyle V C
5-0450 Burns W H
5-0450 Kae W H
5-0451 Estes V W
5-0452 Baker Lbr
5-0453 Williams Mach & Tool Co
5-0454 Pace W H
5-0455 First Bapt
5-0460 Hager M W Mrs
5-0462 Godfrey Virginia S
5-0463 Air Pollution Dept
5-0464 Dunkley T M
5-0465 Edwards C M Mrs
5-0467 Matthews R M
5-0468 Burnett T J M
5-0469 Walker D V
5-0472 Loftin Billy
5-0473 Hudson T L
5-0475 Maguire T J
5-0476 Ashton C M
5-0480 Fernie D B
5-0481 Bernhardt Radio Appl
5-0482 Hayes Robt
5-0483 King Kathleen M
5-0484 Commander H B
5-0485 Bradfield M T Mrs
5-0486 Tolar Helen
5-0487 Griffith C F
5-0488 Myers Z T
5-0489 Thomas Sara
5-0490 Warmbold C E
5-0491 Savage N A
5-0492 Duggan Kathryn Mrs
5-0494 Albright Boat Industries
5-0495 Slither R E
5-0496 Landon F S
5-0497 Allen L R
5-0500 Denton B T
5-0501 Groforth's Used Parts
5-0502 Johnson Marie T
5-0503 Jefferson Walter
5-0505 A & P
5-0506 White J R
5-0508 Stroud B B
5-0509 Simson Roosevelt
5-0510 Dooley J O
5-0511 Stuart J E
5-0513 Deese Reece
5-0514 Beck J R
5-0515 Watts M L
5-0517 Vance Lillie Mrs
5-0518 Rogers C C
5-0520 Butler J L
5-0522 Adams H D
5-0524 Western Car Loading
5-0526 Lowe J O
5-0527 Cloaninger T G Mrs
5-0529 Hagin W S
5-0530 Shoaf M I Mrs
5-0531 Meares S H
5-0532 Babbitt R B
5-0533 Fultz D L
5-0534 Hartis R L
5-0535 Campbell C C
5-0538 Mahan G J
5-0539 Brandt G W
5-0540 Morgan C H
5-0541 Natl Adv
5-0542 Wells Wesley
5-0543 Lewis R L
5-0545 Pepper Irwin
5-0546 Smith J J
5-0547 Jenkins J S
5-0548 Berlin Ellis
5-0549 Heath B D
5-0551 Lockman R D
5-0552 Bullock w m
5-0553 Watts C P
5-0556 Do-Nut Dinette
5-0557 Darby C A
5-0558 Turner Will
5-0559 Brown James
5-0560 Penegar H A
5-0562 Talbert C C
5-0563 Imperial Dye & Prod
5-0564 O'Donahue P A
5-0565 Phillips M J
5-0568 Brown T C
5-0571 Burke J W
5-0674 Walters J G
5-0580 Perry R S
5-0581 Steele R B Mrs
5-0582 Donaldson J L
5-0583 Brewer Elsie Mrs
5-0585 Matthews F B
5-0586 Polk H C
5-0587 Moore A J
5-0589 Helms J L
5-0591 Taylor W S
5-0592 Mountcastle E L
5-0593 Mitchell J N
5-0595 Moody James
5-0597 Branson C W
5-0598 Searcy C A
5-0601 Meyer F J
5-0502 Chittenden C K
5-0503 Stegall J A
5-0604 Kay D T
5-0606 Barrier J L
5-0607 Tysor G E
5-0608 Nelson L C
5-0610 Smith R Thelma
5-0611 Trotter H E
5-0612 Dickinson Diane A
5-0613 Kale L E
5-0615 Colony Furn
5-0617 Bain Wm
5-0618 Shannon J C
5-0621 McCombs L D Mrs
5-0624 Hall Robt Clo
5-0625 Russell L M
5-0626 Marris Ida Mrs
5-0627 Watson L R Mrs
5-0628 Kearns M H Mrs
5-0629 Barker G R
5-0630 Ebert's Esso
5-0631 Dulin P A
5-0632 Deaton J W
5-0633 Blake R E Mrs
5-0634 Rice W K
5-0635 Riggins T C
5-0636 Robinson M G Mrs
5-0637 Coleman L J
5-0638 McClauley L A
5-0638 Williams Ralph
5-0639 Grant Margt L
5-0640 Lane T G
5-0642 Second Calvary Bapt
5-0643 White Russell
5-0645 Grist W T
5-0649 Baker N F
5-0652 Woods Lena D
5-0653 Britt B W
5-0654 Stover Troy
5-0655 County Supvr of Colored
5-0657 Rubens Sl
5-0658 James A G
5-0659 McGinnis Howell
5-0660 Reeves C M
5-0661 McGinn W N
5-0662 Sadri F F
5-0663 Griffith J H
5-0664 Hain F G
5-0665 Bistany R S Mrs
5-0668 Biddy E L
5-0670 Ellington E M
5-0671 Jennings Charlie
6-0671 Smtth J L
5-0672 Lofty Edna Mrs
5-0673 Dudley Florence C
5-0675 Frith E C Mrs
5-0676 Brown Clyde
5-0677 Am Oriental
5-0678 Shaw J O
5-0679 Livingstone W A
5-0680 Baker E M
5-0682 Lands L G
5-0684 Brown J M
5-0686 Gregory Nancy
5-0688 Brown J C
5-0689 Rich C B
5-0692 Jackson Robt
5-0693 Williams Roy
5-0694 Crawford W N
5-0695 Alfred R F
5-0700 Smith Otis
5-0702 Warren J V
5-0703 Abernethy W C
5-0704 Hammer J L
5-0707 Russell F A
5-0708 Mahaffey Evelyn G
5-0709 Loftin W E
5-0710 Spears Dani
5-0712 Turner R R
5-0713 Riggs G M
5-0714 Queen H R
5-0716 Powers M B Mrs
5-0718 Fincher T N
5-0719 Blakely Natl
5-0720 Schipman R F
5-0722 Hitchens L H
5-0723 Kurtz W A
5-0724 Moody W S
5-0727 Grisimer R E
5-0728 Thomas G H
5-0729 Midwood Clns
5-0730 Cooper Cabt
5-0733 Browning Clarence
5-0734 Sou Comfort
5-0735 McCloud J T
5-0735 Thompson J L
5-0736 Kirby W B
5-0737 Wiley Zellie
5-0739 Smith R L
5-0740 Alexander J W
5-0741 Currie Kate L
5-0742 Caddell D B
5-0743 McKeown C E
5-0744 Lloyd Pat Mrs
5-0745 Robinson A Q
5-0748 Brunson J G
5-0749 Ingram H E
5-0751 Watts E C
5-0752 Law E M Mrs
5-0753 Williams S E
5-0754 Griffith G J
5-0755 Marcock J C
5-0757 Lowe J E
5-0758 Worley J R
5-0760 Hickman C W
5-0761 Clothes-A-Clean
5-0762 Bell R L
5-0764 McLaurin D L
5-0765 Morse H A
5-0766 Edwards Blanche Mrs
5-0767 Linker B V
5-0769 Thomas W M Mrs
5-0770 Owens John
5-0772 Garrett W C
5-0775 John's Kiddie Shop
5-0776 Myers C T
5-0778 Kimmons-Davis
5-0579 Scott Nellie Mrs
5-0780 Biscoe Robt
5-0782 Masterman W A
5-0783 Polk O C
5-0784 Haynes Gladys Mrs
5-0786 Leaptrot H M
5-0788 Miller Larry
5-0790 Bryon H H
5-0791 Self C E
5-0792 Martin R V
5-0793 Anderson F A
5-0794 Anthony J S
5-0795 Rushen J A
5-0796 McElwain L S Mrs
5-0796 Tiller Lee
5-0797 Gardner Thelma G
5-0798 Hollowell V B
5-0801 Wood J F
5-0803 Simmons J O
5-0805 Starnes A C
5-0806 Caldwell R W
5-0807 Smth W V
5-0808 Yates C F
5-0809 Mabry Fleming
5-0810 Glendinning J A
5-0812 Ogle W T
5-0813 Pickett H M
5-0815 Irby E G
5-0816 Davis L W
5-0817 McCorkle R W
5-0818 Richardson B T
5-0819 Miller D M
5-0822 Abernathy J E
5-0823 Murphy G R
5-0825 Holmes W F
5-0827 Garner Mary E
5-0829 Invisible Reweaving
5-0832 Diggs J D
5-0834 Snyder A L
5-0835 San Lndry
5-0839 Kapp F E
5-0839 Nuttall N H
5-0840 Caldwell Annie E
5-0841 Ellerbe Cath
5-0842 Hendrix B D
5-0844 Holt Frank
5-0846 Welsh R B
5-0847 Swope J M
5-0849 Pickett A H
5-0851 Watkins M P
5-0853 Medlin R L
5-0854 Carter L G
5-0855 Napolitano J B
5-0856 Torrence C L
5-0857 Smith A S Mrs
5-0859 Morris Tenslow
5-0860 Brazelton H R
5-0861 Bowles W A
5-0862 Elliott H R
5-0863 Ridgeway A R
5-0864 Dunlap R A Mrs
5-0865 Baker Mack
5-0866 Templeton W B
5-0870 Rutchiek H J
5-0871 Hicks E L
5-0872 Grinels A L

FRANKLIN EXCH—Contd
5-0873 Benson H H
5-0874 Miller M S Mrs
5-0876 Wright J H
5-0877 Assoc Eng
5-0878 Mathias Business Equip
5-0879 Yost J J
5-0879 Thompson D M
5-0881 Catanese J A
5-0884 Lewis Dave
5-0885 Lomax D W
5-0886 Little File & Marble
5-0887 Ingram Hattie Mrs
5-0888 Orr J H
5-0888 Riley J J
5-0889 Nicholas C J
5-0890 Cook J R
5-0891 Overman E G
5-0892 Huff P D
5-0894 Forrest J R
5-0896 Gedney H V
5-0897 Allison V R
5-0900 Payler C R
5-0901 Moultrie M C Mrs
5-0902 Lloyd R M
5-0903 Butler S M
5-0904 Blue L W
5-0906 White E W
5-0907 M & M Chem Co
5-0908 Ramseur Mary F
5-0909 Shoemaker D J
5-0910 Williams H J
5-0911 Orr Madeline
5-0913 Sachsenmaier E W
5-0914 Bush L A Mrs
5-0915 Genl Elec Credit
5-0918 Nicholson J G
5-0920 Lane G P Mrs
5-0922 Grout J H
5-0923 Hargett E G
5-0924 Canup W R
5-0925 White R T
5-0926 Hoffman John
5-0927 Allen J E
5-0928 Lindsey R L
5-0929 Bridge C B
5-0930 Grier J D
5-0933 Dunlap A H
5-0934 Mason P S
5-0936 Warwick B M
5-0938 Hollowell V B
5-0939 Moen R O
5-0942 Adams J C
5-0943 Carnes W C
5-0944 Ahrens E W
5-0946 Thomas C J
5-0951 Carolinas Ice Cream
5-0951 Davis J F
5-0952 Montueri J A
5-0954 Morris L S
5-0955 Kirkpatrick Marquis
5-0956 Harris R E
5-0958 Dunning E J
5-0959 Robinson H H
5-0960 Shoupe C W
5-0961 Cookley Minnie Mrs
5-0962 Fesmire R M
5-0963 Brklyrs
5-0964 Honeycutt L S Mrs
5-0965 Gist J E
5-0967 English B L Mrs
5-0968 Pharr J Y
5-0970 Poplin J H
5-0971 Anglado F L
5-0972 Allen M H
5-0973 Holloway W W
5-0974 Harris Willie
5-0976 Baylor Annie M
5-0977 Pennington J W Mrs
5-0978 Fair J C
5-0980 Sigmon B E
5-0981 Perkins F E
5-0981 Phillip F A
5-0982 Farmer Bernice D
5-0983 Williams C M
5-0985 Hartsal C F
5-0986 Sellers J W
5-0987 Young Purvis
5-0993 Boesch J C
5-0994 Dickie C E
5-1001 Williford W H
5-1004 Springs Annie
5-1005 Jordan S M Mrs
5-1008 Cameron W W
5-1010 Center Theatre
5-1012 Philemon C J
5-1013 Harris Jas
5-1014 Caldwell G M Mrs
5-1015 Govan C M
5-1016 Wingate M G
5-1017 Tompkins L T Mrs
5-1018 Lindsay Helen Mrs
5-1019 Daniel D A
5-1020 Harris Exp
5-1021 Gillespie M G
5-1022 Shields R L
5-1023 Lentz F M
5-1025 Raynes G M
5-1026 Johnson G B
5-1027 Hearne R T
5-1028 Snead J M
5-1029 Whiteside B J
5-1030 Brunson H P Mrs
5-1033 Lewis W E
5-1035 Berg E F
5-1037 Baker R L
5-1038 Alexander J W
5-1041 Austin L T
5-1042 Romeo Conley
5-1045 Ansley R C
5-1046 Poplin S W
5-1047 Miller D G Mrs
5-1048 Link M R
5-1049 Benjamin E E
5-1050 Fair N J Mrs
5-1051 Gaston J L
5-1052 McLendon H J
5-1053 Sapp L R
5-1054 Wargrove Willie
5-1055 Scarboro J G
5-1056 Freeman J R
5-1056 Stewart E W Mrs
5-1058 Stassinos S E
5-1059 Dixon C J
5-1061 Smith H A
5-1062 Allen Ella S
5-1064 Pruett W A
5-1065 Walsh S C
5-1066 Reinhardt F E
5-1068 Cherry J C Mrs
5-1070 Williams C D Mrs
5-1070 Brown H M
5-1072 Zeman J F
5-1073 Harton W H
5-1075 Turner J F
5-1076 Pulley C T
5-1078 Gribble F S
5-1080 Norket J L
5-1081 Pack B M
5-1082 Davison G R
5-1085 Washington J H
5-1086 Watson H L
5-1087 Kennedy B A
5-1089 Gay W E
5-1092 Shaffer H B
5-1093 Roddey J C
5-1094 Miller K L
5-1095 Speece G M
5-1096 Browder E P
5-1096 Isenhour J P
5-1100 Cansler J C
5-1101 Dumont A E
5-1103 O'Daniel F H
5-1104 Hunter P H
5-1105 Gillian Roy
5-1107 Bailey F A
5-1108 Menton Albert
5-1110 Shelly Salesbook
5-1112 Muratori A J
5-1113 Miller F T
5-1115 Douglas J D
5-1116 Quality Equip & Sup
5-1117 Fulenwider G O
5-1119 Cathcart T W
5-1120 Surles C H
5-1122 Reid J M
5-1124 Taylor H W
5-1126 Wilkinson G E
5-1127 Fuller Della
5-1128 Johnson C S
5-1129 Dandridge J W
5-1130 Cavney I P
5-1131 Rabb Joseph
5-1133 Killebrew N L
5-1134 Percival F C Mrs
5-1136 Scarbaro J A
5-1137 Horne J B
5-1138 Brown B M
5-1139 Carter E A
5-1140 Caruthers Archie
5-1141 Owen W C
5-1142 Calhoun J S
5-1143 Henderson J G
5-1144 Wilson E W
5-1145 Fortner A B
5-1146 Higgins R S
5-1147 Lester C R
5-1148 Boyd Willis
5-1149 Bailey D E
5-1150 Brewer E G Mrs
5-1152 Youngblood M C Mrs
5-1156 McArver H F
5-1158 Billingsville Sch
5-1162 Smith T C
5-1163 Glenn J C
5-1164 Carson McAlister
5-1166 Nipe M R
5-1167 Hall V Y Mrs
5-1168 Caldwell Luther
5-1169 Jelks E D
5-1171 Griffin C P
5-1172 LeCohey H M
5-1173 Moore G D
5-1174 Natl Foundation for Infantile Paralysis
5-1175 Jackson F R
5-1177 Ritter Lauretta
5-1178 Townsend Freddie
5-1179 Porter Isabel Mrs
5-1180 Thompson W C
5-1181 Griffin Blanche
5-1181 Houser E B
5-1182 Quinn F J
5-1185 Helms L A Mrs
5-1186 Ramsey J F
5-1188 Brown B S Mrs
5-1189 Moore C R
5-1190 White R J
5-1192 Williams M M
5-1193 Davis Bessie Mrs
5-1195 Brown E S Mrs
5-1196 Washington C M
5-1198 Rogers Jean Mrs
5-1202 May M L Mrs
5-1203 Nelson F W Mrs
5-1204 Worthy Monroe
5-1205 Davenport Cleo
5-1206 Shirley C A
5-1208 Roach Lula Mrs
5-1210 Callahan F F
5-1211 Piedmont Home Plans
5-1212 Odom A O
5-1213 Wallace Elbic
5-1214 O'Malley R E
5-1216 Miller Leona Mrs
5-1217 McCombs J M Mrs
5-1218 Beese E W
5-1220 Hinton M N Mrs
5-1221 Minogue B F Mrs
5-1222 Lawrence Knitting Mills
5-1224 Benfield J O
5-1225 Christenbury K W
5-1226 Porter W S
5-1227 Cox V L
5-1228 Thomas R W
5-1231 Bowles J R
5-1231 Culler W W
5-1233 Mincey C W
5-1234 Ramey T E
5-1235 Weatherly Marion
5-1236 Wilkinson Bldrs Sup
5-1237 Bost W F
5-1238 Kaleel Wm
5-1239 Marlowe B S
5-1240 Baynard W G
5-1242 Morris M T
5-1243 Snider J R
5-1244 Graham M T
5-1245 Reed R L
5-1248 McCreary J L
5-1249 Kinard J H
5-1250 Hooper C W
5-1252 Harris M O Mrs
5-1254 Brown W R
5-1255 Bynum Hattie
5-1256 Starnes W S
5-1258 Roberts G A
5-1259 Wagner Elec
5-1263 Am Floor Surfacing
5-1263 Parker T P
5-1266 Callie's Dress
5-1269 Oakley V H
5-1270 Hamer B P
5-1274 Sherron W H
5-1275 Hardin R L
5-1276 Mercer F Y
5-1277 Harrington R C
5-1278 Barber J D
5-1280 Palin D W
5-1281 Banks Mary Mrs
5-1282 McCall Mary L
5-1283 Farabow L A
5-1284 Green N A Mrs
5-1286 Ratchford A W
5-1288 Ely & Walker
5-1289 Conner M L
5-1291 Causer W J
5-1292 Lawn Mower & Mtr
5-1293 Stegall G W
5-1294 Roebuck Bldgs
5-1295 Crawford F H
5-1297 Paul W G
5-1297 Paul's Temple
5-1302 Spittle G W
5-1303 Moffatt Danl
5-1304 Moffit H A
5-1306 Nance N M
5-1307 Dunaway M K Mrs
5-1308 Ferguson G W
5-1309 Smith Coleen
5-1310 Dockery H C
5-1311 Hyche J O
5-1313 Lutz G E
5-1314 Page R C
5-1315 Knight E W
5-1316 White E D
5-1316 Williams A C Mrs
5-1319 Sifford R K
5-1321 Kimbro M L
5-1322 Cooper Colleen
5-1324 Boston Jesse
5-1325 Beman L L
5-1326 Allison J A
5-1327 Houston Peggy
5-1331 Hughes B M Mrs
5-1332 Barkely J M
5-1333 Davis Roy
5-1335 Brasfield C L
5-1537 Smith H E
5-1338 Walpole A H
5-1339 Beck's Dry Clns
5-1340 Moore H E
5-1341 Graham R L
5-1342 Furcron H J
5-1343 Mitchell W S
5-1344 Christenbury H Y
5-1349 Miller R P
5-1351 Paschal F C
5-1352 Creech H L
5-1354 Banbury J H
5-1355 Locklear J A
5-1356 Robinson Russell
5-1357 Davis R S
5-1358 Weathers Alex
5-1359 Connor P A
5-1360 Propst A J
5-1362 Donaldson W N
5-1364 Pless C L
5-1365 Sanders J K
5-1369 Hills W H
5-1370 Hartis Burdett
5-1371 Gilbert Sidney & Co
5-1373 Matthews Dock
5-1374 Shuman D W Mrs
5-1375 Withers O L Mrs
5-1376 McNeill D D
5-1378 Rickenbaker T C
5-1379 Owen Dan
5-1380 Mason B F
5-1382 Douglas J W
5-1383 Hildreth P A
5-1384 Baumrind Nathan
5-1386 Zappaloro J T
5-1389 Breen K W
5-1390 Seegers J F
5-1392 Bleynot T C
5-1393 Nagle Bernard
5-1395 Harris Chas
5-1396 Ross R G
5-1397 Crover R D
5-1398 Bailey T B
5-1401 Barnes T B
5-1402 Bland J A
5-1403 Washam Eliz
5-1404 Union Central Life Ins
5-1406 Sackers G H
5-1407 Howe R E
5-1409 Carpenters & Webb
5-1410 Williams E C
5-1411 Selwyn Hotel
5-1419 Reed I L Mrs
5-1421 Am Tex
5-1421 Barnhardt Bros
5-1421 Barnhardt Elec
5-1421 Neel O A
5-1425 Jordan W T
5-1429 Abraham R M D
5-1430 Brisendine W D
5-1431 Poteat H A
5-1432-33 Fairley F H
5-1432-33 Hamrick S D
5-1434 McBee C D Mrs
5-1435 Graeber E B Co
5-1438 McCree E A
5-1439 Wingate T E
5-1440 White J E
5-1441 Rutledge-Cobey Pediatrics Clinic
5-1444 Twin States Ins Co
5-1444-45 South State Ins
5-1446 First Bapt
5-1449 Jones & Small
5-1452 Pelton & Care
5-1455 Mtr Equip & Serv
5-1457 Franklin E W
5-1457 Franklin Clinic
5-1459 Troy Drug
5-1461 Bapt Book
5-1466 Conner F H
5-1468 Roy Sylvester
5-1469 Blankenship A V
5-1471 R C A
5-1473 Yates G T Mrs
4-1474-75 Carburetor Elec
5-1476 Hall Lafferty Coppedge & Burnett
5-1479 Beatty R R
5-1480 Shumate F B
5-1487 Ellis J B
5-1488 Deal W M
5-1489 Livingston T C
5-1491 Internati Business Mach
5-1497 Mallory G W
5-1498 Kalin Morton
5-1500 Holmes E C
5-1501 Beaver W B
5-1502 Suford G E
5-1503 McGinn W W
5-1503 Moser L D
5-1506 Garris D J
5-1507 Hinson J F
5-1508 Westmoreland R M
5-1509 Burns Wm
5-1511 Home Classic Decorators
5-1512 McQuay J B
5-1513 Lacey Lois
5-1514 Whitt L H Mrs
5-1516 Killian S L
5-1517 Hamrick Billy
5-1520 Williams R B
5-1521 James W A Mrs
5-1523 Acme Business Mach
5-1524 Watkins C T Mrs
5-1525 Robinson C W
5-1526 Parker C H
5-1527 Wiles R O
5-1528 Byrd Fannie Mrs
5-1531 Leake W W
5-1532 Knox W M
5-1533 Howard Robt
5-1534 Cox Jean
5-1535 Ber M G Mrs
5-1536 Miller M L
5-1538 LaPointe J B
5-1539 Honeycutt W H
5-1541 Revels M F
5-1543 Swacker B E
5-1544 Crymes W W
5-1545 Avery J H
5-1546 Massey Harvy
5-1547 Kissiah H C
5-1548 Campbell J C
5-1549 Home Drapery Shop
5-1549 Quinn E E Mrs
5-1550 Carroll W W
5-1551 Jackley A M
5-1554 Smith H C
5-1555 Worthen C T
5-1556 Bailey J E
5-1558 Knight M L
5-1559 Farrugia V J
5-1560 White G N
5-1561 Wrenn E E
5-1562 Lindsey W B
5-1563 Beatty C E

FRANKLIN EXCH—Contd
5-1565 Simpson L C
5-1566 Coggins H A
5-1567 Collins H E
5-1568 Kert Bernard
5-1570 Mancinelli Albert
5-1571 Miley S F Mrs
5-1572 Johnson Howard
5-1574 Putnan L D
5-1576 Smith Georgia
5-1577 Elmore R C
5-1578 McClain M W
5-1579 Posey H W
5-1580 Folger L A
5-1581 Baumgardner W A
5-1582 Barnhill B R
5-1583 Wells W B
5-1585 Evans Douglas
5-1586 Gaffney H V
5-1587 Buchanan E T
5-1587 Kenmore Hotel
5-1588 Cobb C V
5-1589 Holt J W
5-1591 Hampton Betty
5-1591 Stirewalt Bonnie
5-1592 Jordan-Morris
5-1593 Scott L L Mrs
5-1594 Barnes Jas
5-1600 Roddy Grady
5-1601 Parson T H
5-1602 Dailey C C
5-1606 Holtzclaw H A
5-1607 Hayes T C jr
5-1608 Vick E J
5-1609 Mullis Alva
5-1609 Queen City Elec
5-1611 Williams Blanche Mrs
5-1612 Smith H V
5-1613 Petty C W
5-1614 Burt M J
5-1615 Samples W H
5-1616 Lawing Dorothy
5-1619 Rickey J W
5-1621 Leathco Robbie
5-1622 Mackintosh D M
5-1623 Rowe T E
5-1624 Kennerly O J
5-1626 Elder R I
5-1628 Long Martha
5-1629 Renfrow W C
5-1630 Oates C V
5-1632 McCorkle W J
5-1634 Medlin E H
5-1634 Traywick G R
5-1636 Walters Frank
5-1637 Clontz B J
5-1638 Campbell Robt
5-1639 Chandler J T
5-1640 Atkinson Haserick
5-1641 Smith J W
5-1642 Sims Edw
5-1643 Starnes W L
5-1644 Spears M L
5-1645 Long E F
5-1646 Williams W R
5-1647 Simpson J J
5-1648 Jones E L
5-1649 Davenport James
5-1650 Clewis E R
5-1651 Workman Alice Mrs
5-1656 Joyner P L
5-1657 Ambrose C R
5-1658 Haene W H
5-1659 Christenson A R
5-1660 Zimmerman J W
5-1661 Vaughn R R Mrs
5-1663 Chesser C D
5-1664 Armstrong J S
5-1665 Wilson T O
5-1666 Alexander R M
5-1667 Price's Whol Equip
5-1669 Kerr Josephine D
5-1671 Nash J D
5-1672 Fletcher T J
5-1673 Massey A M Mrs
5-1674 Jamison R P
5-1675 Turner J B
5-1676 Dixon E N Mrs
5-1677 Helms B L
5-1678 Hinkle J T
5-1679 Douglas R S
5-1679 Temple Community Ch
5-1680 Guiles P A
5-1681 Playseur Eug
5-1682 Tucker N C
5-1683 Hedspeth C B
5-1685 Guthrie J P
5-1686 Carver College
5-1687 Seaboard Brass & Copper
5-1689 Polites G L
5-1690 Burke L A
5-1691 King J J
5-1693 Joanna Western Mill
5-1693 Lapsley-Inter-State Shade
5-1694 Anderberg T A
5-1696 Bowman Willie
5-1697 Wade J M
5-1702 Walton Saml
5-1704 Christenbury W A
5-1705 Carolina Overall
5-1707 Haskin C E
5-1708 Grant V C
5-1709 Home Life Ins
5-1711 Schwam Mtr
5-1714 Brady Distr
5-1716 Washburn Prtg
5-1720 Kenyon J R
5-1721 Gas Appl Distr
5-1729 Holland R J
5-1731 Paul R M
5-1732 Crawford Geo
5-1733 Acme Steel
5-1735 Southside Pharm
5-1737 Main C T
5-1739 Dorsey's Inc
5-1741 Consolidated Theatres
5-1745 Auto Radiator & Glass
5-1748 Wachovia Bank & Trust Co
5-1749 Bituminous Casualty
5-1750 Andrews D W
5-1751-21 Suburban Rulane Gas
5-1754 Wornall W D
5-1756 Brumble W B
5-1757 Red Top Cab Serv
5-1758 Richardson W W
5-1759 Verner H D
5-1760 Sagris Louis
5-1762 Parks J L
5-1763 Spivey T F
5-1765 Terry Lucille
5-1766 Dixon & Tom-A-Toe
5-1768 Latta Harold
5-1769 Williams J L
5-1771 Char Shippers & Mfrs
5-1771 N C Traffic League
5-1776 Superior Block
5-1779 Addressing Serv Co
5-1781 Freeman Clarence
5-1782 Sharon Mem Park
5-1783 Grier O C
5-1791 Perkins B F
5-1794 Bethune W A
5-1794 Sterling Richd
5-1795 Kakares G T
5-1797 Potts Ida Mrs
5-1798 Beyerly H F
5-1800 Young John
5-1803 Jackson S F Mrs
5-1805 Helms T G
5-1806 Rash E L
5-1807 Godwin S D
5-1808 Edwards M A
5-1809 Mahaffey D R
5-1810 Willims K D
5-1812 Chastien H L
5-1815 Clark W C
5-1816 Burlas Constantine
5-1818 Carr C B
5-1821 Brown W J
5-1822 McFarland V R Mrs
5-1824 Pride A C
5-1826 McKee E E
5-1827 Hare W H
5-1828 Ellis Alex
5-1829 Suitt S R
5-1832 Fleming F H
5-1834 Sams Ila Mrs
5-1837 LeGrande Lelia Mrs
5-1838 Hollingsworth R J
5-1839 Sewell T M
5-1840 Acme Telev
5-1840 Springs W A
5-1841 Little C L
5-1842 Myers W L
5-1843 Morris Irene Mrs
5-1844 Bost M L Mrs
5-1845 Dunham Robt
5-1846 Reid R L
5-1848 Chapman M G
5-1849 Heywood Constn
5-1850 Redenhour R R
5-1852 Smith L R
5-1853 Johnson B S Mrs
5-1854 Carnes M E
5-1856 White J A
5-1857 Covington W K
5-1858 Pharr Bertha Mrs
5-1859 Hawkins R A
5-1863 Ferguson H J
5-1864 Blackwell D L
5-1865 Plexico A S
5-1866 Goodwin Rosa Mrs
5-1867 Bumgardner D E
5-1868 Christenburg C M
5-1870 Helms G S Mrs
5-1871 Sawyer M M Mrs
5-1872 Yandle H Y
5-1873 Pharr A M Mrs
5-1877 Haas Otto
5-1878 Moore Lonnie
5-1879 Robertson J W
5-1881 Walser N T
5-1882 Wight Ted
5-1884 Crowder Luther
5-1886 Soule G V
5-1887 Nash J R
5-1888 McCarroll J A
5-1890 Allied Steel Prods
5-1891 Welsh F M
5-1892 Blalock M E
5-1893 Ammons D A
5-1895 Kearse B V
5-1896 Rohleder F E
5-1897 Watson J J
5-1898 Fatou A D
5-1900 Poag J R
5-1902 Graham King
5-1905 Nicholson J C
5-1906 Creighton B S
5-1908 Garris H M
5-1911 Thompson E D
5-1912 Wylie Mattie Mrs
5-1915 Seegers Clyde
5-1916 Auten M L
5-1919 Barnes E M
5-1920 Kitchen G D
5-1921 Kroboth S G
5-1922 Stowe J E
5-1923 Farris Glover
5-1924 Myers H B
5-1924 Reeves A R Mrs
5-1925 Century Metalcraft
5-1926 Hagler L M
5-1927 Penny L V
5-1928 Abridge W C
5-1928 Robertson Hse Moving
5-1928 Thompson C W
5-1931 Smith L M
5-1932 Raby W T
5-1935 Allison Alva W
5-1938 Routh Inc
5-1939 Ferris T O
5-1940 Wiggins J W
5-1941 Bland J H
5-1942 Conway J W
5-1943 Gravitte J C
5-1944 Baucom J N
5-1945 Alexander Alex
5-1946 Davis E J
5-1947 Sandler M H
5-1948 Colonial Stores
5-1949 Reynolds S L
5-1950 Detwiler H E
5-1955 Butler S M
5-1956 Young J M
5-1957 Kalar H W Mrs
5-1959 Dehlin E C
5-1960 Edwards W F
5-1961 Tate Morris
5-1962 Barnes N H Mrs
5-1963 Howard J A
5-1964 Robertson R E
5-1965 Bauknight T C
5-1966 Clark John
5-1967 Lari D M
5-1968 Cline G K
5-1969 Young Geo
5-1971 Pyrtle J W
5-1972 Jones J E
5-1974 Stan-Art Hosiery
5-1975 Thornton's Ken Crown Serv
5-1976 Robinson H L
5-1977 Maloney J R
5-1978 Hopkins Hicks & Ingle
5-1980 Sullivan J F
5-1981 Helms R N
5-1982 Ashton R B
5-1984 Hobbs A M Mrs
5-1985 Bolick W Cecil
5-1988 Asbury S J
5-1990 Pope E A
5-1990 Roberts C S
5-1991 Baker E R
5-1992 Peeler Denver
5-1995 Linker R L
5-1996 Stipp F F
5-1997 Rowe N M
5-2000 Blakeley R L
5-2001 Kimball R C
5-2002 Byrne J T
5-2003 Luncford Will
5-2004 Stephenson Betty J
5-2006 Paradise J T
5-2008 Benton J N
5-2009 Potter F F
5-2010 Andrews S H
5-2011 Huber John
5-2012 Byrum A H
5-2016 Hatley W R
5-2017 Sharpe N L
5-2018 Lackey J H
5-2021 Howan R L
5-2023 Lipford M M Mrs
5-2024 Judge C W
5-2025 Hamilton F M Mrs Beauty
5-2026 Bradshaw E P Mrs
5-2027 Howell R M
5-2028 Caton H V
5-2029 Gresham B A
5-2031 Howell Mary Mrs
5-2032 Gross A E
5-2033 StAnn's Rectory
5-2034 House Lauren E
5-2036 Moore Cleveland
5-2038 Busch B F
5-2041 Roberts C W
5-2042 Jordon C L
5-2043 Helms R L
5-2045 Payne J W
5-2046 Burch E H Mrs
5-2047 Vaughn V A
5-2049 Plyler L L
5-2051 Beard J O
5-2052 Graham C M
5-2054 Williams E R
5-2055 Morgan J L
5-2056 Donn L B
5-2057 Char Floor Covering Co
5-2058 Fowler J P
5-2059 Burgess T N
5-2061 Miller Amy Mrs
5-2063 Pouncy F H
5-2066 Hatley W A
5-2068 Clayton M E
5-2068 Greenland Av Bapt
5-2070 Grant M L
5-2071 Mills Harry
5-2071 White Willie
5-2072 Char Sls Exec Club
5-2073 Cagle D F
5-2075 Teeter M E
5-2076 Gallery Edna Mrs
5-2077 Nivens S A
5-2078 Pettis H L
5-2081 Redfern W H
5-2082 Black S W Mrs
5-2083 Wilson H L
5-2084 Waterman Marion C
5-2085 Baucom J C
5-2086 Goza P G
5-2088 Cantey Raymond
5-2090 Wade Jas
5-2091 Caro Vet Sup
5-2094 Love R B
5-2095 Temple J H
5-2097 Inman J L
5-2098 Jarrell J L
5-2100 McKnight E J
5-2101 Lovett W G
5-2102 Morgan G B
5-2103 Hanks W C
5-2104 Mayle J O
5-2105 Howie C C
5-2106 Brandon H L
5-2108 Keasler W D
5-2109 Schultz D S
5-2111 Shaw L A
5-2112 Ammons M C
5-2113 Bloodsaw Richd
5-2114 Owen R E
5-2116 Sarsfield D R
5-2118 Patterson-Townsend
5-2119 Elliott C B
5-2121 Carson Walter
5-2122 Griffin Pie
5-2125 Yandle C M
5-2127 Dreyfus F A
5-2128 Love B R Mrs
5-2129 Furr J H
5-2130 Russell E E
5-2132 Carter Luther
5-2134 Pierce J P
5-2136 Moore Jones
5-2138 Holton G H
5-2139 Harrison Beulah Mrs
5-2140 Dubose J H
5-2141 Jones H C
5-2143 Thomson L A Mrs
5-2146 Stanton F C
5-2147 Austin J L
5-2148 Pate J D
5-2150 Alexander F C
5-2151 Cardner E O
5-2152 Hall Herbert
5-2154 Small J H
5-2155 Dear S S
5-2157 Short Fabrics
5-2158 Dickson C R
5-2159 Jones M H Mrs
5-2161 Franks H S Mrs
5-2162 Ivey B J
5-2163 Holt Howard
5-2163 Patterson Loma I
5-2166 Yandle Elec
4-2166 Yankle W H
5-2167 Hicks Walker
5-2169 Friend F A
5-2170 Funderburk M A Mrs
5-2171 Clontz M W
5-2171 Jones Sallie B
5-2172 Kendall Joseph
5-2173 Stassinos O E
5-2175 Bobbitt J S
5-2177 Massey Isaac
5-2178 Murray H P
5-2179 Watson Will
5-2182 Hudson J R
5-2183 Massey Claude
5-2185 Blassingame G P
5-2188 Rakow E C
5-2190 Nixon S F
5-2192 Campbell C I
5-2193 Smith T G
5-2196 Heedick R F
5-2197 Smith W F
5-2198 Whitworth Margt
5-2200 Butler J L
5-2202 Hedrich P R
5-2203 Broadwell J E
5-2204 Mills E F
5-2205 Wilson B R
5-2206 Carriker Ada
5-2207 Watson T W
5-2210 Rhyne A R
5-2212 Harris Matthews
5-2213 Ingram T N
5-2214 Holler T V Mrs
5-2215 Ambassador Venetians
5-2218 Caldwell R L
5-2220 Williams A T
5-2221 Electrical Co
5-2222 Patterson R P
5-2223 Houck H M
5-2224 Beacham H R
5-2225 Wikle J R
5-2227 Thompson B R
5-2228 Wilkinson D E
5-2230 Ramsey T C
5-2231 Ennis Telev Serv
5-2233 Allen W E
5-2234 Pearson B V
5-2235 Stout J C
5-2237 Gary E R
5-2239 Hunter G N
5-2240 Durham T R
5-2242 Cooper Henry
5-2244 Sherrill J E
5-2245 Glenn W L
5-2247 Ashmore R J
5-2247 Patton J C
5-2248 Cline J L
5-2249 Fawkes R B
5-2250 Wells Horace
5-2251 Means E W
5-2253 Hall G R

FRANKLIN EXCH—Contd
5-2254 Kerns J N
5-2255 Smith J L
5-2256 Bogus Dorothy Mrs
5-2257 Walters B M
5-2259 Stamey J L
5-2260 McConnell N H Mrs
5-2262 Shoaff W J
5-2263 McClain Alex
5-2264 Fincher R J
5-2265 White Jane
5-2268 Bumgarner O P
5-2269 Blackwell J L
5-2270 Sanitary Clns
5-2274 Wilson J W
5-2275 Newborn F A Mrs
5-2277 Gettis C E
5-2278 Marschalk Fred
5-2280 Hardrick M G Mrs
5-2281 Hinson G H
5-2282 Robertson Julia J
5-2284 Steven John
5-2285 Burke A S
5-2286 Morgan J T
5-2288 McClelland Sylvester
5-2292 Back Adelaide M
5-2292 Partridge F W
5-2295 Allen L B
5-2296 Young E T
5-2297 North N E
5-2300 Convey W H
5-2301 Cox C D Mrs
5-2302 Mullis M B Mrs
5-2305 Park A N
5-2307 Brown J F
5-2308 Cram M U
5-2310 Waller S D
5-2312 Stevenson D R
5-2315 Carey J F
5-2318 Freeman R F
5-2319 Warlick S H
5-2322 Petty V E
5-2323 Pride J S
5-2324 Jones J C
5-2326 Tandy Leather
5-2328 Young R M
5-2330 Strickland R L
5-2333 Reid R R
5-2334 Rogers D B
5-2336 Robbins D S
5-2337 Gulledge W A
5-2338 Jernigan C F
5-2339 Armstrong Beverly W
5-2341 Willis David
5-2342 A & P
5-2343 Davidson R J
5-2345 Durham E V
5-2346 Stutts J B
5-2347 Young Walter
5-2349 Belk W H
5-2350 Sawyer Ann
5-2352 Stewart C W Mrs
5-2353 Dewey C A
5-2354 Barnes J H
5-2355 Austin J B
5-2356 Black Ethel R
5-2357 Jones J D
5-2358 Kirkley W O
5-2359 Thomas J F Mrs
5-2360 Bortherton T A
5-2362 Schuber John
5-2363 Arceneaux Vincent
5-2365 Eisman Frank
5-2366 Davis Fred
5-2367 Thompson Display Materials
5-2368 Clark R A
5-2369 Tucker C B
5-2370 McDaniel C W
5-2372 Killian H M
5-2374 Morton Harold
5-2376 Anglin R M
5-2377 Barnette Liza Mrs
5-2378 Corbett H D
5-2380 Morton W H
5-2381 Stutts R L
5-2382 Byrd J A
5-2383 Hager H C
5-2383 Moore S T
5-2384 Emerson C A
5-2384 Gatlin G A
5-2387 McArn C R
5-2387 McArn & Gwynn
5-2389 Grier J M
5-2390 Nichols I B
5-2391 Bradley S L
5-2392 Bell Florine Mrs
5-2394 Furr B V
5-2395 Eastway Jr Hi Sch
5-2396 Thompson Arth
5-2397 Gar Carl Facct
5-2400 Leo's Delicatessen
5-2401 Maner C S
5-2402 Char Livestock
5-2403 Dunlap Willie
5-2404 Garnett Rubin
5-2406 Edwards W H
5-2407 Rosedalm G R
5-2408 Greene B A
5-2412 Fickling Cabinet
5-2412 Tucker Uphol
5-2414 Donaldson J T
5-2415 Mackay L H Mrs
5-2416 Morgan W G
5-2417 Miller H L
5-2419 Mitchem T W
5-2420 Blake A L
5-2423 Levi L E
5-2427 Cranford S R
5-2429 Hendricks L B Mrs
5-2428 Harrison C N
5-2430 Sou Ry Sys
5-2431 Armes J M
5-2432 Thornley B K
5-2433 White R L
5-2434 Koralek W J
5-2438 Beaver J D
5-2439 Powell W W
5-2442 Turner D H
5-2443 Tate J H
5-2444 Bramlett & Carter
5-2445 McKnight J M
5-2446 Moore Haywood
5-2448 Char Metal
5-2449 Bagan C H
5-2451 Chamberlain B R
5-2452 Belue H P
5-2453 Henley W D
5-2457 Moose W L
5-2458 Lord J C
5-2459 Thomas M M Mrs
5-2460 Williams Peter
5-2462 Basnight C W
5-2464 Keesler R S
5-2465 Claude Pauline
5-2467 Heath F E
5-2468 Wilson F C
5-2469 Dunlapp J T
5-2470 Ellis J T
5-2472 Russo Anthony
5-2473 US Dept of Agrl
5-2474 Garber Morton
5-2475 Scruggs M W Mrs
5-2476 Grier P D
5-2479 Springs C C
5-2480 Collins W R
5-2481 Fisher L C
5-2481 Wrenn G L
5-2486 Smith Nannie G
5-2487 Selvey W E
5-2488 Jennings Ed
5-2489 Roberts Eddie
5-2490 Herring W P
5-2491 Latimer W B
5-2492 Miller G J
5-2493 Grimes Abr
5-2495 Page M W
5-2497 Prince A E
5-2498 Smith J P
5-2500 Wade R L
5-2511 Wachovo Bk & Trust
5-2519 Wachovia Bk & Trust
5-2521 Piedmont Mop
5-2523 Small O W
5-2524 Kallam Brokerage
5-2526 Walsh B R
5-2528 Hanford's Inc
5-2531 Southern Whse
5-2533 Beaver P L
5-2534 New York Life
5-2536 Crawford & Co
5-2539 Prudential
5-2540 Ferrell W E
5-2541 Gramco Inc
5-2559 Charlotte Merchants
5-2543 Haywood R N
5-2544 Conn Genl Life Ins
5-2546 Fruehauf Trailer
5-2551 Gaul J S
5-2153 Barley B A Mrs
5-2554 Anderson Elec & Sup
5-2556 Fowler's
5-2559 Charlotte Merchants
5-2561 Victory Cab Co
5-2565 Sledge W C
5-2566 Am Brass
5-2568 Wasner Mary E
5-2569 Troy Drug
5-2571 Mack Trucks
5-2273 Diggs M T
5-2575 Godfrey L M
5-2577 Wright Cleaning
5-2578 Dalcher J T
5-2579 Hemphill J E
5-2579 Jackson R T
5-2581 Kendall Lbr
5-2585 Modern Sundries
5-2586 Wilkes J R
5-2588 Hall J C
5-2589 Barrineau E M
5-2591 Norkett M M Mrs
5-2595 Gardner J M
5-2602 Dover J T
5-2603 Crichton Mary H
5-2605 Anthony Earl
5-2606 Robertson W T
5-2607 Dotson P E Mrs
5-2610 McKenzie A E
5-2610 Sims C C
5-2611 Harrell A S
5-2612 Johnston B L
5-2613 Austin E A
5-2614 Woody's Sign
5-2615 Lynch E P
5-2619 Cox A W
5-2621 Surratt F F Mrs
5-2622 Williams L B
5-2623 Niemann A B
5-2624 Brooks J V
5-2625 Barber J C
5-2626 Davis H S
5-2628 Fulton A E E
5-2629 Superior Wheel Alignment & Brake
5-2630 White H E
5-2631 Freeman C P
5-2632 Armstrong Bannar Mrs
5-2633 Varsity Drive In
5-2634 Hill E F
5-2635 Morehouse J H
5-2636 Propst H C
5-2637 Miller P E
5-2638 Wilson F M
5-2639 Hicks R H
5-2640 Harrelson H F
5-2642 Sebrell J E
5-2645 Stanres L J
5-2648 Davis M J Mrs
5-2649 Wachovia Bank & Trust
5-2650 Dilton J P
5-2653 Cleckley J E
5-2654 McClellan R F
5-2655 Fierens O J
5-2656 Graham C J
5-2662 Williams E M
5-2663 Sorrells H W
5-2665 Hooper T S
5-2667 White H S
5-2669 Garmon B W
5-2670 Bailey H L
5-2672 Wells Rosalee Mrs
5-2673 Goodrum J H
5-2674 Braggs C W
5-2675 Neville M L
5-2676 Reynolds H A
5-2677 Henry W R
5-2678 Bryant R H
5-2679 Galloway R S
5-2680 Chambless H H
5-2681 Lloyd A L
5-2682 Godfrey S L
5-2683 Stribling B H
5-2685 Bray R V
5-2687 Dunham M F Mrs
5-2688 Selwyn Hotel Barber
5-2689 Kennedy Ethel T
5-2690 Spoon H M
5-2691 Henley C S Mrs
5-2693 Williams T R
5-2695 Bruce R D
5-2696 Divine Morrison
5-2697 Kutsch R H
5-2698 Way G E
5-2700 Clontz R C
5-2703 Rutledge H G
5-2704 Shealy F K
5-2705 Gibson W R
5-2707 Ertel H F
5-2708 Flanagan C P
5-2709 Aldridge R W
5-2711 Kemp Sylvester
5-2712 Kerr E M
5-2713 Ross M S
5-2715 Caro Bkpg & Tax
5-2716 LeStaurgeon L L
5-2720 Beane A F
5-2721 Cox E C
5-2722 Malone P C
5-2724 Kirtowski H O
5-2725 Jennings G D
5-2726 Elmore L V
5-2727 Helms H L
5-2728 Davis Harry
5-2729 Nelson Fred
5-2730 Horn Carl
5-2732 Whitley E E
5-2734 Adams T R
5-2736 Harris Thelma
5-2737 Wheatley R B
5-2739 Moanfeldt Saml
5-2741 Morris Frank
5-2742 Newell C M
5-2743 Glover L B
5-2744 Love G T
5-2745 Carolina Mtl Prod
5-2746 Reid James
5-2747 Williams E M
5-2748 Wood D J
5-2749 Brogden R C
5-2751 VanCamp E E
5-2752 Hatchock C L
5-2753 Burney G J
5-2754 Genl Products Inc
5-2756 Gattlin K A
5-2757 Hanusek E G Mrs
5-2758 Tube Light Eng
5-2759 Jones Variety Store
5-2761 Alexander W S
5-2762 Coward James
5-2763 Sudderth R O
5-2764 Leventis P G
5-2766 Estridge A W
5-2765 Sure Fit Seat Covers
5-2771 McAliley J F
5-2772 Insch P H
5-2773 Burns J S
5-2774 Komas Nick
5-2776 Huntley B D
5-2776 Huntley Hosiery
5-2778 Doxey M D Mrs
5-2778 Walker-Sizer Dental
5-2779 Austin F D
5-2780 Gobble M D
5-2781 McCall R F
5-2782 Thomas R G
5-2783 White H T
5-2785 Jackson O J
5-2786 Brown J A
5-2788 Blume C F
5-2789 Dawkins M A
5-2790 Irvin Otis
5-2791 Taylor E K
5-2792 Fields H L
5-2793 Fulenwider G O
5-2794 Huff Dora Mrs
5-2795 Keziah T J
5-2796 Kiddie Korner
5-2798 Christian L W
5-2800 Wilson G F
5-2801 Easter Pearl Mrs
5-2803 Williamson J L
5-2807 Bell Lewis
5-2808 Kerry C W
5-2809 Mathews R H
5-2810 McElveen E T
5-2811 Pettus Victoria
5-2813 Caniaza D L
5-2814 Presnell C D
5-2817 Dowtin W W
5-2819 McNeely R M
5-2820 Deal H M
5-2821 Moore R M
5-2822 Proylor C R
5-2822 Stratton R M
5-2823 Cox O L
5-2824 West G W
5-2826 Harrison W W
5-2827 Harkey J J
5-2830 Stephenson O L
5-2831 Sanford James
5-2833 Strawn H S
5-2835 Wilhelm B L
5-2836 Florida State Auto
5-2836 Georgia State Auto
5-2837 Martin R S
5-2838 Carpenter R L
5-2840 Ballard A D
5-2841 Jones J B
5-2842 Lee Willis
5-2843 Clark Alf
5-2844 Sanders Susie Mrs
5-2845 Moore E W Mrs
5-2848 Isom J C Mrs
5-2849 Cook L C
5-2850 Grey H B
5-2851 Simpson J L
5-2852 Cruse W L
5-2853 Amos J E
5-2856 Montgomery Lee
5-2858 Cook P R
5-5859 Ascension Lutheran Ch
5-2861 Johnstone E P
5-2862 Richardson S B
5-2863 Fort S E
5-2864 Tarrant R M
5-2865 Penegar Kathleen Mrs
5-2869 Finley F A
5-2870 J & J Candy
5-2871 Economos C N Mrs
5-2874 Kimball W J
5-2876 Politis Pete
5-2878 Char Country Club Golf
5-2878 McNair J M
5-2879 Porter J G
5-2880 Kenimer Tire & Auto
5-2881 Jerome M D Mrs
5-2883 Staton H B
5-2884 Glenham M T
5-2885 McCready B E Mrs
5-2886 Norton D L
5-2887 Morrison J D
5-2888 Weathley R H
5-2889 Miller-Jones Shoe
5-2890 Rollins C L
5-2891 Holcombe E N
5-2892 Guthrie L S
5-2893 Whitener Willie
5-2894 Caldwell B K
5-2895 Hunt D C
5-2896 Hull R R
5-2897 Gleen Thos
5-2900 Kistler A L
5-2901 Presson J L
5-2902 Bayter H F
5-2903 Wooten Maude Mrs
5-2905 Hackney N C Mrs
5-2906 Thomasson J A
5-2907 Moore W T
5-2909 Stephenson R E
5-2911 McConnell R W
5-2912 Buford Alex
5-2914 Little L J
5-2915 Davis Dolph
5-2915 Vance Katie Mrs
5-2916 Thompson Aldo
5-2917 Ballard W O
5-2918 Price J D
5-2919 Pressley C E
5-2920 Epting J H
5-2921 Means Jacob
5-2922 Mason W P
5-2923 Glasscock J D
5-2924 Carpenter H S
5-2929 Bromeling T J
5-2931 McCoy J W
5-2932 Parris J W
5-2933 Vessell M M Mrs
5-2934 Summerville A C
5-2936 Boyd Carry L
5-2937 O'Kelley J M
5-2939 Smith J B
5-2942 Kimmons E H
5-2944 Holder R W
5-2945 Hanson R J
5-2947 Patricia's Dress Shop
5-2948 Blythe Cherry Mrs
5-2950 Hunnicutt F H
5-2951 Dorman T G
5-2952 Ingram Showers
5-2953 Boggs J M
5-2955 Davis C B
5-2956 Linder A G
5-2958 Altizer T V
5-2960 Rea W B
5-2961 Crockett J W
5-2962 Rogers E W
5-2963 VanderVeer Albert

FRANKLIN EXCH—Contd
5-2964 Jackson C G
5-2969 Plummer Frances Mrs
5-2970 Hargett L O
5-2971 Connell Patsy Mrs
5-2971 Morris R S Mrs
5-2972 Miller N L
5-2973 McKinnon W H
5-2975 Cherry Pringle
5-2976 Atkinson H T
5-2977 Simpson Robt
5-2978 Gudger A H
5-2980 Maynor G B
5-2982 Whitted J T
5-2983 Little Preston
5-2984 Baker Nora Mrs
5-2985 Ray J J
5-2986 Ballas M J
5 2987 Hough C B
5-2988 Hall W E
5-2989 Laws G K
5-2990 Skidmore J D
5-2991 Brown W L
5-2992 Ryder H T
5-2993 Ford Louise S
5-2997 Fuller D E
5-2998 Fisher Maggie C
5-3000 Jordan E D
5-3001 Smythe J C Mrs
5-3002 E Mary Sarah A
5-3004 Bair J E
5-3005 Wilson J K
5-3007 Williams J B
5-3008 Bulter J O
5-3008 Gaskey D R
5-3009 Campbell R E
5-3012 McCall F W
5-3016 Wylie J B
5-3020 Henley E C
5-3021 Rewes J B
5-3022 United Safe Drivers Club
5-3023 Morris R L
5-3024 Walters R C
5-3025 Gunter A R
5-3026 Alexander L H Mrs
5-3029 Ross J P
5-3031 Watkins J P
5-3033 Austin F L
5-3034 Lindsay J B
5-3035 Roseboro Louis
5-3036 Roddey L D
5-3037 Graves S P
5-3038 Doggette A M Mrs
5-3041 Niedringhaus C C
5-3042 Roche J P
5-3043 Morris S R
5-3044 Bellamy O H
5-3045 Crenshaw B C
5-3048 Couchell P P
5-3050 VanEvery M L Mrs
5-3051 Deese L D
5-3052 Medlin E S Mrs
5-3053 Harris Florist
5-3054 Wright G M
5-3057 Gaines Stano
5-3058 Wilmore Presby Ch
5-3059 Ellington G M
5-3060 Best S S
5-3063 Carriper J A
5-3064 Angstadt R W
5-3066 Guyer Franklin
5-3067 Peterson B R
5-3068 B & H Fuel
5-3069 Cross C B
5-3070 Liebenguth E C
5-3072 Webb J E
5-3074 Easter Will
5-3076 Clapp B L
5-3077 Kennington C H
5-3078 Travis M Z Mrs
5-3079 Alexander L H
5-3081 McAllister J W
5-3082 Carpenter L E Mrs
5-3085 Wilson J S
5-3086 Taylor P T
5-3088 Braswell Virginia Mrs
5-3089 Builders Hdw
5-3093 Christopher J W
5-0394 Jefferson H M
5-3095 Simpson T J
5-3096 Stephens F D
5-3097 Smith Grant
5-3100 Hardin J G
5-3103 Lawning H L
5-3104 Williams Schuler
5-3105 Blackley H J
5-3106 Thompson J W
5-3107 Broome E E
5-3108 Henderson R A
5-3109 Monore J A
5-3110 Alexander R T
5-3111 Thomasson A C
5-3114 Rudisill W J
5-3115 Williams Vance
5-3116 Phillips L M Mrs
5-3119 Michel E W
5-3120 Jenkins L M Mrs
5-3121 Junkins L S
5-3122 Barber Pearl Mrs
5-3123 Patterson Bertha Mrs
5-3124 Dudley W C
5-3125 Bridgeman L P
5-3129 Swaynham Helen Mrs
5-3230 Rhodes C M
5-3131 Preslar R F
5-3133 Elwood J T
5-3134 Davis Fin Corp
5-3135 O'Daniel J W
5-3136 Griffin J D
5-3138 Simmons R N
5-3139 Franklin J H
5-3141 Threatt W L
5-3142 King C E
5-3143 Macrae F W
5-3144 West J B
5-3145 Ousley W K
5-3149 Arkwright Mut Fire Ins
5-3149 Fety Mut Ins
5-3152 Martin F L
5-3154 Martin John
5-3155 McNeely J C
5-3156 Alexander B J
5-3157 Manor Rlty
5-3157 Raynor L L
5-3158 McCown H M
5-3159 Benson J C
5-3161 Warren T L
5-3162 Wingate Genevieve Mrs
5-3164 Garmon R T Mrs
5-3165 Williams D M
5-3166 Benton J L
5-3167 Mtr Mower
5-1369 Holmes E C
5-3174 Seborg Orile A
5-3175 Meller Leroy
5-3176 High E J
5-3177 McClain Cora Mrs
5-3178 Smith R H
5-3179 McCord T M
5-3181 Greenwood J B
5-3183 Kiser H W
5-3184 Graham H A
5-3185 Bates Julia Mrs
5-3186 Reilley M E
5-3187 Farabow S S
5-3188 Brown J A
5-3189 Hubbard O L
5-3191 Andrews R L
5-3192 Alexander Chas
5-3193 Steve's Gar
5-3196 McCall J W
5-3198 Moorhead J L
5-3200 Roberts C M Mrs
5-3202 Garland A G
5-3203 Haygood Galveston
5-3204 Patterson W B
5-3205 Brannon W C
5-3206 Field H H
5-3207 Weeks J J
5-3208 Ketchin Ansley
5-3209 Norsworthy Thos W
5-3210 Helms E G Mrs
5-3211 Spurrier G T
5-3212 Buchanon M J Mrs
5-3213 Carson B B
5-3216 Sims W O
5-3217 Shaia W H
5-3218 West H E
5-3219 Duncan R B Mrs
5-3221 Poe W E
5-3222 Bettis A L
5-3224 Abernethy J R
5-3225 Padgett L V
5-3228 Barrier W R
5-3230 Watkins R B
5-3231 Rich Evelyn
5-3231 Robinson P C
5-3235 McIlwain Roosevelt
5-3236 Qualls John
5-3237 Fauekenburg Vernon
5-3238 Haynes G H
5-3240 Helms R E
5-3241 Massey Hattie B
5-3244 Graeber E B
5-3246 Sunset Hills Presby
5-3249 Hanson M E
5-3250 Benton G M
5-3252 Weathers Audrey
5-3253 Jenkins J S
5-3254 Blevins O T
5-3255 Spainhour R A
5-3256 Daniel R L
5-3257 Hill B C
5-3258 D & C Mach
5-3259 Cox J H
5-3261 Whitsett E T Mrs
5-3262 Mayfield T M
5-3263 Stemen C L
5-3264 Campbell Jackson
5-3264 Wall T R
5-3265 Parks C B
5-3267 Lachicotte W S
5-3269 Sterchi Exch
5-3271 Henkel F L
5-3273 Jerman R J
5-3275 Miller T A Mrs
5-3276 Davidson J W
5-3277 York R N
5-3279 Forbis Jude
5-3280 Hartford Accdt
5-3281 Cochran W P
5-3282 Landers Ellison
5-3282 Taylor T J
5-3285 Booker T F
5-3286 Edmonds R H K
5-3287 Irvine N R
5-3290 McFadden J C
5-3291 Gardner Jimmy
5-3293 Mikell C O
5-3294 Regehr J E
5-3295 Gilden E J
5-3296 Davis N M Mrs
5-3297 Longworth S T Mrs
5-3298 Rice Melton
5-3300 Pistoll M M Mrs
5-3301 Mitchell D Q
5-3302 Freeman J P
5-3302 Liberty Life Ins
5-3304 Wood J E
5-3305 Thompson L E Mrs
5-3306 Henderson John
5-3308 Morrow Jessie
5-3309 Wright J L
5-3311 Abbott Prod & Paine
5-3317 Hornblowers & Wks
5-3318-19 City Parks & Recreation
5-3320 Richardson H W
5-3321 Williams McChard
5-3324 Wilkinson J W
5-3326 Textile Mill
5-3330 Caldwell M D
5-3332 Page E H Mrs
5-3334 Helms P H
5-3336 Calvine Cotton Mills
5-3338 Battery Serv
5-3440 Stern Fred
5-3341 Pargo Inc
5-3345-46-47 Elec Contr & Eng
5-3350 McCree Emma Mrs
5-3354 Sou Fibers
5-3356 Wholesalers Auto
5-3358 Ross H J
5-3361 Edgcomb Steel
5-3367 Blackwell's Bar-B-Q
5-3368 Jarvis L R
5-3371-2-3 Shaw Mfg
5-3374 Ross & Witmer
5-3377 Lassiter Corp
5-3381 Panel J W
5-3382 Kirby J L
5-3385 Allen B W
5-3386 Babcock & Wilcox
5-3400 Hensen Oleane Mrs
5-3401 Royal J M
5-3402 Smith A R
5-3404 Smith L J
5-3405 Wight G B Mrs
5-3408 DelVecchio Otto
5-3410 Weddington W L
5-3412 Forchand R L
5-3414 Cove Bonnie E
5-3415 Smith B E
5-3416 Thompson B D
5-3417 Black C E
5-3418 Long L J
5-3419 O'Brien G F
5-3421 Dodd Mary A
5-3423 Falls L B
5-3424 Slesinger M L
5-3425 Sloan & Wheatley
5-3428 Purser W B
5-3428 Sims Margt Beauty
5-3429 Hayden James
5-3430 Malcolm J A
5-3431 Patton J F
5-3432 Williford R M
5-3435 Strange E G Mrs
5-3436 Gardner G M
5-3438 Byrum L P
5-3439 Martin A C
5-3440 Furr Isabella Mrs
5-3441 Burnett J S
5-3442 Lawing B L
5-3444 Starnes H J
5-3446 Chappelle Cath Mrs
5-3449 Squires J W
5-3450 Perry J R
5-3452 Campbell W R
5-3453 Elliott A W
5-3454 Lowe D S
5-3455 Martin J J
5-3457 Jack's Inc
5-3460 Mayer W F
5-3462 MacDonald F A
5-3463 Loflin G E
5-3466 Bean R F
5-3467 Baber E A
5-3468 Joy Lndry
5-3469 Reece Baker Auto Mart
5-3470 Knight Chas
5-3471 Strub H M
5-3472 Hawn C L
5-3473 Long W S
5-3475 Adams L E
5-3476 Brown McKinley
5-3479 Freeman O N
5-3480 McClure E O
5-3481 Wentz S D
5-3483 Hicks F G
5-3584 Crowe M A Mrs
5-3485 Weinreb Ben
5-3486 Dugan H E
5-3487 Kidd J M
5-3491 Ross Daniel
5-3494 Jolly Liston
5-3496 Nelson G J
5-3498 Woppman J G
5-3500 Newton Mack
5-3504 Matthews J C
5-3505 Booton R A
5-3506 Zanders A Z
5-3508 Ennis R C
5-3509 Eleazer J A
5-3510 Dayton Texaco
5-3513 Frick J W
5-3514 Reese J T
5-3516 Michael W D
5-3517 Daniel A T
5-3519 Lagan C Y
5-3520 Alexander T T
5-3521 Appling Eug
5-3524 Caldwell W H
5-3525 Cruse C M
5-3528 Wilson Saml
5-3529 Boyette A M
5-3531 Ervin W A
5-3532 Yarbrough M J Mrs
5-3534 Roberts E H
5-3535 Thomas Margt Mrs
5-3537 Spears Sam
5-3539 Stroup P A
5-3540 Darnell M L
5-3540 Earle Josephine
5-3541 Barbose R B Mrs
5-3542 Schuster O M
5-3543 Brown G W
5-3544 Bryant L B Mrs
5-3545 Gardner R C
5-3546 Dempsey C L
5-3548 McCormick G F
5-3549 Lineberry Stanhope
5-3550 Jones O R
5-3552 Hemmie E H
5-3553 Wylie Dewitt
5-3555 Mason Raymond
5-3556 Wampler W E
5-3558 Corry J S
5-3559 Bowen L A
5-3561 Rollins J D
5-3562 White D O
5-3563 Detroit Steel Corp
5-3564 MacKinnon H A
5-3565 Lawyer R W
5-3566 Kay Distr
5-3569 City Parks & Recreation
5-3573 Clark J W
5-3575 Massey Lottie Mrs
5-3576 Wolfe J H
5-3577 Benton Bernice Mrs
5-3578 Gibson J G
5-3579 McCallie Wilbur
5-3580 Surratt J G
5-3582 Lao Jas Lndry
5-3581 Smith W H
5-3582 Lao Jas Lndry
5-3584 Parents Institute Inc
5-3585 Hawright Odell
5-3586 Taylor R B
5-3587 Branshaw W L
5-3587 Sawyer W H
5-3588 Chisholm S F Mrs
5-3589 Habble N H
5-3590 Meredith Cath Mrs
5-3593 Rubens H A
5-3595 Linder H W
5-3597 Smith R F
5-3598 Salisbury C H
5-3600 McGee W H
5-3602 Moore E R
5-3603 Zachary C R
5-3604 Horne J W
5-3605 Lankford Vernon
5-3606 Caro Vending
5-3607 Champion Mfg Co
5-3608 Bogoff Monroe
5-3609 Spicer V D
5-3610 Grill Perry
5-3611 Biles F Eliz
5-3612 Tuttle J C
5-3613 McManus E E Mrs
5-3615 Caldwell J R
5-3616 Brady L M Mrs
5-3617 Pruitt E M
5-3618 Greenwood H H Mrs
5-3619 Am Trust
5-3624 Castwens J J
5-3625 Teal E V Mrs
5-3628 Hurwitz Zalkind
5-3629 Makosi J E Mrs
5-3630 Myers Auto Co
5-3631 Crump Henry
5-3632 Caro Solite Corp
5-3634 Robertson R E
5-3637 Pollitz M F
5-3639 Thomas L S
5-3640 Wilson S B Mrs
5-3642 Sigmon D F
5-3644 Robinson S M Mrs
5-3647 Suggs H L
5-3650 Garrett C E
5-3652 Williamson Sls
5-3653 Edwards Andrew
5-3654 Wamsey C L
5-3655 Starnes K N
5-3656 Currie E M
5-3658 Spradley F B
5-3660 Archibald G K
5-3661 French G W
5-3664 Laughlin K C
5-3665 Shaver S R
5-3666 Boyd G H
5-3668 Smitherman J M
5-3669 A & B Florist
5-3671 Griffin H L
5-3672 Dean M J
5-3673 Washington Geo
5-3674 Hadley Pauline
5-3675 Whitlock N D
5-3676 Nedd Willie
5-3678 Auton H R
5-3679 Henderson H H
5-3680 Helms O C
5-3681 Hamrick C R
5-3682 Puckett C B
5-3683 VanBuren W I
5-3684 Jenkins H L
5-3685 Char Mecklenburg Childrens Day Care Center
5-3686 Wheatley E E
5-3687 Hughes W R
5-3689 Braswell M P
5-3690 Morgan R P
5-3691 Carter Lawton
5-3692 Troutman F P

FRANKLIN EXCH—Contd
5-3694 Parnell J R
5-3695 Kiser F L
5-3696 Jordan Arth
5-3697 Walker J N
5-3698 Tippett E G Mrs
5-3701 Taylor E C
5-3702 Kelly H A
5-3704 Escott Everett
5-3705 Rothschild Salomen
5-3708 Linder King
5-3709 Fletcher Elmer
5-3711 Am Oil
5-3715 Westinghse Elec Sup
5-3721 Black & Decker
5-3723 Hemley Paper Co
5-3726 Fulmer Arth
5-3728 Snyder W T
5-3729 Triplette C J
5-3731 U S Rubber
5-3736 Eastover Apts
5-3736 Quintard Ter Apts
5-3736 Scruggs B L
5-3736 Selwyn Village
5-3736 Spangler C D Bldg
5-3736 Tarawa Ter Inc
5-3736 Tryon Hills
5-3736 Westwood Apts
5-3735 U S Rubber
5-3741 Atlantic Refining Co
5-3743 duPont Francis I
5-3747 Richardson J A Co
5-3756 Hawthorne Sils Co
5-3756 Home Appl
5-3757 North Caro Equip
5-3758 Norman P W
5-3759 USTHA
5-3761 Belk Foundation The
5-3761 Belk's Buying Serv
5-3770 Herron V H
5-3771 Alma Plaza Hotel
5-3775 Ferguson J H
5-3779 Bozzelle M L
5-3780 Holt R L
5-3785 Sullivan J J
5-3786 Shoemaker O J
5-3787 Brookshire E P Mrs
5-3788 Fields J W
5-3792 Presgraves J H
5-3793 Bankers Life & Casualty
5-3797 Griffin Brokerage
5-3800 Shotwell N R
5-3802 Dairs E F
5-3803 Young R B
5-3805 Freund S A
5-3806 Rainey Jas
5-3807 Edwards M E Mrs
5-3809 Hammond G P
5-3810 Dudley G W
5-3812 Shaw Ethel Mrs
5-3815 Webb H Y
5-3816 Griffin R R
5-3817 Baker C N
5-3818 Bratton Chas
5-3818 Hinson R I Mrs
5-3820 Griffin L F
5-3822 Brooks S T
5-3823 Williamson H D
5-3825 Lathimore A H
5-3826 Youngue Cleo Mrs
5-3827 Ford J N
5-3834 Klett H W
5-3836 Rinesh G J
5-3837 Advance Stores Co
5-3838 Faulkenbury Clarence
5-3840 Pearce W E
5-3841 Shue G R
5-3843 King J G
5-3844 Caldwell R D
5-3846 Berry T J
5-3847 James L E Mrs
5-3849 Lackhart K C
5-3850 Hendrix Sudie Mrs
5-3852 Bohannon D L
5-3853 McClain A D
5-3854 Teat J J
5-3855 Puckett A N
5-3856 Nealy J E
5-3857 Mayhew Frank
5-3858 Richards H C
5-3859 Reid W F
5-3861 Bush J H
5-3862 Crosby James
5-3864 Wells Clarence
5-3865 Goldston J F
5-3866 Tinsley F M
5-3867 Ross J B
5-3868 Thompson P J
5-3869 Tutt E G Mrs
5-3871 Mason H L
5-3872 Dixon W R
5-3875 Sanders M A Mrs
5-3877 Mazyck I M Mrs
5-3878 Allisson C F
5-3881 Garrett C B
5-3882 Lane W E
5-3883 Kay D T
5-3884 Edwards E S
5-3886 VanOrder J A
5-3887 Anderson J D
5-3888 Carpenter J L
5-3889 Kiser C H
5-3892 Duckworth J T
5-3894 Gregory J T
5-3895 Cesario B A
5-3896 Sumner J K
5-3897 Hunsucker W H
5-3898 Setzer N H
5-3901 Crawford Palmer
5-3903 Baker E R
5-3904 Pressman Arth
5-3905 Stone J K
5-3906 Haake W F
5-3907 Oates Maggie
5-3908 Holmes E P
5-3911 Pearson L H
5-3913 Fridell Terrell
5-3919 Robinson H L
5-3920 Pub Lib of Char & Mecklenburg County
5-3921 McCray Maude Mrs
5-3922 Schacner B M
5-3924 Hearne J L
5-3926 Watson J A
5-3927 Austin W H
5-3929 Roberts W N
5-3932 Miller J H
5-3934 Beauer J P Mrs
5-3935 New Yorker Restr
5-3936 Lewis W F
5-3939 Hall W G
5-3940 Hoots W R
5-3942 Wilburn C B
5-3943 Bridges H C
5-3944 Jackson E H
5-3945 H & F Uphol
5-3946 Howard R N
5-3947 O'Daniel C R Mrs
5-3948 Moore T P
5-3950 Hill B E
5-3951 Sizemore H J
5-3952 Diggs H A
5-3953 Chastain M L Mrs
5-3954 Holnoyd Folk & Gray Archt
5-3955 Boukedes S G
5-3956 Kennedy E S
5-3957 Dawson Grace
5-3959 Wolfert Esther Mrs
5-3960 Moody J F
5-3962 Robinson J F
5-3963 Bridges W D
5-3964 Bickley J E
5-3965 Crowder Constn
5-3966 Rector M J Mrs
5-3968 Churchwell Lula Mrs
5-3969 Gribble R N
5-3970 Helms M D
5-3971 Blackston J B
5-3972 Marsh G D
5-3975 Cramer Louis
5-3976 Phifer Hurley
5-3977 Rudasill R L
5-3979 Jolly L N
5-3980 Skippy's Pra Bar
5-3982 Neal E J
5-3984 Figueira J N
5-3985 Boone W E
5-3986 Gabriel Vernell
5-3987 Walker F L Mrs
5-3988 House R L
5-3989 Abee R B
5-3990 Mullis J P
5-3991 Horton W T
5-3992 Thornhill H L
5-3993 Janes F W
5-3994 Hayes I A
5-3997 Paxton Saml
5-4001 Ramseur L L
5-4003 Orr J C
5-4004 Boulware W L
5-4005 Slaughter B A
5-4006 McGinnis C S
5-4008 Coleman W P
5-4009 O'Neal T R
5-4010 Martin Optical
5-4011 Sellers W T
5-4012 Massie N H
5-4016 Wright Cln Co
5-4017 Maxwell Jess
5-4019 Shackelford C M Mrs
5-4020 Lyon J G
5-4021 Rodgers F H
5-4022 Hoffecker F V
5-4023 Jeter M H
5-4023 Jackson Margt J
5-4026 Jordon R L Mrs
5-4027 Lavey L M Mrs
5-4028 Overcash H A Mrs
5-4029 Robinson C W
5-4030 Jones J R
5-4031 Cowan Swaffield
5-4033 Lyford J B
5-4034 Huff W D
5-4035 Wright H C
5-4036 Nisbet Mareine
5-4037 Shannonhouse M B Mrs
5-4038 Franklin C N
5-4041 Stewart Thos
5-4042 McRae D G
5-4043 Pace H B
5-4044 Graham G W
5-4046 White J E
5-4047 Belk B R
5-4048 Metzger C W
5-4049 Temple H A
5-4051 Caudle L L
5-4052 Prescott W R
5-4053 Griffin J T
5-4055 Dixie Fashion
5-4056 Agurs Andrew
5-4057 Lemmond J H
5-4058 Barnes C W
5-4059 Reid Geo
5-4060 Williams C V
5-4061 Godfrey C E
5-4063 Fowler J L
5-4064 Baker J L
5-4065 Godfrey J W
5-4066 Fowler F N
5-4067 Stowell L C Engineering
5-4068 Stout A L
5-4072 Detterick K B
5-4074 Alexander Hazel J
5-4075 Estridge J A
5-4076 Weaver V R
5-4079 Ruddick Corp
5-4080 Stansell L W
5-4081 Poston John
5-4081 Poston's Pl
5-4082 Shaw Victor
5-4083 Smith F P
5-4084 Hudson T R
5-4085 Hooker Paul
5-4086 DuPont P L
5-4087 Barrett J E
5-4088 Nu-Way Business
5-4089 Toney G H
5-4090 Wertz J R
5-4091 Myers C J
5-4092 Thies A C
5-4097 Rogers W B
5-4100 Rodgers C D
5-4101 Funderburk W A
5-4102 Hancock O L
5-4104 Dunn J T
5-4105 Connell W T
5-4108 Kulp M F Mrs
5-4112 Polyzos O M
5-4113 Smith S P
5-4115 Garrus W E
5-4116 Young A N Mrs
5-4117 Latham M O
5-4120 Johnson E D
5-4121 Novelly Yarns
5-4122 Stevenson W N
5-4123 Smith G A
5-4124 Cole J L
5-4125 Newcomb Dorothy E
5-4126 Walker Willie
5-4128 Blackstone Mut Ins
5-4132 Reid R M
5-4133 Bolen J C
5-4134 Davis Robt
5-4135 Halton H F
5-4136 Griffith R E
5-4137 Bishop L J
5-4139 Caldwell D H
5-4141 Davis R W
5-4142 Huffman O H
5-4143 Ivey W R
5-4146 Janes J W
5-4147 Galloway H E
5-4148 Brown B S Mrs
5-4149 Sain C H
5-4150 Hunter J W
5-4151 Boyd H D
5-4152 Baker J B
5-4153 Cothren G T
5-4153 White C H
5-4154 Floyd Madeline D
5-4155 Sowell Vera
5-4156 Miller Mary
5-4157 Murray D W
5-4158 Fesperman L D
5-4159 Branner W A
5-4160 Devinney J T
5-4161 Talbert A H
5-4162 Harris E M Mrs
5-4166 Lindsay R W
5-4168 Griffin T N
5-4169 Bivins G T
5-4170 Farwell B S
5-4171 Ramsey Dennis
5-4172 Call J R
5-4174 Hunnicutt W B
5-4175 Moore H M Mrs
5-4176 Bird T L
5-4177 Long A O
5-4178 Herron F E Mrs
5-4179 Kofinas Snack Bar
5-4182 Yandle L S
5-4183 Lewis Wm
5-4185 Starnes D L
5-4187 Ervin J H
5-4188 Land J T
5-4189 Snow C W
5-4190 Woodle N M Mrs
5-4192 McCullough B T
5-4194 Smith Thos
5-4195 Christenbury P S
5-4196 Lawing H A
5-4198 Practor Josephine M
5-4201 Weaver Anna L
5-4203 Hansen Amran
5-4204 Martin W S
5-4206 Newton T F
5-4207 Huddleston F F Mrs
5-4208 Thurlow C H
5-4209 McClure W P
5-4214 Rakestraw R M Mrs
5-4215 Neal D M
5-4216 Huey T W
5-4217 Nesbit F L
5-4219 Douglas P F Mrs
5-4220 Shaw H L
5-4221 Hawn J V
5-4222 Hill W B
5-4224 Hyder B E
5-4225 Pritchett T H
5-4226 Gammon E O
5-4231 Morgan B F
5-4232 Huffman M L
5-4233 Pittman A H
5-4234 Covington C S
5-4234 Morrison Lester
5-4235 Hunter V W
5-4236 Doggett N V Mrs
5-4239 Lackey M E
5-4240 Bawyer Mary V
5-4241 Norwood J D
5-4245 Swisher A T
5-4247 Ferguson B F
5-4248 McLeod A M
5-4250 Bestgen Herbert
5-4251 Elson J A
5-4252 Merriman R S
5-4253 Vickers J H
5-4254 Hill A J
5-4255 Scruggs D C
5-4256 Dawkins C D
5-4257 Schwartz Leo
5-4258 Whittington O K
5-4261 Houser R A
5-4262 Stroup A B Mrs
5-4263 Bass T A
5-4267 Wyndham H E
5-4268 Ham Walt
5-4269 DeGraffinreid B D
5-4271 Taylor W L
5-4272 McCorple R O
5-4273 Fitch F B
5-4274 Tillman O W
5-4275 Phillips Q E
5-4276 Furr G B
5-4278 Nantz W C
5-4279 Norman Paul
5-4280 Thomas J L
5-4281 Smith W W
5-4282 Stine R F Mrs
5-4283 Kiser F L Mrs
5-4284 Rollins Thelma
5-4285 Norman Henry
5-4286 McLaney J W
5-4287 Young B S
5-4288 Wood W W
5-4289 Smith R N
5-4291 Freeman E L
5-4292 Schramm J J
5-4293 Church G H
5-4294 Overton H H Mrs
5-4295 Wilson A W
5-4298 Galloway J C
5-4300 Haines Ada
5-4302 McFadden M G Mrs
5-4304 Dowling M F
5-4306 Lewis J R
5-4307 Slocum K M
5-4308 Lefler T S
5-4309 Trexler C B
5-4310 Williamson H B
5-4311 Furr L R
5-4311 Messner S E
5-4312 Reid B T
5-4313 Wilton D L
5-4314 Andrews Willie
5-4314 Hawkins B L Mrs
5-4317 Calburn R D
5-4318 Williams K L
5-4319 Oates W D
5-4320 Watts Banney
5-4322 Turner S M
5-4323 Boyer M E
5-4326 Harrison M L
5-4328 Green R A
5-4329 Merritt King
5-4330 Allen H P
5-4334 Pittman N L Mrs
5-4335 Mason R V
5-4337 Wade Lester
5-4339 Our Lady Consolation Ch & Sch
5-4340 VanLandingham S C
5-4342 Stern Jack
5-4345 Arnett W E
5-4348 Stewart B T
5-4349 Hemingway C E
5-4350 Barefoot J W
5-4352 Fairbanks Katherine E
5-4353 Askew T R
5-4354 Hill W F
5-4356 Timbers M L Mrs
5-4357 Stack W C
5-4359 Leith R W
5-4360 Garner H C
5-4363 Williamson W J
5-4364 Byrd J W
5-4365 Williams J P
5-4366 Coffey W G
5-4367 Couch B C
5-4368 Pollard S D
5-4369 Woods W O
5-4371 Freeman Janis Mrs
5-4372 McMillan M J Mrs
5-4373 Dawns M R Mrs
5-4374 Morgan R H
5-4375 Cayce C C
5-4376 Boulware David
5-4377 Walker G B Mrs
5-4380 Shuler L H
5-4384 Jordan O E
5-4386 Laughon W E
5-4387 Baumbauer L E
5-4389 Reed P B
5-4390 McDaniels Saml
5-4391 Moffat D H
5-4392 Gerber Prod
5-4393 Bonded TV & Appl
5-4394 Codd O R
5-4396 Alverson M S
5-4397 Hancock R M
5-4401 Carlton Htg
5-4402 Sherrill J P
5-4403 Sides W V Mrs
5-4404 McCall C D
5-4407 Quarles J N

FRANKLIN EXCH—Contd
5-4408 York C A
5-4409 Butler Seafood
5-4411 Hutton Scott
5-5416 Cook J E
5-4419 Queen City Booking
5-4820 Mandell Jules
5-4421 Minneapolis-Honeywell
5-4422 Minneapolis-Honeywell
5-4424 Bk of Com
5-4426 Bk of Com
5-4427 City Tin
5-4428 City Tin
5-4433 Diamond Crystal Salt
5-4435 Piedmont Floor Covering
5-4437 Johnston Mills
5-4438 Johnston Mfg
5-4441 City Sav Bk
5-4450 Garnett Hallie F
5-4453 Jones O J
5-4454 Harris Oscar
5-4455 Bingham H H
5-4456 Clarke Distr
5-4458 Wilmoth & Morrow
5-4461 Coml Natl Bank
5-4470 Landon A A
5-4971 Johnson & McMillan
5-4472 Palikowski Andrew
5-4473 Wise C S
5-4473 Wise Distr
5-4475 McLin C B
5-4476 Cyclone Bldrs Sup Co
5-4478 Atlantic Co
5-4480 Tucker J W
5-4481 Genl Elec
5-4484 Jenkins F A
5-4488 Schilling T A
5-4492 Tillett John
5-4897 Stedman R H
5-4501 Meadows G L
5-4503 Kennedy R V
5-4504 Styl-line Beauty
5-4505 Roach B J Mrs
5-4507 Chantilly Beauty
5-4508 Skroles J W
5-4509 White J F
5-4510 Diana Shops
5-4513 West P E
5-4514 Holder L E
5-4515 Watson F C
5-4517 Plummer M M
5-4518 Jackson R B Mrs
5-4519 Hobbs E W
5-4521 Brown Mollie Mrs
5-4522 Whitener Ruth I
5-4523 Burdette M S
5-4524 Phifer James
5-4525 Mills R L
5-4527 Johnsson Delia Mrs
5-4528 Wilber M D Mrs
5-4530 Lowery Glenn
5-4531 Martin L L
5-4533 Clark H E
5-4534 Riddle E A
5-4536 Daniel F V
5-4537 Butts E S
5-4539 Light L D
5-4541 Purser B D
5-4543 Bumgardner D E
5-4544 Bowen N H
5-4545 Green N H Mrs
5-4546 Ezell Henry
5-4547 Robas J F
5-4548 Glenn H S
5-4549 Crockford H E
5-4550 Clifton P B
5-4553 Simpson T F
5-4554 Byrd L O
5-4555 Simmons G L
5-4556 Livermon R H
5-4557 Anderson Ulysses
5-4558 Wernsing E E
5-4559 Cisne C N
5-4560 Hall W R
5-4561 Talbert E D
5-4562 Isler J W
5 4563 Hall E P
5-4564 Byam S G
5-4567 Proffitt Waldo
5-4568 Kinney H C Mrs
5-4570 Watson J E
5-4571 Blalock E R
5-4572 Davis O L
5-4572 Hamrick S D
5-4573 Green Augustus
5-4574 Morris H W
5-4575 Walker W H
5-4576 Hammontree H P
5-4577 Oelscklaeger H W
5-4578 Hodgin L E
5-4580 Sears C H
5-4581 Crowell W F
5-4583 Boane W D
5-4584 Griffin H L
5-4585 McKenney G G Mrs
5-4585 Village Gift
5-4587 McDonald Dorothy
5-4588 Bell C V
5-4588 Smith W L Ins
5-4588 Square Deal Mtr Club
5-4590 Gaston Elmore
5-4591 Crawford C C
5-4592 Presson Jesse
5-4592 Underwood M K Mrs
5-4393 Horton Roy
5-4593 Mecklerburg Dry Well
5-4596 Allred H L
5-4597 Johnston J E
5-4598 Boone L E
5-4601 Roseboro N R
5-4603 Talbert B C Mrs
5-4606 Biggers D F
5-4607 Clark A W
5-4608 Davis Dana Mrs
5-4609 Leonard L B
5-4610 Thacker W F
5-4612 Putt-Putt Golf Course
5-4613 McKibbon J C
5-4614 Pigg T E
5-4615 Simpson W V
5-4616 Carter H V
5-4617 Godfrey Wilson
5-4622 Livingston J L
5-4623 Williams W C
5-4626 Gardner A P
5-4627 Turner T P
5-4629 Worz N G
5-4630 King B C Mrs
5-4633 Brooking Ike
5-4634 Leventhal M H
5-4635 Overton R N
5-4637 Gaines A W
5-4638 McCoy J L
5-4640 Rogers H L
5-4641 Gheesling Grace Mrs
5-4642 Rothrock R E
5-4642 Thompson W A
5-4644 Sharpe I L
5-4647 Kerlin L L Mrs
5-4649 Dance E H
5-4651 James F D
5-4651 McCall P R
5-4654 McDaniel G B
5-4655 Fraylon Tom
5-4656 Deaton F R
5-4658 Taylor G W
5-4659 Cates L B Mrs
5-4661 Goeckeritz W A
5-4662 Niven J G
5-4663 McMillan Wm
5-4664 Thompson H H
5-4665 Herbert Walter
5-4666 Ruby G A
5-4667 Mitchum Wilma F
5-4668 Walker J D
5-4669 Waters M L
5-4671 Wyco Chem
5-4672 Pippin W W
5-4673 Vann J R
5-4674 Carras G N
5-4675 Graham J R
5-4677 Smith W N
5-4678 Anders R R
5-4679 Purser C E
5-4680 Mendini G L
5-4682 Fuerstman H E
5-4683 Hunt W J
5-4684 Broadhurst P S Mrs
5-4684 Kesten M E
5-4686 Saunders J M
5-4688 Banks C M
5-5690 Snoddy C I
5-4691 Kennedy A L Mrs
5-4692 Helms M W
5-4693 Broom W D
5-4695 Hilton W F
5-4697 Brown J L
5-4698 Webster J A
5-4700 Mundy C W
5-4701 Howie G T
5-4702 Scruggs R W
5-4703 Sitzler R R
5-4704 Frye D L
5-4705 Rossi Len
5-4707 Anderson J D
5-4709 Vandiver C W
5-4710 Penn W A
5-4711 Lathan R Q
5-4712 Clark J B
5-4713 Lemon E R
5-4714 McClellan F M
5-4715 Henderson W H
5-4715 Lane N O
5-4716 Rimmer W T
5-4717 Barbour W J Mrs
5-4719 McNamara J S
5-4720 Poteat C W
5-4721 Kelly L J
5-4722 Smith D M
5-4723 Hunter H R
5-4724 Wilson F L
5-4726 Patterson W T
5-4727 Cambell L A
5-4728 Straud Q S
5-4730 Patterson S W Mrs
5-4731 Craig J R
5-4732 Bunker L W
5-4735 Carpenter J P
5-4736 House L F
5-4738 Clany H E
5-4740 Lawter C F Mrs
5-4741 West J O
5-4742 Breen C A
5-4743 Neronsky Ray
5-4744 Ed's Diaper Serv
5-4744 Weddington E J
5-4745 Johnson W L
5-4746 Patterson WT
5-4747 Jones Oscar
5-4748 Truxell A J
5-4753 Yount A L Mrs
5-4755 Steger Mae Mrs
5-4756 Isaacs H M
5-4757 Grier Odell
5-4759 Ersley J L
5-4760 Justice Millie Mrs
5-4761 Pentes J M
5-4762 McEntire W H
5-4763 Davis W C
5-4765 Rader R B
5-4766 Wheatley
5-4767 Flowe Harold
5-4768 Richards O M
5-4769 Williams F F
5-4770 Howell Russie Mrs
5-4771 Brownell C P
5-4772 Freeman J B
5-4773 Rowland H L
5-4774 Pesta E C
5-4775 Sloop P A
5-4776 Konomos M W
5-4777 Jaco W R
5-4779 Duncan E P
5-4779 Glenn M C
5-4780 Hale L T Mrs
5-4781 James C I
5-4784 Ervin Alex
5-4785 Funderburk J O
5-4786 Cockran E K
5-4787 Nathan H A
5-4788 Broome T C
5-4789 Norman A H Mrs
5-4790 Miller J E
5-4791 Moore J C
5-4792 McClure J R
5-4793 Grevas J G
5-4794 Seaford R L
5-4795 Young Mtrs
5-4796 Dunaway G L
5-4797 Martin H C
5-4800 Dellinger G L Mrs
5-4802 Rosenstein Herman
5-4803 Smith J S
5-4804 Foster F L
5-4805 Lorillard P
5-4806 White L B
5-4807 Massey Herman
5-4808 Neal T A
5-4809 McCall V L
5-4810 Alexander Rosa
5-4813 Blackman V O
5-4814 Lafferty O C
5-4816 City Industrial Lndry
5-4817 Cope Mary M
5-4818 McElroy J B
5-4819 Asbury L H
5-4821 McGraw L E Mrs
5-4822 Keister A J
5-4823 Dunn Bammer Mrs
5-4824 Rouse James
5-4826 Johnson T R
5-4827 Davis M C
5-4828 Ferguson Richd
5-4831 Char Cycle Sup
5-4832 Hinson W H
5-4833 Price S W
5-4834 Brymer A F
5-4835 Richards R V
5-4836 Lockerman Dispensing
5-4838 Raughton R H
5-4840 Richardson A I
5-4842 Davidson Arcasia
5-4843 Nicholls G E
5-4844 Davis M C Mrs
5-4847 Cullen C H
5-4848 Mullen W T
5-4853 Folger R S
5-4854 Elmore I M Mrs
5-4856 Norsworthy Selma Mrs
5-4857 York A C
5-4858 Davis L M Mrs
5-4859 Culp L C J
5-4859 Gerrity L T
5-4860 Davis E C
5-4863 Clark C S
54864 Mitchell Esso
5-4865 Thomas C V
5-4866 Woody's Auto Elec Serv
5-4867 Haubeneiser R J
5-4869 Smith F O
5-4870 Monsanto Chem
5-4874 Philman O M
5-4875 Bowman H B
5-4876 Allen Anne
5-4876 Norman J W
5-4877 Jackson R G
5-4878 Burkholder J L
5-4879 Mitchell J L
5-4882 Jones W V
5-4883 Durham Andrew
5-4888 Jackson W B
5-4889 Anderson W G
5-4890 Wilson P L
5-4892 Char Symphony Orchestra
5-4893 Morrow E M
5-4895 Seagraves James
5-4896 Branson W A
5-4898 Haga F M
5-4900 McKnight W J
5-4901 Buford A H Mrs
5-4902 Einstein C B
5-4903 Bishop H H
5-4904 Ferguson M I
5-4906 Hearn R L
5-4907 Hawkins W L
5-4908 Thurner D A
5-4910 Nisbet T G
5-4912 Woodside H R
5-4913 McLendon M S
5-4915 Ch of Christ
5-4917 Gray Cessor
5-4918 Crates J C
5-4919 Moore R V
5-4922 Dickinson D D
5-4923 Whitley W R
5-4925 Blanton R L
5-4926 Stikeleather R M Mrs
5-4928 Suddreth J H
5-4929 Porter James
5-4934 Greer John
5-4938 Thorneburg R A
5-4940 Broadaway J D
5-4941 Harris M B Mrs
5-4942 Rogers M J
5-4945 Brenizer A G
5-4947 Reeves Robt
5-4949 Campbell Sls
5-4950 Bradley Body Repr
5-4951 Tiguiere R A
5-4952 Latham E U Mrs
5-4953 Jeanes N J
5-4956 Knox Marie Mrs
5-4958 Stutts C W
5-4960 Stork Center The
5-4962 Clanton W S
5-4963 Mincy L M Mrs
5-4964 Keesler L C
5-4966 Gooden Roosevelt
5-4969 Wade J J
5-4970 Tillery M P Mrs
5-4972 Tucker Joe
5-4973 Eminisor K E
5-4974 Sherrill R L
5-4975 Hoagland J H
5-4976 Leverett Ulysses
5-4977 Williams Allan
5-4978 Russell E I Mrs
5-4980 Mullis J T
5-4982 Norkett L A
5-4983 Long W G
5-4984 Thomasian Harry
5-4986 Wallace C P
5-4987 Skelton J D
5-4988 Neely K H
5-4990 Wilson M J
5-4991 Threatt W L
5-4993 Miller W H
5-4997 Miller B A
5-4998 Edgerton B D Mrs
5-5001 Austin James
5-5002 Bright Mary H
5-5003 Hanks Lucy L
5-5004 Ellis T G
5-5005 Brenizer A G
5-5006 Haywood P W
5-5007 Adams W T
5-5008 Shauer K D
5-5009 Smith G R
5-5010 Kent Ruby
5-5011 McConnell E E
5-5012 Marsden Donald
5-5012 Rawplug Char
5-5013 Hethington M W Mrs
5-5014 DeArmon R C
5-5015 Fincher C A Mrs
5-5016 Dees B P
5-5017 Patrick A F
5-5018 Hayes A W
5-5020 Hipps Jake
5-5022 Gabriell W H
5-5023 Morrow H W
5-5024 Carlson R L
5-5025 Sebrell J P
5-5026 Minday Michl
5-5027 Young James
5-5029 Haas J L
5-5030 Austell W E
5-5032 Whitaker C H
5-5034 Wilson R E
5-5035 Taylor Georgia Mrs
5-5039 McPherson Tymor
5-5040 Wright S L
5-5041 Acme Corp
5-5041 Kosch Sidney Co
5-5042 Grice G W
5-5043 Pasour C L
5-5043 Seminole Trailer Pk
5-5045 Owens Estella
5-5046 Long's Animal Hosp
5-5047 Phifer E C
5-5048 Fogle R D
5-5049 Green Wm
5-5053 Smith D A
5-5054 Dunham C C
5-5056 Carter L T
5-5057 Dilworth Bky
5-5059 Grubbs R J
5-5060 Green C J
5-5061 Williams E R
5-5062 Perrell A C Mrs
5-5063 Ryburn S S
5-5065 Cloninger J H Mrs
5-5066 Mills J C
5-5068 Bridges J A
5-5069 Randolph J D
5-5071 Hinson J L
5-5072 Berger J W
5-5073 Robinson F S
5-5076 Green R E
5 5078 Hoover Charlie
5-5080 Greene J T
5-5081 Ervin R G
5-5082 Pickens S W
5-5084 McArver H E
5-5087 Littlefield F W
5-5088 Wingate J P
5-5090 James R T
5-5091 Lyman R E
5-5093 Marshall D R
5-5093 McManus R H
5-5095 Dawnie W L

FRANKLIN EXCH—Contd
5-5096 Baker H S
5-5096 May H F
5-5098 Green R H
5-5100 Jounas J C
5-5101 Atkinson A T Mrs
5-5102 Garris C D
5-5103 Whisnant C D
5-5104 Brown Geo
5-5105 Anthony C H Mrs
5-5106 Redic W F
5-5107 Billings D B Mrs
5-5108 Stanley L R
5-5112 Sweeney E C
5-5114 Summit T L
5-5116 Williams O V Mrs
5-5117 Bigham Johnny
5-5118 Cook A J
5-5119 Yader R A
5-5120 Tobie Melat
5-5123 Sellers A L
5-5124 Nelson Theresa P
5-5125 Clark Allen
5-5126 Cobb I W
5-5127 Phillips B L
5-5128 Barbre C B
5-5130 Wisecarver T J
5-5131 Blackwell Anna Mrs
5-5133 Davis J B
5-5134 McCullough J H
5-5135 McGinnis H E
5-5137 Robinson T G
5-5139 O'Hara J J
5-5138 McCauley Mose
5-5140 Miller W H
5-5141 Cooper Calvin
5-5142 Morgan P E
5-5143 Weddington Mattie Mrs
5-5145 Branner L K Mrs
5-5146 Stroud J A
5-5147 Boyd Orland Eliz
5-5148 Kitchen L G
5-5149 Roberts S R
5-5150 Crosby J C
5-5151 McCoy R M
5-5152 Baddy J A
5-5153 Jabbour G J
5-5154 Tredenick R R Mrs
5-5156 McIver J G
5-5157 Strickland J J
5-5158 Kirby Dickie
5-5160 Howard R T
5-5162 Lisk E F
5-5165 Cato E L
5-5166 Cranford M F
5-5167 Sullivan M P Mrs
5-5168 Gainey J A
5-5169 Holder R L
5-5171 Cunningham W E
5-5172 Erwin R W
5-5173 Howey R F
5-5174 Baucom W R
5-5175 Del Vecchio Edw
5-5176 Moore T K
5-5177 Lane T G
5-5180 Osborne E J
5-5181 McCoy E W
5-5183 Green D S
5-5185 Hinson E M
5-5187 McDonald K B
5-5187 Our Lady of Assumption
5-5188 Hager M F
5-5189 Grier Jessie Mrs
5-5190 Keene T B
5-5192 Williams N B Mrs
5-5193 Fetherson R L Mrs
5-5194 Talbert Sylvester
5-5195 Abernethy L D
5-5196 Diamond Nathan
5-5197 Brownie R H
5-5200 Deese T R
5-5201 Horton D R
5-5203 Jones D N
5-5204 McKenzie T B
5-5206 Rockett R L
5-5207 Cornelius A M
5-5209 Brooks W M
5-5210 Belk Irwin
5-5211 Martin D R
5-5212 Brown E D
5-5213 Wynn R S
5-5214 Wickland W L
5-5216 Sparrow C B
5-5217 Carpenter J P
5-5218 Mann B F
5-5220 Crawford J C
5-5221 Tool & Sup
5-5223 Harden O M
5-5225 Dintaman P E
5-5226 Knox C P
5-5226 Smith J F
5-5227 Grier J B
5-5228 Buckingham D E
5-5229 Pearson A T
5-5232 Broome J R
5-5233 Sigler J B Mrs
5-5234 Snead P E
5-5237 Prager J L
5-5240 Latimer Gordon
5-5241 Griffin R H
5-5244 Genl Elec
5-5245 Peake L W
5-5246 Mendl Verona Mrs
5-5247 Lester J D
5-5248 Thompson J R
5-5249 Meissner C H
5-5254 Evans T H
5-5256 Carter R C
5-5258 Geissler V R
5-5259 Williams R R
5-5260 Midwood Hdw
5-5261 Kaufman Harry
5-5262 Hill Martin Co
5-5263 Thompson V P Mrs
5-5264 Lindsay R B
5-5265 Lineberry G T
5-5266 Walters H W
5-5267 Aycoth S T Mrs
5-5268 Coker John
5-5269 Black Emma Mrs
5-5270 Credle W C
5-5271 Blanton G R
5-5274 Perry C P
5-5275 Warwick W D
5-5277 Atkinson D W
5-5278 Winter W J
5-5279 Crothens H B
5-5282 Wynn M R
5-5283 Jackson Mary L
5-5285 Watson Bennis
5-5287 Mitchell J P
5-5289 Burrlage F M
5-5290 Latimer's House Cleaning Serv
5-5291 McCoy N E
5-5292 Pless B A
5-5293 Miller G S
5-5294 Smith Timothy
5-5295 Paden M B
5-5296 Lewis E T
5-5301 Erexson C F
5-5302 Harrison Pharoah
5-5303 Hall Rebecca Mrs
5-5304 Johnson C H
5-5305 Travis J C
5-5306 Ingram J W
5-5308 Encyclopaedia Britannica
5-5309 Curtin W R
5-5311 Honeycutt W W
5-5312 Freeman J R
5-5313 Knight Fredk
5-5314 Poole J F
5-5315 Criscoe D C
5-5316 Chappell Nathl
5-5317 Billue Viola M
5-5318 Skipper Elaine H
5-5319 Hanner R J
5-5320 Wall Inez Mrs
5-5321 Rappe L J
5-5322 Spurrier R H
5-5323 Lyerly A M
5-5324 Edmond Leonard
5-5327 Lassiter L L
5-5328 Alley T H
5-5329 Jefferies W E
5-5330 Eaves C C
5-5331 Bowman A L
5-5332 C & O Gro
5-5333 Graham R M
5-5334 Walberstadt W L
5-5337 Blythe Joe
5-5337 Carpenter D M Mrs
5-5339 Post C A
5-5341 Gaspard Gloria
5-5342 McCain Andrew
5-5343 Dalby R C
5-5345 Seegers G S
5-5347 Clark Riley
5-5348 Gadsden C M
5-5349 Davis W C
5-5351 Atlantic Co Ice & Coal
5-5352 Douglas P D
5-5353 Wise Clarence
5-5355 Ott M J Mrs
5-5357 Colvin L K
5-5359 Campbell James
5-5360 Green H O
5-5361 Weaver W M
5-5363 Humphries M L
5-5364 Hatfield T R
5-5367 Cleveland Clns
5-5368 Nipper H M
5-5369 Wilson W R
5-5370 Boles E F
5-5372 Thomas G V
5-5373 Carter J W
5-5374 Crisco F H
5-5375 Campbell S C
5-5376 Wallace S B
5-5377 Ingram T C
5-5379 Char Trouser Mfg
5-5380 Butler W W
5-5382 Knox Haywood
5-5383 Potter H E
5-5385 Traywick R C
5-5386 Job T J
5-5387 Bridgeman M B
5-5388 Uva D L
5-5390 Kube R S
5-5391 Blumenthal Herman
5-5392 Theiling R H
5-5393 Gibson Smithie
5-5394 Shields T W
5-5395 Duo-Fast Carolinas
5-5396 Graves M M
5-5398 Pierczynski E W
5-5401 Smith Elsie
5-5402 Pharr E H
5-5403 Grier C M
5-5404 Tedder W H
5-5405 Clontz O B
5-5406 Purser W B
5-5408 Cheyne H B
5-5409 Elder W D
5-5410 Glenn Constn
5-5413 Turner J S
5-5414 Colt F R Mrs
5-5415 Fisher M E
5-5418 Kelly H A
5-5419 Blackwood V W Mrs
5-5420 Jenkins A B Mrs
5-5421 McCroy H R
5-5423 Jackson E D
5-5424 Wright Bertha Mrs
5-5427 Curlee C L
5-5429 Taylor C S
5-5430 Moore Bill
5-5432 Cole B M Mrs
5-5433 Patterson Peggy
5-5434 Cox C S
5-5435 Willis H S
5-5437 McPheeters T S
5-5439 Garden N D
5-5440 Hannon C G
5-5442 Grier Wilburn
5-5443 Murray A L
5-5444 Lafler D P
5-5445 Middleton D G
5-5446 Haynes J N
5-5447 Price N B Mrs
5-5450 Copses P J
5-5452 Gilliana W E
5-5435 Choate H C
5-5454 Johnson F H
5-5455 Baker Jesse
5-5456 Parks Wm
5-5457 Simpson J E
5-5458 White W E
5-5459 Harrelson S S
5-5460 Boyd W H
5-5461 Price J L
5-5462 Winsor & Jerauld
5-5464 Selby A A
5-5467 Jennings H K
5-5468 Vaughn Wm
5-5469 Law G B
5-5473 Gianopulos Bill
5-5473 Whitlock J M
5-5474 Nordan J H
5-5474 Watson J P
5-5476 Tucker D B Mrs
5-5477 Goode E C
5-5482 Porter F I
5-5483 Porter Aline Mrs
5-5484 Wherry R C
5-5485 Williams L W Mrs
5-5486 Hughes J E
5-5487 U S Selective Serv
5-5488 Lindley E A
5-5493 Plaza Appl
5-5495 Muldoon L M Mrs
5-5496 Anderson D H
5-5497 Bratton W H
5-5501 Welch R L
5-5502 Kidd T L
5-5504 Pittle I E
5-5505 Smith J B
5-5506 McCready A L
5-5507 Benfield R H
5-5508 Boring G M
5-5508 Brass & Copper Sup
5-5512 Am Astor Distr
5-5514 Wrenn Bros
5-5514 Wrenn Serv
5-5519 Carolina Ruling & Binding
5-5521 Bldg Prods Distr
5-5521 Stylon of Char
5-5523 Weathers Furn
5-5526 Hawes U C
5-5528-29 County ABC Bd
5-5930 Bynum Minnie Mrs
5-5531 Liberty Life Bldg
5-5534 Grier S T Mrs
5-5536 Chamber of Com
5-5539 Medical Oxygen & Sup
5-5539 Union Wldg Sup
5-5541 Good Samaritan Hosp
5-5546 Ballard J H
5-5547 Roddis Panel & Door
5-5550 Bevis J E
5-5551 Auto Fin Co of NC
5-5555 Chipley F G
5-5556 Eckerd Drugs
5-5558 Carnes Kath J
5-5561 DuPont E I deNemours
5-5571 Genl Elec
5-5577 Martin H C
5-5581-82 Gerrard Tire
5-5584 Coleman J R
5-5586 Jeff Std
5-5591 Patterson Coal & Oil
5-5594-95-96 Hill's Don
5-5597 Davis B C
5-5598 Long F L
5-5600 Gray W E
5-5601 Braswell J T
5-5602 Burroughs C H
5-5602 Smyeh H L
5-5604 Brown J F
5-5607 McClure Lizzie Mrs
5-5608 Alexander Mtr
5-5611 Kuebler R S
5-5613 Lattof Raymond
5-5614 Ranson I P
5-5616 Funderbuck T K
5-5620 Webb F B Mrs
5-5622 Byrum D W
5-5623 Chaney M W
5-5624 Lewis E S Mrs
5-5625 Kiser W J
5-5626 Young Jackson
5-5628 Bramlette C M Mrs
5-5630 Wooley R E
5-5636 Daugherty T C
5-5637 McAlliley Ulysses
5-5638 Lavinson S D
5-5639 Bowen S T
5-5640 Stephens Ann Mrs
5-5641 Burt E H
5-5644 McClee C H
5-5645 Love W T
5-5646 Shaw W L
5-5647 Sturgill C R
5-5648 Ewart L H
5-5649 Greenspan Joseph
5-5650 Knott J R
5-5651 Helms H W
5-5652 Southeastern Tool & Die Co
5-5653 Marshe A H Mrs
5-5654 Miller J P
5-5655 Lorick F W
5-5656 Weathers R L
5-5658 Pride J O
5-5659 Gregory B M
5-5660 Brown P G
5-5661 Davis Chester
5-5662 Sims H M
5-5663 Coffee A T
5-5664 Boone J V
5-5665 Henson G W
5-5667 Laudate M F
5-5668 Hoeflich W H
5-5670 Kasselik Bela L
5-5674 Glasgow Douglas
5-5676 Ellis H R
5-5677 Kanipe D S
5-5679 Broome W S
5-5680 Lee's Lndry
5-5684 Hodge J H
5-5685 Avery T M
5-5686 Ligon E J
5-5687 Shuford Nellie C
5-5688 Cox M R Mrs
5-5689 Schill H B
5-5690 Shipman D L
5-5691 Powers R H
5-5691 Marsh K P
5-5693 Brown W H
5-5694 Stone Fleming H
5-5695 Gosnell B R
5-5696 Stack W C
5-5697 Howard B R
5-5698 Crisca E R
5-5701 Caro Book & Bible Hse
5-5701 Caro Conf of Seventh Day Adventists
5-5705 Brown B D Mrs
5-5706 Belton Bessie Mrs
5-5707 Nester L N
5-5711 Eastern Air Lines
5-5715 Ellis R T
5-5716 Gutherie L M Mrs
5-5717 Sou Biscuit
5-5721 Genl Automatic Sprinkler
5-5721 Genl Sup & Equip
5-5725 Rent It Co
5-5725 Wagoner W H
5-5726 Fulbright Lby
5-5728 Mauney W T
5-5729 Pantry House Caterers
5-5731 Sou Bearings & Parts
5-5739 Boger E M Mrs
5-5740 Donald Arth
5-5741-42 Jones Dry Cln Co
5-5744 New England Mut
5-5748 Raulerson R W
5-5749 Friday E F Mrs
5-5754 City-County Health Dept
5-5761 Mill-Power Sup
5-5769 Barnette F A
5-5771 Kay Film Exch
5-5773 Cheney Elec
5-5775 Goodyear Paint & Var
5-5777 Model Clns
5-5779 Bordsen O G
5-5779 Thomas J B
5-5780 Linch C C
5-5781 Nationwide Ins
5-5785 Kossone A A
5-5791 Britt S P Mrs
5-5792 Staltz Andrew
5-5793 Medlin Smith Rlty
5-5793-94 Turner Bros
5-5801 Higgins H T
5-5804 Farnan F X
5-5805 Ivey D R
5-5808 Connell Glenn
5-5809 Gaines Allen
5-5811 MacKinnon G W
5-5812 Price John
5-5813 Graham C F
5-5814 Walker S G
5-5815 Modern Talking Picture
5-5817 Winchester C L
5-5818 Washburn R R
5-5819 Cline J A
5-5820 Bratton Lonnie Mrs
5-5821 McCullough J D
5-5822 Munford Do-It-Yourself
5-5824 Moore L H
5-5825 Threatt L H Mrs
5-5826 Thomas R H Mrs
5-5828 Lee R C
5-5829 Woolworth F W Co
5-5832 Willis F L
5-5833 Moffatt M R Mrs
5-5834 Ransom D G
5-5835 Horsley Wm

FRANKLIN EXCH—Contd
5-5837 Starr J R
5-5840 Borst J W
5-5841 Abernethy T C
5-5845 Mitchell H W
5-5846 Harris Kara
5-5848 Mincey E L
5-5849 Hart J S
5-5850 Lagona J J
5-5851 Selby H R
5-5852 Kelly Mozelle Mrs
5-5855 Collins E S
5-5856 Diggle R B
5-5857 Heavener C H
5-5858 Stoneham H D
5-5860 Mullis J L
5-5861 Reep C L
5-5862 Ott D P
5-5865 Freeland C L Mrs
5-5866 Wentz Lindon
5-5867 Davis M A Mrs
5-5868 Connelly J G
5-5869 Caton H V
5-5870 Beatty Clarence
5-5871 Marsh W J
5-5873 McElwee R S
5-5875 Williams Taylor
5-5876 Zaccagni J L
5-5878 Plyler M P
5-5879 Smith J W
5-5880 Moser R V
5-5881 Gordon K L
5-5883 Robinson D W
5-5885 Ford Lonnie
5-5887 Cauble W S
5-5888 Hewitt G F
5-5889 Harris K L
5-5890 Ford M F
5-5891 Nesbit W L
5-5892 Trotter L F Mrs
5-5895 Nowlan R J
5-5896 Crowley T J
5-5898 Leibarth A G
5-5904 Daniel J W
5-5907 Campbell Walter
5-5908 Britt A R
5-5911 Johnson V J Mrs
5-5912 Wright Charlie
5-5913 Just Kids Clo
5-5917 Moore J A
5-5919 Brown Vonnie
5-5919 McIlwaine J W
5-5920 Howell I C
5-5921 Schaffer H G
5-5922 Finley W W
5-5923 Glenn J M
5-5926 Berkley W T
5-5928 Elder H T
5-5929 Sharman O W
5-5930 Hill J H
5-5932 Moore O C
5-5934 Easterling R M Mrs
5-5936 Austin C P
5-5938 Smith C R
5-5939 Lloyd G W
5-5941 Sullivan A W Mrs
5-5942 Broome J T
5-5944 Robinson Wm
5-5947 Lockhart W F
5-5948 Foye D C
5-5949 English D A
5-5950 Gillespie J D
5-5951 Farmer Beatrice
5-5956 Fox W E
5-5958 Butler James
5-5959 Hill J T
5-5960 Goforth V G
5-5961 Lee W S
5-5962 Ellerbe Dorothy P
5-5963 Clouse Harley
5-5964 Fowler R J
5-5965 Villa Hts Furn
5-5966 Life & Casualty
5-5969 Vent E J
5-5970 Powell E C
5-5971 McKennell Wm
5-5973 McDaniel L D
5-5974 Rumph J S
5-5975 Howie E A
5-5976 Patterson J W
5-5977 Cliff H A
5-5978 Hill C W
5-5979 Rice I B Mrs
5-5981 Elmer Phillip
5-5982 Lindsay Willie
5-5984 Shuping W E
5-5985 Greystone Beauty Center
5-5987 Davis Ernest
5-5990 Fischer M D
5-5992 Swallow Frances
5-5994 Blake L W
5-5995 Love N D Mrs
5-5997 Club Colony Shoppe
5-5998 Wood V W
5-6000 Lanfford M Z Mrs
5-6001 G M C Pontiac Mtr Div
5-6004 Davis J C
5-6005 Dean J M
5-6006 McCormick Farm Equip Store
5-6008 Standard Theatre Sup
5-6011 LaFrance Industries
5-6013 Stegall Florrie Mrs
5-6016 Ham Hutch Agcy
5-6019 Lawing Elec
5-6021 Crompton & Knowles
5-6025 Peerless Mattress
5-6027 Wrenn G T
5-6029 Lawson L R
5-6029 Price T A
5-6030 Bennett Frances W
5-6030 Proctor Thelma M
5-6031 US Casualty
5-6036 US Casualty
5-6037 Taylor E F Mrs
5-6038 Ballard L W
5-6039 Faulconer H M
5-6040 Loftin M W
5-6041 Clark Trailer & Equip
5-6047 Thompson H L
5-6051 Howco Prod
5-6051 Motion Picture Adv
5-6051 Western Adventure
5-6053 Piedmont Trowsters
5-6053 Rosenthal Yarn
5-6055 Fed Reserve Bk
5-6061 Conn Mut Life Ins
5-6065-68 Crane Co
5-6069 Ashworth Bros
5-6076 Young
5-6080 Glenn Jack
5-6081 Sou States Sup
5-6084 Byrd C T
5-6085-6 Browns Mtr
5-6087 Haugh M J
5-6088 Timmons J D
5-6089 Hendrix W W
5-6092 Milford C O
5-6093 Hall W H
5-6094 Lineberger F P
5-6098 Choate J L
5-6101 McKenney Nadine
5-6102 Richardson B F
5-6103 Pinkerton R S
5-6104 Harris H N
5-6105 Hubbard S G
5-6106 Fullwood M M Mrs
5-6108 LeCarpentier G H
5-6109 Cooper R L
5-6110 Ball W S
5-6112 Caruthers Alonzo
5-6113 Hibbard C H
5-6114 Everhart J E
5-6115 Brown L F Mrs
5-6116 Livingston G B
5-6117 McDonald W L
5-6119 Henkel C W
5-6120 Johnson M C
5-6121 Travis J R
5-6123 Morgan R P
5-6124 Merrell E B
5-6125 Carmichael E B
5-6126 Shumaker R E
5-6128 Allison T C
5-6129 Corbett T A
5-6131 Clark Ruth
6-6132 Purser J P
5-6133 Heidenreich W H
5-6134 Fletcher J C
5-6135 Miller L A
5-6136 Hunter Auto & Wrecker
5-6137 Gulli F X
5-6138 Hasty M V
5-6139 Hotpoint Co
5-6140 Abbey S A
5-6141 Compton Tire
5-6142 Hartis W A
5-6143 Ragsdale L H
5-6144 Leath T E
5-6146 Ayers Jas S Co
5-6150 Amos M D
5-6152 Plyler L P Mrs
5-6153 Quick R C
5-6154 Travis M J
5-6157 Fite E P
5-6158 Dunavant S J
5-6160 Deese C T
5-6163 Holmes W P
5-6164 Lavender G W
5-6165 Ervin Sam
5-6166 Crowell S D
5-6167 Shoup D R
5-6168 Plyler A H Mrs
5-6168 Ragan H S
5-6169 Alexander C W
5-6171 Jenkins J F
5-6172 Orr H J
5-6173 Kortheuer Dayrell
5-6174 Painter J C
5-6175 Braswell H P
5-6176 Penn A D
5-6182 Holthouser R H
5-6186 Carter F V
5-6188 Burchfield H E
5-6189 Wilnterspoon R L
5-6192 Dougherty F T
5-6194 Hill K N
5-6195 Green C F
5-6197 Jarrett Albert
5-6200 Hall Sol
5-6201 Arant J D
5-6203 Bainbridge A W
5-6205 Doron M F
5-6207 Smith W A
5-6208 Medlin R L Mrs
5-6209 Martin J B
5-6213 Fowler R K
5-6214 McKinney R E
5-6215 Lari & Elmore Inc
5-6216 Keelean G S
5-6217 Hammond R F
5-6218 Hood L N
5-6219 Putnam W F
5-6220 Pettic G O
5-6221 Jones Tex Co
5-6222 Brown B L
5-6226 Merritt H A
5-6227 Adams A E
5-6228 Goins P E
5-6229 Moore Bruce Auto
5-6231 Corley G B
5-6232 Price J T
5-6233 Scruggs F T
5-6234 Stamper G W
5-6235 Bunner R E
5-6237 Lowery J C
5-6238 Helms Aarth
5-6240 Bumgardner V B Mrs
5-6243 Moore R L
5-6244 Rightor H H
5-6245 Alexander N C
5-6246 Sandlin W B
5-6248 Soderberg & Stern
5-6249 Shubert F L
5-6250 White Fay
5-6251 Chapman J F
5-6253 Douglas Maude Mrs
5-6254 Bolton Geo
5-6255 Baldwin Hearing
5-6257 Butler Sarah Mrs
5-6258 Ivey G M
5-6260 Gover & Co
5-6262 Boyd Clifton
5-6263 Springs James
5-6264 Holmes Grant
5-6266 Carpenter B F
5-6267 Jammer H B
5-6269 Huggins J S
5-6270 Knight T H
5-6271 Whitfield E R
5-6272 Ross W P
5-6273 Bollinger F A
5-6274 Callis H J
5-6274 Matthews Carol Mrs
5-6275 Strawn C E
5-6276 Raymer R A
5-6277 Price J G
5-6278 Nelson J P
5-6279 Trapp S S Mrs
5-6280 Cuthbertson W L
5-6282 County Vets Serv
5-6283 Bradshaw C E
5-6284 James Richd
5-6285 Wittel H F
5-6286 Stegall W S
5-6287 Arden's Shoes
5-6288 MacFie M Jean
5-6288 Selvey N M Mrs
5-6291 Park D L
5-6293 Peele G S
5-6294 McKenzie H E
5-6295 Folden H W
5-6296 Husband R H
5-6297 Wood L V
5-6298 Meyland Kathleen Mrs
5-6301 Mitchell J C
5-6302 Crump R L
5-6303 Marshall M N Mrs
5-6304 Roberts J R
5-6305 Miller Hosea
5-6306 Duncan M E Mrs
5-6307 Garrida R A
5-6308 Ridgeway's Optns
5-6313 Gibbons J P
5-6314 Barber M H
5-0315 Westmoreland M L
5-6316 Shields S L
5-6317 Duncan C W
5-6318 Deason T D
5-6318 Taylor H C
5-6319 Reid J L
5-6320 Maness W M Mrs
5-6321 Trans Sup
5-6322 Hawkins W H
5-6323 Turner H H
5-6324 Clark J R
5-6326 Herrington P L
5-6329 Grieb B C
5-6330 Roscoe P E
5-6331 Vargo John
5-6332 Moore Clyde E
5-6333 Duncan H M
5-6334 McDonald Margt D
5-6335 Grayson Eliz
5-6337 Bruce C E Mrs
5-6338 Brown H B
5-6339 Bass B O
5-6340 Freeman J W
5-6341 Walden J R
5-6342 Christie M A
5-6343 Binch Wm
5-6344 McClung J W
5-6345 Howle D M
5-6346 Jones Ana M
5-6347 Baucom O N
5-6348 Economos G N
5-6349 Aderholdt Fay Mrs
5-6351 Cooksey H D
5-6352 White J M
5-6353 Church W C
5-6354 Williams G E Mrs
5-6359 Wilson S H
5-6360 Tucker H J
5-6361 Anderson R R
5-6363 Hartsell R S
5-6365 Glaze R M
5-6368 Reid J M
5-6369 Davis M V
5-6370 Abrams K I
5-6374 Suggs C L
5-6377 Patterson E G Mrs
5-6378 Williams Collie
5-6379 Jaeger G H
5-6380 Isaacsom R A
5-6381 Leonard J T
5-6385 Moore F L
5-6386 Kandell H M
5-6388 Sykes Ernest
5-6389 Kerley T M
5-6390 Collins J B
5-6392 Oliver P M
5-6393 Hanner G D
5-6394 Parks Sanders
5-6397 Spikes R L
5-6400 Caster L D
5-6403 Gullatt Mildred A
5-6405 Brantley J E
5-6406 Hood R B
5-6408 Creed A A
5-6410 Reece K W
5-6411 Hammond L C
5-6413 Slocum K M
5-6417 Mauney W M
5-6418 Westerfield T H
5-6419 Payseur Richd
5-6421 Maynard N R
5-6423 Hawkins W B
5-6424 Wooten H R Mrs
5-6425 Globe Trotters Inn
5-6426 Johnson A B Mrs
5-6427 Givan Danetta Mrs
5-6428 Marshburn E R Mrs
5-6429 Smith G W Mrs
5-6430 Shuford Betty J
5-6432 Raper Wm
5-6433 Washburn Marjorie T
5-6434 Webster W T
5-6435 Rhodes J A
5-6436 Highsmith J L
5-6438 Brown E L
5-6439 Way J W
5-6443 Rich J S
5-6444 Wilson Machy
5-6446 Winecoff J W
5-6447 Britton Alma Mrs
5-6449 Shirhale John
5-6450 McCall Grace D
5-6451 Eudy H H
5-6451 Surett John
5-6452 Jonas W H
5-6454 Smith S L
5-6458 Smith S L
5-6461 McCall R O Mrs
5-6463 County Negro Farm & Home Agts
5-6464 Aman A E
5-6466 McCarver E L
5-6467 Hinson R M
5-6469 Hasty F H
5-6471 Hortsell J C
5-6472 Carter J F
5-6474 Stalney R W
5-6475 Smith Tile & Marble
5-6477 Herley R C
5-6478 Hardin Mary
5-6479 Thompson F D
5-6480 Wilson J M
5-6482 Cherry R L
5-6483 Beech-Nut Foods
5-6484 Wilson M S Mrs
5-6487 Gardner J S
5-6488 Porter John
5-6492 Wetzel F A
5-6493 Everhart C R
5-6495 Modern Barber
5-6496 Kemp L R Mrs
5-6498 Pittman's Food
5-6500 Payton J E
5-6501 Vernon F M
5-6502 McEwen Mut
5-6503 Doster J B
5-6504 Maurice Jan D
5-6505 King E J
5-6507 Alexander W S
5-6508 Holland M L Mrs
5-6512 Greene C C
5-6514 Walker R J
5-6515 Byrd E S
5-6516 Kitchens J L
5-6517 Sugg Ray
5-6518 Elder W L
5-6519 Henry B L
5-6521 Follette H T
5-6522 Middlebrook C H
5-6523 Bourgeois A J
5-6524 Sanger C H
5-6525 Mandanis J A
5-6526 West E A
5-6527 Brietz E R
5-6528 Hopkins J R
5-6529 Brooks R F
5-6530 Danlon J P
5-6532 Bilitch T L
5-6533 Lee Annie H
5-6534 Taylor W R
5-6535 Hayzlett A H
5-6536 Gross M G
5-6537 Laughter R A
5-6538 Hornback J T
5-6539 Armstrong J L
5-6540 Short F A
5-6542 Baxter A F
5-6544 Knee Aaron A
5-6545 Moody D D
5-6546 Haney H R
5-6547 Ambruster Lamar
5-6548 Butler S B
5-6550 Burrell H D
5-6551 Morris L R
5-6552 Benzie R S
5-6553 Battle Wingate
5-6556 Robinson Otis
5-6557 Pharr E F
5-6558 Cox K M Mrs
5-6559 Wallace T E
5-6560 Jackson Rosa
5-6561 Oaklawn Garage

FRANKLIN EXCH—Contd
5-6562 Jones R M
5-6563 Moore E H Mrs
5-6564 Wilson H W Mrs
5-6565 Hart W A
5-6566 Lautzenheiser M W
5-6568 Greene C J
5-6569 Young G H
5-6571 Dennis Chas
5-6572 Monroe Leroy
5-6574 Bradley C H
5-6576 Renfrow G E
5-6577 Arrowood's Telev
5-6578 Strange F M
5-6580 Smith H B
5-6581 Gill O R
5-6582 Lawing L T Mrs
5-6583 McCuen R L
5-6584 Pennell L S Mrs
5-6585 Schroeder C J
5-6586 Medlin F P
5-6589 Barnard R H
5-6590 Kestler E C
5-6591 Reep A P
5-6592 Teeter McDaniel
5-6593 Overcash W L
5-6594 Farmer Lucinda Mrs
5-6595 Litaker H L
5-6596 Lewis C O
5-6597 Republic Flaw Meters
5-6598 Robinson C B
5-6601 Hardison C L
5-6602 Little Macie
5-6603 Jennings H E
5-6604 Ussery W B
5-6605 Emery L O
5-6606 Alexander Hazel J
5-6607 Phillips Willie
5-6608 Weddington D B
5-6609 Estes F D
5-6612 Campbell G W
5-6613 Jarrell W G
5-6617 McGinn Margt Mrs
5-6622 Helms L F
5-6624 Caro Isrelite
5-6625 Hoyle A P
5-6626 Frantz A P
5-6627 Kimmons H A
5-6628 Kester J M
5-6630 Townsley H A
5-6631 Bailey Evelyn
5-6632 Chance J R
5-6633 Irley C L
5-6635 Dannan R C
5-6636 Wall H T
5-6637 Jones Willie
5-6639 Reuter R G
5-6640 Slaughter Vesta Mrs
5-6641 Hamilton J F
5-6642 Mauney C T
5-6643 Roseberry M R Mrs
5-6664 Mercer F A
5-6645 Hunt H G
5-6646 Howard F M
5-6647 Smoak H A
5-6648 Cook R B
5-6649 Johnson Frances
5-6651 Greenway R D
5-6652 Moore M S
5-6654 Pettus J T
5-6656 Dawkins C R
5-6657 Tavemner G T
5-6658 Breedlove W H
5-6659 Powell E B
5-6661 Page G D
5-6662 Bennett T M
5-6663 Elrod J E
5-6664 Hobbs Leatrice J
5-6665 Morris Malcomb
5-6666 Porter M H
5-6667 Williams Wilbur
5-6668 Richardson E R Mrs
5-6669 Cook W R
5-6674 Alexander Mary Mrs
5-6678 Belk G R
5-6680 Fields C H
5-6684 Holmes Walter
5-6685 Vest J E
5-6686 Drudge C L
5-6687 Vaughn G W
5-6689 Reid Kate Mrs
5-6690 Williams J E
5-6691 Orr E N Mrs
5-6692 Patterson Iverson
5-6693 Smith H L
5-6694 Kent H D
5-6695 Reeder Ann Mrs
5-6696 Faulk S M
5-6697 Kelleher D J
5-6698 Kirkpatrick Harry
5-6700 Hamrick D J
5-6784 Brown J L
5-6802 Fernandez C D
5-6803 Booker W M Mrs
5-6805 Johnson G W
5-6808 Gilbeland Y S
5-6809 Harman Frances M
5-6811 Stinson F C
5-6812 Howard Odessa
5-6813 Dover Chas
5-6814 Stroupe L B
5-6815 Squires J B
5-6816 Rigsbee D W
5-6818 Ray R L
5-6819 State Farm
5-6820 Burris R P
5-6821 Atkinson S T
5-6822 Am Trust
5-6823 Harris W T
5-6824 Hilton S J Mrs
5-6827 Bullard M E
5-6827 Parramore A E
5-6828 Ross O R
5-6829 Massey J T
5-6832 Waller H F
5-6833 Iden W R
5-6834 West Av Presby Ch
5-6836 Hargett O D
5-6838 Lafferty J O
5-6839 Vaughn H C
5-6840 Hunter Cath
5-6841 Wolfe W H
5-6842 Moore Hilda E
5-6844 Howie R C
5-6846 Faust L S
5-6847 Wilkerson Ralph
5-6848 Crayton Eug
5-6849 King Sara
5-6850 Current J A
5-6851 Tharp Worth
5-6853 Tanner E E
5-6854 Smith J A
5-6858 Stetler J H
5-6859 Ritch G S
5-6861 Webb H F
5-6863 Shippey D V
5-6864 Roberts H J
5-6865 Norwood W F
5-6866 Sharp N M
5-6867 Griffin F H
5-6869 Croom E M
5-6870 Newlin C H
5-6872 Morrison J F
5-6873 Timmis H C
5-6876 Panetti J M
5-6878 Wilson R P
5-6879 Reavis L B
5-6880 Rayfield J A
5-6881 Camp Tagan
5-6882 Edwards J B
5-6883 Saunders Cleo B
5-6884 Long R A
5-6887 Gannon A T
5-6888 Morrison J D
5-6889 Barnhill J E
5-6890 Stewart J L
5-6891 Pierce C O
5-6892 Newton F C
5-6894 Esquire Clns
5-6897 Freeze D G
5-6898 Medlin W B
5-6901 Caldwell Sam
5-6905 SBT&T
5-6908 Barrett E M
5-6909 Lindsey S L
5-6911 Kelley W B
5-6913 Thompson Mary B
5-6914 Grindle H E
5-6915 Cassada V W
5-6916 Webb C W
5-6917 Flynn W T
5-6918 Sealey W P
5-6919 Bolton J G
5-6920 Roby Andrew
5-6921 Lowery H F
5-6922 Arrow T V
5-6923 Stinson J B Mrs
5-6924 Carter E B
5-6925 Rutherford Nora Mrs
5-6926 Marshall M P Mrs
5-6927 Howard S W
5-6930 Bradley O J
5-6931 Baker M H Mrs
5-6932 Ledbetter J B
5-6934 Batten D D
5-6937 Cofer L E Mrs
5-6938 Simpson Floyd
5-6939 State Natl Guard Armory
5-6940 Bivens J D
5-6941 Harwood Jerry
5-6942 Anderson G E
5-6942 Johnson A M
5-6944 Charlotte Curtain Rod
5-6945 Smith H G Mrs
5-6946 Hargett J E
5-6947 Kelly W S
5-6948 Wilson W W
5-6949 Smith Anne L
5-6951 Vail R E
5-6953 Caro Tarpaulin
5-6954 Rasenthal Sanford
5-6956 Manor Esso
5-6967 Wampler F E
5-6961 McLaughlin J M
5-6962 Brown J S
5-6965 Freeman Mannie
5-6966 Leonard & Nicholson Royal Tire Serv
5-6968 Wieder R A
5-6969 Davis Leroy
5-6971 Adcock A D
5-6972 Haigler C W
5-6974 Clark T W
5-6975 Morris E B
5-6977 Sides Robt
5-6978 Lyles David
5-6979 Sylvail Inds
5-6981 Precision Shack Absorber
5-6982 Henson L J
5-6983 Craxton G H
5-6984 Scott L W
5-6985 Bost J W
5-6989 Zeller F L
5-6990 Teal L D
5-6991 Cline Coldwell
5-6993 Barr T L
5-6994 Denkins P L
5-6995 Allen J Y
5-7000 Helms M F
5-7002 Greene Paul
5-7003 Hawkins R A
5-7004 Baker G H
5-7009 Kirby J W
5-7010 Lavender Stella Mrs
5-7011 Truesdell C L
5-7012 Mallard E P
5-7013 Hopkins Julius
5-7014 Clontz N M
5-7015 Ewing B C
5-7016 Holt Lucille Mrs
5-7018 Sale E W
5-7020 Martin Timothy
5-7023 North W L
5-7025 Brown H E
5-7027 Courtney J F
5-7028 Garwood E P
5-7028 Jacobs Rosemary
5-7029 Smith J D
5-7029 Tucker Howard
5-7030 Oscar I B Mrs
5-7031 Frye P R
5-7032 Gillette Safety Razor
5-7035 Haynes G A
5-7037 Moore W C
5-7038 Garmon W L
5-7041 Jones J E
5-7042 Crowell S A
5-7043 Innes H R
5-7044 Myers T J
5-7046 Willson R W
5-7047 Fitts E L
5-7048 Bahne V C
5-7049 Polk Wm
5-7051 Smith W L
5-7052 Wheatley C H
5-7054 Taylor A L
5-7057 Booe W H
5-7058 Frazier Odell
5-7059 Chadwick I H
5-7060 Neal W C
5-7061 Anderson M F Mrs
5-7062 Wister C E
5-7064 Bullard J H
5-7068 Hartis J B
5-7069 Thompson G F
5-7071 Sikes D C
5-7077 Mayfield T M
5-7079 Thomas Rondell
5-7080 Estes L H
5-7081 Diamaduros G P
5-7084 Watt E S Mrs
5-7085 Kinney David
5-7086 Bishop F T
5-7087 Mangum F M
5-7088 Dunn M B
5-7089 Riggs D W
5-7090 Butler C G
5-7092 Barber M J Mrs
5-7094 Straders C R
5-7096 Lowe J R
5-7097 Weisbuch W F
5-7098 Davis L M
5-7100 Simmons Nell
5-7101 Mills C M
5-7102 Armeen M J
5-7104 Sykes C L
5-7105 Yost G V
5-7107 Ennis R S
5-7108 Scott L P
5-7109 Rape Z L
5-7111 Evans D L
5-7113 Uniform Rental
5-7116 McBride Louis
5-7117 Plaza Grocerteria
5-7118 Moore H L
5-7120 Pace H C
5-7121 Dixon J B Mrs
5-7122 Loftin J W
5-7123 Walker W O
5-7124 James R L
5-7125 Langford B W
5-7126 Newton R C Mrs
5-7127 Lee Thos
5-7130 Helgesen N L
5-1731 Pharr Medico
5-7133 McCoy J F
5-7134 Oscar's Rlty
5-1735 Gale C E
5-7138 Bethea W M
5-7139 Jones B B Mrs
5-7141 Pitman W B
5-7142 McGuirt Hazel B
5-7144 Walker H L
5-7144 White John
5-7145 McElmore J A
5-7149 Turner J H Mrs
5-7152 Pilgrim Lee
5-7153 Douglas N A
5-7155 Valas G A
5-7156 Janes C A
5-7158 Heberer G F
5-7160 Thies K E
5-7161 Simpson D C
5-7162 Palmer R E Mrs
5-7163 Thomas J L
5-7164 Wilson C O
5-7165 Madden M B Mrs
5-7168 Manion M G
5-7169 McCorkle R P
5-7171 Cigg F G
5-7172 Hirschberg James
5-7173 Eddens T L
5-7174 Denton Lily B
5-7175 Green L L
5-7177 Huggins J B
5-7178 Nicholson L L
5-7179 King H B
5-7181 McMillan A P
5-7182 Brittain's
5-7183 Burns R D Mrs
5-7184 Kelly W R
5-7185 USPO
5-7186 Quick Z O
5-7187 Finlayson W J
5-7188 Griffin Heath
5-7189 Pressley H D
5-7191 Rorie A J
5-7192 Condraro J N
5-7194 Hennebury R E
5-7195 McDonald J W
5-7196 Powell M W
5-7197 Owen J D Mrs
5-7200 Samuel Beulah Mrs
5-7201 Rowland E J
5-7202 Downs K R
5-7203 Dependable Radio & TV
5-7203 Earnhardt S M
5-7204 Goeckel H G
5-7205 Ward Wm
5-7208 Pound Carey
5-7210 McRae R J
5-7211 Moore J K
5-7212 Massey S A
5-7213 McCoy N A
5-7214 Dowdee I L
5-7216 Caldwell T M
5-7217 Tate John
5-7218 Kaufamn Sydney
5-7220 Sawyer K S
5-7223 Lewis R W
5-7224 Gatlin L W
5-7226 Strong Walter
5-7228 Gibert C W
5-7230 Snell L E Mrs
5-7231 Delancy J J
5-7232 Jones T R
5-7235 Kendrick A E
5-7236 Roberts B D
5-7237 Lippard R F
5-7238 Freeman Timothy
5-7239 Poole Nathl
5-7239 Rush B H
5-7240 Knight W B
5-7243 Bruno Sallie
5-7246 Henighan Mattie
5-7248 Taylor Ella Mrs
5-7249 Protective Life Ins
5-7250 Reynolds C E
5-7252 Otts J C
5-7253 Coleman J O
5-7254 Sigal C H
5-7255 Helms Constn
5-7256 Thompson S E
5-7261 Helms H N
5-7262 Lackey R S
5-7263 Richardson H R
5-7264 Taylor C W
5-7265 Funderburk T K
5-7266 Buchanan G R
5-7267 Ford R O Mrs
5-7268 Thomas Erma L
5-7269 Utting M E
5-7270 Crest Stores
5-7271 Eller R F
5-7272 Sowell Thos
5-7273 Deese R E
5-7274 Brace R L
5-7275 Fredrickson E W
5-7277 Cox E V
5-7278 Std Fruit & Steamship
5-7280 Rushing H C
5-7281 Baker R O
5-7282 Kirkley J N
5-7283 Dowell O B
5-7284 Norris E E
5-7285 Combustion Eng
5-7286 Ward J T
5-7287 Lee P H
5-7286 Ward J T
5-7287 Lee P H
5-7288 Killian C H
5-7289 Cutting A E
5-7290 McConnell John
5-7292 Pure Oil Co
5-7293 Morton J H
5-7294 Justice J F
5-7295 Fincher Sylvester
5-7296 Moffitt E A
5-7297 Odew Sylvester
5-7301 Simpson Photo
5-7303 Terminal Transfer & Stg Co
5-7305-06 Johnston Bros
5-7307 Stewart M M Mrs
5-7310 Ferris S R Mrs
5-7311 Harris J J
5-7317 Genl Elec Sup
5-7319 Cox J W
5-7320 Carter Thos
5-7329 Ferrell P E
5-7331 Service Ins
5-7333 Charlotte Casket
5-7335 Shull W H
5-7336 Arnold Hoffman
5-7339 Prause Telev Rental Co
5-7341 Weiss M L
5-7342 Foard C D
5-7344 McCullough Abb
5-7345 Efird H M
5-7346 Gravely W A
5-7347 Webb C J
5-7348 McClamrock June A
5-7349 Temple Shoe
5-7351-52 Miller Millwork Corp
5-7353 Collier D S
5-7354 Mellichamp W L
5-7355 Travelers Aid Soc

FRANKLIN EXCH—Contd
5-7357 Huntley Carl
5-7361 Credit Bur
5-7373 Elrod J E Lbr
5-7379 Wilson Hosick
5-7381 Nance Mtr
5-7383 Caro Personnel Serv
5-7385 Pyramid Discount
5-7385 Pyrmaid Mtr
5-7391 Ryder Truck Rental Sys
5-7393 Maddox C N
5-7394 Barnes Wm
5-7395 Ballard Gary
5-7398 Francis W J
5-7400 Markham J E
5-7401 Satzer H A
5-7402 Price E E Mrs
5-7404 Harrison Lillie Mrs
5-7405 Connelly E A
5-7406 Godwin Ethel Mrs
5-7408 Revels L H Mrs
5-7409 Ranson W E
5-7410 Cole F B
5-7413 Ellis Wardell
5-7414 Belton Hampton
5-7415 Ormsby T S
5-7415 White Cap Nursing Center
5-7416 Anderson & Warren
5-7417 Sprott J G
5-7418 Allen J M Mrs
5-7420 Hopkins G W
5-7421 Caddell J B
5-7422 Houston W T
5-7424 Akin D M
5-7426 Pickard R M
5-7427 Paul B C
5-7427 Paul's Cabins
5-7429 Shore H A
5-7430 Carland R W
5-7431 James J M
5-7432 Davis P A
5-7435 Hill C P
5-7436 Robinson W E Mrs
5-7438 Powell A R
5-7439 Caudle H Y
5-7440 Younce Gulf
5-7441 McLead Eunice
5-7442 Walker I J Mrs
5-7443 Webb N B Mrs
5-7444 Messer C G
5-7445 Abernethy J G
5-7446 Reid P L
5-7447 Wolfe C B Mrs
5-7448 Smith H B
5-7450 Cammer I I
5-7451 Davis J O
5-7453 Nowell Warren
5-7454 Brooks R C
5-7455 Austin W B
5-7458 Waters H K
5-7460 Kistler J W
5-7460 Thompson J M Mrs
5-7461 Ferguson S G Mrs
5-7464 Graham W R
5-7465 Oxentine R L
5-7466 Honeycutt R E
5-7468 Tucker H E
5-7470 Edwards W F
5-7471 Beal A J
5-7472 Creech G W
5-7473 Clement J C
5-7474 Elizabeth Button Shop
5-7474 Williams J C
5-7474 Williams Viola
5-7477 Perdue R C
5-7481 Davenport D G
5-7483 Gottheimer Leo
5-7486 Currie C L
5-7487 Beaver H W
5-7492 Foster Geneva Mrs
5-7493 Carpenter Orris
5-7496 Gordon Marion
5-7500 Owens P S
5-7500 Tarlton Jo Mrs
5-7501 Hall Jas
5-7502 Tobin David
5-7504 Glenn J R
5-7505 Grey S A
5-7506 Thompson J L
5-7507 Stallworth Florence Mrs
5-7508 Ayers J R
5-7511 Heffner T E
5-7513 Williams L B
5-7514 Thomas J C
5-7516 Johnson Vivian N
5-7518 Caruso T E
5-7519 Williams Ralph E
5-7520 Black J L
5-7520 Wolfe M C Mrs
5-7521 Horne W P
5-7523 Fuller C B
5-7524 Jenkins G P
5-7525 Mitchell Walter
5-7526 Reid T L
5-7527 Simpson C B
5-7529 Howe T T
5-7530 Davis Burnice
5-7531 Motel Osborne
5-7532 Bene K J
5-7533 McElhaney S L
5-7534 Martin Marion E
5-7535 Redfern Pete
5-7536 Hargett H L
5-7537 Boger H V
5-7539 Coon G B
5-7540 Douglas Octavia Mrs
5-7542 Ritch R H
5-7545 Looper H G
5-7546 Tootley Leonard
5-7548 Benson V G
5-7549 Craver J D
5-7550 Hudson J H
5-7551 Blakeney J C
5-7553 Post E A
5-7554 Riegel H J
5-7556 Chantilly Bapt
5-7557 Kelly Joe
5-7558 Williams J R
5-7561 Martin T M
5-7564 McKee Pet Hotel
5-7565 Weddington J J
5-7566 Snotherly E E
5-7567 Jackson T P
5-7569 Bigham F B Mrs
5-7570 Wigfalll Ben
5-7571 Martin M B Mrs
5-7572 Char Packing
5-7573 Mitchell T M
5-7576 Southside Bapt Ch
5-7579 Bryant M A
5-7580 Hanchett G T Mrs
5-7581 Mason M Y Mrs
5-7582 Williams F S
5-7585 Jarman J T
5-7586 Wallace Mamie Mrs
5-7587 Massey B T Mrs
5-7588 Nye Eug
5-7590 Dunlap W V
5-7591 Armstrong H D
5-7592 Quate A G
5-7593 Jones Morehead
5-7594 Dick G P
5-7595 Dutton K P
5-7596 Dixon J H
5-7597 Sherrill R L
5-7601 Surratt G M
5-7603 Threatt S E
5-7604 Owens W L
5-7605 Morton J B
5-7606 Sigwart H R
5-7608 Graham Helen Mrs
5-7609 Berkeley W T
5-7611 Walters J B
5-7614 Schaffer J A
5-7615 Penninger J F
5-7616 Shelton J C
5-7617 Honor W O
5-7619 Davis Floyd
5-7620 Simpson N R
5-7621 Fullbright S H Mrs
5-7622 Lund G E
5-7627 Coggins J W
5-7628 Simpson Madie J
5-7629 Trexler J P
5-7630 Mitchell Ida E
5-7632 Newton J O
5-7635 Taylor D H
5-7637 McShane D E
5-7639 Russell M W
5-7640 Smith L W
5-7641 Stikeleather M R
5-7643 Williams W A
5-7644 Barnwell Lena Mrs
5-7645 Grier J W
5-7646 Pinyan E C
5-7647 Davis H P
5-7648 Rowell Donald
5-7649 Zagar J S
5-7650 Johnson R A Mrs
5-7652 Saye R A Mrs
5-7654 Allen W D
5-7656 Barnes R S
5-7662 Burns C S
5-7665 Grimes Cln
5-7668 Rich S H
5-7669 Ross N O
5-7670 Alexander Winchester
5-7671 Hutchinson Jo Ella Mrs
5-7672 Hill Hewlet
5-7673 Freeman E L
5-7674 Roberts F T
5-7675 Bogan R C
5-7676 Vaughn H L
5-7677 James Jimmy
5-7678 Gesse L A
5-7680 Dunlap S H
5-7681 Pedigo J D
5-7682 Brooks L W
5-7684 Morgan W B
5-7685 Jarrett L M Mrs
5-7686 Little F M
5-7687 Foster E Y Mrs
5-7688 Whitesides C N
5-7689 Tucker E E
5-7691 Holler R S
5-7693 Black W O
5-7694 Brown H S
5-7695 Martz W N
5-7697 Hicks H M
5-7698 McGrath F M
5-7700 Shulman R C
5-7702 Doyle J J
5-7703 Turnipseed C P
5-7704-05 Snap-on Tools
5-7707 Miller R J
5-7708 Hogan J C
5-7708 Victor Adding Mach
5-7710 Featherstone James
5-7718 Griffin E A
5-7719 Rogers M R Mrs
5-7720 Pope J R
5-7721 Little W C
5-7722 Corporate Ins Serv
5-7722 Firemans Mut Ins
5-7722 Union Mut Fire Ins
5-7730 Browse Around Gift Shop
5-7731 Moore J W
5-7732 Havis W E
5-7733 Antoon J S
5-7741 Refgr Discount
5-7744 Shelton Florist
5-7746 Char Piedmont Better Bus
5-7748 Lester H E
5-7749 Davis W A
5-7751 Pound & Moore
5-7760 Yore Restr
5-7761 H & S Lbr Co
5-7771 Vinson Rlty
5-7778-79 Shaw Bill
5-7784 Goldberg Eug
5-7785 Herring Delpha
5-7786 Johnson N A
5-7787 Caro Baaking Serv
5-7788 Caro Baaking Serv
5-7789 Bolon C G
5-7789 Jones O H
5-7791 Thompson Clns
5-7792 Hancock E E
5-7793 Whitley H B
5-7795 Sheppard Elec Sup
5-7797 Puckett R W
5-7800 Woody R A
5-7801 Jones A L Mrs
5-7801 Scott C M Mrs
5-7803 Bratton Curtis
5-7806 Luttrell Clark
5-7807 Roberts M N
5-7808 Coleman J F
5-7812 Garmon N K
5-7814 Ledford C H
5-7815 Price O B
5-7816 Gaddy C B
5-7817 Queen W M Mrs
5-7818 Carlton G N
5-7820 Mack E H Mrs
5-7821 Hill R F
5-7823 Burley P B Mrs
5-7824 Helms T E
5-7824 Southland-Helms
5-7825 Purvis L R
5-7826 Daly's Super Mkt
5-7827 Kennedy D R
5-7828 Martin D R
5-7829 Hasty L A
5-7830 Montgomery F L
5-7833 Bradley J M
5-7836 Reynolds Inc
5-7837 Clark B G Mrs
5-7838 Sims T G
5-7839 Brown C O
5-7842 Smith Horace
5-7844 Coker Tonie Mrs
5-7845 Hoffman C R
5-7846 Lynch Wm L
5-7847 Va Steel
5-7850 Walsh G E
5-7851 McLuchlin T N
5-7851 Ridgeway's Optn
5-7853 Fink R W
5-7855 Holobaugh L C
5-7856 Maffett F C
5-7858 Moore J A
5-7859 Barnes E W Mrs
5-7860 Leonard J D
5-7861 Hilton R I
5-7862 Frank L C
5-7865 Moeslein J J
5-7866 Strawn Doris
5-7867 Karr W S
5-7868 Hinson W D
5-7869 Moss A E
5-7871 Gardner J A
5-7872 Miller Reola Mrs
5-7876 Genl Serv Co
5-7879 Twitty R S Mrs
5-7880 Fincher N W
5-7881 Gasque H H Mrs
5-7882 Johnston A E Mrs
5-7883 Mobley Walter
5-7884 Avery J L
5-7885 Fogleman T R
5-7886 Roberts Holly R
5-7887 Myers F H
5-7888 Baucom F W
5-7889 Haynie H A
5-7890 Bowditch R S
5-7891 Centralized Acctg
5-7892 Geddings F J
5-7894 Davis E F
5-7895 Sedgefield Beauty
5-7896 Elrod Maola
5-7897 Ware H C
5-7898 Hargett E A
5-7900 Couet R G
5-7901 Galarde A J
5-7903 Wallace D L
5-7904 Duval C R
5-7905 Brimingham R C
5-7908 Trull F H
5-7909 Huring H H
5-7910 Dickey Henrietta Mrs
5-7911 Cook J H
5-7912 Robertson R E
5-7914 Gunter Frances
5-7915 Lee W F
5-7916 McDowell Randolph
5-7917 Thompson R L
5-7918 Neel J M
5-7919 Roseboro Elmore
5-7922 Cathey N E Mrs
5-7923 Bell Mary J
5-7925 Don's Radio & Telev
5-7926 Simmons A R
5-7927 Wallace Mary B
5-7928 Witt L
5-7929 Patton Buddy
5-7930 Hill Robt
5-7831 Corkey W B
5-7932 Marsh Atlas
5-7933 Alexander Roy
5-7934 Cannon N S Mrs
5-7935 Marsh Atlas
5-7936 Russell J M
5-7937 Kelly R L
5-7940 Piedmont Paint & Sup
5-7941 Barnett J A
5-7942 Plummer J T
5-7946 Birchmore J S Mrs
5-7947 Hackney R D
5-7943 Bauknight W J
5-7954 Sutton R T
5-7955 Mitchell Elmore
5-7958 Housen Jack
5-7959 McKennon D C
5-7960 Deese R D
5-7961 Commonwealth Bapt Ch
5-7963 Edwards J J
5-7964 McMullen H D
5-7965 Mut Insurors
5-7967 Costner H A
5-7968 Reid M A
5-7969 Birkitt S P
5-7970 Daly J J
5-7970 Erwin J C
5-7970 Pieknils Henry
5-7972 Harper W C
5-7972 Metcalfe D W
5-7975 Simpson E B
5-7976 Harris O P
5-7977 Brown Clara Mrs
5-7981 Ramsey M M Mrs
5-7982 Hayes W N
5-7983 Greene B W
5-7985 Henderson F P
5-7987 Narket Beatrice
5-7988 O'Connor J F
5-7989 Gulledge A D
5-7990 Benfield K F
5-7991 Bartlett A M
5-7992 Welch J W
5-7994 A & P
5-7995 Mack Wm
5-7996 Smitha H L
5-7997 Davis Leo Mrs
5-7998 Hildebrand Virginia
5-8000 Barnes J O
5-8002 Ross B D
5-8004 Church M L
5-8006 May H T
5-8005 Harris Randolph
5-8008 Moody H C
5-8009 Nipper N W
5-8010 Spurrier R H
5-8011 Sparks R B
5-8013 Duncan G W
5-8013 Williams Joseph
5-8014 Sargent F H
5-8015 Huffstetler A C
5-8016 Miller James
5-8017 Rego D S
5-8018 Irby J L
5-8019 Chapman W K
5-8020 Ward-Griffith
5-8022 Deaton Bruce
5-8024 Baker C E
5-8026 Neely H G
5-8027 Medlin F H Mrs
5-8030 Hopkins J N
5-8033 Reeder W T
5-8035 Watson J M
5-8036 Bynum Saml
5-8037 Kennerley W A
5-8038 Imperial Mfg & Sls
5-8039 Knowles Ann Mrs
5-8041 Brown P C
5-8044 Anderson Neal
5-8045 Camp B G
5-8046 Rosenbaun Pearl Mrs
5-8048 Alexander M L Mrs
5-8049 Waters C R
5-8050 Woollen C T
5-8051 Cheeks Thos
5-8054 Baker E W
5-8056 McDaniel R A Mrs
5-8057 Carter B F
5-8059 Career Girl Inc
5-8062 Craig W L
5-8063 Keeley Robt
5-8064 Wingate O J Mrs
5-8065 Harkey H W
5-8067 Marks H F
5-8068 Tic Toc Grill
5-8070 Diehl J C
5-8071 Moffit Agie V
5-8072 Carr T B
5-8074 Gray M S Mrs
5-8076 Price R L
5-8077 Friday S R
5-8079 Taylor L J
5-8080 Lassiter Corp
5-8082 Buckey C G
5-8083 Rippy C D
5-8084 Little H S
5-8086 Harpole J D
5-8087 McCall T L
5-8088 Ivester J W
5-8089 Rhodes W D
5-8090 Messer E B
5-8093 Boehme H E
5-8095 Smith H J
5-8095 Johnson B A
5-8097 Gaston E R
5-8098 Auten C R
5-8100 Meade R S
5-8103 Gray R L
5-8104 Albright Boat Industries

FRANKLIN EXCH—Contd
5-8105 Stroud B R
5-8106 Robinson E T Oil
5-8107 Henry R B
5-8108 Cole F E
5-8109 Wideman Jesse
5-8110 Martin J F
5-8111 Fitch J S
5-8112 Crosby Maggie
5-8113 Butcher L J
5-8113 Ideal Way-Dance Studio
5-8114 Heath H M
5-8115 Hurd Edgar
5-8116 Stern G R
5-8120 Johnson Mary
5-8121 Anderson W W
5-8123 Altman J C
5-8124 Henderson N C
5 8126 Stavrakas R J
5-8127 Hough J T
5-8128 Hicks E H Mrs
5-8129 Rumph J O
5-8130 Vaughn James
5-8131 Booe R H
5-8132 Worthington F S
5-8134 Holloway Johnny
5-8135 Red Shield Boy's
5-8136 Gunn J H
5-8137 Alexander M C Mrs
5-8140 Smith Estelle Mrs
5-8141 Taylor O C
5-8142 Austin F J
5-8143 Hilton W S
5-8145 Sloan Frank
5-8147 Parris R L
5-8148 Turner L W
5-8149 Morgan E M
5-8150 Henderson F S
5-8151 Wallace J H
5-8153 Giles J D
5-8154 Gilmore A G
5-8155 Dail J E
5-8156 Miller S G
5-8157 Wylie Auto
5-8158 Rummage J W
5-8160 Johnston M A
5-8161 Hendry Willie Mrs
5-8162 Plybon C T
5-8163 Lawing M F Mrs
5-8164 Fuller V E
5-8165 Sou Watch Sup
5-8166 White H E
5-8168 Linker J M
5-8169 Bogle C E
5-8170 Parker-Gardner Co
5-8172 Maynar G B
5-8173 Taylor Zachary
5-8175 Shaw W M
5-8177 Holmberg W O
5-8178 Henderson R S
5-8180 Booe W H
5-8181 Frazier H E
5-8182 Plott H F
5-8184 Wagoner P W
5-8186 Rudisill A K
5-8187 Williams H H
5-8188 Plyler B H
5-8189 Connell P N
5-8190 Newman K S Mrs
5-8191 Duval B W
5-8192 Earnhardt G P Mrs
5-8193 Hope T A
5-8195 Cauthern V S Mrs
5-8196 Ducker E S
5-8197 Vanderburg
5-8198 Campbell Carroll
5-8200 Beasley B W
5-8201 Phipps E M Mrs
5-8201 Shaver D G
5-8202 Moulton R E
5-8203 Henderson R T
5-8204 Helsabeck A M
5-8207 Mich Mut Liability
5-8209 Godfrey H L
5-8210 McLean C W
5-8210 Vestal B J
5-8212 Harrison F M
5-8214 Drayton Richd
5-8217 Blackwell T B
5-8218 Weed B I
5-8219 Aycock J M
5-8220 Hamilton E S
5-8221 Gaddis R L
5-8222 Kiser P F
5-8224 Faith Shoe Repr
5-8227 Transou W W
5-8228 Grice T B
5-8229 Norteman A M Mrs
5-8230 Alexander A E
5-8231 Burwell Armistead
5-8234 Williams Lottie Mrs
5-8236 Marks M H Mrs
5-8238 Hannah J D
5-8239 Dailey E M
5-8244 Kelly T O
5-8245 Myers E H Mrs
5-8247 Condor T L
5-8251 McCluney Darwin
5-8252 Choate J A
5-8255 Ashley Willie Mrs
5-8256 Pledger R W
5-8257 Beck Z V
5-8258 Lloyd J A Fcty
5-8259 West J O
5-8261 Hall H J
5-8264 Priester J J
5-8266 Bowers W T
5-8269 Nelson P M
5-8270 Beasley R E L
5-8271 Wilson J O
5-8272 Bishop W F
5-8273 Bell J H
5-8274 Durin G W
5-8275 Estes R L
5-8278 Lawing W H
5-8279 Thompson P L
5-8280 McKnight R W
5-8281 Garland R H
5-8283 Pauling J C
5-8285 Keever D W
5-8286 Dalphus Leon
5-8287 Deese Brown
5-8289 Allerton Rowland
5-8291 Alyta K W
5-8292 Robinson Elec
5-8293 Moore J F
5-8294 Davis Raymond
5-8295 Farrell R G
5-8297 Jones Dry Cln
5-8300 Rorie W E
5-8302 Farmer Harry
5-8304 Lewis G B
5-8305 Daniel M E
5-8310 Coughlin D J
5-8311 Edgeworth W E
5-8314 Northrop H C
5-8315 Johnson R D
5-8316 Logan Pearlee L
5-8319 Burton J T
5-8319 McCall M T Mrs
5-8320 Stripling R J
5-8322 Plaza Hill Lndry
5-8323 Chambliss C E
5-8324 Davis C E
5-8327 Harner E B
5-8328 Center Chem
5-8329 Ellington M J
5-8330 Riley R R
5-8332 Johnson W H
5-8333 Kendall P W
5-8334 Forbes E M
5-8335 Sharpe's Paint & Sup
5-8336 Gilbert B A
5-8337 Connelly S A
5-8338 Oglesby W H
5-8340 Beaver R D
5-8341 Cartee M G
5-8342 Mason M P
5-8344 Huntley LeRoy
5-8345 Hamilton C M
5-8347 Ezell C A
5-8347 Smith J W
5-8349 Williams Mamie M
5-8350 Shope W B
5-8351 Austin E R
5-8352 Smith G L
5-8353 Ashley F L
5-8355 Boseman Elnorris Mrs
5-8356 Hall W H
5-8357 Buckley L F
5-8359 Mauldwin S V
5-8361 Wyman D E
5-8362 Alexander M F Mrs
5-8364 Atkins L E
5-8369 Huey Willie
5-8370 Pellegrini John
5-8371 Furr N I
5-8373 Appleton T H
5-8375 Redding C F
5-8376 Greene Bernice E
5-8377 Griffin R P Mrs
5-8379 Sizemore J R
5-8380 Phillips Kath
5-8381 McNabb Sadie
5-8383 Wallace T E
5-8385 Washington L B Mrs
5-8387 Purser's Fuel Oil
5-8388 Dixson B H
5-8390 Greene Ward
5-8391 Foushee J G
5-8392 Ellis B A
5-8393 Harry T R
5-8395 Edwards W L
5-8396 Howard T T
5-8397 Owens C H
5-8400 Houston F B
5-8401 Jarrett's
5-8404 Queen City Mattress & Uphol
5-8406 Allen Elec Co
5-8410 Hendrickson T B Mrs
5-8411 Meck Turn
5-8413 Ervin Bldrs
5-8417 Bickley J C Mrs
5-8418 Cato Inc
5-8424 Coble Dairy Prod
5-8426 Bland J A
5-8429 Skil Corp
5-8431 Ervin Construction
5-8431 Ervin Eng
5-8431 Sanitary Plmb & Htg
5-8431 Ervin Rlty
5-8441 Young Mtr Co
5-8447 Interstate Roofing & Asphalt
5-8451 Am Fore Ins
5-8451 Fidelity & Casualty
5-8451 Fidelity Phoenix Fire
5-8451 Niagara Fire Ins
5-8454 Smith L J
5-8456 Stewart W S
5-8460 DuBose T M
5-8462 Heinbaugh K D
5-8466 R-C Mtr
5-8470 Holland Tussaint
5-8472 Harris Swindell
5-8474 Sou Attractions
5-8476 Bennett R H
5-8478 Andrews C A
5-8479 Rowell Flonie M
5-8481 Holland M W
5-8481 Theatre Acctg Serv
5-8484 Charlotte Inv
5-8484 Dunaway G L
5-8484 Goodyear Geo
5-8484 Goodyear Mtge
5-8484 Dent Rlty
5-8484 Murray Hill Development
5-8484 Woodlawn Sls
5-8491 Harris Super Mkt
5-8493 Harkey F L
5-8495 Brown H O
5-8496 White J W
5-8497 Brightwell W L
5-8498 Gebhardt B O
5-8500 Hardy J L
5-8503 Hardin C C
5-8504 Gorrell C B
5-8505 Barker Eliz
5-8506 Bradley R O
5-8507 Gilleland H A
5-8508 Harris Leona Mrs
5-8510 Hamrich R H
5-8511 Wilburn E E
5-8512 Freeman D W
5-8513 LaMarick Sys Beauty
5-8513 Lorick Enterprises
5-8517 McElduff J E
5-8518 Byrnes T H
5-8518 Summerville W M
5-8519 Farrow W S
5-8520 Efird P H
5-8522 Boger W F
5-8523 Massey J A
5-8524 Carrier G B
5-8524 Starnes J A
5-8526 Tate A J
5-8527 Scoggins W A
5-8528 Dew A S
5-8529 Kephart Paul
5-8530 Ramseur W C
5-8531 Burthay Loman
5-8531 Hickey P J
5-8532 Rouse A W Mrs
5-8533 Richardson G B
5-8534 Rose M M
5-8535 Vest W F
5-8536 McDowell Garfield
5-8539 Horne F E
5-8542 Robinson B A
5-8543 Watkins H T
5-8544 Baublets B E
5-8545 Char Electronic
5-8546 Carlisle E J
5-8547 Alexander J W
5-8548 Burns Ruby
5-8549 Lockey P C
5-8550 England R L
5-8554 Russell A J
5-8555 Dowd W C
5-8557 Tucker K B
5-8558 Bea M M Mrs
5-8559 Townsend H P
5-8560 Coleman W C
5-8561 Collins J H
5-8562 Mills L M Mrs
5-8563 Stennett T O
5-8564 Shealy R E
5-8566 White Annie M
5-8567 McDuffie J D
5-8568 Wilson S J
5-8570 McConnell B A
5-8572 Coleman R H
5-8573 Gibson G C
5-8574 Welch Katie Mrs
5-8575 Graham J R
5-8576 DeVance M B Mrs
5-8577 Funderburk E M
5-8578 Edwards M M
5-8579 Clark W E
5-8581 Procter S L Mrs
5-8582 Waltom J G
5-8583 Ivey T J Mrs
5-8588 Treat F S
5-8590 K & H Gro
5-8591 Plyler J H
5-8593 Grasty L M Mrs
5-8594 Foard C L
5-8595 Wyche T H
5-8596 Hamilton W W
5-8597 Drum D L
5-8598 Hill N F
5-8605 Murr G L
5-8606 Walker C A
5-8607 Char Greek Orth Com Center
5-8608 Shuford C R
5-8609 Archer M O Mrs
5-8611 Carson J H
5-8611 Carson Rlty
5-8615 Colony Beauty
5-8616 Younts Rlty & Ins
5-8621-22 Carolina Bedding & Chair
5-8623 Kimmons Clyde
5-8624 Stogner J B
5-8628 DeCamp & Rankin
5-8630 Bonner Ernest
5-8630 Ruple J W
5-8631 Lambeth C E
5-8635 Ornamental Concrete
5-8635 Ornamental Stone Co
5-8637 Potts-Brown
5-8641 Mtl Serv
5-8646 Natl Carloading
5-8648 Penn Mut
5-8650 Burns Jerry
5-8651 Parnell-Martin Sup Co
5-8656 Chapman-Harkey Distrs
5-8661 McClernon R E
5-8662 Reliable Loan
5-8665 Foster N A
5-8666 N C Theatres
5-8666 Wilby-Kincey
5-8671 Maryland Casualty
5-8675 Glazier Howard
5-8681-82 Goodman & Goodman
5-8683 McCullough Douglas
5-8685 Ward V C
5-8689 McDonald Ins Serv
5-8691 Equip Fin
5-8695 Anderson J W
5-8696 Ashendorf Issac
5-8697 Shaffer J H
5-8700 Caro Fly Ash
5-8701 Richardson R B
5-8702 Winters E M
5-8703 Sparrow T G
5-8704 Finley E C
5-8706 Burton G H Mrs
5-8709 Grier's Beauty
5-8710 Everidge J P
5-8711 Hall Fuel Oil Co
5-8712 Hood P A
5-8713 Amon R G
5-8714 Teeter M A
5-8715 Dewitt F E
5-8718 Forsythe S A
5-8720 Huggins Vance
5-8721 Culp R S
5-8722 Gunn L S
5-8724 Sellers E F Mrs
5-8725 Keziah Z V
5-8727 Russell R L
5-8729 Bunn R G
5-8730 Dye R E
5-8732 Doar Josiah
5-8734 Teeter H B
5-8735 Connerth G S
5-8736 Bradley Clarence
5-8737 Coggins W C
5-8738 Pounds F A
5-8740 Shinn M C Mrs
5-8742 Snipes S B
5-8744 Calvert Fire Ins
5-8745 Morrow Pearlie Mrs
5-8746 Furr C M
5-8747 Montezinos E M
5-8750 Lanier I L
5-8751 Epperson W H
5-8756 Odom Jerry
5-8757 Ross Emanuel
5-8759 Smith Ada Mrs
5-8761 Goble G G
5-8762 Roberts J E
5-8763 Bruton W T
5-8765 Camper C A
5-8767 Southern Tile
5-8769 Carmichael W H
5-8770 Baird C H
5-8771 Anderson Jack
5-8772 Withers Chas
5-8773 Thomas R L
5-8775 Reid Samuel
5-8776 Baker C B
5-8777 Jackson V W
5-8778 Simpson J R
5-8779 Mayfield O'Neal
5-8780 Ingram Marie Mrs
5-8782 Talley F S
5-8783 Laudman Geo
5-8784 Harries R E
5-8785 Friendly Appl
5-8786 Weill Will
5-8787 Tom's Marine Serv
5-8791 Abernethy T C
5-8792 Fuller W A
5-8793 Phillips R L
5-8794 Potts W E
5-8795 Livingston T R
5-8797 Koerber J T
5-8870 Evans Mildred Mrs
5-8900 Philips C B
5-8902 Waller G E
5-8904 Alford L R
5-8905 Bridges J C
5-8906 Bostrom Martin
5-8907 Hammond H A
5-8909 Green Lawrence
5-8910 Caldwell Dan
5-8911 Calhoun M G Mrs
5-8913 Caldwell J J
5-8914 Murnick J H
5-8915 Moody P D
5-8916 Miller C R
5-8917 Eudy R G
5-8918 Nivens K N
5-8919 Whitlow C E
5-8920 Andrews W F
5-8921 Turner A L
5-8922 Morse C R
5-8923 Watson D B Mrs
5-8924 Schatz H C
5-8925 Earley Frank
5-8926 Johnson W J
5-8927 O'Brien T F
5-8928 Hand T H
5-8930 Stewart J W
5-8931 Haynes J N
5-8932 Fore Carnelia
5-8933 Tarlton B S
5-8935 Johnston J G
5-8937 Vance Jacob
5-8938 Hatley W O
5-8939 Lewis L G
5-8941 Pharr R R Mrs

FRANKLIN EXCH—Contd
5-8942 Caro Paving Co
5-8943 Parker F W
5-8944 Toomey T C
5-8948 Hook C J Mrs
5-8949 Brockman B G
5-8950 Haymes T L
5-8952 Gibbs E C Mrs
5-8953 Phulemon C W
5-8954 Carroll Elbert
5-8955 Uniform Center
5-8957 Floyd R C
5-8958 Henry W E
5-8959 Cooper M A
5-8962 Poplin R L
5-8963 Hughes Wm
5-8964 Guin A L
5-8967 Bailey J S
5-8969 Childress J M
5-8971 Oglesby M M Mrs
5-8972 Meadows J C
5-8973 Small C N
5-8974 Clontz W H
5-8976 Taylor W D
5-8981 Lynn A E
5-8982 Massey E H
5-8982 Reid Hortense
5-8983 Interstate Adv
5-8984 Jenkins Julia Mrs
5-8988 Zara Murry
5-8989 Learner W D
5-8990 Hartsell W A
5-8991 Trammell H M
5-8993 Chamberlin A E
5-8994 Geddings E J
5-9001 SBT&T
5-9019 SBT&T
5-9021 Dersch H S
5-9041 SBT&T
5-9068 SBT&T
5-9083 Jackson M C Mrs
5-9100 Doctors Bldg Barber
5-9103 Spiers L J
5-9105 Deason's Gulf Serv
5-9108 Akins G W
5-9109 Gregory H B
5-9110 Baker J B
5-9111 Sharon Coach
5-9113 Little B V
5-9114 Birttains Shoes Inc
5-9115 Little D R
5-9116 T & E Dry Cleaning
5-9117 Lacy Archie
5-9118 Foster Chas
5-9120 Sloan LaDonne Mrs
5-9122 Ledbetter Sam
5-9125 Hamilton M J
5-9126 Gemes James
5-9127 Tenth St Bapt Chapel
5-9128 Webb J R
5-9130 Price Recreation
5-9137 Clarke Edna Mrs
5-9138 Wall T B
5-9140 Pilcher W E
5-9142 Gaskin W J
5-9144 Kee M R
5-9145 Ashcraft T L
5-9145 Davidson Crown Serv
5-9146 Action Display Distr
5-9147 Hall Raymond
5-9152 Whitley F M
5-9153 Perry W E
5-9154 Goodyear Shoe
5-9155 Clover Club
5-9156 Mott Herman
5-9158 Howell J I
5-9161 Friendly Beauty
5-9162 Nicoll E E
5-9163 Walton R F
5-9164 Rives G P
5-9166 Hogan M E
5-9168 Blackwelder F M
5-9170 Biddix C F
5-9171 Reitzes J M
5-9173 Bill's Grill
5-9177 Williams G M
5-9179 Boyd L L
5-9180 Corridan J T
5-9181 Harris A P
5-9182 Starnes L P
5-9183 Massey N R
5-9184 Black W E
5-9185 Lyman R M
5-9186 Williams E H
5-9188 Parker E T Mrs
5-9191 Layton's Grill
5-9192 A & W Bldg Sup Co
5-9192 Floor Crafters Co
5-9193 Jones A L
5-9195 Starr Francis W
5-9196 Kirkpatrick E C Mrs
5-9200 Red's Grill
5-9209 Lamb Shell Oil
5-9210 Hoover A J
5-9211 Beck Crown Serv
5-9214 Garren H W
5-9218 Doby F F
5-9220 Alexander L E
5-9221 Mason Beatrice Mrs
5-9222 Bennick's Soda Sundries
5-9223 Third Ward Grill
5-9224 Sanitary Grill
5-9225 Park Rd Gro
5-9226 Moore's Shell
5-9230 Park Rd Crown Serv
5-9231 Graham St Mkt & Gro
5-9232 Diamond Soda Grill
5-9233 Chantilly Amoco
5-9234 Silver Dollar
5-9235 Jordan's Motel
5-9239 Foremost Grill Restr
5-9240 Addison Luncheonette
5-9242 Chatham Grill
5-9245 Baldwin Cafe
5-9246 Cook's Esso Serv
5-9249 Baker's Serv
5-9250 Photoshop News Stand
5-9252 Belk J R Mrs
5-9256 Lyndy's Grill
5-9258 Barnett's Texaco Serv
5-9262 Coffee Cup
5-9263 Revels Gulf
5-9264 Ola Mae's Gro
5-9265 Sealey C H
5-9267 Dixie Pure Oil Serv
5-9268 Brown-Shoemaker Serv Sta
5-9269 A&P Food Stores
5-9270 Leary Wm
5-9272 Helms Cities Serv
5-9273 Hurley's Amoco
5-9274 Kannon Clns
5-9275 Oakhurst Sundries
5-9277 Smith's Esso
5-9278 Williams Gussie Mrs
5-9280 Miracle Mile Pure Oil
5-9282 Ebony Guest Hse
5-9282 Hyman C L Mrs
5-9283 Gary E R
5-9285 Kaylor Serv
5-9290 Anton's Grill
5-9294 Tutterow Gro
5-9295 Sigmon Serv Center
5-9296 Spoon Ice
5-9301 One Hour Valet Clns
5-9303 Little Canary Cottage
5-9305 White Tower
5-9307 Dilworth Cafe
5-9308 Serv Distr Co
5-9309 Hudson Serv
5-9310 Flamingo Drive In
5-9316 Cadieu's Amoco Serv
5-9317 Anderson's Restr
5-9323 Fourth Ward Barber
5-9330 Elder's Food
5-9334 Haywood Gro
5-9336 Helms Bro Oil Co
5-9337 Piccadilly Grill
5-9339 Bowden's Grill
5-9341 Belk's Grill
5-9344 Lincoln's Soda & Grill
5-9345 Griffith St Gro
5-9347 Commonwealth Sundries
5-9356 Coliseum Esso
5-9357 Eastward Amoco
5-9361 Oaklawn Tav
5-9363 Greystone Restr
5-9365 Mills R A
5-9372 Piedmont Drug
5-9374 Griffin Ed Shoe Shop
5-9377 Miller L W
5-9381 Kayo Serv Sta
5-9386 Lucille's Grill
5-9389 Koon's Cities Serv Sta
5-9395 Harris E G
5-9396 Goodman R J
5-9396 Revolution Pk Minature Golf Course
5-9398 Blackwelder's Dilworth Esso Serv
5-9402 Cat's Pl
5-9405 Clarks Esso Serv
5-9407 Atlantic Serv Sta
5-9408 Spur Dist
5-9409 Delux Cafe
5-9412 Paragon Assocs
5-9414 Lowery W H
5-9419 Deese Esso Serv
5-9420 Morehead Gulf
5-9422 Oaks Grill
5-9425 Plaza Billiards
5-9426 Serv Grill
5-9427 Plaza Amoco Serv
5-9431 George's Grill
5-9433 Davis Cafe
5-9435 Dongos Dry Clns
5-9436 McNeely's Atlantic Serv
5-9441 Do Drop Inn
5-9444 Do-Mut Dinette
5-9446 Beane's Crown
5-9451 ElMoro Grill
5-9452 Burke & Moore Serv
5-9453 Spittle Serv
5-9457 Carver Texaco Serv
5-9462 A & P
5-9463 Shamrock Food
5-9464 Parking Center
5-9466 Hat Shoppe
5-9468 Thompson's Canteen
5-9471 Rex News Stand
5-9474 Martin J W
5-9476 Woodlawn Amaco
5-9477 Roberts Gulf
5-9480 Sedgfield Barber
5-9482 Smiths Mkt
5-9488 Ray's Grill
5-9492 West Trade Gro
5-9493 Wayside Grill
5-9496 Moser R V
5-9500 Serv Barber Shop
5-9502 Independence Esso
5-9504 Goodson's Gulf
5-9505 Bermuda Grill
5-9505 Shifty W D
5-9506 Oaklawn Super
5-9508 Carter's Dry Clns & Lndry
5-9510 Frazier John
5-9512 DeVonde J S
5-9518 Thomas Waban Esso
5-9519 Potts Gro
5-9521 Hill's Gulf
5-9522 Bachlor's Hall
5-9524 Kakares M D Mrs
5-9525 Hob Nob Restr
5-9526 C & B Gro
5-9527 Allen Don
5-9530 Queen City Dry Clns
5-9536 Safeway Clns
5-9537 Holcomb's Amoco Serv
5-9538 Sister's Grill
5-9546 McRee Auto
5-9549 McGuirts Amoco Serv
5-9550 Double Oaks Barber
5-9556 DeVeaux Beauty
5-9567 Conder B H
5-9572 Green's Hotel
5-9573 James W T Shoe Serv
5-9574 Davis Esso Serv
5-9578 Moore Gayle
5-9581 Griffith W R
5-9582 Cecil St Gro
5-9583 Central Av Grill
5-9584 Central Hotel
5-9591 Isenhour Serv
5-9592 Johnny's Do-Nut Dinette
5-9595 Jims Tav
5-9596 Serv Distr
5-9598 Stimpson's Valeteria
5-9604 Billy's Grill
5-9605 Linda's Soda
5-9606 Anthony's Streamline Barber
5-9607 Wagon Grill
5-9612 Knickle Knack
5-9617 Serv Distr
5-9621 McCoy Serv Co
5-9623 Susies Grill
5-9626 Pappy's Grill
5-9638 Alexander Annie Mrs
5-9640 Rollins T F
5-9641 S & F Gro
5-9643 King C J
5-9645 McCoy Serv
5-9647 Eastside Body Wks
5-9651 Allen's Shell Serv
5-9653 Low Bldg Gulf
5-9654 Crystal Cafe
5-9655 Oaklawn Barber
5-9656 Phil's Canteen
5-9659 Coney Island Grill
5-9661 Bailey's Soda & Gro
5-9663 Hawthorne Soda
5-9664 Reliable Food
5-9669 Reliable Food
5-9670 Blanton Gulf
5-9671 Union News
5-9673 Hot Spot
5-9677 Do-Nut Dinette
5-9678 Currie's Esso
5-9679 Allen's Atlantic
5-9689 Fowler's Amoco
5-9690 Down-Town Parking
5-9691 Merita Grill
5-9695 Neals Barber
5-9697 Martins Amoco
5-9698 Downtown Serv Co
5-9704 Yandell Tom Esso
5-9707 Carter C L
5-9713 Woody's Gulf Serv Sta
5-9721 Rowell J W Atlantic
5-9725 Do-Nut Dinette
5-9730 Varsity Grill
5-9734 H & C Gro
5-9738 Waldens Drive In
5-9741 Five Point Soda
5-9747 Edwards Texaco
5-9750 Peter Pan Dairy Bar Grill
5-9752 Henderson's Grill
5-9757 Voorhees E R
5-9762 Sharon Coach
5-9766 Leith Bros Esso
5-9768 Churchill Apts
5-9773 S & S Shell
5-9779 Howell's Shell
5-9780 Pastime Billiards
5-9784 Pattott H R
5-9785 Rambler restr
5-9790 Gardner D A Mrs
5-9797 Independence Smoke
6-0001 Johnson N P
6-0002 Carpenter S D
6-0005 Daniels G L
6-0013 Robertson D R
6-0013 Robertson Hse
6-0014 Tate Marguerite T
6-0015 Conyers James
6-0016 Hill Ira E
6-0017 Hassenplug W M
6-0019 Kelly T H
6-0020 Massey J M Mrs
6-0021 Kolias Andrew
6-0022 Haywood R D Mrs
6-0023 Wilson R E
6-0024 Neal J E
6-0025 Bryon L B
6-0026 Eichelberger Cornell
6-0027 Wilson H L
6-0028 Butcher Louis
6-0029 Huntley L W
6-0030 Herrin J M
6-0031 Stewart D J
6-0032 Horton E N Mrs
6-0033 Hodges Pinkey
6-0035 Derrick L C
6-0037 Eury W E
6-0039 Watson Peggy L
6-0040 Harmon B L
6-0041 Byrd N W
6-0042 Green Estelle B
6-0043 Martin James
6-0044 Elshost B J
6-0045 Selwyn Esso
6-0047 Rhyne Fred
6-0049 Mollen M P Pipe Organ
6-0050 Fisher H H
6-0051 Rosser J H
6-0052 Cooper M C Mrs
6-0054 Widenhouse H F
6-0055 Hart W H
6-0056 Underhill J M
6-0058 Sanders Eug
6-0059 Triplett K D
6-0061 Lentz J E
6-0062 Jordon Frank
6-0063 Reddich Walter
6-0064 Barbrey R H
6-0068 Brown A C Mrs
6-0069 Gabriel O W
6-0070 Burns S S
6-0072 Pesticide Distr
6-0074 Poole T B
6-0076 Smith S H Mrs
6-0077 Searles Frank
6-0078 Wolfe J A
6-0079 McCullough Chas
6-0080 Mullinax L G
6-0081 Ratteree W M
6-0083 Brumley J F
6-0084 Caro Publrs Agcy
6-0084 Roberts O H
6-0085 Suburban Telv
6-0086 Shipman G D
6-0087 Orren H A
6-0088 Hendricks Roxie Mrs
6-0090 Gallant C W
6-0091 Payne E G
6-0092 Robinson R L
6-0093 Mozelle's Beauty
6-0094 Stallings W R
6-0095 Hasty H B
6-0096 Reaves F S Mrs
6-0097 Mitchell Edna Mrs
6-0100 Mayer C G
6-0101 Barnhill J D
6-0102 Childers J E
6-0103 Helms H C
6-0104 Pappas G N
6-0105 Haile H B
6-0106 Gottlielis
6-0107 Lowd T B Mrs
6-0108 Arnold Bud
6-0110 Summers Frances
6-0111 Katz L R
6-0112 Coleman Ammie Mrs
6-0112 Furr L W
6-0113 Pride Sidney
6-0115 Jones W J
6-0116 Cook M E Mrs
6-0119 Coleman Henry
6-0120 Lawrence R G
6-0121 Poplin Elymra
6-0122 Spencer V F
6-0123 Downs Olen
6-0124 High Pauline
6-0125 Whitley E L Mrs
6-0126 Steele C E
6-0128 Hammond Christine Mrs
6-0129 Lightner M C
6-0130 Parkerson G R
6-0131 White S J
6-0132 Harrison J E Mrs
6-0133 Daughtrey A G
6-0136 Harkey W I
6-0137 Wylie Eunice M
6-0139 Fisher Herman
6-0141 Early D H
6-0142 Mundy H C
6-0144 Williams G B
6-0145 Lillian's Children
6-0146 Black C B
6-0148 Wiley J E
6-0149 Ratterree John
6-0150 Link W R
6-0151 Buice J L
6-0152 Lanter D R
6-0153 Salisbury R M
6-0154 Mullis C R
6-0155 Coley C J
6-0157 Newell W G
6-0158 Coleman J E
6-0159 Doster J C
6-0160 Park Rd Hdw
6-0161 Moss Sup
6-0162 Porter Adj
6-0163 Hathock Aaron
6-0165 Robinson W F
6-0166 Lewis W W
6-0167 Roth Sam
6-0169 Kennington L W
6-0170 Rion S P
6-0171 Corbett B J
6-0174 Puckett L O
6-0175 Stephenson F G
6-0178 Osborne E F
6-0179 Karnegay W H
6-0182 McCracken Alma Mrs
6-0183 Leonard E N
6-0184 Bagle C E
6-0185 Stanley W H
6-0186 Faulk A A
6-0187 Ladd M A
6-0188 Black D C
6-0189 Thomason H M
6-0190 Simpson J B
6-0191 Taylor Willie
6-0192 Johnson H S
6-0193 Belcher W E

FRANKLIN EXCH—Contd
6-0195 Warrell H D
6-0196 Plyler W T
6-0200 Johnson E A
6-0201 McCracken P D
6-0204 Thrasher S C
6-0205 Easton J G
6-0206 Maness D M
6-0207 Frazier Thos
6-0208 Morrison E A
6-0209 Gay Lndry & Clns
6-0210 Dunlap M M Mrs
6-0211 Cloyd W A
6-0214 Williams S S
6-0215 Christenbury D M
6-0216 Mulliens R W
6-0217 Whitaker O'Kelley
6-0218 Tanner K E
6-0221 Meador M C
6-0223 Savage J C
6-0223 Snow R E
6-0224 Barberree's Photographic
6-0226 Hathcock R A
6-0229 Moore S P
6-0230 Hale W P
6-0231 Petit J K
6-0232 Cherry Ernest
6-0232 Daniels J H
6-0233 Smith A C
6-0235 Moss C E
6-0236 Favor S T
6-0238 Neal James
6-0239 Bowers I W
6-0240 Huntley Peter
6-0241 Webb R B
6-0243 Dunbar-Stanley
6-0244 Johns W S
6-0246 US Dist Operations Ofc
6-0247 Vitsky Harry
6-0248 Simmons L W
6-0249 Cunningham T E
6-0251 Brown Henry
6-0252 Morris A M
6-0253 Ross R F
6-0254 Huntley E J Mrs
6-0255 Hicks H M
6-0258 Boone J F
6-0259 Perretz A G
6-0262 Potts Clara Mrs
6-0263 McGowan M D
6-0264 Huggins C M
6-0265 Jones T A
6-0267 Gregory C W
6-0268 Fry P A
6-0269 Southall P R
6-0272 Folger Lillian Mrs
6-0276 Boone C H
6-0277 Clarkin J M
6-0278 Jones A A
6-0279 Padgett J H
6-0281 Swisher G B
6-0282 Morgan G R
6-0283 Johnson Willie
6-0284 McLellan S G Mrs
6-0285 Whiteside Viola Mrs
6-0287 Kelly R A
6-0288 Thompson J W
6-0291 Goble M E
6-0292 Jeter Bessie
6-0293 Stegall A G
6-0294 Gilliland Joe
6-0295 Coltharp L M
6-0297 Holley J D
6-0298 Ray Mattie Mrs
6-0301 Weisbecker Chas
6-0302 Allen O L
6-0303 McClure R W
6-0305 Adams Charlie
6-0305 Adams Roofing
6-0307 Buckholz H W
6-0308 Efird E F
6-0309 Lowe M H
6-0311 Finkle L F
6-0312 Laney H C Mrs
6-0313 Galbraith H D
6-0314 Cox J E
6-0316 Overton Bernard
6-0317 Rigdon J R
6-0319 Callison A G Mrs
6-0319 Holler C C
6-0320 Ken's
6-0321 Segrest Clns & Lndry
6-0323 Brown B F
6-0324 Smith E R
6-0326 Johnson L W
6-0328 Davis D M Mrs
6-0331 Griffins Amoco
6-0334 Manning J A
6-0335 Sweatt G P
6-0336 Curtwright H O
6-0337 Prather John
6-0339 Levy G H
6-0342 Ghent T D
6-0343 Walker G A
6-0344 Thompson Oliver
6-0346 Fakes J C
6-0347 Heffner A J
6-0348 Edwards N G
6-0349 Benjaminson V B
6-0350 Robinson R E
6-0351 Plyler P W
6-0352 Harkey H E
6-0353 Fisher & Porter
6-0354 Kemmerer C A
6-0356 Baker Matilda
6-0358 Pickett R B
6-0359 Crawford B H Mrs
6-0360 Kiser J A
6-0362 Ferguson R E
6-0363 Chase C C
6-0365 Decker Edwin
6-0367 Womble R M
6-0370 Gathings T W
6-0371 Barbee B J
6-0372 Motley T V
6-0372 Villa Hgts Beauty
6-0373 Van Pelt W L
6-0374 Smith J C
6-0375 England E R
6-0376 Helms B B
6-0377 Schenck R M
6-0378 Jackson Ella Mrs
6-0379 Johnson A K
6-0380 Sullivan A B
6-0381 McClendon E D Mrs
6-0382 Frazier H L
6-0383 Heath F J
6-0384 Phillips A B
6-0385 Anderson P A
6-0386 Sellers J A
6-0387 Cannon E G
6-0388 Black R L
6-0389 Tripp G T
6-0391 Richardson R E
6-0392 Christian Missionary Alliance
6-0393 Herron Geo
6-0394 DeBerry J S
6-0396 Kelley J E
6-0398 Parker D L
6-0398 Price Foy
6-0400 Shaffer A A
6-0401 Festerman S P
6-0402 Smith Louise
6-0404 Whitmore Dewey
6-0405 York Rd Gro
6-0406 Einhart G C
6-0408 Kroh L F
6-0409 Reed G P
6-0410 Olin Machieson
6-0411 King J L
6-0412 Davenport S V
6-0414 Garner H H
6-0415 Griffin H P
6-0417 Evans C R
6-0418 Torrance Ella O
6-0420 Starnes W H
6-0421 Chandler H E
6-0422 Gibson C D
6-0423 Teague T O
6-0426 Evans J C
6-0427 Plyler P M
6-0428 Davis T W
6-0429 Farrar C H
6-0430 Funderburke J J
6-0432 Char Communication Serv
6-0433 Fisher J M
6-0434 Evans R N
6-0436 Woollerton J H
6-0438 Hastings E W
6-0439 Woodard W W
6-0440 Pied Piper Exterminating
6-0441 Clegg A M
6-0442 Gomilton Otis
6-0443 Foreman J S
6-0445 Starnes R L
6-0446 Franklin Julius
6-0447 Stephens R A
6-0448 Threatt R C
6-0449 Cox J H
6-0450 Grose Fayette P
6-0451 Cook H M
6-0451 Neville M L Mrs
6-0452 Bennett G E
6-0453 Neely J M
6-0454 Reneau C E
6-0455 Bennett M O Mrs
6-0457 Brewer L W
6-0458 Neece S W
6-0459 Ferguson D E Mrs
6-0461 Cook J O
6-0462 Gregory K P
6-0462 Taylor L R
6-0463 Sluder H M
6-0464 Lee Phillip F
6-0465 Alexander Eddieola
6-0466 Franklin J P
6-0467 Barrie Beatrice Mrs
6-0468 Brown Herman
6-0469 Hucks R J
6-0470 McManus T R
6-0471 Hudson W R
6-0473 Teague T L
6-0476 Privett D T
6-0478 Hartsell E S
6-0479 Turner R T
6-0480 JcCargo J E
6-0483 Parker T P
6-0484 Watts Emma Mrs
6-0485 Badger Willie
6-0486 Sides C F
6-0488 Burris J H
6-0489 Daly Edw
6-0490 Schumacher J H
6-0492 Simmons Warren
6-0493 Calhoun J B
6-0494 Horton E M
6-0495 White J W
6-0496 Gibson J W
6-0497 Brooks F S
6-0498 McLeod W N
6-0500 Davidson C M Mrs
6-0502 Potter R D
6-0503 Kelly R M
6-0507 Sconyers H K
6-0509 Bolick W D
6-0512 Inman C E
6-0513 Barnette E H
6-0514 Shaw B T
6-0515 Flowers N S Mrs
6-0515 Gates Eug
6-0516 Clark J C
6-0517 VanOesen M G
6-0518 Wilson Cicero
6-0519 McCoy D W
6-0521 Edwards G T
6-0522 Ritter L B
6-0523 Wiesman S E
6-0524 Griffin E H
6-0525 Patterson Fredk
6-0526 Withers Clarence
6-0527 Roth E M Mrs
6-0529 Lipscomb Edna Mrs
6-0530 Atlas Restr & Fixture
6-0539 Atlas Trading
6-0531 McGarity F W
6-0532 Taylor Woodrow
6-0533 Brunswick Charlotte Mrs
6-0534 Alford Nallie W
6-0535 Stern Herbert
6-0537 Wray W B
6-0538 Latimer Gordon
6-0539 Sanders W A
6-0540 Sherrill C B Mrs
6-0541 Cleaver F M Mrs
6-0542 Scronce Ruby
7-0543 Smith L W
6-0544 Starnes H B
6-0545 Pagliara W N
6-0546 Love F S
6-0547 Hawley J S
6-0548 Davis R L
6-0550 Ward R L
6-0551 H & P Realty
6-0551 Notley C G
6-0551 Pettit Mtr
6-0552 Johnson S B
6-0554 Marsh J P
6-0555 Sitton Fred
6-0556 Bretsch Kath
6-0557 Reeder J T
6-0558 Bell Julius
6-0561 Ford S H
6-0562 Barford F R
6-0565 Dockery Pearley D
6-0569 Morgan J F
6-0570 O'Daniel W H
6-0572 Brown B P
6-0572 Wansker B A
6-0574 Skurla R M
6-0578 Barrie Wm
6-0578 Olham C C
6-0579 Beaty M R
6-0582 Long J C
6-0583 Goodman J L
6-0586 Bailey T W
6-0587 Roebuck F D
6-0588 Harris M M
6-0589 Speir M B
6-0590 Love E L Mrs
6-0592 Wilkins D D
6-0593 Foust J O
6-0595 Harrison O J Mrs
6-0597 Johnson J R
6-0598 Kalwas H J
6-0600 Barton E B
6-0601 Jarrell W A jr
6-0602 Matthews E C
6-0603 Green Margt
6-0694 Christenbury V G Mrs
6-0695 Houser Wm
6-0606 Williams J V
6-0609 Rogers J L
6-0610 Sturkey D A
6-0611 Brown H E
6-0612 Carter J F
6-0613 Haynes T B
6-0614 Gray G H
6-0615 Hartmann A C
6-0615 Snelling O W
6-0616 Russel W L
6-0619 Benfield R H
6-0620 Frost C S
6-0621 Williams O E
6-9622 Davis P N
6-0623 Walker Ross
6-0624 Vaught N H Mrs
6-0625 Young J C Mrs
6-0626 Crotts C W
6-0627 Burford Edw
6-0628 Christy D C
6-0629 Logan W E
6-0631 Hager G C
6-0632 Covington Roy
6-0634 Payne J W
6-0635 McDonald F D
6-0639 Ferguson B L
6-0640 Mikell B L
6-0643 Preston H C
6-0644 Hall J M Mrs
6-0645 Faires T E
6-0647 Huffling F M
6-0648 Shaw J D
6-0650 Dabbs B R
6-0651 Yount R W
6-0654 Cummings Loretta
6-0655 Douglas F L
6-0655 Hopper R W
6-0656 Fesperman Kath Mrs
6-0658 Evenstad P K
6-0660 Lyson W B
6-0662 Graddock W T
6-0666 Culp J H
6-0667 Eaves J K
6-0669 Miller Ann P
6-0671 Bailey Alf
6-0672 Little D L
6-0673 Sebek J J
6-0675 Porter J F
6-0676 McCullogh Geo
6-0680 Jordan F W
6-0681 Am Reweaving Shop
6-0681 Taylor J C
6-0682 McCrory D T
6-0683 Wallace C B
6-0684 Setzer Edith W
6-0686 Fowler N M
6-0688 Kirkman G C
6-0690 Crowder C E
6-0692 Richter F J
6-0693 Hennessey J B
6-0694 Willis V J Mrs
6-0697 McAteer R H
6-0698 McCracken Paul
6-0700 Stroupe L L
6-0702 Maxson E W
6-0704 Lamon D J
6-0705 Short H M
6-0707 Miller Callie Mrs
6-0708 McDermott J M
6-0710 Rayford R D
6-0713 Christopher C D
6-0717 Stegall Zeb
6-0719 Easterling L T
6-0719 Hathcock J H
6-0721 Turner J A
6-0722 Stewart C R
6-0723 Howell A W
6-0724 Kellough T A
6-0725 Kay F F
6-0728 Taylor C M
6-0279 Jackson C F
6-0730 Harris M H Mrs
6-0731 Oxner J H
6-0733 Dew W E
6-0736 Maye J H
6-0737 Kinard W A B
6-0739 Foust T A
6-0741 Rorie M B
6-0742 Smith E D Mrs
6-0743 Berry J H
6-0744 Bookout R D
6-0745 Fulp C O
6-0747 Wilson J W
6-0749 Herring R W
6-0751 McMillan B G
6-0752 Neal Mary Mrs
6-0753 Vance Raymond
6-0754 Rice Iola Mrs
6-0755 Lorick Roosevelt
6-0756 Reynolds L L
6-0757 Faylor E B
6-0758 Parrish R E
6-0759 Westmoreland Joseph
6-0760 Cook S A
6-0761 Stephens J T
6-0762 Hunter Mose
6-0763 Pillsbury N R
6-0764 Kerr C E
6-0765 Gaddy M D Mrs
6-0766 Ballard M N
6-0770 Keener G B
6-0771 Berry Fred
6-0772 Dardell A C Mrs
6-0774 Lefter C S
6-0775 Boyd C E Mrs
6-0776 Asbury C B
6-0777 Helmanis Zanis
6-0779 Moser Clifford
6-0782 Grace E K Mrs
6-0783 Wilson W D
6-0787 Watson Randolph
6-0790 Snook H E
6-0791 Display Fixtures
6-0791 Newstand Fixtures
6-0792 Hines A T Mrs
6-0793 Cook R T
6-0796 Ross John
6-0796 Ross Sup
6-0797 Dale C P
6-0798 Friese W A
6-0802 Willis D J Mrs
6-0807 Adams O H
6-0810 McKain W P
6-0814 Marsh P B
6-0815 Owens F A
6-0820 Guthie N C
6-0827 Wimbish J P
6-0830 Walters R E
6-0835 Variety Club
6-0837 Ford Joseph
6-0838 Thomas J F
6-0840 Bailey H C
6-0947 Earnhardt L H
6-0848 Forney N M
6-0850 Hatley R W
6-0811 Faucett E K
6-0863 Ferguson J M
6-0864 Gaither John
6-0865 Griswald C N
6-0867 Fielder Israel
6-0868 Rogers F C
6-0869 Timmons Ed
6-0877 Ross M A Mrs
6-0880 Hester W F
6-0882 Sedgefield Hdw
6-0884 Gallagher C E Mrs
6-0886 Barnes Chas
6-0887 Patton Mary Mrs
6-0888 Hassen G K Mrs
6-0888 Whetstone C C
6-0891 DuKay Co
6-0892 Culbreath E E
6-0893 Lark P L
6-0896 Capps W L
6-0898 Aiken W B
6-0902 Fickling W F
6-0902 Humphrey J B
6-0904 Moeller R H
6-0906 Killmon R L
6-0910 Strong D G
6-0917 Carr E K
6-0919 Haywood C L Mrs
6-0922 Stevenson E C
6-0923 Williams I N Mrs
6-0924 Leonard P C
6-0925 Mangum T H
6-0926 Suddreth W A

FRANKLIN EXCH—Contd
6-0929 Wallace N Mae
6-0932 Sides Donald
6-0935 Ross F K Mrs
6-0936 Helms Jennie
6-0937 Robertson B R Mrs
6-0938 Hiers H E
6-0940 Becker Esther
6-0941 Hailey Lonnie
6-0946 Boliek C V
6-0947 Moore Monroe
6-0948 Jackson J H
6-0957 Cathey G A
6-0959 Toomer A C
6-0963 Bailey J H
6-0967 Collins W G
6-0968 Kephart V B
6-0972 Cook M R
6-0975 Albright J M
6-0976 Long J E
6-0978 Headen J P
6-0979 Yancey Jas
6-0982 Clyler L R
6-0987 Starnes A L
6-0988 Hair L M
6-0989 Ritch M P Mrs
6-0991 Smith Walter
6-0993 Rippy M J
6-0994 Lipe R W
6-0996 Doughnut Shop
6-0997 Frank W E
6-0997 Gregory Della Mrs
6-0998 Thompson J P
6-1000 Brown C E
6-1003 Cruse J O
6-1005 Lawson D J
6-1009 Moss Josephine
6-1010 Paschal B E
6-1011 Miller Jones
6-1012 Coble J C
6-1013 Witaszek S R
6-1916 Gettle E W Mrs
6-1021 Knox W A
6-1024 Howard Nellie M
6-1027 Frieze W L
6-1028 Fitzzerald C H
6-1029 Tabor J D
6-1030 Merrill J W
6-1031 Eakes L G
6-1032 Smith Benson
6-1033 Efird T E
6-1034 Snapp W R
6-1035 Amon Inc
6-1036 Sellers A E
6-1037 Hague M C
6-1038 YMCA
6-1039 Smith Craven
6-1040 Reams M L
6-1041 Wolf Geo
6-1042 Branch W D
6-1043 Branch W D
6-1044 Crooke H M
6-1047 Smith W L
6-1048 Fisher H E
6-1049 Balentine L W
6-1051 White L L
6-1052 French E A
6-1053 Ketchem V L
6-1054 Thompson J L
6-1055 Helms M F
6-1056 Mayberrry W R
6-1057 Davis J C
6-1060 Wathey J B
6-1061 Soldati S J
6-1062 Ferris John
6-1065 Murray's Radio & TV
6-1066 Chandler H G
6-1066 Cowles A D
6-1067 Hine J D
6-1069 Walter Ruth
6-1070 Rayco Auto Seat Covers
6-1071 Smith Shelton
6-1072 Blankenship C B
6-1073 Weathers S C
6-1074 Mann H G
6-1075 Shands J A
6-1078 Johnson Roosevelt
6-1079 Robertson Minnie Mrs
6-1080 Smith J F
6-1081 Crouch J D
6-1082 Wagner S C
6-1083 Becker T N
6-1084 Murchison Maggie Mrs
6-1085 Culpepper I L Mrs
6-1086 Richardson Sam
6-1087 Widmer C L
6-1089 Thompson A J
6-1091 Houser P W
6-1092 Clinton Odell
6-1093 Morris L M
6-1095 Pritchard H M
6-1097 McIntosh D C
6-1098 Thomas S L
6-1100 McSwain E D
6-1101 Smith H T
6-1102 Shaver H R
6-1104 Haley W H
6-1105 Greenlees J R
6-1106 Ross R H
6-1107 Cureton Sadie Mrs
6-1109 High A Z
6-1113 Sullivan J T
6-1116 Davis C R Mrs
6-1118 Burns G A
6-1119 Rodgers Gilliam
6-1120 Morrow A P
6-1122 Cox L G
6-1123 Mackins Alonzo
6-1124 Lee W M
6-1126 Anderson W L
6-1127 Boettiger & Summers
6-1128 Douglas Eliz Mrs
6-1129 Ezell Leroy
6-1130 Nash P S
6-1131 Barnett G L
6-1132 Gomillion Alex
6-11331 Jones W E
6-1135 Block R M
6-1137 Brewton C M
6-1139 Baughman J W
6-1140 Smith J R
6-1141 Jenks R H
6-1142 Hathock N W
6-1144 Hagler A T
6-1145 Taylor J R
6-1146 Gale R C
6-1148 Safrit C A
6-1149 Williams F D
6-1150 Howell H W
6-1152 Sanford Audrey M
6-1154 Jones S D
6-1156 Gadd R H
6-1160 Woodlawn Bapt
6-1161 Dickerson E C
6-1163 Stewart H A
6-1165 Southeast Lighting
6-1166 Lomax S T Mrs
6-1168 Wicker W D
6-1169 Gregg H L
6-1170 Thompson L C
6-1173 Ferguson E W
6-1174 Barnette M A Mrs
6-1175 Harris C O
6-1176 Deming W E
6-1179 Smith M E Mrs
6-1180 Myers R M
6-1181 Wilson A D
6-1183 Cook D W
6-1184 Carter M P
6-1185 Neely M B Mrs
6-1187 Howard W T
6-1190 Britt F E
6-1191 Stallings W B
6-1192 Cartrette A F
6-1193 Hambright W E
6-1195 Mayle P O
6-1197 Robertson L F
6-1198 Wesley Hts Meth
6-1202 Hamilton E K Mrs
6-1203 Bigham M H
6-1204 Chaffin R S Mrs
6-1205 Piercy W K
6-1206 Gentry E R
6-1207 Cunningham Wm
6-1208 Wright J G
6-1209 Kelly F W
6-1212 Marianna Beauty
6-1213 King F J
6-1214 Catoe A E
6-1215 Duncan A E
6-1216 Hutchinson H I
6-1217 Walker D P Mrs
6-1218 Malarz Chester
6-1219 Ashmore W G
6-1220 Marshell R M
6-1221 Sossomon S J
6-1222 Branners Shoe
6-1223 McKee J R
6-1224 Suber's Town Hse
6-1225 Philmon M P
6-1227 Perlin S J
6-1228 Mills A M
6-1230 Hunnicutt J A
6-1231 Andrews L B
6-1233 Smith L C
6-1234 Stewart J P
6-1236 Williams L B
6-1238 Norton W M
6-1239 Clark J S
6-1240 Nester N E Mrs
6-1241 McQueary Ollie
6-1242 Sconyers H D
6-1243 Brown J E
6-1244 Williams Estelle L
6-1247 Westbrook J H
6-1248 Caldwell E H Mrs
6-1249 Rogers A S
6-1250 Murphy Wm
6-1252 Criminger L E
6-1253 Williams P D
6-1255 Ferrell R G
6-1256 Maden W B
6-1257 Gover H R
6-1259 United Industries
6-1260 Bryant H D
6-1261 Perry Wm
6-1262 Killian Allen
6-1264 Glover June
6-1265 DelVecchio Robt
6-1267 Robb A W
6-1269 Mullen E G
6-1270 Kranick A P
6-1271 Chamberlain Margt A
6-1272 Crane A L
6-1274 Van Pelt E P
6-1275 McCall J A
6-1278 Baker J J
6-1279 Dallas H K
6-1280 Slagle J W
6-1281 Ford M C Mrs
6-1283 Link C E
6-1286 Caldwell B K
6-1287 Hughes Richd
6-1288 Gilmore J A
6-1289 Hiner H S
6-1290 Clement R K
6-1291 Reed Willie
6-1293 Giles E C
6-1294 Fisher H R
6-1295 Steele Annie D
6-1296 Garska R F
6-1297 Clay L T
6-1300 Nivens M L
6-1301 Thompson W M
6-1302 Hasty C J
6-1306 Jones Tex Co
6-1308 McMury Bernice K
6-1309 McKinnell J C
6-1310 Pope T L
6-1311 Southland Exp
6-1312 Tween-Age
6-1313 Fulghum H H
6-1315 Wilcox S L
6-1316 Reimanis Arends
6-1317 Helms R H
6-1318 Stewart P L
6-1319 Blair S H Mrs
6-1320 Hinson R L
6-1321 Witherspoon John
6-1324 Foster W R
6-1325 Graham G D
6-1326 Currie D L
6-1328 Hawkins R H
6-1329 Brown Mildred
6-1330 Query B W
6-1331 Fairley F H
6-1334 Arbuckle B T
6-1335 Hyslop H B
6-1336 Magruder G B
6-1338 Hill J C
6-1342 Wentz D F
6-1343 Grier Louise
6-1344 Helms J G
6-1347 Speight R H
6-1348 Shinn C J
6-1350 Daniels J T
6-1351 Mills H B
6-1352 Huss M L
6-1353 Eaton A J
6-1355 Pugh C M
6-1356 Pender J R
6-1357 Foster W R
6-1358 Knowlton H W
6-1359 England R L
6-1363 Short J J
6-1364 Johnson Sadie Mrs
6-1365 Drakeford Grover
6-1367 Butler H G
6-1368 Nash W B
6-1369 Sorter Odell
6-1370 Howell J V
6-1371 Stewart W B
6-1372 Lippard S A
6-1373 Liles W J
6-1374 Lee P E
6-1375 Rickenbaker L H
6-1376 Mauney S W
6-1377 Ritterskamp J H
6-1378 McMichael D S
6-1379 Mitchell G L
6-1380 Smith J G
6-1381 Helms C E
6-1382 Moore J E
6-1384 Jones S F
6-1387 Howie B E
6-1389 Miller Fred
6-1390 Griswald T V
6-1391 Carson I C Mrs
6-1393 Nelson James
6-1394 Laudenslager M L
6-1395 Barnes C T
6-1396 Howard J C
6-1398 Crosby J A
6-1400 Lineberger Mary
6-1402 Cloninger E M
6-1403 Reed E M
6-1404 Newell O L
6-1405 Harris W L
6-1407 Robinson B H
6-1408 Brigman A M
6-1409 Gentry Laura Mrs
6-1410 Hawkins W G
6-1413 Grier Saml
6-1414 Plexico Product
6-1414 Std Prtg
6-1416 Billings Suzanne
6-1417 Daniel A T
6-1418 Watson W S
6-1419 Hubbard R C
6-1421 Blucher J W
6-1423 Stacks Saml
6-1426 Hawfield D M
6-1428 Gaffney Dale
6-1429 Phillips Jesse
6-1430 Lucas E E Mrs
6-1431 Sopher D C
6-1432 Washburn D G
6-1433 Smith A T
6-1436 McLain Georgia
6-1438 Beane V R
6-1440 Pressley T W
6-1441 Bowen M W Mrs
6-1442 Starnes John
6-1443 Henderson E L
6-1444 Williams K M
6-1446 Haywood Auto Serv
6-1447 Textile Ins
6-1448 Sykes J H
6-1449 McGlosson J L
6-1450 Torrence W M
6-1451 Finley C C
6-1452 Char Theatre Sup
6-1454 Duchesney Clement
6-1455 Seagle B A Mrs
6-1456 Biggers J M
6-1457 Vaughn C L
6-1458 Cochrane W F
6-1459 Foreman J M
6-1460 Gilmore C E
6-1461 Harris T B
6-1462 Childers D E
6-1463 Ward R H
6-1464 Goelz J C
6-1465 Suggs D E
6-1466 Personal Fin Corp
6-1467 Wallace Callie B
6-1468 Walthall C D
6-1469 Dellinger L S Mrs
6-1470 Hall R C
6-1472 Welsh R B
6-1473 Walker Bessie Mrs
6-1474 Dove C L
6-1475 Padgett Hazel
6-1476 Stephens E D
6-1477 Burnside J E
6-1478 Hearn W W
6-1480 Hicks G W
6-1481 Yemm D B
6-1482 Herron J C
6-1483 Jernigan C W
6-1484 Adams J H
6-1485 Scroggs Blanche F
6-1486 Central Appl Serv
6-1488 Yarbrough C H
6-1489 Carson J H
6-1490 Horton H L
6-1491 Love F O
6-1492 Caustable H A
6-1494 Wallace J W
6-1495 Quinn J L
6-1496 McDowell Gregory
6-1497 Henderson O H
6-1498 Brooks J W
6-1502 Warren J L
6-1503 Carolina Lbr
6-1508 Mayfield T M & Co
6-1510 Peterson Saml
6-1511 Carson Ins
6-1515 West Margt Mrs
6-1516 Pilot Loan & Fin
6-1518 Neel T M
6-1519 Hudson Verna L
6-1522 Jones J B
6-1523 Steiger & Mitchener
6-1525 Cook G M
6-1526 Skinner C B
6-1527 Blankenship Bros
6-1529 Union Bankers Ins
6-1531-32 Genl Elec
6-1534 Foard E C
6-1535 Modern Ofc
6-1537 Evans R T
6-1538 Brumley's Flowers & Fruits
6-1540 Wallace J C
6-1541 Sterling Drug
6-1544 Sheehan J J
6-1545 General Rlty & Ins
6-1547 Med Pharm
6-1551 Belvedere Hos
6-1554 Petteway May McLeod & Ashe
6-1558 Caro Whol Bldg Material
6-1558-9 Caro Roofing & Siding
6-1561 Johnson Mtr lines
6-1568-69 Pierce Poultry Co
6-1571 Pritchard Mem Bapt
6-1573 Pritchard Mem Bapt
6-1574 Boyd Charlie
6-1575 Barber-Coleman
6-1577 Kenny Mfg
6-1579 Sperry & Hutchinson
6-1582 Freeman W R
6-1583 Verdone G F
6-1584 Medford C A
6-1585 Tucker-Kirby
6-1589 Sedgefield Drug
6-1591 Bruce M C Mrs
6-1593 Kienle T E
6-1600 Webb W B
6-1601 Vincent C G
6-1602 Rash L L
6-1605 Brock C F
6-1605 Huney Cutt C H
6-1606 Blanchard G C
6-1606 Pitts W R
6-1607 Hiers T W
6-1612 Brown Equip & Mfg
6-1617 Caldwell Lucille Mrs
6-1618 Eastwood J J
6-1619 Mooney H A
6-1620 Covington I L Mrs
6-1621 A A A Answering Serv
6-1624 Finkenstadt C F
6-1625 Johnson E N
6-1626 Kroehler Mfg
6-1628 McCullough Joseph
6-1628 Tidd Blandine Mrs
6-1629 Baucom K K
6-1630 Kendrick J L
6-1631 Bohannon E G
6-1632 Trethewey F H
6-1634 Fleetwood S M
6-1636-37 Eastern Transit Stge
6-1639 Erb E F Mrs
6-1640 Lineberger C P
6-1641 Epting A F
6-1648 Dearborn Mtrs Credit
6-1650 McKnight T M
6-1651 Freedland J B
6-1654 Gray W P
6-1659 Hunnicutt J C
6-1660 Haugh H W
6-1661 Biggers Bros
6-1669 Mullen A K Mrs
6-1671 Blakeney Savannah
6-1673 Murray C W
6-1674 Bennett Adv Inc
6-1681 Duke Power
6-1700 Grimes Cln
6-1701 Anderson E R
6-1702 Slusher J E
6-1703 Wilmer H B
6-1705 Hicks Annie Mrs
6-1707 Jones Helen
6-1708 Johnson Frances Mrs
6-1709 Cauthen U M Mrs
6-1711 Martin H H

FRANKLIN EXCH—Contd
6-1712 Russell Biscuit
6-1713 Duncan J W
6-1715 Dedmon R H
6-1716 Hailey Ernest
6-1719 Giles W T
6-1723 Weaver F M Mrs
6-1726 Stevenson Jason
6-1729 Kluttz W B
6-1730 Flinton Margt A
6-1731 Montague R W
6-1732 Powers C L
6-1733 Robertson Marion P
6-1734 Spencer M P Mrs
6-1736 Terry F K
6-1737 Compton J D
6-1738 McDowell James
6-1739 Crayton B L
6-1740 Moore O C
6-1743 Seacord J E
6-1745 Clinard J R
6-1746 McMullen John
6-1747 Bivens J W
6-1748 McLeod W L
6-1749 Nance B S
6-1751 Scales W E
6-1752 Moore T F
6-1753 Pliner N S
6-1754 Tuners Term Grill
6-1755 Dalton J D
6-1757 Bergen F M
6-1757 Sundheimer Helen Mrs
6-1759 Snead C C
6-1760 Wright D M
6-1761 Riley J W
6-1763 Nicholas Emanuel
6-1766 Blair R L
6-1768 Miller L R Mrs
6-1769 Stitt R B
6-1770 Ham W E
6-1771 Gill I F
6-1772 Parks Saml
6-1774 Foster J J
6-1776 Carnes L M Mrs
6-1777 Reynolds H D
6-1778 Muenster Danl
6-1779 Kiser C M
6-1780 Redic James
6-1781 Starnes W W
6-1782 Gauge H H
6-1783 Lindsey H T
6-1784 Ross T B
6-1785 Mullis T J
6-1786 Park Rd Sch
6-1789 Wilson B L
6-1791 Miller C A
6-1792 Shannon W B
6-1793 Ivey V O
6-1794 Carver H W
6-1795 Sun-Brite Clns
6-1797 Herndon A I
6-1797 Pension Planning Assocs
6-1798 Davis C E
6-1802 Shaw J A
6-1803 Bridger W O
6-1803 Lucas J L
6-1805 Johnson Ruth Mrs
6-1806 Miller Fred
6-1807 Jackson C K
6-1808 Heath L A
6-1809 Munn L L
6-1813 King A C
6-1815 Hampton R L
6-1817 O'Neal W B
6-1818 Troy J D
6-1821 Olson F E
6-1825 Lawrance B A
6-1826 Williams W K
6-1827 Crawford H J
6-1830 Bacat C R
6-1832 Goehe Roland
6-1833 Johnson W J
6-1834 Heltne R J
6-1836 Alexander Jwlrs
6-1837 Kincaid C A
6-1838 James R M
6-1839 Cox D J
6-1840 Murray J W
6-1842 Poplin G D
6-1843 Hunter S A
6-1844 Hudson B N
6-1847 Watson Eug
6-1849 Sanderson C E
6-1851 Howell N J
6-1852 Brigman Erma Mrs
6-1853 Thaxton W E
6-1854 Buckaloo L N
6-1855 Caldwell John
6-1856 Villa Hts Gar
6-1857 Williams H B
6-1858 Tyson R L
6-1859 Miller B G Mrs
6-1860 Reed D W
6-1861 Howell Frank
6-1861 Mackay Cecil
6-1862 Elms S S
6-1863 Broadwell J W
6-1866 Graham B D
6-1867 Gattis M L
6-1868 Enloe Glenn
6-1870 Barrett R S
6-1871 Citron D S
6-1872 Briggs H N
6-1873 Hasbrouck W W
6-1875 Fox W T
6-1877 Wagstaff D E
6-1878 Hannes Jerry
6-1880 Seegers L
6-1882 Rushing Claude
6-1883 Padgett Malta Mrs
6-1884 Koffinas I L Mrs
6-1885 Hooper Aileen Mrs
6-1886 Johnson Howard
6-1887 Timanus E C
6-1888 Phipps W D
6-1889 Daster R O
6-1891 Moorfield C D
6-1893 Leake Randolph
6-1894 Skidmore L D
6-1895 Davis Geo
6-1897 Russell M R Mrs
6-1898 Judge J D
6-1900 Ledford D M
6-1901 Tri State Eng
6-1902 Keith M J Mrs
6-1903 Winstead R S
6-1904 Woodward H M
6-1905 Morton H L
6-1906 Grubb R L
6-1908 Jewell J K
6-1909 Beachwelder E W
6-1910 Rice F J
6-1912 Williams Melvin
6-1913 Harris I M
6-1914 Braswell F W
6-1915 Edwards R W
6-1916 Kinard Martin
6-1917 Henderson Jessie V
6-1918 McClure K C
6-1919 Sewell Jefferson
6-1920 Steele M R
6-1922 Jones J W
6-1923 Burton P C
6-1924 Gaither M R Mrs
6-1925 Oualline C M
6-1926 Ingram Enos
6-1926 Westbrooks Charlie
6-1927 Steel Bins & Equip
6-1929 Fletcher J D
6-1931 Stafford J S
6-1932 Sumners J T
6-1933 Dewese J W
6-1934 Sheppard J P
6-1936 Carpenter Thos
6-1937 Kelley W H
6-1938 Genl Elec
6-1939 Creamery Pkg Mfg
6-1941 Adger V H Mrs
6-1946 Elvin W J
6-1950 Gray J D
6-1952 Basinger J A
6-1953 Mills R E
6-1954 Bradey R L
6-1955 Falkenberg C T
6-1956 Kennedy J A
6-1957 Laven Gene
6-1958 Diehl F P
6-1960 Brooks D M
6-1963 Hooper H B
6-1964 Opel F M
6-1966 Gerecke B G
6-1968 Shumate C M
6-1970 Eberhardt J R
6-1971 Mills G T
6-1973 Nash Anderson
6-1974 Emery S N
6-1975 Taylor W T
6-1976 Canady J B
6-1977 McGrath Dennis
6-1979 Natl Sch of Com
6-1980 Sherrill A C
6-1981 Carlos D R
6-1983 Simmons Mamie Mrs
6-1985 Jenkins Kath I
6-1986 Pearce J G
6-1987 Carpenter A M
6-1988 Scappucci D L
6-1991 Harris R R
6-1992 Grimes C E
6-1993 Johnston H W
6-1994 McEvoy J J
6-1996 Worthy Maggie Mrs
6-2000 Floyd N C
6-2001 Pegram J C
6-2003 Flotkin S P
6-2004 Withrow E J
6-2005 Granger W B
6-2007 Hice C E
6-2010 Bell L A
6-2011 Harris E B Mrs
6-2012 Stones Sch of Charm
6-2013 Prichard B E G
6-2015 Westfield T E
6-2018 Porter C L
6-2020 Huffman E L
6-2021 Winkler L A
6-2022 Mulligan E L
6-2023 Lisk R X Pharm
6-2024 Bishop H E
6-2025 Risenfeld Hans
6-2026 Jenning C D
6-2029 Herman Wm
6-2030 Scrone R O
6-2032 Bryson Carl
6-2033 Thomas J G
6-2034 Wood T C
6-2037 Tillman C S
6-2038 Sells D R
6-2040 Cunningham Willie
6-2041 Linker W J
6-2042 Robinson Beauty
6-2044 Wilfong M E
6-2046 Westover Bapt Ch
6-2047 Stevens C S
6-2048 Roddey J D
6-2049 Burleson H A
6-2049 Mingus J A
6-2050 Bumgarner E R
6-2053 Tyson Blanche W
6-2054 Fowler W O
6-2055 Sangster J O
6-2057 Mull W S
6-2058 Meyer E A
6-2059 Halley J P
6-2060 Teague W W
6-2061 Worsley Raymond
6-2063 Smith Haviland
6-2064 Bost J M
6-2067 Littleton E C
6-2069 Faulkner B W
6-2070 Ridenhour H A
6-2071 Simpson W W
6-2072 Moser L D
6-2074 Gant J I
6-2075 Williams T C
6-2076 Phifer W J
6-2077 Allran H W
6-2078 Lilly B P
6-2080 Nisbet W C
6-2082 Little J D
6-2083 Conrades W L
6-2084 Albea C L
6-2086 Philmon E D
6-2087 Palrick T H
6-2088 Simmons Ernest
6-2089 Murray Distr
6-2090 Stokely H P
6-2091 Keller G O
6-2092 Hovis O J
6-2093 Jones W R
6-2094 Mauldin J R
6-2095 Bair A E
6-2096 Johnson H M
6-2097 Piedmont Steel
6-2097 Shull Bldg Prods
6-2098 Hasting Wallace
6-2100 Hensley J C
6-2101 Hasty T R
6-2102 Needham O V
6-2103 Ingald T D
6-2106 Moore A J
6-2107 Home & Farm Center
6-2109 Otten J A
6-2113 Gagner L J
6-2117 Pressley F E Mrs
6-2120 Walker L L
6-2121 Walls Fleming
6-2122 Edge Lenorard
6-2123 Faires W G
6-2124 Irwing C E
6-2127 Roper E D
6-2128 Kemper J W
6-2130 Trimmier Roscoe
6-2133 Alexander's Auto Co
6-2134 Rae M M
6-2135 Moser C B
6-2136 Cawthon T R
6-2137 Smith H E
6-2139 Lannin C L
6-2141 Reeder W R
6-2141 Starnes Douglas
6-2143 Stotts F D
6-2144 Bost J L
6-2146 Helen's Beauty
6-2146 Black Sam
6-2147 Pittman Lula
6-2148 Puckett Food
6-2148 Smith F R
6-2149 Tuttle M M
6-2152 Ward E P
6-2153 Ferriott T L
6-2154 Lemmons H H
6-2155 Wells J A
6-2156 Cornelius W E
6-2156 Paul A J
6-2158 King Z P
6-2159 Wilson F M
6-2161 Adams T A
6-2162 Cox M B
6-2164 Elkins C J
6-2168 Brooks J H
6-2168 Cobb R F
6-2169 Huntley R R
6-2170 Williams C P
6-2171 US PO
6-2172 Scott W E
6-2174 Bomar R B Mrs
6-2175 Christenburg Mary E
6-2176 Wardlaw H C Mrs
6-2177 Cook J C
6-2180 Connell L S Mrs
6-2181 Cult J C Mrs
6-2182 Strand Skees Jones
6-2183 Manning E B
6-2184 Steele W C
6-2185 Morris Nevard
6-2187 McCoy Lottie Mrs
6-2188 Corry W S
6-2189 Crutchfield Annie E
6-2190 Graham Milton
6-2192 Cartee H L
6-2193 Greene J E
6-2194 Carter A H Mrs
6-2194 Carter H B Co
6-2195 Zachary O O
6-2197 Newman D I
6-2198 Allen D B Mrs
6-2202 Cole H D
6-2203 Jones R L
6-2204 Sizemore Zura Mrs
6-2205 McDawell Naomi Mrs
6-2206 Moore D B
6-2207 O'Hair R H
6-2210 Douglas J H Mrs
6-2214 Park H P
6-2215 Hatley M G
6-2216 Blackwelder R E
6-2217 Steadman H S
6-2219 Thompson W C
6-2221 Williams J H
6-2222 Newton J C
6-2223 Orr Constn
6-2224 Medlin R H Mrs
6-2225 Mickels J H
6-2227 Shell V M
6-2230 Jones P C Mrs
6-2232 Pierce Tile & Marble
6-2233 Schwartz J L
6-2234 Duncan J M
6-2236 McClaney G M
6-2238 Runyan T P
6-2239 Baker L C
6-2342 Fesperman L D
6-2243 Jenkins A M
6-2245 Piedmont Promotions & Bookin
6-2246 Gardner E A
6-2247 Hager P M
6-2248 Myers O L
6-2249 Marren J P
6-2250 Pridgen R L
6-2251 Rankin R G
6-2252 McCall C C
6-2258 Mitchell P F
6-2260 Dixon E H
6-2264 Blue Ridge
6-2265 Jarrett C A
6-2267 Kirkland W G
6-2268 Yarbrough L G
6-2270 Mallard J R
6-2272 McCombs S O
6-2274 Hendrick J F
6-2276 Belk R W
6-2278 Reid J E
6-2279 Noles Beulah Mrs
6-2280 Ganner C E
6-2281 Garris David
6-2283 Haugh L B
6-2286 Stafford A M
6-2287 City Fire Dept
6-2291 Gary Julia M
6-2292 Pardee T H
6-2293 Towell B E
6-2294 Leonard Gladys Mrs
6-2295 Farmer Frances Mrs
6-2297 Brandon C T
6-2298 Crump C D
6-2300 Tucker G A
6-2302 Davis C C
6-2304 Dewalt Pearl R
6-2305 Farnsworth C H
6-2306 Nelson I H
6-2308 Stillwell C L
6-2310 Petrea J H
6-2313 Roddey S H
6-2315 Primm W M
6-2316 Strawn H L
6-2317 Holladay J K
6-2318 Gas Heat Distr
6-2320 Baker P W
6-2321 Reynolds C F Mrs
6-2322 Chronister E E
6-2325 Robinson J W
6-2327 Eason J A
6-2328 Edwards Hatti
6-2328 May C H
6-2330 Hubay C C
6-2332 Odell A G
6-2333 Stedman E R Mrs
6-2335 Wesson R B
6-2337 Brantley J H
6-2338 Clark H A
6-2339 Dellinger P F
6-2340 Bain V K Mrs
6-2341 Dorsey Susie Mrs
6-2343 Harrell J B
6-2344 Puls H L
6-2346 Hargett H F
6-2347 Hinson B C
6-2348 Davis Oscar
6-2349 Moore Chester
6-2350 Gulledge R E
6-2352 Johnson W J
6-2353 Yeager R E
6-2354 Hudson Alonzo
6-2355 Hinson Kath W
6-2356 Williams R B
6-2357 Madans Leonard
6-2358 DeLizzo D P
6-2360 Jackson H D
6-2361 Life Ins Co of Va
6-2362 Nussman R T
6-2363 Styers S R
6-2365 Neol C A
6-2368 Jordan J B Mrs
6-2369 Eastern Tran Stge
6-2371 Adcock Marion Mrs
6-2372 Lineberger W H
6-2373 Internatl Tex Mach
6-2374 Perrin T S
6-2375 Moore R L
6-2377 Brewer Melvin
6-2378 Hoaz Warren Zimmerman
6-2379 Reeves H M Mrs
6-2380 Brumley T M
6-2381 Ready-to-Bake Food
6-2382 Williams J L
6-2383 Oglesby Nabies
6-2384 Lippard A B
6-2388 Stephens Lonnie
6-2389 Horton T R
6-2391 Wimbish D M
6-2392 Koontz M B
6-2393 Durham L L
6-2394 Business Enterprises
6-2397 Porter T W
6-2398 Fitzgerald F M
6-2400 Purvis L C Mrs
6-2401 Norris J G
6-2402 Sims Otis
6-2403 Boyd H M
6-2404 Cotter C H
6-2406-07 Roundtree A C
6-2446 Kennedy & Presely
6-2449 Whitton B H
6-2450 Wikes R A
6-2452 Creighton Felix
6-2454 Boyette E C

FRANKLIN EXCH—Contd
6-2456 Boyette Fl Covering
6-2457 Caro Appl
6-2457 Glasgow Sys Co
6-2490 Magie J E
6-2465 Madison S L
6-2466 Price A Z
6-2471 Reynolds J C
6-2472 Metal Fabricators
6-2475 Wallace C H Mrs
6-2478 Suggs M A
6-2480 Mouchet J M
6-2482 Moore C J
6-2483 Walkins Carlton
6-2486 Baker R W
6-2491 Woods Clifton
6-2492 Choate Development
6-2492 Star Engraving
6-2494 Parker B E
6-2495 Allen G R
6-2496 Reichhold Chemicals
6-2500 Culp Richd
6-2501 Sowell J C
6-2502 Hutchins M C
6-2503 Armstrong C O
6-2505 Adams W R
6-2506 Hartsell F W
6-2510 Berson D D
6-2513 Acme Soap & Chem
6-2515 Halloman B T
6-2516 Miller R S
6-2518 Krentler G W
6-2519 Seufert H F
6-2520 Lee Roy
6-2525 Edmonds G A
6-2526 Newell G A Beauty
6-2526 Newell J R
6-2527 Kinimer B L
6-2528 LaFonte Mary Mrs
6-2530 Bass G N
6-2531 Summers R J
6-2532 Clark F L
6-2534 Stitt Eli
6-2535 Helderman L F
6-2537 Baucom L C
6-2538 Federline J R
6-2539 Arwood H A
6-2540 Rush D T
6-2541 Williams C W
6-2542 Genes T M
6-2543 Queen Doc
6-2544 Henson G N
6-2549 Law-Barrow-Agee
6-2550 Davis W P
6-2553 Withers Brown
6-2554 Bawlin J L
6-2555 Hunt A H
6-2555 Hunt Rest Home
6-2556 Caro Jwlrs
6-2557 Brown Ansel
6-2558 Hanner K M Mrs
6-2559 Gosnell E W
6-2559 Jones D L
6-2560 Glenn H S
6-2561 Ballard Cordell
6-2562 Hunter G W
6-2564 Rhodes J H
6-2566 Johnson Maxie
6-2567 Cato R E
6-2568 Tadlock Odell N
6-2569 Barberree A K
6-2571 Hembree H L
6-2575 Griffin L P
6-2576 Stewart Emmett
6-2577 Double Oaks Sch
6-2578 Helms J W
6-2579 Godla Oliver
6-2580 Bass J R
6-2581 Todd J L
6-2582 Glenn G H
6-2583 Richard P B
6-2584 Orr L L Mrs
6-2588 Stuart C L
6-2589 Robbins R M
6-2590 Mecham H C
6-2591 Heavener C R
6-2592 Potts P J
6-2593 Porter G R
6-2594 Jones J P
6-2595 Hinkle G F
6-2597 Lavender W B
6-2598 Wright H A
6-2600 Smith W L
6-2602 Ramseur Griffin
6-2604 Foard B N
6-2607 McCroney W B
6-2609 Mecklenburg Refg
6-2612 Kirkley Chalmus
6-2613 Hunt Joyce
6-2613 Murray N E
6-2614 Gothings B F
6-2615 Harris & Wyche
6-2616 Sellers Robt
6-2617 Franklin C S
6-2619 Thigpen D G
6-2620 Atwood J O
6-2621 Watson Haywood
6-2622 Jordan J R
6-2623 Porter A W
6-2624 Tate J C Mrs
6-2625 Remount Beauty
6-2626 Kilpatrick H C Mrs
6-2628 Welch R L
6-2629 Turbyfill R G
6-2630 Wright E G
6-2631 Machey C T
6-2633 Reid Paul
6-2634 Johnson Wade
6-2635 Sigmon B R
6-2636 Hamilton J A
6-2637 Hill Jesse
6-2638 Hall J F
6-2639 Phillips M O Mrs
6-2640 Gaither J H
6-2641 Char Mem Hosp Nurses Home
6-2642 Lipsey A W
6-2643 Roach W M
6-2645 McKenzie Kenneth
6-2646 Tucker J H
6-2647 Swett J L
6-2648 Crowder J J
6-2650 Taylor P F
6-2652 Myers H E
6-2656 Hatley M T
6-2657 Morton C M
6-2659 Ross J M
6-2660 McKaughan C J
6-2661 Austin W D
6-2663 Canipe P A
6-2664 Matthews L H
6-2665 Mower Equip & Scooter
6-2666 Allen R M
6-2667 Hollars P F
6-2668 Lewis E T
6-2669 Smith M J
6-2670 Tucker J E
6-2671 Grace W E
6-2672 Lauppe Carl
6-2675 United Trading Stamp
6-2676 Harry S A Mrs
6-2677 Cadieu R H
6-2678 Gilbert R K
6-2680 Cregg R L
6-2681 Howey D F
6-2682 Spear D L
6-2683 Boderick Fred
6-2684 Muse J R
6-2685 Paules W R
6-2688 McKee G O
6-2689 Manor Mtr
6-2690 Martin C W
6-2691 Jorden J G
6-2692 Whitney W E
6-2694 Paisley R B
6-2697 Sullivan W L
6-2701 Walsen W T
6-2702 Piedmont 5 & 10
6-2703 Allen J H
6-2704 Scarboro Dorris C Mrs
6-2705 Boling H T
6-2706 Moore E M Mrs
6-2707 Local Fin
6-2711 Sears
6-2730 Current W R
6-2732 Black T F
6-2735 Sappenfield R W
6-2737 Lyerly T A
6-2739 Wood H L
6-2741 Am Amiline Prods
6-2744 Taylor Rlty
6-2745 Hart W T Mrs
6-2746 Green S Y Mrs
6-2747 Easterby & Mumaw
6-2751 Allison C R
6-2752 Burgess M O
6-2753 Overcash H E
6-2756 Pharr D J
6-2757 Tate Brown
6-2759 Marshall Genl Agcy
6-2761 Twin States Distr
6-2764 Center Hdw
6-2764 Kenitex Corp
6-2766 Day C P
6-2771 Genl Exch
6-2771 Mtrs Ins Corp
6-2774 Plaza Hills
6-2776 Rollins E M
6-2777 Clement & Rollins
6-2779 Johnson Serv
6-2782 Potts S C
6-2783 Sasseen Beauty
6-2785 Bledsoe L A
6-2785 Muilenburg P L
6-2785 Waggoner W J
6-2785 Weinstein M A
6-2788 Connelly C W
6-2791 Rem Rand
6-2794 Graham I T
6-2796 Smith C L Mrs
6-2800 McGee L A
6-2801 Lee Wm
6-2802 Jones S F
6-2803 Phifer Jas
6-2804 Turner R A
6-2805 Mickle S R
6-2806 Talford A G
6-2807 Denny J T
6-2808 Little Lucille
6-2810 Blake W P
6-2811 Davis E W
6-2812 Beck R N
6-2813 Hair S C
6-2814 Ingram A T
6-2815 Swenson N V
6-2816 McGraw L L
6-2817 Yeldell E C Mrs
6-2818 Yandle J M
6-2819 Hickey W J
6-2821 Jackson H A
6-2823 Hutchison J W
6-2824 Collins W H
6-2825 Erwin Robt
6-2826 Underwood H L
6-2828 Watkins C D
6-2830 Parks L E
6-2831 Parker W J
6-2832 Craxford E B
6-2833 Hoffman G E
6-2834 Baular G B Mrs
6-2835 Cooper M G
6-2838 Wood F B Mrs
6-2841 House R F
6-2842 Lampkin P W Mrs
6-2843 Brown C R
6-2844 Hassler S W
6-2846 Gamble H L
6-2847 Kirkpatrick Jas
6-2848 Vanfield J L
6-2849 Miller Russell
6-2851 Lawter & Pritchard
6-2852 Hays T R
6-2853 Mullis J B
6-2854 Lyon L M Mrs
6-2855 King Furn Co
6-2856 White M W
6-2857 Reeves S L
6-2858 Boae L D
6-2858 Del Mar Ceramics
6-2859 Baker R H
6-2860 Sistare J W
6-2862 Roper P A
6-2863 Rayan L C
6-2864 Dean J A
6-2865 Char Van & Stge
6-2865 North Am Van Lines
6-2867 Moore Junior
6-2868 Thomas Amelia Mrs
6-2869 Pittsburgh Plate Glass
6-2870 Smith B M Mrs
6-2871 Squires W G
6-2872 Montieth D C
6-2873 Gilley C F
6-2874 Shaw K K Mrs
6-2876 Whitton J W
6-2879 Billick H J
6-2880 Medearis C S
6-2881 Maye J G
6-2881 McDaniel D E
6-2882 Jenkins L W
6-2884 Alexander John
6-2885 Grier J H
6-2886 Pugh W C
6-2887 Solesbee G C
6-2889 Linsey Gladys
6-2890 Petty Chas & Asso
6-2891 Smith C R
6-2892 Cabb D C
6-2893 Fairbanks Morse
6-2894 Rouzer E E
6-2895 Wilson M D
6-2896 Furr T B
6-2897 Harrald B E
6-2898 Oliver Lois M
6-2901 Homollik M D Mrs
6-2902 Holloway R L
6-2905 Bisnett E J Mrs
6-2906 Taylor J A
6-2908 Annas R G
6-2909 Huss H E
6-2910 James Ornamental Iron Co
6-2912 Hardaway H W
6-2913 Campbell F C
6-2914 Duncan C L Mrs
6-2915 Dowd R M
6-2916 Hicks D W
6-2918 Deaton C E Mrs
6-2920 Pride M L
6-2921 Kindall W D
6-2924 Foster H C
6-2925 Sparks W T
6-2926 Bunch Raymond
6-2929 Helms Thos
6-2930 Bentley A B
6-2932 Brannon F S Mrs
6-2934 Ellis J T
6-2935 Kennedy Margt
6-2936 Little W B
6-2938 Murphy Ins
6-2939 Driscall R H
6-2942 Myers Josephine
6-2943 Whisnant Ann M
6-2944 Holt Mildred Mrs
6-2944 Walters G B
6-2945 Gilliland H L
6-2946 Dewberry C A
6-2947 Wright H W
6-2948 Cloaninger L V
6-2951 Partridge Oil
6-2951 Williams Oil
6-2952 Edwards J F
6-2953 Libes H F
6-2954 House D M
6-2955 Bowman Ora
6-2957 Jackson Tasker Mrs
6-2958 Mabrey M L Mrs
6-2960 Edwards L G
6-2963 Reddic Wm
6-2965 Young Montague
6-2966 Reliance Elec & Eng
6-2967 Goodyear G S
6-2968 Kellerman J L
6-2970 Eggleston R D
6-2971 Gale Wm
6-2972 Alexander E S
6-2973 Beachum W G
6-2975 Threatt R R
6-2976 Wright J M
6-2978 Wallace L G Mrs
6-2981 Hunter Reese
6-2983 Mosley Marie
6-2985 Meacham T B
6-2986 Isenhour F Y
6-2988 Alsdurf K G
6-2989 First Word Gro
6-2990 Griffin L L
6-2991 Shanklin E M
6-2992 Allison C C
6-2994 Utley F O
6-2995 Conrad T C
6-2996 Guinn C O
6-2997 Price J T
6-2998 Cloutz J E
6-3000 Harwell R R
6-3001 Pitts W P
6-3004 Cathey R V
6-3005 Foster I C
6-3007 McCarroll Northern
6-3007 Pratt K B
6-3008 Daster Joe
6-3009 Stanley L G M
6-3010 Rawlinson F J
6-3011 Henderson Z D Mrs
6-3012 Helms Harold
6-3016 Perkins T L
6-3017 Puckett Lillie Mrs
6-3020 Dente M A
6-3025 Partee L R
6-3026 Caskay Jim
6-3028 Smith P F
6-3029 Crews H L
6-3031 LaVette Ralph
6-3033 Miller L J
6-3034 Beam E B
6-3035 Berryhill S L
6-3036 Ruth R S
6-3038 Stroupe Ernest
6-3039 Marrow J B
6-3040 Caldwell L T
6-3041 Orr T A Mrs
6-3043 Kramer E T
6-3044 Portar W W Mrs
6-3045 Sou Flooring & Acoustical
6-3046 Little R C
6-3047 Livengood Stanley
6-3048 Frink B M
6-3049 McDowell M P
6-3050 McCauley J F
6-3051 Lewis T A
6-3052 Watson J F
6-3035 Snidow O B
6-3058 Bulla L B
6-3059 Benson R N
6-3062 Carter W B
6-3063 Cherry Roosevelt
6-3064 Peoples Credit Clothing Store
6-3067 Dunaway H Y
6-3068 Beachum R D
6-3069 Shelby H E
6-3070 Hunt J F
6-3071 Shoupe C M Mrs
6-3072 Caro Rubber
6-3073 Bloomfield R E
6-3074 Kornegay R T
6-3076 Edwards J B
6-3077 Gannaway C V
6-3078 Hinson's Furn
6-3079 Coonen R D
6-3080 Crisman W L
6-3081 Reynolds L W
6-3083 Jackson John
6-3084 Ritchie G C
6-3087 Patton Mitchell
6-3088 Mattingly H W
6-3090 Allstate Ins
6-3093 Crawley O M
6-3094 Gibson J P
6-3095 Armstrong G R
6-3098 Biggers G O
6-3102 Hardage W F
6-3105 Brown D J
6-3106 Bowers J W
6-3108 Brown W A
6-3108 Dickson F B
6-3110 Harris W D
6-3111 S&R Auto & Truck Serv
6-3112 Baker H L
6-3113 Crooke D W
6-3115 Thompson F G
6-3116 Ward R B
6-3118 Bell W E
6-3119 Prevatt J D jr
6-3120 Steele G S
6-3121 Copes J E
6-3122 Stroud J E
6-3123 Moore Frederic
6-3124 Stitt Clara Mrs
6-3126 Pete L D Mrs
6-3127 Morse W P
6-3128 Thompson R F
6-3130 Tool F A
6-3131 Segrest Clns & Lndry
6-3132 Williams Hester Mrs
6-3133 Sloan E M
6-3134 Allen R V
6-3135 Crowell M G
6-3139 Vickers J H
6-3140 Jenks R L
6-3141 Lowder C H
6-3142 McDonald J E
6-3145 Carolina Fdry
6-3146 Blackmon Mary Mrs
6-3148 Knight W A
6-3149 Paramount Pub
6-3150 Hutto P J Mrs
6-3152 Haney A H
6-3154 Kentos John
6-3157 Pettit H O
6-3158 Fligel Paul
6-3160 Burney Jack
6-3163 Pampey J L
6-3166 Gibson J H
6-3167 Mallonee W B
6-3170 McCaspill C E
6-3171 Lowry M N Mrs
6-3173 Garwood M B Mrs
6-3174 Linn T B
6-3175 Grier Robt
6-3176 Baro Stores Reprs
6-3177 Harris H L
6-3178 McField Willie
6-3179 Hannon C L
6-3180 Bissette J W
6-3181 Harris C F
6-3182 McIver Malcolm M
6-3185 Dorton D V
6-3186 Willingham E D

FRANKLIN EXCH—Contd
6-3187 Smith R E
6-3188 Bell J E
6-3190 Gill C W
6-3191 Byrum Annie
6-3192 Gardella J S
6-3193 Woody G E
6-3195 Caldwell O F
6-3196 Morel J W
6-3197 Stickley S S
6-3200 Black H K
6-3201 Plaza Hill Mkt
6-3202 Walker B F
6-3203 Godfrey O R
6-3204 Kirby J D
6-3205 Bolton Henry
6-3207 Behan Cath Mrs
6-3208 Genther H F
6-3209 Barrett E C
6-3210 Boylston F L
6-3211 Horrill J P
6-3212 Davis A D
6-3213 Moose T C
6-3217 Mason J W
6-3218 Shoe D L
6-3219 Sheard Sarah Mrs
6-3220 Love C O
6-3221 Sheaham Rlty
6-3221 Sheahan P R
6-3222 Allie K R
6-3222 Dongas Nick
6-3223 Grier T B Mrs
6-3224 Shaw J B
6-3225 Fitzjohn F J
6-3226 Frazier N E
6-3227 Wallace L T
6-3230 Grove J P
6-3234 Anderson T V & Appl
6-3235 Burns W L
6-3236 Simpson E C
6-3237 Phifer L E
6-3238 Sparrow W B
6-3239 Curlee J W
6-3240 Crigler B B
6-3241 Williams D W
6-3243 Gunter H L
6-3244 Bishop F W
6-3245 Stroup W H
6-3246 Craft F M
6-3247 Haney J D
6-3248 Fairyland Inc
6-3251 Turner M S Mrs
6-3252 Blackburn L V
6-3253 Hill Clarence
6-3254 Bass J L
6-3255 Carpenter W P
6-3256 Vellines R E
6-3257 Moore Corine Mrs
6-3258 Spencer J M
6-3260 Irvin Claude
6-3261 Herran C R
6-3262 Pettit W F
6-3263 Smith B A
6-3264 Wright Cln
6-3265 Presley Fred
6-3266 Spoon L P
6-3267 Little J C
6-3268 Spratt C A
6-3269 Moore Thos
6-3270 Estate Serv
6-3270 Roberts A L
6-3273 Counts F H
6-3276 Peek-A-Boo Nursery
6-3276 Richardson F E
6-3277 Cooper W H
6-3278 Shackell A E
6-3281 Rush R T
6-3282 Tedbetter Melvin
6-3283 Leopold A D
6-3284 Ariail B C
6-3285 Howell W H
6-3287 Gatlin J C
6-3289 Kiker J F
6-3290 Knuckles R B
6-3294 Quinn Stacy L
6-3295 Aimond H H Mrs
6-3296 Thomas & Howard
6-3297 Atlantic Developement Inc
6-3297 Elrod I C
6-3298 Walker L M
6-3300 Biggerstaff S E
6-3301 Beek H L
6-3302 Potts J T
6-3303 Nightingale H A
6-3304 Marrow J K
6-3305 Amerotron Corp
6-3306 Rippetoe R C
6-3308 Earnhardt Beel
6-3310 Long W G
6-3311 Westbrook M D Mrs
6-3312 Hutto Frank
6-3313 Dunlap R T
6-3314 Dillinger G E
6-3317 Patterson Buddy
6-3318 Layman R C
6-3319 Todd K J
6-3320 Branson F L
6-3322 Clark F T
6-3323 Duffie A C
6-3325 Barton W T
6-3326 Godwin E E
6-3328 Pope H B
6-3329 McFarland T W
6-3332 Sheehan H T
6-3333 Crow I O
6-3334 Burris W H
6-3336 Taylor W B
6-3337 Ray Annie Mrs
6-3338 Dewitt W G
6-3340 Brown C W
6-3341 Shinn H L
6-3342 Martin L J Mrs
6-3343 Paxton J L Mrs
6-3344 Foard S J
6-3345 Lingerfelt D F Mrs
6-3346 Douglas J M
6-3348 Doctor's Bldg
6-3349 Jordon J T
6-3350 Moore Fred
6-3352 O'Donoghue R S
6-3356 Raye J I
6-3359 Mincey E L
6-3360 Powers M J
6-3364 Hamrick R E
6-3365 Thomas J H
6-3367 Maurer J P
6-3368 Hamby O H
6-3369 Stypman A E
6-3370 Hemphill R N Mrs
6-3371 Robinson J D Mrs
6-3373 Armstrong W G
6-3374 Linker R O
6-3375 Fryant L W
6-3376 Sherry R A
6-3377 Helms Luther
6-3378 Nickerson G N
6-3379 Wheeler Clebern
6-3381 Ramsey M W
6-3382 Currin J J
6-3383 Anderson W R
6-3384 Whitley J J
6-3385 Ferrell Mabel Mrs
6-3389 Plyler J B
6-3390 Sheram J W
6-3391 Colonial Stores
6-3392 Reid C W
6-3393 Federal Bake
6-3394 Wade L M
6-3395 Wampler J W
6-3396 Adams J W
6-3398 White M C Mrs
6-3401 Long D P
6-3405 Grinnel W W
6-3406 Meigs D K
6-3407 Moore Ed
6-3408 Cook L B
6-3410 Akers C W
6-3412 Horn P W
6-3413 Howell Harvey
6-3414 Saunders C B
6-3416 Barnhardt W D
6-3417 Walsh H M
6-3418 Ballard T P
6-3421 Cain S I
6-3422 Gerrard Irene Mrs
6-3423 Pettus Lewis
6-3424 Drennan Ozella
6-3425 Capitol Mdse
6-3429 Williams C B Mrs
6-3430 Brooks W S
6-3431 DeJarnett E F
6-3432 Jones H M Mrs
6-3434 Taylor O D
6-3437 Carpenter D C
6-3440 Walker R L
6-3441 Summey Jane
6-3443 Baker J V
6-3444 Privette C J
6-3447 Watson B V Mrs
6-3449 Graves H C
6-3450 Castles T Marie
6-3451 Cochran P J
6-3452 Renaud A A
6-3453 Brown Lizzie Mrs
6-3454 Kramer Nelson
6-3455 Bailey L B
6-3456 Sedgefield Laundromat
6-3459 Thompson W A
6-3461 Griffith M W
6-3463 Johnson Marion
6-3464 Johnson W A
6-3465 Moore T W
6-3466 Rice L C
6-3467 St John Meth
6-3468 Rochelle T F
6-3470 Connell J B
6-4571 Elrod Edw
6-3472 Reese E N Mrs
6-3474 Blessed Trinity Cenacle
6-3474 Bur of Cath Charities
6-3475 Deese T R
6-3477 Pearson G H
6-3478 Reed I B Mrs
6-3479 Johnson F H
6-3480 Sigmon H L
6-3481 Hardin J H
6-3482 Spinks W A
6-3484 Wilburn Noah
6-3485 Green E T
6-3486 Morrison R L
6-3487 Moore F R
6-3488 Wood J C
6-3489 Jones B G
6-3490 Smith T M
6-3491 Loveday James
6-3492 Wylie J L
6-3495 Hancock W C
6-3497 Rezac J E
6-3498 Fielder Beatrice Mrs
6-3500 Henry M J
6-3503 Williams A J
6-3504 Helms R D
6-3505 Charlotte Farm Equip
6-3509 Cole J N Mrs
6-3510 Starnes R G
6-3511 WIST Radio Sta
6-3514 Frazier R H
6-3515-16-17 Bruce Trucking
6-3518 Acousti Engineering
6-3520 Pressly C L
6-3521 Baker & Mitchell
6-3524 Barnes M A Mrs
6-3526-27 Liggett Rexall Drug
6-3530 Padgett M P
6-3531 Nalt Cylinder Gas
6-3533 Alemite Co Lubricants
6-3533 Shaw Distr
6-3536 Terrell Mach
6-3540 Tassos T H
6-3543 Higgins J A
6-3544 Romasco R F
6-3547 Holden Wm
6-3548 Caro Paper Bd
6-3551 Bank of Char
6-3559 Char Letter Writing
6-3560 Kirkpatrick M O
6-3561 Marsh & Hawkins
6-3565 Dillard Paper
6-3570 White T A
6-3571 G M C
6-3584 Lindsay Mary E
6-3585 Interstate Ins
6-3591 Girl Scouts
6-3593 Butterworth H W & Sons
6-3595 Myers E W
6-3597 Harrison L K
6-3601 Troy Drug
6-3603 Bowen-Hamor
6-3606 Char Rental
6-3608 Phillips Cabt
6-3608 Phillips F S
6-3611 Anaconda Wire & Cable
6-3615 Osborne M B Mrs
6-3616 Hartford Fire Ins Co Group
6-3618 Lanier Co
6-3621 Libby McNiell & Libby
6-3623 McPherson Lloyd
6-3625 Atchison A B
6-3628 Dzeniblinski E S
6-3629 Caldwell J J
6-3630 Langford C E
6-3631 Shuman Co
6-3633 Shuman-York
6-3634 Shuman-York
6-3636 Oakhurst Volunteer Frt Dept
6-3636 Police Dept
6-3636 Wilkinson Blvd Volunteer Fire
6-3641 Capitol Loan
6-3643 Austin M C Mrs
6-344-45 Home Baking
6-3646 Harris Super Mkt
6-3648 Home Furn
6-3650 Miller Roosevelt
6-3651 Great Sou Trucking
6-3656 Mason & Dixon Lines
6-3659 Kuester C O
6-3661 Fredrickson Mtr
6-3668 Black E W
6-3669 Nix K L
6-3671 Delph Hdw & Splty
6-3676 United Community
6-3680 Moore R L
6-3681 Booth Ins Agcy
6-3686 Taylors Super Mkt
6-3688 County Medical Soc
6-3688 Medical Emergency & Info
6-3688 Medical Library
6-3691 Hinson J B
6-3692 US Vets Admn
6-3695 Karnazes D J
6-3697 Kennemore V M
6-3701 Denton G W
6-3702 Gilbert J C
6-3703 Parker H W
6-3705 Shaver J H
6-3706 Alexander Nannie Mrs
6-3707 Matthews W A
6-3708 Phillips W H
6-3709 Davis H P
6-3710 Windle S B
6-3712 Godfrey L J
6-3713 Bradburn C M
6-3717 Wallace Mary Mrs
6-3718 Moffett M I
6-3720 Smith J P
6-3721 Lawrence W E
6-3724 Gantt J W
6-3725 Westmoreland M J
6-3727 Ray A S
6-3729 Robinson F A
6-3730 Lee R E
6-3731 Hill Sallie Mrs
6-3732 McIntire W C
6-3732 Poplin J F
6-3733 Kimbrell J E
6-3734 Harris Charles
6-3735 Plaza Barber
6-3738 Cash H B
6-3739 Barnes G T
6-3740 James Frank
6-3742 Perry Ramsey
6-3743 Sharpe C C
6-3746 Felts J R
6-3747 Grier B F
6-3748 Tarlton G P
6-3749 Hurley J B
6-3751 Scott N B
6-3754 Ducker W G
6-3755 Baucom B C
6-3756 Harwell L B
6-3758 Talbert Godie Mrs
6-3759 Blanton W L
6-3760 Richardson B V
6-3761 Donghue R W
6-3762 Holt H L
6-3763 Ramsey G E
6-3766 Am Trust
6-3767 Werntz L E
6-3768 McLester S A
6-3769 Reeder Marcus
6-3770 Livingston C W
6-3771 Berry L C Mrs
6-3774 Hayes C W
6-3775 Atkins J B
6-3777 Hedrick G W
6-3778 Griffin H W
6-3778 King M W Mrs
6-3779 Edwards C P
6-3780 Harris Irene Mrs
6-3781 Eakes J Z
6-3782 Lowry V L Mrs
6-3783 Wallace L O
6-3784 Walker D S
6-3785 Perry Pennie
6-3787 Talbert O B
6-3788 Agnew W J
6-3790 Steele G A
6-3791 Hovis B L
6-3793 Choate J F
6-3795 Baucom Alice
6-3795 McDonald D D
6-3797 Harris W J
6-3800 Fore E L
6-3801 Bullard B L
6-3802 Guthery P B
6-3803 Campbell H C
6-3803 McCain J F
6-3804 O'Connor W R
6-3805 Dixon W W
6-3806 Nicholson G W
6-3807 Rallings T B
6-3808 Campbell R L
6-3810 Helms D L Mrs
6-3812 Jones C A
6-3813 Yates G C
6-3815 Moore Allene
6-3816 McCrary G T
6-3818 Price W P
6-3819 Estes T R
6-3821 Little A R
6-3823 Lane Howard
6-3825 Renfro W T
6-3827 Martin T W
6-3828 Fowler Curtis
6-3831 Little J O
6-3832 Myers Pk High Sch
6-3833 Miller J W
6-3834 Shissler E M
6-3835 Richardson Pauline Mrs
6-3836 Mann P H
6-3836 Reaves L D
6-3837 Davis E B
6-3838 Goff J D Mrs
6-3839 Gerrard H J
6-3840 Edwards J A
6-3841 Rugg R W
6-3843 Stinson O D
6-3844 Natl Shirt
6-3848 Arnold R K
6-3849 Piekard R M
6-3850 Harris James
6-3851 Windham Alma Mrs
6-3852 Seward C B
6-3853 Ruppelt W E
6-3854 Williams B F
6-3855 Gwin J V
6-3856 Singletory W C
6-3857 Robinson M J Mrs
6-3858 Spearman Rosa
6-3859 Sanders Lizzie Mrs
6-3860 Lackey N H
6-3861 Biggers J M
6-3862 Humphrey J L
6-3863 Thomas G L Mrs
6-3866 Bryan Assocs
6-3866 Springs Alex
6-3867 Hester J C
6-3868 Johnson Jack
6-3870 Ryberg Gottfried
6-3871 McHenry W O
6-3872 Ohio Chem & Surgical Equip
6-3873 Mallon D B
6-3874 Perry W S
6-3875 Reaves J D
6-3876 West E R
6-3878 Graham W A
6-3879 Pitts R R
6-3882 Turner L D
6-3886 Coyle R W
6-3880 Case C C
6-3883 Evans J W
6-3884 Dickinson W L
6-3885 Char Bd of Realtors
6-3887 Funderburk John
6-3888 Carr L O
6-3889 Brewer G E
6-3890 Hutchison W F
6-3891 Nick Oscar Mrs
6-3892 Goodman Morris
6-3894 Fashion Florist
6-3898 Smith Margt Mrs
6-3900 Allee V S
6-3901 Ritchie C H
6-3902 Fiss E C
6-3903 Perry A P
6-3903 Smith A H
6-3904 Griffin B J
6-39045 Leonard J A
6-3907 Hesser J M
6-3908 Cox J H
6-3910 St Clair C W
6-3911 Ledford C I
6-3912 Riley G M
6-3913 Eubanks T F
6-3914 Morgan R B
6-3916 Griffin Elroy
6-3918 McKinzie D A
6-3919 Parrish J W
6-3921 Freeland L J
6-3923 Snyder P L
6-3924 Riggs C N
6-3925 Kilby C H
6-3927 Poetzsch P H
6-3929 Henderson H L
6-3930 Johnson Marie Mrs
6-3933 Johnson J E
6-3934 Flowers W G

FRANKLIN EXCH—Contd
6-3936 Bunn R L
6-3937 Schoenle Mark
6-3938 Caskey M H
6-3939 Smith J W
6-3941 Sherrill P L
6-3943 Mangum W J
6-3946 Preston H T
6-3947 Abernethy C G
6-3949 Costners Clns
6-3950 McCarley & Co
6-3951 Jennings W P
6-3952 Hill D F
6-3953 Rupp Raphael E
6-3954 Madison S L
6-3955 Midyette E B
6-3956 Barnett M E Mrs
6-3957 Mauldwin W D
6-3958 Heatherley R R
6-3961 Jordan J R
6-3962 Miller W R
6-3963 Childress F W
6-3964 McClain Elec
6-3965 Parker F G
6-3967 Heavner Nellie E
6-3968 Hill S E
6-3969 Hamer T N
6-3970 Bryant B H Mrs
6-3971 Rhodes W T
6-3972 Blair J L
6-3973 Reese R B
6-3976 Goude Sara Mrs
6-3977 Morinigstar Nicol
6-3977 Paisley Prod
6-3978 Hardesty R H
6-3979 Larson H G
6-3980 Renguin Grill
6-3981 Machen E W
6-3982 Stowers C P
6-3983 Beall J R
6-3985 McGriff James
6-3986 Barr J W
6-3988 Norwood J R
6-3989 Helms R L
6-3990 Carpenter J W
6-3991 Porter D J
6-3992 Strickland S D
6-3994 Superior Tile & Marble
6-3995 Whitmire Early
6-3996 Brakes Serv
6-3997 Fasnack J A
6-3998 Valenstein A A Mrs
6-4000 Cook T B
6-4001 Stewart R A
6-4002 Bridges Marilu
6-4005 Cloninger S Y
6-4006 Simpson M B
6-4007 Seanor P B
6-4008 Henkle D K
6-4009 Fowlkes T M
6-4010 Drum Drive In
6-4012 Daves C C
6-4013 Link M R
6-4015 Cappas N A
6-4017 Williams Lindsey
6-4018 Foster Emma Mrs
6-4019 Yandle H W
6-4020 Hollars C L
6-4021 Armstrong L A
6-4021 Caro Tank Clns
6-4022 DeVries H K Mrs
6-4023 Ryans A J
6-4024 McClure John
6-4025 Turner A M
6-4026 Presson G M Mrs
6-4027 Hughes Clyde
6-4028 Taylor L W Mrs
6-4029 Skipper W F
6-4030 Moses J E
6-4031 Stephens R N
6-4032 Sideman Max
6-4033 Spurlin N W
6-4034 Thomas E S Mrs
6-4036 Thomason A A
6-4037 Mungo A A
6-4038 McCorkle T Z
6-4039 Baker G C
6-4040 Howard R L
6-4041 Allen E W
6-4042 Ivey Thos
6-4043 Edwards C F
6-4044 Winchester R B
6-4045 Gay J B
6-4046 Bush T K
6-4048 Mills R D
6-4050 Witherspoon Joe
6-4051 Davis F R Mrs
6-4052 Gore G A
6-4055 Weathers Josephine Mrs
6-4058 Grattle W J
6-4059 Preslar E F
6-4060 Kelly J M
6-4066 Carbett J M
6-4067 Hite M L
6-4069 Quickel R L
6-4075 Mangum J W
6-4076 Brinson F E
6-4078 Hanes R B
6-4079 Crouch J B
6-4081 Mobby E T
6-4083 Mueller F A
6-4086 Carmichael T W
6-4087 Watson H A
6-4088 Brewer S D
6-4089 Helms E C
6-4090 Medlin J F
6-4091 Robinson Fred
6-4091 Shipp H L Mrs
6-4093 Gardner R E
6-4094 Robinson A G Mrs
6-4096 Tuller C J
6-4097 Whitlock J W
6-4098 Boyd W D
6-4100 Ratteree Lula Mrs
6-4101 Sadler A B Mrs
6-4102 Wheeler G R
6-4103 Myers S A
6-4104 Chapman J H
6-4105 Morningside Beauty
6-4106 Deason Hazel J
6-4107 Walker J E
6-4108 Tyndall Leroy
6-4109 Dawkins H J
6-4110 Phillips Harry
6-4112 Hunter Wm
6-4114 Rowell & Cox
6-4115 Farris Virginia
6-4116 Duncan Charlie
6-4117 Withrow C C
6-4118 Sinclair J C
6-4119 Cathey C M
6-4120 Forbis S M
6-4125 Moore L B
6-4128 Smith R H
6-4129 Barker E D
6-4130 Kiker G M Mrs
6-4131 Kimbrell W C
6-4132 Walker M H Mrs
6-4133 Ellis F G
6-4134 Sigmon W M
6-4135 Sherrill J C
6-4136 Heath V C Mrs
6-4137 Stokes Sue
6-4138 Gibson J W
6-4139 Hardaway H W
6-4139 Potts J E
6-4140 Bryant J R
6-4140 Carter H M
6-4141 McCumbee L E
6-4142 Fairley J E
6-4143 Adams C J Mrs
6-4144 Johnston E S Mrs
6-4146 Gamble F B
6-4147 Parrott W L
6-4150 Faulkinbury H L
6-4151 Edwards L L
6-4152 Finman Leo
6-4153 Best Juanita Mrs
6-4154 Gribble W E
6-4155 Gene Tank & Equip
6-4155 Williamson J H
6-4158 Hall A B Mrs
6-4159 Culton Y G
6-4160 Carter J C
6-4161 Stinson M H
6-4163 Thomas E T Mrs
6-4163 Yorke T J
6-4165 Clark G C
6-4167 Meacham L H
6-4168 Walton Mattie Mrs
6-4169 Jackson W F
6-4170 Sims R L
6-4172 Paxton S B
6-4174 Ross Barnett
6-4175 Clayton W E
6-4176 Hoke O V
6-4177 Wallace Woodrow
6-4178 Franks Izel
6-4179 Brown M L Mrs
6-4180 Bain Wm
6-4181 Davis O W
6-4182 Mintz David
6-4184 Gerry J L
6-4186 Davis S L
6-4187 Armstrong Graham
6-4189 Denning R R
6-4190 Fullerton C C
6-4191 Antonio G C
6-4193 Pratt J W
6-4194 Moore Zuella B Mrs
6-4197 McGee C C
6-4198 Malone Pundita
6-4200 Leonard & Nicholson Royal Tire Serv
6-4202 Wyant B F
6-4203 Bedsol L C Mrs
6-4208 Short R H
6-4209 Funderburk H E
6-4213 Wadsworth J W
6-4215 Davis W E
6-4216 Lawrence R R
6-4217 Robinson Luther
6-4219 Brady M O
6-4220 Hill G C
6-4222 Abernethy W C
6-4223 Wye R P
6-4227 Brantley J M
6-4229 Hawkins P E
6-4230 Edwards W J
6-4231 Wright E S Mrs
6-4232 Drake A A
6-4233 Deaton J E
6-4235 Reed M L
6-4239 Wean F R
6-4240 Chapman Wm
6-4241 James J A
6-4244 Lawrence H B
6-4247 Helms H P
6-4248 Wilkins H L
6-4249 Evans G B
6-4250 Maddox A G
6-4251 Thomas Maggie Mrs
6-4252 Saxon D R
6-4253 Renfro J T
6-4254 Dagenhart M C
6-4257 Brown B F
6-4258 Cook Wilbur
6-4259 Fast H A
6-4262 Holcombe M B
6-4263 Steele C B
6-4264 Funk Edna J
6-4266 Harwell W V
6-4267 Proctor M J Mrs
6-4269 Dew Kathleen E
6-4270 Mungo Clyde
6-4272 Camp F C
6-4273 Allen E T
6-4274 Minute Grill
6-4275 Mull C C
6-4276 Grice H B
6-4277 Norman C E
6-4278 Black Herman
6-4279 Griffin Vergie Mrs
6-4281 Wilkes Dover
6-4282 Creech R R
6-4284 Campbell R B
6-4285 Wright Geo
6-4286 Small Earl
6-4287 Karnes Howard
6-4288 Alexander C E W
6-4291 Edgarton T C
6-4292 Blanton T R
6-4294 Oviatt J F
6-4295 Mobile Homes
6-4296 Johnson L N
6-4297 Merritt P J
6-4298 Strock H E
6-4300 Cochrane H H
6-4302 Kelly J F
6-4303 Barkley A M
6-4305 Furr Paul
6-4306 Cochran L D
6-4308 Stone G B
6-4309 Cooper B L
6-4310 Mullinax W M
6-4311 Jones C P
6-4312 McGrath A B
6-4313 Trent R E
6-4315 Allen E F
6-4316 Efird R J
6-4317 Werner C D
6-4318 McNeely T A
6-4319 St Paul Presby
6-4321 Saunders C M
6-4322 Bass E R
6-4323 House G B
6-4324 Blackman Kirby J
6-4326 Allen W G
6-4327 Fipps E F
6-4329 Heins R D
6-4330 Rust J A
6-4331 Miller G R
6-4332 Argricultural Ins
6-4332 Empire State
6-4333 Petree R E
6-4333 Roach T H
6-4334 Johnson W B
6-4335 Proctor W V
6-4336 Laney Bill
6-4336 Watkins R A
6-4337 Primm J M
6-4338 Werner J M
6-4339 Gilliland E H
6-4340 Geni Tin Co
6-4342 Haigler C D Mrs
6-4343 Bullington H E
6-4344 Bowen W R
6-4345 Moore M W Mrs
6-4346 Wilkins W N
6-4359 Hinson L C
6-4350 Scott P Truner
6-4351 Hill C T
6-4353 Crawley R P
6-4355 Ratchford T E Mrs
6-4356 Hathcock W R
6-4357 Tarrant A A
6-4358 Applegate D M
6-4360 Patterson Margt Mrs
6-4363 Simpson D L
6-4364 Orr P C
6-4366 Lemmond E N
6-4367 Hodge W R
6-4368 Jacobs W R
6-4370 Husbands L D
6-4371 Hiller Sam
6-4372 Scattergood R D
6-4373 Lanier A G Mrs
6-4375 Mfrs Assocs
6-4376 Nunn R L
6-4377 Henderson C J
6-4378 Smith J L
6-4379 Brockwell L W
6-4380 Welch W L
6-4382 Chesson R B
6-4383 Booker Major
6-4384 Gibson F D
6-4385 Prather J E
6-4386 Tadlock B J
6-4387 Rosen Maurice
6-4388 Robertson S D
6-4389 Hardin E L
6-4391 Boyte W F
6-4392 Park Av Hdw
6-4395 Sellers J H
6-4396 Randall J C
6-4397 Griffiths A F
6-4400 Yellow Trailer
6-4401 Thompson Carlisle
6-4406 Lattimore Suzanne
6-4411 Char Cora Cola
6-4411 Crismon Rlty
6-4416 Sou Ry Sys
6-4418 Funderburk Ofc Sup
6-4421 Calhoun G S
6-4422 Merchants Patrol
6-4424 Alexander J M
6-4424 Perrin T S
6-4424 Verner H D
6-4426 Carter's of Char
6-4429 Thomas Cadillac Oldsmobile
6-4431 Grinnell Co
6-4440 Neely Florence
6-4441 Durham J F
6-4441 McDonald Mtge
6-4441 McDonald Rlty
6-4446 YWCA
6-4448 Caudle L L
6-4450 Prudential Ins
6-4451 Overnite Trans
6-4455 Orkin Exterminating
6-4458 Whisnant W W
6-4459 Prudential Ins
6-4461 Sou Radio
6-4466 Sparks Rlty
6-4469 Lee R E
6-4474 Vannort B O
6-4480 Rollins T F
6-4481 Men's Club
6-4484 Federal Mogul Serv
6-4486 Palmer Fibers
6-4486 Textile Waste Co
6-4488 Hanover Distr
6-4490 Diggs Rebecca Mrs
6-4491 Watts Rufus
6-4493 Evans J S
6-4494 Smith G A
6-4496 Guide Magazine
6-4501 Kennedy J E
6-4502 Belton Rollie
6-4503 McPherson C F
6-4504 Sawyer G L
6-4506 Horton R E
6-4507 Allen J A
6-4508 Carlson G A
6-4509 Lee C J
6-4511 Plaza Terrace Apts
6-4512 Nix C R
6-4514 Ratchford G M
6-4518 Boulevar J D
6-4519 Kennedy Isaac
6-4521 Moorecock F L
6-4523 Del Beccaro E L
6-4527 Pennell E D
6-4529 Caudell J M
6-4530 Baker J M Mrs
6-4533 Lamoureaux V W
6-4534 Kenimer C T
6-4539 Morris R N
6-4540 Ginador W J
5-4542 King C S
6-4544 Foard Mattie Mrs
6-4546 Anderson TV & Appl
6-4547 Latham O E
6-4547 Wallace J S Mrs
6-4549 Grady L V
6-4550 Poplin Betty
6-4552 Danikas Amelia Mrs
6-4553 Hildreth W E
6-4554 Robinson R S
6-4555 Dixie Loan Tin
6-4558 Lambert J H
6-4559 Ricketts G W
6-4561 Clevenger Betty
6-4562 Baxter J M
6-4563 Little A B
6-4565 Pearman L A
6-4566 Cothran J C
6-4569 Dixon C M
6-4569 Quick M M
6-4570 Mullis W E
6-4571 Wegener A P
6-4573 Belk E R
6-4575 Pardele W E
6-4576 Virnelson Raymond
6-4577 Johnson Howard Restr
6-4578 Carney P W
6-4579 Scates O R
6-4580 Blackburn G M
6-4581 Bruce E W
6-4582 Carelock L B Mrs
6-4583 Starnes R H
6-4585 Abraham Mary B
6-4588 Reid J E
6-4589 Johnstone E H
6-4590 Gross J W
6-4591 Overman L G
6-4594 Canouse D D
6-4595 Cox L L
6-4597 Johnston J W
6-4598 Ervin Sam
6-4600 Sanders J W
6-4601 Bass L D
6-4603 Roth A W
6-4604 Weed A L Mrs
6-4606 Ryan B M
6-4607 Caudill E G
6-4609 Purcell A B
6-4611 Mills H L
6-4612 Westerfield Martha Mrs
6-4613 Boyette E C
6-4615 Watts O L
6-4616 Ratcliffe L G
6-4617 House J E
6-4619 Wentz Robt
6-4620 Hendricks R L
6-4621 Howie J H
6-4622 Tillman Eddie
6-4623 Tallent W K
6-4624 Proctor Eug
6-4625 Boettcher Hurbert
6-4627 Reese's Antique Shop
6-4628 Dodd R M
6-4630 Mason Neilan
6-4631 Sparling J R
6-4632 Goble J W
6-4636 Mosley Ethel Mrs
6-4638 Boyles W F
6-4640 Wilson J H
6-4641 Sill G L
6-4642 Earp D H
6-4643 Elmore L J
6 4644 Steinback O D
6-4646 Laxton E L
6-4648 Sanders R S
6-4652 Gibbons R W
6-4653 McGill James
6-4654 Clark James
6-4656 Patterson E G Mrs

FRANKLIN EXCH—Contd
6-4657 Ely D R
6-4658 Walters R L
6-4659 Ray C M
6-4660 Hienz J W
6-4661 Robinson W P
6-4665 Hall W B
6-4666 Hill Fred
6-4670 Smith Florence Mrs
6-4671 Plaza Acres Constn
6-4672 McGinnis R H
6-4677 Moore B J Mrs
6-4679 McWhirter L S Mrs
6-4684 Ried Flynn
6-4686 McQuay B L
6-4687 Ingram J T
6-4688 McKee Berry
6-4689 Shonts T H
6-4690 White T L
6-4691 Macy Pierre
6-4692 Gaddy L S
6-4693 Barnes W V
6-4695 Wallace Edw
6-4696 McCorkle J M
6-4702 Cunningham Roosevelt
6-4702 McCorkle V M
6-4703 Nance H H
6-4704 Frerking L F
6-4705 Fuller Viola Mrs
6-4706 Teal M F Mrs
6-4707 Silver Mike
6-4708 Berryhill R C
6-4709 Hill C R
6-4710 Randle G D
6-4711 Roberts T O
6-4712 Wallace H J
6-4716 Ipock J C
6-4717 Hall H J
6-4718 Richey Lake
6-4720 Williams Lillian
6-4722 Brown M K
6-4723 Moore C D
6-4725 Club Bali
6-4727 Spring J H
6-4728 Murray W H
6-4729 Ingle M B Mrs
6-4732 Cole H M
6-4734 Howard Helen Mrs
6-4736 Young O L
6-4738 Fleming E K
6-4739 Private Personnel
6-4740 Griffin D E
6-4742 Patterson C B
6-4744 McDowell Elsie
6-4745 Tate Margie Mrs
6-4747 Pressly H E
6-4748 Grier J A
6-4749 Biron J L
6-4751 Johnson L O Mrs
6-4753 Campbell M H
6-4754 Mech Engs
6-4754 Wells W P
6-4755 Liles E B
6-4757 Moretz D M
6-4758 Thompson E H
6-4759 Austin F G
6-4760 French V C
6-4761 Patterson R R
6-4762 Smith R K
6-4765 Davenport Addie
6-4768 Robinson W F
6-4769 Neese L V
6-4770 Hill Lewis
6-4771 McRarie C O
6-4772 Martin C W
6-4773 Cudlipp F D
6-4777 Atlantic Paper
6-4779 Mt Olivet Bapt
6-4780 Clemmer L J
6-4780 Clemmer's Annelies Sch of Ballet
6-4780 Clemmer's Physical Training Center
6-4781 Baucom D D
6-4782 Pearson M F
6-4783 Borders A H
6-4785 Howard G E
6-4786 Peirce T B
6-4787 Adams R T
6-4789 Bodenheimer F P
6-4791 Smclair F M
6-4792 Rudisill J A
6-4793 Porter Walter
6-4794 Ratcliffe D K
6-4796 Johnson J N
6-4797 Dover A L
6-4798 McRackon Francis L
6-4800 Ewing E H
6-4801 Richey Shoes
6-4802 Kistler R J
6-4804 Hicks J D
6-4805 Bobbitt W H
6-4806 Helms & Mulliss
6-4808 Broome Sht Mtl
6-4810 Kimbrell John
6-4811 Perfecting Serv
6-4814 Griggs Trucking
6-4816 Courts & Co
6-4819 Sutton E M
6-4820 Saunders W E
6-4821 Harris R L
6-4822 Broadhurst-Allen Elec
6-4824 Douglas J L
6-4826 Dunbar-Stanley
6-4828 Doolittle Tractor Implts
6-4830 Huntley H L
6-4832 Moore F W
6-4833 Belks Beauty
6-4835 Slothart E C
6-4836 Shull J R
6-4838 Morris C S
6-4841 Consolidated Brass
6-4845 Haigler F R Mrs
6-4846 Bridges Furn
6-4848 Anderson G E
6-4849 Lechler C Y Mrs
6-4850 Barr Gladys L
6-4852 Faison & Ranson
6-4854 Inderfurth K R
6-4855 Gage L G
6-4856 Phifer W S
6-4857 Marion P B
6-4859 Whitehead H E
6-4860 Smith M F Mrs
6-4861 Peat Marwick Mitchell
6-4864 Griffin J R
6-4866 Goines Printing
6-4870 Jones Barnabus
6-4871 Woods Frank
6-4876 Intl Brotherhood
6-4881 Dixie News
6-4886 Graybar Elec
6-4891 Trexler J B
6-4894 Harper-Crawford Bag
6-4897 Condor H B
6-4898 McKingie J A
6-4900 Cashion R L
6-4902 Green J K
6-4903 Alexander Home
6-4905 Double Oaks Apt
6-4905 Newland R D Apts
6-4906 Keating M T
6-4907 Springs J T
6-4909 Willis W M
6-4910 Sadler C R
6-4911 Creech E S
6-4913 Norris Calvin
6-4917 Thomas C W
6-4918 Bennett Mickey
6-4921 Griffin Curtis
6-4922 Campbell John
6-4927 McAlister V R
6-4928 Ritcher Bernard
6-4930 Little W E
6-4931 Clontz H B
6-4932 Phillips W D
6-4933 Miller C W
6-4934 Kelly J D
6-4935 Payton G H
6-4936 Walls W H
6-4938 Lloyd Cordell
6-4941 Canrad & Co
6-4942 Maudy Martha M
6-4943 Buck A C Mrs
6-4944 Lee E B
6-4945 Owens C M
6-4946 Johnson H J
6-4947 Wooten K C
6-4948 Beck's Auto Serv
6-4949 Greene F W
6-4950 Wallace Sarah
6-4951 Rowland Eva D
6-4952 Jones H E
6-4953 Hartis T P
6-4954 Brown M A
6-4955 Barker M L
6-4956 Crosier R M
6-4957 Fowler J H
6-4960 Cushman J U
6-4964 Hughes H L
6-4966 Delph D I
6-4967 Hicks M D
6-4968 Alexander Ralph
6-4970 Caulder Leo
6-4971 Grice J L Mrs
6-4972 Secrest Myra L
6-4973 Reese J T
6-4974 Jones Terry Esso
6-4975 Lanier F R
6-4976 Ivey Wm
6-4977 Wallas D L
6-4978 Abernethy C G
6-4979 Harvey Joseph
6-4980 Mayhew C Troy
6-4981 McCann Frank
6-4982 Cooley A C
6-4983 Harrell A C
6-4984 Copezzano S A
6-4987 Berkeley A R
6-4988 Saxon J H
6-4992 Hurley C N
6-4993 Caldwell W C
6-4994 Smallwood Presby
6-4996 Williams C A
6-4997 McDow Jacqueline
6-5001 Mason Thos
6-5002 Pitman L S
6-5003 Gibbons G F
6-5005 Mitchell S F
6-5006 Stephenson J E
6-5007 McGinnis W D
6-5008 Wilson D L
6-5009 Gardner S W
6-5011 Williams E P
6-5012 Clayton J H
6-5013 Walglen Corp
6-5015 Wallace Janie F
6-5017 Garraux J H
6-5018 Baxter Otho
6-5019 Rarie Raymond
6-5020 Puckett W M
6-5022 McHam J L
6-5023 Young W B
6-5024 Burkhalter V E
6-5025 Buchannan W E
6-5027 Montgomery L A Mrs
6-5028 Covington Vela V
6-5029 McRae Napoleon
6-5031 Hipps G L
6-5032 Faster Jesse
6-5033 Gregory E R
6-5034 Elizabeth Clinic
6-5034 Holden H T
6-5034 Johnson M A
6-5035 Tanner H J
6-5036 Booker Lillie Mrs
6-5038 Gaither T W
6-5039 Olive Leon
6-5040 Meeks Weldon
6-5041 Wallace S A
6-5042 Eaker K P Mrs
6-5044 Stacker E O
6-5045 Mills J H
6-5047 Heidenreich W H
6-5048 Logan J M
6-5049 Hayes J C
6-5050 Porter L E
6-5052 Brook Hill Village Apts
6-5053 Ivey H H
6-5054 Poythress Esther M
6-5055 Rendleman J T
6-5057 Jettan E M Mrs
6-5060 Foebe H A
6-5061 Lavin F L
6-5062 Kiser Robt
6-5063 Coble J T
6-5063 Miller Shirley B
6-5064 Williams G M Mrs
6-5065 Johnson J G
6-5067 Austin A W
6-5068 Cameron C B
6-5070 Rippy Frank
6-5071 Bell E J
6-5072 Pender C A
6-5073 Leonard E M
6-5074 Harrill Reid
6-5076 Shu F W
6-5077 Nelson V G
6-5079 Bailey A L
6-5080 Campbell M F
6-5081 Hutchinson F W
6-5082 Sneed J A
6-5083 Fuller J W
6-5084 Gibson Jas
6-5085 Connell A B
6-5086 Heath J R
6-5090 Hirsch Irving
6-5091 Stewart L E
6-5093 Price C W
6-5094 Wallace Y A
6-5095 Warren J S
6-5097 Hartman C C
6-5098 Gibson J W
6-5100 Salem John
6-5101 Grant Thos
6-5102 Nivens V A
6-5103 Besser Metal
6-5106 Campbell R B
6-5106 Murphy A L
6-5107 Huffstetler C H
6-5108 Cunningham Lorraine
6-5110 Liveberger W M
6-5111 Hart F K
6-5112 Davis R H
6-5113 Rimer J S
6-5114 Caruthers C W
6-5116 Cashion M E
6-5117 Cook F P
6-5118 Scott R C
6-5120 Hancock J D
6-5121 Callahan J C
6-5122 Horris Pete
6-5125 Cambell C R
6-5128 Edmonds J D
6-5130 Beatty Andrew
6-5132 Turner R B
6-5134 Novi Sls & Serv
6-5136 Cooke W C
6-5137 Wood J S
6-5138 Linker W H
6-5139 Robinson Price
6-5140 DeGrand's Fabric
6-5141 Evans Hulee
6-5142 Stone Joanne Mrs
6-5143 Johnson H V & Son
6-5144 Marshburn H K Mrs
6-5144 Maye J G
6-5145 Frick W S
6-5147 Hasty R P
6-5148 Horner ack
6-5150 Thompson E S
6-5151 Washam J R
6-5152 Parrish S Z
6-5153 Jones M L
6-5154 Shepherd Q A Mrs
6-5155 Hutchinson J E
6-5156 Shoemaker J D
6-5158 Smith R H
6-5159 Hartis Clifford
6-5161 Goins H A
6-5163 Kinnett R B
6-5164 Allman B S
6-5165 Jones Jas
6-5166 Brown Fresca
6-5167 Conant B H
6-5170 Sullivan G T
6-5171 Watkins R E
6-5173 Richardson Ethel Mrs
6-5174 White Willie
6-5175 Myers Pk High Sch
6-5176 Wright F D
6-5177 Troutman P E
6-5178 Redfern Welson
6-5179 Donaldson R H
6-5180 Means Wilbert
6-5181 Tarlton Summers
6-5182 Caldwell Wm
6-5183 Williamson S T
6-5185 Sullivan D V
6-5186 Tucker E S Mrs
6-5188 Nance W E
6-5189 Meade F F
6-5190 Henson K E
6-5192 King L M Mrs
6-5193 Proctor J S
6-5194 Armstrong E W
6-5195 Melton R D
6-5196 Dunn J H
6-5197 Faud O G
6-5200 Clare E C
6-5201 Helms B W
6-5202 Helms J V
6-5203 Blackwelder F M
6-5204 Freeman Mary Mrs
6-5205 Reese A H
6-5206 Lankford A R
6-5207 Hill Edwin
6-5208 Jackman J C
6-5209 Richard S D
6-5214 Selwyn Hdw
6-5215 Lane C N
6-5216 Pickard L S Mrs
6-5221 Kisiah R B
6-5222 Denmark J B
6-5226 Roddey W A
6-5227 Davis S L Mrs
6-5228 Kiser M G
6-5229 Strickland A C
6-5230 Hall S W
6-5231 Lawing M W
6-5232 Hardin J M
6-5233 Hurst E S
6-5234 Bushmiaer W P
6-5235 Josey L L
6-5236 Pew G B
6-5237 Camp R C
6-5239 Wells Connie Mrs
6-5240 Covington E L
6-5241 Hoover W L
6-5242 Poole G S
6-5243 Pierce Addie G
6-5245 Moore C P
6-5246 Mann T J
6-5247 Lowrance F S
6-5247 Lowrance Constn
6-5249 Selvey R E
6-5250 Payne & R
6-5251 Shubkin S H
6-5252 Reid Achuis
6-5254 Stevenson Paschal
6-5255 Taylor C L
6-5257 Newton A Gladys
6-5258 Johnson Sarah Mrs
6-5259 Sisco W P
6-5260 Cuthbertson L F
6-5262 Gimmon Richd
6-5263 Carpenter A G
6-5264 Gabriel J H
6-5264 King Alice
6-5265 Martin M R Mrs
6-5267 Harp L J
6-5268 Donaldson B B Mrs
6-5270 Holmes Eddie
6-5271 Clark J V
6-5272 Kirkman B E
6-5274 Bast J R
6-5275 Allen D W
6-5276 Byers W T
6-5277 McCall Shell Serv
6-5278 Casady C L
6-5279 Broadway B J
6-5280 McAllister S H
6-5281 Whittington J H
6-5282 Hagler W F
6-5283 Powers R F
6-5284 Little Folks Shop
6-5285 Ballard J J
6-5285 King D K Mrs
6-5286 Hawkins-Hamilton
6-5287 Wagoner H E
6-5288 Griggs G L
6-5290 Banks W G
6-5291 Smith C C
6-5292 Mason C E
6-5293 McKinney David
6-5294 Pierce H J
6-5296 Hunt C T
6-5297 Dunham J E
6-5301 McKinley E L Mrs
6-5302 Neeley E B Mrs
6-5304 Yale G M
6-5307 Hearn G E
6-5308 Lenneman E L
6-5308 Scott Roy
6-5309 Walker T E
6-5311 Falls E D
6-5312 Swelt J C
6-5314 Evans G M
6-5315 Long H J
6-5316 Blaunt C E
6-5317 Darby F L Mrs
6-5318 Fowler B N Mrs
6-5320 Vickers Geo
6-5322 Lemmond M K Mrs
6-5324 Jackson Clara
6-5325 Sanders Clyde
6-5326 Rink J E
6-5327 Simmons M F
6-5329 Browning J E
6-5332 Perry J H
6-5333 Lancaster E J
6-5335 Walker J O
6-5336 Canup E A
6-5339 Taylor F H
6-5341 Burris C A
6-5342 Wyatt Polly
6-5346 Richards J C
6-5347 Lenon T L
6-5349 Massey Alex
6-5350 Phipps E D Mrs
6-5351 Mullis P B
6-5352 Taylor R R
6-5353 Gore R J
6-5354 Cole R W
6-5355 Wade R H
6-5356 Malslein F R
6-5357 Owen Pauline

FRANKLIN EXCH—Contd
6-5358 Peck R M
6-5359 Euerett Enterprises
6-5360 Bostitch-Atlantic
6-5362 Burch Anadell
6-5363 Barnett H A
6-5364 Owen W C
6-5365 Hoover R L
6-5367 Moore J H
6-5368 Belk D L
6-5369 Grier Marshall
6-5370 Hill H W
6-5374 Rice E D
6-5375 Vaughn F H
6-5376 Refabco Inc
6-5378 Rhodes K C Mrs
6-5380 Barnes B B
6-5385 Mauney C A
6-5386 O'Donnell P D
6-5381 Deese J H
6-5388 Kuykendall G H
6-5389 Selby H B
6-5390 McSwain D S
6-5391 Broome B H
6-5392 Williams Lester
6-5395 Williams R O
6-5396 Doster R L
6-5398 Rosier J H
6-5400 Fish B D
6-5402 Butner R A
6-5403 Everett C M
6-5404 Wilder T A
6-5406 Thomas A C
6-5408 Genl Elec
6-5411 Smathers O A
6-5412 Young R L
6-5413 Edwards F B Mrs
6-5414 Freeman P H
6-5415 Christian A D Mrs
6-5416 Zimmerman C W
6-5417 Cochrane J O
6-5418 Lefler J M
6-5419 Beam Francis
6-5421 Hunter T T
6-5425 Cahill E H
6-5426 Fitzgerald J E
6-5427 Vaughn C A
6-5430 Stroupe Y A
6-5433 Stewart P E
6-5434 Beaty Janie W
6-5436 Daniels A L
6-5436 Daniels Plmbg
6-5437 Robinson S A
6-5438 Young Louise Mrs
6-5441 Proctor R E
6-5442 White J A
6-5443 Winchester C T
6-5445 Griffin S E Mrs
6-5448 Caddell Clemant
6-5449 Darholt Max
6-5450 Jackson W C
6-5452 Robinson W M
6-5453 Electro-Mech
6-5454 Stillson W W
6-5455 Allison C M
6-5456 Hannon W E
6-5458 McGinn W R
6-5459 Ghent T D
6-5460 Helms Alvin
6-5462 Griffith R M
6-5463 Hall W D
6-5464 Ankurs K A
6-5468 Sadler H A
6-5469 Caldwell Ida Mrs
6-5470 Wallace R B
6-5471 Blackwelder D D
6-5472 Threadgill C E
6-5475 Murphy B M Mrs
6-5476 Miller E H Mrs
6-5477 Mungo B R
6-5478 Fisher H G
6-5479 Belk Arlene Mrs
6-5480 Holderfield J M
6-5481 Stewart D H
6-5482 Transow B F
6-5486 Wilson Mary I
6-5491 Nolt S H Mrs
6-5492 Watson C M
6-5493 Frank Willie
6-5495 Johnson T V
6-5497 Mitchell D O
6-5501 Dotson Nancy
6-5501 Glenham Dorothy Mrs
6-5503 East Coast Life Ins Co
6-5503 Home Finance Group Inc
6-5504 Buff J C
6-5510 Wright Bernard
6-5511 Whiten Mach Wks
6-5517 Pleasants J L Inc
6-5521 Davis Chas
6-5524 Royce E A
6-5525 Sherwin & Williams
6-5528 Dinner Bell Sandwich
6-5545 Wallace M L
6-5551 Stevens J P&Co
6-5561 GMAC
6-5560 Armstrong M H
6-5570 Godfrey J C
6-5572 Gutmann Galleries
6-5573 Harris Super Mkts
6-5575 Torrence D R
6-5576 Baucom Furn
6-5579 Barringer Sch
6-5580 Fink R A
6-5581 Interstate Business Mach
6-5583 Griffin I L
6-5586 Hoose H J
6-5589 Ward K N
6-5591 Best Shops
6-5593 White Bearings Co
6-5595 Norris H W
6-5597 Coppedge T O
6-5597 Hall J B
6-5601 Thomas W C
6-5603 Floto John
6-5605 Char Mfg
6-5606 Mickeal A B
6-5610 Pennigar R J
6-5611 Warner Bro Pic
6-5616 Ketchum Inc
6-5618 Parker J A
6-5619 Cornwell S G
6-5621 Pixley R T
6-5624 Baynard R P
6-5625 Upton W H
6-5626 Sou Knitwear Mills
6-5629 Sanders J A
6-5634 Jones T G
6-5635 Bulter J M
6-5639 Kay W C
6-5641 Royal Mfg
6-5645 White F T
6-5648 Jones W M
6-5651 Muffler Co
6-5653 McCall Margt Mrs
6-5654 Russell F O
6-5655 Boyd & Goforth
6-5666 Industrial Piping
6-5668 Industrial Fire Protection
6-5671 Carrier Corp
6-5676 Klutz J C
6-5677 Cathy H S
6-5678 Universal Winding
6-5680 Reese W C
6-5681 Cox & Jackson
6-5684 Natl Assn of Hosier
6-5686 Carr C R
6-5686 Jacobs J E
6-5686 Miller Clinic
6-5686 Miller R E
6-5692 Mecklenburg County
6-5693 Barrett Joe Tire
6-5695 United Ins
6-5697 Long Raymond
6-5698 Curry C S
6-5700 Brakes Serv
6-5701 Eason O H Mrs
6-5703 Schiffman Louis
6-5707 Williams K D
6-5708 Robertson J M Mrs
6-5709 Alexander J M
6-5710 Waters B F
6-5711 Johnson T H
6-5713 Burton T C
6-5715 Schoettle C I
6-5718 Johnson Fannie Mrs
6-5719 Harris W M
6-5719 Morton M H
6-5719 Rogers J E
6-5720 Sanders Chas
6-5721 Mallon Eleanor Mrs
6-5724 Sullivan J M Mrs
6-5726 Petris P D
6-5727 Parks A L
6-5728 Henderson W M Mrs
6-5730 Meyer R D
6-5731 Frost F V
6-5732 Burlinson W N
6-5733 Wilson C D
6-5734 Street J F
6-5735 Palmer Adele
6-5736 Harman Alvin
6-5736 Withers A B Mrs
6-5737 McCraw C J
6-5739 Dunn R D
6-5742 Curlee D M
6-5744 Moore Levada
6-5745 Barnes Albert
6-5746 Taylor T E
6-5748 Cooley Friendly Inn
6-5749 Petrea Hugh
6-5750 Martin Z B
6-5751 Smith Oscar
6-5752 Lupo R B
6-5753 James W M
6-5754 Baxter Terzie Mrs
6-5756 Brown Isaiah
6-5757 Mallon E H
6-5758 Braswell C D
6-5759 Silliman J M
6-5761 Hanks Eug
6-5762 Small J E
6-5765 Roach W G
6-5766 McCarty R L
6-5768 Nickens Welcome
6-5769 Griffin W B
6-5771 Trundle Bonnie K
6-5772 Swift V E
6-5773 Smith G M
6-5774 McCorkle N C
6-5775 Tiedt C N
6-5776 House R W
6-5777 McLaughlin I G
6-5778 Wrede R B
6-5779 Grier E E
6-5780 Neill M S
6-5782 Smith J B
6-5783 Sholin W A
6-5784 Barse W A
6-5785 Moore T R
6-5786 Riggins H W
6-5787 Beard S H
6-5788 Hawthorne D G Mrs
6-5789 Gilstrap C E
6-5790 Kirby N B
6-5792 Council T F
6-5793 Allen F M
6-5794 Cowan C R
6-5795 Evans A L Mrs
6-5797 Moore C C
6-5798 Gurley P C
6-5800 Blue J C
6-5800 Lock A E
6-5802 Hickman M T
6-5803 Bryant F E
6-5810 Deese L O
6-5812 Fryer G C
6-5814 Walls Furman
6-5820 Linder Florence B
6-5822 Freeman G H
6-5824 Hagler L F
6-5828 Smith G W
6-5832 Stewart J B
6-5833 Green J D
6-5835 Cates T S
6-5836 Burris Ruth
6-5838 Sisson V H Mrs
6-5840 DeMarra J E
6-5842 Ware W P
6-5845 Refferty J A
6-5846 Carter R A Mrs
6-5847 DerYuen Philip
6-5848 Chewning L H
6-5849 Bragg R C
6-5852 Babb E L
6-5853 Russell W D
6-5854 Barnes L W
6-5860 Hudson W F
6-5863 Squash Louis
6-5867 Toles Merrill
6-5869 Kendrick J H
6-5873 Anderson J D
6-5876 Herron S L
6-5878 Strubel C W
6-5879 Bozeman F E
6-5884 Grogg J H
6-5885 H & H Eng & Sls
6-5886 Shepherd R E
6-5888 Cook & Boardman Bldrs
6-5889 Stogner C H
6-5890 Schur J W
6-5895 Ferguson R F
6-5906 Wright N C
6-5910 Treadway R C
6-5913 Hammock Effie Mrs
6-5914 Thompson Walter
6-5916 Blackwell White
6-5917 McDonald F D
6-5919 Byrd W E
6-5923 Thrower Mary
6-5926 Goforth F C
6-5932 Swagerty Thos
6-5934 Simpson J W
6-5938 Gulf Life Ins
6-5939 Smith E W
6-5942 Hancock H T
6-5944 Culp Oscar
6-5946 Pinkston J B
6-5947 Gardner R R
6-5952 Inman B J
6-5955 Harkey R N
6-5958 Aderholt P H
6-5959 Sutton E H
6-5963 Zoret Geo
6-5965 Hasty C A Mrs
6-5971 Rose J E
6-5972 Haynes G H
6-5973 Brown E V
6-5980 Swinney F H Mrs
6-5981 Anderson J W
6-5981 Jacob Grady
6-5982 Pruett C M
6-5983 Holden N C
6-5984 Helms J C
6-5987 Petrie H R
6-5988 Adkins E L
6-5989 Jones J J
6-5993 McDonald L D
6-5996 Owens T S
6-5997 Griffith J A
6-5998 Rogers G K
6-6002 Green Ronald
6-6003 Nichols Lois
6-6004 Gulledge B W
6-6005 Gaskins M A
6-6010 Williams J E
6-6013 Nassar J J
6-6018 Graham Pete
6-6019 Harris Willis
6-6021 Smith D W
6-6022 Caddell J M
6-6023 Barber A H
6-6024 Williams Riley
6-6025 Folger L A
6-6027 Neighbours J W
6-6028 Harrell Bernice R
6-6033 Morgan's Esso
6-6035 Linder R F
6-6037 Helms Ruth B
6-6039 Deese Gordie Mrs
6-6040 James M W Mrs
6-6041 Turner J A
6-6042 Archer Frances
6-6045 Aycock B L
6-6050 Wright C W
6-6053 Carter Paul
6-6054 Hill C M Mrs
6-6055 Turner L C
6-6057 Wilson E E
6-6058 Poulakos Paul
6-6060 Jessup C C
6-6061 Crump H E
6-6063 Ivey M L
6-6067 McCollie J J Mrs
6-6069 Gillespie Oscar
6-6070 Hester J R
6-6072 Johnston T T
6-6075 Mauldin L A
6-6078 Laster M L
6-6078 Withers Julia Mrs
6-6080 Wilcox Wayne
6-6085 Brown T L
6-6089 McCain R F
6-6093 Lawing M T Mrs
6-6100 Kelly L M
6-6104 Polson F B Mrs
6-6105 Sutton E L
6-6106 Harts Clns
6-6108 Paine L H
6-6109 Grubb J C
6-6111 Harris M W
6-6112 Crabtree W G
6-6114 Taylor H T
6-6115 Carroll A E
6-6116 Hayes J G
6-6119 Watson L J
6-6121 Eubanks H L
6-6122 Hunt W A
6-6123 Knight C L
6-6124 Smith G T
6-6125 Crowder Martha
6-6127 Jones T A
6-6128 McDonald R G
6-6129 Keaton P R
6-6131 White R D
6-6133 Manning E H
6-6134 Michael A B
6-6137 Fisher W J
6-6139 Gibson G H
6-6141 Goble J R
6-6143 Glenn J C
6-6145 Huff W T
6-6146 Ausherman H M
6-6147 Roberts A J
6-6148 Alexander P N
6-6151 Garmon H K
6-6152 Blickley A J
6-6154 Precision Dental Laby
6-6155 Bonnevie L A
6-6156 Burch W H
6-6156 General Binding Corp
6-6157 Deans L T
6-6158 Parker H M
6-6159 Fogelson Irving
6-6160 Hammond J H
6-6161 Hooper J E
6-6164 Hucks O E
6-6165 Associated Brick Co
6-6167 Touchberry Rlty
6-6168 Brown Sarah Mrs
6-6170 Shuping Clara Mrs
6-6171 Dugger J C
6-6173 Bell H A
6-6174 Brown W B
6-6175 Tyler C C
6-6177 Nash J Raymond
6-6178 Boyd D W Mrs
6-6179 Avery Howard
6-6181 Sterk E W Mrs
6-6182 Buchanan Paul
6-6183 Vaughn A M Mrs
6-6184 Sutton H M
6-6185 Barnes J M
6-6187 Stokes Edw
6-6192 Bolch M H Mrs
6-6194 Alexander Carrie Mrs
6-6195 Jarrell W A
6-6197 Dalton F J
6-6200 McCullough Rufus
6-6201 Henderson D E
6-6203 James J M
6-6204 McDonald M G
6-6205 Holshouser L W Mrs
6-6206 Walker Annie Mrs
6-6208 Lamb W H
6-6209 Gourley R P
6-6211 Herring Leston
6-6212 Biles F A
6-6213 Belk Alonzo
6-6214 Gillis C R
6-6215 Smith M A
6-6217 Underwood W E
6-6218 Patterson R L
6-6221 Little R A Mrs
6-6222 Eargle M L
6-6223 Lindsey Ed
6-6224 Elliott's Super Mkt
6-6225 McCain Connie
6-6227 Pue L G Mrs
6-6229 Assumption Missionary Cenacle
6-6229 Missionary Servants of the Blessed
6-6230 Young J H
6-6231 Cook D M
6-6231 Plyler J W
6-6233 Brown Saml
6-6234 Wall Anne
6-6235 Jackson Gertrude
6-6236 Fowler J C
6-6237 Davis C K Mrs
6-6239 Giles D M Mrs
6-6240 Worley R L
6-6242 Page J E
6-6245 Teague W M Mrs
6-6247 Gregory T R
6-6248 Paschal T W
6-6250 Smith Lula T
6-6251 Baxter P F
6-6253 Means Hassie Mrs
6-6254 Bradford J A
6-6255 Daniel C C
6-6256 Howren J B
6-6258 Smith L R
6-6262 Kirby D H
6-6263 Phillips Jackie
6-6264 Haire R C
6-6264 Reeder O B
6-6265 Moore H S
6-6266 Tower Shoe Co
6-6267 Watts L L
6-6268 Osborne R V
6-6269 Chisholm H C
6-6270 Lackey C H
6-6271 Hubbard M I Mrs
6-6273 Gunn Elton
6-6276 Patterson C W
6-6277 Alexander Talmadge

FRANKLIN EXCH—Contd
6-6278 Mims Willie
6-6279 Putnam P D
6-6281 Evans R N
6-6282 Lynch H O
6-6283 Masters N S Mrs
6-6286 Wintzer L A
6-6287 Beacham J D
6-6288 Thacker E R
6-6289 Banks E M
6-6290 Reeder D V
6-6292 McConico C J
6-6294 Thompson Robt
6-6296 Ashe Brick Co
6-6297 Love Sherman
6-6298 Sanderson W P
6-6301 Walker J E
6-6302 Seago C D
6-6305 Elliott B L
6-6306 McCree Clarence
6-6308 Edwards Craig
6-6310 Harris T B
6-6311 Ingram R P
6-6313 Blythe F L
6-6314 Moates D E
6-6315 Helms Angeline Mrs
6-6316 Wright L E
6-6319 Geter Floried Mrs
6-6320 Taylor A B
6-6321 Ainslie G R
6-6322 Henderson D W
6-6323 Troutman J C
6-6323 Troutmans Green Hse
6-6324 Helms L M
6-6325 Jacobs Eug
6-6326 Ligon L C
6-6328 Porter Bert
6-6329 Rush W L
6-6330 Green J O
6-6331 Hamilton L S Mrs
6-6332 Morris Doris O
6-6334 Bridges L B Mrs
6-6335 Morton E L
6-6336 Butler R D
6-6337 Rayall M L Mrs
6-6338 Lentz E E
6-6340 Collins J P
6-6342 Crawford W M
6-6343 Porter J W
6-6344 Hunter C L
6-6346 Carriker R H
6-6347 Harris J A
6-6348 Hala Doll Fashions
6-6349 Gilliam Lavenia Mrs
6-6350 Knight L J
6-6351 Manning J H
6-6353 Kraus David
6-6354 Parsons R B
6-6356 Little Viola Mrs
6-6359 Kinard W G
6-6361 Hucks D A
6-6363 Giles J D
6-6365 Senn W J
6-6366 Neely Louis
6-6368 Thorpe J O
6-6369 Boulware Robt
6-6370 Marsh V C Mrs
6-6371 Jolly John
6-6372 Wachtel M F
6-6373 Privette W B
6-6374 Brown-Rogers-Dixon Co
6-6375 Cunningham J H
6-6376 Free C L
6-6377 Wolfe P N
6-6379 Finlayson B L Mrs
6-6382 Davis W A
6-6382 Davis Harknese
6-6385 Johnson James
6-6388 Johnson M C Mrs
6-6389 Bridges J C
6-6390 Plummer H H
6-6391 Jones J C
6-6392 McClenehan Cleo J
6-6393 Wilson J H
6-6394 Spears H W
6-6396 Garden City Planting
6-6400 Parks R R
6-6406 Osborne K F
6-6407 Ward H L
6-6408 York E C
6-6410 Dayberry E M Mrs
6-6411 Currie Packaging
6-6414 Trigg J T
6-6415 Thurston Mtr
6-6416 Thurston Mtr
6-6417 Thurston Mtr
6-6418 Thurston Mtr
6-6419 Dye Lavinia Mrs
6-6423 Pease J N
6-6430 Drake W H
6-6431 Hse of Flowers
6-6433 Central High Sch
6-6436 Morrison L M Mrs
6-6437 Walkers Drug
6-6441 Anderson W T Elec
6-6445 Goforth A B
6-6446 Carter C M
6-6448 Wilson H W
6-6452 Dial Jordan
6-6453 Lewin-Mathes
6-6455 Home Credit
6-6457 Birke E A
6-6460 Dempewolff A S
6-6461 Westinghouse Elec Corp
6-6469 Kessaris Geo
6-6470 Moller J W
6-6471 Hennis Frt Lines
6-6475 Barber M M
6-6476 Conkwright J R
6-6477 duPont E I de Nemours
6-6479 Turner F W Mrs
6-6481 Natl Life Ins
6-6483 Washam J K
6-6484 Robinson J S
6-6485 Pardallis G J
6-6486 Scott Paper
6-6488 Fin Inn
6-6489 O'Brien R C
6-6490 Super Truck
6-6492 DeMeyer A J
6-6493 Nisbet T G
6-6494 Smithwick Myron
6-6497 Holland M E Mrs
6-6498 Boony R W
6-6507 Costner W J
6-6510 Brattain S L
6-6511 Sanger & Taylor
6-6517 Canipe J E
6-6518 Jenkins P R
6-6519 Gallagher T J
6-6524 Levine Sol
6-6526 Roseboro Walter
6-6528 Ireland L A
6-6532 Tilly R B
6-6533 Edgerton G S
6-6536 Sou Heat & Mtl
6-6536 Sou Woodwks
6-6538 Manning E P
6-6539 State Farm Mut
6-6541 Morris Bros
6-6542 Purser C C
6-6543 Jenkins J A
6-6544 Leach Clyde
6-6545 Allen J H
6-6546 Lawson Jwlrs
6-6548 Masley J H
6-6550 Jones Mitchell
6-6553 Covington L F
6-6554 Connor J W
6-6555 Deckelmayer Ruby Mrs
6-6557 Elliott C L
6-6559 Mason R H
6-6563 Smith W B
6-6565 GMC
6-6766 Distr Ins
6-6567 Hosp Sav Assn
6-6569 Sou Creators Inc
6-6571 Selwyn Ave Beauty
6-6573 Gibson O F
6-6574 Little Constn
6-6576 Gunter J D
6-6576 Williams C W
6-6577 Moffatt Bearings
6-6579 Cole C J
6-6581 Lowrane Bomar & Assocs
6-6583 Kiekhoefer Corp
6-6587 Lawing A T
6-6591 Yellow Mfg
6-6596 Place Jeff
6-6598 Car Business Serv
6-6598 Char Letter Shop
6-6598 Char Secretarial Pool
6-6598 Char Steno Serv
6-6600 Paxton M B
6-6601 Snipes C H
6-6604 Gurley G A
6-6605 Johnson C C
6-6607 Richardson W G
6-6608 Miller O L
6-6609 Paylor J H
6-6610 Helms R A
6-6611 Horne L W Mrs
6-6617 Epperson A E
6-6618 Hunter L G
6-6619 McMurray R A
6-6620 Grier C H Mrs
6-6621 Beauty-Rama
6-6622 Hood E H
6-6623 Cowan V P Mrs
6-6624 Faulkner Boyce
6-6627 Moose E T
6-6630 Jones J N
6-6632 Morrison J G Mrs
6-6633 Perry W K Mrs
6-6635 Lewis M F
6-6636 Ballard J B Mrs
6-6637 Kugler R G
6-6638 Cumberworth D C
6-6639 Andrews Roland
6-6639 Oplinger D K
6-6641 Jeter Oscar
6-6642 Swift M E
6-6644 Anderson C H
6-6646 Eicher K M
6-6647 Lomax J C
6-6648 Henderson Ethel Mrs
6-6649 Brach R N
6-6652 Lackey W J B
6-6653 Horris C N
6-6654 Stith J F
6-6655 Griffin A L
6-6656 Sykes W H
6-6657 Douglas D L
6-6658 Mayer J L
6-6659 Bennett E C
6-6660 Whitlock N D
6-6662 Griffiths B W
6-6663 Cassaday L E
6-6664 O'Brien E S Mrs
6-6665 Morris J R
6-6667 Dratwinski Andre
6-6668 Burroughs N E Mrs
6-6669 Utley O C
6-6673 Brown Sam
6-6674 Campbell Alice M
6-6675 Jones Hub
6-6676 Choice L L
6-6677 Hyatt W E
6-6677 Thornburg T E
6-6678 Edwards C W
6-6679 Torrence Jas
6-6682 Davis Julius
6-6685 Bailey G T Mrs
6-6687 Burgin H M
6-6688 Lassiter R A
6-6689 Tarpley E T
6-6692 Conner B F
6-6693 Onercash J D
6-6694 Jenkins J W
6-6695 Ammons J F
6-6696 Michaels Josephine Mrs
6-6697 Crawford J B Mrs
6-6701 Wall J K
6-6702 Snodgrass T B
6-6703 Harrington U D
6-6704 Hazelton P H
6-6705 House J M
6-6706 Moore Wm
6-6707 Christenburg R C
6-6708 Bashardt W J
6-6710 Plaza Clns
6-6712 Barker W R
6-6714 Morgan R R
6-6715 Norman Grace Mrs
6-6716 Lynch F L
6-6717 Oglesby G H
6-6718 Hilton E S Mrs
6-6718 Sykes R J
6-6719 Hersh Sol
6-6720 Barley B B
6-6721 Masse A A
6-6722 Lomax C C
6-6723 Bratton W A
6-6724 Jackson W F
6-6725 Penman J T
6-6726 Coak Ed
6-6728 Taylor C E
6-6729 Belue G L Mrs
6-6730 White Henry
6-6731 Alexander Ernest
6-6734 Tucker B A Mrs
6-6735 Warren J F
6-6737 Martin B L
6-6738 Ardrey J A
6-6740 Sowell Hamp
6-6741 Simmons J H
6-6745 Stevenson Watler
6-6746 Keely Chas
6-6748 Shuford R J
6-6749 Elfrieda's Flowers Inc
6-6750 Stowe W E
6-6751 Dykes N B Mrs
6-6752 Renkin G C
6-6753 Turner A J
6-6756 Mason Gassaway
6-6757 Danner W R
6-6758 Latimer Evans
6-6760 McCall E B
6-6761 Duren G W
6-6763 McGuire W B
6-6764 Hamilton W C
6-6765 Wilkinson E T
6-6767 Bailey M L Mrs
6-6769 Farrar I P
6-6770 Long D N
6-6771 Aman Lucille
6-6772 Keeler F K
6-6773 Childress L D
6-6777 Pierce Edna L
6-6778 Jackson J F
6-6779 Tanner J T
6-6780 Mack E W Mrs
6-6781 Spearman J H
6-6782 Hammond S L
6-6782 Saxon C S
6-6783 Jones Clyde
6-6784 Schwam C H
6-6785 Howell P A
6-6786 Steiner E D
6-6786 Steinhart E C
6-6788 McQueen A T
6-6790 Graves W H
6-6792 Roberson J E
6-6795 Small P D
6-6796 Meador E D
6-6797 Haas W P
6-6798 Turner Edw
6-6801 O'Hearn B M
6-6803 Johnson M Y Mrs
6-6804 Alstrin K R
6-6807 Clarke J G
6-6810 Norman C F
6-6816 Fox Roscoe
6-6822 Brakefield W D
6-6825 Copeland Chas
6-6826 Morrison J L
6-6827 Godwin G L
6-6828 Wilknison John
6-6829 Broome Wayne
6-6832 Grant J L
6-6833 Council on Human Relations
6-6837 Hardin Leon
6-6839 Ward W L
6-6842 Miller W M
6-6854 Dickey P A
6-6855 Rumple H J
6-6857 Gillett Rupert
6-6858 Mingus R E
6-6860 Cromer B C
6-6862 Odom E L
6-6864 Commonwealth Laundromat
6-6866 Mitchell F S
6-6868 Cobb Arth
6-6870 Sweginnis J R
6-6871 Perry M D
6-6873 Parks & Co
6-6874 Pierre A H
6-6875 Moore B B
6-6881 Parker W D
6-6887 Brown D R
6-6891 Auble F H
6-6895 Geddings R J
6-6896 Harper R N Mrs
6-6902 Pierce M G Mrs
6-6903 Hail B D
6-6906 Sturgis Adolphus
6-6907 Bass D H
6-6908 Gresko J R
6-6920 Watson Ila Mrs
6-6922 Nunn W E
6-6924 Kirckhoff J G
6-6925 Seay R L
6-6928 Lawler E B
6-6932 Barr E S Mrs
6-6933 Smarr O C
6-6934 Nesbitt Fred
6-6937 Deese W T
6-6939 Hunt C H
6-6941 Barley M K Mrs
6-6943 Davis J B
6-6944 Hunter Nathl
6-6945 Wax Benj
6-6947 Brewer J C
6-6948 Trotter B C
6-6952 Akers Martha
6-6954 Chappell W H
6-6955 Blocker Estelle Mrs
6-6956 Craine W H Mrs
6-6960 Black D W
6-6961 Kowalski A J
6-6962 Taylor W O
6-6963 Bates I S Mrs
6-6968 Beaver J D
6-6973 Caldwell Charlotte Mrs
6-6974 Percival R H
6-6977 Kirby R L
6-6977 Yarbrough B P
6-6981 Sideman Robt
6-6982 Oppenheim J J
6-6983 McNeil Frank
6-6984 Johnson M G Mrs
6-6985 Ponds B S
6-6986 Renaud Dorothy F
6-6987 Annas Miles
6-6990 Smith E T Mrs
6-6993 McNally W J
6-6996 Christie M L Mrs
6-7003 Martin J C
6-7006 Privette W H
6-7007 Edmisten E H
6-7008 Stokes C B
6-7009 Matthews J A
6-7010 Arthur R G
6-7011 Waggoner W G
6-7013 Caton Lorene Y
6-7014 Cain H F
6-7017 Meisenheimer L F
6-7020 Cirulis Wm
6-7024 Master Clns
6-7025 Porter E N
6-7026 Stokes W J
6-7028 Bryan R B
6-7030 Bailey J W
6-7032 Thompson E M
6-7033 Lewis A E Mrs
6-7036 White L J
6-7039 Williams H W
6-7040 Hattrick J V
6-7041 Underwood R W
6-7044 Brown Frank
6-7046 Direen H G
6-7047 Williams N G
6-7048 McNinch F W
6-7050 Bishop A H
6-7058 Master Bldrs Co
6-7059 Bellamy Morton
6-7060 Payne J A
6-7067 Phillips E J
6-7068 Rudasill L W
6-7070 Young J O
6-7071 Boone H A
6-7072 Hornbuckle M W Mrs
6-7075 Fitts O B
6-7076 Murry John
6-7079 Hair Geo
6-7080 Houser J M Mrs
6-7083 Williams D W
6-7084 Pfeifer Herman
6-7084 Smith W M
6-7085 McMahan J J
6-7086 Doyle R C
6-7087 Grist W T
6-7090 Lewis A M
6-7094 Ballenger J M
6-7098 Pope M K Mrs
6-7100 Karras John
6-7101 London Jack
6-7103 Smith F R
6-7104 Ross W P
6-7106 Demmons Rosa Mrs
6-7107 Gunnells H B
6-7108 Smith Murl E
6-7109 Pest Control
6-7110 Fuller S O
6-7112 Williams C E
6-7114 Brawley Constn
6-7115 Snook Bros
6-7117 Morris G M
6-7118 Wilson R M
6-7119 Kirstner G E
6-7121 Ritchie D A
6-7123 Helms E H
6-7124 Northrop R H
6-7125 Hood W L
6-7126 Smith S H
6-7127 Davis H B
6-7128 Shroyer P A
6-7132 Clary W E
6-7133 Milk A D
6-7135 Patterson J V
6-7137 Gordon H L
6-7138 Willis LeRoy
6-7139 Oxentine G R
6-7141 Gregory J W
6-7143 Sullivan L A
6-7144 Bennett E A
6-7145 Kurtz R L

FRANKLIN EXCH—Contd
6-7147 Maxwell C E
6-7150 Sou Airways
6-7151 Lamb J R
6-7152 Scott J W
6-7154 Watkins T B
6-7156 Brafford J B
6-7157 Greenlee Flora
6-7158 Lisk H D
6-7160 Young W G
6-7163 Warwick J E
6-7164 Lanford W E
6-7166 O'Neal R O
6-7167 Yandle Marcus
6-7170 Earle T B
6-7171 Boyles J L
6-7172 Harper C A
6-7173 Byrum W K
6-7175 Mitchell R I
6-7175 Partlow J P
6-7176 Besson R L
6-7177 Sutton M O
6-7178 Scholtz Richd
6-7179 Edwards Willie Mrs
6-7181 Wiehrs G A
6-7182 Gardner E E
6-7183 Motsinger R M
6-7186 Hudson E R
6-7187 Lovern J T
6-7188 Bostock Conrad
6-7189 Bridges W E
6-7190 Ross M L
6-7191 Boyd R H
6-7193 Pearson B J
6-7196 Crutchfield H E
6-7198 Vaughn J L
6-7200 Clements J H
6-7203 Williamson D W
6-7207 Ramsey L H
6-7208 Conner H S Mrs
6-7209 Parkins J E
6-7210 Roseman W W
6-7214 Henry M J
6-7214 Kiddie Kare Day
6-7216 Stewart J W
6-7218 Knight D B
6-7219 James J C
6-7220 Hall R C
6-7222 Rooker B L
6-7223 Rush J E
6-7224 Bartlett R C
6-7226 Frady J B
6-7228 Meadows L M Mrs
6-7229 Barr R F
6-7230 Nunn J R
6-7231 Nance L C Mrs
6-7234 Gray J R
6-7235 Hansell Paul
6-7237 Matheson W R
6-7238 Holliday J A
6-7239 Hines Ramsay
6-7240 Ray Velma V
6-7241 Smith-Wadsworth
6-7243 Edgerton C S
6-7244 McDowell L C
6-7246 Cooper P J
6-7247 Burns R C
6-7249 Henson S R Mrs
6-7250 Toney F K
6-7251 Gibson Sam
6-7252 Prime G E
6-7255 Sonsing N W
6-7256 Scarborough V M Mrs
6-7257 Hamilton J O
6-7260 Clark W C
6-7261 Todd C W
6-7264 Hohenstein Barney
6-7267 Look N H
6-7268 Kirby N B
6-7269 Black Ed
6-7270 Heath L A
6-7271 Foreman W T
6-7272 Black H L
6-7273 Gibson R C Mrs
6-7274 Cathey A E
6-7274 Midtown Radio & Telev
6-7275 Johnson James
6-7278 Lefler G L
6-7279 Reeder R P
6-7283 Evans Rudolph
6-7286 Odam David
6-7287 Robinson D L
6-7289 Damron Marion P
6-7290 Hahn B E Mrs
6-7292 King J P
6-7293 Hendrix M F Mrs
6-7294 Platt Albert
6-7291 Stewart A H
6-7296 Sadler I C Mrs
6-7298 USMC Reserve
6-7300 Stephens Claude
6-7301 Marshall M L
6-7302 Reed Odessa Mrs
6-7303 Peebles H L
6-7304 Atkinson A F
6-7306 Wittstock W R
6-7307 Neal Claude
6-7308 Barrus Frances J
6-7311 Farmer A E
6-7312 Alexander Wilson
6-7312 Christie J W
6-7315 Deason J T
6-7316 Berry Theo
6-7318 Copley E L
6-7319 Walter J D
6-7320 Winn R C
6-7321 Turbyfill H M
6-7322 Eversman R A
6-7324 Henderson E R
6-7325 McLynn K M Mrs
6-7326 Kenney W C
6-7327 Horton W V
6-7328 Valentine J H
6-7331 Smith C F
6-7332 Smith Bernard
6-7333 Ivester L J
6-7334 Caldwell O M
6-7336 Livingston Leo
6-7337 Carmichael N W Mrs
6-7338 Bollinger Frank
6-7339 Hodge W T
6-7340 Christy R H
6-7341 Simpson Emma Mrs
6-7342 Staton T V
6-7343 Jarrett C H
6-7344 Stitt Charlie
6-7345 Hartline J K
6-7346 Darrell D M
6-7347 Miller L M Mrs
6-7348 Bowers C B
6-7372 School R O
6-7353 Kiser H H
6-7354 Newman R L
6-7355 Efird J B
6-7357 Harrell C S
6-7358 Stevens L B
6-7359 Ellington Traywick & Kiker
6-7362 Caro Bolt & Nut
6-7363 Scally J W
6-7365 Dillon V M Mrs
6-7368 Pate R S
6-7369 Johnson Annie Mrs
6-7370 Roberts B M
6-7373 Smith W T
6-7374 Thompson J W
6-7376 Carangio Louis
6-7378 Stewart Sarah
6-7379 McKee Joe
6-7380 Reid E B Mrs
6-7381 Love G B
6-7383 Stokes W B
6-7384 Bostian D B
6-7386 Graham A G
6-7387 Snellgrove J W
6-7388 Britt C L
6-7392 United Body & Paint Shop
6-7394 Fite G W
6-7396 Kivett W K
6-7408 Hinson D T
6-7409 Keitt B H
6-7410 McGinnis L E
6-7411 Concrete Sup Co
6-7428 Dilton J H
6-7429 McIntosh D Jane
6-7433 Weant R A
6-7434 Whiteman S W
6-7436-37 Westinghse Elec
6-7441 Piedmont Product
6-7444 County ABC Bd
6-7449 Harkey & Faggart
6-7451 Smith-Wadsworth Hotel
6-7453 Rhett Frances Mrs
6-7454 Sims E R Mrs
6-7455 Plyer R S
6-7459 Cunningham L S
6-7461 Daggett Lbr Co
6-7465 Churchill J E
6-7466 Kiker M W
6-7467 Williams H P
6-7468 Stewart & Ramseur
6-7471 Neal R D
6-7474 Material Handlers
6-7476 MacNeill J C
6-7479 Garland Coal
6-7482 Giles Frank
6-7483 Wilson A W
6-7484 Twin States Equip
6-7488 McMichael F N
6-7494 Queen City Coach Co
6-7494 Ray J F
6-7497 Weiss J H
6-7498 Kelly H S
6-7504 Sigmon N H
6-7511 AAA Mtr Club
6-7511 Caro Mtr Club
6-7511 Club Ins Agcy
6-7511 World Travel
6-7521 Textile Wkrs Union
6-7527 Meiselman Theatres
6-7528 Herndon F D
6-7529 Griffin Foods Inc
6-7529 Griffin Pie
6-7530 Starnes P J
6-7531 Pfohl J C
6-7532 Springs Mills Inc
6-7534 Sullivan O U
6-7535 Allison Steel
6-7539 Hampton J M
6-7575 Gaither W H
6-7574 Dye L J
6-7577 Vaughan R R
6-7578 Crawford Sup
6-7579 Basinger J A
6-7581 West Trade Mtr Sls
6-7587 Fikes C B Mrs
6-7588 Groinger W W
6-7540 Pasotto F J
6-7541 Sou Appl
6-7545 Appl Serv
6-7547 Wilkie G J Mrs
6-7549 Montgomery J H
6-7550 Gardner J E
6-7552 Krentler F E Mrs
6-7554 Todd M W
6-7555 Mitchell Distr
6-7557 Mills Gertrude
6-7561 Wilson J R H
6-7562 Garmon & Matthews
6-7565 Tar Heel Sash & Door
6-7568 Tucker O P
6-7569 Fender M Lucille
6-7571 Austin Cushion & Canvis
6-7595 Perrell T C
6-7600 Forzly G N
6-7601 Peterson M W
6-7602 Wentz G V
6-7604 Pipe L M
6-7606 Hicks W C
6-7607 Boyce Bertie Mrs
6-7608 Evans Lynn
6-7610 Lyon B M
6-7611 Ritch P M
6-7612 Quinn Susie Mrs
6-7613 Hatley C W
6-7614 Moore C D
6-7615 Beauclerk G S
6-7616 Miller Kirk
6-7617 Bradley Dorothy
6-7618 Allison A T
6-7619 White J W
6-7621 Rothstein P L
6-7622 Davis M A Mrs
6-7623 Johnston J E
6-7627 Graham R E
6-7629 Weaver H T
6-7631 Thampson Grady
6-7632 Bryant C L
6-7633 Gess L J Mrs
6-7634 Rooker S J
6-7638 Barnett J A
6-7639 Knighton J E
6-7640 Cont Can
6-7642 Rickenbaker L H
6-7643 Wilson Nell
6-7644 Yoos R G
6-7645 Griffin M H
6-7647 Dutch H S
6-7648 James Mary Mrs
6-7649 Riley J J
6-7650 Hunley T W
6-7654 Adams K R
6-7655 Gibson E B Mrs
6-7656 Neal John
6-7658 Robertson G B
6-7659 Inman C B Mrs
6-7661 Washington Willis
6-7663 Edwards M L
6-7664 Lilly James
6-7665 Duke Power
6-7666 Garris Bonnie M
6-7667 Am Coml Exch
6-7668 Yount Shirley
6-7669 Pressly G W
6-7672 Pittman J W Mrs
6-7675 Britt K M
6-7676 Alexander Lelia M
6-7677 Waife J J
6-7678 Music Distrs
6-7679 Helms J L
6-7680 Turner C R
6-7681 Balag Geo
6-7683 House D A
6-7684 Bell W F
6-7685 Kistler M B Mrs
6-7686 Baker C D
6-7687 Hancock K M
6-7689 Young F B
6-7691 Sexton Raymond
6-7692 Johnston D R
6-7694 Swearingen C T
6-7696 Gerock L G
6-7698 Helms Hazel B
6-7700 Brame Raymond
6-7701 Billies Beauty
6-7703 Cathcart Bynum
6-7704 McIlroy C D
6-7705 Moore Geo
6-7707 Johnson W G
6-7709 Sullivan John
6-7710 Roberts E U
6-7712 Cunningham R L
6-7713 Woodward Baldwin
6-7715 Myers C L Mrs
6-7716 Freeman W H
6-7717 Meacham C R
6-7719 Short L H
6-7720 Hammonds Chalmers
6-7721 Mashburn L D
6-7721 Senter R R
6-7722 Bolton C J
6-7725 Watts H M
6-7726 McGlaughlin Carrie Mrs
6-7727 Fine Sarah Mrs
6-7728 Mulwee R J
6-7729 Pridgen V S
6-7730 Gee E H
6-7732 Carriker G M
6-7733 Mayhew L P
6-7734 Patrick Nancy
6-7736 Smith J F
6-7737 Sawyer J W
6-7739 Lee C L
6-7740 Adams J M
6-7741 Holcomb Richd
6-7742 Faulk John
6-7744 Bulter H L
6-7745 County ABC Bd
6-7745 Tucker A C
6-7746 Bresner Max
6-7747 Holman J C
6-7749 Stowe F E
6-7750 Simmons R W
6-7751 Little M D
6-7753 Russell N R Mrs
6-7755 Daniel Howard
6-7755 Wilson Maggie Mrs
6-7756 Griffith W R
6-7758 Panitz K A
6-7760 Mill W H
6-7761 Nesbitt F A
6-7764 Fitzgerald A B
6-7767 Clark J R
6-7768 Smith J W
6-7769 Queen City T V Serv
6-7772 Sloap L B
6-7773 Daugherty C R
6-7774 Sitton B T
6-7775 Simmons A Melia Mrs
6-7777 Huffman-Wolfe
6-7778 Humble W S
6-7779 Humphries Melvin
6-7780 Mehaffey C B
6-7782 Wisdom J W
6-7783 Blume D S
6-7785 Cook D M
6-7786 Smith I L
6-7789 Barefoot M S Mrs
6-7790 Johnes J W
6-7792 Lowery A T
6-7794 Havnaer R D
6-7795 Helms G C
6-7796 Perry W T
6-7802 Hunter T H
6-7810 Stroud Margt Mrs
6-7812 Poole W D
6-7814 Bamberger E J
6-7816 Mauldin R M
6-7818 Shaw W H
6-7820 Withers C W
6-7822 Burt O C
6-7827 Taylor Everett
6-7832 Ward Bkg
6-7833 Stephens W F
6-7833 Steve's Parking Lot
6-7835 Smith Flossie Mrs
6-7835 Teat Earlie
6-7838 Smith C C Mrs
6-7839 Deaton J V
6-7843 Dean L H
6-7844 Shufford J P
6-7845 Jackson R W
6-7846 Tucker O C
6-7847 Herbert T M
6-7849 Armstrong J J
6-7850 McGee W T
6-7854 Moss T B
6-7855 Kipp C S
6-7857 Baker John
6-7858 Kirkpatrick Ada E
6-7860 Lasby T H
6-7863 Stovall S T
6-7865 Grodon M T
6-7868 Cherry G P
6-7869 Sharpe C E
6-7872 Habryl S G
6-7873 Morris T E
6-7876 Carripe J C
6-7877 Deese H F
6-7878 Hewitt C W
6-7879 Harrison L V Mrs
6-7883 Lakeview Sch
6-7884 Funderbunk Food
6-7887 Moss Steve
6-7889 Leary W C
6-7890 Harris James
6-7892 Mills Chas
6-7895 Gillard O L G Mrs
6-7896 Allen J A
6-7902 Rearies J M
6-7904 Cowan James
6-7906 Bisnett G W
6-7908 Early J W
6-7909 Maxwell James
6-7910 Sanford E J
6-7912 House W C
6-7913 DeMars C E
6-7914 Freeland J W
6-7915 Pridgen W G
6-7916 Hall G H
6-7917 Jordan Madison
6-7919 Lawing M L Mrs
6-7924 Folk D D
6-7926 Wales W W
6-7928 Shuping J B
6-7932 Ward R P
6-7933 McElroy S J
6-7935 Baker Harriet A
6-7936 Cook A H
6-7937 Winroot F W
6-7938 Cox D S
6-7941 Jackson Rosemary
6-7945 Ross J N
6-7946 Worthy Utah
6-7948 Curlee M R
6-7949 Jolee's
6-7951 Yandle R R
6-7955 Seawright-Thomasson
6-7958 Stylecraft Packaging
6-7959 Spigener M P
6-7960 Murphy J M
6-7967 Loftin E L
6-7968 Stephens O S
6-7969 Grant W L
6-7971 McGee T G
6-7972 Holman R E
6-7973 Abel J E
6-7976 Guy K E
6-7978 McCormick W C Mrs
6-7979 Fuller L H
6-7980 Benton A N
6-7983 Marsh M A Mrs
6-7989 Evans L McD Mrs
6-7990 Farris O M
6-7991 Montgomery Minnie Mrs
6-7992 Covington N J
6-7995 Putnam B N
6-7998 Jordan Business Forms
6-8004 Morris C B
6-8007 Lowe H P Mrs
6-8008 McCain Ruby E
6-8009 Newton L J
6-8012 Harris Mary Mrs
6-8015 Moore T B
6-8016 Senn Thaddeus
6-8018 Staton H M
6-8019 Union Natl Bank
6-8022 Matheney C C

FRANKLIN EXCH—Contd
6-8025 Correll E P
6-8026 Cathey J F
6-8027 Martin T M
6-8029 Mason B H
6-8030 Somerville W C
6-8038 Owens G D
6-8039 Winecoff D D
6-8040 Kilpatrick E L
6-8044 Holden J H
6-8046 Kiser J C
6-8050 Rogers D J
6-8055 McCormick J H
6-8057 Noble W G
6-8058 Thompson David
6-8062 Jones N S E
6-8064 McCarty T J
6-8066 Swindell J L
6-8068 Larkin W D
6-8072 Helms C A
6-8073 Clark J E
6-8077 McMillian Adele
6-8078 McNeil J M
6-8079 Brock E S
6-8080 Yett H C
6-8081 Whitfield D G
6-8082 Rea T E
6-8086 Clarkson J F
6-8087 Lazenby B T
6-8088 Jacobs C A
6-8089 Mull I I
6-8091 McSwain E J
6-8102 Benton W W
6-8105 Goldberg O P
6-8108 Bigger E M
6-8109 McCollough John
6-8109 Newsom V J Mrs
6-8111 Flint & Walling Mfg
6-8112 Sharpe E E
6-8113 Lee J N
6-8115 Bowers Battery & Spark Plug
6-8116 Conley R O
6-8117 Terrell J M
6-8118 Dover T T
6-8119 Spurrier W D
6-8121 Gallman W L
6-8122 Massey Chas
6-8123 Paxton R V
6-8124 Pressley O T Mrs
6-8125 Capps S R
6-8126 Hoover R G
6-8127 Cooper Pearl Mrs
6-8128 Wilburn D H
6-8129 Caudle J W
6-8131 Price Alberta Mrs
6-8132 Proyor F E
6-8134 Bower C D
6-8135 Lawson F W Mrs
6-8138 Dotson J F
6-8141 Shelton Effie Mrs
6-8142 Williams E J
6-8143 Hunter Bess Mrs
6-8144 Ry Exp Agcy
6-8147 Hilton R E
6-8148 Harris J F
6-8149 Crowe J O
6-8151 Hoover R L
6-8152 Blackurelder J L
6-8153 Oakley V H
6-8154 Crawford Hercules
6-8155 Steel Dallas
6-8156 Miller H Y
6-8158 Craig J R
6-8162 Thore P A
6-8163 Mann M W Mrs
6-8164 Turner M C Mrs
6-8165 Seawell Henry
6-8166 Dreibelles V J
6-8167 Dickerson M R Mrs
6-8168 Ramsey M E Mrs
6-8170 Brown B D
6-8174 Oakhurst Bapt
6-8176 Teasley Maggie Mrs
6-8177 Hill C W
6-8178 Rowe D C Mrs
6-8179 Orr J L
6-8180 Harrison M B Mrs
6-8183 Fowler T J
6-8187 Evans W H
6-8188 Miller H P
6-8190 Selwyn Sewing
6-8191 Robinson Elbert
6-8192 McDowell Henry
6-8193 Ferguson J F
6-8194 Fesperman Maggie Mrs
6-8195 Cook Conley
6-8196 Smith R S
6-8197 Tinnin J C
6-8198 Haithcox H L
6-8200 Porter Wm
6-8202 Campbell R D
6-8203 Dixon R M
6-8204 Becker Ralf
6-8205 Trainham W E
6-8207 Riefenberg A C
6-8208 McChesney H S
6-8210 Duncan M W
6-8211 Herritage Alberta Mrs
6-8212 Phillips H L
6-8213 Benton J W
6-8215 Stein's Stores
6-8216 Hinton J S Mrs
6-8217 Honeycutt F D
6-8220 Groves E H
6-8221 Littlejohn Essie Mrs
6-8223 Hagler B A
6-8224 Veerman R L
6-8225 Haddon R G
6-8226 Smith John
6-8229 Long A R
6-8232 Ballard C H
6-8234 Bishop A C
6-8235 Edmonds M E
6-8237 Polson E N Mrs
6-8238 Basinger G W
6-8239 Cobb J O
6-8241 Helms W H
6-8242 Driggers C A
6-8243 McGirt M C Mrs
6-8244 Lathom C D
6-8246 Plaisance E W
6-8247 Rowell J E
6-8248 Peterson I H
6-8251 Hare Coker
6-8252 Griffin R L
6-8253 Workman L S Mrs
6-8255 Andrews J D
6-8256 Hutchinson D H
6-8257 Donnelly J W Mrs
6-8259 Cline R F
6-8260 Bennett T H
6-8261 Segrest S D
6-8262 Clark Geo's
6-8263 Heglar E A
6-8264 Jefferson Thos
6-8267 Carpenter S P Mrs
6-8267 Little H E
6-8268 Kilpatrick R J
6-8269 Pressley M C
6-8270 Kibler J C
6-8271 Hanline W C
6-8272 Esten J M
6-8274 Bruning W A
6-8275 Sowell J D
6-8277 Sheffield G C
6-8278 Ragsdale J S
6-8279 West W M
6-8280 Butler E J
6-8281 Crook E H
6-8282 Winchester L A
6-8283 Brown Ardrey S
6-8285 Myers Pk High Sch
6-8287 Parker J W
6-8288 Hamrick L Y
6-8289 Ellis J H
6-8290 House I W
6-8291 Grier Brown
6-8293 Sabriel Maggie G
6-8300 English Jim Auto
6-8301 Douglas W M
6-8301 Morrow Jefferson
6-8302 First Presby Ch Child Care
6-8304 Furr L R
6-8305 Wasdell R V
6-8306 Peirce E W
6-8306 Smith C L
6-8307 Cannors L C
6-8308 Maxwell P L
6-8310 Grady E D
6-8312 Stack W R
6-8313 Clinton M B Mrs
6-8314 Heath H B
6-8315 Gordon R M
6-8317 Jones C F
6-8318 Fleming H V
6-8320 Senn T P
6-8321 McGarthy P P
6-8322 Burris D L Mrs
6-8323 Harris Mamie J
6-8324 Caro Saw Serv
6-8325 McAuley H A
6-8326 Britt E W
6-8326 Drye W O
6-8327 Evans R O
6-8328 Fellers C B
6-8332 Montague W P
6-8334 Barfield C D
6-8336 Carson G L
6-8337 Grubb P W
6-8338 Royal McBee
6-8340 Lunsford Gro
6-8341 Godiford Wilma D
6-8343 McGhee J M
6-8344 Hahn R W
6-8346 Martin E C
6-8347 Blackwell C F
6-8348 Griffith E C
6-8350 Alexander R W
6-8350 Hill S L
6-8350 Reid Benj
6-8352 Thomas T M Mrs
6-8353 Koerner R F
6-8354 Byrd C H
6-8356 Dennis Leroy
6-8357 Scott John
6-8358 Byars C E
6-8361 Lilly L H
6-8363 Dulin M M
6-8366 Lemmons C H
6-8368 Richardson R G
6-8369 Ray Chas
6-8370 Deese M R
6-8371 Lambert R W
6-8372 Smith A McK
6-8373 Jones R R
6-8374 Blackwell J E
6-8375 Ashkenazi S E
6-8375 McGuirt A W
6-8376 White J E
6-8378 Byrd John
6-8379 Jaffa Ben
6-8380 Holland LeRoy
6-8381 Cornette G J
6-8382 Straite John
6-8383 Hallas Wm
6-8384 Smith B A Mrs
6-8385 Blume W L
6-8387 Alexander Saml
6-8390 McCorkle R C
6-8393 Barbee R D
6-8393 Jamerson K L
6-8394 McAllister E D
6-8395 Horne W H
6-8396 Sommerwerck H W
6-8397 Noblett F E
6-8398 Ramsey J C
6-8399 Walsh W G
6-8406 Mayhew E B
6-8407 Turner Ellie L
6-8411 Starnes Sign Co
6-8414 Blackman R B
6-8415 Diebald Inc
6-8417 Cahoon W L
6-8418 Security Life & Trust
6-8421 Park Rd Bapt Ch
6-8424 McClellan R H
6-8425 Culp T E
6-8426 Havis C J
6-8428 Lumpkin J P
6-8430 Cavington R J
6-8431 Liberty Loan & Fin
6-8432 Liberty Loan & Fin
6-8434 Esso Std Oil
6-8436 Wachovia Bank & Trust
6-8438 Culler-Hammer
6-8441 St Martin's Epis Ch
6-8444 Owsley H B & Sons
6-8446 Owsley H B & Sons
6-8447 Home Fed Savings
6-8450 Barnholdt T J
6-8452 Roseboro Emma
6-8453 Watson A E
6-8454 Mason C G
6-8455 Goodeyear L M Mrs
6-8456 Smith M H
6-8459 Powell E L Mrs
6-8463 Hughes Lena Mrs
6-8464 Murrell I H
6-8465 Kendrick Brick & Tile
6-8468 Young P A
6-8469 Allied Sht Mtl
6-8471 Douglas Aircraft Co
6-8475 Edwards J W
6-8500 Hildreth Nettie
6-8511 Kilgo Mtr
6-8521 Hillsman Co
6-8524 Home Bldrs Assn
6-8526 Dixon L L
6-8527 Jordon A L Mrs
6-8527 Pennigar H Ed Co
6-8531 Mec-Tric Control Co
6-8532 Taylor Woodrow
6-8536 Sweat Dearmon
6-8539 Dover Warren
6-8541 Craig D J
6-8541 Stukes J E
6-8544 Pettus W H
6-8546 Makuta S V
6-8547 Williams J H
6-8549 Reynolds Mtls
6-8550 Alexander J H
6-8556 Wallace M J Mrs
6-8557 Alexander F B Mrs
6-8558 Ball I A Mrs
6-8559 Mabry Maxienne Mrs
6-8561 Pritchard Paint & Glass
6-8571 Allied Bldg Credits Inc
6-8575 Counts Jesse
6-8576 Mullis R D
6-8578 Harris J B
6-8579 Houchins A C
6-8580 Collins H B
6-8581 Becco Chem
6-8583 Williams Dessie Mrs
6-8588 Atlantic Life Ins
6-8589 Sadler N H Mrs
6-8591 New Dixie Lines
6-8596 Moneyhan A E
6-8597 Wells R E
6-8602 Holey Lovene H
6-8603 Parkwood Cafe
6-8605 Bradford J B
6-8606 Hunter J E
6-8607 Smith M L Mrs
6-8608 Woodrow D M Mrs
6-8609 Stevenson E M
6-8610 Nickens Sarah
6-8612 Hollingsworth R B
6-8613 Boger G D
6-8614 Holsinger L P
6-8615 Lutz E J
6-8616 Sigmon L F
6-8618 Payne O B
6-8619 Cates J M
6-8620 Howard E D Mrs
6-8621 Sanders Annie Mrs
6-8622 Barefoot W C
6-8623 Orth W C
6-8625 Biltmore Dairy Bar
6-8626 Gordon J C
6-8629 Stegall J E
6-8630 Smith R G
6-8631 Kester R M
6-8634 Dresser Sallie
6-8635 Edwards W A
6-8636 Sykes H M
6-8637 Floyd W S
6-8638 Coward E E Mrs
6-8639 Ledford J H
6-8644 Hatch E Madeline
6-8646 Vaden R E
6-8647 Hinson J W
6-8649 Edwards Thos
6-8650 Display Fixtures
6-8650 Newstand Fixtures
6-8651 Smith A L
6-8653 Belk S I
6-8654 Cook R P
6-8655 Pittman E P
6-8656 McKnight M M
6-8660 Pepper J J
6-8662 Robinson W L
6-8663 Tilecrafters Inc
6-8664 Mayes C D
6-8665 Alexander W F
6-8666 Dority C W
6-8668 Shadd Edith Mrs
6-8669 Easley J T
6-8671 Weddington W W
6-8672 Sumner C R
6-8672 Depew D M
6-8673 Alexander Elmore
6-8674 Loy D L
6-8676 Franklin Danl
6-8678 Shelton & Neal
6-8680 Nance Naomie Mrs
6-8681 Earnhardt J O
6-8682 Curlee W C
6-8683 Davis A R
6-8684 Harrington C P
6-8685 McElwee R S
6-8686 Deditch Edith Mrs
6-8687 Distribution Processing
6-8687 Moody G R
6-8689 Withers A W
6-8690 Durton Nellie Mrs
6-8691 Overbey J D
6-8692 Passons Cliff
6-8695 Walker S K Mrs
6-8696 Sample J F Mrs
6-8697 Snyder J F
6-8698 Crowell W E
6-8700 Ballard D L
6-8702 Hale H R
6-8707 Sunset Memory Gardens
6-8709 Woke L B Mrs
6-8711 Busch Benj
6-8712 Jones J W
6-8714 Hutchinson J H
6-8715 Williams O H
6-8719 Lee Wm
6-8721 Simpson Wesley
6-8722 McVicker Joseph
6-8723 Burgin Penta
6-8724 Hunsucker Z V
6-8725 Pixler J A
6-8726 Snider W J
6-8727 Reese's Antique
6-8728 Shoe Mkt
6-8730 Baker H S
6-8733 Reeves J F
6-8734 Newell L A
6-8735 Williams W E
6-8737 Tanner Thos
6-8738 Olsen R W
6-8739 Herrins Gro
6-8741 Burroughs J C
6-8746 Thomas J W
6-8748 Reilly E H
6-8749 Gilmore Melvin
6-8751 Foster J B
6-8756 Kelley Hadley
6-8757 Belle Chem Co
6-8757 Riser C W
6-8758 Lightsey Ernestine
6-8759 Reynolds L J
6-8760 Payne Shade
6-8760 Wolfe C G
6-8762 Austin J H
6-8763 Clarke E E
6-8764 Stone F C
6-8769 Edwards Javies
6-8770 Maxwell D A
6-8771 Eatman H L
6-8772 Saunders Clyde
6-8773 Muller Edw
6-8774 Newman Irving
6-8775 Greenwood J B
6-8779 Furay M M Mrs
6-8780 Garrison Odell
6-8784 Hudson J J
6-8786 Lambardi E F
6-8787 Kluttz M H
6-8788 McIlwain E V Mrs
6-8789 Chisholm L D
6-8790 Rollins G B
6-8791 Lewis R C
6-8792 Cunnock John
6-8792 Cumnocke & Co
6-8797 Wright Lodis
6-8798 Gericke H F
6-8801 Guion J W
6-8804 Gornes Susie H
6-8805 Patton Clarence
6-8806 Link R A
6-8807 Patterson Richd
6-8808 Mullis Blanche
6-8809 Alexander Henry
6-8814 Forris J L
6-8815 Crayton J T
6-8816 Van Horn H F
6-8817 Kiser J A
6-8819 Blackmon Lawyer
6-8819 Johnson R A
6-8823 Smothers C W Mrs
6-8824 Ballinger G O Mrs
6-8825 Witherspoon D L
6-8826 Gambrell W C
6-8834 Hill R J
6-8830 Honeycutt B H
6-8837 Eastway Beauty
6-8844 Munford G A
6-8845 Doar H F Mrs
6-8847 Huneycutt J C
6-8853 Allen C A
6-8854 Norris Earl
6-8855 Dansby L C
6-8856 Dobbs S J
6-8857 Goodson A N
6-8859 Brown James
6-8862 Crain E B
6-8863 Edwards E N
6-8865 Dickinson R C
6-8866 Fraiser F F
6-8867 Allen O G

FRANKLIN EXCH—Contd
6-8869 Morrison R L
6-8869 Richardson C J
6-8870 Grigg B C
6-8872 Prather Daisy Mrs
6-8873 Hubbard James
6-8874 Harwele J O
6-8875 Bryant M M
6-8876 Jordon C R
6-8878 Hines Jas
6-8879 Surratt Clifton
6-8880 Graham A L Mrs
6-8887 Nash Eliz L
6-8888 Schmidt I R
6-8890 LaFrage M E
6-8891 Houston John
6-8895 Long J H
6-8896 Parnell J W
6-8897 Summey T L
6-8898 Worthy P J
6-8904 Edgers Eliz Mrs
6-8906 Bowles John
6-8908 Griffin R R
6-8909 Ledford J B
6-8916 Blankenship A S
6-8919 Montgomery Lillie
6-8922 Mitchell David
6-8922 Mitchells Gro
6-8924 Seay E L
6-8925 Edwards J T Mrs
6-8926 Meade C C
6-8927 Ledbetter G L
6-8928 Archer Eug
6-8929 Surger R E
6-8930 Russell Baustin
6-8933 Knowlton F W
6-8937 Blue Winford
6-8940 Glover Roddy
6-8942 Philemon C L
6-8945 Heffner T E
6-8947 Poston J W
6-8948 Pender L H
6-8944 Varnon I F Mrs
6-8954 Cox R C
6-8855 Anderson J R
6-8956 Herron E M
6-8958 Arco Eng
6-8959 Harding L E
6-8960 Baucom H W
6-8962 Cook W A
6-8963 Shuman D W
6-8964 Dollinger Mary L
6-8965 Bledsoe L R
6-8967 O'Donnell J R
6-8968 Audrey DeWitt
6-8969 Clanton J N
6-8973 Padgett B E
6-8974 Michael R E
6-8978 Havey Marjorie
6-8987 Neely T L
6-8988 Patterson J L
6-8990 Murphy C M
6-8995 Laceware Naomi Mrs
6-8996 Palmer J E
6-9000 Harris G H
6-9002 Lavey J C
6-9006 Schiffman Murray
6-9010 Donner P G
6-9012 Ballard Tire
6-9013 Gibbons Ned
6-9014 Carman G E
6-9017 Small B R
6-9018 Palmer Marlin
6-9019 Gulledge E H
6-9021 Adams C A
6-9023 Bayter C L
6-9024 Dixon Mary
6-9025 Morris J E
6-9026 Wilson C E
6-9027 Beryer Leonard
6-9028 Steele L A
6-9030 Erwin Hezekiah
6-9031 Prontaut L C
6-9033 Jones R H
6-9034 Jordon J H
6-9035 Nagel V A
6-9038 Towe V L
6-9040 Brown C F
6-9041 Hathaway D C
6-9042 Gray Montyne Mrs
6-9044 Bush W J
6-9046 Coyle M A
6-9051 Jones F B
6-9052 Booton C T Mrs
6-9053 Young I W
6-9054 Hefti Geo
6-9055 Flinchum R C
6-9058 Simpson R M
6-9059 Dunlap R S
6-9061 Campbell S E
6-9062 Hullett M C
6-9063 Spainhour M H Mrs
6-9064 Hall J M Mrs
6-9067 Sanford T D
6-9069 Harris M H Mrs
6-9070 Glenn W H
6-9072 Roberts R W
6-9073 Page R P
6-9074 Yandle H B
6-9075 Phillips R W
6-9076 Bennett G J
6-9081 Long C K Mrs
6-9081 Sou Manor Guest
6-9084 Wood R R
6-9086 Robinson E M
6-9087 Tillman Margie
6-9092 Featherstone John
6-9092 Truesdale Willie
6-9095 Lipe V L
6-9096 Pearre J H
6-9097 Cato R E
6-9098 Stough J G Mrs
6-9100 Brown E A
6-9100 Gallimore S W Mrs
6-9102 Groome W B
6-9106 McCormick A B
6-9107 Galvin H R
6-9108 Wilson C J
6-9109 Perry L C
6-9110 Fentress J S
6-9111 Gringras A R
6-9113 State Farm Mutt
6-9114 Staley Janie Mrs
6-9115 Watts Jos
6-9116 Huff H W
6-9117 Frazier W D
6-9118 Dings C L
6-9120 Davis F E
6-9121 Wentz H C
6-9123 McKericher R A
6-9124 Bailey Eug
6-9125 Walters Robt
6-9126 Helms R W
6-9127 Edwards H C
6-9128 Am Motorcycle
6-9128 Natl Assn for Stock Car Auto Racers
6-9128 Smith Lee
6-9128 Smith Regal
6-9128 Sou Acorn Ses
6-9129 Early I J
6-9131 Williams G S Mrs
6-9134 Hope J M
6-9135 Fowler J H
6-9136 Reid D H
6-9137 Murray J T
6-9138 Kleto G N
6-9139 McCall W B
6-9140 Evans Douglas
6-9141 Gantt A L Mrs
6-9142 Osterhoust B S
6-9143 Hankin R W
6-9146 Daster O W
6-9150 Bailey M E Mrs
6-9153 Curry C S
6-9154 Youngblood G T
6-9155 Manley A F Mrs
6-9156 MacCartney J A
6-9157 Whitlley W L
6-9158 Isola V C
6-9159 Austin W A
6-9160 Shirley F B
6-9161 Queen C N
6-9162 Hanson M L Mrs
6-9165 Matheson W G
6-9166 Lanes Chinchilla Ranch
6-9166 Lane J P
6-9167 Wentz H L
6-9168 Bubb F E
6-9169 Williams J B
6-9170 Prevatte Lula M
6-9172 Shaw C H
6-9173 Hughey Wm
6-9175 Lockhart Jos
6-9176 Waddell R B
6-9177 Camp J E
6-9180 Bangle B H
6-9182 McKinney J F
6-9183 Campbell J I
6-9184 Beatty R L Mrs
6-9185 Deenaway K R
6-9186 Risher D H
6-9187 Boyce W M
6-9188 Murray Martha J
6-9190 Lander H F
6-9191 Williams Geo
6-9193 Hathcock J A
6-9195 Norman Bessie M
6-9198 Word M T
6-9202 Reynolds W D
6-9204 Montaigne Gerald
6-9206 Cook O G
6-9208 Gautt J M
6-9209 Mason E W
6-9210 Five Point Clo
6-9211 Nixon J H
6-9212 Williams Walter
6-9213 Rowell J R
6-9216 Lackey H L
6-9217 Bankhead J C
6-9219 Harton R L
6-9221 Vinroot E G
6-9222 Taylor T W
6-9224 Underhill J M
6-9225 Piedmont Super Mkt
6-9226 Ross Cath Mrs
6-9227 Jackson B P
6-9228 Hudson C J
6-9229 Marion E H
6-9234 Saine H I Mrs
6-9235 Rollins H C
6-9236 Thomas Jas
6-9238 Phillips F G
6-9239 Massey Banks
6-9240 Bechtold P V
6-9241 Clapp L N
6-9242 Boyd H J
6-9243 McKnight Harold
6-9245 Anderson R J
6-9246 Bozeman Mary H
6-9247 Sperry & Hutchinson
6-9248 Baker E D
6-9249 McDowell & Cooler
6-9251 Orders Margt Mrs
6-9253 Detter E M
6-9255 Bland C T
6-9256 Nealy R L Mrs
6-9257 Wachorra Banks & Trust
6-9258 Dean Willie
6-9259 Cullen C E
6-9260 Dodgen W D
6-9261 Moore J D
6-9262 Lapish F L
6-9265 Mullis S L
6-9266 Russell W A
6-9267 Williams H C
6-9268 Jackson James
6-9271 Hall Orzie
6-9272 Roper B B
6-9275 Steele Richd
6-9276 Moore Eliz Mrs
6-9277 Haisley L D
6-9278 Nivens Jas
6-9279 Williamson A H
6-9281 Woodard E E
6-9282 Rape A J
6-9283 White C L
6-9284 Smith E R
6-9285 Black B L
6-9287 Gravely E J
6-9290 Melvillis Children's Shop
6-9294 Tucker J B
6-9295 Bailey T C
6-9296 Craig S L
6-9297 Jones J T
6-9301 Baker H B
6-9302 Alexander Nancy
6-9304 Buena Vista Film Distr
6-9304 Woollen W E
6-9307 Jordan F L
6-9308 McCoy J C
6-9309 Lee D W
6-9310 Conder's Sundries
6-9311 Connell S W
6-9312 Wallace B M
6-9313 Proctor R E
6-9314 Harrison T E
6-9315 Martin Robt
6-9316 McIlwain Max
6-9317 Gulledge E A
6-9318 Sullivan C H
6-9319 Smith E F
6-9320 Hancock C S
6-9321 Kirby A B Mrs
6-9322 Eudy B L
6-9323 Brooks Clyde
6-9324 Neeley R L
6-9325 Wilkey L D
6-9326 Rogers A E
6-9328 Stafford J S
6-9329 Martin Willie
6-9330 Whitley A P
6-9330 Wikle J R
6-9334 Leath W J
6-9335 Veterans Record
6-9335 Watkins J C Watch Repr
6-9336 McVay W M
6-9337 Estridge R B
6-9338 Harris W C
6-9340 Willis C B
6-9341 Stewart Freeman
6-9343 Hines W A
6-9347 Pressly Maude S
6-9350 Hale C E
6-9341 Beauty Culture
6-9353 Redding J C
6-9354 Saunders W F
6-9356 Helms E B Mrs
6-9357 Alexander T M
6-9359 Edwards J B
6-9360 Harris J O
6-9361 Roberts Bleeker Mrs
6-9362 Schadt F P Mrs
6-9363 Oswalt V W
6-9364 Burkhead John
6-9365 Pearson W G
6-9367 Central Av Meat
6-9369 Harris R F
6-9370 Fulp S M
6-9371 Walker R H
6-9373 Smith C H
6-9374 Owens W D
6-9375 McPhatter W D
6-9379 Washington J C
6-9381 Smith Daisy M
6-9382 Plyler G P
6-9384 Blackwelder R L
6-9386 Austin N H
6-9387 Cook S H
6-9388 Marsh E R
6-9389 Farris Lonnie
6-9391 Sturges P F
6-9392 Freeman W H
6-9393 Fleming Laboratories
6-9394 Robertson C E
6-9395 Grigg V C
6-9396 Owens K L
6-9397 Crockett F E
6-9398 Willis J D
6-9400 Ellison P S
6-9403 Allen C H
6-9404 Burns Fred Co
6-9405 Heath L B
6-9407 Henry H H
6-9408 Harden W F
6-9410 Maxwell C B
6-9411 Kennon F J
6-9412 Junney L J
6-9413 May J P
6-9414 Wiefong H C
6-9419 Roberts W B
6-9422 Hucks W L
6-9424 Davenport Wm
6-9425 Tate Brown
6-9426 Young Johnny
6-9428 Marlowe L C
6-9430 Jung G C
6-9431 Idol W C
6-9433 Bolinger E C Mrs
6-9434 Culpepper W H
6-9437 Waters J F
6-9439 McKeown O B
6-9443 Costmer's Clns
6-9444 Baisey D A
6-9445 Hartis J M
6-9446 Bennett L P Mrs
6-9447 Helms J M
6-9448 Segal Perry
6-9450 McKinnon P R
6-9451 Bolin S T
6-9452 Glidden Paint
6-9453 Cata P J
6-9454 Dawkins Lindsey
6-9456 Piedmont Caro Brokerage
6-9457 Snovely R A
6-9460 Fuller M J
6-9461 Swan J R
6-9462 Alexander Isabelle
6-9463 Estes D W
6-9464 Alexander C H
6-9465 Baucom H H
6-9467 Mangum L A Mrs
6-9468 Stover A L
6-9470 Rogers E L
6-9472 Harris Lonnie
6-9473 Richards L W
6-9474 McCrimmon Jas
6-9475 Johnson G C
6-9476 Carter C E
6-9478 Cuthbertson M R
6-9482 Browne J P
6-9484 Obenaskey F I
6-9485 Nesbit H B
6-9489 Williams M L Mrs
6-9490 Archer S R Mrs
6-9492 Matthews J E
6-9493 Schlazonsky Paul
6-9494 Herlocker J M
6-9495 Advance Serv
6-9498 McGuire N W
6-9501 Scott Minnie Mrs
6-9502 McDonald F L Mrs
6-9503 Burns L F
6-9504 Martin J A
6-9505 Tolbert C W
6-9506 Solomon H L Mrs
6-9508 Paterson R C
6-9509 Belk Gene
6-9512 Polk J K
6-9513 Lyles T D
6-9514 Rowe R R
6-9516 Keith L L
6-9517 Yarborough H W
6-9518 Stephenson E C
6-9520 Long W W
6-9521 Norman W C
6-9522 Gibson C W
6-9524 White Elnora Mrs
6-9527 Kerns W R
6-9530 Blake J H
6-9531 Mitchell J G
6-9532 Henry V P Mrs
6-9534 Gilreath J F
6-9537 Wemp M W B
6-9538 Cooper J V
6-9539 Osborne F J
6-9541 Merritt Iris
6-9542 McLillion Laura
6-9543 Trusdale Edw
6-9545 Fayssoux E S Mrs
6-9545 Nabors T F Mrs
6-9545 Thelma's
6-9547 Booth G D
6-9549 Marshall E N
6-9549 Williams John
6-9550 Shaw W L
6-9551 Dalbey J L
6-9552 Aumiller M C
6-9554 Bevan E J
6-9555 Medlin M W Mrs
6-9557 Robinson Blaine
6-9558 Davis W M
6-9559 Phillips H L
6-9563 Clontz W B
6-9565 Jordan S R
6-9566 Atkinson Sam Inc
6-9567 Griffith W A
6-9569 Overcrash B K Mrs
6-9570 Sumner J S
6-9571 Lindsay M D
6-9572 Gossett P C
6-9574 Redfern P D
6-9575 Cooper E K
6-9576 Youth Bur
6-9577 Sherrin C B Mrs
6-9578 Harkey Lillian E
6-9579 Ratterree J C
6-9580 Bailey J S
6-9581 Stallery E T
6-9582 Evans W M
6-9583 Farthing W P
6-9584 Johnson R E
6-9585 White W C
6-9586 Ralston L L
6-9587 Henshaw J S
6-9588 Franklin J H
6-9589 Hoover R G
6-9593 Pressley Sallie Mrs
6-9595 Allen R H
6-9596 Brinn Eddie
6-9598 Swett L L
6-9600 Phillips E D
6-9601 Critcher J E
6-9602 Forrest L B
6-9603 Woodall A P Mrs
6-9605 Johnson R E
6-9606 Murray J V
6-9607 Taylor James
6-9609 Bast Sylvester
6-9611 Watkins C G
6-9613 Crouch J K
6-9614 McGriff C E
6-9615 Monroe D C
6-9616 Mitchell W F
6-9617 Gunnells B S Mrs
6-9619 Morris N L

FRANKLIN EXCH—Contd
6-9620 Sharpe D S
6-9621 Saxon J H
6-9622 Tanner Johnny
6-9624 Hall L M Mrs
6-9625 Inman Walter
6-9626 Howie M F
6-9627 Newman M O
6-9630 Floyd Clifford
6-9631 Broadway R E
6-9632 Melton Eva
6-9633 George C R
6-9635 Catawba Tribe No 13
6-9637 Peeler Shuford
6-9638 Ligon A L
6-9639 Clabough C L
6-9640 Sellers Mack
6-9641 Pelt A P
6-9643 Moore J C
6-9644 Gabriel Arlena Mrs
6-9645 Roth J C
6-9646 Taylor Mills
6-9647 Fincher C J
6-9650 Neal A D
6-9652 Carter J A
6-9653 Sloan T W
6-9654 Farris Leon
6-9657 Bolster N E
6-9658 Hodges R H
6-9659 Miller K E
6-9661 Spann Owen
6-9662 Foushee C H
6-9664 McDuffie Joe
6-9665 Beawer J L
6-9666 Fosul D S
6-9671 Butler W E
6-9674 Lynn J L
6-9675 Hendrix C T
6-6978 Bright P M Mrs
6-9679 Chandler J G
6-9679 Edmonds Eliz
6-9680 Genl Elec
6-9681 Grier J J
6-9683 Grier Naomi
6-9685 Haberstzer Geo
6-9686 Phillips Juanita Mrs
6-9687 Newhouse D C
6-6988 Happing J G
6-9689 Garris Rembert
6-9692 Lane B F
6-9693 Ottman B D
6-9696 Kornfeld Irving
6-9697 Crump S J
6-9698 Johnson H R
6-9700 Richards Julian
6-9703 Harton B S
6-9704 Dalton M R
6-9705 Char Plmb
6-9708 Case J W
6-9709 Gill Geo
6-9710 Long J C
6-9711 Dixon A D
6-9718 Blevins J C
6-9720 Martin G W
6-9721 Tate Sue F
6-9723 Bundy W A
6-9724 Rice R J
6-9725 Crasby N H
6-9726 Myers C C
6-9728 Bowen J L
6-9730 Grice Thelma
6-9730 Taylor J V
6-9733 Shaffer I V
6-9735 Parker F L
6-9736 Driscoll W H
6-9737 Tolbert G C
6-9738 Spurlin W L
6-9739 Cole Chrest
6-9740 Kesler H B
6-9743 Wise R W
6-9744 Alexander W B
6-9745 Eastern Htg
6-9745 Garmon J A
6-9747 Williams L R
6-9748 Reid A V Mrs
6-9749 Lattimore Cremer
6-9750 Butterfield R S
6-9751 Austins Gar
6-9752 Allen S B
6-9753 Goolsby G W
6-9754 Phillips W B
6-9756 Bradford E G
6-9757 Hanes A W Mrs
6-9761 Braswell A H Mrs
6-9762 Belk R L
6-9763 Downs Chas
6-9764 Balmer J M
6-9766 Stiller Harold
6-9767 Osborne J L
6-9768 McCracken R B
6-9769 Hayes Doris L
6-9770 Lockmann M C
6-9771 Archibald J E
6-9772 Taylor J E
6-9773 Murray E T
6-9775 Anderson Henry
6-9777 Parker J C
6-9778 Mell D E
6-9780 Neithardt H J
6-9781 Smith Aaron
6-9782 Devoe Moses
6-9785 Milner W H
6-9786 Stewart M E Mrs
6-9787 Latta T A
6-9788 Sunset Awning
6-9789 Smith Jack
6-9790 Shaw R V
6-9792 Wolf A C
6-9793 Mason M T
6-9794 Rice R J
6-9795 Landis H M
6-9796 Arnold H O
6-9797 Elson H F
6-9798 Auto Stge
6-9808 Travis R M
6-9812 Knight Lillian E
6-9813 Crenshaw E C
6-9814 Moreland J E
6-9816 Airheart J S
6-9819 Washam W P
6-9820 Ward C L
6-9824 Lowe J L
6-9826 Ramsey Witmer
6-9827 Sikes R E
6-9828 Shepherd J F
6-9829 Harmon D E
6-9832 Stapp A C Mrs
6-9840 McRae J A
6-9844 McKnight B M Mrs
6-9845 Weekley J C
6-9847 Dorsey R E
6-9849 Halton B G
6-9850 Alexander R H
6-9851 Anderson Brennie
6-9851 Causer B W
6-9853 Shook E L
6-9859 Brown T B
6-9860 Taylor E E
6-9862 Stuart P E
6-9863 Textile Sls
6-9864 Morrow Robt
6-9867 Brown A P Mrs
6-9869 Allred R C
6-9872 Smith R A
6-9876 Allen J H
6-9878 Rike J F
6-9880 Brawell June S
6-9882 Goodman F O
6-9884 Price R T Mrs
6-9885 Page R A
6-9887 Kidd A S
6-9888 Ferguson A A
6-9889 Kiser Chas
6-9889 Vaughan W H
6-9890 Telson J K
6-9892 Talkington P A
6-9894 Bangle L V Mrs
6-9897 Holmes Geo
6-9898 Wood C L
6-9905 Kiser D A
6-9906 Davis Gladys G
6-9908 Farris M P Mrs
6-9909 Ivey Eddie
6-9917 Stewart Hannah G
6-9918 Elder T L
6-9922 Cont Can
6-9926 McClellan O L
6-9928 Wallace Sylvester
6-9932 Barnhardt Victor
6-9933 Bailes W B
6-9934 Ferrell H W
6-9937 Glover Mack
6-9938 Taylor J C
6-9945 Mills Buddy
6-9946 Jenkins C O
6-9947 Frazier T A
6-9951 Pollard S D
6-9953 Helms A L Mrs
6-9954 Redwine G M
6-9956 Fultz R E
6-9961 Authbertson A V
6-9962 McCall B D
6-9963 Smith J W
6-9964 Dixon Roach
6-9965 Chatham W L
6-9967 Taylor R W
6-9970 Moore T P
6-9971 Hayes J H
6-9975 Todd L C
6-9976 Montazue & Co
6-9979 Allen L N Mrs
6-9983 McLester W D
6-9987 Holt L E Mrs
6-9988 Duncan B G
6-9994 Clinkscales E P
6-9995 Southern Life
6-9998 Ardrey Conner
7-0236 Dunlap James
7-0355 Marris Columbus
7-0605 Boulware Thos
7-1001 Johnson K A
7-1002 Owen J D
7-1003 Brooks J C
7-1004 Haupt F W
7-1006 Walker Maude Mrs
7-1007 Mize L H Mrs
7-1008 Biddy F C
7-1009 Hepler G R
7-1010 Michel H R
7-1013 Knight E S
7-1015 Austin Will
7-1016 Griffin B F
7-1017 Irvin E V
7-1018 Cook J C
7-1019 Maynor R A
7-1022 Henderson S T
7-1023 Platts Clns
7-1024 Robinson Vernell
7-1026 Howard Lindsay
7-1027 Routh B R
7-1028 Word N R
7-1029 Harrington M A
7-1030 Haun E J
7-1031 Caldwell T T
7-1032 Daugherty E F
7-1038 Hauss N B Mrs
7-1039 Microtron Corp
7-1040 Astin T W
7-1041 Munn A R
7-1042 Bing Henry
7-1043 Templeton L M
7-1044 Brown C H
7-1045 Lee A C
7-1046 DeMar J H
7-1047 Cathcart J R
7-1048 Covington W C
7-1049 Fuller A R
7-1050 Thomas H W
7-1052 Stokes Alice
7-1053 Collie's Home Appl Co
7-1054 Armstrong Hazel
7-1056 Sain C D
7-1057 Martin P J
7-1058 Stallworth B W
7-1059 Black Lula Mrs
7-1060 Michael A W
7-1062 Alexander Grier
7-1063 Woodward H P
7-1064 Stivers R L
7-1065 Bergeron A W
7-1067 Richardson S B
7-1068 Williams W B
7-1069 Ferrell Zola L
7-1070 Mitchell R A
7-1072 Price R A
7-1073 Fainler V H
7-1074 Hollingsworth Sarah Mrs
7-1075 Dixon Frank
7-1076 Cato E J
7-1079 Phillips R S
7-1080 Tate M S Mrs
7-1081 Tall M W
7-1085 Henderson L W
7-1086 Bennett J C
7-1087 Wilson A J N
7-1088 Play Hse
7-1089 George J A
7-1090 Moore L C
7-1091 Lockhart T A
7-1092 Highfill J V
7-1094 Womble Mollie R
7-1065 Melton J O
7-1096 Ward Jerry
7-1097 Davis Waddell
7-1102 Disher F B Mrs
7-1103 Foust M P
7-1104 Fluharty Heurietta Mrs
7-1105 Caira C F
7-1106 Harmon R F
7-1107 Jenkins F A
7-1108 Ray J F
7-1110 Queen City City Auto
7-1111 Evans M G
7-1112 Cherry J L
7-1113 Davis James
7-1114 Murphy J D
7-1120 Bishop B J
7-1121 Jordon T D
7-1122 Hendrix T L
7-1123 Brietz M C Mrs
7-1124 Lee C M
7-1125 Bowen P E
7-1126 Nelson Horace
7-1130 Austin D R
7-1131 Roth Morris
7-1132 Investors Diversfield
7-1136 Ashcraft H G
7-1137 Lawrence Julia
7-1138 Baker C B Mrs
7-1139 Thomas E C
7-1142 Abernethy G R
7-1145 Heilig J N
7-1146 Alexander H A
7-1147 Beaver L D
7-1148 Funderburk F C
7-1150 Kanipe C G
7-1154 Mackay J L
7-1155 Folger Maie Mrs
7-1156 Miller R G
7-1158 Hovis R A
7-1159 Gibson D A
7-1160 Thomas C P
7-1161 Lowry Glenn
7-1162 Brodley Lucile
7-1163 Russell J F
7-1165 McCullough Raymond
7-1166 Merchant's Patrol
7-1167 Weathers M L Mrs
7-1169 Daniels Geraldine Mrs
7-1170 McClelland Earl
7-1172 Belk F E
7-1173 Narris E S
7-1175 Shamrock Garden Sch
7-1177 Polites John
7-1185 Wolfe T L
7-1186 Brown's Autos
7-1187 Russell B L
7-1188 Beatty Ralph
7-1190 Claud Miller
7-1196 Caldwell Luise
7-1197 Bowman W T
7-1201 Anderson W M
7-1202 Allen N B Mrs
7-1205 Truesdale Ben
7-1206 Moore C H
7-1208 Cranford H H
7-1209 Reibel Velma Mrs
7-1210 Daniel Ephrim
7-1211 Bobck Ann H
7-1212 Saunders G L
7-1213 Teno J H
7-1214 Kenimer C S
7-1216 Stone J B
7-1217 Crawford Edna Mrs
7-1218 Barbee Virginia C
7-1219 Peters G B
7-1220 Bell C E
7-1221 Emory B P
7-1222 Goble W C
7-1224 Walter Paul
7-1225 Helms J C
7-1227 Azer S N Mrs
7-1228 Ward C W
7-1229 Shumpert B M
7-1230 Yarbrough W R
7-1231 Swift W H
7-1232 Hartsell C R
7-1234 Lee L E
7-1236 Hood Henrietta Mrs
7-1239 McClure Bruce
7-1240 Elliott L T Mrs
7-1241 State Dept of Agrl
7-1242 Smith G A
7-1243 Perry J B Mrs
7-1244 Duncan L B
7-1245 Hendrix J F
7-1246 Rouse A E
7-1249 Pensec J R
7-1250 Hill R M
7-1251 Skinner B A
7-1252 Allison Richd
7-1254 Winn T E
7-1256 Futch J D Mrs
7-1257 Osborne C L
7-1258 Lapham E E Mrs
7-1259 Walker Leslie
7-1261 Harrison Ethel Mrs
7-1263 Barber L E
7-1264 Shinn W H
7-1265 Price A Z
7-1266 Herron D J Mrs
7-1266 Mullis B W
7-1267 Helms Chas
7-1269 Harris O M
7-1272 Roof S H
7-1273 Branner L W Mrs
7-1274 Stitt Elnora Mrs
7-1275 Payne S S Mrs
7-1276 Richards E E
7-1277 Pitts R M
7-1278 Burner Sup
7-1279 Estes E L
7-1281 Moss H B
7-1282 Clark M G
7-1283 Cox J A
7-1284 Howell H C
7-1285 Royals E C
7-1286 Lacy R E
7-1289 House J M
7-1290 McGill E L
7-1291 McVay Jesse
7-1292 Dawkins Albert
7-1293 Kinard Connie
7-1294 Barefoot J C
7-1295 Prevatt B W
7-1296 Steele Inez Mrs
7-1297 Kingsboro C M Mrs
7-1298 Kelly's Seafood
7-1301 Walters H L
7-1302 Moore W F
7-1303 Puckett L B Mrs
7-1304 Hough M J
7-1305 Robertson N J Mrs
7-1306 Perrine B C Mrs
7-1307 Smith G M
7-1308 McDonald E A
7-1309 Rivenbark Barbara A
7-1310 Yates C G
7-1311 Hipp M Isabel
7-1314 Blickensderfer J S
7-1315 Levin J L
7-1316 Whitley Pearl Mrs
7-1317 Corbitt A R
7-1318 Wood I D
7-1320 Elam R W
7-1324 Killingsworth C W
7-1325 Weger N J Mrs
7-1326 Glover A K
7-1327 Crum H D
7-1328 Logue P G
7-1330 Owens Richd
7-1331 VanEvery W H
7-1332 Moton Rosa Mrs
7-1334 McClellan J F
7-1335 Colyer H M
7-1336 Entrekin H H
7-1337 Widis P D
7-1338 Starnes F W
7-1339 McCoy L W
7-1340 Tarlton M R
7-1341 Stoudenmire T W
7-1343 Brantley H L
7-1344 Fielder Chas
7-1345 Cannon N P
7-1346 Martin J E
7-1347 Cochran M A
7-1348 Horne Walter
7-1349 Garrison R L
7-1352 Long J C
7-1353 Black W P
7-1354 B&B Rlty Co
7-1354 Brooks Acct Serv
7-1355 Sargent R E
7-1357 Wilson E L
7-1358 Parks M B Mrs
7-1359 Babcock Gertrude Mrs
7-1360 Smith Elmira Mrs
7-1361 Seawright J H
7-1362 Keight A W
7-1363 Dye Herbert
7-1364 Kruger F W
7-1365 McCombs Rosa Mrs
7-1366 Harper W N
7-1368 Treadwell J A
7-1371 Beatty D L
7-1372 Martin L H
7-1373 Browne J I
7-1375 Shanklin Leon
7-1376 Stroupe E M
7-1377 Walley W G
7-1378 McKenzie C T
7-1379 Risdon S L
7-1381 Weaver D A
7-1382 Stewart Edw
7-1386 Robie D J
7-1387 Armeen C J
7-1388 Macy Roger

FRANKLIN EXCH—Contd
7-1389 Dargins Allen
7-1390 Hawkins J R
7-1391 Louisville Cement
7-1392 Snooks' Harry Inc
7-1393 Cannon D C
7-1394 Barkman C C
7-1395 Marshall J W
7-1397 Gatlin L C
7-1403 House W C
7-1406 Putman J D
7-1407 Byrum W M
7-1408 Gunter J W
7-1410 Smith Laurence
7-1411 Gallman S L
7-1413 Justice L R
7-1416 Estes C A
7-1417 Hubbard Shuford
7-1418 Andrews W M
7-1418 McNeth John
7-1420 Hall H L
7-1421 Fisher B G Mrs
7-1422 Cannon McClelland
7-1423 Madden H L
7-1424 Cathy D W
7-1426 Dawkins W L
7-1426 McDiarmid H H Mrs
7-1429 Stamey Earl
7-1430 Mims W W
7-1431 McGill Nell M
7-1433 B & H Trucking Co
7-1434 Bradey J R
7-1439 Rosford L W
7-1441 Wise G B
7-1443 Helms Wm M
7-1444 Mullis B W
7-1445 Cherry E W
7-1448 Henderson A B
7-1449 Mauney W S
7-1450 Walker R S
7-1452 Michelson D J
7-1454 Levine Wm
7-1455 Moore N J Mrs
7-1456 Dennard S E
7-1459 Clubb R B
7-1463 Keistler E S Mrs
7-1464 Snell W C
7-1466 Stefanchick Michl
7-1467 Gibbs C L
7-1468 Johnson James
7-1469 Smith C C
7-1470 Covery J E
7-1472 O'Ryan & Batchelder
7-1473 Vincent C G Mrs
7-1474 Murray Willie
7-1475 Potts J H
7-1479 Grier A E
7-1481 Cochrane C M
7-1483 Draughn W E
7-1485 Sanford H J
7-1487 Gillis F O
7-1488 Wilson R E
7-1489 Vaughn S C
7-1490 Arentz R A
7-1491 White F A
7-1493 Wallace C T
7-1494 Johnson H H
7-1495 Sou Business Brokers
7-1497 Barnes C E
7-1498 Collins T E
7-1501 Coliseum Mtr
7-1511 Am Trust Co
7-1515 Industrial Constn
7-1516 Char Genl Tire
7-1520 Burgess O N
7-1521-22 Westvaco Chlor Alkali
7-1521-22 Westvaco Mineral Prod
7-1525 Carolina Wallpaper
7-1527 Med & Dental Credit Bur
7-1531 Green R F
7-1533 Paxton J M
7-1534 Hewitt's Dairy Queen
7-1535 Sou Inv
7-1539 Piedmond Carton
7-1541 Williams J A
7-1542 Gilbert W W
7-1545 Independent Elec Sup
7-1547 Foley J L
7-1551 North South Lines
7-1555 Mtrs Holding Div of GMC
7-1556 Moore C D
7-1558 Kelly D G
7-1559 Archir H D
7-1559 McLeod M J Mrs
7-1561 Eaton Ball Hunt & Seltzer
7-1563 Rhyne C B
7-1564 Johnson-McMillan Lbr
7-1568 Binger V L
7-1569 Robinson-Frye Co
7-1571 McLean Trucking
7-1576 Manwaring C C
7-1578-79 Char Steel Drum
7-1580 Wood D L
7-1581 Mozingo's Tire
7-1583 Pump & Lighting Co
7-1586 Bolen J C
7-1591-92 Western Auto Sup
7-1593 Cole J D
7-1594 Anderson C W
7-1596 Perkins M A
7-1598 Leaird C B Mrs
7-1607 Honse T W
7-1611 Bouley C L
7-1612 Hughes Floyd
7-1613 Edwards Lbr
7-1614 Sanders W B
7-1615 Grahman E H
7-1616 Carolina State Agcy
7-1618 Bradley Watson
7-1620 Herron W H
7-1621 Mundy Mtr
7-1625 Issac Sardis
7-1626 Bright Leaf Industries
7-1626 Gastobac Co
7-1628 Borthen H L
7-1631 Ockrant Wm Corp
7-1634 Chambers Eunice Mrs
7-1636 Marko Eng
7-1639 Heisley L M Mrs
7-1640 Crocker B D
7-1641 Southland Rebuilders
7-1645 Player Woodrow
7-1646-47-48-49 Klein W J
7-1649 Moore W L
7-1650 Murray G W
7-1651 York Corp
7-1656 Webster Rubber Co
7-1661 Union Natl Bank
7-1675 Salvation Army
7-1678 Conner F L
7-1679 Piedmont Glass
7-1680 Family & Children
7-1681 Family Finance
7-1685 Johnson Lee
7-1686 Tax Supr
7-1687 Anderholt Mae Mrs
7-1689 Fulmer R T
7-1691 Rankin M C Mrs
7-1693 Jones Erwin & Co
7-1695 Mayfield Waddell
7-1696 Joyce H L
7-1697 Saint S C E
7-1698 Diamadouros P P
7-1700 Case C W
7-1700 Jordan S L
7-1701 Trapp L A
7-1702 Potts C V Mrs
7-1704 Westbrook R H
7-1706 McVay M N
7-1707 Derr W M
7-1709 Mitchell Saml
7-1710 Starnes H F
7-1712 Hubbard G F
7-1714 Davidson Floy Mrs
7-1715 Paschall J A
7-1717 Beard R J F
7-1718 Mack Daisy Mrs
7-1719 Ashford F L
7-1725 Scymore J W
7-1726 Haynes Willie
7-1727 Cain E L
7-1732 Smith W R
7-1733 Dowd W W
7-1734 Canipe C D
7-1735 McAllister J C
7-1737 Spinks J E
7-1738 Harmell M L
7-1739 Robinson J W
7-1740 Edwards J C
7-1741 Merriam R J
7-1742 Roberts M F
7-1743 Wall H C
7-1744 Funderburke Mildred K
7-1745 Johnson L E
7-1747 Hoffman N H
7-1748 Cook D N
7-1749 Davis J H Mrs
7-1751 Lynch H F
7-1752 Meadors C W
7-1753 Hagler C M
7-1754 Barrett R A
7-1756 Fountain M C Mrs
7-1757 Whittaker Leroy
7-1758 Thorne R F
7-1759 Bland Erastus
7-1760 Smith J C
7-1762 Fowler H C
7-1765 Barrett P W
7-1766 Owens B W
7-1767 Friedman's Jwlrs
7-1768 Allen C E
7-1769 Fink D D Mrs
7-1770 Leith H B
7-1772 Isenberg W A
7-1773 Parnsh N V Mrs
7-1774 Potts L M
7-1775 Sampson V E Mrs
7-1776 V & W Lawn Mower Serv
7-1776 V & W Telev Serv
7-1780 Cuthbertson E B
7-1782 Caldwell Geo
7-1783 Thomas Eliz Mrs
7-1785 Modern News
7-1786 Burgess J E
7-1787 Frazier D W
7-1788 Valkert W J
7-1789 Johnson L K Mrs
7-1790 Crawford J V
7-1792 Wolfe Howard
7-1794 Austin J A
7-1795 Holcombe J B
7-1796 Pollard T B
7-1797 Thompson R W Mrs
7-1798 Greene W S
7-1801 Strong W S
7-1802 Gilleland E G
7-1803 Lawry G W
7-1804 Presson Oil Co
7-1806 Tuggle J W
7-1807 Louis L N
7-1808 Peterson C L
7-1809 Boyd Ernest
7-1812 Livingston Hugh
7-1814 Evans J D
7-1816 Horton Frank
7-1817 Many D S
7-1821 Austin M B Mrs
7-1823 Briggs L R
7-1824 Earney O C
7-1825 Conrad G S Mrs
7-1826 Morrison W G
7-1827 Tanner C K Mrs
7-1828 Gray J W
7-1831 Spurlock L A
7-1832 Griffin M H
7-1833 Long Clyde
7-1834 Ennis W A
7-1836 Plywood Center
7-1837 Brangwynne Albert
7-1839 Feezar T C
7-1840 Hasty's Gro
7-1844 Jones A S
7-1845 Blythe S F
7-1848 McDonald W C
7-1850 Jerkins Eug
7-1851 Ballard Ida Mrs
7-1853 Sadler Harry
7-1854 Holler R E
7-1855 Bost C H
7-1856 Birch C F
7-1857 Hoover C H
7-1858 Black Eliz M
7-1861 Wheatley
7-1862 Field F P Mrs
7-1864 Thompson H Q
7-1868 Grier Ardie
7-1869 Wells S V
7-1871 Ray Roderick
7-1874 Norris G Y
7-1875 Youngblood J F
7-1877 Yost J L
7-1879 Crowell R L
7-1880 Helms J A
7-1880 Robbins J T Mrs
7-1881 Strawn Connie R
7-1882 Young H C
7-1882 Hilton B W
7-1884 Fincher M M C C Mrs
7-1885 Robinson J W
7-1886 Martin W J
7-1887 Hargrove Marguerite Mrs
7-1888 Ostwalt R B
7-1889 Crook Emmett
7-1891 Gray Richd
7-1893 Cox R C
7-1894 Williams J E
7-1896 Adcock H E
7-1900 Blokey J B
7-1901 Smith K H
7-1902 Moody A J
7-1903 Gingrich J E
7-1904 Thornton A T
7-1908 Towe J R
7-1909 Kelly C G
7-1910 Westminister Presby
7-1911 McDonald J F
7-1911 Peck J E
7-1913 Rutherford J S
7-1917 Gettis Jack
7-1917 Ross Luther
7-1919 Routh W N
7-1922 Baker M I
7-1923 McClelland Cicero
7-1924 Sherrill P A Mrs
7-1926 Huggins V E
7-1927 Edwards J A
7-1928 Davis P S
7-1930 Brantley F A
7-1932 Smith Marlene
7-1933 Poxper J H
7-1935 Sides B F
7-1936 Glenn Luther
7-1937 Ludwig E W
7-1938 Chance L T
7-1939 Ziegler Prods
7-1940 McCarty R L
7-1941 Thompson H D
7-1944 Parati Robt
7-1945 Rembrant Studios
7-1946 Stoney Geo
7-1947 Jones B F
7-1949 Lunn W D
7-1950 Mitchell J B
7-1951 Yarbrough M G
7-1952 Central Whse Co
7-1953 Miller R T
7-1954 Mallard G W
7-1955 Smith O E
7-1956 McCormac Sue
7-1958 Fox F S
7-1959 Sheppard G G
7-1960 Garner J H
7-1961 Rice H W
7-1962 White A J
7-1963 Perry Rufus
7-1964 Brown J M
7-1965 White E H
7-1967 Harrelson H C
7-1970 Gerrard W L
7-1971 Gettis J W
7-1972 Ward C T
7-1975 Baldwin Algie
7-1976 Kennedy H A
7-1977 Fickett S E
7-1978 Baucom J G
7-1980 Creason D L
7-1982 Ideal Elec Auto
7-1983 Barefoot G B
7-1984 McLaughlin M M Mrs
7-1985 Short O S
7-1986 Clements M L
7-1987 Dansby L C
7-1990 Frick L S
7-1991 City Elec Co
7-1994 Anthony R E
7-1995 Eppes R K
7-1996 Latham J S
7-1997 Garrett J T
7-2000 Morehead Geo
7-2001 Garris T C
7-2003 Bunn J E Mrs
7-2005 Curlee J C
7-2006 Taft W C
7-2007 Jung Bros Cln & Lndry
7-2008 Carrigan E W
7-2011 Morgan J R
7-2012 Scott L M
7-2014 Haigler C N
7-2015 Kennerley G M
7-2016 Dally C T
7-2018 Austin D W
7-2019 Hensley W L
7-2020 Hartman R E
7-2021 White J F
7-2023 Brookside Cut Rate
7-2025 Morris Jesse
7-2026 Goldberg Sidney
7-2031 Gable Chas
7-2034 Kiser L L Mrs
7-2039 Campbell J F
7-2040 Hammond H O
7-2041 Burchett C E Mrs
7-2042 Greenup M A
7-2043 Daughtridge R L
7-2045 Little S J
7-2046 Sherrer E O
7-2047 Durant P R
7-2050 Clark L E
7-2051 Little J L
7-2052 Blume C F
7-2054 Stokes J F
7-2056 Venning Laura R O
7-2057 Bishop H W
7-2059 Orenstein M K Mrs
7-2060 Marietta Concreate
7-2062 Berryhill L D
7-2063 Deaton E C
7-2064 Gregg N L
7-2067 Masters G R
7-2068 Fulk R E
7-2070 Harakas P A
7-2071 Chappel Bertha Mrs
7-2071 Mins S R
7-2072 Smith Ione
7-2074 Cupples Hesse Corp
7-2075 Hege J M
7-2076 Sustar B H
7-2077 Walker E S Mrs
7-2078 Horton N G
7-2080 McCullough Oren
7-2081 Durham J M
7-2083 Metcalf P M
7-2084 Buchanan J N
7-2085 Freeman S M
7-2086 Adams R S
7-2088 Causey H W
7-2089 Danforth P D
7-2090 Jones E S
7-2092 Doak R L
7-2094 Molloy J M
7-2095 Ralph F L
7-2096 Harper Mabel B
7-2097 Ray S W
7-2101 Deviny H F
7-2103 Ellis H D Mrs
7-2104 White W D
7-2105 Harkey W P
7-2107 Shipp Mary Mrs
7-2108 Jones C E
7-2109 Alexander F E
7-2111 Utley Queen M
7-2112 Berryhill P I
7-2113 McRee R D
7-2114 Black Ella Mrs
7-2115 Smith W C
7-2116 Quinn S M
7-2118 Electrolux Corp
7-2120 Cole E J Mrs
7-2121 McInnis F G
7-2122 Spring R L
7-2123 Thorne S T
7-2124 Ross E S
7-2126 Butler F C
7-2128 Greene M H
7-2129 Clary Mtr Co
7-2130 Stewart T M
7-2131 King J A
7-2132 Berkshire Mut Fire
7-2133 Lowe R W Mrs
7-2134 Mac Naughton R J
7-2135 VanHoy Joe
7-2136 Harris T L
7-2137 Anthony W M Mrs
7-2140 Belk B V
7-2141 Beacham A B Mrs
7-2142 Easterling J E
7-2143 Simpson J B
7-2144 Starr Jane
7-2145 Dale Bishop
7-2147 Abercrombie R M
7-2148 Stokes R J
7-2149 Carter Joe
7-2150 High R R
7-2151 Gray H E
7-2152 Salem Taffey
7-2154 Harris R E
7-2157 Minit Car Wash
7-2159 Stanley Soda & Grill
7-2161 Haynes B H
7-2162 Mungo Odessa Mrs
7-2164 Phillips Auto Sls
7-2165 Foote J E
7-2168 Rodgers B D
7-2169 Taylor V A
7-2171 Edwards R K
7-2172 Alexander Hooper
7-2174 Hines T M
7-2175 Riker W M
7-2176 Norman J D
7-2177 Beam Curtis
7-2180 Richmond I T
7-2181 Spratt F R
7-2183 Stinson J L
7-2184 Muse J P
7-2185 Lewis H R
7-2187 Richardson Mosdell
7-2188 Chezar Eli

FRANKLIN EXCH—Contd
7-2189 Davis W W
7-2190 Mills G S Mrs
7-2191 Covington R Pat
7-2192 Johnson J H
7-2193 Alexander V W
7-2194 Greene W S
7-2195 M&W Truck
7-2198 Irby Addison
7-2198 Hayes W L
7-2200 Lofland F E
7-2201 Gardner G L
7-2202 Ferrell B R
7-2204 Phillips J M
7-2205 Moore G W Mrs
7-2206 Barber A G Mrs
7-2207 League of Women
7-2210 A & P Food
7-2211 Gibbes L W
7-2212 Maderia R S
7-2213 Sykes F C
7-2214 Bohannoon R H
7-2217 Frazier K O Mrs
7-2219 Visible Systems
7-2219 Wilkin & Matthews
7-2220 Kung Wing June
7-2220 West Trade Lndry
7-2221 Newberry N T
7-2223 Edenfield C E
7-2226 Mahoney Benny
7-2228 F J H Rity
7-2229 Woodruff S E
7-2231 Hall L B Mrs
7-2232 Attinelli S J
7-2234 Rhen Atlas
7-2235 McMullen F A
7-2237 Powers D W
7-2238 Mabley J H
7-2240 Capel F S Mrs
7-2242 Hall J H
7-2243 Long C B
7-2247 Gaskins O K
7-2248 Livington R W
7-2249 Welch W J
7-2250 Stokes H J
7-2551 Houston H V
7-2253 Moore M C
7-2255 Hooks A W
7-2256 Johnson J S
7-2257 Robinson Jasper
7-2258 Safford T H
7-2259 Berry J L
7-2261 Perry J N
7-2266 Freedland J B
7-2268 Young M M Mrs
7-2269 Peek V E
7-2270 Wooden Eagle
7-2271 Ferguson Wm
7-2272 Barrett J F
7-2276 Milam E A
7-2277 Robinson O'Dell
7-2278 Lowery Nora Mrs
7-2279 Greer J D
7-2280 Faster Walker
7-2281 Mass C L
7-2284 Bell Evelyn
7-2286 Coppula A S Mrs
7-2287 Reinhardt Nina F
7-2288 Friesen A A
7-2289 Montgomery C J
7-2290 Medlin L A Mrs
7-2291 Model Clns
7-2292 Double S Film
7-2293 McIlwaine Willie
7-2294 McMahan B R
7-2295 Stewart D M
7-2296 Davis Lucius
7-2297 Goines A C
7-2298 Deese H R
7-2300 McNulty J L
7-2302 Smith Jos
7-2303 Way Franklin
7-2304 Cunningham Randolph
7-2305 Hurman John
7-2306 Deal E E
7-2308 Williamson L M
7-2310 Capps C B
7-2312 Dillard S B
7-2314 Whitfield J D
7-2316 Usilowitz David
7-2318 Hatten Guila
7-2319 Beam H F
7-2320 Bertine R H
7-2321 Lowry W F
7-2323 Scarborough M L
7-2324 Lyons J C
7-2325 Scott Beuar
7-2326 McManus J C
7-2327 Shipp Georgia Mrs
7-2329 Steele F E
7-2330 Smith Wm
7-2331 Dailey C E
7-2332 Mallonee R G
7-2333 Coulter Nina
7-2334 Parker C A
7-2335 Ressing S K
7-2337 Dove Josephine
7-2339 Capell Earnest
7-2340 Davis M G Elem Sch
7-2341 Brown G M Mrs
7-2342 Whitlow C W
7-2344 Durbachs Akselas
7-2345 Watson C E
7-2346 Gray E M & Sons
7-2347 Passaly E A
7-2348 Mesrobion Rolfe
7-2349 Smith R H
7-2350 Chalmers C C
7-2351 Hyams R P
7-2352 Bennett L A
7-2353 Kitchen Elijah
7-2354 Starnes M E
7-2355 Keller G R
7-2357 Helms V W
7-2358 Yarbrough R E
7-2359 Anderson Baxter
7-2360 Outen M W
7-2361 Paul Harry
7-2362 Tracy D I
7-2363 Hollis G H
7-2364 Pait G V
7-2365 Montgomery W H
7-2366 Olsson L E
7-2367 Byers T V
7-2368 McCandless M L
7-2369 Sigler Will
7-2370 Furr E B
7-2371 Mitchell C R
7-2372 Barnes J B
7-2374 Rogers B C
7-2375 Owens Ill Glass
7-2379 Carroll W O
7-2380 Austin J L
7-2384 Bell Chas
7-2384 Johnson J D
7-2386 Chadwick T H
7-2387 Sanders L D Mrs
7-2390 Hall Jimmy
7-2392 Hinson K E
7-2394 White Raymond
7-2395 Jackson W H
7-2396 Henderson Levi
7-2402 Bryant A D
7-2403 Allabaugh D D
7-2405 Scott W J
7-2406 James C M
7-2407 Elmore W C
7-2409 White W E
7-2412 Kutz S L
7-2413 Flowers J F
7-2416 Snipes B B Mrs
7-2417 Lake D E
7-2418 Reavis G A
7-2419 Hicks E N
7-2420 Jones J B
7-2423 Kinsman D H
7-2425 Bumgardner J L
7-2427 Merrick B R
7-2429 Crow C M
7-2430 McLain J A
7-2432 Copsis S C
7-2433 Caughman Debbie J
7-2433 Eng Jas
7-2236 Foy Hattie Mrs
7-2437 Johnson K M
7-2438 Perry C D
7-2439 Lee Edw
7-2441 Kerr E M Mrs
7-2442 Rowe O R
7-2445 Eddy H W
7-2447 Gillenwater F M
7-2448 Garcia A V
7-2449 Allen P B
7-2450 Andrews B N
7-2451 Brackett M M
7-2452 Robbins D L
7-2453 Sanders A M
7-2454 Turner J L
7-2455 Tumlin P G Mrs
7-2456 Cash's Cash
7-2459 Garbark N M
7-2460 Rogers Gordan
7-2461 Williams H P
7-2462 Brown Napoleon
7-2463 Barnett Fred
7-2464 Yarus W P
7-2466 Powell J B
7-2468 Gibson C A
7-2469 Whitley F T
7-2470 Davis R D
7-2471 Kirkley R J
7-2472 Storm Eigel
7-2473 Storck P D
7-2474 Gormley L B
7-2475 Lowery J L
7-2477 Hall W L
7-2479 Berry P M
7-2480 Gossett R L
7-2481 Harkins C C
7-2482 Harris D S
7-2483 Acme Sign
7-2484 McLendon J T
7-2485 Morrow R K
7-2486 Stanley J W
7-2489 Starnes W H
7-2491 Luke J F
7-2492 Raymer J R
7-2495 Gardner R J
7-2496 Brewer B A Mrs
7-2497 Privett R J
7-2500 Gaddy Mildred C
7-2501 Floyd Luther
7-2503 Schiff C R Mrs
7-2504 Morrison J H
7-2508 Blackwell J B
7-2512 Thompson Prod
7-2512 Toledo Steel Prods
7-2512 Borg-Warner
7-2515 NY Mut Casualty
7-2518 Miller F D
7-2519 Easter James
7-2521 Allstate Ins
7-2530 Peeples H E
7-2532 Singer Sewing
7-2536 Stanley D C
7-2537 Cockerham I V
7-2539 Wilson J H
7-2540 Obenshain W S
7-2541 Tucker W E
7-2543 Krimminger H C
7-2544 Wilson R E
7-2548 Thompson Poultry
7-2549 Mundy P M
7-2550 Campbell-Rimmer
7-2554 Owens R L
7-2555 Radiator Splty
7-2559 Carter J A
7-2560 Warren G B
7-2561 Bell Lines
7-2568 Clontz R C
7-2571 Hewitt-Robins
7-2578 Reynolds & Co
7-2580 Jackson W R
7-2581 Control Prod
7-2586 Baxter H F
7-2587 Martin W F
7-2587 Page G D
7-2589 Currence J O
7-2591 Am Trust
7-2592 Morrison M E
7-2594 Fleming G W
7-2596 Neal Eddie
7-2597 Scarborough H E
7-2600 Manning W L
7-2603 McCammons M G
7-2605 Beasley C C
7-2611 Piedmont Natural Gas
7-2620 Faison Y W
7-2623 Morrison Thos
7-2624 US Civil Serv Comn
7-2626 Burns M A Mrs
7-2628 Faulconer N H Mrs
7-2629 Williams G F
7-2634 Field Enterprises
7-2636 Super Mkt
7-2638 R&W Sales
7-2638 Roberts G H Lbr
7-2640 Griffin Earl
7-2641 Kale-Lawing
7-2642 Perry Will
7-2647 Poupalos J J
7-2648 Johnson E H Mrs
7-2649 Pharr Clifton
7-2651 Rowe G G
7-2655 King O B
7-2657 Kilker E D Mrs
7-2661 Apers Mtr Lines
7-2668 Lock R J Steel Prod Corp
7-2671 Ison Co
7-2673 Nixon H W
7-2678 Combustion Eng
7-2678 Heyward T C
7-2678 Morris Mach Wks
7-2678 Pacific Flush Tank
7-2678 Patterson-Kelley
7-2678 Wheeler C H Mfg
7-2682 Phifer M O Mrs
7-2683 Taylor W G
7-2684 Knight T K
7-2686 US Social Security Admn
7-2691 Package Products Co
7-2701 Burns I H
7-2702 Barber W E
7-2703 Tribble Joe
7-2704 Pearson H F
7-2707 Williams V H
7-2708 Dagenhardt J F
7-2709 McGinn H G
7-2710 Rockecharlie W P
7-2712 Gould R W
7-2713 Abernethy D M
7-2714 Eleazer L H
7-2718 Clock Paul Assocs
7-2718 Lee R E Assocs
7-2720 Char Theatre
7-2721 Hayden T J
7-2723 Golightly A E Mrs
7-2724 Dellinger C J
7-2725 Bryan M Lucille
7-2726 Ivey E V
7-2727 Hobbs A A
7-2728 Bell F L
7-2729 Simmons Bruce
7-2731 Rice C W
7-2732 Bauks J A
7-2734 Griffin H C
7-2735 Newell C W
7-2736 Timmons E L Mrs
7-2737 Smith J B
7-2738 Sellers Willie
7-2739 Broome J L
7-2741 Griffin R M Mrs
7-2742 Hayes J F
7-2743 Kale W W
7-2744 McCall M J
7-2745 Kempf L J
7-2746 Huneycutt M Doris
7-2747 Crowell M C
7-2749 Long T B
7-2750 McPherson A M Mrs
7-2751 Whitlack S A Mrs
7-2752 Alston D R
7-2754 LeNeave M N
7-2755 Wentz S D
7-2757 Simmons B B Mrs
7-2758 McLellan C J
7-2759 Williamson H L
7-2760 Stanfield H B
7-2762 Air-Vac
7-2763 Bastick J B
7-2764 Manigo A W
7-2765 Cabb Raymond
7-2766 Foster P C
7-2767 Trend The
7-2768 Pryor J W
7-3769 DeLain Robt
7-2771 Eng Sls
7-2773 Morgan E W
7-2774 Shearer R W
7-2775 Banks T J
7-2776 Old Republic
7-2777 City Appl
7-2778 Johnson S L
7-2781 Gheesling H J
7-2782 Helms H D
7-2783 Wolhar C J
7-2784 Whitaker C H
7-2785 Davis Calvin
7-2787 Henderson L B
7-2788 Norris Johnnie
7-2789 Jackson D E
7-2790 Hegler J J
7-2791 Orr O M Mrs
7-2792 Helms M W
7-2793 Thompson C W
7-2795 Johnson R M
7-2797 Weir Rayner
7-2800 Morris J W
7-2801 Woods W O
7-2803 Hill S M
7-2804 Coffey W H
7-2806 Hewson H M
7-2810 Norkett R J
7-2811 Fogleman P V Mrs
7-2812 Long Jennie
7-2813 Murphy E S Mrs
7-2814 Boswell F C
7-2815 Mann D E
7-2816 McKenzie Lawrence
7-2817 Franklin G L
7-2818 Adamee J H
7-2819 Daniels Polly Mrs
7-2820 Bruce Bertha
7-2820 Swain T S
7-2821 Parrott H W
7-2823 Weir Henry
7-2824 Scholtz E A
7-2825 Edgerton J L
7-2826 Gaspard P M Mrs
7-2827 Langdon J C
7-2828 English W S
7-2831 Dowd W F
7-2832 Dickson Ruth
7-2834 Myers J B
7-2835 Harrill H S
7-2836 Gribble F W
7-2838 Harper H W
7-2840 Harris W H
7-2841 Culp J E
7-2842 Newton S S
7-2843 Headrick J F
7-2844 Lindsay J R
7-2845 Woodburn R A
7-2846 Holcombe R M
7-2847 Houlbrook Ila Mrs
7-2848 Sears W W
7-2849 Westbrooks Willie
7-2850 Thompson P E
7-2853 Bright B L
7-2854 Grier Leroy
7-2856 Michael K S
7-2857 Speer C C
7-2860 Matus T P
7-2861 Austin L P
7-2862 Gupton J A
7-2863 Brooks A D Mrs
7-2865 Helms H H
7-2866 Cowart R E
7-2869 Russo Claire
7-2871 Buckley L M Mrs
7-2872 Hammond E H
7-2873 Camp J D
7-2874 Goomis W J
7-2875 Carson W K
7-2876 Helms G A Mrs
7-2878 Austell S W
7-2880 Noble W E
7-2881 Shackelford E W
7-2884 Tucker Layce E
7-2885 Davis Earl
7-2885 Hotary Restr
7-2887 Piedmont Industries
7-2888 Gay J B
7-2889 Barrett Willard
7-2890 Melton N J
7-2892 Dross N J
7-2893 Daly J J
7-2894 Barnhardt J C
7-2896 Tillett H M Mrs
7-2897 Spiers Jack
7-2903 Meek M W
7-2904 Barksdale B E
7-2905 Addison Serv
7-2906 McDaniel Brown
7-2907 Lacy A L
7-2908 Robinson Chandler
7-2909 Pagdett Coleen
7-2910 Rhoades Ruby Mrs
7-2911 Helms H L
7-2912 Funderburk A L
7-2913 Mitchell Parking
7-2914 Widedman J P
7-2915 Sims W S
7-2918 Dickson L B Mrs
7-2920 Howard C B
7-2921 Shuman L O Mrs
7-2922 Lang Sam
7-2923 Austin P N
7-2924 Thompson A B Mrs
7-2925 Elder R B
7-2926 Little J B
7-2927 Surratt Jean G
7-2928 Haynes M M Mrs
7-2930 Cronin J P
7-2932 Dotson I M
7-2933 Jackson J W
7-2935 Moore B F
7-2936 Roberts C W
7-2937 Propst W G
7-2938 Twitty W W
7-2939 Turnham J I
7-2941 Kirker C L
7-2942 Hess M A Mrs
7-2943 Marshall R W
7-2945 Cardo J J
7-2946 McCormick E M

FRANKLIN EXCH—Contd
7-2948 Garmon J F
7-2949 Hamlet W H
7-2950 Mace Ann
7-2952 Mason Benj
7-2953 Rickett Dinnie
7-2954 Helms R C
7-2956 Craddock J H
7-2957 Dew Harold
7-2959 Mayberry Z P Mrs
7-2962 Phillips J E
7-2964 Sou Oxygen
7-2965 Mills M Y Mrs
7-2966 Austin I F
7-2967 Apers J J
7-2970 Carb-Orchard
7-2971 Suits J E
7-2972 Bivens Floors & Cabts
7-2974 Campbell P A Mrs
7-2975 Jordan J W
7-2976 Baxley G B
7-2979 Fletcher J C
7-2980 Lentz B P
7-2982 Kennedy F H
7-2983 Taylor C W
7-2984 Brown B S Mrs
7-2985 Blake B H
7-2986 Ross C W
7-2987 Teague C J
7-2989 Anderson D F
7-2991 Boggs Bill
7-2994 Hanrahan E N
7-2995 Edwards R E
7-2997 Wyrick T A
7-3002 Thompson L N Mrs
7-3003 Hutchinson O N
7-3012 Vanadore W Q
7-3018 Wallace L W
7-3019 Selwyn Cafeteria
7-3022 Mielczarski A J
7-3023 Dixon Lawson
7-3029 Stallings W S
7-3031 Lindsay W M
7-3032 VanSyke Karen
7-3036 Tuttle W G
7-3040 Jones J C Mrs
7-3048 Lucas J F
7-3050 Johnston E E
7-3052 Gibson Clifford
7-3056 Freeze Eng & Mach
7-3057 World Green Stamps
7-3061 Stitt W B
7-3062 Cooley J R
7-3067 Talford Wm
7-3069 Smith J J
7-3070 Lee J E
7-3071 Hancock J L
7-3072 Kincaid W T
7-3075 Jordan V L
7-3076 Stewart R E
7-3077 Decker T E
7-3079 Hamilton Marcus R
7-3088 Gooding R R
7-3096 Potts A C
7-3100 Moore W C
7-3102 Harris J C
7-3103 Ford R H
7-3104 Staver Kover Katie
7-3107 Lookabill C A
7-3109 Mac Kay Geo
7-3111 Johnson Robt
7-3112 Bailey Leonard
7-3113 Booth V L
7-3114 Cade R J
7-3115 Young W W
7-3117 Perry Roy
7-3118 Honeycutt E M
7-3119 McGuirt N G
7-3120 Stiles J V
7-3123 Wallace Odell
7-3125 Walker G R
7-3126 Tucker B R
7-3127 Baker Vroff
7-3128 Patterson W R
7-3129 Marlowe Hermon
7-3130 Mullen E P
7-3131 Lewis J H
7-3132 Wells Constn
7-3133 McDonald W D
7-3134 Sopher J A
7-3136 Trollinger J L
7-3137 Green J A jr
7-3139 Baucom R W
7-3141 Overcash R A
7-3145 Staton B D
7-3146 Maxson Corp The
7-3147 Johnston S C
7-3148 High C E
7-3151 Howie J H
7-3153 Roseboro J T
7-3157 Carr G W
7-3160 Russell H D
7-3161 Russell M M Mrs
7-3162 Winchester I B Mrs
7-3163 Rouse J W
7-3166 Biggers J M
7-3168 Gay J C
7-3169 King T W
7-3171 Lusk L M
7-3172 Mech Contrs
7-3173 Kumpe J K
7-3173 Moye J R
7-3175 Roberson J G
7-3179 Brown E O
7-3180 Means James
7-3183 Western Elec
7-3185 Watkins Phyllis
7-3186 Gordon H T
7-3187 Kling D W
7-3188 Sumpter J D
7-3189 Burridge E A
7-3190 Hooks J E
7-3202 Sewell A E
7-3191 Boulware Flemon
7-3192 Cowan Nathl
7-3194 Helms F D
7-3195 McNeal Jesse
7-3196 Barden R S
7-3197 Henderson Nathl
7-3200 Porter Benj
7-3202 Sewell A E
7-3204 Ramsey A A
7-3205 Robertson H E
7-3207 Helms R E
7-3209 Hickman Martha
7-3210 Fuller C W
7-3211 Robinson L R
7-3212 Fesperman R B
7-3213 Gwynne Arth
7-3214 George G F
7-3218 Covington S B Mrs
7-3219 Dunbar Ethel Mrs
7-3221 House John
7-3223 Sims E L
7-3224 Kennedy B O
7-3225 Smith W M
7-3226 Tigniere Sch of Dancing
7-3227 Long C S
7-3230 Quality T V & Radio Serv
7-3231 Studebaker C F
7-3232 Malphus J V
7-3233 Spur Distr
7-3234 Hubbard J R
7-3235 Mullis K P
7-3236 Baker H B
7-3237 Huntley J H
7-3238 McDowell Louvenia Mrs
7-3239 Sconce B W
7-3240 Fields Jas
7-3241 Ligon W T
7-3242 Moore Effie C
7-3247 Skinner T M
7-3248 Bush W A
7-3252 Rice J D
7-3253 Dilworth Bapt
7-3253 Crumpler F H
7-3254 Boyette B R
7-3255 Carson F R
7-3256 Hall Willie
7-3258 Leonard J G
7-3259 Hetzer Emily M
7-3260 Whiteman Donald
7-3262 Haygood W W
7-3264 Parks A O
7-3265 McKeel S S
7-3266 Roberts L J
7-3267 Elliott R N
7-3268 Metcalf A C
7-3269 Howard J A
7-3270 Duncan A J
7-3271 Baxter Leroy
7-3272 Kelly G C Mrs
7-3274 Sou Air Htg
7-3276 Williams Essie Mrs
7-3277 McCorkle H L
7-3278 Cavasin Albert
7-3279 McIntyre W E
7-3282 Weill S B
7-3283 Waters L A
7-3286 McMurray J T
7-3288 Chamis N G
7-3289 D & B Fin
7-3289 Sou Pump & Tank
7-3292 Dennis G A
7-3294 Belk T M
7-3295 Sanders Ina
7-3296 McLemore Farris
7-3297 Jefferson J L
7-3298 Helfgott C M
7-3300 Lavitan Vet Hosp
7-3300 Privette B L
7-3301 Young R E
7-3302 Nance D B Mrs
7-3304 Thomas J H
7-3307 Worthington D J Mrs
7-3310 Robinson H O
7-3311 Johnson R L
7-3313 Burke E J
7-3314 Warren B H
7-3316 Harvey J C
7-3320 Patton J H
7-3321 Newell J F
7-3322 Cowan B S Mrs
7-3323 Mims McDaniel
7-3324 Bradford L E
7-3325 Suggs Joe
7-3326 Chase Melva Mrs
7-3327 Woolard B M
7-3329 Stewart J L
7-3330 Blum J H
7-3331 Harvell W A
7-3332 Covington Helen Mrs
7-3333 Pell Sadie
7-3334 Minton Saml
7-3335 McKeel C B
7-3336 Mauney J A
7-3337 Williams H B
7-3338 Sanitary Lndry
7-3340 Stroupe B T
7-3341 Barber Ernest
7-3344 Caro Insulating & Awning
7-3345 Radermacher J F
7-3346 Norman Henry
7-3347 Jones F H
7-3348 Whitehurst J R
7-3349 Edwards W E
7-3350 Lowrance K G
7-3351 Godfrey A B
7-3352 Crawford M G Mrs
7-3353 Witt's Auto
7-3355 McDonald G T
7-3357 Hancock L M
7-3358 Trussell J F
7-3360 Mullis W E
7-3361 Maske Betty
7-3362 Smith W D
7-3363 Flowers By Jon
7-3366 Harrington J R
7-3367 Lowe J Z
7-3368 Mayhew Meats & Gros
7-3369 Hurley R C
7-3370 House H D
7-3371 Tucker N V
7-3372 Turner J O
7-3376 Austin B D
7-3378 Daviis N Mc B
7-3379 McConnel R W
7-3382 Barksdale S A
7-3383 McClamrock F E
7-3385 Hugunin L J
7-3387 Pangle B W
7-3388 Wilson G A
7-3389 Foster H M
7-3390 Honeycutt J B
7-3391 Hunter J E
7-3392 Pendley D F
7-3393 Feimster H C
7-3394 Thompson L C
7-3395 Michael S J
7-3396 Holden Lacie
7-3397 Thomas M W
7-3401 Brown Lillie N
7-3402 Gillespie Luther
7-3403 Lipscomb J W
7-3404 Dairyette Ice Cream
7-3407 Jordon D A
7-3408 Iles W E
7-3409 Automotive Armature
7-3409 Helms J F
7-3418 Smith Edw
7-3419 Ray Morgan
7-3421 Sou Dairies
7-3430 Yarbrough J M
7-3439 Parrott H R
7-3441 Merrill Lynch Pierce Fenner & Beane
7-3456 Cooke S H
7-3457 Murray Arth Dance Studio
7-3460 Loritts Maybelle Mrs
7-3466 Church R C
7-3467 Lentz F E
7-3468 Lands E C
7-3469 Rutledge J W
7-3472 Reed J W
7-3473 Pride Willie
7-3475 McKee L G Mrs
7-3476 Corelock Lucius
7-3477 Ledford's
7-3483 Wilson B E Mrs
7-3484 Homelite Corp
7-3488 Piedmont Wholesalers
7-3495 Nance A E
7-3496 Greene R G
7-3497 Price E R
7-3498 Hendrys N A
7-3500 King J R
7-3501 Erwin Perry
7-3502 Henry Geo
7-3503 Folson Della
7-3504 Mullis Horace
7-3505 Armstrong M N
7-3506 Riddle Lillian B
7-3507 Ivey W E
7-3508 Randall A R
7-3510 Hutchinson R E
7-3511 Parker Saml
7-3512 Blackwelder K E
7-3515 Pratt W L
7-3516 Hudson M L
7-3518 Matthews Rosalie V
7-3519 King H J
7-3520 Pressley L E
7-3521 McGriff Freeman
7-3522 McEwen Lbr Co
7-3524 Banknight H D
7-3528 Wellmon W K
7-3529 Patton Ola Mrs
7-3530 Schultz F S
7-3531 Keenan R L
7-3532 Osborne W W
7-3534 Heacox W G
7-3538 Payne C E
7-3539 Snyder R F
7-3540 Bryant Geo
7-3541 Kimbrell A R
7-3542 Waldrop B S
7-3544 Connolly A R
7-3545 Bidgood O C
7-3547 Nelson J J
7-3549 Hinson Y G
7-3550 Walker Ins
7-3552 Watson Marshall
7-3553 Henderson J H
7-3554 McLean R H
7-3555 Lowder G E
7-3557 Kelly A J
7-3559 Brookshire C H
7-3561 Stephens J M
7-3563 Parks J E
7-3566 Miara C S
7-3569 Watts Gladys Mrs
7-3570 Caffey Wm
7-3572 Hall A C
7-3573 Berkland E M
7-3575 Williams P O
7-3576 Demby E C
7-3577 Bingenheimer E W
7-3578 Roberts I G
7-3581 Gray A J
7-3582 Downs E D
7-3584 McRarie M B
7-3585 Crawford L O
7-3586 Motter A A
7-3587 Adams A M Mrs
7-3589 Alexander Rose Mrs
7-3589 Broome E G Mrs
7-3591 Flowe L A
7-3593 Burton J H
7-3594 Hall W T
7-3595 Nash C D
7-3597 Shropshire S H
7-3600 Hickes H J
7-3601 Campbell Charlie
7-3603 Smith D T
7-3604 Camp L S Mrs
7-3605 Ware D J
7-3609 Griffin W E
7-3611 Spears E C
7-3612 Kemper Ins
7-3613 Turner J C
7-3616 Thomas M W
7-3617 Freeman R M
7-3618 Seagrave E M
7-3620 Williams G B
7-3621 Goodman G P
7-3622 Givens Eli
7-3623 Hinson M W
7-3624 Bordeaux H B
7-3625 Hegemann W G
7-3626 Hawkins Rose E
7-3627 Holbrook D L
7-3630 James E B Mrs
7-3631 Brown F J
7-3632 Cheerry Jake
7-3633 Herndon W D
7-3634 Gordon D C
7-3641 Roberts N H
7-3642 Harris Henrietta Mrs
7-3644 Grier J C
7-3646 Marusak J P
7-3647 Ferguson S R
7-3648 One Hour Clns
7-3651 Stinson W H
7-3652 Arthur L D
7-3654 Davidson J C
7-3656 Lee L J
7-3658 Flynn R J
7-3659 Oakley S P
7-3660 Barnes A L
7-3661 Turner J M
7-3663 Keziah B P Mrs
7-3667 Long W R
7-3668 Springs Lillian Mrs
7-3670 Chain Belt
7-3671 Lineberger S K
7-3672 Austin E U
7-3673 Lowery G L
7-3674 Millette S M
7-3675 Hale D S
7-3676 Adams E B
7-3677 Grice T C
7-3678 Mayfield M W
7-3680 Petrie R H
7-3681 Roth E F
7-3683 Suggs F W
7-3685 Simelton John
7-3687 Paul's Auto Uphol
7-3689 Brokhoff J R
7-3691 Gillis R A
7-3694 Pressley J C
7-3695 Kraft L J
7-3697 Candle R E
7-3698 Stallings F E Mrs
7-3708 Blanton B R
7-3711 Litaker C H
7-3720 Pearsall L M
7-3721 Fisher Spencer
7-3724 Johnson L W
7-3725 Lavery Adeline Mrs
7-3724 Cox J N
7-3728 Martin C F
7-3729 Swanson E A
7-3730 Smith W M
7-3733 Justice L P Mrs
7-3735 Wallace F E Mrs
7-3736 Mayor J B
7-3738 Kidd L T
7-3740 Cash A M
7-3753 Roycraft W D
7-3759 Horton T D
7-3762 Long R D
7-3764 Chitwood G P
7-3765 Harkey Gladys Mrs
7-3766 Norman Alex
7-3768 Glass T E
7-3769 Bryant J W
7-3770 Patton G S
7-3779 Stonebroker W D
7-3779 Wilmot Leonard
7-3780 Shinner V E Mrs
7-3783 Gordon's Mkt
7-3785 Plummer E L
7-3787 Hagler A L
7-3788 Glisson J E
7-3789 Brunson M P
7-3793 Reynolds K C
7-3798 Daniel & Daniel
7-3811 Teague C V
7-3814 Keith E L Mrs
7-3818 Thrift W J
7-3824 Henry Mary A
7-3825 Burkhalter Florist
7-3826 Spencer V L
7-3833 Aukamp W J
7-3838 Kunkleman R E
7-3841 Miller K R Mrs
7-3842 Rowell R C
7-3844 Snyder S M
7-3848 Cawthon R G
7-3850 Elliott Wm
7-3851 Earnhardt J E
7-3852 Ghant Isaac
7-3853 Massey Freddie
7-3855 Durham G V
7-3858 Hardy T J
7-3862 Caro Communications Co

FRANKLIN EXCH—Contd
7-3862 Dictating & Intercom Co
7-3870 Porter Jas
7-3871 Haigler P M
7-3872 Hinson C W
7-3873 Sanbury Ferrel
7-3876 Hubert Jimmie
7-3880 Keeith G M
7-3882 Belton Thos
7-3888 Grier S R
7-3888 Kelly S K
7-3890 Shipman L F
7-3891 Shute Matthew
7-3892 Harless C W
7-3910 Thompson J E
7-3913 Baird C B
7-3914 Shinn C E
7-3918 Cureton Maggie Mrs
7-3919 Simpson M R
7-3920 Threatt O H
7-3924 VanAlst J W
7-3926 Phillips W B
7-3927 Massey J C
7-3928 Estes J K
7-3927 Giles J H
7-3937 Gardner B E
7-3938 Hundley J T
7-3941 Nix R E
7-3945 Ledsoe I I
7-3946 Adams Elliott
7-3948 Minter Alex
7-3949 Stutts W D
7-3950 Graham N B
7-3953 Hester H W
7-3959 Miller W R
7-3964 Blue A G
7-3970 Jamison J B
7-3975 Hunnicutt M D
7-3980 Sharpe Co
7-3981 Fesperman Ida Mrs
7-3988 Booth H W
7-3990 Huie Edna S
7-3992 Smith T L
7-4008 Dickie H T
7-4013 Spearman J H
7-4014 Moore J U
7-4018 Holder J V
7-4021 Rusher J H
7-4022 Traasa R C
7-4024 Cashion E Y
7-4026 Brown S R
7-4030 Keller W W
7-4034 Albright H D
7-4036 McIlwain Ferry
7-4037 Byrd H C
7-4044 American Trust Co
7-4046 DeWitt E S
7-4049 Spillers J R
7-4050 Quinn T W
7-4055 O'Keefe J J
7-4056 Zinser W E
7-4057 Blackburn M R
7-4057 Griggs J D
7-4058 Katz R A
7-4060 Vinesett J M
7-4062 McKenzie Chas
7-4062 Smith C E
7-4063 Bayne Daisy Mrs
7-4066 Keen J W
7-4068 Thompson W C
7-4070 Kate Julia F
7-4084 McCantes Dorothy Mrs
7-4094 Starnes C T
7-4096 Williamson D F
7-4101 Thrower R G
7-4102 Simmons F C Mrs
7-4105 Rudisill L F
7-4107 Ferguson Fate
7-4108 Barley B B Uphol Co
7-4109 Fischrupp F C
7-4106 Teat Alvin
7-4110 Helms G B
7-4111 Faulkner Fulton
7-4112 Kling C W
7-4114 Tate R A
7-4116 Fuller L T
7-4118 Wright C W
7-4121 Brown E G Mrs
7-4122 Morris J B
7-4124 Martin B N
7-4126 Webb J M
7-4128 Cheek G H
7-4132 Rufty J D
7-4133 Kendall W W
7-4134 White W W
7-4136 Burnham Chas
7-4138 Cook B W
7-4139 Boggs L K
7-4140 Rouse C S
7-4141 Newell S W
7-4143 Berry R R
7-4144 DuFlo Geo
7-4145 Hinson T H
7-4146 Ferguson Irwin
7-4147 Kanoy R C
7-4148 Baldwin Laura Mrs
7-4150 Ford H J
7-4151 Levy J H
7-4152 Tucker D W
7-4154 Gregory C E
7-4156 Polk Arth
7-4157 William J T
7-4160 Dobbins M W Mrs
7-4161 Morgan R L
7-4163 Davidson M L Mrs
7-4164 Fowler A B
7-4166 Lucas D M
7-4168 O'Connor F J
7-4169 Campagna S A
7-4171 Reid Thos
7-4172 Pruette Ralph
7-4173 Miller R C
7-4175 Brooks L F
7-4176 Stockbridge L M Mrs
7-4178 Horne H E
7-4179 Short J C
7-4180 Wright J W
7-4181 Moore Wm
7-4183 Maynor Body
7-4184 Brice C B
7-4185 DeBerry Phillip
7-4186 Hamrick A B
7-4188 McIntyre D B
7-4190 Abernethy W D
7-4191 Todd C A
7-4193 Short A P Mrs
7-4197 Chambers E C
7-4200 Christinsen H R
7-4201 Ingle C S
7-4202 Gieger Cornell
7-4203 Dwiggins J A
7-4204 Porter R B
7-4207 Proctor J B
7-4209 Evans F W
7-4210 McKissick N H Mrs
7-4211 Automatic Sls
7-4213 Beaman R C
7-4214 Evans C M
7-4215 Massi J V
7-4216 Newkirk J W
7-4217 Honey T A
7-4219 Long P L
7-4222 Woods D L
7-4223 Barton J O
7-4224 Haney Chas
7-4225 Livingstone J S
7-4227 Acker R L
7-4229 Smith Wm
7-4232 Pait A A
7-4234 Boyd H S
7-4235 Michelson J M
7-4237 Daniels F O Mrs
7-4240 Funderburke I B
7-4241 Caldwell M L
7-4242 Utley C R
7-4243 Burnette C W
7-4244 Diamond Point Esso
7-4245 Miller T F
7-4246 Williams R E
7-4248 Mooney G E
7-4249 Autry C L
7-4250 Groce P C
7-4252 Griffin W A
7-4253 Wagler J A
7-4254 Lowder C O
7-4257 Walker J W
7-4258 Armes W O
7-4261 Tiddy J C
7-4263 Wise E C Mrs
7-4264 Jabbour F J
7-4265 Williams B M Mrs
7-4266 Wagstaff C F
7-4267 Reynolds E R
7-4268 Ballard A A
7-4269 Hunter S M
7-4270 Faulk T H
7-4272 Erwin Knox
7-4274 Jarrett N F
7-4275 Stuart Martha Mrs
7-4277 Jackson J C
7-4279 Stokes J B
7-4280 Mann David
7-4281 Swinson J W
7-4283 Eaton A C
7-4284 Johnston L L Mrs
7-4288 Ennis Bros Esso
7-4288 McGee J C
7-4292 Harris W H
7-4293 King G N
7-4294 McCoy R L
7-4295 Austin Leonard
7-4295 Suzanne's Beauty
7-4296 Cohan F B
7-4298 Sigler Lloyd
7-4301 Johnson Rufus
7-4303 Dawns Robin
7-4304 Park Leonard
7-4305 Jones Cath
7-4306 Norman A C
7-4307 Fraley C M
7-4308 Davis J W
7-4311 McCarthy T A
7-4312 Denson E H Mrs
7-4313 Philmon J D
7-4315 Farquarson Don
7-4316 Inester T B
7-4319 Whisnant R A
7-4321 Townsend J G
7-4322 Bailey Joe
7-4323 Morris W D
7-4324 Dixon Jessie
7-4325 Clifton H M
7-4327 Starnes M E
7-4330 Yount W D
7-4332 Honeycutt M L Mrs
7-4333 Maser M B Mrs
7-4335 Walpole W M
7-4336 Howard K W
7-4337 Niven V D
7-4338 Scaliestett I W Mrs
7-4339 Oldham R A
7-4340 Thompson Edwin
7-4341 Likens B A
7-4342 Eagle R H
7-4343 Morrison M C Mrs
7-4344 Dorton R G
7-4346 Williams L R
7-4350 Peter Pan Childrens' Shop
7-4351 Taylor Chas
7-4351 Tolar Mack
7-4353 Ruhl R C
7-4355 Grier M M
7-4357 Coley T E
7-4358 Gibson T J
7-4359 Sadler W E
7-4360 Floyd Leroy
7-4361 Stuart Melvin
7-4363 Smith Odell
7-4365 Anderson G T
7-4366 Harbin H J
7-4367 Fink S H Mrs
7-4368 Naylor E P
7-4371 VanVynckt W R
7-4372 Gaddy J V
7-4373 Davis Hughie
7-4376 Millroy J F
7-4377 Clinton Fletcher
7-4380 Frazier S E
7-4383 Adams G G
7-4384 Cureton G B
7-4386 Edwards J J
7-4387 Long Fannie Y
7-4388 Arey W H
7-4388 Christianson I M Mrs
7-4389 Caton H V
7-4392 Williams G T
7-4393 Grayson M J
7-4397 Dunlap Leonard
7-4398 Clyburn J S
7-4434 Morrison C C
7-4500 Munden J E
7-4503 Land Garfield
7-4507 Hodges F E
7-4508 Paul Revere
7-4509 McClure C R
7-4511 Dacam Corp
7-4515 Payne & Hedrick
7-4518 Withers O C
7-4519 Scott Joseph
7-4520 Collette L Colleen
7-4525 Miller Adam
7-4526-27 Steele & Tank
7-4528 Pettus Bk W
7-4529 Beheler M J Msr
7-4531 Sutker-Stevens
7-4534 Wester I M Mrs
7-4540 Camp J D
7-4541 Myers & Chapman
7-4544 Williams J E Mrs
7-4545 Friday E G
7-4546 Southeastern Radio & Sup
7-4549 Moeller H A
7-4551 Wells Orgnization
7-4553 Doctor Pharm
7-4556 Crittedon K S Inc
7-4560 Potts J P
7-4561 Equitable Life Assur Soc
7-4564 Equit Life Assur Soc
7-4566 Hough J E
7-4568 Hartsell L T
7-4570 Donner P G
7-4578 Alexander J P
7-4578 Verdone & Cates
7-4582 Godwin W E
7-4583 Hall M H
7-4584 Hurlocker W D
7-4585 Recordak Film
7-4586 Recordak Films
7-4588 Kendrick V B
7-4591 Life Ins
7-4596 Cash D G Mrs
7-4601 Hunter Roosevelt
7-4603 Puckett W B
7-4605 Westbrook Andrew
7-4606 McKeller J W
7-4607 Hartsell R L
7-4608 Bynum A S
7-4610 Coats Thos
7-4610 Conrad P R
7-4611 Harrington K D
7-4612 Allison J L
7-4617 Castle E R
7-4618 Blackwell J A
7-4619 Medlin J H
7-4625 Brown John
7-4626 McDuffy Eula
7-4627 Hawfield F H
7-4628 Forlidas C J Mrs
7-4629 Norman Frances Mrs
7-4630 Hughes G E
7-4631 Wilson H L
7-4632 Hines V M
7-4633 Bradshaw E L
7-4635 Peel Gilbert
7-4636 Weddington J R
7-4638 Hedrick Howard
7-4639 Carroll A B
7-4640 McKinney R H
7-4643 Hyatt A D
7-4644 Rice F C
7-4646 Bruning L A
7-4647 McLendon H M Mrs
7-4648 Bagley C B
7-4649 Overcash R E
7-4651 Bryant J M Mrs
7-4652 Harris M J
7-4654 Cooke N L
7-4655 Littlefield E E
7-4656 Garrison H G
7-4660 Leffler E H
7-4662 Odom C H
7-4663 Epps R K Mrs
7-4665 Spencer C L
7-4666 Snelling J M
7-4667 Miller M B Mrs
7-4668 H-M Parts
7-4669 Hellams Lucy Mrs
7-4672 Garris T L
7-4672 Koon E J Mrs
7-4673 Shoup Ellen M
7-4674 Caudle E D
7-4675 Pearson Sarah E
7-4676 Price T J
7-4677 Little J B
7-4678 Louthian H L
7-4680 Westbrook D H Mrs
7-4681 Hood J H
7-4682 Davenport C A Mrs
7-4683 Overcash L W
7-4684 Pendleton R S
7-4685 Yarborough Desree Mrs
7-4688 Harding R H
7-4689 Feaster James
7-4690 Best B W
7-4693 Templeton L P
7-4695 Ellis C P
7-4697 Va Caro Frt Lines
7-4698 McGee W E
7-4700 Isenhour M Virginia
7-4700 Summers Audrey M
7-4702 Williams C F
7-4712 Kiser J W
7-4715 Wright Estelle Mrs
7-4716 Horack B S
7-4717 Adams E J
7-4720 Pettice G O
7-4722 Wilson C R
7-4723 Walker J W
7-4726 Moore W F
7-4731 Jackson Walter
7-4733 Tate Albright
7-4735 Bailey Robt
7-4744 Newell L L
7-4745 Gaines Theo
7-4747 Wisdom S L
7-4752 Robinson R W
7-4754 Youngblood S C
7-4758 Moore J A
7-4759 Green Carl
7-4764 Liss R E
7-4765 Southwestern Irrigated Cotton Growers Assn
7-4771 Johnson L M Mrs
7-4779 Watford W T
7-4780 Greenman Chas
7-4783 Barr H R
7-4784 Helms Macie
7-4785 Hart E G
7-4790 Steele G R
7-4791 Henry Trace
7-4792 Stowe H L
7-4798 Johnson Leslie R
7-4800 Addison Bldg
7-4800 Jones Rlty
7-4801 Smith Blanche
7-4804 Paris J D
7-4808 English H F
7-4812 Vaunghters Geo
7-4813 Barker J D
7-4815 Lanier P W
7-4819 Watson Dewitt
7-4820 Overman C E
7-4821 Byrum R W
7-4823 Zemon P V
7-4826 Howell R E
7-4828 Baker Z M Mrs
7-4830 Fitzgerald J L
7-4835 Bowman L D Mrs
7-4836 Simpson F W
7-4838 Owen E M
7-4842 Burton Whse & Distr
7-4846 Waters Lillian
7-4849 Davis Adam
7-4854 Roberts Marie
7-4856 Crosly Aaron
7-4860 Lloyd W W
7-4861 Moore R L Mrs
7-4864 Baker L C Mrs
7-4870 Harlan E M
7-4871 Davis L H
7-4872 Sokes P A
7-4874 Nelson E S
7-4876 Hancock F O
7-4892 Thompson R J
7-4894 Barnette S M
7-4897 McDowell J M
7-4900 Huffman M B Mrs
7-4914 Lojko M A
7-4916 Ingram Burk
7-4920 Renfro B B
7-4923 Tate L C
7-4925 Yongue A S
7-4927 Isenhour E H Mrs
7-4928 Pope K B
7-4929 Horack H C
7-4930 Peveto T J
7-4931 Hord's Studio
7-4933 Crump P A
7-4937 Weyant A F
7-4938 Chisholm C S
7-4944 Sedgefield Sch
7-4948 Benner F J
7-4949 Lockman W D
7-4950 Crowder C G
7-4954 Bandy H L
7-4955 McCoy R D
7-4956 Allison H C
7-4957 Baker C J
7-4958 Privette M I
7-4961 Bridges J M
7-4962 Grier Allene
7-4980 Harris C R
7-4986 Tanner T R
7-4987 Cranford W P
7-4990 Treacy F J
7-4991 Brackin R F
7-5000 Bolie F Belle
7-5004 Jones Estella Mrs
7-5006 Roth Harry
7-5007 McSwain D C
7-5012 Vanderlip W J
7-5015 Brown H N
7-5018 Black C W
7-5020 Mullis Ira
7-5022 Ayers Dorothy Mrs
7-5028 Beatty J E
7-5031 Gore C R

FRANKLIN EXCH—Contd
7-5035 McKissick Reuben
7-5039 Gillen E D
7-5043 Segler A L
7-5044 Barrett J M
7-5045 Owens A R
7-5048 Huntley Ernest
7-5056 Dugan J J
7-5057 Crat R J
7-5061 Moore Eloise Mrs
7-5063 Wakeham W I
7-5065 Rowe James
7-5066 Bailey Oscar
7-5067 McSwain Robt
7-5071 Earle Eleanor M
7-5075 Matlock N C
7-5076 Fishel C B
7-5078 Falls R M
7-5080 Gibson R E
7-5086 Ridenhour M H
7-5087 Logan Slater
7-5088 Johnson M L
7-5091 Brandt E H
7-5100 Wilson D P
7-5101 Griffin J D
7-5103 Jerry Robt
7-5106 Coham Jac
7-5109 Walters W T
7-5110 Mfrs Casualty Ins
7-5110 Pacific Natl Fire Ins
7-5110 Paramount Fire Ins
7-5113 Huskey's Rooming Hse
7-5116 Brice Zeb
7-5119 Davenport L C
7-5120 McClung M L Mrs
7-5123 Smith V M
7-5125 Gladden J H
7-5127 Albritton J T
7-5128 Wade A G
7-5129 Haney W N
7-5130 Temple C F
7-5131 Taylor Chas
7-5132 Britt Eulice
7-5134 Mahaffey Carol L
7-5137 Taylor F B
7-5138 Ledbetter T V
7-5139 Mullis J C
7-5140 Woodard O G
7-5143 Pilger I H Mrs
7-5144 Rhynes L G Mrs
7-5147 Alexander Oree
7-5149 Nisbet M J Mrs
7-5151 U S Congress
7-5152 DeRamus J T
7-5154 Polen Vivin R
7-5155 Talbert R L
7-5156 Weis Jwlry Co
7-5157 Davidson C L Mrs
7-5158 Bookout C D
7-5159 Earle Edna M
7-5160 Morrow Golie
7-5162 Conant W P
7-5165 Speed W L
7-5167 Keener B A
7-5168 Earp L M
7-5169 Culp C R
7-5171 Smith J W
7-5174 Teeter J C
7-5175 Douglas B E
7-5176 Turner Robt
7-5178 Hardy P C
7-5179 McGuirt J H
7-5180 Simmons W P
7-5182 Thacker H A
7-5183 Robertson J T
7-5184 Capps J L
7-5187 Beaty B W
7-5188 Burrell Carrie J
7-5189 Hill B T
7-5190 Foard Laminta
7-5191 Turner J L
7-5193 Elliott D A
7-5194 Semanoff Leon
7-5195 Love H R
7-5196 Austin D B Mrs
7-5204 Nivens N P
7-5208 Watson L B
7-5211 Blunt D M Mrs
7-5213 Pinckney F C
7-5216 Gaddy R D
7-5217 Zenith Clns & Lndry
7-5219 May C J
7-5220 Turner C B
7-5221 Kinney Russell
7-5223 Smith L W
7-5224 Griffin C J
7-5227 Todd R C
7-5228 Sklut Joseph
7-5229 Pearsall N J
7-5230 Jones Ernest
7-5231 Howard Will
7-5232 Hambright B M
7-5234 Sloan W M
7-5235 Tucker A L
7-5236 Thompson Odelle
7-5237 Canupp R V
7-5239 Hurt F W
7-5240 Walker F A
7-5241 Hill W P
7-5242 Freeman R K
7-5243 Barbee J E
7-5245 Ervin H B
7-5245 Redenhour R L
7-5246 Little White House
7-5247 Wike H W
7-5249 Broome Clyde
7-5251 Bryant M L Mrs
7-5252 Lette G W
7-5253 Buchanan E G
7-5254 McLaughlin J K
7-5254 Vait D A
7-5255 Withers Claude
7-5256 White Randolph
7-5257 Teasley H B Mrs
7-5260 Spencer R L
7-5263 Broadway L A
7-5264 Robinson P E
7-5266 Whitney R H
7-5267 Proctor Doris V
7-5268 Loflin M S
7-5269 Washam S F
7-5270 Taylor H R
7-5272 Coleman Bost
7-5273 Bullard B C
7-5275 Lowe J W
7-5276 Neal J F
7-5278 Calloway Willie
7-5279 Ferrell L D
7-5281 McIlwain W C Mrs
7-5282 Lawing F L
7-5283 Holland J W
7-5286 Brown Garfield
7-5289 Land G K
7-5290 McClelland Rodgers
7-5294 Conner L C
7-5295 Hall S B Mrs
7-5296 Phileman C J
7-5297 Cowick E R
7-5298 Jackson Leroy
7-5300 Furr J W
7-5301 McRorie R C
7-5302 Frazier J D
7-5303 Rainwater D E
7-5305 Tarro M A
7-5306 Harris C S
7-5307 Kirkpatrick C B
7-5309 Craven M B
7-5311 Soles T C
7-5312 Helms F M
7-5313 Belmont Wiping Cloths
7-5314 Hardison J W
7-5315 Sides B N
7-5316 King R E
7-5318 Carr Pauline Mrs
7-5321 Gladden J E
7-5322 Brown P W
7-5323 Johnson A L
7-5324 Little B D
7-5324 Terry H O
7-5326 Shoaff R J
7-5327 Wright L F Mrs
7-5328 Connelly R P
7-5329 Hendrix Taney
7-5330 Houston J L
7-5332 Stainback J T
7-5333 Dolson A F
7-5334 Fesperman E T
7-5335 Allen James
7-5336 Furr H L
7-5340 Williams M C
7-5341 Deasson R F
7-5347 Searcy Martha
7-5348 Edwards H D
7-5350 Cupp C T
7-5352 Hudson B M
7-5353 Sanitary Lndry
7-5355 Bruhwel Arth
7-5356 Mundarf Geo
7-5358 Gray T E
7-5359 Smith C R
7-5361 Benton C A
7-5361 Rope O V
7-5363 Wirth W G
7-5365 Kerr J E
7-5366 Bagguss D W
7-5367 Sizemore J S
7-5369 Conder E L
7-5370 Wallace Mahalie Mrs
7-5371 Baker Chas
7-5371 Collins J H
7-5373 Biles E F
7-5374 Gallaway Ed Agcy
7-5375 Leonard Z T
7-5376 Alley F W
7-5378 Dukes Jwlry & Loan
7-5379 Canup F D
7-5380 Green C H
7-5381 Baucom E L
7-5382 Caddell A B
7-5384 Fletcher B L
7-5386 Harris Marvin
7-5387 Glover L M
7-5389 Pedersen Carl
7-5392 Jordan R E
7-5397 Walters W D
7-5401 Ramsey L L Mrs
7-5402 Foster G L
7-5403 Gwinn M B
7-5404 Alexander H H
7-5406 Hamilton L E
7-5408 Hawser W R
7-5410 Magness E R
7-5411 Scholtz Greenhouse
7-5414 Queen City Prod
7-5418 Carolina-Norfork Truck Lines
7-5419 Davis S A Mrs
7-5420 Powers J A
7-5421 Am Bakers
7-5426 B&S Mtr Lines
7-5429 Whitley F L
7-5431 Industrial Hdw & Sup Co
7-5438 Dodge Bros
7-5444 Lassister Moore & Van
7-5445 Jones G C
7-5446 Char Carton
7-5457 Corbett W F
7-5460 Sedberry Clayton & Sanders
7-5461 Collins Dept
7-5461 Colvis Co
7-5466 Goode Alson
7-5466 Goode Development
7-5466 Goode Rlty
7-5466 Goode Whol Bldg Prods
7-5469 Sedberry Clayton & Sanders
7-5471 Liberty Mut
7-5482 Rudisill J W
7-5485 Foster W G
7-5485 Presson C E
7-5486 Woodle McNair
7-5495 Whitfield O H
7-5496 Allison J P
7-5497 Modern Furn Co
7-5498 Neely H M
7-5500 Allen C M
7-5501 Caro Paving
7-5502 Thurmond W L
7-5503 Townsend J T
7-5504 McCallum Dennis
7-5506 Welch A H
7-5507 McCray William
7-5508 Bates J N
7-5511 Moore H R
7-5513 Gray F E
7-5514 Walker Oil
7-5517 Sounders W A
7-5519 Biggers J W
7-5521 Jackerson D R
7-5524 Hemphill W H
7-5525 Healey J C
7-5527 Helms J E
7-5528 Nickols Joseph
7-5529 Art Dental Laby
7-5531 Chapman Clara S
7-5532 Norris J H
7-5533 Lorenz C W
7-5534 Hall E O
7-5535 McElroy P L
7-5538 Shinn B P
7-5540 Cook Jason
7-5542 Downs K R
7-5544 Wise Fred
7-5546 Parks T B
7-5547 Poe John
7-5549 House T A
7-5551 Reece A C
7-5552 Best Vido A
7-5556 Timmons Fred
7-5557 Craft H J
7-5559 Burnett E E
7-5561 Trask D Q
7-5562 Outz J T
7-5563 York J H Mrs
7-5564 Funderburk E E
7-5565 Herrin J E
7-5566 Clifton J R
7-5568 Withers I L Mrs
7-5569 Cole J W
7-5570 Williams J C
7-5571 Long D L
7-5572 Wilson Melvin
7-5574 Grier M F
7-5576 Blanks V G
7-5580 Practor P L
7-5582 Cunningham T E
7-5584 Burrage J T
7-5585 Green Delas M
7-5586 Morgan M B Mrs
7-5586 Thomas Louise
7-5591 Tunison J H
7-5592 Blake Constn
7-5592 Blake F D
7-5595 Stewart R L
7-5596 Blanton & Balin Mtr Co
7-5598 West Geo
7-5601 Cline J D
7-5602 Hudson E C
7-5603 Todd H P
7-5604 Todd Eliz Mrs
7-5605 Long B C
7-5608 McKee F H
7-5609 Sturdivant Rosa
7-5610 Jordan Sara E
7-5612 Nance S M Mrs
7-5613 Bower D Y
7-5614 Raby Lynn Mrs
7-5615 Stockamore J H
7-5616 Berry L A
7-5618 Madam Blancheddi Beauty
7-5621 Horsley Belton
7-5623 Bass Oscar
7-5624 Pruitt C P
7-5625 Roberson A T
7-5626 Naismith J T
7-5631 Huff Adam
7-5634 Austin J L
7-5636 Liles J T
7-5637 Wallace R L
7-5642 Suddreth W H
7-5644 Hodge J H
7-5645 Griffin L S
7-5646 Deaton B B
7-5648 Doster Callie Mrs
7-5649 Williams R J
7-5650 Lucy A E
7-5651 Rodgers Jerome
7-5652 McGee H C
7-5653 Dayvault R D
7-5654 Haislip M M Mrs
7-5658 Reid V B Mrs
7-5659 Hart G F
7-5660 Clark W H
7-5660 Walker F H
7-5662 Wilson R N
7-5663 Lyerly Cotton Co
7-5664 Baucom J M
7-5665 Singleton Lillian
7-5666 Brown Albert
7-5669 Thompson L F
7-5670 Jefferson Chem
7-5672 Putnam F C
7-5673 Knight J H
7-5676 Little L F
7-5678 Fisher J H
7-5679 Cathey R T
7-5681 Fleming J C
7-5682 Leach Arth
7-5683 Kabas J F
7-5684 Trumble R G
7-5686 Dillon T F
7-5687 Torrence J H
7-5688 Deese D A
7-5689 Arlivia Hair Dressing
7-5690 Wood C E
7-5691 Green L G Mrs
7-5694 N Y Terminal Whse
7-5695 Rawe E E
7-5697 Sloan A H
7-5701 McGuiness L F
7-5705 Hensley A W
7-5706 Vehue J A
7-5708 Lloyd L J
7-5709 Leonard P L
7-5714 Reid Verlin M
7-5716 Logan J R
7-5719 Moore Chas
7-5721 H & H Equip Co
7-5727 Coe E M
7-5728 Cook E A
7-5732 Dickson R H
7-5734 Kaperonis M P Mrs
7-5735 Evans W J
7-5736 Rowie E W Mrs
7-5740 Pearson B B Mrs
7-5742 Hughes C T
7-5743 Neal G C
7-5744 Penninger W M
7-5748 Johnson R W
7-5751 Long J D
7-5752 Cook C R Mrs
7-5754 Coppala G C
7-5755 Stikeleather L O
7-5757 Cuten R B
7-5768 Caudill Mack
7-5770 Crist J L
7-5773 Dixon A L
7-5774 Wilson W J
7-5776 Marsh Realty Co
7-5778 Kiser S C
7-5786 Wilburn J H
7-5789 Patterson J G
7-5800 Sellers W D
7-5808 Dunn J D
7-5810 Moore W H
7-5811 Dragg E J
7-5813 Greenman Jwlr
7-5816 Alexander H G
7-5819 Major J H
7-5820 Reid Monty
7-5822 Greene R E
7-5825 Wright P W
7-5826 McRorie V E
7-5827 Freeman Beverly L
7-5830 Howell L D
7-5831 Cuddy J W
7-5832 Donaldson M L
7-5835 Thomas Marie J
7-5837 Wesley R N
7-5841 Crawford Columbus
7-5842 Blanton H C
7-5844 Butts W L
7-5847 Greene J M
7-5850 Blackman H C
7-5854 Pharr F O
7-5860 Sidbury J W
7-5870 Hagler J J
7-5871 Huffstickler Geo
7-5876 Fairfax H A
7-5880 Mathews M E Mrs
7-5883 Hilton Floyd
7-5587 Freeman F R
7-5890 Jackson Charlie
7-5895 Buckley G E
7-5896 Haddock P F
7-5903 Brooks R O
7-5905 Mills P G
7-5909 Byrd C J
7-5912 Baswell J T
7-5913 Moser W O
7-5914 Dobbins Margt Mrs
7-5917 Levy Lawrence
7-5919 Garfinckle David
7-5924 Carter G M
7-5925 Pickwick Galleries
7-5926 Henry Lilla Mrs
7-5917 Loflin R L
7-5928 Slater H F
7-5932 Malgotter Eulolia Mrs
7-5934 Knight W S
7-5939 Osborne J H
7-5940 Summey K B
7-5941 Funderburk C T
7-5942 Fink-Hill Elec
7-5943 Commonwealth Beauty
7-5944 Isenhour Margery
7-5950 Brandon Maude Mrs
7-5951 Sedgefield Men's Wear
7-5954 Mac Adam J L
7-5958 Fries Mitchell
7-5959 Mullis H G
7-5960 Funderburk W H
7-5970 Scroggs J T
7-5975 Mabley B T
7-5977 Simpson C W
7-5978 Tiddy G R
7-5980 Alexander J C
7-5983 Yike J S
7-5991 Mickelson W A
7-5993 Guerry C D
7-5994 Taylor Herbert
7-5996 Bell J T
7-6002 Melton G T
7-6004 Lowman T P
7-6007 Smith R L
7-6015 Ashley G H
7-6017 Davidson G H
7-6019 Gibbs W D
7-6020 Jung Jake

FRANKLIN EXCH—Contd
7-6037 Ray H F
7-6041 Simpson R L
7-6043 Nicholson Lucian
7-6045 White Ann
7-6046 Flowe O L
7-6047 Caddell J H
7-6048 Bassett W D
7-6051 Potts M T
7-6058 Lency C A
7-6059 Hildreth J R
7-6060 Cummins C R
7-6061 Stewart W G
7-6062 Hinson C M
7-6065 Thompson Danl
7-6069 Martha's Beauty
7-6079 Bucheit F J
7-6082 Porter S L
7-6083 Julian W A
7-6089 Ahearn W A
7-6095 Belton J C
7-6098 Hughey R E
7-6101 Appling C I Mrs
7-6102 Dawkins Thelma
7-6106 Gerns P H
7-6108 Patts W M Mrs
7-6111 Sanders R F
7-6112 Thompson D W
7-6113 Wilson A A
7-6114 Vaughn Woodrow
7-6115 Rappe J B
7-6116 Dunn Leroy
7-6118 Crowell Frances
7-6120 Warlick R H
7-6122 Airidge N W
7-6123 Stone R L
7-6124 Stinson Manley
7-6125 Hill Edw
7-6126 Kenerly J R
7-6129 Roberts T C
7-6130 Rubber Products
7-6132 Kirkpatrick Leonora Mrs
7-6133 Gaddy W F
7-6133 Robertson R L
7-6135 Tucker L E
7-6139 Brown Tom
7-6140 Vehorn R J
7-6144 Bibb J L
7-6145 Brown O H
7-6147 Dellinger D A
7-6150 Gaither Willie
7-6151 Peterson Floyd
7-6152 Thompson G W
7-6153 Hilton A F
7-6156 Drummond A P
7-6157 Kennington C H
7-6161 Nathanson H L
7-6164 Selwyn Cafeteria (ofc)
7-6165 Taylor Thos
7-6166 Norris W P
7-6167 Emmerke R C
7-6170 Freeland P T
7-6172 Freeman I R
7-6173 Hager L N
7-6175 Lispcomb Evelyn Mrs
7-6176 Hawey Eliz Mrs
7-6178 Pearson Robt
7-6180 Brown K A
7-6184 Hughes O G
7-6185 Bowles R L Mrs
7-6186 Comer W C
7-6187 Riley O L
7-6188 Plott R L
7-6189 Brimley R E
7-6194 MacIntosh F W
7-6194 Williams E L
7-6195 Crabtree J W
7-6196 Robinett J L
7-6197 Smothers Richd
7-6198 Geter Carrie Mrs
7-6201 Grubbs O L
7-6202 Miller J E
7-6205 Tomczak J V
7-6207 Chisholm Gus
7-6208 Edelman I J
7-6209 Pasey Llossie
7-6210 Gilbert W E
7-6211 Crowell Theo
7-6214 Privette Ernest
7-6215 Jones J W
7-6221 Steppe C O
7-6222 Cato J C
7-6224 Bluton C E
7-6225 Brooke F A
7-6227 McCoy L C
7-6228 Crump W E
7-6230 Spraker F E Mrs
7-6231 Morgan E A
7-6232 Parker J S Mrs
7-6234 Cunningham Robt
7-6241 Hunter Coyte
7-6243 Scott R L
7-6244 Orbison C C
7-6245 Little T D
7-6246 Lewis Ruth Mrs
7-6247 Alexander J W
7-6250 Gordon L R
7-6251 Goode Roosvelt
7-6255 Betty's Beauty
7-6256 Klepka Stephen
7-6257 Sloan James
7-6260 Gilmore Louis
7-6263 Frost Jack Tours & Cruises
7-6264 City Civil Defense
7-6265 Stone D M
7-6266 Winters G J
7-6267 Ford Wm
7-6268 Bowen J O
7-6269 Irby W C
7-6270 Blackmon J T
7-6271 Adams J A
7-6272 Kidd R V
7-6273 Kiser W B
7-6275 Hartsell M P
7-6276 Walter H S
7-6278 Howard L O Mrs
7-6280 Fowler R B
7-6281 Murphy J K Mrs
7-6281 Seagle D K
7-6283 Patterson R K Mrs
7-6285 Masseros J N
7-6287 Wright J B
7-6290 Hill W R
7-6292 Moreland Chem
7-6293 Braswell J W
7-6294 Moreland G W
7-6295 Dean J B
7-6297 Mayo M W Mrs
7-6298 Grant R C
7-6298 Moore M B Mrs
7-6301 Adams Robt
7-6304 Wolfe D A
7-6305 Byler J H
7-6306 Carter H B
7-6308 Glamor Girl Beauty
7-6308 Styron C W
7-6311 Jones H A W
7-6313 Fines Clns & Tailors
7-6315 Sherron J B
7-6316 Pawley E J
7-6318 Gibson H J
7-6319 Strand H A
7-6320 Ross S D
7-6321 Houston Isaac
7-6323 Hearn W C
7-6324 Britt E B
7-6327 Edwards Frances Mrs
7-6330 McClure M V
7-6331 Clark C E
7-6333 Boyd R J
7-6334 Langston P T
7-6337 Rich E A
7-6339 Tucker R D
7-6340 Martin C B
7-6341 Blocker Ishmel
7-6342 Caldwell T M
7-6343 Frye D J
7-6345 Shackleton C C
7-6346 Ricks W E
7-6347 Hyles Morene
7-6348 Crisco J S
7-6350 Birmingham R C
7-6351 McKenzie B M
7-6353 Daniels M A Mrs
7-6354 Seagraves W B
7-6355 Penn Lumbermens Ins
7-6356 Pickard B M Mrs
7-6357 Smith W K
7-6358 Fields W A
7-6359 Moore Clara C
7-6360 Cannon J J
7-6361 Crane S M
7-6364 Nance F C
7-6366 Kemp R B
7-6367 Atkins J E
7-6368 Blakeney C T
7-6369 Cole Warren
7-6371 Walker O H
7-6374 Philson I W
7-6376 Sasser L E
7-6378 Medlin B M
7-6380 McClure F D
7-6381 Holbrook R E
7-6383 Thompson Robt
7-6385 Buckanan T A
7-6387 Goforth C D
7-6390 Benton E L Mrs
7-6391 Jones J A
7-6394 Cherry Richd
7-6396 Kiser J M Mrs
7-6397 Orr Louise
7-6401 Mitchell Jake
7-6402 Revels L H
7-6403 Bowman K R
7-6404 Morrow Hazel
7-6405 Wright W A
7-6406 Mitchell Margie Mrs
7-6406 Shaw H P
7-6408 Reynolds E D
7-6409 Heafner I S Mrs
7-6409 Myers Pk Children's
7-6411 Pettus A I
7-6417 Chastain F C
7-6418 Cureton H R
7-6421 McGowan O L Mrs
7-6423 Trapp Eug
7-6424 Garrison H E
7-6426 Hitchcock Harold
7-4627 Lester Q C
7-6431 Crowell W I
7-6434 Reed R W
7-6435 Patterson J L
7-6437 Ray Allee Mrs
7-4639 Massey S R Mrs
7-6440 Herron J J
7-6441 Linville Betty S
7-6442 Caudell B M
7-6444 Biggers M M Mrs
7-6449 Gerns P H
7-6451 Cox D G Mrs
7-6454 Wiggins S C
7-4655 Harrell R B Mrs
7-6456 Rivers R J
7-6457 Jordan C M
7-6458 Edwards G B Mrs
7-6460 Johnson Sam
7-6461 Hendershat D E
7-6464 Smith H W
7-6465 Ledbetter A H
7-6466 Young J L
7-6468 Washington A T
7-6469 Talleson G R
7-6470 Davis Joseph
7-6470 Ellington W W
7-6472 Price J B
7-6473 Mill Fabrics
7-6475 King T D
7-6477 Schreiber S J
7-6478 Flowe J W
7-6480 Robbins Hayes
7-6485 Ellis S W
7-6517 Consolidated Credit
7-6486 Errigo F W
7-6487 Refg Sls & Serv
7-6488 Rigg R M Mrs
7-6489 Evry R E
7-6491 Small A L
7-6494 Ace Telev & Radio Repr
7-6495 Warren W V
7-6497 Slottery J G
7-6498 Pressley E E
7-6502 Carey Philip Mfg
7-6504 Automotive Mut
7-6504 Parts Distrs
7-6508 Carter M O Mrs
7-6514 Mills G R
7-6516 Brumfield E W
7-6517 Consolidated Credit
7-6517 McCall D F
7-6519 Home Care Visiting Nurse
7-6524 Morrison W H
7-6525 McDonald Maude Mrs
7-6526 Crowder M W
7-6528 Reo Mtrs
7-6531 Aetna Casualty & Surety
7-6531 Aetna Life Ins
7-6531 Estes J T
7-6531 Standard Fire Ins
7-6532 Shaw Lorin
7-6539 Landreth W M Co
7-6541 Skyland Life Ins
7-6547 SBT&T
7-6549 Brown & Thomas
7-6550 Torrence R M
7-6553 Link G A
7-6554 Howle F B
7-6555 Ryerson J T
7-6561 Cox Tire
7-6565 Plyler W B
7-6566 H&M Parts Whse
7-6569 Grant Rlty
7-6570 Williams W J
7-6574 Spain C H
7-6576 Allied Life Ins
7-6578 Brown S G
7-6580 Cooper G L
7-6581 Schwam Mtr Co
7-6593 Johnson M J
7-6596 Cooke M J
7-6598 Stevens E H
7-6600 Duncan L A
7-6601 Ray Novella
7-6602 Gomillion A B
7-6604 Jones Preston
7-6605 Phillips R E
7-6608 Smith Arth
7-6609 Stork W S
7-6610 Ham G E
7-6612 Jackson L F
7-6613 Smith J W
7-6614 Mitchell F W
7-6615 McCain B J
7-6617 Marshall J H
7-6618 Wood J D
7-6619 Armstrong F D
7-6620 Wolhar J A
7-6624 Davis W S
7-6627 Klump V H
7-6629 Burr C A
7-6631 Gill T H
7-6633 Biberstein C V
7-6634 Brandan T C
7-6635 Murray R W
7-6636 Gainer R B
7-6637 Watts V H
7-6638 Crane W H
7-6639 Morrison O D Mrs
7-6640 Clifford J H
7-6641 Robinson Flour & Feeds
7-6644 Ruse R L
7-6645 Whittey J C
7-6647 Garrett Viola M
7-6648 Little J W
7-6649 Hanes C M
7-6650 Willis D L
7-6651 Griffin K A
7-6652 Honeycutt J Fay
7-6653 Dandridge J W
7-6655 Temple W S
7-6658 Penny C C
7-6659 Chandlers Ely S
7-6659 Chandler's Grill
7-6659 Chandler's Village Courts
7-6660 Martin J O
7-6661 Pyner C F
7-6662 Sanders R M
7-6664 Joyner R R
7-6667 Hunter J B
7-6668 Wilton P F Mrs
7-6669 Yandell L M Mrs
7-6670 Wooten G T
7-6672 Jones E W
7-6673 Abrnethy F C
7-6673 Welch Colloe
7-6675 Thras J N
7-6676 Aderholt E L
7-6678 Coleman Inez Mrs
7-6679 McLain Mary
7-6680 Insenhour G A
7-6681 White P C Mrs
7-6682 Walker F R
7-6684 Goskin E R
7-6685 Beam S N
7-6685 Kennedy R L
7-6686 Keith Geo
7-6687 Klutts R B
7-6689 Nash G T
7-6691 Duncan B S Mrs
7-6692 Schulty H L
7-6693 Bostian T W
7-6696 Bumgarner J R
7-6698 Byuarm S W
7-6701 Whitted T B
7-6703 Howell Martha
7-6705 Rader A M
7-6710 Horne R F
7-6711 Phillips M D
7-6712 Milheim W L
7-6713 Cook G S
7-6714 Hobbs W F
7-6715 Morrissey Veronica
7-6718 Southworth E W
7-6719 Thompson Margt M
7-6721 Sheahan Maurice E
7-6727 Anthony M I
7-6730 Ryland T S
7-6731 Haney J B
7-6733 Hatchell C M
7-6734 Boyd M P Mrs
7-6738 Overman W T
7-6740 Green C L
7-6743 Outz R P
7-6746 Woidyla W J
7-6747 Williams L H
7-6750 Allen Pauline Mrs
7-6751 Brass J L Mrs
7-6753 Davis J G
7-6755 Mullis A E
7-6758 Deal H P
7-6761 Myers Ph High Sch
7-6763 Moore D E
7-6764 Horton N B
7-6768 Morrison S D Mrs
7-6770 Holbrook C D
7-6777 Alexander Mary Mrs
7-6778 McDanold A C
7-6780 Stokes J H
7-6782 Van Landingham F B Mrs
7-6787 Falkner I L
7-6788 James N R
7-6789 Gagliano Fern
7-6791 Baker R C
7-6794 Carr B L Mrs
7-6797 Brewer W H
7-6800 Copeland B F
7-6803 Maynard P J
7-6805 Turbyfill E R
7-6808 Spears M C Mrs
7-6810 Boyd E R
7-6813 Thompson D S
7-6818 Nolen W L
7-6820 McKeown W H
7-6821 Wright Adeline Mrs
7-6822 McGraw B J
7-6824 Mueller F F
7-6826 Robbins T D
7-6827 Hodges T R
7-6828 Durrence L L
7-6829 Heacock B H
7-6832 Kerns C C
7-6833 Redding Esther N
7-6838 Mullis W F
7-6843 Sims C W
7-6848 Edwards J D
7-6851 Sorrell W A
7-6858 Stitt H H
7-6859 Alley R C
7-6861 Berryhill E P Mrs
7-6864 Caton W T
7-6865 Hicks M C Mrs
7-6867 Stroud J H
7-6869 Coyle L W
7-6871 Toomey F P
7-6876 Woodruff R J
7-6877 Butts D O
7-6879 Neely C G
7-6884 Flewellen W F
7-6886 Leza Nora
7-6887 Higgins M L
7-6890 Gillbert H K
7-6895 Maag E L
7-6898 High K R
7-6902 Waldrup F L
7-6904 Beau Monde Beauty
7-6905 Palmer C J
7-6908 Thomas H F
7-6911 Burrell R W
7-6912 DeArmon B M
7-6915 Kennerly O R
7-6917 Caskey J C
7-6918 MacFadgen M M Mrs
7-6919 Montgomery Clair Mrs
7-6920 Parry J F
7-6923 Folger L A Inc
7-6925 Robbins F T
7-6927 Snyder L W
7-6930 Sandae H W
7-6931 Bell R J
7-6932 Henderson S W
7-6945 Jones Elton
7-6946 Reid V P
7-6950 McGinnis J B
7-6957 Niven J A
7-6962 Morris K B
7-6963 Jarvis L H
7-6965 Matthews B R
7-6966 Watkins Curey
7-6968 Bumgardner J E
7-6969 Atkins J M
7-6970 Rivers G R
7-6972 Tucker G W
7-6976 Lakeside Motel
7-6979 Childers L H
7-6980 Mitchell J N
7-6988 Steele J T
7-6993 Brown J L
7-6994 Passine A L
7-6996 Lutz E E

FRANKLIN EXCH—Contd
7-7002 Eastward Barber
7-7007 Reece J P
7-7010 Kegley W F
7-7011 Bartley M G Mrs
7-7012 Belton M S
7-7021 Basher Paul
7-7023 Woods J C Mrs
7-7025 Gill Saml
7-7029 McGowan H B
7-7031 Warner W C
7-7032 Aiken & Ballard
7-7034 Lewis R R
7-7036 Phillips J C
7-7037 Murphy J A
7-7039 Charles R L Mrs
7-7044 Michaeke W E
7-7046 Berry A E
7-7054 Goode E C
7-7057 Johnson Woodrow
7-7058 Cobb T K
7-7060 Rasberry E L
7-7061 Smith S H
7-7063 Kiriakos Christine Mrs
7-7064 Barnette L K
7-7068 Cheek W C
7-7071 Short B D
7-7075 Fredrickson W G
7-7076 Whitehead E L
7-7078 Keller N C
7-7082 Coml Art
7-7084 Thomason H H
7-7090 Tant W B
7-7095 Winston R L
7-7098 Little F G
7-7244 Pettis Olim
7-7500 Grimes C W
7-7503 Batchelor I C Mrs
7-7506 Young R I
7-7507 Lave G L
7-7508 Foulk Luther
7-7510 Loesch J T
7-7511 McGrath J B
7-7514 Hughes J A
7-7525 Hamilton W W
7-7527 Haertig N R
7-7528 Wilson T W
7-7529 Touchberry C H
7-7530 Hamilton G P
7-7531 Abramson C C
7-7533 Richardson J A Frozen Foods
7-7534 VonCannon J L
7-7536 Edwards W M
7-7542 Oliver K A Mrs
7-7549 Sowell J T
7-7550 Whitley Jimmy
7-7552 Wood R E
7-7555 Rvester F S
7-7563 Parks A L
7-7564 Dubbs W J
7-7565 Fox W A
7-7570 Gillespie M G
7-7573 Howard M C
7-7575 Morrow M C
7-7576 Madisoon M V
7-7585 Cloer J W
7-7586 Burley B G
7-7590 Carter P J
7-7594 Adams U A
7-7598 Pesson S D
7-7600 Walls L B Mrs
7-7601 Means C E
7-7604 Kirkpatrick Curlee
7-7610 Martin Phillip
7-7611 Hawkins Ct
7-7612 Purser F J
7-7615 Small E J
7-7616 Wooten Lou Mrs
7-7617 Bennett J F
7-7621 Pierce Zudy Mrs
7-7624 Natl Elec Prods
7-7626 Gardner R W
7-7634 John Hancock Mut
7-7638 Faster Geo
7-7639 McKenzie M L
7-7640 Vasburgh E B
7-7641 Schenck A M Mrs
7-7642 Froneberger D E
7-7643 Shuford H B
7-7644 Allison Valerie E
7-7645 Martin N C
7-7649 Gilbert Robt
7-7651 Blackman Arth
7-7658 Scott J W
7-7660 Lockhart A A
7-7661 Morris O D
7-7665 Cathey A W Mrs
7-7668 Hefner R D
7-7674 Summer W E
7-7675 Bamberg Fred
7-7678 Staten Mary
7-7679 Larkin R H
7-7687 Mungo Jas
7-7688 Harris Robt
7-7690 Grier Jos
7-7694 Fergusoon R P
7-7697 Waters W D
7-7704 Nelson R H
7-7705 Caldwell Jas
7-7715 Wilson T L
7-7716 Benedict T P Mrs
7-7718 Rogers J B
7-7720 Perley W L
7-7723 Curlee J C
7-7725 Crowder Wm
7-7726 Edwards Calvin
7-7728 Melton David
7-7729 Jones A J
7-7730 Finley M J Mrs
7-7733 Harris G L
7-7734 Walkup B P
7-7735 Arrington E M Mrs
7-7737 Hendeerson Herbert
7-7738 Whiteside Saml
7-7744 McDowell Beulah Mrs
7-7745 Little Farm Mkt
7-7746 Terrell H H
7-7748 Johny's Grill
7-7758 Shreve F E
7-7760 Major M B
7-7765 Webb J W
7-7767 Ledwell D N
7-7769 Sharp G C
7-7770 Waddell & Reed
7-7772 Calvin J H
7-7776 Howard W W
7-7782 Bartel R H
7-7783 Swaringen H S
7-7784 Trethewey F H
7-7786 Capristo Michl
7-7796 Stowe W M
7-7798 McConnell W H
7-7800 Becker B H
7-7801 Bailey T M
7-7802 Shaw E D
7-7806 Maxwell C K Mrs
7-7807 Glenn R W
7-7815 Maxwwll Realty Co
7-7816 Norton H T
7-7824 Carelock C R
7-7825 Helms G W
7-7826 Long Martha
7-7830 Kissinger J C
7-7834 Wright G M
7-7837 Myers G B
7-7839 Kirkland O D
7-7840 Jacobs Lester
7-7841 Bell W M
7-7843 Norman H W
7-7844 Kendrick T D
7-7847 Greene A E
7-7848 Carolina Title
7-7848 Caro's Carrousel
7-7848 Crawford Adv
7-7849 Breeden D W Mrs
7-7853 Phillips C D
7-7858 Crawford Caldwell
7-7859 Morlen R F
7-7860 Godvoult Steven
7-7863 Ledger S H Mrs
7-7865 Weir T C
7-7866 Fowler W G
7-7869 Rodwell J R
7-7872 Barker J B
7-7875 Sparks B T
7-7876 Earl J E
7-7878 White H W
7-7879 Clardy C S
7-7890 Dimmick G B
7-7892 Zucker Jerry
7-7893 McRae R G
7-7895 Lowery D P
7-7897 Whitehurst M J
7-7901 McDowell J B
7-7903 Bell L A
7-7905 Jenkins W H
7-7906 Hatley J S
7-7908 Greene Saml
7-7912 Johnson Willie
7-7913 Woodlawn F W
7-7914 Taylor H O
7-7916 Nabinett E D Mrs
7-7920 Williams C B
7-7922 Kirkpatrick Lula Mrs
7-7924 Jacobson R R
7-7926 DePasquale Edw
7-7930 Kenyon G B
7-7934 Cook Cath Mrs
7-7936 Flowe W C
7-7940 Westbrook Saml
7-7943 Houston John
7-7946 McCaskill D W
7-7947 Renfrow J M
7-7948 Howard J T
7-7950 Whisnant C E
7-7952 Ardrey Alonzo
7-7954 Jones G C
7-7958 Trotter Josephine W
7-7962 Austin H W
7-7979 Dark J C
7-7982 Mullis J H
7-7983 Hooks C E
7-7986 Kontoulas Andrew
7-7987 Williams J L
7-7988 Rowlett B J
7-7989 Stephenson J C
7-7993 Stevens E N
7-7996 Leaper Annie
7-7998 Caskey W C
7-8222 Coppala Ralph
7-8505 Warner L A
7-8538 West L A
7-8889 Eads Oather
7-9100 Shankle Serv
7-9107 Lewis Atlantic Serv
7-9109 B & H Grill
7-9111 Myers Sta
7-9112 Antley Pearl
7-9118 Anthony Amoco
7-9122 Martin's Gro
7-9123 Colony Amoco Serv
7-9127 Burroughs Atlantic
7-9130 Tap Rm
7-9135 Greystone Esso Serv
7-9136 Cinderella Beauty
7-9137 Medford Gro
7-9145 Crouch Atlantic
7-9149 Munson Esso
7-9150 Hattie's Beauty
7-9154 Grant's Gro
7-9155 Bob's Grill
7-9157 Arcade Grill & Soda
7-9161 Baltimore Av Grill
7-9162 Am Dry Cln
7-9166 Open Kitchen
7-9169 Segrest Clns & Lndry
7-9172 Hutchison Av Grill
7-9192 Southside Drive Inn
7-9194 Spur Distr Co
7-9200 Cochran's Esso
7-9201 Slagle's Gro
7-9207 Hurley Texaco
7-9215 Mom & Ed's Drive In
7-9216 Mann P B
7-9218 Al's Shell
7-9218 MAteer & O'Briem
7-9220 Dwight & Buddy's Crown
7-9225 City Hall Esso
7-9227 Beaty's Country Store
7-9228 Hunter's Shell
7-9233 Orange Bowl
7-9236 White Tower Restr
7-9237 Monahan Amoco
7-9238 Thrift Servicenter
7-9239 Lane's Shell
7-9246 Hilltop Grill
7-9247 Pete's Bait & Tackle
7-9249 Statesville Av Gro
7-9250 Southside Serv Sta
7-9252 Hoagland E M Mrs
7-9255 Leon's Grill
7-9256 Phifeers Pure Oil
7-9259 Eudy V S Mrs
7-9260 Jones Cities Serv
7-9262 McAn Thom Shoe
7-9264 Knell Don
7-9265 Neal's Beauty
7-9269 Alexander J R
7-9272 South Side Pool Rm
7-9275 Smith's Crown Serv
7-9279 Gulf Oil Corp
7-9286 Columbus Parking Lot
7-9287 Gentry Bros Servicenter
7-9290 Williams J H
7-9291 Funderburk Gro
7-9295 Small J A
7-9306 Owens R B Mrs
7-9308 Norris Ed Atlantic Serv
7-9318 Bright Star Grill
7-9320 Spur Distr
7-9326 Statesville Av Beauty
7-9329 Gardner's Amoco Serv Sta
7-9341 Addie Apts
7-9342 Panel House
7-9347 Franklin Hotel
7-9347 Morgan C L
7-9348 White Gable Cafe
7-9351 Gary E R
7-9351 Smith Jane V
7-9354 Griffin's Sinclair Serv
7-9357 Cochran's Cities Serv
7-9359 Helms Cities Serv
7-9360 Plaza Cafe
7-9361 McCall L H
7-9364 Ernies Crown
7-9367 Hegler Shell Serv
7-9371 English Bros Amoco
7-9386 Vandevere Bros Esso
7-9372 Davis & Elder Shell Serv
7-9374 English Atlantic Serv
7-9377 Bap's Gro
7-9379 Trade St Hotel
7-9381 Lankford Bros Esso Servicenter
7-9388 Selwyn Shell
7-9389 Broomes Gulf
7-9391 First Street Sandwich
7-9438 Newcomb A H
7-9521 Mary's pl
7-9537 Wilhelm Cleo Mrs
7-9763 Beam H H
8-4337 Like New Used Clo
8-8863 Edwards W C
9-0431 Blair Drug Co
9-1745 Woody D G Mrs
9-1823 Freeman Louise F
9-4989 Bennett G W
9-5221 Hipp's Genl
9-6002 Hill Jos
9-6608 Sanders J E
9-7624 McCall L S
9-7771 Morris J P

For STEEL Always

Call on SOUTHERN

Structural Steel

The Steel in a large portion of Charlotte's finest buildings, bridges, and residences was fabricated and erected by Southern. Architects and contractors know that Southern does the job right—and on time.

Charlotte Coliseum—largest structure of its kind in the world.

Mixing vat for synthetic rubber.

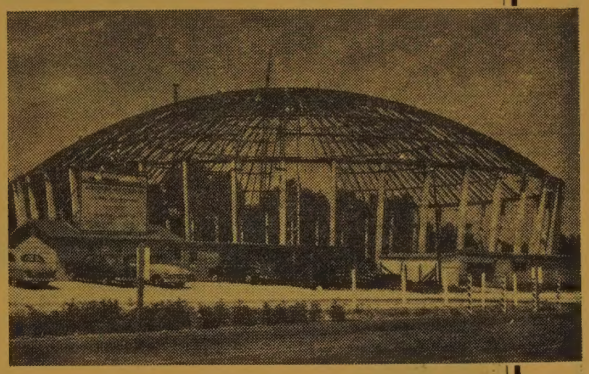

Standard Shapes, Plates, Beams and Bars

Carried in stock for immediate shipment.

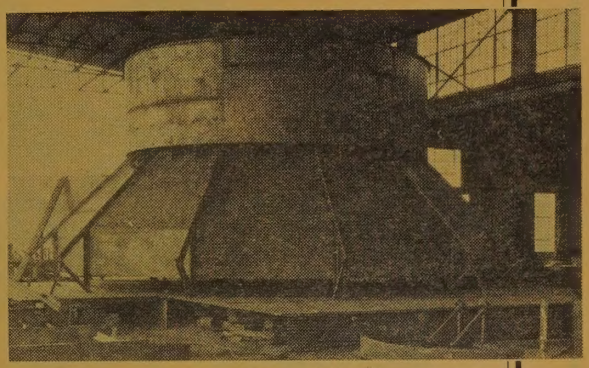

Special Steel Work

We design, construct, and erect a wide variety of custom jobs such as vats, towers, stairs, railings and other ornamental iron work. No job too large or small.

Commodity Service

Southern Engineering Co is the Piedmont Carolina's distributor for some of the nation's leading manufacturers of building supplies.

- Steel and Aluminum Sash
- Hollow Metal Doors and Frames
- Rolling and Sliding Fire Doors
- Metal Roof Decks
- Woven Wire Mesh
- Subway Gratings
- Bar Joists
- Castings

Consulting Engineering Service Available

Southern ENGINEERING COMPANY

"Little Pittsburgh"

P. O. Box 10588 Charlotte, North Carolina

PHONE EXpress 9-8331

SINCE 1911

LOWRANCE
CONSTRUCTION COMPANY

GEO. S. LOWRANCE FRANK S. LOWRANCE

BUILDING CONTRACTORS

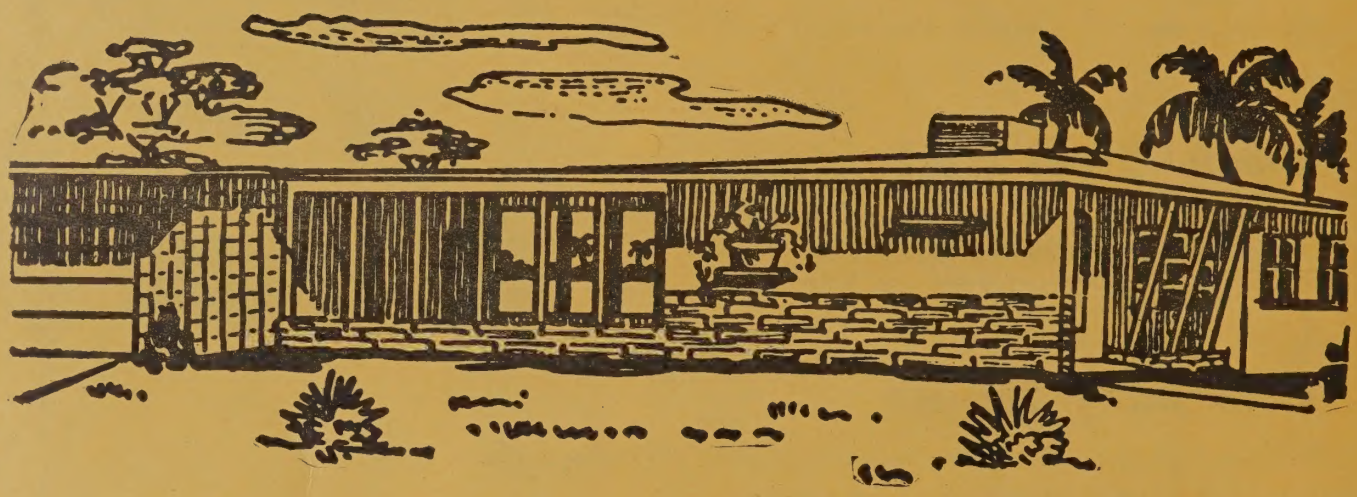

Good Construction Since 1925

NEW HOME CONSTRUCTION
REMODELING — ADDITIONS

Free Estimates

State License 2170

2000 Ashland Ave. **Dial FRanklin 6-5247**

Fred J. Wiggins Construction Co.

CONTRACTORS and BUILDERS

Homes Specially Designed For Modern Living

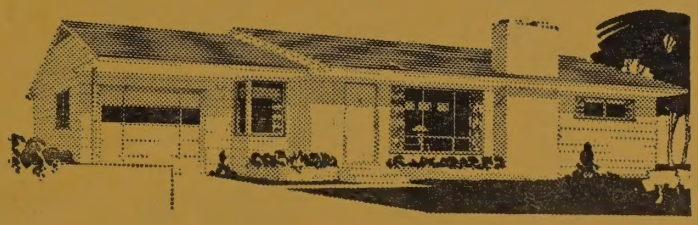

For "Car[illegible] Best....

F[illegible]S
C[illegible]o.

130 E. 4th S[illegible] EDison 3-4563

THIS VOLUME DOES NOT CIRCULATE
OUTSIDE THE LIBRARY BUILDING

MORTGAGE LOANS **N. G. SPEIR, INC.** REAL ESTATE SALES

PROPERTY MANAGEMENT

130 E. 4th ST. PHONE EDison 4-5386

THE HENRY WALKE CO.

"Serving Industry Since 1884"

P.O. BOX 1105 CHARLOTTE, N. C.

INDUSTRIAL SUPPLIES — MACHINE TOOLS
CONTRACTORS' SUPPLIES

1310 South Tryon St. Tel. EDison 4-5391

CAPITAL FUNDS OVER $13,000,000.00

MEMBER F.D.I.C.

THE TOP STARS SHINE ON CHANNEL 9 WSOC-TV

Operating at maximum power .....316,000 watts
Antenna Height .....1,079 feet

NBC television affiliate

A Service of
WSOC BROADCASTING COMPANY

FIDELITY VAN & STORAGE, INC.
MOVING — STORAGE — PACKING — SHIPPING
200 West 25th P. O. Box 2240 Telephone EDison 4-5316
OFFERS COMPLETE MOVING AND STORAGE SERVICE

INSURED SAVINGS UP TO $10,000.00
Home Federal Savings and Loan Association
Fourth and Tryon Streets Organized 1883 Telephone FRanklin 6-8447
MORTGAGE LOANS

W. G. Jarrell Machine Co.

1200-06 S. Mint at Palmer St. P. O. Box 2154 Phone EDison 3-7189

D03968899
Duke University Libraries